

NOTICE OF EXEMPTION

(City CEQA Guidelines)

Submission of this form is optional. The form shall be filed with the County Clerk, 12400 Imperial Highway, Norwalk, CA 90650, pursuant to Public Resources Code Section 21152(b). Pursuant to Public Resources Code Section 21168(d), the filing of this notice starts a 35-day statute of limitations on Court challenges to the approval of the project. Failure to file the notice results in the statute of limitations being extended to 180 days.

LEAD CITY AGENCY AND ADDRESS: Los Angeles Department of Water and Power (LADPW) 111 N. Hope Street, Room 1044 Los Angeles, CA 90012	COUNCIL DISTRICT 7 – Monica Rodriguez
---	---

PROJECT TITLE Sister Elsie Pump Station UST to AST Project	LOG REFERENCE N/A
--	-----------------------------

PROJECT LOCATION
 10310 Haines Canyon Ave, Tujunga, CA 91042

DESCRIPTION OF NATURE, PURPOSE, AND BENEFICIARIES OF PROJECT:
 This project consists of replacing the existing Underground Storage Tank (UST) with a new Aboveground Storage Tank (AST) at Sister Elsie Pump Station. Construction activities include excavation and removal of the existing UST and associated piping/conduits, replacement of existing sound wall, backfill and construction of concrete pad for AST, installation of a day tank with return pump, installation of the AST, relocation of the fuel monitor, and installation of perimeter fence. The AST will be in the same location as the UST and will contain diesel no. 2 fuel oil to supply fuel to the existing engine. During the UST removal and AST installation, a temporary fuel tank will be used to supply fuel to the engine. An environmental contractor will be in charge of removing the UST and testing the soil. project is anticipated to be completed by December 2021.

CONTACT PERSON Christopher Lopez	AREA CODE 213	TELEPHONE NUMBER EXT. 367-3509
--	-------------------------	--

EXEMPT STATUS: (Check One)

<input type="checkbox"/> MINISTERIAL	CITY CEQA GUIDELINES Art. II, Sec. 2b	STATE EIR GUIDELINES Sec. 15073
<input type="checkbox"/> DECLARED EMERGENCY	Art. II, Sec. 2a(1)	Sec. 15071(a)
<input type="checkbox"/> EMERGENCY PROJECT	Art. II, Sec. 2a(2) & (3)	Sec. 15071(b) & (c)
<input type="checkbox"/> GENERAL EXEMPTION	Art. II, Sec. 1	Sec. 15060
<input checked="" type="checkbox"/> CATEGORICAL EXEMPTION	Art. III, Sec. 1	Sec. 15300
<input type="checkbox"/> OTHER (See Public Resources Code Sec. 21080(b) and set forth state and city guidelines provision)		

JUSTIFICATION FOR PROJECT EXEMPTION:

In accordance with the California Environmental Quality Act, the replacement of an underground storage tank with an above-ground storage tank of the same size and capacity is categorically exempt pursuant to CEQA Guidelines Section 15302, Class 2. Exemptions under Section 15302, Class 2 consists of the replacement or reconstruction of existing structures and facilities where the new structure will be located on the same site as the structure replaced and will have substantially the same purpose and capacity as the structure replaced, including replacement or reconstruction of existing utility systems and/or facilities involving negligible or no expansion of capacity. The proposed replacement of an existing underground storage tank with a new above-ground storage tank meets the requirements of the exemption; therefore, no further CEQA review is required.

IF FILED BY APPLICANT, ATTACH CERTIFIED DOCUMENT OF EXEMPTION FINDING

SIGNATURE:  Charles C. Holloway	TITLE: Manager of Environmental Assessment	DATE 4/23/21
FEE: \$75.00	RECEIPT NO.	REC'D BY
		DATE

SISTER ELSIE PUMP STATION ABOVEGROUND STORAGE TANK



DEPARTMENT OF WATER AND POWER
OF
THE CITY OF LOS ANGELES

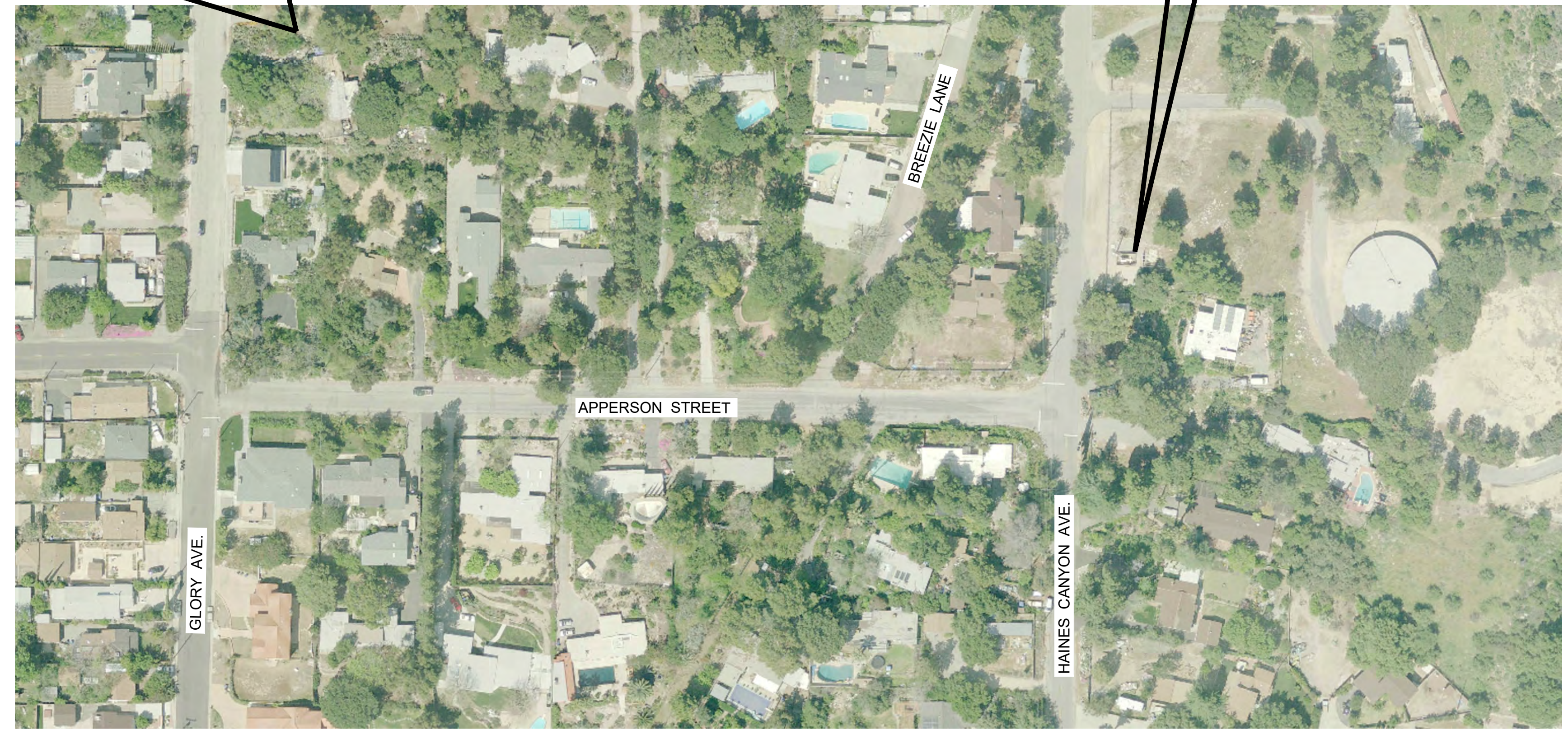
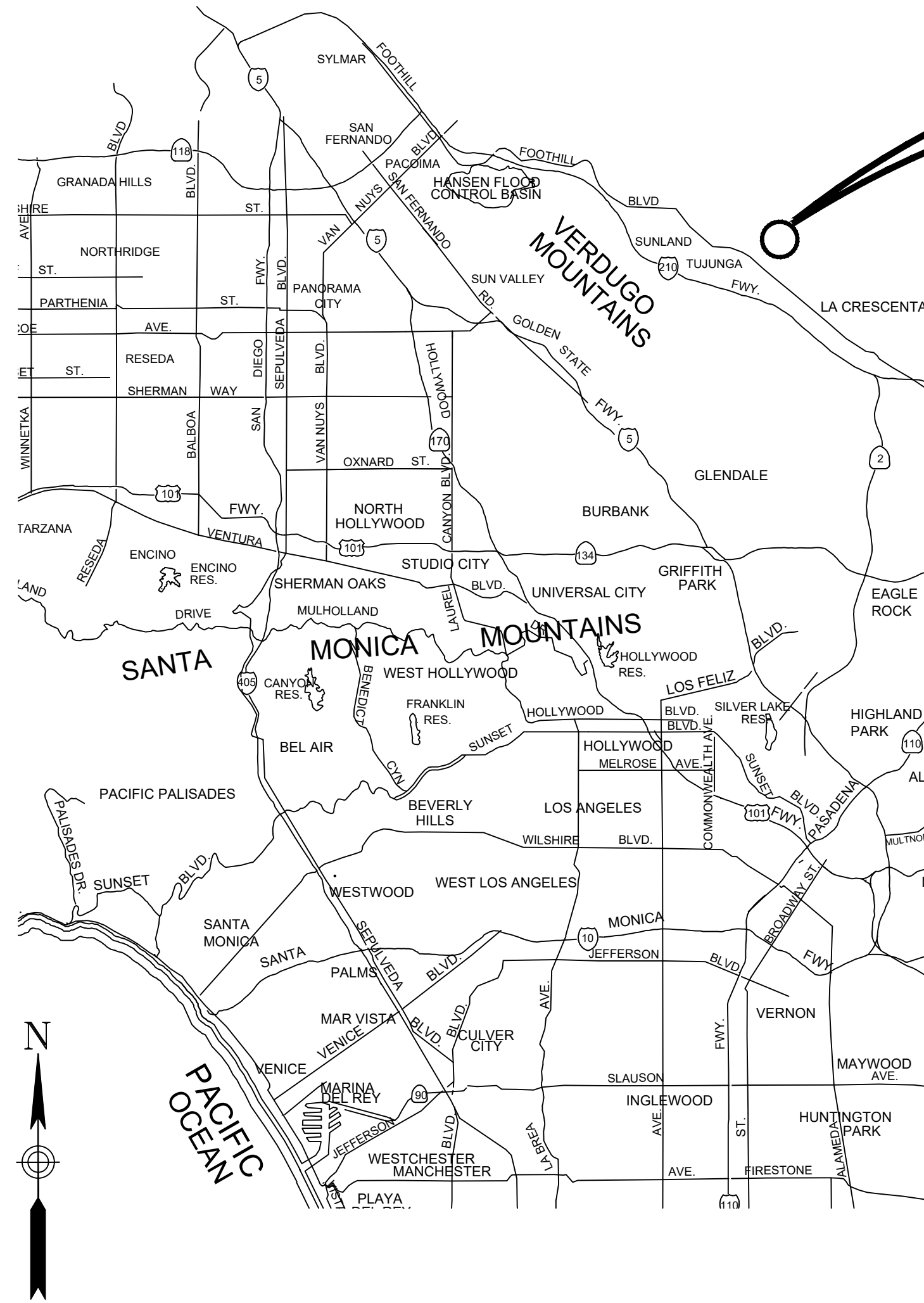

SISTER ELESIE PUMP STATION
10310 HAINES CANYON AVE.
TUJUNGA, CA 91042

VICINITY MAP

LOCATION PLAN
NTS

ELECTRICAL DRAWINGS:

- D03264-E-900 SITE PLAN WITH DRAWING INDEX
- D03264-E-901 SYMBOLS, ABBREVIATIONS, AND GENERAL NOTES
- D03264-E-902 GROUNDING PLAN
- D03264-E-903 CONDUIT, CABLE SCHEDULE, AND EQUIPMENT ABBREVIATIONS
- D03264-E-904 TYPICAL CONDUIT INSTALLATION DETAILS AND SECTIONS
- D03264-E-905 CONDUIT SITE PLAN
- D03264-E-906 PST1CP/PSDAC ENCLOSURE AND CONDUIT SECTION VIEW
- D03264-E-907 STORAGE TANK CONDUIT SECTIONS
- D03264-E-908 PUMP STATION EAST WALL-SECTION VIEW
- D03264-E-909 PUMP STATION NORTH WALL- SECTION VIEW
- D03264-E-910 PSLP1-(120/240V) PANEL
- D03264-E-911 PST1CP/PSDAC ENCLOSURE LAYOUT
- D03264-E-912 PST1CP WIRING DIAGRAM-1
- D03264-E-913 PST1CP WIRING DIAGRAM-2
- D03264-E-914 PSDAC WIRING DIAGRAM
- D03264-E-915 PROBE AND INTERSTITIAL SENSOR WIRING
- D03264-E-916 OVERFILL ALARM SECTION VIEW
- D03264-E-917 OVERFILL ALARM AND ACKNOWLEDGEMENT SWITCH WIRING
- D4574-E-3A TERMINAL CABINET WIRING DIAGRAM

FOR CONSTRUCTION

REVISIONS					REFERENCES		SCALE AS SHOWN		DATE		APPROVED		DATE	
NUMBER	DATE	INITIALS	LOCATION	DESCRIPTION	APPROVED	FILE NAME	DESIGNER	ASSISTANT	DRAWN BY	CHECKED BY	LAST UPDATE	RECOMMENDED	APPROVED	DATE
						TG-504	J.SOLTERO	ANDREW L. LINARD	H. MURRAY	H. MURRAY	3/17/21	RUBEN ROSALES	RICHARD F. HARASICK	11/19

SISTER ELSIE PUMPING STATION ABOVEGROUND STORAGE TANK SITE PLAN WITH DRAWING INDEX			
DEPARTMENT OF WATER AND POWER CITY OF LOS ANGELES		DRAWING NUMBER D03264-E-900	