

NOTICE OF EXEMPTION

(City CEQA Guidelines)

Submission of this form is optional. The form shall be filed with the County Clerk, 12400 Imperial Highway, Norwalk, CA 90650, pursuant to Public Resources Code Section 21152(b). Pursuant to Public Resources Code Section 21168(d), the filing of this notice starts a 35-day statute of limitations on Court challenges to the approval of the project. Failure to file the notice results in the statute of limitations being extended to 180 days.

| | |
|---|--|
| LEAD CITY AGENCY AND ADDRESS: Los Angeles Department of Water and Power (LADPW) 111 N. Hope Street, Room 1044 Los Angeles, CA 90012 | COUNCIL DISTRICT 5 – Paul Koretz |
|---|--|

| | |
|--|-----------------------------|
| PROJECT TITLE Lower Stone Canyon Microfiltration Plant Recommissioning Project | LOG REFERENCE N/A |
|--|-----------------------------|

| |
|--|
| PROJECT LOCATION 15000 Mulholland Drive, Los Angeles, CA 91316 |
|--|

DESCRIPTION OF NATURE, PURPOSE, AND BENEFICIARIES OF PROJECT:

The purpose of this project is to conduct the necessary equipment and process upgrades to recommission the Lower Stone Canyon Microfiltration Plant (MFP). The Lower Stone MFP is intended to operate as an unmanned facility. The plant was most recently operated in 2013. Originally, the plant was designed to operate at 6.5 million gallons per day (mgd) and 10 cubic feet per second (cfs). The Lower Stone MFP will be used as a stand-by source to be utilized only in the event of elevated reservoir levels. Department of Drinking Water (DDW) has also indicated that it may allow a temporary chlorine-chloramine interface zone during emergency operation of the microfiltration plant when reservoir elevations need to be controlled. The operational upgrade is a replace in-kind of the existing filter membrane. The Lower Stone MFP consists of equipment related to Zinc Orthophosphate, Sodium Hypochlorite, Sodium Hydroxide, Sodium Bisulfite, and Citric Acid. These systems fall under the Clean in Place categorization. The existing Ammonia treatment system will not be utilized at this time. Relevant Work will include: Installing ammonia injection tubing into filtrate manifold, repairing and maintaining the Air Compressor Systems, recovery of membrane modules, and demolition of existing skid mounted filter modules. Project Construction is expected to begin in March of 2021. LADWP has made a commitment to the Department of DDW to have the Lower Stone Canyon MFP operational by the end of 2021.

| | | | |
|--|-------------------------|-------------------------------------|-------------|
| CONTACT PERSON Christopher Lopez | AREA CODE 213 | TELEPHONE NUMBER 367-3509 | EXT. |
|--|-------------------------|-------------------------------------|-------------|

| | | |
|--|---------------------------------------|---------------------------------|
| EXEMPT STATUS: (Check One) | | |
| <input type="checkbox"/> MINISTERIAL | CITY CEQA GUIDELINES Art. II, Sec. 2b | STATE EIR GUIDELINES Sec. 15073 |
| <input type="checkbox"/> DECLARED EMERGENCY | Art. II, Sec. 2a(1) | Sec. 15071(a) |
| <input type="checkbox"/> EMERGENCY PROJECT | Art. II, Sec. 2a(2) & (3) | Sec. 15071(b) & (c) |
| <input type="checkbox"/> GENERAL EXEMPTION | Art. II, Sec. 1 | Sec. 15060 |
| <input checked="" type="checkbox"/> CATEGORICAL EXEMPTION | Art. III, Sec. 1 | Sec. 15300 |
| <input type="checkbox"/> OTHER (See Public Resources Code Sec. 21080(b) and set forth state and city guidelines provision) | | |

JUSTIFICATION FOR PROJECT EXEMPTION:

In accordance with CEQA, it has been determined that the recommissioning of the Lower Stone Canyon MFP – with no change to existing use or intent, is exempt pursuant to the Categorical Exemption described in CEQA Guidelines Section 15301, Class 1, Existing Facilities. Class 1 consists of the operation, repair, maintenance, permitting, leasing, licensing, or minor alteration of existing public or private structures, facilities, mechanical equipment, or topographical features, involving negligible or no expansion of existing or former use. The key consideration is whether the project involves negligible or no expansion of use.

IF FILED BY APPLICANT, ATTACH CERTIFIED DOCUMENT OF EXEMPTION FINDING

| | | | |
|---|--|--|-------------|
| SIGNATURE Nadia Parker Charles C. Holloway | Digitally signed by Nadia Parker Date: 2021.03.02 17:51:08-08'00' | TITLE: Manager of Environmental Assessment | DATE |
| FEE: \$75.00 | RECEIPT NO. | REC'D BY | DATE |

PROJECT LOCATION MAP



March 12, 2021

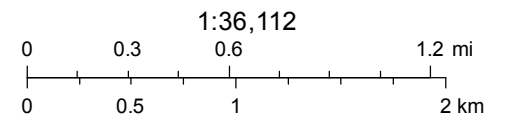

Sources: Esri, HERE, Garmin, USGS, Intermap, INCREMENT P, NRCan, Esri Japan, METI, Esri China (Hong Kong), Esri Korea, Esri (Thailand),

D5397-E-010C

17 | 16 | 15 | 14 | 13 | 12 | 11 | 10 | 9 | 8 | 7 | 6 | 5 | 4 | 3 | 2 | 1

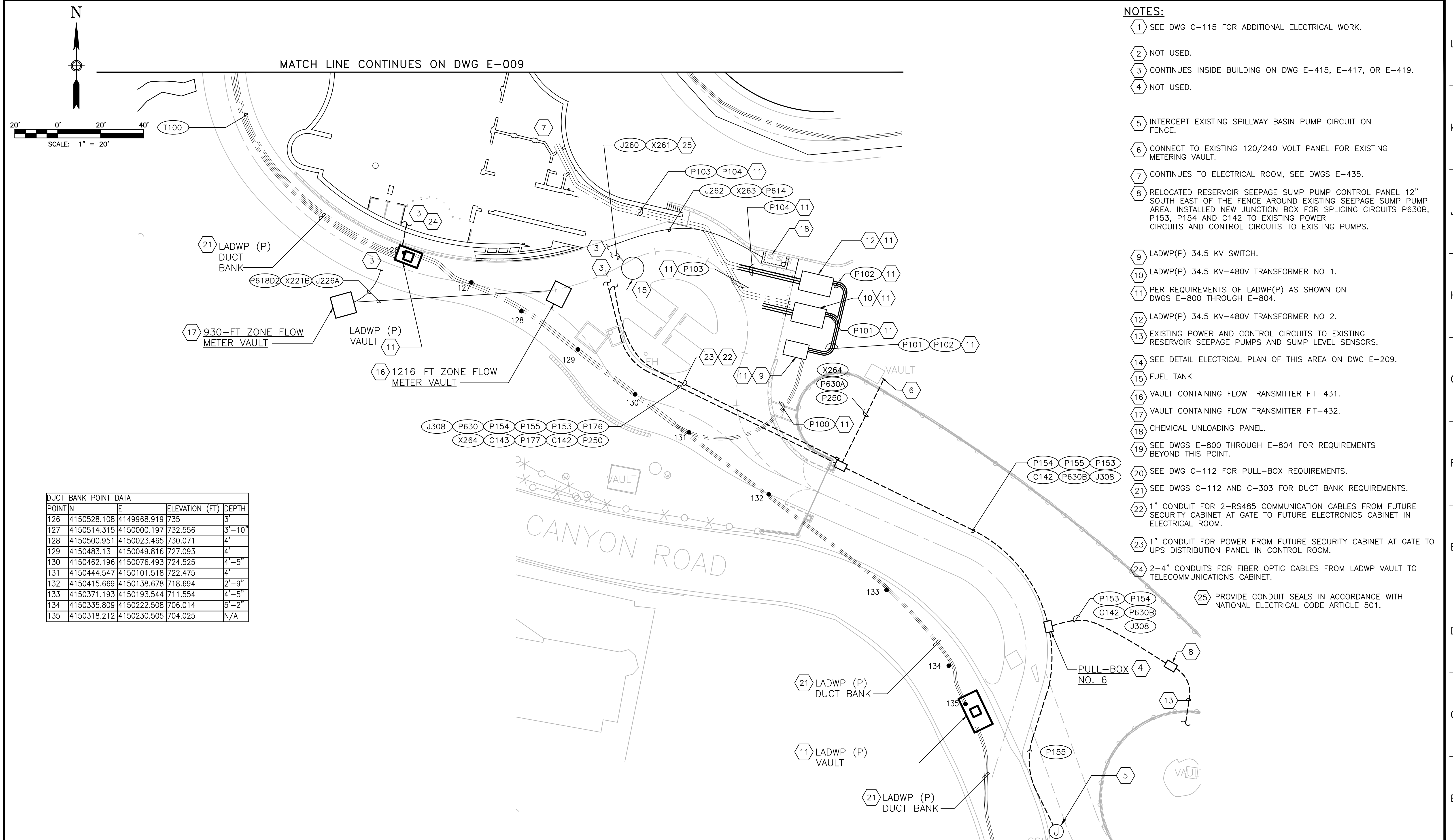

- NOTES:**
- 1 SEE DWG C-115 FOR ADDITIONAL ELECTRICAL WORK.
 - 2 NOT USED.
 - 3 CONTINUES INSIDE BUILDING ON DWG E-415, E-417, OR E-419.
 - 4 NOT USED.
 - 5 INTERCEPT EXISTING SPILLWAY BASIN PUMP CIRCUIT ON FENCE.
 - 6 CONNECT TO EXISTING 120/240 VOLT PANEL FOR EXISTING METERING VAULT.
 - 7 CONTINUES TO ELECTRICAL ROOM, SEE DWGS E-435.
 - 8 RELOCATED RESERVOIR SEEPAGE SUMP PUMP CONTROL PANEL 12" SOUTH EAST OF THE FENCE AROUND EXISTING SEEPAGE SUMP PUMP AREA. INSTALLED NEW JUNCTION BOX FOR SPLICING CIRCUITS P630B, P153, P154 AND C142 TO EXISTING POWER CIRCUITS AND CONTROL CIRCUITS TO EXISTING PUMPS.
 - 9 LADWP(P) 34.5 KV SWITCH.
 - 10 LADWP(P) 34.5 KV-480V TRANSFORMER NO 1.
 - 11 PER REQUIREMENTS OF LADWP(P) AS SHOWN ON DWGS E-800 THROUGH E-804.
 - 12 LADWP(P) 34.5 KV-480V TRANSFORMER NO 2.
 - 13 EXISTING POWER AND CONTROL CIRCUITS TO EXISTING RESERVOIR SEEPAGE PUMPS AND SUMP LEVEL SENSORS.
 - 14 SEE DETAIL ELECTRICAL PLAN OF THIS AREA ON DWG E-209.
 - 15 FUEL TANK
 - 16 VAULT CONTAINING FLOW TRANSMITTER FIT-431.
 - 17 VAULT CONTAINING FLOW TRANSMITTER FIT-432.
 - 18 CHEMICAL UNLOADING PANEL.
 - 19 SEE DWGS E-800 THROUGH E-804 FOR REQUIREMENTS BEYOND THIS POINT.
 - 20 SEE DWG C-112 FOR PULL-BOX REQUIREMENTS.
 - 21 SEE DWGS C-112 AND C-303 FOR DUCT BANK REQUIREMENTS.
 - 22 1" CONDUIT FOR 2-RS485 COMMUNICATION CABLES FROM FUTURE SECURITY CABINET AT GATE TO FUTURE ELECTRONICS CABINET IN ELECTRICAL ROOM.
 - 23 1" CONDUIT FOR POWER FROM FUTURE SECURITY CABINET AT GATE TO UPS DISTRIBUTION PANEL IN CONTROL ROOM.
 - 24 2-4" CONDUITS FOR FIBER OPTIC CABLES FROM LADWP VAULT TO TELECOMMUNICATIONS CABINET.
 - 25 PROVIDE CONDUIT SEALS IN ACCORDANCE WITH NATIONAL ELECTRICAL CODE ARTICLE 501.

DUCT BANK POINT DATA

| POINT | N | E | ELEVATION (FT) | DEPTH |
|-------|-------------|-------------|----------------|--------|
| 126 | 4150528.108 | 4149968.919 | 735 | 3' |
| 127 | 4150514.315 | 4150000.197 | 732.556 | 3'-10" |
| 128 | 4150500.951 | 4150023.465 | 730.071 | 4' |
| 129 | 4150483.13 | 4150049.816 | 727.093 | 4' |
| 130 | 4150462.196 | 4150076.493 | 724.525 | 4'-5" |
| 131 | 4150444.547 | 4150101.518 | 722.475 | 4' |
| 132 | 4150415.669 | 4150138.678 | 718.694 | 2'-9" |
| 133 | 4150371.193 | 4150193.544 | 711.554 | 4'-5" |
| 134 | 4150335.809 | 4150222.508 | 706.014 | 5'-2" |
| 135 | 4150318.212 | 4150230.505 | 704.025 | N/A |

ELECTRICAL SITE PLAN SHEET 2
SCALE: 1"=20'

1630 1/2 N. STONE CANYON RD. LOS ANGELES, CA, 90077
STONE CANYON WATER QUALITY IMPROVEMENT PROJECT

DEW1267, 12/13/2002 12:09:21 PM
 FD65282
 D65282
 SH-CAD
 SH-CAD
 AND/OD RELEASE 2000



| REVISIONS | | | | | REFERENCES | |
|-----------|---------|----------|----------|-------------|------------|------|
| NUMBER | DATE | INITIALS | LOCATION | DESCRIPTION | APPROVED | DATE |
| | 5/10/10 | EA | | AS BUILT | R. WOLL | |

| SCALE | AS SHOWN | DATE | APPROVED | DATE |
|------------------------------------|-----------|---------|----------------------------|------|
| DESIGNER | E. DEVINE | 4-12-02 | AS TO DESIGN | |
| ASSISTANT | | | GLENN C. SINGLEY | |
| DRAWN BY | T. ROGERS | 4-12-02 | AS TO OPERATION | |
| CHECKED BY | R. WOLL | 5/10/10 | JAMES B. McDONNEL | |
| LAST UPDATE | EA | 5/10/10 | DIRECTOR OF WATER SERVICES | |
| RECOMMENDED | | | GERALD A. GEWE | |
| GENERAL MANAGER AND CHIEF ENGINEER | | | | |

STONE CANYON PUMPING & FILTRATION PLANT
ELECTRICAL
ELECTRICAL SITE PLAN SHT 2/2

DEPARTMENT OF WATER AND POWER
WATER SERVICES ORGANIZATION CITY OF LOS ANGELES

DRAWING NUMBER
D5397-E-010C

17 | 16 | 15 | 14 | 13 | 12 | 11 | 10 | 9 | 8 | 7 | 6 | 5 | 4 | 3 | 2 | 1