

## **LORP Synopsis for October 2021**

### **Compliance Comments**

Flows were above the minimum flow for the month.

### **Maintenance**

Activities for the month on the Lower Owens River included the following:

- Current metering continues the development of discharge curves at all in-river flow monitoring sites and are used to develop velocity indexing tables.
- Some in-river station measurements have fluctuated as a result of shifting and increased sedimentation in the river, requiring additional indexing to increase the accuracy of measurements.

### **Operations**

Below are the flow changes during the month:

- LORP Intake from 65 cfs to 55 cfs on October 1, 2021.
- LORP Intake from 55 cfs to 45 cfs on October 15, 2021.
- LORPS Langemann from 11 cfs to 6 cfs on October 16, 2021.

## Waterfowl Area Monthly Report

### Synopsis (for Runoff Year 2021-2022)

In accordance with the Interim Management and Monitoring Plan, starting this year a seasonal flooding regime will be implemented, which includes sustained flooding from fall through mid-spring, a complete dry down during late spring, and a fixed waterfowl acreage goal of 500 acres.

On April 16, flows to all units were set to 0 cfs.

On September 15, flows for the Fall season were set. Flow to Thibaut Unit was set to 8 cfs. Flow to Winterton Unit was set to 6 cfs. Flow to Waggoner Unit was set to 9 cfs.

In November, wetted acreage surveys were completed for the Fall season. Thibaut measured 189 acres, Winterton measured 101 acres, and Waggoner measured 212 acres for a combined total of 502 acres.

### Flow Rates and Wetted Acreage Summary (for Runoff Year 2021-22)

	Inflow (cfs)	Date Set	Wetted Acreage	Date of GPS
Drew Unit	off	4/16/2021		
Waggoner Unit	off	4/16/2021		
	9	9/15/2021	212	11/1/2021
Winterton Unit	off	4/16/2021		
	6	9/15/2021	101	11/2/2021
Thibaut Unit	off	4/16/2021		
	8	9/15/2021	189	11/3/2021

## OCTOBER 2021 IN-RIVER STATION CURRENT METERING SUMMARY

Station	Date	Metered Flow	Station Begin Flow	Station End Flow	Shift Applied	Notes	
LORP Intake	10/5/2021	55.65	55.40	55.40	0	gage height	4.86
At Mazourka Canyon Road	10/5/2021	55.93	59.69	55.67	-2	gage height	4.06
At Reinhackle Springs	10/5/2021	56.18	60.54	64.71	-6	gage height	4.32
LORP Intake	10/26/2021	46.10	46.30	45.60	0	gage height	4.11
At Mazourka Canyon Road	10/26/2021	44.67	44.52	46.33	-1	gage height	3.78
At Reinhackle Springs	10/26/2021	40.81	49.18	48.10	-8	gage height	4.32



## Lower Owens River Project Flow Report for 10/01/2021

LORP Measuring Station	Augmenting Flows		Owens River Flows		
	Daily Avg Flow(cfs)	15 Day Avg Flow(cfs)	Daily Avg Flow(cfs)	15 Day Avg Flow(cfs)	# Days of last 15 at 40+ cfs
<b>Below River Intake</b>			<b>61</b>	<b>66</b>	15
Blackrock Ditch Return (augmentation)	1	1			
Goose Lake Return (return flow)	0	0			
Billy Lake Return (augmentation)	1.2	1			
<b>Mazourka Canyon Road</b>			<b>55</b>	<b>58</b>	15
Locust Ditch Return (augmentation)	0	0			
Georges Ditch Return (augmentation)	0	0			
<b>Reinhackle Springs</b>			<b>45</b>	<b>50</b>	15
Alabama Gates Return (augmentation)	0	0			
<b>At Pumpback Station <sup>1</sup></b>			<b>49</b>	<b>50</b>	15
Pump Station			38	39	
Langemann Gate to Delta			11	11	
Weir to Delta			0	0	
<b>LORP In Channel Average Flow <sup>2</sup></b>			<b>52</b>	<b>56</b>	

Pump Station Month-to-Date Average Flow 38 cfs

### Blackrock Waterfowl Habitat Area

Flooded Unit	Area	Last Collected	Flow Rate	Flow Set Date
Thibaut	17 Acres	12/16/2020	8 cfs	09/15/2021
Winterton	170 Acres	01/15/2021	6 cfs	09/15/2021
Drew	243 Acres	01/12/2021	0 cfs	04/16/2021
Waggoner	0 Acres	05/31/2011	9 cfs	09/15/2021
<b>Total Flooded Area</b>	<b>430 Acres</b>			

### Off-River Lakes and Ponds

Upper Twin Lake Gage Read	2.57 ft	(Last Collected: 09/22/2021)
Lower Twin Lake Gage Read	2.28 ft	
Goose Lake Gage Read	2.59 ft	
Thibaut Pond Flooded Area	28 Acres	(Last Collected: 12/16/2020)

1. Above Pump Station not constructed, the flow is the sum of the Pump station discharge, the Langemann Gate releases to the delta, and flow over the spillway weir to the delta.

2. Average of the LORP Intake, Mazourka Canyon, Reinhackle Springs, and At Pumpback Station stations.

Note - All Data shown in this report is from field electronic measuring and data collection devices.

Note - Data contained herein is preliminary and subject to change. Refer to the disclaimer:

<http://wsoweb.ladwp.com/Aqueduct/realtime/disclaimer.htm>

## Lower Owens River Project Flow Report for 10/02/2021

LORP Measuring Station	Augmenting Flows		Owens River Flows		
	Daily Avg Flow(cfs)	15 Day Avg Flow(cfs)	Daily Avg Flow(cfs)	15 Day Avg Flow(cfs)	# Days of last 15 at 40+ cfs
<b>Below River Intake</b>			<b>56</b>	<b>65</b>	15
Blackrock Ditch Return (augmentation)	1	1			
Goose Lake Return (return flow)	0	0			
Billy Lake Return (augmentation)	1.3	1			
<b>Mazourka Canyon Road</b>			<b>56</b>	<b>57</b>	15
Locust Ditch Return (augmentation)	0	0			
Georges Ditch Return (augmentation)	0	0			
<b>Reinhackle Springs</b>			<b>46</b>	<b>49</b>	15
Alabama Gates Return (augmentation)	0	0			
<b>At Pumpback Station <sup>1</sup></b>			<b>49</b>	<b>50</b>	15
Pump Station			37	39	
Langemann Gate to Delta			12	11	
Weir to Delta			0	0	
<b>LORP In Channel Average Flow <sup>2</sup></b>			<b>52</b>	<b>55</b>	

Pump Station Month-to-Date Average Flow 38 cfs

### Blackrock Waterfowl Habitat Area

Flooded Unit	Area	Last Collected	Flow Rate	Flow Set Date
Thibaut	17 Acres	12/16/2020	8 cfs	09/15/2021
Winterton	170 Acres	01/15/2021	6 cfs	09/15/2021
Drew	243 Acres	01/12/2021	0 cfs	04/16/2021
Waggoner	0 Acres	05/31/2011	9 cfs	09/15/2021
<b>Total Flooded Area</b>	<b>430 Acres</b>			

### Off-River Lakes and Ponds

Upper Twin Lake Gage Read	2.57 ft	(Last Collected: 09/22/2021)
Lower Twin Lake Gage Read	2.28 ft	
Goose Lake Gage Read	2.59 ft	
Thibaut Pond Flooded Area	28 Acres	(Last Collected: 12/16/2020)

1. Above Pump Station not constructed, the flow is the sum of the Pump station discharge, the Langemann Gate releases to the delta, and flow over the spillway weir to the delta.

2. Average of the LORP Intake, Mazourka Canyon, Reinhackle Springs, and At Pumpback Station stations.

Note - All Data shown in this report is from field electronic measuring and data collection devices.

Note - Data contained herein is preliminary and subject to change. Refer to the disclaimer:

<http://wsoweb.ladwp.com/Aqueduct/realtime/disclaimer.htm>

## Lower Owens River Project Flow Report for 10/03/2021

LORP Measuring Station	Augmenting Flows		Owens River Flows		
	Daily Avg Flow(cfs)	15 Day Avg Flow(cfs)	Daily Avg Flow(cfs)	15 Day Avg Flow(cfs)	# Days of last 15 at 40+ cfs
<b>Below River Intake</b>			<b>56</b>	<b>64</b>	15
Blackrock Ditch Return (augmentation)	1	1			
Goose Lake Return (return flow)	0	0			
Billy Lake Return (augmentation)	1.3	1			
<b>Mazourka Canyon Road</b>			<b>56</b>	<b>56</b>	15
Locust Ditch Return (augmentation)	0	0			
Georges Ditch Return (augmentation)	0	0			
<b>Reinhackle Springs</b>			<b>45</b>	<b>49</b>	15
Alabama Gates Return (augmentation)	0	0			
<b>At Pumpback Station <sup>1</sup></b>			<b>47</b>	<b>50</b>	15
Pump Station			36	39	
Langemann Gate to Delta			11	11	
Weir to Delta			0	0	
<b>LORP In Channel Average Flow <sup>2</sup></b>			<b>51</b>	<b>55</b>	

Pump Station Month-to-Date Average Flow 37 cfs

### Blackrock Waterfowl Habitat Area

Flooded Unit	Area	Last Collected	Flow Rate	Flow Set Date
Thibaut	17 Acres	12/16/2020	8 cfs	09/15/2021
Winterton	170 Acres	01/15/2021	6 cfs	09/15/2021
Drew	243 Acres	01/12/2021	0 cfs	04/16/2021
Waggoner	0 Acres	05/31/2011	9 cfs	09/15/2021
<b>Total Flooded Area</b>	<b>430 Acres</b>			

### Off-River Lakes and Ponds

Upper Twin Lake Gage Read	2.57 ft	(Last Collected: 09/22/2021)
Lower Twin Lake Gage Read	2.28 ft	
Goose Lake Gage Read	2.59 ft	
Thibaut Pond Flooded Area	28 Acres	(Last Collected: 12/16/2020)

1. Above Pump Station not constructed, the flow is the sum of the Pump station discharge, the Langemann Gate releases to the delta, and flow over the spillway weir to the delta.

2. Average of the LORP Intake, Mazourka Canyon, Reinhackle Springs, and At Pumpback Station stations.

Note - All Data shown in this report is from field electronic measuring and data collection devices.

Note - Data contained herein is preliminary and subject to change. Refer to the disclaimer:

<http://wsoweb.ladwp.com/Aqueduct/realtime/disclaimer.htm>

## Lower Owens River Project Flow Report for 10/04/2021

LORP Measuring Station	Augmenting Flows		Owens River Flows		
	Daily Avg Flow(cfs)	15 Day Avg Flow(cfs)	Daily Avg Flow(cfs)	15 Day Avg Flow(cfs)	# Days of last 15 at 40+ cfs
<b>Below River Intake</b>			<b>56</b>	<b>63</b>	15
Blackrock Ditch Return (augmentation)	1	1			
Goose Lake Return (return flow)	0	0			
Billy Lake Return (augmentation)	1.3	1			
<b>Mazourka Canyon Road</b>			<b>55</b>	<b>56</b>	15
Locust Ditch Return (augmentation)	0	0			
Georges Ditch Return (augmentation)	0	0			
<b>Reinhackle Springs</b>			<b>46</b>	<b>48</b>	15
Alabama Gates Return (augmentation)	0	0			
<b>At Pumpback Station <sup>1</sup></b>			<b>47</b>	<b>50</b>	15
Pump Station			36	39	
Langemann Gate to Delta			11	11	
Weir to Delta			0	0	
<b>LORP In Channel Average Flow <sup>2</sup></b>			<b>51</b>	<b>54</b>	

Pump Station Month-to-Date Average Flow 37 cfs

### Blackrock Waterfowl Habitat Area

Flooded Unit	Area	Last Collected	Flow Rate	Flow Set Date
Thibaut	0 Acres	09/14/2021	8 cfs	09/15/2021
Winterton	0 Acres	09/14/2021	6 cfs	09/15/2021
Drew	0 Acres	09/14/2021	0 cfs	04/16/2021
Waggoner	0 Acres	09/14/2021	9 cfs	09/15/2021
Total Flooded Area	0 Acres			

### Off-River Lakes and Ponds

Upper Twin Lake Gage Read	2.57 ft	(Last Collected: 09/22/2021)
Lower Twin Lake Gage Read	2.28 ft	
Goose Lake Gage Read	2.59 ft	
Thibaut Pond Flooded Area	17 Acres	(Last Collected: 09/14/2021)

1. Above Pump Station not constructed, the flow is the sum of the Pump station discharge, the Langemann Gate releases to the delta, and flow over the spillway weir to the delta.

2. Average of the LORP Intake, Mazourka Canyon, Reinhackle Springs, and At Pumpback Station stations.

Note - All Data shown in this report is from field electronic measuring and data collection devices.

Note - Data contained herein is preliminary and subject to change. Refer to the disclaimer:

<http://wsoweb.ladwp.com/Aqueduct/realtime/disclaimer.htm>



## Lower Owens River Project Flow Report for 10/05/2021

LORP Measuring Station	Augmenting Flows		Owens River Flows		
	Daily Avg Flow(cfs)	15 Day Avg Flow(cfs)	Daily Avg Flow(cfs)	15 Day Avg Flow(cfs)	# Days of last 15 at 40+ cfs
<b>Below River Intake</b>			<b>56</b>	<b>63</b>	15
Blackrock Ditch Return (augmentation)	1	1			
Goose Lake Return (return flow)	0	0			
Billy Lake Return (augmentation)	1.3	1			
<b>Mazourka Canyon Road</b>			<b>57</b>	<b>55</b>	15
Locust Ditch Return (augmentation)	0	0			
Georges Ditch Return (augmentation)	0	0			
<b>Reinhackle Springs</b>			<b>56</b>	<b>49</b>	15
Alabama Gates Return (augmentation)	0	0			
<b>At Pumpback Station <sup>1</sup></b>			<b>47</b>	<b>50</b>	15
Pump Station			36	38	
Langemann Gate to Delta			11	11	
Weir to Delta			0	0	
<b>LORP In Channel Average Flow <sup>2</sup></b>			<b>54</b>	<b>54</b>	

Pump Station Month-to-Date Average Flow 37 cfs

### Blackrock Waterfowl Habitat Area

Flooded Unit	Area	Last Collected	Flow Rate	Flow Set Date
Thibaut	0 Acres	09/14/2021	8 cfs	09/15/2021
Winterton	0 Acres	09/14/2021	6 cfs	09/15/2021
Drew	0 Acres	09/14/2021	0 cfs	04/16/2021
Waggoner	0 Acres	09/14/2021	9 cfs	09/15/2021
Total Flooded Area	0 Acres			

### Off-River Lakes and Ponds

Upper Twin Lake Gage Read	2.57 ft	(Last Collected: 09/22/2021)
Lower Twin Lake Gage Read	2.28 ft	
Goose Lake Gage Read	2.59 ft	
Thibaut Pond Flooded Area	17 Acres	(Last Collected: 09/14/2021)

1. Above Pump Station not constructed, the flow is the sum of the Pump station discharge, the Langemann Gate releases to the delta, and flow over the spillway weir to the delta.

2. Average of the LORP Intake, Mazourka Canyon, Reinhackle Springs, and At Pumpback Station stations.

Note - All Data shown in this report is from field electronic measuring and data collection devices.

Note - Data contained herein is preliminary and subject to change. Refer to the disclaimer:

<http://wsoweb.ladwp.com/Aqueduct/realtime/disclaimer.htm>

## Lower Owens River Project Flow Report for 10/06/2021

LORP Measuring Station	Augmenting Flows		Owens River Flows		
	Daily Avg Flow(cfs)	15 Day Avg Flow(cfs)	Daily Avg Flow(cfs)	15 Day Avg Flow(cfs)	# Days of last 15 at 40+ cfs
<b>Below River Intake</b>			<b>56</b>	<b>62</b>	15
Blackrock Ditch Return (augmentation)	1	1			
Goose Lake Return (return flow)	0	0			
Billy Lake Return (augmentation)	1.2	1			
<b>Mazourka Canyon Road</b>			<b>56</b>	<b>55</b>	15
Locust Ditch Return (augmentation)	0	0			
Georges Ditch Return (augmentation)	0	0			
<b>Reinhackle Springs</b>			<b>57</b>	<b>49</b>	15
Alabama Gates Return (augmentation)	0	0			
<b>At Pumpback Station <sup>1</sup></b>			<b>47</b>	<b>49</b>	15
Pump Station			36	38	
Langemann Gate to Delta			11	11	
Weir to Delta			0	0	
<b>LORP In Channel Average Flow <sup>2</sup></b>			<b>54</b>	<b>54</b>	

Pump Station Month-to-Date Average Flow 36 cfs

### Blackrock Waterfowl Habitat Area

Flooded Unit	Area	Last Collected	Flow Rate	Flow Set Date
Thibaut	0 Acres	09/14/2021	8 cfs	09/15/2021
Winterton	0 Acres	09/14/2021	6 cfs	09/15/2021
Drew	0 Acres	09/14/2021	0 cfs	04/16/2021
Waggoner	0 Acres	09/14/2021	9 cfs	09/15/2021
Total Flooded Area	0 Acres			

### Off-River Lakes and Ponds

Upper Twin Lake Gage Read	2.57 ft	(Last Collected: 09/22/2021)
Lower Twin Lake Gage Read	2.28 ft	
Goose Lake Gage Read	2.59 ft	
Thibaut Pond Flooded Area	17 Acres	(Last Collected: 09/14/2021)

1. Above Pump Station not constructed, the flow is the sum of the Pump station discharge, the Langemann Gate releases to the delta, and flow over the spillway weir to the delta.

2. Average of the LORP Intake, Mazourka Canyon, Reinhackle Springs, and At Pumpback Station stations.

Note - All Data shown in this report is from field electronic measuring and data collection devices.

Note - Data contained herein is preliminary and subject to change. Refer to the disclaimer:

<http://wsoweb.ladwp.com/Aqueduct/realtime/disclaimer.htm>

## Lower Owens River Project Flow Report for 10/07/2021

LORP Measuring Station	Augmenting Flows		Owens River Flows		
	Daily Avg Flow(cfs)	15 Day Avg Flow(cfs)	Daily Avg Flow(cfs)	15 Day Avg Flow(cfs)	# Days of last 15 at 40+ cfs
<b>Below River Intake</b>			<b>56</b>	<b>61</b>	15
Blackrock Ditch Return (augmentation)	1	1			
Goose Lake Return (return flow)	0	0			
Billy Lake Return (augmentation)	1	1			
<b>Mazourka Canyon Road</b>			<b>55</b>	<b>55</b>	15
Locust Ditch Return (augmentation)	0	0			
Georges Ditch Return (augmentation)	0	0			
<b>Reinhackle Springs</b>			<b>56</b>	<b>49</b>	15
Alabama Gates Return (augmentation)	0	0			
<b>At Pumpback Station <sup>1</sup></b>			<b>48</b>	<b>49</b>	15
Pump Station			37	38	
Langemann Gate to Delta			11	11	
Weir to Delta			0	0	
<b>LORP In Channel Average Flow <sup>2</sup></b>			<b>54</b>	<b>54</b>	

Pump Station Month-to-Date Average Flow 37 cfs

### Blackrock Waterfowl Habitat Area

Flooded Unit	Area	Last Collected	Flow Rate	Flow Set Date
Thibaut	0 Acres	09/14/2021	8 cfs	09/15/2021
Winterton	0 Acres	09/14/2021	6 cfs	09/15/2021
Drew	0 Acres	09/14/2021	0 cfs	04/16/2021
Waggoner	0 Acres	09/14/2021	9 cfs	09/15/2021
Total Flooded Area	0 Acres			

### Off-River Lakes and Ponds

Upper Twin Lake Gage Read	2.65 ft	(Last Collected: 10/06/2021)
Lower Twin Lake Gage Read	2.24 ft	
Goose Lake Gage Read	2.57 ft	
Thibaut Pond Flooded Area	0 Acres	(Last Collected: 09/14/2021)

1. Above Pump Station not constructed, the flow is the sum of the Pump station discharge, the Langemann Gate releases to the delta, and flow over the spillway weir to the delta.

2. Average of the LORP Intake, Mazourka Canyon, Reinhackle Springs, and At Pumpback Station stations.

Note - All Data shown in this report is from field electronic measuring and data collection devices.

Note - Data contained herein is preliminary and subject to change. Refer to the disclaimer:

<http://wsoweb.ladwp.com/Aqueduct/realtime/disclaimer.htm>

## Lower Owens River Project Flow Report for 10/08/2021

LORP Measuring Station	Augmenting Flows		Owens River Flows		
	Daily Avg Flow(cfs)	15 Day Avg Flow(cfs)	Daily Avg Flow(cfs)	15 Day Avg Flow(cfs)	# Days of last 15 at 40+ cfs
<b>Below River Intake</b>			<b>56</b>	<b>61</b>	15
Blackrock Ditch Return (augmentation)	1	1			
Goose Lake Return (return flow)	0	0			
Billy Lake Return (augmentation)	1	1			
<b>Mazourka Canyon Road</b>			<b>54</b>	<b>55</b>	15
Locust Ditch Return (augmentation)	0	0			
Georges Ditch Return (augmentation)	0	0			
<b>Reinhackle Springs</b>			<b>55</b>	<b>49</b>	15
Alabama Gates Return (augmentation)	0	0			
<b>At Pumpback Station <sup>1</sup></b>			<b>48</b>	<b>49</b>	15
Pump Station			37	38	
Langemann Gate to Delta			11	11	
Weir to Delta			0	0	
<b>LORP In Channel Average Flow <sup>2</sup></b>			<b>53</b>	<b>54</b>	

Pump Station Month-to-Date Average Flow 37 cfs

### Blackrock Waterfowl Habitat Area

Flooded Unit	Area	Last Collected	Flow Rate	Flow Set Date
Thibaut	0 Acres	09/14/2021	8 cfs	09/15/2021
Winterton	0 Acres	09/14/2021	6 cfs	09/15/2021
Drew	0 Acres	09/14/2021	0 cfs	04/16/2021
Waggoner	0 Acres	09/14/2021	9 cfs	09/15/2021
Total Flooded Area	0 Acres			

### Off-River Lakes and Ponds

Upper Twin Lake Gage Read	2.65 ft	(Last Collected: 10/06/2021)
Lower Twin Lake Gage Read	2.24 ft	
Goose Lake Gage Read	2.57 ft	
Thibaut Pond Flooded Area	0 Acres	(Last Collected: 09/14/2021)

1. Above Pump Station not constructed, the flow is the sum of the Pump station discharge, the Langemann Gate releases to the delta, and flow over the spillway weir to the delta.

2. Average of the LORP Intake, Mazourka Canyon, Reinhackle Springs, and At Pumpback Station stations.

Note - All Data shown in this report is from field electronic measuring and data collection devices.

Note - Data contained herein is preliminary and subject to change. Refer to the disclaimer:

<http://wsoweb.ladwp.com/Aqueduct/realtime/disclaimer.htm>

## Lower Owens River Project Flow Report for 10/09/2021

LORP Measuring Station	Augmenting Flows		Owens River Flows		
	Daily Avg Flow(cfs)	15 Day Avg Flow(cfs)	Daily Avg Flow(cfs)	15 Day Avg Flow(cfs)	# Days of last 15 at 40+ cfs
<b>Below River Intake</b>			<b>56</b>	<b>60</b>	15
Blackrock Ditch Return (augmentation)	1	1			
Goose Lake Return (return flow)	0	0			
Billy Lake Return (augmentation)	1	1			
<b>Mazourka Canyon Road</b>			<b>54</b>	<b>55</b>	15
Locust Ditch Return (augmentation)	0	0			
Georges Ditch Return (augmentation)	0	0			
<b>Reinhackle Springs</b>			<b>54</b>	<b>49</b>	15
Alabama Gates Return (augmentation)	0	0			
<b>At Pumpback Station <sup>1</sup></b>			<b>49</b>	<b>49</b>	15
Pump Station			38	38	
Langemann Gate to Delta			11	11	
Weir to Delta			0	0	
<b>LORP In Channel Average Flow <sup>2</sup></b>			<b>53</b>	<b>53</b>	

Pump Station Month-to-Date Average Flow 37 cfs

### Blackrock Waterfowl Habitat Area

Flooded Unit	Area	Last Collected	Flow Rate	Flow Set Date
Thibaut	0 Acres	09/14/2021	8 cfs	09/15/2021
Winterton	0 Acres	09/14/2021	6 cfs	09/15/2021
Drew	0 Acres	09/14/2021	0 cfs	04/16/2021
Waggoner	0 Acres	09/14/2021	9 cfs	09/15/2021
Total Flooded Area	0 Acres			

### Off-River Lakes and Ponds

Upper Twin Lake Gage Read	2.65 ft	(Last Collected: 10/06/2021)
Lower Twin Lake Gage Read	2.24 ft	
Goose Lake Gage Read	2.57 ft	
Thibaut Pond Flooded Area	0 Acres	(Last Collected: 09/14/2021)

1. Above Pump Station not constructed, the flow is the sum of the Pump station discharge, the Langemann Gate releases to the delta, and flow over the spillway weir to the delta.

2. Average of the LORP Intake, Mazourka Canyon, Reinhackle Springs, and At Pumpback Station stations.

Note - All Data shown in this report is from field electronic measuring and data collection devices.

Note - Data contained herein is preliminary and subject to change. Refer to the disclaimer:

<http://wsoweb.ladwp.com/Aqueduct/realtime/disclaimer.htm>

## Lower Owens River Project Flow Report for 10/10/2021

LORP Measuring Station	Augmenting Flows		Owens River Flows		
	Daily Avg Flow(cfs)	15 Day Avg Flow(cfs)	Daily Avg Flow(cfs)	15 Day Avg Flow(cfs)	# Days of last 15 at 40+ cfs
<b>Below River Intake</b>			<b>56</b>	<b>60</b>	15
Blackrock Ditch Return (augmentation)	1	1			
Goose Lake Return (return flow)	0	0			
Billy Lake Return (augmentation)	1.1	1			
<b>Mazourka Canyon Road</b>			<b>54</b>	<b>55</b>	15
Locust Ditch Return (augmentation)	0	0			
Georges Ditch Return (augmentation)	0	0			
<b>Reinhackle Springs</b>			<b>52</b>	<b>50</b>	15
Alabama Gates Return (augmentation)	0	0			
<b>At Pumpback Station <sup>1</sup></b>			<b>49</b>	<b>49</b>	15
Pump Station			38	38	
Langemann Gate to Delta			11	11	
Weir to Delta			0	0	
<b>LORP In Channel Average Flow <sup>2</sup></b>			<b>53</b>	<b>53</b>	

Pump Station Month-to-Date Average Flow 37 cfs

### Blackrock Waterfowl Habitat Area

Flooded Unit	Area	Last Collected	Flow Rate	Flow Set Date
Thibaut	0 Acres	09/14/2021	8 cfs	09/15/2021
Winterton	0 Acres	09/14/2021	6 cfs	09/15/2021
Drew	0 Acres	09/14/2021	0 cfs	04/16/2021
Waggoner	0 Acres	09/14/2021	9 cfs	09/15/2021
Total Flooded Area	0 Acres			

### Off-River Lakes and Ponds

Upper Twin Lake Gage Read	2.65 ft	(Last Collected: 10/06/2021)
Lower Twin Lake Gage Read	2.24 ft	
Goose Lake Gage Read	2.57 ft	
Thibaut Pond Flooded Area	0 Acres	(Last Collected: 09/14/2021)

1. Above Pump Station not constructed, the flow is the sum of the Pump station discharge, the Langemann Gate releases to the delta, and flow over the spillway weir to the delta.

2. Average of the LORP Intake, Mazourka Canyon, Reinhackle Springs, and At Pumpback Station stations.

Note - All Data shown in this report is from field electronic measuring and data collection devices.

Note - Data contained herein is preliminary and subject to change. Refer to the disclaimer:

<http://wsoweb.ladwp.com/Aqueduct/realtime/disclaimer.htm>

## Lower Owens River Project Flow Report for 10/11/2021

LORP Measuring Station	Augmenting Flows		Owens River Flows		
	Daily Avg Flow(cfs)	15 Day Avg Flow(cfs)	Daily Avg Flow(cfs)	15 Day Avg Flow(cfs)	# Days of last 15 at 40+ cfs
<b>Below River Intake</b>			<b>56</b>	<b>59</b>	15
Blackrock Ditch Return (augmentation)	1	1			
Goose Lake Return (return flow)	0	0			
Billy Lake Return (augmentation)	1.3	1			
<b>Mazourka Canyon Road</b>			<b>53</b>	<b>55</b>	15
Locust Ditch Return (augmentation)	0	0			
Georges Ditch Return (augmentation)	0	0			
<b>Reinhackle Springs</b>			<b>52</b>	<b>50</b>	15
Alabama Gates Return (augmentation)	0	0			
<b>At Pumpback Station <sup>1</sup></b>			<b>50</b>	<b>49</b>	15
Pump Station			39	38	
Langemann Gate to Delta			11	11	
Weir to Delta			0	0	
<b>LORP In Channel Average Flow <sup>2</sup></b>			<b>53</b>	<b>53</b>	

Pump Station Month-to-Date Average Flow 37 cfs

### Blackrock Waterfowl Habitat Area

Flooded Unit	Area	Last Collected	Flow Rate	Flow Set Date
Thibaut	0 Acres	09/14/2021	8 cfs	09/15/2021
Winterton	0 Acres	09/14/2021	6 cfs	09/15/2021
Drew	0 Acres	09/14/2021	0 cfs	04/16/2021
Waggoner	0 Acres	09/14/2021	9 cfs	09/15/2021
Total Flooded Area	0 Acres			

### Off-River Lakes and Ponds

Upper Twin Lake Gage Read	2.65 ft	(Last Collected: 10/06/2021)
Lower Twin Lake Gage Read	2.24 ft	
Goose Lake Gage Read	2.57 ft	
Thibaut Pond Flooded Area	0 Acres	(Last Collected: 09/14/2021)

1. Above Pump Station not constructed, the flow is the sum of the Pump station discharge, the Langemann Gate releases to the delta, and flow over the spillway weir to the delta.

2. Average of the LORP Intake, Mazourka Canyon, Reinhackle Springs, and At Pumpback Station stations.

Note - All Data shown in this report is from field electronic measuring and data collection devices.

Note - Data contained herein is preliminary and subject to change. Refer to the disclaimer:

<http://wsoweb.ladwp.com/Aqueduct/realtime/disclaimer.htm>

## Lower Owens River Project Flow Report for 10/12/2021

LORP Measuring Station	Augmenting Flows		Owens River Flows		
	Daily Avg Flow(cfs)	15 Day Avg Flow(cfs)	Daily Avg Flow(cfs)	15 Day Avg Flow(cfs)	# Days of last 15 at 40+ cfs
<b>Below River Intake</b>			<b>56</b>	<b>58</b>	15
Blackrock Ditch Return (augmentation)	1	1			
Goose Lake Return (return flow)	0	0			
Billy Lake Return (augmentation)	1.4	1			
<b>Mazourka Canyon Road</b>			<b>53</b>	<b>55</b>	15
Locust Ditch Return (augmentation)	0	0			
Georges Ditch Return (augmentation)	0	0			
<b>Reinhackle Springs</b>			<b>51</b>	<b>50</b>	15
Alabama Gates Return (augmentation)	0	0			
<b>At Pumpback Station <sup>1</sup></b>			<b>49</b>	<b>49</b>	15
Pump Station			38	38	
Langemann Gate to Delta			11	11	
Weir to Delta			0	0	
<b>LORP In Channel Average Flow <sup>2</sup></b>			<b>52</b>	<b>53</b>	

Pump Station Month-to-Date Average Flow 37 cfs

### Blackrock Waterfowl Habitat Area

Flooded Unit	Area	Last Collected	Flow Rate	Flow Set Date
Thibaut	0 Acres	09/14/2021	8 cfs	09/15/2021
Winterton	0 Acres	09/14/2021	6 cfs	09/15/2021
Drew	0 Acres	09/14/2021	0 cfs	04/16/2021
Waggoner	0 Acres	09/14/2021	9 cfs	09/15/2021
Total Flooded Area	0 Acres			

### Off-River Lakes and Ponds

Upper Twin Lake Gage Read	2.65 ft	(Last Collected: 10/06/2021)
Lower Twin Lake Gage Read	2.24 ft	
Goose Lake Gage Read	2.57 ft	
Thibaut Pond Flooded Area	0 Acres	(Last Collected: 09/14/2021)

1. Above Pump Station not constructed, the flow is the sum of the Pump station discharge, the Langemann Gate releases to the delta, and flow over the spillway weir to the delta.

2. Average of the LORP Intake, Mazourka Canyon, Reinhackle Springs, and At Pumpback Station stations.

Note - All Data shown in this report is from field electronic measuring and data collection devices.

Note - Data contained herein is preliminary and subject to change. Refer to the disclaimer:

<http://wsoweb.ladwp.com/Aqueduct/realtime/disclaimer.htm>



## Lower Owens River Project Flow Report for 10/13/2021

LORP Measuring Station	Augmenting Flows		Owens River Flows		
	Daily Avg Flow(cfs)	15 Day Avg Flow(cfs)	Daily Avg Flow(cfs)	15 Day Avg Flow(cfs)	# Days of last 15 at 40+ cfs
<b>Below River Intake</b>			<b>56</b>	<b>58</b>	15
Blackrock Ditch Return (augmentation)	1	1			
Goose Lake Return (return flow)	0	0			
Billy Lake Return (augmentation)	1.4	1			
<b>Mazourka Canyon Road</b>			<b>53</b>	<b>55</b>	15
Locust Ditch Return (augmentation)	0	0			
Georges Ditch Return (augmentation)	0	0			
<b>Reinhackle Springs</b>			<b>49</b>	<b>50</b>	15
Alabama Gates Return (augmentation)	0	0			
<b>At Pumpback Station <sup>1</sup></b>			<b>48</b>	<b>49</b>	15
Pump Station			37	37	
Langemann Gate to Delta			11	11	
Weir to Delta			0	0	
<b>LORP In Channel Average Flow <sup>2</sup></b>			<b>52</b>	<b>53</b>	

Pump Station Month-to-Date Average Flow 37 cfs

### Blackrock Waterfowl Habitat Area

Flooded Unit	Area	Last Collected	Flow Rate	Flow Set Date
Thibaut	0 Acres	09/14/2021	8 cfs	09/15/2021
Winterton	0 Acres	09/14/2021	6 cfs	09/15/2021
Drew	0 Acres	09/14/2021	0 cfs	04/16/2021
Waggoner	0 Acres	09/14/2021	9 cfs	09/15/2021
Total Flooded Area	0 Acres			

### Off-River Lakes and Ponds

Upper Twin Lake Gage Read	2.65 ft	(Last Collected: 10/06/2021)
Lower Twin Lake Gage Read	2.24 ft	
Goose Lake Gage Read	2.57 ft	
Thibaut Pond Flooded Area	0 Acres	(Last Collected: 09/14/2021)

1. Above Pump Station not constructed, the flow is the sum of the Pump station discharge, the Langemann Gate releases to the delta, and flow over the spillway weir to the delta.

2. Average of the LORP Intake, Mazourka Canyon, Reinhackle Springs, and At Pumpback Station stations.

Note - All Data shown in this report is from field electronic measuring and data collection devices.

Note - Data contained herein is preliminary and subject to change. Refer to the disclaimer:

<http://wsoweb.ladwp.com/Aqueduct/realtime/disclaimer.htm>

## Lower Owens River Project Flow Report for 10/14/2021

LORP Measuring Station	Augmenting Flows		Owens River Flows		
	Daily Avg Flow(cfs)	15 Day Avg Flow(cfs)	Daily Avg Flow(cfs)	15 Day Avg Flow(cfs)	# Days of last 15 at 40+ cfs
<b>Below River Intake</b>			<b>56</b>	<b>57</b>	15
Blackrock Ditch Return (augmentation)	1	1			
Goose Lake Return (return flow)	0	0			
Billy Lake Return (augmentation)	1.4	1			
<b>Mazourka Canyon Road</b>			<b>54</b>	<b>55</b>	15
Locust Ditch Return (augmentation)	0	0			
Georges Ditch Return (augmentation)	0	0			
<b>Reinhackle Springs</b>			<b>50</b>	<b>51</b>	15
Alabama Gates Return (augmentation)	0	0			
<b>At Pumpback Station <sup>1</sup></b>			<b>48</b>	<b>48</b>	15
Pump Station			37	37	
Langemann Gate to Delta			11	11	
Weir to Delta			0	0	
<b>LORP In Channel Average Flow <sup>2</sup></b>			<b>52</b>	<b>53</b>	

Pump Station Month-to-Date Average Flow 37 cfs

### Blackrock Waterfowl Habitat Area

Flooded Unit	Area	Last Collected	Flow Rate	Flow Set Date
Thibaut	0 Acres	09/14/2021	8 cfs	09/15/2021
Winterton	0 Acres	09/14/2021	6 cfs	09/15/2021
Drew	0 Acres	09/14/2021	0 cfs	04/16/2021
Waggoner	0 Acres	09/14/2021	9 cfs	09/15/2021
Total Flooded Area	0 Acres			

### Off-River Lakes and Ponds

Upper Twin Lake Gage Read	2.65 ft	(Last Collected: 10/06/2021)
Lower Twin Lake Gage Read	2.24 ft	
Goose Lake Gage Read	2.57 ft	
Thibaut Pond Flooded Area	0 Acres	(Last Collected: 09/14/2021)

1. Above Pump Station not constructed, the flow is the sum of the Pump station discharge, the Langemann Gate releases to the delta, and flow over the spillway weir to the delta.

2. Average of the LORP Intake, Mazourka Canyon, Reinhackle Springs, and At Pumpback Station stations.

Note - All Data shown in this report is from field electronic measuring and data collection devices.

Note - Data contained herein is preliminary and subject to change. Refer to the disclaimer:

<http://wsoweb.ladwp.com/Aqueduct/realtime/disclaimer.htm>

## Lower Owens River Project Flow Report for 10/15/2021

LORP Measuring Station	Augmenting Flows		Owens River Flows		
	Daily Avg Flow(cfs)	15 Day Avg Flow(cfs)	Daily Avg Flow(cfs)	15 Day Avg Flow(cfs)	# Days of last 15 at 40+ cfs
<b>Below River Intake</b>			<b>50</b>	<b>56</b>	15
Blackrock Ditch Return (augmentation)	1	1			
Goose Lake Return (return flow)	0	0			
Billy Lake Return (augmentation)	1.4	1			
<b>Mazourka Canyon Road</b>			<b>54</b>	<b>55</b>	15
Locust Ditch Return (augmentation)	0	0			
Georges Ditch Return (augmentation)	0	0			
<b>Reinhackle Springs</b>			<b>50</b>	<b>51</b>	15
Alabama Gates Return (augmentation)	0	0			
<b>At Pumpback Station <sup>1</sup></b>			<b>47</b>	<b>48</b>	15
Pump Station			36	37	
Langemann Gate to Delta			11	11	
Weir to Delta			0	0	
<b>LORP In Channel Average Flow <sup>2</sup></b>			<b>50</b>	<b>52</b>	

Pump Station Month-to-Date Average Flow 37 cfs

### Blackrock Waterfowl Habitat Area

Flooded Unit	Area	Last Collected	Flow Rate	Flow Set Date
Thibaut	0 Acres	09/14/2021	8 cfs	09/15/2021
Winterton	0 Acres	09/14/2021	6 cfs	09/15/2021
Drew	0 Acres	09/14/2021	0 cfs	04/16/2021
Waggoner	0 Acres	09/14/2021	9 cfs	09/15/2021
Total Flooded Area	0 Acres			

### Off-River Lakes and Ponds

Upper Twin Lake Gage Read	2.65 ft	(Last Collected: 10/06/2021)
Lower Twin Lake Gage Read	2.24 ft	
Goose Lake Gage Read	2.57 ft	
Thibaut Pond Flooded Area	0 Acres	(Last Collected: 09/14/2021)

1. Above Pump Station not constructed, the flow is the sum of the Pump station discharge, the Langemann Gate releases to the delta, and flow over the spillway weir to the delta.

2. Average of the LORP Intake, Mazourka Canyon, Reinhackle Springs, and At Pumpback Station stations.

Note - All Data shown in this report is from field electronic measuring and data collection devices.

Note - Data contained herein is preliminary and subject to change. Refer to the disclaimer:

<http://wsoweb.ladwp.com/Aqueduct/realtime/disclaimer.htm>

## Lower Owens River Project Flow Report for 10/16/2021

LORP Measuring Station	Augmenting Flows		Owens River Flows		
	Daily Avg Flow(cfs)	15 Day Avg Flow(cfs)	Daily Avg Flow(cfs)	15 Day Avg Flow(cfs)	# Days of last 15 at 40+ cfs
<b>Below River Intake</b>			<b>46</b>	<b>55</b>	15
Blackrock Ditch Return (augmentation)	1	1			
Goose Lake Return (return flow)	0	0			
Billy Lake Return (augmentation)	1.4	1			
<b>Mazourka Canyon Road</b>			<b>55</b>	<b>55</b>	15
Locust Ditch Return (augmentation)	0	0			
Georges Ditch Return (augmentation)	0	0			
<b>Reinhackle Springs</b>			<b>51</b>	<b>51</b>	15
Alabama Gates Return (augmentation)	0	0			
<b>At Pumpback Station <sup>1</sup></b>			<b>44</b>	<b>48</b>	15
Pump Station			35	37	
Langemann Gate to Delta			9	11	
Weir to Delta			0	0	
<b>LORP In Channel Average Flow <sup>2</sup></b>			<b>49</b>	<b>52</b>	

Pump Station Month-to-Date Average Flow 37 cfs

### Blackrock Waterfowl Habitat Area

Flooded Unit	Area	Last Collected	Flow Rate	Flow Set Date
Thibaut	0 Acres	09/14/2021	8 cfs	09/15/2021
Winterton	0 Acres	09/14/2021	6 cfs	09/15/2021
Drew	0 Acres	09/14/2021	0 cfs	04/16/2021
Waggoner	0 Acres	09/14/2021	9 cfs	09/15/2021
Total Flooded Area	0 Acres			

### Off-River Lakes and Ponds

Upper Twin Lake Gage Read	2.65 ft	(Last Collected: 10/06/2021)
Lower Twin Lake Gage Read	2.24 ft	
Goose Lake Gage Read	2.57 ft	
Thibaut Pond Flooded Area	0 Acres	(Last Collected: 09/14/2021)

1. Above Pump Station not constructed, the flow is the sum of the Pump station discharge, the Langemann Gate releases to the delta, and flow over the spillway weir to the delta.

2. Average of the LORP Intake, Mazourka Canyon, Reinhackle Springs, and At Pumpback Station stations.

Note - All Data shown in this report is from field electronic measuring and data collection devices.

Note - Data contained herein is preliminary and subject to change. Refer to the disclaimer:

<http://wsoweb.ladwp.com/Aqueduct/realtime/disclaimer.htm>

## Lower Owens River Project Flow Report for 10/17/2021

LORP Measuring Station	Augmenting Flows		Owens River Flows		
	Daily Avg Flow(cfs)	15 Day Avg Flow(cfs)	Daily Avg Flow(cfs)	15 Day Avg Flow(cfs)	# Days of last 15 at 40+ cfs
<b>Below River Intake</b>			<b>46</b>	<b>54</b>	15
Blackrock Ditch Return (augmentation)	1	1			
Goose Lake Return (return flow)	0	0			
Billy Lake Return (augmentation)	1.3	1			
<b>Mazourka Canyon Road</b>			<b>54</b>	<b>54</b>	15
Locust Ditch Return (augmentation)	0	0			
Georges Ditch Return (augmentation)	0	0			
<b>Reinhackle Springs</b>			<b>50</b>	<b>52</b>	15
Alabama Gates Return (augmentation)	0	0			
<b>At Pumpback Station <sup>1</sup></b>			<b>47</b>	<b>48</b>	15
Pump Station			39	37	
Langemann Gate to Delta			8	11	
Weir to Delta			0	0	
<b>LORP In Channel Average Flow <sup>2</sup></b>			<b>49</b>	<b>52</b>	

Pump Station Month-to-Date Average Flow 37 cfs

### Blackrock Waterfowl Habitat Area

Flooded Unit	Area	Last Collected	Flow Rate	Flow Set Date
Thibaut	0 Acres	09/14/2021	8 cfs	09/15/2021
Winterton	0 Acres	09/14/2021	6 cfs	09/15/2021
Drew	0 Acres	09/14/2021	0 cfs	04/16/2021
Waggoner	0 Acres	09/14/2021	9 cfs	09/15/2021
Total Flooded Area	0 Acres			

### Off-River Lakes and Ponds

Upper Twin Lake Gage Read	2.65 ft	(Last Collected: 10/06/2021)
Lower Twin Lake Gage Read	2.24 ft	
Goose Lake Gage Read	2.57 ft	
Thibaut Pond Flooded Area	0 Acres	(Last Collected: 09/14/2021)

1. Above Pump Station not constructed, the flow is the sum of the Pump station discharge, the Langemann Gate releases to the delta, and flow over the spillway weir to the delta.

2. Average of the LORP Intake, Mazourka Canyon, Reinhackle Springs, and At Pumpback Station stations.

Note - All Data shown in this report is from field electronic measuring and data collection devices.

Note - Data contained herein is preliminary and subject to change. Refer to the disclaimer:

<http://wsoweb.ladwp.com/Aqueduct/realtime/disclaimer.htm>

## Lower Owens River Project Flow Report for 10/18/2021

LORP Measuring Station	Augmenting Flows		Owens River Flows		
	Daily Avg Flow(cfs)	15 Day Avg Flow(cfs)	Daily Avg Flow(cfs)	15 Day Avg Flow(cfs)	# Days of last 15 at 40+ cfs
<b>Below River Intake</b>			<b>47</b>	<b>54</b>	15
Blackrock Ditch Return (augmentation)	1	1			
Goose Lake Return (return flow)	0	0			
Billy Lake Return (augmentation)	1.3	1			
<b>Mazourka Canyon Road</b>			<b>51</b>	<b>54</b>	15
Locust Ditch Return (augmentation)	0	0			
Georges Ditch Return (augmentation)	0	0			
<b>Reinhackle Springs</b>			<b>52</b>	<b>52</b>	15
Alabama Gates Return (augmentation)	0	0			
<b>At Pumpback Station <sup>1</sup></b>			<b>47</b>	<b>48</b>	15
Pump Station			38	37	
Langemann Gate to Delta			8	10	
Weir to Delta			1	0	
<b>LORP In Channel Average Flow <sup>2</sup></b>			<b>49</b>	<b>52</b>	

Pump Station Month-to-Date Average Flow 37 cfs

### Blackrock Waterfowl Habitat Area

Flooded Unit	Area	Last Collected	Flow Rate	Flow Set Date
Thibaut	0 Acres	09/14/2021	8 cfs	09/15/2021
Winterton	0 Acres	09/14/2021	6 cfs	09/15/2021
Drew	0 Acres	09/14/2021	0 cfs	04/16/2021
Waggoner	0 Acres	09/14/2021	9 cfs	09/15/2021
Total Flooded Area	0 Acres			

### Off-River Lakes and Ponds

Upper Twin Lake Gage Read	2.65 ft	(Last Collected: 10/06/2021)
Lower Twin Lake Gage Read	2.24 ft	
Goose Lake Gage Read	2.57 ft	
Thibaut Pond Flooded Area	0 Acres	(Last Collected: 09/14/2021)

1. Above Pump Station not constructed, the flow is the sum of the Pump station discharge, the Langemann Gate releases to the delta, and flow over the spillway weir to the delta.

2. Average of the LORP Intake, Mazourka Canyon, Reinhackle Springs, and At Pumpback Station stations.

Note - All Data shown in this report is from field electronic measuring and data collection devices.

Note - Data contained herein is preliminary and subject to change. Refer to the disclaimer:

<http://wsoweb.ladwp.com/Aqueduct/realtime/disclaimer.htm>

## Lower Owens River Project Flow Report for 10/19/2021

LORP Measuring Station	Augmenting Flows		Owens River Flows		
	Daily Avg Flow(cfs)	15 Day Avg Flow(cfs)	Daily Avg Flow(cfs)	15 Day Avg Flow(cfs)	# Days of last 15 at 40+ cfs
<b>Below River Intake</b>			<b>46</b>	<b>53</b>	15
Blackrock Ditch Return (augmentation)	1	1			
Goose Lake Return (return flow)	0	0			
Billy Lake Return (augmentation)	1.1	1			
<b>Mazourka Canyon Road</b>			<b>48</b>	<b>54</b>	15
Locust Ditch Return (augmentation)	0	0			
Georges Ditch Return (augmentation)	0	0			
<b>Reinhackle Springs</b>			<b>51</b>	<b>52</b>	15
Alabama Gates Return (augmentation)	0	0			
<b>At Pumpback Station <sup>1</sup></b>			<b>48</b>	<b>48</b>	15
Pump Station			41	37	
Langemann Gate to Delta			7	10	
Weir to Delta			0	0	
<b>LORP In Channel Average Flow <sup>2</sup></b>			<b>48</b>	<b>52</b>	

Pump Station Month-to-Date Average Flow 37 cfs

### Blackrock Waterfowl Habitat Area

Flooded Unit	Area	Last Collected	Flow Rate	Flow Set Date
Thibaut	0 Acres	09/14/2021	8 cfs	09/15/2021
Winterton	0 Acres	09/14/2021	6 cfs	09/15/2021
Drew	0 Acres	09/14/2021	0 cfs	04/16/2021
Waggoner	0 Acres	09/14/2021	9 cfs	09/15/2021
Total Flooded Area	0 Acres			

### Off-River Lakes and Ponds

Upper Twin Lake Gage Read	2.65 ft	(Last Collected: 10/06/2021)
Lower Twin Lake Gage Read	2.24 ft	
Goose Lake Gage Read	2.57 ft	
Thibaut Pond Flooded Area	0 Acres	(Last Collected: 09/14/2021)

1. Above Pump Station not constructed, the flow is the sum of the Pump station discharge, the Langemann Gate releases to the delta, and flow over the spillway weir to the delta.

2. Average of the LORP Intake, Mazourka Canyon, Reinhackle Springs, and At Pumpback Station stations.

Note - All Data shown in this report is from field electronic measuring and data collection devices.

Note - Data contained herein is preliminary and subject to change. Refer to the disclaimer:

<http://wsoweb.ladwp.com/Aqueduct/realtime/disclaimer.htm>

## Lower Owens River Project Flow Report for 10/20/2021

LORP Measuring Station	Augmenting Flows		Owens River Flows		
	Daily Avg Flow(cfs)	15 Day Avg Flow(cfs)	Daily Avg Flow(cfs)	15 Day Avg Flow(cfs)	# Days of last 15 at 40+ cfs
<b>Below River Intake</b>			<b>46</b>	<b>52</b>	15
Blackrock Ditch Return (augmentation)	1	1			
Goose Lake Return (return flow)	0	0			
Billy Lake Return (augmentation)	1	1			
<b>Mazourka Canyon Road</b>			<b>47</b>	<b>53</b>	15
Locust Ditch Return (augmentation)	0	0			
Georges Ditch Return (augmentation)	0	0			
<b>Reinhackle Springs</b>			<b>51</b>	<b>52</b>	15
Alabama Gates Return (augmentation)	0	0			
<b>At Pumpback Station <sup>1</sup></b>			<b>50</b>	<b>48</b>	15
Pump Station			42	38	
Langemann Gate to Delta			8	10	
Weir to Delta			0	0	
<b>LORP In Channel Average Flow <sup>2</sup></b>			<b>48</b>	<b>51</b>	

Pump Station Month-to-Date Average Flow 38 cfs

### Blackrock Waterfowl Habitat Area

Flooded Unit	Area	Last Collected	Flow Rate	Flow Set Date
Thibaut	0 Acres	09/14/2021	8 cfs	09/15/2021
Winterton	0 Acres	09/14/2021	6 cfs	09/15/2021
Drew	0 Acres	09/14/2021	0 cfs	04/16/2021
Waggoner	0 Acres	09/14/2021	9 cfs	09/15/2021
Total Flooded Area	0 Acres			

### Off-River Lakes and Ponds

Upper Twin Lake Gage Read	2.50 ft	(Last Collected: 10/20/2021)
Lower Twin Lake Gage Read	2.23 ft	
Goose Lake Gage Read	2.53 ft	
Thibaut Pond Flooded Area	0 Acres	(Last Collected: 09/14/2021)

1. Above Pump Station not constructed, the flow is the sum of the Pump station discharge, the Langemann Gate releases to the delta, and flow over the spillway weir to the delta.

2. Average of the LORP Intake, Mazourka Canyon, Reinhackle Springs, and At Pumpback Station stations.

Note - All Data shown in this report is from field electronic measuring and data collection devices.

Note - Data contained herein is preliminary and subject to change. Refer to the disclaimer:

<http://wsoweb.ladwp.com/Aqueduct/realtime/disclaimer.htm>



## Lower Owens River Project Flow Report for 10/21/2021

LORP Measuring Station	Augmenting Flows		Owens River Flows		
	Daily Avg Flow(cfs)	15 Day Avg Flow(cfs)	Daily Avg Flow(cfs)	15 Day Avg Flow(cfs)	# Days of last 15 at 40+ cfs
<b>Below River Intake</b>			<b>46</b>	<b>52</b>	15
Blackrock Ditch Return (augmentation)	1	1			
Goose Lake Return (return flow)	0	0			
Billy Lake Return (augmentation)	1	1			
<b>Mazourka Canyon Road</b>			<b>46</b>	<b>52</b>	15
Locust Ditch Return (augmentation)	0	0			
Georges Ditch Return (augmentation)	0	0			
<b>Reinhackle Springs</b>			<b>50</b>	<b>52</b>	15
Alabama Gates Return (augmentation)	0	0			
<b>At Pumpback Station <sup>1</sup></b>			<b>51</b>	<b>48</b>	15
Pump Station			43	38	
Langemann Gate to Delta			8	10	
Weir to Delta			0	0	
<b>LORP In Channel Average Flow <sup>2</sup></b>			<b>48</b>	<b>51</b>	

Pump Station Month-to-Date Average Flow 38 cfs

### Blackrock Waterfowl Habitat Area

Flooded Unit	Area	Last Collected	Flow Rate	Flow Set Date
Thibaut	0 Acres	09/14/2021	8 cfs	09/15/2021
Winterton	0 Acres	09/14/2021	6 cfs	09/15/2021
Drew	0 Acres	09/14/2021	0 cfs	04/16/2021
Waggoner	0 Acres	09/14/2021	9 cfs	09/15/2021
Total Flooded Area	0 Acres			

### Off-River Lakes and Ponds

Upper Twin Lake Gage Read	2.50 ft	(Last Collected: 10/20/2021)
Lower Twin Lake Gage Read	2.23 ft	
Goose Lake Gage Read	2.53 ft	
Thibaut Pond Flooded Area	0 Acres	(Last Collected: 09/14/2021)

1. Above Pump Station not constructed, the flow is the sum of the Pump station discharge, the Langemann Gate releases to the delta, and flow over the spillway weir to the delta.

2. Average of the LORP Intake, Mazourka Canyon, Reinhackle Springs, and At Pumpback Station stations.

Note - All Data shown in this report is from field electronic measuring and data collection devices.

Note - Data contained herein is preliminary and subject to change. Refer to the disclaimer:

<http://wsoweb.ladwp.com/Aqueduct/realtime/disclaimer.htm>

## Lower Owens River Project Flow Report for 10/22/2021

LORP Measuring Station	Augmenting Flows		Owens River Flows		
	Daily Avg Flow(cfs)	15 Day Avg Flow(cfs)	Daily Avg Flow(cfs)	15 Day Avg Flow(cfs)	# Days of last 15 at 40+ cfs
<b>Below River Intake</b>			<b>47</b>	<b>51</b>	<b>15</b>
Blackrock Ditch Return (augmentation)	1	1			
Goose Lake Return (return flow)	0	0			
Billy Lake Return (augmentation)	1	1			
<b>Mazourka Canyon Road</b>			<b>46</b>	<b>52</b>	<b>15</b>
Locust Ditch Return (augmentation)	0	0			
Georges Ditch Return (augmentation)	0	0			
<b>Reinhackle Springs</b>			<b>47</b>	<b>51</b>	<b>15</b>
Alabama Gates Return (augmentation)	0	0			
<b>At Pumpback Station <sup>1</sup></b>			<b>52</b>	<b>48</b>	<b>15</b>
Pump Station			44	39	
Langemann Gate to Delta			8	10	
Weir to Delta			0	0	
<b>LORP In Channel Average Flow <sup>2</sup></b>			<b>48</b>	<b>51</b>	

Pump Station Month-to-Date Average Flow 38 cfs

### Blackrock Waterfowl Habitat Area

Flooded Unit	Area	Last Collected	Flow Rate	Flow Set Date
Thibaut	0 Acres	09/14/2021	8 cfs	09/15/2021
Winterton	0 Acres	09/14/2021	6 cfs	09/15/2021
Drew	0 Acres	09/14/2021	0 cfs	04/16/2021
Waggoner	0 Acres	09/14/2021	9 cfs	09/15/2021
Total Flooded Area	0 Acres			

### Off-River Lakes and Ponds

Upper Twin Lake Gage Read	2.50 ft	(Last Collected: 10/20/2021)
Lower Twin Lake Gage Read	2.23 ft	
Goose Lake Gage Read	2.53 ft	
Thibaut Pond Flooded Area	0 Acres	(Last Collected: 09/14/2021)

1. Above Pump Station not constructed, the flow is the sum of the Pump station discharge, the Langemann Gate releases to the delta, and flow over the spillway weir to the delta.

2. Average of the LORP Intake, Mazourka Canyon, Reinhackle Springs, and At Pumpback Station stations.

Note - All Data shown in this report is from field electronic measuring and data collection devices.

Note - Data contained herein is preliminary and subject to change. Refer to the disclaimer:

<http://wsoweb.ladwp.com/Aqueduct/realtime/disclaimer.htm>

## Lower Owens River Project Flow Report for 10/23/2021

LORP Measuring Station	Augmenting Flows		Owens River Flows		
	Daily Avg Flow(cfs)	15 Day Avg Flow(cfs)	Daily Avg Flow(cfs)	15 Day Avg Flow(cfs)	# Days of last 15 at 40+ cfs
<b>Below River Intake</b>			<b>46</b>	<b>50</b>	<b>15</b>
Blackrock Ditch Return (augmentation)	1	1			
Goose Lake Return (return flow)	0	0			
Billy Lake Return (augmentation)	1.1	1			
<b>Mazourka Canyon Road</b>			<b>46</b>	<b>51</b>	<b>15</b>
Locust Ditch Return (augmentation)	0	0			
Georges Ditch Return (augmentation)	0	0			
<b>Reinhackle Springs</b>			<b>46</b>	<b>50</b>	<b>15</b>
Alabama Gates Return (augmentation)	0	0			
<b>At Pumpback Station <sup>1</sup></b>			<b>54</b>	<b>49</b>	<b>15</b>
Pump Station			46	39	
Langemann Gate to Delta			8	9	
Weir to Delta			0	0	
<b>LORP In Channel Average Flow <sup>2</sup></b>			<b>48</b>	<b>50</b>	

Pump Station Month-to-Date Average Flow 38 cfs

### Blackrock Waterfowl Habitat Area

Flooded Unit	Area	Last Collected	Flow Rate	Flow Set Date
Thibaut	0 Acres	09/14/2021	8 cfs	09/15/2021
Winterton	0 Acres	09/14/2021	6 cfs	09/15/2021
Drew	0 Acres	09/14/2021	0 cfs	04/16/2021
Waggoner	0 Acres	09/14/2021	9 cfs	09/15/2021
Total Flooded Area	0 Acres			

### Off-River Lakes and Ponds

Upper Twin Lake Gage Read	2.50 ft	(Last Collected: 10/20/2021)
Lower Twin Lake Gage Read	2.23 ft	
Goose Lake Gage Read	2.53 ft	
Thibaut Pond Flooded Area	0 Acres	(Last Collected: 09/14/2021)

1. Above Pump Station not constructed, the flow is the sum of the Pump station discharge, the Langemann Gate releases to the delta, and flow over the spillway weir to the delta.

2. Average of the LORP Intake, Mazourka Canyon, Reinhackle Springs, and At Pumpback Station stations.

Note - All Data shown in this report is from field electronic measuring and data collection devices.

Note - Data contained herein is preliminary and subject to change. Refer to the disclaimer:

<http://wsoweb.ladwp.com/Aqueduct/realtime/disclaimer.htm>

## Lower Owens River Project Flow Report for 10/24/2021

LORP Measuring Station	Augmenting Flows		Owens River Flows		
	Daily Avg Flow(cfs)	15 Day Avg Flow(cfs)	Daily Avg Flow(cfs)	15 Day Avg Flow(cfs)	# Days of last 15 at 40+ cfs
<b>Below River Intake</b>			<b>46</b>	<b>50</b>	15
Blackrock Ditch Return (augmentation)	1	1			
Goose Lake Return (return flow)	0	0			
Billy Lake Return (augmentation)	1.1	1			
<b>Mazourka Canyon Road</b>			<b>46</b>	<b>51</b>	15
Locust Ditch Return (augmentation)	0	0			
Georges Ditch Return (augmentation)	0	0			
<b>Reinhackle Springs</b>			<b>44</b>	<b>50</b>	15
Alabama Gates Return (augmentation)	0	0			
<b>At Pumpback Station <sup>1</sup></b>			<b>55</b>	<b>49</b>	15
Pump Station			47	40	
Langemann Gate to Delta			8	9	
Weir to Delta			0	0	
<b>LORP In Channel Average Flow <sup>2</sup></b>			<b>48</b>	<b>50</b>	

Pump Station Month-to-Date Average Flow 39 cfs

### Blackrock Waterfowl Habitat Area

Flooded Unit	Area	Last Collected	Flow Rate	Flow Set Date
Thibaut	0 Acres	09/14/2021	8 cfs	09/15/2021
Winterton	0 Acres	09/14/2021	6 cfs	09/15/2021
Drew	0 Acres	09/14/2021	0 cfs	04/16/2021
Waggoner	0 Acres	09/14/2021	9 cfs	09/15/2021
Total Flooded Area	0 Acres			

### Off-River Lakes and Ponds

Upper Twin Lake Gage Read	2.50 ft	(Last Collected: 10/20/2021)
Lower Twin Lake Gage Read	2.23 ft	
Goose Lake Gage Read	2.53 ft	
Thibaut Pond Flooded Area	0 Acres	(Last Collected: 09/14/2021)

1. Above Pump Station not constructed, the flow is the sum of the Pump station discharge, the Langemann Gate releases to the delta, and flow over the spillway weir to the delta.

2. Average of the LORP Intake, Mazourka Canyon, Reinhackle Springs, and At Pumpback Station stations.

Note - All Data shown in this report is from field electronic measuring and data collection devices.

Note - Data contained herein is preliminary and subject to change. Refer to the disclaimer:

<http://wsoweb.ladwp.com/Aqueduct/realtime/disclaimer.htm>

## Lower Owens River Project Flow Report for 10/25/2021

LORP Measuring Station	Augmenting Flows		Owens River Flows		
	Daily Avg Flow(cfs)	15 Day Avg Flow(cfs)	Daily Avg Flow(cfs)	15 Day Avg Flow(cfs)	# Days of last 15 at 40+ cfs
<b>Below River Intake</b>			<b>47</b>	<b>49</b>	15
Blackrock Ditch Return (augmentation)	1	1			
Goose Lake Return (return flow)	0	0			
Billy Lake Return (augmentation)	1.1	1			
<b>Mazourka Canyon Road</b>			<b>45</b>	<b>50</b>	15
Locust Ditch Return (augmentation)	0	0			
Georges Ditch Return (augmentation)	0	0			
<b>Reinhackle Springs</b>			<b>43</b>	<b>49</b>	15
Alabama Gates Return (augmentation)	0	0			
<b>At Pumpback Station <sup>1</sup></b>			<b>55</b>	<b>50</b>	15
Pump Station			47	41	
Langemann Gate to Delta			8	9	
Weir to Delta			0	0	
<b>LORP In Channel Average Flow <sup>2</sup></b>			<b>48</b>	<b>50</b>	

Pump Station Month-to-Date Average Flow 39 cfs

### Blackrock Waterfowl Habitat Area

Flooded Unit	Area	Last Collected	Flow Rate	Flow Set Date
Thibaut	0 Acres	09/14/2021	8 cfs	09/15/2021
Winterton	0 Acres	09/14/2021	6 cfs	09/15/2021
Drew	0 Acres	09/14/2021	0 cfs	04/16/2021
Waggoner	0 Acres	09/14/2021	9 cfs	09/15/2021
Total Flooded Area	0 Acres			

### Off-River Lakes and Ponds

Upper Twin Lake Gage Read	2.50 ft	(Last Collected: 10/20/2021)
Lower Twin Lake Gage Read	2.23 ft	
Goose Lake Gage Read	2.53 ft	
Thibaut Pond Flooded Area	0 Acres	(Last Collected: 09/14/2021)

1. Above Pump Station not constructed, the flow is the sum of the Pump station discharge, the Langemann Gate releases to the delta, and flow over the spillway weir to the delta.

2. Average of the LORP Intake, Mazourka Canyon, Reinhackle Springs, and At Pumpback Station stations.

Note - All Data shown in this report is from field electronic measuring and data collection devices.

Note - Data contained herein is preliminary and subject to change. Refer to the disclaimer:

<http://wsoweb.ladwp.com/Aqueduct/realtime/disclaimer.htm>

## Lower Owens River Project Flow Report for 10/26/2021

LORP Measuring Station	Augmenting Flows		Owens River Flows		
	Daily Avg Flow(cfs)	15 Day Avg Flow(cfs)	Daily Avg Flow(cfs)	15 Day Avg Flow(cfs)	# Days of last 15 at 40+ cfs
<b>Below River Intake</b>			<b>43</b>	<b>48</b>	15
Blackrock Ditch Return (augmentation)	1	1			
Goose Lake Return (return flow)	0	0			
Billy Lake Return (augmentation)	1.1	1			
<b>Mazourka Canyon Road</b>			<b>46</b>	<b>50</b>	15
Locust Ditch Return (augmentation)	0	0			
Georges Ditch Return (augmentation)	0	0			
<b>Reinhackle Springs</b>			<b>42</b>	<b>48</b>	15
Alabama Gates Return (augmentation)	0	0			
<b>At Pumpback Station <sup>1</sup></b>			<b>53</b>	<b>50</b>	15
Pump Station			45	41	
Langemann Gate to Delta			8	9	
Weir to Delta			0	0	
<b>LORP In Channel Average Flow <sup>2</sup></b>			<b>46</b>	<b>49</b>	

Pump Station Month-to-Date Average Flow 39 cfs

### Blackrock Waterfowl Habitat Area

Flooded Unit	Area	Last Collected	Flow Rate	Flow Set Date
Thibaut	0 Acres	09/14/2021	8 cfs	09/15/2021
Winterton	0 Acres	09/14/2021	6 cfs	09/15/2021
Drew	0 Acres	09/14/2021	0 cfs	04/16/2021
Waggoner	0 Acres	09/14/2021	9 cfs	09/15/2021
Total Flooded Area	0 Acres			

### Off-River Lakes and Ponds

Upper Twin Lake Gage Read	2.50 ft	(Last Collected: 10/20/2021)
Lower Twin Lake Gage Read	2.23 ft	
Goose Lake Gage Read	2.53 ft	
Thibaut Pond Flooded Area	0 Acres	(Last Collected: 09/14/2021)

1. Above Pump Station not constructed, the flow is the sum of the Pump station discharge, the Langemann Gate releases to the delta, and flow over the spillway weir to the delta.

2. Average of the LORP Intake, Mazourka Canyon, Reinhackle Springs, and At Pumpback Station stations.

Note - All Data shown in this report is from field electronic measuring and data collection devices.

Note - Data contained herein is preliminary and subject to change. Refer to the disclaimer:

<http://wsoweb.ladwp.com/Aqueduct/realtime/disclaimer.htm>

## Lower Owens River Project Flow Report for 10/27/2021

LORP Measuring Station	Augmenting Flows		Owens River Flows		
	Daily Avg Flow(cfs)	15 Day Avg Flow(cfs)	Daily Avg Flow(cfs)	15 Day Avg Flow(cfs)	# Days of last 15 at 40+ cfs
<b>Below River Intake</b>			<b>44</b>	<b>47</b>	<b>15</b>
Blackrock Ditch Return (augmentation)	1	1			
Goose Lake Return (return flow)	0	0			
Billy Lake Return (augmentation)	1.1	1			
<b>Mazourka Canyon Road</b>			<b>47</b>	<b>49</b>	<b>15</b>
Locust Ditch Return (augmentation)	0	0			
Georges Ditch Return (augmentation)	0	0			
<b>Reinhackle Springs</b>			<b>42</b>	<b>48</b>	<b>15</b>
Alabama Gates Return (augmentation)	0	0			
<b>At Pumpback Station <sup>1</sup></b>			<b>52</b>	<b>50</b>	<b>15</b>
Pump Station			44	41	
Langemann Gate to Delta			8	9	
Weir to Delta			0	0	
<b>LORP In Channel Average Flow <sup>2</sup></b>			<b>46</b>	<b>49</b>	

Pump Station Month-to-Date Average Flow 40 cfs

### Blackrock Waterfowl Habitat Area

Flooded Unit	Area	Last Collected	Flow Rate	Flow Set Date
Thibaut	0 Acres	09/14/2021	8 cfs	09/15/2021
Winterton	0 Acres	09/14/2021	6 cfs	09/15/2021
Drew	0 Acres	09/14/2021	0 cfs	04/16/2021
Waggoner	0 Acres	09/14/2021	9 cfs	09/15/2021
Total Flooded Area	0 Acres			

### Off-River Lakes and Ponds

Upper Twin Lake Gage Read	2.50 ft	(Last Collected: 10/20/2021)
Lower Twin Lake Gage Read	2.23 ft	
Goose Lake Gage Read	2.53 ft	
Thibaut Pond Flooded Area	0 Acres	(Last Collected: 09/14/2021)

1. Above Pump Station not constructed, the flow is the sum of the Pump station discharge, the Langemann Gate releases to the delta, and flow over the spillway weir to the delta.

2. Average of the LORP Intake, Mazourka Canyon, Reinhackle Springs, and At Pumpback Station stations.

Note - All Data shown in this report is from field electronic measuring and data collection devices.

Note - Data contained herein is preliminary and subject to change. Refer to the disclaimer:

<http://wsoweb.ladwp.com/Aqueduct/realtime/disclaimer.htm>

## Lower Owens River Project Flow Report for 10/28/2021

LORP Measuring Station	Augmenting Flows		Owens River Flows		
	Daily Avg Flow(cfs)	15 Day Avg Flow(cfs)	Daily Avg Flow(cfs)	15 Day Avg Flow(cfs)	# Days of last 15 at 40+ cfs
<b>Below River Intake</b>			<b>43</b>	<b>47</b>	<b>15</b>
Blackrock Ditch Return (augmentation)	1	1			
Goose Lake Return (return flow)	0	0			
Billy Lake Return (augmentation)	1.1	1			
<b>Mazourka Canyon Road</b>			<b>46</b>	<b>49</b>	<b>15</b>
Locust Ditch Return (augmentation)	0	0			
Georges Ditch Return (augmentation)	0	0			
<b>Reinhackle Springs</b>			<b>42</b>	<b>47</b>	<b>15</b>
Alabama Gates Return (augmentation)	0	0			
<b>At Pumpback Station <sup>1</sup></b>			<b>51</b>	<b>50</b>	<b>15</b>
Pump Station			43	42	
Langemann Gate to Delta			8	8	
Weir to Delta			0	0	
<b>LORP In Channel Average Flow <sup>2</sup></b>			<b>46</b>	<b>48</b>	

Pump Station Month-to-Date Average Flow 40 cfs

### Blackrock Waterfowl Habitat Area

Flooded Unit	Area	Last Collected	Flow Rate	Flow Set Date
Thibaut	0 Acres	09/14/2021	8 cfs	09/15/2021
Winterton	0 Acres	09/14/2021	6 cfs	09/15/2021
Drew	0 Acres	09/14/2021	0 cfs	04/16/2021
Waggoner	0 Acres	09/14/2021	9 cfs	09/15/2021
Total Flooded Area	0 Acres			

### Off-River Lakes and Ponds

Upper Twin Lake Gage Read	2.50 ft	(Last Collected: 10/20/2021)
Lower Twin Lake Gage Read	2.23 ft	
Goose Lake Gage Read	2.53 ft	
Thibaut Pond Flooded Area	0 Acres	(Last Collected: 09/14/2021)

1. Above Pump Station not constructed, the flow is the sum of the Pump station discharge, the Langemann Gate releases to the delta, and flow over the spillway weir to the delta.

2. Average of the LORP Intake, Mazourka Canyon, Reinhackle Springs, and At Pumpback Station stations.

Note - All Data shown in this report is from field electronic measuring and data collection devices.

Note - Data contained herein is preliminary and subject to change. Refer to the disclaimer:

<http://wsoweb.ladwp.com/Aqueduct/realtime/disclaimer.htm>



## Lower Owens River Project Flow Report for 10/29/2021

LORP Measuring Station	Augmenting Flows		Owens River Flows		
	Daily Avg Flow(cfs)	15 Day Avg Flow(cfs)	Daily Avg Flow(cfs)	15 Day Avg Flow(cfs)	# Days of last 15 at 40+ cfs
<b>Below River Intake</b>			<b>43</b>	<b>46</b>	15
Blackrock Ditch Return (augmentation)	1	1			
Goose Lake Return (return flow)	0	0			
Billy Lake Return (augmentation)	1.3	1			
<b>Mazourka Canyon Road</b>			<b>45</b>	<b>48</b>	15
Locust Ditch Return (augmentation)	0	0			
Georges Ditch Return (augmentation)	0	0			
<b>Reinhackle Springs</b>			<b>42</b>	<b>47</b>	15
Alabama Gates Return (augmentation)	0	0			
<b>At Pumpback Station <sup>1</sup></b>			<b>51</b>	<b>50</b>	15
Pump Station			43	42	
Langemann Gate to Delta			8	8	
Weir to Delta			0	0	
<b>LORP In Channel Average Flow <sup>2</sup></b>			<b>45</b>	<b>48</b>	

Pump Station Month-to-Date Average Flow 40 cfs

### Blackrock Waterfowl Habitat Area

Flooded Unit	Area	Last Collected	Flow Rate	Flow Set Date
Thibaut	0 Acres	09/14/2021	8 cfs	09/15/2021
Winterton	0 Acres	09/14/2021	6 cfs	09/15/2021
Drew	0 Acres	09/14/2021	0 cfs	04/16/2021
Waggoner	0 Acres	09/14/2021	9 cfs	09/15/2021
Total Flooded Area	0 Acres			

### Off-River Lakes and Ponds

Upper Twin Lake Gage Read	2.50 ft	(Last Collected: 10/20/2021)
Lower Twin Lake Gage Read	2.23 ft	
Goose Lake Gage Read	2.53 ft	
Thibaut Pond Flooded Area	0 Acres	(Last Collected: 09/14/2021)

1. Above Pump Station not constructed, the flow is the sum of the Pump station discharge, the Langemann Gate releases to the delta, and flow over the spillway weir to the delta.

2. Average of the LORP Intake, Mazourka Canyon, Reinhackle Springs, and At Pumpback Station stations.

Note - All Data shown in this report is from field electronic measuring and data collection devices.

Note - Data contained herein is preliminary and subject to change. Refer to the disclaimer:

<http://wsoweb.ladwp.com/Aqueduct/realtime/disclaimer.htm>

## Lower Owens River Project Flow Report for 10/30/2021

LORP Measuring Station	Augmenting Flows		Owens River Flows		
	Daily Avg Flow(cfs)	15 Day Avg Flow(cfs)	Daily Avg Flow(cfs)	15 Day Avg Flow(cfs)	# Days of last 15 at 40+ cfs
<b>Below River Intake</b>			<b>42</b>	<b>45</b>	15
Blackrock Ditch Return (augmentation)	1	1			
Goose Lake Return (return flow)	0	0			
Billy Lake Return (augmentation)	1.4	1			
<b>Mazourka Canyon Road</b>			<b>45</b>	<b>48</b>	15
Locust Ditch Return (augmentation)	0	0			
Georges Ditch Return (augmentation)	0	0			
<b>Reinhackle Springs</b>			<b>42</b>	<b>46</b>	15
Alabama Gates Return (augmentation)	0	0			
<b>At Pumpback Station <sup>1</sup></b>			<b>49</b>	<b>51</b>	15
Pump Station			41	43	
Langemann Gate to Delta			8	8	
Weir to Delta			0	0	
<b>LORP In Channel Average Flow <sup>2</sup></b>			<b>44</b>	<b>47</b>	

Pump Station Month-to-Date Average Flow 40 cfs

### Blackrock Waterfowl Habitat Area

Flooded Unit	Area	Last Collected	Flow Rate	Flow Set Date
Thibaut	0 Acres	09/14/2021	8 cfs	09/15/2021
Winterton	0 Acres	09/14/2021	6 cfs	09/15/2021
Drew	0 Acres	09/14/2021	0 cfs	04/16/2021
Waggoner	0 Acres	09/14/2021	9 cfs	09/15/2021
Total Flooded Area	0 Acres			

### Off-River Lakes and Ponds

Upper Twin Lake Gage Read	2.50 ft	(Last Collected: 10/20/2021)
Lower Twin Lake Gage Read	2.23 ft	
Goose Lake Gage Read	2.53 ft	
Thibaut Pond Flooded Area	0 Acres	(Last Collected: 09/14/2021)

1. Above Pump Station not constructed, the flow is the sum of the Pump station discharge, the Langemann Gate releases to the delta, and flow over the spillway weir to the delta.

2. Average of the LORP Intake, Mazourka Canyon, Reinhackle Springs, and At Pumpback Station stations.

Note - All Data shown in this report is from field electronic measuring and data collection devices.

Note - Data contained herein is preliminary and subject to change. Refer to the disclaimer:

<http://wsoweb.ladwp.com/Aqueduct/realtime/disclaimer.htm>

## Lower Owens River Project Flow Report for 10/31/2021

LORP Measuring Station	Augmenting Flows		Owens River Flows		
	Daily Avg Flow(cfs)	15 Day Avg Flow(cfs)	Daily Avg Flow(cfs)	15 Day Avg Flow(cfs)	# Days of last 15 at 40+ cfs
<b>Below River Intake</b>			<b>44</b>	<b>45</b>	15
Blackrock Ditch Return (augmentation)	1	1			
Goose Lake Return (return flow)	0	0			
Billy Lake Return (augmentation)	1.5	1			
<b>Mazourka Canyon Road</b>			<b>45</b>	<b>47</b>	15
Locust Ditch Return (augmentation)	0	0			
Georges Ditch Return (augmentation)	0	0			
<b>Reinhackle Springs</b>			<b>42</b>	<b>46</b>	15
Alabama Gates Return (augmentation)	0	0			
<b>At Pumpback Station <sup>1</sup></b>			<b>49</b>	<b>51</b>	15
Pump Station			41	43	
Langemann Gate to Delta			8	8	
Weir to Delta			0	0	
<b>LORP In Channel Average Flow <sup>2</sup></b>			<b>45</b>	<b>47</b>	

Pump Station Month-to-Date Average Flow 40 cfs

### Blackrock Waterfowl Habitat Area

Flooded Unit	Area	Last Collected	Flow Rate	Flow Set Date
Thibaut	0 Acres	09/14/2021	8 cfs	09/15/2021
Winterton	0 Acres	09/14/2021	6 cfs	09/15/2021
Drew	0 Acres	09/14/2021	0 cfs	04/16/2021
Waggoner	0 Acres	09/14/2021	9 cfs	09/15/2021
Total Flooded Area	0 Acres			

### Off-River Lakes and Ponds

Upper Twin Lake Gage Read	2.50 ft	(Last Collected: 10/20/2021)
Lower Twin Lake Gage Read	2.23 ft	
Goose Lake Gage Read	2.53 ft	
Thibaut Pond Flooded Area	0 Acres	(Last Collected: 09/14/2021)

1. Above Pump Station not constructed, the flow is the sum of the Pump station discharge, the Langemann Gate releases to the delta, and flow over the spillway weir to the delta.

2. Average of the LORP Intake, Mazourka Canyon, Reinhackle Springs, and At Pumpback Station stations.

Note - All Data shown in this report is from field electronic measuring and data collection devices.

Note - Data contained herein is preliminary and subject to change. Refer to the disclaimer:

<http://wsoweb.ladwp.com/Aqueduct/realtime/disclaimer.htm>

FLOW CHANGE REQUEST/NOTIFICATION

ATTN: Ian Keller  
DATE: October 1, 2021  
REQUESTED BY: Chad Lamacchia x30380

FLOW CHANGE LOCATION **LORP Intake**

**START DATE:** Friday , October 1 2021 TIME: 11am

**CHANGE FLOW:** From: 65 cfs To: 55 cfs

**To maintain required flows to the LORP, monitor and make adjustments to the Aqueduct Intake gates for at least one day following this flow change.**

C: Adam Perez  
Russell Pierson  
Forest Mathieu  
Ryan Yeager  
Ben Butler  
Eric Tillemans  
Jason Olin  
Bruce Peterson  
Tony Tillemans  
Gary Reiser

FLOW CHANGE REQUEST/NOTIFICATION

ATTN: Ian Keller

DATE: October 14, 2021

REQUESTED BY: Tony Tillemans x32259

FLOW CHANGE LOCATION **LORP Intake**

START DATE: Friday, October 15, 2021 TIME: 8am

CHANGE FLOW: From: 55 cfs To: 45 cfs

**To maintain required flows to the LORP, monitor and make adjustments to the Aqueduct Intake gates for at least one day following this flow change.**

C: Adam Perez  
Russell Pierson  
Forest Mathieu  
Ryan Yeager  
Ben Butler

Eric Tillemans  
Jason Olin  
Bruce Peterson  
Chad Lamacchia  
Gary Reiser

FLOW CHANGE REQUEST/NOTIFICATION

ATTN: Zack Boardman/Jason Olin

DATE: October 14, 2021

REQUESTED BY: Tony Tillemans x32259

FLOW CHANGE LOCATION **Langemann Gate at Pumpstation**

**START DATE:** Saturday, October 16, 2021 **TIME:** 8 AM

**CHANGE FLOW:** FROM: 11 cfs TO: 8 cfs at LORPS Langemann

C: Adam Perez  
Russ Pierson  
Eric Tillemans  
Chad Lamacchia  
Ben Arcularius

Ben Butler  
Jason Olin  
Gary Reiser  
Bruce Peterson

## Quality Assurance and Calibration Procedures

The Los Angeles Department of Water and Power has a set standard to assure quality of all hydrological data collected. Procedures used to QA data vary based on the type of data collected and the device used to measure flow.

Data collected from sites utilizing area velocity flow meters are electronically monitored continuously. Sites are physically visited most days of the week to assure debris or vandalism hasn't affected the reading. Errors in the data collected may arise from several sources:

1. The transducers which detect the stage height and velocities have a tendency to drift.
2. Power outages occur occasionally thereby preventing the recording of data to the data loggers.
3. Occasionally the data loggers themselves malfunction.
4. Data can be lost or corrupted when it is transferred from the data loggers to the laptop.

Errors in discharge can originate from the instability of the relationship between velocity and stage height. This relationship varies temporally. It is affected by changes in the streambed that results from the flow of water over the bed, such as scour and fill, aquatic growth, ice, debris, or bed roughness.

To compensate for changes in the constantly shifting conditions multiple current meter measurements at each location per USGS standards are conducted per month. The current meter shots are taken at 2 foot intervals horizontally across the lined sections or 1 foot intervals at the sites where the measurements are taken in culverts. In each vertical section two separate measurements are taken (0.2 and 0.8) of the depth to achieve the best velocity average in the vertical. These vertical discharges are then added together to obtain a total flow in the section. The current meter data is logged in an on-board computer tracking the measurements as taken. That data is then extracted from the on-board computer to a PC using the FlowPack software that allows analysis of the data for erroneous measurements and is then converted to an Excel spreadsheet for ease of storage and printing. See Examples 1 – 3 for printout of software used to validate the current meter data.

Current meter data is used to develop velocity index tables. The tables require a minimum of 6 meter shots. After a table has been developed it is then downloaded into the on-site SonTek software which takes into account any variables within the meter section and applies any shifts to the discharge.

Data is collected and logged every 10 minutes utilizing SonTek area velocity flow meters. The data is downloaded from the meters once per month utilizing software provided by SonTek. The software "ViewArgonaut" gives us the ability to check items relevant to the performance of the meter. Battery voltage, beam strength, noise ratios, depth, and cell distance. (See Example 4) The software provides a trend of the data collected and displays it for quick comparisons, flagging discrepancies, one day at a time. Utilizing the ViewArgonaut software monthly reports are generated and the data is

reviewed. Using the current meter data collected during the month shifts are applied to the discharge to assure accuracy.

### **Augmentation Flows**

Flows at several of the augmentation points are measured using weirs and flumes at sites that were pre-existing. Billy Lake has a one foot Parshall flume, Locust and Georges Returns have three foot weirs installed. All have stilling wells with dataloggers installed. The water surface elevation in the stillwell is measured each time the site is visited and verified it matches the staff gage for correct water depth through the measuring device. The still wells are flushed once every two months to assure the communication line is open and free of debris. The gage height data is logged on a module every 15 minutes. The modules are changed and processed every two weeks. Software used to process the data gives an hourly average gage and converts it to flow. It also gives the maximum and minimum flows for each day and time stamps it. The data is reviewed for any discrepancies which can be caused as a result of debris plugging the measuring device, a plugged stillwell, low batteries, etc.



# SonTek's FlowTracker

All the tools you need to work with the FlowTracker.

Select one of these actions:

- [Open a FlowTracker file](#)
- [Open many FlowTracker files/folders](#)

**The current export settings are:**

- Show Discharge Summary Report
- Export ASCII Discharge file (DIS)
- Export ASCII Control file (CTL)
- Export ASCII Summary file (SUM)
- Export ASCII Data file (DAT)
- Export FlowPack file (FPX)
- Put Headers on ASCII files

[Connect to a FlowTracker](#)

To download data and run diagnostics

070706.ORABR.LOR.WAD

## Discharge Measurement Summary

Date Generated: Thu Sep 27 2007

File Information		Site Details	
File Name	070706.ORABR.LOR.WAD	Site Name	ORABR
Start Date and Time	2007/07/06 07:48:17	Operator(s)	DJT

System Information		Units	(English Units)
Sensor Type	FlowTracker	Distance	ft
Serial #	P1685	Velocity	ft/s
CPU Firmware Version	3.2	Area	ft^2
Software Ver	2.11	Discharge	cfs

Discharge Uncertainty		
Category	ISO	Stats
Accuracy	1.0%	1.0%
Depth	0.1%	0.5%
Velocity	0.3%	1.4%
Width	0.1%	0.1%
Method	0.8%	-
# Stations	1.6%	-
<b>Overall</b>	<b>2.1%</b>	<b>1.8%</b>

Summary			
Averaging Int.	40	# Stations	32
Start Edge	REW	Total Width	48.100
Mean SNR	18.7 dB	Total Area	69.016
Mean Temp	73.68 °F	Mean Depth	1.435
Disch. Equation	Mid-Section	Mean Velocity	0.6419
		<b>Total Discharge</b>	<b>44.3025</b>

### Measurement Results

St	Clock	Loc	Method	Depth	%Dep	MeasD	Vel	CorrFact	MeanV	Area	Flow	%Q
0	07:48	23.60	None	0.000	0.0	0.0	0.0000	1.00	0.0000	0.000	0.0000	0.0
1	07:48	24.60	0.6	0.360	0.6	0.144	0.2762	1.00	0.2762	0.360	0.0994	0.2
2	07:50	25.60	0.6	0.640	0.6	0.256	0.5102	1.00	0.5102	0.640	0.3266	0.7
3	07:51	26.60	0.6	0.880	0.6	0.352	0.5938	1.00	0.5938	0.880	0.5225	1.2
4	07:52	27.60	0.6	1.180	0.6	0.472	0.6257	1.00	0.6257	1.180	0.7383	1.7
5	07:54	28.60	0.6	1.390	0.6	0.556	0.6302	1.00	0.6302	1.390	0.8761	2.0
6	07:55	29.60	0.2/0.8	1.520	0.2	1.216	0.8130	1.00	0.7078	1.520	1.0759	2.4
6	07:56	29.60	0.2/0.8	1.520	0.8	0.304	0.6027					
7	07:58	30.60	0.8/0.2	1.690	0.2	1.352	0.8468	1.00	0.7664	1.690	1.2952	2.9
7	07:57	30.60	0.8/0.2	1.690	0.8	0.338	0.6860					
8	07:59	31.60	0.2/0.8	1.700	0.2	1.360	0.8146	1.00	0.7037	2.040	1.4357	3.2
8	08:00	31.60	0.2/0.8	1.700	0.8	0.340	0.5928					
9	08:03	33.00	0.8/0.2	1.680	0.2	1.344	0.8383	1.00	0.7408	2.016	1.4935	3.4
9	08:01	33.00	0.8/0.2	1.680	0.8	0.336	0.6434					
10	08:05	34.00	0.2/0.8	1.600	0.2	1.280	0.8724	1.00	0.7398	2.400	1.7757	4.0
10	08:06	34.00	0.2/0.8	1.600	0.8	0.320	0.6073					
11	08:08	36.00	0.8/0.2	1.520	0.2	1.216	0.8186	1.00	0.6995	3.040	2.1264	4.8
11	08:07	36.00	0.8/0.2	1.520	0.8	0.304	0.5804					
12	08:09	38.00	0.2/0.8	1.500	0.2	1.200	0.8957	1.00	0.7461	3.000	2.2382	5.1
12	08:11	38.00	0.2/0.8	1.500	0.8	0.300	0.5965					
13	08:12	40.00	0.2/0.8	1.490	0.2	1.192	0.8245	1.00	0.6321	2.980	1.8837	4.3
13	08:13	40.00	0.2/0.8	1.490	0.8	0.298	0.4396					
14	08:15	42.00	0.2/0.8	1.510	0.2	1.208	0.8514	1.00	0.7548	3.020	2.2791	5.1
14	08:16	42.00	0.2/0.8	1.510	0.8	0.302	0.6581					
15	08:18	44.00	0.8/0.2	1.600	0.2	1.280	0.8278	1.00	0.7026	3.200	2.2484	5.1
15	08:17	44.00	0.8/0.2	1.600	0.8	0.320	0.5774					
16	08:19	46.00	0.2/0.8	1.620	0.2	1.296	0.8018	1.00	0.6916	3.240	2.2409	5.1
16	08:20	46.00	0.2/0.8	1.620	0.8	0.324	0.5814					
17	08:22	48.00	0.8/0.2	1.700	0.2	1.360	0.8396	1.00	0.7756	3.400	2.6372	6.0
17	08:21	48.00	0.8/0.2	1.700	0.8	0.340	0.7116					
18	08:23	50.00	0.2/0.8	1.800	0.2	1.440	0.9016	1.00	0.8251	3.600	2.9703	6.7
18	08:24	50.00	0.2/0.8	1.800	0.8	0.360	0.7487					
19	08:26	52.00	0.8/0.2	1.680	0.2	1.344	0.8271	1.00	0.7269	3.360	2.4425	5.5
19	08:25	52.00	0.8/0.2	1.680	0.8	0.336	0.6266					
20	08:27	54.00	0.2/0.8	1.780	0.2	1.424	0.7795	1.00	0.6763	3.560	2.4076	5.4
20	08:28	54.00	0.2/0.8	1.780	0.8	0.356	0.5732					
21	08:30	56.00	0.8/0.2	1.820	0.2	1.456	0.7329	1.00	0.6097	3.640	2.2193	5.0
21	08:29	56.00	0.8/0.2	1.820	0.8	0.364	0.4865					
22	08:32	58.00	0.2/0.8	1.820	0.2	1.456	0.7123	1.00	0.5540	3.640	2.0163	4.6
22	08:34	58.00	0.2/0.8	1.820	0.8	0.364	0.3957					
23	08:36	60.00	0.8/0.2	1.800	0.2	1.440	0.6949	1.00	0.6017	3.600	2.1660	4.9
23	08:35	60.00	0.8/0.2	1.800	0.8	0.360	0.5085					

- [Program Settings](#)
- [Quality Control Settings](#)
- [Show User's Manual](#)
- [Show Technical Manual](#)
- [Show Quick Start](#)
- [About FlowTracker](#)





English

# SonTek's FlowTracker

All the tools you need to work with the FlowTracker.





Select one of these actions:

-  [Open a FlowTracker file](#)
-  [Open many FlowTracker files/folders](#)

**The current export settings are:**

- Show Discharge Summary Report
- Export ASCII Discharge file (DIS)
- Export ASCII Control file (CTL)
- Export ASCII Summary file (SUM)
- Export ASCII Data file (DAT)
- Export FlowPack file (FPX)
- Put Headers on ASCII files

-  [Connect to a FlowTracker](#)  
To download data and run diagnostics

-  [Program Settings](#)
- [Quality Control Settings](#)
-  [Show User's Manual](#)
-  [Show Technical Manual](#)
-  [Show Quick Start](#)
-  [About FlowTracker](#)



070706.0RABR.LOR.WAD

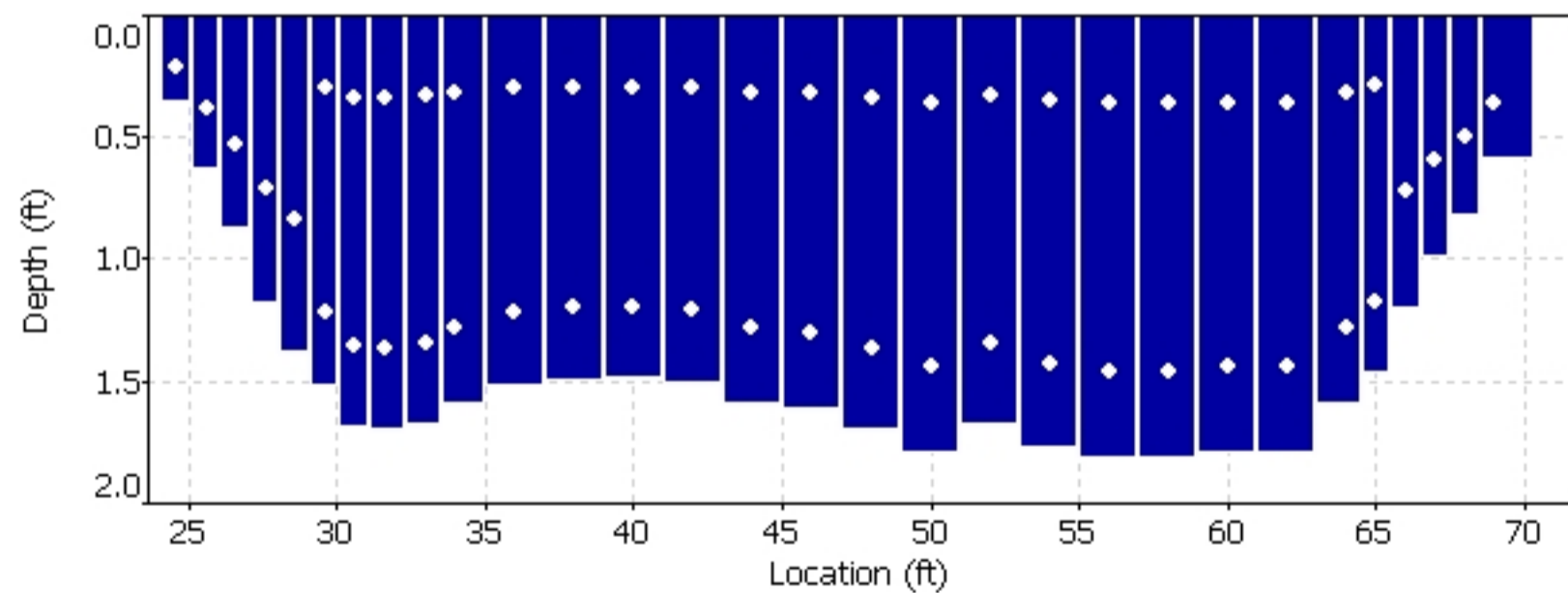
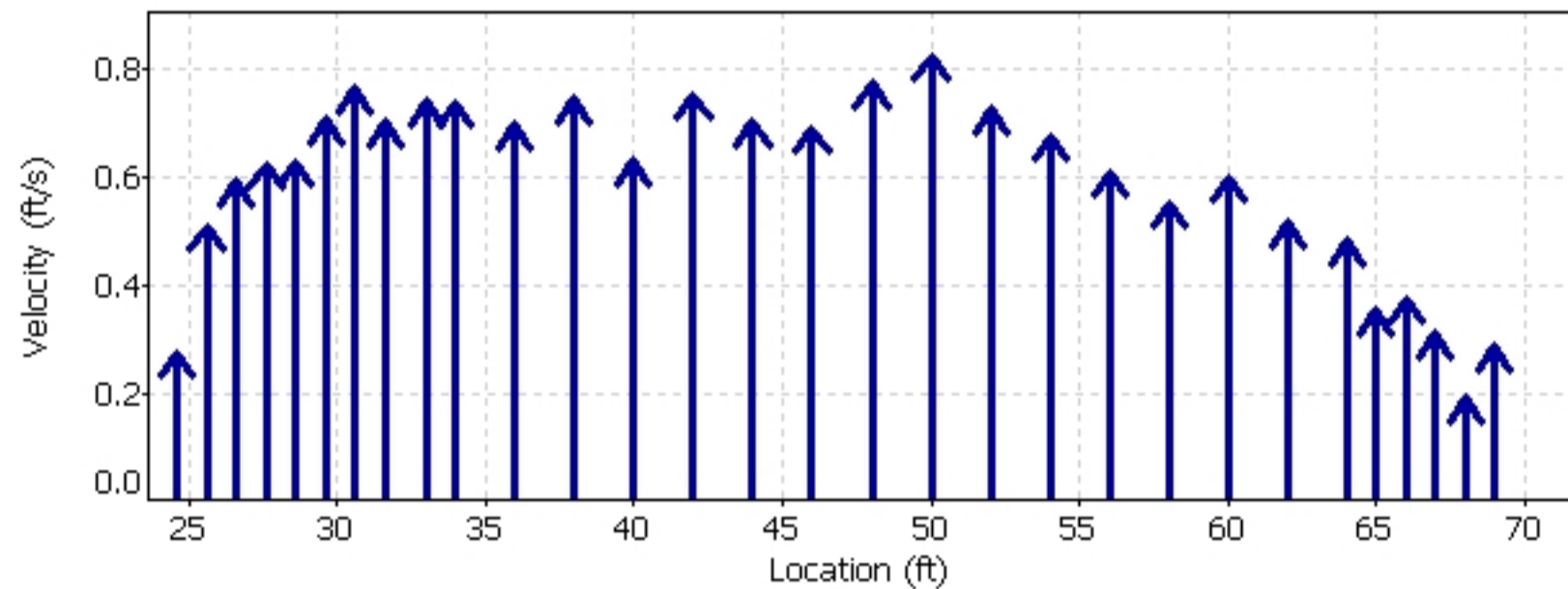
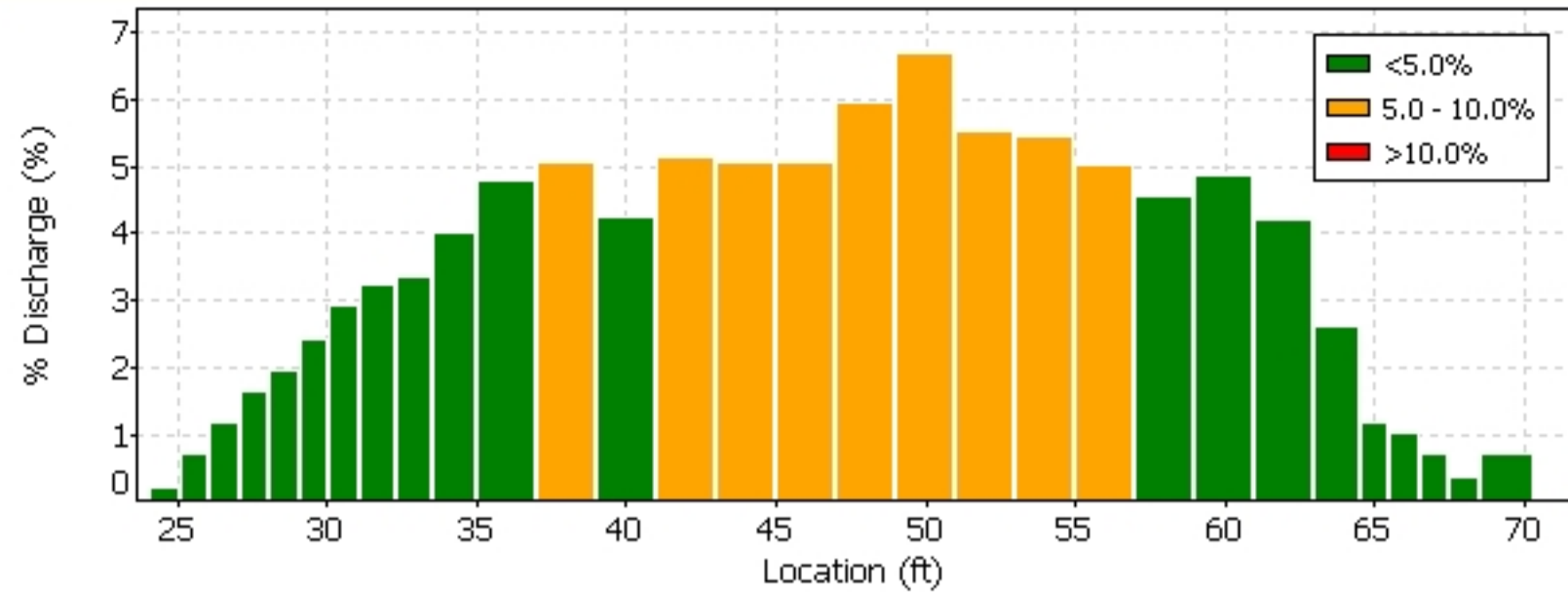

**Quality Control**

St	Loc	%Dep	Message
13	40.00	0.8	High standard error: 0.024

**Automatic Quality Control Test (BeamCheck)**





# SonTek's FlowTracker

All the tools you need to work with the FlowTracker.

Select one of these actions:





-  [Open a FlowTracker file](#)
-  [Open many FlowTracker files/folders](#)

**The current export settings are:**

- Show Discharge Summary Report
- Export ASCII Discharge file (DIS)
- Export ASCII Control file (CTL)
- Export ASCII Summary file (SUM)
- Export ASCII Data file (DAT)
- Export FlowPack file (FPX)
- Put Headers on ASCII files

 [Connect to a FlowTracker](#)

To download data and run diagnostics

-  [Program Settings](#)
- [Quality Control Settings](#)
-  [Show User's Manual](#)
-  [Show Technical Manual](#)
-  [Show Quick Start](#)
-  [About FlowTracker](#)

 English



070706.0RABR.LOR.WAD

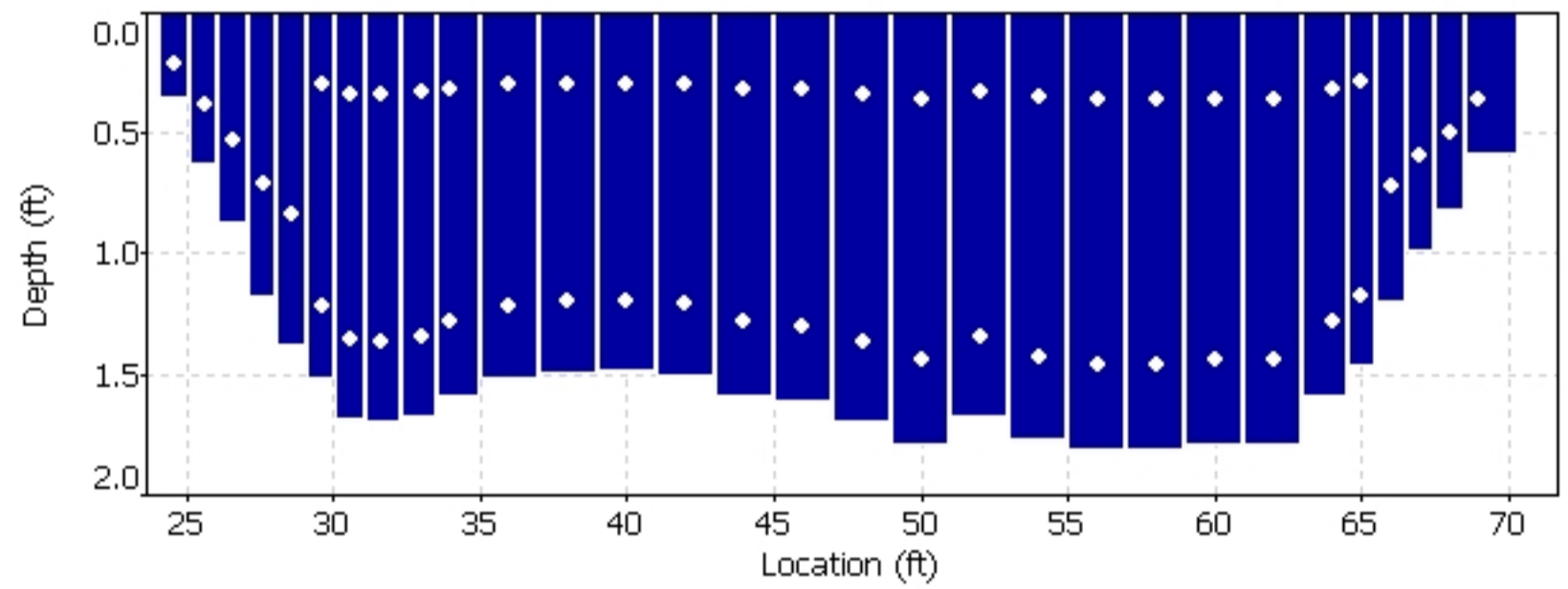
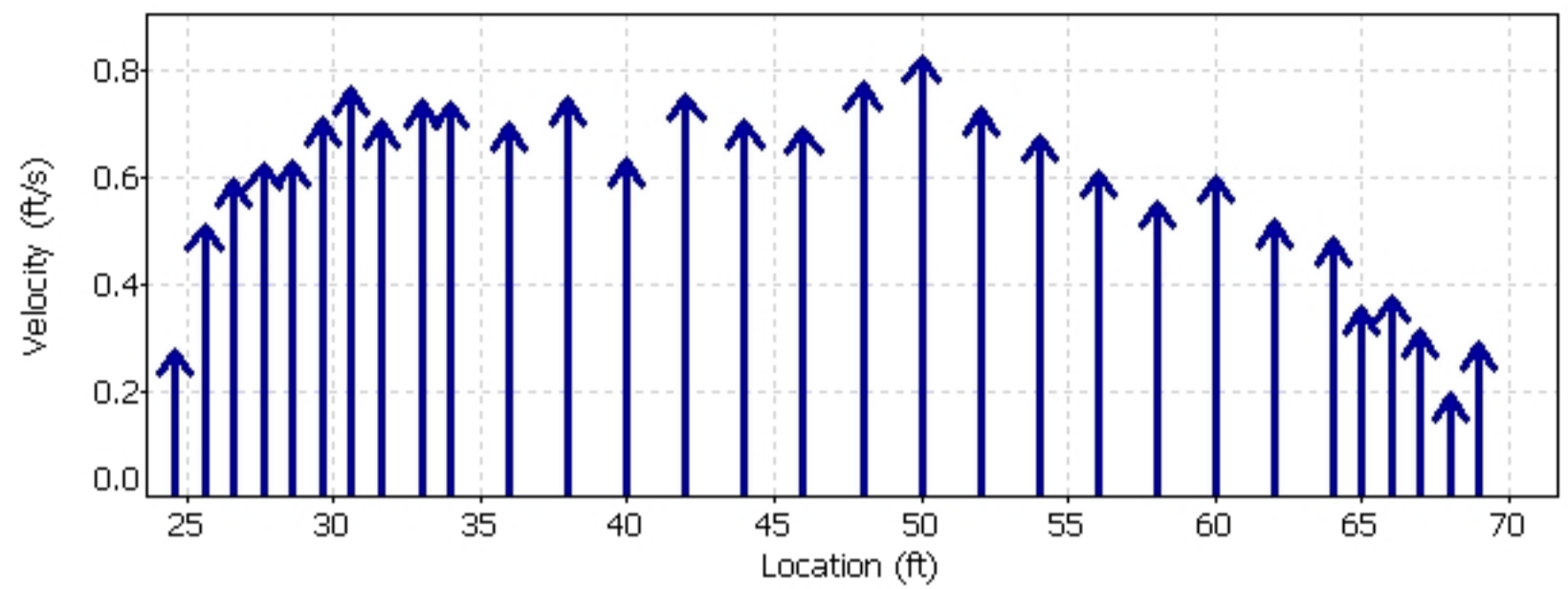
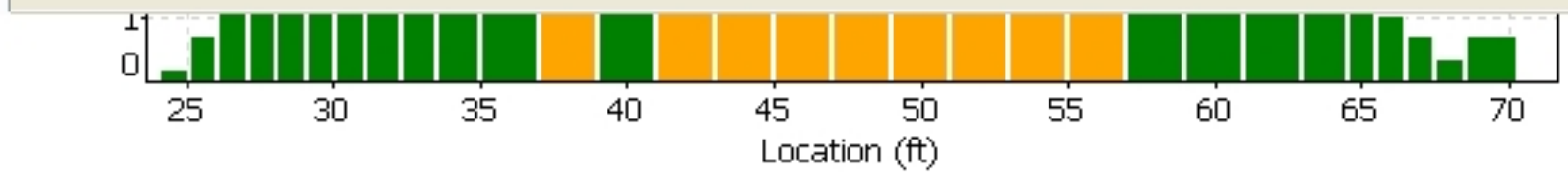

Quality Control			
St	Loc	%Dep	Message
13	40.00	0.8	High standard error: 0.024

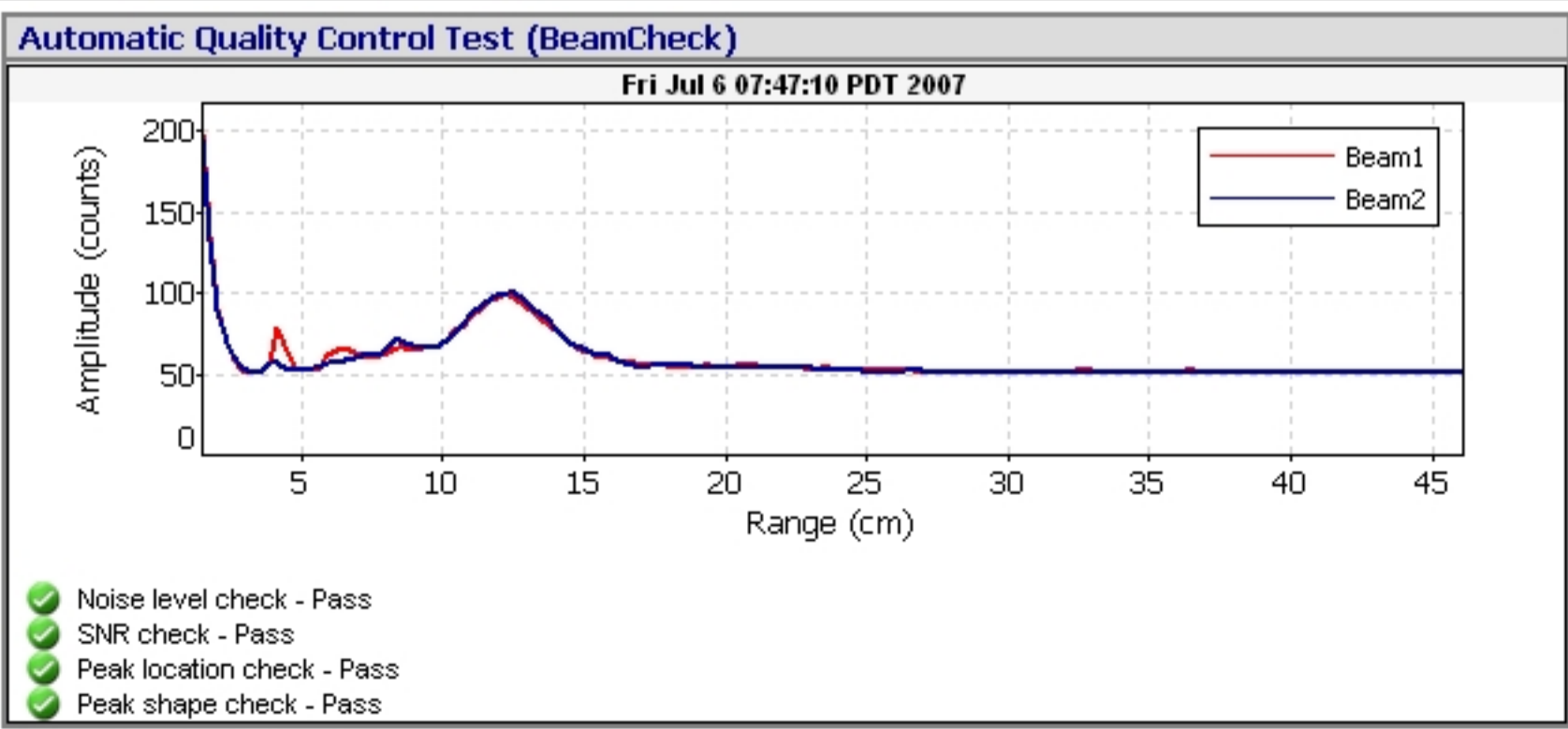

FileName: BROR\_070801\_a.arg (Argonaut- SW 3000 kHz)

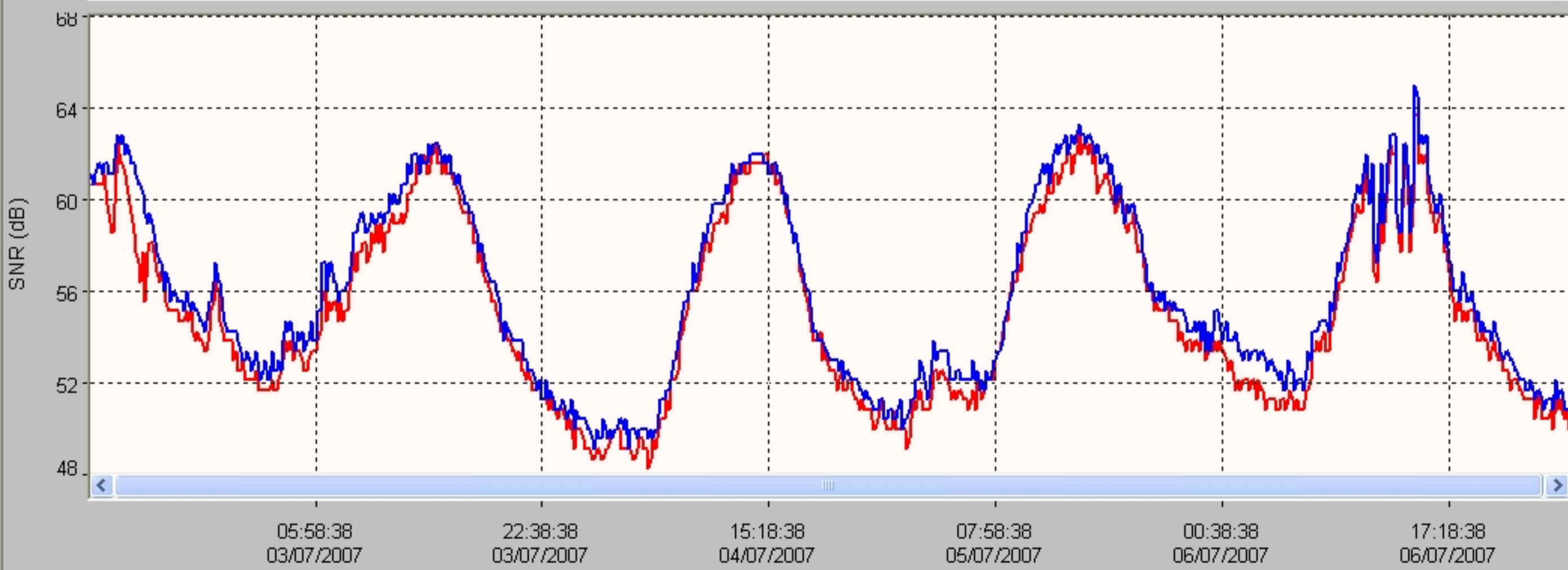
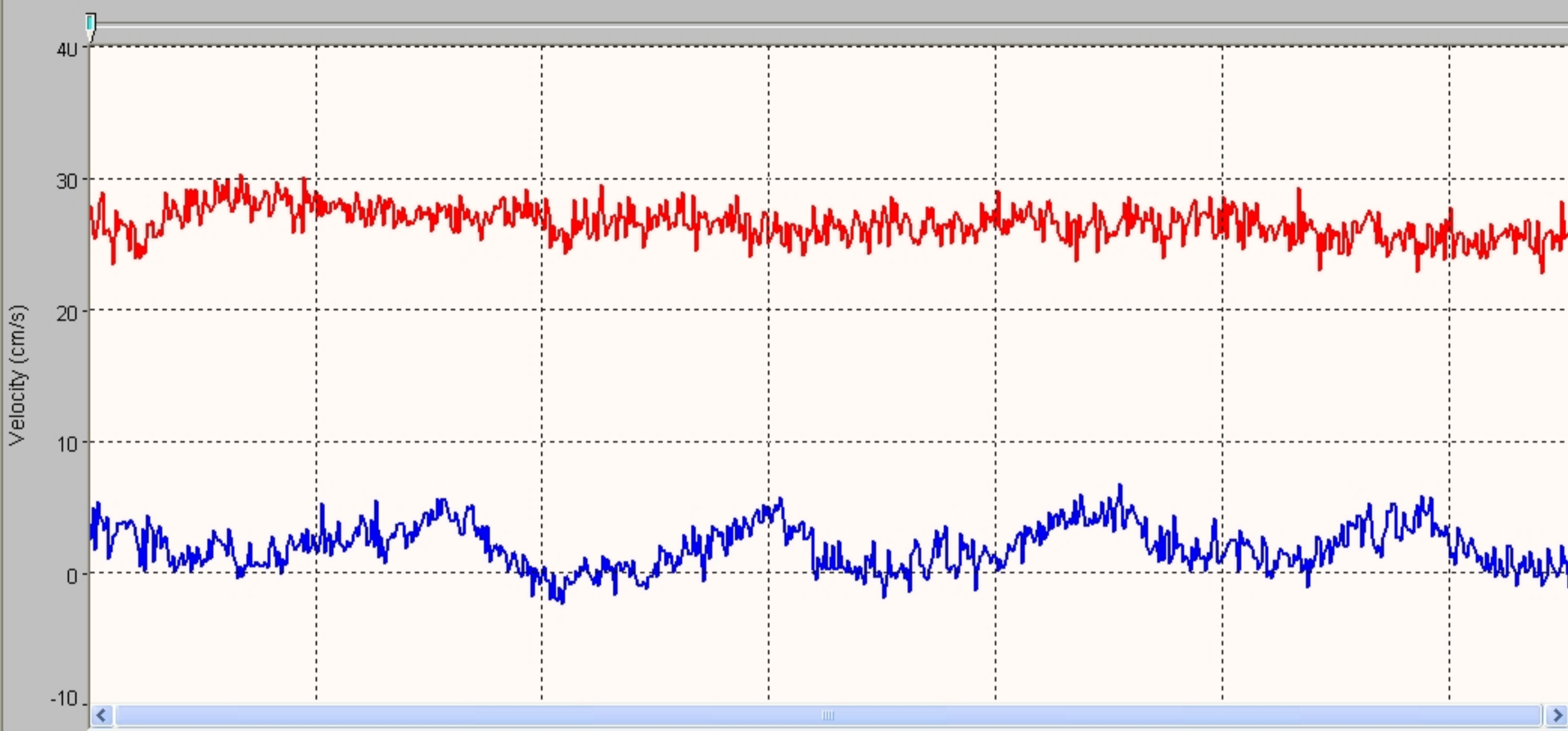

System	Argonaut-SW
Frequency	3000 kHz

File	BROR_070801_a
File Size	65.18 kB

Sample No	1
Sample Date	02/07/2007
Sample Time	13:28:38
Time Interval	180

Velocity Data:	
V1/X/E(cm/s)	27.8
V2/Y/N(cm/s)	2.4
V3/Z/U(cm/s)	--
Speed (cm/s)	27.9
Direction(deg)	85.1

Discharge Summary:	
V Beam (m)	0.426
Stage (m)	1.304 V
VMean (cm/s)	22.7
Flow (cfs)	50.21
Area (m2)	6.26
Vol (acre-ft)	0.7

Diagnostic Data:	
SNR1 (dB)	61
SNR2 (dB)	61
SNR3 (dB)	--
StErr1 (cm/s)	0.9
StErr2 (cm/s)	0.8
StErr3 (cm/s)	--
Mean StDev	0.9
Battery (V)	12.4

Party: CBR/BJA	Width: 29.1 ft	Processed by: BJA
Boat/Motor: BOAT	Area: 156 ft <sup>2</sup>	Mean Velocity: 0.356 ft/s
Gage Height: 5.85 ft	G.H.Change: 0.000 ft	Discharge: 55.7 ft <sup>3</sup> /s

Area Method: Avg. Course	ADCP Depth: 0.164 ft	Index Vel.: 0.00 ft/s	Rating No.: 1
Nav. Method: Bottom Track	Shore Ens.:10	Adj.Mean Vel: 0.00 ft/s	Qm Rating: U
MagVar Method: None (0.0°)	Bottom Est: Power (0.1667)	Rated Area: 0.000 ft <sup>2</sup>	Diff.: 0.000%
Depth: Composite (BT)	Top Est: Power (0.1667)	Control1: Unspecified	
Discharge Method: None		Control2: Unspecified	
% Correction: 0.00		Control3: Unspecified	

Screening Thresholds:	ADCP:
BT 3-Beam Solution: NO	Type/Freq.: StreamPro / 2000 kHz
WT 3-Beam Solution: NO	Serial #:                      Firmware: 31.12
BT Error Vel.: 32.81 ft/s	Bin Size: 10 cm              Blank: 3 cm
WT Error Vel.: 32.81 ft/s	BT Mode: 10                  BT Pings: 2
BT Up Vel.: 32.81 ft/s	WT Mode: 12                  WT Pings: 6
WT Up Vel.: 32.81 ft/s	WV : 0                          WO : 1, 4
Use Weighted Mean Depth: NO	
	Max. Vel.: 4.10 ft/s
	Max. Depth: 6.66 ft
	Mean Depth: 5.38 ft
	% Meas.: 73.51
	Water Temp.: None
	ADCP Temp.: 68.7 °F

Performed Diag. Test: NO  
 Performed Moving Bed Test: NO  
 Performed Compass Calibration: NO    Evaluation: NO  
 Meas. Location: BRIDGE

Project Name: 211005 LOR @ INTAKE000r.m  
 Software: 2.20

Tr.#		Edge Distance		#Ens.	Discharge					Width	Area	Time		Mean Vel.		% Bad		
		L	R		Top	Middle	Bottom	Left	Right			Total	Start	End	Boat	Water	Ens.	Bins
000	L	2	2	69	5.47	40.6	6.71	0.742	2.51	56.0	30	161	12:21	12:22	0.38	0.35	28	0
001	R	2	2	51	5.30	42.4	5.69	0.883	1.31	55.5	26	142	12:22	12:23	0.41	0.39	8	2
002	L	2	2	79	5.44	40.7	6.85	0.565	2.61	56.1	31	165	12:24	12:25	0.34	0.34	34	0
004	L	2	2	65	5.37	40.1	6.92	0.530	2.12	55.0	30	158	12:28	12:29	0.42	0.35	22	1
<b>Mean</b>		2	2	66	5.39	40.9	6.54	0.680	2.14	55.7	29	156	<b>Total</b>	00:08	0.39	0.36	23	1
<b>SDev</b>		0	0	12	0.078	0.996	0.578	0.164	0.593	0.511	2.5	10.3			0.03	0.02		
<b>SD/M</b>		0.0%	0.0%	17.6%	1.5%	2.4%	8.8%	24.1%	27.7%	0.9%	8.4%	6.6%			8.4%	6.6%		

Remarks:

Party: CBR/BJA	Width: 26.7 ft	Processed by: BJA
Boat/Motor: BOAT	Area: 131 ft <sup>2</sup>	Mean Velocity: 0.361 ft/s
Gage Height: 5.38 ft	G.H.Change: 0.000 ft	Discharge: 46.2 ft <sup>3</sup> /s

Area Method: Avg. Course	ADCP Depth: 0.164 ft	Index Vel.: 0.00 ft/s	Rating No.: 1
Nav. Method: Bottom Track	Shore Ens.:10	Adj.Mean Vel: 0.00 ft/s	Qm Rating: U
MagVar Method: None (0.0°)	Bottom Est: Power (0.1667)	Rated Area: 0.000 ft <sup>2</sup>	Diff.: 0.000%
Depth: Composite (BT)	Top Est: Power (0.1667)	Control1: Unspecified	
Discharge Method: None		Control2: Unspecified	
% Correction: 0.00		Control3: Unspecified	

Screening Thresholds:	ADCP:
BT 3-Beam Solution: NO	Type/Freq.: StreamPro / 2000 kHz
WT 3-Beam Solution: NO	Serial #:                      Firmware: 31.12
BT Error Vel.: 32.81 ft/s	Bin Size: 10 cm              Blank: 3 cm
WT Error Vel.: 32.81 ft/s	BT Mode: 10                  BT Pings: 2
BT Up Vel.: 32.81 ft/s	WT Mode: 12                  WT Pings: 6
WT Up Vel.: 32.81 ft/s	WV : 0                          WO : 1, 4
Use Weighted Mean Depth: NO	
	Max. Vel.: 3.24 ft/s
	Max. Depth: 6.05 ft
	Mean Depth: 4.93 ft
	% Meas.: 72.27
	Water Temp.: None
	ADCP Temp.: 61.5 °F

Performed Diag. Test: NO  
 Performed Moving Bed Test: NO  
 Performed Compass Calibration: NO    Evaluation: NO  
 Meas. Location: BRIDGE

Project Name: 211026 LOR @ INTAKE000r.m  
 Software: 2.20

Tr.#		Edge Distance		#Ens.	Discharge						Width	Area	Time		Mean Vel.		% Bad	
		L	R		Top	Middle	Bottom	Left	Right	Total			Start	End	Boat	Water	Ens.	Bins
000	L	2	2	80	4.77	32.0	5.44	0.353	1.91	44.4	31	149	13:20	13:22	0.34	0.30	31	3
001	R	2	2	59	4.91	35.1	4.66	0.918	1.98	47.6	25	125	13:22	13:23	0.36	0.38	8	1
002	L	2	2	69	4.94	32.6	6.57	0.494	2.15	46.8	31	149	13:24	13:25	0.38	0.31	20	3
003	R	2	2	47	4.66	33.9	4.94	1.48	1.13	46.1	20	103	13:25	13:26	0.33	0.45	11	4
<b>Mean</b>		2	2	63	4.82	33.4	5.40	0.812	1.79	46.2	27	131	<b>Total</b>	00:06	0.35	0.36	18	3
<b>SDev</b>		0	0	14	0.131	1.40	0.841	0.508	0.454	1.33	5.1	22.3			0.02	0.07		
<b>SD/M</b>		0.0%	0.0%	22.4%	2.7%	4.2%	15.6%	62.5%	25.3%	2.9%	19.3%	17.0%			6.2%	19.1%		

Remarks:

Blackrock Return Ditch  
Station 0208

Date	Flow (cfs)
10/1/2021	1.10
10/2/2021	1.12
10/3/2021	1.12
10/4/2021	1.13
10/5/2021	1.13
10/6/2021	1.09
10/7/2021	0.84
10/8/2021	1.21
10/9/2021	1.17
10/10/2021	1.15
10/11/2021	1.16
10/12/2021	1.16
10/13/2021	1.12
10/14/2021	1.11
10/15/2021	1.10
10/16/2021	1.16
10/17/2021	1.19
10/18/2021	1.18
10/19/2021	1.14
10/20/2021	1.20
10/21/2021	1.19
10/22/2021	1.18
10/23/2021	1.21
10/24/2021	1.12
10/25/2021	1.12
10/26/2021	1.07
10/27/2021	1.05
10/28/2021	1.11
10/29/2021	1.16
10/30/2021	0.98
10/31/2021	1.13

## Blackrock Return Ditch Gage

DATE	TIME	GAGE
10/1/2021	12:00:00 AM	0.47
10/1/2021	12:15:00 AM	0.47
10/1/2021	12:30:00 AM	0.47
10/1/2021	12:45:00 AM	0.47
10/1/2021	1:00:00 AM	0.47
10/1/2021	1:15:00 AM	0.47
10/1/2021	1:30:00 AM	0.47
10/1/2021	1:45:00 AM	0.47
10/1/2021	2:00:00 AM	0.47
10/1/2021	2:15:00 AM	0.47
10/1/2021	2:30:00 AM	0.47
10/1/2021	2:45:00 AM	0.47
10/1/2021	3:00:00 AM	0.47
10/1/2021	3:15:00 AM	0.47
10/1/2021	3:30:00 AM	0.47
10/1/2021	3:45:00 AM	0.47
10/1/2021	4:00:00 AM	0.47
10/1/2021	4:15:00 AM	0.47
10/1/2021	4:30:00 AM	0.47
10/1/2021	4:45:00 AM	0.48
10/1/2021	5:00:00 AM	0.48
10/1/2021	5:15:00 AM	0.48
10/1/2021	5:30:00 AM	0.48
10/1/2021	5:45:00 AM	0.48
10/1/2021	6:00:00 AM	0.48
10/1/2021	6:15:00 AM	0.48
10/1/2021	6:30:00 AM	0.48
10/1/2021	6:45:00 AM	0.48
10/1/2021	7:00:00 AM	0.48
10/1/2021	7:15:00 AM	0.48
10/1/2021	7:30:00 AM	0.48
10/1/2021	7:45:00 AM	0.48
10/1/2021	8:00:00 AM	0.48
10/1/2021	8:15:00 AM	0.48
10/1/2021	8:30:00 AM	0.48
10/1/2021	8:45:00 AM	0.48
10/1/2021	9:00:00 AM	0.48
10/1/2021	9:15:00 AM	0.48
10/1/2021	9:30:00 AM	0.48
10/1/2021	9:45:00 AM	0.48
10/1/2021	10:00:00 AM	0.48
10/1/2021	10:15:00 AM	0.48
10/1/2021	10:30:00 AM	0.48
10/1/2021	10:45:00 AM	0.48
10/1/2021	11:00:00 AM	0.48
10/1/2021	11:15:00 AM	0.48



## Blackrock Return Ditch Gage

DATE	TIME	GAGE
10/1/2021	11:30:00 AM	0.48
10/1/2021	11:45:00 AM	0.48
10/1/2021	12:00:00 PM	0.48
10/1/2021	12:15:00 PM	0.48
10/1/2021	12:30:00 PM	0.48
10/1/2021	12:45:00 PM	0.48
10/1/2021	1:00:00 PM	0.48
10/1/2021	1:15:00 PM	0.48
10/1/2021	1:30:00 PM	0.48
10/1/2021	1:45:00 PM	0.48
10/1/2021	2:00:00 PM	0.48
10/1/2021	2:15:00 PM	0.48
10/1/2021	2:30:00 PM	0.48
10/1/2021	2:45:00 PM	0.48
10/1/2021	3:00:00 PM	0.48
10/1/2021	3:15:00 PM	0.48
10/1/2021	3:30:00 PM	0.48
10/1/2021	3:45:00 PM	0.48
10/1/2021	4:00:00 PM	0.47
10/1/2021	4:15:00 PM	0.47
10/1/2021	4:30:00 PM	0.47
10/1/2021	4:45:00 PM	0.47
10/1/2021	5:00:00 PM	0.47
10/1/2021	5:15:00 PM	0.47
10/1/2021	5:30:00 PM	0.47
10/1/2021	5:45:00 PM	0.47
10/1/2021	6:00:00 PM	0.47
10/1/2021	6:15:00 PM	0.47
10/1/2021	6:30:00 PM	0.47
10/1/2021	6:45:00 PM	0.47
10/1/2021	7:00:00 PM	0.47
10/1/2021	7:15:00 PM	0.47
10/1/2021	7:30:00 PM	0.47
10/1/2021	7:45:00 PM	0.47
10/1/2021	8:00:00 PM	0.47
10/1/2021	8:15:00 PM	0.47
10/1/2021	8:30:00 PM	0.47
10/1/2021	8:45:00 PM	0.47
10/1/2021	9:00:00 PM	0.47
10/1/2021	9:15:00 PM	0.47
10/1/2021	9:30:00 PM	0.47
10/1/2021	9:45:00 PM	0.47
10/1/2021	10:00:00 PM	0.47
10/1/2021	10:15:00 PM	0.47
10/1/2021	10:30:00 PM	0.47
10/1/2021	10:45:00 PM	0.47

## Blackrock Return Ditch Gage

DATE	TIME	GAGE
10/1/2021	11:00:00 PM	0.47
10/1/2021	11:15:00 PM	0.47
10/1/2021	11:30:00 PM	0.47
10/1/2021	11:45:00 PM	0.48
10/2/2021	12:00:00 AM	0.48
10/2/2021	12:15:00 AM	0.48
10/2/2021	12:30:00 AM	0.48
10/2/2021	12:45:00 AM	0.48
10/2/2021	1:00:00 AM	0.48
10/2/2021	1:15:00 AM	0.48
10/2/2021	1:30:00 AM	0.48
10/2/2021	1:45:00 AM	0.48
10/2/2021	2:00:00 AM	0.48
10/2/2021	2:15:00 AM	0.48
10/2/2021	2:30:00 AM	0.48
10/2/2021	2:45:00 AM	0.48
10/2/2021	3:00:00 AM	0.48
10/2/2021	3:15:00 AM	0.48
10/2/2021	3:30:00 AM	0.48
10/2/2021	3:45:00 AM	0.48
10/2/2021	4:00:00 AM	0.48
10/2/2021	4:15:00 AM	0.48
10/2/2021	4:30:00 AM	0.48
10/2/2021	4:45:00 AM	0.48
10/2/2021	5:00:00 AM	0.48
10/2/2021	5:15:00 AM	0.48
10/2/2021	5:30:00 AM	0.48
10/2/2021	5:45:00 AM	0.48
10/2/2021	6:00:00 AM	0.48
10/2/2021	6:15:00 AM	0.48
10/2/2021	6:30:00 AM	0.48
10/2/2021	6:45:00 AM	0.48
10/2/2021	7:00:00 AM	0.48
10/2/2021	7:15:00 AM	0.48
10/2/2021	7:30:00 AM	0.48
10/2/2021	7:45:00 AM	0.48
10/2/2021	8:00:00 AM	0.48
10/2/2021	8:15:00 AM	0.48
10/2/2021	8:30:00 AM	0.48
10/2/2021	8:45:00 AM	0.48
10/2/2021	9:00:00 AM	0.48
10/2/2021	9:15:00 AM	0.48
10/2/2021	9:30:00 AM	0.48
10/2/2021	9:45:00 AM	0.48
10/2/2021	10:00:00 AM	0.48
10/2/2021	10:15:00 AM	0.48

# Blackrock Return Ditch Gage

DATE	TIME	GAGE
10/2/2021	10:30:00 AM	0.48
10/2/2021	10:45:00 AM	0.48
10/2/2021	11:00:00 AM	0.48
10/2/2021	11:15:00 AM	0.48
10/2/2021	11:30:00 AM	0.48
10/2/2021	11:45:00 AM	0.48
10/2/2021	12:00:00 PM	0.48
10/2/2021	12:15:00 PM	0.48
10/2/2021	12:30:00 PM	0.49
10/2/2021	12:45:00 PM	0.48
10/2/2021	1:00:00 PM	0.48
10/2/2021	1:15:00 PM	0.48
10/2/2021	1:30:00 PM	0.48
10/2/2021	1:45:00 PM	0.48
10/2/2021	2:00:00 PM	0.48
10/2/2021	2:15:00 PM	0.48
10/2/2021	2:30:00 PM	0.48
10/2/2021	2:45:00 PM	0.48
10/2/2021	3:00:00 PM	0.48
10/2/2021	3:15:00 PM	0.48
10/2/2021	3:30:00 PM	0.48
10/2/2021	3:45:00 PM	0.48
10/2/2021	4:00:00 PM	0.48
10/2/2021	4:15:00 PM	0.48
10/2/2021	4:30:00 PM	0.48
10/2/2021	4:45:00 PM	0.48
10/2/2021	5:00:00 PM	0.48
10/2/2021	5:15:00 PM	0.48
10/2/2021	5:30:00 PM	0.48
10/2/2021	5:45:00 PM	0.48
10/2/2021	6:00:00 PM	0.48
10/2/2021	6:15:00 PM	0.48
10/2/2021	6:30:00 PM	0.48
10/2/2021	6:45:00 PM	0.48
10/2/2021	7:00:00 PM	0.48
10/2/2021	7:15:00 PM	0.48
10/2/2021	7:30:00 PM	0.48
10/2/2021	7:45:00 PM	0.48
10/2/2021	8:00:00 PM	0.48
10/2/2021	8:15:00 PM	0.48
10/2/2021	8:30:00 PM	0.48
10/2/2021	8:45:00 PM	0.48
10/2/2021	9:00:00 PM	0.48
10/2/2021	9:15:00 PM	0.48
10/2/2021	9:30:00 PM	0.48
10/2/2021	9:45:00 PM	0.48

## Blackrock Return Ditch Gage

DATE	TIME	GAGE
10/2/2021	10:00:00 PM	0.48
10/2/2021	10:15:00 PM	0.48
10/2/2021	10:30:00 PM	0.48
10/2/2021	10:45:00 PM	0.48
10/2/2021	11:00:00 PM	0.48
10/2/2021	11:15:00 PM	0.48
10/2/2021	11:30:00 PM	0.48
10/2/2021	11:45:00 PM	0.48
10/3/2021	12:00:00 AM	0.48
10/3/2021	12:15:00 AM	0.48
10/3/2021	12:30:00 AM	0.48
10/3/2021	12:45:00 AM	0.48
10/3/2021	1:00:00 AM	0.48
10/3/2021	1:15:00 AM	0.48
10/3/2021	1:30:00 AM	0.48
10/3/2021	1:45:00 AM	0.48
10/3/2021	2:00:00 AM	0.48
10/3/2021	2:15:00 AM	0.48
10/3/2021	2:30:00 AM	0.48
10/3/2021	2:45:00 AM	0.48
10/3/2021	3:00:00 AM	0.48
10/3/2021	3:15:00 AM	0.48
10/3/2021	3:30:00 AM	0.48
10/3/2021	3:45:00 AM	0.48
10/3/2021	4:00:00 AM	0.48
10/3/2021	4:15:00 AM	0.48
10/3/2021	4:30:00 AM	0.48
10/3/2021	4:45:00 AM	0.48
10/3/2021	5:00:00 AM	0.48
10/3/2021	5:15:00 AM	0.48
10/3/2021	5:30:00 AM	0.48
10/3/2021	5:45:00 AM	0.48
10/3/2021	6:00:00 AM	0.48
10/3/2021	6:15:00 AM	0.48
10/3/2021	6:30:00 AM	0.48
10/3/2021	6:45:00 AM	0.48
10/3/2021	7:00:00 AM	0.48
10/3/2021	7:15:00 AM	0.48
10/3/2021	7:30:00 AM	0.48
10/3/2021	7:45:00 AM	0.48
10/3/2021	8:00:00 AM	0.48
10/3/2021	8:15:00 AM	0.48
10/3/2021	8:30:00 AM	0.48
10/3/2021	8:45:00 AM	0.48
10/3/2021	9:00:00 AM	0.48
10/3/2021	9:15:00 AM	0.48

## Blackrock Return Ditch Gage

DATE	TIME	GAGE
10/3/2021	9:30:00 AM	0.48
10/3/2021	9:45:00 AM	0.48
10/3/2021	10:00:00 AM	0.48
10/3/2021	10:15:00 AM	0.48
10/3/2021	10:30:00 AM	0.48
10/3/2021	10:45:00 AM	0.48
10/3/2021	11:00:00 AM	0.48
10/3/2021	11:15:00 AM	0.48
10/3/2021	11:30:00 AM	0.48
10/3/2021	11:45:00 AM	0.48
10/3/2021	12:00:00 PM	0.48
10/3/2021	12:15:00 PM	0.48
10/3/2021	12:30:00 PM	0.48
10/3/2021	12:45:00 PM	0.48
10/3/2021	1:00:00 PM	0.48
10/3/2021	1:15:00 PM	0.48
10/3/2021	1:30:00 PM	0.48
10/3/2021	1:45:00 PM	0.48
10/3/2021	2:00:00 PM	0.48
10/3/2021	2:15:00 PM	0.48
10/3/2021	2:30:00 PM	0.48
10/3/2021	2:45:00 PM	0.48
10/3/2021	3:00:00 PM	0.48
10/3/2021	3:15:00 PM	0.48
10/3/2021	3:30:00 PM	0.48
10/3/2021	3:45:00 PM	0.48
10/3/2021	4:00:00 PM	0.48
10/3/2021	4:15:00 PM	0.48
10/3/2021	4:30:00 PM	0.48
10/3/2021	4:45:00 PM	0.48
10/3/2021	5:00:00 PM	0.48
10/3/2021	5:15:00 PM	0.48
10/3/2021	5:30:00 PM	0.48
10/3/2021	5:45:00 PM	0.48
10/3/2021	6:00:00 PM	0.48
10/3/2021	6:15:00 PM	0.48
10/3/2021	6:30:00 PM	0.48
10/3/2021	6:45:00 PM	0.48
10/3/2021	7:00:00 PM	0.48
10/3/2021	7:15:00 PM	0.48
10/3/2021	7:30:00 PM	0.48
10/3/2021	7:45:00 PM	0.48
10/3/2021	8:00:00 PM	0.48
10/3/2021	8:15:00 PM	0.48
10/3/2021	8:30:00 PM	0.47
10/3/2021	8:45:00 PM	0.48

## Blackrock Return Ditch Gage

DATE	TIME	GAGE
10/3/2021	9:00:00 PM	0.48
10/3/2021	9:15:00 PM	0.48
10/3/2021	9:30:00 PM	0.48
10/3/2021	9:45:00 PM	0.48
10/3/2021	10:00:00 PM	0.48
10/3/2021	10:15:00 PM	0.48
10/3/2021	10:30:00 PM	0.48
10/3/2021	10:45:00 PM	0.48
10/3/2021	11:00:00 PM	0.48
10/3/2021	11:15:00 PM	0.48
10/3/2021	11:30:00 PM	0.48
10/3/2021	11:45:00 PM	0.48
10/4/2021	12:00:00 AM	0.48
10/4/2021	12:15:00 AM	0.48
10/4/2021	12:30:00 AM	0.48
10/4/2021	12:45:00 AM	0.48
10/4/2021	1:00:00 AM	0.48
10/4/2021	1:15:00 AM	0.48
10/4/2021	1:30:00 AM	0.48
10/4/2021	1:45:00 AM	0.48
10/4/2021	2:00:00 AM	0.48
10/4/2021	2:15:00 AM	0.48
10/4/2021	2:30:00 AM	0.48
10/4/2021	2:45:00 AM	0.48
10/4/2021	3:00:00 AM	0.48
10/4/2021	3:15:00 AM	0.48
10/4/2021	3:30:00 AM	0.48
10/4/2021	3:45:00 AM	0.48
10/4/2021	4:00:00 AM	0.48
10/4/2021	4:15:00 AM	0.48
10/4/2021	4:30:00 AM	0.48
10/4/2021	4:45:00 AM	0.48
10/4/2021	5:00:00 AM	0.48
10/4/2021	5:15:00 AM	0.49
10/4/2021	5:30:00 AM	0.49
10/4/2021	5:45:00 AM	0.49
10/4/2021	6:00:00 AM	0.49
10/4/2021	6:15:00 AM	0.49
10/4/2021	6:30:00 AM	0.49
10/4/2021	6:45:00 AM	0.49
10/4/2021	7:00:00 AM	0.49
10/4/2021	7:15:00 AM	0.49
10/4/2021	7:30:00 AM	0.49
10/4/2021	7:45:00 AM	0.49
10/4/2021	8:00:00 AM	0.49
10/4/2021	8:15:00 AM	0.49

## Blackrock Return Ditch Gage

DATE	TIME	GAGE
10/4/2021	8:30:00 AM	0.49
10/4/2021	8:45:00 AM	0.49
10/4/2021	9:00:00 AM	0.49
10/4/2021	9:15:00 AM	0.49
10/4/2021	9:30:00 AM	0.49
10/4/2021	9:45:00 AM	0.49
10/4/2021	10:00:00 AM	0.49
10/4/2021	10:15:00 AM	0.49
10/4/2021	10:30:00 AM	0.49
10/4/2021	10:45:00 AM	0.49
10/4/2021	11:00:00 AM	0.49
10/4/2021	11:15:00 AM	0.49
10/4/2021	11:30:00 AM	0.49
10/4/2021	11:45:00 AM	0.49
10/4/2021	12:00:00 PM	0.49
10/4/2021	12:15:00 PM	0.49
10/4/2021	12:30:00 PM	0.49
10/4/2021	12:45:00 PM	0.49
10/4/2021	1:00:00 PM	0.49
10/4/2021	1:15:00 PM	0.49
10/4/2021	1:30:00 PM	0.49
10/4/2021	1:45:00 PM	0.49
10/4/2021	2:00:00 PM	0.49
10/4/2021	2:15:00 PM	0.49
10/4/2021	2:30:00 PM	0.49
10/4/2021	2:45:00 PM	0.48
10/4/2021	3:00:00 PM	0.48
10/4/2021	3:15:00 PM	0.48
10/4/2021	3:30:00 PM	0.48
10/4/2021	3:45:00 PM	0.48
10/4/2021	4:00:00 PM	0.48
10/4/2021	4:15:00 PM	0.48
10/4/2021	4:30:00 PM	0.48
10/4/2021	4:45:00 PM	0.48
10/4/2021	5:00:00 PM	0.48
10/4/2021	5:15:00 PM	0.48
10/4/2021	5:30:00 PM	0.48
10/4/2021	5:45:00 PM	0.48
10/4/2021	6:00:00 PM	0.48
10/4/2021	6:15:00 PM	0.48
10/4/2021	6:30:00 PM	0.48
10/4/2021	6:45:00 PM	0.48
10/4/2021	7:00:00 PM	0.48
10/4/2021	7:15:00 PM	0.48
10/4/2021	7:30:00 PM	0.48
10/4/2021	7:45:00 PM	0.48

## Blackrock Return Ditch Gage

DATE	TIME	GAGE
10/4/2021	8:00:00 PM	0.48
10/4/2021	8:15:00 PM	0.48
10/4/2021	8:30:00 PM	0.48
10/4/2021	8:45:00 PM	0.48
10/4/2021	9:00:00 PM	0.48
10/4/2021	9:15:00 PM	0.48
10/4/2021	9:30:00 PM	0.48
10/4/2021	9:45:00 PM	0.48
10/4/2021	10:00:00 PM	0.48
10/4/2021	10:15:00 PM	0.48
10/4/2021	10:30:00 PM	0.48
10/4/2021	10:45:00 PM	0.48
10/4/2021	11:00:00 PM	0.48
10/4/2021	11:15:00 PM	0.48
10/4/2021	11:30:00 PM	0.48
10/4/2021	11:45:00 PM	0.48
10/5/2021	12:00:00 AM	0.48
10/5/2021	12:15:00 AM	0.48
10/5/2021	12:30:00 AM	0.48
10/5/2021	12:45:00 AM	0.48
10/5/2021	1:00:00 AM	0.48
10/5/2021	1:15:00 AM	0.48
10/5/2021	1:30:00 AM	0.48
10/5/2021	1:45:00 AM	0.48
10/5/2021	2:00:00 AM	0.48
10/5/2021	2:15:00 AM	0.48
10/5/2021	2:30:00 AM	0.48
10/5/2021	2:45:00 AM	0.48
10/5/2021	3:00:00 AM	0.48
10/5/2021	3:15:00 AM	0.48
10/5/2021	3:30:00 AM	0.48
10/5/2021	3:45:00 AM	0.48
10/5/2021	4:00:00 AM	0.48
10/5/2021	4:15:00 AM	0.49
10/5/2021	4:30:00 AM	0.48
10/5/2021	4:45:00 AM	0.49
10/5/2021	5:00:00 AM	0.49
10/5/2021	5:15:00 AM	0.49
10/5/2021	5:30:00 AM	0.49
10/5/2021	5:45:00 AM	0.49
10/5/2021	6:00:00 AM	0.49
10/5/2021	6:15:00 AM	0.49
10/5/2021	6:30:00 AM	0.49
10/5/2021	6:45:00 AM	0.49
10/5/2021	7:00:00 AM	0.49
10/5/2021	7:15:00 AM	0.49



## Blackrock Return Ditch Gage

DATE	TIME	GAGE
10/5/2021	7:30:00 AM	0.49
10/5/2021	7:45:00 AM	0.49
10/5/2021	8:00:00 AM	0.49
10/5/2021	8:15:00 AM	0.49
10/5/2021	8:30:00 AM	0.49
10/5/2021	8:45:00 AM	0.49
10/5/2021	9:00:00 AM	0.49
10/5/2021	9:15:00 AM	0.49
10/5/2021	9:30:00 AM	0.49
10/5/2021	9:45:00 AM	0.48
10/5/2021	10:00:00 AM	0.48
10/5/2021	10:15:00 AM	0.48
10/5/2021	10:30:00 AM	0.48
10/5/2021	10:45:00 AM	0.48
10/5/2021	11:00:00 AM	0.48
10/5/2021	11:15:00 AM	0.48
10/5/2021	11:30:00 AM	0.48
10/5/2021	11:45:00 AM	0.48
10/5/2021	12:00:00 PM	0.48
10/5/2021	12:15:00 PM	0.48
10/5/2021	12:30:00 PM	0.48
10/5/2021	12:45:00 PM	0.48
10/5/2021	1:00:00 PM	0.48
10/5/2021	1:15:00 PM	0.48
10/5/2021	1:30:00 PM	0.48
10/5/2021	1:45:00 PM	0.48
10/5/2021	2:00:00 PM	0.48
10/5/2021	2:15:00 PM	0.48
10/5/2021	2:30:00 PM	0.48
10/5/2021	2:45:00 PM	0.48
10/5/2021	3:00:00 PM	0.48
10/5/2021	3:15:00 PM	0.48
10/5/2021	3:30:00 PM	0.48
10/5/2021	3:45:00 PM	0.48
10/5/2021	4:00:00 PM	0.48
10/5/2021	4:15:00 PM	0.48
10/5/2021	4:30:00 PM	0.48
10/5/2021	4:45:00 PM	0.48
10/5/2021	5:00:00 PM	0.48
10/5/2021	5:15:00 PM	0.48
10/5/2021	5:30:00 PM	0.48
10/5/2021	5:45:00 PM	0.48
10/5/2021	6:00:00 PM	0.47
10/5/2021	6:15:00 PM	0.47
10/5/2021	6:30:00 PM	0.47
10/5/2021	6:45:00 PM	0.48

## Blackrock Return Ditch Gage

DATE	TIME	GAGE
10/5/2021	7:00:00 PM	0.47
10/5/2021	7:15:00 PM	0.48
10/5/2021	7:30:00 PM	0.48
10/5/2021	7:45:00 PM	0.48
10/5/2021	8:00:00 PM	0.48
10/5/2021	8:15:00 PM	0.47
10/5/2021	8:30:00 PM	0.48
10/5/2021	8:45:00 PM	0.47
10/5/2021	9:00:00 PM	0.48
10/5/2021	9:15:00 PM	0.47
10/5/2021	9:30:00 PM	0.47
10/5/2021	9:45:00 PM	0.48
10/5/2021	10:00:00 PM	0.48
10/5/2021	10:15:00 PM	0.48
10/5/2021	10:30:00 PM	0.48
10/5/2021	10:45:00 PM	0.48
10/5/2021	11:00:00 PM	0.48
10/5/2021	11:15:00 PM	0.48
10/5/2021	11:30:00 PM	0.48
10/5/2021	11:45:00 PM	0.48
10/6/2021	12:00:00 AM	0.48
10/6/2021	12:15:00 AM	0.48
10/6/2021	12:30:00 AM	0.48
10/6/2021	12:45:00 AM	0.48
10/6/2021	1:00:00 AM	0.48
10/6/2021	1:15:00 AM	0.48
10/6/2021	1:30:00 AM	0.48
10/6/2021	1:45:00 AM	0.48
10/6/2021	2:00:00 AM	0.48
10/6/2021	2:15:00 AM	0.48
10/6/2021	2:30:00 AM	0.48
10/6/2021	2:45:00 AM	0.48
10/6/2021	3:00:00 AM	0.48
10/6/2021	3:15:00 AM	0.48
10/6/2021	3:30:00 AM	0.48
10/6/2021	3:45:00 AM	0.48
10/6/2021	4:00:00 AM	0.48
10/6/2021	4:15:00 AM	0.48
10/6/2021	4:30:00 AM	0.48
10/6/2021	4:45:00 AM	0.48
10/6/2021	5:00:00 AM	0.48
10/6/2021	5:15:00 AM	0.48
10/6/2021	5:30:00 AM	0.48
10/6/2021	5:45:00 AM	0.48
10/6/2021	6:00:00 AM	0.48
10/6/2021	6:15:00 AM	0.48

## Blackrock Return Ditch Gage

DATE	TIME	GAGE
10/6/2021	6:30:00 AM	0.48
10/6/2021	6:45:00 AM	0.48
10/6/2021	7:00:00 AM	0.48
10/6/2021	7:15:00 AM	0.48
10/6/2021	7:30:00 AM	0.48
10/6/2021	7:45:00 AM	0.48
10/6/2021	8:00:00 AM	0.48
10/6/2021	8:15:00 AM	0.48
10/6/2021	8:30:00 AM	0.48
10/6/2021	8:45:00 AM	0.48
10/6/2021	9:00:00 AM	0.48
10/6/2021	9:15:00 AM	0.48
10/6/2021	9:30:00 AM	0.48
10/6/2021	9:45:00 AM	0.48
10/6/2021	10:00:00 AM	0.48
10/6/2021	10:15:00 AM	0.48
10/6/2021	10:30:00 AM	0.48
10/6/2021	10:45:00 AM	0.48
10/6/2021	11:00:00 AM	0.48
10/6/2021	11:15:00 AM	0.48
10/6/2021	11:30:00 AM	0.48
10/6/2021	11:45:00 AM	0.48
10/6/2021	12:00:00 PM	0.48
10/6/2021	12:15:00 PM	0.48
10/6/2021	12:30:00 PM	0.48
10/6/2021	12:45:00 PM	0.48
10/6/2021	1:00:00 PM	0.48
10/6/2021	1:15:00 PM	0.48
10/6/2021	1:30:00 PM	0.48
10/6/2021	1:45:00 PM	0.48
10/6/2021	2:00:00 PM	0.48
10/6/2021	2:15:00 PM	0.48
10/6/2021	2:30:00 PM	0.48
10/6/2021	2:45:00 PM	0.48
10/6/2021	3:00:00 PM	0.48
10/6/2021	3:15:00 PM	0.48
10/6/2021	3:30:00 PM	0.48
10/6/2021	3:45:00 PM	0.47
10/6/2021	4:00:00 PM	0.47
10/6/2021	4:15:00 PM	0.47
10/6/2021	4:30:00 PM	0.47
10/6/2021	4:45:00 PM	0.47
10/6/2021	5:00:00 PM	0.47
10/6/2021	5:15:00 PM	0.47
10/6/2021	5:30:00 PM	0.46
10/6/2021	5:45:00 PM	0.46

## Blackrock Return Ditch Gage

DATE	TIME	GAGE
10/6/2021	6:00:00 PM	0.46
10/6/2021	6:15:00 PM	0.46
10/6/2021	6:30:00 PM	0.46
10/6/2021	6:45:00 PM	0.46
10/6/2021	7:00:00 PM	0.46
10/6/2021	7:15:00 PM	0.45
10/6/2021	7:30:00 PM	0.45
10/6/2021	7:45:00 PM	0.45
10/6/2021	8:00:00 PM	0.45
10/6/2021	8:15:00 PM	0.45
10/6/2021	8:30:00 PM	0.45
10/6/2021	8:45:00 PM	0.45
10/6/2021	9:00:00 PM	0.44
10/6/2021	9:15:00 PM	0.44
10/6/2021	9:30:00 PM	0.44
10/6/2021	9:45:00 PM	0.44
10/6/2021	10:00:00 PM	0.44
10/6/2021	10:15:00 PM	0.44
10/6/2021	10:30:00 PM	0.44
10/6/2021	10:45:00 PM	0.43
10/6/2021	11:00:00 PM	0.43
10/6/2021	11:15:00 PM	0.43
10/6/2021	11:30:00 PM	0.43
10/6/2021	11:45:00 PM	0.43
10/7/2021	12:00:00 AM	0.43
10/7/2021	12:15:00 AM	0.43
10/7/2021	12:30:00 AM	0.43
10/7/2021	12:45:00 AM	0.43
10/7/2021	1:00:00 AM	0.43
10/7/2021	1:15:00 AM	0.43
10/7/2021	1:30:00 AM	0.43
10/7/2021	1:45:00 AM	0.43
10/7/2021	2:00:00 AM	0.42
10/7/2021	2:15:00 AM	0.42
10/7/2021	2:30:00 AM	0.42
10/7/2021	2:45:00 AM	0.42
10/7/2021	3:00:00 AM	0.42
10/7/2021	3:15:00 AM	0.41
10/7/2021	3:30:00 AM	0.41
10/7/2021	3:45:00 AM	0.41
10/7/2021	4:00:00 AM	0.4
10/7/2021	4:15:00 AM	0.4
10/7/2021	4:30:00 AM	0.39
10/7/2021	4:45:00 AM	0.39
10/7/2021	5:00:00 AM	0.38
10/7/2021	5:15:00 AM	0.38

## Blackrock Return Ditch Gage

DATE	TIME	GAGE
10/7/2021	5:30:00 AM	0.38
10/7/2021	5:45:00 AM	0.37
10/7/2021	6:00:00 AM	0.37
10/7/2021	6:15:00 AM	0.36
10/7/2021	6:30:00 AM	0.36
10/7/2021	6:45:00 AM	0.35
10/7/2021	7:00:00 AM	0.35
10/7/2021	7:15:00 AM	0.34
10/7/2021	7:30:00 AM	0.34
10/7/2021	7:45:00 AM	0.34
10/7/2021	8:00:00 AM	0.33
10/7/2021	8:15:00 AM	0.33
10/7/2021	8:30:00 AM	0.32
10/7/2021	8:45:00 AM	0.32
10/7/2021	9:00:00 AM	0.32
10/7/2021	9:15:00 AM	0.31
10/7/2021	9:30:00 AM	0.31
10/7/2021	9:45:00 AM	0.31
10/7/2021	10:00:00 AM	0.3
10/7/2021	10:15:00 AM	0.3
10/7/2021	10:30:00 AM	0.3
10/7/2021	10:45:00 AM	0.3
10/7/2021	11:00:00 AM	0.3
10/7/2021	11:15:00 AM	0.31
10/7/2021	11:30:00 AM	0.31
10/7/2021	11:45:00 AM	0.32
10/7/2021	12:00:00 PM	0.32
10/7/2021	12:15:00 PM	0.33
10/7/2021	12:30:00 PM	0.33
10/7/2021	12:45:00 PM	0.34
10/7/2021	1:00:00 PM	0.34
10/7/2021	1:15:00 PM	0.35
10/7/2021	1:30:00 PM	0.36
10/7/2021	1:45:00 PM	0.36
10/7/2021	2:00:00 PM	0.37
10/7/2021	2:15:00 PM	0.38
10/7/2021	2:30:00 PM	0.38
10/7/2021	2:45:00 PM	0.39
10/7/2021	3:00:00 PM	0.39
10/7/2021	3:15:00 PM	0.39
10/7/2021	3:30:00 PM	0.4
10/7/2021	3:45:00 PM	0.4
10/7/2021	4:00:00 PM	0.41
10/7/2021	4:15:00 PM	0.41
10/7/2021	4:30:00 PM	0.41
10/7/2021	4:45:00 PM	0.42

## Blackrock Return Ditch Gage

DATE	TIME	GAGE
10/7/2021	5:00:00 PM	0.42
10/7/2021	5:15:00 PM	0.43
10/7/2021	5:30:00 PM	0.43
10/7/2021	5:45:00 PM	0.43
10/7/2021	6:00:00 PM	0.43
10/7/2021	6:15:00 PM	0.44
10/7/2021	6:30:00 PM	0.44
10/7/2021	6:45:00 PM	0.44
10/7/2021	7:00:00 PM	0.45
10/7/2021	7:15:00 PM	0.45
10/7/2021	7:30:00 PM	0.45
10/7/2021	7:45:00 PM	0.45
10/7/2021	8:00:00 PM	0.45
10/7/2021	8:15:00 PM	0.45
10/7/2021	8:30:00 PM	0.45
10/7/2021	8:45:00 PM	0.46
10/7/2021	9:00:00 PM	0.46
10/7/2021	9:15:00 PM	0.46
10/7/2021	9:30:00 PM	0.46
10/7/2021	9:45:00 PM	0.46
10/7/2021	10:00:00 PM	0.46
10/7/2021	10:15:00 PM	0.46
10/7/2021	10:30:00 PM	0.47
10/7/2021	10:45:00 PM	0.47
10/7/2021	11:00:00 PM	0.47
10/7/2021	11:15:00 PM	0.47
10/7/2021	11:30:00 PM	0.48
10/7/2021	11:45:00 PM	0.48
10/8/2021	12:00:00 AM	0.48
10/8/2021	12:15:00 AM	0.48
10/8/2021	12:30:00 AM	0.48
10/8/2021	12:45:00 AM	0.48
10/8/2021	1:00:00 AM	0.48
10/8/2021	1:15:00 AM	0.48
10/8/2021	1:30:00 AM	0.49
10/8/2021	1:45:00 AM	0.49
10/8/2021	2:00:00 AM	0.49
10/8/2021	2:15:00 AM	0.49
10/8/2021	2:30:00 AM	0.49
10/8/2021	2:45:00 AM	0.49
10/8/2021	3:00:00 AM	0.49
10/8/2021	3:15:00 AM	0.49
10/8/2021	3:30:00 AM	0.5
10/8/2021	3:45:00 AM	0.5
10/8/2021	4:00:00 AM	0.5
10/8/2021	4:15:00 AM	0.5

## Blackrock Return Ditch Gage

DATE	TIME	GAGE
10/8/2021	4:30:00 AM	0.5
10/8/2021	4:45:00 AM	0.5
10/8/2021	5:00:00 AM	0.5
10/8/2021	5:15:00 AM	0.5
10/8/2021	5:30:00 AM	0.5
10/8/2021	5:45:00 AM	0.5
10/8/2021	6:00:00 AM	0.5
10/8/2021	6:15:00 AM	0.5
10/8/2021	6:30:00 AM	0.5
10/8/2021	6:45:00 AM	0.5
10/8/2021	7:00:00 AM	0.5
10/8/2021	7:15:00 AM	0.51
10/8/2021	7:30:00 AM	0.51
10/8/2021	7:45:00 AM	0.51
10/8/2021	8:00:00 AM	0.51
10/8/2021	8:15:00 AM	0.51
10/8/2021	8:30:00 AM	0.51
10/8/2021	8:45:00 AM	0.51
10/8/2021	9:00:00 AM	0.51
10/8/2021	9:15:00 AM	0.51
10/8/2021	9:30:00 AM	0.51
10/8/2021	9:45:00 AM	0.51
10/8/2021	10:00:00 AM	0.51
10/8/2021	10:15:00 AM	0.51
10/8/2021	10:30:00 AM	0.51
10/8/2021	10:45:00 AM	0.51
10/8/2021	11:00:00 AM	0.51
10/8/2021	11:15:00 AM	0.51
10/8/2021	11:30:00 AM	0.51
10/8/2021	11:45:00 AM	0.51
10/8/2021	12:00:00 PM	0.51
10/8/2021	12:15:00 PM	0.51
10/8/2021	12:30:00 PM	0.51
10/8/2021	12:45:00 PM	0.51
10/8/2021	1:00:00 PM	0.51
10/8/2021	1:15:00 PM	0.51
10/8/2021	1:30:00 PM	0.51
10/8/2021	1:45:00 PM	0.51
10/8/2021	2:00:00 PM	0.51
10/8/2021	2:15:00 PM	0.51
10/8/2021	2:30:00 PM	0.51
10/8/2021	2:45:00 PM	0.51
10/8/2021	3:00:00 PM	0.51
10/8/2021	3:15:00 PM	0.51
10/8/2021	3:30:00 PM	0.51
10/8/2021	3:45:00 PM	0.51

# Blackrock Return Ditch Gage

DATE	TIME	GAGE
10/8/2021	4:00:00 PM	0.51
10/8/2021	4:15:00 PM	0.51
10/8/2021	4:30:00 PM	0.51
10/8/2021	4:45:00 PM	0.51
10/8/2021	5:00:00 PM	0.51
10/8/2021	5:15:00 PM	0.51
10/8/2021	5:30:00 PM	0.51
10/8/2021	5:45:00 PM	0.51
10/8/2021	6:00:00 PM	0.51
10/8/2021	6:15:00 PM	0.51
10/8/2021	6:30:00 PM	0.51
10/8/2021	6:45:00 PM	0.51
10/8/2021	7:00:00 PM	0.51
10/8/2021	7:15:00 PM	0.51
10/8/2021	7:30:00 PM	0.51
10/8/2021	7:45:00 PM	0.51
10/8/2021	8:00:00 PM	0.51
10/8/2021	8:15:00 PM	0.5
10/8/2021	8:30:00 PM	0.5
10/8/2021	8:45:00 PM	0.5
10/8/2021	9:00:00 PM	0.5
10/8/2021	9:15:00 PM	0.51
10/8/2021	9:30:00 PM	0.5
10/8/2021	9:45:00 PM	0.5
10/8/2021	10:00:00 PM	0.51
10/8/2021	10:15:00 PM	0.5
10/8/2021	10:30:00 PM	0.51
10/8/2021	10:45:00 PM	0.51
10/8/2021	11:00:00 PM	0.51
10/8/2021	11:15:00 PM	0.51
10/8/2021	11:30:00 PM	0.51
10/8/2021	11:45:00 PM	0.51
10/9/2021	12:00:00 AM	0.51
10/9/2021	12:15:00 AM	0.51
10/9/2021	12:30:00 AM	0.51
10/9/2021	12:45:00 AM	0.51
10/9/2021	1:00:00 AM	0.51
10/9/2021	1:15:00 AM	0.51
10/9/2021	1:30:00 AM	0.51
10/9/2021	1:45:00 AM	0.51
10/9/2021	2:00:00 AM	0.51
10/9/2021	2:15:00 AM	0.51
10/9/2021	2:30:00 AM	0.51
10/9/2021	2:45:00 AM	0.5
10/9/2021	3:00:00 AM	0.5
10/9/2021	3:15:00 AM	0.5



## Blackrock Return Ditch Gage

DATE	TIME	GAGE
10/9/2021	3:30:00 AM	0.5
10/9/2021	3:45:00 AM	0.5
10/9/2021	4:00:00 AM	0.5
10/9/2021	4:15:00 AM	0.5
10/9/2021	4:30:00 AM	0.5
10/9/2021	4:45:00 AM	0.5
10/9/2021	5:00:00 AM	0.5
10/9/2021	5:15:00 AM	0.5
10/9/2021	5:30:00 AM	0.5
10/9/2021	5:45:00 AM	0.5
10/9/2021	6:00:00 AM	0.5
10/9/2021	6:15:00 AM	0.5
10/9/2021	6:30:00 AM	0.49
10/9/2021	6:45:00 AM	0.49
10/9/2021	7:00:00 AM	0.49
10/9/2021	7:15:00 AM	0.49
10/9/2021	7:30:00 AM	0.49
10/9/2021	7:45:00 AM	0.49
10/9/2021	8:00:00 AM	0.49
10/9/2021	8:15:00 AM	0.49
10/9/2021	8:30:00 AM	0.49
10/9/2021	8:45:00 AM	0.49
10/9/2021	9:00:00 AM	0.49
10/9/2021	9:15:00 AM	0.49
10/9/2021	9:30:00 AM	0.49
10/9/2021	9:45:00 AM	0.49
10/9/2021	10:00:00 AM	0.49
10/9/2021	10:15:00 AM	0.49
10/9/2021	10:30:00 AM	0.49
10/9/2021	10:45:00 AM	0.49
10/9/2021	11:00:00 AM	0.49
10/9/2021	11:15:00 AM	0.48
10/9/2021	11:30:00 AM	0.49
10/9/2021	11:45:00 AM	0.49
10/9/2021	12:00:00 PM	0.49
10/9/2021	12:15:00 PM	0.49
10/9/2021	12:30:00 PM	0.49
10/9/2021	12:45:00 PM	0.49
10/9/2021	1:00:00 PM	0.49
10/9/2021	1:15:00 PM	0.49
10/9/2021	1:30:00 PM	0.49
10/9/2021	1:45:00 PM	0.49
10/9/2021	2:00:00 PM	0.49
10/9/2021	2:15:00 PM	0.49
10/9/2021	2:30:00 PM	0.49
10/9/2021	2:45:00 PM	0.49

## Blackrock Return Ditch Gage

DATE	TIME	GAGE
10/9/2021	3:00:00 PM	0.49
10/9/2021	3:15:00 PM	0.49
10/9/2021	3:30:00 PM	0.49
10/9/2021	3:45:00 PM	0.49
10/9/2021	4:00:00 PM	0.49
10/9/2021	4:15:00 PM	0.49
10/9/2021	4:30:00 PM	0.49
10/9/2021	4:45:00 PM	0.49
10/9/2021	5:00:00 PM	0.49
10/9/2021	5:15:00 PM	0.49
10/9/2021	5:30:00 PM	0.49
10/9/2021	5:45:00 PM	0.49
10/9/2021	6:00:00 PM	0.49
10/9/2021	6:15:00 PM	0.49
10/9/2021	6:30:00 PM	0.49
10/9/2021	6:45:00 PM	0.49
10/9/2021	7:00:00 PM	0.49
10/9/2021	7:15:00 PM	0.49
10/9/2021	7:30:00 PM	0.49
10/9/2021	7:45:00 PM	0.49
10/9/2021	8:00:00 PM	0.49
10/9/2021	8:15:00 PM	0.49
10/9/2021	8:30:00 PM	0.49
10/9/2021	8:45:00 PM	0.49
10/9/2021	9:00:00 PM	0.49
10/9/2021	9:15:00 PM	0.49
10/9/2021	9:30:00 PM	0.49
10/9/2021	9:45:00 PM	0.49
10/9/2021	10:00:00 PM	0.49
10/9/2021	10:15:00 PM	0.49
10/9/2021	10:30:00 PM	0.49
10/9/2021	10:45:00 PM	0.49
10/9/2021	11:00:00 PM	0.48
10/9/2021	11:15:00 PM	0.49
10/9/2021	11:30:00 PM	0.48
10/9/2021	11:45:00 PM	0.48
10/10/2021	12:00:00 AM	0.48
10/10/2021	12:15:00 AM	0.48
10/10/2021	12:30:00 AM	0.48
10/10/2021	12:45:00 AM	0.48
10/10/2021	1:00:00 AM	0.48
10/10/2021	1:15:00 AM	0.48
10/10/2021	1:30:00 AM	0.48
10/10/2021	1:45:00 AM	0.48
10/10/2021	2:00:00 AM	0.48
10/10/2021	2:15:00 AM	0.48

## Blackrock Return Ditch Gage

DATE	TIME	GAGE
10/10/2021	2:30:00 AM	0.48
10/10/2021	2:45:00 AM	0.48
10/10/2021	3:00:00 AM	0.48
10/10/2021	3:15:00 AM	0.48
10/10/2021	3:30:00 AM	0.48
10/10/2021	3:45:00 AM	0.48
10/10/2021	4:00:00 AM	0.48
10/10/2021	4:15:00 AM	0.48
10/10/2021	4:30:00 AM	0.48
10/10/2021	4:45:00 AM	0.48
10/10/2021	5:00:00 AM	0.48
10/10/2021	5:15:00 AM	0.48
10/10/2021	5:30:00 AM	0.48
10/10/2021	5:45:00 AM	0.48
10/10/2021	6:00:00 AM	0.48
10/10/2021	6:15:00 AM	0.48
10/10/2021	6:30:00 AM	0.48
10/10/2021	6:45:00 AM	0.48
10/10/2021	7:00:00 AM	0.48
10/10/2021	7:15:00 AM	0.48
10/10/2021	7:30:00 AM	0.47
10/10/2021	7:45:00 AM	0.47
10/10/2021	8:00:00 AM	0.47
10/10/2021	8:15:00 AM	0.47
10/10/2021	8:30:00 AM	0.47
10/10/2021	8:45:00 AM	0.47
10/10/2021	9:00:00 AM	0.47
10/10/2021	9:15:00 AM	0.47
10/10/2021	9:30:00 AM	0.47
10/10/2021	9:45:00 AM	0.47
10/10/2021	10:00:00 AM	0.47
10/10/2021	10:15:00 AM	0.47
10/10/2021	10:30:00 AM	0.48
10/10/2021	10:45:00 AM	0.48
10/10/2021	11:00:00 AM	0.48
10/10/2021	11:15:00 AM	0.48
10/10/2021	11:30:00 AM	0.48
10/10/2021	11:45:00 AM	0.48
10/10/2021	12:00:00 PM	0.49
10/10/2021	12:15:00 PM	0.49
10/10/2021	12:30:00 PM	0.49
10/10/2021	12:45:00 PM	0.49
10/10/2021	1:00:00 PM	0.49
10/10/2021	1:15:00 PM	0.49
10/10/2021	1:30:00 PM	0.49
10/10/2021	1:45:00 PM	0.49

## Blackrock Return Ditch Gage

DATE	TIME	GAGE
10/10/2021	2:00:00 PM	0.49
10/10/2021	2:15:00 PM	0.5
10/10/2021	2:30:00 PM	0.49
10/10/2021	2:45:00 PM	0.5
10/10/2021	3:00:00 PM	0.5
10/10/2021	3:15:00 PM	0.5
10/10/2021	3:30:00 PM	0.5
10/10/2021	3:45:00 PM	0.5
10/10/2021	4:00:00 PM	0.5
10/10/2021	4:15:00 PM	0.5
10/10/2021	4:30:00 PM	0.5
10/10/2021	4:45:00 PM	0.5
10/10/2021	5:00:00 PM	0.5
10/10/2021	5:15:00 PM	0.5
10/10/2021	5:30:00 PM	0.5
10/10/2021	5:45:00 PM	0.5
10/10/2021	6:00:00 PM	0.5
10/10/2021	6:15:00 PM	0.5
10/10/2021	6:30:00 PM	0.5
10/10/2021	6:45:00 PM	0.5
10/10/2021	7:00:00 PM	0.5
10/10/2021	7:15:00 PM	0.5
10/10/2021	7:30:00 PM	0.5
10/10/2021	7:45:00 PM	0.5
10/10/2021	8:00:00 PM	0.5
10/10/2021	8:15:00 PM	0.5
10/10/2021	8:30:00 PM	0.5
10/10/2021	8:45:00 PM	0.5
10/10/2021	9:00:00 PM	0.5
10/10/2021	9:15:00 PM	0.5
10/10/2021	9:30:00 PM	0.5
10/10/2021	9:45:00 PM	0.51
10/10/2021	10:00:00 PM	0.51
10/10/2021	10:15:00 PM	0.51
10/10/2021	10:30:00 PM	0.51
10/10/2021	10:45:00 PM	0.51
10/10/2021	11:00:00 PM	0.51
10/10/2021	11:15:00 PM	0.51
10/10/2021	11:30:00 PM	0.51
10/10/2021	11:45:00 PM	0.51
10/11/2021	12:00:00 AM	0.51
10/11/2021	12:15:00 AM	0.51
10/11/2021	12:30:00 AM	0.51
10/11/2021	12:45:00 AM	0.51
10/11/2021	1:00:00 AM	0.51
10/11/2021	1:15:00 AM	0.51

## Blackrock Return Ditch Gage

DATE	TIME	GAGE
10/11/2021	1:30:00 AM	0.51
10/11/2021	1:45:00 AM	0.51
10/11/2021	2:00:00 AM	0.51
10/11/2021	2:15:00 AM	0.51
10/11/2021	2:30:00 AM	0.52
10/11/2021	2:45:00 AM	0.52
10/11/2021	3:00:00 AM	0.52
10/11/2021	3:15:00 AM	0.52
10/11/2021	3:30:00 AM	0.52
10/11/2021	3:45:00 AM	0.52
10/11/2021	4:00:00 AM	0.52
10/11/2021	4:15:00 AM	0.52
10/11/2021	4:30:00 AM	0.52
10/11/2021	4:45:00 AM	0.52
10/11/2021	5:00:00 AM	0.52
10/11/2021	5:15:00 AM	0.52
10/11/2021	5:30:00 AM	0.52
10/11/2021	5:45:00 AM	0.52
10/11/2021	6:00:00 AM	0.52
10/11/2021	6:15:00 AM	0.51
10/11/2021	6:30:00 AM	0.51
10/11/2021	6:45:00 AM	0.51
10/11/2021	7:00:00 AM	0.51
10/11/2021	7:15:00 AM	0.51
10/11/2021	7:30:00 AM	0.51
10/11/2021	7:45:00 AM	0.51
10/11/2021	8:00:00 AM	0.51
10/11/2021	8:15:00 AM	0.51
10/11/2021	8:30:00 AM	0.51
10/11/2021	8:45:00 AM	0.51
10/11/2021	9:00:00 AM	0.51
10/11/2021	9:15:00 AM	0.5
10/11/2021	9:30:00 AM	0.5
10/11/2021	9:45:00 AM	0.5
10/11/2021	10:00:00 AM	0.5
10/11/2021	10:15:00 AM	0.5
10/11/2021	10:30:00 AM	0.5
10/11/2021	10:45:00 AM	0.5
10/11/2021	11:00:00 AM	0.5
10/11/2021	11:15:00 AM	0.49
10/11/2021	11:30:00 AM	0.49
10/11/2021	11:45:00 AM	0.49
10/11/2021	12:00:00 PM	0.49
10/11/2021	12:15:00 PM	0.49
10/11/2021	12:30:00 PM	0.49
10/11/2021	12:45:00 PM	0.48

## Blackrock Return Ditch Gage

DATE	TIME	GAGE
10/11/2021	1:00:00 PM	0.48
10/11/2021	1:15:00 PM	0.47
10/11/2021	1:30:00 PM	0.47
10/11/2021	1:45:00 PM	0.47
10/11/2021	2:00:00 PM	0.47
10/11/2021	2:15:00 PM	0.47
10/11/2021	2:30:00 PM	0.46
10/11/2021	2:45:00 PM	0.46
10/11/2021	3:00:00 PM	0.46
10/11/2021	3:15:00 PM	0.46
10/11/2021	3:30:00 PM	0.46
10/11/2021	3:45:00 PM	0.46
10/11/2021	4:00:00 PM	0.46
10/11/2021	4:15:00 PM	0.46
10/11/2021	4:30:00 PM	0.46
10/11/2021	4:45:00 PM	0.46
10/11/2021	5:00:00 PM	0.46
10/11/2021	5:15:00 PM	0.46
10/11/2021	5:30:00 PM	0.46
10/11/2021	5:45:00 PM	0.46
10/11/2021	6:00:00 PM	0.46
10/11/2021	6:15:00 PM	0.46
10/11/2021	6:30:00 PM	0.46
10/11/2021	6:45:00 PM	0.46
10/11/2021	7:00:00 PM	0.46
10/11/2021	7:15:00 PM	0.47
10/11/2021	7:30:00 PM	0.47
10/11/2021	7:45:00 PM	0.47
10/11/2021	8:00:00 PM	0.47
10/11/2021	8:15:00 PM	0.48
10/11/2021	8:30:00 PM	0.48
10/11/2021	8:45:00 PM	0.48
10/11/2021	9:00:00 PM	0.48
10/11/2021	9:15:00 PM	0.48
10/11/2021	9:30:00 PM	0.48
10/11/2021	9:45:00 PM	0.48
10/11/2021	10:00:00 PM	0.48
10/11/2021	10:15:00 PM	0.48
10/11/2021	10:30:00 PM	0.48
10/11/2021	10:45:00 PM	0.49
10/11/2021	11:00:00 PM	0.49
10/11/2021	11:15:00 PM	0.49
10/11/2021	11:30:00 PM	0.48
10/11/2021	11:45:00 PM	0.49
10/12/2021	12:00:00 AM	0.48
10/12/2021	12:15:00 AM	0.49

## Blackrock Return Ditch Gage

DATE	TIME	GAGE
10/12/2021	12:30:00 AM	0.49
10/12/2021	12:45:00 AM	0.49
10/12/2021	1:00:00 AM	0.49
10/12/2021	1:15:00 AM	0.49
10/12/2021	1:30:00 AM	0.49
10/12/2021	1:45:00 AM	0.49
10/12/2021	2:00:00 AM	0.49
10/12/2021	2:15:00 AM	0.49
10/12/2021	2:30:00 AM	0.49
10/12/2021	2:45:00 AM	0.49
10/12/2021	3:00:00 AM	0.49
10/12/2021	3:15:00 AM	0.49
10/12/2021	3:30:00 AM	0.49
10/12/2021	3:45:00 AM	0.49
10/12/2021	4:00:00 AM	0.49
10/12/2021	4:15:00 AM	0.49
10/12/2021	4:30:00 AM	0.49
10/12/2021	4:45:00 AM	0.49
10/12/2021	5:00:00 AM	0.49
10/12/2021	5:15:00 AM	0.49
10/12/2021	5:30:00 AM	0.49
10/12/2021	5:45:00 AM	0.49
10/12/2021	6:00:00 AM	0.49
10/12/2021	6:15:00 AM	0.49
10/12/2021	6:30:00 AM	0.49
10/12/2021	6:45:00 AM	0.49
10/12/2021	7:00:00 AM	0.49
10/12/2021	7:15:00 AM	0.49
10/12/2021	7:30:00 AM	0.49
10/12/2021	7:45:00 AM	0.49
10/12/2021	8:00:00 AM	0.49
10/12/2021	8:15:00 AM	0.49
10/12/2021	8:30:00 AM	0.49
10/12/2021	8:45:00 AM	0.49
10/12/2021	9:00:00 AM	0.49
10/12/2021	9:15:00 AM	0.49
10/12/2021	9:30:00 AM	0.49
10/12/2021	9:45:00 AM	0.49
10/12/2021	10:00:00 AM	0.49
10/12/2021	10:15:00 AM	0.49
10/12/2021	10:30:00 AM	0.49
10/12/2021	10:45:00 AM	0.49
10/12/2021	11:00:00 AM	0.49
10/12/2021	11:15:00 AM	0.49
10/12/2021	11:30:00 AM	0.49
10/12/2021	11:45:00 AM	0.5

## Blackrock Return Ditch Gage

DATE	TIME	GAGE
10/12/2021	12:00:00 PM	0.5
10/12/2021	12:15:00 PM	0.5
10/12/2021	12:30:00 PM	0.49
10/12/2021	12:45:00 PM	0.5
10/12/2021	1:00:00 PM	0.5
10/12/2021	1:15:00 PM	0.5
10/12/2021	1:30:00 PM	0.5
10/12/2021	1:45:00 PM	0.5
10/12/2021	2:00:00 PM	0.49
10/12/2021	2:15:00 PM	0.5
10/12/2021	2:30:00 PM	0.49
10/12/2021	2:45:00 PM	0.49
10/12/2021	3:00:00 PM	0.49
10/12/2021	3:15:00 PM	0.49
10/12/2021	3:30:00 PM	0.49
10/12/2021	3:45:00 PM	0.49
10/12/2021	4:00:00 PM	0.49
10/12/2021	4:15:00 PM	0.49
10/12/2021	4:30:00 PM	0.49
10/12/2021	4:45:00 PM	0.49
10/12/2021	5:00:00 PM	0.49
10/12/2021	5:15:00 PM	0.49
10/12/2021	5:30:00 PM	0.49
10/12/2021	5:45:00 PM	0.49
10/12/2021	6:00:00 PM	0.49
10/12/2021	6:15:00 PM	0.49
10/12/2021	6:30:00 PM	0.49
10/12/2021	6:45:00 PM	0.49
10/12/2021	7:00:00 PM	0.49
10/12/2021	7:15:00 PM	0.49
10/12/2021	7:30:00 PM	0.49
10/12/2021	7:45:00 PM	0.49
10/12/2021	8:00:00 PM	0.49
10/12/2021	8:15:00 PM	0.49
10/12/2021	8:30:00 PM	0.49
10/12/2021	8:45:00 PM	0.49
10/12/2021	9:00:00 PM	0.49
10/12/2021	9:15:00 PM	0.49
10/12/2021	9:30:00 PM	0.49
10/12/2021	9:45:00 PM	0.49
10/12/2021	10:00:00 PM	0.49
10/12/2021	10:15:00 PM	0.49
10/12/2021	10:30:00 PM	0.49
10/12/2021	10:45:00 PM	0.49
10/12/2021	11:00:00 PM	0.49
10/12/2021	11:15:00 PM	0.49



## Blackrock Return Ditch Gage

DATE	TIME	GAGE
10/12/2021	11:30:00 PM	0.49
10/12/2021	11:45:00 PM	0.49
10/13/2021	12:00:00 AM	0.49
10/13/2021	12:15:00 AM	0.49
10/13/2021	12:30:00 AM	0.49
10/13/2021	12:45:00 AM	0.49
10/13/2021	1:00:00 AM	0.49
10/13/2021	1:15:00 AM	0.49
10/13/2021	1:30:00 AM	0.48
10/13/2021	1:45:00 AM	0.48
10/13/2021	2:00:00 AM	0.48
10/13/2021	2:15:00 AM	0.48
10/13/2021	2:30:00 AM	0.48
10/13/2021	2:45:00 AM	0.48
10/13/2021	3:00:00 AM	0.48
10/13/2021	3:15:00 AM	0.48
10/13/2021	3:30:00 AM	0.48
10/13/2021	3:45:00 AM	0.48
10/13/2021	4:00:00 AM	0.48
10/13/2021	4:15:00 AM	0.48
10/13/2021	4:30:00 AM	0.48
10/13/2021	4:45:00 AM	0.48
10/13/2021	5:00:00 AM	0.48
10/13/2021	5:15:00 AM	0.48
10/13/2021	5:30:00 AM	0.48
10/13/2021	5:45:00 AM	0.48
10/13/2021	6:00:00 AM	0.48
10/13/2021	6:15:00 AM	0.48
10/13/2021	6:30:00 AM	0.48
10/13/2021	6:45:00 AM	0.48
10/13/2021	7:00:00 AM	0.48
10/13/2021	7:15:00 AM	0.48
10/13/2021	7:30:00 AM	0.48
10/13/2021	7:45:00 AM	0.48
10/13/2021	8:00:00 AM	0.48
10/13/2021	8:15:00 AM	0.48
10/13/2021	8:30:00 AM	0.48
10/13/2021	8:45:00 AM	0.48
10/13/2021	9:00:00 AM	0.48
10/13/2021	9:15:00 AM	0.48
10/13/2021	9:30:00 AM	0.48
10/13/2021	9:45:00 AM	0.48
10/13/2021	10:00:00 AM	0.48
10/13/2021	10:15:00 AM	0.48
10/13/2021	10:30:00 AM	0.48
10/13/2021	10:45:00 AM	0.48

Blackrock Return Ditch Gage

DATE	TIME	GAGE
10/13/2021	11:00:00 AM	0.48
10/13/2021	11:15:00 AM	0.48
10/13/2021	11:30:00 AM	0.48
10/13/2021	11:45:00 AM	0.48
10/13/2021	12:00:00 PM	0.48
10/13/2021	12:15:00 PM	0.48
10/13/2021	12:30:00 PM	0.48
10/13/2021	12:45:00 PM	0.48
10/13/2021	1:00:00 PM	0.48
10/13/2021	1:15:00 PM	0.48
10/13/2021	1:30:00 PM	0.48
10/13/2021	1:45:00 PM	0.48
10/13/2021	2:00:00 PM	0.48
10/13/2021	2:15:00 PM	0.48
10/13/2021	2:30:00 PM	0.48
10/13/2021	2:45:00 PM	0.48
10/13/2021	3:00:00 PM	0.48
10/13/2021	3:15:00 PM	0.48
10/13/2021	3:30:00 PM	0.48
10/13/2021	3:45:00 PM	0.48
10/13/2021	4:00:00 PM	0.48
10/13/2021	4:15:00 PM	0.48
10/13/2021	4:30:00 PM	0.48
10/13/2021	4:45:00 PM	0.48
10/13/2021	5:00:00 PM	0.48
10/13/2021	5:15:00 PM	0.48
10/13/2021	5:30:00 PM	0.48
10/13/2021	5:45:00 PM	0.48
10/13/2021	6:00:00 PM	0.48
10/13/2021	6:15:00 PM	0.48
10/13/2021	6:30:00 PM	0.48
10/13/2021	6:45:00 PM	0.48
10/13/2021	7:00:00 PM	0.48
10/13/2021	7:15:00 PM	0.48
10/13/2021	7:30:00 PM	0.48
10/13/2021	7:45:00 PM	0.48
10/13/2021	8:00:00 PM	0.48
10/13/2021	8:15:00 PM	0.48
10/13/2021	8:30:00 PM	0.48
10/13/2021	8:45:00 PM	0.48
10/13/2021	9:00:00 PM	0.48
10/13/2021	9:15:00 PM	0.48
10/13/2021	9:30:00 PM	0.48
10/13/2021	9:45:00 PM	0.48
10/13/2021	10:00:00 PM	0.48
10/13/2021	10:15:00 PM	0.48

## Blackrock Return Ditch Gage

DATE	TIME	GAGE
10/13/2021	10:30:00 PM	0.48
10/13/2021	10:45:00 PM	0.48
10/13/2021	11:00:00 PM	0.48
10/13/2021	11:15:00 PM	0.48
10/13/2021	11:30:00 PM	0.48
10/13/2021	11:45:00 PM	0.48
10/14/2021	12:00:00 AM	0.48
10/14/2021	12:15:00 AM	0.48
10/14/2021	12:30:00 AM	0.48
10/14/2021	12:45:00 AM	0.48
10/14/2021	1:00:00 AM	0.48
10/14/2021	1:15:00 AM	0.48
10/14/2021	1:30:00 AM	0.48
10/14/2021	1:45:00 AM	0.48
10/14/2021	2:00:00 AM	0.48
10/14/2021	2:15:00 AM	0.48
10/14/2021	2:30:00 AM	0.48
10/14/2021	2:45:00 AM	0.48
10/14/2021	3:00:00 AM	0.48
10/14/2021	3:15:00 AM	0.48
10/14/2021	3:30:00 AM	0.48
10/14/2021	3:45:00 AM	0.48
10/14/2021	4:00:00 AM	0.48
10/14/2021	4:15:00 AM	0.48
10/14/2021	4:30:00 AM	0.48
10/14/2021	4:45:00 AM	0.48
10/14/2021	5:00:00 AM	0.48
10/14/2021	5:15:00 AM	0.48
10/14/2021	5:30:00 AM	0.48
10/14/2021	5:45:00 AM	0.48
10/14/2021	6:00:00 AM	0.48
10/14/2021	6:15:00 AM	0.48
10/14/2021	6:30:00 AM	0.48
10/14/2021	6:45:00 AM	0.48
10/14/2021	7:00:00 AM	0.48
10/14/2021	7:15:00 AM	0.48
10/14/2021	7:30:00 AM	0.48
10/14/2021	7:45:00 AM	0.48
10/14/2021	8:00:00 AM	0.48
10/14/2021	8:15:00 AM	0.48
10/14/2021	8:30:00 AM	0.48
10/14/2021	8:45:00 AM	0.48
10/14/2021	9:00:00 AM	0.48
10/14/2021	9:15:00 AM	0.48
10/14/2021	9:30:00 AM	0.48
10/14/2021	9:45:00 AM	0.48

## Blackrock Return Ditch Gage

DATE	TIME	GAGE
10/14/2021	10:00:00 AM	0.48
10/14/2021	10:15:00 AM	0.48
10/14/2021	10:30:00 AM	0.48
10/14/2021	10:45:00 AM	0.48
10/14/2021	11:00:00 AM	0.48
10/14/2021	11:15:00 AM	0.48
10/14/2021	11:30:00 AM	0.48
10/14/2021	11:45:00 AM	0.48
10/14/2021	12:00:00 PM	0.48
10/14/2021	12:15:00 PM	0.48
10/14/2021	12:30:00 PM	0.48
10/14/2021	12:45:00 PM	0.48
10/14/2021	1:00:00 PM	0.48
10/14/2021	1:15:00 PM	0.48
10/14/2021	1:30:00 PM	0.48
10/14/2021	1:45:00 PM	0.48
10/14/2021	2:00:00 PM	0.48
10/14/2021	2:15:00 PM	0.48
10/14/2021	2:30:00 PM	0.48
10/14/2021	2:45:00 PM	0.48
10/14/2021	3:00:00 PM	0.48
10/14/2021	3:15:00 PM	0.48
10/14/2021	3:30:00 PM	0.48
10/14/2021	3:45:00 PM	0.47
10/14/2021	4:00:00 PM	0.48
10/14/2021	4:15:00 PM	0.48
10/14/2021	4:30:00 PM	0.47
10/14/2021	4:45:00 PM	0.48
10/14/2021	5:00:00 PM	0.47
10/14/2021	5:15:00 PM	0.47
10/14/2021	5:30:00 PM	0.47
10/14/2021	5:45:00 PM	0.47
10/14/2021	6:00:00 PM	0.47
10/14/2021	6:15:00 PM	0.47
10/14/2021	6:30:00 PM	0.47
10/14/2021	6:45:00 PM	0.47
10/14/2021	7:00:00 PM	0.47
10/14/2021	7:15:00 PM	0.47
10/14/2021	7:30:00 PM	0.47
10/14/2021	7:45:00 PM	0.47
10/14/2021	8:00:00 PM	0.47
10/14/2021	8:15:00 PM	0.47
10/14/2021	8:30:00 PM	0.47
10/14/2021	8:45:00 PM	0.47
10/14/2021	9:00:00 PM	0.47
10/14/2021	9:15:00 PM	0.47

## Blackrock Return Ditch Gage

DATE	TIME	GAGE
10/14/2021	9:30:00 PM	0.47
10/14/2021	9:45:00 PM	0.47
10/14/2021	10:00:00 PM	0.47
10/14/2021	10:15:00 PM	0.47
10/14/2021	10:30:00 PM	0.47
10/14/2021	10:45:00 PM	0.47
10/14/2021	11:00:00 PM	0.47
10/14/2021	11:15:00 PM	0.47
10/14/2021	11:30:00 PM	0.47
10/14/2021	11:45:00 PM	0.47
10/15/2021	12:00:00 AM	0.47
10/15/2021	12:15:00 AM	0.47
10/15/2021	12:30:00 AM	0.47
10/15/2021	12:45:00 AM	0.47
10/15/2021	1:00:00 AM	0.47
10/15/2021	1:15:00 AM	0.47
10/15/2021	1:30:00 AM	0.47
10/15/2021	1:45:00 AM	0.47
10/15/2021	2:00:00 AM	0.47
10/15/2021	2:15:00 AM	0.47
10/15/2021	2:30:00 AM	0.47
10/15/2021	2:45:00 AM	0.47
10/15/2021	3:00:00 AM	0.47
10/15/2021	3:15:00 AM	0.47
10/15/2021	3:30:00 AM	0.47
10/15/2021	3:45:00 AM	0.47
10/15/2021	4:00:00 AM	0.47
10/15/2021	4:15:00 AM	0.47
10/15/2021	4:30:00 AM	0.47
10/15/2021	4:45:00 AM	0.47
10/15/2021	5:00:00 AM	0.47
10/15/2021	5:15:00 AM	0.47
10/15/2021	5:30:00 AM	0.47
10/15/2021	5:45:00 AM	0.47
10/15/2021	6:00:00 AM	0.47
10/15/2021	6:15:00 AM	0.48
10/15/2021	6:30:00 AM	0.47
10/15/2021	6:45:00 AM	0.47
10/15/2021	7:00:00 AM	0.47
10/15/2021	7:15:00 AM	0.48
10/15/2021	7:30:00 AM	0.47
10/15/2021	7:45:00 AM	0.47
10/15/2021	8:00:00 AM	0.47
10/15/2021	8:15:00 AM	0.47
10/15/2021	8:30:00 AM	0.47
10/15/2021	8:45:00 AM	0.47

## Blackrock Return Ditch Gage

DATE	TIME	GAGE
10/15/2021	9:00:00 AM	0.47
10/15/2021	9:15:00 AM	0.47
10/15/2021	9:30:00 AM	0.47
10/15/2021	9:45:00 AM	0.47
10/15/2021	10:00:00 AM	0.47
10/15/2021	10:15:00 AM	0.47
10/15/2021	10:30:00 AM	0.47
10/15/2021	10:45:00 AM	0.47
10/15/2021	11:00:00 AM	0.47
10/15/2021	11:15:00 AM	0.48
10/15/2021	11:30:00 AM	0.47
10/15/2021	11:45:00 AM	0.47
10/15/2021	12:00:00 PM	0.48
10/15/2021	12:15:00 PM	0.47
10/15/2021	12:30:00 PM	0.48
10/15/2021	12:45:00 PM	0.48
10/15/2021	1:00:00 PM	0.48
10/15/2021	1:15:00 PM	0.48
10/15/2021	1:30:00 PM	0.48
10/15/2021	1:45:00 PM	0.48
10/15/2021	2:00:00 PM	0.48
10/15/2021	2:15:00 PM	0.48
10/15/2021	2:30:00 PM	0.48
10/15/2021	2:45:00 PM	0.48
10/15/2021	3:00:00 PM	0.48
10/15/2021	3:15:00 PM	0.48
10/15/2021	3:30:00 PM	0.48
10/15/2021	3:45:00 PM	0.48
10/15/2021	4:00:00 PM	0.48
10/15/2021	4:15:00 PM	0.48
10/15/2021	4:30:00 PM	0.48
10/15/2021	4:45:00 PM	0.48
10/15/2021	5:00:00 PM	0.48
10/15/2021	5:15:00 PM	0.48
10/15/2021	5:30:00 PM	0.48
10/15/2021	5:45:00 PM	0.48
10/15/2021	6:00:00 PM	0.48
10/15/2021	6:15:00 PM	0.48
10/15/2021	6:30:00 PM	0.48
10/15/2021	6:45:00 PM	0.48
10/15/2021	7:00:00 PM	0.48
10/15/2021	7:15:00 PM	0.48
10/15/2021	7:30:00 PM	0.48
10/15/2021	7:45:00 PM	0.48
10/15/2021	8:00:00 PM	0.48
10/15/2021	8:15:00 PM	0.48

## Blackrock Return Ditch Gage

DATE	TIME	GAGE
10/15/2021	8:30:00 PM	0.48
10/15/2021	8:45:00 PM	0.48
10/15/2021	9:00:00 PM	0.48
10/15/2021	9:15:00 PM	0.48
10/15/2021	9:30:00 PM	0.48
10/15/2021	9:45:00 PM	0.48
10/15/2021	10:00:00 PM	0.48
10/15/2021	10:15:00 PM	0.48
10/15/2021	10:30:00 PM	0.48
10/15/2021	10:45:00 PM	0.48
10/15/2021	11:00:00 PM	0.48
10/15/2021	11:15:00 PM	0.48
10/15/2021	11:30:00 PM	0.48
10/15/2021	11:45:00 PM	0.48
10/16/2021	12:00:00 AM	0.48
10/16/2021	12:15:00 AM	0.48
10/16/2021	12:30:00 AM	0.48
10/16/2021	12:45:00 AM	0.48
10/16/2021	1:00:00 AM	0.49
10/16/2021	1:15:00 AM	0.49
10/16/2021	1:30:00 AM	0.49
10/16/2021	1:45:00 AM	0.49
10/16/2021	2:00:00 AM	0.49
10/16/2021	2:15:00 AM	0.49
10/16/2021	2:30:00 AM	0.49
10/16/2021	2:45:00 AM	0.49
10/16/2021	3:00:00 AM	0.49
10/16/2021	3:15:00 AM	0.49
10/16/2021	3:30:00 AM	0.49
10/16/2021	3:45:00 AM	0.49
10/16/2021	4:00:00 AM	0.49
10/16/2021	4:15:00 AM	0.49
10/16/2021	4:30:00 AM	0.49
10/16/2021	4:45:00 AM	0.49
10/16/2021	5:00:00 AM	0.49
10/16/2021	5:15:00 AM	0.49
10/16/2021	5:30:00 AM	0.49
10/16/2021	5:45:00 AM	0.49
10/16/2021	6:00:00 AM	0.49
10/16/2021	6:15:00 AM	0.49
10/16/2021	6:30:00 AM	0.49
10/16/2021	6:45:00 AM	0.49
10/16/2021	7:00:00 AM	0.49
10/16/2021	7:15:00 AM	0.49
10/16/2021	7:30:00 AM	0.49
10/16/2021	7:45:00 AM	0.49

## Blackrock Return Ditch Gage

DATE	TIME	GAGE
10/16/2021	8:00:00 AM	0.49
10/16/2021	8:15:00 AM	0.49
10/16/2021	8:30:00 AM	0.49
10/16/2021	8:45:00 AM	0.49
10/16/2021	9:00:00 AM	0.49
10/16/2021	9:15:00 AM	0.49
10/16/2021	9:30:00 AM	0.49
10/16/2021	9:45:00 AM	0.49
10/16/2021	10:00:00 AM	0.49
10/16/2021	10:15:00 AM	0.49
10/16/2021	10:30:00 AM	0.49
10/16/2021	10:45:00 AM	0.49
10/16/2021	11:00:00 AM	0.49
10/16/2021	11:15:00 AM	0.49
10/16/2021	11:30:00 AM	0.49
10/16/2021	11:45:00 AM	0.49
10/16/2021	12:00:00 PM	0.49
10/16/2021	12:15:00 PM	0.49
10/16/2021	12:30:00 PM	0.49
10/16/2021	12:45:00 PM	0.49
10/16/2021	1:00:00 PM	0.5
10/16/2021	1:15:00 PM	0.5
10/16/2021	1:30:00 PM	0.5
10/16/2021	1:45:00 PM	0.5
10/16/2021	2:00:00 PM	0.5
10/16/2021	2:15:00 PM	0.5
10/16/2021	2:30:00 PM	0.5
10/16/2021	2:45:00 PM	0.5
10/16/2021	3:00:00 PM	0.5
10/16/2021	3:15:00 PM	0.5
10/16/2021	3:30:00 PM	0.5
10/16/2021	3:45:00 PM	0.5
10/16/2021	4:00:00 PM	0.49
10/16/2021	4:15:00 PM	0.5
10/16/2021	4:30:00 PM	0.49
10/16/2021	4:45:00 PM	0.49
10/16/2021	5:00:00 PM	0.49
10/16/2021	5:15:00 PM	0.49
10/16/2021	5:30:00 PM	0.49
10/16/2021	5:45:00 PM	0.49
10/16/2021	6:00:00 PM	0.49
10/16/2021	6:15:00 PM	0.49
10/16/2021	6:30:00 PM	0.49
10/16/2021	6:45:00 PM	0.49
10/16/2021	7:00:00 PM	0.49
10/16/2021	7:15:00 PM	0.49



## Blackrock Return Ditch Gage

DATE	TIME	GAGE
10/16/2021	7:30:00 PM	0.49
10/16/2021	7:45:00 PM	0.49
10/16/2021	8:00:00 PM	0.49
10/16/2021	8:15:00 PM	0.49
10/16/2021	8:30:00 PM	0.49
10/16/2021	8:45:00 PM	0.49
10/16/2021	9:00:00 PM	0.49
10/16/2021	9:15:00 PM	0.49
10/16/2021	9:30:00 PM	0.49
10/16/2021	9:45:00 PM	0.49
10/16/2021	10:00:00 PM	0.49
10/16/2021	10:15:00 PM	0.49
10/16/2021	10:30:00 PM	0.49
10/16/2021	10:45:00 PM	0.49
10/16/2021	11:00:00 PM	0.49
10/16/2021	11:15:00 PM	0.49
10/16/2021	11:30:00 PM	0.49
10/16/2021	11:45:00 PM	0.49
10/17/2021	12:00:00 AM	0.49
10/17/2021	12:15:00 AM	0.49
10/17/2021	12:30:00 AM	0.49
10/17/2021	12:45:00 AM	0.49
10/17/2021	1:00:00 AM	0.49
10/17/2021	1:15:00 AM	0.49
10/17/2021	1:30:00 AM	0.49
10/17/2021	1:45:00 AM	0.49
10/17/2021	2:00:00 AM	0.5
10/17/2021	2:15:00 AM	0.5
10/17/2021	2:30:00 AM	0.5
10/17/2021	2:45:00 AM	0.5
10/17/2021	3:00:00 AM	0.5
10/17/2021	3:15:00 AM	0.5
10/17/2021	3:30:00 AM	0.5
10/17/2021	3:45:00 AM	0.5
10/17/2021	4:00:00 AM	0.5
10/17/2021	4:15:00 AM	0.5
10/17/2021	4:30:00 AM	0.5
10/17/2021	4:45:00 AM	0.5
10/17/2021	5:00:00 AM	0.5
10/17/2021	5:15:00 AM	0.5
10/17/2021	5:30:00 AM	0.5
10/17/2021	5:45:00 AM	0.5
10/17/2021	6:00:00 AM	0.5
10/17/2021	6:15:00 AM	0.5
10/17/2021	6:30:00 AM	0.5
10/17/2021	6:45:00 AM	0.5

## Blackrock Return Ditch Gage

DATE	TIME	GAGE
10/17/2021	7:00:00 AM	0.5
10/17/2021	7:15:00 AM	0.5
10/17/2021	7:30:00 AM	0.5
10/17/2021	7:45:00 AM	0.5
10/17/2021	8:00:00 AM	0.5
10/17/2021	8:15:00 AM	0.5
10/17/2021	8:30:00 AM	0.5
10/17/2021	8:45:00 AM	0.5
10/17/2021	9:00:00 AM	0.5
10/17/2021	9:15:00 AM	0.5
10/17/2021	9:30:00 AM	0.5
10/17/2021	9:45:00 AM	0.5
10/17/2021	10:00:00 AM	0.5
10/17/2021	10:15:00 AM	0.5
10/17/2021	10:30:00 AM	0.5
10/17/2021	10:45:00 AM	0.5
10/17/2021	11:00:00 AM	0.5
10/17/2021	11:15:00 AM	0.5
10/17/2021	11:30:00 AM	0.5
10/17/2021	11:45:00 AM	0.5
10/17/2021	12:00:00 PM	0.5
10/17/2021	12:15:00 PM	0.5
10/17/2021	12:30:00 PM	0.5
10/17/2021	12:45:00 PM	0.5
10/17/2021	1:00:00 PM	0.5
10/17/2021	1:15:00 PM	0.5
10/17/2021	1:30:00 PM	0.5
10/17/2021	1:45:00 PM	0.5
10/17/2021	2:00:00 PM	0.5
10/17/2021	2:15:00 PM	0.5
10/17/2021	2:30:00 PM	0.5
10/17/2021	2:45:00 PM	0.5
10/17/2021	3:00:00 PM	0.5
10/17/2021	3:15:00 PM	0.5
10/17/2021	3:30:00 PM	0.5
10/17/2021	3:45:00 PM	0.5
10/17/2021	4:00:00 PM	0.5
10/17/2021	4:15:00 PM	0.5
10/17/2021	4:30:00 PM	0.5
10/17/2021	4:45:00 PM	0.5
10/17/2021	5:00:00 PM	0.5
10/17/2021	5:15:00 PM	0.5
10/17/2021	5:30:00 PM	0.5
10/17/2021	5:45:00 PM	0.5
10/17/2021	6:00:00 PM	0.5
10/17/2021	6:15:00 PM	0.5

## Blackrock Return Ditch Gage

DATE	TIME	GAGE
10/17/2021	6:30:00 PM	0.5
10/17/2021	6:45:00 PM	0.5
10/17/2021	7:00:00 PM	0.5
10/17/2021	7:15:00 PM	0.5
10/17/2021	7:30:00 PM	0.5
10/17/2021	7:45:00 PM	0.5
10/17/2021	8:00:00 PM	0.5
10/17/2021	8:15:00 PM	0.5
10/17/2021	8:30:00 PM	0.5
10/17/2021	8:45:00 PM	0.5
10/17/2021	9:00:00 PM	0.5
10/17/2021	9:15:00 PM	0.5
10/17/2021	9:30:00 PM	0.5
10/17/2021	9:45:00 PM	0.5
10/17/2021	10:00:00 PM	0.5
10/17/2021	10:15:00 PM	0.5
10/17/2021	10:30:00 PM	0.5
10/17/2021	10:45:00 PM	0.5
10/17/2021	11:00:00 PM	0.5
10/17/2021	11:15:00 PM	0.5
10/17/2021	11:30:00 PM	0.5
10/17/2021	11:45:00 PM	0.5
10/18/2021	12:00:00 AM	0.5
10/18/2021	12:15:00 AM	0.5
10/18/2021	12:30:00 AM	0.5
10/18/2021	12:45:00 AM	0.5
10/18/2021	1:00:00 AM	0.5
10/18/2021	1:15:00 AM	0.5
10/18/2021	1:30:00 AM	0.5
10/18/2021	1:45:00 AM	0.5
10/18/2021	2:00:00 AM	0.5
10/18/2021	2:15:00 AM	0.5
10/18/2021	2:30:00 AM	0.5
10/18/2021	2:45:00 AM	0.5
10/18/2021	3:00:00 AM	0.5
10/18/2021	3:15:00 AM	0.5
10/18/2021	3:30:00 AM	0.5
10/18/2021	3:45:00 AM	0.5
10/18/2021	4:00:00 AM	0.5
10/18/2021	4:15:00 AM	0.5
10/18/2021	4:30:00 AM	0.5
10/18/2021	4:45:00 AM	0.5
10/18/2021	5:00:00 AM	0.5
10/18/2021	5:15:00 AM	0.5
10/18/2021	5:30:00 AM	0.5
10/18/2021	5:45:00 AM	0.5

## Blackrock Return Ditch Gage

DATE	TIME	GAGE
10/18/2021	6:00:00 AM	0.5
10/18/2021	6:15:00 AM	0.5
10/18/2021	6:30:00 AM	0.5
10/18/2021	6:45:00 AM	0.5
10/18/2021	7:00:00 AM	0.5
10/18/2021	7:15:00 AM	0.5
10/18/2021	7:30:00 AM	0.5
10/18/2021	7:45:00 AM	0.5
10/18/2021	8:00:00 AM	0.5
10/18/2021	8:15:00 AM	0.5
10/18/2021	8:30:00 AM	0.5
10/18/2021	8:45:00 AM	0.5
10/18/2021	9:00:00 AM	0.5
10/18/2021	9:15:00 AM	0.5
10/18/2021	9:30:00 AM	0.5
10/18/2021	9:45:00 AM	0.5
10/18/2021	10:00:00 AM	0.5
10/18/2021	10:15:00 AM	0.5
10/18/2021	10:30:00 AM	0.5
10/18/2021	10:45:00 AM	0.5
10/18/2021	11:00:00 AM	0.5
10/18/2021	11:15:00 AM	0.5
10/18/2021	11:30:00 AM	0.5
10/18/2021	11:45:00 AM	0.5
10/18/2021	12:00:00 PM	0.5
10/18/2021	12:15:00 PM	0.5
10/18/2021	12:30:00 PM	0.5
10/18/2021	12:45:00 PM	0.5
10/18/2021	1:00:00 PM	0.49
10/18/2021	1:15:00 PM	0.5
10/18/2021	1:30:00 PM	0.5
10/18/2021	1:45:00 PM	0.49
10/18/2021	2:00:00 PM	0.49
10/18/2021	2:15:00 PM	0.49
10/18/2021	2:30:00 PM	0.49
10/18/2021	2:45:00 PM	0.49
10/18/2021	3:00:00 PM	0.49
10/18/2021	3:15:00 PM	0.49
10/18/2021	3:30:00 PM	0.49
10/18/2021	3:45:00 PM	0.49
10/18/2021	4:00:00 PM	0.49
10/18/2021	4:15:00 PM	0.49
10/18/2021	4:30:00 PM	0.49
10/18/2021	4:45:00 PM	0.49
10/18/2021	5:00:00 PM	0.49
10/18/2021	5:15:00 PM	0.49

## Blackrock Return Ditch Gage

DATE	TIME	GAGE
10/18/2021	5:30:00 PM	0.49
10/18/2021	5:45:00 PM	0.49
10/18/2021	6:00:00 PM	0.49
10/18/2021	6:15:00 PM	0.49
10/18/2021	6:30:00 PM	0.49
10/18/2021	6:45:00 PM	0.49
10/18/2021	7:00:00 PM	0.49
10/18/2021	7:15:00 PM	0.49
10/18/2021	7:30:00 PM	0.49
10/18/2021	7:45:00 PM	0.49
10/18/2021	8:00:00 PM	0.49
10/18/2021	8:15:00 PM	0.49
10/18/2021	8:30:00 PM	0.49
10/18/2021	8:45:00 PM	0.49
10/18/2021	9:00:00 PM	0.49
10/18/2021	9:15:00 PM	0.49
10/18/2021	9:30:00 PM	0.49
10/18/2021	9:45:00 PM	0.49
10/18/2021	10:00:00 PM	0.49
10/18/2021	10:15:00 PM	0.49
10/18/2021	10:30:00 PM	0.49
10/18/2021	10:45:00 PM	0.49
10/18/2021	11:00:00 PM	0.49
10/18/2021	11:15:00 PM	0.49
10/18/2021	11:30:00 PM	0.49
10/18/2021	11:45:00 PM	0.49
10/19/2021	12:00:00 AM	0.49
10/19/2021	12:15:00 AM	0.49
10/19/2021	12:30:00 AM	0.49
10/19/2021	12:45:00 AM	0.49
10/19/2021	1:00:00 AM	0.49
10/19/2021	1:15:00 AM	0.49
10/19/2021	1:30:00 AM	0.49
10/19/2021	1:45:00 AM	0.49
10/19/2021	2:00:00 AM	0.49
10/19/2021	2:15:00 AM	0.49
10/19/2021	2:30:00 AM	0.49
10/19/2021	2:45:00 AM	0.49
10/19/2021	3:00:00 AM	0.49
10/19/2021	3:15:00 AM	0.49
10/19/2021	3:30:00 AM	0.49
10/19/2021	3:45:00 AM	0.49
10/19/2021	4:00:00 AM	0.49
10/19/2021	4:15:00 AM	0.49
10/19/2021	4:30:00 AM	0.49
10/19/2021	4:45:00 AM	0.49

## Blackrock Return Ditch Gage

DATE	TIME	GAGE
10/19/2021	5:00:00 AM	0.49
10/19/2021	5:15:00 AM	0.49
10/19/2021	5:30:00 AM	0.49
10/19/2021	5:45:00 AM	0.49
10/19/2021	6:00:00 AM	0.49
10/19/2021	6:15:00 AM	0.49
10/19/2021	6:30:00 AM	0.49
10/19/2021	6:45:00 AM	0.49
10/19/2021	7:00:00 AM	0.49
10/19/2021	7:15:00 AM	0.49
10/19/2021	7:30:00 AM	0.49
10/19/2021	7:45:00 AM	0.49
10/19/2021	8:00:00 AM	0.49
10/19/2021	8:15:00 AM	0.49
10/19/2021	8:30:00 AM	0.49
10/19/2021	8:45:00 AM	0.49
10/19/2021	9:00:00 AM	0.49
10/19/2021	9:15:00 AM	0.49
10/19/2021	9:30:00 AM	0.49
10/19/2021	9:45:00 AM	0.49
10/19/2021	10:00:00 AM	0.49
10/19/2021	10:15:00 AM	0.49
10/19/2021	10:30:00 AM	0.49
10/19/2021	10:45:00 AM	0.49
10/19/2021	11:00:00 AM	0.49
10/19/2021	11:15:00 AM	0.49
10/19/2021	11:30:00 AM	0.49
10/19/2021	11:45:00 AM	0.49
10/19/2021	12:00:00 PM	0.49
10/19/2021	12:15:00 PM	0.49
10/19/2021	12:30:00 PM	0.49
10/19/2021	12:45:00 PM	0.49
10/19/2021	1:00:00 PM	0.49
10/19/2021	1:15:00 PM	0.49
10/19/2021	1:30:00 PM	0.49
10/19/2021	1:45:00 PM	0.49
10/19/2021	2:00:00 PM	0.49
10/19/2021	2:15:00 PM	0.49
10/19/2021	2:30:00 PM	0.49
10/19/2021	2:45:00 PM	0.49
10/19/2021	3:00:00 PM	0.49
10/19/2021	3:15:00 PM	0.49
10/19/2021	3:30:00 PM	0.49
10/19/2021	3:45:00 PM	0.48
10/19/2021	4:00:00 PM	0.48
10/19/2021	4:15:00 PM	0.48

## Blackrock Return Ditch Gage

DATE	TIME	GAGE
10/19/2021	4:30:00 PM	0.48
10/19/2021	4:45:00 PM	0.48
10/19/2021	5:00:00 PM	0.48
10/19/2021	5:15:00 PM	0.48
10/19/2021	5:30:00 PM	0.48
10/19/2021	5:45:00 PM	0.48
10/19/2021	6:00:00 PM	0.48
10/19/2021	6:15:00 PM	0.48
10/19/2021	6:30:00 PM	0.48
10/19/2021	6:45:00 PM	0.48
10/19/2021	7:00:00 PM	0.48
10/19/2021	7:15:00 PM	0.48
10/19/2021	7:30:00 PM	0.48
10/19/2021	7:45:00 PM	0.48
10/19/2021	8:00:00 PM	0.48
10/19/2021	8:15:00 PM	0.48
10/19/2021	8:30:00 PM	0.48
10/19/2021	8:45:00 PM	0.48
10/19/2021	9:00:00 PM	0.48
10/19/2021	9:15:00 PM	0.48
10/19/2021	9:30:00 PM	0.48
10/19/2021	9:45:00 PM	0.48
10/19/2021	10:00:00 PM	0.48
10/19/2021	10:15:00 PM	0.48
10/19/2021	10:30:00 PM	0.48
10/19/2021	10:45:00 PM	0.48
10/19/2021	11:00:00 PM	0.48
10/19/2021	11:15:00 PM	0.48
10/19/2021	11:30:00 PM	0.48
10/19/2021	11:45:00 PM	0.49
10/20/2021	12:00:00 AM	0.49
10/20/2021	12:15:00 AM	0.49
10/20/2021	12:30:00 AM	0.49
10/20/2021	12:45:00 AM	0.49
10/20/2021	1:00:00 AM	0.49
10/20/2021	1:15:00 AM	0.49
10/20/2021	1:30:00 AM	0.49
10/20/2021	1:45:00 AM	0.49
10/20/2021	2:00:00 AM	0.49
10/20/2021	2:15:00 AM	0.49
10/20/2021	2:30:00 AM	0.49
10/20/2021	2:45:00 AM	0.49
10/20/2021	3:00:00 AM	0.49
10/20/2021	3:15:00 AM	0.49
10/20/2021	3:30:00 AM	0.49
10/20/2021	3:45:00 AM	0.49

## Blackrock Return Ditch Gage

DATE	TIME	GAGE
10/20/2021	4:00:00 AM	0.49
10/20/2021	4:15:00 AM	0.49
10/20/2021	4:30:00 AM	0.49
10/20/2021	4:45:00 AM	0.49
10/20/2021	5:00:00 AM	0.49
10/20/2021	5:15:00 AM	0.49
10/20/2021	5:30:00 AM	0.49
10/20/2021	5:45:00 AM	0.49
10/20/2021	6:00:00 AM	0.49
10/20/2021	6:15:00 AM	0.49
10/20/2021	6:30:00 AM	0.5
10/20/2021	6:45:00 AM	0.5
10/20/2021	7:00:00 AM	0.5
10/20/2021	7:15:00 AM	0.5
10/20/2021	7:30:00 AM	0.5
10/20/2021	7:45:00 AM	0.5
10/20/2021	8:00:00 AM	0.5
10/20/2021	8:15:00 AM	0.5
10/20/2021	8:30:00 AM	0.5
10/20/2021	8:45:00 AM	0.5
10/20/2021	9:00:00 AM	0.5
10/20/2021	9:15:00 AM	0.5
10/20/2021	9:30:00 AM	0.5
10/20/2021	9:45:00 AM	0.5
10/20/2021	10:00:00 AM	0.5
10/20/2021	10:15:00 AM	0.5
10/20/2021	10:30:00 AM	0.5
10/20/2021	10:45:00 AM	0.5
10/20/2021	11:00:00 AM	0.5
10/20/2021	11:15:00 AM	0.5
10/20/2021	11:30:00 AM	0.5
10/20/2021	11:45:00 AM	0.5
10/20/2021	12:00:00 PM	0.5
10/20/2021	12:15:00 PM	0.5
10/20/2021	12:30:00 PM	0.5
10/20/2021	12:45:00 PM	0.5
10/20/2021	1:00:00 PM	0.5
10/20/2021	1:15:00 PM	0.5
10/20/2021	1:30:00 PM	0.51
10/20/2021	1:45:00 PM	0.51
10/20/2021	2:00:00 PM	0.51
10/20/2021	2:15:00 PM	0.51
10/20/2021	2:30:00 PM	0.51
10/20/2021	2:45:00 PM	0.51
10/20/2021	3:00:00 PM	0.51
10/20/2021	3:15:00 PM	0.51



## Blackrock Return Ditch Gage

DATE	TIME	GAGE
10/20/2021	3:30:00 PM	0.51
10/20/2021	3:45:00 PM	0.51
10/20/2021	4:00:00 PM	0.51
10/20/2021	4:15:00 PM	0.51
10/20/2021	4:30:00 PM	0.51
10/20/2021	4:45:00 PM	0.51
10/20/2021	5:00:00 PM	0.51
10/20/2021	5:15:00 PM	0.51
10/20/2021	5:30:00 PM	0.51
10/20/2021	5:45:00 PM	0.51
10/20/2021	6:00:00 PM	0.51
10/20/2021	6:15:00 PM	0.51
10/20/2021	6:30:00 PM	0.51
10/20/2021	6:45:00 PM	0.51
10/20/2021	7:00:00 PM	0.51
10/20/2021	7:15:00 PM	0.51
10/20/2021	7:30:00 PM	0.51
10/20/2021	7:45:00 PM	0.51
10/20/2021	8:00:00 PM	0.51
10/20/2021	8:15:00 PM	0.51
10/20/2021	8:30:00 PM	0.51
10/20/2021	8:45:00 PM	0.51
10/20/2021	9:00:00 PM	0.51
10/20/2021	9:15:00 PM	0.51
10/20/2021	9:30:00 PM	0.51
10/20/2021	9:45:00 PM	0.51
10/20/2021	10:00:00 PM	0.51
10/20/2021	10:15:00 PM	0.51
10/20/2021	10:30:00 PM	0.51
10/20/2021	10:45:00 PM	0.51
10/20/2021	11:00:00 PM	0.51
10/20/2021	11:15:00 PM	0.51
10/20/2021	11:30:00 PM	0.51
10/20/2021	11:45:00 PM	0.51
10/21/2021	12:00:00 AM	0.51
10/21/2021	12:15:00 AM	0.51
10/21/2021	12:30:00 AM	0.51
10/21/2021	12:45:00 AM	0.51
10/21/2021	1:00:00 AM	0.51
10/21/2021	1:15:00 AM	0.51
10/21/2021	1:30:00 AM	0.51
10/21/2021	1:45:00 AM	0.51
10/21/2021	2:00:00 AM	0.51
10/21/2021	2:15:00 AM	0.51
10/21/2021	2:30:00 AM	0.51
10/21/2021	2:45:00 AM	0.51

## Blackrock Return Ditch Gage

DATE	TIME	GAGE
10/21/2021	3:00:00 AM	0.51
10/21/2021	3:15:00 AM	0.51
10/21/2021	3:30:00 AM	0.51
10/21/2021	3:45:00 AM	0.51
10/21/2021	4:00:00 AM	0.51
10/21/2021	4:15:00 AM	0.51
10/21/2021	4:30:00 AM	0.51
10/21/2021	4:45:00 AM	0.51
10/21/2021	5:00:00 AM	0.5
10/21/2021	5:15:00 AM	0.5
10/21/2021	5:30:00 AM	0.5
10/21/2021	5:45:00 AM	0.51
10/21/2021	6:00:00 AM	0.5
10/21/2021	6:15:00 AM	0.51
10/21/2021	6:30:00 AM	0.5
10/21/2021	6:45:00 AM	0.5
10/21/2021	7:00:00 AM	0.5
10/21/2021	7:15:00 AM	0.5
10/21/2021	7:30:00 AM	0.5
10/21/2021	7:45:00 AM	0.5
10/21/2021	8:00:00 AM	0.5
10/21/2021	8:15:00 AM	0.5
10/21/2021	8:30:00 AM	0.5
10/21/2021	8:45:00 AM	0.5
10/21/2021	9:00:00 AM	0.5
10/21/2021	9:15:00 AM	0.5
10/21/2021	9:30:00 AM	0.5
10/21/2021	9:45:00 AM	0.5
10/21/2021	10:00:00 AM	0.5
10/21/2021	10:15:00 AM	0.5
10/21/2021	10:30:00 AM	0.5
10/21/2021	10:45:00 AM	0.5
10/21/2021	11:00:00 AM	0.5
10/21/2021	11:15:00 AM	0.5
10/21/2021	11:30:00 AM	0.5
10/21/2021	11:45:00 AM	0.5
10/21/2021	12:00:00 PM	0.5
10/21/2021	12:15:00 PM	0.5
10/21/2021	12:30:00 PM	0.5
10/21/2021	12:45:00 PM	0.5
10/21/2021	1:00:00 PM	0.5
10/21/2021	1:15:00 PM	0.5
10/21/2021	1:30:00 PM	0.5
10/21/2021	1:45:00 PM	0.5
10/21/2021	2:00:00 PM	0.5
10/21/2021	2:15:00 PM	0.5

## Blackrock Return Ditch Gage

DATE	TIME	GAGE
10/21/2021	2:30:00 PM	0.49
10/21/2021	2:45:00 PM	0.5
10/21/2021	3:00:00 PM	0.49
10/21/2021	3:15:00 PM	0.49
10/21/2021	3:30:00 PM	0.49
10/21/2021	3:45:00 PM	0.49
10/21/2021	4:00:00 PM	0.49
10/21/2021	4:15:00 PM	0.49
10/21/2021	4:30:00 PM	0.49
10/21/2021	4:45:00 PM	0.49
10/21/2021	5:00:00 PM	0.49
10/21/2021	5:15:00 PM	0.49
10/21/2021	5:30:00 PM	0.49
10/21/2021	5:45:00 PM	0.49
10/21/2021	6:00:00 PM	0.49
10/21/2021	6:15:00 PM	0.49
10/21/2021	6:30:00 PM	0.49
10/21/2021	6:45:00 PM	0.49
10/21/2021	7:00:00 PM	0.5
10/21/2021	7:15:00 PM	0.49
10/21/2021	7:30:00 PM	0.5
10/21/2021	7:45:00 PM	0.5
10/21/2021	8:00:00 PM	0.49
10/21/2021	8:15:00 PM	0.5
10/21/2021	8:30:00 PM	0.5
10/21/2021	8:45:00 PM	0.5
10/21/2021	9:00:00 PM	0.5
10/21/2021	9:15:00 PM	0.5
10/21/2021	9:30:00 PM	0.5
10/21/2021	9:45:00 PM	0.5
10/21/2021	10:00:00 PM	0.5
10/21/2021	10:15:00 PM	0.5
10/21/2021	10:30:00 PM	0.5
10/21/2021	10:45:00 PM	0.5
10/21/2021	11:00:00 PM	0.5
10/21/2021	11:15:00 PM	0.5
10/21/2021	11:30:00 PM	0.5
10/21/2021	11:45:00 PM	0.5
10/22/2021	12:00:00 AM	0.5
10/22/2021	12:15:00 AM	0.5
10/22/2021	12:30:00 AM	0.5
10/22/2021	12:45:00 AM	0.5
10/22/2021	1:00:00 AM	0.5
10/22/2021	1:15:00 AM	0.5
10/22/2021	1:30:00 AM	0.5
10/22/2021	1:45:00 AM	0.5

## Blackrock Return Ditch Gage

DATE	TIME	GAGE
10/22/2021	2:00:00 AM	0.5
10/22/2021	2:15:00 AM	0.5
10/22/2021	2:30:00 AM	0.5
10/22/2021	2:45:00 AM	0.5
10/22/2021	3:00:00 AM	0.5
10/22/2021	3:15:00 AM	0.5
10/22/2021	3:30:00 AM	0.5
10/22/2021	3:45:00 AM	0.5
10/22/2021	4:00:00 AM	0.5
10/22/2021	4:15:00 AM	0.5
10/22/2021	4:30:00 AM	0.5
10/22/2021	4:45:00 AM	0.5
10/22/2021	5:00:00 AM	0.5
10/22/2021	5:15:00 AM	0.5
10/22/2021	5:30:00 AM	0.5
10/22/2021	5:45:00 AM	0.5
10/22/2021	6:00:00 AM	0.5
10/22/2021	6:15:00 AM	0.5
10/22/2021	6:30:00 AM	0.5
10/22/2021	6:45:00 AM	0.5
10/22/2021	7:00:00 AM	0.5
10/22/2021	7:15:00 AM	0.5
10/22/2021	7:30:00 AM	0.5
10/22/2021	7:45:00 AM	0.5
10/22/2021	8:00:00 AM	0.5
10/22/2021	8:15:00 AM	0.5
10/22/2021	8:30:00 AM	0.5
10/22/2021	8:45:00 AM	0.5
10/22/2021	9:00:00 AM	0.5
10/22/2021	9:15:00 AM	0.5
10/22/2021	9:30:00 AM	0.5
10/22/2021	9:45:00 AM	0.5
10/22/2021	10:00:00 AM	0.5
10/22/2021	10:15:00 AM	0.5
10/22/2021	10:30:00 AM	0.5
10/22/2021	10:45:00 AM	0.5
10/22/2021	11:00:00 AM	0.5
10/22/2021	11:15:00 AM	0.5
10/22/2021	11:30:00 AM	0.5
10/22/2021	11:45:00 AM	0.5
10/22/2021	12:00:00 PM	0.5
10/22/2021	12:15:00 PM	0.5
10/22/2021	12:30:00 PM	0.5
10/22/2021	12:45:00 PM	0.5
10/22/2021	1:00:00 PM	0.5
10/22/2021	1:15:00 PM	0.5

## Blackrock Return Ditch Gage

DATE	TIME	GAGE
10/22/2021	1:30:00 PM	0.5
10/22/2021	1:45:00 PM	0.5
10/22/2021	2:00:00 PM	0.5
10/22/2021	2:15:00 PM	0.49
10/22/2021	2:30:00 PM	0.5
10/22/2021	2:45:00 PM	0.49
10/22/2021	3:00:00 PM	0.49
10/22/2021	3:15:00 PM	0.49
10/22/2021	3:30:00 PM	0.49
10/22/2021	3:45:00 PM	0.49
10/22/2021	4:00:00 PM	0.49
10/22/2021	4:15:00 PM	0.49
10/22/2021	4:30:00 PM	0.49
10/22/2021	4:45:00 PM	0.49
10/22/2021	5:00:00 PM	0.49
10/22/2021	5:15:00 PM	0.49
10/22/2021	5:30:00 PM	0.49
10/22/2021	5:45:00 PM	0.49
10/22/2021	6:00:00 PM	0.49
10/22/2021	6:15:00 PM	0.49
10/22/2021	6:30:00 PM	0.49
10/22/2021	6:45:00 PM	0.49
10/22/2021	7:00:00 PM	0.49
10/22/2021	7:15:00 PM	0.49
10/22/2021	7:30:00 PM	0.49
10/22/2021	7:45:00 PM	0.49
10/22/2021	8:00:00 PM	0.49
10/22/2021	8:15:00 PM	0.49
10/22/2021	8:30:00 PM	0.49
10/22/2021	8:45:00 PM	0.49
10/22/2021	9:00:00 PM	0.49
10/22/2021	9:15:00 PM	0.49
10/22/2021	9:30:00 PM	0.49
10/22/2021	9:45:00 PM	0.49
10/22/2021	10:00:00 PM	0.49
10/22/2021	10:15:00 PM	0.49
10/22/2021	10:30:00 PM	0.49
10/22/2021	10:45:00 PM	0.49
10/22/2021	11:00:00 PM	0.49
10/22/2021	11:15:00 PM	0.49
10/22/2021	11:30:00 PM	0.5
10/22/2021	11:45:00 PM	0.5
10/23/2021	12:00:00 AM	0.5
10/23/2021	12:15:00 AM	0.5
10/23/2021	12:30:00 AM	0.5
10/23/2021	12:45:00 AM	0.5

## Blackrock Return Ditch Gage

DATE	TIME	GAGE
10/23/2021	1:00:00 AM	0.5
10/23/2021	1:15:00 AM	0.5
10/23/2021	1:30:00 AM	0.5
10/23/2021	1:45:00 AM	0.5
10/23/2021	2:00:00 AM	0.5
10/23/2021	2:15:00 AM	0.5
10/23/2021	2:30:00 AM	0.5
10/23/2021	2:45:00 AM	0.5
10/23/2021	3:00:00 AM	0.5
10/23/2021	3:15:00 AM	0.5
10/23/2021	3:30:00 AM	0.5
10/23/2021	3:45:00 AM	0.51
10/23/2021	4:00:00 AM	0.5
10/23/2021	4:15:00 AM	0.51
10/23/2021	4:30:00 AM	0.51
10/23/2021	4:45:00 AM	0.51
10/23/2021	5:00:00 AM	0.51
10/23/2021	5:15:00 AM	0.51
10/23/2021	5:30:00 AM	0.51
10/23/2021	5:45:00 AM	0.51
10/23/2021	6:00:00 AM	0.51
10/23/2021	6:15:00 AM	0.51
10/23/2021	6:30:00 AM	0.51
10/23/2021	6:45:00 AM	0.51
10/23/2021	7:00:00 AM	0.51
10/23/2021	7:15:00 AM	0.51
10/23/2021	7:30:00 AM	0.51
10/23/2021	7:45:00 AM	0.51
10/23/2021	8:00:00 AM	0.51
10/23/2021	8:15:00 AM	0.51
10/23/2021	8:30:00 AM	0.51
10/23/2021	8:45:00 AM	0.51
10/23/2021	9:00:00 AM	0.51
10/23/2021	9:15:00 AM	0.51
10/23/2021	9:30:00 AM	0.51
10/23/2021	9:45:00 AM	0.51
10/23/2021	10:00:00 AM	0.51
10/23/2021	10:15:00 AM	0.51
10/23/2021	10:30:00 AM	0.51
10/23/2021	10:45:00 AM	0.51
10/23/2021	11:00:00 AM	0.52
10/23/2021	11:15:00 AM	0.51
10/23/2021	11:30:00 AM	0.52
10/23/2021	11:45:00 AM	0.52
10/23/2021	12:00:00 PM	0.52
10/23/2021	12:15:00 PM	0.52

## Blackrock Return Ditch Gage

DATE	TIME	GAGE
10/23/2021	12:30:00 PM	0.52
10/23/2021	12:45:00 PM	0.52
10/23/2021	1:00:00 PM	0.52
10/23/2021	1:15:00 PM	0.51
10/23/2021	1:30:00 PM	0.51
10/23/2021	1:45:00 PM	0.51
10/23/2021	2:00:00 PM	0.51
10/23/2021	2:15:00 PM	0.51
10/23/2021	2:30:00 PM	0.51
10/23/2021	2:45:00 PM	0.51
10/23/2021	3:00:00 PM	0.51
10/23/2021	3:15:00 PM	0.51
10/23/2021	3:30:00 PM	0.51
10/23/2021	3:45:00 PM	0.51
10/23/2021	4:00:00 PM	0.51
10/23/2021	4:15:00 PM	0.51
10/23/2021	4:30:00 PM	0.51
10/23/2021	4:45:00 PM	0.5
10/23/2021	5:00:00 PM	0.5
10/23/2021	5:15:00 PM	0.5
10/23/2021	5:30:00 PM	0.5
10/23/2021	5:45:00 PM	0.5
10/23/2021	6:00:00 PM	0.5
10/23/2021	6:15:00 PM	0.5
10/23/2021	6:30:00 PM	0.5
10/23/2021	6:45:00 PM	0.5
10/23/2021	7:00:00 PM	0.5
10/23/2021	7:15:00 PM	0.5
10/23/2021	7:30:00 PM	0.5
10/23/2021	7:45:00 PM	0.5
10/23/2021	8:00:00 PM	0.5
10/23/2021	8:15:00 PM	0.49
10/23/2021	8:30:00 PM	0.49
10/23/2021	8:45:00 PM	0.49
10/23/2021	9:00:00 PM	0.49
10/23/2021	9:15:00 PM	0.49
10/23/2021	9:30:00 PM	0.49
10/23/2021	9:45:00 PM	0.49
10/23/2021	10:00:00 PM	0.49
10/23/2021	10:15:00 PM	0.49
10/23/2021	10:30:00 PM	0.49
10/23/2021	10:45:00 PM	0.49
10/23/2021	11:00:00 PM	0.49
10/23/2021	11:15:00 PM	0.49
10/23/2021	11:30:00 PM	0.49
10/23/2021	11:45:00 PM	0.49

## Blackrock Return Ditch Gage

DATE	TIME	GAGE
10/24/2021	12:00:00 AM	0.49
10/24/2021	12:15:00 AM	0.49
10/24/2021	12:30:00 AM	0.49
10/24/2021	12:45:00 AM	0.49
10/24/2021	1:00:00 AM	0.49
10/24/2021	1:15:00 AM	0.49
10/24/2021	1:30:00 AM	0.49
10/24/2021	1:45:00 AM	0.49
10/24/2021	2:00:00 AM	0.49
10/24/2021	2:15:00 AM	0.49
10/24/2021	2:30:00 AM	0.49
10/24/2021	2:45:00 AM	0.49
10/24/2021	3:00:00 AM	0.49
10/24/2021	3:15:00 AM	0.48
10/24/2021	3:30:00 AM	0.49
10/24/2021	3:45:00 AM	0.48
10/24/2021	4:00:00 AM	0.48
10/24/2021	4:15:00 AM	0.48
10/24/2021	4:30:00 AM	0.48
10/24/2021	4:45:00 AM	0.49
10/24/2021	5:00:00 AM	0.48
10/24/2021	5:15:00 AM	0.49
10/24/2021	5:30:00 AM	0.48
10/24/2021	5:45:00 AM	0.48
10/24/2021	6:00:00 AM	0.48
10/24/2021	6:15:00 AM	0.48
10/24/2021	6:30:00 AM	0.48
10/24/2021	6:45:00 AM	0.48
10/24/2021	7:00:00 AM	0.48
10/24/2021	7:15:00 AM	0.48
10/24/2021	7:30:00 AM	0.48
10/24/2021	7:45:00 AM	0.48
10/24/2021	8:00:00 AM	0.48
10/24/2021	8:15:00 AM	0.48
10/24/2021	8:30:00 AM	0.48
10/24/2021	8:45:00 AM	0.48
10/24/2021	9:00:00 AM	0.48
10/24/2021	9:15:00 AM	0.48
10/24/2021	9:30:00 AM	0.48
10/24/2021	9:45:00 AM	0.48
10/24/2021	10:00:00 AM	0.48
10/24/2021	10:15:00 AM	0.48
10/24/2021	10:30:00 AM	0.48
10/24/2021	10:45:00 AM	0.48
10/24/2021	11:00:00 AM	0.48
10/24/2021	11:15:00 AM	0.48



## Blackrock Return Ditch Gage

DATE	TIME	GAGE
10/24/2021	11:30:00 AM	0.48
10/24/2021	11:45:00 AM	0.48
10/24/2021	12:00:00 PM	0.48
10/24/2021	12:15:00 PM	0.48
10/24/2021	12:30:00 PM	0.48
10/24/2021	12:45:00 PM	0.48
10/24/2021	1:00:00 PM	0.48
10/24/2021	1:15:00 PM	0.48
10/24/2021	1:30:00 PM	0.48
10/24/2021	1:45:00 PM	0.48
10/24/2021	2:00:00 PM	0.48
10/24/2021	2:15:00 PM	0.48
10/24/2021	2:30:00 PM	0.48
10/24/2021	2:45:00 PM	0.48
10/24/2021	3:00:00 PM	0.48
10/24/2021	3:15:00 PM	0.48
10/24/2021	3:30:00 PM	0.48
10/24/2021	3:45:00 PM	0.48
10/24/2021	4:00:00 PM	0.48
10/24/2021	4:15:00 PM	0.48
10/24/2021	4:30:00 PM	0.48
10/24/2021	4:45:00 PM	0.48
10/24/2021	5:00:00 PM	0.48
10/24/2021	5:15:00 PM	0.48
10/24/2021	5:30:00 PM	0.48
10/24/2021	5:45:00 PM	0.48
10/24/2021	6:00:00 PM	0.48
10/24/2021	6:15:00 PM	0.48
10/24/2021	6:30:00 PM	0.48
10/24/2021	6:45:00 PM	0.48
10/24/2021	7:00:00 PM	0.48
10/24/2021	7:15:00 PM	0.48
10/24/2021	7:30:00 PM	0.48
10/24/2021	7:45:00 PM	0.48
10/24/2021	8:00:00 PM	0.48
10/24/2021	8:15:00 PM	0.48
10/24/2021	8:30:00 PM	0.48
10/24/2021	8:45:00 PM	0.48
10/24/2021	9:00:00 PM	0.48
10/24/2021	9:15:00 PM	0.48
10/24/2021	9:30:00 PM	0.48
10/24/2021	9:45:00 PM	0.47
10/24/2021	10:00:00 PM	0.47
10/24/2021	10:15:00 PM	0.47
10/24/2021	10:30:00 PM	0.47
10/24/2021	10:45:00 PM	0.47

## Blackrock Return Ditch Gage

DATE	TIME	GAGE
10/24/2021	11:00:00 PM	0.48
10/24/2021	11:15:00 PM	0.48
10/24/2021	11:30:00 PM	0.48
10/24/2021	11:45:00 PM	0.48
10/25/2021	12:00:00 AM	0.48
10/25/2021	12:15:00 AM	0.48
10/25/2021	12:30:00 AM	0.48
10/25/2021	12:45:00 AM	0.48
10/25/2021	1:00:00 AM	0.48
10/25/2021	1:15:00 AM	0.48
10/25/2021	1:30:00 AM	0.48
10/25/2021	1:45:00 AM	0.48
10/25/2021	2:00:00 AM	0.48
10/25/2021	2:15:00 AM	0.48
10/25/2021	2:30:00 AM	0.48
10/25/2021	2:45:00 AM	0.48
10/25/2021	3:00:00 AM	0.48
10/25/2021	3:15:00 AM	0.48
10/25/2021	3:30:00 AM	0.48
10/25/2021	3:45:00 AM	0.48
10/25/2021	4:00:00 AM	0.48
10/25/2021	4:15:00 AM	0.48
10/25/2021	4:30:00 AM	0.48
10/25/2021	4:45:00 AM	0.48
10/25/2021	5:00:00 AM	0.48
10/25/2021	5:15:00 AM	0.48
10/25/2021	5:30:00 AM	0.48
10/25/2021	5:45:00 AM	0.48
10/25/2021	6:00:00 AM	0.48
10/25/2021	6:15:00 AM	0.48
10/25/2021	6:30:00 AM	0.47
10/25/2021	6:45:00 AM	0.48
10/25/2021	7:00:00 AM	0.48
10/25/2021	7:15:00 AM	0.48
10/25/2021	7:30:00 AM	0.48
10/25/2021	7:45:00 AM	0.48
10/25/2021	8:00:00 AM	0.47
10/25/2021	8:15:00 AM	0.47
10/25/2021	8:30:00 AM	0.48
10/25/2021	8:45:00 AM	0.47
10/25/2021	9:00:00 AM	0.48
10/25/2021	9:15:00 AM	0.47
10/25/2021	9:30:00 AM	0.47
10/25/2021	9:45:00 AM	0.47
10/25/2021	10:00:00 AM	0.47
10/25/2021	10:15:00 AM	0.47

## Blackrock Return Ditch Gage

DATE	TIME	GAGE
10/25/2021	10:30:00 AM	0.48
10/25/2021	10:45:00 AM	0.47
10/25/2021	11:00:00 AM	0.48
10/25/2021	11:15:00 AM	0.48
10/25/2021	11:30:00 AM	0.48
10/25/2021	11:45:00 AM	0.48
10/25/2021	12:00:00 PM	0.48
10/25/2021	12:15:00 PM	0.47
10/25/2021	12:30:00 PM	0.48
10/25/2021	12:45:00 PM	0.48
10/25/2021	1:00:00 PM	0.48
10/25/2021	1:15:00 PM	0.48
10/25/2021	1:30:00 PM	0.48
10/25/2021	1:45:00 PM	0.48
10/25/2021	2:00:00 PM	0.48
10/25/2021	2:15:00 PM	0.48
10/25/2021	2:30:00 PM	0.48
10/25/2021	2:45:00 PM	0.48
10/25/2021	3:00:00 PM	0.48
10/25/2021	3:15:00 PM	0.48
10/25/2021	3:30:00 PM	0.48
10/25/2021	3:45:00 PM	0.48
10/25/2021	4:00:00 PM	0.48
10/25/2021	4:15:00 PM	0.48
10/25/2021	4:30:00 PM	0.48
10/25/2021	4:45:00 PM	0.48
10/25/2021	5:00:00 PM	0.48
10/25/2021	5:15:00 PM	0.48
10/25/2021	5:30:00 PM	0.48
10/25/2021	5:45:00 PM	0.48
10/25/2021	6:00:00 PM	0.48
10/25/2021	6:15:00 PM	0.48
10/25/2021	6:30:00 PM	0.49
10/25/2021	6:45:00 PM	0.48
10/25/2021	7:00:00 PM	0.48
10/25/2021	7:15:00 PM	0.49
10/25/2021	7:30:00 PM	0.48
10/25/2021	7:45:00 PM	0.48
10/25/2021	8:00:00 PM	0.48
10/25/2021	8:15:00 PM	0.48
10/25/2021	8:30:00 PM	0.48
10/25/2021	8:45:00 PM	0.48
10/25/2021	9:00:00 PM	0.48
10/25/2021	9:15:00 PM	0.48
10/25/2021	9:30:00 PM	0.48
10/25/2021	9:45:00 PM	0.48

## Blackrock Return Ditch Gage

DATE	TIME	GAGE
10/25/2021	10:00:00 PM	0.48
10/25/2021	10:15:00 PM	0.48
10/25/2021	10:30:00 PM	0.48
10/25/2021	10:45:00 PM	0.48
10/25/2021	11:00:00 PM	0.48
10/25/2021	11:15:00 PM	0.48
10/25/2021	11:30:00 PM	0.48
10/25/2021	11:45:00 PM	0.48
10/26/2021	12:00:00 AM	0.48
10/26/2021	12:15:00 AM	0.47
10/26/2021	12:30:00 AM	0.47
10/26/2021	12:45:00 AM	0.47
10/26/2021	1:00:00 AM	0.47
10/26/2021	1:15:00 AM	0.47
10/26/2021	1:30:00 AM	0.47
10/26/2021	1:45:00 AM	0.47
10/26/2021	2:00:00 AM	0.47
10/26/2021	2:15:00 AM	0.47
10/26/2021	2:30:00 AM	0.47
10/26/2021	2:45:00 AM	0.47
10/26/2021	3:00:00 AM	0.47
10/26/2021	3:15:00 AM	0.47
10/26/2021	3:30:00 AM	0.47
10/26/2021	3:45:00 AM	0.46
10/26/2021	4:00:00 AM	0.47
10/26/2021	4:15:00 AM	0.46
10/26/2021	4:30:00 AM	0.46
10/26/2021	4:45:00 AM	0.46
10/26/2021	5:00:00 AM	0.46
10/26/2021	5:15:00 AM	0.46
10/26/2021	5:30:00 AM	0.46
10/26/2021	5:45:00 AM	0.46
10/26/2021	6:00:00 AM	0.46
10/26/2021	6:15:00 AM	0.46
10/26/2021	6:30:00 AM	0.46
10/26/2021	6:45:00 AM	0.46
10/26/2021	7:00:00 AM	0.46
10/26/2021	7:15:00 AM	0.46
10/26/2021	7:30:00 AM	0.46
10/26/2021	7:45:00 AM	0.46
10/26/2021	8:00:00 AM	0.46
10/26/2021	8:15:00 AM	0.46
10/26/2021	8:30:00 AM	0.46
10/26/2021	8:45:00 AM	0.46
10/26/2021	9:00:00 AM	0.46
10/26/2021	9:15:00 AM	0.46

## Blackrock Return Ditch Gage

DATE	TIME	GAGE
10/26/2021	9:30:00 AM	0.46
10/26/2021	9:45:00 AM	0.46
10/26/2021	10:00:00 AM	0.46
10/26/2021	10:15:00 AM	0.46
10/26/2021	10:30:00 AM	0.46
10/26/2021	10:45:00 AM	0.46
10/26/2021	11:00:00 AM	0.46
10/26/2021	11:15:00 AM	0.46
10/26/2021	11:30:00 AM	0.46
10/26/2021	11:45:00 AM	0.47
10/26/2021	12:00:00 PM	0.47
10/26/2021	12:15:00 PM	0.47
10/26/2021	12:30:00 PM	0.47
10/26/2021	12:45:00 PM	0.47
10/26/2021	1:00:00 PM	0.47
10/26/2021	1:15:00 PM	0.47
10/26/2021	1:30:00 PM	0.47
10/26/2021	1:45:00 PM	0.47
10/26/2021	2:00:00 PM	0.47
10/26/2021	2:15:00 PM	0.47
10/26/2021	2:30:00 PM	0.47
10/26/2021	2:45:00 PM	0.47
10/26/2021	3:00:00 PM	0.47
10/26/2021	3:15:00 PM	0.47
10/26/2021	3:30:00 PM	0.47
10/26/2021	3:45:00 PM	0.47
10/26/2021	4:00:00 PM	0.47
10/26/2021	4:15:00 PM	0.47
10/26/2021	4:30:00 PM	0.47
10/26/2021	4:45:00 PM	0.47
10/26/2021	5:00:00 PM	0.47
10/26/2021	5:15:00 PM	0.47
10/26/2021	5:30:00 PM	0.47
10/26/2021	5:45:00 PM	0.47
10/26/2021	6:00:00 PM	0.47
10/26/2021	6:15:00 PM	0.47
10/26/2021	6:30:00 PM	0.47
10/26/2021	6:45:00 PM	0.47
10/26/2021	7:00:00 PM	0.47
10/26/2021	7:15:00 PM	0.47
10/26/2021	7:30:00 PM	0.47
10/26/2021	7:45:00 PM	0.47
10/26/2021	8:00:00 PM	0.47
10/26/2021	8:15:00 PM	0.47
10/26/2021	8:30:00 PM	0.47
10/26/2021	8:45:00 PM	0.47

## Blackrock Return Ditch Gage

DATE	TIME	GAGE
10/26/2021	9:00:00 PM	0.47
10/26/2021	9:15:00 PM	0.47
10/26/2021	9:30:00 PM	0.47
10/26/2021	9:45:00 PM	0.46
10/26/2021	10:00:00 PM	0.46
10/26/2021	10:15:00 PM	0.46
10/26/2021	10:30:00 PM	0.46
10/26/2021	10:45:00 PM	0.46
10/26/2021	11:00:00 PM	0.46
10/26/2021	11:15:00 PM	0.46
10/26/2021	11:30:00 PM	0.46
10/26/2021	11:45:00 PM	0.46
10/27/2021	12:00:00 AM	0.46
10/27/2021	12:15:00 AM	0.46
10/27/2021	12:30:00 AM	0.46
10/27/2021	12:45:00 AM	0.46
10/27/2021	1:00:00 AM	0.46
10/27/2021	1:15:00 AM	0.46
10/27/2021	1:30:00 AM	0.46
10/27/2021	1:45:00 AM	0.46
10/27/2021	2:00:00 AM	0.46
10/27/2021	2:15:00 AM	0.46
10/27/2021	2:30:00 AM	0.46
10/27/2021	2:45:00 AM	0.46
10/27/2021	3:00:00 AM	0.46
10/27/2021	3:15:00 AM	0.46
10/27/2021	3:30:00 AM	0.46
10/27/2021	3:45:00 AM	0.46
10/27/2021	4:00:00 AM	0.46
10/27/2021	4:15:00 AM	0.46
10/27/2021	4:30:00 AM	0.46
10/27/2021	4:45:00 AM	0.46
10/27/2021	5:00:00 AM	0.46
10/27/2021	5:15:00 AM	0.46
10/27/2021	5:30:00 AM	0.46
10/27/2021	5:45:00 AM	0.46
10/27/2021	6:00:00 AM	0.46
10/27/2021	6:15:00 AM	0.46
10/27/2021	6:30:00 AM	0.46
10/27/2021	6:45:00 AM	0.46
10/27/2021	7:00:00 AM	0.46
10/27/2021	7:15:00 AM	0.46
10/27/2021	7:30:00 AM	0.46
10/27/2021	7:45:00 AM	0.46
10/27/2021	8:00:00 AM	0.46
10/27/2021	8:15:00 AM	0.46

## Blackrock Return Ditch Gage

DATE	TIME	GAGE
10/27/2021	8:30:00 AM	0.46
10/27/2021	8:45:00 AM	0.46
10/27/2021	9:00:00 AM	0.46
10/27/2021	9:15:00 AM	0.46
10/27/2021	9:30:00 AM	0.46
10/27/2021	9:45:00 AM	0.46
10/27/2021	10:00:00 AM	0.46
10/27/2021	10:15:00 AM	0.46
10/27/2021	10:30:00 AM	0.46
10/27/2021	10:45:00 AM	0.46
10/27/2021	11:00:00 AM	0.46
10/27/2021	11:15:00 AM	0.46
10/27/2021	11:30:00 AM	0.46
10/27/2021	11:45:00 AM	0.46
10/27/2021	12:00:00 PM	0.46
10/27/2021	12:15:00 PM	0.46
10/27/2021	12:30:00 PM	0.46
10/27/2021	12:45:00 PM	0.46
10/27/2021	1:00:00 PM	0.46
10/27/2021	1:15:00 PM	0.46
10/27/2021	1:30:00 PM	0.46
10/27/2021	1:45:00 PM	0.46
10/27/2021	2:00:00 PM	0.46
10/27/2021	2:15:00 PM	0.46
10/27/2021	2:30:00 PM	0.46
10/27/2021	2:45:00 PM	0.46
10/27/2021	3:00:00 PM	0.46
10/27/2021	3:15:00 PM	0.46
10/27/2021	3:30:00 PM	0.46
10/27/2021	3:45:00 PM	0.46
10/27/2021	4:00:00 PM	0.46
10/27/2021	4:15:00 PM	0.46
10/27/2021	4:30:00 PM	0.46
10/27/2021	4:45:00 PM	0.46
10/27/2021	5:00:00 PM	0.46
10/27/2021	5:15:00 PM	0.46
10/27/2021	5:30:00 PM	0.46
10/27/2021	5:45:00 PM	0.46
10/27/2021	6:00:00 PM	0.46
10/27/2021	6:15:00 PM	0.46
10/27/2021	6:30:00 PM	0.46
10/27/2021	6:45:00 PM	0.46
10/27/2021	7:00:00 PM	0.46
10/27/2021	7:15:00 PM	0.46
10/27/2021	7:30:00 PM	0.46
10/27/2021	7:45:00 PM	0.46

## Blackrock Return Ditch Gage

DATE	TIME	GAGE
10/27/2021	8:00:00 PM	0.46
10/27/2021	8:15:00 PM	0.46
10/27/2021	8:30:00 PM	0.46
10/27/2021	8:45:00 PM	0.46
10/27/2021	9:00:00 PM	0.46
10/27/2021	9:15:00 PM	0.46
10/27/2021	9:30:00 PM	0.46
10/27/2021	9:45:00 PM	0.46
10/27/2021	10:00:00 PM	0.46
10/27/2021	10:15:00 PM	0.46
10/27/2021	10:30:00 PM	0.46
10/27/2021	10:45:00 PM	0.46
10/27/2021	11:00:00 PM	0.46
10/27/2021	11:15:00 PM	0.46
10/27/2021	11:30:00 PM	0.46
10/27/2021	11:45:00 PM	0.46
10/28/2021	12:00:00 AM	0.46
10/28/2021	12:15:00 AM	0.46
10/28/2021	12:30:00 AM	0.47
10/28/2021	12:45:00 AM	0.47
10/28/2021	1:00:00 AM	0.47
10/28/2021	1:15:00 AM	0.47
10/28/2021	1:30:00 AM	0.47
10/28/2021	1:45:00 AM	0.47
10/28/2021	2:00:00 AM	0.47
10/28/2021	2:15:00 AM	0.47
10/28/2021	2:30:00 AM	0.47
10/28/2021	2:45:00 AM	0.47
10/28/2021	3:00:00 AM	0.47
10/28/2021	3:15:00 AM	0.47
10/28/2021	3:30:00 AM	0.47
10/28/2021	3:45:00 AM	0.47
10/28/2021	4:00:00 AM	0.47
10/28/2021	4:15:00 AM	0.47
10/28/2021	4:30:00 AM	0.47
10/28/2021	4:45:00 AM	0.47
10/28/2021	5:00:00 AM	0.47
10/28/2021	5:15:00 AM	0.47
10/28/2021	5:30:00 AM	0.47
10/28/2021	5:45:00 AM	0.47
10/28/2021	6:00:00 AM	0.47
10/28/2021	6:15:00 AM	0.47
10/28/2021	6:30:00 AM	0.47
10/28/2021	6:45:00 AM	0.47
10/28/2021	7:00:00 AM	0.47
10/28/2021	7:15:00 AM	0.47



## Blackrock Return Ditch Gage

DATE	TIME	GAGE
10/28/2021	7:30:00 AM	0.47
10/28/2021	7:45:00 AM	0.47
10/28/2021	8:00:00 AM	0.47
10/28/2021	8:15:00 AM	0.47
10/28/2021	8:30:00 AM	0.47
10/28/2021	8:45:00 AM	0.47
10/28/2021	9:00:00 AM	0.47
10/28/2021	9:15:00 AM	0.47
10/28/2021	9:30:00 AM	0.47
10/28/2021	9:45:00 AM	0.47
10/28/2021	10:00:00 AM	0.47
10/28/2021	10:15:00 AM	0.47
10/28/2021	10:30:00 AM	0.47
10/28/2021	10:45:00 AM	0.47
10/28/2021	11:00:00 AM	0.47
10/28/2021	11:15:00 AM	0.47
10/28/2021	11:30:00 AM	0.47
10/28/2021	11:45:00 AM	0.47
10/28/2021	12:00:00 PM	0.47
10/28/2021	12:15:00 PM	0.47
10/28/2021	12:30:00 PM	0.47
10/28/2021	12:45:00 PM	0.47
10/28/2021	1:00:00 PM	0.47
10/28/2021	1:15:00 PM	0.47
10/28/2021	1:30:00 PM	0.47
10/28/2021	1:45:00 PM	0.47
10/28/2021	2:00:00 PM	0.47
10/28/2021	2:15:00 PM	0.47
10/28/2021	2:30:00 PM	0.47
10/28/2021	2:45:00 PM	0.48
10/28/2021	3:00:00 PM	0.48
10/28/2021	3:15:00 PM	0.48
10/28/2021	3:30:00 PM	0.48
10/28/2021	3:45:00 PM	0.48
10/28/2021	4:00:00 PM	0.48
10/28/2021	4:15:00 PM	0.48
10/28/2021	4:30:00 PM	0.48
10/28/2021	4:45:00 PM	0.48
10/28/2021	5:00:00 PM	0.48
10/28/2021	5:15:00 PM	0.48
10/28/2021	5:30:00 PM	0.48
10/28/2021	5:45:00 PM	0.48
10/28/2021	6:00:00 PM	0.49
10/28/2021	6:15:00 PM	0.49
10/28/2021	6:30:00 PM	0.49
10/28/2021	6:45:00 PM	0.49

## Blackrock Return Ditch Gage

DATE	TIME	GAGE
10/28/2021	7:00:00 PM	0.49
10/28/2021	7:15:00 PM	0.49
10/28/2021	7:30:00 PM	0.49
10/28/2021	7:45:00 PM	0.49
10/28/2021	8:00:00 PM	0.49
10/28/2021	8:15:00 PM	0.49
10/28/2021	8:30:00 PM	0.49
10/28/2021	8:45:00 PM	0.49
10/28/2021	9:00:00 PM	0.49
10/28/2021	9:15:00 PM	0.49
10/28/2021	9:30:00 PM	0.49
10/28/2021	9:45:00 PM	0.49
10/28/2021	10:00:00 PM	0.49
10/28/2021	10:15:00 PM	0.49
10/28/2021	10:30:00 PM	0.49
10/28/2021	10:45:00 PM	0.49
10/28/2021	11:00:00 PM	0.49
10/28/2021	11:15:00 PM	0.49
10/28/2021	11:30:00 PM	0.49
10/28/2021	11:45:00 PM	0.49
10/29/2021	12:00:00 AM	0.49
10/29/2021	12:15:00 AM	0.49
10/29/2021	12:30:00 AM	0.49
10/29/2021	12:45:00 AM	0.49
10/29/2021	1:00:00 AM	0.49
10/29/2021	1:15:00 AM	0.49
10/29/2021	1:30:00 AM	0.49
10/29/2021	1:45:00 AM	0.49
10/29/2021	2:00:00 AM	0.49
10/29/2021	2:15:00 AM	0.49
10/29/2021	2:30:00 AM	0.49
10/29/2021	2:45:00 AM	0.49
10/29/2021	3:00:00 AM	0.49
10/29/2021	3:15:00 AM	0.49
10/29/2021	3:30:00 AM	0.49
10/29/2021	3:45:00 AM	0.49
10/29/2021	4:00:00 AM	0.49
10/29/2021	4:15:00 AM	0.49
10/29/2021	4:30:00 AM	0.49
10/29/2021	4:45:00 AM	0.49
10/29/2021	5:00:00 AM	0.49
10/29/2021	5:15:00 AM	0.49
10/29/2021	5:30:00 AM	0.49
10/29/2021	5:45:00 AM	0.49
10/29/2021	6:00:00 AM	0.49
10/29/2021	6:15:00 AM	0.49

## Blackrock Return Ditch Gage

DATE	TIME	GAGE
10/29/2021	6:30:00 AM	0.49
10/29/2021	6:45:00 AM	0.49
10/29/2021	7:00:00 AM	0.49
10/29/2021	7:15:00 AM	0.49
10/29/2021	7:30:00 AM	0.49
10/29/2021	7:45:00 AM	0.49
10/29/2021	8:00:00 AM	0.49
10/29/2021	8:15:00 AM	0.49
10/29/2021	8:30:00 AM	0.49
10/29/2021	8:45:00 AM	0.49
10/29/2021	9:00:00 AM	0.49
10/29/2021	9:15:00 AM	0.49
10/29/2021	9:30:00 AM	0.49
10/29/2021	9:45:00 AM	0.49
10/29/2021	10:00:00 AM	0.49
10/29/2021	10:15:00 AM	0.49
10/29/2021	10:30:00 AM	0.49
10/29/2021	10:45:00 AM	0.49
10/29/2021	11:00:00 AM	0.49
10/29/2021	11:15:00 AM	0.49
10/29/2021	11:30:00 AM	0.49
10/29/2021	11:45:00 AM	0.49
10/29/2021	12:00:00 PM	0.49
10/29/2021	12:15:00 PM	0.49
10/29/2021	12:30:00 PM	0.49
10/29/2021	12:45:00 PM	0.49
10/29/2021	1:00:00 PM	0.49
10/29/2021	1:15:00 PM	0.49
10/29/2021	1:30:00 PM	0.49
10/29/2021	1:45:00 PM	0.49
10/29/2021	2:00:00 PM	0.49
10/29/2021	2:15:00 PM	0.49
10/29/2021	2:30:00 PM	0.49
10/29/2021	2:45:00 PM	0.49
10/29/2021	3:00:00 PM	0.49
10/29/2021	3:15:00 PM	0.49
10/29/2021	3:30:00 PM	0.49
10/29/2021	3:45:00 PM	0.49
10/29/2021	4:00:00 PM	0.49
10/29/2021	4:15:00 PM	0.49
10/29/2021	4:30:00 PM	0.49
10/29/2021	4:45:00 PM	0.49
10/29/2021	5:00:00 PM	0.49
10/29/2021	5:15:00 PM	0.49
10/29/2021	5:30:00 PM	0.49
10/29/2021	5:45:00 PM	0.49

## Blackrock Return Ditch Gage

DATE	TIME	GAGE
10/29/2021	6:00:00 PM	0.49
10/29/2021	6:15:00 PM	0.49
10/29/2021	6:30:00 PM	0.49
10/29/2021	6:45:00 PM	0.49
10/29/2021	7:00:00 PM	0.49
10/29/2021	7:15:00 PM	0.49
10/29/2021	7:30:00 PM	0.49
10/29/2021	7:45:00 PM	0.49
10/29/2021	8:00:00 PM	0.49
10/29/2021	8:15:00 PM	0.49
10/29/2021	8:30:00 PM	0.49
10/29/2021	8:45:00 PM	0.49
10/29/2021	9:00:00 PM	0.49
10/29/2021	9:15:00 PM	0.49
10/29/2021	9:30:00 PM	0.49
10/29/2021	9:45:00 PM	0.49
10/29/2021	10:00:00 PM	0.49
10/29/2021	10:15:00 PM	0.49
10/29/2021	10:30:00 PM	0.49
10/29/2021	10:45:00 PM	0.49
10/29/2021	11:00:00 PM	0.49
10/29/2021	11:15:00 PM	0.49
10/29/2021	11:30:00 PM	0.49
10/29/2021	11:45:00 PM	0.49
10/30/2021	12:00:00 AM	0.49
10/30/2021	12:15:00 AM	0.49
10/30/2021	12:30:00 AM	0.49
10/30/2021	12:45:00 AM	0.49
10/30/2021	1:00:00 AM	0.49
10/30/2021	1:15:00 AM	0.49
10/30/2021	1:30:00 AM	0.49
10/30/2021	1:45:00 AM	0.49
10/30/2021	2:00:00 AM	0.49
10/30/2021	2:15:00 AM	0.49
10/30/2021	2:30:00 AM	0.48
10/30/2021	2:45:00 AM	0.48
10/30/2021	3:00:00 AM	0.48
10/30/2021	3:15:00 AM	0.47
10/30/2021	3:30:00 AM	0.47
10/30/2021	3:45:00 AM	0.47
10/30/2021	4:00:00 AM	0.46
10/30/2021	4:15:00 AM	0.46
10/30/2021	4:30:00 AM	0.46
10/30/2021	4:45:00 AM	0.46
10/30/2021	5:00:00 AM	0.45
10/30/2021	5:15:00 AM	0.45

## Blackrock Return Ditch Gage

DATE	TIME	GAGE
10/30/2021	5:30:00 AM	0.45
10/30/2021	5:45:00 AM	0.45
10/30/2021	6:00:00 AM	0.44
10/30/2021	6:15:00 AM	0.44
10/30/2021	6:30:00 AM	0.44
10/30/2021	6:45:00 AM	0.44
10/30/2021	7:00:00 AM	0.44
10/30/2021	7:15:00 AM	0.43
10/30/2021	7:30:00 AM	0.43
10/30/2021	7:45:00 AM	0.43
10/30/2021	8:00:00 AM	0.43
10/30/2021	8:15:00 AM	0.43
10/30/2021	8:30:00 AM	0.42
10/30/2021	8:45:00 AM	0.42
10/30/2021	9:00:00 AM	0.42
10/30/2021	9:15:00 AM	0.42
10/30/2021	9:30:00 AM	0.42
10/30/2021	9:45:00 AM	0.42
10/30/2021	10:00:00 AM	0.42
10/30/2021	10:15:00 AM	0.41
10/30/2021	10:30:00 AM	0.41
10/30/2021	10:45:00 AM	0.41
10/30/2021	11:00:00 AM	0.41
10/30/2021	11:15:00 AM	0.41
10/30/2021	11:30:00 AM	0.41
10/30/2021	11:45:00 AM	0.41
10/30/2021	12:00:00 PM	0.41
10/30/2021	12:15:00 PM	0.41
10/30/2021	12:30:00 PM	0.4
10/30/2021	12:45:00 PM	0.4
10/30/2021	1:00:00 PM	0.4
10/30/2021	1:15:00 PM	0.4
10/30/2021	1:30:00 PM	0.4
10/30/2021	1:45:00 PM	0.4
10/30/2021	2:00:00 PM	0.4
10/30/2021	2:15:00 PM	0.4
10/30/2021	2:30:00 PM	0.4
10/30/2021	2:45:00 PM	0.4
10/30/2021	3:00:00 PM	0.4
10/30/2021	3:15:00 PM	0.4
10/30/2021	3:30:00 PM	0.4
10/30/2021	3:45:00 PM	0.4
10/30/2021	4:00:00 PM	0.41
10/30/2021	4:15:00 PM	0.41
10/30/2021	4:30:00 PM	0.41
10/30/2021	4:45:00 PM	0.41

## Blackrock Return Ditch Gage

DATE	TIME	GAGE
10/30/2021	5:00:00 PM	0.42
10/30/2021	5:15:00 PM	0.42
10/30/2021	5:30:00 PM	0.42
10/30/2021	5:45:00 PM	0.43
10/30/2021	6:00:00 PM	0.43
10/30/2021	6:15:00 PM	0.43
10/30/2021	6:30:00 PM	0.43
10/30/2021	6:45:00 PM	0.44
10/30/2021	7:00:00 PM	0.44
10/30/2021	7:15:00 PM	0.44
10/30/2021	7:30:00 PM	0.44
10/30/2021	7:45:00 PM	0.45
10/30/2021	8:00:00 PM	0.45
10/30/2021	8:15:00 PM	0.45
10/30/2021	8:30:00 PM	0.45
10/30/2021	8:45:00 PM	0.45
10/30/2021	9:00:00 PM	0.45
10/30/2021	9:15:00 PM	0.45
10/30/2021	9:30:00 PM	0.46
10/30/2021	9:45:00 PM	0.46
10/30/2021	10:00:00 PM	0.46
10/30/2021	10:15:00 PM	0.46
10/30/2021	10:30:00 PM	0.46
10/30/2021	10:45:00 PM	0.46
10/30/2021	11:00:00 PM	0.46
10/30/2021	11:15:00 PM	0.46
10/30/2021	11:30:00 PM	0.46
10/30/2021	11:45:00 PM	0.46
10/31/2021	12:00:00 AM	0.46
10/31/2021	12:15:00 AM	0.46
10/31/2021	12:30:00 AM	0.47
10/31/2021	12:45:00 AM	0.47
10/31/2021	1:00:00 AM	0.47
10/31/2021	1:15:00 AM	0.47
10/31/2021	1:30:00 AM	0.47
10/31/2021	1:45:00 AM	0.47
10/31/2021	2:00:00 AM	0.47
10/31/2021	2:15:00 AM	0.47
10/31/2021	2:30:00 AM	0.47
10/31/2021	2:45:00 AM	0.47
10/31/2021	3:00:00 AM	0.47
10/31/2021	3:15:00 AM	0.47
10/31/2021	3:30:00 AM	0.47
10/31/2021	3:45:00 AM	0.48
10/31/2021	4:00:00 AM	0.48
10/31/2021	4:15:00 AM	0.48

Blackrock Return Ditch Gage

DATE	TIME	GAGE
10/31/2021	4:30:00 AM	0.48
10/31/2021	4:45:00 AM	0.48
10/31/2021	5:00:00 AM	0.48
10/31/2021	5:15:00 AM	0.48
10/31/2021	5:30:00 AM	0.48
10/31/2021	5:45:00 AM	0.48
10/31/2021	6:00:00 AM	0.48
10/31/2021	6:15:00 AM	0.48
10/31/2021	6:30:00 AM	0.48
10/31/2021	6:45:00 AM	0.48
10/31/2021	7:00:00 AM	0.48
10/31/2021	7:15:00 AM	0.48
10/31/2021	7:30:00 AM	0.48
10/31/2021	7:45:00 AM	0.48
10/31/2021	8:00:00 AM	0.48
10/31/2021	8:15:00 AM	0.48
10/31/2021	8:30:00 AM	0.48
10/31/2021	8:45:00 AM	0.48
10/31/2021	9:00:00 AM	0.48
10/31/2021	9:15:00 AM	0.48
10/31/2021	9:30:00 AM	0.48
10/31/2021	9:45:00 AM	0.48
10/31/2021	10:00:00 AM	0.48
10/31/2021	10:15:00 AM	0.48
10/31/2021	10:30:00 AM	0.48
10/31/2021	10:45:00 AM	0.48
10/31/2021	11:00:00 AM	0.48
10/31/2021	11:15:00 AM	0.48
10/31/2021	11:30:00 AM	0.48
10/31/2021	11:45:00 AM	0.48
10/31/2021	12:00:00 PM	0.48
10/31/2021	12:15:00 PM	0.48
10/31/2021	12:30:00 PM	0.49
10/31/2021	12:45:00 PM	0.49
10/31/2021	1:00:00 PM	0.48
10/31/2021	1:15:00 PM	0.49
10/31/2021	1:30:00 PM	0.49
10/31/2021	1:45:00 PM	0.49
10/31/2021	2:00:00 PM	0.49
10/31/2021	2:15:00 PM	0.49
10/31/2021	2:30:00 PM	0.49
10/31/2021	2:45:00 PM	0.49
10/31/2021	3:00:00 PM	0.49
10/31/2021	3:15:00 PM	0.49
10/31/2021	3:30:00 PM	0.49
10/31/2021	3:45:00 PM	0.49

Blackrock Return Ditch Gage

DATE	TIME	GAGE
10/31/2021	4:00:00 PM	0.49
10/31/2021	4:15:00 PM	0.49
10/31/2021	4:30:00 PM	0.49
10/31/2021	4:45:00 PM	0.49
10/31/2021	5:00:00 PM	0.49
10/31/2021	5:15:00 PM	0.49
10/31/2021	5:30:00 PM	0.49
10/31/2021	5:45:00 PM	0.49
10/31/2021	6:00:00 PM	0.49
10/31/2021	6:15:00 PM	0.49
10/31/2021	6:30:00 PM	0.49
10/31/2021	6:45:00 PM	0.49
10/31/2021	7:00:00 PM	0.49
10/31/2021	7:15:00 PM	0.49
10/31/2021	7:30:00 PM	0.49
10/31/2021	7:45:00 PM	0.49
10/31/2021	8:00:00 PM	0.49
10/31/2021	8:15:00 PM	0.48
10/31/2021	8:30:00 PM	0.49
10/31/2021	8:45:00 PM	0.49
10/31/2021	9:00:00 PM	0.49
10/31/2021	9:15:00 PM	0.49
10/31/2021	9:30:00 PM	0.48
10/31/2021	9:45:00 PM	0.49
10/31/2021	10:00:00 PM	0.48
10/31/2021	10:15:00 PM	0.48
10/31/2021	10:30:00 PM	0.48
10/31/2021	10:45:00 PM	0.48
10/31/2021	11:00:00 PM	0.48
10/31/2021	11:15:00 PM	0.48
10/31/2021	11:30:00 PM	0.48
10/31/2021	11:45:00 PM	0.48



Billy Lake Return  
Station 0213

Date	Flow (cfs)
10/1/2021	1.21
10/2/2021	1.24
10/3/2021	1.26
10/4/2021	1.30
10/5/2021	1.29
10/6/2021	1.21
10/7/2021	1.03
10/8/2021	0.97
10/9/2021	0.98
10/10/2021	1.04
10/11/2021	1.23
10/12/2021	1.35
10/13/2021	1.37
10/14/2021	1.37
10/15/2021	1.37
10/16/2021	1.36
10/17/2021	1.30
10/18/2021	1.25
10/19/2021	1.09
10/20/2021	0.97
10/21/2021	0.99
10/22/2021	1.03
10/23/2021	1.08
10/24/2021	1.11
10/25/2021	1.05
10/26/2021	1.07
10/27/2021	1.08
10/28/2021	1.13
10/29/2021	1.26
10/30/2021	1.35
10/31/2021	1.44

# Billy Lake Return Gage

DATE	TIME	GAGE
10/1/2021	12:00:00 AM	0.29
10/1/2021	12:15:00 AM	0.29
10/1/2021	12:30:00 AM	0.29
10/1/2021	12:45:00 AM	0.29
10/1/2021	1:00:00 AM	0.29
10/1/2021	1:15:00 AM	0.29
10/1/2021	1:30:00 AM	0.29
10/1/2021	1:45:00 AM	0.29
10/1/2021	2:00:00 AM	0.29
10/1/2021	2:15:00 AM	0.29
10/1/2021	2:30:00 AM	0.29
10/1/2021	2:45:00 AM	0.29
10/1/2021	3:00:00 AM	0.29
10/1/2021	3:15:00 AM	0.29
10/1/2021	3:30:00 AM	0.29
10/1/2021	3:45:00 AM	0.29
10/1/2021	4:00:00 AM	0.29
10/1/2021	4:15:00 AM	0.29
10/1/2021	4:30:00 AM	0.29
10/1/2021	4:45:00 AM	0.29
10/1/2021	5:00:00 AM	0.29
10/1/2021	5:15:00 AM	0.29
10/1/2021	5:30:00 AM	0.29
10/1/2021	5:45:00 AM	0.29
10/1/2021	6:00:00 AM	0.29
10/1/2021	6:15:00 AM	0.29
10/1/2021	6:30:00 AM	0.29
10/1/2021	6:45:00 AM	0.29
10/1/2021	7:00:00 AM	0.29
10/1/2021	7:15:00 AM	0.29
10/1/2021	7:30:00 AM	0.29
10/1/2021	7:45:00 AM	0.29
10/1/2021	8:00:00 AM	0.29
10/1/2021	8:15:00 AM	0.29
10/1/2021	8:30:00 AM	0.29
10/1/2021	8:45:00 AM	0.29
10/1/2021	9:00:00 AM	0.29
10/1/2021	9:15:00 AM	0.29
10/1/2021	9:30:00 AM	0.3
10/1/2021	9:45:00 AM	0.3
10/1/2021	10:00:00 AM	0.3
10/1/2021	10:15:00 AM	0.3
10/1/2021	10:30:00 AM	0.29
10/1/2021	10:45:00 AM	0.3
10/1/2021	11:00:00 AM	0.3
10/1/2021	11:15:00 AM	0.3

# Billy Lake Return Gage

DATE	TIME	GAGE
10/1/2021	11:30:00 AM	0.3
10/1/2021	11:45:00 AM	0.3
10/1/2021	12:00:00 PM	0.3
10/1/2021	12:15:00 PM	0.3
10/1/2021	12:30:00 PM	0.3
10/1/2021	12:45:00 PM	0.3
10/1/2021	1:00:00 PM	0.3
10/1/2021	1:15:00 PM	0.3
10/1/2021	1:30:00 PM	0.3
10/1/2021	1:45:00 PM	0.3
10/1/2021	2:00:00 PM	0.3
10/1/2021	2:15:00 PM	0.3
10/1/2021	2:30:00 PM	0.3
10/1/2021	2:45:00 PM	0.3
10/1/2021	3:00:00 PM	0.3
10/1/2021	3:15:00 PM	0.3
10/1/2021	3:30:00 PM	0.3
10/1/2021	3:45:00 PM	0.3
10/1/2021	4:00:00 PM	0.3
10/1/2021	4:15:00 PM	0.3
10/1/2021	4:30:00 PM	0.3
10/1/2021	4:45:00 PM	0.3
10/1/2021	5:00:00 PM	0.3
10/1/2021	5:15:00 PM	0.3
10/1/2021	5:30:00 PM	0.3
10/1/2021	5:45:00 PM	0.3
10/1/2021	6:00:00 PM	0.3
10/1/2021	6:15:00 PM	0.3
10/1/2021	6:30:00 PM	0.3
10/1/2021	6:45:00 PM	0.3
10/1/2021	7:00:00 PM	0.3
10/1/2021	7:15:00 PM	0.3
10/1/2021	7:30:00 PM	0.3
10/1/2021	7:45:00 PM	0.3
10/1/2021	8:00:00 PM	0.3
10/1/2021	8:15:00 PM	0.3
10/1/2021	8:30:00 PM	0.3
10/1/2021	8:45:00 PM	0.3
10/1/2021	9:00:00 PM	0.3
10/1/2021	9:15:00 PM	0.3
10/1/2021	9:30:00 PM	0.3
10/1/2021	9:45:00 PM	0.3
10/1/2021	10:00:00 PM	0.3
10/1/2021	10:15:00 PM	0.3
10/1/2021	10:30:00 PM	0.3
10/1/2021	10:45:00 PM	0.3

# Billy Lake Return Gage

DATE	TIME	GAGE
10/1/2021	11:00:00 PM	0.3
10/1/2021	11:15:00 PM	0.3
10/1/2021	11:30:00 PM	0.3
10/1/2021	11:45:00 PM	0.3
10/2/2021	12:00:00 AM	0.3
10/2/2021	12:15:00 AM	0.3
10/2/2021	12:30:00 AM	0.3
10/2/2021	12:45:00 AM	0.3
10/2/2021	1:00:00 AM	0.3
10/2/2021	1:15:00 AM	0.3
10/2/2021	1:30:00 AM	0.3
10/2/2021	1:45:00 AM	0.3
10/2/2021	2:00:00 AM	0.3
10/2/2021	2:15:00 AM	0.3
10/2/2021	2:30:00 AM	0.3
10/2/2021	2:45:00 AM	0.3
10/2/2021	3:00:00 AM	0.3
10/2/2021	3:15:00 AM	0.3
10/2/2021	3:30:00 AM	0.3
10/2/2021	3:45:00 AM	0.3
10/2/2021	4:00:00 AM	0.3
10/2/2021	4:15:00 AM	0.3
10/2/2021	4:30:00 AM	0.3
10/2/2021	4:45:00 AM	0.3
10/2/2021	5:00:00 AM	0.3
10/2/2021	5:15:00 AM	0.3
10/2/2021	5:30:00 AM	0.3
10/2/2021	5:45:00 AM	0.3
10/2/2021	6:00:00 AM	0.3
10/2/2021	6:15:00 AM	0.3
10/2/2021	6:30:00 AM	0.3
10/2/2021	6:45:00 AM	0.3
10/2/2021	7:00:00 AM	0.3
10/2/2021	7:15:00 AM	0.3
10/2/2021	7:30:00 AM	0.3
10/2/2021	7:45:00 AM	0.3
10/2/2021	8:00:00 AM	0.3
10/2/2021	8:15:00 AM	0.3
10/2/2021	8:30:00 AM	0.3
10/2/2021	8:45:00 AM	0.3
10/2/2021	9:00:00 AM	0.3
10/2/2021	9:15:00 AM	0.3
10/2/2021	9:30:00 AM	0.3
10/2/2021	9:45:00 AM	0.3
10/2/2021	10:00:00 AM	0.3
10/2/2021	10:15:00 AM	0.3

# Billy Lake Return Gage

DATE	TIME	GAGE
10/2/2021	10:30:00 AM	0.3
10/2/2021	10:45:00 AM	0.3
10/2/2021	11:00:00 AM	0.3
10/2/2021	11:15:00 AM	0.3
10/2/2021	11:30:00 AM	0.3
10/2/2021	11:45:00 AM	0.3
10/2/2021	12:00:00 PM	0.3
10/2/2021	12:15:00 PM	0.3
10/2/2021	12:30:00 PM	0.3
10/2/2021	12:45:00 PM	0.3
10/2/2021	1:00:00 PM	0.3
10/2/2021	1:15:00 PM	0.3
10/2/2021	1:30:00 PM	0.3
10/2/2021	1:45:00 PM	0.3
10/2/2021	2:00:00 PM	0.3
10/2/2021	2:15:00 PM	0.3
10/2/2021	2:30:00 PM	0.3
10/2/2021	2:45:00 PM	0.3
10/2/2021	3:00:00 PM	0.3
10/2/2021	3:15:00 PM	0.3
10/2/2021	3:30:00 PM	0.3
10/2/2021	3:45:00 PM	0.3
10/2/2021	4:00:00 PM	0.3
10/2/2021	4:15:00 PM	0.3
10/2/2021	4:30:00 PM	0.3
10/2/2021	4:45:00 PM	0.3
10/2/2021	5:00:00 PM	0.3
10/2/2021	5:15:00 PM	0.3
10/2/2021	5:30:00 PM	0.3
10/2/2021	5:45:00 PM	0.3
10/2/2021	6:00:00 PM	0.3
10/2/2021	6:15:00 PM	0.3
10/2/2021	6:30:00 PM	0.3
10/2/2021	6:45:00 PM	0.3
10/2/2021	7:00:00 PM	0.3
10/2/2021	7:15:00 PM	0.3
10/2/2021	7:30:00 PM	0.3
10/2/2021	7:45:00 PM	0.3
10/2/2021	8:00:00 PM	0.3
10/2/2021	8:15:00 PM	0.3
10/2/2021	8:30:00 PM	0.3
10/2/2021	8:45:00 PM	0.3
10/2/2021	9:00:00 PM	0.3
10/2/2021	9:15:00 PM	0.3
10/2/2021	9:30:00 PM	0.3
10/2/2021	9:45:00 PM	0.3

# Billy Lake Return Gage

DATE	TIME	GAGE
10/2/2021	10:00:00 PM	0.3
10/2/2021	10:15:00 PM	0.3
10/2/2021	10:30:00 PM	0.3
10/2/2021	10:45:00 PM	0.3
10/2/2021	11:00:00 PM	0.3
10/2/2021	11:15:00 PM	0.3
10/2/2021	11:30:00 PM	0.3
10/2/2021	11:45:00 PM	0.3
10/3/2021	12:00:00 AM	0.3
10/3/2021	12:15:00 AM	0.3
10/3/2021	12:30:00 AM	0.3
10/3/2021	12:45:00 AM	0.3
10/3/2021	1:00:00 AM	0.3
10/3/2021	1:15:00 AM	0.3
10/3/2021	1:30:00 AM	0.3
10/3/2021	1:45:00 AM	0.3
10/3/2021	2:00:00 AM	0.3
10/3/2021	2:15:00 AM	0.3
10/3/2021	2:30:00 AM	0.3
10/3/2021	2:45:00 AM	0.3
10/3/2021	3:00:00 AM	0.3
10/3/2021	3:15:00 AM	0.3
10/3/2021	3:30:00 AM	0.3
10/3/2021	3:45:00 AM	0.3
10/3/2021	4:00:00 AM	0.3
10/3/2021	4:15:00 AM	0.3
10/3/2021	4:30:00 AM	0.3
10/3/2021	4:45:00 AM	0.3
10/3/2021	5:00:00 AM	0.3
10/3/2021	5:15:00 AM	0.3
10/3/2021	5:30:00 AM	0.3
10/3/2021	5:45:00 AM	0.3
10/3/2021	6:00:00 AM	0.3
10/3/2021	6:15:00 AM	0.3
10/3/2021	6:30:00 AM	0.3
10/3/2021	6:45:00 AM	0.3
10/3/2021	7:00:00 AM	0.3
10/3/2021	7:15:00 AM	0.3
10/3/2021	7:30:00 AM	0.3
10/3/2021	7:45:00 AM	0.3
10/3/2021	8:00:00 AM	0.3
10/3/2021	8:15:00 AM	0.3
10/3/2021	8:30:00 AM	0.3
10/3/2021	8:45:00 AM	0.3
10/3/2021	9:00:00 AM	0.3
10/3/2021	9:15:00 AM	0.3

# Billy Lake Return Gage

DATE	TIME	GAGE
10/3/2021	9:30:00 AM	0.3
10/3/2021	9:45:00 AM	0.3
10/3/2021	10:00:00 AM	0.3
10/3/2021	10:15:00 AM	0.3
10/3/2021	10:30:00 AM	0.3
10/3/2021	10:45:00 AM	0.3
10/3/2021	11:00:00 AM	0.3
10/3/2021	11:15:00 AM	0.3
10/3/2021	11:30:00 AM	0.3
10/3/2021	11:45:00 AM	0.3
10/3/2021	12:00:00 PM	0.3
10/3/2021	12:15:00 PM	0.3
10/3/2021	12:30:00 PM	0.3
10/3/2021	12:45:00 PM	0.3
10/3/2021	1:00:00 PM	0.3
10/3/2021	1:15:00 PM	0.3
10/3/2021	1:30:00 PM	0.3
10/3/2021	1:45:00 PM	0.3
10/3/2021	2:00:00 PM	0.3
10/3/2021	2:15:00 PM	0.3
10/3/2021	2:30:00 PM	0.3
10/3/2021	2:45:00 PM	0.31
10/3/2021	3:00:00 PM	0.31
10/3/2021	3:15:00 PM	0.31
10/3/2021	3:30:00 PM	0.31
10/3/2021	3:45:00 PM	0.31
10/3/2021	4:00:00 PM	0.31
10/3/2021	4:15:00 PM	0.31
10/3/2021	4:30:00 PM	0.31
10/3/2021	4:45:00 PM	0.31
10/3/2021	5:00:00 PM	0.31
10/3/2021	5:15:00 PM	0.31
10/3/2021	5:30:00 PM	0.31
10/3/2021	5:45:00 PM	0.31
10/3/2021	6:00:00 PM	0.31
10/3/2021	6:15:00 PM	0.31
10/3/2021	6:30:00 PM	0.31
10/3/2021	6:45:00 PM	0.31
10/3/2021	7:00:00 PM	0.31
10/3/2021	7:15:00 PM	0.31
10/3/2021	7:30:00 PM	0.31
10/3/2021	7:45:00 PM	0.31
10/3/2021	8:00:00 PM	0.31
10/3/2021	8:15:00 PM	0.31
10/3/2021	8:30:00 PM	0.31
10/3/2021	8:45:00 PM	0.31

# Billy Lake Return Gage

DATE	TIME	GAGE
10/3/2021	9:00:00 PM	0.31
10/3/2021	9:15:00 PM	0.31
10/3/2021	9:30:00 PM	0.31
10/3/2021	9:45:00 PM	0.31
10/3/2021	10:00:00 PM	0.31
10/3/2021	10:15:00 PM	0.31
10/3/2021	10:30:00 PM	0.31
10/3/2021	10:45:00 PM	0.31
10/3/2021	11:00:00 PM	0.31
10/3/2021	11:15:00 PM	0.31
10/3/2021	11:30:00 PM	0.31
10/3/2021	11:45:00 PM	0.31
10/4/2021	12:00:00 AM	0.31
10/4/2021	12:15:00 AM	0.31
10/4/2021	12:30:00 AM	0.31
10/4/2021	12:45:00 AM	0.31
10/4/2021	1:00:00 AM	0.31
10/4/2021	1:15:00 AM	0.31
10/4/2021	1:30:00 AM	0.31
10/4/2021	1:45:00 AM	0.31
10/4/2021	2:00:00 AM	0.31
10/4/2021	2:15:00 AM	0.31
10/4/2021	2:30:00 AM	0.31
10/4/2021	2:45:00 AM	0.31
10/4/2021	3:00:00 AM	0.31
10/4/2021	3:15:00 AM	0.31
10/4/2021	3:30:00 AM	0.31
10/4/2021	3:45:00 AM	0.31
10/4/2021	4:00:00 AM	0.31
10/4/2021	4:15:00 AM	0.31
10/4/2021	4:30:00 AM	0.31
10/4/2021	4:45:00 AM	0.31
10/4/2021	5:00:00 AM	0.31
10/4/2021	5:15:00 AM	0.31
10/4/2021	5:30:00 AM	0.31
10/4/2021	5:45:00 AM	0.31
10/4/2021	6:00:00 AM	0.31
10/4/2021	6:15:00 AM	0.31
10/4/2021	6:30:00 AM	0.31
10/4/2021	6:45:00 AM	0.31
10/4/2021	7:00:00 AM	0.31
10/4/2021	7:15:00 AM	0.31
10/4/2021	7:30:00 AM	0.31
10/4/2021	7:45:00 AM	0.31
10/4/2021	8:00:00 AM	0.31
10/4/2021	8:15:00 AM	0.31



# Billy Lake Return Gage

DATE	TIME	GAGE
10/4/2021	8:30:00 AM	0.31
10/4/2021	8:45:00 AM	0.31
10/4/2021	9:00:00 AM	0.31
10/4/2021	9:15:00 AM	0.31
10/4/2021	9:30:00 AM	0.31
10/4/2021	9:45:00 AM	0.31
10/4/2021	10:00:00 AM	0.31
10/4/2021	10:15:00 AM	0.31
10/4/2021	10:30:00 AM	0.31
10/4/2021	10:45:00 AM	0.31
10/4/2021	11:00:00 AM	0.31
10/4/2021	11:15:00 AM	0.31
10/4/2021	11:30:00 AM	0.31
10/4/2021	11:45:00 AM	0.31
10/4/2021	12:00:00 PM	0.31
10/4/2021	12:15:00 PM	0.31
10/4/2021	12:30:00 PM	0.31
10/4/2021	12:45:00 PM	0.31
10/4/2021	1:00:00 PM	0.31
10/4/2021	1:15:00 PM	0.31
10/4/2021	1:30:00 PM	0.31
10/4/2021	1:45:00 PM	0.31
10/4/2021	2:00:00 PM	0.31
10/4/2021	2:15:00 PM	0.31
10/4/2021	2:30:00 PM	0.31
10/4/2021	2:45:00 PM	0.31
10/4/2021	3:00:00 PM	0.31
10/4/2021	3:15:00 PM	0.31
10/4/2021	3:30:00 PM	0.31
10/4/2021	3:45:00 PM	0.31
10/4/2021	4:00:00 PM	0.31
10/4/2021	4:15:00 PM	0.31
10/4/2021	4:30:00 PM	0.31
10/4/2021	4:45:00 PM	0.31
10/4/2021	5:00:00 PM	0.31
10/4/2021	5:15:00 PM	0.31
10/4/2021	5:30:00 PM	0.31
10/4/2021	5:45:00 PM	0.31
10/4/2021	6:00:00 PM	0.31
10/4/2021	6:15:00 PM	0.31
10/4/2021	6:30:00 PM	0.31
10/4/2021	6:45:00 PM	0.31
10/4/2021	7:00:00 PM	0.31
10/4/2021	7:15:00 PM	0.31
10/4/2021	7:30:00 PM	0.31
10/4/2021	7:45:00 PM	0.31

# Billy Lake Return Gage

DATE	TIME	GAGE
10/4/2021	8:00:00 PM	0.31
10/4/2021	8:15:00 PM	0.31
10/4/2021	8:30:00 PM	0.31
10/4/2021	8:45:00 PM	0.31
10/4/2021	9:00:00 PM	0.31
10/4/2021	9:15:00 PM	0.31
10/4/2021	9:30:00 PM	0.31
10/4/2021	9:45:00 PM	0.31
10/4/2021	10:00:00 PM	0.31
10/4/2021	10:15:00 PM	0.31
10/4/2021	10:30:00 PM	0.31
10/4/2021	10:45:00 PM	0.31
10/4/2021	11:00:00 PM	0.31
10/4/2021	11:15:00 PM	0.31
10/4/2021	11:30:00 PM	0.31
10/4/2021	11:45:00 PM	0.31
10/5/2021	12:00:00 AM	0.31
10/5/2021	12:15:00 AM	0.31
10/5/2021	12:30:00 AM	0.31
10/5/2021	12:45:00 AM	0.31
10/5/2021	1:00:00 AM	0.31
10/5/2021	1:15:00 AM	0.31
10/5/2021	1:30:00 AM	0.31
10/5/2021	1:45:00 AM	0.31
10/5/2021	2:00:00 AM	0.31
10/5/2021	2:15:00 AM	0.31
10/5/2021	2:30:00 AM	0.31
10/5/2021	2:45:00 AM	0.31
10/5/2021	3:00:00 AM	0.31
10/5/2021	3:15:00 AM	0.31
10/5/2021	3:30:00 AM	0.31
10/5/2021	3:45:00 AM	0.31
10/5/2021	4:00:00 AM	0.31
10/5/2021	4:15:00 AM	0.31
10/5/2021	4:30:00 AM	0.31
10/5/2021	4:45:00 AM	0.31
10/5/2021	5:00:00 AM	0.31
10/5/2021	5:15:00 AM	0.31
10/5/2021	5:30:00 AM	0.31
10/5/2021	5:45:00 AM	0.31
10/5/2021	6:00:00 AM	0.31
10/5/2021	6:15:00 AM	0.31
10/5/2021	6:30:00 AM	0.31
10/5/2021	6:45:00 AM	0.31
10/5/2021	7:00:00 AM	0.31
10/5/2021	7:15:00 AM	0.31

# Billy Lake Return Gage

DATE	TIME	GAGE
10/5/2021	7:30:00 AM	0.31
10/5/2021	7:45:00 AM	0.31
10/5/2021	8:00:00 AM	0.31
10/5/2021	8:15:00 AM	0.31
10/5/2021	8:30:00 AM	0.31
10/5/2021	8:45:00 AM	0.31
10/5/2021	9:00:00 AM	0.31
10/5/2021	9:15:00 AM	0.31
10/5/2021	9:30:00 AM	0.31
10/5/2021	9:45:00 AM	0.31
10/5/2021	10:00:00 AM	0.31
10/5/2021	10:15:00 AM	0.31
10/5/2021	10:30:00 AM	0.31
10/5/2021	10:45:00 AM	0.31
10/5/2021	11:00:00 AM	0.31
10/5/2021	11:15:00 AM	0.31
10/5/2021	11:30:00 AM	0.31
10/5/2021	11:45:00 AM	0.31
10/5/2021	12:00:00 PM	0.31
10/5/2021	12:15:00 PM	0.31
10/5/2021	12:30:00 PM	0.31
10/5/2021	12:45:00 PM	0.31
10/5/2021	1:00:00 PM	0.31
10/5/2021	1:15:00 PM	0.31
10/5/2021	1:30:00 PM	0.31
10/5/2021	1:45:00 PM	0.31
10/5/2021	2:00:00 PM	0.31
10/5/2021	2:15:00 PM	0.31
10/5/2021	2:30:00 PM	0.31
10/5/2021	2:45:00 PM	0.31
10/5/2021	3:00:00 PM	0.31
10/5/2021	3:15:00 PM	0.31
10/5/2021	3:30:00 PM	0.31
10/5/2021	3:45:00 PM	0.31
10/5/2021	4:00:00 PM	0.31
10/5/2021	4:15:00 PM	0.31
10/5/2021	4:30:00 PM	0.31
10/5/2021	4:45:00 PM	0.31
10/5/2021	5:00:00 PM	0.31
10/5/2021	5:15:00 PM	0.31
10/5/2021	5:30:00 PM	0.31
10/5/2021	5:45:00 PM	0.31
10/5/2021	6:00:00 PM	0.31
10/5/2021	6:15:00 PM	0.31
10/5/2021	6:30:00 PM	0.31
10/5/2021	6:45:00 PM	0.31

# Billy Lake Return Gage

DATE	TIME	GAGE
10/5/2021	7:00:00 PM	0.31
10/5/2021	7:15:00 PM	0.31
10/5/2021	7:30:00 PM	0.31
10/5/2021	7:45:00 PM	0.3
10/5/2021	8:00:00 PM	0.31
10/5/2021	8:15:00 PM	0.31
10/5/2021	8:30:00 PM	0.31
10/5/2021	8:45:00 PM	0.31
10/5/2021	9:00:00 PM	0.3
10/5/2021	9:15:00 PM	0.3
10/5/2021	9:30:00 PM	0.3
10/5/2021	9:45:00 PM	0.3
10/5/2021	10:00:00 PM	0.3
10/5/2021	10:15:00 PM	0.3
10/5/2021	10:30:00 PM	0.3
10/5/2021	10:45:00 PM	0.3
10/5/2021	11:00:00 PM	0.3
10/5/2021	11:15:00 PM	0.3
10/5/2021	11:30:00 PM	0.3
10/5/2021	11:45:00 PM	0.3
10/6/2021	12:00:00 AM	0.3
10/6/2021	12:15:00 AM	0.3
10/6/2021	12:30:00 AM	0.3
10/6/2021	12:45:00 AM	0.3
10/6/2021	1:00:00 AM	0.3
10/6/2021	1:15:00 AM	0.3
10/6/2021	1:30:00 AM	0.3
10/6/2021	1:45:00 AM	0.3
10/6/2021	2:00:00 AM	0.3
10/6/2021	2:15:00 AM	0.3
10/6/2021	2:30:00 AM	0.3
10/6/2021	2:45:00 AM	0.3
10/6/2021	3:00:00 AM	0.3
10/6/2021	3:15:00 AM	0.3
10/6/2021	3:30:00 AM	0.3
10/6/2021	3:45:00 AM	0.3
10/6/2021	4:00:00 AM	0.3
10/6/2021	4:15:00 AM	0.3
10/6/2021	4:30:00 AM	0.3
10/6/2021	4:45:00 AM	0.3
10/6/2021	5:00:00 AM	0.3
10/6/2021	5:15:00 AM	0.3
10/6/2021	5:30:00 AM	0.3
10/6/2021	5:45:00 AM	0.3
10/6/2021	6:00:00 AM	0.3
10/6/2021	6:15:00 AM	0.3

# Billy Lake Return Gage

DATE	TIME	GAGE
10/6/2021	6:30:00 AM	0.3
10/6/2021	6:45:00 AM	0.3
10/6/2021	7:00:00 AM	0.3
10/6/2021	7:15:00 AM	0.3
10/6/2021	7:30:00 AM	0.3
10/6/2021	7:45:00 AM	0.3
10/6/2021	8:00:00 AM	0.3
10/6/2021	8:15:00 AM	0.3
10/6/2021	8:30:00 AM	0.3
10/6/2021	8:45:00 AM	0.3
10/6/2021	9:00:00 AM	0.3
10/6/2021	9:15:00 AM	0.3
10/6/2021	9:30:00 AM	0.3
10/6/2021	9:45:00 AM	0.3
10/6/2021	10:00:00 AM	0.3
10/6/2021	10:15:00 AM	0.3
10/6/2021	10:30:00 AM	0.3
10/6/2021	10:45:00 AM	0.3
10/6/2021	11:00:00 AM	0.3
10/6/2021	11:15:00 AM	0.3
10/6/2021	11:30:00 AM	0.3
10/6/2021	11:45:00 AM	0.3
10/6/2021	12:00:00 PM	0.3
10/6/2021	12:15:00 PM	0.3
10/6/2021	12:30:00 PM	0.3
10/6/2021	12:45:00 PM	0.3
10/6/2021	1:00:00 PM	0.3
10/6/2021	1:15:00 PM	0.3
10/6/2021	1:30:00 PM	0.3
10/6/2021	1:45:00 PM	0.3
10/6/2021	2:00:00 PM	0.3
10/6/2021	2:15:00 PM	0.3
10/6/2021	2:30:00 PM	0.3
10/6/2021	2:45:00 PM	0.3
10/6/2021	3:00:00 PM	0.3
10/6/2021	3:15:00 PM	0.3
10/6/2021	3:30:00 PM	0.3
10/6/2021	3:45:00 PM	0.3
10/6/2021	4:00:00 PM	0.3
10/6/2021	4:15:00 PM	0.3
10/6/2021	4:30:00 PM	0.29
10/6/2021	4:45:00 PM	0.29
10/6/2021	5:00:00 PM	0.29
10/6/2021	5:15:00 PM	0.29
10/6/2021	5:30:00 PM	0.29
10/6/2021	5:45:00 PM	0.29

# Billy Lake Return Gage

DATE	TIME	GAGE
10/6/2021	6:00:00 PM	0.29
10/6/2021	6:15:00 PM	0.29
10/6/2021	6:30:00 PM	0.29
10/6/2021	6:45:00 PM	0.29
10/6/2021	7:00:00 PM	0.29
10/6/2021	7:15:00 PM	0.29
10/6/2021	7:30:00 PM	0.28
10/6/2021	7:45:00 PM	0.28
10/6/2021	8:00:00 PM	0.28
10/6/2021	8:15:00 PM	0.28
10/6/2021	8:30:00 PM	0.28
10/6/2021	8:45:00 PM	0.28
10/6/2021	9:00:00 PM	0.28
10/6/2021	9:15:00 PM	0.28
10/6/2021	9:30:00 PM	0.28
10/6/2021	9:45:00 PM	0.28
10/6/2021	10:00:00 PM	0.28
10/6/2021	10:15:00 PM	0.28
10/6/2021	10:30:00 PM	0.28
10/6/2021	10:45:00 PM	0.28
10/6/2021	11:00:00 PM	0.28
10/6/2021	11:15:00 PM	0.28
10/6/2021	11:30:00 PM	0.28
10/6/2021	11:45:00 PM	0.28
10/7/2021	12:00:00 AM	0.28
10/7/2021	12:15:00 AM	0.28
10/7/2021	12:30:00 AM	0.28
10/7/2021	12:45:00 AM	0.28
10/7/2021	1:00:00 AM	0.28
10/7/2021	1:15:00 AM	0.28
10/7/2021	1:30:00 AM	0.27
10/7/2021	1:45:00 AM	0.28
10/7/2021	2:00:00 AM	0.27
10/7/2021	2:15:00 AM	0.27
10/7/2021	2:30:00 AM	0.27
10/7/2021	2:45:00 AM	0.27
10/7/2021	3:00:00 AM	0.27
10/7/2021	3:15:00 AM	0.27
10/7/2021	3:30:00 AM	0.27
10/7/2021	3:45:00 AM	0.27
10/7/2021	4:00:00 AM	0.27
10/7/2021	4:15:00 AM	0.27
10/7/2021	4:30:00 AM	0.27
10/7/2021	4:45:00 AM	0.27
10/7/2021	5:00:00 AM	0.27
10/7/2021	5:15:00 AM	0.27

# Billy Lake Return Gage

DATE	TIME	GAGE
10/7/2021	5:30:00 AM	0.27
10/7/2021	5:45:00 AM	0.27
10/7/2021	6:00:00 AM	0.27
10/7/2021	6:15:00 AM	0.27
10/7/2021	6:30:00 AM	0.27
10/7/2021	6:45:00 AM	0.27
10/7/2021	7:00:00 AM	0.27
10/7/2021	7:15:00 AM	0.27
10/7/2021	7:30:00 AM	0.27
10/7/2021	7:45:00 AM	0.27
10/7/2021	8:00:00 AM	0.27
10/7/2021	8:15:00 AM	0.27
10/7/2021	8:30:00 AM	0.27
10/7/2021	8:45:00 AM	0.27
10/7/2021	9:00:00 AM	0.27
10/7/2021	9:15:00 AM	0.27
10/7/2021	9:30:00 AM	0.27
10/7/2021	9:45:00 AM	0.27
10/7/2021	10:00:00 AM	0.27
10/7/2021	10:15:00 AM	0.27
10/7/2021	10:30:00 AM	0.27
10/7/2021	10:45:00 AM	0.27
10/7/2021	11:00:00 AM	0.27
10/7/2021	11:15:00 AM	0.26
10/7/2021	11:30:00 AM	0.27
10/7/2021	11:45:00 AM	0.27
10/7/2021	12:00:00 PM	0.27
10/7/2021	12:15:00 PM	0.27
10/7/2021	12:30:00 PM	0.27
10/7/2021	12:45:00 PM	0.26
10/7/2021	1:00:00 PM	0.27
10/7/2021	1:15:00 PM	0.27
10/7/2021	1:30:00 PM	0.26
10/7/2021	1:45:00 PM	0.26
10/7/2021	2:00:00 PM	0.26
10/7/2021	2:15:00 PM	0.26
10/7/2021	2:30:00 PM	0.26
10/7/2021	2:45:00 PM	0.26
10/7/2021	3:00:00 PM	0.26
10/7/2021	3:15:00 PM	0.26
10/7/2021	3:30:00 PM	0.26
10/7/2021	3:45:00 PM	0.26
10/7/2021	4:00:00 PM	0.26
10/7/2021	4:15:00 PM	0.26
10/7/2021	4:30:00 PM	0.26
10/7/2021	4:45:00 PM	0.26

# Billy Lake Return Gage

DATE	TIME	GAGE
10/7/2021	5:00:00 PM	0.26
10/7/2021	5:15:00 PM	0.26
10/7/2021	5:30:00 PM	0.26
10/7/2021	5:45:00 PM	0.26
10/7/2021	6:00:00 PM	0.26
10/7/2021	6:15:00 PM	0.26
10/7/2021	6:30:00 PM	0.26
10/7/2021	6:45:00 PM	0.26
10/7/2021	7:00:00 PM	0.26
10/7/2021	7:15:00 PM	0.26
10/7/2021	7:30:00 PM	0.26
10/7/2021	7:45:00 PM	0.26
10/7/2021	8:00:00 PM	0.26
10/7/2021	8:15:00 PM	0.26
10/7/2021	8:30:00 PM	0.26
10/7/2021	8:45:00 PM	0.26
10/7/2021	9:00:00 PM	0.26
10/7/2021	9:15:00 PM	0.26
10/7/2021	9:30:00 PM	0.26
10/7/2021	9:45:00 PM	0.26
10/7/2021	10:00:00 PM	0.26
10/7/2021	10:15:00 PM	0.26
10/7/2021	10:30:00 PM	0.26
10/7/2021	10:45:00 PM	0.26
10/7/2021	11:00:00 PM	0.26
10/7/2021	11:15:00 PM	0.26
10/7/2021	11:30:00 PM	0.26
10/7/2021	11:45:00 PM	0.26
10/8/2021	12:00:00 AM	0.26
10/8/2021	12:15:00 AM	0.26
10/8/2021	12:30:00 AM	0.26
10/8/2021	12:45:00 AM	0.26
10/8/2021	1:00:00 AM	0.26
10/8/2021	1:15:00 AM	0.26
10/8/2021	1:30:00 AM	0.26
10/8/2021	1:45:00 AM	0.26
10/8/2021	2:00:00 AM	0.26
10/8/2021	2:15:00 AM	0.26
10/8/2021	2:30:00 AM	0.26
10/8/2021	2:45:00 AM	0.26
10/8/2021	3:00:00 AM	0.26
10/8/2021	3:15:00 AM	0.26
10/8/2021	3:30:00 AM	0.26
10/8/2021	3:45:00 AM	0.26
10/8/2021	4:00:00 AM	0.26
10/8/2021	4:15:00 AM	0.26



# Billy Lake Return Gage

DATE	TIME	GAGE
10/8/2021	4:30:00 AM	0.26
10/8/2021	4:45:00 AM	0.26
10/8/2021	5:00:00 AM	0.26
10/8/2021	5:15:00 AM	0.26
10/8/2021	5:30:00 AM	0.26
10/8/2021	5:45:00 AM	0.26
10/8/2021	6:00:00 AM	0.26
10/8/2021	6:15:00 AM	0.26
10/8/2021	6:30:00 AM	0.26
10/8/2021	6:45:00 AM	0.26
10/8/2021	7:00:00 AM	0.26
10/8/2021	7:15:00 AM	0.26
10/8/2021	7:30:00 AM	0.26
10/8/2021	7:45:00 AM	0.26
10/8/2021	8:00:00 AM	0.26
10/8/2021	8:15:00 AM	0.26
10/8/2021	8:30:00 AM	0.26
10/8/2021	8:45:00 AM	0.26
10/8/2021	9:00:00 AM	0.26
10/8/2021	9:15:00 AM	0.25
10/8/2021	9:30:00 AM	0.25
10/8/2021	9:45:00 AM	0.25
10/8/2021	10:00:00 AM	0.25
10/8/2021	10:15:00 AM	0.25
10/8/2021	10:30:00 AM	0.25
10/8/2021	10:45:00 AM	0.25
10/8/2021	11:00:00 AM	0.26
10/8/2021	11:15:00 AM	0.25
10/8/2021	11:30:00 AM	0.25
10/8/2021	11:45:00 AM	0.26
10/8/2021	12:00:00 PM	0.26
10/8/2021	12:15:00 PM	0.26
10/8/2021	12:30:00 PM	0.26
10/8/2021	12:45:00 PM	0.25
10/8/2021	1:00:00 PM	0.25
10/8/2021	1:15:00 PM	0.26
10/8/2021	1:30:00 PM	0.26
10/8/2021	1:45:00 PM	0.25
10/8/2021	2:00:00 PM	0.26
10/8/2021	2:15:00 PM	0.26
10/8/2021	2:30:00 PM	0.26
10/8/2021	2:45:00 PM	0.25
10/8/2021	3:00:00 PM	0.25
10/8/2021	3:15:00 PM	0.25
10/8/2021	3:30:00 PM	0.25
10/8/2021	3:45:00 PM	0.26

# Billy Lake Return Gage

DATE	TIME	GAGE
10/8/2021	4:00:00 PM	0.26
10/8/2021	4:15:00 PM	0.26
10/8/2021	4:30:00 PM	0.26
10/8/2021	4:45:00 PM	0.26
10/8/2021	5:00:00 PM	0.25
10/8/2021	5:15:00 PM	0.26
10/8/2021	5:30:00 PM	0.25
10/8/2021	5:45:00 PM	0.25
10/8/2021	6:00:00 PM	0.26
10/8/2021	6:15:00 PM	0.25
10/8/2021	6:30:00 PM	0.26
10/8/2021	6:45:00 PM	0.25
10/8/2021	7:00:00 PM	0.25
10/8/2021	7:15:00 PM	0.25
10/8/2021	7:30:00 PM	0.25
10/8/2021	7:45:00 PM	0.25
10/8/2021	8:00:00 PM	0.25
10/8/2021	8:15:00 PM	0.25
10/8/2021	8:30:00 PM	0.25
10/8/2021	8:45:00 PM	0.25
10/8/2021	9:00:00 PM	0.25
10/8/2021	9:15:00 PM	0.25
10/8/2021	9:30:00 PM	0.25
10/8/2021	9:45:00 PM	0.25
10/8/2021	10:00:00 PM	0.25
10/8/2021	10:15:00 PM	0.25
10/8/2021	10:30:00 PM	0.25
10/8/2021	10:45:00 PM	0.25
10/8/2021	11:00:00 PM	0.25
10/8/2021	11:15:00 PM	0.25
10/8/2021	11:30:00 PM	0.25
10/8/2021	11:45:00 PM	0.25
10/9/2021	12:00:00 AM	0.25
10/9/2021	12:15:00 AM	0.25
10/9/2021	12:30:00 AM	0.25
10/9/2021	12:45:00 AM	0.25
10/9/2021	1:00:00 AM	0.25
10/9/2021	1:15:00 AM	0.26
10/9/2021	1:30:00 AM	0.26
10/9/2021	1:45:00 AM	0.25
10/9/2021	2:00:00 AM	0.25
10/9/2021	2:15:00 AM	0.25
10/9/2021	2:30:00 AM	0.26
10/9/2021	2:45:00 AM	0.26
10/9/2021	3:00:00 AM	0.25
10/9/2021	3:15:00 AM	0.25

# Billy Lake Return Gage

DATE	TIME	GAGE
10/9/2021	3:30:00 AM	0.25
10/9/2021	3:45:00 AM	0.25
10/9/2021	4:00:00 AM	0.25
10/9/2021	4:15:00 AM	0.26
10/9/2021	4:30:00 AM	0.25
10/9/2021	4:45:00 AM	0.26
10/9/2021	5:00:00 AM	0.25
10/9/2021	5:15:00 AM	0.25
10/9/2021	5:30:00 AM	0.26
10/9/2021	5:45:00 AM	0.25
10/9/2021	6:00:00 AM	0.25
10/9/2021	6:15:00 AM	0.25
10/9/2021	6:30:00 AM	0.26
10/9/2021	6:45:00 AM	0.25
10/9/2021	7:00:00 AM	0.26
10/9/2021	7:15:00 AM	0.26
10/9/2021	7:30:00 AM	0.26
10/9/2021	7:45:00 AM	0.26
10/9/2021	8:00:00 AM	0.26
10/9/2021	8:15:00 AM	0.26
10/9/2021	8:30:00 AM	0.26
10/9/2021	8:45:00 AM	0.26
10/9/2021	9:00:00 AM	0.26
10/9/2021	9:15:00 AM	0.26
10/9/2021	9:30:00 AM	0.26
10/9/2021	9:45:00 AM	0.26
10/9/2021	10:00:00 AM	0.26
10/9/2021	10:15:00 AM	0.26
10/9/2021	10:30:00 AM	0.26
10/9/2021	10:45:00 AM	0.26
10/9/2021	11:00:00 AM	0.26
10/9/2021	11:15:00 AM	0.26
10/9/2021	11:30:00 AM	0.26
10/9/2021	11:45:00 AM	0.26
10/9/2021	12:00:00 PM	0.26
10/9/2021	12:15:00 PM	0.26
10/9/2021	12:30:00 PM	0.26
10/9/2021	12:45:00 PM	0.26
10/9/2021	1:00:00 PM	0.26
10/9/2021	1:15:00 PM	0.26
10/9/2021	1:30:00 PM	0.26
10/9/2021	1:45:00 PM	0.26
10/9/2021	2:00:00 PM	0.26
10/9/2021	2:15:00 PM	0.26
10/9/2021	2:30:00 PM	0.26
10/9/2021	2:45:00 PM	0.26

# Billy Lake Return Gage

DATE	TIME	GAGE
10/9/2021	3:00:00 PM	0.26
10/9/2021	3:15:00 PM	0.26
10/9/2021	3:30:00 PM	0.26
10/9/2021	3:45:00 PM	0.26
10/9/2021	4:00:00 PM	0.26
10/9/2021	4:15:00 PM	0.26
10/9/2021	4:30:00 PM	0.26
10/9/2021	4:45:00 PM	0.26
10/9/2021	5:00:00 PM	0.26
10/9/2021	5:15:00 PM	0.26
10/9/2021	5:30:00 PM	0.26
10/9/2021	5:45:00 PM	0.26
10/9/2021	6:00:00 PM	0.26
10/9/2021	6:15:00 PM	0.26
10/9/2021	6:30:00 PM	0.26
10/9/2021	6:45:00 PM	0.26
10/9/2021	7:00:00 PM	0.26
10/9/2021	7:15:00 PM	0.26
10/9/2021	7:30:00 PM	0.26
10/9/2021	7:45:00 PM	0.26
10/9/2021	8:00:00 PM	0.26
10/9/2021	8:15:00 PM	0.26
10/9/2021	8:30:00 PM	0.26
10/9/2021	8:45:00 PM	0.26
10/9/2021	9:00:00 PM	0.26
10/9/2021	9:15:00 PM	0.26
10/9/2021	9:30:00 PM	0.26
10/9/2021	9:45:00 PM	0.26
10/9/2021	10:00:00 PM	0.26
10/9/2021	10:15:00 PM	0.26
10/9/2021	10:30:00 PM	0.26
10/9/2021	10:45:00 PM	0.26
10/9/2021	11:00:00 PM	0.26
10/9/2021	11:15:00 PM	0.26
10/9/2021	11:30:00 PM	0.26
10/9/2021	11:45:00 PM	0.26
10/10/2021	12:00:00 AM	0.26
10/10/2021	12:15:00 AM	0.26
10/10/2021	12:30:00 AM	0.26
10/10/2021	12:45:00 AM	0.26
10/10/2021	1:00:00 AM	0.26
10/10/2021	1:15:00 AM	0.26
10/10/2021	1:30:00 AM	0.26
10/10/2021	1:45:00 AM	0.26
10/10/2021	2:00:00 AM	0.26
10/10/2021	2:15:00 AM	0.26

# Billy Lake Return Gage

DATE	TIME	GAGE
10/10/2021	2:30:00 AM	0.26
10/10/2021	2:45:00 AM	0.26
10/10/2021	3:00:00 AM	0.26
10/10/2021	3:15:00 AM	0.26
10/10/2021	3:30:00 AM	0.26
10/10/2021	3:45:00 AM	0.26
10/10/2021	4:00:00 AM	0.26
10/10/2021	4:15:00 AM	0.26
10/10/2021	4:30:00 AM	0.26
10/10/2021	4:45:00 AM	0.26
10/10/2021	5:00:00 AM	0.26
10/10/2021	5:15:00 AM	0.26
10/10/2021	5:30:00 AM	0.26
10/10/2021	5:45:00 AM	0.26
10/10/2021	6:00:00 AM	0.26
10/10/2021	6:15:00 AM	0.26
10/10/2021	6:30:00 AM	0.26
10/10/2021	6:45:00 AM	0.26
10/10/2021	7:00:00 AM	0.26
10/10/2021	7:15:00 AM	0.26
10/10/2021	7:30:00 AM	0.26
10/10/2021	7:45:00 AM	0.26
10/10/2021	8:00:00 AM	0.26
10/10/2021	8:15:00 AM	0.26
10/10/2021	8:30:00 AM	0.26
10/10/2021	8:45:00 AM	0.27
10/10/2021	9:00:00 AM	0.27
10/10/2021	9:15:00 AM	0.27
10/10/2021	9:30:00 AM	0.27
10/10/2021	9:45:00 AM	0.27
10/10/2021	10:00:00 AM	0.27
10/10/2021	10:15:00 AM	0.27
10/10/2021	10:30:00 AM	0.27
10/10/2021	10:45:00 AM	0.27
10/10/2021	11:00:00 AM	0.27
10/10/2021	11:15:00 AM	0.27
10/10/2021	11:30:00 AM	0.27
10/10/2021	11:45:00 AM	0.27
10/10/2021	12:00:00 PM	0.27
10/10/2021	12:15:00 PM	0.27
10/10/2021	12:30:00 PM	0.27
10/10/2021	12:45:00 PM	0.27
10/10/2021	1:00:00 PM	0.27
10/10/2021	1:15:00 PM	0.27
10/10/2021	1:30:00 PM	0.27
10/10/2021	1:45:00 PM	0.27

# Billy Lake Return Gage

DATE	TIME	GAGE
10/10/2021	2:00:00 PM	0.27
10/10/2021	2:15:00 PM	0.27
10/10/2021	2:30:00 PM	0.27
10/10/2021	2:45:00 PM	0.27
10/10/2021	3:00:00 PM	0.27
10/10/2021	3:15:00 PM	0.27
10/10/2021	3:30:00 PM	0.27
10/10/2021	3:45:00 PM	0.27
10/10/2021	4:00:00 PM	0.27
10/10/2021	4:15:00 PM	0.27
10/10/2021	4:30:00 PM	0.27
10/10/2021	4:45:00 PM	0.27
10/10/2021	5:00:00 PM	0.27
10/10/2021	5:15:00 PM	0.27
10/10/2021	5:30:00 PM	0.27
10/10/2021	5:45:00 PM	0.27
10/10/2021	6:00:00 PM	0.27
10/10/2021	6:15:00 PM	0.27
10/10/2021	6:30:00 PM	0.28
10/10/2021	6:45:00 PM	0.28
10/10/2021	7:00:00 PM	0.28
10/10/2021	7:15:00 PM	0.28
10/10/2021	7:30:00 PM	0.28
10/10/2021	7:45:00 PM	0.28
10/10/2021	8:00:00 PM	0.28
10/10/2021	8:15:00 PM	0.28
10/10/2021	8:30:00 PM	0.28
10/10/2021	8:45:00 PM	0.28
10/10/2021	9:00:00 PM	0.28
10/10/2021	9:15:00 PM	0.28
10/10/2021	9:30:00 PM	0.28
10/10/2021	9:45:00 PM	0.28
10/10/2021	10:00:00 PM	0.28
10/10/2021	10:15:00 PM	0.28
10/10/2021	10:30:00 PM	0.28
10/10/2021	10:45:00 PM	0.28
10/10/2021	11:00:00 PM	0.28
10/10/2021	11:15:00 PM	0.28
10/10/2021	11:30:00 PM	0.28
10/10/2021	11:45:00 PM	0.28
10/11/2021	12:00:00 AM	0.28
10/11/2021	12:15:00 AM	0.28
10/11/2021	12:30:00 AM	0.28
10/11/2021	12:45:00 AM	0.28
10/11/2021	1:00:00 AM	0.28
10/11/2021	1:15:00 AM	0.28

# Billy Lake Return Gage

DATE	TIME	GAGE
10/11/2021	1:30:00 AM	0.28
10/11/2021	1:45:00 AM	0.28
10/11/2021	2:00:00 AM	0.28
10/11/2021	2:15:00 AM	0.28
10/11/2021	2:30:00 AM	0.28
10/11/2021	2:45:00 AM	0.29
10/11/2021	3:00:00 AM	0.29
10/11/2021	3:15:00 AM	0.29
10/11/2021	3:30:00 AM	0.29
10/11/2021	3:45:00 AM	0.29
10/11/2021	4:00:00 AM	0.29
10/11/2021	4:15:00 AM	0.29
10/11/2021	4:30:00 AM	0.29
10/11/2021	4:45:00 AM	0.29
10/11/2021	5:00:00 AM	0.29
10/11/2021	5:15:00 AM	0.29
10/11/2021	5:30:00 AM	0.29
10/11/2021	5:45:00 AM	0.29
10/11/2021	6:00:00 AM	0.29
10/11/2021	6:15:00 AM	0.29
10/11/2021	6:30:00 AM	0.29
10/11/2021	6:45:00 AM	0.29
10/11/2021	7:00:00 AM	0.29
10/11/2021	7:15:00 AM	0.29
10/11/2021	7:30:00 AM	0.29
10/11/2021	7:45:00 AM	0.29
10/11/2021	8:00:00 AM	0.3
10/11/2021	8:15:00 AM	0.3
10/11/2021	8:30:00 AM	0.3
10/11/2021	8:45:00 AM	0.3
10/11/2021	9:00:00 AM	0.3
10/11/2021	9:15:00 AM	0.3
10/11/2021	9:30:00 AM	0.3
10/11/2021	9:45:00 AM	0.3
10/11/2021	10:00:00 AM	0.3
10/11/2021	10:15:00 AM	0.3
10/11/2021	10:30:00 AM	0.3
10/11/2021	10:45:00 AM	0.3
10/11/2021	11:00:00 AM	0.3
10/11/2021	11:15:00 AM	0.3
10/11/2021	11:30:00 AM	0.3
10/11/2021	11:45:00 AM	0.3
10/11/2021	12:00:00 PM	0.3
10/11/2021	12:15:00 PM	0.3
10/11/2021	12:30:00 PM	0.3
10/11/2021	12:45:00 PM	0.3

# Billy Lake Return Gage

DATE	TIME	GAGE
10/11/2021	1:00:00 PM	0.3
10/11/2021	1:15:00 PM	0.3
10/11/2021	1:30:00 PM	0.3
10/11/2021	1:45:00 PM	0.3
10/11/2021	2:00:00 PM	0.3
10/11/2021	2:15:00 PM	0.3
10/11/2021	2:30:00 PM	0.31
10/11/2021	2:45:00 PM	0.3
10/11/2021	3:00:00 PM	0.3
10/11/2021	3:15:00 PM	0.31
10/11/2021	3:30:00 PM	0.3
10/11/2021	3:45:00 PM	0.3
10/11/2021	4:00:00 PM	0.31
10/11/2021	4:15:00 PM	0.31
10/11/2021	4:30:00 PM	0.3
10/11/2021	4:45:00 PM	0.31
10/11/2021	5:00:00 PM	0.31
10/11/2021	5:15:00 PM	0.31
10/11/2021	5:30:00 PM	0.31
10/11/2021	5:45:00 PM	0.31
10/11/2021	6:00:00 PM	0.31
10/11/2021	6:15:00 PM	0.31
10/11/2021	6:30:00 PM	0.31
10/11/2021	6:45:00 PM	0.31
10/11/2021	7:00:00 PM	0.31
10/11/2021	7:15:00 PM	0.31
10/11/2021	7:30:00 PM	0.31
10/11/2021	7:45:00 PM	0.31
10/11/2021	8:00:00 PM	0.31
10/11/2021	8:15:00 PM	0.31
10/11/2021	8:30:00 PM	0.31
10/11/2021	8:45:00 PM	0.31
10/11/2021	9:00:00 PM	0.31
10/11/2021	9:15:00 PM	0.31
10/11/2021	9:30:00 PM	0.31
10/11/2021	9:45:00 PM	0.31
10/11/2021	10:00:00 PM	0.31
10/11/2021	10:15:00 PM	0.31
10/11/2021	10:30:00 PM	0.31
10/11/2021	10:45:00 PM	0.31
10/11/2021	11:00:00 PM	0.31
10/11/2021	11:15:00 PM	0.31
10/11/2021	11:30:00 PM	0.31
10/11/2021	11:45:00 PM	0.31
10/12/2021	12:00:00 AM	0.31
10/12/2021	12:15:00 AM	0.31



# Billy Lake Return Gage

DATE	TIME	GAGE
10/12/2021	12:30:00 AM	0.31
10/12/2021	12:45:00 AM	0.31
10/12/2021	1:00:00 AM	0.31
10/12/2021	1:15:00 AM	0.31
10/12/2021	1:30:00 AM	0.31
10/12/2021	1:45:00 AM	0.31
10/12/2021	2:00:00 AM	0.31
10/12/2021	2:15:00 AM	0.31
10/12/2021	2:30:00 AM	0.31
10/12/2021	2:45:00 AM	0.31
10/12/2021	3:00:00 AM	0.31
10/12/2021	3:15:00 AM	0.31
10/12/2021	3:30:00 AM	0.31
10/12/2021	3:45:00 AM	0.31
10/12/2021	4:00:00 AM	0.31
10/12/2021	4:15:00 AM	0.31
10/12/2021	4:30:00 AM	0.31
10/12/2021	4:45:00 AM	0.31
10/12/2021	5:00:00 AM	0.31
10/12/2021	5:15:00 AM	0.31
10/12/2021	5:30:00 AM	0.31
10/12/2021	5:45:00 AM	0.31
10/12/2021	6:00:00 AM	0.31
10/12/2021	6:15:00 AM	0.31
10/12/2021	6:30:00 AM	0.31
10/12/2021	6:45:00 AM	0.32
10/12/2021	7:00:00 AM	0.31
10/12/2021	7:15:00 AM	0.31
10/12/2021	7:30:00 AM	0.32
10/12/2021	7:45:00 AM	0.31
10/12/2021	8:00:00 AM	0.32
10/12/2021	8:15:00 AM	0.32
10/12/2021	8:30:00 AM	0.31
10/12/2021	8:45:00 AM	0.32
10/12/2021	9:00:00 AM	0.32
10/12/2021	9:15:00 AM	0.32
10/12/2021	9:30:00 AM	0.32
10/12/2021	9:45:00 AM	0.32
10/12/2021	10:00:00 AM	0.32
10/12/2021	10:15:00 AM	0.32
10/12/2021	10:30:00 AM	0.32
10/12/2021	10:45:00 AM	0.32
10/12/2021	11:00:00 AM	0.32
10/12/2021	11:15:00 AM	0.32
10/12/2021	11:30:00 AM	0.32
10/12/2021	11:45:00 AM	0.32

# Billy Lake Return Gage

DATE	TIME	GAGE
10/12/2021	12:00:00 PM	0.32
10/12/2021	12:15:00 PM	0.32
10/12/2021	12:30:00 PM	0.32
10/12/2021	12:45:00 PM	0.32
10/12/2021	1:00:00 PM	0.32
10/12/2021	1:15:00 PM	0.32
10/12/2021	1:30:00 PM	0.32
10/12/2021	1:45:00 PM	0.32
10/12/2021	2:00:00 PM	0.32
10/12/2021	2:15:00 PM	0.32
10/12/2021	2:30:00 PM	0.32
10/12/2021	2:45:00 PM	0.32
10/12/2021	3:00:00 PM	0.32
10/12/2021	3:15:00 PM	0.32
10/12/2021	3:30:00 PM	0.32
10/12/2021	3:45:00 PM	0.32
10/12/2021	4:00:00 PM	0.32
10/12/2021	4:15:00 PM	0.32
10/12/2021	4:30:00 PM	0.32
10/12/2021	4:45:00 PM	0.32
10/12/2021	5:00:00 PM	0.32
10/12/2021	5:15:00 PM	0.32
10/12/2021	5:30:00 PM	0.32
10/12/2021	5:45:00 PM	0.32
10/12/2021	6:00:00 PM	0.32
10/12/2021	6:15:00 PM	0.32
10/12/2021	6:30:00 PM	0.32
10/12/2021	6:45:00 PM	0.32
10/12/2021	7:00:00 PM	0.32
10/12/2021	7:15:00 PM	0.32
10/12/2021	7:30:00 PM	0.32
10/12/2021	7:45:00 PM	0.32
10/12/2021	8:00:00 PM	0.32
10/12/2021	8:15:00 PM	0.32
10/12/2021	8:30:00 PM	0.32
10/12/2021	8:45:00 PM	0.32
10/12/2021	9:00:00 PM	0.32
10/12/2021	9:15:00 PM	0.32
10/12/2021	9:30:00 PM	0.32
10/12/2021	9:45:00 PM	0.32
10/12/2021	10:00:00 PM	0.32
10/12/2021	10:15:00 PM	0.32
10/12/2021	10:30:00 PM	0.32
10/12/2021	10:45:00 PM	0.32
10/12/2021	11:00:00 PM	0.32
10/12/2021	11:15:00 PM	0.32

# Billy Lake Return Gage

DATE	TIME	GAGE
10/12/2021	11:30:00 PM	0.32
10/12/2021	11:45:00 PM	0.32
10/13/2021	12:00:00 AM	0.32
10/13/2021	12:15:00 AM	0.32
10/13/2021	12:30:00 AM	0.32
10/13/2021	12:45:00 AM	0.32
10/13/2021	1:00:00 AM	0.32
10/13/2021	1:15:00 AM	0.32
10/13/2021	1:30:00 AM	0.32
10/13/2021	1:45:00 AM	0.32
10/13/2021	2:00:00 AM	0.32
10/13/2021	2:15:00 AM	0.32
10/13/2021	2:30:00 AM	0.32
10/13/2021	2:45:00 AM	0.32
10/13/2021	3:00:00 AM	0.32
10/13/2021	3:15:00 AM	0.32
10/13/2021	3:30:00 AM	0.32
10/13/2021	3:45:00 AM	0.32
10/13/2021	4:00:00 AM	0.32
10/13/2021	4:15:00 AM	0.32
10/13/2021	4:30:00 AM	0.32
10/13/2021	4:45:00 AM	0.32
10/13/2021	5:00:00 AM	0.32
10/13/2021	5:15:00 AM	0.32
10/13/2021	5:30:00 AM	0.32
10/13/2021	5:45:00 AM	0.32
10/13/2021	6:00:00 AM	0.32
10/13/2021	6:15:00 AM	0.32
10/13/2021	6:30:00 AM	0.32
10/13/2021	6:45:00 AM	0.32
10/13/2021	7:00:00 AM	0.32
10/13/2021	7:15:00 AM	0.32
10/13/2021	7:30:00 AM	0.32
10/13/2021	7:45:00 AM	0.32
10/13/2021	8:00:00 AM	0.32
10/13/2021	8:15:00 AM	0.32
10/13/2021	8:30:00 AM	0.32
10/13/2021	8:45:00 AM	0.32
10/13/2021	9:00:00 AM	0.32
10/13/2021	9:15:00 AM	0.32
10/13/2021	9:30:00 AM	0.32
10/13/2021	9:45:00 AM	0.32
10/13/2021	10:00:00 AM	0.32
10/13/2021	10:15:00 AM	0.32
10/13/2021	10:30:00 AM	0.32
10/13/2021	10:45:00 AM	0.32

# Billy Lake Return Gage

DATE	TIME	GAGE
10/13/2021	11:00:00 AM	0.32
10/13/2021	11:15:00 AM	0.32
10/13/2021	11:30:00 AM	0.32
10/13/2021	11:45:00 AM	0.32
10/13/2021	12:00:00 PM	0.32
10/13/2021	12:15:00 PM	0.32
10/13/2021	12:30:00 PM	0.32
10/13/2021	12:45:00 PM	0.32
10/13/2021	1:00:00 PM	0.32
10/13/2021	1:15:00 PM	0.32
10/13/2021	1:30:00 PM	0.32
10/13/2021	1:45:00 PM	0.32
10/13/2021	2:00:00 PM	0.32
10/13/2021	2:15:00 PM	0.32
10/13/2021	2:30:00 PM	0.32
10/13/2021	2:45:00 PM	0.32
10/13/2021	3:00:00 PM	0.32
10/13/2021	3:15:00 PM	0.32
10/13/2021	3:30:00 PM	0.32
10/13/2021	3:45:00 PM	0.32
10/13/2021	4:00:00 PM	0.32
10/13/2021	4:15:00 PM	0.32
10/13/2021	4:30:00 PM	0.32
10/13/2021	4:45:00 PM	0.32
10/13/2021	5:00:00 PM	0.32
10/13/2021	5:15:00 PM	0.32
10/13/2021	5:30:00 PM	0.32
10/13/2021	5:45:00 PM	0.32
10/13/2021	6:00:00 PM	0.32
10/13/2021	6:15:00 PM	0.32
10/13/2021	6:30:00 PM	0.32
10/13/2021	6:45:00 PM	0.32
10/13/2021	7:00:00 PM	0.32
10/13/2021	7:15:00 PM	0.32
10/13/2021	7:30:00 PM	0.32
10/13/2021	7:45:00 PM	0.32
10/13/2021	8:00:00 PM	0.32
10/13/2021	8:15:00 PM	0.32
10/13/2021	8:30:00 PM	0.32
10/13/2021	8:45:00 PM	0.32
10/13/2021	9:00:00 PM	0.32
10/13/2021	9:15:00 PM	0.32
10/13/2021	9:30:00 PM	0.32
10/13/2021	9:45:00 PM	0.32
10/13/2021	10:00:00 PM	0.32
10/13/2021	10:15:00 PM	0.32

# Billy Lake Return Gage

DATE	TIME	GAGE
10/13/2021	10:30:00 PM	0.32
10/13/2021	10:45:00 PM	0.32
10/13/2021	11:00:00 PM	0.32
10/13/2021	11:15:00 PM	0.32
10/13/2021	11:30:00 PM	0.32
10/13/2021	11:45:00 PM	0.32
10/14/2021	12:00:00 AM	0.32
10/14/2021	12:15:00 AM	0.32
10/14/2021	12:30:00 AM	0.32
10/14/2021	12:45:00 AM	0.32
10/14/2021	1:00:00 AM	0.32
10/14/2021	1:15:00 AM	0.32
10/14/2021	1:30:00 AM	0.32
10/14/2021	1:45:00 AM	0.32
10/14/2021	2:00:00 AM	0.32
10/14/2021	2:15:00 AM	0.32
10/14/2021	2:30:00 AM	0.32
10/14/2021	2:45:00 AM	0.32
10/14/2021	3:00:00 AM	0.32
10/14/2021	3:15:00 AM	0.32
10/14/2021	3:30:00 AM	0.32
10/14/2021	3:45:00 AM	0.32
10/14/2021	4:00:00 AM	0.32
10/14/2021	4:15:00 AM	0.32
10/14/2021	4:30:00 AM	0.32
10/14/2021	4:45:00 AM	0.32
10/14/2021	5:00:00 AM	0.32
10/14/2021	5:15:00 AM	0.32
10/14/2021	5:30:00 AM	0.32
10/14/2021	5:45:00 AM	0.32
10/14/2021	6:00:00 AM	0.32
10/14/2021	6:15:00 AM	0.32
10/14/2021	6:30:00 AM	0.32
10/14/2021	6:45:00 AM	0.32
10/14/2021	7:00:00 AM	0.32
10/14/2021	7:15:00 AM	0.32
10/14/2021	7:30:00 AM	0.32
10/14/2021	7:45:00 AM	0.32
10/14/2021	8:00:00 AM	0.32
10/14/2021	8:15:00 AM	0.32
10/14/2021	8:30:00 AM	0.32
10/14/2021	8:45:00 AM	0.32
10/14/2021	9:00:00 AM	0.32
10/14/2021	9:15:00 AM	0.32
10/14/2021	9:30:00 AM	0.32
10/14/2021	9:45:00 AM	0.32

# Billy Lake Return Gage

DATE	TIME	GAGE
10/14/2021	10:00:00 AM	0.32
10/14/2021	10:15:00 AM	0.32
10/14/2021	10:30:00 AM	0.32
10/14/2021	10:45:00 AM	0.32
10/14/2021	11:00:00 AM	0.32
10/14/2021	11:15:00 AM	0.32
10/14/2021	11:30:00 AM	0.32
10/14/2021	11:45:00 AM	0.32
10/14/2021	12:00:00 PM	0.32
10/14/2021	12:15:00 PM	0.32
10/14/2021	12:30:00 PM	0.32
10/14/2021	12:45:00 PM	0.32
10/14/2021	1:00:00 PM	0.32
10/14/2021	1:15:00 PM	0.32
10/14/2021	1:30:00 PM	0.32
10/14/2021	1:45:00 PM	0.32
10/14/2021	2:00:00 PM	0.32
10/14/2021	2:15:00 PM	0.32
10/14/2021	2:30:00 PM	0.32
10/14/2021	2:45:00 PM	0.32
10/14/2021	3:00:00 PM	0.32
10/14/2021	3:15:00 PM	0.32
10/14/2021	3:30:00 PM	0.32
10/14/2021	3:45:00 PM	0.32
10/14/2021	4:00:00 PM	0.32
10/14/2021	4:15:00 PM	0.32
10/14/2021	4:30:00 PM	0.32
10/14/2021	4:45:00 PM	0.32
10/14/2021	5:00:00 PM	0.32
10/14/2021	5:15:00 PM	0.32
10/14/2021	5:30:00 PM	0.32
10/14/2021	5:45:00 PM	0.32
10/14/2021	6:00:00 PM	0.32
10/14/2021	6:15:00 PM	0.32
10/14/2021	6:30:00 PM	0.32
10/14/2021	6:45:00 PM	0.32
10/14/2021	7:00:00 PM	0.32
10/14/2021	7:15:00 PM	0.32
10/14/2021	7:30:00 PM	0.32
10/14/2021	7:45:00 PM	0.32
10/14/2021	8:00:00 PM	0.32
10/14/2021	8:15:00 PM	0.32
10/14/2021	8:30:00 PM	0.32
10/14/2021	8:45:00 PM	0.32
10/14/2021	9:00:00 PM	0.32
10/14/2021	9:15:00 PM	0.32

# Billy Lake Return Gage

DATE	TIME	GAGE
10/14/2021	9:30:00 PM	0.32
10/14/2021	9:45:00 PM	0.32
10/14/2021	10:00:00 PM	0.32
10/14/2021	10:15:00 PM	0.32
10/14/2021	10:30:00 PM	0.32
10/14/2021	10:45:00 PM	0.32
10/14/2021	11:00:00 PM	0.32
10/14/2021	11:15:00 PM	0.32
10/14/2021	11:30:00 PM	0.32
10/14/2021	11:45:00 PM	0.32
10/15/2021	12:00:00 AM	0.32
10/15/2021	12:15:00 AM	0.32
10/15/2021	12:30:00 AM	0.32
10/15/2021	12:45:00 AM	0.32
10/15/2021	1:00:00 AM	0.32
10/15/2021	1:15:00 AM	0.32
10/15/2021	1:30:00 AM	0.32
10/15/2021	1:45:00 AM	0.32
10/15/2021	2:00:00 AM	0.32
10/15/2021	2:15:00 AM	0.32
10/15/2021	2:30:00 AM	0.32
10/15/2021	2:45:00 AM	0.32
10/15/2021	3:00:00 AM	0.32
10/15/2021	3:15:00 AM	0.32
10/15/2021	3:30:00 AM	0.32
10/15/2021	3:45:00 AM	0.32
10/15/2021	4:00:00 AM	0.32
10/15/2021	4:15:00 AM	0.32
10/15/2021	4:30:00 AM	0.32
10/15/2021	4:45:00 AM	0.32
10/15/2021	5:00:00 AM	0.32
10/15/2021	5:15:00 AM	0.32
10/15/2021	5:30:00 AM	0.32
10/15/2021	5:45:00 AM	0.32
10/15/2021	6:00:00 AM	0.32
10/15/2021	6:15:00 AM	0.32
10/15/2021	6:30:00 AM	0.32
10/15/2021	6:45:00 AM	0.32
10/15/2021	7:00:00 AM	0.32
10/15/2021	7:15:00 AM	0.32
10/15/2021	7:30:00 AM	0.32
10/15/2021	7:45:00 AM	0.32
10/15/2021	8:00:00 AM	0.32
10/15/2021	8:15:00 AM	0.32
10/15/2021	8:30:00 AM	0.32
10/15/2021	8:45:00 AM	0.32

# Billy Lake Return Gage

DATE	TIME	GAGE
10/15/2021	9:00:00 AM	0.32
10/15/2021	9:15:00 AM	0.32
10/15/2021	9:30:00 AM	0.32
10/15/2021	9:45:00 AM	0.32
10/15/2021	10:00:00 AM	0.32
10/15/2021	10:15:00 AM	0.32
10/15/2021	10:30:00 AM	0.32
10/15/2021	10:45:00 AM	0.32
10/15/2021	11:00:00 AM	0.32
10/15/2021	11:15:00 AM	0.32
10/15/2021	11:30:00 AM	0.32
10/15/2021	11:45:00 AM	0.32
10/15/2021	12:00:00 PM	0.32
10/15/2021	12:15:00 PM	0.32
10/15/2021	12:30:00 PM	0.32
10/15/2021	12:45:00 PM	0.32
10/15/2021	1:00:00 PM	0.32
10/15/2021	1:15:00 PM	0.32
10/15/2021	1:30:00 PM	0.32
10/15/2021	1:45:00 PM	0.32
10/15/2021	2:00:00 PM	0.32
10/15/2021	2:15:00 PM	0.32
10/15/2021	2:30:00 PM	0.32
10/15/2021	2:45:00 PM	0.32
10/15/2021	3:00:00 PM	0.32
10/15/2021	3:15:00 PM	0.32
10/15/2021	3:30:00 PM	0.32
10/15/2021	3:45:00 PM	0.32
10/15/2021	4:00:00 PM	0.32
10/15/2021	4:15:00 PM	0.32
10/15/2021	4:30:00 PM	0.32
10/15/2021	4:45:00 PM	0.32
10/15/2021	5:00:00 PM	0.32
10/15/2021	5:15:00 PM	0.32
10/15/2021	5:30:00 PM	0.32
10/15/2021	5:45:00 PM	0.32
10/15/2021	6:00:00 PM	0.32
10/15/2021	6:15:00 PM	0.32
10/15/2021	6:30:00 PM	0.32
10/15/2021	6:45:00 PM	0.32
10/15/2021	7:00:00 PM	0.32
10/15/2021	7:15:00 PM	0.32
10/15/2021	7:30:00 PM	0.32
10/15/2021	7:45:00 PM	0.32
10/15/2021	8:00:00 PM	0.32
10/15/2021	8:15:00 PM	0.32



# Billy Lake Return Gage

DATE	TIME	GAGE
10/15/2021	8:30:00 PM	0.32
10/15/2021	8:45:00 PM	0.32
10/15/2021	9:00:00 PM	0.32
10/15/2021	9:15:00 PM	0.32
10/15/2021	9:30:00 PM	0.32
10/15/2021	9:45:00 PM	0.32
10/15/2021	10:00:00 PM	0.32
10/15/2021	10:15:00 PM	0.32
10/15/2021	10:30:00 PM	0.32
10/15/2021	10:45:00 PM	0.32
10/15/2021	11:00:00 PM	0.32
10/15/2021	11:15:00 PM	0.32
10/15/2021	11:30:00 PM	0.32
10/15/2021	11:45:00 PM	0.32
10/16/2021	12:00:00 AM	0.32
10/16/2021	12:15:00 AM	0.32
10/16/2021	12:30:00 AM	0.32
10/16/2021	12:45:00 AM	0.32
10/16/2021	1:00:00 AM	0.32
10/16/2021	1:15:00 AM	0.32
10/16/2021	1:30:00 AM	0.32
10/16/2021	1:45:00 AM	0.32
10/16/2021	2:00:00 AM	0.32
10/16/2021	2:15:00 AM	0.32
10/16/2021	2:30:00 AM	0.32
10/16/2021	2:45:00 AM	0.32
10/16/2021	3:00:00 AM	0.32
10/16/2021	3:15:00 AM	0.32
10/16/2021	3:30:00 AM	0.32
10/16/2021	3:45:00 AM	0.32
10/16/2021	4:00:00 AM	0.32
10/16/2021	4:15:00 AM	0.32
10/16/2021	4:30:00 AM	0.32
10/16/2021	4:45:00 AM	0.32
10/16/2021	5:00:00 AM	0.32
10/16/2021	5:15:00 AM	0.32
10/16/2021	5:30:00 AM	0.32
10/16/2021	5:45:00 AM	0.32
10/16/2021	6:00:00 AM	0.32
10/16/2021	6:15:00 AM	0.32
10/16/2021	6:30:00 AM	0.32
10/16/2021	6:45:00 AM	0.32
10/16/2021	7:00:00 AM	0.32
10/16/2021	7:15:00 AM	0.32
10/16/2021	7:30:00 AM	0.32
10/16/2021	7:45:00 AM	0.32

# Billy Lake Return Gage

DATE	TIME	GAGE
10/16/2021	8:00:00 AM	0.32
10/16/2021	8:15:00 AM	0.32
10/16/2021	8:30:00 AM	0.32
10/16/2021	8:45:00 AM	0.32
10/16/2021	9:00:00 AM	0.32
10/16/2021	9:15:00 AM	0.32
10/16/2021	9:30:00 AM	0.32
10/16/2021	9:45:00 AM	0.32
10/16/2021	10:00:00 AM	0.32
10/16/2021	10:15:00 AM	0.32
10/16/2021	10:30:00 AM	0.32
10/16/2021	10:45:00 AM	0.32
10/16/2021	11:00:00 AM	0.32
10/16/2021	11:15:00 AM	0.32
10/16/2021	11:30:00 AM	0.32
10/16/2021	11:45:00 AM	0.32
10/16/2021	12:00:00 PM	0.32
10/16/2021	12:15:00 PM	0.32
10/16/2021	12:30:00 PM	0.32
10/16/2021	12:45:00 PM	0.32
10/16/2021	1:00:00 PM	0.32
10/16/2021	1:15:00 PM	0.32
10/16/2021	1:30:00 PM	0.32
10/16/2021	1:45:00 PM	0.32
10/16/2021	2:00:00 PM	0.32
10/16/2021	2:15:00 PM	0.32
10/16/2021	2:30:00 PM	0.32
10/16/2021	2:45:00 PM	0.32
10/16/2021	3:00:00 PM	0.32
10/16/2021	3:15:00 PM	0.32
10/16/2021	3:30:00 PM	0.32
10/16/2021	3:45:00 PM	0.32
10/16/2021	4:00:00 PM	0.32
10/16/2021	4:15:00 PM	0.32
10/16/2021	4:30:00 PM	0.32
10/16/2021	4:45:00 PM	0.32
10/16/2021	5:00:00 PM	0.32
10/16/2021	5:15:00 PM	0.32
10/16/2021	5:30:00 PM	0.32
10/16/2021	5:45:00 PM	0.32
10/16/2021	6:00:00 PM	0.32
10/16/2021	6:15:00 PM	0.32
10/16/2021	6:30:00 PM	0.32
10/16/2021	6:45:00 PM	0.31
10/16/2021	7:00:00 PM	0.32
10/16/2021	7:15:00 PM	0.32

# Billy Lake Return Gage

DATE	TIME	GAGE
10/16/2021	7:30:00 PM	0.32
10/16/2021	7:45:00 PM	0.31
10/16/2021	8:00:00 PM	0.31
10/16/2021	8:15:00 PM	0.31
10/16/2021	8:30:00 PM	0.31
10/16/2021	8:45:00 PM	0.31
10/16/2021	9:00:00 PM	0.31
10/16/2021	9:15:00 PM	0.31
10/16/2021	9:30:00 PM	0.31
10/16/2021	9:45:00 PM	0.31
10/16/2021	10:00:00 PM	0.31
10/16/2021	10:15:00 PM	0.31
10/16/2021	10:30:00 PM	0.31
10/16/2021	10:45:00 PM	0.31
10/16/2021	11:00:00 PM	0.31
10/16/2021	11:15:00 PM	0.31
10/16/2021	11:30:00 PM	0.31
10/16/2021	11:45:00 PM	0.31
10/17/2021	12:00:00 AM	0.31
10/17/2021	12:15:00 AM	0.31
10/17/2021	12:30:00 AM	0.31
10/17/2021	12:45:00 AM	0.31
10/17/2021	1:00:00 AM	0.31
10/17/2021	1:15:00 AM	0.31
10/17/2021	1:30:00 AM	0.31
10/17/2021	1:45:00 AM	0.31
10/17/2021	2:00:00 AM	0.31
10/17/2021	2:15:00 AM	0.31
10/17/2021	2:30:00 AM	0.31
10/17/2021	2:45:00 AM	0.31
10/17/2021	3:00:00 AM	0.31
10/17/2021	3:15:00 AM	0.31
10/17/2021	3:30:00 AM	0.31
10/17/2021	3:45:00 AM	0.31
10/17/2021	4:00:00 AM	0.31
10/17/2021	4:15:00 AM	0.31
10/17/2021	4:30:00 AM	0.31
10/17/2021	4:45:00 AM	0.31
10/17/2021	5:00:00 AM	0.31
10/17/2021	5:15:00 AM	0.31
10/17/2021	5:30:00 AM	0.31
10/17/2021	5:45:00 AM	0.31
10/17/2021	6:00:00 AM	0.31
10/17/2021	6:15:00 AM	0.31
10/17/2021	6:30:00 AM	0.31
10/17/2021	6:45:00 AM	0.31

# Billy Lake Return Gage

DATE	TIME	GAGE
10/17/2021	7:00:00 AM	0.31
10/17/2021	7:15:00 AM	0.31
10/17/2021	7:30:00 AM	0.31
10/17/2021	7:45:00 AM	0.31
10/17/2021	8:00:00 AM	0.31
10/17/2021	8:15:00 AM	0.31
10/17/2021	8:30:00 AM	0.31
10/17/2021	8:45:00 AM	0.31
10/17/2021	9:00:00 AM	0.31
10/17/2021	9:15:00 AM	0.31
10/17/2021	9:30:00 AM	0.31
10/17/2021	9:45:00 AM	0.31
10/17/2021	10:00:00 AM	0.31
10/17/2021	10:15:00 AM	0.31
10/17/2021	10:30:00 AM	0.31
10/17/2021	10:45:00 AM	0.31
10/17/2021	11:00:00 AM	0.31
10/17/2021	11:15:00 AM	0.31
10/17/2021	11:30:00 AM	0.31
10/17/2021	11:45:00 AM	0.31
10/17/2021	12:00:00 PM	0.31
10/17/2021	12:15:00 PM	0.31
10/17/2021	12:30:00 PM	0.31
10/17/2021	12:45:00 PM	0.31
10/17/2021	1:00:00 PM	0.31
10/17/2021	1:15:00 PM	0.31
10/17/2021	1:30:00 PM	0.31
10/17/2021	1:45:00 PM	0.31
10/17/2021	2:00:00 PM	0.31
10/17/2021	2:15:00 PM	0.31
10/17/2021	2:30:00 PM	0.31
10/17/2021	2:45:00 PM	0.31
10/17/2021	3:00:00 PM	0.31
10/17/2021	3:15:00 PM	0.31
10/17/2021	3:30:00 PM	0.31
10/17/2021	3:45:00 PM	0.31
10/17/2021	4:00:00 PM	0.31
10/17/2021	4:15:00 PM	0.31
10/17/2021	4:30:00 PM	0.31
10/17/2021	4:45:00 PM	0.31
10/17/2021	5:00:00 PM	0.31
10/17/2021	5:15:00 PM	0.31
10/17/2021	5:30:00 PM	0.31
10/17/2021	5:45:00 PM	0.31
10/17/2021	6:00:00 PM	0.31
10/17/2021	6:15:00 PM	0.31

# Billy Lake Return Gage

DATE	TIME	GAGE
10/17/2021	6:30:00 PM	0.31
10/17/2021	6:45:00 PM	0.31
10/17/2021	7:00:00 PM	0.31
10/17/2021	7:15:00 PM	0.31
10/17/2021	7:30:00 PM	0.31
10/17/2021	7:45:00 PM	0.31
10/17/2021	8:00:00 PM	0.31
10/17/2021	8:15:00 PM	0.31
10/17/2021	8:30:00 PM	0.31
10/17/2021	8:45:00 PM	0.31
10/17/2021	9:00:00 PM	0.31
10/17/2021	9:15:00 PM	0.31
10/17/2021	9:30:00 PM	0.31
10/17/2021	9:45:00 PM	0.31
10/17/2021	10:00:00 PM	0.31
10/17/2021	10:15:00 PM	0.31
10/17/2021	10:30:00 PM	0.31
10/17/2021	10:45:00 PM	0.31
10/17/2021	11:00:00 PM	0.31
10/17/2021	11:15:00 PM	0.31
10/17/2021	11:30:00 PM	0.31
10/17/2021	11:45:00 PM	0.31
10/18/2021	12:00:00 AM	0.31
10/18/2021	12:15:00 AM	0.31
10/18/2021	12:30:00 AM	0.31
10/18/2021	12:45:00 AM	0.31
10/18/2021	1:00:00 AM	0.31
10/18/2021	1:15:00 AM	0.31
10/18/2021	1:30:00 AM	0.3
10/18/2021	1:45:00 AM	0.31
10/18/2021	2:00:00 AM	0.31
10/18/2021	2:15:00 AM	0.3
10/18/2021	2:30:00 AM	0.31
10/18/2021	2:45:00 AM	0.31
10/18/2021	3:00:00 AM	0.3
10/18/2021	3:15:00 AM	0.3
10/18/2021	3:30:00 AM	0.31
10/18/2021	3:45:00 AM	0.31
10/18/2021	4:00:00 AM	0.31
10/18/2021	4:15:00 AM	0.3
10/18/2021	4:30:00 AM	0.3
10/18/2021	4:45:00 AM	0.3
10/18/2021	5:00:00 AM	0.3
10/18/2021	5:15:00 AM	0.3
10/18/2021	5:30:00 AM	0.3
10/18/2021	5:45:00 AM	0.3

# Billy Lake Return Gage

DATE	TIME	GAGE
10/18/2021	6:00:00 AM	0.3
10/18/2021	6:15:00 AM	0.3
10/18/2021	6:30:00 AM	0.3
10/18/2021	6:45:00 AM	0.3
10/18/2021	7:00:00 AM	0.3
10/18/2021	7:15:00 AM	0.3
10/18/2021	7:30:00 AM	0.3
10/18/2021	7:45:00 AM	0.3
10/18/2021	8:00:00 AM	0.3
10/18/2021	8:15:00 AM	0.3
10/18/2021	8:30:00 AM	0.3
10/18/2021	8:45:00 AM	0.3
10/18/2021	9:00:00 AM	0.3
10/18/2021	9:15:00 AM	0.3
10/18/2021	9:30:00 AM	0.3
10/18/2021	9:45:00 AM	0.3
10/18/2021	10:00:00 AM	0.3
10/18/2021	10:15:00 AM	0.3
10/18/2021	10:30:00 AM	0.3
10/18/2021	10:45:00 AM	0.3
10/18/2021	11:00:00 AM	0.3
10/18/2021	11:15:00 AM	0.3
10/18/2021	11:30:00 AM	0.3
10/18/2021	11:45:00 AM	0.3
10/18/2021	12:00:00 PM	0.3
10/18/2021	12:15:00 PM	0.3
10/18/2021	12:30:00 PM	0.3
10/18/2021	12:45:00 PM	0.3
10/18/2021	1:00:00 PM	0.3
10/18/2021	1:15:00 PM	0.3
10/18/2021	1:30:00 PM	0.3
10/18/2021	1:45:00 PM	0.3
10/18/2021	2:00:00 PM	0.3
10/18/2021	2:15:00 PM	0.3
10/18/2021	2:30:00 PM	0.3
10/18/2021	2:45:00 PM	0.3
10/18/2021	3:00:00 PM	0.3
10/18/2021	3:15:00 PM	0.3
10/18/2021	3:30:00 PM	0.3
10/18/2021	3:45:00 PM	0.3
10/18/2021	4:00:00 PM	0.3
10/18/2021	4:15:00 PM	0.3
10/18/2021	4:30:00 PM	0.3
10/18/2021	4:45:00 PM	0.3
10/18/2021	5:00:00 PM	0.3
10/18/2021	5:15:00 PM	0.3

# Billy Lake Return Gage

DATE	TIME	GAGE
10/18/2021	5:30:00 PM	0.3
10/18/2021	5:45:00 PM	0.3
10/18/2021	6:00:00 PM	0.3
10/18/2021	6:15:00 PM	0.3
10/18/2021	6:30:00 PM	0.3
10/18/2021	6:45:00 PM	0.3
10/18/2021	7:00:00 PM	0.3
10/18/2021	7:15:00 PM	0.3
10/18/2021	7:30:00 PM	0.3
10/18/2021	7:45:00 PM	0.3
10/18/2021	8:00:00 PM	0.3
10/18/2021	8:15:00 PM	0.3
10/18/2021	8:30:00 PM	0.3
10/18/2021	8:45:00 PM	0.3
10/18/2021	9:00:00 PM	0.3
10/18/2021	9:15:00 PM	0.3
10/18/2021	9:30:00 PM	0.3
10/18/2021	9:45:00 PM	0.3
10/18/2021	10:00:00 PM	0.3
10/18/2021	10:15:00 PM	0.3
10/18/2021	10:30:00 PM	0.3
10/18/2021	10:45:00 PM	0.3
10/18/2021	11:00:00 PM	0.3
10/18/2021	11:15:00 PM	0.3
10/18/2021	11:30:00 PM	0.29
10/18/2021	11:45:00 PM	0.3
10/19/2021	12:00:00 AM	0.29
10/19/2021	12:15:00 AM	0.29
10/19/2021	12:30:00 AM	0.29
10/19/2021	12:45:00 AM	0.29
10/19/2021	1:00:00 AM	0.29
10/19/2021	1:15:00 AM	0.29
10/19/2021	1:30:00 AM	0.29
10/19/2021	1:45:00 AM	0.29
10/19/2021	2:00:00 AM	0.29
10/19/2021	2:15:00 AM	0.29
10/19/2021	2:30:00 AM	0.29
10/19/2021	2:45:00 AM	0.29
10/19/2021	3:00:00 AM	0.29
10/19/2021	3:15:00 AM	0.29
10/19/2021	3:30:00 AM	0.29
10/19/2021	3:45:00 AM	0.29
10/19/2021	4:00:00 AM	0.29
10/19/2021	4:15:00 AM	0.29
10/19/2021	4:30:00 AM	0.29
10/19/2021	4:45:00 AM	0.29

# Billy Lake Return Gage

DATE	TIME	GAGE
10/19/2021	5:00:00 AM	0.29
10/19/2021	5:15:00 AM	0.29
10/19/2021	5:30:00 AM	0.29
10/19/2021	5:45:00 AM	0.29
10/19/2021	6:00:00 AM	0.29
10/19/2021	6:15:00 AM	0.29
10/19/2021	6:30:00 AM	0.29
10/19/2021	6:45:00 AM	0.29
10/19/2021	7:00:00 AM	0.29
10/19/2021	7:15:00 AM	0.29
10/19/2021	7:30:00 AM	0.29
10/19/2021	7:45:00 AM	0.29
10/19/2021	8:00:00 AM	0.29
10/19/2021	8:15:00 AM	0.29
10/19/2021	8:30:00 AM	0.29
10/19/2021	8:45:00 AM	0.29
10/19/2021	9:00:00 AM	0.29
10/19/2021	9:15:00 AM	0.28
10/19/2021	9:30:00 AM	0.28
10/19/2021	9:45:00 AM	0.28
10/19/2021	10:00:00 AM	0.28
10/19/2021	10:15:00 AM	0.28
10/19/2021	10:30:00 AM	0.28
10/19/2021	10:45:00 AM	0.28
10/19/2021	11:00:00 AM	0.28
10/19/2021	11:15:00 AM	0.28
10/19/2021	11:30:00 AM	0.28
10/19/2021	11:45:00 AM	0.28
10/19/2021	12:00:00 PM	0.28
10/19/2021	12:15:00 PM	0.27
10/19/2021	12:30:00 PM	0.27
10/19/2021	12:45:00 PM	0.27
10/19/2021	1:00:00 PM	0.27
10/19/2021	1:15:00 PM	0.27
10/19/2021	1:30:00 PM	0.27
10/19/2021	1:45:00 PM	0.27
10/19/2021	2:00:00 PM	0.27
10/19/2021	2:15:00 PM	0.27
10/19/2021	2:30:00 PM	0.27
10/19/2021	2:45:00 PM	0.27
10/19/2021	3:00:00 PM	0.27
10/19/2021	3:15:00 PM	0.27
10/19/2021	3:30:00 PM	0.27
10/19/2021	3:45:00 PM	0.27
10/19/2021	4:00:00 PM	0.27
10/19/2021	4:15:00 PM	0.27



# Billy Lake Return Gage

DATE	TIME	GAGE
10/19/2021	4:30:00 PM	0.27
10/19/2021	4:45:00 PM	0.27
10/19/2021	5:00:00 PM	0.27
10/19/2021	5:15:00 PM	0.27
10/19/2021	5:30:00 PM	0.27
10/19/2021	5:45:00 PM	0.26
10/19/2021	6:00:00 PM	0.26
10/19/2021	6:15:00 PM	0.26
10/19/2021	6:30:00 PM	0.27
10/19/2021	6:45:00 PM	0.26
10/19/2021	7:00:00 PM	0.26
10/19/2021	7:15:00 PM	0.26
10/19/2021	7:30:00 PM	0.26
10/19/2021	7:45:00 PM	0.26
10/19/2021	8:00:00 PM	0.26
10/19/2021	8:15:00 PM	0.26
10/19/2021	8:30:00 PM	0.26
10/19/2021	8:45:00 PM	0.26
10/19/2021	9:00:00 PM	0.26
10/19/2021	9:15:00 PM	0.26
10/19/2021	9:30:00 PM	0.26
10/19/2021	9:45:00 PM	0.26
10/19/2021	10:00:00 PM	0.26
10/19/2021	10:15:00 PM	0.26
10/19/2021	10:30:00 PM	0.26
10/19/2021	10:45:00 PM	0.26
10/19/2021	11:00:00 PM	0.26
10/19/2021	11:15:00 PM	0.26
10/19/2021	11:30:00 PM	0.26
10/19/2021	11:45:00 PM	0.26
10/20/2021	12:00:00 AM	0.26
10/20/2021	12:15:00 AM	0.26
10/20/2021	12:30:00 AM	0.26
10/20/2021	12:45:00 AM	0.26
10/20/2021	1:00:00 AM	0.26
10/20/2021	1:15:00 AM	0.26
10/20/2021	1:30:00 AM	0.26
10/20/2021	1:45:00 AM	0.26
10/20/2021	2:00:00 AM	0.26
10/20/2021	2:15:00 AM	0.26
10/20/2021	2:30:00 AM	0.26
10/20/2021	2:45:00 AM	0.26
10/20/2021	3:00:00 AM	0.26
10/20/2021	3:15:00 AM	0.26
10/20/2021	3:30:00 AM	0.26
10/20/2021	3:45:00 AM	0.26

# Billy Lake Return Gage

DATE	TIME	GAGE
10/20/2021	4:00:00 AM	0.26
10/20/2021	4:15:00 AM	0.26
10/20/2021	4:30:00 AM	0.26
10/20/2021	4:45:00 AM	0.26
10/20/2021	5:00:00 AM	0.26
10/20/2021	5:15:00 AM	0.26
10/20/2021	5:30:00 AM	0.26
10/20/2021	5:45:00 AM	0.26
10/20/2021	6:00:00 AM	0.26
10/20/2021	6:15:00 AM	0.25
10/20/2021	6:30:00 AM	0.26
10/20/2021	6:45:00 AM	0.25
10/20/2021	7:00:00 AM	0.25
10/20/2021	7:15:00 AM	0.25
10/20/2021	7:30:00 AM	0.25
10/20/2021	7:45:00 AM	0.25
10/20/2021	8:00:00 AM	0.25
10/20/2021	8:15:00 AM	0.25
10/20/2021	8:30:00 AM	0.25
10/20/2021	8:45:00 AM	0.25
10/20/2021	9:00:00 AM	0.25
10/20/2021	9:15:00 AM	0.25
10/20/2021	9:30:00 AM	0.25
10/20/2021	9:45:00 AM	0.25
10/20/2021	10:00:00 AM	0.25
10/20/2021	10:15:00 AM	0.25
10/20/2021	10:30:00 AM	0.25
10/20/2021	10:45:00 AM	0.25
10/20/2021	11:00:00 AM	0.25
10/20/2021	11:15:00 AM	0.25
10/20/2021	11:30:00 AM	0.25
10/20/2021	11:45:00 AM	0.25
10/20/2021	12:00:00 PM	0.25
10/20/2021	12:15:00 PM	0.25
10/20/2021	12:30:00 PM	0.25
10/20/2021	12:45:00 PM	0.25
10/20/2021	1:00:00 PM	0.25
10/20/2021	1:15:00 PM	0.25
10/20/2021	1:30:00 PM	0.25
10/20/2021	1:45:00 PM	0.25
10/20/2021	2:00:00 PM	0.25
10/20/2021	2:15:00 PM	0.25
10/20/2021	2:30:00 PM	0.26
10/20/2021	2:45:00 PM	0.25
10/20/2021	3:00:00 PM	0.25
10/20/2021	3:15:00 PM	0.26

# Billy Lake Return Gage

DATE	TIME	GAGE
10/20/2021	3:30:00 PM	0.26
10/20/2021	3:45:00 PM	0.26
10/20/2021	4:00:00 PM	0.26
10/20/2021	4:15:00 PM	0.26
10/20/2021	4:30:00 PM	0.26
10/20/2021	4:45:00 PM	0.26
10/20/2021	5:00:00 PM	0.26
10/20/2021	5:15:00 PM	0.26
10/20/2021	5:30:00 PM	0.26
10/20/2021	5:45:00 PM	0.26
10/20/2021	6:00:00 PM	0.26
10/20/2021	6:15:00 PM	0.26
10/20/2021	6:30:00 PM	0.26
10/20/2021	6:45:00 PM	0.26
10/20/2021	7:00:00 PM	0.26
10/20/2021	7:15:00 PM	0.26
10/20/2021	7:30:00 PM	0.26
10/20/2021	7:45:00 PM	0.26
10/20/2021	8:00:00 PM	0.26
10/20/2021	8:15:00 PM	0.26
10/20/2021	8:30:00 PM	0.26
10/20/2021	8:45:00 PM	0.26
10/20/2021	9:00:00 PM	0.26
10/20/2021	9:15:00 PM	0.26
10/20/2021	9:30:00 PM	0.26
10/20/2021	9:45:00 PM	0.26
10/20/2021	10:00:00 PM	0.26
10/20/2021	10:15:00 PM	0.26
10/20/2021	10:30:00 PM	0.25
10/20/2021	10:45:00 PM	0.26
10/20/2021	11:00:00 PM	0.26
10/20/2021	11:15:00 PM	0.26
10/20/2021	11:30:00 PM	0.26
10/20/2021	11:45:00 PM	0.26
10/21/2021	12:00:00 AM	0.25
10/21/2021	12:15:00 AM	0.25
10/21/2021	12:30:00 AM	0.26
10/21/2021	12:45:00 AM	0.26
10/21/2021	1:00:00 AM	0.26
10/21/2021	1:15:00 AM	0.26
10/21/2021	1:30:00 AM	0.26
10/21/2021	1:45:00 AM	0.26
10/21/2021	2:00:00 AM	0.26
10/21/2021	2:15:00 AM	0.26
10/21/2021	2:30:00 AM	0.26
10/21/2021	2:45:00 AM	0.26

# Billy Lake Return Gage

DATE	TIME	GAGE
10/21/2021	3:00:00 AM	0.26
10/21/2021	3:15:00 AM	0.26
10/21/2021	3:30:00 AM	0.26
10/21/2021	3:45:00 AM	0.26
10/21/2021	4:00:00 AM	0.26
10/21/2021	4:15:00 AM	0.26
10/21/2021	4:30:00 AM	0.26
10/21/2021	4:45:00 AM	0.26
10/21/2021	5:00:00 AM	0.26
10/21/2021	5:15:00 AM	0.26
10/21/2021	5:30:00 AM	0.26
10/21/2021	5:45:00 AM	0.26
10/21/2021	6:00:00 AM	0.26
10/21/2021	6:15:00 AM	0.26
10/21/2021	6:30:00 AM	0.26
10/21/2021	6:45:00 AM	0.26
10/21/2021	7:00:00 AM	0.26
10/21/2021	7:15:00 AM	0.26
10/21/2021	7:30:00 AM	0.26
10/21/2021	7:45:00 AM	0.26
10/21/2021	8:00:00 AM	0.26
10/21/2021	8:15:00 AM	0.26
10/21/2021	8:30:00 AM	0.26
10/21/2021	8:45:00 AM	0.26
10/21/2021	9:00:00 AM	0.26
10/21/2021	9:15:00 AM	0.26
10/21/2021	9:30:00 AM	0.26
10/21/2021	9:45:00 AM	0.26
10/21/2021	10:00:00 AM	0.26
10/21/2021	10:15:00 AM	0.26
10/21/2021	10:30:00 AM	0.26
10/21/2021	10:45:00 AM	0.26
10/21/2021	11:00:00 AM	0.26
10/21/2021	11:15:00 AM	0.26
10/21/2021	11:30:00 AM	0.26
10/21/2021	11:45:00 AM	0.26
10/21/2021	12:00:00 PM	0.26
10/21/2021	12:15:00 PM	0.26
10/21/2021	12:30:00 PM	0.26
10/21/2021	12:45:00 PM	0.26
10/21/2021	1:00:00 PM	0.26
10/21/2021	1:15:00 PM	0.26
10/21/2021	1:30:00 PM	0.26
10/21/2021	1:45:00 PM	0.26
10/21/2021	2:00:00 PM	0.26
10/21/2021	2:15:00 PM	0.26

# Billy Lake Return Gage

DATE	TIME	GAGE
10/21/2021	2:30:00 PM	0.26
10/21/2021	2:45:00 PM	0.26
10/21/2021	3:00:00 PM	0.26
10/21/2021	3:15:00 PM	0.26
10/21/2021	3:30:00 PM	0.26
10/21/2021	3:45:00 PM	0.26
10/21/2021	4:00:00 PM	0.26
10/21/2021	4:15:00 PM	0.26
10/21/2021	4:30:00 PM	0.26
10/21/2021	4:45:00 PM	0.26
10/21/2021	5:00:00 PM	0.26
10/21/2021	5:15:00 PM	0.26
10/21/2021	5:30:00 PM	0.26
10/21/2021	5:45:00 PM	0.26
10/21/2021	6:00:00 PM	0.26
10/21/2021	6:15:00 PM	0.26
10/21/2021	6:30:00 PM	0.26
10/21/2021	6:45:00 PM	0.26
10/21/2021	7:00:00 PM	0.26
10/21/2021	7:15:00 PM	0.26
10/21/2021	7:30:00 PM	0.26
10/21/2021	7:45:00 PM	0.26
10/21/2021	8:00:00 PM	0.26
10/21/2021	8:15:00 PM	0.26
10/21/2021	8:30:00 PM	0.26
10/21/2021	8:45:00 PM	0.26
10/21/2021	9:00:00 PM	0.26
10/21/2021	9:15:00 PM	0.26
10/21/2021	9:30:00 PM	0.26
10/21/2021	9:45:00 PM	0.26
10/21/2021	10:00:00 PM	0.26
10/21/2021	10:15:00 PM	0.26
10/21/2021	10:30:00 PM	0.26
10/21/2021	10:45:00 PM	0.26
10/21/2021	11:00:00 PM	0.26
10/21/2021	11:15:00 PM	0.26
10/21/2021	11:30:00 PM	0.26
10/21/2021	11:45:00 PM	0.26
10/22/2021	12:00:00 AM	0.26
10/22/2021	12:15:00 AM	0.26
10/22/2021	12:30:00 AM	0.26
10/22/2021	12:45:00 AM	0.26
10/22/2021	1:00:00 AM	0.26
10/22/2021	1:15:00 AM	0.26
10/22/2021	1:30:00 AM	0.26
10/22/2021	1:45:00 AM	0.26

# Billy Lake Return Gage

DATE	TIME	GAGE
10/22/2021	2:00:00 AM	0.26
10/22/2021	2:15:00 AM	0.26
10/22/2021	2:30:00 AM	0.26
10/22/2021	2:45:00 AM	0.26
10/22/2021	3:00:00 AM	0.26
10/22/2021	3:15:00 AM	0.26
10/22/2021	3:30:00 AM	0.26
10/22/2021	3:45:00 AM	0.26
10/22/2021	4:00:00 AM	0.26
10/22/2021	4:15:00 AM	0.26
10/22/2021	4:30:00 AM	0.26
10/22/2021	4:45:00 AM	0.26
10/22/2021	5:00:00 AM	0.26
10/22/2021	5:15:00 AM	0.26
10/22/2021	5:30:00 AM	0.26
10/22/2021	5:45:00 AM	0.26
10/22/2021	6:00:00 AM	0.26
10/22/2021	6:15:00 AM	0.26
10/22/2021	6:30:00 AM	0.26
10/22/2021	6:45:00 AM	0.26
10/22/2021	7:00:00 AM	0.26
10/22/2021	7:15:00 AM	0.26
10/22/2021	7:30:00 AM	0.26
10/22/2021	7:45:00 AM	0.26
10/22/2021	8:00:00 AM	0.26
10/22/2021	8:15:00 AM	0.26
10/22/2021	8:30:00 AM	0.26
10/22/2021	8:45:00 AM	0.27
10/22/2021	9:00:00 AM	0.26
10/22/2021	9:15:00 AM	0.27
10/22/2021	9:30:00 AM	0.26
10/22/2021	9:45:00 AM	0.26
10/22/2021	10:00:00 AM	0.27
10/22/2021	10:15:00 AM	0.27
10/22/2021	10:30:00 AM	0.26
10/22/2021	10:45:00 AM	0.27
10/22/2021	11:00:00 AM	0.27
10/22/2021	11:15:00 AM	0.27
10/22/2021	11:30:00 AM	0.27
10/22/2021	11:45:00 AM	0.27
10/22/2021	12:00:00 PM	0.27
10/22/2021	12:15:00 PM	0.27
10/22/2021	12:30:00 PM	0.27
10/22/2021	12:45:00 PM	0.27
10/22/2021	1:00:00 PM	0.27
10/22/2021	1:15:00 PM	0.27

# Billy Lake Return Gage

DATE	TIME	GAGE
10/22/2021	1:30:00 PM	0.27
10/22/2021	1:45:00 PM	0.27
10/22/2021	2:00:00 PM	0.27
10/22/2021	2:15:00 PM	0.27
10/22/2021	2:30:00 PM	0.27
10/22/2021	2:45:00 PM	0.27
10/22/2021	3:00:00 PM	0.27
10/22/2021	3:15:00 PM	0.27
10/22/2021	3:30:00 PM	0.27
10/22/2021	3:45:00 PM	0.27
10/22/2021	4:00:00 PM	0.27
10/22/2021	4:15:00 PM	0.27
10/22/2021	4:30:00 PM	0.27
10/22/2021	4:45:00 PM	0.27
10/22/2021	5:00:00 PM	0.27
10/22/2021	5:15:00 PM	0.27
10/22/2021	5:30:00 PM	0.27
10/22/2021	5:45:00 PM	0.27
10/22/2021	6:00:00 PM	0.27
10/22/2021	6:15:00 PM	0.27
10/22/2021	6:30:00 PM	0.27
10/22/2021	6:45:00 PM	0.27
10/22/2021	7:00:00 PM	0.27
10/22/2021	7:15:00 PM	0.27
10/22/2021	7:30:00 PM	0.27
10/22/2021	7:45:00 PM	0.27
10/22/2021	8:00:00 PM	0.27
10/22/2021	8:15:00 PM	0.27
10/22/2021	8:30:00 PM	0.27
10/22/2021	8:45:00 PM	0.27
10/22/2021	9:00:00 PM	0.27
10/22/2021	9:15:00 PM	0.27
10/22/2021	9:30:00 PM	0.27
10/22/2021	9:45:00 PM	0.27
10/22/2021	10:00:00 PM	0.27
10/22/2021	10:15:00 PM	0.27
10/22/2021	10:30:00 PM	0.27
10/22/2021	10:45:00 PM	0.27
10/22/2021	11:00:00 PM	0.27
10/22/2021	11:15:00 PM	0.27
10/22/2021	11:30:00 PM	0.28
10/22/2021	11:45:00 PM	0.27
10/23/2021	12:00:00 AM	0.27
10/23/2021	12:15:00 AM	0.27
10/23/2021	12:30:00 AM	0.27
10/23/2021	12:45:00 AM	0.27

# Billy Lake Return Gage

DATE	TIME	GAGE
10/23/2021	1:00:00 AM	0.27
10/23/2021	1:15:00 AM	0.27
10/23/2021	1:30:00 AM	0.27
10/23/2021	1:45:00 AM	0.27
10/23/2021	2:00:00 AM	0.27
10/23/2021	2:15:00 AM	0.27
10/23/2021	2:30:00 AM	0.27
10/23/2021	2:45:00 AM	0.27
10/23/2021	3:00:00 AM	0.27
10/23/2021	3:15:00 AM	0.27
10/23/2021	3:30:00 AM	0.27
10/23/2021	3:45:00 AM	0.27
10/23/2021	4:00:00 AM	0.27
10/23/2021	4:15:00 AM	0.27
10/23/2021	4:30:00 AM	0.27
10/23/2021	4:45:00 AM	0.27
10/23/2021	5:00:00 AM	0.27
10/23/2021	5:15:00 AM	0.27
10/23/2021	5:30:00 AM	0.27
10/23/2021	5:45:00 AM	0.27
10/23/2021	6:00:00 AM	0.27
10/23/2021	6:15:00 AM	0.27
10/23/2021	6:30:00 AM	0.27
10/23/2021	6:45:00 AM	0.27
10/23/2021	7:00:00 AM	0.27
10/23/2021	7:15:00 AM	0.27
10/23/2021	7:30:00 AM	0.27
10/23/2021	7:45:00 AM	0.27
10/23/2021	8:00:00 AM	0.27
10/23/2021	8:15:00 AM	0.27
10/23/2021	8:30:00 AM	0.27
10/23/2021	8:45:00 AM	0.27
10/23/2021	9:00:00 AM	0.27
10/23/2021	9:15:00 AM	0.27
10/23/2021	9:30:00 AM	0.27
10/23/2021	9:45:00 AM	0.27
10/23/2021	10:00:00 AM	0.27
10/23/2021	10:15:00 AM	0.27
10/23/2021	10:30:00 AM	0.27
10/23/2021	10:45:00 AM	0.27
10/23/2021	11:00:00 AM	0.28
10/23/2021	11:15:00 AM	0.27
10/23/2021	11:30:00 AM	0.28
10/23/2021	11:45:00 AM	0.27
10/23/2021	12:00:00 PM	0.28
10/23/2021	12:15:00 PM	0.28



# Billy Lake Return Gage

DATE	TIME	GAGE
10/23/2021	12:30:00 PM	0.28
10/23/2021	12:45:00 PM	0.28
10/23/2021	1:00:00 PM	0.28
10/23/2021	1:15:00 PM	0.28
10/23/2021	1:30:00 PM	0.28
10/23/2021	1:45:00 PM	0.28
10/23/2021	2:00:00 PM	0.28
10/23/2021	2:15:00 PM	0.28
10/23/2021	2:30:00 PM	0.28
10/23/2021	2:45:00 PM	0.28
10/23/2021	3:00:00 PM	0.28
10/23/2021	3:15:00 PM	0.28
10/23/2021	3:30:00 PM	0.28
10/23/2021	3:45:00 PM	0.28
10/23/2021	4:00:00 PM	0.28
10/23/2021	4:15:00 PM	0.28
10/23/2021	4:30:00 PM	0.28
10/23/2021	4:45:00 PM	0.28
10/23/2021	5:00:00 PM	0.28
10/23/2021	5:15:00 PM	0.28
10/23/2021	5:30:00 PM	0.28
10/23/2021	5:45:00 PM	0.28
10/23/2021	6:00:00 PM	0.28
10/23/2021	6:15:00 PM	0.28
10/23/2021	6:30:00 PM	0.28
10/23/2021	6:45:00 PM	0.28
10/23/2021	7:00:00 PM	0.28
10/23/2021	7:15:00 PM	0.28
10/23/2021	7:30:00 PM	0.28
10/23/2021	7:45:00 PM	0.28
10/23/2021	8:00:00 PM	0.28
10/23/2021	8:15:00 PM	0.28
10/23/2021	8:30:00 PM	0.28
10/23/2021	8:45:00 PM	0.28
10/23/2021	9:00:00 PM	0.28
10/23/2021	9:15:00 PM	0.28
10/23/2021	9:30:00 PM	0.28
10/23/2021	9:45:00 PM	0.28
10/23/2021	10:00:00 PM	0.28
10/23/2021	10:15:00 PM	0.28
10/23/2021	10:30:00 PM	0.28
10/23/2021	10:45:00 PM	0.28
10/23/2021	11:00:00 PM	0.28
10/23/2021	11:15:00 PM	0.28
10/23/2021	11:30:00 PM	0.28
10/23/2021	11:45:00 PM	0.28

# Billy Lake Return Gage

DATE	TIME	GAGE
10/24/2021	12:00:00 AM	0.28
10/24/2021	12:15:00 AM	0.28
10/24/2021	12:30:00 AM	0.27
10/24/2021	12:45:00 AM	0.28
10/24/2021	1:00:00 AM	0.28
10/24/2021	1:15:00 AM	0.27
10/24/2021	1:30:00 AM	0.28
10/24/2021	1:45:00 AM	0.28
10/24/2021	2:00:00 AM	0.28
10/24/2021	2:15:00 AM	0.28
10/24/2021	2:30:00 AM	0.28
10/24/2021	2:45:00 AM	0.28
10/24/2021	3:00:00 AM	0.28
10/24/2021	3:15:00 AM	0.28
10/24/2021	3:30:00 AM	0.28
10/24/2021	3:45:00 AM	0.28
10/24/2021	4:00:00 AM	0.28
10/24/2021	4:15:00 AM	0.28
10/24/2021	4:30:00 AM	0.28
10/24/2021	4:45:00 AM	0.28
10/24/2021	5:00:00 AM	0.28
10/24/2021	5:15:00 AM	0.28
10/24/2021	5:30:00 AM	0.28
10/24/2021	5:45:00 AM	0.28
10/24/2021	6:00:00 AM	0.28
10/24/2021	6:15:00 AM	0.28
10/24/2021	6:30:00 AM	0.28
10/24/2021	6:45:00 AM	0.28
10/24/2021	7:00:00 AM	0.28
10/24/2021	7:15:00 AM	0.28
10/24/2021	7:30:00 AM	0.28
10/24/2021	7:45:00 AM	0.28
10/24/2021	8:00:00 AM	0.28
10/24/2021	8:15:00 AM	0.28
10/24/2021	8:30:00 AM	0.28
10/24/2021	8:45:00 AM	0.28
10/24/2021	9:00:00 AM	0.28
10/24/2021	9:15:00 AM	0.28
10/24/2021	9:30:00 AM	0.28
10/24/2021	9:45:00 AM	0.28
10/24/2021	10:00:00 AM	0.28
10/24/2021	10:15:00 AM	0.28
10/24/2021	10:30:00 AM	0.28
10/24/2021	10:45:00 AM	0.28
10/24/2021	11:00:00 AM	0.28
10/24/2021	11:15:00 AM	0.28

# Billy Lake Return Gage

DATE	TIME	GAGE
10/24/2021	11:30:00 AM	0.28
10/24/2021	11:45:00 AM	0.28
10/24/2021	12:00:00 PM	0.28
10/24/2021	12:15:00 PM	0.28
10/24/2021	12:30:00 PM	0.28
10/24/2021	12:45:00 PM	0.28
10/24/2021	1:00:00 PM	0.28
10/24/2021	1:15:00 PM	0.28
10/24/2021	1:30:00 PM	0.28
10/24/2021	1:45:00 PM	0.28
10/24/2021	2:00:00 PM	0.28
10/24/2021	2:15:00 PM	0.28
10/24/2021	2:30:00 PM	0.28
10/24/2021	2:45:00 PM	0.28
10/24/2021	3:00:00 PM	0.28
10/24/2021	3:15:00 PM	0.28
10/24/2021	3:30:00 PM	0.28
10/24/2021	3:45:00 PM	0.28
10/24/2021	4:00:00 PM	0.28
10/24/2021	4:15:00 PM	0.28
10/24/2021	4:30:00 PM	0.28
10/24/2021	4:45:00 PM	0.28
10/24/2021	5:00:00 PM	0.28
10/24/2021	5:15:00 PM	0.28
10/24/2021	5:30:00 PM	0.28
10/24/2021	5:45:00 PM	0.28
10/24/2021	6:00:00 PM	0.28
10/24/2021	6:15:00 PM	0.28
10/24/2021	6:30:00 PM	0.28
10/24/2021	6:45:00 PM	0.28
10/24/2021	7:00:00 PM	0.28
10/24/2021	7:15:00 PM	0.28
10/24/2021	7:30:00 PM	0.28
10/24/2021	7:45:00 PM	0.28
10/24/2021	8:00:00 PM	0.28
10/24/2021	8:15:00 PM	0.28
10/24/2021	8:30:00 PM	0.28
10/24/2021	8:45:00 PM	0.28
10/24/2021	9:00:00 PM	0.28
10/24/2021	9:15:00 PM	0.28
10/24/2021	9:30:00 PM	0.28
10/24/2021	9:45:00 PM	0.28
10/24/2021	10:00:00 PM	0.28
10/24/2021	10:15:00 PM	0.28
10/24/2021	10:30:00 PM	0.28
10/24/2021	10:45:00 PM	0.28

# Billy Lake Return Gage

DATE	TIME	GAGE
10/24/2021	11:00:00 PM	0.27
10/24/2021	11:15:00 PM	0.28
10/24/2021	11:30:00 PM	0.27
10/24/2021	11:45:00 PM	0.28
10/25/2021	12:00:00 AM	0.27
10/25/2021	12:15:00 AM	0.27
10/25/2021	12:30:00 AM	0.27
10/25/2021	12:45:00 AM	0.27
10/25/2021	1:00:00 AM	0.27
10/25/2021	1:15:00 AM	0.27
10/25/2021	1:30:00 AM	0.27
10/25/2021	1:45:00 AM	0.27
10/25/2021	2:00:00 AM	0.27
10/25/2021	2:15:00 AM	0.27
10/25/2021	2:30:00 AM	0.27
10/25/2021	2:45:00 AM	0.27
10/25/2021	3:00:00 AM	0.27
10/25/2021	3:15:00 AM	0.27
10/25/2021	3:30:00 AM	0.27
10/25/2021	3:45:00 AM	0.27
10/25/2021	4:00:00 AM	0.27
10/25/2021	4:15:00 AM	0.27
10/25/2021	4:30:00 AM	0.27
10/25/2021	4:45:00 AM	0.27
10/25/2021	5:00:00 AM	0.27
10/25/2021	5:15:00 AM	0.27
10/25/2021	5:30:00 AM	0.27
10/25/2021	5:45:00 AM	0.27
10/25/2021	6:00:00 AM	0.27
10/25/2021	6:15:00 AM	0.27
10/25/2021	6:30:00 AM	0.27
10/25/2021	6:45:00 AM	0.27
10/25/2021	7:00:00 AM	0.27
10/25/2021	7:15:00 AM	0.27
10/25/2021	7:30:00 AM	0.27
10/25/2021	7:45:00 AM	0.27
10/25/2021	8:00:00 AM	0.27
10/25/2021	8:15:00 AM	0.27
10/25/2021	8:30:00 AM	0.27
10/25/2021	8:45:00 AM	0.27
10/25/2021	9:00:00 AM	0.27
10/25/2021	9:15:00 AM	0.27
10/25/2021	9:30:00 AM	0.27
10/25/2021	9:45:00 AM	0.27
10/25/2021	10:00:00 AM	0.27
10/25/2021	10:15:00 AM	0.27

# Billy Lake Return Gage

DATE	TIME	GAGE
10/25/2021	10:30:00 AM	0.27
10/25/2021	10:45:00 AM	0.27
10/25/2021	11:00:00 AM	0.27
10/25/2021	11:15:00 AM	0.27
10/25/2021	11:30:00 AM	0.27
10/25/2021	11:45:00 AM	0.27
10/25/2021	12:00:00 PM	0.27
10/25/2021	12:15:00 PM	0.27
10/25/2021	12:30:00 PM	0.27
10/25/2021	12:45:00 PM	0.27
10/25/2021	1:00:00 PM	0.27
10/25/2021	1:15:00 PM	0.27
10/25/2021	1:30:00 PM	0.27
10/25/2021	1:45:00 PM	0.27
10/25/2021	2:00:00 PM	0.27
10/25/2021	2:15:00 PM	0.27
10/25/2021	2:30:00 PM	0.27
10/25/2021	2:45:00 PM	0.27
10/25/2021	3:00:00 PM	0.27
10/25/2021	3:15:00 PM	0.27
10/25/2021	3:30:00 PM	0.27
10/25/2021	3:45:00 PM	0.27
10/25/2021	4:00:00 PM	0.27
10/25/2021	4:15:00 PM	0.27
10/25/2021	4:30:00 PM	0.27
10/25/2021	4:45:00 PM	0.27
10/25/2021	5:00:00 PM	0.27
10/25/2021	5:15:00 PM	0.27
10/25/2021	5:30:00 PM	0.27
10/25/2021	5:45:00 PM	0.27
10/25/2021	6:00:00 PM	0.27
10/25/2021	6:15:00 PM	0.27
10/25/2021	6:30:00 PM	0.27
10/25/2021	6:45:00 PM	0.27
10/25/2021	7:00:00 PM	0.27
10/25/2021	7:15:00 PM	0.27
10/25/2021	7:30:00 PM	0.27
10/25/2021	7:45:00 PM	0.27
10/25/2021	8:00:00 PM	0.27
10/25/2021	8:15:00 PM	0.27
10/25/2021	8:30:00 PM	0.27
10/25/2021	8:45:00 PM	0.28
10/25/2021	9:00:00 PM	0.27
10/25/2021	9:15:00 PM	0.27
10/25/2021	9:30:00 PM	0.27
10/25/2021	9:45:00 PM	0.27

# Billy Lake Return Gage

DATE	TIME	GAGE
10/25/2021	10:00:00 PM	0.27
10/25/2021	10:15:00 PM	0.27
10/25/2021	10:30:00 PM	0.27
10/25/2021	10:45:00 PM	0.27
10/25/2021	11:00:00 PM	0.27
10/25/2021	11:15:00 PM	0.27
10/25/2021	11:30:00 PM	0.27
10/25/2021	11:45:00 PM	0.27
10/26/2021	12:00:00 AM	0.27
10/26/2021	12:15:00 AM	0.27
10/26/2021	12:30:00 AM	0.27
10/26/2021	12:45:00 AM	0.27
10/26/2021	1:00:00 AM	0.27
10/26/2021	1:15:00 AM	0.27
10/26/2021	1:30:00 AM	0.27
10/26/2021	1:45:00 AM	0.27
10/26/2021	2:00:00 AM	0.27
10/26/2021	2:15:00 AM	0.27
10/26/2021	2:30:00 AM	0.27
10/26/2021	2:45:00 AM	0.27
10/26/2021	3:00:00 AM	0.27
10/26/2021	3:15:00 AM	0.27
10/26/2021	3:30:00 AM	0.27
10/26/2021	3:45:00 AM	0.27
10/26/2021	4:00:00 AM	0.27
10/26/2021	4:15:00 AM	0.27
10/26/2021	4:30:00 AM	0.27
10/26/2021	4:45:00 AM	0.27
10/26/2021	5:00:00 AM	0.27
10/26/2021	5:15:00 AM	0.27
10/26/2021	5:30:00 AM	0.27
10/26/2021	5:45:00 AM	0.27
10/26/2021	6:00:00 AM	0.27
10/26/2021	6:15:00 AM	0.27
10/26/2021	6:30:00 AM	0.27
10/26/2021	6:45:00 AM	0.27
10/26/2021	7:00:00 AM	0.27
10/26/2021	7:15:00 AM	0.27
10/26/2021	7:30:00 AM	0.27
10/26/2021	7:45:00 AM	0.27
10/26/2021	8:00:00 AM	0.27
10/26/2021	8:15:00 AM	0.27
10/26/2021	8:30:00 AM	0.27
10/26/2021	8:45:00 AM	0.27
10/26/2021	9:00:00 AM	0.27
10/26/2021	9:15:00 AM	0.27

# Billy Lake Return Gage

DATE	TIME	GAGE
10/26/2021	9:30:00 AM	0.27
10/26/2021	9:45:00 AM	0.27
10/26/2021	10:00:00 AM	0.27
10/26/2021	10:15:00 AM	0.27
10/26/2021	10:30:00 AM	0.27
10/26/2021	10:45:00 AM	0.27
10/26/2021	11:00:00 AM	0.27
10/26/2021	11:15:00 AM	0.27
10/26/2021	11:30:00 AM	0.27
10/26/2021	11:45:00 AM	0.27
10/26/2021	12:00:00 PM	0.27
10/26/2021	12:15:00 PM	0.28
10/26/2021	12:30:00 PM	0.28
10/26/2021	12:45:00 PM	0.27
10/26/2021	1:00:00 PM	0.27
10/26/2021	1:15:00 PM	0.27
10/26/2021	1:30:00 PM	0.27
10/26/2021	1:45:00 PM	0.27
10/26/2021	2:00:00 PM	0.28
10/26/2021	2:15:00 PM	0.28
10/26/2021	2:30:00 PM	0.28
10/26/2021	2:45:00 PM	0.28
10/26/2021	3:00:00 PM	0.27
10/26/2021	3:15:00 PM	0.27
10/26/2021	3:30:00 PM	0.27
10/26/2021	3:45:00 PM	0.28
10/26/2021	4:00:00 PM	0.28
10/26/2021	4:15:00 PM	0.28
10/26/2021	4:30:00 PM	0.28
10/26/2021	4:45:00 PM	0.28
10/26/2021	5:00:00 PM	0.28
10/26/2021	5:15:00 PM	0.28
10/26/2021	5:30:00 PM	0.28
10/26/2021	5:45:00 PM	0.28
10/26/2021	6:00:00 PM	0.27
10/26/2021	6:15:00 PM	0.28
10/26/2021	6:30:00 PM	0.27
10/26/2021	6:45:00 PM	0.28
10/26/2021	7:00:00 PM	0.28
10/26/2021	7:15:00 PM	0.28
10/26/2021	7:30:00 PM	0.28
10/26/2021	7:45:00 PM	0.28
10/26/2021	8:00:00 PM	0.28
10/26/2021	8:15:00 PM	0.28
10/26/2021	8:30:00 PM	0.27
10/26/2021	8:45:00 PM	0.27

# Billy Lake Return Gage

DATE	TIME	GAGE
10/26/2021	9:00:00 PM	0.27
10/26/2021	9:15:00 PM	0.27
10/26/2021	9:30:00 PM	0.27
10/26/2021	9:45:00 PM	0.27
10/26/2021	10:00:00 PM	0.27
10/26/2021	10:15:00 PM	0.27
10/26/2021	10:30:00 PM	0.28
10/26/2021	10:45:00 PM	0.28
10/26/2021	11:00:00 PM	0.27
10/26/2021	11:15:00 PM	0.27
10/26/2021	11:30:00 PM	0.27
10/26/2021	11:45:00 PM	0.27
10/27/2021	12:00:00 AM	0.27
10/27/2021	12:15:00 AM	0.27
10/27/2021	12:30:00 AM	0.27
10/27/2021	12:45:00 AM	0.27
10/27/2021	1:00:00 AM	0.27
10/27/2021	1:15:00 AM	0.27
10/27/2021	1:30:00 AM	0.27
10/27/2021	1:45:00 AM	0.27
10/27/2021	2:00:00 AM	0.27
10/27/2021	2:15:00 AM	0.27
10/27/2021	2:30:00 AM	0.27
10/27/2021	2:45:00 AM	0.27
10/27/2021	3:00:00 AM	0.27
10/27/2021	3:15:00 AM	0.27
10/27/2021	3:30:00 AM	0.27
10/27/2021	3:45:00 AM	0.27
10/27/2021	4:00:00 AM	0.27
10/27/2021	4:15:00 AM	0.27
10/27/2021	4:30:00 AM	0.27
10/27/2021	4:45:00 AM	0.27
10/27/2021	5:00:00 AM	0.27
10/27/2021	5:15:00 AM	0.27
10/27/2021	5:30:00 AM	0.27
10/27/2021	5:45:00 AM	0.27
10/27/2021	6:00:00 AM	0.27
10/27/2021	6:15:00 AM	0.27
10/27/2021	6:30:00 AM	0.27
10/27/2021	6:45:00 AM	0.27
10/27/2021	7:00:00 AM	0.27
10/27/2021	7:15:00 AM	0.27
10/27/2021	7:30:00 AM	0.27
10/27/2021	7:45:00 AM	0.27
10/27/2021	8:00:00 AM	0.27
10/27/2021	8:15:00 AM	0.27



# Billy Lake Return Gage

DATE	TIME	GAGE
10/27/2021	8:30:00 AM	0.27
10/27/2021	8:45:00 AM	0.27
10/27/2021	9:00:00 AM	0.27
10/27/2021	9:15:00 AM	0.27
10/27/2021	9:30:00 AM	0.27
10/27/2021	9:45:00 AM	0.27
10/27/2021	10:00:00 AM	0.27
10/27/2021	10:15:00 AM	0.27
10/27/2021	10:30:00 AM	0.28
10/27/2021	10:45:00 AM	0.27
10/27/2021	11:00:00 AM	0.27
10/27/2021	11:15:00 AM	0.27
10/27/2021	11:30:00 AM	0.27
10/27/2021	11:45:00 AM	0.28
10/27/2021	12:00:00 PM	0.28
10/27/2021	12:15:00 PM	0.27
10/27/2021	12:30:00 PM	0.28
10/27/2021	12:45:00 PM	0.28
10/27/2021	1:00:00 PM	0.27
10/27/2021	1:15:00 PM	0.28
10/27/2021	1:30:00 PM	0.27
10/27/2021	1:45:00 PM	0.28
10/27/2021	2:00:00 PM	0.27
10/27/2021	2:15:00 PM	0.28
10/27/2021	2:30:00 PM	0.28
10/27/2021	2:45:00 PM	0.28
10/27/2021	3:00:00 PM	0.28
10/27/2021	3:15:00 PM	0.28
10/27/2021	3:30:00 PM	0.28
10/27/2021	3:45:00 PM	0.28
10/27/2021	4:00:00 PM	0.28
10/27/2021	4:15:00 PM	0.28
10/27/2021	4:30:00 PM	0.28
10/27/2021	4:45:00 PM	0.28
10/27/2021	5:00:00 PM	0.28
10/27/2021	5:15:00 PM	0.28
10/27/2021	5:30:00 PM	0.28
10/27/2021	5:45:00 PM	0.28
10/27/2021	6:00:00 PM	0.28
10/27/2021	6:15:00 PM	0.28
10/27/2021	6:30:00 PM	0.28
10/27/2021	6:45:00 PM	0.28
10/27/2021	7:00:00 PM	0.28
10/27/2021	7:15:00 PM	0.28
10/27/2021	7:30:00 PM	0.28
10/27/2021	7:45:00 PM	0.28

# Billy Lake Return Gage

DATE	TIME	GAGE
10/27/2021	8:00:00 PM	0.28
10/27/2021	8:15:00 PM	0.28
10/27/2021	8:30:00 PM	0.28
10/27/2021	8:45:00 PM	0.28
10/27/2021	9:00:00 PM	0.27
10/27/2021	9:15:00 PM	0.27
10/27/2021	9:30:00 PM	0.28
10/27/2021	9:45:00 PM	0.28
10/27/2021	10:00:00 PM	0.27
10/27/2021	10:15:00 PM	0.28
10/27/2021	10:30:00 PM	0.28
10/27/2021	10:45:00 PM	0.27
10/27/2021	11:00:00 PM	0.28
10/27/2021	11:15:00 PM	0.27
10/27/2021	11:30:00 PM	0.27
10/27/2021	11:45:00 PM	0.28
10/28/2021	12:00:00 AM	0.28
10/28/2021	12:15:00 AM	0.27
10/28/2021	12:30:00 AM	0.28
10/28/2021	12:45:00 AM	0.28
10/28/2021	1:00:00 AM	0.28
10/28/2021	1:15:00 AM	0.28
10/28/2021	1:30:00 AM	0.28
10/28/2021	1:45:00 AM	0.28
10/28/2021	2:00:00 AM	0.27
10/28/2021	2:15:00 AM	0.28
10/28/2021	2:30:00 AM	0.28
10/28/2021	2:45:00 AM	0.28
10/28/2021	3:00:00 AM	0.28
10/28/2021	3:15:00 AM	0.28
10/28/2021	3:30:00 AM	0.28
10/28/2021	3:45:00 AM	0.28
10/28/2021	4:00:00 AM	0.28
10/28/2021	4:15:00 AM	0.28
10/28/2021	4:30:00 AM	0.28
10/28/2021	4:45:00 AM	0.28
10/28/2021	5:00:00 AM	0.28
10/28/2021	5:15:00 AM	0.28
10/28/2021	5:30:00 AM	0.28
10/28/2021	5:45:00 AM	0.28
10/28/2021	6:00:00 AM	0.28
10/28/2021	6:15:00 AM	0.28
10/28/2021	6:30:00 AM	0.28
10/28/2021	6:45:00 AM	0.28
10/28/2021	7:00:00 AM	0.28
10/28/2021	7:15:00 AM	0.28

# Billy Lake Return Gage

DATE	TIME	GAGE
10/28/2021	7:30:00 AM	0.28
10/28/2021	7:45:00 AM	0.28
10/28/2021	8:00:00 AM	0.28
10/28/2021	8:15:00 AM	0.28
10/28/2021	8:30:00 AM	0.28
10/28/2021	8:45:00 AM	0.28
10/28/2021	9:00:00 AM	0.28
10/28/2021	9:15:00 AM	0.28
10/28/2021	9:30:00 AM	0.28
10/28/2021	9:45:00 AM	0.28
10/28/2021	10:00:00 AM	0.28
10/28/2021	10:15:00 AM	0.28
10/28/2021	10:30:00 AM	0.28
10/28/2021	10:45:00 AM	0.28
10/28/2021	11:00:00 AM	0.28
10/28/2021	11:15:00 AM	0.28
10/28/2021	11:30:00 AM	0.28
10/28/2021	11:45:00 AM	0.28
10/28/2021	12:00:00 PM	0.28
10/28/2021	12:15:00 PM	0.28
10/28/2021	12:30:00 PM	0.28
10/28/2021	12:45:00 PM	0.28
10/28/2021	1:00:00 PM	0.28
10/28/2021	1:15:00 PM	0.28
10/28/2021	1:30:00 PM	0.28
10/28/2021	1:45:00 PM	0.28
10/28/2021	2:00:00 PM	0.28
10/28/2021	2:15:00 PM	0.28
10/28/2021	2:30:00 PM	0.28
10/28/2021	2:45:00 PM	0.28
10/28/2021	3:00:00 PM	0.28
10/28/2021	3:15:00 PM	0.28
10/28/2021	3:30:00 PM	0.29
10/28/2021	3:45:00 PM	0.28
10/28/2021	4:00:00 PM	0.28
10/28/2021	4:15:00 PM	0.29
10/28/2021	4:30:00 PM	0.29
10/28/2021	4:45:00 PM	0.28
10/28/2021	5:00:00 PM	0.29
10/28/2021	5:15:00 PM	0.29
10/28/2021	5:30:00 PM	0.29
10/28/2021	5:45:00 PM	0.29
10/28/2021	6:00:00 PM	0.29
10/28/2021	6:15:00 PM	0.29
10/28/2021	6:30:00 PM	0.29
10/28/2021	6:45:00 PM	0.29

# Billy Lake Return Gage

DATE	TIME	GAGE
10/28/2021	7:00:00 PM	0.29
10/28/2021	7:15:00 PM	0.29
10/28/2021	7:30:00 PM	0.29
10/28/2021	7:45:00 PM	0.29
10/28/2021	8:00:00 PM	0.29
10/28/2021	8:15:00 PM	0.29
10/28/2021	8:30:00 PM	0.29
10/28/2021	8:45:00 PM	0.29
10/28/2021	9:00:00 PM	0.29
10/28/2021	9:15:00 PM	0.29
10/28/2021	9:30:00 PM	0.29
10/28/2021	9:45:00 PM	0.29
10/28/2021	10:00:00 PM	0.29
10/28/2021	10:15:00 PM	0.29
10/28/2021	10:30:00 PM	0.29
10/28/2021	10:45:00 PM	0.29
10/28/2021	11:00:00 PM	0.29
10/28/2021	11:15:00 PM	0.29
10/28/2021	11:30:00 PM	0.29
10/28/2021	11:45:00 PM	0.29
10/29/2021	12:00:00 AM	0.29
10/29/2021	12:15:00 AM	0.29
10/29/2021	12:30:00 AM	0.29
10/29/2021	12:45:00 AM	0.29
10/29/2021	1:00:00 AM	0.29
10/29/2021	1:15:00 AM	0.29
10/29/2021	1:30:00 AM	0.29
10/29/2021	1:45:00 AM	0.29
10/29/2021	2:00:00 AM	0.29
10/29/2021	2:15:00 AM	0.29
10/29/2021	2:30:00 AM	0.29
10/29/2021	2:45:00 AM	0.29
10/29/2021	3:00:00 AM	0.3
10/29/2021	3:15:00 AM	0.3
10/29/2021	3:30:00 AM	0.3
10/29/2021	3:45:00 AM	0.3
10/29/2021	4:00:00 AM	0.3
10/29/2021	4:15:00 AM	0.3
10/29/2021	4:30:00 AM	0.3
10/29/2021	4:45:00 AM	0.3
10/29/2021	5:00:00 AM	0.3
10/29/2021	5:15:00 AM	0.3
10/29/2021	5:30:00 AM	0.3
10/29/2021	5:45:00 AM	0.3
10/29/2021	6:00:00 AM	0.3
10/29/2021	6:15:00 AM	0.3

# Billy Lake Return Gage

DATE	TIME	GAGE
10/29/2021	6:30:00 AM	0.3
10/29/2021	6:45:00 AM	0.3
10/29/2021	7:00:00 AM	0.3
10/29/2021	7:15:00 AM	0.3
10/29/2021	7:30:00 AM	0.3
10/29/2021	7:45:00 AM	0.3
10/29/2021	8:00:00 AM	0.3
10/29/2021	8:15:00 AM	0.3
10/29/2021	8:30:00 AM	0.3
10/29/2021	8:45:00 AM	0.3
10/29/2021	9:00:00 AM	0.3
10/29/2021	9:15:00 AM	0.3
10/29/2021	9:30:00 AM	0.3
10/29/2021	9:45:00 AM	0.3
10/29/2021	10:00:00 AM	0.3
10/29/2021	10:15:00 AM	0.3
10/29/2021	10:30:00 AM	0.3
10/29/2021	10:45:00 AM	0.3
10/29/2021	11:00:00 AM	0.3
10/29/2021	11:15:00 AM	0.3
10/29/2021	11:30:00 AM	0.3
10/29/2021	11:45:00 AM	0.3
10/29/2021	12:00:00 PM	0.3
10/29/2021	12:15:00 PM	0.3
10/29/2021	12:30:00 PM	0.3
10/29/2021	12:45:00 PM	0.3
10/29/2021	1:00:00 PM	0.3
10/29/2021	1:15:00 PM	0.3
10/29/2021	1:30:00 PM	0.3
10/29/2021	1:45:00 PM	0.3
10/29/2021	2:00:00 PM	0.3
10/29/2021	2:15:00 PM	0.31
10/29/2021	2:30:00 PM	0.31
10/29/2021	2:45:00 PM	0.31
10/29/2021	3:00:00 PM	0.31
10/29/2021	3:15:00 PM	0.31
10/29/2021	3:30:00 PM	0.31
10/29/2021	3:45:00 PM	0.31
10/29/2021	4:00:00 PM	0.31
10/29/2021	4:15:00 PM	0.31
10/29/2021	4:30:00 PM	0.31
10/29/2021	4:45:00 PM	0.31
10/29/2021	5:00:00 PM	0.31
10/29/2021	5:15:00 PM	0.31
10/29/2021	5:30:00 PM	0.31
10/29/2021	5:45:00 PM	0.31

# Billy Lake Return Gage

DATE	TIME	GAGE
10/29/2021	6:00:00 PM	0.31
10/29/2021	6:15:00 PM	0.31
10/29/2021	6:30:00 PM	0.31
10/29/2021	6:45:00 PM	0.31
10/29/2021	7:00:00 PM	0.31
10/29/2021	7:15:00 PM	0.31
10/29/2021	7:30:00 PM	0.31
10/29/2021	7:45:00 PM	0.31
10/29/2021	8:00:00 PM	0.31
10/29/2021	8:15:00 PM	0.31
10/29/2021	8:30:00 PM	0.31
10/29/2021	8:45:00 PM	0.31
10/29/2021	9:00:00 PM	0.31
10/29/2021	9:15:00 PM	0.31
10/29/2021	9:30:00 PM	0.31
10/29/2021	9:45:00 PM	0.31
10/29/2021	10:00:00 PM	0.31
10/29/2021	10:15:00 PM	0.31
10/29/2021	10:30:00 PM	0.31
10/29/2021	10:45:00 PM	0.31
10/29/2021	11:00:00 PM	0.31
10/29/2021	11:15:00 PM	0.31
10/29/2021	11:30:00 PM	0.31
10/29/2021	11:45:00 PM	0.31
10/30/2021	12:00:00 AM	0.31
10/30/2021	12:15:00 AM	0.31
10/30/2021	12:30:00 AM	0.31
10/30/2021	12:45:00 AM	0.31
10/30/2021	1:00:00 AM	0.31
10/30/2021	1:15:00 AM	0.31
10/30/2021	1:30:00 AM	0.31
10/30/2021	1:45:00 AM	0.31
10/30/2021	2:00:00 AM	0.31
10/30/2021	2:15:00 AM	0.31
10/30/2021	2:30:00 AM	0.31
10/30/2021	2:45:00 AM	0.31
10/30/2021	3:00:00 AM	0.31
10/30/2021	3:15:00 AM	0.31
10/30/2021	3:30:00 AM	0.31
10/30/2021	3:45:00 AM	0.31
10/30/2021	4:00:00 AM	0.31
10/30/2021	4:15:00 AM	0.31
10/30/2021	4:30:00 AM	0.31
10/30/2021	4:45:00 AM	0.31
10/30/2021	5:00:00 AM	0.31
10/30/2021	5:15:00 AM	0.31

# Billy Lake Return Gage

DATE	TIME	GAGE
10/30/2021	5:30:00 AM	0.31
10/30/2021	5:45:00 AM	0.31
10/30/2021	6:00:00 AM	0.31
10/30/2021	6:15:00 AM	0.31
10/30/2021	6:30:00 AM	0.31
10/30/2021	6:45:00 AM	0.31
10/30/2021	7:00:00 AM	0.31
10/30/2021	7:15:00 AM	0.31
10/30/2021	7:30:00 AM	0.31
10/30/2021	7:45:00 AM	0.31
10/30/2021	8:00:00 AM	0.31
10/30/2021	8:15:00 AM	0.31
10/30/2021	8:30:00 AM	0.31
10/30/2021	8:45:00 AM	0.31
10/30/2021	9:00:00 AM	0.31
10/30/2021	9:15:00 AM	0.32
10/30/2021	9:30:00 AM	0.32
10/30/2021	9:45:00 AM	0.32
10/30/2021	10:00:00 AM	0.32
10/30/2021	10:15:00 AM	0.32
10/30/2021	10:30:00 AM	0.32
10/30/2021	10:45:00 AM	0.32
10/30/2021	11:00:00 AM	0.32
10/30/2021	11:15:00 AM	0.32
10/30/2021	11:30:00 AM	0.32
10/30/2021	11:45:00 AM	0.32
10/30/2021	12:00:00 PM	0.32
10/30/2021	12:15:00 PM	0.32
10/30/2021	12:30:00 PM	0.32
10/30/2021	12:45:00 PM	0.32
10/30/2021	1:00:00 PM	0.32
10/30/2021	1:15:00 PM	0.32
10/30/2021	1:30:00 PM	0.32
10/30/2021	1:45:00 PM	0.32
10/30/2021	2:00:00 PM	0.32
10/30/2021	2:15:00 PM	0.32
10/30/2021	2:30:00 PM	0.32
10/30/2021	2:45:00 PM	0.32
10/30/2021	3:00:00 PM	0.32
10/30/2021	3:15:00 PM	0.32
10/30/2021	3:30:00 PM	0.32
10/30/2021	3:45:00 PM	0.32
10/30/2021	4:00:00 PM	0.32
10/30/2021	4:15:00 PM	0.32
10/30/2021	4:30:00 PM	0.32
10/30/2021	4:45:00 PM	0.32

# Billy Lake Return Gage

DATE	TIME	GAGE
10/30/2021	5:00:00 PM	0.32
10/30/2021	5:15:00 PM	0.32
10/30/2021	5:30:00 PM	0.32
10/30/2021	5:45:00 PM	0.32
10/30/2021	6:00:00 PM	0.32
10/30/2021	6:15:00 PM	0.32
10/30/2021	6:30:00 PM	0.32
10/30/2021	6:45:00 PM	0.32
10/30/2021	7:00:00 PM	0.32
10/30/2021	7:15:00 PM	0.32
10/30/2021	7:30:00 PM	0.32
10/30/2021	7:45:00 PM	0.32
10/30/2021	8:00:00 PM	0.32
10/30/2021	8:15:00 PM	0.32
10/30/2021	8:30:00 PM	0.32
10/30/2021	8:45:00 PM	0.32
10/30/2021	9:00:00 PM	0.32
10/30/2021	9:15:00 PM	0.32
10/30/2021	9:30:00 PM	0.32
10/30/2021	9:45:00 PM	0.32
10/30/2021	10:00:00 PM	0.33
10/30/2021	10:15:00 PM	0.33
10/30/2021	10:30:00 PM	0.33
10/30/2021	10:45:00 PM	0.33
10/30/2021	11:00:00 PM	0.33
10/30/2021	11:15:00 PM	0.33
10/30/2021	11:30:00 PM	0.33
10/30/2021	11:45:00 PM	0.33
10/31/2021	12:00:00 AM	0.33
10/31/2021	12:15:00 AM	0.33
10/31/2021	12:30:00 AM	0.33
10/31/2021	12:45:00 AM	0.33
10/31/2021	1:00:00 AM	0.33
10/31/2021	1:15:00 AM	0.33
10/31/2021	1:30:00 AM	0.33
10/31/2021	1:45:00 AM	0.33
10/31/2021	2:00:00 AM	0.33
10/31/2021	2:15:00 AM	0.33
10/31/2021	2:30:00 AM	0.33
10/31/2021	2:45:00 AM	0.33
10/31/2021	3:00:00 AM	0.33
10/31/2021	3:15:00 AM	0.33
10/31/2021	3:30:00 AM	0.33
10/31/2021	3:45:00 AM	0.33
10/31/2021	4:00:00 AM	0.33
10/31/2021	4:15:00 AM	0.33



# Billy Lake Return Gage

DATE	TIME	GAGE
10/31/2021	4:30:00 AM	0.33
10/31/2021	4:45:00 AM	0.33
10/31/2021	5:00:00 AM	0.33
10/31/2021	5:15:00 AM	0.33
10/31/2021	5:30:00 AM	0.33
10/31/2021	5:45:00 AM	0.33
10/31/2021	6:00:00 AM	0.33
10/31/2021	6:15:00 AM	0.33
10/31/2021	6:30:00 AM	0.33
10/31/2021	6:45:00 AM	0.33
10/31/2021	7:00:00 AM	0.33
10/31/2021	7:15:00 AM	0.33
10/31/2021	7:30:00 AM	0.33
10/31/2021	7:45:00 AM	0.33
10/31/2021	8:00:00 AM	0.33
10/31/2021	8:15:00 AM	0.33
10/31/2021	8:30:00 AM	0.33
10/31/2021	8:45:00 AM	0.33
10/31/2021	9:00:00 AM	0.33
10/31/2021	9:15:00 AM	0.33
10/31/2021	9:30:00 AM	0.33
10/31/2021	9:45:00 AM	0.33
10/31/2021	10:00:00 AM	0.33
10/31/2021	10:15:00 AM	0.33
10/31/2021	10:30:00 AM	0.33
10/31/2021	10:45:00 AM	0.33
10/31/2021	11:00:00 AM	0.33
10/31/2021	11:15:00 AM	0.33
10/31/2021	11:30:00 AM	0.33
10/31/2021	11:45:00 AM	0.33
10/31/2021	12:00:00 PM	0.33
10/31/2021	12:15:00 PM	0.33
10/31/2021	12:30:00 PM	0.33
10/31/2021	12:45:00 PM	0.33
10/31/2021	1:00:00 PM	0.33
10/31/2021	1:15:00 PM	0.33
10/31/2021	1:30:00 PM	0.33
10/31/2021	1:45:00 PM	0.33
10/31/2021	2:00:00 PM	0.33
10/31/2021	2:15:00 PM	0.33
10/31/2021	2:30:00 PM	0.33
10/31/2021	2:45:00 PM	0.33
10/31/2021	3:00:00 PM	0.33
10/31/2021	3:15:00 PM	0.33
10/31/2021	3:30:00 PM	0.33
10/31/2021	3:45:00 PM	0.33

## Billy Lake Return Gage

DATE	TIME	GAGE
10/31/2021	4:00:00 PM	0.33
10/31/2021	4:15:00 PM	0.33
10/31/2021	4:30:00 PM	0.33
10/31/2021	4:45:00 PM	0.33
10/31/2021	5:00:00 PM	0.33
10/31/2021	5:15:00 PM	0.33
10/31/2021	5:30:00 PM	0.33
10/31/2021	5:45:00 PM	0.33
10/31/2021	6:00:00 PM	0.33
10/31/2021	6:15:00 PM	0.33
10/31/2021	6:30:00 PM	0.33
10/31/2021	6:45:00 PM	0.33
10/31/2021	7:00:00 PM	0.33
10/31/2021	7:15:00 PM	0.33
10/31/2021	7:30:00 PM	0.33
10/31/2021	7:45:00 PM	0.33
10/31/2021	8:00:00 PM	0.33
10/31/2021	8:15:00 PM	0.33
10/31/2021	8:30:00 PM	0.33
10/31/2021	8:45:00 PM	0.33
10/31/2021	9:00:00 PM	0.33
10/31/2021	9:15:00 PM	0.33
10/31/2021	9:30:00 PM	0.33
10/31/2021	9:45:00 PM	0.33
10/31/2021	10:00:00 PM	0.33
10/31/2021	10:15:00 PM	0.33
10/31/2021	10:30:00 PM	0.33
10/31/2021	10:45:00 PM	0.33
10/31/2021	11:00:00 PM	0.33
10/31/2021	11:15:00 PM	0.33
10/31/2021	11:30:00 PM	0.33
10/31/2021	11:45:00 PM	0.33

Party: CBR/BJA	Width: 22.5 ft	Processed by: BJA
Boat/Motor: BOAT	Area: 86.1 ft <sup>2</sup>	Mean Velocity: 0.652 ft/s
Gage Height: 4.06 ft	G.H.Change: 0.000 ft	Discharge: 56.0 ft <sup>3</sup> /s

Area Method: Avg. Course	ADCP Depth: 0.164 ft	Index Vel.: 0.00 ft/s	Rating No.: 1
Nav. Method: Bottom Track	Shore Ens.:10	Adj.Mean Vel: 0.00 ft/s	Qm Rating: U
MagVar Method: None (0.0°)	Bottom Est: Power (0.1667)	Rated Area: 0.000 ft <sup>2</sup>	Diff.: 0.000%
Depth: Composite (BT)	Top Est: Power (0.1667)	Control1: Unspecified	
Discharge Method: None		Control2: Unspecified	
% Correction: 0.00		Control3: Unspecified	

Screening Thresholds:	ADCP:
BT 3-Beam Solution: NO	Type/Freq.: StreamPro / 2000 kHz
WT 3-Beam Solution: NO	Serial #:                      Firmware: 31.12
BT Error Vel.: 32.81 ft/s	Bin Size: 10 cm              Blank: 3 cm
WT Error Vel.: 32.81 ft/s	BT Mode: 10                  BT Pings: 2
BT Up Vel.: 32.81 ft/s	WT Mode: 12                  WT Pings: 6
WT Up Vel.: 32.81 ft/s	WV : 0                          WO : 1, 4
Use Weighted Mean Depth: NO	
Max. Vel.: 3.76 ft/s	
Max. Depth: 7.54 ft	
Mean Depth: 3.82 ft	
% Meas.: 70.46	
Water Temp.: None	
ADCP Temp.: 62.9 °F	

Performed Diag. Test: NO  
 Performed Moving Bed Test: NO  
 Performed Compass Calibration: NO    Evaluation: NO  
 Meas. Location: BRIDGE

Project Name: 211005 LOR @ MAZOURKA00  
 Software: 2.20

Tr.#		Edge Distance		#Ens.	Discharge					Width	Area	Time		Mean Vel.		% Bad		
		L	R		Top	Middle	Bottom	Left	Right			Total	Start	End	Boat	Water	Ens.	Bins
000	L	2	2	49	8.09	40.5	6.36	1.09	0.953	57.0	24	90	11:24	11:25	0.41	0.64	12	1
001	R	2	2	43	7.80	39.1	6.75	1.20	1.09	55.9	22	83	11:25	11:26	0.48	0.67	5	3
002	L	2	2	58	7.66	38.6	5.72	1.31	1.24	54.5	21	78	11:26	11:27	0.33	0.70	26	1
003	R	2	2	44	7.88	39.6	6.75	1.27	0.989	56.5	24	93	11:28	11:28	0.44	0.60	5	2
<b>Mean</b>		2	2	48	7.86	39.4	6.39	1.22	1.07	56.0	23	86	<b>Total</b>	00:05	0.41	0.65	12	2
<b>SDev</b>		0	0	7	0.177	0.846	0.483	0.093	0.127	1.07	1.3	6.6			0.06	0.04		
<b>SD/M</b>		0.0%	0.0%	14.3%	2.2%	2.1%	7.6%	7.7%	11.9%	1.9%	5.7%	7.7%			15.2%	6.2%		

Remarks:

Party: CBR/BJA	Width: 23.0 ft	Processed by: BJA
Boat/Motor: BOAT	Area: 81.2 ft <sup>2</sup>	Mean Velocity: 0.552 ft/s
Gage Height: 3.78 ft	G.H.Change: 0.000 ft	Discharge: 44.7 ft <sup>3</sup> /s

Area Method: Avg. Course	ADCP Depth: 0.164 ft	Index Vel.: 0.00 ft/s	Rating No.: 1
Nav. Method: Bottom Track	Shore Ens.:10	Adj.Mean Vel: 0.00 ft/s	Qm Rating: U
MagVar Method: None (0.0°)	Bottom Est: Power (0.1667)	Rated Area: 0.000 ft <sup>2</sup>	Diff.: 0.000%
Depth: Composite (BT)	Top Est: Power (0.1667)	Control1: Unspecified	
Discharge Method: None		Control2: Unspecified	
% Correction: 0.00		Control3: Unspecified	

Screening Thresholds:	ADCP:
BT 3-Beam Solution: NO	Type/Freq.: StreamPro / 2000 kHz
WT 3-Beam Solution: NO	Serial #:                      Firmware: 31.12
BT Error Vel.: 32.81 ft/s	Bin Size: 10 cm              Blank: 3 cm
WT Error Vel.: 32.81 ft/s	BT Mode: 10                  BT Pings: 2
BT Up Vel.: 32.81 ft/s	WT Mode: 12                  WT Pings: 6
WT Up Vel.: 32.81 ft/s	WV : 0                          WO : 1, 4
Use Weighted Mean Depth: NO	

Performed Diag. Test: NO  
 Performed Moving Bed Test: NO  
 Performed Compass Calibration: NO    Evaluation: NO  
 Meas. Location: BRIDGE

Project Name: 211026 LOR @ MAZOURKA000  
 Software: 2.20

Tr.#		Edge Distance		#Ens.	Discharge					Width	Area	Time		Mean Vel.		% Bad		
		L	R		Top	Middle	Bottom	Left	Right			Total	Start	End	Boat	Water	Ens.	Bins
000	L	2	2	58	6.99	31.3	5.93	0.671	0.671	45.5	25	89	12:37	12:38	0.36	0.51	28	0
001	R	2	2	46	6.78	30.4	5.72	1.24	0.777	45.0	22	77	12:39	12:40	0.40	0.58	9	0
003	R	2	2	46	6.46	29.0	5.76	1.20	1.09	43.5	22	76	12:41	12:42	0.38	0.57	4	0
004	L	2	2	49	6.85	30.7	5.97	0.283	0.953	44.8	23	82	12:43	12:44	0.38	0.54	14	1
<b>Mean</b>		2	2	49	6.77	30.4	5.84	0.848	0.874	44.7	23	81	<b>Total</b>	00:06	0.38	0.55	14	0
<b>SDev</b>		0	0	6	0.224	0.977	0.124	0.457	0.188	0.838	1.5	5.6			0.02	0.03		
<b>SD/M</b>		0.0%	0.0%	11.7%	3.3%	3.2%	2.1%	53.9%	21.5%	1.9%	6.5%	7.0%			5.0%	5.7%		

**Remarks:**

Mazourka (0354)

Year	Month	Day	Hour	Minute	Second	VelocityX	VelocityY	Level	StdError1	StdError2	StdError3	SNR1	SNR2	SNR3	SignalAmp1	SignalAmp2	SignalAmp3	Noise1	Noise2
2021	10	1	0	1	40	26.2	-1.9	1.176	0.3	0.2	0	43.4	42.6	0	129	127	0	28	28
2021	10	1	0	11	40	24.6	-0.9	1.176	0.4	0.3	0	43.9	43	0	130	128	0	28	28
2021	10	1	0	21	40	24.3	-1	1.176	0.4	0.3	0	43.4	42.6	0	129	127	0	28	28
2021	10	1	0	31	40	25.5	-2.4	1.176	0.4	0.3	0	43	42.6	0	128	127	0	28	28
2021	10	1	0	41	40	25.7	-0.8	1.176	0.4	0.3	0	43.4	42.6	0	129	127	0	28	28
2021	10	1	0	51	40	25.5	-1.9	1.176	0.4	0.3	0	43.4	42.6	0	129	127	0	28	28
2021	10	1	1	1	40	26	-1.7	1.176	0.3	0.2	0	43	42.1	0	128	126	0	28	28
2021	10	1	1	11	40	25.3	-1.7	1.176	0.5	0.5	0	43	42.1	0	128	126	0	28	28
2021	10	1	1	21	40	25.7	-2.1	1.176	0.3	0.2	0	43	42.1	0	128	126	0	28	28
2021	10	1	1	31	40	25.7	-2	1.176	0.4	0.3	0	43.4	42.6	0	128	127	0	27	28
2021	10	1	1	41	40	25.5	-0.8	1.176	0.4	0.3	0	43.4	42.6	0	128	127	0	27	28
2021	10	1	1	51	40	25.2	-1.7	1.177	0.5	0.4	0	43	42.6	0	128	126	0	28	27
2021	10	1	2	1	40	24.4	-1.7	1.176	0.3	0.2	0	43.4	42.6	0	129	127	0	28	28
2021	10	1	2	11	40	25.2	-1.3	1.176	0.3	0.2	0	43	41.7	0	128	126	0	28	29
2021	10	1	2	21	40	24.8	-1.7	1.177	0.3	0.2	0	43	42.1	0	128	127	0	28	29
2021	10	1	2	31	40	25	-1.6	1.177	0.3	0.2	0	43	42.6	0	128	127	0	28	28
2021	10	1	2	41	40	25.4	-1.7	1.177	0.5	0.4	0	42.6	42.1	0	127	126	0	28	28
2021	10	1	2	51	40	24.9	-2.8	1.177	0.3	0.2	0	42.6	41.7	0	127	126	0	28	29
2021	10	1	3	1	40	24.9	-1.3	1.177	0.3	0.2	0	43	42.1	0	128	126	0	28	28
2021	10	1	3	11	40	26.3	-1.9	1.177	0.4	0.3	0	42.6	41.7	0	127	125	0	28	28
2021	10	1	3	21	40	25.9	-1.8	1.177	0.3	0.2	0	43.4	42.1	0	128	126	0	27	28
2021	10	1	3	31	40	25.2	-1.7	1.177	0.3	0.2	0	43	42.1	0	128	126	0	28	28
2021	10	1	3	41	40	25	-1.4	1.177	0.3	0.2	0	43.4	42.1	0	128	126	0	27	28
2021	10	1	3	51	40	25.2	-2.5	1.177	0.3	0.2	0	43	42.1	0	128	125	0	28	27
2021	10	1	4	1	40	24.9	-2	1.177	0.3	0.2	0	43	41.7	0	127	125	0	27	28
2021	10	1	4	11	40	25.3	-1.9	1.177	0.4	0.3	0	43.4	41.7	0	128	125	0	27	28
2021	10	1	4	21	40	24.9	-2.5	1.177	0.4	0.3	0	43	41.7	0	128	125	0	28	28
2021	10	1	4	31	40	24.1	-3.3	1.177	0.4	0.3	0	42.6	41.7	0	127	125	0	28	28
2021	10	1	4	41	40	25.1	-2.2	1.177	0.4	0.3	0	42.1	41.7	0	127	125	0	29	28
2021	10	1	4	51	40	25.2	-1.8	1.177	0.4	0.3	0	42.6	41.3	0	127	125	0	28	29
2021	10	1	5	1	40	25.1	-1.6	1.176	0.3	0.2	0	42.1	41.3	0	126	124	0	28	28
2021	10	1	5	11	40	25.7	-2.3	1.176	0.3	0.2	0	42.1	41.3	0	126	125	0	28	29
2021	10	1	5	21	40	25.1	-2.2	1.177	0.3	0.2	0	42.6	41.3	0	127	125	0	28	29
2021	10	1	5	31	40	26.1	-2.4	1.176	0.5	0.4	0	42.1	40.9	0	126	124	0	28	29
2021	10	1	5	41	40	24.8	-2.2	1.176	0.3	0.2	0	41.7	40.9	0	125	123	0	28	28
2021	10	1	5	51	40	25.3	-0.6	1.176	0.4	0.3	0	42.1	41.3	0	126	124	0	28	28
2021	10	1	6	1	40	25.3	-2.4	1.176	0.3	0.2	0	41.7	41.3	0	125	124	0	28	28
2021	10	1	6	11	40	25.7	-2.3	1.176	0.3	0.2	0	42.1	41.3	0	126	124	0	28	28
2021	10	1	6	21	40	25.8	-2.6	1.176	0.3	0.2	0	41.7	40.9	0	125	123	0	28	28
2021	10	1	6	31	40	25.9	-2.1	1.176	0.3	0.2	0	41.7	40.9	0	125	123	0	28	28
2021	10	1	6	41	40	25.3	-2.3	1.176	0.5	0.4	0	40.9	40	0	123	121	0	28	28
2021	10	1	6	51	40	25.5	-2.2	1.176	0.3	0.2	0	40.9	40.4	0	123	122	0	28	28
2021	10	1	7	1	40	25.3	-1.6	1.176	0.3	0.2	0	40.4	39.6	0	122	120	0	28	28
2021	10	1	7	11	40	25.8	-1.3	1.176	0.3	0.2	0	40	39.6	0	121	120	0	28	28
2021	10	1	7	21	40	26	-1.3	1.176	0.4	0.3	0	39.1	38.3	0	120	118	0	29	29
2021	10	1	7	31	40	25.3	-1.6	1.176	0.3	0.2	0	39.6	38.7	0	120	118	0	28	28
2021	10	1	7	41	40	25.8	-2.1	1.176	0.3	0.2	0	39.6	38.3	0	119	117	0	27	28
2021	10	1	7	51	40	25.1	-2.4	1.176	0.4	0.3	0	40	39.1	0	120	118	0	27	27

Mazourka (0354)

Year	Month	Day	Hour	Minute	Second	VelocityX	VelocityY	Level	StdError1	StdError2	StdError3	SNR1	SNR2	SNR3	SignalAmp1	SignalAmp2	SignalAmp3	Noise1	Noise2
2021	10	1	8	1	40	25.4	-2.4	1.176	0.4	0.3	0	38.7	37.4	0	118	116	0	28	29
2021	10	1	8	11	40	24.9	-2.6	1.176	0.4	0.3	0	38.3	37.4	0	117	115	0	28	28
2021	10	1	8	21	40	24	-2.6	1.176	0.4	0.3	0	37.8	37	0	116	114	0	28	28
2021	10	1	8	31	40	24.4	-1.3	1.176	0.3	0.2	0	37.8	36.5	0	115	113	0	27	28
2021	10	1	8	41	40	25.4	-1.7	1.176	0.3	0.2	0	37	35.7	0	114	112	0	28	29
2021	10	1	8	51	40	25.2	-3	1.177	0.3	0.2	0	36.5	35.7	0	113	111	0	28	28
2021	10	1	9	1	40	24.8	-2.4	1.177	0.3	0.2	0	36.5	35.3	0	112	110	0	27	28
2021	10	1	9	11	40	25.2	-2.3	1.177	0.3	0.2	0	36.1	35.3	0	112	110	0	28	28
2021	10	1	9	21	40	24.9	-2.2	1.177	0.3	0.2	0	35.7	34.4	0	111	109	0	28	29
2021	10	1	9	31	40	24.4	-2.3	1.177	0.3	0.2	0	35.3	34.4	0	110	108	0	28	28
2021	10	1	9	41	40	25.3	-2.6	1.177	0.4	0.3	0	35.3	34.4	0	110	108	0	28	28
2021	10	1	9	51	40	25	-2.3	1.177	0.3	0.2	0	34.8	34	0	109	108	0	28	29
2021	10	1	10	1	40	25.3	-1.9	1.177	0.3	0.2	0	34.4	34	0	109	107	0	29	28
2021	10	1	10	11	40	24.6	-2.4	1.177	0.3	0.2	0	34.8	34	0	109	107	0	28	28
2021	10	1	10	21	40	25.6	-2.2	1.177	0.3	0.2	0	34.4	33.5	0	108	107	0	28	29
2021	10	1	10	31	40	24.9	-1.7	1.177	0.3	0.2	0	34.4	33.5	0	108	106	0	28	28
2021	10	1	10	41	40	25.4	-1.7	1.177	0.5	0.4	0	34	33.5	0	107	106	0	28	28
2021	10	1	10	51	40	24.7	-2.3	1.177	0.3	0.2	0	34.4	33.1	0	108	106	0	28	29
2021	10	1	11	1	40	24.5	-2.2	1.177	0.3	0.2	0	33.5	32.7	0	107	105	0	29	29
2021	10	1	11	11	40	25.3	-2.4	1.177	0.4	0.3	0	34	33.1	0	107	105	0	28	28
2021	10	1	11	21	40	24.8	-1.9	1.177	0.4	0.3	0	34	32.7	0	107	105	0	28	29
2021	10	1	11	31	40	24.7	-3	1.177	0.4	0.3	0	33.5	33.1	0	107	106	0	29	29
2021	10	1	11	41	40	25.1	-2.7	1.177	0.3	0.2	0	34	33.1	0	107	105	0	28	28
2021	10	1	11	51	40	24.8	-3.1	1.177	0.3	0.2	0	34	33.1	0	107	105	0	28	28
2021	10	1	12	1	40	25.8	-2.7	1.177	0.3	0.2	0	34	33.1	0	107	105	0	28	28
2021	10	1	12	11	40	24.8	-1.7	1.177	0.3	0.2	0	34	33.1	0	107	105	0	28	28
2021	10	1	12	21	40	25.3	-2.9	1.177	0.3	0.2	0	33.5	32.7	0	107	105	0	29	29
2021	10	1	12	31	40	24	-3.6	1.177	0.3	0.2	0	33.5	33.1	0	106	105	0	28	28
2021	10	1	12	41	40	24.5	-1.6	1.177	0.5	0.4	0	33.5	32.7	0	106	105	0	28	29
2021	10	1	12	51	40	24.5	-1.7	1.177	0.3	0.2	0	33.5	32.7	0	106	104	0	28	28
2021	10	1	13	1	40	24.5	-2.2	1.177	0.3	0.2	0	33.5	32.7	0	106	104	0	28	28
2021	10	1	13	11	40	25	-2.6	1.177	0.4	0.3	0	33.5	32.7	0	105	104	0	27	28
2021	10	1	13	21	40	24.2	-2	1.177	0.3	0.2	0	33.1	33.1	0	106	105	0	29	28
2021	10	1	13	31	40	24.5	-2.6	1.177	0.3	0.2	0	33.5	33.1	0	107	105	0	29	28
2021	10	1	13	41	40	25.4	-2.8	1.177	0.4	0.3	0	34.4	33.5	0	108	106	0	28	28
2021	10	1	13	51	40	24.9	-2	1.177	0.4	0.3	0	34.4	34	0	108	107	0	28	28
2021	10	1	14	1	40	24.2	-2	1.177	0.3	0.2	0	34.8	33.5	0	108	106	0	27	28
2021	10	1	14	11	40	23.2	-2.2	1.177	0.3	0.2	0	34.4	34	0	108	107	0	28	28
2021	10	1	14	21	40	24.4	-2.2	1.177	0.3	0.2	0	33.5	33.5	0	107	106	0	29	28
2021	10	1	14	31	40	24.3	-1.4	1.177	0.3	0.2	0	34.4	33.5	0	109	107	0	29	29
2021	10	1	14	41	40	25.9	-2.1	1.177	0.3	0.2	0	34.8	34	0	109	107	0	28	28
2021	10	1	14	51	40	25.1	-2.6	1.177	0.3	0.2	0	34.8	34.4	0	109	108	0	28	28
2021	10	1	15	1	40	24.3	-2.4	1.177	0.4	0.3	0	34.8	34.4	0	109	108	0	28	28
2021	10	1	15	11	40	24.4	-2.3	1.177	0.4	0.3	0	34.4	34	0	108	107	0	28	28
2021	10	1	15	21	40	25.5	-2.8	1.177	0.3	0.2	0	34.8	34.4	0	109	108	0	28	28
2021	10	1	15	31	40	24.4	-2.3	1.176	0.3	0.2	0	35.3	34.8	0	110	109	0	28	28
2021	10	1	15	41	40	24.4	-2.5	1.177	0.3	0.2	0	36.1	35.7	0	112	111	0	28	28
2021	10	1	15	51	40	24.7	-2.8	1.177	0.3	0.2	0	36.1	35.7	0	112	111	0	28	28

Mazourka (0354)

Year	Month	Day	Hour	Minute	Second	VelocityX	VelocityY	Level	StdError1	StdError2	StdError3	SNR1	SNR2	SNR3	SignalAmp1	SignalAmp2	SignalAmp3	Noise1	Noise2
2021	10	1	16	1	40	25	-2.7	1.176	0.3	0.2	0	37	35.7	0	113	111	0	27	28
2021	10	1	16	11	40	25	-3.1	1.176	0.3	0.2	0	36.1	36.1	0	113	112	0	29	28
2021	10	1	16	21	40	25.4	-2.6	1.177	0.5	0.4	0	37.8	36.5	0	116	114	0	28	29
2021	10	1	16	31	40	26.1	-2.2	1.177	0.4	0.3	0	37.4	36.5	0	115	113	0	28	28
2021	10	1	16	41	40	25	-2.5	1.177	0.4	0.3	0	37.8	37.4	0	116	115	0	28	28
2021	10	1	16	51	40	25.2	-2.7	1.177	0.3	0.2	0	37.8	37	0	116	114	0	28	28
2021	10	1	17	1	40	25.1	-2.1	1.177	0.4	0.3	0	38.3	37.4	0	117	115	0	28	28
2021	10	1	17	11	40	25.2	-1.7	1.177	0.3	0.2	0	38.3	37.8	0	117	116	0	28	28
2021	10	1	17	21	40	26.1	-1.4	1.177	0.4	0.3	0	38.7	37.8	0	118	116	0	28	28
2021	10	1	17	31	40	26.1	-2.6	1.177	0.4	0.3	0	38.7	37.8	0	118	116	0	28	28
2021	10	1	17	41	40	25.7	-1.7	1.177	0.3	0.2	0	39.1	38.3	0	119	117	0	28	28
2021	10	1	17	51	40	24.8	-1.9	1.177	0.5	0.4	0	38.7	37.4	0	118	116	0	28	29
2021	10	1	18	1	40	26.2	-1.7	1.177	0.3	0.2	0	38.7	37.8	0	118	116	0	28	28
2021	10	1	18	11	40	26.1	-1.7	1.177	0.3	0.2	0	38.7	37.8	0	118	116	0	28	28
2021	10	1	18	21	40	25.3	-2.4	1.177	0.3	0.2	0	39.1	37.8	0	118	116	0	27	28
2021	10	1	18	31	40	25.5	-1.9	1.177	0.4	0.3	0	38.3	37.4	0	117	115	0	28	28
2021	10	1	18	41	40	24.7	-2.1	1.177	0.5	0.5	0	39.1	38.3	0	119	117	0	28	28
2021	10	1	18	51	40	25.3	-2.1	1.177	0.3	0.2	0	38.7	37.8	0	118	116	0	28	28
2021	10	1	19	1	40	25.2	-1.7	1.177	0.3	0.2	0	40.4	39.6	0	122	120	0	28	28
2021	10	1	19	11	40	25.8	-1.4	1.177	0.3	0.2	0	41.3	40.4	0	124	122	0	28	28
2021	10	1	19	21	40	25.6	-1.3	1.178	0.3	0.2	0	41.7	40.9	0	125	123	0	28	28
2021	10	1	19	31	40	25.6	-2.2	1.177	0.3	0.2	0	41.7	40.9	0	125	123	0	28	28
2021	10	1	19	41	40	25.1	-1.8	1.178	0.3	0.2	0	42.6	41.3	0	126	124	0	27	28
2021	10	1	19	51	40	25.4	-1.5	1.177	0.4	0.3	0	42.1	40.9	0	126	124	0	28	29
2021	10	1	20	1	40	25	-2.4	1.177	0.3	0.2	0	42.1	41.3	0	126	124	0	28	28
2021	10	1	20	11	40	25.5	-2.1	1.178	0.4	0.3	0	42.1	41.3	0	125	124	0	27	28
2021	10	1	20	21	40	25.6	-1.8	1.177	0.3	0.2	0	41.7	40.9	0	125	123	0	28	28
2021	10	1	20	31	40	25.1	-2.1	1.177	0.3	0.2	0	41.7	40.9	0	125	123	0	28	28
2021	10	1	20	41	40	25.9	-1.7	1.178	0.3	0.2	0	41.7	40.9	0	125	123	0	28	28
2021	10	1	20	51	40	24.3	-1.6	1.178	0.3	0.2	0	42.1	41.7	0	126	124	0	28	27
2021	10	1	21	1	40	25.3	-1.7	1.177	0.3	0.2	0	41.7	41.3	0	125	124	0	28	28
2021	10	1	21	11	40	25.7	-1.7	1.177	0.4	0.3	0	42.1	41.3	0	126	124	0	28	28
2021	10	1	21	21	40	25.5	-1.1	1.178	0.4	0.3	0	42.1	41.3	0	126	124	0	28	28
2021	10	1	21	31	40	25.7	-2	1.177	0.4	0.3	0	41.7	41.3	0	126	124	0	29	28
2021	10	1	21	41	40	25.7	-2.2	1.177	0.4	0.3	0	42.1	40.9	0	126	124	0	28	29
2021	10	1	21	51	40	25.6	-1.3	1.177	0.3	0.2	0	42.1	41.3	0	126	124	0	28	28
2021	10	1	22	1	40	25.1	-2	1.177	0.4	0.3	0	41.7	41.3	0	125	124	0	28	28
2021	10	1	22	11	40	25.7	-2.8	1.178	0.5	0.4	0	41.3	41.3	0	125	124	0	29	28
2021	10	1	22	21	40	26.2	-2	1.177	0.4	0.3	0	42.6	41.3	0	126	124	0	27	28
2021	10	1	22	31	40	26.1	-1.9	1.177	0.3	0.2	0	42.1	40.9	0	126	124	0	28	29
2021	10	1	22	41	40	26.2	-2.5	1.177	0.4	0.3	0	42.1	41.3	0	126	124	0	28	28
2021	10	1	22	51	40	25.4	-3.1	1.177	0.3	0.2	0	42.1	41.3	0	126	124	0	28	28
2021	10	1	23	1	40	25.4	-1	1.177	0.3	0.2	0	41.7	40.9	0	125	123	0	28	28
2021	10	1	23	11	40	26	-2.6	1.177	0.5	0.4	0	42.1	40.9	0	126	124	0	28	29
2021	10	1	23	21	40	25.9	-2	1.177	0.3	0.2	0	42.6	40.9	0	127	124	0	28	29
2021	10	1	23	31	40	25.1	-2.2	1.177	0.4	0.3	0	42.1	40.4	0	126	123	0	28	29
2021	10	1	23	41	40	25.9	-2	1.177	0.4	0.3	0	42.1	41.3	0	126	124	0	28	28
2021	10	1	23	51	40	24.7	-2.3	1.177	0.3	0.2	0	42.6	41.7	0	127	125	0	28	28

Mazourka (0354)

Year	Month	Day	Hour	Minute	Second	VelocityX	VelocityY	Level	StdError1	StdError2	StdError3	SNR1	SNR2	SNR3	SignalAmp1	SignalAmp2	SignalAmp3	Noise1	Noise2
2021	10	2	0	1	40	25.8	-1.7	1.177	0.3	0.2	0	41.7	41.3	0	126	124	0	29	28
2021	10	2	0	11	40	25.6	-2.6	1.177	0.3	0.2	0	42.1	40.9	0	126	124	0	28	29
2021	10	2	0	21	40	24.9	-2.2	1.177	0.4	0.3	0	42.1	40.9	0	126	124	0	28	29
2021	10	2	0	31	40	24.5	-1.1	1.177	0.4	0.3	0	42.1	41.3	0	126	124	0	28	28
2021	10	2	0	41	40	24.1	-2.1	1.177	0.3	0.2	0	42.6	41.3	0	126	124	0	27	28
2021	10	2	0	51	40	24.9	-2.4	1.177	0.4	0.3	0	42.1	41.3	0	126	124	0	28	28
2021	10	2	1	1	40	25.3	-1.7	1.177	0.3	0.2	0	42.1	41.3	0	126	125	0	28	29
2021	10	2	1	11	40	26.1	-2.6	1.177	0.4	0.3	0	42.1	41.3	0	126	124	0	28	28
2021	10	2	1	21	40	25.3	-1.9	1.177	0.3	0.2	0	42.6	41.3	0	127	124	0	28	28
2021	10	2	1	31	40	25.8	-2	1.177	0.3	0.2	0	42.1	41.3	0	126	124	0	28	28
2021	10	2	1	41	40	25.2	-1.8	1.177	0.5	0.5	0	42.1	41.3	0	126	124	0	28	28
2021	10	2	1	51	40	25.2	-1.7	1.177	0.4	0.3	0	42.1	41.3	0	126	124	0	28	28
2021	10	2	2	1	40	26.2	-2.1	1.177	0.3	0.2	0	42.1	41.3	0	126	124	0	28	28
2021	10	2	2	11	40	25.9	-2.4	1.177	0.3	0.2	0	42.1	41.3	0	126	124	0	28	28
2021	10	2	2	21	40	24.8	-1.8	1.177	0.4	0.3	0	42.1	41.3	0	126	124	0	28	28
2021	10	2	2	31	40	25.9	-1.4	1.177	0.4	0.3	0	42.6	41.7	0	127	125	0	28	28
2021	10	2	2	41	40	25.3	-1.7	1.177	0.4	0.3	0	42.1	41.3	0	126	124	0	28	28
2021	10	2	2	51	40	26	-2.6	1.177	0.4	0.3	0	42.1	40.4	0	126	123	0	28	29
2021	10	2	3	1	40	25.4	-2.2	1.177	0.4	0.3	0	41.7	40.9	0	125	123	0	28	28
2021	10	2	3	11	40	24.8	-1.7	1.177	0.3	0.2	0	42.6	40.9	0	126	124	0	27	29
2021	10	2	3	21	40	26.1	-2.4	1.177	0.4	0.3	0	42.1	40.9	0	126	123	0	28	28
2021	10	2	3	31	40	26	-2.3	1.177	0.3	0.2	0	42.1	40.4	0	125	123	0	27	29
2021	10	2	3	41	40	25.1	-2.1	1.177	0.3	0.2	0	41.7	40.4	0	125	123	0	28	29
2021	10	2	3	51	40	25.3	-1.7	1.177	0.3	0.2	0	41.7	40.9	0	126	124	0	29	29
2021	10	2	4	1	40	25.5	-1.8	1.177	0.3	0.2	0	41.7	40.9	0	125	123	0	28	28
2021	10	2	4	11	40	25.2	-1.2	1.177	0.3	0.2	0	41.3	40.4	0	125	123	0	29	29
2021	10	2	4	21	40	26	-1.8	1.177	0.3	0.2	0	42.1	41.3	0	126	124	0	28	28
2021	10	2	4	31	40	25.8	-2.3	1.177	0.5	0.4	0	41.7	40.9	0	125	123	0	28	28
2021	10	2	4	41	40	24.7	-2.1	1.177	0.4	0.3	0	41.7	40.9	0	125	123	0	28	28
2021	10	2	4	51	40	25.1	-2.2	1.177	0.3	0.2	0	41.7	40.9	0	126	124	0	29	29
2021	10	2	5	1	40	24.7	-2.1	1.178	0.3	0.2	0	42.1	40.9	0	126	124	0	28	29
2021	10	2	5	11	40	26.1	-1.5	1.177	0.4	0.3	0	41.7	40.4	0	125	123	0	28	29
2021	10	2	5	21	40	25.4	-2.4	1.177	0.3	0.2	0	41.3	40.4	0	124	122	0	28	28
2021	10	2	5	31	40	25.7	-2.4	1.177	0.6	0.5	0	41.3	40.4	0	124	122	0	28	28
2021	10	2	5	41	40	25.6	-2.3	1.178	0.3	0.2	0	41.7	40.9	0	125	123	0	28	28
2021	10	2	5	51	40	25.5	-2	1.178	0.3	0.2	0	41.7	40	0	125	122	0	28	29
2021	10	2	6	1	40	24.9	-1.9	1.178	0.4	0.3	0	41.3	40	0	124	121	0	28	28
2021	10	2	6	11	40	25.5	-1.9	1.179	0.3	0.2	0	41.3	40.4	0	124	122	0	28	28
2021	10	2	6	21	40	25.5	-1.2	1.18	0.4	0.3	0	40.9	39.6	0	123	121	0	28	29
2021	10	2	6	31	40	24.5	-2	1.18	0.3	0.2	0	40.9	40.4	0	124	122	0	29	28
2021	10	2	6	41	40	25.7	-1.9	1.18	0.5	0.4	0	40.9	39.6	0	123	120	0	28	28
2021	10	2	6	51	40	25.7	-3	1.18	0.3	0.2	0	40.4	39.1	0	122	120	0	28	29
2021	10	2	7	1	40	24.1	-1.1	1.181	0.4	0.3	0	40.4	39.1	0	122	119	0	28	28
2021	10	2	7	11	40	25	-2.8	1.181	0.4	0.3	0	38.7	38.3	0	119	117	0	29	28
2021	10	2	7	21	40	25.3	-1.8	1.181	0.3	0.2	0	39.1	37.8	0	119	117	0	28	29
2021	10	2	7	31	40	25	-1.6	1.181	0.3	0.2	0	38.7	37.4	0	118	116	0	28	29
2021	10	2	7	41	40	25.4	-2.5	1.181	0.4	0.3	0	38.3	37.4	0	117	115	0	28	28
2021	10	2	7	51	40	25.2	-1.6	1.181	0.3	0.2	0	37.8	36.5	0	116	114	0	28	29



Mazourka (0354)

Year	Month	Day	Hour	Minute	Second	VelocityX	VelocityY	Level	StdError1	StdError2	StdError3	SNR1	SNR2	SNR3	SignalAmp1	SignalAmp2	SignalAmp3	Noise1	Noise2
2021	10	2	8	1	40	26.1	-1.8	1.181	0.3	0.2	0	37.8	37	0	116	114	0	28	28
2021	10	2	8	11	40	24.9	-1.7	1.181	0.3	0.2	0	38.3	37.4	0	117	115	0	28	28
2021	10	2	8	21	40	25.2	-2.4	1.181	0.5	0.4	0	36.5	36.5	0	114	113	0	29	28
2021	10	2	8	31	40	25.8	-1.8	1.181	0.4	0.3	0	37	36.5	0	114	113	0	28	28
2021	10	2	8	41	40	24.9	-1.4	1.181	0.3	0.2	0	36.5	35.7	0	114	111	0	29	28
2021	10	2	8	51	40	25.5	-2.7	1.181	0.4	0.3	0	36.5	35.3	0	113	111	0	28	29
2021	10	2	9	1	40	25.7	-2.1	1.181	0.3	0.2	0	36.5	35.7	0	113	111	0	28	28
2021	10	2	9	11	40	25.7	-2.5	1.181	0.3	0.2	0	36.5	35.7	0	113	112	0	28	29
2021	10	2	9	21	40	25.6	-2.5	1.181	0.4	0.3	0	35.3	34.4	0	111	109	0	29	29
2021	10	2	9	31	40	24.4	-1.9	1.181	0.3	0.2	0	35.3	34.4	0	111	109	0	29	29
2021	10	2	9	41	40	24.9	-2	1.182	0.5	0.4	0	35.7	34.8	0	111	109	0	28	28
2021	10	2	9	51	40	25.1	-2.2	1.182	0.4	0.3	0	35.3	34	0	110	108	0	28	29
2021	10	2	10	1	40	25.9	-1.3	1.182	0.5	0.4	0	35.3	34	0	110	108	0	28	29
2021	10	2	10	11	40	24.9	-1.9	1.182	0.4	0.3	0	35.3	34	0	110	107	0	28	28
2021	10	2	10	21	40	25.9	-3.1	1.182	0.3	0.2	0	34.4	33.1	0	108	106	0	28	29
2021	10	2	10	31	40	26	-2.1	1.182	0.3	0.2	0	34.4	33.5	0	108	106	0	28	28
2021	10	2	10	41	40	25.4	-2.6	1.182	0.3	0.2	0	34	33.1	0	108	105	0	29	28
2021	10	2	10	51	40	25.8	-2.6	1.182	0.3	0.2	0	34.8	33.1	0	109	106	0	28	29
2021	10	2	11	1	40	25.5	-1.9	1.182	0.4	0.3	0	34.4	33.1	0	108	106	0	28	29
2021	10	2	11	11	40	25	-2.3	1.182	0.4	0.3	0	34.8	33.5	0	109	107	0	28	29
2021	10	2	11	21	40	25.7	-2.2	1.182	0.5	0.4	0	34.4	32.7	0	108	105	0	28	29
2021	10	2	11	31	40	25.7	-1.9	1.182	0.3	0.2	0	34	33.1	0	108	106	0	29	29
2021	10	2	11	41	40	25.5	-1.7	1.182	0.4	0.3	0	34	33.1	0	107	105	0	28	28
2021	10	2	11	51	40	26.8	-1.1	1.182	0.3	0.2	0	34.4	33.5	0	108	106	0	28	28
2021	10	2	12	1	40	25.1	-2.2	1.182	0.3	0.2	0	34	32.7	0	107	105	0	28	29
2021	10	2	12	11	40	25.8	-2.1	1.182	0.4	0.3	0	34.4	33.1	0	108	106	0	28	29
2021	10	2	12	21	40	25.5	-2	1.182	0.4	0.3	0	34.4	33.5	0	108	106	0	28	28
2021	10	2	12	31	40	24.5	-2.2	1.182	0.4	0.3	0	34.4	33.5	0	108	106	0	28	28
2021	10	2	12	41	40	25.5	-2.6	1.182	0.4	0.3	0	34.8	32.7	0	108	105	0	27	29
2021	10	2	12	51	40	25.5	-3.1	1.182	0.3	0.2	0	33.5	32.7	0	107	104	0	29	28
2021	10	2	13	1	40	25.7	-2.7	1.182	0.3	0.2	0	33.5	33.1	0	107	105	0	29	28
2021	10	2	13	11	40	24.8	-1.8	1.182	0.5	0.5	0	34	33.5	0	108	106	0	29	28
2021	10	2	13	21	40	25.5	-3.5	1.182	0.3	0.2	0	34	33.5	0	108	106	0	29	28
2021	10	2	13	31	40	26.3	-3	1.182	0.3	0.2	0	34.4	33.5	0	108	106	0	28	28
2021	10	2	13	41	40	25.6	-3	1.182	0.4	0.3	0	34.4	33.1	0	108	106	0	28	29
2021	10	2	13	51	40	25.8	-2.1	1.182	0.5	0.4	0	34.4	33.5	0	108	106	0	28	28
2021	10	2	14	1	40	25.6	-2.8	1.182	0.4	0.3	0	34.8	34	0	109	107	0	28	28
2021	10	2	14	11	40	24.7	-2.9	1.182	0.3	0.2	0	34	33.5	0	108	107	0	29	29
2021	10	2	14	21	40	25.5	-2.5	1.182	0.3	0.2	0	35.3	34	0	110	107	0	28	28
2021	10	2	14	31	40	24.9	-2.4	1.181	0.4	0.3	0	35.3	34.4	0	110	108	0	28	28
2021	10	2	14	41	40	25.5	-2.2	1.182	0.4	0.3	0	35.3	34	0	110	108	0	28	29
2021	10	2	14	51	40	25.6	-2.6	1.182	0.3	0.2	0	35.7	34.8	0	111	109	0	28	28
2021	10	2	15	1	40	26.7	-3.2	1.18	0.3	0.2	0	36.1	35.3	0	112	110	0	28	28
2021	10	2	15	11	40	24.3	-3.3	1.181	0.3	0.2	0	36.5	35.7	0	113	111	0	28	28
2021	10	2	15	21	40	25.1	-2.8	1.18	0.3	0.2	0	37	35.7	0	114	112	0	28	29
2021	10	2	15	31	40	24.8	-1.8	1.181	0.4	0.3	0	37.8	36.5	0	115	113	0	27	28
2021	10	2	15	41	40	25.6	-2.3	1.18	0.3	0.2	0	37	35.3	0	113	111	0	27	29
2021	10	2	15	51	40	25.1	-2.9	1.18	0.3	0.2	0	37.4	36.1	0	115	113	0	28	29

Mazourka (0354)

Year	Month	Day	Hour	Minute	Second	VelocityX	VelocityY	Level	StdError1	StdError2	StdError3	SNR1	SNR2	SNR3	SignalAmp1	SignalAmp2	SignalAmp3	Noise1	Noise2
2021	10	2	16	1	40	25.6	-2.6	1.18	0.4	0.3	0	37	36.1	0	114	112	0	28	28
2021	10	2	16	11	40	25.7	-2.2	1.179	0.4	0.3	0	37.4	37	0	116	115	0	29	29
2021	10	2	16	21	40	25.3	-2.5	1.179	0.3	0.2	0	37.4	37	0	116	114	0	29	28
2021	10	2	16	31	40	25.8	-2.1	1.179	0.4	0.3	0	38.7	37.4	0	118	115	0	28	28
2021	10	2	16	41	40	25.4	-2.9	1.179	0.3	0.2	0	38.3	37.4	0	117	115	0	28	28
2021	10	2	16	51	40	25.8	-3.3	1.179	0.3	0.2	0	38.7	37.4	0	118	116	0	28	29
2021	10	2	17	1	40	26.4	-2.1	1.178	0.3	0.2	0	38.3	37.4	0	117	115	0	28	28
2021	10	2	17	11	40	25	-2	1.179	0.3	0.2	0	39.1	38.3	0	119	117	0	28	28
2021	10	2	17	21	40	25.3	-2.8	1.178	0.3	0.2	0	40.4	39.6	0	122	120	0	28	28
2021	10	2	17	31	40	25.6	-1.3	1.179	0.4	0.3	0	39.1	38.7	0	120	118	0	29	28
2021	10	2	17	41	40	25.7	-2.2	1.179	0.3	0.2	0	39.6	38.7	0	120	118	0	28	28
2021	10	2	17	51	40	25.2	-1.7	1.179	0.4	0.3	0	39.1	37.8	0	119	117	0	28	29
2021	10	2	18	1	40	25.7	-2.1	1.179	0.3	0.2	0	39.1	37.8	0	119	117	0	28	29
2021	10	2	18	11	40	25.5	-2.5	1.179	0.4	0.3	0	39.6	38.7	0	120	118	0	28	28
2021	10	2	18	21	40	26.1	-2.3	1.179	0.4	0.3	0	39.6	38.3	0	120	118	0	28	29
2021	10	2	18	31	40	25.2	-2.6	1.179	0.3	0.2	0	40	39.1	0	121	119	0	28	28
2021	10	2	18	41	40	24.1	-1.9	1.179	0.3	0.2	0	40	39.1	0	121	119	0	28	28
2021	10	2	18	51	40	25.8	-2	1.179	0.4	0.3	0	40	39.1	0	121	119	0	28	28
2021	10	2	19	1	40	26.2	-1.3	1.179	0.4	0.3	0	41.3	40	0	123	121	0	27	28
2021	10	2	19	11	40	25.9	-1.6	1.179	0.5	0.4	0	41.3	40.4	0	124	122	0	28	28
2021	10	2	19	21	40	26	-2.3	1.179	0.3	0.2	0	41.3	40.4	0	124	122	0	28	28
2021	10	2	19	31	40	25.1	-1.9	1.179	0.4	0.3	0	41.3	40.4	0	124	122	0	28	28
2021	10	2	19	41	40	24.9	-1.7	1.179	0.3	0.2	0	41.3	40.4	0	124	122	0	28	28
2021	10	2	19	51	40	25.3	-2.6	1.179	0.5	0.4	0	41.3	40.4	0	124	122	0	28	28
2021	10	2	20	1	40	25.1	-2.1	1.179	0.3	0.2	0	40.9	40	0	123	121	0	28	28
2021	10	2	20	11	40	25.3	-2.2	1.179	0.3	0.2	0	41.3	40	0	124	121	0	28	28
2021	10	2	20	21	40	25.2	-3	1.179	0.5	0.4	0	41.3	40	0	124	121	0	28	28
2021	10	2	20	31	40	24.7	-2.2	1.179	0.3	0.2	0	41.3	40.4	0	124	122	0	28	28
2021	10	2	20	41	40	23.9	-1.4	1.179	0.3	0.2	0	41.7	40.9	0	125	123	0	28	28
2021	10	2	20	51	40	24.8	-1.7	1.179	0.4	0.3	0	41.3	40	0	124	122	0	28	29
2021	10	2	21	1	40	25.3	-1.4	1.179	0.3	0.2	0	41.3	40.4	0	124	122	0	28	28
2021	10	2	21	11	40	25.3	-2.1	1.179	0.5	0.4	0	41.7	40	0	125	122	0	28	29
2021	10	2	21	21	40	26.2	-1.6	1.179	0.5	0.4	0	41.7	40	0	125	122	0	28	29
2021	10	2	21	31	40	25	-1.5	1.179	0.3	0.2	0	41.3	40.4	0	124	122	0	28	28
2021	10	2	21	41	40	24.5	-0.8	1.18	0.4	0.3	0	42.1	40.9	0	126	123	0	28	28
2021	10	2	21	51	40	25.7	-2.8	1.18	0.3	0.2	0	42.1	41.3	0	126	124	0	28	28
2021	10	2	22	1	40	25.5	-2.8	1.18	0.3	0.2	0	41.7	40.9	0	125	123	0	28	28
2021	10	2	22	11	40	25.8	-2.1	1.18	0.3	0.2	0	41.3	40.9	0	125	123	0	29	28
2021	10	2	22	21	40	24.8	-1.6	1.18	0.5	0.5	0	41.3	40.4	0	125	123	0	29	29
2021	10	2	22	31	40	25.6	-1.3	1.18	0.3	0.2	0	41.3	40.9	0	125	123	0	29	28
2021	10	2	22	41	40	25.1	-2.1	1.181	0.3	0.2	0	41.7	41.3	0	125	123	0	28	27
2021	10	2	22	51	40	24.9	-1.4	1.181	0.4	0.3	0	42.1	41.3	0	126	124	0	28	28
2021	10	2	23	1	40	25.3	-2.7	1.181	0.3	0.2	0	42.1	40.9	0	126	123	0	28	28
2021	10	2	23	11	40	25.4	-2.2	1.181	0.3	0.2	0	41.7	40.4	0	125	123	0	28	29
2021	10	2	23	21	40	25.8	-1.8	1.182	0.3	0.2	0	41.7	40.9	0	125	123	0	28	28
2021	10	2	23	31	40	25.2	-1.7	1.182	0.3	0.2	0	42.1	40.4	0	126	123	0	28	29
2021	10	2	23	41	40	25.7	-1.8	1.182	0.3	0.2	0	41.7	40.9	0	125	124	0	28	29
2021	10	2	23	51	40	25.7	-2.4	1.183	0.4	0.3	0	42.1	40.9	0	126	124	0	28	29

Mazourka (0354)

Year	Month	Day	Hour	Minute	Second	VelocityX	VelocityY	Level	StdError1	StdError2	StdError3	SNR1	SNR2	SNR3	SignalAmp1	SignalAmp2	SignalAmp3	Noise1	Noise2
2021	10	3	0	1	40	25.3	-2.3	1.183	0.3	0.2	0	42.6	41.3	0	127	124	0	28	28
2021	10	3	0	11	40	24.9	-1.9	1.182	0.4	0.3	0	42.1	41.3	0	126	124	0	28	28
2021	10	3	0	21	40	25.4	-2.4	1.183	0.3	0.2	0	42.1	41.3	0	126	124	0	28	28
2021	10	3	0	31	40	25.4	-0.8	1.183	0.3	0.2	0	42.6	40.9	0	127	124	0	28	29
2021	10	3	0	41	40	25	-2.6	1.183	0.4	0.3	0	42.1	41.3	0	126	124	0	28	28
2021	10	3	0	51	40	25.6	-1.3	1.183	0.5	0.4	0	42.1	41.3	0	126	124	0	28	28
2021	10	3	1	1	40	26	-2.2	1.183	0.3	0.2	0	42.1	41.3	0	126	124	0	28	28
2021	10	3	1	11	40	25.4	-2.4	1.183	0.3	0.2	0	41.7	41.3	0	126	124	0	29	28
2021	10	3	1	21	40	25.7	-1.4	1.183	0.3	0.2	0	41.7	40.9	0	125	123	0	28	28
2021	10	3	1	31	40	26.1	-1.8	1.183	0.3	0.2	0	41.7	40.9	0	125	123	0	28	28
2021	10	3	1	41	40	25.7	-2.7	1.183	0.3	0.2	0	41.7	40.4	0	125	122	0	28	28
2021	10	3	1	51	40	25.1	-1.8	1.183	0.3	0.2	0	42.1	40.9	0	126	124	0	28	29
2021	10	3	2	1	40	25.5	-2.3	1.183	0.5	0.4	0	41.7	40.9	0	125	123	0	28	28
2021	10	3	2	11	40	24.7	-2.8	1.183	0.3	0.2	0	42.1	40.9	0	126	123	0	28	28
2021	10	3	2	21	40	25.8	-2.1	1.184	0.3	0.2	0	40.9	40.4	0	124	122	0	29	28
2021	10	3	2	31	40	25.6	-1.9	1.184	0.4	0.3	0	41.7	40.4	0	125	123	0	28	29
2021	10	3	2	41	40	24.6	-1.9	1.184	0.4	0.3	0	41.7	41.3	0	126	124	0	29	28
2021	10	3	2	51	40	25.4	-2.6	1.184	0.3	0.2	0	42.1	40.9	0	126	124	0	28	29
2021	10	3	3	1	40	25.6	-1.3	1.184	0.3	0.2	0	41.7	40.4	0	125	123	0	28	29
2021	10	3	3	11	40	25.1	-2.5	1.183	0.4	0.3	0	42.1	41.3	0	126	124	0	28	28
2021	10	3	3	21	40	25.7	-2.1	1.184	0.3	0.2	0	41.7	40.9	0	125	123	0	28	28
2021	10	3	3	31	40	25.3	-2	1.184	0.4	0.3	0	41.7	40.9	0	126	123	0	29	28
2021	10	3	3	41	40	25.9	-2.6	1.184	0.3	0.2	0	41.7	40.4	0	125	123	0	28	29
2021	10	3	3	51	40	25.5	-2.5	1.184	0.4	0.3	0	42.1	40.9	0	126	124	0	28	29
2021	10	3	4	1	40	25	-1.3	1.184	0.3	0.2	0	41.7	40	0	125	122	0	28	29
2021	10	3	4	11	40	24.8	-1.8	1.184	0.4	0.3	0	41.7	40.4	0	125	122	0	28	28
2021	10	3	4	21	40	25.3	-2.5	1.184	0.4	0.3	0	41.7	40	0	125	122	0	28	29
2021	10	3	4	31	40	25.5	-2.3	1.184	0.3	0.2	0	41.3	40	0	124	122	0	28	29
2021	10	3	4	41	40	26.1	-2.3	1.184	0.4	0.3	0	41.3	40	0	124	122	0	28	29
2021	10	3	4	51	40	25.4	-2.8	1.184	0.3	0.2	0	40.9	40.4	0	124	122	0	29	28
2021	10	3	5	1	40	25.9	-2.3	1.184	0.3	0.2	0	41.7	40.4	0	125	122	0	28	28
2021	10	3	5	11	40	25	-2.2	1.184	0.3	0.2	0	41.3	40.4	0	124	122	0	28	28
2021	10	3	5	21	40	25.1	-1.3	1.184	0.4	0.3	0	41.3	40.4	0	125	122	0	29	28
2021	10	3	5	31	40	24.2	-2.2	1.184	0.3	0.2	0	41.7	40	0	125	122	0	28	29
2021	10	3	5	41	40	25.8	-2.4	1.184	0.3	0.2	0	41.7	40.4	0	125	122	0	28	28
2021	10	3	5	51	40	25.6	-1.7	1.184	0.3	0.2	0	40.9	40	0	123	121	0	28	28
2021	10	3	6	1	40	25.8	-2.6	1.184	0.4	0.3	0	40.4	39.6	0	123	121	0	29	29
2021	10	3	6	11	40	25.8	-1.2	1.184	0.4	0.3	0	41.3	39.6	0	124	121	0	28	29
2021	10	3	6	21	40	25.7	-1.9	1.184	0.4	0.3	0	41.7	40.4	0	125	123	0	28	29
2021	10	3	6	31	40	24.7	-2.6	1.184	0.3	0.2	0	41.3	40	0	124	122	0	28	29
2021	10	3	6	41	40	26	-2.4	1.184	0.4	0.3	0	40.9	40	0	123	121	0	28	28
2021	10	3	6	51	40	26.2	-2	1.184	0.4	0.3	0	40	39.6	0	122	120	0	29	28
2021	10	3	7	1	40	25.5	-1.4	1.184	0.4	0.3	0	39.6	38.7	0	120	119	0	28	29
2021	10	3	7	11	40	25.4	-1.7	1.184	0.4	0.3	0	40	38.3	0	121	118	0	28	29
2021	10	3	7	21	40	25.3	-1.8	1.184	0.4	0.3	0	39.1	38.3	0	119	117	0	28	28
2021	10	3	7	31	40	26.5	-1.7	1.184	0.3	0.2	0	39.1	37.8	0	119	117	0	28	29
2021	10	3	7	41	40	25.8	-2.9	1.184	0.3	0.2	0	38.7	37.4	0	118	116	0	28	29
2021	10	3	7	51	40	26.7	-2.3	1.184	0.4	0.3	0	38.7	37.4	0	118	116	0	28	29

Mazourka (0354)

Year	Month	Day	Hour	Minute	Second	VelocityX	VelocityY	Level	StdError1	StdError2	StdError3	SNR1	SNR2	SNR3	SignalAmp1	SignalAmp2	SignalAmp3	Noise1	Noise2
2021	10	3	8	1	40	25.2	-1.8	1.184	0.3	0.2	0	38.3	37.4	0	117	115	0	28	28
2021	10	3	8	11	40	25.1	-2.5	1.184	0.3	0.2	0	37.4	36.5	0	116	114	0	29	29
2021	10	3	8	21	40	25.7	-2.5	1.184	0.3	0.2	0	37.8	36.5	0	116	113	0	28	28
2021	10	3	8	31	40	26.2	-2.1	1.184	0.3	0.2	0	36.5	36.1	0	114	113	0	29	29
2021	10	3	8	41	40	26.1	-1.6	1.184	0.3	0.2	0	37	36.1	0	114	113	0	28	29
2021	10	3	8	51	40	25.6	-2	1.184	0.3	0.2	0	36.5	35.7	0	114	112	0	29	29
2021	10	3	9	1	40	25.8	-2.4	1.184	0.5	0.4	0	37	35.7	0	114	112	0	28	29
2021	10	3	9	11	40	24.9	-1.7	1.184	0.3	0.2	0	36.1	34.8	0	113	110	0	29	29
2021	10	3	9	21	40	25.3	-1.3	1.184	0.3	0.2	0	35.7	34.8	0	111	109	0	28	28
2021	10	3	9	31	40	24.8	-2	1.184	0.3	0.2	0	35.7	34.4	0	111	109	0	28	29
2021	10	3	9	41	40	25.4	-2.5	1.184	0.3	0.2	0	35.3	34	0	110	108	0	28	29
2021	10	3	9	51	40	25.4	-2.2	1.184	0.4	0.3	0	34.8	34	0	110	108	0	29	29
2021	10	3	10	1	40	25.1	-1.8	1.185	0.4	0.3	0	34.8	33.5	0	109	107	0	28	29
2021	10	3	10	11	40	25.1	-1.5	1.184	0.3	0.2	0	35.3	34	0	110	108	0	28	29
2021	10	3	10	21	40	26	-2.1	1.184	0.4	0.3	0	34.4	33.5	0	109	107	0	29	29
2021	10	3	10	31	40	25.8	-1.8	1.185	0.3	0.2	0	34.8	33.5	0	109	107	0	28	29
2021	10	3	10	41	40	25.2	-2.4	1.185	0.3	0.2	0	33.5	33.1	0	107	106	0	29	29
2021	10	3	10	51	40	26.2	-2.1	1.185	0.3	0.2	0	34.4	33.5	0	108	106	0	28	28
2021	10	3	11	1	40	25.1	-2.2	1.185	0.4	0.3	0	34	33.5	0	108	106	0	29	28
2021	10	3	11	11	40	26.3	-2.1	1.185	0.3	0.2	0	34.4	33.1	0	108	106	0	28	29
2021	10	3	11	21	40	24.6	-2.3	1.185	0.3	0.2	0	34.4	33.1	0	108	106	0	28	29
2021	10	3	11	31	40	26.4	-2.1	1.185	0.4	0.3	0	34.8	34	0	110	107	0	29	28
2021	10	3	11	41	40	25.2	-1.4	1.185	0.3	0.2	0	34.4	33.1	0	108	106	0	28	29
2021	10	3	11	51	40	26.4	-2	1.185	0.4	0.3	0	34.4	33.1	0	108	106	0	28	29
2021	10	3	12	1	40	25.4	-2.5	1.185	0.3	0.2	0	34	33.1	0	108	106	0	29	29
2021	10	3	12	11	40	25	-2.3	1.185	0.3	0.2	0	34.4	33.1	0	108	106	0	28	29
2021	10	3	12	21	40	25.5	-1.9	1.185	0.3	0.2	0	34.4	34	0	109	107	0	29	28
2021	10	3	12	31	40	25.3	-3.4	1.185	0.3	0.2	0	34.4	33.5	0	108	106	0	28	28
2021	10	3	12	41	40	26.3	-1.7	1.185	0.3	0.2	0	34.8	33.5	0	109	107	0	28	29
2021	10	3	12	51	40	26.3	-2.5	1.185	0.3	0.2	0	34.8	33.5	0	109	107	0	28	29
2021	10	3	13	1	40	25.1	-1.8	1.185	0.3	0.2	0	34.8	34	0	109	107	0	28	28
2021	10	3	13	11	40	25.9	-1.8	1.185	0.3	0.2	0	34.8	34	0	109	107	0	28	28
2021	10	3	13	21	40	25.2	-3	1.185	0.5	0.4	0	34	33.5	0	108	106	0	29	28
2021	10	3	13	31	40	24.8	-2.8	1.185	0.5	0.4	0	34.8	34.4	0	109	108	0	28	28
2021	10	3	13	41	40	24.2	-1.7	1.185	0.4	0.3	0	34.4	34	0	109	107	0	29	28
2021	10	3	13	51	40	24.7	-3.4	1.185	0.5	0.4	0	34.4	33.5	0	109	107	0	29	29
2021	10	3	14	1	40	25.6	-2.2	1.185	0.4	0.3	0	34.8	34	0	109	108	0	28	29
2021	10	3	14	11	40	24.9	-3	1.185	0.3	0.2	0	34.4	33.5	0	108	107	0	28	29
2021	10	3	14	21	40	25.2	-3.7	1.185	0.3	0.2	0	35.3	34.4	0	110	108	0	28	28
2021	10	3	14	31	40	25.5	-2.9	1.185	0.4	0.3	0	36.1	34.4	0	112	109	0	28	29
2021	10	3	14	41	40	24.8	-3.1	1.185	0.3	0.2	0	34.4	33.5	0	108	107	0	28	29
2021	10	3	14	51	40	24.2	-1.9	1.185	0.3	0.2	0	35.3	34.4	0	110	109	0	28	29
2021	10	3	15	1	40	24.8	-3.1	1.185	0.3	0.2	0	35.7	34.4	0	111	109	0	28	29
2021	10	3	15	11	40	25.2	-2.7	1.185	0.3	0.2	0	36.1	34.8	0	113	110	0	29	29
2021	10	3	15	21	40	25.5	-2.3	1.185	0.3	0.2	0	37	36.1	0	114	112	0	28	28
2021	10	3	15	31	40	25.9	-2.2	1.185	0.3	0.2	0	37	36.5	0	114	113	0	28	28
2021	10	3	15	41	40	25.6	-2.8	1.185	0.4	0.3	0	37.4	36.5	0	115	113	0	28	28
2021	10	3	15	51	40	26.1	-3.9	1.185	0.3	0.2	0	36.1	36.1	0	113	112	0	29	28

Mazourka (0354)

Year	Month	Day	Hour	Minute	Second	VelocityX	VelocityY	Level	StdError1	StdError2	StdError3	SNR1	SNR2	SNR3	SignalAmp1	SignalAmp2	SignalAmp3	Noise1	Noise2
2021	10	3	16	1	40	25	-2.6	1.185	0.4	0.3	0	37.4	36.5	0	115	114	0	28	29
2021	10	3	16	11	40	25.8	-2.5	1.185	0.3	0.2	0	37.4	36.5	0	115	114	0	28	29
2021	10	3	16	21	40	26	-3.5	1.185	0.3	0.2	0	37.4	37	0	116	114	0	29	28
2021	10	3	16	31	40	25.3	-2.3	1.186	0.3	0.2	0	38.3	37	0	117	115	0	28	29
2021	10	3	16	41	40	25.3	-1.2	1.185	0.3	0.2	0	38.3	37.4	0	117	115	0	28	28
2021	10	3	16	51	40	25.1	-2.7	1.185	0.3	0.2	0	38.3	37.4	0	117	115	0	28	28
2021	10	3	17	1	40	24.9	-1.4	1.185	0.3	0.2	0	39.1	38.3	0	119	117	0	28	28
2021	10	3	17	11	40	25.1	-2.2	1.185	0.5	0.4	0	39.1	37.8	0	118	116	0	27	28
2021	10	3	17	21	40	25.6	-2.5	1.185	0.3	0.2	0	37.8	37	0	116	114	0	28	28
2021	10	3	17	31	40	24.4	-1.6	1.186	0.3	0.2	0	39.1	37.4	0	119	116	0	28	29
2021	10	3	17	41	40	26	-2	1.186	0.4	0.3	0	38.7	37.8	0	118	116	0	28	28
2021	10	3	17	51	40	24.8	-2.2	1.186	0.4	0.3	0	39.1	38.3	0	119	117	0	28	28
2021	10	3	18	1	40	25.2	-1.8	1.186	0.3	0.2	0	39.1	38.7	0	120	118	0	29	28
2021	10	3	18	11	40	25.1	-1.7	1.186	0.3	0.2	0	39.6	38.7	0	120	118	0	28	28
2021	10	3	18	21	40	25.2	-1.4	1.186	0.3	0.2	0	39.6	38.7	0	120	118	0	28	28
2021	10	3	18	31	40	25.2	-2.2	1.186	0.4	0.3	0	38.7	38.3	0	118	117	0	28	28
2021	10	3	18	41	40	25.9	-2.2	1.186	0.4	0.3	0	39.6	38.7	0	120	119	0	28	29
2021	10	3	18	51	40	26.1	-2.1	1.186	0.4	0.3	0	40	39.1	0	121	119	0	28	28
2021	10	3	19	1	40	26.5	-2.3	1.186	0.4	0.3	0	40.4	39.6	0	122	120	0	28	28
2021	10	3	19	11	40	25.8	-2	1.186	0.3	0.2	0	41.3	40	0	124	122	0	28	29
2021	10	3	19	21	40	25.7	-1.5	1.186	0.4	0.3	0	42.1	41.3	0	126	124	0	28	28
2021	10	3	19	31	40	24.9	-1.4	1.186	0.3	0.2	0	42.1	40.9	0	126	124	0	28	29
2021	10	3	19	41	40	25.8	-2.1	1.186	0.3	0.2	0	41.7	40	0	125	122	0	28	29
2021	10	3	19	51	40	25.5	-1.7	1.186	0.3	0.2	0	41.3	40.4	0	125	122	0	29	28
2021	10	3	20	1	40	25.6	-2.4	1.186	0.5	0.4	0	41.3	40	0	125	122	0	29	29
2021	10	3	20	11	40	25.2	-1.8	1.186	0.4	0.3	0	42.1	40.9	0	126	123	0	28	28
2021	10	3	20	21	40	25.6	-0.8	1.186	0.4	0.3	0	42.1	40.9	0	126	123	0	28	28
2021	10	3	20	31	40	25.5	-2.2	1.186	0.3	0.2	0	42.6	40.9	0	126	123	0	27	28
2021	10	3	20	41	40	25	-3	1.186	0.5	0.4	0	42.1	40.9	0	126	123	0	28	28
2021	10	3	20	51	40	25.4	-1.6	1.186	0.3	0.2	0	42.1	40.4	0	126	123	0	28	29
2021	10	3	21	1	40	25.7	-2	1.186	0.4	0.3	0	41.7	40.9	0	125	123	0	28	28
2021	10	3	21	11	40	26.1	-2.5	1.186	0.4	0.3	0	42.1	40.4	0	126	123	0	28	29
2021	10	3	21	21	40	26.1	-2.4	1.186	0.3	0.2	0	41.3	40.4	0	125	122	0	29	28
2021	10	3	21	31	40	26.2	-2.1	1.186	0.4	0.3	0	42.1	41.3	0	126	124	0	28	28
2021	10	3	21	41	40	25.5	-2	1.186	0.3	0.2	0	42.6	41.3	0	127	124	0	28	28
2021	10	3	21	51	40	25.3	-1.4	1.186	0.4	0.3	0	42.6	40.9	0	126	123	0	27	28
2021	10	3	22	1	40	26.1	-1.7	1.186	0.3	0.2	0	42.1	40.4	0	126	123	0	28	29
2021	10	3	22	11	40	24.5	-1.3	1.186	0.4	0.3	0	41.7	40.9	0	126	123	0	29	28
2021	10	3	22	21	40	25.4	-1.3	1.186	0.3	0.2	0	41.7	40.4	0	125	122	0	28	28
2021	10	3	22	31	40	26.1	-1.7	1.186	0.3	0.2	0	41.7	40.4	0	125	122	0	28	28
2021	10	3	22	41	40	26.2	-2.2	1.186	0.4	0.3	0	41.7	40.4	0	125	122	0	28	28
2021	10	3	22	51	40	26.1	-2	1.186	0.3	0.2	0	41.7	40.4	0	125	122	0	28	28
2021	10	3	23	1	40	25.2	-1.3	1.186	0.4	0.3	0	42.6	41.3	0	127	124	0	28	28
2021	10	3	23	11	40	25.1	-1.1	1.186	0.3	0.2	0	41.7	40.4	0	125	122	0	28	28
2021	10	3	23	21	40	25.8	-1.7	1.186	0.4	0.3	0	42.1	40.9	0	125	123	0	27	28
2021	10	3	23	31	40	25.7	-1.5	1.186	0.3	0.2	0	41.7	40.9	0	125	123	0	28	28
2021	10	3	23	41	40	25.2	-1.7	1.186	0.3	0.2	0	41.7	40.9	0	125	123	0	28	28
2021	10	3	23	51	40	25.9	-1.6	1.186	0.4	0.3	0	42.1	40.9	0	125	123	0	27	28

Mazourka (0354)

Year	Month	Day	Hour	Minute	Second	VelocityX	VelocityY	Level	StdError1	StdError2	StdError3	SNR1	SNR2	SNR3	SignalAmp1	SignalAmp2	SignalAmp3	Noise1	Noise2
2021	10	4	0	1	40	25.4	-2.6	1.186	0.3	0.2	0	41.3	40.9	0	125	123	0	29	28
2021	10	4	0	11	40	25.3	-2.3	1.186	0.5	0.4	0	41.7	40.9	0	125	123	0	28	28
2021	10	4	0	21	40	25.7	-1.3	1.186	0.3	0.2	0	41.7	40.4	0	125	122	0	28	28
2021	10	4	0	31	40	25.2	-2.2	1.186	0.3	0.2	0	41.3	40.9	0	125	123	0	29	28
2021	10	4	0	41	40	25.6	-2.3	1.186	0.3	0.2	0	41.7	40.9	0	126	123	0	29	28
2021	10	4	0	51	40	25.6	-1.3	1.186	0.5	0.4	0	42.6	41.3	0	127	125	0	28	29
2021	10	4	1	1	40	25.4	-2.1	1.186	0.4	0.3	0	42.6	40.9	0	127	124	0	28	29
2021	10	4	1	11	40	25.7	-2.4	1.185	0.4	0.3	0	42.1	40.4	0	126	123	0	28	29
2021	10	4	1	21	40	25.1	-2.6	1.185	0.3	0.2	0	42.1	41.3	0	126	124	0	28	28
2021	10	4	1	31	40	24.8	-1.7	1.185	0.3	0.2	0	42.1	40.9	0	126	124	0	28	29
2021	10	4	1	41	40	24.6	-1.7	1.185	0.4	0.3	0	43	41.3	0	127	125	0	27	29
2021	10	4	1	51	40	25.8	-1	1.186	0.5	0.4	0	42.1	41.3	0	126	124	0	28	28
2021	10	4	2	1	40	25.1	-1.4	1.185	0.3	0.2	0	42.1	41.3	0	126	124	0	28	28
2021	10	4	2	11	40	25.3	-2.2	1.185	0.3	0.2	0	41.7	41.3	0	126	124	0	29	28
2021	10	4	2	21	40	25.7	-2.4	1.185	0.4	0.3	0	41.3	40.4	0	125	123	0	29	29
2021	10	4	2	31	40	25.9	-1.3	1.185	0.4	0.3	0	41.7	40.9	0	125	123	0	28	28
2021	10	4	2	41	40	26	-2.6	1.185	0.3	0.2	0	41.3	40.9	0	125	123	0	29	28
2021	10	4	2	51	40	25.2	-1.9	1.185	0.5	0.4	0	41.7	40.9	0	125	123	0	28	28
2021	10	4	3	1	40	24.8	-2.2	1.185	0.3	0.2	0	41.7	40.4	0	125	123	0	28	29
2021	10	4	3	11	40	25.6	-1.7	1.185	0.3	0.2	0	41.7	40.9	0	125	123	0	28	28
2021	10	4	3	21	40	25.4	-1.6	1.185	0.3	0.2	0	43	41.3	0	127	124	0	27	28
2021	10	4	3	31	40	25.5	-1.5	1.185	0.3	0.2	0	41.7	40.9	0	126	124	0	29	29
2021	10	4	3	41	40	25.4	-0.8	1.185	0.3	0.2	0	42.1	40.4	0	126	123	0	28	29
2021	10	4	3	51	40	25.5	-2.2	1.185	0.3	0.2	0	42.6	41.3	0	126	124	0	27	28
2021	10	4	4	1	40	25.9	-2	1.185	0.4	0.3	0	42.1	40.9	0	126	123	0	28	28
2021	10	4	4	11	40	26	-2.1	1.185	0.4	0.3	0	41.3	40.9	0	125	123	0	29	28
2021	10	4	4	21	40	25.1	-1.7	1.185	0.4	0.3	0	42.1	40.9	0	126	124	0	28	29
2021	10	4	4	31	40	25.5	-2.5	1.185	0.5	0.4	0	41.7	40.9	0	125	123	0	28	28
2021	10	4	4	41	40	25.8	-1.7	1.185	0.3	0.2	0	42.1	40.9	0	126	124	0	28	29
2021	10	4	4	51	40	25.2	-1.6	1.185	0.3	0.2	0	41.7	40.4	0	125	123	0	28	29
2021	10	4	5	1	40	25.1	-2.2	1.184	0.3	0.2	0	41.7	40.4	0	125	123	0	28	29
2021	10	4	5	11	40	26.4	-1.9	1.184	0.4	0.3	0	42.1	41.3	0	126	124	0	28	28
2021	10	4	5	21	40	25.5	-2.5	1.184	0.4	0.3	0	41.7	40	0	125	122	0	28	29
2021	10	4	5	31	40	25.6	-1.8	1.184	0.4	0.3	0	41.7	40	0	125	122	0	28	29
2021	10	4	5	41	40	25.9	-1.7	1.184	0.4	0.3	0	42.1	41.3	0	126	124	0	28	28
2021	10	4	5	51	40	25.4	-1.6	1.184	0.5	0.5	0	41.7	40.4	0	125	122	0	28	28
2021	10	4	6	1	40	26.7	-1.9	1.184	0.4	0.3	0	41.3	40	0	124	121	0	28	28
2021	10	4	6	11	40	25	-2.1	1.184	0.4	0.3	0	41.3	40.4	0	124	122	0	28	28
2021	10	4	6	21	40	24.7	-2.4	1.184	0.4	0.3	0	41.7	40.4	0	125	122	0	28	28
2021	10	4	6	31	40	24.7	-1.1	1.184	0.4	0.3	0	41.7	40.4	0	125	122	0	28	28
2021	10	4	6	41	40	25	-2.2	1.184	0.3	0.2	0	40.9	39.6	0	123	121	0	28	29
2021	10	4	6	51	40	24.2	-2.1	1.184	0.5	0.4	0	40.9	39.6	0	123	121	0	28	29
2021	10	4	7	1	40	24.4	-0.9	1.184	0.3	0.2	0	40.9	40	0	123	121	0	28	28
2021	10	4	7	11	40	25.8	-2.1	1.184	0.3	0.2	0	40.4	39.6	0	122	120	0	28	28
2021	10	4	7	21	40	25.3	-1.7	1.183	0.4	0.3	0	40	39.1	0	121	119	0	28	28
2021	10	4	7	31	40	25.2	-1.6	1.183	0.3	0.2	0	39.6	38.7	0	121	119	0	29	29
2021	10	4	7	41	40	24.9	-1.3	1.183	0.5	0.4	0	39.6	38.3	0	120	118	0	28	29
2021	10	4	7	51	40	25.2	-2.1	1.183	0.4	0.3	0	39.1	37.8	0	119	117	0	28	29

## Mazourka (0354)

Year	Month	Day	Hour	Minute	Second	VelocityX	VelocityY	Level	StdError1	StdError2	StdError3	SNR1	SNR2	SNR3	SignalAmp1	SignalAmp2	SignalAmp3	Noise1	Noise2
2021	10	4	8	1	40	25.1	-1.3	1.183	0.4	0.3	0	38.7	37.8	0	118	116	0	28	28
2021	10	4	8	11	40	25.2	-1.9	1.183	0.3	0.2	0	38.7	37.4	0	118	116	0	28	29
2021	10	4	8	21	40	25.4	-2.7	1.183	0.3	0.2	0	38.3	37.4	0	117	115	0	28	28
2021	10	4	8	31	40	24.9	-1.9	1.183	0.3	0.2	0	37.4	36.5	0	116	114	0	29	29
2021	10	4	8	41	40	24.7	-2.1	1.183	0.3	0.2	0	37.4	36.5	0	115	113	0	28	28
2021	10	4	8	51	40	25.1	-2	1.183	0.3	0.2	0	36.5	36.1	0	114	112	0	29	28
2021	10	4	9	1	40	25.6	-2.8	1.183	0.3	0.2	0	36.5	35.7	0	113	111	0	28	28
2021	10	4	9	11	40	24.5	-1.8	1.183	0.3	0.2	0	36.5	36.1	0	113	112	0	28	28
2021	10	4	9	21	40	25.4	-2.1	1.183	0.3	0.2	0	36.5	35.7	0	113	111	0	28	28
2021	10	4	9	31	40	25.5	-0.9	1.183	0.3	0.2	0	35.3	35.3	0	111	110	0	29	28
2021	10	4	9	41	40	25.2	-1.1	1.182	0.3	0.2	0	36.1	34.8	0	112	110	0	28	29
2021	10	4	9	51	40	26.3	-2.1	1.183	0.3	0.2	0	36.1	35.3	0	112	111	0	28	29
2021	10	4	10	1	40	26	-1.9	1.182	0.3	0.2	0	35.3	34.8	0	110	109	0	28	28
2021	10	4	10	11	40	24.7	-2.1	1.182	0.5	0.4	0	35.3	34.8	0	110	109	0	28	28
2021	10	4	10	21	40	26.4	-2.5	1.182	0.3	0.2	0	35.3	34.4	0	111	109	0	29	29
2021	10	4	10	31	40	24.6	-1.6	1.182	0.3	0.2	0	35.3	34	0	110	108	0	28	29
2021	10	4	10	41	40	26.2	-3	1.182	0.4	0.3	0	34.4	34	0	109	107	0	29	28
2021	10	4	10	51	40	25.3	-3	1.182	0.3	0.2	0	35.3	34.8	0	110	109	0	28	28
2021	10	4	11	1	40	25.4	-2.4	1.181	0.4	0.3	0	35.3	34.4	0	110	108	0	28	28
2021	10	4	11	11	40	25.9	-2.5	1.181	0.3	0.2	0	35.3	35.3	0	111	110	0	29	28
2021	10	4	11	21	40	25.9	-2.1	1.181	0.4	0.3	0	35.3	34	0	110	108	0	28	29
2021	10	4	11	31	40	25.4	-1.7	1.18	0.3	0.2	0	35.3	34.4	0	110	108	0	28	28
2021	10	4	11	41	40	26	-2.2	1.179	0.4	0.3	0	34.8	34.4	0	109	108	0	28	28
2021	10	4	11	51	40	25.1	-3.1	1.178	0.3	0.2	0	36.1	35.7	0	112	111	0	28	28
2021	10	4	12	1	40	25.3	-2.3	1.178	0.5	0.4	0	36.1	34.8	0	112	110	0	28	29
2021	10	4	12	11	40	25.7	-2.4	1.177	0.3	0.2	0	35.7	34.8	0	111	109	0	28	28
2021	10	4	12	21	40	25.6	-2.6	1.177	0.4	0.3	0	35.3	34.4	0	110	108	0	28	28
2021	10	4	12	31	40	24.2	-2.6	1.177	0.3	0.2	0	34.4	33.5	0	108	107	0	28	29
2021	10	4	12	41	40	24.7	-1.7	1.177	0.5	0.4	0	34.8	34.4	0	109	108	0	28	28
2021	10	4	12	51	40	25.4	-2.4	1.176	0.3	0.2	0	36.1	34.8	0	111	110	0	27	29
2021	10	4	13	1	40	25.2	-3.5	1.176	0.4	0.3	0	36.1	35.7	0	112	111	0	28	28
2021	10	4	13	11	40	24.3	-1.7	1.177	0.4	0.3	0	35.7	34.8	0	111	109	0	28	28
2021	10	4	13	21	40	24.2	-2	1.176	0.3	0.2	0	34.4	34	0	109	107	0	29	28
2021	10	4	13	31	40	24.6	-2.9	1.176	0.5	0.4	0	36.1	35.7	0	112	111	0	28	28
2021	10	4	13	41	40	24.6	-1.7	1.176	0.3	0.2	0	35.7	35.3	0	111	110	0	28	28
2021	10	4	13	51	40	25.1	-1.2	1.176	0.4	0.3	0	34.8	34	0	109	108	0	28	29
2021	10	4	14	1	40	25	-1.2	1.175	0.3	0.2	0	35.7	34.4	0	111	109	0	28	29
2021	10	4	14	11	40	25.2	-1.4	1.175	0.3	0.2	0	35.3	35.3	0	111	110	0	29	28
2021	10	4	14	21	40	24.7	-2.5	1.175	0.3	0.2	0	35.7	34.8	0	111	110	0	28	29
2021	10	4	14	31	40	24.6	-1.9	1.174	0.3	0.2	0	36.5	35.7	0	113	111	0	28	28
2021	10	4	14	41	40	25	-1.8	1.174	0.3	0.2	0	37	36.1	0	114	112	0	28	28
2021	10	4	14	51	40	24	-2	1.174	0.3	0.2	0	37.4	36.5	0	115	113	0	28	28
2021	10	4	15	1	40	24.8	-1.5	1.174	0.4	0.3	0	37.4	36.5	0	115	113	0	28	28
2021	10	4	15	11	40	24.9	-2.1	1.173	0.3	0.2	0	37.8	37	0	116	114	0	28	28
2021	10	4	15	21	40	25.2	-2.2	1.173	0.3	0.2	0	37	37	0	115	114	0	29	28
2021	10	4	15	31	40	26	-2	1.173	0.3	0.2	0	37.8	37	0	116	115	0	28	29
2021	10	4	15	41	40	24.5	-1.8	1.173	0.3	0.2	0	37.8	37.4	0	117	115	0	29	28
2021	10	4	15	51	40	24.9	-2.6	1.173	0.4	0.3	0	37.4	37	0	115	114	0	28	28

Mazourka (0354)

Year	Month	Day	Hour	Minute	Second	VelocityX	VelocityY	Level	StdError1	StdError2	StdError3	SNR1	SNR2	SNR3	SignalAmp1	SignalAmp2	SignalAmp3	Noise1	Noise2
2021	10	4	16	1	40	24.2	-1.5	1.172	0.3	0.2	0	37.8	37	0	116	114	0	28	28
2021	10	4	16	11	40	24.4	-1.8	1.172	0.3	0.2	0	38.7	37.8	0	118	116	0	28	28
2021	10	4	16	21	40	24.9	-1.4	1.171	0.3	0.2	0	38.3	37.4	0	117	115	0	28	28
2021	10	4	16	31	40	24.9	-1.6	1.171	0.4	0.3	0	38.7	37.8	0	118	116	0	28	28
2021	10	4	16	41	40	24.5	-0.1	1.171	0.4	0.3	0	38.3	37.8	0	117	116	0	28	28
2021	10	4	16	51	40	25.3	-1.2	1.171	0.3	0.2	0	38.7	37.4	0	117	116	0	27	29
2021	10	4	17	1	40	24.7	-2	1.17	0.4	0.3	0	38.3	37	0	117	115	0	28	29
2021	10	4	17	11	40	24.6	-1.3	1.17	0.4	0.3	0	39.1	37.8	0	119	117	0	28	29
2021	10	4	17	21	40	24.1	-1.4	1.169	0.5	0.4	0	38.7	38.3	0	119	117	0	29	28
2021	10	4	17	31	40	25.4	-0.8	1.169	0.3	0.2	0	39.1	37.8	0	119	117	0	28	29
2021	10	4	17	41	40	25	-2.5	1.168	0.4	0.3	0	38.7	37.8	0	118	116	0	28	28
2021	10	4	17	51	40	24.9	-2	1.168	0.3	0.2	0	39.6	38.7	0	120	119	0	28	29
2021	10	4	18	1	40	24.2	-2	1.168	0.4	0.3	0	39.6	38.3	0	120	118	0	28	29
2021	10	4	18	11	40	24.2	-1.7	1.168	0.5	0.4	0	40	38.3	0	120	118	0	27	29
2021	10	4	18	21	40	24.7	-1.8	1.167	0.3	0.2	0	40	38.7	0	121	118	0	28	28
2021	10	4	18	31	40	25	-2.2	1.167	0.3	0.2	0	40	38.7	0	121	118	0	28	28
2021	10	4	18	41	40	24	-1.7	1.167	0.4	0.3	0	40.4	39.1	0	122	119	0	28	28
2021	10	4	18	51	40	24.6	-1.6	1.167	0.3	0.2	0	40.9	40	0	123	121	0	28	28
2021	10	4	19	1	40	23.9	-2.2	1.167	0.3	0.2	0	41.3	40	0	124	121	0	28	28
2021	10	4	19	11	40	25.4	-1.8	1.167	0.4	0.3	0	41.3	40	0	124	122	0	28	29
2021	10	4	19	21	40	24.8	-1.6	1.167	0.4	0.3	0	42.1	40	0	125	122	0	27	29
2021	10	4	19	31	40	24.7	-2.3	1.166	0.5	0.4	0	41.7	40.4	0	125	123	0	28	29
2021	10	4	19	41	40	25.1	-1.7	1.166	0.3	0.2	0	41.3	40.4	0	124	122	0	28	28
2021	10	4	19	51	40	24.3	-2.1	1.166	0.4	0.3	0	41.7	40.4	0	124	122	0	27	28
2021	10	4	20	1	40	24.9	-1.5	1.166	0.3	0.2	0	41.7	40.4	0	124	122	0	27	28
2021	10	4	20	11	40	24.9	-2.2	1.166	0.3	0.2	0	42.1	40.4	0	125	123	0	27	29
2021	10	4	20	21	40	25.1	-2.2	1.166	0.3	0.2	0	41.7	40.4	0	124	122	0	27	28
2021	10	4	20	31	40	25.7	-2	1.166	0.3	0.2	0	42.1	40	0	125	122	0	27	29
2021	10	4	20	41	40	24.8	-1.9	1.166	0.4	0.3	0	41.7	40	0	125	122	0	28	29
2021	10	4	20	51	40	25.9	-2	1.166	0.3	0.2	0	42.6	40.4	0	126	123	0	27	29
2021	10	4	21	1	40	25	-3.2	1.166	0.4	0.3	0	42.1	40.9	0	126	123	0	28	28
2021	10	4	21	11	40	24.5	-2.2	1.165	0.3	0.2	0	42.1	41.3	0	126	124	0	28	28
2021	10	4	21	21	40	25.6	-2.3	1.165	0.3	0.2	0	42.1	40.9	0	126	123	0	28	28
2021	10	4	21	31	40	25.5	-2.8	1.165	0.4	0.3	0	42.6	41.3	0	127	124	0	28	28
2021	10	4	21	41	40	24.3	-2.1	1.165	0.4	0.3	0	42.6	41.3	0	127	124	0	28	28
2021	10	4	21	51	40	25.4	-2	1.165	0.3	0.2	0	42.1	41.3	0	126	124	0	28	28
2021	10	4	22	1	40	25.2	-1.5	1.165	0.3	0.2	0	42.6	41.3	0	127	124	0	28	28
2021	10	4	22	11	40	25.3	-1.7	1.164	0.3	0.2	0	43	41.3	0	128	125	0	28	29
2021	10	4	22	21	40	24.6	-1.5	1.164	0.3	0.2	0	43.4	41.7	0	128	125	0	27	28
2021	10	4	22	31	40	24.9	-2	1.164	0.3	0.2	0	43.4	41.7	0	128	126	0	27	29
2021	10	4	22	41	40	24.4	-1.2	1.164	0.3	0.2	0	43.4	42.1	0	129	126	0	28	28
2021	10	4	22	51	40	24.7	-0.9	1.164	0.3	0.2	0	43.4	42.1	0	129	126	0	28	28
2021	10	4	23	1	40	24.7	-1.5	1.164	0.3	0.2	0	43.4	42.1	0	129	126	0	28	28
2021	10	4	23	11	40	24.6	-1.7	1.163	0.4	0.3	0	43.4	42.1	0	129	126	0	28	28
2021	10	4	23	21	40	24	-2.1	1.163	0.3	0.2	0	43	41.7	0	128	125	0	28	28
2021	10	4	23	31	40	24.1	-2.2	1.163	0.3	0.2	0	43	42.1	0	128	126	0	28	28
2021	10	4	23	41	40	25.6	-2.3	1.163	0.3	0.2	0	43	41.7	0	128	125	0	28	28
2021	10	4	23	51	40	25.1	-1.7	1.163	0.4	0.3	0	43	42.1	0	128	126	0	28	28



Mazourka (0354)

Year	Month	Day	Hour	Minute	Second	VelocityX	VelocityY	Level	StdError1	StdError2	StdError3	SNR1	SNR2	SNR3	SignalAmp1	SignalAmp2	SignalAmp3	Noise1	Noise2
2021	10	5	0	1	40	23.8	-0.4	1.163	0.4	0.3	0	43.4	42.6	0	129	127	0	28	28
2021	10	5	0	11	40	23.4	-1.5	1.162	0.5	0.4	0	43.4	42.1	0	129	126	0	28	28
2021	10	5	0	21	40	23.7	-1.8	1.162	0.3	0.2	0	43.9	42.6	0	130	127	0	28	28
2021	10	5	0	31	40	24.5	-1.4	1.162	0.4	0.3	0	43.4	41.7	0	129	126	0	28	29
2021	10	5	0	41	40	24	-2.6	1.162	0.4	0.3	0	43	41.7	0	128	125	0	28	28
2021	10	5	0	51	40	24.9	-2.3	1.162	0.5	0.4	0	43.4	42.1	0	129	126	0	28	28
2021	10	5	1	1	40	24.9	-2	1.161	0.4	0.3	0	43.4	42.1	0	129	126	0	28	28
2021	10	5	1	11	40	25.2	-1.8	1.16	0.3	0.2	0	43.4	42.1	0	129	126	0	28	28
2021	10	5	1	21	40	24.7	-1.5	1.159	0.3	0.2	0	43	42.1	0	128	126	0	28	28
2021	10	5	1	31	40	25	-2.3	1.159	0.3	0.2	0	43.4	42.1	0	129	126	0	28	28
2021	10	5	1	41	40	24.2	-1	1.158	0.3	0.2	0	43.4	42.1	0	129	126	0	28	28
2021	10	5	1	51	40	24.4	-1.7	1.158	0.3	0.2	0	43.4	42.6	0	129	127	0	28	28
2021	10	5	2	1	40	24.8	-2.2	1.157	0.3	0.2	0	43.4	42.1	0	129	126	0	28	28
2021	10	5	2	11	40	24.6	-1.4	1.157	0.4	0.3	0	43.4	42.6	0	129	127	0	28	28
2021	10	5	2	21	40	24.2	-1.8	1.157	0.3	0.2	0	43	42.1	0	128	126	0	28	28
2021	10	5	2	31	40	25.4	-2.2	1.157	0.5	0.4	0	43	42.1	0	128	126	0	28	28
2021	10	5	2	41	40	24.6	-2.5	1.157	0.5	0.4	0	43	42.1	0	128	126	0	28	28
2021	10	5	2	51	40	24.5	-2.1	1.157	0.4	0.3	0	43.4	42.1	0	129	126	0	28	28
2021	10	5	3	1	40	24.7	-3	1.156	0.3	0.2	0	43.4	42.1	0	129	126	0	28	28
2021	10	5	3	11	40	24	-1.6	1.156	0.3	0.2	0	43.9	41.7	0	130	126	0	28	29
2021	10	5	3	21	40	25.9	-1.6	1.156	0.5	0.4	0	43.9	42.1	0	130	126	0	28	28
2021	10	5	3	31	40	24.4	-1.8	1.156	0.3	0.2	0	43.9	42.1	0	130	126	0	28	28
2021	10	5	3	41	40	24.4	-2.6	1.156	0.5	0.4	0	43.9	42.6	0	130	127	0	28	28
2021	10	5	3	51	40	24.9	-2	1.156	0.3	0.2	0	43.9	41.7	0	130	126	0	28	29
2021	10	5	4	1	40	24	-1.9	1.155	0.5	0.4	0	43.9	42.6	0	130	127	0	28	28
2021	10	5	4	11	40	24.5	-1.9	1.155	0.3	0.2	0	43.9	41.7	0	130	126	0	28	29
2021	10	5	4	21	40	23.6	-1	1.155	0.5	0.4	0	44.3	42.6	0	131	128	0	28	29
2021	10	5	4	31	40	23	-1.8	1.155	0.3	0.2	0	43.9	41.7	0	130	126	0	28	29
2021	10	5	4	41	40	24.6	-1.3	1.155	0.5	0.4	0	43.4	42.1	0	129	126	0	28	28
2021	10	5	4	51	40	25.8	-2.7	1.155	0.3	0.2	0	43.9	42.1	0	129	126	0	27	28
2021	10	5	5	1	40	25.4	-1.9	1.155	0.5	0.4	0	43.4	42.1	0	129	126	0	28	28
2021	10	5	5	11	40	24.7	-2.5	1.154	0.4	0.3	0	43.9	42.1	0	130	127	0	28	29
2021	10	5	5	21	40	23.8	-0.9	1.154	0.4	0.3	0	44.3	43	0	130	127	0	27	27
2021	10	5	5	31	40	24.6	-0.6	1.154	0.5	0.4	0	43.9	42.6	0	130	127	0	28	28
2021	10	5	5	41	40	24.1	-1.6	1.154	0.4	0.3	0	43	42.1	0	129	127	0	29	29
2021	10	5	5	51	40	25	-0.9	1.154	0.4	0.3	0	43.9	42.1	0	130	127	0	28	29
2021	10	5	6	1	40	24.9	-1.6	1.154	0.4	0.3	0	43.9	42.1	0	130	126	0	28	28
2021	10	5	6	11	40	23.8	-1.9	1.153	0.3	0.2	0	43.9	42.1	0	130	126	0	28	28
2021	10	5	6	21	40	23.6	-1.4	1.153	0.3	0.2	0	43.9	41.7	0	130	126	0	28	29
2021	10	5	6	31	40	23.9	-1.7	1.153	0.4	0.3	0	43.4	41.7	0	129	125	0	28	28
2021	10	5	6	41	40	23.5	-1.3	1.153	0.3	0.2	0	43.4	41.7	0	129	126	0	28	29
2021	10	5	6	51	40	23.6	-1.6	1.153	0.4	0.3	0	43.4	42.1	0	129	126	0	28	28
2021	10	5	7	1	40	24.2	-2.2	1.153	0.3	0.2	0	42.6	40.9	0	127	124	0	28	29
2021	10	5	7	11	40	23.9	-1.7	1.153	0.3	0.2	0	43	41.3	0	128	124	0	28	28
2021	10	5	7	21	40	24.4	-1.3	1.153	0.4	0.3	0	41.3	39.6	0	125	121	0	29	29
2021	10	5	7	31	40	25.3	-1.8	1.152	0.3	0.2	0	41.7	40.4	0	125	122	0	28	28
2021	10	5	7	41	40	24.1	-1.1	1.152	0.3	0.2	0	40.9	39.6	0	123	120	0	28	28
2021	10	5	7	51	40	24.6	-2.7	1.152	0.4	0.3	0	41.3	39.6	0	124	120	0	28	28

Mazourka (0354)

Year	Month	Day	Hour	Minute	Second	VelocityX	VelocityY	Level	StdError1	StdError2	StdError3	SNR1	SNR2	SNR3	SignalAmp1	SignalAmp2	SignalAmp3	Noise1	Noise2
2021	10	5	8	1	40	24.3	-2.1	1.152	0.4	0.3	0	40.9	39.1	0	123	120	0	28	29
2021	10	5	8	11	40	24.5	-1.5	1.152	0.4	0.3	0	39.6	38.7	0	121	118	0	29	28
2021	10	5	8	21	40	24	-1.8	1.152	0.3	0.2	0	40	38.7	0	121	118	0	28	28
2021	10	5	8	31	40	24.4	-1.4	1.152	0.3	0.2	0	39.6	38.3	0	120	117	0	28	28
2021	10	5	8	41	40	24.5	-1.7	1.152	0.3	0.2	0	39.1	37.8	0	119	116	0	28	28
2021	10	5	8	51	40	24.3	-1.7	1.152	0.4	0.3	0	39.1	37.8	0	119	116	0	28	28
2021	10	5	9	1	40	24.1	-1.4	1.152	0.3	0.2	0	38.7	37.4	0	118	115	0	28	28
2021	10	5	9	11	40	24.6	-2.4	1.152	0.3	0.2	0	38.7	37.4	0	118	115	0	28	28
2021	10	5	9	21	40	22.9	-0.2	1.152	0.3	0.2	0	38.3	37	0	117	114	0	28	28
2021	10	5	9	31	40	23.6	-0.1	1.152	0.4	0.3	0	37.8	36.5	0	116	114	0	28	29
2021	10	5	9	41	40	24.8	-1.3	1.151	0.3	0.2	0	37.8	36.1	0	116	113	0	28	29
2021	10	5	9	51	40	24.2	-0.9	1.151	0.3	0.2	0	37	35.7	0	114	111	0	28	28
2021	10	5	10	1	40	24.4	-1.7	1.151	0.5	0.4	0	36.5	35.3	0	113	110	0	28	28
2021	10	5	10	11	40	23.6	-1.3	1.151	0.5	0.5	0	36.1	35.3	0	113	110	0	29	28
2021	10	5	10	21	40	23.6	-0.2	1.151	0.4	0.3	0	36.5	35.7	0	113	111	0	28	28
2021	10	5	10	31	40	22.4	0	1.151	0.3	0.2	0	37	36.1	0	114	112	0	28	28
2021	10	5	10	41	40	22.8	-0.6	1.151	0.3	0.2	0	35.7	35.3	0	112	110	0	29	28
2021	10	5	10	51	40	23.9	-1	1.15	0.4	0.3	0	36.1	34.8	0	112	110	0	28	29
2021	10	5	11	1	40	24.3	-2.1	1.151	0.4	0.3	0	35.7	34.8	0	111	109	0	28	28
2021	10	5	11	11	40	22.7	-4	1.15	0.5	0.5	0	35.3	33.5	0	110	106	0	28	28
2021	10	5	11	21	40	24.4	-2.9	1.15	0.5	0.5	0	35.7	35.7	0	111	111	0	28	28
2021	10	5	11	31	40	24.6	-2.9	1.149	0.4	0.3	0	35.3	35.7	0	110	112	0	28	29
2021	10	5	11	41	40	24.8	-2.2	1.149	0.3	0.2	0	35.7	35.7	0	111	111	0	28	28
2021	10	5	11	51	40	24.2	-2.8	1.149	0.3	0.2	0	35.7	35.7	0	111	112	0	28	29
2021	10	5	12	1	40	24.5	-2.5	1.148	0.5	0.5	0	35.7	36.5	0	112	113	0	29	28
2021	10	5	12	11	40	24.1	-3.2	1.148	0.4	0.3	0	37	37.8	0	114	116	0	28	28
2021	10	5	12	21	40	24.2	-2.3	1.148	0.3	0.2	0	36.5	37.4	0	113	115	0	28	28
2021	10	5	12	31	40	24.5	-2.5	1.148	0.3	0.2	0	36.5	37	0	113	114	0	28	28
2021	10	5	12	41	40	24.2	-2.5	1.147	0.3	0.2	0	36.5	36.5	0	113	114	0	28	29
2021	10	5	12	51	40	25.3	-2.6	1.147	0.3	0.2	0	37.4	37.4	0	115	115	0	28	28
2021	10	5	13	1	40	24.6	-3.1	1.146	0.3	0.2	0	37.4	37.8	0	115	116	0	28	28
2021	10	5	13	11	40	23.9	-3	1.146	0.3	0.2	0	37.8	37.8	0	116	116	0	28	28
2021	10	5	13	21	40	24.3	-3.7	1.146	0.4	0.3	0	37.4	37.4	0	115	116	0	28	29
2021	10	5	13	31	40	23.7	-3	1.145	0.3	0.2	0	38.3	38.3	0	116	117	0	27	28
2021	10	5	13	41	40	24	-2.6	1.145	0.3	0.2	0	38.7	38.7	0	118	119	0	28	29
2021	10	5	13	51	40	24.9	-2.7	1.145	0.3	0.2	0	37.4	38.3	0	115	117	0	28	28
2021	10	5	14	1	40	24.1	-2.8	1.145	0.4	0.3	0	38.3	38.7	0	117	118	0	28	28
2021	10	5	14	11	40	24.6	-3.4	1.145	0.3	0.2	0	38.3	38.7	0	117	118	0	28	28
2021	10	5	14	21	40	24.5	-2.9	1.145	0.3	0.2	0	38.7	39.1	0	118	119	0	28	28
2021	10	5	14	31	40	23.8	-2.1	1.144	0.4	0.3	0	38.3	38.7	0	117	118	0	28	28
2021	10	5	14	41	40	23.7	-2.2	1.144	0.3	0.2	0	39.6	40	0	120	121	0	28	28
2021	10	5	14	51	40	24	-2.9	1.144	0.3	0.2	0	40	39.6	0	121	121	0	28	29
2021	10	5	15	1	40	24.1	-2.7	1.143	0.4	0.3	0	40	40.4	0	121	122	0	28	28
2021	10	5	15	11	40	24.5	-2.4	1.143	0.5	0.4	0	39.6	40	0	120	121	0	28	28
2021	10	5	15	21	40	24.6	-2.7	1.143	0.3	0.2	0	40	40.4	0	121	122	0	28	28
2021	10	5	15	31	40	23.6	-3.2	1.143	0.4	0.3	0	40	40.4	0	121	122	0	28	28
2021	10	5	15	41	40	24.1	-1.8	1.143	0.4	0.3	0	40	40	0	121	122	0	28	29
2021	10	5	15	51	40	24.1	-2.2	1.142	0.3	0.2	0	40.4	40.4	0	122	122	0	28	28

Mazourka (0354)

Year	Month	Day	Hour	Minute	Second	VelocityX	VelocityY	Level	StdError1	StdError2	StdError3	SNR1	SNR2	SNR3	SignalAmp1	SignalAmp2	SignalAmp3	Noise1	Noise2
2021	10	5	16	1	40	24.1	-2.1	1.142	0.3	0.2	0	40	40.4	0	121	122	0	28	28
2021	10	5	16	11	40	23.6	-2.8	1.142	0.4	0.3	0	40.4	40.9	0	122	123	0	28	28
2021	10	5	16	21	40	23.8	-2.6	1.142	0.3	0.2	0	40	40.4	0	121	122	0	28	28
2021	10	5	16	31	40	24.8	-2.2	1.142	0.3	0.2	0	39.6	40	0	120	121	0	28	28
2021	10	5	16	41	40	24.3	-1.6	1.142	0.4	0.3	0	40	40	0	121	121	0	28	28
2021	10	5	16	51	40	23.3	-1.4	1.142	0.3	0.2	0	40.4	40.4	0	122	123	0	28	29
2021	10	5	17	1	40	24.7	-1.6	1.141	0.5	0.4	0	40	40.4	0	121	122	0	28	28
2021	10	5	17	11	40	24.4	-2.3	1.141	0.3	0.2	0	40.4	40.9	0	122	123	0	28	28
2021	10	5	17	21	40	24.4	-2.7	1.141	0.4	0.3	0	40.9	40.9	0	123	123	0	28	28
2021	10	5	17	31	40	24.2	-1.9	1.141	0.3	0.2	0	41.3	41.3	0	124	124	0	28	28
2021	10	5	17	41	40	23.7	-2.1	1.141	0.3	0.2	0	41.3	41.7	0	124	125	0	28	28
2021	10	5	17	51	40	24.4	-1.5	1.141	0.3	0.2	0	40.9	41.7	0	124	125	0	29	28
2021	10	5	18	1	40	23.7	-3.2	1.141	0.3	0.2	0	40.9	40.9	0	123	124	0	28	29
2021	10	5	18	11	40	24	-1.4	1.141	0.5	0.4	0	41.3	41.7	0	124	125	0	28	28
2021	10	5	18	21	40	24.3	-2.1	1.14	0.5	0.4	0	42.6	42.6	0	126	127	0	27	28
2021	10	5	18	31	40	25.7	-2.5	1.141	0.3	0.2	0	42.1	42.1	0	125	126	0	27	28
2021	10	5	18	41	40	24.2	-2.1	1.14	0.4	0.3	0	42.6	42.6	0	126	127	0	27	28
2021	10	5	18	51	40	23.9	-2.9	1.14	0.3	0.2	0	42.6	42.6	0	126	127	0	27	28
2021	10	5	19	1	40	24	-1.6	1.14	0.3	0.2	0	43	43.4	0	128	129	0	28	28
2021	10	5	19	11	40	23.8	-1.8	1.14	0.5	0.4	0	42.1	43	0	127	128	0	29	28
2021	10	5	19	21	40	24.2	-1.1	1.141	0.4	0.3	0	43	43.4	0	128	129	0	28	28
2021	10	5	19	31	40	23.6	-2.5	1.14	0.4	0.3	0	43	43	0	128	128	0	28	28
2021	10	5	19	41	40	24.5	-2.6	1.139	0.5	0.4	0	43.4	43.4	0	129	129	0	28	28
2021	10	5	19	51	40	24.2	-2.2	1.139	0.4	0.3	0	43	43.4	0	128	129	0	28	28
2021	10	5	20	1	40	23.5	-1.4	1.139	0.4	0.3	0	43.4	44.3	0	129	130	0	28	27
2021	10	5	20	11	40	24.4	-2.4	1.139	0.4	0.3	0	43	43.4	0	128	129	0	28	28
2021	10	5	20	21	40	24	-1.4	1.138	0.5	0.4	0	43.4	43.9	0	129	130	0	28	28
2021	10	5	20	31	40	23.6	-2.7	1.138	0.3	0.2	0	44.3	44.3	0	130	131	0	27	28
2021	10	5	20	41	40	24.2	-1.9	1.138	0.3	0.2	0	43.9	44.3	0	130	131	0	28	28
2021	10	5	20	51	40	23.9	-1.8	1.138	0.4	0.3	0	44.3	44.3	0	131	131	0	28	28
2021	10	5	21	1	40	23.9	-2.3	1.138	0.3	0.2	0	43.9	44.3	0	130	131	0	28	28
2021	10	5	21	11	40	24.5	-2.1	1.137	0.3	0.2	0	43.9	44.3	0	130	131	0	28	28
2021	10	5	21	21	40	24.1	-0.4	1.137	0.3	0.2	0	44.3	44.7	0	131	132	0	28	28
2021	10	5	21	31	40	24.1	-1.7	1.137	0.3	0.2	0	44.3	44.7	0	131	132	0	28	28
2021	10	5	21	41	40	23.5	-1.5	1.137	0.4	0.3	0	44.7	45.2	0	131	133	0	27	28
2021	10	5	21	51	40	24	-1.2	1.137	0.4	0.3	0	44.3	44.7	0	131	132	0	28	28
2021	10	5	22	1	40	24.3	-2	1.136	0.5	0.4	0	44.3	44.7	0	131	132	0	28	28
2021	10	5	22	11	40	24.3	-1.8	1.136	0.4	0.3	0	44.7	45.2	0	132	133	0	28	28
2021	10	5	22	21	40	24.4	-0.9	1.136	0.3	0.2	0	44.7	45.2	0	132	133	0	28	28
2021	10	5	22	31	40	24.2	-1.9	1.136	0.4	0.3	0	44.3	45.2	0	131	133	0	28	28
2021	10	5	22	41	40	24.4	-1.9	1.136	0.5	0.4	0	44.7	45.2	0	132	133	0	28	28
2021	10	5	22	51	40	23.5	-1.4	1.136	0.3	0.2	0	44.7	45.2	0	132	133	0	28	28
2021	10	5	23	1	40	24.3	-1.5	1.136	0.4	0.3	0	45.2	44.7	0	132	133	0	27	29
2021	10	5	23	11	40	24	-2.1	1.136	0.4	0.3	0	45.2	45.6	0	132	133	0	27	27
2021	10	5	23	21	40	22.9	-1.9	1.136	0.3	0.2	0	45.2	45.6	0	133	134	0	28	28
2021	10	5	23	31	40	23.9	-1.7	1.136	0.4	0.3	0	45.2	45.2	0	133	133	0	28	28
2021	10	5	23	41	40	24.4	-1.7	1.136	0.3	0.2	0	44.7	44.7	0	132	132	0	28	28
2021	10	5	23	51	40	23	-1.9	1.136	0.3	0.2	0	44.7	45.2	0	132	133	0	28	28

Mazourka (0354)

Year	Month	Day	Hour	Minute	Second	VelocityX	VelocityY	Level	StdError1	StdError2	StdError3	SNR1	SNR2	SNR3	SignalAmp1	SignalAmp2	SignalAmp3	Noise1	Noise2
2021	10	6	0	1	40	24.4	-2.2	1.136	0.5	0.4	0	44.7	44.7	0	132	133	0	28	29
2021	10	6	0	11	40	24.1	-1.3	1.136	0.3	0.2	0	44.7	45.2	0	132	133	0	28	28
2021	10	6	0	21	40	23.9	-1.5	1.135	0.5	0.4	0	44.7	45.2	0	132	133	0	28	28
2021	10	6	0	31	40	23.9	-2.2	1.135	0.3	0.2	0	44.7	45.2	0	132	133	0	28	28
2021	10	6	0	41	40	24.1	-2.8	1.135	0.3	0.2	0	44.7	44.7	0	132	132	0	28	28
2021	10	6	0	51	40	23.4	-1.7	1.135	0.5	0.4	0	44.7	45.2	0	132	133	0	28	28
2021	10	6	1	1	40	23.8	-1	1.135	0.3	0.2	0	44.7	45.2	0	132	133	0	28	28
2021	10	6	1	11	40	24.2	-1.6	1.135	0.3	0.2	0	44.7	45.2	0	132	133	0	28	28
2021	10	6	1	21	40	23.6	-2.3	1.135	0.4	0.3	0	44.3	45.2	0	131	133	0	28	28
2021	10	6	1	31	40	22.4	-3	1.135	0.5	0.4	0	44.7	45.6	0	132	133	0	28	27
2021	10	6	1	41	40	23.4	-1.4	1.135	0.4	0.3	0	44.7	45.2	0	132	133	0	28	28
2021	10	6	1	51	40	24.1	-0.7	1.135	0.4	0.3	0	45.2	45.6	0	133	134	0	28	28
2021	10	6	2	1	40	24	-2.1	1.135	0.3	0.2	0	44.3	44.3	0	131	132	0	28	29
2021	10	6	2	11	40	24.3	-2.2	1.135	0.4	0.3	0	44.7	45.2	0	132	133	0	28	28
2021	10	6	2	21	40	22.6	-1.5	1.135	0.4	0.3	0	45.2	45.6	0	133	134	0	28	28
2021	10	6	2	31	40	23.7	-2.2	1.135	0.3	0.2	0	44.7	45.2	0	132	133	0	28	28
2021	10	6	2	41	40	23.4	-1.8	1.135	0.4	0.3	0	44.7	45.2	0	132	133	0	28	28
2021	10	6	2	51	40	24.7	-1.3	1.135	0.4	0.3	0	44.7	44.7	0	132	132	0	28	28
2021	10	6	3	1	40	23.2	-2.6	1.135	0.4	0.3	0	44.3	45.2	0	131	132	0	28	27
2021	10	6	3	11	40	24.1	-2.3	1.134	0.3	0.2	0	44.3	44.7	0	131	132	0	28	28
2021	10	6	3	21	40	23.3	-1	1.134	0.4	0.3	0	44.7	45.2	0	132	133	0	28	28
2021	10	6	3	31	40	23.4	-2.4	1.134	0.4	0.3	0	44.7	45.6	0	132	133	0	28	27
2021	10	6	3	41	40	23.8	-2.3	1.134	0.3	0.2	0	44.7	45.2	0	132	133	0	28	28
2021	10	6	3	51	40	24	-2.7	1.134	0.3	0.2	0	44.7	45.2	0	132	133	0	28	28
2021	10	6	4	1	40	23.8	-2.2	1.134	0.4	0.3	0	44.7	45.2	0	132	133	0	28	28
2021	10	6	4	11	40	24.5	-2.1	1.134	0.3	0.2	0	44.7	44.7	0	132	133	0	28	29
2021	10	6	4	21	40	24.2	-2.7	1.134	0.3	0.2	0	44.7	45.2	0	132	133	0	28	28
2021	10	6	4	31	40	23.9	-2.5	1.134	0.4	0.3	0	44.7	45.2	0	132	133	0	28	28
2021	10	6	4	41	40	24.3	-2.6	1.134	0.4	0.3	0	44.7	44.7	0	132	132	0	28	28
2021	10	6	4	51	40	24.1	-1.8	1.134	0.5	0.5	0	44.7	45.6	0	131	133	0	27	27
2021	10	6	5	1	40	23.7	-2.2	1.134	0.3	0.2	0	44.3	44.7	0	131	132	0	28	28
2021	10	6	5	11	40	23.9	-1.2	1.134	0.3	0.2	0	44.7	45.2	0	132	133	0	28	28
2021	10	6	5	21	40	24	-1.9	1.134	0.3	0.2	0	44.3	44.3	0	131	132	0	28	29
2021	10	6	5	31	40	23.9	-1.8	1.134	0.3	0.2	0	43.9	44.7	0	131	133	0	29	29
2021	10	6	5	41	40	24.2	-1.3	1.134	0.5	0.4	0	44.3	44.3	0	131	132	0	28	29
2021	10	6	5	51	40	24.5	-1.3	1.134	0.4	0.3	0	44.3	44.7	0	131	132	0	28	28
2021	10	6	6	1	40	23.8	-1.6	1.134	0.3	0.2	0	44.3	44.3	0	131	132	0	28	29
2021	10	6	6	11	40	23.2	-1	1.134	0.5	0.4	0	45.2	45.2	0	132	133	0	27	28
2021	10	6	6	21	40	24.3	-3.1	1.133	0.3	0.2	0	44.3	44.7	0	131	132	0	28	28
2021	10	6	6	31	40	23.5	-1.6	1.133	0.3	0.2	0	44.3	44.7	0	131	132	0	28	28
2021	10	6	6	41	40	24.6	-1.9	1.133	0.4	0.3	0	43.9	44.7	0	131	132	0	29	28
2021	10	6	6	51	40	24.1	-1.9	1.133	0.4	0.3	0	43.9	44.3	0	130	131	0	28	28
2021	10	6	7	1	40	23.3	-1.8	1.133	0.3	0.2	0	43.9	44.3	0	130	131	0	28	28
2021	10	6	7	11	40	24.1	-1.9	1.134	0.3	0.2	0	43.9	43.9	0	129	130	0	27	28
2021	10	6	7	21	40	23.2	-2	1.133	0.3	0.2	0	43	43.4	0	128	129	0	28	28
2021	10	6	7	31	40	22.8	-1.8	1.133	0.4	0.3	0	42.1	43	0	127	128	0	29	28
2021	10	6	7	41	40	24	-0.9	1.133	0.4	0.3	0	41.7	42.6	0	125	127	0	28	28
2021	10	6	7	51	40	25	-1.8	1.133	0.4	0.3	0	41.3	41.7	0	124	125	0	28	28

Mazourka (0354)

Year	Month	Day	Hour	Minute	Second	VelocityX	VelocityY	Level	StdError1	StdError2	StdError3	SNR1	SNR2	SNR3	SignalAmp1	SignalAmp2	SignalAmp3	Noise1	Noise2
2021	10	6	8	1	40	24.1	-2.4	1.133	0.4	0.3	0	41.3	41.7	0	124	125	0	28	28
2021	10	6	8	11	40	23.6	-2	1.133	0.5	0.4	0	40.9	40.9	0	123	124	0	28	29
2021	10	6	8	21	40	25.1	-2.4	1.133	0.5	0.4	0	40	40.4	0	121	123	0	28	29
2021	10	6	8	31	40	24.1	-1.9	1.133	0.5	0.5	0	39.6	40	0	120	121	0	28	28
2021	10	6	8	41	40	23.2	-1.4	1.133	0.3	0.2	0	39.1	40	0	120	121	0	29	28
2021	10	6	8	51	40	23.6	-2.1	1.133	0.4	0.3	0	39.6	40	0	120	121	0	28	28
2021	10	6	9	1	40	24	-1.8	1.133	0.5	0.5	0	39.1	39.6	0	119	120	0	28	28
2021	10	6	9	11	40	23.8	-1.6	1.133	0.3	0.2	0	39.1	39.6	0	119	120	0	28	28
2021	10	6	9	21	40	23.6	-1.9	1.133	0.3	0.2	0	38.3	38.7	0	117	119	0	28	29
2021	10	6	9	31	40	23.6	-1.8	1.133	0.4	0.3	0	38.7	39.6	0	118	120	0	28	28
2021	10	6	9	41	40	23.2	-2.1	1.133	0.3	0.2	0	38.3	38.7	0	117	118	0	28	28
2021	10	6	9	51	40	23.7	-2	1.133	0.5	0.4	0	37.4	38.3	0	116	117	0	29	28
2021	10	6	10	1	40	24	-2	1.133	0.5	0.4	0	37.8	38.7	0	116	117	0	28	27
2021	10	6	10	11	40	24	-1.4	1.133	0.3	0.2	0	37.8	38.3	0	116	117	0	28	28
2021	10	6	10	21	40	24.5	-2.4	1.133	0.3	0.2	0	37.8	37.8	0	116	117	0	28	29
2021	10	6	10	31	40	24.5	-1.9	1.133	0.3	0.2	0	37	37.4	0	114	115	0	28	28
2021	10	6	10	41	40	23.5	-1.9	1.133	0.3	0.2	0	37	37.4	0	114	115	0	28	28
2021	10	6	10	51	40	24.5	-2.2	1.133	0.3	0.2	0	37.4	37.4	0	114	115	0	27	28
2021	10	6	11	1	40	24	-3.1	1.133	0.3	0.2	0	37	37.4	0	114	115	0	28	28
2021	10	6	11	11	40	23.8	-2.6	1.133	0.4	0.3	0	37	37	0	114	114	0	28	28
2021	10	6	11	21	40	23.3	-2.1	1.133	0.4	0.3	0	37	37.4	0	113	115	0	27	28
2021	10	6	11	31	40	24.6	-2.8	1.133	0.4	0.3	0	37	36.5	0	114	114	0	28	29
2021	10	6	11	41	40	23.9	-2.7	1.133	0.4	0.3	0	37	37	0	113	114	0	27	28
2021	10	6	11	51	40	23.2	-3.1	1.133	0.3	0.2	0	36.5	37.4	0	113	115	0	28	28
2021	10	6	12	1	40	23.8	-3.1	1.133	0.3	0.2	0	37	37.4	0	114	115	0	28	28
2021	10	6	12	11	40	24.6	-3.1	1.133	0.5	0.4	0	37.4	38.3	0	115	117	0	28	28
2021	10	6	12	21	40	23.8	-2.7	1.132	0.3	0.2	0	37.4	38.3	0	115	117	0	28	28
2021	10	6	12	31	40	23.3	-3.1	1.133	0.4	0.3	0	37	37.4	0	114	115	0	28	28
2021	10	6	12	41	40	23.1	-1.8	1.133	0.4	0.3	0	36.5	37	0	113	114	0	28	28
2021	10	6	12	51	40	23.2	-3.2	1.133	0.3	0.2	0	37.4	37.4	0	115	115	0	28	28
2021	10	6	13	1	40	24.2	-2.3	1.133	0.5	0.4	0	37.8	38.7	0	117	118	0	29	28
2021	10	6	13	11	40	23.7	-3.3	1.133	0.3	0.2	0	37.8	38.3	0	116	117	0	28	28
2021	10	6	13	21	40	23	-2.1	1.133	0.3	0.2	0	37.4	37.4	0	115	116	0	28	29
2021	10	6	13	31	40	24.2	-2.2	1.133	0.3	0.2	0	38.3	38.7	0	117	118	0	28	28
2021	10	6	13	41	40	23.6	-2	1.133	0.5	0.4	0	37.8	38.3	0	116	117	0	28	28
2021	10	6	13	51	40	24.2	-2.6	1.133	0.3	0.2	0	37.8	37.8	0	116	117	0	28	29
2021	10	6	14	1	40	24	-2.2	1.133	0.4	0.3	0	37.4	37.8	0	115	116	0	28	28
2021	10	6	14	11	40	24	-2.6	1.133	0.3	0.2	0	37.4	38.3	0	115	116	0	28	27
2021	10	6	14	21	40	24	-2.2	1.133	0.3	0.2	0	37.4	37.8	0	115	116	0	28	28
2021	10	6	14	31	40	24.4	-2.7	1.132	0.3	0.2	0	37.4	37.4	0	115	116	0	28	29
2021	10	6	14	41	40	23.8	-2.7	1.132	0.3	0.2	0	37.8	38.3	0	116	117	0	28	28
2021	10	6	14	51	40	23.8	-1.7	1.133	0.3	0.2	0	37.4	38.7	0	116	117	0	29	27
2021	10	6	15	1	40	24.6	-2.7	1.132	0.4	0.3	0	37.4	38.3	0	115	117	0	28	28
2021	10	6	15	11	40	24.5	-2.6	1.132	0.4	0.3	0	37.4	37.8	0	115	116	0	28	28
2021	10	6	15	21	40	23.8	-3	1.132	0.4	0.3	0	38.3	38.7	0	117	118	0	28	28
2021	10	6	15	31	40	23.4	-2.5	1.132	0.4	0.3	0	39.1	39.6	0	119	120	0	28	28
2021	10	6	15	41	40	24	-2.2	1.132	0.5	0.4	0	38.3	38.7	0	117	118	0	28	28
2021	10	6	15	51	40	24.1	-2	1.131	0.3	0.2	0	38.7	39.1	0	118	119	0	28	28

Mazourka (0354)

Year	Month	Day	Hour	Minute	Second	VelocityX	VelocityY	Level	StdError1	StdError2	StdError3	SNR1	SNR2	SNR3	SignalAmp1	SignalAmp2	SignalAmp3	Noise1	Noise2
2021	10	6	16	1	40	24.6	-1.8	1.132	0.3	0.2	0	38.3	38.7	0	117	118	0	28	28
2021	10	6	16	11	40	23.3	-2.7	1.131	0.3	0.2	0	38.7	39.1	0	118	119	0	28	28
2021	10	6	16	21	40	23.1	-1.7	1.131	0.3	0.2	0	38.7	39.1	0	118	119	0	28	28
2021	10	6	16	31	40	23.4	-1.8	1.131	0.4	0.3	0	39.6	40	0	120	121	0	28	28
2021	10	6	16	41	40	24.6	-2.2	1.131	0.4	0.3	0	39.6	39.6	0	120	121	0	28	29
2021	10	6	16	51	40	24.2	-2.4	1.131	0.4	0.3	0	38.3	38.7	0	117	118	0	28	28
2021	10	6	17	1	40	23.6	-1.4	1.131	0.5	0.4	0	38.7	39.1	0	118	119	0	28	28
2021	10	6	17	11	40	24.1	-1.5	1.131	0.3	0.2	0	38.3	39.1	0	118	119	0	29	28
2021	10	6	17	21	40	24	-0.9	1.131	0.4	0.3	0	39.1	39.1	0	119	119	0	28	28
2021	10	6	17	31	40	23.9	-2.3	1.131	0.3	0.2	0	39.6	39.6	0	119	120	0	27	28
2021	10	6	17	41	40	24.4	-2	1.131	0.4	0.3	0	40	40	0	120	121	0	27	28
2021	10	6	17	51	40	23.8	-1.8	1.131	0.3	0.2	0	39.6	40	0	120	121	0	28	28
2021	10	6	18	1	40	23.7	-2.1	1.132	0.4	0.3	0	40.4	40.9	0	122	123	0	28	28
2021	10	6	18	11	40	23.1	-1.8	1.132	0.3	0.2	0	40.9	41.3	0	123	124	0	28	28
2021	10	6	18	21	40	24.1	-1.8	1.131	0.4	0.3	0	40.4	40.9	0	122	123	0	28	28
2021	10	6	18	31	40	22.6	-1.7	1.131	0.4	0.3	0	40.9	41.3	0	123	124	0	28	28
2021	10	6	18	41	40	24	-2.2	1.132	0.5	0.4	0	41.7	42.1	0	125	126	0	28	28
2021	10	6	18	51	40	23.8	-2.3	1.132	0.5	0.5	0	42.6	42.6	0	127	127	0	28	28
2021	10	6	19	1	40	23.1	-1.6	1.132	0.4	0.3	0	43	43.4	0	128	129	0	28	28
2021	10	6	19	11	40	23.5	-2.7	1.132	0.3	0.2	0	42.6	43.4	0	128	128	0	29	27
2021	10	6	19	21	40	24.9	-2.5	1.132	0.4	0.3	0	43	43.4	0	128	129	0	28	28
2021	10	6	19	31	40	24.6	-2.3	1.132	0.4	0.3	0	43	43.4	0	128	129	0	28	28
2021	10	6	19	41	40	23.1	-2	1.132	0.4	0.3	0	42.6	42.6	0	127	128	0	28	29
2021	10	6	19	51	40	23.2	-1.9	1.132	0.4	0.3	0	43.4	43.4	0	128	129	0	27	28
2021	10	6	20	1	40	23.3	-2.8	1.132	0.3	0.2	0	43.4	43.4	0	129	130	0	28	29
2021	10	6	20	11	40	23.1	-2	1.132	0.5	0.4	0	43	43.9	0	128	130	0	28	28
2021	10	6	20	21	40	23.2	-1.8	1.132	0.3	0.2	0	43	43.9	0	128	130	0	28	28
2021	10	6	20	31	40	24.3	-2.7	1.132	0.3	0.2	0	43	43.9	0	127	130	0	27	28
2021	10	6	20	41	40	23	-1.4	1.132	0.3	0.2	0	43	43.9	0	128	130	0	28	28
2021	10	6	20	51	40	23.4	-0.8	1.132	0.3	0.2	0	42.6	43.9	0	127	130	0	28	28
2021	10	6	21	1	40	24	-2.2	1.132	0.3	0.2	0	43	43.9	0	128	130	0	28	28
2021	10	6	21	11	40	23.7	-2.7	1.132	0.5	0.4	0	43.4	44.3	0	129	131	0	28	28
2021	10	6	21	21	40	23.1	-1.8	1.132	0.4	0.3	0	43.4	44.3	0	129	131	0	28	28
2021	10	6	21	31	40	23.5	-1.4	1.132	0.3	0.2	0	43.4	44.7	0	129	131	0	28	27
2021	10	6	21	41	40	24	-0.9	1.132	0.4	0.3	0	43	44.7	0	129	131	0	29	27
2021	10	6	21	51	40	24.1	-2.3	1.131	0.3	0.2	0	43.9	44.7	0	129	131	0	27	27
2021	10	6	22	1	40	23.1	-2.5	1.131	0.3	0.2	0	43.9	44.3	0	130	131	0	28	28
2021	10	6	22	11	40	23.6	-1.3	1.131	0.3	0.2	0	43.4	44.3	0	129	131	0	28	28
2021	10	6	22	21	40	24.4	-1.9	1.132	0.4	0.3	0	43.4	44.3	0	129	131	0	28	28
2021	10	6	22	31	40	22.8	-1.7	1.131	0.3	0.2	0	43.4	44.3	0	129	131	0	28	28
2021	10	6	22	41	40	23.2	-0.9	1.131	0.3	0.2	0	43.4	44.3	0	129	131	0	28	28
2021	10	6	22	51	40	24.1	-1.8	1.131	0.3	0.2	0	43.9	44.3	0	129	131	0	27	28
2021	10	6	23	1	40	23.6	-1.7	1.132	0.5	0.5	0	43	43.9	0	128	130	0	28	28
2021	10	6	23	11	40	23.5	-1.9	1.131	0.3	0.2	0	43.4	44.3	0	129	131	0	28	28
2021	10	6	23	21	40	23.1	-1.4	1.131	0.3	0.2	0	44.3	44.3	0	130	132	0	27	29
2021	10	6	23	31	40	23.9	-1.8	1.131	0.4	0.3	0	43.9	44.7	0	130	132	0	28	28
2021	10	6	23	41	40	23.1	-1	1.131	0.4	0.3	0	43.4	44.3	0	129	132	0	28	29
2021	10	6	23	51	40	24.3	-1.3	1.131	0.4	0.3	0	43.9	44.3	0	130	132	0	28	29

Mazourka (0354)

Year	Month	Day	Hour	Minute	Second	VelocityX	VelocityY	Level	StdError1	StdError2	StdError3	SNR1	SNR2	SNR3	SignalAmp1	SignalAmp2	SignalAmp3	Noise1	Noise2
2021	10	7	0	1	40	22.6	-1.9	1.131	0.4	0.3	0	43.9	44.7	0	130	132	0	28	28
2021	10	7	0	11	40	22.8	-1.4	1.131	0.4	0.3	0	43.9	44.7	0	130	132	0	28	28
2021	10	7	0	21	40	23.8	-2	1.131	0.4	0.3	0	43.4	44.3	0	129	131	0	28	28
2021	10	7	0	31	40	23.5	-1.2	1.131	0.3	0.2	0	43.4	45.2	0	129	132	0	28	27
2021	10	7	0	41	40	23.9	-2	1.131	0.4	0.3	0	43.4	44.3	0	129	131	0	28	28
2021	10	7	0	51	40	24	-1.9	1.131	0.5	0.4	0	43.9	44.7	0	129	132	0	27	28
2021	10	7	1	1	40	22.5	-1.4	1.131	0.3	0.2	0	43.9	44.7	0	130	132	0	28	28
2021	10	7	1	11	40	24.5	-1.9	1.131	0.3	0.2	0	44.3	44.7	0	130	132	0	27	28
2021	10	7	1	21	40	24.1	-1	1.131	0.3	0.2	0	43.9	44.7	0	130	132	0	28	28
2021	10	7	1	31	40	24.3	-2.3	1.131	0.5	0.4	0	43.9	44.7	0	129	132	0	27	28
2021	10	7	1	41	40	23.6	-1.4	1.131	0.5	0.4	0	43.9	44.7	0	130	132	0	28	28
2021	10	7	1	51	40	23.8	-2	1.131	0.3	0.2	0	43.9	44.7	0	130	132	0	28	28
2021	10	7	2	1	40	23.6	-1.7	1.131	0.4	0.3	0	43.4	44.7	0	129	132	0	28	28
2021	10	7	2	11	40	23.5	-1.9	1.131	0.4	0.3	0	43.4	44.7	0	129	132	0	28	28
2021	10	7	2	21	40	23.9	-1.4	1.131	0.4	0.3	0	43.9	44.7	0	130	132	0	28	28
2021	10	7	2	31	40	23.9	-2.7	1.131	0.5	0.5	0	43.4	44.7	0	129	132	0	28	28
2021	10	7	2	41	40	23.9	-1.4	1.131	0.3	0.2	0	43.4	44.7	0	129	132	0	28	28
2021	10	7	2	51	40	24.1	-1.5	1.131	0.3	0.2	0	43.9	44.3	0	130	132	0	28	29
2021	10	7	3	1	40	23.5	-1.8	1.131	0.4	0.3	0	43.4	44.7	0	129	132	0	28	28
2021	10	7	3	11	40	23.3	-1.2	1.131	0.3	0.2	0	43.9	44.3	0	130	132	0	28	29
2021	10	7	3	21	40	23.8	-1.8	1.131	0.3	0.2	0	43.9	44.7	0	130	132	0	28	28
2021	10	7	3	31	40	23.8	-1.4	1.131	0.3	0.2	0	43.9	45.2	0	130	132	0	28	27
2021	10	7	3	41	40	23.4	-2	1.131	0.4	0.3	0	43.4	45.2	0	129	132	0	28	27
2021	10	7	3	51	40	23.6	-1.7	1.131	0.4	0.3	0	43	44.3	0	129	132	0	29	29
2021	10	7	4	1	40	24.4	-1.8	1.131	0.4	0.3	0	43.4	44.3	0	129	131	0	28	28
2021	10	7	4	11	40	24	-2.4	1.131	0.3	0.2	0	43.9	44.3	0	129	131	0	27	28
2021	10	7	4	21	40	23.3	-1.8	1.131	0.4	0.3	0	43.4	44.3	0	129	131	0	28	28
2021	10	7	4	31	40	23.7	-3	1.131	0.3	0.2	0	43.4	44.3	0	129	131	0	28	28
2021	10	7	4	41	40	23.3	-1	1.131	0.3	0.2	0	44.3	44.7	0	130	132	0	27	28
2021	10	7	4	51	40	24.2	-1.7	1.131	0.4	0.3	0	43	45.2	0	129	132	0	29	27
2021	10	7	5	1	40	23.9	-2	1.13	0.3	0.2	0	43.4	44.3	0	129	131	0	28	28
2021	10	7	5	11	40	23.6	-1.4	1.13	0.4	0.3	0	43	44.3	0	128	131	0	28	28
2021	10	7	5	21	40	24.1	-2.5	1.13	0.4	0.3	0	42.1	44.3	0	127	131	0	29	28
2021	10	7	5	31	40	24.1	-2.2	1.13	0.4	0.3	0	43	43.9	0	128	130	0	28	28
2021	10	7	5	41	40	23.7	-1	1.13	0.3	0.2	0	43.4	43.9	0	128	130	0	27	28
2021	10	7	5	51	40	23.3	-1.3	1.13	0.4	0.3	0	43.4	44.3	0	129	131	0	28	28
2021	10	7	6	1	40	22.7	-1.6	1.13	0.3	0.2	0	43.4	44.3	0	129	131	0	28	28
2021	10	7	6	11	40	23.2	-0.9	1.13	0.3	0.2	0	43.9	44.3	0	129	131	0	27	28
2021	10	7	6	21	40	23.4	-1.7	1.13	0.3	0.2	0	43	43.4	0	128	130	0	28	29
2021	10	7	6	31	40	24	-2.1	1.13	0.4	0.3	0	43	44.3	0	128	130	0	28	27
2021	10	7	6	41	40	22.9	-2	1.13	0.4	0.3	0	43	43.9	0	128	130	0	28	28
2021	10	7	6	51	40	23.3	-2.1	1.13	0.3	0.2	0	42.6	44.3	0	128	130	0	29	27
2021	10	7	7	1	40	23.6	-2.2	1.13	0.3	0.2	0	42.6	43.4	0	127	129	0	28	28
2021	10	7	7	11	40	23.3	-2.9	1.13	0.3	0.2	0	41.7	43	0	125	128	0	28	28
2021	10	7	7	21	40	24	-1.6	1.13	0.5	0.4	0	41.3	43	0	124	127	0	28	27
2021	10	7	7	31	40	23.3	-2.9	1.13	0.4	0.3	0	41.3	42.1	0	124	126	0	28	28
2021	10	7	7	41	40	23.6	-1.9	1.13	0.4	0.3	0	40.4	41.7	0	122	125	0	28	28
2021	10	7	7	51	40	22.8	-1.8	1.13	0.3	0.2	0	40.4	40.9	0	121	123	0	27	28

## Mazourka (0354)

Year	Month	Day	Hour	Minute	Second	VelocityX	VelocityY	Level	StdError1	StdError2	StdError3	SNR1	SNR2	SNR3	SignalAmp1	SignalAmp2	SignalAmp3	Noise1	Noise2
2021	10	7	8	1	40	23.6	-1.5	1.13	0.3	0.2	0	40	40	0	120	122	0	27	29
2021	10	7	8	11	40	23.1	-1.6	1.13	0.4	0.3	0	38.7	39.6	0	118	120	0	28	28
2021	10	7	8	21	40	24	-2.1	1.13	0.3	0.2	0	38.7	39.6	0	118	120	0	28	28
2021	10	7	8	31	40	23.7	-1.8	1.13	0.3	0.2	0	39.6	40	0	120	122	0	28	29
2021	10	7	8	41	40	24.1	-1.9	1.13	0.5	0.4	0	37.8	38.7	0	116	118	0	28	28
2021	10	7	8	51	40	24	-2.5	1.13	0.3	0.2	0	37.8	39.1	0	116	119	0	28	28
2021	10	7	9	1	40	23.9	-1.2	1.13	0.4	0.3	0	37.8	39.6	0	117	120	0	29	28
2021	10	7	9	11	40	24	-1.7	1.13	0.3	0.2	0	37.8	38.7	0	116	118	0	28	28
2021	10	7	9	21	40	23.3	-1.8	1.13	0.4	0.3	0	36.5	37.8	0	113	116	0	28	28
2021	10	7	9	31	40	23.3	-1.6	1.13	0.3	0.2	0	36.1	37.4	0	112	115	0	28	28
2021	10	7	9	41	40	24.4	-1.3	1.13	0.4	0.3	0	35.7	36.5	0	111	113	0	28	28
2021	10	7	9	51	40	23.3	-1.8	1.13	0.4	0.3	0	35.7	36.5	0	111	113	0	28	28
2021	10	7	10	1	40	23.8	-1.4	1.13	0.3	0.2	0	35.3	36.5	0	110	113	0	28	28
2021	10	7	10	11	40	23.2	-2.2	1.13	0.3	0.2	0	34.4	36.1	0	109	112	0	29	28
2021	10	7	10	21	40	24.1	-3.1	1.13	0.5	0.4	0	35.7	36.5	0	111	113	0	28	28
2021	10	7	10	31	40	23.2	-2.5	1.13	0.3	0.2	0	35.3	36.5	0	110	113	0	28	28
2021	10	7	10	41	40	23.6	-1.8	1.131	0.4	0.3	0	35.7	36.1	0	111	113	0	28	29
2021	10	7	10	51	40	22.4	-2.5	1.13	0.3	0.2	0	36.1	36.5	0	112	114	0	28	29
2021	10	7	11	1	40	23.4	-2	1.13	0.3	0.2	0	36.1	36.5	0	112	114	0	28	29
2021	10	7	11	11	40	23.9	-1.4	1.13	0.3	0.2	0	35.7	36.5	0	111	113	0	28	28
2021	10	7	11	21	40	23.6	-2.4	1.13	0.3	0.2	0	35.3	36.5	0	110	113	0	28	28
2021	10	7	11	31	40	23.2	-1.6	1.13	0.4	0.3	0	35.7	37	0	111	114	0	28	28
2021	10	7	11	41	40	23.5	-2.4	1.13	0.4	0.3	0	36.1	36.5	0	112	113	0	28	28
2021	10	7	11	51	40	24.1	-2.8	1.131	0.3	0.2	0	36.1	37	0	112	114	0	28	28
2021	10	7	12	1	40	23.6	-3	1.131	0.4	0.3	0	35.7	37	0	111	114	0	28	28
2021	10	7	12	11	40	22.7	-2.4	1.131	0.3	0.2	0	36.5	37	0	112	114	0	27	28
2021	10	7	12	21	40	22.8	-2.3	1.13	0.4	0.3	0	36.5	37.4	0	113	115	0	28	28
2021	10	7	12	31	40	24.1	-2.1	1.131	0.4	0.3	0	36.5	37.4	0	113	115	0	28	28
2021	10	7	12	41	40	24	-2.4	1.13	0.3	0.2	0	35.7	36.5	0	112	114	0	29	29
2021	10	7	12	51	40	23.7	-1.4	1.13	0.4	0.3	0	37	37.8	0	114	116	0	28	28
2021	10	7	13	1	40	23.9	-2.8	1.13	0.3	0.2	0	36.5	37.4	0	113	115	0	28	28
2021	10	7	13	11	40	24.2	-2.6	1.13	0.4	0.3	0	36.5	37.8	0	114	116	0	29	28
2021	10	7	13	21	40	23.8	-2.4	1.13	0.5	0.4	0	37	37.8	0	114	116	0	28	28
2021	10	7	13	31	40	24.3	-2.6	1.13	0.3	0.2	0	37.4	38.3	0	115	117	0	28	28
2021	10	7	13	41	40	23.8	-2.3	1.13	0.3	0.2	0	37	38.3	0	114	117	0	28	28
2021	10	7	13	51	40	22.7	-2.6	1.129	0.4	0.3	0	37.4	38.3	0	115	117	0	28	28
2021	10	7	14	1	40	24.2	-2.9	1.13	0.3	0.2	0	37.4	37.8	0	115	117	0	28	29
2021	10	7	14	11	40	23.1	-2.8	1.13	0.4	0.3	0	37.4	38.3	0	115	117	0	28	28
2021	10	7	14	21	40	24.1	-1.7	1.13	0.4	0.3	0	37	37.8	0	114	116	0	28	28
2021	10	7	14	31	40	23.1	-2.5	1.13	0.4	0.3	0	38.3	38.7	0	116	118	0	27	28
2021	10	7	14	41	40	22.6	-2.3	1.129	0.4	0.3	0	38.3	39.1	0	116	119	0	27	28
2021	10	7	14	51	40	22.7	-2.9	1.129	0.4	0.3	0	37.8	38.7	0	117	119	0	29	29
2021	10	7	15	1	40	23.8	-2.4	1.129	0.3	0.2	0	38.3	39.6	0	117	119	0	28	27
2021	10	7	15	11	40	23	-2.3	1.128	0.4	0.3	0	38.3	39.1	0	117	120	0	28	29
2021	10	7	15	21	40	23.1	-2.8	1.129	0.4	0.3	0	39.1	40	0	119	121	0	28	28
2021	10	7	15	31	40	24	-3.6	1.128	0.4	0.3	0	39.1	40	0	119	121	0	28	28
2021	10	7	15	41	40	23.3	-2.6	1.128	0.3	0.2	0	39.6	40.4	0	120	122	0	28	28
2021	10	7	15	51	40	23.4	-3.7	1.129	0.4	0.3	0	40	40.9	0	121	123	0	28	28



Mazourka (0354)

Year	Month	Day	Hour	Minute	Second	VelocityX	VelocityY	Level	StdError1	StdError2	StdError3	SNR1	SNR2	SNR3	SignalAmp1	SignalAmp2	SignalAmp3	Noise1	Noise2
2021	10	7	16	1	40	23.3	-2.2	1.129	0.3	0.2	0	40	40.9	0	120	123	0	27	28
2021	10	7	16	11	40	22.6	-1.2	1.128	0.3	0.2	0	40.4	41.3	0	122	124	0	28	28
2021	10	7	16	21	40	23.9	-2.2	1.128	0.3	0.2	0	40.4	40.9	0	122	123	0	28	28
2021	10	7	16	31	40	22.9	-1.6	1.129	0.4	0.3	0	39.6	41.3	0	121	124	0	29	28
2021	10	7	16	41	40	23.2	-3.1	1.128	0.4	0.3	0	41.3	42.1	0	124	126	0	28	28
2021	10	7	16	51	40	24.2	-1.3	1.128	0.3	0.2	0	40	40.9	0	121	123	0	28	28
2021	10	7	17	1	40	22.8	-2.2	1.128	0.5	0.4	0	40.4	41.7	0	122	124	0	28	27
2021	10	7	17	11	40	21.9	-1.3	1.126	0.3	0.2	0	40.4	40.4	0	121	123	0	27	29
2021	10	7	17	21	40	23.8	-1.8	1.127	0.4	0.3	0	40	40.9	0	121	123	0	28	28
2021	10	7	17	31	40	22.7	-1.6	1.127	0.4	0.3	0	40	41.3	0	121	124	0	28	28
2021	10	7	17	41	40	23.4	-2.5	1.127	0.3	0.2	0	40.4	41.3	0	122	124	0	28	28
2021	10	7	17	51	40	23.5	-1.9	1.127	0.5	0.5	0	40	40.9	0	121	123	0	28	28
2021	10	7	18	1	40	24.1	-2	1.127	0.4	0.3	0	40.4	40.9	0	121	123	0	27	28
2021	10	7	18	11	40	23	-1.6	1.127	0.3	0.2	0	40.4	41.3	0	122	124	0	28	28
2021	10	7	18	21	40	23.8	-1.4	1.128	0.4	0.3	0	40.4	41.7	0	122	124	0	28	27
2021	10	7	18	31	40	23.3	-1.5	1.127	0.4	0.3	0	41.3	42.1	0	124	126	0	28	28
2021	10	7	18	41	40	23.2	-1.1	1.128	0.4	0.3	0	42.1	42.6	0	125	127	0	27	28
2021	10	7	18	51	40	22.7	-1.4	1.126	0.5	0.5	0	43	43.4	0	127	129	0	27	28
2021	10	7	19	1	40	22.8	-1.8	1.127	0.5	0.4	0	43	44.3	0	128	131	0	28	28
2021	10	7	19	11	40	23	-1.6	1.128	0.4	0.3	0	43.4	44.3	0	129	131	0	28	28
2021	10	7	19	21	40	23.1	-2.2	1.127	0.3	0.2	0	43	43.9	0	128	130	0	28	28
2021	10	7	19	31	40	24.4	-2.5	1.127	0.3	0.2	0	42.6	43.4	0	127	129	0	28	28
2021	10	7	19	41	40	23.8	-2	1.126	0.3	0.2	0	42.6	43.4	0	127	130	0	28	29
2021	10	7	19	51	40	23.6	-1.7	1.127	0.4	0.3	0	43.4	43.9	0	128	130	0	27	28
2021	10	7	20	1	40	23.5	-2.2	1.127	0.3	0.2	0	43.4	43.9	0	128	130	0	27	28
2021	10	7	20	11	40	23.6	-2	1.127	0.3	0.2	0	43	43.9	0	128	130	0	28	28
2021	10	7	20	21	40	23	-3.1	1.127	0.4	0.3	0	43	44.3	0	128	131	0	28	28
2021	10	7	20	31	40	23.9	-1.7	1.127	0.3	0.2	0	43	43.9	0	128	130	0	28	28
2021	10	7	20	41	40	23.5	-2.2	1.126	0.3	0.2	0	42.1	43.9	0	127	130	0	29	28
2021	10	7	20	51	40	24.9	-2.3	1.127	0.3	0.2	0	43.4	43.9	0	129	131	0	28	29
2021	10	7	21	1	40	23.6	-2.2	1.127	0.4	0.3	0	43	44.3	0	128	131	0	28	28
2021	10	7	21	11	40	22.6	-2.3	1.127	0.3	0.2	0	43.9	44.3	0	129	131	0	27	28
2021	10	7	21	21	40	23.9	-2.1	1.127	0.4	0.3	0	43.4	44.3	0	129	131	0	28	28
2021	10	7	21	31	40	23.9	-1.9	1.127	0.5	0.4	0	43.4	43.9	0	129	131	0	28	29
2021	10	7	21	41	40	23.5	-1.7	1.127	0.4	0.3	0	43.4	44.3	0	129	131	0	28	28
2021	10	7	21	51	40	24.1	-2.2	1.127	0.4	0.3	0	43.9	44.3	0	129	131	0	27	28
2021	10	7	22	1	40	23.6	-1.7	1.127	0.4	0.3	0	43.4	44.3	0	129	131	0	28	28
2021	10	7	22	11	40	22.7	-2.3	1.127	0.3	0.2	0	43.4	44.3	0	129	131	0	28	28
2021	10	7	22	21	40	22.7	-2.6	1.126	0.3	0.2	0	43.4	44.3	0	129	131	0	28	28
2021	10	7	22	31	40	23.8	-2.2	1.126	0.4	0.3	0	44.7	45.2	0	131	133	0	27	28
2021	10	7	22	41	40	23.6	-1.8	1.126	0.3	0.2	0	43.9	44.3	0	129	131	0	27	28
2021	10	7	22	51	40	23.3	-1.5	1.127	0.4	0.3	0	43.4	44.3	0	129	131	0	28	28
2021	10	7	23	1	40	23.9	-2.1	1.127	0.3	0.2	0	43	43.9	0	128	130	0	28	28
2021	10	7	23	11	40	23.7	-2.1	1.127	0.3	0.2	0	43.9	44.3	0	129	131	0	27	28
2021	10	7	23	21	40	22.6	-2.3	1.128	0.4	0.3	0	43.4	44.7	0	129	132	0	28	28
2021	10	7	23	31	40	23.9	-2	1.128	0.4	0.3	0	43.9	44.3	0	129	131	0	27	28
2021	10	7	23	41	40	23.5	-2	1.128	0.3	0.2	0	43.4	43.9	0	129	131	0	28	29
2021	10	7	23	51	40	24.4	-1.7	1.128	0.4	0.3	0	43.4	44.3	0	129	131	0	28	28

Mazourka (0354)

Year	Month	Day	Hour	Minute	Second	VelocityX	VelocityY	Level	StdError1	StdError2	StdError3	SNR1	SNR2	SNR3	SignalAmp1	SignalAmp2	SignalAmp3	Noise1	Noise2
2021	10	8	0	1	40	24.3	-1.5	1.129	0.5	0.4	0	43.4	44.7	0	129	131	0	28	27
2021	10	8	0	11	40	22.9	-2.6	1.128	0.4	0.3	0	44.3	44.7	0	130	132	0	27	28
2021	10	8	0	21	40	23.6	-2	1.129	0.4	0.3	0	43.4	44.3	0	129	131	0	28	28
2021	10	8	0	31	40	23.7	-1.7	1.128	0.5	0.4	0	43.9	44.3	0	130	132	0	28	29
2021	10	8	0	41	40	23.2	-1.9	1.129	0.3	0.2	0	43	43.9	0	128	131	0	28	29
2021	10	8	0	51	40	23.4	-1	1.128	0.3	0.2	0	43.9	44.7	0	130	132	0	28	28
2021	10	8	1	1	40	23.5	-1.9	1.128	0.3	0.2	0	43.4	44.3	0	129	131	0	28	28
2021	10	8	1	11	40	23.8	-1.7	1.129	0.4	0.3	0	43.4	44.3	0	129	132	0	28	29
2021	10	8	1	21	40	23.9	-2.3	1.129	0.3	0.2	0	43.4	44.3	0	129	131	0	28	28
2021	10	8	1	31	40	23.9	-1.4	1.129	0.5	0.4	0	43.9	44.3	0	129	131	0	27	28
2021	10	8	1	41	40	23.8	-1.9	1.129	0.3	0.2	0	43.4	44.3	0	128	131	0	27	28
2021	10	8	1	51	40	23.8	-2.2	1.128	0.3	0.2	0	43	43.9	0	128	130	0	28	28
2021	10	8	2	1	40	24	-2.6	1.129	0.4	0.3	0	43.4	44.3	0	129	131	0	28	28
2021	10	8	2	11	40	23.3	-1.2	1.129	0.4	0.3	0	43.4	44.3	0	129	131	0	28	28
2021	10	8	2	21	40	23.7	-2.6	1.128	0.4	0.3	0	43.4	44.3	0	129	131	0	28	28
2021	10	8	2	31	40	24.1	-2.8	1.128	0.3	0.2	0	43.4	44.3	0	129	131	0	28	28
2021	10	8	2	41	40	22.6	-3.5	1.128	0.5	0.4	0	43.4	44.3	0	129	131	0	28	28
2021	10	8	2	51	40	23.5	-1.9	1.129	0.4	0.3	0	43.4	44.3	0	128	131	0	27	28
2021	10	8	3	1	40	23.7	-3.2	1.129	0.5	0.4	0	43.9	44.7	0	129	132	0	27	28
2021	10	8	3	11	40	23.2	-2.4	1.129	0.3	0.2	0	43.9	44.7	0	130	132	0	28	28
2021	10	8	3	21	40	23	-2.3	1.129	0.5	0.4	0	43.4	44.3	0	129	131	0	28	28
2021	10	8	3	31	40	24	-1.6	1.129	0.4	0.3	0	43.4	44.3	0	129	131	0	28	28
2021	10	8	3	41	40	23.4	-1.7	1.129	0.3	0.2	0	43.9	44.3	0	129	131	0	27	28
2021	10	8	3	51	40	23.7	-1.6	1.129	0.4	0.3	0	43.4	44.3	0	129	131	0	28	28
2021	10	8	4	1	40	24.4	-2	1.129	0.3	0.2	0	43.4	44.7	0	129	132	0	28	28
2021	10	8	4	11	40	22.5	-1.8	1.129	0.3	0.2	0	43.4	44.3	0	129	131	0	28	28
2021	10	8	4	21	40	24.8	-1.6	1.129	0.4	0.3	0	43	44.3	0	128	131	0	28	28
2021	10	8	4	31	40	23.8	-1.4	1.129	0.3	0.2	0	43.4	44.3	0	129	131	0	28	28
2021	10	8	4	41	40	22.6	-1.9	1.129	0.3	0.2	0	43.4	44.3	0	129	131	0	28	28
2021	10	8	4	51	40	24.2	-1.8	1.129	0.3	0.2	0	43	43.9	0	128	130	0	28	28
2021	10	8	5	1	40	24.3	-1.9	1.129	0.4	0.3	0	43.4	44.7	0	129	132	0	28	28
2021	10	8	5	11	40	23.3	-1.2	1.129	0.4	0.3	0	43.4	44.3	0	129	132	0	28	29
2021	10	8	5	21	40	23.4	-2.7	1.129	0.3	0.2	0	43	44.3	0	128	131	0	28	28
2021	10	8	5	31	40	23.3	-2.6	1.129	0.3	0.2	0	43.4	44.3	0	129	131	0	28	28
2021	10	8	5	41	40	23.2	-0.8	1.129	0.3	0.2	0	43.4	44.7	0	129	132	0	28	28
2021	10	8	5	51	40	23.1	-2.2	1.129	0.3	0.2	0	43.4	44.3	0	129	132	0	28	29
2021	10	8	6	1	40	23	-1.8	1.129	0.3	0.2	0	43	44.7	0	128	131	0	28	27
2021	10	8	6	11	40	24.1	-1.7	1.129	0.4	0.3	0	43	43.9	0	128	131	0	28	29
2021	10	8	6	21	40	24.4	-2	1.129	0.3	0.2	0	43	44.3	0	128	131	0	28	28
2021	10	8	6	31	40	23.8	-1.2	1.129	0.4	0.3	0	43.4	43.9	0	129	131	0	28	29
2021	10	8	6	41	40	24.3	-2.2	1.129	0.5	0.4	0	43	43.9	0	128	130	0	28	28
2021	10	8	6	51	40	23	-1.6	1.129	0.3	0.2	0	43	43.9	0	128	130	0	28	28
2021	10	8	7	1	40	23.3	-1.8	1.129	0.4	0.3	0	43.4	43.9	0	128	130	0	27	28
2021	10	8	7	11	40	23.3	-2.6	1.129	0.4	0.3	0	42.6	43.4	0	127	129	0	28	28
2021	10	8	7	21	40	23.2	-1.8	1.129	0.5	0.5	0	42.1	43	0	126	128	0	28	28
2021	10	8	7	31	40	23.2	-1.7	1.129	0.5	0.5	0	41.7	42.1	0	124	127	0	27	29
2021	10	8	7	41	40	23.7	-2.2	1.129	0.3	0.2	0	41.3	41.7	0	124	126	0	28	29
2021	10	8	7	51	40	23.7	-2.4	1.129	0.3	0.2	0	41.3	42.1	0	124	126	0	28	28

Mazourka (0354)

Year	Month	Day	Hour	Minute	Second	VelocityX	VelocityY	Level	StdError1	StdError2	StdError3	SNR1	SNR2	SNR3	SignalAmp1	SignalAmp2	SignalAmp3	Noise1	Noise2
2021	10	8	8	1	40	24.1	-2.2	1.129	0.3	0.2	0	40.9	41.7	0	123	126	0	28	29
2021	10	8	8	11	40	23.2	-1.9	1.129	0.4	0.3	0	41.3	42.6	0	124	127	0	28	28
2021	10	8	8	21	40	24.2	-2.2	1.129	0.3	0.2	0	40	41.3	0	121	124	0	28	28
2021	10	8	8	31	40	22.8	-1.9	1.129	0.3	0.2	0	40.4	41.3	0	122	124	0	28	28
2021	10	8	8	41	40	23.9	-1.8	1.129	0.3	0.2	0	40	40.9	0	121	123	0	28	28
2021	10	8	8	51	40	24.6	-1.9	1.129	0.3	0.2	0	39.1	39.6	0	119	121	0	28	29
2021	10	8	9	1	40	23.3	-1.4	1.129	0.3	0.2	0	39.6	40.9	0	120	123	0	28	28
2021	10	8	9	11	40	23.3	-2.1	1.129	0.3	0.2	0	39.6	40.9	0	120	123	0	28	28
2021	10	8	9	21	40	22.7	-1.6	1.129	0.3	0.2	0	38.7	39.6	0	118	120	0	28	28
2021	10	8	9	31	40	23.2	-1.6	1.129	0.3	0.2	0	39.6	40	0	119	122	0	27	29
2021	10	8	9	41	40	23.3	-2	1.13	0.4	0.3	0	39.6	40.4	0	120	123	0	28	29
2021	10	8	9	51	40	24.5	-2.6	1.129	0.3	0.2	0	38.7	40	0	118	121	0	28	28
2021	10	8	10	1	40	24	-2.6	1.129	0.3	0.2	0	38.7	39.1	0	117	120	0	27	29
2021	10	8	10	11	40	23.1	-2.7	1.129	0.6	0.5	0	38.3	38.7	0	117	119	0	28	29
2021	10	8	10	21	40	23.1	-2.7	1.129	0.4	0.3	0	37.8	38.7	0	116	118	0	28	28
2021	10	8	10	31	40	24.4	-2.2	1.129	0.4	0.3	0	37.8	38.7	0	116	118	0	28	28
2021	10	8	10	41	40	24	-3.4	1.129	0.5	0.4	0	38.3	39.6	0	117	120	0	28	28
2021	10	8	10	51	40	22.9	-2.5	1.129	0.4	0.3	0	38.3	39.1	0	117	119	0	28	28
2021	10	8	11	1	40	23.1	-1.4	1.129	0.5	0.4	0	38.3	39.6	0	117	120	0	28	28
2021	10	8	11	11	40	23.7	-2.3	1.129	0.3	0.2	0	37.8	39.1	0	116	119	0	28	28
2021	10	8	11	21	40	23.7	-1.7	1.129	0.3	0.2	0	38.3	39.1	0	117	119	0	28	28
2021	10	8	11	31	40	22.9	-2	1.129	0.3	0.2	0	37.8	38.7	0	116	118	0	28	28
2021	10	8	11	41	40	23.7	-2.6	1.129	0.3	0.2	0	37.8	38.7	0	116	119	0	28	29
2021	10	8	11	51	40	22.5	-1.9	1.128	0.5	0.4	0	38.3	39.1	0	117	119	0	28	28
2021	10	8	12	1	40	23.6	-2	1.129	0.4	0.3	0	38.7	39.6	0	118	120	0	28	28
2021	10	8	12	11	40	23.8	-1.6	1.129	0.3	0.2	0	38.7	39.6	0	118	120	0	28	28
2021	10	8	12	21	40	22.8	-2.3	1.129	0.3	0.2	0	38.3	39.1	0	117	119	0	28	28
2021	10	8	12	31	40	22.9	-2.5	1.129	0.4	0.3	0	38.3	39.6	0	117	120	0	28	28
2021	10	8	12	41	40	23.5	-1.3	1.129	0.3	0.2	0	37.8	39.1	0	116	119	0	28	28
2021	10	8	12	51	40	22.9	-1.6	1.13	0.3	0.2	0	38.3	39.6	0	118	120	0	29	28
2021	10	8	13	1	40	23.2	-1.3	1.13	0.5	0.4	0	39.1	40	0	119	121	0	28	28
2021	10	8	13	11	40	23.4	-1.2	1.13	0.3	0.2	0	37	38.3	0	114	117	0	28	28
2021	10	8	13	21	40	23.4	-2.2	1.13	0.3	0.2	0	38.3	39.1	0	117	119	0	28	28
2021	10	8	13	31	40	23.5	-2.1	1.129	0.4	0.3	0	39.1	40	0	118	121	0	27	28
2021	10	8	13	41	40	23.5	-0.9	1.13	0.3	0.2	0	39.1	40	0	118	121	0	27	28
2021	10	8	13	51	40	23.4	-1.4	1.13	0.3	0.2	0	39.6	40.4	0	119	122	0	27	28
2021	10	8	14	1	40	23.3	-2.7	1.13	0.5	0.4	0	38.7	40	0	118	121	0	28	28
2021	10	8	14	11	40	23.8	-1.8	1.13	0.3	0.2	0	39.6	40.4	0	119	122	0	27	28
2021	10	8	14	21	40	23	-1.7	1.129	0.3	0.2	0	39.1	40	0	119	121	0	28	28
2021	10	8	14	31	40	23.7	-2.2	1.129	0.3	0.2	0	39.6	40	0	119	122	0	27	29
2021	10	8	14	41	40	24.3	-2.3	1.129	0.4	0.3	0	39.1	40.4	0	119	122	0	28	28
2021	10	8	14	51	40	24.1	-1.8	1.129	0.3	0.2	0	39.6	40.9	0	120	123	0	28	28
2021	10	8	15	1	40	23.5	-1.8	1.129	0.3	0.2	0	39.6	40.4	0	120	122	0	28	28
2021	10	8	15	11	40	23.8	-1.7	1.129	0.4	0.3	0	38.3	39.6	0	117	120	0	28	28
2021	10	8	15	21	40	23.1	-2.3	1.129	0.4	0.3	0	38.7	39.1	0	118	120	0	28	29
2021	10	8	15	31	40	23.4	-1.8	1.128	0.3	0.2	0	38.7	39.6	0	118	120	0	28	28
2021	10	8	15	41	40	23.4	-3	1.128	0.3	0.2	0	39.1	40	0	119	121	0	28	28
2021	10	8	15	51	40	23.5	-2.1	1.128	0.3	0.2	0	40.9	41.3	0	122	124	0	27	28

Mazourka (0354)

Year	Month	Day	Hour	Minute	Second	VelocityX	VelocityY	Level	StdError1	StdError2	StdError3	SNR1	SNR2	SNR3	SignalAmp1	SignalAmp2	SignalAmp3	Noise1	Noise2
2021	10	8	16	1	40	22.5	-1.5	1.127	0.3	0.2	0	39.6	40.9	0	120	123	0	28	28
2021	10	8	16	11	40	23.1	-2.2	1.128	0.3	0.2	0	40.9	41.3	0	122	124	0	27	28
2021	10	8	16	21	40	22.4	-2.4	1.128	0.4	0.3	0	40	41.3	0	121	124	0	28	28
2021	10	8	16	31	40	22.9	-2.1	1.128	0.3	0.2	0	39.1	40.4	0	120	122	0	29	28
2021	10	8	16	41	40	23.4	-1.7	1.128	0.3	0.2	0	39.6	40.9	0	120	123	0	28	28
2021	10	8	16	51	40	23.2	-1.9	1.128	0.5	0.4	0	40.9	42.1	0	122	125	0	27	27
2021	10	8	17	1	40	23	-1.8	1.128	0.3	0.2	0	41.3	42.1	0	123	126	0	27	28
2021	10	8	17	11	40	23	-2.1	1.128	0.4	0.3	0	40.9	42.1	0	123	125	0	28	27
2021	10	8	17	21	40	23	-1.8	1.128	0.4	0.3	0	40.9	41.7	0	123	125	0	28	28
2021	10	8	17	31	40	23.9	-1.4	1.128	0.3	0.2	0	40.4	41.3	0	122	124	0	28	28
2021	10	8	17	41	40	23.2	-2.7	1.128	0.5	0.4	0	40	40.9	0	121	124	0	28	29
2021	10	8	17	51	40	22.9	-2.3	1.128	0.3	0.2	0	40.9	41.7	0	122	125	0	27	28
2021	10	8	18	1	40	23	-1.6	1.128	0.3	0.2	0	40.9	41.7	0	123	125	0	28	28
2021	10	8	18	11	40	23	-1.4	1.128	0.3	0.2	0	40.9	41.7	0	122	125	0	27	28
2021	10	8	18	21	40	23.4	-2.4	1.128	0.4	0.3	0	40.4	41.3	0	121	124	0	27	28
2021	10	8	18	31	40	23.3	-2	1.128	0.5	0.5	0	40.9	41.7	0	122	125	0	27	28
2021	10	8	18	41	40	23.4	-1.9	1.128	0.3	0.2	0	41.3	42.6	0	124	127	0	28	28
2021	10	8	18	51	40	22.2	-2.1	1.128	0.4	0.3	0	41.7	43	0	125	128	0	28	28
2021	10	8	19	1	40	23	-2.7	1.127	0.3	0.2	0	43	43.4	0	127	129	0	27	28
2021	10	8	19	11	40	23	-1.5	1.127	0.5	0.4	0	43.4	44.3	0	128	131	0	27	28
2021	10	8	19	21	40	23.5	-1.5	1.127	0.3	0.2	0	42.6	43.9	0	127	130	0	28	28
2021	10	8	19	31	40	23.4	-2.1	1.127	0.4	0.3	0	42.6	43.4	0	126	129	0	27	28
2021	10	8	19	41	40	23.5	-1.8	1.127	0.3	0.2	0	43	43.9	0	128	130	0	28	28
2021	10	8	19	51	40	22.8	-2	1.127	0.3	0.2	0	43.4	44.3	0	128	131	0	27	28
2021	10	8	20	1	40	23.8	-0.7	1.127	0.5	0.4	0	42.1	43.4	0	126	129	0	28	28
2021	10	8	20	11	40	23.9	-1.9	1.126	0.3	0.2	0	42.6	43.9	0	127	130	0	28	28
2021	10	8	20	21	40	23.7	-1.7	1.127	0.3	0.2	0	43	43.9	0	128	130	0	28	28
2021	10	8	20	31	40	22.6	-2.5	1.127	0.5	0.4	0	43.9	44.3	0	130	131	0	28	28
2021	10	8	20	41	40	23.9	-1.7	1.126	0.4	0.3	0	43.4	43.4	0	129	130	0	28	29
2021	10	8	20	51	40	22.9	-1.9	1.127	0.3	0.2	0	43.4	43.9	0	129	130	0	28	28
2021	10	8	21	1	40	22.7	-2.6	1.127	0.3	0.2	0	43.4	43.9	0	129	130	0	28	28
2021	10	8	21	11	40	23.1	-2.7	1.127	0.4	0.3	0	43.4	43.9	0	129	130	0	28	28
2021	10	8	21	21	40	23.5	-1.2	1.126	0.4	0.3	0	43.9	43.9	0	130	130	0	28	28
2021	10	8	21	31	40	23.4	-1.8	1.126	0.3	0.2	0	43.4	43.9	0	129	130	0	28	28
2021	10	8	21	41	40	23.5	-1.4	1.127	0.3	0.2	0	43.4	43.9	0	129	130	0	28	28
2021	10	8	21	51	40	24.1	-1.2	1.127	0.4	0.3	0	43.4	43.9	0	129	130	0	28	28
2021	10	8	22	1	40	23.9	-1.7	1.126	0.3	0.2	0	43.9	44.3	0	130	131	0	28	28
2021	10	8	22	11	40	22.6	-1.7	1.127	0.4	0.3	0	43.9	43.9	0	130	131	0	28	29
2021	10	8	22	21	40	23.2	-2.2	1.126	0.5	0.4	0	44.3	44.7	0	131	132	0	28	28
2021	10	8	22	31	40	23.9	-1.7	1.127	0.5	0.4	0	43.9	44.3	0	130	131	0	28	28
2021	10	8	22	41	40	23.4	-1.4	1.126	0.3	0.2	0	43.9	44.3	0	130	131	0	28	28
2021	10	8	22	51	40	24.3	-2.2	1.127	0.4	0.3	0	43	44.3	0	129	131	0	29	28
2021	10	8	23	1	40	23.9	-0.5	1.127	0.4	0.3	0	43.9	43.9	0	129	130	0	27	28
2021	10	8	23	11	40	23	-2	1.127	0.3	0.2	0	44.3	44.3	0	130	131	0	27	28
2021	10	8	23	21	40	22.7	-1.4	1.127	0.4	0.3	0	43.9	44.7	0	130	132	0	28	28
2021	10	8	23	31	40	23.1	-1	1.128	0.4	0.3	0	44.3	43.9	0	130	131	0	27	29
2021	10	8	23	41	40	23.5	-2.1	1.127	0.3	0.2	0	44.3	44.3	0	130	132	0	27	29
2021	10	8	23	51	40	24.2	-2.1	1.128	0.5	0.4	0	43.4	44.7	0	129	131	0	28	27

Mazourka (0354)

Year	Month	Day	Hour	Minute	Second	VelocityX	VelocityY	Level	StdError1	StdError2	StdError3	SNR1	SNR2	SNR3	SignalAmp1	SignalAmp2	SignalAmp3	Noise1	Noise2
2021	10	9	0	1	40	23.4	-1.3	1.128	0.4	0.3	0	43.4	44.3	0	129	131	0	28	28
2021	10	9	0	11	40	22.7	-1.3	1.128	0.4	0.3	0	43.4	44.3	0	129	131	0	28	28
2021	10	9	0	21	40	23.1	-1.7	1.127	0.3	0.2	0	43.9	44.3	0	130	131	0	28	28
2021	10	9	0	31	40	24.6	-2.2	1.127	0.3	0.2	0	43.9	44.3	0	130	131	0	28	28
2021	10	9	0	41	40	22.9	-1.6	1.128	0.4	0.3	0	43.9	44.3	0	130	131	0	28	28
2021	10	9	0	51	40	24.1	-1.5	1.128	0.3	0.2	0	44.3	44.7	0	131	132	0	28	28
2021	10	9	1	1	40	23.3	-2.2	1.128	0.4	0.3	0	43.9	44.3	0	130	131	0	28	28
2021	10	9	1	11	40	23.3	-2.2	1.128	0.3	0.2	0	44.3	44.7	0	131	132	0	28	28
2021	10	9	1	21	40	22.9	-2	1.128	0.3	0.2	0	44.7	44.3	0	131	131	0	27	28
2021	10	9	1	31	40	23.7	-2.6	1.128	0.5	0.4	0	44.7	43.9	0	131	131	0	27	29
2021	10	9	1	41	40	23.8	-1.3	1.128	0.4	0.3	0	44.3	44.7	0	131	132	0	28	28
2021	10	9	1	51	40	23.4	-2	1.127	0.3	0.2	0	44.3	44.7	0	131	132	0	28	28
2021	10	9	2	1	40	22.9	-2.2	1.127	0.4	0.3	0	44.3	44.3	0	131	132	0	28	29
2021	10	9	2	11	40	23.5	-1.4	1.128	0.3	0.2	0	44.3	44.7	0	131	132	0	28	28
2021	10	9	2	21	40	23.4	-0.7	1.128	0.4	0.3	0	44.3	43.9	0	131	131	0	28	29
2021	10	9	2	31	40	22.6	-2	1.127	0.4	0.3	0	44.3	44.7	0	131	132	0	28	28
2021	10	9	2	41	40	23.6	-1.7	1.128	0.5	0.5	0	44.3	44.7	0	131	132	0	28	28
2021	10	9	2	51	40	23.3	-1.8	1.127	0.4	0.3	0	44.3	44.3	0	131	131	0	28	28
2021	10	9	3	1	40	24	-1.7	1.127	0.3	0.2	0	43.9	43.9	0	130	131	0	28	29
2021	10	9	3	11	40	24.1	-1.8	1.127	0.5	0.4	0	43.9	43.9	0	130	130	0	28	28
2021	10	9	3	21	40	23	-1.3	1.128	0.3	0.2	0	43.9	44.3	0	130	131	0	28	28
2021	10	9	3	31	40	23.2	-1.4	1.127	0.4	0.3	0	43.4	43.9	0	129	131	0	28	29
2021	10	9	3	41	40	23.8	-1.6	1.127	0.5	0.4	0	43.4	43.4	0	129	130	0	28	29
2021	10	9	3	51	40	22.1	-2.3	1.127	0.4	0.3	0	43.9	43.9	0	130	131	0	28	29
2021	10	9	4	1	40	23.3	-2.2	1.128	0.3	0.2	0	44.3	44.3	0	131	132	0	28	29
2021	10	9	4	11	40	23.7	-1.4	1.127	0.4	0.3	0	43.9	44.7	0	130	131	0	28	27
2021	10	9	4	21	40	22.7	-1.9	1.127	0.5	0.4	0	44.3	44.7	0	131	132	0	28	28
2021	10	9	4	31	40	23.1	-1.7	1.127	0.5	0.4	0	43.4	43.9	0	129	130	0	28	28
2021	10	9	4	41	40	23.3	-1.9	1.128	0.4	0.3	0	43.9	44.3	0	130	131	0	28	28
2021	10	9	4	51	40	24.3	-1.7	1.127	0.3	0.2	0	43.4	43.9	0	129	130	0	28	28
2021	10	9	5	1	40	22.8	-1.8	1.127	0.3	0.2	0	43.4	43.9	0	130	131	0	29	29
2021	10	9	5	11	40	23.4	-1.2	1.127	0.3	0.2	0	43.9	44.3	0	130	131	0	28	28
2021	10	9	5	21	40	23.5	-2.1	1.127	0.3	0.2	0	43.4	43.9	0	129	130	0	28	28
2021	10	9	5	31	40	23	-1.8	1.127	0.5	0.4	0	44.3	44.3	0	131	132	0	28	29
2021	10	9	5	41	40	23.5	-1.6	1.127	0.3	0.2	0	43.9	43.9	0	130	131	0	28	29
2021	10	9	5	51	40	22.7	-2	1.127	0.4	0.3	0	42.6	43.4	0	128	129	0	29	28
2021	10	9	6	1	40	24	-1.3	1.127	0.3	0.2	0	43.4	43	0	129	129	0	28	29
2021	10	9	6	11	40	23.6	-1.1	1.127	0.3	0.2	0	43.4	43.4	0	129	130	0	28	29
2021	10	9	6	21	40	24.2	-2.6	1.127	0.4	0.3	0	43.4	43.9	0	129	130	0	28	28
2021	10	9	6	31	40	22.6	-1.7	1.127	0.4	0.3	0	43.4	43.4	0	129	130	0	28	29
2021	10	9	6	41	40	23.7	-1.7	1.127	0.4	0.3	0	43	43	0	128	129	0	28	29
2021	10	9	6	51	40	23.6	-1.7	1.127	0.3	0.2	0	42.1	43	0	127	128	0	29	28
2021	10	9	7	1	40	23.8	-2.7	1.127	0.3	0.2	0	42.6	43	0	127	128	0	28	28
2021	10	9	7	11	40	24.1	-1.9	1.127	0.4	0.3	0	42.1	42.6	0	126	127	0	28	28
2021	10	9	7	21	40	22.3	-1.8	1.127	0.3	0.2	0	41.7	42.1	0	126	127	0	29	29
2021	10	9	7	31	40	23.5	-1.6	1.127	0.4	0.3	0	41.7	42.1	0	124	126	0	27	28
2021	10	9	7	41	40	24	-2	1.127	0.3	0.2	0	41.3	40.9	0	124	124	0	28	29
2021	10	9	7	51	40	22.7	-1.8	1.127	0.3	0.2	0	40.9	41.7	0	124	125	0	29	28

## Mazourka (0354)

Year	Month	Day	Hour	Minute	Second	VelocityX	VelocityY	Level	StdError1	StdError2	StdError3	SNR1	SNR2	SNR3	SignalAmp1	SignalAmp2	SignalAmp3	Noise1	Noise2
2021	10	9	8	1	40	23.7	-1.7	1.127	0.3	0.2	0	40.9	41.3	0	123	124	0	28	28
2021	10	9	8	11	40	23.5	-2	1.127	0.4	0.3	0	40	41.3	0	122	124	0	29	28
2021	10	9	8	21	40	23.6	-1.9	1.127	0.3	0.2	0	40	40.4	0	121	122	0	28	28
2021	10	9	8	31	40	23.9	-1.4	1.127	0.3	0.2	0	38.7	39.6	0	119	120	0	29	28
2021	10	9	8	41	40	22.7	-2	1.127	0.3	0.2	0	39.1	39.6	0	119	120	0	28	28
2021	10	9	8	51	40	23.4	-1.7	1.127	0.5	0.4	0	38.7	39.1	0	119	120	0	29	29
2021	10	9	9	1	40	22.7	-2.5	1.127	0.3	0.2	0	38.3	38.7	0	117	118	0	28	28
2021	10	9	9	11	40	24	-2.3	1.127	0.4	0.3	0	38.3	38.7	0	117	118	0	28	28
2021	10	9	9	21	40	23.5	-2.5	1.127	0.3	0.2	0	37.8	38.7	0	116	118	0	28	28
2021	10	9	9	31	40	23.9	-1.5	1.126	0.5	0.4	0	38.3	39.1	0	118	119	0	29	28
2021	10	9	9	41	40	22.7	-1	1.127	0.3	0.2	0	41.3	41.7	0	124	125	0	28	28
2021	10	9	9	51	40	23.9	-0.7	1.127	0.3	0.2	0	43	43.4	0	128	129	0	28	28
2021	10	9	10	1	40	23.9	-1.4	1.126	0.3	0.2	0	44.3	44.7	0	131	132	0	28	28
2021	10	9	10	11	40	23.1	-1.3	1.127	0.3	0.2	0	41.7	42.6	0	125	127	0	28	28
2021	10	9	10	21	40	22.7	-1	1.127	0.3	0.2	0	42.6	43	0	127	128	0	28	28
2021	10	9	10	31	40	23.9	-1.2	1.127	0.3	0.2	0	41.7	42.1	0	125	126	0	28	28
2021	10	9	10	41	40	23.4	-1.2	1.126	0.4	0.3	0	40	40.4	0	121	122	0	28	28
2021	10	9	10	51	40	23.6	-1.4	1.126	0.3	0.2	0	40.4	40.4	0	122	123	0	28	29
2021	10	9	11	1	40	24.4	-1.2	1.127	0.4	0.3	0	38.7	39.6	0	119	120	0	29	28
2021	10	9	11	11	40	23.8	-1.1	1.127	0.4	0.3	0	39.1	39.6	0	119	120	0	28	28
2021	10	9	11	21	40	23.9	-1.8	1.126	0.4	0.3	0	38.3	38.7	0	117	118	0	28	28
2021	10	9	11	31	40	23.3	-1.4	1.127	0.5	0.4	0	38.3	38.7	0	117	118	0	28	28
2021	10	9	11	41	40	24.6	-1.3	1.127	0.3	0.2	0	38.3	39.1	0	117	119	0	28	28
2021	10	9	11	51	40	24.1	-1.4	1.127	0.4	0.3	0	37.8	37.8	0	116	116	0	28	28
2021	10	9	12	1	40	23.6	-1.4	1.127	0.4	0.3	0	37.4	37.8	0	115	116	0	28	28
2021	10	9	12	11	40	24.2	-0.9	1.127	0.5	0.4	0	37	37.8	0	115	116	0	29	28
2021	10	9	12	21	40	23.5	-1.8	1.126	0.5	0.4	0	37	37.4	0	114	115	0	28	28
2021	10	9	12	31	40	23.4	-2.5	1.127	0.3	0.2	0	36.1	37.4	0	113	115	0	29	28
2021	10	9	12	41	40	24.1	-2.2	1.127	0.3	0.2	0	37	37.4	0	114	115	0	28	28
2021	10	9	12	51	40	23.9	-0.9	1.126	0.3	0.2	0	37	37	0	114	114	0	28	28
2021	10	9	13	1	40	23.1	-1.7	1.126	0.4	0.3	0	37.4	37.8	0	115	116	0	28	28
2021	10	9	13	11	40	24.5	-1.4	1.126	0.3	0.2	0	37.4	37.4	0	115	116	0	28	29
2021	10	9	13	21	40	23.5	-1.4	1.126	0.3	0.2	0	36.5	37.4	0	114	115	0	29	28
2021	10	9	13	31	40	24.3	-1.3	1.126	0.4	0.3	0	36.5	37	0	113	114	0	28	28
2021	10	9	13	41	40	23.4	-1.8	1.126	0.3	0.2	0	37	37.4	0	114	115	0	28	28
2021	10	9	13	51	40	23.6	-2.6	1.126	0.4	0.3	0	37	37.8	0	115	116	0	29	28
2021	10	9	14	1	40	23.3	-1.9	1.125	0.3	0.2	0	37.8	38.3	0	116	117	0	28	28
2021	10	9	14	11	40	23.3	-1.6	1.126	0.3	0.2	0	37.8	38.3	0	116	118	0	28	29
2021	10	9	14	21	40	22.9	-1.5	1.125	0.3	0.2	0	37	37.8	0	114	116	0	28	28
2021	10	9	14	31	40	22.8	-1.1	1.125	0.5	0.4	0	37.8	37.8	0	116	117	0	28	29
2021	10	9	14	41	40	23.3	-1.1	1.125	0.5	0.4	0	37	37.8	0	115	116	0	29	28
2021	10	9	14	51	40	23.7	-2.3	1.125	0.4	0.3	0	37.8	38.7	0	117	118	0	29	28
2021	10	9	15	1	40	23.4	-2.2	1.124	0.3	0.2	0	38.7	39.1	0	118	119	0	28	28
2021	10	9	15	11	40	23.9	-1.8	1.124	0.4	0.3	0	39.1	39.6	0	119	120	0	28	28
2021	10	9	15	21	40	23.7	-1.4	1.124	0.3	0.2	0	39.6	40.4	0	120	122	0	28	28
2021	10	9	15	31	40	23.4	-1.8	1.123	0.3	0.2	0	39.6	40	0	120	121	0	28	28
2021	10	9	15	41	40	23.2	-1.4	1.124	0.3	0.2	0	39.1	39.6	0	119	120	0	28	28
2021	10	9	15	51	40	22.9	-2.5	1.123	0.4	0.3	0	39.1	39.6	0	119	120	0	28	28

Mazourka (0354)

Year	Month	Day	Hour	Minute	Second	VelocityX	VelocityY	Level	StdError1	StdError2	StdError3	SNR1	SNR2	SNR3	SignalAmp1	SignalAmp2	SignalAmp3	Noise1	Noise2
2021	10	9	16	1	40	23.2	-0.8	1.123	0.3	0.2	0	39.6	40	0	120	121	0	28	28
2021	10	9	16	11	40	22.6	-1.5	1.123	0.3	0.2	0	40.4	40.9	0	121	123	0	27	28
2021	10	9	16	21	40	23.3	-2.1	1.122	0.3	0.2	0	40	40.4	0	121	122	0	28	28
2021	10	9	16	31	40	23.2	-1.7	1.122	0.3	0.2	0	40.9	40.9	0	122	123	0	27	28
2021	10	9	16	41	40	23.1	-1	1.122	0.3	0.2	0	40.4	40.9	0	122	123	0	28	28
2021	10	9	16	51	40	23.7	-1.5	1.123	0.5	0.4	0	40.4	40.9	0	122	124	0	28	29
2021	10	9	17	1	40	23.2	-1.7	1.122	0.3	0.2	0	40.4	41.3	0	122	124	0	28	28
2021	10	9	17	11	40	23	-1.8	1.122	0.5	0.4	0	40.4	41.3	0	122	124	0	28	28
2021	10	9	17	21	40	22.7	-1.6	1.121	0.4	0.3	0	40.9	41.3	0	123	124	0	28	28
2021	10	9	17	31	40	22.9	-2	1.121	0.5	0.4	0	40.4	40.4	0	122	123	0	28	29
2021	10	9	17	41	40	22.9	-2.2	1.122	0.3	0.2	0	40.9	41.7	0	123	124	0	28	27
2021	10	9	17	51	40	23.4	-1.4	1.121	0.5	0.4	0	40	40.9	0	122	123	0	29	28
2021	10	9	18	1	40	22.8	-1.6	1.121	0.3	0.2	0	41.7	41.3	0	124	125	0	27	29
2021	10	9	18	11	40	22.5	-2.4	1.121	0.3	0.2	0	40.9	41.7	0	123	125	0	28	28
2021	10	9	18	21	40	24.6	-1.7	1.121	0.4	0.3	0	40.9	41.3	0	123	124	0	28	28
2021	10	9	18	31	40	23.2	-2.6	1.121	0.5	0.4	0	40.9	41.3	0	123	124	0	28	28
2021	10	9	18	41	40	23.2	-2.2	1.121	0.5	0.4	0	40.9	40.9	0	123	124	0	28	29
2021	10	9	18	51	40	23.3	-2.1	1.121	0.3	0.2	0	41.3	42.1	0	124	126	0	28	28
2021	10	9	19	1	40	23.1	-2.7	1.121	0.4	0.3	0	42.1	43	0	126	128	0	28	28
2021	10	9	19	11	40	23.2	-1.4	1.121	0.4	0.3	0	41.7	42.1	0	125	126	0	28	28
2021	10	9	19	21	40	23.1	-1.7	1.121	0.5	0.4	0	43	43.9	0	128	130	0	28	28
2021	10	9	19	31	40	23	-1.8	1.121	0.3	0.2	0	43	43.4	0	128	129	0	28	28
2021	10	9	19	41	40	23.1	-1.2	1.121	0.4	0.3	0	42.6	43.9	0	128	130	0	29	28
2021	10	9	19	51	40	23.2	-1.7	1.121	0.3	0.2	0	43	43.4	0	128	129	0	28	28
2021	10	9	20	1	40	22.9	-2.2	1.121	0.3	0.2	0	42.6	43	0	127	128	0	28	28
2021	10	9	20	11	40	23.9	-2.7	1.121	0.3	0.2	0	42.6	43	0	127	128	0	28	28
2021	10	9	20	21	40	22.8	-1.1	1.121	0.4	0.3	0	42.6	43	0	127	128	0	28	28
2021	10	9	20	31	40	24	-2.9	1.121	0.3	0.2	0	43	43	0	128	128	0	28	28
2021	10	9	20	41	40	23	-1.9	1.121	0.4	0.3	0	43	43.4	0	128	129	0	28	28
2021	10	9	20	51	40	23.2	-1.6	1.121	0.3	0.2	0	43	43.4	0	128	129	0	28	28
2021	10	9	21	1	40	22.6	-2.2	1.121	0.3	0.2	0	43	43.4	0	128	129	0	28	28
2021	10	9	21	11	40	23.3	-1.6	1.121	0.3	0.2	0	43	43	0	128	128	0	28	28
2021	10	9	21	21	40	22.3	-1.9	1.121	0.4	0.3	0	43	43	0	128	129	0	28	29
2021	10	9	21	31	40	22.1	-1.9	1.121	0.4	0.3	0	42.1	43	0	127	128	0	29	28
2021	10	9	21	41	40	22.7	-1.6	1.121	0.4	0.3	0	43.4	43.4	0	128	129	0	27	28
2021	10	9	21	51	40	23.2	-1.7	1.121	0.4	0.3	0	43.4	43	0	129	129	0	28	29
2021	10	9	22	1	40	23.4	-1	1.121	0.4	0.3	0	43	43.4	0	128	129	0	28	28
2021	10	9	22	11	40	23.4	-1.8	1.121	0.5	0.4	0	42.6	43	0	127	128	0	28	28
2021	10	9	22	21	40	22.8	-0.5	1.121	0.4	0.3	0	42.6	43	0	127	128	0	28	28
2021	10	9	22	31	40	23.3	-2.1	1.121	0.4	0.3	0	42.6	43	0	127	128	0	28	28
2021	10	9	22	41	40	22.6	-1.2	1.121	0.3	0.2	0	42.6	42.6	0	127	128	0	28	29
2021	10	9	22	51	40	23.8	-2.7	1.121	0.4	0.3	0	42.6	43	0	127	128	0	28	28
2021	10	9	23	1	40	23.7	-1.8	1.121	0.4	0.3	0	43	43.4	0	128	129	0	28	28
2021	10	9	23	11	40	22.3	-2.1	1.121	0.4	0.3	0	43.4	43	0	128	129	0	27	29
2021	10	9	23	21	40	23.8	-2.6	1.121	0.5	0.4	0	42.6	43	0	127	128	0	28	28
2021	10	9	23	31	40	23	-1.8	1.121	0.3	0.2	0	42.6	42.6	0	126	127	0	27	28
2021	10	9	23	41	40	23.2	-1.5	1.121	0.4	0.3	0	42.6	42.6	0	127	128	0	28	29
2021	10	9	23	51	40	23.2	-2.3	1.121	0.3	0.2	0	42.6	43	0	127	129	0	28	29

Mazourka (0354)

Year	Month	Day	Hour	Minute	Second	VelocityX	VelocityY	Level	StdError1	StdError2	StdError3	SNR1	SNR2	SNR3	SignalAmp1	SignalAmp2	SignalAmp3	Noise1	Noise2
2021	10	10	0	1	40	22.8	-1.6	1.121	0.5	0.5	0	43.4	43	0	128	129	0	27	29
2021	10	10	0	11	40	23.2	-2	1.121	0.5	0.4	0	42.1	42.6	0	126	127	0	28	28
2021	10	10	0	21	40	22.7	-2.3	1.121	0.4	0.3	0	43	43	0	128	128	0	28	28
2021	10	10	0	31	40	23.9	-1.8	1.121	0.3	0.2	0	43	43.4	0	127	129	0	27	28
2021	10	10	0	41	40	23	-0.9	1.121	0.3	0.2	0	42.6	42.6	0	127	128	0	28	29
2021	10	10	0	51	40	24.1	-2.7	1.121	0.4	0.3	0	42.6	43.4	0	128	129	0	29	28
2021	10	10	1	1	40	23	-2.4	1.121	0.3	0.2	0	42.6	42.6	0	127	128	0	28	29
2021	10	10	1	11	40	23.9	-1.9	1.121	0.4	0.3	0	42.6	43	0	127	128	0	28	28
2021	10	10	1	21	40	22.4	-2	1.121	0.4	0.3	0	42.6	43	0	127	128	0	28	28
2021	10	10	1	31	40	22.9	-1.5	1.121	0.4	0.3	0	43	43.9	0	128	130	0	28	28
2021	10	10	1	41	40	23.1	-1.3	1.121	0.3	0.2	0	42.1	42.6	0	126	127	0	28	28
2021	10	10	1	51	40	23.3	-1.8	1.121	0.4	0.3	0	42.6	43.4	0	127	128	0	28	27
2021	10	10	2	1	40	24	-1.8	1.121	0.5	0.4	0	42.1	42.6	0	126	127	0	28	28
2021	10	10	2	11	40	23.3	-2.7	1.121	0.3	0.2	0	42.6	43	0	127	128	0	28	28
2021	10	10	2	21	40	22.3	-2.1	1.121	0.3	0.2	0	42.6	43.4	0	127	129	0	28	28
2021	10	10	2	31	40	23	-2.5	1.121	0.4	0.3	0	42.6	43.4	0	127	129	0	28	28
2021	10	10	2	41	40	22.4	-0.9	1.121	0.5	0.4	0	43	43	0	127	128	0	27	28
2021	10	10	2	51	40	23.2	-2.8	1.122	0.3	0.2	0	42.1	42.6	0	126	127	0	28	28
2021	10	10	3	1	40	22.6	-1.5	1.122	0.3	0.2	0	42.1	42.6	0	126	127	0	28	28
2021	10	10	3	11	40	23.1	-0.8	1.122	0.3	0.2	0	41.7	42.1	0	125	127	0	28	29
2021	10	10	3	21	40	23.2	-1.3	1.122	0.4	0.3	0	42.1	42.6	0	126	127	0	28	28
2021	10	10	3	31	40	22.6	-3.1	1.123	0.4	0.3	0	42.1	42.6	0	126	127	0	28	28
2021	10	10	3	41	40	23.1	-1.8	1.123	0.4	0.3	0	42.1	42.6	0	126	127	0	28	28
2021	10	10	3	51	40	24.3	-2	1.123	0.4	0.3	0	42.1	42.6	0	126	127	0	28	28
2021	10	10	4	1	40	23.2	-2.3	1.123	0.5	0.4	0	41.7	42.1	0	126	127	0	29	29
2021	10	10	4	11	40	22.5	-2.3	1.124	0.4	0.3	0	42.1	42.1	0	126	127	0	28	29
2021	10	10	4	21	40	23.6	-1.1	1.124	0.3	0.2	0	41.3	42.1	0	125	126	0	29	28
2021	10	10	4	31	40	23.4	-1.9	1.124	0.3	0.2	0	42.1	42.6	0	126	127	0	28	28
2021	10	10	4	41	40	23.3	-2.6	1.124	0.3	0.2	0	41.3	42.1	0	125	126	0	29	28
2021	10	10	4	51	40	24	-0.9	1.124	0.4	0.3	0	41.3	42.1	0	125	126	0	29	28
2021	10	10	5	1	40	23.3	-2.7	1.124	0.5	0.5	0	41.7	42.1	0	125	126	0	28	28
2021	10	10	5	11	40	21.8	-1.8	1.124	0.4	0.3	0	41.7	42.1	0	125	126	0	28	28
2021	10	10	5	21	40	23.7	-1.2	1.124	0.5	0.4	0	41.7	41.7	0	125	126	0	28	29
2021	10	10	5	31	40	22.7	-1.7	1.124	0.5	0.4	0	41.3	41.7	0	124	125	0	28	28
2021	10	10	5	41	40	23.8	-2.5	1.124	0.4	0.3	0	41.3	41.3	0	124	125	0	28	29
2021	10	10	5	51	40	22.4	-2.4	1.124	0.3	0.2	0	41.7	42.1	0	125	126	0	28	28
2021	10	10	6	1	40	23.2	-2.3	1.124	0.5	0.4	0	41.3	42.1	0	125	126	0	29	28
2021	10	10	6	11	40	23.1	-1.8	1.124	0.4	0.3	0	41.3	42.1	0	124	126	0	28	28
2021	10	10	6	21	40	23.7	-2.6	1.124	0.3	0.2	0	41.3	41.7	0	124	126	0	28	29
2021	10	10	6	31	40	23.2	-2.2	1.124	0.3	0.2	0	41.7	42.6	0	125	127	0	28	28
2021	10	10	6	41	40	23.2	-1.8	1.124	0.3	0.2	0	41.7	42.1	0	125	126	0	28	28
2021	10	10	6	51	40	22.5	-1.7	1.124	0.3	0.2	0	41.7	42.1	0	125	126	0	28	28
2021	10	10	7	1	40	22.4	-1.9	1.124	0.3	0.2	0	41.7	41.7	0	125	126	0	28	29
2021	10	10	7	11	40	23.2	-2.1	1.124	0.3	0.2	0	40.4	40.9	0	123	124	0	29	29
2021	10	10	7	21	40	23.4	-2.4	1.124	0.3	0.2	0	40.9	40.9	0	123	124	0	28	29
2021	10	10	7	31	40	23.5	-2.5	1.124	0.5	0.4	0	39.6	40.4	0	121	123	0	29	29
2021	10	10	7	41	40	22.7	-2.2	1.124	0.3	0.2	0	40.4	40.4	0	122	123	0	28	29
2021	10	10	7	51	40	21.8	-2.2	1.124	0.5	0.4	0	40	40.9	0	121	123	0	28	28



## Mazourka (0354)

Year	Month	Day	Hour	Minute	Second	VelocityX	VelocityY	Level	StdError1	StdError2	StdError3	SNR1	SNR2	SNR3	SignalAmp1	SignalAmp2	SignalAmp3	Noise1	Noise2
2021	10	10	8	1	40	22.3	-2.5	1.124	0.3	0.2	0	38.7	39.1	0	118	119	0	28	28
2021	10	10	8	11	40	24.1	-2.2	1.124	0.4	0.3	0	38.3	38.7	0	118	119	0	29	29
2021	10	10	8	21	40	23.1	-1.8	1.124	0.3	0.2	0	38.7	38.3	0	118	118	0	28	29
2021	10	10	8	31	40	23.6	-3	1.124	0.3	0.2	0	37.8	37.8	0	116	117	0	28	29
2021	10	10	8	41	40	23.3	-3	1.124	0.4	0.3	0	37.8	37.8	0	116	117	0	28	29
2021	10	10	8	51	40	23.6	-1.6	1.124	0.3	0.2	0	37.4	37.8	0	116	117	0	29	29
2021	10	10	9	1	40	22.3	-2.8	1.124	0.5	0.4	0	37	37	0	114	115	0	28	29
2021	10	10	9	11	40	23	-2.7	1.125	0.3	0.2	0	36.1	37	0	113	114	0	29	28
2021	10	10	9	21	40	22.4	-2.7	1.125	0.4	0.3	0	36.1	36.5	0	113	114	0	29	29
2021	10	10	9	31	40	23.6	-2.6	1.125	0.5	0.4	0	36.1	37	0	113	114	0	29	28
2021	10	10	9	41	40	22.7	-1.8	1.125	0.3	0.2	0	35.7	36.1	0	112	113	0	29	29
2021	10	10	9	51	40	23.1	-2.2	1.125	0.3	0.2	0	35.3	35.7	0	110	112	0	28	29
2021	10	10	10	1	40	22.6	-2.6	1.125	0.4	0.3	0	35.3	35.7	0	111	112	0	29	29
2021	10	10	10	11	40	23.1	-1.7	1.125	0.3	0.2	0	35.3	35.7	0	110	112	0	28	29
2021	10	10	10	21	40	23.2	-2.7	1.125	0.4	0.3	0	35.3	35.3	0	110	111	0	28	29
2021	10	10	10	31	40	22.7	-1.8	1.125	0.3	0.2	0	35.3	35.3	0	110	111	0	28	29
2021	10	10	10	41	40	24.2	-2.2	1.125	0.3	0.2	0	34.8	34.8	0	109	110	0	28	29
2021	10	10	10	51	40	22.7	-2.1	1.125	0.3	0.2	0	34.4	34.8	0	109	110	0	29	29
2021	10	10	11	1	40	23.4	-2.4	1.125	0.4	0.3	0	34.4	34.4	0	108	109	0	28	29
2021	10	10	11	11	40	23.2	-2.2	1.125	0.4	0.3	0	34	34.4	0	108	109	0	29	29
2021	10	10	11	21	40	23.3	-1.5	1.125	0.3	0.2	0	35.3	35.7	0	110	111	0	28	28
2021	10	10	11	31	40	22.7	-1.5	1.125	0.3	0.2	0	34.4	35.3	0	109	110	0	29	28
2021	10	10	11	41	40	24.1	-1.9	1.125	0.4	0.3	0	34.8	34.4	0	109	109	0	28	29
2021	10	10	11	51	40	23.6	-1.7	1.125	0.3	0.2	0	34.8	34.8	0	109	110	0	28	29
2021	10	10	12	1	40	23.2	-2	1.125	0.4	0.3	0	34.8	34.8	0	109	110	0	28	29
2021	10	10	12	11	40	23.5	-3	1.125	0.3	0.2	0	35.3	35.7	0	110	111	0	28	28
2021	10	10	12	21	40	23.9	-2.4	1.125	0.3	0.2	0	35.3	35.7	0	110	111	0	28	28
2021	10	10	12	31	40	22.6	-3.6	1.125	0.5	0.4	0	34.8	34.8	0	109	110	0	28	29
2021	10	10	12	41	40	23.2	-2.6	1.125	0.5	0.5	0	35.3	36.1	0	111	112	0	29	28
2021	10	10	12	51	40	23.7	-2.7	1.125	0.3	0.2	0	34.8	35.7	0	110	112	0	29	29
2021	10	10	13	1	40	22.8	-1.9	1.125	0.4	0.3	0	35.3	36.1	0	111	112	0	29	28
2021	10	10	13	11	40	22.6	-2.2	1.125	0.4	0.3	0	35.3	35.3	0	110	111	0	28	29
2021	10	10	13	21	40	23.7	-2.1	1.125	0.3	0.2	0	36.1	36.5	0	112	113	0	28	28
2021	10	10	13	31	40	23.5	-3	1.125	0.5	0.4	0	34.8	35.3	0	110	111	0	29	29
2021	10	10	13	41	40	23.4	-1.9	1.125	0.3	0.2	0	36.1	37	0	112	114	0	28	28
2021	10	10	13	51	40	23.6	-3.1	1.125	0.4	0.3	0	36.1	36.1	0	112	113	0	28	29
2021	10	10	14	1	40	22.8	-3.7	1.125	0.5	0.4	0	35.3	36.1	0	110	112	0	28	28
2021	10	10	14	11	40	24.6	-1.9	1.125	0.3	0.2	0	37	37.4	0	114	115	0	28	28
2021	10	10	14	21	40	23.7	-1.9	1.125	0.3	0.2	0	35.7	36.5	0	112	114	0	29	29
2021	10	10	14	31	40	22.8	-2.3	1.124	0.3	0.2	0	36.1	36.5	0	112	113	0	28	28
2021	10	10	14	41	40	22.6	-2.7	1.125	0.3	0.2	0	34.8	35.7	0	110	111	0	29	28
2021	10	10	14	51	40	22.4	-2.6	1.125	0.3	0.2	0	36.1	36.1	0	112	113	0	28	29
2021	10	10	15	1	40	22.4	-2.5	1.125	0.4	0.3	0	36.1	36.5	0	112	114	0	28	29
2021	10	10	15	11	40	23.3	-3.1	1.125	0.4	0.3	0	36.5	37.4	0	113	115	0	28	28
2021	10	10	15	21	40	22.8	-2.1	1.125	0.4	0.3	0	36.1	36.5	0	112	114	0	28	29
2021	10	10	15	31	40	22.9	-3.1	1.125	0.4	0.3	0	36.5	37.4	0	113	115	0	28	28
2021	10	10	15	41	40	23.4	-2.9	1.125	0.3	0.2	0	36.5	37	0	113	115	0	28	29
2021	10	10	15	51	40	23.8	-2.6	1.125	0.4	0.3	0	37	37.4	0	114	116	0	28	29

Mazourka (0354)

Year	Month	Day	Hour	Minute	Second	VelocityX	VelocityY	Level	StdError1	StdError2	StdError3	SNR1	SNR2	SNR3	SignalAmp1	SignalAmp2	SignalAmp3	Noise1	Noise2
2021	10	10	16	1	40	22.8	-2.4	1.125	0.5	0.4	0	37.4	37.8	0	115	116	0	28	28
2021	10	10	16	11	40	23.3	-1.7	1.125	0.4	0.3	0	37.8	38.7	0	116	118	0	28	28
2021	10	10	16	21	40	24.3	-3.5	1.125	0.5	0.4	0	37.4	38.7	0	116	117	0	29	27
2021	10	10	16	31	40	24.1	-2.7	1.124	0.4	0.3	0	37.8	38.7	0	117	118	0	29	28
2021	10	10	16	41	40	22.7	-2	1.125	0.3	0.2	0	38.3	38.3	0	117	118	0	28	29
2021	10	10	16	51	40	23.1	-2.4	1.125	0.4	0.3	0	38.3	38.7	0	118	118	0	29	28
2021	10	10	17	1	40	24.1	-1.7	1.125	0.3	0.2	0	38.7	39.1	0	118	119	0	28	28
2021	10	10	17	11	40	23.3	-1.7	1.124	0.3	0.2	0	38.3	39.1	0	117	119	0	28	28
2021	10	10	17	21	40	24.7	-3	1.124	0.3	0.2	0	39.1	39.6	0	119	120	0	28	28
2021	10	10	17	31	40	23.2	-2.5	1.125	0.3	0.2	0	38.3	38.7	0	117	119	0	28	29
2021	10	10	17	41	40	23.3	-1.4	1.125	0.4	0.3	0	38.7	39.1	0	118	120	0	28	29
2021	10	10	17	51	40	22.8	-2.3	1.125	0.3	0.2	0	39.1	39.6	0	119	121	0	28	29
2021	10	10	18	1	40	23	-1.8	1.125	0.5	0.4	0	38.7	39.6	0	118	120	0	28	28
2021	10	10	18	11	40	23.1	-1.9	1.125	0.3	0.2	0	39.6	39.6	0	120	121	0	28	29
2021	10	10	18	21	40	23.8	-2.3	1.125	0.3	0.2	0	40	40.4	0	121	122	0	28	28
2021	10	10	18	31	40	23.2	-1.3	1.125	0.3	0.2	0	39.6	40	0	120	122	0	28	29
2021	10	10	18	41	40	25	-2	1.125	0.5	0.4	0	39.6	40.4	0	120	122	0	28	28
2021	10	10	18	51	40	23.1	-1.6	1.125	0.3	0.2	0	40	40.4	0	121	122	0	28	28
2021	10	10	19	1	40	22.8	-2.1	1.125	0.5	0.4	0	41.3	41.7	0	124	125	0	28	28
2021	10	10	19	11	40	22.8	-1.8	1.125	0.4	0.3	0	41.3	41.7	0	124	125	0	28	28
2021	10	10	19	21	40	23.2	-2	1.125	0.3	0.2	0	41.7	41.7	0	125	126	0	28	29
2021	10	10	19	31	40	24.1	-2.9	1.125	0.4	0.3	0	41.3	41.7	0	124	125	0	28	28
2021	10	10	19	41	40	23.3	-2.6	1.125	0.5	0.4	0	40.4	41.3	0	122	124	0	28	28
2021	10	10	19	51	40	23.4	-1.5	1.125	0.3	0.2	0	41.3	41.7	0	124	125	0	28	28
2021	10	10	20	1	40	23.3	-2.4	1.125	0.4	0.3	0	40	40.4	0	121	122	0	28	28
2021	10	10	20	11	40	22.8	-1.1	1.125	0.3	0.2	0	40.4	40.4	0	122	123	0	28	29
2021	10	10	20	21	40	24.2	-1.5	1.125	0.5	0.4	0	40.9	41.3	0	123	124	0	28	28
2021	10	10	20	31	40	23.1	-2.1	1.125	0.4	0.3	0	40.9	41.3	0	123	125	0	28	29
2021	10	10	20	41	40	23.4	-1.9	1.125	0.3	0.2	0	41.3	41.3	0	124	124	0	28	28
2021	10	10	20	51	40	22.7	-1.7	1.125	0.3	0.2	0	41.3	41.7	0	124	125	0	28	28
2021	10	10	21	1	40	23.4	-2.2	1.125	0.3	0.2	0	41.7	41.7	0	125	125	0	28	28
2021	10	10	21	11	40	22.9	-2.4	1.125	0.5	0.4	0	41.7	42.1	0	126	126	0	29	28
2021	10	10	21	21	40	23.4	-2.6	1.125	0.3	0.2	0	41.3	41.7	0	124	125	0	28	28
2021	10	10	21	31	40	23.3	-1.6	1.125	0.3	0.2	0	41.7	42.1	0	125	126	0	28	28
2021	10	10	21	41	40	23.6	-2.1	1.125	0.3	0.2	0	41.3	41.3	0	124	124	0	28	28
2021	10	10	21	51	40	23.1	-2.4	1.125	0.4	0.3	0	42.1	42.1	0	126	126	0	28	28
2021	10	10	22	1	40	24.1	-1.1	1.125	0.4	0.3	0	41.7	41.7	0	125	125	0	28	28
2021	10	10	22	11	40	23.4	-2.1	1.125	0.3	0.2	0	41.3	41.3	0	124	124	0	28	28
2021	10	10	22	21	40	23.2	-1.7	1.125	0.3	0.2	0	41.3	41.3	0	124	125	0	28	29
2021	10	10	22	31	40	23.6	-2.2	1.125	0.3	0.2	0	41.3	41.7	0	124	125	0	28	28
2021	10	10	22	41	40	23.6	-2.2	1.125	0.4	0.3	0	40.9	40.9	0	123	124	0	28	29
2021	10	10	22	51	40	23.8	-1.3	1.125	0.4	0.3	0	40.4	40.4	0	122	123	0	28	29
2021	10	10	23	1	40	23	-2	1.125	0.4	0.3	0	40.9	40.9	0	123	124	0	28	29
2021	10	10	23	11	40	23.7	-2	1.125	0.5	0.4	0	40.9	41.3	0	123	124	0	28	28
2021	10	10	23	21	40	23	-2.3	1.125	0.4	0.3	0	40.4	40.4	0	122	123	0	28	29
2021	10	10	23	31	40	22.9	-2.2	1.125	0.3	0.2	0	41.3	41.3	0	124	124	0	28	28
2021	10	10	23	41	40	24.1	-1.4	1.125	0.3	0.2	0	40.4	40.4	0	122	123	0	28	29
2021	10	10	23	51	40	23.9	-2.4	1.125	0.3	0.2	0	40.9	40.4	0	123	123	0	28	29

Mazourka (0354)

Year	Month	Day	Hour	Minute	Second	VelocityX	VelocityY	Level	StdError1	StdError2	StdError3	SNR1	SNR2	SNR3	SignalAmp1	SignalAmp2	SignalAmp3	Noise1	Noise2
2021	10	11	0	1	40	23.9	-2.2	1.125	0.4	0.3	0	41.3	41.7	0	124	125	0	28	28
2021	10	11	0	11	40	23	-2.3	1.125	0.3	0.2	0	40.9	40.9	0	123	124	0	28	29
2021	10	11	0	21	40	23.9	-2.6	1.125	0.3	0.2	0	40.4	40.9	0	123	124	0	29	29
2021	10	11	0	31	40	22.9	-2.1	1.125	0.4	0.3	0	40.4	40.4	0	122	123	0	28	29
2021	10	11	0	41	40	22.7	-2.5	1.125	0.5	0.4	0	40.4	41.3	0	123	124	0	29	28
2021	10	11	0	51	40	23.4	-2.4	1.125	0.3	0.2	0	41.3	41.3	0	124	125	0	28	29
2021	10	11	1	1	40	23.7	-2.2	1.125	0.3	0.2	0	40.9	40.9	0	123	124	0	28	29
2021	10	11	1	11	40	22.7	-2.6	1.125	0.3	0.2	0	40.4	40.9	0	123	124	0	29	29
2021	10	11	1	21	40	23.3	-3	1.125	0.3	0.2	0	40.9	40.9	0	123	123	0	28	28
2021	10	11	1	31	40	23.3	-1.8	1.125	0.3	0.2	0	40.4	40.9	0	122	123	0	28	28
2021	10	11	1	41	40	22.9	-2.4	1.125	0.4	0.3	0	40	40.4	0	122	123	0	29	29
2021	10	11	1	51	40	22.7	-1.9	1.125	0.3	0.2	0	40.9	40.9	0	123	124	0	28	29
2021	10	11	2	1	40	23.2	-1.8	1.125	0.3	0.2	0	40.9	41.3	0	124	125	0	29	29
2021	10	11	2	11	40	23.4	-1.1	1.125	0.4	0.3	0	40.9	40.9	0	123	124	0	28	29
2021	10	11	2	21	40	24	-1.7	1.125	0.5	0.4	0	40.4	40.4	0	123	123	0	29	29
2021	10	11	2	31	40	24	-2.4	1.125	0.4	0.3	0	40.4	40.9	0	122	124	0	28	29
2021	10	11	2	41	40	22.7	-1.9	1.125	0.5	0.4	0	40	40.9	0	122	124	0	29	29
2021	10	11	2	51	40	23.1	-1.5	1.125	0.4	0.3	0	40.9	41.3	0	123	124	0	28	28
2021	10	11	3	1	40	23.5	-1.7	1.125	0.3	0.2	0	40.4	41.3	0	123	124	0	29	28
2021	10	11	3	11	40	23.6	-2.2	1.124	0.4	0.3	0	40.9	40.9	0	123	123	0	28	28
2021	10	11	3	21	40	23.5	-1.5	1.125	0.4	0.3	0	40	40.4	0	122	123	0	29	29
2021	10	11	3	31	40	22.6	-1.7	1.124	0.4	0.3	0	41.7	42.1	0	125	126	0	28	28
2021	10	11	3	41	40	23.5	-1	1.124	0.3	0.2	0	40.9	41.3	0	123	124	0	28	28
2021	10	11	3	51	40	22.9	-2.4	1.125	0.4	0.3	0	40.9	40.9	0	123	124	0	28	29
2021	10	11	4	1	40	23.2	-2.2	1.124	0.3	0.2	0	40.9	40.9	0	123	124	0	28	29
2021	10	11	4	11	40	23.7	-2.9	1.124	0.4	0.3	0	40.4	40	0	122	122	0	28	29
2021	10	11	4	21	40	23.9	-2.5	1.124	0.3	0.2	0	40.9	41.3	0	124	125	0	29	29
2021	10	11	4	31	40	23.1	-1.8	1.124	0.3	0.2	0	40.9	41.7	0	124	125	0	29	28
2021	10	11	4	41	40	23.4	-2.6	1.124	0.3	0.2	0	40.4	41.3	0	123	124	0	29	28
2021	10	11	4	51	40	23.6	-2.6	1.124	0.4	0.3	0	40.4	40	0	122	122	0	28	29
2021	10	11	5	1	40	22.4	-1.8	1.124	0.3	0.2	0	40.4	40.9	0	123	124	0	29	29
2021	10	11	5	11	40	22.7	-1.7	1.124	0.5	0.5	0	41.7	41.3	0	125	125	0	28	29
2021	10	11	5	21	40	22.9	-1.5	1.124	0.4	0.3	0	40	40.4	0	122	122	0	29	28
2021	10	11	5	31	40	22.9	-2.4	1.124	0.3	0.2	0	40.9	41.3	0	124	124	0	29	28
2021	10	11	5	41	40	24.6	-1.7	1.124	0.4	0.3	0	40.4	41.3	0	123	124	0	29	28
2021	10	11	5	51	40	23.8	-2.4	1.124	0.3	0.2	0	40.4	40.9	0	122	123	0	28	28
2021	10	11	6	1	40	23.5	-2.2	1.124	0.3	0.2	0	40	40.4	0	122	123	0	29	29
2021	10	11	6	11	40	23.8	-1.9	1.124	0.3	0.2	0	40	40	0	122	122	0	29	29
2021	10	11	6	21	40	23.8	-1.3	1.124	0.3	0.2	0	40.9	40.9	0	123	124	0	28	29
2021	10	11	6	31	40	23.9	-2.3	1.124	0.4	0.3	0	40	40.9	0	122	123	0	29	28
2021	10	11	6	41	40	22.9	-1.9	1.124	0.4	0.3	0	40	40.4	0	122	123	0	29	29
2021	10	11	6	51	40	23.1	-1.8	1.124	0.4	0.3	0	40	40	0	122	122	0	29	29
2021	10	11	7	1	40	23.2	-2.4	1.124	0.3	0.2	0	39.6	40	0	121	122	0	29	29
2021	10	11	7	11	40	22.9	-2.1	1.124	0.5	0.5	0	39.6	40	0	121	122	0	29	29
2021	10	11	7	21	40	23.6	-2	1.124	0.5	0.4	0	38.7	39.1	0	119	120	0	29	29
2021	10	11	7	31	40	22.9	-1.3	1.124	0.4	0.3	0	38.7	39.1	0	119	120	0	29	29
2021	10	11	7	41	40	23.5	-2.6	1.124	0.3	0.2	0	38.3	39.1	0	118	119	0	29	28
2021	10	11	7	51	40	23.8	-1.6	1.124	0.4	0.3	0	38.3	38.3	0	118	118	0	29	29

Mazourka (0354)

Year	Month	Day	Hour	Minute	Second	VelocityX	VelocityY	Level	StdError1	StdError2	StdError3	SNR1	SNR2	SNR3	SignalAmp1	SignalAmp2	SignalAmp3	Noise1	Noise2
2021	10	11	8	1	40	23.2	-2.2	1.124	0.4	0.3	0	37.8	38.3	0	117	118	0	29	29
2021	10	11	8	11	40	23.6	-2.1	1.124	0.3	0.2	0	38.3	38.3	0	117	117	0	28	28
2021	10	11	8	21	40	23.8	-2.6	1.124	0.3	0.2	0	37.8	37.8	0	116	117	0	28	29
2021	10	11	8	31	40	24	-2.1	1.124	0.3	0.2	0	37	37.4	0	115	116	0	29	29
2021	10	11	8	41	40	22.8	-1.1	1.125	0.3	0.2	0	37.4	37.8	0	116	117	0	29	29
2021	10	11	8	51	40	23.9	-1.3	1.125	0.3	0.2	0	40.4	40.9	0	123	124	0	29	29
2021	10	11	9	1	40	23.2	-2.3	1.124	0.4	0.3	0	44.3	44.7	0	132	133	0	29	29
2021	10	11	9	11	40	23.6	-0.8	1.125	0.3	0.2	0	42.6	42.1	0	127	127	0	28	29
2021	10	11	9	21	40	23.6	-2.8	1.124	0.3	0.2	0	40	40.4	0	122	123	0	29	29
2021	10	11	9	31	40	22.7	-1.9	1.124	0.3	0.2	0	39.6	39.6	0	120	121	0	28	29
2021	10	11	9	41	40	23.9	-2.8	1.124	0.4	0.3	0	37.8	38.3	0	117	118	0	29	29
2021	10	11	9	51	40	23.2	-1.3	1.124	0.4	0.3	0	37.4	37.8	0	116	117	0	29	29
2021	10	11	10	1	40	23.2	-1.9	1.124	0.3	0.2	0	37.4	37.4	0	115	115	0	28	28
2021	10	11	10	11	40	23	-2.1	1.124	0.4	0.3	0	36.5	37	0	114	115	0	29	29
2021	10	11	10	21	40	23	-2.1	1.124	0.5	0.4	0	36.1	36.5	0	113	114	0	29	29
2021	10	11	10	31	40	22.7	-2.2	1.124	0.3	0.2	0	35.7	36.1	0	112	113	0	29	29
2021	10	11	10	41	40	23.3	-1.9	1.124	0.4	0.3	0	35.7	36.1	0	112	113	0	29	29
2021	10	11	10	51	40	23.7	-3.1	1.124	0.4	0.3	0	36.1	36.1	0	112	113	0	28	29
2021	10	11	11	1	40	22.4	-1.2	1.124	0.3	0.2	0	36.5	36.5	0	114	115	0	29	30
2021	10	11	11	11	40	23.8	-1.7	1.126	0.5	0.4	0	36.1	36.1	0	112	113	0	28	29
2021	10	11	11	21	40	24.3	-1.9	1.126	0.3	0.2	0	40	40	0	121	122	0	28	29
2021	10	11	11	31	40	24.1	-2.3	1.125	0.3	0.2	0	41.7	41.3	0	125	125	0	28	29
2021	10	11	11	41	40	23.5	-1.9	1.125	0.3	0.2	0	40.9	40.9	0	123	124	0	28	29
2021	10	11	11	51	40	23.7	-1.4	1.125	0.3	0.2	0	39.1	39.1	0	120	120	0	29	29
2021	10	11	12	1	40	23.5	-1.1	1.125	0.5	0.5	0	39.1	39.1	0	120	120	0	29	29
2021	10	11	12	11	40	22.9	-0.9	1.125	0.3	0.2	0	48.2	48.6	0	140	141	0	28	28
2021	10	11	12	21	40	22.9	-1.2	1.125	0.3	0.2	0	52	52	0	149	150	0	28	29
2021	10	11	12	31	40	22.4	-2.2	1.125	0.3	0.2	0	53.3	53.8	0	152	153	0	28	28
2021	10	11	12	41	40	23.7	-1.7	1.126	0.4	0.3	0	52.5	52.5	0	150	151	0	28	29
2021	10	11	12	51	40	22.4	-1.2	1.123	0.4	0.3	0	52.5	52.9	0	151	152	0	29	29
2021	10	11	13	1	40	21.9	-1.8	1.125	0.5	0.4	0	52.9	53.3	0	152	153	0	29	29
2021	10	11	13	11	40	22	-2.4	1.124	0.3	0.2	0	52.9	53.3	0	152	153	0	29	29
2021	10	11	13	21	40	22.1	-1.7	1.122	0.3	0.2	0	52.9	53.3	0	152	153	0	29	29
2021	10	11	13	31	40	22	-1.7	1.125	0.3	0.2	0	54.2	53.8	0	154	154	0	28	29
2021	10	11	13	41	40	21.4	-2.2	1.124	0.4	0.3	0	56.3	56.3	0	159	160	0	28	29
2021	10	11	13	51	40	21.4	-1.8	1.123	0.3	0.2	0	56.3	56.8	0	159	160	0	28	28
2021	10	11	14	1	40	22	-1.9	1.125	0.4	0.3	0	54.6	54.6	0	156	156	0	29	29
2021	10	11	14	11	40	22	-1.7	1.124	0.5	0.4	0	55.5	55.5	0	158	159	0	29	30
2021	10	11	14	21	40	22	-1.9	1.124	0.3	0.2	0	55	55.5	0	156	157	0	28	28
2021	10	11	14	31	40	22.5	-1.9	1.123	0.4	0.3	0	52.5	52.9	0	151	152	0	29	29
2021	10	11	14	41	40	22.6	-1.5	1.122	0.4	0.3	0	52	52.5	0	150	151	0	29	29
2021	10	11	14	51	40	21.1	-1.3	1.122	0.4	0.3	0	52.5	52.9	0	150	151	0	28	28
2021	10	11	15	1	40	22	-1.5	1.123	0.5	0.4	0	51.6	52	0	149	150	0	29	29
2021	10	11	15	11	40	21.4	-0.9	1.123	0.3	0.2	0	51.6	52	0	148	149	0	28	28
2021	10	11	15	21	40	22.3	-1.3	1.122	0.4	0.3	0	51.2	51.6	0	147	149	0	28	29
2021	10	11	15	31	40	21.6	-1.3	1.122	0.3	0.2	0	50.3	50.3	0	145	146	0	28	29
2021	10	11	15	41	40	21.5	-1.3	1.123	0.3	0.2	0	49.9	50.3	0	144	145	0	28	28
2021	10	11	15	51	40	22.4	-1.8	1.122	0.3	0.2	0	49.5	50.3	0	143	145	0	28	28

Mazourka (0354)

Year	Month	Day	Hour	Minute	Second	VelocityX	VelocityY	Level	StdError1	StdError2	StdError3	SNR1	SNR2	SNR3	SignalAmp1	SignalAmp2	SignalAmp3	Noise1	Noise2
2021	10	11	16	1	40	22	-0.4	1.122	0.4	0.3	0	49	49.5	0	143	144	0	29	29
2021	10	11	16	11	40	24.2	-2.1	1.124	0.3	0.2	0	48.6	48.6	0	141	142	0	28	29
2021	10	11	16	21	40	22.5	-1.4	1.124	0.3	0.2	0	47.7	48.2	0	140	141	0	29	29
2021	10	11	16	31	40	23	-1.9	1.122	0.3	0.2	0	47.3	47.7	0	138	139	0	28	28
2021	10	11	16	41	40	22.4	-1.8	1.124	0.3	0.2	0	47.3	48.2	0	139	141	0	29	29
2021	10	11	16	51	40	23.3	-1.9	1.122	0.3	0.2	0	46.9	47.7	0	138	139	0	29	28
2021	10	11	17	1	40	22.6	-2.5	1.124	0.3	0.2	0	46.4	47.3	0	137	139	0	29	29
2021	10	11	17	11	40	22.9	-1.2	1.123	0.3	0.2	0	46	47.3	0	136	138	0	29	28
2021	10	11	17	21	40	21.5	-2.4	1.123	0.6	0.5	0	46.4	46.9	0	137	138	0	29	29
2021	10	11	17	31	40	23	-2.2	1.123	0.3	0.2	0	46.4	47.3	0	137	138	0	29	28
2021	10	11	17	41	40	23.1	-2	1.123	0.3	0.2	0	46.4	46.9	0	137	138	0	29	29
2021	10	11	17	51	40	22.9	-2.5	1.123	0.4	0.3	0	46	46.4	0	136	137	0	29	29
2021	10	11	18	1	40	22.7	-2.1	1.123	0.3	0.2	0	46.4	46.9	0	137	138	0	29	29
2021	10	11	18	11	40	22.9	-1.7	1.123	0.4	0.3	0	46	46.9	0	136	138	0	29	29
2021	10	11	18	21	40	21.6	-2.3	1.122	0.4	0.3	0	46.4	47.3	0	136	138	0	28	28
2021	10	11	18	31	40	22.7	-2.1	1.123	0.3	0.2	0	46.4	46.4	0	136	137	0	28	29
2021	10	11	18	41	40	22	-1.4	1.123	0.3	0.2	0	46	46.4	0	136	137	0	29	29
2021	10	11	18	51	40	21.5	-1.3	1.123	0.3	0.2	0	45.6	46.4	0	135	137	0	29	29
2021	10	11	19	1	40	21.5	-2	1.124	0.4	0.3	0	45.6	45.6	0	134	135	0	28	29
2021	10	11	19	11	40	23	-0.8	1.123	0.4	0.3	0	45.6	45.6	0	134	135	0	28	29
2021	10	11	19	21	40	22.4	-2.1	1.123	0.3	0.2	0	44.7	45.2	0	133	134	0	29	29
2021	10	11	19	31	40	22.4	-1.8	1.123	0.3	0.2	0	44.3	45.2	0	132	133	0	29	28
2021	10	11	19	41	40	23	-1.4	1.123	0.4	0.3	0	43.9	44.7	0	131	133	0	29	29
2021	10	11	19	51	40	23.5	-2.6	1.124	0.4	0.3	0	44.3	43.9	0	131	131	0	28	29
2021	10	11	20	1	40	23	-1.9	1.123	0.5	0.4	0	44.3	44.3	0	131	132	0	28	29
2021	10	11	20	11	40	22.9	-1.1	1.124	0.4	0.3	0	44.3	44.3	0	131	132	0	28	29
2021	10	11	20	21	40	23.4	-2.1	1.123	0.4	0.3	0	44.3	44.3	0	132	132	0	29	29
2021	10	11	20	31	40	23.1	-1.3	1.124	0.4	0.3	0	43.4	43.9	0	130	131	0	29	29
2021	10	11	20	41	40	23.1	-2.5	1.123	0.4	0.3	0	43.4	43.9	0	130	131	0	29	29
2021	10	11	20	51	40	23	-1.1	1.123	0.3	0.2	0	43.9	43.9	0	130	131	0	28	29
2021	10	11	21	1	40	23	-2.4	1.124	0.4	0.3	0	43	43.9	0	129	130	0	29	28
2021	10	11	21	11	40	22.6	-1.8	1.122	0.3	0.2	0	43.4	43.9	0	130	130	0	29	28
2021	10	11	21	21	40	22.9	-2.1	1.123	0.3	0.2	0	43	43.4	0	129	130	0	29	29
2021	10	11	21	31	40	22.4	-1.8	1.123	0.4	0.3	0	43.9	43.4	0	130	130	0	28	29
2021	10	11	21	41	40	23.2	-1.4	1.123	0.3	0.2	0	43.9	43.9	0	131	131	0	29	29
2021	10	11	21	51	40	23.1	-1.8	1.124	0.3	0.2	0	43	42.6	0	128	128	0	28	29
2021	10	11	22	1	40	22.9	-1.3	1.124	0.4	0.3	0	43	43	0	129	129	0	29	29
2021	10	11	22	11	40	22.5	-1.9	1.123	0.4	0.3	0	42.6	43.4	0	128	129	0	29	28
2021	10	11	22	21	40	22.1	-2.3	1.124	0.4	0.3	0	43	43	0	129	129	0	29	29
2021	10	11	22	31	40	23.2	-1.5	1.124	0.5	0.4	0	42.1	42.6	0	127	128	0	29	29
2021	10	11	22	41	40	22.9	-2	1.123	0.5	0.4	0	43	42.6	0	128	128	0	28	29
2021	10	11	22	51	40	22	-1.3	1.123	0.3	0.2	0	42.6	43	0	127	128	0	28	28
2021	10	11	23	1	40	22.3	-2.2	1.123	0.4	0.3	0	42.6	42.6	0	127	128	0	28	29
2021	10	11	23	11	40	22.4	-1.7	1.124	0.5	0.4	0	41.7	41.7	0	126	126	0	29	29
2021	10	11	23	21	40	23.6	-1.7	1.123	0.5	0.5	0	41.7	41.3	0	125	125	0	28	29
2021	10	11	23	31	40	22.3	-0.9	1.123	0.4	0.3	0	42.1	42.1	0	126	126	0	28	28
2021	10	11	23	41	40	23.6	-1.7	1.123	0.4	0.3	0	41.3	41.3	0	125	125	0	29	29
2021	10	11	23	51	40	23	-1.4	1.123	0.4	0.3	0	41.3	41.7	0	125	126	0	29	29

Mazourka (0354)

Year	Month	Day	Hour	Minute	Second	VelocityX	VelocityY	Level	StdError1	StdError2	StdError3	SNR1	SNR2	SNR3	SignalAmp1	SignalAmp2	SignalAmp3	Noise1	Noise2
2021	10	12	0	1	40	23.4	-1.7	1.123	0.4	0.3	0	41.7	41.3	0	125	125	0	28	29
2021	10	12	0	11	40	22.5	-1.7	1.123	0.5	0.4	0	42.6	42.6	0	127	127	0	28	28
2021	10	12	0	21	40	22.4	-1.8	1.122	0.3	0.2	0	42.6	43	0	128	128	0	29	28
2021	10	12	0	31	40	22.7	-2	1.123	0.3	0.2	0	42.6	42.6	0	127	128	0	28	29
2021	10	12	0	41	40	23.1	-1.7	1.123	0.3	0.2	0	41.7	42.1	0	126	127	0	29	29
2021	10	12	0	51	40	22.7	-1.7	1.123	0.5	0.4	0	41.7	41.7	0	126	126	0	29	29
2021	10	12	1	1	40	23	-2.2	1.123	0.3	0.2	0	41.3	41.3	0	125	125	0	29	29
2021	10	12	1	11	40	22.2	-0.1	1.123	0.3	0.2	0	42.1	42.1	0	127	127	0	29	29
2021	10	12	1	21	40	22.4	-1	1.123	0.5	0.4	0	42.1	42.1	0	127	127	0	29	29
2021	10	12	1	31	40	22.5	-2.2	1.123	0.4	0.3	0	41.3	41.3	0	125	125	0	29	29
2021	10	12	1	41	40	23.7	-1.3	1.123	0.4	0.3	0	40.9	40.9	0	124	124	0	29	29
2021	10	12	1	51	40	23.6	-1.3	1.123	0.3	0.2	0	42.1	42.1	0	127	127	0	29	29
2021	10	12	2	1	40	22.2	-1.3	1.123	0.4	0.3	0	42.1	42.1	0	126	127	0	28	29
2021	10	12	2	11	40	22.2	-0.8	1.122	0.4	0.3	0	41.7	42.1	0	126	127	0	29	29
2021	10	12	2	21	40	22.7	-1.3	1.122	0.3	0.2	0	42.6	42.6	0	128	128	0	29	29
2021	10	12	2	31	40	22.1	-1.6	1.122	0.5	0.4	0	43	43	0	128	129	0	28	29
2021	10	12	2	41	40	23	-1.9	1.123	0.3	0.2	0	43	43.4	0	129	130	0	29	29
2021	10	12	2	51	40	23.2	-2.1	1.122	0.4	0.3	0	43	43	0	128	129	0	28	29
2021	10	12	3	1	40	22.3	-1.3	1.122	0.3	0.2	0	42.6	42.6	0	128	128	0	29	29
2021	10	12	3	11	40	23.2	-0.8	1.121	0.4	0.3	0	42.1	42.1	0	127	127	0	29	29
2021	10	12	3	21	40	23.9	-1.7	1.122	0.3	0.2	0	42.1	42.1	0	127	127	0	29	29
2021	10	12	3	31	40	23.6	-1.9	1.122	0.3	0.2	0	42.6	42.6	0	128	128	0	29	29
2021	10	12	3	41	40	22.1	-1.3	1.122	0.4	0.3	0	42.6	42.6	0	127	128	0	28	29
2021	10	12	3	51	40	24.4	-2.4	1.122	0.3	0.2	0	41.3	41.7	0	125	126	0	29	29
2021	10	12	4	1	40	23.8	-1.4	1.121	0.3	0.2	0	41.7	41.7	0	126	126	0	29	29
2021	10	12	4	11	40	24.2	-2	1.122	0.3	0.2	0	41.3	41.3	0	125	125	0	29	29
2021	10	12	4	21	40	23.1	-1.4	1.122	0.3	0.2	0	41.7	42.1	0	126	127	0	29	29
2021	10	12	4	31	40	22.9	-2	1.122	0.4	0.3	0	41.7	41.7	0	126	127	0	29	30
2021	10	12	4	41	40	22.8	-1.1	1.122	0.3	0.2	0	42.1	42.1	0	126	127	0	28	29
2021	10	12	4	51	40	22.3	-1.4	1.122	0.3	0.2	0	41.7	42.1	0	126	127	0	29	29
2021	10	12	5	1	40	22.5	-2.6	1.122	0.3	0.2	0	41.7	42.1	0	126	127	0	29	29
2021	10	12	5	11	40	22.8	-1.3	1.122	0.4	0.3	0	42.1	42.6	0	127	128	0	29	29
2021	10	12	5	21	40	23.3	-1.7	1.122	0.3	0.2	0	42.1	41.7	0	126	126	0	28	29
2021	10	12	5	31	40	23.9	-1.4	1.122	0.4	0.3	0	41.3	41.3	0	125	125	0	29	29
2021	10	12	5	41	40	22.7	-1.2	1.123	0.3	0.2	0	41.7	40.9	0	125	125	0	28	30
2021	10	12	5	51	40	23.2	-2.1	1.122	0.3	0.2	0	41.7	42.1	0	125	126	0	28	28
2021	10	12	6	1	40	23	-1.8	1.123	0.3	0.2	0	42.1	42.6	0	127	128	0	29	29
2021	10	12	6	11	40	23.6	-1.9	1.122	0.3	0.2	0	41.7	42.1	0	126	127	0	29	29
2021	10	12	6	21	40	22.6	-1.1	1.122	0.3	0.2	0	41.3	41.3	0	124	125	0	28	29
2021	10	12	6	31	40	23.1	-1.1	1.122	0.4	0.3	0	41.3	41.7	0	125	126	0	29	29
2021	10	12	6	41	40	23.8	-1.2	1.122	0.3	0.2	0	40.9	41.3	0	124	125	0	29	29
2021	10	12	6	51	40	22.9	-0.9	1.122	0.4	0.3	0	41.7	42.1	0	126	127	0	29	29
2021	10	12	7	1	40	23.9	-1.7	1.122	0.3	0.2	0	41.3	41.7	0	125	126	0	29	29
2021	10	12	7	11	40	22.9	-1.7	1.122	0.3	0.2	0	41.3	41.3	0	125	125	0	29	29
2021	10	12	7	21	40	22.8	-2.1	1.122	0.4	0.3	0	41.7	41.7	0	126	126	0	29	29
2021	10	12	7	31	40	22.7	-1.7	1.122	0.4	0.3	0	40.9	41.3	0	124	125	0	29	29
2021	10	12	7	41	40	23	-2.3	1.122	0.3	0.2	0	40.9	41.3	0	124	125	0	29	29
2021	10	12	7	51	40	24.1	-1.2	1.122	0.3	0.2	0	41.3	40.9	0	124	124	0	28	29

Mazourka (0354)

Year	Month	Day	Hour	Minute	Second	VelocityX	VelocityY	Level	StdError1	StdError2	StdError3	SNR1	SNR2	SNR3	SignalAmp1	SignalAmp2	SignalAmp3	Noise1	Noise2
2021	10	12	8	1	40	22.9	-1.6	1.123	0.4	0.3	0	40.4	40.9	0	123	124	0	29	29
2021	10	12	8	11	40	23.8	-1.8	1.122	0.3	0.2	0	40	40	0	122	123	0	29	30
2021	10	12	8	21	40	23.3	-1.3	1.123	0.4	0.3	0	40	40	0	122	123	0	29	30
2021	10	12	8	31	40	23.4	-1.3	1.122	0.3	0.2	0	39.6	39.6	0	121	121	0	29	29
2021	10	12	8	41	40	23.4	-1.3	1.123	0.3	0.2	0	40	40.4	0	122	123	0	29	29
2021	10	12	8	51	40	23.5	-1	1.123	0.3	0.2	0	40.4	40.4	0	123	123	0	29	29
2021	10	12	9	1	40	23.1	-1.3	1.122	0.4	0.3	0	40	40	0	122	122	0	29	29
2021	10	12	9	11	40	23.2	-1	1.123	0.5	0.4	0	40.4	40.9	0	123	124	0	29	29
2021	10	12	9	21	40	23.7	-2.1	1.123	0.4	0.3	0	40.4	40	0	122	122	0	28	29
2021	10	12	9	31	40	23.6	-2.7	1.123	0.3	0.2	0	40.9	41.3	0	124	124	0	29	28
2021	10	12	9	41	40	22.6	-0.8	1.123	0.4	0.3	0	41.3	41.7	0	125	126	0	29	29
2021	10	12	9	51	40	22.9	-1.6	1.122	0.3	0.2	0	41.3	41.3	0	125	125	0	29	29
2021	10	12	10	1	40	22.4	-1.7	1.123	0.3	0.2	0	40.9	41.3	0	124	125	0	29	29
2021	10	12	10	11	40	23	-1.8	1.123	0.4	0.3	0	40.4	40.4	0	123	123	0	29	29
2021	10	12	10	21	40	22.4	-1.3	1.123	0.4	0.3	0	40.9	41.3	0	124	125	0	29	29
2021	10	12	10	31	40	23.3	-0.6	1.122	0.3	0.2	0	40	40.4	0	122	123	0	29	29
2021	10	12	10	41	40	23.2	-1.7	1.123	0.4	0.3	0	39.1	39.6	0	120	121	0	29	29
2021	10	12	10	51	40	23.3	-1.7	1.123	0.4	0.3	0	38.7	39.1	0	119	120	0	29	29
2021	10	12	11	1	40	24.3	-1.8	1.122	0.4	0.3	0	37.8	38.3	0	118	119	0	30	30
2021	10	12	11	11	40	22.7	-1.8	1.123	0.3	0.2	0	38.3	38.7	0	118	119	0	29	29
2021	10	12	11	21	40	24	-1.3	1.123	0.4	0.3	0	38.3	38.3	0	118	118	0	29	29
2021	10	12	11	31	40	23.3	-1.4	1.123	0.3	0.2	0	38.7	38.3	0	119	119	0	29	30
2021	10	12	11	41	40	22.8	-1.9	1.122	0.3	0.2	0	38.3	38.7	0	118	119	0	29	29
2021	10	12	11	51	40	24.3	-0.8	1.122	0.4	0.3	0	37.8	38.3	0	117	118	0	29	29
2021	10	12	12	1	40	22.7	-0.8	1.123	0.3	0.2	0	37.8	38.3	0	117	118	0	29	29
2021	10	12	12	11	40	22.8	-1.6	1.123	0.4	0.3	0	37.4	37.8	0	116	117	0	29	29
2021	10	12	12	21	40	23.3	-2.3	1.122	0.3	0.2	0	37.8	37.8	0	116	117	0	28	29
2021	10	12	12	31	40	24.5	-2.3	1.123	0.4	0.3	0	37.4	37.4	0	116	116	0	29	29
2021	10	12	12	41	40	22.3	-1.4	1.123	0.3	0.2	0	37.8	37.8	0	116	117	0	28	29
2021	10	12	12	51	40	23.7	-1.7	1.122	0.3	0.2	0	37.8	37.4	0	117	117	0	29	30
2021	10	12	13	1	40	23.2	-1.2	1.123	0.3	0.2	0	37	37.4	0	115	116	0	29	29
2021	10	12	13	11	40	22.5	-1.8	1.122	0.3	0.2	0	37.4	37.4	0	115	116	0	28	29
2021	10	12	13	21	40	23.3	-0.9	1.123	0.3	0.2	0	36.5	37	0	114	115	0	29	29
2021	10	12	13	31	40	23.3	-2.1	1.122	0.3	0.2	0	36.5	36.5	0	114	115	0	29	30
2021	10	12	13	41	40	22.9	-1.7	1.123	0.3	0.2	0	36.1	36.5	0	113	114	0	29	29
2021	10	12	13	51	40	24.4	-2.2	1.122	0.4	0.3	0	36.1	36.5	0	113	114	0	29	29
2021	10	12	14	1	40	23.7	-1.2	1.122	0.4	0.3	0	36.5	37	0	114	115	0	29	29
2021	10	12	14	15	41	23.1	-0.9	1.123	0.3	0.2	0	37	37.4	0	115	115	0	29	28
2021	10	12	14	25	41	23.7	-1.6	1.122	0.3	0.2	0	37	37.4	0	115	116	0	29	29
2021	10	12	14	35	41	23.8	-0.5	1.123	0.3	0.2	0	37	37.4	0	115	116	0	29	29
2021	10	12	14	45	41	23.7	-1	1.122	0.3	0.2	0	37.4	37.4	0	116	116	0	29	29
2021	10	12	14	55	41	22.9	-2.4	1.122	0.3	0.2	0	39.6	38.7	0	120	119	0	28	29
2021	10	12	15	5	41	23.7	-2.2	1.122	0.3	0.2	0	37.8	37.8	0	117	117	0	29	29
2021	10	12	15	15	41	23.7	-2.5	1.122	0.5	0.4	0	37	37.4	0	115	116	0	29	29
2021	10	12	15	25	41	23.6	-2.1	1.121	0.3	0.2	0	37.4	38.3	0	117	118	0	30	29
2021	10	12	15	35	41	22.4	-1.7	1.121	0.3	0.2	0	37.4	38.3	0	117	118	0	30	29
2021	10	12	15	45	41	23.6	-2.1	1.122	0.4	0.3	0	38.7	39.1	0	119	120	0	29	29
2021	10	12	15	55	41	23.8	-1.5	1.122	0.3	0.2	0	39.6	38.7	0	120	120	0	28	30

Mazourka (0354)

Year	Month	Day	Hour	Minute	Second	VelocityX	VelocityY	Level	StdError1	StdError2	StdError3	SNR1	SNR2	SNR3	SignalAmp1	SignalAmp2	SignalAmp3	Noise1	Noise2
2021	10	12	16	5	41	22.4	-1.8	1.121	0.4	0.3	0	39.1	39.6	0	120	121	0	29	29
2021	10	12	16	15	41	23.6	-1.6	1.121	0.5	0.4	0	39.6	39.1	0	121	120	0	29	29
2021	10	12	16	25	41	22.8	-1.4	1.121	0.3	0.2	0	39.1	40	0	120	121	0	29	28
2021	10	12	16	35	41	23.2	-1.2	1.121	0.3	0.2	0	37.4	37.4	0	115	116	0	28	29
2021	10	12	16	45	41	22.9	-1.5	1.121	0.4	0.3	0	38.7	38.7	0	119	119	0	29	29
2021	10	12	16	55	41	23.2	-3.3	1.121	0.3	0.2	0	38.7	39.1	0	119	120	0	29	29
2021	10	12	17	5	41	22.9	-1.6	1.121	0.3	0.2	0	39.6	39.6	0	120	121	0	28	29
2021	10	12	17	15	41	23.1	-1.9	1.121	0.3	0.2	0	38.7	38.3	0	118	118	0	28	29
2021	10	12	17	25	41	22.4	-1.8	1.121	0.4	0.3	0	38.3	37.8	0	117	117	0	28	29
2021	10	12	17	35	41	23.4	-1.4	1.121	0.3	0.2	0	37.4	37.8	0	115	116	0	28	28
2021	10	12	17	45	41	22.8	-2.1	1.121	0.3	0.2	0	36.5	37	0	114	115	0	29	29
2021	10	12	17	55	41	23	-1.8	1.121	0.3	0.2	0	37.8	38.3	0	117	118	0	29	29
2021	10	12	18	5	41	22.4	-2	1.121	0.4	0.3	0	40	40	0	122	122	0	29	29
2021	10	12	18	15	41	23.5	-2	1.121	0.3	0.2	0	38.7	39.1	0	119	120	0	29	29
2021	10	12	18	25	41	23	-3.1	1.121	0.3	0.2	0	38.3	39.1	0	119	120	0	30	29
2021	10	12	18	35	41	23.1	-2.2	1.121	0.3	0.2	0	38.3	37.8	0	118	118	0	29	30
2021	10	12	18	45	41	22.4	-2.5	1.121	0.4	0.3	0	38.3	38.3	0	118	118	0	29	29
2021	10	12	18	55	41	22.9	-2.4	1.121	0.3	0.2	0	38.7	38.7	0	118	119	0	28	29
2021	10	12	19	5	41	22.3	-1.6	1.121	0.3	0.2	0	37.4	38.3	0	117	118	0	30	29
2021	10	12	19	15	41	23.5	-2.8	1.121	0.3	0.2	0	38.7	38.3	0	118	118	0	28	29
2021	10	12	19	25	41	22.8	-1.9	1.121	0.3	0.2	0	38.3	39.1	0	118	120	0	29	29
2021	10	12	19	35	41	22.8	-2.1	1.121	0.3	0.2	0	38.3	38.3	0	118	118	0	29	29
2021	10	12	19	45	41	22.8	-2.9	1.121	0.4	0.3	0	37.8	38.3	0	117	118	0	29	29
2021	10	12	19	55	41	22.7	-3.1	1.121	0.4	0.3	0	37.8	37.8	0	117	117	0	29	29
2021	10	12	20	5	41	23.2	-1.8	1.121	0.5	0.5	0	37.4	37.8	0	116	117	0	29	29
2021	10	12	20	15	41	22.6	-1.7	1.121	0.4	0.3	0	38.3	38.3	0	118	118	0	29	29
2021	10	12	20	25	41	22.9	-1.6	1.121	0.4	0.3	0	38.3	38.7	0	118	119	0	29	29
2021	10	12	20	35	41	22.5	-2.8	1.121	0.3	0.2	0	37.8	37.8	0	117	117	0	29	29
2021	10	12	20	45	41	22.7	-1.3	1.121	0.3	0.2	0	38.7	38.3	0	118	118	0	28	29
2021	10	12	20	55	41	22.6	-2.4	1.121	0.3	0.2	0	37.4	37.8	0	116	117	0	29	29
2021	10	12	21	5	41	22	-2.7	1.121	0.3	0.2	0	38.3	37.8	0	117	117	0	28	29
2021	10	12	21	15	41	22.9	-2.1	1.121	0.4	0.3	0	37.4	37.8	0	116	116	0	29	28
2021	10	12	21	25	41	23.1	-2.1	1.121	0.3	0.2	0	37	37	0	115	115	0	29	29
2021	10	12	21	35	41	23.5	-1.2	1.121	0.5	0.4	0	38.7	38.7	0	119	119	0	29	29
2021	10	12	21	45	41	22.4	-2.8	1.121	0.3	0.2	0	37	37.4	0	115	116	0	29	29
2021	10	12	21	55	41	22.4	-1.7	1.121	0.4	0.3	0	37.4	37.8	0	116	117	0	29	29
2021	10	12	22	5	41	22.2	-2.3	1.121	0.3	0.2	0	37.8	37.8	0	117	117	0	29	29
2021	10	12	22	15	41	23	-2.5	1.121	0.3	0.2	0	37	37.4	0	115	116	0	29	29
2021	10	12	22	25	41	22.4	-3.3	1.122	0.3	0.2	0	37.4	37	0	115	115	0	28	29
2021	10	12	22	35	41	22.4	-2.5	1.122	0.3	0.2	0	37	37.4	0	115	116	0	29	29
2021	10	12	22	45	41	23.1	-2.9	1.122	0.4	0.3	0	36.1	36.5	0	113	114	0	29	29
2021	10	12	22	55	41	23	-2.3	1.121	0.4	0.3	0	36.1	37	0	113	115	0	29	29
2021	10	12	23	5	41	23.8	-2.9	1.121	0.4	0.3	0	36.1	36.5	0	113	114	0	29	29
2021	10	12	23	15	41	22.4	-2.5	1.121	0.3	0.2	0	36.5	37	0	114	115	0	29	29
2021	10	12	23	25	41	23.3	-1.6	1.121	0.3	0.2	0	37	37	0	115	115	0	29	29
2021	10	12	23	35	41	22.9	-3.4	1.122	0.3	0.2	0	36.1	36.5	0	113	114	0	29	29
2021	10	12	23	45	41	23.6	-2.6	1.121	0.5	0.4	0	36.5	36.1	0	113	114	0	28	30
2021	10	12	23	55	41	22.3	-1.8	1.122	0.3	0.2	0	36.1	36.5	0	113	114	0	29	29



Mazourka (0354)

Year	Month	Day	Hour	Minute	Second	VelocityX	VelocityY	Level	StdError1	StdError2	StdError3	SNR1	SNR2	SNR3	SignalAmp1	SignalAmp2	SignalAmp3	Noise1	Noise2
2021	10	13	0	5	41	22.3	-1.6	1.121	0.4	0.3	0	37	37.8	0	115	116	0	29	28
2021	10	13	0	15	41	23.3	-2.5	1.122	0.4	0.3	0	36.1	36.5	0	113	114	0	29	29
2021	10	13	0	25	41	23.2	-2.1	1.122	0.3	0.2	0	35.7	36.1	0	112	113	0	29	29
2021	10	13	0	35	41	22.6	-2.6	1.122	0.3	0.2	0	36.1	36.5	0	113	114	0	29	29
2021	10	13	0	45	41	22.7	-3	1.122	0.3	0.2	0	36.1	36.5	0	113	114	0	29	29
2021	10	13	0	55	41	23.3	-2.5	1.122	0.4	0.3	0	36.5	37	0	114	115	0	29	29
2021	10	13	1	5	41	22.8	-2.5	1.122	0.4	0.3	0	36.5	36.5	0	114	115	0	29	30
2021	10	13	1	15	41	22.7	-1.7	1.123	0.3	0.2	0	36.5	37	0	114	115	0	29	29
2021	10	13	1	25	41	22.3	-2.4	1.123	0.3	0.2	0	36.1	36.5	0	113	114	0	29	29
2021	10	13	1	35	41	22.6	-3	1.124	0.3	0.2	0	36.5	36.1	0	114	114	0	29	30
2021	10	13	1	45	41	23.1	-2.3	1.124	0.5	0.4	0	36.5	36.5	0	114	115	0	29	30
2021	10	13	1	55	41	22.6	-1.9	1.125	0.3	0.2	0	36.1	36.5	0	113	114	0	29	29
2021	10	13	2	5	41	23.1	-2.5	1.125	0.4	0.3	0	36.1	36.5	0	113	114	0	29	29
2021	10	13	2	15	41	23.7	-1.7	1.125	0.3	0.2	0	36.5	36.5	0	113	114	0	28	29
2021	10	13	2	25	41	22.2	-2.6	1.125	0.4	0.3	0	35.7	36.5	0	112	114	0	29	29
2021	10	13	2	35	41	22.5	-2.1	1.125	0.3	0.2	0	35.7	35.7	0	112	113	0	29	30
2021	10	13	2	45	41	22.6	-3.3	1.125	0.3	0.2	0	35.7	35.7	0	112	113	0	29	30
2021	10	13	2	55	41	23.4	-3	1.125	0.4	0.3	0	35.7	36.1	0	112	113	0	29	29
2021	10	13	3	5	41	23	-2.6	1.125	0.4	0.3	0	35.7	36.1	0	112	113	0	29	29
2021	10	13	3	15	41	24.1	-2.3	1.125	0.4	0.3	0	35.7	36.1	0	112	113	0	29	29
2021	10	13	3	25	41	22.2	-1.9	1.125	0.3	0.2	0	35.7	36.1	0	112	113	0	29	29
2021	10	13	3	35	41	22.8	-2	1.125	0.4	0.3	0	35.7	36.1	0	112	113	0	29	29
2021	10	13	3	45	41	23.5	-2.9	1.125	0.3	0.2	0	36.1	36.1	0	112	113	0	28	29
2021	10	13	3	55	41	23.7	-2.5	1.125	0.3	0.2	0	35.7	36.1	0	112	113	0	29	29
2021	10	13	4	5	41	23.4	-2.1	1.125	0.3	0.2	0	35.7	36.1	0	112	113	0	29	29
2021	10	13	4	15	41	22.8	-2	1.125	0.3	0.2	0	35.7	36.1	0	112	113	0	29	29
2021	10	13	4	25	41	22.7	-2.7	1.126	0.3	0.2	0	35.3	36.1	0	111	113	0	29	29
2021	10	13	4	35	41	24.2	-2.8	1.125	0.4	0.3	0	35.3	35.7	0	111	112	0	29	29
2021	10	13	4	45	41	23.3	-1.9	1.125	0.3	0.2	0	36.1	35.7	0	112	112	0	28	29
2021	10	13	4	55	41	22	-1.7	1.125	0.3	0.2	0	34.8	35.7	0	111	112	0	30	29
2021	10	13	5	5	41	22.7	-2.5	1.125	0.4	0.3	0	35.3	35.7	0	111	112	0	29	29
2021	10	13	5	15	41	23.9	-2	1.126	0.3	0.2	0	34.8	35.7	0	111	112	0	30	29
2021	10	13	5	25	41	22.4	-2.3	1.126	0.4	0.3	0	35.3	36.1	0	111	112	0	29	28
2021	10	13	5	35	41	22.4	-2	1.126	0.3	0.2	0	35.3	35.7	0	111	112	0	29	29
2021	10	13	5	45	41	23.2	-1.9	1.126	0.4	0.3	0	34.8	35.3	0	111	112	0	30	30
2021	10	13	5	55	41	23.1	-2.3	1.126	0.3	0.2	0	34.8	35.3	0	110	112	0	29	30
2021	10	13	6	5	41	23.1	-1.8	1.126	0.3	0.2	0	35.3	35.3	0	111	112	0	29	30
2021	10	13	6	15	41	22.4	-3.1	1.126	0.3	0.2	0	35.3	35.3	0	111	112	0	29	30
2021	10	13	6	25	41	22.6	-2	1.125	0.4	0.3	0	34.8	34.8	0	110	111	0	29	30
2021	10	13	6	35	41	23.3	-2.1	1.126	0.4	0.3	0	35.3	35.7	0	111	112	0	29	29
2021	10	13	6	45	41	23.2	-2.4	1.125	0.3	0.2	0	35.3	36.1	0	111	113	0	29	29
2021	10	13	6	55	41	22.7	-1.4	1.125	0.4	0.3	0	34.8	35.3	0	110	112	0	29	30
2021	10	13	7	5	41	22.3	-2.5	1.125	0.3	0.2	0	34.4	35.3	0	110	111	0	30	29
2021	10	13	7	15	41	23	-2.2	1.125	0.3	0.2	0	34.8	35.3	0	110	111	0	29	29
2021	10	13	7	25	41	22.8	-2	1.126	0.4	0.3	0	34.4	34.8	0	109	110	0	29	29
2021	10	13	7	35	41	23	-2.2	1.125	0.3	0.2	0	34.4	34.4	0	109	110	0	29	30
2021	10	13	7	45	41	22.9	-2.1	1.125	0.5	0.5	0	34.4	34.4	0	109	110	0	29	30
2021	10	13	7	55	41	22.8	-1.7	1.125	0.3	0.2	0	34.8	34.4	0	110	110	0	29	30

Mazourka (0354)

Year	Month	Day	Hour	Minute	Second	VelocityX	VelocityY	Level	StdError1	StdError2	StdError3	SNR1	SNR2	SNR3	SignalAmp1	SignalAmp2	SignalAmp3	Noise1	Noise2
2021	10	13	8	5	41	22.3	-2.2	1.125	0.3	0.2	0	34	34.8	0	109	110	0	30	29
2021	10	13	8	15	41	22.7	-2	1.125	0.3	0.2	0	34.4	34.8	0	109	110	0	29	29
2021	10	13	8	25	41	22.2	-1.9	1.125	0.3	0.2	0	34.4	34.8	0	109	110	0	29	29
2021	10	13	8	35	41	23.3	-2.2	1.125	0.3	0.2	0	34.4	34.4	0	108	110	0	28	30
2021	10	13	8	45	41	23.6	-2.5	1.125	0.3	0.2	0	33.5	34	0	108	109	0	30	30
2021	10	13	8	55	41	21.7	-2.1	1.126	0.4	0.3	0	34	34.4	0	108	109	0	29	29
2021	10	13	9	5	41	22.3	-2.3	1.126	0.3	0.2	0	34	34	0	108	108	0	29	29
2021	10	13	9	15	41	22.6	-2.6	1.126	0.3	0.2	0	33.5	33.5	0	107	108	0	29	30
2021	10	13	9	25	41	22.1	-2.5	1.126	0.3	0.2	0	33.1	34	0	107	108	0	30	29
2021	10	13	9	35	41	23.3	-2.4	1.126	0.5	0.5	0	33.1	33.5	0	106	107	0	29	29
2021	10	13	9	45	41	22.3	-1.3	1.126	0.3	0.2	0	33.1	33.5	0	106	107	0	29	29
2021	10	13	9	55	41	21.9	-1.7	1.126	0.5	0.4	0	33.1	33.5	0	106	107	0	29	29
2021	10	13	10	5	41	23.2	-1.7	1.126	0.3	0.2	0	33.1	33.5	0	106	107	0	29	29
2021	10	13	10	15	41	22.6	-2.1	1.126	0.3	0.2	0	32.7	33.5	0	105	107	0	29	29
2021	10	13	10	25	41	22	-3.3	1.126	0.3	0.2	0	33.1	33.1	0	106	107	0	29	30
2021	10	13	10	35	41	23.3	-1.3	1.126	0.3	0.2	0	32.7	33.5	0	105	107	0	29	29
2021	10	13	10	45	41	23.5	-2.9	1.127	0.4	0.3	0	32.7	32.7	0	105	106	0	29	30
2021	10	13	10	55	41	23.6	-2.6	1.127	0.3	0.2	0	32.7	33.1	0	105	106	0	29	29
2021	10	13	11	5	41	22.7	-2.8	1.127	0.3	0.2	0	32.7	33.1	0	105	106	0	29	29
2021	10	13	11	15	41	23.6	-2.5	1.127	0.3	0.2	0	32.7	33.1	0	105	106	0	29	29
2021	10	13	11	25	41	23.6	-2.5	1.127	0.3	0.2	0	32.3	33.1	0	105	106	0	30	29
2021	10	13	11	35	41	22.3	-3.1	1.127	0.3	0.2	0	32.7	33.1	0	105	106	0	29	29
2021	10	13	11	45	41	22.8	-2.9	1.127	0.3	0.2	0	31.8	32.3	0	104	105	0	30	30
2021	10	13	11	55	41	22.6	-2.6	1.127	0.4	0.3	0	32.3	32.7	0	104	105	0	29	29
2021	10	13	12	5	41	23.8	-2.4	1.127	0.3	0.2	0	32.3	32.3	0	104	105	0	29	30
2021	10	13	12	15	41	22.7	-2.4	1.127	0.3	0.2	0	31.8	32.3	0	104	105	0	30	30
2021	10	13	12	25	41	23.5	-2.4	1.127	0.3	0.2	0	32.3	32.7	0	104	105	0	29	29
2021	10	13	12	35	41	22.8	-2.4	1.127	0.3	0.2	0	32.3	32.7	0	104	105	0	29	29
2021	10	13	12	45	41	22.3	-2.1	1.127	0.3	0.2	0	32.3	32.7	0	104	105	0	29	29
2021	10	13	12	55	41	22.9	-2.3	1.127	0.4	0.3	0	32.3	32.3	0	104	105	0	29	30
2021	10	13	13	5	41	23.7	-2.8	1.127	0.3	0.2	0	31.8	32.7	0	103	105	0	29	29
2021	10	13	13	15	41	22.7	-2.4	1.128	0.5	0.4	0	31.8	32.3	0	103	105	0	29	30
2021	10	13	13	25	41	23.3	-2.4	1.128	0.3	0.2	0	32.3	32.3	0	104	105	0	29	30
2021	10	13	13	35	41	22.9	-2.1	1.128	0.5	0.4	0	31.8	32.7	0	104	105	0	30	29
2021	10	13	13	45	41	22.7	-2.5	1.128	0.3	0.2	0	32.3	32.7	0	104	105	0	29	29
2021	10	13	13	55	41	23.2	-3.7	1.127	0.3	0.2	0	32.7	32.7	0	105	106	0	29	30
2021	10	13	14	5	41	22.4	-2.3	1.128	0.5	0.4	0	32.3	32.7	0	104	105	0	29	29
2021	10	13	14	15	41	22.8	-2.4	1.128	0.3	0.2	0	32.3	32.3	0	104	105	0	29	30
2021	10	13	14	25	41	22.9	-3.1	1.128	0.3	0.2	0	31.8	32.3	0	104	105	0	30	30
2021	10	13	14	35	41	23.2	-3.8	1.128	0.4	0.3	0	31.8	31.8	0	103	104	0	29	30
2021	10	13	14	45	41	21.3	-2.5	1.128	0.4	0.3	0	32.3	32.7	0	104	105	0	29	29
2021	10	13	14	55	41	22.3	-2.3	1.128	0.3	0.2	0	32.3	32.3	0	104	105	0	29	30
2021	10	13	15	5	41	24.2	-3.6	1.128	0.4	0.3	0	33.1	33.1	0	106	107	0	29	30
2021	10	13	15	15	41	23.6	-2.6	1.128	0.4	0.3	0	32.7	32.7	0	105	106	0	29	30
2021	10	13	15	25	41	23.2	-2.9	1.128	0.4	0.3	0	31.8	32.3	0	104	105	0	30	30
2021	10	13	15	35	41	23.3	-1.7	1.128	0.3	0.2	0	33.1	32.3	0	105	105	0	28	30
2021	10	13	15	45	41	22.6	-2.6	1.128	0.4	0.3	0	32.3	32.3	0	104	105	0	29	30
2021	10	13	15	55	41	22.5	-3.2	1.128	0.3	0.2	0	32.3	32.7	0	104	105	0	29	29

Mazourka (0354)

Year	Month	Day	Hour	Minute	Second	VelocityX	VelocityY	Level	StdError1	StdError2	StdError3	SNR1	SNR2	SNR3	SignalAmp1	SignalAmp2	SignalAmp3	Noise1	Noise2
2021	10	13	16	5	41	23.7	-2.1	1.128	0.5	0.5	0	32.3	32.7	0	104	105	0	29	29
2021	10	13	16	15	41	22.4	-2.6	1.128	0.3	0.2	0	32.3	32.3	0	104	104	0	29	29
2021	10	13	16	25	41	22.7	-2.5	1.128	0.3	0.2	0	31.8	33.1	0	104	105	0	30	28
2021	10	13	16	35	41	22.4	-3.3	1.128	0.4	0.3	0	32.3	32.7	0	104	105	0	29	29
2021	10	13	16	45	41	22.9	-3.6	1.128	0.4	0.3	0	32.3	32.3	0	104	105	0	29	30
2021	10	13	16	55	41	22.8	-2.6	1.128	0.3	0.2	0	31.8	32.7	0	104	105	0	30	29
2021	10	13	17	5	41	23.7	-2.8	1.128	0.3	0.2	0	32.7	32.3	0	104	105	0	28	30
2021	10	13	17	15	41	23.1	-2.8	1.128	0.3	0.2	0	31.8	32.7	0	103	105	0	29	29
2021	10	13	17	25	41	23.7	-3.3	1.128	0.4	0.3	0	31.8	32.7	0	104	105	0	30	29
2021	10	13	17	35	41	23.7	-2.6	1.128	0.4	0.3	0	31.8	32.3	0	103	104	0	29	29
2021	10	13	17	45	41	23.4	-2.8	1.128	0.3	0.2	0	31.8	31.8	0	103	104	0	29	30
2021	10	13	17	55	41	22.8	-2.6	1.128	0.4	0.3	0	32.3	32.7	0	104	105	0	29	29
2021	10	13	18	5	41	23.4	-1.6	1.128	0.3	0.2	0	32.7	33.1	0	105	106	0	29	29
2021	10	13	18	15	41	23	-2	1.128	0.3	0.2	0	32.7	32.7	0	105	105	0	29	29
2021	10	13	18	25	41	23.4	-1.7	1.128	0.4	0.3	0	32.7	33.1	0	105	106	0	29	29
2021	10	13	18	35	41	23	-2.5	1.128	0.3	0.2	0	32.7	33.1	0	106	106	0	30	29
2021	10	13	18	45	41	22.9	-1.7	1.129	0.3	0.2	0	33.1	33.5	0	106	107	0	29	29
2021	10	13	18	55	41	22.9	-2.9	1.129	0.3	0.2	0	33.1	33.5	0	106	108	0	29	30
2021	10	13	19	5	41	23	-2.2	1.129	0.3	0.2	0	33.5	34	0	107	108	0	29	29
2021	10	13	19	15	41	23	-2.5	1.129	0.3	0.2	0	34	34.4	0	108	109	0	29	29
2021	10	13	19	25	41	23.8	-2	1.129	0.3	0.2	0	33.1	34	0	107	108	0	30	29
2021	10	13	19	35	41	23.1	-2.3	1.129	0.4	0.3	0	34	34.4	0	108	109	0	29	29
2021	10	13	19	45	41	23	-2.4	1.129	0.3	0.2	0	34	34.8	0	108	110	0	29	29
2021	10	13	19	55	41	22.6	-1.7	1.129	0.4	0.3	0	34	34.4	0	108	109	0	29	29
2021	10	13	20	5	41	23.3	-2.6	1.129	0.3	0.2	0	34.4	34.4	0	108	109	0	28	29
2021	10	13	20	15	41	23	-2	1.129	0.3	0.2	0	34	34.4	0	108	109	0	29	29
2021	10	13	20	25	41	22.8	-1	1.129	0.3	0.2	0	34	34	0	108	108	0	29	29
2021	10	13	20	35	41	22.9	-1.9	1.129	0.3	0.2	0	34	34.8	0	108	109	0	29	28
2021	10	13	20	45	41	24	-2.4	1.129	0.3	0.2	0	34.4	34.4	0	108	110	0	28	30
2021	10	13	20	55	41	22.6	-2.9	1.129	0.3	0.2	0	34	34.4	0	108	109	0	29	29
2021	10	13	21	5	41	23.1	-1.7	1.129	0.3	0.2	0	34.4	34.4	0	109	109	0	29	29
2021	10	13	21	15	41	23.9	-1.8	1.129	0.3	0.2	0	34	34.4	0	108	109	0	29	29
2021	10	13	21	25	41	23.3	-2.1	1.129	0.3	0.2	0	33.5	34	0	107	108	0	29	29
2021	10	13	21	35	41	23	-2.1	1.129	0.4	0.3	0	34.4	34.8	0	109	110	0	29	29
2021	10	13	21	45	41	22.6	-1.9	1.129	0.4	0.3	0	34.4	34.4	0	109	109	0	29	29
2021	10	13	21	55	41	23.4	-2.3	1.129	0.4	0.3	0	34	34.4	0	108	109	0	29	29
2021	10	13	22	5	41	23.6	-2.5	1.129	0.4	0.3	0	33.5	34	0	107	108	0	29	29
2021	10	13	22	15	41	22.4	-3.1	1.129	0.3	0.2	0	33.5	33.5	0	107	108	0	29	30
2021	10	13	22	25	41	23.3	-2.9	1.129	0.5	0.4	0	33.5	33.5	0	107	108	0	29	30
2021	10	13	22	35	41	23.7	-2.6	1.129	0.3	0.2	0	34	34.4	0	107	109	0	28	29
2021	10	13	22	45	41	23.3	-2.4	1.129	0.3	0.2	0	34	34	0	108	108	0	29	29
2021	10	13	22	55	41	23.1	-3.1	1.129	0.4	0.3	0	33.1	34	0	107	108	0	30	29
2021	10	13	23	5	41	22.5	-2.5	1.129	0.4	0.3	0	33.5	33.5	0	107	108	0	29	30
2021	10	13	23	15	41	22.4	-1.4	1.129	0.5	0.4	0	33.5	33.5	0	107	108	0	29	30
2021	10	13	23	25	41	23.2	-2.7	1.129	0.3	0.2	0	33.1	33.5	0	107	108	0	30	30
2021	10	13	23	35	41	22.8	-2.7	1.129	0.5	0.4	0	33.5	34	0	107	108	0	29	29
2021	10	13	23	45	41	23.5	-2.2	1.129	0.4	0.3	0	33.1	33.5	0	107	108	0	30	30
2021	10	13	23	55	41	22.8	-2.1	1.129	0.3	0.2	0	33.5	34	0	107	108	0	29	29

Mazourka (0354)

Year	Month	Day	Hour	Minute	Second	VelocityX	VelocityY	Level	StdError1	StdError2	StdError3	SNR1	SNR2	SNR3	SignalAmp1	SignalAmp2	SignalAmp3	Noise1	Noise2
2021	10	14	0	5	41	22	-1.9	1.129	0.4	0.3	0	33.5	33.5	0	107	108	0	29	30
2021	10	14	0	15	41	22.4	-1.7	1.129	0.3	0.2	0	33.5	34.4	0	107	109	0	29	29
2021	10	14	0	25	41	22.6	-1.7	1.129	0.3	0.2	0	33.1	33.5	0	107	108	0	30	30
2021	10	14	0	35	41	24	-2.9	1.129	0.3	0.2	0	33.1	34	0	107	108	0	30	29
2021	10	14	0	45	41	22.8	-2.3	1.129	0.3	0.2	0	33.5	34	0	107	108	0	29	29
2021	10	14	0	55	41	23.9	-2.3	1.129	0.3	0.2	0	33.5	33.5	0	107	108	0	29	30
2021	10	14	1	5	41	23.1	-2	1.129	0.3	0.2	0	33.5	34	0	107	108	0	29	29
2021	10	14	1	15	41	23.6	-2.7	1.129	0.4	0.3	0	33.1	34	0	107	108	0	30	29
2021	10	14	1	25	41	22.5	-2.2	1.129	0.3	0.2	0	33.5	33.5	0	107	108	0	29	30
2021	10	14	1	35	41	23.8	-2.2	1.129	0.4	0.3	0	33.5	34	0	107	108	0	29	29
2021	10	14	1	45	41	22.9	-2.3	1.129	0.3	0.2	0	33.5	34	0	107	108	0	29	29
2021	10	14	1	55	41	23.1	-3	1.129	0.3	0.2	0	33.5	33.5	0	107	108	0	29	30
2021	10	14	2	5	41	22.8	-1.1	1.129	0.3	0.2	0	33.5	34	0	107	108	0	29	29
2021	10	14	2	15	41	22	-2.1	1.129	0.3	0.2	0	34	34	0	108	108	0	29	29
2021	10	14	2	25	41	21.9	-1.8	1.129	0.4	0.3	0	33.1	34	0	107	108	0	30	29
2021	10	14	2	35	41	23.9	-2.3	1.129	0.3	0.2	0	33.5	34	0	107	108	0	29	29
2021	10	14	2	45	41	23.5	-2.9	1.13	0.4	0.3	0	32.7	33.5	0	106	107	0	30	29
2021	10	14	2	55	41	22.9	-2	1.13	0.3	0.2	0	33.1	34	0	106	108	0	29	29
2021	10	14	3	5	41	23.4	-1.6	1.13	0.3	0.2	0	33.1	33.1	0	106	107	0	29	30
2021	10	14	3	15	41	23.4	-2.1	1.13	0.4	0.3	0	33.1	33.5	0	106	107	0	29	29
2021	10	14	3	25	41	23.5	-2.6	1.131	0.3	0.2	0	33.5	34	0	107	108	0	29	29
2021	10	14	3	35	41	22.4	-2.1	1.13	0.3	0.2	0	33.5	34	0	107	108	0	29	29
2021	10	14	3	45	41	22.6	-2.4	1.131	0.3	0.2	0	33.5	33.5	0	107	108	0	29	30
2021	10	14	3	55	41	22.3	-1.7	1.132	0.3	0.2	0	33.5	34	0	107	108	0	29	29
2021	10	14	4	5	41	23.5	-1.9	1.132	0.3	0.2	0	33.5	34	0	107	108	0	29	29
2021	10	14	4	15	41	23.1	-2.3	1.132	0.3	0.2	0	33.5	33.5	0	107	108	0	29	30
2021	10	14	4	25	41	23.6	-2.4	1.132	0.3	0.2	0	32.7	33.1	0	106	107	0	30	30
2021	10	14	4	35	41	23.8	-2.8	1.132	0.4	0.3	0	33.1	33.5	0	106	107	0	29	29
2021	10	14	4	45	41	23.3	-2.4	1.132	0.3	0.2	0	33.5	34.4	0	108	109	0	30	29
2021	10	14	4	55	41	22.7	-2.5	1.132	0.4	0.3	0	37.4	38.3	0	117	118	0	30	29
2021	10	14	5	5	41	22.1	-2.9	1.132	0.3	0.2	0	34	34.4	0	109	109	0	30	29
2021	10	14	5	15	41	22.6	-2.5	1.132	0.3	0.2	0	33.5	33.5	0	107	108	0	29	30
2021	10	14	5	25	41	23.4	-2	1.132	0.3	0.2	0	32.7	33.5	0	106	108	0	30	30
2021	10	14	5	35	41	23.6	-2.7	1.132	0.3	0.2	0	33.5	33.5	0	107	108	0	29	30
2021	10	14	5	45	41	22.9	-2.1	1.133	0.3	0.2	0	33.5	33.5	0	107	108	0	29	30
2021	10	14	5	55	41	23.3	-2.4	1.133	0.3	0.2	0	33.1	33.5	0	106	107	0	29	29
2021	10	14	6	5	41	22.5	-2.7	1.132	0.3	0.2	0	32.7	33.5	0	106	107	0	30	29
2021	10	14	6	15	41	24.2	-1.8	1.133	0.3	0.2	0	32.7	33.5	0	106	107	0	30	29
2021	10	14	6	25	41	22.9	-1.3	1.132	0.3	0.2	0	33.1	34	0	106	108	0	29	29
2021	10	14	6	35	41	23.7	-2.7	1.132	0.3	0.2	0	33.5	33.5	0	107	108	0	29	30
2021	10	14	6	45	41	22.7	-2	1.132	0.3	0.2	0	33.1	33.5	0	107	108	0	30	30
2021	10	14	6	55	41	24.1	-2	1.133	0.3	0.2	0	33.1	34	0	107	108	0	30	29
2021	10	14	7	5	41	23.4	-3	1.133	0.3	0.2	0	33.1	33.5	0	107	108	0	30	30
2021	10	14	7	15	41	22.9	-2.4	1.133	0.3	0.2	0	32.7	33.5	0	106	108	0	30	30
2021	10	14	7	25	41	23.3	-1.7	1.133	0.3	0.2	0	32.3	33.5	0	105	107	0	30	29
2021	10	14	7	35	41	23.4	-2.5	1.133	0.3	0.2	0	32.7	33.1	0	105	107	0	29	30
2021	10	14	7	45	41	23.5	-1.8	1.133	0.3	0.2	0	32.7	33.1	0	106	107	0	30	30
2021	10	14	7	55	41	23.2	-2.9	1.133	0.3	0.2	0	32.3	32.7	0	105	106	0	30	30

Mazourka (0354)

Year	Month	Day	Hour	Minute	Second	VelocityX	VelocityY	Level	StdError1	StdError2	StdError3	SNR1	SNR2	SNR3	SignalAmp1	SignalAmp2	SignalAmp3	Noise1	Noise2
2021	10	14	8	5	41	22.5	-1.9	1.133	0.5	0.5	0	33.1	33.1	0	106	107	0	29	30
2021	10	14	8	15	41	23.6	-2.7	1.133	0.3	0.2	0	32.7	33.1	0	106	107	0	30	30
2021	10	14	8	25	41	24.2	-3.3	1.133	0.4	0.3	0	33.1	33.5	0	106	107	0	29	29
2021	10	14	8	35	41	23.6	-2.5	1.133	0.4	0.3	0	33.1	33.1	0	106	107	0	29	30
2021	10	14	8	45	41	23.8	-1.8	1.133	0.3	0.2	0	33.1	33.5	0	106	107	0	29	29
2021	10	14	8	55	41	24.1	-2.6	1.133	0.3	0.2	0	32.7	33.1	0	105	107	0	29	30
2021	10	14	9	5	41	23.5	-2	1.133	0.3	0.2	0	32.3	32.7	0	105	106	0	30	30
2021	10	14	9	15	41	22.4	-2.9	1.133	0.3	0.2	0	32.7	32.7	0	105	106	0	29	30
2021	10	14	9	25	41	23.2	-2.4	1.133	0.3	0.2	0	32.7	32.7	0	105	106	0	29	30
2021	10	14	9	35	41	23.1	-1.9	1.134	0.3	0.2	0	32.3	32.3	0	104	105	0	29	30
2021	10	14	9	45	41	23.3	-2.1	1.134	0.4	0.3	0	32.3	32.7	0	104	105	0	29	29
2021	10	14	9	55	41	22.5	-2.4	1.134	0.3	0.2	0	35.3	35.7	0	111	112	0	29	29
2021	10	14	10	5	41	23.7	-1.9	1.134	0.3	0.2	0	33.1	34	0	107	108	0	30	29
2021	10	14	10	15	41	22.9	-2	1.134	0.3	0.2	0	33.1	33.1	0	106	107	0	29	30
2021	10	14	10	25	41	23.3	-2.5	1.134	0.3	0.2	0	33.5	34.4	0	108	109	0	30	29
2021	10	14	10	35	41	23	-2.6	1.134	0.3	0.2	0	32.7	33.1	0	105	107	0	29	30
2021	10	14	10	45	41	23.4	-2.4	1.134	0.4	0.3	0	32.7	33.1	0	105	107	0	29	30
2021	10	14	10	55	41	22.6	-2.4	1.134	0.3	0.2	0	32.3	32.7	0	105	106	0	30	30
2021	10	14	11	5	41	23.4	-3	1.134	0.3	0.2	0	32.3	32.7	0	105	106	0	30	30
2021	10	14	11	15	41	23.3	-2	1.135	0.4	0.3	0	31.8	32.7	0	104	106	0	30	30
2021	10	14	11	25	41	23.6	-3.2	1.135	0.4	0.3	0	32.3	33.1	0	104	106	0	29	29
2021	10	14	11	35	41	23.4	-2	1.135	0.4	0.3	0	33.1	33.5	0	106	107	0	29	29
2021	10	14	11	45	41	22.8	-2.5	1.134	0.4	0.3	0	31.8	33.1	0	104	105	0	30	28
2021	10	14	11	55	41	22.6	-1.5	1.135	0.3	0.2	0	32.3	32.7	0	105	106	0	30	30
2021	10	14	12	5	41	23.9	-2.4	1.135	0.3	0.2	0	32.7	33.1	0	105	106	0	29	29
2021	10	14	12	15	41	23.3	-2.2	1.135	0.3	0.2	0	32.7	32.7	0	105	106	0	29	30
2021	10	14	12	25	41	23.6	-2.8	1.135	0.5	0.4	0	32.7	32.7	0	104	105	0	28	29
2021	10	14	12	35	41	23.5	-2	1.135	0.3	0.2	0	32.7	32.7	0	105	106	0	29	30
2021	10	14	12	45	41	23.3	-1.6	1.135	0.3	0.2	0	31.8	32.3	0	104	105	0	30	30
2021	10	14	12	55	41	23.3	-2.2	1.135	0.3	0.2	0	32.7	32.3	0	104	105	0	28	30
2021	10	14	13	5	41	23.2	-2.6	1.135	0.3	0.2	0	31.8	32.7	0	104	105	0	30	29
2021	10	14	13	15	41	23.4	-3.3	1.135	0.4	0.3	0	32.3	32.3	0	104	105	0	29	30
2021	10	14	13	25	41	23.9	-2.5	1.135	0.4	0.3	0	32.3	32.3	0	104	105	0	29	30
2021	10	14	13	35	41	23.1	-2.3	1.135	0.3	0.2	0	32.3	32.7	0	104	105	0	29	29
2021	10	14	13	45	41	23.1	-2.1	1.135	0.4	0.3	0	33.5	33.5	0	107	108	0	29	30
2021	10	14	13	55	41	23.5	-2.7	1.135	0.3	0.2	0	32.3	32.3	0	104	105	0	29	30
2021	10	14	14	5	41	23.5	-1.6	1.135	0.3	0.2	0	31.8	32.3	0	103	105	0	29	30
2021	10	14	14	15	41	23.5	-1.6	1.135	0.3	0.2	0	32.3	32.7	0	105	106	0	30	30
2021	10	14	14	25	41	22.8	-2.1	1.135	0.3	0.2	0	32.3	32.3	0	104	105	0	29	30
2021	10	14	14	35	41	23.2	-2.3	1.135	0.4	0.3	0	31.8	32.3	0	104	105	0	30	30
2021	10	14	14	45	41	23.3	-2.4	1.135	0.4	0.3	0	32.3	32.3	0	104	105	0	29	30
2021	10	14	14	55	41	23.5	-1.8	1.135	0.3	0.2	0	32.7	33.1	0	105	106	0	29	29
2021	10	14	15	5	41	23.6	-2.6	1.135	0.4	0.3	0	31.8	31.8	0	103	104	0	29	30
2021	10	14	15	15	41	23.2	-2.3	1.135	0.3	0.2	0	32.3	32.7	0	104	105	0	29	29
2021	10	14	15	25	41	23.1	-2	1.135	0.3	0.2	0	33.1	33.1	0	106	107	0	29	30
2021	10	14	15	35	41	23.2	-1.7	1.135	0.3	0.2	0	32.7	33.1	0	105	106	0	29	29
2021	10	14	15	45	41	22.3	-2.2	1.135	0.4	0.3	0	33.1	33.5	0	106	107	0	29	29
2021	10	14	15	55	41	22.9	-2.9	1.135	0.3	0.2	0	32.7	33.1	0	105	106	0	29	29

Mazourka (0354)

Year	Month	Day	Hour	Minute	Second	VelocityX	VelocityY	Level	StdError1	StdError2	StdError3	SNR1	SNR2	SNR3	SignalAmp1	SignalAmp2	SignalAmp3	Noise1	Noise2
2021	10	14	16	5	41	23.2	-1.8	1.135	0.4	0.3	0	32.3	32.3	0	104	104	0	29	29
2021	10	14	16	15	41	23.9	-1.8	1.135	0.4	0.3	0	31.8	32.3	0	104	104	0	30	29
2021	10	14	16	25	41	23	-1.9	1.135	0.3	0.2	0	32.3	32.7	0	104	105	0	29	29
2021	10	14	16	35	41	23.2	-1.6	1.135	0.3	0.2	0	33.1	33.1	0	106	107	0	29	30
2021	10	14	16	45	41	23.6	-1.8	1.135	0.4	0.3	0	33.5	34.4	0	107	108	0	29	28
2021	10	14	16	55	41	23.4	-1.8	1.135	0.3	0.2	0	32.7	33.1	0	105	107	0	29	30
2021	10	14	17	5	41	22.8	-1.6	1.136	0.4	0.3	0	32.7	32.7	0	105	106	0	29	30
2021	10	14	17	15	41	24.1	-2.8	1.135	0.3	0.2	0	32.3	32.7	0	104	106	0	29	30
2021	10	14	17	25	41	23.4	-2.6	1.135	0.3	0.2	0	31.8	32.7	0	104	105	0	30	29
2021	10	14	17	35	41	23	-2.4	1.135	0.3	0.2	0	31.8	32.3	0	103	104	0	29	29
2021	10	14	17	45	41	23.8	-2.5	1.135	0.4	0.3	0	31.8	31.8	0	103	104	0	29	30
2021	10	14	17	55	41	22.9	-2	1.135	0.3	0.2	0	32.3	32.3	0	104	105	0	29	30
2021	10	14	18	5	41	22.4	-2.1	1.136	0.3	0.2	0	32.3	32.7	0	104	105	0	29	29
2021	10	14	18	15	41	23.7	-2.2	1.135	0.4	0.3	0	32.3	32.7	0	104	106	0	29	30
2021	10	14	18	25	41	22.6	-2.5	1.136	0.5	0.4	0	32.3	33.1	0	104	106	0	29	29
2021	10	14	18	35	41	23.3	-3.1	1.136	0.4	0.3	0	32.7	33.1	0	105	106	0	29	29
2021	10	14	18	45	41	23.6	-2.3	1.136	0.3	0.2	0	32.7	33.1	0	105	106	0	29	29
2021	10	14	18	55	41	23.6	-2.5	1.136	0.4	0.3	0	32.7	33.5	0	105	107	0	29	29
2021	10	14	19	5	41	23	-2.2	1.136	0.5	0.4	0	33.1	33.5	0	106	107	0	29	29
2021	10	14	19	15	41	23	-2.4	1.136	0.3	0.2	0	32.7	33.5	0	106	107	0	30	29
2021	10	14	19	25	41	22.9	-2.1	1.136	0.3	0.2	0	33.1	33.5	0	106	107	0	29	29
2021	10	14	19	35	41	22.9	-2.9	1.136	0.5	0.4	0	33.5	33.5	0	107	108	0	29	30
2021	10	14	19	45	41	22.2	-1.7	1.136	0.4	0.3	0	33.1	33.1	0	106	107	0	29	30
2021	10	14	19	55	41	23.8	-3	1.136	0.4	0.3	0	32.7	33.1	0	105	106	0	29	29
2021	10	14	20	5	41	22.7	-3	1.136	0.3	0.2	0	33.1	33.1	0	106	106	0	29	29
2021	10	14	20	15	41	23.8	-2.2	1.136	0.3	0.2	0	32.3	33.1	0	105	106	0	30	29
2021	10	14	20	25	41	23.8	-2.5	1.136	0.3	0.2	0	33.1	33.5	0	106	107	0	29	29
2021	10	14	20	35	41	22.9	-2.8	1.136	0.3	0.2	0	33.1	33.5	0	106	107	0	29	29
2021	10	14	20	45	41	23.3	-2.1	1.136	0.3	0.2	0	33.5	34	0	107	108	0	29	29
2021	10	14	20	55	41	23.7	-1.7	1.136	0.3	0.2	0	33.5	33.5	0	107	108	0	29	30
2021	10	14	21	5	41	24	-2.5	1.136	0.3	0.2	0	33.5	34	0	106	107	0	28	28
2021	10	14	21	15	41	24.2	-2.1	1.136	0.3	0.2	0	32.3	33.1	0	105	107	0	30	30
2021	10	14	21	25	41	23	-2.3	1.136	0.3	0.2	0	32.7	33.5	0	106	107	0	30	29
2021	10	14	21	35	41	22.5	-2.5	1.136	0.3	0.2	0	33.1	33.5	0	106	107	0	29	29
2021	10	14	21	45	41	23	-2.4	1.136	0.3	0.2	0	33.1	33.5	0	106	107	0	29	29
2021	10	14	21	55	41	23.9	-2.8	1.136	0.3	0.2	0	32.7	33.5	0	105	107	0	29	29
2021	10	14	22	5	41	23.3	-2.8	1.136	0.3	0.2	0	33.1	33.5	0	106	107	0	29	29
2021	10	14	22	15	41	23.5	-2.1	1.136	0.3	0.2	0	33.1	33.5	0	106	107	0	29	29
2021	10	14	22	25	41	24	-2.1	1.136	0.3	0.2	0	33.1	34	0	106	108	0	29	29
2021	10	14	22	35	41	24.9	-2.1	1.136	0.4	0.3	0	33.1	33.1	0	106	107	0	29	30
2021	10	14	22	45	41	23.2	-2.4	1.136	0.4	0.3	0	33.1	34	0	106	108	0	29	29
2021	10	14	22	55	41	23.6	-2	1.136	0.3	0.2	0	32.7	33.5	0	105	107	0	29	29
2021	10	14	23	5	41	22.9	-2.5	1.136	0.4	0.3	0	33.1	33.5	0	106	107	0	29	29
2021	10	14	23	15	41	22.8	-1.8	1.136	0.4	0.3	0	33.1	33.5	0	106	107	0	29	29
2021	10	14	23	25	41	23.3	-2.3	1.136	0.3	0.2	0	33.1	33.5	0	106	107	0	29	29
2021	10	14	23	35	41	22.6	-2.1	1.136	0.3	0.2	0	33.1	33.5	0	106	107	0	29	29
2021	10	14	23	45	41	22.6	-1.5	1.136	0.4	0.3	0	33.1	33.5	0	106	107	0	29	29
2021	10	14	23	55	41	23.5	-3.2	1.136	0.3	0.2	0	33.1	33.5	0	106	107	0	29	29

Mazourka (0354)

Year	Month	Day	Hour	Minute	Second	VelocityX	VelocityY	Level	StdError1	StdError2	StdError3	SNR1	SNR2	SNR3	SignalAmp1	SignalAmp2	SignalAmp3	Noise1	Noise2
2021	10	15	0	5	41	23	-0.9	1.136	0.5	0.4	0	33.1	33.5	0	106	107	0	29	29
2021	10	15	0	15	41	23.3	-1.7	1.136	0.3	0.2	0	33.1	33.1	0	106	107	0	29	30
2021	10	15	0	25	41	23.2	-2.5	1.136	0.3	0.2	0	33.1	33.1	0	106	107	0	29	30
2021	10	15	0	35	41	22.9	-1.7	1.136	0.5	0.4	0	33.1	33.1	0	106	107	0	29	30
2021	10	15	0	45	41	22.8	-2.3	1.136	0.3	0.2	0	33.1	33.1	0	106	107	0	29	30
2021	10	15	0	55	41	23.3	-3.5	1.136	0.3	0.2	0	33.1	33.1	0	106	106	0	29	29
2021	10	15	1	5	41	23.3	-2.5	1.136	0.4	0.3	0	32.7	33.1	0	105	107	0	29	30
2021	10	15	1	15	41	22.6	-2.1	1.136	0.3	0.2	0	33.1	33.5	0	106	107	0	29	29
2021	10	15	1	25	41	23.2	-2.4	1.136	0.4	0.3	0	32.7	33.1	0	106	107	0	30	30
2021	10	15	1	35	41	22.2	-2.4	1.136	0.4	0.3	0	33.1	33.5	0	106	107	0	29	29
2021	10	15	1	45	41	22.8	-1.6	1.136	0.3	0.2	0	33.5	34	0	107	108	0	29	29
2021	10	15	1	55	41	23.6	-2.5	1.136	0.3	0.2	0	33.5	33.5	0	107	108	0	29	30
2021	10	15	2	5	41	23.7	-3.1	1.136	0.3	0.2	0	33.1	32.7	0	106	106	0	29	30
2021	10	15	2	15	41	23.5	-2.5	1.136	0.4	0.3	0	33.5	33.5	0	106	107	0	28	29
2021	10	15	2	25	41	23.2	-2.9	1.136	0.5	0.4	0	32.7	33.1	0	105	106	0	29	29
2021	10	15	2	35	41	23.2	-2.1	1.136	0.3	0.2	0	33.1	33.5	0	106	107	0	29	29
2021	10	15	2	45	41	22.8	-1.8	1.136	0.4	0.3	0	33.1	33.1	0	106	107	0	29	30
2021	10	15	2	55	41	23.1	-2.1	1.136	0.3	0.2	0	33.5	34.4	0	107	108	0	29	28
2021	10	15	3	5	41	23.2	-1.8	1.136	0.4	0.3	0	32.7	34	0	106	108	0	30	29
2021	10	15	3	15	41	23.9	-1.6	1.136	0.4	0.3	0	33.5	34	0	107	108	0	29	29
2021	10	15	3	25	41	22.9	-2	1.136	0.3	0.2	0	33.1	34	0	107	108	0	30	29
2021	10	15	3	35	41	22.5	-1.9	1.136	0.5	0.4	0	33.5	33.5	0	107	108	0	29	30
2021	10	15	3	45	41	23.8	-2.2	1.136	0.4	0.3	0	32.7	33.1	0	105	106	0	29	29
2021	10	15	3	55	41	23.6	-1.8	1.136	0.3	0.2	0	33.1	33.5	0	106	107	0	29	29
2021	10	15	4	5	41	23.5	-2.4	1.136	0.4	0.3	0	34	34	0	107	108	0	28	29
2021	10	15	4	15	41	23.3	-2.9	1.136	0.3	0.2	0	32.7	33.5	0	105	107	0	29	29
2021	10	15	4	25	41	23.6	-2.7	1.136	0.5	0.4	0	33.5	34	0	107	108	0	29	29
2021	10	15	4	35	41	23.1	-2.8	1.136	0.3	0.2	0	33.1	33.5	0	106	107	0	29	29
2021	10	15	4	45	41	23.1	-3.4	1.136	0.3	0.2	0	33.5	33.5	0	106	107	0	28	29
2021	10	15	4	55	41	23.1	-2.2	1.136	0.4	0.3	0	33.5	34	0	107	108	0	29	29
2021	10	15	5	5	41	22.9	-2.9	1.136	0.3	0.2	0	33.1	33.5	0	106	107	0	29	29
2021	10	15	5	15	41	23.2	-1.8	1.136	0.5	0.4	0	33.5	34	0	107	108	0	29	29
2021	10	15	5	25	41	24.2	-2.6	1.136	0.5	0.4	0	32.7	33.1	0	105	107	0	29	30
2021	10	15	5	35	41	22.5	-2.1	1.136	0.4	0.3	0	33.1	33.5	0	106	107	0	29	29
2021	10	15	5	45	41	22.8	-1.4	1.136	0.3	0.2	0	32.7	33.5	0	106	107	0	30	29
2021	10	15	5	55	41	22.3	-2.7	1.136	0.5	0.4	0	33.1	33.5	0	106	107	0	29	29
2021	10	15	6	5	41	23.3	-2.4	1.136	0.3	0.2	0	32.7	33.1	0	105	106	0	29	29
2021	10	15	6	15	41	22.2	-2.1	1.136	0.3	0.2	0	32.7	33.1	0	105	106	0	29	29
2021	10	15	6	25	41	23.6	-2.8	1.136	0.5	0.5	0	33.1	33.1	0	106	107	0	29	30
2021	10	15	6	35	41	22.6	-1.7	1.136	0.5	0.4	0	34	34.4	0	108	109	0	29	29
2021	10	15	6	45	41	23.4	-2.6	1.136	0.3	0.2	0	32.7	33.5	0	106	107	0	30	29
2021	10	15	6	55	41	23.2	-2.8	1.136	0.3	0.2	0	33.1	33.1	0	106	107	0	29	30
2021	10	15	7	5	41	23.2	-3.4	1.136	0.3	0.2	0	32.7	33.1	0	105	106	0	29	29
2021	10	15	7	15	41	22.7	-2.3	1.135	0.3	0.2	0	32.7	32.7	0	105	106	0	29	30
2021	10	15	7	25	41	23.8	-2.4	1.135	0.3	0.2	0	32.3	32.3	0	104	105	0	29	30
2021	10	15	7	35	41	23.4	-2.8	1.135	0.3	0.2	0	31.8	32.7	0	103	105	0	29	29
2021	10	15	7	45	41	23.9	-2.5	1.135	0.5	0.4	0	32.3	32.3	0	104	105	0	29	30
2021	10	15	7	55	41	23.8	-1.9	1.135	0.4	0.3	0	32.7	32.7	0	105	106	0	29	30

## Mazourka (0354)

Year	Month	Day	Hour	Minute	Second	VelocityX	VelocityY	Level	StdError1	StdError2	StdError3	SNR1	SNR2	SNR3	SignalAmp1	SignalAmp2	SignalAmp3	Noise1	Noise2
2021	10	15	8	5	41	23.7	-2.3	1.135	0.4	0.3	0	33.1	33.1	0	106	107	0	29	30
2021	10	15	8	15	41	23.4	-2.8	1.135	0.5	0.5	0	32.3	32.3	0	104	105	0	29	30
2021	10	15	8	25	41	23.4	-1.9	1.135	0.3	0.2	0	32.3	32.3	0	104	105	0	29	30
2021	10	15	8	35	41	23.2	-2.9	1.136	0.3	0.2	0	32.3	32.7	0	104	105	0	29	29
2021	10	15	8	45	41	22.5	-2.7	1.136	0.3	0.2	0	32.3	32.7	0	104	105	0	29	29
2021	10	15	8	55	41	23.3	-2.7	1.136	0.3	0.2	0	31.8	32.7	0	104	105	0	30	29
2021	10	15	9	5	41	23.3	-2.4	1.136	0.3	0.2	0	32.3	32.3	0	104	105	0	29	30
2021	10	15	9	15	41	22.9	-2.9	1.136	0.3	0.2	0	31.8	31.8	0	103	104	0	29	30
2021	10	15	9	25	41	23.4	-2.5	1.136	0.4	0.3	0	31.8	32.3	0	103	104	0	29	29
2021	10	15	9	35	41	22.8	-2.4	1.136	0.4	0.3	0	31.8	32.3	0	103	104	0	29	29
2021	10	15	9	45	41	24	-2.6	1.136	0.4	0.3	0	31.4	32.3	0	103	104	0	30	29
2021	10	15	9	55	41	23	-2.1	1.136	0.4	0.3	0	31.8	32.3	0	103	104	0	29	29
2021	10	15	10	5	41	23.2	-2.3	1.136	0.4	0.3	0	31.8	31.8	0	103	104	0	29	30
2021	10	15	10	15	41	22.7	-1.5	1.136	0.3	0.2	0	32.3	32.3	0	104	105	0	29	30
2021	10	15	10	25	41	23.5	-2.4	1.136	0.3	0.2	0	31.4	32.7	0	103	105	0	30	29
2021	10	15	10	35	41	22.6	-2.3	1.136	0.3	0.2	0	31.8	32.3	0	103	104	0	29	29
2021	10	15	10	45	41	23.4	-3.3	1.136	0.4	0.3	0	31.4	32.3	0	102	104	0	29	29
2021	10	15	10	55	41	23	-1.4	1.137	0.3	0.2	0	31.8	32.3	0	103	104	0	29	29
2021	10	15	11	5	41	23.3	-2.5	1.137	0.3	0.2	0	31.8	32.3	0	103	104	0	29	29
2021	10	15	11	15	41	22.2	-2.3	1.137	0.3	0.2	0	31.4	31.8	0	102	103	0	29	29
2021	10	15	11	25	41	23.1	-2	1.137	0.4	0.3	0	31	31.4	0	102	103	0	30	30
2021	10	15	11	35	41	22.8	-1.7	1.137	0.3	0.2	0	31.8	32.3	0	104	105	0	30	30
2021	10	15	11	45	41	22.8	-2.9	1.137	0.4	0.3	0	32.7	33.1	0	105	106	0	29	29
2021	10	15	11	55	41	23.2	-2.8	1.137	0.3	0.2	0	32.7	33.1	0	106	107	0	30	30
2021	10	15	12	5	41	23.6	-3.3	1.137	0.3	0.2	0	32.7	33.1	0	105	106	0	29	29
2021	10	15	12	15	41	23.5	-2.6	1.137	0.3	0.2	0	31.8	32.3	0	103	104	0	29	29
2021	10	15	12	25	41	23.6	-2.9	1.137	0.3	0.2	0	33.1	34	0	106	108	0	29	29
2021	10	15	12	35	41	23.5	-1.9	1.137	0.3	0.2	0	33.5	34	0	107	108	0	29	29
2021	10	15	12	45	41	23.1	-3.1	1.137	0.5	0.4	0	33.5	34	0	107	109	0	29	30
2021	10	15	12	55	41	22.8	-3.2	1.137	0.4	0.3	0	33.1	33.5	0	107	108	0	30	30
2021	10	15	13	5	41	23.1	-3.3	1.138	0.3	0.2	0	32.7	33.1	0	105	106	0	29	29
2021	10	15	13	15	41	22.9	-2.8	1.138	0.4	0.3	0	31.8	32.7	0	103	105	0	29	29
2021	10	15	13	25	41	22.9	-2.9	1.137	0.3	0.2	0	33.1	33.5	0	106	107	0	29	29
2021	10	15	13	35	41	23.8	-3.5	1.137	0.4	0.3	0	33.5	33.5	0	107	108	0	29	30
2021	10	15	13	45	41	23.7	-2.9	1.137	0.3	0.2	0	33.1	33.1	0	106	107	0	29	30
2021	10	15	13	55	41	23.7	-2	1.138	0.3	0.2	0	32.3	32.7	0	104	105	0	29	29
2021	10	15	14	5	41	23	-2.1	1.138	0.3	0.2	0	32.3	32.7	0	105	106	0	30	30
2021	10	15	14	15	41	23.6	-2.3	1.138	0.4	0.3	0	32.3	32.7	0	104	106	0	29	30
2021	10	15	14	25	41	23.2	-2.2	1.138	0.3	0.2	0	33.1	33.5	0	106	107	0	29	29
2021	10	15	14	35	41	22.8	-3	1.138	0.4	0.3	0	32.3	32.3	0	104	105	0	29	30
2021	10	15	14	45	41	22.8	-1.4	1.138	0.4	0.3	0	31.8	32.7	0	104	105	0	30	29
2021	10	15	14	55	41	23.7	-3.1	1.138	0.3	0.2	0	32.3	32.7	0	104	106	0	29	30
2021	10	15	15	5	41	23.7	-2.1	1.138	0.3	0.2	0	31.8	32.7	0	103	105	0	29	29
2021	10	15	15	15	41	23.1	-2.1	1.138	0.3	0.2	0	33.5	33.5	0	107	108	0	29	30
2021	10	15	15	25	41	23	-1.9	1.138	0.3	0.2	0	31.8	32.7	0	104	105	0	30	29
2021	10	15	15	35	41	23.3	-2.5	1.138	0.4	0.3	0	32.7	34.4	0	106	108	0	30	28
2021	10	15	15	45	41	23.1	-2.1	1.138	0.3	0.2	0	33.1	33.5	0	106	107	0	29	29
2021	10	15	15	55	41	23.3	-2.1	1.137	0.3	0.2	0	31.8	31.4	0	102	103	0	28	30



Mazourka (0354)

Year	Month	Day	Hour	Minute	Second	VelocityX	VelocityY	Level	StdError1	StdError2	StdError3	SNR1	SNR2	SNR3	SignalAmp1	SignalAmp2	SignalAmp3	Noise1	Noise2
2021	10	15	16	5	41	23.7	-1.6	1.138	0.3	0.2	0	32.3	32.7	0	104	106	0	29	30
2021	10	15	16	15	41	23.4	-2.9	1.138	0.3	0.2	0	33.1	33.5	0	106	107	0	29	29
2021	10	15	16	25	41	23.5	-2.7	1.138	0.4	0.3	0	32.3	32.7	0	104	105	0	29	29
2021	10	15	16	35	41	23	-1.9	1.138	0.3	0.2	0	32.7	33.1	0	105	106	0	29	29
2021	10	15	16	45	41	23.8	-2.5	1.138	0.3	0.2	0	32.3	32.7	0	104	105	0	29	29
2021	10	15	16	55	41	24.6	-2.9	1.138	0.3	0.2	0	34	34.4	0	107	109	0	28	29
2021	10	15	17	5	41	23.3	-2.6	1.138	0.4	0.3	0	32.7	33.1	0	105	106	0	29	29
2021	10	15	17	15	41	23	-2.7	1.138	0.3	0.2	0	33.1	33.5	0	106	107	0	29	29
2021	10	15	17	25	41	24.2	-3	1.138	0.4	0.3	0	32.3	32.7	0	104	106	0	29	30
2021	10	15	17	35	41	23.4	-2.5	1.138	0.3	0.2	0	32.3	32.7	0	104	105	0	29	29
2021	10	15	17	45	41	23.5	-2.7	1.138	0.3	0.2	0	33.1	33.5	0	106	107	0	29	29
2021	10	15	17	55	41	24.1	-2.6	1.138	0.4	0.3	0	33.1	33.5	0	106	107	0	29	29
2021	10	15	18	5	41	23.5	-1.9	1.138	0.3	0.2	0	32.7	33.1	0	105	106	0	29	29
2021	10	15	18	15	41	23.7	-1.7	1.138	0.3	0.2	0	32.7	33.1	0	105	106	0	29	29
2021	10	15	18	25	41	22.5	-2.3	1.138	0.3	0.2	0	33.1	33.5	0	106	107	0	29	29
2021	10	15	18	35	41	22.8	-2.6	1.138	0.3	0.2	0	33.5	34	0	107	108	0	29	29
2021	10	15	18	45	41	23.2	-1.9	1.138	0.3	0.2	0	33.1	33.1	0	106	106	0	29	29
2021	10	15	18	55	41	24	-2.2	1.138	0.3	0.2	0	34	34.4	0	108	110	0	29	30
2021	10	15	19	5	41	22.8	-1.2	1.139	0.3	0.2	0	33.5	34.4	0	107	108	0	29	28
2021	10	15	19	15	41	23	-2.1	1.138	0.5	0.4	0	34	34.4	0	108	109	0	29	29
2021	10	15	19	25	41	22.3	-2.6	1.138	0.4	0.3	0	33.1	34	0	107	108	0	30	29
2021	10	15	19	35	41	23.1	-1.9	1.139	0.5	0.4	0	34.8	34.8	0	109	111	0	28	30
2021	10	15	19	45	41	23.4	-2.7	1.138	0.4	0.3	0	34	34.4	0	108	109	0	29	29
2021	10	15	19	55	41	23.4	-1.9	1.139	0.3	0.2	0	32.7	33.5	0	105	107	0	29	29
2021	10	15	20	5	41	24.1	-2.1	1.138	0.3	0.2	0	32.7	33.5	0	106	107	0	30	29
2021	10	15	20	15	41	23.2	-1.9	1.138	0.3	0.2	0	33.5	33.5	0	107	107	0	29	29
2021	10	15	20	25	41	23.9	-2.8	1.139	0.3	0.2	0	33.5	33.5	0	106	107	0	28	29
2021	10	15	20	35	41	22.9	-2.6	1.139	0.3	0.2	0	33.1	34.4	0	107	109	0	30	29
2021	10	15	20	45	41	23.6	-1.4	1.139	0.3	0.2	0	34.4	34.4	0	109	109	0	29	29
2021	10	15	20	55	41	23.7	-2.5	1.139	0.4	0.3	0	33.1	33.5	0	106	108	0	29	30
2021	10	15	21	5	41	23.6	-2	1.138	0.3	0.2	0	33.5	34	0	107	108	0	29	29
2021	10	15	21	15	41	23.8	-2.6	1.139	0.3	0.2	0	33.5	34	0	107	108	0	29	29
2021	10	15	21	25	41	23.2	-2.4	1.139	0.3	0.2	0	33.1	33.5	0	105	106	0	28	28
2021	10	15	21	35	41	23.4	-2.4	1.139	0.4	0.3	0	34	34.4	0	108	109	0	29	29
2021	10	15	21	45	41	23	-1.8	1.139	0.5	0.4	0	34.4	35.3	0	110	111	0	30	29
2021	10	15	21	55	41	22.3	-1.5	1.139	0.3	0.2	0	34.4	34.8	0	109	110	0	29	29
2021	10	15	22	5	41	23.8	-1.6	1.139	0.4	0.3	0	34.4	34.8	0	109	110	0	29	29
2021	10	15	22	15	41	23.2	-2.1	1.139	0.3	0.2	0	33.5	34.8	0	108	109	0	30	28
2021	10	15	22	25	41	22.7	-3.2	1.138	0.3	0.2	0	33.5	34	0	107	108	0	29	29
2021	10	15	22	35	41	23.8	-1.8	1.138	0.3	0.2	0	34	34.4	0	108	109	0	29	29
2021	10	15	22	45	41	22.7	-1.7	1.139	0.3	0.2	0	34	34.4	0	108	109	0	29	29
2021	10	15	22	55	41	23.5	-2.3	1.139	0.6	0.5	0	33.5	34.4	0	107	109	0	29	29
2021	10	15	23	5	41	23.6	-2.1	1.138	0.3	0.2	0	34	34.4	0	108	109	0	29	29
2021	10	15	23	15	41	23.5	-1.9	1.138	0.3	0.2	0	34.4	34.8	0	109	110	0	29	29
2021	10	15	23	25	41	22.8	-2.6	1.138	0.3	0.2	0	34.8	35.3	0	110	111	0	29	29
2021	10	15	23	35	41	23.4	-1.6	1.138	0.4	0.3	0	33.5	34	0	107	108	0	29	29
2021	10	15	23	45	41	23.3	-2.3	1.138	0.3	0.2	0	34	34.4	0	108	109	0	29	29
2021	10	15	23	55	41	23	-2.4	1.138	0.3	0.2	0	34	34	0	107	108	0	28	29

Mazourka (0354)

Year	Month	Day	Hour	Minute	Second	VelocityX	VelocityY	Level	StdError1	StdError2	StdError3	SNR1	SNR2	SNR3	SignalAmp1	SignalAmp2	SignalAmp3	Noise1	Noise2
2021	10	16	0	5	41	23.4	-2.5	1.138	0.3	0.2	0	33.1	34	0	107	108	0	30	29
2021	10	16	0	15	41	23.5	-2.4	1.138	0.3	0.2	0	34.4	35.3	0	109	111	0	29	29
2021	10	16	0	25	41	23.8	-2.8	1.138	0.5	0.4	0	33.5	34	0	107	108	0	29	29
2021	10	16	0	35	41	22.9	-2.5	1.138	0.3	0.2	0	34	34.4	0	108	109	0	29	29
2021	10	16	0	45	41	22.9	-2.5	1.138	0.3	0.2	0	34	34.4	0	108	109	0	29	29
2021	10	16	0	55	41	22.2	-2.7	1.138	0.3	0.2	0	34	34.4	0	108	109	0	29	29
2021	10	16	1	5	41	23.2	-1.6	1.138	0.3	0.2	0	34	34.4	0	108	110	0	29	30
2021	10	16	1	15	41	24	-2.7	1.138	0.5	0.4	0	34	34.4	0	108	109	0	29	29
2021	10	16	1	25	41	23.3	-2.4	1.138	0.4	0.3	0	33.5	34	0	107	108	0	29	29
2021	10	16	1	35	41	23.5	-1.9	1.138	0.4	0.3	0	33.5	34.4	0	108	109	0	30	29
2021	10	16	1	45	41	24.1	-1.8	1.138	0.3	0.2	0	34.4	34.8	0	109	110	0	29	29
2021	10	16	1	55	41	23.4	-2.6	1.138	0.4	0.3	0	34	33.5	0	107	108	0	28	30
2021	10	16	2	5	41	24.2	-2.6	1.138	0.3	0.2	0	32.3	33.1	0	105	106	0	30	29
2021	10	16	2	15	41	23.9	-2.1	1.138	0.3	0.2	0	34	34	0	108	108	0	29	29
2021	10	16	2	25	41	23.8	-2.4	1.138	0.5	0.4	0	34	34	0	108	108	0	29	29
2021	10	16	2	35	41	22.9	-2.3	1.138	0.3	0.2	0	34	34.4	0	108	109	0	29	29
2021	10	16	2	45	41	24.5	-2.5	1.138	0.3	0.2	0	33.5	34	0	107	108	0	29	29
2021	10	16	2	55	41	22.9	-1.4	1.138	0.3	0.2	0	34	34.4	0	108	109	0	29	29
2021	10	16	3	5	41	24.1	-2.3	1.138	0.3	0.2	0	33.5	34	0	107	108	0	29	29
2021	10	16	3	15	41	23.8	-3	1.138	0.4	0.3	0	33.1	33.5	0	106	107	0	29	29
2021	10	16	3	25	41	22.8	-2.1	1.138	0.3	0.2	0	33.5	34.4	0	107	109	0	29	29
2021	10	16	3	35	41	23.3	-2.5	1.138	0.3	0.2	0	32.7	33.1	0	105	106	0	29	29
2021	10	16	3	45	41	24	-2.5	1.138	0.3	0.2	0	32.7	33.1	0	105	106	0	29	29
2021	10	16	3	55	41	23	-1.9	1.138	0.4	0.3	0	33.5	33.5	0	107	108	0	29	30
2021	10	16	4	5	41	23.6	-1.4	1.137	0.3	0.2	0	33.5	33.5	0	107	107	0	29	29
2021	10	16	4	15	41	23.2	-2.4	1.137	0.4	0.3	0	32.7	33.5	0	105	107	0	29	29
2021	10	16	4	25	41	22.7	-2.4	1.137	0.3	0.2	0	32.3	33.5	0	105	107	0	30	29
2021	10	16	4	35	41	23.9	-2.5	1.137	0.3	0.2	0	34.4	34	0	109	109	0	29	30
2021	10	16	4	45	41	23.5	-3.2	1.137	0.3	0.2	0	33.5	34	0	107	108	0	29	29
2021	10	16	4	55	41	23.4	-2.3	1.138	0.3	0.2	0	33.1	33.1	0	106	107	0	29	30
2021	10	16	5	5	41	24.1	-1.4	1.137	0.4	0.3	0	32.7	33.1	0	105	107	0	29	30
2021	10	16	5	15	41	22.6	-1.5	1.137	0.4	0.3	0	33.5	34	0	106	108	0	28	29
2021	10	16	5	25	41	23.2	-2.4	1.137	0.3	0.2	0	33.1	33.5	0	106	107	0	29	29
2021	10	16	5	35	41	23.6	-1.8	1.137	0.4	0.3	0	33.1	33.1	0	106	106	0	29	29
2021	10	16	5	45	41	22.7	-1.9	1.137	0.4	0.3	0	33.5	34	0	108	109	0	30	30
2021	10	16	5	55	41	22.7	-1.9	1.137	0.3	0.2	0	34	33.5	0	107	107	0	28	29
2021	10	16	6	5	41	23.1	-2.9	1.137	0.4	0.3	0	33.1	33.1	0	106	106	0	29	29
2021	10	16	6	15	41	23.7	-1.6	1.137	0.3	0.2	0	34	34	0	108	108	0	29	29
2021	10	16	6	25	41	22.7	-2.5	1.137	0.3	0.2	0	33.1	33.5	0	106	107	0	29	29
2021	10	16	6	35	41	24	-1.6	1.137	0.3	0.2	0	34.4	34.4	0	109	109	0	29	29
2021	10	16	6	45	41	22.5	-1.4	1.137	0.3	0.2	0	33.1	33.5	0	106	107	0	29	29
2021	10	16	6	55	41	22.6	-2.4	1.137	0.4	0.3	0	32.7	33.1	0	105	106	0	29	29
2021	10	16	7	5	41	23.7	-1.8	1.137	0.3	0.2	0	33.1	33.1	0	106	106	0	29	29
2021	10	16	7	15	41	23.1	-2.3	1.137	0.5	0.4	0	34	34.4	0	108	109	0	29	29
2021	10	16	7	25	41	23.6	-1.1	1.137	0.4	0.3	0	33.5	34.4	0	108	109	0	30	29
2021	10	16	7	35	41	23.3	-1.4	1.137	0.3	0.2	0	33.1	33.5	0	106	107	0	29	29
2021	10	16	7	45	41	23.5	-2.4	1.137	0.4	0.3	0	34	34	0	108	108	0	29	29
2021	10	16	7	55	41	23.4	-2.1	1.137	0.3	0.2	0	33.5	34.4	0	108	109	0	30	29

Mazourka (0354)

Year	Month	Day	Hour	Minute	Second	VelocityX	VelocityY	Level	StdError1	StdError2	StdError3	SNR1	SNR2	SNR3	SignalAmp1	SignalAmp2	SignalAmp3	Noise1	Noise2
2021	10	16	8	5	41	23	-2.4	1.137	0.3	0.2	0	33.5	34	0	107	108	0	29	29
2021	10	16	8	15	41	23.2	-2.4	1.137	0.3	0.2	0	32.7	33.1	0	105	106	0	29	29
2021	10	16	8	25	41	23.2	-2.6	1.137	0.4	0.3	0	33.5	33.5	0	107	108	0	29	30
2021	10	16	8	35	41	24.1	-2.4	1.137	0.3	0.2	0	34.8	35.3	0	110	111	0	29	29
2021	10	16	8	45	41	23.6	-2.4	1.137	0.3	0.2	0	33.1	33.1	0	106	107	0	29	30
2021	10	16	8	55	41	23.6	-3	1.137	0.3	0.2	0	33.5	34	0	107	108	0	29	29
2021	10	16	9	5	41	23.4	-1.8	1.137	0.5	0.4	0	33.5	34	0	108	109	0	30	30
2021	10	16	9	15	41	24	-2	1.137	0.3	0.2	0	33.5	34	0	107	108	0	29	29
2021	10	16	9	25	41	23.4	-1.8	1.137	0.3	0.2	0	32.7	33.1	0	105	107	0	29	30
2021	10	16	9	35	41	23.8	-2.8	1.137	0.4	0.3	0	33.5	34	0	107	108	0	29	29
2021	10	16	9	45	41	23	-2.5	1.137	0.5	0.4	0	34	34.4	0	108	109	0	29	29
2021	10	16	9	55	41	23.3	-2.4	1.137	0.3	0.2	0	32.3	32.7	0	105	106	0	30	30
2021	10	16	10	5	41	23.2	-1.7	1.138	0.4	0.3	0	32.7	33.1	0	105	106	0	29	29
2021	10	16	10	15	41	22.7	-2.3	1.138	0.3	0.2	0	31.4	31.8	0	102	104	0	29	30
2021	10	16	10	25	41	23	-1.6	1.138	0.3	0.2	0	31.8	31.4	0	103	103	0	29	30
2021	10	16	10	35	41	23	-2.5	1.138	0.3	0.2	0	31.4	32.3	0	103	104	0	30	29
2021	10	16	10	45	41	23.3	-2.4	1.138	0.4	0.3	0	31.8	32.3	0	103	105	0	29	30
2021	10	16	10	55	41	21.7	-0.9	1.138	0.3	0.2	0	33.1	32.7	0	106	106	0	29	30
2021	10	16	11	5	41	23.1	-2.6	1.138	0.3	0.2	0	32.7	33.1	0	105	106	0	29	29
2021	10	16	11	15	41	22.8	-1.9	1.138	0.3	0.2	0	31.4	31.4	0	102	103	0	29	30
2021	10	16	11	25	41	23.2	-2.2	1.138	0.5	0.4	0	31.8	31.8	0	103	104	0	29	30
2021	10	16	11	35	41	23.3	-2.2	1.138	0.3	0.2	0	31.4	31.8	0	102	103	0	29	29
2021	10	16	11	45	41	23.2	-2.2	1.138	0.5	0.4	0	32.3	32.3	0	104	104	0	29	29
2021	10	16	11	55	41	23.9	-3.3	1.138	0.3	0.2	0	31.8	32.3	0	103	104	0	29	29
2021	10	16	12	5	41	23.2	-2.6	1.138	0.4	0.3	0	31.8	31.8	0	103	103	0	29	29
2021	10	16	12	15	41	23.2	-2.1	1.138	0.3	0.2	0	32.3	32.7	0	104	105	0	29	29
2021	10	16	12	25	41	22.6	-1.8	1.138	0.3	0.2	0	31.4	31.8	0	102	103	0	29	29
2021	10	16	12	35	41	23.7	-2	1.139	0.3	0.2	0	31.8	31.8	0	103	104	0	29	30
2021	10	16	12	45	41	23.7	-2.5	1.139	0.3	0.2	0	31.4	31.8	0	102	103	0	29	29
2021	10	16	12	55	41	23.7	-2.1	1.139	0.3	0.2	0	31.8	32.3	0	103	104	0	29	29
2021	10	16	13	5	41	21.6	-2.3	1.138	0.4	0.3	0	32.7	32.7	0	105	105	0	29	29
2021	10	16	13	15	41	24.1	-2.6	1.138	0.3	0.2	0	32.3	32.7	0	104	105	0	29	29
2021	10	16	13	25	41	23.6	-2.1	1.139	0.3	0.2	0	34	34.4	0	108	109	0	29	29
2021	10	16	13	35	41	22.8	-3	1.139	0.5	0.4	0	34	34	0	108	109	0	29	30
2021	10	16	13	45	41	22.4	-3.4	1.139	0.4	0.3	0	33.1	33.5	0	106	107	0	29	29
2021	10	16	13	55	41	22.9	-2.5	1.138	0.4	0.3	0	32.3	32.7	0	104	105	0	29	29
2021	10	16	14	5	41	22	-2.4	1.139	0.4	0.3	0	33.1	34	0	107	108	0	30	29
2021	10	16	14	15	41	23.6	-3.1	1.139	0.3	0.2	0	32.3	32.3	0	104	105	0	29	30
2021	10	16	14	25	41	23.7	-3	1.139	0.4	0.3	0	33.1	33.5	0	106	107	0	29	29
2021	10	16	14	35	41	22.9	-3.1	1.139	0.4	0.3	0	33.1	33.1	0	106	107	0	29	30
2021	10	16	14	45	41	24	-2.5	1.139	0.3	0.2	0	32.7	33.5	0	106	107	0	30	29
2021	10	16	14	55	41	22.5	-1.9	1.139	0.3	0.2	0	32.3	32.7	0	104	105	0	29	29
2021	10	16	15	5	41	23.7	-2.3	1.139	0.3	0.2	0	32.7	33.1	0	105	106	0	29	29
2021	10	16	15	15	41	22.7	-2.7	1.139	0.4	0.3	0	31.8	31.8	0	103	103	0	29	29
2021	10	16	15	25	41	22.4	-2.6	1.139	0.5	0.5	0	32.3	32.3	0	104	105	0	29	30
2021	10	16	15	35	41	24.2	-2.9	1.139	0.4	0.3	0	32.3	32.7	0	104	105	0	29	29
2021	10	16	15	45	41	23.4	-3.1	1.139	0.6	0.5	0	31.8	31.8	0	103	103	0	29	29
2021	10	16	15	55	41	23.4	-2.8	1.139	0.5	0.4	0	31.8	32.3	0	103	104	0	29	29

Mazourka (0354)

Year	Month	Day	Hour	Minute	Second	VelocityX	VelocityY	Level	StdError1	StdError2	StdError3	SNR1	SNR2	SNR3	SignalAmp1	SignalAmp2	SignalAmp3	Noise1	Noise2
2021	10	16	16	5	41	24.2	-2.6	1.139	0.3	0.2	0	32.3	32.3	0	103	104	0	28	29
2021	10	16	16	15	41	23.3	-2.5	1.139	0.3	0.2	0	32.7	33.1	0	105	106	0	29	29
2021	10	16	16	25	41	23.4	-2.7	1.139	0.3	0.2	0	31.8	31.8	0	104	104	0	30	30
2021	10	16	16	35	41	23.8	-2.2	1.139	0.3	0.2	0	31.8	32.3	0	103	104	0	29	29
2021	10	16	16	45	41	23.3	-3.2	1.139	0.3	0.2	0	32.3	32.3	0	103	104	0	28	29
2021	10	16	16	55	41	22.5	-2.2	1.139	0.4	0.3	0	33.5	33.5	0	107	107	0	29	29
2021	10	16	17	5	41	23.8	-2.2	1.139	0.4	0.3	0	32.3	32.7	0	104	105	0	29	29
2021	10	16	17	15	41	23.8	-2.9	1.139	0.3	0.2	0	32.3	32.7	0	104	105	0	29	29
2021	10	16	17	25	41	24.1	-2.1	1.139	0.3	0.2	0	32.7	32.7	0	105	105	0	29	29
2021	10	16	17	35	41	23	-2.9	1.139	0.4	0.3	0	32.3	32.7	0	104	105	0	29	29
2021	10	16	17	45	41	23.4	-1.7	1.139	0.4	0.3	0	32.3	33.1	0	105	106	0	30	29
2021	10	16	17	55	41	24.3	-2.3	1.139	0.5	0.4	0	31.8	32.7	0	103	105	0	29	29
2021	10	16	18	5	41	23.4	-2.5	1.139	0.3	0.2	0	32.3	32.7	0	104	105	0	29	29
2021	10	16	18	15	41	23.5	-2.5	1.139	0.5	0.4	0	32.7	33.1	0	105	106	0	29	29
2021	10	16	18	25	41	22.9	-1.4	1.139	0.3	0.2	0	32.7	32.7	0	105	105	0	29	29
2021	10	16	18	35	41	23.4	-2.1	1.139	0.4	0.3	0	32.3	32.3	0	104	105	0	29	30
2021	10	16	18	45	41	24.4	-2.1	1.139	0.3	0.2	0	33.1	33.1	0	106	107	0	29	30
2021	10	16	18	55	41	22.9	-1.9	1.139	0.3	0.2	0	34	34	0	108	108	0	29	29
2021	10	16	19	5	41	24	-1.4	1.139	0.3	0.2	0	32.7	32.7	0	105	105	0	29	29
2021	10	16	19	15	41	22.7	-1.7	1.139	0.3	0.2	0	34.4	34.8	0	109	110	0	29	29
2021	10	16	19	25	41	23.8	-2	1.139	0.3	0.2	0	34.8	35.3	0	110	111	0	29	29
2021	10	16	19	35	41	24.2	-2.2	1.14	0.3	0.2	0	33.5	34	0	107	108	0	29	29
2021	10	16	19	45	41	22.9	-2.9	1.139	0.5	0.4	0	34	34	0	108	109	0	29	30
2021	10	16	19	55	41	23.4	-2.2	1.139	0.3	0.2	0	34.4	34.8	0	109	110	0	29	29
2021	10	16	20	5	41	23.1	-1.9	1.139	0.3	0.2	0	34	34.4	0	108	109	0	29	29
2021	10	16	20	15	41	23.6	-1.7	1.14	0.4	0.3	0	33.1	33.5	0	106	107	0	29	29
2021	10	16	20	25	41	22.7	-1.3	1.14	0.3	0.2	0	35.3	35.7	0	111	112	0	29	29
2021	10	16	20	35	41	22.5	-1	1.14	0.3	0.2	0	32.7	33.1	0	105	106	0	29	29
2021	10	16	20	45	41	24.1	-1.5	1.139	0.4	0.3	0	32.7	33.1	0	105	106	0	29	29
2021	10	16	20	55	41	22.8	-2.5	1.139	0.3	0.2	0	32.7	33.1	0	105	106	0	29	29
2021	10	16	21	5	41	23	-3.1	1.139	0.3	0.2	0	33.5	34	0	107	108	0	29	29
2021	10	16	21	15	41	23.3	-1.7	1.139	0.4	0.3	0	34.4	35.3	0	109	110	0	29	28
2021	10	16	21	25	41	23.2	-2.5	1.139	0.5	0.4	0	34	34.4	0	108	109	0	29	29
2021	10	16	21	35	41	23.9	-1.9	1.139	0.3	0.2	0	34	34	0	108	108	0	29	29
2021	10	16	21	45	41	22.9	-1.6	1.14	0.3	0.2	0	32.7	32.7	0	105	105	0	29	29
2021	10	16	21	55	41	22.4	-1.9	1.139	0.5	0.4	0	34.8	34.4	0	109	109	0	28	29
2021	10	16	22	5	41	22.8	-2.5	1.139	0.3	0.2	0	33.1	33.1	0	106	106	0	29	29
2021	10	16	22	15	41	23.5	-1.3	1.139	0.3	0.2	0	33.5	33.5	0	107	108	0	29	30
2021	10	16	22	25	41	22.9	-3	1.139	0.3	0.2	0	33.1	33.5	0	106	107	0	29	29
2021	10	16	22	35	41	23.2	-1.9	1.139	0.3	0.2	0	33.5	34	0	107	108	0	29	29
2021	10	16	22	45	41	23.9	-2.4	1.139	0.4	0.3	0	33.1	33.1	0	106	106	0	29	29
2021	10	16	22	55	41	23.5	-2	1.139	0.5	0.4	0	33.1	33.1	0	106	106	0	29	29
2021	10	16	23	5	41	23.6	-1.9	1.139	0.3	0.2	0	33.5	34.4	0	107	109	0	29	29
2021	10	16	23	15	41	23.8	-2.8	1.139	0.3	0.2	0	33.1	33.5	0	106	107	0	29	29
2021	10	16	23	25	41	23.3	-2.3	1.139	0.3	0.2	0	33.1	33.1	0	105	106	0	28	29
2021	10	16	23	35	41	24.1	-2.3	1.139	0.3	0.2	0	33.5	34	0	107	108	0	29	29
2021	10	16	23	45	41	24	-1.5	1.139	0.4	0.3	0	33.5	33.5	0	107	107	0	29	29
2021	10	16	23	55	41	24	-1.8	1.139	0.3	0.2	0	33.1	33.5	0	106	107	0	29	29

Mazourka (0354)

Year	Month	Day	Hour	Minute	Second	VelocityX	VelocityY	Level	StdError1	StdError2	StdError3	SNR1	SNR2	SNR3	SignalAmp1	SignalAmp2	SignalAmp3	Noise1	Noise2
2021	10	17	0	5	41	23.5	-1.6	1.139	0.3	0.2	0	33.1	33.5	0	106	107	0	29	29
2021	10	17	0	15	41	23.5	-1	1.139	0.3	0.2	0	33.5	33.5	0	107	108	0	29	30
2021	10	17	0	25	41	22.7	-2.6	1.139	0.3	0.2	0	33.5	33.5	0	106	107	0	28	29
2021	10	17	0	35	41	23.6	-2.1	1.139	0.4	0.3	0	33.1	34	0	106	108	0	29	29
2021	10	17	0	45	41	23.2	-0.9	1.139	0.4	0.3	0	34	34.4	0	108	109	0	29	29
2021	10	17	0	55	41	23.5	-3	1.139	0.3	0.2	0	34.4	34	0	109	109	0	29	30
2021	10	17	1	5	41	24.4	-1.8	1.139	0.4	0.3	0	34.8	34.4	0	109	109	0	28	29
2021	10	17	1	15	41	23.4	-3	1.139	0.3	0.2	0	33.1	33.5	0	106	107	0	29	29
2021	10	17	1	25	41	22.4	-2.6	1.139	0.5	0.4	0	33.5	33.5	0	107	108	0	29	30
2021	10	17	1	35	41	23.9	-2.8	1.139	0.3	0.2	0	34	34	0	108	109	0	29	30
2021	10	17	1	45	41	22.6	-2.2	1.139	0.3	0.2	0	33.5	33.5	0	107	107	0	29	29
2021	10	17	1	55	41	22.7	-1.6	1.139	0.3	0.2	0	34	33.5	0	107	107	0	28	29
2021	10	17	2	5	41	23.4	-3	1.139	0.3	0.2	0	33.1	33.1	0	106	107	0	29	30
2021	10	17	2	15	41	23.6	-1.8	1.139	0.3	0.2	0	33.5	34	0	107	108	0	29	29
2021	10	17	2	25	41	24	-2.1	1.139	0.4	0.3	0	33.1	33.5	0	106	107	0	29	29
2021	10	17	2	35	41	23	-1.8	1.139	0.3	0.2	0	33.5	34	0	107	108	0	29	29
2021	10	17	2	45	41	23.9	-2	1.139	0.4	0.3	0	33.5	33.5	0	106	107	0	28	29
2021	10	17	2	55	41	24.2	-2.7	1.139	0.3	0.2	0	33.5	34	0	107	108	0	29	29
2021	10	17	3	5	41	23.7	-2.1	1.139	0.4	0.3	0	33.5	34	0	107	108	0	29	29
2021	10	17	3	15	41	23.8	-2.3	1.139	0.3	0.2	0	32.7	33.1	0	105	106	0	29	29
2021	10	17	3	25	41	22.9	-2.2	1.138	0.3	0.2	0	34	34.4	0	108	109	0	29	29
2021	10	17	3	35	41	23.7	-2.2	1.138	0.4	0.3	0	33.5	34	0	107	108	0	29	29
2021	10	17	3	45	41	23.8	-2.1	1.138	0.5	0.4	0	32.7	32.7	0	105	106	0	29	30
2021	10	17	3	55	41	23.6	-1.8	1.139	0.4	0.3	0	33.1	33.1	0	106	107	0	29	30
2021	10	17	4	5	41	23.4	-1.6	1.138	0.3	0.2	0	32.7	33.1	0	105	106	0	29	29
2021	10	17	4	15	41	23.8	-2.6	1.138	0.3	0.2	0	33.5	34	0	107	108	0	29	29
2021	10	17	4	25	41	22.7	-2.2	1.138	0.3	0.2	0	33.1	34	0	106	108	0	29	29
2021	10	17	4	35	41	23.5	-2.5	1.138	0.3	0.2	0	32.7	34	0	105	107	0	29	28
2021	10	17	4	45	41	23.5	-2.1	1.138	0.3	0.2	0	33.5	33.5	0	107	107	0	29	29
2021	10	17	4	55	41	22.9	-2.5	1.138	0.3	0.2	0	33.1	34	0	106	108	0	29	29
2021	10	17	5	5	41	23.2	-2.4	1.138	0.4	0.3	0	33.5	34.4	0	108	109	0	30	29
2021	10	17	5	15	41	23.6	-1.6	1.138	0.3	0.2	0	34.4	34.4	0	109	109	0	29	29
2021	10	17	5	25	41	23.4	-1.6	1.138	0.3	0.2	0	33.1	33.5	0	106	107	0	29	29
2021	10	17	5	35	41	22.9	-2.8	1.138	0.4	0.3	0	33.5	34	0	107	108	0	29	29
2021	10	17	5	45	41	23.7	-2.5	1.138	0.3	0.2	0	34	34.4	0	108	109	0	29	29
2021	10	17	5	55	41	23.7	-1.7	1.138	0.4	0.3	0	34.4	34.8	0	109	110	0	29	29
2021	10	17	6	5	41	22.7	-2.2	1.138	0.4	0.3	0	34	34.4	0	108	109	0	29	29
2021	10	17	6	15	41	23	-2.1	1.138	0.3	0.2	0	33.5	34	0	107	108	0	29	29
2021	10	17	6	25	41	22.6	-2.8	1.138	0.3	0.2	0	34.8	35.3	0	110	111	0	29	29
2021	10	17	6	35	41	22.8	-1.7	1.138	0.3	0.2	0	33.5	34.4	0	108	109	0	30	29
2021	10	17	6	45	41	23.4	-2.1	1.138	0.3	0.2	0	33.5	33.5	0	107	108	0	29	30
2021	10	17	6	55	41	23.6	-2	1.138	0.3	0.2	0	34	33.5	0	108	108	0	29	30
2021	10	17	7	5	41	23.6	-2.5	1.137	0.3	0.2	0	34	34.4	0	108	109	0	29	29
2021	10	17	7	15	41	23.3	-3.2	1.138	0.3	0.2	0	33.5	34.4	0	107	109	0	29	29
2021	10	17	7	25	41	23.2	-1.4	1.137	0.3	0.2	0	33.5	34	0	107	108	0	29	29
2021	10	17	7	35	41	23	-3	1.137	0.3	0.2	0	33.1	33.5	0	107	107	0	30	29
2021	10	17	7	45	41	22.6	-2.6	1.137	0.3	0.2	0	32.7	33.1	0	105	106	0	29	29
2021	10	17	7	55	41	23.2	-1.3	1.137	0.3	0.2	0	32.3	32.7	0	104	106	0	29	30

Mazourka (0354)

Year	Month	Day	Hour	Minute	Second	VelocityX	VelocityY	Level	StdError1	StdError2	StdError3	SNR1	SNR2	SNR3	SignalAmp1	SignalAmp2	SignalAmp3	Noise1	Noise2
2021	10	17	8	5	41	23.1	-1.7	1.137	0.4	0.3	0	32.7	33.1	0	105	106	0	29	29
2021	10	17	8	15	41	22.8	-1.8	1.137	0.4	0.3	0	32.3	32.3	0	104	105	0	29	30
2021	10	17	8	25	41	23.6	-1.7	1.137	0.3	0.2	0	32.3	32.3	0	104	105	0	29	30
2021	10	17	8	35	41	23.2	-1.3	1.137	0.4	0.3	0	32.3	32.7	0	104	105	0	29	29
2021	10	17	8	45	41	22.9	-2.6	1.137	0.3	0.2	0	33.1	34	0	106	108	0	29	29
2021	10	17	8	55	41	22.4	-2.1	1.137	0.3	0.2	0	32.7	33.1	0	105	106	0	29	29
2021	10	17	9	5	41	23.1	-2.6	1.137	0.3	0.2	0	34.4	34.4	0	109	109	0	29	29
2021	10	17	9	15	41	23.2	-1.6	1.137	0.5	0.4	0	34	34	0	108	109	0	29	30
2021	10	17	9	25	41	23.6	-2.2	1.137	0.4	0.3	0	32.7	33.5	0	106	107	0	30	29
2021	10	17	9	35	41	23.3	-1.5	1.137	0.3	0.2	0	33.1	33.5	0	106	107	0	29	29
2021	10	17	9	45	41	22.4	-2.1	1.138	0.3	0.2	0	34	34.4	0	108	109	0	29	29
2021	10	17	9	55	41	23.3	-2.2	1.137	0.3	0.2	0	34	34.4	0	108	109	0	29	29
2021	10	17	10	5	41	23.1	-2.1	1.137	0.3	0.2	0	31.4	31.4	0	102	103	0	29	30
2021	10	17	10	15	41	23.5	-1.3	1.137	0.4	0.3	0	33.1	32.7	0	106	106	0	29	30
2021	10	17	10	25	41	23.2	-2	1.137	0.3	0.2	0	31.4	31.8	0	103	104	0	30	30
2021	10	17	10	35	41	23.3	-2.2	1.137	0.4	0.3	0	31.8	31.8	0	103	104	0	29	30
2021	10	17	10	45	41	22.9	-2.3	1.137	0.3	0.2	0	33.1	33.1	0	106	106	0	29	29
2021	10	17	10	55	41	22.9	-2	1.137	0.4	0.3	0	31.8	31.8	0	103	104	0	29	30
2021	10	17	11	5	41	23.4	-2.9	1.137	0.3	0.2	0	31.4	31.4	0	102	103	0	29	30
2021	10	17	11	15	41	22.5	-2.4	1.137	0.3	0.2	0	31.8	32.3	0	103	104	0	29	29
2021	10	17	11	25	41	23.5	-2.7	1.137	0.3	0.2	0	31.8	32.3	0	103	104	0	29	29
2021	10	17	11	35	41	23.6	-3.1	1.137	0.3	0.2	0	31.8	32.3	0	103	104	0	29	29
2021	10	17	11	45	41	23.5	-3.2	1.137	0.3	0.2	0	31.4	31.8	0	102	103	0	29	29
2021	10	17	11	55	41	23.6	-2.3	1.137	0.4	0.3	0	31.4	31.8	0	102	103	0	29	29
2021	10	17	12	5	41	22.2	-2.5	1.137	0.3	0.2	0	30.5	31.4	0	101	102	0	30	29
2021	10	17	12	15	41	21.9	-2.4	1.137	0.3	0.2	0	31.4	31.4	0	103	103	0	30	30
2021	10	17	12	25	41	23.7	-2.2	1.137	0.3	0.2	0	31	31.8	0	101	102	0	29	28
2021	10	17	12	35	41	24	-2.9	1.137	0.3	0.2	0	31.4	31.4	0	102	102	0	29	29
2021	10	17	12	45	41	22.5	-2.5	1.137	0.3	0.2	0	31.8	31.4	0	103	103	0	29	30
2021	10	17	12	55	41	23	-1.3	1.137	0.4	0.3	0	32.3	31.8	0	104	104	0	29	30
2021	10	17	13	5	41	23.1	-2.9	1.137	0.3	0.2	0	31	31	0	101	102	0	29	30
2021	10	17	13	15	41	23	-2.2	1.137	0.3	0.2	0	31	31	0	101	102	0	29	30
2021	10	17	13	25	41	24.5	-1.9	1.137	0.5	0.4	0	31.8	31.8	0	103	103	0	29	29
2021	10	17	13	35	41	22.4	-2.7	1.136	0.3	0.2	0	32.7	33.1	0	105	106	0	29	29
2021	10	17	13	45	41	23.4	-2.1	1.136	0.3	0.2	0	33.1	33.5	0	106	107	0	29	29
2021	10	17	13	55	41	22.8	-3.3	1.136	0.3	0.2	0	33.5	34	0	107	108	0	29	29
2021	10	17	14	5	41	23.1	-2.3	1.136	0.4	0.3	0	34	34.4	0	108	109	0	29	29
2021	10	17	14	15	41	22.5	-3	1.136	0.4	0.3	0	36.5	36.5	0	114	114	0	29	29
2021	10	17	14	25	41	23.2	-2.7	1.134	0.3	0.2	0	38.7	39.1	0	120	120	0	30	29
2021	10	17	14	35	41	22.7	-1.1	1.134	0.4	0.3	0	39.1	38.7	0	120	120	0	29	30
2021	10	17	14	45	41	23	-2.3	1.135	0.3	0.2	0	38.7	38.3	0	119	119	0	29	30
2021	10	17	14	55	41	22.7	-2.5	1.136	0.4	0.3	0	38.3	38.3	0	118	118	0	29	29
2021	10	17	15	5	41	22.6	-1	1.136	0.5	0.4	0	37.4	37.4	0	117	117	0	30	30
2021	10	17	15	15	41	22.6	-2.1	1.134	0.3	0.2	0	38.3	38.3	0	118	118	0	29	29
2021	10	17	15	25	41	22.7	-2.1	1.135	0.3	0.2	0	37.8	38.3	0	117	118	0	29	29
2021	10	17	15	35	41	23.6	-1.5	1.134	0.3	0.2	0	38.7	38.7	0	119	119	0	29	29
2021	10	17	15	45	41	23.1	-1.6	1.133	0.4	0.3	0	39.1	39.1	0	120	120	0	29	29
2021	10	17	15	55	41	22.3	-1.7	1.133	0.3	0.2	0	39.6	40.4	0	122	123	0	30	29

Mazourka (0354)

Year	Month	Day	Hour	Minute	Second	VelocityX	VelocityY	Level	StdError1	StdError2	StdError3	SNR1	SNR2	SNR3	SignalAmp1	SignalAmp2	SignalAmp3	Noise1	Noise2
2021	10	17	16	5	41	23.7	-2.5	1.132	0.3	0.2	0	39.1	38.7	0	120	120	0	29	30
2021	10	17	16	15	41	23	-2.1	1.134	0.3	0.2	0	39.6	39.6	0	121	120	0	29	28
2021	10	17	16	25	41	23.1	-1.8	1.132	0.3	0.2	0	39.6	39.6	0	121	121	0	29	29
2021	10	17	16	35	41	23.3	-2.1	1.134	0.3	0.2	0	40	39.6	0	122	122	0	29	30
2021	10	17	16	45	41	23	-2.5	1.134	0.3	0.2	0	39.6	39.6	0	121	121	0	29	29
2021	10	17	16	55	41	22.9	-2.1	1.133	0.3	0.2	0	39.6	39.6	0	121	121	0	29	29
2021	10	17	17	5	41	22.1	-2.4	1.132	0.3	0.2	0	40.4	40	0	122	122	0	28	29
2021	10	17	17	15	41	22.4	-1.9	1.131	0.3	0.2	0	38.7	38.7	0	119	119	0	29	29
2021	10	17	17	25	41	23	-1.7	1.131	0.3	0.2	0	37.8	38.7	0	118	119	0	30	29
2021	10	17	17	35	41	23.6	-2.7	1.132	0.5	0.4	0	39.6	39.6	0	121	121	0	29	29
2021	10	17	17	45	41	23.4	-2.7	1.131	0.3	0.2	0	37	36.5	0	115	115	0	29	30
2021	10	17	17	55	41	23.3	-2	1.132	0.4	0.3	0	36.5	36.1	0	114	114	0	29	30
2021	10	17	18	5	41	22.5	-2	1.13	0.3	0.2	0	35.7	35.7	0	112	112	0	29	29
2021	10	17	18	15	41	22.8	-1.7	1.13	0.3	0.2	0	36.1	36.1	0	113	113	0	29	29
2021	10	17	18	25	41	23.1	-1.7	1.132	0.4	0.3	0	36.1	36.1	0	113	113	0	29	29
2021	10	17	18	35	41	23.1	-2.2	1.131	0.5	0.4	0	34.4	34.8	0	110	110	0	30	29
2021	10	17	18	45	41	22.6	-1.6	1.131	0.3	0.2	0	35.3	35.3	0	111	111	0	29	29
2021	10	17	18	55	41	23.1	-1.9	1.131	0.3	0.2	0	34.8	35.3	0	110	111	0	29	29
2021	10	17	19	5	41	23.1	-2.4	1.13	0.5	0.4	0	35.7	36.1	0	112	112	0	29	28
2021	10	17	19	15	41	23.4	-0.9	1.13	0.5	0.4	0	36.1	36.1	0	112	113	0	28	29
2021	10	17	19	25	41	22.8	-2.6	1.13	0.4	0.3	0	34.8	34.8	0	110	110	0	29	29
2021	10	17	19	35	41	22.9	-2	1.129	0.5	0.4	0	36.1	36.1	0	112	113	0	28	29
2021	10	17	19	45	41	21.3	-2.1	1.13	0.3	0.2	0	35.7	35.7	0	112	112	0	29	29
2021	10	17	19	55	41	22.9	-2.2	1.129	0.4	0.3	0	34.8	34.8	0	110	110	0	29	29
2021	10	17	20	5	41	24.2	-2.4	1.127	0.4	0.3	0	34.4	34.8	0	109	110	0	29	29
2021	10	17	20	15	41	22.4	-1.7	1.129	0.3	0.2	0	34	34	0	108	108	0	29	29
2021	10	17	20	25	41	22.9	-2.2	1.129	0.3	0.2	0	33.5	34	0	107	108	0	29	29
2021	10	17	20	35	41	22.7	-1.8	1.129	0.5	0.4	0	34	34.4	0	109	109	0	30	29
2021	10	17	20	45	41	22.3	-1.8	1.128	0.3	0.2	0	34	34.4	0	108	109	0	29	29
2021	10	17	20	55	41	22.9	-2.6	1.129	0.4	0.3	0	33.1	33.5	0	106	107	0	29	29
2021	10	17	21	5	41	22.9	-2	1.128	0.3	0.2	0	34	34.4	0	108	109	0	29	29
2021	10	17	21	15	41	22.9	-1.9	1.128	0.4	0.3	0	33.5	34	0	107	108	0	29	29
2021	10	17	21	25	41	22.9	-2	1.127	0.4	0.3	0	33.1	33.1	0	106	106	0	29	29
2021	10	17	21	35	41	22.4	-2.3	1.128	0.4	0.3	0	33.5	33.5	0	107	107	0	29	29
2021	10	17	21	45	41	23.4	-2.1	1.127	0.3	0.2	0	33.5	33.5	0	107	107	0	29	29
2021	10	17	21	55	41	23.2	-2.5	1.127	0.3	0.2	0	33.5	33.1	0	107	107	0	29	30
2021	10	17	22	5	41	22.7	-2.5	1.127	0.5	0.4	0	34	34	0	107	108	0	28	29
2021	10	17	22	15	41	23.4	-2.6	1.127	0.3	0.2	0	33.1	33.1	0	106	106	0	29	29
2021	10	17	22	25	41	23.4	-2.1	1.126	0.3	0.2	0	33.1	33.5	0	106	107	0	29	29
2021	10	17	22	35	41	23	-2.5	1.126	0.3	0.2	0	33.5	33.5	0	107	107	0	29	29
2021	10	17	22	45	41	22.3	-3.2	1.126	0.3	0.2	0	33.5	33.5	0	107	107	0	29	29
2021	10	17	22	55	41	22.6	-2.2	1.125	0.4	0.3	0	33.5	33.5	0	107	107	0	29	29
2021	10	17	23	5	41	23.3	-1.9	1.125	0.3	0.2	0	32.7	33.1	0	105	106	0	29	29
2021	10	17	23	15	41	22.5	-1.8	1.124	0.3	0.2	0	33.5	34	0	107	107	0	29	28
2021	10	17	23	25	41	23.7	-2.6	1.124	0.3	0.2	0	33.5	33.1	0	106	106	0	28	29
2021	10	17	23	35	41	22.5	-1.7	1.123	0.4	0.3	0	34	34	0	107	108	0	28	29
2021	10	17	23	45	41	22.7	-2.8	1.123	0.3	0.2	0	32.7	33.1	0	106	106	0	30	29
2021	10	17	23	55	41	23.2	-2.3	1.123	0.3	0.2	0	35.7	35.7	0	111	112	0	28	29

Mazourka (0354)

Year	Month	Day	Hour	Minute	Second	VelocityX	VelocityY	Level	StdError1	StdError2	StdError3	SNR1	SNR2	SNR3	SignalAmp1	SignalAmp2	SignalAmp3	Noise1	Noise2
2021	10	18	0	5	41	23.3	-2.1	1.124	0.3	0.2	0	33.5	33.5	0	107	107	0	29	29
2021	10	18	0	15	41	22.6	-2.4	1.124	0.3	0.2	0	34	34.4	0	108	108	0	29	28
2021	10	18	0	25	41	22.5	-1.3	1.123	0.5	0.4	0	33.1	33.1	0	106	106	0	29	29
2021	10	18	0	35	41	22.3	-3	1.123	0.4	0.3	0	33.1	33.5	0	106	107	0	29	29
2021	10	18	0	45	41	23	-2.6	1.123	0.3	0.2	0	33.1	33.1	0	106	106	0	29	29
2021	10	18	0	55	41	23.4	-1.3	1.123	0.4	0.3	0	33.5	33.5	0	107	107	0	29	29
2021	10	18	1	5	41	22.4	-2.3	1.123	0.4	0.3	0	34.4	34.8	0	109	109	0	29	28
2021	10	18	1	15	41	23.1	-2.6	1.122	0.4	0.3	0	34	33.1	0	107	107	0	28	30
2021	10	18	1	25	41	22.3	-1.9	1.122	0.4	0.3	0	34.4	34	0	108	108	0	28	29
2021	10	18	1	35	41	22	-2.2	1.122	0.4	0.3	0	34.4	34.4	0	109	109	0	29	29
2021	10	18	1	45	41	23.2	-1.8	1.122	0.3	0.2	0	34	34	0	108	108	0	29	29
2021	10	18	1	55	41	22	-2	1.121	0.3	0.2	0	34	34	0	108	108	0	29	29
2021	10	18	2	5	41	23.4	-1.9	1.121	0.3	0.2	0	34.4	34.8	0	109	110	0	29	29
2021	10	18	2	15	41	23.6	-2.1	1.121	0.4	0.3	0	34	34	0	108	108	0	29	29
2021	10	18	2	25	41	22.7	-2	1.121	0.4	0.3	0	33.1	33.5	0	106	107	0	29	29
2021	10	18	2	35	41	21.9	-3.1	1.12	0.3	0.2	0	33.5	34	0	108	108	0	30	29
2021	10	18	2	45	41	23	-2.3	1.12	0.3	0.2	0	34.4	35.3	0	110	111	0	30	29
2021	10	18	2	55	41	22.1	-2.1	1.12	0.3	0.2	0	34	34.4	0	108	109	0	29	29
2021	10	18	3	5	41	23.7	-2.2	1.12	0.3	0.2	0	33.5	33.1	0	107	107	0	29	30
2021	10	18	3	15	41	21.9	-1.8	1.12	0.4	0.3	0	34	34	0	108	108	0	29	29
2021	10	18	3	25	41	22.8	-1.3	1.119	0.3	0.2	0	34.8	35.3	0	110	111	0	29	29
2021	10	18	3	35	41	22.4	-2.6	1.12	0.3	0.2	0	35.3	35.3	0	111	111	0	29	29
2021	10	18	3	45	41	22.1	-1.6	1.118	0.4	0.3	0	39.6	39.1	0	120	120	0	28	29
2021	10	18	3	55	41	22.4	-2.2	1.118	0.3	0.2	0	38.7	38.7	0	119	119	0	29	29
2021	10	18	4	5	41	22.4	-2.3	1.118	0.4	0.3	0	37	37.4	0	115	116	0	29	29
2021	10	18	4	15	41	22	-1.5	1.118	0.4	0.3	0	37.4	37.8	0	116	117	0	29	29
2021	10	18	4	25	41	22.5	-2.5	1.118	0.4	0.3	0	36.1	35.7	0	113	113	0	29	30
2021	10	18	4	35	41	22.8	-1.4	1.117	0.3	0.2	0	35.7	35.7	0	112	112	0	29	29
2021	10	18	4	45	41	22.4	-2.5	1.117	0.3	0.2	0	35.3	35.7	0	111	112	0	29	29
2021	10	18	4	55	41	23.3	-1.7	1.117	0.3	0.2	0	36.5	36.1	0	113	113	0	28	29
2021	10	18	5	5	41	22.9	-1.3	1.118	0.3	0.2	0	35.3	35.3	0	111	111	0	29	29
2021	10	18	5	15	41	22.5	-1.7	1.117	0.3	0.2	0	34.8	35.3	0	110	111	0	29	29
2021	10	18	5	25	41	22.8	-2.7	1.117	0.3	0.2	0	34	34.8	0	109	110	0	30	29
2021	10	18	5	35	41	22.4	-2.5	1.117	0.3	0.2	0	34.4	34.4	0	109	109	0	29	29
2021	10	18	5	45	41	22.4	-2.3	1.117	0.3	0.2	0	34	34.4	0	108	109	0	29	29
2021	10	18	5	55	41	23.2	-1.7	1.116	0.3	0.2	0	37	36.5	0	115	115	0	29	30
2021	10	18	6	5	41	22.9	-1.3	1.116	0.4	0.3	0	42.1	42.1	0	127	127	0	29	29
2021	10	18	6	15	41	22.5	-1.1	1.116	0.3	0.2	0	42.1	41.7	0	126	126	0	28	29
2021	10	18	6	25	41	22.4	-1.8	1.115	0.3	0.2	0	42.1	42.1	0	127	127	0	29	29
2021	10	18	6	35	41	22.7	-2	1.115	0.3	0.2	0	40.9	40.9	0	124	124	0	29	29
2021	10	18	6	45	41	23.8	-1.1	1.116	0.3	0.2	0	40.4	40.4	0	123	123	0	29	29
2021	10	18	6	55	41	21.4	-1	1.115	0.4	0.3	0	41.7	42.1	0	126	127	0	29	29
2021	10	18	7	5	41	21.3	-2.2	1.114	0.3	0.2	0	40.4	40.4	0	123	123	0	29	29
2021	10	18	7	15	41	22.9	-1.3	1.114	0.3	0.2	0	38.7	38.7	0	119	119	0	29	29
2021	10	18	7	25	41	22.5	-1.8	1.114	0.3	0.2	0	37.8	37.4	0	117	117	0	29	30
2021	10	18	7	35	41	22.4	-1.7	1.113	0.3	0.2	0	37	37	0	115	115	0	29	29
2021	10	18	7	45	41	22.5	-2.2	1.114	0.3	0.2	0	36.1	36.1	0	113	113	0	29	29
2021	10	18	7	55	41	22.8	-1.3	1.113	0.3	0.2	0	37	36.5	0	115	114	0	29	29



Mazourka (0354)

Year	Month	Day	Hour	Minute	Second	VelocityX	VelocityY	Level	StdError1	StdError2	StdError3	SNR1	SNR2	SNR3	SignalAmp1	SignalAmp2	SignalAmp3	Noise1	Noise2
2021	10	18	8	5	41	23	-2	1.113	0.3	0.2	0	37.8	37.8	0	117	117	0	29	29
2021	10	18	8	15	41	22	-1.2	1.113	0.5	0.4	0	38.3	38.3	0	117	118	0	28	29
2021	10	18	8	25	41	22.5	-1.3	1.112	0.3	0.2	0	37.4	37.4	0	116	116	0	29	29
2021	10	18	8	35	41	22.2	-2.3	1.112	0.3	0.2	0	37.4	37.4	0	116	116	0	29	29
2021	10	18	8	45	41	22.6	-1.3	1.111	0.3	0.2	0	37.4	37.4	0	115	116	0	28	29
2021	10	18	8	55	41	22	-1.8	1.112	0.4	0.3	0	36.1	36.1	0	113	113	0	29	29
2021	10	18	9	5	41	22.5	-1.7	1.113	0.5	0.4	0	35.7	35.3	0	111	111	0	28	29
2021	10	18	9	15	41	22.2	-1.8	1.112	0.4	0.3	0	36.1	36.1	0	113	113	0	29	29
2021	10	18	9	25	41	22.2	-2	1.112	0.3	0.2	0	35.7	35.3	0	111	111	0	28	29
2021	10	18	9	35	41	22	-1.2	1.112	0.4	0.3	0	34.8	34.8	0	110	110	0	29	29
2021	10	18	9	45	41	22.6	-2.4	1.111	0.4	0.3	0	34.8	34.8	0	110	110	0	29	29
2021	10	18	9	55	41	23.7	-2.1	1.111	0.5	0.4	0	34.4	34	0	109	108	0	29	29
2021	10	18	10	5	41	22.9	-1.6	1.111	0.4	0.3	0	35.7	35.3	0	111	111	0	28	29
2021	10	18	10	15	41	23.1	-2.1	1.111	0.5	0.4	0	33.5	33.1	0	107	107	0	29	30
2021	10	18	10	25	41	22.9	-2.8	1.111	0.3	0.2	0	34	34	0	108	108	0	29	29
2021	10	18	10	35	41	22.4	-1.2	1.111	0.3	0.2	0	35.7	36.1	0	112	112	0	29	28
2021	10	18	10	45	41	22.2	-2.5	1.111	0.3	0.2	0	34	34	0	108	108	0	29	29
2021	10	18	10	55	41	22.9	-1.9	1.11	0.3	0.2	0	34.8	34.8	0	110	110	0	29	29
2021	10	18	11	5	41	22.5	-1.7	1.11	0.3	0.2	0	34	34	0	108	108	0	29	29
2021	10	18	11	15	41	22.8	-0.4	1.11	0.4	0.3	0	33.5	33.5	0	107	107	0	29	29
2021	10	18	11	25	41	22.1	-1.3	1.11	0.3	0.2	0	33.5	34	0	107	107	0	29	28
2021	10	18	11	35	41	21.9	-2	1.11	0.3	0.2	0	34	33.5	0	108	108	0	29	30
2021	10	18	11	45	41	22.3	-0.4	1.11	0.3	0.2	0	34	34.4	0	108	109	0	29	29
2021	10	18	11	55	41	22.8	-2.1	1.11	0.4	0.3	0	33.5	33.1	0	107	106	0	29	29
2021	10	18	12	5	41	22.8	-2.6	1.109	0.3	0.2	0	32.7	32.7	0	105	105	0	29	29
2021	10	18	12	15	41	21.8	-2.7	1.109	0.5	0.4	0	33.5	33.5	0	107	107	0	29	29
2021	10	18	12	25	41	21.6	-2.2	1.109	0.4	0.3	0	33.5	33.5	0	107	107	0	29	29
2021	10	18	12	35	41	22.6	-1	1.109	0.4	0.3	0	33.1	33.1	0	106	106	0	29	29
2021	10	18	12	45	41	22.7	-2	1.109	0.4	0.3	0	32.7	32.7	0	105	105	0	29	29
2021	10	18	12	55	41	21.2	-1.3	1.109	0.5	0.4	0	32.3	32.3	0	104	104	0	29	29
2021	10	18	13	5	41	22.7	-2.3	1.109	0.4	0.3	0	33.5	33.5	0	107	107	0	29	29
2021	10	18	13	15	41	22.2	-1.8	1.109	0.3	0.2	0	33.5	33.5	0	107	107	0	29	29
2021	10	18	13	25	41	22.5	-1.7	1.108	0.4	0.3	0	33.1	33.1	0	105	106	0	28	29
2021	10	18	13	35	41	23	-2.6	1.108	0.3	0.2	0	33.1	32.7	0	105	105	0	28	29
2021	10	18	13	45	41	22.1	-1.7	1.108	0.3	0.2	0	32.7	33.1	0	105	105	0	29	28
2021	10	18	13	55	41	21.3	-1.9	1.108	0.3	0.2	0	33.5	34	0	107	108	0	29	29
2021	10	18	14	5	41	22	-1.8	1.108	0.4	0.3	0	32.3	32.3	0	104	104	0	29	29
2021	10	18	14	15	41	21.6	-2.2	1.107	0.3	0.2	0	32.7	33.1	0	105	106	0	29	29
2021	10	18	14	25	41	21.5	-2.9	1.107	0.4	0.3	0	33.1	33.5	0	106	107	0	29	29
2021	10	18	14	35	41	22.3	-1.3	1.107	0.4	0.3	0	32.3	32.3	0	104	104	0	29	29
2021	10	18	14	45	41	21.9	-1.8	1.107	0.4	0.3	0	32.3	32.3	0	104	104	0	29	29
2021	10	18	14	55	41	21.4	-2.2	1.107	0.4	0.3	0	33.5	33.5	0	107	107	0	29	29
2021	10	18	15	5	41	22	-0.9	1.106	0.5	0.4	0	32.7	33.1	0	105	105	0	29	28
2021	10	18	15	15	41	22.2	-1.5	1.106	0.4	0.3	0	33.1	33.1	0	106	106	0	29	29
2021	10	18	15	25	41	22.1	-2.2	1.106	0.4	0.3	0	33.1	32.7	0	105	105	0	28	29
2021	10	18	15	35	41	21.6	-1.3	1.106	0.3	0.2	0	32.3	32.3	0	104	104	0	29	29
2021	10	18	15	45	41	22.6	-1.9	1.105	0.4	0.3	0	32.7	32.7	0	104	105	0	28	29
2021	10	18	15	55	41	21.5	-2.4	1.105	0.3	0.2	0	32.7	32.7	0	104	104	0	28	28

Mazourka (0354)

Year	Month	Day	Hour	Minute	Second	VelocityX	VelocityY	Level	StdError1	StdError2	StdError3	SNR1	SNR2	SNR3	SignalAmp1	SignalAmp2	SignalAmp3	Noise1	Noise2
2021	10	18	16	5	41	22.5	-1.1	1.104	0.3	0.2	0	33.1	32.7	0	105	105	0	28	29
2021	10	18	16	15	41	22.2	-0.8	1.104	0.4	0.3	0	32.7	32.7	0	105	105	0	29	29
2021	10	18	16	25	41	22	-0.9	1.104	0.3	0.2	0	32.7	33.1	0	105	106	0	29	29
2021	10	18	16	35	41	21.1	-1.8	1.104	0.3	0.2	0	33.1	32.7	0	106	106	0	29	30
2021	10	18	16	45	41	21.6	-1.3	1.103	0.4	0.3	0	34.8	34	0	109	108	0	28	29
2021	10	18	16	55	41	23	-2.2	1.103	0.3	0.2	0	34.4	34	0	108	108	0	28	29
2021	10	18	17	5	41	22.1	-1.8	1.102	0.4	0.3	0	33.1	33.5	0	106	107	0	29	29
2021	10	18	17	15	41	21.3	-2.2	1.101	0.4	0.3	0	34	34	0	108	108	0	29	29
2021	10	18	17	25	41	22	-1.9	1.101	0.4	0.3	0	33.5	33.5	0	106	106	0	28	28
2021	10	18	17	35	41	21.7	-1.9	1.101	0.4	0.3	0	33.1	32.7	0	105	105	0	28	29
2021	10	18	17	45	41	21.7	-2.5	1.1	0.4	0.3	0	32.7	33.1	0	105	106	0	29	29
2021	10	18	17	55	41	21.3	-1.7	1.1	0.3	0.2	0	32.7	32.7	0	105	105	0	29	29
2021	10	18	18	5	41	21.2	-0.9	1.1	0.3	0.2	0	32.7	32.7	0	105	105	0	29	29
2021	10	18	18	15	41	22.1	-2	1.1	0.4	0.3	0	32.7	33.1	0	105	105	0	29	28
2021	10	18	18	25	41	21.7	-2.1	1.1	0.3	0.2	0	33.1	33.1	0	106	106	0	29	29
2021	10	18	18	35	41	22.1	-2.2	1.1	0.5	0.4	0	33.1	32.7	0	105	105	0	28	29
2021	10	18	18	45	41	22.2	-1.8	1.1	0.3	0.2	0	34.4	34.4	0	109	109	0	29	29
2021	10	18	18	55	41	22.4	-1.8	1.1	0.3	0.2	0	34.4	34	0	108	108	0	28	29
2021	10	18	19	5	41	21.4	-1.4	1.1	0.3	0.2	0	35.3	34.8	0	110	110	0	28	29
2021	10	18	19	15	41	22.7	-2.7	1.1	0.3	0.2	0	33.1	33.1	0	106	106	0	29	29
2021	10	18	19	25	41	22.2	-2.1	1.099	0.3	0.2	0	34.4	34.4	0	109	109	0	29	29
2021	10	18	19	35	41	22.2	-1.8	1.099	0.3	0.2	0	34	33.5	0	107	107	0	28	29
2021	10	18	19	45	41	21.1	-2	1.1	0.5	0.4	0	34.8	34.8	0	110	110	0	29	29
2021	10	18	19	55	41	22	-1.6	1.099	0.3	0.2	0	32.7	33.1	0	105	106	0	29	29
2021	10	18	20	5	41	21.2	-2.2	1.099	0.3	0.2	0	34.4	34.4	0	108	109	0	28	29
2021	10	18	20	15	41	21.4	-3	1.099	0.5	0.4	0	34.8	34.8	0	110	110	0	29	29
2021	10	18	20	25	41	22.1	-2	1.099	0.3	0.2	0	32.7	33.1	0	105	106	0	29	29
2021	10	18	20	35	41	21.7	-1.9	1.099	0.4	0.3	0	34	33.1	0	107	107	0	28	30
2021	10	18	20	45	41	21.9	-2.2	1.099	0.3	0.2	0	34	33.5	0	108	107	0	29	29
2021	10	18	20	55	41	22	-3.1	1.099	0.3	0.2	0	34.4	34	0	108	108	0	28	29
2021	10	18	21	5	41	21.6	-2	1.099	0.5	0.4	0	33.5	33.5	0	107	107	0	29	29
2021	10	18	21	15	41	22.1	-2.5	1.099	0.4	0.3	0	33.5	33.1	0	106	106	0	28	29
2021	10	18	21	25	41	22.2	-2.1	1.098	0.3	0.2	0	34.4	33.5	0	108	108	0	28	30
2021	10	18	21	35	41	22.2	-2.1	1.099	0.4	0.3	0	33.5	33.1	0	106	106	0	28	29
2021	10	18	21	45	41	21.4	-2.3	1.098	0.4	0.3	0	34	33.5	0	107	107	0	28	29
2021	10	18	21	55	41	22.1	-1.5	1.098	0.3	0.2	0	34.8	34.4	0	109	109	0	28	29
2021	10	18	22	5	41	22.1	-2.8	1.098	0.5	0.4	0	33.5	33.5	0	106	106	0	28	28
2021	10	18	22	15	41	22.8	-1.7	1.098	0.3	0.2	0	34	34	0	108	108	0	29	29
2021	10	18	22	25	41	21.8	-2.2	1.098	0.4	0.3	0	34.4	34.4	0	109	109	0	29	29
2021	10	18	22	35	41	22.3	-1.8	1.098	0.3	0.2	0	33.5	33.5	0	106	106	0	28	28
2021	10	18	22	45	41	21.7	-1.9	1.098	0.3	0.2	0	33.1	32.7	0	106	106	0	29	30
2021	10	18	22	55	41	22.6	-2.3	1.097	0.5	0.4	0	34.8	34.4	0	110	109	0	29	29
2021	10	18	23	5	41	21.3	-1.3	1.098	0.3	0.2	0	34.4	34.4	0	109	109	0	29	29
2021	10	18	23	15	41	22.6	-2.5	1.097	0.4	0.3	0	33.5	34	0	107	107	0	29	28
2021	10	18	23	25	41	22	-2.1	1.097	0.4	0.3	0	35.7	34.8	0	111	110	0	28	29
2021	10	18	23	35	41	21.5	-2.4	1.097	0.4	0.3	0	34.4	34.4	0	109	109	0	29	29
2021	10	18	23	45	41	22.3	-2.1	1.097	0.3	0.2	0	34.8	35.3	0	110	111	0	29	29
2021	10	18	23	55	41	21.4	-2.8	1.097	0.4	0.3	0	35.3	35.7	0	111	111	0	29	28

Mazourka (0354)

Year	Month	Day	Hour	Minute	Second	VelocityX	VelocityY	Level	StdError1	StdError2	StdError3	SNR1	SNR2	SNR3	SignalAmp1	SignalAmp2	SignalAmp3	Noise1	Noise2
2021	10	19	0	5	41	22.2	-2.7	1.097	0.3	0.2	0	35.3	35.3	0	111	111	0	29	29
2021	10	19	0	15	41	21.7	-2.3	1.096	0.3	0.2	0	34.4	34.8	0	109	109	0	29	28
2021	10	19	0	25	41	21.4	-2.2	1.096	0.4	0.3	0	34.4	34.8	0	109	110	0	29	29
2021	10	19	0	35	41	22.2	-1.7	1.096	0.3	0.2	0	35.7	35.7	0	111	111	0	28	28
2021	10	19	0	45	41	21.7	-2.1	1.096	0.5	0.4	0	34.4	34.8	0	109	109	0	29	28
2021	10	19	0	55	41	22.4	-2.3	1.096	0.3	0.2	0	34	34	0	108	108	0	29	29
2021	10	19	1	5	41	21.4	-2	1.096	0.4	0.3	0	34	34	0	108	108	0	29	29
2021	10	19	1	15	41	21.3	-2.2	1.096	0.3	0.2	0	35.7	35.7	0	112	112	0	29	29
2021	10	19	1	25	41	21.7	-2.6	1.096	0.4	0.3	0	33.5	33.5	0	107	107	0	29	29
2021	10	19	1	35	41	20.7	-2.1	1.095	0.3	0.2	0	33.1	33.1	0	106	106	0	29	29
2021	10	19	1	45	41	21.9	-2.2	1.095	0.3	0.2	0	34	33.5	0	107	107	0	28	29
2021	10	19	1	55	41	21.7	-1.8	1.095	0.3	0.2	0	34.4	34.4	0	109	109	0	29	29
2021	10	19	2	5	41	21.9	-2.6	1.095	0.3	0.2	0	33.5	33.1	0	106	106	0	28	29
2021	10	19	2	15	41	21.8	-1.8	1.095	0.4	0.3	0	33.5	33.5	0	107	107	0	29	29
2021	10	19	2	25	41	21.9	-2.8	1.095	0.3	0.2	0	33.1	33.1	0	106	106	0	29	29
2021	10	19	2	35	41	22.1	-2.9	1.095	0.3	0.2	0	33.5	33.5	0	107	107	0	29	29
2021	10	19	2	45	41	20.5	-1.4	1.094	0.3	0.2	0	34	33.5	0	107	107	0	28	29
2021	10	19	2	55	41	21.5	-1.6	1.094	0.4	0.3	0	33.1	33.5	0	106	107	0	29	29
2021	10	19	3	5	41	21.8	-2.6	1.094	0.3	0.2	0	34	34	0	108	108	0	29	29
2021	10	19	3	15	41	21	-3.2	1.094	0.3	0.2	0	33.1	32.7	0	106	106	0	29	30
2021	10	19	3	25	41	21.5	-2.2	1.094	0.3	0.2	0	33.1	33.1	0	106	106	0	29	29
2021	10	19	3	35	41	22.5	-2.3	1.094	0.5	0.5	0	33.1	33.1	0	106	106	0	29	29
2021	10	19	3	45	41	21.8	-1.4	1.094	0.3	0.2	0	32.7	33.1	0	105	106	0	29	29
2021	10	19	3	55	41	21.7	-2.5	1.094	0.4	0.3	0	34	34.4	0	108	108	0	29	28
2021	10	19	4	5	41	22.2	-2	1.093	0.3	0.2	0	34	34	0	107	107	0	28	28
2021	10	19	4	15	41	21.7	-2.8	1.093	0.4	0.3	0	33.1	33.1	0	106	106	0	29	29
2021	10	19	4	25	41	21.6	-2.6	1.093	0.3	0.2	0	33.5	32.7	0	106	106	0	28	30
2021	10	19	4	35	41	22.3	-2.4	1.093	0.3	0.2	0	33.5	33.1	0	106	107	0	28	30
2021	10	19	4	45	41	21.8	-2.6	1.093	0.4	0.3	0	34.4	34.4	0	109	109	0	29	29
2021	10	19	4	55	41	22.4	-2	1.093	0.4	0.3	0	34	33.5	0	108	107	0	29	29
2021	10	19	5	5	41	21.7	-2.6	1.093	0.3	0.2	0	34	34	0	108	108	0	29	29
2021	10	19	5	15	41	22.1	-1.8	1.093	0.3	0.2	0	34	33.5	0	108	108	0	29	30
2021	10	19	5	25	41	22.4	-1.4	1.093	0.5	0.4	0	33.1	33.1	0	106	106	0	29	29
2021	10	19	5	35	41	20.7	-2.2	1.093	0.4	0.3	0	32.7	33.1	0	105	106	0	29	29
2021	10	19	5	45	41	21.8	-2.7	1.092	0.4	0.3	0	33.1	33.5	0	106	107	0	29	29
2021	10	19	5	55	41	20.8	-2.2	1.092	0.3	0.2	0	32.7	32.7	0	105	105	0	29	29
2021	10	19	6	5	41	21.9	-2.4	1.092	0.3	0.2	0	34.4	34.4	0	109	109	0	29	29
2021	10	19	6	15	41	21.4	-1.5	1.092	0.5	0.4	0	33.5	34	0	107	108	0	29	29
2021	10	19	6	25	41	22.1	-1.9	1.092	0.4	0.3	0	34	34	0	108	108	0	29	29
2021	10	19	6	35	41	21.2	-2.3	1.092	0.3	0.2	0	34	34.4	0	109	109	0	30	29
2021	10	19	6	45	41	20.7	-3.1	1.092	0.3	0.2	0	33.5	33.1	0	106	106	0	28	29
2021	10	19	6	55	41	21.9	-2.3	1.092	0.4	0.3	0	32.3	32.7	0	105	105	0	30	29
2021	10	19	7	5	41	21.6	-1.7	1.092	0.5	0.4	0	33.5	33.5	0	107	107	0	29	29
2021	10	19	7	15	41	22.6	-1.4	1.091	0.4	0.3	0	32.7	32.7	0	105	105	0	29	29
2021	10	19	7	25	41	21.5	-2	1.091	0.3	0.2	0	33.1	32.7	0	105	105	0	28	29
2021	10	19	7	35	41	21.1	-1.1	1.091	0.3	0.2	0	34	33.1	0	108	107	0	29	30
2021	10	19	7	45	41	21.1	-2.2	1.091	0.4	0.3	0	32.7	32.3	0	104	104	0	28	29
2021	10	19	7	55	41	22.3	-3.1	1.091	0.4	0.3	0	32.7	31.8	0	104	104	0	28	30

Mazourka (0354)

Year	Month	Day	Hour	Minute	Second	VelocityX	VelocityY	Level	StdError1	StdError2	StdError3	SNR1	SNR2	SNR3	SignalAmp1	SignalAmp2	SignalAmp3	Noise1	Noise2
2021	10	19	8	5	41	20.9	-2.1	1.091	0.3	0.2	0	32.3	32.3	0	104	104	0	29	29
2021	10	19	8	15	41	21.4	-2.1	1.091	0.3	0.2	0	32.7	33.1	0	105	106	0	29	29
2021	10	19	8	25	41	21.8	-2.5	1.091	0.3	0.2	0	32.7	32.3	0	104	104	0	28	29
2021	10	19	8	35	41	20.7	-2.1	1.091	0.3	0.2	0	31.4	31.8	0	103	103	0	30	29
2021	10	19	8	45	41	21.1	-1.9	1.091	0.4	0.3	0	32.7	32.7	0	105	105	0	29	29
2021	10	19	8	55	41	21.2	-3	1.091	0.3	0.2	0	31.4	31.8	0	102	102	0	29	28
2021	10	19	9	5	41	21.1	-3	1.091	0.3	0.2	0	31.8	31.8	0	103	103	0	29	29
2021	10	19	9	15	41	21.4	-1.2	1.091	0.3	0.2	0	31.4	31	0	102	101	0	29	29
2021	10	19	9	25	41	21	-1.9	1.091	0.4	0.3	0	31	31	0	101	101	0	29	29
2021	10	19	9	35	41	21.9	-3	1.09	0.4	0.3	0	31.8	31.8	0	103	103	0	29	29
2021	10	19	9	45	41	21.8	-1.6	1.091	0.3	0.2	0	31	30.5	0	101	101	0	29	30
2021	10	19	9	55	41	21.5	-2.8	1.091	0.5	0.4	0	31.8	31.8	0	103	103	0	29	29
2021	10	19	10	5	41	21.4	-1.6	1.091	0.4	0.3	0	32.7	32.7	0	104	105	0	28	29
2021	10	19	10	15	41	21	-2.6	1.091	0.3	0.2	0	31.4	31.4	0	102	102	0	29	29
2021	10	19	10	25	41	21.4	-2.1	1.091	0.3	0.2	0	31.4	31.4	0	102	102	0	29	29
2021	10	19	10	35	41	21.9	-1.9	1.09	0.4	0.3	0	31.4	31.4	0	102	102	0	29	29
2021	10	19	10	45	41	21.5	-2.6	1.089	0.3	0.2	0	32.3	32.3	0	104	105	0	29	30
2021	10	19	10	55	41	21	-1.3	1.09	0.4	0.3	0	32.3	32.7	0	104	105	0	29	29
2021	10	19	11	5	41	21.1	-2.4	1.089	0.3	0.2	0	31	31	0	101	101	0	29	29
2021	10	19	11	15	41	21.4	-3.6	1.089	0.3	0.2	0	31	31	0	101	101	0	29	29
2021	10	19	11	25	41	21	-2.2	1.089	0.4	0.3	0	31	31.4	0	101	102	0	29	29
2021	10	19	11	35	41	21.4	-3.6	1.089	0.5	0.4	0	30.5	30.5	0	100	100	0	29	29
2021	10	19	11	45	41	21.7	-2.2	1.088	0.4	0.3	0	31	31	0	101	101	0	29	29
2021	10	19	11	55	41	22.7	-1.3	1.088	0.3	0.2	0	31.8	31.8	0	103	103	0	29	29
2021	10	19	12	5	41	21.3	-2.4	1.089	0.5	0.4	0	32.3	32.3	0	104	105	0	29	30
2021	10	19	12	15	41	20.6	-2.3	1.089	0.5	0.4	0	31	31.4	0	101	102	0	29	29
2021	10	19	12	25	41	22.3	-2.6	1.088	0.3	0.2	0	31	31	0	101	101	0	29	29
2021	10	19	12	35	41	21.9	-2.5	1.088	0.3	0.2	0	30.5	31	0	100	101	0	29	29
2021	10	19	12	45	41	21.5	-2.6	1.088	0.3	0.2	0	30.5	30.1	0	100	100	0	29	30
2021	10	19	12	55	41	21.8	-1.9	1.089	0.4	0.3	0	30.5	30.5	0	99	100	0	28	29
2021	10	19	13	5	41	21.5	-2.8	1.089	0.4	0.3	0	30.5	30.5	0	100	100	0	29	29
2021	10	19	13	15	41	20.8	-2.9	1.088	0.5	0.4	0	30.5	31	0	100	101	0	29	29
2021	10	19	13	25	41	21.9	-2.8	1.088	0.4	0.3	0	31	31	0	101	101	0	29	29
2021	10	19	13	35	41	21.2	-3	1.088	0.4	0.3	0	32.7	33.1	0	105	106	0	29	29
2021	10	19	13	45	41	22	-2.3	1.088	0.3	0.2	0	34	34	0	108	108	0	29	29
2021	10	19	13	55	41	21.7	-2.5	1.088	0.5	0.4	0	31.4	31.8	0	102	102	0	29	28
2021	10	19	14	5	41	21.2	-2.8	1.087	0.3	0.2	0	31.4	31.4	0	102	102	0	29	29
2021	10	19	14	15	41	21.1	-3	1.088	0.4	0.3	0	32.3	32.7	0	104	105	0	29	29
2021	10	19	14	25	41	22.4	-2.4	1.088	0.3	0.2	0	31	31.4	0	101	102	0	29	29
2021	10	19	14	35	41	20.6	-3.1	1.088	0.3	0.2	0	31.4	31.4	0	102	102	0	29	29
2021	10	19	14	45	41	21.3	-2.9	1.088	0.4	0.3	0	32.3	31.8	0	103	103	0	28	29
2021	10	19	14	55	41	21.5	-2.5	1.087	0.5	0.4	0	32.7	32.7	0	105	105	0	29	29
2021	10	19	15	5	41	21.1	-1.9	1.087	0.3	0.2	0	31.8	32.3	0	103	103	0	29	28
2021	10	19	15	15	41	21.5	-2.5	1.087	0.5	0.4	0	31.4	31	0	102	102	0	29	30
2021	10	19	15	25	41	22.2	-2.2	1.087	0.3	0.2	0	31	30.5	0	101	101	0	29	30
2021	10	19	15	35	41	21.1	-2.1	1.087	0.3	0.2	0	31	31	0	101	101	0	29	29
2021	10	19	15	45	41	22.3	-2.9	1.087	0.4	0.3	0	31	31	0	101	101	0	29	29
2021	10	19	15	55	41	22.1	-2.2	1.086	0.3	0.2	0	31.4	31	0	102	102	0	29	30

Mazourka (0354)

Year	Month	Day	Hour	Minute	Second	VelocityX	VelocityY	Level	StdError1	StdError2	StdError3	SNR1	SNR2	SNR3	SignalAmp1	SignalAmp2	SignalAmp3	Noise1	Noise2
2021	10	19	16	5	41	21.5	-3.2	1.087	0.3	0.2	0	31	31	0	101	101	0	29	29
2021	10	19	16	15	41	21.3	-1.8	1.087	0.3	0.2	0	31	31	0	101	101	0	29	29
2021	10	19	16	25	41	21.9	-2.3	1.086	0.5	0.4	0	31.4	31.4	0	102	102	0	29	29
2021	10	19	16	35	41	21.1	-2.6	1.086	0.3	0.2	0	31.4	31.4	0	102	102	0	29	29
2021	10	19	16	45	41	23.1	-1.9	1.086	0.3	0.2	0	31.8	31.8	0	103	103	0	29	29
2021	10	19	16	55	41	21.3	-2.2	1.086	0.4	0.3	0	31.4	31.8	0	102	103	0	29	29
2021	10	19	17	5	41	20.5	-1.4	1.086	0.3	0.2	0	31	31	0	101	101	0	29	29
2021	10	19	17	15	41	20.2	-2.7	1.086	0.4	0.3	0	31.4	31.4	0	102	102	0	29	29
2021	10	19	17	25	41	22.1	-2.2	1.086	0.3	0.2	0	31.4	31	0	101	101	0	28	29
2021	10	19	17	35	41	22	-1.6	1.085	0.5	0.4	0	30.5	30.5	0	100	100	0	29	29
2021	10	19	17	45	41	20.1	-2.2	1.086	0.4	0.3	0	30.5	30.5	0	100	101	0	29	30
2021	10	19	17	55	41	22.2	-1.8	1.085	0.4	0.3	0	31.8	31.8	0	103	103	0	29	29
2021	10	19	18	5	41	20.8	-1.9	1.085	0.4	0.3	0	31.4	31.4	0	102	102	0	29	29
2021	10	19	18	15	41	20.6	-2.3	1.085	0.4	0.3	0	31.4	31.4	0	102	102	0	29	29
2021	10	19	18	25	41	21.4	-2.8	1.085	0.3	0.2	0	31.4	31.4	0	102	102	0	29	29
2021	10	19	18	35	41	22.1	-2.3	1.085	0.4	0.3	0	33.5	34	0	107	107	0	29	28
2021	10	19	18	45	41	22.1	-2.6	1.085	0.3	0.2	0	32.3	32.3	0	104	104	0	29	29
2021	10	19	18	55	41	21.7	-1.3	1.085	0.4	0.3	0	32.3	31.8	0	103	103	0	28	29
2021	10	19	19	5	41	21.6	-2.1	1.085	0.5	0.4	0	33.1	32.7	0	105	105	0	28	29
2021	10	19	19	15	41	21.3	-2.9	1.085	0.3	0.2	0	33.5	33.1	0	106	106	0	28	29
2021	10	19	19	25	41	22.3	-2.2	1.085	0.3	0.2	0	33.5	33.1	0	106	106	0	28	29
2021	10	19	19	35	41	21.2	-3.1	1.085	0.4	0.3	0	33.1	33.1	0	106	106	0	29	29
2021	10	19	19	45	41	21.9	-2.8	1.085	0.4	0.3	0	32.7	32.3	0	104	104	0	28	29
2021	10	19	19	55	41	21.6	-1.5	1.085	0.5	0.4	0	34	34	0	108	108	0	29	29
2021	10	19	20	5	41	21.6	-3	1.085	0.3	0.2	0	32.7	32.7	0	105	105	0	29	29
2021	10	19	20	15	41	21.2	-2.6	1.085	0.4	0.3	0	32.7	32.7	0	104	105	0	28	29
2021	10	19	20	25	41	21.1	-2.2	1.085	0.3	0.2	0	32.7	32.3	0	104	104	0	28	29
2021	10	19	20	35	41	21.7	-1.4	1.085	0.3	0.2	0	32.3	32.7	0	104	105	0	29	29
2021	10	19	20	45	41	21.1	-2.6	1.085	0.4	0.3	0	32.7	32.7	0	105	105	0	29	29
2021	10	19	20	55	41	21	-2.4	1.085	0.3	0.2	0	32.3	32.3	0	104	104	0	29	29
2021	10	19	21	5	41	20.6	-2.3	1.085	0.3	0.2	0	32.3	32.7	0	105	105	0	30	29
2021	10	19	21	15	41	21.6	-2.3	1.085	0.3	0.2	0	32.3	32.3	0	104	104	0	29	29
2021	10	19	21	25	41	21.9	-2.6	1.085	0.3	0.2	0	33.5	33.1	0	106	106	0	28	29
2021	10	19	21	35	41	21.1	-2.5	1.085	0.5	0.4	0	33.1	33.1	0	106	106	0	29	29
2021	10	19	21	45	41	21.9	-2.8	1.085	0.4	0.3	0	33.5	33.5	0	107	107	0	29	29
2021	10	19	21	55	41	20.8	-2.2	1.085	0.4	0.3	0	31.8	31.8	0	103	103	0	29	29
2021	10	19	22	5	41	21.3	-2.4	1.085	0.4	0.3	0	33.1	33.1	0	106	106	0	29	29
2021	10	19	22	15	41	21.9	-2.3	1.085	0.4	0.3	0	32.7	32.7	0	105	105	0	29	29
2021	10	19	22	25	41	21.4	-2.2	1.085	0.4	0.3	0	32.3	31.8	0	104	104	0	29	30
2021	10	19	22	35	41	21.2	-1.8	1.084	0.3	0.2	0	33.5	33.5	0	107	107	0	29	29
2021	10	19	22	45	41	21	-2.1	1.084	0.4	0.3	0	34	33.5	0	107	107	0	28	29
2021	10	19	22	55	41	21.2	-2.4	1.084	0.4	0.3	0	33.1	33.1	0	105	106	0	28	29
2021	10	19	23	5	41	21.4	-2.2	1.084	0.4	0.3	0	33.1	33.1	0	106	106	0	29	29
2021	10	19	23	15	41	20.4	-1	1.084	0.3	0.2	0	34	34	0	108	108	0	29	29
2021	10	19	23	25	41	22.7	-2.5	1.084	0.4	0.3	0	33.5	33.1	0	106	106	0	28	29
2021	10	19	23	35	41	21.5	-1.8	1.084	0.3	0.2	0	33.1	32.7	0	105	105	0	28	29
2021	10	19	23	45	41	21.4	-1.7	1.084	0.3	0.2	0	34	33.5	0	107	107	0	28	29
2021	10	19	23	55	41	21.6	-1.6	1.084	0.4	0.3	0	36.5	36.5	0	114	114	0	29	29

Mazourka (0354)

Year	Month	Day	Hour	Minute	Second	VelocityX	VelocityY	Level	StdError1	StdError2	StdError3	SNR1	SNR2	SNR3	SignalAmp1	SignalAmp2	SignalAmp3	Noise1	Noise2
2021	10	20	0	5	41	21.6	-1.8	1.084	0.4	0.3	0	32.7	32.3	0	105	105	0	29	30
2021	10	20	0	15	41	21.7	-1.8	1.084	0.3	0.2	0	33.5	33.1	0	107	106	0	29	29
2021	10	20	0	25	41	20.9	-1.8	1.084	0.4	0.3	0	34.4	34.4	0	109	109	0	29	29
2021	10	20	0	35	41	21.1	-2.6	1.084	0.4	0.3	0	35.3	34.8	0	111	110	0	29	29
2021	10	20	0	45	41	21	-2.4	1.084	0.4	0.3	0	34.4	34	0	108	108	0	28	29
2021	10	20	0	55	41	21	-1.8	1.083	0.3	0.2	0	34	34	0	108	108	0	29	29
2021	10	20	1	5	41	22	-3.1	1.083	0.3	0.2	0	33.5	33.1	0	106	106	0	28	29
2021	10	20	1	15	41	21.8	-3	1.083	0.5	0.4	0	34	34	0	108	108	0	29	29
2021	10	20	1	25	41	20.6	-2.2	1.083	0.3	0.2	0	34.8	34.4	0	109	109	0	28	29
2021	10	20	1	35	41	21.8	-2.2	1.083	0.3	0.2	0	34.8	34.4	0	109	109	0	28	29
2021	10	20	1	45	41	20.6	-3.1	1.083	0.3	0.2	0	34	34	0	108	108	0	29	29
2021	10	20	1	55	41	21.5	-2.3	1.083	0.4	0.3	0	34	34	0	108	108	0	29	29
2021	10	20	2	5	41	21.1	-2	1.083	0.4	0.3	0	33.5	33.5	0	107	107	0	29	29
2021	10	20	2	15	41	22.5	-2.3	1.083	0.3	0.2	0	34.4	34.4	0	109	109	0	29	29
2021	10	20	2	25	41	21.2	-2.2	1.083	0.3	0.2	0	33.5	33.1	0	107	106	0	29	29
2021	10	20	2	35	41	21.7	-2.2	1.083	0.3	0.2	0	34.4	34	0	108	108	0	28	29
2021	10	20	2	45	41	21.9	-2	1.083	0.3	0.2	0	34.8	35.3	0	110	111	0	29	29
2021	10	20	2	55	41	20.9	-2.8	1.083	0.3	0.2	0	33.5	33.5	0	107	107	0	29	29
2021	10	20	3	5	41	21.7	-2.2	1.083	0.4	0.3	0	33.1	33.5	0	106	106	0	29	28
2021	10	20	3	15	41	22.1	-1.8	1.083	0.3	0.2	0	35.3	34.8	0	110	110	0	28	29
2021	10	20	3	25	41	21.4	-1.9	1.083	0.3	0.2	0	33.1	33.5	0	106	107	0	29	29
2021	10	20	3	35	41	22.1	-2.6	1.083	0.3	0.2	0	32.7	32.7	0	105	105	0	29	29
2021	10	20	3	45	41	21.9	-2.2	1.082	0.3	0.2	0	32.7	32.3	0	104	104	0	28	29
2021	10	20	3	55	41	22.1	-2.1	1.083	0.3	0.2	0	32.7	32.7	0	105	105	0	29	29
2021	10	20	4	5	41	20.3	-2.6	1.082	0.4	0.3	0	34.4	34.4	0	109	109	0	29	29
2021	10	20	4	15	41	21.4	-2.2	1.082	0.4	0.3	0	33.1	33.1	0	106	106	0	29	29
2021	10	20	4	25	41	21.5	-2	1.082	0.5	0.4	0	34	34	0	108	108	0	29	29
2021	10	20	4	35	41	20.8	-1.9	1.082	0.3	0.2	0	33.5	32.7	0	106	106	0	28	30
2021	10	20	4	45	41	22.2	-2.6	1.082	0.3	0.2	0	33.5	33.1	0	107	107	0	29	30
2021	10	20	4	55	41	21.2	-2	1.082	0.4	0.3	0	34.4	34	0	108	108	0	28	29
2021	10	20	5	5	41	21.2	-1.8	1.082	0.5	0.4	0	33.1	33.1	0	106	106	0	29	29
2021	10	20	5	15	41	21.4	-3.3	1.082	0.4	0.3	0	33.1	33.1	0	106	106	0	29	29
2021	10	20	5	25	41	21.8	-2.1	1.082	0.4	0.3	0	34	34	0	108	108	0	29	29
2021	10	20	5	35	41	21.3	-2	1.082	0.4	0.3	0	32.7	32.7	0	105	105	0	29	29
2021	10	20	5	45	41	20.8	-2.7	1.082	0.4	0.3	0	34	34	0	108	108	0	29	29
2021	10	20	5	55	41	21.3	-2.5	1.082	0.3	0.2	0	33.1	33.1	0	106	106	0	29	29
2021	10	20	6	5	41	21.3	-2.3	1.082	0.4	0.3	0	32.7	32.7	0	105	105	0	29	29
2021	10	20	6	15	41	21.3	-2	1.082	0.4	0.3	0	32.7	32.7	0	105	105	0	29	29
2021	10	20	6	25	41	21.7	-2.6	1.082	0.3	0.2	0	32.7	33.1	0	105	106	0	29	29
2021	10	20	6	35	41	21.3	-2.5	1.081	0.4	0.3	0	32.7	32.3	0	105	105	0	29	30
2021	10	20	6	45	41	21.8	-2.1	1.081	0.3	0.2	0	32.7	32.7	0	105	105	0	29	29
2021	10	20	6	55	41	21.6	-2.5	1.081	0.5	0.4	0	33.1	33.5	0	106	107	0	29	29
2021	10	20	7	5	41	20.9	-2.1	1.081	0.4	0.3	0	33.1	33.1	0	106	106	0	29	29
2021	10	20	7	15	41	20.6	-2.5	1.081	0.3	0.2	0	31.8	31.8	0	103	104	0	29	30
2021	10	20	7	25	41	21	-3.6	1.081	0.4	0.3	0	31.8	31.8	0	103	104	0	29	30
2021	10	20	7	35	41	21.3	-2.6	1.081	0.4	0.3	0	32.3	31.8	0	104	104	0	29	30
2021	10	20	7	45	41	21.3	-2.7	1.081	0.4	0.3	0	31.4	31.8	0	102	102	0	29	28
2021	10	20	7	55	41	20.6	-2.1	1.081	0.4	0.3	0	31.4	31.4	0	102	102	0	29	29

Mazourka (0354)

Year	Month	Day	Hour	Minute	Second	VelocityX	VelocityY	Level	StdError1	StdError2	StdError3	SNR1	SNR2	SNR3	SignalAmp1	SignalAmp2	SignalAmp3	Noise1	Noise2
2021	10	20	8	5	41	21.3	-1.8	1.081	0.3	0.2	0	31.4	31	0	102	101	0	29	29
2021	10	20	8	15	41	21.3	-2	1.081	0.4	0.3	0	31.4	31.4	0	102	102	0	29	29
2021	10	20	8	25	41	21.8	-2	1.081	0.3	0.2	0	31	30.5	0	101	101	0	29	30
2021	10	20	8	35	41	21	-2.8	1.081	0.3	0.2	0	31	31	0	101	101	0	29	29
2021	10	20	8	45	41	21.7	-2.5	1.081	0.3	0.2	0	31.8	31.4	0	103	103	0	29	30
2021	10	20	8	55	41	20.6	-2.1	1.081	0.4	0.3	0	31	31	0	101	101	0	29	29
2021	10	20	9	5	41	21.1	-2.7	1.081	0.3	0.2	0	31	31	0	101	101	0	29	29
2021	10	20	9	15	41	20.8	-1.3	1.081	0.4	0.3	0	31	31	0	101	101	0	29	29
2021	10	20	9	25	41	20.6	-2.2	1.081	0.3	0.2	0	31	31.4	0	102	103	0	30	30
2021	10	20	9	35	41	21.9	-2.4	1.081	0.3	0.2	0	31.4	32.3	0	102	103	0	29	28
2021	10	20	9	45	41	21.5	-2.8	1.081	0.3	0.2	0	31	31	0	101	101	0	29	29
2021	10	20	9	55	41	21.8	-1.7	1.081	0.3	0.2	0	30.5	30.5	0	101	101	0	30	30
2021	10	20	10	5	41	20.4	-2.2	1.081	0.3	0.2	0	30.5	30.5	0	100	101	0	29	30
2021	10	20	10	15	41	20.9	-2.1	1.081	0.3	0.2	0	31.8	31.8	0	103	103	0	29	29
2021	10	20	10	25	41	21.7	-2.1	1.081	0.3	0.2	0	31	31	0	102	102	0	30	30
2021	10	20	10	35	41	21.2	-2.3	1.081	0.3	0.2	0	31.8	32.3	0	103	104	0	29	29
2021	10	20	10	45	41	21.3	-1.3	1.081	0.3	0.2	0	31	31	0	101	101	0	29	29
2021	10	20	10	55	41	20.4	-2.5	1.081	0.3	0.2	0	31	31	0	100	101	0	28	29
2021	10	20	11	5	41	20.9	-1.9	1.082	0.3	0.2	0	30.5	31	0	100	101	0	29	29
2021	10	20	11	15	41	21	-2.3	1.082	0.5	0.4	0	30.5	31	0	100	101	0	29	29
2021	10	20	11	25	41	20.8	-1.9	1.082	0.3	0.2	0	30.1	30.5	0	99	100	0	29	29
2021	10	20	11	35	41	20.8	-1.9	1.082	0.5	0.4	0	30.5	30.5	0	100	100	0	29	29
2021	10	20	11	45	41	21.3	-2.6	1.082	0.4	0.3	0	31	31	0	100	101	0	28	29
2021	10	20	11	55	41	21.1	-2.6	1.082	0.3	0.2	0	30.5	30.1	0	100	100	0	29	30
2021	10	20	12	5	41	20.9	-2.3	1.082	0.4	0.3	0	30.5	30.5	0	100	100	0	29	29
2021	10	20	12	15	41	21.4	-0.9	1.082	0.4	0.3	0	30.5	31	0	100	101	0	29	29
2021	10	20	12	25	41	20.7	-2.8	1.082	0.3	0.2	0	30.1	30.1	0	99	100	0	29	30
2021	10	20	12	35	41	20.7	-1.8	1.082	0.4	0.3	0	30.5	30.1	0	100	100	0	29	30
2021	10	20	12	45	41	21.5	-1.7	1.082	0.3	0.2	0	31	31.4	0	101	102	0	29	29
2021	10	20	12	55	41	20.7	-2.3	1.082	0.3	0.2	0	31.4	31.4	0	102	102	0	29	29
2021	10	20	13	5	41	20.9	-3.2	1.081	0.5	0.4	0	30.5	30.5	0	100	100	0	29	29
2021	10	20	13	15	41	21.3	-2.8	1.081	0.3	0.2	0	30.1	30.5	0	99	100	0	29	29
2021	10	20	13	25	41	21.7	-2.5	1.081	0.5	0.4	0	31	31.4	0	101	102	0	29	29
2021	10	20	13	35	41	21.7	-2.6	1.081	0.4	0.3	0	31	31	0	101	101	0	29	29
2021	10	20	13	45	41	21.4	-2.7	1.082	0.4	0.3	0	31	31	0	101	101	0	29	29
2021	10	20	13	55	41	21	-2.9	1.081	0.3	0.2	0	30.5	30.5	0	100	100	0	29	29
2021	10	20	14	5	41	21.6	-2.2	1.081	0.3	0.2	0	30.5	31	0	100	101	0	29	29
2021	10	20	14	15	41	21.2	-2.3	1.082	0.4	0.3	0	31	31	0	101	101	0	29	29
2021	10	20	14	25	41	21	-3.1	1.081	0.4	0.3	0	31	31	0	101	102	0	29	30
2021	10	20	14	35	41	21.1	-2.1	1.081	0.5	0.5	0	31.4	31	0	101	101	0	28	29
2021	10	20	14	45	41	21.1	-1.4	1.081	0.3	0.2	0	31	31	0	101	101	0	29	29
2021	10	20	14	55	41	21.1	-0.9	1.081	0.4	0.3	0	31	31	0	101	101	0	29	29
2021	10	20	15	5	41	20.8	-1.9	1.081	0.4	0.3	0	31.4	31.4	0	101	102	0	28	29
2021	10	20	15	15	41	21.7	-1.7	1.081	0.5	0.4	0	31	31	0	101	101	0	29	29
2021	10	20	15	25	41	21.5	-1.9	1.081	0.3	0.2	0	31	31	0	101	101	0	29	29
2021	10	20	15	35	41	21	-1.6	1.081	0.3	0.2	0	31.4	31.4	0	101	102	0	28	29
2021	10	20	15	45	41	20.7	-2.6	1.08	0.3	0.2	0	31	31.4	0	101	102	0	29	29
2021	10	20	15	55	41	20.6	-3	1.08	0.3	0.2	0	31.4	31.8	0	102	103	0	29	29

Mazourka (0354)

Year	Month	Day	Hour	Minute	Second	VelocityX	VelocityY	Level	StdError1	StdError2	StdError3	SNR1	SNR2	SNR3	SignalAmp1	SignalAmp2	SignalAmp3	Noise1	Noise2
2021	10	20	16	5	41	20.6	-1.3	1.081	0.3	0.2	0	31.8	31.4	0	102	102	0	28	29
2021	10	20	16	15	41	20.6	-2.6	1.08	0.4	0.3	0	31.8	31.8	0	103	103	0	29	29
2021	10	20	16	25	41	21	-2.2	1.08	0.3	0.2	0	31.4	31.8	0	103	103	0	30	29
2021	10	20	16	35	41	21.2	-1.7	1.08	0.5	0.4	0	31.8	31.4	0	103	103	0	29	30
2021	10	20	16	45	41	20.8	-2.4	1.08	0.4	0.3	0	31.8	31.8	0	103	103	0	29	29
2021	10	20	16	55	41	20.9	-1.7	1.08	0.4	0.3	0	31	31.4	0	101	102	0	29	29
2021	10	20	17	5	41	21.6	-3.4	1.08	0.4	0.3	0	31.8	31.8	0	102	103	0	28	29
2021	10	20	17	15	41	21.4	-2.8	1.08	0.5	0.4	0	31	31.4	0	102	102	0	30	29
2021	10	20	17	25	41	20.7	-1.6	1.079	0.5	0.4	0	31	31.4	0	101	102	0	29	29
2021	10	20	17	35	41	21.1	-2.3	1.079	0.3	0.2	0	31.8	32.3	0	103	104	0	29	29
2021	10	20	17	45	41	21.5	-2.1	1.079	0.5	0.4	0	32.3	32.7	0	104	104	0	29	28
2021	10	20	17	55	41	21.8	-2.2	1.079	0.3	0.2	0	31.8	31.8	0	103	103	0	29	29
2021	10	20	18	5	41	21.3	-1.9	1.079	0.3	0.2	0	31.4	31.8	0	102	103	0	29	29
2021	10	20	18	15	41	21.2	-3	1.079	0.3	0.2	0	33.5	33.5	0	107	107	0	29	29
2021	10	20	18	25	41	21.5	-2.6	1.079	0.4	0.3	0	32.7	32.7	0	105	105	0	29	29
2021	10	20	18	35	41	21.2	-2.8	1.078	0.3	0.2	0	32.7	32.3	0	105	105	0	29	30
2021	10	20	18	45	41	21.1	-1.3	1.078	0.3	0.2	0	33.5	33.1	0	107	106	0	29	29
2021	10	20	18	55	41	20.3	-2.7	1.077	0.3	0.2	0	33.5	33.1	0	107	106	0	29	29
2021	10	20	19	5	41	21	-2.4	1.077	0.5	0.4	0	33.1	33.5	0	106	107	0	29	29
2021	10	20	19	15	41	20.9	-2	1.077	0.4	0.3	0	34	33.5	0	108	107	0	29	29
2021	10	20	19	25	41	21.5	-2.4	1.077	0.4	0.3	0	33.1	32.7	0	105	105	0	28	29
2021	10	20	19	35	41	20.7	-1.9	1.077	0.3	0.2	0	32.3	32.3	0	104	104	0	29	29
2021	10	20	19	45	41	21.4	-1.8	1.077	0.3	0.2	0	33.1	33.1	0	106	106	0	29	29
2021	10	20	19	55	41	20.4	-2.6	1.077	0.3	0.2	0	32.7	32.7	0	105	105	0	29	29
2021	10	20	20	5	41	22	-2.2	1.077	0.5	0.4	0	33.1	33.1	0	106	107	0	29	30
2021	10	20	20	15	41	21.5	-2.9	1.077	0.3	0.2	0	32.7	33.1	0	105	106	0	29	29
2021	10	20	20	25	41	21.5	-2.4	1.077	0.4	0.3	0	33.1	32.7	0	105	105	0	28	29
2021	10	20	20	35	41	21.7	-2.7	1.077	0.3	0.2	0	32.3	33.1	0	104	105	0	29	28
2021	10	20	20	45	41	20.5	-1.8	1.077	0.3	0.2	0	31.8	32.7	0	103	104	0	29	28
2021	10	20	20	55	41	21	-2.9	1.077	0.4	0.3	0	34	34	0	108	108	0	29	29
2021	10	20	21	5	41	20.4	-2.6	1.077	0.5	0.4	0	33.5	33.1	0	106	106	0	28	29
2021	10	20	21	15	41	21.2	-2.2	1.077	0.5	0.4	0	33.5	33.5	0	107	107	0	29	29
2021	10	20	21	25	41	20.9	-2.4	1.077	0.3	0.2	0	33.1	32.7	0	105	105	0	28	29
2021	10	20	21	35	41	21.6	-2	1.077	0.3	0.2	0	33.5	33.5	0	107	107	0	29	29
2021	10	20	21	45	41	21.3	-2	1.077	0.3	0.2	0	33.1	33.1	0	105	105	0	28	28
2021	10	20	21	55	41	21.1	-1.8	1.077	0.3	0.2	0	33.1	33.1	0	106	106	0	29	29
2021	10	20	22	5	41	22.1	-2.5	1.077	0.5	0.4	0	33.1	33.1	0	106	106	0	29	29
2021	10	20	22	15	41	20.9	-1.3	1.077	0.3	0.2	0	33.5	33.1	0	106	106	0	28	29
2021	10	20	22	25	41	20.7	-1.3	1.076	0.3	0.2	0	32.7	32.7	0	105	105	0	29	29
2021	10	20	22	35	41	21.7	-2.1	1.076	0.3	0.2	0	32.3	32.7	0	104	105	0	29	29
2021	10	20	22	45	41	20.7	-2.4	1.077	0.4	0.3	0	32.3	32.3	0	104	104	0	29	29
2021	10	20	22	55	41	21.7	-2.1	1.076	0.5	0.4	0	33.5	33.1	0	107	106	0	29	29
2021	10	20	23	5	41	21.8	-2.4	1.076	0.3	0.2	0	32.7	33.1	0	105	105	0	29	28
2021	10	20	23	15	41	21.3	-2.2	1.076	0.3	0.2	0	33.1	33.1	0	106	106	0	29	29
2021	10	20	23	25	41	21.4	-2.5	1.076	0.4	0.3	0	33.5	34	0	107	108	0	29	29
2021	10	20	23	35	41	21.5	-2.4	1.076	0.4	0.3	0	32.7	32.7	0	105	105	0	29	29
2021	10	20	23	45	41	21.1	-2.2	1.076	0.3	0.2	0	33.5	33.1	0	107	107	0	29	30
2021	10	20	23	55	41	22.1	-2	1.076	0.4	0.3	0	32.7	32.7	0	105	105	0	29	29



Mazourka (0354)

Year	Month	Day	Hour	Minute	Second	VelocityX	VelocityY	Level	StdError1	StdError2	StdError3	SNR1	SNR2	SNR3	SignalAmp1	SignalAmp2	SignalAmp3	Noise1	Noise2
2021	10	21	0	5	41	21.5	-1.6	1.076	0.4	0.3	0	32.7	33.5	0	105	106	0	29	28
2021	10	21	0	15	41	21.3	-1.4	1.076	0.3	0.2	0	32.7	32.7	0	105	105	0	29	29
2021	10	21	0	25	41	21.2	-2.1	1.076	0.4	0.3	0	34.4	34	0	109	108	0	29	29
2021	10	21	0	35	41	21.3	-1.9	1.076	0.5	0.4	0	33.5	33.5	0	107	107	0	29	29
2021	10	21	0	45	41	21.2	-1.9	1.076	0.3	0.2	0	33.5	34	0	107	108	0	29	29
2021	10	21	0	55	41	20.6	-2.3	1.076	0.4	0.3	0	32.7	32.7	0	105	105	0	29	29
2021	10	21	1	5	41	20.5	-2.7	1.076	0.3	0.2	0	32.7	32.7	0	105	105	0	29	29
2021	10	21	1	15	41	21	-2.4	1.076	0.4	0.3	0	32.7	32.7	0	105	105	0	29	29
2021	10	21	1	25	41	20.2	-1.3	1.076	0.4	0.3	0	33.1	33.5	0	106	106	0	29	28
2021	10	21	1	35	41	23.2	-2.1	1.076	0.5	0.4	0	32.3	33.1	0	104	105	0	29	28
2021	10	21	1	45	41	21.7	-2.3	1.076	0.5	0.4	0	33.5	33.1	0	106	106	0	28	29
2021	10	21	1	55	41	21.5	-1.8	1.075	0.3	0.2	0	34	33.5	0	107	107	0	28	29
2021	10	21	2	5	41	21.4	-3	1.075	0.4	0.3	0	33.1	33.1	0	106	106	0	29	29
2021	10	21	2	15	41	21.2	-1.3	1.076	0.3	0.2	0	33.1	33.1	0	106	106	0	29	29
2021	10	21	2	25	41	21.2	-2.2	1.076	0.3	0.2	0	34	34	0	108	108	0	29	29
2021	10	21	2	35	41	21.2	-2.2	1.075	0.4	0.3	0	33.1	33.1	0	106	106	0	29	29
2021	10	21	2	45	41	21.6	-3	1.075	0.3	0.2	0	33.1	33.1	0	106	106	0	29	29
2021	10	21	2	55	41	22	-2.4	1.075	0.4	0.3	0	32.7	32.7	0	105	105	0	29	29
2021	10	21	3	5	41	20.2	-1.8	1.075	0.4	0.3	0	33.1	33.1	0	106	106	0	29	29
2021	10	21	3	15	41	19.8	-2.5	1.075	0.4	0.3	0	33.1	32.7	0	105	105	0	28	29
2021	10	21	3	25	41	20.8	-2.5	1.075	0.3	0.2	0	33.5	34	0	107	108	0	29	29
2021	10	21	3	35	41	22.6	-3.7	1.075	0.4	0.3	0	33.5	34	0	107	108	0	29	29
2021	10	21	3	45	41	21.6	-1.8	1.075	0.4	0.3	0	33.5	33.5	0	107	107	0	29	29
2021	10	21	3	55	41	21.6	-2.3	1.075	0.3	0.2	0	33.5	33.1	0	107	106	0	29	29
2021	10	21	4	5	41	21.5	-1.8	1.075	0.3	0.2	0	33.1	33.1	0	106	106	0	29	29
2021	10	21	4	15	41	21.2	-2.2	1.075	0.3	0.2	0	32.7	32.7	0	105	105	0	29	29
2021	10	21	4	25	41	21.8	-1.9	1.075	0.3	0.2	0	34	34	0	108	108	0	29	29
2021	10	21	4	35	41	21	-2.1	1.075	0.4	0.3	0	33.5	33.5	0	107	107	0	29	29
2021	10	21	4	45	41	21.4	-3	1.075	0.3	0.2	0	33.5	33.5	0	107	107	0	29	29
2021	10	21	4	55	41	21.6	-2.2	1.075	0.5	0.5	0	34	34	0	108	108	0	29	29
2021	10	21	5	5	41	20.4	-2.2	1.075	0.3	0.2	0	33.1	33.5	0	105	106	0	28	28
2021	10	21	5	15	41	21.2	-2.5	1.075	0.3	0.2	0	33.1	33.1	0	106	106	0	29	29
2021	10	21	5	25	41	20.9	-2.5	1.075	0.3	0.2	0	33.5	33.5	0	107	107	0	29	29
2021	10	21	5	35	41	21.8	-3	1.075	0.3	0.2	0	33.1	33.1	0	106	106	0	29	29
2021	10	21	5	45	41	20.7	-2.5	1.075	0.3	0.2	0	33.1	33.1	0	106	106	0	29	29
2021	10	21	5	55	41	21.5	-2	1.075	0.3	0.2	0	34	33.5	0	107	107	0	28	29
2021	10	21	6	5	41	21.1	-1.8	1.074	0.3	0.2	0	32.7	32.7	0	105	105	0	29	29
2021	10	21	6	15	41	22.3	-2.2	1.075	0.4	0.3	0	33.5	32.7	0	106	105	0	28	29
2021	10	21	6	25	41	21	-1.9	1.075	0.5	0.5	0	33.5	33.5	0	107	107	0	29	29
2021	10	21	6	35	41	20.9	-2.3	1.075	0.3	0.2	0	33.5	33.5	0	107	107	0	29	29
2021	10	21	6	45	41	21.2	-2.6	1.075	0.3	0.2	0	33.5	33.1	0	107	107	0	29	30
2021	10	21	6	55	41	21.1	-2.2	1.074	0.3	0.2	0	35.3	35.3	0	111	111	0	29	29
2021	10	21	7	5	41	21.9	-2.5	1.075	0.3	0.2	0	34.4	34.4	0	109	109	0	29	29
2021	10	21	7	15	41	22.2	-2.8	1.074	0.4	0.3	0	34.4	34.4	0	109	109	0	29	29
2021	10	21	7	25	41	21.6	-2.2	1.074	0.5	0.4	0	33.1	33.1	0	106	106	0	29	29
2021	10	21	7	35	41	21.9	-3.1	1.074	0.3	0.2	0	33.1	33.5	0	106	107	0	29	29
2021	10	21	7	45	41	20.5	-2.2	1.074	0.3	0.2	0	33.1	32.7	0	105	105	0	28	29
2021	10	21	7	55	41	20.7	-2.2	1.074	0.4	0.3	0	32.3	32.3	0	104	104	0	29	29

## Mazourka (0354)

Year	Month	Day	Hour	Minute	Second	VelocityX	VelocityY	Level	StdError1	StdError2	StdError3	SNR1	SNR2	SNR3	SignalAmp1	SignalAmp2	SignalAmp3	Noise1	Noise2
2021	10	21	8	5	41	20.5	-1.9	1.074	0.5	0.4	0	32.3	32.3	0	104	104	0	29	29
2021	10	21	8	15	41	21.5	-1.4	1.074	0.3	0.2	0	32.7	32.3	0	105	104	0	29	29
2021	10	21	8	25	41	21.5	-1.6	1.074	0.4	0.3	0	31.4	32.3	0	103	103	0	30	28
2021	10	21	8	35	41	21.9	-1.4	1.074	0.3	0.2	0	31.8	31.8	0	103	103	0	29	29
2021	10	21	8	45	41	21.2	-1.8	1.075	0.5	0.4	0	31.4	31.4	0	102	102	0	29	29
2021	10	21	8	55	41	20.8	-2.1	1.075	0.3	0.2	0	31.4	31.4	0	102	102	0	29	29
2021	10	21	9	5	41	21.1	-1.7	1.075	0.4	0.3	0	31.8	31.8	0	103	103	0	29	29
2021	10	21	9	15	41	20.8	-2.6	1.074	0.3	0.2	0	32.3	32.7	0	104	105	0	29	29
2021	10	21	9	25	41	21.2	-1.5	1.075	0.3	0.2	0	31.8	31.4	0	102	102	0	28	29
2021	10	21	9	35	41	21.8	-2.4	1.075	0.5	0.4	0	31.8	32.3	0	102	103	0	28	28
2021	10	21	9	45	41	21.1	-3	1.075	0.3	0.2	0	31.8	32.7	0	103	104	0	29	28
2021	10	21	9	55	41	21	-2.6	1.075	0.5	0.4	0	31.8	31.8	0	103	103	0	29	29
2021	10	21	10	5	41	21.4	-3	1.075	0.4	0.3	0	32.3	32.7	0	104	105	0	29	29
2021	10	21	10	15	41	21.2	-2.2	1.075	0.3	0.2	0	32.3	32.3	0	104	104	0	29	29
2021	10	21	10	25	41	21.8	-2.2	1.075	0.5	0.4	0	31.4	31.8	0	102	103	0	29	29
2021	10	21	10	35	41	20.9	-2.3	1.074	0.4	0.3	0	31	31.4	0	101	102	0	29	29
2021	10	21	10	45	41	21.1	-2.4	1.075	0.3	0.2	0	32.3	32.3	0	103	103	0	28	28
2021	10	21	10	55	41	20.9	-3.3	1.075	0.3	0.2	0	32.3	32.3	0	104	104	0	29	29
2021	10	21	11	5	41	20.6	-1.7	1.075	0.3	0.2	0	31.8	31.8	0	103	103	0	29	29
2021	10	21	11	15	41	21.1	-2.2	1.075	0.5	0.4	0	31.4	31.8	0	102	103	0	29	29
2021	10	21	11	25	41	21	-2.6	1.074	0.5	0.4	0	31.8	31.8	0	103	103	0	29	29
2021	10	21	11	35	41	21.3	-2.1	1.075	0.4	0.3	0	31.4	31.8	0	102	102	0	29	28
2021	10	21	11	45	41	21.2	-2.3	1.074	0.3	0.2	0	33.1	32.7	0	105	105	0	28	29
2021	10	21	11	55	41	22.1	-1.8	1.074	0.4	0.3	0	32.3	32.3	0	104	104	0	29	29
2021	10	21	12	5	41	20.3	-2.7	1.074	0.3	0.2	0	31	31	0	101	101	0	29	29
2021	10	21	12	15	41	21	-2.4	1.074	0.3	0.2	0	31.8	31.8	0	103	103	0	29	29
2021	10	21	12	25	41	21.1	-2.7	1.074	0.3	0.2	0	31.8	31.8	0	103	103	0	29	29
2021	10	21	12	35	41	21.4	-2.2	1.074	0.3	0.2	0	31.8	31.8	0	103	103	0	29	29
2021	10	21	12	45	41	21.6	-2.5	1.074	0.3	0.2	0	31.8	31.8	0	103	103	0	29	29
2021	10	21	12	55	41	20.6	-2.5	1.075	0.4	0.3	0	31.8	32.3	0	103	103	0	29	28
2021	10	21	13	5	41	21.4	-2.2	1.075	0.3	0.2	0	31.8	32.3	0	103	104	0	29	29
2021	10	21	13	15	41	21.2	-2	1.075	0.3	0.2	0	31.8	31.8	0	103	103	0	29	29
2021	10	21	13	25	41	20.1	-2.5	1.075	0.3	0.2	0	31.4	31.8	0	102	103	0	29	29
2021	10	21	13	35	41	21	-1.9	1.075	0.5	0.4	0	32.3	32.3	0	104	104	0	29	29
2021	10	21	13	45	41	22.5	-2.2	1.075	0.4	0.3	0	32.3	32.3	0	104	104	0	29	29
2021	10	21	13	55	41	21.5	-2.1	1.075	0.4	0.3	0	32.7	32.7	0	105	105	0	29	29
2021	10	21	14	5	41	21.6	-2.9	1.075	0.3	0.2	0	33.1	33.1	0	106	106	0	29	29
2021	10	21	14	15	41	21.2	-2.9	1.074	0.4	0.3	0	33.1	33.1	0	106	106	0	29	29
2021	10	21	14	25	41	20.8	-1.8	1.075	0.3	0.2	0	33.5	33.1	0	106	106	0	28	29
2021	10	21	14	35	41	21.2	-1.9	1.075	0.4	0.3	0	32.7	32.7	0	105	105	0	29	29
2021	10	21	14	45	41	21.7	-3	1.074	0.3	0.2	0	32.7	32.7	0	104	105	0	28	29
2021	10	21	14	55	41	21.2	-2.2	1.074	0.5	0.5	0	31.8	31.4	0	103	103	0	29	30
2021	10	21	15	5	41	21.3	-2.6	1.075	0.3	0.2	0	33.1	33.1	0	106	106	0	29	29
2021	10	21	15	15	41	20.1	-1	1.075	0.3	0.2	0	32.3	31.8	0	104	103	0	29	29
2021	10	21	15	25	41	20.9	-1.5	1.075	0.3	0.2	0	32.3	32.7	0	104	104	0	29	28
2021	10	21	15	35	41	20.8	-2.1	1.075	0.3	0.2	0	32.7	33.1	0	105	105	0	29	28
2021	10	21	15	45	41	21	-2.2	1.074	0.3	0.2	0	33.1	32.7	0	105	106	0	28	30
2021	10	21	15	55	41	20.3	-2	1.075	0.5	0.4	0	32.7	31.8	0	104	104	0	28	30

Mazourka (0354)

Year	Month	Day	Hour	Minute	Second	VelocityX	VelocityY	Level	StdError1	StdError2	StdError3	SNR1	SNR2	SNR3	SignalAmp1	SignalAmp2	SignalAmp3	Noise1	Noise2
2021	10	21	16	5	41	21.9	-1.8	1.075	0.3	0.2	0	33.1	33.1	0	106	106	0	29	29
2021	10	21	16	15	41	21.4	-3.6	1.074	0.3	0.2	0	32.3	32.3	0	104	104	0	29	29
2021	10	21	16	25	41	20.9	-1.3	1.075	0.4	0.3	0	33.1	32.7	0	106	105	0	29	29
2021	10	21	16	35	41	20	-1.6	1.075	0.4	0.3	0	33.1	33.1	0	106	106	0	29	29
2021	10	21	16	45	41	21.5	-2.2	1.075	0.3	0.2	0	33.5	33.5	0	107	107	0	29	29
2021	10	21	16	55	41	20.8	-2.7	1.075	0.4	0.3	0	31.8	31.4	0	103	103	0	29	30
2021	10	21	17	5	41	20.7	-1.6	1.075	0.4	0.3	0	33.1	32.7	0	106	105	0	29	29
2021	10	21	17	15	41	21.3	-2.6	1.075	0.4	0.3	0	33.5	33.1	0	106	106	0	28	29
2021	10	21	17	25	41	21.3	-2.6	1.075	0.4	0.3	0	32.7	32.7	0	105	105	0	29	29
2021	10	21	17	35	41	20.5	-1.9	1.075	0.5	0.4	0	32.7	33.1	0	105	106	0	29	29
2021	10	21	17	45	41	20.3	-1.7	1.075	0.3	0.2	0	34.4	34.8	0	109	109	0	29	28
2021	10	21	17	55	41	21.9	-2.3	1.075	0.4	0.3	0	34	33.5	0	107	107	0	28	29
2021	10	21	18	5	41	22.1	-2	1.075	0.4	0.3	0	34	34.4	0	108	108	0	29	28
2021	10	21	18	15	41	21.9	-2.8	1.075	0.4	0.3	0	33.5	33.5	0	107	107	0	29	29
2021	10	21	18	25	41	21	-2.1	1.075	0.3	0.2	0	34.4	34.4	0	108	108	0	28	28
2021	10	21	18	35	41	21	-2.2	1.075	0.3	0.2	0	34	33.5	0	108	107	0	29	29
2021	10	21	18	45	41	21.5	-2.6	1.075	0.3	0.2	0	33.5	33.5	0	107	107	0	29	29
2021	10	21	18	55	41	20.4	-2.7	1.075	0.4	0.3	0	33.5	33.5	0	107	107	0	29	29
2021	10	21	19	5	41	21.6	-1.5	1.075	0.3	0.2	0	33.1	33.5	0	106	106	0	29	28
2021	10	21	19	15	41	20.6	-1.5	1.075	0.3	0.2	0	34	34.4	0	108	108	0	29	28
2021	10	21	19	25	41	20.6	-2.2	1.075	0.4	0.3	0	34.4	33.5	0	108	107	0	28	29
2021	10	21	19	35	41	21.5	-1.9	1.075	0.4	0.3	0	34	34	0	107	107	0	28	28
2021	10	21	19	45	41	20.8	-2.7	1.075	0.5	0.4	0	33.5	33.1	0	106	105	0	28	28
2021	10	21	19	55	41	21.1	-2	1.075	0.3	0.2	0	34	33.1	0	107	107	0	28	30
2021	10	21	20	5	41	20.1	-1.9	1.075	0.3	0.2	0	33.1	33.1	0	106	106	0	29	29
2021	10	21	20	15	41	21.4	-1.7	1.075	0.3	0.2	0	34	34	0	108	108	0	29	29
2021	10	21	20	25	41	21.9	-1.8	1.075	0.4	0.3	0	34	34	0	108	108	0	29	29
2021	10	21	20	35	41	21	-1.2	1.075	0.4	0.3	0	33.5	33.5	0	107	107	0	29	29
2021	10	21	20	45	41	21.4	-2.9	1.075	0.3	0.2	0	33.5	33.5	0	107	107	0	29	29
2021	10	21	20	55	41	21	-2.2	1.075	0.3	0.2	0	33.5	33.1	0	106	106	0	28	29
2021	10	21	21	5	41	20.9	-1.6	1.075	0.4	0.3	0	34	33.5	0	107	107	0	28	29
2021	10	21	21	15	41	21.5	-1.7	1.075	0.5	0.4	0	34	33.5	0	108	107	0	29	29
2021	10	21	21	25	41	22	-2.2	1.075	0.4	0.3	0	34	34	0	107	107	0	28	28
2021	10	21	21	35	41	20.9	-2.1	1.075	0.3	0.2	0	34.8	34.4	0	109	109	0	28	29
2021	10	21	21	45	41	20.6	-1.9	1.075	0.4	0.3	0	34	33.5	0	107	107	0	28	29
2021	10	21	21	55	41	21	-3	1.075	0.5	0.4	0	34	34	0	108	108	0	29	29
2021	10	21	22	5	41	21.7	-2.1	1.075	0.3	0.2	0	34.8	35.3	0	110	110	0	29	28
2021	10	21	22	15	41	21.1	-2.3	1.075	0.3	0.2	0	34.4	34	0	108	108	0	28	29
2021	10	21	22	25	41	21.2	-1.6	1.075	0.3	0.2	0	35.3	34.8	0	110	110	0	28	29
2021	10	21	22	35	41	22	-0.8	1.075	0.4	0.3	0	34.8	34.8	0	110	110	0	29	29
2021	10	21	22	45	41	21.9	-2.9	1.075	0.3	0.2	0	34.8	34.8	0	109	109	0	28	28
2021	10	21	22	55	41	21.3	-2.5	1.075	0.4	0.3	0	34.8	34.4	0	109	108	0	28	28
2021	10	21	23	5	41	20.6	-2.2	1.075	0.5	0.4	0	34.4	34	0	108	108	0	28	29
2021	10	21	23	15	41	21.1	-2	1.075	0.3	0.2	0	34	33.5	0	107	107	0	28	29
2021	10	21	23	25	41	21	-2.5	1.075	0.4	0.3	0	34.4	34	0	108	108	0	28	29
2021	10	21	23	35	41	21	-2	1.075	0.4	0.3	0	34.4	34	0	108	107	0	28	28
2021	10	21	23	45	41	21.3	-2	1.075	0.4	0.3	0	34.4	33.5	0	108	107	0	28	29
2021	10	21	23	55	41	21.7	-2.2	1.075	0.3	0.2	0	34.4	34	0	109	108	0	29	29

## Mazourka (0354)

Year	Month	Day	Hour	Minute	Second	VelocityX	VelocityY	Level	StdError1	StdError2	StdError3	SNR1	SNR2	SNR3	SignalAmp1	SignalAmp2	SignalAmp3	Noise1	Noise2
2021	10	22	0	5	41	20.3	-1.5	1.075	0.3	0.2	0	34.4	34.4	0	109	109	0	29	29
2021	10	22	0	15	41	20.7	-0.9	1.075	0.3	0.2	0	34.8	34.4	0	109	109	0	28	29
2021	10	22	0	25	41	21.8	-2.5	1.075	0.4	0.3	0	34	33.5	0	108	107	0	29	29
2021	10	22	0	35	41	21.4	-2	1.074	0.4	0.3	0	35.3	34.8	0	111	110	0	29	29
2021	10	22	0	45	41	21.4	-1.8	1.074	0.4	0.3	0	34.8	34.4	0	110	109	0	29	29
2021	10	22	0	55	41	21.1	-2.2	1.074	0.4	0.3	0	34.8	34.4	0	109	109	0	28	29
2021	10	22	1	5	41	21.6	-2.3	1.074	0.3	0.2	0	34	34	0	108	108	0	29	29
2021	10	22	1	15	41	21.1	-2.2	1.074	0.5	0.4	0	34.8	34.4	0	109	109	0	28	29
2021	10	22	1	25	41	21.6	-1.7	1.074	0.3	0.2	0	34.8	34.4	0	109	109	0	28	29
2021	10	22	1	35	41	21.6	-1.8	1.074	0.4	0.3	0	35.3	35.3	0	110	110	0	28	28
2021	10	22	1	45	41	20.8	-2	1.074	0.4	0.3	0	34.8	34.4	0	109	109	0	28	29
2021	10	22	1	55	41	21	-2.2	1.074	0.4	0.3	0	34.4	34.8	0	109	109	0	29	28
2021	10	22	2	5	41	21.1	-2.8	1.074	0.4	0.3	0	34.4	34	0	108	108	0	28	29
2021	10	22	2	15	41	20.4	-2.7	1.074	0.5	0.4	0	34	34	0	108	108	0	29	29
2021	10	22	2	25	41	21.8	-2.2	1.074	0.4	0.3	0	34.4	34.4	0	109	109	0	29	29
2021	10	22	2	35	41	20.9	-3.7	1.074	0.3	0.2	0	34.4	34.4	0	109	109	0	29	29
2021	10	22	2	45	41	21.4	-2.5	1.074	0.3	0.2	0	34.4	34.8	0	108	109	0	28	28
2021	10	22	2	55	41	19.6	-2.7	1.074	0.4	0.3	0	34.8	34.8	0	110	110	0	29	29
2021	10	22	3	5	41	21.4	-2.1	1.074	0.3	0.2	0	35.7	35.3	0	111	111	0	28	29
2021	10	22	3	15	41	20.5	-2.1	1.074	0.3	0.2	0	35.3	34.8	0	110	110	0	28	29
2021	10	22	3	25	41	21.2	-1.3	1.074	0.4	0.3	0	35.3	35.3	0	111	111	0	29	29
2021	10	22	3	35	41	21.5	-2.1	1.074	0.4	0.3	0	34.8	34.4	0	109	110	0	28	30
2021	10	22	3	45	41	21.2	-2.2	1.074	0.4	0.3	0	34.4	34.4	0	109	109	0	29	29
2021	10	22	3	55	41	19.3	-1	1.074	0.3	0.2	0	34.4	34.4	0	109	109	0	29	29
2021	10	22	4	5	41	21	-1.9	1.074	0.3	0.2	0	34.8	34.8	0	110	110	0	29	29
2021	10	22	4	15	41	22.3	-1.6	1.074	0.5	0.4	0	34	34	0	108	108	0	29	29
2021	10	22	4	25	41	21.8	-1.8	1.074	0.4	0.3	0	34.4	34.8	0	109	109	0	29	28
2021	10	22	4	35	41	21.6	-2.2	1.074	0.3	0.2	0	34	34	0	108	108	0	29	29
2021	10	22	4	45	41	21.3	-2.1	1.074	0.5	0.5	0	34.8	34.4	0	109	109	0	28	29
2021	10	22	4	55	41	21.6	-2.5	1.074	0.3	0.2	0	34.8	34.4	0	109	109	0	28	29
2021	10	22	5	5	41	21.7	-1.7	1.074	0.4	0.3	0	34.4	34	0	108	108	0	28	29
2021	10	22	5	15	41	20.3	-2.2	1.074	0.5	0.4	0	34.4	34.4	0	109	109	0	29	29
2021	10	22	5	25	41	20.9	-2.3	1.074	0.3	0.2	0	34	34.4	0	108	108	0	29	28
2021	10	22	5	35	41	21.3	-2.5	1.074	0.3	0.2	0	34.4	34	0	109	108	0	29	29
2021	10	22	5	45	41	20.9	-1.3	1.074	0.3	0.2	0	34.4	34.4	0	108	109	0	28	29
2021	10	22	5	55	41	21.6	-2.2	1.074	0.4	0.3	0	34	34	0	108	108	0	29	29
2021	10	22	6	5	41	20.4	-2	1.074	0.4	0.3	0	34.4	34.8	0	109	110	0	29	29
2021	10	22	6	15	41	21.4	-2.5	1.074	0.4	0.3	0	34.8	34.8	0	110	110	0	29	29
2021	10	22	6	25	41	21.9	-1.8	1.074	0.5	0.4	0	34.4	34	0	109	108	0	29	29
2021	10	22	6	35	41	21.3	-2.5	1.074	0.5	0.4	0	34.4	33.5	0	108	108	0	28	30
2021	10	22	6	45	41	20.4	-2.2	1.074	0.4	0.3	0	34.4	34.4	0	109	109	0	29	29
2021	10	22	6	55	41	20.8	-2.4	1.074	0.4	0.3	0	35.7	35.3	0	111	111	0	28	29
2021	10	22	7	5	41	21.2	-2.2	1.074	0.5	0.4	0	35.3	34.8	0	110	110	0	28	29
2021	10	22	7	15	41	21	-2.7	1.074	0.3	0.2	0	34.4	34.4	0	109	109	0	29	29
2021	10	22	7	25	41	21.4	-2.2	1.074	0.5	0.4	0	34	34	0	108	108	0	29	29
2021	10	22	7	35	41	21.5	-2.2	1.074	0.3	0.2	0	33.5	33.5	0	107	107	0	29	29
2021	10	22	7	45	41	21.6	-2.6	1.074	0.4	0.3	0	34	33.5	0	107	107	0	28	29
2021	10	22	7	55	41	21.3	-2.2	1.074	0.4	0.3	0	34.4	34	0	108	108	0	28	29

Mazourka (0354)

Year	Month	Day	Hour	Minute	Second	VelocityX	VelocityY	Level	StdError1	StdError2	StdError3	SNR1	SNR2	SNR3	SignalAmp1	SignalAmp2	SignalAmp3	Noise1	Noise2
2021	10	22	8	5	41	21.3	-1.6	1.073	0.4	0.3	0	34.4	34.4	0	109	109	0	29	29
2021	10	22	8	15	41	20.4	-2.2	1.074	0.3	0.2	0	33.5	33.5	0	107	107	0	29	29
2021	10	22	8	25	41	21.7	-2.8	1.074	0.5	0.4	0	33.5	33.5	0	107	107	0	29	29
2021	10	22	8	35	41	20.6	-2.6	1.073	0.4	0.3	0	33.1	33.1	0	106	106	0	29	29
2021	10	22	8	45	41	20.7	-3.1	1.074	0.4	0.3	0	32.7	32.7	0	105	105	0	29	29
2021	10	22	8	55	41	20.8	-2.6	1.074	0.3	0.2	0	33.5	33.5	0	107	107	0	29	29
2021	10	22	9	5	41	19.6	-2.6	1.074	0.3	0.2	0	32.3	32.7	0	104	105	0	29	29
2021	10	22	9	15	41	21.2	-1.7	1.074	0.5	0.5	0	33.1	33.1	0	106	106	0	29	29
2021	10	22	9	25	41	21.4	-2	1.074	0.4	0.3	0	33.5	33.1	0	106	106	0	28	29
2021	10	22	9	35	41	21.2	-1.9	1.074	0.4	0.3	0	32.3	32.3	0	104	104	0	29	29
2021	10	22	9	45	41	20.1	-2	1.074	0.4	0.3	0	32.7	32.7	0	105	105	0	29	29
2021	10	22	9	55	41	21.3	-1.8	1.074	0.3	0.2	0	32.3	32.7	0	104	105	0	29	29
2021	10	22	10	5	41	22.2	-1.3	1.074	0.3	0.2	0	32.3	32.3	0	104	104	0	29	29
2021	10	22	10	15	41	21.3	-2.1	1.074	0.4	0.3	0	32.3	31.8	0	104	104	0	29	30
2021	10	22	10	25	41	21.2	-1.4	1.074	0.4	0.3	0	32.3	32.3	0	104	104	0	29	29
2021	10	22	10	35	41	21.5	-2.7	1.074	0.3	0.2	0	32.3	32.3	0	104	104	0	29	29
2021	10	22	10	45	41	20.7	-1.9	1.074	0.4	0.3	0	32.3	32.3	0	104	104	0	29	29
2021	10	22	10	55	41	21.3	-2.1	1.074	0.4	0.3	0	32.3	31.8	0	104	103	0	29	29
2021	10	22	11	5	41	21.8	-2.2	1.074	0.4	0.3	0	32.3	32.3	0	104	104	0	29	29
2021	10	22	11	15	41	21.1	-2.3	1.074	0.4	0.3	0	32.3	32.7	0	104	104	0	29	28
2021	10	22	11	25	41	20.9	-2.7	1.075	0.3	0.2	0	32.3	32.7	0	104	105	0	29	29
2021	10	22	11	35	41	20.4	-2.2	1.075	0.4	0.3	0	32.7	32.7	0	105	105	0	29	29
2021	10	22	11	45	41	20.8	-2.2	1.075	0.4	0.3	0	32.3	32.7	0	104	104	0	29	28
2021	10	22	11	55	41	21.5	-2.7	1.075	0.3	0.2	0	32.3	33.1	0	104	105	0	29	28
2021	10	22	12	5	41	21.6	-1.7	1.075	0.5	0.4	0	33.1	33.1	0	106	106	0	29	29
2021	10	22	12	15	41	20.9	-2.9	1.075	0.3	0.2	0	32.7	32.7	0	105	104	0	29	28
2021	10	22	12	25	41	21	-3.2	1.075	0.4	0.3	0	32.7	32.7	0	105	105	0	29	29
2021	10	22	12	35	41	20.7	-3.4	1.075	0.3	0.2	0	33.5	34	0	107	108	0	29	29
2021	10	22	12	45	41	21.4	-3.6	1.075	0.4	0.3	0	33.1	33.1	0	106	106	0	29	29
2021	10	22	12	55	41	21	-2.6	1.075	0.4	0.3	0	32.7	32.7	0	105	105	0	29	29
2021	10	22	13	5	41	20.8	-2.2	1.075	0.4	0.3	0	33.5	33.5	0	107	107	0	29	29
2021	10	22	13	15	41	21.5	-2.1	1.075	0.3	0.2	0	33.5	33.5	0	107	107	0	29	29
2021	10	22	13	25	41	21.4	-2.5	1.075	0.3	0.2	0	32.7	33.1	0	105	105	0	29	28
2021	10	22	13	35	41	20.8	-2.8	1.075	0.4	0.3	0	34	33.5	0	107	107	0	28	29
2021	10	22	13	45	41	21.4	-2	1.075	0.3	0.2	0	33.1	33.1	0	106	106	0	29	29
2021	10	22	13	55	41	20.7	-1.9	1.075	0.3	0.2	0	33.1	33.1	0	105	105	0	28	28
2021	10	22	14	5	41	20.2	-2.7	1.075	0.3	0.2	0	33.1	33.1	0	106	106	0	29	29
2021	10	22	14	15	41	20.6	-2.7	1.075	0.5	0.4	0	32.7	33.5	0	105	106	0	29	28
2021	10	22	14	25	41	21	-3.1	1.075	0.4	0.3	0	32.7	32.3	0	104	104	0	28	29
2021	10	22	14	35	41	21.8	-2	1.075	0.4	0.3	0	33.1	32.7	0	105	105	0	28	29
2021	10	22	14	45	41	21	-1.8	1.075	0.3	0.2	0	32.7	32.7	0	105	105	0	29	29
2021	10	22	14	55	41	21	-1.9	1.075	0.4	0.3	0	33.5	32.7	0	106	105	0	28	29
2021	10	22	15	5	41	20.7	-2.1	1.075	0.3	0.2	0	33.1	32.7	0	106	105	0	29	29
2021	10	22	15	15	41	21.2	-2.2	1.075	0.3	0.2	0	33.1	32.7	0	105	105	0	28	29
2021	10	22	15	25	41	21.4	-3.3	1.075	0.4	0.3	0	32.7	32.7	0	105	105	0	29	29
2021	10	22	15	35	41	20.5	-2.4	1.075	0.4	0.3	0	33.1	32.7	0	105	105	0	28	29
2021	10	22	15	45	41	21	-2.1	1.075	0.3	0.2	0	33.1	33.1	0	106	106	0	29	29
2021	10	22	15	55	41	21.2	-2.6	1.075	0.5	0.4	0	33.5	32.7	0	106	105	0	28	29

Mazourka (0354)

Year	Month	Day	Hour	Minute	Second	VelocityX	VelocityY	Level	StdError1	StdError2	StdError3	SNR1	SNR2	SNR3	SignalAmp1	SignalAmp2	SignalAmp3	Noise1	Noise2
2021	10	22	16	5	41	21	-1.8	1.075	0.3	0.2	0	34.4	34.8	0	109	109	0	29	28
2021	10	22	16	15	41	20.4	-1.9	1.075	0.4	0.3	0	34.8	34.8	0	110	110	0	29	29
2021	10	22	16	25	41	20.8	-2.2	1.075	0.3	0.2	0	37	37	0	114	114	0	28	28
2021	10	22	16	35	41	20.9	-1.9	1.074	0.3	0.2	0	36.5	36.5	0	114	114	0	29	29
2021	10	22	16	45	41	21	-1.4	1.075	0.3	0.2	0	38.3	38.3	0	118	118	0	29	29
2021	10	22	16	55	41	21.4	-2.2	1.075	0.3	0.2	0	37	36.5	0	115	114	0	29	29
2021	10	22	17	5	41	21.2	-1.4	1.075	0.3	0.2	0	36.5	37	0	114	114	0	29	28
2021	10	22	17	15	41	21.2	-2.1	1.075	0.3	0.2	0	36.1	35.7	0	112	112	0	28	29
2021	10	22	17	25	41	20.8	-1.8	1.075	0.3	0.2	0	34.8	34.8	0	110	110	0	29	29
2021	10	22	17	35	41	21	-2	1.075	0.4	0.3	0	34.8	34.8	0	110	110	0	29	29
2021	10	22	17	45	41	20.7	-1.9	1.075	0.4	0.3	0	33.5	33.5	0	107	107	0	29	29
2021	10	22	17	55	41	21.6	-2.2	1.075	0.3	0.2	0	34	34	0	107	107	0	28	28
2021	10	22	18	5	41	21.2	-2.4	1.075	0.3	0.2	0	34	34	0	107	107	0	28	28
2021	10	22	18	15	41	21.2	-1.8	1.075	0.4	0.3	0	34	33.5	0	107	107	0	28	29
2021	10	22	18	25	41	20.7	-1.4	1.075	0.3	0.2	0	34.4	34.4	0	108	108	0	28	28
2021	10	22	18	35	41	21.3	-1.8	1.075	0.4	0.3	0	34.4	34	0	108	108	0	28	29
2021	10	22	18	45	41	20.2	-1.8	1.075	0.3	0.2	0	34	34.4	0	108	108	0	29	28
2021	10	22	18	55	41	21.3	-2.3	1.075	0.3	0.2	0	34.4	34	0	108	108	0	28	29
2021	10	22	19	5	41	20.5	-1	1.075	0.3	0.2	0	35.3	35.3	0	111	111	0	29	29
2021	10	22	19	15	41	20.2	-2.9	1.075	0.5	0.4	0	34.4	34	0	108	108	0	28	29
2021	10	22	19	25	41	21.4	-2.4	1.075	0.3	0.2	0	34	33.5	0	108	107	0	29	29
2021	10	22	19	35	41	20.8	-2.7	1.075	0.4	0.3	0	33.5	33.5	0	107	107	0	29	29
2021	10	22	19	45	41	21.6	-2	1.075	0.3	0.2	0	34	33.5	0	107	108	0	28	30
2021	10	22	19	55	41	20.8	-2.4	1.075	0.3	0.2	0	34.4	34	0	108	108	0	28	29
2021	10	22	20	5	41	21.3	-1.8	1.076	0.3	0.2	0	34.4	34.4	0	108	108	0	28	28
2021	10	22	20	15	41	20.1	-1.8	1.076	0.4	0.3	0	34	34.4	0	108	108	0	29	28
2021	10	22	20	25	41	20.9	-2.2	1.076	0.3	0.2	0	33.5	33.5	0	107	107	0	29	29
2021	10	22	20	35	41	20.3	-1.7	1.076	0.3	0.2	0	34	34	0	108	108	0	29	29
2021	10	22	20	45	41	20.8	-1.3	1.076	0.5	0.4	0	34.4	34.8	0	109	109	0	29	28
2021	10	22	20	55	41	19.9	-1.6	1.076	0.3	0.2	0	34.4	34.8	0	109	109	0	29	28
2021	10	22	21	5	41	21.2	-1.8	1.076	0.3	0.2	0	34.4	34	0	108	108	0	28	29
2021	10	22	21	15	41	21.5	-1.2	1.076	0.4	0.3	0	34	34	0	108	108	0	29	29
2021	10	22	21	25	41	21.4	-2.4	1.076	0.3	0.2	0	34.8	34.4	0	109	109	0	28	29
2021	10	22	21	35	41	21.7	-1.8	1.076	0.3	0.2	0	34.8	34.8	0	109	109	0	28	28
2021	10	22	21	45	41	21.1	-1.8	1.076	0.4	0.3	0	34.8	34.8	0	109	109	0	28	28
2021	10	22	21	55	41	20.8	-1.4	1.076	0.5	0.5	0	34.4	34.8	0	109	109	0	29	28
2021	10	22	22	5	41	21.6	-2.2	1.076	0.5	0.4	0	34	34	0	108	108	0	29	29
2021	10	22	22	15	41	21.6	-2.4	1.076	0.4	0.3	0	34.8	34.8	0	109	109	0	28	28
2021	10	22	22	25	41	20.8	-2.2	1.076	0.4	0.3	0	34	34.4	0	108	109	0	29	29
2021	10	22	22	35	41	21.8	-2.3	1.076	0.4	0.3	0	34.4	34.4	0	108	108	0	28	28
2021	10	22	22	45	41	20.4	-0.9	1.076	0.4	0.3	0	34.8	35.3	0	110	110	0	29	28
2021	10	22	22	55	41	20.8	-3.2	1.076	0.4	0.3	0	34.8	34.4	0	109	109	0	28	29
2021	10	22	23	5	41	20.8	-2.2	1.076	0.3	0.2	0	35.7	35.7	0	111	111	0	28	28
2021	10	22	23	15	41	21.1	-2.1	1.076	0.5	0.5	0	34.4	34.4	0	109	109	0	29	29
2021	10	22	23	25	41	21.2	-2.7	1.076	0.3	0.2	0	34.4	35.3	0	109	110	0	29	28
2021	10	22	23	35	41	20.8	-2.3	1.076	0.4	0.3	0	35.7	35.7	0	111	111	0	28	28
2021	10	22	23	45	41	20.8	-2.5	1.076	0.3	0.2	0	34.8	34.8	0	109	110	0	28	29
2021	10	22	23	55	41	20.9	-1.3	1.076	0.3	0.2	0	35.7	35.3	0	111	110	0	28	28

Mazourka (0354)

Year	Month	Day	Hour	Minute	Second	VelocityX	VelocityY	Level	StdError1	StdError2	StdError3	SNR1	SNR2	SNR3	SignalAmp1	SignalAmp2	SignalAmp3	Noise1	Noise2
2021	10	23	0	5	41	21.2	-1.8	1.076	0.3	0.2	0	35.3	34.8	0	110	110	0	28	29
2021	10	23	0	15	41	21.5	-1.7	1.076	0.5	0.4	0	34.8	34.8	0	110	110	0	29	29
2021	10	23	0	25	41	21.9	-2.4	1.076	0.3	0.2	0	34.8	34.4	0	109	109	0	28	29
2021	10	23	0	35	41	21.3	-2.7	1.076	0.5	0.4	0	35.3	35.3	0	110	110	0	28	28
2021	10	23	0	45	41	20.3	-2.6	1.076	0.4	0.3	0	36.1	35.7	0	112	111	0	28	28
2021	10	23	0	55	41	21.2	-2.4	1.076	0.3	0.2	0	34.4	34.8	0	109	110	0	29	29
2021	10	23	1	5	41	20.9	-1.4	1.076	0.5	0.4	0	34.8	34.4	0	109	109	0	28	29
2021	10	23	1	15	41	21	-2.3	1.076	0.6	0.5	0	34.8	34.4	0	109	109	0	28	29
2021	10	23	1	25	41	21.4	-2.1	1.076	0.4	0.3	0	34.4	34.4	0	109	109	0	29	29
2021	10	23	1	35	41	21.2	-2.7	1.076	0.4	0.3	0	34.8	34.8	0	110	110	0	29	29
2021	10	23	1	45	41	21.4	-1.9	1.076	0.4	0.3	0	35.3	35.3	0	110	110	0	28	28
2021	10	23	1	55	41	21.2	-1.8	1.076	0.4	0.3	0	35.3	35.3	0	110	111	0	28	29
2021	10	23	2	5	41	20.1	-1.8	1.076	0.3	0.2	0	35.3	34.8	0	110	110	0	28	29
2021	10	23	2	15	41	21.4	-3.2	1.076	0.4	0.3	0	34.8	34.8	0	110	110	0	29	29
2021	10	23	2	25	41	21.3	-1.5	1.076	0.4	0.3	0	35.3	34.8	0	110	110	0	28	29
2021	10	23	2	35	41	20.9	-2.2	1.076	0.3	0.2	0	35.3	34.8	0	110	110	0	28	29
2021	10	23	2	45	41	20.9	-2.2	1.076	0.5	0.5	0	34.8	34.8	0	109	109	0	28	28
2021	10	23	2	55	41	21	-2	1.076	0.4	0.3	0	34.8	34.8	0	110	110	0	29	29
2021	10	23	3	5	41	20.6	-2.7	1.076	0.4	0.3	0	35.3	34.8	0	110	109	0	28	28
2021	10	23	3	15	41	21	-2.8	1.076	0.3	0.2	0	34.8	34.8	0	109	109	0	28	28
2021	10	23	3	25	41	20.7	-1.3	1.076	0.3	0.2	0	34.8	34.8	0	110	110	0	29	29
2021	10	23	3	35	41	21.1	-2.3	1.076	0.3	0.2	0	34.8	34.4	0	109	109	0	28	29
2021	10	23	3	45	41	20.8	-2	1.075	0.5	0.4	0	35.3	34.8	0	111	110	0	29	29
2021	10	23	3	55	41	21.5	-1.3	1.076	0.4	0.3	0	34.8	35.3	0	109	110	0	28	28
2021	10	23	4	5	41	21.5	-2.1	1.076	0.4	0.3	0	34.8	34.8	0	110	110	0	29	29
2021	10	23	4	15	41	22.4	-2.9	1.076	0.3	0.2	0	34.8	34.4	0	109	109	0	28	29
2021	10	23	4	25	41	21	-1.2	1.076	0.3	0.2	0	35.3	35.3	0	111	111	0	29	29
2021	10	23	4	35	41	20.6	-2	1.076	0.3	0.2	0	34.4	34.8	0	109	110	0	29	29
2021	10	23	4	45	41	21.6	-1.7	1.076	0.3	0.2	0	35.3	35.3	0	111	111	0	29	29
2021	10	23	4	55	41	21.5	-2.9	1.076	0.4	0.3	0	35.7	35.3	0	111	110	0	28	28
2021	10	23	5	5	41	20.9	-2.4	1.076	0.4	0.3	0	34.8	34.4	0	109	109	0	28	29
2021	10	23	5	15	41	21.1	-2.1	1.076	0.3	0.2	0	34.8	34.8	0	109	109	0	28	28
2021	10	23	5	25	41	21.1	-2.2	1.076	0.3	0.2	0	34.4	34.8	0	109	109	0	29	28
2021	10	23	5	35	41	21.3	-2.2	1.076	0.5	0.4	0	35.3	34.8	0	110	110	0	28	29
2021	10	23	5	45	41	20.6	-1.2	1.076	0.3	0.2	0	35.3	34.8	0	111	110	0	29	29
2021	10	23	5	55	41	20.7	-2.4	1.076	0.4	0.3	0	34.8	34.8	0	110	110	0	29	29
2021	10	23	6	5	41	22.1	-2.5	1.076	0.3	0.2	0	34.8	34.4	0	109	109	0	28	29
2021	10	23	6	15	41	20.7	-2.1	1.076	0.5	0.4	0	34.8	34.8	0	110	110	0	29	29
2021	10	23	6	25	41	21.7	-2.6	1.076	0.4	0.3	0	34.4	34.4	0	109	109	0	29	29
2021	10	23	6	35	41	21	-1.9	1.075	0.5	0.5	0	35.7	35.3	0	111	111	0	28	29
2021	10	23	6	45	41	21	-2.7	1.076	0.4	0.3	0	35.7	34.8	0	111	110	0	28	29
2021	10	23	6	55	41	21.7	-2.7	1.076	0.5	0.4	0	35.3	35.3	0	111	111	0	29	29
2021	10	23	7	5	41	21.2	-2.4	1.075	0.3	0.2	0	35.3	35.7	0	110	111	0	28	28
2021	10	23	7	15	41	21.8	-2.2	1.075	0.3	0.2	0	34.8	34.8	0	110	110	0	29	29
2021	10	23	7	25	41	21.3	-2.7	1.076	0.3	0.2	0	34	34	0	108	108	0	29	29
2021	10	23	7	35	41	20.9	-2.2	1.076	0.5	0.4	0	34.4	34.4	0	109	109	0	29	29
2021	10	23	7	45	41	21.5	-2.2	1.075	0.3	0.2	0	33.1	33.5	0	106	106	0	29	28
2021	10	23	7	55	41	21.9	-2.2	1.075	0.4	0.3	0	33.1	33.5	0	106	107	0	29	29

Mazourka (0354)

Year	Month	Day	Hour	Minute	Second	VelocityX	VelocityY	Level	StdError1	StdError2	StdError3	SNR1	SNR2	SNR3	SignalAmp1	SignalAmp2	SignalAmp3	Noise1	Noise2
2021	10	23	8	5	41	20.9	-1.4	1.075	0.4	0.3	0	33.5	33.5	0	107	107	0	29	29
2021	10	23	8	15	41	20.2	-2.9	1.076	0.5	0.4	0	33.5	33.1	0	106	106	0	28	29
2021	10	23	8	25	41	20.7	-2.1	1.076	0.3	0.2	0	34.4	34	0	108	108	0	28	29
2021	10	23	8	35	41	21.2	-1.6	1.076	0.4	0.3	0	34	34.4	0	108	109	0	29	29
2021	10	23	8	45	41	21.6	-2.2	1.076	0.3	0.2	0	34	33.1	0	107	107	0	28	30
2021	10	23	8	55	41	21.6	-1.8	1.076	0.4	0.3	0	34.4	34.4	0	109	109	0	29	29
2021	10	23	9	5	41	21.4	-2.6	1.076	0.3	0.2	0	33.1	32.7	0	105	105	0	28	29
2021	10	23	9	15	41	21.4	-2.2	1.076	0.3	0.2	0	33.1	33.1	0	106	106	0	29	29
2021	10	23	9	25	41	20.2	-1.9	1.076	0.3	0.2	0	32.7	33.1	0	105	106	0	29	29
2021	10	23	9	35	41	21	-1.8	1.076	0.3	0.2	0	32.7	32.7	0	105	105	0	29	29
2021	10	23	9	45	41	21.9	-2.3	1.076	0.3	0.2	0	32.7	32.7	0	105	105	0	29	29
2021	10	23	9	55	41	20.5	-1.7	1.076	0.5	0.4	0	32.3	32.3	0	104	104	0	29	29
2021	10	23	10	5	41	20.6	-2.7	1.076	0.3	0.2	0	31.8	32.7	0	103	104	0	29	28
2021	10	23	10	15	41	20.5	-2.3	1.076	0.3	0.2	0	32.7	32.3	0	104	104	0	28	29
2021	10	23	10	25	41	20.1	-2.8	1.076	0.3	0.2	0	32.3	32.3	0	104	104	0	29	29
2021	10	23	10	35	41	21.5	-2.7	1.076	0.3	0.2	0	33.1	33.5	0	106	106	0	29	28
2021	10	23	10	45	41	21.9	-2.4	1.076	0.3	0.2	0	33.1	33.1	0	106	106	0	29	29
2021	10	23	10	55	41	22	-1.8	1.077	0.4	0.3	0	32.7	33.1	0	105	105	0	29	28
2021	10	23	11	5	41	20.8	-2.8	1.077	0.4	0.3	0	33.5	33.1	0	106	106	0	28	29
2021	10	23	11	15	41	21.3	-1.7	1.077	0.3	0.2	0	32.3	32.3	0	104	104	0	29	29
2021	10	23	11	25	41	21.1	-2.2	1.077	0.4	0.3	0	33.1	32.7	0	105	105	0	28	29
2021	10	23	11	35	41	21.3	-1.8	1.077	0.4	0.3	0	32.3	31.8	0	104	104	0	29	30
2021	10	23	11	45	41	21.3	-2.5	1.077	0.4	0.3	0	32.7	33.5	0	105	106	0	29	28
2021	10	23	11	55	41	21.3	-2	1.077	0.4	0.3	0	33.1	32.7	0	105	105	0	28	29
2021	10	23	12	5	41	21.1	-1.5	1.077	0.4	0.3	0	32.3	33.1	0	104	105	0	29	28
2021	10	23	12	15	41	20.6	-2.5	1.077	0.4	0.3	0	32.7	32.3	0	104	104	0	28	29
2021	10	23	12	25	41	21.1	-2.9	1.077	0.3	0.2	0	32.3	32.7	0	104	105	0	29	29
2021	10	23	12	35	41	21.5	-2.1	1.077	0.3	0.2	0	32.3	32.3	0	103	103	0	28	28
2021	10	23	12	45	41	21.1	-3	1.077	0.3	0.2	0	32.3	32.3	0	104	104	0	29	29
2021	10	23	12	55	41	21.5	-1.9	1.077	0.3	0.2	0	32.3	32.3	0	104	104	0	29	29
2021	10	23	13	5	41	21.9	-2.6	1.077	0.5	0.5	0	32.7	32.7	0	104	105	0	28	29
2021	10	23	13	15	41	22	-1.3	1.077	0.5	0.5	0	32.7	32.3	0	104	104	0	28	29
2021	10	23	13	25	41	21.2	-4	1.077	0.3	0.2	0	32.7	32.3	0	104	104	0	28	29
2021	10	23	13	35	41	21.2	-3	1.078	0.4	0.3	0	32.3	32.7	0	103	104	0	28	28
2021	10	23	13	45	41	21.1	-2.5	1.077	0.4	0.3	0	32.3	32.3	0	103	104	0	28	29
2021	10	23	13	55	41	19.7	-1.8	1.078	0.5	0.4	0	32.3	33.1	0	104	105	0	29	28
2021	10	23	14	5	41	20.8	-2.8	1.078	0.3	0.2	0	32.3	31.8	0	104	103	0	29	29
2021	10	23	14	15	41	20.4	-2.6	1.078	0.4	0.3	0	32.7	32.7	0	105	105	0	29	29
2021	10	23	14	25	41	20.7	-3	1.078	0.4	0.3	0	32.3	32.3	0	104	104	0	29	29
2021	10	23	14	35	41	21.4	-1.9	1.078	0.3	0.2	0	32.7	33.1	0	105	105	0	29	28
2021	10	23	14	45	41	22.1	-3.1	1.078	0.3	0.2	0	32.3	32.3	0	104	104	0	29	29
2021	10	23	14	55	41	21.4	-2.1	1.078	0.3	0.2	0	32.7	32.3	0	104	104	0	28	29
2021	10	23	15	5	41	22.1	-2.4	1.077	0.4	0.3	0	33.1	33.1	0	105	105	0	28	28
2021	10	23	15	15	41	21.5	-2	1.077	0.3	0.2	0	32.3	33.1	0	104	105	0	29	28
2021	10	23	15	25	41	21.3	-3	1.077	0.3	0.2	0	32.3	32.3	0	104	104	0	29	29
2021	10	23	15	35	41	20.6	-2.2	1.077	0.3	0.2	0	33.1	32.7	0	105	105	0	28	29
2021	10	23	15	45	41	21.1	-2.2	1.077	0.4	0.3	0	33.1	33.1	0	105	106	0	28	29
2021	10	23	15	55	41	21.6	-2.1	1.077	0.5	0.4	0	33.5	33.1	0	106	106	0	28	29



Mazourka (0354)

Year	Month	Day	Hour	Minute	Second	VelocityX	VelocityY	Level	StdError1	StdError2	StdError3	SNR1	SNR2	SNR3	SignalAmp1	SignalAmp2	SignalAmp3	Noise1	Noise2
2021	10	23	16	5	41	19.9	-2.6	1.077	0.4	0.3	0	33.5	33.5	0	106	106	0	28	28
2021	10	23	16	15	41	21.1	-2.2	1.077	0.5	0.4	0	33.5	33.1	0	106	106	0	28	29
2021	10	23	16	25	41	19.6	-2.3	1.077	0.3	0.2	0	32.3	32.3	0	104	104	0	29	29
2021	10	23	16	35	41	21.6	-1.6	1.077	0.3	0.2	0	32.7	33.1	0	105	105	0	29	28
2021	10	23	16	45	41	20.7	-3.2	1.077	0.5	0.5	0	32.7	32.7	0	104	105	0	28	29
2021	10	23	16	55	41	21.3	-3.3	1.077	0.4	0.3	0	32.7	32.3	0	104	104	0	28	29
2021	10	23	17	5	41	20.7	-2.3	1.077	0.3	0.2	0	32.3	32.3	0	104	104	0	29	29
2021	10	23	17	15	41	21.2	-2.5	1.077	0.3	0.2	0	32.3	32.3	0	104	104	0	29	29
2021	10	23	17	25	41	20.8	-1.8	1.078	0.3	0.2	0	32.7	32.3	0	104	104	0	28	29
2021	10	23	17	35	41	21	-2.5	1.078	0.4	0.3	0	32.7	32.3	0	104	104	0	28	29
2021	10	23	17	45	41	20.9	-1.9	1.078	0.4	0.3	0	32.7	32.3	0	104	104	0	28	29
2021	10	23	17	55	41	21.3	-2.2	1.078	0.3	0.2	0	32.7	32.3	0	104	104	0	28	29
2021	10	23	18	5	41	21.2	-2	1.078	0.3	0.2	0	33.1	32.7	0	105	105	0	28	29
2021	10	23	18	15	41	21.2	-2.2	1.078	0.3	0.2	0	33.1	33.1	0	105	105	0	28	28
2021	10	23	18	25	41	21.3	-2.3	1.078	0.4	0.3	0	33.5	33.1	0	106	106	0	28	29
2021	10	23	18	35	41	21.4	-2.1	1.078	0.4	0.3	0	33.5	33.5	0	107	107	0	29	29
2021	10	23	18	45	41	21.1	-2.1	1.078	0.4	0.3	0	34	34	0	107	107	0	28	28
2021	10	23	18	55	41	21.4	-2.7	1.078	0.5	0.4	0	34.4	34	0	108	108	0	28	29
2021	10	23	19	5	41	21.5	-2.5	1.078	0.4	0.3	0	34	34.4	0	108	108	0	29	28
2021	10	23	19	15	41	20.7	-2.2	1.078	0.3	0.2	0	34.4	34	0	109	108	0	29	29
2021	10	23	19	25	41	20.6	-1.6	1.078	0.3	0.2	0	34	34	0	107	107	0	28	28
2021	10	23	19	35	41	21.9	-1.1	1.078	0.4	0.3	0	34.4	34.4	0	108	108	0	28	28
2021	10	23	19	45	41	21.7	-1.8	1.078	0.4	0.3	0	34	34	0	108	108	0	29	29
2021	10	23	19	55	41	21.8	-3.3	1.078	0.4	0.3	0	34.4	34.4	0	108	108	0	28	28
2021	10	23	20	5	41	21.8	-2	1.078	0.5	0.4	0	34	34	0	108	108	0	29	29
2021	10	23	20	15	41	21.7	-2.1	1.078	0.4	0.3	0	34	34	0	108	108	0	29	29
2021	10	23	20	25	41	20.9	-2.2	1.078	0.4	0.3	0	34.4	34	0	108	108	0	28	29
2021	10	23	20	35	41	20.6	-2.2	1.078	0.3	0.2	0	34.4	34.4	0	109	109	0	29	29
2021	10	23	20	45	41	21.9	-2.7	1.078	0.5	0.4	0	34.8	35.3	0	109	110	0	28	28
2021	10	23	20	55	41	21.9	-2.4	1.078	0.4	0.3	0	34.4	34.8	0	109	109	0	29	28
2021	10	23	21	5	41	20.9	-2.4	1.078	0.4	0.3	0	35.3	35.3	0	111	111	0	29	29
2021	10	23	21	15	41	21.8	-2.2	1.078	0.4	0.3	0	34.8	34.4	0	109	109	0	28	29
2021	10	23	21	25	41	20.5	-2.7	1.078	0.5	0.4	0	34.8	35.3	0	109	109	0	28	27
2021	10	23	21	35	41	21.8	-2.2	1.078	0.3	0.2	0	34.4	34.4	0	109	109	0	29	29
2021	10	23	21	45	41	21.5	-2.3	1.078	0.4	0.3	0	34.8	34.8	0	110	110	0	29	29
2021	10	23	21	55	41	21.3	-1.3	1.078	0.3	0.2	0	35.7	35.3	0	110	110	0	27	28
2021	10	23	22	5	41	21.2	-2.5	1.077	0.4	0.3	0	35.3	35.3	0	110	110	0	28	28
2021	10	23	22	15	41	21	-2.7	1.078	0.3	0.2	0	35.7	35.7	0	111	111	0	28	28
2021	10	23	22	25	41	20.3	-2.2	1.077	0.4	0.3	0	35.3	34.8	0	110	110	0	28	29
2021	10	23	22	35	41	21.7	-2.5	1.077	0.3	0.2	0	34.8	35.3	0	110	110	0	29	28
2021	10	23	22	45	41	21.3	-2.2	1.077	0.3	0.2	0	35.3	34.8	0	110	110	0	28	29
2021	10	23	22	55	41	21.3	-1.3	1.077	0.3	0.2	0	34.8	35.3	0	110	110	0	29	28
2021	10	23	23	5	41	20.7	-1.8	1.077	0.3	0.2	0	35.3	35.3	0	110	111	0	28	29
2021	10	23	23	15	41	21.4	-2.2	1.077	0.3	0.2	0	34.8	34.8	0	110	110	0	29	29
2021	10	23	23	25	41	21.3	-2.4	1.077	0.5	0.4	0	35.3	34.8	0	110	110	0	28	29
2021	10	23	23	35	41	20.9	-2.7	1.077	0.3	0.2	0	35.3	35.3	0	110	111	0	28	29
2021	10	23	23	45	41	21.6	-1.6	1.077	0.4	0.3	0	35.3	34.8	0	110	110	0	28	29
2021	10	23	23	55	41	21.3	-2	1.077	0.5	0.4	0	34.4	34.8	0	109	110	0	29	29

## Mazourka (0354)

Year	Month	Day	Hour	Minute	Second	VelocityX	VelocityY	Level	StdError1	StdError2	StdError3	SNR1	SNR2	SNR3	SignalAmp1	SignalAmp2	SignalAmp3	Noise1	Noise2
2021	10	24	0	5	41	21.1	-1.3	1.077	0.3	0.2	0	34.4	35.3	0	109	110	0	29	28
2021	10	24	0	15	41	21.2	-1.5	1.077	0.4	0.3	0	35.3	34.8	0	110	110	0	28	29
2021	10	24	0	25	41	21.4	-1.9	1.077	0.3	0.2	0	35.7	35.7	0	111	111	0	28	28
2021	10	24	0	35	41	21.3	-1.7	1.077	0.3	0.2	0	35.3	35.3	0	111	111	0	29	29
2021	10	24	0	45	41	20.8	-1.8	1.077	0.5	0.4	0	34.8	34.8	0	110	110	0	29	29
2021	10	24	0	55	41	21.7	-2.6	1.077	0.4	0.3	0	35.3	35.3	0	110	111	0	28	29
2021	10	24	1	5	41	21.7	-2.7	1.077	0.4	0.3	0	35.3	35.3	0	110	111	0	28	29
2021	10	24	1	15	41	21.7	-1.5	1.077	0.5	0.5	0	35.3	35.7	0	111	111	0	29	28
2021	10	24	1	25	41	21.3	-2.5	1.077	0.4	0.3	0	34.8	35.3	0	110	111	0	29	29
2021	10	24	1	35	41	21.6	-2.5	1.077	0.3	0.2	0	35.7	34.8	0	111	110	0	28	29
2021	10	24	1	45	41	21.2	-1.2	1.077	0.3	0.2	0	35.7	35.7	0	112	112	0	29	29
2021	10	24	1	55	41	21.8	-1.8	1.077	0.3	0.2	0	35.7	35.7	0	111	112	0	28	29
2021	10	24	2	5	41	21.2	-2.2	1.077	0.4	0.3	0	35.7	36.1	0	112	113	0	29	29
2021	10	24	2	15	41	20.8	-2.3	1.077	0.4	0.3	0	36.1	35.7	0	112	112	0	28	29
2021	10	24	2	25	41	20.8	-2.3	1.077	0.4	0.3	0	34.8	35.3	0	110	111	0	29	29
2021	10	24	2	35	41	22	-2.2	1.077	0.4	0.3	0	36.1	35.3	0	112	111	0	28	29
2021	10	24	2	45	41	20.5	-3	1.076	0.5	0.4	0	34.8	35.3	0	110	110	0	29	28
2021	10	24	2	55	41	20.3	-2.2	1.076	0.4	0.3	0	35.3	34.8	0	110	110	0	28	29
2021	10	24	3	5	41	20.8	-2.2	1.076	0.3	0.2	0	35.3	34.8	0	110	110	0	28	29
2021	10	24	3	15	41	21.4	-2.4	1.076	0.5	0.4	0	35.3	35.3	0	111	111	0	29	29
2021	10	24	3	25	41	21.9	-3.1	1.076	0.3	0.2	0	35.3	35.7	0	111	111	0	29	28
2021	10	24	3	35	41	20.3	-1.8	1.076	0.4	0.3	0	35.3	35.3	0	110	111	0	28	29
2021	10	24	3	45	41	21.2	-2.2	1.076	0.3	0.2	0	35.3	34.8	0	110	110	0	28	29
2021	10	24	3	55	41	21.5	-2.2	1.076	0.4	0.3	0	35.3	34.8	0	110	110	0	28	29
2021	10	24	4	5	41	20.2	-2.5	1.076	0.3	0.2	0	35.3	35.3	0	111	110	0	29	28
2021	10	24	4	15	41	21.9	-2.4	1.076	0.4	0.3	0	35.3	34.8	0	110	110	0	28	29
2021	10	24	4	25	41	21.3	-1.3	1.076	0.5	0.4	0	35.3	35.3	0	111	111	0	29	29
2021	10	24	4	35	41	22.1	-2.2	1.076	0.3	0.2	0	35.3	35.7	0	111	111	0	29	28
2021	10	24	4	45	41	21.1	-1.8	1.076	0.3	0.2	0	35.3	35.3	0	110	111	0	28	29
2021	10	24	4	55	41	21.7	-3.1	1.076	0.4	0.3	0	35.7	35.7	0	112	112	0	29	29
2021	10	24	5	5	41	21	-1.8	1.076	0.3	0.2	0	35.3	34.8	0	110	110	0	28	29
2021	10	24	5	15	41	22	-2.4	1.076	0.5	0.4	0	34.8	34.8	0	110	110	0	29	29
2021	10	24	5	25	41	20.9	-2.4	1.076	0.3	0.2	0	36.1	35.7	0	112	111	0	28	28
2021	10	24	5	35	41	21.3	-2.7	1.076	0.4	0.3	0	36.1	35.7	0	112	112	0	28	29
2021	10	24	5	45	41	20.4	-2.6	1.076	0.4	0.3	0	35.3	35.7	0	111	111	0	29	28
2021	10	24	5	55	41	21.3	-2.2	1.076	0.4	0.3	0	34.4	35.3	0	109	110	0	29	28
2021	10	24	6	5	41	20.8	-1.5	1.076	0.5	0.4	0	34.8	34.8	0	110	110	0	29	29
2021	10	24	6	15	41	20.6	-2.1	1.076	0.4	0.3	0	35.3	35.7	0	111	111	0	29	28
2021	10	24	6	25	41	21	-1.8	1.076	0.3	0.2	0	35.3	34.8	0	110	110	0	28	29
2021	10	24	6	35	41	21.9	-3.2	1.076	0.4	0.3	0	34.8	35.3	0	110	110	0	29	28
2021	10	24	6	45	41	21.1	-2.2	1.076	0.3	0.2	0	35.7	35.3	0	111	111	0	28	29
2021	10	24	6	55	41	21.1	-1.5	1.076	0.4	0.3	0	36.1	35.7	0	112	112	0	28	29
2021	10	24	7	5	41	21.5	-2	1.076	0.3	0.2	0	34.8	34.8	0	110	110	0	29	29
2021	10	24	7	15	41	21.9	-2.1	1.076	0.4	0.3	0	34.4	34.4	0	109	109	0	29	29
2021	10	24	7	25	41	21.9	-1.8	1.076	0.5	0.5	0	34.4	34.4	0	109	109	0	29	29
2021	10	24	7	35	41	20.6	-2.3	1.076	0.4	0.3	0	34.4	34.4	0	109	109	0	29	29
2021	10	24	7	45	41	21	-2.5	1.076	0.3	0.2	0	34.4	34.8	0	109	109	0	29	28
2021	10	24	7	55	41	21.9	-1.8	1.075	0.3	0.2	0	34	33.5	0	107	107	0	28	29

Mazourka (0354)

Year	Month	Day	Hour	Minute	Second	VelocityX	VelocityY	Level	StdError1	StdError2	StdError3	SNR1	SNR2	SNR3	SignalAmp1	SignalAmp2	SignalAmp3	Noise1	Noise2
2021	10	24	8	5	41	21.9	-1.5	1.076	0.3	0.2	0	34.4	34.4	0	109	109	0	29	29
2021	10	24	8	15	41	20.8	-2.3	1.075	0.3	0.2	0	34.4	35.3	0	109	110	0	29	28
2021	10	24	8	25	41	21.1	-2.5	1.075	0.4	0.3	0	34.8	34.4	0	109	109	0	28	29
2021	10	24	8	35	41	21.5	-2.4	1.075	0.3	0.2	0	34.4	34.4	0	109	109	0	29	29
2021	10	24	8	45	41	21.2	-2.1	1.075	0.3	0.2	0	32.7	32.7	0	105	105	0	29	29
2021	10	24	8	55	41	21.5	-2.8	1.075	0.4	0.3	0	34.4	34.8	0	109	109	0	29	28
2021	10	24	9	5	41	20.9	-2.4	1.075	0.4	0.3	0	32.7	33.1	0	105	106	0	29	29
2021	10	24	9	15	41	20.8	-2.2	1.076	0.4	0.3	0	33.1	32.7	0	105	105	0	28	29
2021	10	24	9	25	41	21.5	-0.9	1.076	0.3	0.2	0	32.7	33.5	0	105	106	0	29	28
2021	10	24	9	35	41	21.4	-1.9	1.076	0.3	0.2	0	33.1	33.1	0	105	106	0	28	29
2021	10	24	9	45	41	21.1	-1.9	1.076	0.4	0.3	0	33.5	33.1	0	106	106	0	28	29
2021	10	24	9	55	41	20.6	-1.3	1.076	0.3	0.2	0	34	34.4	0	108	109	0	29	29
2021	10	24	10	5	41	20.7	-2.6	1.076	0.3	0.2	0	32.7	33.1	0	105	106	0	29	29
2021	10	24	10	15	41	21.1	-3.1	1.076	0.4	0.3	0	33.1	32.7	0	105	105	0	28	29
2021	10	24	10	25	41	20.3	-2.8	1.076	0.3	0.2	0	32.7	33.1	0	105	105	0	29	28
2021	10	24	10	35	41	21.6	-2.7	1.076	0.4	0.3	0	32.7	32.3	0	104	104	0	28	29
2021	10	24	10	45	41	20.2	-1.7	1.076	0.4	0.3	0	33.5	33.1	0	106	106	0	28	29
2021	10	24	10	55	41	21	-2.5	1.076	0.4	0.3	0	32.3	32.3	0	104	104	0	29	29
2021	10	24	11	5	41	21.6	-3.1	1.076	0.3	0.2	0	32.7	32.3	0	104	104	0	28	29
2021	10	24	11	15	41	21.3	-2.5	1.076	0.4	0.3	0	32.7	33.1	0	105	106	0	29	29
2021	10	24	11	25	41	21.3	-2.7	1.076	0.3	0.2	0	32.7	33.1	0	105	106	0	29	29
2021	10	24	11	35	41	20.7	-2.2	1.076	0.4	0.3	0	33.1	33.5	0	105	106	0	28	28
2021	10	24	11	45	41	20.6	-2.3	1.076	0.3	0.2	0	33.1	32.7	0	105	105	0	28	29
2021	10	24	11	55	41	21.7	-1.9	1.076	0.4	0.3	0	32.3	32.3	0	104	104	0	29	29
2021	10	24	12	5	41	21.4	-1.9	1.076	0.3	0.2	0	32.3	32.3	0	103	104	0	28	29
2021	10	24	12	15	41	20.6	-2.2	1.076	0.5	0.4	0	33.1	34	0	106	107	0	29	28
2021	10	24	12	25	41	21.5	-2.3	1.076	0.4	0.3	0	32.7	32.7	0	105	105	0	29	29
2021	10	24	12	35	41	20.9	-2.4	1.076	0.3	0.2	0	33.5	33.1	0	106	106	0	28	29
2021	10	24	12	45	41	21.8	-2.5	1.076	0.3	0.2	0	34.8	34.4	0	109	109	0	28	29
2021	10	24	12	55	41	21.5	-2.8	1.077	0.6	0.5	0	33.5	33.5	0	106	107	0	28	29
2021	10	24	13	5	41	21.9	-2.1	1.077	0.3	0.2	0	33.5	34	0	107	108	0	29	29
2021	10	24	13	15	41	20.4	-1.8	1.077	0.3	0.2	0	34	33.5	0	107	107	0	28	29
2021	10	24	13	25	41	20.7	-1.8	1.077	0.3	0.2	0	34.8	34.8	0	109	109	0	28	28
2021	10	24	13	35	41	20.9	-1.8	1.077	0.3	0.2	0	34	34	0	108	108	0	29	29
2021	10	24	13	45	41	21.3	-1.3	1.077	0.4	0.3	0	35.7	35.3	0	111	111	0	28	29
2021	10	24	13	55	41	21.5	-2.5	1.077	0.4	0.3	0	35.7	35.3	0	111	111	0	28	29
2021	10	24	14	5	41	21.9	-1.8	1.077	0.3	0.2	0	34.8	34.8	0	109	109	0	28	28
2021	10	24	14	15	41	21.5	-2.2	1.077	0.4	0.3	0	34.8	35.3	0	109	110	0	28	28
2021	10	24	14	25	41	20.9	-1.8	1.077	0.4	0.3	0	35.3	35.3	0	111	111	0	29	29
2021	10	24	14	35	41	20.9	-1.9	1.077	0.3	0.2	0	34.8	34.8	0	109	110	0	28	29
2021	10	24	14	45	41	21.6	-2.5	1.076	0.4	0.3	0	35.7	35.7	0	111	111	0	28	28
2021	10	24	14	55	41	20.9	-2.6	1.075	0.3	0.2	0	36.1	35.7	0	112	113	0	28	30
2021	10	24	15	5	41	20.8	-2.7	1.076	0.3	0.2	0	37	36.5	0	114	114	0	28	29
2021	10	24	15	15	41	21	-1.8	1.074	0.3	0.2	0	37.8	37.4	0	116	116	0	28	29
2021	10	24	15	25	41	21.2	-3.3	1.076	0.4	0.3	0	37.8	37.4	0	116	116	0	28	29
2021	10	24	15	35	41	20.7	-2	1.076	0.3	0.2	0	37	37	0	115	115	0	29	29
2021	10	24	15	45	41	21	-2.2	1.076	0.4	0.3	0	35.7	35.7	0	112	112	0	29	29
2021	10	24	15	55	41	21.1	-1.9	1.076	0.4	0.3	0	35.7	35.3	0	111	111	0	28	29

## Mazourka (0354)

Year	Month	Day	Hour	Minute	Second	VelocityX	VelocityY	Level	StdError1	StdError2	StdError3	SNR1	SNR2	SNR3	SignalAmp1	SignalAmp2	SignalAmp3	Noise1	Noise2
2021	10	24	16	5	41	22.1	-3.1	1.076	0.3	0.2	0	34.8	35.3	0	110	110	0	29	28
2021	10	24	16	15	41	20.2	-1.8	1.075	0.3	0.2	0	34.4	34	0	108	108	0	28	29
2021	10	24	16	25	41	19.9	-2.4	1.076	0.4	0.3	0	35.3	35.7	0	110	111	0	28	28
2021	10	24	16	35	41	20	-1.8	1.075	0.3	0.2	0	35.7	35.3	0	111	111	0	28	29
2021	10	24	16	45	41	21.2	-2.2	1.075	0.3	0.2	0	38.3	37.8	0	117	117	0	28	29
2021	10	24	16	55	41	19.9	-2.1	1.076	0.3	0.2	0	36.1	36.5	0	112	113	0	28	28
2021	10	24	17	5	41	20.5	-1.8	1.074	0.3	0.2	0	35.3	35.3	0	111	111	0	29	29
2021	10	24	17	15	41	19.9	-1.6	1.076	0.4	0.3	0	38.3	38.3	0	117	117	0	28	28
2021	10	24	17	25	41	21.3	-1.3	1.075	0.3	0.2	0	35.7	36.1	0	112	113	0	29	29
2021	10	24	17	35	41	20.9	-2.2	1.075	0.3	0.2	0	37.8	37.8	0	116	117	0	28	29
2021	10	24	17	45	41	21.8	-1.3	1.075	0.4	0.3	0	38.7	38.3	0	119	118	0	29	29
2021	10	24	17	55	41	21.6	-1.6	1.075	0.3	0.2	0	37.4	37.4	0	116	116	0	29	29
2021	10	24	18	5	41	21.4	-1.6	1.076	0.4	0.3	0	36.1	36.1	0	113	113	0	29	29
2021	10	24	18	15	41	21	-2.2	1.076	0.3	0.2	0	36.1	36.1	0	112	112	0	28	28
2021	10	24	18	25	41	21.4	-2.6	1.074	0.5	0.4	0	37.8	37	0	115	115	0	27	29
2021	10	24	18	35	41	20.9	-2.2	1.075	0.3	0.2	0	38.3	38.3	0	117	117	0	28	28
2021	10	24	18	45	41	22.1	-1.9	1.075	0.3	0.2	0	37.4	37	0	115	115	0	28	29
2021	10	24	18	55	41	20.9	-1.5	1.074	0.3	0.2	0	37.8	38.3	0	117	117	0	29	28
2021	10	24	19	5	41	19.9	-2	1.076	0.4	0.3	0	37	37	0	115	115	0	29	29
2021	10	24	19	15	41	20.6	-1.4	1.074	0.4	0.3	0	37	36.5	0	114	114	0	28	29
2021	10	24	19	25	41	20.5	-1.1	1.075	0.4	0.3	0	36.5	36.5	0	113	113	0	28	28
2021	10	24	19	35	41	21.2	-2	1.075	0.5	0.4	0	36.5	36.5	0	113	113	0	28	28
2021	10	24	19	45	41	21	-1.3	1.076	0.3	0.2	0	36.1	36.5	0	113	113	0	29	28
2021	10	24	19	55	41	21.2	-2.3	1.074	0.3	0.2	0	37	37.4	0	115	115	0	29	28
2021	10	24	20	5	41	21.6	-1.8	1.075	0.5	0.4	0	37.8	38.3	0	117	117	0	29	28
2021	10	24	20	15	41	20.7	-1.2	1.075	0.3	0.2	0	38.3	38.7	0	118	118	0	29	28
2021	10	24	20	25	41	20.9	-2.2	1.075	0.4	0.3	0	39.6	39.1	0	120	120	0	28	29
2021	10	24	20	35	41	21.7	-1.8	1.074	0.4	0.3	0	38.7	38.3	0	118	118	0	28	29
2021	10	24	20	45	41	19.7	-2.7	1.076	0.4	0.3	0	39.1	38.7	0	119	119	0	28	29
2021	10	24	20	55	41	20	-1.6	1.074	0.5	0.4	0	42.1	42.6	0	127	127	0	29	28
2021	10	24	21	5	41	20.1	-1.3	1.074	0.4	0.3	0	42.1	40.9	0	126	123	0	28	28
2021	10	24	21	15	41	20.2	-2.2	1.075	0.3	0.2	0	41.3	41.3	0	125	125	0	29	29
2021	10	24	21	25	41	20.8	-1.9	1.075	0.3	0.2	0	43	43	0	129	129	0	29	29
2021	10	24	21	35	41	17.5	2.2	1.076	0.5	0.4	0	42.6	29.7	0	127	98	0	28	29
2021	10	24	21	45	41	14.5	3.6	1.075	0.5	0.4	0	41.3	28.8	0	125	95	0	29	28
2021	10	24	21	55	41	20	-1.9	1.073	0.4	0.3	0	45.6	45.6	0	134	134	0	28	28
2021	10	24	22	5	41	21.2	-2.5	1.076	0.3	0.2	0	46	45.6	0	135	135	0	28	29
2021	10	24	22	15	41	20.1	-1.9	1.077	0.4	0.3	0	43	43.9	0	129	130	0	29	28
2021	10	24	22	25	41	21.1	-0.6	1.072	0.3	0.2	0	43.4	42.6	0	129	128	0	28	29
2021	10	24	22	35	41	18.5	-0.8	1.075	0.3	0.2	0	40.4	38.7	0	123	119	0	29	29
2021	10	24	22	45	41	20.6	-2.4	1.075	0.5	0.4	0	42.1	41.7	0	126	125	0	28	28
2021	10	24	22	55	41	21	-2.3	1.074	0.3	0.2	0	43.9	43.4	0	130	129	0	28	28
2021	10	24	23	5	41	20.8	-2.9	1.073	0.5	0.4	0	41.7	43	0	125	129	0	28	29
2021	10	24	23	15	41	19.7	-0.7	1.075	0.3	0.2	0	43	41.3	0	128	125	0	28	29
2021	10	24	23	25	41	20	-1.6	1.073	0.4	0.3	0	41.3	41.7	0	125	125	0	29	28
2021	10	24	23	35	41	20.7	-2.5	1.074	0.4	0.3	0	41.7	41.3	0	126	125	0	29	29
2021	10	24	23	45	41	20.4	-2.5	1.074	0.3	0.2	0	42.6	42.1	0	127	127	0	28	29
2021	10	24	23	55	41	21.1	-1.7	1.074	0.3	0.2	0	42.6	42.1	0	127	127	0	28	29

Mazourka (0354)

Year	Month	Day	Hour	Minute	Second	VelocityX	VelocityY	Level	StdError1	StdError2	StdError3	SNR1	SNR2	SNR3	SignalAmp1	SignalAmp2	SignalAmp3	Noise1	Noise2
2021	10	25	0	5	41	20.5	-2.2	1.074	0.4	0.3	0	42.6	42.6	0	127	127	0	28	28
2021	10	25	0	15	41	21.1	-2.4	1.076	0.3	0.2	0	43.9	43	0	130	129	0	28	29
2021	10	25	0	25	41	21	-2.1	1.074	0.3	0.2	0	43	42.1	0	128	127	0	28	29
2021	10	25	0	35	41	21.3	-1.6	1.073	0.3	0.2	0	41.7	41.3	0	125	125	0	28	29
2021	10	25	0	45	41	20	-2.3	1.075	0.5	0.5	0	41.3	41.3	0	124	124	0	28	28
2021	10	25	0	55	41	21.1	-2.3	1.074	0.3	0.2	0	40.4	40.4	0	122	122	0	28	28
2021	10	25	1	5	41	21.4	-2.2	1.075	0.5	0.4	0	39.6	39.1	0	120	120	0	28	29
2021	10	25	1	15	41	20.8	-1.6	1.074	0.3	0.2	0	38.7	39.1	0	119	119	0	29	28
2021	10	25	1	25	41	20.6	-1.8	1.075	0.3	0.2	0	40.9	40	0	123	122	0	28	29
2021	10	25	1	35	41	21.1	-1.8	1.074	0.4	0.3	0	40.4	40.4	0	122	122	0	28	28
2021	10	25	1	45	41	21	-0.9	1.073	0.3	0.2	0	40.4	40	0	122	121	0	28	28
2021	10	25	1	55	41	21.1	-2	1.072	0.4	0.3	0	40	40	0	121	121	0	28	28
2021	10	25	2	5	41	20.2	-1.8	1.074	0.5	0.4	0	40	39.1	0	121	120	0	28	29
2021	10	25	2	15	41	20.7	-1.8	1.074	0.3	0.2	0	39.1	39.1	0	119	119	0	28	28
2021	10	25	2	25	41	20.2	-1.8	1.075	0.4	0.3	0	39.6	39.6	0	120	120	0	28	28
2021	10	25	2	35	41	20.6	-1.5	1.074	0.3	0.2	0	40	40.4	0	121	121	0	28	27
2021	10	25	2	45	41	20.9	-1	1.074	0.5	0.4	0	40.9	40.4	0	123	123	0	28	29
2021	10	25	2	55	41	20.6	-1.1	1.074	0.4	0.3	0	40.9	40.4	0	123	122	0	28	28
2021	10	25	3	5	41	20.3	-1.8	1.074	0.4	0.3	0	40.4	40.4	0	122	122	0	28	28
2021	10	25	3	15	41	20.2	-2.1	1.073	0.4	0.3	0	42.1	41.7	0	126	126	0	28	29
2021	10	25	3	25	41	21.3	-2.1	1.074	0.6	0.5	0	40.9	40.9	0	123	123	0	28	28
2021	10	25	3	35	41	21.7	-2.2	1.071	0.4	0.3	0	40.4	40.4	0	122	122	0	28	28
2021	10	25	3	45	41	21.6	-1.3	1.074	0.3	0.2	0	40.4	40	0	122	122	0	28	29
2021	10	25	3	55	41	20.4	-1.2	1.074	0.4	0.3	0	40.9	40.4	0	123	123	0	28	29
2021	10	25	4	5	41	21.8	-3.1	1.073	0.3	0.2	0	40.9	40.9	0	124	124	0	29	29
2021	10	25	4	15	41	20.3	-2.1	1.073	0.4	0.3	0	42.1	42.6	0	127	127	0	29	28
2021	10	25	4	25	41	20.8	-2.6	1.075	0.3	0.2	0	42.1	42.1	0	127	127	0	29	29
2021	10	25	4	35	41	20.5	-1.3	1.076	0.4	0.3	0	42.1	41.7	0	126	126	0	28	29
2021	10	25	4	45	41	20.4	-2	1.073	0.5	0.4	0	42.1	41.7	0	126	126	0	28	29
2021	10	25	4	55	41	20.9	-0.9	1.071	0.3	0.2	0	42.1	41.3	0	126	124	0	28	28
2021	10	25	5	5	41	19.9	-1.8	1.073	0.4	0.3	0	43.9	43.4	0	129	129	0	27	28
2021	10	25	5	15	41	20.9	-1.5	1.073	0.4	0.3	0	43	42.6	0	128	127	0	28	28
2021	10	25	5	25	41	20.5	-1.4	1.073	0.3	0.2	0	41.7	42.1	0	126	126	0	29	28
2021	10	25	5	35	41	20.3	-2.1	1.072	0.5	0.4	0	41.7	42.1	0	126	126	0	29	28
2021	10	25	5	45	41	20	-1.1	1.071	0.3	0.2	0	43.4	43	0	129	128	0	28	28
2021	10	25	5	55	41	21	-2.4	1.073	0.3	0.2	0	42.6	42.6	0	128	128	0	29	29
2021	10	25	6	5	41	20.6	-1.3	1.074	0.4	0.3	0	41.7	41.7	0	125	125	0	28	28
2021	10	25	6	15	41	20.4	-1.3	1.073	0.4	0.3	0	41.7	42.1	0	125	125	0	28	27
2021	10	25	6	25	41	20.2	-1.6	1.07	0.3	0.2	0	45.6	45.2	0	133	133	0	27	28
2021	10	25	6	35	41	20.1	-1.5	1.072	0.4	0.3	0	45.2	45.2	0	133	133	0	28	28
2021	10	25	6	45	41	21.4	-1.2	1.071	0.3	0.2	0	45.6	45.6	0	134	134	0	28	28
2021	10	25	6	55	41	21.7	-1.3	1.072	0.4	0.3	0	46	45.6	0	135	135	0	28	29
2021	10	25	7	5	41	20.9	-2	1.072	0.4	0.3	0	44.7	43.9	0	132	131	0	28	29
2021	10	25	7	15	41	21.2	-2	1.073	0.3	0.2	0	43.9	43.4	0	131	130	0	29	29
2021	10	25	7	25	41	20.6	-1.9	1.075	0.4	0.3	0	45.2	44.7	0	133	132	0	28	28
2021	10	25	7	35	41	20.9	-2.2	1.072	0.4	0.3	0	44.7	43.9	0	132	131	0	28	29
2021	10	25	7	45	41	21.1	-0.9	1.074	0.4	0.3	0	44.3	43.4	0	131	130	0	28	29
2021	10	25	7	55	41	20.9	-2	1.073	0.4	0.3	0	44.3	43.9	0	131	130	0	28	28

Mazourka (0354)

Year	Month	Day	Hour	Minute	Second	VelocityX	VelocityY	Level	StdError1	StdError2	StdError3	SNR1	SNR2	SNR3	SignalAmp1	SignalAmp2	SignalAmp3	Noise1	Noise2
2021	10	25	8	5	41	20.4	-1.5	1.073	0.5	0.4	0	46	46	0	135	135	0	28	28
2021	10	25	8	15	41	20.5	-1.8	1.071	0.3	0.2	0	44.3	43.4	0	131	130	0	28	29
2021	10	25	8	25	41	20.8	-2.3	1.071	0.4	0.3	0	42.1	42.1	0	127	127	0	29	29
2021	10	25	8	35	41	20.9	-1.8	1.074	0.3	0.2	0	42.1	42.1	0	126	126	0	28	28
2021	10	25	8	45	41	20.8	-1.6	1.074	0.4	0.3	0	42.1	41.7	0	126	125	0	28	28
2021	10	25	8	55	41	20.3	-2.1	1.074	0.5	0.4	0	40.9	40.9	0	124	123	0	29	28
2021	10	25	9	5	41	20.2	-1.8	1.077	0.3	0.2	0	41.3	40.9	0	123	123	0	27	28
2021	10	25	9	15	41	21.1	-1.8	1.074	0.4	0.3	0	40.9	40.9	0	123	123	0	28	28
2021	10	25	9	25	41	20.9	-1.5	1.073	0.4	0.3	0	40	40	0	121	121	0	28	28
2021	10	25	9	35	41	19.6	-1.7	1.075	0.4	0.3	0	40.9	40.4	0	123	122	0	28	28
2021	10	25	9	45	41	20.9	-1.3	1.073	0.3	0.2	0	39.6	38.7	0	120	119	0	28	29
2021	10	25	9	55	41	20.5	-1.6	1.071	0.4	0.3	0	39.6	40	0	120	121	0	28	28
2021	10	25	10	5	41	20.9	-0.9	1.072	0.4	0.3	0	38.7	39.1	0	119	119	0	29	28
2021	10	25	10	15	41	19.8	-1.6	1.072	0.4	0.3	0	38.3	38.3	0	118	118	0	29	29
2021	10	25	10	25	41	20.4	-1	1.075	0.3	0.2	0	38.3	38.3	0	118	117	0	29	28
2021	10	25	10	35	41	20	-0.8	1.07	0.3	0.2	0	39.1	39.1	0	119	119	0	28	28
2021	10	25	10	45	41	20.3	-0.9	1.072	0.4	0.3	0	41.3	40.9	0	124	123	0	28	28
2021	10	25	10	55	41	21.4	-1.7	1.073	0.3	0.2	0	43	43	0	128	128	0	28	28
2021	10	25	11	5	41	20.6	-0.3	1.073	0.3	0.2	0	46	46	0	135	135	0	28	28
2021	10	25	11	15	41	20.4	-0.5	1.072	0.4	0.3	0	44.7	44.7	0	133	133	0	29	29
2021	10	25	11	25	41	21.1	-2.1	1.073	0.3	0.2	0	43.9	43.9	0	130	130	0	28	28
2021	10	25	11	35	41	21.1	-1.2	1.072	0.3	0.2	0	42.1	42.1	0	126	126	0	28	28
2021	10	25	11	45	41	20.2	-1.3	1.072	0.4	0.3	0	41.3	41.3	0	124	125	0	28	29
2021	10	25	11	55	41	20.9	0.2	1.072	0.4	0.3	0	40.4	40	0	122	121	0	28	28
2021	10	25	12	5	41	20.1	-0.4	1.072	0.5	0.4	0	39.6	39.1	0	120	120	0	28	29
2021	10	25	12	15	41	20.7	-1.5	1.072	0.3	0.2	0	39.1	39.1	0	119	119	0	28	28
2021	10	25	12	25	41	20.3	-0.9	1.073	0.3	0.2	0	38.3	38.3	0	117	117	0	28	28
2021	10	25	12	35	41	21.4	-1.8	1.072	0.4	0.3	0	38.3	37.8	0	117	117	0	28	29
2021	10	25	12	45	41	21.1	-1.3	1.074	0.3	0.2	0	37.4	37	0	115	114	0	28	28
2021	10	25	12	55	41	20.5	-1.8	1.073	0.5	0.4	0	36.5	36.5	0	114	114	0	29	29
2021	10	25	13	5	41	19.8	-0.9	1.072	0.3	0.2	0	36.1	36.5	0	113	113	0	29	28
2021	10	25	13	15	41	20.3	-1.9	1.072	0.3	0.2	0	37	36.5	0	114	114	0	28	29
2021	10	25	13	25	41	20.3	-1.3	1.073	0.4	0.3	0	36.5	36.5	0	113	113	0	28	28
2021	10	25	13	35	41	20.7	-1.7	1.073	0.3	0.2	0	37.4	37	0	115	115	0	28	29
2021	10	25	13	45	41	21	-0.6	1.073	0.4	0.3	0	35.7	36.1	0	112	112	0	29	28
2021	10	25	13	55	41	21.4	-1	1.073	0.3	0.2	0	35.3	35.3	0	111	110	0	29	28
2021	10	25	14	5	41	20.2	-2	1.072	0.5	0.4	0	35.7	35.3	0	111	111	0	28	29
2021	10	25	14	15	41	20.7	-2	1.072	0.3	0.2	0	35.7	35.3	0	110	110	0	27	28
2021	10	25	14	25	41	20.6	-0.9	1.072	0.3	0.2	0	35.7	35.7	0	111	111	0	28	28
2021	10	25	14	35	41	21.2	-0.7	1.072	0.4	0.3	0	35.3	35.3	0	110	111	0	28	29
2021	10	25	14	45	41	20.4	-2	1.072	0.4	0.3	0	35.3	34.8	0	110	110	0	28	29
2021	10	25	14	55	41	20.3	-2.3	1.072	0.3	0.2	0	35.3	34.8	0	110	110	0	28	29
2021	10	25	15	5	41	20.2	-1.8	1.072	0.4	0.3	0	35.3	35.3	0	110	110	0	28	28
2021	10	25	15	15	41	20.7	-0.8	1.072	0.3	0.2	0	35.3	35.3	0	110	110	0	28	28
2021	10	25	15	25	41	20.2	-0.8	1.072	0.5	0.4	0	34.8	35.3	0	110	110	0	29	28
2021	10	25	15	35	41	20.9	-2.2	1.073	0.3	0.2	0	35.3	35.3	0	110	110	0	28	28
2021	10	25	15	45	41	20.2	-2.3	1.072	0.3	0.2	0	35.7	35.7	0	111	111	0	28	28
2021	10	25	15	55	41	20.1	-2.2	1.072	0.4	0.3	0	35.3	35.3	0	110	110	0	28	28

## Mazourka (0354)

Year	Month	Day	Hour	Minute	Second	VelocityX	VelocityY	Level	StdError1	StdError2	StdError3	SNR1	SNR2	SNR3	SignalAmp1	SignalAmp2	SignalAmp3	Noise1	Noise2
2021	10	25	16	5	41	20.4	-2.2	1.072	0.3	0.2	0	34.8	34.8	0	109	109	0	28	28
2021	10	25	16	15	41	20.5	-0.6	1.073	0.3	0.2	0	35.3	35.3	0	110	110	0	28	28
2021	10	25	16	25	41	20.7	-1	1.073	0.3	0.2	0	34.8	34.4	0	109	109	0	28	29
2021	10	25	16	35	41	19.8	-1.7	1.072	0.3	0.2	0	34.4	34.8	0	108	109	0	28	28
2021	10	25	16	45	41	21.3	-2.4	1.072	0.4	0.3	0	34.4	34.4	0	108	108	0	28	28
2021	10	25	16	55	41	20.8	-1.4	1.071	0.3	0.2	0	34.4	34.8	0	108	109	0	28	28
2021	10	25	17	5	41	19.9	-1.5	1.072	0.4	0.3	0	35.3	34.8	0	110	110	0	28	29
2021	10	25	17	15	41	20.7	-1.2	1.072	0.4	0.3	0	35.3	35.3	0	110	110	0	28	28
2021	10	25	17	25	41	20.8	-2.1	1.071	0.3	0.2	0	34.4	34	0	108	108	0	28	29
2021	10	25	17	35	41	20.1	-2.4	1.071	0.4	0.3	0	34.4	34.4	0	108	108	0	28	28
2021	10	25	17	45	41	19.8	-2.3	1.071	0.3	0.2	0	34	34.4	0	107	108	0	28	28
2021	10	25	17	55	41	21.2	-2.8	1.071	0.5	0.4	0	34.4	34.4	0	108	108	0	28	28
2021	10	25	18	5	41	20.7	-2.5	1.071	0.4	0.3	0	34.4	34.4	0	108	108	0	28	28
2021	10	25	18	15	41	21.1	-1.6	1.071	0.3	0.2	0	34.4	34.8	0	108	109	0	28	28
2021	10	25	18	25	41	20	-1.4	1.071	0.5	0.4	0	36.5	36.1	0	113	112	0	28	28
2021	10	25	18	35	41	19.7	-1.3	1.071	0.4	0.3	0	36.1	36.1	0	112	112	0	28	28
2021	10	25	18	45	41	20.9	-1.8	1.071	0.3	0.2	0	35.7	35.7	0	111	111	0	28	28
2021	10	25	18	55	41	20.6	-2.2	1.071	0.3	0.2	0	36.5	37	0	113	114	0	28	28
2021	10	25	19	5	41	20.2	-1.5	1.071	0.3	0.2	0	37	37.4	0	115	115	0	29	28
2021	10	25	19	15	41	20.1	-2.2	1.071	0.5	0.5	0	36.5	37	0	114	114	0	29	28
2021	10	25	19	25	41	20.6	-1.2	1.071	0.4	0.3	0	35.7	35.7	0	111	111	0	28	28
2021	10	25	19	35	41	20.3	-2.1	1.071	0.3	0.2	0	37	37	0	114	114	0	28	28
2021	10	25	19	45	41	20.8	-1.9	1.071	0.3	0.2	0	38.3	37.8	0	116	116	0	27	28
2021	10	25	19	55	41	21.4	-2	1.071	0.3	0.2	0	37.4	37.4	0	115	116	0	28	29
2021	10	25	20	5	41	20.4	-2.2	1.071	0.4	0.3	0	38.3	37.8	0	117	117	0	28	29
2021	10	25	20	15	41	20.1	-2	1.071	0.4	0.3	0	36.5	37.4	0	114	115	0	29	28
2021	10	25	20	25	41	20.3	-1.6	1.071	0.3	0.2	0	37.4	37	0	115	115	0	28	29
2021	10	25	20	35	41	20.7	-2.5	1.07	0.3	0.2	0	37	37	0	114	114	0	28	28
2021	10	25	20	45	41	19.7	-1.5	1.07	0.4	0.3	0	37.4	36.5	0	115	114	0	28	29
2021	10	25	20	55	41	20.9	-2	1.07	0.5	0.4	0	37.4	37.4	0	115	115	0	28	28
2021	10	25	21	5	41	20.3	-1.4	1.07	0.4	0.3	0	37	37.8	0	115	116	0	29	28
2021	10	25	21	15	41	20.8	-1.1	1.07	0.3	0.2	0	36.5	37	0	113	114	0	28	28
2021	10	25	21	25	41	20.6	-2.3	1.07	0.5	0.5	0	36.5	36.5	0	114	114	0	29	29
2021	10	25	21	35	41	21	-2.1	1.07	0.4	0.3	0	36.5	37	0	114	115	0	29	29
2021	10	25	21	45	41	20.6	-0.9	1.07	0.4	0.3	0	36.1	36.5	0	113	113	0	29	28
2021	10	25	21	55	41	20.7	-1	1.07	0.4	0.3	0	36.1	36.1	0	112	112	0	28	28
2021	10	25	22	5	41	20.5	-2.1	1.07	0.4	0.3	0	36.1	35.7	0	112	112	0	28	29
2021	10	25	22	15	41	19.7	-1.4	1.07	0.3	0.2	0	36.5	36.5	0	113	113	0	28	28
2021	10	25	22	25	41	20.5	-2.4	1.07	0.3	0.2	0	36.5	36.1	0	113	113	0	28	29
2021	10	25	22	35	41	20.3	-1.1	1.07	0.5	0.4	0	36.5	35.7	0	113	112	0	28	29
2021	10	25	22	45	41	19.7	-2.5	1.07	0.4	0.3	0	36.1	36.1	0	112	113	0	28	29
2021	10	25	22	55	41	20.3	-2.6	1.07	0.3	0.2	0	35.7	35.7	0	111	111	0	28	28
2021	10	25	23	5	41	21.2	-2.8	1.07	0.3	0.2	0	35.7	35.3	0	111	111	0	28	29
2021	10	25	23	15	41	21	-3	1.07	0.3	0.2	0	36.1	35.7	0	112	111	0	28	28
2021	10	25	23	25	41	20.5	-2.1	1.07	0.4	0.3	0	35.7	36.1	0	111	112	0	28	28
2021	10	25	23	35	41	20.3	-2.4	1.069	0.5	0.4	0	35.3	35.7	0	111	111	0	29	28
2021	10	25	23	45	41	20.7	-2.2	1.07	0.5	0.4	0	35.7	34.8	0	111	110	0	28	29
2021	10	25	23	55	41	21.9	-2.1	1.069	0.3	0.2	0	35.3	35.3	0	111	111	0	29	29

## Mazourka (0354)

Year	Month	Day	Hour	Minute	Second	VelocityX	VelocityY	Level	StdError1	StdError2	StdError3	SNR1	SNR2	SNR3	SignalAmp1	SignalAmp2	SignalAmp3	Noise1	Noise2
2021	10	26	0	5	41	20.6	-1.8	1.069	0.4	0.3	0	35.7	36.1	0	111	112	0	28	28
2021	10	26	0	15	41	19.8	-2.1	1.069	0.3	0.2	0	35.7	35.7	0	111	111	0	28	28
2021	10	26	0	25	41	20.2	-2.3	1.069	0.3	0.2	0	36.1	36.1	0	112	112	0	28	28
2021	10	26	0	35	41	19.5	-2.3	1.069	0.4	0.3	0	36.1	35.7	0	111	111	0	27	28
2021	10	26	0	45	41	20.8	-1.8	1.069	0.3	0.2	0	35.7	36.1	0	111	112	0	28	28
2021	10	26	0	55	41	19.8	-2.6	1.069	0.3	0.2	0	35.7	35.3	0	112	111	0	29	29
2021	10	26	1	5	41	20.1	-2.2	1.069	0.4	0.3	0	35.7	35.7	0	112	112	0	29	29
2021	10	26	1	15	41	20.4	-2	1.069	0.5	0.4	0	36.1	36.1	0	112	112	0	28	28
2021	10	26	1	25	41	20.4	-1.7	1.069	0.3	0.2	0	36.5	35.7	0	113	112	0	28	29
2021	10	26	1	35	41	21.1	-1.8	1.069	0.3	0.2	0	35.7	35.3	0	111	111	0	28	29
2021	10	26	1	45	41	20.2	-2	1.069	0.3	0.2	0	35.7	35.7	0	111	111	0	28	28
2021	10	26	1	55	41	20.7	-2.7	1.069	0.4	0.3	0	35.7	35.7	0	111	111	0	28	28
2021	10	26	2	5	41	19.8	-2.4	1.069	0.3	0.2	0	35.3	35.3	0	111	111	0	29	29
2021	10	26	2	15	41	20.9	-2.7	1.069	0.3	0.2	0	35.7	34.8	0	111	110	0	28	29
2021	10	26	2	25	41	20	-2.7	1.068	0.3	0.2	0	35.3	34.8	0	110	110	0	28	29
2021	10	26	2	35	41	19.7	-1.8	1.068	0.5	0.4	0	35.3	34.8	0	110	110	0	28	29
2021	10	26	2	45	41	20.2	-3.2	1.068	0.5	0.4	0	34.8	35.3	0	110	110	0	29	28
2021	10	26	2	55	41	20.2	-2	1.068	0.3	0.2	0	35.3	35.3	0	110	110	0	28	28
2021	10	26	3	5	41	19.9	-1.6	1.068	0.3	0.2	0	34.8	35.3	0	110	111	0	29	29
2021	10	26	3	15	41	19.9	-2.7	1.068	0.3	0.2	0	35.3	34.8	0	110	110	0	28	29
2021	10	26	3	25	41	19.4	-1.5	1.068	0.3	0.2	0	35.3	34.8	0	110	110	0	28	29
2021	10	26	3	35	41	20.6	-2.6	1.068	0.3	0.2	0	34.8	34.8	0	110	110	0	29	29
2021	10	26	3	45	41	20.5	-1.5	1.068	0.4	0.3	0	35.3	34.8	0	110	110	0	28	29
2021	10	26	3	55	41	20.4	-1.8	1.068	0.3	0.2	0	34.8	34.8	0	110	110	0	29	29
2021	10	26	4	5	41	20.4	-2.7	1.068	0.3	0.2	0	35.3	35.7	0	110	111	0	28	28
2021	10	26	4	15	41	20.4	-2.9	1.068	0.4	0.3	0	35.3	34.8	0	110	110	0	28	29
2021	10	26	4	25	41	20.8	-2.4	1.068	0.4	0.3	0	35.7	35.7	0	111	111	0	28	28
2021	10	26	4	35	41	21	-2	1.068	0.5	0.4	0	34.8	34.4	0	109	109	0	28	29
2021	10	26	4	45	41	20.8	-1.8	1.068	0.3	0.2	0	36.1	35.7	0	112	112	0	28	29
2021	10	26	4	55	41	19.8	-1.5	1.068	0.3	0.2	0	35.3	34.8	0	110	110	0	28	29
2021	10	26	5	5	41	20.3	-1.8	1.068	0.3	0.2	0	36.1	36.1	0	112	112	0	28	28
2021	10	26	5	15	41	20.8	-1.8	1.068	0.3	0.2	0	37.8	37.8	0	116	116	0	28	28
2021	10	26	5	25	41	19.7	-1.2	1.068	0.4	0.3	0	35.3	34.8	0	111	110	0	29	29
2021	10	26	5	35	41	20.6	-2	1.068	0.5	0.5	0	34.8	34.8	0	110	110	0	29	29
2021	10	26	5	45	41	20.6	-1.6	1.068	0.3	0.2	0	34	34.4	0	108	108	0	29	28
2021	10	26	5	55	41	20.2	-2.3	1.068	0.5	0.4	0	34.8	34.4	0	109	109	0	28	29
2021	10	26	6	5	41	21	-2.2	1.068	0.4	0.3	0	34.4	34.4	0	109	109	0	29	29
2021	10	26	6	15	41	20.2	-1.6	1.068	0.3	0.2	0	34.4	34.4	0	109	109	0	29	29
2021	10	26	6	25	41	19.7	-2.9	1.068	0.4	0.3	0	34.8	35.3	0	110	111	0	29	29
2021	10	26	6	35	41	19.5	-1.8	1.068	0.4	0.3	0	34.4	34	0	108	108	0	28	29
2021	10	26	6	45	41	21	-2.1	1.067	0.3	0.2	0	34	34.4	0	108	108	0	29	28
2021	10	26	6	55	41	20.1	-2.1	1.067	0.5	0.5	0	35.7	35.7	0	111	111	0	28	28
2021	10	26	7	5	41	20.6	-2.7	1.068	0.4	0.3	0	33.5	33.5	0	107	107	0	29	29
2021	10	26	7	15	41	20.5	-2.5	1.068	0.3	0.2	0	34	33.5	0	107	107	0	28	29
2021	10	26	7	25	41	20.9	-2.4	1.067	0.5	0.4	0	33.1	33.5	0	106	106	0	29	28
2021	10	26	7	35	41	19.7	-1.7	1.068	0.4	0.3	0	33.1	33.1	0	106	106	0	29	29
2021	10	26	7	45	41	20.6	-2.8	1.068	0.3	0.2	0	33.1	32.7	0	106	105	0	29	29
2021	10	26	7	55	41	19.8	-1.8	1.068	0.3	0.2	0	32.7	32.3	0	104	104	0	28	29



Mazourka (0354)

Year	Month	Day	Hour	Minute	Second	VelocityX	VelocityY	Level	StdError1	StdError2	StdError3	SNR1	SNR2	SNR3	SignalAmp1	SignalAmp2	SignalAmp3	Noise1	Noise2
2021	10	26	8	5	41	21.5	-2.7	1.068	0.3	0.2	0	32.7	32.7	0	105	105	0	29	29
2021	10	26	8	15	41	20.5	-2.9	1.068	0.4	0.3	0	32.7	32.7	0	105	105	0	29	29
2021	10	26	8	25	41	21.1	-2.7	1.068	0.3	0.2	0	32.7	32.7	0	104	105	0	28	29
2021	10	26	8	35	41	20	-3.1	1.068	0.4	0.3	0	32.7	32.3	0	105	104	0	29	29
2021	10	26	8	45	41	20.6	-2.3	1.068	0.4	0.3	0	32.7	33.1	0	105	105	0	29	28
2021	10	26	8	55	41	19.4	-2.4	1.069	0.3	0.2	0	33.1	32.3	0	105	105	0	28	30
2021	10	26	9	5	41	20.8	-2.7	1.069	0.5	0.4	0	33.5	33.1	0	106	106	0	28	29
2021	10	26	9	15	41	21.5	-1.6	1.069	0.4	0.3	0	32.7	32.7	0	105	105	0	29	29
2021	10	26	9	25	41	20.6	-2.5	1.069	0.4	0.3	0	32.7	33.1	0	105	105	0	29	28
2021	10	26	9	35	41	21.4	-2	1.07	0.4	0.3	0	32.3	32.3	0	104	104	0	29	29
2021	10	26	9	45	41	20.5	-1.3	1.07	0.3	0.2	0	31.4	31.8	0	102	103	0	29	29
2021	10	26	9	55	41	20.1	-2.2	1.071	0.3	0.2	0	32.7	32.3	0	104	104	0	28	29
2021	10	26	10	5	41	20.2	-2.2	1.071	0.4	0.3	0	32.3	32.3	0	104	104	0	29	29
2021	10	26	10	15	41	20.5	-2.4	1.071	0.5	0.5	0	33.1	33.5	0	106	106	0	29	28
2021	10	26	10	25	41	19.7	-1.7	1.071	0.3	0.2	0	31.8	31.8	0	103	103	0	29	29
2021	10	26	10	35	41	20.3	-2.5	1.07	0.5	0.4	0	32.3	31.8	0	103	103	0	28	29
2021	10	26	10	45	41	20.5	-1.3	1.072	0.3	0.2	0	31.8	31.8	0	103	103	0	29	29
2021	10	26	10	55	41	21	-1.4	1.072	0.5	0.4	0	32.3	32.3	0	104	104	0	29	29
2021	10	26	11	5	41	19.8	-1.7	1.072	0.4	0.3	0	32.3	31.8	0	103	103	0	28	29
2021	10	26	11	15	41	20.5	-2.2	1.072	0.3	0.2	0	32.3	32.7	0	104	105	0	29	29
2021	10	26	11	25	41	20.2	-2.6	1.072	0.3	0.2	0	33.5	34	0	107	108	0	29	29
2021	10	26	11	35	41	20.5	-3.3	1.072	0.5	0.4	0	32.3	32.3	0	104	104	0	29	29
2021	10	26	11	45	41	19.6	-2.4	1.072	0.5	0.4	0	32.3	32.7	0	104	104	0	29	28
2021	10	26	11	55	41	20.6	-2	1.072	0.3	0.2	0	32.7	32.7	0	105	105	0	29	29
2021	10	26	12	5	41	19.9	-1.8	1.072	0.3	0.2	0	31.8	32.3	0	103	104	0	29	29
2021	10	26	12	15	41	19.6	-2.4	1.073	0.5	0.4	0	33.5	34	0	107	108	0	29	29
2021	10	26	12	25	41	20	-3.1	1.072	0.3	0.2	0	34.8	33.5	0	109	106	0	28	28
2021	10	26	12	35	41	21	-2.5	1.072	0.5	0.4	0	32.3	32.3	0	103	104	0	28	29
2021	10	26	12	45	41	20.3	-2.3	1.072	0.3	0.2	0	32.7	32.7	0	104	105	0	28	29
2021	10	26	12	55	41	20.5	-2.4	1.072	0.4	0.3	0	33.1	33.5	0	106	107	0	29	29
2021	10	26	13	5	41	20.4	-1.9	1.072	0.4	0.3	0	33.5	34	0	107	108	0	29	29
2021	10	26	13	15	41	20.4	-1.8	1.073	0.3	0.2	0	32.3	32.7	0	104	105	0	29	29
2021	10	26	13	25	41	21.1	-2.5	1.073	0.5	0.4	0	32.3	32.7	0	104	105	0	29	29
2021	10	26	13	35	41	20.8	-2.7	1.072	0.4	0.3	0	32.7	33.1	0	105	106	0	29	29
2021	10	26	13	45	41	19.6	-2.5	1.073	0.4	0.3	0	32.7	33.5	0	104	106	0	28	28
2021	10	26	13	55	41	20.2	-1.4	1.073	0.3	0.2	0	33.1	33.1	0	105	106	0	28	29
2021	10	26	14	5	41	21.6	-1.8	1.073	0.4	0.3	0	32.3	32.7	0	104	105	0	29	29
2021	10	26	14	15	41	20	-1.7	1.073	0.3	0.2	0	34.4	34.8	0	109	110	0	29	29
2021	10	26	14	25	41	21.5	-1.6	1.073	0.3	0.2	0	34.4	34.8	0	109	110	0	29	29
2021	10	26	14	35	41	21	-2.9	1.073	0.4	0.3	0	31.8	32.7	0	103	105	0	29	29
2021	10	26	14	45	41	19.9	-1.1	1.073	0.3	0.2	0	32.7	32.7	0	104	105	0	28	29
2021	10	26	14	55	41	21.3	-2.3	1.073	0.4	0.3	0	32.3	32.7	0	104	105	0	29	29
2021	10	26	15	5	41	20.7	-1.6	1.073	0.5	0.4	0	32.7	33.5	0	105	106	0	29	28
2021	10	26	15	15	41	21	-1.9	1.073	0.5	0.4	0	33.5	34	0	107	108	0	29	29
2021	10	26	15	25	41	20.1	-2	1.073	0.5	0.4	0	35.3	35.7	0	110	112	0	28	29
2021	10	26	15	35	41	20.4	-1.4	1.073	0.3	0.2	0	33.5	34	0	106	108	0	28	29
2021	10	26	15	45	41	20.3	-2.2	1.073	0.4	0.3	0	32.3	32.7	0	104	105	0	29	29
2021	10	26	15	55	41	20.7	-2.9	1.073	0.3	0.2	0	33.1	33.5	0	106	107	0	29	29

## Mazourka (0354)

Year	Month	Day	Hour	Minute	Second	VelocityX	VelocityY	Level	StdError1	StdError2	StdError3	SNR1	SNR2	SNR3	SignalAmp1	SignalAmp2	SignalAmp3	Noise1	Noise2
2021	10	26	16	5	41	21.9	-2.7	1.073	0.3	0.2	0	32.7	33.1	0	105	106	0	29	29
2021	10	26	16	15	41	20.9	-1.8	1.073	0.3	0.2	0	34.8	34.8	0	109	110	0	28	29
2021	10	26	16	25	41	20.2	-2.7	1.073	0.3	0.2	0	34	34	0	107	108	0	28	29
2021	10	26	16	35	41	20	-2.6	1.073	0.3	0.2	0	33.5	33.5	0	106	107	0	28	29
2021	10	26	16	45	41	20.1	-2.5	1.073	0.3	0.2	0	32.7	33.1	0	105	106	0	29	29
2021	10	26	16	55	41	21.2	-2.4	1.073	0.4	0.3	0	34.4	34.8	0	108	109	0	28	28
2021	10	26	17	5	41	20.5	-2.9	1.073	0.3	0.2	0	34	34.4	0	107	108	0	28	28
2021	10	26	17	15	41	20.6	-2.8	1.074	0.5	0.4	0	32.3	32.7	0	103	105	0	28	29
2021	10	26	17	25	41	19.3	-2.7	1.073	0.3	0.2	0	34.4	34.8	0	108	110	0	28	29
2021	10	26	17	35	41	21.4	-2.2	1.074	0.3	0.2	0	33.1	33.5	0	105	106	0	28	28
2021	10	26	17	45	41	20	-1.3	1.073	0.4	0.3	0	31.4	31.8	0	102	103	0	29	29
2021	10	26	17	55	41	20.4	-1.3	1.074	0.3	0.2	0	33.5	34	0	107	108	0	29	29
2021	10	26	18	5	41	21.1	-1.8	1.074	0.3	0.2	0	31.8	32.3	0	103	104	0	29	29
2021	10	26	18	15	41	20.6	-1.3	1.074	0.3	0.2	0	32.7	33.1	0	105	106	0	29	29
2021	10	26	18	25	41	20.1	-1.7	1.074	0.3	0.2	0	32.3	32.7	0	104	105	0	29	29
2021	10	26	18	35	41	20.3	-2.2	1.074	0.5	0.4	0	32.3	33.1	0	104	105	0	29	28
2021	10	26	18	45	41	20.5	-1	1.074	0.4	0.3	0	32.7	33.1	0	105	106	0	29	29
2021	10	26	18	55	41	21	-2.6	1.074	0.3	0.2	0	32.3	32.7	0	104	105	0	29	29
2021	10	26	19	5	41	20.3	-2.3	1.074	0.3	0.2	0	33.1	32.7	0	105	105	0	28	29
2021	10	26	19	15	41	21.5	-2.6	1.074	0.4	0.3	0	33.1	34	0	105	107	0	28	28
2021	10	26	19	25	41	20.7	-2.1	1.074	0.4	0.3	0	33.1	33.1	0	105	106	0	28	29
2021	10	26	19	35	41	19.8	-2	1.074	0.3	0.2	0	32.7	33.1	0	105	106	0	29	29
2021	10	26	19	45	41	21.2	-2.1	1.074	0.4	0.3	0	32.7	33.1	0	105	106	0	29	29
2021	10	26	19	55	41	20.5	-2.1	1.074	0.3	0.2	0	33.1	33.5	0	105	107	0	28	29
2021	10	26	20	5	41	20.5	-2.2	1.074	0.5	0.4	0	33.1	34	0	106	108	0	29	29
2021	10	26	20	15	41	21.4	-2.2	1.075	0.4	0.3	0	33.5	34.4	0	107	108	0	29	28
2021	10	26	20	25	41	21	-2.1	1.074	0.3	0.2	0	34.4	35.3	0	109	110	0	29	28
2021	10	26	20	35	41	20.3	-3.6	1.075	0.3	0.2	0	33.5	34.4	0	107	109	0	29	29
2021	10	26	20	45	41	21	-3.2	1.075	0.3	0.2	0	34	34.4	0	107	108	0	28	28
2021	10	26	20	55	41	20.7	-1.6	1.075	0.3	0.2	0	34	34	0	107	108	0	28	29
2021	10	26	21	5	41	20.7	-2.4	1.075	0.4	0.3	0	33.5	34	0	106	107	0	28	28
2021	10	26	21	15	41	20.7	-2.1	1.075	0.3	0.2	0	33.5	34	0	107	108	0	29	29
2021	10	26	21	25	41	21	-2.3	1.075	0.5	0.5	0	33.1	33.1	0	106	106	0	29	29
2021	10	26	21	35	41	20	-2.2	1.075	0.5	0.4	0	33.5	34	0	106	108	0	28	29
2021	10	26	21	45	41	21.3	-2.2	1.075	0.3	0.2	0	33.5	33.5	0	106	107	0	28	29
2021	10	26	21	55	41	20.6	-2	1.075	0.4	0.3	0	33.5	33.5	0	106	107	0	28	29
2021	10	26	22	5	41	21.1	-1.8	1.075	0.4	0.3	0	33.1	34	0	106	107	0	29	28
2021	10	26	22	15	41	21.1	-2	1.075	0.4	0.3	0	32.7	33.1	0	105	106	0	29	29
2021	10	26	22	25	41	19.7	-1.8	1.075	0.3	0.2	0	33.1	33.5	0	106	107	0	29	29
2021	10	26	22	35	41	19.1	-2.1	1.075	0.4	0.3	0	32.3	33.5	0	103	107	0	28	29
2021	10	26	22	45	41	21.3	-2.2	1.075	0.3	0.2	0	32.7	33.5	0	105	107	0	29	29
2021	10	26	22	55	41	21.5	-2.6	1.075	0.4	0.3	0	33.1	33.5	0	105	107	0	28	29
2021	10	26	23	5	41	20.7	-2.9	1.075	0.3	0.2	0	33.1	34	0	106	107	0	29	28
2021	10	26	23	15	41	20.9	-2.1	1.075	0.3	0.2	0	32.7	33.5	0	105	107	0	29	29
2021	10	26	23	25	41	20.1	-3.3	1.075	0.3	0.2	0	32.7	33.1	0	105	106	0	29	29
2021	10	26	23	35	41	19.1	-2.3	1.075	0.4	0.3	0	33.5	33.5	0	106	107	0	28	29
2021	10	26	23	45	41	20.5	-2.9	1.075	0.6	0.5	0	34.4	34.4	0	108	109	0	28	29
2021	10	26	23	55	41	20.9	-1.4	1.075	0.4	0.3	0	32.3	33.1	0	104	106	0	29	29

## Mazourka (0354)

Year	Month	Day	Hour	Minute	Second	VelocityX	VelocityY	Level	StdError1	StdError2	StdError3	SNR1	SNR2	SNR3	SignalAmp1	SignalAmp2	SignalAmp3	Noise1	Noise2
2021	10	27	0	5	41	20.3	-2.2	1.075	0.3	0.2	0	32.7	33.5	0	105	107	0	29	29
2021	10	27	0	15	41	21.3	-2.5	1.075	0.3	0.2	0	32.7	33.1	0	105	106	0	29	29
2021	10	27	0	25	41	20.8	-3.1	1.075	0.3	0.2	0	33.5	33.5	0	106	107	0	28	29
2021	10	27	0	35	41	20.5	-1.4	1.075	0.3	0.2	0	32.7	33.1	0	105	106	0	29	29
2021	10	27	0	45	41	21	-2.6	1.075	0.3	0.2	0	32.7	33.1	0	105	106	0	29	29
2021	10	27	0	55	41	21	-2.6	1.075	0.3	0.2	0	32.7	33.1	0	105	106	0	29	29
2021	10	27	1	5	41	20.4	-2.1	1.075	0.3	0.2	0	32.7	33.5	0	105	106	0	29	28
2021	10	27	1	15	41	20.4	-2.4	1.075	0.3	0.2	0	33.1	33.5	0	105	107	0	28	29
2021	10	27	1	25	41	21.1	-2.5	1.075	0.3	0.2	0	33.1	33.5	0	106	107	0	29	29
2021	10	27	1	35	41	20.8	-2.7	1.075	0.3	0.2	0	33.1	33.5	0	106	107	0	29	29
2021	10	27	1	45	41	20.9	-1.7	1.075	0.3	0.2	0	33.1	33.1	0	106	106	0	29	29
2021	10	27	1	55	41	21.1	-2.3	1.075	0.3	0.2	0	33.1	33.5	0	106	107	0	29	29
2021	10	27	2	5	41	21.2	-1.3	1.075	0.4	0.3	0	33.5	33.5	0	106	107	0	28	29
2021	10	27	2	15	41	21.6	-2	1.075	0.3	0.2	0	32.7	33.5	0	105	107	0	29	29
2021	10	27	2	25	41	20.7	-1.8	1.075	0.4	0.3	0	33.1	33.5	0	106	107	0	29	29
2021	10	27	2	35	41	20.6	-2.6	1.075	0.4	0.3	0	33.1	33.5	0	106	107	0	29	29
2021	10	27	2	45	41	21.3	-2.4	1.075	0.4	0.3	0	32.7	33.1	0	105	106	0	29	29
2021	10	27	2	55	41	21	-2.4	1.075	0.4	0.3	0	33.1	33.5	0	105	107	0	28	29
2021	10	27	3	5	41	21.2	-2.1	1.075	0.3	0.2	0	32.7	33.1	0	105	106	0	29	29
2021	10	27	3	15	41	20.7	-2.2	1.075	0.3	0.2	0	33.1	33.5	0	106	107	0	29	29
2021	10	27	3	25	41	21	-2.2	1.075	0.4	0.3	0	34	34.4	0	108	109	0	29	29
2021	10	27	3	35	41	20.5	-0.9	1.075	0.3	0.2	0	34.4	34.4	0	108	109	0	28	29
2021	10	27	3	45	41	21.1	-3	1.075	0.3	0.2	0	33.1	33.5	0	106	107	0	29	29
2021	10	27	3	55	41	20.7	-2.5	1.075	0.4	0.3	0	33.1	33.5	0	106	107	0	29	29
2021	10	27	4	5	41	20.5	-2.1	1.075	0.3	0.2	0	33.5	33.5	0	106	107	0	28	29
2021	10	27	4	15	41	19.7	-1.9	1.075	0.3	0.2	0	32.7	33.1	0	105	106	0	29	29
2021	10	27	4	25	41	20.7	-1.6	1.075	0.3	0.2	0	33.1	33.5	0	105	107	0	28	29
2021	10	27	4	35	41	21.1	-2.2	1.075	0.3	0.2	0	32.7	33.5	0	105	107	0	29	29
2021	10	27	4	45	41	20.4	-1.8	1.075	0.3	0.2	0	33.1	33.5	0	106	107	0	29	29
2021	10	27	4	55	41	19.8	-1.9	1.075	0.3	0.2	0	32.3	33.5	0	104	106	0	29	28
2021	10	27	5	5	41	20.3	-2.2	1.075	0.3	0.2	0	32.3	33.5	0	105	107	0	30	29
2021	10	27	5	15	41	21.1	-2.2	1.075	0.4	0.3	0	32.3	32.3	0	104	105	0	29	30
2021	10	27	5	25	41	20.8	-2.6	1.075	0.3	0.2	0	32.3	33.1	0	104	106	0	29	29
2021	10	27	5	35	41	20	-1.9	1.075	0.4	0.3	0	33.1	33.1	0	105	106	0	28	29
2021	10	27	5	45	41	21.3	-1.1	1.075	0.3	0.2	0	33.1	33.5	0	106	107	0	29	29
2021	10	27	5	55	41	20.6	-2.1	1.075	0.3	0.2	0	32.7	33.1	0	105	106	0	29	29
2021	10	27	6	5	41	20.2	-1.8	1.075	0.3	0.2	0	32.3	33.1	0	104	106	0	29	29
2021	10	27	6	15	41	20.3	-2.7	1.075	0.4	0.3	0	32.7	33.1	0	105	106	0	29	29
2021	10	27	6	25	41	20.4	-2.8	1.076	0.5	0.4	0	32.3	33.1	0	104	106	0	29	29
2021	10	27	6	35	41	20.3	-2.4	1.076	0.5	0.4	0	33.1	33.1	0	106	107	0	29	30
2021	10	27	6	45	41	21.2	-2.2	1.076	0.3	0.2	0	33.1	33.1	0	105	106	0	28	29
2021	10	27	6	55	41	20.8	-2.1	1.076	0.4	0.3	0	32.7	33.1	0	105	106	0	29	29
2021	10	27	7	5	41	20.9	-1.8	1.076	0.3	0.2	0	32.7	32.7	0	104	105	0	28	29
2021	10	27	7	15	41	19.9	-1.8	1.077	0.3	0.2	0	34	34	0	107	108	0	28	29
2021	10	27	7	25	41	20.3	-2.7	1.077	0.4	0.3	0	31.8	32.3	0	103	105	0	29	30
2021	10	27	7	35	41	20.3	-2.7	1.078	0.3	0.2	0	32.7	33.1	0	105	106	0	29	29
2021	10	27	7	45	41	20.6	-2.4	1.078	0.4	0.3	0	33.1	33.5	0	106	107	0	29	29
2021	10	27	7	55	41	21.6	-2.2	1.079	0.3	0.2	0	31.8	32.3	0	103	104	0	29	29

Mazourka (0354)

Year	Month	Day	Hour	Minute	Second	VelocityX	VelocityY	Level	StdError1	StdError2	StdError3	SNR1	SNR2	SNR3	SignalAmp1	SignalAmp2	SignalAmp3	Noise1	Noise2
2021	10	27	8	5	41	21.4	-2	1.078	0.3	0.2	0	32.3	32.3	0	104	105	0	29	30
2021	10	27	8	15	41	21.4	-2.7	1.079	0.4	0.3	0	31.8	31.8	0	103	104	0	29	30
2021	10	27	8	25	41	21	-2.6	1.079	0.5	0.4	0	32.3	32.7	0	104	105	0	29	29
2021	10	27	8	35	41	21.5	-2.1	1.079	0.3	0.2	0	31.8	32.7	0	104	106	0	30	30
2021	10	27	8	45	41	21	-2.4	1.079	0.4	0.3	0	31.4	31.8	0	102	103	0	29	29
2021	10	27	8	55	41	20.7	-1.7	1.08	0.3	0.2	0	32.3	32.3	0	104	105	0	29	30
2021	10	27	9	5	41	21	-2.1	1.08	0.4	0.3	0	32.3	33.1	0	104	106	0	29	29
2021	10	27	9	15	41	21.1	-2.2	1.08	0.3	0.2	0	31.8	31.8	0	102	103	0	28	29
2021	10	27	9	25	41	19.4	-1.7	1.08	0.5	0.4	0	33.1	33.1	0	105	106	0	28	29
2021	10	27	9	35	41	21.6	-2.4	1.08	0.4	0.3	0	32.3	32.7	0	104	105	0	29	29
2021	10	27	9	45	41	21.4	-1.3	1.08	0.3	0.2	0	31	31	0	101	102	0	29	30
2021	10	27	9	55	41	20.2	-2.6	1.08	0.3	0.2	0	31	31.8	0	101	103	0	29	29
2021	10	27	10	5	41	21	-1.3	1.08	0.4	0.3	0	31.4	31.8	0	102	103	0	29	29
2021	10	27	10	15	41	20.6	-2.5	1.08	0.3	0.2	0	31.4	32.3	0	103	105	0	30	30
2021	10	27	10	25	41	21.3	-1.4	1.081	0.3	0.2	0	32.3	32.7	0	104	105	0	29	29
2021	10	27	10	35	41	21	-2.7	1.081	0.3	0.2	0	32.7	33.1	0	105	106	0	29	29
2021	10	27	10	45	41	20.5	-2.9	1.081	0.3	0.2	0	31.8	32.7	0	103	105	0	29	29
2021	10	27	10	55	41	21.1	-2.4	1.081	0.3	0.2	0	31.4	31.8	0	102	103	0	29	29
2021	10	27	11	5	41	19.7	-2.2	1.081	0.4	0.3	0	33.1	33.5	0	106	108	0	29	30
2021	10	27	11	15	41	20.7	-2.6	1.081	0.3	0.2	0	33.5	33.5	0	106	107	0	28	29
2021	10	27	11	25	41	20.2	-2.7	1.081	0.3	0.2	0	31.8	32.3	0	103	104	0	29	29
2021	10	27	11	35	41	21.1	-2.5	1.081	0.3	0.2	0	31.4	31.8	0	102	103	0	29	29
2021	10	27	11	45	41	20.5	-2.7	1.081	0.5	0.4	0	31.8	31.8	0	102	103	0	28	29
2021	10	27	11	55	41	21.1	-2.6	1.082	0.4	0.3	0	31	31.4	0	101	102	0	29	29
2021	10	27	12	5	41	20.7	-1.9	1.082	0.3	0.2	0	31	31.4	0	101	102	0	29	29
2021	10	27	12	15	41	21.3	-2.9	1.082	0.3	0.2	0	31.8	31.8	0	102	103	0	28	29
2021	10	27	12	25	41	21.5	-2.1	1.082	0.3	0.2	0	32.7	32.7	0	104	105	0	28	29
2021	10	27	12	35	41	20.9	-2.3	1.082	0.3	0.2	0	33.1	33.5	0	106	107	0	29	29
2021	10	27	12	45	41	20.1	-2.6	1.082	0.3	0.2	0	32.3	33.1	0	105	106	0	30	29
2021	10	27	12	55	41	20.7	-2.2	1.082	0.3	0.2	0	32.3	32.3	0	104	105	0	29	30
2021	10	27	13	5	41	20.8	-1.6	1.082	0.3	0.2	0	31.8	32.3	0	103	104	0	29	29
2021	10	27	13	15	41	20.8	-2.2	1.082	0.3	0.2	0	31.8	32.3	0	103	104	0	29	29
2021	10	27	13	25	41	20.8	-2.7	1.082	0.3	0.2	0	31.8	32.7	0	103	105	0	29	29
2021	10	27	13	35	41	20.3	-2.6	1.082	0.3	0.2	0	31.4	31.4	0	102	103	0	29	30
2021	10	27	13	45	41	20.6	-2.5	1.082	0.4	0.3	0	32.7	32.3	0	104	104	0	28	29
2021	10	27	13	55	41	19.8	-2.2	1.082	0.4	0.3	0	31.8	31.8	0	102	103	0	28	29
2021	10	27	14	5	41	21.7	-2.5	1.082	0.3	0.2	0	31	31.4	0	101	102	0	29	29
2021	10	27	14	15	41	20.4	-2.2	1.082	0.4	0.3	0	31.4	32.3	0	102	104	0	29	29
2021	10	27	14	25	41	20.6	-2.8	1.082	0.3	0.2	0	31.4	32.7	0	102	104	0	29	28
2021	10	27	14	35	41	21.2	-2.8	1.082	0.4	0.3	0	31.4	31.4	0	102	102	0	29	29
2021	10	27	14	45	41	21.6	-3	1.082	0.3	0.2	0	31	32.3	0	101	103	0	29	28
2021	10	27	14	55	41	20.7	-2.3	1.082	0.4	0.3	0	31.4	31.8	0	102	103	0	29	29
2021	10	27	15	5	41	20.2	-1.6	1.082	0.3	0.2	0	31.4	31.8	0	102	103	0	29	29
2021	10	27	15	15	41	20.9	-2.2	1.082	0.4	0.3	0	31.4	31.8	0	102	103	0	29	29
2021	10	27	15	25	41	21.3	-2.4	1.082	0.5	0.4	0	33.1	33.1	0	105	106	0	28	29
2021	10	27	15	35	41	21	-1.8	1.082	0.5	0.4	0	32.3	32.7	0	104	105	0	29	29
2021	10	27	15	45	41	19.8	-1.5	1.082	0.4	0.3	0	31.4	32.3	0	102	104	0	29	29
2021	10	27	15	55	41	20.8	-2.4	1.082	0.3	0.2	0	31.8	31.8	0	102	103	0	28	29

## Mazourka (0354)

Year	Month	Day	Hour	Minute	Second	VelocityX	VelocityY	Level	StdError1	StdError2	StdError3	SNR1	SNR2	SNR3	SignalAmp1	SignalAmp2	SignalAmp3	Noise1	Noise2
2021	10	27	16	5	41	20.4	-2.6	1.082	0.4	0.3	0	32.7	32.7	0	104	105	0	28	29
2021	10	27	16	15	41	20.8	-1.9	1.082	0.4	0.3	0	33.1	33.5	0	105	107	0	28	29
2021	10	27	16	25	41	20.7	-2.6	1.082	0.4	0.3	0	32.7	33.1	0	105	106	0	29	29
2021	10	27	16	35	41	19.9	-1.8	1.082	0.4	0.3	0	31.4	31.8	0	102	103	0	29	29
2021	10	27	16	45	41	20.6	-2.3	1.082	0.3	0.2	0	31.8	32.3	0	103	104	0	29	29
2021	10	27	16	55	41	21	-2.4	1.082	0.3	0.2	0	31.8	32.3	0	103	104	0	29	29
2021	10	27	17	5	41	20.4	-2.2	1.082	0.5	0.4	0	32.7	32.7	0	104	105	0	28	29
2021	10	27	17	15	41	20.7	-3.2	1.082	0.3	0.2	0	32.7	32.7	0	105	106	0	29	30
2021	10	27	17	25	41	20.1	-1.8	1.082	0.5	0.4	0	31.4	31.8	0	102	103	0	29	29
2021	10	27	17	35	41	21.1	-2.2	1.082	0.4	0.3	0	32.3	32.7	0	104	105	0	29	29
2021	10	27	17	45	41	20.8	-2	1.082	0.4	0.3	0	31.8	31.8	0	103	104	0	29	30
2021	10	27	17	55	41	20.7	-2.2	1.082	0.3	0.2	0	32.7	33.1	0	105	106	0	29	29
2021	10	27	18	5	41	19.9	-1.8	1.082	0.3	0.2	0	32.7	32.7	0	104	105	0	28	29
2021	10	27	18	15	41	20.3	-2	1.082	0.3	0.2	0	34	34	0	107	108	0	28	29
2021	10	27	18	25	41	21.4	-2.2	1.082	0.4	0.3	0	32.3	32.7	0	103	105	0	28	29
2021	10	27	18	35	41	21.4	-2.2	1.083	0.3	0.2	0	32.7	33.5	0	104	106	0	28	28
2021	10	27	18	45	41	20.3	-2.3	1.083	0.3	0.2	0	33.1	33.5	0	106	107	0	29	29
2021	10	27	18	55	41	19.9	-1.4	1.083	0.4	0.3	0	33.1	33.1	0	105	106	0	28	29
2021	10	27	19	5	41	20.3	-2.8	1.083	0.3	0.2	0	33.5	34	0	107	108	0	29	29
2021	10	27	19	15	41	20.8	-2	1.083	0.3	0.2	0	33.1	33.5	0	106	107	0	29	29
2021	10	27	19	25	41	21.3	-2.4	1.083	0.5	0.5	0	33.1	33.5	0	105	107	0	28	29
2021	10	27	19	35	41	22	-2.9	1.083	0.3	0.2	0	32.7	33.5	0	105	107	0	29	29
2021	10	27	19	45	41	21.6	-2	1.083	0.4	0.3	0	34	34	0	107	108	0	28	29
2021	10	27	19	55	41	21.8	-1.8	1.083	0.3	0.2	0	34.4	34.4	0	108	109	0	28	29
2021	10	27	20	5	41	20.4	-2.2	1.083	0.3	0.2	0	32.7	33.5	0	104	106	0	28	28
2021	10	27	20	15	41	21	-1.6	1.083	0.3	0.2	0	32.7	33.5	0	105	107	0	29	29
2021	10	27	20	25	41	21.6	-2.2	1.083	0.5	0.4	0	32.7	33.1	0	105	106	0	29	29
2021	10	27	20	35	41	20.5	-2.2	1.083	0.5	0.4	0	33.1	33.5	0	105	106	0	28	28
2021	10	27	20	45	41	20.9	-2.2	1.083	0.4	0.3	0	33.1	33.1	0	106	107	0	29	30
2021	10	27	20	55	41	20.8	-1.8	1.083	0.4	0.3	0	33.1	33.5	0	106	107	0	29	29
2021	10	27	21	5	41	20.8	-1.8	1.083	0.3	0.2	0	32.7	33.1	0	105	106	0	29	29
2021	10	27	21	15	41	20.2	-2.1	1.083	0.5	0.4	0	33.5	34	0	107	108	0	29	29
2021	10	27	21	25	41	21.3	-2.2	1.083	0.3	0.2	0	32.3	33.1	0	104	106	0	29	29
2021	10	27	21	35	41	20.9	-3.5	1.083	0.4	0.3	0	33.1	33.1	0	105	106	0	28	29
2021	10	27	21	45	41	20	-2.2	1.082	0.4	0.3	0	33.5	33.5	0	106	107	0	28	29
2021	10	27	21	55	41	20.6	-1.5	1.082	0.3	0.2	0	32.7	33.5	0	105	107	0	29	29
2021	10	27	22	5	41	20.8	-2.3	1.082	0.3	0.2	0	33.1	33.5	0	106	107	0	29	29
2021	10	27	22	15	41	20.8	-2.7	1.083	0.3	0.2	0	33.1	33.1	0	105	106	0	28	29
2021	10	27	22	25	41	21.9	-2.3	1.083	0.4	0.3	0	33.1	33.1	0	106	106	0	29	29
2021	10	27	22	35	41	19.9	-2.1	1.083	0.4	0.3	0	33.1	34	0	106	107	0	29	28
2021	10	27	22	45	41	20.5	-1.8	1.082	0.4	0.3	0	33.1	34	0	106	107	0	29	28
2021	10	27	22	55	41	21.1	-2	1.082	0.3	0.2	0	33.5	34.4	0	107	108	0	29	28
2021	10	27	23	5	41	20.5	-2.5	1.082	0.4	0.3	0	33.5	34.4	0	107	108	0	29	28
2021	10	27	23	15	41	20	-1.7	1.082	0.5	0.4	0	34	34.4	0	108	109	0	29	29
2021	10	27	23	25	41	21.1	-2.5	1.082	0.4	0.3	0	33.5	33.5	0	106	107	0	28	29
2021	10	27	23	35	41	21.3	-2.2	1.082	0.3	0.2	0	33.5	33.5	0	106	107	0	28	29
2021	10	27	23	45	41	20.6	-2.3	1.082	0.3	0.2	0	33.1	34	0	106	107	0	29	28
2021	10	27	23	55	41	21.4	-2.3	1.082	0.4	0.3	0	33.1	33.5	0	106	107	0	29	29

## Mazourka (0354)

Year	Month	Day	Hour	Minute	Second	VelocityX	VelocityY	Level	StdError1	StdError2	StdError3	SNR1	SNR2	SNR3	SignalAmp1	SignalAmp2	SignalAmp3	Noise1	Noise2
2021	10	28	0	5	41	21	-2.4	1.082	0.4	0.3	0	33.5	33.5	0	106	107	0	28	29
2021	10	28	0	15	41	20.4	-1.6	1.082	0.3	0.2	0	33.5	33.5	0	106	107	0	28	29
2021	10	28	0	25	41	21.3	-2.9	1.082	0.4	0.3	0	33.1	33.5	0	106	107	0	29	29
2021	10	28	0	35	41	21.3	-2	1.082	0.4	0.3	0	33.1	33.5	0	106	107	0	29	29
2021	10	28	0	45	41	20	-2	1.082	0.5	0.4	0	33.5	33.5	0	106	107	0	28	29
2021	10	28	0	55	41	21.6	-2.5	1.082	0.3	0.2	0	33.5	33.5	0	106	107	0	28	29
2021	10	28	1	5	41	20.6	-2.2	1.082	0.4	0.3	0	33.5	33.5	0	106	107	0	28	29
2021	10	28	1	15	41	20.4	-1.5	1.081	0.4	0.3	0	33.1	34.4	0	106	108	0	29	28
2021	10	28	1	25	41	20.2	-1.9	1.081	0.3	0.2	0	33.5	34	0	107	108	0	29	29
2021	10	28	1	35	41	20.6	-2.8	1.081	0.4	0.3	0	33.1	33.5	0	106	107	0	29	29
2021	10	28	1	45	41	20.2	-2.1	1.081	0.3	0.2	0	32.7	33.5	0	105	107	0	29	29
2021	10	28	1	55	41	20.4	-2.3	1.081	0.4	0.3	0	33.5	33.5	0	106	107	0	28	29
2021	10	28	2	5	41	20.6	-2.7	1.081	0.4	0.3	0	32.7	33.1	0	105	106	0	29	29
2021	10	28	2	15	41	21.2	-3.2	1.081	0.3	0.2	0	32.7	33.5	0	105	107	0	29	29
2021	10	28	2	25	41	20.5	-2.4	1.08	0.3	0.2	0	33.1	34	0	106	108	0	29	29
2021	10	28	2	35	41	20	-2.4	1.08	0.3	0.2	0	33.1	34.4	0	106	108	0	29	28
2021	10	28	2	45	41	21	-1.6	1.08	0.3	0.2	0	33.5	33.5	0	106	107	0	28	29
2021	10	28	2	55	41	20.9	-1.4	1.08	0.4	0.3	0	34	34	0	107	108	0	28	29
2021	10	28	3	5	41	19.6	-1.5	1.08	0.3	0.2	0	33.5	34.4	0	107	108	0	29	28
2021	10	28	3	15	41	20.8	-2.2	1.08	0.3	0.2	0	33.5	33.5	0	106	107	0	28	29
2021	10	28	3	25	41	21.7	-2.8	1.08	0.3	0.2	0	33.1	33.5	0	106	107	0	29	29
2021	10	28	3	35	41	22.1	-2.2	1.079	0.5	0.5	0	33.1	34	0	106	107	0	29	28
2021	10	28	3	45	41	20.9	-2.3	1.08	0.5	0.4	0	33.1	33.5	0	106	107	0	29	29
2021	10	28	3	55	41	20.7	-3.2	1.079	0.4	0.3	0	33.5	34	0	107	108	0	29	29
2021	10	28	4	5	41	20.7	-2.4	1.079	0.4	0.3	0	33.1	33.5	0	106	107	0	29	29
2021	10	28	4	15	41	21.3	-1.7	1.079	0.5	0.4	0	33.1	33.5	0	106	107	0	29	29
2021	10	28	4	25	41	20.9	-2.2	1.079	0.4	0.3	0	33.5	33.5	0	106	107	0	28	29
2021	10	28	4	35	41	20.9	-2.7	1.079	0.3	0.2	0	33.5	34	0	107	108	0	29	29
2021	10	28	4	45	41	21.7	-3.1	1.078	0.3	0.2	0	34	34.8	0	108	110	0	29	29
2021	10	28	4	55	41	20.7	-2.1	1.078	0.4	0.3	0	33.1	34	0	106	108	0	29	29
2021	10	28	5	5	41	21.4	-2.7	1.078	0.5	0.4	0	34	34.4	0	108	109	0	29	29
2021	10	28	5	15	41	20.6	-2.8	1.078	0.4	0.3	0	33.5	34	0	107	108	0	29	29
2021	10	28	5	25	41	20.5	-2.1	1.078	0.4	0.3	0	33.1	34	0	106	108	0	29	29
2021	10	28	5	35	41	19.6	-1.4	1.078	0.3	0.2	0	35.3	35.7	0	111	112	0	29	29
2021	10	28	5	45	41	21.3	-2.7	1.078	0.4	0.3	0	33.5	34	0	107	108	0	29	29
2021	10	28	5	55	41	20.8	-2	1.078	0.3	0.2	0	33.1	33.5	0	106	107	0	29	29
2021	10	28	6	5	41	20	-1.8	1.078	0.3	0.2	0	33.1	34	0	106	108	0	29	29
2021	10	28	6	15	41	20.8	-1.9	1.078	0.4	0.3	0	33.1	33.5	0	106	107	0	29	29
2021	10	28	6	25	41	20	-2.1	1.078	0.3	0.2	0	33.1	33.5	0	105	107	0	28	29
2021	10	28	6	35	41	20.4	-2.5	1.078	0.3	0.2	0	32.7	33.1	0	105	106	0	29	29
2021	10	28	6	45	41	20.8	-2.3	1.078	0.4	0.3	0	33.1	33.5	0	106	107	0	29	29
2021	10	28	6	55	41	21.1	-2.7	1.078	0.3	0.2	0	35.3	35.7	0	111	112	0	29	29
2021	10	28	7	5	41	20.4	-1.8	1.078	0.4	0.3	0	34	34.4	0	109	110	0	30	30
2021	10	28	7	15	41	21.4	-1.5	1.077	0.3	0.2	0	32.3	33.1	0	104	106	0	29	29
2021	10	28	7	25	41	19.9	-2.5	1.077	0.4	0.3	0	32.3	32.7	0	104	105	0	29	29
2021	10	28	7	35	41	20.7	-2.2	1.078	0.4	0.3	0	32.7	32.7	0	104	105	0	28	29
2021	10	28	7	45	41	22.3	-1.3	1.077	0.3	0.2	0	32.3	32.7	0	103	104	0	28	28
2021	10	28	7	55	41	20.6	-1.8	1.077	0.4	0.3	0	32.3	32.7	0	104	105	0	29	29

Mazourka (0354)

Year	Month	Day	Hour	Minute	Second	VelocityX	VelocityY	Level	StdError1	StdError2	StdError3	SNR1	SNR2	SNR3	SignalAmp1	SignalAmp2	SignalAmp3	Noise1	Noise2
2021	10	28	8	5	41	20.6	-2	1.077	0.5	0.4	0	33.1	33.1	0	106	106	0	29	29
2021	10	28	8	15	41	20.7	-1.8	1.077	0.3	0.2	0	33.1	34	0	106	108	0	29	29
2021	10	28	8	25	41	20.4	-2.2	1.077	0.3	0.2	0	31.4	32.3	0	102	104	0	29	29
2021	10	28	8	35	41	21.7	-2.2	1.077	0.3	0.2	0	32.3	32.7	0	104	105	0	29	29
2021	10	28	8	45	41	21	-2.4	1.077	0.3	0.2	0	31.4	31.8	0	102	103	0	29	29
2021	10	28	8	55	41	19.7	-2.9	1.077	0.4	0.3	0	31.8	32.3	0	103	104	0	29	29
2021	10	28	9	5	41	19.9	-2.5	1.077	0.3	0.2	0	32.7	33.5	0	105	107	0	29	29
2021	10	28	9	15	41	20	-1.2	1.077	0.4	0.3	0	32.3	32.3	0	103	104	0	28	29
2021	10	28	9	25	41	20.8	-2	1.077	0.3	0.2	0	32.7	33.1	0	105	106	0	29	29
2021	10	28	9	35	41	20.3	-2.2	1.077	0.5	0.4	0	31.8	31.8	0	102	103	0	28	29
2021	10	28	9	45	41	19.9	-1.4	1.078	0.4	0.3	0	32.3	32.7	0	104	105	0	29	29
2021	10	28	9	55	41	20	-2.5	1.078	0.3	0.2	0	33.5	34	0	107	108	0	29	29
2021	10	28	10	5	41	21.4	-2.7	1.078	0.4	0.3	0	31.8	32.3	0	103	104	0	29	29
2021	10	28	10	15	41	21.1	-1.7	1.078	0.4	0.3	0	31.8	32.7	0	103	105	0	29	29
2021	10	28	10	25	41	20.3	-2.5	1.078	0.3	0.2	0	31.4	31.8	0	102	103	0	29	29
2021	10	28	10	35	41	21.1	-2.5	1.078	0.4	0.3	0	31.4	32.3	0	102	103	0	29	28
2021	10	28	10	45	41	20.4	-2.2	1.077	0.3	0.2	0	31.8	31.8	0	102	103	0	28	29
2021	10	28	10	55	41	21.2	-2.4	1.078	0.4	0.3	0	31.8	32.3	0	103	104	0	29	29
2021	10	28	11	5	41	20.8	-2.8	1.078	0.3	0.2	0	34	33.5	0	107	107	0	28	29
2021	10	28	11	15	41	21.4	-1.5	1.078	0.3	0.2	0	34	34	0	107	108	0	28	29
2021	10	28	11	25	41	19.6	-2.2	1.078	0.3	0.2	0	33.5	34	0	107	108	0	29	29
2021	10	28	11	35	41	20	-1.8	1.078	0.3	0.2	0	33.1	33.5	0	106	107	0	29	29
2021	10	28	11	45	41	20.5	-2.4	1.078	0.4	0.3	0	33.5	34	0	107	108	0	29	29
2021	10	28	11	55	41	21.3	-2.3	1.077	0.3	0.2	0	34.8	34.8	0	109	110	0	28	29
2021	10	28	12	5	41	20.1	-2.7	1.077	0.3	0.2	0	31.8	32.7	0	103	105	0	29	29
2021	10	28	12	15	41	21.4	-2.7	1.077	0.3	0.2	0	32.3	33.1	0	104	106	0	29	29
2021	10	28	12	25	41	20.6	-1.3	1.077	0.3	0.2	0	32.7	33.5	0	105	107	0	29	29
2021	10	28	12	35	41	20.3	-1.7	1.077	0.3	0.2	0	32.3	32.7	0	104	105	0	29	29
2021	10	28	12	45	41	21	-2.7	1.077	0.4	0.3	0	31.8	31.8	0	102	103	0	28	29
2021	10	28	12	55	41	19.9	-2.7	1.077	0.3	0.2	0	33.1	33.1	0	105	106	0	28	29
2021	10	28	13	5	41	20.6	-2.7	1.077	0.4	0.3	0	33.5	34.4	0	107	109	0	29	29
2021	10	28	13	15	41	20.2	-2.6	1.077	0.3	0.2	0	35.3	35.7	0	111	112	0	29	29
2021	10	28	13	25	41	20.9	-1.6	1.077	0.3	0.2	0	34.8	34.8	0	110	111	0	29	30
2021	10	28	13	35	41	19.3	-2.2	1.077	0.5	0.4	0	34	34.4	0	108	109	0	29	29
2021	10	28	13	45	41	20.9	-1.6	1.077	0.5	0.4	0	36.1	36.1	0	112	113	0	28	29
2021	10	28	13	55	41	20.6	-2.6	1.077	0.3	0.2	0	33.5	34	0	107	108	0	29	29
2021	10	28	14	5	41	20.1	-1.6	1.077	0.3	0.2	0	33.1	34	0	106	108	0	29	29
2021	10	28	14	15	41	20.6	-2.4	1.077	0.3	0.2	0	32.3	32.3	0	104	104	0	29	29
2021	10	28	14	25	41	21.4	-1.9	1.077	0.4	0.3	0	32.3	32.3	0	103	104	0	28	29
2021	10	28	14	35	41	20.2	-2.4	1.077	0.5	0.4	0	31.8	32.7	0	103	104	0	29	28
2021	10	28	14	45	41	20.5	-2.8	1.077	0.3	0.2	0	33.1	33.5	0	106	107	0	29	29
2021	10	28	14	55	41	20.8	-1.8	1.077	0.5	0.4	0	31.8	32.3	0	102	104	0	28	29
2021	10	28	15	5	41	20.6	-3.8	1.077	0.4	0.3	0	32.3	32.7	0	104	105	0	29	29
2021	10	28	15	15	41	21.2	-2.6	1.076	0.4	0.3	0	32.7	32.7	0	104	105	0	28	29
2021	10	28	15	25	41	20.9	-1.4	1.076	0.4	0.3	0	31.8	32.7	0	103	105	0	29	29
2021	10	28	15	35	41	20.1	-2.6	1.076	0.3	0.2	0	32.7	32.7	0	104	105	0	28	29
2021	10	28	15	45	41	20.9	-2.2	1.076	0.3	0.2	0	34	34.8	0	108	110	0	29	29
2021	10	28	15	55	41	21.1	-2.1	1.076	0.4	0.3	0	33.5	34	0	107	108	0	29	29

Mazourka (0354)

Year	Month	Day	Hour	Minute	Second	VelocityX	VelocityY	Level	StdError1	StdError2	StdError3	SNR1	SNR2	SNR3	SignalAmp1	SignalAmp2	SignalAmp3	Noise1	Noise2
2021	10	28	16	5	41	20.6	-1.8	1.076	0.4	0.3	0	32.3	32.7	0	104	105	0	29	29
2021	10	28	16	15	41	20.6	-1.8	1.076	0.3	0.2	0	32.3	32.7	0	104	104	0	29	28
2021	10	28	16	25	41	21	-3	1.076	0.4	0.3	0	33.5	33.5	0	106	107	0	28	29
2021	10	28	16	35	41	19.8	-2.3	1.076	0.3	0.2	0	33.1	33.5	0	106	107	0	29	29
2021	10	28	16	45	41	20.6	-2.6	1.076	0.3	0.2	0	32.3	32.7	0	103	105	0	28	29
2021	10	28	16	55	41	20.6	-1.7	1.076	0.3	0.2	0	31.8	32.7	0	103	104	0	29	28
2021	10	28	17	5	41	19.2	-1.5	1.076	0.4	0.3	0	32.3	33.1	0	104	105	0	29	28
2021	10	28	17	15	41	19.7	-1.8	1.076	0.3	0.2	0	33.5	34	0	106	107	0	28	28
2021	10	28	17	25	41	20.3	-2.5	1.076	0.4	0.3	0	31.8	31.8	0	102	103	0	28	29
2021	10	28	17	35	41	20.9	-2.2	1.076	0.5	0.4	0	31.8	32.3	0	103	104	0	29	29
2021	10	28	17	45	41	21	-2.7	1.076	0.4	0.3	0	31.8	32.3	0	102	104	0	28	29
2021	10	28	17	55	41	20.6	-1.4	1.076	0.3	0.2	0	32.3	32.3	0	103	104	0	28	29
2021	10	28	18	5	41	20.7	-3.2	1.076	0.5	0.4	0	33.1	33.1	0	105	106	0	28	29
2021	10	28	18	15	41	21.2	-1.9	1.076	0.5	0.4	0	32.7	32.7	0	104	105	0	28	29
2021	10	28	18	25	41	20.7	-1.8	1.076	0.3	0.2	0	33.1	33.5	0	105	106	0	28	28
2021	10	28	18	35	41	21.6	-2.3	1.075	0.3	0.2	0	32.7	33.1	0	105	106	0	29	29
2021	10	28	18	45	41	22	-1.7	1.075	0.3	0.2	0	33.1	33.1	0	105	106	0	28	29
2021	10	28	18	55	41	20.7	-1.7	1.075	0.3	0.2	0	33.5	34.4	0	107	108	0	29	28
2021	10	28	19	5	41	21.1	-1.9	1.075	0.4	0.3	0	34.4	34.8	0	108	109	0	28	28
2021	10	28	19	15	41	20.7	-1.5	1.075	0.3	0.2	0	35.3	35.3	0	110	111	0	28	29
2021	10	28	19	25	41	20.1	-1.9	1.075	0.4	0.3	0	34	34.8	0	108	109	0	29	28
2021	10	28	19	35	41	21.1	-2.2	1.075	0.4	0.3	0	34.4	34	0	108	108	0	28	29
2021	10	28	19	45	41	20.6	-2.9	1.075	0.3	0.2	0	33.5	34	0	107	108	0	29	29
2021	10	28	19	55	41	20.7	-2.2	1.075	0.3	0.2	0	34.8	34.8	0	109	110	0	28	29
2021	10	28	20	5	41	19.2	-2	1.075	0.3	0.2	0	34.4	34.8	0	108	109	0	28	28
2021	10	28	20	15	41	20.5	-2	1.075	0.5	0.5	0	34.4	34.8	0	109	110	0	29	29
2021	10	28	20	25	41	20.8	-1.8	1.075	0.3	0.2	0	33.5	34	0	107	108	0	29	29
2021	10	28	20	35	41	20.9	-2.7	1.074	0.4	0.3	0	34.4	34.8	0	108	109	0	28	28
2021	10	28	20	45	41	21.2	-1.8	1.074	0.3	0.2	0	34.4	34.8	0	109	110	0	29	29
2021	10	28	20	55	41	20.4	-2.3	1.074	0.3	0.2	0	35.3	35.7	0	111	112	0	29	29
2021	10	28	21	5	41	20.2	-1.5	1.073	0.4	0.3	0	34.4	35.3	0	109	110	0	29	28
2021	10	28	21	15	41	20.8	-3.3	1.073	0.4	0.3	0	34.4	34.8	0	108	109	0	28	28
2021	10	28	21	25	41	21.2	-2	1.072	0.4	0.3	0	34.4	34.8	0	108	110	0	28	29
2021	10	28	21	35	41	20.2	-2	1.071	0.3	0.2	0	34.8	34.8	0	109	110	0	28	29
2021	10	28	21	45	41	20.3	-2.6	1.071	0.4	0.3	0	34.4	34.8	0	109	110	0	29	29
2021	10	28	21	55	41	21.2	-2.7	1.071	0.3	0.2	0	33.5	34	0	106	108	0	28	29
2021	10	28	22	5	41	21.2	-0.7	1.071	0.4	0.3	0	33.5	34.4	0	107	108	0	29	28
2021	10	28	22	15	41	21.3	-1.7	1.071	0.4	0.3	0	34.4	35.3	0	109	110	0	29	28
2021	10	28	22	25	41	20.2	-1.5	1.071	0.3	0.2	0	34.4	34.4	0	108	109	0	28	29
2021	10	28	22	35	41	20.8	-2.2	1.071	0.3	0.2	0	35.3	35.7	0	110	111	0	28	28
2021	10	28	22	45	41	21.3	-2.4	1.07	0.3	0.2	0	34	34.4	0	107	108	0	28	28
2021	10	28	22	55	41	19.9	-2.6	1.07	0.3	0.2	0	34.4	34.4	0	108	109	0	28	29
2021	10	28	23	5	41	21	-1.8	1.07	0.3	0.2	0	34	34.4	0	108	109	0	29	29
2021	10	28	23	15	41	21.1	-1.6	1.07	0.3	0.2	0	34	34	0	107	108	0	28	29
2021	10	28	23	25	41	20.8	-2.6	1.07	0.3	0.2	0	34.4	34.4	0	108	109	0	28	29
2021	10	28	23	35	41	21	-2.5	1.07	0.4	0.3	0	34.4	34.4	0	108	109	0	28	29
2021	10	28	23	45	41	20	-2.2	1.07	0.3	0.2	0	35.3	35.3	0	110	111	0	28	29
2021	10	28	23	55	41	20	-1.5	1.07	0.3	0.2	0	34.8	34.8	0	109	110	0	28	29



Mazourka (0354)

Year	Month	Day	Hour	Minute	Second	VelocityX	VelocityY	Level	StdError1	StdError2	StdError3	SNR1	SNR2	SNR3	SignalAmp1	SignalAmp2	SignalAmp3	Noise1	Noise2
2021	10	29	0	5	41	20.8	-1.7	1.069	0.4	0.3	0	34.4	35.3	0	109	111	0	29	29
2021	10	29	0	15	41	20.3	-1.8	1.07	0.5	0.5	0	34.4	34.4	0	108	109	0	28	29
2021	10	29	0	25	41	20.8	-2.4	1.069	0.3	0.2	0	34.8	35.3	0	109	111	0	28	29
2021	10	29	0	35	41	21.2	-2.2	1.069	0.4	0.3	0	34.8	34.8	0	109	110	0	28	29
2021	10	29	0	45	41	20.2	-2.3	1.069	0.4	0.3	0	34.4	34.8	0	109	110	0	29	29
2021	10	29	0	55	41	19.9	-1.6	1.069	0.5	0.4	0	34	34.8	0	108	109	0	29	28
2021	10	29	1	5	41	21.1	-1.8	1.069	0.4	0.3	0	34.4	34.4	0	108	109	0	28	29
2021	10	29	1	15	41	20.1	-2.6	1.069	0.3	0.2	0	34.8	35.7	0	110	111	0	29	28
2021	10	29	1	25	41	20.6	-2.1	1.069	0.3	0.2	0	34.8	35.3	0	109	111	0	28	29
2021	10	29	1	35	41	20.8	-1.8	1.069	0.4	0.3	0	35.3	36.1	0	110	112	0	28	28
2021	10	29	1	45	41	21.2	-2.3	1.069	0.3	0.2	0	34.8	35.3	0	110	111	0	29	29
2021	10	29	1	55	41	19.6	-2.4	1.068	0.3	0.2	0	34.4	34.8	0	109	110	0	29	29
2021	10	29	2	5	41	20.2	-1.3	1.068	0.4	0.3	0	34.4	34.8	0	109	110	0	29	29
2021	10	29	2	15	41	20.8	-1.4	1.068	0.3	0.2	0	34	35.3	0	108	110	0	29	28
2021	10	29	2	25	41	20.3	-2.8	1.068	0.4	0.3	0	34.4	34.8	0	108	110	0	28	29
2021	10	29	2	35	41	21.2	-2.8	1.068	0.4	0.3	0	34	34.8	0	108	110	0	29	29
2021	10	29	2	45	41	20.3	-2	1.068	0.3	0.2	0	35.3	35.3	0	110	111	0	28	29
2021	10	29	2	55	41	20.6	-2.1	1.068	0.3	0.2	0	35.3	35.7	0	110	111	0	28	28
2021	10	29	3	5	41	21.4	-2.4	1.068	0.3	0.2	0	35.3	35.7	0	110	111	0	28	28
2021	10	29	3	15	41	21.2	-2.6	1.068	0.4	0.3	0	34.4	35.3	0	109	111	0	29	29
2021	10	29	3	25	41	20.3	-2.3	1.068	0.3	0.2	0	34	34.4	0	108	109	0	29	29
2021	10	29	3	35	41	21	-1.8	1.068	0.3	0.2	0	34.4	34.8	0	109	110	0	29	29
2021	10	29	3	45	41	20.9	-2.2	1.068	0.3	0.2	0	35.3	35.3	0	110	111	0	28	29
2021	10	29	3	55	41	19.1	-3.1	1.067	0.3	0.2	0	35.7	36.1	0	111	113	0	28	29
2021	10	29	4	5	41	21.5	-1.3	1.067	0.5	0.4	0	34.8	35.3	0	109	111	0	28	29
2021	10	29	4	15	41	21.4	-2.4	1.067	0.5	0.4	0	34.4	34.8	0	109	110	0	29	29
2021	10	29	4	25	41	20.6	-2.4	1.067	0.3	0.2	0	34	34.8	0	108	110	0	29	29
2021	10	29	4	35	41	20.6	-2.5	1.067	0.3	0.2	0	34.8	35.3	0	109	110	0	28	28
2021	10	29	4	45	41	20.6	-2.1	1.067	0.4	0.3	0	34.8	35.3	0	109	110	0	28	28
2021	10	29	4	55	41	20.7	-2.4	1.067	0.3	0.2	0	34.8	35.3	0	110	111	0	29	29
2021	10	29	5	5	41	20.2	-2.1	1.067	0.4	0.3	0	34.8	34.8	0	109	110	0	28	29
2021	10	29	5	15	41	21.2	-2.1	1.067	0.3	0.2	0	34.8	34.8	0	109	110	0	28	29
2021	10	29	5	25	41	20.3	-2.2	1.067	0.4	0.3	0	34.8	34.8	0	109	110	0	28	29
2021	10	29	5	35	41	19.6	-2.1	1.067	0.4	0.3	0	34.4	35.3	0	109	110	0	29	28
2021	10	29	5	45	41	20.6	-2.6	1.067	0.3	0.2	0	34.8	34.8	0	109	110	0	28	29
2021	10	29	5	55	41	20.7	-1.8	1.067	0.3	0.2	0	34.8	34.8	0	109	110	0	28	29
2021	10	29	6	5	41	20.5	-2.2	1.066	0.4	0.3	0	34.8	35.3	0	109	111	0	28	29
2021	10	29	6	15	41	20.9	-2.4	1.067	0.4	0.3	0	34.4	34.8	0	109	110	0	29	29
2021	10	29	6	25	41	20.1	-2.1	1.066	0.3	0.2	0	35.3	35.7	0	111	112	0	29	29
2021	10	29	6	35	41	20.5	-3	1.066	0.4	0.3	0	34.8	34.8	0	109	110	0	28	29
2021	10	29	6	45	41	20.5	-2.7	1.066	0.4	0.3	0	34.4	35.7	0	109	111	0	29	28
2021	10	29	6	55	41	20.5	-1.5	1.066	0.4	0.3	0	34.8	35.3	0	109	111	0	28	29
2021	10	29	7	5	41	21.2	-2.2	1.066	0.5	0.4	0	34.4	34.8	0	109	110	0	29	29
2021	10	29	7	15	41	21.7	-2.7	1.066	0.5	0.4	0	34	34.4	0	108	109	0	29	29
2021	10	29	7	25	41	20.6	-2.7	1.066	0.4	0.3	0	34.8	34.8	0	109	110	0	28	29
2021	10	29	7	35	41	20.2	-2.6	1.066	0.3	0.2	0	34	34.4	0	108	109	0	29	29
2021	10	29	7	45	41	20.6	-1.7	1.066	0.5	0.4	0	34.8	35.3	0	109	111	0	28	29
2021	10	29	7	55	41	20.4	-2.2	1.066	0.3	0.2	0	34.8	34.8	0	109	110	0	28	29

## Mazourka (0354)

Year	Month	Day	Hour	Minute	Second	VelocityX	VelocityY	Level	StdError1	StdError2	StdError3	SNR1	SNR2	SNR3	SignalAmp1	SignalAmp2	SignalAmp3	Noise1	Noise2
2021	10	29	8	5	41	19.7	-2.1	1.066	0.4	0.3	0	34.8	34.8	0	109	110	0	28	29
2021	10	29	8	15	41	19.6	-2.5	1.066	0.4	0.3	0	34.4	34.4	0	109	110	0	29	30
2021	10	29	8	25	41	20.3	-2.3	1.066	0.4	0.3	0	33.1	33.5	0	106	107	0	29	29
2021	10	29	8	35	41	20.1	-3.1	1.066	0.5	0.4	0	33.5	34	0	107	108	0	29	29
2021	10	29	8	45	41	21	-2.5	1.066	0.4	0.3	0	34	34	0	107	108	0	28	29
2021	10	29	8	55	41	20.5	-1.4	1.066	0.3	0.2	0	34.8	34.8	0	109	110	0	28	29
2021	10	29	9	5	41	20.3	-2.3	1.066	0.5	0.4	0	34	34	0	108	109	0	29	30
2021	10	29	9	15	41	20.5	-2.4	1.066	0.4	0.3	0	34.4	35.3	0	109	111	0	29	29
2021	10	29	9	25	41	19.9	-2.1	1.066	0.4	0.3	0	34.8	35.3	0	110	111	0	29	29
2021	10	29	9	35	41	20.6	-1.8	1.066	0.5	0.4	0	34	34	0	107	108	0	28	29
2021	10	29	9	45	41	19.7	-1.7	1.066	0.4	0.3	0	34.4	34.4	0	109	110	0	29	30
2021	10	29	9	55	41	19.6	-2.4	1.066	0.4	0.3	0	33.5	34	0	106	108	0	28	29
2021	10	29	10	5	41	20.6	-1.6	1.066	0.4	0.3	0	32.7	33.1	0	104	105	0	28	28
2021	10	29	10	15	41	21	-1.8	1.066	0.3	0.2	0	32.7	33.1	0	105	106	0	29	29
2021	10	29	10	25	41	20.4	-1.8	1.066	0.3	0.2	0	33.5	33.5	0	106	107	0	28	29
2021	10	29	10	35	41	19.9	-1.9	1.067	0.3	0.2	0	33.1	33.5	0	106	107	0	29	29
2021	10	29	10	45	41	20.5	-2.3	1.066	0.4	0.3	0	33.1	34	0	105	107	0	28	28
2021	10	29	10	55	41	20.5	-2	1.067	0.4	0.3	0	32.3	33.1	0	104	106	0	29	29
2021	10	29	11	5	41	20.6	-2.8	1.067	0.3	0.2	0	32.3	32.7	0	103	105	0	28	29
2021	10	29	11	15	41	20	-2.2	1.067	0.3	0.2	0	31.8	32.3	0	103	105	0	29	30
2021	10	29	11	25	41	20.6	-1.9	1.067	0.3	0.2	0	32.3	32.7	0	104	105	0	29	29
2021	10	29	11	35	41	20.2	-2.6	1.066	0.3	0.2	0	31.8	32.3	0	103	104	0	29	29
2021	10	29	11	45	41	19.7	-2.2	1.067	0.3	0.2	0	32.7	32.7	0	104	105	0	28	29
2021	10	29	11	55	41	19.7	-2.3	1.067	0.4	0.3	0	32.7	32.7	0	104	105	0	28	29
2021	10	29	12	5	41	20.2	-1.8	1.067	0.4	0.3	0	33.1	33.1	0	105	106	0	28	29
2021	10	29	12	15	41	20	-2.3	1.067	0.4	0.3	0	32.7	32.7	0	104	105	0	28	29
2021	10	29	12	25	41	19.1	-1.1	1.067	0.3	0.2	0	32.7	33.1	0	105	106	0	29	29
2021	10	29	12	35	41	20.6	-2.3	1.067	0.3	0.2	0	32.7	33.1	0	105	106	0	29	29
2021	10	29	12	45	41	20.6	-2.4	1.067	0.4	0.3	0	32.3	32.7	0	104	105	0	29	29
2021	10	29	12	55	41	20	-2.5	1.067	0.4	0.3	0	32.7	32.7	0	104	105	0	28	29
2021	10	29	13	5	41	20.7	-2.6	1.067	0.3	0.2	0	34.4	34.8	0	109	110	0	29	29
2021	10	29	13	15	41	20.9	-2.9	1.066	0.3	0.2	0	35.3	36.1	0	111	112	0	29	28
2021	10	29	13	25	41	20.7	-2.1	1.066	0.4	0.3	0	34	34.4	0	108	109	0	29	29
2021	10	29	13	35	41	20.7	-1.9	1.067	0.3	0.2	0	33.5	34.4	0	107	109	0	29	29
2021	10	29	13	45	41	20.1	-1.9	1.066	0.4	0.3	0	33.5	33.5	0	106	107	0	28	29
2021	10	29	13	55	41	20.8	-3	1.067	0.3	0.2	0	33.1	33.1	0	105	106	0	28	29
2021	10	29	14	5	41	20.2	-2.4	1.067	0.3	0.2	0	33.5	33.5	0	106	107	0	28	29
2021	10	29	14	15	41	20.9	-2.9	1.067	0.3	0.2	0	34.4	34.8	0	109	110	0	29	29
2021	10	29	14	25	41	19.8	-2.1	1.066	0.3	0.2	0	34	34.8	0	108	109	0	29	28
2021	10	29	14	35	41	21.7	-2.6	1.066	0.3	0.2	0	33.5	34	0	107	107	0	29	28
2021	10	29	14	45	41	22	-2.9	1.066	0.3	0.2	0	33.5	34	0	106	107	0	28	28
2021	10	29	14	55	41	20.1	-3.2	1.066	0.3	0.2	0	33.1	34	0	106	107	0	29	28
2021	10	29	15	5	41	21.1	-3.3	1.067	0.3	0.2	0	33.5	33.5	0	106	107	0	28	29
2021	10	29	15	15	41	20	-2.5	1.067	0.3	0.2	0	33.5	33.5	0	106	107	0	28	29
2021	10	29	15	25	41	20.8	-2.8	1.066	0.3	0.2	0	33.1	33.5	0	105	107	0	28	29
2021	10	29	15	35	41	19.6	-2.7	1.066	0.4	0.3	0	34	34.4	0	108	109	0	29	29
2021	10	29	15	45	41	20.9	-2.9	1.066	0.5	0.4	0	34.4	34.8	0	108	110	0	28	29
2021	10	29	15	55	41	20.4	-2.9	1.066	0.3	0.2	0	34	34.8	0	108	109	0	29	28

Mazourka (0354)

Year	Month	Day	Hour	Minute	Second	VelocityX	VelocityY	Level	StdError1	StdError2	StdError3	SNR1	SNR2	SNR3	SignalAmp1	SignalAmp2	SignalAmp3	Noise1	Noise2
2021	10	29	16	5	41	20.6	-2.6	1.066	0.3	0.2	0	34	34.4	0	108	109	0	29	29
2021	10	29	16	15	41	20.1	-1.4	1.066	0.4	0.3	0	34.8	35.3	0	109	110	0	28	28
2021	10	29	16	25	41	19.8	-2.2	1.066	0.4	0.3	0	33.1	33.5	0	105	107	0	28	29
2021	10	29	16	35	41	20.5	-1.8	1.066	0.3	0.2	0	34.4	35.3	0	108	110	0	28	28
2021	10	29	16	45	41	21	-2.8	1.066	0.3	0.2	0	32.7	33.5	0	105	107	0	29	29
2021	10	29	16	55	41	20.6	-1.8	1.066	0.4	0.3	0	33.1	34	0	106	108	0	29	29
2021	10	29	17	5	41	20.3	-1.6	1.066	0.3	0.2	0	33.1	33.1	0	105	106	0	28	29
2021	10	29	17	15	41	20.7	-2.8	1.066	0.5	0.4	0	34	34.4	0	108	109	0	29	29
2021	10	29	17	25	41	20.5	-1.8	1.066	0.3	0.2	0	36.1	36.1	0	112	113	0	28	29
2021	10	29	17	35	41	20.6	-2.6	1.066	0.4	0.3	0	33.5	34	0	107	108	0	29	29
2021	10	29	17	45	41	20.6	-2.1	1.066	0.3	0.2	0	33.5	33.5	0	106	107	0	28	29
2021	10	29	17	55	41	20.3	-1.7	1.066	0.3	0.2	0	33.5	34.4	0	107	108	0	29	28
2021	10	29	18	5	41	20.5	-2.5	1.066	0.5	0.4	0	34	34.4	0	108	109	0	29	29
2021	10	29	18	15	41	20.5	-1	1.066	0.4	0.3	0	35.3	35.7	0	111	112	0	29	29
2021	10	29	18	25	41	20.3	-3.2	1.066	0.5	0.4	0	34	34.4	0	107	109	0	28	29
2021	10	29	18	35	41	19.9	-2.4	1.066	0.4	0.3	0	34.4	34.8	0	109	110	0	29	29
2021	10	29	18	45	41	20.7	-2.8	1.066	0.3	0.2	0	35.3	35.7	0	110	111	0	28	28
2021	10	29	18	55	41	20.9	-2.1	1.066	0.4	0.3	0	34.4	34.8	0	108	109	0	28	28
2021	10	29	19	5	41	20.3	-3.2	1.067	0.4	0.3	0	34.4	35.3	0	109	111	0	29	29
2021	10	29	19	15	41	19.8	-2.4	1.067	0.4	0.3	0	34.8	35.3	0	109	110	0	28	28
2021	10	29	19	25	41	20.6	-2.1	1.067	0.3	0.2	0	34.8	35.3	0	109	110	0	28	28
2021	10	29	19	35	41	19.7	-2.2	1.067	0.4	0.3	0	34.4	34.8	0	108	109	0	28	28
2021	10	29	19	45	41	20.1	-2.2	1.067	0.4	0.3	0	34.4	35.3	0	109	110	0	29	28
2021	10	29	19	55	41	19.9	-2.7	1.067	0.3	0.2	0	35.3	35.7	0	110	111	0	28	28
2021	10	29	20	5	41	20.6	-2.2	1.067	0.4	0.3	0	35.7	37	0	112	114	0	29	28
2021	10	29	20	15	41	20.2	-2.2	1.067	0.3	0.2	0	35.3	37	0	111	113	0	29	27
2021	10	29	20	25	41	19.5	-2.1	1.067	0.3	0.2	0	35.3	36.5	0	111	113	0	29	28
2021	10	29	20	35	41	20.9	-2.3	1.067	0.3	0.2	0	35.3	35.7	0	111	112	0	29	29
2021	10	29	20	45	41	21.2	-2.2	1.067	0.4	0.3	0	34.4	34.8	0	109	110	0	29	29
2021	10	29	20	55	41	20.5	-1.8	1.067	0.4	0.3	0	34.8	35.3	0	110	111	0	29	29
2021	10	29	21	5	41	21.1	-1.3	1.067	0.4	0.3	0	34.8	35.3	0	110	111	0	29	29
2021	10	29	21	15	41	20.7	-2.8	1.067	0.4	0.3	0	34.8	35.3	0	109	111	0	28	29
2021	10	29	21	25	41	20.6	-2.6	1.067	0.4	0.3	0	34.8	35.3	0	110	111	0	29	29
2021	10	29	21	35	41	20.2	-1.7	1.067	0.4	0.3	0	34.8	35.3	0	109	111	0	28	29
2021	10	29	21	45	41	19.1	-2.3	1.067	0.4	0.3	0	35.3	35.3	0	110	111	0	28	29
2021	10	29	21	55	41	20.2	-2.3	1.067	0.3	0.2	0	35.3	35.7	0	110	111	0	28	28
2021	10	29	22	5	41	20.5	-2	1.067	0.4	0.3	0	35.7	35.7	0	111	112	0	28	29
2021	10	29	22	15	41	20.9	-2.1	1.067	0.4	0.3	0	35.3	35.7	0	110	112	0	28	29
2021	10	29	22	25	41	20.3	-2.4	1.067	0.4	0.3	0	35.7	36.1	0	111	112	0	28	28
2021	10	29	22	35	41	19.9	-2.3	1.067	0.4	0.3	0	35.7	36.5	0	112	113	0	29	28
2021	10	29	22	45	41	20.6	-2.9	1.066	0.3	0.2	0	34.4	34.8	0	109	110	0	29	29
2021	10	29	22	55	41	20.4	-1.8	1.067	0.4	0.3	0	35.3	36.1	0	111	112	0	29	28
2021	10	29	23	5	41	20.7	-2.2	1.067	0.4	0.3	0	35.7	36.1	0	111	112	0	28	28
2021	10	29	23	15	41	19.9	-2.3	1.067	0.5	0.4	0	35.7	35.7	0	111	112	0	28	29
2021	10	29	23	25	41	19.4	-2.5	1.067	0.3	0.2	0	35.3	35.3	0	110	111	0	28	29
2021	10	29	23	35	41	19.9	-1.9	1.066	0.3	0.2	0	34.8	35.3	0	109	110	0	28	28
2021	10	29	23	45	41	20.9	-3.1	1.066	0.3	0.2	0	35.3	35.7	0	110	111	0	28	28
2021	10	29	23	55	41	20.8	-3.2	1.066	0.4	0.3	0	34.8	34.8	0	109	110	0	28	29

Mazourka (0354)

Year	Month	Day	Hour	Minute	Second	VelocityX	VelocityY	Level	StdError1	StdError2	StdError3	SNR1	SNR2	SNR3	SignalAmp1	SignalAmp2	SignalAmp3	Noise1	Noise2
2021	10	30	0	5	41	20.4	-1.6	1.066	0.4	0.3	0	34.8	35.7	0	110	111	0	29	28
2021	10	30	0	15	41	20.5	-2.5	1.066	0.4	0.3	0	35.3	35.7	0	110	111	0	28	28
2021	10	30	0	25	41	19.7	-2	1.066	0.3	0.2	0	35.3	35.3	0	110	111	0	28	29
2021	10	30	0	35	41	20.3	-1.7	1.066	0.3	0.2	0	35.3	36.1	0	110	112	0	28	28
2021	10	30	0	45	41	21	-3	1.066	0.4	0.3	0	35.3	35.3	0	110	111	0	28	29
2021	10	30	0	55	41	19.4	-3	1.066	0.5	0.4	0	36.1	36.1	0	112	113	0	28	29
2021	10	30	1	5	41	20	-2.2	1.066	0.4	0.3	0	35.3	35.7	0	110	112	0	28	29
2021	10	30	1	15	41	20.3	-3	1.066	0.3	0.2	0	34.8	36.1	0	110	112	0	29	28
2021	10	30	1	25	41	20	-1.8	1.066	0.5	0.4	0	35.3	35.3	0	110	111	0	28	29
2021	10	30	1	35	41	20.3	-1.8	1.066	0.3	0.2	0	34.8	35.3	0	110	111	0	29	29
2021	10	30	1	45	41	21.3	-2.5	1.066	0.3	0.2	0	34.8	35.3	0	110	111	0	29	29
2021	10	30	1	55	41	21.2	-1.9	1.066	0.4	0.3	0	35.3	35.7	0	111	112	0	29	29
2021	10	30	2	5	41	20.2	-2.2	1.066	0.3	0.2	0	35.7	36.5	0	112	114	0	29	29
2021	10	30	2	15	41	20.7	-1.7	1.066	0.3	0.2	0	36.1	36.1	0	112	113	0	28	29
2021	10	30	2	25	41	20.4	-1.8	1.066	0.4	0.3	0	36.5	37	0	113	114	0	28	28
2021	10	30	2	35	41	20.4	-2.4	1.066	0.5	0.4	0	36.1	36.1	0	112	113	0	28	29
2021	10	30	2	45	41	20.4	-1.8	1.066	0.4	0.3	0	36.1	36.5	0	112	114	0	28	29
2021	10	30	2	55	41	20.6	-1.9	1.066	0.4	0.3	0	35.3	35.3	0	110	111	0	28	29
2021	10	30	3	5	41	21.2	-3.1	1.066	0.4	0.3	0	35.3	35.7	0	110	111	0	28	28
2021	10	30	3	15	41	20.1	-1.6	1.066	0.3	0.2	0	35.7	35.7	0	111	112	0	28	29
2021	10	30	3	25	41	20.7	-1.5	1.066	0.4	0.3	0	36.1	36.1	0	112	113	0	28	29
2021	10	30	3	35	41	21.9	-2.2	1.066	0.5	0.4	0	35.3	35.3	0	110	111	0	28	29
2021	10	30	3	45	41	20.5	-2.5	1.066	0.4	0.3	0	35.3	35.7	0	110	111	0	28	28
2021	10	30	3	55	41	20.6	-1.6	1.066	0.4	0.3	0	36.5	36.1	0	113	114	0	28	30
2021	10	30	4	5	41	19.8	-1.3	1.066	0.4	0.3	0	35.7	36.5	0	111	113	0	28	28
2021	10	30	4	15	41	19.9	-1.9	1.066	0.4	0.3	0	35.7	35.7	0	111	112	0	28	29
2021	10	30	4	25	41	20.8	-2.5	1.066	0.3	0.2	0	36.5	36.5	0	113	114	0	28	29
2021	10	30	4	35	41	20	-1.7	1.066	0.3	0.2	0	35.3	35.7	0	110	112	0	28	29
2021	10	30	4	45	41	19.4	-2.1	1.066	0.4	0.3	0	35.7	36.1	0	112	113	0	29	29
2021	10	30	4	55	41	19.5	-2.7	1.065	0.4	0.3	0	35.3	35.7	0	110	111	0	28	28
2021	10	30	5	5	41	20.1	-2.2	1.065	0.3	0.2	0	34.8	35.7	0	110	111	0	29	28
2021	10	30	5	15	41	20.4	-1.6	1.066	0.3	0.2	0	34.8	35.3	0	110	111	0	29	29
2021	10	30	5	25	41	20	-1.8	1.065	0.5	0.4	0	34.8	35.3	0	109	111	0	28	29
2021	10	30	5	35	41	21.7	-2.7	1.065	0.5	0.5	0	35.3	35.3	0	110	111	0	28	29
2021	10	30	5	45	41	20.5	-2	1.065	0.3	0.2	0	34.8	36.1	0	110	112	0	29	28
2021	10	30	5	55	41	19.5	-3.1	1.065	0.4	0.3	0	34.8	35.3	0	110	111	0	29	29
2021	10	30	6	5	41	21.1	-2.2	1.065	0.5	0.4	0	34.8	35.7	0	109	111	0	28	28
2021	10	30	6	15	41	21.6	-2.2	1.065	0.4	0.3	0	34.4	35.7	0	109	111	0	29	28
2021	10	30	6	25	41	20.1	-2.9	1.065	0.3	0.2	0	34.8	35.7	0	110	111	0	29	28
2021	10	30	6	35	41	20	-2.2	1.065	0.4	0.3	0	34.8	35.3	0	109	111	0	28	29
2021	10	30	6	45	41	20.2	-2.6	1.065	0.4	0.3	0	34.8	35.7	0	110	111	0	29	28
2021	10	30	6	55	41	20.6	-2.3	1.065	0.5	0.4	0	36.1	36.5	0	112	114	0	28	29
2021	10	30	7	5	41	20	-1.7	1.065	0.3	0.2	0	35.3	36.1	0	111	113	0	29	29
2021	10	30	7	15	41	21	-2.9	1.065	0.5	0.4	0	36.1	36.1	0	112	113	0	28	29
2021	10	30	7	25	41	20	-3	1.065	0.4	0.3	0	35.3	36.1	0	111	112	0	29	28
2021	10	30	7	35	41	20	-2.5	1.065	0.4	0.3	0	35.3	35.3	0	110	111	0	28	29
2021	10	30	7	45	41	20.8	-2.2	1.065	0.5	0.4	0	34	34.8	0	107	109	0	28	28
2021	10	30	7	55	41	20.1	-2.2	1.065	0.3	0.2	0	34.8	35.7	0	110	111	0	29	28

Mazourka (0354)

Year	Month	Day	Hour	Minute	Second	VelocityX	VelocityY	Level	StdError1	StdError2	StdError3	SNR1	SNR2	SNR3	SignalAmp1	SignalAmp2	SignalAmp3	Noise1	Noise2
2021	10	30	8	5	41	20.3	-2.7	1.065	0.3	0.2	0	34.8	35.3	0	109	110	0	28	28
2021	10	30	8	15	41	20.5	-3	1.065	0.4	0.3	0	36.1	36.1	0	112	113	0	28	29
2021	10	30	8	25	41	20.1	-1.7	1.065	0.4	0.3	0	35.3	36.1	0	111	113	0	29	29
2021	10	30	8	35	41	20.2	-1.9	1.066	0.3	0.2	0	33.5	34.8	0	107	109	0	29	28
2021	10	30	8	45	41	21	-2.2	1.066	0.4	0.3	0	34	34.4	0	108	109	0	29	29
2021	10	30	8	55	41	19.8	-1.8	1.066	0.3	0.2	0	33.5	34.4	0	107	108	0	29	28
2021	10	30	9	5	41	21.5	-1.6	1.066	0.4	0.3	0	34.8	34.8	0	109	110	0	28	29
2021	10	30	9	15	41	21.2	-2.4	1.066	0.3	0.2	0	35.3	35.7	0	110	111	0	28	28
2021	10	30	9	25	41	20.3	-2.8	1.066	0.3	0.2	0	33.1	34	0	106	107	0	29	28
2021	10	30	9	35	41	19.6	-1.5	1.066	0.3	0.2	0	33.1	33.5	0	106	107	0	29	29
2021	10	30	9	45	41	20.5	-1.3	1.066	0.3	0.2	0	34	33.5	0	106	107	0	27	29
2021	10	30	9	55	41	20.3	-2.5	1.066	0.3	0.2	0	34.4	34.4	0	108	109	0	28	29
2021	10	30	10	5	41	20.4	-2.7	1.066	0.3	0.2	0	33.5	34.4	0	107	109	0	29	29
2021	10	30	10	15	41	20.5	-2.3	1.066	0.4	0.3	0	34.4	34.8	0	108	109	0	28	28
2021	10	30	10	25	41	20.9	-2.4	1.066	0.3	0.2	0	34	34.8	0	108	110	0	29	29
2021	10	30	10	35	41	20.5	-1.9	1.066	0.3	0.2	0	35.3	35.3	0	110	111	0	28	29
2021	10	30	10	45	41	20.3	-2.5	1.066	0.4	0.3	0	34.8	35.7	0	110	112	0	29	29
2021	10	30	10	55	41	21.2	-1.9	1.066	0.4	0.3	0	34.8	35.3	0	109	111	0	28	29
2021	10	30	11	5	41	20.5	-2.3	1.066	0.5	0.5	0	35.3	35.7	0	110	112	0	28	29
2021	10	30	11	15	41	20.7	-1.8	1.067	0.4	0.3	0	37	37.8	0	115	117	0	29	29
2021	10	30	11	25	41	20	-2.6	1.067	0.3	0.2	0	34.8	35.3	0	110	112	0	29	30
2021	10	30	11	35	41	20.5	-2.2	1.067	0.3	0.2	0	35.3	36.1	0	111	113	0	29	29
2021	10	30	11	45	41	19.8	-1.7	1.067	0.5	0.4	0	35.3	35.7	0	110	112	0	28	29
2021	10	30	11	55	41	19.8	-1.3	1.067	0.3	0.2	0	35.7	36.5	0	112	114	0	29	29
2021	10	30	12	5	41	20.6	-2.2	1.067	0.4	0.3	0	34	35.3	0	108	110	0	29	28
2021	10	30	12	15	41	20	-2.2	1.067	0.3	0.2	0	35.7	36.1	0	112	113	0	29	29
2021	10	30	12	25	41	20.5	-2.7	1.067	0.5	0.4	0	35.7	36.5	0	112	114	0	29	29
2021	10	30	12	35	41	20.3	-2	1.067	0.3	0.2	0	34.8	35.7	0	110	112	0	29	29
2021	10	30	12	45	41	20.1	-1.8	1.068	0.5	0.4	0	34.8	35.7	0	110	112	0	29	29
2021	10	30	12	55	41	21.9	-2	1.067	0.3	0.2	0	35.3	35.7	0	111	112	0	29	29
2021	10	30	13	5	41	20.8	-1.8	1.067	0.4	0.3	0	36.1	36.5	0	112	114	0	28	29
2021	10	30	13	15	41	20.3	-2.2	1.067	0.4	0.3	0	36.1	36.5	0	112	114	0	28	29
2021	10	30	13	25	41	20.5	-3	1.067	0.3	0.2	0	34.8	35.7	0	110	112	0	29	29
2021	10	30	13	35	41	20.8	-3	1.067	0.3	0.2	0	34.8	35.3	0	109	111	0	28	29
2021	10	30	13	45	41	19.6	-3.1	1.067	0.3	0.2	0	34.8	35.3	0	109	111	0	28	29
2021	10	30	13	55	41	20.9	-3.1	1.067	0.4	0.3	0	36.1	36.5	0	113	114	0	29	29
2021	10	30	14	5	41	19.7	-2.6	1.067	0.3	0.2	0	35.7	36.5	0	112	113	0	29	28
2021	10	30	14	15	41	20.4	-2.6	1.067	0.4	0.3	0	35.3	36.1	0	111	112	0	29	28
2021	10	30	14	25	41	20.1	-3.5	1.068	0.3	0.2	0	35.3	35.7	0	111	112	0	29	29
2021	10	30	14	35	41	19.7	-2.2	1.068	0.3	0.2	0	35.3	35.3	0	110	111	0	28	29
2021	10	30	14	45	41	20.4	-1.8	1.068	0.3	0.2	0	34.4	34.4	0	108	109	0	28	29
2021	10	30	14	55	41	19.9	-2.6	1.068	0.4	0.3	0	35.3	35.7	0	110	112	0	28	29
2021	10	30	15	5	41	20.1	-2.8	1.068	0.3	0.2	0	34.8	34.8	0	109	110	0	28	29
2021	10	30	15	15	41	20	-2.5	1.068	0.5	0.4	0	33.5	34	0	107	108	0	29	29
2021	10	30	15	25	41	20.5	-2.8	1.068	0.4	0.3	0	35.3	35.7	0	110	112	0	28	29
2021	10	30	15	35	41	20.7	-1.8	1.069	0.5	0.4	0	35.3	35.3	0	110	111	0	28	29
2021	10	30	15	45	41	20.4	-2.7	1.068	0.4	0.3	0	35.3	35.7	0	111	112	0	29	29
2021	10	30	15	55	41	19.8	-4.4	1.068	0.4	0.3	0	34.8	35.7	0	110	112	0	29	29

Mazourka (0354)

Year	Month	Day	Hour	Minute	Second	VelocityX	VelocityY	Level	StdError1	StdError2	StdError3	SNR1	SNR2	SNR3	SignalAmp1	SignalAmp2	SignalAmp3	Noise1	Noise2
2021	10	30	16	5	41	20.6	-2.7	1.068	0.4	0.3	0	34	34.8	0	107	109	0	28	28
2021	10	30	16	15	41	20.8	-2	1.068	0.5	0.4	0	33.5	34	0	106	107	0	28	28
2021	10	30	16	25	41	20.4	-2.4	1.067	0.3	0.2	0	34	34.4	0	107	109	0	28	29
2021	10	30	16	35	41	21.1	-2.5	1.067	0.3	0.2	0	34	34	0	107	108	0	28	29
2021	10	30	16	45	41	20.9	-2.9	1.067	0.3	0.2	0	34	34.8	0	107	109	0	28	28
2021	10	30	16	55	41	19.6	-2.4	1.067	0.3	0.2	0	34	34.8	0	108	110	0	29	29
2021	10	30	17	5	41	20	-2.5	1.067	0.5	0.4	0	33.5	34.8	0	107	109	0	29	28
2021	10	30	17	15	41	20.6	-1.9	1.067	0.4	0.3	0	33.1	33.5	0	106	107	0	29	29
2021	10	30	17	25	41	20.5	-2.3	1.067	0.4	0.3	0	34	34.4	0	107	109	0	28	29
2021	10	30	17	35	41	20	-2.2	1.067	0.4	0.3	0	33.1	34	0	106	108	0	29	29
2021	10	30	17	45	41	20.1	-2.4	1.068	0.4	0.3	0	33.5	34	0	106	108	0	28	29
2021	10	30	17	55	41	20.9	-2.6	1.067	0.3	0.2	0	33.5	33.5	0	106	107	0	28	29
2021	10	30	18	5	41	20.1	-2.1	1.068	0.4	0.3	0	34.4	34.8	0	108	109	0	28	28
2021	10	30	18	15	41	19.2	-2.2	1.068	0.5	0.4	0	34.8	35.3	0	109	111	0	28	29
2021	10	30	18	25	41	22	-2.2	1.068	0.5	0.4	0	35.3	35.3	0	110	111	0	28	29
2021	10	30	18	35	41	20.4	-2.6	1.068	0.4	0.3	0	35.7	36.1	0	111	112	0	28	28
2021	10	30	18	45	41	19.3	-2.3	1.068	0.4	0.3	0	34.8	35.3	0	110	111	0	29	29
2021	10	30	18	55	41	20.2	-2.2	1.068	0.3	0.2	0	35.3	35.7	0	110	112	0	28	29
2021	10	30	19	5	41	21.2	-1.8	1.068	0.4	0.3	0	34.4	34.8	0	109	110	0	29	29
2021	10	30	19	15	41	20.5	-2	1.068	0.4	0.3	0	34.8	34.8	0	109	110	0	28	29
2021	10	30	19	25	41	20.2	-2.6	1.068	0.4	0.3	0	34.8	35.7	0	110	111	0	29	28
2021	10	30	19	35	41	20.1	-2.6	1.068	0.5	0.5	0	34.8	35.3	0	109	111	0	28	29
2021	10	30	19	45	41	20.5	-3.6	1.068	0.4	0.3	0	34.4	34.8	0	109	110	0	29	29
2021	10	30	19	55	41	19.7	-2	1.068	0.3	0.2	0	34.8	35.7	0	110	111	0	29	28
2021	10	30	20	5	41	20.6	-1.3	1.068	0.3	0.2	0	35.3	36.1	0	111	113	0	29	29
2021	10	30	20	15	41	19.7	-2.7	1.068	0.5	0.5	0	35.3	36.1	0	111	113	0	29	29
2021	10	30	20	25	41	20.2	-2.9	1.068	0.4	0.3	0	34.8	36.1	0	110	112	0	29	28
2021	10	30	20	35	41	19.9	-2.1	1.068	0.3	0.2	0	35.3	35.7	0	110	111	0	28	28
2021	10	30	20	45	41	20.8	-1	1.068	0.5	0.4	0	36.1	36.5	0	112	114	0	28	29
2021	10	30	20	55	41	20.8	-1.3	1.068	0.4	0.3	0	34.8	35.3	0	110	111	0	29	29
2021	10	30	21	5	41	20.8	-2.7	1.068	0.5	0.4	0	35.7	36.5	0	111	113	0	28	28
2021	10	30	21	15	41	20.4	-2.7	1.068	0.3	0.2	0	35.7	36.1	0	111	112	0	28	28
2021	10	30	21	25	41	20.3	-1.7	1.068	0.4	0.3	0	34.8	35.3	0	109	111	0	28	29
2021	10	30	21	35	41	20.8	-1.4	1.068	0.3	0.2	0	34.8	35.3	0	110	111	0	29	29
2021	10	30	21	45	41	19.9	-2.1	1.068	0.3	0.2	0	35.3	35.3	0	110	111	0	28	29
2021	10	30	21	55	41	20.6	-2.7	1.068	0.5	0.4	0	35.3	35.7	0	111	112	0	29	29
2021	10	30	22	5	41	19.9	-1.7	1.068	0.5	0.4	0	35.3	36.1	0	111	112	0	29	28
2021	10	30	22	15	41	20.8	-2.5	1.068	0.5	0.4	0	35.3	36.1	0	111	112	0	29	28
2021	10	30	22	25	41	21.3	-2.7	1.068	0.3	0.2	0	36.1	37	0	112	114	0	28	28
2021	10	30	22	35	41	20.9	-3.1	1.068	0.4	0.3	0	35.3	36.5	0	111	113	0	29	28
2021	10	30	22	45	41	20.3	-1.8	1.068	0.3	0.2	0	35.3	35.7	0	111	112	0	29	29
2021	10	30	22	55	41	20.7	-2	1.068	0.4	0.3	0	34.4	35.7	0	109	111	0	29	28
2021	10	30	23	5	41	20.6	-2.2	1.067	0.4	0.3	0	35.7	36.1	0	111	112	0	28	28
2021	10	30	23	15	41	20.2	-1.3	1.067	0.3	0.2	0	34.8	35.7	0	110	111	0	29	28
2021	10	30	23	25	41	20	-2.3	1.067	0.4	0.3	0	35.7	36.5	0	112	114	0	29	29
2021	10	30	23	35	41	20.9	-1.4	1.067	0.4	0.3	0	36.1	36.5	0	112	113	0	28	28
2021	10	30	23	45	41	20.2	-2.7	1.067	0.3	0.2	0	36.1	36.1	0	112	113	0	28	29
2021	10	30	23	55	41	20.1	-3.2	1.067	0.3	0.2	0	36.5	36.5	0	113	114	0	28	29

## Mazourka (0354)

Year	Month	Day	Hour	Minute	Second	VelocityX	VelocityY	Level	StdError1	StdError2	StdError3	SNR1	SNR2	SNR3	SignalAmp1	SignalAmp2	SignalAmp3	Noise1	Noise2
2021	10	31	0	5	41	21.2	-2.6	1.067	0.4	0.3	0	35.7	35.7	0	111	112	0	28	29
2021	10	31	0	15	41	19	-2.8	1.067	0.5	0.4	0	35.3	36.1	0	111	113	0	29	29
2021	10	31	0	25	41	20.3	-2.3	1.067	0.4	0.3	0	35.3	35.7	0	111	112	0	29	29
2021	10	31	0	35	41	20.2	-2	1.067	0.3	0.2	0	35.3	36.5	0	111	113	0	29	28
2021	10	31	0	45	41	20.8	-2.3	1.067	0.4	0.3	0	35.7	36.1	0	111	113	0	28	29
2021	10	31	0	55	41	20.3	-1.7	1.067	0.3	0.2	0	34.8	36.1	0	110	112	0	29	28
2021	10	31	1	5	41	20.1	-2.6	1.067	0.3	0.2	0	35.7	36.1	0	111	112	0	28	28
2021	10	31	1	15	41	19.6	-2.3	1.067	0.4	0.3	0	35.3	35.7	0	111	112	0	29	29
2021	10	31	1	25	41	20.5	-3.2	1.067	0.3	0.2	0	35.3	35.7	0	110	112	0	28	29
2021	10	31	1	35	41	20.2	-2.8	1.067	0.3	0.2	0	34.8	35.7	0	110	112	0	29	29
2021	10	31	1	45	41	21.8	-2.2	1.067	0.3	0.2	0	34.8	35.3	0	110	111	0	29	29
2021	10	31	1	55	41	18.9	-1.9	1.067	0.4	0.3	0	35.3	35.7	0	111	112	0	29	29
2021	10	31	2	5	41	20.6	-2	1.067	0.3	0.2	0	35.3	35.7	0	110	112	0	28	29
2021	10	31	2	15	41	20	-2.2	1.067	0.3	0.2	0	34.8	35.7	0	110	112	0	29	29
2021	10	31	2	25	41	19.6	-2.3	1.067	0.3	0.2	0	35.7	35.7	0	111	112	0	28	29
2021	10	31	2	35	41	20.6	-2.2	1.067	0.4	0.3	0	35.3	35.7	0	110	112	0	28	29
2021	10	31	2	45	41	20.3	-2.3	1.067	0.4	0.3	0	34.8	35.7	0	110	112	0	29	29
2021	10	31	2	55	41	20.6	-1.3	1.067	0.3	0.2	0	35.3	36.1	0	111	113	0	29	29
2021	10	31	3	5	41	20.5	-2.2	1.067	0.3	0.2	0	35.3	35.7	0	111	112	0	29	29
2021	10	31	3	15	41	21.1	-2.5	1.067	0.4	0.3	0	35.7	36.1	0	112	113	0	29	29
2021	10	31	3	25	41	20.4	-2.6	1.066	0.5	0.4	0	34.8	35.7	0	110	112	0	29	29
2021	10	31	3	35	41	20.7	-1.9	1.066	0.4	0.3	0	35.7	35.7	0	111	112	0	28	29
2021	10	31	3	45	41	20.6	-2.3	1.067	0.3	0.2	0	35.7	36.1	0	111	112	0	28	28
2021	10	31	3	55	41	20.2	-1.8	1.066	0.3	0.2	0	35.7	36.1	0	111	112	0	28	28
2021	10	31	4	5	41	20.7	-1.9	1.066	0.3	0.2	0	35.7	35.7	0	111	112	0	28	29
2021	10	31	4	15	41	19.7	-1.8	1.066	0.5	0.4	0	34.8	35.7	0	110	112	0	29	29
2021	10	31	4	25	41	20.2	-1.4	1.066	0.4	0.3	0	35.3	35.7	0	111	112	0	29	29
2021	10	31	4	35	41	20.6	-2.7	1.066	0.4	0.3	0	35.3	35.7	0	111	112	0	29	29
2021	10	31	4	45	41	19.3	-2.6	1.066	0.6	0.5	0	35.7	36.1	0	111	113	0	28	29
2021	10	31	4	55	41	20	-2.5	1.066	0.4	0.3	0	35.7	35.7	0	111	112	0	28	29
2021	10	31	5	5	41	20.2	-2.7	1.066	0.3	0.2	0	33.5	36.5	0	106	113	0	28	28
2021	10	31	5	15	41	20.8	-1.7	1.066	0.4	0.3	0	36.1	36.1	0	112	113	0	28	29
2021	10	31	5	25	41	20.7	-1.1	1.066	0.4	0.3	0	35.7	36.1	0	111	113	0	28	29
2021	10	31	5	35	41	21.3	-2.2	1.066	0.4	0.3	0	35.7	36.1	0	111	113	0	28	29
2021	10	31	5	45	41	19.5	-1.3	1.066	0.5	0.4	0	35.7	36.1	0	111	113	0	28	29
2021	10	31	5	55	41	20.1	-1.8	1.066	0.3	0.2	0	35.3	36.1	0	111	113	0	29	29
2021	10	31	6	5	41	20.2	-1.3	1.066	0.3	0.2	0	35.3	35.7	0	111	112	0	29	29
2021	10	31	6	15	41	20.5	-1.6	1.066	0.5	0.4	0	35.7	36.1	0	111	113	0	28	29
2021	10	31	6	25	41	20.2	-2.2	1.066	0.3	0.2	0	34.8	35.7	0	110	112	0	29	29
2021	10	31	6	35	41	20.9	-2.7	1.066	0.3	0.2	0	35.3	35.7	0	110	112	0	28	29
2021	10	31	6	45	41	19.2	-2.3	1.066	0.4	0.3	0	35.7	36.1	0	112	113	0	29	29
2021	10	31	6	55	41	20.9	-2.4	1.066	0.3	0.2	0	37	37.4	0	114	116	0	28	29
2021	10	31	7	5	41	19.6	-2.3	1.066	0.3	0.2	0	36.1	36.5	0	113	114	0	29	29
2021	10	31	7	15	41	20.5	-2.5	1.066	0.3	0.2	0	35.3	35.3	0	111	112	0	29	30
2021	10	31	7	25	41	20.8	-2.7	1.066	0.3	0.2	0	34.8	35.3	0	110	111	0	29	29
2021	10	31	7	35	41	20	-2.3	1.066	0.4	0.3	0	34.4	35.3	0	109	111	0	29	29
2021	10	31	7	45	41	19.3	-2.7	1.066	0.3	0.2	0	34.4	34.8	0	109	110	0	29	29
2021	10	31	7	55	41	20.4	-2	1.066	0.3	0.2	0	34	34.4	0	108	109	0	29	29

Mazourka (0354)

Year	Month	Day	Hour	Minute	Second	VelocityX	VelocityY	Level	StdError1	StdError2	StdError3	SNR1	SNR2	SNR3	SignalAmp1	SignalAmp2	SignalAmp3	Noise1	Noise2
2021	10	31	8	5	41	20.2	-1.6	1.066	0.4	0.3	0	34.8	35.3	0	109	110	0	28	28
2021	10	31	8	15	41	20.3	-1.8	1.066	0.5	0.4	0	34.4	34.8	0	109	110	0	29	29
2021	10	31	8	25	41	20.4	-1.7	1.066	0.3	0.2	0	34	34.4	0	108	109	0	29	29
2021	10	31	8	35	41	21	-2.1	1.066	0.4	0.3	0	34	34.4	0	108	109	0	29	29
2021	10	31	8	45	41	20.4	-2.2	1.066	0.3	0.2	0	34.8	34.4	0	109	109	0	28	29
2021	10	31	8	55	41	20.5	-1.8	1.066	0.5	0.4	0	34.4	34.8	0	108	109	0	28	28
2021	10	31	9	5	41	20.9	-2.7	1.066	0.3	0.2	0	34.8	35.7	0	109	111	0	28	28
2021	10	31	9	15	41	20	-2.1	1.066	0.3	0.2	0	34.4	35.3	0	109	110	0	29	28
2021	10	31	9	25	41	20.7	-1.6	1.066	0.5	0.4	0	34.4	34.8	0	109	110	0	29	29
2021	10	31	9	35	41	19.6	-2.9	1.066	0.3	0.2	0	34	34.4	0	108	109	0	29	29
2021	10	31	9	45	41	19.9	-2.1	1.066	0.4	0.3	0	33.5	34	0	107	108	0	29	29
2021	10	31	9	55	41	20.1	-1.8	1.066	0.4	0.3	0	34	34	0	107	108	0	28	29
2021	10	31	10	5	41	21.1	-2.2	1.066	0.3	0.2	0	33.5	34	0	106	108	0	28	29
2021	10	31	10	15	41	20.4	-2.6	1.067	0.5	0.4	0	33.1	33.5	0	106	107	0	29	29
2021	10	31	10	25	41	20	-4	1.066	0.4	0.3	0	33.5	34	0	107	108	0	29	29
2021	10	31	10	35	41	20.6	-2.8	1.066	0.3	0.2	0	34	34	0	107	108	0	28	29
2021	10	31	10	45	41	20.3	-2.3	1.067	0.4	0.3	0	33.5	34.4	0	107	108	0	29	28
2021	10	31	10	55	41	20.4	-2.1	1.066	0.4	0.3	0	34.4	34.4	0	108	109	0	28	29
2021	10	31	11	5	41	20.9	-3.3	1.067	0.4	0.3	0	34.4	35.3	0	109	110	0	29	28
2021	10	31	11	15	41	20.8	-3.6	1.066	0.5	0.4	0	34	34.4	0	107	109	0	28	29
2021	10	31	11	25	41	20.5	-2.6	1.067	0.4	0.3	0	34.4	34.8	0	108	110	0	28	29
2021	10	31	11	35	41	20.3	-2	1.067	0.3	0.2	0	35.3	36.5	0	111	113	0	29	28
2021	10	31	11	45	41	20.9	-1.8	1.067	0.3	0.2	0	34.4	35.3	0	109	111	0	29	29
2021	10	31	11	55	41	20.7	-2.6	1.067	0.5	0.4	0	35.7	35.7	0	111	112	0	28	29
2021	10	31	12	5	41	20.5	-3.8	1.067	0.3	0.2	0	35.3	36.5	0	111	113	0	29	28
2021	10	31	12	15	41	20.5	-2.6	1.066	0.5	0.5	0	35.3	35.7	0	111	112	0	29	29
2021	10	31	12	25	41	20.6	-2.2	1.067	0.4	0.3	0	34.8	34.8	0	109	110	0	28	29
2021	10	31	12	35	41	20.9	-3.3	1.067	0.4	0.3	0	35.3	35.7	0	110	112	0	28	29
2021	10	31	12	45	41	20.6	-2.7	1.067	0.3	0.2	0	34.4	35.7	0	109	111	0	29	28
2021	10	31	12	55	41	20.5	-2.1	1.067	0.4	0.3	0	34.4	35.3	0	109	111	0	29	29
2021	10	31	13	5	41	21	-2.9	1.067	0.3	0.2	0	35.3	36.1	0	111	113	0	29	29
2021	10	31	13	15	41	21	-2.4	1.067	0.3	0.2	0	34	34.8	0	108	110	0	29	29
2021	10	31	13	25	41	20.6	-2.3	1.067	0.5	0.4	0	35.7	36.5	0	112	114	0	29	29
2021	10	31	13	35	41	21	-2.7	1.068	0.3	0.2	0	35.3	35.3	0	110	111	0	28	29
2021	10	31	13	45	41	20.7	-3.2	1.067	0.4	0.3	0	34.8	35.3	0	110	111	0	29	29
2021	10	31	13	55	41	20.3	-2.7	1.068	0.3	0.2	0	36.1	36.5	0	112	114	0	28	29
2021	10	31	14	5	41	20.4	-3.2	1.067	0.5	0.4	0	34.8	35.3	0	110	111	0	29	29
2021	10	31	14	15	41	19.6	-2.9	1.067	0.3	0.2	0	34.4	34.4	0	108	109	0	28	29
2021	10	31	14	25	41	20.4	-2.1	1.067	0.3	0.2	0	34.8	35.7	0	110	112	0	29	29
2021	10	31	14	35	41	19.9	-2.7	1.067	0.4	0.3	0	34.8	36.1	0	110	112	0	29	28
2021	10	31	14	45	41	20	-2.7	1.067	0.3	0.2	0	35.3	35.7	0	111	112	0	29	29
2021	10	31	14	55	41	20.1	-2.5	1.067	0.3	0.2	0	36.1	36.5	0	112	113	0	28	28
2021	10	31	15	5	41	21.1	-1.8	1.067	0.4	0.3	0	35.3	36.1	0	111	113	0	29	29
2021	10	31	15	15	41	21	-1.9	1.068	0.4	0.3	0	37.4	37.8	0	115	116	0	28	28
2021	10	31	15	25	41	20.9	-1.6	1.068	0.3	0.2	0	40	40.4	0	122	123	0	29	29
2021	10	31	15	35	41	20.4	-2.2	1.067	0.3	0.2	0	37.4	37.8	0	115	117	0	28	29
2021	10	31	15	45	41	20.6	-2.2	1.068	0.3	0.2	0	37	37.8	0	114	116	0	28	28
2021	10	31	15	55	41	20.2	-2.4	1.067	0.4	0.3	0	34.8	35.7	0	110	112	0	29	29



Mazourka (0354)

Year	Month	Day	Hour	Minute	Second	VelocityX	VelocityY	Level	StdError1	StdError2	StdError3	SNR1	SNR2	SNR3	SignalAmp1	SignalAmp2	SignalAmp3	Noise1	Noise2
2021	10	31	16	5	41	20	-2.7	1.067	0.4	0.3	0	34.8	35.3	0	109	111	0	28	29
2021	10	31	16	15	41	20.1	-1.9	1.067	0.3	0.2	0	34.8	36.1	0	110	112	0	29	28
2021	10	31	16	25	41	20.8	-2.3	1.067	0.4	0.3	0	34.4	34.4	0	108	109	0	28	29
2021	10	31	16	35	41	20.4	-1.6	1.067	0.4	0.3	0	34.8	35.3	0	110	111	0	29	29
2021	10	31	16	45	41	20.1	-2.7	1.067	0.4	0.3	0	36.5	37	0	113	115	0	28	29
2021	10	31	16	55	41	20.6	-2.2	1.066	0.3	0.2	0	35.7	35.7	0	111	112	0	28	29
2021	10	31	17	5	41	20.6	-3.4	1.066	0.4	0.3	0	34.4	34.8	0	108	110	0	28	29
2021	10	31	17	15	41	21.5	-1.9	1.066	0.3	0.2	0	35.7	36.1	0	111	113	0	28	29
2021	10	31	17	25	41	21.4	-2.6	1.066	0.4	0.3	0	33.5	34	0	107	108	0	29	29
2021	10	31	17	35	41	20.6	-3.4	1.066	0.3	0.2	0	34.4	34.8	0	108	110	0	28	29
2021	10	31	17	45	41	20.5	-2	1.066	0.4	0.3	0	35.7	36.5	0	111	113	0	28	28
2021	10	31	17	55	41	20.2	-1.8	1.066	0.5	0.5	0	35.3	35.7	0	110	112	0	28	29
2021	10	31	18	5	41	20.2	-1.8	1.066	0.4	0.3	0	34.8	35.3	0	109	111	0	28	29
2021	10	31	18	15	41	19.6	-2.6	1.066	0.4	0.3	0	34.4	35.7	0	109	111	0	29	28
2021	10	31	18	25	41	20.6	-2.2	1.066	0.4	0.3	0	34.8	34.8	0	109	110	0	28	29
2021	10	31	18	35	41	20.8	-2.7	1.066	0.4	0.3	0	35.3	36.1	0	110	112	0	28	28
2021	10	31	18	45	41	19.5	-3.2	1.066	0.4	0.3	0	36.1	36.5	0	112	113	0	28	28
2021	10	31	18	55	41	20.7	-1.8	1.066	0.4	0.3	0	34.8	36.1	0	110	112	0	29	28
2021	10	31	19	5	41	20.7	-2.4	1.066	0.3	0.2	0	34.8	35.7	0	110	112	0	29	29
2021	10	31	19	15	41	20.5	-1.5	1.066	0.3	0.2	0	35.3	36.5	0	111	113	0	29	28
2021	10	31	19	25	41	21.3	-2.2	1.066	0.4	0.3	0	36.1	36.5	0	112	114	0	28	29
2021	10	31	19	35	41	21.3	-2.2	1.066	0.4	0.3	0	35.7	36.1	0	112	113	0	29	29
2021	10	31	19	45	41	19.9	-1.8	1.066	0.3	0.2	0	36.5	37.4	0	114	115	0	29	28
2021	10	31	19	55	41	20.5	-3	1.066	0.4	0.3	0	35.7	37	0	112	114	0	29	28
2021	10	31	20	5	41	20.2	-2.8	1.066	0.4	0.3	0	34.8	34.8	0	109	110	0	28	29
2021	10	31	20	15	41	21.1	-1.4	1.066	0.3	0.2	0	35.3	35.7	0	110	112	0	28	29
2021	10	31	20	25	41	21	-1.8	1.066	0.4	0.3	0	35.7	35.7	0	111	112	0	28	29
2021	10	31	20	35	41	20.3	-2.3	1.066	0.4	0.3	0	34.4	35.7	0	109	111	0	29	28
2021	10	31	20	45	41	20.4	-2.2	1.066	0.4	0.3	0	35.3	35.7	0	110	111	0	28	28
2021	10	31	20	55	41	20.8	-2.6	1.066	0.5	0.4	0	34.8	35.3	0	110	111	0	29	29
2021	10	31	21	5	41	21.9	-2.4	1.066	0.4	0.3	0	34.4	35.7	0	109	111	0	29	28
2021	10	31	21	15	41	18.9	-1.8	1.066	0.3	0.2	0	36.1	36.5	0	112	113	0	28	28
2021	10	31	21	25	41	19.3	-1.4	1.066	0.4	0.3	0	35.3	36.1	0	111	113	0	29	29
2021	10	31	21	35	41	20.4	-2.4	1.066	0.4	0.3	0	35.7	35.7	0	111	112	0	28	29
2021	10	31	21	45	41	19.8	-3.6	1.066	0.3	0.2	0	36.5	36.5	0	113	114	0	28	29
2021	10	31	21	55	41	20	-2.7	1.066	0.4	0.3	0	35.3	35.7	0	111	112	0	29	29
2021	10	31	22	5	41	20.3	-1.8	1.066	0.5	0.4	0	35.7	35.7	0	111	112	0	28	29
2021	10	31	22	15	41	21.5	-1.3	1.066	0.3	0.2	0	34.8	36.1	0	110	112	0	29	28
2021	10	31	22	25	41	20.8	-1.3	1.066	0.5	0.4	0	35.7	35.7	0	111	112	0	28	29
2021	10	31	22	35	41	20	-1.5	1.066	0.3	0.2	0	36.1	36.1	0	112	113	0	28	29
2021	10	31	22	45	41	20.3	-2.1	1.066	0.4	0.3	0	35.3	35.7	0	111	112	0	29	29
2021	10	31	22	55	41	20.7	-2.7	1.066	0.4	0.3	0	34.8	35.3	0	109	111	0	28	29
2021	10	31	23	5	41	20.6	-1.4	1.066	0.5	0.4	0	35.3	35.7	0	110	112	0	28	29
2021	10	31	23	15	41	20.6	-2.4	1.066	0.3	0.2	0	34.8	35.3	0	110	111	0	29	29
2021	10	31	23	25	41	20.3	-2.2	1.066	0.3	0.2	0	35.3	36.1	0	111	113	0	29	29
2021	10	31	23	35	41	20.9	-1.9	1.066	0.4	0.3	0	35.7	36.1	0	111	112	0	28	28
2021	10	31	23	45	41	20.4	-2.2	1.066	0.4	0.3	0	35.3	35.7	0	111	112	0	29	29
2021	10	31	23	55	41	19.6	-1.9	1.066	0.4	0.3	0	35.7	36.1	0	111	113	0	28	29

Mazourka (0354)

Year	Month	Day	Hour	Minute	Second	Noise3	IceDetection	Heading	Pitch	Roll	StdDevHeading	StdDevPitch	StdDevRoll	Temperature	Pressure	StdDevPressure
2021	10	1	0	1	40	28	0	0	0	0	0	0	0	13.88	0	0
2021	10	1	0	11	40	27	0	0	0	0	0	0	0	13.85	0	0
2021	10	1	0	21	40	28	0	0	0	0	0	0	0	13.82	0	0
2021	10	1	0	31	40	27	0	0	0	0	0	0	0	13.79	0	0
2021	10	1	0	41	40	27	0	0	0	0	0	0	0	13.76	0	0
2021	10	1	0	51	40	27	0	0	0	0	0	0	0	13.73	0	0
2021	10	1	1	1	40	28	0	0	0	0	0	0	0	13.69	0	0
2021	10	1	1	11	40	27	0	0	0	0	0	0	0	13.66	0	0
2021	10	1	1	21	40	28	0	0	0	0	0	0	0	13.63	0	0
2021	10	1	1	31	40	27	0	0	0	0	0	0	0	13.6	0	0
2021	10	1	1	41	40	27	0	0	0	0	0	0	0	13.57	0	0
2021	10	1	1	51	40	27	0	0	0	0	0	0	0	13.54	0	0
2021	10	1	2	1	40	27	0	0	0	0	0	0	0	13.51	0	0
2021	10	1	2	11	40	28	0	0	0	0	0	0	0	13.48	0	0
2021	10	1	2	21	40	27	0	0	0	0	0	0	0	13.44	0	0
2021	10	1	2	31	40	27	0	0	0	0	0	0	0	13.42	0	0
2021	10	1	2	41	40	28	0	0	0	0	0	0	0	13.38	0	0
2021	10	1	2	51	40	27	0	0	0	0	0	0	0	13.35	0	0
2021	10	1	3	1	40	28	0	0	0	0	0	0	0	13.32	0	0
2021	10	1	3	11	40	27	0	0	0	0	0	0	0	13.29	0	0
2021	10	1	3	21	40	27	0	0	0	0	0	0	0	13.25	0	0
2021	10	1	3	31	40	27	0	0	0	0	0	0	0	13.22	0	0
2021	10	1	3	41	40	28	0	0	0	0	0	0	0	13.19	0	0
2021	10	1	3	51	40	27	0	0	0	0	0	0	0	13.16	0	0
2021	10	1	4	1	40	27	0	0	0	0	0	0	0	13.12	0	0
2021	10	1	4	11	40	28	0	0	0	0	0	0	0	13.1	0	0
2021	10	1	4	21	40	27	0	0	0	0	0	0	0	13.06	0	0
2021	10	1	4	31	40	27	0	0	0	0	0	0	0	13.02	0	0
2021	10	1	4	41	40	27	0	0	0	0	0	0	0	12.99	0	0
2021	10	1	4	51	40	27	0	0	0	0	0	0	0	12.96	0	0
2021	10	1	5	1	40	27	0	0	0	0	0	0	0	12.93	0	0
2021	10	1	5	11	40	27	0	0	0	0	0	0	0	12.89	0	0
2021	10	1	5	21	40	28	0	0	0	0	0	0	0	12.86	0	0
2021	10	1	5	31	40	27	0	0	0	0	0	0	0	12.82	0	0
2021	10	1	5	41	40	27	0	0	0	0	0	0	0	12.79	0	0
2021	10	1	5	51	40	27	0	0	0	0	0	0	0	12.75	0	0
2021	10	1	6	1	40	28	0	0	0	0	0	0	0	12.71	0	0
2021	10	1	6	11	40	27	0	0	0	0	0	0	0	12.68	0	0
2021	10	1	6	21	40	27	0	0	0	0	0	0	0	12.64	0	0
2021	10	1	6	31	40	28	0	0	0	0	0	0	0	12.6	0	0
2021	10	1	6	41	40	27	0	0	0	0	0	0	0	12.56	0	0
2021	10	1	6	51	40	27	0	0	0	0	0	0	0	12.53	0	0
2021	10	1	7	1	40	27	0	0	0	0	0	0	0	12.5	0	0
2021	10	1	7	11	40	28	0	0	0	0	0	0	0	12.47	0	0
2021	10	1	7	21	40	27	0	0	0	0	0	0	0	12.43	0	0
2021	10	1	7	31	40	27	0	0	0	0	0	0	0	12.39	0	0
2021	10	1	7	41	40	27	0	0	0	0	0	0	0	12.36	0	0
2021	10	1	7	51	40	28	0	0	0	0	0	0	0	12.34	0	0

Mazourka (0354)

Year	Month	Day	Hour	Minute	Second	Noise3	IceDetection	Heading	Pitch	Roll	StdDevHeading	StdDevPitch	StdDevRoll	Temperature	Pressure	StdDevPressure
2021	10	1	8	1	40	28	0	0	0	0	0	0	0	12.31	0	0
2021	10	1	8	11	40	28	0	0	0	0	0	0	0	12.31	0	0
2021	10	1	8	21	40	28	0	0	0	0	0	0	0	12.32	0	0
2021	10	1	8	31	40	28	0	0	0	0	0	0	0	12.32	0	0
2021	10	1	8	41	40	28	0	0	0	0	0	0	0	12.29	0	0
2021	10	1	8	51	40	28	0	0	0	0	0	0	0	12.32	0	0
2021	10	1	9	1	40	28	0	0	0	0	0	0	0	12.33	0	0
2021	10	1	9	11	40	28	0	0	0	0	0	0	0	12.34	0	0
2021	10	1	9	21	40	27	0	0	0	0	0	0	0	12.36	0	0
2021	10	1	9	31	40	27	0	0	0	0	0	0	0	12.36	0	0
2021	10	1	9	41	40	28	0	0	0	0	0	0	0	12.37	0	0
2021	10	1	9	51	40	28	0	0	0	0	0	0	0	12.39	0	0
2021	10	1	10	1	40	28	0	0	0	0	0	0	0	12.4	0	0
2021	10	1	10	11	40	28	0	0	0	0	0	0	0	12.42	0	0
2021	10	1	10	21	40	28	0	0	0	0	0	0	0	12.43	0	0
2021	10	1	10	31	40	28	0	0	0	0	0	0	0	12.47	0	0
2021	10	1	10	41	40	27	0	0	0	0	0	0	0	12.49	0	0
2021	10	1	10	51	40	28	0	0	0	0	0	0	0	12.5	0	0
2021	10	1	11	1	40	28	0	0	0	0	0	0	0	12.53	0	0
2021	10	1	11	11	40	29	0	0	0	0	0	0	0	12.55	0	0
2021	10	1	11	21	40	28	0	0	0	0	0	0	0	12.54	0	0
2021	10	1	11	31	40	28	0	0	0	0	0	0	0	12.58	0	0
2021	10	1	11	41	40	28	0	0	0	0	0	0	0	12.59	0	0
2021	10	1	11	51	40	27	0	0	0	0	0	0	0	12.62	0	0
2021	10	1	12	1	40	27	0	0	0	0	0	0	0	12.63	0	0
2021	10	1	12	11	40	27	0	0	0	0	0	0	0	12.65	0	0
2021	10	1	12	21	40	28	0	0	0	0	0	0	0	12.68	0	0
2021	10	1	12	31	40	27	0	0	0	0	0	0	0	12.68	0	0
2021	10	1	12	41	40	28	0	0	0	0	0	0	0	12.72	0	0
2021	10	1	12	51	40	27	0	0	0	0	0	0	0	12.73	0	0
2021	10	1	13	1	40	28	0	0	0	0	0	0	0	12.74	0	0
2021	10	1	13	11	40	28	0	0	0	0	0	0	0	12.74	0	0
2021	10	1	13	21	40	27	0	0	0	0	0	0	0	12.77	0	0
2021	10	1	13	31	40	27	0	0	0	0	0	0	0	12.77	0	0
2021	10	1	13	41	40	27	0	0	0	0	0	0	0	12.79	0	0
2021	10	1	13	51	40	27	0	0	0	0	0	0	0	12.79	0	0
2021	10	1	14	1	40	27	0	0	0	0	0	0	0	12.8	0	0
2021	10	1	14	11	40	27	0	0	0	0	0	0	0	12.79	0	0
2021	10	1	14	21	40	28	0	0	0	0	0	0	0	12.8	0	0
2021	10	1	14	31	40	28	0	0	0	0	0	0	0	12.8	0	0
2021	10	1	14	41	40	28	0	0	0	0	0	0	0	12.81	0	0
2021	10	1	14	51	40	27	0	0	0	0	0	0	0	12.81	0	0
2021	10	1	15	1	40	28	0	0	0	0	0	0	0	12.81	0	0
2021	10	1	15	11	40	28	0	0	0	0	0	0	0	12.81	0	0
2021	10	1	15	21	40	27	0	0	0	0	0	0	0	12.82	0	0
2021	10	1	15	31	40	28	0	0	0	0	0	0	0	12.81	0	0
2021	10	1	15	41	40	28	0	0	0	0	0	0	0	12.83	0	0
2021	10	1	15	51	40	27	0	0	0	0	0	0	0	12.85	0	0

Mazourka (0354)

Year	Month	Day	Hour	Minute	Second	Noise3	IceDetection	Heading	Pitch	Roll	StdDevHeading	StdDevPitch	StdDevRoll	Temperature	Pressure	StdDevPressure
2021	10	1	16	1	40	27	0	0	0	0	0	0	0	12.86	0	0
2021	10	1	16	11	40	28	0	0	0	0	0	0	0	12.88	0	0
2021	10	1	16	21	40	28	0	0	0	0	0	0	0	12.89	0	0
2021	10	1	16	31	40	27	0	0	0	0	0	0	0	12.91	0	0
2021	10	1	16	41	40	28	0	0	0	0	0	0	0	12.94	0	0
2021	10	1	16	51	40	28	0	0	0	0	0	0	0	12.96	0	0
2021	10	1	17	1	40	28	0	0	0	0	0	0	0	12.99	0	0
2021	10	1	17	11	40	28	0	0	0	0	0	0	0	13.01	0	0
2021	10	1	17	21	40	27	0	0	0	0	0	0	0	13.03	0	0
2021	10	1	17	31	40	28	0	0	0	0	0	0	0	13.06	0	0
2021	10	1	17	41	40	27	0	0	0	0	0	0	0	13.08	0	0
2021	10	1	17	51	40	28	0	0	0	0	0	0	0	13.1	0	0
2021	10	1	18	1	40	27	0	0	0	0	0	0	0	13.12	0	0
2021	10	1	18	11	40	28	0	0	0	0	0	0	0	13.14	0	0
2021	10	1	18	21	40	27	0	0	0	0	0	0	0	13.16	0	0
2021	10	1	18	31	40	27	0	0	0	0	0	0	0	13.17	0	0
2021	10	1	18	41	40	28	0	0	0	0	0	0	0	13.19	0	0
2021	10	1	18	51	40	28	0	0	0	0	0	0	0	13.21	0	0
2021	10	1	19	1	40	28	0	0	0	0	0	0	0	13.21	0	0
2021	10	1	19	11	40	27	0	0	0	0	0	0	0	13.22	0	0
2021	10	1	19	21	40	27	0	0	0	0	0	0	0	13.24	0	0
2021	10	1	19	31	40	27	0	0	0	0	0	0	0	13.24	0	0
2021	10	1	19	41	40	27	0	0	0	0	0	0	0	13.24	0	0
2021	10	1	19	51	40	28	0	0	0	0	0	0	0	13.25	0	0
2021	10	1	20	1	40	27	0	0	0	0	0	0	0	13.25	0	0
2021	10	1	20	11	40	27	0	0	0	0	0	0	0	13.24	0	0
2021	10	1	20	21	40	28	0	0	0	0	0	0	0	13.24	0	0
2021	10	1	20	31	40	28	0	0	0	0	0	0	0	13.23	0	0
2021	10	1	20	41	40	26	0	0	0	0	0	0	0	13.22	0	0
2021	10	1	20	51	40	27	0	0	0	0	0	0	0	13.21	0	0
2021	10	1	21	1	40	28	0	0	0	0	0	0	0	13.2	0	0
2021	10	1	21	11	40	28	0	0	0	0	0	0	0	13.18	0	0
2021	10	1	21	21	40	28	0	0	0	0	0	0	0	13.17	0	0
2021	10	1	21	31	40	27	0	0	0	0	0	0	0	13.15	0	0
2021	10	1	21	41	40	27	0	0	0	0	0	0	0	13.12	0	0
2021	10	1	21	51	40	27	0	0	0	0	0	0	0	13.1	0	0
2021	10	1	22	1	40	27	0	0	0	0	0	0	0	13.08	0	0
2021	10	1	22	11	40	28	0	0	0	0	0	0	0	13.06	0	0
2021	10	1	22	21	40	28	0	0	0	0	0	0	0	13.03	0	0
2021	10	1	22	31	40	27	0	0	0	0	0	0	0	13.01	0	0
2021	10	1	22	41	40	28	0	0	0	0	0	0	0	12.98	0	0
2021	10	1	22	51	40	27	0	0	0	0	0	0	0	12.96	0	0
2021	10	1	23	1	40	28	0	0	0	0	0	0	0	12.93	0	0
2021	10	1	23	11	40	28	0	0	0	0	0	0	0	12.9	0	0
2021	10	1	23	21	40	27	0	0	0	0	0	0	0	12.87	0	0
2021	10	1	23	31	40	28	0	0	0	0	0	0	0	12.85	0	0
2021	10	1	23	41	40	28	0	0	0	0	0	0	0	12.82	0	0
2021	10	1	23	51	40	27	0	0	0	0	0	0	0	12.79	0	0

Mazourka (0354)

Year	Month	Day	Hour	Minute	Second	Noise3	IceDetection	Heading	Pitch	Roll	StdDevHeading	StdDevPitch	StdDevRoll	Temperature	Pressure	StdDevPressure
2021	10	2	0	1	40	28	0	0	0	0	0	0	0	12.77	0	0
2021	10	2	0	11	40	28	0	0	0	0	0	0	0	12.73	0	0
2021	10	2	0	21	40	28	0	0	0	0	0	0	0	12.72	0	0
2021	10	2	0	31	40	28	0	0	0	0	0	0	0	12.69	0	0
2021	10	2	0	41	40	28	0	0	0	0	0	0	0	12.66	0	0
2021	10	2	0	51	40	28	0	0	0	0	0	0	0	12.63	0	0
2021	10	2	1	1	40	27	0	0	0	0	0	0	0	12.61	0	0
2021	10	2	1	11	40	27	0	0	0	0	0	0	0	12.58	0	0
2021	10	2	1	21	40	27	0	0	0	0	0	0	0	12.56	0	0
2021	10	2	1	31	40	28	0	0	0	0	0	0	0	12.53	0	0
2021	10	2	1	41	40	28	0	0	0	0	0	0	0	12.5	0	0
2021	10	2	1	51	40	28	0	0	0	0	0	0	0	12.48	0	0
2021	10	2	2	1	40	28	0	0	0	0	0	0	0	12.45	0	0
2021	10	2	2	11	40	28	0	0	0	0	0	0	0	12.42	0	0
2021	10	2	2	21	40	27	0	0	0	0	0	0	0	12.39	0	0
2021	10	2	2	31	40	27	0	0	0	0	0	0	0	12.36	0	0
2021	10	2	2	41	40	27	0	0	0	0	0	0	0	12.33	0	0
2021	10	2	2	51	40	28	0	0	0	0	0	0	0	12.31	0	0
2021	10	2	3	1	40	28	0	0	0	0	0	0	0	12.27	0	0
2021	10	2	3	11	40	29	0	0	0	0	0	0	0	12.25	0	0
2021	10	2	3	21	40	28	0	0	0	0	0	0	0	12.22	0	0
2021	10	2	3	31	40	28	0	0	0	0	0	0	0	12.19	0	0
2021	10	2	3	41	40	28	0	0	0	0	0	0	0	12.16	0	0
2021	10	2	3	51	40	27	0	0	0	0	0	0	0	12.14	0	0
2021	10	2	4	1	40	28	0	0	0	0	0	0	0	12.1	0	0
2021	10	2	4	11	40	27	0	0	0	0	0	0	0	12.07	0	0
2021	10	2	4	21	40	28	0	0	0	0	0	0	0	12.05	0	0
2021	10	2	4	31	40	28	0	0	0	0	0	0	0	12.01	0	0
2021	10	2	4	41	40	28	0	0	0	0	0	0	0	11.99	0	0
2021	10	2	4	51	40	28	0	0	0	0	0	0	0	11.96	0	0
2021	10	2	5	1	40	28	0	0	0	0	0	0	0	11.93	0	0
2021	10	2	5	11	40	27	0	0	0	0	0	0	0	11.9	0	0
2021	10	2	5	21	40	28	0	0	0	0	0	0	0	11.87	0	0
2021	10	2	5	31	40	28	0	0	0	0	0	0	0	11.83	0	0
2021	10	2	5	41	40	27	0	0	0	0	0	0	0	11.8	0	0
2021	10	2	5	51	40	28	0	0	0	0	0	0	0	11.77	0	0
2021	10	2	6	1	40	27	0	0	0	0	0	0	0	11.73	0	0
2021	10	2	6	11	40	28	0	0	0	0	0	0	0	11.71	0	0
2021	10	2	6	21	40	28	0	0	0	0	0	0	0	11.67	0	0
2021	10	2	6	31	40	28	0	0	0	0	0	0	0	11.64	0	0
2021	10	2	6	41	40	27	0	0	0	0	0	0	0	11.61	0	0
2021	10	2	6	51	40	28	0	0	0	0	0	0	0	11.58	0	0
2021	10	2	7	1	40	28	0	0	0	0	0	0	0	11.55	0	0
2021	10	2	7	11	40	28	0	0	0	0	0	0	0	11.52	0	0
2021	10	2	7	21	40	27	0	0	0	0	0	0	0	11.5	0	0
2021	10	2	7	31	40	28	0	0	0	0	0	0	0	11.47	0	0
2021	10	2	7	41	40	27	0	0	0	0	0	0	0	11.45	0	0
2021	10	2	7	51	40	27	0	0	0	0	0	0	0	11.42	0	0

Mazourka (0354)

Year	Month	Day	Hour	Minute	Second	Noise3	IceDetection	Heading	Pitch	Roll	StdDevHeading	StdDevPitch	StdDevRoll	Temperature	Pressure	StdDevPressure
2021	10	2	8	1	40	28	0	0	0	0	0	0	0	11.4	0	0
2021	10	2	8	11	40	28	0	0	0	0	0	0	0	11.39	0	0
2021	10	2	8	21	40	28	0	0	0	0	0	0	0	11.38	0	0
2021	10	2	8	31	40	27	0	0	0	0	0	0	0	11.37	0	0
2021	10	2	8	41	40	28	0	0	0	0	0	0	0	11.36	0	0
2021	10	2	8	51	40	28	0	0	0	0	0	0	0	11.37	0	0
2021	10	2	9	1	40	28	0	0	0	0	0	0	0	11.37	0	0
2021	10	2	9	11	40	28	0	0	0	0	0	0	0	11.37	0	0
2021	10	2	9	21	40	28	0	0	0	0	0	0	0	11.38	0	0
2021	10	2	9	31	40	28	0	0	0	0	0	0	0	11.39	0	0
2021	10	2	9	41	40	28	0	0	0	0	0	0	0	11.39	0	0
2021	10	2	9	51	40	28	0	0	0	0	0	0	0	11.41	0	0
2021	10	2	10	1	40	28	0	0	0	0	0	0	0	11.44	0	0
2021	10	2	10	11	40	28	0	0	0	0	0	0	0	11.45	0	0
2021	10	2	10	21	40	27	0	0	0	0	0	0	0	11.46	0	0
2021	10	2	10	31	40	28	0	0	0	0	0	0	0	11.47	0	0
2021	10	2	10	41	40	28	0	0	0	0	0	0	0	11.51	0	0
2021	10	2	10	51	40	28	0	0	0	0	0	0	0	11.54	0	0
2021	10	2	11	1	40	28	0	0	0	0	0	0	0	11.56	0	0
2021	10	2	11	11	40	28	0	0	0	0	0	0	0	11.57	0	0
2021	10	2	11	21	40	27	0	0	0	0	0	0	0	11.6	0	0
2021	10	2	11	31	40	28	0	0	0	0	0	0	0	11.6	0	0
2021	10	2	11	41	40	28	0	0	0	0	0	0	0	11.61	0	0
2021	10	2	11	51	40	28	0	0	0	0	0	0	0	11.64	0	0
2021	10	2	12	1	40	28	0	0	0	0	0	0	0	11.68	0	0
2021	10	2	12	11	40	28	0	0	0	0	0	0	0	11.68	0	0
2021	10	2	12	21	40	28	0	0	0	0	0	0	0	11.68	0	0
2021	10	2	12	31	40	27	0	0	0	0	0	0	0	11.72	0	0
2021	10	2	12	41	40	28	0	0	0	0	0	0	0	11.75	0	0
2021	10	2	12	51	40	28	0	0	0	0	0	0	0	11.78	0	0
2021	10	2	13	1	40	28	0	0	0	0	0	0	0	11.79	0	0
2021	10	2	13	11	40	28	0	0	0	0	0	0	0	11.8	0	0
2021	10	2	13	21	40	28	0	0	0	0	0	0	0	11.82	0	0
2021	10	2	13	31	40	27	0	0	0	0	0	0	0	11.84	0	0
2021	10	2	13	41	40	27	0	0	0	0	0	0	0	11.84	0	0
2021	10	2	13	51	40	28	0	0	0	0	0	0	0	11.85	0	0
2021	10	2	14	1	40	27	0	0	0	0	0	0	0	11.87	0	0
2021	10	2	14	11	40	28	0	0	0	0	0	0	0	11.89	0	0
2021	10	2	14	21	40	28	0	0	0	0	0	0	0	11.92	0	0
2021	10	2	14	31	40	28	0	0	0	0	0	0	0	11.95	0	0
2021	10	2	14	41	40	28	0	0	0	0	0	0	0	11.98	0	0
2021	10	2	14	51	40	27	0	0	0	0	0	0	0	11.99	0	0
2021	10	2	15	1	40	28	0	0	0	0	0	0	0	12	0	0
2021	10	2	15	11	40	27	0	0	0	0	0	0	0	12	0	0
2021	10	2	15	21	40	28	0	0	0	0	0	0	0	12.03	0	0
2021	10	2	15	31	40	28	0	0	0	0	0	0	0	12.04	0	0
2021	10	2	15	41	40	28	0	0	0	0	0	0	0	12.05	0	0
2021	10	2	15	51	40	28	0	0	0	0	0	0	0	12.08	0	0

Mazourka (0354)

Year	Month	Day	Hour	Minute	Second	Noise3	IceDetection	Heading	Pitch	Roll	StdDevHeading	StdDevPitch	StdDevRoll	Temperature	Pressure	StdDevPressure
2021	10	2	16	1	40	28	0	0	0	0	0	0	0	12.09	0	0
2021	10	2	16	11	40	28	0	0	0	0	0	0	0	12.11	0	0
2021	10	2	16	21	40	27	0	0	0	0	0	0	0	12.12	0	0
2021	10	2	16	31	40	28	0	0	0	0	0	0	0	12.14	0	0
2021	10	2	16	41	40	28	0	0	0	0	0	0	0	12.16	0	0
2021	10	2	16	51	40	28	0	0	0	0	0	0	0	12.18	0	0
2021	10	2	17	1	40	28	0	0	0	0	0	0	0	12.19	0	0
2021	10	2	17	11	40	28	0	0	0	0	0	0	0	12.21	0	0
2021	10	2	17	21	40	28	0	0	0	0	0	0	0	12.24	0	0
2021	10	2	17	31	40	28	0	0	0	0	0	0	0	12.26	0	0
2021	10	2	17	41	40	28	0	0	0	0	0	0	0	12.28	0	0
2021	10	2	17	51	40	28	0	0	0	0	0	0	0	12.31	0	0
2021	10	2	18	1	40	27	0	0	0	0	0	0	0	12.33	0	0
2021	10	2	18	11	40	28	0	0	0	0	0	0	0	12.35	0	0
2021	10	2	18	21	40	28	0	0	0	0	0	0	0	12.37	0	0
2021	10	2	18	31	40	27	0	0	0	0	0	0	0	12.39	0	0
2021	10	2	18	41	40	28	0	0	0	0	0	0	0	12.41	0	0
2021	10	2	18	51	40	28	0	0	0	0	0	0	0	12.43	0	0
2021	10	2	19	1	40	28	0	0	0	0	0	0	0	12.45	0	0
2021	10	2	19	11	40	28	0	0	0	0	0	0	0	12.47	0	0
2021	10	2	19	21	40	27	0	0	0	0	0	0	0	12.49	0	0
2021	10	2	19	31	40	28	0	0	0	0	0	0	0	12.5	0	0
2021	10	2	19	41	40	28	0	0	0	0	0	0	0	12.51	0	0
2021	10	2	19	51	40	28	0	0	0	0	0	0	0	12.53	0	0
2021	10	2	20	1	40	28	0	0	0	0	0	0	0	12.54	0	0
2021	10	2	20	11	40	28	0	0	0	0	0	0	0	12.54	0	0
2021	10	2	20	21	40	27	0	0	0	0	0	0	0	12.55	0	0
2021	10	2	20	31	40	27	0	0	0	0	0	0	0	12.56	0	0
2021	10	2	20	41	40	28	0	0	0	0	0	0	0	12.56	0	0
2021	10	2	20	51	40	28	0	0	0	0	0	0	0	12.55	0	0
2021	10	2	21	1	40	27	0	0	0	0	0	0	0	12.55	0	0
2021	10	2	21	11	40	28	0	0	0	0	0	0	0	12.55	0	0
2021	10	2	21	21	40	29	0	0	0	0	0	0	0	12.55	0	0
2021	10	2	21	31	40	28	0	0	0	0	0	0	0	12.54	0	0
2021	10	2	21	41	40	27	0	0	0	0	0	0	0	12.53	0	0
2021	10	2	21	51	40	27	0	0	0	0	0	0	0	12.52	0	0
2021	10	2	22	1	40	28	0	0	0	0	0	0	0	12.5	0	0
2021	10	2	22	11	40	27	0	0	0	0	0	0	0	12.49	0	0
2021	10	2	22	21	40	27	0	0	0	0	0	0	0	12.47	0	0
2021	10	2	22	31	40	28	0	0	0	0	0	0	0	12.46	0	0
2021	10	2	22	41	40	27	0	0	0	0	0	0	0	12.44	0	0
2021	10	2	22	51	40	27	0	0	0	0	0	0	0	12.42	0	0
2021	10	2	23	1	40	28	0	0	0	0	0	0	0	12.4	0	0
2021	10	2	23	11	40	28	0	0	0	0	0	0	0	12.38	0	0
2021	10	2	23	21	40	28	0	0	0	0	0	0	0	12.36	0	0
2021	10	2	23	31	40	28	0	0	0	0	0	0	0	12.34	0	0
2021	10	2	23	41	40	27	0	0	0	0	0	0	0	12.32	0	0
2021	10	2	23	51	40	27	0	0	0	0	0	0	0	12.3	0	0

Mazourka (0354)

Year	Month	Day	Hour	Minute	Second	Noise3	IceDetection	Heading	Pitch	Roll	StdDevHeading	StdDevPitch	StdDevRoll	Temperature	Pressure	StdDevPressure
2021	10	3	0	1	40	28	0	0	0	0	0	0	0	12.28	0	0
2021	10	3	0	11	40	28	0	0	0	0	0	0	0	12.26	0	0
2021	10	3	0	21	40	28	0	0	0	0	0	0	0	12.23	0	0
2021	10	3	0	31	40	28	0	0	0	0	0	0	0	12.22	0	0
2021	10	3	0	41	40	27	0	0	0	0	0	0	0	12.2	0	0
2021	10	3	0	51	40	28	0	0	0	0	0	0	0	12.17	0	0
2021	10	3	1	1	40	28	0	0	0	0	0	0	0	12.15	0	0
2021	10	3	1	11	40	27	0	0	0	0	0	0	0	12.13	0	0
2021	10	3	1	21	40	27	0	0	0	0	0	0	0	12.1	0	0
2021	10	3	1	31	40	28	0	0	0	0	0	0	0	12.08	0	0
2021	10	3	1	41	40	28	0	0	0	0	0	0	0	12.06	0	0
2021	10	3	1	51	40	27	0	0	0	0	0	0	0	12.04	0	0
2021	10	3	2	1	40	27	0	0	0	0	0	0	0	12.01	0	0
2021	10	3	2	11	40	27	0	0	0	0	0	0	0	11.99	0	0
2021	10	3	2	21	40	27	0	0	0	0	0	0	0	11.97	0	0
2021	10	3	2	31	40	27	0	0	0	0	0	0	0	11.94	0	0
2021	10	3	2	41	40	28	0	0	0	0	0	0	0	11.92	0	0
2021	10	3	2	51	40	28	0	0	0	0	0	0	0	11.9	0	0
2021	10	3	3	1	40	28	0	0	0	0	0	0	0	11.88	0	0
2021	10	3	3	11	40	28	0	0	0	0	0	0	0	11.85	0	0
2021	10	3	3	21	40	28	0	0	0	0	0	0	0	11.82	0	0
2021	10	3	3	31	40	28	0	0	0	0	0	0	0	11.8	0	0
2021	10	3	3	41	40	27	0	0	0	0	0	0	0	11.77	0	0
2021	10	3	3	51	40	28	0	0	0	0	0	0	0	11.74	0	0
2021	10	3	4	1	40	28	0	0	0	0	0	0	0	11.72	0	0
2021	10	3	4	11	40	28	0	0	0	0	0	0	0	11.69	0	0
2021	10	3	4	21	40	28	0	0	0	0	0	0	0	11.66	0	0
2021	10	3	4	31	40	28	0	0	0	0	0	0	0	11.64	0	0
2021	10	3	4	41	40	28	0	0	0	0	0	0	0	11.61	0	0
2021	10	3	4	51	40	28	0	0	0	0	0	0	0	11.58	0	0
2021	10	3	5	1	40	27	0	0	0	0	0	0	0	11.55	0	0
2021	10	3	5	11	40	27	0	0	0	0	0	0	0	11.53	0	0
2021	10	3	5	21	40	28	0	0	0	0	0	0	0	11.5	0	0
2021	10	3	5	31	40	28	0	0	0	0	0	0	0	11.48	0	0
2021	10	3	5	41	40	28	0	0	0	0	0	0	0	11.45	0	0
2021	10	3	5	51	40	27	0	0	0	0	0	0	0	11.42	0	0
2021	10	3	6	1	40	28	0	0	0	0	0	0	0	11.39	0	0
2021	10	3	6	11	40	28	0	0	0	0	0	0	0	11.36	0	0
2021	10	3	6	21	40	29	0	0	0	0	0	0	0	11.33	0	0
2021	10	3	6	31	40	28	0	0	0	0	0	0	0	11.31	0	0
2021	10	3	6	41	40	28	0	0	0	0	0	0	0	11.28	0	0
2021	10	3	6	51	40	27	0	0	0	0	0	0	0	11.26	0	0
2021	10	3	7	1	40	28	0	0	0	0	0	0	0	11.23	0	0
2021	10	3	7	11	40	28	0	0	0	0	0	0	0	11.21	0	0
2021	10	3	7	21	40	27	0	0	0	0	0	0	0	11.18	0	0
2021	10	3	7	31	40	27	0	0	0	0	0	0	0	11.16	0	0
2021	10	3	7	41	40	28	0	0	0	0	0	0	0	11.13	0	0
2021	10	3	7	51	40	28	0	0	0	0	0	0	0	11.11	0	0



Mazourka (0354)

Year	Month	Day	Hour	Minute	Second	Noise3	IceDetection	Heading	Pitch	Roll	StdDevHeading	StdDevPitch	StdDevRoll	Temperature	Pressure	StdDevPressure
2021	10	3	8	1	40	28	0	0	0	0	0	0	0	11.1	0	0
2021	10	3	8	11	40	28	0	0	0	0	0	0	0	11.09	0	0
2021	10	3	8	21	40	28	0	0	0	0	0	0	0	11.09	0	0
2021	10	3	8	31	40	28	0	0	0	0	0	0	0	11.08	0	0
2021	10	3	8	41	40	28	0	0	0	0	0	0	0	11.08	0	0
2021	10	3	8	51	40	27	0	0	0	0	0	0	0	11.11	0	0
2021	10	3	9	1	40	28	0	0	0	0	0	0	0	11.11	0	0
2021	10	3	9	11	40	28	0	0	0	0	0	0	0	11.12	0	0
2021	10	3	9	21	40	28	0	0	0	0	0	0	0	11.14	0	0
2021	10	3	9	31	40	28	0	0	0	0	0	0	0	11.16	0	0
2021	10	3	9	41	40	28	0	0	0	0	0	0	0	11.17	0	0
2021	10	3	9	51	40	28	0	0	0	0	0	0	0	11.19	0	0
2021	10	3	10	1	40	28	0	0	0	0	0	0	0	11.21	0	0
2021	10	3	10	11	40	28	0	0	0	0	0	0	0	11.23	0	0
2021	10	3	10	21	40	28	0	0	0	0	0	0	0	11.25	0	0
2021	10	3	10	31	40	28	0	0	0	0	0	0	0	11.27	0	0
2021	10	3	10	41	40	28	0	0	0	0	0	0	0	11.29	0	0
2021	10	3	10	51	40	28	0	0	0	0	0	0	0	11.33	0	0
2021	10	3	11	1	40	28	0	0	0	0	0	0	0	11.34	0	0
2021	10	3	11	11	40	28	0	0	0	0	0	0	0	11.36	0	0
2021	10	3	11	21	40	28	0	0	0	0	0	0	0	11.39	0	0
2021	10	3	11	31	40	28	0	0	0	0	0	0	0	11.41	0	0
2021	10	3	11	41	40	28	0	0	0	0	0	0	0	11.45	0	0
2021	10	3	11	51	40	28	0	0	0	0	0	0	0	11.46	0	0
2021	10	3	12	1	40	28	0	0	0	0	0	0	0	11.48	0	0
2021	10	3	12	11	40	28	0	0	0	0	0	0	0	11.5	0	0
2021	10	3	12	21	40	28	0	0	0	0	0	0	0	11.53	0	0
2021	10	3	12	31	40	28	0	0	0	0	0	0	0	11.54	0	0
2021	10	3	12	41	40	28	0	0	0	0	0	0	0	11.57	0	0
2021	10	3	12	51	40	27	0	0	0	0	0	0	0	11.58	0	0
2021	10	3	13	1	40	28	0	0	0	0	0	0	0	11.61	0	0
2021	10	3	13	11	40	28	0	0	0	0	0	0	0	11.63	0	0
2021	10	3	13	21	40	28	0	0	0	0	0	0	0	11.65	0	0
2021	10	3	13	31	40	27	0	0	0	0	0	0	0	11.67	0	0
2021	10	3	13	41	40	28	0	0	0	0	0	0	0	11.68	0	0
2021	10	3	13	51	40	28	0	0	0	0	0	0	0	11.69	0	0
2021	10	3	14	1	40	27	0	0	0	0	0	0	0	11.7	0	0
2021	10	3	14	11	40	28	0	0	0	0	0	0	0	11.72	0	0
2021	10	3	14	21	40	28	0	0	0	0	0	0	0	11.74	0	0
2021	10	3	14	31	40	28	0	0	0	0	0	0	0	11.75	0	0
2021	10	3	14	41	40	28	0	0	0	0	0	0	0	11.77	0	0
2021	10	3	14	51	40	28	0	0	0	0	0	0	0	11.79	0	0
2021	10	3	15	1	40	27	0	0	0	0	0	0	0	11.81	0	0
2021	10	3	15	11	40	28	0	0	0	0	0	0	0	11.82	0	0
2021	10	3	15	21	40	28	0	0	0	0	0	0	0	11.84	0	0
2021	10	3	15	31	40	28	0	0	0	0	0	0	0	11.85	0	0
2021	10	3	15	41	40	27	0	0	0	0	0	0	0	11.87	0	0
2021	10	3	15	51	40	28	0	0	0	0	0	0	0	11.89	0	0

Mazourka (0354)

Year	Month	Day	Hour	Minute	Second	Noise3	IceDetection	Heading	Pitch	Roll	StdDevHeading	StdDevPitch	StdDevRoll	Temperature	Pressure	StdDevPressure
2021	10	3	16	1	40	28	0	0	0	0	0	0	0	11.9	0	0
2021	10	3	16	11	40	28	0	0	0	0	0	0	0	11.91	0	0
2021	10	3	16	21	40	28	0	0	0	0	0	0	0	11.93	0	0
2021	10	3	16	31	40	28	0	0	0	0	0	0	0	11.96	0	0
2021	10	3	16	41	40	27	0	0	0	0	0	0	0	11.97	0	0
2021	10	3	16	51	40	28	0	0	0	0	0	0	0	12	0	0
2021	10	3	17	1	40	28	0	0	0	0	0	0	0	12.02	0	0
2021	10	3	17	11	40	27	0	0	0	0	0	0	0	12.05	0	0
2021	10	3	17	21	40	27	0	0	0	0	0	0	0	12.07	0	0
2021	10	3	17	31	40	28	0	0	0	0	0	0	0	12.1	0	0
2021	10	3	17	41	40	28	0	0	0	0	0	0	0	12.13	0	0
2021	10	3	17	51	40	27	0	0	0	0	0	0	0	12.16	0	0
2021	10	3	18	1	40	27	0	0	0	0	0	0	0	12.19	0	0
2021	10	3	18	11	40	27	0	0	0	0	0	0	0	12.22	0	0
2021	10	3	18	21	40	27	0	0	0	0	0	0	0	12.24	0	0
2021	10	3	18	31	40	28	0	0	0	0	0	0	0	12.26	0	0
2021	10	3	18	41	40	28	0	0	0	0	0	0	0	12.29	0	0
2021	10	3	18	51	40	28	0	0	0	0	0	0	0	12.32	0	0
2021	10	3	19	1	40	27	0	0	0	0	0	0	0	12.34	0	0
2021	10	3	19	11	40	28	0	0	0	0	0	0	0	12.36	0	0
2021	10	3	19	21	40	27	0	0	0	0	0	0	0	12.38	0	0
2021	10	3	19	31	40	28	0	0	0	0	0	0	0	12.39	0	0
2021	10	3	19	41	40	28	0	0	0	0	0	0	0	12.41	0	0
2021	10	3	19	51	40	27	0	0	0	0	0	0	0	12.42	0	0
2021	10	3	20	1	40	28	0	0	0	0	0	0	0	12.43	0	0
2021	10	3	20	11	40	27	0	0	0	0	0	0	0	12.44	0	0
2021	10	3	20	21	40	28	0	0	0	0	0	0	0	12.45	0	0
2021	10	3	20	31	40	28	0	0	0	0	0	0	0	12.45	0	0
2021	10	3	20	41	40	27	0	0	0	0	0	0	0	12.45	0	0
2021	10	3	20	51	40	28	0	0	0	0	0	0	0	12.46	0	0
2021	10	3	21	1	40	28	0	0	0	0	0	0	0	12.46	0	0
2021	10	3	21	11	40	27	0	0	0	0	0	0	0	12.46	0	0
2021	10	3	21	21	40	28	0	0	0	0	0	0	0	12.45	0	0
2021	10	3	21	31	40	27	0	0	0	0	0	0	0	12.44	0	0
2021	10	3	21	41	40	27	0	0	0	0	0	0	0	12.44	0	0
2021	10	3	21	51	40	28	0	0	0	0	0	0	0	12.43	0	0
2021	10	3	22	1	40	27	0	0	0	0	0	0	0	12.42	0	0
2021	10	3	22	11	40	28	0	0	0	0	0	0	0	12.41	0	0
2021	10	3	22	21	40	28	0	0	0	0	0	0	0	12.4	0	0
2021	10	3	22	31	40	27	0	0	0	0	0	0	0	12.38	0	0
2021	10	3	22	41	40	27	0	0	0	0	0	0	0	12.37	0	0
2021	10	3	22	51	40	27	0	0	0	0	0	0	0	12.36	0	0
2021	10	3	23	1	40	28	0	0	0	0	0	0	0	12.34	0	0
2021	10	3	23	11	40	28	0	0	0	0	0	0	0	12.32	0	0
2021	10	3	23	21	40	27	0	0	0	0	0	0	0	12.31	0	0
2021	10	3	23	31	40	28	0	0	0	0	0	0	0	12.3	0	0
2021	10	3	23	41	40	28	0	0	0	0	0	0	0	12.28	0	0
2021	10	3	23	51	40	27	0	0	0	0	0	0	0	12.27	0	0

Mazourka (0354)

Year	Month	Day	Hour	Minute	Second	Noise3	IceDetection	Heading	Pitch	Roll	StdDevHeading	StdDevPitch	StdDevRoll	Temperature	Pressure	StdDevPressure
2021	10	4	0	1	40	28	0	0	0	0	0	0	0	12.25	0	0
2021	10	4	0	11	40	27	0	0	0	0	0	0	0	12.23	0	0
2021	10	4	0	21	40	28	0	0	0	0	0	0	0	12.22	0	0
2021	10	4	0	31	40	28	0	0	0	0	0	0	0	12.21	0	0
2021	10	4	0	41	40	28	0	0	0	0	0	0	0	12.19	0	0
2021	10	4	0	51	40	28	0	0	0	0	0	0	0	12.18	0	0
2021	10	4	1	1	40	27	0	0	0	0	0	0	0	12.16	0	0
2021	10	4	1	11	40	27	0	0	0	0	0	0	0	12.15	0	0
2021	10	4	1	21	40	27	0	0	0	0	0	0	0	12.13	0	0
2021	10	4	1	31	40	27	0	0	0	0	0	0	0	12.12	0	0
2021	10	4	1	41	40	27	0	0	0	0	0	0	0	12.11	0	0
2021	10	4	1	51	40	28	0	0	0	0	0	0	0	12.09	0	0
2021	10	4	2	1	40	27	0	0	0	0	0	0	0	12.08	0	0
2021	10	4	2	11	40	27	0	0	0	0	0	0	0	12.07	0	0
2021	10	4	2	21	40	27	0	0	0	0	0	0	0	12.05	0	0
2021	10	4	2	31	40	27	0	0	0	0	0	0	0	12.04	0	0
2021	10	4	2	41	40	27	0	0	0	0	0	0	0	12.02	0	0
2021	10	4	2	51	40	27	0	0	0	0	0	0	0	12.01	0	0
2021	10	4	3	1	40	28	0	0	0	0	0	0	0	11.99	0	0
2021	10	4	3	11	40	28	0	0	0	0	0	0	0	11.97	0	0
2021	10	4	3	21	40	28	0	0	0	0	0	0	0	11.95	0	0
2021	10	4	3	31	40	28	0	0	0	0	0	0	0	11.94	0	0
2021	10	4	3	41	40	28	0	0	0	0	0	0	0	11.92	0	0
2021	10	4	3	51	40	27	0	0	0	0	0	0	0	11.91	0	0
2021	10	4	4	1	40	28	0	0	0	0	0	0	0	11.88	0	0
2021	10	4	4	11	40	28	0	0	0	0	0	0	0	11.87	0	0
2021	10	4	4	21	40	28	0	0	0	0	0	0	0	11.85	0	0
2021	10	4	4	31	40	28	0	0	0	0	0	0	0	11.83	0	0
2021	10	4	4	41	40	28	0	0	0	0	0	0	0	11.82	0	0
2021	10	4	4	51	40	27	0	0	0	0	0	0	0	11.8	0	0
2021	10	4	5	1	40	27	0	0	0	0	0	0	0	11.78	0	0
2021	10	4	5	11	40	28	0	0	0	0	0	0	0	11.76	0	0
2021	10	4	5	21	40	28	0	0	0	0	0	0	0	11.74	0	0
2021	10	4	5	31	40	28	0	0	0	0	0	0	0	11.71	0	0
2021	10	4	5	41	40	27	0	0	0	0	0	0	0	11.7	0	0
2021	10	4	5	51	40	28	0	0	0	0	0	0	0	11.68	0	0
2021	10	4	6	1	40	28	0	0	0	0	0	0	0	11.66	0	0
2021	10	4	6	11	40	28	0	0	0	0	0	0	0	11.63	0	0
2021	10	4	6	21	40	28	0	0	0	0	0	0	0	11.61	0	0
2021	10	4	6	31	40	28	0	0	0	0	0	0	0	11.59	0	0
2021	10	4	6	41	40	28	0	0	0	0	0	0	0	11.57	0	0
2021	10	4	6	51	40	28	0	0	0	0	0	0	0	11.55	0	0
2021	10	4	7	1	40	27	0	0	0	0	0	0	0	11.53	0	0
2021	10	4	7	11	40	28	0	0	0	0	0	0	0	11.51	0	0
2021	10	4	7	21	40	27	0	0	0	0	0	0	0	11.5	0	0
2021	10	4	7	31	40	28	0	0	0	0	0	0	0	11.48	0	0
2021	10	4	7	41	40	28	0	0	0	0	0	0	0	11.47	0	0
2021	10	4	7	51	40	28	0	0	0	0	0	0	0	11.44	0	0

Mazourka (0354)

Year	Month	Day	Hour	Minute	Second	Noise3	IceDetection	Heading	Pitch	Roll	StdDevHeading	StdDevPitch	StdDevRoll	Temperature	Pressure	StdDevPressure
2021	10	4	8	1	40	28	0	0	0	0	0	0	0	11.43	0	0
2021	10	4	8	11	40	28	0	0	0	0	0	0	0	11.44	0	0
2021	10	4	8	21	40	28	0	0	0	0	0	0	0	11.43	0	0
2021	10	4	8	31	40	28	0	0	0	0	0	0	0	11.43	0	0
2021	10	4	8	41	40	27	0	0	0	0	0	0	0	11.44	0	0
2021	10	4	8	51	40	28	0	0	0	0	0	0	0	11.47	0	0
2021	10	4	9	1	40	28	0	0	0	0	0	0	0	11.48	0	0
2021	10	4	9	11	40	28	0	0	0	0	0	0	0	11.5	0	0
2021	10	4	9	21	40	27	0	0	0	0	0	0	0	11.5	0	0
2021	10	4	9	31	40	28	0	0	0	0	0	0	0	11.48	0	0
2021	10	4	9	41	40	28	0	0	0	0	0	0	0	11.5	0	0
2021	10	4	9	51	40	28	0	0	0	0	0	0	0	11.56	0	0
2021	10	4	10	1	40	28	0	0	0	0	0	0	0	11.59	0	0
2021	10	4	10	11	40	28	0	0	0	0	0	0	0	11.63	0	0
2021	10	4	10	21	40	28	0	0	0	0	0	0	0	11.65	0	0
2021	10	4	10	31	40	28	0	0	0	0	0	0	0	11.69	0	0
2021	10	4	10	41	40	27	0	0	0	0	0	0	0	11.71	0	0
2021	10	4	10	51	40	28	0	0	0	0	0	0	0	11.71	0	0
2021	10	4	11	1	40	28	0	0	0	0	0	0	0	11.73	0	0
2021	10	4	11	11	40	27	0	0	0	0	0	0	0	11.79	0	0
2021	10	4	11	21	40	28	0	0	0	0	0	0	0	11.85	0	0
2021	10	4	11	31	40	28	0	0	0	0	0	0	0	11.87	0	0
2021	10	4	11	41	40	28	0	0	0	0	0	0	0	11.9	0	0
2021	10	4	11	51	40	28	0	0	0	0	0	0	0	11.93	0	0
2021	10	4	12	1	40	27	0	0	0	0	0	0	0	11.97	0	0
2021	10	4	12	11	40	27	0	0	0	0	0	0	0	11.99	0	0
2021	10	4	12	21	40	27	0	0	0	0	0	0	0	12.03	0	0
2021	10	4	12	31	40	27	0	0	0	0	0	0	0	12.06	0	0
2021	10	4	12	41	40	28	0	0	0	0	0	0	0	12.07	0	0
2021	10	4	12	51	40	28	0	0	0	0	0	0	0	11.99	0	0
2021	10	4	13	1	40	27	0	0	0	0	0	0	0	12.02	0	0
2021	10	4	13	11	40	27	0	0	0	0	0	0	0	12.14	0	0
2021	10	4	13	21	40	28	0	0	0	0	0	0	0	11.99	0	0
2021	10	4	13	31	40	27	0	0	0	0	0	0	0	11.99	0	0
2021	10	4	13	41	40	28	0	0	0	0	0	0	0	12	0	0
2021	10	4	13	51	40	27	0	0	0	0	0	0	0	12.01	0	0
2021	10	4	14	1	40	28	0	0	0	0	0	0	0	12.02	0	0
2021	10	4	14	11	40	27	0	0	0	0	0	0	0	12.07	0	0
2021	10	4	14	21	40	28	0	0	0	0	0	0	0	12.15	0	0
2021	10	4	14	31	40	28	0	0	0	0	0	0	0	12.18	0	0
2021	10	4	14	41	40	28	0	0	0	0	0	0	0	12.18	0	0
2021	10	4	14	51	40	28	0	0	0	0	0	0	0	12.18	0	0
2021	10	4	15	1	40	28	0	0	0	0	0	0	0	12.22	0	0
2021	10	4	15	11	40	28	0	0	0	0	0	0	0	12.24	0	0
2021	10	4	15	21	40	28	0	0	0	0	0	0	0	12.28	0	0
2021	10	4	15	31	40	28	0	0	0	0	0	0	0	12.31	0	0
2021	10	4	15	41	40	28	0	0	0	0	0	0	0	12.34	0	0
2021	10	4	15	51	40	27	0	0	0	0	0	0	0	12.38	0	0

Mazourka (0354)

Year	Month	Day	Hour	Minute	Second	Noise3	IceDetection	Heading	Pitch	Roll	StdDevHeading	StdDevPitch	StdDevRoll	Temperature	Pressure	StdDevPressure
2021	10	4	16	1	40	27	0	0	0	0	0	0	0	12.41	0	0
2021	10	4	16	11	40	27	0	0	0	0	0	0	0	12.44	0	0
2021	10	4	16	21	40	27	0	0	0	0	0	0	0	12.47	0	0
2021	10	4	16	31	40	27	0	0	0	0	0	0	0	12.51	0	0
2021	10	4	16	41	40	27	0	0	0	0	0	0	0	12.54	0	0
2021	10	4	16	51	40	28	0	0	0	0	0	0	0	12.58	0	0
2021	10	4	17	1	40	28	0	0	0	0	0	0	0	12.61	0	0
2021	10	4	17	11	40	28	0	0	0	0	0	0	0	12.64	0	0
2021	10	4	17	21	40	28	0	0	0	0	0	0	0	12.67	0	0
2021	10	4	17	31	40	28	0	0	0	0	0	0	0	12.7	0	0
2021	10	4	17	41	40	28	0	0	0	0	0	0	0	12.73	0	0
2021	10	4	17	51	40	28	0	0	0	0	0	0	0	12.76	0	0
2021	10	4	18	1	40	28	0	0	0	0	0	0	0	12.79	0	0
2021	10	4	18	11	40	27	0	0	0	0	0	0	0	12.82	0	0
2021	10	4	18	21	40	27	0	0	0	0	0	0	0	12.84	0	0
2021	10	4	18	31	40	27	0	0	0	0	0	0	0	12.87	0	0
2021	10	4	18	41	40	27	0	0	0	0	0	0	0	12.9	0	0
2021	10	4	18	51	40	28	0	0	0	0	0	0	0	12.91	0	0
2021	10	4	19	1	40	27	0	0	0	0	0	0	0	12.94	0	0
2021	10	4	19	11	40	27	0	0	0	0	0	0	0	12.96	0	0
2021	10	4	19	21	40	27	0	0	0	0	0	0	0	12.98	0	0
2021	10	4	19	31	40	27	0	0	0	0	0	0	0	13	0	0
2021	10	4	19	41	40	28	0	0	0	0	0	0	0	13.02	0	0
2021	10	4	19	51	40	28	0	0	0	0	0	0	0	13.03	0	0
2021	10	4	20	1	40	28	0	0	0	0	0	0	0	13.04	0	0
2021	10	4	20	11	40	27	0	0	0	0	0	0	0	13.06	0	0
2021	10	4	20	21	40	27	0	0	0	0	0	0	0	13.07	0	0
2021	10	4	20	31	40	27	0	0	0	0	0	0	0	13.08	0	0
2021	10	4	20	41	40	27	0	0	0	0	0	0	0	13.09	0	0
2021	10	4	20	51	40	27	0	0	0	0	0	0	0	13.09	0	0
2021	10	4	21	1	40	28	0	0	0	0	0	0	0	13.1	0	0
2021	10	4	21	11	40	28	0	0	0	0	0	0	0	13.11	0	0
2021	10	4	21	21	40	27	0	0	0	0	0	0	0	13.11	0	0
2021	10	4	21	31	40	28	0	0	0	0	0	0	0	13.11	0	0
2021	10	4	21	41	40	28	0	0	0	0	0	0	0	13.11	0	0
2021	10	4	21	51	40	28	0	0	0	0	0	0	0	13.12	0	0
2021	10	4	22	1	40	27	0	0	0	0	0	0	0	13.12	0	0
2021	10	4	22	11	40	28	0	0	0	0	0	0	0	13.12	0	0
2021	10	4	22	21	40	28	0	0	0	0	0	0	0	13.12	0	0
2021	10	4	22	31	40	28	0	0	0	0	0	0	0	13.12	0	0
2021	10	4	22	41	40	27	0	0	0	0	0	0	0	13.12	0	0
2021	10	4	22	51	40	27	0	0	0	0	0	0	0	13.11	0	0
2021	10	4	23	1	40	28	0	0	0	0	0	0	0	13.11	0	0
2021	10	4	23	11	40	28	0	0	0	0	0	0	0	13.1	0	0
2021	10	4	23	21	40	28	0	0	0	0	0	0	0	13.09	0	0
2021	10	4	23	31	40	27	0	0	0	0	0	0	0	13.09	0	0
2021	10	4	23	41	40	28	0	0	0	0	0	0	0	13.08	0	0
2021	10	4	23	51	40	27	0	0	0	0	0	0	0	13.08	0	0

Mazourka (0354)

Year	Month	Day	Hour	Minute	Second	Noise3	IceDetection	Heading	Pitch	Roll	StdDevHeading	StdDevPitch	StdDevRoll	Temperature	Pressure	StdDevPressure
2021	10	5	0	1	40	28	0	0	0	0	0	0	0	13.07	0	0
2021	10	5	0	11	40	27	0	0	0	0	0	0	0	13.06	0	0
2021	10	5	0	21	40	27	0	0	0	0	0	0	0	13.05	0	0
2021	10	5	0	31	40	27	0	0	0	0	0	0	0	13.04	0	0
2021	10	5	0	41	40	27	0	0	0	0	0	0	0	13.03	0	0
2021	10	5	0	51	40	27	0	0	0	0	0	0	0	13.02	0	0
2021	10	5	1	1	40	28	0	0	0	0	0	0	0	13.01	0	0
2021	10	5	1	11	40	28	0	0	0	0	0	0	0	13	0	0
2021	10	5	1	21	40	28	0	0	0	0	0	0	0	12.99	0	0
2021	10	5	1	31	40	28	0	0	0	0	0	0	0	12.98	0	0
2021	10	5	1	41	40	27	0	0	0	0	0	0	0	12.96	0	0
2021	10	5	1	51	40	28	0	0	0	0	0	0	0	12.95	0	0
2021	10	5	2	1	40	27	0	0	0	0	0	0	0	12.94	0	0
2021	10	5	2	11	40	27	0	0	0	0	0	0	0	12.92	0	0
2021	10	5	2	21	40	26	0	0	0	0	0	0	0	12.91	0	0
2021	10	5	2	31	40	27	0	0	0	0	0	0	0	12.89	0	0
2021	10	5	2	41	40	28	0	0	0	0	0	0	0	12.88	0	0
2021	10	5	2	51	40	27	0	0	0	0	0	0	0	12.87	0	0
2021	10	5	3	1	40	28	0	0	0	0	0	0	0	12.85	0	0
2021	10	5	3	11	40	27	0	0	0	0	0	0	0	12.82	0	0
2021	10	5	3	21	40	28	0	0	0	0	0	0	0	12.81	0	0
2021	10	5	3	31	40	27	0	0	0	0	0	0	0	12.79	0	0
2021	10	5	3	41	40	28	0	0	0	0	0	0	0	12.77	0	0
2021	10	5	3	51	40	28	0	0	0	0	0	0	0	12.76	0	0
2021	10	5	4	1	40	27	0	0	0	0	0	0	0	12.74	0	0
2021	10	5	4	11	40	27	0	0	0	0	0	0	0	12.73	0	0
2021	10	5	4	21	40	28	0	0	0	0	0	0	0	12.71	0	0
2021	10	5	4	31	40	28	0	0	0	0	0	0	0	12.69	0	0
2021	10	5	4	41	40	27	0	0	0	0	0	0	0	12.67	0	0
2021	10	5	4	51	40	27	0	0	0	0	0	0	0	12.65	0	0
2021	10	5	5	1	40	28	0	0	0	0	0	0	0	12.63	0	0
2021	10	5	5	11	40	28	0	0	0	0	0	0	0	12.61	0	0
2021	10	5	5	21	40	27	0	0	0	0	0	0	0	12.58	0	0
2021	10	5	5	31	40	27	0	0	0	0	0	0	0	12.56	0	0
2021	10	5	5	41	40	28	0	0	0	0	0	0	0	12.54	0	0
2021	10	5	5	51	40	27	0	0	0	0	0	0	0	12.52	0	0
2021	10	5	6	1	40	27	0	0	0	0	0	0	0	12.49	0	0
2021	10	5	6	11	40	27	0	0	0	0	0	0	0	12.47	0	0
2021	10	5	6	21	40	28	0	0	0	0	0	0	0	12.44	0	0
2021	10	5	6	31	40	27	0	0	0	0	0	0	0	12.42	0	0
2021	10	5	6	41	40	28	0	0	0	0	0	0	0	12.4	0	0
2021	10	5	6	51	40	27	0	0	0	0	0	0	0	12.38	0	0
2021	10	5	7	1	40	27	0	0	0	0	0	0	0	12.36	0	0
2021	10	5	7	11	40	28	0	0	0	0	0	0	0	12.34	0	0
2021	10	5	7	21	40	27	0	0	0	0	0	0	0	12.32	0	0
2021	10	5	7	31	40	26	0	0	0	0	0	0	0	12.3	0	0
2021	10	5	7	41	40	28	0	0	0	0	0	0	0	12.27	0	0
2021	10	5	7	51	40	27	0	0	0	0	0	0	0	12.25	0	0

Mazourka (0354)

Year	Month	Day	Hour	Minute	Second	Noise3	IceDetection	Heading	Pitch	Roll	StdDevHeading	StdDevPitch	StdDevRoll	Temperature	Pressure	StdDevPressure
2021	10	5	8	1	40	28	0	0	0	0	0	0	0	12.24	0	0
2021	10	5	8	11	40	28	0	0	0	0	0	0	0	12.26	0	0
2021	10	5	8	21	40	27	0	0	0	0	0	0	0	12.24	0	0
2021	10	5	8	31	40	28	0	0	0	0	0	0	0	12.26	0	0
2021	10	5	8	41	40	28	0	0	0	0	0	0	0	12.26	0	0
2021	10	5	8	51	40	28	0	0	0	0	0	0	0	12.29	0	0
2021	10	5	9	1	40	27	0	0	0	0	0	0	0	12.31	0	0
2021	10	5	9	11	40	28	0	0	0	0	0	0	0	12.33	0	0
2021	10	5	9	21	40	27	0	0	0	0	0	0	0	12.36	0	0
2021	10	5	9	31	40	28	0	0	0	0	0	0	0	12.38	0	0
2021	10	5	9	41	40	28	0	0	0	0	0	0	0	12.39	0	0
2021	10	5	9	51	40	27	0	0	0	0	0	0	0	12.38	0	0
2021	10	5	10	1	40	28	0	0	0	0	0	0	0	12.41	0	0
2021	10	5	10	11	40	28	0	0	0	0	0	0	0	12.46	0	0
2021	10	5	10	21	40	27	0	0	0	0	0	0	0	12.52	0	0
2021	10	5	10	31	40	28	0	0	0	0	0	0	0	12.57	0	0
2021	10	5	10	41	40	28	0	0	0	0	0	0	0	12.61	0	0
2021	10	5	10	51	40	28	0	0	0	0	0	0	0	12.46	0	0
2021	10	5	11	1	40	27	0	0	0	0	0	0	0	12.6	0	0
2021	10	5	11	11	40	27	0	0	0	0	0	0	0	12.43	0	0
2021	10	5	11	21	40	28	0	0	0	0	0	0	0	12.47	0	0
2021	10	5	11	31	40	27	0	0	0	0	0	0	0	12.56	0	0
2021	10	5	11	41	40	28	0	0	0	0	0	0	0	12.59	0	0
2021	10	5	11	51	40	28	0	0	0	0	0	0	0	12.62	0	0
2021	10	5	12	1	40	27	0	0	0	0	0	0	0	12.64	0	0
2021	10	5	12	11	40	27	0	0	0	0	0	0	0	12.67	0	0
2021	10	5	12	21	40	27	0	0	0	0	0	0	0	12.7	0	0
2021	10	5	12	31	40	28	0	0	0	0	0	0	0	12.73	0	0
2021	10	5	12	41	40	28	0	0	0	0	0	0	0	12.73	0	0
2021	10	5	12	51	40	27	0	0	0	0	0	0	0	12.76	0	0
2021	10	5	13	1	40	28	0	0	0	0	0	0	0	12.78	0	0
2021	10	5	13	11	40	28	0	0	0	0	0	0	0	12.8	0	0
2021	10	5	13	21	40	27	0	0	0	0	0	0	0	12.83	0	0
2021	10	5	13	31	40	28	0	0	0	0	0	0	0	12.86	0	0
2021	10	5	13	41	40	27	0	0	0	0	0	0	0	12.86	0	0
2021	10	5	13	51	40	28	0	0	0	0	0	0	0	12.89	0	0
2021	10	5	14	1	40	27	0	0	0	0	0	0	0	12.91	0	0
2021	10	5	14	11	40	28	0	0	0	0	0	0	0	12.92	0	0
2021	10	5	14	21	40	28	0	0	0	0	0	0	0	12.94	0	0
2021	10	5	14	31	40	28	0	0	0	0	0	0	0	12.96	0	0
2021	10	5	14	41	40	27	0	0	0	0	0	0	0	12.99	0	0
2021	10	5	14	51	40	28	0	0	0	0	0	0	0	13	0	0
2021	10	5	15	1	40	28	0	0	0	0	0	0	0	13.01	0	0
2021	10	5	15	11	40	28	0	0	0	0	0	0	0	13.03	0	0
2021	10	5	15	21	40	28	0	0	0	0	0	0	0	13.03	0	0
2021	10	5	15	31	40	27	0	0	0	0	0	0	0	13.05	0	0
2021	10	5	15	41	40	27	0	0	0	0	0	0	0	13.07	0	0
2021	10	5	15	51	40	27	0	0	0	0	0	0	0	13.05	0	0

Mazourka (0354)

Year	Month	Day	Hour	Minute	Second	Noise3	IceDetection	Heading	Pitch	Roll	StdDevHeading	StdDevPitch	StdDevRoll	Temperature	Pressure	StdDevPressure
2021	10	5	16	1	40	27	0	0	0	0	0	0	0	13.08	0	0
2021	10	5	16	11	40	27	0	0	0	0	0	0	0	13.1	0	0
2021	10	5	16	21	40	28	0	0	0	0	0	0	0	13.11	0	0
2021	10	5	16	31	40	27	0	0	0	0	0	0	0	13.14	0	0
2021	10	5	16	41	40	27	0	0	0	0	0	0	0	13.16	0	0
2021	10	5	16	51	40	28	0	0	0	0	0	0	0	13.2	0	0
2021	10	5	17	1	40	27	0	0	0	0	0	0	0	13.23	0	0
2021	10	5	17	11	40	28	0	0	0	0	0	0	0	13.26	0	0
2021	10	5	17	21	40	28	0	0	0	0	0	0	0	13.29	0	0
2021	10	5	17	31	40	27	0	0	0	0	0	0	0	13.32	0	0
2021	10	5	17	41	40	27	0	0	0	0	0	0	0	13.36	0	0
2021	10	5	17	51	40	27	0	0	0	0	0	0	0	13.39	0	0
2021	10	5	18	1	40	27	0	0	0	0	0	0	0	13.43	0	0
2021	10	5	18	11	40	27	0	0	0	0	0	0	0	13.45	0	0
2021	10	5	18	21	40	27	0	0	0	0	0	0	0	13.49	0	0
2021	10	5	18	31	40	27	0	0	0	0	0	0	0	13.52	0	0
2021	10	5	18	41	40	27	0	0	0	0	0	0	0	13.55	0	0
2021	10	5	18	51	40	27	0	0	0	0	0	0	0	13.58	0	0
2021	10	5	19	1	40	27	0	0	0	0	0	0	0	13.61	0	0
2021	10	5	19	11	40	27	0	0	0	0	0	0	0	13.63	0	0
2021	10	5	19	21	40	27	0	0	0	0	0	0	0	13.66	0	0
2021	10	5	19	31	40	27	0	0	0	0	0	0	0	13.69	0	0
2021	10	5	19	41	40	26	0	0	0	0	0	0	0	13.71	0	0
2021	10	5	19	51	40	27	0	0	0	0	0	0	0	13.73	0	0
2021	10	5	20	1	40	27	0	0	0	0	0	0	0	13.75	0	0
2021	10	5	20	11	40	27	0	0	0	0	0	0	0	13.77	0	0
2021	10	5	20	21	40	27	0	0	0	0	0	0	0	13.79	0	0
2021	10	5	20	31	40	27	0	0	0	0	0	0	0	13.8	0	0
2021	10	5	20	41	40	27	0	0	0	0	0	0	0	13.81	0	0
2021	10	5	20	51	40	27	0	0	0	0	0	0	0	13.82	0	0
2021	10	5	21	1	40	27	0	0	0	0	0	0	0	13.82	0	0
2021	10	5	21	11	40	27	0	0	0	0	0	0	0	13.82	0	0
2021	10	5	21	21	40	27	0	0	0	0	0	0	0	13.83	0	0
2021	10	5	21	31	40	27	0	0	0	0	0	0	0	13.82	0	0
2021	10	5	21	41	40	27	0	0	0	0	0	0	0	13.82	0	0
2021	10	5	21	51	40	27	0	0	0	0	0	0	0	13.82	0	0
2021	10	5	22	1	40	28	0	0	0	0	0	0	0	13.81	0	0
2021	10	5	22	11	40	26	0	0	0	0	0	0	0	13.81	0	0
2021	10	5	22	21	40	27	0	0	0	0	0	0	0	13.8	0	0
2021	10	5	22	31	40	27	0	0	0	0	0	0	0	13.79	0	0
2021	10	5	22	41	40	27	0	0	0	0	0	0	0	13.78	0	0
2021	10	5	22	51	40	28	0	0	0	0	0	0	0	13.76	0	0
2021	10	5	23	1	40	28	0	0	0	0	0	0	0	13.75	0	0
2021	10	5	23	11	40	27	0	0	0	0	0	0	0	13.74	0	0
2021	10	5	23	21	40	27	0	0	0	0	0	0	0	13.72	0	0
2021	10	5	23	31	40	27	0	0	0	0	0	0	0	13.7	0	0
2021	10	5	23	41	40	27	0	0	0	0	0	0	0	13.69	0	0
2021	10	5	23	51	40	27	0	0	0	0	0	0	0	13.68	0	0



Mazourka (0354)

Year	Month	Day	Hour	Minute	Second	Noise3	IceDetection	Heading	Pitch	Roll	StdDevHeading	StdDevPitch	StdDevRoll	Temperature	Pressure	StdDevPressure
2021	10	6	0	1	40	27	0	0	0	0	0	0	0	13.66	0	0
2021	10	6	0	11	40	27	0	0	0	0	0	0	0	13.64	0	0
2021	10	6	0	21	40	27	0	0	0	0	0	0	0	13.63	0	0
2021	10	6	0	31	40	27	0	0	0	0	0	0	0	13.61	0	0
2021	10	6	0	41	40	28	0	0	0	0	0	0	0	13.6	0	0
2021	10	6	0	51	40	27	0	0	0	0	0	0	0	13.58	0	0
2021	10	6	1	1	40	27	0	0	0	0	0	0	0	13.56	0	0
2021	10	6	1	11	40	27	0	0	0	0	0	0	0	13.54	0	0
2021	10	6	1	21	40	28	0	0	0	0	0	0	0	13.53	0	0
2021	10	6	1	31	40	27	0	0	0	0	0	0	0	13.51	0	0
2021	10	6	1	41	40	27	0	0	0	0	0	0	0	13.49	0	0
2021	10	6	1	51	40	27	0	0	0	0	0	0	0	13.47	0	0
2021	10	6	2	1	40	28	0	0	0	0	0	0	0	13.45	0	0
2021	10	6	2	11	40	27	0	0	0	0	0	0	0	13.43	0	0
2021	10	6	2	21	40	27	0	0	0	0	0	0	0	13.42	0	0
2021	10	6	2	31	40	27	0	0	0	0	0	0	0	13.4	0	0
2021	10	6	2	41	40	27	0	0	0	0	0	0	0	13.38	0	0
2021	10	6	2	51	40	27	0	0	0	0	0	0	0	13.36	0	0
2021	10	6	3	1	40	27	0	0	0	0	0	0	0	13.34	0	0
2021	10	6	3	11	40	28	0	0	0	0	0	0	0	13.32	0	0
2021	10	6	3	21	40	28	0	0	0	0	0	0	0	13.3	0	0
2021	10	6	3	31	40	27	0	0	0	0	0	0	0	13.28	0	0
2021	10	6	3	41	40	27	0	0	0	0	0	0	0	13.26	0	0
2021	10	6	3	51	40	27	0	0	0	0	0	0	0	13.24	0	0
2021	10	6	4	1	40	28	0	0	0	0	0	0	0	13.22	0	0
2021	10	6	4	11	40	28	0	0	0	0	0	0	0	13.2	0	0
2021	10	6	4	21	40	27	0	0	0	0	0	0	0	13.18	0	0
2021	10	6	4	31	40	27	0	0	0	0	0	0	0	13.16	0	0
2021	10	6	4	41	40	27	0	0	0	0	0	0	0	13.13	0	0
2021	10	6	4	51	40	28	0	0	0	0	0	0	0	13.11	0	0
2021	10	6	5	1	40	28	0	0	0	0	0	0	0	13.09	0	0
2021	10	6	5	11	40	27	0	0	0	0	0	0	0	13.07	0	0
2021	10	6	5	21	40	27	0	0	0	0	0	0	0	13.04	0	0
2021	10	6	5	31	40	28	0	0	0	0	0	0	0	13.02	0	0
2021	10	6	5	41	40	28	0	0	0	0	0	0	0	13	0	0
2021	10	6	5	51	40	27	0	0	0	0	0	0	0	12.97	0	0
2021	10	6	6	1	40	28	0	0	0	0	0	0	0	12.95	0	0
2021	10	6	6	11	40	28	0	0	0	0	0	0	0	12.93	0	0
2021	10	6	6	21	40	27	0	0	0	0	0	0	0	12.9	0	0
2021	10	6	6	31	40	28	0	0	0	0	0	0	0	12.88	0	0
2021	10	6	6	41	40	27	0	0	0	0	0	0	0	12.85	0	0
2021	10	6	6	51	40	28	0	0	0	0	0	0	0	12.83	0	0
2021	10	6	7	1	40	28	0	0	0	0	0	0	0	12.81	0	0
2021	10	6	7	11	40	27	0	0	0	0	0	0	0	12.79	0	0
2021	10	6	7	21	40	28	0	0	0	0	0	0	0	12.77	0	0
2021	10	6	7	31	40	27	0	0	0	0	0	0	0	12.75	0	0
2021	10	6	7	41	40	27	0	0	0	0	0	0	0	12.73	0	0
2021	10	6	7	51	40	28	0	0	0	0	0	0	0	12.71	0	0

Mazourka (0354)

Year	Month	Day	Hour	Minute	Second	Noise3	IceDetection	Heading	Pitch	Roll	StdDevHeading	StdDevPitch	StdDevRoll	Temperature	Pressure	StdDevPressure
2021	10	6	8	1	40	28	0	0	0	0	0	0	0	12.7	0	0
2021	10	6	8	11	40	28	0	0	0	0	0	0	0	12.69	0	0
2021	10	6	8	21	40	27	0	0	0	0	0	0	0	12.68	0	0
2021	10	6	8	31	40	28	0	0	0	0	0	0	0	12.68	0	0
2021	10	6	8	41	40	28	0	0	0	0	0	0	0	12.68	0	0
2021	10	6	8	51	40	27	0	0	0	0	0	0	0	12.68	0	0
2021	10	6	9	1	40	27	0	0	0	0	0	0	0	12.68	0	0
2021	10	6	9	11	40	27	0	0	0	0	0	0	0	12.69	0	0
2021	10	6	9	21	40	27	0	0	0	0	0	0	0	12.69	0	0
2021	10	6	9	31	40	28	0	0	0	0	0	0	0	12.7	0	0
2021	10	6	9	41	40	27	0	0	0	0	0	0	0	12.71	0	0
2021	10	6	9	51	40	28	0	0	0	0	0	0	0	12.73	0	0
2021	10	6	10	1	40	27	0	0	0	0	0	0	0	12.75	0	0
2021	10	6	10	11	40	28	0	0	0	0	0	0	0	12.77	0	0
2021	10	6	10	21	40	28	0	0	0	0	0	0	0	12.79	0	0
2021	10	6	10	31	40	28	0	0	0	0	0	0	0	12.8	0	0
2021	10	6	10	41	40	27	0	0	0	0	0	0	0	12.81	0	0
2021	10	6	10	51	40	28	0	0	0	0	0	0	0	12.84	0	0
2021	10	6	11	1	40	28	0	0	0	0	0	0	0	12.86	0	0
2021	10	6	11	11	40	27	0	0	0	0	0	0	0	12.88	0	0
2021	10	6	11	21	40	27	0	0	0	0	0	0	0	12.91	0	0
2021	10	6	11	31	40	28	0	0	0	0	0	0	0	12.93	0	0
2021	10	6	11	41	40	27	0	0	0	0	0	0	0	12.95	0	0
2021	10	6	11	51	40	27	0	0	0	0	0	0	0	13	0	0
2021	10	6	12	1	40	28	0	0	0	0	0	0	0	13.01	0	0
2021	10	6	12	11	40	28	0	0	0	0	0	0	0	13.05	0	0
2021	10	6	12	21	40	27	0	0	0	0	0	0	0	13.09	0	0
2021	10	6	12	31	40	27	0	0	0	0	0	0	0	13.11	0	0
2021	10	6	12	41	40	28	0	0	0	0	0	0	0	13.13	0	0
2021	10	6	12	51	40	28	0	0	0	0	0	0	0	13.16	0	0
2021	10	6	13	1	40	27	0	0	0	0	0	0	0	13.17	0	0
2021	10	6	13	11	40	28	0	0	0	0	0	0	0	13.2	0	0
2021	10	6	13	21	40	28	0	0	0	0	0	0	0	13.22	0	0
2021	10	6	13	31	40	28	0	0	0	0	0	0	0	13.23	0	0
2021	10	6	13	41	40	28	0	0	0	0	0	0	0	13.25	0	0
2021	10	6	13	51	40	27	0	0	0	0	0	0	0	13.27	0	0
2021	10	6	14	1	40	27	0	0	0	0	0	0	0	13.28	0	0
2021	10	6	14	11	40	28	0	0	0	0	0	0	0	13.29	0	0
2021	10	6	14	21	40	27	0	0	0	0	0	0	0	13.3	0	0
2021	10	6	14	31	40	27	0	0	0	0	0	0	0	13.32	0	0
2021	10	6	14	41	40	27	0	0	0	0	0	0	0	13.33	0	0
2021	10	6	14	51	40	27	0	0	0	0	0	0	0	13.34	0	0
2021	10	6	15	1	40	27	0	0	0	0	0	0	0	13.35	0	0
2021	10	6	15	11	40	27	0	0	0	0	0	0	0	13.35	0	0
2021	10	6	15	21	40	27	0	0	0	0	0	0	0	13.37	0	0
2021	10	6	15	31	40	27	0	0	0	0	0	0	0	13.39	0	0
2021	10	6	15	41	40	28	0	0	0	0	0	0	0	13.41	0	0
2021	10	6	15	51	40	27	0	0	0	0	0	0	0	13.44	0	0

Mazourka (0354)

Year	Month	Day	Hour	Minute	Second	Noise3	IceDetection	Heading	Pitch	Roll	StdDevHeading	StdDevPitch	StdDevRoll	Temperature	Pressure	StdDevPressure
2021	10	6	16	1	40	27	0	0	0	0	0	0	0	13.45	0	0
2021	10	6	16	11	40	28	0	0	0	0	0	0	0	13.48	0	0
2021	10	6	16	21	40	28	0	0	0	0	0	0	0	13.49	0	0
2021	10	6	16	31	40	28	0	0	0	0	0	0	0	13.52	0	0
2021	10	6	16	41	40	28	0	0	0	0	0	0	0	13.55	0	0
2021	10	6	16	51	40	27	0	0	0	0	0	0	0	13.57	0	0
2021	10	6	17	1	40	27	0	0	0	0	0	0	0	13.59	0	0
2021	10	6	17	11	40	28	0	0	0	0	0	0	0	13.62	0	0
2021	10	6	17	21	40	27	0	0	0	0	0	0	0	13.64	0	0
2021	10	6	17	31	40	27	0	0	0	0	0	0	0	13.67	0	0
2021	10	6	17	41	40	26	0	0	0	0	0	0	0	13.7	0	0
2021	10	6	17	51	40	27	0	0	0	0	0	0	0	13.72	0	0
2021	10	6	18	1	40	27	0	0	0	0	0	0	0	13.75	0	0
2021	10	6	18	11	40	27	0	0	0	0	0	0	0	13.77	0	0
2021	10	6	18	21	40	28	0	0	0	0	0	0	0	13.79	0	0
2021	10	6	18	31	40	28	0	0	0	0	0	0	0	13.82	0	0
2021	10	6	18	41	40	27	0	0	0	0	0	0	0	13.84	0	0
2021	10	6	18	51	40	27	0	0	0	0	0	0	0	13.86	0	0
2021	10	6	19	1	40	28	0	0	0	0	0	0	0	13.88	0	0
2021	10	6	19	11	40	27	0	0	0	0	0	0	0	13.9	0	0
2021	10	6	19	21	40	27	0	0	0	0	0	0	0	13.91	0	0
2021	10	6	19	31	40	27	0	0	0	0	0	0	0	13.93	0	0
2021	10	6	19	41	40	27	0	0	0	0	0	0	0	13.94	0	0
2021	10	6	19	51	40	27	0	0	0	0	0	0	0	13.95	0	0
2021	10	6	20	1	40	27	0	0	0	0	0	0	0	13.96	0	0
2021	10	6	20	11	40	28	0	0	0	0	0	0	0	13.97	0	0
2021	10	6	20	21	40	27	0	0	0	0	0	0	0	13.97	0	0
2021	10	6	20	31	40	26	0	0	0	0	0	0	0	13.97	0	0
2021	10	6	20	41	40	27	0	0	0	0	0	0	0	13.97	0	0
2021	10	6	20	51	40	28	0	0	0	0	0	0	0	13.97	0	0
2021	10	6	21	1	40	27	0	0	0	0	0	0	0	13.96	0	0
2021	10	6	21	11	40	28	0	0	0	0	0	0	0	13.95	0	0
2021	10	6	21	21	40	27	0	0	0	0	0	0	0	13.94	0	0
2021	10	6	21	31	40	27	0	0	0	0	0	0	0	13.94	0	0
2021	10	6	21	41	40	26	0	0	0	0	0	0	0	13.92	0	0
2021	10	6	21	51	40	27	0	0	0	0	0	0	0	13.91	0	0
2021	10	6	22	1	40	27	0	0	0	0	0	0	0	13.9	0	0
2021	10	6	22	11	40	28	0	0	0	0	0	0	0	13.88	0	0
2021	10	6	22	21	40	27	0	0	0	0	0	0	0	13.86	0	0
2021	10	6	22	31	40	27	0	0	0	0	0	0	0	13.85	0	0
2021	10	6	22	41	40	27	0	0	0	0	0	0	0	13.83	0	0
2021	10	6	22	51	40	27	0	0	0	0	0	0	0	13.81	0	0
2021	10	6	23	1	40	28	0	0	0	0	0	0	0	13.8	0	0
2021	10	6	23	11	40	26	0	0	0	0	0	0	0	13.78	0	0
2021	10	6	23	21	40	27	0	0	0	0	0	0	0	13.77	0	0
2021	10	6	23	31	40	27	0	0	0	0	0	0	0	13.75	0	0
2021	10	6	23	41	40	27	0	0	0	0	0	0	0	13.73	0	0
2021	10	6	23	51	40	27	0	0	0	0	0	0	0	13.72	0	0

Mazourka (0354)

Year	Month	Day	Hour	Minute	Second	Noise3	IceDetection	Heading	Pitch	Roll	StdDevHeading	StdDevPitch	StdDevRoll	Temperature	Pressure	StdDevPressure
2021	10	7	0	1	40	27	0	0	0	0	0	0	0	13.69	0	0
2021	10	7	0	11	40	27	0	0	0	0	0	0	0	13.68	0	0
2021	10	7	0	21	40	28	0	0	0	0	0	0	0	13.67	0	0
2021	10	7	0	31	40	27	0	0	0	0	0	0	0	13.65	0	0
2021	10	7	0	41	40	28	0	0	0	0	0	0	0	13.63	0	0
2021	10	7	0	51	40	27	0	0	0	0	0	0	0	13.61	0	0
2021	10	7	1	1	40	28	0	0	0	0	0	0	0	13.6	0	0
2021	10	7	1	11	40	27	0	0	0	0	0	0	0	13.58	0	0
2021	10	7	1	21	40	27	0	0	0	0	0	0	0	13.56	0	0
2021	10	7	1	31	40	27	0	0	0	0	0	0	0	13.54	0	0
2021	10	7	1	41	40	27	0	0	0	0	0	0	0	13.53	0	0
2021	10	7	1	51	40	27	0	0	0	0	0	0	0	13.51	0	0
2021	10	7	2	1	40	28	0	0	0	0	0	0	0	13.49	0	0
2021	10	7	2	11	40	27	0	0	0	0	0	0	0	13.47	0	0
2021	10	7	2	21	40	27	0	0	0	0	0	0	0	13.45	0	0
2021	10	7	2	31	40	27	0	0	0	0	0	0	0	13.43	0	0
2021	10	7	2	41	40	28	0	0	0	0	0	0	0	13.41	0	0
2021	10	7	2	51	40	27	0	0	0	0	0	0	0	13.39	0	0
2021	10	7	3	1	40	27	0	0	0	0	0	0	0	13.37	0	0
2021	10	7	3	11	40	27	0	0	0	0	0	0	0	13.34	0	0
2021	10	7	3	21	40	27	0	0	0	0	0	0	0	13.32	0	0
2021	10	7	3	31	40	27	0	0	0	0	0	0	0	13.3	0	0
2021	10	7	3	41	40	27	0	0	0	0	0	0	0	13.27	0	0
2021	10	7	3	51	40	28	0	0	0	0	0	0	0	13.25	0	0
2021	10	7	4	1	40	27	0	0	0	0	0	0	0	13.22	0	0
2021	10	7	4	11	40	27	0	0	0	0	0	0	0	13.2	0	0
2021	10	7	4	21	40	28	0	0	0	0	0	0	0	13.18	0	0
2021	10	7	4	31	40	27	0	0	0	0	0	0	0	13.15	0	0
2021	10	7	4	41	40	27	0	0	0	0	0	0	0	13.12	0	0
2021	10	7	4	51	40	27	0	0	0	0	0	0	0	13.1	0	0
2021	10	7	5	1	40	28	0	0	0	0	0	0	0	13.08	0	0
2021	10	7	5	11	40	27	0	0	0	0	0	0	0	13.05	0	0
2021	10	7	5	21	40	27	0	0	0	0	0	0	0	13.02	0	0
2021	10	7	5	31	40	27	0	0	0	0	0	0	0	13	0	0
2021	10	7	5	41	40	28	0	0	0	0	0	0	0	12.97	0	0
2021	10	7	5	51	40	27	0	0	0	0	0	0	0	12.94	0	0
2021	10	7	6	1	40	27	0	0	0	0	0	0	0	12.91	0	0
2021	10	7	6	11	40	27	0	0	0	0	0	0	0	12.89	0	0
2021	10	7	6	21	40	26	0	0	0	0	0	0	0	12.86	0	0
2021	10	7	6	31	40	27	0	0	0	0	0	0	0	12.83	0	0
2021	10	7	6	41	40	27	0	0	0	0	0	0	0	12.81	0	0
2021	10	7	6	51	40	27	0	0	0	0	0	0	0	12.78	0	0
2021	10	7	7	1	40	28	0	0	0	0	0	0	0	12.75	0	0
2021	10	7	7	11	40	27	0	0	0	0	0	0	0	12.73	0	0
2021	10	7	7	21	40	28	0	0	0	0	0	0	0	12.7	0	0
2021	10	7	7	31	40	27	0	0	0	0	0	0	0	12.68	0	0
2021	10	7	7	41	40	27	0	0	0	0	0	0	0	12.66	0	0
2021	10	7	7	51	40	27	0	0	0	0	0	0	0	12.64	0	0

Mazourka (0354)

Year	Month	Day	Hour	Minute	Second	Noise3	IceDetection	Heading	Pitch	Roll	StdDevHeading	StdDevPitch	StdDevRoll	Temperature	Pressure	StdDevPressure
2021	10	7	8	1	40	28	0	0	0	0	0	0	0	12.62	0	0
2021	10	7	8	11	40	27	0	0	0	0	0	0	0	12.62	0	0
2021	10	7	8	21	40	27	0	0	0	0	0	0	0	12.6	0	0
2021	10	7	8	31	40	27	0	0	0	0	0	0	0	12.6	0	0
2021	10	7	8	41	40	27	0	0	0	0	0	0	0	12.6	0	0
2021	10	7	8	51	40	27	0	0	0	0	0	0	0	12.58	0	0
2021	10	7	9	1	40	28	0	0	0	0	0	0	0	12.59	0	0
2021	10	7	9	11	40	27	0	0	0	0	0	0	0	12.63	0	0
2021	10	7	9	21	40	28	0	0	0	0	0	0	0	12.67	0	0
2021	10	7	9	31	40	27	0	0	0	0	0	0	0	12.64	0	0
2021	10	7	9	41	40	27	0	0	0	0	0	0	0	12.61	0	0
2021	10	7	9	51	40	27	0	0	0	0	0	0	0	12.59	0	0
2021	10	7	10	1	40	28	0	0	0	0	0	0	0	12.61	0	0
2021	10	7	10	11	40	27	0	0	0	0	0	0	0	12.61	0	0
2021	10	7	10	21	40	27	0	0	0	0	0	0	0	12.65	0	0
2021	10	7	10	31	40	28	0	0	0	0	0	0	0	12.79	0	0
2021	10	7	10	41	40	28	0	0	0	0	0	0	0	12.85	0	0
2021	10	7	10	51	40	28	0	0	0	0	0	0	0	12.78	0	0
2021	10	7	11	1	40	27	0	0	0	0	0	0	0	12.86	0	0
2021	10	7	11	11	40	27	0	0	0	0	0	0	0	12.71	0	0
2021	10	7	11	21	40	28	0	0	0	0	0	0	0	12.7	0	0
2021	10	7	11	31	40	28	0	0	0	0	0	0	0	12.7	0	0
2021	10	7	11	41	40	27	0	0	0	0	0	0	0	12.9	0	0
2021	10	7	11	51	40	27	0	0	0	0	0	0	0	12.97	0	0
2021	10	7	12	1	40	28	0	0	0	0	0	0	0	12.99	0	0
2021	10	7	12	11	40	27	0	0	0	0	0	0	0	13.01	0	0
2021	10	7	12	21	40	27	0	0	0	0	0	0	0	13.04	0	0
2021	10	7	12	31	40	27	0	0	0	0	0	0	0	13.06	0	0
2021	10	7	12	41	40	27	0	0	0	0	0	0	0	13.05	0	0
2021	10	7	12	51	40	27	0	0	0	0	0	0	0	13.05	0	0
2021	10	7	13	1	40	28	0	0	0	0	0	0	0	13.07	0	0
2021	10	7	13	11	40	27	0	0	0	0	0	0	0	13.12	0	0
2021	10	7	13	21	40	27	0	0	0	0	0	0	0	13.14	0	0
2021	10	7	13	31	40	27	0	0	0	0	0	0	0	13.17	0	0
2021	10	7	13	41	40	28	0	0	0	0	0	0	0	13.18	0	0
2021	10	7	13	51	40	27	0	0	0	0	0	0	0	13.18	0	0
2021	10	7	14	1	40	27	0	0	0	0	0	0	0	13.12	0	0
2021	10	7	14	11	40	28	0	0	0	0	0	0	0	13.15	0	0
2021	10	7	14	21	40	28	0	0	0	0	0	0	0	13.16	0	0
2021	10	7	14	31	40	28	0	0	0	0	0	0	0	13.13	0	0
2021	10	7	14	41	40	28	0	0	0	0	0	0	0	13.22	0	0
2021	10	7	14	51	40	28	0	0	0	0	0	0	0	13.24	0	0
2021	10	7	15	1	40	28	0	0	0	0	0	0	0	13.25	0	0
2021	10	7	15	11	40	27	0	0	0	0	0	0	0	13.26	0	0
2021	10	7	15	21	40	28	0	0	0	0	0	0	0	13.26	0	0
2021	10	7	15	31	40	27	0	0	0	0	0	0	0	13.27	0	0
2021	10	7	15	41	40	27	0	0	0	0	0	0	0	13.27	0	0
2021	10	7	15	51	40	28	0	0	0	0	0	0	0	13.26	0	0

Mazourka (0354)

Year	Month	Day	Hour	Minute	Second	Noise3	IceDetection	Heading	Pitch	Roll	StdDevHeading	StdDevPitch	StdDevRoll	Temperature	Pressure	StdDevPressure
2021	10	7	16	1	40	27	0	0	0	0	0	0	0	13.27	0	0
2021	10	7	16	11	40	27	0	0	0	0	0	0	0	13.25	0	0
2021	10	7	16	21	40	27	0	0	0	0	0	0	0	13.26	0	0
2021	10	7	16	31	40	28	0	0	0	0	0	0	0	13.28	0	0
2021	10	7	16	41	40	27	0	0	0	0	0	0	0	13.31	0	0
2021	10	7	16	51	40	27	0	0	0	0	0	0	0	13.32	0	0
2021	10	7	17	1	40	27	0	0	0	0	0	0	0	13.32	0	0
2021	10	7	17	11	40	27	0	0	0	0	0	0	0	13.35	0	0
2021	10	7	17	21	40	27	0	0	0	0	0	0	0	13.36	0	0
2021	10	7	17	31	40	28	0	0	0	0	0	0	0	13.39	0	0
2021	10	7	17	41	40	28	0	0	0	0	0	0	0	13.41	0	0
2021	10	7	17	51	40	27	0	0	0	0	0	0	0	13.43	0	0
2021	10	7	18	1	40	27	0	0	0	0	0	0	0	13.45	0	0
2021	10	7	18	11	40	28	0	0	0	0	0	0	0	13.48	0	0
2021	10	7	18	21	40	27	0	0	0	0	0	0	0	13.5	0	0
2021	10	7	18	31	40	26	0	0	0	0	0	0	0	13.52	0	0
2021	10	7	18	41	40	28	0	0	0	0	0	0	0	13.54	0	0
2021	10	7	18	51	40	28	0	0	0	0	0	0	0	13.57	0	0
2021	10	7	19	1	40	27	0	0	0	0	0	0	0	13.59	0	0
2021	10	7	19	11	40	27	0	0	0	0	0	0	0	13.61	0	0
2021	10	7	19	21	40	27	0	0	0	0	0	0	0	13.62	0	0
2021	10	7	19	31	40	27	0	0	0	0	0	0	0	13.64	0	0
2021	10	7	19	41	40	27	0	0	0	0	0	0	0	13.66	0	0
2021	10	7	19	51	40	27	0	0	0	0	0	0	0	13.67	0	0
2021	10	7	20	1	40	27	0	0	0	0	0	0	0	13.69	0	0
2021	10	7	20	11	40	27	0	0	0	0	0	0	0	13.7	0	0
2021	10	7	20	21	40	27	0	0	0	0	0	0	0	13.71	0	0
2021	10	7	20	31	40	27	0	0	0	0	0	0	0	13.72	0	0
2021	10	7	20	41	40	28	0	0	0	0	0	0	0	13.73	0	0
2021	10	7	20	51	40	28	0	0	0	0	0	0	0	13.73	0	0
2021	10	7	21	1	40	27	0	0	0	0	0	0	0	13.74	0	0
2021	10	7	21	11	40	27	0	0	0	0	0	0	0	13.74	0	0
2021	10	7	21	21	40	27	0	0	0	0	0	0	0	13.74	0	0
2021	10	7	21	31	40	28	0	0	0	0	0	0	0	13.73	0	0
2021	10	7	21	41	40	27	0	0	0	0	0	0	0	13.73	0	0
2021	10	7	21	51	40	28	0	0	0	0	0	0	0	13.73	0	0
2021	10	7	22	1	40	27	0	0	0	0	0	0	0	13.72	0	0
2021	10	7	22	11	40	27	0	0	0	0	0	0	0	13.71	0	0
2021	10	7	22	21	40	27	0	0	0	0	0	0	0	13.71	0	0
2021	10	7	22	31	40	27	0	0	0	0	0	0	0	13.7	0	0
2021	10	7	22	41	40	27	0	0	0	0	0	0	0	13.69	0	0
2021	10	7	22	51	40	28	0	0	0	0	0	0	0	13.68	0	0
2021	10	7	23	1	40	28	0	0	0	0	0	0	0	13.67	0	0
2021	10	7	23	11	40	27	0	0	0	0	0	0	0	13.65	0	0
2021	10	7	23	21	40	27	0	0	0	0	0	0	0	13.65	0	0
2021	10	7	23	31	40	28	0	0	0	0	0	0	0	13.63	0	0
2021	10	7	23	41	40	27	0	0	0	0	0	0	0	13.62	0	0
2021	10	7	23	51	40	27	0	0	0	0	0	0	0	13.6	0	0

Mazourka (0354)

Year	Month	Day	Hour	Minute	Second	Noise3	IceDetection	Heading	Pitch	Roll	StdDevHeading	StdDevPitch	StdDevRoll	Temperature	Pressure	StdDevPressure
2021	10	8	0	1	40	27	0	0	0	0	0	0	0	13.59	0	0
2021	10	8	0	11	40	27	0	0	0	0	0	0	0	13.57	0	0
2021	10	8	0	21	40	27	0	0	0	0	0	0	0	13.57	0	0
2021	10	8	0	31	40	27	0	0	0	0	0	0	0	13.55	0	0
2021	10	8	0	41	40	27	0	0	0	0	0	0	0	13.53	0	0
2021	10	8	0	51	40	27	0	0	0	0	0	0	0	13.52	0	0
2021	10	8	1	1	40	27	0	0	0	0	0	0	0	13.51	0	0
2021	10	8	1	11	40	27	0	0	0	0	0	0	0	13.49	0	0
2021	10	8	1	21	40	27	0	0	0	0	0	0	0	13.47	0	0
2021	10	8	1	31	40	27	0	0	0	0	0	0	0	13.46	0	0
2021	10	8	1	41	40	28	0	0	0	0	0	0	0	13.44	0	0
2021	10	8	1	51	40	27	0	0	0	0	0	0	0	13.42	0	0
2021	10	8	2	1	40	27	0	0	0	0	0	0	0	13.41	0	0
2021	10	8	2	11	40	27	0	0	0	0	0	0	0	13.4	0	0
2021	10	8	2	21	40	28	0	0	0	0	0	0	0	13.38	0	0
2021	10	8	2	31	40	28	0	0	0	0	0	0	0	13.37	0	0
2021	10	8	2	41	40	27	0	0	0	0	0	0	0	13.35	0	0
2021	10	8	2	51	40	27	0	0	0	0	0	0	0	13.34	0	0
2021	10	8	3	1	40	27	0	0	0	0	0	0	0	13.32	0	0
2021	10	8	3	11	40	27	0	0	0	0	0	0	0	13.31	0	0
2021	10	8	3	21	40	28	0	0	0	0	0	0	0	13.3	0	0
2021	10	8	3	31	40	27	0	0	0	0	0	0	0	13.28	0	0
2021	10	8	3	41	40	27	0	0	0	0	0	0	0	13.27	0	0
2021	10	8	3	51	40	27	0	0	0	0	0	0	0	13.26	0	0
2021	10	8	4	1	40	27	0	0	0	0	0	0	0	13.24	0	0
2021	10	8	4	11	40	28	0	0	0	0	0	0	0	13.22	0	0
2021	10	8	4	21	40	27	0	0	0	0	0	0	0	13.22	0	0
2021	10	8	4	31	40	27	0	0	0	0	0	0	0	13.2	0	0
2021	10	8	4	41	40	28	0	0	0	0	0	0	0	13.19	0	0
2021	10	8	4	51	40	27	0	0	0	0	0	0	0	13.17	0	0
2021	10	8	5	1	40	27	0	0	0	0	0	0	0	13.16	0	0
2021	10	8	5	11	40	28	0	0	0	0	0	0	0	13.15	0	0
2021	10	8	5	21	40	27	0	0	0	0	0	0	0	13.14	0	0
2021	10	8	5	31	40	27	0	0	0	0	0	0	0	13.13	0	0
2021	10	8	5	41	40	28	0	0	0	0	0	0	0	13.12	0	0
2021	10	8	5	51	40	27	0	0	0	0	0	0	0	13.1	0	0
2021	10	8	6	1	40	28	0	0	0	0	0	0	0	13.09	0	0
2021	10	8	6	11	40	27	0	0	0	0	0	0	0	13.08	0	0
2021	10	8	6	21	40	27	0	0	0	0	0	0	0	13.06	0	0
2021	10	8	6	31	40	27	0	0	0	0	0	0	0	13.04	0	0
2021	10	8	6	41	40	27	0	0	0	0	0	0	0	13.02	0	0
2021	10	8	6	51	40	27	0	0	0	0	0	0	0	13	0	0
2021	10	8	7	1	40	28	0	0	0	0	0	0	0	12.99	0	0
2021	10	8	7	11	40	28	0	0	0	0	0	0	0	12.97	0	0
2021	10	8	7	21	40	27	0	0	0	0	0	0	0	12.95	0	0
2021	10	8	7	31	40	27	0	0	0	0	0	0	0	12.93	0	0
2021	10	8	7	41	40	27	0	0	0	0	0	0	0	12.91	0	0
2021	10	8	7	51	40	27	0	0	0	0	0	0	0	12.89	0	0

Mazourka (0354)

Year	Month	Day	Hour	Minute	Second	Noise3	IceDetection	Heading	Pitch	Roll	StdDevHeading	StdDevPitch	StdDevRoll	Temperature	Pressure	StdDevPressure
2021	10	8	8	1	40	28	0	0	0	0	0	0	0	12.88	0	0
2021	10	8	8	11	40	27	0	0	0	0	0	0	0	12.87	0	0
2021	10	8	8	21	40	27	0	0	0	0	0	0	0	12.88	0	0
2021	10	8	8	31	40	27	0	0	0	0	0	0	0	12.87	0	0
2021	10	8	8	41	40	27	0	0	0	0	0	0	0	12.87	0	0
2021	10	8	8	51	40	28	0	0	0	0	0	0	0	12.88	0	0
2021	10	8	9	1	40	27	0	0	0	0	0	0	0	12.89	0	0
2021	10	8	9	11	40	27	0	0	0	0	0	0	0	12.91	0	0
2021	10	8	9	21	40	27	0	0	0	0	0	0	0	12.94	0	0
2021	10	8	9	31	40	27	0	0	0	0	0	0	0	12.95	0	0
2021	10	8	9	41	40	28	0	0	0	0	0	0	0	12.97	0	0
2021	10	8	9	51	40	28	0	0	0	0	0	0	0	12.99	0	0
2021	10	8	10	1	40	28	0	0	0	0	0	0	0	13.01	0	0
2021	10	8	10	11	40	27	0	0	0	0	0	0	0	13.04	0	0
2021	10	8	10	21	40	27	0	0	0	0	0	0	0	13.06	0	0
2021	10	8	10	31	40	28	0	0	0	0	0	0	0	13.07	0	0
2021	10	8	10	41	40	28	0	0	0	0	0	0	0	13.08	0	0
2021	10	8	10	51	40	27	0	0	0	0	0	0	0	13.04	0	0
2021	10	8	11	1	40	28	0	0	0	0	0	0	0	13	0	0
2021	10	8	11	11	40	27	0	0	0	0	0	0	0	12.98	0	0
2021	10	8	11	21	40	27	0	0	0	0	0	0	0	12.97	0	0
2021	10	8	11	31	40	27	0	0	0	0	0	0	0	12.96	0	0
2021	10	8	11	41	40	27	0	0	0	0	0	0	0	12.95	0	0
2021	10	8	11	51	40	27	0	0	0	0	0	0	0	12.96	0	0
2021	10	8	12	1	40	27	0	0	0	0	0	0	0	12.97	0	0
2021	10	8	12	11	40	27	0	0	0	0	0	0	0	12.98	0	0
2021	10	8	12	21	40	27	0	0	0	0	0	0	0	12.99	0	0
2021	10	8	12	31	40	28	0	0	0	0	0	0	0	13	0	0
2021	10	8	12	41	40	27	0	0	0	0	0	0	0	13.01	0	0
2021	10	8	12	51	40	28	0	0	0	0	0	0	0	13.22	0	0
2021	10	8	13	1	40	27	0	0	0	0	0	0	0	13.26	0	0
2021	10	8	13	11	40	27	0	0	0	0	0	0	0	13.29	0	0
2021	10	8	13	21	40	28	0	0	0	0	0	0	0	13.33	0	0
2021	10	8	13	31	40	27	0	0	0	0	0	0	0	13.34	0	0
2021	10	8	13	41	40	27	0	0	0	0	0	0	0	13.31	0	0
2021	10	8	13	51	40	27	0	0	0	0	0	0	0	13.38	0	0
2021	10	8	14	1	40	27	0	0	0	0	0	0	0	13.39	0	0
2021	10	8	14	11	40	27	0	0	0	0	0	0	0	13.41	0	0
2021	10	8	14	21	40	27	0	0	0	0	0	0	0	13.43	0	0
2021	10	8	14	31	40	27	0	0	0	0	0	0	0	13.44	0	0
2021	10	8	14	41	40	28	0	0	0	0	0	0	0	13.46	0	0
2021	10	8	14	51	40	28	0	0	0	0	0	0	0	13.46	0	0
2021	10	8	15	1	40	27	0	0	0	0	0	0	0	13.47	0	0
2021	10	8	15	11	40	27	0	0	0	0	0	0	0	13.48	0	0
2021	10	8	15	21	40	28	0	0	0	0	0	0	0	13.49	0	0
2021	10	8	15	31	40	27	0	0	0	0	0	0	0	13.49	0	0
2021	10	8	15	41	40	27	0	0	0	0	0	0	0	13.49	0	0
2021	10	8	15	51	40	27	0	0	0	0	0	0	0	13.48	0	0



Mazourka (0354)

Year	Month	Day	Hour	Minute	Second	Noise3	IceDetection	Heading	Pitch	Roll	StdDevHeading	StdDevPitch	StdDevRoll	Temperature	Pressure	StdDevPressure
2021	10	8	16	1	40	27	0	0	0	0	0	0	0	13.46	0	0
2021	10	8	16	11	40	28	0	0	0	0	0	0	0	13.43	0	0
2021	10	8	16	21	40	27	0	0	0	0	0	0	0	13.43	0	0
2021	10	8	16	31	40	27	0	0	0	0	0	0	0	13.44	0	0
2021	10	8	16	41	40	28	0	0	0	0	0	0	0	13.47	0	0
2021	10	8	16	51	40	28	0	0	0	0	0	0	0	13.46	0	0
2021	10	8	17	1	40	28	0	0	0	0	0	0	0	13.46	0	0
2021	10	8	17	11	40	27	0	0	0	0	0	0	0	13.47	0	0
2021	10	8	17	21	40	27	0	0	0	0	0	0	0	13.47	0	0
2021	10	8	17	31	40	27	0	0	0	0	0	0	0	13.48	0	0
2021	10	8	17	41	40	27	0	0	0	0	0	0	0	13.49	0	0
2021	10	8	17	51	40	27	0	0	0	0	0	0	0	13.5	0	0
2021	10	8	18	1	40	27	0	0	0	0	0	0	0	13.51	0	0
2021	10	8	18	11	40	27	0	0	0	0	0	0	0	13.53	0	0
2021	10	8	18	21	40	27	0	0	0	0	0	0	0	13.54	0	0
2021	10	8	18	31	40	27	0	0	0	0	0	0	0	13.55	0	0
2021	10	8	18	41	40	28	0	0	0	0	0	0	0	13.57	0	0
2021	10	8	18	51	40	27	0	0	0	0	0	0	0	13.58	0	0
2021	10	8	19	1	40	28	0	0	0	0	0	0	0	13.6	0	0
2021	10	8	19	11	40	27	0	0	0	0	0	0	0	13.61	0	0
2021	10	8	19	21	40	27	0	0	0	0	0	0	0	13.62	0	0
2021	10	8	19	31	40	26	0	0	0	0	0	0	0	13.63	0	0
2021	10	8	19	41	40	28	0	0	0	0	0	0	0	13.64	0	0
2021	10	8	19	51	40	28	0	0	0	0	0	0	0	13.65	0	0
2021	10	8	20	1	40	27	0	0	0	0	0	0	0	13.66	0	0
2021	10	8	20	11	40	27	0	0	0	0	0	0	0	13.67	0	0
2021	10	8	20	21	40	27	0	0	0	0	0	0	0	13.68	0	0
2021	10	8	20	31	40	28	0	0	0	0	0	0	0	13.67	0	0
2021	10	8	20	41	40	27	0	0	0	0	0	0	0	13.67	0	0
2021	10	8	20	51	40	27	0	0	0	0	0	0	0	13.67	0	0
2021	10	8	21	1	40	28	0	0	0	0	0	0	0	13.67	0	0
2021	10	8	21	11	40	27	0	0	0	0	0	0	0	13.65	0	0
2021	10	8	21	21	40	27	0	0	0	0	0	0	0	13.65	0	0
2021	10	8	21	31	40	28	0	0	0	0	0	0	0	13.64	0	0
2021	10	8	21	41	40	27	0	0	0	0	0	0	0	13.63	0	0
2021	10	8	21	51	40	28	0	0	0	0	0	0	0	13.61	0	0
2021	10	8	22	1	40	28	0	0	0	0	0	0	0	13.59	0	0
2021	10	8	22	11	40	27	0	0	0	0	0	0	0	13.57	0	0
2021	10	8	22	21	40	27	0	0	0	0	0	0	0	13.56	0	0
2021	10	8	22	31	40	28	0	0	0	0	0	0	0	13.54	0	0
2021	10	8	22	41	40	27	0	0	0	0	0	0	0	13.52	0	0
2021	10	8	22	51	40	27	0	0	0	0	0	0	0	13.51	0	0
2021	10	8	23	1	40	28	0	0	0	0	0	0	0	13.49	0	0
2021	10	8	23	11	40	27	0	0	0	0	0	0	0	13.46	0	0
2021	10	8	23	21	40	28	0	0	0	0	0	0	0	13.45	0	0
2021	10	8	23	31	40	27	0	0	0	0	0	0	0	13.43	0	0
2021	10	8	23	41	40	27	0	0	0	0	0	0	0	13.42	0	0
2021	10	8	23	51	40	28	0	0	0	0	0	0	0	13.39	0	0

Mazourka (0354)

Year	Month	Day	Hour	Minute	Second	Noise3	IceDetection	Heading	Pitch	Roll	StdDevHeading	StdDevPitch	StdDevRoll	Temperature	Pressure	StdDevPressure
2021	10	9	0	1	40	27	0	0	0	0	0	0	0	13.38	0	0
2021	10	9	0	11	40	27	0	0	0	0	0	0	0	13.35	0	0
2021	10	9	0	21	40	27	0	0	0	0	0	0	0	13.34	0	0
2021	10	9	0	31	40	27	0	0	0	0	0	0	0	13.32	0	0
2021	10	9	0	41	40	27	0	0	0	0	0	0	0	13.3	0	0
2021	10	9	0	51	40	27	0	0	0	0	0	0	0	13.28	0	0
2021	10	9	1	1	40	28	0	0	0	0	0	0	0	13.27	0	0
2021	10	9	1	11	40	27	0	0	0	0	0	0	0	13.25	0	0
2021	10	9	1	21	40	27	0	0	0	0	0	0	0	13.22	0	0
2021	10	9	1	31	40	28	0	0	0	0	0	0	0	13.2	0	0
2021	10	9	1	41	40	28	0	0	0	0	0	0	0	13.18	0	0
2021	10	9	1	51	40	28	0	0	0	0	0	0	0	13.15	0	0
2021	10	9	2	1	40	27	0	0	0	0	0	0	0	13.14	0	0
2021	10	9	2	11	40	27	0	0	0	0	0	0	0	13.11	0	0
2021	10	9	2	21	40	27	0	0	0	0	0	0	0	13.09	0	0
2021	10	9	2	31	40	27	0	0	0	0	0	0	0	13.07	0	0
2021	10	9	2	41	40	28	0	0	0	0	0	0	0	13.05	0	0
2021	10	9	2	51	40	27	0	0	0	0	0	0	0	13.02	0	0
2021	10	9	3	1	40	28	0	0	0	0	0	0	0	13	0	0
2021	10	9	3	11	40	27	0	0	0	0	0	0	0	12.97	0	0
2021	10	9	3	21	40	28	0	0	0	0	0	0	0	12.94	0	0
2021	10	9	3	31	40	28	0	0	0	0	0	0	0	12.92	0	0
2021	10	9	3	41	40	27	0	0	0	0	0	0	0	12.89	0	0
2021	10	9	3	51	40	27	0	0	0	0	0	0	0	12.87	0	0
2021	10	9	4	1	40	27	0	0	0	0	0	0	0	12.84	0	0
2021	10	9	4	11	40	28	0	0	0	0	0	0	0	12.81	0	0
2021	10	9	4	21	40	28	0	0	0	0	0	0	0	12.79	0	0
2021	10	9	4	31	40	28	0	0	0	0	0	0	0	12.76	0	0
2021	10	9	4	41	40	28	0	0	0	0	0	0	0	12.74	0	0
2021	10	9	4	51	40	27	0	0	0	0	0	0	0	12.71	0	0
2021	10	9	5	1	40	28	0	0	0	0	0	0	0	12.68	0	0
2021	10	9	5	11	40	28	0	0	0	0	0	0	0	12.66	0	0
2021	10	9	5	21	40	27	0	0	0	0	0	0	0	12.63	0	0
2021	10	9	5	31	40	28	0	0	0	0	0	0	0	12.61	0	0
2021	10	9	5	41	40	27	0	0	0	0	0	0	0	12.58	0	0
2021	10	9	5	51	40	27	0	0	0	0	0	0	0	12.55	0	0
2021	10	9	6	1	40	27	0	0	0	0	0	0	0	12.53	0	0
2021	10	9	6	11	40	27	0	0	0	0	0	0	0	12.51	0	0
2021	10	9	6	21	40	28	0	0	0	0	0	0	0	12.48	0	0
2021	10	9	6	31	40	27	0	0	0	0	0	0	0	12.45	0	0
2021	10	9	6	41	40	28	0	0	0	0	0	0	0	12.42	0	0
2021	10	9	6	51	40	27	0	0	0	0	0	0	0	12.4	0	0
2021	10	9	7	1	40	27	0	0	0	0	0	0	0	12.37	0	0
2021	10	9	7	11	40	28	0	0	0	0	0	0	0	12.35	0	0
2021	10	9	7	21	40	27	0	0	0	0	0	0	0	12.33	0	0
2021	10	9	7	31	40	28	0	0	0	0	0	0	0	12.3	0	0
2021	10	9	7	41	40	27	0	0	0	0	0	0	0	12.28	0	0
2021	10	9	7	51	40	28	0	0	0	0	0	0	0	12.25	0	0

Mazourka (0354)

Year	Month	Day	Hour	Minute	Second	Noise3	IceDetection	Heading	Pitch	Roll	StdDevHeading	StdDevPitch	StdDevRoll	Temperature	Pressure	StdDevPressure
2021	10	9	8	1	40	27	0	0	0	0	0	0	0	12.24	0	0
2021	10	9	8	11	40	28	0	0	0	0	0	0	0	12.23	0	0
2021	10	9	8	21	40	27	0	0	0	0	0	0	0	12.23	0	0
2021	10	9	8	31	40	28	0	0	0	0	0	0	0	12.25	0	0
2021	10	9	8	41	40	27	0	0	0	0	0	0	0	12.24	0	0
2021	10	9	8	51	40	27	0	0	0	0	0	0	0	12.27	0	0
2021	10	9	9	1	40	26	0	0	0	0	0	0	0	12.28	0	0
2021	10	9	9	11	40	28	0	0	0	0	0	0	0	12.29	0	0
2021	10	9	9	21	40	28	0	0	0	0	0	0	0	12.31	0	0
2021	10	9	9	31	40	28	0	0	0	0	0	0	0	12.31	0	0
2021	10	9	9	41	40	27	0	0	0	0	0	0	0	12.32	0	0
2021	10	9	9	51	40	27	0	0	0	0	0	0	0	12.33	0	0
2021	10	9	10	1	40	28	0	0	0	0	0	0	0	12.33	0	0
2021	10	9	10	11	40	28	0	0	0	0	0	0	0	12.34	0	0
2021	10	9	10	21	40	27	0	0	0	0	0	0	0	12.37	0	0
2021	10	9	10	31	40	28	0	0	0	0	0	0	0	12.39	0	0
2021	10	9	10	41	40	28	0	0	0	0	0	0	0	12.4	0	0
2021	10	9	10	51	40	28	0	0	0	0	0	0	0	12.43	0	0
2021	10	9	11	1	40	28	0	0	0	0	0	0	0	12.45	0	0
2021	10	9	11	11	40	27	0	0	0	0	0	0	0	12.48	0	0
2021	10	9	11	21	40	28	0	0	0	0	0	0	0	12.49	0	0
2021	10	9	11	31	40	27	0	0	0	0	0	0	0	12.52	0	0
2021	10	9	11	41	40	27	0	0	0	0	0	0	0	12.53	0	0
2021	10	9	11	51	40	28	0	0	0	0	0	0	0	12.56	0	0
2021	10	9	12	1	40	28	0	0	0	0	0	0	0	12.58	0	0
2021	10	9	12	11	40	27	0	0	0	0	0	0	0	12.59	0	0
2021	10	9	12	21	40	27	0	0	0	0	0	0	0	12.6	0	0
2021	10	9	12	31	40	28	0	0	0	0	0	0	0	12.63	0	0
2021	10	9	12	41	40	28	0	0	0	0	0	0	0	12.65	0	0
2021	10	9	12	51	40	28	0	0	0	0	0	0	0	12.66	0	0
2021	10	9	13	1	40	27	0	0	0	0	0	0	0	12.68	0	0
2021	10	9	13	11	40	27	0	0	0	0	0	0	0	12.68	0	0
2021	10	9	13	21	40	28	0	0	0	0	0	0	0	12.68	0	0
2021	10	9	13	31	40	27	0	0	0	0	0	0	0	12.71	0	0
2021	10	9	13	41	40	27	0	0	0	0	0	0	0	12.71	0	0
2021	10	9	13	51	40	28	0	0	0	0	0	0	0	12.72	0	0
2021	10	9	14	1	40	28	0	0	0	0	0	0	0	12.73	0	0
2021	10	9	14	11	40	29	0	0	0	0	0	0	0	12.72	0	0
2021	10	9	14	21	40	27	0	0	0	0	0	0	0	12.73	0	0
2021	10	9	14	31	40	27	0	0	0	0	0	0	0	12.74	0	0
2021	10	9	14	41	40	27	0	0	0	0	0	0	0	12.74	0	0
2021	10	9	14	51	40	28	0	0	0	0	0	0	0	12.74	0	0
2021	10	9	15	1	40	27	0	0	0	0	0	0	0	12.73	0	0
2021	10	9	15	11	40	28	0	0	0	0	0	0	0	12.73	0	0
2021	10	9	15	21	40	28	0	0	0	0	0	0	0	12.73	0	0
2021	10	9	15	31	40	28	0	0	0	0	0	0	0	12.73	0	0
2021	10	9	15	41	40	28	0	0	0	0	0	0	0	12.72	0	0
2021	10	9	15	51	40	27	0	0	0	0	0	0	0	12.73	0	0

Mazourka (0354)

Year	Month	Day	Hour	Minute	Second	Noise3	IceDetection	Heading	Pitch	Roll	StdDevHeading	StdDevPitch	StdDevRoll	Temperature	Pressure	StdDevPressure
2021	10	9	16	1	40	28	0	0	0	0	0	0	0	12.7	0	0
2021	10	9	16	11	40	28	0	0	0	0	0	0	0	12.67	0	0
2021	10	9	16	21	40	28	0	0	0	0	0	0	0	12.69	0	0
2021	10	9	16	31	40	28	0	0	0	0	0	0	0	12.73	0	0
2021	10	9	16	41	40	28	0	0	0	0	0	0	0	12.75	0	0
2021	10	9	16	51	40	28	0	0	0	0	0	0	0	12.73	0	0
2021	10	9	17	1	40	27	0	0	0	0	0	0	0	12.73	0	0
2021	10	9	17	11	40	28	0	0	0	0	0	0	0	12.75	0	0
2021	10	9	17	21	40	28	0	0	0	0	0	0	0	12.77	0	0
2021	10	9	17	31	40	27	0	0	0	0	0	0	0	12.79	0	0
2021	10	9	17	41	40	28	0	0	0	0	0	0	0	12.8	0	0
2021	10	9	17	51	40	28	0	0	0	0	0	0	0	12.83	0	0
2021	10	9	18	1	40	28	0	0	0	0	0	0	0	12.84	0	0
2021	10	9	18	11	40	27	0	0	0	0	0	0	0	12.86	0	0
2021	10	9	18	21	40	27	0	0	0	0	0	0	0	12.88	0	0
2021	10	9	18	31	40	28	0	0	0	0	0	0	0	12.9	0	0
2021	10	9	18	41	40	27	0	0	0	0	0	0	0	12.91	0	0
2021	10	9	18	51	40	28	0	0	0	0	0	0	0	12.93	0	0
2021	10	9	19	1	40	27	0	0	0	0	0	0	0	12.94	0	0
2021	10	9	19	11	40	28	0	0	0	0	0	0	0	12.95	0	0
2021	10	9	19	21	40	27	0	0	0	0	0	0	0	12.95	0	0
2021	10	9	19	31	40	27	0	0	0	0	0	0	0	12.96	0	0
2021	10	9	19	41	40	28	0	0	0	0	0	0	0	12.96	0	0
2021	10	9	19	51	40	28	0	0	0	0	0	0	0	12.96	0	0
2021	10	9	20	1	40	28	0	0	0	0	0	0	0	12.96	0	0
2021	10	9	20	11	40	28	0	0	0	0	0	0	0	12.95	0	0
2021	10	9	20	21	40	27	0	0	0	0	0	0	0	12.95	0	0
2021	10	9	20	31	40	28	0	0	0	0	0	0	0	12.94	0	0
2021	10	9	20	41	40	27	0	0	0	0	0	0	0	12.92	0	0
2021	10	9	20	51	40	27	0	0	0	0	0	0	0	12.91	0	0
2021	10	9	21	1	40	27	0	0	0	0	0	0	0	12.91	0	0
2021	10	9	21	11	40	27	0	0	0	0	0	0	0	12.9	0	0
2021	10	9	21	21	40	27	0	0	0	0	0	0	0	12.88	0	0
2021	10	9	21	31	40	27	0	0	0	0	0	0	0	12.87	0	0
2021	10	9	21	41	40	27	0	0	0	0	0	0	0	12.85	0	0
2021	10	9	21	51	40	27	0	0	0	0	0	0	0	12.83	0	0
2021	10	9	22	1	40	27	0	0	0	0	0	0	0	12.82	0	0
2021	10	9	22	11	40	28	0	0	0	0	0	0	0	12.8	0	0
2021	10	9	22	21	40	28	0	0	0	0	0	0	0	12.77	0	0
2021	10	9	22	31	40	27	0	0	0	0	0	0	0	12.76	0	0
2021	10	9	22	41	40	28	0	0	0	0	0	0	0	12.73	0	0
2021	10	9	22	51	40	28	0	0	0	0	0	0	0	12.71	0	0
2021	10	9	23	1	40	27	0	0	0	0	0	0	0	12.69	0	0
2021	10	9	23	11	40	27	0	0	0	0	0	0	0	12.67	0	0
2021	10	9	23	21	40	28	0	0	0	0	0	0	0	12.65	0	0
2021	10	9	23	31	40	28	0	0	0	0	0	0	0	12.63	0	0
2021	10	9	23	41	40	28	0	0	0	0	0	0	0	12.61	0	0
2021	10	9	23	51	40	27	0	0	0	0	0	0	0	12.6	0	0

Mazourka (0354)

Year	Month	Day	Hour	Minute	Second	Noise3	IceDetection	Heading	Pitch	Roll	StdDevHeading	StdDevPitch	StdDevRoll	Temperature	Pressure	StdDevPressure
2021	10	10	0	1	40	27	0	0	0	0	0	0	0	12.58	0	0
2021	10	10	0	11	40	27	0	0	0	0	0	0	0	12.56	0	0
2021	10	10	0	21	40	28	0	0	0	0	0	0	0	12.54	0	0
2021	10	10	0	31	40	27	0	0	0	0	0	0	0	12.53	0	0
2021	10	10	0	41	40	28	0	0	0	0	0	0	0	12.51	0	0
2021	10	10	0	51	40	27	0	0	0	0	0	0	0	12.49	0	0
2021	10	10	1	1	40	28	0	0	0	0	0	0	0	12.48	0	0
2021	10	10	1	11	40	27	0	0	0	0	0	0	0	12.46	0	0
2021	10	10	1	21	40	28	0	0	0	0	0	0	0	12.44	0	0
2021	10	10	1	31	40	28	0	0	0	0	0	0	0	12.43	0	0
2021	10	10	1	41	40	27	0	0	0	0	0	0	0	12.41	0	0
2021	10	10	1	51	40	29	0	0	0	0	0	0	0	12.39	0	0
2021	10	10	2	1	40	28	0	0	0	0	0	0	0	12.38	0	0
2021	10	10	2	11	40	27	0	0	0	0	0	0	0	12.36	0	0
2021	10	10	2	21	40	28	0	0	0	0	0	0	0	12.34	0	0
2021	10	10	2	31	40	28	0	0	0	0	0	0	0	12.31	0	0
2021	10	10	2	41	40	27	0	0	0	0	0	0	0	12.29	0	0
2021	10	10	2	51	40	28	0	0	0	0	0	0	0	12.27	0	0
2021	10	10	3	1	40	28	0	0	0	0	0	0	0	12.24	0	0
2021	10	10	3	11	40	27	0	0	0	0	0	0	0	12.22	0	0
2021	10	10	3	21	40	28	0	0	0	0	0	0	0	12.19	0	0
2021	10	10	3	31	40	28	0	0	0	0	0	0	0	12.16	0	0
2021	10	10	3	41	40	28	0	0	0	0	0	0	0	12.13	0	0
2021	10	10	3	51	40	28	0	0	0	0	0	0	0	12.1	0	0
2021	10	10	4	1	40	27	0	0	0	0	0	0	0	12.07	0	0
2021	10	10	4	11	40	28	0	0	0	0	0	0	0	12.04	0	0
2021	10	10	4	21	40	28	0	0	0	0	0	0	0	12	0	0
2021	10	10	4	31	40	28	0	0	0	0	0	0	0	11.97	0	0
2021	10	10	4	41	40	28	0	0	0	0	0	0	0	11.93	0	0
2021	10	10	4	51	40	28	0	0	0	0	0	0	0	11.89	0	0
2021	10	10	5	1	40	28	0	0	0	0	0	0	0	11.86	0	0
2021	10	10	5	11	40	28	0	0	0	0	0	0	0	11.82	0	0
2021	10	10	5	21	40	28	0	0	0	0	0	0	0	11.79	0	0
2021	10	10	5	31	40	28	0	0	0	0	0	0	0	11.74	0	0
2021	10	10	5	41	40	27	0	0	0	0	0	0	0	11.71	0	0
2021	10	10	5	51	40	28	0	0	0	0	0	0	0	11.67	0	0
2021	10	10	6	1	40	28	0	0	0	0	0	0	0	11.63	0	0
2021	10	10	6	11	40	28	0	0	0	0	0	0	0	11.59	0	0
2021	10	10	6	21	40	28	0	0	0	0	0	0	0	11.55	0	0
2021	10	10	6	31	40	28	0	0	0	0	0	0	0	11.52	0	0
2021	10	10	6	41	40	27	0	0	0	0	0	0	0	11.48	0	0
2021	10	10	6	51	40	28	0	0	0	0	0	0	0	11.45	0	0
2021	10	10	7	1	40	28	0	0	0	0	0	0	0	11.41	0	0
2021	10	10	7	11	40	27	0	0	0	0	0	0	0	11.38	0	0
2021	10	10	7	21	40	28	0	0	0	0	0	0	0	11.34	0	0
2021	10	10	7	31	40	28	0	0	0	0	0	0	0	11.31	0	0
2021	10	10	7	41	40	28	0	0	0	0	0	0	0	11.28	0	0
2021	10	10	7	51	40	28	0	0	0	0	0	0	0	11.25	0	0

Mazourka (0354)

Year	Month	Day	Hour	Minute	Second	Noise3	IceDetection	Heading	Pitch	Roll	StdDevHeading	StdDevPitch	StdDevRoll	Temperature	Pressure	StdDevPressure
2021	10	10	8	1	40	28	0	0	0	0	0	0	0	11.23	0	0
2021	10	10	8	11	40	28	0	0	0	0	0	0	0	11.21	0	0
2021	10	10	8	21	40	28	0	0	0	0	0	0	0	11.22	0	0
2021	10	10	8	31	40	27	0	0	0	0	0	0	0	11.23	0	0
2021	10	10	8	41	40	28	0	0	0	0	0	0	0	11.22	0	0
2021	10	10	8	51	40	29	0	0	0	0	0	0	0	11.24	0	0
2021	10	10	9	1	40	28	0	0	0	0	0	0	0	11.26	0	0
2021	10	10	9	11	40	28	0	0	0	0	0	0	0	11.26	0	0
2021	10	10	9	21	40	28	0	0	0	0	0	0	0	11.27	0	0
2021	10	10	9	31	40	27	0	0	0	0	0	0	0	11.29	0	0
2021	10	10	9	41	40	28	0	0	0	0	0	0	0	11.3	0	0
2021	10	10	9	51	40	28	0	0	0	0	0	0	0	11.32	0	0
2021	10	10	10	1	40	28	0	0	0	0	0	0	0	11.33	0	0
2021	10	10	10	11	40	28	0	0	0	0	0	0	0	11.36	0	0
2021	10	10	10	21	40	28	0	0	0	0	0	0	0	11.37	0	0
2021	10	10	10	31	40	28	0	0	0	0	0	0	0	11.39	0	0
2021	10	10	10	41	40	27	0	0	0	0	0	0	0	11.41	0	0
2021	10	10	10	51	40	27	0	0	0	0	0	0	0	11.45	0	0
2021	10	10	11	1	40	28	0	0	0	0	0	0	0	11.46	0	0
2021	10	10	11	11	40	27	0	0	0	0	0	0	0	11.49	0	0
2021	10	10	11	21	40	28	0	0	0	0	0	0	0	11.52	0	0
2021	10	10	11	31	40	28	0	0	0	0	0	0	0	11.53	0	0
2021	10	10	11	41	40	28	0	0	0	0	0	0	0	11.55	0	0
2021	10	10	11	51	40	28	0	0	0	0	0	0	0	11.58	0	0
2021	10	10	12	1	40	28	0	0	0	0	0	0	0	11.61	0	0
2021	10	10	12	11	40	28	0	0	0	0	0	0	0	11.61	0	0
2021	10	10	12	21	40	28	0	0	0	0	0	0	0	11.63	0	0
2021	10	10	12	31	40	28	0	0	0	0	0	0	0	11.65	0	0
2021	10	10	12	41	40	28	0	0	0	0	0	0	0	11.66	0	0
2021	10	10	12	51	40	28	0	0	0	0	0	0	0	11.67	0	0
2021	10	10	13	1	40	28	0	0	0	0	0	0	0	11.7	0	0
2021	10	10	13	11	40	28	0	0	0	0	0	0	0	11.7	0	0
2021	10	10	13	21	40	28	0	0	0	0	0	0	0	11.72	0	0
2021	10	10	13	31	40	28	0	0	0	0	0	0	0	11.72	0	0
2021	10	10	13	41	40	28	0	0	0	0	0	0	0	11.73	0	0
2021	10	10	13	51	40	28	0	0	0	0	0	0	0	11.73	0	0
2021	10	10	14	1	40	28	0	0	0	0	0	0	0	11.74	0	0
2021	10	10	14	11	40	28	0	0	0	0	0	0	0	11.76	0	0
2021	10	10	14	21	40	28	0	0	0	0	0	0	0	11.76	0	0
2021	10	10	14	31	40	28	0	0	0	0	0	0	0	11.76	0	0
2021	10	10	14	41	40	28	0	0	0	0	0	0	0	11.76	0	0
2021	10	10	14	51	40	28	0	0	0	0	0	0	0	11.77	0	0
2021	10	10	15	1	40	27	0	0	0	0	0	0	0	11.78	0	0
2021	10	10	15	11	40	28	0	0	0	0	0	0	0	11.79	0	0
2021	10	10	15	21	40	28	0	0	0	0	0	0	0	11.8	0	0
2021	10	10	15	31	40	28	0	0	0	0	0	0	0	11.8	0	0
2021	10	10	15	41	40	27	0	0	0	0	0	0	0	11.8	0	0
2021	10	10	15	51	40	28	0	0	0	0	0	0	0	11.75	0	0

Mazourka (0354)

Year	Month	Day	Hour	Minute	Second	Noise3	IceDetection	Heading	Pitch	Roll	StdDevHeading	StdDevPitch	StdDevRoll	Temperature	Pressure	StdDevPressure
2021	10	10	16	1	40	28	0	0	0	0	0	0	0	11.78	0	0
2021	10	10	16	11	40	28	0	0	0	0	0	0	0	11.77	0	0
2021	10	10	16	21	40	28	0	0	0	0	0	0	0	11.78	0	0
2021	10	10	16	31	40	28	0	0	0	0	0	0	0	11.81	0	0
2021	10	10	16	41	40	28	0	0	0	0	0	0	0	11.85	0	0
2021	10	10	16	51	40	27	0	0	0	0	0	0	0	11.85	0	0
2021	10	10	17	1	40	28	0	0	0	0	0	0	0	11.87	0	0
2021	10	10	17	11	40	27	0	0	0	0	0	0	0	11.88	0	0
2021	10	10	17	21	40	28	0	0	0	0	0	0	0	11.91	0	0
2021	10	10	17	31	40	28	0	0	0	0	0	0	0	11.93	0	0
2021	10	10	17	41	40	28	0	0	0	0	0	0	0	11.96	0	0
2021	10	10	17	51	40	28	0	0	0	0	0	0	0	11.98	0	0
2021	10	10	18	1	40	28	0	0	0	0	0	0	0	12	0	0
2021	10	10	18	11	40	27	0	0	0	0	0	0	0	12.02	0	0
2021	10	10	18	21	40	28	0	0	0	0	0	0	0	12.03	0	0
2021	10	10	18	31	40	27	0	0	0	0	0	0	0	12.06	0	0
2021	10	10	18	41	40	27	0	0	0	0	0	0	0	12.06	0	0
2021	10	10	18	51	40	28	0	0	0	0	0	0	0	12.08	0	0
2021	10	10	19	1	40	28	0	0	0	0	0	0	0	12.09	0	0
2021	10	10	19	11	40	28	0	0	0	0	0	0	0	12.11	0	0
2021	10	10	19	21	40	28	0	0	0	0	0	0	0	12.12	0	0
2021	10	10	19	31	40	28	0	0	0	0	0	0	0	12.13	0	0
2021	10	10	19	41	40	28	0	0	0	0	0	0	0	12.14	0	0
2021	10	10	19	51	40	27	0	0	0	0	0	0	0	12.13	0	0
2021	10	10	20	1	40	27	0	0	0	0	0	0	0	12.14	0	0
2021	10	10	20	11	40	28	0	0	0	0	0	0	0	12.14	0	0
2021	10	10	20	21	40	28	0	0	0	0	0	0	0	12.14	0	0
2021	10	10	20	31	40	28	0	0	0	0	0	0	0	12.13	0	0
2021	10	10	20	41	40	28	0	0	0	0	0	0	0	12.11	0	0
2021	10	10	20	51	40	28	0	0	0	0	0	0	0	12.1	0	0
2021	10	10	21	1	40	28	0	0	0	0	0	0	0	12.09	0	0
2021	10	10	21	11	40	28	0	0	0	0	0	0	0	12.07	0	0
2021	10	10	21	21	40	28	0	0	0	0	0	0	0	12.05	0	0
2021	10	10	21	31	40	27	0	0	0	0	0	0	0	12.03	0	0
2021	10	10	21	41	40	28	0	0	0	0	0	0	0	12	0	0
2021	10	10	21	51	40	28	0	0	0	0	0	0	0	11.98	0	0
2021	10	10	22	1	40	28	0	0	0	0	0	0	0	11.96	0	0
2021	10	10	22	11	40	28	0	0	0	0	0	0	0	11.93	0	0
2021	10	10	22	21	40	28	0	0	0	0	0	0	0	11.9	0	0
2021	10	10	22	31	40	28	0	0	0	0	0	0	0	11.87	0	0
2021	10	10	22	41	40	27	0	0	0	0	0	0	0	11.84	0	0
2021	10	10	22	51	40	28	0	0	0	0	0	0	0	11.81	0	0
2021	10	10	23	1	40	28	0	0	0	0	0	0	0	11.78	0	0
2021	10	10	23	11	40	28	0	0	0	0	0	0	0	11.75	0	0
2021	10	10	23	21	40	28	0	0	0	0	0	0	0	11.72	0	0
2021	10	10	23	31	40	27	0	0	0	0	0	0	0	11.69	0	0
2021	10	10	23	41	40	28	0	0	0	0	0	0	0	11.66	0	0
2021	10	10	23	51	40	28	0	0	0	0	0	0	0	11.63	0	0

Mazourka (0354)

Year	Month	Day	Hour	Minute	Second	Noise3	IceDetection	Heading	Pitch	Roll	StdDevHeading	StdDevPitch	StdDevRoll	Temperature	Pressure	StdDevPressure
2021	10	11	0	1	40	28	0	0	0	0	0	0	0	11.6	0	0
2021	10	11	0	11	40	27	0	0	0	0	0	0	0	11.57	0	0
2021	10	11	0	21	40	28	0	0	0	0	0	0	0	11.54	0	0
2021	10	11	0	31	40	27	0	0	0	0	0	0	0	11.51	0	0
2021	10	11	0	41	40	28	0	0	0	0	0	0	0	11.49	0	0
2021	10	11	0	51	40	28	0	0	0	0	0	0	0	11.46	0	0
2021	10	11	1	1	40	28	0	0	0	0	0	0	0	11.43	0	0
2021	10	11	1	11	40	27	0	0	0	0	0	0	0	11.4	0	0
2021	10	11	1	21	40	28	0	0	0	0	0	0	0	11.37	0	0
2021	10	11	1	31	40	28	0	0	0	0	0	0	0	11.35	0	0
2021	10	11	1	41	40	28	0	0	0	0	0	0	0	11.32	0	0
2021	10	11	1	51	40	28	0	0	0	0	0	0	0	11.29	0	0
2021	10	11	2	1	40	28	0	0	0	0	0	0	0	11.27	0	0
2021	10	11	2	11	40	28	0	0	0	0	0	0	0	11.24	0	0
2021	10	11	2	21	40	28	0	0	0	0	0	0	0	11.21	0	0
2021	10	11	2	31	40	28	0	0	0	0	0	0	0	11.18	0	0
2021	10	11	2	41	40	27	0	0	0	0	0	0	0	11.15	0	0
2021	10	11	2	51	40	28	0	0	0	0	0	0	0	11.12	0	0
2021	10	11	3	1	40	27	0	0	0	0	0	0	0	11.1	0	0
2021	10	11	3	11	40	28	0	0	0	0	0	0	0	11.06	0	0
2021	10	11	3	21	40	28	0	0	0	0	0	0	0	11.03	0	0
2021	10	11	3	31	40	28	0	0	0	0	0	0	0	11	0	0
2021	10	11	3	41	40	28	0	0	0	0	0	0	0	10.98	0	0
2021	10	11	3	51	40	27	0	0	0	0	0	0	0	10.94	0	0
2021	10	11	4	1	40	28	0	0	0	0	0	0	0	10.91	0	0
2021	10	11	4	11	40	28	0	0	0	0	0	0	0	10.88	0	0
2021	10	11	4	21	40	28	0	0	0	0	0	0	0	10.84	0	0
2021	10	11	4	31	40	28	0	0	0	0	0	0	0	10.81	0	0
2021	10	11	4	41	40	28	0	0	0	0	0	0	0	10.78	0	0
2021	10	11	4	51	40	28	0	0	0	0	0	0	0	10.75	0	0
2021	10	11	5	1	40	28	0	0	0	0	0	0	0	10.71	0	0
2021	10	11	5	11	40	28	0	0	0	0	0	0	0	10.68	0	0
2021	10	11	5	21	40	27	0	0	0	0	0	0	0	10.65	0	0
2021	10	11	5	31	40	27	0	0	0	0	0	0	0	10.61	0	0
2021	10	11	5	41	40	28	0	0	0	0	0	0	0	10.58	0	0
2021	10	11	5	51	40	28	0	0	0	0	0	0	0	10.55	0	0
2021	10	11	6	1	40	28	0	0	0	0	0	0	0	10.52	0	0
2021	10	11	6	11	40	28	0	0	0	0	0	0	0	10.5	0	0
2021	10	11	6	21	40	29	0	0	0	0	0	0	0	10.47	0	0
2021	10	11	6	31	40	29	0	0	0	0	0	0	0	10.44	0	0
2021	10	11	6	41	40	28	0	0	0	0	0	0	0	10.41	0	0
2021	10	11	6	51	40	28	0	0	0	0	0	0	0	10.39	0	0
2021	10	11	7	1	40	28	0	0	0	0	0	0	0	10.36	0	0
2021	10	11	7	11	40	29	0	0	0	0	0	0	0	10.34	0	0
2021	10	11	7	21	40	27	0	0	0	0	0	0	0	10.31	0	0
2021	10	11	7	31	40	28	0	0	0	0	0	0	0	10.29	0	0
2021	10	11	7	41	40	28	0	0	0	0	0	0	0	10.27	0	0
2021	10	11	7	51	40	28	0	0	0	0	0	0	0	10.24	0	0



Mazourka (0354)

Year	Month	Day	Hour	Minute	Second	Noise3	IceDetection	Heading	Pitch	Roll	StdDevHeading	StdDevPitch	StdDevRoll	Temperature	Pressure	StdDevPressure
2021	10	11	8	1	40	28	0	0	0	0	0	0	0	10.22	0	0
2021	10	11	8	11	40	28	0	0	0	0	0	0	0	10.22	0	0
2021	10	11	8	21	40	28	0	0	0	0	0	0	0	10.24	0	0
2021	10	11	8	31	40	28	0	0	0	0	0	0	0	10.24	0	0
2021	10	11	8	41	40	28	0	0	0	0	0	0	0	10.23	0	0
2021	10	11	8	51	40	28	0	0	0	0	0	0	0	10.25	0	0
2021	10	11	9	1	40	28	0	0	0	0	0	0	0	10.25	0	0
2021	10	11	9	11	40	28	0	0	0	0	0	0	0	10.26	0	0
2021	10	11	9	21	40	27	0	0	0	0	0	0	0	10.3	0	0
2021	10	11	9	31	40	28	0	0	0	0	0	0	0	10.32	0	0
2021	10	11	9	41	40	28	0	0	0	0	0	0	0	10.3	0	0
2021	10	11	9	51	40	28	0	0	0	0	0	0	0	10.19	0	0
2021	10	11	10	1	40	28	0	0	0	0	0	0	0	10.18	0	0
2021	10	11	10	11	40	28	0	0	0	0	0	0	0	10.19	0	0
2021	10	11	10	21	40	28	0	0	0	0	0	0	0	10.2	0	0
2021	10	11	10	31	40	29	0	0	0	0	0	0	0	10.19	0	0
2021	10	11	10	41	40	28	0	0	0	0	0	0	0	10.2	0	0
2021	10	11	10	51	40	28	0	0	0	0	0	0	0	10.2	0	0
2021	10	11	11	1	40	28	0	0	0	0	0	0	0	10.27	0	0
2021	10	11	11	11	40	29	0	0	0	0	0	0	0	10.46	0	0
2021	10	11	11	21	40	28	0	0	0	0	0	0	0	10.5	0	0
2021	10	11	11	31	40	29	0	0	0	0	0	0	0	10.51	0	0
2021	10	11	11	41	40	29	0	0	0	0	0	0	0	10.55	0	0
2021	10	11	11	51	40	28	0	0	0	0	0	0	0	10.47	0	0
2021	10	11	12	1	40	28	0	0	0	0	0	0	0	10.32	0	0
2021	10	11	12	11	40	28	0	0	0	0	0	0	0	10.36	0	0
2021	10	11	12	21	40	27	0	0	0	0	0	0	0	10.42	0	0
2021	10	11	12	31	40	28	0	0	0	0	0	0	0	10.38	0	0
2021	10	11	12	41	40	28	0	0	0	0	0	0	0	10.4	0	0
2021	10	11	12	51	40	28	0	0	0	0	0	0	0	10.3	0	0
2021	10	11	13	1	40	28	0	0	0	0	0	0	0	10.33	0	0
2021	10	11	13	11	40	28	0	0	0	0	0	0	0	10.38	0	0
2021	10	11	13	21	40	28	0	0	0	0	0	0	0	10.39	0	0
2021	10	11	13	31	40	28	0	0	0	0	0	0	0	10.39	0	0
2021	10	11	13	41	40	28	0	0	0	0	0	0	0	10.35	0	0
2021	10	11	13	51	40	28	0	0	0	0	0	0	0	10.3	0	0
2021	10	11	14	1	40	28	0	0	0	0	0	0	0	10.3	0	0
2021	10	11	14	11	40	28	0	0	0	0	0	0	0	10.32	0	0
2021	10	11	14	21	40	28	0	0	0	0	0	0	0	10.31	0	0
2021	10	11	14	31	40	28	0	0	0	0	0	0	0	10.35	0	0
2021	10	11	14	41	40	28	0	0	0	0	0	0	0	10.37	0	0
2021	10	11	14	51	40	28	0	0	0	0	0	0	0	10.39	0	0
2021	10	11	15	1	40	28	0	0	0	0	0	0	0	10.39	0	0
2021	10	11	15	11	40	28	0	0	0	0	0	0	0	10.41	0	0
2021	10	11	15	21	40	28	0	0	0	0	0	0	0	10.37	0	0
2021	10	11	15	31	40	29	0	0	0	0	0	0	0	10.39	0	0
2021	10	11	15	41	40	28	0	0	0	0	0	0	0	10.37	0	0
2021	10	11	15	51	40	28	0	0	0	0	0	0	0	10.37	0	0

Mazourka (0354)

Year	Month	Day	Hour	Minute	Second	Noise3	IceDetection	Heading	Pitch	Roll	StdDevHeading	StdDevPitch	StdDevRoll	Temperature	Pressure	StdDevPressure
2021	10	11	16	1	40	28	0	0	0	0	0	0	0	10.36	0	0
2021	10	11	16	11	40	27	0	0	0	0	0	0	0	10.36	0	0
2021	10	11	16	21	40	28	0	0	0	0	0	0	0	10.36	0	0
2021	10	11	16	31	40	29	0	0	0	0	0	0	0	10.36	0	0
2021	10	11	16	41	40	28	0	0	0	0	0	0	0	10.37	0	0
2021	10	11	16	51	40	28	0	0	0	0	0	0	0	10.37	0	0
2021	10	11	17	1	40	28	0	0	0	0	0	0	0	10.38	0	0
2021	10	11	17	11	40	27	0	0	0	0	0	0	0	10.39	0	0
2021	10	11	17	21	40	28	0	0	0	0	0	0	0	10.39	0	0
2021	10	11	17	31	40	27	0	0	0	0	0	0	0	10.4	0	0
2021	10	11	17	41	40	28	0	0	0	0	0	0	0	10.4	0	0
2021	10	11	17	51	40	28	0	0	0	0	0	0	0	10.4	0	0
2021	10	11	18	1	40	28	0	0	0	0	0	0	0	10.41	0	0
2021	10	11	18	11	40	28	0	0	0	0	0	0	0	10.4	0	0
2021	10	11	18	21	40	27	0	0	0	0	0	0	0	10.41	0	0
2021	10	11	18	31	40	28	0	0	0	0	0	0	0	10.42	0	0
2021	10	11	18	41	40	28	0	0	0	0	0	0	0	10.43	0	0
2021	10	11	18	51	40	28	0	0	0	0	0	0	0	10.43	0	0
2021	10	11	19	1	40	28	0	0	0	0	0	0	0	10.43	0	0
2021	10	11	19	11	40	28	0	0	0	0	0	0	0	10.44	0	0
2021	10	11	19	21	40	28	0	0	0	0	0	0	0	10.44	0	0
2021	10	11	19	31	40	28	0	0	0	0	0	0	0	10.44	0	0
2021	10	11	19	41	40	28	0	0	0	0	0	0	0	10.45	0	0
2021	10	11	19	51	40	28	0	0	0	0	0	0	0	10.44	0	0
2021	10	11	20	1	40	28	0	0	0	0	0	0	0	10.44	0	0
2021	10	11	20	11	40	28	0	0	0	0	0	0	0	10.44	0	0
2021	10	11	20	21	40	28	0	0	0	0	0	0	0	10.44	0	0
2021	10	11	20	31	40	28	0	0	0	0	0	0	0	10.43	0	0
2021	10	11	20	41	40	28	0	0	0	0	0	0	0	10.42	0	0
2021	10	11	20	51	40	29	0	0	0	0	0	0	0	10.41	0	0
2021	10	11	21	1	40	28	0	0	0	0	0	0	0	10.4	0	0
2021	10	11	21	11	40	28	0	0	0	0	0	0	0	10.39	0	0
2021	10	11	21	21	40	28	0	0	0	0	0	0	0	10.37	0	0
2021	10	11	21	31	40	27	0	0	0	0	0	0	0	10.35	0	0
2021	10	11	21	41	40	27	0	0	0	0	0	0	0	10.33	0	0
2021	10	11	21	51	40	28	0	0	0	0	0	0	0	10.31	0	0
2021	10	11	22	1	40	28	0	0	0	0	0	0	0	10.29	0	0
2021	10	11	22	11	40	29	0	0	0	0	0	0	0	10.27	0	0
2021	10	11	22	21	40	28	0	0	0	0	0	0	0	10.25	0	0
2021	10	11	22	31	40	28	0	0	0	0	0	0	0	10.22	0	0
2021	10	11	22	41	40	28	0	0	0	0	0	0	0	10.21	0	0
2021	10	11	22	51	40	28	0	0	0	0	0	0	0	10.18	0	0
2021	10	11	23	1	40	28	0	0	0	0	0	0	0	10.16	0	0
2021	10	11	23	11	40	29	0	0	0	0	0	0	0	10.13	0	0
2021	10	11	23	21	40	28	0	0	0	0	0	0	0	10.11	0	0
2021	10	11	23	31	40	28	0	0	0	0	0	0	0	10.08	0	0
2021	10	11	23	41	40	29	0	0	0	0	0	0	0	10.06	0	0
2021	10	11	23	51	40	28	0	0	0	0	0	0	0	10.03	0	0

Mazourka (0354)

Year	Month	Day	Hour	Minute	Second	Noise3	IceDetection	Heading	Pitch	Roll	StdDevHeading	StdDevPitch	StdDevRoll	Temperature	Pressure	StdDevPressure
2021	10	12	0	1	40	28	0	0	0	0	0	0	0	10.01	0	0
2021	10	12	0	11	40	28	0	0	0	0	0	0	0	9.97	0	0
2021	10	12	0	21	40	28	0	0	0	0	0	0	0	9.94	0	0
2021	10	12	0	31	40	28	0	0	0	0	0	0	0	9.92	0	0
2021	10	12	0	41	40	29	0	0	0	0	0	0	0	9.89	0	0
2021	10	12	0	51	40	28	0	0	0	0	0	0	0	9.87	0	0
2021	10	12	1	1	40	29	0	0	0	0	0	0	0	9.85	0	0
2021	10	12	1	11	40	28	0	0	0	0	0	0	0	9.82	0	0
2021	10	12	1	21	40	28	0	0	0	0	0	0	0	9.8	0	0
2021	10	12	1	31	40	28	0	0	0	0	0	0	0	9.77	0	0
2021	10	12	1	41	40	28	0	0	0	0	0	0	0	9.75	0	0
2021	10	12	1	51	40	28	0	0	0	0	0	0	0	9.73	0	0
2021	10	12	2	1	40	29	0	0	0	0	0	0	0	9.7	0	0
2021	10	12	2	11	40	28	0	0	0	0	0	0	0	9.68	0	0
2021	10	12	2	21	40	29	0	0	0	0	0	0	0	9.66	0	0
2021	10	12	2	31	40	28	0	0	0	0	0	0	0	9.63	0	0
2021	10	12	2	41	40	29	0	0	0	0	0	0	0	9.6	0	0
2021	10	12	2	51	40	28	0	0	0	0	0	0	0	9.58	0	0
2021	10	12	3	1	40	28	0	0	0	0	0	0	0	9.55	0	0
2021	10	12	3	11	40	28	0	0	0	0	0	0	0	9.53	0	0
2021	10	12	3	21	40	27	0	0	0	0	0	0	0	9.5	0	0
2021	10	12	3	31	40	29	0	0	0	0	0	0	0	9.48	0	0
2021	10	12	3	41	40	28	0	0	0	0	0	0	0	9.46	0	0
2021	10	12	3	51	40	29	0	0	0	0	0	0	0	9.44	0	0
2021	10	12	4	1	40	28	0	0	0	0	0	0	0	9.42	0	0
2021	10	12	4	11	40	29	0	0	0	0	0	0	0	9.4	0	0
2021	10	12	4	21	40	28	0	0	0	0	0	0	0	9.38	0	0
2021	10	12	4	31	40	28	0	0	0	0	0	0	0	9.36	0	0
2021	10	12	4	41	40	28	0	0	0	0	0	0	0	9.34	0	0
2021	10	12	4	51	40	28	0	0	0	0	0	0	0	9.32	0	0
2021	10	12	5	1	40	28	0	0	0	0	0	0	0	9.29	0	0
2021	10	12	5	11	40	28	0	0	0	0	0	0	0	9.28	0	0
2021	10	12	5	21	40	28	0	0	0	0	0	0	0	9.25	0	0
2021	10	12	5	31	40	28	0	0	0	0	0	0	0	9.23	0	0
2021	10	12	5	41	40	29	0	0	0	0	0	0	0	9.21	0	0
2021	10	12	5	51	40	28	0	0	0	0	0	0	0	9.19	0	0
2021	10	12	6	1	40	29	0	0	0	0	0	0	0	9.16	0	0
2021	10	12	6	11	40	29	0	0	0	0	0	0	0	9.14	0	0
2021	10	12	6	21	40	28	0	0	0	0	0	0	0	9.11	0	0
2021	10	12	6	31	40	28	0	0	0	0	0	0	0	9.1	0	0
2021	10	12	6	41	40	29	0	0	0	0	0	0	0	9.07	0	0
2021	10	12	6	51	40	28	0	0	0	0	0	0	0	9.05	0	0
2021	10	12	7	1	40	28	0	0	0	0	0	0	0	9.03	0	0
2021	10	12	7	11	40	28	0	0	0	0	0	0	0	9	0	0
2021	10	12	7	21	40	28	0	0	0	0	0	0	0	8.98	0	0
2021	10	12	7	31	40	28	0	0	0	0	0	0	0	8.96	0	0
2021	10	12	7	41	40	28	0	0	0	0	0	0	0	8.94	0	0
2021	10	12	7	51	40	29	0	0	0	0	0	0	0	8.92	0	0

Mazourka (0354)

Year	Month	Day	Hour	Minute	Second	Noise3	IceDetection	Heading	Pitch	Roll	StdDevHeading	StdDevPitch	StdDevRoll	Temperature	Pressure	StdDevPressure
2021	10	12	8	1	40	28	0	0	0	0	0	0	0	8.9	0	0
2021	10	12	8	11	40	29	0	0	0	0	0	0	0	8.89	0	0
2021	10	12	8	21	40	28	0	0	0	0	0	0	0	8.9	0	0
2021	10	12	8	31	40	28	0	0	0	0	0	0	0	8.91	0	0
2021	10	12	8	41	40	28	0	0	0	0	0	0	0	8.9	0	0
2021	10	12	8	51	40	28	0	0	0	0	0	0	0	8.91	0	0
2021	10	12	9	1	40	28	0	0	0	0	0	0	0	8.91	0	0
2021	10	12	9	11	40	28	0	0	0	0	0	0	0	8.91	0	0
2021	10	12	9	21	40	29	0	0	0	0	0	0	0	8.92	0	0
2021	10	12	9	31	40	28	0	0	0	0	0	0	0	8.93	0	0
2021	10	12	9	41	40	28	0	0	0	0	0	0	0	8.93	0	0
2021	10	12	9	51	40	28	0	0	0	0	0	0	0	8.93	0	0
2021	10	12	10	1	40	28	0	0	0	0	0	0	0	8.93	0	0
2021	10	12	10	11	40	28	0	0	0	0	0	0	0	8.94	0	0
2021	10	12	10	21	40	29	0	0	0	0	0	0	0	8.96	0	0
2021	10	12	10	31	40	29	0	0	0	0	0	0	0	8.97	0	0
2021	10	12	10	41	40	28	0	0	0	0	0	0	0	8.98	0	0
2021	10	12	10	51	40	28	0	0	0	0	0	0	0	9	0	0
2021	10	12	11	1	40	28	0	0	0	0	0	0	0	9	0	0
2021	10	12	11	11	40	27	0	0	0	0	0	0	0	9.02	0	0
2021	10	12	11	21	40	28	0	0	0	0	0	0	0	9.01	0	0
2021	10	12	11	31	40	28	0	0	0	0	0	0	0	9.03	0	0
2021	10	12	11	41	40	29	0	0	0	0	0	0	0	9.03	0	0
2021	10	12	11	51	40	29	0	0	0	0	0	0	0	9.05	0	0
2021	10	12	12	1	40	28	0	0	0	0	0	0	0	9.05	0	0
2021	10	12	12	11	40	28	0	0	0	0	0	0	0	9.07	0	0
2021	10	12	12	21	40	29	0	0	0	0	0	0	0	9.08	0	0
2021	10	12	12	31	40	28	0	0	0	0	0	0	0	9.1	0	0
2021	10	12	12	41	40	29	0	0	0	0	0	0	0	9.11	0	0
2021	10	12	12	51	40	29	0	0	0	0	0	0	0	9.1	0	0
2021	10	12	13	1	40	28	0	0	0	0	0	0	0	9.12	0	0
2021	10	12	13	11	40	28	0	0	0	0	0	0	0	9.12	0	0
2021	10	12	13	21	40	28	0	0	0	0	0	0	0	9.11	0	0
2021	10	12	13	31	40	29	0	0	0	0	0	0	0	9.13	0	0
2021	10	12	13	41	40	29	0	0	0	0	0	0	0	9.13	0	0
2021	10	12	13	51	40	29	0	0	0	0	0	0	0	9.13	0	0
2021	10	12	14	1	40	28	0	0	0	0	0	0	0	9.13	0	0
2021	10	12	14	15	41	29	0	0	0	0	0	0	0	9.13	0	0
2021	10	12	14	25	41	29	0	0	0	0	0	0	0	9.13	0	0
2021	10	12	14	35	41	29	0	0	0	0	0	0	0	9.14	0	0
2021	10	12	14	45	41	28	0	0	0	0	0	0	0	9.13	0	0
2021	10	12	14	55	41	28	0	0	0	0	0	0	0	9.14	0	0
2021	10	12	15	5	41	28	0	0	0	0	0	0	0	9.13	0	0
2021	10	12	15	15	41	29	0	0	0	0	0	0	0	9.12	0	0
2021	10	12	15	25	41	29	0	0	0	0	0	0	0	9.13	0	0
2021	10	12	15	35	41	29	0	0	0	0	0	0	0	9.12	0	0
2021	10	12	15	45	41	29	0	0	0	0	0	0	0	9.1	0	0
2021	10	12	15	55	41	28	0	0	0	0	0	0	0	9.1	0	0

Mazourka (0354)

Year	Month	Day	Hour	Minute	Second	Noise3	IceDetection	Heading	Pitch	Roll	StdDevHeading	StdDevPitch	StdDevRoll	Temperature	Pressure	StdDevPressure
2021	10	12	16	5	41	28	0	0	0	0	0	0	0	9.06	0	0
2021	10	12	16	15	41	28	0	0	0	0	0	0	0	9.07	0	0
2021	10	12	16	25	41	29	0	0	0	0	0	0	0	9.09	0	0
2021	10	12	16	35	41	28	0	0	0	0	0	0	0	9.12	0	0
2021	10	12	16	45	41	28	0	0	0	0	0	0	0	9.12	0	0
2021	10	12	16	55	41	28	0	0	0	0	0	0	0	9.13	0	0
2021	10	12	17	5	41	29	0	0	0	0	0	0	0	9.14	0	0
2021	10	12	17	15	41	28	0	0	0	0	0	0	0	9.16	0	0
2021	10	12	17	25	41	29	0	0	0	0	0	0	0	9.18	0	0
2021	10	12	17	35	41	28	0	0	0	0	0	0	0	9.19	0	0
2021	10	12	17	45	41	27	0	0	0	0	0	0	0	9.21	0	0
2021	10	12	17	55	41	28	0	0	0	0	0	0	0	9.23	0	0
2021	10	12	18	5	41	28	0	0	0	0	0	0	0	9.25	0	0
2021	10	12	18	15	41	28	0	0	0	0	0	0	0	9.26	0	0
2021	10	12	18	25	41	28	0	0	0	0	0	0	0	9.28	0	0
2021	10	12	18	35	41	28	0	0	0	0	0	0	0	9.29	0	0
2021	10	12	18	45	41	29	0	0	0	0	0	0	0	9.31	0	0
2021	10	12	18	55	41	28	0	0	0	0	0	0	0	9.32	0	0
2021	10	12	19	5	41	28	0	0	0	0	0	0	0	9.33	0	0
2021	10	12	19	15	41	28	0	0	0	0	0	0	0	9.34	0	0
2021	10	12	19	25	41	27	0	0	0	0	0	0	0	9.35	0	0
2021	10	12	19	35	41	28	0	0	0	0	0	0	0	9.36	0	0
2021	10	12	19	45	41	29	0	0	0	0	0	0	0	9.36	0	0
2021	10	12	19	55	41	28	0	0	0	0	0	0	0	9.37	0	0
2021	10	12	20	5	41	28	0	0	0	0	0	0	0	9.37	0	0
2021	10	12	20	15	41	28	0	0	0	0	0	0	0	9.37	0	0
2021	10	12	20	25	41	28	0	0	0	0	0	0	0	9.37	0	0
2021	10	12	20	35	41	28	0	0	0	0	0	0	0	9.37	0	0
2021	10	12	20	45	41	28	0	0	0	0	0	0	0	9.36	0	0
2021	10	12	20	55	41	28	0	0	0	0	0	0	0	9.35	0	0
2021	10	12	21	5	41	29	0	0	0	0	0	0	0	9.34	0	0
2021	10	12	21	15	41	29	0	0	0	0	0	0	0	9.32	0	0
2021	10	12	21	25	41	29	0	0	0	0	0	0	0	9.31	0	0
2021	10	12	21	35	41	29	0	0	0	0	0	0	0	9.29	0	0
2021	10	12	21	45	41	28	0	0	0	0	0	0	0	9.28	0	0
2021	10	12	21	55	41	28	0	0	0	0	0	0	0	9.26	0	0
2021	10	12	22	5	41	28	0	0	0	0	0	0	0	9.24	0	0
2021	10	12	22	15	41	29	0	0	0	0	0	0	0	9.21	0	0
2021	10	12	22	25	41	29	0	0	0	0	0	0	0	9.2	0	0
2021	10	12	22	35	41	28	0	0	0	0	0	0	0	9.17	0	0
2021	10	12	22	45	41	29	0	0	0	0	0	0	0	9.15	0	0
2021	10	12	22	55	41	28	0	0	0	0	0	0	0	9.12	0	0
2021	10	12	23	5	41	28	0	0	0	0	0	0	0	9.1	0	0
2021	10	12	23	15	41	28	0	0	0	0	0	0	0	9.07	0	0
2021	10	12	23	25	41	28	0	0	0	0	0	0	0	9.04	0	0
2021	10	12	23	35	41	28	0	0	0	0	0	0	0	9.02	0	0
2021	10	12	23	45	41	29	0	0	0	0	0	0	0	8.99	0	0
2021	10	12	23	55	41	28	0	0	0	0	0	0	0	8.96	0	0

Mazourka (0354)

Year	Month	Day	Hour	Minute	Second	Noise3	IceDetection	Heading	Pitch	Roll	StdDevHeading	StdDevPitch	StdDevRoll	Temperature	Pressure	StdDevPressure
2021	10	13	0	5	41	28	0	0	0	0	0	0	0	8.94	0	0
2021	10	13	0	15	41	28	0	0	0	0	0	0	0	8.91	0	0
2021	10	13	0	25	41	28	0	0	0	0	0	0	0	8.89	0	0
2021	10	13	0	35	41	28	0	0	0	0	0	0	0	8.86	0	0
2021	10	13	0	45	41	29	0	0	0	0	0	0	0	8.83	0	0
2021	10	13	0	55	41	28	0	0	0	0	0	0	0	8.81	0	0
2021	10	13	1	5	41	29	0	0	0	0	0	0	0	8.78	0	0
2021	10	13	1	15	41	28	0	0	0	0	0	0	0	8.76	0	0
2021	10	13	1	25	41	28	0	0	0	0	0	0	0	8.73	0	0
2021	10	13	1	35	41	28	0	0	0	0	0	0	0	8.7	0	0
2021	10	13	1	45	41	29	0	0	0	0	0	0	0	8.67	0	0
2021	10	13	1	55	41	28	0	0	0	0	0	0	0	8.64	0	0
2021	10	13	2	5	41	29	0	0	0	0	0	0	0	8.61	0	0
2021	10	13	2	15	41	28	0	0	0	0	0	0	0	8.59	0	0
2021	10	13	2	25	41	29	0	0	0	0	0	0	0	8.55	0	0
2021	10	13	2	35	41	28	0	0	0	0	0	0	0	8.52	0	0
2021	10	13	2	45	41	29	0	0	0	0	0	0	0	8.49	0	0
2021	10	13	2	55	41	29	0	0	0	0	0	0	0	8.46	0	0
2021	10	13	3	5	41	28	0	0	0	0	0	0	0	8.43	0	0
2021	10	13	3	15	41	28	0	0	0	0	0	0	0	8.39	0	0
2021	10	13	3	25	41	28	0	0	0	0	0	0	0	8.36	0	0
2021	10	13	3	35	41	29	0	0	0	0	0	0	0	8.33	0	0
2021	10	13	3	45	41	29	0	0	0	0	0	0	0	8.29	0	0
2021	10	13	3	55	41	29	0	0	0	0	0	0	0	8.26	0	0
2021	10	13	4	5	41	29	0	0	0	0	0	0	0	8.23	0	0
2021	10	13	4	15	41	28	0	0	0	0	0	0	0	8.2	0	0
2021	10	13	4	25	41	29	0	0	0	0	0	0	0	8.16	0	0
2021	10	13	4	35	41	29	0	0	0	0	0	0	0	8.13	0	0
2021	10	13	4	45	41	29	0	0	0	0	0	0	0	8.1	0	0
2021	10	13	4	55	41	29	0	0	0	0	0	0	0	8.07	0	0
2021	10	13	5	5	41	29	0	0	0	0	0	0	0	8.03	0	0
2021	10	13	5	15	41	29	0	0	0	0	0	0	0	8	0	0
2021	10	13	5	25	41	29	0	0	0	0	0	0	0	7.97	0	0
2021	10	13	5	35	41	29	0	0	0	0	0	0	0	7.94	0	0
2021	10	13	5	45	41	29	0	0	0	0	0	0	0	7.9	0	0
2021	10	13	5	55	41	29	0	0	0	0	0	0	0	7.87	0	0
2021	10	13	6	5	41	28	0	0	0	0	0	0	0	7.84	0	0
2021	10	13	6	15	41	29	0	0	0	0	0	0	0	7.81	0	0
2021	10	13	6	25	41	29	0	0	0	0	0	0	0	7.78	0	0
2021	10	13	6	35	41	28	0	0	0	0	0	0	0	7.74	0	0
2021	10	13	6	45	41	28	0	0	0	0	0	0	0	7.71	0	0
2021	10	13	6	55	41	29	0	0	0	0	0	0	0	7.68	0	0
2021	10	13	7	5	41	28	0	0	0	0	0	0	0	7.65	0	0
2021	10	13	7	15	41	29	0	0	0	0	0	0	0	7.62	0	0
2021	10	13	7	25	41	28	0	0	0	0	0	0	0	7.59	0	0
2021	10	13	7	35	41	29	0	0	0	0	0	0	0	7.56	0	0
2021	10	13	7	45	41	28	0	0	0	0	0	0	0	7.54	0	0
2021	10	13	7	55	41	29	0	0	0	0	0	0	0	7.51	0	0

Mazourka (0354)

Year	Month	Day	Hour	Minute	Second	Noise3	IceDetection	Heading	Pitch	Roll	StdDevHeading	StdDevPitch	StdDevRoll	Temperature	Pressure	StdDevPressure
2021	10	13	8	5	41	29	0	0	0	0	0	0	0	7.49	0	0
2021	10	13	8	15	41	29	0	0	0	0	0	0	0	7.49	0	0
2021	10	13	8	25	41	29	0	0	0	0	0	0	0	7.48	0	0
2021	10	13	8	35	41	28	0	0	0	0	0	0	0	7.49	0	0
2021	10	13	8	45	41	29	0	0	0	0	0	0	0	7.48	0	0
2021	10	13	8	55	41	29	0	0	0	0	0	0	0	7.49	0	0
2021	10	13	9	5	41	29	0	0	0	0	0	0	0	7.49	0	0
2021	10	13	9	15	41	29	0	0	0	0	0	0	0	7.49	0	0
2021	10	13	9	25	41	29	0	0	0	0	0	0	0	7.51	0	0
2021	10	13	9	35	41	28	0	0	0	0	0	0	0	7.5	0	0
2021	10	13	9	45	41	28	0	0	0	0	0	0	0	7.52	0	0
2021	10	13	9	55	41	29	0	0	0	0	0	0	0	7.53	0	0
2021	10	13	10	5	41	29	0	0	0	0	0	0	0	7.54	0	0
2021	10	13	10	15	41	29	0	0	0	0	0	0	0	7.56	0	0
2021	10	13	10	25	41	29	0	0	0	0	0	0	0	7.58	0	0
2021	10	13	10	35	41	28	0	0	0	0	0	0	0	7.59	0	0
2021	10	13	10	45	41	28	0	0	0	0	0	0	0	7.6	0	0
2021	10	13	10	55	41	28	0	0	0	0	0	0	0	7.62	0	0
2021	10	13	11	5	41	29	0	0	0	0	0	0	0	7.64	0	0
2021	10	13	11	15	41	28	0	0	0	0	0	0	0	7.66	0	0
2021	10	13	11	25	41	28	0	0	0	0	0	0	0	7.68	0	0
2021	10	13	11	35	41	29	0	0	0	0	0	0	0	7.7	0	0
2021	10	13	11	45	41	29	0	0	0	0	0	0	0	7.72	0	0
2021	10	13	11	55	41	29	0	0	0	0	0	0	0	7.73	0	0
2021	10	13	12	5	41	29	0	0	0	0	0	0	0	7.75	0	0
2021	10	13	12	15	41	28	0	0	0	0	0	0	0	7.77	0	0
2021	10	13	12	25	41	29	0	0	0	0	0	0	0	7.78	0	0
2021	10	13	12	35	41	29	0	0	0	0	0	0	0	7.79	0	0
2021	10	13	12	45	41	29	0	0	0	0	0	0	0	7.81	0	0
2021	10	13	12	55	41	29	0	0	0	0	0	0	0	7.82	0	0
2021	10	13	13	5	41	28	0	0	0	0	0	0	0	7.82	0	0
2021	10	13	13	15	41	29	0	0	0	0	0	0	0	7.84	0	0
2021	10	13	13	25	41	29	0	0	0	0	0	0	0	7.86	0	0
2021	10	13	13	35	41	29	0	0	0	0	0	0	0	7.87	0	0
2021	10	13	13	45	41	29	0	0	0	0	0	0	0	7.88	0	0
2021	10	13	13	55	41	29	0	0	0	0	0	0	0	7.88	0	0
2021	10	13	14	5	41	29	0	0	0	0	0	0	0	7.89	0	0
2021	10	13	14	15	41	29	0	0	0	0	0	0	0	7.9	0	0
2021	10	13	14	25	41	28	0	0	0	0	0	0	0	7.92	0	0
2021	10	13	14	35	41	29	0	0	0	0	0	0	0	7.92	0	0
2021	10	13	14	45	41	29	0	0	0	0	0	0	0	7.92	0	0
2021	10	13	14	55	41	29	0	0	0	0	0	0	0	7.94	0	0
2021	10	13	15	5	41	29	0	0	0	0	0	0	0	7.94	0	0
2021	10	13	15	15	41	28	0	0	0	0	0	0	0	7.96	0	0
2021	10	13	15	25	41	28	0	0	0	0	0	0	0	7.96	0	0
2021	10	13	15	35	41	29	0	0	0	0	0	0	0	7.97	0	0
2021	10	13	15	45	41	29	0	0	0	0	0	0	0	7.95	0	0
2021	10	13	15	55	41	29	0	0	0	0	0	0	0	7.93	0	0

## Mazourka (0354)

Year	Month	Day	Hour	Minute	Second	Noise3	IceDetection	Heading	Pitch	Roll	StdDevHeading	StdDevPitch	StdDevRoll	Temperature	Pressure	StdDevPressure
2021	10	13	16	5	41	28	0	0	0	0	0	0	0	7.95	0	0
2021	10	13	16	15	41	28	0	0	0	0	0	0	0	7.96	0	0
2021	10	13	16	25	41	28	0	0	0	0	0	0	0	7.98	0	0
2021	10	13	16	35	41	28	0	0	0	0	0	0	0	8.01	0	0
2021	10	13	16	45	41	29	0	0	0	0	0	0	0	8.03	0	0
2021	10	13	16	55	41	28	0	0	0	0	0	0	0	8.04	0	0
2021	10	13	17	5	41	29	0	0	0	0	0	0	0	8.07	0	0
2021	10	13	17	15	41	28	0	0	0	0	0	0	0	8.09	0	0
2021	10	13	17	25	41	29	0	0	0	0	0	0	0	8.11	0	0
2021	10	13	17	35	41	28	0	0	0	0	0	0	0	8.14	0	0
2021	10	13	17	45	41	29	0	0	0	0	0	0	0	8.17	0	0
2021	10	13	17	55	41	28	0	0	0	0	0	0	0	8.19	0	0
2021	10	13	18	5	41	29	0	0	0	0	0	0	0	8.21	0	0
2021	10	13	18	15	41	29	0	0	0	0	0	0	0	8.22	0	0
2021	10	13	18	25	41	28	0	0	0	0	0	0	0	8.25	0	0
2021	10	13	18	35	41	29	0	0	0	0	0	0	0	8.27	0	0
2021	10	13	18	45	41	29	0	0	0	0	0	0	0	8.28	0	0
2021	10	13	18	55	41	29	0	0	0	0	0	0	0	8.29	0	0
2021	10	13	19	5	41	29	0	0	0	0	0	0	0	8.31	0	0
2021	10	13	19	15	41	28	0	0	0	0	0	0	0	8.32	0	0
2021	10	13	19	25	41	29	0	0	0	0	0	0	0	8.33	0	0
2021	10	13	19	35	41	29	0	0	0	0	0	0	0	8.34	0	0
2021	10	13	19	45	41	29	0	0	0	0	0	0	0	8.35	0	0
2021	10	13	19	55	41	29	0	0	0	0	0	0	0	8.35	0	0
2021	10	13	20	5	41	29	0	0	0	0	0	0	0	8.35	0	0
2021	10	13	20	15	41	28	0	0	0	0	0	0	0	8.36	0	0
2021	10	13	20	25	41	29	0	0	0	0	0	0	0	8.36	0	0
2021	10	13	20	35	41	29	0	0	0	0	0	0	0	8.35	0	0
2021	10	13	20	45	41	28	0	0	0	0	0	0	0	8.35	0	0
2021	10	13	20	55	41	29	0	0	0	0	0	0	0	8.34	0	0
2021	10	13	21	5	41	28	0	0	0	0	0	0	0	8.33	0	0
2021	10	13	21	15	41	28	0	0	0	0	0	0	0	8.32	0	0
2021	10	13	21	25	41	29	0	0	0	0	0	0	0	8.3	0	0
2021	10	13	21	35	41	28	0	0	0	0	0	0	0	8.28	0	0
2021	10	13	21	45	41	28	0	0	0	0	0	0	0	8.26	0	0
2021	10	13	21	55	41	28	0	0	0	0	0	0	0	8.24	0	0
2021	10	13	22	5	41	28	0	0	0	0	0	0	0	8.22	0	0
2021	10	13	22	15	41	28	0	0	0	0	0	0	0	8.19	0	0
2021	10	13	22	25	41	29	0	0	0	0	0	0	0	8.16	0	0
2021	10	13	22	35	41	28	0	0	0	0	0	0	0	8.14	0	0
2021	10	13	22	45	41	29	0	0	0	0	0	0	0	8.11	0	0
2021	10	13	22	55	41	29	0	0	0	0	0	0	0	8.09	0	0
2021	10	13	23	5	41	28	0	0	0	0	0	0	0	8.06	0	0
2021	10	13	23	15	41	29	0	0	0	0	0	0	0	8.04	0	0
2021	10	13	23	25	41	29	0	0	0	0	0	0	0	8.01	0	0
2021	10	13	23	35	41	28	0	0	0	0	0	0	0	7.98	0	0
2021	10	13	23	45	41	28	0	0	0	0	0	0	0	7.96	0	0
2021	10	13	23	55	41	28	0	0	0	0	0	0	0	7.94	0	0



Mazourka (0354)

Year	Month	Day	Hour	Minute	Second	Noise3	IceDetection	Heading	Pitch	Roll	StdDevHeading	StdDevPitch	StdDevRoll	Temperature	Pressure	StdDevPressure
2021	10	14	0	5	41	28	0	0	0	0	0	0	0	7.92	0	0
2021	10	14	0	15	41	28	0	0	0	0	0	0	0	7.89	0	0
2021	10	14	0	25	41	29	0	0	0	0	0	0	0	7.87	0	0
2021	10	14	0	35	41	29	0	0	0	0	0	0	0	7.84	0	0
2021	10	14	0	45	41	29	0	0	0	0	0	0	0	7.82	0	0
2021	10	14	0	55	41	28	0	0	0	0	0	0	0	7.8	0	0
2021	10	14	1	5	41	29	0	0	0	0	0	0	0	7.77	0	0
2021	10	14	1	15	41	29	0	0	0	0	0	0	0	7.75	0	0
2021	10	14	1	25	41	29	0	0	0	0	0	0	0	7.72	0	0
2021	10	14	1	35	41	29	0	0	0	0	0	0	0	7.7	0	0
2021	10	14	1	45	41	29	0	0	0	0	0	0	0	7.67	0	0
2021	10	14	1	55	41	28	0	0	0	0	0	0	0	7.66	0	0
2021	10	14	2	5	41	29	0	0	0	0	0	0	0	7.63	0	0
2021	10	14	2	15	41	29	0	0	0	0	0	0	0	7.61	0	0
2021	10	14	2	25	41	29	0	0	0	0	0	0	0	7.59	0	0
2021	10	14	2	35	41	29	0	0	0	0	0	0	0	7.56	0	0
2021	10	14	2	45	41	28	0	0	0	0	0	0	0	7.54	0	0
2021	10	14	2	55	41	29	0	0	0	0	0	0	0	7.51	0	0
2021	10	14	3	5	41	29	0	0	0	0	0	0	0	7.49	0	0
2021	10	14	3	15	41	29	0	0	0	0	0	0	0	7.47	0	0
2021	10	14	3	25	41	29	0	0	0	0	0	0	0	7.44	0	0
2021	10	14	3	35	41	29	0	0	0	0	0	0	0	7.42	0	0
2021	10	14	3	45	41	29	0	0	0	0	0	0	0	7.4	0	0
2021	10	14	3	55	41	28	0	0	0	0	0	0	0	7.37	0	0
2021	10	14	4	5	41	29	0	0	0	0	0	0	0	7.35	0	0
2021	10	14	4	15	41	29	0	0	0	0	0	0	0	7.32	0	0
2021	10	14	4	25	41	29	0	0	0	0	0	0	0	7.3	0	0
2021	10	14	4	35	41	29	0	0	0	0	0	0	0	7.27	0	0
2021	10	14	4	45	41	28	0	0	0	0	0	0	0	7.25	0	0
2021	10	14	4	55	41	29	0	0	0	0	0	0	0	7.22	0	0
2021	10	14	5	5	41	29	0	0	0	0	0	0	0	7.2	0	0
2021	10	14	5	15	41	28	0	0	0	0	0	0	0	7.17	0	0
2021	10	14	5	25	41	29	0	0	0	0	0	0	0	7.14	0	0
2021	10	14	5	35	41	28	0	0	0	0	0	0	0	7.11	0	0
2021	10	14	5	45	41	28	0	0	0	0	0	0	0	7.09	0	0
2021	10	14	5	55	41	29	0	0	0	0	0	0	0	7.06	0	0
2021	10	14	6	5	41	29	0	0	0	0	0	0	0	7.04	0	0
2021	10	14	6	15	41	29	0	0	0	0	0	0	0	7	0	0
2021	10	14	6	25	41	29	0	0	0	0	0	0	0	6.98	0	0
2021	10	14	6	35	41	29	0	0	0	0	0	0	0	6.95	0	0
2021	10	14	6	45	41	28	0	0	0	0	0	0	0	6.92	0	0
2021	10	14	6	55	41	29	0	0	0	0	0	0	0	6.9	0	0
2021	10	14	7	5	41	29	0	0	0	0	0	0	0	6.88	0	0
2021	10	14	7	15	41	29	0	0	0	0	0	0	0	6.85	0	0
2021	10	14	7	25	41	29	0	0	0	0	0	0	0	6.83	0	0
2021	10	14	7	35	41	28	0	0	0	0	0	0	0	6.81	0	0
2021	10	14	7	45	41	29	0	0	0	0	0	0	0	6.79	0	0
2021	10	14	7	55	41	29	0	0	0	0	0	0	0	6.77	0	0

Mazourka (0354)

Year	Month	Day	Hour	Minute	Second	Noise3	IceDetection	Heading	Pitch	Roll	StdDevHeading	StdDevPitch	StdDevRoll	Temperature	Pressure	StdDevPressure
2021	10	14	8	5	41	29	0	0	0	0	0	0	0	6.76	0	0
2021	10	14	8	15	41	29	0	0	0	0	0	0	0	6.77	0	0
2021	10	14	8	25	41	29	0	0	0	0	0	0	0	6.76	0	0
2021	10	14	8	35	41	29	0	0	0	0	0	0	0	6.78	0	0
2021	10	14	8	45	41	28	0	0	0	0	0	0	0	6.79	0	0
2021	10	14	8	55	41	28	0	0	0	0	0	0	0	6.8	0	0
2021	10	14	9	5	41	29	0	0	0	0	0	0	0	6.81	0	0
2021	10	14	9	15	41	29	0	0	0	0	0	0	0	6.82	0	0
2021	10	14	9	25	41	29	0	0	0	0	0	0	0	6.84	0	0
2021	10	14	9	35	41	29	0	0	0	0	0	0	0	6.86	0	0
2021	10	14	9	45	41	29	0	0	0	0	0	0	0	6.88	0	0
2021	10	14	9	55	41	29	0	0	0	0	0	0	0	6.89	0	0
2021	10	14	10	5	41	28	0	0	0	0	0	0	0	6.92	0	0
2021	10	14	10	15	41	29	0	0	0	0	0	0	0	6.93	0	0
2021	10	14	10	25	41	29	0	0	0	0	0	0	0	6.96	0	0
2021	10	14	10	35	41	28	0	0	0	0	0	0	0	6.98	0	0
2021	10	14	10	45	41	29	0	0	0	0	0	0	0	7.01	0	0
2021	10	14	10	55	41	29	0	0	0	0	0	0	0	7.04	0	0
2021	10	14	11	5	41	29	0	0	0	0	0	0	0	7.07	0	0
2021	10	14	11	15	41	29	0	0	0	0	0	0	0	7.11	0	0
2021	10	14	11	25	41	29	0	0	0	0	0	0	0	7.13	0	0
2021	10	14	11	35	41	29	0	0	0	0	0	0	0	7.15	0	0
2021	10	14	11	45	41	29	0	0	0	0	0	0	0	7.19	0	0
2021	10	14	11	55	41	28	0	0	0	0	0	0	0	7.21	0	0
2021	10	14	12	5	41	29	0	0	0	0	0	0	0	7.23	0	0
2021	10	14	12	15	41	29	0	0	0	0	0	0	0	7.26	0	0
2021	10	14	12	25	41	28	0	0	0	0	0	0	0	7.29	0	0
2021	10	14	12	35	41	29	0	0	0	0	0	0	0	7.33	0	0
2021	10	14	12	45	41	29	0	0	0	0	0	0	0	7.35	0	0
2021	10	14	12	55	41	29	0	0	0	0	0	0	0	7.37	0	0
2021	10	14	13	5	41	29	0	0	0	0	0	0	0	7.39	0	0
2021	10	14	13	15	41	29	0	0	0	0	0	0	0	7.41	0	0
2021	10	14	13	25	41	28	0	0	0	0	0	0	0	7.43	0	0
2021	10	14	13	35	41	28	0	0	0	0	0	0	0	7.45	0	0
2021	10	14	13	45	41	29	0	0	0	0	0	0	0	7.47	0	0
2021	10	14	13	55	41	29	0	0	0	0	0	0	0	7.5	0	0
2021	10	14	14	5	41	29	0	0	0	0	0	0	0	7.51	0	0
2021	10	14	14	15	41	29	0	0	0	0	0	0	0	7.53	0	0
2021	10	14	14	25	41	29	0	0	0	0	0	0	0	7.55	0	0
2021	10	14	14	35	41	29	0	0	0	0	0	0	0	7.56	0	0
2021	10	14	14	45	41	29	0	0	0	0	0	0	0	7.58	0	0
2021	10	14	14	55	41	29	0	0	0	0	0	0	0	7.59	0	0
2021	10	14	15	5	41	29	0	0	0	0	0	0	0	7.61	0	0
2021	10	14	15	15	41	28	0	0	0	0	0	0	0	7.63	0	0
2021	10	14	15	25	41	29	0	0	0	0	0	0	0	7.65	0	0
2021	10	14	15	35	41	28	0	0	0	0	0	0	0	7.66	0	0
2021	10	14	15	45	41	29	0	0	0	0	0	0	0	7.64	0	0
2021	10	14	15	55	41	29	0	0	0	0	0	0	0	7.63	0	0

Mazourka (0354)

Year	Month	Day	Hour	Minute	Second	Noise3	IceDetection	Heading	Pitch	Roll	StdDevHeading	StdDevPitch	StdDevRoll	Temperature	Pressure	StdDevPressure
2021	10	14	16	5	41	28	0	0	0	0	0	0	0	7.65	0	0
2021	10	14	16	15	41	29	0	0	0	0	0	0	0	7.67	0	0
2021	10	14	16	25	41	29	0	0	0	0	0	0	0	7.69	0	0
2021	10	14	16	35	41	28	0	0	0	0	0	0	0	7.73	0	0
2021	10	14	16	45	41	28	0	0	0	0	0	0	0	7.76	0	0
2021	10	14	16	55	41	29	0	0	0	0	0	0	0	7.79	0	0
2021	10	14	17	5	41	29	0	0	0	0	0	0	0	7.82	0	0
2021	10	14	17	15	41	29	0	0	0	0	0	0	0	7.85	0	0
2021	10	14	17	25	41	29	0	0	0	0	0	0	0	7.88	0	0
2021	10	14	17	35	41	28	0	0	0	0	0	0	0	7.91	0	0
2021	10	14	17	45	41	28	0	0	0	0	0	0	0	7.94	0	0
2021	10	14	17	55	41	29	0	0	0	0	0	0	0	7.98	0	0
2021	10	14	18	5	41	28	0	0	0	0	0	0	0	8	0	0
2021	10	14	18	15	41	28	0	0	0	0	0	0	0	8.03	0	0
2021	10	14	18	25	41	28	0	0	0	0	0	0	0	8.05	0	0
2021	10	14	18	35	41	28	0	0	0	0	0	0	0	8.08	0	0
2021	10	14	18	45	41	29	0	0	0	0	0	0	0	8.11	0	0
2021	10	14	18	55	41	29	0	0	0	0	0	0	0	8.13	0	0
2021	10	14	19	5	41	29	0	0	0	0	0	0	0	8.16	0	0
2021	10	14	19	15	41	29	0	0	0	0	0	0	0	8.18	0	0
2021	10	14	19	25	41	29	0	0	0	0	0	0	0	8.19	0	0
2021	10	14	19	35	41	29	0	0	0	0	0	0	0	8.21	0	0
2021	10	14	19	45	41	28	0	0	0	0	0	0	0	8.23	0	0
2021	10	14	19	55	41	29	0	0	0	0	0	0	0	8.24	0	0
2021	10	14	20	5	41	29	0	0	0	0	0	0	0	8.25	0	0
2021	10	14	20	15	41	29	0	0	0	0	0	0	0	8.26	0	0
2021	10	14	20	25	41	29	0	0	0	0	0	0	0	8.27	0	0
2021	10	14	20	35	41	29	0	0	0	0	0	0	0	8.27	0	0
2021	10	14	20	45	41	29	0	0	0	0	0	0	0	8.28	0	0
2021	10	14	20	55	41	28	0	0	0	0	0	0	0	8.27	0	0
2021	10	14	21	5	41	29	0	0	0	0	0	0	0	8.27	0	0
2021	10	14	21	15	41	28	0	0	0	0	0	0	0	8.27	0	0
2021	10	14	21	25	41	29	0	0	0	0	0	0	0	8.26	0	0
2021	10	14	21	35	41	29	0	0	0	0	0	0	0	8.26	0	0
2021	10	14	21	45	41	29	0	0	0	0	0	0	0	8.24	0	0
2021	10	14	21	55	41	29	0	0	0	0	0	0	0	8.23	0	0
2021	10	14	22	5	41	28	0	0	0	0	0	0	0	8.21	0	0
2021	10	14	22	15	41	28	0	0	0	0	0	0	0	8.2	0	0
2021	10	14	22	25	41	28	0	0	0	0	0	0	0	8.19	0	0
2021	10	14	22	35	41	29	0	0	0	0	0	0	0	8.17	0	0
2021	10	14	22	45	41	29	0	0	0	0	0	0	0	8.15	0	0
2021	10	14	22	55	41	28	0	0	0	0	0	0	0	8.14	0	0
2021	10	14	23	5	41	28	0	0	0	0	0	0	0	8.12	0	0
2021	10	14	23	15	41	28	0	0	0	0	0	0	0	8.1	0	0
2021	10	14	23	25	41	29	0	0	0	0	0	0	0	8.09	0	0
2021	10	14	23	35	41	28	0	0	0	0	0	0	0	8.07	0	0
2021	10	14	23	45	41	29	0	0	0	0	0	0	0	8.05	0	0
2021	10	14	23	55	41	29	0	0	0	0	0	0	0	8.03	0	0

Mazourka (0354)

Year	Month	Day	Hour	Minute	Second	Noise3	IceDetection	Heading	Pitch	Roll	StdDevHeading	StdDevPitch	StdDevRoll	Temperature	Pressure	StdDevPressure
2021	10	15	0	5	41	28	0	0	0	0	0	0	0	8.02	0	0
2021	10	15	0	15	41	29	0	0	0	0	0	0	0	8	0	0
2021	10	15	0	25	41	29	0	0	0	0	0	0	0	7.98	0	0
2021	10	15	0	35	41	28	0	0	0	0	0	0	0	7.96	0	0
2021	10	15	0	45	41	29	0	0	0	0	0	0	0	7.94	0	0
2021	10	15	0	55	41	28	0	0	0	0	0	0	0	7.92	0	0
2021	10	15	1	5	41	28	0	0	0	0	0	0	0	7.91	0	0
2021	10	15	1	15	41	28	0	0	0	0	0	0	0	7.89	0	0
2021	10	15	1	25	41	28	0	0	0	0	0	0	0	7.88	0	0
2021	10	15	1	35	41	29	0	0	0	0	0	0	0	7.85	0	0
2021	10	15	1	45	41	29	0	0	0	0	0	0	0	7.84	0	0
2021	10	15	1	55	41	29	0	0	0	0	0	0	0	7.82	0	0
2021	10	15	2	5	41	28	0	0	0	0	0	0	0	7.81	0	0
2021	10	15	2	15	41	28	0	0	0	0	0	0	0	7.79	0	0
2021	10	15	2	25	41	28	0	0	0	0	0	0	0	7.76	0	0
2021	10	15	2	35	41	28	0	0	0	0	0	0	0	7.75	0	0
2021	10	15	2	45	41	29	0	0	0	0	0	0	0	7.73	0	0
2021	10	15	2	55	41	29	0	0	0	0	0	0	0	7.72	0	0
2021	10	15	3	5	41	29	0	0	0	0	0	0	0	7.7	0	0
2021	10	15	3	15	41	29	0	0	0	0	0	0	0	7.67	0	0
2021	10	15	3	25	41	29	0	0	0	0	0	0	0	7.66	0	0
2021	10	15	3	35	41	28	0	0	0	0	0	0	0	7.64	0	0
2021	10	15	3	45	41	29	0	0	0	0	0	0	0	7.62	0	0
2021	10	15	3	55	41	29	0	0	0	0	0	0	0	7.6	0	0
2021	10	15	4	5	41	28	0	0	0	0	0	0	0	7.58	0	0
2021	10	15	4	15	41	28	0	0	0	0	0	0	0	7.55	0	0
2021	10	15	4	25	41	28	0	0	0	0	0	0	0	7.53	0	0
2021	10	15	4	35	41	29	0	0	0	0	0	0	0	7.51	0	0
2021	10	15	4	45	41	28	0	0	0	0	0	0	0	7.49	0	0
2021	10	15	4	55	41	29	0	0	0	0	0	0	0	7.47	0	0
2021	10	15	5	5	41	29	0	0	0	0	0	0	0	7.44	0	0
2021	10	15	5	15	41	29	0	0	0	0	0	0	0	7.42	0	0
2021	10	15	5	25	41	28	0	0	0	0	0	0	0	7.4	0	0
2021	10	15	5	35	41	29	0	0	0	0	0	0	0	7.37	0	0
2021	10	15	5	45	41	29	0	0	0	0	0	0	0	7.35	0	0
2021	10	15	5	55	41	29	0	0	0	0	0	0	0	7.32	0	0
2021	10	15	6	5	41	28	0	0	0	0	0	0	0	7.3	0	0
2021	10	15	6	15	41	29	0	0	0	0	0	0	0	7.27	0	0
2021	10	15	6	25	41	28	0	0	0	0	0	0	0	7.25	0	0
2021	10	15	6	35	41	29	0	0	0	0	0	0	0	7.22	0	0
2021	10	15	6	45	41	29	0	0	0	0	0	0	0	7.2	0	0
2021	10	15	6	55	41	29	0	0	0	0	0	0	0	7.17	0	0
2021	10	15	7	5	41	29	0	0	0	0	0	0	0	7.15	0	0
2021	10	15	7	15	41	29	0	0	0	0	0	0	0	7.13	0	0
2021	10	15	7	25	41	29	0	0	0	0	0	0	0	7.1	0	0
2021	10	15	7	35	41	29	0	0	0	0	0	0	0	7.08	0	0
2021	10	15	7	45	41	29	0	0	0	0	0	0	0	7.05	0	0
2021	10	15	7	55	41	28	0	0	0	0	0	0	0	7.03	0	0

Mazourka (0354)

Year	Month	Day	Hour	Minute	Second	Noise3	IceDetection	Heading	Pitch	Roll	StdDevHeading	StdDevPitch	StdDevRoll	Temperature	Pressure	StdDevPressure
2021	10	15	8	5	41	30	0	0	0	0	0	0	0	7.01	0	0
2021	10	15	8	15	41	29	0	0	0	0	0	0	0	7.02	0	0
2021	10	15	8	25	41	29	0	0	0	0	0	0	0	7.02	0	0
2021	10	15	8	35	41	29	0	0	0	0	0	0	0	7.03	0	0
2021	10	15	8	45	41	29	0	0	0	0	0	0	0	7.04	0	0
2021	10	15	8	55	41	30	0	0	0	0	0	0	0	7.06	0	0
2021	10	15	9	5	41	29	0	0	0	0	0	0	0	7.07	0	0
2021	10	15	9	15	41	28	0	0	0	0	0	0	0	7.08	0	0
2021	10	15	9	25	41	29	0	0	0	0	0	0	0	7.1	0	0
2021	10	15	9	35	41	29	0	0	0	0	0	0	0	7.11	0	0
2021	10	15	9	45	41	29	0	0	0	0	0	0	0	7.14	0	0
2021	10	15	9	55	41	29	0	0	0	0	0	0	0	7.15	0	0
2021	10	15	10	5	41	29	0	0	0	0	0	0	0	7.17	0	0
2021	10	15	10	15	41	29	0	0	0	0	0	0	0	7.2	0	0
2021	10	15	10	25	41	29	0	0	0	0	0	0	0	7.23	0	0
2021	10	15	10	35	41	29	0	0	0	0	0	0	0	7.25	0	0
2021	10	15	10	45	41	28	0	0	0	0	0	0	0	7.28	0	0
2021	10	15	10	55	41	30	0	0	0	0	0	0	0	7.31	0	0
2021	10	15	11	5	41	28	0	0	0	0	0	0	0	7.33	0	0
2021	10	15	11	15	41	29	0	0	0	0	0	0	0	7.37	0	0
2021	10	15	11	25	41	29	0	0	0	0	0	0	0	7.4	0	0
2021	10	15	11	35	41	29	0	0	0	0	0	0	0	7.42	0	0
2021	10	15	11	45	41	29	0	0	0	0	0	0	0	7.45	0	0
2021	10	15	11	55	41	29	0	0	0	0	0	0	0	7.48	0	0
2021	10	15	12	5	41	29	0	0	0	0	0	0	0	7.51	0	0
2021	10	15	12	15	41	28	0	0	0	0	0	0	0	7.53	0	0
2021	10	15	12	25	41	29	0	0	0	0	0	0	0	7.54	0	0
2021	10	15	12	35	41	29	0	0	0	0	0	0	0	7.58	0	0
2021	10	15	12	45	41	28	0	0	0	0	0	0	0	7.6	0	0
2021	10	15	12	55	41	28	0	0	0	0	0	0	0	7.62	0	0
2021	10	15	13	5	41	28	0	0	0	0	0	0	0	7.66	0	0
2021	10	15	13	15	41	29	0	0	0	0	0	0	0	7.68	0	0
2021	10	15	13	25	41	28	0	0	0	0	0	0	0	7.7	0	0
2021	10	15	13	35	41	29	0	0	0	0	0	0	0	7.71	0	0
2021	10	15	13	45	41	28	0	0	0	0	0	0	0	7.73	0	0
2021	10	15	13	55	41	29	0	0	0	0	0	0	0	7.75	0	0
2021	10	15	14	5	41	29	0	0	0	0	0	0	0	7.78	0	0
2021	10	15	14	15	41	28	0	0	0	0	0	0	0	7.8	0	0
2021	10	15	14	25	41	29	0	0	0	0	0	0	0	7.82	0	0
2021	10	15	14	35	41	29	0	0	0	0	0	0	0	7.83	0	0
2021	10	15	14	45	41	29	0	0	0	0	0	0	0	7.86	0	0
2021	10	15	14	55	41	29	0	0	0	0	0	0	0	7.86	0	0
2021	10	15	15	5	41	28	0	0	0	0	0	0	0	7.88	0	0
2021	10	15	15	15	41	29	0	0	0	0	0	0	0	7.9	0	0
2021	10	15	15	25	41	28	0	0	0	0	0	0	0	7.92	0	0
2021	10	15	15	35	41	28	0	0	0	0	0	0	0	7.94	0	0
2021	10	15	15	45	41	28	0	0	0	0	0	0	0	7.91	0	0
2021	10	15	15	55	41	29	0	0	0	0	0	0	0	7.91	0	0

Mazourka (0354)

Year	Month	Day	Hour	Minute	Second	Noise3	IceDetection	Heading	Pitch	Roll	StdDevHeading	StdDevPitch	StdDevRoll	Temperature	Pressure	StdDevPressure
2021	10	15	16	5	41	29	0	0	0	0	0	0	0	7.93	0	0
2021	10	15	16	15	41	29	0	0	0	0	0	0	0	7.95	0	0
2021	10	15	16	25	41	29	0	0	0	0	0	0	0	7.98	0	0
2021	10	15	16	35	41	28	0	0	0	0	0	0	0	8.02	0	0
2021	10	15	16	45	41	29	0	0	0	0	0	0	0	8.05	0	0
2021	10	15	16	55	41	29	0	0	0	0	0	0	0	8.07	0	0
2021	10	15	17	5	41	29	0	0	0	0	0	0	0	8.11	0	0
2021	10	15	17	15	41	28	0	0	0	0	0	0	0	8.15	0	0
2021	10	15	17	25	41	28	0	0	0	0	0	0	0	8.18	0	0
2021	10	15	17	35	41	28	0	0	0	0	0	0	0	8.21	0	0
2021	10	15	17	45	41	28	0	0	0	0	0	0	0	8.25	0	0
2021	10	15	17	55	41	29	0	0	0	0	0	0	0	8.28	0	0
2021	10	15	18	5	41	28	0	0	0	0	0	0	0	8.31	0	0
2021	10	15	18	15	41	29	0	0	0	0	0	0	0	8.35	0	0
2021	10	15	18	25	41	28	0	0	0	0	0	0	0	8.38	0	0
2021	10	15	18	35	41	29	0	0	0	0	0	0	0	8.4	0	0
2021	10	15	18	45	41	29	0	0	0	0	0	0	0	8.43	0	0
2021	10	15	18	55	41	28	0	0	0	0	0	0	0	8.46	0	0
2021	10	15	19	5	41	28	0	0	0	0	0	0	0	8.48	0	0
2021	10	15	19	15	41	28	0	0	0	0	0	0	0	8.5	0	0
2021	10	15	19	25	41	29	0	0	0	0	0	0	0	8.53	0	0
2021	10	15	19	35	41	28	0	0	0	0	0	0	0	8.54	0	0
2021	10	15	19	45	41	29	0	0	0	0	0	0	0	8.56	0	0
2021	10	15	19	55	41	28	0	0	0	0	0	0	0	8.57	0	0
2021	10	15	20	5	41	28	0	0	0	0	0	0	0	8.59	0	0
2021	10	15	20	15	41	28	0	0	0	0	0	0	0	8.6	0	0
2021	10	15	20	25	41	29	0	0	0	0	0	0	0	8.6	0	0
2021	10	15	20	35	41	28	0	0	0	0	0	0	0	8.61	0	0
2021	10	15	20	45	41	28	0	0	0	0	0	0	0	8.62	0	0
2021	10	15	20	55	41	29	0	0	0	0	0	0	0	8.62	0	0
2021	10	15	21	5	41	29	0	0	0	0	0	0	0	8.62	0	0
2021	10	15	21	15	41	29	0	0	0	0	0	0	0	8.61	0	0
2021	10	15	21	25	41	28	0	0	0	0	0	0	0	8.61	0	0
2021	10	15	21	35	41	28	0	0	0	0	0	0	0	8.6	0	0
2021	10	15	21	45	41	28	0	0	0	0	0	0	0	8.59	0	0
2021	10	15	21	55	41	28	0	0	0	0	0	0	0	8.58	0	0
2021	10	15	22	5	41	28	0	0	0	0	0	0	0	8.56	0	0
2021	10	15	22	15	41	28	0	0	0	0	0	0	0	8.55	0	0
2021	10	15	22	25	41	29	0	0	0	0	0	0	0	8.53	0	0
2021	10	15	22	35	41	29	0	0	0	0	0	0	0	8.52	0	0
2021	10	15	22	45	41	28	0	0	0	0	0	0	0	8.5	0	0
2021	10	15	22	55	41	28	0	0	0	0	0	0	0	8.47	0	0
2021	10	15	23	5	41	29	0	0	0	0	0	0	0	8.46	0	0
2021	10	15	23	15	41	28	0	0	0	0	0	0	0	8.44	0	0
2021	10	15	23	25	41	29	0	0	0	0	0	0	0	8.42	0	0
2021	10	15	23	35	41	28	0	0	0	0	0	0	0	8.4	0	0
2021	10	15	23	45	41	29	0	0	0	0	0	0	0	8.38	0	0
2021	10	15	23	55	41	28	0	0	0	0	0	0	0	8.36	0	0

Mazourka (0354)

Year	Month	Day	Hour	Minute	Second	Noise3	IceDetection	Heading	Pitch	Roll	StdDevHeading	StdDevPitch	StdDevRoll	Temperature	Pressure	StdDevPressure
2021	10	16	0	5	41	29	0	0	0	0	0	0	0	8.34	0	0
2021	10	16	0	15	41	29	0	0	0	0	0	0	0	8.33	0	0
2021	10	16	0	25	41	28	0	0	0	0	0	0	0	8.31	0	0
2021	10	16	0	35	41	28	0	0	0	0	0	0	0	8.29	0	0
2021	10	16	0	45	41	28	0	0	0	0	0	0	0	8.28	0	0
2021	10	16	0	55	41	29	0	0	0	0	0	0	0	8.26	0	0
2021	10	16	1	5	41	28	0	0	0	0	0	0	0	8.24	0	0
2021	10	16	1	15	41	28	0	0	0	0	0	0	0	8.21	0	0
2021	10	16	1	25	41	29	0	0	0	0	0	0	0	8.2	0	0
2021	10	16	1	35	41	28	0	0	0	0	0	0	0	8.18	0	0
2021	10	16	1	45	41	29	0	0	0	0	0	0	0	8.16	0	0
2021	10	16	1	55	41	28	0	0	0	0	0	0	0	8.14	0	0
2021	10	16	2	5	41	28	0	0	0	0	0	0	0	8.12	0	0
2021	10	16	2	15	41	29	0	0	0	0	0	0	0	8.1	0	0
2021	10	16	2	25	41	29	0	0	0	0	0	0	0	8.08	0	0
2021	10	16	2	35	41	29	0	0	0	0	0	0	0	8.05	0	0
2021	10	16	2	45	41	28	0	0	0	0	0	0	0	8.03	0	0
2021	10	16	2	55	41	29	0	0	0	0	0	0	0	8.01	0	0
2021	10	16	3	5	41	28	0	0	0	0	0	0	0	7.99	0	0
2021	10	16	3	15	41	28	0	0	0	0	0	0	0	7.97	0	0
2021	10	16	3	25	41	29	0	0	0	0	0	0	0	7.94	0	0
2021	10	16	3	35	41	28	0	0	0	0	0	0	0	7.92	0	0
2021	10	16	3	45	41	29	0	0	0	0	0	0	0	7.89	0	0
2021	10	16	3	55	41	29	0	0	0	0	0	0	0	7.87	0	0
2021	10	16	4	5	41	29	0	0	0	0	0	0	0	7.85	0	0
2021	10	16	4	15	41	29	0	0	0	0	0	0	0	7.82	0	0
2021	10	16	4	25	41	29	0	0	0	0	0	0	0	7.8	0	0
2021	10	16	4	35	41	28	0	0	0	0	0	0	0	7.78	0	0
2021	10	16	4	45	41	29	0	0	0	0	0	0	0	7.75	0	0
2021	10	16	4	55	41	28	0	0	0	0	0	0	0	7.73	0	0
2021	10	16	5	5	41	28	0	0	0	0	0	0	0	7.69	0	0
2021	10	16	5	15	41	29	0	0	0	0	0	0	0	7.67	0	0
2021	10	16	5	25	41	29	0	0	0	0	0	0	0	7.65	0	0
2021	10	16	5	35	41	28	0	0	0	0	0	0	0	7.62	0	0
2021	10	16	5	45	41	29	0	0	0	0	0	0	0	7.59	0	0
2021	10	16	5	55	41	28	0	0	0	0	0	0	0	7.57	0	0
2021	10	16	6	5	41	29	0	0	0	0	0	0	0	7.54	0	0
2021	10	16	6	15	41	29	0	0	0	0	0	0	0	7.51	0	0
2021	10	16	6	25	41	28	0	0	0	0	0	0	0	7.49	0	0
2021	10	16	6	35	41	29	0	0	0	0	0	0	0	7.46	0	0
2021	10	16	6	45	41	29	0	0	0	0	0	0	0	7.44	0	0
2021	10	16	6	55	41	29	0	0	0	0	0	0	0	7.41	0	0
2021	10	16	7	5	41	29	0	0	0	0	0	0	0	7.38	0	0
2021	10	16	7	15	41	29	0	0	0	0	0	0	0	7.36	0	0
2021	10	16	7	25	41	29	0	0	0	0	0	0	0	7.33	0	0
2021	10	16	7	35	41	28	0	0	0	0	0	0	0	7.31	0	0
2021	10	16	7	45	41	28	0	0	0	0	0	0	0	7.29	0	0
2021	10	16	7	55	41	29	0	0	0	0	0	0	0	7.26	0	0

Mazourka (0354)

Year	Month	Day	Hour	Minute	Second	Noise3	IceDetection	Heading	Pitch	Roll	StdDevHeading	StdDevPitch	StdDevRoll	Temperature	Pressure	StdDevPressure
2021	10	16	8	5	41	29	0	0	0	0	0	0	0	7.25	0	0
2021	10	16	8	15	41	29	0	0	0	0	0	0	0	7.25	0	0
2021	10	16	8	25	41	29	0	0	0	0	0	0	0	7.26	0	0
2021	10	16	8	35	41	28	0	0	0	0	0	0	0	7.27	0	0
2021	10	16	8	45	41	28	0	0	0	0	0	0	0	7.28	0	0
2021	10	16	8	55	41	29	0	0	0	0	0	0	0	7.3	0	0
2021	10	16	9	5	41	29	0	0	0	0	0	0	0	7.31	0	0
2021	10	16	9	15	41	28	0	0	0	0	0	0	0	7.33	0	0
2021	10	16	9	25	41	28	0	0	0	0	0	0	0	7.34	0	0
2021	10	16	9	35	41	28	0	0	0	0	0	0	0	7.35	0	0
2021	10	16	9	45	41	29	0	0	0	0	0	0	0	7.37	0	0
2021	10	16	9	55	41	29	0	0	0	0	0	0	0	7.4	0	0
2021	10	16	10	5	41	28	0	0	0	0	0	0	0	7.42	0	0
2021	10	16	10	15	41	29	0	0	0	0	0	0	0	7.45	0	0
2021	10	16	10	25	41	29	0	0	0	0	0	0	0	7.46	0	0
2021	10	16	10	35	41	29	0	0	0	0	0	0	0	7.5	0	0
2021	10	16	10	45	41	29	0	0	0	0	0	0	0	7.52	0	0
2021	10	16	10	55	41	28	0	0	0	0	0	0	0	7.55	0	0
2021	10	16	11	5	41	28	0	0	0	0	0	0	0	7.58	0	0
2021	10	16	11	15	41	29	0	0	0	0	0	0	0	7.6	0	0
2021	10	16	11	25	41	28	0	0	0	0	0	0	0	7.63	0	0
2021	10	16	11	35	41	29	0	0	0	0	0	0	0	7.67	0	0
2021	10	16	11	45	41	29	0	0	0	0	0	0	0	7.69	0	0
2021	10	16	11	55	41	29	0	0	0	0	0	0	0	7.72	0	0
2021	10	16	12	5	41	29	0	0	0	0	0	0	0	7.75	0	0
2021	10	16	12	15	41	29	0	0	0	0	0	0	0	7.76	0	0
2021	10	16	12	25	41	29	0	0	0	0	0	0	0	7.79	0	0
2021	10	16	12	35	41	28	0	0	0	0	0	0	0	7.82	0	0
2021	10	16	12	45	41	29	0	0	0	0	0	0	0	7.84	0	0
2021	10	16	12	55	41	29	0	0	0	0	0	0	0	7.86	0	0
2021	10	16	13	5	41	29	0	0	0	0	0	0	0	7.89	0	0
2021	10	16	13	15	41	29	0	0	0	0	0	0	0	7.9	0	0
2021	10	16	13	25	41	28	0	0	0	0	0	0	0	7.91	0	0
2021	10	16	13	35	41	28	0	0	0	0	0	0	0	7.94	0	0
2021	10	16	13	45	41	28	0	0	0	0	0	0	0	7.96	0	0
2021	10	16	13	55	41	29	0	0	0	0	0	0	0	7.98	0	0
2021	10	16	14	5	41	29	0	0	0	0	0	0	0	8.01	0	0
2021	10	16	14	15	41	28	0	0	0	0	0	0	0	8.04	0	0
2021	10	16	14	25	41	29	0	0	0	0	0	0	0	8.04	0	0
2021	10	16	14	35	41	28	0	0	0	0	0	0	0	8.06	0	0
2021	10	16	14	45	41	28	0	0	0	0	0	0	0	8.08	0	0
2021	10	16	14	55	41	29	0	0	0	0	0	0	0	8.1	0	0
2021	10	16	15	5	41	28	0	0	0	0	0	0	0	8.11	0	0
2021	10	16	15	15	41	29	0	0	0	0	0	0	0	8.13	0	0
2021	10	16	15	25	41	29	0	0	0	0	0	0	0	8.15	0	0
2021	10	16	15	35	41	29	0	0	0	0	0	0	0	8.17	0	0
2021	10	16	15	45	41	29	0	0	0	0	0	0	0	8.13	0	0
2021	10	16	15	55	41	29	0	0	0	0	0	0	0	8.13	0	0



Mazourka (0354)

Year	Month	Day	Hour	Minute	Second	Noise3	IceDetection	Heading	Pitch	Roll	StdDevHeading	StdDevPitch	StdDevRoll	Temperature	Pressure	StdDevPressure
2021	10	16	16	5	41	28	0	0	0	0	0	0	0	8.16	0	0
2021	10	16	16	15	41	28	0	0	0	0	0	0	0	8.18	0	0
2021	10	16	16	25	41	29	0	0	0	0	0	0	0	8.21	0	0
2021	10	16	16	35	41	29	0	0	0	0	0	0	0	8.25	0	0
2021	10	16	16	45	41	29	0	0	0	0	0	0	0	8.28	0	0
2021	10	16	16	55	41	29	0	0	0	0	0	0	0	8.31	0	0
2021	10	16	17	5	41	29	0	0	0	0	0	0	0	8.35	0	0
2021	10	16	17	15	41	28	0	0	0	0	0	0	0	8.38	0	0
2021	10	16	17	25	41	28	0	0	0	0	0	0	0	8.41	0	0
2021	10	16	17	35	41	29	0	0	0	0	0	0	0	8.45	0	0
2021	10	16	17	45	41	29	0	0	0	0	0	0	0	8.48	0	0
2021	10	16	17	55	41	29	0	0	0	0	0	0	0	8.52	0	0
2021	10	16	18	5	41	28	0	0	0	0	0	0	0	8.55	0	0
2021	10	16	18	15	41	28	0	0	0	0	0	0	0	8.58	0	0
2021	10	16	18	25	41	28	0	0	0	0	0	0	0	8.61	0	0
2021	10	16	18	35	41	28	0	0	0	0	0	0	0	8.65	0	0
2021	10	16	18	45	41	29	0	0	0	0	0	0	0	8.68	0	0
2021	10	16	18	55	41	29	0	0	0	0	0	0	0	8.71	0	0
2021	10	16	19	5	41	28	0	0	0	0	0	0	0	8.73	0	0
2021	10	16	19	15	41	28	0	0	0	0	0	0	0	8.76	0	0
2021	10	16	19	25	41	28	0	0	0	0	0	0	0	8.79	0	0
2021	10	16	19	35	41	28	0	0	0	0	0	0	0	8.81	0	0
2021	10	16	19	45	41	29	0	0	0	0	0	0	0	8.83	0	0
2021	10	16	19	55	41	29	0	0	0	0	0	0	0	8.85	0	0
2021	10	16	20	5	41	29	0	0	0	0	0	0	0	8.86	0	0
2021	10	16	20	15	41	29	0	0	0	0	0	0	0	8.88	0	0
2021	10	16	20	25	41	29	0	0	0	0	0	0	0	8.89	0	0
2021	10	16	20	35	41	28	0	0	0	0	0	0	0	8.9	0	0
2021	10	16	20	45	41	28	0	0	0	0	0	0	0	8.91	0	0
2021	10	16	20	55	41	28	0	0	0	0	0	0	0	8.92	0	0
2021	10	16	21	5	41	28	0	0	0	0	0	0	0	8.92	0	0
2021	10	16	21	15	41	28	0	0	0	0	0	0	0	8.92	0	0
2021	10	16	21	25	41	29	0	0	0	0	0	0	0	8.93	0	0
2021	10	16	21	35	41	28	0	0	0	0	0	0	0	8.93	0	0
2021	10	16	21	45	41	29	0	0	0	0	0	0	0	8.93	0	0
2021	10	16	21	55	41	28	0	0	0	0	0	0	0	8.92	0	0
2021	10	16	22	5	41	28	0	0	0	0	0	0	0	8.92	0	0
2021	10	16	22	15	41	28	0	0	0	0	0	0	0	8.91	0	0
2021	10	16	22	25	41	29	0	0	0	0	0	0	0	8.89	0	0
2021	10	16	22	35	41	28	0	0	0	0	0	0	0	8.88	0	0
2021	10	16	22	45	41	28	0	0	0	0	0	0	0	8.87	0	0
2021	10	16	22	55	41	28	0	0	0	0	0	0	0	8.86	0	0
2021	10	16	23	5	41	29	0	0	0	0	0	0	0	8.84	0	0
2021	10	16	23	15	41	29	0	0	0	0	0	0	0	8.83	0	0
2021	10	16	23	25	41	28	0	0	0	0	0	0	0	8.81	0	0
2021	10	16	23	35	41	29	0	0	0	0	0	0	0	8.79	0	0
2021	10	16	23	45	41	28	0	0	0	0	0	0	0	8.78	0	0
2021	10	16	23	55	41	28	0	0	0	0	0	0	0	8.76	0	0

Mazourka (0354)

Year	Month	Day	Hour	Minute	Second	Noise3	IceDetection	Heading	Pitch	Roll	StdDevHeading	StdDevPitch	StdDevRoll	Temperature	Pressure	StdDevPressure
2021	10	17	0	5	41	29	0	0	0	0	0	0	0	8.74	0	0
2021	10	17	0	15	41	28	0	0	0	0	0	0	0	8.72	0	0
2021	10	17	0	25	41	28	0	0	0	0	0	0	0	8.7	0	0
2021	10	17	0	35	41	28	0	0	0	0	0	0	0	8.69	0	0
2021	10	17	0	45	41	28	0	0	0	0	0	0	0	8.67	0	0
2021	10	17	0	55	41	28	0	0	0	0	0	0	0	8.65	0	0
2021	10	17	1	5	41	29	0	0	0	0	0	0	0	8.63	0	0
2021	10	17	1	15	41	28	0	0	0	0	0	0	0	8.61	0	0
2021	10	17	1	25	41	28	0	0	0	0	0	0	0	8.59	0	0
2021	10	17	1	35	41	29	0	0	0	0	0	0	0	8.57	0	0
2021	10	17	1	45	41	28	0	0	0	0	0	0	0	8.55	0	0
2021	10	17	1	55	41	29	0	0	0	0	0	0	0	8.53	0	0
2021	10	17	2	5	41	28	0	0	0	0	0	0	0	8.52	0	0
2021	10	17	2	15	41	28	0	0	0	0	0	0	0	8.49	0	0
2021	10	17	2	25	41	28	0	0	0	0	0	0	0	8.48	0	0
2021	10	17	2	35	41	28	0	0	0	0	0	0	0	8.46	0	0
2021	10	17	2	45	41	29	0	0	0	0	0	0	0	8.44	0	0
2021	10	17	2	55	41	28	0	0	0	0	0	0	0	8.42	0	0
2021	10	17	3	5	41	28	0	0	0	0	0	0	0	8.4	0	0
2021	10	17	3	15	41	28	0	0	0	0	0	0	0	8.39	0	0
2021	10	17	3	25	41	29	0	0	0	0	0	0	0	8.36	0	0
2021	10	17	3	35	41	28	0	0	0	0	0	0	0	8.35	0	0
2021	10	17	3	45	41	29	0	0	0	0	0	0	0	8.33	0	0
2021	10	17	3	55	41	29	0	0	0	0	0	0	0	8.31	0	0
2021	10	17	4	5	41	29	0	0	0	0	0	0	0	8.29	0	0
2021	10	17	4	15	41	28	0	0	0	0	0	0	0	8.26	0	0
2021	10	17	4	25	41	29	0	0	0	0	0	0	0	8.25	0	0
2021	10	17	4	35	41	28	0	0	0	0	0	0	0	8.23	0	0
2021	10	17	4	45	41	29	0	0	0	0	0	0	0	8.2	0	0
2021	10	17	4	55	41	28	0	0	0	0	0	0	0	8.18	0	0
2021	10	17	5	5	41	28	0	0	0	0	0	0	0	8.16	0	0
2021	10	17	5	15	41	29	0	0	0	0	0	0	0	8.13	0	0
2021	10	17	5	25	41	29	0	0	0	0	0	0	0	8.11	0	0
2021	10	17	5	35	41	28	0	0	0	0	0	0	0	8.09	0	0
2021	10	17	5	45	41	28	0	0	0	0	0	0	0	8.07	0	0
2021	10	17	5	55	41	28	0	0	0	0	0	0	0	8.04	0	0
2021	10	17	6	5	41	28	0	0	0	0	0	0	0	8.02	0	0
2021	10	17	6	15	41	28	0	0	0	0	0	0	0	7.99	0	0
2021	10	17	6	25	41	28	0	0	0	0	0	0	0	7.96	0	0
2021	10	17	6	35	41	28	0	0	0	0	0	0	0	7.94	0	0
2021	10	17	6	45	41	28	0	0	0	0	0	0	0	7.92	0	0
2021	10	17	6	55	41	29	0	0	0	0	0	0	0	7.89	0	0
2021	10	17	7	5	41	28	0	0	0	0	0	0	0	7.87	0	0
2021	10	17	7	15	41	28	0	0	0	0	0	0	0	7.84	0	0
2021	10	17	7	25	41	28	0	0	0	0	0	0	0	7.82	0	0
2021	10	17	7	35	41	29	0	0	0	0	0	0	0	7.8	0	0
2021	10	17	7	45	41	28	0	0	0	0	0	0	0	7.77	0	0
2021	10	17	7	55	41	29	0	0	0	0	0	0	0	7.74	0	0

Mazourka (0354)

Year	Month	Day	Hour	Minute	Second	Noise3	IceDetection	Heading	Pitch	Roll	StdDevHeading	StdDevPitch	StdDevRoll	Temperature	Pressure	StdDevPressure
2021	10	17	8	5	41	29	0	0	0	0	0	0	0	7.73	0	0
2021	10	17	8	15	41	29	0	0	0	0	0	0	0	7.72	0	0
2021	10	17	8	25	41	29	0	0	0	0	0	0	0	7.73	0	0
2021	10	17	8	35	41	28	0	0	0	0	0	0	0	7.74	0	0
2021	10	17	8	45	41	28	0	0	0	0	0	0	0	7.74	0	0
2021	10	17	8	55	41	29	0	0	0	0	0	0	0	7.76	0	0
2021	10	17	9	5	41	29	0	0	0	0	0	0	0	7.76	0	0
2021	10	17	9	15	41	29	0	0	0	0	0	0	0	7.78	0	0
2021	10	17	9	25	41	29	0	0	0	0	0	0	0	7.79	0	0
2021	10	17	9	35	41	28	0	0	0	0	0	0	0	7.82	0	0
2021	10	17	9	45	41	29	0	0	0	0	0	0	0	7.84	0	0
2021	10	17	9	55	41	29	0	0	0	0	0	0	0	7.78	0	0
2021	10	17	10	5	41	28	0	0	0	0	0	0	0	7.75	0	0
2021	10	17	10	15	41	29	0	0	0	0	0	0	0	7.79	0	0
2021	10	17	10	25	41	29	0	0	0	0	0	0	0	7.78	0	0
2021	10	17	10	35	41	29	0	0	0	0	0	0	0	7.82	0	0
2021	10	17	10	45	41	29	0	0	0	0	0	0	0	7.84	0	0
2021	10	17	10	55	41	28	0	0	0	0	0	0	0	7.86	0	0
2021	10	17	11	5	41	29	0	0	0	0	0	0	0	7.93	0	0
2021	10	17	11	15	41	28	0	0	0	0	0	0	0	7.98	0	0
2021	10	17	11	25	41	28	0	0	0	0	0	0	0	8.01	0	0
2021	10	17	11	35	41	28	0	0	0	0	0	0	0	7.98	0	0
2021	10	17	11	45	41	29	0	0	0	0	0	0	0	8.03	0	0
2021	10	17	11	55	41	29	0	0	0	0	0	0	0	8.07	0	0
2021	10	17	12	5	41	29	0	0	0	0	0	0	0	7.99	0	0
2021	10	17	12	15	41	29	0	0	0	0	0	0	0	8.13	0	0
2021	10	17	12	25	41	29	0	0	0	0	0	0	0	8.18	0	0
2021	10	17	12	35	41	28	0	0	0	0	0	0	0	8.12	0	0
2021	10	17	12	45	41	29	0	0	0	0	0	0	0	8.24	0	0
2021	10	17	12	55	41	29	0	0	0	0	0	0	0	8.26	0	0
2021	10	17	13	5	41	29	0	0	0	0	0	0	0	8.27	0	0
2021	10	17	13	15	41	28	0	0	0	0	0	0	0	8.29	0	0
2021	10	17	13	25	41	29	0	0	0	0	0	0	0	8.32	0	0
2021	10	17	13	35	41	29	0	0	0	0	0	0	0	8.34	0	0
2021	10	17	13	45	41	29	0	0	0	0	0	0	0	8.37	0	0
2021	10	17	13	55	41	29	0	0	0	0	0	0	0	8.39	0	0
2021	10	17	14	5	41	29	0	0	0	0	0	0	0	8.4	0	0
2021	10	17	14	15	41	28	0	0	0	0	0	0	0	8.41	0	0
2021	10	17	14	25	41	28	0	0	0	0	0	0	0	8.43	0	0
2021	10	17	14	35	41	28	0	0	0	0	0	0	0	8.45	0	0
2021	10	17	14	45	41	29	0	0	0	0	0	0	0	8.45	0	0
2021	10	17	14	55	41	29	0	0	0	0	0	0	0	8.46	0	0
2021	10	17	15	5	41	28	0	0	0	0	0	0	0	8.46	0	0
2021	10	17	15	15	41	28	0	0	0	0	0	0	0	8.45	0	0
2021	10	17	15	25	41	28	0	0	0	0	0	0	0	8.52	0	0
2021	10	17	15	35	41	28	0	0	0	0	0	0	0	8.54	0	0
2021	10	17	15	45	41	29	0	0	0	0	0	0	0	8.5	0	0
2021	10	17	15	55	41	28	0	0	0	0	0	0	0	8.49	0	0

Mazourka (0354)

Year	Month	Day	Hour	Minute	Second	Noise3	IceDetection	Heading	Pitch	Roll	StdDevHeading	StdDevPitch	StdDevRoll	Temperature	Pressure	StdDevPressure
2021	10	17	16	5	41	28	0	0	0	0	0	0	0	8.51	0	0
2021	10	17	16	15	41	29	0	0	0	0	0	0	0	8.54	0	0
2021	10	17	16	25	41	29	0	0	0	0	0	0	0	8.57	0	0
2021	10	17	16	35	41	28	0	0	0	0	0	0	0	8.59	0	0
2021	10	17	16	45	41	29	0	0	0	0	0	0	0	8.62	0	0
2021	10	17	16	55	41	29	0	0	0	0	0	0	0	8.65	0	0
2021	10	17	17	5	41	29	0	0	0	0	0	0	0	8.68	0	0
2021	10	17	17	15	41	28	0	0	0	0	0	0	0	8.71	0	0
2021	10	17	17	25	41	28	0	0	0	0	0	0	0	8.75	0	0
2021	10	17	17	35	41	28	0	0	0	0	0	0	0	8.78	0	0
2021	10	17	17	45	41	28	0	0	0	0	0	0	0	8.81	0	0
2021	10	17	17	55	41	28	0	0	0	0	0	0	0	8.84	0	0
2021	10	17	18	5	41	28	0	0	0	0	0	0	0	8.87	0	0
2021	10	17	18	15	41	28	0	0	0	0	0	0	0	8.91	0	0
2021	10	17	18	25	41	28	0	0	0	0	0	0	0	8.94	0	0
2021	10	17	18	35	41	28	0	0	0	0	0	0	0	8.97	0	0
2021	10	17	18	45	41	28	0	0	0	0	0	0	0	9.01	0	0
2021	10	17	18	55	41	28	0	0	0	0	0	0	0	9.04	0	0
2021	10	17	19	5	41	28	0	0	0	0	0	0	0	9.07	0	0
2021	10	17	19	15	41	28	0	0	0	0	0	0	0	9.1	0	0
2021	10	17	19	25	41	29	0	0	0	0	0	0	0	9.13	0	0
2021	10	17	19	35	41	29	0	0	0	0	0	0	0	9.16	0	0
2021	10	17	19	45	41	28	0	0	0	0	0	0	0	9.19	0	0
2021	10	17	19	55	41	28	0	0	0	0	0	0	0	9.22	0	0
2021	10	17	20	5	41	29	0	0	0	0	0	0	0	9.24	0	0
2021	10	17	20	15	41	28	0	0	0	0	0	0	0	9.26	0	0
2021	10	17	20	25	41	28	0	0	0	0	0	0	0	9.28	0	0
2021	10	17	20	35	41	29	0	0	0	0	0	0	0	9.31	0	0
2021	10	17	20	45	41	28	0	0	0	0	0	0	0	9.32	0	0
2021	10	17	20	55	41	28	0	0	0	0	0	0	0	9.33	0	0
2021	10	17	21	5	41	28	0	0	0	0	0	0	0	9.35	0	0
2021	10	17	21	15	41	29	0	0	0	0	0	0	0	9.36	0	0
2021	10	17	21	25	41	29	0	0	0	0	0	0	0	9.37	0	0
2021	10	17	21	35	41	28	0	0	0	0	0	0	0	9.38	0	0
2021	10	17	21	45	41	29	0	0	0	0	0	0	0	9.39	0	0
2021	10	17	21	55	41	28	0	0	0	0	0	0	0	9.39	0	0
2021	10	17	22	5	41	29	0	0	0	0	0	0	0	9.4	0	0
2021	10	17	22	15	41	28	0	0	0	0	0	0	0	9.4	0	0
2021	10	17	22	25	41	28	0	0	0	0	0	0	0	9.4	0	0
2021	10	17	22	35	41	28	0	0	0	0	0	0	0	9.4	0	0
2021	10	17	22	45	41	28	0	0	0	0	0	0	0	9.4	0	0
2021	10	17	22	55	41	28	0	0	0	0	0	0	0	9.4	0	0
2021	10	17	23	5	41	28	0	0	0	0	0	0	0	9.41	0	0
2021	10	17	23	15	41	29	0	0	0	0	0	0	0	9.4	0	0
2021	10	17	23	25	41	28	0	0	0	0	0	0	0	9.4	0	0
2021	10	17	23	35	41	28	0	0	0	0	0	0	0	9.4	0	0
2021	10	17	23	45	41	28	0	0	0	0	0	0	0	9.39	0	0
2021	10	17	23	55	41	28	0	0	0	0	0	0	0	9.39	0	0

Mazourka (0354)

Year	Month	Day	Hour	Minute	Second	Noise3	IceDetection	Heading	Pitch	Roll	StdDevHeading	StdDevPitch	StdDevRoll	Temperature	Pressure	StdDevPressure
2021	10	18	0	5	41	28	0	0	0	0	0	0	0	9.38	0	0
2021	10	18	0	15	41	29	0	0	0	0	0	0	0	9.38	0	0
2021	10	18	0	25	41	29	0	0	0	0	0	0	0	9.37	0	0
2021	10	18	0	35	41	28	0	0	0	0	0	0	0	9.37	0	0
2021	10	18	0	45	41	28	0	0	0	0	0	0	0	9.36	0	0
2021	10	18	0	55	41	28	0	0	0	0	0	0	0	9.36	0	0
2021	10	18	1	5	41	28	0	0	0	0	0	0	0	9.35	0	0
2021	10	18	1	15	41	28	0	0	0	0	0	0	0	9.35	0	0
2021	10	18	1	25	41	29	0	0	0	0	0	0	0	9.35	0	0
2021	10	18	1	35	41	28	0	0	0	0	0	0	0	9.34	0	0
2021	10	18	1	45	41	28	0	0	0	0	0	0	0	9.34	0	0
2021	10	18	1	55	41	28	0	0	0	0	0	0	0	9.33	0	0
2021	10	18	2	5	41	28	0	0	0	0	0	0	0	9.33	0	0
2021	10	18	2	15	41	28	0	0	0	0	0	0	0	9.32	0	0
2021	10	18	2	25	41	28	0	0	0	0	0	0	0	9.32	0	0
2021	10	18	2	35	41	28	0	0	0	0	0	0	0	9.31	0	0
2021	10	18	2	45	41	28	0	0	0	0	0	0	0	9.31	0	0
2021	10	18	2	55	41	28	0	0	0	0	0	0	0	9.3	0	0
2021	10	18	3	5	41	28	0	0	0	0	0	0	0	9.3	0	0
2021	10	18	3	15	41	29	0	0	0	0	0	0	0	9.29	0	0
2021	10	18	3	25	41	29	0	0	0	0	0	0	0	9.29	0	0
2021	10	18	3	35	41	28	0	0	0	0	0	0	0	9.28	0	0
2021	10	18	3	45	41	28	0	0	0	0	0	0	0	9.28	0	0
2021	10	18	3	55	41	28	0	0	0	0	0	0	0	9.27	0	0
2021	10	18	4	5	41	28	0	0	0	0	0	0	0	9.27	0	0
2021	10	18	4	15	41	29	0	0	0	0	0	0	0	9.26	0	0
2021	10	18	4	25	41	28	0	0	0	0	0	0	0	9.25	0	0
2021	10	18	4	35	41	29	0	0	0	0	0	0	0	9.25	0	0
2021	10	18	4	45	41	29	0	0	0	0	0	0	0	9.25	0	0
2021	10	18	4	55	41	28	0	0	0	0	0	0	0	9.24	0	0
2021	10	18	5	5	41	29	0	0	0	0	0	0	0	9.24	0	0
2021	10	18	5	15	41	29	0	0	0	0	0	0	0	9.23	0	0
2021	10	18	5	25	41	29	0	0	0	0	0	0	0	9.23	0	0
2021	10	18	5	35	41	29	0	0	0	0	0	0	0	9.23	0	0
2021	10	18	5	45	41	28	0	0	0	0	0	0	0	9.23	0	0
2021	10	18	5	55	41	29	0	0	0	0	0	0	0	9.23	0	0
2021	10	18	6	5	41	28	0	0	0	0	0	0	0	9.22	0	0
2021	10	18	6	15	41	28	0	0	0	0	0	0	0	9.21	0	0
2021	10	18	6	25	41	28	0	0	0	0	0	0	0	9.2	0	0
2021	10	18	6	35	41	29	0	0	0	0	0	0	0	9.19	0	0
2021	10	18	6	45	41	29	0	0	0	0	0	0	0	9.18	0	0
2021	10	18	6	55	41	29	0	0	0	0	0	0	0	9.16	0	0
2021	10	18	7	5	41	28	0	0	0	0	0	0	0	9.15	0	0
2021	10	18	7	15	41	28	0	0	0	0	0	0	0	9.14	0	0
2021	10	18	7	25	41	28	0	0	0	0	0	0	0	9.12	0	0
2021	10	18	7	35	41	29	0	0	0	0	0	0	0	9.11	0	0
2021	10	18	7	45	41	28	0	0	0	0	0	0	0	9.1	0	0
2021	10	18	7	55	41	28	0	0	0	0	0	0	0	9.09	0	0

Mazourka (0354)

Year	Month	Day	Hour	Minute	Second	Noise3	IceDetection	Heading	Pitch	Roll	StdDevHeading	StdDevPitch	StdDevRoll	Temperature	Pressure	StdDevPressure
2021	10	18	8	5	41	29	0	0	0	0	0	0	0	9.08	0	0
2021	10	18	8	15	41	28	0	0	0	0	0	0	0	9.08	0	0
2021	10	18	8	25	41	28	0	0	0	0	0	0	0	9.1	0	0
2021	10	18	8	35	41	29	0	0	0	0	0	0	0	9.1	0	0
2021	10	18	8	45	41	29	0	0	0	0	0	0	0	9.12	0	0
2021	10	18	8	55	41	28	0	0	0	0	0	0	0	9.13	0	0
2021	10	18	9	5	41	29	0	0	0	0	0	0	0	9.14	0	0
2021	10	18	9	15	41	28	0	0	0	0	0	0	0	9.16	0	0
2021	10	18	9	25	41	28	0	0	0	0	0	0	0	9.17	0	0
2021	10	18	9	35	41	29	0	0	0	0	0	0	0	9.19	0	0
2021	10	18	9	45	41	28	0	0	0	0	0	0	0	9.21	0	0
2021	10	18	9	55	41	28	0	0	0	0	0	0	0	9.24	0	0
2021	10	18	10	5	41	28	0	0	0	0	0	0	0	9.25	0	0
2021	10	18	10	15	41	28	0	0	0	0	0	0	0	9.28	0	0
2021	10	18	10	25	41	29	0	0	0	0	0	0	0	9.3	0	0
2021	10	18	10	35	41	28	0	0	0	0	0	0	0	9.32	0	0
2021	10	18	10	45	41	28	0	0	0	0	0	0	0	9.34	0	0
2021	10	18	10	55	41	28	0	0	0	0	0	0	0	9.36	0	0
2021	10	18	11	5	41	28	0	0	0	0	0	0	0	9.39	0	0
2021	10	18	11	15	41	29	0	0	0	0	0	0	0	9.42	0	0
2021	10	18	11	25	41	29	0	0	0	0	0	0	0	9.43	0	0
2021	10	18	11	35	41	29	0	0	0	0	0	0	0	9.45	0	0
2021	10	18	11	45	41	28	0	0	0	0	0	0	0	9.47	0	0
2021	10	18	11	55	41	28	0	0	0	0	0	0	0	9.49	0	0
2021	10	18	12	5	41	28	0	0	0	0	0	0	0	9.5	0	0
2021	10	18	12	15	41	28	0	0	0	0	0	0	0	9.53	0	0
2021	10	18	12	25	41	28	0	0	0	0	0	0	0	9.54	0	0
2021	10	18	12	35	41	28	0	0	0	0	0	0	0	9.55	0	0
2021	10	18	12	45	41	28	0	0	0	0	0	0	0	9.58	0	0
2021	10	18	12	55	41	28	0	0	0	0	0	0	0	9.59	0	0
2021	10	18	13	5	41	29	0	0	0	0	0	0	0	9.59	0	0
2021	10	18	13	15	41	28	0	0	0	0	0	0	0	9.6	0	0
2021	10	18	13	25	41	28	0	0	0	0	0	0	0	9.64	0	0
2021	10	18	13	35	41	28	0	0	0	0	0	0	0	9.62	0	0
2021	10	18	13	45	41	28	0	0	0	0	0	0	0	9.64	0	0
2021	10	18	13	55	41	27	0	0	0	0	0	0	0	9.64	0	0
2021	10	18	14	5	41	28	0	0	0	0	0	0	0	9.64	0	0
2021	10	18	14	15	41	28	0	0	0	0	0	0	0	9.66	0	0
2021	10	18	14	25	41	28	0	0	0	0	0	0	0	9.66	0	0
2021	10	18	14	35	41	29	0	0	0	0	0	0	0	9.67	0	0
2021	10	18	14	45	41	29	0	0	0	0	0	0	0	9.68	0	0
2021	10	18	14	55	41	29	0	0	0	0	0	0	0	9.69	0	0
2021	10	18	15	5	41	28	0	0	0	0	0	0	0	9.69	0	0
2021	10	18	15	15	41	28	0	0	0	0	0	0	0	9.71	0	0
2021	10	18	15	25	41	27	0	0	0	0	0	0	0	9.72	0	0
2021	10	18	15	35	41	28	0	0	0	0	0	0	0	9.71	0	0
2021	10	18	15	45	41	28	0	0	0	0	0	0	0	9.64	0	0
2021	10	18	15	55	41	28	0	0	0	0	0	0	0	9.65	0	0

Mazourka (0354)

Year	Month	Day	Hour	Minute	Second	Noise3	IceDetection	Heading	Pitch	Roll	StdDevHeading	StdDevPitch	StdDevRoll	Temperature	Pressure	StdDevPressure
2021	10	18	16	5	41	29	0	0	0	0	0	0	0	9.68	0	0
2021	10	18	16	15	41	28	0	0	0	0	0	0	0	9.69	0	0
2021	10	18	16	25	41	29	0	0	0	0	0	0	0	9.71	0	0
2021	10	18	16	35	41	28	0	0	0	0	0	0	0	9.73	0	0
2021	10	18	16	45	41	28	0	0	0	0	0	0	0	9.75	0	0
2021	10	18	16	55	41	28	0	0	0	0	0	0	0	9.78	0	0
2021	10	18	17	5	41	28	0	0	0	0	0	0	0	9.8	0	0
2021	10	18	17	15	41	28	0	0	0	0	0	0	0	9.83	0	0
2021	10	18	17	25	41	28	0	0	0	0	0	0	0	9.85	0	0
2021	10	18	17	35	41	28	0	0	0	0	0	0	0	9.88	0	0
2021	10	18	17	45	41	28	0	0	0	0	0	0	0	9.91	0	0
2021	10	18	17	55	41	28	0	0	0	0	0	0	0	9.93	0	0
2021	10	18	18	5	41	29	0	0	0	0	0	0	0	9.96	0	0
2021	10	18	18	15	41	28	0	0	0	0	0	0	0	9.99	0	0
2021	10	18	18	25	41	28	0	0	0	0	0	0	0	10.02	0	0
2021	10	18	18	35	41	28	0	0	0	0	0	0	0	10.04	0	0
2021	10	18	18	45	41	27	0	0	0	0	0	0	0	10.07	0	0
2021	10	18	18	55	41	28	0	0	0	0	0	0	0	10.09	0	0
2021	10	18	19	5	41	28	0	0	0	0	0	0	0	10.11	0	0
2021	10	18	19	15	41	28	0	0	0	0	0	0	0	10.13	0	0
2021	10	18	19	25	41	28	0	0	0	0	0	0	0	10.15	0	0
2021	10	18	19	35	41	28	0	0	0	0	0	0	0	10.17	0	0
2021	10	18	19	45	41	28	0	0	0	0	0	0	0	10.18	0	0
2021	10	18	19	55	41	28	0	0	0	0	0	0	0	10.2	0	0
2021	10	18	20	5	41	27	0	0	0	0	0	0	0	10.21	0	0
2021	10	18	20	15	41	28	0	0	0	0	0	0	0	10.23	0	0
2021	10	18	20	25	41	27	0	0	0	0	0	0	0	10.24	0	0
2021	10	18	20	35	41	28	0	0	0	0	0	0	0	10.25	0	0
2021	10	18	20	45	41	28	0	0	0	0	0	0	0	10.25	0	0
2021	10	18	20	55	41	28	0	0	0	0	0	0	0	10.25	0	0
2021	10	18	21	5	41	28	0	0	0	0	0	0	0	10.26	0	0
2021	10	18	21	15	41	29	0	0	0	0	0	0	0	10.25	0	0
2021	10	18	21	25	41	28	0	0	0	0	0	0	0	10.25	0	0
2021	10	18	21	35	41	28	0	0	0	0	0	0	0	10.24	0	0
2021	10	18	21	45	41	27	0	0	0	0	0	0	0	10.22	0	0
2021	10	18	21	55	41	28	0	0	0	0	0	0	0	10.21	0	0
2021	10	18	22	5	41	28	0	0	0	0	0	0	0	10.19	0	0
2021	10	18	22	15	41	28	0	0	0	0	0	0	0	10.18	0	0
2021	10	18	22	25	41	28	0	0	0	0	0	0	0	10.15	0	0
2021	10	18	22	35	41	28	0	0	0	0	0	0	0	10.13	0	0
2021	10	18	22	45	41	27	0	0	0	0	0	0	0	10.11	0	0
2021	10	18	22	55	41	28	0	0	0	0	0	0	0	10.09	0	0
2021	10	18	23	5	41	28	0	0	0	0	0	0	0	10.06	0	0
2021	10	18	23	15	41	28	0	0	0	0	0	0	0	10.04	0	0
2021	10	18	23	25	41	28	0	0	0	0	0	0	0	10.02	0	0
2021	10	18	23	35	41	28	0	0	0	0	0	0	0	9.99	0	0
2021	10	18	23	45	41	28	0	0	0	0	0	0	0	9.97	0	0
2021	10	18	23	55	41	28	0	0	0	0	0	0	0	9.94	0	0

## Mazourka (0354)

Year	Month	Day	Hour	Minute	Second	Noise3	IceDetection	Heading	Pitch	Roll	StdDevHeading	StdDevPitch	StdDevRoll	Temperature	Pressure	StdDevPressure
2021	10	19	0	5	41	28	0	0	0	0	0	0	0	9.92	0	0
2021	10	19	0	15	41	28	0	0	0	0	0	0	0	9.89	0	0
2021	10	19	0	25	41	28	0	0	0	0	0	0	0	9.87	0	0
2021	10	19	0	35	41	29	0	0	0	0	0	0	0	9.84	0	0
2021	10	19	0	45	41	28	0	0	0	0	0	0	0	9.82	0	0
2021	10	19	0	55	41	28	0	0	0	0	0	0	0	9.79	0	0
2021	10	19	1	5	41	29	0	0	0	0	0	0	0	9.77	0	0
2021	10	19	1	15	41	28	0	0	0	0	0	0	0	9.74	0	0
2021	10	19	1	25	41	28	0	0	0	0	0	0	0	9.72	0	0
2021	10	19	1	35	41	29	0	0	0	0	0	0	0	9.69	0	0
2021	10	19	1	45	41	28	0	0	0	0	0	0	0	9.66	0	0
2021	10	19	1	55	41	28	0	0	0	0	0	0	0	9.64	0	0
2021	10	19	2	5	41	28	0	0	0	0	0	0	0	9.61	0	0
2021	10	19	2	15	41	28	0	0	0	0	0	0	0	9.59	0	0
2021	10	19	2	25	41	28	0	0	0	0	0	0	0	9.56	0	0
2021	10	19	2	35	41	28	0	0	0	0	0	0	0	9.53	0	0
2021	10	19	2	45	41	28	0	0	0	0	0	0	0	9.5	0	0
2021	10	19	2	55	41	28	0	0	0	0	0	0	0	9.48	0	0
2021	10	19	3	5	41	29	0	0	0	0	0	0	0	9.46	0	0
2021	10	19	3	15	41	28	0	0	0	0	0	0	0	9.43	0	0
2021	10	19	3	25	41	28	0	0	0	0	0	0	0	9.4	0	0
2021	10	19	3	35	41	28	0	0	0	0	0	0	0	9.38	0	0
2021	10	19	3	45	41	28	0	0	0	0	0	0	0	9.35	0	0
2021	10	19	3	55	41	28	0	0	0	0	0	0	0	9.33	0	0
2021	10	19	4	5	41	28	0	0	0	0	0	0	0	9.3	0	0
2021	10	19	4	15	41	29	0	0	0	0	0	0	0	9.28	0	0
2021	10	19	4	25	41	28	0	0	0	0	0	0	0	9.25	0	0
2021	10	19	4	35	41	28	0	0	0	0	0	0	0	9.23	0	0
2021	10	19	4	45	41	28	0	0	0	0	0	0	0	9.2	0	0
2021	10	19	4	55	41	28	0	0	0	0	0	0	0	9.17	0	0
2021	10	19	5	5	41	28	0	0	0	0	0	0	0	9.14	0	0
2021	10	19	5	15	41	28	0	0	0	0	0	0	0	9.11	0	0
2021	10	19	5	25	41	29	0	0	0	0	0	0	0	9.08	0	0
2021	10	19	5	35	41	28	0	0	0	0	0	0	0	9.06	0	0
2021	10	19	5	45	41	29	0	0	0	0	0	0	0	9.03	0	0
2021	10	19	5	55	41	28	0	0	0	0	0	0	0	9	0	0
2021	10	19	6	5	41	28	0	0	0	0	0	0	0	8.97	0	0
2021	10	19	6	15	41	28	0	0	0	0	0	0	0	8.95	0	0
2021	10	19	6	25	41	28	0	0	0	0	0	0	0	8.92	0	0
2021	10	19	6	35	41	28	0	0	0	0	0	0	0	8.89	0	0
2021	10	19	6	45	41	28	0	0	0	0	0	0	0	8.86	0	0
2021	10	19	6	55	41	28	0	0	0	0	0	0	0	8.82	0	0
2021	10	19	7	5	41	28	0	0	0	0	0	0	0	8.8	0	0
2021	10	19	7	15	41	28	0	0	0	0	0	0	0	8.77	0	0
2021	10	19	7	25	41	28	0	0	0	0	0	0	0	8.75	0	0
2021	10	19	7	35	41	28	0	0	0	0	0	0	0	8.72	0	0
2021	10	19	7	45	41	28	0	0	0	0	0	0	0	8.7	0	0
2021	10	19	7	55	41	28	0	0	0	0	0	0	0	8.67	0	0



Mazourka (0354)

Year	Month	Day	Hour	Minute	Second	Noise3	IceDetection	Heading	Pitch	Roll	StdDevHeading	StdDevPitch	StdDevRoll	Temperature	Pressure	StdDevPressure
2021	10	19	8	5	41	28	0	0	0	0	0	0	0	8.65	0	0
2021	10	19	8	15	41	29	0	0	0	0	0	0	0	8.62	0	0
2021	10	19	8	25	41	29	0	0	0	0	0	0	0	8.66	0	0
2021	10	19	8	35	41	29	0	0	0	0	0	0	0	8.66	0	0
2021	10	19	8	45	41	29	0	0	0	0	0	0	0	8.67	0	0
2021	10	19	8	55	41	28	0	0	0	0	0	0	0	8.67	0	0
2021	10	19	9	5	41	28	0	0	0	0	0	0	0	8.68	0	0
2021	10	19	9	15	41	28	0	0	0	0	0	0	0	8.69	0	0
2021	10	19	9	25	41	29	0	0	0	0	0	0	0	8.69	0	0
2021	10	19	9	35	41	28	0	0	0	0	0	0	0	8.71	0	0
2021	10	19	9	45	41	28	0	0	0	0	0	0	0	8.71	0	0
2021	10	19	9	55	41	28	0	0	0	0	0	0	0	8.73	0	0
2021	10	19	10	5	41	28	0	0	0	0	0	0	0	8.74	0	0
2021	10	19	10	15	41	28	0	0	0	0	0	0	0	8.77	0	0
2021	10	19	10	25	41	28	0	0	0	0	0	0	0	8.77	0	0
2021	10	19	10	35	41	28	0	0	0	0	0	0	0	8.8	0	0
2021	10	19	10	45	41	28	0	0	0	0	0	0	0	8.79	0	0
2021	10	19	10	55	41	28	0	0	0	0	0	0	0	8.83	0	0
2021	10	19	11	5	41	29	0	0	0	0	0	0	0	8.83	0	0
2021	10	19	11	15	41	29	0	0	0	0	0	0	0	8.87	0	0
2021	10	19	11	25	41	28	0	0	0	0	0	0	0	8.87	0	0
2021	10	19	11	35	41	29	0	0	0	0	0	0	0	8.89	0	0
2021	10	19	11	45	41	29	0	0	0	0	0	0	0	8.91	0	0
2021	10	19	11	55	41	28	0	0	0	0	0	0	0	8.9	0	0
2021	10	19	12	5	41	28	0	0	0	0	0	0	0	8.95	0	0
2021	10	19	12	15	41	28	0	0	0	0	0	0	0	8.91	0	0
2021	10	19	12	25	41	28	0	0	0	0	0	0	0	8.92	0	0
2021	10	19	12	35	41	28	0	0	0	0	0	0	0	8.96	0	0
2021	10	19	12	45	41	28	0	0	0	0	0	0	0	8.98	0	0
2021	10	19	12	55	41	28	0	0	0	0	0	0	0	8.98	0	0
2021	10	19	13	5	41	29	0	0	0	0	0	0	0	8.99	0	0
2021	10	19	13	15	41	27	0	0	0	0	0	0	0	9	0	0
2021	10	19	13	25	41	28	0	0	0	0	0	0	0	9.01	0	0
2021	10	19	13	35	41	29	0	0	0	0	0	0	0	9.01	0	0
2021	10	19	13	45	41	29	0	0	0	0	0	0	0	9.03	0	0
2021	10	19	13	55	41	29	0	0	0	0	0	0	0	9.03	0	0
2021	10	19	14	5	41	28	0	0	0	0	0	0	0	9.04	0	0
2021	10	19	14	15	41	28	0	0	0	0	0	0	0	9.03	0	0
2021	10	19	14	25	41	28	0	0	0	0	0	0	0	9	0	0
2021	10	19	14	35	41	28	0	0	0	0	0	0	0	9.05	0	0
2021	10	19	14	45	41	29	0	0	0	0	0	0	0	9.02	0	0
2021	10	19	14	55	41	28	0	0	0	0	0	0	0	9.05	0	0
2021	10	19	15	5	41	28	0	0	0	0	0	0	0	9.06	0	0
2021	10	19	15	15	41	28	0	0	0	0	0	0	0	9.03	0	0
2021	10	19	15	25	41	28	0	0	0	0	0	0	0	9.06	0	0
2021	10	19	15	35	41	29	0	0	0	0	0	0	0	9.05	0	0
2021	10	19	15	45	41	28	0	0	0	0	0	0	0	8.99	0	0
2021	10	19	15	55	41	28	0	0	0	0	0	0	0	9	0	0

Mazourka (0354)

Year	Month	Day	Hour	Minute	Second	Noise3	IceDetection	Heading	Pitch	Roll	StdDevHeading	StdDevPitch	StdDevRoll	Temperature	Pressure	StdDevPressure
2021	10	19	16	5	41	29	0	0	0	0	0	0	0	9.02	0	0
2021	10	19	16	15	41	29	0	0	0	0	0	0	0	9.04	0	0
2021	10	19	16	25	41	29	0	0	0	0	0	0	0	9.06	0	0
2021	10	19	16	35	41	29	0	0	0	0	0	0	0	9.08	0	0
2021	10	19	16	45	41	28	0	0	0	0	0	0	0	9.1	0	0
2021	10	19	16	55	41	29	0	0	0	0	0	0	0	9.12	0	0
2021	10	19	17	5	41	29	0	0	0	0	0	0	0	9.15	0	0
2021	10	19	17	15	41	28	0	0	0	0	0	0	0	9.17	0	0
2021	10	19	17	25	41	28	0	0	0	0	0	0	0	9.2	0	0
2021	10	19	17	35	41	28	0	0	0	0	0	0	0	9.23	0	0
2021	10	19	17	45	41	28	0	0	0	0	0	0	0	9.25	0	0
2021	10	19	17	55	41	28	0	0	0	0	0	0	0	9.28	0	0
2021	10	19	18	5	41	29	0	0	0	0	0	0	0	9.31	0	0
2021	10	19	18	15	41	28	0	0	0	0	0	0	0	9.32	0	0
2021	10	19	18	25	41	28	0	0	0	0	0	0	0	9.35	0	0
2021	10	19	18	35	41	28	0	0	0	0	0	0	0	9.37	0	0
2021	10	19	18	45	41	28	0	0	0	0	0	0	0	9.4	0	0
2021	10	19	18	55	41	28	0	0	0	0	0	0	0	9.42	0	0
2021	10	19	19	5	41	28	0	0	0	0	0	0	0	9.44	0	0
2021	10	19	19	15	41	28	0	0	0	0	0	0	0	9.46	0	0
2021	10	19	19	25	41	28	0	0	0	0	0	0	0	9.47	0	0
2021	10	19	19	35	41	28	0	0	0	0	0	0	0	9.49	0	0
2021	10	19	19	45	41	29	0	0	0	0	0	0	0	9.51	0	0
2021	10	19	19	55	41	29	0	0	0	0	0	0	0	9.53	0	0
2021	10	19	20	5	41	28	0	0	0	0	0	0	0	9.54	0	0
2021	10	19	20	15	41	29	0	0	0	0	0	0	0	9.55	0	0
2021	10	19	20	25	41	28	0	0	0	0	0	0	0	9.56	0	0
2021	10	19	20	35	41	29	0	0	0	0	0	0	0	9.57	0	0
2021	10	19	20	45	41	28	0	0	0	0	0	0	0	9.57	0	0
2021	10	19	20	55	41	28	0	0	0	0	0	0	0	9.58	0	0
2021	10	19	21	5	41	28	0	0	0	0	0	0	0	9.57	0	0
2021	10	19	21	15	41	28	0	0	0	0	0	0	0	9.57	0	0
2021	10	19	21	25	41	28	0	0	0	0	0	0	0	9.56	0	0
2021	10	19	21	35	41	28	0	0	0	0	0	0	0	9.55	0	0
2021	10	19	21	45	41	28	0	0	0	0	0	0	0	9.54	0	0
2021	10	19	21	55	41	28	0	0	0	0	0	0	0	9.53	0	0
2021	10	19	22	5	41	28	0	0	0	0	0	0	0	9.52	0	0
2021	10	19	22	15	41	28	0	0	0	0	0	0	0	9.5	0	0
2021	10	19	22	25	41	29	0	0	0	0	0	0	0	9.49	0	0
2021	10	19	22	35	41	28	0	0	0	0	0	0	0	9.47	0	0
2021	10	19	22	45	41	28	0	0	0	0	0	0	0	9.45	0	0
2021	10	19	22	55	41	28	0	0	0	0	0	0	0	9.44	0	0
2021	10	19	23	5	41	28	0	0	0	0	0	0	0	9.41	0	0
2021	10	19	23	15	41	28	0	0	0	0	0	0	0	9.39	0	0
2021	10	19	23	25	41	28	0	0	0	0	0	0	0	9.37	0	0
2021	10	19	23	35	41	28	0	0	0	0	0	0	0	9.35	0	0
2021	10	19	23	45	41	28	0	0	0	0	0	0	0	9.33	0	0
2021	10	19	23	55	41	28	0	0	0	0	0	0	0	9.3	0	0

Mazourka (0354)

Year	Month	Day	Hour	Minute	Second	Noise3	IceDetection	Heading	Pitch	Roll	StdDevHeading	StdDevPitch	StdDevRoll	Temperature	Pressure	StdDevPressure
2021	10	20	0	5	41	28	0	0	0	0	0	0	0	9.28	0	0
2021	10	20	0	15	41	28	0	0	0	0	0	0	0	9.26	0	0
2021	10	20	0	25	41	29	0	0	0	0	0	0	0	9.24	0	0
2021	10	20	0	35	41	28	0	0	0	0	0	0	0	9.21	0	0
2021	10	20	0	45	41	28	0	0	0	0	0	0	0	9.19	0	0
2021	10	20	0	55	41	29	0	0	0	0	0	0	0	9.17	0	0
2021	10	20	1	5	41	29	0	0	0	0	0	0	0	9.15	0	0
2021	10	20	1	15	41	28	0	0	0	0	0	0	0	9.13	0	0
2021	10	20	1	25	41	29	0	0	0	0	0	0	0	9.11	0	0
2021	10	20	1	35	41	29	0	0	0	0	0	0	0	9.09	0	0
2021	10	20	1	45	41	28	0	0	0	0	0	0	0	9.07	0	0
2021	10	20	1	55	41	28	0	0	0	0	0	0	0	9.05	0	0
2021	10	20	2	5	41	28	0	0	0	0	0	0	0	9.03	0	0
2021	10	20	2	15	41	28	0	0	0	0	0	0	0	9.02	0	0
2021	10	20	2	25	41	29	0	0	0	0	0	0	0	8.99	0	0
2021	10	20	2	35	41	29	0	0	0	0	0	0	0	8.98	0	0
2021	10	20	2	45	41	29	0	0	0	0	0	0	0	8.96	0	0
2021	10	20	2	55	41	28	0	0	0	0	0	0	0	8.94	0	0
2021	10	20	3	5	41	28	0	0	0	0	0	0	0	8.92	0	0
2021	10	20	3	15	41	29	0	0	0	0	0	0	0	8.9	0	0
2021	10	20	3	25	41	28	0	0	0	0	0	0	0	8.88	0	0
2021	10	20	3	35	41	29	0	0	0	0	0	0	0	8.85	0	0
2021	10	20	3	45	41	29	0	0	0	0	0	0	0	8.83	0	0
2021	10	20	3	55	41	28	0	0	0	0	0	0	0	8.81	0	0
2021	10	20	4	5	41	29	0	0	0	0	0	0	0	8.79	0	0
2021	10	20	4	15	41	28	0	0	0	0	0	0	0	8.77	0	0
2021	10	20	4	25	41	29	0	0	0	0	0	0	0	8.75	0	0
2021	10	20	4	35	41	28	0	0	0	0	0	0	0	8.73	0	0
2021	10	20	4	45	41	29	0	0	0	0	0	0	0	8.7	0	0
2021	10	20	4	55	41	29	0	0	0	0	0	0	0	8.69	0	0
2021	10	20	5	5	41	29	0	0	0	0	0	0	0	8.66	0	0
2021	10	20	5	15	41	28	0	0	0	0	0	0	0	8.64	0	0
2021	10	20	5	25	41	29	0	0	0	0	0	0	0	8.61	0	0
2021	10	20	5	35	41	29	0	0	0	0	0	0	0	8.59	0	0
2021	10	20	5	45	41	29	0	0	0	0	0	0	0	8.56	0	0
2021	10	20	5	55	41	28	0	0	0	0	0	0	0	8.54	0	0
2021	10	20	6	5	41	27	0	0	0	0	0	0	0	8.52	0	0
2021	10	20	6	15	41	29	0	0	0	0	0	0	0	8.49	0	0
2021	10	20	6	25	41	29	0	0	0	0	0	0	0	8.47	0	0
2021	10	20	6	35	41	29	0	0	0	0	0	0	0	8.45	0	0
2021	10	20	6	45	41	28	0	0	0	0	0	0	0	8.42	0	0
2021	10	20	6	55	41	29	0	0	0	0	0	0	0	8.4	0	0
2021	10	20	7	5	41	29	0	0	0	0	0	0	0	8.37	0	0
2021	10	20	7	15	41	29	0	0	0	0	0	0	0	8.36	0	0
2021	10	20	7	25	41	29	0	0	0	0	0	0	0	8.33	0	0
2021	10	20	7	35	41	29	0	0	0	0	0	0	0	8.31	0	0
2021	10	20	7	45	41	29	0	0	0	0	0	0	0	8.3	0	0
2021	10	20	7	55	41	28	0	0	0	0	0	0	0	8.28	0	0

Mazourka (0354)

Year	Month	Day	Hour	Minute	Second	Noise3	IceDetection	Heading	Pitch	Roll	StdDevHeading	StdDevPitch	StdDevRoll	Temperature	Pressure	StdDevPressure
2021	10	20	8	5	41	29	0	0	0	0	0	0	0	8.27	0	0
2021	10	20	8	15	41	28	0	0	0	0	0	0	0	8.26	0	0
2021	10	20	8	25	41	29	0	0	0	0	0	0	0	8.25	0	0
2021	10	20	8	35	41	28	0	0	0	0	0	0	0	8.25	0	0
2021	10	20	8	45	41	28	0	0	0	0	0	0	0	8.25	0	0
2021	10	20	8	55	41	28	0	0	0	0	0	0	0	8.24	0	0
2021	10	20	9	5	41	28	0	0	0	0	0	0	0	8.28	0	0
2021	10	20	9	15	41	28	0	0	0	0	0	0	0	8.28	0	0
2021	10	20	9	25	41	29	0	0	0	0	0	0	0	8.28	0	0
2021	10	20	9	35	41	28	0	0	0	0	0	0	0	8.28	0	0
2021	10	20	9	45	41	28	0	0	0	0	0	0	0	8.28	0	0
2021	10	20	9	55	41	28	0	0	0	0	0	0	0	8.31	0	0
2021	10	20	10	5	41	29	0	0	0	0	0	0	0	8.32	0	0
2021	10	20	10	15	41	28	0	0	0	0	0	0	0	8.35	0	0
2021	10	20	10	25	41	29	0	0	0	0	0	0	0	8.38	0	0
2021	10	20	10	35	41	28	0	0	0	0	0	0	0	8.35	0	0
2021	10	20	10	45	41	28	0	0	0	0	0	0	0	8.33	0	0
2021	10	20	10	55	41	28	0	0	0	0	0	0	0	8.44	0	0
2021	10	20	11	5	41	28	0	0	0	0	0	0	0	8.52	0	0
2021	10	20	11	15	41	29	0	0	0	0	0	0	0	8.53	0	0
2021	10	20	11	25	41	29	0	0	0	0	0	0	0	8.57	0	0
2021	10	20	11	35	41	29	0	0	0	0	0	0	0	8.58	0	0
2021	10	20	11	45	41	29	0	0	0	0	0	0	0	8.65	0	0
2021	10	20	11	55	41	28	0	0	0	0	0	0	0	8.65	0	0
2021	10	20	12	5	41	29	0	0	0	0	0	0	0	8.63	0	0
2021	10	20	12	15	41	28	0	0	0	0	0	0	0	8.67	0	0
2021	10	20	12	25	41	28	0	0	0	0	0	0	0	8.7	0	0
2021	10	20	12	35	41	29	0	0	0	0	0	0	0	8.72	0	0
2021	10	20	12	45	41	28	0	0	0	0	0	0	0	8.75	0	0
2021	10	20	12	55	41	29	0	0	0	0	0	0	0	8.75	0	0
2021	10	20	13	5	41	29	0	0	0	0	0	0	0	8.56	0	0
2021	10	20	13	15	41	29	0	0	0	0	0	0	0	8.54	0	0
2021	10	20	13	25	41	29	0	0	0	0	0	0	0	8.74	0	0
2021	10	20	13	35	41	29	0	0	0	0	0	0	0	8.74	0	0
2021	10	20	13	45	41	28	0	0	0	0	0	0	0	8.78	0	0
2021	10	20	13	55	41	28	0	0	0	0	0	0	0	8.76	0	0
2021	10	20	14	5	41	28	0	0	0	0	0	0	0	8.84	0	0
2021	10	20	14	15	41	29	0	0	0	0	0	0	0	8.87	0	0
2021	10	20	14	25	41	29	0	0	0	0	0	0	0	8.91	0	0
2021	10	20	14	35	41	29	0	0	0	0	0	0	0	8.92	0	0
2021	10	20	14	45	41	28	0	0	0	0	0	0	0	8.85	0	0
2021	10	20	14	55	41	28	0	0	0	0	0	0	0	8.94	0	0
2021	10	20	15	5	41	29	0	0	0	0	0	0	0	8.96	0	0
2021	10	20	15	15	41	28	0	0	0	0	0	0	0	8.97	0	0
2021	10	20	15	25	41	29	0	0	0	0	0	0	0	8.97	0	0
2021	10	20	15	35	41	28	0	0	0	0	0	0	0	8.95	0	0
2021	10	20	15	45	41	28	0	0	0	0	0	0	0	8.89	0	0
2021	10	20	15	55	41	28	0	0	0	0	0	0	0	8.89	0	0

Mazourka (0354)

Year	Month	Day	Hour	Minute	Second	Noise3	IceDetection	Heading	Pitch	Roll	StdDevHeading	StdDevPitch	StdDevRoll	Temperature	Pressure	StdDevPressure
2021	10	20	16	5	41	28	0	0	0	0	0	0	0	8.91	0	0
2021	10	20	16	15	41	29	0	0	0	0	0	0	0	8.92	0	0
2021	10	20	16	25	41	28	0	0	0	0	0	0	0	8.96	0	0
2021	10	20	16	35	41	28	0	0	0	0	0	0	0	8.99	0	0
2021	10	20	16	45	41	29	0	0	0	0	0	0	0	9.01	0	0
2021	10	20	16	55	41	29	0	0	0	0	0	0	0	9.04	0	0
2021	10	20	17	5	41	28	0	0	0	0	0	0	0	9.06	0	0
2021	10	20	17	15	41	29	0	0	0	0	0	0	0	9.09	0	0
2021	10	20	17	25	41	29	0	0	0	0	0	0	0	9.12	0	0
2021	10	20	17	35	41	28	0	0	0	0	0	0	0	9.14	0	0
2021	10	20	17	45	41	28	0	0	0	0	0	0	0	9.17	0	0
2021	10	20	17	55	41	28	0	0	0	0	0	0	0	9.2	0	0
2021	10	20	18	5	41	28	0	0	0	0	0	0	0	9.23	0	0
2021	10	20	18	15	41	28	0	0	0	0	0	0	0	9.26	0	0
2021	10	20	18	25	41	29	0	0	0	0	0	0	0	9.29	0	0
2021	10	20	18	35	41	28	0	0	0	0	0	0	0	9.32	0	0
2021	10	20	18	45	41	29	0	0	0	0	0	0	0	9.36	0	0
2021	10	20	18	55	41	29	0	0	0	0	0	0	0	9.38	0	0
2021	10	20	19	5	41	28	0	0	0	0	0	0	0	9.41	0	0
2021	10	20	19	15	41	28	0	0	0	0	0	0	0	9.43	0	0
2021	10	20	19	25	41	28	0	0	0	0	0	0	0	9.47	0	0
2021	10	20	19	35	41	28	0	0	0	0	0	0	0	9.49	0	0
2021	10	20	19	45	41	29	0	0	0	0	0	0	0	9.51	0	0
2021	10	20	19	55	41	28	0	0	0	0	0	0	0	9.53	0	0
2021	10	20	20	5	41	28	0	0	0	0	0	0	0	9.55	0	0
2021	10	20	20	15	41	28	0	0	0	0	0	0	0	9.58	0	0
2021	10	20	20	25	41	28	0	0	0	0	0	0	0	9.59	0	0
2021	10	20	20	35	41	29	0	0	0	0	0	0	0	9.61	0	0
2021	10	20	20	45	41	28	0	0	0	0	0	0	0	9.62	0	0
2021	10	20	20	55	41	28	0	0	0	0	0	0	0	9.64	0	0
2021	10	20	21	5	41	28	0	0	0	0	0	0	0	9.65	0	0
2021	10	20	21	15	41	28	0	0	0	0	0	0	0	9.66	0	0
2021	10	20	21	25	41	29	0	0	0	0	0	0	0	9.66	0	0
2021	10	20	21	35	41	29	0	0	0	0	0	0	0	9.66	0	0
2021	10	20	21	45	41	28	0	0	0	0	0	0	0	9.67	0	0
2021	10	20	21	55	41	28	0	0	0	0	0	0	0	9.67	0	0
2021	10	20	22	5	41	28	0	0	0	0	0	0	0	9.66	0	0
2021	10	20	22	15	41	28	0	0	0	0	0	0	0	9.66	0	0
2021	10	20	22	25	41	28	0	0	0	0	0	0	0	9.66	0	0
2021	10	20	22	35	41	28	0	0	0	0	0	0	0	9.65	0	0
2021	10	20	22	45	41	28	0	0	0	0	0	0	0	9.64	0	0
2021	10	20	22	55	41	28	0	0	0	0	0	0	0	9.63	0	0
2021	10	20	23	5	41	29	0	0	0	0	0	0	0	9.63	0	0
2021	10	20	23	15	41	28	0	0	0	0	0	0	0	9.61	0	0
2021	10	20	23	25	41	28	0	0	0	0	0	0	0	9.61	0	0
2021	10	20	23	35	41	28	0	0	0	0	0	0	0	9.59	0	0
2021	10	20	23	45	41	28	0	0	0	0	0	0	0	9.58	0	0
2021	10	20	23	55	41	28	0	0	0	0	0	0	0	9.57	0	0

Mazourka (0354)

Year	Month	Day	Hour	Minute	Second	Noise3	IceDetection	Heading	Pitch	Roll	StdDevHeading	StdDevPitch	StdDevRoll	Temperature	Pressure	StdDevPressure
2021	10	21	0	5	41	28	0	0	0	0	0	0	0	9.56	0	0
2021	10	21	0	15	41	29	0	0	0	0	0	0	0	9.55	0	0
2021	10	21	0	25	41	29	0	0	0	0	0	0	0	9.54	0	0
2021	10	21	0	35	41	29	0	0	0	0	0	0	0	9.53	0	0
2021	10	21	0	45	41	28	0	0	0	0	0	0	0	9.52	0	0
2021	10	21	0	55	41	28	0	0	0	0	0	0	0	9.51	0	0
2021	10	21	1	5	41	28	0	0	0	0	0	0	0	9.5	0	0
2021	10	21	1	15	41	28	0	0	0	0	0	0	0	9.49	0	0
2021	10	21	1	25	41	29	0	0	0	0	0	0	0	9.48	0	0
2021	10	21	1	35	41	28	0	0	0	0	0	0	0	9.47	0	0
2021	10	21	1	45	41	28	0	0	0	0	0	0	0	9.46	0	0
2021	10	21	1	55	41	28	0	0	0	0	0	0	0	9.45	0	0
2021	10	21	2	5	41	28	0	0	0	0	0	0	0	9.44	0	0
2021	10	21	2	15	41	29	0	0	0	0	0	0	0	9.43	0	0
2021	10	21	2	25	41	29	0	0	0	0	0	0	0	9.42	0	0
2021	10	21	2	35	41	28	0	0	0	0	0	0	0	9.41	0	0
2021	10	21	2	45	41	28	0	0	0	0	0	0	0	9.4	0	0
2021	10	21	2	55	41	29	0	0	0	0	0	0	0	9.39	0	0
2021	10	21	3	5	41	28	0	0	0	0	0	0	0	9.38	0	0
2021	10	21	3	15	41	29	0	0	0	0	0	0	0	9.37	0	0
2021	10	21	3	25	41	29	0	0	0	0	0	0	0	9.37	0	0
2021	10	21	3	35	41	28	0	0	0	0	0	0	0	9.36	0	0
2021	10	21	3	45	41	28	0	0	0	0	0	0	0	9.35	0	0
2021	10	21	3	55	41	28	0	0	0	0	0	0	0	9.34	0	0
2021	10	21	4	5	41	28	0	0	0	0	0	0	0	9.33	0	0
2021	10	21	4	15	41	28	0	0	0	0	0	0	0	9.31	0	0
2021	10	21	4	25	41	28	0	0	0	0	0	0	0	9.3	0	0
2021	10	21	4	35	41	28	0	0	0	0	0	0	0	9.29	0	0
2021	10	21	4	45	41	28	0	0	0	0	0	0	0	9.28	0	0
2021	10	21	4	55	41	28	0	0	0	0	0	0	0	9.26	0	0
2021	10	21	5	5	41	29	0	0	0	0	0	0	0	9.25	0	0
2021	10	21	5	15	41	29	0	0	0	0	0	0	0	9.24	0	0
2021	10	21	5	25	41	28	0	0	0	0	0	0	0	9.22	0	0
2021	10	21	5	35	41	28	0	0	0	0	0	0	0	9.21	0	0
2021	10	21	5	45	41	28	0	0	0	0	0	0	0	9.2	0	0
2021	10	21	5	55	41	29	0	0	0	0	0	0	0	9.18	0	0
2021	10	21	6	5	41	29	0	0	0	0	0	0	0	9.16	0	0
2021	10	21	6	15	41	28	0	0	0	0	0	0	0	9.14	0	0
2021	10	21	6	25	41	28	0	0	0	0	0	0	0	9.13	0	0
2021	10	21	6	35	41	28	0	0	0	0	0	0	0	9.11	0	0
2021	10	21	6	45	41	29	0	0	0	0	0	0	0	9.09	0	0
2021	10	21	6	55	41	29	0	0	0	0	0	0	0	9.07	0	0
2021	10	21	7	5	41	28	0	0	0	0	0	0	0	9.05	0	0
2021	10	21	7	15	41	29	0	0	0	0	0	0	0	9.03	0	0
2021	10	21	7	25	41	28	0	0	0	0	0	0	0	9.02	0	0
2021	10	21	7	35	41	29	0	0	0	0	0	0	0	9.01	0	0
2021	10	21	7	45	41	28	0	0	0	0	0	0	0	9	0	0
2021	10	21	7	55	41	28	0	0	0	0	0	0	0	8.99	0	0

Mazourka (0354)

Year	Month	Day	Hour	Minute	Second	Noise3	IceDetection	Heading	Pitch	Roll	StdDevHeading	StdDevPitch	StdDevRoll	Temperature	Pressure	StdDevPressure
2021	10	21	8	5	41	28	0	0	0	0	0	0	0	8.97	0	0
2021	10	21	8	15	41	28	0	0	0	0	0	0	0	8.97	0	0
2021	10	21	8	25	41	29	0	0	0	0	0	0	0	8.98	0	0
2021	10	21	8	35	41	28	0	0	0	0	0	0	0	8.99	0	0
2021	10	21	8	45	41	28	0	0	0	0	0	0	0	9	0	0
2021	10	21	8	55	41	29	0	0	0	0	0	0	0	9.01	0	0
2021	10	21	9	5	41	28	0	0	0	0	0	0	0	9.08	0	0
2021	10	21	9	15	41	28	0	0	0	0	0	0	0	9.05	0	0
2021	10	21	9	25	41	29	0	0	0	0	0	0	0	9.06	0	0
2021	10	21	9	35	41	28	0	0	0	0	0	0	0	9.09	0	0
2021	10	21	9	45	41	29	0	0	0	0	0	0	0	9.11	0	0
2021	10	21	9	55	41	28	0	0	0	0	0	0	0	9.16	0	0
2021	10	21	10	5	41	29	0	0	0	0	0	0	0	9.11	0	0
2021	10	21	10	15	41	28	0	0	0	0	0	0	0	9.14	0	0
2021	10	21	10	25	41	29	0	0	0	0	0	0	0	9.16	0	0
2021	10	21	10	35	41	28	0	0	0	0	0	0	0	9.14	0	0
2021	10	21	10	45	41	28	0	0	0	0	0	0	0	9.19	0	0
2021	10	21	10	55	41	28	0	0	0	0	0	0	0	9.24	0	0
2021	10	21	11	5	41	28	0	0	0	0	0	0	0	9.28	0	0
2021	10	21	11	15	41	29	0	0	0	0	0	0	0	9.26	0	0
2021	10	21	11	25	41	28	0	0	0	0	0	0	0	9.17	0	0
2021	10	21	11	35	41	28	0	0	0	0	0	0	0	9.17	0	0
2021	10	21	11	45	41	28	0	0	0	0	0	0	0	9.16	0	0
2021	10	21	11	55	41	28	0	0	0	0	0	0	0	9.18	0	0
2021	10	21	12	5	41	29	0	0	0	0	0	0	0	9.2	0	0
2021	10	21	12	15	41	28	0	0	0	0	0	0	0	9.19	0	0
2021	10	21	12	25	41	29	0	0	0	0	0	0	0	9.21	0	0
2021	10	21	12	35	41	29	0	0	0	0	0	0	0	9.24	0	0
2021	10	21	12	45	41	28	0	0	0	0	0	0	0	9.26	0	0
2021	10	21	12	55	41	28	0	0	0	0	0	0	0	9.36	0	0
2021	10	21	13	5	41	28	0	0	0	0	0	0	0	9.33	0	0
2021	10	21	13	15	41	28	0	0	0	0	0	0	0	9.38	0	0
2021	10	21	13	25	41	28	0	0	0	0	0	0	0	9.44	0	0
2021	10	21	13	35	41	28	0	0	0	0	0	0	0	9.47	0	0
2021	10	21	13	45	41	28	0	0	0	0	0	0	0	9.5	0	0
2021	10	21	13	55	41	28	0	0	0	0	0	0	0	9.49	0	0
2021	10	21	14	5	41	29	0	0	0	0	0	0	0	9.44	0	0
2021	10	21	14	15	41	28	0	0	0	0	0	0	0	9.43	0	0
2021	10	21	14	25	41	29	0	0	0	0	0	0	0	9.48	0	0
2021	10	21	14	35	41	28	0	0	0	0	0	0	0	9.51	0	0
2021	10	21	14	45	41	28	0	0	0	0	0	0	0	9.49	0	0
2021	10	21	14	55	41	28	0	0	0	0	0	0	0	9.52	0	0
2021	10	21	15	5	41	28	0	0	0	0	0	0	0	9.6	0	0
2021	10	21	15	15	41	28	0	0	0	0	0	0	0	9.59	0	0
2021	10	21	15	25	41	28	0	0	0	0	0	0	0	9.63	0	0
2021	10	21	15	35	41	28	0	0	0	0	0	0	0	9.63	0	0
2021	10	21	15	45	41	28	0	0	0	0	0	0	0	9.62	0	0
2021	10	21	15	55	41	28	0	0	0	0	0	0	0	9.64	0	0

Mazourka (0354)

Year	Month	Day	Hour	Minute	Second	Noise3	IceDetection	Heading	Pitch	Roll	StdDevHeading	StdDevPitch	StdDevRoll	Temperature	Pressure	StdDevPressure
2021	10	21	16	5	41	29	0	0	0	0	0	0	0	9.66	0	0
2021	10	21	16	15	41	28	0	0	0	0	0	0	0	9.67	0	0
2021	10	21	16	25	41	29	0	0	0	0	0	0	0	9.7	0	0
2021	10	21	16	35	41	28	0	0	0	0	0	0	0	9.73	0	0
2021	10	21	16	45	41	29	0	0	0	0	0	0	0	9.76	0	0
2021	10	21	16	55	41	29	0	0	0	0	0	0	0	9.78	0	0
2021	10	21	17	5	41	28	0	0	0	0	0	0	0	9.8	0	0
2021	10	21	17	15	41	29	0	0	0	0	0	0	0	9.83	0	0
2021	10	21	17	25	41	28	0	0	0	0	0	0	0	9.86	0	0
2021	10	21	17	35	41	28	0	0	0	0	0	0	0	9.88	0	0
2021	10	21	17	45	41	28	0	0	0	0	0	0	0	9.9	0	0
2021	10	21	17	55	41	29	0	0	0	0	0	0	0	9.93	0	0
2021	10	21	18	5	41	28	0	0	0	0	0	0	0	9.95	0	0
2021	10	21	18	15	41	28	0	0	0	0	0	0	0	9.98	0	0
2021	10	21	18	25	41	28	0	0	0	0	0	0	0	10.01	0	0
2021	10	21	18	35	41	28	0	0	0	0	0	0	0	10.04	0	0
2021	10	21	18	45	41	28	0	0	0	0	0	0	0	10.06	0	0
2021	10	21	18	55	41	28	0	0	0	0	0	0	0	10.09	0	0
2021	10	21	19	5	41	28	0	0	0	0	0	0	0	10.12	0	0
2021	10	21	19	15	41	28	0	0	0	0	0	0	0	10.14	0	0
2021	10	21	19	25	41	29	0	0	0	0	0	0	0	10.17	0	0
2021	10	21	19	35	41	28	0	0	0	0	0	0	0	10.19	0	0
2021	10	21	19	45	41	28	0	0	0	0	0	0	0	10.21	0	0
2021	10	21	19	55	41	28	0	0	0	0	0	0	0	10.23	0	0
2021	10	21	20	5	41	28	0	0	0	0	0	0	0	10.25	0	0
2021	10	21	20	15	41	29	0	0	0	0	0	0	0	10.26	0	0
2021	10	21	20	25	41	28	0	0	0	0	0	0	0	10.28	0	0
2021	10	21	20	35	41	29	0	0	0	0	0	0	0	10.29	0	0
2021	10	21	20	45	41	28	0	0	0	0	0	0	0	10.31	0	0
2021	10	21	20	55	41	28	0	0	0	0	0	0	0	10.31	0	0
2021	10	21	21	5	41	28	0	0	0	0	0	0	0	10.32	0	0
2021	10	21	21	15	41	28	0	0	0	0	0	0	0	10.33	0	0
2021	10	21	21	25	41	28	0	0	0	0	0	0	0	10.33	0	0
2021	10	21	21	35	41	28	0	0	0	0	0	0	0	10.33	0	0
2021	10	21	21	45	41	28	0	0	0	0	0	0	0	10.34	0	0
2021	10	21	21	55	41	28	0	0	0	0	0	0	0	10.34	0	0
2021	10	21	22	5	41	28	0	0	0	0	0	0	0	10.34	0	0
2021	10	21	22	15	41	29	0	0	0	0	0	0	0	10.34	0	0
2021	10	21	22	25	41	28	0	0	0	0	0	0	0	10.34	0	0
2021	10	21	22	35	41	28	0	0	0	0	0	0	0	10.33	0	0
2021	10	21	22	45	41	29	0	0	0	0	0	0	0	10.33	0	0
2021	10	21	22	55	41	28	0	0	0	0	0	0	0	10.33	0	0
2021	10	21	23	5	41	28	0	0	0	0	0	0	0	10.33	0	0
2021	10	21	23	15	41	29	0	0	0	0	0	0	0	10.32	0	0
2021	10	21	23	25	41	28	0	0	0	0	0	0	0	10.3	0	0
2021	10	21	23	35	41	28	0	0	0	0	0	0	0	10.3	0	0
2021	10	21	23	45	41	28	0	0	0	0	0	0	0	10.29	0	0
2021	10	21	23	55	41	29	0	0	0	0	0	0	0	10.28	0	0



Mazourka (0354)

Year	Month	Day	Hour	Minute	Second	Noise3	IceDetection	Heading	Pitch	Roll	StdDevHeading	StdDevPitch	StdDevRoll	Temperature	Pressure	StdDevPressure
2021	10	22	0	5	41	29	0	0	0	0	0	0	0	10.27	0	0
2021	10	22	0	15	41	28	0	0	0	0	0	0	0	10.26	0	0
2021	10	22	0	25	41	28	0	0	0	0	0	0	0	10.25	0	0
2021	10	22	0	35	41	28	0	0	0	0	0	0	0	10.23	0	0
2021	10	22	0	45	41	28	0	0	0	0	0	0	0	10.22	0	0
2021	10	22	0	55	41	29	0	0	0	0	0	0	0	10.21	0	0
2021	10	22	1	5	41	29	0	0	0	0	0	0	0	10.2	0	0
2021	10	22	1	15	41	28	0	0	0	0	0	0	0	10.19	0	0
2021	10	22	1	25	41	28	0	0	0	0	0	0	0	10.18	0	0
2021	10	22	1	35	41	28	0	0	0	0	0	0	0	10.17	0	0
2021	10	22	1	45	41	28	0	0	0	0	0	0	0	10.16	0	0
2021	10	22	1	55	41	28	0	0	0	0	0	0	0	10.14	0	0
2021	10	22	2	5	41	28	0	0	0	0	0	0	0	10.13	0	0
2021	10	22	2	15	41	28	0	0	0	0	0	0	0	10.12	0	0
2021	10	22	2	25	41	28	0	0	0	0	0	0	0	10.11	0	0
2021	10	22	2	35	41	28	0	0	0	0	0	0	0	10.09	0	0
2021	10	22	2	45	41	28	0	0	0	0	0	0	0	10.09	0	0
2021	10	22	2	55	41	28	0	0	0	0	0	0	0	10.07	0	0
2021	10	22	3	5	41	28	0	0	0	0	0	0	0	10.05	0	0
2021	10	22	3	15	41	28	0	0	0	0	0	0	0	10.04	0	0
2021	10	22	3	25	41	28	0	0	0	0	0	0	0	10.03	0	0
2021	10	22	3	35	41	28	0	0	0	0	0	0	0	10.01	0	0
2021	10	22	3	45	41	28	0	0	0	0	0	0	0	10	0	0
2021	10	22	3	55	41	27	0	0	0	0	0	0	0	9.98	0	0
2021	10	22	4	5	41	28	0	0	0	0	0	0	0	9.96	0	0
2021	10	22	4	15	41	28	0	0	0	0	0	0	0	9.94	0	0
2021	10	22	4	25	41	28	0	0	0	0	0	0	0	9.92	0	0
2021	10	22	4	35	41	29	0	0	0	0	0	0	0	9.9	0	0
2021	10	22	4	45	41	27	0	0	0	0	0	0	0	9.89	0	0
2021	10	22	4	55	41	28	0	0	0	0	0	0	0	9.87	0	0
2021	10	22	5	5	41	28	0	0	0	0	0	0	0	9.85	0	0
2021	10	22	5	15	41	29	0	0	0	0	0	0	0	9.83	0	0
2021	10	22	5	25	41	28	0	0	0	0	0	0	0	9.81	0	0
2021	10	22	5	35	41	28	0	0	0	0	0	0	0	9.79	0	0
2021	10	22	5	45	41	28	0	0	0	0	0	0	0	9.77	0	0
2021	10	22	5	55	41	28	0	0	0	0	0	0	0	9.74	0	0
2021	10	22	6	5	41	29	0	0	0	0	0	0	0	9.72	0	0
2021	10	22	6	15	41	27	0	0	0	0	0	0	0	9.7	0	0
2021	10	22	6	25	41	28	0	0	0	0	0	0	0	9.68	0	0
2021	10	22	6	35	41	28	0	0	0	0	0	0	0	9.65	0	0
2021	10	22	6	45	41	29	0	0	0	0	0	0	0	9.63	0	0
2021	10	22	6	55	41	29	0	0	0	0	0	0	0	9.6	0	0
2021	10	22	7	5	41	29	0	0	0	0	0	0	0	9.57	0	0
2021	10	22	7	15	41	28	0	0	0	0	0	0	0	9.55	0	0
2021	10	22	7	25	41	28	0	0	0	0	0	0	0	9.53	0	0
2021	10	22	7	35	41	28	0	0	0	0	0	0	0	9.5	0	0
2021	10	22	7	45	41	28	0	0	0	0	0	0	0	9.48	0	0
2021	10	22	7	55	41	29	0	0	0	0	0	0	0	9.46	0	0

Mazourka (0354)

Year	Month	Day	Hour	Minute	Second	Noise3	IceDetection	Heading	Pitch	Roll	StdDevHeading	StdDevPitch	StdDevRoll	Temperature	Pressure	StdDevPressure
2021	10	22	8	5	41	28	0	0	0	0	0	0	0	9.44	0	0
2021	10	22	8	15	41	28	0	0	0	0	0	0	0	9.43	0	0
2021	10	22	8	25	41	28	0	0	0	0	0	0	0	9.45	0	0
2021	10	22	8	35	41	28	0	0	0	0	0	0	0	9.43	0	0
2021	10	22	8	45	41	28	0	0	0	0	0	0	0	9.47	0	0
2021	10	22	8	55	41	29	0	0	0	0	0	0	0	9.49	0	0
2021	10	22	9	5	41	28	0	0	0	0	0	0	0	9.51	0	0
2021	10	22	9	15	41	28	0	0	0	0	0	0	0	9.53	0	0
2021	10	22	9	25	41	28	0	0	0	0	0	0	0	9.56	0	0
2021	10	22	9	35	41	28	0	0	0	0	0	0	0	9.57	0	0
2021	10	22	9	45	41	28	0	0	0	0	0	0	0	9.59	0	0
2021	10	22	9	55	41	28	0	0	0	0	0	0	0	9.62	0	0
2021	10	22	10	5	41	28	0	0	0	0	0	0	0	9.63	0	0
2021	10	22	10	15	41	29	0	0	0	0	0	0	0	9.62	0	0
2021	10	22	10	25	41	28	0	0	0	0	0	0	0	9.69	0	0
2021	10	22	10	35	41	29	0	0	0	0	0	0	0	9.67	0	0
2021	10	22	10	45	41	28	0	0	0	0	0	0	0	9.7	0	0
2021	10	22	10	55	41	28	0	0	0	0	0	0	0	9.69	0	0
2021	10	22	11	5	41	28	0	0	0	0	0	0	0	9.76	0	0
2021	10	22	11	15	41	28	0	0	0	0	0	0	0	9.79	0	0
2021	10	22	11	25	41	28	0	0	0	0	0	0	0	9.8	0	0
2021	10	22	11	35	41	28	0	0	0	0	0	0	0	9.84	0	0
2021	10	22	11	45	41	28	0	0	0	0	0	0	0	9.86	0	0
2021	10	22	11	55	41	29	0	0	0	0	0	0	0	9.87	0	0
2021	10	22	12	5	41	28	0	0	0	0	0	0	0	9.91	0	0
2021	10	22	12	15	41	28	0	0	0	0	0	0	0	9.91	0	0
2021	10	22	12	25	41	28	0	0	0	0	0	0	0	9.93	0	0
2021	10	22	12	35	41	28	0	0	0	0	0	0	0	9.94	0	0
2021	10	22	12	45	41	28	0	0	0	0	0	0	0	9.95	0	0
2021	10	22	12	55	41	29	0	0	0	0	0	0	0	9.98	0	0
2021	10	22	13	5	41	28	0	0	0	0	0	0	0	9.99	0	0
2021	10	22	13	15	41	28	0	0	0	0	0	0	0	9.99	0	0
2021	10	22	13	25	41	28	0	0	0	0	0	0	0	10.01	0	0
2021	10	22	13	35	41	29	0	0	0	0	0	0	0	10.04	0	0
2021	10	22	13	45	41	28	0	0	0	0	0	0	0	10.04	0	0
2021	10	22	13	55	41	29	0	0	0	0	0	0	0	10.05	0	0
2021	10	22	14	5	41	28	0	0	0	0	0	0	0	10.05	0	0
2021	10	22	14	15	41	29	0	0	0	0	0	0	0	10.06	0	0
2021	10	22	14	25	41	28	0	0	0	0	0	0	0	10.06	0	0
2021	10	22	14	35	41	29	0	0	0	0	0	0	0	10.07	0	0
2021	10	22	14	45	41	28	0	0	0	0	0	0	0	10.1	0	0
2021	10	22	14	55	41	28	0	0	0	0	0	0	0	10.07	0	0
2021	10	22	15	5	41	28	0	0	0	0	0	0	0	10.15	0	0
2021	10	22	15	15	41	27	0	0	0	0	0	0	0	10.15	0	0
2021	10	22	15	25	41	28	0	0	0	0	0	0	0	10.15	0	0
2021	10	22	15	35	41	27	0	0	0	0	0	0	0	10.09	0	0
2021	10	22	15	45	41	28	0	0	0	0	0	0	0	10.08	0	0
2021	10	22	15	55	41	28	0	0	0	0	0	0	0	10.08	0	0

Mazourka (0354)

Year	Month	Day	Hour	Minute	Second	Noise3	IceDetection	Heading	Pitch	Roll	StdDevHeading	StdDevPitch	StdDevRoll	Temperature	Pressure	StdDevPressure
2021	10	22	16	5	41	28	0	0	0	0	0	0	0	10.11	0	0
2021	10	22	16	15	41	28	0	0	0	0	0	0	0	10.13	0	0
2021	10	22	16	25	41	27	0	0	0	0	0	0	0	10.17	0	0
2021	10	22	16	35	41	28	0	0	0	0	0	0	0	10.2	0	0
2021	10	22	16	45	41	28	0	0	0	0	0	0	0	10.22	0	0
2021	10	22	16	55	41	28	0	0	0	0	0	0	0	10.25	0	0
2021	10	22	17	5	41	29	0	0	0	0	0	0	0	10.27	0	0
2021	10	22	17	15	41	28	0	0	0	0	0	0	0	10.3	0	0
2021	10	22	17	25	41	28	0	0	0	0	0	0	0	10.33	0	0
2021	10	22	17	35	41	28	0	0	0	0	0	0	0	10.36	0	0
2021	10	22	17	45	41	28	0	0	0	0	0	0	0	10.39	0	0
2021	10	22	17	55	41	28	0	0	0	0	0	0	0	10.42	0	0
2021	10	22	18	5	41	28	0	0	0	0	0	0	0	10.45	0	0
2021	10	22	18	15	41	28	0	0	0	0	0	0	0	10.48	0	0
2021	10	22	18	25	41	28	0	0	0	0	0	0	0	10.51	0	0
2021	10	22	18	35	41	28	0	0	0	0	0	0	0	10.55	0	0
2021	10	22	18	45	41	28	0	0	0	0	0	0	0	10.58	0	0
2021	10	22	18	55	41	28	0	0	0	0	0	0	0	10.61	0	0
2021	10	22	19	5	41	28	0	0	0	0	0	0	0	10.64	0	0
2021	10	22	19	15	41	28	0	0	0	0	0	0	0	10.68	0	0
2021	10	22	19	25	41	28	0	0	0	0	0	0	0	10.71	0	0
2021	10	22	19	35	41	28	0	0	0	0	0	0	0	10.74	0	0
2021	10	22	19	45	41	28	0	0	0	0	0	0	0	10.76	0	0
2021	10	22	19	55	41	28	0	0	0	0	0	0	0	10.79	0	0
2021	10	22	20	5	41	28	0	0	0	0	0	0	0	10.81	0	0
2021	10	22	20	15	41	27	0	0	0	0	0	0	0	10.83	0	0
2021	10	22	20	25	41	28	0	0	0	0	0	0	0	10.85	0	0
2021	10	22	20	35	41	28	0	0	0	0	0	0	0	10.87	0	0
2021	10	22	20	45	41	28	0	0	0	0	0	0	0	10.88	0	0
2021	10	22	20	55	41	28	0	0	0	0	0	0	0	10.9	0	0
2021	10	22	21	5	41	28	0	0	0	0	0	0	0	10.92	0	0
2021	10	22	21	15	41	28	0	0	0	0	0	0	0	10.93	0	0
2021	10	22	21	25	41	28	0	0	0	0	0	0	0	10.94	0	0
2021	10	22	21	35	41	29	0	0	0	0	0	0	0	10.94	0	0
2021	10	22	21	45	41	28	0	0	0	0	0	0	0	10.95	0	0
2021	10	22	21	55	41	27	0	0	0	0	0	0	0	10.96	0	0
2021	10	22	22	5	41	28	0	0	0	0	0	0	0	10.96	0	0
2021	10	22	22	15	41	28	0	0	0	0	0	0	0	10.96	0	0
2021	10	22	22	25	41	28	0	0	0	0	0	0	0	10.96	0	0
2021	10	22	22	35	41	28	0	0	0	0	0	0	0	10.96	0	0
2021	10	22	22	45	41	28	0	0	0	0	0	0	0	10.95	0	0
2021	10	22	22	55	41	28	0	0	0	0	0	0	0	10.95	0	0
2021	10	22	23	5	41	28	0	0	0	0	0	0	0	10.94	0	0
2021	10	22	23	15	41	28	0	0	0	0	0	0	0	10.93	0	0
2021	10	22	23	25	41	29	0	0	0	0	0	0	0	10.92	0	0
2021	10	22	23	35	41	28	0	0	0	0	0	0	0	10.92	0	0
2021	10	22	23	45	41	28	0	0	0	0	0	0	0	10.91	0	0
2021	10	22	23	55	41	28	0	0	0	0	0	0	0	10.9	0	0

Mazourka (0354)

Year	Month	Day	Hour	Minute	Second	Noise3	IceDetection	Heading	Pitch	Roll	StdDevHeading	StdDevPitch	StdDevRoll	Temperature	Pressure	StdDevPressure
2021	10	23	0	5	41	28	0	0	0	0	0	0	0	10.89	0	0
2021	10	23	0	15	41	28	0	0	0	0	0	0	0	10.88	0	0
2021	10	23	0	25	41	27	0	0	0	0	0	0	0	10.87	0	0
2021	10	23	0	35	41	28	0	0	0	0	0	0	0	10.86	0	0
2021	10	23	0	45	41	28	0	0	0	0	0	0	0	10.85	0	0
2021	10	23	0	55	41	28	0	0	0	0	0	0	0	10.84	0	0
2021	10	23	1	5	41	27	0	0	0	0	0	0	0	10.83	0	0
2021	10	23	1	15	41	28	0	0	0	0	0	0	0	10.82	0	0
2021	10	23	1	25	41	28	0	0	0	0	0	0	0	10.81	0	0
2021	10	23	1	35	41	27	0	0	0	0	0	0	0	10.79	0	0
2021	10	23	1	45	41	28	0	0	0	0	0	0	0	10.78	0	0
2021	10	23	1	55	41	28	0	0	0	0	0	0	0	10.76	0	0
2021	10	23	2	5	41	28	0	0	0	0	0	0	0	10.75	0	0
2021	10	23	2	15	41	28	0	0	0	0	0	0	0	10.73	0	0
2021	10	23	2	25	41	28	0	0	0	0	0	0	0	10.72	0	0
2021	10	23	2	35	41	28	0	0	0	0	0	0	0	10.7	0	0
2021	10	23	2	45	41	28	0	0	0	0	0	0	0	10.68	0	0
2021	10	23	2	55	41	29	0	0	0	0	0	0	0	10.67	0	0
2021	10	23	3	5	41	28	0	0	0	0	0	0	0	10.65	0	0
2021	10	23	3	15	41	28	0	0	0	0	0	0	0	10.64	0	0
2021	10	23	3	25	41	28	0	0	0	0	0	0	0	10.62	0	0
2021	10	23	3	35	41	28	0	0	0	0	0	0	0	10.6	0	0
2021	10	23	3	45	41	28	0	0	0	0	0	0	0	10.58	0	0
2021	10	23	3	55	41	28	0	0	0	0	0	0	0	10.56	0	0
2021	10	23	4	5	41	28	0	0	0	0	0	0	0	10.55	0	0
2021	10	23	4	15	41	28	0	0	0	0	0	0	0	10.53	0	0
2021	10	23	4	25	41	28	0	0	0	0	0	0	0	10.51	0	0
2021	10	23	4	35	41	28	0	0	0	0	0	0	0	10.5	0	0
2021	10	23	4	45	41	27	0	0	0	0	0	0	0	10.47	0	0
2021	10	23	4	55	41	28	0	0	0	0	0	0	0	10.46	0	0
2021	10	23	5	5	41	28	0	0	0	0	0	0	0	10.44	0	0
2021	10	23	5	15	41	28	0	0	0	0	0	0	0	10.42	0	0
2021	10	23	5	25	41	28	0	0	0	0	0	0	0	10.41	0	0
2021	10	23	5	35	41	28	0	0	0	0	0	0	0	10.39	0	0
2021	10	23	5	45	41	28	0	0	0	0	0	0	0	10.37	0	0
2021	10	23	5	55	41	28	0	0	0	0	0	0	0	10.36	0	0
2021	10	23	6	5	41	28	0	0	0	0	0	0	0	10.34	0	0
2021	10	23	6	15	41	28	0	0	0	0	0	0	0	10.32	0	0
2021	10	23	6	25	41	28	0	0	0	0	0	0	0	10.29	0	0
2021	10	23	6	35	41	28	0	0	0	0	0	0	0	10.27	0	0
2021	10	23	6	45	41	28	0	0	0	0	0	0	0	10.26	0	0
2021	10	23	6	55	41	28	0	0	0	0	0	0	0	10.23	0	0
2021	10	23	7	5	41	28	0	0	0	0	0	0	0	10.22	0	0
2021	10	23	7	15	41	28	0	0	0	0	0	0	0	10.2	0	0
2021	10	23	7	25	41	28	0	0	0	0	0	0	0	10.18	0	0
2021	10	23	7	35	41	28	0	0	0	0	0	0	0	10.16	0	0
2021	10	23	7	45	41	28	0	0	0	0	0	0	0	10.14	0	0
2021	10	23	7	55	41	28	0	0	0	0	0	0	0	10.12	0	0

Mazourka (0354)

Year	Month	Day	Hour	Minute	Second	Noise3	IceDetection	Heading	Pitch	Roll	StdDevHeading	StdDevPitch	StdDevRoll	Temperature	Pressure	StdDevPressure
2021	10	23	8	5	41	28	0	0	0	0	0	0	0	10.11	0	0
2021	10	23	8	15	41	28	0	0	0	0	0	0	0	10.1	0	0
2021	10	23	8	25	41	28	0	0	0	0	0	0	0	10.14	0	0
2021	10	23	8	35	41	28	0	0	0	0	0	0	0	10.11	0	0
2021	10	23	8	45	41	28	0	0	0	0	0	0	0	10.16	0	0
2021	10	23	8	55	41	28	0	0	0	0	0	0	0	10.18	0	0
2021	10	23	9	5	41	28	0	0	0	0	0	0	0	10.2	0	0
2021	10	23	9	15	41	29	0	0	0	0	0	0	0	10.21	0	0
2021	10	23	9	25	41	28	0	0	0	0	0	0	0	10.23	0	0
2021	10	23	9	35	41	28	0	0	0	0	0	0	0	10.26	0	0
2021	10	23	9	45	41	29	0	0	0	0	0	0	0	10.26	0	0
2021	10	23	9	55	41	28	0	0	0	0	0	0	0	10.31	0	0
2021	10	23	10	5	41	28	0	0	0	0	0	0	0	10.33	0	0
2021	10	23	10	15	41	28	0	0	0	0	0	0	0	10.32	0	0
2021	10	23	10	25	41	28	0	0	0	0	0	0	0	10.25	0	0
2021	10	23	10	35	41	28	0	0	0	0	0	0	0	10.32	0	0
2021	10	23	10	45	41	27	0	0	0	0	0	0	0	10.38	0	0
2021	10	23	10	55	41	28	0	0	0	0	0	0	0	10.42	0	0
2021	10	23	11	5	41	28	0	0	0	0	0	0	0	10.46	0	0
2021	10	23	11	15	41	28	0	0	0	0	0	0	0	10.47	0	0
2021	10	23	11	25	41	28	0	0	0	0	0	0	0	10.47	0	0
2021	10	23	11	35	41	29	0	0	0	0	0	0	0	10.49	0	0
2021	10	23	11	45	41	27	0	0	0	0	0	0	0	10.52	0	0
2021	10	23	11	55	41	29	0	0	0	0	0	0	0	10.55	0	0
2021	10	23	12	5	41	29	0	0	0	0	0	0	0	10.55	0	0
2021	10	23	12	15	41	28	0	0	0	0	0	0	0	10.57	0	0
2021	10	23	12	25	41	27	0	0	0	0	0	0	0	10.6	0	0
2021	10	23	12	35	41	28	0	0	0	0	0	0	0	10.57	0	0
2021	10	23	12	45	41	28	0	0	0	0	0	0	0	10.53	0	0
2021	10	23	12	55	41	29	0	0	0	0	0	0	0	10.53	0	0
2021	10	23	13	5	41	28	0	0	0	0	0	0	0	10.6	0	0
2021	10	23	13	15	41	28	0	0	0	0	0	0	0	10.59	0	0
2021	10	23	13	25	41	29	0	0	0	0	0	0	0	10.58	0	0
2021	10	23	13	35	41	28	0	0	0	0	0	0	0	10.63	0	0
2021	10	23	13	45	41	28	0	0	0	0	0	0	0	10.65	0	0
2021	10	23	13	55	41	28	0	0	0	0	0	0	0	10.66	0	0
2021	10	23	14	5	41	28	0	0	0	0	0	0	0	10.63	0	0
2021	10	23	14	15	41	28	0	0	0	0	0	0	0	10.66	0	0
2021	10	23	14	25	41	28	0	0	0	0	0	0	0	10.68	0	0
2021	10	23	14	35	41	28	0	0	0	0	0	0	0	10.66	0	0
2021	10	23	14	45	41	28	0	0	0	0	0	0	0	10.67	0	0
2021	10	23	14	55	41	28	0	0	0	0	0	0	0	10.68	0	0
2021	10	23	15	5	41	27	0	0	0	0	0	0	0	10.69	0	0
2021	10	23	15	15	41	28	0	0	0	0	0	0	0	10.69	0	0
2021	10	23	15	25	41	28	0	0	0	0	0	0	0	10.7	0	0
2021	10	23	15	35	41	28	0	0	0	0	0	0	0	10.65	0	0
2021	10	23	15	45	41	28	0	0	0	0	0	0	0	10.62	0	0
2021	10	23	15	55	41	28	0	0	0	0	0	0	0	10.63	0	0

Mazourka (0354)

Year	Month	Day	Hour	Minute	Second	Noise3	IceDetection	Heading	Pitch	Roll	StdDevHeading	StdDevPitch	StdDevRoll	Temperature	Pressure	StdDevPressure
2021	10	23	16	5	41	28	0	0	0	0	0	0	0	10.67	0	0
2021	10	23	16	15	41	28	0	0	0	0	0	0	0	10.67	0	0
2021	10	23	16	25	41	28	0	0	0	0	0	0	0	10.69	0	0
2021	10	23	16	35	41	28	0	0	0	0	0	0	0	10.73	0	0
2021	10	23	16	45	41	28	0	0	0	0	0	0	0	10.75	0	0
2021	10	23	16	55	41	28	0	0	0	0	0	0	0	10.78	0	0
2021	10	23	17	5	41	28	0	0	0	0	0	0	0	10.8	0	0
2021	10	23	17	15	41	28	0	0	0	0	0	0	0	10.83	0	0
2021	10	23	17	25	41	28	0	0	0	0	0	0	0	10.85	0	0
2021	10	23	17	35	41	27	0	0	0	0	0	0	0	10.88	0	0
2021	10	23	17	45	41	28	0	0	0	0	0	0	0	10.91	0	0
2021	10	23	17	55	41	28	0	0	0	0	0	0	0	10.94	0	0
2021	10	23	18	5	41	28	0	0	0	0	0	0	0	10.97	0	0
2021	10	23	18	15	41	28	0	0	0	0	0	0	0	10.99	0	0
2021	10	23	18	25	41	28	0	0	0	0	0	0	0	11.01	0	0
2021	10	23	18	35	41	28	0	0	0	0	0	0	0	11.04	0	0
2021	10	23	18	45	41	28	0	0	0	0	0	0	0	11.07	0	0
2021	10	23	18	55	41	29	0	0	0	0	0	0	0	11.1	0	0
2021	10	23	19	5	41	28	0	0	0	0	0	0	0	11.12	0	0
2021	10	23	19	15	41	28	0	0	0	0	0	0	0	11.14	0	0
2021	10	23	19	25	41	28	0	0	0	0	0	0	0	11.16	0	0
2021	10	23	19	35	41	28	0	0	0	0	0	0	0	11.17	0	0
2021	10	23	19	45	41	28	0	0	0	0	0	0	0	11.19	0	0
2021	10	23	19	55	41	27	0	0	0	0	0	0	0	11.2	0	0
2021	10	23	20	5	41	28	0	0	0	0	0	0	0	11.21	0	0
2021	10	23	20	15	41	28	0	0	0	0	0	0	0	11.22	0	0
2021	10	23	20	25	41	28	0	0	0	0	0	0	0	11.23	0	0
2021	10	23	20	35	41	28	0	0	0	0	0	0	0	11.23	0	0
2021	10	23	20	45	41	29	0	0	0	0	0	0	0	11.24	0	0
2021	10	23	20	55	41	28	0	0	0	0	0	0	0	11.24	0	0
2021	10	23	21	5	41	28	0	0	0	0	0	0	0	11.24	0	0
2021	10	23	21	15	41	28	0	0	0	0	0	0	0	11.24	0	0
2021	10	23	21	25	41	28	0	0	0	0	0	0	0	11.24	0	0
2021	10	23	21	35	41	27	0	0	0	0	0	0	0	11.24	0	0
2021	10	23	21	45	41	28	0	0	0	0	0	0	0	11.23	0	0
2021	10	23	21	55	41	28	0	0	0	0	0	0	0	11.22	0	0
2021	10	23	22	5	41	28	0	0	0	0	0	0	0	11.21	0	0
2021	10	23	22	15	41	27	0	0	0	0	0	0	0	11.2	0	0
2021	10	23	22	25	41	28	0	0	0	0	0	0	0	11.19	0	0
2021	10	23	22	35	41	27	0	0	0	0	0	0	0	11.17	0	0
2021	10	23	22	45	41	28	0	0	0	0	0	0	0	11.16	0	0
2021	10	23	22	55	41	28	0	0	0	0	0	0	0	11.14	0	0
2021	10	23	23	5	41	28	0	0	0	0	0	0	0	11.12	0	0
2021	10	23	23	15	41	28	0	0	0	0	0	0	0	11.11	0	0
2021	10	23	23	25	41	28	0	0	0	0	0	0	0	11.09	0	0
2021	10	23	23	35	41	28	0	0	0	0	0	0	0	11.07	0	0
2021	10	23	23	45	41	29	0	0	0	0	0	0	0	11.06	0	0
2021	10	23	23	55	41	28	0	0	0	0	0	0	0	11.04	0	0

Mazourka (0354)

Year	Month	Day	Hour	Minute	Second	Noise3	IceDetection	Heading	Pitch	Roll	StdDevHeading	StdDevPitch	StdDevRoll	Temperature	Pressure	StdDevPressure
2021	10	24	0	5	41	28	0	0	0	0	0	0	0	11.01	0	0
2021	10	24	0	15	41	27	0	0	0	0	0	0	0	11	0	0
2021	10	24	0	25	41	28	0	0	0	0	0	0	0	10.98	0	0
2021	10	24	0	35	41	28	0	0	0	0	0	0	0	10.97	0	0
2021	10	24	0	45	41	28	0	0	0	0	0	0	0	10.95	0	0
2021	10	24	0	55	41	28	0	0	0	0	0	0	0	10.94	0	0
2021	10	24	1	5	41	27	0	0	0	0	0	0	0	10.93	0	0
2021	10	24	1	15	41	27	0	0	0	0	0	0	0	10.91	0	0
2021	10	24	1	25	41	28	0	0	0	0	0	0	0	10.89	0	0
2021	10	24	1	35	41	28	0	0	0	0	0	0	0	10.87	0	0
2021	10	24	1	45	41	28	0	0	0	0	0	0	0	10.86	0	0
2021	10	24	1	55	41	29	0	0	0	0	0	0	0	10.84	0	0
2021	10	24	2	5	41	28	0	0	0	0	0	0	0	10.83	0	0
2021	10	24	2	15	41	28	0	0	0	0	0	0	0	10.81	0	0
2021	10	24	2	25	41	28	0	0	0	0	0	0	0	10.8	0	0
2021	10	24	2	35	41	27	0	0	0	0	0	0	0	10.78	0	0
2021	10	24	2	45	41	27	0	0	0	0	0	0	0	10.76	0	0
2021	10	24	2	55	41	28	0	0	0	0	0	0	0	10.75	0	0
2021	10	24	3	5	41	28	0	0	0	0	0	0	0	10.74	0	0
2021	10	24	3	15	41	28	0	0	0	0	0	0	0	10.72	0	0
2021	10	24	3	25	41	29	0	0	0	0	0	0	0	10.7	0	0
2021	10	24	3	35	41	28	0	0	0	0	0	0	0	10.69	0	0
2021	10	24	3	45	41	28	0	0	0	0	0	0	0	10.68	0	0
2021	10	24	3	55	41	28	0	0	0	0	0	0	0	10.66	0	0
2021	10	24	4	5	41	28	0	0	0	0	0	0	0	10.65	0	0
2021	10	24	4	15	41	28	0	0	0	0	0	0	0	10.63	0	0
2021	10	24	4	25	41	28	0	0	0	0	0	0	0	10.62	0	0
2021	10	24	4	35	41	28	0	0	0	0	0	0	0	10.6	0	0
2021	10	24	4	45	41	28	0	0	0	0	0	0	0	10.59	0	0
2021	10	24	4	55	41	29	0	0	0	0	0	0	0	10.57	0	0
2021	10	24	5	5	41	28	0	0	0	0	0	0	0	10.55	0	0
2021	10	24	5	15	41	28	0	0	0	0	0	0	0	10.54	0	0
2021	10	24	5	25	41	28	0	0	0	0	0	0	0	10.52	0	0
2021	10	24	5	35	41	28	0	0	0	0	0	0	0	10.5	0	0
2021	10	24	5	45	41	28	0	0	0	0	0	0	0	10.48	0	0
2021	10	24	5	55	41	28	0	0	0	0	0	0	0	10.47	0	0
2021	10	24	6	5	41	28	0	0	0	0	0	0	0	10.45	0	0
2021	10	24	6	15	41	29	0	0	0	0	0	0	0	10.43	0	0
2021	10	24	6	25	41	29	0	0	0	0	0	0	0	10.41	0	0
2021	10	24	6	35	41	28	0	0	0	0	0	0	0	10.4	0	0
2021	10	24	6	45	41	28	0	0	0	0	0	0	0	10.38	0	0
2021	10	24	6	55	41	28	0	0	0	0	0	0	0	10.36	0	0
2021	10	24	7	5	41	28	0	0	0	0	0	0	0	10.34	0	0
2021	10	24	7	15	41	27	0	0	0	0	0	0	0	10.33	0	0
2021	10	24	7	25	41	28	0	0	0	0	0	0	0	10.32	0	0
2021	10	24	7	35	41	28	0	0	0	0	0	0	0	10.3	0	0
2021	10	24	7	45	41	28	0	0	0	0	0	0	0	10.29	0	0
2021	10	24	7	55	41	28	0	0	0	0	0	0	0	10.29	0	0

Mazourka (0354)

Year	Month	Day	Hour	Minute	Second	Noise3	IceDetection	Heading	Pitch	Roll	StdDevHeading	StdDevPitch	StdDevRoll	Temperature	Pressure	StdDevPressure
2021	10	24	8	5	41	28	0	0	0	0	0	0	0	10.28	0	0
2021	10	24	8	15	41	28	0	0	0	0	0	0	0	10.27	0	0
2021	10	24	8	25	41	29	0	0	0	0	0	0	0	10.25	0	0
2021	10	24	8	35	41	28	0	0	0	0	0	0	0	10.25	0	0
2021	10	24	8	45	41	28	0	0	0	0	0	0	0	10.25	0	0
2021	10	24	8	55	41	27	0	0	0	0	0	0	0	10.26	0	0
2021	10	24	9	5	41	28	0	0	0	0	0	0	0	10.25	0	0
2021	10	24	9	15	41	28	0	0	0	0	0	0	0	10.28	0	0
2021	10	24	9	25	41	29	0	0	0	0	0	0	0	10.27	0	0
2021	10	24	9	35	41	28	0	0	0	0	0	0	0	10.3	0	0
2021	10	24	9	45	41	28	0	0	0	0	0	0	0	10.31	0	0
2021	10	24	9	55	41	27	0	0	0	0	0	0	0	10.33	0	0
2021	10	24	10	5	41	28	0	0	0	0	0	0	0	10.33	0	0
2021	10	24	10	15	41	28	0	0	0	0	0	0	0	10.37	0	0
2021	10	24	10	25	41	28	0	0	0	0	0	0	0	10.3	0	0
2021	10	24	10	35	41	28	0	0	0	0	0	0	0	10.33	0	0
2021	10	24	10	45	41	28	0	0	0	0	0	0	0	10.5	0	0
2021	10	24	10	55	41	28	0	0	0	0	0	0	0	10.34	0	0
2021	10	24	11	5	41	28	0	0	0	0	0	0	0	10.3	0	0
2021	10	24	11	15	41	28	0	0	0	0	0	0	0	10.38	0	0
2021	10	24	11	25	41	28	0	0	0	0	0	0	0	10.49	0	0
2021	10	24	11	35	41	28	0	0	0	0	0	0	0	10.52	0	0
2021	10	24	11	45	41	27	0	0	0	0	0	0	0	10.41	0	0
2021	10	24	11	55	41	29	0	0	0	0	0	0	0	10.38	0	0
2021	10	24	12	5	41	28	0	0	0	0	0	0	0	10.42	0	0
2021	10	24	12	15	41	28	0	0	0	0	0	0	0	10.57	0	0
2021	10	24	12	25	41	28	0	0	0	0	0	0	0	10.49	0	0
2021	10	24	12	35	41	28	0	0	0	0	0	0	0	10.5	0	0
2021	10	24	12	45	41	28	0	0	0	0	0	0	0	10.61	0	0
2021	10	24	12	55	41	29	0	0	0	0	0	0	0	10.64	0	0
2021	10	24	13	5	41	29	0	0	0	0	0	0	0	10.61	0	0
2021	10	24	13	15	41	28	0	0	0	0	0	0	0	10.61	0	0
2021	10	24	13	25	41	28	0	0	0	0	0	0	0	10.68	0	0
2021	10	24	13	35	41	28	0	0	0	0	0	0	0	10.66	0	0
2021	10	24	13	45	41	28	0	0	0	0	0	0	0	10.72	0	0
2021	10	24	13	55	41	28	0	0	0	0	0	0	0	10.74	0	0
2021	10	24	14	5	41	28	0	0	0	0	0	0	0	10.69	0	0
2021	10	24	14	15	41	28	0	0	0	0	0	0	0	10.73	0	0
2021	10	24	14	25	41	28	0	0	0	0	0	0	0	10.75	0	0
2021	10	24	14	35	41	29	0	0	0	0	0	0	0	10.75	0	0
2021	10	24	14	45	41	28	0	0	0	0	0	0	0	10.75	0	0
2021	10	24	14	55	41	28	0	0	0	0	0	0	0	10.73	0	0
2021	10	24	15	5	41	28	0	0	0	0	0	0	0	10.74	0	0
2021	10	24	15	15	41	28	0	0	0	0	0	0	0	10.73	0	0
2021	10	24	15	25	41	28	0	0	0	0	0	0	0	10.77	0	0
2021	10	24	15	35	41	28	0	0	0	0	0	0	0	10.8	0	0
2021	10	24	15	45	41	28	0	0	0	0	0	0	0	10.8	0	0
2021	10	24	15	55	41	28	0	0	0	0	0	0	0	10.81	0	0



Mazourka (0354)

Year	Month	Day	Hour	Minute	Second	Noise3	IceDetection	Heading	Pitch	Roll	StdDevHeading	StdDevPitch	StdDevRoll	Temperature	Pressure	StdDevPressure
2021	10	24	16	5	41	28	0	0	0	0	0	0	0	10.82	0	0
2021	10	24	16	15	41	28	0	0	0	0	0	0	0	10.84	0	0
2021	10	24	16	25	41	28	0	0	0	0	0	0	0	10.87	0	0
2021	10	24	16	35	41	28	0	0	0	0	0	0	0	10.89	0	0
2021	10	24	16	45	41	28	0	0	0	0	0	0	0	10.91	0	0
2021	10	24	16	55	41	27	0	0	0	0	0	0	0	10.93	0	0
2021	10	24	17	5	41	28	0	0	0	0	0	0	0	10.96	0	0
2021	10	24	17	15	41	27	0	0	0	0	0	0	0	10.99	0	0
2021	10	24	17	25	41	28	0	0	0	0	0	0	0	11.01	0	0
2021	10	24	17	35	41	28	0	0	0	0	0	0	0	11.04	0	0
2021	10	24	17	45	41	28	0	0	0	0	0	0	0	11.07	0	0
2021	10	24	17	55	41	27	0	0	0	0	0	0	0	11.1	0	0
2021	10	24	18	5	41	28	0	0	0	0	0	0	0	11.12	0	0
2021	10	24	18	15	41	28	0	0	0	0	0	0	0	11.15	0	0
2021	10	24	18	25	41	28	0	0	0	0	0	0	0	11.18	0	0
2021	10	24	18	35	41	28	0	0	0	0	0	0	0	11.21	0	0
2021	10	24	18	45	41	28	0	0	0	0	0	0	0	11.25	0	0
2021	10	24	18	55	41	27	0	0	0	0	0	0	0	11.28	0	0
2021	10	24	19	5	41	27	0	0	0	0	0	0	0	11.3	0	0
2021	10	24	19	15	41	27	0	0	0	0	0	0	0	11.33	0	0
2021	10	24	19	25	41	28	0	0	0	0	0	0	0	11.37	0	0
2021	10	24	19	35	41	28	0	0	0	0	0	0	0	11.39	0	0
2021	10	24	19	45	41	28	0	0	0	0	0	0	0	11.42	0	0
2021	10	24	19	55	41	28	0	0	0	0	0	0	0	11.45	0	0
2021	10	24	20	5	41	28	0	0	0	0	0	0	0	11.47	0	0
2021	10	24	20	15	41	27	0	0	0	0	0	0	0	11.49	0	0
2021	10	24	20	25	41	28	0	0	0	0	0	0	0	11.52	0	0
2021	10	24	20	35	41	28	0	0	0	0	0	0	0	11.54	0	0
2021	10	24	20	45	41	28	0	0	0	0	0	0	0	11.56	0	0
2021	10	24	20	55	41	28	0	0	0	0	0	0	0	11.58	0	0
2021	10	24	21	5	41	28	0	0	0	0	0	0	0	11.6	0	0
2021	10	24	21	15	41	28	0	0	0	0	0	0	0	11.62	0	0
2021	10	24	21	25	41	28	0	0	0	0	0	0	0	11.64	0	0
2021	10	24	21	35	41	28	0	0	0	0	0	0	0	11.65	0	0
2021	10	24	21	45	41	28	0	0	0	0	0	0	0	11.67	0	0
2021	10	24	21	55	41	28	0	0	0	0	0	0	0	11.68	0	0
2021	10	24	22	5	41	27	0	0	0	0	0	0	0	11.69	0	0
2021	10	24	22	15	41	28	0	0	0	0	0	0	0	11.7	0	0
2021	10	24	22	25	41	28	0	0	0	0	0	0	0	11.72	0	0
2021	10	24	22	35	41	27	0	0	0	0	0	0	0	11.73	0	0
2021	10	24	22	45	41	28	0	0	0	0	0	0	0	11.73	0	0
2021	10	24	22	55	41	28	0	0	0	0	0	0	0	11.74	0	0
2021	10	24	23	5	41	27	0	0	0	0	0	0	0	11.75	0	0
2021	10	24	23	15	41	27	0	0	0	0	0	0	0	11.76	0	0
2021	10	24	23	25	41	28	0	0	0	0	0	0	0	11.77	0	0
2021	10	24	23	35	41	28	0	0	0	0	0	0	0	11.77	0	0
2021	10	24	23	45	41	28	0	0	0	0	0	0	0	11.78	0	0
2021	10	24	23	55	41	28	0	0	0	0	0	0	0	11.79	0	0

Mazourka (0354)

Year	Month	Day	Hour	Minute	Second	Noise3	IceDetection	Heading	Pitch	Roll	StdDevHeading	StdDevPitch	StdDevRoll	Temperature	Pressure	StdDevPressure
2021	10	25	0	5	41	28	0	0	0	0	0	0	0	11.8	0	0
2021	10	25	0	15	41	27	0	0	0	0	0	0	0	11.8	0	0
2021	10	25	0	25	41	27	0	0	0	0	0	0	0	11.81	0	0
2021	10	25	0	35	41	28	0	0	0	0	0	0	0	11.81	0	0
2021	10	25	0	45	41	28	0	0	0	0	0	0	0	11.81	0	0
2021	10	25	0	55	41	28	0	0	0	0	0	0	0	11.82	0	0
2021	10	25	1	5	41	28	0	0	0	0	0	0	0	11.82	0	0
2021	10	25	1	15	41	28	0	0	0	0	0	0	0	11.82	0	0
2021	10	25	1	25	41	28	0	0	0	0	0	0	0	11.83	0	0
2021	10	25	1	35	41	28	0	0	0	0	0	0	0	11.83	0	0
2021	10	25	1	45	41	28	0	0	0	0	0	0	0	11.83	0	0
2021	10	25	1	55	41	27	0	0	0	0	0	0	0	11.84	0	0
2021	10	25	2	5	41	27	0	0	0	0	0	0	0	11.84	0	0
2021	10	25	2	15	41	27	0	0	0	0	0	0	0	11.84	0	0
2021	10	25	2	25	41	28	0	0	0	0	0	0	0	11.85	0	0
2021	10	25	2	35	41	27	0	0	0	0	0	0	0	11.85	0	0
2021	10	25	2	45	41	28	0	0	0	0	0	0	0	11.86	0	0
2021	10	25	2	55	41	28	0	0	0	0	0	0	0	11.85	0	0
2021	10	25	3	5	41	28	0	0	0	0	0	0	0	11.85	0	0
2021	10	25	3	15	41	28	0	0	0	0	0	0	0	11.86	0	0
2021	10	25	3	25	41	28	0	0	0	0	0	0	0	11.86	0	0
2021	10	25	3	35	41	28	0	0	0	0	0	0	0	11.86	0	0
2021	10	25	3	45	41	28	0	0	0	0	0	0	0	11.86	0	0
2021	10	25	3	55	41	28	0	0	0	0	0	0	0	11.86	0	0
2021	10	25	4	5	41	28	0	0	0	0	0	0	0	11.86	0	0
2021	10	25	4	15	41	28	0	0	0	0	0	0	0	11.87	0	0
2021	10	25	4	25	41	28	0	0	0	0	0	0	0	11.87	0	0
2021	10	25	4	35	41	28	0	0	0	0	0	0	0	11.86	0	0
2021	10	25	4	45	41	27	0	0	0	0	0	0	0	11.87	0	0
2021	10	25	4	55	41	27	0	0	0	0	0	0	0	11.86	0	0
2021	10	25	5	5	41	28	0	0	0	0	0	0	0	11.86	0	0
2021	10	25	5	15	41	28	0	0	0	0	0	0	0	11.86	0	0
2021	10	25	5	25	41	28	0	0	0	0	0	0	0	11.85	0	0
2021	10	25	5	35	41	28	0	0	0	0	0	0	0	11.85	0	0
2021	10	25	5	45	41	28	0	0	0	0	0	0	0	11.85	0	0
2021	10	25	5	55	41	28	0	0	0	0	0	0	0	11.85	0	0
2021	10	25	6	5	41	28	0	0	0	0	0	0	0	11.85	0	0
2021	10	25	6	15	41	28	0	0	0	0	0	0	0	11.84	0	0
2021	10	25	6	25	41	27	0	0	0	0	0	0	0	11.84	0	0
2021	10	25	6	35	41	28	0	0	0	0	0	0	0	11.84	0	0
2021	10	25	6	45	41	27	0	0	0	0	0	0	0	11.84	0	0
2021	10	25	6	55	41	28	0	0	0	0	0	0	0	11.83	0	0
2021	10	25	7	5	41	28	0	0	0	0	0	0	0	11.83	0	0
2021	10	25	7	15	41	27	0	0	0	0	0	0	0	11.83	0	0
2021	10	25	7	25	41	28	0	0	0	0	0	0	0	11.82	0	0
2021	10	25	7	35	41	28	0	0	0	0	0	0	0	11.82	0	0
2021	10	25	7	45	41	28	0	0	0	0	0	0	0	11.82	0	0
2021	10	25	7	55	41	27	0	0	0	0	0	0	0	11.82	0	0

Mazourka (0354)

Year	Month	Day	Hour	Minute	Second	Noise3	IceDetection	Heading	Pitch	Roll	StdDevHeading	StdDevPitch	StdDevRoll	Temperature	Pressure	StdDevPressure
2021	10	25	8	5	41	29	0	0	0	0	0	0	0	11.82	0	0
2021	10	25	8	15	41	28	0	0	0	0	0	0	0	11.82	0	0
2021	10	25	8	25	41	27	0	0	0	0	0	0	0	11.85	0	0
2021	10	25	8	35	41	28	0	0	0	0	0	0	0	11.85	0	0
2021	10	25	8	45	41	28	0	0	0	0	0	0	0	11.86	0	0
2021	10	25	8	55	41	27	0	0	0	0	0	0	0	11.88	0	0
2021	10	25	9	5	41	28	0	0	0	0	0	0	0	11.93	0	0
2021	10	25	9	15	41	28	0	0	0	0	0	0	0	11.94	0	0
2021	10	25	9	25	41	27	0	0	0	0	0	0	0	11.91	0	0
2021	10	25	9	35	41	28	0	0	0	0	0	0	0	11.91	0	0
2021	10	25	9	45	41	27	0	0	0	0	0	0	0	11.98	0	0
2021	10	25	9	55	41	28	0	0	0	0	0	0	0	11.97	0	0
2021	10	25	10	5	41	28	0	0	0	0	0	0	0	11.95	0	0
2021	10	25	10	15	41	27	0	0	0	0	0	0	0	11.94	0	0
2021	10	25	10	25	41	28	0	0	0	0	0	0	0	11.91	0	0
2021	10	25	10	35	41	28	0	0	0	0	0	0	0	11.89	0	0
2021	10	25	10	45	41	27	0	0	0	0	0	0	0	11.86	0	0
2021	10	25	10	55	41	27	0	0	0	0	0	0	0	11.85	0	0
2021	10	25	11	5	41	27	0	0	0	0	0	0	0	11.85	0	0
2021	10	25	11	15	41	27	0	0	0	0	0	0	0	11.84	0	0
2021	10	25	11	25	41	27	0	0	0	0	0	0	0	11.84	0	0
2021	10	25	11	35	41	28	0	0	0	0	0	0	0	11.82	0	0
2021	10	25	11	45	41	28	0	0	0	0	0	0	0	11.82	0	0
2021	10	25	11	55	41	27	0	0	0	0	0	0	0	11.81	0	0
2021	10	25	12	5	41	28	0	0	0	0	0	0	0	11.8	0	0
2021	10	25	12	15	41	28	0	0	0	0	0	0	0	11.81	0	0
2021	10	25	12	25	41	27	0	0	0	0	0	0	0	11.82	0	0
2021	10	25	12	35	41	28	0	0	0	0	0	0	0	11.83	0	0
2021	10	25	12	45	41	28	0	0	0	0	0	0	0	11.84	0	0
2021	10	25	12	55	41	27	0	0	0	0	0	0	0	11.84	0	0
2021	10	25	13	5	41	28	0	0	0	0	0	0	0	11.83	0	0
2021	10	25	13	15	41	28	0	0	0	0	0	0	0	11.86	0	0
2021	10	25	13	25	41	28	0	0	0	0	0	0	0	11.89	0	0
2021	10	25	13	35	41	27	0	0	0	0	0	0	0	11.96	0	0
2021	10	25	13	45	41	27	0	0	0	0	0	0	0	11.92	0	0
2021	10	25	13	55	41	28	0	0	0	0	0	0	0	11.92	0	0
2021	10	25	14	5	41	27	0	0	0	0	0	0	0	11.91	0	0
2021	10	25	14	15	41	28	0	0	0	0	0	0	0	11.89	0	0
2021	10	25	14	25	41	28	0	0	0	0	0	0	0	11.9	0	0
2021	10	25	14	35	41	27	0	0	0	0	0	0	0	11.92	0	0
2021	10	25	14	45	41	27	0	0	0	0	0	0	0	11.92	0	0
2021	10	25	14	55	41	28	0	0	0	0	0	0	0	12	0	0
2021	10	25	15	5	41	27	0	0	0	0	0	0	0	12.08	0	0
2021	10	25	15	15	41	28	0	0	0	0	0	0	0	12.09	0	0
2021	10	25	15	25	41	28	0	0	0	0	0	0	0	12.09	0	0
2021	10	25	15	35	41	27	0	0	0	0	0	0	0	12.01	0	0
2021	10	25	15	45	41	27	0	0	0	0	0	0	0	12	0	0
2021	10	25	15	55	41	28	0	0	0	0	0	0	0	11.99	0	0

Mazourka (0354)

Year	Month	Day	Hour	Minute	Second	Noise3	IceDetection	Heading	Pitch	Roll	StdDevHeading	StdDevPitch	StdDevRoll	Temperature	Pressure	StdDevPressure
2021	10	25	16	5	41	27	0	0	0	0	0	0	0	11.99	0	0
2021	10	25	16	15	41	28	0	0	0	0	0	0	0	11.99	0	0
2021	10	25	16	25	41	27	0	0	0	0	0	0	0	11.99	0	0
2021	10	25	16	35	41	28	0	0	0	0	0	0	0	11.99	0	0
2021	10	25	16	45	41	28	0	0	0	0	0	0	0	11.99	0	0
2021	10	25	16	55	41	27	0	0	0	0	0	0	0	11.98	0	0
2021	10	25	17	5	41	27	0	0	0	0	0	0	0	11.98	0	0
2021	10	25	17	15	41	28	0	0	0	0	0	0	0	11.97	0	0
2021	10	25	17	25	41	28	0	0	0	0	0	0	0	11.97	0	0
2021	10	25	17	35	41	28	0	0	0	0	0	0	0	11.96	0	0
2021	10	25	17	45	41	28	0	0	0	0	0	0	0	11.96	0	0
2021	10	25	17	55	41	28	0	0	0	0	0	0	0	11.95	0	0
2021	10	25	18	5	41	28	0	0	0	0	0	0	0	11.94	0	0
2021	10	25	18	15	41	27	0	0	0	0	0	0	0	11.94	0	0
2021	10	25	18	25	41	28	0	0	0	0	0	0	0	11.94	0	0
2021	10	25	18	35	41	28	0	0	0	0	0	0	0	11.93	0	0
2021	10	25	18	45	41	27	0	0	0	0	0	0	0	11.93	0	0
2021	10	25	18	55	41	28	0	0	0	0	0	0	0	11.93	0	0
2021	10	25	19	5	41	28	0	0	0	0	0	0	0	11.93	0	0
2021	10	25	19	15	41	27	0	0	0	0	0	0	0	11.93	0	0
2021	10	25	19	25	41	27	0	0	0	0	0	0	0	11.92	0	0
2021	10	25	19	35	41	27	0	0	0	0	0	0	0	11.92	0	0
2021	10	25	19	45	41	28	0	0	0	0	0	0	0	11.91	0	0
2021	10	25	19	55	41	28	0	0	0	0	0	0	0	11.91	0	0
2021	10	25	20	5	41	28	0	0	0	0	0	0	0	11.9	0	0
2021	10	25	20	15	41	27	0	0	0	0	0	0	0	11.9	0	0
2021	10	25	20	25	41	28	0	0	0	0	0	0	0	11.89	0	0
2021	10	25	20	35	41	28	0	0	0	0	0	0	0	11.88	0	0
2021	10	25	20	45	41	27	0	0	0	0	0	0	0	11.87	0	0
2021	10	25	20	55	41	27	0	0	0	0	0	0	0	11.87	0	0
2021	10	25	21	5	41	27	0	0	0	0	0	0	0	11.86	0	0
2021	10	25	21	15	41	28	0	0	0	0	0	0	0	11.85	0	0
2021	10	25	21	25	41	27	0	0	0	0	0	0	0	11.84	0	0
2021	10	25	21	35	41	28	0	0	0	0	0	0	0	11.83	0	0
2021	10	25	21	45	41	27	0	0	0	0	0	0	0	11.82	0	0
2021	10	25	21	55	41	28	0	0	0	0	0	0	0	11.8	0	0
2021	10	25	22	5	41	27	0	0	0	0	0	0	0	11.79	0	0
2021	10	25	22	15	41	28	0	0	0	0	0	0	0	11.77	0	0
2021	10	25	22	25	41	28	0	0	0	0	0	0	0	11.75	0	0
2021	10	25	22	35	41	28	0	0	0	0	0	0	0	11.74	0	0
2021	10	25	22	45	41	28	0	0	0	0	0	0	0	11.72	0	0
2021	10	25	22	55	41	28	0	0	0	0	0	0	0	11.7	0	0
2021	10	25	23	5	41	28	0	0	0	0	0	0	0	11.68	0	0
2021	10	25	23	15	41	28	0	0	0	0	0	0	0	11.66	0	0
2021	10	25	23	25	41	28	0	0	0	0	0	0	0	11.64	0	0
2021	10	25	23	35	41	28	0	0	0	0	0	0	0	11.61	0	0
2021	10	25	23	45	41	28	0	0	0	0	0	0	0	11.59	0	0
2021	10	25	23	55	41	28	0	0	0	0	0	0	0	11.57	0	0

Mazourka (0354)

Year	Month	Day	Hour	Minute	Second	Noise3	IceDetection	Heading	Pitch	Roll	StdDevHeading	StdDevPitch	StdDevRoll	Temperature	Pressure	StdDevPressure
2021	10	26	0	5	41	27	0	0	0	0	0	0	0	11.54	0	0
2021	10	26	0	15	41	28	0	0	0	0	0	0	0	11.52	0	0
2021	10	26	0	25	41	28	0	0	0	0	0	0	0	11.49	0	0
2021	10	26	0	35	41	28	0	0	0	0	0	0	0	11.46	0	0
2021	10	26	0	45	41	28	0	0	0	0	0	0	0	11.44	0	0
2021	10	26	0	55	41	28	0	0	0	0	0	0	0	11.41	0	0
2021	10	26	1	5	41	28	0	0	0	0	0	0	0	11.39	0	0
2021	10	26	1	15	41	28	0	0	0	0	0	0	0	11.37	0	0
2021	10	26	1	25	41	28	0	0	0	0	0	0	0	11.34	0	0
2021	10	26	1	35	41	28	0	0	0	0	0	0	0	11.32	0	0
2021	10	26	1	45	41	28	0	0	0	0	0	0	0	11.29	0	0
2021	10	26	1	55	41	27	0	0	0	0	0	0	0	11.26	0	0
2021	10	26	2	5	41	27	0	0	0	0	0	0	0	11.23	0	0
2021	10	26	2	15	41	28	0	0	0	0	0	0	0	11.2	0	0
2021	10	26	2	25	41	28	0	0	0	0	0	0	0	11.17	0	0
2021	10	26	2	35	41	28	0	0	0	0	0	0	0	11.14	0	0
2021	10	26	2	45	41	28	0	0	0	0	0	0	0	11.11	0	0
2021	10	26	2	55	41	28	0	0	0	0	0	0	0	11.08	0	0
2021	10	26	3	5	41	28	0	0	0	0	0	0	0	11.04	0	0
2021	10	26	3	15	41	28	0	0	0	0	0	0	0	11.01	0	0
2021	10	26	3	25	41	28	0	0	0	0	0	0	0	10.98	0	0
2021	10	26	3	35	41	28	0	0	0	0	0	0	0	10.94	0	0
2021	10	26	3	45	41	28	0	0	0	0	0	0	0	10.91	0	0
2021	10	26	3	55	41	28	0	0	0	0	0	0	0	10.87	0	0
2021	10	26	4	5	41	28	0	0	0	0	0	0	0	10.84	0	0
2021	10	26	4	15	41	29	0	0	0	0	0	0	0	10.81	0	0
2021	10	26	4	25	41	28	0	0	0	0	0	0	0	10.77	0	0
2021	10	26	4	35	41	28	0	0	0	0	0	0	0	10.74	0	0
2021	10	26	4	45	41	28	0	0	0	0	0	0	0	10.7	0	0
2021	10	26	4	55	41	28	0	0	0	0	0	0	0	10.66	0	0
2021	10	26	5	5	41	28	0	0	0	0	0	0	0	10.63	0	0
2021	10	26	5	15	41	28	0	0	0	0	0	0	0	10.59	0	0
2021	10	26	5	25	41	28	0	0	0	0	0	0	0	10.56	0	0
2021	10	26	5	35	41	28	0	0	0	0	0	0	0	10.52	0	0
2021	10	26	5	45	41	28	0	0	0	0	0	0	0	10.48	0	0
2021	10	26	5	55	41	28	0	0	0	0	0	0	0	10.45	0	0
2021	10	26	6	5	41	28	0	0	0	0	0	0	0	10.41	0	0
2021	10	26	6	15	41	28	0	0	0	0	0	0	0	10.38	0	0
2021	10	26	6	25	41	28	0	0	0	0	0	0	0	10.35	0	0
2021	10	26	6	35	41	28	0	0	0	0	0	0	0	10.32	0	0
2021	10	26	6	45	41	28	0	0	0	0	0	0	0	10.28	0	0
2021	10	26	6	55	41	28	0	0	0	0	0	0	0	10.25	0	0
2021	10	26	7	5	41	27	0	0	0	0	0	0	0	10.22	0	0
2021	10	26	7	15	41	27	0	0	0	0	0	0	0	10.19	0	0
2021	10	26	7	25	41	28	0	0	0	0	0	0	0	10.16	0	0
2021	10	26	7	35	41	28	0	0	0	0	0	0	0	10.13	0	0
2021	10	26	7	45	41	29	0	0	0	0	0	0	0	10.1	0	0
2021	10	26	7	55	41	28	0	0	0	0	0	0	0	10.07	0	0

Mazourka (0354)

Year	Month	Day	Hour	Minute	Second	Noise3	IceDetection	Heading	Pitch	Roll	StdDevHeading	StdDevPitch	StdDevRoll	Temperature	Pressure	StdDevPressure
2021	10	26	8	5	41	28	0	0	0	0	0	0	0	10.05	0	0
2021	10	26	8	15	41	28	0	0	0	0	0	0	0	10.02	0	0
2021	10	26	8	25	41	28	0	0	0	0	0	0	0	10.02	0	0
2021	10	26	8	35	41	29	0	0	0	0	0	0	0	10.03	0	0
2021	10	26	8	45	41	29	0	0	0	0	0	0	0	10.04	0	0
2021	10	26	8	55	41	27	0	0	0	0	0	0	0	10.05	0	0
2021	10	26	9	5	41	28	0	0	0	0	0	0	0	10.05	0	0
2021	10	26	9	15	41	28	0	0	0	0	0	0	0	10.06	0	0
2021	10	26	9	25	41	28	0	0	0	0	0	0	0	10.06	0	0
2021	10	26	9	35	41	27	0	0	0	0	0	0	0	10.07	0	0
2021	10	26	9	45	41	28	0	0	0	0	0	0	0	10.08	0	0
2021	10	26	9	55	41	29	0	0	0	0	0	0	0	10.09	0	0
2021	10	26	10	5	41	28	0	0	0	0	0	0	0	10.1	0	0
2021	10	26	10	15	41	27	0	0	0	0	0	0	0	10.11	0	0
2021	10	26	10	25	41	28	0	0	0	0	0	0	0	10.13	0	0
2021	10	26	10	35	41	28	0	0	0	0	0	0	0	10.14	0	0
2021	10	26	10	45	41	29	0	0	0	0	0	0	0	10.16	0	0
2021	10	26	10	55	41	28	0	0	0	0	0	0	0	10.17	0	0
2021	10	26	11	5	41	28	0	0	0	0	0	0	0	10.18	0	0
2021	10	26	11	15	41	28	0	0	0	0	0	0	0	10.2	0	0
2021	10	26	11	25	41	28	0	0	0	0	0	0	0	10.18	0	0
2021	10	26	11	35	41	28	0	0	0	0	0	0	0	10.2	0	0
2021	10	26	11	45	41	28	0	0	0	0	0	0	0	10.21	0	0
2021	10	26	11	55	41	27	0	0	0	0	0	0	0	10.21	0	0
2021	10	26	12	5	41	28	0	0	0	0	0	0	0	10.22	0	0
2021	10	26	12	15	41	28	0	0	0	0	0	0	0	10.22	0	0
2021	10	26	12	25	41	29	0	0	0	0	0	0	0	10.08	0	0
2021	10	26	12	35	41	28	0	0	0	0	0	0	0	10.15	0	0
2021	10	26	12	45	41	28	0	0	0	0	0	0	0	10.14	0	0
2021	10	26	12	55	41	29	0	0	0	0	0	0	0	10.14	0	0
2021	10	26	13	5	41	29	0	0	0	0	0	0	0	10.15	0	0
2021	10	26	13	15	41	28	0	0	0	0	0	0	0	10.15	0	0
2021	10	26	13	25	41	28	0	0	0	0	0	0	0	10.14	0	0
2021	10	26	13	35	41	28	0	0	0	0	0	0	0	10.12	0	0
2021	10	26	13	45	41	28	0	0	0	0	0	0	0	10.12	0	0
2021	10	26	13	55	41	28	0	0	0	0	0	0	0	10.1	0	0
2021	10	26	14	5	41	28	0	0	0	0	0	0	0	10.1	0	0
2021	10	26	14	15	41	28	0	0	0	0	0	0	0	10.11	0	0
2021	10	26	14	25	41	28	0	0	0	0	0	0	0	10.09	0	0
2021	10	26	14	35	41	28	0	0	0	0	0	0	0	10.09	0	0
2021	10	26	14	45	41	28	0	0	0	0	0	0	0	10.07	0	0
2021	10	26	14	55	41	28	0	0	0	0	0	0	0	10.05	0	0
2021	10	26	15	5	41	28	0	0	0	0	0	0	0	10.05	0	0
2021	10	26	15	15	41	28	0	0	0	0	0	0	0	10.03	0	0
2021	10	26	15	25	41	28	0	0	0	0	0	0	0	10.03	0	0
2021	10	26	15	35	41	28	0	0	0	0	0	0	0	9.97	0	0
2021	10	26	15	45	41	28	0	0	0	0	0	0	0	9.93	0	0
2021	10	26	15	55	41	28	0	0	0	0	0	0	0	9.92	0	0

Mazourka (0354)

Year	Month	Day	Hour	Minute	Second	Noise3	IceDetection	Heading	Pitch	Roll	StdDevHeading	StdDevPitch	StdDevRoll	Temperature	Pressure	StdDevPressure
2021	10	26	16	5	41	28	0	0	0	0	0	0	0	9.92	0	0
2021	10	26	16	15	41	28	0	0	0	0	0	0	0	9.93	0	0
2021	10	26	16	25	41	28	0	0	0	0	0	0	0	9.93	0	0
2021	10	26	16	35	41	28	0	0	0	0	0	0	0	9.94	0	0
2021	10	26	16	45	41	28	0	0	0	0	0	0	0	9.95	0	0
2021	10	26	16	55	41	28	0	0	0	0	0	0	0	9.97	0	0
2021	10	26	17	5	41	29	0	0	0	0	0	0	0	9.97	0	0
2021	10	26	17	15	41	28	0	0	0	0	0	0	0	9.99	0	0
2021	10	26	17	25	41	29	0	0	0	0	0	0	0	10	0	0
2021	10	26	17	35	41	28	0	0	0	0	0	0	0	10.01	0	0
2021	10	26	17	45	41	28	0	0	0	0	0	0	0	10.03	0	0
2021	10	26	17	55	41	27	0	0	0	0	0	0	0	10.04	0	0
2021	10	26	18	5	41	28	0	0	0	0	0	0	0	10.05	0	0
2021	10	26	18	15	41	28	0	0	0	0	0	0	0	10.06	0	0
2021	10	26	18	25	41	28	0	0	0	0	0	0	0	10.07	0	0
2021	10	26	18	35	41	28	0	0	0	0	0	0	0	10.08	0	0
2021	10	26	18	45	41	28	0	0	0	0	0	0	0	10.09	0	0
2021	10	26	18	55	41	27	0	0	0	0	0	0	0	10.1	0	0
2021	10	26	19	5	41	28	0	0	0	0	0	0	0	10.11	0	0
2021	10	26	19	15	41	29	0	0	0	0	0	0	0	10.11	0	0
2021	10	26	19	25	41	29	0	0	0	0	0	0	0	10.13	0	0
2021	10	26	19	35	41	28	0	0	0	0	0	0	0	10.12	0	0
2021	10	26	19	45	41	28	0	0	0	0	0	0	0	10.13	0	0
2021	10	26	19	55	41	28	0	0	0	0	0	0	0	10.13	0	0
2021	10	26	20	5	41	28	0	0	0	0	0	0	0	10.13	0	0
2021	10	26	20	15	41	29	0	0	0	0	0	0	0	10.13	0	0
2021	10	26	20	25	41	28	0	0	0	0	0	0	0	10.13	0	0
2021	10	26	20	35	41	28	0	0	0	0	0	0	0	10.12	0	0
2021	10	26	20	45	41	28	0	0	0	0	0	0	0	10.12	0	0
2021	10	26	20	55	41	28	0	0	0	0	0	0	0	10.11	0	0
2021	10	26	21	5	41	28	0	0	0	0	0	0	0	10.1	0	0
2021	10	26	21	15	41	28	0	0	0	0	0	0	0	10.09	0	0
2021	10	26	21	25	41	29	0	0	0	0	0	0	0	10.07	0	0
2021	10	26	21	35	41	28	0	0	0	0	0	0	0	10.06	0	0
2021	10	26	21	45	41	28	0	0	0	0	0	0	0	10.04	0	0
2021	10	26	21	55	41	27	0	0	0	0	0	0	0	10.02	0	0
2021	10	26	22	5	41	28	0	0	0	0	0	0	0	10	0	0
2021	10	26	22	15	41	28	0	0	0	0	0	0	0	9.98	0	0
2021	10	26	22	25	41	28	0	0	0	0	0	0	0	9.96	0	0
2021	10	26	22	35	41	28	0	0	0	0	0	0	0	9.94	0	0
2021	10	26	22	45	41	28	0	0	0	0	0	0	0	9.91	0	0
2021	10	26	22	55	41	28	0	0	0	0	0	0	0	9.89	0	0
2021	10	26	23	5	41	28	0	0	0	0	0	0	0	9.86	0	0
2021	10	26	23	15	41	28	0	0	0	0	0	0	0	9.84	0	0
2021	10	26	23	25	41	28	0	0	0	0	0	0	0	9.82	0	0
2021	10	26	23	35	41	28	0	0	0	0	0	0	0	9.79	0	0
2021	10	26	23	45	41	28	0	0	0	0	0	0	0	9.76	0	0
2021	10	26	23	55	41	28	0	0	0	0	0	0	0	9.74	0	0

Mazourka (0354)

Year	Month	Day	Hour	Minute	Second	Noise3	IceDetection	Heading	Pitch	Roll	StdDevHeading	StdDevPitch	StdDevRoll	Temperature	Pressure	StdDevPressure
2021	10	27	0	5	41	29	0	0	0	0	0	0	0	9.72	0	0
2021	10	27	0	15	41	28	0	0	0	0	0	0	0	9.7	0	0
2021	10	27	0	25	41	28	0	0	0	0	0	0	0	9.67	0	0
2021	10	27	0	35	41	29	0	0	0	0	0	0	0	9.65	0	0
2021	10	27	0	45	41	28	0	0	0	0	0	0	0	9.63	0	0
2021	10	27	0	55	41	28	0	0	0	0	0	0	0	9.6	0	0
2021	10	27	1	5	41	27	0	0	0	0	0	0	0	9.58	0	0
2021	10	27	1	15	41	29	0	0	0	0	0	0	0	9.56	0	0
2021	10	27	1	25	41	28	0	0	0	0	0	0	0	9.54	0	0
2021	10	27	1	35	41	29	0	0	0	0	0	0	0	9.52	0	0
2021	10	27	1	45	41	28	0	0	0	0	0	0	0	9.5	0	0
2021	10	27	1	55	41	27	0	0	0	0	0	0	0	9.47	0	0
2021	10	27	2	5	41	29	0	0	0	0	0	0	0	9.46	0	0
2021	10	27	2	15	41	28	0	0	0	0	0	0	0	9.43	0	0
2021	10	27	2	25	41	29	0	0	0	0	0	0	0	9.42	0	0
2021	10	27	2	35	41	28	0	0	0	0	0	0	0	9.39	0	0
2021	10	27	2	45	41	28	0	0	0	0	0	0	0	9.36	0	0
2021	10	27	2	55	41	29	0	0	0	0	0	0	0	9.34	0	0
2021	10	27	3	5	41	29	0	0	0	0	0	0	0	9.31	0	0
2021	10	27	3	15	41	28	0	0	0	0	0	0	0	9.29	0	0
2021	10	27	3	25	41	28	0	0	0	0	0	0	0	9.27	0	0
2021	10	27	3	35	41	29	0	0	0	0	0	0	0	9.25	0	0
2021	10	27	3	45	41	28	0	0	0	0	0	0	0	9.22	0	0
2021	10	27	3	55	41	28	0	0	0	0	0	0	0	9.2	0	0
2021	10	27	4	5	41	28	0	0	0	0	0	0	0	9.18	0	0
2021	10	27	4	15	41	28	0	0	0	0	0	0	0	9.15	0	0
2021	10	27	4	25	41	28	0	0	0	0	0	0	0	9.13	0	0
2021	10	27	4	35	41	29	0	0	0	0	0	0	0	9.11	0	0
2021	10	27	4	45	41	28	0	0	0	0	0	0	0	9.09	0	0
2021	10	27	4	55	41	28	0	0	0	0	0	0	0	9.06	0	0
2021	10	27	5	5	41	28	0	0	0	0	0	0	0	9.04	0	0
2021	10	27	5	15	41	28	0	0	0	0	0	0	0	9.01	0	0
2021	10	27	5	25	41	28	0	0	0	0	0	0	0	8.99	0	0
2021	10	27	5	35	41	28	0	0	0	0	0	0	0	8.97	0	0
2021	10	27	5	45	41	28	0	0	0	0	0	0	0	8.94	0	0
2021	10	27	5	55	41	29	0	0	0	0	0	0	0	8.93	0	0
2021	10	27	6	5	41	29	0	0	0	0	0	0	0	8.91	0	0
2021	10	27	6	15	41	29	0	0	0	0	0	0	0	8.88	0	0
2021	10	27	6	25	41	28	0	0	0	0	0	0	0	8.86	0	0
2021	10	27	6	35	41	29	0	0	0	0	0	0	0	8.84	0	0
2021	10	27	6	45	41	28	0	0	0	0	0	0	0	8.81	0	0
2021	10	27	6	55	41	28	0	0	0	0	0	0	0	8.79	0	0
2021	10	27	7	5	41	28	0	0	0	0	0	0	0	8.76	0	0
2021	10	27	7	15	41	28	0	0	0	0	0	0	0	8.75	0	0
2021	10	27	7	25	41	28	0	0	0	0	0	0	0	8.72	0	0
2021	10	27	7	35	41	28	0	0	0	0	0	0	0	8.7	0	0
2021	10	27	7	45	41	28	0	0	0	0	0	0	0	8.69	0	0
2021	10	27	7	55	41	28	0	0	0	0	0	0	0	8.67	0	0



Mazourka (0354)

Year	Month	Day	Hour	Minute	Second	Noise3	IceDetection	Heading	Pitch	Roll	StdDevHeading	StdDevPitch	StdDevRoll	Temperature	Pressure	StdDevPressure
2021	10	27	8	5	41	29	0	0	0	0	0	0	0	8.65	0	0
2021	10	27	8	15	41	29	0	0	0	0	0	0	0	8.63	0	0
2021	10	27	8	25	41	28	0	0	0	0	0	0	0	8.65	0	0
2021	10	27	8	35	41	28	0	0	0	0	0	0	0	8.68	0	0
2021	10	27	8	45	41	29	0	0	0	0	0	0	0	8.7	0	0
2021	10	27	8	55	41	28	0	0	0	0	0	0	0	8.71	0	0
2021	10	27	9	5	41	29	0	0	0	0	0	0	0	8.73	0	0
2021	10	27	9	15	41	28	0	0	0	0	0	0	0	8.75	0	0
2021	10	27	9	25	41	29	0	0	0	0	0	0	0	8.76	0	0
2021	10	27	9	35	41	28	0	0	0	0	0	0	0	8.77	0	0
2021	10	27	9	45	41	29	0	0	0	0	0	0	0	8.79	0	0
2021	10	27	9	55	41	28	0	0	0	0	0	0	0	8.82	0	0
2021	10	27	10	5	41	28	0	0	0	0	0	0	0	8.84	0	0
2021	10	27	10	15	41	29	0	0	0	0	0	0	0	8.85	0	0
2021	10	27	10	25	41	29	0	0	0	0	0	0	0	8.87	0	0
2021	10	27	10	35	41	29	0	0	0	0	0	0	0	8.9	0	0
2021	10	27	10	45	41	28	0	0	0	0	0	0	0	8.93	0	0
2021	10	27	10	55	41	29	0	0	0	0	0	0	0	8.93	0	0
2021	10	27	11	5	41	28	0	0	0	0	0	0	0	8.97	0	0
2021	10	27	11	15	41	28	0	0	0	0	0	0	0	8.98	0	0
2021	10	27	11	25	41	29	0	0	0	0	0	0	0	9.01	0	0
2021	10	27	11	35	41	28	0	0	0	0	0	0	0	9.03	0	0
2021	10	27	11	45	41	28	0	0	0	0	0	0	0	9.05	0	0
2021	10	27	11	55	41	28	0	0	0	0	0	0	0	9.06	0	0
2021	10	27	12	5	41	28	0	0	0	0	0	0	0	9.07	0	0
2021	10	27	12	15	41	29	0	0	0	0	0	0	0	9.1	0	0
2021	10	27	12	25	41	29	0	0	0	0	0	0	0	9.1	0	0
2021	10	27	12	35	41	28	0	0	0	0	0	0	0	9.13	0	0
2021	10	27	12	45	41	29	0	0	0	0	0	0	0	9.14	0	0
2021	10	27	12	55	41	28	0	0	0	0	0	0	0	9.15	0	0
2021	10	27	13	5	41	28	0	0	0	0	0	0	0	9.16	0	0
2021	10	27	13	15	41	28	0	0	0	0	0	0	0	9.17	0	0
2021	10	27	13	25	41	28	0	0	0	0	0	0	0	9.18	0	0
2021	10	27	13	35	41	28	0	0	0	0	0	0	0	9.19	0	0
2021	10	27	13	45	41	29	0	0	0	0	0	0	0	9.19	0	0
2021	10	27	13	55	41	28	0	0	0	0	0	0	0	9.2	0	0
2021	10	27	14	5	41	28	0	0	0	0	0	0	0	9.22	0	0
2021	10	27	14	15	41	29	0	0	0	0	0	0	0	9.22	0	0
2021	10	27	14	25	41	29	0	0	0	0	0	0	0	9.22	0	0
2021	10	27	14	35	41	29	0	0	0	0	0	0	0	9.23	0	0
2021	10	27	14	45	41	28	0	0	0	0	0	0	0	9.23	0	0
2021	10	27	14	55	41	28	0	0	0	0	0	0	0	9.24	0	0
2021	10	27	15	5	41	29	0	0	0	0	0	0	0	9.25	0	0
2021	10	27	15	15	41	28	0	0	0	0	0	0	0	9.26	0	0
2021	10	27	15	25	41	29	0	0	0	0	0	0	0	9.26	0	0
2021	10	27	15	35	41	29	0	0	0	0	0	0	0	9.21	0	0
2021	10	27	15	45	41	29	0	0	0	0	0	0	0	9.18	0	0
2021	10	27	15	55	41	28	0	0	0	0	0	0	0	9.2	0	0

Mazourka (0354)

Year	Month	Day	Hour	Minute	Second	Noise3	IceDetection	Heading	Pitch	Roll	StdDevHeading	StdDevPitch	StdDevRoll	Temperature	Pressure	StdDevPressure
2021	10	27	16	5	41	28	0	0	0	0	0	0	0	9.22	0	0
2021	10	27	16	15	41	29	0	0	0	0	0	0	0	9.24	0	0
2021	10	27	16	25	41	28	0	0	0	0	0	0	0	9.26	0	0
2021	10	27	16	35	41	29	0	0	0	0	0	0	0	9.29	0	0
2021	10	27	16	45	41	28	0	0	0	0	0	0	0	9.31	0	0
2021	10	27	16	55	41	28	0	0	0	0	0	0	0	9.34	0	0
2021	10	27	17	5	41	28	0	0	0	0	0	0	0	9.37	0	0
2021	10	27	17	15	41	28	0	0	0	0	0	0	0	9.4	0	0
2021	10	27	17	25	41	28	0	0	0	0	0	0	0	9.43	0	0
2021	10	27	17	35	41	28	0	0	0	0	0	0	0	9.45	0	0
2021	10	27	17	45	41	28	0	0	0	0	0	0	0	9.48	0	0
2021	10	27	17	55	41	28	0	0	0	0	0	0	0	9.51	0	0
2021	10	27	18	5	41	29	0	0	0	0	0	0	0	9.53	0	0
2021	10	27	18	15	41	28	0	0	0	0	0	0	0	9.57	0	0
2021	10	27	18	25	41	29	0	0	0	0	0	0	0	9.59	0	0
2021	10	27	18	35	41	29	0	0	0	0	0	0	0	9.62	0	0
2021	10	27	18	45	41	28	0	0	0	0	0	0	0	9.65	0	0
2021	10	27	18	55	41	28	0	0	0	0	0	0	0	9.67	0	0
2021	10	27	19	5	41	29	0	0	0	0	0	0	0	9.69	0	0
2021	10	27	19	15	41	28	0	0	0	0	0	0	0	9.72	0	0
2021	10	27	19	25	41	28	0	0	0	0	0	0	0	9.75	0	0
2021	10	27	19	35	41	28	0	0	0	0	0	0	0	9.76	0	0
2021	10	27	19	45	41	28	0	0	0	0	0	0	0	9.79	0	0
2021	10	27	19	55	41	28	0	0	0	0	0	0	0	9.8	0	0
2021	10	27	20	5	41	28	0	0	0	0	0	0	0	9.82	0	0
2021	10	27	20	15	41	29	0	0	0	0	0	0	0	9.83	0	0
2021	10	27	20	25	41	28	0	0	0	0	0	0	0	9.85	0	0
2021	10	27	20	35	41	28	0	0	0	0	0	0	0	9.86	0	0
2021	10	27	20	45	41	28	0	0	0	0	0	0	0	9.87	0	0
2021	10	27	20	55	41	29	0	0	0	0	0	0	0	9.87	0	0
2021	10	27	21	5	41	29	0	0	0	0	0	0	0	9.89	0	0
2021	10	27	21	15	41	28	0	0	0	0	0	0	0	9.89	0	0
2021	10	27	21	25	41	28	0	0	0	0	0	0	0	9.89	0	0
2021	10	27	21	35	41	29	0	0	0	0	0	0	0	9.9	0	0
2021	10	27	21	45	41	28	0	0	0	0	0	0	0	9.9	0	0
2021	10	27	21	55	41	28	0	0	0	0	0	0	0	9.9	0	0
2021	10	27	22	5	41	29	0	0	0	0	0	0	0	9.9	0	0
2021	10	27	22	15	41	29	0	0	0	0	0	0	0	9.9	0	0
2021	10	27	22	25	41	28	0	0	0	0	0	0	0	9.9	0	0
2021	10	27	22	35	41	28	0	0	0	0	0	0	0	9.9	0	0
2021	10	27	22	45	41	29	0	0	0	0	0	0	0	9.9	0	0
2021	10	27	22	55	41	28	0	0	0	0	0	0	0	9.89	0	0
2021	10	27	23	5	41	28	0	0	0	0	0	0	0	9.89	0	0
2021	10	27	23	15	41	28	0	0	0	0	0	0	0	9.88	0	0
2021	10	27	23	25	41	28	0	0	0	0	0	0	0	9.88	0	0
2021	10	27	23	35	41	28	0	0	0	0	0	0	0	9.87	0	0
2021	10	27	23	45	41	28	0	0	0	0	0	0	0	9.87	0	0
2021	10	27	23	55	41	28	0	0	0	0	0	0	0	9.87	0	0

Mazourka (0354)

Year	Month	Day	Hour	Minute	Second	Noise3	IceDetection	Heading	Pitch	Roll	StdDevHeading	StdDevPitch	StdDevRoll	Temperature	Pressure	StdDevPressure
2021	10	28	0	5	41	28	0	0	0	0	0	0	0	9.87	0	0
2021	10	28	0	15	41	29	0	0	0	0	0	0	0	9.86	0	0
2021	10	28	0	25	41	28	0	0	0	0	0	0	0	9.86	0	0
2021	10	28	0	35	41	28	0	0	0	0	0	0	0	9.86	0	0
2021	10	28	0	45	41	28	0	0	0	0	0	0	0	9.85	0	0
2021	10	28	0	55	41	28	0	0	0	0	0	0	0	9.85	0	0
2021	10	28	1	5	41	28	0	0	0	0	0	0	0	9.85	0	0
2021	10	28	1	15	41	29	0	0	0	0	0	0	0	9.85	0	0
2021	10	28	1	25	41	28	0	0	0	0	0	0	0	9.85	0	0
2021	10	28	1	35	41	28	0	0	0	0	0	0	0	9.84	0	0
2021	10	28	1	45	41	28	0	0	0	0	0	0	0	9.84	0	0
2021	10	28	1	55	41	28	0	0	0	0	0	0	0	9.84	0	0
2021	10	28	2	5	41	28	0	0	0	0	0	0	0	9.83	0	0
2021	10	28	2	15	41	28	0	0	0	0	0	0	0	9.83	0	0
2021	10	28	2	25	41	28	0	0	0	0	0	0	0	9.82	0	0
2021	10	28	2	35	41	28	0	0	0	0	0	0	0	9.82	0	0
2021	10	28	2	45	41	28	0	0	0	0	0	0	0	9.82	0	0
2021	10	28	2	55	41	28	0	0	0	0	0	0	0	9.81	0	0
2021	10	28	3	5	41	29	0	0	0	0	0	0	0	9.81	0	0
2021	10	28	3	15	41	29	0	0	0	0	0	0	0	9.8	0	0
2021	10	28	3	25	41	28	0	0	0	0	0	0	0	9.8	0	0
2021	10	28	3	35	41	28	0	0	0	0	0	0	0	9.79	0	0
2021	10	28	3	45	41	29	0	0	0	0	0	0	0	9.79	0	0
2021	10	28	3	55	41	28	0	0	0	0	0	0	0	9.78	0	0
2021	10	28	4	5	41	29	0	0	0	0	0	0	0	9.77	0	0
2021	10	28	4	15	41	29	0	0	0	0	0	0	0	9.76	0	0
2021	10	28	4	25	41	29	0	0	0	0	0	0	0	9.75	0	0
2021	10	28	4	35	41	28	0	0	0	0	0	0	0	9.75	0	0
2021	10	28	4	45	41	29	0	0	0	0	0	0	0	9.75	0	0
2021	10	28	4	55	41	29	0	0	0	0	0	0	0	9.74	0	0
2021	10	28	5	5	41	29	0	0	0	0	0	0	0	9.73	0	0
2021	10	28	5	15	41	28	0	0	0	0	0	0	0	9.72	0	0
2021	10	28	5	25	41	28	0	0	0	0	0	0	0	9.71	0	0
2021	10	28	5	35	41	27	0	0	0	0	0	0	0	9.7	0	0
2021	10	28	5	45	41	28	0	0	0	0	0	0	0	9.7	0	0
2021	10	28	5	55	41	28	0	0	0	0	0	0	0	9.68	0	0
2021	10	28	6	5	41	28	0	0	0	0	0	0	0	9.68	0	0
2021	10	28	6	15	41	28	0	0	0	0	0	0	0	9.66	0	0
2021	10	28	6	25	41	29	0	0	0	0	0	0	0	9.65	0	0
2021	10	28	6	35	41	28	0	0	0	0	0	0	0	9.64	0	0
2021	10	28	6	45	41	29	0	0	0	0	0	0	0	9.63	0	0
2021	10	28	6	55	41	29	0	0	0	0	0	0	0	9.63	0	0
2021	10	28	7	5	41	28	0	0	0	0	0	0	0	9.61	0	0
2021	10	28	7	15	41	29	0	0	0	0	0	0	0	9.6	0	0
2021	10	28	7	25	41	28	0	0	0	0	0	0	0	9.6	0	0
2021	10	28	7	35	41	28	0	0	0	0	0	0	0	9.58	0	0
2021	10	28	7	45	41	28	0	0	0	0	0	0	0	9.57	0	0
2021	10	28	7	55	41	29	0	0	0	0	0	0	0	9.56	0	0

Mazourka (0354)

Year	Month	Day	Hour	Minute	Second	Noise3	IceDetection	Heading	Pitch	Roll	StdDevHeading	StdDevPitch	StdDevRoll	Temperature	Pressure	StdDevPressure
2021	10	28	8	5	41	28	0	0	0	0	0	0	0	9.56	0	0
2021	10	28	8	15	41	28	0	0	0	0	0	0	0	9.55	0	0
2021	10	28	8	25	41	28	0	0	0	0	0	0	0	9.56	0	0
2021	10	28	8	35	41	28	0	0	0	0	0	0	0	9.61	0	0
2021	10	28	8	45	41	29	0	0	0	0	0	0	0	9.64	0	0
2021	10	28	8	55	41	28	0	0	0	0	0	0	0	9.66	0	0
2021	10	28	9	5	41	28	0	0	0	0	0	0	0	9.68	0	0
2021	10	28	9	15	41	28	0	0	0	0	0	0	0	9.7	0	0
2021	10	28	9	25	41	28	0	0	0	0	0	0	0	9.73	0	0
2021	10	28	9	35	41	28	0	0	0	0	0	0	0	9.75	0	0
2021	10	28	9	45	41	28	0	0	0	0	0	0	0	9.78	0	0
2021	10	28	9	55	41	28	0	0	0	0	0	0	0	9.81	0	0
2021	10	28	10	5	41	28	0	0	0	0	0	0	0	9.83	0	0
2021	10	28	10	15	41	28	0	0	0	0	0	0	0	9.86	0	0
2021	10	28	10	25	41	29	0	0	0	0	0	0	0	9.9	0	0
2021	10	28	10	35	41	28	0	0	0	0	0	0	0	9.93	0	0
2021	10	28	10	45	41	29	0	0	0	0	0	0	0	9.94	0	0
2021	10	28	10	55	41	28	0	0	0	0	0	0	0	10	0	0
2021	10	28	11	5	41	28	0	0	0	0	0	0	0	10.01	0	0
2021	10	28	11	15	41	28	0	0	0	0	0	0	0	10.05	0	0
2021	10	28	11	25	41	28	0	0	0	0	0	0	0	10.08	0	0
2021	10	28	11	35	41	28	0	0	0	0	0	0	0	10.1	0	0
2021	10	28	11	45	41	29	0	0	0	0	0	0	0	10.11	0	0
2021	10	28	11	55	41	28	0	0	0	0	0	0	0	10.16	0	0
2021	10	28	12	5	41	29	0	0	0	0	0	0	0	10.18	0	0
2021	10	28	12	15	41	28	0	0	0	0	0	0	0	10.22	0	0
2021	10	28	12	25	41	28	0	0	0	0	0	0	0	10.23	0	0
2021	10	28	12	35	41	28	0	0	0	0	0	0	0	10.26	0	0
2021	10	28	12	45	41	28	0	0	0	0	0	0	0	10.27	0	0
2021	10	28	12	55	41	28	0	0	0	0	0	0	0	10.27	0	0
2021	10	28	13	5	41	28	0	0	0	0	0	0	0	10.32	0	0
2021	10	28	13	15	41	28	0	0	0	0	0	0	0	10.33	0	0
2021	10	28	13	25	41	28	0	0	0	0	0	0	0	10.36	0	0
2021	10	28	13	35	41	28	0	0	0	0	0	0	0	10.36	0	0
2021	10	28	13	45	41	28	0	0	0	0	0	0	0	10.38	0	0
2021	10	28	13	55	41	28	0	0	0	0	0	0	0	10.39	0	0
2021	10	28	14	5	41	28	0	0	0	0	0	0	0	10.4	0	0
2021	10	28	14	15	41	28	0	0	0	0	0	0	0	10.42	0	0
2021	10	28	14	25	41	28	0	0	0	0	0	0	0	10.41	0	0
2021	10	28	14	35	41	28	0	0	0	0	0	0	0	10.44	0	0
2021	10	28	14	45	41	28	0	0	0	0	0	0	0	10.44	0	0
2021	10	28	14	55	41	28	0	0	0	0	0	0	0	10.44	0	0
2021	10	28	15	5	41	28	0	0	0	0	0	0	0	10.45	0	0
2021	10	28	15	15	41	28	0	0	0	0	0	0	0	10.46	0	0
2021	10	28	15	25	41	28	0	0	0	0	0	0	0	10.47	0	0
2021	10	28	15	35	41	28	0	0	0	0	0	0	0	10.42	0	0
2021	10	28	15	45	41	28	0	0	0	0	0	0	0	10.38	0	0
2021	10	28	15	55	41	28	0	0	0	0	0	0	0	10.39	0	0

Mazourka (0354)

Year	Month	Day	Hour	Minute	Second	Noise3	IceDetection	Heading	Pitch	Roll	StdDevHeading	StdDevPitch	StdDevRoll	Temperature	Pressure	StdDevPressure
2021	10	28	16	5	41	27	0	0	0	0	0	0	0	10.42	0	0
2021	10	28	16	15	41	28	0	0	0	0	0	0	0	10.45	0	0
2021	10	28	16	25	41	28	0	0	0	0	0	0	0	10.47	0	0
2021	10	28	16	35	41	28	0	0	0	0	0	0	0	10.5	0	0
2021	10	28	16	45	41	28	0	0	0	0	0	0	0	10.52	0	0
2021	10	28	16	55	41	28	0	0	0	0	0	0	0	10.55	0	0
2021	10	28	17	5	41	28	0	0	0	0	0	0	0	10.59	0	0
2021	10	28	17	15	41	28	0	0	0	0	0	0	0	10.62	0	0
2021	10	28	17	25	41	27	0	0	0	0	0	0	0	10.65	0	0
2021	10	28	17	35	41	28	0	0	0	0	0	0	0	10.67	0	0
2021	10	28	17	45	41	28	0	0	0	0	0	0	0	10.71	0	0
2021	10	28	17	55	41	28	0	0	0	0	0	0	0	10.74	0	0
2021	10	28	18	5	41	28	0	0	0	0	0	0	0	10.77	0	0
2021	10	28	18	15	41	28	0	0	0	0	0	0	0	10.8	0	0
2021	10	28	18	25	41	28	0	0	0	0	0	0	0	10.83	0	0
2021	10	28	18	35	41	28	0	0	0	0	0	0	0	10.85	0	0
2021	10	28	18	45	41	28	0	0	0	0	0	0	0	10.89	0	0
2021	10	28	18	55	41	28	0	0	0	0	0	0	0	10.91	0	0
2021	10	28	19	5	41	28	0	0	0	0	0	0	0	10.94	0	0
2021	10	28	19	15	41	28	0	0	0	0	0	0	0	10.96	0	0
2021	10	28	19	25	41	28	0	0	0	0	0	0	0	10.99	0	0
2021	10	28	19	35	41	28	0	0	0	0	0	0	0	11	0	0
2021	10	28	19	45	41	28	0	0	0	0	0	0	0	11.03	0	0
2021	10	28	19	55	41	28	0	0	0	0	0	0	0	11.05	0	0
2021	10	28	20	5	41	28	0	0	0	0	0	0	0	11.06	0	0
2021	10	28	20	15	41	27	0	0	0	0	0	0	0	11.08	0	0
2021	10	28	20	25	41	28	0	0	0	0	0	0	0	11.09	0	0
2021	10	28	20	35	41	28	0	0	0	0	0	0	0	11.1	0	0
2021	10	28	20	45	41	29	0	0	0	0	0	0	0	11.11	0	0
2021	10	28	20	55	41	28	0	0	0	0	0	0	0	11.11	0	0
2021	10	28	21	5	41	28	0	0	0	0	0	0	0	11.11	0	0
2021	10	28	21	15	41	27	0	0	0	0	0	0	0	11.12	0	0
2021	10	28	21	25	41	28	0	0	0	0	0	0	0	11.12	0	0
2021	10	28	21	35	41	28	0	0	0	0	0	0	0	11.12	0	0
2021	10	28	21	45	41	28	0	0	0	0	0	0	0	11.11	0	0
2021	10	28	21	55	41	27	0	0	0	0	0	0	0	11.11	0	0
2021	10	28	22	5	41	28	0	0	0	0	0	0	0	11.11	0	0
2021	10	28	22	15	41	28	0	0	0	0	0	0	0	11.09	0	0
2021	10	28	22	25	41	28	0	0	0	0	0	0	0	11.09	0	0
2021	10	28	22	35	41	28	0	0	0	0	0	0	0	11.08	0	0
2021	10	28	22	45	41	28	0	0	0	0	0	0	0	11.07	0	0
2021	10	28	22	55	41	28	0	0	0	0	0	0	0	11.05	0	0
2021	10	28	23	5	41	28	0	0	0	0	0	0	0	11.04	0	0
2021	10	28	23	15	41	28	0	0	0	0	0	0	0	11.03	0	0
2021	10	28	23	25	41	28	0	0	0	0	0	0	0	11.01	0	0
2021	10	28	23	35	41	28	0	0	0	0	0	0	0	11	0	0
2021	10	28	23	45	41	28	0	0	0	0	0	0	0	10.99	0	0
2021	10	28	23	55	41	28	0	0	0	0	0	0	0	10.97	0	0

Mazourka (0354)

Year	Month	Day	Hour	Minute	Second	Noise3	IceDetection	Heading	Pitch	Roll	StdDevHeading	StdDevPitch	StdDevRoll	Temperature	Pressure	StdDevPressure
2021	10	29	0	5	41	29	0	0	0	0	0	0	0	10.95	0	0
2021	10	29	0	15	41	28	0	0	0	0	0	0	0	10.94	0	0
2021	10	29	0	25	41	28	0	0	0	0	0	0	0	10.92	0	0
2021	10	29	0	35	41	28	0	0	0	0	0	0	0	10.91	0	0
2021	10	29	0	45	41	28	0	0	0	0	0	0	0	10.89	0	0
2021	10	29	0	55	41	28	0	0	0	0	0	0	0	10.87	0	0
2021	10	29	1	5	41	27	0	0	0	0	0	0	0	10.86	0	0
2021	10	29	1	15	41	28	0	0	0	0	0	0	0	10.84	0	0
2021	10	29	1	25	41	28	0	0	0	0	0	0	0	10.83	0	0
2021	10	29	1	35	41	28	0	0	0	0	0	0	0	10.81	0	0
2021	10	29	1	45	41	28	0	0	0	0	0	0	0	10.8	0	0
2021	10	29	1	55	41	28	0	0	0	0	0	0	0	10.78	0	0
2021	10	29	2	5	41	28	0	0	0	0	0	0	0	10.76	0	0
2021	10	29	2	15	41	28	0	0	0	0	0	0	0	10.75	0	0
2021	10	29	2	25	41	28	0	0	0	0	0	0	0	10.74	0	0
2021	10	29	2	35	41	28	0	0	0	0	0	0	0	10.71	0	0
2021	10	29	2	45	41	28	0	0	0	0	0	0	0	10.69	0	0
2021	10	29	2	55	41	28	0	0	0	0	0	0	0	10.68	0	0
2021	10	29	3	5	41	28	0	0	0	0	0	0	0	10.66	0	0
2021	10	29	3	15	41	28	0	0	0	0	0	0	0	10.64	0	0
2021	10	29	3	25	41	28	0	0	0	0	0	0	0	10.62	0	0
2021	10	29	3	35	41	27	0	0	0	0	0	0	0	10.61	0	0
2021	10	29	3	45	41	28	0	0	0	0	0	0	0	10.58	0	0
2021	10	29	3	55	41	28	0	0	0	0	0	0	0	10.57	0	0
2021	10	29	4	5	41	28	0	0	0	0	0	0	0	10.55	0	0
2021	10	29	4	15	41	29	0	0	0	0	0	0	0	10.53	0	0
2021	10	29	4	25	41	28	0	0	0	0	0	0	0	10.51	0	0
2021	10	29	4	35	41	28	0	0	0	0	0	0	0	10.49	0	0
2021	10	29	4	45	41	27	0	0	0	0	0	0	0	10.47	0	0
2021	10	29	4	55	41	27	0	0	0	0	0	0	0	10.45	0	0
2021	10	29	5	5	41	29	0	0	0	0	0	0	0	10.43	0	0
2021	10	29	5	15	41	28	0	0	0	0	0	0	0	10.41	0	0
2021	10	29	5	25	41	28	0	0	0	0	0	0	0	10.39	0	0
2021	10	29	5	35	41	28	0	0	0	0	0	0	0	10.38	0	0
2021	10	29	5	45	41	28	0	0	0	0	0	0	0	10.35	0	0
2021	10	29	5	55	41	28	0	0	0	0	0	0	0	10.33	0	0
2021	10	29	6	5	41	28	0	0	0	0	0	0	0	10.31	0	0
2021	10	29	6	15	41	28	0	0	0	0	0	0	0	10.29	0	0
2021	10	29	6	25	41	28	0	0	0	0	0	0	0	10.26	0	0
2021	10	29	6	35	41	28	0	0	0	0	0	0	0	10.24	0	0
2021	10	29	6	45	41	28	0	0	0	0	0	0	0	10.21	0	0
2021	10	29	6	55	41	28	0	0	0	0	0	0	0	10.2	0	0
2021	10	29	7	5	41	28	0	0	0	0	0	0	0	10.17	0	0
2021	10	29	7	15	41	28	0	0	0	0	0	0	0	10.15	0	0
2021	10	29	7	25	41	28	0	0	0	0	0	0	0	10.13	0	0
2021	10	29	7	35	41	29	0	0	0	0	0	0	0	10.11	0	0
2021	10	29	7	45	41	28	0	0	0	0	0	0	0	10.09	0	0
2021	10	29	7	55	41	28	0	0	0	0	0	0	0	10.06	0	0

Mazourka (0354)

Year	Month	Day	Hour	Minute	Second	Noise3	IceDetection	Heading	Pitch	Roll	StdDevHeading	StdDevPitch	StdDevRoll	Temperature	Pressure	StdDevPressure
2021	10	29	8	5	41	28	0	0	0	0	0	0	0	10.05	0	0
2021	10	29	8	15	41	28	0	0	0	0	0	0	0	10.03	0	0
2021	10	29	8	25	41	28	0	0	0	0	0	0	0	10.02	0	0
2021	10	29	8	35	41	29	0	0	0	0	0	0	0	10.08	0	0
2021	10	29	8	45	41	28	0	0	0	0	0	0	0	10.09	0	0
2021	10	29	8	55	41	29	0	0	0	0	0	0	0	10.1	0	0
2021	10	29	9	5	41	28	0	0	0	0	0	0	0	10.12	0	0
2021	10	29	9	15	41	28	0	0	0	0	0	0	0	10.14	0	0
2021	10	29	9	25	41	28	0	0	0	0	0	0	0	10.16	0	0
2021	10	29	9	35	41	28	0	0	0	0	0	0	0	10.17	0	0
2021	10	29	9	45	41	28	0	0	0	0	0	0	0	10.19	0	0
2021	10	29	9	55	41	27	0	0	0	0	0	0	0	10.22	0	0
2021	10	29	10	5	41	28	0	0	0	0	0	0	0	10.23	0	0
2021	10	29	10	15	41	28	0	0	0	0	0	0	0	10.26	0	0
2021	10	29	10	25	41	28	0	0	0	0	0	0	0	10.28	0	0
2021	10	29	10	35	41	28	0	0	0	0	0	0	0	10.29	0	0
2021	10	29	10	45	41	28	0	0	0	0	0	0	0	10.3	0	0
2021	10	29	10	55	41	28	0	0	0	0	0	0	0	10.33	0	0
2021	10	29	11	5	41	29	0	0	0	0	0	0	0	10.35	0	0
2021	10	29	11	15	41	28	0	0	0	0	0	0	0	10.37	0	0
2021	10	29	11	25	41	28	0	0	0	0	0	0	0	10.4	0	0
2021	10	29	11	35	41	29	0	0	0	0	0	0	0	10.4	0	0
2021	10	29	11	45	41	28	0	0	0	0	0	0	0	10.43	0	0
2021	10	29	11	55	41	27	0	0	0	0	0	0	0	10.46	0	0
2021	10	29	12	5	41	28	0	0	0	0	0	0	0	10.47	0	0
2021	10	29	12	15	41	28	0	0	0	0	0	0	0	10.47	0	0
2021	10	29	12	25	41	29	0	0	0	0	0	0	0	10.48	0	0
2021	10	29	12	35	41	28	0	0	0	0	0	0	0	10.49	0	0
2021	10	29	12	45	41	28	0	0	0	0	0	0	0	10.5	0	0
2021	10	29	12	55	41	28	0	0	0	0	0	0	0	10.51	0	0
2021	10	29	13	5	41	28	0	0	0	0	0	0	0	10.52	0	0
2021	10	29	13	15	41	28	0	0	0	0	0	0	0	10.52	0	0
2021	10	29	13	25	41	28	0	0	0	0	0	0	0	10.53	0	0
2021	10	29	13	35	41	29	0	0	0	0	0	0	0	10.54	0	0
2021	10	29	13	45	41	27	0	0	0	0	0	0	0	10.55	0	0
2021	10	29	13	55	41	28	0	0	0	0	0	0	0	10.55	0	0
2021	10	29	14	5	41	29	0	0	0	0	0	0	0	10.55	0	0
2021	10	29	14	15	41	28	0	0	0	0	0	0	0	10.55	0	0
2021	10	29	14	25	41	28	0	0	0	0	0	0	0	10.56	0	0
2021	10	29	14	35	41	28	0	0	0	0	0	0	0	10.54	0	0
2021	10	29	14	45	41	28	0	0	0	0	0	0	0	10.45	0	0
2021	10	29	14	55	41	29	0	0	0	0	0	0	0	10.55	0	0
2021	10	29	15	5	41	27	0	0	0	0	0	0	0	10.56	0	0
2021	10	29	15	15	41	28	0	0	0	0	0	0	0	10.58	0	0
2021	10	29	15	25	41	28	0	0	0	0	0	0	0	10.57	0	0
2021	10	29	15	35	41	28	0	0	0	0	0	0	0	10.55	0	0
2021	10	29	15	45	41	28	0	0	0	0	0	0	0	10.5	0	0
2021	10	29	15	55	41	29	0	0	0	0	0	0	0	10.51	0	0

Mazourka (0354)

Year	Month	Day	Hour	Minute	Second	Noise3	IceDetection	Heading	Pitch	Roll	StdDevHeading	StdDevPitch	StdDevRoll	Temperature	Pressure	StdDevPressure
2021	10	29	16	5	41	28	0	0	0	0	0	0	0	10.52	0	0
2021	10	29	16	15	41	28	0	0	0	0	0	0	0	10.54	0	0
2021	10	29	16	25	41	28	0	0	0	0	0	0	0	10.56	0	0
2021	10	29	16	35	41	28	0	0	0	0	0	0	0	10.58	0	0
2021	10	29	16	45	41	28	0	0	0	0	0	0	0	10.62	0	0
2021	10	29	16	55	41	28	0	0	0	0	0	0	0	10.64	0	0
2021	10	29	17	5	41	28	0	0	0	0	0	0	0	10.67	0	0
2021	10	29	17	15	41	29	0	0	0	0	0	0	0	10.7	0	0
2021	10	29	17	25	41	29	0	0	0	0	0	0	0	10.73	0	0
2021	10	29	17	35	41	28	0	0	0	0	0	0	0	10.76	0	0
2021	10	29	17	45	41	28	0	0	0	0	0	0	0	10.79	0	0
2021	10	29	17	55	41	28	0	0	0	0	0	0	0	10.81	0	0
2021	10	29	18	5	41	28	0	0	0	0	0	0	0	10.84	0	0
2021	10	29	18	15	41	28	0	0	0	0	0	0	0	10.87	0	0
2021	10	29	18	25	41	27	0	0	0	0	0	0	0	10.9	0	0
2021	10	29	18	35	41	28	0	0	0	0	0	0	0	10.93	0	0
2021	10	29	18	45	41	28	0	0	0	0	0	0	0	10.95	0	0
2021	10	29	18	55	41	28	0	0	0	0	0	0	0	10.98	0	0
2021	10	29	19	5	41	27	0	0	0	0	0	0	0	11	0	0
2021	10	29	19	15	41	28	0	0	0	0	0	0	0	11.02	0	0
2021	10	29	19	25	41	28	0	0	0	0	0	0	0	11.05	0	0
2021	10	29	19	35	41	27	0	0	0	0	0	0	0	11.07	0	0
2021	10	29	19	45	41	28	0	0	0	0	0	0	0	11.09	0	0
2021	10	29	19	55	41	28	0	0	0	0	0	0	0	11.1	0	0
2021	10	29	20	5	41	27	0	0	0	0	0	0	0	11.12	0	0
2021	10	29	20	15	41	28	0	0	0	0	0	0	0	11.13	0	0
2021	10	29	20	25	41	28	0	0	0	0	0	0	0	11.14	0	0
2021	10	29	20	35	41	28	0	0	0	0	0	0	0	11.15	0	0
2021	10	29	20	45	41	28	0	0	0	0	0	0	0	11.16	0	0
2021	10	29	20	55	41	28	0	0	0	0	0	0	0	11.16	0	0
2021	10	29	21	5	41	28	0	0	0	0	0	0	0	11.16	0	0
2021	10	29	21	15	41	28	0	0	0	0	0	0	0	11.17	0	0
2021	10	29	21	25	41	28	0	0	0	0	0	0	0	11.17	0	0
2021	10	29	21	35	41	28	0	0	0	0	0	0	0	11.17	0	0
2021	10	29	21	45	41	28	0	0	0	0	0	0	0	11.16	0	0
2021	10	29	21	55	41	28	0	0	0	0	0	0	0	11.16	0	0
2021	10	29	22	5	41	28	0	0	0	0	0	0	0	11.15	0	0
2021	10	29	22	15	41	28	0	0	0	0	0	0	0	11.14	0	0
2021	10	29	22	25	41	28	0	0	0	0	0	0	0	11.13	0	0
2021	10	29	22	35	41	28	0	0	0	0	0	0	0	11.12	0	0
2021	10	29	22	45	41	28	0	0	0	0	0	0	0	11.1	0	0
2021	10	29	22	55	41	28	0	0	0	0	0	0	0	11.09	0	0
2021	10	29	23	5	41	28	0	0	0	0	0	0	0	11.08	0	0
2021	10	29	23	15	41	28	0	0	0	0	0	0	0	11.06	0	0
2021	10	29	23	25	41	28	0	0	0	0	0	0	0	11.04	0	0
2021	10	29	23	35	41	28	0	0	0	0	0	0	0	11.02	0	0
2021	10	29	23	45	41	28	0	0	0	0	0	0	0	11.01	0	0
2021	10	29	23	55	41	28	0	0	0	0	0	0	0	10.99	0	0



Mazourka (0354)

Year	Month	Day	Hour	Minute	Second	Noise3	IceDetection	Heading	Pitch	Roll	StdDevHeading	StdDevPitch	StdDevRoll	Temperature	Pressure	StdDevPressure
2021	10	30	0	5	41	28	0	0	0	0	0	0	0	10.98	0	0
2021	10	30	0	15	41	29	0	0	0	0	0	0	0	10.96	0	0
2021	10	30	0	25	41	28	0	0	0	0	0	0	0	10.94	0	0
2021	10	30	0	35	41	28	0	0	0	0	0	0	0	10.93	0	0
2021	10	30	0	45	41	28	0	0	0	0	0	0	0	10.91	0	0
2021	10	30	0	55	41	27	0	0	0	0	0	0	0	10.9	0	0
2021	10	30	1	5	41	27	0	0	0	0	0	0	0	10.88	0	0
2021	10	30	1	15	41	27	0	0	0	0	0	0	0	10.87	0	0
2021	10	30	1	25	41	29	0	0	0	0	0	0	0	10.85	0	0
2021	10	30	1	35	41	28	0	0	0	0	0	0	0	10.83	0	0
2021	10	30	1	45	41	28	0	0	0	0	0	0	0	10.81	0	0
2021	10	30	1	55	41	29	0	0	0	0	0	0	0	10.8	0	0
2021	10	30	2	5	41	27	0	0	0	0	0	0	0	10.78	0	0
2021	10	30	2	15	41	28	0	0	0	0	0	0	0	10.76	0	0
2021	10	30	2	25	41	28	0	0	0	0	0	0	0	10.74	0	0
2021	10	30	2	35	41	28	0	0	0	0	0	0	0	10.73	0	0
2021	10	30	2	45	41	28	0	0	0	0	0	0	0	10.71	0	0
2021	10	30	2	55	41	28	0	0	0	0	0	0	0	10.69	0	0
2021	10	30	3	5	41	27	0	0	0	0	0	0	0	10.67	0	0
2021	10	30	3	15	41	27	0	0	0	0	0	0	0	10.65	0	0
2021	10	30	3	25	41	28	0	0	0	0	0	0	0	10.63	0	0
2021	10	30	3	35	41	28	0	0	0	0	0	0	0	10.61	0	0
2021	10	30	3	45	41	27	0	0	0	0	0	0	0	10.59	0	0
2021	10	30	3	55	41	28	0	0	0	0	0	0	0	10.56	0	0
2021	10	30	4	5	41	28	0	0	0	0	0	0	0	10.54	0	0
2021	10	30	4	15	41	28	0	0	0	0	0	0	0	10.52	0	0
2021	10	30	4	25	41	28	0	0	0	0	0	0	0	10.5	0	0
2021	10	30	4	35	41	29	0	0	0	0	0	0	0	10.48	0	0
2021	10	30	4	45	41	29	0	0	0	0	0	0	0	10.46	0	0
2021	10	30	4	55	41	28	0	0	0	0	0	0	0	10.43	0	0
2021	10	30	5	5	41	29	0	0	0	0	0	0	0	10.4	0	0
2021	10	30	5	15	41	28	0	0	0	0	0	0	0	10.38	0	0
2021	10	30	5	25	41	29	0	0	0	0	0	0	0	10.36	0	0
2021	10	30	5	35	41	28	0	0	0	0	0	0	0	10.34	0	0
2021	10	30	5	45	41	28	0	0	0	0	0	0	0	10.31	0	0
2021	10	30	5	55	41	28	0	0	0	0	0	0	0	10.28	0	0
2021	10	30	6	5	41	28	0	0	0	0	0	0	0	10.26	0	0
2021	10	30	6	15	41	28	0	0	0	0	0	0	0	10.23	0	0
2021	10	30	6	25	41	28	0	0	0	0	0	0	0	10.2	0	0
2021	10	30	6	35	41	28	0	0	0	0	0	0	0	10.18	0	0
2021	10	30	6	45	41	28	0	0	0	0	0	0	0	10.15	0	0
2021	10	30	6	55	41	28	0	0	0	0	0	0	0	10.13	0	0
2021	10	30	7	5	41	29	0	0	0	0	0	0	0	10.1	0	0
2021	10	30	7	15	41	28	0	0	0	0	0	0	0	10.07	0	0
2021	10	30	7	25	41	29	0	0	0	0	0	0	0	10.05	0	0
2021	10	30	7	35	41	28	0	0	0	0	0	0	0	10.03	0	0
2021	10	30	7	45	41	28	0	0	0	0	0	0	0	10	0	0
2021	10	30	7	55	41	28	0	0	0	0	0	0	0	9.98	0	0

Mazourka (0354)

Year	Month	Day	Hour	Minute	Second	Noise3	IceDetection	Heading	Pitch	Roll	StdDevHeading	StdDevPitch	StdDevRoll	Temperature	Pressure	StdDevPressure
2021	10	30	8	5	41	28	0	0	0	0	0	0	0	9.96	0	0
2021	10	30	8	15	41	27	0	0	0	0	0	0	0	9.94	0	0
2021	10	30	8	25	41	29	0	0	0	0	0	0	0	9.94	0	0
2021	10	30	8	35	41	28	0	0	0	0	0	0	0	9.95	0	0
2021	10	30	8	45	41	28	0	0	0	0	0	0	0	9.95	0	0
2021	10	30	8	55	41	28	0	0	0	0	0	0	0	9.95	0	0
2021	10	30	9	5	41	28	0	0	0	0	0	0	0	9.95	0	0
2021	10	30	9	15	41	28	0	0	0	0	0	0	0	9.95	0	0
2021	10	30	9	25	41	27	0	0	0	0	0	0	0	9.93	0	0
2021	10	30	9	35	41	28	0	0	0	0	0	0	0	9.93	0	0
2021	10	30	9	45	41	28	0	0	0	0	0	0	0	9.93	0	0
2021	10	30	9	55	41	29	0	0	0	0	0	0	0	9.92	0	0
2021	10	30	10	5	41	28	0	0	0	0	0	0	0	9.92	0	0
2021	10	30	10	15	41	28	0	0	0	0	0	0	0	9.93	0	0
2021	10	30	10	25	41	28	0	0	0	0	0	0	0	9.94	0	0
2021	10	30	10	35	41	28	0	0	0	0	0	0	0	9.97	0	0
2021	10	30	10	45	41	29	0	0	0	0	0	0	0	9.96	0	0
2021	10	30	10	55	41	28	0	0	0	0	0	0	0	9.94	0	0
2021	10	30	11	5	41	28	0	0	0	0	0	0	0	9.95	0	0
2021	10	30	11	15	41	28	0	0	0	0	0	0	0	10	0	0
2021	10	30	11	25	41	28	0	0	0	0	0	0	0	10.03	0	0
2021	10	30	11	35	41	28	0	0	0	0	0	0	0	10.02	0	0
2021	10	30	11	45	41	28	0	0	0	0	0	0	0	10.01	0	0
2021	10	30	11	55	41	28	0	0	0	0	0	0	0	10.12	0	0
2021	10	30	12	5	41	29	0	0	0	0	0	0	0	10.16	0	0
2021	10	30	12	15	41	28	0	0	0	0	0	0	0	10.14	0	0
2021	10	30	12	25	41	29	0	0	0	0	0	0	0	10.19	0	0
2021	10	30	12	35	41	29	0	0	0	0	0	0	0	10.2	0	0
2021	10	30	12	45	41	28	0	0	0	0	0	0	0	10.2	0	0
2021	10	30	12	55	41	28	0	0	0	0	0	0	0	10.21	0	0
2021	10	30	13	5	41	28	0	0	0	0	0	0	0	10.14	0	0
2021	10	30	13	15	41	29	0	0	0	0	0	0	0	10.15	0	0
2021	10	30	13	25	41	28	0	0	0	0	0	0	0	10.17	0	0
2021	10	30	13	35	41	28	0	0	0	0	0	0	0	10.15	0	0
2021	10	30	13	45	41	28	0	0	0	0	0	0	0	10.18	0	0
2021	10	30	13	55	41	29	0	0	0	0	0	0	0	10.18	0	0
2021	10	30	14	5	41	28	0	0	0	0	0	0	0	10.2	0	0
2021	10	30	14	15	41	28	0	0	0	0	0	0	0	10.17	0	0
2021	10	30	14	25	41	28	0	0	0	0	0	0	0	10.27	0	0
2021	10	30	14	35	41	28	0	0	0	0	0	0	0	10.27	0	0
2021	10	30	14	45	41	28	0	0	0	0	0	0	0	10.27	0	0
2021	10	30	14	55	41	28	0	0	0	0	0	0	0	10.28	0	0
2021	10	30	15	5	41	29	0	0	0	0	0	0	0	10.28	0	0
2021	10	30	15	15	41	28	0	0	0	0	0	0	0	10.28	0	0
2021	10	30	15	25	41	28	0	0	0	0	0	0	0	10.27	0	0
2021	10	30	15	35	41	28	0	0	0	0	0	0	0	10.27	0	0
2021	10	30	15	45	41	28	0	0	0	0	0	0	0	10.21	0	0
2021	10	30	15	55	41	28	0	0	0	0	0	0	0	10.21	0	0

Mazourka (0354)

Year	Month	Day	Hour	Minute	Second	Noise3	IceDetection	Heading	Pitch	Roll	StdDevHeading	StdDevPitch	StdDevRoll	Temperature	Pressure	StdDevPressure
2021	10	30	16	5	41	29	0	0	0	0	0	0	0	10.22	0	0
2021	10	30	16	15	41	27	0	0	0	0	0	0	0	10.22	0	0
2021	10	30	16	25	41	28	0	0	0	0	0	0	0	10.23	0	0
2021	10	30	16	35	41	28	0	0	0	0	0	0	0	10.26	0	0
2021	10	30	16	45	41	28	0	0	0	0	0	0	0	10.28	0	0
2021	10	30	16	55	41	28	0	0	0	0	0	0	0	10.29	0	0
2021	10	30	17	5	41	28	0	0	0	0	0	0	0	10.31	0	0
2021	10	30	17	15	41	28	0	0	0	0	0	0	0	10.32	0	0
2021	10	30	17	25	41	28	0	0	0	0	0	0	0	10.34	0	0
2021	10	30	17	35	41	28	0	0	0	0	0	0	0	10.36	0	0
2021	10	30	17	45	41	28	0	0	0	0	0	0	0	10.39	0	0
2021	10	30	17	55	41	28	0	0	0	0	0	0	0	10.41	0	0
2021	10	30	18	5	41	28	0	0	0	0	0	0	0	10.43	0	0
2021	10	30	18	15	41	28	0	0	0	0	0	0	0	10.46	0	0
2021	10	30	18	25	41	28	0	0	0	0	0	0	0	10.49	0	0
2021	10	30	18	35	41	28	0	0	0	0	0	0	0	10.51	0	0
2021	10	30	18	45	41	28	0	0	0	0	0	0	0	10.54	0	0
2021	10	30	18	55	41	27	0	0	0	0	0	0	0	10.56	0	0
2021	10	30	19	5	41	28	0	0	0	0	0	0	0	10.58	0	0
2021	10	30	19	15	41	28	0	0	0	0	0	0	0	10.61	0	0
2021	10	30	19	25	41	27	0	0	0	0	0	0	0	10.63	0	0
2021	10	30	19	35	41	28	0	0	0	0	0	0	0	10.65	0	0
2021	10	30	19	45	41	28	0	0	0	0	0	0	0	10.68	0	0
2021	10	30	19	55	41	29	0	0	0	0	0	0	0	10.69	0	0
2021	10	30	20	5	41	28	0	0	0	0	0	0	0	10.72	0	0
2021	10	30	20	15	41	28	0	0	0	0	0	0	0	10.73	0	0
2021	10	30	20	25	41	28	0	0	0	0	0	0	0	10.75	0	0
2021	10	30	20	35	41	28	0	0	0	0	0	0	0	10.76	0	0
2021	10	30	20	45	41	28	0	0	0	0	0	0	0	10.77	0	0
2021	10	30	20	55	41	28	0	0	0	0	0	0	0	10.78	0	0
2021	10	30	21	5	41	29	0	0	0	0	0	0	0	10.79	0	0
2021	10	30	21	15	41	28	0	0	0	0	0	0	0	10.8	0	0
2021	10	30	21	25	41	28	0	0	0	0	0	0	0	10.81	0	0
2021	10	30	21	35	41	28	0	0	0	0	0	0	0	10.81	0	0
2021	10	30	21	45	41	29	0	0	0	0	0	0	0	10.82	0	0
2021	10	30	21	55	41	28	0	0	0	0	0	0	0	10.82	0	0
2021	10	30	22	5	41	28	0	0	0	0	0	0	0	10.81	0	0
2021	10	30	22	15	41	29	0	0	0	0	0	0	0	10.81	0	0
2021	10	30	22	25	41	28	0	0	0	0	0	0	0	10.81	0	0
2021	10	30	22	35	41	28	0	0	0	0	0	0	0	10.8	0	0
2021	10	30	22	45	41	28	0	0	0	0	0	0	0	10.79	0	0
2021	10	30	22	55	41	28	0	0	0	0	0	0	0	10.78	0	0
2021	10	30	23	5	41	28	0	0	0	0	0	0	0	10.78	0	0
2021	10	30	23	15	41	28	0	0	0	0	0	0	0	10.76	0	0
2021	10	30	23	25	41	28	0	0	0	0	0	0	0	10.76	0	0
2021	10	30	23	35	41	29	0	0	0	0	0	0	0	10.74	0	0
2021	10	30	23	45	41	28	0	0	0	0	0	0	0	10.73	0	0
2021	10	30	23	55	41	28	0	0	0	0	0	0	0	10.72	0	0

Mazourka (0354)

Year	Month	Day	Hour	Minute	Second	Noise3	IceDetection	Heading	Pitch	Roll	StdDevHeading	StdDevPitch	StdDevRoll	Temperature	Pressure	StdDevPressure
2021	10	31	0	5	41	28	0	0	0	0	0	0	0	10.72	0	0
2021	10	31	0	15	41	29	0	0	0	0	0	0	0	10.71	0	0
2021	10	31	0	25	41	28	0	0	0	0	0	0	0	10.69	0	0
2021	10	31	0	35	41	28	0	0	0	0	0	0	0	10.68	0	0
2021	10	31	0	45	41	28	0	0	0	0	0	0	0	10.67	0	0
2021	10	31	0	55	41	28	0	0	0	0	0	0	0	10.66	0	0
2021	10	31	1	5	41	28	0	0	0	0	0	0	0	10.65	0	0
2021	10	31	1	15	41	28	0	0	0	0	0	0	0	10.64	0	0
2021	10	31	1	25	41	29	0	0	0	0	0	0	0	10.62	0	0
2021	10	31	1	35	41	28	0	0	0	0	0	0	0	10.6	0	0
2021	10	31	1	45	41	28	0	0	0	0	0	0	0	10.59	0	0
2021	10	31	1	55	41	28	0	0	0	0	0	0	0	10.58	0	0
2021	10	31	2	5	41	28	0	0	0	0	0	0	0	10.56	0	0
2021	10	31	2	15	41	28	0	0	0	0	0	0	0	10.55	0	0
2021	10	31	2	25	41	28	0	0	0	0	0	0	0	10.54	0	0
2021	10	31	2	35	41	29	0	0	0	0	0	0	0	10.51	0	0
2021	10	31	2	45	41	28	0	0	0	0	0	0	0	10.5	0	0
2021	10	31	2	55	41	28	0	0	0	0	0	0	0	10.48	0	0
2021	10	31	3	5	41	28	0	0	0	0	0	0	0	10.46	0	0
2021	10	31	3	15	41	28	0	0	0	0	0	0	0	10.44	0	0
2021	10	31	3	25	41	28	0	0	0	0	0	0	0	10.43	0	0
2021	10	31	3	35	41	28	0	0	0	0	0	0	0	10.41	0	0
2021	10	31	3	45	41	29	0	0	0	0	0	0	0	10.38	0	0
2021	10	31	3	55	41	28	0	0	0	0	0	0	0	10.37	0	0
2021	10	31	4	5	41	29	0	0	0	0	0	0	0	10.34	0	0
2021	10	31	4	15	41	28	0	0	0	0	0	0	0	10.33	0	0
2021	10	31	4	25	41	28	0	0	0	0	0	0	0	10.3	0	0
2021	10	31	4	35	41	28	0	0	0	0	0	0	0	10.29	0	0
2021	10	31	4	45	41	28	0	0	0	0	0	0	0	10.26	0	0
2021	10	31	4	55	41	28	0	0	0	0	0	0	0	10.25	0	0
2021	10	31	5	5	41	28	0	0	0	0	0	0	0	10.22	0	0
2021	10	31	5	15	41	28	0	0	0	0	0	0	0	10.2	0	0
2021	10	31	5	25	41	28	0	0	0	0	0	0	0	10.18	0	0
2021	10	31	5	35	41	29	0	0	0	0	0	0	0	10.16	0	0
2021	10	31	5	45	41	28	0	0	0	0	0	0	0	10.13	0	0
2021	10	31	5	55	41	28	0	0	0	0	0	0	0	10.1	0	0
2021	10	31	6	5	41	28	0	0	0	0	0	0	0	10.08	0	0
2021	10	31	6	15	41	28	0	0	0	0	0	0	0	10.06	0	0
2021	10	31	6	25	41	28	0	0	0	0	0	0	0	10.03	0	0
2021	10	31	6	35	41	28	0	0	0	0	0	0	0	10.01	0	0
2021	10	31	6	45	41	28	0	0	0	0	0	0	0	9.98	0	0
2021	10	31	6	55	41	28	0	0	0	0	0	0	0	9.96	0	0
2021	10	31	7	5	41	28	0	0	0	0	0	0	0	9.93	0	0
2021	10	31	7	15	41	28	0	0	0	0	0	0	0	9.91	0	0
2021	10	31	7	25	41	28	0	0	0	0	0	0	0	9.89	0	0
2021	10	31	7	35	41	28	0	0	0	0	0	0	0	9.86	0	0
2021	10	31	7	45	41	28	0	0	0	0	0	0	0	9.84	0	0
2021	10	31	7	55	41	28	0	0	0	0	0	0	0	9.82	0	0

Mazourka (0354)

Year	Month	Day	Hour	Minute	Second	Noise3	IceDetection	Heading	Pitch	Roll	StdDevHeading	StdDevPitch	StdDevRoll	Temperature	Pressure	StdDevPressure
2021	10	31	8	5	41	28	0	0	0	0	0	0	0	9.8	0	0
2021	10	31	8	15	41	29	0	0	0	0	0	0	0	9.78	0	0
2021	10	31	8	25	41	29	0	0	0	0	0	0	0	9.77	0	0
2021	10	31	8	35	41	28	0	0	0	0	0	0	0	9.8	0	0
2021	10	31	8	45	41	28	0	0	0	0	0	0	0	9.81	0	0
2021	10	31	8	55	41	28	0	0	0	0	0	0	0	9.82	0	0
2021	10	31	9	5	41	28	0	0	0	0	0	0	0	9.83	0	0
2021	10	31	9	15	41	29	0	0	0	0	0	0	0	9.84	0	0
2021	10	31	9	25	41	28	0	0	0	0	0	0	0	9.85	0	0
2021	10	31	9	35	41	28	0	0	0	0	0	0	0	9.88	0	0
2021	10	31	9	45	41	29	0	0	0	0	0	0	0	9.9	0	0
2021	10	31	9	55	41	29	0	0	0	0	0	0	0	9.92	0	0
2021	10	31	10	5	41	28	0	0	0	0	0	0	0	9.93	0	0
2021	10	31	10	15	41	28	0	0	0	0	0	0	0	9.93	0	0
2021	10	31	10	25	41	28	0	0	0	0	0	0	0	9.95	0	0
2021	10	31	10	35	41	29	0	0	0	0	0	0	0	9.98	0	0
2021	10	31	10	45	41	28	0	0	0	0	0	0	0	10	0	0
2021	10	31	10	55	41	28	0	0	0	0	0	0	0	10.01	0	0
2021	10	31	11	5	41	28	0	0	0	0	0	0	0	10.02	0	0
2021	10	31	11	15	41	28	0	0	0	0	0	0	0	10.04	0	0
2021	10	31	11	25	41	29	0	0	0	0	0	0	0	10.06	0	0
2021	10	31	11	35	41	29	0	0	0	0	0	0	0	10.08	0	0
2021	10	31	11	45	41	28	0	0	0	0	0	0	0	10.08	0	0
2021	10	31	11	55	41	29	0	0	0	0	0	0	0	10.09	0	0
2021	10	31	12	5	41	29	0	0	0	0	0	0	0	10.1	0	0
2021	10	31	12	15	41	28	0	0	0	0	0	0	0	10.12	0	0
2021	10	31	12	25	41	28	0	0	0	0	0	0	0	10.11	0	0
2021	10	31	12	35	41	28	0	0	0	0	0	0	0	10.11	0	0
2021	10	31	12	45	41	29	0	0	0	0	0	0	0	10.14	0	0
2021	10	31	12	55	41	28	0	0	0	0	0	0	0	10.11	0	0
2021	10	31	13	5	41	28	0	0	0	0	0	0	0	10.09	0	0
2021	10	31	13	15	41	28	0	0	0	0	0	0	0	10.07	0	0
2021	10	31	13	25	41	27	0	0	0	0	0	0	0	10.09	0	0
2021	10	31	13	35	41	28	0	0	0	0	0	0	0	10.11	0	0
2021	10	31	13	45	41	28	0	0	0	0	0	0	0	10.13	0	0
2021	10	31	13	55	41	28	0	0	0	0	0	0	0	10.12	0	0
2021	10	31	14	5	41	28	0	0	0	0	0	0	0	10.1	0	0
2021	10	31	14	15	41	29	0	0	0	0	0	0	0	10.13	0	0
2021	10	31	14	25	41	28	0	0	0	0	0	0	0	10.1	0	0
2021	10	31	14	35	41	29	0	0	0	0	0	0	0	10.17	0	0
2021	10	31	14	45	41	28	0	0	0	0	0	0	0	10.15	0	0
2021	10	31	14	55	41	28	0	0	0	0	0	0	0	10.17	0	0
2021	10	31	15	5	41	29	0	0	0	0	0	0	0	10.17	0	0
2021	10	31	15	15	41	28	0	0	0	0	0	0	0	10.18	0	0
2021	10	31	15	25	41	28	0	0	0	0	0	0	0	10.2	0	0
2021	10	31	15	35	41	28	0	0	0	0	0	0	0	10.17	0	0
2021	10	31	15	45	41	28	0	0	0	0	0	0	0	10.16	0	0
2021	10	31	15	55	41	27	0	0	0	0	0	0	0	10.16	0	0

Mazourka (0354)

Year	Month	Day	Hour	Minute	Second	Noise3	IceDetection	Heading	Pitch	Roll	StdDevHeading	StdDevPitch	StdDevRoll	Temperature	Pressure	StdDevPressure
2021	10	31	16	5	41	28	0	0	0	0	0	0	0	10.17	0	0
2021	10	31	16	15	41	28	0	0	0	0	0	0	0	10.18	0	0
2021	10	31	16	25	41	28	0	0	0	0	0	0	0	10.2	0	0
2021	10	31	16	35	41	28	0	0	0	0	0	0	0	10.22	0	0
2021	10	31	16	45	41	28	0	0	0	0	0	0	0	10.24	0	0
2021	10	31	16	55	41	28	0	0	0	0	0	0	0	10.26	0	0
2021	10	31	17	5	41	29	0	0	0	0	0	0	0	10.28	0	0
2021	10	31	17	15	41	28	0	0	0	0	0	0	0	10.3	0	0
2021	10	31	17	25	41	28	0	0	0	0	0	0	0	10.33	0	0
2021	10	31	17	35	41	28	0	0	0	0	0	0	0	10.35	0	0
2021	10	31	17	45	41	28	0	0	0	0	0	0	0	10.38	0	0
2021	10	31	17	55	41	28	0	0	0	0	0	0	0	10.4	0	0
2021	10	31	18	5	41	28	0	0	0	0	0	0	0	10.42	0	0
2021	10	31	18	15	41	28	0	0	0	0	0	0	0	10.45	0	0
2021	10	31	18	25	41	28	0	0	0	0	0	0	0	10.48	0	0
2021	10	31	18	35	41	27	0	0	0	0	0	0	0	10.5	0	0
2021	10	31	18	45	41	28	0	0	0	0	0	0	0	10.52	0	0
2021	10	31	18	55	41	28	0	0	0	0	0	0	0	10.55	0	0
2021	10	31	19	5	41	28	0	0	0	0	0	0	0	10.57	0	0
2021	10	31	19	15	41	28	0	0	0	0	0	0	0	10.59	0	0
2021	10	31	19	25	41	29	0	0	0	0	0	0	0	10.6	0	0
2021	10	31	19	35	41	29	0	0	0	0	0	0	0	10.62	0	0
2021	10	31	19	45	41	27	0	0	0	0	0	0	0	10.64	0	0
2021	10	31	19	55	41	28	0	0	0	0	0	0	0	10.66	0	0
2021	10	31	20	5	41	28	0	0	0	0	0	0	0	10.68	0	0
2021	10	31	20	15	41	28	0	0	0	0	0	0	0	10.69	0	0
2021	10	31	20	25	41	28	0	0	0	0	0	0	0	10.7	0	0
2021	10	31	20	35	41	28	0	0	0	0	0	0	0	10.71	0	0
2021	10	31	20	45	41	27	0	0	0	0	0	0	0	10.73	0	0
2021	10	31	20	55	41	28	0	0	0	0	0	0	0	10.74	0	0
2021	10	31	21	5	41	28	0	0	0	0	0	0	0	10.74	0	0
2021	10	31	21	15	41	28	0	0	0	0	0	0	0	10.75	0	0
2021	10	31	21	25	41	28	0	0	0	0	0	0	0	10.75	0	0
2021	10	31	21	35	41	28	0	0	0	0	0	0	0	10.75	0	0
2021	10	31	21	45	41	28	0	0	0	0	0	0	0	10.75	0	0
2021	10	31	21	55	41	28	0	0	0	0	0	0	0	10.76	0	0
2021	10	31	22	5	41	28	0	0	0	0	0	0	0	10.76	0	0
2021	10	31	22	15	41	28	0	0	0	0	0	0	0	10.76	0	0
2021	10	31	22	25	41	28	0	0	0	0	0	0	0	10.75	0	0
2021	10	31	22	35	41	28	0	0	0	0	0	0	0	10.75	0	0
2021	10	31	22	45	41	28	0	0	0	0	0	0	0	10.74	0	0
2021	10	31	22	55	41	28	0	0	0	0	0	0	0	10.73	0	0
2021	10	31	23	5	41	28	0	0	0	0	0	0	0	10.73	0	0
2021	10	31	23	15	41	28	0	0	0	0	0	0	0	10.71	0	0
2021	10	31	23	25	41	27	0	0	0	0	0	0	0	10.7	0	0
2021	10	31	23	35	41	28	0	0	0	0	0	0	0	10.7	0	0
2021	10	31	23	45	41	28	0	0	0	0	0	0	0	10.7	0	0
2021	10	31	23	55	41	28	0	0	0	0	0	0	0	10.69	0	0

## Mazourka (0354)

Year	Month	Day	Hour	Minute	Second	Voltage	CellBegin	CellEnd	Speed	Direction	Area	Flow
2021	10	1	0	1	40	11.8	0.1	1.2	26.27	94.1	7.7261	67.609
2021	10	1	0	11	40	11.8	0.1	1.2	24.62	92.1	7.7261	63.4803
2021	10	1	0	21	40	11.8	0.1	1.2	24.32	92.4	7.7261	62.7062
2021	10	1	0	31	40	11.8	0.1	1.2	25.61	95.4	7.7261	65.8028
2021	10	1	0	41	40	11.8	0.1	1.2	25.71	91.8	7.7261	66.3189
2021	10	1	0	51	40	11.8	0.1	1.2	25.57	94.3	7.7261	65.8028
2021	10	1	1	1	40	11.6	0.1	1.2	26.06	93.7	7.7261	67.0931
2021	10	1	1	11	40	11.6	0.1	1.2	25.36	93.8	7.7261	65.2868
2021	10	1	1	21	40	11.6	0.1	1.2	25.79	94.7	7.7261	66.319
2021	10	1	1	31	40	11.6	0.1	1.2	25.78	94.4	7.7261	66.319
2021	10	1	1	41	40	11.6	0.1	1.2	25.51	91.8	7.7261	65.803
2021	10	1	1	51	40	11.6	0.1	1.2	25.26	93.9	7.7322	65.0821
2021	10	1	2	1	40	11.6	0.1	1.2	24.46	94	7.7261	62.9644
2021	10	1	2	11	40	11.6	0.1	1.2	25.23	93	7.7261	65.0289
2021	10	1	2	21	40	11.6	0.1	1.2	24.86	93.9	7.7322	64.0492
2021	10	1	2	31	40	11.6	0.1	1.2	25.05	93.7	7.7322	64.5657
2021	10	1	2	41	40	11.6	0.1	1.2	25.46	93.8	7.7322	65.5988
2021	10	1	2	51	40	11.6	0.1	1.2	25.06	96.4	7.7322	64.3075
2021	10	1	3	1	40	11.6	0.1	1.2	24.93	93	7.7322	64.3075
2021	10	1	3	11	40	11.6	0.1	1.2	26.37	94.1	7.7322	67.9232
2021	10	1	3	21	40	11.6	0.1	1.2	25.96	94	7.7322	66.8902
2021	10	1	3	31	40	11.6	0.1	1.2	25.26	93.9	7.7322	65.0824
2021	10	1	3	41	40	11.6	0.1	1.2	25.04	93.2	7.7322	64.5659
2021	10	1	3	51	40	11.6	0.1	1.2	25.32	95.7	7.7322	65.0825
2021	10	1	4	1	40	11.6	0.1	1.2	24.98	94.6	7.7322	64.3077
2021	10	1	4	11	40	11.6	0.1	1.2	25.37	94.3	7.7322	65.3408
2021	10	1	4	21	40	11.6	0.1	1.2	25.03	95.7	7.7322	64.3077
2021	10	1	4	31	40	11.6	0.1	1.2	24.32	97.8	7.7322	62.2417
2021	10	1	4	41	40	11.6	0.1	1.2	25.2	95	7.7322	64.8243
2021	10	1	4	51	40	11.6	0.1	1.2	25.26	94.1	7.7322	65.0826
2021	10	1	5	1	40	11.6	0.1	1.2	25.15	93.6	7.7261	64.7713
2021	10	1	5	11	40	11.6	0.1	1.2	25.8	95.1	7.7261	66.3196
2021	10	1	5	21	40	11.6	0.1	1.2	25.2	95	7.7322	64.8244
2021	10	1	5	31	40	11.6	0.1	1.2	26.21	95.3	7.7261	67.3519
2021	10	1	5	41	40	11.6	0.1	1.2	24.9	95.1	7.7261	63.9973
2021	10	1	5	51	40	11.6	0.1	1.2	25.31	91.4	7.7261	65.2876
2021	10	1	6	1	40	11.6	0.1	1.2	25.41	95.4	7.7261	65.2876
2021	10	1	6	11	40	11.6	0.1	1.2	25.8	95.1	7.7261	66.3198
2021	10	1	6	21	40	11.6	0.1	1.2	25.93	95.8	7.7261	66.5779
2021	10	1	6	31	40	11.6	0.1	1.2	25.98	94.6	7.7261	66.836
2021	10	1	6	41	40	11.6	0.1	1.2	25.4	95.2	7.7261	65.2877
2021	10	1	6	51	40	11.6	0.1	1.2	25.59	94.9	7.7261	65.8039
2021	10	1	7	1	40	11.6	0.1	1.2	25.35	93.6	7.7261	65.2878
2021	10	1	7	11	40	11.6	0.1	1.2	25.83	92.9	7.7261	66.5781
2021	10	1	7	21	40	11.6	0.1	1.2	26.03	92.9	7.7261	67.0942
2021	10	1	7	31	40	11.8	0.1	1.2	25.35	93.6	7.7261	65.2879
2021	10	1	7	41	40	12.2	0.1	1.2	25.89	94.7	7.7261	66.5782
2021	10	1	7	51	40	12.6	0.1	1.2	25.21	95.5	7.7261	64.7718

## Mazourka (0354)

Year	Month	Day	Hour	Minute	Second	Voltage	CellBegin	CellEnd	Speed	Direction	Area	Flow
2021	10	1	8	1	40	12.8	0.1	1.2	25.51	95.4	7.7261	65.546
2021	10	1	8	11	40	12.8	0.1	1.2	25.04	96	7.7261	64.2557
2021	10	1	8	21	40	13	0.1	1.2	24.14	96.2	7.7261	61.9332
2021	10	1	8	31	40	13.4	0.1	1.2	24.43	93	7.7261	62.9654
2021	10	1	8	41	40	13.4	0.1	1.2	25.46	93.8	7.7261	65.546
2021	10	1	8	51	40	13.6	0.1	1.2	25.38	96.8	7.7322	65.0832
2021	10	1	9	1	40	13.4	0.1	1.2	24.92	95.5	7.7322	64.0501
2021	10	1	9	11	40	13.4	0.1	1.2	25.3	95.2	7.7322	65.0832
2021	10	1	9	21	40	13.4	0.1	1.2	25	95	7.7322	64.3083
2021	10	1	9	31	40	13.4	0.1	1.2	24.51	95.4	7.7322	63.017
2021	10	1	9	41	40	13.4	0.1	1.2	25.43	95.9	7.7322	65.3414
2021	10	1	9	51	40	13.2	0.1	1.2	25.11	95.3	7.7322	64.5666
2021	10	1	10	1	40	13.2	0.1	1.2	25.37	94.3	7.7322	65.3414
2021	10	1	10	11	40	13.2	0.1	1.2	24.72	95.6	7.7322	63.5335
2021	10	1	10	21	40	13.2	0.1	1.2	25.69	94.9	7.7322	66.1161
2021	10	1	10	31	40	13.4	0.1	1.2	24.96	93.9	7.7322	64.3082
2021	10	1	10	41	40	13.2	0.1	1.2	25.46	93.8	7.7322	65.5996
2021	10	1	10	51	40	13.4	0.1	1.2	24.81	95.3	7.7322	63.7917
2021	10	1	11	1	40	13.4	0.1	1.2	24.6	95.1	7.7322	63.2751
2021	10	1	11	11	40	13.2	0.1	1.2	25.41	95.4	7.7322	65.3412
2021	10	1	11	21	40	13.4	0.1	1.2	24.87	94.4	7.7322	64.0499
2021	10	1	11	31	40	13.4	0.1	1.2	24.88	96.9	7.7322	63.7916
2021	10	1	11	41	40	13.4	0.1	1.2	25.24	96.1	7.7322	64.8247
2021	10	1	11	51	40	13.4	0.1	1.2	24.99	97.1	7.7322	64.0499
2021	10	1	12	1	40	13.2	0.1	1.2	25.94	96	7.7322	66.6325
2021	10	1	12	11	40	13.6	0.1	1.2	24.86	93.9	7.7322	64.0498
2021	10	1	12	21	40	13.4	0.1	1.2	25.47	96.5	7.7322	65.3411
2021	10	1	12	31	40	13.4	0.1	1.2	24.27	98.5	7.7322	61.9837
2021	10	1	12	41	40	13.4	0.1	1.2	24.55	93.7	7.7322	63.275
2021	10	1	12	51	40	13.4	0.1	1.2	24.56	94	7.7322	63.275
2021	10	1	13	1	40	13.2	0.1	1.2	24.6	95.1	7.7322	63.275
2021	10	1	13	11	40	13.4	0.1	1.2	25.13	95.9	7.7322	64.5663
2021	10	1	13	21	40	13.4	0.1	1.2	24.28	94.7	7.7322	62.5001
2021	10	1	13	31	40	13.2	0.1	1.2	24.64	96.1	7.7322	63.2749
2021	10	1	13	41	40	13.2	0.1	1.2	25.55	96.3	7.7322	65.5993
2021	10	1	13	51	40	13.2	0.1	1.2	24.98	94.6	7.7322	64.308
2021	10	1	14	1	40	13.2	0.1	1.2	24.28	94.7	7.7322	62.5001
2021	10	1	14	11	40	13	0.1	1.2	23.3	95.4	7.7322	59.9175
2021	10	1	14	21	40	13.2	0.1	1.2	24.5	95.2	7.7322	63.0166
2021	10	1	14	31	40	13.2	0.1	1.2	24.34	93.3	7.7322	62.7584
2021	10	1	14	41	40	13.2	0.1	1.2	25.98	94.6	7.7322	66.8906
2021	10	1	14	51	40	13.2	0.1	1.2	25.23	95.9	7.7322	64.8245
2021	10	1	15	1	40	13	0.1	1.2	24.42	95.6	7.7322	62.7584
2021	10	1	15	11	40	13	0.1	1.2	24.51	95.4	7.7322	63.0166
2021	10	1	15	21	40	13	0.1	1.2	25.65	96.3	7.7322	65.8575
2021	10	1	15	31	40	13	0.1	1.2	24.51	95.4	7.7261	62.965
2021	10	1	15	41	40	13	0.1	1.2	24.53	95.9	7.7322	63.0166
2021	10	1	15	51	40	13	0.1	1.2	24.86	96.5	7.7322	63.7914



## Mazourka (0354)

Year	Month	Day	Hour	Minute	Second	Voltage	CellBegin	CellEnd	Speed	Direction	Area	Flow
2021	10	1	16	1	40	13.2	0.1	1.2	25.15	96.2	7.7261	64.5133
2021	10	1	16	11	40	13.2	0.1	1.2	25.19	97.1	7.7261	64.5133
2021	10	1	16	21	40	13.2	0.1	1.2	25.53	95.8	7.7322	65.5992
2021	10	1	16	31	40	13.2	0.1	1.2	26.19	94.8	7.7322	67.407
2021	10	1	16	41	40	13	0.1	1.2	25.12	95.7	7.7322	64.5661
2021	10	1	16	51	40	12.6	0.1	1.2	25.34	96.1	7.7322	65.0826
2021	10	1	17	1	40	12.2	0.1	1.2	25.19	94.8	7.7322	64.8243
2021	10	1	17	11	40	12	0.1	1.2	25.26	93.9	7.7322	65.0826
2021	10	1	17	21	40	12	0.1	1.2	26.14	93.1	7.7322	67.4069
2021	10	1	17	31	40	12	0.1	1.2	26.23	95.7	7.7322	67.4069
2021	10	1	17	41	40	12	0.1	1.2	25.76	93.8	7.7322	66.3738
2021	10	1	17	51	40	12	0.1	1.2	24.87	94.4	7.7322	64.0494
2021	10	1	18	1	40	11.8	0.1	1.2	26.26	93.7	7.7322	67.6651
2021	10	1	18	11	40	11.8	0.1	1.2	26.16	93.7	7.7322	67.4068
2021	10	1	18	21	40	11.8	0.1	1.2	25.41	95.4	7.7322	65.3407
2021	10	1	18	31	40	11.8	0.1	1.2	25.57	94.3	7.7322	65.8572
2021	10	1	18	41	40	11.8	0.1	1.2	24.79	94.9	7.7322	63.7911
2021	10	1	18	51	40	11.8	0.1	1.2	25.39	94.7	7.7322	65.3407
2021	10	1	19	1	40	11.8	0.1	1.2	25.26	93.9	7.7322	65.0824
2021	10	1	19	11	40	11.8	0.1	1.2	25.84	93.1	7.7322	66.632
2021	10	1	19	21	40	11.8	0.1	1.2	25.63	92.9	7.7383	66.1696
2021	10	1	19	31	40	11.8	0.1	1.2	25.69	94.9	7.7322	66.1154
2021	10	1	19	41	40	11.8	0.1	1.2	25.16	94.1	7.7383	64.8772
2021	10	1	19	51	40	11.8	0.1	1.2	25.44	93.4	7.7322	65.5989
2021	10	1	20	1	40	11.8	0.1	1.2	25.11	95.5	7.7322	64.5658
2021	10	1	20	11	40	11.8	0.1	1.2	25.59	94.7	7.7383	65.9111
2021	10	1	20	21	40	11.8	0.1	1.2	25.66	94	7.7322	66.1154
2021	10	1	20	31	40	11.8	0.1	1.2	25.19	94.8	7.7322	64.8241
2021	10	1	20	41	40	11.8	0.1	1.2	25.96	93.8	7.7383	66.945
2021	10	1	20	51	40	11.8	0.1	1.2	24.35	93.8	7.7383	62.8094
2021	10	1	21	1	40	11.8	0.1	1.2	25.36	93.8	7.7322	65.3407
2021	10	1	21	11	40	11.8	0.1	1.2	25.76	93.8	7.7322	66.3737
2021	10	1	21	21	40	11.8	0.1	1.2	25.52	92.5	7.7383	65.9111
2021	10	1	21	31	40	11.8	0.1	1.2	25.78	94.4	7.7322	66.3738
2021	10	1	21	41	40	11.8	0.1	1.2	25.79	94.9	7.7322	66.3738
2021	10	1	21	51	40	11.8	0.1	1.2	25.63	92.9	7.7322	66.1156
2021	10	1	22	1	40	11.8	0.1	1.2	25.18	94.6	7.7322	64.8242
2021	10	1	22	11	40	11.8	0.1	1.2	25.85	96.2	7.7383	66.4282
2021	10	1	22	21	40	11.8	0.1	1.2	26.28	94.4	7.7322	67.6652
2021	10	1	22	31	40	11.8	0.1	1.2	26.17	94.2	7.7322	67.407
2021	10	1	22	41	40	11.8	0.1	1.2	26.32	95.5	7.7322	67.6652
2021	10	1	22	51	40	11.8	0.1	1.2	25.59	97	7.7322	65.5991
2021	10	1	23	1	40	11.8	0.1	1.2	25.42	92.3	7.7322	65.5992
2021	10	1	23	11	40	11.8	0.1	1.2	26.13	95.7	7.7322	67.1488
2021	10	1	23	21	40	11.8	0.1	1.2	25.98	94.4	7.7322	66.8905
2021	10	1	23	31	40	11.8	0.1	1.2	25.2	95	7.7322	64.8244
2021	10	1	23	41	40	11.8	0.1	1.2	25.98	94.4	7.7322	66.8906
2021	10	1	23	51	40	11.8	0.1	1.2	24.81	95.3	7.7322	63.7914

Mazourka (0354)

Year	Month	Day	Hour	Minute	Second	Voltage	CellBegin	CellEnd	Speed	Direction	Area	Flow
2021	10	2	0	1	40	11.6	0.1	1.2	25.86	93.8	7.7322	66.6324
2021	10	2	0	11	40	11.6	0.1	1.2	25.73	95.8	7.7322	66.1159
2021	10	2	0	21	40	11.6	0.1	1.2	25	95	7.7322	64.308
2021	10	2	0	31	40	11.6	0.1	1.2	24.52	92.6	7.7322	63.275
2021	10	2	0	41	40	11.6	0.1	1.2	24.19	95	7.7322	62.242
2021	10	2	0	51	40	11.6	0.1	1.2	25.02	95.5	7.7322	64.3081
2021	10	2	1	1	40	11.6	0.1	1.2	25.36	93.8	7.7322	65.3412
2021	10	2	1	11	40	11.6	0.1	1.2	26.23	95.7	7.7322	67.4073
2021	10	2	1	21	40	11.6	0.1	1.2	25.37	94.3	7.7322	65.3412
2021	10	2	1	31	40	11.6	0.1	1.2	25.88	94.4	7.7322	66.6326
2021	10	2	1	41	40	11.6	0.1	1.2	25.26	94.1	7.7322	65.083
2021	10	2	1	51	40	11.6	0.1	1.2	25.26	93.9	7.7322	65.083
2021	10	2	2	1	40	11.6	0.1	1.2	26.28	94.6	7.7322	67.6657
2021	10	2	2	11	40	11.6	0.1	1.2	26.01	95.3	7.7322	66.891
2021	10	2	2	21	40	11.6	0.1	1.2	24.87	94.2	7.7322	64.05
2021	10	2	2	31	40	11.6	0.1	1.2	25.94	93.1	7.7322	66.891
2021	10	2	2	41	40	11.6	0.1	1.2	25.36	93.8	7.7322	65.3414
2021	10	2	2	51	40	11.6	0.1	1.2	26.13	95.7	7.7322	67.1493
2021	10	2	3	1	40	11.6	0.1	1.2	25.5	95	7.7322	65.5997
2021	10	2	3	11	40	11.6	0.1	1.2	24.86	93.9	7.7322	64.0502
2021	10	2	3	21	40	11.6	0.1	1.2	26.21	95.3	7.7322	67.4077
2021	10	2	3	31	40	11.6	0.1	1.2	26.1	95.1	7.7322	67.1494
2021	10	2	3	41	40	11.6	0.1	1.2	25.19	94.8	7.7322	64.825
2021	10	2	3	51	40	11.6	0.1	1.2	25.36	93.8	7.7322	65.3416
2021	10	2	4	1	40	11.6	0.1	1.2	25.56	94	7.7322	65.8582
2021	10	2	4	11	40	11.6	0.1	1.2	25.23	92.7	7.7322	65.0834
2021	10	2	4	21	40	11.6	0.1	1.2	26.06	94	7.7322	67.1496
2021	10	2	4	31	40	11.6	0.1	1.2	25.9	95.1	7.7322	66.633
2021	10	2	4	41	40	11.6	0.1	1.2	24.79	94.9	7.7322	63.7921
2021	10	2	4	51	40	11.6	0.1	1.2	25.2	95	7.7322	64.8252
2021	10	2	5	1	40	11.6	0.1	1.2	24.79	94.9	7.7383	63.8444
2021	10	2	5	11	40	11.6	0.1	1.2	26.14	93.3	7.7322	67.408
2021	10	2	5	21	40	11.6	0.1	1.2	25.51	95.4	7.7322	65.6001
2021	10	2	5	31	40	11.6	0.1	1.2	25.81	95.3	7.7322	66.3749
2021	10	2	5	41	40	11.6	0.1	1.2	25.7	95.1	7.7383	66.1708
2021	10	2	5	51	40	11.6	0.1	1.2	25.58	94.5	7.7383	65.9124
2021	10	2	6	1	40	11.6	0.1	1.2	24.97	94.4	7.7383	64.3615
2021	10	2	6	11	40	11.6	0.1	1.2	25.57	94.3	7.7444	65.9664
2021	10	2	6	21	40	11.6	0.1	1.2	25.53	92.7	7.7505	66.0203
2021	10	2	6	31	40	11.6	0.1	1.2	24.58	94.7	7.7505	63.4313
2021	10	2	6	41	40	11.6	0.1	1.2	25.77	94.2	7.7505	66.5382
2021	10	2	6	51	40	11.6	0.1	1.2	25.87	96.7	7.7505	66.5382
2021	10	2	7	1	40	11.6	0.1	1.2	24.13	92.6	7.7565	62.4467
2021	10	2	7	11	40	11.6	0.1	1.2	25.16	96.4	7.7565	64.7788
2021	10	2	7	21	40	11.6	0.1	1.2	25.36	94.1	7.7565	65.5562
2021	10	2	7	31	40	11.6	0.1	1.2	25.05	93.7	7.7565	64.7788
2021	10	2	7	41	40	11.8	0.1	1.2	25.52	95.6	7.7565	65.8153
2021	10	2	7	51	40	12	0.1	1.2	25.25	93.6	7.7565	65.2971

Mazourka (0354)

Year	Month	Day	Hour	Minute	Second	Voltage	CellBegin	CellEnd	Speed	Direction	Area	Flow
2021	10	2	8	1	40	12.4	0.1	1.2	26.16	93.9	7.7565	67.6292
2021	10	2	8	11	40	12.6	0.1	1.2	24.96	93.9	7.7565	64.5198
2021	10	2	8	21	40	12.6	0.1	1.2	25.31	95.4	7.7565	65.2971
2021	10	2	8	31	40	12.8	0.1	1.2	25.86	94	7.7565	66.8519
2021	10	2	8	41	40	12.8	0.1	1.2	24.94	93.2	7.7565	64.5198
2021	10	2	8	51	40	12.8	0.1	1.2	25.64	96	7.7565	66.0745
2021	10	2	9	1	40	13.4	0.1	1.2	25.79	94.7	7.7565	66.5927
2021	10	2	9	11	40	13.4	0.1	1.2	25.82	95.6	7.7565	66.5927
2021	10	2	9	21	40	13.4	0.1	1.2	25.72	95.6	7.7565	66.3336
2021	10	2	9	31	40	13.4	0.1	1.2	24.47	94.5	7.7565	63.2242
2021	10	2	9	41	40	13.4	0.1	1.2	24.98	94.6	7.7626	64.5725
2021	10	2	9	51	40	13.4	0.1	1.2	25.2	95	7.7626	65.0911
2021	10	2	10	1	40	13.4	0.1	1.2	25.93	92.9	7.7626	67.1657
2021	10	2	10	11	40	13.4	0.1	1.2	24.97	94.4	7.7626	64.5724
2021	10	2	10	21	40	13.4	0.1	1.2	26.08	96.8	7.7626	67.1657
2021	10	2	10	31	40	13.2	0.1	1.2	26.08	94.6	7.7626	67.425
2021	10	2	10	41	40	13.2	0.1	1.2	25.53	95.8	7.7626	65.869
2021	10	2	10	51	40	13.2	0.1	1.2	25.93	95.8	7.7626	66.9063
2021	10	2	11	1	40	13.2	0.1	1.2	25.57	94.3	7.7626	66.1283
2021	10	2	11	11	40	13.4	0.1	1.2	25.11	95.3	7.7626	64.8316
2021	10	2	11	21	40	13.4	0.1	1.2	25.79	94.9	7.7626	66.6469
2021	10	2	11	31	40	13.4	0.1	1.2	25.77	94.2	7.7626	66.6469
2021	10	2	11	41	40	13.2	0.1	1.2	25.56	93.8	7.7626	66.1282
2021	10	2	11	51	40	13.2	0.1	1.2	26.82	92.4	7.7626	69.4994
2021	10	2	12	1	40	13.2	0.1	1.2	25.2	95	7.7626	65.0909
2021	10	2	12	11	40	13.2	0.1	1.2	25.89	94.7	7.7626	66.9061
2021	10	2	12	21	40	13.2	0.1	1.2	25.58	94.5	7.7626	66.1282
2021	10	2	12	31	40	13.2	0.1	1.2	24.6	95.1	7.7626	63.5349
2021	10	2	12	41	40	13.2	0.1	1.2	25.63	95.8	7.7626	66.1281
2021	10	2	12	51	40	13.2	0.1	1.2	25.69	96.9	7.7626	66.1281
2021	10	2	13	1	40	13.2	0.1	1.2	25.84	96	7.7626	66.6467
2021	10	2	13	11	40	13.2	0.1	1.2	24.87	94.2	7.7626	64.3128
2021	10	2	13	21	40	13.2	0.1	1.2	25.74	97.8	7.7626	66.128
2021	10	2	13	31	40	13.2	0.1	1.2	26.47	96.5	7.7626	68.2026
2021	10	2	13	41	40	13.2	0.1	1.2	25.78	96.7	7.7626	66.3873
2021	10	2	13	51	40	13.2	0.1	1.2	25.89	94.7	7.7626	66.906
2021	10	2	14	1	40	13	0.1	1.2	25.75	96.2	7.7626	66.3873
2021	10	2	14	11	40	13.2	0.1	1.2	24.87	96.7	7.7626	64.0534
2021	10	2	14	21	40	13.2	0.1	1.2	25.62	95.6	7.7626	66.1279
2021	10	2	14	31	40	13	0.1	1.2	25.02	95.5	7.7565	64.5193
2021	10	2	14	41	40	13	0.1	1.2	25.59	94.9	7.7626	66.1279
2021	10	2	14	51	40	13	0.1	1.2	25.73	95.8	7.7626	66.3872
2021	10	2	15	1	40	13	0.1	1.2	26.89	96.8	7.7505	69.1268
2021	10	2	15	11	40	13	0.1	1.2	24.52	97.7	7.7565	62.9646
2021	10	2	15	21	40	13	0.1	1.2	25.26	96.4	7.7505	64.9844
2021	10	2	15	31	40	13	0.1	1.2	24.87	94.2	7.7565	64.2601
2021	10	2	15	41	40	13	0.1	1.2	25.7	95.1	7.7505	66.2789
2021	10	2	15	51	40	13	0.1	1.2	25.27	96.6	7.7505	64.9843

Mazourka (0354)

Year	Month	Day	Hour	Minute	Second	Voltage	CellBegin	CellEnd	Speed	Direction	Area	Flow
2021	10	2	16	1	40	13	0.1	1.2	25.73	95.8	7.7505	66.2788
2021	10	2	16	11	40	13	0.1	1.2	25.79	94.9	7.7444	66.4834
2021	10	2	16	21	40	13	0.1	1.2	25.42	95.6	7.7444	65.4486
2021	10	2	16	31	40	13	0.1	1.2	25.89	94.7	7.7444	66.7421
2021	10	2	16	41	40	13	0.1	1.2	25.57	96.5	7.7444	65.7073
2021	10	2	16	51	40	13	0.1	1.2	26.01	97.3	7.7444	66.742
2021	10	2	17	1	40	13	0.1	1.2	26.48	94.5	7.7383	68.2383
2021	10	2	17	11	40	13	0.1	1.2	25.08	94.6	7.7444	64.6725
2021	10	2	17	21	40	13	0.1	1.2	25.45	96.3	7.7383	65.395
2021	10	2	17	31	40	12.4	0.1	1.2	25.63	92.9	7.7444	66.2246
2021	10	2	17	41	40	12.2	0.1	1.2	25.79	94.9	7.7444	66.4832
2021	10	2	17	51	40	12	0.1	1.2	25.26	93.9	7.7444	65.1898
2021	10	2	18	1	40	12	0.1	1.2	25.79	94.7	7.7444	66.4832
2021	10	2	18	11	40	12	0.1	1.2	25.62	95.6	7.7444	65.9658
2021	10	2	18	21	40	12	0.1	1.2	26.2	95	7.7444	67.5179
2021	10	2	18	31	40	12	0.1	1.2	25.33	95.9	7.7444	65.1897
2021	10	2	18	41	40	12	0.1	1.2	24.17	94.5	7.7444	62.3441
2021	10	2	18	51	40	12	0.1	1.2	25.88	94.4	7.7444	66.7418
2021	10	2	19	1	40	12	0.1	1.2	26.23	92.8	7.7444	67.7765
2021	10	2	19	11	40	12	0.1	1.2	25.95	93.5	7.7444	67.0004
2021	10	2	19	21	40	12	0.1	1.2	26.1	95.1	7.7444	67.2591
2021	10	2	19	31	40	12	0.1	1.2	25.17	94.3	7.7444	64.9309
2021	10	2	19	41	40	11.8	0.1	1.2	24.96	93.9	7.7444	64.4135
2021	10	2	19	51	40	11.8	0.1	1.2	25.43	95.9	7.7444	65.4482
2021	10	2	20	1	40	11.8	0.1	1.2	25.19	94.8	7.7444	64.9309
2021	10	2	20	11	40	11.8	0.1	1.2	25.4	95	7.7444	65.4482
2021	10	2	20	21	40	11.8	0.1	1.2	25.38	96.8	7.7444	65.1896
2021	10	2	20	31	40	11.8	0.1	1.2	24.8	95.1	7.7444	63.8961
2021	10	2	20	41	40	11.8	0.1	1.2	23.94	93.4	7.7444	61.8266
2021	10	2	20	51	40	11.8	0.1	1.2	24.86	93.9	7.7444	64.1548
2021	10	2	21	1	40	11.8	0.1	1.2	25.34	93.2	7.7444	65.4482
2021	10	2	21	11	40	11.8	0.1	1.2	25.39	94.7	7.7444	65.4482
2021	10	2	21	21	40	11.8	0.1	1.2	26.25	93.5	7.7444	67.7764
2021	10	2	21	31	40	11.8	0.1	1.2	25.04	93.4	7.7444	64.6722
2021	10	2	21	41	40	11.8	0.1	1.2	24.51	91.9	7.7505	63.4305
2021	10	2	21	51	40	11.8	0.1	1.2	25.85	96.2	7.7505	66.5374
2021	10	2	22	1	40	11.8	0.1	1.2	25.65	96.3	7.7505	66.0196
2021	10	2	22	11	40	11.8	0.1	1.2	25.89	94.7	7.7505	66.7963
2021	10	2	22	21	40	11.8	0.1	1.2	24.85	93.7	7.7505	64.2073
2021	10	2	22	31	40	11.6	0.1	1.2	25.63	92.9	7.7505	66.2785
2021	10	2	22	41	40	11.6	0.1	1.2	25.19	94.8	7.7565	65.0371
2021	10	2	22	51	40	11.6	0.1	1.2	24.94	93.2	7.7565	64.5189
2021	10	2	23	1	40	11.6	0.1	1.2	25.44	96.1	7.7565	65.5554
2021	10	2	23	11	40	11.6	0.1	1.2	25.5	95	7.7565	65.8145
2021	10	2	23	21	40	11.6	0.1	1.2	25.86	94	7.7626	66.9055
2021	10	2	23	31	40	11.6	0.1	1.2	25.26	93.9	7.7626	65.3496
2021	10	2	23	41	40	11.6	0.1	1.2	25.76	94	7.7626	66.6462
2021	10	2	23	51	40	11.6	0.1	1.2	25.81	95.3	7.7687	66.7006

Mazourka (0354)

Year	Month	Day	Hour	Minute	Second	Voltage	CellBegin	CellEnd	Speed	Direction	Area	Flow
2021	10	3	0	1	40	11.6	0.1	1.2	25.4	95.2	7.7687	65.6625
2021	10	3	0	11	40	11.6	0.1	1.2	24.97	94.4	7.7626	64.5717
2021	10	3	0	21	40	11.6	0.1	1.2	25.51	95.4	7.7687	65.9221
2021	10	3	0	31	40	11.6	0.1	1.2	25.41	91.8	7.7687	65.9221
2021	10	3	0	41	40	11.6	0.1	1.2	25.13	95.9	7.7687	64.8839
2021	10	3	0	51	40	11.6	0.1	1.2	25.63	92.9	7.7687	66.4412
2021	10	3	1	1	40	11.6	0.1	1.2	26.09	94.8	7.7687	67.4793
2021	10	3	1	11	40	11.6	0.1	1.2	25.51	95.4	7.7687	65.9221
2021	10	3	1	21	40	11.6	0.1	1.2	25.74	93.1	7.7687	66.7008
2021	10	3	1	31	40	11.6	0.1	1.2	26.16	93.9	7.7687	67.7389
2021	10	3	1	41	40	11.6	0.1	1.2	25.84	96	7.7687	66.7008
2021	10	3	1	51	40	11.6	0.1	1.2	25.16	94.1	7.7687	65.1436
2021	10	3	2	1	40	11.6	0.1	1.2	25.6	95.2	7.7687	66.1818
2021	10	3	2	11	40	11.6	0.1	1.2	24.86	96.5	7.7687	64.1055
2021	10	3	2	21	40	11.6	0.1	1.2	25.89	94.7	7.7748	67.015
2021	10	3	2	31	40	11.6	0.1	1.2	25.67	94.2	7.7748	66.4955
2021	10	3	2	41	40	11.6	0.1	1.2	24.67	94.4	7.7748	63.8981
2021	10	3	2	51	40	11.6	0.1	1.2	25.53	95.8	7.7748	65.9761
2021	10	3	3	1	40	11.6	0.1	1.2	25.63	92.9	7.7748	66.4956
2021	10	3	3	11	40	11.6	0.1	1.2	25.22	95.7	7.7687	65.1438
2021	10	3	3	21	40	11.6	0.1	1.2	25.79	94.7	7.7748	66.7554
2021	10	3	3	31	40	11.6	0.1	1.2	25.38	94.5	7.7748	65.7164
2021	10	3	3	41	40	11.6	0.1	1.2	26.03	95.7	7.7748	67.2749
2021	10	3	3	51	40	11.6	0.1	1.2	25.62	95.6	7.7748	66.236
2021	10	3	4	1	40	11.6	0.1	1.2	25.03	93	7.7748	64.9372
2021	10	3	4	11	40	11.6	0.1	1.2	24.87	94.2	7.7748	64.4178
2021	10	3	4	21	40	11.6	0.1	1.2	25.42	95.6	7.7748	65.7165
2021	10	3	4	31	40	11.6	0.1	1.2	25.6	95.2	7.7748	66.236
2021	10	3	4	41	40	11.6	0.1	1.2	26.2	95	7.7748	67.7946
2021	10	3	4	51	40	11.6	0.1	1.2	25.55	96.3	7.7748	65.9763
2021	10	3	5	1	40	11.6	0.1	1.2	26	95.1	7.7748	67.2751
2021	10	3	5	11	40	11.6	0.1	1.2	25.1	95	7.7748	64.9374
2021	10	3	5	21	40	11.6	0.1	1.2	25.13	93	7.7748	65.1972
2021	10	3	5	31	40	11.6	0.1	1.2	24.3	95.2	7.7748	62.8594
2021	10	3	5	41	40	11.6	0.1	1.2	25.91	95.3	7.7748	67.0155
2021	10	3	5	51	40	11.6	0.1	1.2	25.66	93.8	7.7748	66.496
2021	10	3	6	1	40	11.6	0.1	1.2	25.93	95.8	7.7748	67.0155
2021	10	3	6	11	40	11.6	0.1	1.2	25.83	92.7	7.7748	67.0156
2021	10	3	6	21	40	11.6	0.1	1.2	25.77	94.2	7.7748	66.7558
2021	10	3	6	31	40	11.6	0.1	1.2	24.84	96	7.7748	64.1583
2021	10	3	6	41	40	11.4	0.1	1.2	26.11	95.3	7.7748	67.5351
2021	10	3	6	51	40	11.4	0.1	1.2	26.28	94.4	7.7748	68.0546
2021	10	3	7	1	40	11.6	0.1	1.2	25.54	93.1	7.7748	66.2364
2021	10	3	7	11	40	11.6	0.1	1.2	25.46	93.8	7.7748	65.9767
2021	10	3	7	21	40	11.6	0.1	1.2	25.36	94.1	7.7748	65.717
2021	10	3	7	31	40	11.6	0.1	1.2	26.55	93.7	7.7748	68.834
2021	10	3	7	41	40	12	0.1	1.2	25.96	96.4	7.7748	67.0158
2021	10	3	7	51	40	12.4	0.1	1.2	26.8	94.9	7.7748	69.3535

Mazourka (0354)

Year	Month	Day	Hour	Minute	Second	Voltage	CellBegin	CellEnd	Speed	Direction	Area	Flow
2021	10	3	8	1	40	12.6	0.1	1.2	25.26	94.1	7.7748	65.4573
2021	10	3	8	11	40	12.6	0.1	1.2	25.22	95.7	7.7748	65.1975
2021	10	3	8	21	40	12.8	0.1	1.2	25.82	95.6	7.7748	66.756
2021	10	3	8	31	40	12.8	0.1	1.2	26.28	94.6	7.7748	68.0548
2021	10	3	8	41	40	13	0.1	1.2	26.15	93.5	7.7748	67.7951
2021	10	3	8	51	40	13.4	0.1	1.2	25.68	94.5	7.7748	66.4963
2021	10	3	9	1	40	13.4	0.1	1.2	25.91	95.3	7.7748	67.0158
2021	10	3	9	11	40	13.4	0.1	1.2	24.96	93.9	7.7748	64.678
2021	10	3	9	21	40	13.4	0.1	1.2	25.33	92.9	7.7748	65.717
2021	10	3	9	31	40	13.4	0.1	1.2	24.88	94.6	7.7748	64.4182
2021	10	3	9	41	40	13.4	0.1	1.2	25.52	95.6	7.7748	65.9767
2021	10	3	9	51	40	13.4	0.1	1.2	25.5	95	7.7748	65.9767
2021	10	3	10	1	40	13.4	0.1	1.2	25.16	94.1	7.7809	65.2505
2021	10	3	10	11	40	13.2	0.1	1.2	25.14	93.4	7.7748	65.1974
2021	10	3	10	21	40	13.2	0.1	1.2	26.08	94.6	7.7748	67.5351
2021	10	3	10	31	40	13.2	0.1	1.2	25.86	94	7.7809	67.0702
2021	10	3	10	41	40	13.2	0.1	1.2	25.31	95.4	7.7809	65.5104
2021	10	3	10	51	40	13.2	0.1	1.2	26.28	94.6	7.7809	68.11
2021	10	3	11	1	40	13.4	0.1	1.2	25.2	95	7.7809	65.2504
2021	10	3	11	11	40	13.4	0.1	1.2	26.38	94.6	7.7809	68.3699
2021	10	3	11	21	40	13.4	0.1	1.2	24.71	95.3	7.7809	63.9505
2021	10	3	11	31	40	13.4	0.1	1.2	26.48	94.5	7.7809	68.6298
2021	10	3	11	41	40	13.4	0.1	1.2	25.24	93.2	7.7809	65.5103
2021	10	3	11	51	40	13.4	0.1	1.2	26.48	94.3	7.7809	68.6298
2021	10	3	12	1	40	13.4	0.1	1.2	25.52	95.6	7.7809	66.0302
2021	10	3	12	11	40	13.6	0.1	1.2	25.11	95.3	7.7809	64.9903
2021	10	3	12	21	40	13.2	0.1	1.2	25.57	94.3	7.7809	66.2901
2021	10	3	12	31	40	13.2	0.1	1.2	25.53	97.7	7.7809	65.7701
2021	10	3	12	41	40	13.4	0.1	1.2	26.35	93.7	7.7809	68.3697
2021	10	3	12	51	40	13.4	0.1	1.2	26.42	95.4	7.7809	68.3697
2021	10	3	13	1	40	13.2	0.1	1.2	25.16	94.1	7.7809	65.2502
2021	10	3	13	11	40	13.2	0.1	1.2	25.96	94	7.7809	67.3298
2021	10	3	13	21	40	13.2	0.1	1.2	25.38	96.8	7.7809	65.5101
2021	10	3	13	31	40	13	0.1	1.2	24.96	96.4	7.7809	64.4702
2021	10	3	13	41	40	13	0.1	1.2	24.26	94	7.7809	62.9104
2021	10	3	13	51	40	13	0.1	1.2	24.93	97.8	7.7809	64.2102
2021	10	3	14	1	40	13	0.1	1.2	25.69	94.9	7.7809	66.5499
2021	10	3	14	11	40	13	0.1	1.2	25.08	96.9	7.7809	64.7301
2021	10	3	14	21	40	13	0.1	1.2	25.47	98.4	7.7809	65.51
2021	10	3	14	31	40	13	0.1	1.2	25.66	96.5	7.7809	66.2899
2021	10	3	14	41	40	13	0.1	1.2	24.99	97.1	7.7809	64.4701
2021	10	3	14	51	40	13	0.1	1.2	24.27	94.5	7.7809	62.9104
2021	10	3	15	1	40	13	0.1	1.2	24.99	97.1	7.7809	64.4701
2021	10	3	15	11	40	13	0.1	1.2	25.34	96.1	7.7809	65.5099
2021	10	3	15	21	40	13	0.1	1.2	25.6	95.2	7.7809	66.2898
2021	10	3	15	31	40	13	0.1	1.2	25.99	94.9	7.7809	67.3296
2021	10	3	15	41	40	13	0.1	1.2	25.75	96.2	7.7809	66.5497
2021	10	3	15	51	40	13	0.1	1.2	26.39	98.5	7.7809	67.8495

Mazourka (0354)

Year	Month	Day	Hour	Minute	Second	Voltage	CellBegin	CellEnd	Speed	Direction	Area	Flow
2021	10	3	16	1	40	13	0.1	1.2	25.13	95.9	7.7809	64.9899
2021	10	3	16	11	40	13	0.1	1.2	25.92	95.5	7.7809	67.0696
2021	10	3	16	21	40	13	0.1	1.2	26.23	97.7	7.7809	67.5895
2021	10	3	16	31	40	13	0.1	1.2	25.4	95.2	7.787	65.8233
2021	10	3	16	41	40	13	0.1	1.2	25.33	92.7	7.7809	65.7698
2021	10	3	16	51	40	13	0.1	1.2	25.24	96.1	7.7809	65.2498
2021	10	3	17	1	40	13	0.1	1.2	24.94	93.2	7.7809	64.7299
2021	10	3	17	11	40	12.4	0.1	1.2	25.2	95	7.7809	65.2498
2021	10	3	17	21	40	12	0.1	1.2	25.72	95.6	7.7809	66.5496
2021	10	3	17	31	40	12	0.1	1.2	24.45	93.8	7.787	63.4816
2021	10	3	17	41	40	12	0.1	1.2	26.08	94.4	7.787	67.6443
2021	10	3	17	51	40	12	0.1	1.2	24.9	95.1	7.787	64.5222
2021	10	3	18	1	40	12	0.1	1.2	25.26	94.1	7.787	65.5629
2021	10	3	18	11	40	12	0.1	1.2	25.16	93.9	7.787	65.3027
2021	10	3	18	21	40	12	0.1	1.2	25.24	93.2	7.787	65.5629
2021	10	3	18	31	40	12	0.1	1.2	25.3	95	7.787	65.5628
2021	10	3	18	41	40	12	0.1	1.2	25.99	94.9	7.787	67.384
2021	10	3	18	51	40	12	0.1	1.2	26.18	94.6	7.787	67.9043
2021	10	3	19	1	40	12	0.1	1.2	26.6	95	7.787	68.945
2021	10	3	19	11	40	12	0.1	1.2	25.88	94.4	7.787	67.1238
2021	10	3	19	21	40	11.8	0.1	1.2	25.74	93.3	7.787	66.8636
2021	10	3	19	31	40	11.8	0.1	1.2	24.94	93.2	7.787	64.7822
2021	10	3	19	41	40	11.8	0.1	1.2	25.89	94.7	7.787	67.1237
2021	10	3	19	51	40	11.8	0.1	1.2	25.56	93.8	7.787	66.3432
2021	10	3	20	1	40	11.8	0.1	1.2	25.71	95.4	7.787	66.6034
2021	10	3	20	11	40	11.8	0.1	1.2	25.26	94.1	7.787	65.5627
2021	10	3	20	21	40	11.8	0.1	1.2	25.61	91.8	7.787	66.6034
2021	10	3	20	31	40	11.8	0.1	1.2	25.59	94.9	7.787	66.3432
2021	10	3	20	41	40	11.8	0.1	1.2	25.18	96.8	7.787	65.0423
2021	10	3	20	51	40	11.8	0.1	1.2	25.45	93.6	7.787	66.083
2021	10	3	21	1	40	11.8	0.1	1.2	25.78	94.4	7.787	66.8635
2021	10	3	21	11	40	11.8	0.1	1.2	26.22	95.5	7.787	67.9042
2021	10	3	21	21	40	11.8	0.1	1.2	26.21	95.3	7.787	67.9042
2021	10	3	21	31	40	11.8	0.1	1.2	26.28	94.6	7.787	68.1644
2021	10	3	21	41	40	11.8	0.1	1.2	25.58	94.5	7.787	66.3432
2021	10	3	21	51	40	11.8	0.1	1.2	25.34	93.2	7.787	65.8229
2021	10	3	22	1	40	11.8	0.1	1.2	26.16	93.7	7.787	67.9042
2021	10	3	22	11	40	11.6	0.1	1.2	24.53	93	7.787	63.7415
2021	10	3	22	21	40	11.6	0.1	1.2	25.43	92.9	7.787	66.0831
2021	10	3	22	31	40	11.8	0.1	1.2	26.16	93.7	7.787	67.9043
2021	10	3	22	41	40	11.6	0.1	1.2	26.29	94.8	7.787	68.1644
2021	10	3	22	51	40	11.6	0.1	1.2	26.18	94.4	7.787	67.9043
2021	10	3	23	1	40	11.6	0.1	1.2	25.23	93	7.787	65.5628
2021	10	3	23	11	40	11.6	0.1	1.2	25.12	92.5	7.787	65.3026
2021	10	3	23	21	40	11.6	0.1	1.2	25.86	93.8	7.787	67.1238
2021	10	3	23	31	40	11.6	0.1	1.2	25.74	93.3	7.787	66.8637
2021	10	3	23	41	40	11.6	0.1	1.2	25.26	93.9	7.787	65.5628
2021	10	3	23	51	40	11.6	0.1	1.2	25.95	93.5	7.787	67.384

Mazourka (0354)

Year	Month	Day	Hour	Minute	Second	Voltage	CellBegin	CellEnd	Speed	Direction	Area	Flow
2021	10	4	0	1	40	11.6	0.1	1.2	25.53	95.8	7.787	66.0832
2021	10	4	0	11	40	11.6	0.1	1.2	25.4	95.2	7.787	65.823
2021	10	4	0	21	40	11.6	0.1	1.2	25.73	92.9	7.787	66.8637
2021	10	4	0	31	40	11.6	0.1	1.2	25.3	95	7.787	65.5629
2021	10	4	0	41	40	11.6	0.1	1.2	25.7	95.1	7.787	66.6036
2021	10	4	0	51	40	11.6	0.1	1.2	25.63	92.9	7.787	66.6036
2021	10	4	1	1	40	11.6	0.1	1.2	25.49	94.7	7.787	66.0833
2021	10	4	1	11	40	11.6	0.1	1.2	25.81	95.3	7.7809	66.8094
2021	10	4	1	21	40	11.6	0.1	1.2	25.23	95.9	7.7809	65.2497
2021	10	4	1	31	40	11.6	0.1	1.2	24.86	93.9	7.7809	64.4698
2021	10	4	1	41	40	11.6	0.1	1.2	24.66	94	7.7809	63.9499
2021	10	4	1	51	40	11.6	0.1	1.2	25.82	92.2	7.787	67.124
2021	10	4	2	1	40	11.6	0.1	1.2	25.14	93.2	7.7809	65.2497
2021	10	4	2	11	40	11.6	0.1	1.2	25.4	95	7.7809	65.7697
2021	10	4	2	21	40	11.6	0.1	1.2	25.81	95.3	7.7809	66.8095
2021	10	4	2	31	40	11.6	0.1	1.2	25.93	92.9	7.7809	67.3295
2021	10	4	2	41	40	11.6	0.1	1.2	26.13	95.7	7.7809	67.5894
2021	10	4	2	51	40	11.6	0.1	1.2	25.27	94.3	7.7809	65.5098
2021	10	4	3	1	40	11.6	0.1	1.2	24.9	95.1	7.7809	64.4699
2021	10	4	3	11	40	11.6	0.1	1.2	25.66	93.8	7.7809	66.5496
2021	10	4	3	21	40	11.6	0.1	1.2	25.45	93.6	7.7809	66.0297
2021	10	4	3	31	40	11.6	0.1	1.2	25.54	93.4	7.7809	66.2897
2021	10	4	3	41	40	11.6	0.1	1.2	25.41	91.8	7.7809	66.0298
2021	10	4	3	51	40	11.6	0.1	1.2	25.59	94.9	7.7809	66.2897
2021	10	4	4	1	40	11.6	0.1	1.2	25.98	94.4	7.7809	67.3296
2021	10	4	4	11	40	11.6	0.1	1.2	26.08	94.6	7.7809	67.5896
2021	10	4	4	21	40	11.6	0.1	1.2	25.16	93.9	7.7809	65.2499
2021	10	4	4	31	40	11.6	0.1	1.2	25.62	95.6	7.7809	66.2898
2021	10	4	4	41	40	11.6	0.1	1.2	25.86	93.8	7.7809	67.0697
2021	10	4	4	51	40	11.6	0.1	1.2	25.25	93.6	7.7809	65.5099
2021	10	4	5	1	40	11.6	0.1	1.2	25.2	95	7.7748	65.1969
2021	10	4	5	11	40	11.6	0.1	1.2	26.47	94.1	7.7748	68.5737
2021	10	4	5	21	40	11.6	0.1	1.2	25.62	95.6	7.7748	66.236
2021	10	4	5	31	40	11.6	0.1	1.2	25.66	94	7.7748	66.4957
2021	10	4	5	41	40	11.6	0.1	1.2	25.96	93.8	7.7748	67.275
2021	10	4	5	51	40	11.6	0.1	1.2	25.45	93.6	7.7748	65.9763
2021	10	4	6	1	40	11.6	0.1	1.2	26.77	94.1	7.7748	69.353
2021	10	4	6	11	40	11.6	0.1	1.2	25.09	94.8	7.7748	64.9373
2021	10	4	6	21	40	11.6	0.1	1.2	24.82	95.5	7.7748	64.1581
2021	10	4	6	31	40	11.6	0.1	1.2	24.72	92.5	7.7748	64.1581
2021	10	4	6	41	40	11.6	0.1	1.2	25.1	95	7.7748	64.9374
2021	10	4	6	51	40	11.6	0.1	1.2	24.29	95	7.7748	62.8594
2021	10	4	7	1	40	11.6	0.1	1.2	24.42	92.1	7.7748	63.3789
2021	10	4	7	11	40	11.6	0.1	1.2	25.89	94.7	7.7748	67.0154
2021	10	4	7	21	40	11.6	0.1	1.2	25.36	93.8	7.7687	65.6632
2021	10	4	7	31	40	11.6	0.1	1.2	25.25	93.6	7.7687	65.4036
2021	10	4	7	41	40	11.6	0.1	1.2	24.93	93	7.7687	64.625
2021	10	4	7	51	40	11.6	0.1	1.2	25.29	94.8	7.7687	65.4037



## Mazourka (0354)

Year	Month	Day	Hour	Minute	Second	Voltage	CellBegin	CellEnd	Speed	Direction	Area	Flow
2021	10	4	8	1	40	11.6	0.1	1.2	25.13	93	7.7687	65.1441
2021	10	4	8	11	40	12.2	0.1	1.2	25.27	94.3	7.7687	65.4037
2021	10	4	8	21	40	12.6	0.1	1.2	25.54	96.1	7.7687	65.9228
2021	10	4	8	31	40	12.8	0.1	1.2	24.97	94.4	7.7687	64.6251
2021	10	4	8	41	40	12.8	0.1	1.2	24.79	94.9	7.7687	64.106
2021	10	4	8	51	40	13.2	0.1	1.2	25.18	94.6	7.7687	65.1441
2021	10	4	9	1	40	13.2	0.1	1.2	25.75	96.2	7.7687	66.4418
2021	10	4	9	11	40	13.4	0.1	1.2	24.57	94.2	7.7687	63.5869
2021	10	4	9	21	40	13.2	0.1	1.2	25.49	94.7	7.7687	65.9227
2021	10	4	9	31	40	13	0.1	1.2	25.52	92	7.7687	66.1823
2021	10	4	9	41	40	13.2	0.1	1.2	25.22	92.5	7.7626	65.3503
2021	10	4	9	51	40	13.4	0.1	1.2	26.38	94.6	7.7687	68.2585
2021	10	4	10	1	40	13.2	0.1	1.2	26.07	94.2	7.7626	67.4249
2021	10	4	10	11	40	13.2	0.1	1.2	24.79	94.9	7.7626	64.0536
2021	10	4	10	21	40	13.2	0.1	1.2	26.52	95.4	7.7626	68.4621
2021	10	4	10	31	40	13.2	0.1	1.2	24.65	93.7	7.7626	63.7942
2021	10	4	10	41	40	13.2	0.1	1.2	26.37	96.5	7.7626	67.9434
2021	10	4	10	51	40	13.2	0.1	1.2	25.48	96.8	7.7626	65.6095
2021	10	4	11	1	40	13.2	0.1	1.2	25.51	95.4	7.7565	65.8151
2021	10	4	11	11	40	13.2	0.1	1.2	26.02	95.5	7.7565	67.1106
2021	10	4	11	21	40	13	0.1	1.2	25.98	94.6	7.7565	67.1105
2021	10	4	11	31	40	13	0.1	1.2	25.46	93.8	7.7505	65.7612
2021	10	4	11	41	40	13	0.1	1.2	26.09	94.8	7.7444	67.2596
2021	10	4	11	51	40	13	0.1	1.2	25.29	97	7.7383	64.8783
2021	10	4	12	1	40	13	0.1	1.2	25.4	95.2	7.7383	65.3952
2021	10	4	12	11	40	13	0.1	1.2	25.81	95.3	7.7322	66.3748
2021	10	4	12	21	40	13	0.1	1.2	25.73	95.8	7.7322	66.1165
2021	10	4	12	31	40	13	0.1	1.2	24.34	96.1	7.7322	62.5007
2021	10	4	12	41	40	13	0.1	1.2	24.76	93.9	7.7322	63.7921
2021	10	4	12	51	40	13	0.1	1.2	25.51	95.4	7.7261	65.5463
2021	10	4	13	1	40	13	0.1	1.2	25.44	97.9	7.7261	65.0301
2021	10	4	13	11	40	13	0.1	1.2	24.36	94	7.7322	62.7589
2021	10	4	13	21	40	12.8	0.1	1.2	24.28	94.7	7.7261	62.4496
2021	10	4	13	31	40	13	0.1	1.2	24.77	96.7	7.7261	63.4818
2021	10	4	13	41	40	13	0.1	1.2	24.66	94	7.7261	63.4818
2021	10	4	13	51	40	13	0.1	1.2	25.13	92.7	7.7261	64.7721
2021	10	4	14	1	40	13	0.1	1.2	25.03	92.7	7.72	64.4612
2021	10	4	14	11	40	13.2	0.1	1.2	25.24	93.2	7.72	64.9768
2021	10	4	14	21	40	13.2	0.1	1.2	24.83	95.8	7.72	63.6875
2021	10	4	14	31	40	13.2	0.1	1.2	24.67	94.4	7.7139	63.3776
2021	10	4	14	41	40	13	0.1	1.2	25.06	94.1	7.7139	64.4082
2021	10	4	14	51	40	13	0.1	1.2	24.08	94.8	7.7139	61.8318
2021	10	4	15	1	40	13.2	0.1	1.2	24.85	93.5	7.7139	63.8929
2021	10	4	15	11	40	13.2	0.1	1.2	24.99	94.8	7.7078	64.0978
2021	10	4	15	21	40	13.2	0.1	1.2	25.3	95	7.7078	64.8701
2021	10	4	15	31	40	13.2	0.1	1.2	26.08	94.4	7.7078	66.9294
2021	10	4	15	41	40	13.2	0.1	1.2	24.57	94.2	7.7078	63.0681
2021	10	4	15	51	40	13.2	0.1	1.2	25.04	96	7.7078	64.0977

## Mazourka (0354)

Year	Month	Day	Hour	Minute	Second	Voltage	CellBegin	CellEnd	Speed	Direction	Area	Flow
2021	10	4	16	1	40	13.2	0.1	1.2	24.25	93.5	7.7017	62.2446
2021	10	4	16	11	40	13.2	0.1	1.2	24.47	94.2	7.7017	62.759
2021	10	4	16	21	40	13	0.1	1.2	24.94	93.2	7.6956	63.9923
2021	10	4	16	31	40	13.2	0.1	1.2	24.95	93.7	7.6956	63.9923
2021	10	4	16	41	40	13	0.1	1.2	24.5	90.2	7.6956	62.9643
2021	10	4	16	51	40	12.8	0.1	1.2	25.33	92.7	7.6956	65.0202
2021	10	4	17	1	40	12.2	0.1	1.2	24.78	94.6	7.6895	63.426
2021	10	4	17	11	40	12	0.1	1.2	24.63	93	7.6895	63.1692
2021	10	4	17	21	40	12	0.1	1.2	24.14	93.3	7.6834	61.8343
2021	10	4	17	31	40	12	0.1	1.2	25.41	91.8	7.6834	65.1697
2021	10	4	17	41	40	11.8	0.1	1.2	25.12	95.7	7.6773	64.0905
2021	10	4	17	51	40	11.8	0.1	1.2	24.98	94.6	7.6773	63.8341
2021	10	4	18	1	40	11.8	0.1	1.2	24.28	94.7	7.6773	62.0396
2021	10	4	18	11	40	11.8	0.1	1.2	24.26	94	7.6773	62.0396
2021	10	4	18	21	40	11.8	0.1	1.2	24.77	94.2	7.6712	63.2691
2021	10	4	18	31	40	11.8	0.1	1.2	25.1	95	7.6712	64.0376
2021	10	4	18	41	40	11.8	0.1	1.2	24.06	94.1	7.6712	61.476
2021	10	4	18	51	40	11.8	0.1	1.2	24.65	93.7	7.6712	63.0129
2021	10	4	19	1	40	11.8	0.1	1.2	24	95.3	7.6712	61.2198
2021	10	4	19	11	40	11.8	0.1	1.2	25.46	94.1	7.6712	65.0621
2021	10	4	19	21	40	11.8	0.1	1.2	24.85	93.7	7.6712	63.5252
2021	10	4	19	31	40	11.8	0.1	1.2	24.81	95.3	7.6651	63.2168
2021	10	4	19	41	40	11.8	0.1	1.2	25.16	93.9	7.6651	64.2405
2021	10	4	19	51	40	11.8	0.1	1.2	24.39	94.9	7.6651	62.193
2021	10	4	20	1	40	11.8	0.1	1.2	24.95	93.4	7.6651	63.7286
2021	10	4	20	11	40	11.8	0.1	1.2	25	95	7.6651	63.7286
2021	10	4	20	21	40	11.8	0.1	1.2	25.2	95	7.6651	64.2405
2021	10	4	20	31	40	11.8	0.1	1.2	25.78	94.4	7.6651	65.7761
2021	10	4	20	41	40	11.8	0.1	1.2	24.87	94.4	7.6651	63.4726
2021	10	4	20	51	40	11.8	0.1	1.2	25.98	94.4	7.6651	66.288
2021	10	4	21	1	40	11.8	0.1	1.2	25.2	97.3	7.6651	63.9845
2021	10	4	21	11	40	11.8	0.1	1.2	24.6	95.1	7.659	62.653
2021	10	4	21	21	40	11.8	0.1	1.2	25.7	95.1	7.659	65.466
2021	10	4	21	31	40	11.8	0.1	1.2	25.65	96.3	7.659	65.2103
2021	10	4	21	41	40	11.8	0.1	1.2	24.39	94.9	7.659	62.1416
2021	10	4	21	51	40	11.8	0.1	1.2	25.48	94.5	7.659	64.9545
2021	10	4	22	1	40	11.8	0.1	1.2	25.24	93.4	7.659	64.4431
2021	10	4	22	11	40	11.6	0.1	1.1	25.36	93.8	7.6529	64.6453
2021	10	4	22	21	40	11.6	0.1	1.1	24.65	93.5	7.6529	62.8567
2021	10	4	22	31	40	11.6	0.1	1.1	24.98	94.6	7.6529	63.6233
2021	10	4	22	41	40	11.6	0.1	1.1	24.43	92.8	7.6529	62.3457
2021	10	4	22	51	40	11.6	0.1	1.1	24.72	92.1	7.6529	63.1122
2021	10	4	23	1	40	11.6	0.1	1.1	24.75	93.5	7.6529	63.1122
2021	10	4	23	11	40	11.6	0.1	1.1	24.66	94	7.6468	62.8047
2021	10	4	23	21	40	11.6	0.1	1.1	24.09	95	7.6468	61.2729
2021	10	4	23	31	40	11.6	0.1	1.1	24.2	95.2	7.6468	61.5282
2021	10	4	23	41	40	11.6	0.1	1.1	25.7	95.1	7.6468	65.3578
2021	10	4	23	51	40	11.6	0.1	1.1	25.16	93.9	7.6468	64.0813

Mazourka (0354)

Year	Month	Day	Hour	Minute	Second	Voltage	CellBegin	CellEnd	Speed	Direction	Area	Flow
2021	10	5	0	1	40	11.6	0.1	1.1	23.8	91	7.6468	60.7623
2021	10	5	0	11	40	11.6	0.1	1.1	23.45	93.7	7.6407	59.6916
2021	10	5	0	21	40	11.6	0.1	1.1	23.77	94.3	7.6407	60.4569
2021	10	5	0	31	40	11.6	0.1	1.1	24.54	93.3	7.6407	62.4977
2021	10	5	0	41	40	11.6	0.1	1.1	24.14	96.2	7.6407	61.2222
2021	10	5	0	51	40	11.6	0.1	1.1	25.01	95.3	7.6407	63.5181
2021	10	5	1	1	40	11.6	0.1	1.1	24.98	94.6	7.6346	63.4654
2021	10	5	1	11	40	11.6	0.1	1.1	25.26	94.1	7.6285	64.1768
2021	10	5	1	21	40	11.6	0.1	1.1	24.75	93.5	7.6224	62.8512
2021	10	5	1	31	40	11.6	0.1	1.1	25.11	95.3	7.6224	63.6146
2021	10	5	1	41	40	11.6	0.1	1.1	24.22	92.4	7.6163	61.5278
2021	10	5	1	51	40	11.6	0.1	1.1	24.46	94	7.6163	62.0363
2021	10	5	2	1	40	11.6	0.1	1.1	24.9	95.1	7.6102	63.0009
2021	10	5	2	11	40	11.6	0.1	1.2	24.64	93.3	7.6102	62.4928
2021	10	5	2	21	40	11.6	0.1	1.2	24.27	94.3	7.6102	61.4767
2021	10	5	2	31	40	11.6	0.1	1.2	25.5	95	7.6102	64.5251
2021	10	5	2	41	40	11.6	0.1	1.2	24.73	95.8	7.6102	62.4929
2021	10	5	2	51	40	11.6	0.1	1.2	24.59	94.9	7.6102	62.2388
2021	10	5	3	1	40	11.6	0.1	1.2	24.88	96.9	7.6041	62.6947
2021	10	5	3	11	40	11.6	0.1	1.2	24.05	93.8	7.6041	60.918
2021	10	5	3	21	40	11.6	0.1	1.2	25.95	93.5	7.6041	65.7406
2021	10	5	3	31	40	11.6	0.1	1.2	24.47	94.2	7.6041	61.9333
2021	10	5	3	41	40	11.6	0.1	1.2	24.54	96.1	7.6041	61.9333
2021	10	5	3	51	40	11.6	0.1	1.2	24.98	94.6	7.6041	63.2024
2021	10	5	4	1	40	11.6	0.1	1.2	24.08	94.5	7.5981	60.8673
2021	10	5	4	11	40	11.6	0.1	1.2	24.57	94.4	7.5981	62.1354
2021	10	5	4	21	40	11.6	0.1	1.2	23.62	92.4	7.5981	59.8529
2021	10	5	4	31	40	11.6	0.1	1.2	23.07	94.5	7.5981	58.3312
2021	10	5	4	41	40	11.6	0.1	1.2	24.63	93	7.5981	62.389
2021	10	5	4	51	40	11.6	0.1	1.2	25.94	96	7.5981	65.4324
2021	10	5	5	1	40	11.6	0.1	1.2	25.47	94.3	7.5981	64.418
2021	10	5	5	11	40	11.6	0.1	1.1	24.83	95.8	7.592	62.5905
2021	10	5	5	21	40	11.6	0.1	1.1	23.82	92.2	7.592	60.3099
2021	10	5	5	31	40	11.6	0.1	1.1	24.61	91.4	7.592	62.3371
2021	10	5	5	41	40	11.6	0.1	1.1	24.15	93.8	7.592	61.0701
2021	10	5	5	51	40	11.4	0.1	1.1	25.02	92.1	7.592	63.3508
2021	10	5	6	1	40	11.4	0.1	1.1	24.95	93.7	7.592	63.0974
2021	10	5	6	11	40	11.4	0.1	1.1	23.88	94.6	7.5859	60.2597
2021	10	5	6	21	40	11.4	0.1	1.1	23.64	93.4	7.5859	59.7533
2021	10	5	6	31	40	11.4	0.1	1.1	23.96	94.1	7.5859	60.5129
2021	10	5	6	41	40	11.4	0.1	1.1	23.54	93.2	7.5859	59.5001
2021	10	5	6	51	40	11.4	0.1	1.1	23.65	93.9	7.5859	59.7534
2021	10	5	7	1	40	11.4	0.1	1.1	24.3	95.2	7.5859	61.2725
2021	10	5	7	11	40	11.4	0.1	1.1	23.96	94.1	7.5859	60.513
2021	10	5	7	21	40	11.4	0.1	1.1	24.43	93	7.5859	61.7789
2021	10	5	7	31	40	11.4	0.1	1.1	25.36	94.1	7.5798	64.0042
2021	10	5	7	41	40	11.8	0.1	1.1	24.13	92.6	7.5798	60.9685
2021	10	5	7	51	40	12.2	0.1	1.1	24.75	96.3	7.5798	62.2334

## Mazourka (0354)

Year	Month	Day	Hour	Minute	Second	Voltage	CellBegin	CellEnd	Speed	Direction	Area	Flow
2021	10	5	8	1	40	12.4	0.1	1.1	24.39	94.9	7.5798	61.4744
2021	10	5	8	11	40	12.6	0.1	1.1	24.55	93.5	7.5798	61.9804
2021	10	5	8	21	40	12.6	0.1	1.1	24.07	94.3	7.5798	60.7155
2021	10	5	8	31	40	12.6	0.1	1.1	24.44	93.3	7.5798	61.7274
2021	10	5	8	41	40	13	0.1	1.1	24.56	94	7.5798	61.9804
2021	10	5	8	51	40	13.2	0.1	1.1	24.36	94	7.5798	61.4744
2021	10	5	9	1	40	13.2	0.1	1.1	24.14	93.3	7.5798	60.9684
2021	10	5	9	11	40	13.4	0.1	1.1	24.72	95.6	7.5798	62.2333
2021	10	5	9	21	40	13.4	0.1	1.1	22.9	90.5	7.5798	57.9326
2021	10	5	9	31	40	13.2	0.1	1.1	23.6	90.2	7.5798	59.7035
2021	10	5	9	41	40	13.2	0.1	1.1	24.83	93	7.5737	62.6868
2021	10	5	9	51	40	13.2	0.1	1.1	24.22	92.1	7.5737	61.1702
2021	10	5	10	1	40	13.2	0.1	1.1	24.46	94	7.5737	61.6757
2021	10	5	10	11	40	13.2	0.1	1.1	23.64	93.2	7.5737	59.6535
2021	10	5	10	21	40	13.2	0.1	1.1	23.6	90.5	7.5737	59.6535
2021	10	5	10	31	40	13.2	0.1	1.1	22.4	90	7.5737	56.6202
2021	10	5	10	41	40	13.2	0.1	1.1	22.81	91.5	7.5737	57.6312
2021	10	5	10	51	40	13	0.1	1.1	23.92	92.4	7.5676	60.3613
2021	10	5	11	1	40	13.2	0.1	1.1	24.39	94.9	7.5737	61.4228
2021	10	5	11	11	40	13	0.1	1.1	23.05	100	7.5676	57.3306
2021	10	5	11	21	40	13	0.1	1.1	24.57	96.8	7.5676	61.6241
2021	10	5	11	31	40	13.2	0.1	1.1	24.77	96.7	7.5615	62.0771
2021	10	5	11	41	40	13.2	0.1	1.1	24.9	95.1	7.5615	62.5818
2021	10	5	11	51	40	13.2	0.1	1.1	24.36	96.6	7.5615	61.0677
2021	10	5	12	1	40	13.2	0.1	1.1	24.63	95.8	7.5554	61.7729
2021	10	5	12	11	40	13.2	0.1	1.1	24.31	97.6	7.5554	60.7644
2021	10	5	12	21	40	13.2	0.1	1.1	24.31	95.4	7.5554	61.0165
2021	10	5	12	31	40	13.2	0.1	1.1	24.63	95.8	7.5554	61.7729
2021	10	5	12	41	40	13.2	0.1	1.1	24.33	95.9	7.5493	60.9653
2021	10	5	12	51	40	13.2	0.1	1.1	25.43	95.9	7.5493	63.7364
2021	10	5	13	1	40	13.2	0.1	1.1	24.79	97.2	7.5432	61.9209
2021	10	5	13	11	40	13.2	0.1	1.1	24.09	97.2	7.5432	60.159
2021	10	5	13	21	40	13.2	0.1	1.1	24.58	98.7	7.5432	61.1658
2021	10	5	13	31	40	13.2	0.1	1.1	23.89	97.2	7.5371	59.6054
2021	10	5	13	41	40	13.2	0.1	1.1	24.14	96.2	7.5371	60.3599
2021	10	5	13	51	40	13.2	0.1	1.1	25.05	96.2	7.5371	62.6234
2021	10	5	14	1	40	13	0.1	1.1	24.26	96.6	7.5371	60.6114
2021	10	5	14	11	40	13	0.1	1.1	24.83	97.9	7.5371	61.8688
2021	10	5	14	21	40	13	0.1	1.1	24.67	96.8	7.5371	61.6173
2021	10	5	14	31	40	13	0.1	1.1	23.89	95	7.531	59.8065
2021	10	5	14	41	40	13	0.1	1.1	23.8	95.3	7.531	59.5552
2021	10	5	14	51	40	13	0.1	1.1	24.17	96.9	7.531	60.3091
2021	10	5	15	1	40	13	0.1	1.1	24.25	96.4	7.5249	60.5094
2021	10	5	15	11	40	13	0.1	1.1	24.62	95.6	7.5249	61.5137
2021	10	5	15	21	40	13	0.1	1.1	24.75	96.3	7.5249	61.7648
2021	10	5	15	31	40	13	0.1	1.1	23.82	97.7	7.5249	59.254
2021	10	5	15	41	40	13	0.1	1.1	24.17	94.3	7.5249	60.5093
2021	10	5	15	51	40	13	0.1	1.1	24.2	95.2	7.5188	60.4584

Mazourka (0354)

Year	Month	Day	Hour	Minute	Second	Voltage	CellBegin	CellEnd	Speed	Direction	Area	Flow
2021	10	5	16	1	40	13	0.1	1.1	24.19	95	7.5188	60.4584
2021	10	5	16	11	40	13	0.1	1.1	23.77	96.8	7.5188	59.2041
2021	10	5	16	21	40	12	0.1	1.1	23.94	96.2	7.5188	59.7058
2021	10	5	16	31	40	12	0.1	1.1	24.9	95.1	7.5188	62.2144
2021	10	5	16	41	40	12	0.1	1.1	24.35	93.8	7.5188	60.9601
2021	10	5	16	51	40	12	0.1	1.1	23.34	93.4	7.5188	58.4514
2021	10	5	17	1	40	12	0.1	1.1	24.75	93.7	7.5127	61.9113
2021	10	5	17	11	40	12	0.1	1.1	24.51	95.4	7.5127	61.1593
2021	10	5	17	21	40	12	0.1	1.1	24.55	96.3	7.5127	61.1593
2021	10	5	17	31	40	12	0.1	1.1	24.27	94.5	7.5127	60.6579
2021	10	5	17	41	40	12	0.1	1.1	23.79	95.1	7.5127	59.4046
2021	10	5	17	51	40	12	0.1	1.1	24.45	93.5	7.5127	61.1592
2021	10	5	18	1	40	12	0.1	1.1	23.92	97.7	7.5127	59.4046
2021	10	5	18	11	40	11.8	0.1	1.1	24.04	93.3	7.5127	60.1565
2021	10	5	18	21	40	11.8	0.1	1.1	24.39	94.9	7.5066	60.8571
2021	10	5	18	31	40	11.8	0.1	1.1	25.82	95.6	7.5127	64.4175
2021	10	5	18	41	40	11.8	0.1	1.1	24.29	95	7.5066	60.6066
2021	10	5	18	51	40	11.8	0.1	1.1	24.08	96.9	7.5066	59.8553
2021	10	5	19	1	40	11.8	0.1	1.1	24.05	93.8	7.5066	60.1057
2021	10	5	19	11	40	11.8	0.1	1.1	23.87	94.3	7.5066	59.6048
2021	10	5	19	21	40	11.8	0.1	1.1	24.22	92.6	7.5127	60.6577
2021	10	5	19	31	40	11.8	0.1	1.1	23.73	96	7.5066	59.1038
2021	10	5	19	41	40	11.8	0.1	1.1	24.64	96.1	7.5005	61.306
2021	10	5	19	51	40	11.8	0.1	1.1	24.3	95.2	7.5005	60.5553
2021	10	5	20	1	40	11.8	0.1	1.1	23.54	93.4	7.5005	58.8037
2021	10	5	20	11	40	11.8	0.1	1.1	24.52	95.6	7.5005	61.0557
2021	10	5	20	21	40	11.8	0.1	1.1	24.04	93.3	7.4944	60.0041
2021	10	5	20	31	40	11.8	0.1	1.1	23.75	96.5	7.4944	59.004
2021	10	5	20	41	40	11.8	0.1	1.1	24.27	94.5	7.4944	60.5041
2021	10	5	20	51	40	11.8	0.1	1.1	23.97	94.3	7.4944	59.754
2021	10	5	21	1	40	11.8	0.1	1.1	24.01	95.5	7.4944	59.754
2021	10	5	21	11	40	11.8	0.1	1.1	24.59	94.9	7.4883	61.2024
2021	10	5	21	21	40	11.8	0.1	1.1	24.1	91	7.4883	60.2031
2021	10	5	21	31	40	11.8	0.1	1.1	24.16	94	7.4883	60.2031
2021	10	5	21	41	40	11.8	0.1	1.1	23.55	93.7	7.4883	58.7043
2021	10	5	21	51	40	11.8	0.1	1.1	24.03	92.9	7.4883	59.9533
2021	10	5	22	1	40	11.8	0.1	1.1	24.38	94.7	7.4822	60.6514
2021	10	5	22	11	40	11.8	0.1	1.1	24.37	94.2	7.4822	60.6514
2021	10	5	22	21	40	11.8	0.1	1.1	24.42	92.1	7.4822	60.901
2021	10	5	22	31	40	11.8	0.1	1.1	24.27	94.5	7.4822	60.4018
2021	10	5	22	41	40	11.8	0.1	1.1	24.47	94.5	7.4822	60.901
2021	10	5	22	51	40	11.8	0.1	1.1	23.54	93.4	7.4822	58.6547
2021	10	5	23	1	40	11.8	0.1	1.1	24.35	93.5	7.4822	60.6515
2021	10	5	23	11	40	11.8	0.1	1.1	24.09	95	7.4822	59.9027
2021	10	5	23	21	40	11.8	0.1	1.1	22.98	94.7	7.4822	57.1572
2021	10	5	23	31	40	11.8	0.1	1.1	23.96	94.1	7.4822	59.6531
2021	10	5	23	41	40	11.8	0.1	1.1	24.46	94	7.4822	60.9011
2021	10	5	23	51	40	11.6	0.1	1.1	23.08	94.7	7.4822	57.4068

Mazourka (0354)

Year	Month	Day	Hour	Minute	Second	Voltage	CellBegin	CellEnd	Speed	Direction	Area	Flow
2021	10	6	0	1	40	11.6	0.1	1.1	24.5	95.2	7.4822	60.9011
2021	10	6	0	11	40	11.6	0.1	1.1	24.14	93.1	7.4822	60.1523
2021	10	6	0	21	40	11.6	0.1	1.1	23.95	93.6	7.4761	59.6027
2021	10	6	0	31	40	11.6	0.1	1.1	24	95.3	7.4761	59.6027
2021	10	6	0	41	40	11.6	0.1	1.1	24.26	96.6	7.4761	60.1015
2021	10	6	0	51	40	11.6	0.1	1.1	23.46	94.2	7.4761	58.3558
2021	10	6	1	1	40	11.6	0.1	1.1	23.82	92.4	7.4761	59.3533
2021	10	6	1	11	40	11.6	0.1	1.1	24.25	93.8	7.4761	60.3509
2021	10	6	1	21	40	11.6	0.1	1.1	23.71	95.6	7.4761	58.8546
2021	10	6	1	31	40	11.6	0.1	1.1	22.6	97.6	7.4761	55.862
2021	10	6	1	41	40	11.6	0.1	1.1	23.44	93.4	7.4761	58.3559
2021	10	6	1	51	40	11.6	0.1	1.1	24.11	91.7	7.4761	60.1016
2021	10	6	2	1	40	11.6	0.1	1.1	24.09	95	7.4761	59.8522
2021	10	6	2	11	40	11.6	0.1	1.1	24.4	95.2	7.4761	60.6004
2021	10	6	2	21	40	11.6	0.1	1.1	22.65	93.8	7.4761	56.3608
2021	10	6	2	31	40	11.6	0.1	1.1	23.8	95.3	7.4761	59.1041
2021	10	6	2	41	40	11.6	0.1	1.1	23.47	94.4	7.4761	58.3559
2021	10	6	2	51	40	11.6	0.1	1.1	24.73	93	7.4761	61.598
2021	10	6	3	1	40	11.6	0.1	1.1	23.35	96.4	7.4761	57.8572
2021	10	6	3	11	40	11.6	0.1	1.1	24.21	95.5	7.47	60.0507
2021	10	6	3	21	40	11.6	0.1	1.1	23.32	92.5	7.47	58.0574
2021	10	6	3	31	40	11.6	0.1	1.1	23.52	95.9	7.47	58.3066
2021	10	6	3	41	40	11.6	0.1	1.1	23.91	95.5	7.47	59.3033
2021	10	6	3	51	40	11.6	0.1	1.1	24.15	96.4	7.47	59.8016
2021	10	6	4	1	40	11.6	0.1	1.1	23.9	95.3	7.47	59.3033
2021	10	6	4	11	40	11.6	0.1	1.1	24.59	94.9	7.47	61.0475
2021	10	6	4	21	40	11.6	0.1	1.1	24.35	96.4	7.47	60.3
2021	10	6	4	31	40	11.6	0.1	1.1	24.03	96	7.47	59.5525
2021	10	6	4	41	40	11.6	0.1	1.1	24.44	96.1	7.47	60.5492
2021	10	6	4	51	40	11.6	0.1	1.1	24.17	94.3	7.47	60.0509
2021	10	6	5	1	40	11.6	0.1	1.1	23.8	95.3	7.47	59.0542
2021	10	6	5	11	40	11.6	0.1	1.1	23.93	92.9	7.47	59.5526
2021	10	6	5	21	40	11.6	0.1	1.1	24.08	94.5	7.47	59.8018
2021	10	6	5	31	40	11.6	0.1	1.1	23.97	94.3	7.47	59.5526
2021	10	6	5	41	40	11.6	0.1	1.1	24.23	93.1	7.47	60.3002
2021	10	6	5	51	40	11.6	0.1	1.1	24.53	93	7.47	61.0477
2021	10	6	6	1	40	11.6	0.1	1.1	23.85	93.8	7.47	59.3035
2021	10	6	6	11	40	11.6	0.1	1.1	23.22	92.5	7.47	57.8085
2021	10	6	6	21	40	11.6	0.1	1.1	24.5	97.3	7.4639	60.4981
2021	10	6	6	31	40	11.6	0.1	1.1	23.55	93.9	7.4639	58.5064
2021	10	6	6	41	40	11.6	0.1	1.1	24.67	94.4	7.4639	61.245
2021	10	6	6	51	40	11.6	0.1	1.1	24.17	94.5	7.4639	60.0002
2021	10	6	7	1	40	11.6	0.1	1.1	23.37	94.4	7.4639	58.0085
2021	10	6	7	11	40	11.6	0.1	1.1	24.17	94.5	7.47	60.0512
2021	10	6	7	21	40	11.6	0.1	1.1	23.29	94.9	7.4639	57.7596
2021	10	6	7	31	40	11.6	0.1	1.1	22.87	94.5	7.4639	56.7637
2021	10	6	7	41	40	11.6	0.1	1.1	24.02	92.1	7.4639	59.7513
2021	10	6	7	51	40	11.6	0.1	1.1	25.06	94.1	7.4639	62.241

Mazourka (0354)

Year	Month	Day	Hour	Minute	Second	Voltage	CellBegin	CellEnd	Speed	Direction	Area	Flow
2021	10	6	8	1	40	11.8	0.1	1.1	24.22	95.7	7.4639	60.0003
2021	10	6	8	11	40	11.8	0.1	1.1	23.68	94.8	7.4639	58.7555
2021	10	6	8	21	40	12	0.1	1.1	25.21	95.5	7.4639	62.49
2021	10	6	8	31	40	12.2	0.1	1.1	24.17	94.5	7.4639	60.0003
2021	10	6	8	41	40	12.4	0.1	1.1	23.24	93.5	7.4639	57.7597
2021	10	6	8	51	40	12.6	0.1	1.1	23.69	95.1	7.4639	58.7555
2021	10	6	9	1	40	12.6	0.1	1.1	24.07	94.3	7.4639	59.7514
2021	10	6	9	11	40	12.6	0.1	1.1	23.85	93.8	7.4639	59.2534
2021	10	6	9	21	40	12.6	0.1	1.1	23.68	94.6	7.4639	58.7555
2021	10	6	9	31	40	12.8	0.1	1.1	23.67	94.4	7.4639	58.7555
2021	10	6	9	41	40	13.2	0.1	1.1	23.29	95.2	7.4639	57.7596
2021	10	6	9	51	40	13.2	0.1	1.1	23.78	94.8	7.4639	59.0044
2021	10	6	10	1	40	13.4	0.1	1.1	24.08	94.8	7.4639	59.7513
2021	10	6	10	11	40	13.2	0.1	1.1	24.04	93.3	7.4639	59.7513
2021	10	6	10	21	40	13.2	0.1	1.1	24.62	95.6	7.4639	60.9961
2021	10	6	10	31	40	13.2	0.1	1.1	24.57	94.4	7.4639	60.9961
2021	10	6	10	41	40	13.2	0.1	1.1	23.58	94.6	7.4639	58.5064
2021	10	6	10	51	40	13.2	0.1	1.1	24.6	95.1	7.4639	60.9961
2021	10	6	11	1	40	13.2	0.1	1.1	24.2	97.4	7.4639	59.7512
2021	10	6	11	11	40	13.2	0.1	1.1	23.94	96.2	7.4639	59.2533
2021	10	6	11	21	40	13.2	0.1	1.1	23.39	95.2	7.4639	58.0084
2021	10	6	11	31	40	13.2	0.1	1.1	24.76	96.5	7.4639	61.2449
2021	10	6	11	41	40	13.2	0.1	1.1	24.05	96.4	7.4639	59.5022
2021	10	6	11	51	40	13.2	0.1	1.1	23.41	97.6	7.4639	57.7594
2021	10	6	12	1	40	13.2	0.1	1.1	24	97.4	7.4639	59.2532
2021	10	6	12	11	40	13.2	0.1	1.1	24.79	97.2	7.4639	61.2448
2021	10	6	12	21	40	13.2	0.1	1.1	23.95	96.5	7.4578	59.2028
2021	10	6	12	31	40	13.2	0.1	1.1	23.51	97.6	7.4639	58.0083
2021	10	6	12	41	40	13.2	0.1	1.1	23.17	94.5	7.4639	57.5103
2021	10	6	12	51	40	13	0.1	1.1	23.42	97.9	7.4639	57.7593
2021	10	6	13	1	40	13.2	0.1	1.1	24.31	95.4	7.4639	60.2489
2021	10	6	13	11	40	13.2	0.1	1.1	23.93	97.9	7.4639	59.0041
2021	10	6	13	21	40	13	0.1	1.1	23.1	95.2	7.4639	57.2613
2021	10	6	13	31	40	13	0.1	1.1	24.3	95.2	7.4639	60.2489
2021	10	6	13	41	40	13	0.1	1.1	23.68	94.8	7.4639	58.7551
2021	10	6	13	51	40	13	0.1	1.1	24.34	96.1	7.4639	60.2488
2021	10	6	14	1	40	13	0.1	1.1	24.1	95.2	7.4639	59.7509
2021	10	6	14	11	40	13	0.1	1.1	24.14	96.2	7.4639	59.7509
2021	10	6	14	21	40	13	0.1	1.1	24.1	95.2	7.4639	59.7509
2021	10	6	14	31	40	13	0.1	1.1	24.55	96.3	7.4578	60.6951
2021	10	6	14	41	40	13	0.1	1.1	23.95	96.5	7.4578	59.2026
2021	10	6	14	51	40	13	0.1	1.1	23.86	94.1	7.4639	59.2529
2021	10	6	15	1	40	13	0.1	1.1	24.75	96.3	7.4578	61.1926
2021	10	6	15	11	40	13	0.1	1.1	24.64	96.1	7.4578	60.9439
2021	10	6	15	21	40	13.2	0.1	1.1	23.99	97.2	7.4578	59.2026
2021	10	6	15	31	40	13.2	0.1	1.1	23.53	96.1	7.4578	58.2076
2021	10	6	15	41	40	13.2	0.1	1.1	24.1	95.2	7.4578	59.7001
2021	10	6	15	51	40	13.2	0.1	1.1	24.18	94.7	7.4518	59.8979

Mazourka (0354)

Year	Month	Day	Hour	Minute	Second	Voltage	CellBegin	CellEnd	Speed	Direction	Area	Flow
2021	10	6	16	1	40	13.2	0.1	1.1	24.67	94.2	7.4578	61.1925
2021	10	6	16	11	40	13.2	0.1	1.1	23.46	96.6	7.4518	57.9095
2021	10	6	16	21	40	12.6	0.1	1.1	23.16	94.2	7.4518	57.4124
2021	10	6	16	31	40	13.2	0.1	1.1	23.47	94.4	7.4518	58.158
2021	10	6	16	41	40	13	0.1	1.1	24.7	95.1	7.4518	61.1405
2021	10	6	16	51	40	12.4	0.1	1.1	24.32	95.7	7.4518	60.1463
2021	10	6	17	1	40	12	0.1	1.1	23.64	93.4	7.4518	58.655
2021	10	6	17	11	40	12	0.1	1.1	24.15	93.6	7.4518	59.8977
2021	10	6	17	21	40	12	0.1	1.1	24.02	92.1	7.4518	59.6492
2021	10	6	17	31	40	11.8	0.1	1.1	24.01	95.5	7.4518	59.4006
2021	10	6	17	41	40	11.8	0.1	1.1	24.48	94.7	7.4518	60.6433
2021	10	6	17	51	40	11.8	0.1	1.1	23.87	94.3	7.4518	59.152
2021	10	6	18	1	40	11.8	0.1	1.1	23.79	95.1	7.4578	58.9535
2021	10	6	18	11	40	11.8	0.1	1.1	23.17	94.5	7.4578	57.461
2021	10	6	18	21	40	11.8	0.1	1.1	24.17	94.3	7.4518	59.8976
2021	10	6	18	31	40	11.8	0.1	1.1	22.66	94.3	7.4518	56.1695
2021	10	6	18	41	40	11.8	0.1	1.1	24.1	95.2	7.4578	59.6997
2021	10	6	18	51	40	11.8	0.1	1.1	23.91	95.5	7.4578	59.2022
2021	10	6	19	1	40	11.8	0.1	1.1	23.16	94	7.4578	57.4609
2021	10	6	19	11	40	11.8	0.1	1.1	23.65	96.6	7.4578	58.4559
2021	10	6	19	21	40	11.8	0.1	1.1	25.03	95.7	7.4578	61.9384
2021	10	6	19	31	40	11.8	0.1	1.1	24.71	95.3	7.4578	61.1921
2021	10	6	19	41	40	11.8	0.1	1.1	23.19	94.9	7.4578	57.4609
2021	10	6	19	51	40	11.8	0.1	1.1	23.28	94.7	7.4578	57.7097
2021	10	6	20	1	40	11.8	0.1	1.1	23.47	96.9	7.4578	57.9584
2021	10	6	20	11	40	11.8	0.1	1.1	23.19	94.9	7.4578	57.4609
2021	10	6	20	21	40	11.8	0.1	1.1	23.27	94.4	7.4578	57.7096
2021	10	6	20	31	40	11.8	0.1	1.1	24.45	96.3	7.4578	60.4459
2021	10	6	20	41	40	11.8	0.1	1.1	23.04	93.5	7.4578	57.2121
2021	10	6	20	51	40	11.8	0.1	1.1	23.41	92	7.4578	58.2071
2021	10	6	21	1	40	11.8	0.1	1.1	24.1	95.2	7.4578	59.6996
2021	10	6	21	11	40	11.8	0.1	1.1	23.85	96.5	7.4578	58.9534
2021	10	6	21	21	40	11.8	0.1	1.1	23.17	94.5	7.4578	57.4609
2021	10	6	21	31	40	11.8	0.1	1.1	23.54	93.4	7.4578	58.4559
2021	10	6	21	41	40	11.8	0.1	1.1	24.02	92.1	7.4578	59.6997
2021	10	6	21	51	40	11.8	0.1	1.1	24.21	95.5	7.4518	59.8975
2021	10	6	22	1	40	11.8	0.1	1.1	23.23	96.2	7.4518	57.4121
2021	10	6	22	11	40	11.8	0.1	1.1	23.64	93.2	7.4518	58.6548
2021	10	6	22	21	40	11.8	0.1	1.1	24.47	94.5	7.4578	60.6947
2021	10	6	22	31	40	11.8	0.1	1.1	22.86	94.3	7.4518	56.6665
2021	10	6	22	41	40	11.8	0.1	1.1	23.22	92.2	7.4518	57.6607
2021	10	6	22	51	40	11.8	0.1	1.1	24.17	94.3	7.4518	59.8976
2021	10	6	23	1	40	11.6	0.1	1.1	23.66	94.1	7.4578	58.7048
2021	10	6	23	11	40	11.6	0.1	1.1	23.58	94.6	7.4518	58.4064
2021	10	6	23	21	40	11.6	0.1	1.1	23.14	93.5	7.4518	57.4122
2021	10	6	23	31	40	11.6	0.1	1.1	23.97	94.3	7.4518	59.4005
2021	10	6	23	41	40	11.6	0.1	1.1	23.12	92.5	7.4518	57.4123
2021	10	6	23	51	40	11.6	0.1	1.1	24.33	93.1	7.4518	60.3947



## Mazourka (0354)

Year	Month	Day	Hour	Minute	Second	Voltage	CellBegin	CellEnd	Speed	Direction	Area	Flow
2021	10	7	0	1	40	11.6	0.1	1.1	22.68	94.8	7.4518	56.1696
2021	10	7	0	11	40	11.6	0.1	1.1	22.84	93.5	7.4518	56.6667
2021	10	7	0	21	40	11.6	0.1	1.1	23.88	94.8	7.4518	59.1521
2021	10	7	0	31	40	11.6	0.1	1.1	23.53	92.9	7.4518	58.4065
2021	10	7	0	41	40	11.6	0.1	1.1	23.98	94.8	7.4518	59.4006
2021	10	7	0	51	40	11.6	0.1	1.1	24.08	94.5	7.4518	59.6492
2021	10	7	1	1	40	11.6	0.1	1.1	22.54	93.6	7.4518	55.9211
2021	10	7	1	11	40	11.6	0.1	1.1	24.57	94.4	7.4518	60.8919
2021	10	7	1	21	40	11.6	0.1	1.1	24.12	92.4	7.4518	59.8978
2021	10	7	1	31	40	11.6	0.1	1.1	24.41	95.4	7.4518	60.3949
2021	10	7	1	41	40	11.6	0.1	1.1	23.64	93.4	7.4518	58.6551
2021	10	7	1	51	40	11.6	0.1	1.1	23.88	94.8	7.4518	59.1522
2021	10	7	2	1	40	11.6	0.1	1.1	23.66	94.1	7.4518	58.6551
2021	10	7	2	11	40	11.6	0.1	1.1	23.58	94.6	7.4518	58.4066
2021	10	7	2	21	40	11.6	0.1	1.1	23.94	93.4	7.4518	59.4008
2021	10	7	2	31	40	11.6	0.1	1.1	24.05	96.4	7.4518	59.4008
2021	10	7	2	41	40	11.6	0.1	1.1	23.94	93.4	7.4518	59.4008
2021	10	7	2	51	40	11.6	0.1	1.1	24.15	93.6	7.4518	59.8979
2021	10	7	3	1	40	11.6	0.1	1.1	23.57	94.4	7.4518	58.4067
2021	10	7	3	11	40	11.6	0.1	1.1	23.33	92.9	7.4518	57.9096
2021	10	7	3	21	40	11.6	0.1	1.1	23.87	94.3	7.4518	59.1523
2021	10	7	3	31	40	11.6	0.1	1.1	23.84	93.4	7.4518	59.1524
2021	10	7	3	41	40	11.6	0.1	1.1	23.49	94.9	7.4518	58.1582
2021	10	7	3	51	40	11.6	0.1	1.1	23.66	94.1	7.4518	58.6553
2021	10	7	4	1	40	11.6	0.1	1.1	24.47	94.2	7.4518	60.6437
2021	10	7	4	11	40	11.6	0.1	1.1	24.12	95.7	7.4518	59.6495
2021	10	7	4	21	40	11.6	0.1	1.1	23.37	94.4	7.4518	57.9098
2021	10	7	4	31	40	11.6	0.1	1.1	23.89	97.2	7.4518	58.9039
2021	10	7	4	41	40	11.6	0.1	1.1	23.32	92.5	7.4518	57.9098
2021	10	7	4	51	40	11.6	0.1	1.1	24.26	94	7.4518	60.1467
2021	10	7	5	1	40	11.6	0.1	1.1	23.98	94.8	7.4457	59.3506
2021	10	7	5	11	40	11.6	0.1	1.1	23.64	93.4	7.4457	58.6056
2021	10	7	5	21	40	11.6	0.1	1.1	24.23	95.9	7.4457	59.8473
2021	10	7	5	31	40	11.6	0.1	1.1	24.2	95.2	7.4457	59.8473
2021	10	7	5	41	40	11.6	0.1	1.1	23.72	92.4	7.4457	58.854
2021	10	7	5	51	40	11.6	0.1	1.1	23.34	93.2	7.4457	57.8607
2021	10	7	6	1	40	11.6	0.1	1.1	22.76	94	7.4457	56.3708
2021	10	7	6	11	40	11.6	0.1	1.1	23.22	92.2	7.4457	57.6124
2021	10	7	6	21	40	11.4	0.1	1.1	23.46	94.2	7.4457	58.1091
2021	10	7	6	31	40	11.4	0.1	1.1	24.09	95	7.4457	59.5991
2021	10	7	6	41	40	11.4	0.1	1.1	22.99	95	7.4457	56.8675
2021	10	7	6	51	40	11.4	0.1	1.1	23.39	95.2	7.4457	57.8608
2021	10	7	7	1	40	11.4	0.1	1.1	23.7	95.3	7.4457	58.6058
2021	10	7	7	11	40	11.4	0.1	1.1	23.48	97.1	7.4457	57.8609
2021	10	7	7	21	40	11.4	0.1	1.1	24.05	93.8	7.4457	59.5992
2021	10	7	7	31	40	11.4	0.1	1.1	23.48	97.1	7.4457	57.8609
2021	10	7	7	41	40	11.6	0.1	1.1	23.68	94.6	7.4457	58.6059
2021	10	7	7	51	40	11.6	0.1	1.1	22.87	94.5	7.4457	56.6193

Mazourka (0354)

Year	Month	Day	Hour	Minute	Second	Voltage	CellBegin	CellEnd	Speed	Direction	Area	Flow
2021	10	7	8	1	40	11.6	0.1	1.1	23.65	93.6	7.4457	58.6059
2021	10	7	8	11	40	11.6	0.1	1.1	23.16	94	7.4457	57.3643
2021	10	7	8	21	40	11.6	0.1	1.1	24.09	95	7.4457	59.5993
2021	10	7	8	31	40	11.6	0.1	1.1	23.77	94.3	7.4457	58.8543
2021	10	7	8	41	40	11.8	0.1	1.1	24.17	94.5	7.4457	59.8476
2021	10	7	8	51	40	11.8	0.1	1.1	24.13	95.9	7.4457	59.5993
2021	10	7	9	1	40	12	0.1	1.1	23.93	92.9	7.4457	59.351
2021	10	7	9	11	40	12.6	0.1	1.1	24.06	94.1	7.4457	59.5993
2021	10	7	9	21	40	12.8	0.1	1.1	23.37	94.4	7.4457	57.8609
2021	10	7	9	31	40	12.6	0.1	1.1	23.35	93.9	7.4457	57.8609
2021	10	7	9	41	40	12.4	0.1	1.1	24.43	93	7.4457	60.5926
2021	10	7	9	51	40	12.4	0.1	1.1	23.37	94.4	7.4457	57.861
2021	10	7	10	1	40	12.4	0.1	1.1	23.84	93.4	7.4457	59.1026
2021	10	7	10	11	40	12.4	0.1	1.1	23.3	95.4	7.4457	57.6126
2021	10	7	10	21	40	12.8	0.1	1.1	24.3	97.3	7.4457	59.8476
2021	10	7	10	31	40	13.4	0.1	1.1	23.33	96.2	7.4457	57.6125
2021	10	7	10	41	40	14	0.1	1.1	23.67	94.4	7.4518	58.6556
2021	10	7	10	51	40	13.8	0.1	1.1	22.54	96.4	7.4457	55.6259
2021	10	7	11	1	40	13.4	0.1	1.1	23.49	94.9	7.4457	58.1091
2021	10	7	11	11	40	12.6	0.1	1.1	23.94	93.4	7.4457	59.3509
2021	10	7	11	21	40	12.6	0.1	1.1	23.72	95.8	7.4457	58.6059
2021	10	7	11	31	40	12.6	0.1	1.1	23.26	93.9	7.4457	57.6126
2021	10	7	11	41	40	13.8	0.1	1.1	23.62	95.8	7.4457	58.3574
2021	10	7	11	51	40	14	0.1	1.1	24.26	96.6	7.4518	59.8982
2021	10	7	12	1	40	13.8	0.1	1.1	23.79	97.2	7.4518	58.6555
2021	10	7	12	11	40	14	0.1	1.1	22.83	96	7.4518	56.4186
2021	10	7	12	21	40	14	0.1	1.1	22.92	95.8	7.4457	56.619
2021	10	7	12	31	40	14	0.1	1.1	24.19	95	7.4518	59.8982
2021	10	7	12	41	40	14	0.1	1.1	24.12	95.7	7.4457	59.5989
2021	10	7	12	51	40	14	0.1	1.1	23.74	93.4	7.4457	58.8539
2021	10	7	13	1	40	13.8	0.1	1.1	24.06	96.7	7.4457	59.3506
2021	10	7	13	11	40	14.2	0.1	1.1	24.34	96.1	7.4457	60.0955
2021	10	7	13	21	40	14.2	0.1	1.1	23.92	95.8	7.4457	59.1022
2021	10	7	13	31	40	14	0.1	1.1	24.44	96.1	7.4457	60.3438
2021	10	7	13	41	40	13.8	0.1	1.1	23.91	95.5	7.4457	59.1022
2021	10	7	13	51	40	13.6	0.1	1.1	22.85	96.5	7.4396	56.3226
2021	10	7	14	1	40	13.2	0.1	1.1	24.37	96.8	7.4457	60.0955
2021	10	7	14	11	40	13.4	0.1	1.1	23.27	96.9	7.4457	57.3639
2021	10	7	14	21	40	13.6	0.1	1.1	24.16	94	7.4457	59.8472
2021	10	7	14	31	40	13.4	0.1	1.1	23.23	96.2	7.4457	57.3639
2021	10	7	14	41	40	13.6	0.1	1.1	22.72	95.8	7.4396	56.0744
2021	10	7	14	51	40	13.8	0.1	1.1	22.88	97.3	7.4396	56.3225
2021	10	7	15	1	40	13.6	0.1	1.1	23.92	95.8	7.4396	59.0518
2021	10	7	15	11	40	13.6	0.1	1.1	23.11	95.7	7.4335	57.0183
2021	10	7	15	21	40	13.6	0.1	1.1	23.27	96.9	7.4396	57.315
2021	10	7	15	31	40	13.6	0.1	1.1	24.27	98.5	7.4335	59.4973
2021	10	7	15	41	40	13.6	0.1	1.1	23.44	96.4	7.4335	57.762
2021	10	7	15	51	40	13.4	0.1	1.1	23.69	99	7.4396	58.0593

Mazourka (0354)

Year	Month	Day	Hour	Minute	Second	Voltage	CellBegin	CellEnd	Speed	Direction	Area	Flow
2021	10	7	16	1	40	13.2	0.1	1.1	23.4	95.4	7.4396	57.8112
2021	10	7	16	11	40	13.2	0.1	1.1	22.63	93	7.4335	56.0266
2021	10	7	16	21	40	13.2	0.1	1.1	24	95.3	7.4335	59.2494
2021	10	7	16	31	40	13.2	0.1	1.1	22.96	94	7.4396	56.8187
2021	10	7	16	41	40	13.2	0.1	1.1	23.41	97.6	7.4335	57.514
2021	10	7	16	51	40	13.2	0.1	1.1	24.23	93.1	7.4335	59.9931
2021	10	7	17	1	40	13.2	0.1	1.1	22.91	95.5	7.4335	56.5224
2021	10	7	17	11	40	12.8	0.1	1.1	21.94	93.4	7.4213	54.1987
2021	10	7	17	21	40	12.2	0.1	1.1	23.87	94.3	7.4274	58.9511
2021	10	7	17	31	40	12	0.1	1.1	22.76	94	7.4274	56.2265
2021	10	7	17	41	40	12	0.1	1.1	23.53	96.1	7.4274	57.9603
2021	10	7	17	51	40	12	0.1	1.1	23.58	94.6	7.4274	58.208
2021	10	7	18	1	40	12	0.1	1.1	24.18	94.7	7.4274	59.6941
2021	10	7	18	11	40	12	0.1	1.1	23.06	94	7.4274	56.9695
2021	10	7	18	21	40	12	0.1	1.1	23.84	93.4	7.4335	59.0013
2021	10	7	18	31	40	12	0.1	1.1	23.35	93.7	7.4274	57.7125
2021	10	7	18	41	40	12	0.1	1.1	23.23	92.7	7.4335	57.5139
2021	10	7	18	51	40	12	0.1	1.1	22.74	93.5	7.4213	56.1784
2021	10	7	19	1	40	12	0.1	1.1	22.87	94.5	7.4274	56.474
2021	10	7	19	11	40	12	0.1	1.1	23.06	94	7.4335	57.018
2021	10	7	19	21	40	12	0.1	1.1	23.2	95.4	7.4274	57.2171
2021	10	7	19	31	40	11.8	0.1	1.1	24.53	95.9	7.4274	60.4371
2021	10	7	19	41	40	11.8	0.1	1.1	23.88	94.8	7.4213	58.9006
2021	10	7	19	51	40	11.8	0.1	1.1	23.66	94.1	7.4274	58.4555
2021	10	7	20	1	40	11.8	0.1	1.1	23.6	95.3	7.4274	58.2078
2021	10	7	20	11	40	11.8	0.1	1.1	23.68	94.8	7.4274	58.4555
2021	10	7	20	21	40	11.8	0.1	1.1	23.21	97.7	7.4274	56.9693
2021	10	7	20	31	40	11.8	0.1	1.1	23.96	94.1	7.4274	59.1985
2021	10	7	20	41	40	11.8	0.1	1.1	23.6	95.3	7.4213	58.1581
2021	10	7	20	51	40	11.8	0.1	1.1	25.01	95.3	7.4274	61.6755
2021	10	7	21	1	40	11.8	0.1	1.1	23.7	95.3	7.4274	58.4555
2021	10	7	21	11	40	11.8	0.1	1.1	22.72	95.8	7.4274	55.9785
2021	10	7	21	21	40	11.8	0.1	1.1	23.99	95	7.4274	59.1985
2021	10	7	21	31	40	11.8	0.1	1.1	23.98	94.5	7.4274	59.1985
2021	10	7	21	41	40	11.8	0.1	1.1	23.56	94.1	7.4274	58.2078
2021	10	7	21	51	40	11.8	0.1	1.1	24.2	95.2	7.4274	59.6939
2021	10	7	22	1	40	11.8	0.1	1.1	23.66	94.1	7.4274	58.4555
2021	10	7	22	11	40	11.8	0.1	1.1	22.82	95.8	7.4274	56.2262
2021	10	7	22	21	40	11.8	0.1	1.1	22.85	96.5	7.4213	56.1783
2021	10	7	22	31	40	11.8	0.1	1.1	23.9	95.3	7.4213	58.9006
2021	10	7	22	41	40	11.8	0.1	1.1	23.67	94.4	7.4213	58.4056
2021	10	7	22	51	40	11.8	0.1	1.1	23.35	93.7	7.4274	57.7124
2021	10	7	23	1	40	11.8	0.1	1.1	23.99	95	7.4274	59.1986
2021	10	7	23	11	40	11.8	0.1	1.1	23.79	95.1	7.4274	58.7032
2021	10	7	23	21	40	11.8	0.1	1.1	22.72	95.8	7.4335	56.0264
2021	10	7	23	31	40	11.8	0.1	1.1	23.98	94.8	7.4335	59.2491
2021	10	7	23	41	40	11.8	0.1	1.1	23.58	94.9	7.4335	58.2575
2021	10	7	23	51	40	11.8	0.1	1.1	24.46	94	7.4335	60.4887

Mazourka (0354)

Year	Month	Day	Hour	Minute	Second	Voltage	CellBegin	CellEnd	Speed	Direction	Area	Flow
2021	10	8	0	1	40	11.8	0.1	1.1	24.35	93.5	7.4396	60.2921
2021	10	8	0	11	40	11.8	0.1	1.1	23.05	96.5	7.4335	56.7701
2021	10	8	0	21	40	11.8	0.1	1.1	23.68	94.8	7.4396	58.5553
2021	10	8	0	31	40	11.8	0.1	1.1	23.76	94.1	7.4335	58.7534
2021	10	8	0	41	40	11.8	0.1	1.1	23.28	94.7	7.4396	57.5629
2021	10	8	0	51	40	11.8	0.1	1.1	23.42	92.4	7.4335	58.0097
2021	10	8	1	1	40	11.8	0.1	1.1	23.58	94.6	7.4335	58.2576
2021	10	8	1	11	40	11.8	0.1	1.1	23.86	94.1	7.4396	59.0516
2021	10	8	1	21	40	11.8	0.1	1.1	24.01	95.5	7.4396	59.2997
2021	10	8	1	31	40	11.8	0.1	1.1	23.94	93.4	7.4396	59.2998
2021	10	8	1	41	40	11.8	0.1	1.1	23.88	94.6	7.4396	59.0517
2021	10	8	1	51	40	11.8	0.1	1.1	23.9	95.3	7.4335	59.0014
2021	10	8	2	1	40	11.8	0.1	1.1	24.14	96.2	7.4396	59.5479
2021	10	8	2	11	40	11.8	0.1	1.1	23.33	92.9	7.4396	57.8111
2021	10	8	2	21	40	11.8	0.1	1.1	23.84	96.3	7.4335	58.7535
2021	10	8	2	31	40	11.8	0.1	1.1	24.26	96.6	7.4335	59.7451
2021	10	8	2	41	40	11.8	0.1	1.1	22.87	98.8	7.4335	56.0266
2021	10	8	2	51	40	11.8	0.1	1.1	23.58	94.6	7.4396	58.3074
2021	10	8	3	1	40	11.8	0.1	1.1	23.92	97.7	7.4396	58.8036
2021	10	8	3	11	40	11.8	0.1	1.1	23.32	95.9	7.4396	57.5631
2021	10	8	3	21	40	11.8	0.1	1.1	23.11	95.7	7.4396	57.0668
2021	10	8	3	31	40	11.8	0.1	1.1	24.05	93.8	7.4396	59.548
2021	10	8	3	41	40	11.8	0.1	1.1	23.46	94.2	7.4396	58.0593
2021	10	8	3	51	40	11.8	0.1	1.1	23.75	93.9	7.4396	58.8037
2021	10	8	4	1	40	11.6	0.1	1.1	24.48	94.7	7.4396	60.5405
2021	10	8	4	11	40	11.6	0.1	1.1	22.57	94.6	7.4396	55.8263
2021	10	8	4	21	40	11.6	0.1	1.1	24.85	93.7	7.4396	61.533
2021	10	8	4	31	40	11.6	0.1	1.1	23.84	93.4	7.4396	59.0518
2021	10	8	4	41	40	11.6	0.1	1.1	22.68	94.8	7.4396	56.0744
2021	10	8	4	51	40	11.6	0.1	1.1	24.27	94.3	7.4396	60.0443
2021	10	8	5	1	40	11.6	0.1	1.1	24.37	94.5	7.4396	60.2925
2021	10	8	5	11	40	11.6	0.1	1.1	23.33	92.9	7.4396	57.8113
2021	10	8	5	21	40	11.6	0.1	1.1	23.56	96.6	7.4396	58.0594
2021	10	8	5	31	40	11.6	0.1	1.1	23.44	96.4	7.4396	57.8113
2021	10	8	5	41	40	11.6	0.1	1.1	23.21	92	7.4396	57.5632
2021	10	8	5	51	40	11.6	0.1	1.1	23.2	95.4	7.4396	57.3151
2021	10	8	6	1	40	11.6	0.1	1.1	23.07	94.5	7.4396	57.067
2021	10	8	6	11	40	11.6	0.1	1.1	24.16	94	7.4396	59.7963
2021	10	8	6	21	40	11.6	0.1	1.1	24.48	94.7	7.4396	60.5407
2021	10	8	6	31	40	11.6	0.1	1.1	23.83	92.9	7.4396	59.052
2021	10	8	6	41	40	11.6	0.1	1.1	24.4	95.2	7.4396	60.2926
2021	10	8	6	51	40	11.6	0.1	1.1	23.06	94	7.4396	57.0671
2021	10	8	7	1	40	11.6	0.1	1.1	23.37	94.4	7.4396	57.8114
2021	10	8	7	11	40	11.6	0.1	1.1	23.44	96.4	7.4396	57.8114
2021	10	8	7	21	40	11.6	0.1	1.1	23.27	94.4	7.4396	57.5633
2021	10	8	7	31	40	11.6	0.1	1.1	23.26	94.2	7.4396	57.5634
2021	10	8	7	41	40	12	0.1	1.1	23.8	95.3	7.4396	58.804
2021	10	8	7	51	40	12.2	0.1	1.1	23.82	95.8	7.4396	58.804

Mazourka (0354)

Year	Month	Day	Hour	Minute	Second	Voltage	CellBegin	CellEnd	Speed	Direction	Area	Flow
2021	10	8	8	1	40	12.4	0.1	1.1	24.2	95.2	7.4396	59.7965
2021	10	8	8	11	40	12.6	0.1	1.1	23.28	94.7	7.4396	57.5634
2021	10	8	8	21	40	12.6	0.1	1.1	24.3	95.2	7.4396	60.0446
2021	10	8	8	31	40	12.4	0.1	1.1	22.88	94.8	7.4396	56.5709
2021	10	8	8	41	40	12.6	0.1	1.1	23.97	94.3	7.4396	59.3002
2021	10	8	8	51	40	12.8	0.1	1.1	24.67	94.4	7.4396	61.037
2021	10	8	9	1	40	13.2	0.1	1.1	23.34	93.4	7.4396	57.8115
2021	10	8	9	11	40	13.4	0.1	1.1	23.39	95.2	7.4396	57.8115
2021	10	8	9	21	40	13.4	0.1	1.1	22.76	94	7.4396	56.3228
2021	10	8	9	31	40	13.6	0.1	1.1	23.26	93.9	7.4396	57.5633
2021	10	8	9	41	40	14	0.1	1.1	23.39	94.9	7.4457	57.8607
2021	10	8	9	51	40	13.4	0.1	1.1	24.64	96.1	7.4396	60.7888
2021	10	8	10	1	40	13.4	0.1	1.1	24.14	96.2	7.4396	59.5482
2021	10	8	10	11	40	13.8	0.1	1.1	23.26	96.7	7.4396	57.3151
2021	10	8	10	21	40	13.8	0.1	1.1	23.26	96.7	7.4396	57.3151
2021	10	8	10	31	40	13.8	0.1	1.1	24.5	95.2	7.4396	60.5407
2021	10	8	10	41	40	14	0.1	1.1	24.24	98.1	7.4396	59.5482
2021	10	8	10	51	40	13.6	0.1	1.1	23.04	96.2	7.4396	56.8189
2021	10	8	11	1	40	12.8	0.1	1.1	23.14	93.5	7.4396	57.3152
2021	10	8	11	11	40	12.4	0.1	1.1	23.81	95.5	7.4396	58.8039
2021	10	8	11	21	40	12.4	0.1	1.1	23.76	94.1	7.4396	58.8039
2021	10	8	11	31	40	12.2	0.1	1.1	22.99	95	7.4396	56.819
2021	10	8	11	41	40	12	0.1	1.1	23.84	96.3	7.4396	58.8039
2021	10	8	11	51	40	12	0.1	1.1	22.58	94.8	7.4335	55.779
2021	10	8	12	1	40	12.2	0.1	1.1	23.68	94.8	7.4396	58.5558
2021	10	8	12	11	40	12.2	0.1	1.1	23.85	93.8	7.4396	59.052
2021	10	8	12	21	40	12.2	0.1	1.1	22.92	95.8	7.4396	56.5708
2021	10	8	12	31	40	12.4	0.1	1.1	23.04	96.2	7.4396	56.8189
2021	10	8	12	41	40	12.4	0.1	1.1	23.54	93.2	7.4396	58.3076
2021	10	8	12	51	40	13.6	0.1	1.1	22.96	94	7.4457	56.8672
2021	10	8	13	1	40	13.6	0.1	1.1	23.24	93.2	7.4457	57.6121
2021	10	8	13	11	40	13.6	0.1	1.1	23.43	92.9	7.4457	58.1088
2021	10	8	13	21	40	13.6	0.1	1.1	23.5	95.4	7.4457	58.1087
2021	10	8	13	31	40	13.6	0.1	1.1	23.59	95.1	7.4396	58.3074
2021	10	8	13	41	40	13.4	0.1	1.1	23.52	92.2	7.4457	58.3571
2021	10	8	13	51	40	13.6	0.1	1.1	23.44	93.4	7.4457	58.1087
2021	10	8	14	1	40	13.4	0.1	1.1	23.46	96.6	7.4457	57.8604
2021	10	8	14	11	40	13.6	0.1	1.1	23.87	94.3	7.4457	59.102
2021	10	8	14	21	40	13.4	0.1	1.1	23.06	94.2	7.4396	57.0667
2021	10	8	14	31	40	13.6	0.1	1.1	23.8	95.3	7.4396	58.8035
2021	10	8	14	41	40	13.6	0.1	1.1	24.41	95.4	7.4396	60.2922
2021	10	8	14	51	40	13.6	0.1	1.1	24.17	94.3	7.4396	59.796
2021	10	8	15	1	40	13.4	0.1	1.1	23.57	94.4	7.4396	58.3073
2021	10	8	15	11	40	13.2	0.1	1.1	23.86	94.1	7.4396	59.0516
2021	10	8	15	21	40	13.4	0.1	1.1	23.21	95.7	7.4396	57.3148
2021	10	8	15	31	40	13.4	0.1	1.1	23.47	94.4	7.4335	58.0097
2021	10	8	15	41	40	13.4	0.1	1.1	23.59	97.3	7.4335	58.0097
2021	10	8	15	51	40	13.4	0.1	1.1	23.59	95.1	7.4335	58.2576

Mazourka (0354)

Year	Month	Day	Hour	Minute	Second	Voltage	CellBegin	CellEnd	Speed	Direction	Area	Flow
2021	10	8	16	1	40	13.4	0.1	1.1	22.55	93.8	7.4274	55.731
2021	10	8	16	11	40	13.4	0.1	1.1	23.2	95.4	7.4335	57.266
2021	10	8	16	21	40	13.2	0.1	1.1	22.53	96.1	7.4335	55.5307
2021	10	8	16	31	40	12.8	0.1	1.1	23	95.2	7.4335	56.7702
2021	10	8	16	41	40	13.4	0.1	1.1	23.46	94.2	7.4335	58.0097
2021	10	8	16	51	40	13.4	0.1	1.1	23.28	94.7	7.4335	57.5139
2021	10	8	17	1	40	13.4	0.1	1.1	23.07	94.5	7.4335	57.0181
2021	10	8	17	11	40	13.4	0.1	1.1	23.1	95.2	7.4335	57.0181
2021	10	8	17	21	40	13.4	0.1	1.1	23.07	94.5	7.4335	57.0181
2021	10	8	17	31	40	12.6	0.1	1.1	23.94	93.4	7.4335	59.2492
2021	10	8	17	41	40	12	0.1	1.1	23.36	96.6	7.4335	57.5139
2021	10	8	17	51	40	11.8	0.1	1.1	23.02	95.7	7.4335	56.7702
2021	10	8	18	1	40	11.8	0.1	1.1	23.06	94	7.4335	57.0181
2021	10	8	18	11	40	11.8	0.1	1.1	23.04	93.5	7.4335	57.0181
2021	10	8	18	21	40	11.8	0.1	1.1	23.52	95.9	7.4335	58.0097
2021	10	8	18	31	40	11.8	0.1	1.1	23.39	94.9	7.4335	57.7618
2021	10	8	18	41	40	11.8	0.1	1.1	23.48	94.6	7.4335	58.0096
2021	10	8	18	51	40	11.8	0.1	1.1	22.3	95.4	7.4335	55.0348
2021	10	8	19	1	40	11.8	0.1	1.1	23.16	96.7	7.4274	56.9694
2021	10	8	19	11	40	11.8	0.1	1.1	23.05	93.7	7.4274	56.9694
2021	10	8	19	21	40	11.8	0.1	1.1	23.55	93.7	7.4274	58.2079
2021	10	8	19	31	40	11.8	0.1	1.1	23.49	95.1	7.4274	57.9602
2021	10	8	19	41	40	11.8	0.1	1.1	23.57	94.4	7.4274	58.2078
2021	10	8	19	51	40	11.8	0.1	1.1	22.89	95	7.4274	56.474
2021	10	8	20	1	40	11.8	0.1	1.1	23.81	91.7	7.4274	58.9509
2021	10	8	20	11	40	11.8	0.1	1.1	23.98	94.5	7.4213	59.1481
2021	10	8	20	21	40	11.8	0.1	1.1	23.76	94.1	7.4274	58.7032
2021	10	8	20	31	40	11.8	0.1	1.1	22.74	96.3	7.4274	55.9786
2021	10	8	20	41	40	11.8	0.1	1.1	23.96	94.1	7.4213	59.1481
2021	10	8	20	51	40	11.8	0.1	1.1	22.98	94.7	7.4274	56.7217
2021	10	8	21	1	40	11.8	0.1	1.1	22.85	96.5	7.4274	56.2263
2021	10	8	21	11	40	11.8	0.1	1.1	23.26	96.7	7.4274	57.2171
2021	10	8	21	21	40	11.8	0.1	1.1	23.53	92.9	7.4213	58.1582
2021	10	8	21	31	40	11.8	0.1	1.1	23.47	94.4	7.4213	57.9107
2021	10	8	21	41	40	11.8	0.1	1.1	23.54	93.4	7.4274	58.2078
2021	10	8	21	51	40	11.8	0.1	1.1	24.13	92.9	7.4274	59.694
2021	10	8	22	1	40	11.8	0.1	1.1	23.96	94.1	7.4213	59.1481
2021	10	8	22	11	40	11.8	0.1	1.1	22.66	94.3	7.4274	55.9787
2021	10	8	22	21	40	11.8	0.1	1.1	23.3	95.4	7.4213	57.4158
2021	10	8	22	31	40	11.8	0.1	1.1	23.96	94.1	7.4274	59.1987
2021	10	8	22	41	40	11.8	0.1	1.1	23.44	93.4	7.4213	57.9108
2021	10	8	22	51	40	11.8	0.1	1.1	24.4	95.2	7.4274	60.1895
2021	10	8	23	1	40	11.8	0.1	1.1	23.91	91.2	7.4274	59.1987
2021	10	8	23	11	40	11.8	0.1	1.1	23.09	95	7.4274	56.9695
2021	10	8	23	21	40	11.8	0.1	1.1	22.74	93.5	7.4274	56.2264
2021	10	8	23	31	40	11.8	0.1	1.1	23.12	92.5	7.4335	57.266
2021	10	8	23	41	40	11.8	0.1	1.1	23.59	95.1	7.4274	58.208
2021	10	8	23	51	40	11.8	0.1	1.1	24.29	95	7.4335	59.993

## Mazourka (0354)

Year	Month	Day	Hour	Minute	Second	Voltage	CellBegin	CellEnd	Speed	Direction	Area	Flow
2021	10	9	0	1	40	11.8	0.1	1.1	23.44	93.2	7.4335	58.0098
2021	10	9	0	11	40	11.8	0.1	1.1	22.74	93.3	7.4335	56.2745
2021	10	9	0	21	40	11.8	0.1	1.1	23.16	94.2	7.4274	57.2173
2021	10	9	0	31	40	11.6	0.1	1.1	24.7	95.1	7.4274	60.9327
2021	10	9	0	41	40	11.6	0.1	1.1	22.96	94	7.4335	56.7703
2021	10	9	0	51	40	11.6	0.1	1.1	24.15	93.6	7.4335	59.7452
2021	10	9	1	1	40	11.6	0.1	1.1	23.4	95.4	7.4335	57.762
2021	10	9	1	11	40	11.6	0.1	1.1	23.4	95.4	7.4335	57.762
2021	10	9	1	21	40	11.6	0.1	1.1	22.99	95	7.4335	56.7704
2021	10	9	1	31	40	11.6	0.1	1.1	23.84	96.3	7.4335	58.7537
2021	10	9	1	41	40	11.6	0.1	1.1	23.84	93.1	7.4335	59.0016
2021	10	9	1	51	40	11.6	0.1	1.1	23.49	94.9	7.4274	57.9605
2021	10	9	2	1	40	11.6	0.1	1.1	23.01	95.5	7.4274	56.7221
2021	10	9	2	11	40	11.6	0.1	1.1	23.54	93.4	7.4335	58.2579
2021	10	9	2	21	40	11.6	0.1	1.1	23.41	91.7	7.4335	58.01
2021	10	9	2	31	40	11.6	0.1	1.1	22.69	95.1	7.4274	55.979
2021	10	9	2	41	40	11.6	0.1	1.1	23.66	94.1	7.4335	58.5059
2021	10	9	2	51	40	11.6	0.1	1.1	23.37	94.4	7.4274	57.7129
2021	10	9	3	1	40	11.6	0.1	1.1	24.06	94.1	7.4274	59.4468
2021	10	9	3	11	40	11.6	0.1	1.1	24.17	94.3	7.4274	59.6945
2021	10	9	3	21	40	11.6	0.1	1.1	23.04	93.2	7.4335	57.0185
2021	10	9	3	31	40	11.6	0.1	1.1	23.24	93.5	7.4274	57.4653
2021	10	9	3	41	40	11.6	0.1	1.1	23.85	93.8	7.4274	58.9515
2021	10	9	3	51	40	11.6	0.1	1.1	22.22	95.9	7.4274	54.7407
2021	10	9	4	1	40	11.6	0.1	1.1	23.4	95.4	7.4335	57.7623
2021	10	9	4	11	40	11.6	0.1	1.1	23.74	93.4	7.4274	58.7039
2021	10	9	4	21	40	11.6	0.1	1.1	22.78	94.8	7.4274	56.2269
2021	10	9	4	31	40	11.6	0.1	1.1	23.16	94.2	7.4274	57.2177
2021	10	9	4	41	40	11.6	0.1	1.1	23.38	94.7	7.4335	57.7624
2021	10	9	4	51	40	11.6	0.1	1.1	24.36	94	7.4274	60.1901
2021	10	9	5	1	40	11.6	0.1	1.1	22.87	94.5	7.4274	56.4747
2021	10	9	5	11	40	11.6	0.1	1.1	23.43	92.9	7.4274	57.9609
2021	10	9	5	21	40	11.6	0.1	1.1	23.59	95.1	7.4274	58.2086
2021	10	9	5	31	40	11.6	0.1	1.1	23.07	94.5	7.4274	56.9702
2021	10	9	5	41	40	11.6	0.1	1.1	23.55	93.9	7.4274	58.2087
2021	10	9	5	51	40	11.6	0.1	1.1	22.79	95	7.4274	56.2271
2021	10	9	6	1	40	11.6	0.1	1.1	24.04	93.1	7.4274	59.4472
2021	10	9	6	11	40	11.6	0.1	1.1	23.63	92.7	7.4274	58.4564
2021	10	9	6	21	40	11.6	0.1	1.1	24.34	96.1	7.4274	59.9426
2021	10	9	6	31	40	11.6	0.1	1.1	22.66	94.3	7.4274	55.9795
2021	10	9	6	41	40	11.6	0.1	1.1	23.76	94.1	7.4274	58.7042
2021	10	9	6	51	40	11.6	0.1	1.1	23.66	94.1	7.4274	58.4565
2021	10	9	7	1	40	11.6	0.1	1.1	23.95	96.5	7.4274	58.9519
2021	10	9	7	11	40	11.6	0.1	1.1	24.17	94.5	7.4274	59.695
2021	10	9	7	21	40	11.6	0.1	1.1	22.37	94.6	7.4274	55.2365
2021	10	9	7	31	40	11.6	0.1	1.1	23.55	93.9	7.4274	58.2089
2021	10	9	7	41	40	12	0.1	1.1	24.08	94.8	7.4274	59.4474
2021	10	9	7	51	40	12.4	0.1	1.1	22.77	94.5	7.4274	56.2273

Mazourka (0354)

Year	Month	Day	Hour	Minute	Second	Voltage	CellBegin	CellEnd	Speed	Direction	Area	Flow
2021	10	9	8	1	40	12.6	0.1	1.1	23.76	94.1	7.4274	58.7043
2021	10	9	8	11	40	12.8	0.1	1.1	23.58	94.9	7.4274	58.2089
2021	10	9	8	21	40	12.8	0.1	1.1	23.68	94.6	7.4274	58.4566
2021	10	9	8	31	40	12.8	0.1	1.1	23.94	93.4	7.4274	59.1997
2021	10	9	8	41	40	13.4	0.1	1.1	22.79	95	7.4274	56.2274
2021	10	9	8	51	40	13.4	0.1	1.1	23.46	94.2	7.4274	57.9612
2021	10	9	9	1	40	13.4	0.1	1.1	22.84	96.3	7.4274	56.2273
2021	10	9	9	11	40	13.6	0.1	1.1	24.11	95.5	7.4274	59.4474
2021	10	9	9	21	40	13.6	0.1	1.1	23.63	96.1	7.4274	58.2089
2021	10	9	9	31	40	13.6	0.1	1.1	23.95	93.6	7.4213	59.1492
2021	10	9	9	41	40	13.6	0.1	1.1	22.72	92.5	7.4274	56.2273
2021	10	9	9	51	40	13.6	0.1	1.1	23.91	91.7	7.4274	59.1997
2021	10	9	10	1	40	13.6	0.1	1.1	23.94	93.4	7.4213	59.1492
2021	10	9	10	11	40	13.6	0.1	1.1	23.14	93.2	7.4274	57.2181
2021	10	9	10	21	40	13.6	0.1	1.1	22.72	92.5	7.4274	56.2273
2021	10	9	10	31	40	13.6	0.1	1.1	23.93	92.9	7.4274	59.1996
2021	10	9	10	41	40	13.6	0.1	1.1	23.43	92.9	7.4213	57.9117
2021	10	9	10	51	40	13.6	0.1	1.1	23.64	93.4	7.4213	58.4066
2021	10	9	11	1	40	13.6	0.1	1.1	24.43	92.8	7.4274	60.438
2021	10	9	11	11	40	13.6	0.1	1.1	23.83	92.6	7.4274	58.9518
2021	10	9	11	21	40	13.6	0.1	1.1	23.97	94.3	7.4213	59.149
2021	10	9	11	31	40	13.6	0.1	1.1	23.34	93.4	7.4274	57.7133
2021	10	9	11	41	40	13.4	0.1	1.1	24.63	93	7.4274	60.9334
2021	10	9	11	51	40	13.4	0.1	1.1	24.14	93.3	7.4274	59.6949
2021	10	9	12	1	40	13.4	0.1	1.1	23.64	93.4	7.4274	58.4564
2021	10	9	12	11	40	13.4	0.1	1.1	24.22	92.1	7.4274	59.9425
2021	10	9	12	21	40	13.4	0.1	1.1	23.57	94.4	7.4213	58.159
2021	10	9	12	31	40	13.4	0.1	1.1	23.53	96.1	7.4274	57.9609
2021	10	9	12	41	40	13.4	0.1	1.1	24.2	95.2	7.4274	59.6948
2021	10	9	12	51	40	13.4	0.1	1.1	23.92	92.2	7.4213	59.1489
2021	10	9	13	1	40	13.4	0.1	1.1	23.16	94.2	7.4213	57.169
2021	10	9	13	11	40	13.4	0.1	1.1	24.54	93.3	7.4213	60.6338
2021	10	9	13	21	40	13.4	0.1	1.1	23.54	93.4	7.4213	58.1589
2021	10	9	13	31	40	13.6	0.1	1.1	24.33	93.1	7.4213	60.1388
2021	10	9	13	41	40	13.4	0.1	1.1	23.47	94.4	7.4213	57.9114
2021	10	9	13	51	40	13.6	0.1	1.1	23.74	96.3	7.4213	58.4064
2021	10	9	14	1	40	13.6	0.1	1.1	23.38	94.7	7.4152	57.6147
2021	10	9	14	11	40	13.6	0.1	1.1	23.35	93.9	7.4213	57.6639
2021	10	9	14	21	40	13.6	0.1	1.1	22.95	93.7	7.4152	56.6256
2021	10	9	14	31	40	13.4	0.1	1.1	22.83	92.8	7.4152	56.3783
2021	10	9	14	41	40	13.4	0.1	1.1	23.33	92.7	7.4152	57.6147
2021	10	9	14	51	40	13.4	0.1	1.1	23.81	95.5	7.4152	58.6038
2021	10	9	15	1	40	13.4	0.1	1.1	23.5	95.4	7.4091	57.8125
2021	10	9	15	11	40	13.4	0.1	1.1	23.97	94.3	7.4091	59.0478
2021	10	9	15	21	40	13.4	0.1	1.1	23.74	93.4	7.4091	58.5537
2021	10	9	15	31	40	13.4	0.1	1.1	23.47	94.4	7.403	57.7631
2021	10	9	15	41	40	13.4	0.1	1.1	23.24	93.5	7.4091	57.3184
2021	10	9	15	51	40	13.4	0.1	1.1	23.04	96.2	7.403	56.5288



Mazourka (0354)

Year	Month	Day	Hour	Minute	Second	Voltage	CellBegin	CellEnd	Speed	Direction	Area	Flow
2021	10	9	16	1	40	13.4	0.1	1.1	23.21	92	7.403	57.2694
2021	10	9	16	11	40	13.4	0.1	1.1	22.65	93.8	7.403	55.7883
2021	10	9	16	21	40	13.4	0.1	1.1	23.39	95.2	7.3969	57.467
2021	10	9	16	31	40	13.4	0.1	1.1	23.26	94.2	7.3969	57.2204
2021	10	9	16	41	40	13.4	0.1	1.1	23.12	92.5	7.3969	56.9737
2021	10	9	16	51	40	13.4	0.1	1.1	23.75	93.6	7.403	58.5036
2021	10	9	17	1	40	13.4	0.1	1.1	23.26	94.2	7.3969	57.2204
2021	10	9	17	11	40	13.4	0.1	1.1	23.07	94.5	7.3969	56.7271
2021	10	9	17	21	40	13.4	0.1	1.1	22.76	94	7.3908	55.9392
2021	10	9	17	31	40	13	0.1	1.1	22.99	95	7.3908	56.432
2021	10	9	17	41	40	12	0.1	1.1	23.01	95.5	7.3969	56.4804
2021	10	9	17	51	40	12	0.1	1.1	23.44	93.4	7.3908	57.6641
2021	10	9	18	1	40	12	0.1	1.1	22.86	94	7.3908	56.1855
2021	10	9	18	11	40	11.8	0.1	1.1	22.63	96.1	7.3908	55.4462
2021	10	9	18	21	40	11.8	0.1	1.1	24.66	94	7.3908	60.6212
2021	10	9	18	31	40	11.8	0.1	1.1	23.35	96.4	7.3908	57.1712
2021	10	9	18	41	40	11.8	0.1	1.1	23.3	95.4	7.3908	57.1712
2021	10	9	18	51	40	11.8	0.1	1.1	23.39	95.2	7.3908	57.4176
2021	10	9	19	1	40	11.8	0.1	1.1	23.26	96.7	7.3908	56.9247
2021	10	9	19	11	40	11.8	0.1	1.1	23.24	93.5	7.3908	57.1712
2021	10	9	19	21	40	11.8	0.1	1.1	23.16	94.2	7.3908	56.9247
2021	10	9	19	31	40	11.8	0.1	1.1	23.07	94.5	7.3908	56.6783
2021	10	9	19	41	40	11.8	0.1	1.1	23.13	93	7.3908	56.9247
2021	10	9	19	51	40	11.8	0.1	1.1	23.26	94.2	7.3908	57.1712
2021	10	9	20	1	40	11.8	0.1	1.1	23.01	95.5	7.3908	56.4319
2021	10	9	20	11	40	11.8	0.1	1.1	24.05	96.4	7.3908	58.8961
2021	10	9	20	21	40	11.8	0.1	1.1	22.83	92.8	7.3908	56.1854
2021	10	9	20	31	40	11.8	0.1	1.1	24.17	96.9	7.3908	59.1426
2021	10	9	20	41	40	11.8	0.1	1.1	23.08	94.7	7.3908	56.6783
2021	10	9	20	51	40	11.8	0.1	1.1	23.26	93.9	7.3908	57.1712
2021	10	9	21	1	40	11.8	0.1	1.1	22.71	95.6	7.3908	55.6926
2021	10	9	21	11	40	11.8	0.1	1.1	23.35	93.9	7.3908	57.4176
2021	10	9	21	21	40	11.8	0.1	1.1	22.38	94.9	7.3908	54.9534
2021	10	9	21	31	40	11.8	0.1	1.1	22.18	94.9	7.3908	54.4605
2021	10	9	21	41	40	11.8	0.1	1.1	22.76	94	7.3908	55.9391
2021	10	9	21	51	40	11.8	0.1	1.1	23.26	94.2	7.3908	57.1713
2021	10	9	22	1	40	11.8	0.1	1.1	23.42	92.4	7.3908	57.6641
2021	10	9	22	11	40	11.8	0.1	1.1	23.47	94.4	7.3908	57.6641
2021	10	9	22	21	40	11.8	0.1	1.1	22.81	91.3	7.3908	56.1856
2021	10	9	22	31	40	11.8	0.1	1.1	23.39	95.2	7.3908	57.4177
2021	10	9	22	41	40	11.8	0.1	1.1	22.63	93	7.3908	55.6928
2021	10	9	22	51	40	11.8	0.1	1.1	23.95	96.5	7.3908	58.6499
2021	10	9	23	1	40	11.8	0.1	1.1	23.77	94.3	7.3908	58.4035
2021	10	9	23	11	40	11.8	0.1	1.1	22.4	95.4	7.3908	54.9535
2021	10	9	23	21	40	11.8	0.1	1.1	23.94	96.2	7.3908	58.65
2021	10	9	23	31	40	11.8	0.1	1.1	23.07	94.5	7.3908	56.6785
2021	10	9	23	41	40	11.8	0.1	1.1	23.25	93.7	7.3908	57.1714
2021	10	9	23	51	40	11.8	0.1	1.1	23.31	95.7	7.3908	57.1714

Mazourka (0354)

Year	Month	Day	Hour	Minute	Second	Voltage	CellBegin	CellEnd	Speed	Direction	Area	Flow
2021	10	10	0	1	40	11.8	0.1	1.1	22.86	94	7.3908	56.1857
2021	10	10	0	11	40	11.8	0.1	1.1	23.29	94.9	7.3908	57.1715
2021	10	10	0	21	40	11.8	0.1	1.1	22.82	95.8	7.3908	55.9393
2021	10	10	0	31	40	11.8	0.1	1.1	23.97	94.3	7.3908	58.8965
2021	10	10	0	41	40	11.8	0.1	1.1	23.02	92.2	7.3908	56.6786
2021	10	10	0	51	40	11.8	0.1	1.1	24.25	96.4	7.3908	59.3894
2021	10	10	1	1	40	11.8	0.1	1.1	23.12	96	7.3908	56.6787
2021	10	10	1	11	40	11.8	0.1	1.1	23.98	94.5	7.3908	58.8965
2021	10	10	1	21	40	11.8	0.1	1.1	22.49	95.1	7.3908	55.2001
2021	10	10	1	31	40	11.8	0.1	1.1	22.95	93.7	7.3908	56.4323
2021	10	10	1	41	40	11.8	0.1	1.1	23.14	93.2	7.3908	56.9251
2021	10	10	1	51	40	11.8	0.1	1.1	23.37	94.4	7.3908	57.418
2021	10	10	2	1	40	11.8	0.1	1.1	24.07	94.3	7.3908	59.143
2021	10	10	2	11	40	11.8	0.1	1.1	23.46	96.6	7.3908	57.4181
2021	10	10	2	21	40	11.8	0.1	1.1	22.4	95.4	7.3908	54.9538
2021	10	10	2	31	40	11.6	0.1	1.1	23.14	96.2	7.3908	56.6788
2021	10	10	2	41	40	11.6	0.1	1.1	22.42	92.3	7.3908	55.2002
2021	10	10	2	51	40	11.6	0.1	1.1	23.37	96.9	7.3969	57.2207
2021	10	10	3	1	40	11.6	0.1	1.1	22.65	93.8	7.3969	55.7409
2021	10	10	3	11	40	11.6	0.1	1.1	23.11	92	7.3969	56.9741
2021	10	10	3	21	40	11.6	0.1	1.1	23.24	93.2	7.3969	57.2208
2021	10	10	3	31	40	11.6	0.1	1.1	22.81	97.8	7.403	55.7887
2021	10	10	3	41	40	11.6	0.1	1.1	23.17	94.5	7.403	57.023
2021	10	10	3	51	40	11.6	0.1	1.1	24.38	94.7	7.403	59.9853
2021	10	10	4	1	40	11.6	0.1	1.1	23.31	95.7	7.403	57.2699
2021	10	10	4	11	40	11.6	0.1	1.1	22.62	95.8	7.4091	55.5895
2021	10	10	4	21	40	11.6	0.1	1.1	23.63	92.7	7.4091	58.3072
2021	10	10	4	31	40	11.6	0.1	1.1	23.48	94.6	7.4091	57.8131
2021	10	10	4	41	40	11.6	0.1	1.1	23.44	96.4	7.4091	57.5661
2021	10	10	4	51	40	11.6	0.1	1.1	24.02	92.1	7.4091	59.2956
2021	10	10	5	1	40	11.6	0.1	1.1	23.46	96.6	7.4091	57.5661
2021	10	10	5	11	40	11.6	0.1	1.1	21.87	94.7	7.4091	53.8602
2021	10	10	5	21	40	11.6	0.1	1.1	23.73	92.9	7.4091	58.5545
2021	10	10	5	31	40	11.6	0.1	1.1	22.76	94.3	7.4091	56.0838
2021	10	10	5	41	40	11.6	0.1	1.1	23.93	96	7.4091	58.8016
2021	10	10	5	51	40	11.6	0.1	1.1	22.53	96.1	7.4091	55.3427
2021	10	10	6	1	40	11.6	0.1	1.1	23.31	95.7	7.4091	57.3193
2021	10	10	6	11	40	11.6	0.1	1.1	23.17	94.5	7.4091	57.0722
2021	10	10	6	21	40	11.6	0.1	1.1	23.84	96.3	7.4091	58.5547
2021	10	10	6	31	40	11.6	0.1	1.1	23.3	95.4	7.4091	57.3193
2021	10	10	6	41	40	11.6	0.1	1.1	23.27	94.4	7.4091	57.3194
2021	10	10	6	51	40	11.6	0.1	1.1	22.56	94.3	7.4091	55.5899
2021	10	10	7	1	40	11.6	0.1	1.1	22.48	94.8	7.4091	55.3429
2021	10	10	7	11	40	11.6	0.1	1.1	23.29	95.2	7.4091	57.3195
2021	10	10	7	21	40	11.6	0.1	1.1	23.52	95.9	7.4091	57.8136
2021	10	10	7	31	40	11.6	0.1	1.1	23.63	96.1	7.4091	58.0607
2021	10	10	7	41	40	12	0.1	1.1	22.81	95.5	7.4091	56.0842
2021	10	10	7	51	40	12.4	0.1	1.1	21.91	95.8	7.4091	53.8606

Mazourka (0354)

Year	Month	Day	Hour	Minute	Second	Voltage	CellBegin	CellEnd	Speed	Direction	Area	Flow
2021	10	10	8	1	40	12.6	0.1	1.1	22.44	96.4	7.4091	55.096
2021	10	10	8	11	40	12.8	0.1	1.1	24.2	95.2	7.4091	59.5432
2021	10	10	8	21	40	12.8	0.1	1.1	23.17	94.5	7.4091	57.0725
2021	10	10	8	31	40	13	0.1	1.1	23.79	97.2	7.4091	58.3078
2021	10	10	8	41	40	13.4	0.1	1.1	23.49	97.3	7.4091	57.5667
2021	10	10	8	51	40	13.4	0.1	1.1	23.65	93.9	7.4091	58.3078
2021	10	10	9	1	40	13.4	0.1	1.1	22.48	97.2	7.4091	55.096
2021	10	10	9	11	40	13.6	0.1	1.1	23.16	96.7	7.4152	56.874
2021	10	10	9	21	40	13.6	0.1	1.1	22.56	96.9	7.4152	55.3903
2021	10	10	9	31	40	13.6	0.1	1.1	23.74	96.3	7.4152	58.3577
2021	10	10	9	41	40	13.6	0.1	1.1	22.77	94.5	7.4152	56.1322
2021	10	10	9	51	40	13.6	0.1	1.1	23.2	95.4	7.4152	57.1213
2021	10	10	10	1	40	13.6	0.1	1.1	22.75	96.6	7.4152	55.8849
2021	10	10	10	11	40	13.6	0.1	1.1	23.16	94.2	7.4152	57.1212
2021	10	10	10	21	40	13.6	0.1	1.1	23.36	96.6	7.4152	57.3685
2021	10	10	10	31	40	13.6	0.1	1.1	22.77	94.5	7.4152	56.1321
2021	10	10	10	41	40	13.6	0.1	1.1	24.3	95.2	7.4152	59.8412
2021	10	10	10	51	40	13.6	0.1	1.1	22.8	95.3	7.4152	56.132
2021	10	10	11	1	40	13.4	0.1	1.1	23.52	95.9	7.4152	57.863
2021	10	10	11	11	40	13.4	0.1	1.1	23.3	95.4	7.4152	57.3684
2021	10	10	11	21	40	13.6	0.1	1.1	23.35	93.7	7.4152	57.6157
2021	10	10	11	31	40	13.6	0.1	1.1	22.75	93.8	7.4152	56.132
2021	10	10	11	41	40	13.6	0.1	1.1	24.17	94.5	7.4152	59.5938
2021	10	10	11	51	40	13.6	0.1	1.1	23.66	94.1	7.4152	58.3574
2021	10	10	12	1	40	13.6	0.1	1.1	23.29	94.9	7.4152	57.3683
2021	10	10	12	11	40	13.6	0.1	1.1	23.69	97.3	7.4152	58.1101
2021	10	10	12	21	40	13.6	0.1	1.1	24.02	95.7	7.4152	59.0992
2021	10	10	12	31	40	13.6	0.1	1.1	22.88	99.1	7.4152	55.8846
2021	10	10	12	41	40	13.6	0.1	1.1	23.35	96.4	7.4152	57.3683
2021	10	10	12	51	40	13.6	0.1	1.1	23.85	96.5	7.4152	58.6046
2021	10	10	13	1	40	13.4	0.1	1.1	22.88	94.8	7.4152	56.3791
2021	10	10	13	11	40	13.6	0.1	1.1	22.71	95.6	7.4152	55.8846
2021	10	10	13	21	40	13.4	0.1	1.1	23.79	95.1	7.4152	58.6046
2021	10	10	13	31	40	13.4	0.1	1.1	23.69	97.3	7.4152	58.11
2021	10	10	13	41	40	13.4	0.1	1.1	23.48	94.6	7.4152	57.8628
2021	10	10	13	51	40	13.2	0.1	1.1	23.8	97.5	7.4152	58.3573
2021	10	10	14	1	40	13.2	0.1	1.1	23.1	99.2	7.4152	56.3791
2021	10	10	14	11	40	13.2	0.1	1.1	24.67	94.4	7.4152	60.83
2021	10	10	14	21	40	13.2	0.1	1.1	23.78	94.6	7.4152	58.6046
2021	10	10	14	31	40	13.2	0.1	1.1	22.92	95.8	7.4091	56.3309
2021	10	10	14	41	40	13.2	0.1	1.1	22.76	96.8	7.4152	55.8845
2021	10	10	14	51	40	13.2	0.1	1.1	22.55	96.6	7.4152	55.39
2021	10	10	15	1	40	13.2	0.1	1.1	22.54	96.4	7.4152	55.3899
2021	10	10	15	11	40	13.2	0.1	1.1	23.51	97.6	7.4152	57.6154
2021	10	10	15	21	40	13.2	0.1	1.1	22.9	95.3	7.4152	56.379
2021	10	10	15	31	40	13.2	0.1	1.1	23.11	97.7	7.4152	56.6263
2021	10	10	15	41	40	13.2	0.1	1.1	23.58	97.1	7.4152	57.8627
2021	10	10	15	51	40	13.2	0.1	1.1	23.94	96.2	7.4152	58.8518

Mazourka (0354)

Year	Month	Day	Hour	Minute	Second	Voltage	CellBegin	CellEnd	Speed	Direction	Area	Flow
2021	10	10	16	1	40	13.2	0.1	1.1	22.93	96	7.4152	56.3791
2021	10	10	16	11	40	13.2	0.1	1.1	23.36	94.2	7.4152	57.6155
2021	10	10	16	21	40	13.2	0.1	1.1	24.55	98.2	7.4152	60.0882
2021	10	10	16	31	40	13.2	0.1	1.1	24.25	96.4	7.4091	59.5427
2021	10	10	16	41	40	13.2	0.1	1.1	22.79	95	7.4152	56.1317
2021	10	10	16	51	40	13.2	0.1	1.1	23.22	95.9	7.4152	57.1208
2021	10	10	17	1	40	13.2	0.1	1.1	24.16	94	7.4152	59.5936
2021	10	10	17	11	40	13.2	0.1	1.1	23.36	94.2	7.4091	57.5661
2021	10	10	17	21	40	13.2	0.1	1.1	24.88	96.9	7.4091	61.025
2021	10	10	17	31	40	12.4	0.1	1.1	23.33	96.2	7.4152	57.368
2021	10	10	17	41	40	12	0.1	1.1	23.34	93.4	7.4152	57.6153
2021	10	10	17	51	40	12	0.1	1.1	22.92	95.8	7.4152	56.3789
2021	10	10	18	1	40	12	0.1	1.1	23.07	94.5	7.4152	56.8734
2021	10	10	18	11	40	12	0.1	1.1	23.18	94.7	7.4152	57.1207
2021	10	10	18	21	40	12	0.1	1.1	23.91	95.5	7.4152	58.8516
2021	10	10	18	31	40	12	0.1	1.1	23.24	93.2	7.4152	57.3679
2021	10	10	18	41	40	12	0.1	1.1	25.08	94.6	7.4152	61.8189
2021	10	10	18	51	40	12	0.1	1.1	23.16	94	7.4152	57.1206
2021	10	10	19	1	40	12	0.1	1.1	22.9	95.3	7.4152	56.3788
2021	10	10	19	11	40	12	0.1	1.1	22.87	94.5	7.4152	56.3788
2021	10	10	19	21	40	12	0.1	1.1	23.29	94.9	7.4152	57.3679
2021	10	10	19	31	40	12	0.1	1.1	24.27	96.9	7.4152	59.5934
2021	10	10	19	41	40	12	0.1	1.1	23.44	96.4	7.4152	57.6152
2021	10	10	19	51	40	12	0.1	1.1	23.45	93.7	7.4152	57.8624
2021	10	10	20	1	40	11.8	0.1	1.1	23.42	95.9	7.4152	57.6152
2021	10	10	20	11	40	11.8	0.1	1.1	22.83	92.8	7.4152	56.3788
2021	10	10	20	21	40	11.8	0.1	1.1	24.25	93.5	7.4152	59.8406
2021	10	10	20	31	40	11.8	0.1	1.1	23.2	95.2	7.4152	57.1206
2021	10	10	20	41	40	11.8	0.1	1.1	23.48	94.6	7.4152	57.8625
2021	10	10	20	51	40	11.8	0.1	1.1	22.76	94.3	7.4152	56.1315
2021	10	10	21	1	40	11.8	0.1	1.1	23.5	95.4	7.4152	57.8625
2021	10	10	21	11	40	11.8	0.1	1.1	23.03	96	7.4152	56.6261
2021	10	10	21	21	40	11.8	0.1	1.1	23.54	96.3	7.4152	57.8625
2021	10	10	21	31	40	11.8	0.1	1.1	23.35	93.9	7.4152	57.6152
2021	10	10	21	41	40	11.8	0.1	1.1	23.69	95.1	7.4152	58.3571
2021	10	10	21	51	40	11.8	0.1	1.1	23.22	95.9	7.4152	57.1207
2021	10	10	22	1	40	11.8	0.1	1.1	24.13	92.6	7.4152	59.5935
2021	10	10	22	11	40	11.8	0.1	1.1	23.49	95.1	7.4152	57.8626
2021	10	10	22	21	40	11.8	0.1	1.1	23.26	94.2	7.4152	57.3681
2021	10	10	22	31	40	11.8	0.1	1.1	23.7	95.3	7.4152	58.3572
2021	10	10	22	41	40	11.8	0.1	1.1	23.7	95.3	7.4152	58.3572
2021	10	10	22	51	40	11.8	0.1	1.1	23.84	93.1	7.4152	58.8518
2021	10	10	23	1	40	11.8	0.1	1.1	23.09	95	7.4152	56.8736
2021	10	10	23	11	40	11.8	0.1	1.1	23.78	94.8	7.4152	58.6046
2021	10	10	23	21	40	11.8	0.1	1.1	23.11	95.7	7.4152	56.8737
2021	10	10	23	31	40	11.8	0.1	1.1	23.01	95.5	7.4152	56.6264
2021	10	10	23	41	40	11.8	0.1	1.1	24.14	93.3	7.4152	59.5938
2021	10	10	23	51	40	11.8	0.1	1.1	24.02	95.7	7.4152	59.0992

Mazourka (0354)

Year	Month	Day	Hour	Minute	Second	Voltage	CellBegin	CellEnd	Speed	Direction	Area	Flow
2021	10	11	0	1	40	11.8	0.1	1.1	24	95.3	7.4152	59.0992
2021	10	11	0	11	40	11.8	0.1	1.1	23.11	95.7	7.4152	56.8738
2021	10	11	0	21	40	11.8	0.1	1.1	24.04	96.2	7.4152	59.0993
2021	10	11	0	31	40	11.8	0.1	1.1	23	95.2	7.4152	56.6265
2021	10	11	0	41	40	11.8	0.1	1.1	22.84	96.3	7.4152	56.132
2021	10	11	0	51	40	11.8	0.1	1.1	23.52	95.9	7.4152	57.863
2021	10	11	1	1	40	11.8	0.1	1.1	23.8	95.3	7.4152	58.6048
2021	10	11	1	11	40	11.8	0.1	1.1	22.85	96.5	7.4152	56.1321
2021	10	11	1	21	40	11.8	0.1	1.1	23.49	97.3	7.4152	57.6158
2021	10	11	1	31	40	11.8	0.1	1.1	23.37	94.4	7.4152	57.6158
2021	10	11	1	41	40	11.8	0.1	1.1	23.03	96	7.4152	56.6267
2021	10	11	1	51	40	11.8	0.1	1.1	22.78	94.8	7.4152	56.1322
2021	10	11	2	1	40	11.6	0.1	1.1	23.27	94.4	7.4152	57.3686
2021	10	11	2	11	40	11.6	0.1	1.1	23.43	92.7	7.4152	57.8632
2021	10	11	2	21	40	11.6	0.1	1.1	24.06	94.1	7.4152	59.3468
2021	10	11	2	31	40	11.6	0.1	1.1	24.12	95.7	7.4152	59.3469
2021	10	11	2	41	40	11.6	0.1	1.1	22.78	94.8	7.4152	56.1323
2021	10	11	2	51	40	11.6	0.1	1.1	23.15	93.7	7.4152	57.1214
2021	10	11	3	1	40	11.6	0.1	1.1	23.56	94.1	7.4152	58.1105
2021	10	11	3	11	40	11.6	0.1	1.1	23.7	95.3	7.4091	58.308
2021	10	11	3	21	40	11.6	0.1	1.1	23.55	93.7	7.4152	58.1106
2021	10	11	3	31	40	11.6	0.1	1.1	22.66	94.3	7.4091	55.8374
2021	10	11	3	41	40	11.6	0.1	1.1	23.52	92.4	7.4091	58.061
2021	10	11	3	51	40	11.6	0.1	1.1	23.03	96	7.4152	56.627
2021	10	11	4	1	40	11.6	0.1	1.1	23.3	95.4	7.4091	57.3198
2021	10	11	4	11	40	11.6	0.1	1.1	23.88	97	7.4091	58.5552
2021	10	11	4	21	40	11.6	0.1	1.1	24.03	96	7.4091	59.0494
2021	10	11	4	31	40	11.6	0.1	1.1	23.17	94.5	7.4091	57.0728
2021	10	11	4	41	40	11.6	0.1	1.1	23.54	96.3	7.4091	57.8141
2021	10	11	4	51	40	11.6	0.1	1.1	23.74	96.3	7.4091	58.3082
2021	10	11	5	1	40	11.6	0.1	1.1	22.47	94.6	7.4091	55.3434
2021	10	11	5	11	40	11.6	0.1	1.1	22.76	94.3	7.4091	56.0847
2021	10	11	5	21	40	11.6	0.1	1.1	22.95	93.7	7.4091	56.5788
2021	10	11	5	31	40	11.6	0.1	1.1	23.03	96	7.4091	56.5789
2021	10	11	5	41	40	11.6	0.1	1.1	24.66	94	7.4091	60.7791
2021	10	11	5	51	40	11.6	0.1	1.1	23.92	95.8	7.4091	58.8026
2021	10	11	6	1	40	11.6	0.1	1.1	23.6	95.3	7.4091	58.0614
2021	10	11	6	11	40	11.6	0.1	1.1	23.88	94.6	7.4091	58.8026
2021	10	11	6	21	40	11.6	0.1	1.1	23.84	93.1	7.4091	58.8026
2021	10	11	6	31	40	11.6	0.1	1.1	24.01	95.5	7.4091	59.0497
2021	10	11	6	41	40	11.6	0.1	1.1	22.98	94.7	7.4091	56.579
2021	10	11	6	51	40	11.6	0.1	1.1	23.17	94.5	7.4091	57.0732
2021	10	11	7	1	40	11.6	0.1	1.1	23.32	95.9	7.4091	57.3203
2021	10	11	7	11	40	11.6	0.1	1.1	23	95.2	7.4091	56.5791
2021	10	11	7	21	40	11.6	0.1	1.1	23.68	94.8	7.4091	58.3086
2021	10	11	7	31	40	11.6	0.1	1.1	22.94	93.2	7.4091	56.5791
2021	10	11	7	41	40	12	0.1	1.1	23.64	96.3	7.4091	58.0616
2021	10	11	7	51	40	12.4	0.1	1.1	23.85	93.8	7.4091	58.8028

## Mazourka (0354)

Year	Month	Day	Hour	Minute	Second	Voltage	CellBegin	CellEnd	Speed	Direction	Area	Flow
2021	10	11	8	1	40	12.8	0.1	1.1	23.3	95.4	7.4091	57.3204
2021	10	11	8	11	40	12.8	0.1	1.1	23.69	95.1	7.4091	58.3087
2021	10	11	8	21	40	12.8	0.1	1.1	23.94	96.2	7.4091	58.8028
2021	10	11	8	31	40	13	0.1	1.1	24.09	95	7.4091	59.297
2021	10	11	8	41	40	13.2	0.1	1.1	22.83	92.8	7.4152	56.3803
2021	10	11	8	51	40	13.6	0.1	1.1	23.94	93.1	7.4152	59.1004
2021	10	11	9	1	40	13.6	0.1	1.1	23.31	95.7	7.4091	57.3204
2021	10	11	9	11	40	13.6	0.1	1.1	23.61	91.9	7.4152	58.3585
2021	10	11	9	21	40	13.6	0.1	1.1	23.77	96.8	7.4091	58.3086
2021	10	11	9	31	40	13.6	0.1	1.1	22.78	94.8	7.4091	56.085
2021	10	11	9	41	40	13	0.1	1.1	24.06	96.7	7.4091	59.0498
2021	10	11	9	51	40	12.4	0.1	1.1	23.24	93.2	7.4091	57.3204
2021	10	11	10	1	40	12.4	0.1	1.1	23.28	94.7	7.4091	57.3204
2021	10	11	10	11	40	12.4	0.1	1.1	23.1	95.2	7.4091	56.8263
2021	10	11	10	21	40	12.4	0.1	1.1	23.1	95.2	7.4091	56.8263
2021	10	11	10	31	40	12.4	0.1	1.1	22.81	95.5	7.4091	56.0851
2021	10	11	10	41	40	12.4	0.1	1.1	23.38	94.7	7.4091	57.5675
2021	10	11	10	51	40	12.4	0.1	1.1	23.9	97.5	7.4091	58.5558
2021	10	11	11	1	40	13.2	0.1	1.1	22.43	93.1	7.4091	55.3438
2021	10	11	11	11	40	13.6	0.1	1.1	23.86	94.1	7.4213	58.9032
2021	10	11	11	21	40	13.6	0.1	1.1	24.37	94.5	7.4213	60.1406
2021	10	11	11	31	40	13.6	0.1	1.1	24.21	95.5	7.4152	59.5947
2021	10	11	11	41	40	13.6	0.1	1.1	23.58	94.6	7.4152	58.111
2021	10	11	11	51	40	13.6	0.1	1.1	23.74	93.4	7.4152	58.6056
2021	10	11	12	1	40	13	0.1	1.1	23.53	92.7	7.4152	58.1112
2021	10	11	12	11	40	13.6	0.1	1.1	22.92	92.3	7.4152	56.6275
2021	10	11	12	21	40	13.6	0.1	1.1	22.93	93	7.4152	56.6274
2021	10	11	12	31	40	13.8	0.1	1.1	22.51	95.6	7.4152	55.391
2021	10	11	12	41	40	13.8	0.1	1.1	23.76	94.1	7.4213	58.6558
2021	10	11	12	51	40	13	0.1	1.1	22.43	93.1	7.403	55.2964
2021	10	11	13	1	40	13.8	0.1	1.1	21.97	94.7	7.4152	54.1547
2021	10	11	13	11	40	14	0.1	1.1	22.13	96.2	7.4091	54.3554
2021	10	11	13	21	40	14	0.1	1.1	22.17	94.4	7.3969	54.5091
2021	10	11	13	31	40	14	0.1	1.1	22.07	94.4	7.4152	54.4019
2021	10	11	13	41	40	13.8	0.1	1.1	21.51	95.9	7.4091	52.873
2021	10	11	13	51	40	13.8	0.1	1.1	21.48	94.8	7.403	52.8279
2021	10	11	14	1	40	13.4	0.1	1.1	22.08	94.9	7.4152	54.402
2021	10	11	14	11	40	13.8	0.1	1.1	22.07	94.4	7.4091	54.3555
2021	10	11	14	21	40	13.8	0.1	1.1	22.08	94.9	7.4091	54.3555
2021	10	11	14	31	40	13.8	0.1	1.1	22.58	94.8	7.403	55.5433
2021	10	11	14	41	40	13.8	0.1	1.1	22.65	93.8	7.3969	55.7424
2021	10	11	14	51	40	14	0.1	1.1	21.14	93.5	7.3969	52.0426
2021	10	11	15	1	40	14	0.1	1.1	22.05	93.9	7.403	54.3089
2021	10	11	15	11	40	14	0.1	1.1	21.42	92.4	7.403	52.8278
2021	10	11	15	21	40	13.8	0.1	1.1	22.34	93.3	7.3969	55.0024
2021	10	11	15	31	40	13.8	0.1	1.1	21.64	93.4	7.3969	53.2759
2021	10	11	15	41	40	14	0.1	1.1	21.54	93.5	7.403	53.0747
2021	10	11	15	51	40	13.8	0.1	1.1	22.47	94.6	7.3969	55.2491

## Mazourka (0354)

Year	Month	Day	Hour	Minute	Second	Voltage	CellBegin	CellEnd	Speed	Direction	Area	Flow
2021	10	11	16	1	40	13.8	0.1	1.1	22	91	7.3969	54.2625
2021	10	11	16	11	40	13.8	0.1	1.1	24.29	95	7.4091	59.791
2021	10	11	16	21	40	13.8	0.1	1.1	22.54	93.6	7.4091	55.5908
2021	10	11	16	31	40	13.8	0.1	1.1	23.08	94.7	7.3969	56.729
2021	10	11	16	41	40	13.6	0.1	1.1	22.47	94.6	7.4091	55.3437
2021	10	11	16	51	40	13.8	0.1	1.1	23.38	94.7	7.3969	57.4689
2021	10	11	17	1	40	13.4	0.1	1.1	22.74	96.3	7.4091	55.8379
2021	10	11	17	11	40	12.4	0.1	1.1	22.93	93	7.403	56.5307
2021	10	11	17	21	40	12.2	0.1	1.1	21.63	96.4	7.403	53.0746
2021	10	11	17	31	40	12.2	0.1	1.1	23.1	95.5	7.403	56.7775
2021	10	11	17	41	40	12	0.1	1.1	23.19	94.9	7.403	57.0244
2021	10	11	17	51	40	12	0.1	1.1	23.04	96.2	7.403	56.5307
2021	10	11	18	1	40	12	0.1	1.1	22.8	95.3	7.403	56.0369
2021	10	11	18	11	40	12	0.1	1.1	22.96	94.2	7.403	56.5307
2021	10	11	18	21	40	12	0.1	1.1	21.72	96.1	7.3969	53.2758
2021	10	11	18	31	40	12	0.1	1.1	22.8	95.3	7.403	56.0369
2021	10	11	18	41	40	12	0.1	1.1	22.04	93.6	7.403	54.3089
2021	10	11	18	51	40	12	0.1	1.1	21.54	93.5	7.403	53.0746
2021	10	11	19	1	40	12	0.1	1.1	21.59	95.3	7.4091	53.12
2021	10	11	19	11	40	12	0.1	1.1	23.01	92	7.403	56.7775
2021	10	11	19	21	40	12	0.1	1.1	22.5	95.4	7.403	55.2963
2021	10	11	19	31	40	12	0.1	1.1	22.47	94.6	7.403	55.2963
2021	10	11	19	41	40	11.8	0.1	1.1	23.04	93.5	7.403	56.7775
2021	10	11	19	51	40	11.8	0.1	1.1	23.64	96.3	7.4091	58.0614
2021	10	11	20	1	40	11.8	0.1	1.1	23.08	94.7	7.403	56.7775
2021	10	11	20	11	40	11.8	0.1	1.1	22.93	92.8	7.4091	56.579
2021	10	11	20	21	40	11.8	0.1	1.1	23.49	95.1	7.403	57.7649
2021	10	11	20	31	40	11.8	0.1	1.1	23.14	93.2	7.4091	57.0732
2021	10	11	20	41	40	11.8	0.1	1.1	23.23	96.2	7.403	57.0244
2021	10	11	20	51	40	11.8	0.1	1.1	23.03	92.7	7.403	56.7775
2021	10	11	21	1	40	11.8	0.1	1.1	23.12	96	7.4091	56.8261
2021	10	11	21	11	40	11.8	0.1	1.1	22.67	94.6	7.3969	55.7423
2021	10	11	21	21	40	11.8	0.1	1.1	23	95.2	7.403	56.5307
2021	10	11	21	31	40	11.8	0.1	1.1	22.47	94.6	7.403	55.2964
2021	10	11	21	41	40	11.8	0.1	1.1	23.24	93.5	7.403	57.2713
2021	10	11	21	51	40	11.8	0.1	1.1	23.17	94.5	7.4091	57.0733
2021	10	11	22	1	40	11.8	0.1	1.1	22.94	93.2	7.4091	56.5791
2021	10	11	22	11	40	11.8	0.1	1.1	22.58	94.8	7.403	55.5433
2021	10	11	22	21	40	11.8	0.1	1.1	22.22	95.9	7.4091	54.6026
2021	10	11	22	31	40	11.8	0.1	1.1	23.25	93.7	7.4091	57.3204
2021	10	11	22	41	40	11.8	0.1	1.1	22.99	95	7.403	56.5308
2021	10	11	22	51	40	11.8	0.1	1.1	22.04	93.4	7.403	54.3091
2021	10	11	23	1	40	11.8	0.1	1.1	22.41	95.6	7.403	55.0497
2021	10	11	23	11	40	11.8	0.1	1.1	22.46	94.3	7.4091	55.3439
2021	10	11	23	21	40	11.8	0.1	1.1	23.66	94.1	7.403	58.2589
2021	10	11	23	31	40	11.8	0.1	1.1	22.32	92.3	7.403	55.0498
2021	10	11	23	41	40	11.8	0.1	1.1	23.66	94.1	7.403	58.259
2021	10	11	23	51	40	11.8	0.1	1.1	23.04	93.5	7.403	56.7778

Mazourka (0354)

Year	Month	Day	Hour	Minute	Second	Voltage	CellBegin	CellEnd	Speed	Direction	Area	Flow
2021	10	12	0	1	40	11.8	0.1	1.1	23.46	94.2	7.403	57.7653
2021	10	12	0	11	40	11.8	0.1	1.1	22.56	94.3	7.403	55.5436
2021	10	12	0	21	40	11.8	0.1	1.1	22.47	94.6	7.3969	55.2494
2021	10	12	0	31	40	11.8	0.1	1.1	22.79	95	7.403	56.0373
2021	10	12	0	41	40	11.8	0.1	1.1	23.16	94.2	7.403	57.0248
2021	10	12	0	51	40	11.8	0.1	1.1	22.76	94.3	7.403	56.0374
2021	10	12	1	1	40	11.8	0.1	1.1	23.1	95.5	7.403	56.778
2021	10	12	1	11	40	11.8	0.1	1.1	22.2	90.3	7.403	54.8031
2021	10	12	1	21	40	11.8	0.1	1.1	22.42	92.6	7.403	55.2968
2021	10	12	1	31	40	11.8	0.1	1.1	22.61	95.6	7.403	55.5437
2021	10	12	1	41	40	11.8	0.1	1.1	23.74	93.1	7.403	58.5061
2021	10	12	1	51	40	11.8	0.1	1.1	23.64	93.2	7.403	58.2592
2021	10	12	2	1	40	11.8	0.1	1.1	22.24	93.4	7.403	54.8032
2021	10	12	2	11	40	11.8	0.1	1.1	22.21	92.1	7.3969	54.7563
2021	10	12	2	21	40	11.8	0.1	1.1	22.74	93.3	7.3969	55.9896
2021	10	12	2	31	40	11.8	0.1	1.1	22.16	94.1	7.3969	54.5097
2021	10	12	2	41	40	11.8	0.1	1.1	23.08	94.7	7.403	56.7782
2021	10	12	2	51	40	11.8	0.1	1.1	23.29	95.2	7.3969	57.2229
2021	10	12	3	1	40	11.8	0.1	1.1	22.34	93.3	7.3969	55.0031
2021	10	12	3	11	40	11.8	0.1	1.1	23.21	92	7.3908	57.1739
2021	10	12	3	21	40	11.8	0.1	1.1	23.96	94.1	7.3969	58.9495
2021	10	12	3	31	40	11.8	0.1	1.1	23.68	94.6	7.3969	58.2096
2021	10	12	3	41	40	11.8	0.1	1.1	22.14	93.4	7.3969	54.5098
2021	10	12	3	51	40	11.8	0.1	1.1	24.52	95.6	7.3969	60.1828
2021	10	12	4	1	40	11.8	0.1	1.1	23.84	93.4	7.3908	58.6526
2021	10	12	4	11	40	11.6	0.1	1.1	24.28	94.7	7.3969	59.6896
2021	10	12	4	21	40	11.6	0.1	1.1	23.14	93.5	7.3969	56.9764
2021	10	12	4	31	40	11.6	0.1	1.1	22.99	95	7.3969	56.4831
2021	10	12	4	41	40	11.6	0.1	1.1	22.83	92.8	7.3969	56.2365
2021	10	12	4	51	40	11.6	0.1	1.1	22.34	93.6	7.3969	55.0033
2021	10	12	5	1	40	11.6	0.1	1.1	22.65	96.6	7.3969	55.4966
2021	10	12	5	11	40	11.6	0.1	1.1	22.84	93.3	7.3969	56.2365
2021	10	12	5	21	40	11.6	0.1	1.1	23.36	94.2	7.3969	57.4698
2021	10	12	5	31	40	11.6	0.1	1.1	23.94	93.4	7.3969	58.9498
2021	10	12	5	41	40	11.6	0.1	1.1	22.73	93	7.403	56.0379
2021	10	12	5	51	40	11.6	0.1	1.1	23.29	95.2	7.3969	57.2232
2021	10	12	6	1	40	11.6	0.1	1.1	23.07	94.5	7.403	56.7785
2021	10	12	6	11	40	11.6	0.1	1.1	23.68	94.6	7.3969	58.2099
2021	10	12	6	21	40	11.6	0.1	1.1	22.63	92.8	7.3969	55.7434
2021	10	12	6	31	40	11.6	0.1	1.1	23.13	92.7	7.3969	56.9767
2021	10	12	6	41	40	11.6	0.1	1.1	23.83	92.9	7.3969	58.7032
2021	10	12	6	51	40	11.6	0.1	1.1	22.92	92.3	7.3969	56.4834
2021	10	12	7	1	40	11.6	0.1	1.1	23.96	94.1	7.3969	58.9499
2021	10	12	7	11	40	11.6	0.1	1.1	22.96	94.2	7.3969	56.4834
2021	10	12	7	21	40	11.6	0.1	1.1	22.9	95.3	7.3969	56.2368
2021	10	12	7	31	40	11.6	0.1	1.1	22.76	94.3	7.3969	55.9902
2021	10	12	7	41	40	11.8	0.1	1.1	23.11	95.7	7.3969	56.7301
2021	10	12	7	51	40	12.4	0.1	1.1	24.13	92.9	7.3969	59.4433



## Mazourka (0354)

Year	Month	Day	Hour	Minute	Second	Voltage	CellBegin	CellEnd	Speed	Direction	Area	Flow
2021	10	12	8	1	40	12.6	0.1	1.1	22.96	94	7.403	56.5319
2021	10	12	8	11	40	12.8	0.1	1.1	23.87	94.3	7.3969	58.7034
2021	10	12	8	21	40	12.8	0.1	1.1	23.34	93.2	7.403	57.5194
2021	10	12	8	31	40	12.8	0.1	1.1	23.44	93.2	7.3969	57.7168
2021	10	12	8	41	40	13	0.1	1.1	23.44	93.2	7.403	57.7662
2021	10	12	8	51	40	13.4	0.1	1.1	23.52	92.4	7.403	58.0131
2021	10	12	9	1	40	13.8	0.1	1.1	23.14	93.2	7.3969	56.9768
2021	10	12	9	11	40	13.8	0.1	1.1	23.22	92.5	7.403	57.2725
2021	10	12	9	21	40	14	0.1	1.1	23.79	95.1	7.403	58.5068
2021	10	12	9	31	40	14	0.1	1.1	23.75	96.5	7.403	58.2599
2021	10	12	9	41	40	14	0.1	1.1	22.61	92	7.403	55.7913
2021	10	12	9	51	40	14	0.1	1.1	22.96	94	7.3969	56.4835
2021	10	12	10	1	40	14	0.1	1.1	22.46	94.3	7.403	55.2976
2021	10	12	10	11	40	14	0.1	1.1	23.07	94.5	7.403	56.7787
2021	10	12	10	21	40	14	0.1	1.1	22.44	93.3	7.403	55.2975
2021	10	12	10	31	40	14	0.1	1.1	23.31	91.5	7.3969	57.4701
2021	10	12	10	41	40	13.8	0.1	1.1	23.26	94.2	7.403	57.2724
2021	10	12	10	51	40	13.8	0.1	1.1	23.36	94.2	7.403	57.5193
2021	10	12	11	1	40	13.8	0.1	1.1	24.37	94.2	7.3969	59.9366
2021	10	12	11	11	40	13.8	0.1	1.1	22.77	94.5	7.403	56.0381
2021	10	12	11	21	40	13.8	0.1	1.1	24.04	93.1	7.403	59.2473
2021	10	12	11	31	40	13.8	0.1	1.1	23.34	93.4	7.403	57.5193
2021	10	12	11	41	40	13.8	0.1	1.1	22.88	94.8	7.3969	56.2368
2021	10	12	11	51	40	13.8	0.1	1.1	24.31	91.9	7.3969	59.9365
2021	10	12	12	1	40	13.8	0.1	1.1	22.71	92	7.403	56.0381
2021	10	12	12	11	40	13.8	0.1	1.1	22.86	94	7.403	56.2849
2021	10	12	12	21	40	13.8	0.1	1.1	23.41	95.6	7.3969	57.47
2021	10	12	12	31	40	13.8	0.1	1.1	24.61	95.4	7.403	60.4815
2021	10	12	12	41	40	13.8	0.1	1.1	22.34	93.6	7.403	55.0505
2021	10	12	12	51	40	13.8	0.1	1.1	23.76	94.1	7.3969	58.4566
2021	10	12	13	1	40	13.8	0.1	1.1	23.23	93	7.403	57.2723
2021	10	12	13	11	40	13.8	0.1	1.1	22.57	94.6	7.3969	55.4967
2021	10	12	13	21	40	13.8	0.1	1.1	23.32	92.2	7.403	57.5192
2021	10	12	13	31	40	13.8	0.1	1.1	23.39	95.2	7.3969	57.4699
2021	10	12	13	41	40	13.8	0.1	1.1	22.96	94.2	7.403	56.5317
2021	10	12	13	51	40	13.6	0.1	1.1	24.5	95.2	7.3969	60.1831
2021	10	12	14	1	40	13.8	0.1	1.1	23.73	92.9	7.3969	58.4565
2021	10	12	14	15	41	13.8	0.1	1.1	23.12	92.2	7.403	57.0254
2021	10	12	14	25	41	13.8	0.1	1.1	23.75	93.9	7.3969	58.4565
2021	10	12	14	35	41	13.8	0.1	1.1	23.81	91.2	7.403	58.7535
2021	10	12	14	45	41	13.8	0.1	1.1	23.72	92.4	7.3969	58.4565
2021	10	12	14	55	41	13.8	0.1	1.1	23.03	96	7.3969	56.4833
2021	10	12	15	5	41	13.8	0.1	1.1	23.8	95.3	7.3969	58.4565
2021	10	12	15	15	41	13.8	0.1	1.1	23.83	96	7.3969	58.4565
2021	10	12	15	25	41	13.8	0.1	1.1	23.69	95.1	7.3908	58.16
2021	10	12	15	35	41	13.8	0.1	1.1	22.46	94.3	7.3908	55.2027
2021	10	12	15	45	41	13.8	0.1	1.1	23.69	95.1	7.3969	58.2099
2021	10	12	15	55	41	13.8	0.1	1.1	23.85	93.6	7.3969	58.7032

Mazourka (0354)

Year	Month	Day	Hour	Minute	Second	Voltage	CellBegin	CellEnd	Speed	Direction	Area	Flow
2021	10	12	16	5	41	13.8	0.1	1.1	22.47	94.6	7.3908	55.2028
2021	10	12	16	15	41	13.8	0.1	1.1	23.65	93.9	7.3908	58.1601
2021	10	12	16	25	41	13.6	0.1	1.1	22.84	93.5	7.3908	56.1885
2021	10	12	16	35	41	13.6	0.1	1.1	23.23	93	7.3908	57.1743
2021	10	12	16	45	41	13.6	0.1	1.1	22.95	93.7	7.3908	56.4349
2021	10	12	16	55	41	13.6	0.1	1.1	23.43	98.1	7.3908	57.1743
2021	10	12	17	5	41	13.6	0.1	1.1	22.96	94	7.3908	56.4349
2021	10	12	17	15	41	13.6	0.1	1.1	23.18	94.7	7.3908	56.9278
2021	10	12	17	25	41	13.4	0.1	1.1	22.47	94.6	7.3908	55.2027
2021	10	12	17	35	41	11.6	0.1	1.1	23.44	93.4	7.3908	57.6671
2021	10	12	17	45	41	11.6	0.1	1.1	22.9	95.3	7.3908	56.1884
2021	10	12	17	55	41	11.4	0.1	1.1	23.07	94.5	7.3908	56.6813
2021	10	12	18	5	41	12	0.1	1.1	22.49	95.1	7.3908	55.2026
2021	10	12	18	15	41	12	0.1	1.1	23.58	94.9	7.3908	57.9135
2021	10	12	18	25	41	12	0.1	1.1	23.21	97.7	7.3908	56.6812
2021	10	12	18	35	41	12	0.1	1.1	23.2	95.4	7.3908	56.9277
2021	10	12	18	45	41	12	0.1	1.1	22.54	96.4	7.3908	55.2026
2021	10	12	18	55	41	12	0.1	1.1	23.03	96	7.3908	56.4348
2021	10	12	19	5	41	12	0.1	1.1	22.36	94.1	7.3908	54.9561
2021	10	12	19	15	41	12	0.1	1.1	23.67	96.8	7.3908	57.9134
2021	10	12	19	25	41	12	0.1	1.1	22.88	94.8	7.3908	56.1883
2021	10	12	19	35	41	12	0.1	1.1	22.9	95.3	7.3908	56.1883
2021	10	12	19	45	41	12	0.1	1.1	22.98	97.2	7.3908	56.1883
2021	10	12	19	55	41	12	0.1	1.1	22.91	97.8	7.3908	55.9419
2021	10	12	20	5	41	11.8	0.1	1.1	23.27	94.4	7.3908	57.1741
2021	10	12	20	15	41	11.8	0.1	1.1	22.66	94.3	7.3908	55.6954
2021	10	12	20	25	41	11.8	0.1	1.1	22.96	94	7.3908	56.4347
2021	10	12	20	35	41	11.8	0.1	1.1	22.67	97.1	7.3908	55.449
2021	10	12	20	45	41	11.8	0.1	1.1	22.74	93.3	7.3908	55.9419
2021	10	12	20	55	41	11.8	0.1	1.1	22.73	96.1	7.3908	55.6954
2021	10	12	21	5	41	11.8	0.1	1.1	22.17	97	7.3908	54.2168
2021	10	12	21	15	41	11.8	0.1	1.1	23	95.2	7.3908	56.4348
2021	10	12	21	25	41	11.8	0.1	1.1	23.2	95.2	7.3908	56.9277
2021	10	12	21	35	41	11.8	0.1	1.1	23.53	92.9	7.3908	57.9134
2021	10	12	21	45	41	11.8	0.1	1.1	22.57	97.1	7.3908	55.2026
2021	10	12	21	55	41	11.8	0.1	1.1	22.46	94.3	7.3908	55.2026
2021	10	12	22	5	41	11.8	0.1	1.1	22.32	95.9	7.3908	54.7098
2021	10	12	22	15	41	11.8	0.1	1.1	23.14	96.2	7.3908	56.6813
2021	10	12	22	25	41	11.8	0.1	1.1	22.64	98.4	7.3969	55.25
2021	10	12	22	35	41	11.8	0.1	1.1	22.54	96.4	7.3969	55.25
2021	10	12	22	45	41	11.8	0.1	1.1	23.28	97.2	7.3969	56.9766
2021	10	12	22	55	41	11.8	0.1	1.1	23.11	95.7	7.3908	56.6814
2021	10	12	23	5	41	11.8	0.1	1.1	23.98	96.9	7.3908	58.6529
2021	10	12	23	15	41	11.8	0.1	1.1	22.54	96.4	7.3908	55.2028
2021	10	12	23	25	41	11.8	0.1	1.1	23.35	93.9	7.3908	57.4208
2021	10	12	23	35	41	11.8	0.1	1.1	23.15	98.4	7.3969	56.4834
2021	10	12	23	45	41	11.8	0.1	1.1	23.74	96.3	7.3908	58.1601
2021	10	12	23	55	41	11.8	0.1	1.1	22.37	94.6	7.3969	55.0036

## Mazourka (0354)

Year	Month	Day	Hour	Minute	Second	Voltage	CellBegin	CellEnd	Speed	Direction	Area	Flow
2021	10	13	0	5	41	11.8	0.1	1.1	22.36	94.1	7.3908	54.9564
2021	10	13	0	15	41	11.8	0.1	1.1	23.43	96.1	7.3969	57.4701
2021	10	13	0	25	41	11.8	0.1	1.1	23.29	95.2	7.3969	57.2235
2021	10	13	0	35	41	11.8	0.1	1.1	22.75	96.6	7.3969	55.7436
2021	10	13	0	45	41	11.8	0.1	1.1	22.9	97.5	7.3969	55.9903
2021	10	13	0	55	41	11.8	0.1	1.1	23.43	96.1	7.3969	57.4702
2021	10	13	1	5	41	11.8	0.1	1.1	22.94	96.3	7.3969	56.237
2021	10	13	1	15	41	11.8	0.1	1.1	22.76	94.3	7.403	56.0383
2021	10	13	1	25	41	11.8	0.1	1.1	22.43	96.1	7.403	55.0509
2021	10	13	1	35	41	11.8	0.1	1.1	22.8	97.6	7.4091	55.8392
2021	10	13	1	45	41	11.8	0.1	1.1	23.21	95.7	7.4091	57.0746
2021	10	13	1	55	41	11.8	0.1	1.1	22.68	94.8	7.4152	55.887
2021	10	13	2	5	41	11.8	0.1	1.1	23.23	96.2	7.4152	57.1235
2021	10	13	2	15	41	11.8	0.1	1.1	23.76	94.1	7.4152	58.6072
2021	10	13	2	25	41	11.8	0.1	1.1	22.35	96.7	7.4152	54.898
2021	10	13	2	35	41	11.8	0.1	1.1	22.6	95.3	7.4152	55.6399
2021	10	13	2	45	41	11.8	0.1	1.1	22.84	98.3	7.4152	55.8872
2021	10	13	2	55	41	11.8	0.1	1.1	23.59	97.3	7.4152	57.8655
2021	10	13	3	5	41	11.8	0.1	1.1	23.15	96.4	7.4152	56.8764
2021	10	13	3	15	41	11.8	0.1	1.1	24.21	95.5	7.4152	59.5966
2021	10	13	3	25	41	11.8	0.1	1.1	22.28	94.9	7.4152	54.8981
2021	10	13	3	35	41	11.8	0.1	1.1	22.89	95	7.4152	56.3819
2021	10	13	3	45	41	11.8	0.1	1.1	23.68	97	7.4152	58.1129
2021	10	13	3	55	41	11.6	0.1	1.1	23.83	96	7.4152	58.6075
2021	10	13	4	5	41	11.6	0.1	1.1	23.49	95.1	7.4152	57.8657
2021	10	13	4	15	41	11.6	0.1	1.1	22.89	95	7.4152	56.382
2021	10	13	4	25	41	11.6	0.1	1.1	22.86	96.8	7.4213	56.1827
2021	10	13	4	35	41	11.6	0.1	1.1	24.36	96.6	7.4152	59.8441
2021	10	13	4	45	41	11.6	0.1	1.1	23.38	94.7	7.4152	57.6185
2021	10	13	4	55	41	11.6	0.1	1.1	22.07	94.4	7.4152	54.4038
2021	10	13	5	5	41	11.6	0.1	1.1	22.84	96.3	7.4152	56.1348
2021	10	13	5	15	41	11.6	0.1	1.1	23.98	94.8	7.4213	59.1528
2021	10	13	5	25	41	11.6	0.1	1.1	22.52	95.9	7.4213	55.4403
2021	10	13	5	35	41	11.6	0.1	1.1	22.49	95.1	7.4213	55.4404
2021	10	13	5	45	41	11.6	0.1	1.1	23.28	94.7	7.4213	57.4204
2021	10	13	5	55	41	11.6	0.1	1.1	23.21	95.7	7.4213	57.1729
2021	10	13	6	5	41	11.6	0.1	1.1	23.17	94.5	7.4213	57.173
2021	10	13	6	15	41	11.6	0.1	1.1	22.61	97.9	7.4213	55.4405
2021	10	13	6	25	41	11.6	0.1	1.1	22.69	95.1	7.4152	55.8878
2021	10	13	6	35	41	11.6	0.1	1.1	23.39	95.2	7.4213	57.6681
2021	10	13	6	45	41	11.6	0.1	1.1	23.32	95.9	7.4152	57.3716
2021	10	13	6	55	41	11.6	0.1	1.1	22.74	93.5	7.4152	56.1351
2021	10	13	7	5	41	11.6	0.1	1.1	22.44	96.4	7.4152	55.146
2021	10	13	7	15	41	11.6	0.1	1.1	23.1	95.5	7.4152	56.8771
2021	10	13	7	25	41	11.6	0.1	1.1	22.89	95	7.4213	56.4307
2021	10	13	7	35	41	11.6	0.1	1.1	23.1	95.5	7.4152	56.8771
2021	10	13	7	45	41	12	0.1	1.1	23	95.2	7.4152	56.6298
2021	10	13	7	55	41	12.6	0.1	1.1	22.86	94.3	7.4152	56.3826

Mazourka (0354)

Year	Month	Day	Hour	Minute	Second	Voltage	CellBegin	CellEnd	Speed	Direction	Area	Flow
2021	10	13	8	5	41	12.8	0.1	1.1	22.41	95.6	7.4152	55.1461
2021	10	13	8	15	41	13	0.1	1.1	22.79	95	7.4152	56.1353
2021	10	13	8	25	41	13	0.1	1.1	22.28	94.9	7.4152	54.8989
2021	10	13	8	35	41	13.2	0.1	1.1	23.4	95.4	7.4152	57.6191
2021	10	13	8	45	41	13.6	0.1	1.1	23.73	96	7.4152	58.3609
2021	10	13	8	55	41	13.6	0.1	1.1	21.8	95.5	7.4213	53.7082
2021	10	13	9	5	41	13.8	0.1	1.1	22.42	95.9	7.4213	55.1933
2021	10	13	9	15	41	13.6	0.1	1.1	22.75	96.6	7.4213	55.9358
2021	10	13	9	25	41	13.6	0.1	1.1	22.24	96.5	7.4213	54.6982
2021	10	13	9	35	41	13.6	0.1	1.1	23.42	95.9	7.4213	57.6683
2021	10	13	9	45	41	13.6	0.1	1.1	22.34	93.3	7.4213	55.1932
2021	10	13	9	55	41	13.6	0.1	1.1	21.97	94.4	7.4213	54.2032
2021	10	13	10	5	41	13.6	0.1	1.1	23.26	94.2	7.4213	57.4207
2021	10	13	10	15	41	13.6	0.1	1.1	22.7	95.3	7.4213	55.9357
2021	10	13	10	25	41	13.6	0.1	1.1	22.25	98.5	7.4213	54.4507
2021	10	13	10	35	41	13.6	0.1	1.1	23.34	93.2	7.4213	57.6682
2021	10	13	10	45	41	13.6	0.1	1.1	23.68	97	7.4274	58.2129
2021	10	13	10	55	41	13.6	0.1	1.1	23.74	96.3	7.4274	58.4606
2021	10	13	11	5	41	13.6	0.1	1.1	22.87	97	7.4274	56.2311
2021	10	13	11	15	41	13.6	0.1	1.1	23.73	96	7.4274	58.4605
2021	10	13	11	25	41	13.6	0.1	1.1	23.73	96	7.4274	58.4605
2021	10	13	11	35	41	13.6	0.1	1.1	22.51	97.9	7.4274	55.2402
2021	10	13	11	45	41	13.6	0.1	1.1	22.98	97.2	7.4274	56.4788
2021	10	13	11	55	41	13.6	0.1	1.1	22.75	96.6	7.4274	55.9833
2021	10	13	12	5	41	13.6	0.1	1.1	23.92	95.8	7.4274	58.9559
2021	10	13	12	15	41	13.6	0.1	1.1	22.83	96	7.4274	56.231
2021	10	13	12	25	41	13.6	0.1	1.1	23.62	95.8	7.4274	58.2127
2021	10	13	12	35	41	13.6	0.1	1.1	22.93	96	7.4274	56.4787
2021	10	13	12	45	41	13.6	0.1	1.1	22.4	95.4	7.4274	55.2401
2021	10	13	12	55	41	13.4	0.1	1.1	23.02	95.7	7.4274	56.7264
2021	10	13	13	5	41	13.4	0.1	1.1	23.86	96.7	7.4274	58.7081
2021	10	13	13	15	41	13.4	0.1	1.1	22.83	96	7.4335	56.2789
2021	10	13	13	25	41	13.4	0.1	1.1	23.42	95.9	7.4335	57.7664
2021	10	13	13	35	41	13.4	0.1	1.1	23	95.2	7.4335	56.7747
2021	10	13	13	45	41	13.4	0.1	1.1	22.84	96.3	7.4335	56.2789
2021	10	13	13	55	41	13.4	0.1	1.1	23.49	99.1	7.4274	57.4695
2021	10	13	14	5	41	13.4	0.1	1.1	22.52	95.9	7.4335	55.5351
2021	10	13	14	15	41	13.4	0.1	1.1	22.93	96	7.4335	56.5268
2021	10	13	14	25	41	13.4	0.1	1.1	23.11	97.7	7.4335	56.7747
2021	10	13	14	35	41	13.4	0.1	1.1	23.51	99.3	7.4335	57.5185
2021	10	13	14	45	41	13.4	0.1	1.1	21.45	96.7	7.4335	52.8079
2021	10	13	14	55	41	13.4	0.1	1.1	22.42	95.9	7.4335	55.2871
2021	10	13	15	5	41	13.4	0.1	1.1	24.47	98.5	7.4335	59.9977
2021	10	13	15	15	41	13.4	0.1	1.1	23.74	96.3	7.4335	58.5101
2021	10	13	15	25	41	13.4	0.1	1.1	23.38	97.1	7.4335	57.5184
2021	10	13	15	35	41	13.4	0.1	1.1	23.36	94.2	7.4335	57.7663
2021	10	13	15	45	41	13.4	0.1	1.1	22.75	96.6	7.4335	56.0309
2021	10	13	15	55	41	13.4	0.1	1.1	22.73	98.1	7.4335	55.783

Mazourka (0354)

Year	Month	Day	Hour	Minute	Second	Voltage	CellBegin	CellEnd	Speed	Direction	Area	Flow
2021	10	13	16	5	41	13.4	0.1	1.1	23.79	95.1	7.4335	58.7581
2021	10	13	16	15	41	13.4	0.1	1.1	22.55	96.6	7.4335	55.535
2021	10	13	16	25	41	13.4	0.1	1.1	22.84	96.3	7.4335	56.2788
2021	10	13	16	35	41	13.4	0.1	1.1	22.64	98.4	7.4335	55.535
2021	10	13	16	45	41	13.4	0.1	1.1	23.18	98.9	7.4335	56.7746
2021	10	13	16	55	41	13.4	0.1	1.1	22.95	96.5	7.4335	56.5267
2021	10	13	17	5	41	13.4	0.1	1.1	23.86	96.7	7.4335	58.758
2021	10	13	17	15	41	12.8	0.1	1.1	23.27	96.9	7.4335	57.2704
2021	10	13	17	25	41	13	0.1	1.1	23.93	97.9	7.4335	58.7579
2021	10	13	17	35	41	12	0.1	1.1	23.84	96.3	7.4335	58.7579
2021	10	13	17	45	41	12	0.1	1.1	23.57	96.8	7.4335	58.0141
2021	10	13	17	55	41	12	0.1	1.1	22.95	96.5	7.4335	56.5265
2021	10	13	18	5	41	12	0.1	1.1	23.45	93.9	7.4335	58.0141
2021	10	13	18	15	41	12	0.1	1.1	23.09	95	7.4335	57.0224
2021	10	13	18	25	41	12	0.1	1.1	23.46	94.2	7.4335	58.014
2021	10	13	18	35	41	12	0.1	1.1	23.14	96.2	7.4335	57.0223
2021	10	13	18	45	41	12	0.1	1.1	22.96	94.2	7.4396	56.8228
2021	10	13	18	55	41	12	0.1	1.1	23.08	97.2	7.4396	56.8228
2021	10	13	19	5	41	12	0.1	1.1	23.1	95.5	7.4396	57.0709
2021	10	13	19	15	41	12	0.1	1.1	23.14	96.2	7.4396	57.0709
2021	10	13	19	25	41	12	0.1	1.1	23.88	94.8	7.4396	59.0559
2021	10	13	19	35	41	12	0.1	1.1	23.21	95.7	7.4396	57.319
2021	10	13	19	45	41	12	0.1	1.1	23.12	96	7.4396	57.0708
2021	10	13	19	55	41	12	0.1	1.1	22.66	94.3	7.4396	56.0783
2021	10	13	20	5	41	12	0.1	1.1	23.44	96.4	7.4396	57.8152
2021	10	13	20	15	41	12	0.1	1.1	23.09	95	7.4396	57.0708
2021	10	13	20	25	41	12	0.1	1.1	22.82	92.5	7.4396	56.5746
2021	10	13	20	35	41	11.8	0.1	1.1	22.98	94.7	7.4396	56.8227
2021	10	13	20	45	41	11.8	0.1	1.1	24.12	95.7	7.4396	59.5522
2021	10	13	20	55	41	11.8	0.1	1.1	22.79	97.3	7.4396	56.0783
2021	10	13	21	5	41	11.8	0.1	1.1	23.16	94.2	7.4396	57.319
2021	10	13	21	15	41	11.8	0.1	1.1	23.97	94.3	7.4396	59.3041
2021	10	13	21	25	41	11.8	0.1	1.1	23.39	95.2	7.4396	57.8153
2021	10	13	21	35	41	11.8	0.1	1.1	23.1	95.2	7.4396	57.0709
2021	10	13	21	45	41	11.8	0.1	1.1	22.68	94.8	7.4396	56.0784
2021	10	13	21	55	41	11.8	0.1	1.1	23.51	95.6	7.4396	58.0635
2021	10	13	22	5	41	11.8	0.1	1.1	23.73	96	7.4396	58.5598
2021	10	13	22	15	41	11.8	0.1	1.1	22.61	97.9	7.4396	55.5822
2021	10	13	22	25	41	11.8	0.1	1.1	23.48	97.1	7.4396	57.8154
2021	10	13	22	35	41	11.8	0.1	1.1	23.84	96.3	7.4396	58.808
2021	10	13	22	45	41	11.8	0.1	1.1	23.42	95.9	7.4396	57.8155
2021	10	13	22	55	41	11.8	0.1	1.1	23.31	97.6	7.4396	57.3192
2021	10	13	23	5	41	11.8	0.1	1.1	22.64	96.3	7.4396	55.8304
2021	10	13	23	15	41	11.8	0.1	1.1	22.44	93.6	7.4396	55.5823
2021	10	13	23	25	41	11.8	0.1	1.1	23.36	96.6	7.4396	57.5674
2021	10	13	23	35	41	11.8	0.1	1.1	22.96	96.8	7.4396	56.5749
2021	10	13	23	45	41	11.8	0.1	1.1	23.6	95.3	7.4396	58.3119
2021	10	13	23	55	41	11.8	0.1	1.1	22.9	95.3	7.4396	56.5749

## Mazourka (0354)

Year	Month	Day	Hour	Minute	Second	Voltage	CellBegin	CellEnd	Speed	Direction	Area	Flow
2021	10	14	0	5	41	11.8	0.1	1.1	22.08	94.9	7.4396	54.5899
2021	10	14	0	15	41	11.8	0.1	1.1	22.46	94.3	7.4396	55.5824
2021	10	14	0	25	41	11.8	0.1	1.1	22.66	94.3	7.4396	56.0787
2021	10	14	0	35	41	11.8	0.1	1.1	24.17	96.9	7.4396	59.5526
2021	10	14	0	45	41	11.8	0.1	1.1	22.92	95.8	7.4396	56.575
2021	10	14	0	55	41	11.8	0.1	1.1	24.01	95.5	7.4396	59.3045
2021	10	14	1	5	41	11.8	0.1	1.1	23.19	94.9	7.4396	57.3195
2021	10	14	1	15	41	11.8	0.1	1.1	23.75	96.5	7.4396	58.5602
2021	10	14	1	25	41	11.8	0.1	1.1	22.61	95.6	7.4396	55.8307
2021	10	14	1	35	41	11.8	0.1	1.1	23.9	95.3	7.4396	59.0565
2021	10	14	1	45	41	11.8	0.1	1.1	23.02	95.7	7.4396	56.8233
2021	10	14	1	55	41	11.8	0.1	1.1	23.29	97.4	7.4396	57.3196
2021	10	14	2	5	41	11.8	0.1	1.1	22.83	92.8	7.4396	56.5752
2021	10	14	2	15	41	11.8	0.1	1.1	22.1	95.5	7.4396	54.5901
2021	10	14	2	25	41	11.8	0.1	1.1	21.97	94.7	7.4396	54.342
2021	10	14	2	35	41	11.6	0.1	1.1	24.01	95.5	7.4396	59.3048
2021	10	14	2	45	41	11.6	0.1	1.1	23.68	97	7.4457	58.3619
2021	10	14	2	55	41	11.6	0.1	1.1	22.99	95	7.4457	56.8718
2021	10	14	3	5	41	11.6	0.1	1.1	23.45	93.9	7.4457	58.1136
2021	10	14	3	15	41	11.6	0.1	1.1	23.49	95.1	7.4457	58.1136
2021	10	14	3	25	41	11.6	0.1	1.1	23.64	96.3	7.4518	58.4116
2021	10	14	3	35	41	11.6	0.1	1.1	22.5	95.4	7.4457	55.6302
2021	10	14	3	45	41	11.6	0.1	1.1	22.73	96.1	7.4518	56.1746
2021	10	14	3	55	41	11.6	0.1	1.1	22.36	94.4	7.4578	55.4761
2021	10	14	4	5	41	11.6	0.1	1.1	23.58	94.6	7.4578	58.4614
2021	10	14	4	15	41	11.6	0.1	1.1	23.21	95.7	7.4578	57.4663
2021	10	14	4	25	41	11.6	0.1	1.1	23.72	95.8	7.4578	58.7102
2021	10	14	4	35	41	11.6	0.1	1.1	23.96	96.7	7.4578	59.2078
2021	10	14	4	45	41	11.6	0.1	1.1	23.42	95.9	7.4578	57.9639
2021	10	14	4	55	41	11.6	0.1	1.1	22.84	96.3	7.4578	56.4713
2021	10	14	5	5	41	11.6	0.1	1.1	22.29	97.5	7.4578	54.9787
2021	10	14	5	15	41	11.6	0.1	1.1	22.74	96.3	7.4578	56.2226
2021	10	14	5	25	41	11.6	0.1	1.1	23.49	94.9	7.4578	58.2128
2021	10	14	5	35	41	11.6	0.1	1.1	23.75	96.5	7.4578	58.7104
2021	10	14	5	45	41	11.6	0.1	1.1	23	95.2	7.4639	57.0174
2021	10	14	5	55	41	11.6	0.1	1.1	23.42	95.9	7.4639	58.0134
2021	10	14	6	5	41	11.6	0.1	1.1	22.66	96.8	7.4578	55.9739
2021	10	14	6	15	41	11.6	0.1	1.1	24.27	94.3	7.4639	60.2543
2021	10	14	6	25	41	11.6	0.1	1.1	22.94	93.2	7.4578	56.9691
2021	10	14	6	35	41	11.6	0.1	1.1	23.85	96.5	7.4578	58.9593
2021	10	14	6	45	41	11.6	0.1	1.1	22.79	95	7.4578	56.4716
2021	10	14	6	55	41	11.6	0.1	1.1	24.18	94.7	7.4639	60.0054
2021	10	14	7	5	41	11.6	0.1	1.1	23.59	97.3	7.4639	58.2625
2021	10	14	7	15	41	11.6	0.1	1.1	23.03	96	7.4639	57.0176
2021	10	14	7	25	41	11.6	0.1	1.1	23.36	94.2	7.4639	58.0136
2021	10	14	7	35	41	11.6	0.1	1.1	23.53	96.1	7.4639	58.2626
2021	10	14	7	45	41	12	0.1	1.1	23.57	94.4	7.4639	58.5116
2021	10	14	7	55	41	12.6	0.1	1.1	23.38	97.1	7.4639	57.7646

Mazourka (0354)

Year	Month	Day	Hour	Minute	Second	Voltage	CellBegin	CellEnd	Speed	Direction	Area	Flow
2021	10	14	8	5	41	12.8	0.1	1.1	22.58	94.8	7.4639	56.0217
2021	10	14	8	15	41	13	0.1	1.1	23.75	96.5	7.4639	58.7606
2021	10	14	8	25	41	13	0.1	1.1	24.42	97.8	7.4639	60.2545
2021	10	14	8	35	41	13.2	0.1	1.1	23.73	96	7.4639	58.7606
2021	10	14	8	45	41	13.6	0.1	1.1	23.87	94.3	7.4639	59.2585
2021	10	14	8	55	41	13.6	0.1	1.1	24.24	96.2	7.4639	60.0055
2021	10	14	9	5	41	13.6	0.1	1.1	23.58	94.9	7.4639	58.5115
2021	10	14	9	15	41	13.6	0.1	1.1	22.59	97.4	7.4639	55.7727
2021	10	14	9	25	41	13.6	0.1	1.1	23.32	95.9	7.4639	57.7646
2021	10	14	9	35	41	13.6	0.1	1.1	23.18	94.7	7.47	57.5644
2021	10	14	9	45	41	13.6	0.1	1.1	23.39	95.2	7.47	58.0628
2021	10	14	9	55	41	13.6	0.1	1.1	22.63	96.1	7.47	56.0692
2021	10	14	10	5	41	13.6	0.1	1.1	23.78	94.6	7.47	59.0595
2021	10	14	10	15	41	13.4	0.1	1.1	22.99	95	7.47	57.0659
2021	10	14	10	25	41	13.4	0.1	1.1	23.43	96.1	7.47	58.0627
2021	10	14	10	35	41	13.4	0.1	1.1	23.15	96.4	7.47	57.3151
2021	10	14	10	45	41	13.4	0.1	1.1	23.52	95.9	7.47	58.3118
2021	10	14	10	55	41	13.4	0.1	1.1	22.73	96.1	7.47	56.3182
2021	10	14	11	5	41	13.4	0.1	1.1	23.59	97.3	7.47	58.3118
2021	10	14	11	15	41	13.4	0.1	1.1	23.39	94.9	7.4761	58.1118
2021	10	14	11	25	41	13.4	0.1	1.1	23.82	97.7	7.4761	58.86
2021	10	14	11	35	41	13.4	0.1	1.1	23.49	94.9	7.4761	58.3612
2021	10	14	11	45	41	13.4	0.1	1.1	22.94	96.3	7.47	56.8165
2021	10	14	11	55	41	13.6	0.1	1.1	22.65	93.8	7.4761	56.3658
2021	10	14	12	5	41	13.6	0.1	1.1	24.02	95.7	7.4761	59.6081
2021	10	14	12	15	41	13.8	0.1	1.1	23.4	95.4	7.4761	58.1117
2021	10	14	12	25	41	13.6	0.1	1.1	23.77	96.8	7.4761	58.8598
2021	10	14	12	35	41	13.8	0.1	1.1	23.58	94.9	7.4761	58.6104
2021	10	14	12	45	41	13.6	0.1	1.1	23.35	93.9	7.4761	58.1116
2021	10	14	12	55	41	13.8	0.1	1.1	23.4	95.4	7.4761	58.1116
2021	10	14	13	5	41	13.8	0.1	1.1	23.35	96.4	7.4761	57.8621
2021	10	14	13	15	41	13.8	0.1	1.1	23.63	98	7.4761	58.3609
2021	10	14	13	25	41	13.8	0.1	1.1	24.03	96	7.4761	59.6079
2021	10	14	13	35	41	13.6	0.1	1.1	23.21	95.7	7.4761	57.6127
2021	10	14	13	45	41	13.6	0.1	1.1	23.2	95.2	7.4761	57.6127
2021	10	14	13	55	41	13.6	0.1	1.1	23.65	96.6	7.4761	58.6102
2021	10	14	14	5	41	13.6	0.1	1.1	23.55	93.9	7.4761	58.6102
2021	10	14	14	15	41	13.6	0.1	1.1	23.55	93.9	7.4761	58.6102
2021	10	14	14	25	41	13.6	0.1	1.1	22.9	95.3	7.4761	56.8644
2021	10	14	14	35	41	13.6	0.1	1.1	23.31	95.7	7.4761	57.862
2021	10	14	14	45	41	13.4	0.1	1.1	23.42	95.9	7.4761	58.1114
2021	10	14	14	55	41	13.4	0.1	1.1	23.57	94.4	7.4761	58.6102
2021	10	14	15	5	41	13.4	0.1	1.1	23.74	96.3	7.4761	58.8596
2021	10	14	15	15	41	13.4	0.1	1.1	23.31	95.7	7.4761	57.8619
2021	10	14	15	25	41	13.4	0.1	1.1	23.19	94.9	7.4761	57.6125
2021	10	14	15	35	41	13.4	0.1	1.1	23.26	94.2	7.4761	57.8619
2021	10	14	15	45	41	13.4	0.1	1.1	22.41	95.6	7.4761	55.6173
2021	10	14	15	55	41	13.4	0.1	1.1	23.08	97.2	7.4761	57.1137

## Mazourka (0354)

Year	Month	Day	Hour	Minute	Second	Voltage	CellBegin	CellEnd	Speed	Direction	Area	Flow
2021	10	14	16	5	41	13.2	0.1	1.1	23.27	94.4	7.4761	57.8619
2021	10	14	16	15	41	13.2	0.1	1.1	23.97	94.3	7.4761	59.6077
2021	10	14	16	25	41	13.2	0.1	1.1	23.08	94.7	7.4761	57.363
2021	10	14	16	35	41	13.2	0.1	1.1	23.26	93.9	7.4761	57.8618
2021	10	14	16	45	41	13.2	0.1	1.1	23.67	94.4	7.4761	58.8594
2021	10	14	16	55	41	13.2	0.1	1.1	23.47	94.4	7.4761	58.3606
2021	10	14	17	5	41	13.2	0.1	1.1	22.86	94	7.4822	56.9123
2021	10	14	17	15	41	13.2	0.1	1.1	24.26	96.6	7.4761	60.1064
2021	10	14	17	25	41	12.8	0.1	1.1	23.54	96.3	7.4761	58.3605
2021	10	14	17	35	41	12	0.1	1.1	23.12	96	7.4761	57.3629
2021	10	14	17	45	41	12	0.1	1.1	23.93	96	7.4761	59.3581
2021	10	14	17	55	41	12	0.1	1.1	22.99	95	7.4761	57.1134
2021	10	14	18	5	41	12	0.1	1.1	22.5	95.4	7.4822	55.9137
2021	10	14	18	15	41	12	0.1	1.1	23.8	95.3	7.4761	59.1086
2021	10	14	18	25	41	12	0.1	1.1	22.74	96.3	7.4822	56.4129
2021	10	14	18	35	41	12	0.1	1.1	23.51	97.6	7.4822	58.1602
2021	10	14	18	45	41	12	0.1	1.1	23.71	95.6	7.4822	58.909
2021	10	14	18	55	41	11.8	0.1	1.1	23.73	96	7.4822	58.909
2021	10	14	19	5	41	11.8	0.1	1.1	23.1	95.5	7.4822	57.4112
2021	10	14	19	15	41	11.8	0.1	1.1	23.12	96	7.4822	57.4112
2021	10	14	19	25	41	11.8	0.1	1.1	23	95.2	7.4822	57.1616
2021	10	14	19	35	41	11.8	0.1	1.1	23.08	97.2	7.4822	57.1616
2021	10	14	19	45	41	11.8	0.1	1.1	22.26	94.4	7.4822	55.4143
2021	10	14	19	55	41	11.8	0.1	1.1	23.99	97.2	7.4822	59.4081
2021	10	14	20	5	41	11.8	0.1	1.1	22.9	97.5	7.4822	56.6623
2021	10	14	20	15	41	11.8	0.1	1.1	23.9	95.3	7.4822	59.4081
2021	10	14	20	25	41	11.8	0.1	1.1	23.93	96	7.4822	59.4081
2021	10	14	20	35	41	11.8	0.1	1.1	23.07	97	7.4822	57.1615
2021	10	14	20	45	41	11.8	0.1	1.1	23.39	95.2	7.4822	58.16
2021	10	14	20	55	41	11.8	0.1	1.1	23.76	94.1	7.4822	59.1585
2021	10	14	21	5	41	11.8	0.1	1.1	24.13	95.9	7.4822	59.9073
2021	10	14	21	15	41	11.8	0.1	1.1	24.29	95	7.4822	60.4065
2021	10	14	21	25	41	11.8	0.1	1.1	23.11	95.7	7.4822	57.4112
2021	10	14	21	35	41	11.8	0.1	1.1	22.64	96.3	7.4822	56.1631
2021	10	14	21	45	41	11.8	0.1	1.1	23.12	96	7.4822	57.4112
2021	10	14	21	55	41	11.8	0.1	1.1	24.06	96.7	7.4822	59.6577
2021	10	14	22	5	41	11.8	0.1	1.1	23.47	96.9	7.4822	58.1601
2021	10	14	22	15	41	11.8	0.1	1.1	23.59	95.1	7.4822	58.6593
2021	10	14	22	25	41	11.8	0.1	1.1	24.09	95	7.4822	59.9074
2021	10	14	22	35	41	11.8	0.1	1.1	24.99	94.8	7.4822	62.1539
2021	10	14	22	45	41	11.8	0.1	1.1	23.32	95.9	7.4822	57.9105
2021	10	14	22	55	41	11.8	0.1	1.1	23.68	94.8	7.4822	58.909
2021	10	14	23	5	41	11.8	0.1	1.1	23.04	96.2	7.4822	57.1617
2021	10	14	23	15	41	11.8	0.1	1.1	22.87	94.5	7.4822	56.9121
2021	10	14	23	25	41	11.8	0.1	1.1	23.41	95.6	7.4822	58.1602
2021	10	14	23	35	41	11.8	0.1	1.1	22.7	95.3	7.4822	56.4129
2021	10	14	23	45	41	11.8	0.1	1.1	22.65	93.8	7.4822	56.4129
2021	10	14	23	55	41	11.8	0.1	1.1	23.72	97.8	7.4822	58.6594



## Mazourka (0354)

Year	Month	Day	Hour	Minute	Second	Voltage	CellBegin	CellEnd	Speed	Direction	Area	Flow
2021	10	15	0	5	41	11.8	0.1	1.1	23.02	92.2	7.4822	57.4114
2021	10	15	0	15	41	11.8	0.1	1.1	23.36	94.2	7.4822	58.1602
2021	10	15	0	25	41	11.8	0.1	1.1	23.33	96.2	7.4822	57.9106
2021	10	15	0	35	41	11.8	0.1	1.1	22.96	94.2	7.4822	57.1618
2021	10	15	0	45	41	11.8	0.1	1.1	22.92	95.8	7.4822	56.9122
2021	10	15	0	55	41	11.8	0.1	1.1	23.56	98.5	7.4822	58.1603
2021	10	15	1	5	41	11.8	0.1	1.1	23.43	96.1	7.4822	58.1603
2021	10	15	1	15	41	11.8	0.1	1.1	22.7	95.3	7.4822	56.413
2021	10	15	1	25	41	11.8	0.1	1.1	23.32	95.9	7.4822	57.9107
2021	10	15	1	35	41	11.8	0.1	1.1	22.33	96.2	7.4822	55.4146
2021	10	15	1	45	41	11.6	0.1	1.1	22.86	94	7.4822	56.9123
2021	10	15	1	55	41	11.6	0.1	1.1	23.73	96	7.4822	58.9092
2021	10	15	2	5	41	11.6	0.1	1.1	23.9	97.5	7.4822	59.1589
2021	10	15	2	15	41	11.6	0.1	1.1	23.63	96.1	7.4822	58.6596
2021	10	15	2	25	41	11.6	0.1	1.1	23.38	97.1	7.4822	57.9108
2021	10	15	2	35	41	11.6	0.1	1.1	23.29	95.2	7.4822	57.9108
2021	10	15	2	45	41	11.6	0.1	1.1	22.87	94.5	7.4822	56.9124
2021	10	15	2	55	41	11.6	0.1	1.1	23.2	95.2	7.4822	57.6613
2021	10	15	3	5	41	11.6	0.1	1.1	23.27	94.4	7.4822	57.9109
2021	10	15	3	15	41	11.6	0.1	1.1	23.95	93.8	7.4822	59.6582
2021	10	15	3	25	41	11.6	0.1	1.1	22.99	95	7.4822	57.1621
2021	10	15	3	35	41	11.6	0.1	1.1	22.58	94.8	7.4822	56.1636
2021	10	15	3	45	41	11.6	0.1	1.1	23.9	95.3	7.4822	59.4087
2021	10	15	3	55	41	11.6	0.1	1.1	23.67	94.4	7.4822	58.9094
2021	10	15	4	5	41	11.6	0.1	1.1	23.62	95.8	7.4822	58.6598
2021	10	15	4	15	41	11.6	0.1	1.1	23.48	97.1	7.4822	58.1606
2021	10	15	4	25	41	11.6	0.1	1.1	23.75	96.5	7.4822	58.9095
2021	10	15	4	35	41	11.6	0.1	1.1	23.27	96.9	7.4822	57.6614
2021	10	15	4	45	41	11.6	0.1	1.1	23.35	98.4	7.4822	57.6615
2021	10	15	4	55	41	11.6	0.1	1.1	23.2	95.4	7.4822	57.6615
2021	10	15	5	5	41	11.6	0.1	1.1	23.08	97.2	7.4822	57.1623
2021	10	15	5	15	41	11.6	0.1	1.1	23.27	94.4	7.4822	57.9111
2021	10	15	5	25	41	11.6	0.1	1.1	24.34	96.1	7.4822	60.4073
2021	10	15	5	35	41	11.6	0.1	1.1	22.6	95.3	7.4822	56.1639
2021	10	15	5	45	41	11.6	0.1	1.1	22.84	93.5	7.4822	56.9127
2021	10	15	5	55	41	11.6	0.1	1.1	22.46	96.9	7.4822	55.6647
2021	10	15	6	5	41	11.6	0.1	1.1	23.42	95.9	7.4822	58.1609
2021	10	15	6	15	41	11.6	0.1	1.1	22.3	95.4	7.4822	55.4151
2021	10	15	6	25	41	11.6	0.1	1.1	23.77	96.8	7.4822	58.9098
2021	10	15	6	35	41	11.6	0.1	1.1	22.66	94.3	7.4822	56.4136
2021	10	15	6	45	41	11.6	0.1	1.1	23.54	96.3	7.4822	58.4106
2021	10	15	6	55	41	11.6	0.1	1.1	23.37	96.9	7.4822	57.9114
2021	10	15	7	5	41	11.6	0.1	1.1	23.45	98.3	7.4822	57.9114
2021	10	15	7	15	41	11.6	0.1	1.1	22.82	95.8	7.4761	56.6153
2021	10	15	7	25	41	11.6	0.1	1.1	23.92	95.8	7.4761	59.3588
2021	10	15	7	35	41	11.6	0.1	1.1	23.57	96.8	7.4761	58.3612
2021	10	15	7	45	41	12	0.1	1.1	24.03	96	7.4761	59.6083
2021	10	15	7	55	41	12.4	0.1	1.1	23.88	94.6	7.4761	59.3589

Mazourka (0354)

Year	Month	Day	Hour	Minute	Second	Voltage	CellBegin	CellEnd	Speed	Direction	Area	Flow
2021	10	15	8	5	41	12.8	0.1	1.1	23.81	95.5	7.4761	59.1095
2021	10	15	8	15	41	12.8	0.1	1.1	23.57	96.8	7.4761	58.3613
2021	10	15	8	25	41	13	0.1	1.1	23.48	94.6	7.4761	58.3613
2021	10	15	8	35	41	13	0.1	1.1	23.38	97.1	7.4822	57.9115
2021	10	15	8	45	41	13.6	0.1	1.1	22.66	96.8	7.4822	56.1641
2021	10	15	8	55	41	13.6	0.1	1.1	23.46	96.6	7.4822	58.1611
2021	10	15	9	5	41	13.6	0.1	1.1	23.42	95.9	7.4822	58.1611
2021	10	15	9	15	41	13.8	0.1	1.1	23.08	97.2	7.4822	57.1626
2021	10	15	9	25	41	13.8	0.1	1.1	23.53	96.1	7.4822	58.4107
2021	10	15	9	35	41	13.8	0.1	1.1	22.93	96	7.4822	56.9129
2021	10	15	9	45	41	13.8	0.1	1.1	24.14	96.2	7.4822	59.9083
2021	10	15	9	55	41	13.8	0.1	1.1	23.1	95.2	7.4822	57.4121
2021	10	15	10	5	41	13.8	0.1	1.1	23.31	95.7	7.4822	57.9114
2021	10	15	10	15	41	13.8	0.1	1.1	22.75	93.8	7.4822	56.6632
2021	10	15	10	25	41	13.8	0.1	1.1	23.62	95.8	7.4822	58.6602
2021	10	15	10	35	41	13.8	0.1	1.1	22.72	95.8	7.4822	56.4136
2021	10	15	10	45	41	13.6	0.1	1.1	23.63	98	7.4822	58.4105
2021	10	15	10	55	41	13.4	0.1	1.1	23.04	93.5	7.4883	57.4606
2021	10	15	11	5	41	13.6	0.1	1.1	23.43	96.1	7.4883	58.2101
2021	10	15	11	15	41	13.6	0.1	1.1	22.32	95.9	7.4883	55.4619
2021	10	15	11	25	41	13.8	0.1	1.1	23.19	94.9	7.4883	57.7104
2021	10	15	11	35	41	13.6	0.1	1.1	22.86	94.3	7.4883	56.9609
2021	10	15	11	45	41	13.6	0.1	1.1	22.98	97.2	7.4883	56.9608
2021	10	15	11	55	41	13.6	0.1	1.1	23.37	96.9	7.4883	57.9601
2021	10	15	12	5	41	13.6	0.1	1.1	23.83	98	7.4883	58.9594
2021	10	15	12	15	41	13.6	0.1	1.1	23.64	96.3	7.4883	58.7096
2021	10	15	12	25	41	13.6	0.1	1.1	23.78	97	7.4883	58.9594
2021	10	15	12	35	41	13.6	0.1	1.1	23.58	94.6	7.4883	58.7095
2021	10	15	12	45	41	13.6	0.1	1.1	23.31	97.6	7.4883	57.7102
2021	10	15	12	55	41	13.6	0.1	1.1	23.02	98	7.4883	56.9607
2021	10	15	13	5	41	13.6	0.1	1.1	23.33	98.1	7.4944	57.7589
2021	10	15	13	15	41	13.6	0.1	1.1	23.07	97	7.4944	57.2589
2021	10	15	13	25	41	13.6	0.1	1.1	23.08	97.2	7.4883	57.2104
2021	10	15	13	35	41	13.6	0.1	1.1	24.06	98.4	7.4883	59.4589
2021	10	15	13	45	41	13.4	0.1	1.1	23.88	97	7.4883	59.209
2021	10	15	13	55	41	13.4	0.1	1.1	23.78	94.8	7.4944	59.2591
2021	10	15	14	5	41	13.4	0.1	1.1	23.1	95.2	7.4944	57.5088
2021	10	15	14	15	41	13.4	0.1	1.1	23.71	95.6	7.4944	59.009
2021	10	15	14	25	41	13.4	0.1	1.1	23.3	95.4	7.4944	58.0088
2021	10	15	14	35	41	13.2	0.1	1.1	23	97.5	7.4944	57.0087
2021	10	15	14	45	41	13.2	0.1	1.1	22.84	93.5	7.4944	57.0087
2021	10	15	14	55	41	13.2	0.1	1.1	23.9	97.5	7.4944	59.259
2021	10	15	15	5	41	13.2	0.1	1.1	23.79	95.1	7.4944	59.259
2021	10	15	15	15	41	13.2	0.1	1.1	23.2	95.2	7.4944	57.7587
2021	10	15	15	25	41	13.2	0.1	1.1	23.08	94.7	7.4944	57.5087
2021	10	15	15	35	41	13.2	0.1	1.1	23.43	96.1	7.4944	58.2588
2021	10	15	15	45	41	13.2	0.1	1.1	23.2	95.2	7.4944	57.7587
2021	10	15	15	55	41	13.2	0.1	1.1	23.39	95.2	7.4883	58.2096

Mazourka (0354)

Year	Month	Day	Hour	Minute	Second	Voltage	CellBegin	CellEnd	Speed	Direction	Area	Flow
2021	10	15	16	5	41	13.2	0.1	1.1	23.75	93.9	7.4944	59.2589
2021	10	15	16	15	41	13.2	0.1	1.1	23.58	97.1	7.4944	58.5088
2021	10	15	16	25	41	13.2	0.1	1.1	23.65	96.6	7.4944	58.7588
2021	10	15	16	35	41	13.2	0.1	1.1	23.08	94.7	7.4944	57.5086
2021	10	15	16	45	41	13.2	0.1	1.1	23.93	96	7.4944	59.5089
2021	10	15	16	55	41	13.2	0.1	1.1	24.77	96.7	7.4944	61.5091
2021	10	15	17	5	41	13.2	0.1	1.1	23.44	96.4	7.4944	58.2586
2021	10	15	17	15	41	13.2	0.1	1.1	23.16	96.7	7.4944	57.5085
2021	10	15	17	25	41	12.6	0.1	1.1	24.39	97.1	7.4944	60.5089
2021	10	15	17	35	41	11.6	0.1	1.1	23.53	96.1	7.4944	58.5086
2021	10	15	17	45	41	11.6	0.1	1.1	23.65	96.6	7.4944	58.7586
2021	10	15	17	55	41	11.6	0.1	1.1	24.24	96.2	7.4944	60.2588
2021	10	15	18	5	41	12	0.1	1.1	23.58	94.6	7.4944	58.7585
2021	10	15	18	15	41	11.8	0.1	1.1	23.76	94.1	7.4944	59.2586
2021	10	15	18	25	41	11.8	0.1	1.1	22.62	95.8	7.4944	56.2581
2021	10	15	18	35	41	11.8	0.1	1.1	22.95	96.5	7.4944	57.0082
2021	10	15	18	45	41	11.8	0.1	1.1	23.28	94.7	7.4944	58.0083
2021	10	15	18	55	41	11.8	0.1	1.1	24.1	95.2	7.4944	60.0086
2021	10	15	19	5	41	11.8	0.1	1.1	22.83	93	7.5005	57.0563
2021	10	15	19	15	41	11.8	0.1	1.1	23.1	95.2	7.4944	57.5082
2021	10	15	19	25	41	11.8	0.1	1.1	22.45	96.7	7.4944	55.7579
2021	10	15	19	35	41	11.8	0.1	1.1	23.18	94.7	7.5005	57.807
2021	10	15	19	45	41	11.8	0.1	1.1	23.56	96.6	7.4944	58.5083
2021	10	15	19	55	41	11.8	0.1	1.1	23.48	94.6	7.5005	58.5577
2021	10	15	20	5	41	11.8	0.1	1.1	24.19	95	7.4944	60.2585
2021	10	15	20	15	41	11.8	0.1	1.1	23.28	94.7	7.4944	58.0082
2021	10	15	20	25	41	11.8	0.1	1.1	24.06	96.7	7.5005	59.8089
2021	10	15	20	35	41	11.8	0.1	1.1	23.05	96.5	7.5005	57.3064
2021	10	15	20	45	41	11.8	0.1	1.1	23.64	93.4	7.5005	59.0582
2021	10	15	20	55	41	11.8	0.1	1.1	23.83	96	7.5005	59.3084
2021	10	15	21	5	41	11.8	0.1	1.1	23.68	94.8	7.4944	59.0083
2021	10	15	21	15	41	11.8	0.1	1.1	23.94	96.2	7.5005	59.5587
2021	10	15	21	25	41	11.8	0.1	1.1	23.32	95.9	7.5005	58.0572
2021	10	15	21	35	41	11.8	0.1	1.1	23.52	95.9	7.5005	58.5577
2021	10	15	21	45	41	11.8	0.1	1.1	23.07	94.5	7.5005	57.5567
2021	10	15	21	55	41	11.8	0.1	1.1	22.35	93.8	7.5005	55.805
2021	10	15	22	5	41	11.8	0.1	1.1	23.85	93.8	7.5005	59.5587
2021	10	15	22	15	41	11.8	0.1	1.1	23.29	95.2	7.5005	58.0572
2021	10	15	22	25	41	11.8	0.1	1.1	22.92	98	7.4944	56.758
2021	10	15	22	35	41	11.8	0.1	1.1	23.87	94.3	7.4944	59.5084
2021	10	15	22	45	41	11.8	0.1	1.1	22.76	94.3	7.5005	56.806
2021	10	15	22	55	41	11.8	0.1	1.1	23.61	95.6	7.5005	58.808
2021	10	15	23	5	41	11.8	0.1	1.1	23.69	95.1	7.4944	59.0084
2021	10	15	23	15	41	11.8	0.1	1.1	23.58	94.6	7.4944	58.7584
2021	10	15	23	25	41	11.6	0.1	1.1	22.95	96.5	7.4944	57.0082
2021	10	15	23	35	41	11.6	0.1	1.1	23.45	93.9	7.4944	58.5084
2021	10	15	23	45	41	11.6	0.1	1.1	23.41	95.6	7.4944	58.2584
2021	10	15	23	55	41	11.6	0.1	1.1	23.12	96	7.4944	57.5083

Mazourka (0354)

Year	Month	Day	Hour	Minute	Second	Voltage	CellBegin	CellEnd	Speed	Direction	Area	Flow
2021	10	16	0	5	41	11.6	0.1	1.1	23.53	96.1	7.4944	58.5085
2021	10	16	0	15	41	11.6	0.1	1.1	23.62	95.8	7.4944	58.7585
2021	10	16	0	25	41	11.6	0.1	1.1	23.96	96.7	7.4944	59.5086
2021	10	16	0	35	41	11.6	0.1	1.1	23.04	96.2	7.4944	57.2583
2021	10	16	0	45	41	11.6	0.1	1.1	23.04	96.2	7.4944	57.2583
2021	10	16	0	55	41	11.6	0.1	1.1	22.36	96.9	7.4944	55.5081
2021	10	16	1	5	41	11.6	0.1	1.1	23.26	93.9	7.4944	58.0085
2021	10	16	1	15	41	11.6	0.1	1.1	24.15	96.4	7.4944	60.0088
2021	10	16	1	25	41	11.6	0.1	1.1	23.42	95.9	7.4944	58.2585
2021	10	16	1	35	41	11.6	0.1	1.1	23.58	94.6	7.4944	58.7586
2021	10	16	1	45	41	11.6	0.1	1.1	24.17	94.3	7.4944	60.2589
2021	10	16	1	55	41	11.6	0.1	1.1	23.54	96.3	7.4944	58.5086
2021	10	16	2	5	41	11.6	0.1	1.1	24.34	96.1	7.4944	60.509
2021	10	16	2	15	41	11.6	0.1	1.1	23.99	95	7.4944	59.7589
2021	10	16	2	25	41	11.6	0.1	1.1	23.92	95.8	7.4944	59.5088
2021	10	16	2	35	41	11.6	0.1	1.1	23.02	95.7	7.4944	57.2585
2021	10	16	2	45	41	11.6	0.1	1.1	24.63	95.8	7.4944	61.2591
2021	10	16	2	55	41	11.6	0.1	1.1	22.94	93.5	7.4944	57.2586
2021	10	16	3	5	41	11.6	0.1	1.1	24.21	95.5	7.4944	60.259
2021	10	16	3	15	41	11.6	0.1	1.1	23.99	97.2	7.4944	59.5089
2021	10	16	3	25	41	11.6	0.1	1.1	22.9	95.3	7.4944	57.0086
2021	10	16	3	35	41	11.6	0.1	1.1	23.43	96.1	7.4944	58.2588
2021	10	16	3	45	41	11.6	0.1	1.1	24.13	95.9	7.4944	60.0091
2021	10	16	3	55	41	11.6	0.1	1.1	23.08	94.7	7.4944	57.5087
2021	10	16	4	5	41	11.6	0.1	1.1	23.64	93.4	7.4883	58.9591
2021	10	16	4	15	41	11.6	0.1	1.1	23.32	95.9	7.4883	57.9598
2021	10	16	4	25	41	11.6	0.1	1.1	22.83	96	7.4883	56.7107
2021	10	16	4	35	41	11.6	0.1	1.1	24.03	96	7.4883	59.7086
2021	10	16	4	45	41	11.6	0.1	1.1	23.72	97.8	7.4883	58.7094
2021	10	16	4	55	41	11.6	0.1	1.1	23.51	95.6	7.4944	58.509
2021	10	16	5	5	41	11.6	0.1	1.1	24.14	93.3	7.4883	60.2084
2021	10	16	5	15	41	11.6	0.1	1.1	22.65	93.8	7.4883	56.461
2021	10	16	5	25	41	11.6	0.1	1.1	23.32	95.9	7.4883	57.96
2021	10	16	5	35	41	11.6	0.1	1.1	23.67	94.4	7.4883	58.9593
2021	10	16	5	45	41	11.6	0.1	1.1	22.78	94.8	7.4883	56.7109
2021	10	16	5	55	41	11.6	0.1	1.1	22.78	94.8	7.4883	56.7109
2021	10	16	6	5	41	11.6	0.1	1.1	23.28	97.2	7.4883	57.7102
2021	10	16	6	15	41	11.6	0.1	1.1	23.75	93.9	7.4883	59.2092
2021	10	16	6	25	41	11.6	0.1	1.1	22.84	96.3	7.4883	56.711
2021	10	16	6	35	41	11.6	0.1	1.1	24.05	93.8	7.4883	59.9588
2021	10	16	6	45	41	11.6	0.1	1.1	22.54	93.6	7.4883	56.2113
2021	10	16	6	55	41	11.6	0.1	1.1	22.73	96.1	7.4883	56.4612
2021	10	16	7	5	41	11.4	0.1	1.1	23.77	94.3	7.4883	59.2093
2021	10	16	7	15	41	11.4	0.1	1.1	23.21	95.7	7.4883	57.7104
2021	10	16	7	25	41	11.4	0.1	1.1	23.63	92.7	7.4883	58.9596
2021	10	16	7	35	41	11.4	0.1	1.1	23.34	93.4	7.4883	58.2101
2021	10	16	7	45	41	11.8	0.1	1.1	23.62	95.8	7.4883	58.7098
2021	10	16	7	55	41	12.4	0.1	1.1	23.49	95.1	7.4883	58.46

## Mazourka (0354)

Year	Month	Day	Hour	Minute	Second	Voltage	CellBegin	CellEnd	Speed	Direction	Area	Flow
2021	10	16	8	5	41	12.8	0.1	1.1	23.12	96	7.4883	57.4607
2021	10	16	8	15	41	12.8	0.1	1.1	23.32	95.9	7.4883	57.9603
2021	10	16	8	25	41	13	0.1	1.1	23.35	96.4	7.4883	57.9603
2021	10	16	8	35	41	13	0.1	1.1	24.22	95.7	7.4883	60.2088
2021	10	16	8	45	41	13.4	0.1	1.1	23.72	95.8	7.4883	58.9596
2021	10	16	8	55	41	13.6	0.1	1.1	23.79	97.2	7.4883	58.9596
2021	10	16	9	5	41	13.6	0.1	1.1	23.47	94.4	7.4883	58.4599
2021	10	16	9	15	41	13.6	0.1	1.1	24.08	94.8	7.4883	59.9589
2021	10	16	9	25	41	13.6	0.1	1.1	23.47	94.4	7.4883	58.4599
2021	10	16	9	35	41	13.6	0.1	1.1	23.96	96.7	7.4883	59.4592
2021	10	16	9	45	41	13.6	0.1	1.1	23.14	96.2	7.4883	57.4605
2021	10	16	9	55	41	13.6	0.1	1.1	23.42	95.9	7.4883	58.21
2021	10	16	10	5	41	13.6	0.1	1.1	23.26	94.2	7.4944	58.0092
2021	10	16	10	15	41	13.6	0.1	1.1	22.82	95.8	7.4944	56.759
2021	10	16	10	25	41	13.6	0.1	1.1	23.06	94	7.4944	57.5091
2021	10	16	10	35	41	13.4	0.1	1.1	23.14	96.2	7.4944	57.509
2021	10	16	10	45	41	13.4	0.1	1.1	23.42	95.9	7.4944	58.2592
2021	10	16	10	55	41	13.4	0.1	1.1	21.72	92.4	7.4944	54.2585
2021	10	16	11	5	41	13.4	0.1	1.1	23.25	96.4	7.4944	57.759
2021	10	16	11	15	41	13.4	0.1	1.1	22.88	94.8	7.4944	57.0089
2021	10	16	11	25	41	13.4	0.1	1.1	23.3	95.4	7.4944	58.009
2021	10	16	11	35	41	13.4	0.1	1.1	23.4	95.4	7.4944	58.259
2021	10	16	11	45	41	13.4	0.1	1.1	23.3	95.4	7.4944	58.009
2021	10	16	11	55	41	13.4	0.1	1.1	24.13	97.9	7.4944	59.7592
2021	10	16	12	5	41	13.4	0.1	1.1	23.35	96.4	7.4944	58.0089
2021	10	16	12	15	41	13.4	0.1	1.1	23.29	95.2	7.4944	58.0089
2021	10	16	12	25	41	13.4	0.1	1.1	22.67	94.6	7.4944	56.5086
2021	10	16	12	35	41	13.4	0.1	1.1	23.78	94.8	7.5005	59.3091
2021	10	16	12	45	41	13.6	0.1	1.1	23.83	96	7.5005	59.3091
2021	10	16	12	55	41	13.4	0.1	1.1	23.79	95.1	7.5005	59.3091
2021	10	16	13	5	41	13.6	0.1	1.1	21.72	96.1	7.4944	54.0082
2021	10	16	13	15	41	13.4	0.1	1.1	24.24	96.2	7.4944	60.2591
2021	10	16	13	25	41	13.4	0.1	1.1	23.69	95.1	7.5005	59.0588
2021	10	16	13	35	41	13.4	0.1	1.1	23	97.5	7.5005	57.0568
2021	10	16	13	45	41	13.4	0.1	1.1	22.66	98.6	7.5005	56.0558
2021	10	16	13	55	41	13.2	0.1	1.1	23.04	96.2	7.4944	57.2586
2021	10	16	14	5	41	13.4	0.1	1.1	22.13	96.2	7.5005	55.0547
2021	10	16	14	15	41	13.4	0.1	1.1	23.8	97.5	7.5005	59.0587
2021	10	16	14	25	41	13.4	0.1	1.1	23.89	97.2	7.5005	59.3089
2021	10	16	14	35	41	13.4	0.1	1.1	23.11	97.7	7.5005	57.3069
2021	10	16	14	45	41	13.2	0.1	1.1	24.13	95.9	7.5005	60.0596
2021	10	16	14	55	41	13.2	0.1	1.1	22.58	94.8	7.5005	56.3059
2021	10	16	15	5	41	13.2	0.1	1.1	23.81	95.5	7.5005	59.3089
2021	10	16	15	15	41	13.2	0.1	1.1	22.86	96.8	7.5005	56.8064
2021	10	16	15	25	41	13.2	0.1	1.1	22.55	96.6	7.5005	56.0556
2021	10	16	15	35	41	13.2	0.1	1.1	24.37	96.8	7.5005	60.5601
2021	10	16	15	45	41	13.2	0.1	1.1	23.6	97.5	7.5005	58.5581
2021	10	16	15	55	41	13.2	0.1	1.1	23.57	96.8	7.5005	58.5581

Mazourka (0354)

Year	Month	Day	Hour	Minute	Second	Voltage	CellBegin	CellEnd	Speed	Direction	Area	Flow
2021	10	16	16	5	41	13	0.1	1.1	24.34	96.1	7.5005	60.5601
2021	10	16	16	15	41	13	0.1	1.1	23.43	96.1	7.5005	58.3078
2021	10	16	16	25	41	13.2	0.1	1.1	23.56	96.6	7.5005	58.558
2021	10	16	16	35	41	13.2	0.1	1.1	23.9	95.3	7.5005	59.559
2021	10	16	16	45	41	13.2	0.1	1.1	23.52	97.8	7.5005	58.3077
2021	10	16	16	55	41	13.2	0.1	1.1	22.61	95.6	7.5005	56.3057
2021	10	16	17	5	41	13.2	0.1	1.1	23.9	95.3	7.5005	59.5589
2021	10	16	17	15	41	13.2	0.1	1.1	23.98	96.9	7.5005	59.5589
2021	10	16	17	25	41	12.2	0.1	1.1	24.19	95	7.5005	60.3096
2021	10	16	17	35	41	12	0.1	1.1	23.18	97.2	7.5005	57.5568
2021	10	16	17	45	41	12	0.1	1.1	23.46	94.2	7.5005	58.5578
2021	10	16	17	55	41	11.8	0.1	1.1	24.41	95.4	7.5005	60.81
2021	10	16	18	5	41	11.8	0.1	1.1	23.53	96.1	7.5005	58.5577
2021	10	16	18	15	41	11.8	0.1	1.1	23.63	96.1	7.5005	58.8079
2021	10	16	18	25	41	11.8	0.1	1.1	22.94	93.5	7.5005	57.3064
2021	10	16	18	35	41	11.8	0.1	1.1	23.49	95.1	7.5005	58.5576
2021	10	16	18	45	41	11.8	0.1	1.1	24.49	94.9	7.5005	61.0601
2021	10	16	18	55	41	11.8	0.1	1.1	22.98	94.7	7.5005	57.3064
2021	10	16	19	5	41	11.8	0.1	1.1	24.04	93.3	7.5005	60.0591
2021	10	16	19	15	41	11.8	0.1	1.1	22.76	94.3	7.5005	56.8058
2021	10	16	19	25	41	11.8	0.1	1.1	23.88	94.8	7.5005	59.5585
2021	10	16	19	35	41	11.8	0.1	1.1	24.3	95.2	7.5066	60.6106
2021	10	16	19	45	41	11.8	0.1	1.1	23.08	97.2	7.5005	57.3063
2021	10	16	19	55	41	11.8	0.1	1.1	23.5	95.4	7.5005	58.5575
2021	10	16	20	5	41	11.8	0.1	1.1	23.18	94.7	7.5005	57.8067
2021	10	16	20	15	41	11.8	0.1	1.1	23.66	94.1	7.5066	59.1078
2021	10	16	20	25	41	11.8	0.1	1.1	22.74	93.3	7.5066	56.8537
2021	10	16	20	35	41	11.8	0.1	1.1	22.52	92.5	7.5066	56.3528
2021	10	16	20	45	41	11.8	0.1	1.1	24.15	93.6	7.5005	60.3091
2021	10	16	20	55	41	11.8	0.1	1.1	22.94	96.3	7.5005	57.0559
2021	10	16	21	5	41	11.8	0.1	1.1	23.21	97.7	7.5005	57.5564
2021	10	16	21	15	41	11.8	0.1	1.1	23.36	94.2	7.5005	58.3072
2021	10	16	21	25	41	11.8	0.1	1.1	23.33	96.2	7.5005	58.0569
2021	10	16	21	35	41	11.8	0.1	1.1	23.98	94.5	7.5005	59.8086
2021	10	16	21	45	41	11.6	0.1	1.1	22.96	94	7.5066	57.3546
2021	10	16	21	55	41	11.6	0.1	1.1	22.48	94.8	7.5005	56.055
2021	10	16	22	5	41	11.6	0.1	1.1	22.94	96.3	7.5005	57.0559
2021	10	16	22	15	41	11.6	0.1	1.1	23.54	93.2	7.5005	58.8077
2021	10	16	22	25	41	11.6	0.1	1.1	23.1	97.5	7.5005	57.3062
2021	10	16	22	35	41	11.6	0.1	1.1	23.28	94.7	7.5005	58.057
2021	10	16	22	45	41	11.6	0.1	1.1	24.02	95.7	7.5005	59.8087
2021	10	16	22	55	41	11.6	0.1	1.1	23.58	94.9	7.5005	58.8077
2021	10	16	23	5	41	11.6	0.1	1.1	23.68	94.6	7.5005	59.058
2021	10	16	23	15	41	11.6	0.1	1.1	23.96	96.7	7.5005	59.5585
2021	10	16	23	25	41	11.6	0.1	1.1	23.41	95.6	7.5005	58.3073
2021	10	16	23	35	41	11.6	0.1	1.1	24.21	95.5	7.5005	60.3092
2021	10	16	23	45	41	11.6	0.1	1.1	24.05	93.6	7.5005	60.059
2021	10	16	23	55	41	11.6	0.1	1.1	24.07	94.3	7.5005	60.059

Mazourka (0354)

Year	Month	Day	Hour	Minute	Second	Voltage	CellBegin	CellEnd	Speed	Direction	Area	Flow
2021	10	17	0	5	41	11.6	0.1	1.1	23.55	93.9	7.5005	58.8078
2021	10	17	0	15	41	11.6	0.1	1.1	23.52	92.4	7.5005	58.8078
2021	10	17	0	25	41	11.6	0.1	1.1	22.85	96.5	7.5005	56.8059
2021	10	17	0	35	41	11.6	0.1	1.1	23.69	95.1	7.5005	59.0581
2021	10	17	0	45	41	11.6	0.1	1.1	23.22	92.2	7.5005	58.0571
2021	10	17	0	55	41	11.6	0.1	1.1	23.69	97.3	7.5005	58.8079
2021	10	17	1	5	41	11.6	0.1	1.1	24.47	94.2	7.5005	61.0601
2021	10	17	1	15	41	11.6	0.1	1.1	23.59	97.3	7.5005	58.5577
2021	10	17	1	25	41	11.6	0.1	1.1	22.55	96.6	7.5005	56.0552
2021	10	17	1	35	41	11.6	0.1	1.1	24.06	96.7	7.5005	59.8089
2021	10	17	1	45	41	11.6	0.1	1.1	22.71	95.6	7.5005	56.5558
2021	10	17	1	55	41	11.6	0.1	1.1	22.76	94	7.5005	56.806
2021	10	17	2	5	41	11.6	0.1	1.1	23.59	97.3	7.5005	58.5578
2021	10	17	2	15	41	11.6	0.1	1.1	23.67	94.4	7.5005	59.0583
2021	10	17	2	25	41	11.6	0.1	1.1	24.09	95	7.5005	60.0593
2021	10	17	2	35	41	11.6	0.1	1.1	23.07	94.5	7.5005	57.5568
2021	10	17	2	45	41	11.6	0.1	1.1	23.98	94.8	7.5005	59.8091
2021	10	17	2	55	41	11.6	0.1	1.1	24.35	96.4	7.5005	60.5598
2021	10	17	3	5	41	11.6	0.1	1.1	23.79	95.1	7.5005	59.3086
2021	10	17	3	15	41	11.6	0.1	1.1	23.91	95.5	7.5005	59.5589
2021	10	17	3	25	41	11.6	0.1	1.1	23.01	95.5	7.4944	57.2583
2021	10	17	3	35	41	11.6	0.1	1.1	23.8	95.3	7.4944	59.2586
2021	10	17	3	45	41	11.6	0.1	1.1	23.89	95	7.4944	59.5086
2021	10	17	3	55	41	11.6	0.1	1.1	23.67	94.4	7.5005	59.0584
2021	10	17	4	5	41	11.6	0.1	1.1	23.45	93.9	7.4944	58.5085
2021	10	17	4	15	41	11.6	0.1	1.1	23.94	96.2	7.4944	59.5087
2021	10	17	4	25	41	11.6	0.1	1.1	22.81	95.5	7.4944	56.7583
2021	10	17	4	35	41	11.6	0.1	1.1	23.63	96.1	7.4944	58.7586
2021	10	17	4	45	41	11.6	0.1	1.1	23.59	95.1	7.4944	58.7586
2021	10	17	4	55	41	11.6	0.1	1.1	23.04	96.2	7.4944	57.2584
2021	10	17	5	5	41	11.6	0.1	1.1	23.32	95.9	7.4944	58.0085
2021	10	17	5	15	41	11.6	0.1	1.1	23.65	93.9	7.4944	59.0087
2021	10	17	5	25	41	11.4	0.1	1.1	23.45	93.9	7.4944	58.5087
2021	10	17	5	35	41	11.4	0.1	1.1	23.07	97	7.4944	57.2585
2021	10	17	5	45	41	11.4	0.1	1.1	23.83	96	7.4944	59.2588
2021	10	17	5	55	41	11.4	0.1	1.1	23.76	94.1	7.4944	59.2588
2021	10	17	6	5	41	11.4	0.1	1.1	22.81	95.5	7.4944	56.7585
2021	10	17	6	15	41	11.4	0.1	1.1	23.1	95.2	7.4944	57.5086
2021	10	17	6	25	41	11.4	0.1	1.1	22.77	97.1	7.4944	56.5085
2021	10	17	6	35	41	11.4	0.1	1.1	22.86	94.3	7.4944	57.0086
2021	10	17	6	45	41	11.4	0.1	1.1	23.49	95.1	7.4944	58.5088
2021	10	17	6	55	41	11.4	0.1	1.1	23.68	94.8	7.4944	59.0089
2021	10	17	7	5	41	11.4	0.1	1.1	23.73	96	7.4883	58.9591
2021	10	17	7	15	41	11.4	0.1	1.1	23.52	97.8	7.4944	58.2589
2021	10	17	7	25	41	11.4	0.1	1.1	23.24	93.5	7.4883	57.9598
2021	10	17	7	35	41	11.4	0.1	1.1	23.19	97.4	7.4883	57.4602
2021	10	17	7	45	41	11.8	0.1	1.1	22.75	96.6	7.4883	56.4609
2021	10	17	7	55	41	12.4	0.1	1.1	23.24	93.2	7.4883	57.9599

Mazourka (0354)

Year	Month	Day	Hour	Minute	Second	Voltage	CellBegin	CellEnd	Speed	Direction	Area	Flow
2021	10	17	8	5	41	12.6	0.1	1.1	23.16	94.2	7.4883	57.7101
2021	10	17	8	15	41	12.8	0.1	1.1	22.87	94.5	7.4883	56.9606
2021	10	17	8	25	41	12.8	0.1	1.1	23.66	94.1	7.4883	58.9592
2021	10	17	8	35	41	13	0.1	1.1	23.24	93.2	7.4883	57.9599
2021	10	17	8	45	41	13.4	0.1	1.1	23.05	96.5	7.4883	57.2104
2021	10	17	8	55	41	13.2	0.1	1.1	22.5	95.4	7.4883	55.9612
2021	10	17	9	5	41	13.4	0.1	1.1	23.25	96.4	7.4883	57.71
2021	10	17	9	15	41	13.6	0.1	1.1	23.26	93.9	7.4883	57.9599
2021	10	17	9	25	41	13.6	0.1	1.1	23.7	95.3	7.4883	58.9591
2021	10	17	9	35	41	13.6	0.1	1.1	23.35	93.7	7.4883	58.2096
2021	10	17	9	45	41	13.4	0.1	1.1	22.5	95.4	7.4944	56.0085
2021	10	17	9	55	41	13.4	0.1	1.1	23.4	95.4	7.4883	58.2097
2021	10	17	10	5	41	13.2	0.1	1.1	23.2	95.2	7.4883	57.71
2021	10	17	10	15	41	13.4	0.1	1.1	23.54	93.2	7.4883	58.7093
2021	10	17	10	25	41	13.4	0.1	1.1	23.29	94.9	7.4883	57.9599
2021	10	17	10	35	41	13.4	0.1	1.1	23.4	95.4	7.4883	58.2096
2021	10	17	10	45	41	13.4	0.1	1.1	23.02	95.7	7.4883	57.2103
2021	10	17	10	55	41	13.4	0.1	1.1	22.99	95	7.4883	57.2103
2021	10	17	11	5	41	13.4	0.1	1.1	23.58	97.1	7.4883	58.4594
2021	10	17	11	15	41	13.4	0.1	1.1	22.63	96.1	7.4883	56.2109
2021	10	17	11	25	41	13.2	0.1	1.1	23.65	96.6	7.4883	58.7091
2021	10	17	11	35	41	13.2	0.1	1.1	23.8	97.5	7.4883	58.959
2021	10	17	11	45	41	13.2	0.1	1.1	23.72	97.8	7.4883	58.7091
2021	10	17	11	55	41	13.2	0.1	1.1	23.71	95.6	7.4883	58.9589
2021	10	17	12	5	41	13.2	0.1	1.1	22.34	96.4	7.4883	55.4614
2021	10	17	12	15	41	13.2	0.1	1.1	22.03	96.3	7.4883	54.7118
2021	10	17	12	25	41	13.2	0.1	1.1	23.8	95.3	7.4883	59.2086
2021	10	17	12	35	41	13.2	0.1	1.1	24.17	96.9	7.4883	59.9582
2021	10	17	12	45	41	13.2	0.1	1.1	22.64	96.3	7.4883	56.2107
2021	10	17	12	55	41	13.2	0.1	1.1	23.04	93.2	7.4883	57.4598
2021	10	17	13	5	41	13.2	0.1	1.1	23.28	97.2	7.4883	57.7096
2021	10	17	13	15	41	13.2	0.1	1.1	23.1	95.5	7.4883	57.4597
2021	10	17	13	25	41	13.2	0.1	1.1	24.57	94.4	7.4883	61.2071
2021	10	17	13	35	41	13.2	0.1	1.1	22.56	96.9	7.4822	55.9134
2021	10	17	13	45	41	13.2	0.1	1.1	23.49	95.1	7.4822	58.4095
2021	10	17	13	55	41	13.2	0.1	1.1	23.04	98.2	7.4822	56.9118
2021	10	17	14	5	41	13.2	0.1	1.1	23.21	95.7	7.4822	57.6607
2021	10	17	14	15	41	13.2	0.1	1.1	22.7	97.6	7.4822	56.163
2021	10	17	14	25	41	13.2	0.1	1.1	23.36	96.6	7.47	57.8122
2021	10	17	14	35	41	13.2	0.1	1.1	22.73	92.8	7.47	56.5662
2021	10	17	14	45	41	13.2	0.1	1.1	23.11	95.7	7.4761	57.3624
2021	10	17	14	55	41	13.2	0.1	1.1	22.84	96.3	7.4822	56.6622
2021	10	17	15	5	41	13.2	0.1	1.1	22.62	92.5	7.4822	56.4125
2021	10	17	15	15	41	13.2	0.1	1.1	22.7	95.3	7.47	56.317
2021	10	17	15	25	41	13.2	0.1	1.1	22.8	95.3	7.4761	56.6141
2021	10	17	15	35	41	13.2	0.1	1.1	23.65	93.6	7.47	58.8088
2021	10	17	15	45	41	13.2	0.1	1.1	23.16	94	7.4639	57.5141
2021	10	17	15	55	41	13.2	0.1	1.1	22.36	94.4	7.4639	55.5223



Mazourka (0354)

Year	Month	Day	Hour	Minute	Second	Voltage	CellBegin	CellEnd	Speed	Direction	Area	Flow
2021	10	17	16	5	41	13.2	0.1	1.1	23.83	96	7.4578	58.9579
2021	10	17	16	15	41	13.2	0.1	1.1	23.1	95.2	7.47	57.3137
2021	10	17	16	25	41	13.2	0.1	1.1	23.17	94.5	7.4578	57.4652
2021	10	17	16	35	41	13.2	0.1	1.1	23.39	95.2	7.47	58.0612
2021	10	17	16	45	41	13.2	0.1	1.1	23.14	96.2	7.47	57.3136
2021	10	17	16	55	41	13.2	0.1	1.1	23	95.2	7.4639	57.016
2021	10	17	17	5	41	13.2	0.1	1.1	22.23	96.2	7.4578	54.9775
2021	10	17	17	15	41	12.8	0.1	1.1	22.48	94.8	7.4518	55.6764
2021	10	17	17	25	41	12	0.1	1.1	23.06	94.2	7.4518	57.1677
2021	10	17	17	35	41	12	0.1	1.1	23.75	96.5	7.4578	58.7089
2021	10	17	17	45	41	12	0.1	1.1	23.56	96.6	7.4518	58.1619
2021	10	17	17	55	41	11.8	0.1	1.1	23.39	94.9	7.4578	57.9625
2021	10	17	18	5	41	11.8	0.1	1.1	22.59	95.1	7.4457	55.8773
2021	10	17	18	15	41	11.8	0.1	1.1	22.86	94.3	7.4457	56.6223
2021	10	17	18	25	41	11.8	0.1	1.1	23.16	94.2	7.4578	57.4649
2021	10	17	18	35	41	11.8	0.1	1.1	23.2	95.4	7.4518	57.4161
2021	10	17	18	45	41	11.8	0.1	1.1	22.66	94	7.4518	56.1733
2021	10	17	18	55	41	11.8	0.1	1.1	23.18	94.7	7.4518	57.416
2021	10	17	19	5	41	11.8	0.1	1.1	23.22	95.9	7.4457	57.3672
2021	10	17	19	15	41	11.8	0.1	1.1	23.42	92.2	7.4457	58.1122
2021	10	17	19	25	41	11.8	0.1	1.1	22.95	96.5	7.4457	56.6221
2021	10	17	19	35	41	11.8	0.1	1.1	22.99	95	7.4396	56.822
2021	10	17	19	45	41	11.8	0.1	1.1	21.4	95.6	7.4457	52.8969
2021	10	17	19	55	41	11.8	0.1	1.1	23.01	95.5	7.4396	56.822
2021	10	17	20	5	41	11.8	0.1	1.1	24.32	95.7	7.4274	59.9454
2021	10	17	20	15	41	11.8	0.1	1.1	22.46	94.3	7.4396	55.5813
2021	10	17	20	25	41	11.8	0.1	1.1	23.01	95.5	7.4396	56.8219
2021	10	17	20	35	41	11.8	0.1	1.1	22.77	94.5	7.4396	56.3256
2021	10	17	20	45	41	11.8	0.1	1.1	22.37	94.6	7.4335	55.286
2021	10	17	20	55	41	11.8	0.1	1.1	23.05	96.5	7.4396	56.8219
2021	10	17	21	5	41	11.8	0.1	1.1	22.99	95	7.4335	56.7735
2021	10	17	21	15	41	11.8	0.1	1.1	22.98	94.7	7.4335	56.7735
2021	10	17	21	25	41	11.8	0.1	1.1	22.99	95	7.4274	56.7251
2021	10	17	21	35	41	11.8	0.1	1.1	22.52	95.9	7.4335	55.5339
2021	10	17	21	45	41	11.8	0.1	1.1	23.49	95.1	7.4274	57.9636
2021	10	17	21	55	41	11.8	0.1	1.1	23.33	96.2	7.4274	57.4682
2021	10	17	22	5	41	11.8	0.1	1.1	22.84	96.3	7.4274	56.2296
2021	10	17	22	15	41	11.8	0.1	1.1	23.54	96.3	7.4274	57.9636
2021	10	17	22	25	41	11.8	0.1	1.1	23.49	95.1	7.4213	57.9141
2021	10	17	22	35	41	11.8	0.1	1.1	23.14	96.2	7.4213	56.9241
2021	10	17	22	45	41	11.8	0.1	1.1	22.53	98.2	7.4213	55.1917
2021	10	17	22	55	41	11.8	0.1	1.1	22.71	95.6	7.4152	55.8864
2021	10	17	23	5	41	11.8	0.1	1.1	23.38	94.7	7.4152	57.6174
2021	10	17	23	15	41	11.8	0.1	1.1	22.57	94.6	7.4091	55.5916
2021	10	17	23	25	41	11.8	0.1	1.1	23.84	96.3	7.4091	58.5565
2021	10	17	23	35	41	11.8	0.1	1.1	22.56	94.3	7.403	55.544
2021	10	17	23	45	41	11.8	0.1	1.1	22.87	97	7.403	56.0378
2021	10	17	23	55	41	11.8	0.1	1.1	23.31	95.7	7.403	57.2721

Mazourka (0354)

Year	Month	Day	Hour	Minute	Second	Voltage	CellBegin	CellEnd	Speed	Direction	Area	Flow
2021	10	18	0	5	41	11.8	0.1	1.1	23.39	95.2	7.4091	57.5682
2021	10	18	0	15	41	11.8	0.1	1.1	22.73	96.1	7.4091	55.8387
2021	10	18	0	25	41	11.6	0.1	1.1	22.54	93.3	7.403	55.5441
2021	10	18	0	35	41	11.6	0.1	1.1	22.5	97.7	7.403	55.0503
2021	10	18	0	45	41	11.6	0.1	1.1	23.15	96.4	7.403	56.7784
2021	10	18	0	55	41	11.6	0.1	1.1	23.44	93.2	7.403	57.7658
2021	10	18	1	5	41	11.6	0.1	1.1	22.52	95.9	7.403	55.2972
2021	10	18	1	15	41	11.6	0.1	1.1	23.25	96.4	7.3969	56.9764
2021	10	18	1	25	41	11.6	0.1	1.1	22.38	94.9	7.3969	55.0032
2021	10	18	1	35	41	11.6	0.1	1.1	22.11	95.7	7.3969	54.2633
2021	10	18	1	45	41	11.6	0.1	1.1	23.27	94.4	7.3969	57.2231
2021	10	18	1	55	41	11.6	0.1	1.1	22.09	95.2	7.3908	54.2168
2021	10	18	2	5	41	11.6	0.1	1.1	23.48	94.6	7.3908	57.667
2021	10	18	2	15	41	11.6	0.1	1.1	23.69	95.1	7.3908	58.1599
2021	10	18	2	25	41	11.6	0.1	1.1	22.79	95	7.3908	55.9419
2021	10	18	2	35	41	11.6	0.1	1.1	22.12	98.1	7.3847	53.9241
2021	10	18	2	45	41	11.6	0.1	1.1	23.11	95.7	7.3847	56.6326
2021	10	18	2	55	41	11.6	0.1	1.1	22.2	95.4	7.3847	54.4166
2021	10	18	3	5	41	11.6	0.1	1.1	23.8	95.3	7.3847	58.3562
2021	10	18	3	15	41	11.6	0.1	1.1	21.97	94.7	7.3847	53.9241
2021	10	18	3	25	41	11.6	0.1	1.1	22.84	93.3	7.3786	56.092
2021	10	18	3	35	41	11.6	0.1	1.1	22.55	96.6	7.3847	55.1553
2021	10	18	3	45	41	11.6	0.1	1.1	22.16	94.1	7.3725	54.3232
2021	10	18	3	55	41	11.6	0.1	1.1	22.51	95.6	7.3725	55.0606
2021	10	18	4	5	41	11.6	0.1	1.1	22.52	95.9	7.3725	55.0606
2021	10	18	4	15	41	11.6	0.1	1.1	22.05	93.9	7.3725	54.0774
2021	10	18	4	25	41	11.6	0.1	1.1	22.64	96.3	7.3725	55.3065
2021	10	18	4	35	41	11.6	0.1	1.1	22.84	93.5	7.3664	55.9957
2021	10	18	4	45	41	11.6	0.1	1.1	22.54	96.4	7.3664	55.0133
2021	10	18	4	55	41	11.6	0.1	1.1	23.36	94.2	7.3664	57.2237
2021	10	18	5	5	41	11.6	0.1	1.1	22.94	93.2	7.3725	56.2897
2021	10	18	5	15	41	11.6	0.1	1.1	22.56	94.3	7.3664	55.2589
2021	10	18	5	25	41	11.6	0.1	1.1	22.96	96.8	7.3664	55.9957
2021	10	18	5	35	41	11.6	0.1	1.1	22.54	96.4	7.3664	55.0133
2021	10	18	5	45	41	11.6	0.1	1.1	22.52	95.9	7.3664	55.0133
2021	10	18	5	55	41	11.6	0.1	1.1	23.26	94.2	7.3603	56.9291
2021	10	18	6	5	41	11.6	0.1	1.1	22.94	93.2	7.3603	56.1929
2021	10	18	6	15	41	11.6	0.1	1.1	22.53	92.8	7.3603	55.2114
2021	10	18	6	25	41	11.6	0.1	1.1	22.47	94.6	7.3542	54.9187
2021	10	18	6	35	41	11.6	0.1	1.1	22.79	95	7.3542	55.6542
2021	10	18	6	45	41	11.6	0.1	1.1	23.83	92.6	7.3603	58.4014
2021	10	18	6	55	41	11.6	0.1	1.1	21.42	92.7	7.3542	52.467
2021	10	18	7	5	41	11.6	0.1	1.1	21.41	95.9	7.3481	52.1768
2021	10	18	7	15	41	11.6	0.1	1.1	22.94	93.2	7.3481	56.0962
2021	10	18	7	25	41	11.6	0.1	1.1	22.57	94.6	7.3481	55.1164
2021	10	18	7	35	41	11.6	0.1	1.1	22.46	94.3	7.342	54.8241
2021	10	18	7	45	41	11.8	0.1	1.1	22.61	95.6	7.3481	55.1164
2021	10	18	7	55	41	12.2	0.1	1.1	22.84	93.3	7.342	55.8032

Mazourka (0354)

Year	Month	Day	Hour	Minute	Second	Voltage	CellBegin	CellEnd	Speed	Direction	Area	Flow
2021	10	18	8	5	41	12.4	0.1	1.1	23.09	95	7.342	56.2927
2021	10	18	8	15	41	12.6	0.1	1.1	22.03	93.1	7.342	53.8452
2021	10	18	8	25	41	12.6	0.1	1.1	22.54	93.3	7.3359	55.0214
2021	10	18	8	35	41	12.6	0.1	1.1	22.32	95.9	7.3359	54.2877
2021	10	18	8	45	41	13	0.1	1.1	22.64	93.3	7.3298	55.2181
2021	10	18	8	55	41	13.4	0.1	1.1	22.07	94.7	7.3359	53.7986
2021	10	18	9	5	41	13.4	0.1	1.1	22.56	94.3	7.342	55.0689
2021	10	18	9	15	41	13.6	0.1	1.1	22.27	94.6	7.3359	54.2877
2021	10	18	9	25	41	13.8	0.1	1.1	22.29	95.1	7.3359	54.2877
2021	10	18	9	35	41	14	0.1	1.1	22.03	93.1	7.3359	53.7986
2021	10	18	9	45	41	14	0.1	1.1	22.73	96.1	7.3298	55.2181
2021	10	18	9	55	41	14	0.1	1.1	23.79	95.1	7.3298	57.9056
2021	10	18	10	5	41	13.6	0.1	1.1	22.96	94	7.3298	55.951
2021	10	18	10	15	41	13.6	0.1	1.1	23.2	95.2	7.3298	56.4396
2021	10	18	10	25	41	13.6	0.1	1.1	23.07	97	7.3298	55.951
2021	10	18	10	35	41	13.6	0.1	1.1	22.43	93.1	7.3298	54.7293
2021	10	18	10	45	41	13.6	0.1	1.1	22.34	96.4	7.3298	54.2406
2021	10	18	10	55	41	13.6	0.1	1.1	22.98	94.7	7.3237	55.9025
2021	10	18	11	5	41	14.2	0.1	1.1	22.56	94.3	7.3237	54.926
2021	10	18	11	15	41	13.6	0.1	1.1	22.8	91	7.3237	55.6584
2021	10	18	11	25	41	13.6	0.1	1.1	22.14	93.4	7.3237	53.9496
2021	10	18	11	35	41	13.6	0.1	1.1	21.99	95.2	7.3237	53.4613
2021	10	18	11	45	41	13.6	0.1	1.1	22.3	91	7.3237	54.4377
2021	10	18	11	55	41	13.6	0.1	1.1	22.9	95.3	7.3237	55.6583
2021	10	18	12	5	41	13.6	0.1	1.1	22.95	96.5	7.3176	55.6101
2021	10	18	12	15	41	13.6	0.1	1.1	21.97	97.1	7.3176	53.1711
2021	10	18	12	25	41	13.6	0.1	1.1	21.71	95.8	7.3176	52.6833
2021	10	18	12	35	41	13.6	0.1	1.1	22.62	92.5	7.3176	55.1223
2021	10	18	12	45	41	13.6	0.1	1.1	22.79	95	7.3176	55.3662
2021	10	18	12	55	41	13.6	0.1	1.1	21.24	93.5	7.3176	51.7076
2021	10	18	13	5	41	13.6	0.1	1.1	22.82	95.8	7.3176	55.3662
2021	10	18	13	15	41	13.6	0.1	1.1	22.27	94.6	7.3176	54.1466
2021	10	18	13	25	41	13.6	0.1	1.1	22.56	94.3	7.3115	54.8308
2021	10	18	13	35	41	13.6	0.1	1.1	23.15	96.4	7.3115	56.0493
2021	10	18	13	45	41	13.6	0.1	1.1	22.17	94.4	7.3115	53.856
2021	10	18	13	55	41	13.6	0.1	1.1	21.38	95.1	7.3115	51.9065
2021	10	18	14	5	41	13.4	0.1	1.1	22.07	94.7	7.3115	53.6123
2021	10	18	14	15	41	13.4	0.1	1.1	21.71	95.8	7.3054	52.5919
2021	10	18	14	25	41	13.4	0.1	1.1	21.69	97.7	7.3054	52.3484
2021	10	18	14	35	41	13.4	0.1	1.1	22.34	93.3	7.3054	54.2963
2021	10	18	14	45	41	13.4	0.1	1.1	21.97	94.7	7.3054	53.3223
2021	10	18	14	55	41	13.4	0.1	1.1	21.51	95.9	7.3054	52.1049
2021	10	18	15	5	41	13.4	0.1	1.1	22.02	92.3	7.2994	53.5193
2021	10	18	15	15	41	13.4	0.1	1.1	22.25	93.9	7.2994	54.0059
2021	10	18	15	25	41	13.4	0.1	1.1	22.21	95.7	7.2994	53.7626
2021	10	18	15	35	41	13.4	0.1	1.1	21.64	93.4	7.2994	52.5462
2021	10	18	15	45	41	13.4	0.1	1.1	22.68	94.8	7.2933	54.9312
2021	10	18	15	55	41	13.4	0.1	1.1	21.63	96.4	7.2933	52.2576

Mazourka (0354)

Year	Month	Day	Hour	Minute	Second	Voltage	CellBegin	CellEnd	Speed	Direction	Area	Flow
2021	10	18	16	5	41	13.4	0.1	1.1	22.53	92.8	7.2872	54.6406
2021	10	18	16	15	41	13.4	0.1	1.1	22.21	92.1	7.2872	53.9121
2021	10	18	16	25	41	13.4	0.1	1.1	22.02	92.3	7.2872	53.4264
2021	10	18	16	35	41	13.4	0.1	1.1	21.18	94.9	7.2872	51.2407
2021	10	18	16	45	41	13.4	0.1	1.1	21.64	93.4	7.2811	52.4093
2021	10	18	16	55	41	13.4	0.1	1.1	23.1	95.5	7.2811	55.8062
2021	10	18	17	5	41	13.4	0.1	1.1	22.17	94.7	7.275	53.5758
2021	10	18	17	15	41	13.4	0.1	1.1	21.41	95.9	7.2689	51.5914
2021	10	18	17	25	41	12	0.1	1.1	22.08	94.9	7.2689	53.2868
2021	10	18	17	35	41	12	0.1	1.1	21.78	95	7.2689	52.5602
2021	10	18	17	45	41	11.8	0.1	1.1	21.84	96.6	7.2628	52.5143
2021	10	18	17	55	41	11.8	0.1	1.1	21.37	94.6	7.2628	51.5463
2021	10	18	18	5	41	11.8	0.1	1.1	21.22	92.4	7.2628	51.3043
2021	10	18	18	15	41	11.8	0.1	1.1	22.19	95.2	7.2628	53.4823
2021	10	18	18	25	41	11.8	0.1	1.1	21.8	95.5	7.2628	52.5142
2021	10	18	18	35	41	11.8	0.1	1.1	22.21	95.7	7.2628	53.4822
2021	10	18	18	45	41	11.8	0.1	1.1	22.27	94.6	7.2628	53.7242
2021	10	18	18	55	41	11.8	0.1	1.1	22.47	94.6	7.2628	54.2082
2021	10	18	19	5	41	11.8	0.1	1.1	21.45	93.7	7.2628	51.7882
2021	10	18	19	15	41	11.8	0.1	1.1	22.86	96.8	7.2628	54.9342
2021	10	18	19	25	41	11.8	0.1	1.1	22.3	95.4	7.2567	53.6772
2021	10	18	19	35	41	11.8	0.1	1.1	22.27	94.6	7.2567	53.6772
2021	10	18	19	45	41	11.8	0.1	1.1	21.19	95.4	7.2628	51.0621
2021	10	18	19	55	41	11.8	0.1	1.1	22.06	94.2	7.2567	53.1936
2021	10	18	20	5	41	11.8	0.1	1.1	21.31	95.9	7.2567	51.2593
2021	10	18	20	15	41	11.8	0.1	1.1	21.61	98	7.2567	51.7429
2021	10	18	20	25	41	11.8	0.1	1.1	22.19	95.2	7.2567	53.4354
2021	10	18	20	35	41	11.8	0.1	1.1	21.78	95	7.2567	52.4682
2021	10	18	20	45	41	11.8	0.1	1.1	22.01	95.7	7.2567	52.9518
2021	10	18	20	55	41	11.8	0.1	1.1	22.22	98	7.2567	53.1936
2021	10	18	21	5	41	11.8	0.1	1.1	21.69	95.3	7.2567	52.2264
2021	10	18	21	15	41	11.8	0.1	1.1	22.24	96.5	7.2567	53.4354
2021	10	18	21	25	41	11.8	0.1	1.1	22.3	95.4	7.2506	53.6303
2021	10	18	21	35	41	11.8	0.1	1.1	22.3	95.4	7.2567	53.6772
2021	10	18	21	45	41	11.8	0.1	1.1	21.52	96.1	7.2506	51.6977
2021	10	18	21	55	41	11.8	0.1	1.1	22.15	93.9	7.2506	53.3887
2021	10	18	22	5	41	11.8	0.1	1.1	22.28	97.2	7.2506	53.3887
2021	10	18	22	15	41	11.8	0.1	1.1	22.86	94.3	7.2506	55.0798
2021	10	18	22	25	41	11.8	0.1	1.1	21.91	95.8	7.2506	52.664
2021	10	18	22	35	41	11.8	0.1	1.1	22.37	94.6	7.2506	53.872
2021	10	18	22	45	41	11.8	0.1	1.1	21.78	95	7.2506	52.4225
2021	10	18	22	55	41	11.8	0.1	1.1	22.72	95.8	7.2445	54.549
2021	10	18	23	5	41	11.8	0.1	1.1	21.34	93.5	7.2506	51.4562
2021	10	18	23	15	41	11.8	0.1	1.1	22.74	96.3	7.2445	54.549
2021	10	18	23	25	41	11.8	0.1	1.1	22.1	95.5	7.2445	53.1008
2021	10	18	23	35	41	11.8	0.1	1.1	21.63	96.4	7.2445	51.894
2021	10	18	23	45	41	11.6	0.1	1.1	22.4	95.4	7.2445	53.825
2021	10	18	23	55	41	11.6	0.1	1.1	21.58	97.5	7.2445	51.6527

Mazourka (0354)

Year	Month	Day	Hour	Minute	Second	Voltage	CellBegin	CellEnd	Speed	Direction	Area	Flow
2021	10	19	0	5	41	11.6	0.1	1.1	22.36	96.9	7.2445	53.5836
2021	10	19	0	15	41	11.6	0.1	1.1	21.82	96.1	7.2384	52.331
2021	10	19	0	25	41	11.6	0.1	1.1	21.51	95.9	7.2384	51.6075
2021	10	19	0	35	41	11.6	0.1	1.1	22.26	94.4	7.2384	53.5368
2021	10	19	0	45	41	11.6	0.1	1.1	21.8	95.5	7.2384	52.3311
2021	10	19	0	55	41	11.6	0.1	1.1	22.52	95.9	7.2384	54.0192
2021	10	19	1	5	41	11.6	0.1	1.1	21.49	95.3	7.2384	51.6076
2021	10	19	1	15	41	11.6	0.1	1.1	21.41	95.9	7.2384	51.3665
2021	10	19	1	25	41	11.6	0.1	1.1	21.86	96.8	7.2384	52.3311
2021	10	19	1	35	41	11.6	0.1	1.1	20.81	95.8	7.2323	49.8759
2021	10	19	1	45	41	11.6	0.1	1.1	22.01	95.7	7.2323	52.7672
2021	10	19	1	55	41	11.6	0.1	1.1	21.77	94.7	7.2323	52.2854
2021	10	19	2	5	41	11.6	0.1	1.1	22.05	96.8	7.2323	52.7673
2021	10	19	2	15	41	11.6	0.1	1.1	21.87	94.7	7.2323	52.5263
2021	10	19	2	25	41	11.6	0.1	1.1	22.08	97.3	7.2323	52.7673
2021	10	19	2	35	41	11.6	0.1	1.1	22.29	97.5	7.2323	53.2492
2021	10	19	2	45	41	11.6	0.1	1.1	20.55	93.9	7.2262	49.3508
2021	10	19	2	55	41	11.6	0.1	1.1	21.56	94.3	7.2262	51.7582
2021	10	19	3	5	41	11.6	0.1	1.1	21.95	96.8	7.2262	52.4804
2021	10	19	3	15	41	11.6	0.1	1.1	21.24	98.7	7.2262	50.5545
2021	10	19	3	25	41	11.6	0.1	1.1	21.61	95.8	7.2262	51.7582
2021	10	19	3	35	41	11.6	0.1	1.1	22.62	95.8	7.2262	54.1656
2021	10	19	3	45	41	11.6	0.1	1.1	21.84	93.7	7.2262	52.4805
2021	10	19	3	55	41	11.6	0.1	1.1	21.84	96.6	7.2262	52.2398
2021	10	19	4	5	41	11.6	0.1	1.1	22.29	95.1	7.2201	53.3966
2021	10	19	4	15	41	11.6	0.1	1.1	21.88	97.4	7.2201	52.194
2021	10	19	4	25	41	11.6	0.1	1.1	21.76	96.9	7.2201	51.9535
2021	10	19	4	35	41	11.6	0.1	1.1	22.43	96.1	7.2201	53.6372
2021	10	19	4	45	41	11.6	0.1	1.1	21.95	96.8	7.2201	52.4346
2021	10	19	4	55	41	11.6	0.1	1.1	22.49	95.1	7.2201	53.8777
2021	10	19	5	5	41	11.6	0.1	1.1	21.86	96.8	7.2201	52.1941
2021	10	19	5	15	41	11.6	0.1	1.1	22.17	94.7	7.2201	53.1562
2021	10	19	5	25	41	11.6	0.1	1.1	22.44	93.6	7.2201	53.8778
2021	10	19	5	35	41	11.6	0.1	1.1	20.82	96.1	7.2201	49.7889
2021	10	19	5	45	41	11.6	0.1	1.1	21.97	97.1	7.214	52.3887
2021	10	19	5	55	41	11.6	0.1	1.1	20.92	96	7.214	49.9855
2021	10	19	6	5	41	11.6	0.1	1.1	22.03	96.3	7.214	52.629
2021	10	19	6	15	41	11.6	0.1	1.1	21.45	94	7.214	51.4275
2021	10	19	6	25	41	11.4	0.1	1.1	22.18	94.9	7.214	53.1097
2021	10	19	6	35	41	11.4	0.1	1.1	21.32	96.2	7.214	50.9469
2021	10	19	6	45	41	11.4	0.1	1.1	20.93	98.5	7.214	49.7453
2021	10	19	6	55	41	11.4	0.1	1.1	22.02	96	7.214	52.6291
2021	10	19	7	5	41	11.4	0.1	1.1	21.67	94.5	7.214	51.9082
2021	10	19	7	15	41	11.4	0.1	1.1	22.64	93.5	7.2079	54.2637
2021	10	19	7	25	41	11.4	0.1	1.1	21.59	95.3	7.2079	51.6225
2021	10	19	7	35	41	11.4	0.1	1.1	21.13	93	7.2079	50.6621
2021	10	19	7	45	41	11.6	0.1	1.1	21.21	96	7.2079	50.6621
2021	10	19	7	55	41	12.2	0.1	1.1	22.51	97.9	7.2079	53.5434

Mazourka (0354)

Year	Month	Day	Hour	Minute	Second	Voltage	CellBegin	CellEnd	Speed	Direction	Area	Flow
2021	10	19	8	5	41	12.6	0.1	1.1	21.01	95.7	7.2079	50.182
2021	10	19	8	15	41	12.8	0.1	1.1	21.5	95.6	7.2079	51.3825
2021	10	19	8	25	41	13	0.1	1.1	21.94	96.5	7.2079	52.3429
2021	10	19	8	35	41	13	0.1	1.1	20.81	95.8	7.2079	49.7018
2021	10	19	8	45	41	13.8	0.1	1.1	21.19	95.1	7.2079	50.6622
2021	10	19	8	55	41	13.8	0.1	1.1	21.41	98.1	7.2079	50.9023
2021	10	19	9	5	41	13.6	0.1	1.1	21.31	98.1	7.2079	50.6622
2021	10	19	9	15	41	13.6	0.1	1.1	21.43	93.2	7.2079	51.3825
2021	10	19	9	25	41	13.6	0.1	1.1	21.09	95.2	7.2079	50.422
2021	10	19	9	35	41	13.6	0.1	1.1	22.1	97.8	7.2018	52.5367
2021	10	19	9	45	41	13.6	0.1	1.1	21.86	94.2	7.2079	52.3429
2021	10	19	9	55	41	13.6	0.1	1.1	21.68	97.4	7.2079	51.6225
2021	10	19	10	5	41	13.6	0.1	1.1	21.46	94.3	7.2079	51.3824
2021	10	19	10	15	41	13.6	0.1	1.1	21.16	97.1	7.2079	50.422
2021	10	19	10	25	41	13.6	0.1	1.1	21.5	95.6	7.2079	51.3824
2021	10	19	10	35	41	13.6	0.1	1.1	21.98	95	7.2018	52.5366
2021	10	19	10	45	41	13.6	0.1	1.1	21.66	96.9	7.1957	51.5317
2021	10	19	10	55	41	13.6	0.1	1.1	21.04	93.5	7.2018	50.3776
2021	10	19	11	5	41	13.4	0.1	1.1	21.24	96.5	7.1957	50.5729
2021	10	19	11	15	41	13.4	0.1	1.1	21.7	99.5	7.1957	51.2919
2021	10	19	11	25	41	13.4	0.1	1.1	21.11	96	7.1957	50.3332
2021	10	19	11	35	41	13.4	0.1	1.1	21.7	99.5	7.1957	51.2919
2021	10	19	11	45	41	13.4	0.1	1.1	21.81	95.8	7.1896	51.9651
2021	10	19	11	55	41	13.6	0.1	1.1	22.74	93.3	7.1896	54.3598
2021	10	19	12	5	41	13.6	0.1	1.1	21.43	96.4	7.1957	51.0522
2021	10	19	12	15	41	13.6	0.1	1.1	20.73	96.4	7.1957	49.3744
2021	10	19	12	25	41	13.6	0.1	1.1	22.45	96.7	7.1896	53.4019
2021	10	19	12	35	41	13.6	0.1	1.1	22.04	96.5	7.1896	52.444
2021	10	19	12	45	41	13.6	0.1	1.1	21.66	96.9	7.1896	51.4861
2021	10	19	12	55	41	13.6	0.1	1.1	21.88	95	7.1957	52.2506
2021	10	19	13	5	41	13.6	0.1	1.1	21.68	97.4	7.1957	51.5315
2021	10	19	13	15	41	13.6	0.1	1.1	21	97.9	7.1896	49.8098
2021	10	19	13	25	41	13.6	0.1	1.1	22.08	97.3	7.1896	52.444
2021	10	19	13	35	41	13.6	0.1	1.1	21.41	98.1	7.1896	50.7677
2021	10	19	13	45	41	13.6	0.1	1.1	22.12	96	7.1896	52.6834
2021	10	19	13	55	41	13.6	0.1	1.1	21.84	96.6	7.1896	51.965
2021	10	19	14	5	41	13.6	0.1	1.1	21.38	97.5	7.1835	50.7229
2021	10	19	14	15	41	13.6	0.1	1.1	21.31	98.1	7.1896	50.5282
2021	10	19	14	25	41	13.6	0.1	1.1	22.53	96.1	7.1896	53.6413
2021	10	19	14	35	41	13.6	0.1	1.1	20.83	98.6	7.1896	49.3308
2021	10	19	14	45	41	13.4	0.1	1.1	21.5	97.8	7.1896	51.0071
2021	10	19	14	55	41	13.4	0.1	1.1	21.64	96.6	7.1835	51.4407
2021	10	19	15	5	41	13.4	0.1	1.1	21.19	95.1	7.1835	50.4836
2021	10	19	15	15	41	13.4	0.1	1.1	21.64	96.6	7.1835	51.4407
2021	10	19	15	25	41	13.4	0.1	1.1	22.31	95.7	7.1835	53.1155
2021	10	19	15	35	41	13.4	0.1	1.1	21.2	95.7	7.1835	50.4836
2021	10	19	15	45	41	13.4	0.1	1.1	22.49	97.4	7.1835	53.3548
2021	10	19	15	55	41	13.4	0.1	1.1	22.21	95.7	7.1774	52.8296

Mazourka (0354)

Year	Month	Day	Hour	Minute	Second	Voltage	CellBegin	CellEnd	Speed	Direction	Area	Flow
2021	10	19	16	5	41	13.4	0.1	1.1	21.74	98.5	7.1835	51.4407
2021	10	19	16	15	41	13.4	0.1	1.1	21.38	94.8	7.1835	50.9622
2021	10	19	16	25	41	13.4	0.1	1.1	22.02	96	7.1774	52.3514
2021	10	19	16	35	41	13.4	0.1	1.1	21.26	97	7.1774	50.439
2021	10	19	16	45	41	13.4	0.1	1.1	23.18	94.7	7.1774	55.22
2021	10	19	16	55	41	13.4	0.1	1.1	21.41	95.9	7.1774	50.9171
2021	10	19	17	5	41	13.4	0.1	1.1	20.55	93.9	7.1774	49.0047
2021	10	19	17	15	41	13.2	0.1	1.1	20.38	97.6	7.1774	48.2875
2021	10	19	17	25	41	12	0.1	1.1	22.21	95.7	7.1774	52.8294
2021	10	19	17	35	41	12	0.1	1.1	22.06	94.2	7.1713	52.5439
2021	10	19	17	45	41	12	0.1	1.1	20.22	96.2	7.1774	48.0484
2021	10	19	17	55	41	12	0.1	1.1	22.27	94.6	7.1713	53.0215
2021	10	19	18	5	41	12	0.1	1.1	20.89	95.2	7.1713	49.6778
2021	10	19	18	15	41	12	0.1	1.1	20.73	96.4	7.1713	49.2001
2021	10	19	18	25	41	12	0.1	1.1	21.58	97.5	7.1713	51.1108
2021	10	19	18	35	41	12	0.1	1.1	22.22	95.9	7.1713	52.7826
2021	10	19	18	45	41	11.8	0.1	1.1	22.25	96.7	7.1713	52.7826
2021	10	19	18	55	41	11.8	0.1	1.1	21.74	93.4	7.1713	51.8272
2021	10	19	19	5	41	11.8	0.1	1.1	21.7	95.6	7.1713	51.5884
2021	10	19	19	15	41	11.8	0.1	1.1	21.5	97.8	7.1713	50.8719
2021	10	19	19	25	41	11.8	0.1	1.1	22.41	95.6	7.1713	53.2602
2021	10	19	19	35	41	11.8	0.1	1.1	21.43	98.3	7.1713	50.633
2021	10	19	19	45	41	11.8	0.1	1.1	22.08	97.3	7.1713	52.3048
2021	10	19	19	55	41	11.8	0.1	1.1	21.65	94	7.1713	51.5883
2021	10	19	20	5	41	11.8	0.1	1.1	21.81	97.9	7.1713	51.5883
2021	10	19	20	15	41	11.8	0.1	1.1	21.36	97	7.1713	50.633
2021	10	19	20	25	41	11.8	0.1	1.1	21.21	96	7.1713	50.3941
2021	10	19	20	35	41	11.8	0.1	1.1	21.75	93.7	7.1713	51.8271
2021	10	19	20	45	41	11.8	0.1	1.1	21.26	97	7.1713	50.3941
2021	10	19	20	55	41	11.8	0.1	1.1	21.14	96.5	7.1713	50.1553
2021	10	19	21	5	41	11.8	0.1	1.1	20.73	96.4	7.1713	49.1999
2021	10	19	21	15	41	11.8	0.1	1.1	21.72	96.1	7.1713	51.5883
2021	10	19	21	25	41	11.8	0.1	1.1	22.05	96.8	7.1713	52.3048
2021	10	19	21	35	41	11.8	0.1	1.1	21.25	96.8	7.1713	50.3941
2021	10	19	21	45	41	11.8	0.1	1.1	22.08	97.3	7.1713	52.3048
2021	10	19	21	55	41	11.8	0.1	1.1	20.92	96	7.1713	49.6776
2021	10	19	22	5	41	11.8	0.1	1.1	21.43	96.4	7.1713	50.8718
2021	10	19	22	15	41	11.8	0.1	1.1	22.02	96	7.1713	52.3048
2021	10	19	22	25	41	11.8	0.1	1.1	21.51	95.9	7.1713	51.1107
2021	10	19	22	35	41	11.8	0.1	1.1	21.28	94.9	7.1652	50.5883
2021	10	19	22	45	41	11.8	0.1	1.1	21.1	95.7	7.1652	50.111
2021	10	19	22	55	41	11.8	0.1	1.1	21.34	96.5	7.1652	50.5883
2021	10	19	23	5	41	11.8	0.1	1.1	21.51	95.9	7.1652	51.0655
2021	10	19	23	15	41	11.8	0.1	1.1	20.42	92.8	7.1652	48.6793
2021	10	19	23	25	41	11.8	0.1	1.1	22.84	96.3	7.1652	54.1677
2021	10	19	23	35	41	11.8	0.1	1.1	21.58	94.8	7.1652	51.3042
2021	10	19	23	45	41	11.8	0.1	1.1	21.47	94.5	7.1652	51.0656
2021	10	19	23	55	41	11.8	0.1	1.1	21.66	94.2	7.1652	51.5429

Mazourka (0354)

Year	Month	Day	Hour	Minute	Second	Voltage	CellBegin	CellEnd	Speed	Direction	Area	Flow
2021	10	20	0	5	41	11.8	0.1	1.1	21.67	94.8	7.1652	51.5429
2021	10	20	0	15	41	11.8	0.1	1.1	21.77	94.7	7.1652	51.7815
2021	10	20	0	25	41	11.8	0.1	1.1	20.98	94.9	7.1652	49.8726
2021	10	20	0	35	41	11.8	0.1	1.1	21.26	97	7.1652	50.3498
2021	10	20	0	45	41	11.8	0.1	1.1	21.14	96.5	7.1652	50.1112
2021	10	20	0	55	41	11.8	0.1	1.1	21.08	94.9	7.1591	50.0669
2021	10	20	1	5	41	11.8	0.1	1.1	22.22	98	7.1591	52.451
2021	10	20	1	15	41	11.8	0.1	1.1	22.01	97.8	7.1591	51.9742
2021	10	20	1	25	41	11.8	0.1	1.1	20.72	96.1	7.1591	49.1133
2021	10	20	1	35	41	11.8	0.1	1.1	21.91	95.8	7.1591	51.9743
2021	10	20	1	45	41	11.8	0.1	1.1	20.83	98.6	7.1591	49.1133
2021	10	20	1	55	41	11.8	0.1	1.1	21.62	96.1	7.1591	51.259
2021	10	20	2	5	41	11.6	0.1	1.1	21.19	95.4	7.1591	50.3054
2021	10	20	2	15	41	11.6	0.1	1.1	22.62	95.8	7.1591	53.6432
2021	10	20	2	25	41	11.6	0.1	1.1	21.31	95.9	7.1591	50.5438
2021	10	20	2	35	41	11.6	0.1	1.1	21.81	95.8	7.1591	51.7359
2021	10	20	2	45	41	11.6	0.1	1.1	21.99	95.2	7.1591	52.2128
2021	10	20	2	55	41	11.6	0.1	1.1	21.09	97.6	7.1591	49.8286
2021	10	20	3	5	41	11.6	0.1	1.1	21.81	95.8	7.1591	51.736
2021	10	20	3	15	41	11.6	0.1	1.1	22.17	94.7	7.1591	52.6896
2021	10	20	3	25	41	11.6	0.1	1.1	21.48	95.1	7.1591	51.0208
2021	10	20	3	35	41	11.6	0.1	1.1	22.25	96.7	7.1591	52.6897
2021	10	20	3	45	41	11.6	0.1	1.1	22.01	95.7	7.153	52.1666
2021	10	20	3	55	41	11.6	0.1	1.1	22.2	95.4	7.1591	52.6897
2021	10	20	4	5	41	11.6	0.1	1.1	20.47	97.3	7.153	48.3554
2021	10	20	4	15	41	11.6	0.1	1.1	21.51	95.9	7.153	50.9757
2021	10	20	4	25	41	11.6	0.1	1.1	21.59	95.3	7.153	51.2139
2021	10	20	4	35	41	11.6	0.1	1.1	20.89	95.2	7.153	49.5465
2021	10	20	4	45	41	11.6	0.1	1.1	22.35	96.7	7.153	52.8814
2021	10	20	4	55	41	11.6	0.1	1.1	21.29	95.4	7.153	50.4993
2021	10	20	5	5	41	11.6	0.1	1.1	21.28	94.9	7.153	50.4993
2021	10	20	5	15	41	11.6	0.1	1.1	21.65	98.8	7.153	50.9758
2021	10	20	5	25	41	11.6	0.1	1.1	21.9	95.5	7.153	51.9286
2021	10	20	5	35	41	11.6	0.1	1.1	21.39	95.4	7.153	50.7376
2021	10	20	5	45	41	11.6	0.1	1.1	20.97	97.4	7.153	49.5466
2021	10	20	5	55	41	11.6	0.1	1.1	21.45	96.7	7.153	50.7376
2021	10	20	6	5	41	11.6	0.1	1.1	21.42	96.2	7.153	50.7377
2021	10	20	6	15	41	11.6	0.1	1.1	21.39	95.4	7.153	50.7377
2021	10	20	6	25	41	11.6	0.1	1.1	21.86	96.8	7.153	51.6905
2021	10	20	6	35	41	11.6	0.1	1.1	21.45	96.7	7.147	50.6927
2021	10	20	6	45	41	11.6	0.1	1.1	21.9	95.5	7.147	51.8827
2021	10	20	6	55	41	11.6	0.1	1.1	21.74	96.6	7.147	51.4067
2021	10	20	7	5	41	11.6	0.1	1.1	21.01	95.7	7.147	49.7408
2021	10	20	7	15	41	11.6	0.1	1.1	20.75	96.9	7.147	49.0268
2021	10	20	7	25	41	11.6	0.1	1.1	21.31	99.7	7.147	49.9788
2021	10	20	7	35	41	11.6	0.1	1	21.46	97	7.147	50.6928
2021	10	20	7	45	41	11.6	0.1	1	21.47	97.2	7.147	50.6928
2021	10	20	7	55	41	11.6	0.1	1	20.71	95.8	7.147	49.0269



## Mazourka (0354)

Year	Month	Day	Hour	Minute	Second	Voltage	CellBegin	CellEnd	Speed	Direction	Area	Flow
2021	10	20	8	5	41	11.6	0.1	1	21.38	94.8	7.147	50.6929
2021	10	20	8	15	41	11.6	0.1	1	21.39	95.4	7.147	50.6929
2021	10	20	8	25	41	11.8	0.1	1	21.89	95.2	7.147	51.8829
2021	10	20	8	35	41	11.8	0.1	1	21.19	97.6	7.147	49.9789
2021	10	20	8	45	41	12	0.1	1	21.84	96.6	7.147	51.6449
2021	10	20	8	55	41	12.2	0.1	1	20.71	95.8	7.147	49.0269
2021	10	20	9	5	41	12.8	0.1	1	21.27	97.3	7.147	50.2169
2021	10	20	9	15	41	12.8	0.1	1	20.84	93.6	7.147	49.5029
2021	10	20	9	25	41	12.8	0.1	1	20.72	96.1	7.147	49.0269
2021	10	20	9	35	41	12.8	0.1	1	22.03	96.3	7.147	52.1208
2021	10	20	9	45	41	12.8	0.1	1	21.68	97.4	7.147	51.1688
2021	10	20	9	55	41	12.8	0.1	1.1	21.87	94.5	7.147	51.8828
2021	10	20	10	5	41	13	0.1	1.1	20.52	96.2	7.147	48.5509
2021	10	20	10	15	41	13.4	0.1	1.1	21.01	95.7	7.147	49.7408
2021	10	20	10	25	41	13.8	0.1	1.1	21.8	95.5	7.147	51.6448
2021	10	20	10	35	41	13.6	0.1	1.1	21.32	96.2	7.147	50.4548
2021	10	20	10	45	41	13.6	0.1	1	21.34	93.5	7.147	50.6928
2021	10	20	10	55	41	13.6	0.1	1.1	20.55	97	7.147	48.5508
2021	10	20	11	5	41	13.8	0.1	1.1	20.99	95.2	7.153	49.7848
2021	10	20	11	15	41	13.8	0.1	1.1	21.13	96.3	7.153	50.023
2021	10	20	11	25	41	13.8	0.1	1.1	20.89	95.2	7.153	49.5466
2021	10	20	11	35	41	13.6	0.1	1.1	20.89	95.2	7.153	49.5466
2021	10	20	11	45	41	13.6	0.1	1.1	21.46	97	7.153	50.7375
2021	10	20	11	55	41	13.6	0.1	1.1	21.26	97	7.153	50.2611
2021	10	20	12	5	41	13.6	0.1	1.1	21.03	96.3	7.153	49.7847
2021	10	20	12	15	41	13.6	0.1	1.1	21.42	92.4	7.153	50.9757
2021	10	20	12	25	41	13.6	0.1	1.1	20.89	97.7	7.153	49.3083
2021	10	20	12	35	41	13.4	0.1	1.1	20.78	95	7.153	49.3083
2021	10	20	12	45	41	13.6	0.1	1.1	21.57	94.5	7.153	51.2139
2021	10	20	12	55	41	13.6	0.1	1.1	20.83	96.3	7.153	49.3082
2021	10	20	13	5	41	12.6	0.1	1.1	21.14	98.7	7.147	49.7407
2021	10	20	13	15	41	13	0.1	1.1	21.48	97.5	7.147	50.6927
2021	10	20	13	25	41	13.8	0.1	1.1	21.84	96.6	7.147	51.6445
2021	10	20	13	35	41	13.6	0.1	1.1	21.86	96.8	7.147	51.6445
2021	10	20	13	45	41	13.6	0.1	1.1	21.57	97.2	7.153	50.9757
2021	10	20	13	55	41	13.4	0.1	1.1	21.2	97.9	7.147	49.9785
2021	10	20	14	5	41	13.6	0.1	1.1	21.71	95.8	7.147	51.4064
2021	10	20	14	15	41	13.6	0.1	1.1	21.32	96.2	7.153	50.4992
2021	10	20	14	25	41	13.6	0.1	1.1	21.23	98.4	7.147	49.9784
2021	10	20	14	35	41	13.6	0.1	1.1	21.2	95.7	7.147	50.2164
2021	10	20	14	45	41	13.4	0.1	1.1	21.15	93.8	7.147	50.2164
2021	10	20	14	55	41	13.6	0.1	1.1	21.12	92.4	7.147	50.2164
2021	10	20	15	5	41	13.4	0.1	1.1	20.89	95.2	7.147	49.5024
2021	10	20	15	15	41	13.4	0.1	1.1	21.77	94.5	7.147	51.6443
2021	10	20	15	25	41	13.4	0.1	1.1	21.58	95.1	7.147	51.1683
2021	10	20	15	35	41	13.4	0.1	1.1	21.06	94.4	7.147	49.9784
2021	10	20	15	45	41	13.4	0.1	1.1	20.86	97.2	7.1409	49.2207
2021	10	20	15	55	41	13.4	0.1	1.1	20.82	98.3	7.1409	48.9829

Mazourka (0354)

Year	Month	Day	Hour	Minute	Second	Voltage	CellBegin	CellEnd	Speed	Direction	Area	Flow
2021	10	20	16	5	41	13.4	0.1	1.1	20.64	93.6	7.147	49.0264
2021	10	20	16	15	41	13.4	0.1	1.1	20.76	97.2	7.1409	48.9829
2021	10	20	16	25	41	13.4	0.1	1.1	21.11	96	7.1409	49.934
2021	10	20	16	35	41	13.2	0.1	1.1	21.27	94.6	7.1409	50.4095
2021	10	20	16	45	41	12.2	0.1	1.1	20.94	96.6	7.1409	49.4584
2021	10	20	16	55	41	12	0.1	1.1	20.97	94.7	7.1409	49.6962
2021	10	20	17	5	41	12	0.1	1.1	21.87	98.9	7.1409	51.3606
2021	10	20	17	15	41	12	0.1	1.1	21.58	97.5	7.1409	50.885
2021	10	20	17	25	41	12	0.1	1.1	20.76	94.4	7.1348	49.1768
2021	10	20	17	35	41	12	0.1	1.1	21.22	96.2	7.1348	50.1271
2021	10	20	17	45	41	12	0.1	1.1	21.6	95.6	7.1348	51.0773
2021	10	20	17	55	41	11.8	0.1	1.1	21.91	95.8	7.1348	51.79
2021	10	20	18	5	41	11.8	0.1	1.1	21.38	95.1	7.1348	50.6022
2021	10	20	18	15	41	11.8	0.1	1.1	21.41	98.1	7.1348	50.3646
2021	10	20	18	25	41	11.8	0.1	1.1	21.66	96.9	7.1348	51.0773
2021	10	20	18	35	41	11.8	0.1	1.1	21.38	97.5	7.1287	50.3198
2021	10	20	18	45	41	11.8	0.1	1.1	21.14	93.5	7.1287	50.0824
2021	10	20	18	55	41	11.8	0.1	1.1	20.48	97.6	7.1226	48.1406
2021	10	20	19	5	41	11.8	0.1	1.1	21.14	96.5	7.1226	49.8006
2021	10	20	19	15	41	11.8	0.1	1.1	21	95.5	7.1226	49.5635
2021	10	20	19	25	41	11.8	0.1	1.1	21.63	96.4	7.1226	50.9863
2021	10	20	19	35	41	11.8	0.1	1.1	20.79	95.2	7.1226	49.0891
2021	10	20	19	45	41	11.8	0.1	1.1	21.48	94.8	7.1226	50.7491
2021	10	20	19	55	41	11.8	0.1	1.1	20.57	97.3	7.1226	48.3777
2021	10	20	20	5	41	11.8	0.1	1.1	22.11	95.7	7.1226	52.172
2021	10	20	20	15	41	11.8	0.1	1.1	21.69	97.7	7.1226	50.9862
2021	10	20	20	25	41	11.8	0.1	1.1	21.63	96.4	7.1226	50.9862
2021	10	20	20	35	41	11.8	0.1	1.1	21.87	97.1	7.1226	51.4605
2021	10	20	20	45	41	11.8	0.1	1.1	20.58	95	7.1226	48.6148
2021	10	20	20	55	41	11.8	0.1	1.1	21.2	97.9	7.1226	49.8005
2021	10	20	21	5	41	11.8	0.1	1.1	20.57	97.3	7.1226	48.3776
2021	10	20	21	15	41	11.8	0.1	1.1	21.31	95.9	7.1226	50.2747
2021	10	20	21	25	41	11.8	0.1	1.1	21.04	96.6	7.1226	49.5633
2021	10	20	21	35	41	11.8	0.1	1.1	21.69	95.3	7.1226	51.2233
2021	10	20	21	45	41	11.8	0.1	1.1	21.39	95.4	7.1226	50.5119
2021	10	20	21	55	41	11.8	0.1	1.1	21.18	94.9	7.1226	50.0376
2021	10	20	22	5	41	11.8	0.1	1.1	22.24	96.5	7.1226	52.409
2021	10	20	22	15	41	11.8	0.1	1.1	20.94	93.6	7.1226	49.5633
2021	10	20	22	25	41	11.8	0.1	1.1	20.74	93.6	7.1165	49.0453
2021	10	20	22	35	41	11.8	0.1	1.1	21.8	95.5	7.1165	51.4147
2021	10	20	22	45	41	11.8	0.1	1.1	20.84	96.6	7.1226	49.089
2021	10	20	22	55	41	11.8	0.1	1.1	21.8	95.5	7.1165	51.4147
2021	10	20	23	5	41	11.8	0.1	1.1	21.93	96.3	7.1165	51.6516
2021	10	20	23	15	41	11.8	0.1	1.1	21.41	95.9	7.1165	50.4669
2021	10	20	23	25	41	11.8	0.1	1.1	21.55	96.7	7.1165	50.7039
2021	10	20	23	35	41	11.8	0.1	1.1	21.63	96.4	7.1165	50.9408
2021	10	20	23	45	41	11.8	0.1	1.1	21.21	96	7.1165	49.9931
2021	10	20	23	55	41	11.8	0.1	1.1	22.19	95.2	7.1165	52.3625

## Mazourka (0354)

Year	Month	Day	Hour	Minute	Second	Voltage	CellBegin	CellEnd	Speed	Direction	Area	Flow
2021	10	21	0	5	41	11.8	0.1	1.1	21.56	94.3	7.1165	50.9409
2021	10	21	0	15	41	11.8	0.1	1.1	21.35	93.8	7.1165	50.467
2021	10	21	0	25	41	11.8	0.1	1.1	21.3	95.7	7.1165	50.2301
2021	10	21	0	35	41	11.8	0.1	1.1	21.38	95.1	7.1165	50.467
2021	10	21	0	45	41	11.8	0.1	1.1	21.28	95.1	7.1165	50.2301
2021	10	21	0	55	41	11.8	0.1	1.1	20.73	96.4	7.1165	48.8085
2021	10	21	1	5	41	11.8	0.1	1.1	20.68	97.5	7.1165	48.5716
2021	10	21	1	15	41	11.8	0.1	1.1	21.14	96.5	7.1165	49.7562
2021	10	21	1	25	41	11.8	0.1	1.1	20.24	93.7	7.1165	47.8608
2021	10	21	1	35	41	11.8	0.1	1.1	23.29	95.2	7.1165	54.9688
2021	10	21	1	45	41	11.8	0.1	1.1	21.82	96.1	7.1165	51.4148
2021	10	21	1	55	41	11.8	0.1	1.1	21.58	94.8	7.1104	50.8955
2021	10	21	2	5	41	11.8	0.1	1.1	21.61	98	7.1104	50.6588
2021	10	21	2	15	41	11.8	0.1	1.1	21.24	93.5	7.1165	50.2302
2021	10	21	2	25	41	11.6	0.1	1.1	21.31	95.9	7.1165	50.2302
2021	10	21	2	35	41	11.6	0.1	1.1	21.31	95.9	7.1104	50.1854
2021	10	21	2	45	41	11.6	0.1	1.1	21.81	97.9	7.1104	51.1323
2021	10	21	2	55	41	11.6	0.1	1.1	22.13	96.2	7.1104	52.0792
2021	10	21	3	5	41	11.6	0.1	1.1	20.28	95.1	7.1104	47.8182
2021	10	21	3	15	41	11.6	0.1	1.1	19.96	97.2	7.1104	46.8713
2021	10	21	3	25	41	11.6	0.1	1.1	20.95	96.9	7.1104	49.2385
2021	10	21	3	35	41	11.6	0.1	1.1	22.9	99.3	7.1104	53.4996
2021	10	21	3	45	41	11.6	0.1	1.1	21.67	94.8	7.1104	51.1323
2021	10	21	3	55	41	11.6	0.1	1.1	21.72	96.1	7.1104	51.1324
2021	10	21	4	5	41	11.6	0.1	1.1	21.58	94.8	7.1104	50.8956
2021	10	21	4	15	41	11.6	0.1	1.1	21.31	95.9	7.1104	50.1855
2021	10	21	4	25	41	11.6	0.1	1.1	21.88	95	7.1104	51.6058
2021	10	21	4	35	41	11.6	0.1	1.1	21.1	95.7	7.1104	49.712
2021	10	21	4	45	41	11.6	0.1	1.1	21.61	98	7.1104	50.6589
2021	10	21	4	55	41	11.6	0.1	1.1	21.71	95.8	7.1104	51.1324
2021	10	21	5	5	41	11.6	0.1	1.1	20.52	96.2	7.1104	48.2917
2021	10	21	5	15	41	11.6	0.1	1.1	21.35	96.7	7.1104	50.1855
2021	10	21	5	25	41	11.6	0.1	1.1	21.05	96.8	7.1104	49.4754
2021	10	21	5	35	41	11.6	0.1	1.1	22.01	97.8	7.1104	51.6059
2021	10	21	5	45	41	11.6	0.1	1.1	20.85	96.9	7.1104	49.0019
2021	10	21	5	55	41	11.6	0.1	1.1	21.59	95.3	7.1104	50.8957
2021	10	21	6	5	41	11.6	0.1	1.1	21.18	94.9	7.1043	49.9043
2021	10	21	6	15	41	11.6	0.1	1.1	22.41	95.6	7.1104	52.7896
2021	10	21	6	25	41	11.6	0.1	1.1	21.09	95.2	7.1104	49.7122
2021	10	21	6	35	41	11.6	0.1	1.1	21.03	96.3	7.1104	49.4755
2021	10	21	6	45	41	11.6	0.1	1.1	21.36	97	7.1104	50.1856
2021	10	21	6	55	41	11.6	0.1	1.1	21.21	96	7.1043	49.9044
2021	10	21	7	5	41	11.6	0.1	1.1	22.04	96.5	7.1104	51.8428
2021	10	21	7	15	41	11.6	0.1	1.1	22.38	97.2	7.1043	52.5061
2021	10	21	7	25	41	11.6	0.1	1.1	21.71	95.8	7.1043	51.087
2021	10	21	7	35	41	11.6	0.1	1.1	22.12	98.1	7.1043	51.7965
2021	10	21	7	45	41	11.6	0.1	1.1	20.62	96.1	7.1043	48.4854
2021	10	21	7	55	41	12	0.1	1.1	20.82	96.1	7.1043	48.9584

## Mazourka (0354)

Year	Month	Day	Hour	Minute	Second	Voltage	CellBegin	CellEnd	Speed	Direction	Area	Flow
2021	10	21	8	5	41	12.4	0.1	1.1	20.59	95.3	7.1043	48.4854
2021	10	21	8	15	41	12.4	0.1	1.1	21.55	93.7	7.1043	50.8505
2021	10	21	8	25	41	12.4	0.1	1.1	21.56	94.3	7.1043	50.8505
2021	10	21	8	35	41	12.8	0.1	1.1	21.94	93.7	7.1043	51.7966
2021	10	21	8	45	41	12.6	0.1	1.1	21.28	94.9	7.1104	50.1857
2021	10	21	8	55	41	12.8	0.1	1.1	20.91	95.8	7.1104	49.2388
2021	10	21	9	5	41	13.4	0.1	1.1	21.17	94.6	7.1104	49.9489
2021	10	21	9	15	41	13	0.1	1.1	20.96	97.1	7.1043	49.1949
2021	10	21	9	25	41	12.8	0.1	1.1	21.25	94	7.1104	50.1857
2021	10	21	9	35	41	13.4	0.1	1.1	21.93	96.3	7.1104	51.606
2021	10	21	9	45	41	13.4	0.1	1.1	21.31	98.1	7.1104	49.9489
2021	10	21	9	55	41	13.6	0.1	1.1	21.16	97.1	7.1104	49.7121
2021	10	21	10	5	41	13.4	0.1	1.1	21.61	98	7.1104	50.6591
2021	10	21	10	15	41	13.6	0.1	1.1	21.31	95.9	7.1104	50.1856
2021	10	21	10	25	41	13.6	0.1	1.1	21.91	95.8	7.1104	51.6059
2021	10	21	10	35	41	13.4	0.1	1.1	21.03	96.3	7.1043	49.4313
2021	10	21	10	45	41	13.6	0.1	1.1	21.24	96.5	7.1104	49.9488
2021	10	21	10	55	41	13.6	0.1	1.1	21.16	99	7.1104	49.4754
2021	10	21	11	5	41	13.6	0.1	1.1	20.67	94.7	7.1104	48.7652
2021	10	21	11	15	41	13.6	0.1	1.1	21.21	96	7.1104	49.9488
2021	10	21	11	25	41	13.4	0.1	1.1	21.16	97.1	7.1043	49.6678
2021	10	21	11	35	41	13.4	0.1	1.1	21.4	95.6	7.1104	50.4223
2021	10	21	11	45	41	13.4	0.1	1.1	21.32	96.2	7.1043	50.1408
2021	10	21	11	55	41	13.4	0.1	1.1	22.17	94.7	7.1043	52.2694
2021	10	21	12	5	41	13.2	0.1	1.1	20.48	97.6	7.1043	48.0122
2021	10	21	12	15	41	12.8	0.1	1.1	21.14	96.5	7.1043	49.6678
2021	10	21	12	25	41	13	0.1	1.1	21.27	97.3	7.1043	49.9043
2021	10	21	12	35	41	13.2	0.1	1.1	21.51	95.9	7.1043	50.6138
2021	10	21	12	45	41	13.2	0.1	1.1	21.74	96.6	7.1043	51.0868
2021	10	21	12	55	41	13.4	0.1	1.1	20.75	96.9	7.1104	48.7651
2021	10	21	13	5	41	13.4	0.1	1.1	21.51	95.9	7.1104	50.6589
2021	10	21	13	15	41	13.4	0.1	1.1	21.29	95.4	7.1104	50.1854
2021	10	21	13	25	41	13.4	0.1	1.1	20.25	97.1	7.1104	47.5814
2021	10	21	13	35	41	13.4	0.1	1.1	21.09	95.2	7.1104	49.7119
2021	10	21	13	45	41	13.4	0.1	1.1	22.61	95.6	7.1104	53.2627
2021	10	21	13	55	41	13.4	0.1	1.1	21.6	95.6	7.1104	50.8955
2021	10	21	14	5	41	13.2	0.1	1.1	21.79	97.6	7.1104	51.1323
2021	10	21	14	15	41	13.2	0.1	1.1	21.4	97.8	7.1043	50.1406
2021	10	21	14	25	41	13.4	0.1	1.1	20.88	94.9	7.1104	49.2385
2021	10	21	14	35	41	13.4	0.1	1.1	21.28	95.1	7.1104	50.1853
2021	10	21	14	45	41	13.2	0.1	1.1	21.91	97.9	7.1043	51.3231
2021	10	21	14	55	41	13.4	0.1	1.1	21.31	95.9	7.1043	50.1406
2021	10	21	15	5	41	13.4	0.1	1.1	21.46	97	7.1104	50.422
2021	10	21	15	15	41	13.4	0.1	1.1	20.12	92.8	7.1104	47.5813
2021	10	21	15	25	41	13.4	0.1	1.1	20.95	94.1	7.1104	49.4751
2021	10	21	15	35	41	13.4	0.1	1.1	20.91	95.8	7.1104	49.2383
2021	10	21	15	45	41	13.4	0.1	1.1	21.11	96	7.1043	49.6675
2021	10	21	15	55	41	13.2	0.1	1.1	20.4	95.6	7.1104	48.0547

Mazourka (0354)

Year	Month	Day	Hour	Minute	Second	Voltage	CellBegin	CellEnd	Speed	Direction	Area	Flow
2021	10	21	16	5	41	13.2	0.1	1.1	21.97	94.7	7.1104	51.8423
2021	10	21	16	15	41	13.2	0.1	1.1	21.7	99.5	7.1043	50.6135
2021	10	21	16	25	41	13.2	0.1	1.1	20.94	93.6	7.1104	49.475
2021	10	21	16	35	41	13.2	0.1	1.1	20.06	94.6	7.1104	47.3445
2021	10	21	16	45	41	13.2	0.1	1.1	21.61	95.8	7.1104	50.8953
2021	10	21	16	55	41	12.4	0.1	1.1	20.97	97.4	7.1104	49.2382
2021	10	21	17	5	41	12	0.1	1.1	20.76	94.4	7.1104	49.0015
2021	10	21	17	15	41	12	0.1	1.1	21.46	97	7.1104	50.4218
2021	10	21	17	25	41	12	0.1	1.1	21.46	97	7.1104	50.4218
2021	10	21	17	35	41	12	0.1	1.1	20.59	95.3	7.1104	48.528
2021	10	21	17	45	41	11.8	0.1	1.1	20.37	94.8	7.1104	48.0545
2021	10	21	17	55	41	11.8	0.1	1.1	22.02	96	7.1104	51.8421
2021	10	21	18	5	41	11.8	0.1	1.1	22.19	95.2	7.1104	52.3155
2021	10	21	18	15	41	11.8	0.1	1.1	22.08	97.3	7.1104	51.842
2021	10	21	18	25	41	11.8	0.1	1.1	21.1	95.7	7.1104	49.7115
2021	10	21	18	35	41	11.8	0.1	1.1	21.11	96	7.1104	49.7115
2021	10	21	18	45	41	11.8	0.1	1.1	21.66	96.9	7.1104	50.8951
2021	10	21	18	55	41	11.8	0.1	1.1	20.58	97.5	7.1104	48.2911
2021	10	21	19	5	41	11.8	0.1	1.1	21.65	94	7.1104	51.1318
2021	10	21	19	15	41	11.8	0.1	1.1	20.65	94.2	7.1104	48.7645
2021	10	21	19	25	41	11.8	0.1	1.1	20.72	96.1	7.1104	48.7645
2021	10	21	19	35	41	11.8	0.1	1.1	21.58	95.1	7.1104	50.895
2021	10	21	19	45	41	11.8	0.1	1.1	20.97	97.4	7.1104	49.2379
2021	10	21	19	55	41	11.8	0.1	1.1	21.19	95.4	7.1104	49.9481
2021	10	21	20	5	41	11.8	0.1	1.1	20.19	95.4	7.1104	47.5808
2021	10	21	20	15	41	11.8	0.1	1.1	21.47	94.5	7.1104	50.6582
2021	10	21	20	25	41	11.8	0.1	1.1	21.97	94.7	7.1104	51.8418
2021	10	21	20	35	41	11.8	0.1	1.1	21.03	93.3	7.1104	49.7113
2021	10	21	20	45	41	11.8	0.1	1.1	21.6	97.7	7.1104	50.6582
2021	10	21	20	55	41	11.8	0.1	1.1	21.11	96	7.1104	49.7113
2021	10	21	21	5	41	11.8	0.1	1.1	20.96	94.4	7.1104	49.4746
2021	10	21	21	15	41	11.8	0.1	1.1	21.57	94.5	7.1104	50.8949
2021	10	21	21	25	41	11.8	0.1	1.1	22.11	95.7	7.1104	52.0785
2021	10	21	21	35	41	11.8	0.1	1.1	21.01	95.7	7.1104	49.4746
2021	10	21	21	45	41	11.8	0.1	1.1	20.69	95.3	7.1104	48.7644
2021	10	21	21	55	41	11.8	0.1	1.1	21.21	98.1	7.1104	49.7113
2021	10	21	22	5	41	11.8	0.1	1.1	21.8	95.5	7.1104	51.3683
2021	10	21	22	15	41	11.8	0.1	1.1	21.22	96.2	7.1104	49.948
2021	10	21	22	25	41	11.8	0.1	1.1	21.26	94.3	7.1104	50.1847
2021	10	21	22	35	41	11.8	0.1	1.1	22.01	92.1	7.1104	52.0785
2021	10	21	22	45	41	11.6	0.1	1.1	22.09	97.5	7.1104	51.8418
2021	10	21	22	55	41	11.6	0.1	1.1	21.45	96.7	7.1104	50.4214
2021	10	21	23	5	41	11.6	0.1	1.1	20.72	96.1	7.1104	48.7644
2021	10	21	23	15	41	11.6	0.1	1.1	21.19	95.4	7.1104	49.948
2021	10	21	23	25	41	11.6	0.1	1.1	21.15	96.8	7.1104	49.7113
2021	10	21	23	35	41	11.6	0.1	1.1	21.1	95.4	7.1104	49.7113
2021	10	21	23	45	41	11.6	0.1	1.1	21.39	95.4	7.1104	50.4215
2021	10	21	23	55	41	11.6	0.1	1.1	21.81	95.8	7.1104	51.3684

Mazourka (0354)

Year	Month	Day	Hour	Minute	Second	Voltage	CellBegin	CellEnd	Speed	Direction	Area	Flow
2021	10	22	0	5	41	11.6	0.1	1.1	20.36	94.2	7.1104	48.0543
2021	10	22	0	15	41	11.6	0.1	1.1	20.72	92.5	7.1104	49.0012
2021	10	22	0	25	41	11.6	0.1	1.1	21.94	96.5	7.1104	51.6051
2021	10	22	0	35	41	11.6	0.1	1.1	21.49	95.3	7.1043	50.613
2021	10	22	0	45	41	11.6	0.1	1.1	21.48	94.8	7.1043	50.6131
2021	10	22	0	55	41	11.6	0.1	1.1	21.21	96	7.1043	49.9035
2021	10	22	1	5	41	11.6	0.1	1.1	21.72	96.1	7.1043	51.0861
2021	10	22	1	15	41	11.6	0.1	1.1	21.21	96	7.1043	49.9035
2021	10	22	1	25	41	11.6	0.1	1.1	21.67	94.5	7.1043	51.0861
2021	10	22	1	35	41	11.6	0.1	1.1	21.67	94.8	7.1043	51.0861
2021	10	22	1	45	41	11.6	0.1	1.1	20.9	95.5	7.1043	49.194
2021	10	22	1	55	41	11.6	0.1	1.1	21.11	96	7.1043	49.6671
2021	10	22	2	5	41	11.6	0.1	1.1	21.28	97.6	7.1043	49.9036
2021	10	22	2	15	41	11.6	0.1	1.1	20.58	97.5	7.1043	48.248
2021	10	22	2	25	41	11.6	0.1	1.1	21.91	95.8	7.1043	51.5592
2021	10	22	2	35	41	11.6	0.1	1.1	21.22	100	7.1043	49.4306
2021	10	22	2	45	41	11.6	0.1	1.1	21.55	96.7	7.1043	50.6131
2021	10	22	2	55	41	11.6	0.1	1.1	19.79	97.8	7.1043	46.356
2021	10	22	3	5	41	11.6	0.1	1.1	21.5	95.6	7.1043	50.6132
2021	10	22	3	15	41	11.6	0.1	1.1	20.61	95.8	7.1043	48.4846
2021	10	22	3	25	41	11.6	0.1	1.1	21.24	93.5	7.1043	50.1402
2021	10	22	3	35	41	11.6	0.1	1.1	21.6	95.6	7.1043	50.8497
2021	10	22	3	45	41	11.6	0.1	1.1	21.31	95.9	7.1043	50.1402
2021	10	22	3	55	41	11.6	0.1	1.1	19.33	93	7.1043	45.6465
2021	10	22	4	5	41	11.6	0.1	1.1	21.09	95.2	7.1043	49.6672
2021	10	22	4	15	41	11.6	0.1	1.1	22.36	94.1	7.1043	52.7419
2021	10	22	4	25	41	11.6	0.1	1.1	21.87	94.7	7.1043	51.5593
2021	10	22	4	35	41	11.6	0.1	1.1	21.71	95.8	7.1043	51.0863
2021	10	22	4	45	41	11.6	0.1	1.1	21.4	95.6	7.1043	50.3768
2021	10	22	4	55	41	11.6	0.1	1.1	21.74	96.6	7.1043	51.0863
2021	10	22	5	5	41	11.6	0.1	1.1	21.77	94.5	7.1043	51.3229
2021	10	22	5	15	41	11.6	0.1	1.1	20.42	96.2	7.1043	48.0117
2021	10	22	5	25	41	11.6	0.1	1.1	21.03	96.3	7.1043	49.4308
2021	10	22	5	35	41	11.6	0.1	1.1	21.45	96.7	7.1043	50.3769
2021	10	22	5	45	41	11.6	0.1	1.1	20.94	93.6	7.1043	49.4308
2021	10	22	5	55	41	11.6	0.1	1.1	21.71	95.8	7.1043	51.0864
2021	10	22	6	5	41	11.6	0.1	1.1	20.5	95.6	7.1043	48.2483
2021	10	22	6	15	41	11.6	0.1	1.1	21.55	96.7	7.1043	50.6134
2021	10	22	6	25	41	11.6	0.1	1.1	21.97	94.7	7.1043	51.796
2021	10	22	6	35	41	11.6	0.1	1.1	21.45	96.7	7.1043	50.377
2021	10	22	6	45	41	11.6	0.1	1.1	20.52	96.2	7.1043	48.2484
2021	10	22	6	55	41	11.6	0.1	1.1	20.94	96.6	7.1043	49.1945
2021	10	22	7	5	41	11.4	0.1	1.1	21.31	95.9	7.1043	50.1405
2021	10	22	7	15	41	11.4	0.1	1.1	21.17	97.3	7.1043	49.6675
2021	10	22	7	25	41	11.4	0.1	1.1	21.51	95.9	7.1043	50.6136
2021	10	22	7	35	41	11.4	0.1	1.1	21.61	95.8	7.1043	50.8501
2021	10	22	7	45	41	11.4	0.1	1.1	21.76	96.9	7.1043	51.0866
2021	10	22	7	55	41	12	0.1	1.1	21.41	95.9	7.1043	50.3771

Mazourka (0354)

Year	Month	Day	Hour	Minute	Second	Voltage	CellBegin	CellEnd	Speed	Direction	Area	Flow
2021	10	22	8	5	41	12.4	0.1	1.1	21.36	94.3	7.0982	50.3322
2021	10	22	8	15	41	12.6	0.1	1.1	20.52	96.2	7.1043	48.2485
2021	10	22	8	25	41	12.6	0.1	1.1	21.88	97.4	7.1043	51.3232
2021	10	22	8	35	41	12.8	0.1	1.1	20.76	97.2	7.0982	48.6781
2021	10	22	8	45	41	12.8	0.1	1.1	20.93	98.5	7.1043	48.958
2021	10	22	8	55	41	13.2	0.1	1.1	20.96	97.1	7.1043	49.1945
2021	10	22	9	5	41	13.4	0.1	1.1	19.77	97.6	7.1043	46.3564
2021	10	22	9	15	41	13.4	0.1	1.1	21.27	94.6	7.1043	50.1406
2021	10	22	9	25	41	13.6	0.1	1.1	21.49	95.3	7.1043	50.6135
2021	10	22	9	35	41	13.4	0.1	1.1	21.28	95.1	7.1043	50.1405
2021	10	22	9	45	41	13.6	0.1	1.1	20.2	95.7	7.1043	47.5389
2021	10	22	9	55	41	13.6	0.1	1.1	21.38	94.8	7.1043	50.377
2021	10	22	10	5	41	13.4	0.1	1.1	22.24	93.4	7.1043	52.5056
2021	10	22	10	15	41	13.4	0.1	1.1	21.4	95.6	7.1043	50.377
2021	10	22	10	25	41	13.6	0.1	1.1	21.25	93.8	7.1043	50.1404
2021	10	22	10	35	41	13.6	0.1	1.1	21.67	97.2	7.1043	50.85
2021	10	22	10	45	41	13.6	0.1	1.1	20.79	95.2	7.1043	48.9579
2021	10	22	10	55	41	13.4	0.1	1.1	21.4	95.6	7.1043	50.3769
2021	10	22	11	5	41	13.6	0.1	1.1	21.91	95.8	7.1043	51.5594
2021	10	22	11	15	41	13.6	0.1	1.1	21.22	96.2	7.1043	49.9038
2021	10	22	11	25	41	13.6	0.1	1.1	21.07	97.4	7.1104	49.4749
2021	10	22	11	35	41	13.6	0.1	1.1	20.52	96.2	7.1104	48.2913
2021	10	22	11	45	41	13.6	0.1	1.1	20.92	96	7.1104	49.2382
2021	10	22	11	55	41	13.6	0.1	1.1	21.67	97.2	7.1104	50.8952
2021	10	22	12	5	41	13.6	0.1	1.1	21.67	94.5	7.1104	51.1319
2021	10	22	12	15	41	13.6	0.1	1.1	21.1	97.9	7.1104	49.4749
2021	10	22	12	25	41	13.8	0.1	1.1	21.24	98.7	7.1104	49.7116
2021	10	22	12	35	41	13.6	0.1	1.1	20.98	99.3	7.1104	49.0014
2021	10	22	12	45	41	13.2	0.1	1.1	21.7	99.5	7.1104	50.6584
2021	10	22	12	55	41	13.6	0.1	1.1	21.16	97.1	7.1104	49.7115
2021	10	22	13	5	41	13.6	0.1	1.1	20.92	96	7.1104	49.2381
2021	10	22	13	15	41	13.6	0.1	1.1	21.6	95.6	7.1104	50.8951
2021	10	22	13	25	41	13.6	0.1	1.1	21.55	96.7	7.1104	50.6584
2021	10	22	13	35	41	13.6	0.1	1.1	20.99	97.7	7.1104	49.238
2021	10	22	13	45	41	13.6	0.1	1.1	21.49	95.3	7.1104	50.6584
2021	10	22	13	55	41	13.4	0.1	1.1	20.79	95.2	7.1104	49.0013
2021	10	22	14	5	41	13.4	0.1	1.1	20.38	97.6	7.1104	47.8177
2021	10	22	14	15	41	13.4	0.1	1.1	20.78	97.5	7.1104	48.7646
2021	10	22	14	25	41	13	0.1	1.1	21.23	98.4	7.1104	49.7115
2021	10	22	14	35	41	13.4	0.1	1.1	21.89	95.2	7.1104	51.6052
2021	10	22	14	45	41	13.4	0.1	1.1	21.08	94.9	7.1104	49.7114
2021	10	22	14	55	41	13.2	0.1	1.1	21.09	95.2	7.1104	49.7115
2021	10	22	15	5	41	13.2	0.1	1.1	20.81	95.8	7.1104	49.0012
2021	10	22	15	15	41	13.2	0.1	1.1	21.31	95.9	7.1104	50.1848
2021	10	22	15	25	41	13.2	0.1	1.1	21.65	98.8	7.1104	50.6583
2021	10	22	15	35	41	13.2	0.1	1.1	20.64	96.7	7.1104	48.5278
2021	10	22	15	45	41	13.2	0.1	1.1	21.1	95.7	7.1104	49.7115
2021	10	22	15	55	41	13.2	0.1	1.1	21.36	97	7.1104	50.1849

Mazourka (0354)

Year	Month	Day	Hour	Minute	Second	Voltage	CellBegin	CellEnd	Speed	Direction	Area	Flow
2021	10	22	16	5	41	13	0.1	1.1	21.08	94.9	7.1104	49.7114
2021	10	22	16	15	41	13	0.1	1.1	20.49	95.3	7.1104	48.2911
2021	10	22	16	25	41	13	0.1	1.1	20.92	96	7.1104	49.2379
2021	10	22	16	35	41	12.6	0.1	1.1	20.99	95.2	7.1043	49.4305
2021	10	22	16	45	41	12.4	0.1	1.1	21.05	93.8	7.1104	49.7114
2021	10	22	16	55	41	12	0.1	1.1	21.51	95.9	7.1104	50.6582
2021	10	22	17	5	41	12	0.1	1.1	21.25	93.8	7.1104	50.1848
2021	10	22	17	15	41	12	0.1	1.1	21.3	95.7	7.1104	50.1847
2021	10	22	17	25	41	12	0.1	1.1	20.88	94.9	7.1104	49.2378
2021	10	22	17	35	41	12	0.1	1.1	21.1	95.4	7.1104	49.7113
2021	10	22	17	45	41	11.8	0.1	1.1	20.79	95.2	7.1104	49.0011
2021	10	22	17	55	41	11.8	0.1	1.1	21.71	95.8	7.1104	51.1315
2021	10	22	18	5	41	11.8	0.1	1.1	21.34	96.5	7.1104	50.1846
2021	10	22	18	15	41	11.8	0.1	1.1	21.28	94.9	7.1104	50.1846
2021	10	22	18	25	41	11.8	0.1	1.1	20.75	93.9	7.1104	49.001
2021	10	22	18	35	41	11.8	0.1	1.1	21.38	94.8	7.1104	50.4213
2021	10	22	18	45	41	11.8	0.1	1.1	20.28	95.1	7.1104	47.8173
2021	10	22	18	55	41	11.8	0.1	1.1	21.42	96.2	7.1104	50.4212
2021	10	22	19	5	41	11.8	0.1	1.1	20.52	92.8	7.1104	48.5275
2021	10	22	19	15	41	11.8	0.1	1.1	20.41	98.2	7.1104	47.8173
2021	10	22	19	25	41	11.8	0.1	1.1	21.53	96.4	7.1104	50.6579
2021	10	22	19	35	41	11.8	0.1	1.1	20.97	97.4	7.1104	49.2375
2021	10	22	19	45	41	11.8	0.1	1.1	21.69	95.3	7.1104	51.1313
2021	10	22	19	55	41	11.8	0.1	1.1	20.94	96.6	7.1104	49.2375
2021	10	22	20	5	41	11.8	0.1	1.1	21.38	94.8	7.1165	50.4661
2021	10	22	20	15	41	11.8	0.1	1.1	20.18	95.1	7.1165	47.6229
2021	10	22	20	25	41	11.8	0.1	1.1	21.02	96	7.1165	49.5183
2021	10	22	20	35	41	11.8	0.1	1.1	20.37	94.8	7.1165	48.0967
2021	10	22	20	45	41	11.8	0.1	1.1	20.84	93.6	7.1165	49.2814
2021	10	22	20	55	41	11.8	0.1	1.1	19.96	94.6	7.1165	47.149
2021	10	22	21	5	41	11.8	0.1	1.1	21.28	94.9	7.1165	50.229
2021	10	22	21	15	41	11.8	0.1	1.1	21.53	93.2	7.1165	50.9398
2021	10	22	21	25	41	11.8	0.1	1.1	21.53	96.4	7.1165	50.7029
2021	10	22	21	35	41	11.8	0.1	1.1	21.77	94.7	7.1165	51.4137
2021	10	22	21	45	41	11.8	0.1	1.1	21.18	94.9	7.1165	49.9921
2021	10	22	21	55	41	11.8	0.1	1.1	20.85	93.9	7.1165	49.2813
2021	10	22	22	5	41	11.8	0.1	1.1	21.71	95.8	7.1165	51.1767
2021	10	22	22	15	41	11.8	0.1	1.1	21.73	96.3	7.1165	51.1767
2021	10	22	22	25	41	11.8	0.1	1.1	20.92	96	7.1165	49.2813
2021	10	22	22	35	41	11.8	0.1	1.1	21.92	96	7.1165	51.6506
2021	10	22	22	45	41	11.8	0.1	1.1	20.42	92.5	7.1165	48.3336
2021	10	22	22	55	41	11.6	0.1	1.1	21.04	98.7	7.1165	49.2813
2021	10	22	23	5	41	11.6	0.1	1.1	20.92	96	7.1165	49.2813
2021	10	22	23	15	41	11.6	0.1	1.1	21.2	95.7	7.1165	49.9921
2021	10	22	23	25	41	11.6	0.1	1.1	21.37	97.3	7.1165	50.229
2021	10	22	23	35	41	11.6	0.1	1.1	20.93	96.3	7.1165	49.2813
2021	10	22	23	45	41	11.6	0.1	1.1	20.95	96.9	7.1165	49.2813
2021	10	22	23	55	41	11.6	0.1	1.1	20.94	93.6	7.1165	49.5183



Mazourka (0354)

Year	Month	Day	Hour	Minute	Second	Voltage	CellBegin	CellEnd	Speed	Direction	Area	Flow
2021	10	23	0	5	41	11.6	0.1	1.1	21.28	94.9	7.1165	50.2291
2021	10	23	0	15	41	11.6	0.1	1.1	21.57	94.5	7.1165	50.9399
2021	10	23	0	25	41	11.6	0.1	1.1	22.03	96.3	7.1165	51.8876
2021	10	23	0	35	41	11.6	0.1	1.1	21.47	97.2	7.1165	50.466
2021	10	23	0	45	41	11.6	0.1	1.1	20.47	97.3	7.1165	48.0967
2021	10	23	0	55	41	11.6	0.1	1.1	21.34	96.5	7.1165	50.2291
2021	10	23	1	5	41	11.6	0.1	1.1	20.95	93.8	7.1165	49.5183
2021	10	23	1	15	41	11.6	0.1	1.1	21.13	96.3	7.1165	49.7553
2021	10	23	1	25	41	11.6	0.1	1.1	21.5	95.6	7.1165	50.703
2021	10	23	1	35	41	11.6	0.1	1.1	21.37	97.3	7.1165	50.2291
2021	10	23	1	45	41	11.6	0.1	1.1	21.48	95.1	7.1165	50.703
2021	10	23	1	55	41	11.6	0.1	1.1	21.28	94.9	7.1165	50.2292
2021	10	23	2	5	41	11.6	0.1	1.1	20.18	95.1	7.1165	47.6229
2021	10	23	2	15	41	11.6	0.1	1.1	21.64	98.5	7.1165	50.703
2021	10	23	2	25	41	11.6	0.1	1.1	21.35	94	7.1165	50.4661
2021	10	23	2	35	41	11.6	0.1	1.1	21.02	96	7.1165	49.5184
2021	10	23	2	45	41	11.6	0.1	1.1	21.02	96	7.1165	49.5184
2021	10	23	2	55	41	11.6	0.1	1.1	21.1	95.4	7.1165	49.7554
2021	10	23	3	5	41	11.6	0.1	1.1	20.78	97.5	7.1165	48.8077
2021	10	23	3	15	41	11.6	0.1	1.1	21.19	97.6	7.1165	49.7554
2021	10	23	3	25	41	11.6	0.1	1.1	20.74	93.6	7.1165	49.0446
2021	10	23	3	35	41	11.6	0.1	1.1	21.22	96.2	7.1165	49.9924
2021	10	23	3	45	41	11.6	0.1	1.1	20.9	95.5	7.1104	49.2377
2021	10	23	3	55	41	11.6	0.1	1.1	21.54	93.5	7.1165	50.9401
2021	10	23	4	5	41	11.6	0.1	1.1	21.6	95.6	7.1165	50.9401
2021	10	23	4	15	41	11.6	0.1	1.1	22.59	97.4	7.1165	53.0725
2021	10	23	4	25	41	11.6	0.1	1.1	21.03	93.3	7.1165	49.7555
2021	10	23	4	35	41	11.6	0.1	1.1	20.7	95.5	7.1165	48.8078
2021	10	23	4	45	41	11.6	0.1	1.1	21.67	94.5	7.1165	51.1771
2021	10	23	4	55	41	11.6	0.1	1.1	21.69	97.7	7.1165	50.9402
2021	10	23	5	5	41	11.6	0.1	1.1	21.04	96.6	7.1165	49.5186
2021	10	23	5	15	41	11.6	0.1	1.1	21.2	95.7	7.1165	49.9925
2021	10	23	5	25	41	11.6	0.1	1.1	21.21	96	7.1165	49.9925
2021	10	23	5	35	41	11.6	0.1	1.1	21.41	95.9	7.1165	50.4664
2021	10	23	5	45	41	11.6	0.1	1.1	20.63	93.3	7.1165	48.8079
2021	10	23	5	55	41	11.6	0.1	1.1	20.84	96.6	7.1165	49.0448
2021	10	23	6	5	41	11.6	0.1	1.1	22.24	96.5	7.1165	52.3619
2021	10	23	6	15	41	11.6	0.1	1.1	20.81	95.8	7.1165	49.0448
2021	10	23	6	25	41	11.6	0.1	1.1	21.86	96.8	7.1165	51.4142
2021	10	23	6	35	41	11.6	0.1	1.1	21.09	95.2	7.1104	49.7113
2021	10	23	6	45	41	11.6	0.1	1.1	21.17	97.3	7.1165	49.7557
2021	10	23	6	55	41	11.6	0.1	1.1	21.87	97.1	7.1165	51.4142
2021	10	23	7	5	41	11.6	0.1	1.1	21.34	96.5	7.1104	50.1848
2021	10	23	7	15	41	11.6	0.1	1.1	21.91	95.8	7.1104	51.6051
2021	10	23	7	25	41	11.6	0.1	1.1	21.47	97.2	7.1165	50.4665
2021	10	23	7	35	41	11.6	0.1	1.1	21.02	96	7.1165	49.5188
2021	10	23	7	45	41	11.6	0.1	1.1	21.61	95.8	7.1104	50.895
2021	10	23	7	55	41	12	0.1	1.1	22.01	95.7	7.1104	51.8419

## Mazourka (0354)

Year	Month	Day	Hour	Minute	Second	Voltage	CellBegin	CellEnd	Speed	Direction	Area	Flow
2021	10	23	8	5	41	12.4	0.1	1.1	20.95	93.8	7.1104	49.4747
2021	10	23	8	15	41	12.6	0.1	1.1	20.41	98.2	7.1165	47.8603
2021	10	23	8	25	41	12.6	0.1	1.1	20.81	95.8	7.1165	49.045
2021	10	23	8	35	41	12.8	0.1	1.1	21.26	94.3	7.1165	50.2296
2021	10	23	8	45	41	12.8	0.1	1.1	21.71	95.8	7.1165	51.1773
2021	10	23	8	55	41	13.4	0.1	1.1	21.67	94.8	7.1165	51.1773
2021	10	23	9	5	41	13.4	0.1	1.1	21.56	96.9	7.1165	50.7034
2021	10	23	9	15	41	13.4	0.1	1.1	21.51	95.9	7.1165	50.7034
2021	10	23	9	25	41	13.6	0.1	1.1	20.29	95.4	7.1165	47.8602
2021	10	23	9	35	41	13.6	0.1	1.1	21.08	94.9	7.1165	49.7557
2021	10	23	9	45	41	13.6	0.1	1.1	22.02	96	7.1165	51.8881
2021	10	23	9	55	41	13.6	0.1	1.1	20.57	94.7	7.1165	48.571
2021	10	23	10	5	41	13.2	0.1	1.1	20.78	97.5	7.1165	48.8079
2021	10	23	10	15	41	13.2	0.1	1.1	20.63	96.4	7.1165	48.571
2021	10	23	10	25	41	13	0.1	1.1	20.29	97.9	7.1165	47.6233
2021	10	23	10	35	41	13.2	0.1	1.1	21.67	97.2	7.1165	50.9403
2021	10	23	10	45	41	13.4	0.1	1.1	22.03	96.3	7.1165	51.888
2021	10	23	10	55	41	13.8	0.1	1.1	22.07	94.7	7.1226	52.1713
2021	10	23	11	5	41	13.8	0.1	1.1	20.99	97.7	7.1226	49.3256
2021	10	23	11	15	41	13.8	0.1	1.1	21.37	94.6	7.1226	50.5113
2021	10	23	11	25	41	13.8	0.1	1.1	21.21	96	7.1226	50.037
2021	10	23	11	35	41	13.8	0.1	1.1	21.38	94.8	7.1226	50.5113
2021	10	23	11	45	41	14	0.1	1.1	21.45	96.7	7.1226	50.5112
2021	10	23	11	55	41	14	0.1	1.1	21.39	95.4	7.1226	50.5112
2021	10	23	12	5	41	13.8	0.1	1.1	21.15	94.1	7.1226	50.0369
2021	10	23	12	15	41	14	0.1	1.1	20.75	96.9	7.1226	48.8512
2021	10	23	12	25	41	13.8	0.1	1.1	21.3	97.8	7.1226	50.0369
2021	10	23	12	35	41	13.8	0.1	1.1	21.6	95.6	7.1226	50.9855
2021	10	23	12	45	41	13.6	0.1	1.1	21.31	98.1	7.1226	50.037
2021	10	23	12	55	41	13.8	0.1	1.1	21.58	95.1	7.1226	50.9855
2021	10	23	13	5	41	13.2	0.1	1.1	22.05	96.8	7.1226	51.934
2021	10	23	13	15	41	13.2	0.1	1.1	22.04	93.4	7.1226	52.1712
2021	10	23	13	25	41	13.2	0.1	1.1	21.57	100.7	7.1226	50.2741
2021	10	23	13	35	41	13.2	0.1	1.1	21.41	98.1	7.1287	50.3188
2021	10	23	13	45	41	13.2	0.1	1.1	21.25	96.8	7.1226	50.0369
2021	10	23	13	55	41	13.2	0.1	1.1	19.78	95.2	7.1287	46.7585
2021	10	23	14	5	41	13.2	0.1	1.1	20.99	97.7	7.1287	49.3694
2021	10	23	14	15	41	13.2	0.1	1.1	20.57	97.3	7.1287	48.4199
2021	10	23	14	25	41	13.2	0.1	1.1	20.92	98.2	7.1287	49.132
2021	10	23	14	35	41	13.2	0.1	1.1	21.48	95.1	7.1287	50.7935
2021	10	23	14	45	41	13.2	0.1	1.1	22.32	98	7.1287	52.4549
2021	10	23	14	55	41	13.2	0.1	1.1	21.5	95.6	7.1287	50.7934
2021	10	23	15	5	41	13.2	0.1	1.1	22.23	96.2	7.1226	52.4083
2021	10	23	15	15	41	13.2	0.1	1.1	21.59	95.3	7.1226	50.9854
2021	10	23	15	25	41	13.2	0.1	1.1	21.51	98	7.1226	50.5111
2021	10	23	15	35	41	13.2	0.1	1.1	20.72	96.1	7.1226	48.8512
2021	10	23	15	45	41	13.2	0.1	1.1	21.21	96	7.1226	50.0369
2021	10	23	15	55	41	13.2	0.1	1.1	21.7	95.6	7.1226	51.2226

Mazourka (0354)

Year	Month	Day	Hour	Minute	Second	Voltage	CellBegin	CellEnd	Speed	Direction	Area	Flow
2021	10	23	16	5	41	13.2	0.1	1.1	20.07	97.4	7.1226	47.1912
2021	10	23	16	15	41	13.2	0.1	1.1	21.21	96	7.1226	50.0369
2021	10	23	16	25	41	12.2	0.1	1.1	19.73	96.7	7.1226	46.4797
2021	10	23	16	35	41	13	0.1	1.1	21.66	94.2	7.1226	51.2225
2021	10	23	16	45	41	12.2	0.1	1.1	20.95	98.8	7.1226	49.0882
2021	10	23	16	55	41	12	0.1	1.1	21.55	98.8	7.1226	50.5111
2021	10	23	17	5	41	12	0.1	1.1	20.83	96.3	7.1226	49.0882
2021	10	23	17	15	41	12	0.1	1.1	21.35	96.7	7.1226	50.2739
2021	10	23	17	25	41	12	0.1	1.1	20.88	94.9	7.1287	49.3692
2021	10	23	17	35	41	12	0.1	1.1	21.15	96.8	7.1287	49.8439
2021	10	23	17	45	41	12	0.1	1.1	20.99	95.2	7.1287	49.6065
2021	10	23	17	55	41	11.8	0.1	1.1	21.41	95.9	7.1287	50.5559
2021	10	23	18	5	41	11.8	0.1	1.1	21.29	95.4	7.1287	50.3185
2021	10	23	18	15	41	11.8	0.1	1.1	21.31	95.9	7.1287	50.3185
2021	10	23	18	25	41	11.8	0.1	1.1	21.42	96.2	7.1287	50.5559
2021	10	23	18	35	41	11.8	0.1	1.1	21.5	95.6	7.1287	50.7932
2021	10	23	18	45	41	11.8	0.1	1.1	21.2	95.7	7.1287	50.0811
2021	10	23	18	55	41	11.8	0.1	1.1	21.57	97.2	7.1287	50.7931
2021	10	23	19	5	41	11.8	0.1	1.1	21.64	96.6	7.1287	51.0305
2021	10	23	19	15	41	11.8	0.1	1.1	20.82	96.1	7.1287	49.1317
2021	10	23	19	25	41	11.8	0.1	1.1	20.66	94.4	7.1287	48.8943
2021	10	23	19	35	41	11.8	0.1	1.1	21.93	92.9	7.1287	51.9798
2021	10	23	19	45	41	11.8	0.1	1.1	21.77	94.7	7.1287	51.5051
2021	10	23	19	55	41	11.8	0.1	1.1	22.05	98.6	7.1287	51.7425
2021	10	23	20	5	41	11.8	0.1	1.1	21.89	95.2	7.1287	51.7425
2021	10	23	20	15	41	11.8	0.1	1.1	21.8	95.5	7.1287	51.5051
2021	10	23	20	25	41	11.8	0.1	1.1	21.02	96	7.1287	49.6063
2021	10	23	20	35	41	11.8	0.1	1.1	20.72	96.1	7.1287	48.8942
2021	10	23	20	45	41	11.8	0.1	1.1	22.07	97	7.1287	51.9798
2021	10	23	20	55	41	11.8	0.1	1.1	22.03	96.3	7.1287	51.9798
2021	10	23	21	5	41	11.8	0.1	1.1	21.04	96.6	7.1287	49.6063
2021	10	23	21	15	41	11.8	0.1	1.1	21.91	95.8	7.1287	51.7424
2021	10	23	21	25	41	11.8	0.1	1.1	20.68	97.5	7.1287	48.6569
2021	10	23	21	35	41	11.8	0.1	1.1	21.91	95.8	7.1287	51.7424
2021	10	23	21	45	41	11.8	0.1	1.1	21.62	96.1	7.1287	51.0304
2021	10	23	21	55	41	11.8	0.1	1.1	21.34	93.5	7.1287	50.5557
2021	10	23	22	5	41	11.8	0.1	1.1	21.35	96.7	7.1226	50.2736
2021	10	23	22	15	41	11.8	0.1	1.1	21.17	97.3	7.1287	49.8437
2021	10	23	22	25	41	11.8	0.1	1.1	20.42	96.2	7.1226	48.1394
2021	10	23	22	35	41	11.8	0.1	1.1	21.84	96.6	7.1226	51.4593
2021	10	23	22	45	41	11.8	0.1	1.1	21.41	95.9	7.1226	50.5108
2021	10	23	22	55	41	11.8	0.1	1.1	21.34	93.5	7.1226	50.5108
2021	10	23	23	5	41	11.8	0.1	1.1	20.78	95	7.1226	49.088
2021	10	23	23	15	41	11.8	0.1	1.1	21.51	95.9	7.1226	50.748
2021	10	23	23	25	41	11.6	0.1	1.1	21.43	96.4	7.1226	50.5108
2021	10	23	23	35	41	11.6	0.1	1.1	21.07	97.4	7.1226	49.5623
2021	10	23	23	45	41	11.6	0.1	1.1	21.66	94.2	7.1226	51.2223
2021	10	23	23	55	41	11.6	0.1	1.1	21.39	95.4	7.1226	50.5109

Mazourka (0354)

Year	Month	Day	Hour	Minute	Second	Voltage	CellBegin	CellEnd	Speed	Direction	Area	Flow
2021	10	24	0	5	41	11.6	0.1	1.1	21.14	93.5	7.1226	50.0366
2021	10	24	0	15	41	11.6	0.1	1.1	21.25	94	7.1226	50.2738
2021	10	24	0	25	41	11.6	0.1	1.1	21.48	95.1	7.1226	50.748
2021	10	24	0	35	41	11.6	0.1	1.1	21.37	94.6	7.1226	50.5109
2021	10	24	0	45	41	11.6	0.1	1.1	20.88	94.9	7.1226	49.3252
2021	10	24	0	55	41	11.6	0.1	1.1	21.86	96.8	7.1226	51.4595
2021	10	24	1	5	41	11.6	0.1	1.1	21.87	97.1	7.1226	51.4595
2021	10	24	1	15	41	11.6	0.1	1.1	21.75	94	7.1226	51.4595
2021	10	24	1	25	41	11.6	0.1	1.1	21.45	96.7	7.1226	50.511
2021	10	24	1	35	41	11.6	0.1	1.1	21.74	96.6	7.1226	51.2224
2021	10	24	1	45	41	11.6	0.1	1.1	21.23	93.2	7.1226	50.2739
2021	10	24	1	55	41	11.6	0.1	1.1	21.87	94.7	7.1226	51.6967
2021	10	24	2	5	41	11.6	0.1	1.1	21.31	95.9	7.1226	50.2739
2021	10	24	2	15	41	11.6	0.1	1.1	20.93	96.3	7.1226	49.3253
2021	10	24	2	25	41	11.6	0.1	1.1	20.93	96.3	7.1226	49.3253
2021	10	24	2	35	41	11.6	0.1	1.1	22.11	95.7	7.1226	52.171
2021	10	24	2	45	41	11.6	0.1	1.1	20.72	98.3	7.1165	48.5707
2021	10	24	2	55	41	11.6	0.1	1.1	20.42	96.2	7.1165	48.0968
2021	10	24	3	5	41	11.6	0.1	1.1	20.92	96	7.1165	49.2815
2021	10	24	3	15	41	11.6	0.1	1.1	21.53	96.4	7.1165	50.703
2021	10	24	3	25	41	11.6	0.1	1.1	22.12	98.1	7.1165	51.8877
2021	10	24	3	35	41	11.6	0.1	1.1	20.38	95.1	7.1165	48.0968
2021	10	24	3	45	41	11.6	0.1	1.1	21.31	95.9	7.1165	50.2292
2021	10	24	3	55	41	11.6	0.1	1.1	21.61	95.8	7.1165	50.94
2021	10	24	4	5	41	11.6	0.1	1.1	20.35	97.1	7.1165	47.8599
2021	10	24	4	15	41	11.6	0.1	1.1	22.03	96.3	7.1165	51.8878
2021	10	24	4	25	41	11.6	0.1	1.1	21.34	93.5	7.1165	50.4662
2021	10	24	4	35	41	11.6	0.1	1.1	22.21	95.7	7.1165	52.3617
2021	10	24	4	45	41	11.6	0.1	1.1	21.18	94.9	7.1165	49.9924
2021	10	24	4	55	41	11.6	0.1	1.1	21.92	98.1	7.1165	51.414
2021	10	24	5	5	41	11.6	0.1	1.1	21.08	94.9	7.1165	49.7555
2021	10	24	5	15	41	11.6	0.1	1.1	22.13	96.2	7.1165	52.1248
2021	10	24	5	25	41	11.6	0.1	1.1	21.04	96.6	7.1165	49.5185
2021	10	24	5	35	41	11.6	0.1	1.1	21.47	97.2	7.1165	50.4663
2021	10	24	5	45	41	11.6	0.1	1.1	20.57	97.3	7.1165	48.3339
2021	10	24	5	55	41	11.6	0.1	1.1	21.41	95.9	7.1165	50.4663
2021	10	24	6	5	41	11.6	0.1	1.1	20.85	94.1	7.1165	49.2817
2021	10	24	6	15	41	11.6	0.1	1.1	20.71	95.8	7.1165	48.8078
2021	10	24	6	25	41	11.6	0.1	1.1	21.08	94.9	7.1165	49.7556
2021	10	24	6	35	41	11.6	0.1	1.1	22.13	98.3	7.1165	51.8879
2021	10	24	6	45	41	11.6	0.1	1.1	21.21	96	7.1165	49.9925
2021	10	24	6	55	41	11.6	0.1	1.1	21.15	94.1	7.1165	49.9925
2021	10	24	7	5	41	11.6	0.1	1.1	21.59	95.3	7.1165	50.9403
2021	10	24	7	15	41	11.6	0.1	1.1	22	95.5	7.1165	51.888
2021	10	24	7	25	41	11.6	0.1	1.1	21.97	94.7	7.1165	51.888
2021	10	24	7	35	41	11.6	0.1	1.1	20.73	96.4	7.1165	48.8079
2021	10	24	7	45	41	11.6	0.1	1.1	21.15	96.8	7.1165	49.7556
2021	10	24	7	55	41	11.6	0.1	1.1	21.97	94.7	7.1104	51.8418

Mazourka (0354)

Year	Month	Day	Hour	Minute	Second	Voltage	CellBegin	CellEnd	Speed	Direction	Area	Flow
2021	10	24	8	5	41	12	0.1	1.1	21.95	93.9	7.1165	51.888
2021	10	24	8	15	41	12	0.1	1.1	20.93	96.3	7.1104	49.2379
2021	10	24	8	25	41	11.8	0.1	1.1	21.25	96.8	7.1104	49.9481
2021	10	24	8	35	41	11.8	0.1	1.1	21.63	96.4	7.1104	50.8949
2021	10	24	8	45	41	11.8	0.1	1.1	21.3	95.7	7.1104	50.1848
2021	10	24	8	55	41	12	0.1	1.1	21.68	97.4	7.1104	50.8949
2021	10	24	9	5	41	12	0.1	1.1	21.04	96.6	7.1104	49.4746
2021	10	24	9	15	41	12.4	0.1	1.1	20.92	96	7.1165	49.2818
2021	10	24	9	25	41	12.4	0.1	1.1	21.52	92.4	7.1165	50.9403
2021	10	24	9	35	41	12.6	0.1	1.1	21.48	95.1	7.1165	50.7034
2021	10	24	9	45	41	12.6	0.1	1.1	21.19	95.1	7.1165	49.9926
2021	10	24	9	55	41	12.6	0.1	1.1	20.64	93.6	7.1165	48.8079
2021	10	24	10	5	41	12.6	0.1	1.1	20.86	97.2	7.1165	49.0448
2021	10	24	10	15	41	13.2	0.1	1.1	21.33	98.4	7.1165	49.9925
2021	10	24	10	25	41	12.4	0.1	1.1	20.49	97.9	7.1165	48.0971
2021	10	24	10	35	41	12.6	0.1	1.1	21.77	97.1	7.1165	51.1772
2021	10	24	10	45	41	13.8	0.1	1.1	20.27	94.8	7.1165	47.86
2021	10	24	10	55	41	12.6	0.1	1.1	21.15	96.8	7.1165	49.7556
2021	10	24	11	5	41	12.4	0.1	1.1	21.82	98.2	7.1165	51.1772
2021	10	24	11	15	41	13.2	0.1	1.1	21.45	96.7	7.1165	50.4664
2021	10	24	11	25	41	13.6	0.1	1.1	21.47	97.2	7.1165	50.4663
2021	10	24	11	35	41	13.4	0.1	1.1	20.82	96.1	7.1165	49.0447
2021	10	24	11	45	41	12.8	0.1	1.1	20.73	96.4	7.1165	48.8078
2021	10	24	11	55	41	13	0.1	1.1	21.78	95	7.1165	51.4141
2021	10	24	12	5	41	13.4	0.1	1.1	21.48	95.1	7.1165	50.7033
2021	10	24	12	15	41	13.6	0.1	1.1	20.72	96.1	7.1165	48.8077
2021	10	24	12	25	41	13.6	0.1	1.1	21.62	96.1	7.1165	50.9402
2021	10	24	12	35	41	13.4	0.1	1.1	21.04	96.6	7.1165	49.5186
2021	10	24	12	45	41	13.4	0.1	1.1	21.94	96.5	7.1165	51.6509
2021	10	24	12	55	41	13.2	0.1	1.1	21.68	97.4	7.1226	50.9854
2021	10	24	13	5	41	13	0.1	1.1	22	95.5	7.1226	51.934
2021	10	24	13	15	41	13	0.1	1.1	20.48	95	7.1226	48.3769
2021	10	24	13	25	41	13.4	0.1	1.1	20.78	95	7.1226	49.0883
2021	10	24	13	35	41	13.2	0.1	1.1	20.98	94.9	7.1226	49.5626
2021	10	24	13	45	41	13.2	0.1	1.1	21.34	93.5	7.1226	50.5111
2021	10	24	13	55	41	13.2	0.1	1.1	21.64	96.6	7.1226	50.9854
2021	10	24	14	5	41	13	0.1	1.1	21.97	94.7	7.1226	51.934
2021	10	24	14	15	41	13.2	0.1	1.1	21.61	95.8	7.1226	50.9854
2021	10	24	14	25	41	13.2	0.1	1.1	20.98	94.9	7.1226	49.5625
2021	10	24	14	35	41	13.2	0.1	1.1	20.99	95.2	7.1226	49.5625
2021	10	24	14	45	41	13.2	0.1	1.1	21.74	96.6	7.1165	51.1769
2021	10	24	14	55	41	13.2	0.1	1.1	21.06	97.1	7.1104	49.4743
2021	10	24	15	5	41	13	0.1	1.1	20.97	97.4	7.1165	49.2815
2021	10	24	15	15	41	13	0.1	1.1	21.08	94.9	7.1043	49.6666
2021	10	24	15	25	41	13.2	0.1	1.1	21.46	98.8	7.1165	50.2292
2021	10	24	15	35	41	13.2	0.1	1.1	20.8	95.5	7.1165	49.0445
2021	10	24	15	45	41	13.2	0.1	1.1	21.11	96	7.1165	49.7553
2021	10	24	15	55	41	12.8	0.1	1.1	21.19	95.1	7.1165	49.9922

Mazourka (0354)

Year	Month	Day	Hour	Minute	Second	Voltage	CellBegin	CellEnd	Speed	Direction	Area	Flow
2021	10	24	16	5	41	12.8	0.1	1.1	22.32	98	7.1165	52.3615
2021	10	24	16	15	41	12.4	0.1	1.1	20.28	95.1	7.1104	47.8172
2021	10	24	16	25	41	12.8	0.1	1.1	20.04	96.9	7.1165	47.149
2021	10	24	16	35	41	12.2	0.1	1.1	20.08	95.1	7.1104	47.3437
2021	10	24	16	45	41	12	0.1	1.1	21.31	95.9	7.1104	50.1843
2021	10	24	16	55	41	12	0.1	1.1	20.01	96	7.1165	47.1489
2021	10	24	17	5	41	11.8	0.1	1.1	20.58	95	7.1043	48.4839
2021	10	24	17	15	41	12	0.1	1.1	19.96	94.6	7.1165	47.1489
2021	10	24	17	25	41	11.8	0.1	1.1	21.34	93.5	7.1104	50.4209
2021	10	24	17	35	41	11.8	0.1	1.1	21.02	96	7.1104	49.474
2021	10	24	17	45	41	11.8	0.1	1.1	21.84	93.4	7.1104	51.6045
2021	10	24	17	55	41	11.8	0.1	1.1	21.66	94.2	7.1104	51.131
2021	10	24	18	5	41	11.8	0.1	1.1	21.46	94.3	7.1165	50.7028
2021	10	24	18	15	41	11.8	0.1	1.1	21.11	96	7.1165	49.755
2021	10	24	18	25	41	11.8	0.1	1.1	21.56	96.9	7.1043	50.6123
2021	10	24	18	35	41	11.8	0.1	1.1	21.02	96	7.1104	49.4739
2021	10	24	18	45	41	11.8	0.1	1.1	22.18	94.9	7.1104	52.3145
2021	10	24	18	55	41	11.8	0.1	1.1	20.95	94.1	7.1043	49.4297
2021	10	24	19	5	41	11.8	0.1	1.1	20	95.7	7.1165	47.1487
2021	10	24	19	15	41	11.8	0.1	1.1	20.65	93.9	7.1043	48.7202
2021	10	24	19	25	41	11.8	0.1	1.1	20.53	93.1	7.1104	48.5269
2021	10	24	19	35	41	11.8	0.1	1.1	21.29	95.4	7.1104	50.1839
2021	10	24	19	45	41	11.8	0.1	1.1	21.04	93.5	7.1165	49.7548
2021	10	24	19	55	41	11.8	0.1	1.1	21.32	96.2	7.1043	50.1391
2021	10	24	20	5	41	11.8	0.1	1.1	21.67	94.8	7.1104	51.1307
2021	10	24	20	15	41	11.8	0.1	1.1	20.73	93.3	7.1104	49.0003
2021	10	24	20	25	41	11.8	0.1	1.1	21.02	96	7.1104	49.4737
2021	10	24	20	35	41	11.8	0.1	1.1	21.77	94.7	7.1043	51.3216
2021	10	24	20	45	41	11.8	0.1	1.1	19.88	97.8	7.1165	46.6747
2021	10	24	20	55	41	11.8	0.1	1.1	20.06	94.6	7.1043	47.301
2021	10	24	21	5	41	11.8	0.1	1.1	20.14	93.7	7.1043	47.5375
2021	10	24	21	15	41	11.8	0.1	1.1	20.32	96.2	7.1104	47.8166
2021	10	24	21	25	41	11.8	0.1	1.1	20.89	95.2	7.1104	49.2369
2021	10	24	21	35	41	11.8	0.1	1.1	17.64	82.8	7.1165	41.4622
2021	10	24	21	45	41	11.8	0.1	1.1	14.94	76.1	7.1104	34.3238
2021	10	24	21	55	41	11.8	0.1	1.1	20.09	95.4	7.0982	47.2587
2021	10	24	22	5	41	11.8	0.1	1.1	21.35	96.7	7.1165	50.2285
2021	10	24	22	15	41	11.8	0.1	1.1	20.19	95.4	7.1226	47.6647
2021	10	24	22	25	41	11.8	0.1	1.1	21.11	91.6	7.0921	49.8133
2021	10	24	22	35	41	11.8	0.1	1.1	18.52	92.5	7.1104	43.7924
2021	10	24	22	45	41	11.8	0.1	1.1	20.74	96.6	7.1104	48.7634
2021	10	24	22	55	41	11.8	0.1	1.1	21.13	96.3	7.1043	49.6659
2021	10	24	23	5	41	11.8	0.1	1.1	21	97.9	7.0982	49.149
2021	10	24	23	15	41	11.8	0.1	1.1	19.71	92	7.1104	46.6329
2021	10	24	23	25	41	11.8	0.1	1.1	20.06	94.6	7.0982	47.2586
2021	10	24	23	35	41	11.8	0.1	1.1	20.85	96.9	7.1043	48.9564
2021	10	24	23	45	41	11.8	0.1	1.1	20.55	97	7.1043	48.2469
2021	10	24	23	55	41	11.8	0.1	1.1	21.17	94.6	7.1043	49.9024

Mazourka (0354)

Year	Month	Day	Hour	Minute	Second	Voltage	CellBegin	CellEnd	Speed	Direction	Area	Flow
2021	10	25	0	5	41	11.8	0.1	1.1	20.62	96.1	7.1043	48.4834
2021	10	25	0	15	41	11.8	0.1	1.1	21.24	96.5	7.1165	49.9915
2021	10	25	0	25	41	11.8	0.1	1.1	21.1	95.7	7.1043	49.6659
2021	10	25	0	35	41	11.8	0.1	1.1	21.36	94.3	7.0982	50.3304
2021	10	25	0	45	41	11.8	0.1	1.1	20.13	96.6	7.1104	47.3431
2021	10	25	0	55	41	11.8	0.1	1.1	21.22	96.2	7.1043	49.9024
2021	10	25	1	5	41	11.8	0.1	1.1	21.51	95.9	7.1104	50.6571
2021	10	25	1	15	41	11.8	0.1	1.1	20.86	94.4	7.1043	49.1929
2021	10	25	1	25	41	11.8	0.1	1.1	20.68	95	7.1104	48.7633
2021	10	25	1	35	41	11.6	0.1	1.1	21.18	94.9	7.1043	49.9024
2021	10	25	1	45	41	11.8	0.1	1.1	21.02	92.5	7.0982	49.6215
2021	10	25	1	55	41	11.6	0.1	1.1	21.19	95.4	7.0921	49.8133
2021	10	25	2	5	41	11.6	0.1	1.1	20.28	95.1	7.1043	47.7738
2021	10	25	2	15	41	11.8	0.1	1.1	20.78	95	7.1043	48.9563
2021	10	25	2	25	41	11.8	0.1	1.1	20.28	95.1	7.1104	47.8165
2021	10	25	2	35	41	11.8	0.1	1.1	20.65	94.2	7.1043	48.7198
2021	10	25	2	45	41	11.8	0.1	1.1	20.92	92.7	7.1043	49.4293
2021	10	25	2	55	41	11.8	0.1	1.1	20.63	93.1	7.1043	48.7198
2021	10	25	3	5	41	11.6	0.1	1.1	20.38	95.1	7.1043	48.0103
2021	10	25	3	15	41	11.8	0.1	1.1	20.31	95.9	7.0982	47.7312
2021	10	25	3	25	41	11.8	0.1	1.1	21.4	95.6	7.1043	50.3754
2021	10	25	3	35	41	11.6	0.1	1.1	21.81	95.8	7.086	51.1839
2021	10	25	3	45	41	11.6	0.1	1.1	21.64	93.4	7.1043	51.0849
2021	10	25	3	55	41	11.6	0.1	1.1	20.44	93.4	7.1043	48.2468
2021	10	25	4	5	41	11.6	0.1	1.1	22.02	98.1	7.0982	51.5118
2021	10	25	4	15	41	11.6	0.1	1.1	20.41	95.9	7.0982	47.9674
2021	10	25	4	25	41	11.6	0.1	1.1	20.96	97.1	7.1104	49.2367
2021	10	25	4	35	41	11.6	0.1	1.1	20.54	93.6	7.1165	48.5699
2021	10	25	4	45	41	11.6	0.1	1.1	20.5	95.6	7.0982	48.2037
2021	10	25	4	55	41	11.6	0.1	1.1	20.92	92.5	7.086	49.297
2021	10	25	5	5	41	11.6	0.1	1.1	19.98	95.2	7.0982	47.0223
2021	10	25	5	15	41	11.6	0.1	1.1	20.95	94.1	7.0982	49.3852
2021	10	25	5	25	41	11.6	0.1	1.1	20.55	93.9	7.0982	48.44
2021	10	25	5	35	41	11.6	0.1	1.1	20.41	95.9	7.0921	47.9246
2021	10	25	5	45	41	11.6	0.1	1.1	20.03	93.1	7.086	47.1741
2021	10	25	5	55	41	11.6	0.1	1.1	21.14	96.5	7.0982	49.6215
2021	10	25	6	5	41	11.6	0.1	1.1	20.64	93.6	7.1043	48.7198
2021	10	25	6	15	41	11.6	0.1	1.1	20.44	93.6	7.0982	48.2038
2021	10	25	6	25	41	11.6	0.1	1.1	20.26	94.5	7.0799	47.6032
2021	10	25	6	35	41	11.6	0.1	1.1	20.16	94.3	7.0921	47.4524
2021	10	25	6	45	41	11.6	0.1	1.1	21.43	93.2	7.086	50.4763
2021	10	25	6	55	41	11.6	0.1	1.1	21.74	93.4	7.0921	51.2298
2021	10	25	7	5	41	11.6	0.1	1.1	21	95.5	7.0921	49.3411
2021	10	25	7	15	41	11.6	0.1	1.1	21.29	95.4	7.0982	50.0941
2021	10	25	7	25	41	11.6	0.1	1.1	20.69	95.3	7.1104	48.7633
2021	10	25	7	35	41	11.6	0.1	1.1	21.02	96	7.0921	49.3411
2021	10	25	7	45	41	11.6	0.1	1.1	21.12	92.4	7.1043	49.9024
2021	10	25	7	55	41	11.6	0.1	1.1	21	95.5	7.0982	49.3852

Mazourka (0354)

Year	Month	Day	Hour	Minute	Second	Voltage	CellBegin	CellEnd	Speed	Direction	Area	Flow
2021	10	25	8	5	41	11.8	0.1	1.1	20.46	94.2	7.0982	48.2038
2021	10	25	8	15	41	11.8	0.1	1.1	20.58	95	7.086	48.3535
2021	10	25	8	25	41	12	0.1	1.1	20.93	96.3	7.086	49.0611
2021	10	25	8	35	41	12	0.1	1.1	20.98	94.9	7.1043	49.4293
2021	10	25	8	45	41	12.2	0.1	1.1	20.86	94.4	7.1043	49.1928
2021	10	25	8	55	41	12.4	0.1	1.1	20.41	95.9	7.1043	48.0103
2021	10	25	9	5	41	12.6	0.1	1.1	20.28	95.1	7.1226	47.9017
2021	10	25	9	15	41	12.6	0.1	1.1	21.18	94.9	7.1043	49.9023
2021	10	25	9	25	41	12.4	0.1	1.1	20.95	94.1	7.0982	49.3852
2021	10	25	9	35	41	12.4	0.1	1.1	19.67	95	7.1104	46.3961
2021	10	25	9	45	41	12.8	0.1	1.1	20.94	93.6	7.0982	49.3851
2021	10	25	9	55	41	12.6	0.1	1.1	20.56	94.5	7.086	48.3534
2021	10	25	10	5	41	12.4	0.1	1.1	20.92	92.5	7.0921	49.341
2021	10	25	10	15	41	12.6	0.1	1.1	19.86	94.6	7.0921	46.7441
2021	10	25	10	25	41	12.4	0.1	1.1	20.42	92.8	7.1104	48.2898
2021	10	25	10	35	41	12.2	0.1	1.1	20.02	92.3	7.0799	47.1319
2021	10	25	10	45	41	12	0.1	1.1	20.32	92.5	7.0921	47.9246
2021	10	25	10	55	41	12	0.1	1.1	21.47	94.5	7.0982	50.5667
2021	10	25	11	5	41	12	0.1	1.1	20.6	90.8	7.0982	48.6763
2021	10	25	11	15	41	12	0.1	1.1	20.41	91.4	7.0921	48.1607
2021	10	25	11	25	41	12	0.1	1.1	21.2	95.7	7.0982	49.8578
2021	10	25	11	35	41	12	0.1	1.1	21.13	93.3	7.0921	49.8133
2021	10	25	11	45	41	12	0.1	1.1	20.24	93.7	7.0921	47.6885
2021	10	25	11	55	41	12	0.1	1.1	20.9	89.5	7.0921	49.3411
2021	10	25	12	5	41	12	0.1	1.1	20.1	91.1	7.0921	47.4525
2021	10	25	12	15	41	12	0.1	1.1	20.75	94.1	7.0921	48.869
2021	10	25	12	25	41	12	0.1	1.1	20.32	92.5	7.0982	47.9675
2021	10	25	12	35	41	12.2	0.1	1.1	21.48	94.8	7.0921	50.5215
2021	10	25	12	45	41	12.2	0.1	1.1	21.14	93.5	7.1043	49.9024
2021	10	25	12	55	41	12.2	0.1	1.1	20.58	95	7.0982	48.44
2021	10	25	13	5	41	12.2	0.1	1.1	19.82	92.6	7.0921	46.7442
2021	10	25	13	15	41	12.4	0.1	1.1	20.39	95.3	7.0921	47.9246
2021	10	25	13	25	41	12.8	0.1	1.1	20.34	93.7	7.0982	47.9674
2021	10	25	13	35	41	13.2	0.1	1.1	20.77	94.7	7.0982	48.9125
2021	10	25	13	45	41	12.4	0.1	1.1	21.01	91.6	7.0982	49.6215
2021	10	25	13	55	41	12.4	0.1	1.1	21.42	92.7	7.0982	50.5666
2021	10	25	14	5	41	12.4	0.1	1.1	20.3	95.7	7.0921	47.6885
2021	10	25	14	15	41	12.2	0.1	1.1	20.8	95.5	7.0921	48.8689
2021	10	25	14	25	41	12.4	0.1	1.1	20.62	92.5	7.0921	48.6328
2021	10	25	14	35	41	12.4	0.1	1.1	21.21	91.9	7.0921	50.0493
2021	10	25	14	45	41	12.4	0.1	1.1	20.5	95.6	7.0921	48.1606
2021	10	25	14	55	41	13.8	0.1	1.1	20.43	96.5	7.0921	47.9245
2021	10	25	15	5	41	13.8	0.1	1.1	20.28	95.1	7.0921	47.6884
2021	10	25	15	15	41	13.8	0.1	1.1	20.72	92.2	7.0921	48.8688
2021	10	25	15	25	41	13.8	0.1	1.1	20.22	92.3	7.0921	47.6884
2021	10	25	15	35	41	13.8	0.1	1.1	21.02	96	7.0982	49.3851
2021	10	25	15	45	41	13.6	0.1	1.1	20.33	96.5	7.0921	47.6884
2021	10	25	15	55	41	13.6	0.1	1.1	20.22	96.2	7.0921	47.4523



Mazourka (0354)

Year	Month	Day	Hour	Minute	Second	Voltage	CellBegin	CellEnd	Speed	Direction	Area	Flow
2021	10	25	16	5	41	13.6	0.1	1.1	20.52	96.2	7.0921	48.1606
2021	10	25	16	15	41	13.4	0.1	1.1	20.51	91.7	7.0982	48.4399
2021	10	25	16	25	41	13	0.1	1.1	20.72	92.8	7.0982	48.9125
2021	10	25	16	35	41	12.2	0.1	1.1	19.87	94.9	7.0921	46.7441
2021	10	25	16	45	41	12.2	0.1	1.1	21.43	96.4	7.0921	50.2853
2021	10	25	16	55	41	12	0.1	1.1	20.85	93.9	7.086	49.061
2021	10	25	17	5	41	12	0.1	1.1	19.96	94.3	7.0921	46.9802
2021	10	25	17	15	41	12	0.1	1.1	20.73	93.3	7.0921	48.8688
2021	10	25	17	25	41	12	0.1	1.1	20.91	95.8	7.086	49.061
2021	10	25	17	35	41	12	0.1	1.1	20.24	96.8	7.086	47.4099
2021	10	25	17	45	41	12	0.1	1.1	19.93	96.6	7.086	46.7023
2021	10	25	17	55	41	12	0.1	1.1	21.38	97.5	7.086	50.0045
2021	10	25	18	5	41	12	0.1	1.1	20.85	96.9	7.086	48.8252
2021	10	25	18	15	41	12	0.1	1.1	21.16	94.3	7.086	49.7686
2021	10	25	18	25	41	12	0.1	1.1	20.05	94	7.086	47.1741
2021	10	25	18	35	41	11.8	0.1	1.1	19.74	93.8	7.086	46.4665
2021	10	25	18	45	41	11.8	0.1	1.1	20.98	94.9	7.086	49.2969
2021	10	25	18	55	41	11.8	0.1	1.1	20.72	96.1	7.086	48.5893
2021	10	25	19	5	41	11.8	0.1	1.1	20.26	94.2	7.086	47.6458
2021	10	25	19	15	41	11.8	0.1	1.1	20.22	96.2	7.086	47.4099
2021	10	25	19	25	41	11.8	0.1	1.1	20.63	93.3	7.086	48.5893
2021	10	25	19	35	41	11.8	0.1	1.1	20.41	95.9	7.086	47.8817
2021	10	25	19	45	41	11.8	0.1	1.1	20.89	95.2	7.086	49.0611
2021	10	25	19	55	41	11.8	0.1	1.1	21.49	95.3	7.086	50.4763
2021	10	25	20	5	41	11.8	0.1	1.1	20.52	96.2	7.086	48.1176
2021	10	25	20	15	41	11.8	0.1	1.1	20.2	95.7	7.086	47.41
2021	10	25	20	25	41	11.8	0.1	1.1	20.36	94.5	7.086	47.8817
2021	10	25	20	35	41	11.8	0.1	1.1	20.85	96.9	7.0799	48.7815
2021	10	25	20	45	41	11.8	0.1	1.1	19.76	94.4	7.0799	46.4249
2021	10	25	20	55	41	11.8	0.1	1.1	21	95.5	7.0799	49.2528
2021	10	25	21	5	41	11.8	0.1	1.1	20.35	93.9	7.0799	47.8389
2021	10	25	21	15	41	11.8	0.1	1.1	20.83	93	7.0799	49.0172
2021	10	25	21	25	41	11.8	0.1	1.1	20.73	96.4	7.0799	48.5459
2021	10	25	21	35	41	11.8	0.1	1.1	21.1	95.7	7.0799	49.4885
2021	10	25	21	45	41	11.8	0.1	1.1	20.62	92.5	7.0799	48.5459
2021	10	25	21	55	41	11.8	0.1	1.1	20.72	92.8	7.0799	48.7815
2021	10	25	22	5	41	11.8	0.1	1.1	20.61	95.8	7.0799	48.3102
2021	10	25	22	15	41	11.8	0.1	1.1	19.75	94.1	7.0799	46.425
2021	10	25	22	25	41	11.8	0.1	1.1	20.64	96.7	7.0799	48.3103
2021	10	25	22	35	41	11.8	0.1	1.1	20.33	93.1	7.0799	47.839
2021	10	25	22	45	41	11.8	0.1	1.1	19.86	97.2	7.0799	46.425
2021	10	25	22	55	41	11.8	0.1	1.1	20.47	97.3	7.0799	47.839
2021	10	25	23	5	41	11.8	0.1	1.1	21.38	97.5	7.0799	49.9599
2021	10	25	23	15	41	11.8	0.1	1.1	21.21	98.1	7.0799	49.4886
2021	10	25	23	25	41	11.6	0.1	1.1	20.61	95.8	7.0799	48.3103
2021	10	25	23	35	41	11.6	0.1	1.1	20.44	96.7	7.0738	47.7962
2021	10	25	23	45	41	11.6	0.1	1.1	20.82	96.1	7.0799	48.7817
2021	10	25	23	55	41	11.6	0.1	1.1	22	95.5	7.0738	51.5634

Mazourka (0354)

Year	Month	Day	Hour	Minute	Second	Voltage	CellBegin	CellEnd	Speed	Direction	Area	Flow
2021	10	26	0	5	41	11.6	0.1	1.1	20.68	95	7.0738	48.5026
2021	10	26	0	15	41	11.6	0.1	1.1	19.91	96.1	7.0738	46.619
2021	10	26	0	25	41	11.6	0.1	1.1	20.33	96.5	7.0738	47.5608
2021	10	26	0	35	41	11.6	0.1	1.1	19.64	96.7	7.0738	45.9127
2021	10	26	0	45	41	11.6	0.1	1.1	20.88	94.9	7.0738	48.9736
2021	10	26	0	55	41	11.6	0.1	1.1	19.97	97.5	7.0738	46.6191
2021	10	26	1	5	41	11.6	0.1	1.1	20.22	96.2	7.0738	47.3254
2021	10	26	1	15	41	11.6	0.1	1.1	20.5	95.6	7.0738	48.0318
2021	10	26	1	25	41	11.6	0.1	1.1	20.47	94.8	7.0738	48.0318
2021	10	26	1	35	41	11.6	0.1	1.1	21.18	94.9	7.0738	49.68
2021	10	26	1	45	41	11.6	0.1	1.1	20.3	95.7	7.0738	47.561
2021	10	26	1	55	41	11.6	0.1	1.1	20.88	97.4	7.0738	48.7382
2021	10	26	2	5	41	11.6	0.1	1.1	19.94	96.9	7.0738	46.6192
2021	10	26	2	15	41	11.6	0.1	1.1	21.07	97.4	7.0738	49.2092
2021	10	26	2	25	41	11.6	0.1	1.1	20.18	97.7	7.0677	47.0479
2021	10	26	2	35	41	11.6	0.1	1.1	19.78	95.2	7.0677	46.3422
2021	10	26	2	45	41	11.6	0.1	1.1	20.45	99	7.0677	47.5184
2021	10	26	2	55	41	11.6	0.1	1.1	20.3	95.7	7.0677	47.5185
2021	10	26	3	5	41	11.6	0.1	1.1	19.96	94.6	7.0677	46.8128
2021	10	26	3	15	41	11.6	0.1	1.1	20.08	97.7	7.0677	46.8128
2021	10	26	3	25	41	11.6	0.1	1.1	19.46	94.4	7.0677	45.6366
2021	10	26	3	35	41	11.6	0.1	1.1	20.76	97.2	7.0677	48.4595
2021	10	26	3	45	41	11.6	0.1	1.1	20.55	94.2	7.0677	48.2243
2021	10	26	3	55	41	11.6	0.1	1.1	20.48	95	7.0677	47.9891
2021	10	26	4	5	41	11.6	0.1	1.1	20.58	97.5	7.0677	47.9891
2021	10	26	4	15	41	11.6	0.1	1.1	20.61	98.1	7.0677	47.9891
2021	10	26	4	25	41	11.6	0.1	1.1	20.94	96.6	7.0677	48.9301
2021	10	26	4	35	41	11.6	0.1	1.1	21.1	95.4	7.0677	49.4006
2021	10	26	4	45	41	11.6	0.1	1.1	20.88	94.9	7.0677	48.9302
2021	10	26	4	55	41	11.6	0.1	1.1	19.86	94.3	7.0677	46.5778
2021	10	26	5	5	41	11.6	0.1	1.1	20.38	95.1	7.0677	47.754
2021	10	26	5	15	41	11.6	0.1	1.1	20.88	94.9	7.0677	48.9302
2021	10	26	5	25	41	11.6	0.1	1.1	19.74	93.5	7.0677	46.3426
2021	10	26	5	35	41	11.6	0.1	1.1	20.7	95.5	7.0677	48.4598
2021	10	26	5	45	41	11.6	0.1	1.1	20.66	94.4	7.0677	48.4598
2021	10	26	5	55	41	11.6	0.1	1.1	20.33	96.5	7.0677	47.5189
2021	10	26	6	5	41	11.6	0.1	1.1	21.11	96	7.0677	49.4009
2021	10	26	6	15	41	11.6	0.1	1.1	20.26	94.5	7.0677	47.5189
2021	10	26	6	25	41	11.6	0.1	1.1	19.91	98.4	7.0677	46.3427
2021	10	26	6	35	41	11.6	0.1	1.1	19.58	95.3	7.0677	45.8723
2021	10	26	6	45	41	11.6	0.1	1.1	21.1	95.7	7.0616	49.3566
2021	10	26	6	55	41	11.6	0.1	1.1	20.21	96	7.0616	47.2414
2021	10	26	7	5	41	11.6	0.1	1.1	20.78	97.5	7.0677	48.46
2021	10	26	7	15	41	11.6	0.1	1.1	20.65	97	7.0677	48.2248
2021	10	26	7	25	41	11.6	0.1	1.1	21.04	96.6	7.0616	49.1217
2021	10	26	7	35	41	11.6	0.1	1.1	19.77	94.9	7.0677	46.3429
2021	10	26	7	45	41	11.6	0.1	1.1	20.79	97.7	7.0677	48.4601
2021	10	26	7	55	41	11.8	0.1	1.1	19.88	95.2	7.0677	46.5782

Mazourka (0354)

Year	Month	Day	Hour	Minute	Second	Voltage	CellBegin	CellEnd	Speed	Direction	Area	Flow
2021	10	26	8	5	41	12.6	0.1	1.1	21.67	97.2	7.0677	50.5773
2021	10	26	8	15	41	13	0.1	1.1	20.7	98.1	7.0677	48.2249
2021	10	26	8	25	41	13.2	0.1	1.1	21.27	97.3	7.0677	49.6364
2021	10	26	8	35	41	13.2	0.1	1.1	20.24	98.8	7.0677	47.0487
2021	10	26	8	45	41	13.4	0.1	1.1	20.73	96.4	7.0677	48.4602
2021	10	26	8	55	41	13.4	0.1	1.1	19.55	97.1	7.0738	45.6782
2021	10	26	9	5	41	13.8	0.1	1.1	20.97	97.4	7.0738	48.9745
2021	10	26	9	15	41	13.8	0.1	1.1	21.56	94.3	7.0738	50.6227
2021	10	26	9	25	41	13.8	0.1	1.1	20.75	96.9	7.0738	48.5036
2021	10	26	9	35	41	13.8	0.1	1.1	21.49	95.3	7.0799	50.4324
2021	10	26	9	45	41	13.6	0.1	1.1	20.54	93.6	7.0799	48.3114
2021	10	26	9	55	41	13.6	0.1	1.1	20.22	96.2	7.086	47.4112
2021	10	26	10	5	41	13.6	0.1	1.1	20.32	96.2	7.086	47.6471
2021	10	26	10	15	41	13.6	0.1	1.1	20.64	96.7	7.086	48.3547
2021	10	26	10	25	41	13.6	0.1	1.1	19.77	94.9	7.086	46.4677
2021	10	26	10	35	41	13.6	0.1	1.1	20.45	97	7.0799	47.8401
2021	10	26	10	45	41	13.6	0.1	1.1	20.54	93.6	7.0921	48.3979
2021	10	26	10	55	41	13.6	0.1	1.1	21.05	93.8	7.0921	49.5784
2021	10	26	11	5	41	13.6	0.1	1.1	19.87	94.9	7.0921	46.7453
2021	10	26	11	15	41	13.6	0.1	1.1	20.62	96.1	7.0921	48.3979
2021	10	26	11	25	41	13.6	0.1	1.1	20.37	97.3	7.0921	47.6897
2021	10	26	11	35	41	13.6	0.1	1.1	20.76	99.1	7.0921	48.3979
2021	10	26	11	45	41	13.6	0.1	1.1	19.75	97	7.0921	46.2731
2021	10	26	11	55	41	13.6	0.1	1.1	20.7	95.5	7.0921	48.634
2021	10	26	12	5	41	13.6	0.1	1.1	19.98	95.2	7.0921	46.9814
2021	10	26	12	15	41	13.6	0.1	1.1	19.75	97	7.0982	46.3145
2021	10	26	12	25	41	13.8	0.1	1.1	20.24	98.8	7.0921	47.2176
2021	10	26	12	35	41	13.6	0.1	1.1	21.15	96.8	7.0921	49.5784
2021	10	26	12	45	41	13.6	0.1	1.1	20.43	96.5	7.0921	47.9258
2021	10	26	12	55	41	13.6	0.1	1.1	20.64	96.7	7.0921	48.398
2021	10	26	13	5	41	13.6	0.1	1.1	20.49	95.3	7.0921	48.1619
2021	10	26	13	15	41	13.6	0.1	1.1	20.48	95	7.0982	48.2049
2021	10	26	13	25	41	13.6	0.1	1.1	21.25	96.8	7.0982	49.859
2021	10	26	13	35	41	13.4	0.1	1.1	20.97	97.4	7.0921	49.1062
2021	10	26	13	45	41	13.8	0.1	1.1	19.76	97.3	7.0982	46.3146
2021	10	26	13	55	41	14	0.1	1.1	20.25	94	7.0982	47.7324
2021	10	26	14	5	41	13.8	0.1	1.1	21.67	94.8	7.0982	51.0406
2021	10	26	14	15	41	14	0.1	1.1	20.07	94.9	7.0982	47.2598
2021	10	26	14	25	41	14	0.1	1.1	21.56	94.3	7.0982	50.8043
2021	10	26	14	35	41	14	0.1	1.1	21.2	97.9	7.0982	49.6228
2021	10	26	14	45	41	14	0.1	1.1	19.93	93.2	7.0982	47.0235
2021	10	26	14	55	41	14	0.1	1.1	21.42	96.2	7.0982	50.3317
2021	10	26	15	5	41	14	0.1	1.1	20.76	94.4	7.0982	48.9139
2021	10	26	15	15	41	13.8	0.1	1.1	21.09	95.2	7.0982	49.6228
2021	10	26	15	25	41	13.8	0.1	1.1	20.2	95.7	7.0982	47.4961
2021	10	26	15	35	41	13.8	0.1	1.1	20.45	93.9	7.0982	48.2051
2021	10	26	15	45	41	13.8	0.1	1.1	20.42	96.2	7.0982	47.9688
2021	10	26	15	55	41	13.8	0.1	1.1	20.9	98	7.0982	48.914

Mazourka (0354)

Year	Month	Day	Hour	Minute	Second	Voltage	CellBegin	CellEnd	Speed	Direction	Area	Flow
2021	10	26	16	5	41	13.4	0.1	1.1	22.07	97	7.0982	51.7496
2021	10	26	16	15	41	13.4	0.1	1.1	20.98	94.9	7.0982	49.3866
2021	10	26	16	25	41	13.4	0.1	1.1	20.38	97.6	7.0982	47.7325
2021	10	26	16	35	41	13.4	0.1	1.1	20.17	97.4	7.0982	47.2599
2021	10	26	16	45	41	13.4	0.1	1.1	20.25	97.1	7.0982	47.4962
2021	10	26	16	55	41	13.4	0.1	1.1	21.34	96.5	7.0982	50.0955
2021	10	26	17	5	41	12.6	0.1	1.1	20.7	98.1	7.0982	48.4414
2021	10	26	17	15	41	12	0.1	1.1	20.79	97.7	7.1043	48.7211
2021	10	26	17	25	41	12	0.1	1.1	19.49	98	7.0982	45.6058
2021	10	26	17	35	41	12	0.1	1.1	21.51	95.9	7.1043	50.6132
2021	10	26	17	45	41	12	0.1	1.1	20.04	93.7	7.0982	47.2598
2021	10	26	17	55	41	12	0.1	1.1	20.44	93.6	7.1043	48.2481
2021	10	26	18	5	41	12	0.1	1.1	21.18	94.9	7.1043	49.9037
2021	10	26	18	15	41	12	0.1	1.1	20.64	93.6	7.1043	48.7211
2021	10	26	18	25	41	12	0.1	1.1	20.17	94.8	7.1043	47.5385
2021	10	26	18	35	41	12	0.1	1.1	20.42	96.2	7.1043	48.0116
2021	10	26	18	45	41	12	0.1	1.1	20.52	92.8	7.1043	48.4846
2021	10	26	18	55	41	12	0.1	1.1	21.16	97.1	7.1043	49.6671
2021	10	26	19	5	41	12	0.1	1.1	20.43	96.5	7.1043	48.0115
2021	10	26	19	15	41	12	0.1	1.1	21.66	96.9	7.1043	50.8496
2021	10	26	19	25	41	12	0.1	1.1	20.81	95.8	7.1043	48.9576
2021	10	26	19	35	41	12	0.1	1.1	19.9	95.8	7.1043	46.829
2021	10	26	19	45	41	11.8	0.1	1.1	21.3	95.7	7.1043	50.1401
2021	10	26	19	55	41	11.8	0.1	1.1	20.61	95.8	7.1043	48.4845
2021	10	26	20	5	41	11.8	0.1	1.1	20.62	96.1	7.1043	48.4845
2021	10	26	20	15	41	11.8	0.1	1.1	21.51	95.9	7.1104	50.6583
2021	10	26	20	25	41	11.8	0.1	1.1	21.1	95.7	7.1043	49.6671
2021	10	26	20	35	41	11.8	0.1	1.1	20.62	100.1	7.1104	48.0544
2021	10	26	20	45	41	11.8	0.1	1.1	21.24	98.7	7.1104	49.7114
2021	10	26	20	55	41	11.8	0.1	1.1	20.76	94.4	7.1104	49.0013
2021	10	26	21	5	41	11.8	0.1	1.1	20.84	96.6	7.1104	49.0013
2021	10	26	21	15	41	11.8	0.1	1.1	20.81	95.8	7.1104	49.0013
2021	10	26	21	25	41	11.8	0.1	1.1	21.13	96.3	7.1104	49.7115
2021	10	26	21	35	41	11.8	0.1	1.1	20.12	96.3	7.1104	47.3443
2021	10	26	21	45	41	11.8	0.1	1.1	21.41	95.9	7.1104	50.4216
2021	10	26	21	55	41	11.8	0.1	1.1	20.7	95.5	7.1104	48.7646
2021	10	26	22	5	41	11.8	0.1	1.1	21.18	94.9	7.1104	49.9482
2021	10	26	22	15	41	11.8	0.1	1.1	21.19	95.4	7.1104	49.9483
2021	10	26	22	25	41	11.8	0.1	1.1	19.78	95.2	7.1104	46.6342
2021	10	26	22	35	41	11.8	0.1	1.1	19.22	96.3	7.1104	45.2138
2021	10	26	22	45	41	11.8	0.1	1.1	21.41	95.9	7.1104	50.4217
2021	10	26	22	55	41	11.8	0.1	1.1	21.66	96.9	7.1104	50.8952
2021	10	26	23	5	41	11.8	0.1	1.1	20.9	98	7.1104	49.0015
2021	10	26	23	15	41	11.8	0.1	1.1	21.01	95.7	7.1104	49.4749
2021	10	26	23	25	41	11.8	0.1	1.1	20.37	99.3	7.1104	47.5812
2021	10	26	23	35	41	11.8	0.1	1.1	19.24	96.9	7.1104	45.214
2021	10	26	23	45	41	11.8	0.1	1.1	20.7	98.1	7.1104	48.5281
2021	10	26	23	55	41	11.8	0.1	1.1	20.95	93.8	7.1104	49.475

Mazourka (0354)

Year	Month	Day	Hour	Minute	Second	Voltage	CellBegin	CellEnd	Speed	Direction	Area	Flow
2021	10	27	0	5	41	11.8	0.1	1.1	20.42	96.2	7.1104	48.0547
2021	10	27	0	15	41	11.8	0.1	1.1	21.45	96.7	7.1104	50.4219
2021	10	27	0	25	41	11.8	0.1	1.1	21.03	98.5	7.1104	49.2383
2021	10	27	0	35	41	11.8	0.1	1.1	20.55	93.9	7.1104	48.5282
2021	10	27	0	45	41	11.8	0.1	1.1	21.16	97.1	7.1104	49.7118
2021	10	27	0	55	41	11.8	0.1	1.1	21.16	97.1	7.1104	49.7118
2021	10	27	1	5	41	11.8	0.1	1.1	20.51	95.9	7.1104	48.2915
2021	10	27	1	15	41	11.8	0.1	1.1	20.54	96.7	7.1104	48.2915
2021	10	27	1	25	41	11.8	0.1	1.1	21.25	96.8	7.1104	49.9486
2021	10	27	1	35	41	11.8	0.1	1.1	20.97	97.4	7.1104	49.2384
2021	10	27	1	45	41	11.8	0.1	1.1	20.97	94.7	7.1104	49.4752
2021	10	27	1	55	41	11.8	0.1	1.1	21.22	96.2	7.1104	49.9486
2021	10	27	2	5	41	11.8	0.1	1.1	21.24	93.5	7.1104	50.1854
2021	10	27	2	15	41	11.8	0.1	1.1	21.69	95.3	7.1104	51.1323
2021	10	27	2	25	41	11.8	0.1	1.1	20.78	95	7.1104	49.0018
2021	10	27	2	35	41	11.8	0.1	1.1	20.76	97.2	7.1104	48.7651
2021	10	27	2	45	41	11.8	0.1	1.1	21.43	96.4	7.1104	50.4222
2021	10	27	2	55	41	11.8	0.1	1.1	21.14	96.5	7.1104	49.712
2021	10	27	3	5	41	11.8	0.1	1.1	21.3	95.7	7.1104	50.1855
2021	10	27	3	15	41	11.6	0.1	1.1	20.82	96.1	7.1104	49.0019
2021	10	27	3	25	41	11.6	0.1	1.1	21.11	96	7.1104	49.7121
2021	10	27	3	35	41	11.6	0.1	1.1	20.52	92.5	7.1104	48.5285
2021	10	27	3	45	41	11.6	0.1	1.1	21.31	98.1	7.1104	49.9488
2021	10	27	3	55	41	11.6	0.1	1.1	20.85	96.9	7.1104	49.0019
2021	10	27	4	5	41	11.6	0.1	1.1	20.61	95.8	7.1104	48.5285
2021	10	27	4	15	41	11.6	0.1	1.1	19.79	95.5	7.1104	46.6347
2021	10	27	4	25	41	11.6	0.1	1.1	20.76	94.4	7.1104	49.002
2021	10	27	4	35	41	11.6	0.1	1.1	21.21	96	7.1104	49.9489
2021	10	27	4	45	41	11.6	0.1	1.1	20.48	95	7.1104	48.2918
2021	10	27	4	55	41	11.6	0.1	1.1	19.89	95.5	7.1104	46.8715
2021	10	27	5	5	41	11.6	0.1	1.1	20.42	96.2	7.1104	48.0552
2021	10	27	5	15	41	11.6	0.1	1.1	21.21	96	7.1104	49.949
2021	10	27	5	25	41	11.6	0.1	1.1	20.96	97.1	7.1104	49.2388
2021	10	27	5	35	41	11.6	0.1	1.1	20.09	95.4	7.1104	47.345
2021	10	27	5	45	41	11.6	0.1	1.1	21.33	93	7.1104	50.4225
2021	10	27	5	55	41	11.6	0.1	1.1	20.71	95.8	7.1104	48.7654
2021	10	27	6	5	41	11.6	0.1	1.1	20.28	95.1	7.1104	47.8185
2021	10	27	6	15	41	11.6	0.1	1.1	20.48	97.6	7.1104	48.0553
2021	10	27	6	25	41	11.6	0.1	1.1	20.59	97.8	7.1165	48.3351
2021	10	27	6	35	41	11.6	0.1	1.1	20.44	96.7	7.1165	48.0982
2021	10	27	6	45	41	11.6	0.1	1.1	21.31	95.9	7.1165	50.2306
2021	10	27	6	55	41	11.6	0.1	1.1	20.91	95.8	7.1165	49.2829
2021	10	27	7	5	41	11.6	0.1	1.1	20.98	94.9	7.1165	49.5199
2021	10	27	7	15	41	11.6	0.1	1.1	19.98	95.2	7.1226	47.1925
2021	10	27	7	25	41	11.6	0.1	1.1	20.48	97.6	7.1226	48.1411
2021	10	27	7	35	41	11.6	0.1	1.1	20.48	97.6	7.1287	48.184
2021	10	27	7	45	41	11.6	0.1	1.1	20.74	96.6	7.1287	48.8961
2021	10	27	7	55	41	11.8	0.1	1.1	21.71	95.8	7.1348	51.3153

Mazourka (0354)

Year	Month	Day	Hour	Minute	Second	Voltage	CellBegin	CellEnd	Speed	Direction	Area	Flow
2021	10	27	8	5	41	12.4	0.1	1.1	21.49	95.3	7.1287	50.795
2021	10	27	8	15	41	12.8	0.1	1.1	21.57	97.2	7.1348	50.8402
2021	10	27	8	25	41	12.8	0.1	1.1	21.16	97.1	7.1348	49.8899
2021	10	27	8	35	41	12.8	0.1	1.1	21.6	95.6	7.1348	51.0777
2021	10	27	8	45	41	13	0.1	1.1	21.14	96.5	7.1348	49.8899
2021	10	27	8	55	41	13.2	0.1	1.1	20.77	94.7	7.1409	49.2209
2021	10	27	9	5	41	13.6	0.1	1.1	21.1	95.7	7.1409	49.9342
2021	10	27	9	15	41	13.6	0.1	1.1	21.21	96	7.1409	50.1719
2021	10	27	9	25	41	13.6	0.1	1.1	19.47	95	7.1409	46.1296
2021	10	27	9	35	41	14	0.1	1.1	21.73	96.3	7.1409	51.3608
2021	10	27	9	45	41	13.6	0.1	1.1	21.44	93.5	7.1409	50.8853
2021	10	27	9	55	41	13.6	0.1	1.1	20.37	97.3	7.1409	48.0319
2021	10	27	10	5	41	13.6	0.1	1.1	21.04	93.5	7.1409	49.9341
2021	10	27	10	15	41	14	0.1	1.1	20.75	96.9	7.1409	48.983
2021	10	27	10	25	41	14	0.1	1.1	21.35	93.8	7.147	50.6924
2021	10	27	10	35	41	14	0.1	1.1	21.17	97.3	7.147	49.9784
2021	10	27	10	45	41	14	0.1	1.1	20.7	98.1	7.147	48.7884
2021	10	27	10	55	41	14	0.1	1.1	21.24	96.5	7.147	50.2164
2021	10	27	11	5	41	14	0.1	1.1	19.82	96.4	7.147	46.8844
2021	10	27	11	15	41	14	0.1	1.1	20.86	97.2	7.147	49.2644
2021	10	27	11	25	41	14	0.1	1.1	20.38	97.6	7.147	48.0744
2021	10	27	11	35	41	14	0.1	1.1	21.25	96.8	7.147	50.2163
2021	10	27	11	45	41	14	0.1	1.1	20.68	97.5	7.147	48.7883
2021	10	27	11	55	41	14	0.1	1.1	21.26	97	7.153	50.2608
2021	10	27	12	5	41	14.2	0.1	1.1	20.79	95.2	7.153	49.308
2021	10	27	12	15	41	14.2	0.1	1.1	21.5	97.8	7.153	50.7372
2021	10	27	12	25	41	14.2	0.1	1.1	21.6	95.6	7.153	51.2136
2021	10	27	12	35	41	14.2	0.1	1.1	21.03	96.3	7.153	49.7844
2021	10	27	12	45	41	14	0.1	1.1	20.27	97.4	7.153	47.8787
2021	10	27	12	55	41	14	0.1	1.1	20.82	96.1	7.153	49.3079
2021	10	27	13	5	41	14	0.1	1.1	20.86	94.4	7.153	49.5461
2021	10	27	13	15	41	14	0.1	1.1	20.92	96	7.153	49.5461
2021	10	27	13	25	41	14	0.1	1.1	20.97	97.4	7.153	49.5461
2021	10	27	13	35	41	13.8	0.1	1.1	20.47	97.3	7.153	48.3551
2021	10	27	13	45	41	13.8	0.1	1.1	20.75	96.9	7.153	49.0697
2021	10	27	13	55	41	13.8	0.1	1.1	19.92	96.3	7.153	47.1641
2021	10	27	14	5	41	13.8	0.1	1.1	21.84	96.6	7.153	51.6899
2021	10	27	14	15	41	13.8	0.1	1.1	20.52	96.2	7.153	48.5933
2021	10	27	14	25	41	13.6	0.1	1.1	20.79	97.7	7.153	49.0697
2021	10	27	14	35	41	13.6	0.1	1.1	21.38	97.5	7.153	50.4989
2021	10	27	14	45	41	13.6	0.1	1.1	21.81	97.9	7.153	51.4517
2021	10	27	14	55	41	13.6	0.1	1.1	20.83	96.3	7.153	49.3079
2021	10	27	15	5	41	13.6	0.1	1.1	20.26	94.5	7.153	48.1169
2021	10	27	15	15	41	13.6	0.1	1.1	21.02	96	7.153	49.7843
2021	10	27	15	25	41	13.6	0.1	1.1	21.43	96.4	7.153	50.7371
2021	10	27	15	35	41	13.6	0.1	1.1	21.08	94.9	7.153	50.0225
2021	10	27	15	45	41	13.6	0.1	1.1	19.86	94.3	7.153	47.1641
2021	10	27	15	55	41	13.6	0.1	1.1	20.94	96.6	7.153	49.5461

Mazourka (0354)

Year	Month	Day	Hour	Minute	Second	Voltage	CellBegin	CellEnd	Speed	Direction	Area	Flow
2021	10	27	16	5	41	13.2	0.1	1.1	20.57	97.3	7.153	48.5933
2021	10	27	16	15	41	13.2	0.1	1.1	20.89	95.2	7.153	49.5461
2021	10	27	16	25	41	13.2	0.1	1.1	20.86	97.2	7.153	49.3079
2021	10	27	16	35	41	13.2	0.1	1.1	19.98	95.2	7.153	47.4022
2021	10	27	16	45	41	13.2	0.1	1.1	20.73	96.4	7.153	49.0696
2021	10	27	16	55	41	13.2	0.1	1.1	21.14	96.5	7.153	50.0224
2021	10	27	17	5	41	13	0.1	1.1	20.52	96.2	7.153	48.5932
2021	10	27	17	15	41	12	0.1	1.1	20.95	98.8	7.153	49.3078
2021	10	27	17	25	41	12	0.1	1.1	20.18	95.1	7.153	47.8785
2021	10	27	17	35	41	12	0.1	1.1	21.21	96	7.153	50.2605
2021	10	27	17	45	41	12	0.1	1.1	20.9	95.5	7.153	49.5459
2021	10	27	17	55	41	12	0.1	1.1	20.82	96.1	7.153	49.3077
2021	10	27	18	5	41	12	0.1	1.1	19.98	95.2	7.153	47.4021
2021	10	27	18	15	41	12	0.1	1.1	20.4	95.6	7.153	48.3548
2021	10	27	18	25	41	12	0.1	1.1	21.51	95.9	7.153	50.975
2021	10	27	18	35	41	12	0.1	1.1	21.51	95.9	7.1591	51.0202
2021	10	27	18	45	41	12	0.1	1.1	20.43	96.5	7.1591	48.3976
2021	10	27	18	55	41	12	0.1	1.1	19.95	94	7.1591	47.444
2021	10	27	19	5	41	12	0.1	1.1	20.49	97.9	7.1591	48.3976
2021	10	27	19	15	41	12	0.1	1.1	20.9	95.5	7.1591	49.5896
2021	10	27	19	25	41	12	0.1	1.1	21.43	96.4	7.1591	50.7817
2021	10	27	19	35	41	11.8	0.1	1.1	22.19	97.5	7.1591	52.4506
2021	10	27	19	45	41	11.8	0.1	1.1	21.69	95.3	7.1591	51.4969
2021	10	27	19	55	41	11.8	0.1	1.1	21.87	94.7	7.1591	51.9737
2021	10	27	20	5	41	11.8	0.1	1.1	20.52	96.2	7.1591	48.6359
2021	10	27	20	15	41	11.8	0.1	1.1	21.06	94.4	7.1591	50.0664
2021	10	27	20	25	41	11.8	0.1	1.1	21.71	95.8	7.1591	51.4968
2021	10	27	20	35	41	11.8	0.1	1.1	20.62	96.1	7.1591	48.8743
2021	10	27	20	45	41	11.8	0.1	1.1	21.02	96	7.1591	49.8279
2021	10	27	20	55	41	11.8	0.1	1.1	20.88	94.9	7.1591	49.5895
2021	10	27	21	5	41	11.8	0.1	1.1	20.88	94.9	7.1591	49.5895
2021	10	27	21	15	41	11.8	0.1	1.1	20.31	95.9	7.1591	48.1591
2021	10	27	21	25	41	11.8	0.1	1.1	21.41	95.9	7.1591	50.7816
2021	10	27	21	35	41	11.8	0.1	1.1	21.19	99.5	7.1591	49.8279
2021	10	27	21	45	41	11.8	0.1	1.1	20.12	96.3	7.153	47.64
2021	10	27	21	55	41	11.8	0.1	1.1	20.65	94.2	7.153	49.0692
2021	10	27	22	5	41	11.8	0.1	1.1	20.93	96.3	7.153	49.5456
2021	10	27	22	15	41	11.8	0.1	1.1	20.97	97.4	7.1591	49.5895
2021	10	27	22	25	41	11.8	0.1	1.1	22.02	96	7.1591	52.212
2021	10	27	22	35	41	11.8	0.1	1.1	20.01	96	7.1591	47.4438
2021	10	27	22	45	41	11.8	0.1	1.1	20.58	95	7.153	48.831
2021	10	27	22	55	41	11.8	0.1	1.1	21.19	95.4	7.153	50.2602
2021	10	27	23	5	41	11.8	0.1	1.1	20.65	97	7.153	48.831
2021	10	27	23	15	41	11.8	0.1	1.1	20.07	94.9	7.153	47.64
2021	10	27	23	25	41	11.8	0.1	1.1	21.25	96.8	7.153	50.2602
2021	10	27	23	35	41	11.8	0.1	1.1	21.41	95.9	7.153	50.7366
2021	10	27	23	45	41	11.8	0.1	1.1	20.73	96.4	7.153	49.0692
2021	10	27	23	55	41	11.8	0.1	1.1	21.52	96.1	7.153	50.9748

Mazourka (0354)

Year	Month	Day	Hour	Minute	Second	Voltage	CellBegin	CellEnd	Speed	Direction	Area	Flow
2021	10	28	0	5	41	11.8	0.1	1.1	21.14	96.5	7.153	50.022
2021	10	28	0	15	41	11.8	0.1	1.1	20.46	94.5	7.153	48.5928
2021	10	28	0	25	41	11.8	0.1	1.1	21.5	97.8	7.153	50.7366
2021	10	28	0	35	41	11.8	0.1	1.1	21.39	95.4	7.153	50.7366
2021	10	28	0	45	41	11.8	0.1	1.1	20.1	95.7	7.153	47.64
2021	10	28	0	55	41	11.8	0.1	1.1	21.74	96.6	7.153	51.4512
2021	10	28	1	5	41	11.8	0.1	1.1	20.72	96.1	7.153	49.0692
2021	10	28	1	15	41	11.8	0.1	1.1	20.46	94.2	7.147	48.5497
2021	10	28	1	25	41	11.8	0.1	1.1	20.29	95.4	7.147	48.0738
2021	10	28	1	35	41	11.8	0.1	1.1	20.79	97.7	7.147	49.0257
2021	10	28	1	45	41	11.8	0.1	1.1	20.31	95.9	7.147	48.0738
2021	10	28	1	55	41	11.8	0.1	1.1	20.53	96.4	7.147	48.5498
2021	10	28	2	5	41	11.8	0.1	1.1	20.78	97.5	7.147	49.0257
2021	10	28	2	15	41	11.8	0.1	1.1	21.44	98.6	7.147	50.4537
2021	10	28	2	25	41	11.8	0.1	1.1	20.64	96.7	7.1409	48.7445
2021	10	28	2	35	41	11.8	0.1	1.1	20.14	96.8	7.1409	47.5556
2021	10	28	2	45	41	11.8	0.1	1.1	21.06	94.4	7.1409	49.9334
2021	10	28	2	55	41	11.8	0.1	1.1	20.95	93.8	7.1409	49.6956
2021	10	28	3	5	41	11.8	0.1	1.1	19.66	94.4	7.1409	46.6045
2021	10	28	3	15	41	11.8	0.1	1.1	20.92	96	7.1409	49.4578
2021	10	28	3	25	41	11.8	0.1	1.1	21.88	97.4	7.1409	51.5978
2021	10	28	3	35	41	11.8	0.1	1.1	22.21	95.7	7.1348	52.5023
2021	10	28	3	45	41	11.8	0.1	1.1	21.03	96.3	7.1409	49.6956
2021	10	28	3	55	41	11.8	0.1	1.1	20.95	98.8	7.1348	49.1763
2021	10	28	4	5	41	11.8	0.1	1.1	20.84	96.6	7.1348	49.1764
2021	10	28	4	15	41	11.8	0.1	1.1	21.37	94.6	7.1348	50.6018
2021	10	28	4	25	41	11.8	0.1	1.1	21.02	96	7.1348	49.6515
2021	10	28	4	35	41	11.8	0.1	1.1	21.07	97.4	7.1348	49.6515
2021	10	28	4	45	41	11.8	0.1	1.1	21.92	98.1	7.1287	51.5062
2021	10	28	4	55	41	11.6	0.1	1.1	20.81	95.8	7.1287	49.1327
2021	10	28	5	5	41	11.6	0.1	1.1	21.57	97.2	7.1287	50.7942
2021	10	28	5	15	41	11.6	0.1	1.1	20.79	97.7	7.1287	48.8953
2021	10	28	5	25	41	11.6	0.1	1.1	20.61	95.8	7.1287	48.658
2021	10	28	5	35	41	11.6	0.1	1.1	19.65	94.1	7.1287	46.5218
2021	10	28	5	45	41	11.6	0.1	1.1	21.47	97.2	7.1287	50.5568
2021	10	28	5	55	41	11.6	0.1	1.1	20.9	95.5	7.1287	49.3701
2021	10	28	6	5	41	11.6	0.1	1.1	20.08	95.1	7.1287	47.4712
2021	10	28	6	15	41	11.6	0.1	1.1	20.89	95.2	7.1287	49.3701
2021	10	28	6	25	41	11.6	0.1	1.1	20.11	96	7.1287	47.4712
2021	10	28	6	35	41	11.6	0.1	1.1	20.55	97	7.1287	48.4207
2021	10	28	6	45	41	11.6	0.1	1.1	20.93	96.3	7.1287	49.3701
2021	10	28	6	55	41	11.6	0.1	1.1	21.27	97.3	7.1287	50.0822
2021	10	28	7	5	41	11.6	0.1	1.1	20.48	95	7.1287	48.4207
2021	10	28	7	15	41	11.6	0.1	1.1	21.45	94	7.1226	50.7491
2021	10	28	7	25	41	11.6	0.1	1.1	20.06	97.2	7.1226	47.1919
2021	10	28	7	35	41	11.6	0.1	1.1	20.82	96.1	7.1287	49.1328
2021	10	28	7	45	41	11.6	0.1	1.1	22.34	93.3	7.1226	52.8834
2021	10	28	7	55	41	11.8	0.1	1.1	20.68	95	7.1226	48.8519



## Mazourka (0354)

Year	Month	Day	Hour	Minute	Second	Voltage	CellBegin	CellEnd	Speed	Direction	Area	Flow
2021	10	28	8	5	41	12.2	0.1	1.1	20.7	95.5	7.1226	48.8519
2021	10	28	8	15	41	12.6	0.1	1.1	20.78	95	7.1226	49.0891
2021	10	28	8	25	41	12.6	0.1	1.1	20.52	96.2	7.1226	48.3777
2021	10	28	8	35	41	12.6	0.1	1.1	21.81	95.8	7.1226	51.4605
2021	10	28	8	45	41	12.8	0.1	1.1	21.14	96.5	7.1226	49.8005
2021	10	28	8	55	41	13	0.1	1.1	19.91	98.4	7.1226	46.7176
2021	10	28	9	5	41	13.4	0.1	1.1	20.06	97.2	7.1226	47.1918
2021	10	28	9	15	41	13.4	0.1	1.1	20.04	93.4	7.1226	47.429
2021	10	28	9	25	41	13.4	0.1	1.1	20.9	95.5	7.1226	49.3261
2021	10	28	9	35	41	13.4	0.1	1.1	20.42	96.2	7.1226	48.1404
2021	10	28	9	45	41	13.4	0.1	1.1	19.95	94	7.1287	47.2338
2021	10	28	9	55	41	13.4	0.1	1.1	20.16	97.1	7.1287	47.4711
2021	10	28	10	5	41	13.4	0.1	1.1	21.57	97.2	7.1287	50.7941
2021	10	28	10	15	41	13.4	0.1	1.1	21.17	94.6	7.1287	50.082
2021	10	28	10	25	41	13.4	0.1	1.1	20.45	97	7.1287	48.1831
2021	10	28	10	35	41	13.4	0.1	1.1	21.25	96.8	7.1287	50.0819
2021	10	28	10	45	41	14	0.1	1.1	20.52	96.2	7.1226	48.3774
2021	10	28	10	55	41	14	0.1	1.1	21.34	96.5	7.1287	50.3192
2021	10	28	11	5	41	14	0.1	1.1	20.99	97.7	7.1287	49.3698
2021	10	28	11	15	41	14	0.1	1.1	21.45	94	7.1287	50.7939
2021	10	28	11	25	41	14	0.1	1.1	19.72	96.4	7.1287	46.5215
2021	10	28	11	35	41	14	0.1	1.1	20.08	95.1	7.1287	47.4709
2021	10	28	11	45	41	14	0.1	1.1	20.64	96.7	7.1287	48.6577
2021	10	28	11	55	41	14	0.1	1.1	21.42	96.2	7.1226	50.5115
2021	10	28	12	5	41	13.4	0.1	1.1	20.28	97.7	7.1226	47.6658
2021	10	28	12	15	41	13.4	0.1	1.1	21.57	97.2	7.1226	50.7486
2021	10	28	12	25	41	13.4	0.1	1.1	20.64	93.6	7.1226	48.8515
2021	10	28	12	35	41	13.4	0.1	1.1	20.37	94.8	7.1226	48.14
2021	10	28	12	45	41	13.4	0.1	1.1	21.17	97.3	7.1226	49.8
2021	10	28	12	55	41	13.4	0.1	1.1	20.08	97.7	7.1226	47.1914
2021	10	28	13	5	41	13.2	0.1	1.1	20.78	97.5	7.1226	48.8514
2021	10	28	13	15	41	13.2	0.1	1.1	20.37	97.3	7.1226	47.9028
2021	10	28	13	25	41	13.2	0.1	1.1	20.96	94.4	7.1226	49.5628
2021	10	28	13	35	41	13.2	0.1	1.1	19.42	96.5	7.1226	45.7685
2021	10	28	13	45	41	13.2	0.1	1.1	20.96	94.4	7.1226	49.5628
2021	10	28	13	55	41	13.2	0.1	1.1	20.76	97.2	7.1226	48.8513
2021	10	28	14	5	41	13.2	0.1	1.1	20.16	94.6	7.1226	47.6656
2021	10	28	14	15	41	13.2	0.1	1.1	20.74	96.6	7.1226	48.8513
2021	10	28	14	25	41	13.2	0.1	1.1	21.48	95.1	7.1226	50.7485
2021	10	28	14	35	41	13.2	0.1	1.1	20.34	96.8	7.1226	47.9027
2021	10	28	14	45	41	13.2	0.1	1.1	20.69	97.8	7.1226	48.6142
2021	10	28	14	55	41	13	0.1	1.1	20.88	94.9	7.1226	49.3256
2021	10	28	15	5	41	13	0.1	1.1	20.95	100.5	7.1226	48.8513
2021	10	28	15	15	41	13	0.1	1.1	21.36	97	7.1165	50.2294
2021	10	28	15	25	41	13	0.1	1.1	20.95	93.8	7.1165	49.5186
2021	10	28	15	35	41	13	0.1	1.1	20.27	97.4	7.1165	47.6232
2021	10	28	15	45	41	13	0.1	1.1	21.02	96	7.1165	49.5186
2021	10	28	15	55	41	13	0.1	1.1	21.2	95.7	7.1165	49.9925

Mazourka (0354)

Year	Month	Day	Hour	Minute	Second	Voltage	CellBegin	CellEnd	Speed	Direction	Area	Flow
2021	10	28	16	5	41	13	0.1	1.1	20.68	95	7.1165	48.8078
2021	10	28	16	15	41	13	0.1	1.1	20.68	95	7.1165	48.8078
2021	10	28	16	25	41	13	0.1	1.1	21.21	98.1	7.1165	49.7555
2021	10	28	16	35	41	13	0.1	1.1	19.93	96.6	7.1165	46.9123
2021	10	28	16	45	41	13	0.1	1.1	20.76	97.2	7.1165	48.8078
2021	10	28	16	55	41	13	0.1	1.1	20.67	94.7	7.1165	48.8077
2021	10	28	17	5	41	13	0.1	1.1	19.26	94.5	7.1165	45.4907
2021	10	28	17	15	41	12	0.1	1.1	19.78	95.2	7.1165	46.6753
2021	10	28	17	25	41	11.8	0.1	1.1	20.45	97	7.1165	48.0969
2021	10	28	17	35	41	11.8	0.1	1.1	21.02	96	7.1165	49.5184
2021	10	28	17	45	41	11.8	0.1	1.1	21.17	97.3	7.1165	49.7553
2021	10	28	17	55	41	11.8	0.1	1.1	20.65	93.9	7.1165	48.8076
2021	10	28	18	5	41	11.8	0.1	1.1	20.95	98.8	7.1165	49.0445
2021	10	28	18	15	41	11.8	0.1	1.1	21.28	95.1	7.1165	50.2291
2021	10	28	18	25	41	11.8	0.1	1.1	20.78	95	7.1165	49.0445
2021	10	28	18	35	41	11.8	0.1	1.1	21.72	96.1	7.1104	51.1312
2021	10	28	18	45	41	11.8	0.1	1.1	22.07	94.4	7.1104	52.078
2021	10	28	18	55	41	11.8	0.1	1.1	20.77	94.7	7.1104	49.0007
2021	10	28	19	5	41	11.8	0.1	1.1	21.19	95.1	7.1104	49.9475
2021	10	28	19	15	41	11.8	0.1	1.1	20.75	94.1	7.1104	49.0007
2021	10	28	19	25	41	11.8	0.1	1.1	20.19	95.4	7.1104	47.5803
2021	10	28	19	35	41	11.8	0.1	1.1	21.21	96	7.1104	49.9475
2021	10	28	19	45	41	11.8	0.1	1.1	20.8	98	7.1104	48.7639
2021	10	28	19	55	41	11.8	0.1	1.1	20.82	96.1	7.1104	49.0006
2021	10	28	20	5	41	11.8	0.1	1.1	19.3	95.9	7.1104	45.4498
2021	10	28	20	15	41	11.8	0.1	1.1	20.6	95.6	7.1104	48.5271
2021	10	28	20	25	41	11.8	0.1	1.1	20.88	94.9	7.1104	49.2373
2021	10	28	20	35	41	11.8	0.1	1.1	21.07	97.4	7.1043	49.4299
2021	10	28	20	45	41	11.8	0.1	1.1	21.28	94.9	7.1043	50.1394
2021	10	28	20	55	41	11.8	0.1	1.1	20.53	96.4	7.1043	48.2473
2021	10	28	21	5	41	11.8	0.1	1.1	20.26	94.2	7.0982	47.7317
2021	10	28	21	15	41	11.8	0.1	1.1	21.06	99	7.0982	49.1494
2021	10	28	21	25	41	11.8	0.1	1.1	21.29	95.4	7.0921	50.0499
2021	10	28	21	35	41	11.8	0.1	1.1	20.3	95.7	7.086	47.6464
2021	10	28	21	45	41	11.8	0.1	1.1	20.47	97.3	7.086	47.8822
2021	10	28	21	55	41	11.8	0.1	1.1	21.37	97.3	7.086	50.0051
2021	10	28	22	5	41	11.8	0.1	1.1	21.21	91.9	7.086	50.0051
2021	10	28	22	15	41	11.8	0.1	1.1	21.37	94.6	7.086	50.241
2021	10	28	22	25	41	11.6	0.1	1.1	20.26	94.2	7.086	47.6464
2021	10	28	22	35	41	11.6	0.1	1.1	20.92	96	7.086	49.0616
2021	10	28	22	45	41	11.6	0.1	1.1	21.43	96.4	7.0799	50.196
2021	10	28	22	55	41	11.6	0.1	1.1	20.07	97.4	7.0799	46.8968
2021	10	28	23	5	41	11.6	0.1	1.1	21.08	94.9	7.0799	49.4891
2021	10	28	23	15	41	11.6	0.1	1.1	21.16	94.3	7.0799	49.7247
2021	10	28	23	25	41	11.6	0.1	1.1	20.96	97.1	7.0799	49.0178
2021	10	28	23	35	41	11.6	0.1	1.1	21.15	96.8	7.0799	49.4891
2021	10	28	23	45	41	11.6	0.1	1.1	20.12	96.3	7.0799	47.1325
2021	10	28	23	55	41	11.6	0.1	1.1	20.06	94.3	7.0799	47.1325

Mazourka (0354)

Year	Month	Day	Hour	Minute	Second	Voltage	CellBegin	CellEnd	Speed	Direction	Area	Flow
2021	10	29	0	5	41	11.6	0.1	1.1	20.87	94.7	7.0738	48.9739
2021	10	29	0	15	41	11.6	0.1	1.1	20.38	95.1	7.0799	47.8395
2021	10	29	0	25	41	11.6	0.1	1.1	20.94	96.6	7.0738	48.9739
2021	10	29	0	35	41	11.6	0.1	1.1	21.31	95.9	7.0738	49.9157
2021	10	29	0	45	41	11.6	0.1	1.1	20.33	96.5	7.0738	47.5612
2021	10	29	0	55	41	11.6	0.1	1.1	19.96	94.6	7.0738	46.8549
2021	10	29	1	5	41	11.6	0.1	1.1	21.18	94.9	7.0738	49.6803
2021	10	29	1	15	41	11.6	0.1	1.1	20.27	97.4	7.0738	47.3258
2021	10	29	1	25	41	11.6	0.1	1.1	20.71	95.8	7.0738	48.5031
2021	10	29	1	35	41	11.6	0.1	1.1	20.88	94.9	7.0738	48.974
2021	10	29	1	45	41	11.6	0.1	1.1	21.32	96.2	7.0738	49.9158
2021	10	29	1	55	41	11.6	0.1	1.1	19.75	97	7.0677	46.1072
2021	10	29	2	5	41	11.6	0.1	1.1	20.24	93.7	7.0677	47.5187
2021	10	29	2	15	41	11.6	0.1	1.1	20.85	93.9	7.0677	48.9301
2021	10	29	2	25	41	11.6	0.1	1.1	20.49	97.9	7.0677	47.7539
2021	10	29	2	35	41	11.6	0.1	1.1	21.38	97.5	7.0677	49.8711
2021	10	29	2	45	41	11.6	0.1	1.1	20.4	95.6	7.0677	47.754
2021	10	29	2	55	41	11.6	0.1	1.1	20.71	95.8	7.0677	48.4597
2021	10	29	3	5	41	11.6	0.1	1.1	21.53	96.4	7.0677	50.3416
2021	10	29	3	15	41	11.6	0.1	1.1	21.36	97	7.0677	49.8712
2021	10	29	3	25	41	11.6	0.1	1.1	20.43	96.5	7.0677	47.754
2021	10	29	3	35	41	11.6	0.1	1.1	21.08	94.9	7.0677	49.4007
2021	10	29	3	45	41	11.6	0.1	1.1	21.02	96	7.0677	49.1655
2021	10	29	3	55	41	11.6	0.1	1.1	19.35	99.2	7.0616	44.8908
2021	10	29	4	5	41	11.6	0.1	1.1	21.54	93.5	7.0616	50.5316
2021	10	29	4	15	41	11.6	0.1	1.1	21.53	96.4	7.0616	50.2966
2021	10	29	4	25	41	11.6	0.1	1.1	20.74	96.6	7.0616	48.4163
2021	10	29	4	35	41	11.6	0.1	1.1	20.75	96.9	7.0616	48.4163
2021	10	29	4	45	41	11.6	0.1	1.1	20.71	95.8	7.0616	48.4164
2021	10	29	4	55	41	11.6	0.1	1.1	20.84	96.6	7.0616	48.6514
2021	10	29	5	5	41	11.6	0.1	1.1	20.31	95.9	7.0616	47.4763
2021	10	29	5	15	41	11.6	0.1	1.1	21.3	95.7	7.0616	49.8266
2021	10	29	5	25	41	11.6	0.1	1.1	20.42	96.2	7.0616	47.7113
2021	10	29	5	35	41	11.6	0.1	1.1	19.71	96.1	7.0616	46.0661
2021	10	29	5	45	41	11.6	0.1	1.1	20.76	97.2	7.0616	48.4164
2021	10	29	5	55	41	11.6	0.1	1.1	20.78	95	7.0616	48.6515
2021	10	29	6	5	41	11.6	0.1	1.1	20.62	96.1	7.0555	48.1382
2021	10	29	6	15	41	11.6	0.1	1.1	21.04	96.6	7.0616	49.1216
2021	10	29	6	25	41	11.6	0.1	1.1	20.21	96	7.0555	47.1989
2021	10	29	6	35	41	11.6	0.1	1.1	20.72	98.3	7.0555	48.1382
2021	10	29	6	45	41	11.6	0.1	1.1	20.68	97.5	7.0555	48.1382
2021	10	29	6	55	41	11.6	0.1	1.1	20.55	94.2	7.0555	48.1382
2021	10	29	7	5	41	11.6	0.1	1.1	21.31	95.9	7.0555	49.782
2021	10	29	7	15	41	11.6	0.1	1.1	21.87	97.1	7.0555	50.9561
2021	10	29	7	25	41	11.6	0.1	1.1	20.78	97.5	7.0555	48.3731
2021	10	29	7	35	41	11.6	0.1	1.1	20.37	97.3	7.0555	47.4338
2021	10	29	7	45	41	11.6	0.1	1.1	20.67	94.7	7.0555	48.3731
2021	10	29	7	55	41	11.6	0.1	1.1	20.52	96.2	7.0555	47.9035

Mazourka (0354)

Year	Month	Day	Hour	Minute	Second	Voltage	CellBegin	CellEnd	Speed	Direction	Area	Flow
2021	10	29	8	5	41	12.4	0.1	1.1	19.81	96.1	7.0555	46.2598
2021	10	29	8	15	41	12.6	0.1	1.1	19.76	97.3	7.0555	46.025
2021	10	29	8	25	41	12.8	0.1	1.1	20.43	96.5	7.0555	47.6687
2021	10	29	8	35	41	12.8	0.1	1.1	20.34	98.8	7.0555	47.199
2021	10	29	8	45	41	13	0.1	1.1	21.15	96.8	7.0555	49.3124
2021	10	29	8	55	41	13.6	0.1	1.1	20.55	93.9	7.0555	48.1383
2021	10	29	9	5	41	13.6	0.1	1.1	20.43	96.5	7.0555	47.6687
2021	10	29	9	15	41	13.6	0.1	1.1	20.64	96.7	7.0555	48.1383
2021	10	29	9	25	41	13.6	0.1	1.1	20.01	96	7.0555	46.7293
2021	10	29	9	35	41	13.4	0.1	1.1	20.68	95	7.0555	48.3731
2021	10	29	9	45	41	13.4	0.1	1.1	19.77	94.9	7.0555	46.2597
2021	10	29	9	55	41	13.4	0.1	1.1	19.75	97	7.0555	46.0248
2021	10	29	10	5	41	13.4	0.1	1.1	20.66	94.4	7.0555	48.373
2021	10	29	10	15	41	13.4	0.1	1.1	21.08	94.9	7.0555	49.3123
2021	10	29	10	25	41	13.4	0.1	1.1	20.48	95	7.0555	47.9034
2021	10	29	10	35	41	13.4	0.1	1.1	19.99	95.5	7.0616	46.7713
2021	10	29	10	45	41	13.4	0.1	1.1	20.63	96.4	7.0555	48.1382
2021	10	29	10	55	41	13.4	0.1	1.1	20.6	95.6	7.0616	48.1814
2021	10	29	11	5	41	13.4	0.1	1.1	20.79	97.7	7.0616	48.4164
2021	10	29	11	15	41	13.4	0.1	1.1	20.12	96.3	7.0616	47.0062
2021	10	29	11	25	41	13.4	0.1	1.1	20.69	95.3	7.0616	48.4164
2021	10	29	11	35	41	13.4	0.1	1.1	20.37	97.3	7.0555	47.4336
2021	10	29	11	45	41	13.4	0.1	1.1	19.82	96.4	7.0616	46.3011
2021	10	29	11	55	41	13.8	0.1	1.1	19.83	96.7	7.0616	46.3011
2021	10	29	12	5	41	13.8	0.1	1.1	20.28	95.1	7.0616	47.4762
2021	10	29	12	15	41	13.8	0.1	1.1	20.13	96.6	7.0616	47.0062
2021	10	29	12	25	41	13.8	0.1	1.1	19.13	93.3	7.0616	44.8909
2021	10	29	12	35	41	13.8	0.1	1.1	20.73	96.4	7.0616	48.4163
2021	10	29	12	45	41	13.8	0.1	1.1	20.74	96.6	7.0616	48.4163
2021	10	29	12	55	41	13.8	0.1	1.1	20.16	97.1	7.0616	47.0061
2021	10	29	13	5	41	13.8	0.1	1.1	20.86	97.2	7.0616	48.6513
2021	10	29	13	15	41	13.8	0.1	1.1	21.1	97.9	7.0555	49.0773
2021	10	29	13	25	41	13.6	0.1	1.1	20.81	95.8	7.0555	48.6076
2021	10	29	13	35	41	13.6	0.1	1.1	20.79	95.2	7.0616	48.6513
2021	10	29	13	45	41	13.6	0.1	1.1	20.19	95.4	7.0555	47.1987
2021	10	29	13	55	41	13.8	0.1	1.1	21.02	98.2	7.0616	48.8864
2021	10	29	14	5	41	13.6	0.1	1.1	20.34	96.8	7.0616	47.4762
2021	10	29	14	15	41	13.6	0.1	1.1	21.1	97.9	7.0616	49.1214
2021	10	29	14	25	41	13.6	0.1	1.1	19.91	96.1	7.0555	46.4942
2021	10	29	14	35	41	13.6	0.1	1.1	21.86	96.8	7.0555	50.9558
2021	10	29	14	45	41	13.2	0.1	1.1	22.19	97.5	7.0555	51.6604
2021	10	29	14	55	41	13.6	0.1	1.1	20.35	99	7.0555	47.1987
2021	10	29	15	5	41	13.4	0.1	1.1	21.36	98.9	7.0616	49.5914
2021	10	29	15	15	41	13.4	0.1	1.1	20.16	97.1	7.0616	47.0061
2021	10	29	15	25	41	13.4	0.1	1.1	20.99	97.7	7.0555	48.8424
2021	10	29	15	35	41	13.4	0.1	1.1	19.79	97.8	7.0555	46.0246
2021	10	29	15	45	41	13.4	0.1	1.1	21.1	97.9	7.0555	49.0773
2021	10	29	15	55	41	13.4	0.1	1.1	20.61	98.1	7.0555	47.9032

Mazourka (0354)

Year	Month	Day	Hour	Minute	Second	Voltage	CellBegin	CellEnd	Speed	Direction	Area	Flow
2021	10	29	16	5	41	13.4	0.1	1.1	20.76	97.2	7.0555	48.3728
2021	10	29	16	15	41	13.4	0.1	1.1	20.15	94	7.0555	47.1987
2021	10	29	16	25	41	13.2	0.1	1.1	19.92	96.3	7.0555	46.4942
2021	10	29	16	35	41	13.2	0.1	1.1	20.58	95	7.0555	48.138
2021	10	29	16	45	41	13.2	0.1	1.1	21.19	97.6	7.0555	49.312
2021	10	29	16	55	41	13.2	0.1	1.1	20.68	95	7.0555	48.3727
2021	10	29	17	5	41	13.2	0.1	1.1	20.36	94.5	7.0555	47.6683
2021	10	29	17	15	41	12	0.1	1.1	20.89	97.7	7.0555	48.6075
2021	10	29	17	25	41	12	0.1	1.1	20.58	95	7.0555	48.1379
2021	10	29	17	35	41	12	0.1	1.1	20.76	97.2	7.0555	48.3727
2021	10	29	17	45	41	12	0.1	1.1	20.71	95.8	7.0555	48.3726
2021	10	29	17	55	41	12	0.1	1.1	20.37	94.8	7.0555	47.6682
2021	10	29	18	5	41	12	0.1	1.1	20.65	97	7.0555	48.1378
2021	10	29	18	15	41	12	0.1	1.1	20.52	92.8	7.0555	48.1378
2021	10	29	18	25	41	12	0.1	1.1	20.55	99	7.0555	47.6681
2021	10	29	18	35	41	12	0.1	1.1	20.04	96.9	7.0555	46.7288
2021	10	29	18	45	41	12	0.1	1.1	20.89	97.7	7.0555	48.6073
2021	10	29	18	55	41	12	0.1	1.1	21.01	95.7	7.0555	49.077
2021	10	29	19	5	41	12	0.1	1.1	20.55	99	7.0616	47.7109
2021	10	29	19	15	41	12	0.1	1.1	19.94	96.9	7.0616	46.5357
2021	10	29	19	25	41	12	0.1	1.1	20.71	95.8	7.0616	48.4159
2021	10	29	19	35	41	12	0.1	1.1	19.82	96.4	7.0616	46.3007
2021	10	29	19	45	41	12	0.1	1.1	20.22	96.2	7.0616	47.2408
2021	10	29	19	55	41	12	0.1	1.1	20.08	97.7	7.0616	46.7707
2021	10	29	20	5	41	12	0.1	1.1	20.72	96.1	7.0616	48.4159
2021	10	29	20	15	41	12	0.1	1.1	20.32	96.2	7.0616	47.4758
2021	10	29	20	25	41	12	0.1	1.1	19.61	96.1	7.0616	45.8306
2021	10	29	20	35	41	12	0.1	1.1	21.03	96.3	7.0616	49.121
2021	10	29	20	45	41	11.8	0.1	1.1	21.31	95.9	7.0616	49.826
2021	10	29	20	55	41	11.8	0.1	1.1	20.58	95	7.0616	48.1808
2021	10	29	21	5	41	11.8	0.1	1.1	21.14	93.5	7.0616	49.591
2021	10	29	21	15	41	11.8	0.1	1.1	20.89	97.7	7.0616	48.6509
2021	10	29	21	25	41	11.8	0.1	1.1	20.76	97.2	7.0616	48.4159
2021	10	29	21	35	41	11.8	0.1	1.1	20.27	94.8	7.0616	47.4757
2021	10	29	21	45	41	11.8	0.1	1.1	19.24	96.9	7.0616	44.8904
2021	10	29	21	55	41	11.8	0.1	1.1	20.33	96.5	7.0616	47.4758
2021	10	29	22	5	41	11.8	0.1	1.1	20.6	95.6	7.0616	48.1808
2021	10	29	22	15	41	11.8	0.1	1.1	21.01	95.7	7.0616	49.121
2021	10	29	22	25	41	11.8	0.1	1.1	20.44	96.7	7.0616	47.7108
2021	10	29	22	35	41	11.8	0.1	1.1	20.03	96.6	7.0616	46.7707
2021	10	29	22	45	41	11.8	0.1	1.1	20.8	98	7.0555	48.3724
2021	10	29	22	55	41	11.8	0.1	1.1	20.48	95	7.0616	47.9459
2021	10	29	23	5	41	11.8	0.1	1.1	20.82	96.1	7.0616	48.651
2021	10	29	23	15	41	11.8	0.1	1.1	20.03	96.6	7.0616	46.7707
2021	10	29	23	25	41	11.8	0.1	1.1	19.56	97.3	7.0616	45.5956
2021	10	29	23	35	41	11.8	0.1	1.1	19.99	95.5	7.0555	46.7287
2021	10	29	23	45	41	11.8	0.1	1.1	21.13	98.4	7.0555	49.0769
2021	10	29	23	55	41	11.8	0.1	1.1	21.04	98.7	7.0555	48.8421

## Mazourka (0354)

Year	Month	Day	Hour	Minute	Second	Voltage	CellBegin	CellEnd	Speed	Direction	Area	Flow
2021	10	30	0	5	41	11.8	0.1	1.1	20.46	94.5	7.0555	47.9029
2021	10	30	0	15	41	11.8	0.1	1.1	20.65	97	7.0555	48.1377
2021	10	30	0	25	41	11.8	0.1	1.1	19.8	95.8	7.0555	46.2592
2021	10	30	0	35	41	11.8	0.1	1.1	20.37	94.8	7.0555	47.6681
2021	10	30	0	45	41	11.8	0.1	1.1	21.21	98.1	7.0555	49.3118
2021	10	30	0	55	41	11.8	0.1	1.1	19.63	98.8	7.0555	45.5547
2021	10	30	1	5	41	11.8	0.1	1.1	20.12	96.3	7.0555	46.9637
2021	10	30	1	15	41	11.8	0.1	1.1	20.52	98.4	7.0555	47.6681
2021	10	30	1	25	41	11.8	0.1	1.1	20.08	95.1	7.0555	46.9637
2021	10	30	1	35	41	11.8	0.1	1.1	20.38	95.1	7.0555	47.6682
2021	10	30	1	45	41	11.8	0.1	1.1	21.45	96.7	7.0555	50.0163
2021	10	30	1	55	41	11.8	0.1	1.1	21.28	95.1	7.0555	49.7815
2021	10	30	2	5	41	11.8	0.1	1.1	20.32	96.2	7.0555	47.4334
2021	10	30	2	15	41	11.8	0.1	1.1	20.77	94.7	7.0555	48.6075
2021	10	30	2	25	41	11.8	0.1	1.1	20.48	95	7.0555	47.903
2021	10	30	2	35	41	11.8	0.1	1.1	20.54	96.7	7.0555	47.903
2021	10	30	2	45	41	11.8	0.1	1.1	20.48	95	7.0555	47.9031
2021	10	30	2	55	41	11.8	0.1	1.1	20.69	95.3	7.0555	48.3727
2021	10	30	3	5	41	11.8	0.1	1.1	21.43	98.3	7.0555	49.7816
2021	10	30	3	15	41	11.8	0.1	1.1	20.16	94.6	7.0555	47.1986
2021	10	30	3	25	41	11.8	0.1	1.1	20.75	94.1	7.0555	48.6076
2021	10	30	3	35	41	11.8	0.1	1.1	22.01	95.7	7.0555	51.4254
2021	10	30	3	45	41	11.8	0.1	1.1	20.65	97	7.0555	48.138
2021	10	30	3	55	41	11.8	0.1	1.1	20.66	94.4	7.0555	48.3728
2021	10	30	4	5	41	11.6	0.1	1.1	19.84	93.8	7.0555	46.4943
2021	10	30	4	15	41	11.6	0.1	1.1	19.99	95.5	7.0555	46.7291
2021	10	30	4	25	41	11.6	0.1	1.1	20.95	96.9	7.0555	48.8425
2021	10	30	4	35	41	11.6	0.1	1.1	20.07	94.9	7.0555	46.9639
2021	10	30	4	45	41	11.6	0.1	1.1	19.51	96.2	7.0555	45.555
2021	10	30	4	55	41	11.6	0.1	1.1	19.69	97.9	7.0494	45.7487
2021	10	30	5	5	41	11.6	0.1	1.1	20.22	96.2	7.0494	47.1564
2021	10	30	5	15	41	11.6	0.1	1.1	20.46	94.5	7.0555	47.9033
2021	10	30	5	25	41	11.6	0.1	1.1	20.08	95.1	7.0494	46.9218
2021	10	30	5	35	41	11.6	0.1	1.1	21.87	97.1	7.0494	50.9102
2021	10	30	5	45	41	11.6	0.1	1.1	20.6	95.6	7.0494	48.0949
2021	10	30	5	55	41	11.6	0.1	1.1	19.74	99	7.0494	45.7488
2021	10	30	6	5	41	11.6	0.1	1.1	21.21	96	7.0494	49.5026
2021	10	30	6	15	41	11.6	0.1	1.1	21.71	95.8	7.0494	50.6756
2021	10	30	6	25	41	11.6	0.1	1.1	20.31	98.2	7.0494	47.1565
2021	10	30	6	35	41	11.6	0.1	1.1	20.12	96.3	7.0494	46.9219
2021	10	30	6	45	41	11.6	0.1	1.1	20.37	97.3	7.0494	47.3912
2021	10	30	6	55	41	11.6	0.1	1.1	20.73	96.4	7.0494	48.3296
2021	10	30	7	5	41	11.6	0.1	1.1	20.07	94.9	7.0494	46.922
2021	10	30	7	15	41	11.6	0.1	1.1	21.2	97.9	7.0494	49.2681
2021	10	30	7	25	41	11.6	0.1	1.1	20.22	98.5	7.0494	46.922
2021	10	30	7	35	41	11.6	0.1	1.1	20.16	97.1	7.0494	46.922
2021	10	30	7	45	41	11.6	0.1	1.1	20.92	96	7.0494	48.7989
2021	10	30	7	55	41	11.6	0.1	1.1	20.22	96.2	7.0494	47.1567

Mazourka (0354)

Year	Month	Day	Hour	Minute	Second	Voltage	CellBegin	CellEnd	Speed	Direction	Area	Flow
2021	10	30	8	5	41	12.4	0.1	1.1	20.48	97.6	7.0494	47.6259
2021	10	30	8	15	41	12.8	0.1	1.1	20.72	98.3	7.0494	48.0951
2021	10	30	8	25	41	12.8	0.1	1.1	20.17	94.8	7.0494	47.1567
2021	10	30	8	35	41	12.8	0.1	1.1	20.29	95.4	7.0555	47.434
2021	10	30	8	45	41	12.6	0.1	1.1	21.11	96	7.0555	49.3125
2021	10	30	8	55	41	12.8	0.1	1.1	19.88	95.2	7.0555	46.4947
2021	10	30	9	5	41	12.8	0.1	1.1	21.56	94.3	7.0555	50.4866
2021	10	30	9	15	41	12.8	0.1	1.1	21.34	96.5	7.0555	49.7822
2021	10	30	9	25	41	12.6	0.1	1.1	20.49	97.9	7.0555	47.6688
2021	10	30	9	35	41	12.6	0.1	1.1	19.66	94.4	7.0555	46.025
2021	10	30	9	45	41	12.8	0.1	1.1	20.54	93.6	7.0555	48.1384
2021	10	30	9	55	41	12.6	0.1	1.1	20.45	97	7.0555	47.6688
2021	10	30	10	5	41	12.8	0.1	1.1	20.58	97.5	7.0555	47.9036
2021	10	30	10	15	41	13.4	0.1	1.1	20.63	96.4	7.0555	48.1384
2021	10	30	10	25	41	13.8	0.1	1.1	21.04	96.6	7.0555	49.0777
2021	10	30	10	35	41	13.8	0.1	1.1	20.59	95.3	7.0555	48.1384
2021	10	30	10	45	41	13.6	0.1	1.1	20.45	97	7.0555	47.6688
2021	10	30	10	55	41	13.6	0.1	1.1	21.28	95.1	7.0555	49.7822
2021	10	30	11	5	41	13.6	0.1	1.1	20.63	96.4	7.0555	48.1384
2021	10	30	11	15	41	13.6	0.1	1.1	20.78	95	7.0616	48.6517
2021	10	30	11	25	41	13.6	0.1	1.1	20.17	97.4	7.0616	47.0065
2021	10	30	11	35	41	13.6	0.1	1.1	20.62	96.1	7.0616	48.1816
2021	10	30	11	45	41	13.8	0.1	1.1	19.87	94.9	7.0616	46.5364
2021	10	30	11	55	41	14	0.1	1.1	19.84	93.8	7.0616	46.5364
2021	10	30	12	5	41	14.2	0.1	1.1	20.72	96.1	7.0616	48.4166
2021	10	30	12	15	41	14.2	0.1	1.1	20.12	96.3	7.0616	47.0064
2021	10	30	12	25	41	14	0.1	1.1	20.68	97.5	7.0616	48.1815
2021	10	30	12	35	41	14	0.1	1.1	20.4	95.6	7.0616	47.7115
2021	10	30	12	45	41	14	0.1	1.1	20.18	95.1	7.0677	47.2838
2021	10	30	12	55	41	14	0.1	1.1	21.99	95.2	7.0616	51.472
2021	10	30	13	5	41	14	0.1	1.1	20.88	94.9	7.0616	48.8867
2021	10	30	13	15	41	13.8	0.1	1.1	20.42	96.2	7.0616	47.7115
2021	10	30	13	25	41	13.8	0.1	1.1	20.72	98.3	7.0616	48.1815
2021	10	30	13	35	41	13.8	0.1	1.1	21.02	98.2	7.0616	48.8867
2021	10	30	13	45	41	14	0.1	1.1	19.84	99	7.0616	46.0662
2021	10	30	13	55	41	14	0.1	1.1	21.13	98.4	7.0616	49.1217
2021	10	30	14	5	41	13.8	0.1	1.1	19.87	97.5	7.0616	46.3013
2021	10	30	14	15	41	13.8	0.1	1.1	20.57	97.3	7.0616	47.9465
2021	10	30	14	25	41	14	0.1	1.1	20.4	99.9	7.0677	47.2838
2021	10	30	14	35	41	13.8	0.1	1.1	19.82	96.4	7.0677	46.3428
2021	10	30	14	45	41	14	0.1	1.1	20.48	95	7.0677	47.9895
2021	10	30	14	55	41	13.8	0.1	1.1	20.07	97.4	7.0677	46.8133
2021	10	30	15	5	41	13.8	0.1	1.1	20.29	97.9	7.0677	47.2838
2021	10	30	15	15	41	13.8	0.1	1.1	20.16	97.1	7.0677	47.0485
2021	10	30	15	25	41	13.8	0.1	1.1	20.69	97.8	7.0677	48.2247
2021	10	30	15	35	41	13.6	0.1	1.1	20.78	95	7.0738	48.7389
2021	10	30	15	45	41	13.6	0.1	1.1	20.58	97.5	7.0677	47.9895
2021	10	30	15	55	41	13.6	0.1	1.1	20.28	102.5	7.0677	46.5781

Mazourka (0354)

Year	Month	Day	Hour	Minute	Second	Voltage	CellBegin	CellEnd	Speed	Direction	Area	Flow
2021	10	30	16	5	41	13	0.1	1.1	20.78	97.5	7.0677	48.46
2021	10	30	16	15	41	12.2	0.1	1.1	20.9	95.5	7.0677	48.9305
2021	10	30	16	25	41	12	0.1	1.1	20.54	96.7	7.0616	47.9465
2021	10	30	16	35	41	12.2	0.1	1.1	21.25	96.8	7.0616	49.5917
2021	10	30	16	45	41	13	0.1	1.1	21.1	97.9	7.0616	49.1216
2021	10	30	16	55	41	12.6	0.1	1.1	19.75	97	7.0616	46.0662
2021	10	30	17	5	41	11.8	0.1	1.1	20.16	97.1	7.0616	47.0063
2021	10	30	17	15	41	11.6	0.1	1.1	20.69	95.3	7.0616	48.4165
2021	10	30	17	25	41	11.4	0.1	1.1	20.63	96.4	7.0616	48.1814
2021	10	30	17	35	41	11.4	0.1	1.1	20.12	96.3	7.0616	47.0062
2021	10	30	17	45	41	11.2	0.1	1.1	20.24	96.8	7.0677	47.2837
2021	10	30	17	55	41	11.2	0.1	1.1	21.06	97.1	7.0616	49.1215
2021	10	30	18	5	41	12	0.1	1.1	20.21	96	7.0677	47.2837
2021	10	30	18	15	41	12	0.1	1.1	19.33	96.5	7.0677	45.1665
2021	10	30	18	25	41	12	0.1	1.1	22.11	95.7	7.0677	51.7532
2021	10	30	18	35	41	12	0.1	1.1	20.57	97.3	7.0677	47.9893
2021	10	30	18	45	41	12	0.1	1.1	19.44	96.8	7.0677	45.4016
2021	10	30	18	55	41	12	0.1	1.1	20.32	96.2	7.0677	47.5188
2021	10	30	19	5	41	12	0.1	1.1	21.28	94.9	7.0677	49.8712
2021	10	30	19	15	41	12	0.1	1.1	20.6	95.6	7.0677	48.2245
2021	10	30	19	25	41	12	0.1	1.1	20.37	97.3	7.0677	47.5188
2021	10	30	19	35	41	11.8	0.1	1.1	20.27	97.4	7.0677	47.2835
2021	10	30	19	45	41	11.8	0.1	1.1	20.81	100	7.0677	48.2244
2021	10	30	19	55	41	11.8	0.1	1.1	19.8	95.8	7.0677	46.3425
2021	10	30	20	5	41	11.8	0.1	1.1	20.64	93.6	7.0677	48.4597
2021	10	30	20	15	41	11.8	0.1	1.1	19.88	97.8	7.0677	46.3425
2021	10	30	20	25	41	11.8	0.1	1.1	20.41	98.2	7.0677	47.5187
2021	10	30	20	35	41	11.8	0.1	1.1	20.01	96	7.0677	46.8129
2021	10	30	20	45	41	11.8	0.1	1.1	20.82	92.8	7.0677	48.9301
2021	10	30	20	55	41	11.8	0.1	1.1	20.84	93.6	7.0677	48.9301
2021	10	30	21	5	41	11.8	0.1	1.1	20.97	97.4	7.0677	48.9301
2021	10	30	21	15	41	11.8	0.1	1.1	20.58	97.5	7.0677	47.9891
2021	10	30	21	25	41	11.8	0.1	1.1	20.37	94.8	7.0677	47.7539
2021	10	30	21	35	41	11.8	0.1	1.1	20.85	93.9	7.0677	48.9301
2021	10	30	21	45	41	11.8	0.1	1.1	20.01	96	7.0677	46.8129
2021	10	30	21	55	41	11.8	0.1	1.1	20.78	97.5	7.0677	48.4596
2021	10	30	22	5	41	11.8	0.1	1.1	19.97	94.9	7.0677	46.8129
2021	10	30	22	15	41	11.8	0.1	1.1	20.95	96.9	7.0677	48.9301
2021	10	30	22	25	41	11.8	0.1	1.1	21.47	97.2	7.0677	50.1063
2021	10	30	22	35	41	11.8	0.1	1.1	21.13	98.4	7.0677	49.1653
2021	10	30	22	45	41	11.8	0.1	1.1	20.38	95.1	7.0677	47.7539
2021	10	30	22	55	41	11.8	0.1	1.1	20.8	95.5	7.0677	48.6949
2021	10	30	23	5	41	11.8	0.1	1.1	20.72	96.1	7.0616	48.4161
2021	10	30	23	15	41	11.8	0.1	1.1	20.24	93.7	7.0616	47.476
2021	10	30	23	25	41	11.8	0.1	1.1	20.13	96.6	7.0616	47.006
2021	10	30	23	35	41	11.8	0.1	1.1	20.95	93.8	7.0616	49.1213
2021	10	30	23	45	41	11.8	0.1	1.1	20.38	97.6	7.0616	47.4761
2021	10	30	23	55	41	11.8	0.1	1.1	20.35	99	7.0616	47.241



Mazourka (0354)

Year	Month	Day	Hour	Minute	Second	Voltage	CellBegin	CellEnd	Speed	Direction	Area	Flow
2021	10	31	0	5	41	11.8	0.1	1.1	21.36	97	7.0616	49.8264
2021	10	31	0	15	41	11.8	0.1	1.1	19.21	98.4	7.0616	44.6557
2021	10	31	0	25	41	11.8	0.1	1.1	20.43	96.5	7.0616	47.7111
2021	10	31	0	35	41	11.8	0.1	1.1	20.3	95.7	7.0616	47.4761
2021	10	31	0	45	41	11.8	0.1	1.1	20.93	96.3	7.0616	48.8863
2021	10	31	0	55	41	11.8	0.1	1.1	20.37	94.8	7.0616	47.7111
2021	10	31	1	5	41	11.8	0.1	1.1	20.27	97.4	7.0616	47.2411
2021	10	31	1	15	41	11.8	0.1	1.1	19.73	96.7	7.0616	46.0659
2021	10	31	1	25	41	11.8	0.1	1.1	20.75	98.9	7.0616	48.1812
2021	10	31	1	35	41	11.8	0.1	1.1	20.39	97.9	7.0616	47.4761
2021	10	31	1	45	41	11.6	0.1	1.1	21.91	95.8	7.0616	51.2366
2021	10	31	1	55	41	11.6	0.1	1.1	19	95.7	7.0616	44.4208
2021	10	31	2	5	41	11.6	0.1	1.1	20.7	95.5	7.0616	48.4163
2021	10	31	2	15	41	11.6	0.1	1.1	20.12	96.3	7.0616	47.0061
2021	10	31	2	25	41	11.6	0.1	1.1	19.73	96.7	7.0616	46.066
2021	10	31	2	35	41	11.6	0.1	1.1	20.72	96.1	7.0616	48.4163
2021	10	31	2	45	41	11.6	0.1	1.1	20.43	96.5	7.0616	47.7112
2021	10	31	2	55	41	11.6	0.1	1.1	20.64	93.6	7.0616	48.4163
2021	10	31	3	5	41	11.6	0.1	1.1	20.62	96.1	7.0616	48.1813
2021	10	31	3	15	41	11.6	0.1	1.1	21.25	96.8	7.0616	49.5915
2021	10	31	3	25	41	11.6	0.1	1.1	20.57	97.3	7.0555	47.9033
2021	10	31	3	35	41	11.6	0.1	1.1	20.79	95.2	7.0555	48.6077
2021	10	31	3	45	41	11.6	0.1	1.1	20.73	96.4	7.0616	48.4164
2021	10	31	3	55	41	11.6	0.1	1.1	20.28	95.1	7.0555	47.4337
2021	10	31	4	5	41	11.6	0.1	1.1	20.79	95.2	7.0555	48.6078
2021	10	31	4	15	41	11.6	0.1	1.1	19.78	95.2	7.0555	46.2596
2021	10	31	4	25	41	11.6	0.1	1.1	20.25	94	7.0555	47.4337
2021	10	31	4	35	41	11.6	0.1	1.1	20.78	97.5	7.0555	48.373
2021	10	31	4	45	41	11.6	0.1	1.1	19.47	97.7	7.0555	45.3204
2021	10	31	4	55	41	11.6	0.1	1.1	20.16	97.1	7.0555	46.9641
2021	10	31	5	5	41	11.6	0.1	1.1	20.38	97.6	7.0555	47.4338
2021	10	31	5	15	41	11.6	0.1	1.1	20.87	94.7	7.0555	48.8427
2021	10	31	5	25	41	11.6	0.1	1.1	20.73	93	7.0555	48.6079
2021	10	31	5	35	41	11.6	0.1	1.1	21.41	95.9	7.0555	50.0168
2021	10	31	5	45	41	11.6	0.1	1.1	19.54	93.8	7.0555	45.7901
2021	10	31	5	55	41	11.6	0.1	1.1	20.18	95.1	7.0555	47.199
2021	10	31	6	5	41	11.6	0.1	1.1	20.24	93.7	7.0555	47.4339
2021	10	31	6	15	41	11.6	0.1	1.1	20.56	94.5	7.0555	48.1383
2021	10	31	6	25	41	11.6	0.1	1.1	20.32	96.2	7.0555	47.4339
2021	10	31	6	35	41	11.6	0.1	1.1	21.07	97.4	7.0555	49.0777
2021	10	31	6	45	41	11.6	0.1	1.1	19.34	96.8	7.0555	45.0857
2021	10	31	6	55	41	11.6	0.1	1.1	21.04	96.6	7.0555	49.0777
2021	10	31	7	5	41	11.6	0.1	1.1	19.73	96.7	7.0555	46.025
2021	10	31	7	15	41	11.6	0.1	1.1	20.65	97	7.0555	48.1384
2021	10	31	7	25	41	11.6	0.1	1.1	20.97	97.4	7.0555	48.8429
2021	10	31	7	35	41	11.6	0.1	1.1	20.13	96.6	7.0555	46.9644
2021	10	31	7	45	41	11.6	0.1	1.1	19.49	98	7.0555	45.3206
2021	10	31	7	55	41	11.6	0.1	1.1	20.5	95.6	7.0555	47.9037

## Mazourka (0354)

Year	Month	Day	Hour	Minute	Second	Voltage	CellBegin	CellEnd	Speed	Direction	Area	Flow
2021	10	31	8	5	41	12.2	0.1	1.1	20.26	94.5	7.0555	47.4341
2021	10	31	8	15	41	12.6	0.1	1.1	20.38	95.1	7.0555	47.6689
2021	10	31	8	25	41	12.8	0.1	1.1	20.47	94.8	7.0555	47.9037
2021	10	31	8	35	41	12.8	0.1	1.1	21.1	95.7	7.0555	49.3126
2021	10	31	8	45	41	13	0.1	1.1	20.52	96.2	7.0555	47.9037
2021	10	31	8	55	41	13.4	0.1	1.1	20.58	95	7.0555	48.1385
2021	10	31	9	5	41	13.6	0.1	1.1	21.07	97.4	7.0555	49.0778
2021	10	31	9	15	41	13.6	0.1	1.1	20.11	96	7.0555	46.9644
2021	10	31	9	25	41	13.6	0.1	1.1	20.76	94.4	7.0555	48.6081
2021	10	31	9	35	41	13.6	0.1	1.1	19.81	98.4	7.0555	46.0251
2021	10	31	9	45	41	13.6	0.1	1.1	20.01	96	7.0555	46.7295
2021	10	31	9	55	41	13.4	0.1	1.1	20.18	95.1	7.0555	47.1992
2021	10	31	10	5	41	13.4	0.1	1.1	21.21	96	7.0555	49.5474
2021	10	31	10	15	41	13.4	0.1	1.1	20.57	97.3	7.0616	47.9467
2021	10	31	10	25	41	14	0.1	1.1	20.4	101.3	7.0555	46.9643
2021	10	31	10	35	41	14.2	0.1	1.1	20.79	97.7	7.0555	48.3732
2021	10	31	10	45	41	14.2	0.1	1.1	20.43	96.5	7.0616	47.7116
2021	10	31	10	55	41	14.2	0.1	1.1	20.51	95.9	7.0555	47.9036
2021	10	31	11	5	41	14.2	0.1	1.1	21.16	99	7.0616	49.1218
2021	10	31	11	15	41	14.2	0.1	1.1	21.11	99.8	7.0555	48.8428
2021	10	31	11	25	41	13.4	0.1	1.1	20.66	97.2	7.0616	48.1816
2021	10	31	11	35	41	13.4	0.1	1.1	20.4	95.6	7.0616	47.7115
2021	10	31	11	45	41	13.4	0.1	1.1	20.98	94.9	7.0616	49.1217
2021	10	31	11	55	41	13.4	0.1	1.1	20.86	97.2	7.0616	48.6517
2021	10	31	12	5	41	13.4	0.1	1.1	20.85	100.5	7.0616	48.1816
2021	10	31	12	15	41	13.4	0.1	1.1	20.66	97.2	7.0555	48.1383
2021	10	31	12	25	41	13.4	0.1	1.1	20.72	96.1	7.0616	48.4166
2021	10	31	12	35	41	13.4	0.1	1.1	21.16	99	7.0616	49.1217
2021	10	31	12	45	41	13.4	0.1	1.1	20.78	97.5	7.0616	48.4166
2021	10	31	12	55	41	13.4	0.1	1.1	20.61	95.8	7.0616	48.1816
2021	10	31	13	5	41	13.4	0.1	1.1	21.2	97.9	7.0616	49.3568
2021	10	31	13	15	41	13.4	0.1	1.1	21.14	96.5	7.0616	49.3568
2021	10	31	13	25	41	13.2	0.1	1.1	20.73	96.4	7.0616	48.4166
2021	10	31	13	35	41	13.2	0.1	1.1	21.17	97.3	7.0677	49.4011
2021	10	31	13	45	41	13.2	0.1	1.1	20.95	98.8	7.0616	48.6516
2021	10	31	13	55	41	13.2	0.1	1.1	20.48	97.6	7.0677	47.7544
2021	10	31	14	5	41	13.2	0.1	1.1	20.65	98.9	7.0616	47.9466
2021	10	31	14	15	41	13.2	0.1	1.1	19.81	98.4	7.0616	46.0663
2021	10	31	14	25	41	13.2	0.1	1.1	20.51	95.9	7.0616	47.9466
2021	10	31	14	35	41	13.2	0.1	1.1	20.08	97.7	7.0616	46.7713
2021	10	31	14	45	41	13.2	0.1	1.1	20.18	97.7	7.0616	47.0064
2021	10	31	14	55	41	13.2	0.1	1.1	20.25	97.1	7.0616	47.2414
2021	10	31	15	5	41	13.2	0.1	1.1	21.18	94.9	7.0616	49.5917
2021	10	31	15	15	41	13.2	0.1	1.1	21.09	95.2	7.0677	49.401
2021	10	31	15	25	41	13.2	0.1	1.1	20.96	94.4	7.0677	49.1658
2021	10	31	15	35	41	13.2	0.1	1.1	20.52	96.2	7.0616	47.9465
2021	10	31	15	45	41	13.2	0.1	1.1	20.72	96.1	7.0677	48.4601
2021	10	31	15	55	41	13.2	0.1	1.1	20.34	96.8	7.0616	47.4765

## Mazourka (0354)

Year	Month	Day	Hour	Minute	Second	Voltage	CellBegin	CellEnd	Speed	Direction	Area	Flow
2021	10	31	16	5	41	13.2	0.1	1.1	20.18	97.7	7.0616	47.0064
2021	10	31	16	15	41	13.2	0.1	1.1	20.19	95.4	7.0616	47.2414
2021	10	31	16	25	41	13.2	0.1	1.1	20.93	96.3	7.0616	48.8866
2021	10	31	16	35	41	13.2	0.1	1.1	20.46	94.5	7.0616	47.9465
2021	10	31	16	45	41	13.2	0.1	1.1	20.28	97.7	7.0616	47.2414
2021	10	31	16	55	41	12.4	0.1	1.1	20.72	96.1	7.0555	48.373
2021	10	31	17	5	41	12	0.1	1.1	20.88	99.4	7.0555	48.373
2021	10	31	17	15	41	12	0.1	1.1	21.58	95.1	7.0555	50.4864
2021	10	31	17	25	41	12	0.1	1.1	21.56	96.9	7.0555	50.2515
2021	10	31	17	35	41	12	0.1	1.1	20.88	99.4	7.0555	48.3729
2021	10	31	17	45	41	12	0.1	1.1	20.6	95.6	7.0555	48.1381
2021	10	31	17	55	41	12	0.1	1.1	20.28	95.1	7.0555	47.4336
2021	10	31	18	5	41	12	0.1	1.1	20.28	95.1	7.0555	47.4336
2021	10	31	18	15	41	12	0.1	1.1	19.77	97.6	7.0555	46.0247
2021	10	31	18	25	41	11.8	0.1	1.1	20.72	96.1	7.0555	48.3729
2021	10	31	18	35	41	11.8	0.1	1.1	20.97	97.4	7.0555	48.8425
2021	10	31	18	45	41	11.8	0.1	1.1	19.76	99.3	7.0555	45.7898
2021	10	31	18	55	41	11.8	0.1	1.1	20.78	95	7.0555	48.6076
2021	10	31	19	5	41	11.8	0.1	1.1	20.84	96.6	7.0555	48.6076
2021	10	31	19	15	41	11.8	0.1	1.1	20.55	94.2	7.0555	48.138
2021	10	31	19	25	41	11.8	0.1	1.1	21.41	95.9	7.0555	50.0165
2021	10	31	19	35	41	11.8	0.1	1.1	21.41	95.9	7.0555	50.0165
2021	10	31	19	45	41	11.8	0.1	1.1	19.98	95.2	7.0555	46.729
2021	10	31	19	55	41	11.8	0.1	1.1	20.72	98.3	7.0555	48.1379
2021	10	31	20	5	41	11.8	0.1	1.1	20.39	97.9	7.0555	47.4334
2021	10	31	20	15	41	11.8	0.1	1.1	21.15	93.8	7.0555	49.5468
2021	10	31	20	25	41	11.8	0.1	1.1	21.08	94.9	7.0555	49.312
2021	10	31	20	35	41	11.8	0.1	1.1	20.43	96.5	7.0555	47.6682
2021	10	31	20	45	41	11.8	0.1	1.1	20.52	96.2	7.0555	47.903
2021	10	31	20	55	41	11.8	0.1	1.1	20.96	97.1	7.0555	48.8423
2021	10	31	21	5	41	11.8	0.1	1.1	22.03	96.3	7.0555	51.4253
2021	10	31	21	15	41	11.8	0.1	1.1	18.99	95.4	7.0555	44.3807
2021	10	31	21	25	41	11.8	0.1	1.1	19.35	94.1	7.0555	45.32
2021	10	31	21	35	41	11.8	0.1	1.1	20.54	96.7	7.0555	47.903
2021	10	31	21	45	41	11.8	0.1	1.1	20.12	100.3	7.0555	46.4941
2021	10	31	21	55	41	11.8	0.1	1.1	20.18	97.7	7.0555	46.9637
2021	10	31	22	5	41	11.8	0.1	1.1	20.38	95.1	7.0555	47.6682
2021	10	31	22	15	41	11.8	0.1	1.1	21.54	93.5	7.0555	50.486
2021	10	31	22	25	41	11.8	0.1	1.1	20.84	93.6	7.0555	48.8423
2021	10	31	22	35	41	11.8	0.1	1.1	20.06	94.3	7.0555	46.9637
2021	10	31	22	45	41	11.8	0.1	1.1	20.41	95.9	7.0555	47.6682
2021	10	31	22	55	41	11.8	0.1	1.1	20.88	97.4	7.0555	48.6075
2021	10	31	23	5	41	11.8	0.1	1.1	20.65	93.9	7.0555	48.3727
2021	10	31	23	15	41	11.8	0.1	1.1	20.74	96.6	7.0555	48.3727
2021	10	31	23	25	41	11.8	0.1	1.1	20.42	96.2	7.0555	47.6682
2021	10	31	23	35	41	11.8	0.1	1.1	20.99	95.2	7.0555	49.0772
2021	10	31	23	45	41	11.8	0.1	1.1	20.52	96.2	7.0555	47.9031
2021	10	31	23	55	41	11.8	0.1	1.1	19.69	95.5	7.0555	46.0245

Locust Ditch Return

Station 0215

Date	Flow (cfs)
10/1/2021	0.00
10/2/2021	0.00
10/3/2021	0.00
10/4/2021	0.00
10/5/2021	0.00
10/6/2021	0.00
10/7/2021	0.00
10/8/2021	0.00
10/9/2021	0.00
10/10/2021	0.00
10/11/2021	0.00
10/12/2021	0.00
10/13/2021	0.00
10/14/2021	0.00
10/15/2021	0.00
10/16/2021	0.00
10/17/2021	0.00
10/18/2021	0.00
10/19/2021	0.00
10/20/2021	0.00
10/21/2021	0.00
10/22/2021	0.00
10/23/2021	0.00
10/24/2021	0.00
10/25/2021	0.00
10/26/2021	0.00
10/27/2021	0.00
10/28/2021	0.00
10/29/2021	0.00
10/30/2021	0.00
10/31/2021	0.00

Locust Ditch Return Gage

DATE	TIME	GAGE
10/1/2021	12:00:00 AM	0
10/1/2021	12:15:00 AM	0
10/1/2021	12:30:00 AM	0
10/1/2021	12:45:00 AM	0
10/1/2021	1:00:00 AM	0
10/1/2021	1:15:00 AM	0
10/1/2021	1:30:00 AM	0
10/1/2021	1:45:00 AM	0
10/1/2021	2:00:00 AM	0
10/1/2021	2:15:00 AM	0
10/1/2021	2:30:00 AM	0
10/1/2021	2:45:00 AM	0
10/1/2021	3:00:00 AM	0
10/1/2021	3:15:00 AM	0
10/1/2021	3:30:00 AM	0
10/1/2021	3:45:00 AM	0
10/1/2021	4:00:00 AM	0
10/1/2021	4:15:00 AM	0
10/1/2021	4:30:00 AM	0
10/1/2021	4:45:00 AM	0
10/1/2021	5:00:00 AM	0
10/1/2021	5:15:00 AM	0
10/1/2021	5:30:00 AM	0
10/1/2021	5:45:00 AM	0
10/1/2021	6:00:00 AM	0
10/1/2021	6:15:00 AM	0
10/1/2021	6:30:00 AM	0
10/1/2021	6:45:00 AM	0
10/1/2021	7:00:00 AM	0
10/1/2021	7:15:00 AM	0
10/1/2021	7:30:00 AM	0
10/1/2021	7:45:00 AM	0
10/1/2021	8:00:00 AM	0
10/1/2021	8:15:00 AM	0
10/1/2021	8:30:00 AM	0
10/1/2021	8:45:00 AM	0
10/1/2021	9:00:00 AM	0
10/1/2021	9:15:00 AM	0
10/1/2021	9:30:00 AM	0
10/1/2021	9:45:00 AM	0
10/1/2021	10:00:00 AM	0
10/1/2021	10:15:00 AM	0
10/1/2021	10:30:00 AM	0
10/1/2021	10:45:00 AM	0
10/1/2021	11:00:00 AM	0
10/1/2021	11:15:00 AM	0

# Locust Ditch Return Gage

DATE	TIME	GAGE
10/1/2021	11:30:00 AM	0
10/1/2021	11:45:00 AM	0
10/1/2021	12:00:00 PM	0
10/1/2021	12:15:00 PM	0
10/1/2021	12:30:00 PM	0
10/1/2021	12:45:00 PM	0
10/1/2021	1:00:00 PM	0
10/1/2021	1:15:00 PM	0
10/1/2021	1:30:00 PM	0
10/1/2021	1:45:00 PM	0
10/1/2021	2:00:00 PM	0
10/1/2021	2:15:00 PM	0
10/1/2021	2:30:00 PM	0
10/1/2021	2:45:00 PM	0
10/1/2021	3:00:00 PM	0
10/1/2021	3:15:00 PM	0
10/1/2021	3:30:00 PM	0
10/1/2021	3:45:00 PM	0
10/1/2021	4:00:00 PM	0
10/1/2021	4:15:00 PM	0
10/1/2021	4:30:00 PM	0
10/1/2021	4:45:00 PM	0
10/1/2021	5:00:00 PM	0
10/1/2021	5:15:00 PM	0
10/1/2021	5:30:00 PM	0
10/1/2021	5:45:00 PM	0
10/1/2021	6:00:00 PM	0
10/1/2021	6:15:00 PM	0
10/1/2021	6:30:00 PM	0
10/1/2021	6:45:00 PM	0
10/1/2021	7:00:00 PM	0
10/1/2021	7:15:00 PM	0
10/1/2021	7:30:00 PM	0
10/1/2021	7:45:00 PM	0
10/1/2021	8:00:00 PM	0
10/1/2021	8:15:00 PM	0
10/1/2021	8:30:00 PM	0
10/1/2021	8:45:00 PM	0
10/1/2021	9:00:00 PM	0
10/1/2021	9:15:00 PM	0
10/1/2021	9:30:00 PM	0
10/1/2021	9:45:00 PM	0
10/1/2021	10:00:00 PM	0
10/1/2021	10:15:00 PM	0
10/1/2021	10:30:00 PM	0
10/1/2021	10:45:00 PM	0

# Locust Ditch Return Gage

DATE	TIME	GAGE
10/1/2021	11:00:00 PM	0
10/1/2021	11:15:00 PM	0
10/1/2021	11:30:00 PM	0
10/1/2021	11:45:00 PM	0
10/2/2021	12:00:00 AM	0
10/2/2021	12:15:00 AM	0
10/2/2021	12:30:00 AM	0
10/2/2021	12:45:00 AM	0
10/2/2021	1:00:00 AM	0
10/2/2021	1:15:00 AM	0
10/2/2021	1:30:00 AM	0
10/2/2021	1:45:00 AM	0
10/2/2021	2:00:00 AM	0
10/2/2021	2:15:00 AM	0
10/2/2021	2:30:00 AM	0
10/2/2021	2:45:00 AM	0
10/2/2021	3:00:00 AM	0
10/2/2021	3:15:00 AM	0
10/2/2021	3:30:00 AM	0
10/2/2021	3:45:00 AM	0
10/2/2021	4:00:00 AM	0
10/2/2021	4:15:00 AM	0
10/2/2021	4:30:00 AM	0
10/2/2021	4:45:00 AM	0
10/2/2021	5:00:00 AM	0
10/2/2021	5:15:00 AM	0
10/2/2021	5:30:00 AM	0
10/2/2021	5:45:00 AM	0
10/2/2021	6:00:00 AM	0
10/2/2021	6:15:00 AM	0
10/2/2021	6:30:00 AM	0
10/2/2021	6:45:00 AM	0
10/2/2021	7:00:00 AM	0
10/2/2021	7:15:00 AM	0
10/2/2021	7:30:00 AM	0
10/2/2021	7:45:00 AM	0
10/2/2021	8:00:00 AM	0
10/2/2021	8:15:00 AM	0
10/2/2021	8:30:00 AM	0
10/2/2021	8:45:00 AM	0
10/2/2021	9:00:00 AM	0
10/2/2021	9:15:00 AM	0
10/2/2021	9:30:00 AM	0
10/2/2021	9:45:00 AM	0
10/2/2021	10:00:00 AM	0
10/2/2021	10:15:00 AM	0

# Locust Ditch Return Gage

DATE	TIME	GAGE
10/2/2021	10:30:00 AM	0
10/2/2021	10:45:00 AM	0
10/2/2021	11:00:00 AM	0
10/2/2021	11:15:00 AM	0
10/2/2021	11:30:00 AM	0
10/2/2021	11:45:00 AM	0
10/2/2021	12:00:00 PM	0
10/2/2021	12:15:00 PM	0
10/2/2021	12:30:00 PM	0
10/2/2021	12:45:00 PM	0
10/2/2021	1:00:00 PM	0
10/2/2021	1:15:00 PM	0
10/2/2021	1:30:00 PM	0
10/2/2021	1:45:00 PM	0
10/2/2021	2:00:00 PM	0
10/2/2021	2:15:00 PM	0
10/2/2021	2:30:00 PM	0
10/2/2021	2:45:00 PM	0
10/2/2021	3:00:00 PM	0
10/2/2021	3:15:00 PM	0
10/2/2021	3:30:00 PM	0
10/2/2021	3:45:00 PM	0
10/2/2021	4:00:00 PM	0
10/2/2021	4:15:00 PM	0
10/2/2021	4:30:00 PM	0
10/2/2021	4:45:00 PM	0
10/2/2021	5:00:00 PM	0
10/2/2021	5:15:00 PM	0
10/2/2021	5:30:00 PM	0
10/2/2021	5:45:00 PM	0
10/2/2021	6:00:00 PM	0
10/2/2021	6:15:00 PM	0
10/2/2021	6:30:00 PM	0
10/2/2021	6:45:00 PM	0
10/2/2021	7:00:00 PM	0
10/2/2021	7:15:00 PM	0
10/2/2021	7:30:00 PM	0
10/2/2021	7:45:00 PM	0
10/2/2021	8:00:00 PM	0
10/2/2021	8:15:00 PM	0
10/2/2021	8:30:00 PM	0
10/2/2021	8:45:00 PM	0
10/2/2021	9:00:00 PM	0
10/2/2021	9:15:00 PM	0
10/2/2021	9:30:00 PM	0
10/2/2021	9:45:00 PM	0



# Locust Ditch Return Gage

DATE	TIME	GAGE
10/2/2021	10:00:00 PM	0
10/2/2021	10:15:00 PM	0
10/2/2021	10:30:00 PM	0
10/2/2021	10:45:00 PM	0
10/2/2021	11:00:00 PM	0
10/2/2021	11:15:00 PM	0
10/2/2021	11:30:00 PM	0
10/2/2021	11:45:00 PM	0
10/3/2021	12:00:00 AM	0
10/3/2021	12:15:00 AM	0
10/3/2021	12:30:00 AM	0
10/3/2021	12:45:00 AM	0
10/3/2021	1:00:00 AM	0
10/3/2021	1:15:00 AM	0
10/3/2021	1:30:00 AM	0
10/3/2021	1:45:00 AM	0
10/3/2021	2:00:00 AM	0
10/3/2021	2:15:00 AM	0
10/3/2021	2:30:00 AM	0
10/3/2021	2:45:00 AM	0
10/3/2021	3:00:00 AM	0
10/3/2021	3:15:00 AM	0
10/3/2021	3:30:00 AM	0
10/3/2021	3:45:00 AM	0
10/3/2021	4:00:00 AM	0
10/3/2021	4:15:00 AM	0
10/3/2021	4:30:00 AM	0
10/3/2021	4:45:00 AM	0
10/3/2021	5:00:00 AM	0
10/3/2021	5:15:00 AM	0
10/3/2021	5:30:00 AM	0
10/3/2021	5:45:00 AM	0
10/3/2021	6:00:00 AM	0
10/3/2021	6:15:00 AM	0
10/3/2021	6:30:00 AM	0
10/3/2021	6:45:00 AM	0
10/3/2021	7:00:00 AM	0
10/3/2021	7:15:00 AM	0
10/3/2021	7:30:00 AM	0
10/3/2021	7:45:00 AM	0
10/3/2021	8:00:00 AM	0
10/3/2021	8:15:00 AM	0
10/3/2021	8:30:00 AM	0
10/3/2021	8:45:00 AM	0
10/3/2021	9:00:00 AM	0
10/3/2021	9:15:00 AM	0

# Locust Ditch Return Gage

DATE	TIME	GAGE
10/3/2021	9:30:00 AM	0
10/3/2021	9:45:00 AM	0
10/3/2021	10:00:00 AM	0
10/3/2021	10:15:00 AM	0
10/3/2021	10:30:00 AM	0
10/3/2021	10:45:00 AM	0
10/3/2021	11:00:00 AM	0
10/3/2021	11:15:00 AM	0
10/3/2021	11:30:00 AM	0
10/3/2021	11:45:00 AM	0
10/3/2021	12:00:00 PM	0
10/3/2021	12:15:00 PM	0
10/3/2021	12:30:00 PM	0
10/3/2021	12:45:00 PM	0
10/3/2021	1:00:00 PM	0
10/3/2021	1:15:00 PM	0
10/3/2021	1:30:00 PM	0
10/3/2021	1:45:00 PM	0
10/3/2021	2:00:00 PM	0
10/3/2021	2:15:00 PM	0
10/3/2021	2:30:00 PM	0
10/3/2021	2:45:00 PM	0
10/3/2021	3:00:00 PM	0
10/3/2021	3:15:00 PM	0
10/3/2021	3:30:00 PM	0
10/3/2021	3:45:00 PM	0
10/3/2021	4:00:00 PM	0
10/3/2021	4:15:00 PM	0
10/3/2021	4:30:00 PM	0
10/3/2021	4:45:00 PM	0
10/3/2021	5:00:00 PM	0
10/3/2021	5:15:00 PM	0
10/3/2021	5:30:00 PM	0
10/3/2021	5:45:00 PM	0
10/3/2021	6:00:00 PM	0
10/3/2021	6:15:00 PM	0
10/3/2021	6:30:00 PM	0
10/3/2021	6:45:00 PM	0
10/3/2021	7:00:00 PM	0
10/3/2021	7:15:00 PM	0
10/3/2021	7:30:00 PM	0
10/3/2021	7:45:00 PM	0
10/3/2021	8:00:00 PM	0
10/3/2021	8:15:00 PM	0
10/3/2021	8:30:00 PM	0
10/3/2021	8:45:00 PM	0

# Locust Ditch Return Gage

DATE	TIME	GAGE
10/3/2021	9:00:00 PM	0
10/3/2021	9:15:00 PM	0
10/3/2021	9:30:00 PM	0
10/3/2021	9:45:00 PM	0
10/3/2021	10:00:00 PM	0
10/3/2021	10:15:00 PM	0
10/3/2021	10:30:00 PM	0
10/3/2021	10:45:00 PM	0
10/3/2021	11:00:00 PM	0
10/3/2021	11:15:00 PM	0
10/3/2021	11:30:00 PM	0
10/3/2021	11:45:00 PM	0
10/4/2021	12:00:00 AM	0
10/4/2021	12:15:00 AM	0
10/4/2021	12:30:00 AM	0
10/4/2021	12:45:00 AM	0
10/4/2021	1:00:00 AM	0
10/4/2021	1:15:00 AM	0
10/4/2021	1:30:00 AM	0
10/4/2021	1:45:00 AM	0
10/4/2021	2:00:00 AM	0
10/4/2021	2:15:00 AM	0
10/4/2021	2:30:00 AM	0
10/4/2021	2:45:00 AM	0
10/4/2021	3:00:00 AM	0
10/4/2021	3:15:00 AM	0
10/4/2021	3:30:00 AM	0
10/4/2021	3:45:00 AM	0
10/4/2021	4:00:00 AM	0
10/4/2021	4:15:00 AM	0
10/4/2021	4:30:00 AM	0
10/4/2021	4:45:00 AM	0
10/4/2021	5:00:00 AM	0
10/4/2021	5:15:00 AM	0
10/4/2021	5:30:00 AM	0
10/4/2021	5:45:00 AM	0
10/4/2021	6:00:00 AM	0
10/4/2021	6:15:00 AM	0
10/4/2021	6:30:00 AM	0
10/4/2021	6:45:00 AM	0
10/4/2021	7:00:00 AM	0
10/4/2021	7:15:00 AM	0
10/4/2021	7:30:00 AM	0
10/4/2021	7:45:00 AM	0
10/4/2021	8:00:00 AM	0
10/4/2021	8:15:00 AM	0

# Locust Ditch Return Gage

DATE	TIME	GAGE
10/4/2021	8:30:00 AM	0
10/4/2021	8:45:00 AM	0
10/4/2021	9:00:00 AM	0
10/4/2021	9:15:00 AM	0
10/4/2021	9:30:00 AM	0
10/4/2021	9:45:00 AM	0
10/4/2021	10:00:00 AM	0
10/4/2021	10:15:00 AM	0
10/4/2021	10:30:00 AM	0
10/4/2021	10:45:00 AM	0
10/4/2021	11:00:00 AM	0
10/4/2021	11:15:00 AM	0
10/4/2021	11:30:00 AM	0
10/4/2021	11:45:00 AM	0
10/4/2021	12:00:00 PM	0
10/4/2021	12:15:00 PM	0
10/4/2021	12:30:00 PM	0
10/4/2021	12:45:00 PM	0
10/4/2021	1:00:00 PM	0
10/4/2021	1:15:00 PM	0
10/4/2021	1:30:00 PM	0
10/4/2021	1:45:00 PM	0
10/4/2021	2:00:00 PM	0
10/4/2021	2:15:00 PM	0
10/4/2021	2:30:00 PM	0
10/4/2021	2:45:00 PM	0
10/4/2021	3:00:00 PM	0
10/4/2021	3:15:00 PM	0
10/4/2021	3:30:00 PM	0
10/4/2021	3:45:00 PM	0
10/4/2021	4:00:00 PM	0
10/4/2021	4:15:00 PM	0
10/4/2021	4:30:00 PM	0
10/4/2021	4:45:00 PM	0
10/4/2021	5:00:00 PM	0
10/4/2021	5:15:00 PM	0
10/4/2021	5:30:00 PM	0
10/4/2021	5:45:00 PM	0
10/4/2021	6:00:00 PM	0
10/4/2021	6:15:00 PM	0
10/4/2021	6:30:00 PM	0
10/4/2021	6:45:00 PM	0
10/4/2021	7:00:00 PM	0
10/4/2021	7:15:00 PM	0
10/4/2021	7:30:00 PM	0
10/4/2021	7:45:00 PM	0

# Locust Ditch Return Gage

DATE	TIME	GAGE
10/4/2021	8:00:00 PM	0
10/4/2021	8:15:00 PM	0
10/4/2021	8:30:00 PM	0
10/4/2021	8:45:00 PM	0
10/4/2021	9:00:00 PM	0
10/4/2021	9:15:00 PM	0
10/4/2021	9:30:00 PM	0
10/4/2021	9:45:00 PM	0
10/4/2021	10:00:00 PM	0
10/4/2021	10:15:00 PM	0
10/4/2021	10:30:00 PM	0
10/4/2021	10:45:00 PM	0
10/4/2021	11:00:00 PM	0
10/4/2021	11:15:00 PM	0
10/4/2021	11:30:00 PM	0
10/4/2021	11:45:00 PM	0
10/5/2021	12:00:00 AM	0
10/5/2021	12:15:00 AM	0
10/5/2021	12:30:00 AM	0
10/5/2021	12:45:00 AM	0
10/5/2021	1:00:00 AM	0
10/5/2021	1:15:00 AM	0
10/5/2021	1:30:00 AM	0
10/5/2021	1:45:00 AM	0
10/5/2021	2:00:00 AM	0
10/5/2021	2:15:00 AM	0
10/5/2021	2:30:00 AM	0
10/5/2021	2:45:00 AM	0
10/5/2021	3:00:00 AM	0
10/5/2021	3:15:00 AM	0
10/5/2021	3:30:00 AM	0
10/5/2021	3:45:00 AM	0
10/5/2021	4:00:00 AM	0
10/5/2021	4:15:00 AM	0
10/5/2021	4:30:00 AM	0
10/5/2021	4:45:00 AM	0
10/5/2021	5:00:00 AM	0
10/5/2021	5:15:00 AM	0
10/5/2021	5:30:00 AM	0
10/5/2021	5:45:00 AM	0
10/5/2021	6:00:00 AM	0
10/5/2021	6:15:00 AM	0
10/5/2021	6:30:00 AM	0
10/5/2021	6:45:00 AM	0
10/5/2021	7:00:00 AM	0
10/5/2021	7:15:00 AM	0

# Locust Ditch Return Gage

DATE	TIME	GAGE
10/5/2021	7:30:00 AM	0
10/5/2021	7:45:00 AM	0
10/5/2021	8:00:00 AM	0
10/5/2021	8:15:00 AM	0
10/5/2021	8:30:00 AM	0
10/5/2021	8:45:00 AM	0
10/5/2021	9:00:00 AM	0
10/5/2021	9:15:00 AM	0
10/5/2021	9:30:00 AM	0
10/5/2021	9:45:00 AM	0
10/5/2021	10:00:00 AM	0
10/5/2021	10:15:00 AM	0
10/5/2021	10:30:00 AM	0
10/5/2021	10:45:00 AM	0
10/5/2021	11:00:00 AM	0
10/5/2021	11:15:00 AM	0
10/5/2021	11:30:00 AM	0
10/5/2021	11:45:00 AM	0
10/5/2021	12:00:00 PM	0
10/5/2021	12:15:00 PM	0
10/5/2021	12:30:00 PM	0
10/5/2021	12:45:00 PM	0
10/5/2021	1:00:00 PM	0
10/5/2021	1:15:00 PM	0
10/5/2021	1:30:00 PM	0
10/5/2021	1:45:00 PM	0
10/5/2021	2:00:00 PM	0
10/5/2021	2:15:00 PM	0
10/5/2021	2:30:00 PM	0
10/5/2021	2:45:00 PM	0
10/5/2021	3:00:00 PM	0
10/5/2021	3:15:00 PM	0
10/5/2021	3:30:00 PM	0
10/5/2021	3:45:00 PM	0
10/5/2021	4:00:00 PM	0
10/5/2021	4:15:00 PM	0
10/5/2021	4:30:00 PM	0
10/5/2021	4:45:00 PM	0
10/5/2021	5:00:00 PM	0
10/5/2021	5:15:00 PM	0
10/5/2021	5:30:00 PM	0
10/5/2021	5:45:00 PM	0
10/5/2021	6:00:00 PM	0
10/5/2021	6:15:00 PM	0
10/5/2021	6:30:00 PM	0
10/5/2021	6:45:00 PM	0

# Locust Ditch Return Gage

DATE	TIME	GAGE
10/5/2021	7:00:00 PM	0
10/5/2021	7:15:00 PM	0
10/5/2021	7:30:00 PM	0
10/5/2021	7:45:00 PM	0
10/5/2021	8:00:00 PM	0
10/5/2021	8:15:00 PM	0
10/5/2021	8:30:00 PM	0
10/5/2021	8:45:00 PM	0
10/5/2021	9:00:00 PM	0
10/5/2021	9:15:00 PM	0
10/5/2021	9:30:00 PM	0
10/5/2021	9:45:00 PM	0
10/5/2021	10:00:00 PM	0
10/5/2021	10:15:00 PM	0
10/5/2021	10:30:00 PM	0
10/5/2021	10:45:00 PM	0
10/5/2021	11:00:00 PM	0
10/5/2021	11:15:00 PM	0
10/5/2021	11:30:00 PM	0
10/5/2021	11:45:00 PM	0
10/6/2021	12:00:00 AM	0
10/6/2021	12:15:00 AM	0
10/6/2021	12:30:00 AM	0
10/6/2021	12:45:00 AM	0
10/6/2021	1:00:00 AM	0
10/6/2021	1:15:00 AM	0
10/6/2021	1:30:00 AM	0
10/6/2021	1:45:00 AM	0
10/6/2021	2:00:00 AM	0
10/6/2021	2:15:00 AM	0
10/6/2021	2:30:00 AM	0
10/6/2021	2:45:00 AM	0
10/6/2021	3:00:00 AM	0
10/6/2021	3:15:00 AM	0
10/6/2021	3:30:00 AM	0
10/6/2021	3:45:00 AM	0
10/6/2021	4:00:00 AM	0
10/6/2021	4:15:00 AM	0
10/6/2021	4:30:00 AM	0
10/6/2021	4:45:00 AM	0
10/6/2021	5:00:00 AM	0
10/6/2021	5:15:00 AM	0
10/6/2021	5:30:00 AM	0
10/6/2021	5:45:00 AM	0
10/6/2021	6:00:00 AM	0
10/6/2021	6:15:00 AM	0

# Locust Ditch Return Gage

DATE	TIME	GAGE
10/6/2021	6:30:00 AM	0
10/6/2021	6:45:00 AM	0
10/6/2021	7:00:00 AM	0
10/6/2021	7:15:00 AM	0
10/6/2021	7:30:00 AM	0
10/6/2021	7:45:00 AM	0
10/6/2021	8:00:00 AM	0
10/6/2021	8:15:00 AM	0
10/6/2021	8:30:00 AM	0
10/6/2021	8:45:00 AM	0
10/6/2021	9:00:00 AM	0
10/6/2021	9:15:00 AM	0
10/6/2021	9:30:00 AM	0
10/6/2021	9:45:00 AM	0
10/6/2021	10:00:00 AM	0
10/6/2021	10:15:00 AM	0
10/6/2021	10:30:00 AM	0
10/6/2021	10:45:00 AM	0
10/6/2021	11:00:00 AM	0
10/6/2021	11:15:00 AM	0
10/6/2021	11:30:00 AM	0
10/6/2021	11:45:00 AM	0
10/6/2021	12:00:00 PM	0
10/6/2021	12:15:00 PM	0
10/6/2021	12:30:00 PM	0
10/6/2021	12:45:00 PM	0
10/6/2021	1:00:00 PM	0
10/6/2021	1:15:00 PM	0
10/6/2021	1:30:00 PM	0
10/6/2021	1:45:00 PM	0
10/6/2021	2:00:00 PM	0
10/6/2021	2:15:00 PM	0
10/6/2021	2:30:00 PM	0
10/6/2021	2:45:00 PM	0
10/6/2021	3:00:00 PM	0
10/6/2021	3:15:00 PM	0
10/6/2021	3:30:00 PM	0
10/6/2021	3:45:00 PM	0
10/6/2021	4:00:00 PM	0
10/6/2021	4:15:00 PM	0
10/6/2021	4:30:00 PM	0
10/6/2021	4:45:00 PM	0
10/6/2021	5:00:00 PM	0
10/6/2021	5:15:00 PM	0
10/6/2021	5:30:00 PM	0
10/6/2021	5:45:00 PM	0



# Locust Ditch Return Gage

DATE	TIME	GAGE
10/6/2021	6:00:00 PM	0
10/6/2021	6:15:00 PM	0
10/6/2021	6:30:00 PM	0
10/6/2021	6:45:00 PM	0
10/6/2021	7:00:00 PM	0
10/6/2021	7:15:00 PM	0
10/6/2021	7:30:00 PM	0
10/6/2021	7:45:00 PM	0
10/6/2021	8:00:00 PM	0
10/6/2021	8:15:00 PM	0
10/6/2021	8:30:00 PM	0
10/6/2021	8:45:00 PM	0
10/6/2021	9:00:00 PM	0
10/6/2021	9:15:00 PM	0
10/6/2021	9:30:00 PM	0
10/6/2021	9:45:00 PM	0
10/6/2021	10:00:00 PM	0
10/6/2021	10:15:00 PM	0
10/6/2021	10:30:00 PM	0
10/6/2021	10:45:00 PM	0
10/6/2021	11:00:00 PM	0
10/6/2021	11:15:00 PM	0
10/6/2021	11:30:00 PM	0
10/6/2021	11:45:00 PM	0
10/7/2021	12:00:00 AM	0
10/7/2021	12:15:00 AM	0
10/7/2021	12:30:00 AM	0
10/7/2021	12:45:00 AM	0
10/7/2021	1:00:00 AM	0
10/7/2021	1:15:00 AM	0
10/7/2021	1:30:00 AM	0
10/7/2021	1:45:00 AM	0
10/7/2021	2:00:00 AM	0
10/7/2021	2:15:00 AM	0
10/7/2021	2:30:00 AM	0
10/7/2021	2:45:00 AM	0
10/7/2021	3:00:00 AM	0
10/7/2021	3:15:00 AM	0
10/7/2021	3:30:00 AM	0
10/7/2021	3:45:00 AM	0
10/7/2021	4:00:00 AM	0
10/7/2021	4:15:00 AM	0
10/7/2021	4:30:00 AM	0
10/7/2021	4:45:00 AM	0
10/7/2021	5:00:00 AM	0
10/7/2021	5:15:00 AM	0

# Locust Ditch Return Gage

DATE	TIME	GAGE
10/7/2021	5:30:00 AM	0
10/7/2021	5:45:00 AM	0
10/7/2021	6:00:00 AM	0
10/7/2021	6:15:00 AM	0
10/7/2021	6:30:00 AM	0
10/7/2021	6:45:00 AM	0
10/7/2021	7:00:00 AM	0
10/7/2021	7:15:00 AM	0
10/7/2021	7:30:00 AM	0
10/7/2021	7:45:00 AM	0
10/7/2021	8:00:00 AM	0
10/7/2021	8:15:00 AM	0
10/7/2021	8:30:00 AM	0
10/7/2021	8:45:00 AM	0
10/7/2021	9:00:00 AM	0
10/7/2021	9:15:00 AM	0
10/7/2021	9:30:00 AM	0
10/7/2021	9:45:00 AM	0
10/7/2021	10:00:00 AM	0
10/7/2021	10:15:00 AM	0
10/7/2021	10:30:00 AM	0
10/7/2021	10:45:00 AM	0
10/7/2021	11:00:00 AM	0
10/7/2021	11:15:00 AM	0
10/7/2021	11:30:00 AM	0
10/7/2021	11:45:00 AM	0
10/7/2021	12:00:00 PM	0
10/7/2021	12:15:00 PM	0
10/7/2021	12:30:00 PM	0
10/7/2021	12:45:00 PM	0
10/7/2021	1:00:00 PM	0
10/7/2021	1:15:00 PM	0
10/7/2021	1:30:00 PM	0
10/7/2021	1:45:00 PM	0
10/7/2021	2:00:00 PM	0
10/7/2021	2:15:00 PM	0
10/7/2021	2:30:00 PM	0
10/7/2021	2:45:00 PM	0
10/7/2021	3:00:00 PM	0
10/7/2021	3:15:00 PM	0
10/7/2021	3:30:00 PM	0
10/7/2021	3:45:00 PM	0
10/7/2021	4:00:00 PM	0
10/7/2021	4:15:00 PM	0
10/7/2021	4:30:00 PM	0
10/7/2021	4:45:00 PM	0

# Locust Ditch Return Gage

DATE	TIME	GAGE
10/7/2021	5:00:00 PM	0
10/7/2021	5:15:00 PM	0
10/7/2021	5:30:00 PM	0
10/7/2021	5:45:00 PM	0
10/7/2021	6:00:00 PM	0
10/7/2021	6:15:00 PM	0
10/7/2021	6:30:00 PM	0
10/7/2021	6:45:00 PM	0
10/7/2021	7:00:00 PM	0
10/7/2021	7:15:00 PM	0
10/7/2021	7:30:00 PM	0
10/7/2021	7:45:00 PM	0
10/7/2021	8:00:00 PM	0
10/7/2021	8:15:00 PM	0
10/7/2021	8:30:00 PM	0
10/7/2021	8:45:00 PM	0
10/7/2021	9:00:00 PM	0
10/7/2021	9:15:00 PM	0
10/7/2021	9:30:00 PM	0
10/7/2021	9:45:00 PM	0
10/7/2021	10:00:00 PM	0
10/7/2021	10:15:00 PM	0
10/7/2021	10:30:00 PM	0
10/7/2021	10:45:00 PM	0
10/7/2021	11:00:00 PM	0
10/7/2021	11:15:00 PM	0
10/7/2021	11:30:00 PM	0
10/7/2021	11:45:00 PM	0
10/8/2021	12:00:00 AM	0
10/8/2021	12:15:00 AM	0
10/8/2021	12:30:00 AM	0
10/8/2021	12:45:00 AM	0
10/8/2021	1:00:00 AM	0
10/8/2021	1:15:00 AM	0
10/8/2021	1:30:00 AM	0
10/8/2021	1:45:00 AM	0
10/8/2021	2:00:00 AM	0
10/8/2021	2:15:00 AM	0
10/8/2021	2:30:00 AM	0
10/8/2021	2:45:00 AM	0
10/8/2021	3:00:00 AM	0
10/8/2021	3:15:00 AM	0
10/8/2021	3:30:00 AM	0
10/8/2021	3:45:00 AM	0
10/8/2021	4:00:00 AM	0
10/8/2021	4:15:00 AM	0

# Locust Ditch Return Gage

DATE	TIME	GAGE
10/8/2021	4:30:00 AM	0
10/8/2021	4:45:00 AM	0
10/8/2021	5:00:00 AM	0
10/8/2021	5:15:00 AM	0
10/8/2021	5:30:00 AM	0
10/8/2021	5:45:00 AM	0
10/8/2021	6:00:00 AM	0
10/8/2021	6:15:00 AM	0
10/8/2021	6:30:00 AM	0
10/8/2021	6:45:00 AM	0
10/8/2021	7:00:00 AM	0
10/8/2021	7:15:00 AM	0
10/8/2021	7:30:00 AM	0
10/8/2021	7:45:00 AM	0
10/8/2021	8:00:00 AM	0
10/8/2021	8:15:00 AM	0
10/8/2021	8:30:00 AM	0
10/8/2021	8:45:00 AM	0
10/8/2021	9:00:00 AM	0
10/8/2021	9:15:00 AM	0
10/8/2021	9:30:00 AM	0
10/8/2021	9:45:00 AM	0
10/8/2021	10:00:00 AM	0
10/8/2021	10:15:00 AM	0
10/8/2021	10:30:00 AM	0
10/8/2021	10:45:00 AM	0
10/8/2021	11:00:00 AM	0
10/8/2021	11:15:00 AM	0
10/8/2021	11:30:00 AM	0
10/8/2021	11:45:00 AM	0
10/8/2021	12:00:00 PM	0
10/8/2021	12:15:00 PM	0
10/8/2021	12:30:00 PM	0
10/8/2021	12:45:00 PM	0
10/8/2021	1:00:00 PM	0
10/8/2021	1:15:00 PM	0
10/8/2021	1:30:00 PM	0
10/8/2021	1:45:00 PM	0
10/8/2021	2:00:00 PM	0
10/8/2021	2:15:00 PM	0
10/8/2021	2:30:00 PM	0
10/8/2021	2:45:00 PM	0
10/8/2021	3:00:00 PM	0
10/8/2021	3:15:00 PM	0
10/8/2021	3:30:00 PM	0
10/8/2021	3:45:00 PM	0

# Locust Ditch Return Gage

DATE	TIME	GAGE
10/8/2021	4:00:00 PM	0
10/8/2021	4:15:00 PM	0
10/8/2021	4:30:00 PM	0
10/8/2021	4:45:00 PM	0
10/8/2021	5:00:00 PM	0
10/8/2021	5:15:00 PM	0
10/8/2021	5:30:00 PM	0
10/8/2021	5:45:00 PM	0
10/8/2021	6:00:00 PM	0
10/8/2021	6:15:00 PM	0
10/8/2021	6:30:00 PM	0
10/8/2021	6:45:00 PM	0
10/8/2021	7:00:00 PM	0
10/8/2021	7:15:00 PM	0
10/8/2021	7:30:00 PM	0
10/8/2021	7:45:00 PM	0
10/8/2021	8:00:00 PM	0
10/8/2021	8:15:00 PM	0
10/8/2021	8:30:00 PM	0
10/8/2021	8:45:00 PM	0
10/8/2021	9:00:00 PM	0
10/8/2021	9:15:00 PM	0
10/8/2021	9:30:00 PM	0
10/8/2021	9:45:00 PM	0
10/8/2021	10:00:00 PM	0
10/8/2021	10:15:00 PM	0
10/8/2021	10:30:00 PM	0
10/8/2021	10:45:00 PM	0
10/8/2021	11:00:00 PM	0
10/8/2021	11:15:00 PM	0
10/8/2021	11:30:00 PM	0
10/8/2021	11:45:00 PM	0
10/9/2021	12:00:00 AM	0
10/9/2021	12:15:00 AM	0
10/9/2021	12:30:00 AM	0
10/9/2021	12:45:00 AM	0
10/9/2021	1:00:00 AM	0
10/9/2021	1:15:00 AM	0
10/9/2021	1:30:00 AM	0
10/9/2021	1:45:00 AM	0
10/9/2021	2:00:00 AM	0
10/9/2021	2:15:00 AM	0
10/9/2021	2:30:00 AM	0
10/9/2021	2:45:00 AM	0
10/9/2021	3:00:00 AM	0
10/9/2021	3:15:00 AM	0

# Locust Ditch Return Gage

DATE	TIME	GAGE
10/9/2021	3:30:00 AM	0
10/9/2021	3:45:00 AM	0
10/9/2021	4:00:00 AM	0
10/9/2021	4:15:00 AM	0
10/9/2021	4:30:00 AM	0
10/9/2021	4:45:00 AM	0
10/9/2021	5:00:00 AM	0
10/9/2021	5:15:00 AM	0
10/9/2021	5:30:00 AM	0
10/9/2021	5:45:00 AM	0
10/9/2021	6:00:00 AM	0
10/9/2021	6:15:00 AM	0
10/9/2021	6:30:00 AM	0
10/9/2021	6:45:00 AM	0
10/9/2021	7:00:00 AM	0
10/9/2021	7:15:00 AM	0
10/9/2021	7:30:00 AM	0
10/9/2021	7:45:00 AM	0
10/9/2021	8:00:00 AM	0
10/9/2021	8:15:00 AM	0
10/9/2021	8:30:00 AM	0
10/9/2021	8:45:00 AM	0
10/9/2021	9:00:00 AM	0
10/9/2021	9:15:00 AM	0
10/9/2021	9:30:00 AM	0
10/9/2021	9:45:00 AM	0
10/9/2021	10:00:00 AM	0
10/9/2021	10:15:00 AM	0
10/9/2021	10:30:00 AM	0
10/9/2021	10:45:00 AM	0
10/9/2021	11:00:00 AM	0
10/9/2021	11:15:00 AM	0
10/9/2021	11:30:00 AM	0
10/9/2021	11:45:00 AM	0
10/9/2021	12:00:00 PM	0
10/9/2021	12:15:00 PM	0
10/9/2021	12:30:00 PM	0
10/9/2021	12:45:00 PM	0
10/9/2021	1:00:00 PM	0
10/9/2021	1:15:00 PM	0
10/9/2021	1:30:00 PM	0
10/9/2021	1:45:00 PM	0
10/9/2021	2:00:00 PM	0
10/9/2021	2:15:00 PM	0
10/9/2021	2:30:00 PM	0
10/9/2021	2:45:00 PM	0

# Locust Ditch Return Gage

DATE	TIME	GAGE
10/9/2021	3:00:00 PM	0
10/9/2021	3:15:00 PM	0
10/9/2021	3:30:00 PM	0
10/9/2021	3:45:00 PM	0
10/9/2021	4:00:00 PM	0
10/9/2021	4:15:00 PM	0
10/9/2021	4:30:00 PM	0
10/9/2021	4:45:00 PM	0
10/9/2021	5:00:00 PM	0
10/9/2021	5:15:00 PM	0
10/9/2021	5:30:00 PM	0
10/9/2021	5:45:00 PM	0
10/9/2021	6:00:00 PM	0
10/9/2021	6:15:00 PM	0
10/9/2021	6:30:00 PM	0
10/9/2021	6:45:00 PM	0
10/9/2021	7:00:00 PM	0
10/9/2021	7:15:00 PM	0
10/9/2021	7:30:00 PM	0
10/9/2021	7:45:00 PM	0
10/9/2021	8:00:00 PM	0
10/9/2021	8:15:00 PM	0
10/9/2021	8:30:00 PM	0
10/9/2021	8:45:00 PM	0
10/9/2021	9:00:00 PM	0
10/9/2021	9:15:00 PM	0
10/9/2021	9:30:00 PM	0
10/9/2021	9:45:00 PM	0
10/9/2021	10:00:00 PM	0
10/9/2021	10:15:00 PM	0
10/9/2021	10:30:00 PM	0
10/9/2021	10:45:00 PM	0
10/9/2021	11:00:00 PM	0
10/9/2021	11:15:00 PM	0
10/9/2021	11:30:00 PM	0
10/9/2021	11:45:00 PM	0
10/10/2021	12:00:00 AM	0
10/10/2021	12:15:00 AM	0
10/10/2021	12:30:00 AM	0
10/10/2021	12:45:00 AM	0
10/10/2021	1:00:00 AM	0
10/10/2021	1:15:00 AM	0
10/10/2021	1:30:00 AM	0
10/10/2021	1:45:00 AM	0
10/10/2021	2:00:00 AM	0
10/10/2021	2:15:00 AM	0

# Locust Ditch Return Gage

DATE	TIME	GAGE
10/10/2021	2:30:00 AM	0
10/10/2021	2:45:00 AM	0
10/10/2021	3:00:00 AM	0
10/10/2021	3:15:00 AM	0
10/10/2021	3:30:00 AM	0
10/10/2021	3:45:00 AM	0
10/10/2021	4:00:00 AM	0
10/10/2021	4:15:00 AM	0
10/10/2021	4:30:00 AM	0
10/10/2021	4:45:00 AM	0
10/10/2021	5:00:00 AM	0
10/10/2021	5:15:00 AM	0
10/10/2021	5:30:00 AM	0
10/10/2021	5:45:00 AM	0
10/10/2021	6:00:00 AM	0
10/10/2021	6:15:00 AM	0
10/10/2021	6:30:00 AM	0
10/10/2021	6:45:00 AM	0
10/10/2021	7:00:00 AM	0
10/10/2021	7:15:00 AM	0
10/10/2021	7:30:00 AM	0
10/10/2021	7:45:00 AM	0
10/10/2021	8:00:00 AM	0
10/10/2021	8:15:00 AM	0
10/10/2021	8:30:00 AM	0
10/10/2021	8:45:00 AM	0
10/10/2021	9:00:00 AM	0
10/10/2021	9:15:00 AM	0
10/10/2021	9:30:00 AM	0
10/10/2021	9:45:00 AM	0
10/10/2021	10:00:00 AM	0
10/10/2021	10:15:00 AM	0
10/10/2021	10:30:00 AM	0
10/10/2021	10:45:00 AM	0
10/10/2021	11:00:00 AM	0
10/10/2021	11:15:00 AM	0
10/10/2021	11:30:00 AM	0
10/10/2021	11:45:00 AM	0
10/10/2021	12:00:00 PM	0
10/10/2021	12:15:00 PM	0
10/10/2021	12:30:00 PM	0
10/10/2021	12:45:00 PM	0
10/10/2021	1:00:00 PM	0
10/10/2021	1:15:00 PM	0
10/10/2021	1:30:00 PM	0
10/10/2021	1:45:00 PM	0



# Locust Ditch Return Gage

DATE	TIME	GAGE
10/10/2021	2:00:00 PM	0
10/10/2021	2:15:00 PM	0
10/10/2021	2:30:00 PM	0
10/10/2021	2:45:00 PM	0
10/10/2021	3:00:00 PM	0
10/10/2021	3:15:00 PM	0
10/10/2021	3:30:00 PM	0
10/10/2021	3:45:00 PM	0
10/10/2021	4:00:00 PM	0
10/10/2021	4:15:00 PM	0
10/10/2021	4:30:00 PM	0
10/10/2021	4:45:00 PM	0
10/10/2021	5:00:00 PM	0
10/10/2021	5:15:00 PM	0
10/10/2021	5:30:00 PM	0
10/10/2021	5:45:00 PM	0
10/10/2021	6:00:00 PM	0
10/10/2021	6:15:00 PM	0
10/10/2021	6:30:00 PM	0
10/10/2021	6:45:00 PM	0
10/10/2021	7:00:00 PM	0
10/10/2021	7:15:00 PM	0
10/10/2021	7:30:00 PM	0
10/10/2021	7:45:00 PM	0
10/10/2021	8:00:00 PM	0
10/10/2021	8:15:00 PM	0
10/10/2021	8:30:00 PM	0
10/10/2021	8:45:00 PM	0
10/10/2021	9:00:00 PM	0
10/10/2021	9:15:00 PM	0
10/10/2021	9:30:00 PM	0
10/10/2021	9:45:00 PM	0
10/10/2021	10:00:00 PM	0
10/10/2021	10:15:00 PM	0
10/10/2021	10:30:00 PM	0
10/10/2021	10:45:00 PM	0
10/10/2021	11:00:00 PM	0
10/10/2021	11:15:00 PM	0
10/10/2021	11:30:00 PM	0
10/10/2021	11:45:00 PM	0
10/11/2021	12:00:00 AM	0
10/11/2021	12:15:00 AM	0
10/11/2021	12:30:00 AM	0
10/11/2021	12:45:00 AM	0
10/11/2021	1:00:00 AM	0
10/11/2021	1:15:00 AM	0

Locust Ditch Return Gage

DATE	TIME	GAGE
10/11/2021	1:30:00 AM	0
10/11/2021	1:45:00 AM	0
10/11/2021	2:00:00 AM	0
10/11/2021	2:15:00 AM	0
10/11/2021	2:30:00 AM	0
10/11/2021	2:45:00 AM	0
10/11/2021	3:00:00 AM	0
10/11/2021	3:15:00 AM	0
10/11/2021	3:30:00 AM	0
10/11/2021	3:45:00 AM	0
10/11/2021	4:00:00 AM	0
10/11/2021	4:15:00 AM	0
10/11/2021	4:30:00 AM	0
10/11/2021	4:45:00 AM	0
10/11/2021	5:00:00 AM	0
10/11/2021	5:15:00 AM	0
10/11/2021	5:30:00 AM	0
10/11/2021	5:45:00 AM	0
10/11/2021	6:00:00 AM	0
10/11/2021	6:15:00 AM	0
10/11/2021	6:30:00 AM	0
10/11/2021	6:45:00 AM	0
10/11/2021	7:00:00 AM	0
10/11/2021	7:15:00 AM	0
10/11/2021	7:30:00 AM	0
10/11/2021	7:45:00 AM	0
10/11/2021	8:00:00 AM	0
10/11/2021	8:15:00 AM	0
10/11/2021	8:30:00 AM	0
10/11/2021	8:45:00 AM	0
10/11/2021	9:00:00 AM	0
10/11/2021	9:15:00 AM	0
10/11/2021	9:30:00 AM	0
10/11/2021	9:45:00 AM	0
10/11/2021	10:00:00 AM	0
10/11/2021	10:15:00 AM	0
10/11/2021	10:30:00 AM	0
10/11/2021	10:45:00 AM	0
10/11/2021	11:00:00 AM	0
10/11/2021	11:15:00 AM	0
10/11/2021	11:30:00 AM	0
10/11/2021	11:45:00 AM	0
10/11/2021	12:00:00 PM	0
10/11/2021	12:15:00 PM	0
10/11/2021	12:30:00 PM	0
10/11/2021	12:45:00 PM	0

# Locust Ditch Return Gage

DATE	TIME	GAGE
10/11/2021	1:00:00 PM	0
10/11/2021	1:15:00 PM	0
10/11/2021	1:30:00 PM	0
10/11/2021	1:45:00 PM	0
10/11/2021	2:00:00 PM	0
10/11/2021	2:15:00 PM	0
10/11/2021	2:30:00 PM	0
10/11/2021	2:45:00 PM	0
10/11/2021	3:00:00 PM	0
10/11/2021	3:15:00 PM	0
10/11/2021	3:30:00 PM	0
10/11/2021	3:45:00 PM	0
10/11/2021	4:00:00 PM	0
10/11/2021	4:15:00 PM	0
10/11/2021	4:30:00 PM	0
10/11/2021	4:45:00 PM	0
10/11/2021	5:00:00 PM	0
10/11/2021	5:15:00 PM	0
10/11/2021	5:30:00 PM	0
10/11/2021	5:45:00 PM	0
10/11/2021	6:00:00 PM	0
10/11/2021	6:15:00 PM	0
10/11/2021	6:30:00 PM	0
10/11/2021	6:45:00 PM	0
10/11/2021	7:00:00 PM	0
10/11/2021	7:15:00 PM	0
10/11/2021	7:30:00 PM	0
10/11/2021	7:45:00 PM	0
10/11/2021	8:00:00 PM	0
10/11/2021	8:15:00 PM	0
10/11/2021	8:30:00 PM	0
10/11/2021	8:45:00 PM	0
10/11/2021	9:00:00 PM	0
10/11/2021	9:15:00 PM	0
10/11/2021	9:30:00 PM	0
10/11/2021	9:45:00 PM	0
10/11/2021	10:00:00 PM	0
10/11/2021	10:15:00 PM	0
10/11/2021	10:30:00 PM	0
10/11/2021	10:45:00 PM	0
10/11/2021	11:00:00 PM	0
10/11/2021	11:15:00 PM	0
10/11/2021	11:30:00 PM	0
10/11/2021	11:45:00 PM	0
10/12/2021	12:00:00 AM	0
10/12/2021	12:15:00 AM	0

# Locust Ditch Return Gage

DATE	TIME	GAGE
10/12/2021	12:30:00 AM	0
10/12/2021	12:45:00 AM	0
10/12/2021	1:00:00 AM	0
10/12/2021	1:15:00 AM	0
10/12/2021	1:30:00 AM	0
10/12/2021	1:45:00 AM	0
10/12/2021	2:00:00 AM	0
10/12/2021	2:15:00 AM	0
10/12/2021	2:30:00 AM	0
10/12/2021	2:45:00 AM	0
10/12/2021	3:00:00 AM	0
10/12/2021	3:15:00 AM	0
10/12/2021	3:30:00 AM	0
10/12/2021	3:45:00 AM	0
10/12/2021	4:00:00 AM	0
10/12/2021	4:15:00 AM	0
10/12/2021	4:30:00 AM	0
10/12/2021	4:45:00 AM	0
10/12/2021	5:00:00 AM	0
10/12/2021	5:15:00 AM	0
10/12/2021	5:30:00 AM	0
10/12/2021	5:45:00 AM	0
10/12/2021	6:00:00 AM	0
10/12/2021	6:15:00 AM	0
10/12/2021	6:30:00 AM	0
10/12/2021	6:45:00 AM	0
10/12/2021	7:00:00 AM	0
10/12/2021	7:15:00 AM	0
10/12/2021	7:30:00 AM	0
10/12/2021	7:45:00 AM	0
10/12/2021	8:00:00 AM	0
10/12/2021	8:15:00 AM	0
10/12/2021	8:30:00 AM	0
10/12/2021	8:45:00 AM	0
10/12/2021	9:00:00 AM	0
10/12/2021	9:15:00 AM	0
10/12/2021	9:30:00 AM	0
10/12/2021	9:45:00 AM	0
10/12/2021	10:00:00 AM	0
10/12/2021	10:15:00 AM	0
10/12/2021	10:30:00 AM	0
10/12/2021	10:45:00 AM	0
10/12/2021	11:00:00 AM	0
10/12/2021	11:15:00 AM	0
10/12/2021	11:30:00 AM	0
10/12/2021	11:45:00 AM	0

# Locust Ditch Return Gage

DATE	TIME	GAGE
10/12/2021	12:00:00 PM	0
10/12/2021	12:15:00 PM	0
10/12/2021	12:30:00 PM	0
10/12/2021	12:45:00 PM	0
10/12/2021	1:00:00 PM	0
10/12/2021	1:15:00 PM	0
10/12/2021	1:30:00 PM	0
10/12/2021	1:45:00 PM	0
10/12/2021	2:00:00 PM	0
10/12/2021	2:15:00 PM	0
10/12/2021	2:30:00 PM	0
10/12/2021	2:45:00 PM	0
10/12/2021	3:00:00 PM	0
10/12/2021	3:15:00 PM	0
10/12/2021	3:30:00 PM	0
10/12/2021	3:45:00 PM	0
10/12/2021	4:00:00 PM	0
10/12/2021	4:15:00 PM	0
10/12/2021	4:30:00 PM	0
10/12/2021	4:45:00 PM	0
10/12/2021	5:00:00 PM	0
10/12/2021	5:15:00 PM	0
10/12/2021	5:30:00 PM	0
10/12/2021	5:45:00 PM	0
10/12/2021	6:00:00 PM	0
10/12/2021	6:15:00 PM	0
10/12/2021	6:30:00 PM	0
10/12/2021	6:45:00 PM	0
10/12/2021	7:00:00 PM	0
10/12/2021	7:15:00 PM	0
10/12/2021	7:30:00 PM	0
10/12/2021	7:45:00 PM	0
10/12/2021	8:00:00 PM	0
10/12/2021	8:15:00 PM	0
10/12/2021	8:30:00 PM	0
10/12/2021	8:45:00 PM	0
10/12/2021	9:00:00 PM	0
10/12/2021	9:15:00 PM	0
10/12/2021	9:30:00 PM	0
10/12/2021	9:45:00 PM	0
10/12/2021	10:00:00 PM	0
10/12/2021	10:15:00 PM	0
10/12/2021	10:30:00 PM	0
10/12/2021	10:45:00 PM	0
10/12/2021	11:00:00 PM	0
10/12/2021	11:15:00 PM	0

# Locust Ditch Return Gage

DATE	TIME	GAGE
10/12/2021	11:30:00 PM	0
10/12/2021	11:45:00 PM	0
10/13/2021	12:00:00 AM	0
10/13/2021	12:15:00 AM	0
10/13/2021	12:30:00 AM	0
10/13/2021	12:45:00 AM	0
10/13/2021	1:00:00 AM	0
10/13/2021	1:15:00 AM	0
10/13/2021	1:30:00 AM	0
10/13/2021	1:45:00 AM	0
10/13/2021	2:00:00 AM	0
10/13/2021	2:15:00 AM	0
10/13/2021	2:30:00 AM	0
10/13/2021	2:45:00 AM	0
10/13/2021	3:00:00 AM	0
10/13/2021	3:15:00 AM	0
10/13/2021	3:30:00 AM	0
10/13/2021	3:45:00 AM	0
10/13/2021	4:00:00 AM	0
10/13/2021	4:15:00 AM	0
10/13/2021	4:30:00 AM	0
10/13/2021	4:45:00 AM	0
10/13/2021	5:00:00 AM	0
10/13/2021	5:15:00 AM	0
10/13/2021	5:30:00 AM	0
10/13/2021	5:45:00 AM	0
10/13/2021	6:00:00 AM	0
10/13/2021	6:15:00 AM	0
10/13/2021	6:30:00 AM	0
10/13/2021	6:45:00 AM	0
10/13/2021	7:00:00 AM	0
10/13/2021	7:15:00 AM	0
10/13/2021	7:30:00 AM	0
10/13/2021	7:45:00 AM	0
10/13/2021	8:00:00 AM	0
10/13/2021	8:15:00 AM	0
10/13/2021	8:30:00 AM	0
10/13/2021	8:45:00 AM	0
10/13/2021	9:00:00 AM	0
10/13/2021	9:15:00 AM	0
10/13/2021	9:30:00 AM	0
10/13/2021	9:45:00 AM	0
10/13/2021	10:00:00 AM	0
10/13/2021	10:15:00 AM	0
10/13/2021	10:30:00 AM	0
10/13/2021	10:45:00 AM	0

# Locust Ditch Return Gage

DATE	TIME	GAGE
10/13/2021	11:00:00 AM	0
10/13/2021	11:15:00 AM	0
10/13/2021	11:30:00 AM	0
10/13/2021	11:45:00 AM	0
10/13/2021	12:00:00 PM	0
10/13/2021	12:15:00 PM	0
10/13/2021	12:30:00 PM	0
10/13/2021	12:45:00 PM	0
10/13/2021	1:00:00 PM	0
10/13/2021	1:15:00 PM	0
10/13/2021	1:30:00 PM	0
10/13/2021	1:45:00 PM	0
10/13/2021	2:00:00 PM	0
10/13/2021	2:15:00 PM	0
10/13/2021	2:30:00 PM	0
10/13/2021	2:45:00 PM	0
10/13/2021	3:00:00 PM	0
10/13/2021	3:15:00 PM	0
10/13/2021	3:30:00 PM	0
10/13/2021	3:45:00 PM	0
10/13/2021	4:00:00 PM	0
10/13/2021	4:15:00 PM	0
10/13/2021	4:30:00 PM	0
10/13/2021	4:45:00 PM	0
10/13/2021	5:00:00 PM	0
10/13/2021	5:15:00 PM	0
10/13/2021	5:30:00 PM	0
10/13/2021	5:45:00 PM	0
10/13/2021	6:00:00 PM	0
10/13/2021	6:15:00 PM	0
10/13/2021	6:30:00 PM	0
10/13/2021	6:45:00 PM	0
10/13/2021	7:00:00 PM	0
10/13/2021	7:15:00 PM	0
10/13/2021	7:30:00 PM	0
10/13/2021	7:45:00 PM	0
10/13/2021	8:00:00 PM	0
10/13/2021	8:15:00 PM	0
10/13/2021	8:30:00 PM	0
10/13/2021	8:45:00 PM	0
10/13/2021	9:00:00 PM	0
10/13/2021	9:15:00 PM	0
10/13/2021	9:30:00 PM	0
10/13/2021	9:45:00 PM	0
10/13/2021	10:00:00 PM	0
10/13/2021	10:15:00 PM	0

# Locust Ditch Return Gage

DATE	TIME	GAGE
10/13/2021	10:30:00 PM	0
10/13/2021	10:45:00 PM	0
10/13/2021	11:00:00 PM	0
10/13/2021	11:15:00 PM	0
10/13/2021	11:30:00 PM	0
10/13/2021	11:45:00 PM	0
10/14/2021	12:00:00 AM	0
10/14/2021	12:15:00 AM	0
10/14/2021	12:30:00 AM	0
10/14/2021	12:45:00 AM	0
10/14/2021	1:00:00 AM	0
10/14/2021	1:15:00 AM	0
10/14/2021	1:30:00 AM	0
10/14/2021	1:45:00 AM	0
10/14/2021	2:00:00 AM	0
10/14/2021	2:15:00 AM	0
10/14/2021	2:30:00 AM	0
10/14/2021	2:45:00 AM	0
10/14/2021	3:00:00 AM	0
10/14/2021	3:15:00 AM	0
10/14/2021	3:30:00 AM	0
10/14/2021	3:45:00 AM	0
10/14/2021	4:00:00 AM	0
10/14/2021	4:15:00 AM	0
10/14/2021	4:30:00 AM	0
10/14/2021	4:45:00 AM	0
10/14/2021	5:00:00 AM	0
10/14/2021	5:15:00 AM	0
10/14/2021	5:30:00 AM	0
10/14/2021	5:45:00 AM	0
10/14/2021	6:00:00 AM	0
10/14/2021	6:15:00 AM	0
10/14/2021	6:30:00 AM	0
10/14/2021	6:45:00 AM	0
10/14/2021	7:00:00 AM	0
10/14/2021	7:15:00 AM	0
10/14/2021	7:30:00 AM	0
10/14/2021	7:45:00 AM	0
10/14/2021	8:00:00 AM	0
10/14/2021	8:15:00 AM	0
10/14/2021	8:30:00 AM	0
10/14/2021	8:45:00 AM	0
10/14/2021	9:00:00 AM	0
10/14/2021	9:15:00 AM	0
10/14/2021	9:30:00 AM	0
10/14/2021	9:45:00 AM	0



# Locust Ditch Return Gage

DATE	TIME	GAGE
10/14/2021	10:00:00 AM	0
10/14/2021	10:15:00 AM	0
10/14/2021	10:30:00 AM	0
10/14/2021	10:45:00 AM	0
10/14/2021	11:00:00 AM	0
10/14/2021	11:15:00 AM	0
10/14/2021	11:30:00 AM	0
10/14/2021	11:45:00 AM	0
10/14/2021	12:00:00 PM	0
10/14/2021	12:15:00 PM	0
10/14/2021	12:30:00 PM	0
10/14/2021	12:45:00 PM	0
10/14/2021	1:00:00 PM	0
10/14/2021	1:15:00 PM	0
10/14/2021	1:30:00 PM	0
10/14/2021	1:45:00 PM	0
10/14/2021	2:00:00 PM	0
10/14/2021	2:15:00 PM	0
10/14/2021	2:30:00 PM	0
10/14/2021	2:45:00 PM	0
10/14/2021	3:00:00 PM	0
10/14/2021	3:15:00 PM	0
10/14/2021	3:30:00 PM	0
10/14/2021	3:45:00 PM	0
10/14/2021	4:00:00 PM	0
10/14/2021	4:15:00 PM	0
10/14/2021	4:30:00 PM	0
10/14/2021	4:45:00 PM	0
10/14/2021	5:00:00 PM	0
10/14/2021	5:15:00 PM	0
10/14/2021	5:30:00 PM	0
10/14/2021	5:45:00 PM	0
10/14/2021	6:00:00 PM	0
10/14/2021	6:15:00 PM	0
10/14/2021	6:30:00 PM	0
10/14/2021	6:45:00 PM	0
10/14/2021	7:00:00 PM	0
10/14/2021	7:15:00 PM	0
10/14/2021	7:30:00 PM	0
10/14/2021	7:45:00 PM	0
10/14/2021	8:00:00 PM	0
10/14/2021	8:15:00 PM	0
10/14/2021	8:30:00 PM	0
10/14/2021	8:45:00 PM	0
10/14/2021	9:00:00 PM	0
10/14/2021	9:15:00 PM	0

# Locust Ditch Return Gage

DATE	TIME	GAGE
10/14/2021	9:30:00 PM	0
10/14/2021	9:45:00 PM	0
10/14/2021	10:00:00 PM	0
10/14/2021	10:15:00 PM	0
10/14/2021	10:30:00 PM	0
10/14/2021	10:45:00 PM	0
10/14/2021	11:00:00 PM	0
10/14/2021	11:15:00 PM	0
10/14/2021	11:30:00 PM	0
10/14/2021	11:45:00 PM	0
10/15/2021	12:00:00 AM	0
10/15/2021	12:15:00 AM	0
10/15/2021	12:30:00 AM	0
10/15/2021	12:45:00 AM	0
10/15/2021	1:00:00 AM	0
10/15/2021	1:15:00 AM	0
10/15/2021	1:30:00 AM	0
10/15/2021	1:45:00 AM	0
10/15/2021	2:00:00 AM	0
10/15/2021	2:15:00 AM	0
10/15/2021	2:30:00 AM	0
10/15/2021	2:45:00 AM	0
10/15/2021	3:00:00 AM	0
10/15/2021	3:15:00 AM	0
10/15/2021	3:30:00 AM	0
10/15/2021	3:45:00 AM	0
10/15/2021	4:00:00 AM	0
10/15/2021	4:15:00 AM	0
10/15/2021	4:30:00 AM	0
10/15/2021	4:45:00 AM	0
10/15/2021	5:00:00 AM	0
10/15/2021	5:15:00 AM	0
10/15/2021	5:30:00 AM	0
10/15/2021	5:45:00 AM	0
10/15/2021	6:00:00 AM	0
10/15/2021	6:15:00 AM	0
10/15/2021	6:30:00 AM	0
10/15/2021	6:45:00 AM	0
10/15/2021	7:00:00 AM	0
10/15/2021	7:15:00 AM	0
10/15/2021	7:30:00 AM	0
10/15/2021	7:45:00 AM	0
10/15/2021	8:00:00 AM	0
10/15/2021	8:15:00 AM	0
10/15/2021	8:30:00 AM	0
10/15/2021	8:45:00 AM	0

# Locust Ditch Return Gage

DATE	TIME	GAGE
10/15/2021	9:00:00 AM	0
10/15/2021	9:15:00 AM	0
10/15/2021	9:30:00 AM	0
10/15/2021	9:45:00 AM	0
10/15/2021	10:00:00 AM	0
10/15/2021	10:15:00 AM	0
10/15/2021	10:30:00 AM	0
10/15/2021	10:45:00 AM	0
10/15/2021	11:00:00 AM	0
10/15/2021	11:15:00 AM	0
10/15/2021	11:30:00 AM	0
10/15/2021	11:45:00 AM	0
10/15/2021	12:00:00 PM	0
10/15/2021	12:15:00 PM	0
10/15/2021	12:30:00 PM	0
10/15/2021	12:45:00 PM	0
10/15/2021	1:00:00 PM	0
10/15/2021	1:15:00 PM	0
10/15/2021	1:30:00 PM	0
10/15/2021	1:45:00 PM	0
10/15/2021	2:00:00 PM	0
10/15/2021	2:15:00 PM	0
10/15/2021	2:30:00 PM	0
10/15/2021	2:45:00 PM	0
10/15/2021	3:00:00 PM	0
10/15/2021	3:15:00 PM	0
10/15/2021	3:30:00 PM	0
10/15/2021	3:45:00 PM	0
10/15/2021	4:00:00 PM	0
10/15/2021	4:15:00 PM	0
10/15/2021	4:30:00 PM	0
10/15/2021	4:45:00 PM	0
10/15/2021	5:00:00 PM	0
10/15/2021	5:15:00 PM	0
10/15/2021	5:30:00 PM	0
10/15/2021	5:45:00 PM	0
10/15/2021	6:00:00 PM	0
10/15/2021	6:15:00 PM	0
10/15/2021	6:30:00 PM	0
10/15/2021	6:45:00 PM	0
10/15/2021	7:00:00 PM	0
10/15/2021	7:15:00 PM	0
10/15/2021	7:30:00 PM	0
10/15/2021	7:45:00 PM	0
10/15/2021	8:00:00 PM	0
10/15/2021	8:15:00 PM	0

# Locust Ditch Return Gage

DATE	TIME	GAGE
10/15/2021	8:30:00 PM	0
10/15/2021	8:45:00 PM	0
10/15/2021	9:00:00 PM	0
10/15/2021	9:15:00 PM	0
10/15/2021	9:30:00 PM	0
10/15/2021	9:45:00 PM	0
10/15/2021	10:00:00 PM	0
10/15/2021	10:15:00 PM	0
10/15/2021	10:30:00 PM	0
10/15/2021	10:45:00 PM	0
10/15/2021	11:00:00 PM	0
10/15/2021	11:15:00 PM	0
10/15/2021	11:30:00 PM	0
10/15/2021	11:45:00 PM	0
10/16/2021	12:00:00 AM	0
10/16/2021	12:15:00 AM	0
10/16/2021	12:30:00 AM	0
10/16/2021	12:45:00 AM	0
10/16/2021	1:00:00 AM	0
10/16/2021	1:15:00 AM	0
10/16/2021	1:30:00 AM	0
10/16/2021	1:45:00 AM	0
10/16/2021	2:00:00 AM	0
10/16/2021	2:15:00 AM	0
10/16/2021	2:30:00 AM	0
10/16/2021	2:45:00 AM	0
10/16/2021	3:00:00 AM	0
10/16/2021	3:15:00 AM	0
10/16/2021	3:30:00 AM	0
10/16/2021	3:45:00 AM	0
10/16/2021	4:00:00 AM	0
10/16/2021	4:15:00 AM	0
10/16/2021	4:30:00 AM	0
10/16/2021	4:45:00 AM	0
10/16/2021	5:00:00 AM	0
10/16/2021	5:15:00 AM	0
10/16/2021	5:30:00 AM	0
10/16/2021	5:45:00 AM	0
10/16/2021	6:00:00 AM	0
10/16/2021	6:15:00 AM	0
10/16/2021	6:30:00 AM	0
10/16/2021	6:45:00 AM	0
10/16/2021	7:00:00 AM	0
10/16/2021	7:15:00 AM	0
10/16/2021	7:30:00 AM	0
10/16/2021	7:45:00 AM	0

# Locust Ditch Return Gage

DATE	TIME	GAGE
10/16/2021	8:00:00 AM	0
10/16/2021	8:15:00 AM	0
10/16/2021	8:30:00 AM	0
10/16/2021	8:45:00 AM	0
10/16/2021	9:00:00 AM	0
10/16/2021	9:15:00 AM	0
10/16/2021	9:30:00 AM	0
10/16/2021	9:45:00 AM	0
10/16/2021	10:00:00 AM	0
10/16/2021	10:15:00 AM	0
10/16/2021	10:30:00 AM	0
10/16/2021	10:45:00 AM	0
10/16/2021	11:00:00 AM	0
10/16/2021	11:15:00 AM	0
10/16/2021	11:30:00 AM	0
10/16/2021	11:45:00 AM	0
10/16/2021	12:00:00 PM	0
10/16/2021	12:15:00 PM	0
10/16/2021	12:30:00 PM	0
10/16/2021	12:45:00 PM	0
10/16/2021	1:00:00 PM	0
10/16/2021	1:15:00 PM	0
10/16/2021	1:30:00 PM	0
10/16/2021	1:45:00 PM	0
10/16/2021	2:00:00 PM	0
10/16/2021	2:15:00 PM	0
10/16/2021	2:30:00 PM	0
10/16/2021	2:45:00 PM	0
10/16/2021	3:00:00 PM	0
10/16/2021	3:15:00 PM	0
10/16/2021	3:30:00 PM	0
10/16/2021	3:45:00 PM	0
10/16/2021	4:00:00 PM	0
10/16/2021	4:15:00 PM	0
10/16/2021	4:30:00 PM	0
10/16/2021	4:45:00 PM	0
10/16/2021	5:00:00 PM	0
10/16/2021	5:15:00 PM	0
10/16/2021	5:30:00 PM	0
10/16/2021	5:45:00 PM	0
10/16/2021	6:00:00 PM	0
10/16/2021	6:15:00 PM	0
10/16/2021	6:30:00 PM	0
10/16/2021	6:45:00 PM	0
10/16/2021	7:00:00 PM	0
10/16/2021	7:15:00 PM	0

# Locust Ditch Return Gage

DATE	TIME	GAGE
10/16/2021	7:30:00 PM	0
10/16/2021	7:45:00 PM	0
10/16/2021	8:00:00 PM	0
10/16/2021	8:15:00 PM	0
10/16/2021	8:30:00 PM	0
10/16/2021	8:45:00 PM	0
10/16/2021	9:00:00 PM	0
10/16/2021	9:15:00 PM	0
10/16/2021	9:30:00 PM	0
10/16/2021	9:45:00 PM	0
10/16/2021	10:00:00 PM	0
10/16/2021	10:15:00 PM	0
10/16/2021	10:30:00 PM	0
10/16/2021	10:45:00 PM	0
10/16/2021	11:00:00 PM	0
10/16/2021	11:15:00 PM	0
10/16/2021	11:30:00 PM	0
10/16/2021	11:45:00 PM	0
10/17/2021	12:00:00 AM	0
10/17/2021	12:15:00 AM	0
10/17/2021	12:30:00 AM	0
10/17/2021	12:45:00 AM	0
10/17/2021	1:00:00 AM	0
10/17/2021	1:15:00 AM	0
10/17/2021	1:30:00 AM	0
10/17/2021	1:45:00 AM	0
10/17/2021	2:00:00 AM	0
10/17/2021	2:15:00 AM	0
10/17/2021	2:30:00 AM	0
10/17/2021	2:45:00 AM	0
10/17/2021	3:00:00 AM	0
10/17/2021	3:15:00 AM	0
10/17/2021	3:30:00 AM	0
10/17/2021	3:45:00 AM	0
10/17/2021	4:00:00 AM	0
10/17/2021	4:15:00 AM	0
10/17/2021	4:30:00 AM	0
10/17/2021	4:45:00 AM	0
10/17/2021	5:00:00 AM	0
10/17/2021	5:15:00 AM	0
10/17/2021	5:30:00 AM	0
10/17/2021	5:45:00 AM	0
10/17/2021	6:00:00 AM	0
10/17/2021	6:15:00 AM	0
10/17/2021	6:30:00 AM	0
10/17/2021	6:45:00 AM	0

# Locust Ditch Return Gage

DATE	TIME	GAGE
10/17/2021	7:00:00 AM	0
10/17/2021	7:15:00 AM	0
10/17/2021	7:30:00 AM	0
10/17/2021	7:45:00 AM	0
10/17/2021	8:00:00 AM	0
10/17/2021	8:15:00 AM	0
10/17/2021	8:30:00 AM	0
10/17/2021	8:45:00 AM	0
10/17/2021	9:00:00 AM	0
10/17/2021	9:15:00 AM	0
10/17/2021	9:30:00 AM	0
10/17/2021	9:45:00 AM	0
10/17/2021	10:00:00 AM	0
10/17/2021	10:15:00 AM	0
10/17/2021	10:30:00 AM	0
10/17/2021	10:45:00 AM	0
10/17/2021	11:00:00 AM	0
10/17/2021	11:15:00 AM	0
10/17/2021	11:30:00 AM	0
10/17/2021	11:45:00 AM	0
10/17/2021	12:00:00 PM	0
10/17/2021	12:15:00 PM	0
10/17/2021	12:30:00 PM	0
10/17/2021	12:45:00 PM	0
10/17/2021	1:00:00 PM	0
10/17/2021	1:15:00 PM	0
10/17/2021	1:30:00 PM	0
10/17/2021	1:45:00 PM	0
10/17/2021	2:00:00 PM	0
10/17/2021	2:15:00 PM	0
10/17/2021	2:30:00 PM	0
10/17/2021	2:45:00 PM	0
10/17/2021	3:00:00 PM	0
10/17/2021	3:15:00 PM	0
10/17/2021	3:30:00 PM	0
10/17/2021	3:45:00 PM	0
10/17/2021	4:00:00 PM	0
10/17/2021	4:15:00 PM	0
10/17/2021	4:30:00 PM	0
10/17/2021	4:45:00 PM	0
10/17/2021	5:00:00 PM	0
10/17/2021	5:15:00 PM	0
10/17/2021	5:30:00 PM	0
10/17/2021	5:45:00 PM	0
10/17/2021	6:00:00 PM	0
10/17/2021	6:15:00 PM	0

# Locust Ditch Return Gage

DATE	TIME	GAGE
10/17/2021	6:30:00 PM	0
10/17/2021	6:45:00 PM	0
10/17/2021	7:00:00 PM	0
10/17/2021	7:15:00 PM	0
10/17/2021	7:30:00 PM	0
10/17/2021	7:45:00 PM	0
10/17/2021	8:00:00 PM	0
10/17/2021	8:15:00 PM	0
10/17/2021	8:30:00 PM	0
10/17/2021	8:45:00 PM	0
10/17/2021	9:00:00 PM	0
10/17/2021	9:15:00 PM	0
10/17/2021	9:30:00 PM	0
10/17/2021	9:45:00 PM	0
10/17/2021	10:00:00 PM	0
10/17/2021	10:15:00 PM	0
10/17/2021	10:30:00 PM	0
10/17/2021	10:45:00 PM	0
10/17/2021	11:00:00 PM	0
10/17/2021	11:15:00 PM	0
10/17/2021	11:30:00 PM	0
10/17/2021	11:45:00 PM	0
10/18/2021	12:00:00 AM	0
10/18/2021	12:15:00 AM	0
10/18/2021	12:30:00 AM	0
10/18/2021	12:45:00 AM	0
10/18/2021	1:00:00 AM	0
10/18/2021	1:15:00 AM	0
10/18/2021	1:30:00 AM	0
10/18/2021	1:45:00 AM	0
10/18/2021	2:00:00 AM	0
10/18/2021	2:15:00 AM	0
10/18/2021	2:30:00 AM	0
10/18/2021	2:45:00 AM	0
10/18/2021	3:00:00 AM	0
10/18/2021	3:15:00 AM	0
10/18/2021	3:30:00 AM	0
10/18/2021	3:45:00 AM	0
10/18/2021	4:00:00 AM	0
10/18/2021	4:15:00 AM	0
10/18/2021	4:30:00 AM	0
10/18/2021	4:45:00 AM	0
10/18/2021	5:00:00 AM	0
10/18/2021	5:15:00 AM	0
10/18/2021	5:30:00 AM	0
10/18/2021	5:45:00 AM	0



# Locust Ditch Return Gage

DATE	TIME	GAGE
10/18/2021	6:00:00 AM	0
10/18/2021	6:15:00 AM	0
10/18/2021	6:30:00 AM	0
10/18/2021	6:45:00 AM	0
10/18/2021	7:00:00 AM	0
10/18/2021	7:15:00 AM	0
10/18/2021	7:30:00 AM	0
10/18/2021	7:45:00 AM	0
10/18/2021	8:00:00 AM	0
10/18/2021	8:15:00 AM	0
10/18/2021	8:30:00 AM	0
10/18/2021	8:45:00 AM	0
10/18/2021	9:00:00 AM	0
10/18/2021	9:15:00 AM	0
10/18/2021	9:30:00 AM	0
10/18/2021	9:45:00 AM	0
10/18/2021	10:00:00 AM	0
10/18/2021	10:15:00 AM	0
10/18/2021	10:30:00 AM	0
10/18/2021	10:45:00 AM	0
10/18/2021	11:00:00 AM	0
10/18/2021	11:15:00 AM	0
10/18/2021	11:30:00 AM	0
10/18/2021	11:45:00 AM	0
10/18/2021	12:00:00 PM	0
10/18/2021	12:15:00 PM	0
10/18/2021	12:30:00 PM	0
10/18/2021	12:45:00 PM	0
10/18/2021	1:00:00 PM	0
10/18/2021	1:15:00 PM	0
10/18/2021	1:30:00 PM	0
10/18/2021	1:45:00 PM	0
10/18/2021	2:00:00 PM	0
10/18/2021	2:15:00 PM	0
10/18/2021	2:30:00 PM	0
10/18/2021	2:45:00 PM	0
10/18/2021	3:00:00 PM	0
10/18/2021	3:15:00 PM	0
10/18/2021	3:30:00 PM	0
10/18/2021	3:45:00 PM	0
10/18/2021	4:00:00 PM	0
10/18/2021	4:15:00 PM	0
10/18/2021	4:30:00 PM	0
10/18/2021	4:45:00 PM	0
10/18/2021	5:00:00 PM	0
10/18/2021	5:15:00 PM	0

# Locust Ditch Return Gage

DATE	TIME	GAGE
10/18/2021	5:30:00 PM	0
10/18/2021	5:45:00 PM	0
10/18/2021	6:00:00 PM	0
10/18/2021	6:15:00 PM	0
10/18/2021	6:30:00 PM	0
10/18/2021	6:45:00 PM	0
10/18/2021	7:00:00 PM	0
10/18/2021	7:15:00 PM	0
10/18/2021	7:30:00 PM	0
10/18/2021	7:45:00 PM	0
10/18/2021	8:00:00 PM	0
10/18/2021	8:15:00 PM	0
10/18/2021	8:30:00 PM	0
10/18/2021	8:45:00 PM	0
10/18/2021	9:00:00 PM	0
10/18/2021	9:15:00 PM	0
10/18/2021	9:30:00 PM	0
10/18/2021	9:45:00 PM	0
10/18/2021	10:00:00 PM	0
10/18/2021	10:15:00 PM	0
10/18/2021	10:30:00 PM	0
10/18/2021	10:45:00 PM	0
10/18/2021	11:00:00 PM	0
10/18/2021	11:15:00 PM	0
10/18/2021	11:30:00 PM	0
10/18/2021	11:45:00 PM	0
10/19/2021	12:00:00 AM	0
10/19/2021	12:15:00 AM	0
10/19/2021	12:30:00 AM	0
10/19/2021	12:45:00 AM	0
10/19/2021	1:00:00 AM	0
10/19/2021	1:15:00 AM	0
10/19/2021	1:30:00 AM	0
10/19/2021	1:45:00 AM	0
10/19/2021	2:00:00 AM	0
10/19/2021	2:15:00 AM	0
10/19/2021	2:30:00 AM	0
10/19/2021	2:45:00 AM	0
10/19/2021	3:00:00 AM	0
10/19/2021	3:15:00 AM	0
10/19/2021	3:30:00 AM	0
10/19/2021	3:45:00 AM	0
10/19/2021	4:00:00 AM	0
10/19/2021	4:15:00 AM	0
10/19/2021	4:30:00 AM	0
10/19/2021	4:45:00 AM	0

# Locust Ditch Return Gage

DATE	TIME	GAGE
10/19/2021	5:00:00 AM	0
10/19/2021	5:15:00 AM	0
10/19/2021	5:30:00 AM	0
10/19/2021	5:45:00 AM	0
10/19/2021	6:00:00 AM	0
10/19/2021	6:15:00 AM	0
10/19/2021	6:30:00 AM	0
10/19/2021	6:45:00 AM	0
10/19/2021	7:00:00 AM	0
10/19/2021	7:15:00 AM	0
10/19/2021	7:30:00 AM	0
10/19/2021	7:45:00 AM	0
10/19/2021	8:00:00 AM	0
10/19/2021	8:15:00 AM	0
10/19/2021	8:30:00 AM	0
10/19/2021	8:45:00 AM	0
10/19/2021	9:00:00 AM	0
10/19/2021	9:15:00 AM	0
10/19/2021	9:30:00 AM	0
10/19/2021	9:45:00 AM	0
10/19/2021	10:00:00 AM	0
10/19/2021	10:15:00 AM	0
10/19/2021	10:30:00 AM	0
10/19/2021	10:45:00 AM	0
10/19/2021	11:00:00 AM	0
10/19/2021	11:15:00 AM	0
10/19/2021	11:30:00 AM	0
10/19/2021	11:45:00 AM	0
10/19/2021	12:00:00 PM	0
10/19/2021	12:15:00 PM	0
10/19/2021	12:30:00 PM	0
10/19/2021	12:45:00 PM	0
10/19/2021	1:00:00 PM	0
10/19/2021	1:15:00 PM	0
10/19/2021	1:30:00 PM	0
10/19/2021	1:45:00 PM	0
10/19/2021	2:00:00 PM	0
10/19/2021	2:15:00 PM	0
10/19/2021	2:30:00 PM	0
10/19/2021	2:45:00 PM	0
10/19/2021	3:00:00 PM	0
10/19/2021	3:15:00 PM	0
10/19/2021	3:30:00 PM	0
10/19/2021	3:45:00 PM	0
10/19/2021	4:00:00 PM	0
10/19/2021	4:15:00 PM	0

# Locust Ditch Return Gage

DATE	TIME	GAGE
10/19/2021	4:30:00 PM	0
10/19/2021	4:45:00 PM	0
10/19/2021	5:00:00 PM	0
10/19/2021	5:15:00 PM	0
10/19/2021	5:30:00 PM	0
10/19/2021	5:45:00 PM	0
10/19/2021	6:00:00 PM	0
10/19/2021	6:15:00 PM	0
10/19/2021	6:30:00 PM	0
10/19/2021	6:45:00 PM	0
10/19/2021	7:00:00 PM	0
10/19/2021	7:15:00 PM	0
10/19/2021	7:30:00 PM	0
10/19/2021	7:45:00 PM	0
10/19/2021	8:00:00 PM	0
10/19/2021	8:15:00 PM	0
10/19/2021	8:30:00 PM	0
10/19/2021	8:45:00 PM	0
10/19/2021	9:00:00 PM	0
10/19/2021	9:15:00 PM	0
10/19/2021	9:30:00 PM	0
10/19/2021	9:45:00 PM	0
10/19/2021	10:00:00 PM	0
10/19/2021	10:15:00 PM	0
10/19/2021	10:30:00 PM	0
10/19/2021	10:45:00 PM	0
10/19/2021	11:00:00 PM	0
10/19/2021	11:15:00 PM	0
10/19/2021	11:30:00 PM	0
10/19/2021	11:45:00 PM	0
10/20/2021	12:00:00 AM	0
10/20/2021	12:15:00 AM	0
10/20/2021	12:30:00 AM	0
10/20/2021	12:45:00 AM	0
10/20/2021	1:00:00 AM	0
10/20/2021	1:15:00 AM	0
10/20/2021	1:30:00 AM	0
10/20/2021	1:45:00 AM	0
10/20/2021	2:00:00 AM	0
10/20/2021	2:15:00 AM	0
10/20/2021	2:30:00 AM	0
10/20/2021	2:45:00 AM	0
10/20/2021	3:00:00 AM	0
10/20/2021	3:15:00 AM	0
10/20/2021	3:30:00 AM	0
10/20/2021	3:45:00 AM	0

# Locust Ditch Return Gage

DATE	TIME	GAGE
10/20/2021	4:00:00 AM	0
10/20/2021	4:15:00 AM	0
10/20/2021	4:30:00 AM	0
10/20/2021	4:45:00 AM	0
10/20/2021	5:00:00 AM	0
10/20/2021	5:15:00 AM	0
10/20/2021	5:30:00 AM	0
10/20/2021	5:45:00 AM	0
10/20/2021	6:00:00 AM	0
10/20/2021	6:15:00 AM	0
10/20/2021	6:30:00 AM	0
10/20/2021	6:45:00 AM	0
10/20/2021	7:00:00 AM	0
10/20/2021	7:15:00 AM	0
10/20/2021	7:30:00 AM	0
10/20/2021	7:45:00 AM	0
10/20/2021	8:00:00 AM	0
10/20/2021	8:15:00 AM	0
10/20/2021	8:30:00 AM	0
10/20/2021	8:45:00 AM	0
10/20/2021	9:00:00 AM	0
10/20/2021	9:15:00 AM	0
10/20/2021	9:30:00 AM	0
10/20/2021	9:45:00 AM	0
10/20/2021	10:00:00 AM	0
10/20/2021	10:15:00 AM	0
10/20/2021	10:30:00 AM	0
10/20/2021	10:45:00 AM	0
10/20/2021	11:00:00 AM	0
10/20/2021	11:15:00 AM	0
10/20/2021	11:30:00 AM	0
10/20/2021	11:45:00 AM	0
10/20/2021	12:00:00 PM	0
10/20/2021	12:15:00 PM	0
10/20/2021	12:30:00 PM	0
10/20/2021	12:45:00 PM	0
10/20/2021	1:00:00 PM	0
10/20/2021	1:15:00 PM	0
10/20/2021	1:30:00 PM	0
10/20/2021	1:45:00 PM	0
10/20/2021	2:00:00 PM	0
10/20/2021	2:15:00 PM	0
10/20/2021	2:30:00 PM	0
10/20/2021	2:45:00 PM	0
10/20/2021	3:00:00 PM	0
10/20/2021	3:15:00 PM	0

# Locust Ditch Return Gage

DATE	TIME	GAGE
10/20/2021	3:30:00 PM	0
10/20/2021	3:45:00 PM	0
10/20/2021	4:00:00 PM	0
10/20/2021	4:15:00 PM	0
10/20/2021	4:30:00 PM	0
10/20/2021	4:45:00 PM	0
10/20/2021	5:00:00 PM	0
10/20/2021	5:15:00 PM	0
10/20/2021	5:30:00 PM	0
10/20/2021	5:45:00 PM	0
10/20/2021	6:00:00 PM	0
10/20/2021	6:15:00 PM	0
10/20/2021	6:30:00 PM	0
10/20/2021	6:45:00 PM	0
10/20/2021	7:00:00 PM	0
10/20/2021	7:15:00 PM	0
10/20/2021	7:30:00 PM	0
10/20/2021	7:45:00 PM	0
10/20/2021	8:00:00 PM	0
10/20/2021	8:15:00 PM	0
10/20/2021	8:30:00 PM	0
10/20/2021	8:45:00 PM	0
10/20/2021	9:00:00 PM	0
10/20/2021	9:15:00 PM	0
10/20/2021	9:30:00 PM	0
10/20/2021	9:45:00 PM	0
10/20/2021	10:00:00 PM	0
10/20/2021	10:15:00 PM	0
10/20/2021	10:30:00 PM	0
10/20/2021	10:45:00 PM	0
10/20/2021	11:00:00 PM	0
10/20/2021	11:15:00 PM	0
10/20/2021	11:30:00 PM	0
10/20/2021	11:45:00 PM	0
10/21/2021	12:00:00 AM	0
10/21/2021	12:15:00 AM	0
10/21/2021	12:30:00 AM	0
10/21/2021	12:45:00 AM	0
10/21/2021	1:00:00 AM	0
10/21/2021	1:15:00 AM	0
10/21/2021	1:30:00 AM	0
10/21/2021	1:45:00 AM	0
10/21/2021	2:00:00 AM	0
10/21/2021	2:15:00 AM	0
10/21/2021	2:30:00 AM	0
10/21/2021	2:45:00 AM	0

# Locust Ditch Return Gage

DATE	TIME	GAGE
10/21/2021	3:00:00 AM	0
10/21/2021	3:15:00 AM	0
10/21/2021	3:30:00 AM	0
10/21/2021	3:45:00 AM	0
10/21/2021	4:00:00 AM	0
10/21/2021	4:15:00 AM	0
10/21/2021	4:30:00 AM	0
10/21/2021	4:45:00 AM	0
10/21/2021	5:00:00 AM	0
10/21/2021	5:15:00 AM	0
10/21/2021	5:30:00 AM	0
10/21/2021	5:45:00 AM	0
10/21/2021	6:00:00 AM	0
10/21/2021	6:15:00 AM	0
10/21/2021	6:30:00 AM	0
10/21/2021	6:45:00 AM	0
10/21/2021	7:00:00 AM	0
10/21/2021	7:15:00 AM	0
10/21/2021	7:30:00 AM	0
10/21/2021	7:45:00 AM	0
10/21/2021	8:00:00 AM	0
10/21/2021	8:15:00 AM	0
10/21/2021	8:30:00 AM	0
10/21/2021	8:45:00 AM	0
10/21/2021	9:00:00 AM	0
10/21/2021	9:15:00 AM	0
10/21/2021	9:30:00 AM	0
10/21/2021	9:45:00 AM	0
10/21/2021	10:00:00 AM	0
10/21/2021	10:15:00 AM	0
10/21/2021	10:30:00 AM	0
10/21/2021	10:45:00 AM	0
10/21/2021	11:00:00 AM	0
10/21/2021	11:15:00 AM	0
10/21/2021	11:30:00 AM	0
10/21/2021	11:45:00 AM	0
10/21/2021	12:00:00 PM	0
10/21/2021	12:15:00 PM	0
10/21/2021	12:30:00 PM	0
10/21/2021	12:45:00 PM	0
10/21/2021	1:00:00 PM	0
10/21/2021	1:15:00 PM	0
10/21/2021	1:30:00 PM	0
10/21/2021	1:45:00 PM	0
10/21/2021	2:00:00 PM	0
10/21/2021	2:15:00 PM	0

# Locust Ditch Return Gage

DATE	TIME	GAGE
10/21/2021	2:30:00 PM	0
10/21/2021	2:45:00 PM	0
10/21/2021	3:00:00 PM	0
10/21/2021	3:15:00 PM	0
10/21/2021	3:30:00 PM	0
10/21/2021	3:45:00 PM	0
10/21/2021	4:00:00 PM	0
10/21/2021	4:15:00 PM	0
10/21/2021	4:30:00 PM	0
10/21/2021	4:45:00 PM	0
10/21/2021	5:00:00 PM	0
10/21/2021	5:15:00 PM	0
10/21/2021	5:30:00 PM	0
10/21/2021	5:45:00 PM	0
10/21/2021	6:00:00 PM	0
10/21/2021	6:15:00 PM	0
10/21/2021	6:30:00 PM	0
10/21/2021	6:45:00 PM	0
10/21/2021	7:00:00 PM	0
10/21/2021	7:15:00 PM	0
10/21/2021	7:30:00 PM	0
10/21/2021	7:45:00 PM	0
10/21/2021	8:00:00 PM	0
10/21/2021	8:15:00 PM	0
10/21/2021	8:30:00 PM	0
10/21/2021	8:45:00 PM	0
10/21/2021	9:00:00 PM	0
10/21/2021	9:15:00 PM	0
10/21/2021	9:30:00 PM	0
10/21/2021	9:45:00 PM	0
10/21/2021	10:00:00 PM	0
10/21/2021	10:15:00 PM	0
10/21/2021	10:30:00 PM	0
10/21/2021	10:45:00 PM	0
10/21/2021	11:00:00 PM	0
10/21/2021	11:15:00 PM	0
10/21/2021	11:30:00 PM	0
10/21/2021	11:45:00 PM	0
10/22/2021	12:00:00 AM	0
10/22/2021	12:15:00 AM	0
10/22/2021	12:30:00 AM	0
10/22/2021	12:45:00 AM	0
10/22/2021	1:00:00 AM	0
10/22/2021	1:15:00 AM	0
10/22/2021	1:30:00 AM	0
10/22/2021	1:45:00 AM	0



# Locust Ditch Return Gage

DATE	TIME	GAGE
10/22/2021	2:00:00 AM	0
10/22/2021	2:15:00 AM	0
10/22/2021	2:30:00 AM	0
10/22/2021	2:45:00 AM	0
10/22/2021	3:00:00 AM	0
10/22/2021	3:15:00 AM	0
10/22/2021	3:30:00 AM	0
10/22/2021	3:45:00 AM	0
10/22/2021	4:00:00 AM	0
10/22/2021	4:15:00 AM	0
10/22/2021	4:30:00 AM	0
10/22/2021	4:45:00 AM	0
10/22/2021	5:00:00 AM	0
10/22/2021	5:15:00 AM	0
10/22/2021	5:30:00 AM	0
10/22/2021	5:45:00 AM	0
10/22/2021	6:00:00 AM	0
10/22/2021	6:15:00 AM	0
10/22/2021	6:30:00 AM	0
10/22/2021	6:45:00 AM	0
10/22/2021	7:00:00 AM	0
10/22/2021	7:15:00 AM	0
10/22/2021	7:30:00 AM	0
10/22/2021	7:45:00 AM	0
10/22/2021	8:00:00 AM	0
10/22/2021	8:15:00 AM	0
10/22/2021	8:30:00 AM	0
10/22/2021	8:45:00 AM	0
10/22/2021	9:00:00 AM	0
10/22/2021	9:15:00 AM	0
10/22/2021	9:30:00 AM	0
10/22/2021	9:45:00 AM	0
10/22/2021	10:00:00 AM	0
10/22/2021	10:15:00 AM	0
10/22/2021	10:30:00 AM	0
10/22/2021	10:45:00 AM	0
10/22/2021	11:00:00 AM	0
10/22/2021	11:15:00 AM	0
10/22/2021	11:30:00 AM	0
10/22/2021	11:45:00 AM	0
10/22/2021	12:00:00 PM	0
10/22/2021	12:15:00 PM	0
10/22/2021	12:30:00 PM	0
10/22/2021	12:45:00 PM	0
10/22/2021	1:00:00 PM	0
10/22/2021	1:15:00 PM	0

# Locust Ditch Return Gage

DATE	TIME	GAGE
10/22/2021	1:30:00 PM	0
10/22/2021	1:45:00 PM	0
10/22/2021	2:00:00 PM	0
10/22/2021	2:15:00 PM	0
10/22/2021	2:30:00 PM	0
10/22/2021	2:45:00 PM	0
10/22/2021	3:00:00 PM	0
10/22/2021	3:15:00 PM	0
10/22/2021	3:30:00 PM	0
10/22/2021	3:45:00 PM	0
10/22/2021	4:00:00 PM	0
10/22/2021	4:15:00 PM	0
10/22/2021	4:30:00 PM	0
10/22/2021	4:45:00 PM	0
10/22/2021	5:00:00 PM	0
10/22/2021	5:15:00 PM	0
10/22/2021	5:30:00 PM	0
10/22/2021	5:45:00 PM	0
10/22/2021	6:00:00 PM	0
10/22/2021	6:15:00 PM	0
10/22/2021	6:30:00 PM	0
10/22/2021	6:45:00 PM	0
10/22/2021	7:00:00 PM	0
10/22/2021	7:15:00 PM	0
10/22/2021	7:30:00 PM	0
10/22/2021	7:45:00 PM	0
10/22/2021	8:00:00 PM	0
10/22/2021	8:15:00 PM	0
10/22/2021	8:30:00 PM	0
10/22/2021	8:45:00 PM	0
10/22/2021	9:00:00 PM	0
10/22/2021	9:15:00 PM	0
10/22/2021	9:30:00 PM	0
10/22/2021	9:45:00 PM	0
10/22/2021	10:00:00 PM	0
10/22/2021	10:15:00 PM	0
10/22/2021	10:30:00 PM	0
10/22/2021	10:45:00 PM	0
10/22/2021	11:00:00 PM	0
10/22/2021	11:15:00 PM	0
10/22/2021	11:30:00 PM	0
10/22/2021	11:45:00 PM	0
10/23/2021	12:00:00 AM	0
10/23/2021	12:15:00 AM	0
10/23/2021	12:30:00 AM	0
10/23/2021	12:45:00 AM	0

Locust Ditch Return Gage

DATE	TIME	GAGE
10/23/2021	1:00:00 AM	0
10/23/2021	1:15:00 AM	0
10/23/2021	1:30:00 AM	0
10/23/2021	1:45:00 AM	0
10/23/2021	2:00:00 AM	0
10/23/2021	2:15:00 AM	0
10/23/2021	2:30:00 AM	0
10/23/2021	2:45:00 AM	0
10/23/2021	3:00:00 AM	0
10/23/2021	3:15:00 AM	0
10/23/2021	3:30:00 AM	0
10/23/2021	3:45:00 AM	0
10/23/2021	4:00:00 AM	0
10/23/2021	4:15:00 AM	0
10/23/2021	4:30:00 AM	0
10/23/2021	4:45:00 AM	0
10/23/2021	5:00:00 AM	0
10/23/2021	5:15:00 AM	0
10/23/2021	5:30:00 AM	0
10/23/2021	5:45:00 AM	0
10/23/2021	6:00:00 AM	0
10/23/2021	6:15:00 AM	0
10/23/2021	6:30:00 AM	0
10/23/2021	6:45:00 AM	0
10/23/2021	7:00:00 AM	0
10/23/2021	7:15:00 AM	0
10/23/2021	7:30:00 AM	0
10/23/2021	7:45:00 AM	0
10/23/2021	8:00:00 AM	0
10/23/2021	8:15:00 AM	0
10/23/2021	8:30:00 AM	0
10/23/2021	8:45:00 AM	0
10/23/2021	9:00:00 AM	0
10/23/2021	9:15:00 AM	0
10/23/2021	9:30:00 AM	0
10/23/2021	9:45:00 AM	0
10/23/2021	10:00:00 AM	0
10/23/2021	10:15:00 AM	0
10/23/2021	10:30:00 AM	0
10/23/2021	10:45:00 AM	0
10/23/2021	11:00:00 AM	0
10/23/2021	11:15:00 AM	0
10/23/2021	11:30:00 AM	0
10/23/2021	11:45:00 AM	0
10/23/2021	12:00:00 PM	0
10/23/2021	12:15:00 PM	0

# Locust Ditch Return Gage

DATE	TIME	GAGE
10/23/2021	12:30:00 PM	0
10/23/2021	12:45:00 PM	0
10/23/2021	1:00:00 PM	0
10/23/2021	1:15:00 PM	0
10/23/2021	1:30:00 PM	0
10/23/2021	1:45:00 PM	0
10/23/2021	2:00:00 PM	0
10/23/2021	2:15:00 PM	0
10/23/2021	2:30:00 PM	0
10/23/2021	2:45:00 PM	0
10/23/2021	3:00:00 PM	0
10/23/2021	3:15:00 PM	0
10/23/2021	3:30:00 PM	0
10/23/2021	3:45:00 PM	0
10/23/2021	4:00:00 PM	0
10/23/2021	4:15:00 PM	0
10/23/2021	4:30:00 PM	0
10/23/2021	4:45:00 PM	0
10/23/2021	5:00:00 PM	0
10/23/2021	5:15:00 PM	0
10/23/2021	5:30:00 PM	0
10/23/2021	5:45:00 PM	0
10/23/2021	6:00:00 PM	0
10/23/2021	6:15:00 PM	0
10/23/2021	6:30:00 PM	0
10/23/2021	6:45:00 PM	0
10/23/2021	7:00:00 PM	0
10/23/2021	7:15:00 PM	0
10/23/2021	7:30:00 PM	0
10/23/2021	7:45:00 PM	0
10/23/2021	8:00:00 PM	0
10/23/2021	8:15:00 PM	0
10/23/2021	8:30:00 PM	0
10/23/2021	8:45:00 PM	0
10/23/2021	9:00:00 PM	0
10/23/2021	9:15:00 PM	0
10/23/2021	9:30:00 PM	0
10/23/2021	9:45:00 PM	0
10/23/2021	10:00:00 PM	0
10/23/2021	10:15:00 PM	0
10/23/2021	10:30:00 PM	0
10/23/2021	10:45:00 PM	0
10/23/2021	11:00:00 PM	0
10/23/2021	11:15:00 PM	0
10/23/2021	11:30:00 PM	0
10/23/2021	11:45:00 PM	0

Locust Ditch Return Gage

DATE	TIME	GAGE
10/24/2021	12:00:00 AM	0
10/24/2021	12:15:00 AM	0
10/24/2021	12:30:00 AM	0
10/24/2021	12:45:00 AM	0
10/24/2021	1:00:00 AM	0
10/24/2021	1:15:00 AM	0
10/24/2021	1:30:00 AM	0
10/24/2021	1:45:00 AM	0
10/24/2021	2:00:00 AM	0
10/24/2021	2:15:00 AM	0
10/24/2021	2:30:00 AM	0
10/24/2021	2:45:00 AM	0
10/24/2021	3:00:00 AM	0
10/24/2021	3:15:00 AM	0
10/24/2021	3:30:00 AM	0
10/24/2021	3:45:00 AM	0
10/24/2021	4:00:00 AM	0
10/24/2021	4:15:00 AM	0
10/24/2021	4:30:00 AM	0
10/24/2021	4:45:00 AM	0
10/24/2021	5:00:00 AM	0
10/24/2021	5:15:00 AM	0
10/24/2021	5:30:00 AM	0
10/24/2021	5:45:00 AM	0
10/24/2021	6:00:00 AM	0
10/24/2021	6:15:00 AM	0
10/24/2021	6:30:00 AM	0
10/24/2021	6:45:00 AM	0
10/24/2021	7:00:00 AM	0
10/24/2021	7:15:00 AM	0
10/24/2021	7:30:00 AM	0
10/24/2021	7:45:00 AM	0
10/24/2021	8:00:00 AM	0
10/24/2021	8:15:00 AM	0
10/24/2021	8:30:00 AM	0
10/24/2021	8:45:00 AM	0
10/24/2021	9:00:00 AM	0
10/24/2021	9:15:00 AM	0
10/24/2021	9:30:00 AM	0
10/24/2021	9:45:00 AM	0
10/24/2021	10:00:00 AM	0
10/24/2021	10:15:00 AM	0
10/24/2021	10:30:00 AM	0
10/24/2021	10:45:00 AM	0
10/24/2021	11:00:00 AM	0
10/24/2021	11:15:00 AM	0

# Locust Ditch Return Gage

DATE	TIME	GAGE
10/24/2021	11:30:00 AM	0
10/24/2021	11:45:00 AM	0
10/24/2021	12:00:00 PM	0
10/24/2021	12:15:00 PM	0
10/24/2021	12:30:00 PM	0
10/24/2021	12:45:00 PM	0
10/24/2021	1:00:00 PM	0
10/24/2021	1:15:00 PM	0
10/24/2021	1:30:00 PM	0
10/24/2021	1:45:00 PM	0
10/24/2021	2:00:00 PM	0
10/24/2021	2:15:00 PM	0
10/24/2021	2:30:00 PM	0
10/24/2021	2:45:00 PM	0
10/24/2021	3:00:00 PM	0
10/24/2021	3:15:00 PM	0
10/24/2021	3:30:00 PM	0
10/24/2021	3:45:00 PM	0
10/24/2021	4:00:00 PM	0
10/24/2021	4:15:00 PM	0
10/24/2021	4:30:00 PM	0
10/24/2021	4:45:00 PM	0
10/24/2021	5:00:00 PM	0
10/24/2021	5:15:00 PM	0
10/24/2021	5:30:00 PM	0
10/24/2021	5:45:00 PM	0
10/24/2021	6:00:00 PM	0
10/24/2021	6:15:00 PM	0
10/24/2021	6:30:00 PM	0
10/24/2021	6:45:00 PM	0
10/24/2021	7:00:00 PM	0
10/24/2021	7:15:00 PM	0
10/24/2021	7:30:00 PM	0
10/24/2021	7:45:00 PM	0
10/24/2021	8:00:00 PM	0
10/24/2021	8:15:00 PM	0
10/24/2021	8:30:00 PM	0
10/24/2021	8:45:00 PM	0
10/24/2021	9:00:00 PM	0
10/24/2021	9:15:00 PM	0
10/24/2021	9:30:00 PM	0
10/24/2021	9:45:00 PM	0
10/24/2021	10:00:00 PM	0
10/24/2021	10:15:00 PM	0
10/24/2021	10:30:00 PM	0
10/24/2021	10:45:00 PM	0

# Locust Ditch Return Gage

DATE	TIME	GAGE
10/24/2021	11:00:00 PM	0
10/24/2021	11:15:00 PM	0
10/24/2021	11:30:00 PM	0
10/24/2021	11:45:00 PM	0
10/25/2021	12:00:00 AM	0
10/25/2021	12:15:00 AM	0
10/25/2021	12:30:00 AM	0
10/25/2021	12:45:00 AM	0
10/25/2021	1:00:00 AM	0
10/25/2021	1:15:00 AM	0
10/25/2021	1:30:00 AM	0
10/25/2021	1:45:00 AM	0
10/25/2021	2:00:00 AM	0
10/25/2021	2:15:00 AM	0
10/25/2021	2:30:00 AM	0
10/25/2021	2:45:00 AM	0
10/25/2021	3:00:00 AM	0
10/25/2021	3:15:00 AM	0
10/25/2021	3:30:00 AM	0
10/25/2021	3:45:00 AM	0
10/25/2021	4:00:00 AM	0
10/25/2021	4:15:00 AM	0
10/25/2021	4:30:00 AM	0
10/25/2021	4:45:00 AM	0
10/25/2021	5:00:00 AM	0
10/25/2021	5:15:00 AM	0
10/25/2021	5:30:00 AM	0
10/25/2021	5:45:00 AM	0
10/25/2021	6:00:00 AM	0
10/25/2021	6:15:00 AM	0
10/25/2021	6:30:00 AM	0
10/25/2021	6:45:00 AM	0
10/25/2021	7:00:00 AM	0
10/25/2021	7:15:00 AM	0
10/25/2021	7:30:00 AM	0
10/25/2021	7:45:00 AM	0
10/25/2021	8:00:00 AM	0
10/25/2021	8:15:00 AM	0
10/25/2021	8:30:00 AM	0
10/25/2021	8:45:00 AM	0
10/25/2021	9:00:00 AM	0
10/25/2021	9:15:00 AM	0
10/25/2021	9:30:00 AM	0
10/25/2021	9:45:00 AM	0
10/25/2021	10:00:00 AM	0
10/25/2021	10:15:00 AM	0

# Locust Ditch Return Gage

DATE	TIME	GAGE
10/25/2021	10:30:00 AM	0
10/25/2021	10:45:00 AM	0
10/25/2021	11:00:00 AM	0
10/25/2021	11:15:00 AM	0
10/25/2021	11:30:00 AM	0
10/25/2021	11:45:00 AM	0
10/25/2021	12:00:00 PM	0
10/25/2021	12:15:00 PM	0
10/25/2021	12:30:00 PM	0
10/25/2021	12:45:00 PM	0
10/25/2021	1:00:00 PM	0
10/25/2021	1:15:00 PM	0
10/25/2021	1:30:00 PM	0
10/25/2021	1:45:00 PM	0
10/25/2021	2:00:00 PM	0
10/25/2021	2:15:00 PM	0
10/25/2021	2:30:00 PM	0
10/25/2021	2:45:00 PM	0
10/25/2021	3:00:00 PM	0
10/25/2021	3:15:00 PM	0
10/25/2021	3:30:00 PM	0
10/25/2021	3:45:00 PM	0
10/25/2021	4:00:00 PM	0
10/25/2021	4:15:00 PM	0
10/25/2021	4:30:00 PM	0
10/25/2021	4:45:00 PM	0
10/25/2021	5:00:00 PM	0
10/25/2021	5:15:00 PM	0
10/25/2021	5:30:00 PM	0
10/25/2021	5:45:00 PM	0
10/25/2021	6:00:00 PM	0
10/25/2021	6:15:00 PM	0
10/25/2021	6:30:00 PM	0
10/25/2021	6:45:00 PM	0
10/25/2021	7:00:00 PM	0
10/25/2021	7:15:00 PM	0
10/25/2021	7:30:00 PM	0
10/25/2021	7:45:00 PM	0
10/25/2021	8:00:00 PM	0
10/25/2021	8:15:00 PM	0
10/25/2021	8:30:00 PM	0
10/25/2021	8:45:00 PM	0
10/25/2021	9:00:00 PM	0
10/25/2021	9:15:00 PM	0
10/25/2021	9:30:00 PM	0
10/25/2021	9:45:00 PM	0



# Locust Ditch Return Gage

DATE	TIME	GAGE
10/25/2021	10:00:00 PM	0
10/25/2021	10:15:00 PM	0
10/25/2021	10:30:00 PM	0
10/25/2021	10:45:00 PM	0
10/25/2021	11:00:00 PM	0
10/25/2021	11:15:00 PM	0
10/25/2021	11:30:00 PM	0
10/25/2021	11:45:00 PM	0
10/26/2021	12:00:00 AM	0
10/26/2021	12:15:00 AM	0
10/26/2021	12:30:00 AM	0
10/26/2021	12:45:00 AM	0
10/26/2021	1:00:00 AM	0
10/26/2021	1:15:00 AM	0
10/26/2021	1:30:00 AM	0
10/26/2021	1:45:00 AM	0
10/26/2021	2:00:00 AM	0
10/26/2021	2:15:00 AM	0
10/26/2021	2:30:00 AM	0
10/26/2021	2:45:00 AM	0
10/26/2021	3:00:00 AM	0
10/26/2021	3:15:00 AM	0
10/26/2021	3:30:00 AM	0
10/26/2021	3:45:00 AM	0
10/26/2021	4:00:00 AM	0
10/26/2021	4:15:00 AM	0
10/26/2021	4:30:00 AM	0
10/26/2021	4:45:00 AM	0
10/26/2021	5:00:00 AM	0
10/26/2021	5:15:00 AM	0
10/26/2021	5:30:00 AM	0
10/26/2021	5:45:00 AM	0
10/26/2021	6:00:00 AM	0
10/26/2021	6:15:00 AM	0
10/26/2021	6:30:00 AM	0
10/26/2021	6:45:00 AM	0
10/26/2021	7:00:00 AM	0
10/26/2021	7:15:00 AM	0
10/26/2021	7:30:00 AM	0
10/26/2021	7:45:00 AM	0
10/26/2021	8:00:00 AM	0
10/26/2021	8:15:00 AM	0
10/26/2021	8:30:00 AM	0
10/26/2021	8:45:00 AM	0
10/26/2021	9:00:00 AM	0
10/26/2021	9:15:00 AM	0

# Locust Ditch Return Gage

DATE	TIME	GAGE
10/26/2021	9:30:00 AM	0
10/26/2021	9:45:00 AM	0
10/26/2021	10:00:00 AM	0
10/26/2021	10:15:00 AM	0
10/26/2021	10:30:00 AM	0
10/26/2021	10:45:00 AM	0
10/26/2021	11:00:00 AM	0
10/26/2021	11:15:00 AM	0
10/26/2021	11:30:00 AM	0
10/26/2021	11:45:00 AM	0
10/26/2021	12:00:00 PM	0
10/26/2021	12:15:00 PM	0
10/26/2021	12:30:00 PM	0
10/26/2021	12:45:00 PM	0
10/26/2021	1:00:00 PM	0
10/26/2021	1:15:00 PM	0
10/26/2021	1:30:00 PM	0
10/26/2021	1:45:00 PM	0
10/26/2021	2:00:00 PM	0
10/26/2021	2:15:00 PM	0
10/26/2021	2:30:00 PM	0
10/26/2021	2:45:00 PM	0
10/26/2021	3:00:00 PM	0
10/26/2021	3:15:00 PM	0
10/26/2021	3:30:00 PM	0
10/26/2021	3:45:00 PM	0
10/26/2021	4:00:00 PM	0
10/26/2021	4:15:00 PM	0
10/26/2021	4:30:00 PM	0
10/26/2021	4:45:00 PM	0
10/26/2021	5:00:00 PM	0
10/26/2021	5:15:00 PM	0
10/26/2021	5:30:00 PM	0
10/26/2021	5:45:00 PM	0
10/26/2021	6:00:00 PM	0
10/26/2021	6:15:00 PM	0
10/26/2021	6:30:00 PM	0
10/26/2021	6:45:00 PM	0
10/26/2021	7:00:00 PM	0
10/26/2021	7:15:00 PM	0
10/26/2021	7:30:00 PM	0
10/26/2021	7:45:00 PM	0
10/26/2021	8:00:00 PM	0
10/26/2021	8:15:00 PM	0
10/26/2021	8:30:00 PM	0
10/26/2021	8:45:00 PM	0

# Locust Ditch Return Gage

DATE	TIME	GAGE
10/26/2021	9:00:00 PM	0
10/26/2021	9:15:00 PM	0
10/26/2021	9:30:00 PM	0
10/26/2021	9:45:00 PM	0
10/26/2021	10:00:00 PM	0
10/26/2021	10:15:00 PM	0
10/26/2021	10:30:00 PM	0
10/26/2021	10:45:00 PM	0
10/26/2021	11:00:00 PM	0
10/26/2021	11:15:00 PM	0
10/26/2021	11:30:00 PM	0
10/26/2021	11:45:00 PM	0
10/27/2021	12:00:00 AM	0
10/27/2021	12:15:00 AM	0
10/27/2021	12:30:00 AM	0
10/27/2021	12:45:00 AM	0
10/27/2021	1:00:00 AM	0
10/27/2021	1:15:00 AM	0
10/27/2021	1:30:00 AM	0
10/27/2021	1:45:00 AM	0
10/27/2021	2:00:00 AM	0
10/27/2021	2:15:00 AM	0
10/27/2021	2:30:00 AM	0
10/27/2021	2:45:00 AM	0
10/27/2021	3:00:00 AM	0
10/27/2021	3:15:00 AM	0
10/27/2021	3:30:00 AM	0
10/27/2021	3:45:00 AM	0
10/27/2021	4:00:00 AM	0
10/27/2021	4:15:00 AM	0
10/27/2021	4:30:00 AM	0
10/27/2021	4:45:00 AM	0
10/27/2021	5:00:00 AM	0
10/27/2021	5:15:00 AM	0
10/27/2021	5:30:00 AM	0
10/27/2021	5:45:00 AM	0
10/27/2021	6:00:00 AM	0
10/27/2021	6:15:00 AM	0
10/27/2021	6:30:00 AM	0
10/27/2021	6:45:00 AM	0
10/27/2021	7:00:00 AM	0
10/27/2021	7:15:00 AM	0
10/27/2021	7:30:00 AM	0
10/27/2021	7:45:00 AM	0
10/27/2021	8:00:00 AM	0
10/27/2021	8:15:00 AM	0

# Locust Ditch Return Gage

DATE	TIME	GAGE
10/27/2021	8:30:00 AM	0
10/27/2021	8:45:00 AM	0
10/27/2021	9:00:00 AM	0
10/27/2021	9:15:00 AM	0
10/27/2021	9:30:00 AM	0
10/27/2021	9:45:00 AM	0
10/27/2021	10:00:00 AM	0
10/27/2021	10:15:00 AM	0
10/27/2021	10:30:00 AM	0
10/27/2021	10:45:00 AM	0
10/27/2021	11:00:00 AM	0
10/27/2021	11:15:00 AM	0
10/27/2021	11:30:00 AM	0
10/27/2021	11:45:00 AM	0
10/27/2021	12:00:00 PM	0
10/27/2021	12:15:00 PM	0
10/27/2021	12:30:00 PM	0
10/27/2021	12:45:00 PM	0
10/27/2021	1:00:00 PM	0
10/27/2021	1:15:00 PM	0
10/27/2021	1:30:00 PM	0
10/27/2021	1:45:00 PM	0
10/27/2021	2:00:00 PM	0
10/27/2021	2:15:00 PM	0
10/27/2021	2:30:00 PM	0
10/27/2021	2:45:00 PM	0
10/27/2021	3:00:00 PM	0
10/27/2021	3:15:00 PM	0
10/27/2021	3:30:00 PM	0
10/27/2021	3:45:00 PM	0
10/27/2021	4:00:00 PM	0
10/27/2021	4:15:00 PM	0
10/27/2021	4:30:00 PM	0
10/27/2021	4:45:00 PM	0
10/27/2021	5:00:00 PM	0
10/27/2021	5:15:00 PM	0
10/27/2021	5:30:00 PM	0
10/27/2021	5:45:00 PM	0
10/27/2021	6:00:00 PM	0
10/27/2021	6:15:00 PM	0
10/27/2021	6:30:00 PM	0
10/27/2021	6:45:00 PM	0
10/27/2021	7:00:00 PM	0
10/27/2021	7:15:00 PM	0
10/27/2021	7:30:00 PM	0
10/27/2021	7:45:00 PM	0

# Locust Ditch Return Gage

DATE	TIME	GAGE
10/27/2021	8:00:00 PM	0
10/27/2021	8:15:00 PM	0
10/27/2021	8:30:00 PM	0
10/27/2021	8:45:00 PM	0
10/27/2021	9:00:00 PM	0
10/27/2021	9:15:00 PM	0
10/27/2021	9:30:00 PM	0
10/27/2021	9:45:00 PM	0
10/27/2021	10:00:00 PM	0
10/27/2021	10:15:00 PM	0
10/27/2021	10:30:00 PM	0
10/27/2021	10:45:00 PM	0
10/27/2021	11:00:00 PM	0
10/27/2021	11:15:00 PM	0
10/27/2021	11:30:00 PM	0
10/27/2021	11:45:00 PM	0
10/28/2021	12:00:00 AM	0
10/28/2021	12:15:00 AM	0
10/28/2021	12:30:00 AM	0
10/28/2021	12:45:00 AM	0
10/28/2021	1:00:00 AM	0
10/28/2021	1:15:00 AM	0
10/28/2021	1:30:00 AM	0
10/28/2021	1:45:00 AM	0
10/28/2021	2:00:00 AM	0
10/28/2021	2:15:00 AM	0
10/28/2021	2:30:00 AM	0
10/28/2021	2:45:00 AM	0
10/28/2021	3:00:00 AM	0
10/28/2021	3:15:00 AM	0
10/28/2021	3:30:00 AM	0
10/28/2021	3:45:00 AM	0
10/28/2021	4:00:00 AM	0
10/28/2021	4:15:00 AM	0
10/28/2021	4:30:00 AM	0
10/28/2021	4:45:00 AM	0
10/28/2021	5:00:00 AM	0
10/28/2021	5:15:00 AM	0
10/28/2021	5:30:00 AM	0
10/28/2021	5:45:00 AM	0
10/28/2021	6:00:00 AM	0
10/28/2021	6:15:00 AM	0
10/28/2021	6:30:00 AM	0
10/28/2021	6:45:00 AM	0
10/28/2021	7:00:00 AM	0
10/28/2021	7:15:00 AM	0

# Locust Ditch Return Gage

DATE	TIME	GAGE
10/28/2021	7:30:00 AM	0
10/28/2021	7:45:00 AM	0
10/28/2021	8:00:00 AM	0
10/28/2021	8:15:00 AM	0
10/28/2021	8:30:00 AM	0
10/28/2021	8:45:00 AM	0
10/28/2021	9:00:00 AM	0
10/28/2021	9:15:00 AM	0
10/28/2021	9:30:00 AM	0
10/28/2021	9:45:00 AM	0
10/28/2021	10:00:00 AM	0
10/28/2021	10:15:00 AM	0
10/28/2021	10:30:00 AM	0
10/28/2021	10:45:00 AM	0
10/28/2021	11:00:00 AM	0
10/28/2021	11:15:00 AM	0
10/28/2021	11:30:00 AM	0
10/28/2021	11:45:00 AM	0
10/28/2021	12:00:00 PM	0
10/28/2021	12:15:00 PM	0
10/28/2021	12:30:00 PM	0
10/28/2021	12:45:00 PM	0
10/28/2021	1:00:00 PM	0
10/28/2021	1:15:00 PM	0
10/28/2021	1:30:00 PM	0
10/28/2021	1:45:00 PM	0
10/28/2021	2:00:00 PM	0
10/28/2021	2:15:00 PM	0
10/28/2021	2:30:00 PM	0
10/28/2021	2:45:00 PM	0
10/28/2021	3:00:00 PM	0
10/28/2021	3:15:00 PM	0
10/28/2021	3:30:00 PM	0
10/28/2021	3:45:00 PM	0
10/28/2021	4:00:00 PM	0
10/28/2021	4:15:00 PM	0
10/28/2021	4:30:00 PM	0
10/28/2021	4:45:00 PM	0
10/28/2021	5:00:00 PM	0
10/28/2021	5:15:00 PM	0
10/28/2021	5:30:00 PM	0
10/28/2021	5:45:00 PM	0
10/28/2021	6:00:00 PM	0
10/28/2021	6:15:00 PM	0
10/28/2021	6:30:00 PM	0
10/28/2021	6:45:00 PM	0

# Locust Ditch Return Gage

DATE	TIME	GAGE
10/28/2021	7:00:00 PM	0
10/28/2021	7:15:00 PM	0
10/28/2021	7:30:00 PM	0
10/28/2021	7:45:00 PM	0
10/28/2021	8:00:00 PM	0
10/28/2021	8:15:00 PM	0
10/28/2021	8:30:00 PM	0
10/28/2021	8:45:00 PM	0
10/28/2021	9:00:00 PM	0
10/28/2021	9:15:00 PM	0
10/28/2021	9:30:00 PM	0
10/28/2021	9:45:00 PM	0
10/28/2021	10:00:00 PM	0
10/28/2021	10:15:00 PM	0
10/28/2021	10:30:00 PM	0
10/28/2021	10:45:00 PM	0
10/28/2021	11:00:00 PM	0
10/28/2021	11:15:00 PM	0
10/28/2021	11:30:00 PM	0
10/28/2021	11:45:00 PM	0
10/29/2021	12:00:00 AM	0
10/29/2021	12:15:00 AM	0
10/29/2021	12:30:00 AM	0
10/29/2021	12:45:00 AM	0
10/29/2021	1:00:00 AM	0
10/29/2021	1:15:00 AM	0
10/29/2021	1:30:00 AM	0
10/29/2021	1:45:00 AM	0
10/29/2021	2:00:00 AM	0
10/29/2021	2:15:00 AM	0
10/29/2021	2:30:00 AM	0
10/29/2021	2:45:00 AM	0
10/29/2021	3:00:00 AM	0
10/29/2021	3:15:00 AM	0
10/29/2021	3:30:00 AM	0
10/29/2021	3:45:00 AM	0
10/29/2021	4:00:00 AM	0
10/29/2021	4:15:00 AM	0
10/29/2021	4:30:00 AM	0
10/29/2021	4:45:00 AM	0
10/29/2021	5:00:00 AM	0
10/29/2021	5:15:00 AM	0
10/29/2021	5:30:00 AM	0
10/29/2021	5:45:00 AM	0
10/29/2021	6:00:00 AM	0
10/29/2021	6:15:00 AM	0

# Locust Ditch Return Gage

DATE	TIME	GAGE
10/29/2021	6:30:00 AM	0
10/29/2021	6:45:00 AM	0
10/29/2021	7:00:00 AM	0
10/29/2021	7:15:00 AM	0
10/29/2021	7:30:00 AM	0
10/29/2021	7:45:00 AM	0
10/29/2021	8:00:00 AM	0
10/29/2021	8:15:00 AM	0
10/29/2021	8:30:00 AM	0
10/29/2021	8:45:00 AM	0
10/29/2021	9:00:00 AM	0
10/29/2021	9:15:00 AM	0
10/29/2021	9:30:00 AM	0
10/29/2021	9:45:00 AM	0
10/29/2021	10:00:00 AM	0
10/29/2021	10:15:00 AM	0
10/29/2021	10:30:00 AM	0
10/29/2021	10:45:00 AM	0
10/29/2021	11:00:00 AM	0
10/29/2021	11:15:00 AM	0
10/29/2021	11:30:00 AM	0
10/29/2021	11:45:00 AM	0
10/29/2021	12:00:00 PM	0
10/29/2021	12:15:00 PM	0
10/29/2021	12:30:00 PM	0
10/29/2021	12:45:00 PM	0
10/29/2021	1:00:00 PM	0
10/29/2021	1:15:00 PM	0
10/29/2021	1:30:00 PM	0
10/29/2021	1:45:00 PM	0
10/29/2021	2:00:00 PM	0
10/29/2021	2:15:00 PM	0
10/29/2021	2:30:00 PM	0
10/29/2021	2:45:00 PM	0
10/29/2021	3:00:00 PM	0
10/29/2021	3:15:00 PM	0
10/29/2021	3:30:00 PM	0
10/29/2021	3:45:00 PM	0
10/29/2021	4:00:00 PM	0
10/29/2021	4:15:00 PM	0
10/29/2021	4:30:00 PM	0
10/29/2021	4:45:00 PM	0
10/29/2021	5:00:00 PM	0
10/29/2021	5:15:00 PM	0
10/29/2021	5:30:00 PM	0
10/29/2021	5:45:00 PM	0



# Locust Ditch Return Gage

DATE	TIME	GAGE
10/29/2021	6:00:00 PM	0
10/29/2021	6:15:00 PM	0
10/29/2021	6:30:00 PM	0
10/29/2021	6:45:00 PM	0
10/29/2021	7:00:00 PM	0
10/29/2021	7:15:00 PM	0
10/29/2021	7:30:00 PM	0
10/29/2021	7:45:00 PM	0
10/29/2021	8:00:00 PM	0
10/29/2021	8:15:00 PM	0
10/29/2021	8:30:00 PM	0
10/29/2021	8:45:00 PM	0
10/29/2021	9:00:00 PM	0
10/29/2021	9:15:00 PM	0
10/29/2021	9:30:00 PM	0
10/29/2021	9:45:00 PM	0
10/29/2021	10:00:00 PM	0
10/29/2021	10:15:00 PM	0
10/29/2021	10:30:00 PM	0
10/29/2021	10:45:00 PM	0
10/29/2021	11:00:00 PM	0
10/29/2021	11:15:00 PM	0
10/29/2021	11:30:00 PM	0
10/29/2021	11:45:00 PM	0
10/30/2021	12:00:00 AM	0
10/30/2021	12:15:00 AM	0
10/30/2021	12:30:00 AM	0
10/30/2021	12:45:00 AM	0
10/30/2021	1:00:00 AM	0
10/30/2021	1:15:00 AM	0
10/30/2021	1:30:00 AM	0
10/30/2021	1:45:00 AM	0
10/30/2021	2:00:00 AM	0
10/30/2021	2:15:00 AM	0
10/30/2021	2:30:00 AM	0
10/30/2021	2:45:00 AM	0
10/30/2021	3:00:00 AM	0
10/30/2021	3:15:00 AM	0
10/30/2021	3:30:00 AM	0
10/30/2021	3:45:00 AM	0
10/30/2021	4:00:00 AM	0
10/30/2021	4:15:00 AM	0
10/30/2021	4:30:00 AM	0
10/30/2021	4:45:00 AM	0
10/30/2021	5:00:00 AM	0
10/30/2021	5:15:00 AM	0

# Locust Ditch Return Gage

DATE	TIME	GAGE
10/30/2021	5:30:00 AM	0
10/30/2021	5:45:00 AM	0
10/30/2021	6:00:00 AM	0
10/30/2021	6:15:00 AM	0
10/30/2021	6:30:00 AM	0
10/30/2021	6:45:00 AM	0
10/30/2021	7:00:00 AM	0
10/30/2021	7:15:00 AM	0
10/30/2021	7:30:00 AM	0
10/30/2021	7:45:00 AM	0
10/30/2021	8:00:00 AM	0
10/30/2021	8:15:00 AM	0
10/30/2021	8:30:00 AM	0
10/30/2021	8:45:00 AM	0
10/30/2021	9:00:00 AM	0
10/30/2021	9:15:00 AM	0
10/30/2021	9:30:00 AM	0
10/30/2021	9:45:00 AM	0
10/30/2021	10:00:00 AM	0
10/30/2021	10:15:00 AM	0
10/30/2021	10:30:00 AM	0
10/30/2021	10:45:00 AM	0
10/30/2021	11:00:00 AM	0
10/30/2021	11:15:00 AM	0
10/30/2021	11:30:00 AM	0
10/30/2021	11:45:00 AM	0
10/30/2021	12:00:00 PM	0
10/30/2021	12:15:00 PM	0
10/30/2021	12:30:00 PM	0
10/30/2021	12:45:00 PM	0
10/30/2021	1:00:00 PM	0
10/30/2021	1:15:00 PM	0
10/30/2021	1:30:00 PM	0
10/30/2021	1:45:00 PM	0
10/30/2021	2:00:00 PM	0
10/30/2021	2:15:00 PM	0
10/30/2021	2:30:00 PM	0
10/30/2021	2:45:00 PM	0
10/30/2021	3:00:00 PM	0
10/30/2021	3:15:00 PM	0
10/30/2021	3:30:00 PM	0
10/30/2021	3:45:00 PM	0
10/30/2021	4:00:00 PM	0
10/30/2021	4:15:00 PM	0
10/30/2021	4:30:00 PM	0
10/30/2021	4:45:00 PM	0

# Locust Ditch Return Gage

DATE	TIME	GAGE
10/30/2021	5:00:00 PM	0
10/30/2021	5:15:00 PM	0
10/30/2021	5:30:00 PM	0
10/30/2021	5:45:00 PM	0
10/30/2021	6:00:00 PM	0
10/30/2021	6:15:00 PM	0
10/30/2021	6:30:00 PM	0
10/30/2021	6:45:00 PM	0
10/30/2021	7:00:00 PM	0
10/30/2021	7:15:00 PM	0
10/30/2021	7:30:00 PM	0
10/30/2021	7:45:00 PM	0
10/30/2021	8:00:00 PM	0
10/30/2021	8:15:00 PM	0
10/30/2021	8:30:00 PM	0
10/30/2021	8:45:00 PM	0
10/30/2021	9:00:00 PM	0
10/30/2021	9:15:00 PM	0
10/30/2021	9:30:00 PM	0
10/30/2021	9:45:00 PM	0
10/30/2021	10:00:00 PM	0
10/30/2021	10:15:00 PM	0
10/30/2021	10:30:00 PM	0
10/30/2021	10:45:00 PM	0
10/30/2021	11:00:00 PM	0
10/30/2021	11:15:00 PM	0
10/30/2021	11:30:00 PM	0
10/30/2021	11:45:00 PM	0
10/31/2021	12:00:00 AM	0
10/31/2021	12:15:00 AM	0
10/31/2021	12:30:00 AM	0
10/31/2021	12:45:00 AM	0
10/31/2021	1:00:00 AM	0
10/31/2021	1:15:00 AM	0
10/31/2021	1:30:00 AM	0
10/31/2021	1:45:00 AM	0
10/31/2021	2:00:00 AM	0
10/31/2021	2:15:00 AM	0
10/31/2021	2:30:00 AM	0
10/31/2021	2:45:00 AM	0
10/31/2021	3:00:00 AM	0
10/31/2021	3:15:00 AM	0
10/31/2021	3:30:00 AM	0
10/31/2021	3:45:00 AM	0
10/31/2021	4:00:00 AM	0
10/31/2021	4:15:00 AM	0

# Locust Ditch Return Gage

DATE	TIME	GAGE
10/31/2021	4:30:00 AM	0
10/31/2021	4:45:00 AM	0
10/31/2021	5:00:00 AM	0
10/31/2021	5:15:00 AM	0
10/31/2021	5:30:00 AM	0
10/31/2021	5:45:00 AM	0
10/31/2021	6:00:00 AM	0
10/31/2021	6:15:00 AM	0
10/31/2021	6:30:00 AM	0
10/31/2021	6:45:00 AM	0
10/31/2021	7:00:00 AM	0
10/31/2021	7:15:00 AM	0
10/31/2021	7:30:00 AM	0
10/31/2021	7:45:00 AM	0
10/31/2021	8:00:00 AM	0
10/31/2021	8:15:00 AM	0
10/31/2021	8:30:00 AM	0
10/31/2021	8:45:00 AM	0
10/31/2021	9:00:00 AM	0
10/31/2021	9:15:00 AM	0
10/31/2021	9:30:00 AM	0
10/31/2021	9:45:00 AM	0
10/31/2021	10:00:00 AM	0
10/31/2021	10:15:00 AM	0
10/31/2021	10:30:00 AM	0
10/31/2021	10:45:00 AM	0
10/31/2021	11:00:00 AM	0
10/31/2021	11:15:00 AM	0
10/31/2021	11:30:00 AM	0
10/31/2021	11:45:00 AM	0
10/31/2021	12:00:00 PM	0
10/31/2021	12:15:00 PM	0
10/31/2021	12:30:00 PM	0
10/31/2021	12:45:00 PM	0
10/31/2021	1:00:00 PM	0
10/31/2021	1:15:00 PM	0
10/31/2021	1:30:00 PM	0
10/31/2021	1:45:00 PM	0
10/31/2021	2:00:00 PM	0
10/31/2021	2:15:00 PM	0
10/31/2021	2:30:00 PM	0
10/31/2021	2:45:00 PM	0
10/31/2021	3:00:00 PM	0
10/31/2021	3:15:00 PM	0
10/31/2021	3:30:00 PM	0
10/31/2021	3:45:00 PM	0

# Locust Ditch Return Gage

DATE	TIME	GAGE
10/31/2021	4:00:00 PM	0
10/31/2021	4:15:00 PM	0
10/31/2021	4:30:00 PM	0
10/31/2021	4:45:00 PM	0
10/31/2021	5:00:00 PM	0
10/31/2021	5:15:00 PM	0
10/31/2021	5:30:00 PM	0
10/31/2021	5:45:00 PM	0
10/31/2021	6:00:00 PM	0
10/31/2021	6:15:00 PM	0
10/31/2021	6:30:00 PM	0
10/31/2021	6:45:00 PM	0
10/31/2021	7:00:00 PM	0
10/31/2021	7:15:00 PM	0
10/31/2021	7:30:00 PM	0
10/31/2021	7:45:00 PM	0
10/31/2021	8:00:00 PM	0
10/31/2021	8:15:00 PM	0
10/31/2021	8:30:00 PM	0
10/31/2021	8:45:00 PM	0
10/31/2021	9:00:00 PM	0
10/31/2021	9:15:00 PM	0
10/31/2021	9:30:00 PM	0
10/31/2021	9:45:00 PM	0
10/31/2021	10:00:00 PM	0
10/31/2021	10:15:00 PM	0
10/31/2021	10:30:00 PM	0
10/31/2021	10:45:00 PM	0
10/31/2021	11:00:00 PM	0
10/31/2021	11:15:00 PM	0
10/31/2021	11:30:00 PM	0
10/31/2021	11:45:00 PM	0

Georges Ditch Return

Station 0217

Date	Flow (cfs)
10/1/2021	0.02
10/2/2021	0.02
10/3/2021	0.01
10/4/2021	0.01
10/5/2021	0.01
10/6/2021	0.00
10/7/2021	0.10
10/8/2021	0.09
10/9/2021	0.08
10/10/2021	0.08
10/11/2021	0.13
10/12/2021	0.09
10/13/2021	0.15
10/14/2021	0.17
10/15/2021	0.20
10/16/2021	0.20
10/17/2021	0.22
10/18/2021	0.20
10/19/2021	0.18
10/20/2021	0.23
10/21/2021	0.30
10/22/2021	0.24
10/23/2021	0.25
10/24/2021	0.26
10/25/2021	0.20
10/26/2021	0.35
10/27/2021	0.27
10/28/2021	0.26
10/29/2021	0.25
10/30/2021	0.25
10/31/2021	0.30

# Georges Ditch Return Gage

DATE	TIME	GAGE
10/1/2021	12:00:00 AM	0.01
10/1/2021	12:15:00 AM	0.01
10/1/2021	12:30:00 AM	0.01
10/1/2021	12:45:00 AM	0.01
10/1/2021	1:00:00 AM	0.01
10/1/2021	1:15:00 AM	0.01
10/1/2021	1:30:00 AM	0.01
10/1/2021	1:45:00 AM	0.01
10/1/2021	2:00:00 AM	0.01
10/1/2021	2:15:00 AM	0.01
10/1/2021	2:30:00 AM	0.01
10/1/2021	2:45:00 AM	0.01
10/1/2021	3:00:00 AM	0.01
10/1/2021	3:15:00 AM	0.01
10/1/2021	3:30:00 AM	0.01
10/1/2021	3:45:00 AM	0.01
10/1/2021	4:00:00 AM	0.01
10/1/2021	4:15:00 AM	0.01
10/1/2021	4:30:00 AM	0.01
10/1/2021	4:45:00 AM	0.01
10/1/2021	5:00:00 AM	0.01
10/1/2021	5:15:00 AM	0.01
10/1/2021	5:30:00 AM	0.02
10/1/2021	5:45:00 AM	0.02
10/1/2021	6:00:00 AM	0.02
10/1/2021	6:15:00 AM	0.02
10/1/2021	6:30:00 AM	0.02
10/1/2021	6:45:00 AM	0.02
10/1/2021	7:00:00 AM	0.02
10/1/2021	7:15:00 AM	0.02
10/1/2021	7:30:00 AM	0.02
10/1/2021	7:45:00 AM	0.02
10/1/2021	8:00:00 AM	0.02
10/1/2021	8:15:00 AM	0.02
10/1/2021	8:30:00 AM	0.02
10/1/2021	8:45:00 AM	0.01
10/1/2021	9:00:00 AM	0.02
10/1/2021	9:15:00 AM	0.02
10/1/2021	9:30:00 AM	0.02
10/1/2021	9:45:00 AM	0.01
10/1/2021	10:00:00 AM	0.02
10/1/2021	10:15:00 AM	0.01
10/1/2021	10:30:00 AM	0.01
10/1/2021	10:45:00 AM	0.01
10/1/2021	11:00:00 AM	0.01
10/1/2021	11:15:00 AM	0.01

# Georges Ditch Return Gage

DATE	TIME	GAGE
10/1/2021	11:30:00 AM	0.01
10/1/2021	11:45:00 AM	0.01
10/1/2021	12:00:00 PM	0.01
10/1/2021	12:15:00 PM	0.01
10/1/2021	12:30:00 PM	0.01
10/1/2021	12:45:00 PM	0.01
10/1/2021	1:00:00 PM	0.01
10/1/2021	1:15:00 PM	0.01
10/1/2021	1:30:00 PM	0.01
10/1/2021	1:45:00 PM	0.01
10/1/2021	2:00:00 PM	0.01
10/1/2021	2:15:00 PM	0.01
10/1/2021	2:30:00 PM	0.01
10/1/2021	2:45:00 PM	0.01
10/1/2021	3:00:00 PM	0.01
10/1/2021	3:15:00 PM	0.01
10/1/2021	3:30:00 PM	0.01
10/1/2021	3:45:00 PM	0.01
10/1/2021	4:00:00 PM	0.01
10/1/2021	4:15:00 PM	0.01
10/1/2021	4:30:00 PM	0.01
10/1/2021	4:45:00 PM	0.01
10/1/2021	5:00:00 PM	0.01
10/1/2021	5:15:00 PM	0.01
10/1/2021	5:30:00 PM	0.01
10/1/2021	5:45:00 PM	0.01
10/1/2021	6:00:00 PM	0.01
10/1/2021	6:15:00 PM	0.01
10/1/2021	6:30:00 PM	0.01
10/1/2021	6:45:00 PM	0.01
10/1/2021	7:00:00 PM	0.01
10/1/2021	7:15:00 PM	0.01
10/1/2021	7:30:00 PM	0.01
10/1/2021	7:45:00 PM	0.01
10/1/2021	8:00:00 PM	0.01
10/1/2021	8:15:00 PM	0.01
10/1/2021	8:30:00 PM	0.01
10/1/2021	8:45:00 PM	0.01
10/1/2021	9:00:00 PM	0
10/1/2021	9:15:00 PM	0.01
10/1/2021	9:30:00 PM	0.01
10/1/2021	9:45:00 PM	0.01
10/1/2021	10:00:00 PM	0
10/1/2021	10:15:00 PM	0
10/1/2021	10:30:00 PM	0
10/1/2021	10:45:00 PM	0



# Georges Ditch Return Gage

DATE	TIME	GAGE
10/1/2021	11:00:00 PM	0
10/1/2021	11:15:00 PM	0.01
10/1/2021	11:30:00 PM	0
10/1/2021	11:45:00 PM	0.01
10/2/2021	12:00:00 AM	0.01
10/2/2021	12:15:00 AM	0.01
10/2/2021	12:30:00 AM	0.01
10/2/2021	12:45:00 AM	0.01
10/2/2021	1:00:00 AM	0.01
10/2/2021	1:15:00 AM	0.01
10/2/2021	1:30:00 AM	0.01
10/2/2021	1:45:00 AM	0.01
10/2/2021	2:00:00 AM	0.01
10/2/2021	2:15:00 AM	0.01
10/2/2021	2:30:00 AM	0.01
10/2/2021	2:45:00 AM	0.01
10/2/2021	3:00:00 AM	0.01
10/2/2021	3:15:00 AM	0.01
10/2/2021	3:30:00 AM	0.01
10/2/2021	3:45:00 AM	0.01
10/2/2021	4:00:00 AM	0.01
10/2/2021	4:15:00 AM	0.01
10/2/2021	4:30:00 AM	0.01
10/2/2021	4:45:00 AM	0.01
10/2/2021	5:00:00 AM	0.01
10/2/2021	5:15:00 AM	0.01
10/2/2021	5:30:00 AM	0.01
10/2/2021	5:45:00 AM	0.01
10/2/2021	6:00:00 AM	0.01
10/2/2021	6:15:00 AM	0.01
10/2/2021	6:30:00 AM	0.01
10/2/2021	6:45:00 AM	0.01
10/2/2021	7:00:00 AM	0.01
10/2/2021	7:15:00 AM	0.01
10/2/2021	7:30:00 AM	0.01
10/2/2021	7:45:00 AM	0.01
10/2/2021	8:00:00 AM	0.01
10/2/2021	8:15:00 AM	0.01
10/2/2021	8:30:00 AM	0.01
10/2/2021	8:45:00 AM	0.01
10/2/2021	9:00:00 AM	0.01
10/2/2021	9:15:00 AM	0.01
10/2/2021	9:30:00 AM	0.01
10/2/2021	9:45:00 AM	0.01
10/2/2021	10:00:00 AM	0.01
10/2/2021	10:15:00 AM	0.01

# Georges Ditch Return Gage

DATE	TIME	GAGE
10/2/2021	10:30:00 AM	0.01
10/2/2021	10:45:00 AM	0.01
10/2/2021	11:00:00 AM	0.01
10/2/2021	11:15:00 AM	0.01
10/2/2021	11:30:00 AM	0.01
10/2/2021	11:45:00 AM	0.01
10/2/2021	12:00:00 PM	0.01
10/2/2021	12:15:00 PM	0.01
10/2/2021	12:30:00 PM	0.01
10/2/2021	12:45:00 PM	0.01
10/2/2021	1:00:00 PM	0.01
10/2/2021	1:15:00 PM	0.01
10/2/2021	1:30:00 PM	0.01
10/2/2021	1:45:00 PM	0.01
10/2/2021	2:00:00 PM	0.01
10/2/2021	2:15:00 PM	0.01
10/2/2021	2:30:00 PM	0.01
10/2/2021	2:45:00 PM	0.01
10/2/2021	3:00:00 PM	0.01
10/2/2021	3:15:00 PM	0.01
10/2/2021	3:30:00 PM	0.01
10/2/2021	3:45:00 PM	0.01
10/2/2021	4:00:00 PM	0.01
10/2/2021	4:15:00 PM	0.01
10/2/2021	4:30:00 PM	0.01
10/2/2021	4:45:00 PM	0.01
10/2/2021	5:00:00 PM	0.01
10/2/2021	5:15:00 PM	0.01
10/2/2021	5:30:00 PM	0.01
10/2/2021	5:45:00 PM	0.01
10/2/2021	6:00:00 PM	0.01
10/2/2021	6:15:00 PM	0.01
10/2/2021	6:30:00 PM	0.01
10/2/2021	6:45:00 PM	0.01
10/2/2021	7:00:00 PM	0.01
10/2/2021	7:15:00 PM	0.01
10/2/2021	7:30:00 PM	0
10/2/2021	7:45:00 PM	0.01
10/2/2021	8:00:00 PM	0.01
10/2/2021	8:15:00 PM	0.01
10/2/2021	8:30:00 PM	0.01
10/2/2021	8:45:00 PM	0.01
10/2/2021	9:00:00 PM	0
10/2/2021	9:15:00 PM	0.01
10/2/2021	9:30:00 PM	0
10/2/2021	9:45:00 PM	0

# Georges Ditch Return Gage

DATE	TIME	GAGE
10/2/2021	10:00:00 PM	0
10/2/2021	10:15:00 PM	0
10/2/2021	10:30:00 PM	0
10/2/2021	10:45:00 PM	0.01
10/2/2021	11:00:00 PM	0.01
10/2/2021	11:15:00 PM	0.01
10/2/2021	11:30:00 PM	0.01
10/2/2021	11:45:00 PM	0.01
10/3/2021	12:00:00 AM	0.01
10/3/2021	12:15:00 AM	0.01
10/3/2021	12:30:00 AM	0.01
10/3/2021	12:45:00 AM	0.01
10/3/2021	1:00:00 AM	0.01
10/3/2021	1:15:00 AM	0.01
10/3/2021	1:30:00 AM	0.01
10/3/2021	1:45:00 AM	0.01
10/3/2021	2:00:00 AM	0.01
10/3/2021	2:15:00 AM	0.01
10/3/2021	2:30:00 AM	0.01
10/3/2021	2:45:00 AM	0.01
10/3/2021	3:00:00 AM	0.01
10/3/2021	3:15:00 AM	0.01
10/3/2021	3:30:00 AM	0.01
10/3/2021	3:45:00 AM	0.01
10/3/2021	4:00:00 AM	0.01
10/3/2021	4:15:00 AM	0.01
10/3/2021	4:30:00 AM	0.01
10/3/2021	4:45:00 AM	0.01
10/3/2021	5:00:00 AM	0.01
10/3/2021	5:15:00 AM	0.01
10/3/2021	5:30:00 AM	0.01
10/3/2021	5:45:00 AM	0.01
10/3/2021	6:00:00 AM	0.01
10/3/2021	6:15:00 AM	0.01
10/3/2021	6:30:00 AM	0.01
10/3/2021	6:45:00 AM	0.01
10/3/2021	7:00:00 AM	0.01
10/3/2021	7:15:00 AM	0.01
10/3/2021	7:30:00 AM	0.01
10/3/2021	7:45:00 AM	0.01
10/3/2021	8:00:00 AM	0.01
10/3/2021	8:15:00 AM	0.01
10/3/2021	8:30:00 AM	0.01
10/3/2021	8:45:00 AM	0.01
10/3/2021	9:00:00 AM	0.01
10/3/2021	9:15:00 AM	0.01

# Georges Ditch Return Gage

DATE	TIME	GAGE
10/3/2021	9:30:00 AM	0.01
10/3/2021	9:45:00 AM	0.01
10/3/2021	10:00:00 AM	0.01
10/3/2021	10:15:00 AM	0.01
10/3/2021	10:30:00 AM	0.01
10/3/2021	10:45:00 AM	0.01
10/3/2021	11:00:00 AM	0.01
10/3/2021	11:15:00 AM	0.01
10/3/2021	11:30:00 AM	0.01
10/3/2021	11:45:00 AM	0.01
10/3/2021	12:00:00 PM	0.01
10/3/2021	12:15:00 PM	0.01
10/3/2021	12:30:00 PM	0.01
10/3/2021	12:45:00 PM	0.01
10/3/2021	1:00:00 PM	0
10/3/2021	1:15:00 PM	0.01
10/3/2021	1:30:00 PM	0.01
10/3/2021	1:45:00 PM	0.01
10/3/2021	2:00:00 PM	0.01
10/3/2021	2:15:00 PM	0.01
10/3/2021	2:30:00 PM	0.01
10/3/2021	2:45:00 PM	0.01
10/3/2021	3:00:00 PM	0.01
10/3/2021	3:15:00 PM	0.01
10/3/2021	3:30:00 PM	0.01
10/3/2021	3:45:00 PM	0.01
10/3/2021	4:00:00 PM	0.01
10/3/2021	4:15:00 PM	0.01
10/3/2021	4:30:00 PM	0.01
10/3/2021	4:45:00 PM	0.01
10/3/2021	5:00:00 PM	0.01
10/3/2021	5:15:00 PM	0.01
10/3/2021	5:30:00 PM	0
10/3/2021	5:45:00 PM	0.01
10/3/2021	6:00:00 PM	0.01
10/3/2021	6:15:00 PM	0.01
10/3/2021	6:30:00 PM	0
10/3/2021	6:45:00 PM	0.01
10/3/2021	7:00:00 PM	0.01
10/3/2021	7:15:00 PM	0
10/3/2021	7:30:00 PM	0
10/3/2021	7:45:00 PM	0.01
10/3/2021	8:00:00 PM	0
10/3/2021	8:15:00 PM	0
10/3/2021	8:30:00 PM	0
10/3/2021	8:45:00 PM	0

## Georges Ditch Return Gage

DATE	TIME	GAGE
10/3/2021	9:00:00 PM	0
10/3/2021	9:15:00 PM	0
10/3/2021	9:30:00 PM	0
10/3/2021	9:45:00 PM	0
10/3/2021	10:00:00 PM	0
10/3/2021	10:15:00 PM	0
10/3/2021	10:30:00 PM	0
10/3/2021	10:45:00 PM	0
10/3/2021	11:00:00 PM	0
10/3/2021	11:15:00 PM	0
10/3/2021	11:30:00 PM	0
10/3/2021	11:45:00 PM	0
10/4/2021	12:00:00 AM	0
10/4/2021	12:15:00 AM	0
10/4/2021	12:30:00 AM	0
10/4/2021	12:45:00 AM	0
10/4/2021	1:00:00 AM	0
10/4/2021	1:15:00 AM	0
10/4/2021	1:30:00 AM	0
10/4/2021	1:45:00 AM	0
10/4/2021	2:00:00 AM	0
10/4/2021	2:15:00 AM	0
10/4/2021	2:30:00 AM	0
10/4/2021	2:45:00 AM	0
10/4/2021	3:00:00 AM	0
10/4/2021	3:15:00 AM	0
10/4/2021	3:30:00 AM	0
10/4/2021	3:45:00 AM	0
10/4/2021	4:00:00 AM	0
10/4/2021	4:15:00 AM	0
10/4/2021	4:30:00 AM	0
10/4/2021	4:45:00 AM	0.01
10/4/2021	5:00:00 AM	0.01
10/4/2021	5:15:00 AM	0.01
10/4/2021	5:30:00 AM	0.01
10/4/2021	5:45:00 AM	0.01
10/4/2021	6:00:00 AM	0.01
10/4/2021	6:15:00 AM	0.01
10/4/2021	6:30:00 AM	0.01
10/4/2021	6:45:00 AM	0.01
10/4/2021	7:00:00 AM	0.01
10/4/2021	7:15:00 AM	0.01
10/4/2021	7:30:00 AM	0.01
10/4/2021	7:45:00 AM	0.01
10/4/2021	8:00:00 AM	0.01
10/4/2021	8:15:00 AM	0.01

# Georges Ditch Return Gage

DATE	TIME	GAGE
10/4/2021	8:30:00 AM	0.01
10/4/2021	8:45:00 AM	0.01
10/4/2021	9:00:00 AM	0.01
10/4/2021	9:15:00 AM	0.01
10/4/2021	9:30:00 AM	0.01
10/4/2021	9:45:00 AM	0.01
10/4/2021	10:00:00 AM	0.01
10/4/2021	10:15:00 AM	0.01
10/4/2021	10:30:00 AM	0.01
10/4/2021	10:45:00 AM	0.01
10/4/2021	11:00:00 AM	0.01
10/4/2021	11:15:00 AM	0.01
10/4/2021	11:30:00 AM	0.01
10/4/2021	11:45:00 AM	0.01
10/4/2021	12:00:00 PM	0.01
10/4/2021	12:15:00 PM	0.01
10/4/2021	12:30:00 PM	0.01
10/4/2021	12:45:00 PM	0.01
10/4/2021	1:00:00 PM	0.01
10/4/2021	1:15:00 PM	0.01
10/4/2021	1:30:00 PM	0.01
10/4/2021	1:45:00 PM	0.01
10/4/2021	2:00:00 PM	0.01
10/4/2021	2:15:00 PM	0.01
10/4/2021	2:30:00 PM	0.01
10/4/2021	2:45:00 PM	0.01
10/4/2021	3:00:00 PM	0.01
10/4/2021	3:15:00 PM	0.01
10/4/2021	3:30:00 PM	0.01
10/4/2021	3:45:00 PM	0.01
10/4/2021	4:00:00 PM	0.01
10/4/2021	4:15:00 PM	0.01
10/4/2021	4:30:00 PM	0.01
10/4/2021	4:45:00 PM	0.01
10/4/2021	5:00:00 PM	0.01
10/4/2021	5:15:00 PM	0.01
10/4/2021	5:30:00 PM	0.01
10/4/2021	5:45:00 PM	0.01
10/4/2021	6:00:00 PM	0.01
10/4/2021	6:15:00 PM	0.01
10/4/2021	6:30:00 PM	0.01
10/4/2021	6:45:00 PM	0.01
10/4/2021	7:00:00 PM	0.01
10/4/2021	7:15:00 PM	0.01
10/4/2021	7:30:00 PM	0.01
10/4/2021	7:45:00 PM	0.01

## Georges Ditch Return Gage

DATE	TIME	GAGE
10/4/2021	8:00:00 PM	0.01
10/4/2021	8:15:00 PM	0.01
10/4/2021	8:30:00 PM	0.01
10/4/2021	8:45:00 PM	0.01
10/4/2021	9:00:00 PM	0.01
10/4/2021	9:15:00 PM	0.01
10/4/2021	9:30:00 PM	0.01
10/4/2021	9:45:00 PM	0.01
10/4/2021	10:00:00 PM	0.01
10/4/2021	10:15:00 PM	0.01
10/4/2021	10:30:00 PM	0.01
10/4/2021	10:45:00 PM	0.01
10/4/2021	11:00:00 PM	0.01
10/4/2021	11:15:00 PM	0
10/4/2021	11:30:00 PM	0
10/4/2021	11:45:00 PM	0
10/5/2021	12:00:00 AM	0
10/5/2021	12:15:00 AM	0
10/5/2021	12:30:00 AM	0
10/5/2021	12:45:00 AM	0.01
10/5/2021	1:00:00 AM	0.01
10/5/2021	1:15:00 AM	0.01
10/5/2021	1:30:00 AM	0.01
10/5/2021	1:45:00 AM	0.01
10/5/2021	2:00:00 AM	0
10/5/2021	2:15:00 AM	0.01
10/5/2021	2:30:00 AM	0.01
10/5/2021	2:45:00 AM	0.01
10/5/2021	3:00:00 AM	0.01
10/5/2021	3:15:00 AM	0.01
10/5/2021	3:30:00 AM	0.01
10/5/2021	3:45:00 AM	0.01
10/5/2021	4:00:00 AM	0.01
10/5/2021	4:15:00 AM	0.01
10/5/2021	4:30:00 AM	0.01
10/5/2021	4:45:00 AM	0.01
10/5/2021	5:00:00 AM	0.01
10/5/2021	5:15:00 AM	0.01
10/5/2021	5:30:00 AM	0.01
10/5/2021	5:45:00 AM	0.01
10/5/2021	6:00:00 AM	0.01
10/5/2021	6:15:00 AM	0.01
10/5/2021	6:30:00 AM	0.01
10/5/2021	6:45:00 AM	0.01
10/5/2021	7:00:00 AM	0.01
10/5/2021	7:15:00 AM	0.01

# Georges Ditch Return Gage

DATE	TIME	GAGE
10/5/2021	7:30:00 AM	0.01
10/5/2021	7:45:00 AM	0.01
10/5/2021	8:00:00 AM	0.01
10/5/2021	8:15:00 AM	0.01
10/5/2021	8:30:00 AM	0.01
10/5/2021	8:45:00 AM	0.01
10/5/2021	9:00:00 AM	0.01
10/5/2021	9:15:00 AM	0.01
10/5/2021	9:30:00 AM	0.01
10/5/2021	9:45:00 AM	0.01
10/5/2021	10:00:00 AM	0.01
10/5/2021	10:15:00 AM	0.01
10/5/2021	10:30:00 AM	0.01
10/5/2021	10:45:00 AM	0.01
10/5/2021	11:00:00 AM	0.01
10/5/2021	11:15:00 AM	0.01
10/5/2021	11:30:00 AM	0.01
10/5/2021	11:45:00 AM	0.01
10/5/2021	12:00:00 PM	0.01
10/5/2021	12:15:00 PM	0.01
10/5/2021	12:30:00 PM	0
10/5/2021	12:45:00 PM	0
10/5/2021	1:00:00 PM	0
10/5/2021	1:15:00 PM	0
10/5/2021	1:30:00 PM	0
10/5/2021	1:45:00 PM	0
10/5/2021	2:00:00 PM	0
10/5/2021	2:15:00 PM	0
10/5/2021	2:30:00 PM	0
10/5/2021	2:45:00 PM	0
10/5/2021	3:00:00 PM	0
10/5/2021	3:15:00 PM	0
10/5/2021	3:30:00 PM	0
10/5/2021	3:45:00 PM	0
10/5/2021	4:00:00 PM	0
10/5/2021	4:15:00 PM	0
10/5/2021	4:30:00 PM	0
10/5/2021	4:45:00 PM	0
10/5/2021	5:00:00 PM	0
10/5/2021	5:15:00 PM	0
10/5/2021	5:30:00 PM	0
10/5/2021	5:45:00 PM	0
10/5/2021	6:00:00 PM	0
10/5/2021	6:15:00 PM	0
10/5/2021	6:30:00 PM	0
10/5/2021	6:45:00 PM	0



# Georges Ditch Return Gage

DATE	TIME	GAGE
10/5/2021	7:00:00 PM	0
10/5/2021	7:15:00 PM	0
10/5/2021	7:30:00 PM	0
10/5/2021	7:45:00 PM	0
10/5/2021	8:00:00 PM	0
10/5/2021	8:15:00 PM	0
10/5/2021	8:30:00 PM	0
10/5/2021	8:45:00 PM	0
10/5/2021	9:00:00 PM	0
10/5/2021	9:15:00 PM	0
10/5/2021	9:30:00 PM	0
10/5/2021	9:45:00 PM	0
10/5/2021	10:00:00 PM	0
10/5/2021	10:15:00 PM	0
10/5/2021	10:30:00 PM	0
10/5/2021	10:45:00 PM	0
10/5/2021	11:00:00 PM	0
10/5/2021	11:15:00 PM	0
10/5/2021	11:30:00 PM	0
10/5/2021	11:45:00 PM	0
10/6/2021	12:00:00 AM	0
10/6/2021	12:15:00 AM	0
10/6/2021	12:30:00 AM	0
10/6/2021	12:45:00 AM	0
10/6/2021	1:00:00 AM	0
10/6/2021	1:15:00 AM	0
10/6/2021	1:30:00 AM	0
10/6/2021	1:45:00 AM	0
10/6/2021	2:00:00 AM	0
10/6/2021	2:15:00 AM	0
10/6/2021	2:30:00 AM	0
10/6/2021	2:45:00 AM	0
10/6/2021	3:00:00 AM	0
10/6/2021	3:15:00 AM	0
10/6/2021	3:30:00 AM	0
10/6/2021	3:45:00 AM	0
10/6/2021	4:00:00 AM	0
10/6/2021	4:15:00 AM	0
10/6/2021	4:30:00 AM	0
10/6/2021	4:45:00 AM	0
10/6/2021	5:00:00 AM	0
10/6/2021	5:15:00 AM	0
10/6/2021	5:30:00 AM	0
10/6/2021	5:45:00 AM	0
10/6/2021	6:00:00 AM	0
10/6/2021	6:15:00 AM	0

# Georges Ditch Return Gage

DATE	TIME	GAGE
10/6/2021	6:30:00 AM	0
10/6/2021	6:45:00 AM	0
10/6/2021	7:00:00 AM	0
10/6/2021	7:15:00 AM	0
10/6/2021	7:30:00 AM	0
10/6/2021	7:45:00 AM	0
10/6/2021	8:00:00 AM	0
10/6/2021	8:15:00 AM	0
10/6/2021	8:30:00 AM	0
10/6/2021	8:45:00 AM	0
10/6/2021	9:00:00 AM	0
10/6/2021	9:15:00 AM	0
10/6/2021	9:30:00 AM	0
10/6/2021	9:45:00 AM	0
10/6/2021	10:00:00 AM	0
10/6/2021	10:15:00 AM	0
10/6/2021	10:30:00 AM	0
10/6/2021	10:45:00 AM	0
10/6/2021	11:00:00 AM	0
10/6/2021	11:15:00 AM	0
10/6/2021	11:30:00 AM	0
10/6/2021	11:45:00 AM	0
10/6/2021	12:00:00 PM	0
10/6/2021	12:15:00 PM	0
10/6/2021	12:30:00 PM	0
10/6/2021	12:45:00 PM	0
10/6/2021	1:00:00 PM	0
10/6/2021	1:15:00 PM	0
10/6/2021	1:30:00 PM	0
10/6/2021	1:45:00 PM	0
10/6/2021	2:00:00 PM	0
10/6/2021	2:15:00 PM	0
10/6/2021	2:30:00 PM	0
10/6/2021	2:45:00 PM	0
10/6/2021	3:00:00 PM	0
10/6/2021	3:15:00 PM	0
10/6/2021	3:30:00 PM	0
10/6/2021	3:45:00 PM	0
10/6/2021	4:00:00 PM	0
10/6/2021	4:15:00 PM	0
10/6/2021	4:30:00 PM	0
10/6/2021	4:45:00 PM	0
10/6/2021	5:00:00 PM	0
10/6/2021	5:15:00 PM	0
10/6/2021	5:30:00 PM	0
10/6/2021	5:45:00 PM	0

## Georges Ditch Return Gage

DATE	TIME	GAGE
10/6/2021	6:00:00 PM	0
10/6/2021	6:15:00 PM	0
10/6/2021	6:30:00 PM	0
10/6/2021	6:45:00 PM	0
10/6/2021	7:00:00 PM	0
10/6/2021	7:15:00 PM	0
10/6/2021	7:30:00 PM	0
10/6/2021	7:45:00 PM	0
10/6/2021	8:00:00 PM	0
10/6/2021	8:15:00 PM	0
10/6/2021	8:30:00 PM	0
10/6/2021	8:45:00 PM	0
10/6/2021	9:00:00 PM	0
10/6/2021	9:15:00 PM	0
10/6/2021	9:30:00 PM	0
10/6/2021	9:45:00 PM	0
10/6/2021	10:00:00 PM	0
10/6/2021	10:15:00 PM	0
10/6/2021	10:30:00 PM	0
10/6/2021	10:45:00 PM	0
10/6/2021	11:00:00 PM	0
10/6/2021	11:15:00 PM	0
10/6/2021	11:30:00 PM	0
10/6/2021	11:45:00 PM	0
10/7/2021	12:00:00 AM	0
10/7/2021	12:15:00 AM	0
10/7/2021	12:30:00 AM	0
10/7/2021	12:45:00 AM	0
10/7/2021	1:00:00 AM	0
10/7/2021	1:15:00 AM	0
10/7/2021	1:30:00 AM	0
10/7/2021	1:45:00 AM	0
10/7/2021	2:00:00 AM	0
10/7/2021	2:15:00 AM	0
10/7/2021	2:30:00 AM	0.02
10/7/2021	2:45:00 AM	0.03
10/7/2021	3:00:00 AM	0.03
10/7/2021	3:15:00 AM	0.03
10/7/2021	3:30:00 AM	0.03
10/7/2021	3:45:00 AM	0.03
10/7/2021	4:00:00 AM	0.03
10/7/2021	4:15:00 AM	0.03
10/7/2021	4:30:00 AM	0.03
10/7/2021	4:45:00 AM	0.03
10/7/2021	5:00:00 AM	0.03
10/7/2021	5:15:00 AM	0.03

# Georges Ditch Return Gage

DATE	TIME	GAGE
10/7/2021	5:30:00 AM	0.03
10/7/2021	5:45:00 AM	0.04
10/7/2021	6:00:00 AM	0.04
10/7/2021	6:15:00 AM	0.03
10/7/2021	6:30:00 AM	0.04
10/7/2021	6:45:00 AM	0.04
10/7/2021	7:00:00 AM	0.04
10/7/2021	7:15:00 AM	0.04
10/7/2021	7:30:00 AM	0.03
10/7/2021	7:45:00 AM	0.04
10/7/2021	8:00:00 AM	0.04
10/7/2021	8:15:00 AM	0.04
10/7/2021	8:30:00 AM	0.03
10/7/2021	8:45:00 AM	0.03
10/7/2021	9:00:00 AM	0.04
10/7/2021	9:15:00 AM	0.03
10/7/2021	9:30:00 AM	0.04
10/7/2021	9:45:00 AM	0.03
10/7/2021	10:00:00 AM	0.04
10/7/2021	10:15:00 AM	0.04
10/7/2021	10:30:00 AM	0.03
10/7/2021	10:45:00 AM	0.03
10/7/2021	11:00:00 AM	0.03
10/7/2021	11:15:00 AM	0.03
10/7/2021	11:30:00 AM	0.03
10/7/2021	11:45:00 AM	0.03
10/7/2021	12:00:00 PM	0.03
10/7/2021	12:15:00 PM	0.03
10/7/2021	12:30:00 PM	0.03
10/7/2021	12:45:00 PM	0.03
10/7/2021	1:00:00 PM	0.03
10/7/2021	1:15:00 PM	0.03
10/7/2021	1:30:00 PM	0.03
10/7/2021	1:45:00 PM	0.03
10/7/2021	2:00:00 PM	0.03
10/7/2021	2:15:00 PM	0.03
10/7/2021	2:30:00 PM	0.03
10/7/2021	2:45:00 PM	0.03
10/7/2021	3:00:00 PM	0.03
10/7/2021	3:15:00 PM	0.03
10/7/2021	3:30:00 PM	0.03
10/7/2021	3:45:00 PM	0.03
10/7/2021	4:00:00 PM	0.03
10/7/2021	4:15:00 PM	0.03
10/7/2021	4:30:00 PM	0.03
10/7/2021	4:45:00 PM	0.03

# Georges Ditch Return Gage

DATE	TIME	GAGE
10/7/2021	5:00:00 PM	0.03
10/7/2021	5:15:00 PM	0.03
10/7/2021	5:30:00 PM	0.03
10/7/2021	5:45:00 PM	0.03
10/7/2021	6:00:00 PM	0.03
10/7/2021	6:15:00 PM	0.03
10/7/2021	6:30:00 PM	0.03
10/7/2021	6:45:00 PM	0.03
10/7/2021	7:00:00 PM	0.03
10/7/2021	7:15:00 PM	0.03
10/7/2021	7:30:00 PM	0.03
10/7/2021	7:45:00 PM	0.03
10/7/2021	8:00:00 PM	0.03
10/7/2021	8:15:00 PM	0.03
10/7/2021	8:30:00 PM	0.03
10/7/2021	8:45:00 PM	0.03
10/7/2021	9:00:00 PM	0.03
10/7/2021	9:15:00 PM	0.03
10/7/2021	9:30:00 PM	0.03
10/7/2021	9:45:00 PM	0.03
10/7/2021	10:00:00 PM	0.03
10/7/2021	10:15:00 PM	0.03
10/7/2021	10:30:00 PM	0.03
10/7/2021	10:45:00 PM	0.03
10/7/2021	11:00:00 PM	0.03
10/7/2021	11:15:00 PM	0.03
10/7/2021	11:30:00 PM	0.03
10/7/2021	11:45:00 PM	0.03
10/8/2021	12:00:00 AM	0.03
10/8/2021	12:15:00 AM	0.03
10/8/2021	12:30:00 AM	0.03
10/8/2021	12:45:00 AM	0.03
10/8/2021	1:00:00 AM	0.03
10/8/2021	1:15:00 AM	0.03
10/8/2021	1:30:00 AM	0.03
10/8/2021	1:45:00 AM	0.03
10/8/2021	2:00:00 AM	0.03
10/8/2021	2:15:00 AM	0.03
10/8/2021	2:30:00 AM	0.03
10/8/2021	2:45:00 AM	0.03
10/8/2021	3:00:00 AM	0.03
10/8/2021	3:15:00 AM	0.03
10/8/2021	3:30:00 AM	0.03
10/8/2021	3:45:00 AM	0.03
10/8/2021	4:00:00 AM	0.03
10/8/2021	4:15:00 AM	0.03

# Georges Ditch Return Gage

DATE	TIME	GAGE
10/8/2021	4:30:00 AM	0.03
10/8/2021	4:45:00 AM	0.03
10/8/2021	5:00:00 AM	0.03
10/8/2021	5:15:00 AM	0.03
10/8/2021	5:30:00 AM	0.03
10/8/2021	5:45:00 AM	0.03
10/8/2021	6:00:00 AM	0.03
10/8/2021	6:15:00 AM	0.03
10/8/2021	6:30:00 AM	0.03
10/8/2021	6:45:00 AM	0.03
10/8/2021	7:00:00 AM	0.03
10/8/2021	7:15:00 AM	0.03
10/8/2021	7:30:00 AM	0.03
10/8/2021	7:45:00 AM	0.02
10/8/2021	8:00:00 AM	0.03
10/8/2021	8:15:00 AM	0.03
10/8/2021	8:30:00 AM	0.03
10/8/2021	8:45:00 AM	0.03
10/8/2021	9:00:00 AM	0.03
10/8/2021	9:15:00 AM	0.03
10/8/2021	9:30:00 AM	0.03
10/8/2021	9:45:00 AM	0.03
10/8/2021	10:00:00 AM	0.03
10/8/2021	10:15:00 AM	0.03
10/8/2021	10:30:00 AM	0.03
10/8/2021	10:45:00 AM	0.03
10/8/2021	11:00:00 AM	0.03
10/8/2021	11:15:00 AM	0.03
10/8/2021	11:30:00 AM	0.03
10/8/2021	11:45:00 AM	0.03
10/8/2021	12:00:00 PM	0.03
10/8/2021	12:15:00 PM	0.03
10/8/2021	12:30:00 PM	0.02
10/8/2021	12:45:00 PM	0.02
10/8/2021	1:00:00 PM	0.03
10/8/2021	1:15:00 PM	0.02
10/8/2021	1:30:00 PM	0.02
10/8/2021	1:45:00 PM	0.02
10/8/2021	2:00:00 PM	0.02
10/8/2021	2:15:00 PM	0.02
10/8/2021	2:30:00 PM	0.02
10/8/2021	2:45:00 PM	0.02
10/8/2021	3:00:00 PM	0.03
10/8/2021	3:15:00 PM	0.02
10/8/2021	3:30:00 PM	0.02
10/8/2021	3:45:00 PM	0.03

# Georges Ditch Return Gage

DATE	TIME	GAGE
10/8/2021	4:00:00 PM	0.02
10/8/2021	4:15:00 PM	0.02
10/8/2021	4:30:00 PM	0.03
10/8/2021	4:45:00 PM	0.03
10/8/2021	5:00:00 PM	0.03
10/8/2021	5:15:00 PM	0.03
10/8/2021	5:30:00 PM	0.03
10/8/2021	5:45:00 PM	0.03
10/8/2021	6:00:00 PM	0.03
10/8/2021	6:15:00 PM	0.03
10/8/2021	6:30:00 PM	0.03
10/8/2021	6:45:00 PM	0.03
10/8/2021	7:00:00 PM	0.03
10/8/2021	7:15:00 PM	0.03
10/8/2021	7:30:00 PM	0.03
10/8/2021	7:45:00 PM	0.03
10/8/2021	8:00:00 PM	0.03
10/8/2021	8:15:00 PM	0.03
10/8/2021	8:30:00 PM	0.03
10/8/2021	8:45:00 PM	0.03
10/8/2021	9:00:00 PM	0.03
10/8/2021	9:15:00 PM	0.03
10/8/2021	9:30:00 PM	0.03
10/8/2021	9:45:00 PM	0.03
10/8/2021	10:00:00 PM	0.03
10/8/2021	10:15:00 PM	0.03
10/8/2021	10:30:00 PM	0.03
10/8/2021	10:45:00 PM	0.03
10/8/2021	11:00:00 PM	0.03
10/8/2021	11:15:00 PM	0.03
10/8/2021	11:30:00 PM	0.03
10/8/2021	11:45:00 PM	0.03
10/9/2021	12:00:00 AM	0.03
10/9/2021	12:15:00 AM	0.03
10/9/2021	12:30:00 AM	0.03
10/9/2021	12:45:00 AM	0.03
10/9/2021	1:00:00 AM	0.03
10/9/2021	1:15:00 AM	0.03
10/9/2021	1:30:00 AM	0.03
10/9/2021	1:45:00 AM	0.03
10/9/2021	2:00:00 AM	0.03
10/9/2021	2:15:00 AM	0.03
10/9/2021	2:30:00 AM	0.03
10/9/2021	2:45:00 AM	0.03
10/9/2021	3:00:00 AM	0.03
10/9/2021	3:15:00 AM	0.03

# Georges Ditch Return Gage

DATE	TIME	GAGE
10/9/2021	3:30:00 AM	0.03
10/9/2021	3:45:00 AM	0.03
10/9/2021	4:00:00 AM	0.03
10/9/2021	4:15:00 AM	0.03
10/9/2021	4:30:00 AM	0.03
10/9/2021	4:45:00 AM	0.03
10/9/2021	5:00:00 AM	0.03
10/9/2021	5:15:00 AM	0.03
10/9/2021	5:30:00 AM	0.03
10/9/2021	5:45:00 AM	0.03
10/9/2021	6:00:00 AM	0.03
10/9/2021	6:15:00 AM	0.03
10/9/2021	6:30:00 AM	0.03
10/9/2021	6:45:00 AM	0.03
10/9/2021	7:00:00 AM	0.03
10/9/2021	7:15:00 AM	0.03
10/9/2021	7:30:00 AM	0.03
10/9/2021	7:45:00 AM	0.03
10/9/2021	8:00:00 AM	0.03
10/9/2021	8:15:00 AM	0.03
10/9/2021	8:30:00 AM	0.04
10/9/2021	8:45:00 AM	0.04
10/9/2021	9:00:00 AM	0.03
10/9/2021	9:15:00 AM	0.03
10/9/2021	9:30:00 AM	0.03
10/9/2021	9:45:00 AM	0.04
10/9/2021	10:00:00 AM	0.04
10/9/2021	10:15:00 AM	0.04
10/9/2021	10:30:00 AM	0.04
10/9/2021	10:45:00 AM	0.04
10/9/2021	11:00:00 AM	0.04
10/9/2021	11:15:00 AM	0.04
10/9/2021	11:30:00 AM	0.04
10/9/2021	11:45:00 AM	0.04
10/9/2021	12:00:00 PM	0.04
10/9/2021	12:15:00 PM	0.04
10/9/2021	12:30:00 PM	0.04
10/9/2021	12:45:00 PM	0.04
10/9/2021	1:00:00 PM	0.04
10/9/2021	1:15:00 PM	0.04
10/9/2021	1:30:00 PM	0.04
10/9/2021	1:45:00 PM	0.04
10/9/2021	2:00:00 PM	0.03
10/9/2021	2:15:00 PM	0.03
10/9/2021	2:30:00 PM	0.03
10/9/2021	2:45:00 PM	0.03



# Georges Ditch Return Gage

DATE	TIME	GAGE
10/9/2021	3:00:00 PM	0.03
10/9/2021	3:15:00 PM	0.03
10/9/2021	3:30:00 PM	0.03
10/9/2021	3:45:00 PM	0.03
10/9/2021	4:00:00 PM	0.03
10/9/2021	4:15:00 PM	0.03
10/9/2021	4:30:00 PM	0.03
10/9/2021	4:45:00 PM	0.03
10/9/2021	5:00:00 PM	0.03
10/9/2021	5:15:00 PM	0.03
10/9/2021	5:30:00 PM	0.03
10/9/2021	5:45:00 PM	0.03
10/9/2021	6:00:00 PM	0.03
10/9/2021	6:15:00 PM	0.03
10/9/2021	6:30:00 PM	0.03
10/9/2021	6:45:00 PM	0.03
10/9/2021	7:00:00 PM	0.03
10/9/2021	7:15:00 PM	0.03
10/9/2021	7:30:00 PM	0.03
10/9/2021	7:45:00 PM	0.03
10/9/2021	8:00:00 PM	0.03
10/9/2021	8:15:00 PM	0.03
10/9/2021	8:30:00 PM	0.03
10/9/2021	8:45:00 PM	0.03
10/9/2021	9:00:00 PM	0.03
10/9/2021	9:15:00 PM	0.03
10/9/2021	9:30:00 PM	0.03
10/9/2021	9:45:00 PM	0.03
10/9/2021	10:00:00 PM	0.03
10/9/2021	10:15:00 PM	0.03
10/9/2021	10:30:00 PM	0.03
10/9/2021	10:45:00 PM	0.03
10/9/2021	11:00:00 PM	0.03
10/9/2021	11:15:00 PM	0.03
10/9/2021	11:30:00 PM	0.03
10/9/2021	11:45:00 PM	0.03
10/10/2021	12:00:00 AM	0.03
10/10/2021	12:15:00 AM	0.03
10/10/2021	12:30:00 AM	0.03
10/10/2021	12:45:00 AM	0.03
10/10/2021	1:00:00 AM	0.03
10/10/2021	1:15:00 AM	0.03
10/10/2021	1:30:00 AM	0.03
10/10/2021	1:45:00 AM	0.03
10/10/2021	2:00:00 AM	0.03
10/10/2021	2:15:00 AM	0.03

# Georges Ditch Return Gage

DATE	TIME	GAGE
10/10/2021	2:30:00 AM	0.03
10/10/2021	2:45:00 AM	0.03
10/10/2021	3:00:00 AM	0.03
10/10/2021	3:15:00 AM	0.03
10/10/2021	3:30:00 AM	0.03
10/10/2021	3:45:00 AM	0.03
10/10/2021	4:00:00 AM	0.03
10/10/2021	4:15:00 AM	0.03
10/10/2021	4:30:00 AM	0.03
10/10/2021	4:45:00 AM	0.03
10/10/2021	5:00:00 AM	0.03
10/10/2021	5:15:00 AM	0.03
10/10/2021	5:30:00 AM	0.03
10/10/2021	5:45:00 AM	0.03
10/10/2021	6:00:00 AM	0.03
10/10/2021	6:15:00 AM	0.03
10/10/2021	6:30:00 AM	0.03
10/10/2021	6:45:00 AM	0.03
10/10/2021	7:00:00 AM	0.03
10/10/2021	7:15:00 AM	0.03
10/10/2021	7:30:00 AM	0.03
10/10/2021	7:45:00 AM	0.03
10/10/2021	8:00:00 AM	0.03
10/10/2021	8:15:00 AM	0.03
10/10/2021	8:30:00 AM	0.03
10/10/2021	8:45:00 AM	0.03
10/10/2021	9:00:00 AM	0.03
10/10/2021	9:15:00 AM	0.03
10/10/2021	9:30:00 AM	0.03
10/10/2021	9:45:00 AM	0.03
10/10/2021	10:00:00 AM	0.03
10/10/2021	10:15:00 AM	0.03
10/10/2021	10:30:00 AM	0.03
10/10/2021	10:45:00 AM	0.03
10/10/2021	11:00:00 AM	0.03
10/10/2021	11:15:00 AM	0.03
10/10/2021	11:30:00 AM	0.03
10/10/2021	11:45:00 AM	0.03
10/10/2021	12:00:00 PM	0.03
10/10/2021	12:15:00 PM	0.04
10/10/2021	12:30:00 PM	0.03
10/10/2021	12:45:00 PM	0.03
10/10/2021	1:00:00 PM	0.03
10/10/2021	1:15:00 PM	0.03
10/10/2021	1:30:00 PM	0.03
10/10/2021	1:45:00 PM	0.03

# Georges Ditch Return Gage

DATE	TIME	GAGE
10/10/2021	2:00:00 PM	0.03
10/10/2021	2:15:00 PM	0.03
10/10/2021	2:30:00 PM	0.03
10/10/2021	2:45:00 PM	0.03
10/10/2021	3:00:00 PM	0.03
10/10/2021	3:15:00 PM	0.03
10/10/2021	3:30:00 PM	0.03
10/10/2021	3:45:00 PM	0.03
10/10/2021	4:00:00 PM	0.03
10/10/2021	4:15:00 PM	0.03
10/10/2021	4:30:00 PM	0.03
10/10/2021	4:45:00 PM	0.03
10/10/2021	5:00:00 PM	0.03
10/10/2021	5:15:00 PM	0.03
10/10/2021	5:30:00 PM	0.03
10/10/2021	5:45:00 PM	0.03
10/10/2021	6:00:00 PM	0.03
10/10/2021	6:15:00 PM	0.03
10/10/2021	6:30:00 PM	0.03
10/10/2021	6:45:00 PM	0.03
10/10/2021	7:00:00 PM	0.03
10/10/2021	7:15:00 PM	0.03
10/10/2021	7:30:00 PM	0.03
10/10/2021	7:45:00 PM	0.03
10/10/2021	8:00:00 PM	0.03
10/10/2021	8:15:00 PM	0.03
10/10/2021	8:30:00 PM	0.03
10/10/2021	8:45:00 PM	0.03
10/10/2021	9:00:00 PM	0.03
10/10/2021	9:15:00 PM	0.03
10/10/2021	9:30:00 PM	0.03
10/10/2021	9:45:00 PM	0.03
10/10/2021	10:00:00 PM	0.03
10/10/2021	10:15:00 PM	0.03
10/10/2021	10:30:00 PM	0.03
10/10/2021	10:45:00 PM	0.03
10/10/2021	11:00:00 PM	0.03
10/10/2021	11:15:00 PM	0.03
10/10/2021	11:30:00 PM	0.03
10/10/2021	11:45:00 PM	0.03
10/11/2021	12:00:00 AM	0.03
10/11/2021	12:15:00 AM	0.03
10/11/2021	12:30:00 AM	0.03
10/11/2021	12:45:00 AM	0.03
10/11/2021	1:00:00 AM	0.03
10/11/2021	1:15:00 AM	0.03

# Georges Ditch Return Gage

DATE	TIME	GAGE
10/11/2021	1:30:00 AM	0.03
10/11/2021	1:45:00 AM	0.03
10/11/2021	2:00:00 AM	0.03
10/11/2021	2:15:00 AM	0.03
10/11/2021	2:30:00 AM	0.03
10/11/2021	2:45:00 AM	0.04
10/11/2021	3:00:00 AM	0.04
10/11/2021	3:15:00 AM	0.03
10/11/2021	3:30:00 AM	0.03
10/11/2021	3:45:00 AM	0.03
10/11/2021	4:00:00 AM	0.03
10/11/2021	4:15:00 AM	0.04
10/11/2021	4:30:00 AM	0.03
10/11/2021	4:45:00 AM	0.03
10/11/2021	5:00:00 AM	0.04
10/11/2021	5:15:00 AM	0.03
10/11/2021	5:30:00 AM	0.04
10/11/2021	5:45:00 AM	0.03
10/11/2021	6:00:00 AM	0.04
10/11/2021	6:15:00 AM	0.04
10/11/2021	6:30:00 AM	0.04
10/11/2021	6:45:00 AM	0.04
10/11/2021	7:00:00 AM	0.04
10/11/2021	7:15:00 AM	0.04
10/11/2021	7:30:00 AM	0.04
10/11/2021	7:45:00 AM	0.04
10/11/2021	8:00:00 AM	0.04
10/11/2021	8:15:00 AM	0.04
10/11/2021	8:30:00 AM	0.04
10/11/2021	8:45:00 AM	0.04
10/11/2021	9:00:00 AM	0.04
10/11/2021	9:15:00 AM	0.04
10/11/2021	9:30:00 AM	0.04
10/11/2021	9:45:00 AM	0.04
10/11/2021	10:00:00 AM	0.04
10/11/2021	10:15:00 AM	0.04
10/11/2021	10:30:00 AM	0.04
10/11/2021	10:45:00 AM	0.04
10/11/2021	11:00:00 AM	0.04
10/11/2021	11:15:00 AM	0.04
10/11/2021	11:30:00 AM	0.04
10/11/2021	11:45:00 AM	0.04
10/11/2021	12:00:00 PM	0.04
10/11/2021	12:15:00 PM	0.04
10/11/2021	12:30:00 PM	0.04
10/11/2021	12:45:00 PM	0.04

# Georges Ditch Return Gage

DATE	TIME	GAGE
10/11/2021	1:00:00 PM	0.04
10/11/2021	1:15:00 PM	0.04
10/11/2021	1:30:00 PM	0.04
10/11/2021	1:45:00 PM	0.04
10/11/2021	2:00:00 PM	0.03
10/11/2021	2:15:00 PM	0.04
10/11/2021	2:30:00 PM	0.05
10/11/2021	2:45:00 PM	0.04
10/11/2021	3:00:00 PM	0.04
10/11/2021	3:15:00 PM	0.04
10/11/2021	3:30:00 PM	0.04
10/11/2021	3:45:00 PM	0.04
10/11/2021	4:00:00 PM	0.04
10/11/2021	4:15:00 PM	0.04
10/11/2021	4:30:00 PM	0.04
10/11/2021	4:45:00 PM	0.04
10/11/2021	5:00:00 PM	0.04
10/11/2021	5:15:00 PM	0.04
10/11/2021	5:30:00 PM	0.04
10/11/2021	5:45:00 PM	0.04
10/11/2021	6:00:00 PM	0.04
10/11/2021	6:15:00 PM	0.04
10/11/2021	6:30:00 PM	0.04
10/11/2021	6:45:00 PM	0.04
10/11/2021	7:00:00 PM	0.04
10/11/2021	7:15:00 PM	0.04
10/11/2021	7:30:00 PM	0.04
10/11/2021	7:45:00 PM	0.04
10/11/2021	8:00:00 PM	0.04
10/11/2021	8:15:00 PM	0.04
10/11/2021	8:30:00 PM	0.04
10/11/2021	8:45:00 PM	0.04
10/11/2021	9:00:00 PM	0.04
10/11/2021	9:15:00 PM	0.04
10/11/2021	9:30:00 PM	0.04
10/11/2021	9:45:00 PM	0.04
10/11/2021	10:00:00 PM	0.04
10/11/2021	10:15:00 PM	0.04
10/11/2021	10:30:00 PM	0.04
10/11/2021	10:45:00 PM	0.04
10/11/2021	11:00:00 PM	0.04
10/11/2021	11:15:00 PM	0.04
10/11/2021	11:30:00 PM	0.04
10/11/2021	11:45:00 PM	0.04
10/12/2021	12:00:00 AM	0.04
10/12/2021	12:15:00 AM	0.04

# Georges Ditch Return Gage

DATE	TIME	GAGE
10/12/2021	12:30:00 AM	0.04
10/12/2021	12:45:00 AM	0.04
10/12/2021	1:00:00 AM	0.04
10/12/2021	1:15:00 AM	0.04
10/12/2021	1:30:00 AM	0.04
10/12/2021	1:45:00 AM	0.04
10/12/2021	2:00:00 AM	0.04
10/12/2021	2:15:00 AM	0.04
10/12/2021	2:30:00 AM	0.04
10/12/2021	2:45:00 AM	0.04
10/12/2021	3:00:00 AM	0.04
10/12/2021	3:15:00 AM	0.04
10/12/2021	3:30:00 AM	0.03
10/12/2021	3:45:00 AM	0.03
10/12/2021	4:00:00 AM	0.03
10/12/2021	4:15:00 AM	0.04
10/12/2021	4:30:00 AM	0.04
10/12/2021	4:45:00 AM	0.04
10/12/2021	5:00:00 AM	0.03
10/12/2021	5:15:00 AM	0.03
10/12/2021	5:30:00 AM	0.03
10/12/2021	5:45:00 AM	0.03
10/12/2021	6:00:00 AM	0.03
10/12/2021	6:15:00 AM	0.03
10/12/2021	6:30:00 AM	0.03
10/12/2021	6:45:00 AM	0.03
10/12/2021	7:00:00 AM	0.03
10/12/2021	7:15:00 AM	0.03
10/12/2021	7:30:00 AM	0.03
10/12/2021	7:45:00 AM	0.03
10/12/2021	8:00:00 AM	0.03
10/12/2021	8:15:00 AM	0.03
10/12/2021	8:30:00 AM	0.03
10/12/2021	8:45:00 AM	0.03
10/12/2021	9:00:00 AM	0.03
10/12/2021	9:15:00 AM	0.03
10/12/2021	9:30:00 AM	0.03
10/12/2021	9:45:00 AM	0.03
10/12/2021	10:00:00 AM	0.03
10/12/2021	10:15:00 AM	0.03
10/12/2021	10:30:00 AM	0.03
10/12/2021	10:45:00 AM	0.03
10/12/2021	11:00:00 AM	0.03
10/12/2021	11:15:00 AM	0.03
10/12/2021	11:30:00 AM	0.03
10/12/2021	11:45:00 AM	0.03

# Georges Ditch Return Gage

DATE	TIME	GAGE
10/12/2021	12:00:00 PM	0.03
10/12/2021	12:15:00 PM	0.03
10/12/2021	12:30:00 PM	0.03
10/12/2021	12:45:00 PM	0.03
10/12/2021	1:00:00 PM	0.03
10/12/2021	1:15:00 PM	0.03
10/12/2021	1:30:00 PM	0.03
10/12/2021	1:45:00 PM	0.03
10/12/2021	2:00:00 PM	0.02
10/12/2021	2:15:00 PM	0.03
10/12/2021	2:30:00 PM	0.02
10/12/2021	2:45:00 PM	0.02
10/12/2021	3:00:00 PM	0.02
10/12/2021	3:15:00 PM	0.02
10/12/2021	3:30:00 PM	0.02
10/12/2021	3:45:00 PM	0.02
10/12/2021	4:00:00 PM	0.03
10/12/2021	4:15:00 PM	0.02
10/12/2021	4:30:00 PM	0.02
10/12/2021	4:45:00 PM	0.02
10/12/2021	5:00:00 PM	0.02
10/12/2021	5:15:00 PM	0.02
10/12/2021	5:30:00 PM	0.02
10/12/2021	5:45:00 PM	0.02
10/12/2021	6:00:00 PM	0.02
10/12/2021	6:15:00 PM	0.02
10/12/2021	6:30:00 PM	0.02
10/12/2021	6:45:00 PM	0.02
10/12/2021	7:00:00 PM	0.02
10/12/2021	7:15:00 PM	0.02
10/12/2021	7:30:00 PM	0.02
10/12/2021	7:45:00 PM	0.02
10/12/2021	8:00:00 PM	0.02
10/12/2021	8:15:00 PM	0.02
10/12/2021	8:30:00 PM	0.02
10/12/2021	8:45:00 PM	0.02
10/12/2021	9:00:00 PM	0.02
10/12/2021	9:15:00 PM	0.02
10/12/2021	9:30:00 PM	0.02
10/12/2021	9:45:00 PM	0.02
10/12/2021	10:00:00 PM	0.02
10/12/2021	10:15:00 PM	0.02
10/12/2021	10:30:00 PM	0.02
10/12/2021	10:45:00 PM	0.02
10/12/2021	11:00:00 PM	0.02
10/12/2021	11:15:00 PM	0.02

# Georges Ditch Return Gage

DATE	TIME	GAGE
10/12/2021	11:30:00 PM	0.02
10/12/2021	11:45:00 PM	0.02
10/13/2021	12:00:00 AM	0.02
10/13/2021	12:15:00 AM	0.02
10/13/2021	12:30:00 AM	0.02
10/13/2021	12:45:00 AM	0.02
10/13/2021	1:00:00 AM	0.02
10/13/2021	1:15:00 AM	0.02
10/13/2021	1:30:00 AM	0.02
10/13/2021	1:45:00 AM	0.02
10/13/2021	2:00:00 AM	0.02
10/13/2021	2:15:00 AM	0.02
10/13/2021	2:30:00 AM	0.03
10/13/2021	2:45:00 AM	0.03
10/13/2021	3:00:00 AM	0.03
10/13/2021	3:15:00 AM	0.03
10/13/2021	3:30:00 AM	0.03
10/13/2021	3:45:00 AM	0.04
10/13/2021	4:00:00 AM	0.04
10/13/2021	4:15:00 AM	0.04
10/13/2021	4:30:00 AM	0.04
10/13/2021	4:45:00 AM	0.04
10/13/2021	5:00:00 AM	0.04
10/13/2021	5:15:00 AM	0.04
10/13/2021	5:30:00 AM	0.04
10/13/2021	5:45:00 AM	0.04
10/13/2021	6:00:00 AM	0.04
10/13/2021	6:15:00 AM	0.04
10/13/2021	6:30:00 AM	0.04
10/13/2021	6:45:00 AM	0.04
10/13/2021	7:00:00 AM	0.04
10/13/2021	7:15:00 AM	0.04
10/13/2021	7:30:00 AM	0.04
10/13/2021	7:45:00 AM	0.04
10/13/2021	8:00:00 AM	0.04
10/13/2021	8:15:00 AM	0.04
10/13/2021	8:30:00 AM	0.04
10/13/2021	8:45:00 AM	0.04
10/13/2021	9:00:00 AM	0.04
10/13/2021	9:15:00 AM	0.04
10/13/2021	9:30:00 AM	0.04
10/13/2021	9:45:00 AM	0.04
10/13/2021	10:00:00 AM	0.04
10/13/2021	10:15:00 AM	0.05
10/13/2021	10:30:00 AM	0.05
10/13/2021	10:45:00 AM	0.05



# Georges Ditch Return Gage

DATE	TIME	GAGE
10/13/2021	11:00:00 AM	0.05
10/13/2021	11:15:00 AM	0.05
10/13/2021	11:30:00 AM	0.05
10/13/2021	11:45:00 AM	0.05
10/13/2021	12:00:00 PM	0.05
10/13/2021	12:15:00 PM	0.05
10/13/2021	12:30:00 PM	0.05
10/13/2021	12:45:00 PM	0.05
10/13/2021	1:00:00 PM	0.05
10/13/2021	1:15:00 PM	0.05
10/13/2021	1:30:00 PM	0.05
10/13/2021	1:45:00 PM	0.05
10/13/2021	2:00:00 PM	0.05
10/13/2021	2:15:00 PM	0.05
10/13/2021	2:30:00 PM	0.05
10/13/2021	2:45:00 PM	0.05
10/13/2021	3:00:00 PM	0.05
10/13/2021	3:15:00 PM	0.05
10/13/2021	3:30:00 PM	0.05
10/13/2021	3:45:00 PM	0.05
10/13/2021	4:00:00 PM	0.05
10/13/2021	4:15:00 PM	0.05
10/13/2021	4:30:00 PM	0.05
10/13/2021	4:45:00 PM	0.05
10/13/2021	5:00:00 PM	0.05
10/13/2021	5:15:00 PM	0.05
10/13/2021	5:30:00 PM	0.05
10/13/2021	5:45:00 PM	0.05
10/13/2021	6:00:00 PM	0.05
10/13/2021	6:15:00 PM	0.05
10/13/2021	6:30:00 PM	0.05
10/13/2021	6:45:00 PM	0.05
10/13/2021	7:00:00 PM	0.05
10/13/2021	7:15:00 PM	0.05
10/13/2021	7:30:00 PM	0.05
10/13/2021	7:45:00 PM	0.05
10/13/2021	8:00:00 PM	0.05
10/13/2021	8:15:00 PM	0.05
10/13/2021	8:30:00 PM	0.05
10/13/2021	8:45:00 PM	0.05
10/13/2021	9:00:00 PM	0.05
10/13/2021	9:15:00 PM	0.05
10/13/2021	9:30:00 PM	0.05
10/13/2021	9:45:00 PM	0.05
10/13/2021	10:00:00 PM	0.05
10/13/2021	10:15:00 PM	0.05

# Georges Ditch Return Gage

DATE	TIME	GAGE
10/13/2021	10:30:00 PM	0.05
10/13/2021	10:45:00 PM	0.05
10/13/2021	11:00:00 PM	0.05
10/13/2021	11:15:00 PM	0.05
10/13/2021	11:30:00 PM	0.05
10/13/2021	11:45:00 PM	0.05
10/14/2021	12:00:00 AM	0.05
10/14/2021	12:15:00 AM	0.05
10/14/2021	12:30:00 AM	0.05
10/14/2021	12:45:00 AM	0.05
10/14/2021	1:00:00 AM	0.05
10/14/2021	1:15:00 AM	0.05
10/14/2021	1:30:00 AM	0.05
10/14/2021	1:45:00 AM	0.05
10/14/2021	2:00:00 AM	0.05
10/14/2021	2:15:00 AM	0.05
10/14/2021	2:30:00 AM	0.05
10/14/2021	2:45:00 AM	0.05
10/14/2021	3:00:00 AM	0.05
10/14/2021	3:15:00 AM	0.05
10/14/2021	3:30:00 AM	0.05
10/14/2021	3:45:00 AM	0.05
10/14/2021	4:00:00 AM	0.05
10/14/2021	4:15:00 AM	0.05
10/14/2021	4:30:00 AM	0.05
10/14/2021	4:45:00 AM	0.05
10/14/2021	5:00:00 AM	0.05
10/14/2021	5:15:00 AM	0.05
10/14/2021	5:30:00 AM	0.05
10/14/2021	5:45:00 AM	0.05
10/14/2021	6:00:00 AM	0.05
10/14/2021	6:15:00 AM	0.05
10/14/2021	6:30:00 AM	0.05
10/14/2021	6:45:00 AM	0.05
10/14/2021	7:00:00 AM	0.05
10/14/2021	7:15:00 AM	0.05
10/14/2021	7:30:00 AM	0.05
10/14/2021	7:45:00 AM	0.05
10/14/2021	8:00:00 AM	0.05
10/14/2021	8:15:00 AM	0.05
10/14/2021	8:30:00 AM	0.05
10/14/2021	8:45:00 AM	0.05
10/14/2021	9:00:00 AM	0.05
10/14/2021	9:15:00 AM	0.05
10/14/2021	9:30:00 AM	0.05
10/14/2021	9:45:00 AM	0.05

# Georges Ditch Return Gage

DATE	TIME	GAGE
10/14/2021	10:00:00 AM	0.05
10/14/2021	10:15:00 AM	0.05
10/14/2021	10:30:00 AM	0.05
10/14/2021	10:45:00 AM	0.05
10/14/2021	11:00:00 AM	0.05
10/14/2021	11:15:00 AM	0.05
10/14/2021	11:30:00 AM	0.05
10/14/2021	11:45:00 AM	0.05
10/14/2021	12:00:00 PM	0.05
10/14/2021	12:15:00 PM	0.05
10/14/2021	12:30:00 PM	0.05
10/14/2021	12:45:00 PM	0.05
10/14/2021	1:00:00 PM	0.05
10/14/2021	1:15:00 PM	0.05
10/14/2021	1:30:00 PM	0.05
10/14/2021	1:45:00 PM	0.05
10/14/2021	2:00:00 PM	0.05
10/14/2021	2:15:00 PM	0.05
10/14/2021	2:30:00 PM	0.05
10/14/2021	2:45:00 PM	0.05
10/14/2021	3:00:00 PM	0.05
10/14/2021	3:15:00 PM	0.05
10/14/2021	3:30:00 PM	0.05
10/14/2021	3:45:00 PM	0.05
10/14/2021	4:00:00 PM	0.05
10/14/2021	4:15:00 PM	0.05
10/14/2021	4:30:00 PM	0.05
10/14/2021	4:45:00 PM	0.05
10/14/2021	5:00:00 PM	0.05
10/14/2021	5:15:00 PM	0.05
10/14/2021	5:30:00 PM	0.05
10/14/2021	5:45:00 PM	0.05
10/14/2021	6:00:00 PM	0.05
10/14/2021	6:15:00 PM	0.05
10/14/2021	6:30:00 PM	0.05
10/14/2021	6:45:00 PM	0.05
10/14/2021	7:00:00 PM	0.05
10/14/2021	7:15:00 PM	0.05
10/14/2021	7:30:00 PM	0.05
10/14/2021	7:45:00 PM	0.05
10/14/2021	8:00:00 PM	0.05
10/14/2021	8:15:00 PM	0.04
10/14/2021	8:30:00 PM	0.05
10/14/2021	8:45:00 PM	0.05
10/14/2021	9:00:00 PM	0.05
10/14/2021	9:15:00 PM	0.05

# Georges Ditch Return Gage

DATE	TIME	GAGE
10/14/2021	9:30:00 PM	0.05
10/14/2021	9:45:00 PM	0.05
10/14/2021	10:00:00 PM	0.05
10/14/2021	10:15:00 PM	0.05
10/14/2021	10:30:00 PM	0.05
10/14/2021	10:45:00 PM	0.05
10/14/2021	11:00:00 PM	0.05
10/14/2021	11:15:00 PM	0.05
10/14/2021	11:30:00 PM	0.05
10/14/2021	11:45:00 PM	0.05
10/15/2021	12:00:00 AM	0.05
10/15/2021	12:15:00 AM	0.05
10/15/2021	12:30:00 AM	0.05
10/15/2021	12:45:00 AM	0.04
10/15/2021	1:00:00 AM	0.05
10/15/2021	1:15:00 AM	0.04
10/15/2021	1:30:00 AM	0.05
10/15/2021	1:45:00 AM	0.05
10/15/2021	2:00:00 AM	0.04
10/15/2021	2:15:00 AM	0.04
10/15/2021	2:30:00 AM	0.05
10/15/2021	2:45:00 AM	0.05
10/15/2021	3:00:00 AM	0.05
10/15/2021	3:15:00 AM	0.05
10/15/2021	3:30:00 AM	0.05
10/15/2021	3:45:00 AM	0.05
10/15/2021	4:00:00 AM	0.05
10/15/2021	4:15:00 AM	0.05
10/15/2021	4:30:00 AM	0.05
10/15/2021	4:45:00 AM	0.05
10/15/2021	5:00:00 AM	0.05
10/15/2021	5:15:00 AM	0.05
10/15/2021	5:30:00 AM	0.05
10/15/2021	5:45:00 AM	0.05
10/15/2021	6:00:00 AM	0.05
10/15/2021	6:15:00 AM	0.05
10/15/2021	6:30:00 AM	0.05
10/15/2021	6:45:00 AM	0.05
10/15/2021	7:00:00 AM	0.05
10/15/2021	7:15:00 AM	0.04
10/15/2021	7:30:00 AM	0.05
10/15/2021	7:45:00 AM	0.05
10/15/2021	8:00:00 AM	0.04
10/15/2021	8:15:00 AM	0.05
10/15/2021	8:30:00 AM	0.04
10/15/2021	8:45:00 AM	0.04

# Georges Ditch Return Gage

DATE	TIME	GAGE
10/15/2021	9:00:00 AM	0.04
10/15/2021	9:15:00 AM	0.04
10/15/2021	9:30:00 AM	0.04
10/15/2021	9:45:00 AM	0.04
10/15/2021	10:00:00 AM	0.04
10/15/2021	10:15:00 AM	0.04
10/15/2021	10:30:00 AM	0.04
10/15/2021	10:45:00 AM	0.05
10/15/2021	11:00:00 AM	0.05
10/15/2021	11:15:00 AM	0.05
10/15/2021	11:30:00 AM	0.05
10/15/2021	11:45:00 AM	0.05
10/15/2021	12:00:00 PM	0.05
10/15/2021	12:15:00 PM	0.06
10/15/2021	12:30:00 PM	0.06
10/15/2021	12:45:00 PM	0.06
10/15/2021	1:00:00 PM	0.06
10/15/2021	1:15:00 PM	0.07
10/15/2021	1:30:00 PM	0.06
10/15/2021	1:45:00 PM	0.07
10/15/2021	2:00:00 PM	0.07
10/15/2021	2:15:00 PM	0.06
10/15/2021	2:30:00 PM	0.06
10/15/2021	2:45:00 PM	0.06
10/15/2021	3:00:00 PM	0.06
10/15/2021	3:15:00 PM	0.06
10/15/2021	3:30:00 PM	0.06
10/15/2021	3:45:00 PM	0.06
10/15/2021	4:00:00 PM	0.06
10/15/2021	4:15:00 PM	0.06
10/15/2021	4:30:00 PM	0.06
10/15/2021	4:45:00 PM	0.06
10/15/2021	5:00:00 PM	0.06
10/15/2021	5:15:00 PM	0.06
10/15/2021	5:30:00 PM	0.06
10/15/2021	5:45:00 PM	0.06
10/15/2021	6:00:00 PM	0.06
10/15/2021	6:15:00 PM	0.06
10/15/2021	6:30:00 PM	0.06
10/15/2021	6:45:00 PM	0.05
10/15/2021	7:00:00 PM	0.06
10/15/2021	7:15:00 PM	0.05
10/15/2021	7:30:00 PM	0.05
10/15/2021	7:45:00 PM	0.05
10/15/2021	8:00:00 PM	0.05
10/15/2021	8:15:00 PM	0.05

# Georges Ditch Return Gage

DATE	TIME	GAGE
10/15/2021	8:30:00 PM	0.05
10/15/2021	8:45:00 PM	0.05
10/15/2021	9:00:00 PM	0.05
10/15/2021	9:15:00 PM	0.05
10/15/2021	9:30:00 PM	0.05
10/15/2021	9:45:00 PM	0.05
10/15/2021	10:00:00 PM	0.05
10/15/2021	10:15:00 PM	0.05
10/15/2021	10:30:00 PM	0.05
10/15/2021	10:45:00 PM	0.05
10/15/2021	11:00:00 PM	0.05
10/15/2021	11:15:00 PM	0.05
10/15/2021	11:30:00 PM	0.05
10/15/2021	11:45:00 PM	0.05
10/16/2021	12:00:00 AM	0.05
10/16/2021	12:15:00 AM	0.05
10/16/2021	12:30:00 AM	0.05
10/16/2021	12:45:00 AM	0.05
10/16/2021	1:00:00 AM	0.05
10/16/2021	1:15:00 AM	0.05
10/16/2021	1:30:00 AM	0.05
10/16/2021	1:45:00 AM	0.05
10/16/2021	2:00:00 AM	0.05
10/16/2021	2:15:00 AM	0.05
10/16/2021	2:30:00 AM	0.05
10/16/2021	2:45:00 AM	0.05
10/16/2021	3:00:00 AM	0.05
10/16/2021	3:15:00 AM	0.05
10/16/2021	3:30:00 AM	0.05
10/16/2021	3:45:00 AM	0.05
10/16/2021	4:00:00 AM	0.05
10/16/2021	4:15:00 AM	0.05
10/16/2021	4:30:00 AM	0.05
10/16/2021	4:45:00 AM	0.05
10/16/2021	5:00:00 AM	0.05
10/16/2021	5:15:00 AM	0.05
10/16/2021	5:30:00 AM	0.05
10/16/2021	5:45:00 AM	0.05
10/16/2021	6:00:00 AM	0.05
10/16/2021	6:15:00 AM	0.05
10/16/2021	6:30:00 AM	0.05
10/16/2021	6:45:00 AM	0.05
10/16/2021	7:00:00 AM	0.05
10/16/2021	7:15:00 AM	0.05
10/16/2021	7:30:00 AM	0.05
10/16/2021	7:45:00 AM	0.05

# Georges Ditch Return Gage

DATE	TIME	GAGE
10/16/2021	8:00:00 AM	0.05
10/16/2021	8:15:00 AM	0.05
10/16/2021	8:30:00 AM	0.05
10/16/2021	8:45:00 AM	0.05
10/16/2021	9:00:00 AM	0.05
10/16/2021	9:15:00 AM	0.05
10/16/2021	9:30:00 AM	0.05
10/16/2021	9:45:00 AM	0.05
10/16/2021	10:00:00 AM	0.05
10/16/2021	10:15:00 AM	0.05
10/16/2021	10:30:00 AM	0.05
10/16/2021	10:45:00 AM	0.05
10/16/2021	11:00:00 AM	0.05
10/16/2021	11:15:00 AM	0.05
10/16/2021	11:30:00 AM	0.05
10/16/2021	11:45:00 AM	0.05
10/16/2021	12:00:00 PM	0.05
10/16/2021	12:15:00 PM	0.05
10/16/2021	12:30:00 PM	0.05
10/16/2021	12:45:00 PM	0.05
10/16/2021	1:00:00 PM	0.05
10/16/2021	1:15:00 PM	0.05
10/16/2021	1:30:00 PM	0.05
10/16/2021	1:45:00 PM	0.05
10/16/2021	2:00:00 PM	0.05
10/16/2021	2:15:00 PM	0.05
10/16/2021	2:30:00 PM	0.05
10/16/2021	2:45:00 PM	0.05
10/16/2021	3:00:00 PM	0.05
10/16/2021	3:15:00 PM	0.05
10/16/2021	3:30:00 PM	0.05
10/16/2021	3:45:00 PM	0.05
10/16/2021	4:00:00 PM	0.05
10/16/2021	4:15:00 PM	0.05
10/16/2021	4:30:00 PM	0.05
10/16/2021	4:45:00 PM	0.05
10/16/2021	5:00:00 PM	0.05
10/16/2021	5:15:00 PM	0.05
10/16/2021	5:30:00 PM	0.05
10/16/2021	5:45:00 PM	0.05
10/16/2021	6:00:00 PM	0.05
10/16/2021	6:15:00 PM	0.05
10/16/2021	6:30:00 PM	0.05
10/16/2021	6:45:00 PM	0.05
10/16/2021	7:00:00 PM	0.05
10/16/2021	7:15:00 PM	0.05

# Georges Ditch Return Gage

DATE	TIME	GAGE
10/16/2021	7:30:00 PM	0.05
10/16/2021	7:45:00 PM	0.05
10/16/2021	8:00:00 PM	0.05
10/16/2021	8:15:00 PM	0.05
10/16/2021	8:30:00 PM	0.05
10/16/2021	8:45:00 PM	0.05
10/16/2021	9:00:00 PM	0.05
10/16/2021	9:15:00 PM	0.05
10/16/2021	9:30:00 PM	0.05
10/16/2021	9:45:00 PM	0.05
10/16/2021	10:00:00 PM	0.05
10/16/2021	10:15:00 PM	0.05
10/16/2021	10:30:00 PM	0.05
10/16/2021	10:45:00 PM	0.05
10/16/2021	11:00:00 PM	0.05
10/16/2021	11:15:00 PM	0.05
10/16/2021	11:30:00 PM	0.05
10/16/2021	11:45:00 PM	0.05
10/17/2021	12:00:00 AM	0.05
10/17/2021	12:15:00 AM	0.05
10/17/2021	12:30:00 AM	0.05
10/17/2021	12:45:00 AM	0.05
10/17/2021	1:00:00 AM	0.05
10/17/2021	1:15:00 AM	0.05
10/17/2021	1:30:00 AM	0.05
10/17/2021	1:45:00 AM	0.05
10/17/2021	2:00:00 AM	0.05
10/17/2021	2:15:00 AM	0.05
10/17/2021	2:30:00 AM	0.05
10/17/2021	2:45:00 AM	0.05
10/17/2021	3:00:00 AM	0.05
10/17/2021	3:15:00 AM	0.05
10/17/2021	3:30:00 AM	0.05
10/17/2021	3:45:00 AM	0.05
10/17/2021	4:00:00 AM	0.05
10/17/2021	4:15:00 AM	0.05
10/17/2021	4:30:00 AM	0.05
10/17/2021	4:45:00 AM	0.05
10/17/2021	5:00:00 AM	0.05
10/17/2021	5:15:00 AM	0.05
10/17/2021	5:30:00 AM	0.05
10/17/2021	5:45:00 AM	0.05
10/17/2021	6:00:00 AM	0.05
10/17/2021	6:15:00 AM	0.05
10/17/2021	6:30:00 AM	0.05
10/17/2021	6:45:00 AM	0.05



# Georges Ditch Return Gage

DATE	TIME	GAGE
10/17/2021	7:00:00 AM	0.05
10/17/2021	7:15:00 AM	0.05
10/17/2021	7:30:00 AM	0.05
10/17/2021	7:45:00 AM	0.05
10/17/2021	8:00:00 AM	0.05
10/17/2021	8:15:00 AM	0.05
10/17/2021	8:30:00 AM	0.05
10/17/2021	8:45:00 AM	0.05
10/17/2021	9:00:00 AM	0.05
10/17/2021	9:15:00 AM	0.05
10/17/2021	9:30:00 AM	0.05
10/17/2021	9:45:00 AM	0.06
10/17/2021	10:00:00 AM	0.06
10/17/2021	10:15:00 AM	0.06
10/17/2021	10:30:00 AM	0.06
10/17/2021	10:45:00 AM	0.06
10/17/2021	11:00:00 AM	0.06
10/17/2021	11:15:00 AM	0.06
10/17/2021	11:30:00 AM	0.06
10/17/2021	11:45:00 AM	0.06
10/17/2021	12:00:00 PM	0.06
10/17/2021	12:15:00 PM	0.06
10/17/2021	12:30:00 PM	0.06
10/17/2021	12:45:00 PM	0.06
10/17/2021	1:00:00 PM	0.06
10/17/2021	1:15:00 PM	0.06
10/17/2021	1:30:00 PM	0.06
10/17/2021	1:45:00 PM	0.06
10/17/2021	2:00:00 PM	0.06
10/17/2021	2:15:00 PM	0.06
10/17/2021	2:30:00 PM	0.05
10/17/2021	2:45:00 PM	0.05
10/17/2021	3:00:00 PM	0.05
10/17/2021	3:15:00 PM	0.05
10/17/2021	3:30:00 PM	0.05
10/17/2021	3:45:00 PM	0.05
10/17/2021	4:00:00 PM	0.05
10/17/2021	4:15:00 PM	0.05
10/17/2021	4:30:00 PM	0.05
10/17/2021	4:45:00 PM	0.05
10/17/2021	5:00:00 PM	0.05
10/17/2021	5:15:00 PM	0.05
10/17/2021	5:30:00 PM	0.05
10/17/2021	5:45:00 PM	0.05
10/17/2021	6:00:00 PM	0.05
10/17/2021	6:15:00 PM	0.05

# Georges Ditch Return Gage

DATE	TIME	GAGE
10/17/2021	6:30:00 PM	0.05
10/17/2021	6:45:00 PM	0.05
10/17/2021	7:00:00 PM	0.05
10/17/2021	7:15:00 PM	0.05
10/17/2021	7:30:00 PM	0.05
10/17/2021	7:45:00 PM	0.05
10/17/2021	8:00:00 PM	0.05
10/17/2021	8:15:00 PM	0.05
10/17/2021	8:30:00 PM	0.05
10/17/2021	8:45:00 PM	0.05
10/17/2021	9:00:00 PM	0.05
10/17/2021	9:15:00 PM	0.05
10/17/2021	9:30:00 PM	0.05
10/17/2021	9:45:00 PM	0.05
10/17/2021	10:00:00 PM	0.05
10/17/2021	10:15:00 PM	0.05
10/17/2021	10:30:00 PM	0.05
10/17/2021	10:45:00 PM	0.05
10/17/2021	11:00:00 PM	0.05
10/17/2021	11:15:00 PM	0.05
10/17/2021	11:30:00 PM	0.05
10/17/2021	11:45:00 PM	0.05
10/18/2021	12:00:00 AM	0.05
10/18/2021	12:15:00 AM	0.05
10/18/2021	12:30:00 AM	0.05
10/18/2021	12:45:00 AM	0.05
10/18/2021	1:00:00 AM	0.05
10/18/2021	1:15:00 AM	0.05
10/18/2021	1:30:00 AM	0.05
10/18/2021	1:45:00 AM	0.05
10/18/2021	2:00:00 AM	0.05
10/18/2021	2:15:00 AM	0.05
10/18/2021	2:30:00 AM	0.05
10/18/2021	2:45:00 AM	0.05
10/18/2021	3:00:00 AM	0.05
10/18/2021	3:15:00 AM	0.05
10/18/2021	3:30:00 AM	0.05
10/18/2021	3:45:00 AM	0.05
10/18/2021	4:00:00 AM	0.06
10/18/2021	4:15:00 AM	0.06
10/18/2021	4:30:00 AM	0.06
10/18/2021	4:45:00 AM	0.06
10/18/2021	5:00:00 AM	0.06
10/18/2021	5:15:00 AM	0.06
10/18/2021	5:30:00 AM	0.06
10/18/2021	5:45:00 AM	0.06

# Georges Ditch Return Gage

DATE	TIME	GAGE
10/18/2021	6:00:00 AM	0.06
10/18/2021	6:15:00 AM	0.06
10/18/2021	6:30:00 AM	0.06
10/18/2021	6:45:00 AM	0.06
10/18/2021	7:00:00 AM	0.06
10/18/2021	7:15:00 AM	0.06
10/18/2021	7:30:00 AM	0.06
10/18/2021	7:45:00 AM	0.06
10/18/2021	8:00:00 AM	0.06
10/18/2021	8:15:00 AM	0.06
10/18/2021	8:30:00 AM	0.06
10/18/2021	8:45:00 AM	0.06
10/18/2021	9:00:00 AM	0.06
10/18/2021	9:15:00 AM	0.06
10/18/2021	9:30:00 AM	0.06
10/18/2021	9:45:00 AM	0.06
10/18/2021	10:00:00 AM	0.06
10/18/2021	10:15:00 AM	0.06
10/18/2021	10:30:00 AM	0.06
10/18/2021	10:45:00 AM	0.06
10/18/2021	11:00:00 AM	0.06
10/18/2021	11:15:00 AM	0.06
10/18/2021	11:30:00 AM	0.06
10/18/2021	11:45:00 AM	0.06
10/18/2021	12:00:00 PM	0.06
10/18/2021	12:15:00 PM	0.06
10/18/2021	12:30:00 PM	0.06
10/18/2021	12:45:00 PM	0.06
10/18/2021	1:00:00 PM	0.06
10/18/2021	1:15:00 PM	0.05
10/18/2021	1:30:00 PM	0.05
10/18/2021	1:45:00 PM	0.06
10/18/2021	2:00:00 PM	0.05
10/18/2021	2:15:00 PM	0.05
10/18/2021	2:30:00 PM	0.05
10/18/2021	2:45:00 PM	0.05
10/18/2021	3:00:00 PM	0.05
10/18/2021	3:15:00 PM	0.05
10/18/2021	3:30:00 PM	0.05
10/18/2021	3:45:00 PM	0.05
10/18/2021	4:00:00 PM	0.05
10/18/2021	4:15:00 PM	0.05
10/18/2021	4:30:00 PM	0.05
10/18/2021	4:45:00 PM	0.05
10/18/2021	5:00:00 PM	0.05
10/18/2021	5:15:00 PM	0.05

# Georges Ditch Return Gage

DATE	TIME	GAGE
10/18/2021	5:30:00 PM	0.05
10/18/2021	5:45:00 PM	0.05
10/18/2021	6:00:00 PM	0.05
10/18/2021	6:15:00 PM	0.05
10/18/2021	6:30:00 PM	0.05
10/18/2021	6:45:00 PM	0.05
10/18/2021	7:00:00 PM	0.05
10/18/2021	7:15:00 PM	0.05
10/18/2021	7:30:00 PM	0.05
10/18/2021	7:45:00 PM	0.05
10/18/2021	8:00:00 PM	0.05
10/18/2021	8:15:00 PM	0.05
10/18/2021	8:30:00 PM	0.05
10/18/2021	8:45:00 PM	0.05
10/18/2021	9:00:00 PM	0.05
10/18/2021	9:15:00 PM	0.05
10/18/2021	9:30:00 PM	0.05
10/18/2021	9:45:00 PM	0.05
10/18/2021	10:00:00 PM	0.05
10/18/2021	10:15:00 PM	0.05
10/18/2021	10:30:00 PM	0.05
10/18/2021	10:45:00 PM	0.05
10/18/2021	11:00:00 PM	0.05
10/18/2021	11:15:00 PM	0.05
10/18/2021	11:30:00 PM	0.05
10/18/2021	11:45:00 PM	0.05
10/19/2021	12:00:00 AM	0.05
10/19/2021	12:15:00 AM	0.05
10/19/2021	12:30:00 AM	0.05
10/19/2021	12:45:00 AM	0.05
10/19/2021	1:00:00 AM	0.05
10/19/2021	1:15:00 AM	0.05
10/19/2021	1:30:00 AM	0.05
10/19/2021	1:45:00 AM	0.05
10/19/2021	2:00:00 AM	0.05
10/19/2021	2:15:00 AM	0.05
10/19/2021	2:30:00 AM	0.05
10/19/2021	2:45:00 AM	0.05
10/19/2021	3:00:00 AM	0.05
10/19/2021	3:15:00 AM	0.05
10/19/2021	3:30:00 AM	0.05
10/19/2021	3:45:00 AM	0.05
10/19/2021	4:00:00 AM	0.05
10/19/2021	4:15:00 AM	0.05
10/19/2021	4:30:00 AM	0.05
10/19/2021	4:45:00 AM	0.05

# Georges Ditch Return Gage

DATE	TIME	GAGE
10/19/2021	5:00:00 AM	0.05
10/19/2021	5:15:00 AM	0.05
10/19/2021	5:30:00 AM	0.05
10/19/2021	5:45:00 AM	0.05
10/19/2021	6:00:00 AM	0.05
10/19/2021	6:15:00 AM	0.05
10/19/2021	6:30:00 AM	0.05
10/19/2021	6:45:00 AM	0.05
10/19/2021	7:00:00 AM	0.05
10/19/2021	7:15:00 AM	0.05
10/19/2021	7:30:00 AM	0.05
10/19/2021	7:45:00 AM	0.05
10/19/2021	8:00:00 AM	0.05
10/19/2021	8:15:00 AM	0.05
10/19/2021	8:30:00 AM	0.05
10/19/2021	8:45:00 AM	0.05
10/19/2021	9:00:00 AM	0.05
10/19/2021	9:15:00 AM	0.05
10/19/2021	9:30:00 AM	0.05
10/19/2021	9:45:00 AM	0.05
10/19/2021	10:00:00 AM	0.05
10/19/2021	10:15:00 AM	0.05
10/19/2021	10:30:00 AM	0.05
10/19/2021	10:45:00 AM	0.05
10/19/2021	11:00:00 AM	0.05
10/19/2021	11:15:00 AM	0.05
10/19/2021	11:30:00 AM	0.05
10/19/2021	11:45:00 AM	0.05
10/19/2021	12:00:00 PM	0.05
10/19/2021	12:15:00 PM	0.05
10/19/2021	12:30:00 PM	0.05
10/19/2021	12:45:00 PM	0.05
10/19/2021	1:00:00 PM	0.05
10/19/2021	1:15:00 PM	0.05
10/19/2021	1:30:00 PM	0.05
10/19/2021	1:45:00 PM	0.05
10/19/2021	2:00:00 PM	0.05
10/19/2021	2:15:00 PM	0.05
10/19/2021	2:30:00 PM	0.05
10/19/2021	2:45:00 PM	0.05
10/19/2021	3:00:00 PM	0.05
10/19/2021	3:15:00 PM	0.05
10/19/2021	3:30:00 PM	0.05
10/19/2021	3:45:00 PM	0.05
10/19/2021	4:00:00 PM	0.05
10/19/2021	4:15:00 PM	0.05

# Georges Ditch Return Gage

DATE	TIME	GAGE
10/19/2021	4:30:00 PM	0.05
10/19/2021	4:45:00 PM	0.05
10/19/2021	5:00:00 PM	0.05
10/19/2021	5:15:00 PM	0.05
10/19/2021	5:30:00 PM	0.05
10/19/2021	5:45:00 PM	0.05
10/19/2021	6:00:00 PM	0.05
10/19/2021	6:15:00 PM	0.05
10/19/2021	6:30:00 PM	0.05
10/19/2021	6:45:00 PM	0.05
10/19/2021	7:00:00 PM	0.05
10/19/2021	7:15:00 PM	0.05
10/19/2021	7:30:00 PM	0.05
10/19/2021	7:45:00 PM	0.05
10/19/2021	8:00:00 PM	0.05
10/19/2021	8:15:00 PM	0.05
10/19/2021	8:30:00 PM	0.05
10/19/2021	8:45:00 PM	0.05
10/19/2021	9:00:00 PM	0.05
10/19/2021	9:15:00 PM	0.06
10/19/2021	9:30:00 PM	0.06
10/19/2021	9:45:00 PM	0.06
10/19/2021	10:00:00 PM	0.06
10/19/2021	10:15:00 PM	0.06
10/19/2021	10:30:00 PM	0.06
10/19/2021	10:45:00 PM	0.06
10/19/2021	11:00:00 PM	0.06
10/19/2021	11:15:00 PM	0.06
10/19/2021	11:30:00 PM	0.06
10/19/2021	11:45:00 PM	0.06
10/20/2021	12:00:00 AM	0.06
10/20/2021	12:15:00 AM	0.06
10/20/2021	12:30:00 AM	0.06
10/20/2021	12:45:00 AM	0.06
10/20/2021	1:00:00 AM	0.06
10/20/2021	1:15:00 AM	0.06
10/20/2021	1:30:00 AM	0.06
10/20/2021	1:45:00 AM	0.06
10/20/2021	2:00:00 AM	0.06
10/20/2021	2:15:00 AM	0.06
10/20/2021	2:30:00 AM	0.06
10/20/2021	2:45:00 AM	0.06
10/20/2021	3:00:00 AM	0.06
10/20/2021	3:15:00 AM	0.06
10/20/2021	3:30:00 AM	0.06
10/20/2021	3:45:00 AM	0.06

# Georges Ditch Return Gage

DATE	TIME	GAGE
10/20/2021	4:00:00 AM	0.06
10/20/2021	4:15:00 AM	0.06
10/20/2021	4:30:00 AM	0.06
10/20/2021	4:45:00 AM	0.06
10/20/2021	5:00:00 AM	0.06
10/20/2021	5:15:00 AM	0.06
10/20/2021	5:30:00 AM	0.06
10/20/2021	5:45:00 AM	0.06
10/20/2021	6:00:00 AM	0.06
10/20/2021	6:15:00 AM	0.06
10/20/2021	6:30:00 AM	0.06
10/20/2021	6:45:00 AM	0.06
10/20/2021	7:00:00 AM	0.06
10/20/2021	7:15:00 AM	0.06
10/20/2021	7:30:00 AM	0.06
10/20/2021	7:45:00 AM	0.06
10/20/2021	8:00:00 AM	0.05
10/20/2021	8:15:00 AM	0.05
10/20/2021	8:30:00 AM	0.06
10/20/2021	8:45:00 AM	0.06
10/20/2021	9:00:00 AM	0.06
10/20/2021	9:15:00 AM	0.06
10/20/2021	9:30:00 AM	0.06
10/20/2021	9:45:00 AM	0.06
10/20/2021	10:00:00 AM	0.06
10/20/2021	10:15:00 AM	0.06
10/20/2021	10:30:00 AM	0.06
10/20/2021	10:45:00 AM	0.06
10/20/2021	11:00:00 AM	0.06
10/20/2021	11:15:00 AM	0.06
10/20/2021	11:30:00 AM	0.06
10/20/2021	11:45:00 AM	0.06
10/20/2021	12:00:00 PM	0.06
10/20/2021	12:15:00 PM	0.06
10/20/2021	12:30:00 PM	0.06
10/20/2021	12:45:00 PM	0.06
10/20/2021	1:00:00 PM	0.06
10/20/2021	1:15:00 PM	0.06
10/20/2021	1:30:00 PM	0.06
10/20/2021	1:45:00 PM	0.06
10/20/2021	2:00:00 PM	0.06
10/20/2021	2:15:00 PM	0.06
10/20/2021	2:30:00 PM	0.06
10/20/2021	2:45:00 PM	0.05
10/20/2021	3:00:00 PM	0.06
10/20/2021	3:15:00 PM	0.05

# Georges Ditch Return Gage

DATE	TIME	GAGE
10/20/2021	3:30:00 PM	0.06
10/20/2021	3:45:00 PM	0.05
10/20/2021	4:00:00 PM	0.05
10/20/2021	4:15:00 PM	0.05
10/20/2021	4:30:00 PM	0.05
10/20/2021	4:45:00 PM	0.05
10/20/2021	5:00:00 PM	0.05
10/20/2021	5:15:00 PM	0.05
10/20/2021	5:30:00 PM	0.05
10/20/2021	5:45:00 PM	0.05
10/20/2021	6:00:00 PM	0.05
10/20/2021	6:15:00 PM	0.05
10/20/2021	6:30:00 PM	0.05
10/20/2021	6:45:00 PM	0.05
10/20/2021	7:00:00 PM	0.05
10/20/2021	7:15:00 PM	0.05
10/20/2021	7:30:00 PM	0.05
10/20/2021	7:45:00 PM	0.05
10/20/2021	8:00:00 PM	0.05
10/20/2021	8:15:00 PM	0.05
10/20/2021	8:30:00 PM	0.05
10/20/2021	8:45:00 PM	0.05
10/20/2021	9:00:00 PM	0.05
10/20/2021	9:15:00 PM	0.05
10/20/2021	9:30:00 PM	0.05
10/20/2021	9:45:00 PM	0.05
10/20/2021	10:00:00 PM	0.05
10/20/2021	10:15:00 PM	0.05
10/20/2021	10:30:00 PM	0.05
10/20/2021	10:45:00 PM	0.05
10/20/2021	11:00:00 PM	0.06
10/20/2021	11:15:00 PM	0.06
10/20/2021	11:30:00 PM	0.06
10/20/2021	11:45:00 PM	0.06
10/21/2021	12:00:00 AM	0.07
10/21/2021	12:15:00 AM	0.07
10/21/2021	12:30:00 AM	0.07
10/21/2021	12:45:00 AM	0.07
10/21/2021	1:00:00 AM	0.08
10/21/2021	1:15:00 AM	0.08
10/21/2021	1:30:00 AM	0.08
10/21/2021	1:45:00 AM	0.08
10/21/2021	2:00:00 AM	0.08
10/21/2021	2:15:00 AM	0.08
10/21/2021	2:30:00 AM	0.08
10/21/2021	2:45:00 AM	0.08



# Georges Ditch Return Gage

DATE	TIME	GAGE
10/21/2021	3:00:00 AM	0.08
10/21/2021	3:15:00 AM	0.08
10/21/2021	3:30:00 AM	0.08
10/21/2021	3:45:00 AM	0.08
10/21/2021	4:00:00 AM	0.08
10/21/2021	4:15:00 AM	0.08
10/21/2021	4:30:00 AM	0.08
10/21/2021	4:45:00 AM	0.08
10/21/2021	5:00:00 AM	0.08
10/21/2021	5:15:00 AM	0.08
10/21/2021	5:30:00 AM	0.08
10/21/2021	5:45:00 AM	0.08
10/21/2021	6:00:00 AM	0.08
10/21/2021	6:15:00 AM	0.08
10/21/2021	6:30:00 AM	0.08
10/21/2021	6:45:00 AM	0.08
10/21/2021	7:00:00 AM	0.08
10/21/2021	7:15:00 AM	0.08
10/21/2021	7:30:00 AM	0.08
10/21/2021	7:45:00 AM	0.07
10/21/2021	8:00:00 AM	0.07
10/21/2021	8:15:00 AM	0.07
10/21/2021	8:30:00 AM	0.08
10/21/2021	8:45:00 AM	0.07
10/21/2021	9:00:00 AM	0.07
10/21/2021	9:15:00 AM	0.07
10/21/2021	9:30:00 AM	0.07
10/21/2021	9:45:00 AM	0.07
10/21/2021	10:00:00 AM	0.07
10/21/2021	10:15:00 AM	0.07
10/21/2021	10:30:00 AM	0.07
10/21/2021	10:45:00 AM	0.07
10/21/2021	11:00:00 AM	0.07
10/21/2021	11:15:00 AM	0.07
10/21/2021	11:30:00 AM	0.07
10/21/2021	11:45:00 AM	0.07
10/21/2021	12:00:00 PM	0.07
10/21/2021	12:15:00 PM	0.07
10/21/2021	12:30:00 PM	0.07
10/21/2021	12:45:00 PM	0.07
10/21/2021	1:00:00 PM	0.06
10/21/2021	1:15:00 PM	0.06
10/21/2021	1:30:00 PM	0.06
10/21/2021	1:45:00 PM	0.06
10/21/2021	2:00:00 PM	0.06
10/21/2021	2:15:00 PM	0.06

# Georges Ditch Return Gage

DATE	TIME	GAGE
10/21/2021	2:30:00 PM	0.06
10/21/2021	2:45:00 PM	0.06
10/21/2021	3:00:00 PM	0.05
10/21/2021	3:15:00 PM	0.06
10/21/2021	3:30:00 PM	0.06
10/21/2021	3:45:00 PM	0.06
10/21/2021	4:00:00 PM	0.06
10/21/2021	4:15:00 PM	0.06
10/21/2021	4:30:00 PM	0.06
10/21/2021	4:45:00 PM	0.06
10/21/2021	5:00:00 PM	0.06
10/21/2021	5:15:00 PM	0.06
10/21/2021	5:30:00 PM	0.06
10/21/2021	5:45:00 PM	0.06
10/21/2021	6:00:00 PM	0.06
10/21/2021	6:15:00 PM	0.06
10/21/2021	6:30:00 PM	0.06
10/21/2021	6:45:00 PM	0.06
10/21/2021	7:00:00 PM	0.06
10/21/2021	7:15:00 PM	0.06
10/21/2021	7:30:00 PM	0.06
10/21/2021	7:45:00 PM	0.06
10/21/2021	8:00:00 PM	0.06
10/21/2021	8:15:00 PM	0.06
10/21/2021	8:30:00 PM	0.06
10/21/2021	8:45:00 PM	0.06
10/21/2021	9:00:00 PM	0.06
10/21/2021	9:15:00 PM	0.06
10/21/2021	9:30:00 PM	0.06
10/21/2021	9:45:00 PM	0.06
10/21/2021	10:00:00 PM	0.06
10/21/2021	10:15:00 PM	0.06
10/21/2021	10:30:00 PM	0.06
10/21/2021	10:45:00 PM	0.06
10/21/2021	11:00:00 PM	0.06
10/21/2021	11:15:00 PM	0.06
10/21/2021	11:30:00 PM	0.06
10/21/2021	11:45:00 PM	0.06
10/22/2021	12:00:00 AM	0.06
10/22/2021	12:15:00 AM	0.06
10/22/2021	12:30:00 AM	0.06
10/22/2021	12:45:00 AM	0.06
10/22/2021	1:00:00 AM	0.06
10/22/2021	1:15:00 AM	0.06
10/22/2021	1:30:00 AM	0.06
10/22/2021	1:45:00 AM	0.06

# Georges Ditch Return Gage

DATE	TIME	GAGE
10/22/2021	2:00:00 AM	0.06
10/22/2021	2:15:00 AM	0.06
10/22/2021	2:30:00 AM	0.06
10/22/2021	2:45:00 AM	0.06
10/22/2021	3:00:00 AM	0.06
10/22/2021	3:15:00 AM	0.06
10/22/2021	3:30:00 AM	0.06
10/22/2021	3:45:00 AM	0.06
10/22/2021	4:00:00 AM	0.06
10/22/2021	4:15:00 AM	0.06
10/22/2021	4:30:00 AM	0.06
10/22/2021	4:45:00 AM	0.06
10/22/2021	5:00:00 AM	0.06
10/22/2021	5:15:00 AM	0.06
10/22/2021	5:30:00 AM	0.06
10/22/2021	5:45:00 AM	0.06
10/22/2021	6:00:00 AM	0.06
10/22/2021	6:15:00 AM	0.06
10/22/2021	6:30:00 AM	0.06
10/22/2021	6:45:00 AM	0.06
10/22/2021	7:00:00 AM	0.06
10/22/2021	7:15:00 AM	0.06
10/22/2021	7:30:00 AM	0.06
10/22/2021	7:45:00 AM	0.06
10/22/2021	8:00:00 AM	0.06
10/22/2021	8:15:00 AM	0.06
10/22/2021	8:30:00 AM	0.06
10/22/2021	8:45:00 AM	0.06
10/22/2021	9:00:00 AM	0.06
10/22/2021	9:15:00 AM	0.06
10/22/2021	9:30:00 AM	0.06
10/22/2021	9:45:00 AM	0.06
10/22/2021	10:00:00 AM	0.06
10/22/2021	10:15:00 AM	0.06
10/22/2021	10:30:00 AM	0.06
10/22/2021	10:45:00 AM	0.06
10/22/2021	11:00:00 AM	0.06
10/22/2021	11:15:00 AM	0.06
10/22/2021	11:30:00 AM	0.06
10/22/2021	11:45:00 AM	0.06
10/22/2021	12:00:00 PM	0.06
10/22/2021	12:15:00 PM	0.06
10/22/2021	12:30:00 PM	0.06
10/22/2021	12:45:00 PM	0.06
10/22/2021	1:00:00 PM	0.06
10/22/2021	1:15:00 PM	0.06

# Georges Ditch Return Gage

DATE	TIME	GAGE
10/22/2021	1:30:00 PM	0.06
10/22/2021	1:45:00 PM	0.06
10/22/2021	2:00:00 PM	0.06
10/22/2021	2:15:00 PM	0.05
10/22/2021	2:30:00 PM	0.05
10/22/2021	2:45:00 PM	0.05
10/22/2021	3:00:00 PM	0.05
10/22/2021	3:15:00 PM	0.05
10/22/2021	3:30:00 PM	0.05
10/22/2021	3:45:00 PM	0.06
10/22/2021	4:00:00 PM	0.06
10/22/2021	4:15:00 PM	0.06
10/22/2021	4:30:00 PM	0.06
10/22/2021	4:45:00 PM	0.06
10/22/2021	5:00:00 PM	0.06
10/22/2021	5:15:00 PM	0.06
10/22/2021	5:30:00 PM	0.06
10/22/2021	5:45:00 PM	0.06
10/22/2021	6:00:00 PM	0.06
10/22/2021	6:15:00 PM	0.06
10/22/2021	6:30:00 PM	0.06
10/22/2021	6:45:00 PM	0.06
10/22/2021	7:00:00 PM	0.06
10/22/2021	7:15:00 PM	0.06
10/22/2021	7:30:00 PM	0.06
10/22/2021	7:45:00 PM	0.06
10/22/2021	8:00:00 PM	0.06
10/22/2021	8:15:00 PM	0.06
10/22/2021	8:30:00 PM	0.06
10/22/2021	8:45:00 PM	0.06
10/22/2021	9:00:00 PM	0.06
10/22/2021	9:15:00 PM	0.06
10/22/2021	9:30:00 PM	0.06
10/22/2021	9:45:00 PM	0.06
10/22/2021	10:00:00 PM	0.06
10/22/2021	10:15:00 PM	0.06
10/22/2021	10:30:00 PM	0.06
10/22/2021	10:45:00 PM	0.06
10/22/2021	11:00:00 PM	0.06
10/22/2021	11:15:00 PM	0.06
10/22/2021	11:30:00 PM	0.06
10/22/2021	11:45:00 PM	0.06
10/23/2021	12:00:00 AM	0.06
10/23/2021	12:15:00 AM	0.06
10/23/2021	12:30:00 AM	0.06
10/23/2021	12:45:00 AM	0.06

# Georges Ditch Return Gage

DATE	TIME	GAGE
10/23/2021	1:00:00 AM	0.06
10/23/2021	1:15:00 AM	0.06
10/23/2021	1:30:00 AM	0.06
10/23/2021	1:45:00 AM	0.06
10/23/2021	2:00:00 AM	0.06
10/23/2021	2:15:00 AM	0.06
10/23/2021	2:30:00 AM	0.06
10/23/2021	2:45:00 AM	0.06
10/23/2021	3:00:00 AM	0.06
10/23/2021	3:15:00 AM	0.06
10/23/2021	3:30:00 AM	0.06
10/23/2021	3:45:00 AM	0.06
10/23/2021	4:00:00 AM	0.06
10/23/2021	4:15:00 AM	0.06
10/23/2021	4:30:00 AM	0.06
10/23/2021	4:45:00 AM	0.06
10/23/2021	5:00:00 AM	0.06
10/23/2021	5:15:00 AM	0.06
10/23/2021	5:30:00 AM	0.06
10/23/2021	5:45:00 AM	0.06
10/23/2021	6:00:00 AM	0.06
10/23/2021	6:15:00 AM	0.06
10/23/2021	6:30:00 AM	0.06
10/23/2021	6:45:00 AM	0.06
10/23/2021	7:00:00 AM	0.06
10/23/2021	7:15:00 AM	0.06
10/23/2021	7:30:00 AM	0.06
10/23/2021	7:45:00 AM	0.06
10/23/2021	8:00:00 AM	0.06
10/23/2021	8:15:00 AM	0.06
10/23/2021	8:30:00 AM	0.06
10/23/2021	8:45:00 AM	0.06
10/23/2021	9:00:00 AM	0.06
10/23/2021	9:15:00 AM	0.06
10/23/2021	9:30:00 AM	0.06
10/23/2021	9:45:00 AM	0.06
10/23/2021	10:00:00 AM	0.06
10/23/2021	10:15:00 AM	0.06
10/23/2021	10:30:00 AM	0.06
10/23/2021	10:45:00 AM	0.06
10/23/2021	11:00:00 AM	0.06
10/23/2021	11:15:00 AM	0.06
10/23/2021	11:30:00 AM	0.06
10/23/2021	11:45:00 AM	0.06
10/23/2021	12:00:00 PM	0.06
10/23/2021	12:15:00 PM	0.06

# Georges Ditch Return Gage

DATE	TIME	GAGE
10/23/2021	12:30:00 PM	0.06
10/23/2021	12:45:00 PM	0.06
10/23/2021	1:00:00 PM	0.06
10/23/2021	1:15:00 PM	0.06
10/23/2021	1:30:00 PM	0.06
10/23/2021	1:45:00 PM	0.06
10/23/2021	2:00:00 PM	0.06
10/23/2021	2:15:00 PM	0.06
10/23/2021	2:30:00 PM	0.06
10/23/2021	2:45:00 PM	0.06
10/23/2021	3:00:00 PM	0.06
10/23/2021	3:15:00 PM	0.06
10/23/2021	3:30:00 PM	0.06
10/23/2021	3:45:00 PM	0.06
10/23/2021	4:00:00 PM	0.06
10/23/2021	4:15:00 PM	0.06
10/23/2021	4:30:00 PM	0.06
10/23/2021	4:45:00 PM	0.06
10/23/2021	5:00:00 PM	0.06
10/23/2021	5:15:00 PM	0.06
10/23/2021	5:30:00 PM	0.06
10/23/2021	5:45:00 PM	0.06
10/23/2021	6:00:00 PM	0.06
10/23/2021	6:15:00 PM	0.06
10/23/2021	6:30:00 PM	0.06
10/23/2021	6:45:00 PM	0.06
10/23/2021	7:00:00 PM	0.06
10/23/2021	7:15:00 PM	0.06
10/23/2021	7:30:00 PM	0.06
10/23/2021	7:45:00 PM	0.06
10/23/2021	8:00:00 PM	0.06
10/23/2021	8:15:00 PM	0.06
10/23/2021	8:30:00 PM	0.06
10/23/2021	8:45:00 PM	0.06
10/23/2021	9:00:00 PM	0.06
10/23/2021	9:15:00 PM	0.06
10/23/2021	9:30:00 PM	0.06
10/23/2021	9:45:00 PM	0.06
10/23/2021	10:00:00 PM	0.06
10/23/2021	10:15:00 PM	0.06
10/23/2021	10:30:00 PM	0.06
10/23/2021	10:45:00 PM	0.06
10/23/2021	11:00:00 PM	0.06
10/23/2021	11:15:00 PM	0.06
10/23/2021	11:30:00 PM	0.06
10/23/2021	11:45:00 PM	0.06

# Georges Ditch Return Gage

DATE	TIME	GAGE
10/24/2021	12:00:00 AM	0.06
10/24/2021	12:15:00 AM	0.06
10/24/2021	12:30:00 AM	0.06
10/24/2021	12:45:00 AM	0.06
10/24/2021	1:00:00 AM	0.06
10/24/2021	1:15:00 AM	0.06
10/24/2021	1:30:00 AM	0.06
10/24/2021	1:45:00 AM	0.06
10/24/2021	2:00:00 AM	0.06
10/24/2021	2:15:00 AM	0.06
10/24/2021	2:30:00 AM	0.06
10/24/2021	2:45:00 AM	0.06
10/24/2021	3:00:00 AM	0.06
10/24/2021	3:15:00 AM	0.06
10/24/2021	3:30:00 AM	0.06
10/24/2021	3:45:00 AM	0.06
10/24/2021	4:00:00 AM	0.06
10/24/2021	4:15:00 AM	0.06
10/24/2021	4:30:00 AM	0.06
10/24/2021	4:45:00 AM	0.06
10/24/2021	5:00:00 AM	0.06
10/24/2021	5:15:00 AM	0.06
10/24/2021	5:30:00 AM	0.06
10/24/2021	5:45:00 AM	0.06
10/24/2021	6:00:00 AM	0.06
10/24/2021	6:15:00 AM	0.06
10/24/2021	6:30:00 AM	0.06
10/24/2021	6:45:00 AM	0.06
10/24/2021	7:00:00 AM	0.06
10/24/2021	7:15:00 AM	0.06
10/24/2021	7:30:00 AM	0.06
10/24/2021	7:45:00 AM	0.06
10/24/2021	8:00:00 AM	0.06
10/24/2021	8:15:00 AM	0.06
10/24/2021	8:30:00 AM	0.06
10/24/2021	8:45:00 AM	0.06
10/24/2021	9:00:00 AM	0.06
10/24/2021	9:15:00 AM	0.06
10/24/2021	9:30:00 AM	0.06
10/24/2021	9:45:00 AM	0.06
10/24/2021	10:00:00 AM	0.06
10/24/2021	10:15:00 AM	0.06
10/24/2021	10:30:00 AM	0.06
10/24/2021	10:45:00 AM	0.06
10/24/2021	11:00:00 AM	0.06
10/24/2021	11:15:00 AM	0.06

# Georges Ditch Return Gage

DATE	TIME	GAGE
10/24/2021	11:30:00 AM	0.06
10/24/2021	11:45:00 AM	0.06
10/24/2021	12:00:00 PM	0.06
10/24/2021	12:15:00 PM	0.06
10/24/2021	12:30:00 PM	0.07
10/24/2021	12:45:00 PM	0.07
10/24/2021	1:00:00 PM	0.07
10/24/2021	1:15:00 PM	0.07
10/24/2021	1:30:00 PM	0.07
10/24/2021	1:45:00 PM	0.07
10/24/2021	2:00:00 PM	0.07
10/24/2021	2:15:00 PM	0.07
10/24/2021	2:30:00 PM	0.07
10/24/2021	2:45:00 PM	0.07
10/24/2021	3:00:00 PM	0.07
10/24/2021	3:15:00 PM	0.07
10/24/2021	3:30:00 PM	0.06
10/24/2021	3:45:00 PM	0.06
10/24/2021	4:00:00 PM	0.06
10/24/2021	4:15:00 PM	0.06
10/24/2021	4:30:00 PM	0.06
10/24/2021	4:45:00 PM	0.06
10/24/2021	5:00:00 PM	0.06
10/24/2021	5:15:00 PM	0.06
10/24/2021	5:30:00 PM	0.06
10/24/2021	5:45:00 PM	0.06
10/24/2021	6:00:00 PM	0.06
10/24/2021	6:15:00 PM	0.06
10/24/2021	6:30:00 PM	0.06
10/24/2021	6:45:00 PM	0.06
10/24/2021	7:00:00 PM	0.06
10/24/2021	7:15:00 PM	0.06
10/24/2021	7:30:00 PM	0.06
10/24/2021	7:45:00 PM	0.06
10/24/2021	8:00:00 PM	0.06
10/24/2021	8:15:00 PM	0.06
10/24/2021	8:30:00 PM	0.06
10/24/2021	8:45:00 PM	0.06
10/24/2021	9:00:00 PM	0.06
10/24/2021	9:15:00 PM	0.06
10/24/2021	9:30:00 PM	0.06
10/24/2021	9:45:00 PM	0.06
10/24/2021	10:00:00 PM	0.06
10/24/2021	10:15:00 PM	0.06
10/24/2021	10:30:00 PM	0.06
10/24/2021	10:45:00 PM	0.06



# Georges Ditch Return Gage

DATE	TIME	GAGE
10/24/2021	11:00:00 PM	0.06
10/24/2021	11:15:00 PM	0.06
10/24/2021	11:30:00 PM	0.06
10/24/2021	11:45:00 PM	0.06
10/25/2021	12:00:00 AM	0.06
10/25/2021	12:15:00 AM	0.06
10/25/2021	12:30:00 AM	0.06
10/25/2021	12:45:00 AM	0.06
10/25/2021	1:00:00 AM	0.06
10/25/2021	1:15:00 AM	0.06
10/25/2021	1:30:00 AM	0.06
10/25/2021	1:45:00 AM	0.06
10/25/2021	2:00:00 AM	0.06
10/25/2021	2:15:00 AM	0.06
10/25/2021	2:30:00 AM	0.06
10/25/2021	2:45:00 AM	0.06
10/25/2021	3:00:00 AM	0.06
10/25/2021	3:15:00 AM	0.06
10/25/2021	3:30:00 AM	0.06
10/25/2021	3:45:00 AM	0.06
10/25/2021	4:00:00 AM	0.06
10/25/2021	4:15:00 AM	0.05
10/25/2021	4:30:00 AM	0.06
10/25/2021	4:45:00 AM	0.06
10/25/2021	5:00:00 AM	0.05
10/25/2021	5:15:00 AM	0.06
10/25/2021	5:30:00 AM	0.05
10/25/2021	5:45:00 AM	0.05
10/25/2021	6:00:00 AM	0.05
10/25/2021	6:15:00 AM	0.05
10/25/2021	6:30:00 AM	0.06
10/25/2021	6:45:00 AM	0.05
10/25/2021	7:00:00 AM	0.05
10/25/2021	7:15:00 AM	0.05
10/25/2021	7:30:00 AM	0.05
10/25/2021	7:45:00 AM	0.05
10/25/2021	8:00:00 AM	0.05
10/25/2021	8:15:00 AM	0.05
10/25/2021	8:30:00 AM	0.05
10/25/2021	8:45:00 AM	0.05
10/25/2021	9:00:00 AM	0.05
10/25/2021	9:15:00 AM	0.05
10/25/2021	9:30:00 AM	0.05
10/25/2021	9:45:00 AM	0.05
10/25/2021	10:00:00 AM	0.05
10/25/2021	10:15:00 AM	0.05

# Georges Ditch Return Gage

DATE	TIME	GAGE
10/25/2021	10:30:00 AM	0.05
10/25/2021	10:45:00 AM	0.05
10/25/2021	11:00:00 AM	0.05
10/25/2021	11:15:00 AM	0.05
10/25/2021	11:30:00 AM	0.05
10/25/2021	11:45:00 AM	0.06
10/25/2021	12:00:00 PM	0.05
10/25/2021	12:15:00 PM	0.05
10/25/2021	12:30:00 PM	0.05
10/25/2021	12:45:00 PM	0.05
10/25/2021	1:00:00 PM	0.05
10/25/2021	1:15:00 PM	0.05
10/25/2021	1:30:00 PM	0.05
10/25/2021	1:45:00 PM	0.05
10/25/2021	2:00:00 PM	0.05
10/25/2021	2:15:00 PM	0.05
10/25/2021	2:30:00 PM	0.05
10/25/2021	2:45:00 PM	0.05
10/25/2021	3:00:00 PM	0.05
10/25/2021	3:15:00 PM	0.05
10/25/2021	3:30:00 PM	0.05
10/25/2021	3:45:00 PM	0.05
10/25/2021	4:00:00 PM	0.05
10/25/2021	4:15:00 PM	0.05
10/25/2021	4:30:00 PM	0.05
10/25/2021	4:45:00 PM	0.05
10/25/2021	5:00:00 PM	0.05
10/25/2021	5:15:00 PM	0.05
10/25/2021	5:30:00 PM	0.05
10/25/2021	5:45:00 PM	0.05
10/25/2021	6:00:00 PM	0.05
10/25/2021	6:15:00 PM	0.05
10/25/2021	6:30:00 PM	0.05
10/25/2021	6:45:00 PM	0.05
10/25/2021	7:00:00 PM	0.05
10/25/2021	7:15:00 PM	0.05
10/25/2021	7:30:00 PM	0.05
10/25/2021	7:45:00 PM	0.05
10/25/2021	8:00:00 PM	0.04
10/25/2021	8:15:00 PM	0.04
10/25/2021	8:30:00 PM	0.04
10/25/2021	8:45:00 PM	0.04
10/25/2021	9:00:00 PM	0.04
10/25/2021	9:15:00 PM	0.04
10/25/2021	9:30:00 PM	0.04
10/25/2021	9:45:00 PM	0.04

# Georges Ditch Return Gage

DATE	TIME	GAGE
10/25/2021	10:00:00 PM	0.04
10/25/2021	10:15:00 PM	0.04
10/25/2021	10:30:00 PM	0.04
10/25/2021	10:45:00 PM	0.05
10/25/2021	11:00:00 PM	0.06
10/25/2021	11:15:00 PM	0.07
10/25/2021	11:30:00 PM	0.07
10/25/2021	11:45:00 PM	0.07
10/26/2021	12:00:00 AM	0.08
10/26/2021	12:15:00 AM	0.08
10/26/2021	12:30:00 AM	0.08
10/26/2021	12:45:00 AM	0.08
10/26/2021	1:00:00 AM	0.08
10/26/2021	1:15:00 AM	0.08
10/26/2021	1:30:00 AM	0.08
10/26/2021	1:45:00 AM	0.08
10/26/2021	2:00:00 AM	0.08
10/26/2021	2:15:00 AM	0.08
10/26/2021	2:30:00 AM	0.08
10/26/2021	2:45:00 AM	0.08
10/26/2021	3:00:00 AM	0.08
10/26/2021	3:15:00 AM	0.08
10/26/2021	3:30:00 AM	0.08
10/26/2021	3:45:00 AM	0.08
10/26/2021	4:00:00 AM	0.08
10/26/2021	4:15:00 AM	0.08
10/26/2021	4:30:00 AM	0.08
10/26/2021	4:45:00 AM	0.08
10/26/2021	5:00:00 AM	0.08
10/26/2021	5:15:00 AM	0.08
10/26/2021	5:30:00 AM	0.08
10/26/2021	5:45:00 AM	0.08
10/26/2021	6:00:00 AM	0.08
10/26/2021	6:15:00 AM	0.08
10/26/2021	6:30:00 AM	0.08
10/26/2021	6:45:00 AM	0.08
10/26/2021	7:00:00 AM	0.08
10/26/2021	7:15:00 AM	0.08
10/26/2021	7:30:00 AM	0.08
10/26/2021	7:45:00 AM	0.08
10/26/2021	8:00:00 AM	0.08
10/26/2021	8:15:00 AM	0.08
10/26/2021	8:30:00 AM	0.08
10/26/2021	8:45:00 AM	0.08
10/26/2021	9:00:00 AM	0.08
10/26/2021	9:15:00 AM	0.08

# Georges Ditch Return Gage

DATE	TIME	GAGE
10/26/2021	9:30:00 AM	0.08
10/26/2021	9:45:00 AM	0.08
10/26/2021	10:00:00 AM	0.08
10/26/2021	10:15:00 AM	0.08
10/26/2021	10:30:00 AM	0.08
10/26/2021	10:45:00 AM	0.08
10/26/2021	11:00:00 AM	0.08
10/26/2021	11:15:00 AM	0.08
10/26/2021	11:30:00 AM	0.08
10/26/2021	11:45:00 AM	0.08
10/26/2021	12:00:00 PM	0.08
10/26/2021	12:15:00 PM	0.08
10/26/2021	12:30:00 PM	0.08
10/26/2021	12:45:00 PM	0.08
10/26/2021	1:00:00 PM	0.08
10/26/2021	1:15:00 PM	0.08
10/26/2021	1:30:00 PM	0.07
10/26/2021	1:45:00 PM	0.07
10/26/2021	2:00:00 PM	0.07
10/26/2021	2:15:00 PM	0.07
10/26/2021	2:30:00 PM	0.07
10/26/2021	2:45:00 PM	0.07
10/26/2021	3:00:00 PM	0.07
10/26/2021	3:15:00 PM	0.07
10/26/2021	3:30:00 PM	0.07
10/26/2021	3:45:00 PM	0.07
10/26/2021	4:00:00 PM	0.07
10/26/2021	4:15:00 PM	0.07
10/26/2021	4:30:00 PM	0.07
10/26/2021	4:45:00 PM	0.07
10/26/2021	5:00:00 PM	0.07
10/26/2021	5:15:00 PM	0.07
10/26/2021	5:30:00 PM	0.07
10/26/2021	5:45:00 PM	0.07
10/26/2021	6:00:00 PM	0.07
10/26/2021	6:15:00 PM	0.07
10/26/2021	6:30:00 PM	0.07
10/26/2021	6:45:00 PM	0.07
10/26/2021	7:00:00 PM	0.07
10/26/2021	7:15:00 PM	0.07
10/26/2021	7:30:00 PM	0.07
10/26/2021	7:45:00 PM	0.07
10/26/2021	8:00:00 PM	0.07
10/26/2021	8:15:00 PM	0.07
10/26/2021	8:30:00 PM	0.07
10/26/2021	8:45:00 PM	0.07

# Georges Ditch Return Gage

DATE	TIME	GAGE
10/26/2021	9:00:00 PM	0.07
10/26/2021	9:15:00 PM	0.07
10/26/2021	9:30:00 PM	0.07
10/26/2021	9:45:00 PM	0.07
10/26/2021	10:00:00 PM	0.07
10/26/2021	10:15:00 PM	0.07
10/26/2021	10:30:00 PM	0.07
10/26/2021	10:45:00 PM	0.07
10/26/2021	11:00:00 PM	0.07
10/26/2021	11:15:00 PM	0.07
10/26/2021	11:30:00 PM	0.07
10/26/2021	11:45:00 PM	0.07
10/27/2021	12:00:00 AM	0.07
10/27/2021	12:15:00 AM	0.07
10/27/2021	12:30:00 AM	0.07
10/27/2021	12:45:00 AM	0.07
10/27/2021	1:00:00 AM	0.06
10/27/2021	1:15:00 AM	0.06
10/27/2021	1:30:00 AM	0.07
10/27/2021	1:45:00 AM	0.07
10/27/2021	2:00:00 AM	0.06
10/27/2021	2:15:00 AM	0.07
10/27/2021	2:30:00 AM	0.06
10/27/2021	2:45:00 AM	0.06
10/27/2021	3:00:00 AM	0.07
10/27/2021	3:15:00 AM	0.06
10/27/2021	3:30:00 AM	0.07
10/27/2021	3:45:00 AM	0.06
10/27/2021	4:00:00 AM	0.07
10/27/2021	4:15:00 AM	0.06
10/27/2021	4:30:00 AM	0.07
10/27/2021	4:45:00 AM	0.06
10/27/2021	5:00:00 AM	0.06
10/27/2021	5:15:00 AM	0.06
10/27/2021	5:30:00 AM	0.06
10/27/2021	5:45:00 AM	0.06
10/27/2021	6:00:00 AM	0.06
10/27/2021	6:15:00 AM	0.06
10/27/2021	6:30:00 AM	0.06
10/27/2021	6:45:00 AM	0.06
10/27/2021	7:00:00 AM	0.06
10/27/2021	7:15:00 AM	0.06
10/27/2021	7:30:00 AM	0.06
10/27/2021	7:45:00 AM	0.06
10/27/2021	8:00:00 AM	0.06
10/27/2021	8:15:00 AM	0.06

# Georges Ditch Return Gage

DATE	TIME	GAGE
10/27/2021	8:30:00 AM	0.06
10/27/2021	8:45:00 AM	0.06
10/27/2021	9:00:00 AM	0.06
10/27/2021	9:15:00 AM	0.06
10/27/2021	9:30:00 AM	0.06
10/27/2021	9:45:00 AM	0.06
10/27/2021	10:00:00 AM	0.07
10/27/2021	10:15:00 AM	0.07
10/27/2021	10:30:00 AM	0.07
10/27/2021	10:45:00 AM	0.07
10/27/2021	11:00:00 AM	0.07
10/27/2021	11:15:00 AM	0.07
10/27/2021	11:30:00 AM	0.07
10/27/2021	11:45:00 AM	0.07
10/27/2021	12:00:00 PM	0.07
10/27/2021	12:15:00 PM	0.07
10/27/2021	12:30:00 PM	0.07
10/27/2021	12:45:00 PM	0.07
10/27/2021	1:00:00 PM	0.07
10/27/2021	1:15:00 PM	0.06
10/27/2021	1:30:00 PM	0.07
10/27/2021	1:45:00 PM	0.07
10/27/2021	2:00:00 PM	0.06
10/27/2021	2:15:00 PM	0.06
10/27/2021	2:30:00 PM	0.06
10/27/2021	2:45:00 PM	0.06
10/27/2021	3:00:00 PM	0.06
10/27/2021	3:15:00 PM	0.06
10/27/2021	3:30:00 PM	0.06
10/27/2021	3:45:00 PM	0.06
10/27/2021	4:00:00 PM	0.06
10/27/2021	4:15:00 PM	0.06
10/27/2021	4:30:00 PM	0.06
10/27/2021	4:45:00 PM	0.06
10/27/2021	5:00:00 PM	0.06
10/27/2021	5:15:00 PM	0.06
10/27/2021	5:30:00 PM	0.06
10/27/2021	5:45:00 PM	0.06
10/27/2021	6:00:00 PM	0.06
10/27/2021	6:15:00 PM	0.06
10/27/2021	6:30:00 PM	0.06
10/27/2021	6:45:00 PM	0.06
10/27/2021	7:00:00 PM	0.06
10/27/2021	7:15:00 PM	0.06
10/27/2021	7:30:00 PM	0.06
10/27/2021	7:45:00 PM	0.06

# Georges Ditch Return Gage

DATE	TIME	GAGE
10/27/2021	8:00:00 PM	0.06
10/27/2021	8:15:00 PM	0.06
10/27/2021	8:30:00 PM	0.06
10/27/2021	8:45:00 PM	0.06
10/27/2021	9:00:00 PM	0.06
10/27/2021	9:15:00 PM	0.07
10/27/2021	9:30:00 PM	0.06
10/27/2021	9:45:00 PM	0.07
10/27/2021	10:00:00 PM	0.07
10/27/2021	10:15:00 PM	0.07
10/27/2021	10:30:00 PM	0.07
10/27/2021	10:45:00 PM	0.07
10/27/2021	11:00:00 PM	0.07
10/27/2021	11:15:00 PM	0.07
10/27/2021	11:30:00 PM	0.07
10/27/2021	11:45:00 PM	0.07
10/28/2021	12:00:00 AM	0.07
10/28/2021	12:15:00 AM	0.07
10/28/2021	12:30:00 AM	0.07
10/28/2021	12:45:00 AM	0.07
10/28/2021	1:00:00 AM	0.07
10/28/2021	1:15:00 AM	0.06
10/28/2021	1:30:00 AM	0.07
10/28/2021	1:45:00 AM	0.06
10/28/2021	2:00:00 AM	0.06
10/28/2021	2:15:00 AM	0.06
10/28/2021	2:30:00 AM	0.06
10/28/2021	2:45:00 AM	0.06
10/28/2021	3:00:00 AM	0.06
10/28/2021	3:15:00 AM	0.06
10/28/2021	3:30:00 AM	0.06
10/28/2021	3:45:00 AM	0.06
10/28/2021	4:00:00 AM	0.06
10/28/2021	4:15:00 AM	0.06
10/28/2021	4:30:00 AM	0.06
10/28/2021	4:45:00 AM	0.06
10/28/2021	5:00:00 AM	0.06
10/28/2021	5:15:00 AM	0.06
10/28/2021	5:30:00 AM	0.06
10/28/2021	5:45:00 AM	0.06
10/28/2021	6:00:00 AM	0.06
10/28/2021	6:15:00 AM	0.06
10/28/2021	6:30:00 AM	0.06
10/28/2021	6:45:00 AM	0.06
10/28/2021	7:00:00 AM	0.06
10/28/2021	7:15:00 AM	0.06

# Georges Ditch Return Gage

DATE	TIME	GAGE
10/28/2021	7:30:00 AM	0.06
10/28/2021	7:45:00 AM	0.06
10/28/2021	8:00:00 AM	0.06
10/28/2021	8:15:00 AM	0.06
10/28/2021	8:30:00 AM	0.06
10/28/2021	8:45:00 AM	0.06
10/28/2021	9:00:00 AM	0.06
10/28/2021	9:15:00 AM	0.06
10/28/2021	9:30:00 AM	0.06
10/28/2021	9:45:00 AM	0.06
10/28/2021	10:00:00 AM	0.06
10/28/2021	10:15:00 AM	0.06
10/28/2021	10:30:00 AM	0.06
10/28/2021	10:45:00 AM	0.06
10/28/2021	11:00:00 AM	0.06
10/28/2021	11:15:00 AM	0.06
10/28/2021	11:30:00 AM	0.06
10/28/2021	11:45:00 AM	0.06
10/28/2021	12:00:00 PM	0.07
10/28/2021	12:15:00 PM	0.07
10/28/2021	12:30:00 PM	0.07
10/28/2021	12:45:00 PM	0.07
10/28/2021	1:00:00 PM	0.07
10/28/2021	1:15:00 PM	0.07
10/28/2021	1:30:00 PM	0.07
10/28/2021	1:45:00 PM	0.07
10/28/2021	2:00:00 PM	0.07
10/28/2021	2:15:00 PM	0.07
10/28/2021	2:30:00 PM	0.07
10/28/2021	2:45:00 PM	0.07
10/28/2021	3:00:00 PM	0.07
10/28/2021	3:15:00 PM	0.07
10/28/2021	3:30:00 PM	0.06
10/28/2021	3:45:00 PM	0.07
10/28/2021	4:00:00 PM	0.06
10/28/2021	4:15:00 PM	0.06
10/28/2021	4:30:00 PM	0.06
10/28/2021	4:45:00 PM	0.06
10/28/2021	5:00:00 PM	0.06
10/28/2021	5:15:00 PM	0.06
10/28/2021	5:30:00 PM	0.06
10/28/2021	5:45:00 PM	0.06
10/28/2021	6:00:00 PM	0.06
10/28/2021	6:15:00 PM	0.06
10/28/2021	6:30:00 PM	0.06
10/28/2021	6:45:00 PM	0.06



# Georges Ditch Return Gage

DATE	TIME	GAGE
10/28/2021	7:00:00 PM	0.06
10/28/2021	7:15:00 PM	0.06
10/28/2021	7:30:00 PM	0.06
10/28/2021	7:45:00 PM	0.06
10/28/2021	8:00:00 PM	0.06
10/28/2021	8:15:00 PM	0.06
10/28/2021	8:30:00 PM	0.06
10/28/2021	8:45:00 PM	0.06
10/28/2021	9:00:00 PM	0.06
10/28/2021	9:15:00 PM	0.06
10/28/2021	9:30:00 PM	0.06
10/28/2021	9:45:00 PM	0.06
10/28/2021	10:00:00 PM	0.06
10/28/2021	10:15:00 PM	0.06
10/28/2021	10:30:00 PM	0.06
10/28/2021	10:45:00 PM	0.06
10/28/2021	11:00:00 PM	0.06
10/28/2021	11:15:00 PM	0.06
10/28/2021	11:30:00 PM	0.06
10/28/2021	11:45:00 PM	0.06
10/29/2021	12:00:00 AM	0.06
10/29/2021	12:15:00 AM	0.06
10/29/2021	12:30:00 AM	0.06
10/29/2021	12:45:00 AM	0.06
10/29/2021	1:00:00 AM	0.06
10/29/2021	1:15:00 AM	0.06
10/29/2021	1:30:00 AM	0.06
10/29/2021	1:45:00 AM	0.06
10/29/2021	2:00:00 AM	0.06
10/29/2021	2:15:00 AM	0.06
10/29/2021	2:30:00 AM	0.06
10/29/2021	2:45:00 AM	0.06
10/29/2021	3:00:00 AM	0.06
10/29/2021	3:15:00 AM	0.06
10/29/2021	3:30:00 AM	0.06
10/29/2021	3:45:00 AM	0.06
10/29/2021	4:00:00 AM	0.06
10/29/2021	4:15:00 AM	0.06
10/29/2021	4:30:00 AM	0.06
10/29/2021	4:45:00 AM	0.06
10/29/2021	5:00:00 AM	0.06
10/29/2021	5:15:00 AM	0.06
10/29/2021	5:30:00 AM	0.06
10/29/2021	5:45:00 AM	0.06
10/29/2021	6:00:00 AM	0.06
10/29/2021	6:15:00 AM	0.06

# Georges Ditch Return Gage

DATE	TIME	GAGE
10/29/2021	6:30:00 AM	0.06
10/29/2021	6:45:00 AM	0.06
10/29/2021	7:00:00 AM	0.06
10/29/2021	7:15:00 AM	0.06
10/29/2021	7:30:00 AM	0.06
10/29/2021	7:45:00 AM	0.06
10/29/2021	8:00:00 AM	0.06
10/29/2021	8:15:00 AM	0.06
10/29/2021	8:30:00 AM	0.06
10/29/2021	8:45:00 AM	0.06
10/29/2021	9:00:00 AM	0.06
10/29/2021	9:15:00 AM	0.06
10/29/2021	9:30:00 AM	0.06
10/29/2021	9:45:00 AM	0.06
10/29/2021	10:00:00 AM	0.06
10/29/2021	10:15:00 AM	0.06
10/29/2021	10:30:00 AM	0.06
10/29/2021	10:45:00 AM	0.06
10/29/2021	11:00:00 AM	0.06
10/29/2021	11:15:00 AM	0.06
10/29/2021	11:30:00 AM	0.06
10/29/2021	11:45:00 AM	0.06
10/29/2021	12:00:00 PM	0.06
10/29/2021	12:15:00 PM	0.06
10/29/2021	12:30:00 PM	0.06
10/29/2021	12:45:00 PM	0.06
10/29/2021	1:00:00 PM	0.06
10/29/2021	1:15:00 PM	0.06
10/29/2021	1:30:00 PM	0.06
10/29/2021	1:45:00 PM	0.06
10/29/2021	2:00:00 PM	0.06
10/29/2021	2:15:00 PM	0.06
10/29/2021	2:30:00 PM	0.06
10/29/2021	2:45:00 PM	0.06
10/29/2021	3:00:00 PM	0.06
10/29/2021	3:15:00 PM	0.06
10/29/2021	3:30:00 PM	0.06
10/29/2021	3:45:00 PM	0.06
10/29/2021	4:00:00 PM	0.06
10/29/2021	4:15:00 PM	0.06
10/29/2021	4:30:00 PM	0.06
10/29/2021	4:45:00 PM	0.06
10/29/2021	5:00:00 PM	0.06
10/29/2021	5:15:00 PM	0.06
10/29/2021	5:30:00 PM	0.06
10/29/2021	5:45:00 PM	0.06

# Georges Ditch Return Gage

DATE	TIME	GAGE
10/29/2021	6:00:00 PM	0.06
10/29/2021	6:15:00 PM	0.06
10/29/2021	6:30:00 PM	0.06
10/29/2021	6:45:00 PM	0.06
10/29/2021	7:00:00 PM	0.06
10/29/2021	7:15:00 PM	0.06
10/29/2021	7:30:00 PM	0.06
10/29/2021	7:45:00 PM	0.06
10/29/2021	8:00:00 PM	0.06
10/29/2021	8:15:00 PM	0.06
10/29/2021	8:30:00 PM	0.06
10/29/2021	8:45:00 PM	0.06
10/29/2021	9:00:00 PM	0.06
10/29/2021	9:15:00 PM	0.06
10/29/2021	9:30:00 PM	0.06
10/29/2021	9:45:00 PM	0.06
10/29/2021	10:00:00 PM	0.06
10/29/2021	10:15:00 PM	0.06
10/29/2021	10:30:00 PM	0.06
10/29/2021	10:45:00 PM	0.06
10/29/2021	11:00:00 PM	0.06
10/29/2021	11:15:00 PM	0.06
10/29/2021	11:30:00 PM	0.06
10/29/2021	11:45:00 PM	0.06
10/30/2021	12:00:00 AM	0.06
10/30/2021	12:15:00 AM	0.06
10/30/2021	12:30:00 AM	0.06
10/30/2021	12:45:00 AM	0.06
10/30/2021	1:00:00 AM	0.06
10/30/2021	1:15:00 AM	0.06
10/30/2021	1:30:00 AM	0.06
10/30/2021	1:45:00 AM	0.06
10/30/2021	2:00:00 AM	0.06
10/30/2021	2:15:00 AM	0.06
10/30/2021	2:30:00 AM	0.06
10/30/2021	2:45:00 AM	0.06
10/30/2021	3:00:00 AM	0.06
10/30/2021	3:15:00 AM	0.06
10/30/2021	3:30:00 AM	0.06
10/30/2021	3:45:00 AM	0.06
10/30/2021	4:00:00 AM	0.06
10/30/2021	4:15:00 AM	0.06
10/30/2021	4:30:00 AM	0.06
10/30/2021	4:45:00 AM	0.06
10/30/2021	5:00:00 AM	0.06
10/30/2021	5:15:00 AM	0.06

# Georges Ditch Return Gage

DATE	TIME	GAGE
10/30/2021	5:30:00 AM	0.06
10/30/2021	5:45:00 AM	0.06
10/30/2021	6:00:00 AM	0.06
10/30/2021	6:15:00 AM	0.06
10/30/2021	6:30:00 AM	0.06
10/30/2021	6:45:00 AM	0.06
10/30/2021	7:00:00 AM	0.06
10/30/2021	7:15:00 AM	0.06
10/30/2021	7:30:00 AM	0.06
10/30/2021	7:45:00 AM	0.06
10/30/2021	8:00:00 AM	0.06
10/30/2021	8:15:00 AM	0.06
10/30/2021	8:30:00 AM	0.06
10/30/2021	8:45:00 AM	0.06
10/30/2021	9:00:00 AM	0.06
10/30/2021	9:15:00 AM	0.06
10/30/2021	9:30:00 AM	0.06
10/30/2021	9:45:00 AM	0.06
10/30/2021	10:00:00 AM	0.06
10/30/2021	10:15:00 AM	0.06
10/30/2021	10:30:00 AM	0.06
10/30/2021	10:45:00 AM	0.06
10/30/2021	11:00:00 AM	0.06
10/30/2021	11:15:00 AM	0.06
10/30/2021	11:30:00 AM	0.06
10/30/2021	11:45:00 AM	0.06
10/30/2021	12:00:00 PM	0.06
10/30/2021	12:15:00 PM	0.06
10/30/2021	12:30:00 PM	0.06
10/30/2021	12:45:00 PM	0.06
10/30/2021	1:00:00 PM	0.06
10/30/2021	1:15:00 PM	0.06
10/30/2021	1:30:00 PM	0.06
10/30/2021	1:45:00 PM	0.06
10/30/2021	2:00:00 PM	0.06
10/30/2021	2:15:00 PM	0.06
10/30/2021	2:30:00 PM	0.06
10/30/2021	2:45:00 PM	0.06
10/30/2021	3:00:00 PM	0.06
10/30/2021	3:15:00 PM	0.06
10/30/2021	3:30:00 PM	0.06
10/30/2021	3:45:00 PM	0.06
10/30/2021	4:00:00 PM	0.07
10/30/2021	4:15:00 PM	0.06
10/30/2021	4:30:00 PM	0.06
10/30/2021	4:45:00 PM	0.06

## Georges Ditch Return Gage

DATE	TIME	GAGE
10/30/2021	5:00:00 PM	0.06
10/30/2021	5:15:00 PM	0.06
10/30/2021	5:30:00 PM	0.06
10/30/2021	5:45:00 PM	0.06
10/30/2021	6:00:00 PM	0.06
10/30/2021	6:15:00 PM	0.06
10/30/2021	6:30:00 PM	0.06
10/30/2021	6:45:00 PM	0.06
10/30/2021	7:00:00 PM	0.06
10/30/2021	7:15:00 PM	0.06
10/30/2021	7:30:00 PM	0.06
10/30/2021	7:45:00 PM	0.06
10/30/2021	8:00:00 PM	0.06
10/30/2021	8:15:00 PM	0.06
10/30/2021	8:30:00 PM	0.06
10/30/2021	8:45:00 PM	0.06
10/30/2021	9:00:00 PM	0.06
10/30/2021	9:15:00 PM	0.06
10/30/2021	9:30:00 PM	0.06
10/30/2021	9:45:00 PM	0.06
10/30/2021	10:00:00 PM	0.06
10/30/2021	10:15:00 PM	0.06
10/30/2021	10:30:00 PM	0.06
10/30/2021	10:45:00 PM	0.06
10/30/2021	11:00:00 PM	0.06
10/30/2021	11:15:00 PM	0.06
10/30/2021	11:30:00 PM	0.06
10/30/2021	11:45:00 PM	0.06
10/31/2021	12:00:00 AM	0.06
10/31/2021	12:15:00 AM	0.06
10/31/2021	12:30:00 AM	0.06
10/31/2021	12:45:00 AM	0.06
10/31/2021	1:00:00 AM	0.07
10/31/2021	1:15:00 AM	0.07
10/31/2021	1:30:00 AM	0.07
10/31/2021	1:45:00 AM	0.07
10/31/2021	2:00:00 AM	0.07
10/31/2021	2:15:00 AM	0.07
10/31/2021	2:30:00 AM	0.07
10/31/2021	2:45:00 AM	0.07
10/31/2021	3:00:00 AM	0.07
10/31/2021	3:15:00 AM	0.07
10/31/2021	3:30:00 AM	0.07
10/31/2021	3:45:00 AM	0.07
10/31/2021	4:00:00 AM	0.07
10/31/2021	4:15:00 AM	0.07

# Georges Ditch Return Gage

DATE	TIME	GAGE
10/31/2021	4:30:00 AM	0.07
10/31/2021	4:45:00 AM	0.07
10/31/2021	5:00:00 AM	0.07
10/31/2021	5:15:00 AM	0.06
10/31/2021	5:30:00 AM	0.07
10/31/2021	5:45:00 AM	0.06
10/31/2021	6:00:00 AM	0.06
10/31/2021	6:15:00 AM	0.07
10/31/2021	6:30:00 AM	0.07
10/31/2021	6:45:00 AM	0.07
10/31/2021	7:00:00 AM	0.07
10/31/2021	7:15:00 AM	0.07
10/31/2021	7:30:00 AM	0.07
10/31/2021	7:45:00 AM	0.07
10/31/2021	8:00:00 AM	0.07
10/31/2021	8:15:00 AM	0.07
10/31/2021	8:30:00 AM	0.07
10/31/2021	8:45:00 AM	0.07
10/31/2021	9:00:00 AM	0.07
10/31/2021	9:15:00 AM	0.07
10/31/2021	9:30:00 AM	0.07
10/31/2021	9:45:00 AM	0.07
10/31/2021	10:00:00 AM	0.07
10/31/2021	10:15:00 AM	0.07
10/31/2021	10:30:00 AM	0.07
10/31/2021	10:45:00 AM	0.07
10/31/2021	11:00:00 AM	0.07
10/31/2021	11:15:00 AM	0.07
10/31/2021	11:30:00 AM	0.07
10/31/2021	11:45:00 AM	0.07
10/31/2021	12:00:00 PM	0.07
10/31/2021	12:15:00 PM	0.07
10/31/2021	12:30:00 PM	0.07
10/31/2021	12:45:00 PM	0.07
10/31/2021	1:00:00 PM	0.07
10/31/2021	1:15:00 PM	0.07
10/31/2021	1:30:00 PM	0.07
10/31/2021	1:45:00 PM	0.07
10/31/2021	2:00:00 PM	0.07
10/31/2021	2:15:00 PM	0.07
10/31/2021	2:30:00 PM	0.06
10/31/2021	2:45:00 PM	0.07
10/31/2021	3:00:00 PM	0.07
10/31/2021	3:15:00 PM	0.06
10/31/2021	3:30:00 PM	0.06
10/31/2021	3:45:00 PM	0.06

# Georges Ditch Return Gage

DATE	TIME	GAGE
10/31/2021	4:00:00 PM	0.06
10/31/2021	4:15:00 PM	0.06
10/31/2021	4:30:00 PM	0.06
10/31/2021	4:45:00 PM	0.07
10/31/2021	5:00:00 PM	0.07
10/31/2021	5:15:00 PM	0.07
10/31/2021	5:30:00 PM	0.07
10/31/2021	5:45:00 PM	0.07
10/31/2021	6:00:00 PM	0.07
10/31/2021	6:15:00 PM	0.07
10/31/2021	6:30:00 PM	0.07
10/31/2021	6:45:00 PM	0.07
10/31/2021	7:00:00 PM	0.07
10/31/2021	7:15:00 PM	0.07
10/31/2021	7:30:00 PM	0.07
10/31/2021	7:45:00 PM	0.07
10/31/2021	8:00:00 PM	0.07
10/31/2021	8:15:00 PM	0.07
10/31/2021	8:30:00 PM	0.07
10/31/2021	8:45:00 PM	0.07
10/31/2021	9:00:00 PM	0.07
10/31/2021	9:15:00 PM	0.07
10/31/2021	9:30:00 PM	0.07
10/31/2021	9:45:00 PM	0.07
10/31/2021	10:00:00 PM	0.07
10/31/2021	10:15:00 PM	0.07
10/31/2021	10:30:00 PM	0.06
10/31/2021	10:45:00 PM	0.06
10/31/2021	11:00:00 PM	0.06
10/31/2021	11:15:00 PM	0.06
10/31/2021	11:30:00 PM	0.06
10/31/2021	11:45:00 PM	0.06

Party: CBR/BJA	Width: 20.7 ft	Processed by: BJA
Boat/Motor: BOAT	Area: 82.3 ft <sup>2</sup>	Mean Velocity: 0.684 ft/s
Gage Height: 4.32 ft	G.H.Change: 0.000 ft	Discharge: 56.2 ft <sup>3</sup> /s

Area Method: Avg. Course	ADCP Depth: 0.164 ft	Index Vel.: 0.00 ft/s	Rating No.: 1
Nav. Method: Bottom Track	Shore Ens.:10	Adj.Mean Vel: 0.00 ft/s	Qm Rating: U
MagVar Method: None (0.0°)	Bottom Est: Power (0.1667)	Rated Area: 0.000 ft <sup>2</sup>	Diff.: 0.000%
Depth: Composite (BT)	Top Est: Power (0.1667)	Control1: Unspecified	
Discharge Method: None		Control2: Unspecified	
% Correction: 0.00		Control3: Unspecified	

Screening Thresholds:	ADCP:
BT 3-Beam Solution: NO	Type/Freq.: StreamPro / 2000 kHz
WT 3-Beam Solution: NO	Serial #: Firmware: 31.12
BT Error Vel.: 32.81 ft/s	Bin Size: 10 cm Blank: 3 cm
WT Error Vel.: 32.81 ft/s	BT Mode: 10 BT Pings: 2
BT Up Vel.: 32.81 ft/s	WT Mode: 12 WT Pings: 6
WT Up Vel.: 32.81 ft/s	WV : 0 WO : 1, 4
Use Weighted Mean Depth: NO	
Max. Vel.: 2.79 ft/s	
Max. Depth: 7.61 ft	
Mean Depth: 3.97 ft	
% Meas.: 67.80	
Water Temp.: None	
ADCP Temp.: 57.0 °F	

Performed Diag. Test: NO  
 Performed Moving Bed Test: NO  
 Performed Compass Calibration: NO Evaluation: NO  
 Meas. Location: BRIDGE

Project Name: 211005 LOR @ REINACKLE000  
 Software: 2.20

Tr.#		Edge Distance		#Ens.	Discharge						Width	Area	Time		Mean Vel.		% Bad	
		L	R		Top	Middle	Bottom	Left	Right	Total			Start	End	Boat	Water	Ens.	Bins
001	R	2	2	55	7.73	39.5	8.44	1.02	-0.353	56.4	20	82	10:37	10:38	0.33	0.69	24	3
002	L	2	2	57	7.31	37.4	7.77	1.09	1.87	55.4	21	83	10:39	10:40	0.31	0.67	21	0
004	L	2	2	55	7.52	38.4	8.69	1.77	1.91	58.2	20	81	10:42	10:43	0.36	0.72	18	0
006	L	2	2	46	7.35	37.2	8.09	0.848	1.34	54.8	21	84	10:46	10:47	0.37	0.65	4	2
<b>Mean</b>		2	2	53	7.48	38.1	8.25	1.18	1.19	56.2	21	82	<b>Total</b>	00:09	0.34	0.68	17	1
<b>SDev</b>		0	0	5	0.194	1.06	0.402	0.402	1.06	1.47	0.5	1.4			0.02	0.03		
<b>SD/M</b>		0.0%	0.0%	9.3%	2.6%	2.8%	4.9%	34.0%	89.1%	2.6%	2.5%	1.7%			6.9%	4.1%		

**Remarks:**



Party: CBR/BJA	Width: 22.5 ft	Processed by: BJA
Boat/Motor: BOAT	Area: 82.0 ft <sup>2</sup>	Mean Velocity: 0.500 ft/s
Gage Height: 4.04 ft	G.H.Change: 0.000 ft	Discharge: 40.8 ft <sup>3</sup> /s

Area Method: Avg. Course	ADCP Depth: 0.164 ft	Index Vel.: 0.00 ft/s	Rating No.: 1
Nav. Method: Bottom Track	Shore Ens.:10	Adj.Mean Vel: 0.00 ft/s	Qm Rating: U
MagVar Method: None (0.0°)	Bottom Est: Power (0.1667)	Rated Area: 0.000 ft <sup>2</sup>	Diff.: 0.000%
Depth: Composite (BT)	Top Est: Power (0.1667)	Control1: Unspecified	
Discharge Method: None		Control2: Unspecified	
% Correction: 0.00		Control3: Unspecified	

Screening Thresholds:	ADCP:
BT 3-Beam Solution: NO	Type/Freq.: StreamPro / 2000 kHz
WT 3-Beam Solution: NO	Serial #:                      Firmware: 31.12
BT Error Vel.: 32.81 ft/s	Bin Size: 10 cm              Blank: 3 cm
WT Error Vel.: 32.81 ft/s	BT Mode: 10                  BT Pings: 2
BT Up Vel.: 32.81 ft/s	WT Mode: 12                  WT Pings: 6
WT Up Vel.: 32.81 ft/s	WV : 0                          WO : 1, 4
Use Weighted Mean Depth: NO	
	Max. Vel.: 3.21 ft/s
	Max. Depth: 5.96 ft
	Mean Depth: 3.65 ft
	% Meas.: 72.57
	Water Temp.: None
	ADCP Temp.: 55.2 °F

Performed Diag. Test: NO  
 Performed Moving Bed Test: NO  
 Performed Compass Calibration: NO    Evaluation: NO  
 Meas. Location: BRIDGE

Project Name: 211026 LOR @ REINHACKLE  
 Software: 2.20

Tr.#		Edge Distance		#Ens.	Discharge						Width	Area	Time		Mean Vel.		% Bad	
		L	R		Top	Middle	Bottom	Left	Right	Total			Start	End	Boat	Water	Ens.	Bins
001	R	2	2	51	5.97	29.8	3.85	1.17	0.530	41.3	22	79	11:55	11:56	0.34	0.52	4	1
002	L	2	2	49	5.90	29.3	4.10	1.20	0.989	41.5	22	82	11:56	11:57	0.37	0.50	12	1
003	R	2	2	87	5.90	28.7	3.78	0.424	0.636	39.4	21	73	11:58	11:59	0.27	0.54	34	1
004	L	2	2	79	6.22	30.7	4.27	0.494	-0.636	41.1	25	93	12:00	12:01	0.28	0.44	39	2
<b>Mean</b>		2	2	66	5.99	29.6	4.00	0.821	0.380	40.8	22	82	<b>Total</b>	00:06	0.31	0.50	22	1
<b>SDev</b>		0	0	19	0.151	0.854	0.228	0.419	0.705	0.932	2.1	8.4			0.05	0.04		
<b>SD/M</b>		0.0%	0.0%	29.3%	2.5%	2.9%	5.7%	51.1%	185.6%	2.3%	9.2%	10.3%			15.7%	8.6%		

Remarks:

### Reinhackle (0365)

Year	Month	Day	Hour	Minute	Second	VelocityX	VelocityY	Level	StdError1	StdError2	StdError3	SNR1	SNR2	SNR3	SignalAmp1	SignalAmp2	SignalAmp3	Noise1	Noise2	Noise3
2021	10	1	0	6	40	23.9	-3.3	1.212	0.3	0.2	0	32.3	28	0	110	98	0	35	33	33
2021	10	1	0	16	40	23.4	-3.5	1.212	0.3	0.2	0	33.1	27.1	0	110	96	0	33	33	34
2021	10	1	0	26	40	23.3	-2.4	1.213	0.3	0.2	0	32.3	28	0	110	97	0	35	32	34
2021	10	1	0	36	40	23.5	-2.6	1.212	0.3	0.2	0	32.7	27.5	0	110	97	0	34	33	33
2021	10	1	0	46	40	24.3	-3.2	1.213	0.3	0.2	0	32.7	27.5	0	110	97	0	34	33	35
2021	10	1	0	56	40	24	-2.6	1.213	0.5	0.4	0	32.3	28	0	109	97	0	34	32	34
2021	10	1	1	6	40	23.6	-3.1	1.212	0.4	0.3	0	32.7	27.5	0	110	97	0	34	33	33
2021	10	1	1	16	40	24.2	-3.5	1.212	0.4	0.3	0	31.8	27.1	0	109	96	0	35	33	33
2021	10	1	1	26	40	23.5	-2.3	1.213	0.3	0.2	0	32.3	27.1	0	110	96	0	35	33	34
2021	10	1	1	36	40	23.5	-3.1	1.213	0.5	0.4	0	32.7	28	0	110	97	0	34	32	34
2021	10	1	1	46	40	23.5	-3.9	1.213	0.3	0.2	0	31.8	27.5	0	109	96	0	35	32	34
2021	10	1	1	56	40	23.4	-2.8	1.213	0.3	0.2	0	32.3	27.1	0	110	96	0	35	33	33
2021	10	1	2	6	40	24.3	-2.9	1.212	0.3	0.2	0	32.3	27.5	0	109	97	0	34	33	34
2021	10	1	2	16	40	24.3	-3.4	1.212	0.4	0.3	0	31.8	27.1	0	109	96	0	35	33	34
2021	10	1	2	26	40	23.2	-3.3	1.212	0.3	0.2	0	32.3	27.1	0	109	96	0	34	33	33
2021	10	1	2	36	40	23.8	-3.4	1.212	0.3	0.2	0	31.8	27.1	0	109	96	0	35	33	34
2021	10	1	2	46	40	23.8	-4	1.212	0.3	0.2	0	32.3	27.1	0	109	96	0	34	33	33
2021	10	1	2	56	40	23	-2.7	1.212	0.3	0.2	0	32.3	27.1	0	109	97	0	34	34	34
2021	10	1	3	6	40	23	-4.4	1.212	0.3	0.2	0	31.8	27.1	0	109	96	0	35	33	34
2021	10	1	3	16	40	22.2	-2	1.212	0.3	0.2	0	32.7	27.5	0	110	97	0	34	33	34
2021	10	1	3	26	40	23.9	-2.6	1.212	0.4	0.3	0	31.8	27.1	0	109	96	0	35	33	34
2021	10	1	3	36	40	23.4	-2.8	1.212	0.3	0.2	0	32.3	27.1	0	109	96	0	34	33	34
2021	10	1	3	46	40	22.2	-2.7	1.212	0.3	0.2	0	32.7	27.5	0	110	97	0	34	33	33
2021	10	1	3	56	40	23.4	-2.7	1.212	0.4	0.3	0	32.3	28	0	109	97	0	34	32	34
2021	10	1	4	6	40	22.4	-3.3	1.213	0.4	0.3	0	32.3	27.1	0	109	96	0	34	33	34
2021	10	1	4	16	40	23.2	-3	1.212	0.3	0.2	0	32.3	27.5	0	109	96	0	34	32	34
2021	10	1	4	26	40	23	-3.3	1.212	0.3	0.2	0	32.3	27.1	0	109	96	0	34	33	34
2021	10	1	4	36	40	24.1	-2.9	1.212	0.5	0.4	0	31.8	27.5	0	109	97	0	35	33	33
2021	10	1	4	46	40	23.6	-3.2	1.212	0.3	0.2	0	31.8	27.1	0	109	96	0	35	33	34
2021	10	1	4	56	40	23	-2.3	1.213	0.3	0.2	0	32.3	27.1	0	109	96	0	34	33	34
2021	10	1	5	6	40	23.5	-2.2	1.212	0.3	0.2	0	32.3	27.1	0	109	96	0	34	33	34
2021	10	1	5	16	40	24.1	-2.9	1.213	0.3	0.2	0	31.8	27.1	0	109	96	0	35	33	34
2021	10	1	5	26	40	24	-1.5	1.213	0.3	0.2	0	31.8	27.1	0	109	96	0	35	33	34
2021	10	1	5	36	40	24.3	-2.6	1.213	0.3	0.2	0	31.8	27.1	0	109	96	0	35	33	34
2021	10	1	5	46	40	23.4	-2.1	1.213	0.3	0.2	0	32.7	28	0	110	97	0	34	32	34
2021	10	1	5	56	40	23.4	-2.7	1.213	0.4	0.3	0	31.8	27.1	0	109	96	0	35	33	33
2021	10	1	6	6	40	22.9	-2.2	1.214	0.3	0.2	0	32.3	27.1	0	109	96	0	34	33	34
2021	10	1	6	16	40	22.9	-2.6	1.214	0.4	0.3	0	31.8	27.1	0	109	96	0	35	33	34
2021	10	1	6	26	40	24.1	-2.1	1.215	0.3	0.2	0	32.3	26.7	0	109	96	0	34	34	34
2021	10	1	6	36	40	23	-2.3	1.215	0.3	0.2	0	31.8	27.1	0	109	96	0	35	33	34
2021	10	1	6	46	40	22.5	-2	1.216	0.3	0.2	0	32.3	27.1	0	109	96	0	34	33	34
2021	10	1	6	56	40	24.5	-3.5	1.215	0.3	0.2	0	31.8	26.7	0	108	95	0	34	33	34
2021	10	1	7	6	40	23.6	-3.1	1.216	0.3	0.2	0	31.4	26.7	0	108	95	0	35	33	34
2021	10	1	7	16	40	23.4	-3.2	1.216	0.4	0.3	0	31.4	26.2	0	107	94	0	34	33	34
2021	10	1	7	26	40	24	-4.2	1.216	0.4	0.3	0	30.5	25.8	0	106	93	0	35	33	34
2021	10	1	7	36	40	23.9	-2.7	1.216	0.4	0.3	0	30.5	25.8	0	106	93	0	35	33	34
2021	10	1	7	46	40	23.7	-2.4	1.216	0.3	0.2	0	31	25.8	0	106	93	0	34	33	34
2021	10	1	7	56	40	22.5	-3.1	1.216	0.4	0.3	0	30.5	25.4	0	105	93	0	34	34	34

### Reinhackle (0365)

Year	Month	Day	Hour	Minute	Second	VelocityX	VelocityY	Level	StdError1	StdError2	StdError3	SNR1	SNR2	SNR3	SignalAmp1	SignalAmp2	SignalAmp3	Noise1	Noise2	Noise3
2021	10	1	8	6	40	23.1	-3.1	1.216	0.3	0.2	0	30.5	26.2	0	106	94	0	35	33	34
2021	10	1	8	16	40	23.6	-2.6	1.216	0.3	0.2	0	30.1	25.8	0	105	93	0	35	33	34
2021	10	1	8	26	40	24.5	-3.1	1.216	0.3	0.2	0	31	25.8	0	106	93	0	34	33	34
2021	10	1	8	36	40	23.7	-4	1.216	0.3	0.2	0	30.1	25.8	0	105	93	0	35	33	34
2021	10	1	8	46	40	22.3	-2.9	1.216	0.3	0.2	0	30.1	25.4	0	105	92	0	35	33	34
2021	10	1	8	56	40	24.3	-3.8	1.216	0.3	0.2	0	29.7	25.4	0	104	92	0	35	33	34
2021	10	1	9	6	40	23.8	-3.5	1.216	0.3	0.2	0	30.1	25.4	0	105	92	0	35	33	34
2021	10	1	9	16	40	22.7	-2.7	1.216	0.3	0.2	0	30.1	25.4	0	105	92	0	35	33	34
2021	10	1	9	26	40	23.3	-3.3	1.216	0.3	0.2	0	30.5	25.4	0	105	92	0	34	33	34
2021	10	1	9	36	40	22.9	-2.6	1.216	0.3	0.2	0	29.7	25.4	0	104	92	0	35	33	35
2021	10	1	9	46	40	23.6	-2.9	1.216	0.3	0.2	0	30.5	24.9	0	105	92	0	34	34	34
2021	10	1	9	56	40	24.2	-2.4	1.216	0.3	0.2	0	30.1	25.4	0	105	92	0	35	33	33
2021	10	1	10	6	40	23.9	-2.7	1.216	0.3	0.2	0	30.1	25.4	0	105	93	0	35	34	34
2021	10	1	10	16	40	22.8	-3.6	1.217	0.3	0.2	0	30.5	26.2	0	105	93	0	34	32	34
2021	10	1	10	26	40	22.6	-3.7	1.217	0.3	0.2	0	31	25.8	0	106	93	0	34	33	34
2021	10	1	10	36	40	23.2	-2.7	1.217	0.3	0.2	0	30.5	25.4	0	106	93	0	35	34	34
2021	10	1	10	46	40	23	-3.5	1.217	0.3	0.2	0	31	25.8	0	106	93	0	34	33	35
2021	10	1	10	56	40	22.4	-2.7	1.217	0.3	0.2	0	30.5	25.4	0	105	92	0	34	33	34
2021	10	1	11	6	40	23.5	-3	1.217	0.4	0.3	0	30.1	25.4	0	105	92	0	35	33	34
2021	10	1	11	16	40	22.7	-3.5	1.217	0.3	0.2	0	30.5	25.8	0	105	93	0	34	33	34
2021	10	1	11	26	40	22.9	-3.4	1.217	0.4	0.3	0	30.1	25.8	0	105	93	0	35	33	34
2021	10	1	11	36	40	23.1	-3.1	1.217	0.4	0.3	0	31	25.8	0	106	93	0	34	33	34
2021	10	1	11	46	40	23.2	-3.3	1.217	0.5	0.4	0	30.1	25.8	0	105	93	0	35	33	34
2021	10	1	11	56	40	22.4	-2.7	1.217	0.4	0.3	0	30.5	26.2	0	106	94	0	35	33	34
2021	10	1	12	6	40	23.2	-3.3	1.216	0.3	0.2	0	31	26.7	0	106	94	0	34	32	34
2021	10	1	12	16	40	23.5	-3.3	1.215	0.3	0.2	0	31	25.8	0	106	93	0	34	33	33
2021	10	1	12	26	40	23.9	-3.2	1.215	0.4	0.3	0	31	26.7	0	106	94	0	34	32	34
2021	10	1	12	36	40	23.2	-4.1	1.214	0.4	0.3	0	30.5	25.8	0	106	93	0	35	33	34
2021	10	1	12	46	40	22.7	-4	1.214	0.3	0.2	0	31	25.8	0	106	94	0	34	34	34
2021	10	1	12	56	40	22.3	-2.7	1.214	0.3	0.2	0	31	26.2	0	106	94	0	34	33	34
2021	10	1	13	6	40	22.5	-3.6	1.213	0.3	0.2	0	30.5	26.7	0	106	94	0	35	32	34
2021	10	1	13	16	40	22.4	-4	1.213	0.4	0.3	0	31	26.7	0	106	94	0	34	32	34
2021	10	1	13	26	40	23.3	-3.7	1.213	0.3	0.2	0	31	26.7	0	106	94	0	34	32	34
2021	10	1	13	36	40	23	-4.4	1.213	0.4	0.3	0	30.5	26.2	0	106	94	0	35	33	33
2021	10	1	13	46	40	22.5	-2.9	1.213	0.4	0.3	0	31	26.7	0	107	95	0	35	33	34
2021	10	1	13	56	40	23.4	-4.2	1.213	0.3	0.2	0	31.4	26.2	0	107	94	0	34	33	33
2021	10	1	14	6	40	22.4	-3.5	1.213	0.3	0.2	0	30.5	26.2	0	106	94	0	35	33	33
2021	10	1	14	16	40	23.1	-3.6	1.212	0.3	0.2	0	30.5	26.2	0	106	94	0	35	33	34
2021	10	1	14	26	40	22.4	-2.8	1.212	0.3	0.2	0	31.4	26.2	0	107	94	0	34	33	34
2021	10	1	14	36	40	22.6	-4.2	1.212	0.3	0.2	0	30.5	26.2	0	106	94	0	35	33	34
2021	10	1	14	46	40	22	-2.9	1.212	0.3	0.2	0	31	26.2	0	107	94	0	35	33	34
2021	10	1	14	56	40	22.9	-3.8	1.212	0.3	0.2	0	31.4	26.2	0	107	94	0	34	33	34
2021	10	1	15	6	40	23.2	-2.7	1.212	0.4	0.3	0	31	26.2	0	107	95	0	35	34	34
2021	10	1	15	16	40	23	-4	1.212	0.3	0.2	0	31	26.2	0	107	94	0	35	33	34
2021	10	1	15	26	40	22.8	-4.2	1.212	0.5	0.4	0	31	26.7	0	107	95	0	35	33	34
2021	10	1	15	36	40	23.1	-2.9	1.212	0.3	0.2	0	30.5	26.2	0	106	94	0	35	33	34
2021	10	1	15	46	40	22.5	-3.4	1.212	0.3	0.2	0	31	26.7	0	107	95	0	35	33	33
2021	10	1	15	56	40	23.2	-2.8	1.212	0.3	0.2	0	30.5	26.7	0	106	94	0	35	32	34

### Reinhackle (0365)

Year	Month	Day	Hour	Minute	Second	VelocityX	VelocityY	Level	StdError1	StdError2	StdError3	SNR1	SNR2	SNR3	SignalAmp1	SignalAmp2	SignalAmp3	Noise1	Noise2	Noise3
2021	10	1	16	6	40	22.2	-3.3	1.212	0.3	0.2	0	31	26.2	0	106	94	0	34	33	34
2021	10	1	16	16	40	22.7	-3.1	1.212	0.3	0.2	0	31	26.2	0	106	94	0	34	33	33
2021	10	1	16	26	40	23	-2.8	1.212	0.3	0.2	0	31	26.2	0	106	93	0	34	32	34
2021	10	1	16	36	40	22.9	-3.3	1.212	0.3	0.2	0	31.4	26.7	0	107	94	0	34	32	33
2021	10	1	16	46	40	23.8	-3.6	1.212	0.5	0.4	0	30.1	25.8	0	105	93	0	35	33	34
2021	10	1	16	56	40	23.9	-3.6	1.212	0.4	0.3	0	30.1	25.8	0	105	93	0	35	33	33
2021	10	1	17	6	40	23	-3.2	1.212	0.3	0.2	0	30.5	25.4	0	105	92	0	34	33	33
2021	10	1	17	16	40	22.7	-3.3	1.212	0.3	0.2	0	30.5	25.8	0	106	93	0	35	33	34
2021	10	1	17	26	40	22.7	-4.1	1.212	0.3	0.2	0	31	25.8	0	106	93	0	34	33	34
2021	10	1	17	36	40	23.8	-2.9	1.212	0.3	0.2	0	30.5	25.8	0	105	93	0	34	33	34
2021	10	1	17	46	40	24.4	-3.1	1.212	0.3	0.2	0	31	25.8	0	106	93	0	34	33	33
2021	10	1	17	56	40	23	-4	1.212	0.3	0.2	0	31	25.8	0	106	93	0	34	33	34
2021	10	1	18	6	40	23.1	-2.4	1.212	0.3	0.2	0	31	26.2	0	106	94	0	34	33	34
2021	10	1	18	16	40	22.7	-3.6	1.212	0.3	0.2	0	31	25.8	0	106	94	0	34	34	34
2021	10	1	18	26	40	23.5	-3.1	1.212	0.3	0.2	0	31	26.7	0	107	94	0	35	32	33
2021	10	1	18	36	40	22.2	-2.8	1.212	0.3	0.2	0	31	26.7	0	107	95	0	35	33	33
2021	10	1	18	46	40	24.3	-3.4	1.212	0.3	0.2	0	31.8	26.7	0	108	95	0	34	33	34
2021	10	1	18	56	40	22.4	-3.3	1.212	0.3	0.2	0	32.3	27.1	0	109	96	0	34	33	34
2021	10	1	19	6	40	22.7	-2.5	1.212	0.3	0.2	0	32.7	28.4	0	110	98	0	34	32	34
2021	10	1	19	16	40	23	-2.5	1.212	0.4	0.3	0	33.5	28.4	0	112	99	0	34	33	34
2021	10	1	19	26	40	23.3	-3.2	1.212	0.3	0.2	0	33.5	28.4	0	112	99	0	34	33	34
2021	10	1	19	36	40	23.7	-2.8	1.212	0.3	0.2	0	33.1	28.4	0	112	99	0	35	33	34
2021	10	1	19	46	40	22.7	-2.5	1.212	0.3	0.2	0	33.1	28.4	0	111	99	0	34	33	34
2021	10	1	19	56	40	23.6	-3.7	1.212	0.3	0.2	0	33.1	28.4	0	111	98	0	34	32	34
2021	10	1	20	6	40	24.2	-2.6	1.212	0.3	0.2	0	32.7	28.4	0	111	99	0	35	33	34
2021	10	1	20	16	40	22.8	-3.7	1.212	0.4	0.3	0	32.7	28.4	0	111	98	0	35	32	34
2021	10	1	20	26	40	23.4	-3.1	1.212	0.3	0.2	0	32.7	28.4	0	110	98	0	34	32	34
2021	10	1	20	36	40	23.7	-2.6	1.212	0.4	0.3	0	32.7	28	0	110	98	0	34	33	34
2021	10	1	20	46	40	22.8	-2.9	1.213	0.3	0.2	0	32.7	27.5	0	110	97	0	34	33	33
2021	10	1	20	56	40	23.7	-2.8	1.213	0.3	0.2	0	32.7	28	0	110	97	0	34	32	34
2021	10	1	21	6	40	23.8	-2.6	1.212	0.5	0.4	0	32.3	28	0	110	98	0	35	33	34
2021	10	1	21	16	40	23	-3.6	1.213	0.3	0.2	0	32.3	27.5	0	110	97	0	35	33	33
2021	10	1	21	26	40	24.3	-4	1.212	0.3	0.2	0	32.3	27.5	0	110	97	0	35	33	34
2021	10	1	21	36	40	23.8	-3.1	1.213	0.3	0.2	0	32.3	27.5	0	110	97	0	35	33	33
2021	10	1	21	46	40	23.3	-2.9	1.213	0.3	0.2	0	32.3	27.5	0	110	97	0	35	33	34
2021	10	1	21	56	40	23.4	-3.4	1.213	0.4	0.3	0	32.7	27.5	0	110	97	0	34	33	34
2021	10	1	22	6	40	24.6	-3.4	1.213	0.3	0.2	0	32.3	27.5	0	109	97	0	34	33	34
2021	10	1	22	16	40	23.4	-3	1.213	0.3	0.2	0	32.3	27.5	0	109	97	0	34	33	33
2021	10	1	22	26	40	23.6	-3.7	1.212	0.3	0.2	0	31.8	28	0	109	97	0	35	32	34
2021	10	1	22	36	40	23.5	-3	1.212	0.3	0.2	0	31.8	27.5	0	109	96	0	35	32	34
2021	10	1	22	46	40	22.4	-3.2	1.212	0.4	0.3	0	32.7	27.5	0	110	97	0	34	33	34
2021	10	1	22	56	40	22.7	-2.3	1.212	0.3	0.2	0	32.3	27.1	0	109	96	0	34	33	34
2021	10	1	23	6	40	24.4	-3.4	1.212	0.3	0.2	0	32.3	27.5	0	110	97	0	35	33	33
2021	10	1	23	16	40	23.6	-3.2	1.213	0.4	0.3	0	32.3	27.5	0	110	97	0	35	33	34
2021	10	1	23	26	40	24.7	-3.6	1.213	0.4	0.3	0	31.8	26.7	0	109	96	0	35	34	34
2021	10	1	23	36	40	23.4	-3.4	1.213	0.3	0.2	0	31.8	27.1	0	109	96	0	35	33	33
2021	10	1	23	46	40	23.3	-3.8	1.212	0.3	0.2	0	31.8	27.1	0	109	96	0	35	33	34
2021	10	1	23	56	40	23.4	-3.1	1.213	0.3	0.2	0	31.8	27.5	0	109	97	0	35	33	33

### Reinhackle (0365)

Year	Month	Day	Hour	Minute	Second	VelocityX	VelocityY	Level	StdError1	StdError2	StdError3	SNR1	SNR2	SNR3	SignalAmp1	SignalAmp2	SignalAmp3	Noise1	Noise2	Noise3
2021	10	2	0	6	40	23.5	-3	1.213	0.3	0.2	0	31.8	27.1	0	108	96	0	34	33	34
2021	10	2	0	16	40	23.3	-3.2	1.213	0.3	0.2	0	31.4	27.1	0	108	96	0	35	33	33
2021	10	2	0	26	40	23.7	-3.9	1.213	0.4	0.3	0	31.4	26.7	0	108	95	0	35	33	33
2021	10	2	0	36	40	22.6	-3.4	1.213	0.3	0.2	0	31.8	27.1	0	109	96	0	35	33	34
2021	10	2	0	46	40	23.7	-2.5	1.213	0.3	0.2	0	31.4	26.7	0	108	95	0	35	33	34
2021	10	2	0	56	40	24.6	-3.1	1.213	0.4	0.3	0	31.8	27.1	0	108	96	0	34	33	34
2021	10	2	1	6	40	23.3	-3.1	1.214	0.3	0.2	0	31.8	27.5	0	108	96	0	34	32	34
2021	10	2	1	16	40	22.7	-3.1	1.214	0.3	0.2	0	31.4	26.7	0	108	95	0	35	33	33
2021	10	2	1	26	40	23.7	-3.1	1.214	0.3	0.2	0	31.4	26.2	0	108	95	0	35	34	33
2021	10	2	1	36	40	23.4	-3.1	1.215	0.3	0.2	0	31.4	27.1	0	108	96	0	35	33	34
2021	10	2	1	46	40	24.1	-2.4	1.216	0.3	0.2	0	31.8	27.1	0	108	96	0	34	33	35
2021	10	2	1	56	40	23.1	-2.4	1.215	0.3	0.2	0	31.8	26.2	0	108	95	0	34	34	33
2021	10	2	2	6	40	23	-3.1	1.215	0.3	0.2	0	31.8	26.7	0	108	96	0	34	34	34
2021	10	2	2	16	40	24	-3.3	1.216	0.4	0.3	0	31.4	26.2	0	107	95	0	34	34	34
2021	10	2	2	26	40	24.4	-3.7	1.216	0.3	0.2	0	31.4	26.7	0	108	95	0	35	33	34
2021	10	2	2	36	40	24.1	-3.4	1.216	0.3	0.2	0	31.4	26.7	0	107	95	0	34	33	34
2021	10	2	2	46	40	23.5	-3.8	1.216	0.3	0.2	0	31.4	26.7	0	107	95	0	34	33	33
2021	10	2	2	56	40	24.1	-2.7	1.216	0.3	0.2	0	31.4	26.7	0	107	95	0	34	33	34
2021	10	2	3	6	40	24.3	-3	1.216	0.3	0.2	0	31	26.7	0	107	95	0	35	33	34
2021	10	2	3	16	40	24	-3.5	1.216	0.5	0.4	0	31	26.7	0	107	95	0	35	33	34
2021	10	2	3	26	40	23.7	-3.1	1.216	0.3	0.2	0	31.8	27.1	0	108	96	0	34	33	34
2021	10	2	3	36	40	24.7	-3.2	1.216	0.4	0.3	0	31	27.1	0	107	96	0	35	33	34
2021	10	2	3	46	40	23.7	-3.9	1.216	0.3	0.2	0	31	26.7	0	107	95	0	35	33	33
2021	10	2	3	56	40	23.1	-2.7	1.216	0.4	0.3	0	31.8	26.7	0	108	95	0	34	33	34
2021	10	2	4	6	40	23.9	-3.7	1.216	0.3	0.2	0	31	26.7	0	107	95	0	35	33	33
2021	10	2	4	16	40	23.5	-3.1	1.216	0.3	0.2	0	31.4	26.7	0	108	95	0	35	33	34
2021	10	2	4	26	40	23.2	-3.2	1.216	0.3	0.2	0	31.4	26.7	0	108	95	0	35	33	34
2021	10	2	4	36	40	23	-3.1	1.216	0.4	0.3	0	31.4	26.7	0	108	95	0	35	33	34
2021	10	2	4	46	40	24.5	-2.6	1.216	0.3	0.2	0	31.4	26.7	0	108	95	0	35	33	34
2021	10	2	4	56	40	24.4	-3.9	1.216	0.4	0.3	0	31.4	26.7	0	107	95	0	34	33	34
2021	10	2	5	6	40	23.6	-2.6	1.216	0.5	0.4	0	31	26.2	0	107	95	0	35	34	34
2021	10	2	5	16	40	21.8	-2.7	1.216	0.3	0.2	0	31.4	26.7	0	108	95	0	35	33	34
2021	10	2	5	26	40	24.6	-2.8	1.216	0.3	0.2	0	31	26.2	0	107	95	0	35	34	34
2021	10	2	5	36	40	23.3	-4	1.216	0.4	0.3	0	31.8	27.1	0	108	96	0	34	33	34
2021	10	2	5	46	40	23.9	-3.3	1.216	0.5	0.4	0	31	26.7	0	107	95	0	35	33	34
2021	10	2	5	56	40	23.3	-3	1.216	0.4	0.3	0	31.4	26.7	0	107	95	0	34	33	34
2021	10	2	6	6	40	22.9	-3.1	1.216	0.3	0.2	0	31	26.7	0	107	95	0	35	33	34
2021	10	2	6	16	40	23.7	-2.1	1.216	0.3	0.2	0	31	26.7	0	107	95	0	35	33	34
2021	10	2	6	26	40	23.5	-2.6	1.216	0.3	0.2	0	31	26.7	0	107	95	0	35	33	34
2021	10	2	6	36	40	22.9	-3.5	1.216	0.3	0.2	0	31.4	26.7	0	107	95	0	34	33	34
2021	10	2	6	46	40	24	-2.4	1.216	0.3	0.2	0	31	26.2	0	107	94	0	35	33	34
2021	10	2	6	56	40	22.7	-2.9	1.216	0.4	0.3	0	31	26.2	0	107	94	0	35	33	35
2021	10	2	7	6	40	24.2	-2.7	1.216	0.3	0.2	0	30.5	25.8	0	106	94	0	35	34	34
2021	10	2	7	16	40	22.7	-2.1	1.216	0.3	0.2	0	30.5	26.2	0	106	94	0	35	33	34
2021	10	2	7	26	40	23.4	-3.5	1.216	0.3	0.2	0	29.7	25.4	0	104	92	0	35	33	34
2021	10	2	7	36	40	23.9	-3.4	1.216	0.3	0.2	0	29.7	24.9	0	104	91	0	35	33	34
2021	10	2	7	46	40	23.7	-4.2	1.216	0.3	0.2	0	29.7	24.9	0	104	92	0	35	34	35
2021	10	2	7	56	40	23.7	-4.2	1.216	0.3	0.2	0	29.7	24.9	0	104	91	0	35	33	34

### Reinhackle (0365)

Year	Month	Day	Hour	Minute	Second	VelocityX	VelocityY	Level	StdError1	StdError2	StdError3	SNR1	SNR2	SNR3	SignalAmp1	SignalAmp2	SignalAmp3	Noise1	Noise2	Noise3
2021	10	2	8	6	40	22.1	-3.5	1.216	0.3	0.2	0	29.7	24.5	0	104	91	0	35	34	34
2021	10	2	8	16	40	23.4	-3.2	1.216	0.3	0.2	0	29.7	24.9	0	104	91	0	35	33	35
2021	10	2	8	26	40	23.4	-3.1	1.216	0.3	0.2	0	29.2	24.9	0	103	91	0	35	33	33
2021	10	2	8	36	40	22.9	-3	1.216	0.3	0.2	0	29.7	25.4	0	104	91	0	35	32	34
2021	10	2	8	46	40	23.2	-4	1.216	0.3	0.2	0	30.1	25.4	0	105	92	0	35	33	34
2021	10	2	8	56	40	23.6	-3.1	1.217	0.4	0.3	0	29.7	24.9	0	104	92	0	35	34	33
2021	10	2	9	6	40	23.4	-3	1.217	0.3	0.2	0	30.1	25.4	0	104	92	0	34	33	34
2021	10	2	9	16	40	23.2	-3.4	1.217	0.3	0.2	0	29.7	25.4	0	104	92	0	35	33	34
2021	10	2	9	26	40	23.3	-2.8	1.217	0.4	0.3	0	29.7	24.9	0	104	91	0	35	33	34
2021	10	2	9	36	40	23.5	-3.2	1.217	0.3	0.2	0	29.7	25.4	0	104	92	0	35	33	34
2021	10	2	9	46	40	22.2	-3.4	1.217	0.3	0.2	0	30.5	25.4	0	105	92	0	34	33	34
2021	10	2	9	56	40	23.4	-3.2	1.217	0.3	0.2	0	29.7	24.9	0	104	92	0	35	34	35
2021	10	2	10	6	40	23.8	-3.6	1.217	0.3	0.2	0	30.5	25.4	0	105	92	0	34	33	34
2021	10	2	10	16	40	23.1	-2.8	1.217	0.4	0.3	0	30.1	24.9	0	105	92	0	35	34	34
2021	10	2	10	26	40	23.5	-1.9	1.217	0.4	0.3	0	30.1	25.4	0	105	92	0	35	33	34
2021	10	2	10	36	40	23.1	-1.3	1.217	0.4	0.3	0	29.7	25.4	0	104	92	0	35	33	34
2021	10	2	10	46	40	24.1	-3.3	1.217	0.3	0.2	0	29.7	25.4	0	104	92	0	35	33	34
2021	10	2	10	56	40	23.6	-3.3	1.217	0.3	0.2	0	29.7	25.4	0	104	92	0	35	33	34
2021	10	2	11	6	40	23.5	-2.4	1.217	0.3	0.2	0	29.7	24.9	0	104	92	0	35	34	34
2021	10	2	11	16	40	24.4	-3.4	1.217	0.5	0.4	0	29.7	24.9	0	104	91	0	35	33	34
2021	10	2	11	26	40	23.1	-3.3	1.217	0.3	0.2	0	29.2	24.9	0	103	91	0	35	33	34
2021	10	2	11	36	40	23	-3.4	1.217	0.3	0.2	0	29.7	25.4	0	104	92	0	35	33	34
2021	10	2	11	46	40	22.8	-3	1.217	0.4	0.3	0	30.5	25.4	0	105	92	0	34	33	34
2021	10	2	11	56	40	23.1	-2.6	1.217	0.4	0.3	0	30.1	25.8	0	105	92	0	35	32	34
2021	10	2	12	6	40	23.8	-3.8	1.217	0.3	0.2	0	30.1	25.4	0	104	92	0	34	33	33
2021	10	2	12	16	40	23.4	-2.7	1.217	0.3	0.2	0	29.7	25.4	0	104	92	0	35	33	35
2021	10	2	12	26	40	22.2	-4	1.217	0.3	0.2	0	29.7	24.9	0	104	91	0	35	33	34
2021	10	2	12	36	40	23.1	-3.1	1.217	0.3	0.2	0	29.2	24.9	0	103	91	0	35	33	34
2021	10	2	12	46	40	22	-3	1.217	0.5	0.4	0	29.7	24.9	0	104	91	0	35	33	34
2021	10	2	12	56	40	23.4	-3.4	1.217	0.4	0.3	0	29.7	25.4	0	104	92	0	35	33	34
2021	10	2	13	6	40	23.5	-2.6	1.217	0.3	0.2	0	30.1	24.9	0	104	91	0	34	33	34
2021	10	2	13	16	40	23.4	-3.1	1.217	0.3	0.2	0	29.7	24.9	0	103	91	0	34	33	34
2021	10	2	13	26	40	23.1	-3.7	1.217	0.3	0.2	0	30.1	25.4	0	104	92	0	34	33	34
2021	10	2	13	36	40	24.4	-3	1.217	0.3	0.2	0	29.7	25.4	0	104	91	0	35	32	34
2021	10	2	13	46	40	23	-3.6	1.217	0.3	0.2	0	29.7	24.9	0	104	91	0	35	33	34
2021	10	2	13	56	40	23.3	-3.5	1.217	0.3	0.2	0	29.7	24.5	0	104	91	0	35	34	34
2021	10	2	14	6	40	22.8	-3.1	1.217	0.3	0.2	0	30.1	25.4	0	104	91	0	34	32	34
2021	10	2	14	16	40	24.3	-3.6	1.217	0.5	0.4	0	30.1	24.9	0	104	91	0	34	33	34
2021	10	2	14	26	40	22.1	-2.9	1.217	0.3	0.2	0	29.7	24.5	0	103	90	0	34	33	34
2021	10	2	14	36	40	22.8	-2.5	1.217	0.3	0.2	0	29.7	24.9	0	103	91	0	34	33	34
2021	10	2	14	46	40	22.7	-3.4	1.217	0.3	0.2	0	29.7	24.9	0	103	91	0	34	33	34
2021	10	2	14	56	40	22.7	-3.5	1.217	0.3	0.2	0	29.7	24.9	0	104	91	0	35	33	34
2021	10	2	15	6	40	22	-4.6	1.217	0.3	0.2	0	29.7	24.1	0	104	90	0	35	34	34
2021	10	2	15	16	40	22.3	-4.3	1.216	0.3	0.2	0	30.5	25.4	0	105	92	0	34	33	34
2021	10	2	15	26	40	22.9	-3.7	1.217	0.3	0.2	0	30.1	25.4	0	104	92	0	34	33	33
2021	10	2	15	36	40	22.8	-3.1	1.216	0.3	0.2	0	29.7	25.4	0	104	92	0	35	33	33
2021	10	2	15	46	40	23.4	-3.9	1.216	0.5	0.4	0	29.2	24.9	0	103	91	0	35	33	34
2021	10	2	15	56	40	24.1	-3.9	1.216	0.3	0.2	0	29.7	25.4	0	104	92	0	35	33	34

## Reinhackle (0365)

Year	Month	Day	Hour	Minute	Second	VelocityX	VelocityY	Level	StdError1	StdError2	StdError3	SNR1	SNR2	SNR3	SignalAmp1	SignalAmp2	SignalAmp3	Noise1	Noise2	Noise3
2021	10	2	16	6	40	23.5	-3.1	1.216	0.3	0.2	0	29.7	24.9	0	104	92	0	35	34	33
2021	10	2	16	16	40	22.1	-2.9	1.216	0.3	0.2	0	30.1	25.4	0	104	92	0	34	33	33
2021	10	2	16	26	40	22.4	-4	1.216	0.3	0.2	0	30.1	24.9	0	104	92	0	34	34	34
2021	10	2	16	36	40	23.1	-4.2	1.216	0.4	0.3	0	29.7	25.4	0	104	92	0	35	33	34
2021	10	2	16	46	40	21.7	-3.8	1.216	0.5	0.4	0	30.1	24.5	0	104	91	0	34	34	35
2021	10	2	16	56	40	22.8	-3.5	1.216	0.3	0.2	0	29.2	24.5	0	103	91	0	35	34	34
2021	10	2	17	6	40	22.8	-3.5	1.216	0.3	0.2	0	29.7	24.5	0	103	91	0	34	34	34
2021	10	2	17	16	40	23.2	-3.6	1.215	0.4	0.3	0	29.7	24.1	0	103	90	0	34	34	34
2021	10	2	17	26	40	22.3	-3.2	1.215	0.3	0.2	0	29.2	24.5	0	102	90	0	34	33	35
2021	10	2	17	36	40	23.6	-3.2	1.215	0.3	0.2	0	29.2	24.5	0	103	90	0	35	33	34
2021	10	2	17	46	40	22.9	-2.9	1.215	0.3	0.2	0	29.2	24.5	0	103	90	0	35	33	34
2021	10	2	17	56	40	22.4	-2.2	1.216	0.3	0.2	0	29.7	24.5	0	103	90	0	34	33	34
2021	10	2	18	6	40	23.5	-3.5	1.215	0.3	0.2	0	29.7	24.5	0	103	90	0	34	33	34
2021	10	2	18	16	40	23.3	-2.8	1.215	0.3	0.2	0	29.2	24.5	0	103	90	0	35	33	33
2021	10	2	18	26	40	21.9	-3.6	1.215	0.3	0.2	0	29.7	24.9	0	103	91	0	34	33	33
2021	10	2	18	36	40	22.6	-2.7	1.215	0.3	0.2	0	29.7	25.4	0	104	92	0	35	33	33
2021	10	2	18	46	40	23.7	-3.3	1.216	0.3	0.2	0	30.5	25.4	0	105	92	0	34	33	34
2021	10	2	18	56	40	23.6	-3.1	1.216	0.3	0.2	0	30.5	26.2	0	106	94	0	35	33	34
2021	10	2	19	6	40	22.6	-3.1	1.216	0.3	0.2	0	31.4	26.2	0	108	95	0	35	34	34
2021	10	2	19	16	40	23.7	-3.8	1.216	0.3	0.2	0	31.4	26.7	0	108	95	0	35	33	34
2021	10	2	19	26	40	22.9	-3.2	1.216	0.3	0.2	0	31.8	27.1	0	109	96	0	35	33	35
2021	10	2	19	36	40	23	-3	1.216	0.5	0.4	0	32.3	27.1	0	109	96	0	34	33	34
2021	10	2	19	46	40	23.3	-2.2	1.216	0.3	0.2	0	32.3	27.5	0	110	97	0	35	33	34
2021	10	2	19	56	40	23.7	-2.2	1.216	0.3	0.2	0	32.3	28	0	110	98	0	35	33	34
2021	10	2	20	6	40	24.1	-2.4	1.216	0.3	0.2	0	32.3	27.5	0	109	97	0	34	33	34
2021	10	2	20	16	40	22.8	-2.6	1.217	0.3	0.2	0	31.8	27.5	0	109	97	0	35	33	34
2021	10	2	20	26	40	23.1	-2.9	1.216	0.3	0.2	0	32.3	27.1	0	109	96	0	34	33	34
2021	10	2	20	36	40	22.4	-1.8	1.216	0.3	0.2	0	32.3	27.1	0	109	96	0	34	33	34
2021	10	2	20	46	40	23.3	-3.5	1.217	0.3	0.2	0	32.7	27.5	0	110	97	0	34	33	33
2021	10	2	20	56	40	23.2	-3	1.217	0.3	0.2	0	31.4	27.1	0	108	96	0	35	33	34
2021	10	2	21	6	40	23.2	-3.6	1.217	0.3	0.2	0	31.8	28	0	108	97	0	34	32	34
2021	10	2	21	16	40	23.4	-1.9	1.217	0.3	0.2	0	31.4	26.7	0	108	95	0	35	33	34
2021	10	2	21	26	40	22.5	-3.5	1.217	0.3	0.2	0	31	26.7	0	108	95	0	36	33	34
2021	10	2	21	36	40	23.6	-3.3	1.217	0.3	0.2	0	31.4	26.7	0	108	95	0	35	33	34
2021	10	2	21	46	40	23.6	-3	1.217	0.3	0.2	0	31.4	27.5	0	108	97	0	35	33	34
2021	10	2	21	56	40	22.7	-2.2	1.217	0.3	0.2	0	31.8	27.5	0	108	97	0	34	33	33
2021	10	2	22	6	40	22.8	-3.1	1.217	0.4	0.3	0	31.8	27.1	0	108	96	0	34	33	34
2021	10	2	22	16	40	23.8	-2.8	1.217	0.4	0.3	0	31.4	27.1	0	108	96	0	35	33	34
2021	10	2	22	26	40	22.3	-2.6	1.217	0.5	0.4	0	31.8	27.5	0	109	97	0	35	33	34
2021	10	2	22	36	40	23.1	-3.7	1.217	0.3	0.2	0	31.4	27.1	0	108	96	0	35	33	34
2021	10	2	22	46	40	23.4	-2.9	1.217	0.5	0.4	0	31.4	27.5	0	108	97	0	35	33	34
2021	10	2	22	56	40	23	-3.3	1.217	0.3	0.2	0	31.4	27.1	0	108	96	0	35	33	34
2021	10	2	23	6	40	23	-2.7	1.217	0.4	0.3	0	31.4	27.1	0	108	96	0	35	33	34
2021	10	2	23	16	40	23.3	-2.5	1.217	0.4	0.3	0	31.4	27.1	0	107	96	0	34	33	35
2021	10	2	23	26	40	24.1	-3.1	1.217	0.3	0.2	0	31	26.7	0	107	96	0	35	34	34
2021	10	2	23	36	40	22.8	-4	1.217	0.3	0.2	0	31	26.7	0	107	95	0	35	33	34
2021	10	2	23	46	40	22.7	-3.9	1.217	0.3	0.2	0	31	27.1	0	107	96	0	35	33	34
2021	10	2	23	56	40	23.5	-2.5	1.217	0.3	0.2	0	31	26.7	0	107	95	0	35	33	34

### Reinhackle (0365)

Year	Month	Day	Hour	Minute	Second	VelocityX	VelocityY	Level	StdError1	StdError2	StdError3	SNR1	SNR2	SNR3	SignalAmp1	SignalAmp2	SignalAmp3	Noise1	Noise2	Noise3
2021	10	3	0	6	40	24.1	-3	1.217	0.3	0.2	0	31	26.7	0	107	96	0	35	34	34
2021	10	3	0	16	40	23.9	-3	1.217	0.4	0.3	0	31	26.2	0	106	95	0	34	34	34
2021	10	3	0	26	40	23.2	-3.4	1.217	0.3	0.2	0	31	27.1	0	107	96	0	35	33	34
2021	10	3	0	36	40	23.2	-2.3	1.218	0.3	0.2	0	31.4	26.7	0	107	95	0	34	33	34
2021	10	3	0	46	40	23.4	-2.9	1.217	0.4	0.3	0	31	26.2	0	107	95	0	35	34	34
2021	10	3	0	56	40	23.1	-2.7	1.217	0.3	0.2	0	31	27.1	0	107	95	0	35	32	34
2021	10	3	1	6	40	23	-3.1	1.217	0.3	0.2	0	31.4	26.7	0	107	95	0	34	33	34
2021	10	3	1	16	40	21.8	-3.1	1.218	0.5	0.4	0	31	27.1	0	107	96	0	35	33	34
2021	10	3	1	26	40	23.7	-3.2	1.217	0.3	0.2	0	31	27.1	0	107	96	0	35	33	33
2021	10	3	1	36	40	23.6	-2.8	1.217	0.3	0.2	0	31	26.7	0	107	95	0	35	33	34
2021	10	3	1	46	40	23.3	-2.8	1.217	0.3	0.2	0	31	27.1	0	107	96	0	35	33	34
2021	10	3	1	56	40	23.2	-2.9	1.217	0.4	0.3	0	31	26.7	0	107	95	0	35	33	34
2021	10	3	2	6	40	24.2	-3.4	1.217	0.3	0.2	0	30.5	26.7	0	106	95	0	35	33	34
2021	10	3	2	16	40	23.9	-3.2	1.217	0.3	0.2	0	30.5	26.7	0	106	95	0	35	33	34
2021	10	3	2	26	40	23	-3.3	1.217	0.4	0.3	0	31.4	26.2	0	107	95	0	34	34	34
2021	10	3	2	36	40	23	-2.6	1.217	0.3	0.2	0	31	26.7	0	107	95	0	35	33	34
2021	10	3	2	46	40	23.1	-3.6	1.217	0.3	0.2	0	30.5	26.2	0	106	95	0	35	34	34
2021	10	3	2	56	40	23	-3.4	1.217	0.3	0.2	0	31	26.2	0	106	94	0	34	33	34
2021	10	3	3	6	40	23.2	-3.2	1.217	0.3	0.2	0	30.5	26.7	0	106	95	0	35	33	34
2021	10	3	3	16	40	23.7	-2.6	1.217	0.3	0.2	0	30.5	26.2	0	106	94	0	35	33	34
2021	10	3	3	26	40	23.5	-3.5	1.217	0.3	0.2	0	30.1	26.2	0	105	94	0	35	33	34
2021	10	3	3	36	40	22.4	-3.9	1.217	0.3	0.2	0	30.5	26.2	0	106	94	0	35	33	33
2021	10	3	3	46	40	22.3	-3.5	1.217	0.3	0.2	0	30.5	25.8	0	106	94	0	35	34	34
2021	10	3	3	56	40	23	-2.9	1.217	0.3	0.2	0	31	25.8	0	106	94	0	34	34	34
2021	10	3	4	6	40	22.4	-3.7	1.217	0.3	0.2	0	30.1	25.8	0	105	94	0	35	34	33
2021	10	3	4	16	40	23.6	-4.3	1.217	0.3	0.2	0	30.5	26.2	0	105	94	0	34	33	34
2021	10	3	4	26	40	23.3	-3.5	1.217	0.3	0.2	0	31	26.7	0	106	95	0	34	33	34
2021	10	3	4	36	40	23	-3.2	1.217	0.3	0.2	0	30.5	25.8	0	106	94	0	35	34	34
2021	10	3	4	46	40	23.9	-3	1.217	0.3	0.2	0	30.5	26.2	0	106	94	0	35	33	34
2021	10	3	4	56	40	23.6	-3.8	1.217	0.3	0.2	0	31	26.2	0	106	94	0	34	33	34
2021	10	3	5	6	40	22.9	-3.7	1.217	0.3	0.2	0	29.7	25.8	0	104	93	0	35	33	34
2021	10	3	5	16	40	23.7	-3.2	1.217	0.3	0.2	0	30.1	26.2	0	105	94	0	35	33	34
2021	10	3	5	26	40	23.2	-3.2	1.217	0.3	0.2	0	30.1	26.2	0	105	94	0	35	33	34
2021	10	3	5	36	40	22.9	-3	1.217	0.4	0.3	0	30.1	26.2	0	105	94	0	35	33	35
2021	10	3	5	46	40	23	-3.9	1.217	0.3	0.2	0	29.7	25.4	0	104	93	0	35	34	34
2021	10	3	5	56	40	23.3	-4.1	1.217	0.4	0.3	0	29.7	25.8	0	104	93	0	35	33	34
2021	10	3	6	6	40	23.6	-2.8	1.217	0.3	0.2	0	29.7	25.4	0	104	93	0	35	34	34
2021	10	3	6	16	40	22.8	-2.8	1.217	0.3	0.2	0	29.7	25.8	0	104	93	0	35	33	34
2021	10	3	6	26	40	23.3	-3.7	1.218	0.4	0.3	0	29.7	25.8	0	104	93	0	35	33	34
2021	10	3	6	36	40	22.4	-3.9	1.217	0.3	0.2	0	29.7	25.4	0	104	93	0	35	34	35
2021	10	3	6	46	40	22.8	-2.7	1.218	0.4	0.3	0	29.7	25.4	0	104	93	0	35	34	34
2021	10	3	6	56	40	23	-2.6	1.217	0.3	0.2	0	29.7	25.4	0	104	93	0	35	34	34
2021	10	3	7	6	40	22.5	-3.7	1.218	0.3	0.2	0	29.2	25.4	0	103	92	0	35	33	35
2021	10	3	7	16	40	23.8	-3.4	1.217	0.3	0.2	0	28.8	24.5	0	102	91	0	35	34	34
2021	10	3	7	26	40	22.4	-3.1	1.218	0.3	0.2	0	28.4	24.5	0	101	90	0	35	33	34
2021	10	3	7	36	40	22.9	-3.3	1.218	0.3	0.2	0	28.8	24.9	0	102	91	0	35	33	34
2021	10	3	7	46	40	23.2	-3.3	1.218	0.3	0.2	0	28.4	24.9	0	101	91	0	35	33	34
2021	10	3	7	56	40	23	-3	1.218	0.3	0.2	0	28.4	24.5	0	101	90	0	35	33	35



### Reinhackle (0365)

Year	Month	Day	Hour	Minute	Second	VelocityX	VelocityY	Level	StdError1	StdError2	StdError3	SNR1	SNR2	SNR3	SignalAmp1	SignalAmp2	SignalAmp3	Noise1	Noise2	Noise3
2021	10	3	8	6	40	22.7	-3	1.218	0.3	0.2	0	28.8	24.1	0	102	90	0	35	34	34
2021	10	3	8	16	40	23.3	-3.7	1.218	0.3	0.2	0	29.2	24.9	0	102	91	0	34	33	35
2021	10	3	8	26	40	22.2	-4	1.218	0.3	0.2	0	28.8	24.5	0	102	91	0	35	34	34
2021	10	3	8	36	40	23.5	-3	1.218	0.3	0.2	0	28.8	24.5	0	102	91	0	35	34	34
2021	10	3	8	46	40	22.9	-3.3	1.218	0.3	0.2	0	28.8	24.1	0	102	90	0	35	34	34
2021	10	3	8	56	40	22.9	-4.6	1.218	0.5	0.4	0	28.4	24.1	0	101	89	0	35	33	34
2021	10	3	9	6	40	24.3	-4.2	1.218	0.3	0.2	0	28.4	24.1	0	101	89	0	35	33	35
2021	10	3	9	16	40	22.3	-4.8	1.218	0.3	0.2	0	28.8	24.5	0	101	90	0	34	33	35
2021	10	3	9	26	40	22.3	-4.1	1.218	0.3	0.2	0	28.4	24.1	0	101	90	0	35	34	34
2021	10	3	9	36	40	21.2	-4.2	1.218	0.3	0.2	0	28.8	24.5	0	102	90	0	35	33	34
2021	10	3	9	46	40	22.7	-4.2	1.219	0.3	0.2	0	28.4	24.5	0	101	90	0	35	33	34
2021	10	3	9	56	40	22.6	-3.9	1.219	0.3	0.2	0	28.4	24.1	0	101	90	0	35	34	34
2021	10	3	10	6	40	22.6	-3.8	1.219	0.4	0.3	0	28.4	24.9	0	101	91	0	35	33	34
2021	10	3	10	16	40	22.4	-3.9	1.219	0.3	0.2	0	28.8	24.1	0	101	90	0	34	34	34
2021	10	3	10	26	40	21.3	-3.8	1.219	0.3	0.2	0	28.4	24.5	0	101	90	0	35	33	34
2021	10	3	10	36	40	23.3	-4.8	1.219	0.3	0.2	0	28.4	24.5	0	101	90	0	35	33	35
2021	10	3	10	46	40	22.2	-3.7	1.219	0.5	0.4	0	28.4	24.5	0	101	90	0	35	33	34
2021	10	3	10	56	40	23	-3.5	1.219	0.3	0.2	0	28.4	24.9	0	101	91	0	35	33	34
2021	10	3	11	6	40	22	-2.7	1.219	0.4	0.3	0	28.4	24.9	0	101	91	0	35	33	34
2021	10	3	11	16	40	22.3	-3.9	1.219	0.3	0.2	0	28.4	24.5	0	100	91	0	34	34	34
2021	10	3	11	26	40	23.2	-4.2	1.219	0.3	0.2	0	28	24.5	0	100	90	0	35	33	34
2021	10	3	11	36	40	23.2	-3.9	1.219	0.3	0.2	0	28.8	24.9	0	102	91	0	35	33	34
2021	10	3	11	46	40	23.5	-3.9	1.219	0.4	0.3	0	29.2	24.9	0	102	91	0	34	33	34
2021	10	3	11	56	40	24	-4.4	1.219	0.3	0.2	0	28.8	24.9	0	102	91	0	35	33	34
2021	10	3	12	6	40	23	-3.1	1.219	0.3	0.2	0	29.2	24.9	0	102	91	0	34	33	34
2021	10	3	12	16	40	22.5	-4.2	1.22	0.4	0.3	0	29.2	25.4	0	103	92	0	35	33	34
2021	10	3	12	26	40	23.7	-2.9	1.219	0.4	0.3	0	29.2	24.9	0	103	92	0	35	34	35
2021	10	3	12	36	40	22.2	-4.2	1.219	0.3	0.2	0	28.8	24.9	0	102	91	0	35	33	34
2021	10	3	12	46	40	23.2	-4.2	1.219	0.3	0.2	0	29.2	24.5	0	102	91	0	34	34	34
2021	10	3	12	56	40	23	-4.2	1.219	0.3	0.2	0	28.8	24.9	0	102	91	0	35	33	34
2021	10	3	13	6	40	23.1	-4.3	1.219	0.4	0.3	0	29.2	25.4	0	103	92	0	35	33	34
2021	10	3	13	16	40	21.9	-2.6	1.219	0.3	0.2	0	29.2	24.5	0	103	91	0	35	34	34
2021	10	3	13	26	40	23.4	-4	1.219	0.4	0.3	0	28.8	25.4	0	102	92	0	35	33	34
2021	10	3	13	36	40	22.8	-2.6	1.219	0.3	0.2	0	28.8	25.8	0	102	92	0	35	32	34
2021	10	3	13	46	40	22.5	-4.4	1.219	0.3	0.2	0	28.8	24.9	0	102	91	0	35	33	34
2021	10	3	13	56	40	21.7	-3	1.219	0.3	0.2	0	28.8	24.5	0	102	91	0	35	34	34
2021	10	3	14	6	40	22.4	-4	1.219	0.4	0.3	0	29.2	24.9	0	103	92	0	35	34	34
2021	10	3	14	16	40	23.6	-3.3	1.219	0.3	0.2	0	29.7	25.4	0	103	92	0	34	33	34
2021	10	3	14	26	40	24.4	-3.6	1.219	0.3	0.2	0	29.7	25.4	0	103	92	0	34	33	34
2021	10	3	14	36	40	22.5	-4.1	1.219	0.3	0.2	0	29.2	25.4	0	103	92	0	35	33	34
2021	10	3	14	46	40	22.7	-4.2	1.219	0.3	0.2	0	28.8	25.4	0	102	92	0	35	33	34
2021	10	3	14	56	40	22	-2.8	1.219	0.4	0.3	0	29.2	25.4	0	103	92	0	35	33	34
2021	10	3	15	6	40	23	-4	1.219	0.4	0.3	0	29.2	25.4	0	103	92	0	35	33	34
2021	10	3	15	16	40	21.7	-4.8	1.219	0.3	0.2	0	28.8	24.9	0	102	91	0	35	33	34
2021	10	3	15	26	40	23.3	-3.6	1.219	0.3	0.2	0	29.2	25.4	0	102	92	0	34	33	34
2021	10	3	15	36	40	21.9	-4	1.219	0.3	0.2	0	29.7	25.8	0	104	93	0	35	33	34
2021	10	3	15	46	40	22.5	-4.4	1.218	0.3	0.2	0	29.7	25.4	0	103	92	0	34	33	34
2021	10	3	15	56	40	23.4	-3.9	1.219	0.3	0.2	0	29.2	24.9	0	103	92	0	35	34	34

### Reinhackle (0365)

Year	Month	Day	Hour	Minute	Second	VelocityX	VelocityY	Level	StdError1	StdError2	StdError3	SNR1	SNR2	SNR3	SignalAmp1	SignalAmp2	SignalAmp3	Noise1	Noise2	Noise3
2021	10	3	16	6	40	22.7	-4.4	1.218	0.3	0.2	0	29.2	25.8	0	103	92	0	35	32	34
2021	10	3	16	16	40	22.4	-3.9	1.218	0.3	0.2	0	29.7	25.4	0	103	92	0	34	33	35
2021	10	3	16	26	40	22.3	-4.6	1.218	0.3	0.2	0	29.2	25.4	0	103	92	0	35	33	34
2021	10	3	16	36	40	22.3	-3.8	1.219	0.3	0.2	0	29.2	25.4	0	103	92	0	35	33	35
2021	10	3	16	46	40	22.2	-3.2	1.219	0.3	0.2	0	28.8	24.5	0	102	91	0	35	34	34
2021	10	3	16	56	40	22.2	-3.1	1.219	0.3	0.2	0	28.8	24.9	0	102	91	0	35	33	34
2021	10	3	17	6	40	23.4	-4.5	1.219	0.3	0.2	0	28.8	24.5	0	102	90	0	35	33	34
2021	10	3	17	16	40	22.9	-4	1.219	0.4	0.3	0	28.8	24.5	0	101	90	0	34	33	33
2021	10	3	17	26	40	22	-4	1.219	0.3	0.2	0	28.4	24.5	0	101	90	0	35	33	34
2021	10	3	17	36	40	22.5	-3	1.219	0.3	0.2	0	28.8	24.5	0	101	90	0	34	33	34
2021	10	3	17	46	40	22.2	-3.8	1.219	0.3	0.2	0	28.4	24.5	0	101	90	0	35	33	34
2021	10	3	17	56	40	23.1	-4.3	1.219	0.3	0.2	0	28.4	24.5	0	101	90	0	35	33	34
2021	10	3	18	6	40	24.5	-3.7	1.219	0.3	0.2	0	28.8	24.9	0	101	91	0	34	33	34
2021	10	3	18	16	40	22.7	-3.9	1.219	0.3	0.2	0	28.8	24.5	0	101	90	0	34	33	33
2021	10	3	18	26	40	23.3	-3.5	1.219	0.4	0.3	0	28.8	24.9	0	102	91	0	35	33	34
2021	10	3	18	36	40	24	-3.3	1.219	0.3	0.2	0	29.7	24.5	0	103	91	0	34	34	34
2021	10	3	18	46	40	23.5	-3.6	1.219	0.3	0.2	0	29.7	25.8	0	104	93	0	35	33	35
2021	10	3	18	56	40	23.8	-2.8	1.219	0.3	0.2	0	30.1	26.2	0	105	94	0	35	33	34
2021	10	3	19	6	40	23.5	-3.1	1.219	0.3	0.2	0	30.5	26.7	0	106	95	0	35	33	34
2021	10	3	19	16	40	22	-3.5	1.219	0.3	0.2	0	31.4	27.1	0	107	96	0	34	33	34
2021	10	3	19	26	40	24.1	-3	1.219	0.3	0.2	0	31.4	27.1	0	107	96	0	34	33	34
2021	10	3	19	36	40	22.7	-3.2	1.219	0.3	0.2	0	31.4	27.1	0	107	96	0	34	33	34
2021	10	3	19	46	40	23.5	-3.4	1.219	0.3	0.2	0	31	26.7	0	107	95	0	35	33	34
2021	10	3	19	56	40	22.4	-3.9	1.219	0.3	0.2	0	31.4	27.1	0	107	95	0	34	32	33
2021	10	3	20	6	40	22.6	-3.2	1.219	0.3	0.2	0	30.5	26.7	0	106	95	0	35	33	34
2021	10	3	20	16	40	24.1	-3.1	1.219	0.3	0.2	0	30.5	26.7	0	106	95	0	35	33	34
2021	10	3	20	26	40	22.2	-3.2	1.219	0.3	0.2	0	30.5	26.2	0	106	94	0	35	33	34
2021	10	3	20	36	40	24.1	-4.1	1.219	0.3	0.2	0	30.5	26.2	0	106	94	0	35	33	34
2021	10	3	20	46	40	22.6	-3.6	1.219	0.3	0.2	0	30.5	26.2	0	105	94	0	34	33	34
2021	10	3	20	56	40	23.5	-3	1.22	0.3	0.2	0	30.1	26.2	0	105	94	0	35	33	34
2021	10	3	21	6	40	21.7	-4	1.219	0.3	0.2	0	29.7	26.2	0	105	94	0	36	33	34
2021	10	3	21	16	40	23.4	-4	1.22	0.4	0.3	0	30.1	25.4	0	105	93	0	35	34	34
2021	10	3	21	26	40	22.3	-3.6	1.219	0.3	0.2	0	29.7	26.2	0	104	94	0	35	33	34
2021	10	3	21	36	40	22.6	-3.7	1.219	0.3	0.2	0	30.1	26.2	0	105	94	0	35	33	34
2021	10	3	21	46	40	22.4	-3.2	1.22	0.4	0.3	0	30.1	26.2	0	105	94	0	35	33	33
2021	10	3	21	56	40	23	-3.6	1.22	0.3	0.2	0	29.7	26.2	0	104	94	0	35	33	33
2021	10	3	22	6	40	23.3	-3.6	1.22	0.4	0.3	0	30.5	26.2	0	105	94	0	34	33	34
2021	10	3	22	16	40	22.6	-3.2	1.22	0.4	0.3	0	29.7	26.2	0	104	94	0	35	33	34
2021	10	3	22	26	40	22.7	-2.7	1.22	0.3	0.2	0	30.1	26.2	0	105	94	0	35	33	34
2021	10	3	22	36	40	22.3	-3	1.22	0.3	0.2	0	29.7	26.2	0	104	94	0	35	33	34
2021	10	3	22	46	40	24.2	-3	1.22	0.4	0.3	0	29.7	25.8	0	104	93	0	35	33	34
2021	10	3	22	56	40	23.4	-4.2	1.22	0.3	0.2	0	29.7	26.2	0	104	94	0	35	33	34
2021	10	3	23	6	40	22.6	-3.7	1.22	0.3	0.2	0	29.7	26.2	0	104	94	0	35	33	34
2021	10	3	23	16	40	23.3	-3	1.22	0.3	0.2	0	30.5	26.7	0	105	95	0	34	33	34
2021	10	3	23	26	40	21.8	-3	1.22	0.4	0.3	0	31	27.1	0	106	96	0	34	33	34
2021	10	3	23	36	40	23.1	-2.5	1.22	0.4	0.3	0	30.5	26.2	0	105	94	0	34	33	34
2021	10	3	23	46	40	22.4	-3.2	1.22	0.3	0.2	0	30.5	26.2	0	105	94	0	34	33	34
2021	10	3	23	56	40	22.2	-3.2	1.22	0.3	0.2	0	31	26.2	0	106	94	0	34	33	34

### Reinhackle (0365)

Year	Month	Day	Hour	Minute	Second	VelocityX	VelocityY	Level	StdError1	StdError2	StdError3	SNR1	SNR2	SNR3	SignalAmp1	SignalAmp2	SignalAmp3	Noise1	Noise2	Noise3
2021	10	4	0	6	40	22.6	-3.8	1.22	0.4	0.3	0	30.1	26.7	0	105	95	0	35	33	35
2021	10	4	0	16	40	22.8	-3.8	1.22	0.4	0.3	0	30.5	26.7	0	106	95	0	35	33	34
2021	10	4	0	26	40	22.1	-3.3	1.22	0.4	0.3	0	30.5	26.7	0	105	95	0	34	33	34
2021	10	4	0	36	40	21	-3.5	1.22	0.4	0.3	0	31	27.1	0	106	95	0	34	32	34
2021	10	4	0	46	40	22.4	-3.5	1.22	0.3	0.2	0	30.5	26.7	0	106	95	0	35	33	34
2021	10	4	0	56	40	23.2	-3.4	1.22	0.3	0.2	0	30.5	26.2	0	105	95	0	34	34	34
2021	10	4	1	6	40	23.4	-4	1.22	0.4	0.3	0	30.5	26.7	0	106	95	0	35	33	34
2021	10	4	1	16	40	23.4	-3.5	1.22	0.4	0.3	0	30.5	26.2	0	106	95	0	35	34	34
2021	10	4	1	26	40	22.1	-3.6	1.22	0.3	0.2	0	29.7	26.2	0	105	94	0	36	33	34
2021	10	4	1	36	40	23.2	-3.1	1.221	0.3	0.2	0	30.1	26.2	0	105	94	0	35	33	34
2021	10	4	1	46	40	22.3	-3.5	1.22	0.4	0.3	0	30.1	25.8	0	105	94	0	35	34	34
2021	10	4	1	56	40	23.9	-4.3	1.221	0.3	0.2	0	30.5	26.2	0	105	95	0	34	34	34
2021	10	4	2	6	40	21.3	-4	1.221	0.3	0.2	0	30.1	26.2	0	105	94	0	35	33	34
2021	10	4	2	16	40	22.9	-3.2	1.221	0.3	0.2	0	30.5	26.2	0	105	94	0	34	33	34
2021	10	4	2	26	40	21.5	-3.8	1.221	0.3	0.2	0	30.5	26.7	0	106	95	0	35	33	34
2021	10	4	2	36	40	22.9	-3.4	1.221	0.3	0.2	0	30.1	26.2	0	105	94	0	35	33	34
2021	10	4	2	46	40	22.1	-4	1.221	0.4	0.3	0	30.5	26.2	0	105	94	0	34	33	34
2021	10	4	2	56	40	24.4	-4.1	1.221	0.4	0.3	0	30.5	25.8	0	105	94	0	34	34	34
2021	10	4	3	6	40	23.3	-3.5	1.221	0.3	0.2	0	30.1	26.2	0	105	94	0	35	33	34
2021	10	4	3	16	40	23.7	-3.5	1.221	0.4	0.3	0	30.1	26.2	0	105	94	0	35	33	34
2021	10	4	3	26	40	22.6	-3.6	1.221	0.3	0.2	0	30.5	26.2	0	105	94	0	34	33	34
2021	10	4	3	36	40	23.3	-3.5	1.221	0.3	0.2	0	29.7	26.2	0	104	94	0	35	33	35
2021	10	4	3	46	40	22.6	-3.1	1.222	0.3	0.2	0	30.5	26.2	0	105	94	0	34	33	34
2021	10	4	3	56	40	23.8	-4	1.223	0.3	0.2	0	30.1	25.8	0	105	94	0	35	34	34
2021	10	4	4	6	40	23.5	-3.7	1.223	0.4	0.3	0	30.1	25.8	0	104	94	0	34	34	34
2021	10	4	4	16	40	23.8	-3.3	1.223	0.3	0.2	0	30.1	26.2	0	104	94	0	34	33	34
2021	10	4	4	26	40	24.5	-3.4	1.224	0.3	0.2	0	30.5	25.8	0	105	94	0	34	34	34
2021	10	4	4	36	40	23.1	-3.3	1.224	0.3	0.2	0	30.1	26.2	0	105	94	0	35	33	34
2021	10	4	4	46	40	23.7	-3.5	1.224	0.3	0.2	0	29.7	25.8	0	104	93	0	35	33	34
2021	10	4	4	56	40	23.7	-3	1.224	0.4	0.3	0	29.7	26.2	0	104	94	0	35	33	34
2021	10	4	5	6	40	23.2	-3.1	1.225	0.3	0.2	0	29.7	25.4	0	104	93	0	35	34	34
2021	10	4	5	16	40	23.3	-3.4	1.225	0.3	0.2	0	29.7	25.8	0	104	93	0	35	33	34
2021	10	4	5	26	40	24.5	-3.7	1.225	0.4	0.3	0	29.7	25.4	0	103	93	0	34	34	34
2021	10	4	5	36	40	23.9	-2.2	1.225	0.3	0.2	0	29.2	25.4	0	103	93	0	35	34	34
2021	10	4	5	46	40	23.6	-2.2	1.225	0.3	0.2	0	29.7	25.4	0	103	93	0	34	34	34
2021	10	4	5	56	40	22.8	-3.5	1.225	0.3	0.2	0	30.1	25.8	0	104	93	0	34	33	34
2021	10	4	6	6	40	22.3	-2.7	1.225	0.5	0.4	0	29.2	25.8	0	103	93	0	35	33	34
2021	10	4	6	16	40	22.7	-2.4	1.225	0.3	0.2	0	30.1	25.4	0	104	93	0	34	34	34
2021	10	4	6	26	40	23.7	-2.8	1.225	0.3	0.2	0	30.1	25.8	0	104	93	0	34	33	34
2021	10	4	6	36	40	25.5	-3.7	1.225	0.3	0.2	0	29.2	25.8	0	103	93	0	35	33	35
2021	10	4	6	46	40	23.7	-2.6	1.225	0.3	0.2	0	29.2	25.8	0	103	93	0	35	33	34
2021	10	4	6	56	40	23.5	-2.6	1.225	0.3	0.2	0	29.2	25.4	0	103	93	0	35	34	34
2021	10	4	7	6	40	24	-4	1.225	0.3	0.2	0	28.8	24.9	0	102	91	0	35	33	35
2021	10	4	7	16	40	23.4	-2.6	1.225	0.3	0.2	0	28.8	24.9	0	102	91	0	35	33	34
2021	10	4	7	26	40	23.2	-2.8	1.225	0.3	0.2	0	28.4	24.5	0	101	91	0	35	34	34
2021	10	4	7	36	40	23.1	-2.6	1.225	0.3	0.2	0	28.4	24.5	0	101	90	0	35	33	34
2021	10	4	7	46	40	23.6	-3.4	1.225	0.3	0.2	0	28.4	24.9	0	101	91	0	35	33	34
2021	10	4	7	56	40	24	-3	1.226	0.3	0.2	0	28.4	24.9	0	101	91	0	35	33	34

### Reinhackle (0365)

Year	Month	Day	Hour	Minute	Second	VelocityX	VelocityY	Level	StdError1	StdError2	StdError3	SNR1	SNR2	SNR3	SignalAmp1	SignalAmp2	SignalAmp3	Noise1	Noise2	Noise3
2021	10	4	8	6	40	23.7	-2.3	1.226	0.4	0.3	0	28	24.5	0	100	90	0	35	33	35
2021	10	4	8	16	40	23	-2.9	1.226	0.3	0.2	0	28	24.9	0	100	91	0	35	33	34
2021	10	4	8	26	40	23.6	-3.2	1.226	0.3	0.2	0	28.4	24.5	0	101	90	0	35	33	34
2021	10	4	8	36	40	23.7	-3.6	1.226	0.3	0.2	0	28.4	24.1	0	100	90	0	34	34	34
2021	10	4	8	46	40	23.5	-3.4	1.226	0.3	0.2	0	27.5	23.6	0	99	89	0	35	34	34
2021	10	4	8	56	40	22.7	-4.2	1.226	0.3	0.2	0	28	23.6	0	99	89	0	34	34	34
2021	10	4	9	6	40	23.2	-3.8	1.226	0.3	0.2	0	27.5	23.6	0	99	88	0	35	33	34
2021	10	4	9	16	40	23.1	-3.5	1.226	0.4	0.3	0	27.5	23.2	0	99	88	0	35	34	34
2021	10	4	9	26	40	23.5	-3.5	1.226	0.3	0.2	0	27.5	23.6	0	99	88	0	35	33	33
2021	10	4	9	36	40	22.5	-3	1.226	0.3	0.2	0	27.5	23.2	0	99	88	0	35	34	34
2021	10	4	9	46	40	23.4	-3.3	1.226	0.3	0.2	0	27.5	23.2	0	99	88	0	35	34	34
2021	10	4	9	56	40	24.4	-3.8	1.226	0.3	0.2	0	27.5	24.1	0	99	89	0	35	33	34
2021	10	4	10	6	40	22.5	-3.4	1.227	0.3	0.2	0	28	24.5	0	100	90	0	35	33	34
2021	10	4	10	16	40	23.3	-4	1.227	0.3	0.2	0	28.4	24.5	0	101	90	0	35	33	35
2021	10	4	10	26	40	24.4	-3	1.227	0.3	0.2	0	28	23.6	0	100	89	0	35	34	34
2021	10	4	10	36	40	22.8	-3.5	1.227	0.3	0.2	0	28	24.5	0	100	90	0	35	33	34
2021	10	4	10	46	40	23.2	-2.9	1.227	0.3	0.2	0	28	24.1	0	100	89	0	35	33	34
2021	10	4	10	56	40	23.6	-3.6	1.227	0.4	0.3	0	28.4	24.5	0	101	90	0	35	33	33
2021	10	4	11	6	40	22.8	-2.6	1.227	0.3	0.2	0	28.8	24.9	0	101	91	0	34	33	34
2021	10	4	11	16	40	23	-2.7	1.227	0.3	0.2	0	28.4	24.5	0	101	90	0	35	33	35
2021	10	4	11	26	40	23.9	-2.5	1.227	0.3	0.2	0	28.8	24.5	0	101	91	0	34	34	34
2021	10	4	11	36	40	24.3	-3.5	1.227	0.3	0.2	0	28.4	24.5	0	100	90	0	34	33	34
2021	10	4	11	46	40	23.4	-3	1.227	0.3	0.2	0	28.4	24.1	0	101	90	0	35	34	34
2021	10	4	11	56	40	23.1	-2.5	1.227	0.3	0.2	0	28.8	24.5	0	101	90	0	34	33	35
2021	10	4	12	6	40	23.6	-3.6	1.227	0.4	0.3	0	28.4	24.1	0	101	90	0	35	34	34
2021	10	4	12	16	40	24	-3.5	1.227	0.3	0.2	0	28.4	24.5	0	101	90	0	35	33	34
2021	10	4	12	26	40	23.6	-3.9	1.227	0.3	0.2	0	28.4	23.6	0	100	89	0	34	34	35
2021	10	4	12	36	40	24.4	-2.8	1.227	0.3	0.2	0	28.4	24.1	0	101	90	0	35	34	34
2021	10	4	12	46	40	22.8	-3.5	1.227	0.3	0.2	0	28.4	24.5	0	101	90	0	35	33	34
2021	10	4	12	56	40	21.3	-3	1.226	0.3	0.2	0	29.7	24.9	0	103	91	0	34	33	34
2021	10	4	13	6	40	23.2	-3.4	1.226	0.4	0.3	0	29.2	24.9	0	102	91	0	34	33	34
2021	10	4	13	16	40	22	-3	1.225	0.4	0.3	0	29.2	24.5	0	102	91	0	34	34	35
2021	10	4	13	26	40	23.6	-3.1	1.225	0.3	0.2	0	28.4	24.1	0	101	90	0	35	34	34
2021	10	4	13	36	40	22.7	-3.4	1.226	0.3	0.2	0	28.8	24.9	0	102	91	0	35	33	34
2021	10	4	13	46	40	23.4	-3.5	1.225	0.3	0.2	0	28.4	24.9	0	101	90	0	35	32	34
2021	10	4	13	56	40	23	-2.9	1.225	0.3	0.2	0	28.4	24.9	0	101	91	0	35	33	34
2021	10	4	14	6	40	22.6	-4.9	1.225	0.3	0.2	0	28.8	24.5	0	102	90	0	35	33	34
2021	10	4	14	16	40	22.7	-3.7	1.225	0.3	0.2	0	28.8	24.5	0	101	90	0	34	33	34
2021	10	4	14	26	40	22.6	-4	1.225	0.3	0.2	0	28.8	24.5	0	102	90	0	35	33	33
2021	10	4	14	36	40	22.6	-3.8	1.225	0.3	0.2	0	28.4	24.9	0	101	91	0	35	33	34
2021	10	4	14	46	40	22.5	-3.6	1.226	0.3	0.2	0	28.4	23.6	0	100	89	0	34	34	34
2021	10	4	14	56	40	23.1	-3.8	1.225	0.3	0.2	0	28	23.2	0	100	88	0	35	34	34
2021	10	4	15	6	40	22.5	-4.8	1.225	0.3	0.2	0	28.4	24.1	0	100	89	0	34	33	34
2021	10	4	15	16	40	23.8	-4	1.225	0.3	0.2	0	28.8	24.9	0	102	91	0	35	33	34
2021	10	4	15	26	40	23	-3	1.225	0.3	0.2	0	29.7	25.4	0	103	92	0	34	33	34
2021	10	4	15	36	40	22.3	-4	1.225	0.3	0.2	0	28.4	23.6	0	101	89	0	35	34	34
2021	10	4	15	46	40	21.2	-4	1.225	0.3	0.2	0	28	23.6	0	100	88	0	35	33	33
2021	10	4	15	56	40	22.1	-3.4	1.225	0.4	0.3	0	28.4	23.6	0	100	88	0	34	33	34

### Reinhackle (0365)

Year	Month	Day	Hour	Minute	Second	VelocityX	VelocityY	Level	StdError1	StdError2	StdError3	SNR1	SNR2	SNR3	SignalAmp1	SignalAmp2	SignalAmp3	Noise1	Noise2	Noise3
2021	10	4	16	6	40	22.3	-4.1	1.225	0.3	0.2	0	28.4	23.6	0	100	88	0	34	33	34
2021	10	4	16	16	40	23.5	-3.7	1.225	0.3	0.2	0	28	23.6	0	100	88	0	35	33	34
2021	10	4	16	26	40	22.1	-3.9	1.225	0.4	0.3	0	28	23.6	0	99	88	0	34	33	35
2021	10	4	16	36	40	22.6	-3.8	1.225	0.3	0.2	0	27.5	23.2	0	99	88	0	35	34	34
2021	10	4	16	46	40	22.1	-3.1	1.226	0.3	0.2	0	27.5	23.6	0	99	88	0	35	33	34
2021	10	4	16	56	40	23.6	-3	1.226	0.3	0.2	0	28	24.1	0	100	89	0	35	33	34
2021	10	4	17	6	40	23.4	-2.9	1.225	0.4	0.3	0	27.5	23.2	0	99	88	0	35	34	34
2021	10	4	17	16	40	23.9	-4.4	1.226	0.3	0.2	0	28.4	24.1	0	100	89	0	34	33	34
2021	10	4	17	26	40	23.4	-3.4	1.226	0.5	0.5	0	28	24.1	0	100	89	0	35	33	34
2021	10	4	17	36	40	22.2	-3.7	1.224	0.3	0.2	0	28	24.1	0	100	89	0	35	33	34
2021	10	4	17	46	40	23.1	-4	1.226	0.5	0.5	0	28.4	24.9	0	101	90	0	35	32	34
2021	10	4	17	56	40	22.5	-3	1.226	0.4	0.3	0	28.4	24.5	0	101	90	0	35	33	34
2021	10	4	18	6	40	23.6	-3.3	1.226	0.3	0.2	0	28.8	24.1	0	101	89	0	34	33	34
2021	10	4	18	16	40	23.3	-3.6	1.226	0.3	0.2	0	28.4	24.1	0	101	90	0	35	34	34
2021	10	4	18	26	40	23.2	-3.7	1.226	0.4	0.3	0	28.4	24.5	0	101	90	0	35	33	34
2021	10	4	18	36	40	22.4	-3.9	1.226	0.4	0.3	0	28.8	24.5	0	102	91	0	35	34	34
2021	10	4	18	46	40	23.8	-3.3	1.226	0.3	0.2	0	29.2	25.4	0	103	92	0	35	33	34
2021	10	4	18	56	40	23.7	-2.7	1.226	0.3	0.2	0	29.7	25.8	0	104	93	0	35	33	34
2021	10	4	19	6	40	23.7	-3.7	1.226	0.3	0.2	0	30.5	26.7	0	106	94	0	35	32	33
2021	10	4	19	16	40	23.5	-3.6	1.226	0.3	0.2	0	31	26.7	0	106	95	0	34	33	33
2021	10	4	19	26	40	22.7	-3.9	1.226	0.3	0.2	0	31	27.1	0	107	96	0	35	33	34
2021	10	4	19	36	40	23.9	-3.4	1.226	0.3	0.2	0	31.4	26.7	0	107	95	0	34	33	34
2021	10	4	19	46	40	23.8	-2.6	1.226	0.3	0.2	0	30.5	26.7	0	106	95	0	35	33	35
2021	10	4	19	56	40	23.1	-2.9	1.226	0.4	0.3	0	30.5	26.7	0	106	95	0	35	33	34
2021	10	4	20	6	40	23.2	-3.6	1.227	0.3	0.2	0	30.5	26.2	0	106	94	0	35	33	34
2021	10	4	20	16	40	22.7	-2.7	1.227	0.4	0.3	0	31	26.2	0	106	94	0	34	33	34
2021	10	4	20	26	40	22.7	-2.7	1.227	0.3	0.2	0	31	25.8	0	106	94	0	34	34	34
2021	10	4	20	36	40	23.9	-3.6	1.227	0.3	0.2	0	30.1	25.8	0	105	94	0	35	34	34
2021	10	4	20	46	40	24.2	-3.4	1.227	0.3	0.2	0	29.7	25.8	0	104	93	0	35	33	34
2021	10	4	20	56	40	24.2	-2.2	1.227	0.3	0.2	0	30.5	25.8	0	105	94	0	34	34	34
2021	10	4	21	6	40	23.6	-2.5	1.227	0.5	0.4	0	29.7	25.8	0	104	93	0	35	33	34
2021	10	4	21	16	40	23.3	-4	1.227	0.4	0.3	0	30.5	26.2	0	106	94	0	35	33	34
2021	10	4	21	26	40	23.5	-3.6	1.227	0.3	0.2	0	30.1	26.2	0	105	94	0	35	33	34
2021	10	4	21	36	40	24.2	-2.7	1.227	0.3	0.2	0	30.5	25.8	0	106	94	0	35	34	34
2021	10	4	21	46	40	23.5	-3.2	1.227	0.4	0.3	0	30.5	25.8	0	105	94	0	34	34	34
2021	10	4	21	56	40	23.6	-2.8	1.227	0.3	0.2	0	30.5	25.8	0	105	94	0	34	34	34
2021	10	4	22	6	40	23.5	-3.4	1.228	0.4	0.3	0	30.1	26.2	0	105	94	0	35	33	34
2021	10	4	22	16	40	24.5	-3.1	1.228	0.3	0.2	0	30.1	25.8	0	105	93	0	35	33	34
2021	10	4	22	26	40	24.1	-2.6	1.228	0.3	0.2	0	30.1	26.2	0	105	94	0	35	33	34
2021	10	4	22	36	40	24	-3.5	1.228	0.5	0.4	0	30.5	25.8	0	105	93	0	34	33	34
2021	10	4	22	46	40	23.5	-3.4	1.228	0.3	0.2	0	30.5	25.8	0	105	93	0	34	33	34
2021	10	4	22	56	40	23.5	-3.6	1.228	0.3	0.2	0	30.5	25.8	0	105	93	0	34	33	34
2021	10	4	23	6	40	22.8	-2.5	1.228	0.3	0.2	0	30.5	25.8	0	106	93	0	35	33	33
2021	10	4	23	16	40	23.6	-2.8	1.228	0.3	0.2	0	30.1	26.2	0	105	93	0	35	32	34
2021	10	4	23	26	40	23.3	-3	1.228	0.3	0.2	0	30.5	25.4	0	105	92	0	34	33	34
2021	10	4	23	36	40	24	-2.7	1.228	0.3	0.2	0	30.5	25.4	0	105	93	0	34	34	33
2021	10	4	23	46	40	23.6	-2.5	1.228	0.3	0.2	0	30.5	25.4	0	105	93	0	34	34	34
2021	10	4	23	56	40	23.5	-3.6	1.228	0.3	0.2	0	30.5	25.8	0	105	93	0	34	33	34

### Reinhackle (0365)

Year	Month	Day	Hour	Minute	Second	VelocityX	VelocityY	Level	StdError1	StdError2	StdError3	SNR1	SNR2	SNR3	SignalAmp1	SignalAmp2	SignalAmp3	Noise1	Noise2	Noise3
2021	10	5	0	6	40	24	-2.9	1.228	0.3	0.2	0	30.5	25.8	0	105	93	0	34	33	34
2021	10	5	0	16	40	24.6	-3.6	1.228	0.3	0.2	0	30.1	25.8	0	105	93	0	35	33	34
2021	10	5	0	26	40	24.2	-4.4	1.228	0.3	0.2	0	30.1	25.8	0	105	93	0	35	33	34
2021	10	5	0	36	40	24.3	-3	1.228	0.3	0.2	0	30.5	25.8	0	105	93	0	34	33	34
2021	10	5	0	46	40	23.8	-3.1	1.228	0.4	0.3	0	30.1	25.4	0	105	93	0	35	34	34
2021	10	5	0	56	40	23.9	-3.1	1.228	0.3	0.2	0	30.1	25.8	0	105	94	0	35	34	34
2021	10	5	1	6	40	23.9	-3	1.228	0.5	0.4	0	30.1	25.8	0	105	93	0	35	33	34
2021	10	5	1	16	40	23	-3.5	1.228	0.3	0.2	0	30.1	26.2	0	105	94	0	35	33	34
2021	10	5	1	26	40	22.7	-2.4	1.228	0.4	0.3	0	30.1	26.2	0	105	94	0	35	33	34
2021	10	5	1	36	40	22.6	-3.5	1.228	0.4	0.3	0	30.5	25.8	0	105	93	0	34	33	34
2021	10	5	1	46	40	24.6	-3.3	1.228	0.3	0.2	0	30.1	26.2	0	105	93	0	35	32	34
2021	10	5	1	56	40	23.7	-2.7	1.229	0.3	0.2	0	30.1	25.8	0	105	93	0	35	33	34
2021	10	5	2	6	40	23.1	-3.1	1.228	0.4	0.3	0	30.1	26.2	0	105	94	0	35	33	34
2021	10	5	2	16	40	24.7	-3.4	1.229	0.3	0.2	0	30.5	25.8	0	105	94	0	34	34	34
2021	10	5	2	26	40	22.9	-2.1	1.229	0.3	0.2	0	30.1	25.8	0	105	94	0	35	34	34
2021	10	5	2	36	40	24.1	-2.8	1.228	0.3	0.2	0	30.5	25.8	0	105	93	0	34	33	34
2021	10	5	2	46	40	24.7	-2.9	1.229	0.4	0.3	0	30.1	26.2	0	105	94	0	35	33	34
2021	10	5	2	56	40	24	-3.7	1.229	0.3	0.2	0	30.1	25.8	0	105	93	0	35	33	34
2021	10	5	3	6	40	23.9	-2	1.229	0.3	0.2	0	30.1	26.2	0	105	94	0	35	33	34
2021	10	5	3	16	40	24.3	-3.3	1.228	0.3	0.2	0	29.7	25.4	0	104	93	0	35	34	34
2021	10	5	3	26	40	23.7	-2.6	1.229	0.3	0.2	0	30.1	26.2	0	105	94	0	35	33	34
2021	10	5	3	36	40	22.8	-2.3	1.229	0.3	0.2	0	30.5	25.8	0	105	93	0	34	33	34
2021	10	5	3	46	40	23.8	-2.8	1.229	0.4	0.3	0	30.1	26.2	0	105	94	0	35	33	34
2021	10	5	3	56	40	23.8	-2.5	1.229	0.3	0.2	0	30.5	26.2	0	105	94	0	34	33	34
2021	10	5	4	6	40	23.9	-2.3	1.229	0.3	0.2	0	30.5	25.4	0	105	93	0	34	34	34
2021	10	5	4	16	40	23.8	-3	1.229	0.3	0.2	0	29.7	25.4	0	104	93	0	35	34	34
2021	10	5	4	26	40	23.8	-2.8	1.228	0.3	0.2	0	30.1	25.8	0	105	93	0	35	33	33
2021	10	5	4	36	40	23.8	-3.1	1.229	0.3	0.2	0	30.1	25.8	0	105	93	0	35	33	34
2021	10	5	4	46	40	23.8	-2.4	1.229	0.3	0.2	0	29.7	26.2	0	104	94	0	35	33	34
2021	10	5	4	56	40	25.2	-3.3	1.229	0.3	0.2	0	28.8	26.2	0	102	93	0	35	32	34
2021	10	5	5	6	40	24.2	-3	1.229	0.3	0.2	0	28.8	25.8	0	102	93	0	35	33	35
2021	10	5	5	16	40	22.9	-4	1.229	0.3	0.2	0	28.8	25.8	0	102	93	0	35	33	34
2021	10	5	5	26	40	23.8	-2.9	1.229	0.3	0.2	0	29.2	25.8	0	103	93	0	35	33	34
2021	10	5	5	36	40	23.3	-3.7	1.229	0.3	0.2	0	29.2	26.2	0	103	94	0	35	33	34
2021	10	5	5	46	40	23	-3.7	1.229	0.3	0.2	0	29.2	25.8	0	103	93	0	35	33	34
2021	10	5	5	56	40	23.4	-3.5	1.229	0.3	0.2	0	29.2	25.8	0	103	94	0	35	34	35
2021	10	5	6	6	40	23.1	-2.8	1.229	0.3	0.2	0	29.2	26.2	0	103	94	0	35	33	34
2021	10	5	6	16	40	23.3	-2.7	1.229	0.3	0.2	0	29.7	25.8	0	103	94	0	34	34	34
2021	10	5	6	26	40	23.1	-3.1	1.229	0.3	0.2	0	29.2	25.8	0	103	93	0	35	33	35
2021	10	5	6	36	40	22.4	-2.8	1.229	0.3	0.2	0	29.2	25.4	0	103	93	0	35	34	34
2021	10	5	6	46	40	24.6	-3.6	1.229	0.3	0.2	0	29.2	25.4	0	103	93	0	35	34	35
2021	10	5	6	56	40	22.2	-3.4	1.229	0.3	0.2	0	29.7	25.4	0	103	93	0	34	34	34
2021	10	5	7	6	40	23.3	-3.5	1.229	0.5	0.4	0	28.8	25.4	0	102	92	0	35	33	34
2021	10	5	7	16	40	23.2	-3.7	1.229	0.4	0.3	0	28.4	24.9	0	101	91	0	35	33	34
2021	10	5	7	26	40	22.9	-3	1.229	0.3	0.2	0	28.4	24.9	0	101	91	0	35	33	34
2021	10	5	7	36	40	23.5	-4	1.229	0.3	0.2	0	27.5	24.9	0	100	91	0	36	33	34
2021	10	5	7	46	40	24.4	-3.9	1.229	0.3	0.2	0	28	24.1	0	100	90	0	35	34	34
2021	10	5	7	56	40	22.8	-2.6	1.229	0.4	0.3	0	28.4	24.5	0	100	90	0	34	33	34







### Reinhackle (0365)

Year	Month	Day	Hour	Minute	Second	VelocityX	VelocityY	Level	StdError1	StdError2	StdError3	SNR1	SNR2	SNR3	SignalAmp1	SignalAmp2	SignalAmp3	Noise1	Noise2	Noise3
2021	10	6	0	6	40	23.8	-4.4	1.231	0.3	0.2	0	31.4	26.2	0	108	94	0	35	33	34
2021	10	6	0	16	40	23.3	-3	1.231	0.3	0.2	0	31	26.2	0	107	94	0	35	33	34
2021	10	6	0	26	40	24	-3.7	1.231	0.3	0.2	0	31	26.7	0	107	94	0	35	32	34
2021	10	6	0	36	40	24.7	-3	1.231	0.3	0.2	0	31	26.2	0	107	94	0	35	33	34
2021	10	6	0	46	40	23.7	-2.9	1.231	0.4	0.3	0	31	26.2	0	107	94	0	35	33	34
2021	10	6	0	56	40	22.1	-2.1	1.231	0.3	0.2	0	31.8	26.2	0	108	94	0	34	33	34
2021	10	6	1	6	40	23.4	-2.2	1.231	0.3	0.2	0	31	25.8	0	107	94	0	35	34	34
2021	10	6	1	16	40	24.1	-2.8	1.231	0.3	0.2	0	31.8	25.8	0	108	94	0	34	34	34
2021	10	6	1	26	40	24.5	-2.3	1.231	0.3	0.2	0	31	25.8	0	107	93	0	35	33	34
2021	10	6	1	36	40	24.6	-3.8	1.231	0.3	0.2	0	31.4	25.8	0	107	93	0	34	33	34
2021	10	6	1	46	40	23.4	-3.4	1.231	0.4	0.3	0	31.4	25.8	0	107	93	0	34	33	34
2021	10	6	1	56	40	23.2	-3.1	1.231	0.3	0.2	0	31.4	26.2	0	108	94	0	35	33	34
2021	10	6	2	6	40	22.9	-3.4	1.231	0.3	0.2	0	31.4	25.8	0	107	93	0	34	33	34
2021	10	6	2	16	40	23.5	-3	1.231	0.3	0.2	0	30.5	26.2	0	106	93	0	35	32	34
2021	10	6	2	26	40	23.5	-3.3	1.231	0.3	0.2	0	31.4	25.8	0	107	93	0	34	33	34
2021	10	6	2	36	40	25.1	-3.1	1.231	0.3	0.2	0	31	25.4	0	106	93	0	34	34	33
2021	10	6	2	46	40	23.7	-3.2	1.231	0.3	0.2	0	31.4	26.2	0	107	94	0	34	33	34
2021	10	6	2	56	40	24.7	-3.7	1.231	0.4	0.3	0	31.4	26.2	0	108	95	0	35	34	34
2021	10	6	3	6	40	23.4	-3.6	1.232	0.3	0.2	0	31.4	26.7	0	108	95	0	35	33	34
2021	10	6	3	16	40	23.4	-2.9	1.231	0.3	0.2	0	31.4	26.7	0	108	95	0	35	33	34
2021	10	6	3	26	40	24.1	-3	1.232	0.4	0.3	0	31.4	26.7	0	108	95	0	35	33	34
2021	10	6	3	36	40	24.1	-3.1	1.232	0.3	0.2	0	31.4	26.2	0	107	94	0	34	33	34
2021	10	6	3	46	40	24.8	-3.6	1.231	0.3	0.2	0	31.4	26.2	0	107	94	0	34	33	34
2021	10	6	3	56	40	24.4	-3.4	1.232	0.3	0.2	0	31.4	26.7	0	108	95	0	35	33	34
2021	10	6	4	6	40	24.3	-3.6	1.232	0.4	0.3	0	31	26.2	0	107	94	0	35	33	34
2021	10	6	4	16	40	23.9	-3	1.232	0.3	0.2	0	31.8	26.7	0	108	95	0	34	33	34
2021	10	6	4	26	40	24.2	-4	1.232	0.3	0.2	0	31	25.8	0	107	94	0	35	34	34
2021	10	6	4	36	40	24.1	-3.3	1.232	0.3	0.2	0	31	25.8	0	107	94	0	35	34	34
2021	10	6	4	46	40	23.9	-3	1.232	0.3	0.2	0	31.4	26.2	0	107	94	0	34	33	34
2021	10	6	4	56	40	23.4	-2.9	1.232	0.3	0.2	0	31	26.2	0	107	94	0	35	33	33
2021	10	6	5	6	40	23.4	-2.9	1.232	0.4	0.3	0	31.8	25.8	0	108	94	0	34	34	34
2021	10	6	5	16	40	22.8	-2.6	1.232	0.3	0.2	0	31.4	26.7	0	108	95	0	35	33	33
2021	10	6	5	26	40	23.9	-3.3	1.232	0.3	0.2	0	31	26.2	0	107	94	0	35	33	33
2021	10	6	5	36	40	23.6	-2.8	1.232	0.4	0.3	0	31.4	26.2	0	107	94	0	34	33	33
2021	10	6	5	46	40	25.8	-2.7	1.232	0.3	0.2	0	31	26.2	0	107	94	0	35	33	34
2021	10	6	5	56	40	23.9	-3.8	1.232	0.3	0.2	0	31	26.2	0	107	94	0	35	33	35
2021	10	6	6	6	40	23	-3.2	1.232	0.3	0.2	0	31.4	26.7	0	108	95	0	35	33	34
2021	10	6	6	16	40	25.2	-5.1	1.232	0.3	0.2	0	31	25.8	0	107	93	0	35	33	34
2021	10	6	6	26	40	24.3	-2.4	1.232	0.3	0.2	0	31	26.2	0	107	94	0	35	33	34
2021	10	6	6	36	40	22.2	-2.7	1.232	0.3	0.2	0	31.4	26.7	0	108	95	0	35	33	34
2021	10	6	6	46	40	24.2	-3.2	1.232	0.3	0.2	0	31	26.2	0	107	94	0	35	33	33
2021	10	6	6	56	40	24.1	-2.6	1.233	0.4	0.3	0	30.5	25.4	0	106	92	0	35	33	34
2021	10	6	7	6	40	24.1	-3	1.232	0.3	0.2	0	30.5	25.4	0	105	92	0	34	33	34
2021	10	6	7	16	40	25.6	-3.8	1.233	0.3	0.2	0	29.7	24.9	0	104	91	0	35	33	34
2021	10	6	7	26	40	24.7	-2.8	1.234	0.3	0.2	0	29.7	24.5	0	104	91	0	35	34	34
2021	10	6	7	36	40	23.2	-2.6	1.234	0.3	0.2	0	29.7	24.1	0	104	90	0	35	34	34
2021	10	6	7	46	40	23.4	-3	1.234	0.3	0.2	0	29.7	24.1	0	103	89	0	34	33	35
2021	10	6	7	56	40	24.6	-2.3	1.235	0.3	0.2	0	28.8	24.1	0	102	89	0	35	33	34

Reinhackle (0365)

Year	Month	Day	Hour	Minute	Second	VelocityX	VelocityY	Level	StdError1	StdError2	StdError3	SNR1	SNR2	SNR3	SignalAmp1	SignalAmp2	SignalAmp3	Noise1	Noise2	Noise3
2021	10	6	8	6	40	25	-3	1.236	0.3	0.2	0	28.8	24.1	0	102	89	0	35	33	34
2021	10	6	8	16	40	25.5	-3.8	1.236	0.3	0.2	0	29.2	23.2	0	102	88	0	34	34	34
2021	10	6	8	26	40	24.2	-3.2	1.236	0.3	0.2	0	28.8	23.6	0	102	88	0	35	33	34
2021	10	6	8	36	40	23.7	-2.7	1.236	0.3	0.2	0	29.7	24.1	0	103	89	0	34	33	34
2021	10	6	8	46	40	23.6	-3.3	1.236	0.3	0.2	0	28.8	24.1	0	102	89	0	35	33	35
2021	10	6	8	56	40	23.8	-3.1	1.236	0.3	0.2	0	28.8	24.1	0	102	89	0	35	33	34
2021	10	6	9	6	40	24.5	-2.9	1.236	0.4	0.3	0	29.2	24.1	0	102	89	0	34	33	35
2021	10	6	9	16	40	23.4	-3	1.236	0.4	0.3	0	29.2	24.1	0	102	89	0	34	33	34
2021	10	6	9	26	40	24.6	-3.3	1.237	0.3	0.2	0	28.8	24.1	0	102	89	0	35	33	34
2021	10	6	9	36	40	24.3	-3.5	1.237	0.4	0.3	0	28.8	24.1	0	101	89	0	34	33	35
2021	10	6	9	46	40	23	-2.7	1.237	0.3	0.2	0	28.8	24.1	0	102	89	0	35	33	34
2021	10	6	9	56	40	23.8	-3.7	1.237	0.3	0.2	0	28.8	23.6	0	102	89	0	35	34	34
2021	10	6	10	6	40	22.3	-4	1.237	0.3	0.2	0	29.2	23.6	0	103	89	0	35	34	34
2021	10	6	10	16	40	24	-3.5	1.237	0.3	0.2	0	28.8	24.1	0	102	89	0	35	33	34
2021	10	6	10	26	40	24.5	-3.4	1.237	0.3	0.2	0	28.8	23.6	0	102	89	0	35	34	34
2021	10	6	10	36	40	23.1	-3	1.237	0.3	0.2	0	29.2	24.5	0	103	90	0	35	33	34
2021	10	6	10	46	40	23.6	-3.8	1.236	0.3	0.2	0	29.2	24.5	0	103	90	0	35	33	34
2021	10	6	10	56	40	23.5	-3.5	1.237	0.3	0.2	0	29.2	24.5	0	103	90	0	35	33	34
2021	10	6	11	6	40	24.8	-3	1.237	0.3	0.2	0	29.2	24.1	0	103	89	0	35	33	34
2021	10	6	11	16	40	23.4	-3.6	1.237	0.3	0.2	0	29.2	24.5	0	103	90	0	35	33	34
2021	10	6	11	26	40	23.3	-4	1.237	0.3	0.2	0	28.8	24.5	0	102	90	0	35	33	34
2021	10	6	11	36	40	24.5	-4.5	1.237	0.4	0.3	0	29.7	24.9	0	104	91	0	35	33	34
2021	10	6	11	46	40	22.5	-4.4	1.236	0.3	0.2	0	29.7	24.9	0	104	91	0	35	33	34
2021	10	6	11	56	40	23.4	-3.9	1.237	0.4	0.3	0	30.5	25.4	0	105	92	0	34	33	34
2021	10	6	12	6	40	24.6	-2.8	1.237	0.3	0.2	0	29.7	24.9	0	104	91	0	35	33	34
2021	10	6	12	16	40	23.9	-4.3	1.237	0.3	0.2	0	29.7	25.4	0	104	92	0	35	33	35
2021	10	6	12	26	40	24.3	-3.5	1.236	0.3	0.2	0	29.7	25.8	0	104	92	0	35	32	33
2021	10	6	12	36	40	22.6	-3.7	1.236	0.3	0.2	0	30.1	25.4	0	105	92	0	35	33	34
2021	10	6	12	46	40	23.1	-3.4	1.236	0.3	0.2	0	29.7	24.9	0	104	91	0	35	33	34
2021	10	6	12	56	40	24.3	-2.2	1.235	0.3	0.2	0	29.7	25.4	0	104	92	0	35	33	34
2021	10	6	13	6	40	23.2	-3.6	1.235	0.3	0.2	0	30.1	25.4	0	105	92	0	35	33	34
2021	10	6	13	16	40	23.6	-3.8	1.235	0.3	0.2	0	30.1	25.4	0	105	92	0	35	33	34
2021	10	6	13	26	40	24	-2.2	1.235	0.4	0.3	0	30.1	25.4	0	105	92	0	35	33	34
2021	10	6	13	36	40	23.5	-4	1.235	0.3	0.2	0	30.1	25.4	0	104	92	0	34	33	34
2021	10	6	13	46	40	22.6	-3.4	1.234	0.3	0.2	0	30.5	25.8	0	106	93	0	35	33	33
2021	10	6	13	56	40	24	-3.5	1.234	0.3	0.2	0	31	25.4	0	106	93	0	34	34	35
2021	10	6	14	6	40	23.5	-3.3	1.234	0.3	0.2	0	30.5	26.2	0	105	93	0	34	32	34
2021	10	6	14	16	40	22.7	-3.7	1.235	0.3	0.2	0	30.1	25.8	0	105	93	0	35	33	34
2021	10	6	14	26	40	24.1	-3.5	1.234	0.4	0.3	0	30.1	25.4	0	105	93	0	35	34	34
2021	10	6	14	36	40	22.5	-3.6	1.235	0.3	0.2	0	30.5	25.8	0	106	93	0	35	33	34
2021	10	6	14	46	40	21.9	-2.7	1.234	0.3	0.2	0	30.1	25.8	0	105	93	0	35	33	34
2021	10	6	14	56	40	22.6	-4.1	1.234	0.3	0.2	0	30.5	25.8	0	105	93	0	34	33	34
2021	10	6	15	6	40	23.1	-3.9	1.234	0.3	0.2	0	30.1	25.8	0	105	93	0	35	33	34
2021	10	6	15	16	40	23.1	-3.4	1.233	0.4	0.3	0	30.5	25.8	0	105	93	0	34	33	33
2021	10	6	15	26	40	22.9	-3.7	1.233	0.3	0.2	0	30.5	25.8	0	106	93	0	35	33	34
2021	10	6	15	36	40	23.4	-3.9	1.233	0.3	0.2	0	30.1	25.8	0	105	93	0	35	33	34
2021	10	6	15	46	40	23.7	-3.6	1.234	0.3	0.2	0	30.5	25.8	0	105	92	0	34	32	34
2021	10	6	15	56	40	24.9	-3.9	1.233	0.3	0.2	0	30.1	24.9	0	104	91	0	34	33	34

### Reinhackle (0365)

Year	Month	Day	Hour	Minute	Second	VelocityX	VelocityY	Level	StdError1	StdError2	StdError3	SNR1	SNR2	SNR3	SignalAmp1	SignalAmp2	SignalAmp3	Noise1	Noise2	Noise3
2021	10	6	16	6	40	24.3	-3.8	1.233	0.4	0.3	0	30.1	24.9	0	104	92	0	34	34	33
2021	10	6	16	16	40	23.5	-4	1.233	0.3	0.2	0	29.7	25.4	0	104	92	0	35	33	34
2021	10	6	16	26	40	23.4	-3.9	1.233	0.3	0.2	0	31	25.8	0	106	92	0	34	32	34
2021	10	6	16	36	40	24.1	-3	1.233	0.3	0.2	0	29.7	25.4	0	104	92	0	35	33	34
2021	10	6	16	46	40	23.2	-3.2	1.234	0.3	0.2	0	30.1	25.4	0	105	92	0	35	33	34
2021	10	6	16	56	40	23.7	-2.7	1.233	0.4	0.3	0	29.7	25.4	0	104	92	0	35	33	34
2021	10	6	17	6	40	22.7	-3.6	1.233	0.3	0.2	0	29.7	24.5	0	104	91	0	35	34	33
2021	10	6	17	16	40	23.3	-3.3	1.233	0.3	0.2	0	29.2	24.9	0	103	91	0	35	33	33
2021	10	6	17	26	40	23.3	-3.1	1.233	0.3	0.2	0	30.1	24.9	0	104	91	0	34	33	34
2021	10	6	17	36	40	25.1	-3.6	1.233	0.4	0.3	0	29.7	24.9	0	104	91	0	35	33	34
2021	10	6	17	46	40	23.2	-2.6	1.233	0.3	0.2	0	29.7	24.5	0	104	91	0	35	34	34
2021	10	6	17	56	40	23.2	-4	1.233	0.3	0.2	0	30.1	24.9	0	104	91	0	34	33	34
2021	10	6	18	6	40	24.1	-3.3	1.233	0.3	0.2	0	30.5	24.5	0	105	91	0	34	34	34
2021	10	6	18	16	40	24.8	-3.8	1.233	0.3	0.2	0	30.1	24.9	0	105	92	0	35	34	34
2021	10	6	18	26	40	24.9	-3.9	1.233	0.3	0.2	0	30.1	25.8	0	105	93	0	35	33	34
2021	10	6	18	36	40	24.2	-2.6	1.233	0.3	0.2	0	30.5	25.8	0	106	94	0	35	34	34
2021	10	6	18	46	40	23.3	-3.1	1.233	0.3	0.2	0	31.4	26.7	0	108	95	0	35	33	34
2021	10	6	18	56	40	24	-3.3	1.233	0.3	0.2	0	31.8	27.1	0	109	96	0	35	33	34
2021	10	6	19	6	40	23.8	-3.6	1.233	0.3	0.2	0	32.7	27.5	0	110	97	0	34	33	34
2021	10	6	19	16	40	23.5	-2	1.233	0.3	0.2	0	33.1	28.4	0	111	98	0	34	32	33
2021	10	6	19	26	40	23.4	-3.4	1.233	0.3	0.2	0	32.7	28	0	110	98	0	34	33	33
2021	10	6	19	36	40	23.3	-2.3	1.233	0.5	0.4	0	32.7	28	0	111	98	0	35	33	34
2021	10	6	19	46	40	24.5	-2.3	1.234	0.3	0.2	0	32.3	27.5	0	110	97	0	35	33	34
2021	10	6	19	56	40	23.3	-2.8	1.233	0.3	0.2	0	31.8	27.1	0	109	97	0	35	34	34
2021	10	6	20	6	40	24.1	-2.9	1.234	0.4	0.3	0	32.7	27.5	0	110	97	0	34	33	34
2021	10	6	20	16	40	24.1	-3.1	1.234	0.3	0.2	0	31.8	27.5	0	109	96	0	35	32	34
2021	10	6	20	26	40	23.2	-2.7	1.234	0.3	0.2	0	32.7	27.5	0	110	97	0	34	33	34
2021	10	6	20	36	40	23.7	-3.2	1.234	0.3	0.2	0	32.3	26.7	0	109	96	0	34	34	34
2021	10	6	20	46	40	24.3	-3.6	1.234	0.4	0.3	0	31.8	27.1	0	109	96	0	35	33	34
2021	10	6	20	56	40	25.9	-3.4	1.234	0.3	0.2	0	31.8	27.1	0	109	96	0	35	33	34
2021	10	6	21	6	40	22.3	-2.2	1.234	0.3	0.2	0	31.8	27.1	0	109	96	0	35	33	34
2021	10	6	21	16	40	23.8	-3	1.234	0.3	0.2	0	31.4	27.5	0	108	96	0	35	32	34
2021	10	6	21	26	40	23.3	-3.6	1.234	0.3	0.2	0	31.8	27.5	0	109	96	0	35	32	34
2021	10	6	21	36	40	25.3	-2.6	1.234	0.3	0.2	0	31.4	27.1	0	108	96	0	35	33	34
2021	10	6	21	46	40	24.5	-3	1.234	0.3	0.2	0	31.8	26.2	0	108	95	0	34	34	34
2021	10	6	21	56	40	24	-3.1	1.234	0.3	0.2	0	31.8	27.1	0	108	96	0	34	33	34
2021	10	6	22	6	40	24.1	-1.6	1.234	0.3	0.2	0	31.4	26.7	0	108	95	0	35	33	34
2021	10	6	22	16	40	23.3	-2.8	1.234	0.3	0.2	0	32.3	26.7	0	109	96	0	34	34	34
2021	10	6	22	26	40	23.6	-2.6	1.234	0.4	0.3	0	31.8	26.7	0	108	95	0	34	33	34
2021	10	6	22	36	40	23.2	-3.2	1.234	0.3	0.2	0	31.8	27.5	0	109	96	0	35	32	33
2021	10	6	22	46	40	24.8	-3.4	1.234	0.3	0.2	0	31.4	27.1	0	108	96	0	35	33	34
2021	10	6	22	56	40	22.7	-2.9	1.234	0.3	0.2	0	31.8	26.7	0	108	95	0	34	33	34
2021	10	6	23	6	40	24	-2.4	1.234	0.5	0.4	0	31.8	27.1	0	108	96	0	34	33	33
2021	10	6	23	16	40	24.2	-2.4	1.234	0.3	0.2	0	31.8	26.7	0	108	95	0	34	33	34
2021	10	6	23	26	40	23.9	-3	1.234	0.3	0.2	0	31.8	26.7	0	108	95	0	34	33	34
2021	10	6	23	36	40	23.8	-2.3	1.234	0.3	0.2	0	31.8	27.1	0	108	95	0	34	32	34
2021	10	6	23	46	40	21.4	-2.6	1.234	0.3	0.2	0	31.8	26.7	0	108	95	0	34	33	34
2021	10	6	23	56	40	24.8	-2.5	1.234	0.3	0.2	0	31.4	27.1	0	108	96	0	35	33	34

# Reinhackle (0365)

Year	Month	Day	Hour	Minute	Second	VelocityX	VelocityY	Level	StdError1	StdError2	StdError3	SNR1	SNR2	SNR3	SignalAmp1	SignalAmp2	SignalAmp3	Noise1	Noise2	Noise3
2021	10	7	0	6	40	24.9	-3	1.234	0.3	0.2	0	31.4	27.1	0	108	95	0	35	32	34
2021	10	7	0	16	40	23.5	-3.6	1.234	0.4	0.3	0	31	26.7	0	108	95	0	36	33	34
2021	10	7	0	26	40	24.7	-2.6	1.234	0.4	0.3	0	31.4	26.7	0	108	95	0	35	33	34
2021	10	7	0	36	40	24.5	-3.3	1.235	0.3	0.2	0	31.4	26.2	0	108	94	0	35	33	34
2021	10	7	0	46	40	24.3	-3.3	1.235	0.3	0.2	0	31.8	26.7	0	108	95	0	34	33	33
2021	10	7	0	56	40	23.7	-3.1	1.235	0.3	0.2	0	31.4	26.2	0	108	95	0	35	34	34
2021	10	7	1	6	40	23.3	-3.3	1.235	0.3	0.2	0	31.8	26.7	0	108	95	0	34	33	34
2021	10	7	1	16	40	24.5	-2.7	1.235	0.3	0.2	0	31.4	26.7	0	108	95	0	35	33	34
2021	10	7	1	26	40	24.4	-3.7	1.236	0.3	0.2	0	31.4	26.2	0	108	95	0	35	34	34
2021	10	7	1	36	40	22.7	-3.1	1.236	0.3	0.2	0	31.8	26.7	0	108	95	0	34	33	34
2021	10	7	1	46	40	23.1	-3	1.236	0.4	0.3	0	31.4	26.7	0	108	95	0	35	33	34
2021	10	7	1	56	40	24.8	-4.1	1.236	0.3	0.2	0	31.4	25.8	0	108	94	0	35	34	34
2021	10	7	2	6	40	23.5	-2.3	1.237	0.3	0.2	0	31.4	26.7	0	108	95	0	35	33	34
2021	10	7	2	16	40	24.3	-4.1	1.237	0.3	0.2	0	31	25.8	0	107	94	0	35	34	34
2021	10	7	2	26	40	24.8	-3.7	1.237	0.3	0.2	0	31	26.7	0	107	94	0	35	32	33
2021	10	7	2	36	40	23.9	-4.1	1.237	0.3	0.2	0	31.4	26.2	0	107	94	0	34	33	33
2021	10	7	2	46	40	23.8	-3.3	1.237	0.3	0.2	0	31	26.7	0	107	95	0	35	33	34
2021	10	7	2	56	40	23.3	-3	1.237	0.3	0.2	0	31	26.7	0	107	94	0	35	32	34
2021	10	7	3	6	40	24.1	-2.6	1.237	0.3	0.2	0	31.4	26.2	0	107	94	0	34	33	34
2021	10	7	3	16	40	23.6	-2.2	1.237	0.4	0.3	0	31	26.2	0	107	94	0	35	33	34
2021	10	7	3	26	40	24.5	-2.9	1.237	0.3	0.2	0	31	26.2	0	107	94	0	35	33	34
2021	10	7	3	36	40	22.5	-3.5	1.238	0.3	0.2	0	31.8	26.2	0	108	94	0	34	33	34
2021	10	7	3	46	40	24.8	-3.7	1.237	0.3	0.2	0	31.4	25.8	0	107	94	0	34	34	34
2021	10	7	3	56	40	24.7	-3.5	1.237	0.3	0.2	0	31	25.8	0	107	94	0	35	34	34
2021	10	7	4	6	40	23.8	-2.3	1.237	0.3	0.2	0	31.4	26.2	0	107	94	0	34	33	34
2021	10	7	4	16	40	24.7	-2.6	1.237	0.3	0.2	0	31	26.2	0	107	94	0	35	33	34
2021	10	7	4	26	40	23.7	-3.5	1.237	0.3	0.2	0	31.4	26.2	0	107	94	0	34	33	33
2021	10	7	4	36	40	24.4	-3	1.238	0.3	0.2	0	31.4	26.2	0	108	95	0	35	34	34
2021	10	7	4	46	40	25.1	-3.3	1.238	0.3	0.2	0	31.4	26.2	0	107	94	0	34	33	34
2021	10	7	4	56	40	23.2	-3.1	1.237	0.4	0.3	0	31.4	25.8	0	107	94	0	34	34	34
2021	10	7	5	6	40	23.8	-2.6	1.238	0.3	0.2	0	31	26.2	0	107	94	0	35	33	34
2021	10	7	5	16	40	24.4	-2.6	1.238	0.4	0.3	0	31	26.2	0	107	94	0	35	33	34
2021	10	7	5	26	40	24.2	-3.4	1.238	0.3	0.2	0	31	26.2	0	107	94	0	35	33	34
2021	10	7	5	36	40	24.7	-3.5	1.237	0.3	0.2	0	31.4	26.2	0	107	94	0	34	33	34
2021	10	7	5	46	40	24.2	-4.1	1.238	0.3	0.2	0	31	25.8	0	107	94	0	35	34	34
2021	10	7	5	56	40	22.8	-3.8	1.238	0.3	0.2	0	31.4	26.7	0	108	95	0	35	33	34
2021	10	7	6	6	40	23.4	-2.7	1.238	0.3	0.2	0	31.4	26.7	0	107	95	0	34	33	34
2021	10	7	6	16	40	22.9	-2.7	1.238	0.3	0.2	0	31	26.2	0	107	94	0	35	33	34
2021	10	7	6	26	40	23	-3.6	1.238	0.3	0.2	0	31	25.8	0	107	94	0	35	34	35
2021	10	7	6	36	40	23.9	-3.5	1.238	0.5	0.4	0	31	26.2	0	107	94	0	35	33	35
2021	10	7	6	46	40	23.7	-2.7	1.238	0.3	0.2	0	31	26.2	0	107	94	0	35	33	34
2021	10	7	6	56	40	24.3	-3.3	1.238	0.4	0.3	0	31	25.8	0	107	94	0	35	34	33
2021	10	7	7	6	40	22.3	-2.8	1.237	0.3	0.2	0	31	25.4	0	106	93	0	34	34	34
2021	10	7	7	16	40	23.9	-3	1.237	0.4	0.3	0	30.1	24.9	0	105	92	0	35	34	34
2021	10	7	7	26	40	24.2	-3.6	1.237	0.3	0.2	0	30.1	25.4	0	105	92	0	35	33	34
2021	10	7	7	36	40	23	-2.7	1.237	0.3	0.2	0	29.7	24.9	0	104	91	0	35	33	34
2021	10	7	7	46	40	23.4	-3.2	1.238	0.3	0.2	0	29.7	24.9	0	104	91	0	35	33	35
2021	10	7	7	56	40	23.9	-3.3	1.238	0.3	0.2	0	29.2	24.5	0	103	90	0	35	33	34

## Reinhackle (0365)

Year	Month	Day	Hour	Minute	Second	VelocityX	VelocityY	Level	StdError1	StdError2	StdError3	SNR1	SNR2	SNR3	SignalAmp1	SignalAmp2	SignalAmp3	Noise1	Noise2	Noise3
2021	10	7	8	6	40	23.8	-3	1.238	0.3	0.2	0	28.8	24.1	0	102	90	0	35	34	33
2021	10	7	8	16	40	24.6	-2.6	1.238	0.4	0.3	0	29.2	24.9	0	103	90	0	35	32	34
2021	10	7	8	26	40	22.9	-2.3	1.238	0.3	0.2	0	29.2	24.5	0	103	90	0	35	33	34
2021	10	7	8	36	40	24.6	-3.4	1.238	0.3	0.2	0	28.8	24.1	0	102	89	0	35	33	34
2021	10	7	8	46	40	23.2	-3.5	1.238	0.3	0.2	0	31	25.4	0	107	93	0	35	34	34
2021	10	7	8	56	40	24.1	-2.3	1.238	0.4	0.3	0	29.2	24.5	0	103	90	0	35	33	34
2021	10	7	9	6	40	23.1	-3.3	1.238	0.3	0.2	0	28.8	24.1	0	102	89	0	35	33	34
2021	10	7	9	16	40	23.2	-3.1	1.237	0.3	0.2	0	28.4	23.2	0	101	88	0	35	34	34
2021	10	7	9	26	40	23.6	-3.1	1.238	0.5	0.4	0	28.8	23.6	0	102	89	0	35	34	34
2021	10	7	9	36	40	23.8	-3.4	1.238	0.3	0.2	0	28.8	24.1	0	102	89	0	35	33	34
2021	10	7	9	46	40	23.9	-2.9	1.238	0.3	0.2	0	28.8	23.6	0	102	89	0	35	34	34
2021	10	7	9	56	40	24.3	-3.7	1.238	0.3	0.2	0	28.8	24.1	0	102	89	0	35	33	34
2021	10	7	10	6	40	24.1	-3.8	1.238	0.3	0.2	0	29.2	24.1	0	102	89	0	34	33	34
2021	10	7	10	16	40	24.2	-3.2	1.238	0.3	0.2	0	29.7	24.1	0	103	90	0	34	34	33
2021	10	7	10	26	40	25	-4	1.238	0.3	0.2	0	29.2	24.1	0	103	90	0	35	34	34
2021	10	7	10	36	40	24.4	-3.6	1.238	0.3	0.2	0	29.7	24.5	0	103	90	0	34	33	34
2021	10	7	10	46	40	22.5	-3.5	1.238	0.3	0.2	0	29.2	24.5	0	103	90	0	35	33	33
2021	10	7	10	56	40	25	-4.8	1.238	0.5	0.4	0	29.2	24.1	0	102	89	0	34	33	34
2021	10	7	11	6	40	23.9	-3.3	1.237	0.3	0.2	0	28.8	24.1	0	102	89	0	35	33	34
2021	10	7	11	16	40	23.6	-3.8	1.238	0.3	0.2	0	29.2	24.1	0	102	90	0	34	34	33
2021	10	7	11	26	40	23.3	-4.5	1.237	0.3	0.2	0	28.8	24.5	0	102	90	0	35	33	34
2021	10	7	11	36	40	23.9	-4.1	1.237	0.3	0.2	0	28.8	24.1	0	102	89	0	35	33	34
2021	10	7	11	46	40	23.4	-3.6	1.237	0.3	0.2	0	29.2	24.9	0	103	91	0	35	33	33
2021	10	7	11	56	40	22.4	-3.5	1.238	0.3	0.2	0	29.2	24.9	0	103	91	0	35	33	34
2021	10	7	12	6	40	24	-3	1.238	0.3	0.2	0	29.7	24.9	0	104	91	0	35	33	34
2021	10	7	12	16	40	23.6	-4.4	1.237	0.4	0.3	0	29.7	24.9	0	104	91	0	35	33	34
2021	10	7	12	26	40	24.6	-3.8	1.237	0.3	0.2	0	29.7	25.4	0	104	92	0	35	33	34
2021	10	7	12	36	40	23.3	-3.6	1.236	0.3	0.2	0	29.7	25.4	0	104	92	0	35	33	34
2021	10	7	12	46	40	23.2	-3.6	1.236	0.3	0.2	0	29.7	25.4	0	104	92	0	35	33	34
2021	10	7	12	56	40	23.6	-3.5	1.236	0.3	0.2	0	30.1	25.8	0	105	93	0	35	33	34
2021	10	7	13	6	40	22.7	-3.9	1.236	0.3	0.2	0	31	26.2	0	106	94	0	34	33	34
2021	10	7	13	16	40	23.1	-3.7	1.236	0.3	0.2	0	30.5	25.8	0	106	94	0	35	34	34
2021	10	7	13	26	40	23.6	-2.6	1.235	0.4	0.3	0	31.4	26.2	0	107	94	0	34	33	34
2021	10	7	13	36	40	21.8	-3.8	1.235	0.3	0.2	0	30.5	26.2	0	106	94	0	35	33	34
2021	10	7	13	46	40	22.6	-3.9	1.234	0.3	0.2	0	30.1	25.8	0	105	93	0	35	33	34
2021	10	7	13	56	40	23.8	-2.8	1.235	0.4	0.3	0	31	26.2	0	106	94	0	34	33	34
2021	10	7	14	6	40	22.5	-4.3	1.235	0.3	0.2	0	30.5	26.2	0	106	94	0	35	33	34
2021	10	7	14	16	40	22.6	-3.7	1.235	0.4	0.3	0	31.4	26.7	0	107	95	0	34	33	34
2021	10	7	14	26	40	23.1	-3.7	1.235	0.4	0.3	0	31	26.7	0	107	95	0	35	33	34
2021	10	7	14	36	40	23.1	-4.2	1.235	0.3	0.2	0	31.8	27.5	0	109	97	0	35	33	33
2021	10	7	14	46	40	23.1	-3.1	1.235	0.3	0.2	0	32.3	27.5	0	110	97	0	35	33	34
2021	10	7	14	56	40	22.1	-4.2	1.235	0.3	0.2	0	33.5	28.4	0	112	99	0	34	33	34
2021	10	7	15	6	40	21.8	-2.7	1.234	0.4	0.3	0	34	29.2	0	114	101	0	35	33	34
2021	10	7	15	16	40	22.7	-3	1.234	0.3	0.2	0	34.4	29.2	0	114	102	0	34	34	34
2021	10	7	15	26	40	22.7	-3.4	1.234	0.4	0.3	0	34	29.2	0	114	101	0	35	33	34
2021	10	7	15	36	40	23.6	-3.5	1.234	0.3	0.2	0	34.4	29.7	0	115	103	0	35	34	34
2021	10	7	15	46	40	22.5	-2.8	1.234	0.3	0.2	0	35.3	30.1	0	116	104	0	34	34	33
2021	10	7	15	56	40	22.1	-2.6	1.234	0.3	0.2	0	34.8	30.5	0	116	104	0	35	33	34

### Reinhackle (0365)

Year	Month	Day	Hour	Minute	Second	VelocityX	VelocityY	Level	StdError1	StdError2	StdError3	SNR1	SNR2	SNR3	SignalAmp1	SignalAmp2	SignalAmp3	Noise1	Noise2	Noise3
2021	10	7	16	6	40	22.7	-3.2	1.234	0.3	0.2	0	35.7	31.4	0	118	106	0	35	33	34
2021	10	7	16	16	40	22.1	-2.6	1.233	0.3	0.2	0	35.3	30.5	0	117	105	0	35	34	34
2021	10	7	16	26	40	22.7	-2.3	1.233	0.3	0.2	0	34.8	29.7	0	115	102	0	34	33	35
2021	10	7	16	36	40	23.2	-3.3	1.233	0.3	0.2	0	34.4	28.8	0	114	101	0	34	34	34
2021	10	7	16	46	40	22.7	-2	1.233	0.3	0.2	0	33.5	29.2	0	113	101	0	35	33	34
2021	10	7	16	56	40	23	-1.8	1.233	0.3	0.2	0	33.5	29.2	0	113	101	0	35	33	34
2021	10	7	17	6	40	23.3	-3.3	1.232	0.4	0.3	0	34	29.2	0	113	101	0	34	33	34
2021	10	7	17	16	40	23.3	-2.5	1.233	0.3	0.2	0	33.5	29.7	0	113	101	0	35	32	34
2021	10	7	17	26	40	23.7	-3.9	1.233	0.3	0.2	0	33.5	28.8	0	113	100	0	35	33	34
2021	10	7	17	36	40	23.2	-2.7	1.232	0.3	0.2	0	33.5	28.8	0	113	100	0	35	33	33
2021	10	7	17	46	40	24.1	-3.8	1.232	0.4	0.3	0	34.4	28.8	0	114	100	0	34	33	34
2021	10	7	17	56	40	22.6	-2.9	1.232	0.3	0.2	0	33.1	28.4	0	112	99	0	35	33	33
2021	10	7	18	6	40	23	-3.1	1.232	0.3	0.2	0	32.7	28	0	111	98	0	35	33	34
2021	10	7	18	16	40	22.3	-3.4	1.232	0.3	0.2	0	33.1	28	0	112	98	0	35	33	34
2021	10	7	18	26	40	22.1	-3.6	1.232	0.3	0.2	0	33.1	28.4	0	111	99	0	34	33	34
2021	10	7	18	36	40	23.4	-3.2	1.231	0.4	0.3	0	33.5	28.4	0	112	99	0	34	33	33
2021	10	7	18	46	40	23.2	-3.1	1.232	0.3	0.2	0	34	28.4	0	113	99	0	34	33	35
2021	10	7	18	56	40	23	-4.8	1.232	0.3	0.2	0	34	28.8	0	113	100	0	34	33	34
2021	10	7	19	6	40	23.2	-3.6	1.232	0.4	0.3	0	34.4	29.7	0	115	102	0	35	33	34
2021	10	7	19	16	40	22.9	-3.1	1.232	0.4	0.3	0	34.8	29.7	0	115	102	0	34	33	35
2021	10	7	19	26	40	22.3	-2.7	1.231	0.4	0.3	0	34	30.1	0	114	102	0	35	32	34
2021	10	7	19	36	40	23.8	-3	1.231	0.3	0.2	0	34.8	29.7	0	116	102	0	35	33	34
2021	10	7	19	46	40	23.2	-3.4	1.232	0.3	0.2	0	35.3	30.1	0	116	103	0	34	33	34
2021	10	7	19	56	40	22.8	-3.2	1.231	0.4	0.3	0	34.4	28.8	0	114	101	0	34	34	34
2021	10	7	20	6	40	23.2	-4.2	1.231	0.3	0.2	0	33.5	28.8	0	113	100	0	35	33	34
2021	10	7	20	16	40	22	-2.3	1.231	0.3	0.2	0	33.1	28.4	0	112	99	0	35	33	34
2021	10	7	20	26	40	21.6	-3.4	1.231	0.5	0.4	0	33.1	28.4	0	112	99	0	35	33	34
2021	10	7	20	36	40	22.2	-2.7	1.229	0.3	0.2	0	34	28.8	0	113	100	0	34	33	34
2021	10	7	20	46	40	21.5	-2.3	1.23	0.3	0.2	0	34.4	29.2	0	115	102	0	35	34	33
2021	10	7	20	56	40	23.6	-3.7	1.231	0.3	0.2	0	34.4	29.2	0	114	101	0	34	33	34
2021	10	7	21	6	40	22.8	-4.1	1.231	0.3	0.2	0	33.5	28.4	0	112	99	0	34	33	34
2021	10	7	21	16	40	24.3	-3.5	1.231	0.3	0.2	0	32.7	27.5	0	111	98	0	35	34	34
2021	10	7	21	26	40	23.9	-2.9	1.23	0.3	0.2	0	32.3	27.5	0	110	97	0	35	33	34
2021	10	7	21	36	40	23.4	-3.2	1.231	0.3	0.2	0	31.8	27.1	0	109	96	0	35	33	33
2021	10	7	21	46	40	22.7	-2.5	1.23	0.3	0.2	0	31.8	27.1	0	109	96	0	35	33	33
2021	10	7	21	56	40	22.8	-3.2	1.231	0.3	0.2	0	32.3	27.1	0	109	96	0	34	33	34
2021	10	7	22	6	40	23.9	-4	1.23	0.3	0.2	0	32.3	27.1	0	109	96	0	34	33	33
2021	10	7	22	16	40	23.2	-3.6	1.23	0.3	0.2	0	31.8	27.1	0	108	96	0	34	33	34
2021	10	7	22	26	40	23.5	-3.1	1.23	0.3	0.2	0	31.4	26.7	0	108	95	0	35	33	34
2021	10	7	22	36	40	22.6	-3.6	1.23	0.4	0.3	0	32.3	26.7	0	109	95	0	34	33	34
2021	10	7	22	46	40	23.8	-4	1.23	0.3	0.2	0	31.4	26.2	0	108	95	0	35	34	34
2021	10	7	22	56	40	23	-3.3	1.23	0.3	0.2	0	31.8	26.2	0	108	95	0	34	34	34
2021	10	7	23	6	40	22.8	-3.1	1.23	0.4	0.3	0	31.8	26.2	0	108	95	0	34	34	34
2021	10	7	23	16	40	22.3	-3.5	1.229	0.4	0.3	0	31.4	26.7	0	108	95	0	35	33	34
2021	10	7	23	26	40	22.8	-4.7	1.229	0.3	0.2	0	31.8	26.7	0	108	95	0	34	33	33
2021	10	7	23	36	40	23.5	-2	1.229	0.3	0.2	0	31.8	26.7	0	108	95	0	34	33	34
2021	10	7	23	46	40	22.7	-3.1	1.229	0.3	0.2	0	31.4	26.7	0	108	95	0	35	33	34
2021	10	7	23	56	40	23.5	-4	1.229	0.3	0.2	0	31.4	26.2	0	108	95	0	35	34	33

### Reinhackle (0365)

Year	Month	Day	Hour	Minute	Second	VelocityX	VelocityY	Level	StdError1	StdError2	StdError3	SNR1	SNR2	SNR3	SignalAmp1	SignalAmp2	SignalAmp3	Noise1	Noise2	Noise3
2021	10	8	0	6	40	23.2	-3.3	1.229	0.3	0.2	0	31.4	26.7	0	108	95	0	35	33	33
2021	10	8	0	16	40	23.4	-2.2	1.23	0.3	0.2	0	31.4	26.7	0	108	95	0	35	33	34
2021	10	8	0	26	40	23.5	-3.1	1.23	0.3	0.2	0	31.8	26.7	0	108	95	0	34	33	34
2021	10	8	0	36	40	24.1	-2.8	1.23	0.3	0.2	0	31.4	27.1	0	108	95	0	35	32	34
2021	10	8	0	46	40	24.2	-3	1.229	0.3	0.2	0	31.8	26.7	0	108	95	0	34	33	34
2021	10	8	0	56	40	23.6	-3.7	1.229	0.3	0.2	0	31.8	26.7	0	108	95	0	34	33	34
2021	10	8	1	6	40	24.7	-2.6	1.229	0.4	0.3	0	31.4	26.7	0	108	95	0	35	33	34
2021	10	8	1	16	40	23.8	-2.5	1.229	0.4	0.3	0	31.4	26.7	0	108	95	0	35	33	34
2021	10	8	1	26	40	23.3	-3.6	1.229	0.4	0.3	0	31.8	27.1	0	108	95	0	34	32	33
2021	10	8	1	36	40	24	-4.1	1.229	0.3	0.2	0	31.4	26.7	0	108	95	0	35	33	34
2021	10	8	1	46	40	22.7	-4.4	1.229	0.4	0.3	0	31.4	26.7	0	108	95	0	35	33	34
2021	10	8	1	56	40	23.8	-4	1.229	0.3	0.2	0	31.8	26.7	0	108	95	0	34	33	33
2021	10	8	2	6	40	24.9	-3.8	1.229	0.3	0.2	0	31.4	26.2	0	108	94	0	35	33	34
2021	10	8	2	16	40	24.1	-3.5	1.229	0.4	0.3	0	31.4	26.2	0	108	94	0	35	33	34
2021	10	8	2	26	40	24.2	-2.9	1.228	0.3	0.2	0	31.4	26.2	0	108	94	0	35	33	34
2021	10	8	2	36	40	22.9	-3.4	1.228	0.3	0.2	0	31	25.8	0	107	94	0	35	34	34
2021	10	8	2	46	40	23.9	-3.2	1.228	0.3	0.2	0	31.4	26.7	0	108	95	0	35	33	33
2021	10	8	2	56	40	24.3	-3.1	1.228	0.3	0.2	0	31.4	27.1	0	108	95	0	35	32	34
2021	10	8	3	6	40	23.4	-2.9	1.228	0.3	0.2	0	31.4	26.7	0	108	95	0	35	33	34
2021	10	8	3	16	40	24.2	-2.6	1.228	0.3	0.2	0	31.4	26.2	0	108	94	0	35	33	34
2021	10	8	3	26	40	24.2	-3.4	1.228	0.3	0.2	0	31	26.2	0	107	94	0	35	33	34
2021	10	8	3	36	40	22.7	-3.2	1.227	0.3	0.2	0	31.4	26.2	0	108	94	0	35	33	34
2021	10	8	3	46	40	24.7	-3.2	1.227	0.3	0.2	0	31.4	26.2	0	108	94	0	35	33	34
2021	10	8	3	56	40	23.8	-2.8	1.227	0.3	0.2	0	31.4	26.2	0	108	94	0	35	33	34
2021	10	8	4	6	40	24.9	-3	1.227	0.3	0.2	0	31.4	26.2	0	108	94	0	35	33	34
2021	10	8	4	16	40	23	-3.5	1.226	0.3	0.2	0	31	26.2	0	107	94	0	35	33	34
2021	10	8	4	26	40	24.1	-3.7	1.227	0.4	0.3	0	31.8	26.7	0	108	95	0	34	33	34
2021	10	8	4	36	40	23.5	-3.1	1.226	0.3	0.2	0	31	26.2	0	107	94	0	35	33	34
2021	10	8	4	46	40	23.5	-3.3	1.226	0.5	0.4	0	31.4	26.7	0	108	95	0	35	33	35
2021	10	8	4	56	40	24	-2.6	1.225	0.3	0.2	0	31	26.2	0	107	94	0	35	33	34
2021	10	8	5	6	40	23.1	-3.4	1.224	0.3	0.2	0	31.4	27.1	0	108	95	0	35	32	34
2021	10	8	5	16	40	23	-3	1.224	0.3	0.2	0	32.3	27.1	0	109	96	0	34	33	33
2021	10	8	5	26	40	24.2	-3	1.224	0.3	0.2	0	32.3	26.7	0	109	95	0	34	33	34
2021	10	8	5	36	40	23.5	-3.6	1.223	0.3	0.2	0	31.4	26.7	0	108	95	0	35	33	34
2021	10	8	5	46	40	22.8	-3.1	1.223	0.3	0.2	0	31.8	26.2	0	108	95	0	34	34	34
2021	10	8	5	56	40	24.8	-3	1.223	0.3	0.2	0	31.8	26.7	0	108	95	0	34	33	34
2021	10	8	6	6	40	24.3	-2.3	1.222	0.3	0.2	0	31.4	26.7	0	108	95	0	35	33	34
2021	10	8	6	16	40	24.1	-2.8	1.222	0.4	0.3	0	31.4	26.7	0	108	95	0	35	33	34
2021	10	8	6	26	40	23.6	-2.9	1.222	0.3	0.2	0	31.4	26.7	0	108	95	0	35	33	34
2021	10	8	6	36	40	23.7	-2.9	1.222	0.4	0.3	0	31.4	26.7	0	108	95	0	35	33	34
2021	10	8	6	46	40	24.1	-2.6	1.222	0.3	0.2	0	31.4	26.7	0	108	95	0	35	33	34
2021	10	8	6	56	40	23	-2.7	1.222	0.3	0.2	0	31.4	26.2	0	108	94	0	35	33	34
2021	10	8	7	6	40	24.5	-3.4	1.222	0.3	0.2	0	31	26.2	0	107	94	0	35	33	33
2021	10	8	7	16	40	23.8	-2.5	1.222	0.3	0.2	0	30.5	25.8	0	106	93	0	35	33	34
2021	10	8	7	26	40	23.1	-2.1	1.221	0.3	0.2	0	30.1	25.4	0	105	92	0	35	33	34
2021	10	8	7	36	40	22.9	-2.4	1.222	0.3	0.2	0	30.5	25.8	0	105	92	0	34	32	34
2021	10	8	7	46	40	24	-3.1	1.221	0.3	0.2	0	30.1	25.4	0	105	92	0	35	33	34
2021	10	8	7	56	40	24.5	-3.1	1.221	0.3	0.2	0	30.5	25.4	0	105	92	0	34	33	34

### Reinhackle (0365)

Year	Month	Day	Hour	Minute	Second	VelocityX	VelocityY	Level	StdError1	StdError2	StdError3	SNR1	SNR2	SNR3	SignalAmp1	SignalAmp2	SignalAmp3	Noise1	Noise2	Noise3
2021	10	8	8	6	40	24	-3.5	1.221	0.3	0.2	0	29.7	24.9	0	104	91	0	35	33	34
2021	10	8	8	16	40	22.7	-2.4	1.221	0.3	0.2	0	30.1	25.4	0	105	92	0	35	33	33
2021	10	8	8	26	40	23.1	-3.8	1.221	0.3	0.2	0	30.1	24.9	0	104	91	0	34	33	34
2021	10	8	8	36	40	24.4	-3.5	1.221	0.3	0.2	0	29.7	24.9	0	104	91	0	35	33	34
2021	10	8	8	46	40	23.4	-4.2	1.221	0.3	0.2	0	29.7	24.5	0	104	90	0	35	33	34
2021	10	8	8	56	40	23.9	-2.9	1.22	0.3	0.2	0	29.7	24.5	0	104	91	0	35	34	34
2021	10	8	9	6	40	22.7	-2.9	1.22	0.3	0.2	0	29.2	24.1	0	103	90	0	35	34	34
2021	10	8	9	16	40	23.9	-4	1.22	0.3	0.2	0	29.7	24.5	0	103	90	0	34	33	34
2021	10	8	9	26	40	23.1	-3.4	1.221	0.3	0.2	0	30.1	25.4	0	105	92	0	35	33	33
2021	10	8	9	36	40	22.5	-4.9	1.221	0.4	0.3	0	30.1	25.4	0	105	92	0	35	33	34
2021	10	8	9	46	40	23.6	-3.4	1.22	0.3	0.2	0	30.1	25.4	0	105	92	0	35	33	34
2021	10	8	9	56	40	23.4	-3.7	1.22	0.3	0.2	0	30.1	25.4	0	105	92	0	35	33	34
2021	10	8	10	6	40	23.4	-3.6	1.22	0.3	0.2	0	30.1	25.4	0	105	92	0	35	33	34
2021	10	8	10	16	40	24.3	-3.1	1.22	0.3	0.2	0	30.5	25.4	0	105	92	0	34	33	34
2021	10	8	10	26	40	23.1	-4.4	1.22	0.4	0.3	0	30.5	26.2	0	105	93	0	34	32	33
2021	10	8	10	36	40	22.9	-3.6	1.22	0.3	0.2	0	30.5	25.8	0	106	93	0	35	33	33
2021	10	8	10	46	40	23.1	-4.5	1.22	0.3	0.2	0	30.5	25.8	0	105	93	0	34	33	34
2021	10	8	10	56	40	23.1	-3.2	1.22	0.3	0.2	0	30.1	25.4	0	105	93	0	35	34	34
2021	10	8	11	6	40	23.1	-3.9	1.22	0.3	0.2	0	30.1	25.4	0	104	92	0	34	33	34
2021	10	8	11	16	40	23.6	-4.4	1.219	0.3	0.2	0	29.7	24.9	0	104	92	0	35	34	34
2021	10	8	11	26	40	23.7	-3.6	1.219	0.3	0.2	0	30.1	24.9	0	105	91	0	35	33	34
2021	10	8	11	36	40	23	-3.3	1.219	0.3	0.2	0	29.2	24.5	0	103	90	0	35	33	34
2021	10	8	11	46	40	23.6	-4	1.219	0.4	0.3	0	29.7	25.4	0	104	92	0	35	33	34
2021	10	8	11	56	40	24	-3.3	1.218	0.3	0.2	0	29.2	24.5	0	103	90	0	35	33	34
2021	10	8	12	6	40	24	-3.6	1.218	0.3	0.2	0	30.1	24.9	0	104	91	0	34	33	34
2021	10	8	12	16	40	24.7	-3	1.218	0.4	0.3	0	30.1	24.9	0	105	91	0	35	33	34
2021	10	8	12	26	40	23.3	-2.2	1.218	0.4	0.3	0	32.7	28	0	111	98	0	35	33	34
2021	10	8	12	36	40	24.5	-2.5	1.218	0.3	0.2	0	33.1	28	0	111	98	0	34	33	34
2021	10	8	12	46	40	24.6	-3.2	1.218	0.3	0.2	0	32.3	27.5	0	110	97	0	35	33	34
2021	10	8	12	56	40	23.5	-2.8	1.218	0.4	0.3	0	32.3	27.5	0	109	97	0	34	33	34
2021	10	8	13	6	40	23.7	-1.9	1.218	0.3	0.2	0	31.8	27.1	0	108	96	0	34	33	34
2021	10	8	13	16	40	24.1	-3.6	1.218	0.4	0.3	0	31.4	26.2	0	107	94	0	34	33	34
2021	10	8	13	26	40	23.6	-3.4	1.218	0.3	0.2	0	30.5	26.2	0	106	94	0	35	33	35
2021	10	8	13	36	40	24.9	-3.9	1.218	0.3	0.2	0	31	26.2	0	107	94	0	35	33	34
2021	10	8	13	46	40	24.2	-3.3	1.217	0.4	0.3	0	31.4	26.2	0	107	95	0	34	34	34
2021	10	8	13	56	40	24.2	-2.7	1.217	0.3	0.2	0	31.4	26.2	0	107	95	0	34	34	33
2021	10	8	14	6	40	23.9	-2.1	1.217	0.3	0.2	0	31	26.2	0	106	94	0	34	33	34
2021	10	8	14	16	40	23.4	-3.7	1.217	0.3	0.2	0	31.4	26.7	0	107	95	0	34	33	34
2021	10	8	14	26	40	23.3	-2.6	1.216	0.3	0.2	0	31.4	27.1	0	107	95	0	34	32	34
2021	10	8	14	36	40	23.4	-2.9	1.216	0.4	0.3	0	31	26.2	0	106	94	0	34	33	34
2021	10	8	14	46	40	24.7	-3.2	1.215	0.3	0.2	0	30.5	25.8	0	106	93	0	35	33	35
2021	10	8	14	56	40	25.4	-2.2	1.215	0.5	0.4	0	31	26.7	0	107	94	0	35	32	34
2021	10	8	15	6	40	22.4	-3.2	1.213	0.3	0.2	0	30.5	26.2	0	106	94	0	35	33	34
2021	10	8	15	16	40	22.6	-2.9	1.213	0.3	0.2	0	31.4	26.2	0	107	94	0	34	33	34
2021	10	8	15	26	40	23	-2.5	1.213	0.4	0.3	0	31	26.2	0	107	94	0	35	33	33
2021	10	8	15	36	40	22.6	-2.7	1.212	0.4	0.3	0	31	25.8	0	106	93	0	34	33	34
2021	10	8	15	46	40	22.7	-2.8	1.212	0.3	0.2	0	30.5	26.2	0	106	94	0	35	33	34
2021	10	8	15	56	40	23	-3.6	1.211	0.3	0.2	0	31	26.2	0	107	94	0	35	33	34



### Reinhackle (0365)

Year	Month	Day	Hour	Minute	Second	VelocityX	VelocityY	Level	StdError1	StdError2	StdError3	SNR1	SNR2	SNR3	SignalAmp1	SignalAmp2	SignalAmp3	Noise1	Noise2	Noise3
2021	10	8	16	6	40	23.7	-3.8	1.211	0.3	0.2	0	30.1	25.4	0	105	92	0	35	33	34
2021	10	8	16	16	40	23.3	-4.4	1.211	0.3	0.2	0	29.7	25.4	0	104	91	0	35	32	34
2021	10	8	16	26	40	24.7	-4.2	1.211	0.3	0.2	0	30.1	24.5	0	104	90	0	34	33	34
2021	10	8	16	36	40	23.3	-3	1.21	0.3	0.2	0	31	25.8	0	106	93	0	34	33	34
2021	10	8	16	46	40	23.5	-2.8	1.211	0.3	0.2	0	31	25.8	0	106	93	0	34	33	33
2021	10	8	16	56	40	23.2	-3.8	1.21	0.3	0.2	0	30.1	25.4	0	105	92	0	35	33	33
2021	10	8	17	6	40	23.4	-3.1	1.21	0.4	0.3	0	30.1	24.9	0	104	91	0	34	33	34
2021	10	8	17	16	40	24.1	-4.3	1.21	0.3	0.2	0	30.1	24.9	0	104	91	0	34	33	34
2021	10	8	17	26	40	24.6	-3.7	1.21	0.3	0.2	0	29.7	24.5	0	104	91	0	35	34	34
2021	10	8	17	36	40	24.2	-4	1.21	0.3	0.2	0	29.7	24.9	0	104	91	0	35	33	34
2021	10	8	17	46	40	22.4	-2.9	1.209	0.3	0.2	0	30.1	24.9	0	104	91	0	34	33	34
2021	10	8	17	56	40	23.1	-2.2	1.209	0.3	0.2	0	30.5	24.9	0	105	91	0	34	33	34
2021	10	8	18	6	40	22.3	-3.9	1.209	0.3	0.2	0	31	25.8	0	106	93	0	34	33	34
2021	10	8	18	16	40	23.1	-3.2	1.209	0.3	0.2	0	30.5	25.8	0	106	93	0	35	33	35
2021	10	8	18	26	40	22	-4	1.209	0.3	0.2	0	31	25.8	0	106	93	0	34	33	34
2021	10	8	18	36	40	24.5	-3.5	1.209	0.3	0.2	0	31.4	26.2	0	107	94	0	34	33	33
2021	10	8	18	46	40	22.6	-2.9	1.209	0.3	0.2	0	31.4	27.1	0	108	96	0	35	33	33
2021	10	8	18	56	40	22.5	-2.8	1.209	0.3	0.2	0	32.7	27.1	0	110	97	0	34	34	33
2021	10	8	19	6	40	23.3	-3.6	1.209	0.3	0.2	0	32.7	27.1	0	111	97	0	35	34	34
2021	10	8	19	16	40	22.5	-2	1.209	0.4	0.3	0	32.3	27.5	0	110	97	0	35	33	33
2021	10	8	19	26	40	23.7	-3.1	1.209	0.3	0.2	0	32.7	28	0	110	98	0	34	33	34
2021	10	8	19	36	40	23.8	-3.1	1.209	0.3	0.2	0	32.3	27.5	0	110	97	0	35	33	34
2021	10	8	19	46	40	23.6	-4.4	1.208	0.3	0.2	0	32.3	27.1	0	110	96	0	35	33	34
2021	10	8	19	56	40	22.5	-1.6	1.209	0.3	0.2	0	31.8	26.7	0	109	95	0	35	33	34
2021	10	8	20	6	40	22.3	-3.2	1.208	0.3	0.2	0	32.3	27.5	0	109	97	0	34	33	33
2021	10	8	20	16	40	24.1	-2.7	1.208	0.3	0.2	0	31.8	26.7	0	109	96	0	35	34	34
2021	10	8	20	26	40	22.8	-3.1	1.208	0.3	0.2	0	32.3	27.1	0	109	95	0	34	32	34
2021	10	8	20	36	40	24.5	-3.1	1.208	0.3	0.2	0	31.8	27.1	0	109	96	0	35	33	34
2021	10	8	20	46	40	23.4	-3.4	1.208	0.4	0.3	0	32.3	26.7	0	109	95	0	34	33	34
2021	10	8	20	56	40	22.8	-2.7	1.208	0.3	0.2	0	31.8	27.1	0	109	96	0	35	33	34
2021	10	8	21	6	40	22.3	-2.6	1.208	0.3	0.2	0	31.4	26.7	0	108	95	0	35	33	34
2021	10	8	21	16	40	23	-3.6	1.208	0.4	0.3	0	31.8	26.7	0	108	95	0	34	33	34
2021	10	8	21	26	40	23.2	-3	1.208	0.3	0.2	0	31.8	26.7	0	108	95	0	34	33	34
2021	10	8	21	36	40	24	-2.5	1.207	0.4	0.3	0	31.4	26.2	0	107	94	0	34	33	34
2021	10	8	21	46	40	22.6	-2.7	1.208	0.3	0.2	0	31.4	26.7	0	108	94	0	35	32	34
2021	10	8	21	56	40	24.1	-2.9	1.207	0.5	0.4	0	32.3	27.1	0	109	96	0	34	33	34
2021	10	8	22	6	40	22.3	-1.8	1.207	0.3	0.2	0	31.4	26.7	0	108	95	0	35	33	34
2021	10	8	22	16	40	22.8	-3.6	1.207	0.3	0.2	0	31.4	26.2	0	108	95	0	35	34	34
2021	10	8	22	26	40	22.8	-2.4	1.207	0.3	0.2	0	31.4	26.7	0	108	95	0	35	33	34
2021	10	8	22	36	40	22.8	-2.8	1.207	0.3	0.2	0	31.4	26.7	0	108	94	0	35	32	34
2021	10	8	22	46	40	23.3	-3.1	1.207	0.3	0.2	0	31.4	26.7	0	107	94	0	34	32	34
2021	10	8	22	56	40	23.4	-3.6	1.207	0.4	0.3	0	31	26.2	0	107	94	0	35	33	34
2021	10	8	23	6	40	24.5	-4	1.207	0.4	0.3	0	31.4	26.2	0	107	94	0	34	33	34
2021	10	8	23	16	40	23.1	-2.9	1.207	0.3	0.2	0	31.4	26.7	0	108	95	0	35	33	34
2021	10	8	23	26	40	23.9	-2.9	1.207	0.4	0.3	0	31.4	26.7	0	108	95	0	35	33	33
2021	10	8	23	36	40	24.5	-3.6	1.206	0.3	0.2	0	31.4	26.7	0	108	95	0	35	33	34
2021	10	8	23	46	40	23.7	-2.7	1.206	0.3	0.2	0	31.4	26.2	0	108	95	0	35	34	34
2021	10	8	23	56	40	22.8	-2.3	1.206	0.3	0.2	0	31.4	26.2	0	108	94	0	35	33	34

### Reinhackle (0365)

Year	Month	Day	Hour	Minute	Second	VelocityX	VelocityY	Level	StdError1	StdError2	StdError3	SNR1	SNR2	SNR3	SignalAmp1	SignalAmp2	SignalAmp3	Noise1	Noise2	Noise3
2021	10	9	0	6	40	22.7	-4.2	1.206	0.3	0.2	0	31.8	25.8	0	108	94	0	34	34	34
2021	10	9	0	16	40	23.9	-3.2	1.206	0.3	0.2	0	31.4	26.2	0	108	94	0	35	33	34
2021	10	9	0	26	40	23.6	-3.2	1.206	0.3	0.2	0	31	26.2	0	107	94	0	35	33	34
2021	10	9	0	36	40	23.4	-2.2	1.206	0.3	0.2	0	31	25.4	0	107	93	0	35	34	34
2021	10	9	0	46	40	23.1	-3	1.206	0.3	0.2	0	31	26.2	0	107	94	0	35	33	34
2021	10	9	0	56	40	22.7	-2.9	1.205	0.4	0.3	0	31.4	25.8	0	107	93	0	34	33	34
2021	10	9	1	6	40	23.6	-3.7	1.205	0.3	0.2	0	31	25.8	0	107	93	0	35	33	35
2021	10	9	1	16	40	22.6	-3.3	1.205	0.3	0.2	0	31	25.4	0	107	93	0	35	34	34
2021	10	9	1	26	40	23.5	-2.9	1.205	0.3	0.2	0	31.4	25.8	0	107	93	0	34	33	34
2021	10	9	1	36	40	23.8	-3.6	1.205	0.3	0.2	0	31.4	25.8	0	107	93	0	34	33	34
2021	10	9	1	46	40	23.5	-3	1.205	0.3	0.2	0	31	25.4	0	107	93	0	35	34	34
2021	10	9	1	56	40	22.4	-2.4	1.205	0.3	0.2	0	31	25.8	0	107	93	0	35	33	34
2021	10	9	2	6	40	23.1	-3.1	1.204	0.3	0.2	0	31	25.4	0	107	93	0	35	34	35
2021	10	9	2	16	40	23.9	-4	1.204	0.5	0.4	0	31.4	25.8	0	107	93	0	34	33	34
2021	10	9	2	26	40	23.5	-3.6	1.204	0.3	0.2	0	31.4	25.8	0	107	93	0	34	33	35
2021	10	9	2	36	40	22.7	-2.6	1.204	0.4	0.3	0	31	25.8	0	107	93	0	35	33	34
2021	10	9	2	46	40	24	-2	1.204	0.3	0.2	0	31.4	26.2	0	107	94	0	34	33	34
2021	10	9	2	56	40	23.2	-2.9	1.204	0.3	0.2	0	30.5	25.8	0	106	93	0	35	33	34
2021	10	9	3	6	40	23.4	-3.6	1.204	0.3	0.2	0	31.4	25.8	0	107	93	0	34	33	33
2021	10	9	3	16	40	24.3	-4.2	1.204	0.3	0.2	0	31	25.8	0	107	93	0	35	33	34
2021	10	9	3	26	40	23.6	-4	1.204	0.3	0.2	0	30.5	25.8	0	106	93	0	35	33	34
2021	10	9	3	36	40	23.1	-3.1	1.203	0.4	0.3	0	31.4	25.8	0	107	93	0	34	33	34
2021	10	9	3	46	40	23.7	-2.7	1.203	0.4	0.3	0	30.5	25.8	0	106	93	0	35	33	34
2021	10	9	3	56	40	23.6	-3.5	1.203	0.3	0.2	0	31	25.8	0	107	93	0	35	33	34
2021	10	9	4	6	40	23.7	-3.7	1.203	0.3	0.2	0	30.5	25.4	0	106	93	0	35	34	34
2021	10	9	4	16	40	23.1	-3	1.203	0.3	0.2	0	31	25.4	0	107	93	0	35	34	34
2021	10	9	4	26	40	23.5	-2.2	1.203	0.3	0.2	0	30.5	25.8	0	106	93	0	35	33	33
2021	10	9	4	36	40	22.6	-3.6	1.202	0.3	0.2	0	31	25.8	0	106	93	0	34	33	34
2021	10	9	4	46	40	23.5	-3.1	1.202	0.3	0.2	0	30.5	25.4	0	106	92	0	35	33	33
2021	10	9	4	56	40	22.6	-2.4	1.202	0.4	0.3	0	31	25.8	0	107	93	0	35	33	33
2021	10	9	5	6	40	22.3	-3.5	1.202	0.4	0.3	0	31.4	26.2	0	107	93	0	34	32	34
2021	10	9	5	16	40	24.1	-3.5	1.202	0.3	0.2	0	31	26.2	0	107	93	0	35	32	35
2021	10	9	5	26	40	23.2	-2.6	1.202	0.5	0.4	0	30.5	25.4	0	106	93	0	35	34	33
2021	10	9	5	36	40	23.6	-3.5	1.202	0.3	0.2	0	31	25.4	0	106	92	0	34	33	34
2021	10	9	5	46	40	22.1	-2.6	1.201	0.3	0.2	0	30.5	25.8	0	106	93	0	35	33	34
2021	10	9	5	56	40	22.1	-2.8	1.2	0.3	0.2	0	31	25.8	0	107	93	0	35	33	34
2021	10	9	6	6	40	22.5	-4.2	1.2	0.3	0.2	0	30.5	25.8	0	106	93	0	35	33	34
2021	10	9	6	16	40	23.4	-3.1	1.2	0.3	0.2	0	30.5	25.8	0	106	93	0	35	33	33
2021	10	9	6	26	40	22.2	-3.2	1.199	0.3	0.2	0	31.4	25.8	0	107	93	0	34	33	34
2021	10	9	6	36	40	23.8	-4	1.199	0.3	0.2	0	31.4	25.8	0	107	93	0	34	33	34
2021	10	9	6	46	40	22.9	-3.5	1.199	0.3	0.2	0	31	25.8	0	106	93	0	34	33	35
2021	10	9	6	56	40	23.6	-3.5	1.198	0.4	0.3	0	30.5	25.8	0	106	93	0	35	33	34
2021	10	9	7	6	40	23.4	-3	1.198	0.3	0.2	0	30.1	24.9	0	105	91	0	35	33	34
2021	10	9	7	16	40	23.8	-3	1.197	0.3	0.2	0	30.5	25.4	0	105	92	0	34	33	34
2021	10	9	7	26	40	23.4	-3.1	1.197	0.4	0.3	0	29.7	24.5	0	104	90	0	35	33	35
2021	10	9	7	36	40	23.5	-2.4	1.197	0.3	0.2	0	29.7	24.9	0	104	91	0	35	33	34
2021	10	9	7	46	40	22.5	-2.7	1.197	0.3	0.2	0	29.7	24.5	0	104	90	0	35	33	34
2021	10	9	7	56	40	23.5	-2.9	1.197	0.3	0.2	0	28.8	24.9	0	103	90	0	36	32	34

### Reinhackle (0365)

Year	Month	Day	Hour	Minute	Second	VelocityX	VelocityY	Level	StdError1	StdError2	StdError3	SNR1	SNR2	SNR3	SignalAmp1	SignalAmp2	SignalAmp3	Noise1	Noise2	Noise3
2021	10	9	8	6	40	24	-3.4	1.197	0.3	0.2	0	29.2	24.1	0	103	90	0	35	34	34
2021	10	9	8	16	40	22.8	-3.3	1.197	0.3	0.2	0	29.7	24.5	0	104	91	0	35	34	34
2021	10	9	8	26	40	24.4	-3	1.197	0.3	0.2	0	29.7	24.1	0	103	90	0	34	34	34
2021	10	9	8	36	40	24.3	-2.8	1.196	0.3	0.2	0	29.7	24.5	0	103	90	0	34	33	33
2021	10	9	8	46	40	23.1	-3.1	1.196	0.5	0.4	0	29.7	24.9	0	104	91	0	35	33	34
2021	10	9	8	56	40	23.6	-3.5	1.197	0.3	0.2	0	29.2	24.5	0	103	90	0	35	33	34
2021	10	9	9	6	40	23.3	-3.5	1.196	0.3	0.2	0	29.2	24.1	0	103	90	0	35	34	34
2021	10	9	9	16	40	24.3	-2.6	1.196	0.3	0.2	0	29.2	24.5	0	103	90	0	35	33	34
2021	10	9	9	26	40	24.2	-3.7	1.196	0.3	0.2	0	29.2	24.5	0	103	90	0	35	33	34
2021	10	9	9	36	40	22.3	-3.3	1.196	0.3	0.2	0	30.1	24.5	0	104	90	0	34	33	34
2021	10	9	9	46	40	23	-2.8	1.196	0.3	0.2	0	29.2	24.5	0	103	90	0	35	33	34
2021	10	9	9	56	40	22.7	-3.1	1.196	0.3	0.2	0	29.7	24.5	0	103	90	0	34	33	34
2021	10	9	10	6	40	24.4	-2.2	1.196	0.3	0.2	0	29.7	24.9	0	104	91	0	35	33	34
2021	10	9	10	16	40	23.5	-3.1	1.196	0.3	0.2	0	31.8	27.1	0	109	96	0	35	33	34
2021	10	9	10	26	40	22.6	-2.5	1.196	0.3	0.2	0	31.4	27.1	0	108	96	0	35	33	34
2021	10	9	10	36	40	23	-2.6	1.196	0.5	0.4	0	31	26.7	0	107	95	0	35	33	34
2021	10	9	10	46	40	23.4	-2.4	1.196	0.3	0.2	0	31	26.2	0	107	94	0	35	33	35
2021	10	9	10	56	40	23.1	-3	1.196	0.4	0.3	0	31.8	26.2	0	108	95	0	34	34	34
2021	10	9	11	6	40	23	-3.8	1.196	0.3	0.2	0	31.4	26.7	0	108	95	0	35	33	35
2021	10	9	11	16	40	23.1	-3.3	1.196	0.3	0.2	0	31.4	26.2	0	108	95	0	35	34	34
2021	10	9	11	26	40	23.7	-2.4	1.196	0.3	0.2	0	31.4	27.1	0	108	96	0	35	33	34
2021	10	9	11	36	40	23.6	-3	1.195	0.3	0.2	0	31.4	26.7	0	108	95	0	35	33	34
2021	10	9	11	46	40	24	-3.6	1.196	0.3	0.2	0	31	26.7	0	107	95	0	35	33	34
2021	10	9	11	56	40	23	-3.9	1.195	0.4	0.3	0	31.4	27.1	0	108	96	0	35	33	34
2021	10	9	12	6	40	23.8	-3.1	1.195	0.3	0.2	0	31.8	26.7	0	108	95	0	34	33	34
2021	10	9	12	16	40	23	-2.7	1.195	0.3	0.2	0	31	26.7	0	107	95	0	35	33	34
2021	10	9	12	26	40	23.9	-3.4	1.195	0.3	0.2	0	30.5	25.8	0	106	94	0	35	34	35
2021	10	9	12	36	40	22.7	-2.6	1.195	0.3	0.2	0	31	26.7	0	107	95	0	35	33	34
2021	10	9	12	46	40	24.8	-2.6	1.195	0.3	0.2	0	31.4	26.7	0	107	95	0	34	33	34
2021	10	9	12	56	40	23.1	-2.6	1.195	0.3	0.2	0	31.4	26.7	0	107	95	0	34	33	34
2021	10	9	13	6	40	22.5	-2.8	1.194	0.3	0.2	0	31	26.2	0	107	95	0	35	34	34
2021	10	9	13	16	40	23.4	-2.7	1.194	0.3	0.2	0	31.4	26.7	0	107	95	0	34	33	34
2021	10	9	13	26	40	24.3	-3.1	1.194	0.3	0.2	0	31	26.2	0	106	94	0	34	33	34
2021	10	9	13	36	40	22.6	-3.7	1.194	0.3	0.2	0	30.5	26.2	0	106	94	0	35	33	34
2021	10	9	13	46	40	23.6	-3.8	1.194	0.3	0.2	0	31	26.2	0	107	94	0	35	33	34
2021	10	9	13	56	40	23.6	-3	1.194	0.3	0.2	0	31.4	26.7	0	107	95	0	34	33	33
2021	10	9	14	6	40	21.9	-3.2	1.194	0.3	0.2	0	31	26.2	0	107	94	0	35	33	35
2021	10	9	14	16	40	23.4	-3.4	1.194	0.3	0.2	0	30.5	26.2	0	106	94	0	35	33	34
2021	10	9	14	26	40	23.1	-4	1.193	0.3	0.2	0	30.5	26.2	0	106	93	0	35	32	34
2021	10	9	14	36	40	24.3	-3.1	1.193	0.4	0.3	0	30.1	25.4	0	105	92	0	35	33	34
2021	10	9	14	46	40	23.5	-3.9	1.193	0.3	0.2	0	30.5	25.8	0	105	93	0	34	33	34
2021	10	9	14	56	40	23.8	-2.6	1.193	0.3	0.2	0	31	26.7	0	106	94	0	34	32	34
2021	10	9	15	6	40	23.4	-1.6	1.193	0.3	0.2	0	31	26.7	0	107	95	0	35	33	34
2021	10	9	15	16	40	24	-3.1	1.192	0.3	0.2	0	30.5	25.4	0	106	93	0	35	34	34
2021	10	9	15	26	40	23.8	-3.8	1.192	0.4	0.3	0	30.5	25.8	0	106	93	0	35	33	34
2021	10	9	15	36	40	23.1	-4	1.192	0.3	0.2	0	30.5	25.8	0	106	93	0	35	33	35
2021	10	9	15	46	40	24.7	-2.9	1.191	0.3	0.2	0	30.5	25.8	0	106	93	0	35	33	34
2021	10	9	15	56	40	24.1	-3.1	1.191	0.3	0.2	0	30.5	25.8	0	106	93	0	35	33	34

### Reinhackle (0365)

Year	Month	Day	Hour	Minute	Second	VelocityX	VelocityY	Level	StdError1	StdError2	StdError3	SNR1	SNR2	SNR3	SignalAmp1	SignalAmp2	SignalAmp3	Noise1	Noise2	Noise3
2021	10	9	16	6	40	23.3	-3.3	1.191	0.3	0.2	0	30.5	26.2	0	106	94	0	35	33	34
2021	10	9	16	16	40	22.8	-3.1	1.191	0.3	0.2	0	30.5	26.2	0	106	94	0	35	33	34
2021	10	9	16	26	40	23.7	-2.9	1.19	0.3	0.2	0	31	26.2	0	106	94	0	34	33	34
2021	10	9	16	36	40	23.9	-3.9	1.19	0.3	0.2	0	30.5	26.2	0	106	94	0	35	33	34
2021	10	9	16	46	40	23.4	-2.9	1.189	0.3	0.2	0	30.5	25.8	0	105	93	0	34	33	34
2021	10	9	16	56	40	22.5	-4.1	1.189	0.4	0.3	0	30.5	25.4	0	105	92	0	34	33	34
2021	10	9	17	6	40	23.1	-3.1	1.188	0.3	0.2	0	30.1	25.4	0	105	92	0	35	33	34
2021	10	9	17	16	40	23.3	-3.8	1.188	0.3	0.2	0	29.7	25.4	0	104	92	0	35	33	34
2021	10	9	17	26	40	23.1	-3.7	1.188	0.3	0.2	0	30.5	25.4	0	105	92	0	34	33	34
2021	10	9	17	36	40	22.2	-2.8	1.187	0.3	0.2	0	30.1	25.4	0	105	92	0	35	33	34
2021	10	9	17	46	40	22.6	-3.2	1.187	0.3	0.2	0	30.5	25.4	0	105	92	0	34	33	33
2021	10	9	17	56	40	23.5	-3.1	1.187	0.3	0.2	0	29.7	24.9	0	104	91	0	35	33	34
2021	10	9	18	6	40	23.1	-2.8	1.187	0.3	0.2	0	30.5	25.4	0	105	92	0	34	33	33
2021	10	9	18	16	40	24.4	-3	1.187	0.4	0.3	0	30.1	25.4	0	104	92	0	34	33	34
2021	10	9	18	26	40	23.1	-2.9	1.187	0.3	0.2	0	30.1	25.4	0	105	92	0	35	33	35
2021	10	9	18	36	40	22.6	-3.3	1.187	0.4	0.3	0	30.5	24.9	0	105	92	0	34	34	33
2021	10	9	18	46	40	24.6	-2.6	1.186	0.3	0.2	0	30.5	25.4	0	106	92	0	35	33	33
2021	10	9	18	56	40	23.1	-3.7	1.186	0.3	0.2	0	31.4	25.8	0	108	94	0	35	34	34
2021	10	9	19	6	40	23	-3.8	1.186	0.3	0.2	0	31.8	27.5	0	109	96	0	35	32	34
2021	10	9	19	16	40	22.5	-3	1.186	0.3	0.2	0	32.3	27.1	0	109	96	0	34	33	34
2021	10	9	19	26	40	23	-3.1	1.186	0.3	0.2	0	31.8	27.1	0	109	96	0	35	33	34
2021	10	9	19	36	40	23	-3	1.186	0.3	0.2	0	32.3	27.1	0	109	96	0	34	33	35
2021	10	9	19	46	40	23.9	-2.7	1.186	0.4	0.3	0	31.4	26.7	0	108	95	0	35	33	34
2021	10	9	19	56	40	23.1	-3.6	1.186	0.3	0.2	0	31.4	26.7	0	108	95	0	35	33	33
2021	10	9	20	6	40	22.4	-3.1	1.186	0.3	0.2	0	31.4	25.8	0	108	94	0	35	34	34
2021	10	9	20	16	40	23.2	-3.7	1.186	0.3	0.2	0	31.4	26.2	0	107	94	0	34	33	34
2021	10	9	20	26	40	22.9	-3.4	1.186	0.4	0.3	0	31	25.8	0	107	93	0	35	33	33
2021	10	9	20	36	40	24.1	-3	1.186	0.3	0.2	0	31.4	26.2	0	108	94	0	35	33	34
2021	10	9	20	46	40	23.2	-2.9	1.186	0.4	0.3	0	31.4	25.8	0	107	93	0	34	33	35
2021	10	9	20	56	40	23.9	-2.7	1.185	0.3	0.2	0	31	26.2	0	107	94	0	35	33	34
2021	10	9	21	6	40	23.2	-3.6	1.185	0.3	0.2	0	31	25.8	0	107	93	0	35	33	34
2021	10	9	21	16	40	24.3	-3.1	1.185	0.3	0.2	0	30.5	25.8	0	106	93	0	35	33	34
2021	10	9	21	26	40	23.6	-2.6	1.185	0.3	0.2	0	31	25.4	0	106	92	0	34	33	34
2021	10	9	21	36	40	23.9	-2.8	1.185	0.4	0.3	0	30.5	24.9	0	106	92	0	35	34	34
2021	10	9	21	46	40	23	-3.5	1.185	0.3	0.2	0	30.5	25.8	0	106	93	0	35	33	34
2021	10	9	21	56	40	23.3	-2.8	1.185	0.3	0.2	0	30.5	25.4	0	106	92	0	35	33	34
2021	10	9	22	6	40	22	-4.1	1.185	0.3	0.2	0	30.5	25.4	0	106	92	0	35	33	34
2021	10	9	22	16	40	22.9	-3.9	1.185	0.3	0.2	0	30.5	25.4	0	106	92	0	35	33	35
2021	10	9	22	26	40	22.7	-4.4	1.185	0.4	0.3	0	30.5	25.4	0	106	92	0	35	33	34
2021	10	9	22	36	40	22.4	-3.4	1.185	0.3	0.2	0	31	26.2	0	107	94	0	35	33	33
2021	10	9	22	46	40	22.8	-3.3	1.185	0.3	0.2	0	31.8	26.7	0	108	95	0	34	33	34
2021	10	9	22	56	40	23	-2.9	1.185	0.4	0.3	0	31.4	27.1	0	108	96	0	35	33	34
2021	10	9	23	6	40	22.5	-3.9	1.185	0.3	0.2	0	31	26.2	0	107	94	0	35	33	34
2021	10	9	23	16	40	23.7	-2.6	1.185	0.3	0.2	0	31.4	26.7	0	107	95	0	34	33	34
2021	10	9	23	26	40	23.4	-2.9	1.185	0.3	0.2	0	31.4	26.7	0	108	95	0	35	33	34
2021	10	9	23	36	40	23	-2.4	1.185	0.3	0.2	0	31	26.2	0	107	94	0	35	33	34
2021	10	9	23	46	40	23.4	-3.5	1.184	0.3	0.2	0	31	26.2	0	107	94	0	35	33	34
2021	10	9	23	56	40	22.8	-2.8	1.184	0.3	0.2	0	31.8	26.7	0	108	95	0	34	33	34

### Reinhackle (0365)

Year	Month	Day	Hour	Minute	Second	VelocityX	VelocityY	Level	StdError1	StdError2	StdError3	SNR1	SNR2	SNR3	SignalAmp1	SignalAmp2	SignalAmp3	Noise1	Noise2	Noise3
2021	10	10	0	6	40	23.8	-3.3	1.184	0.3	0.2	0	31.4	26.7	0	107	95	0	34	33	34
2021	10	10	0	16	40	22.2	-3.5	1.184	0.3	0.2	0	31.4	26.2	0	107	94	0	34	33	34
2021	10	10	0	26	40	23.1	-4.1	1.184	0.4	0.3	0	31	26.2	0	107	94	0	35	33	34
2021	10	10	0	36	40	23.2	-3.7	1.184	0.3	0.2	0	31	26.2	0	107	94	0	35	33	35
2021	10	10	0	46	40	22.5	-3.1	1.184	0.4	0.3	0	31.4	26.7	0	108	95	0	35	33	34
2021	10	10	0	56	40	22.7	-4	1.184	0.3	0.2	0	31.4	26.7	0	108	95	0	35	33	34
2021	10	10	1	6	40	21.3	-2.2	1.184	0.3	0.2	0	31.8	26.7	0	108	95	0	34	33	34
2021	10	10	1	16	40	22.8	-2.5	1.184	0.3	0.2	0	31.4	26.2	0	107	94	0	34	33	35
2021	10	10	1	26	40	23.8	-3.1	1.184	0.3	0.2	0	31	25.8	0	107	93	0	35	33	34
2021	10	10	1	36	40	22.1	-2.9	1.184	0.3	0.2	0	31	25.8	0	107	93	0	35	33	34
2021	10	10	1	46	40	24.3	-3.3	1.184	0.4	0.3	0	30.5	25.8	0	106	93	0	35	33	34
2021	10	10	1	56	40	23.1	-2.6	1.184	0.3	0.2	0	31.4	26.2	0	107	94	0	34	33	33
2021	10	10	2	6	40	23.1	-2.3	1.183	0.3	0.2	0	31.4	25.8	0	107	94	0	34	34	34
2021	10	10	2	16	40	22.8	-3.9	1.183	0.3	0.2	0	31	25.8	0	107	93	0	35	33	34
2021	10	10	2	26	40	22.7	-3.5	1.183	0.3	0.2	0	30.5	25.4	0	106	93	0	35	34	34
2021	10	10	2	36	40	23.9	-3.5	1.183	0.3	0.2	0	30.5	25.8	0	106	93	0	35	33	35
2021	10	10	2	46	40	22.9	-3.1	1.183	0.5	0.4	0	31	25.8	0	106	93	0	34	33	34
2021	10	10	2	56	40	22.3	-2.7	1.183	0.3	0.2	0	31	25.4	0	106	93	0	34	34	34
2021	10	10	3	6	40	22.9	-2.5	1.183	0.3	0.2	0	30.5	25.8	0	106	93	0	35	33	35
2021	10	10	3	16	40	24.1	-2.8	1.183	0.3	0.2	0	30.5	25.4	0	106	93	0	35	34	34
2021	10	10	3	26	40	23.3	-3.9	1.183	0.3	0.2	0	30.5	25.8	0	106	93	0	35	33	34
2021	10	10	3	36	40	23.5	-3	1.183	0.3	0.2	0	31	25.4	0	106	93	0	34	34	34
2021	10	10	3	46	40	24	-2.4	1.183	0.3	0.2	0	30.5	25.8	0	106	93	0	35	33	34
2021	10	10	3	56	40	22.3	-3.6	1.183	0.3	0.2	0	30.5	25.4	0	106	92	0	35	33	34
2021	10	10	4	6	40	23.1	-3.1	1.183	0.3	0.2	0	30.5	25.8	0	106	93	0	35	33	33
2021	10	10	4	16	40	22.4	-3.1	1.183	0.3	0.2	0	31	24.9	0	106	92	0	34	34	35
2021	10	10	4	26	40	23.1	-3.3	1.183	0.3	0.2	0	30.5	25.4	0	106	92	0	35	33	34
2021	10	10	4	36	40	23.2	-4.1	1.183	0.3	0.2	0	30.5	25.8	0	106	93	0	35	33	34
2021	10	10	4	46	40	22.3	-4	1.182	0.3	0.2	0	30.5	25.8	0	106	93	0	35	33	35
2021	10	10	4	56	40	23.9	-3.5	1.182	0.4	0.3	0	30.5	24.9	0	106	93	0	35	35	34
2021	10	10	5	6	40	23.2	-2.8	1.182	0.3	0.2	0	30.5	25.8	0	106	93	0	35	33	34
2021	10	10	5	16	40	23.5	-3.9	1.182	0.3	0.2	0	30.1	25.8	0	106	93	0	36	33	34
2021	10	10	5	26	40	23.9	-3	1.182	0.3	0.2	0	30.5	24.9	0	106	92	0	35	34	34
2021	10	10	5	36	40	23	-4.2	1.182	0.3	0.2	0	30.5	24.9	0	106	92	0	35	34	34
2021	10	10	5	46	40	22.5	-3.9	1.182	0.3	0.2	0	30.5	25.4	0	106	93	0	35	34	33
2021	10	10	5	56	40	23.1	-3.5	1.182	0.5	0.4	0	30.5	25.4	0	106	93	0	35	34	34
2021	10	10	6	6	40	23.5	-2.7	1.182	0.3	0.2	0	30.5	25.4	0	106	93	0	35	34	34
2021	10	10	6	16	40	22.6	-2.6	1.182	0.3	0.2	0	30.5	25.4	0	106	93	0	35	34	34
2021	10	10	6	26	40	23.5	-3.2	1.182	0.4	0.3	0	30.5	25.4	0	106	93	0	35	34	35
2021	10	10	6	36	40	23.9	-3.1	1.182	0.3	0.2	0	31.4	26.2	0	108	95	0	35	34	35
2021	10	10	6	46	40	22.9	-3.5	1.182	0.3	0.2	0	31	27.1	0	107	95	0	35	32	34
2021	10	10	6	56	40	23.6	-3.5	1.182	0.3	0.2	0	31	26.2	0	107	94	0	35	33	35
2021	10	10	7	6	40	23	-3	1.182	0.4	0.3	0	31	25.4	0	106	93	0	34	34	35
2021	10	10	7	16	40	22.8	-3.5	1.182	0.3	0.2	0	30.1	25.4	0	105	93	0	35	34	34
2021	10	10	7	26	40	23.3	-2.7	1.182	0.3	0.2	0	30.1	25.4	0	105	92	0	35	33	34
2021	10	10	7	36	40	22.5	-3.2	1.182	0.4	0.3	0	30.1	24.9	0	105	92	0	35	34	34
2021	10	10	7	46	40	22.5	-2.6	1.181	0.3	0.2	0	29.7	24.9	0	104	92	0	35	34	34
2021	10	10	7	56	40	22.7	-3.7	1.182	0.4	0.3	0	30.1	24.9	0	105	92	0	35	34	34

### Reinhackle (0365)

Year	Month	Day	Hour	Minute	Second	VelocityX	VelocityY	Level	StdError1	StdError2	StdError3	SNR1	SNR2	SNR3	SignalAmp1	SignalAmp2	SignalAmp3	Noise1	Noise2	Noise3
2021	10	10	8	6	40	23.8	-3.9	1.181	0.3	0.2	0	29.7	25.4	0	104	92	0	35	33	34
2021	10	10	8	16	40	23	-3.9	1.181	0.3	0.2	0	30.1	25.4	0	104	92	0	34	33	34
2021	10	10	8	26	40	22.8	-3.2	1.181	0.3	0.2	0	29.2	24.5	0	103	90	0	35	33	34
2021	10	10	8	36	40	22.8	-2.7	1.181	0.3	0.2	0	29.2	24.1	0	103	90	0	35	34	35
2021	10	10	8	46	40	22	-3.2	1.181	0.3	0.2	0	29.2	24.5	0	103	90	0	35	33	34
2021	10	10	8	56	40	22.5	-3.7	1.181	0.3	0.2	0	29.2	24.1	0	103	90	0	35	34	34
2021	10	10	9	6	40	23	-3.9	1.182	0.4	0.3	0	28.8	23.6	0	102	89	0	35	34	35
2021	10	10	9	16	40	22.3	-3.5	1.182	0.3	0.2	0	28.8	24.1	0	102	89	0	35	33	34
2021	10	10	9	26	40	23.8	-3.2	1.182	0.4	0.3	0	29.7	23.6	0	103	89	0	34	34	34
2021	10	10	9	36	40	22.4	-3.8	1.182	0.4	0.3	0	28.8	24.1	0	102	89	0	35	33	34
2021	10	10	9	46	40	21.9	-3.2	1.182	0.3	0.2	0	29.2	24.5	0	103	90	0	35	33	34
2021	10	10	9	56	40	23.4	-3.3	1.182	0.3	0.2	0	28.4	24.5	0	102	90	0	36	33	34
2021	10	10	10	6	40	22.1	-2.8	1.181	0.3	0.2	0	29.7	24.9	0	104	91	0	35	33	34
2021	10	10	10	16	40	23.3	-2.9	1.181	0.3	0.2	0	29.7	24.9	0	104	91	0	35	33	34
2021	10	10	10	26	40	22.3	-3.1	1.182	0.3	0.2	0	29.7	24.5	0	104	90	0	35	33	34
2021	10	10	10	36	40	22.5	-3.9	1.182	0.3	0.2	0	29.7	24.1	0	103	89	0	34	33	35
2021	10	10	10	46	40	22.3	-2.8	1.181	0.3	0.2	0	30.1	24.9	0	104	91	0	34	33	34
2021	10	10	10	56	40	23.6	-4.2	1.182	0.4	0.3	0	29.7	24.9	0	104	91	0	35	33	34
2021	10	10	11	6	40	21.5	-3.6	1.181	0.3	0.2	0	29.2	24.5	0	103	91	0	35	34	34
2021	10	10	11	16	40	22.5	-3.4	1.181	0.3	0.2	0	29.7	24.5	0	104	91	0	35	34	34
2021	10	10	11	26	40	23.3	-3.8	1.182	0.3	0.2	0	29.2	24.1	0	103	90	0	35	34	33
2021	10	10	11	36	40	23.1	-3.6	1.181	0.3	0.2	0	30.1	25.4	0	105	92	0	35	33	34
2021	10	10	11	46	40	22.9	-3.3	1.181	0.3	0.2	0	29.7	25.4	0	104	92	0	35	33	35
2021	10	10	11	56	40	22.8	-3.3	1.181	0.3	0.2	0	29.2	24.5	0	103	91	0	35	34	34
2021	10	10	12	6	40	22.8	-2.5	1.182	0.3	0.2	0	29.2	24.9	0	103	91	0	35	33	34
2021	10	10	12	16	40	22.6	-3.1	1.182	0.3	0.2	0	29.7	24.5	0	104	91	0	35	34	34
2021	10	10	12	26	40	22.9	-3.5	1.181	0.3	0.2	0	29.2	24.9	0	103	91	0	35	33	34
2021	10	10	12	36	40	22.8	-3.5	1.181	0.3	0.2	0	29.2	24.9	0	103	91	0	35	33	34
2021	10	10	12	46	40	22.7	-3.9	1.181	0.3	0.2	0	29.7	24.9	0	104	91	0	35	33	34
2021	10	10	12	56	40	23	-3.4	1.181	0.3	0.2	0	29.7	24.9	0	103	91	0	34	33	35
2021	10	10	13	6	40	23.1	-2.8	1.181	0.3	0.2	0	29.7	24.5	0	103	90	0	34	33	34
2021	10	10	13	16	40	23	-2.9	1.181	0.3	0.2	0	29.2	24.9	0	103	91	0	35	33	34
2021	10	10	13	26	40	21.9	-3.2	1.181	0.4	0.3	0	29.2	24.9	0	103	91	0	35	33	34
2021	10	10	13	36	40	21.8	-4.4	1.181	0.3	0.2	0	29.2	24.1	0	103	90	0	35	34	34
2021	10	10	13	46	40	22.6	-3.5	1.181	0.4	0.3	0	30.1	24.9	0	104	91	0	34	33	34
2021	10	10	13	56	40	22.5	-3.1	1.181	0.4	0.3	0	29.7	24.5	0	104	91	0	35	34	34
2021	10	10	14	6	40	23.2	-3.5	1.181	0.3	0.2	0	29.2	24.9	0	103	91	0	35	33	34
2021	10	10	14	16	40	23.1	-3.6	1.181	0.3	0.2	0	29.2	24.9	0	103	91	0	35	33	35
2021	10	10	14	26	40	24.3	-3	1.181	0.5	0.4	0	29.7	24.9	0	104	91	0	35	33	34
2021	10	10	14	36	40	23.3	-3.7	1.181	0.3	0.2	0	29.7	24.9	0	104	91	0	35	33	34
2021	10	10	14	46	40	22.8	-3.9	1.181	0.3	0.2	0	29.7	24.9	0	104	91	0	35	33	34
2021	10	10	14	56	40	22.2	-4	1.181	0.4	0.3	0	29.7	24.9	0	104	91	0	35	33	34
2021	10	10	15	6	40	22.9	-3.4	1.181	0.3	0.2	0	29.7	24.5	0	104	91	0	35	34	34
2021	10	10	15	16	40	23.2	-2.7	1.181	0.3	0.2	0	30.1	24.9	0	104	91	0	34	33	35
2021	10	10	15	26	40	22.9	-3.8	1.181	0.4	0.3	0	29.7	24.9	0	104	91	0	35	33	34
2021	10	10	15	36	40	23.1	-2.6	1.18	0.3	0.2	0	29.7	24.9	0	104	91	0	35	33	34
2021	10	10	15	46	40	23.5	-3.1	1.18	0.4	0.3	0	29.7	25.4	0	104	92	0	35	33	34
2021	10	10	15	56	40	22.4	-2.1	1.18	0.4	0.3	0	30.1	25.4	0	104	92	0	34	33	35

### Reinhackle (0365)

Year	Month	Day	Hour	Minute	Second	VelocityX	VelocityY	Level	StdError1	StdError2	StdError3	SNR1	SNR2	SNR3	SignalAmp1	SignalAmp2	SignalAmp3	Noise1	Noise2	Noise3
2021	10	10	16	6	40	23.8	-3.5	1.18	0.3	0.2	0	29.7	25.4	0	104	92	0	35	33	34
2021	10	10	16	16	40	23.3	-3.2	1.18	0.3	0.2	0	29.7	25.4	0	104	92	0	35	33	34
2021	10	10	16	26	40	22.9	-3.1	1.18	0.4	0.3	0	29.7	25.4	0	104	92	0	35	33	34
2021	10	10	16	36	40	21.5	-3.1	1.18	0.3	0.2	0	29.7	24.9	0	104	92	0	35	34	34
2021	10	10	16	46	40	21.8	-3.3	1.18	0.4	0.3	0	29.2	24.5	0	103	90	0	35	33	34
2021	10	10	16	56	40	22.4	-3.5	1.18	0.3	0.2	0	29.7	24.1	0	104	90	0	35	34	35
2021	10	10	17	6	40	23.2	-3.4	1.18	0.4	0.3	0	29.2	24.1	0	103	90	0	35	34	34
2021	10	10	17	16	40	22	-3	1.18	0.3	0.2	0	29.7	24.1	0	103	89	0	34	33	34
2021	10	10	17	26	40	22.4	-4.2	1.179	0.4	0.3	0	29.7	24.5	0	103	90	0	34	33	34
2021	10	10	17	36	40	21.8	-3.6	1.179	0.4	0.3	0	29.7	24.5	0	104	90	0	35	33	34
2021	10	10	17	46	40	23.1	-2.6	1.18	0.3	0.2	0	29.7	24.5	0	103	90	0	34	33	34
2021	10	10	17	56	40	22.6	-3.5	1.179	0.4	0.3	0	29.2	24.1	0	103	90	0	35	34	34
2021	10	10	18	6	40	22.2	-3.1	1.179	0.3	0.2	0	29.7	24.5	0	104	90	0	35	33	34
2021	10	10	18	16	40	23.2	-3.5	1.18	0.3	0.2	0	30.1	24.5	0	104	90	0	34	33	34
2021	10	10	18	26	40	23.3	-3	1.179	0.5	0.4	0	30.5	25.4	0	105	92	0	34	33	34
2021	10	10	18	36	40	23.4	-3	1.179	0.3	0.2	0	30.5	25.8	0	106	93	0	35	33	34
2021	10	10	18	46	40	22.6	-2.8	1.179	0.3	0.2	0	31.8	27.1	0	108	96	0	34	33	34
2021	10	10	18	56	40	22.7	-2.9	1.179	0.4	0.3	0	32.3	27.5	0	110	98	0	35	34	34
2021	10	10	19	6	40	23.5	-4.2	1.179	0.3	0.2	0	32.7	28	0	110	98	0	34	33	34
2021	10	10	19	16	40	22.3	-2.7	1.179	0.3	0.2	0	32.3	28	0	110	98	0	35	33	35
2021	10	10	19	26	40	20.8	-2.2	1.179	0.3	0.2	0	32.3	28	0	110	98	0	35	33	34
2021	10	10	19	36	40	23.3	-3.4	1.179	0.4	0.3	0	32.3	27.5	0	110	97	0	35	33	34
2021	10	10	19	46	40	23.5	-3.1	1.179	0.3	0.2	0	32.7	27.5	0	110	97	0	34	33	34
2021	10	10	19	56	40	22.8	-2.5	1.179	0.4	0.3	0	31.8	27.5	0	109	97	0	35	33	34
2021	10	10	20	6	40	23.2	-2.7	1.179	0.3	0.2	0	31.8	27.1	0	109	96	0	35	33	34
2021	10	10	20	16	40	22.8	-2.6	1.179	0.3	0.2	0	32.3	26.7	0	109	96	0	34	34	35
2021	10	10	20	26	40	22.2	-3.7	1.179	0.4	0.3	0	31.4	26.7	0	108	95	0	35	33	34
2021	10	10	20	36	40	22.9	-3	1.179	0.3	0.2	0	31.8	27.1	0	108	95	0	34	32	34
2021	10	10	20	46	40	22.8	-3.1	1.179	0.5	0.4	0	31.8	26.7	0	109	96	0	35	34	34
2021	10	10	20	56	40	22.6	-3	1.179	0.3	0.2	0	31.8	27.1	0	109	96	0	35	33	34
2021	10	10	21	6	40	22.8	-2.5	1.179	0.3	0.2	0	32.3	26.7	0	109	96	0	34	34	35
2021	10	10	21	16	40	22.1	-3	1.179	0.3	0.2	0	31.8	27.1	0	109	96	0	35	33	34
2021	10	10	21	26	40	23.4	-3.6	1.179	0.3	0.2	0	31.4	26.7	0	108	95	0	35	33	34
2021	10	10	21	36	40	22.4	-2.4	1.179	0.4	0.3	0	32.3	26.7	0	109	95	0	34	33	35
2021	10	10	21	46	40	23.8	-2.7	1.179	0.5	0.4	0	31.4	26.7	0	108	95	0	35	33	34
2021	10	10	21	56	40	23.7	-3.5	1.179	0.3	0.2	0	31.4	26.7	0	108	95	0	35	33	34
2021	10	10	22	6	40	21.7	-3.5	1.179	0.3	0.2	0	31.4	26.2	0	108	95	0	35	34	34
2021	10	10	22	16	40	22.9	-2.2	1.179	0.4	0.3	0	31.4	27.1	0	108	96	0	35	33	34
2021	10	10	22	26	40	23.4	-2.6	1.179	0.3	0.2	0	31	26.7	0	108	95	0	36	33	35
2021	10	10	22	36	40	24.1	-3.7	1.179	0.3	0.2	0	31.8	26.7	0	108	95	0	34	33	34
2021	10	10	22	46	40	23	-3.4	1.179	0.3	0.2	0	31.4	26.2	0	108	95	0	35	34	34
2021	10	10	22	56	40	23.2	-2.9	1.179	0.4	0.3	0	31.4	26.2	0	108	95	0	35	34	34
2021	10	10	23	6	40	24.1	-3.5	1.179	0.3	0.2	0	31.4	26.7	0	108	95	0	35	33	34
2021	10	10	23	16	40	22.8	-3	1.179	0.4	0.3	0	31.4	26.2	0	108	95	0	35	34	35
2021	10	10	23	26	40	22.4	-2.5	1.179	0.3	0.2	0	31.4	26.7	0	108	95	0	35	33	35
2021	10	10	23	36	40	22.8	-3.4	1.179	0.4	0.3	0	31	26.7	0	107	95	0	35	33	33
2021	10	10	23	46	40	21.5	-2.3	1.179	0.3	0.2	0	31.4	26.7	0	108	95	0	35	33	35
2021	10	10	23	56	40	22.9	-3	1.179	0.4	0.3	0	31.4	26.2	0	107	95	0	34	34	34

### Reinhackle (0365)

Year	Month	Day	Hour	Minute	Second	VelocityX	VelocityY	Level	StdError1	StdError2	StdError3	SNR1	SNR2	SNR3	SignalAmp1	SignalAmp2	SignalAmp3	Noise1	Noise2	Noise3
2021	10	11	0	6	40	23.2	-3	1.179	0.4	0.3	0	31.4	26.7	0	107	95	0	34	33	34
2021	10	11	0	16	40	22.9	-2.5	1.178	0.3	0.2	0	31.4	26.7	0	108	95	0	35	33	34
2021	10	11	0	26	40	23.6	-2.8	1.179	0.4	0.3	0	31.4	25.8	0	108	94	0	35	34	34
2021	10	11	0	36	40	22.5	-3.9	1.178	0.3	0.2	0	31.4	26.7	0	108	95	0	35	33	35
2021	10	11	0	46	40	23.7	-2.6	1.179	0.3	0.2	0	31.4	26.7	0	108	95	0	35	33	34
2021	10	11	0	56	40	23.6	-3	1.178	0.4	0.3	0	31	26.7	0	108	95	0	36	33	34
2021	10	11	1	6	40	22.7	-4.3	1.178	0.3	0.2	0	31	26.7	0	107	95	0	35	33	34
2021	10	11	1	16	40	24	-3	1.178	0.3	0.2	0	31	26.7	0	107	95	0	35	33	34
2021	10	11	1	26	40	22.7	-2.8	1.178	0.3	0.2	0	31	26.7	0	107	95	0	35	33	34
2021	10	11	1	36	40	22.7	-3.3	1.178	0.3	0.2	0	31.4	26.7	0	108	95	0	35	33	34
2021	10	11	1	46	40	22.7	-2.1	1.178	0.4	0.3	0	31	26.7	0	107	95	0	35	33	34
2021	10	11	1	56	40	22.9	-3.1	1.178	0.3	0.2	0	31.4	26.7	0	108	95	0	35	33	34
2021	10	11	2	6	40	22.2	-4.1	1.178	0.4	0.3	0	31.4	26.7	0	108	95	0	35	33	35
2021	10	11	2	16	40	23.5	-3.2	1.178	0.3	0.2	0	31.4	26.7	0	108	95	0	35	33	34
2021	10	11	2	26	40	23.6	-3.9	1.178	0.3	0.2	0	31	26.7	0	107	95	0	35	33	34
2021	10	11	2	36	40	22.7	-3	1.178	0.4	0.3	0	31.4	26.7	0	107	95	0	34	33	34
2021	10	11	2	46	40	23	-3.4	1.178	0.4	0.3	0	31.4	26.7	0	108	95	0	35	33	34
2021	10	11	2	56	40	23.3	-2.1	1.178	0.3	0.2	0	31.4	26.2	0	108	95	0	35	34	33
2021	10	11	3	6	40	22.6	-2.9	1.178	0.3	0.2	0	31	26.7	0	107	95	0	35	33	35
2021	10	11	3	16	40	23.5	-2.9	1.178	0.3	0.2	0	31	26.7	0	107	95	0	35	33	34
2021	10	11	3	26	40	24.3	-4	1.178	0.4	0.3	0	31.4	26.7	0	107	95	0	34	33	34
2021	10	11	3	36	40	23.9	-3	1.178	0.3	0.2	0	31	26.2	0	107	95	0	35	34	34
2021	10	11	3	46	40	24.3	-3.8	1.178	0.3	0.2	0	31	25.8	0	107	94	0	35	34	34
2021	10	11	3	56	40	23	-3	1.178	0.4	0.3	0	31	26.7	0	107	95	0	35	33	34
2021	10	11	4	6	40	22.3	-2.9	1.178	0.3	0.2	0	31	26.2	0	107	95	0	35	34	34
2021	10	11	4	16	40	24.1	-2.9	1.178	0.4	0.3	0	31	26.2	0	107	95	0	35	34	34
2021	10	11	4	26	40	23.1	-3.2	1.177	0.4	0.3	0	30.5	25.8	0	106	94	0	35	34	34
2021	10	11	4	36	40	22.8	-3.5	1.177	0.3	0.2	0	31	25.8	0	107	94	0	35	34	34
2021	10	11	4	46	40	22.9	-4.1	1.178	0.3	0.2	0	31	26.2	0	107	95	0	35	34	34
2021	10	11	4	56	40	23.1	-3.2	1.177	0.3	0.2	0	31.4	26.2	0	108	95	0	35	34	35
2021	10	11	5	6	40	22.8	-3.4	1.177	0.4	0.3	0	31	26.2	0	107	95	0	35	34	35
2021	10	11	5	16	40	22.6	-1.8	1.177	0.3	0.2	0	31.4	26.2	0	108	95	0	35	34	35
2021	10	11	5	26	40	23	-2.2	1.177	0.3	0.2	0	31	26.2	0	107	95	0	35	34	34
2021	10	11	5	36	40	22.5	-2.8	1.177	0.4	0.3	0	31	26.2	0	107	95	0	35	34	34
2021	10	11	5	46	40	21.5	-4	1.177	0.3	0.2	0	31	25.8	0	107	94	0	35	34	34
2021	10	11	5	56	40	23	-3.8	1.177	0.3	0.2	0	31	26.7	0	107	95	0	35	33	35
2021	10	11	6	6	40	21.9	-4.1	1.177	0.4	0.3	0	31	26.2	0	107	94	0	35	33	34
2021	10	11	6	16	40	24.1	-3.5	1.177	0.3	0.2	0	30.5	25.8	0	107	94	0	36	34	35
2021	10	11	6	26	40	23.3	-3.8	1.177	0.3	0.2	0	31.8	26.7	0	108	95	0	34	33	34
2021	10	11	6	36	40	23.2	-3.8	1.177	0.3	0.2	0	31.4	26.7	0	107	95	0	34	33	34
2021	10	11	6	46	40	23.4	-2.4	1.177	0.3	0.2	0	31.4	26.7	0	108	95	0	35	33	35
2021	10	11	6	56	40	23.1	-3.5	1.177	0.3	0.2	0	31	25.8	0	107	94	0	35	34	34
2021	10	11	7	6	40	21.3	-3.7	1.177	0.3	0.2	0	30.5	25.8	0	106	94	0	35	34	34
2021	10	11	7	16	40	23.6	-4.8	1.177	0.3	0.2	0	30.5	24.9	0	106	93	0	35	35	34
2021	10	11	7	26	40	22.8	-3.7	1.177	0.3	0.2	0	30.1	25.8	0	105	93	0	35	33	34
2021	10	11	7	36	40	23.3	-3.3	1.177	0.3	0.2	0	29.7	24.9	0	104	92	0	35	34	34
2021	10	11	7	46	40	22.6	-2.2	1.177	0.3	0.2	0	30.1	24.9	0	105	92	0	35	34	35
2021	10	11	7	56	40	23.2	-2.6	1.177	0.3	0.2	0	30.1	25.4	0	105	93	0	35	34	35



### Reinhackle (0365)

Year	Month	Day	Hour	Minute	Second	VelocityX	VelocityY	Level	StdError1	StdError2	StdError3	SNR1	SNR2	SNR3	SignalAmp1	SignalAmp2	SignalAmp3	Noise1	Noise2	Noise3
2021	10	11	8	6	40	23	-4.3	1.177	0.3	0.2	0	30.1	25.4	0	105	93	0	35	34	34
2021	10	11	8	16	40	22.6	-3.5	1.177	0.3	0.2	0	30.1	25.4	0	105	93	0	35	34	34
2021	10	11	8	26	40	24.2	-3.1	1.177	0.3	0.2	0	30.1	25.8	0	105	93	0	35	33	35
2021	10	11	8	36	40	23.2	-2.9	1.177	0.3	0.2	0	29.7	24.9	0	104	92	0	35	34	34
2021	10	11	8	46	40	22.8	-3.9	1.177	0.3	0.2	0	29.7	25.4	0	104	92	0	35	33	34
2021	10	11	8	56	40	23	-3.3	1.177	0.3	0.2	0	29.7	25.4	0	104	92	0	35	33	35
2021	10	11	9	6	40	23.7	-2.5	1.177	0.3	0.2	0	29.7	24.9	0	104	92	0	35	34	35
2021	10	11	9	16	40	23.8	-2.8	1.177	0.3	0.2	0	30.1	25.4	0	105	93	0	35	34	34
2021	10	11	9	26	40	22.6	-3.2	1.178	0.3	0.2	0	31	26.7	0	107	95	0	35	33	35
2021	10	11	9	36	40	24.5	-2	1.177	0.3	0.2	0	34.4	29.7	0	116	103	0	36	34	35
2021	10	11	9	46	40	23.3	-2.5	1.177	0.3	0.2	0	39.1	34.4	0	126	114	0	35	34	34
2021	10	11	9	56	40	24	-2.1	1.177	0.3	0.2	0	41.7	37	0	132	120	0	35	34	35
2021	10	11	10	6	40	24	-2.6	1.178	0.3	0.2	0	42.6	38.3	0	134	122	0	35	33	35
2021	10	11	10	16	40	23.8	-2.8	1.177	0.3	0.2	0	42.1	37.8	0	133	121	0	35	33	34
2021	10	11	10	26	40	23.1	-3	1.177	0.3	0.2	0	43	38.7	0	135	123	0	35	33	34
2021	10	11	10	36	40	23.6	-3	1.178	0.3	0.2	0	42.1	37.8	0	133	121	0	35	33	35
2021	10	11	10	46	40	23	-2.3	1.178	0.3	0.2	0	40.4	36.1	0	129	117	0	35	33	35
2021	10	11	10	56	40	24.2	-2.9	1.178	0.5	0.4	0	38.7	34	0	125	112	0	35	33	34
2021	10	11	11	6	40	23.9	-2.2	1.178	0.3	0.2	0	37.4	32.7	0	122	110	0	35	34	34
2021	10	11	11	16	40	23.3	-2.5	1.178	0.3	0.2	0	36.1	31.8	0	120	108	0	36	34	34
2021	10	11	11	26	40	22	-2.9	1.178	0.3	0.2	0	35.7	31.8	0	118	107	0	35	33	34
2021	10	11	11	36	40	22	-3.7	1.178	0.3	0.2	0	35.3	30.5	0	117	105	0	35	34	34
2021	10	11	11	46	40	23.5	-1.7	1.178	0.3	0.2	0	34.4	30.1	0	115	104	0	35	34	34
2021	10	11	11	56	40	23	-3	1.178	0.3	0.2	0	34.4	29.7	0	115	103	0	35	34	35
2021	10	11	12	6	40	23.8	-2.2	1.178	0.3	0.2	0	35.3	30.5	0	117	105	0	35	34	34
2021	10	11	12	16	40	24.8	-3.3	1.178	0.3	0.2	0	35.3	31.4	0	117	106	0	35	33	34
2021	10	11	12	26	40	22	-0.8	1.178	0.3	0.2	0	38.3	33.5	0	123	112	0	34	34	35
2021	10	11	12	36	40	24	-2.6	1.177	0.3	0.2	0	40.9	36.1	0	130	118	0	35	34	34
2021	10	11	12	46	40	24.3	-1.7	1.178	0.4	0.3	0	41.3	36.5	0	131	119	0	35	34	34
2021	10	11	12	56	40	24	-2.6	1.177	0.3	0.2	0	41.7	37	0	132	120	0	35	34	35
2021	10	11	13	6	40	23.3	-2.1	1.178	0.3	0.2	0	43	38.3	0	135	123	0	35	34	35
2021	10	11	13	16	40	23	-3	1.178	0.5	0.4	0	44.7	40.4	0	139	128	0	35	34	34
2021	10	11	13	26	40	23.9	-2.6	1.177	0.4	0.3	0	45.2	40.9	0	140	129	0	35	34	34
2021	10	11	13	36	40	21.7	-2.9	1.177	0.4	0.3	0	45.2	40.9	0	140	129	0	35	34	34
2021	10	11	13	46	40	22.2	-2.4	1.177	0.4	0.3	0	46.9	42.1	0	144	132	0	35	34	34
2021	10	11	13	56	40	23	-2.8	1.177	0.4	0.3	0	47.3	43.4	0	145	134	0	35	33	34
2021	10	11	14	6	40	22.6	-1.9	1.178	0.3	0.2	0	47.3	43	0	145	134	0	35	34	34
2021	10	11	14	16	40	22.1	-2	1.178	0.3	0.2	0	46.4	41.7	0	143	131	0	35	34	34
2021	10	11	14	26	40	23	-2.8	1.177	0.4	0.3	0	46	41.7	0	142	131	0	35	34	35
2021	10	11	14	36	40	22.3	-2.2	1.178	0.5	0.4	0	45.6	41.3	0	141	130	0	35	34	34
2021	10	11	14	46	40	22.4	-2	1.178	0.3	0.2	0	44.3	40	0	138	126	0	35	33	34
2021	10	11	14	56	40	22.8	-1.7	1.178	0.3	0.2	0	42.6	37.8	0	134	122	0	35	34	34
2021	10	11	15	6	40	23	-2.4	1.178	0.3	0.2	0	42.1	37.8	0	133	121	0	35	33	34
2021	10	11	15	16	40	23.7	-1.7	1.178	0.3	0.2	0	42.1	38.3	0	133	122	0	35	33	35
2021	10	11	15	26	40	23.4	-1.5	1.178	0.3	0.2	0	42.6	38.3	0	134	122	0	35	33	34
2021	10	11	15	36	40	22	-1.4	1.177	0.3	0.2	0	42.1	37.8	0	133	121	0	35	33	34
2021	10	11	15	46	40	24.3	-2.5	1.178	0.3	0.2	0	41.7	37	0	132	120	0	35	34	35
2021	10	11	15	56	40	23.5	-2.5	1.178	0.5	0.5	0	40.4	35.7	0	129	117	0	35	34	34

### Reinhackle (0365)

Year	Month	Day	Hour	Minute	Second	VelocityX	VelocityY	Level	StdError1	StdError2	StdError3	SNR1	SNR2	SNR3	SignalAmp1	SignalAmp2	SignalAmp3	Noise1	Noise2	Noise3
2021	10	11	16	6	40	23.3	-2.4	1.178	0.3	0.2	0	40.4	35.3	0	129	116	0	35	34	34
2021	10	11	16	16	40	25.3	-2.9	1.177	0.3	0.2	0	40	34.8	0	128	115	0	35	34	35
2021	10	11	16	26	40	22.1	-2.3	1.177	0.3	0.2	0	40	34.8	0	128	115	0	35	34	34
2021	10	11	16	36	40	22.6	-1.5	1.178	0.4	0.3	0	39.1	34.8	0	126	114	0	35	33	35
2021	10	11	16	46	40	23.4	-3.2	1.178	0.3	0.2	0	38.7	34	0	125	113	0	35	34	34
2021	10	11	16	56	40	22.3	-2.6	1.177	0.3	0.2	0	38.7	33.5	0	125	112	0	35	34	34
2021	10	11	17	6	40	23.9	-2.2	1.176	0.4	0.3	0	38.7	34	0	125	113	0	35	34	34
2021	10	11	17	16	40	24.9	-2.1	1.177	0.3	0.2	0	38.3	33.5	0	124	112	0	35	34	34
2021	10	11	17	26	40	24.3	-1.7	1.177	0.4	0.3	0	39.1	34	0	125	113	0	34	34	35
2021	10	11	17	36	40	22.9	-2.6	1.176	0.3	0.2	0	38.7	34	0	125	113	0	35	34	35
2021	10	11	17	46	40	22.5	-2.6	1.176	0.4	0.3	0	38.7	34	0	125	113	0	35	34	34
2021	10	11	17	56	40	24	-2.3	1.177	0.3	0.2	0	39.1	34.8	0	126	114	0	35	33	34
2021	10	11	18	6	40	22.9	-1.8	1.177	0.4	0.3	0	39.6	34.8	0	127	115	0	35	34	35
2021	10	11	18	16	40	22.9	-1.5	1.177	0.3	0.2	0	40	35.3	0	128	116	0	35	34	34
2021	10	11	18	26	40	23.3	-2.2	1.177	0.3	0.2	0	38.7	34.4	0	125	113	0	35	33	34
2021	10	11	18	36	40	23	-1.8	1.177	0.5	0.4	0	38.3	34	0	124	112	0	35	33	35
2021	10	11	18	46	40	22.5	-2.6	1.177	0.3	0.2	0	37.8	33.1	0	123	111	0	35	34	35
2021	10	11	18	56	40	22.1	-2.7	1.177	0.3	0.2	0	37.8	33.1	0	123	111	0	35	34	35
2021	10	11	19	6	40	23.9	-2.9	1.177	0.4	0.3	0	38.7	34	0	125	112	0	35	33	34
2021	10	11	19	16	40	22.6	-2.1	1.177	0.3	0.2	0	39.1	34.4	0	125	113	0	34	33	34
2021	10	11	19	26	40	22.8	-2.4	1.177	0.3	0.2	0	39.1	34.4	0	126	114	0	35	34	34
2021	10	11	19	36	40	24.1	-2.4	1.177	0.3	0.2	0	39.1	34.8	0	126	114	0	35	33	35
2021	10	11	19	46	40	21.8	-2.4	1.177	0.4	0.3	0	38.7	34.4	0	125	113	0	35	33	34
2021	10	11	19	56	40	24.2	-2.5	1.177	0.3	0.2	0	37.4	32.7	0	123	110	0	36	34	34
2021	10	11	20	6	40	22.5	-2.4	1.177	0.3	0.2	0	37	32.3	0	121	109	0	35	34	34
2021	10	11	20	16	40	22.9	-2.1	1.177	0.5	0.4	0	37	31.8	0	121	108	0	35	34	34
2021	10	11	20	26	40	22.5	-1.7	1.177	0.4	0.3	0	36.5	31.4	0	120	107	0	35	34	35
2021	10	11	20	36	40	24	-2.9	1.177	0.4	0.3	0	35.7	31	0	118	106	0	35	34	35
2021	10	11	20	46	40	22.4	-2.6	1.177	0.3	0.2	0	35.3	30.1	0	117	104	0	35	34	34
2021	10	11	20	56	40	23.5	-2.1	1.176	0.4	0.3	0	35.3	30.1	0	117	104	0	35	34	34
2021	10	11	21	6	40	23.5	-2	1.177	0.4	0.3	0	34.8	29.7	0	116	103	0	35	34	35
2021	10	11	21	16	40	24.2	-3	1.177	0.3	0.2	0	34.8	29.7	0	116	103	0	35	34	34
2021	10	11	21	26	40	23	-3.6	1.177	0.4	0.3	0	34.8	29.7	0	116	103	0	35	34	34
2021	10	11	21	36	40	21.1	-2.2	1.177	0.3	0.2	0	34.8	30.1	0	116	103	0	35	33	35
2021	10	11	21	46	40	22.8	-3.1	1.177	0.4	0.3	0	34.4	29.7	0	115	102	0	35	33	34
2021	10	11	21	56	40	22.4	-3.2	1.177	0.3	0.2	0	34.4	29.2	0	115	102	0	35	34	35
2021	10	11	22	6	40	22.1	-2.7	1.177	0.3	0.2	0	34	29.7	0	114	102	0	35	33	34
2021	10	11	22	16	40	22.9	-2.4	1.177	0.3	0.2	0	34	29.2	0	114	101	0	35	33	34
2021	10	11	22	26	40	23.1	-2.4	1.176	0.4	0.3	0	34	28.8	0	114	101	0	35	34	34
2021	10	11	22	36	40	23.1	-3	1.176	0.3	0.2	0	34	28.4	0	114	100	0	35	34	35
2021	10	11	22	46	40	22.4	-2.1	1.177	0.3	0.2	0	34.4	29.7	0	115	102	0	35	33	34
2021	10	11	22	56	40	23.2	-2.1	1.177	0.3	0.2	0	34	29.2	0	114	102	0	35	34	34
2021	10	11	23	6	40	23.1	-2.6	1.176	0.3	0.2	0	34.4	29.2	0	115	102	0	35	34	35
2021	10	11	23	16	40	23.5	-2.6	1.176	0.4	0.3	0	34	29.7	0	114	102	0	35	33	34
2021	10	11	23	26	40	23.8	-2.5	1.176	0.3	0.2	0	34	29.7	0	114	102	0	35	33	34
2021	10	11	23	36	40	23.5	-3.3	1.177	0.3	0.2	0	33.5	28.8	0	113	101	0	35	34	34
2021	10	11	23	46	40	23.2	-3	1.176	0.3	0.2	0	34	29.2	0	114	101	0	35	33	34
2021	10	11	23	56	40	23.4	-2.4	1.176	0.4	0.3	0	33.5	28.8	0	113	101	0	35	34	34

### Reinhackle (0365)

Year	Month	Day	Hour	Minute	Second	VelocityX	VelocityY	Level	StdError1	StdError2	StdError3	SNR1	SNR2	SNR3	SignalAmp1	SignalAmp2	SignalAmp3	Noise1	Noise2	Noise3
2021	10	12	0	6	40	23.4	-3.4	1.176	0.3	0.2	0	33.5	28.8	0	113	100	0	35	33	34
2021	10	12	0	16	40	22	-2.3	1.176	0.3	0.2	0	33.5	28.8	0	113	101	0	35	34	35
2021	10	12	0	26	40	21.8	-2.9	1.176	0.3	0.2	0	33.5	29.2	0	113	101	0	35	33	34
2021	10	12	0	36	40	22.5	-2.8	1.176	0.3	0.2	0	33.5	28.8	0	113	101	0	35	34	34
2021	10	12	0	46	40	22.3	-2.2	1.176	0.3	0.2	0	34	29.2	0	114	101	0	35	33	34
2021	10	12	0	56	40	22	-3	1.176	0.3	0.2	0	33.1	28.4	0	113	100	0	36	34	35
2021	10	12	1	6	40	23.8	-3.1	1.176	0.3	0.2	0	33.1	28.8	0	112	100	0	35	33	34
2021	10	12	1	16	40	23.1	-3	1.176	0.3	0.2	0	33.5	28.4	0	113	100	0	35	34	35
2021	10	12	1	26	40	23.2	-3	1.176	0.3	0.2	0	33.1	28.4	0	112	100	0	35	34	35
2021	10	12	1	36	40	23.4	-3	1.176	0.3	0.2	0	33.1	28.4	0	112	100	0	35	34	35
2021	10	12	1	46	40	23.2	-2.5	1.176	0.3	0.2	0	33.1	28.4	0	112	100	0	35	34	35
2021	10	12	1	56	40	23.2	-3	1.176	0.4	0.3	0	33.1	28	0	112	99	0	35	34	34
2021	10	12	2	6	40	23.5	-3	1.176	0.3	0.2	0	33.1	28	0	112	99	0	35	34	35
2021	10	12	2	16	40	24.1	-2.9	1.176	0.4	0.3	0	32.7	28.4	0	111	99	0	35	33	35
2021	10	12	2	26	40	24.2	-3.7	1.176	0.4	0.3	0	32.7	28	0	111	99	0	35	34	35
2021	10	12	2	36	40	22	-2.6	1.176	0.3	0.2	0	32.7	28	0	111	99	0	35	34	35
2021	10	12	2	46	40	24.2	-3.8	1.176	0.3	0.2	0	32.7	28	0	111	98	0	35	33	35
2021	10	12	2	56	40	23.5	-2.8	1.176	0.3	0.2	0	32.3	27.5	0	111	98	0	36	34	35
2021	10	12	3	6	40	24.4	-2.6	1.176	0.3	0.2	0	32.7	28	0	111	98	0	35	33	34
2021	10	12	3	16	40	22.4	-2.2	1.175	0.3	0.2	0	32.3	27.5	0	110	98	0	35	34	35
2021	10	12	3	26	40	23.3	-3.3	1.175	0.3	0.2	0	32.3	27.5	0	110	98	0	35	34	34
2021	10	12	3	36	40	23.5	-2.7	1.176	0.3	0.2	0	31.8	27.5	0	109	98	0	35	34	34
2021	10	12	3	46	40	23.1	-3.6	1.175	0.4	0.3	0	31.4	27.1	0	109	97	0	36	34	35
2021	10	12	3	56	40	22.9	-2.2	1.176	0.3	0.2	0	32.3	27.1	0	110	97	0	35	34	34
2021	10	12	4	6	40	23.5	-3	1.176	0.3	0.2	0	32.3	28	0	110	98	0	35	33	35
2021	10	12	4	16	40	24.4	-2.3	1.176	0.4	0.3	0	32.7	28	0	111	99	0	35	34	34
2021	10	12	4	26	40	22.6	-2.3	1.175	0.4	0.3	0	32.7	28.4	0	111	99	0	35	33	34
2021	10	12	4	36	40	23.5	-3.3	1.175	0.4	0.3	0	32.3	28	0	110	98	0	35	33	34
2021	10	12	4	46	40	23.2	-2.9	1.176	0.3	0.2	0	32.3	27.5	0	110	98	0	35	34	35
2021	10	12	4	56	40	22.3	-2.6	1.175	0.3	0.2	0	32.3	27.5	0	110	97	0	35	33	35
2021	10	12	5	6	40	23.5	-2.5	1.175	0.3	0.2	0	31.8	28	0	110	98	0	36	33	35
2021	10	12	5	16	40	22.5	-3.3	1.175	0.3	0.2	0	32.7	28	0	110	98	0	34	33	35
2021	10	12	5	26	40	22.7	-2.6	1.175	0.3	0.2	0	31.8	27.1	0	109	97	0	35	34	34
2021	10	12	5	36	40	22.6	-2.9	1.175	0.3	0.2	0	31.8	27.1	0	109	97	0	35	34	34
2021	10	12	5	46	40	20.9	-2.8	1.175	0.4	0.3	0	31.4	26.7	0	108	96	0	35	34	35
2021	10	12	5	56	40	22.5	-2.1	1.175	0.3	0.2	0	31.4	26.7	0	108	96	0	35	34	34
2021	10	12	6	6	40	22.2	-3.5	1.175	0.3	0.2	0	31.4	27.1	0	108	96	0	35	33	34
2021	10	12	6	16	40	23	-3.1	1.175	0.4	0.3	0	31	26.7	0	108	96	0	36	34	34
2021	10	12	6	26	40	22.3	-2.8	1.175	0.3	0.2	0	31.4	27.1	0	109	96	0	36	33	34
2021	10	12	6	36	40	22.1	-3.4	1.175	0.3	0.2	0	31.4	27.1	0	109	97	0	36	34	35
2021	10	12	6	46	40	23.2	-3.4	1.175	0.3	0.2	0	31.8	27.5	0	109	97	0	35	33	35
2021	10	12	6	56	40	22.5	-3	1.175	0.3	0.2	0	31.4	27.1	0	109	97	0	36	34	34
2021	10	12	7	6	40	21.9	-2.7	1.175	0.4	0.3	0	31.8	27.5	0	109	97	0	35	33	34
2021	10	12	7	16	40	21.9	-2.7	1.175	0.3	0.2	0	31.8	26.7	0	109	96	0	35	34	35
2021	10	12	7	26	40	21.9	-2.7	1.175	0.3	0.2	0	31.4	26.7	0	108	96	0	35	34	35
2021	10	12	7	36	40	23.4	-3	1.175	0.3	0.2	0	31.8	26.7	0	109	96	0	35	34	35
2021	10	12	7	46	40	21.2	-3.9	1.175	0.3	0.2	0	31.8	27.1	0	109	97	0	35	34	34
2021	10	12	7	56	40	23.2	-3.8	1.175	0.4	0.3	0	31.4	26.7	0	109	96	0	36	34	34

### Reinhackle (0365)

Year	Month	Day	Hour	Minute	Second	VelocityX	VelocityY	Level	StdError1	StdError2	StdError3	SNR1	SNR2	SNR3	SignalAmp1	SignalAmp2	SignalAmp3	Noise1	Noise2	Noise3
2021	10	12	8	6	40	23.1	-3.4	1.175	0.3	0.2	0	31.8	27.5	0	109	98	0	35	34	35
2021	10	12	8	16	40	22.2	-2.9	1.175	0.3	0.2	0	32.3	27.5	0	110	98	0	35	34	34
2021	10	12	8	26	40	22.5	-2.9	1.175	0.3	0.2	0	32.3	27.1	0	110	97	0	35	34	34
2021	10	12	8	36	40	23.1	-2.5	1.175	0.3	0.2	0	31.8	27.1	0	109	97	0	35	34	35
2021	10	12	8	46	40	24.3	-2.4	1.175	0.3	0.2	0	32.3	27.5	0	111	98	0	36	34	35
2021	10	12	8	56	40	23.4	-1.4	1.177	0.3	0.2	0	33.1	28.8	0	113	100	0	36	33	35
2021	10	12	9	6	40	24.3	-2.3	1.176	0.3	0.2	0	34.8	30.5	0	117	105	0	36	34	34
2021	10	12	9	16	40	24.3	-2.5	1.175	0.4	0.3	0	35.3	31	0	117	105	0	35	33	35
2021	10	12	9	26	40	23.8	-3	1.176	0.3	0.2	0	35.3	30.5	0	117	105	0	35	34	35
2021	10	12	9	36	40	24.2	-2.2	1.176	0.3	0.2	0	35.3	30.5	0	117	105	0	35	34	35
2021	10	12	9	46	40	23	-2.4	1.176	0.3	0.2	0	34.8	30.1	0	116	104	0	35	34	34
2021	10	12	9	56	40	22.8	-3.1	1.175	0.3	0.2	0	34.8	30.5	0	116	104	0	35	33	35
2021	10	12	10	6	40	23.9	-2.1	1.175	0.3	0.2	0	34.4	29.2	0	115	102	0	35	34	34
2021	10	12	10	16	40	23	-1.9	1.175	0.3	0.2	0	34	28.8	0	114	101	0	35	34	34
2021	10	12	10	26	40	22.8	-2.5	1.176	0.3	0.2	0	34	28.8	0	114	101	0	35	34	35
2021	10	12	10	36	40	23.4	-3.1	1.176	0.3	0.2	0	33.5	28.4	0	113	100	0	35	34	34
2021	10	12	10	46	40	24.3	-1.8	1.176	0.3	0.2	0	33.5	28.4	0	113	100	0	35	34	35
2021	10	12	10	56	40	23.3	-2.5	1.176	0.4	0.3	0	33.5	28.4	0	113	100	0	35	34	34
2021	10	12	11	6	40	23	-2.3	1.176	0.3	0.2	0	33.1	28.8	0	112	100	0	35	33	34
2021	10	12	11	16	40	23.4	-3.4	1.176	0.3	0.2	0	32.3	27.5	0	110	98	0	35	34	35
2021	10	12	11	26	40	21.9	-3	1.176	0.3	0.2	0	32.3	27.5	0	110	98	0	35	34	35
2021	10	12	11	36	40	23.5	-4.2	1.176	0.3	0.2	0	31.8	27.1	0	109	97	0	35	34	35
2021	10	12	11	46	40	23.5	-2.9	1.176	0.3	0.2	0	31.8	26.7	0	109	96	0	35	34	34
2021	10	12	11	56	40	23.2	-2.5	1.176	0.3	0.2	0	31	26.2	0	108	96	0	36	35	34
2021	10	12	12	6	40	22.5	-3	1.175	0.3	0.2	0	31.8	27.5	0	109	98	0	35	34	34
2021	10	12	12	16	40	24.3	-2.1	1.176	0.3	0.2	0	31.8	27.1	0	109	97	0	35	34	34
2021	10	12	12	26	40	23.3	-2.8	1.175	0.5	0.4	0	31.8	27.5	0	110	98	0	36	34	35
2021	10	12	12	36	40	22.7	-2.8	1.176	0.3	0.2	0	32.3	27.5	0	110	98	0	35	34	35
2021	10	12	12	46	40	23.9	-2.6	1.176	0.3	0.2	0	32.3	27.5	0	110	97	0	35	33	35
2021	10	12	12	56	40	24.5	-3	1.176	0.3	0.2	0	32.3	27.5	0	110	98	0	35	34	34
2021	10	12	13	6	40	23.1	-2.9	1.176	0.3	0.2	0	32.3	28	0	110	98	0	35	33	34
2021	10	12	13	16	40	22.7	-2.8	1.176	0.4	0.3	0	31.8	27.5	0	110	98	0	36	34	34
2021	10	12	13	29	0	22.9	-2.2	1.175	0.3	0.2	0	31.8	27.5	0	109	97	0	35	33	35
2021	10	12	13	39	0	24.8	-2.1	1.176	0.3	0.2	0	31.8	27.1	0	109	97	0	35	34	35
2021	10	12	13	49	0	23.6	-2.8	1.176	0.3	0.2	0	31.8	27.1	0	109	97	0	35	34	34
2021	10	12	13	59	0	23.4	-3	1.176	0.3	0.2	0	31.4	27.1	0	108	97	0	35	34	34
2021	10	12	14	9	0	22.7	-3	1.176	0.3	0.2	0	31.4	27.1	0	108	97	0	35	34	34
2021	10	12	14	19	0	24	-1.8	1.176	0.3	0.2	0	31.8	27.5	0	109	97	0	35	33	35
2021	10	12	14	29	0	22.7	-2.4	1.175	0.3	0.2	0	31.4	27.1	0	108	97	0	35	34	34
2021	10	12	14	39	0	23.2	-1.9	1.175	0.3	0.2	0	31.4	27.1	0	108	97	0	35	34	34
2021	10	12	14	49	0	23.1	-2.6	1.176	0.4	0.3	0	31.4	27.1	0	108	97	0	35	34	34
2021	10	12	14	59	0	23.1	-2.6	1.175	0.3	0.2	0	31.8	27.1	0	109	97	0	35	34	34
2021	10	12	15	9	0	22.2	-2.9	1.175	0.4	0.3	0	31.4	27.1	0	108	97	0	35	34	35
2021	10	12	15	19	0	23.7	-2.5	1.175	0.3	0.2	0	30.5	26.7	0	107	96	0	36	34	34
2021	10	12	15	29	0	22.7	-3.3	1.175	0.3	0.2	0	30.5	26.7	0	107	96	0	36	34	34
2021	10	12	15	39	0	23.7	-3	1.175	0.4	0.3	0	31	26.2	0	107	95	0	35	34	35
2021	10	12	15	49	0	23.1	-2.8	1.175	0.3	0.2	0	30.5	26.2	0	106	95	0	35	34	35
2021	10	12	15	59	0	23.3	-4.1	1.175	0.3	0.2	0	30.5	26.2	0	106	95	0	35	34	35

### Reinhackle (0365)

Year	Month	Day	Hour	Minute	Second	VelocityX	VelocityY	Level	StdError1	StdError2	StdError3	SNR1	SNR2	SNR3	SignalAmp1	SignalAmp2	SignalAmp3	Noise1	Noise2	Noise3
2021	10	12	16	9	0	23.8	-3.1	1.175	0.3	0.2	0	30.5	26.2	0	106	95	0	35	34	35
2021	10	12	16	19	0	22.4	-3.4	1.175	0.3	0.2	0	30.1	26.2	0	105	95	0	35	34	35
2021	10	12	16	29	0	22.9	-2.2	1.175	0.4	0.3	0	30.1	25.8	0	105	94	0	35	34	34
2021	10	12	16	39	0	22.1	-3.2	1.175	0.4	0.3	0	30.1	26.2	0	105	95	0	35	34	35
2021	10	12	16	49	0	22.8	-2.8	1.175	0.3	0.2	0	30.1	26.2	0	105	94	0	35	33	34
2021	10	12	16	59	0	22.4	-3.4	1.175	0.3	0.2	0	29.7	25.4	0	104	93	0	35	34	34
2021	10	12	17	9	0	21.7	-2.3	1.174	0.3	0.2	0	29.2	25.4	0	104	93	0	36	34	34
2021	10	12	17	19	0	23.3	-3.4	1.175	0.4	0.3	0	30.1	25.8	0	105	94	0	35	34	35
2021	10	12	17	29	0	22.2	-3	1.175	0.3	0.2	0	30.1	25.4	0	105	93	0	35	34	34
2021	10	12	17	39	0	22.5	-3.8	1.175	0.3	0.2	0	30.1	25.8	0	105	93	0	35	33	34
2021	10	12	17	49	0	23.2	-4	1.175	0.3	0.2	0	29.7	25.4	0	104	93	0	35	34	34
2021	10	12	17	59	0	22.5	-2.6	1.175	0.4	0.3	0	29.7	25.4	0	104	92	0	35	33	35
2021	10	12	18	9	0	21.6	-3.2	1.175	0.3	0.2	0	29.7	25.4	0	104	93	0	35	34	35
2021	10	12	18	19	0	21.7	-3.4	1.175	0.3	0.2	0	29.7	25.4	0	104	93	0	35	34	34
2021	10	12	18	29	0	22.7	-3.9	1.175	0.3	0.2	0	29.7	25.8	0	104	93	0	35	33	35
2021	10	12	18	39	0	21.6	-4.3	1.175	0.3	0.2	0	30.5	25.8	0	106	94	0	35	34	34
2021	10	12	18	49	0	21.4	-3.2	1.175	0.3	0.2	0	30.5	26.2	0	106	95	0	35	34	34
2021	10	12	18	59	0	22.9	-3	1.175	0.3	0.2	0	31	27.1	0	107	96	0	35	33	35
2021	10	12	19	9	0	21.9	-2.7	1.175	0.3	0.2	0	31.4	27.5	0	108	97	0	35	33	34
2021	10	12	19	19	0	22.1	-3	1.175	0.3	0.2	0	31	27.5	0	108	97	0	36	33	34
2021	10	12	19	29	0	22.6	-3.1	1.175	0.3	0.2	0	31.4	26.7	0	108	96	0	35	34	34
2021	10	12	19	39	0	22.9	-3.4	1.175	0.3	0.2	0	31	26.2	0	107	95	0	35	34	34
2021	10	12	19	49	0	22.2	-3.1	1.175	0.3	0.2	0	31.4	26.7	0	108	96	0	35	34	34
2021	10	12	19	59	0	22	-3.4	1.175	0.3	0.2	0	31	26.2	0	107	95	0	35	34	35
2021	10	12	20	9	0	22.3	-3.9	1.175	0.3	0.2	0	30.5	26.7	0	107	96	0	36	34	34
2021	10	12	20	19	0	22.3	-3	1.175	0.3	0.2	0	30.5	26.7	0	106	95	0	35	33	34
2021	10	12	20	29	0	21.7	-4	1.175	0.3	0.2	0	30.5	26.7	0	107	95	0	36	33	34
2021	10	12	20	39	0	22.6	-3.4	1.175	0.3	0.2	0	31	26.2	0	107	95	0	35	34	35
2021	10	12	20	49	0	21.2	-3.4	1.175	0.3	0.2	0	31	26.7	0	107	95	0	35	33	35
2021	10	12	20	59	0	21.5	-3.1	1.175	0.4	0.3	0	30.5	26.7	0	106	95	0	35	33	35
2021	10	12	21	9	0	23.1	-2.8	1.175	0.3	0.2	0	31	26.2	0	107	95	0	35	34	35
2021	10	12	21	19	0	22.1	-4.1	1.175	0.3	0.2	0	31	26.2	0	107	95	0	35	34	34
2021	10	12	21	29	0	22	-3.1	1.175	0.3	0.2	0	30.5	25.8	0	106	94	0	35	34	34
2021	10	12	21	39	0	21.6	-4	1.175	0.4	0.3	0	30.5	25.8	0	106	94	0	35	34	35
2021	10	12	21	49	0	22.4	-4	1.175	0.3	0.2	0	30.5	25.8	0	106	94	0	35	34	36
2021	10	12	21	59	0	21.8	-3.9	1.175	0.3	0.2	0	30.1	25.8	0	106	94	0	36	34	35
2021	10	12	22	9	0	21.3	-3.1	1.175	0.3	0.2	0	30.5	25.4	0	106	93	0	35	34	34
2021	10	12	22	19	0	21.7	-2.8	1.175	0.3	0.2	0	29.7	25.8	0	105	94	0	36	34	35
2021	10	12	22	29	0	21.3	-3.8	1.175	0.3	0.2	0	30.1	26.2	0	106	94	0	36	33	34
2021	10	12	22	39	0	23.3	-2.8	1.175	0.3	0.2	0	30.1	25.8	0	105	93	0	35	33	35
2021	10	12	22	49	0	21.7	-4	1.175	0.4	0.3	0	30.1	25.4	0	105	93	0	35	34	35
2021	10	12	22	59	0	21.1	-3.5	1.175	0.3	0.2	0	30.1	25.4	0	105	93	0	35	34	35
2021	10	12	23	9	0	22.4	-3.2	1.175	0.4	0.3	0	30.1	25.8	0	105	93	0	35	33	35
2021	10	12	23	19	0	22.9	-3.3	1.174	0.3	0.2	0	30.5	25.4	0	106	93	0	35	34	34
2021	10	12	23	29	0	21.9	-3.5	1.175	0.3	0.2	0	30.1	25.4	0	105	93	0	35	34	34
2021	10	12	23	39	0	21.5	-2.5	1.174	0.3	0.2	0	30.1	25.4	0	105	93	0	35	34	34
2021	10	12	23	49	0	22.5	-4.4	1.175	0.5	0.4	0	30.1	25.4	0	105	93	0	35	34	35
2021	10	12	23	59	0	22.2	-3.8	1.174	0.3	0.2	0	30.1	24.9	0	105	93	0	35	35	35

### Reinhackle (0365)

Year	Month	Day	Hour	Minute	Second	VelocityX	VelocityY	Level	StdError1	StdError2	StdError3	SNR1	SNR2	SNR3	SignalAmp1	SignalAmp2	SignalAmp3	Noise1	Noise2	Noise3
2021	10	13	0	9	0	22.1	-3	1.175	0.3	0.2	0	30.1	25.4	0	105	93	0	35	34	35
2021	10	13	0	19	0	22.3	-3.6	1.174	0.3	0.2	0	30.1	24.9	0	105	92	0	35	34	34
2021	10	13	0	29	0	22.9	-4.2	1.174	0.3	0.2	0	30.1	25.4	0	105	93	0	35	34	35
2021	10	13	0	39	0	22.4	-3.4	1.174	0.3	0.2	0	29.7	25.4	0	105	93	0	36	34	35
2021	10	13	0	49	0	21.4	-3	1.174	0.3	0.2	0	30.1	25.8	0	105	93	0	35	33	35
2021	10	13	0	59	0	20.8	-3.5	1.174	0.3	0.2	0	29.7	24.9	0	105	93	0	36	35	35
2021	10	13	1	9	0	22.7	-2.5	1.174	0.3	0.2	0	30.1	25.4	0	105	93	0	35	34	35
2021	10	13	1	19	0	22.1	-2.7	1.174	0.3	0.2	0	29.7	24.9	0	104	92	0	35	34	35
2021	10	13	1	29	0	22.1	-2.9	1.174	0.4	0.3	0	29.7	25.4	0	104	93	0	35	34	34
2021	10	13	1	39	0	22.6	-3.1	1.174	0.3	0.2	0	29.7	24.9	0	104	92	0	35	34	35
2021	10	13	1	49	0	21.8	-3.3	1.174	0.3	0.2	0	29.7	24.9	0	104	92	0	35	34	35
2021	10	13	1	59	0	22	-3.4	1.175	0.3	0.2	0	29.2	24.5	0	103	91	0	35	34	35
2021	10	13	2	9	0	22.7	-3.2	1.174	0.4	0.3	0	29.7	24.9	0	104	92	0	35	34	35
2021	10	13	2	19	0	20.7	-3.6	1.174	0.3	0.2	0	29.7	24.9	0	104	92	0	35	34	35
2021	10	13	2	29	0	22.2	-3	1.174	0.3	0.2	0	29.2	24.9	0	104	92	0	36	34	35
2021	10	13	2	39	0	21.4	-3.2	1.174	0.3	0.2	0	29.7	25.4	0	104	92	0	35	33	35
2021	10	13	2	49	0	22.4	-3.3	1.174	0.3	0.2	0	29.2	25.4	0	104	92	0	36	33	34
2021	10	13	2	59	0	21.4	-3.5	1.174	0.3	0.2	0	29.7	24.9	0	104	92	0	35	34	35
2021	10	13	3	9	0	21.2	-3.2	1.174	0.3	0.2	0	29.7	24.9	0	104	92	0	35	34	35
2021	10	13	3	19	0	22.1	-4.2	1.174	0.3	0.2	0	28.8	25.4	0	103	92	0	36	33	35
2021	10	13	3	29	0	21.1	-2.6	1.174	0.3	0.2	0	29.2	24.5	0	103	91	0	35	34	35
2021	10	13	3	39	0	21.9	-3.8	1.174	0.3	0.2	0	28.8	24.5	0	103	91	0	36	34	35
2021	10	13	3	49	0	22	-3.8	1.174	0.3	0.2	0	29.2	24.9	0	103	92	0	35	34	35
2021	10	13	3	59	0	22.3	-3.8	1.174	0.4	0.3	0	29.7	24.9	0	104	92	0	35	34	34
2021	10	13	4	9	0	21.7	-3.7	1.174	0.3	0.2	0	28.8	24.1	0	103	91	0	36	35	34
2021	10	13	4	19	0	20	-3.4	1.174	0.3	0.2	0	28.8	24.9	0	103	92	0	36	34	34
2021	10	13	4	29	0	22.1	-4.1	1.174	0.3	0.2	0	29.2	24.9	0	103	92	0	35	34	34
2021	10	13	4	39	0	23.1	-4.2	1.174	0.3	0.2	0	29.2	24.9	0	104	92	0	36	34	35
2021	10	13	4	49	0	21.9	-3	1.174	0.3	0.2	0	28.8	24.9	0	103	92	0	36	34	34
2021	10	13	4	59	0	22.3	-3.3	1.174	0.4	0.3	0	29.7	24.9	0	104	92	0	35	34	35
2021	10	13	5	9	0	21.7	-3.7	1.174	0.3	0.2	0	29.2	24.5	0	103	91	0	35	34	35
2021	10	13	5	19	0	21	-3.8	1.174	0.3	0.2	0	29.7	24.9	0	104	92	0	35	34	35
2021	10	13	5	29	0	22.1	-2.6	1.174	0.3	0.2	0	28.8	24.5	0	103	91	0	36	34	35
2021	10	13	5	39	0	21.4	-4	1.174	0.3	0.2	0	29.2	24.5	0	103	91	0	35	34	35
2021	10	13	5	49	0	22.8	-3	1.174	0.3	0.2	0	28.8	24.5	0	103	91	0	36	34	35
2021	10	13	5	59	0	22.1	-4.6	1.174	0.4	0.3	0	29.2	25.4	0	104	92	0	36	33	35
2021	10	13	6	9	0	21	-3.2	1.174	0.4	0.3	0	28.8	24.5	0	103	90	0	36	33	35
2021	10	13	6	19	0	22.4	-3.9	1.174	0.3	0.2	0	28.8	24.5	0	103	91	0	36	34	35
2021	10	13	6	29	0	22.6	-3.4	1.174	0.3	0.2	0	29.2	24.9	0	103	91	0	35	33	35
2021	10	13	6	39	0	22.2	-2.4	1.174	0.3	0.2	0	29.7	24.5	0	104	91	0	35	34	35
2021	10	13	6	49	0	21.9	-3	1.173	0.4	0.3	0	29.2	24.5	0	103	91	0	35	34	35
2021	10	13	6	59	0	22.6	-3.1	1.174	0.3	0.2	0	29.2	24.9	0	103	91	0	35	33	35
2021	10	13	7	9	0	22.2	-3.2	1.174	0.3	0.2	0	28.8	23.6	0	102	90	0	35	35	35
2021	10	13	7	19	0	21.8	-3.8	1.173	0.3	0.2	0	28.8	24.1	0	102	90	0	35	34	35
2021	10	13	7	29	0	22.5	-3.3	1.174	0.3	0.2	0	28.4	23.6	0	101	89	0	35	34	35
2021	10	13	7	39	0	22.2	-3	1.174	0.3	0.2	0	28	23.2	0	100	88	0	35	34	35
2021	10	13	7	49	0	22.6	-3.5	1.174	0.3	0.2	0	28.4	23.6	0	101	89	0	35	34	35
2021	10	13	7	59	0	22.1	-4.2	1.174	0.3	0.2	0	28.4	23.6	0	101	89	0	35	34	35

### Reinhackle (0365)

Year	Month	Day	Hour	Minute	Second	VelocityX	VelocityY	Level	StdError1	StdError2	StdError3	SNR1	SNR2	SNR3	SignalAmp1	SignalAmp2	SignalAmp3	Noise1	Noise2	Noise3
2021	10	13	8	9	0	22.1	-3.7	1.174	0.3	0.2	0	28	23.6	0	101	89	0	36	34	35
2021	10	13	8	19	0	22.9	-3.9	1.174	0.3	0.2	0	28	23.6	0	101	89	0	36	34	35
2021	10	13	8	29	0	22.3	-4.3	1.174	0.3	0.2	0	28.4	24.1	0	101	90	0	35	34	35
2021	10	13	8	39	0	21.4	-3.7	1.174	0.3	0.2	0	28.4	23.6	0	101	89	0	35	34	35
2021	10	13	8	49	0	22.1	-2.6	1.174	0.4	0.3	0	28.4	23.2	0	101	89	0	35	35	35
2021	10	13	8	59	0	22.1	-4.7	1.174	0.3	0.2	0	28	24.1	0	101	90	0	36	34	35
2021	10	13	9	9	0	21.2	-4.2	1.174	0.3	0.2	0	28	23.6	0	100	89	0	35	34	35
2021	10	13	9	19	0	24	-3.4	1.174	0.3	0.2	0	28	23.6	0	100	89	0	35	34	35
2021	10	13	9	29	0	22	-3.5	1.174	0.4	0.3	0	28	23.6	0	100	89	0	35	34	35
2021	10	13	9	39	0	22.9	-2.8	1.174	0.4	0.3	0	27.5	23.2	0	100	88	0	36	34	35
2021	10	13	9	49	0	22.4	-2.9	1.174	0.3	0.2	0	27.5	23.6	0	100	89	0	36	34	35
2021	10	13	9	59	0	22.8	-4	1.174	0.4	0.3	0	28	23.2	0	100	89	0	35	35	35
2021	10	13	10	9	0	21.4	-3.4	1.174	0.3	0.2	0	27.5	23.6	0	100	89	0	36	34	35
2021	10	13	10	19	0	22.2	-3.3	1.175	0.3	0.2	0	27.5	22.8	0	99	88	0	35	35	34
2021	10	13	10	29	0	21.7	-4	1.175	0.5	0.4	0	28	23.2	0	100	88	0	35	34	35
2021	10	13	10	39	0	21.1	-3	1.175	0.3	0.2	0	27.5	23.6	0	99	88	0	35	33	34
2021	10	13	10	49	0	21.2	-2.4	1.175	0.3	0.2	0	27.1	23.2	0	99	88	0	36	34	35
2021	10	13	10	59	0	21.8	-3.5	1.175	0.3	0.2	0	27.5	22.8	0	99	87	0	35	34	34
2021	10	13	11	9	0	22.4	-4.2	1.175	0.3	0.2	0	27.5	22.8	0	99	87	0	35	34	35
2021	10	13	11	19	0	22.4	-3.9	1.175	0.4	0.3	0	28	23.2	0	100	88	0	35	34	34
2021	10	13	11	29	0	22.6	-3.8	1.175	0.3	0.2	0	28.4	23.6	0	101	89	0	35	34	35
2021	10	13	11	39	0	21.7	-3.5	1.175	0.3	0.2	0	28	23.6	0	101	89	0	36	34	35
2021	10	13	11	49	0	21.6	-4.1	1.175	0.3	0.2	0	28.4	24.1	0	101	90	0	35	34	35
2021	10	13	11	59	0	21.4	-4.1	1.175	0.3	0.2	0	28	23.2	0	101	89	0	36	35	35
2021	10	13	12	9	0	22	-4.2	1.175	0.3	0.2	0	28	23.6	0	100	89	0	35	34	35
2021	10	13	12	19	0	20.8	-4.4	1.175	0.4	0.3	0	27.5	23.6	0	100	89	0	36	34	35
2021	10	13	12	29	0	20.9	-3.8	1.175	0.3	0.2	0	27.5	23.6	0	100	89	0	36	34	35
2021	10	13	12	39	0	20.5	-4.3	1.175	0.4	0.3	0	28	23.6	0	100	89	0	35	34	35
2021	10	13	12	49	0	21.1	-4.2	1.175	0.4	0.3	0	27.1	22.8	0	99	87	0	36	34	35
2021	10	13	12	59	0	22.4	-3.6	1.175	0.3	0.2	0	27.1	22.8	0	98	87	0	35	34	35
2021	10	13	13	9	0	21.1	-4.1	1.175	0.3	0.2	0	27.5	23.6	0	99	88	0	35	33	35
2021	10	13	13	19	0	21.5	-3	1.176	0.3	0.2	0	28	23.6	0	100	89	0	35	34	34
2021	10	13	13	29	0	21.5	-4.3	1.175	0.4	0.3	0	28	23.6	0	100	89	0	35	34	35
2021	10	13	13	39	0	22.1	-3.9	1.175	0.3	0.2	0	27.5	23.6	0	100	89	0	36	34	35
2021	10	13	13	49	0	21	-3.6	1.176	0.3	0.2	0	27.5	23.2	0	100	89	0	36	35	35
2021	10	13	13	59	0	20.9	-4.5	1.176	0.3	0.2	0	28	24.1	0	100	90	0	35	34	34
2021	10	13	14	9	0	21	-3.9	1.176	0.3	0.2	0	28	23.6	0	100	89	0	35	34	35
2021	10	13	14	19	0	20.8	-3.3	1.176	0.3	0.2	0	28	23.6	0	100	89	0	35	34	35
2021	10	13	14	29	0	22.2	-4.2	1.176	0.4	0.3	0	28.4	24.1	0	101	90	0	35	34	34
2021	10	13	14	39	0	21.6	-3.6	1.176	0.3	0.2	0	28.4	23.6	0	100	89	0	34	34	35
2021	10	13	14	49	0	21.5	-4.6	1.176	0.3	0.2	0	28.4	24.5	0	101	90	0	35	33	35
2021	10	13	14	59	0	21.6	-3.9	1.176	0.3	0.2	0	28.4	23.6	0	101	89	0	35	34	35
2021	10	13	15	9	0	21.1	-4.2	1.177	0.3	0.2	0	28.4	24.1	0	101	90	0	35	34	35
2021	10	13	15	19	0	21.1	-4.4	1.176	0.3	0.2	0	28	23.6	0	101	90	0	36	35	35
2021	10	13	15	29	0	20.9	-3.7	1.177	0.4	0.3	0	28.4	24.5	0	101	91	0	35	34	35
2021	10	13	15	39	0	22.7	-4	1.176	0.3	0.2	0	28.4	24.5	0	102	91	0	36	34	35
2021	10	13	15	49	0	21.4	-4	1.177	0.3	0.2	0	28.4	24.5	0	102	91	0	36	34	34
2021	10	13	15	59	0	21.1	-3.5	1.176	0.3	0.2	0	28	24.5	0	101	90	0	36	33	35

### Reinhackle (0365)

Year	Month	Day	Hour	Minute	Second	VelocityX	VelocityY	Level	StdError1	StdError2	StdError3	SNR1	SNR2	SNR3	SignalAmp1	SignalAmp2	SignalAmp3	Noise1	Noise2	Noise3
2021	10	13	16	9	0	20.7	-4	1.176	0.3	0.2	0	28.4	24.1	0	101	90	0	35	34	35
2021	10	13	16	19	0	20.7	-3.8	1.176	0.3	0.2	0	28	24.1	0	101	90	0	36	34	35
2021	10	13	16	29	0	21.2	-3.7	1.176	0.3	0.2	0	28.4	24.1	0	101	90	0	35	34	35
2021	10	13	16	39	0	22.2	-4	1.176	0.3	0.2	0	28.4	24.1	0	101	90	0	35	34	35
2021	10	13	16	49	0	22	-3.8	1.175	0.3	0.2	0	28	23.6	0	100	89	0	35	34	34
2021	10	13	16	59	0	20.9	-4.2	1.175	0.3	0.2	0	27.5	23.2	0	99	88	0	35	34	35
2021	10	13	17	9	0	20.7	-3.8	1.175	0.3	0.2	0	27.5	23.6	0	100	89	0	36	34	35
2021	10	13	17	19	0	21.2	-3.5	1.176	0.3	0.2	0	27.5	23.6	0	100	88	0	36	33	34
2021	10	13	17	29	0	21	-3.8	1.175	0.3	0.2	0	28.4	23.6	0	101	89	0	35	34	35
2021	10	13	17	39	0	21.3	-4.4	1.176	0.3	0.2	0	28.4	23.2	0	101	88	0	35	34	35
2021	10	13	17	49	0	21.6	-4.9	1.176	0.3	0.2	0	28.4	23.6	0	101	88	0	35	33	35
2021	10	13	17	59	0	21	-3.8	1.176	0.3	0.2	0	28.4	23.6	0	101	89	0	35	34	35
2021	10	13	18	9	0	20.7	-5	1.176	0.3	0.2	0	28.4	23.6	0	101	89	0	35	34	34
2021	10	13	18	19	0	20.8	-3.6	1.176	0.5	0.4	0	28.8	23.6	0	102	89	0	35	34	35
2021	10	13	18	29	0	22	-3.7	1.176	0.3	0.2	0	28.4	23.6	0	102	89	0	36	34	35
2021	10	13	18	39	0	22.2	-4	1.176	0.3	0.2	0	28.4	24.1	0	102	90	0	36	34	35
2021	10	13	18	49	0	21.9	-4.3	1.176	0.4	0.3	0	29.2	24.5	0	103	91	0	35	34	34
2021	10	13	18	59	0	20.7	-4.2	1.176	0.3	0.2	0	29.7	24.5	0	104	92	0	35	35	34
2021	10	13	19	9	0	21.5	-4.7	1.176	0.3	0.2	0	30.1	25.4	0	105	93	0	35	34	34
2021	10	13	19	19	0	21	-3.6	1.176	0.3	0.2	0	30.1	25.8	0	105	93	0	35	33	35
2021	10	13	19	29	0	21.5	-3	1.176	0.3	0.2	0	29.7	25.4	0	105	93	0	36	34	35
2021	10	13	19	39	0	21.4	-3.4	1.176	0.3	0.2	0	30.1	25.4	0	105	93	0	35	34	35
2021	10	13	19	49	0	21.6	-3.6	1.176	0.5	0.4	0	30.1	25.4	0	105	93	0	35	34	34
2021	10	13	19	59	0	21	-3.8	1.176	0.3	0.2	0	30.1	24.9	0	105	92	0	35	34	34
2021	10	13	20	9	0	22.2	-3.2	1.176	0.3	0.2	0	29.7	24.9	0	105	92	0	36	34	34
2021	10	13	20	19	0	22.5	-3.8	1.176	0.3	0.2	0	29.2	25.8	0	104	93	0	36	33	34
2021	10	13	20	29	0	21.3	-3.8	1.176	0.3	0.2	0	29.2	25.4	0	104	92	0	36	33	34
2021	10	13	20	39	0	21.7	-3	1.176	0.3	0.2	0	29.7	24.9	0	104	92	0	35	34	35
2021	10	13	20	49	0	22.8	-3.3	1.176	0.4	0.3	0	29.7	24.9	0	104	92	0	35	34	34
2021	10	13	20	59	0	21	-3.4	1.176	0.3	0.2	0	29.2	24.9	0	103	92	0	35	34	34
2021	10	13	21	9	0	21.9	-4.1	1.176	0.3	0.2	0	28.8	24.9	0	103	92	0	36	34	35
2021	10	13	21	19	0	21.4	-2.7	1.176	0.4	0.3	0	29.7	24.9	0	104	92	0	35	34	35
2021	10	13	21	29	0	22.4	-2.9	1.176	0.3	0.2	0	29.2	24.9	0	103	92	0	35	34	35
2021	10	13	21	39	0	22.3	-3.3	1.177	0.3	0.2	0	29.2	24.5	0	103	91	0	35	34	35
2021	10	13	21	49	0	22	-3.5	1.177	0.3	0.2	0	28.8	24.5	0	103	91	0	36	34	35
2021	10	13	21	59	0	23.7	-2.8	1.177	0.3	0.2	0	28.8	24.5	0	103	91	0	36	34	34
2021	10	13	22	9	0	21.2	-3	1.177	0.3	0.2	0	28.8	24.5	0	103	91	0	36	34	34
2021	10	13	22	19	0	22	-3.8	1.177	0.3	0.2	0	29.2	24.5	0	103	91	0	35	34	34
2021	10	13	22	29	0	22.7	-4	1.178	0.3	0.2	0	29.2	24.5	0	103	91	0	35	34	35
2021	10	13	22	39	0	22.7	-3.3	1.178	0.4	0.3	0	29.2	24.5	0	103	91	0	35	34	35
2021	10	13	22	49	0	21.4	-3.5	1.178	0.4	0.3	0	29.2	24.9	0	103	91	0	35	33	35
2021	10	13	22	59	0	21.7	-4	1.179	0.3	0.2	0	28.8	24.5	0	102	91	0	35	34	35
2021	10	13	23	9	0	22.1	-3.1	1.179	0.3	0.2	0	29.2	24.5	0	103	91	0	35	34	35
2021	10	13	23	19	0	21.1	-3.1	1.179	0.3	0.2	0	28.4	24.1	0	102	90	0	36	34	34
2021	10	13	23	29	0	21.9	-3	1.179	0.3	0.2	0	28.4	24.5	0	102	90	0	36	33	34
2021	10	13	23	39	0	22	-3.5	1.179	0.3	0.2	0	29.2	24.9	0	103	91	0	35	33	34
2021	10	13	23	49	0	21.8	-3.6	1.179	0.3	0.2	0	28.8	24.1	0	102	90	0	35	34	35
2021	10	13	23	59	0	22	-3.3	1.179	0.3	0.2	0	28.8	24.1	0	102	90	0	35	34	35



### Reinhackle (0365)

Year	Month	Day	Hour	Minute	Second	VelocityX	VelocityY	Level	StdError1	StdError2	StdError3	SNR1	SNR2	SNR3	SignalAmp1	SignalAmp2	SignalAmp3	Noise1	Noise2	Noise3
2021	10	14	0	9	0	22.7	-3.8	1.179	0.3	0.2	0	28.8	24.1	0	102	90	0	35	34	34
2021	10	14	0	19	0	20.7	-3.8	1.179	0.3	0.2	0	28.8	24.1	0	102	90	0	35	34	34
2021	10	14	0	29	0	21.4	-3.4	1.179	0.4	0.3	0	28	24.1	0	101	90	0	36	34	34
2021	10	14	0	39	0	22.2	-3.1	1.179	0.4	0.3	0	28	24.1	0	101	90	0	36	34	35
2021	10	14	0	49	0	21.8	-2.6	1.179	0.3	0.2	0	28.8	24.1	0	102	90	0	35	34	35
2021	10	14	0	59	0	22.2	-3.6	1.179	0.3	0.2	0	28.4	24.1	0	102	90	0	36	34	35
2021	10	14	1	9	0	22.3	-2.7	1.179	0.3	0.2	0	28.4	24.1	0	102	90	0	36	34	34
2021	10	14	1	19	0	21.2	-3.5	1.179	0.3	0.2	0	28	23.6	0	101	89	0	36	34	35
2021	10	14	1	29	0	21.7	-3.2	1.179	0.3	0.2	0	28.4	24.5	0	101	90	0	35	33	35
2021	10	14	1	39	0	23.1	-4	1.18	0.4	0.3	0	28	24.1	0	101	90	0	36	34	34
2021	10	14	1	49	0	21.4	-4.2	1.179	0.3	0.2	0	28.4	23.6	0	101	89	0	35	34	35
2021	10	14	1	59	0	20.9	-3.6	1.179	0.3	0.2	0	28	23.6	0	101	89	0	36	34	35
2021	10	14	2	9	0	22	-3.5	1.179	0.3	0.2	0	28.4	23.6	0	101	89	0	35	34	35
2021	10	14	2	19	0	22.9	-3.6	1.179	0.3	0.2	0	28.4	23.6	0	101	89	0	35	34	35
2021	10	14	2	29	0	22.1	-3.8	1.179	0.4	0.3	0	28.8	24.1	0	102	90	0	35	34	35
2021	10	14	2	39	0	23	-3.6	1.179	0.4	0.3	0	28	23.6	0	101	89	0	36	34	35
2021	10	14	2	49	0	22.1	-3.3	1.179	0.3	0.2	0	28	23.6	0	101	89	0	36	34	35
2021	10	14	2	59	0	20.8	-3.8	1.179	0.3	0.2	0	28	23.2	0	101	89	0	36	35	34
2021	10	14	3	9	0	22.3	-3.5	1.179	0.3	0.2	0	28	23.6	0	101	89	0	36	34	35
2021	10	14	3	19	0	22.6	-3.1	1.18	0.3	0.2	0	28.4	23.6	0	101	89	0	35	34	35
2021	10	14	3	29	0	22.7	-2.9	1.179	0.3	0.2	0	28	24.1	0	101	89	0	36	33	35
2021	10	14	3	39	0	22.4	-3.6	1.179	0.4	0.3	0	28	23.6	0	101	89	0	36	34	36
2021	10	14	3	49	0	22.3	-3	1.179	0.3	0.2	0	27.5	24.1	0	100	89	0	36	33	35
2021	10	14	3	59	0	23.2	-3.4	1.179	0.4	0.3	0	28	23.2	0	100	88	0	35	34	35
2021	10	14	4	9	0	22.1	-3.8	1.179	0.3	0.2	0	27.5	23.6	0	100	89	0	36	34	35
2021	10	14	4	19	0	22.1	-4.2	1.18	0.3	0.2	0	27.5	23.2	0	100	88	0	36	34	34
2021	10	14	4	29	0	22.1	-3.3	1.179	0.3	0.2	0	28.4	23.6	0	101	89	0	35	34	35
2021	10	14	4	39	0	22.2	-2.8	1.179	0.3	0.2	0	28	23.6	0	100	89	0	35	34	36
2021	10	14	4	49	0	23.2	-3.6	1.179	0.3	0.2	0	27.5	23.6	0	100	89	0	36	34	35
2021	10	14	4	59	0	22.9	-4	1.179	0.3	0.2	0	28	23.2	0	100	88	0	35	34	35
2021	10	14	5	9	0	22	-4.2	1.179	0.3	0.2	0	28	23.2	0	100	88	0	35	34	35
2021	10	14	5	19	0	22.2	-3.7	1.179	0.3	0.2	0	28	23.2	0	100	88	0	35	34	35
2021	10	14	5	29	0	22.6	-4	1.179	0.3	0.2	0	27.5	23.2	0	99	88	0	35	34	34
2021	10	14	5	39	0	22.7	-4.1	1.179	0.4	0.3	0	27.5	22.8	0	99	87	0	35	34	35
2021	10	14	5	49	0	22.6	-3.2	1.179	0.3	0.2	0	27.5	23.2	0	99	88	0	35	34	34
2021	10	14	5	59	0	21.8	-3.2	1.179	0.3	0.2	0	27.1	22.8	0	99	87	0	36	34	35
2021	10	14	6	9	0	23.2	-3.3	1.179	0.3	0.2	0	27.5	23.2	0	99	88	0	35	34	34
2021	10	14	6	19	0	22.5	-3.7	1.179	0.3	0.2	0	27.1	22.8	0	99	87	0	36	34	35
2021	10	14	6	29	0	21.6	-3.3	1.179	0.3	0.2	0	27.5	22.4	0	99	87	0	35	35	35
2021	10	14	6	39	0	22.5	-3.3	1.179	0.3	0.2	0	26.7	22.4	0	98	87	0	36	35	35
2021	10	14	6	49	0	22.5	-4.4	1.179	0.4	0.3	0	27.5	22.8	0	99	87	0	35	34	34
2021	10	14	6	59	0	22.1	-2.9	1.179	0.3	0.2	0	27.1	22.8	0	99	87	0	36	34	35
2021	10	14	7	9	0	23.2	-3.2	1.179	0.3	0.2	0	27.5	22.8	0	99	87	0	35	34	36
2021	10	14	7	19	0	23.5	-4.2	1.179	0.3	0.2	0	27.1	22.4	0	98	86	0	35	34	35
2021	10	14	7	29	0	22.2	-2.9	1.179	0.3	0.2	0	26.2	22.4	0	97	86	0	36	34	35
2021	10	14	7	39	0	22.3	-3	1.179	0.3	0.2	0	26.2	22.4	0	97	86	0	36	34	35
2021	10	14	7	49	0	21.6	-3.3	1.179	0.3	0.2	0	26.7	22.4	0	98	86	0	36	34	35
2021	10	14	7	59	0	21.6	-3.7	1.179	0.4	0.3	0	26.7	22.4	0	97	86	0	35	34	35

### Reinhackle (0365)

Year	Month	Day	Hour	Minute	Second	VelocityX	VelocityY	Level	StdError1	StdError2	StdError3	SNR1	SNR2	SNR3	SignalAmp1	SignalAmp2	SignalAmp3	Noise1	Noise2	Noise3
2021	10	14	8	9	0	22.8	-2.5	1.179	0.3	0.2	0	26.7	22.4	0	97	86	0	35	34	35
2021	10	14	8	19	0	21.5	-3.9	1.179	0.3	0.2	0	26.2	21.9	0	97	86	0	36	35	34
2021	10	14	8	29	0	22.2	-4.1	1.179	0.3	0.2	0	26.2	21.9	0	97	86	0	36	35	35
2021	10	14	8	39	0	22.3	-3.8	1.179	0.4	0.3	0	26.7	22.4	0	97	86	0	35	34	35
2021	10	14	8	49	0	22.8	-4.4	1.179	0.3	0.2	0	26.2	22.4	0	97	86	0	36	34	35
2021	10	14	8	59	0	22.4	-4.3	1.179	0.3	0.2	0	26.2	22.4	0	97	86	0	36	34	35
2021	10	14	9	9	0	22.2	-3.4	1.179	0.3	0.2	0	26.2	22.4	0	97	86	0	36	34	35
2021	10	14	9	19	0	22.7	-3.7	1.179	0.3	0.2	0	26.7	21.9	0	97	86	0	35	35	35
2021	10	14	9	29	0	22.1	-4	1.179	0.3	0.2	0	25.8	21.5	0	96	85	0	36	35	35
2021	10	14	9	39	0	21.5	-3.7	1.18	0.3	0.2	0	26.2	21.9	0	96	85	0	35	34	35
2021	10	14	9	49	0	23.3	-3.2	1.18	0.3	0.2	0	26.2	22.4	0	97	86	0	36	34	35
2021	10	14	9	59	0	20.9	-3.8	1.18	0.3	0.2	0	26.2	22.4	0	96	86	0	35	34	35
2021	10	14	10	9	0	22	-3.6	1.18	0.3	0.2	0	26.7	21.9	0	97	86	0	35	35	35
2021	10	14	10	19	0	22.6	-4.5	1.18	0.3	0.2	0	26.7	22.4	0	97	86	0	35	34	35
2021	10	14	10	29	0	23.1	-4	1.18	0.4	0.3	0	26.2	22.4	0	97	86	0	36	34	36
2021	10	14	10	39	0	22.3	-3	1.18	0.4	0.3	0	26.7	22.4	0	97	86	0	35	34	35
2021	10	14	10	49	0	22	-3.2	1.18	0.3	0.2	0	26.2	22.4	0	97	86	0	36	34	34
2021	10	14	10	59	0	22.1	-3.8	1.18	0.5	0.4	0	26.2	22.4	0	97	86	0	36	34	36
2021	10	14	11	9	0	21.4	-4.2	1.18	0.3	0.2	0	27.1	22.8	0	99	87	0	36	34	35
2021	10	14	11	19	0	21.1	-4.1	1.18	0.3	0.2	0	27.5	22.8	0	99	87	0	35	34	35
2021	10	14	11	29	0	21.6	-4.8	1.18	0.3	0.2	0	26.7	22.8	0	98	87	0	36	34	34
2021	10	14	11	39	0	23.3	-3.6	1.181	0.4	0.3	0	26.7	22.4	0	97	86	0	35	34	34
2021	10	14	11	49	0	21.6	-4.9	1.181	0.3	0.2	0	26.7	22.4	0	97	86	0	35	34	35
2021	10	14	11	59	0	21	-4.3	1.18	0.3	0.2	0	26.7	22.4	0	97	86	0	35	34	35
2021	10	14	12	9	0	22.1	-4.6	1.18	0.3	0.2	0	26.7	22.8	0	97	87	0	35	34	35
2021	10	14	12	19	0	22.1	-3.8	1.18	0.4	0.3	0	27.1	23.6	0	99	89	0	36	34	34
2021	10	14	12	29	0	21.7	-3	1.181	0.3	0.2	0	27.1	22.8	0	98	87	0	35	34	34
2021	10	14	12	39	0	21.3	-4	1.181	0.3	0.2	0	26.2	22.4	0	97	86	0	36	34	35
2021	10	14	12	49	0	22.5	-3	1.181	0.3	0.2	0	27.1	23.2	0	98	87	0	35	33	35
2021	10	14	12	59	0	21.7	-3.6	1.181	0.3	0.2	0	26.7	21.9	0	97	86	0	35	35	35
2021	10	14	13	9	0	22.2	-4.5	1.181	0.4	0.3	0	26.7	22.4	0	97	86	0	35	34	35
2021	10	14	13	19	0	22.6	-4.2	1.181	0.4	0.3	0	27.1	22.8	0	98	87	0	35	34	35
2021	10	14	13	29	0	23.1	-3.5	1.181	0.3	0.2	0	26.2	22.8	0	97	87	0	36	34	35
2021	10	14	13	39	0	21.8	-3.7	1.181	0.3	0.2	0	26.7	22.8	0	98	87	0	36	34	35
2021	10	14	13	49	0	22.2	-3.2	1.181	0.3	0.2	0	26.7	22.8	0	98	87	0	36	34	35
2021	10	14	13	59	0	23	-3.6	1.181	0.3	0.2	0	26.7	22.8	0	97	87	0	35	34	35
2021	10	14	14	9	0	21.6	-3.1	1.181	0.3	0.2	0	27.1	23.2	0	98	88	0	35	34	35
2021	10	14	14	19	0	22.3	-3.8	1.181	0.3	0.2	0	27.1	22.8	0	98	87	0	35	34	35
2021	10	14	14	29	0	22	-3.5	1.181	0.3	0.2	0	26.7	22.8	0	98	87	0	36	34	35
2021	10	14	14	39	0	22.2	-2.8	1.181	0.3	0.2	0	27.1	22.8	0	99	88	0	36	35	35
2021	10	14	14	49	0	22.2	-3.5	1.181	0.3	0.2	0	27.5	23.2	0	99	88	0	35	34	35
2021	10	14	14	59	0	21.6	-3.1	1.181	0.3	0.2	0	27.1	23.2	0	99	88	0	36	34	35
2021	10	14	15	9	0	22.1	-4.1	1.181	0.4	0.3	0	26.2	23.2	0	97	87	0	36	33	35
2021	10	14	15	19	0	22.5	-3.7	1.181	0.4	0.3	0	27.1	22.8	0	98	87	0	35	34	35
2021	10	14	15	29	0	22.4	-4.1	1.181	0.3	0.2	0	26.7	22.8	0	98	87	0	36	34	35
2021	10	14	15	39	0	22.6	-4.1	1.181	0.3	0.2	0	27.5	23.2	0	99	88	0	35	34	34
2021	10	14	15	49	0	22.1	-4.2	1.181	0.4	0.3	0	27.1	23.6	0	99	88	0	36	33	34
2021	10	14	15	59	0	23	-3.7	1.181	0.3	0.2	0	27.1	22.8	0	99	88	0	36	35	35

## Reinhackle (0365)

Year	Month	Day	Hour	Minute	Second	VelocityX	VelocityY	Level	StdError1	StdError2	StdError3	SNR1	SNR2	SNR3	SignalAmp1	SignalAmp2	SignalAmp3	Noise1	Noise2	Noise3
2021	10	14	16	9	0	22.6	-4.4	1.181	0.3	0.2	0	26.7	22.8	0	98	87	0	36	34	35
2021	10	14	16	19	0	21.9	-2.7	1.181	0.3	0.2	0	26.7	22.8	0	98	87	0	36	34	35
2021	10	14	16	29	0	23.2	-3.3	1.181	0.3	0.2	0	26.7	23.2	0	98	87	0	36	33	35
2021	10	14	16	39	0	21.9	-2.8	1.181	0.5	0.5	0	26.7	23.2	0	98	87	0	36	33	35
2021	10	14	16	49	0	22.4	-3.9	1.181	0.3	0.2	0	27.1	22.8	0	98	87	0	35	34	35
2021	10	14	16	59	0	22.2	-3.7	1.181	0.4	0.3	0	26.7	22.8	0	97	86	0	35	33	35
2021	10	14	17	9	0	22.2	-4.2	1.181	0.4	0.3	0	26.7	22.4	0	98	86	0	36	34	35
2021	10	14	17	19	0	22.5	-3	1.181	0.3	0.2	0	27.5	22.8	0	99	87	0	35	34	35
2021	10	14	17	29	0	22.2	-4.4	1.181	0.3	0.2	0	27.5	23.2	0	99	88	0	35	34	35
2021	10	14	17	39	0	22.4	-2.9	1.181	0.3	0.2	0	28	23.6	0	100	89	0	35	34	34
2021	10	14	17	49	0	22.5	-3.7	1.181	0.3	0.2	0	27.5	23.2	0	100	89	0	36	35	35
2021	10	14	17	59	0	22.7	-3.8	1.181	0.3	0.2	0	27.5	22.8	0	99	87	0	35	34	35
2021	10	14	18	9	0	22.2	-3.6	1.181	0.3	0.2	0	26.7	22.4	0	98	87	0	36	35	35
2021	10	14	18	19	0	21.4	-3.4	1.181	0.3	0.2	0	27.1	23.2	0	99	87	0	36	33	35
2021	10	14	18	29	0	21.9	-3.6	1.181	0.3	0.2	0	27.5	23.2	0	99	88	0	35	34	34
2021	10	14	18	39	0	22.9	-3.4	1.181	0.3	0.2	0	28	23.2	0	100	89	0	35	35	35
2021	10	14	18	49	0	21.5	-3.4	1.181	0.3	0.2	0	28.8	24.1	0	102	90	0	35	34	35
2021	10	14	18	59	0	22.4	-4.1	1.181	0.3	0.2	0	28.8	24.5	0	103	91	0	36	34	34
2021	10	14	19	9	0	21.8	-3.4	1.181	0.3	0.2	0	29.2	24.9	0	103	92	0	35	34	34
2021	10	14	19	19	0	22.7	-2.9	1.181	0.3	0.2	0	29.2	24.9	0	103	92	0	35	34	34
2021	10	14	19	29	0	23.3	-2.9	1.181	0.3	0.2	0	29.2	24.9	0	103	92	0	35	34	35
2021	10	14	19	39	0	23	-3.7	1.181	0.3	0.2	0	29.2	24.9	0	103	92	0	35	34	34
2021	10	14	19	49	0	22.9	-4.2	1.181	0.3	0.2	0	28.8	24.9	0	103	92	0	36	34	34
2021	10	14	19	59	0	21.2	-3.2	1.181	0.3	0.2	0	29.2	24.9	0	103	92	0	35	34	35
2021	10	14	20	9	0	22.8	-3.2	1.181	0.3	0.2	0	28.8	24.5	0	103	91	0	36	34	35
2021	10	14	20	19	0	21.9	-3.1	1.181	0.3	0.2	0	29.2	24.5	0	103	91	0	35	34	35
2021	10	14	20	29	0	23.3	-3.3	1.181	0.3	0.2	0	28.8	24.5	0	103	91	0	36	34	35
2021	10	14	20	39	0	22.4	-3.3	1.181	0.3	0.2	0	28.4	24.5	0	102	91	0	36	34	35
2021	10	14	20	49	0	21.8	-4.6	1.181	0.3	0.2	0	28.8	24.5	0	102	91	0	35	34	35
2021	10	14	20	59	0	22.8	-3.5	1.181	0.3	0.2	0	29.2	24.9	0	103	92	0	35	34	35
2021	10	14	21	9	0	23.5	-3.8	1.181	0.4	0.3	0	28.4	24.5	0	102	91	0	36	34	35
2021	10	14	21	19	0	21	-3.5	1.181	0.3	0.2	0	28.4	24.1	0	102	90	0	36	34	34
2021	10	14	21	29	0	21.4	-3.2	1.181	0.4	0.3	0	28.8	24.1	0	102	90	0	35	34	35
2021	10	14	21	39	0	22.3	-2.4	1.181	0.3	0.2	0	28.8	24.1	0	102	90	0	35	34	35
2021	10	14	21	49	0	22.7	-3.7	1.181	0.3	0.2	0	28	24.5	0	101	91	0	36	34	35
2021	10	14	21	59	0	21.3	-3.4	1.181	0.3	0.2	0	28.4	24.1	0	102	90	0	36	34	35
2021	10	14	22	9	0	21.6	-3.1	1.181	0.3	0.2	0	28.8	23.6	0	102	90	0	35	35	35
2021	10	14	22	19	0	23.3	-4	1.181	0.3	0.2	0	28	24.1	0	101	90	0	36	34	35
2021	10	14	22	29	0	23.3	-3.5	1.181	0.3	0.2	0	28.4	24.1	0	101	90	0	35	34	35
2021	10	14	22	39	0	22.6	-3.3	1.181	0.3	0.2	0	28.8	24.9	0	102	91	0	35	33	35
2021	10	14	22	49	0	22.1	-3.1	1.181	0.3	0.2	0	28.4	24.1	0	101	90	0	35	34	34
2021	10	14	22	59	0	22.2	-3.3	1.181	0.3	0.2	0	28.8	24.1	0	102	90	0	35	34	35
2021	10	14	23	9	0	23.4	-3.8	1.181	0.5	0.4	0	28	23.6	0	101	89	0	36	34	35
2021	10	14	23	19	0	21.4	-3	1.181	0.3	0.2	0	28	23.6	0	101	89	0	36	34	35
2021	10	14	23	29	0	22.2	-3.5	1.181	0.3	0.2	0	28.4	24.1	0	102	90	0	36	34	35
2021	10	14	23	39	0	22.1	-4.1	1.181	0.3	0.2	0	28.8	24.1	0	102	90	0	35	34	35
2021	10	14	23	49	0	22.3	-3.8	1.181	0.3	0.2	0	28.4	24.1	0	101	90	0	35	34	34
2021	10	14	23	59	0	22.8	-3.7	1.181	0.3	0.2	0	28	23.2	0	101	89	0	36	35	35

## Reinhackle (0365)

Year	Month	Day	Hour	Minute	Second	VelocityX	VelocityY	Level	StdError1	StdError2	StdError3	SNR1	SNR2	SNR3	SignalAmp1	SignalAmp2	SignalAmp3	Noise1	Noise2	Noise3
2021	10	15	0	9	0	22	-3.7	1.181	0.3	0.2	0	28.4	23.6	0	101	89	0	35	34	35
2021	10	15	0	19	0	21.9	-4.1	1.181	0.3	0.2	0	28	23.6	0	101	89	0	36	34	35
2021	10	15	0	29	0	22.7	-4.1	1.181	0.3	0.2	0	28	23.2	0	100	89	0	35	35	35
2021	10	15	0	39	0	21.8	-4.1	1.181	0.3	0.2	0	28.4	23.6	0	101	89	0	35	34	35
2021	10	15	0	49	0	23.3	-3	1.181	0.3	0.2	0	28.4	24.1	0	101	90	0	35	34	35
2021	10	15	0	59	0	21.8	-3.7	1.181	0.4	0.3	0	27.5	23.2	0	100	89	0	36	35	35
2021	10	15	1	9	0	22.4	-3.9	1.181	0.3	0.2	0	28	23.6	0	100	89	0	35	34	35
2021	10	15	1	19	0	23	-2.5	1.181	0.3	0.2	0	28	23.6	0	100	89	0	35	34	35
2021	10	15	1	29	0	21.3	-3.2	1.181	0.3	0.2	0	27.5	23.2	0	100	88	0	36	34	34
2021	10	15	1	39	0	22.8	-3.3	1.181	0.3	0.2	0	27.5	23.6	0	100	89	0	36	34	35
2021	10	15	1	49	0	21.8	-3.5	1.181	0.4	0.3	0	28	23.6	0	100	89	0	35	34	35
2021	10	15	1	59	0	21.5	-3.8	1.181	0.3	0.2	0	27.5	23.6	0	100	89	0	36	34	34
2021	10	15	2	9	0	21.5	-3.3	1.181	0.3	0.2	0	27.5	23.2	0	100	88	0	36	34	35
2021	10	15	2	19	0	22.8	-4.3	1.181	0.3	0.2	0	27.5	23.2	0	100	88	0	36	34	35
2021	10	15	2	29	0	22.4	-2.8	1.181	0.3	0.2	0	28	23.6	0	100	89	0	35	34	35
2021	10	15	2	39	0	22.2	-3.4	1.181	0.4	0.3	0	27.1	23.2	0	99	88	0	36	34	35
2021	10	15	2	49	0	22.5	-3.7	1.181	0.3	0.2	0	27.5	23.6	0	99	88	0	35	33	35
2021	10	15	2	59	0	22.5	-3.6	1.181	0.3	0.2	0	27.5	23.2	0	100	88	0	36	34	35
2021	10	15	3	9	0	21.6	-3.7	1.181	0.4	0.3	0	27.5	23.2	0	100	88	0	36	34	35
2021	10	15	3	19	0	22.8	-3.5	1.181	0.3	0.2	0	27.5	23.2	0	99	88	0	35	34	35
2021	10	15	3	29	0	22.6	-3.5	1.181	0.5	0.4	0	27.5	23.2	0	99	88	0	35	34	35
2021	10	15	3	39	0	22	-3.7	1.181	0.3	0.2	0	27.5	23.2	0	99	88	0	35	34	35
2021	10	15	3	49	0	22.8	-3.7	1.181	0.3	0.2	0	27.1	22.8	0	99	87	0	36	34	35
2021	10	15	3	59	0	21.9	-4.2	1.181	0.3	0.2	0	27.5	23.2	0	99	88	0	35	34	34
2021	10	15	4	9	0	22.8	-3.2	1.18	0.3	0.2	0	27.1	23.2	0	99	88	0	36	34	35
2021	10	15	4	19	0	22	-3.8	1.181	0.3	0.2	0	27.5	23.2	0	99	88	0	35	34	35
2021	10	15	4	29	0	22.8	-3.4	1.18	0.3	0.2	0	27.5	22.8	0	99	87	0	35	34	35
2021	10	15	4	39	0	22.4	-4.6	1.18	0.3	0.2	0	27.5	22.8	0	99	87	0	35	34	35
2021	10	15	4	49	0	21.2	-3.1	1.18	0.3	0.2	0	27.5	22.8	0	99	87	0	35	34	35
2021	10	15	4	59	0	22.8	-3.3	1.18	0.3	0.2	0	27.1	22.8	0	99	87	0	36	34	35
2021	10	15	5	9	0	22.4	-4	1.181	0.3	0.2	0	27.1	22.8	0	99	87	0	36	34	35
2021	10	15	5	19	0	21.9	-4.4	1.18	0.4	0.3	0	27.5	22.8	0	99	87	0	35	34	35
2021	10	15	5	29	0	23.2	-2.3	1.18	0.3	0.2	0	27.1	22.8	0	98	87	0	35	34	35
2021	10	15	5	39	0	22.7	-3.1	1.18	0.3	0.2	0	27.1	22.8	0	99	87	0	36	34	35
2021	10	15	5	49	0	22.1	-3.8	1.18	0.3	0.2	0	27.1	22.4	0	99	87	0	36	35	35
2021	10	15	5	59	0	22.2	-2.9	1.18	0.3	0.2	0	27.5	22.8	0	99	87	0	35	34	34
2021	10	15	6	9	0	22.4	-3.3	1.18	0.3	0.2	0	27.5	22.8	0	99	87	0	35	34	35
2021	10	15	6	19	0	22.4	-3.5	1.18	0.3	0.2	0	27.1	22.8	0	99	87	0	36	34	35
2021	10	15	6	29	0	22.4	-4.5	1.18	0.3	0.2	0	27.1	22.8	0	99	87	0	36	34	35
2021	10	15	6	39	0	22.3	-2.9	1.18	0.3	0.2	0	27.5	23.2	0	99	87	0	35	33	35
2021	10	15	6	49	0	22.5	-3.3	1.18	0.5	0.4	0	27.1	22.8	0	99	87	0	36	34	35
2021	10	15	6	59	0	22.5	-4.1	1.18	0.3	0.2	0	27.5	22.8	0	99	87	0	35	34	35
2021	10	15	7	9	0	21.5	-3.2	1.18	0.3	0.2	0	28	23.6	0	100	89	0	35	34	35
2021	10	15	7	19	0	22.1	-3.3	1.18	0.3	0.2	0	27.5	22.8	0	100	88	0	36	35	35
2021	10	15	7	29	0	22.3	-3.7	1.18	0.5	0.4	0	26.2	22.4	0	97	86	0	36	34	36
2021	10	15	7	39	0	23	-3.6	1.18	0.3	0.2	0	26.7	22.4	0	97	86	0	35	34	34
2021	10	15	7	49	0	22.1	-3.2	1.18	0.3	0.2	0	26.7	21.9	0	97	85	0	35	34	35
2021	10	15	7	59	0	23	-3.7	1.18	0.3	0.2	0	26.7	22.4	0	97	86	0	35	34	35

## Reinhackle (0365)

Year	Month	Day	Hour	Minute	Second	VelocityX	VelocityY	Level	StdError1	StdError2	StdError3	SNR1	SNR2	SNR3	SignalAmp1	SignalAmp2	SignalAmp3	Noise1	Noise2	Noise3
2021	10	15	8	9	0	23.2	-3.5	1.18	0.3	0.2	0	26.7	21.9	0	97	85	0	35	34	35
2021	10	15	8	19	0	22.3	-4.4	1.18	0.3	0.2	0	26.2	21.9	0	96	85	0	35	34	35
2021	10	15	8	29	0	22.6	-3.5	1.18	0.4	0.3	0	25.8	21.9	0	96	85	0	36	34	35
2021	10	15	8	39	0	22	-2.6	1.18	0.3	0.2	0	27.5	23.2	0	99	88	0	35	34	35
2021	10	15	8	49	0	21.8	-3.7	1.181	0.4	0.3	0	26.7	22.4	0	98	86	0	36	34	35
2021	10	15	8	59	0	23.2	-3.7	1.18	0.3	0.2	0	26.2	22.4	0	97	86	0	36	34	36
2021	10	15	9	9	0	22.3	-3.3	1.181	0.3	0.2	0	27.1	22.8	0	99	87	0	36	34	35
2021	10	15	9	19	0	21.9	-3	1.181	0.3	0.2	0	27.5	23.2	0	99	88	0	35	34	35
2021	10	15	9	29	0	22.8	-3.4	1.181	0.3	0.2	0	26.7	22.8	0	98	87	0	36	34	35
2021	10	15	9	39	0	22	-2.6	1.181	0.3	0.2	0	26.2	21.9	0	97	86	0	36	35	35
2021	10	15	9	49	0	22.8	-3.5	1.181	0.3	0.2	0	25.8	21.9	0	96	85	0	36	34	35
2021	10	15	9	59	0	22.5	-3.9	1.181	0.3	0.2	0	26.2	21.9	0	97	85	0	36	34	35
2021	10	15	10	9	0	21.2	-3.1	1.181	0.3	0.2	0	25.8	21.9	0	96	85	0	36	34	35
2021	10	15	10	19	0	22.1	-3.7	1.181	0.3	0.2	0	26.7	22.4	0	97	86	0	35	34	35
2021	10	15	10	29	0	22.2	-3.7	1.181	0.4	0.3	0	26.2	21.9	0	96	85	0	35	34	35
2021	10	15	10	39	0	22.4	-4.2	1.181	0.3	0.2	0	25.8	22.4	0	96	85	0	36	33	34
2021	10	15	10	49	0	23.6	-3.7	1.181	0.3	0.2	0	25.8	21.9	0	96	85	0	36	34	35
2021	10	15	10	59	0	22.1	-4.1	1.181	0.4	0.3	0	25.8	21.9	0	96	85	0	36	34	35
2021	10	15	11	9	0	21.6	-3.6	1.181	0.3	0.2	0	26.7	22.8	0	98	87	0	36	34	35
2021	10	15	11	19	0	22.3	-3.2	1.181	0.3	0.2	0	27.1	23.2	0	99	87	0	36	33	35
2021	10	15	11	29	0	21.9	-4.4	1.181	0.3	0.2	0	26.2	22.4	0	97	86	0	36	34	35
2021	10	15	11	39	0	21.5	-3.3	1.182	0.3	0.2	0	25.8	21.5	0	96	85	0	36	35	35
2021	10	15	11	49	0	21.1	-3.6	1.182	0.3	0.2	0	25.8	21.9	0	96	85	0	36	34	35
2021	10	15	11	59	0	21.7	-4	1.182	0.4	0.3	0	25.8	21.9	0	96	85	0	36	34	35
2021	10	15	12	9	0	21	-4	1.182	0.3	0.2	0	27.1	22.4	0	98	87	0	35	35	35
2021	10	15	12	19	0	22.1	-4.4	1.182	0.3	0.2	0	26.2	21.9	0	97	85	0	36	34	35
2021	10	15	12	29	0	22.5	-4.1	1.182	0.3	0.2	0	26.2	22.4	0	97	86	0	36	34	35
2021	10	15	12	39	0	21.6	-4.3	1.182	0.3	0.2	0	26.2	22.4	0	97	86	0	36	34	35
2021	10	15	12	49	0	21.5	-3.8	1.182	0.3	0.2	0	27.5	22.8	0	99	87	0	35	34	35
2021	10	15	12	59	0	22.9	-3.4	1.182	0.3	0.2	0	27.1	22.8	0	98	87	0	35	34	35
2021	10	15	13	9	0	21.8	-4.1	1.182	0.3	0.2	0	26.7	22.8	0	98	87	0	36	34	35
2021	10	15	13	19	0	22.3	-4	1.182	0.3	0.2	0	26.2	22.4	0	97	86	0	36	34	35
2021	10	15	13	29	0	21.7	-4.4	1.182	0.3	0.2	0	26.2	22.4	0	97	86	0	36	34	35
2021	10	15	13	39	0	21.8	-4.8	1.182	0.3	0.2	0	26.7	21.9	0	97	85	0	35	34	35
2021	10	15	13	49	0	23	-4.1	1.182	0.3	0.2	0	25.8	22.4	0	96	86	0	36	34	35
2021	10	15	13	59	0	22.6	-3.5	1.182	0.4	0.3	0	26.7	22.8	0	98	87	0	36	34	35
2021	10	15	14	9	0	22.5	-3.3	1.182	0.3	0.2	0	26.2	22.4	0	97	86	0	36	34	34
2021	10	15	14	19	0	22.1	-3.7	1.182	0.4	0.3	0	26.2	22.4	0	97	86	0	36	34	34
2021	10	15	14	29	0	21.8	-3.7	1.182	0.3	0.2	0	26.7	22.4	0	97	86	0	35	34	35
2021	10	15	14	39	0	21.8	-3.9	1.182	0.3	0.2	0	26.2	22.4	0	97	86	0	36	34	35
2021	10	15	14	49	0	21.7	-3.5	1.182	0.3	0.2	0	26.2	22.4	0	97	86	0	36	34	34
2021	10	15	14	59	0	21.6	-4.2	1.182	0.3	0.2	0	27.1	23.6	0	99	89	0	36	34	34
2021	10	15	15	9	0	22.7	-3.1	1.182	0.4	0.3	0	27.5	23.2	0	99	88	0	35	34	35
2021	10	15	15	19	0	23.4	-3.1	1.182	0.3	0.2	0	26.7	22.8	0	98	87	0	36	34	34
2021	10	15	15	29	0	21.3	-3.9	1.182	0.3	0.2	0	27.1	22.8	0	98	87	0	35	34	35
2021	10	15	15	39	0	22.2	-4.1	1.182	0.3	0.2	0	27.1	23.2	0	98	88	0	35	34	34
2021	10	15	15	49	0	21.4	-3.6	1.182	0.3	0.2	0	27.1	22.8	0	98	87	0	35	34	35
2021	10	15	15	59	0	20.8	-3.9	1.182	0.3	0.2	0	27.1	22.8	0	98	87	0	35	34	35

## Reinhackle (0365)

Year	Month	Day	Hour	Minute	Second	VelocityX	VelocityY	Level	StdError1	StdError2	StdError3	SNR1	SNR2	SNR3	SignalAmp1	SignalAmp2	SignalAmp3	Noise1	Noise2	Noise3
2021	10	15	16	9	0	22.2	-3.8	1.182	0.3	0.2	0	27.1	22.8	0	98	87	0	35	34	35
2021	10	15	16	19	0	21.4	-3.4	1.182	0.3	0.2	0	27.1	23.6	0	100	89	0	37	34	35
2021	10	15	16	29	0	20.9	-4.3	1.182	0.3	0.2	0	27.5	23.6	0	100	89	0	36	34	34
2021	10	15	16	39	0	21.9	-3.8	1.182	0.3	0.2	0	27.5	23.2	0	99	88	0	35	34	34
2021	10	15	16	49	0	21.9	-3.6	1.182	0.3	0.2	0	26.7	22.8	0	98	87	0	36	34	35
2021	10	15	16	59	0	21.4	-4.1	1.182	0.4	0.3	0	27.1	22.4	0	98	87	0	35	35	35
2021	10	15	17	9	0	21.3	-4.5	1.182	0.4	0.3	0	26.2	22.4	0	97	87	0	36	35	35
2021	10	15	17	19	0	22.8	-3.5	1.182	0.3	0.2	0	26.7	22.4	0	97	86	0	35	34	34
2021	10	15	17	29	0	22.3	-3.5	1.182	0.3	0.2	0	26.7	22.4	0	97	86	0	35	34	35
2021	10	15	17	39	0	23.2	-3.9	1.182	0.4	0.3	0	26.7	21.9	0	97	85	0	35	34	35
2021	10	15	17	49	0	23	-3	1.182	0.3	0.2	0	26.2	22.4	0	97	86	0	36	34	35
2021	10	15	17	59	0	22.4	-3.4	1.182	0.3	0.2	0	26.7	22.8	0	98	87	0	36	34	35
2021	10	15	18	9	0	22.1	-3.3	1.182	0.3	0.2	0	27.5	22.8	0	99	87	0	35	34	35
2021	10	15	18	19	0	21.9	-3.3	1.183	0.4	0.3	0	28	22.8	0	99	87	0	34	34	35
2021	10	15	18	29	0	22.6	-3.5	1.183	0.3	0.2	0	27.1	22.8	0	99	87	0	36	34	35
2021	10	15	18	39	0	22.2	-4.4	1.182	0.4	0.3	0	27.1	23.2	0	99	88	0	36	34	35
2021	10	15	18	49	0	21.8	-3.5	1.183	0.3	0.2	0	28.4	24.1	0	101	90	0	35	34	35
2021	10	15	18	59	0	21.6	-2.6	1.183	0.3	0.2	0	28.8	24.5	0	102	91	0	35	34	34
2021	10	15	19	9	0	22.4	-3.3	1.183	0.3	0.2	0	28.8	24.5	0	103	91	0	36	34	35
2021	10	15	19	19	0	22	-3.2	1.183	0.3	0.2	0	28.8	24.5	0	103	91	0	36	34	35
2021	10	15	19	29	0	22.8	-3.5	1.183	0.3	0.2	0	29.2	24.1	0	103	91	0	35	35	35
2021	10	15	19	39	0	21.9	-2.6	1.183	0.3	0.2	0	29.2	24.5	0	103	91	0	35	34	35
2021	10	15	19	49	0	22	-3.8	1.183	0.3	0.2	0	28.8	24.9	0	103	92	0	36	34	35
2021	10	15	19	59	0	22.3	-3.2	1.183	0.3	0.2	0	29.2	24.9	0	103	92	0	35	34	35
2021	10	15	20	9	0	21.9	-3.1	1.183	0.3	0.2	0	29.2	24.5	0	103	91	0	35	34	35
2021	10	15	20	19	0	22.7	-3.4	1.183	0.3	0.2	0	28.8	24.5	0	102	91	0	35	34	34
2021	10	15	20	29	0	22.4	-4.4	1.183	0.3	0.2	0	28.8	24.5	0	102	91	0	35	34	35
2021	10	15	20	39	0	23.2	-2.5	1.183	0.3	0.2	0	29.2	24.5	0	103	91	0	35	34	35
2021	10	15	20	49	0	22.5	-3.8	1.183	0.3	0.2	0	28.8	24.5	0	102	90	0	35	33	35
2021	10	15	20	59	0	22.5	-3.5	1.183	0.4	0.3	0	28.4	24.1	0	102	90	0	36	34	34
2021	10	15	21	9	0	21.7	-3.8	1.183	0.3	0.2	0	28.4	24.1	0	102	90	0	36	34	34
2021	10	15	21	19	0	21.4	-3.4	1.183	0.3	0.2	0	28.4	24.1	0	102	90	0	36	34	35
2021	10	15	21	29	0	22.6	-3.1	1.183	0.4	0.3	0	28.4	23.6	0	101	90	0	35	35	35
2021	10	15	21	39	0	22	-3.7	1.183	0.3	0.2	0	28.4	24.5	0	101	90	0	35	33	34
2021	10	15	21	49	0	22.1	-4.3	1.183	0.3	0.2	0	28.8	24.1	0	102	90	0	35	34	35
2021	10	15	21	59	0	22.6	-2.6	1.183	0.3	0.2	0	28.4	24.1	0	101	90	0	35	34	35
2021	10	15	22	9	0	22.4	-3.1	1.183	0.3	0.2	0	28.8	24.1	0	102	90	0	35	34	35
2021	10	15	22	19	0	21.4	-3.6	1.183	0.5	0.4	0	28.4	24.1	0	102	90	0	36	34	35
2021	10	15	22	29	0	22.1	-3.3	1.183	0.3	0.2	0	28	24.1	0	101	90	0	36	34	35
2021	10	15	22	39	0	21.5	-4.3	1.183	0.3	0.2	0	27.5	23.6	0	100	89	0	36	34	35
2021	10	15	22	49	0	22	-2.5	1.183	0.3	0.2	0	28	24.1	0	101	90	0	36	34	35
2021	10	15	22	59	0	22.9	-3.7	1.183	0.4	0.3	0	28	23.2	0	101	89	0	36	35	35
2021	10	15	23	9	0	22	-2.9	1.183	0.3	0.2	0	28.4	24.1	0	101	89	0	35	33	35
2021	10	15	23	19	0	22.1	-4	1.183	0.3	0.2	0	28	23.6	0	101	89	0	36	34	35
2021	10	15	23	29	0	22.1	-3.9	1.183	0.4	0.3	0	28.4	23.6	0	101	89	0	35	34	35
2021	10	15	23	39	0	22.2	-4.2	1.183	0.3	0.2	0	28	23.6	0	100	89	0	35	34	35
2021	10	15	23	49	0	22.1	-3.2	1.183	0.3	0.2	0	28	24.1	0	100	90	0	35	34	35
2021	10	15	23	59	0	23	-3.1	1.183	0.3	0.2	0	28	23.2	0	100	89	0	35	35	35

Reinhackle (0365)

Year	Month	Day	Hour	Minute	Second	VelocityX	VelocityY	Level	StdError1	StdError2	StdError3	SNR1	SNR2	SNR3	SignalAmp1	SignalAmp2	SignalAmp3	Noise1	Noise2	Noise3
2021	10	16	0	9	0	22.4	-4.4	1.183	0.3	0.2	0	28	23.6	0	100	89	0	35	34	35
2021	10	16	0	19	0	22.7	-2.9	1.183	0.3	0.2	0	28.4	23.6	0	101	89	0	35	34	35
2021	10	16	0	29	0	20.8	-4.3	1.183	0.3	0.2	0	28	23.6	0	100	89	0	35	34	34
2021	10	16	0	39	0	23.2	-2.9	1.183	0.3	0.2	0	28	23.2	0	101	89	0	36	35	35
2021	10	16	0	49	0	22.5	-3	1.183	0.3	0.2	0	28	24.1	0	100	89	0	35	33	35
2021	10	16	0	59	0	22.2	-3.7	1.183	0.3	0.2	0	28	23.6	0	100	89	0	35	34	36
2021	10	16	1	9	0	23.6	-3.8	1.183	0.3	0.2	0	28	23.6	0	100	89	0	35	34	35
2021	10	16	1	19	0	22.1	-3.3	1.184	0.3	0.2	0	27.5	23.6	0	100	89	0	36	34	34
2021	10	16	1	29	0	22.7	-3.9	1.184	0.3	0.2	0	27.5	23.6	0	100	89	0	36	34	35
2021	10	16	1	39	0	21.3	-4	1.184	0.4	0.3	0	27.5	23.2	0	99	88	0	35	34	35
2021	10	16	1	49	0	22.1	-2.8	1.183	0.3	0.2	0	28	23.2	0	100	88	0	35	34	35
2021	10	16	1	59	0	22.7	-2.9	1.183	0.3	0.2	0	27.5	23.2	0	100	88	0	36	34	35
2021	10	16	2	9	0	22.8	-3.7	1.184	0.4	0.3	0	28	23.6	0	100	89	0	35	34	35
2021	10	16	2	19	0	21.6	-3.7	1.183	0.4	0.3	0	27.5	23.2	0	100	88	0	36	34	35
2021	10	16	2	29	0	22.1	-2.6	1.184	0.3	0.2	0	28	23.2	0	100	89	0	35	35	35
2021	10	16	2	39	0	22.2	-3.3	1.184	0.3	0.2	0	27.5	23.6	0	100	89	0	36	34	35
2021	10	16	2	49	0	22.4	-2.9	1.183	0.3	0.2	0	27.5	23.2	0	99	88	0	35	34	35
2021	10	16	2	59	0	22.4	-3.7	1.183	0.3	0.2	0	27.5	23.2	0	99	88	0	35	34	35
2021	10	16	3	9	0	23.1	-3.2	1.184	0.3	0.2	0	27.1	22.8	0	99	88	0	36	35	35
2021	10	16	3	19	0	22.5	-4.6	1.184	0.3	0.2	0	27.1	23.2	0	99	88	0	36	34	35
2021	10	16	3	29	0	22.2	-3.3	1.184	0.3	0.2	0	27.1	23.2	0	99	88	0	36	34	35
2021	10	16	3	39	0	22.7	-3.4	1.185	0.3	0.2	0	27.1	23.2	0	99	88	0	36	34	35
2021	10	16	3	49	0	22.6	-3.3	1.185	0.3	0.2	0	27.5	22.8	0	99	87	0	35	34	34
2021	10	16	3	59	0	22.8	-3.6	1.185	0.3	0.2	0	27.1	22.8	0	99	87	0	36	34	35
2021	10	16	4	9	0	23.2	-2.9	1.186	0.3	0.2	0	27.5	23.2	0	99	88	0	35	34	35
2021	10	16	4	19	0	22.4	-3.7	1.186	0.3	0.2	0	27.1	22.8	0	98	87	0	35	34	35
2021	10	16	4	29	0	22.7	-3.1	1.187	0.3	0.2	0	27.5	22.8	0	99	87	0	35	34	35
2021	10	16	4	39	0	22.6	-3.3	1.187	0.3	0.2	0	27.1	22.8	0	99	87	0	36	34	34
2021	10	16	4	49	0	23.2	-3.2	1.187	0.3	0.2	0	27.5	22.4	0	99	87	0	35	35	35
2021	10	16	4	59	0	23.8	-3.9	1.187	0.3	0.2	0	26.2	22.8	0	98	87	0	37	34	35
2021	10	16	5	9	0	23	-3.6	1.187	0.3	0.2	0	27.1	22.8	0	99	87	0	36	34	35
2021	10	16	5	19	0	22.8	-3.5	1.187	0.3	0.2	0	27.1	22.4	0	99	87	0	36	35	35
2021	10	16	5	29	0	23.3	-2.9	1.187	0.3	0.2	0	26.7	22.4	0	98	87	0	36	35	35
2021	10	16	5	39	0	22.3	-2.9	1.187	0.4	0.3	0	27.1	22.8	0	99	87	0	36	34	35
2021	10	16	5	49	0	22	-2.9	1.187	0.4	0.3	0	27.1	22.8	0	98	87	0	35	34	35
2021	10	16	5	59	0	22	-3.7	1.187	0.3	0.2	0	26.7	22.8	0	98	87	0	36	34	35
2021	10	16	6	9	0	23.3	-3.6	1.187	0.3	0.2	0	26.7	22.8	0	98	87	0	36	34	35
2021	10	16	6	19	0	23.8	-3.9	1.187	0.3	0.2	0	27.5	22.8	0	99	87	0	35	34	35
2021	10	16	6	29	0	23.1	-3.3	1.187	0.3	0.2	0	27.1	22.8	0	98	87	0	35	34	35
2021	10	16	6	39	0	23	-2.9	1.187	0.4	0.3	0	26.7	22.8	0	98	87	0	36	34	35
2021	10	16	6	49	0	21.3	-4.8	1.187	0.3	0.2	0	27.5	22.8	0	99	87	0	35	34	35
2021	10	16	6	59	0	22.2	-2.9	1.187	0.3	0.2	0	26.7	22.8	0	98	87	0	36	34	35
2021	10	16	7	9	0	22.8	-3.6	1.187	0.3	0.2	0	26.7	22.8	0	97	87	0	35	34	35
2021	10	16	7	19	0	22.9	-4	1.188	0.3	0.2	0	26.2	21.9	0	97	85	0	36	34	35
2021	10	16	7	29	0	22.4	-4	1.188	0.3	0.2	0	26.7	21.9	0	97	86	0	35	35	35
2021	10	16	7	39	0	23.7	-3.7	1.187	0.3	0.2	0	27.1	22.8	0	99	87	0	36	34	35
2021	10	16	7	49	0	22.8	-3.4	1.188	0.3	0.2	0	28	23.6	0	100	89	0	35	34	35
2021	10	16	7	59	0	22.2	-4	1.188	0.3	0.2	0	27.1	22.8	0	99	87	0	36	34	35

Reinhackle (0365)																				
Year	Month	Day	Hour	Minute	Second	VelocityX	VelocityY	Level	StdError1	StdError2	StdError3	SNR1	SNR2	SNR3	SignalAmp1	SignalAmp2	SignalAmp3	Noise1	Noise2	Noise3
2021	10	16	8	9	0	22.2	-4.4	1.188	0.3	0.2	0	28	23.6	0	101	89	0	36	34	36
2021	10	16	8	19	0	23	-3.4	1.188	0.3	0.2	0	28	23.6	0	101	89	0	36	34	35
2021	10	16	8	29	0	22.5	-2.6	1.188	0.3	0.2	0	27.5	22.8	0	99	88	0	35	35	35
2021	10	16	8	39	0	22.9	-2.7	1.188	0.4	0.3	0	27.1	22.8	0	98	87	0	35	34	35
2021	10	16	8	49	0	21.3	-4	1.188	0.3	0.2	0	26.7	22.4	0	98	86	0	36	34	35
2021	10	16	8	59	0	21.5	-4.1	1.188	0.3	0.2	0	25.8	22.4	0	96	86	0	36	34	35
2021	10	16	9	9	0	23	-3.4	1.188	0.3	0.2	0	26.2	21.9	0	98	86	0	37	35	35
2021	10	16	9	19	0	23.6	-3.3	1.188	0.3	0.2	0	25.8	21.5	0	96	85	0	36	35	35
2021	10	16	9	29	0	22.6	-2.4	1.188	0.3	0.2	0	26.2	21.5	0	96	85	0	35	35	36
2021	10	16	9	39	0	22.4	-3.8	1.189	0.3	0.2	0	25.8	21.5	0	96	85	0	36	35	35
2021	10	16	9	49	0	22.5	-3.6	1.189	0.3	0.2	0	26.2	21.9	0	96	85	0	35	34	35
2021	10	16	9	59	0	22.6	-4.5	1.189	0.3	0.2	0	26.7	22.4	0	97	86	0	35	34	35
2021	10	16	10	9	0	22.7	-4	1.189	0.3	0.2	0	26.2	22.4	0	97	86	0	36	34	35
2021	10	16	10	19	0	22.2	-3.9	1.189	0.3	0.2	0	26.7	22.4	0	97	86	0	35	34	35
2021	10	16	10	29	0	21.4	-2.9	1.189	0.3	0.2	0	26.2	21.5	0	96	85	0	35	35	35
2021	10	16	10	39	0	21.3	-3.8	1.189	0.3	0.2	0	26.2	21.9	0	96	85	0	35	34	35
2021	10	16	10	49	0	21.4	-3.6	1.19	0.4	0.3	0	27.5	23.2	0	99	88	0	35	34	35
2021	10	16	10	59	0	22.3	-3.4	1.189	0.3	0.2	0	26.7	22.4	0	98	87	0	36	35	35
2021	10	16	11	9	0	22.6	-3.5	1.19	0.3	0.2	0	26.7	22.8	0	98	87	0	36	34	35
2021	10	16	11	19	0	22.4	-3.4	1.19	0.3	0.2	0	26.2	22.4	0	97	86	0	36	34	35
2021	10	16	11	29	0	22.4	-3.1	1.19	0.3	0.2	0	26.2	22.4	0	97	86	0	36	34	35
2021	10	16	11	39	0	21.6	-3.7	1.19	0.3	0.2	0	28.8	24.1	0	102	90	0	35	34	35
2021	10	16	11	49	0	22.9	-2.9	1.19	0.3	0.2	0	27.5	23.6	0	100	89	0	36	34	35
2021	10	16	11	59	0	21.8	-2.7	1.19	0.3	0.2	0	27.1	23.2	0	99	88	0	36	34	34
2021	10	16	12	9	0	22.6	-3.8	1.19	0.3	0.2	0	27.1	23.6	0	99	89	0	36	34	35
2021	10	16	12	19	0	22	-2.8	1.19	0.3	0.2	0	27.1	22.8	0	98	87	0	35	34	35
2021	10	16	12	29	0	22	-3.5	1.19	0.3	0.2	0	26.7	21.9	0	97	86	0	35	35	35
2021	10	16	12	39	0	22.5	-4.3	1.19	0.3	0.2	0	26.7	22.4	0	97	86	0	35	34	35
2021	10	16	12	49	0	22	-3.6	1.19	0.3	0.2	0	26.7	21.9	0	97	85	0	35	34	34
2021	10	16	12	59	0	22.3	-4.1	1.19	0.3	0.2	0	26.7	22.4	0	97	86	0	35	34	35
2021	10	16	13	9	0	22.1	-3.5	1.19	0.3	0.2	0	26.2	22.4	0	97	86	0	36	34	35
2021	10	16	13	19	0	22	-4.2	1.19	0.3	0.2	0	26.7	22.8	0	98	87	0	36	34	35
2021	10	16	13	29	0	22.9	-2.9	1.19	0.3	0.2	0	27.1	22.4	0	98	86	0	35	34	34
2021	10	16	13	39	0	21.6	-4.2	1.19	0.3	0.2	0	27.1	22.4	0	98	86	0	35	34	36
2021	10	16	13	49	0	21.9	-4.7	1.19	0.3	0.2	0	26.7	22.4	0	98	86	0	36	34	34
2021	10	16	13	59	0	22	-3.7	1.19	0.3	0.2	0	26.7	22.8	0	98	87	0	36	34	35
2021	10	16	14	9	0	21.6	-5.3	1.19	0.3	0.2	0	27.5	22.8	0	99	87	0	35	34	35
2021	10	16	14	19	0	21.1	-3.8	1.191	0.4	0.3	0	26.7	22.4	0	98	86	0	36	34	35
2021	10	16	14	29	0	23.1	-4.5	1.191	0.4	0.3	0	28	24.1	0	101	90	0	36	34	35
2021	10	16	14	39	0	22	-4.5	1.191	0.3	0.2	0	28.4	23.6	0	101	89	0	35	34	35
2021	10	16	14	49	0	21.5	-4	1.191	0.5	0.4	0	26.7	23.2	0	98	87	0	36	33	34
2021	10	16	14	59	0	20.8	-4.2	1.19	0.3	0.2	0	27.1	22.4	0	98	86	0	35	34	36
2021	10	16	15	9	0	21.8	-4.3	1.19	0.3	0.2	0	26.7	22.4	0	98	86	0	36	34	35
2021	10	16	15	19	0	19.3	-3.8	1.19	0.3	0.2	0	26.7	22.4	0	98	86	0	36	34	35
2021	10	16	15	29	0	20.9	-2.8	1.19	0.3	0.2	0	26.7	22.8	0	98	87	0	36	34	35
2021	10	16	15	39	0	21.5	-3.7	1.19	0.3	0.2	0	26.7	22.8	0	98	87	0	36	34	35
2021	10	16	15	49	0	21.1	-4.4	1.191	0.3	0.2	0	27.5	22.8	0	99	87	0	35	34	35
2021	10	16	15	59	0	21	-4.6	1.191	0.3	0.2	0	27.1	22.8	0	98	87	0	35	34	35



## Reinhackle (0365)

Year	Month	Day	Hour	Minute	Second	VelocityX	VelocityY	Level	StdError1	StdError2	StdError3	SNR1	SNR2	SNR3	SignalAmp1	SignalAmp2	SignalAmp3	Noise1	Noise2	Noise3
2021	10	16	16	9	0	22.3	-3.8	1.19	0.5	0.4	0	26.7	22.8	0	98	87	0	36	34	35
2021	10	16	16	19	0	21.9	-3.6	1.191	0.3	0.2	0	27.1	22.4	0	99	87	0	36	35	35
2021	10	16	16	29	0	21.6	-4.1	1.191	0.4	0.3	0	28	23.2	0	100	88	0	35	34	34
2021	10	16	16	39	0	21.4	-3.4	1.19	0.3	0.2	0	27.5	22.4	0	99	87	0	35	35	35
2021	10	16	16	49	0	21.8	-4.6	1.19	0.4	0.3	0	27.1	22.4	0	98	86	0	35	34	35
2021	10	16	16	59	0	20.2	-4	1.191	0.4	0.3	0	27.1	21.9	0	98	86	0	35	35	36
2021	10	16	17	9	0	21.7	-3.3	1.191	0.3	0.2	0	26.7	22.4	0	97	86	0	35	34	35
2021	10	16	17	19	0	21.8	-4	1.191	0.3	0.2	0	26.7	21.9	0	97	85	0	35	34	35
2021	10	16	17	29	0	21.8	-4	1.192	0.3	0.2	0	26.2	21.9	0	97	86	0	36	35	35
2021	10	16	17	39	0	23	-3	1.191	0.3	0.2	0	26.7	21.9	0	97	85	0	35	34	35
2021	10	16	17	49	0	22.5	-4	1.191	0.4	0.3	0	26.2	22.4	0	97	86	0	36	34	35
2021	10	16	17	59	0	21.7	-4.5	1.191	0.3	0.2	0	26.7	22.4	0	97	86	0	35	34	34
2021	10	16	18	9	0	22.3	-2.9	1.191	0.3	0.2	0	27.1	22.4	0	98	86	0	35	34	34
2021	10	16	18	19	0	22.7	-2.8	1.191	0.3	0.2	0	26.7	22.4	0	98	86	0	36	34	35
2021	10	16	18	29	0	22.1	-4.1	1.191	0.3	0.2	0	26.7	22.8	0	98	87	0	36	34	34
2021	10	16	18	39	0	22.7	-4.1	1.192	0.3	0.2	0	28.8	24.1	0	102	90	0	35	34	35
2021	10	16	18	49	0	22.4	-3.6	1.192	0.3	0.2	0	28.4	24.1	0	101	90	0	35	34	35
2021	10	16	18	59	0	22	-3.5	1.192	0.3	0.2	0	28.8	24.5	0	102	91	0	35	34	35
2021	10	16	19	9	0	22.5	-3.3	1.192	0.3	0.2	0	28.8	24.5	0	103	91	0	36	34	35
2021	10	16	19	19	0	22.8	-4.3	1.192	0.3	0.2	0	28.8	24.1	0	103	91	0	36	35	34
2021	10	16	19	29	0	23.3	-3.7	1.192	0.3	0.2	0	28.8	24.5	0	102	91	0	35	34	34
2021	10	16	19	39	0	22.3	-3.5	1.192	0.5	0.5	0	28.8	24.5	0	103	91	0	36	34	35
2021	10	16	19	49	0	22.7	-3.8	1.192	0.4	0.3	0	29.2	24.1	0	103	91	0	35	35	34
2021	10	16	19	59	0	23.4	-3.4	1.192	0.3	0.2	0	28.8	24.5	0	102	91	0	35	34	35
2021	10	16	20	9	0	22.7	-3.3	1.192	0.3	0.2	0	29.2	24.1	0	103	91	0	35	35	34
2021	10	16	20	19	0	23	-3.9	1.192	0.3	0.2	0	28.4	24.1	0	102	90	0	36	34	35
2021	10	16	20	29	0	23.7	-3.9	1.192	0.4	0.3	0	28	24.1	0	101	90	0	36	34	35
2021	10	16	20	39	0	22.1	-3.9	1.192	0.5	0.4	0	28.4	24.1	0	101	90	0	35	34	34
2021	10	16	20	49	0	23.1	-3.8	1.192	0.3	0.2	0	28.4	23.6	0	101	89	0	35	34	35
2021	10	16	20	59	0	23.6	-4.3	1.192	0.3	0.2	0	28.4	23.6	0	101	89	0	35	34	35
2021	10	16	21	9	0	24.1	-3.3	1.192	0.3	0.2	0	28	23.6	0	101	89	0	36	34	35
2021	10	16	21	19	0	22.2	-2.5	1.192	0.4	0.3	0	28.4	23.6	0	101	89	0	35	34	35
2021	10	16	21	29	0	23.1	-3.5	1.192	0.3	0.2	0	28.4	23.6	0	101	89	0	35	34	35
2021	10	16	21	39	0	22	-3.2	1.192	0.3	0.2	0	28.4	23.6	0	101	89	0	35	34	35
2021	10	16	21	49	0	21.4	-4.2	1.192	0.3	0.2	0	28.4	23.2	0	101	88	0	35	34	34
2021	10	16	21	59	0	22.8	-3.5	1.192	0.3	0.2	0	28	23.2	0	101	89	0	36	35	35
2021	10	16	22	9	0	21.5	-3.2	1.192	0.3	0.2	0	28	23.2	0	100	89	0	35	35	35
2021	10	16	22	19	0	22.6	-3.4	1.192	0.3	0.2	0	28.4	23.6	0	101	89	0	35	34	35
2021	10	16	22	29	0	23.5	-2.9	1.193	0.5	0.4	0	28	23.6	0	101	89	0	36	34	34
2021	10	16	22	39	0	23	-3.7	1.192	0.3	0.2	0	27.5	23.2	0	100	88	0	36	34	34
2021	10	16	22	49	0	24.2	-2.4	1.192	0.3	0.2	0	27.5	23.2	0	100	88	0	36	34	35
2021	10	16	22	59	0	21.7	-3	1.193	0.3	0.2	0	27.5	23.2	0	100	88	0	36	34	35
2021	10	16	23	9	0	22.1	-3.6	1.193	0.4	0.3	0	28	23.2	0	100	88	0	35	34	35
2021	10	16	23	19	0	22.3	-3.2	1.193	0.3	0.2	0	27.5	23.2	0	100	88	0	36	34	35
2021	10	16	23	29	0	22.9	-3.1	1.193	0.3	0.2	0	27.5	23.2	0	100	88	0	36	34	35
2021	10	16	23	39	0	22.6	-3.5	1.192	0.3	0.2	0	28	23.2	0	100	88	0	35	34	35
2021	10	16	23	49	0	22.4	-2.9	1.192	0.3	0.2	0	27.5	23.2	0	100	88	0	36	34	35
2021	10	16	23	59	0	21.7	-4	1.192	0.3	0.2	0	28.8	24.1	0	102	90	0	35	34	34

















### Reinhackle (0365)

Year	Month	Day	Hour	Minute	Second	VelocityX	VelocityY	Level	StdError1	StdError2	StdError3	SNR1	SNR2	SNR3	SignalAmp1	SignalAmp2	SignalAmp3	Noise1	Noise2	Noise3
2021	10	19	8	9	0	22.6	-4.9	1.203	0.3	0.2	0	25.8	21.1	0	96	84	0	36	35	35
2021	10	19	8	19	0	22.2	-3.7	1.203	0.3	0.2	0	26.2	22.4	0	97	85	0	36	33	35
2021	10	19	8	29	0	21.6	-4.7	1.203	0.3	0.2	0	26.7	21.9	0	97	85	0	35	34	35
2021	10	19	8	39	0	21.7	-3.7	1.203	0.4	0.3	0	26.2	21.9	0	96	85	0	35	34	34
2021	10	19	8	49	0	22.1	-3.4	1.204	0.4	0.3	0	25.8	21.5	0	95	84	0	35	34	35
2021	10	19	8	59	0	22.4	-4.2	1.203	0.3	0.2	0	26.2	21.9	0	96	85	0	35	34	35
2021	10	19	9	9	0	21.2	-4	1.204	0.3	0.2	0	25.8	21.5	0	96	84	0	36	34	34
2021	10	19	9	19	0	22	-4.1	1.204	0.3	0.2	0	25.4	21.1	0	95	83	0	36	34	34
2021	10	19	9	29	0	21.7	-4.2	1.204	0.3	0.2	0	27.5	23.2	0	99	87	0	35	33	35
2021	10	19	9	39	0	22.2	-4.1	1.204	0.3	0.2	0	26.7	21.9	0	97	85	0	35	34	35
2021	10	19	9	49	0	23	-4.4	1.204	0.3	0.2	0	25.8	21.5	0	95	84	0	35	34	35
2021	10	19	9	59	0	21.5	-4	1.204	0.3	0.2	0	25.4	21.1	0	95	84	0	36	35	35
2021	10	19	10	9	0	21.1	-3.8	1.204	0.3	0.2	0	25.4	21.1	0	95	83	0	36	34	35
2021	10	19	10	19	0	23.8	-3.3	1.204	0.3	0.2	0	25.8	21.5	0	95	84	0	35	34	35
2021	10	19	10	29	0	22.3	-4.3	1.204	0.3	0.2	0	25.8	21.1	0	95	84	0	35	35	34
2021	10	19	10	39	0	22.2	-4.1	1.204	0.3	0.2	0	27.1	22.8	0	98	87	0	35	34	35
2021	10	19	10	49	0	23.6	-4.1	1.204	0.3	0.2	0	25.8	21.9	0	96	85	0	36	34	35
2021	10	19	10	59	0	22.8	-3.8	1.204	0.3	0.2	0	25.4	21.5	0	95	84	0	36	34	35
2021	10	19	11	9	0	22.5	-4.8	1.204	0.3	0.2	0	25.8	21.5	0	95	84	0	35	34	35
2021	10	19	11	19	0	21.5	-3.8	1.204	0.3	0.2	0	25.8	21.1	0	95	83	0	35	34	35
2021	10	19	11	29	0	22.7	-3.9	1.205	0.3	0.2	0	25.4	21.1	0	94	83	0	35	34	35
2021	10	19	11	39	0	21.3	-3.8	1.204	0.3	0.2	0	25.4	21.5	0	95	84	0	36	34	35
2021	10	19	11	49	0	22.6	-3.8	1.205	0.3	0.2	0	25.4	21.1	0	95	83	0	36	34	35
2021	10	19	11	59	0	23.4	-3.9	1.205	0.3	0.2	0	25.4	20.2	0	94	82	0	35	35	35
2021	10	19	12	9	0	22.2	-3.9	1.205	0.4	0.3	0	25.4	21.5	0	95	84	0	36	34	35
2021	10	19	12	19	0	22	-4.3	1.205	0.3	0.2	0	28.8	24.9	0	103	92	0	36	34	35
2021	10	19	12	29	0	23	-3.9	1.205	0.3	0.2	0	26.7	21.9	0	97	86	0	35	35	35
2021	10	19	12	39	0	22.5	-4.3	1.205	0.5	0.4	0	29.7	24.9	0	104	92	0	35	34	35
2021	10	19	12	49	0	21.9	-4.2	1.205	0.3	0.2	0	28.8	24.5	0	103	91	0	36	34	34
2021	10	19	12	59	0	22.2	-4	1.205	0.3	0.2	0	26.7	22.8	0	98	87	0	36	34	34
2021	10	19	13	9	0	21.5	-3.8	1.205	0.3	0.2	0	26.7	21.9	0	97	85	0	35	34	35
2021	10	19	13	19	0	21.9	-3.4	1.205	0.3	0.2	0	27.1	23.6	0	99	88	0	36	33	35
2021	10	19	13	29	0	22	-4.3	1.205	0.4	0.3	0	28.8	24.5	0	102	91	0	35	34	34
2021	10	19	13	39	0	21	-3.6	1.205	0.3	0.2	0	27.1	23.2	0	99	88	0	36	34	35
2021	10	19	13	49	0	21.2	-3.7	1.205	0.3	0.2	0	26.7	22.4	0	98	86	0	36	34	34
2021	10	19	13	59	0	22.1	-3.1	1.205	0.3	0.2	0	27.1	23.2	0	99	88	0	36	34	35
2021	10	19	14	9	0	21.8	-3.3	1.205	0.3	0.2	0	28.4	24.1	0	101	90	0	35	34	35
2021	10	19	14	19	0	20.6	-3.7	1.205	0.5	0.4	0	27.1	22.8	0	98	86	0	35	33	35
2021	10	19	14	29	0	21.5	-3.5	1.205	0.3	0.2	0	27.1	23.2	0	99	88	0	36	34	35
2021	10	19	14	39	0	21.9	-4.7	1.205	0.3	0.2	0	27.1	22.8	0	98	87	0	35	34	35
2021	10	19	14	49	0	21.2	-4.6	1.205	0.5	0.4	0	26.7	22.4	0	97	86	0	35	34	35
2021	10	19	14	59	0	21.2	-4.3	1.205	0.4	0.3	0	26.2	22.4	0	97	86	0	36	34	35
2021	10	19	15	9	0	20.9	-4.6	1.205	0.3	0.2	0	26.7	22.4	0	97	86	0	35	34	35
2021	10	19	15	19	0	22.1	-4.1	1.205	0.3	0.2	0	26.7	21.9	0	97	86	0	35	35	35
2021	10	19	15	29	0	21.9	-3.6	1.205	0.3	0.2	0	26.7	22.4	0	97	86	0	35	34	34
2021	10	19	15	39	0	22.6	-4.2	1.205	0.3	0.2	0	26.7	22.4	0	97	86	0	35	34	35
2021	10	19	15	49	0	20.4	-4.2	1.205	0.4	0.3	0	26.2	22.4	0	97	86	0	36	34	35
2021	10	19	15	59	0	21.1	-4.1	1.205	0.4	0.3	0	27.1	22.8	0	98	86	0	35	33	35

### Reinhackle (0365)

Year	Month	Day	Hour	Minute	Second	VelocityX	VelocityY	Level	StdError1	StdError2	StdError3	SNR1	SNR2	SNR3	SignalAmp1	SignalAmp2	SignalAmp3	Noise1	Noise2	Noise3
2021	10	19	16	9	0	21.1	-3.9	1.205	0.3	0.2	0	27.1	22.4	0	98	86	0	35	34	34
2021	10	19	16	19	0	21.2	-4.8	1.205	0.3	0.2	0	27.5	22.8	0	99	87	0	35	34	34
2021	10	19	16	29	0	22.3	-3.3	1.205	0.3	0.2	0	27.5	22.8	0	99	87	0	35	34	36
2021	10	19	16	39	0	21.8	-4.1	1.205	0.3	0.2	0	27.5	22.8	0	99	87	0	35	34	35
2021	10	19	16	49	0	22.3	-3.9	1.205	0.3	0.2	0	27.1	22.4	0	98	86	0	35	34	35
2021	10	19	16	59	0	20.5	-4.3	1.205	0.3	0.2	0	26.2	21.5	0	96	84	0	35	34	34
2021	10	19	17	9	0	21	-4.6	1.205	0.5	0.4	0	26.2	21.5	0	96	84	0	35	34	35
2021	10	19	17	19	0	21.8	-4.3	1.205	0.3	0.2	0	26.7	21.5	0	97	84	0	35	34	35
2021	10	19	17	29	0	21.9	-4	1.205	0.3	0.2	0	26.2	21.5	0	96	84	0	35	34	35
2021	10	19	17	39	0	20.2	-4.1	1.205	0.3	0.2	0	25.4	21.5	0	95	84	0	36	34	35
2021	10	19	17	49	0	21.2	-4.3	1.205	0.3	0.2	0	28.4	23.6	0	101	89	0	35	34	35
2021	10	19	17	59	0	21.6	-3.8	1.205	0.3	0.2	0	27.5	22.8	0	99	87	0	35	34	34
2021	10	19	18	9	0	21.4	-4.2	1.205	0.3	0.2	0	27.5	22.8	0	99	87	0	35	34	34
2021	10	19	18	19	0	21.4	-4.8	1.205	0.3	0.2	0	27.5	22.8	0	99	87	0	35	34	35
2021	10	19	18	29	0	21.7	-4.6	1.205	0.4	0.3	0	28	22.8	0	100	87	0	35	34	35
2021	10	19	18	39	0	21.2	-4.3	1.205	0.3	0.2	0	28	22.8	0	100	87	0	35	34	35
2021	10	19	18	49	0	22.3	-3.9	1.205	0.4	0.3	0	28	23.2	0	100	88	0	35	34	35
2021	10	19	18	59	0	21.1	-4.4	1.205	0.4	0.3	0	28	23.6	0	101	88	0	36	33	35
2021	10	19	19	9	0	21.8	-4.6	1.205	0.5	0.4	0	27.5	23.2	0	100	88	0	36	34	35
2021	10	19	19	19	0	22.6	-4.1	1.205	0.3	0.2	0	28	23.2	0	100	88	0	35	34	34
2021	10	19	19	29	0	21.8	-4.2	1.205	0.3	0.2	0	27.5	23.2	0	100	88	0	36	34	35
2021	10	19	19	39	0	21.9	-3.5	1.205	0.3	0.2	0	27.5	22.8	0	100	88	0	36	35	35
2021	10	19	19	49	0	22.8	-3.8	1.205	0.3	0.2	0	28	23.2	0	100	88	0	35	34	35
2021	10	19	19	59	0	22.9	-4.6	1.206	0.3	0.2	0	27.5	23.2	0	99	88	0	35	34	35
2021	10	19	20	9	0	21.6	-4.6	1.206	0.3	0.2	0	27.5	22.8	0	99	87	0	35	34	35
2021	10	19	20	19	0	21.8	-4.1	1.206	0.3	0.2	0	27.1	22.8	0	98	87	0	35	34	35
2021	10	19	20	29	0	22.8	-4.2	1.206	0.3	0.2	0	27.1	22.8	0	98	87	0	35	34	35
2021	10	19	20	39	0	22	-3.2	1.206	0.3	0.2	0	27.1	23.2	0	99	87	0	36	33	34
2021	10	19	20	49	0	22.7	-3.4	1.206	0.3	0.2	0	27.5	22.8	0	99	87	0	35	34	34
2021	10	19	20	59	0	22.2	-3.2	1.205	0.3	0.2	0	27.1	22.8	0	99	87	0	36	34	34
2021	10	19	21	9	0	23.1	-3.8	1.206	0.3	0.2	0	27.1	22.4	0	98	86	0	35	34	35
2021	10	19	21	19	0	22.1	-3.4	1.206	0.3	0.2	0	26.7	22.8	0	98	87	0	36	34	35
2021	10	19	21	29	0	22.3	-4.4	1.206	0.3	0.2	0	27.1	22.8	0	99	87	0	36	34	35
2021	10	19	21	39	0	22.7	-4	1.206	0.3	0.2	0	27.5	22.8	0	99	87	0	35	34	34
2021	10	19	21	49	0	22.1	-3.8	1.206	0.3	0.2	0	27.1	22.8	0	99	87	0	36	34	34
2021	10	19	21	59	0	21.7	-3.7	1.205	0.3	0.2	0	27.1	22.4	0	99	86	0	36	34	34
2021	10	19	22	9	0	22.9	-4.1	1.205	0.4	0.3	0	27.5	22.8	0	99	87	0	35	34	35
2021	10	19	22	19	0	21.5	-3.7	1.206	0.3	0.2	0	27.5	22.4	0	99	87	0	35	35	34
2021	10	19	22	29	0	22.3	-4	1.206	0.3	0.2	0	27.1	22.8	0	98	86	0	35	33	35
2021	10	19	22	39	0	22.3	-4	1.205	0.4	0.3	0	27.1	22.8	0	99	87	0	36	34	35
2021	10	19	22	49	0	21.9	-3.8	1.205	0.3	0.2	0	27.1	22.4	0	98	86	0	35	34	35
2021	10	19	22	59	0	21.8	-3.8	1.206	0.3	0.2	0	27.1	22.8	0	98	86	0	35	33	34
2021	10	19	23	9	0	21.5	-3.7	1.205	0.3	0.2	0	27.1	22.8	0	98	86	0	35	33	34
2021	10	19	23	19	0	22.3	-3.7	1.205	0.3	0.2	0	27.1	22.4	0	98	86	0	35	34	34
2021	10	19	23	29	0	23	-3.3	1.205	0.3	0.2	0	27.1	22.8	0	98	86	0	35	33	35
2021	10	19	23	39	0	22.2	-4.2	1.205	0.3	0.2	0	27.1	22.4	0	98	86	0	35	34	35
2021	10	19	23	49	0	21.5	-4	1.205	0.3	0.2	0	27.1	22.4	0	98	86	0	35	34	35
2021	10	19	23	59	0	23	-4.6	1.205	0.3	0.2	0	26.7	21.9	0	98	85	0	36	34	35

### Reinhackle (0365)

Year	Month	Day	Hour	Minute	Second	VelocityX	VelocityY	Level	StdError1	StdError2	StdError3	SNR1	SNR2	SNR3	SignalAmp1	SignalAmp2	SignalAmp3	Noise1	Noise2	Noise3
2021	10	20	0	9	0	22.6	-2.9	1.205	0.3	0.2	0	27.1	22.4	0	98	86	0	35	34	35
2021	10	20	0	19	0	22.3	-2.6	1.205	0.3	0.2	0	27.1	22.8	0	99	87	0	36	34	35
2021	10	20	0	29	0	23	-3.5	1.205	0.3	0.2	0	27.1	22.4	0	98	86	0	35	34	34
2021	10	20	0	39	0	21.8	-3.3	1.205	0.3	0.2	0	27.1	22.4	0	98	86	0	35	34	35
2021	10	20	0	49	0	22.7	-3.7	1.205	0.3	0.2	0	28	23.2	0	100	88	0	35	34	34
2021	10	20	0	59	0	22.1	-4.1	1.205	0.3	0.2	0	27.5	22.8	0	99	87	0	35	34	35
2021	10	20	1	9	0	21.4	-4.5	1.205	0.3	0.2	0	27.5	22.8	0	99	87	0	35	34	35
2021	10	20	1	19	0	22	-3.8	1.205	0.3	0.2	0	27.1	21.9	0	98	85	0	35	34	35
2021	10	20	1	29	0	22.2	-4.2	1.205	0.3	0.2	0	26.2	21.9	0	97	85	0	36	34	35
2021	10	20	1	39	0	22.6	-3.9	1.205	0.3	0.2	0	27.1	22.4	0	98	86	0	35	34	35
2021	10	20	1	49	0	21.9	-3	1.205	0.3	0.2	0	26.7	21.9	0	98	85	0	36	34	35
2021	10	20	1	59	0	22.6	-3.7	1.205	0.3	0.2	0	27.1	21.9	0	98	85	0	35	34	35
2021	10	20	2	9	0	22.4	-4.6	1.205	0.3	0.2	0	27.1	21.9	0	98	86	0	35	35	35
2021	10	20	2	19	0	22.1	-4.6	1.205	0.4	0.3	0	26.7	21.9	0	98	85	0	36	34	35
2021	10	20	2	29	0	23.6	-3.2	1.205	0.3	0.2	0	26.7	21.9	0	97	85	0	35	34	35
2021	10	20	2	39	0	22	-3.2	1.205	0.4	0.3	0	26.7	21.9	0	97	85	0	35	34	35
2021	10	20	2	49	0	21.6	-3.8	1.205	0.3	0.2	0	26.2	21.9	0	97	85	0	36	34	35
2021	10	20	2	59	0	21.8	-3.3	1.205	0.3	0.2	0	26.7	21.9	0	97	85	0	35	34	35
2021	10	20	3	9	0	22.6	-3.9	1.205	0.3	0.2	0	26.2	21.9	0	97	85	0	36	34	35
2021	10	20	3	19	0	23	-2.9	1.205	0.3	0.2	0	26.2	21.5	0	96	84	0	35	34	35
2021	10	20	3	29	0	22.3	-4.2	1.205	0.3	0.2	0	26.2	21.5	0	97	84	0	36	34	35
2021	10	20	3	39	0	22.2	-3.9	1.204	0.3	0.2	0	26.2	21.9	0	97	85	0	36	34	35
2021	10	20	3	49	0	22.5	-3.8	1.204	0.3	0.2	0	26.2	21.9	0	97	85	0	36	34	35
2021	10	20	3	59	0	22	-4.6	1.204	0.3	0.2	0	26.7	21.9	0	97	85	0	35	34	35
2021	10	20	4	9	0	22.1	-4.9	1.204	0.3	0.2	0	26.7	21.9	0	97	85	0	35	34	34
2021	10	20	4	19	0	22.4	-4.1	1.204	0.4	0.3	0	26.7	22.4	0	97	86	0	35	34	35
2021	10	20	4	29	0	22.3	-3.7	1.204	0.4	0.3	0	26.2	21.9	0	97	85	0	36	34	35
2021	10	20	4	39	0	21.8	-4.1	1.204	0.3	0.2	0	26.7	22.4	0	97	86	0	35	34	35
2021	10	20	4	49	0	22.6	-3.8	1.204	0.3	0.2	0	27.1	21.9	0	98	85	0	35	34	35
2021	10	20	4	59	0	21.6	-3.6	1.204	0.3	0.2	0	26.7	22.4	0	98	86	0	36	34	35
2021	10	20	5	9	0	22.7	-4.1	1.204	0.3	0.2	0	26.7	21.9	0	97	85	0	35	34	35
2021	10	20	5	19	0	22.1	-3.5	1.204	0.3	0.2	0	26.7	21.9	0	97	85	0	35	34	35
2021	10	20	5	29	0	23.5	-4.5	1.204	0.3	0.2	0	26.7	21.9	0	97	85	0	35	34	35
2021	10	20	5	39	0	22	-2.9	1.204	0.3	0.2	0	26.7	21.9	0	97	85	0	35	34	35
2021	10	20	5	49	0	23.1	-3.3	1.204	0.3	0.2	0	26.7	22.4	0	97	85	0	35	33	35
2021	10	20	5	59	0	22.5	-4.7	1.204	0.3	0.2	0	26.7	21.5	0	97	84	0	35	34	35
2021	10	20	6	9	0	22.2	-4.2	1.204	0.3	0.2	0	25.8	21.9	0	96	85	0	36	34	35
2021	10	20	6	19	0	21.9	-4.4	1.204	0.3	0.2	0	26.7	21.9	0	97	85	0	35	34	35
2021	10	20	6	29	0	22.9	-3.5	1.204	0.3	0.2	0	26.2	21.5	0	97	85	0	36	35	34
2021	10	20	6	39	0	21.3	-3.5	1.204	0.3	0.2	0	26.2	21.9	0	97	85	0	36	34	35
2021	10	20	6	49	0	22.9	-3.7	1.204	0.3	0.2	0	26.7	21.9	0	97	85	0	35	34	35
2021	10	20	6	59	0	22.1	-3.8	1.204	0.3	0.2	0	26.2	21.5	0	96	84	0	35	34	35
2021	10	20	7	9	0	22.3	-3.5	1.203	0.3	0.2	0	26.2	21.5	0	96	84	0	35	34	35
2021	10	20	7	19	0	23.8	-3.7	1.204	0.3	0.2	0	26.2	21.5	0	96	84	0	35	34	35
2021	10	20	7	29	0	21.8	-3.3	1.204	0.3	0.2	0	26.2	21.5	0	96	84	0	35	34	35
2021	10	20	7	39	0	22.7	-2.9	1.204	0.3	0.2	0	25.8	21.1	0	96	83	0	36	34	35
2021	10	20	7	49	0	22.4	-4.6	1.204	0.3	0.2	0	25.8	21.1	0	95	83	0	35	34	35
2021	10	20	7	59	0	22.5	-3.9	1.203	0.3	0.2	0	25.4	20.6	0	95	83	0	36	35	34

### Reinhackle (0365)

Year	Month	Day	Hour	Minute	Second	VelocityX	VelocityY	Level	StdError1	StdError2	StdError3	SNR1	SNR2	SNR3	SignalAmp1	SignalAmp2	SignalAmp3	Noise1	Noise2	Noise3
2021	10	20	8	9	0	22.5	-3.4	1.203	0.3	0.2	0	28	23.6	0	101	89	0	36	34	35
2021	10	20	8	19	0	22	-3.1	1.203	0.3	0.2	0	28	22.8	0	100	88	0	35	35	35
2021	10	20	8	29	0	21.8	-4.5	1.203	0.3	0.2	0	25.4	21.1	0	95	83	0	36	34	35
2021	10	20	8	39	0	22.5	-3.5	1.203	0.3	0.2	0	25.4	21.1	0	94	83	0	35	34	35
2021	10	20	8	49	0	23.4	-4	1.204	0.3	0.2	0	24.9	20.6	0	93	82	0	35	34	35
2021	10	20	8	59	0	23.5	-3.7	1.203	0.3	0.2	0	24.5	20.6	0	93	82	0	36	34	35
2021	10	20	9	9	0	22.5	-4.1	1.203	0.3	0.2	0	24.5	20.2	0	93	81	0	36	34	35
2021	10	20	9	19	0	22.7	-3.4	1.203	0.3	0.2	0	24.9	20.6	0	94	82	0	36	34	35
2021	10	20	9	29	0	22.8	-4	1.203	0.3	0.2	0	24.9	20.6	0	94	82	0	36	34	35
2021	10	20	9	39	0	22.4	-3.6	1.204	0.3	0.2	0	24.5	20.2	0	93	82	0	36	35	35
2021	10	20	9	49	0	23.3	-4.1	1.204	0.3	0.2	0	24.9	20.6	0	94	82	0	36	34	34
2021	10	20	9	59	0	23.1	-4	1.204	0.3	0.2	0	25.4	21.1	0	95	84	0	36	35	35
2021	10	20	10	9	0	22	-4.3	1.203	0.3	0.2	0	25.8	21.1	0	95	84	0	35	35	35
2021	10	20	10	19	0	22.3	-3.5	1.204	0.3	0.2	0	25.4	21.1	0	95	83	0	36	34	35
2021	10	20	10	29	0	21.8	-4.8	1.204	0.3	0.2	0	25.4	21.1	0	95	83	0	36	34	35
2021	10	20	10	39	0	22.6	-4.6	1.204	0.3	0.2	0	25.4	21.1	0	94	83	0	35	34	35
2021	10	20	10	49	0	22.4	-3.7	1.204	0.3	0.2	0	25.4	20.6	0	94	82	0	35	34	35
2021	10	20	10	59	0	22.1	-4.4	1.203	0.4	0.3	0	25.4	21.5	0	95	84	0	36	34	35
2021	10	20	11	9	0	22.8	-4	1.204	0.3	0.2	0	26.7	22.4	0	97	85	0	35	33	35
2021	10	20	11	19	0	22.1	-3.9	1.204	0.3	0.2	0	25.4	21.1	0	95	83	0	36	34	35
2021	10	20	11	29	0	21.3	-5.5	1.204	0.3	0.2	0	25.8	21.1	0	95	83	0	35	34	35
2021	10	20	11	39	0	22.4	-3.9	1.204	0.4	0.3	0	25.8	21.1	0	95	83	0	35	34	34
2021	10	20	11	49	0	20.9	-4.4	1.204	0.4	0.3	0	25.8	21.1	0	95	83	0	35	34	35
2021	10	20	11	59	0	22.2	-4.2	1.204	0.3	0.2	0	25.8	21.1	0	95	83	0	35	34	36
2021	10	20	12	9	0	22.2	-4.2	1.204	0.3	0.2	0	26.2	21.9	0	96	85	0	35	34	35
2021	10	20	12	19	0	22.2	-4.3	1.204	0.3	0.2	0	25.4	21.5	0	95	84	0	36	34	34
2021	10	20	12	29	0	21.3	-4.6	1.204	0.3	0.2	0	25.8	21.1	0	95	83	0	35	34	35
2021	10	20	12	39	0	21.4	-3.8	1.204	0.3	0.2	0	25.4	21.1	0	94	83	0	35	34	35
2021	10	20	12	49	0	21.3	-4.3	1.203	0.3	0.2	0	25.8	20.6	0	95	83	0	35	35	35
2021	10	20	12	59	0	20.7	-3.8	1.204	0.4	0.3	0	25.8	21.5	0	95	84	0	35	34	35
2021	10	20	13	9	0	22.4	-4.2	1.203	0.3	0.2	0	25.4	20.6	0	94	82	0	35	34	35
2021	10	20	13	19	0	21.1	-4.2	1.203	0.3	0.2	0	26.2	22.4	0	96	85	0	35	33	35
2021	10	20	13	29	0	22.2	-4	1.203	0.4	0.3	0	27.1	22.4	0	99	86	0	36	34	36
2021	10	20	13	39	0	21.2	-4.6	1.203	0.3	0.2	0	25.8	21.9	0	96	85	0	36	34	35
2021	10	20	13	49	0	22.2	-3.8	1.203	0.3	0.2	0	27.1	22.8	0	99	87	0	36	34	35
2021	10	20	13	59	0	21.4	-3.9	1.203	0.3	0.2	0	26.2	21.9	0	96	85	0	35	34	35
2021	10	20	14	9	0	20.3	-5.1	1.203	0.3	0.2	0	25.4	21.5	0	95	84	0	36	34	35
2021	10	20	14	19	0	21.6	-3.9	1.203	0.3	0.2	0	25.8	21.5	0	96	84	0	36	34	35
2021	10	20	14	29	0	21.9	-4.1	1.203	0.3	0.2	0	26.7	21.9	0	97	85	0	35	34	35
2021	10	20	14	39	0	21.8	-4.6	1.202	0.3	0.2	0	26.7	21.9	0	97	85	0	35	34	35
2021	10	20	14	49	0	20.7	-4.5	1.202	0.3	0.2	0	26.2	21.9	0	97	85	0	36	34	35
2021	10	20	14	59	0	21	-3.9	1.202	0.3	0.2	0	25.8	21.9	0	96	85	0	36	34	35
2021	10	20	15	9	0	21	-4.3	1.202	0.3	0.2	0	26.7	21.9	0	97	85	0	35	34	35
2021	10	20	15	19	0	22	-2.4	1.202	0.3	0.2	0	26.7	21.9	0	97	85	0	35	34	35
2021	10	20	15	29	0	22.3	-4.2	1.202	0.4	0.3	0	27.1	22.8	0	99	87	0	36	34	34
2021	10	20	15	39	0	22.1	-3.4	1.202	0.3	0.2	0	26.2	21.9	0	97	85	0	36	34	34
2021	10	20	15	49	0	21.4	-3.9	1.201	0.3	0.2	0	26.7	22.4	0	97	86	0	35	34	35
2021	10	20	15	59	0	20.9	-4.6	1.201	0.3	0.2	0	27.1	22.4	0	98	86	0	35	34	35

Reinhackle (0365)

Year	Month	Day	Hour	Minute	Second	VelocityX	VelocityY	Level	StdError1	StdError2	StdError3	SNR1	SNR2	SNR3	SignalAmp1	SignalAmp2	SignalAmp3	Noise1	Noise2	Noise3
2021	10	20	16	9	0	20.6	-4.9	1.201	0.3	0.2	0	26.2	21.9	0	97	85	0	36	34	35
2021	10	20	16	19	0	22.3	-3.3	1.201	0.3	0.2	0	26.7	22.4	0	97	86	0	35	34	35
2021	10	20	16	29	0	21.5	-4.6	1.2	0.3	0.2	0	26.7	22.4	0	97	85	0	35	33	35
2021	10	20	16	39	0	20.9	-4.7	1.2	0.3	0.2	0	26.2	21.9	0	96	85	0	35	34	35
2021	10	20	16	49	0	21.6	-4.1	1.2	0.4	0.3	0	25.8	21.1	0	96	84	0	36	35	35
2021	10	20	16	59	0	19.9	-4.5	1.199	0.4	0.3	0	25.8	21.1	0	95	83	0	35	34	35
2021	10	20	17	9	0	21.5	-3.6	1.199	0.3	0.2	0	25.4	21.5	0	95	84	0	36	34	34
2021	10	20	17	19	0	21.3	-4.6	1.198	0.4	0.3	0	25.8	21.5	0	95	84	0	35	34	35
2021	10	20	17	29	0	21.8	-3.9	1.199	0.3	0.2	0	25.8	21.5	0	95	84	0	35	34	35
2021	10	20	17	39	0	23.1	-4.6	1.198	0.3	0.2	0	26.2	21.5	0	96	84	0	35	34	35
2021	10	20	17	49	0	21.9	-4.2	1.198	0.3	0.2	0	26.2	21.9	0	96	84	0	35	33	35
2021	10	20	17	59	0	21.9	-4	1.198	0.3	0.2	0	26.2	21.5	0	96	84	0	35	34	34
2021	10	20	18	9	0	21.5	-3.3	1.198	0.3	0.2	0	26.2	21.5	0	97	84	0	36	34	35
2021	10	20	18	19	0	21.4	-4.2	1.198	0.3	0.2	0	27.1	21.9	0	98	85	0	35	34	35
2021	10	20	18	29	0	20.8	-3.9	1.198	0.3	0.2	0	26.7	22.4	0	98	86	0	36	34	35
2021	10	20	18	39	0	22.1	-4.6	1.198	0.3	0.2	0	27.5	22.8	0	99	87	0	35	34	35
2021	10	20	18	49	0	20.7	-4.3	1.198	0.3	0.2	0	28	23.2	0	100	88	0	35	34	35
2021	10	20	18	59	0	21.5	-3.6	1.198	0.3	0.2	0	27.5	23.2	0	100	88	0	36	34	35
2021	10	20	19	9	0	23.9	-4.4	1.198	0.3	0.2	0	27.5	23.2	0	100	88	0	36	34	34
2021	10	20	19	19	0	22.3	-3.9	1.198	0.3	0.2	0	27.5	23.2	0	100	88	0	36	34	34
2021	10	20	19	29	0	22.3	-4.7	1.198	0.3	0.2	0	27.5	23.2	0	100	88	0	36	34	35
2021	10	20	19	39	0	21.9	-4.6	1.198	0.3	0.2	0	27.5	23.2	0	100	88	0	36	34	35
2021	10	20	19	49	0	22	-3.7	1.197	0.3	0.2	0	27.5	23.2	0	99	88	0	35	34	35
2021	10	20	19	59	0	22	-4.2	1.197	0.3	0.2	0	28	23.2	0	100	88	0	35	34	35
2021	10	20	20	9	0	23	-4	1.197	0.3	0.2	0	27.1	23.2	0	99	88	0	36	34	34
2021	10	20	20	19	0	21.7	-4.2	1.197	0.3	0.2	0	27.5	22.8	0	99	87	0	35	34	35
2021	10	20	20	29	0	21	-5.8	1.197	0.3	0.2	0	27.5	22.8	0	99	87	0	35	34	34
2021	10	20	20	39	0	22.8	-4.6	1.197	0.3	0.2	0	27.1	23.2	0	99	87	0	36	33	35
2021	10	20	20	49	0	21.5	-3.8	1.197	0.3	0.2	0	27.5	22.8	0	99	87	0	35	34	35
2021	10	20	20	59	0	23.6	-3.6	1.197	0.3	0.2	0	27.5	22.8	0	99	87	0	35	34	35
2021	10	20	21	9	0	23.4	-4.2	1.197	0.3	0.2	0	27.5	22.8	0	99	87	0	35	34	35
2021	10	20	21	19	0	21.9	-4.3	1.197	0.3	0.2	0	27.1	22.8	0	99	87	0	36	34	35
2021	10	20	21	29	0	21.1	-3.9	1.197	0.3	0.2	0	27.5	22.8	0	99	87	0	35	34	34
2021	10	20	21	39	0	22.2	-4	1.197	0.3	0.2	0	27.5	22.8	0	99	87	0	35	34	35
2021	10	20	21	49	0	22.2	-3.3	1.197	0.3	0.2	0	27.1	22.8	0	99	87	0	36	34	35
2021	10	20	21	59	0	21.9	-4.1	1.196	0.3	0.2	0	27.5	22.4	0	99	87	0	35	35	35
2021	10	20	22	9	0	22.8	-3.1	1.196	0.3	0.2	0	27.5	22.8	0	99	87	0	35	34	35
2021	10	20	22	19	0	21.4	-4.5	1.197	0.3	0.2	0	27.5	22.8	0	99	87	0	35	34	35
2021	10	20	22	29	0	23.4	-4.1	1.196	0.3	0.2	0	26.7	22.4	0	98	86	0	36	34	35
2021	10	20	22	39	0	22.1	-3.3	1.196	0.3	0.2	0	27.1	22.4	0	98	86	0	35	34	35
2021	10	20	22	49	0	22.4	-4.2	1.196	0.3	0.2	0	27.1	22.4	0	98	86	0	35	34	35
2021	10	20	22	59	0	22.4	-4.4	1.196	0.4	0.3	0	26.7	22.8	0	98	86	0	36	33	35
2021	10	20	23	9	0	20.6	-4.7	1.196	0.3	0.2	0	26.7	22.4	0	98	86	0	36	34	35
2021	10	20	23	19	0	21.8	-4.6	1.196	0.3	0.2	0	26.7	22.4	0	98	86	0	36	34	35
2021	10	20	23	29	0	22.2	-3.8	1.196	0.3	0.2	0	27.1	21.9	0	98	86	0	35	35	35
2021	10	20	23	39	0	22.3	-3.5	1.196	0.3	0.2	0	27.1	21.9	0	98	86	0	35	35	34
2021	10	20	23	49	0	21.8	-3.6	1.196	0.3	0.2	0	27.1	22.4	0	98	86	0	35	34	34
2021	10	20	23	59	0	21.9	-3.3	1.196	0.5	0.4	0	27.1	22.4	0	98	86	0	35	34	34

## Reinhackle (0365)

Year	Month	Day	Hour	Minute	Second	VelocityX	VelocityY	Level	StdError1	StdError2	StdError3	SNR1	SNR2	SNR3	SignalAmp1	SignalAmp2	SignalAmp3	Noise1	Noise2	Noise3
2021	10	21	0	9	0	21.9	-3.4	1.195	0.4	0.3	0	27.1	22.4	0	98	86	0	35	34	35
2021	10	21	0	19	0	22.2	-4	1.195	0.3	0.2	0	26.7	22.8	0	98	86	0	36	33	35
2021	10	21	0	29	0	22.2	-3.5	1.195	0.3	0.2	0	27.1	22.4	0	98	86	0	35	34	35
2021	10	21	0	39	0	22.2	-4.2	1.195	0.3	0.2	0	26.7	21.9	0	98	85	0	36	34	35
2021	10	21	0	49	0	21.4	-3.5	1.195	0.3	0.2	0	27.1	21.9	0	98	85	0	35	34	35
2021	10	21	0	59	0	21.4	-4.3	1.195	0.3	0.2	0	26.7	21.9	0	98	85	0	36	34	35
2021	10	21	1	9	0	22.3	-4.1	1.195	0.3	0.2	0	27.1	21.9	0	98	85	0	35	34	35
2021	10	21	1	19	0	22.4	-4.1	1.195	0.3	0.2	0	27.1	21.9	0	98	85	0	35	34	35
2021	10	21	1	29	0	23.1	-4.3	1.195	0.3	0.2	0	26.7	22.4	0	98	86	0	36	34	34
2021	10	21	1	39	0	22.6	-3.9	1.195	0.3	0.2	0	27.5	22.4	0	99	86	0	35	34	34
2021	10	21	1	49	0	22.7	-3.9	1.195	0.3	0.2	0	27.5	22.8	0	99	87	0	35	34	35
2021	10	21	1	59	0	21.9	-3.8	1.195	0.4	0.3	0	28.8	23.6	0	102	89	0	35	34	35
2021	10	21	2	9	0	22.3	-3.5	1.195	0.3	0.2	0	27.1	22.8	0	99	87	0	36	34	35
2021	10	21	2	19	0	22.4	-3.3	1.195	0.3	0.2	0	28	22.8	0	100	87	0	35	34	35
2021	10	21	2	29	0	22.2	-3.7	1.194	0.3	0.2	0	27.1	22.8	0	99	87	0	36	34	35
2021	10	21	2	39	0	22.7	-4	1.194	0.3	0.2	0	27.5	21.9	0	99	86	0	35	35	34
2021	10	21	2	49	0	22.7	-3.6	1.194	0.3	0.2	0	27.1	22.8	0	98	86	0	35	33	35
2021	10	21	2	59	0	22.6	-4.4	1.194	0.5	0.4	0	27.5	21.9	0	99	86	0	35	35	35
2021	10	21	3	9	0	21.9	-3.6	1.194	0.3	0.2	0	26.7	22.4	0	98	86	0	36	34	35
2021	10	21	3	19	0	21.4	-3.9	1.194	0.4	0.3	0	26.7	22.4	0	98	86	0	36	34	34
2021	10	21	3	29	0	23.3	-4	1.194	0.4	0.3	0	27.1	22.4	0	98	86	0	35	34	35
2021	10	21	3	39	0	23.2	-2.9	1.194	0.3	0.2	0	27.1	22.4	0	98	86	0	35	34	34
2021	10	21	3	49	0	21.9	-2.9	1.194	0.4	0.3	0	27.1	22.4	0	98	86	0	35	34	35
2021	10	21	3	59	0	21.7	-3.5	1.194	0.3	0.2	0	27.1	22.8	0	98	86	0	35	33	35
2021	10	21	4	9	0	21.9	-3.4	1.194	0.3	0.2	0	27.1	21.9	0	98	85	0	35	34	35
2021	10	21	4	19	0	21.6	-3.9	1.194	0.3	0.2	0	27.1	22.4	0	98	86	0	35	34	34
2021	10	21	4	29	0	22.4	-3.6	1.193	0.4	0.3	0	26.7	22.4	0	98	86	0	36	34	35
2021	10	21	4	39	0	21.2	-3.5	1.193	0.4	0.3	0	27.1	21.9	0	98	85	0	35	34	35
2021	10	21	4	49	0	23.3	-4.2	1.193	0.3	0.2	0	26.7	21.9	0	97	85	0	35	34	35
2021	10	21	4	59	0	22.3	-3.3	1.193	0.3	0.2	0	27.1	21.9	0	98	85	0	35	34	34
2021	10	21	5	9	0	21.9	-3.3	1.193	0.3	0.2	0	27.1	21.9	0	98	85	0	35	34	35
2021	10	21	5	19	0	23.2	-2.9	1.193	0.3	0.2	0	26.2	22.4	0	97	86	0	36	34	35
2021	10	21	5	29	0	22.7	-3.2	1.193	0.3	0.2	0	27.1	21.9	0	98	85	0	35	34	35
2021	10	21	5	39	0	22.2	-2.8	1.193	0.3	0.2	0	26.7	22.4	0	98	86	0	36	34	35
2021	10	21	5	49	0	22.6	-3.3	1.193	0.3	0.2	0	26.7	21.9	0	97	85	0	35	34	35
2021	10	21	5	59	0	22.9	-2.5	1.192	0.3	0.2	0	27.1	22.4	0	98	86	0	35	34	34
2021	10	21	6	9	0	21.8	-3.1	1.192	0.3	0.2	0	26.2	22.4	0	97	85	0	36	33	35
2021	10	21	6	19	0	22.6	-3.6	1.192	0.3	0.2	0	26.2	21.9	0	97	85	0	36	34	35
2021	10	21	6	29	0	22.2	-4.4	1.192	0.3	0.2	0	26.2	21.9	0	97	85	0	36	34	34
2021	10	21	6	39	0	22.2	-3.5	1.192	0.4	0.3	0	26.2	21.9	0	97	85	0	36	34	34
2021	10	21	6	49	0	21.5	-3.8	1.192	0.5	0.4	0	27.1	21.9	0	98	85	0	35	34	35
2021	10	21	6	59	0	22.2	-3.3	1.192	0.3	0.2	0	26.7	21.9	0	97	85	0	35	34	35
2021	10	21	7	9	0	23.7	-4.2	1.192	0.3	0.2	0	26.7	21.9	0	97	85	0	35	34	35
2021	10	21	7	19	0	21.9	-3.9	1.191	0.3	0.2	0	26.2	21.5	0	97	84	0	36	34	35
2021	10	21	7	29	0	21.5	-3.2	1.191	0.3	0.2	0	26.2	21.5	0	97	84	0	36	34	34
2021	10	21	7	39	0	22.2	-4.2	1.191	0.3	0.2	0	26.2	21.1	0	96	83	0	35	34	35
2021	10	21	7	49	0	22	-3.8	1.191	0.4	0.3	0	25.4	21.1	0	95	83	0	36	34	35
2021	10	21	7	59	0	23.1	-4.4	1.191	0.3	0.2	0	26.2	21.5	0	96	84	0	35	34	35

### Reinhackle (0365)

Year	Month	Day	Hour	Minute	Second	VelocityX	VelocityY	Level	StdError1	StdError2	StdError3	SNR1	SNR2	SNR3	SignalAmp1	SignalAmp2	SignalAmp3	Noise1	Noise2	Noise3
2021	10	21	8	9	0	22.5	-3.7	1.191	0.3	0.2	0	25.8	21.1	0	95	83	0	35	34	35
2021	10	21	8	19	0	22.1	-2.9	1.19	0.3	0.2	0	25.4	21.1	0	95	83	0	36	34	35
2021	10	21	8	29	0	21.2	-4.5	1.19	0.3	0.2	0	25.8	21.1	0	95	83	0	35	34	35
2021	10	21	8	39	0	22.8	-3.7	1.19	0.3	0.2	0	25.8	21.5	0	95	84	0	35	34	35
2021	10	21	8	49	0	22.2	-3.2	1.19	0.3	0.2	0	25.8	21.1	0	95	83	0	35	34	35
2021	10	21	8	59	0	22.2	-3	1.189	0.4	0.3	0	25.4	21.1	0	95	83	0	36	34	34
2021	10	21	9	9	0	22.9	-3.1	1.189	0.4	0.3	0	25.4	20.6	0	94	82	0	35	34	35
2021	10	21	9	19	0	22	-3.5	1.188	0.4	0.3	0	25.4	20.6	0	94	82	0	35	34	35
2021	10	21	9	29	0	22	-3.3	1.187	0.3	0.2	0	25.8	21.1	0	95	83	0	35	34	35
2021	10	21	9	39	0	21.9	-4.1	1.187	0.3	0.2	0	25.4	21.1	0	95	84	0	36	35	35
2021	10	21	9	49	0	20.5	-4.7	1.186	0.5	0.4	0	25.8	21.5	0	96	84	0	36	34	35
2021	10	21	9	59	0	20.9	-4	1.187	0.3	0.2	0	25.8	21.5	0	96	84	0	36	34	35
2021	10	21	10	9	0	20.8	-4.9	1.186	0.3	0.2	0	25.8	21.5	0	96	84	0	36	34	35
2021	10	21	10	19	0	20.5	-5.3	1.186	0.3	0.2	0	26.2	21.1	0	96	83	0	35	34	35
2021	10	21	10	29	0	19.5	-4.4	1.186	0.3	0.2	0	25.4	21.5	0	95	84	0	36	34	34
2021	10	21	10	39	0	21.3	-5.1	1.186	0.4	0.3	0	26.2	21.5	0	96	84	0	35	34	35
2021	10	21	10	49	0	20.5	-3.8	1.186	0.3	0.2	0	26.7	22.4	0	97	86	0	35	34	35
2021	10	21	10	59	0	21.6	-3.6	1.186	0.3	0.2	0	28	23.6	0	100	89	0	35	34	35
2021	10	21	11	9	0	20.7	-4.1	1.186	0.3	0.2	0	26.2	22.4	0	97	86	0	36	34	35
2021	10	21	11	19	0	22.4	-4.1	1.186	0.3	0.2	0	26.2	21.9	0	96	84	0	35	33	35
2021	10	21	11	29	0	21.1	-2.9	1.186	0.4	0.3	0	26.2	21.9	0	97	85	0	36	34	34
2021	10	21	11	39	0	20.4	-4.3	1.185	0.3	0.2	0	26.2	21.5	0	96	85	0	35	35	35
2021	10	21	11	49	0	23.4	-3.4	1.186	0.3	0.2	0	25.8	21.5	0	96	84	0	36	34	35
2021	10	21	11	59	0	21.7	-4.3	1.185	0.3	0.2	0	25.8	22.4	0	96	85	0	36	33	35
2021	10	21	12	9	0	22.3	-5	1.185	0.3	0.2	0	26.2	21.5	0	96	84	0	35	34	34
2021	10	21	12	19	0	22.1	-3.9	1.185	0.3	0.2	0	26.2	21.5	0	96	84	0	35	34	35
2021	10	21	12	29	0	21.6	-3.3	1.185	0.3	0.2	0	26.2	21.5	0	96	84	0	35	34	34
2021	10	21	12	39	0	20.6	-3.8	1.185	0.3	0.2	0	25.8	21.5	0	96	85	0	36	35	34
2021	10	21	12	49	0	21.1	-4	1.185	0.3	0.2	0	26.7	21.5	0	97	85	0	35	35	35
2021	10	21	12	59	0	22.5	-4.7	1.185	0.4	0.3	0	26.2	21.5	0	96	84	0	35	34	35
2021	10	21	13	9	0	21.5	-4.3	1.185	0.3	0.2	0	26.2	21.9	0	96	84	0	35	33	35
2021	10	21	13	19	0	21.4	-4.2	1.185	0.3	0.2	0	26.2	21.9	0	96	85	0	35	34	34
2021	10	21	13	29	0	21.7	-4	1.185	0.3	0.2	0	26.7	21.9	0	97	85	0	35	34	35
2021	10	21	13	39	0	21.5	-4.7	1.185	0.4	0.3	0	26.2	22.4	0	96	85	0	35	33	34
2021	10	21	13	49	0	21	-3.6	1.185	0.3	0.2	0	26.7	22.4	0	97	85	0	35	33	34
2021	10	21	13	59	0	21	-4.3	1.185	0.3	0.2	0	27.1	22.4	0	98	86	0	35	34	34
2021	10	21	14	9	0	21.4	-4.5	1.185	0.4	0.3	0	26.2	21.9	0	97	85	0	36	34	35
2021	10	21	14	19	0	21.1	-3.7	1.185	0.3	0.2	0	27.1	22.4	0	98	86	0	35	34	35
2021	10	21	14	29	0	22.9	-3.9	1.185	0.3	0.2	0	26.7	22.4	0	97	85	0	35	33	35
2021	10	21	14	39	0	21.7	-4	1.184	0.3	0.2	0	26.2	21.9	0	96	85	0	35	34	34
2021	10	21	14	49	0	20.5	-4.1	1.184	0.3	0.2	0	26.2	21.9	0	97	85	0	36	34	34
2021	10	21	14	59	0	23.4	-3.6	1.184	0.3	0.2	0	26.7	22.4	0	98	86	0	36	34	34
2021	10	21	15	9	0	21.4	-3.9	1.184	0.3	0.2	0	26.7	22.4	0	97	85	0	35	33	35
2021	10	21	15	19	0	21.5	-4.6	1.184	0.3	0.2	0	26.7	22.4	0	97	86	0	35	34	35
2021	10	21	15	29	0	22.6	-4.1	1.184	0.3	0.2	0	27.1	22.8	0	98	86	0	35	33	34
2021	10	21	15	39	0	21.2	-4.4	1.184	0.3	0.2	0	26.7	21.9	0	97	85	0	35	34	34
2021	10	21	15	49	0	21.6	-4.1	1.184	0.3	0.2	0	27.1	22.8	0	98	87	0	35	34	35
2021	10	21	15	59	0	22.9	-3.8	1.184	0.3	0.2	0	27.1	22.8	0	98	86	0	35	33	34

### Reinhackle (0365)

Year	Month	Day	Hour	Minute	Second	VelocityX	VelocityY	Level	StdError1	StdError2	StdError3	SNR1	SNR2	SNR3	SignalAmp1	SignalAmp2	SignalAmp3	Noise1	Noise2	Noise3
2021	10	21	16	9	0	21.8	-3.6	1.184	0.3	0.2	0	26.7	21.9	0	97	85	0	35	34	33
2021	10	21	16	19	0	20.8	-4.3	1.184	0.3	0.2	0	26.7	21.5	0	97	84	0	35	34	34
2021	10	21	16	29	0	22.6	-3.1	1.183	0.3	0.2	0	26.7	22.4	0	97	85	0	35	33	35
2021	10	21	16	39	0	22.5	-4.3	1.183	0.4	0.3	0	26.2	21.9	0	97	85	0	36	34	35
2021	10	21	16	49	0	20.8	-4	1.183	0.4	0.3	0	26.7	22.4	0	97	86	0	35	34	35
2021	10	21	16	59	0	21.3	-3.8	1.183	0.3	0.2	0	27.1	22.4	0	98	86	0	35	34	34
2021	10	21	17	9	0	20.4	-4.2	1.183	0.3	0.2	0	27.1	21.5	0	98	85	0	35	35	34
2021	10	21	17	19	0	21.8	-4.3	1.183	0.4	0.3	0	27.1	21.9	0	98	85	0	35	34	35
2021	10	21	17	29	0	21.2	-3.9	1.183	0.4	0.3	0	27.1	21.9	0	98	85	0	35	34	34
2021	10	21	17	39	0	21.7	-4.3	1.183	0.3	0.2	0	27.1	21.5	0	98	85	0	35	35	35
2021	10	21	17	49	0	20.4	-3.5	1.183	0.3	0.2	0	27.1	21.5	0	98	84	0	35	34	35
2021	10	21	17	59	0	22.5	-3	1.183	0.3	0.2	0	26.7	21.5	0	98	84	0	36	34	35
2021	10	21	18	9	0	20.8	-3.9	1.182	0.4	0.3	0	27.1	21.9	0	98	85	0	35	34	35
2021	10	21	18	19	0	21.3	-4.3	1.182	0.3	0.2	0	27.5	22.4	0	100	86	0	36	34	35
2021	10	21	18	29	0	20.6	-3.4	1.182	0.3	0.2	0	28.4	23.2	0	101	88	0	35	34	34
2021	10	21	18	39	0	21.8	-3.1	1.182	0.3	0.2	0	28.8	23.2	0	102	88	0	35	34	35
2021	10	21	18	49	0	22.7	-4.7	1.182	0.3	0.2	0	28.8	23.6	0	102	88	0	35	33	35
2021	10	21	18	59	0	21.3	-3.5	1.182	0.3	0.2	0	29.2	24.1	0	103	90	0	35	34	34
2021	10	21	19	9	0	21.7	-3.5	1.182	0.4	0.3	0	29.2	24.1	0	103	90	0	35	34	35
2021	10	21	19	19	0	21.7	-3.7	1.181	0.3	0.2	0	29.2	23.6	0	103	89	0	35	34	34
2021	10	21	19	29	0	21.3	-4.4	1.181	0.3	0.2	0	28.8	24.1	0	102	90	0	35	34	34
2021	10	21	19	39	0	22.6	-3.9	1.181	0.3	0.2	0	28.8	23.6	0	102	89	0	35	34	35
2021	10	21	19	49	0	22.4	-3.4	1.18	0.3	0.2	0	28.8	23.2	0	102	88	0	35	34	35
2021	10	21	19	59	0	21.7	-3	1.18	0.4	0.3	0	28	23.6	0	101	88	0	36	33	35
2021	10	21	20	9	0	22.4	-3.7	1.179	0.3	0.2	0	28.4	23.6	0	101	88	0	35	33	34
2021	10	21	20	19	0	21.9	-3.5	1.179	0.3	0.2	0	28.4	23.2	0	101	88	0	35	34	34
2021	10	21	20	29	0	23	-3.4	1.178	0.4	0.3	0	28.4	23.2	0	101	88	0	35	34	35
2021	10	21	20	39	0	23	-2.9	1.178	0.4	0.3	0	28	23.2	0	101	88	0	36	34	35
2021	10	21	20	49	0	21.4	-2.5	1.178	0.3	0.2	0	28.4	22.8	0	101	87	0	35	34	35
2021	10	21	20	59	0	23.5	-3.2	1.177	0.5	0.4	0	28.4	22.8	0	101	87	0	35	34	34
2021	10	21	21	9	0	21.8	-2.5	1.177	0.4	0.3	0	28.8	23.6	0	102	89	0	35	34	35
2021	10	21	21	19	0	22.6	-4.1	1.177	0.3	0.2	0	28.4	23.2	0	102	88	0	36	34	35
2021	10	21	21	29	0	21.1	-3.9	1.177	0.3	0.2	0	28.4	23.6	0	101	89	0	35	34	35
2021	10	21	21	39	0	22.4	-2.9	1.177	0.3	0.2	0	28.4	23.2	0	101	88	0	35	34	35
2021	10	21	21	49	0	22.1	-3.8	1.177	0.3	0.2	0	28.4	23.2	0	101	88	0	35	34	34
2021	10	21	21	59	0	21.6	-2.9	1.177	0.5	0.4	0	28	23.2	0	100	88	0	35	34	34
2021	10	21	22	9	0	22	-3.9	1.177	0.3	0.2	0	28	23.2	0	100	88	0	35	34	34
2021	10	21	22	19	0	21.9	-3.7	1.176	0.3	0.2	0	28	23.2	0	100	88	0	35	34	35
2021	10	21	22	29	0	23.3	-3.3	1.176	0.4	0.3	0	28.4	23.6	0	101	89	0	35	34	35
2021	10	21	22	39	0	21.7	-3.8	1.176	0.3	0.2	0	28	23.6	0	101	89	0	36	34	34
2021	10	21	22	49	0	21.9	-2.9	1.176	0.3	0.2	0	28.8	23.6	0	102	89	0	35	34	35
2021	10	21	22	59	0	22	-3.8	1.176	0.3	0.2	0	28.4	24.1	0	101	89	0	35	33	35
2021	10	21	23	9	0	22.6	-3.3	1.176	0.5	0.4	0	28.4	23.2	0	101	88	0	35	34	35
2021	10	21	23	19	0	22.1	-3.3	1.176	0.3	0.2	0	28	22.8	0	100	87	0	35	34	34
2021	10	21	23	29	0	22	-4.1	1.176	0.4	0.3	0	28	22.4	0	100	86	0	35	34	35
2021	10	21	23	39	0	21.3	-3.8	1.175	0.3	0.2	0	28.4	22.8	0	101	87	0	35	34	34
2021	10	21	23	49	0	22.1	-4.9	1.175	0.3	0.2	0	27.5	22.4	0	100	86	0	36	34	35
2021	10	21	23	59	0	22.2	-4.2	1.175	0.3	0.2	0	28	22.8	0	100	86	0	35	33	35



### Reinhackle (0365)

Year	Month	Day	Hour	Minute	Second	VelocityX	VelocityY	Level	StdError1	StdError2	StdError3	SNR1	SNR2	SNR3	SignalAmp1	SignalAmp2	SignalAmp3	Noise1	Noise2	Noise3
2021	10	22	0	9	0	22.3	-3.8	1.175	0.3	0.2	0	27.5	22.4	0	100	86	0	36	34	34
2021	10	22	0	19	0	21.3	-2.1	1.175	0.4	0.3	0	28	22.8	0	101	87	0	36	34	35
2021	10	22	0	29	0	21.7	-3.8	1.175	0.3	0.2	0	28	22.8	0	101	87	0	36	34	35
2021	10	22	0	39	0	21.9	-4	1.175	0.3	0.2	0	28.4	22.8	0	101	87	0	35	34	34
2021	10	22	0	49	0	22.1	-4.7	1.175	0.3	0.2	0	28	22.4	0	100	86	0	35	34	35
2021	10	22	0	59	0	21.8	-3.4	1.175	0.3	0.2	0	28.4	23.2	0	101	87	0	35	33	34
2021	10	22	1	9	0	22.1	-3.8	1.175	0.3	0.2	0	28	22.8	0	100	86	0	35	33	34
2021	10	22	1	19	0	20.9	-4.2	1.174	0.3	0.2	0	28	22.8	0	100	87	0	35	34	34
2021	10	22	1	29	0	21.6	-4.2	1.174	0.3	0.2	0	28	22.8	0	100	86	0	35	33	34
2021	10	22	1	39	0	21.9	-4	1.174	0.3	0.2	0	28	22.8	0	100	86	0	35	33	35
2021	10	22	1	49	0	21.4	-3.2	1.174	0.4	0.3	0	27.5	22.8	0	100	87	0	36	34	35
2021	10	22	1	59	0	22.2	-4.5	1.174	0.3	0.2	0	28	22.8	0	100	86	0	35	33	35
2021	10	22	2	9	0	22.5	-2.9	1.174	0.3	0.2	0	28	23.2	0	101	88	0	36	34	34
2021	10	22	2	19	0	22.2	-2.2	1.174	0.5	0.4	0	28	22.8	0	100	87	0	35	34	35
2021	10	22	2	29	0	21.9	-4	1.174	0.3	0.2	0	28	22.8	0	100	87	0	35	34	35
2021	10	22	2	39	0	21.6	-3.6	1.174	0.3	0.2	0	28	22.8	0	101	87	0	36	34	35
2021	10	22	2	49	0	21.2	-4.7	1.174	0.3	0.2	0	28	22.8	0	100	87	0	35	34	35
2021	10	22	2	59	0	21.6	-3.1	1.174	0.4	0.3	0	27.5	22.8	0	100	86	0	36	33	35
2021	10	22	3	9	0	21.5	-4.6	1.173	0.3	0.2	0	28	22.8	0	100	87	0	35	34	34
2021	10	22	3	19	0	21.5	-3.4	1.173	0.3	0.2	0	28	22.8	0	100	87	0	35	34	35
2021	10	22	3	29	0	21.6	-3.5	1.173	0.3	0.2	0	28	22.8	0	100	87	0	35	34	34
2021	10	22	3	39	0	20.9	-3.2	1.173	0.3	0.2	0	28	22.8	0	100	87	0	35	34	35
2021	10	22	3	49	0	21.9	-3.7	1.173	0.3	0.2	0	28	22.8	0	100	87	0	35	34	35
2021	10	22	3	59	0	21.4	-3	1.173	0.3	0.2	0	28	22.8	0	100	87	0	35	34	35
2021	10	22	4	9	0	22	-3.1	1.173	0.4	0.3	0	28	22.8	0	100	87	0	35	34	35
2021	10	22	4	19	0	21.9	-3.7	1.173	0.3	0.2	0	27.5	22.8	0	100	87	0	36	34	35
2021	10	22	4	29	0	20.9	-3.5	1.173	0.4	0.3	0	27.5	22.4	0	99	86	0	35	34	35
2021	10	22	4	39	0	21.6	-3.6	1.173	0.4	0.3	0	28	22.8	0	100	87	0	35	34	35
2021	10	22	4	49	0	21.9	-3	1.173	0.4	0.3	0	28	22.8	0	100	87	0	35	34	35
2021	10	22	4	59	0	22	-3	1.173	0.3	0.2	0	28	22.8	0	100	87	0	35	34	34
2021	10	22	5	9	0	21	-2.6	1.173	0.3	0.2	0	28	22.4	0	100	86	0	35	34	35
2021	10	22	5	19	0	21.6	-3.3	1.172	0.3	0.2	0	27.5	22.4	0	99	86	0	35	34	35
2021	10	22	5	29	0	22	-3	1.172	0.3	0.2	0	28.4	22.8	0	100	87	0	34	34	34
2021	10	22	5	39	0	22.7	-3.2	1.172	0.3	0.2	0	28	22.8	0	100	87	0	35	34	35
2021	10	22	5	49	0	22.4	-2.9	1.172	0.3	0.2	0	28	22.4	0	100	86	0	35	34	34
2021	10	22	5	59	0	22.4	-3.5	1.172	0.5	0.5	0	27.5	22.8	0	100	86	0	36	33	34
2021	10	22	6	9	0	22	-3.8	1.172	0.3	0.2	0	28	22.8	0	100	87	0	35	34	34
2021	10	22	6	19	0	21.6	-3.2	1.172	0.3	0.2	0	28	22.8	0	100	87	0	35	34	34
2021	10	22	6	29	0	22.2	-3	1.172	0.3	0.2	0	27.1	22.4	0	99	86	0	36	34	35
2021	10	22	6	39	0	20.8	-3.9	1.172	0.3	0.2	0	27.5	22.4	0	99	86	0	35	34	35
2021	10	22	6	49	0	21.6	-3.8	1.171	0.3	0.2	0	28	22.8	0	100	87	0	35	34	35
2021	10	22	6	59	0	22	-2.7	1.171	0.3	0.2	0	28	22.8	0	100	87	0	35	34	36
2021	10	22	7	9	0	22.3	-3.9	1.171	0.4	0.3	0	27.5	22.8	0	100	87	0	36	34	35
2021	10	22	7	19	0	21.5	-2.9	1.171	0.3	0.2	0	27.1	22.4	0	99	86	0	36	34	35
2021	10	22	7	29	0	21.8	-3.3	1.171	0.4	0.3	0	27.5	22.4	0	99	86	0	35	34	34
2021	10	22	7	39	0	21.6	-2.8	1.171	0.3	0.2	0	27.5	22.4	0	99	85	0	35	33	35
2021	10	22	7	49	0	22.1	-3.3	1.171	0.4	0.3	0	27.1	21.9	0	98	85	0	35	34	35
2021	10	22	7	59	0	21.8	-3.6	1.171	0.3	0.2	0	27.5	21.9	0	99	85	0	35	34	35

### Reinhackle (0365)

Year	Month	Day	Hour	Minute	Second	VelocityX	VelocityY	Level	StdError1	StdError2	StdError3	SNR1	SNR2	SNR3	SignalAmp1	SignalAmp2	SignalAmp3	Noise1	Noise2	Noise3
2021	10	22	8	9	0	22	-4.2	1.17	0.3	0.2	0	27.1	22.4	0	99	86	0	36	34	34
2021	10	22	8	19	0	22.2	-3.2	1.17	0.3	0.2	0	27.5	22.8	0	99	87	0	35	34	35
2021	10	22	8	29	0	21.4	-2.7	1.17	0.4	0.3	0	28	22.8	0	100	87	0	35	34	34
2021	10	22	8	39	0	22.8	-3.5	1.17	0.3	0.2	0	27.5	22.4	0	99	86	0	35	34	35
2021	10	22	8	49	0	22.7	-2.2	1.17	0.3	0.2	0	27.1	21.9	0	99	85	0	36	34	35
2021	10	22	8	59	0	21.9	-3.7	1.17	0.3	0.2	0	27.1	22.4	0	99	86	0	36	34	34
2021	10	22	9	9	0	21.9	-3.7	1.17	0.4	0.3	0	26.7	21.9	0	98	85	0	36	34	35
2021	10	22	9	19	0	22.1	-3.3	1.17	0.3	0.2	0	27.1	21.9	0	98	85	0	35	34	35
2021	10	22	9	29	0	20.6	-4.2	1.17	0.3	0.2	0	26.7	21.9	0	97	85	0	35	34	35
2021	10	22	9	39	0	23	-3.8	1.169	0.3	0.2	0	27.5	22.8	0	100	87	0	36	34	35
2021	10	22	9	49	0	21.6	-3.3	1.169	0.3	0.2	0	27.5	23.2	0	99	87	0	35	33	35
2021	10	22	9	59	0	22	-2.8	1.169	0.4	0.3	0	28	23.6	0	101	88	0	36	33	34
2021	10	22	10	9	0	22.3	-3.4	1.169	0.4	0.3	0	32.3	27.1	0	110	97	0	35	34	35
2021	10	22	10	19	0	21.9	-2.7	1.169	0.3	0.2	0	31.8	27.5	0	109	97	0	35	33	35
2021	10	22	10	29	0	20.8	-3.1	1.168	0.3	0.2	0	28.4	24.1	0	102	90	0	36	34	34
2021	10	22	10	39	0	20.2	-3.9	1.167	0.4	0.3	0	28.4	24.1	0	101	90	0	35	34	34
2021	10	22	10	49	0	21.2	-2.8	1.167	0.3	0.2	0	28	23.6	0	100	89	0	35	34	35
2021	10	22	10	59	0	20.4	-3	1.166	0.3	0.2	0	28	23.6	0	101	89	0	36	34	34
2021	10	22	11	9	0	20.3	-3.9	1.166	0.3	0.2	0	27.5	23.2	0	99	88	0	35	34	35
2021	10	22	11	19	0	22.2	-4	1.166	0.3	0.2	0	27.5	22.8	0	99	87	0	35	34	35
2021	10	22	11	29	0	22	-3	1.166	0.5	0.4	0	27.5	23.2	0	99	88	0	35	34	35
2021	10	22	11	39	0	22.1	-3.4	1.165	0.3	0.2	0	28	23.6	0	100	89	0	35	34	35
2021	10	22	11	49	0	21.5	-3.9	1.165	0.3	0.2	0	29.2	24.9	0	103	92	0	35	34	35
2021	10	22	11	59	0	22	-4.1	1.165	0.3	0.2	0	31.4	26.7	0	108	96	0	35	34	34
2021	10	22	12	9	0	23	-3.6	1.165	0.3	0.2	0	28.4	24.1	0	101	90	0	35	34	34
2021	10	22	12	19	0	22.2	-3.2	1.165	0.4	0.3	0	28.4	23.6	0	101	89	0	35	34	35
2021	10	22	12	29	0	21.8	-3.9	1.165	0.3	0.2	0	28	23.2	0	100	88	0	35	34	35
2021	10	22	12	39	0	21.3	-4.1	1.165	0.4	0.3	0	27.5	22.8	0	99	87	0	35	34	35
2021	10	22	12	49	0	21.5	-3.6	1.164	0.3	0.2	0	29.2	25.4	0	103	92	0	35	33	35
2021	10	22	12	59	0	20.7	-4.9	1.164	0.3	0.2	0	28	23.6	0	101	89	0	36	34	35
2021	10	22	13	9	0	20.5	-3.8	1.165	0.3	0.2	0	28.4	24.5	0	101	90	0	35	33	35
2021	10	22	13	19	0	20.8	-4.4	1.165	0.3	0.2	0	29.2	24.5	0	103	91	0	35	34	34
2021	10	22	13	29	0	20.9	-3.7	1.165	0.3	0.2	0	30.5	25.8	0	106	94	0	35	34	34
2021	10	22	13	39	0	19.6	-3.1	1.165	0.3	0.2	0	30.1	25.8	0	105	93	0	35	33	35
2021	10	22	13	49	0	20.9	-3.5	1.164	0.4	0.3	0	31.4	26.2	0	108	95	0	35	34	34
2021	10	22	13	59	0	19.9	-4.1	1.165	0.3	0.2	0	31	27.1	0	107	96	0	35	33	35
2021	10	22	14	9	0	20	-3.9	1.164	0.3	0.2	0	30.5	26.7	0	107	95	0	36	33	35
2021	10	22	14	19	0	21	-3.5	1.164	0.3	0.2	0	30.5	25.8	0	106	94	0	35	34	35
2021	10	22	14	29	0	20.6	-3.2	1.165	0.3	0.2	0	30.1	26.2	0	105	94	0	35	33	35
2021	10	22	14	39	0	20.5	-3.7	1.164	0.3	0.2	0	31	26.7	0	107	96	0	35	34	35
2021	10	22	14	49	0	21.6	-3.4	1.164	0.3	0.2	0	30.5	26.7	0	107	95	0	36	33	34
2021	10	22	14	59	0	20.5	-2.8	1.164	0.3	0.2	0	31	26.2	0	107	95	0	35	34	34
2021	10	22	15	9	0	20.9	-3.5	1.164	0.3	0.2	0	30.5	25.8	0	106	94	0	35	34	35
2021	10	22	15	19	0	21	-4.1	1.164	0.3	0.2	0	28.8	24.9	0	103	92	0	36	34	35
2021	10	22	15	29	0	20.6	-3.5	1.164	0.5	0.4	0	28.8	24.1	0	102	91	0	35	35	34
2021	10	22	15	39	0	20.1	-3.4	1.164	0.3	0.2	0	29.2	24.5	0	103	91	0	35	34	35
2021	10	22	15	49	0	20.4	-5.1	1.163	0.4	0.3	0	29.2	24.5	0	103	91	0	35	34	35
2021	10	22	15	59	0	20.2	-4.1	1.163	0.3	0.2	0	28.8	24.5	0	102	91	0	35	34	35

### Reinhackle (0365)

Year	Month	Day	Hour	Minute	Second	VelocityX	VelocityY	Level	StdError1	StdError2	StdError3	SNR1	SNR2	SNR3	SignalAmp1	SignalAmp2	SignalAmp3	Noise1	Noise2	Noise3
2021	10	22	16	9	0	20.5	-3.7	1.163	0.4	0.3	0	28.8	24.5	0	102	90	0	35	33	35
2021	10	22	16	19	0	22.1	-4	1.163	0.4	0.3	0	28.8	24.5	0	102	91	0	35	34	34
2021	10	22	16	29	0	22	-4.6	1.163	0.3	0.2	0	28.8	24.1	0	102	90	0	35	34	34
2021	10	22	16	39	0	20.5	-3.5	1.163	0.3	0.2	0	28.8	24.5	0	102	90	0	35	33	34
2021	10	22	16	49	0	20.7	-3.6	1.163	0.4	0.3	0	27.5	23.2	0	100	88	0	36	34	34
2021	10	22	16	59	0	22.2	-3.8	1.163	0.3	0.2	0	27.5	23.2	0	99	88	0	35	34	34
2021	10	22	17	9	0	20.2	-4.6	1.163	0.4	0.3	0	26.7	23.2	0	98	87	0	36	33	34
2021	10	22	17	19	0	22.9	-3.5	1.163	0.3	0.2	0	27.5	23.2	0	99	87	0	35	33	34
2021	10	22	17	29	0	20.7	-2.3	1.163	0.3	0.2	0	27.5	23.2	0	99	87	0	35	33	34
2021	10	22	17	39	0	21.2	-3.6	1.162	0.3	0.2	0	27.5	23.2	0	99	87	0	35	33	35
2021	10	22	17	49	0	21.4	-3.1	1.162	0.3	0.2	0	28	23.2	0	101	88	0	36	34	34
2021	10	22	17	59	0	22.4	-2.9	1.162	0.3	0.2	0	28.8	23.6	0	102	89	0	35	34	35
2021	10	22	18	9	0	22	-3.1	1.162	0.3	0.2	0	28.8	24.1	0	102	90	0	35	34	35
2021	10	22	18	19	0	21.9	-3	1.162	0.3	0.2	0	29.2	24.5	0	103	91	0	35	34	35
2021	10	22	18	29	0	21.8	-3.8	1.162	0.3	0.2	0	29.7	24.9	0	104	92	0	35	34	34
2021	10	22	18	39	0	21	-3.5	1.162	0.3	0.2	0	30.1	24.9	0	105	92	0	35	34	35
2021	10	22	18	49	0	21.3	-3.9	1.162	0.3	0.2	0	30.1	25.8	0	105	93	0	35	33	35
2021	10	22	18	59	0	21.7	-3.9	1.162	0.3	0.2	0	30.1	25.4	0	105	93	0	35	34	35
2021	10	22	19	9	0	20.8	-3	1.162	0.3	0.2	0	29.7	24.9	0	104	92	0	35	34	34
2021	10	22	19	19	0	20.5	-2.4	1.161	0.3	0.2	0	29.7	25.4	0	104	92	0	35	33	35
2021	10	22	19	29	0	21.7	-3.4	1.162	0.3	0.2	0	29.2	24.5	0	103	91	0	35	34	35
2021	10	22	19	39	0	21.6	-3.5	1.162	0.5	0.4	0	29.2	24.5	0	103	91	0	35	34	35
2021	10	22	19	49	0	21.3	-5.5	1.161	0.4	0.3	0	29.2	24.9	0	103	91	0	35	33	34
2021	10	22	19	59	0	21.4	-3.8	1.161	0.3	0.2	0	28.8	24.5	0	102	91	0	35	34	34
2021	10	22	20	9	0	21.2	-4.6	1.161	0.3	0.2	0	28.4	24.1	0	101	90	0	35	34	34
2021	10	22	20	19	0	21.1	-3.9	1.161	0.3	0.2	0	29.2	23.6	0	102	90	0	34	35	35
2021	10	22	20	29	0	20.7	-2.8	1.161	0.3	0.2	0	28.8	24.1	0	102	90	0	35	34	35
2021	10	22	20	39	0	21.5	-3.6	1.161	0.4	0.3	0	28.8	24.1	0	102	90	0	35	34	34
2021	10	22	20	49	0	21.4	-3.4	1.161	0.3	0.2	0	28.8	23.6	0	102	89	0	35	34	34
2021	10	22	20	59	0	21.3	-3.5	1.161	0.3	0.2	0	28.8	24.1	0	102	90	0	35	34	35
2021	10	22	21	9	0	21.8	-4	1.161	0.4	0.3	0	28.4	24.1	0	102	89	0	36	33	34
2021	10	22	21	19	0	21.5	-3.6	1.161	0.3	0.2	0	28.4	24.5	0	101	90	0	35	33	34
2021	10	22	21	29	0	21.1	-3.7	1.16	0.3	0.2	0	29.2	24.1	0	103	90	0	35	34	35
2021	10	22	21	39	0	21.6	-3.4	1.16	0.3	0.2	0	28.8	24.1	0	102	90	0	35	34	34
2021	10	22	21	49	0	21.4	-4.6	1.16	0.3	0.2	0	28.8	23.6	0	102	89	0	35	34	35
2021	10	22	21	59	0	21.4	-3.6	1.16	0.3	0.2	0	28.8	23.6	0	102	89	0	35	34	34
2021	10	22	22	9	0	21	-3.3	1.159	0.3	0.2	0	28.4	23.6	0	101	89	0	35	34	35
2021	10	22	22	19	0	21.6	-3.5	1.159	0.4	0.3	0	28.8	23.6	0	102	89	0	35	34	35
2021	10	22	22	29	0	20.7	-4.4	1.159	0.3	0.2	0	28.8	24.1	0	102	89	0	35	33	35
2021	10	22	22	39	0	20.5	-3.4	1.158	0.4	0.3	0	29.2	24.1	0	102	90	0	34	34	35
2021	10	22	22	49	0	21.6	-3.2	1.157	0.3	0.2	0	28.8	23.6	0	102	89	0	35	34	34
2021	10	22	22	59	0	21.6	-3.5	1.158	0.3	0.2	0	28.8	23.6	0	102	89	0	35	34	35
2021	10	22	23	9	0	20.8	-3	1.158	0.3	0.2	0	28.4	24.1	0	101	89	0	35	33	35
2021	10	22	23	19	0	21.4	-3.9	1.157	0.3	0.2	0	28.8	24.1	0	102	90	0	35	34	35
2021	10	22	23	29	0	20.8	-3.4	1.157	0.3	0.2	0	28.8	24.1	0	102	89	0	35	33	34
2021	10	22	23	39	0	22	-3.1	1.157	0.3	0.2	0	28.8	23.6	0	102	89	0	35	34	35
2021	10	22	23	49	0	21.8	-4	1.157	0.3	0.2	0	28	23.6	0	101	89	0	36	34	34
2021	10	22	23	59	0	21.5	-3.8	1.156	0.4	0.3	0	28.4	24.1	0	101	89	0	35	33	35

### Reinhackle (0365)

Year	Month	Day	Hour	Minute	Second	VelocityX	VelocityY	Level	StdError1	StdError2	StdError3	SNR1	SNR2	SNR3	SignalAmp1	SignalAmp2	SignalAmp3	Noise1	Noise2	Noise3
2021	10	23	0	9	0	21	-3.2	1.156	0.3	0.2	0	28.4	24.1	0	101	89	0	35	33	35
2021	10	23	0	19	0	20.1	-3.5	1.156	0.3	0.2	0	28.8	23.6	0	102	89	0	35	34	35
2021	10	23	0	29	0	20.4	-3	1.156	0.3	0.2	0	28	23.6	0	101	89	0	36	34	34
2021	10	23	0	39	0	23	-3.3	1.156	0.3	0.2	0	29.2	23.6	0	102	89	0	34	34	34
2021	10	23	0	49	0	21.8	-3.6	1.156	0.3	0.2	0	28.4	23.6	0	101	89	0	35	34	35
2021	10	23	0	59	0	21.1	-3.5	1.156	0.4	0.3	0	28.4	23.6	0	101	89	0	35	34	34
2021	10	23	1	9	0	22.8	-4.4	1.156	0.3	0.2	0	28.4	23.6	0	101	89	0	35	34	34
2021	10	23	1	19	0	22.2	-4.5	1.156	0.3	0.2	0	28.4	23.6	0	101	89	0	35	34	34
2021	10	23	1	29	0	21.8	-4	1.156	0.3	0.2	0	28.4	24.1	0	101	89	0	35	33	34
2021	10	23	1	39	0	21	-3.6	1.156	0.3	0.2	0	28.4	23.6	0	101	89	0	35	34	34
2021	10	23	1	49	0	21.9	-3.1	1.155	0.4	0.3	0	28.8	23.2	0	102	89	0	35	35	35
2021	10	23	1	59	0	21.5	-3.9	1.155	0.3	0.2	0	28.4	23.6	0	101	89	0	35	34	35
2021	10	23	2	9	0	20.9	-3.1	1.155	0.3	0.2	0	28.4	23.6	0	101	89	0	35	34	34
2021	10	23	2	19	0	20.9	-3.5	1.155	0.3	0.2	0	29.2	23.6	0	102	89	0	34	34	34
2021	10	23	2	29	0	21.4	-3.5	1.155	0.3	0.2	0	28	23.6	0	101	89	0	36	34	35
2021	10	23	2	39	0	22.3	-4.1	1.155	0.3	0.2	0	28.8	23.6	0	102	89	0	35	34	34
2021	10	23	2	49	0	20.1	-2.9	1.155	0.3	0.2	0	28.8	23.6	0	102	89	0	35	34	35
2021	10	23	2	59	0	21.7	-3.3	1.155	0.3	0.2	0	28.8	23.6	0	102	89	0	35	34	35
2021	10	23	3	9	0	21.2	-3.8	1.155	0.3	0.2	0	28.4	23.6	0	101	88	0	35	33	34
2021	10	23	3	19	0	20.9	-3.3	1.155	0.3	0.2	0	28.4	23.6	0	101	89	0	35	34	35
2021	10	23	3	29	0	21.6	-3	1.155	0.4	0.3	0	28.4	24.1	0	101	89	0	35	33	35
2021	10	23	3	39	0	21	-2.9	1.154	0.4	0.3	0	28.8	24.1	0	102	89	0	35	33	35
2021	10	23	3	49	0	21.5	-3.9	1.154	0.4	0.3	0	28.4	23.6	0	101	89	0	35	34	34
2021	10	23	3	59	0	21.1	-4	1.154	0.3	0.2	0	28.4	23.6	0	101	89	0	35	34	34
2021	10	23	4	9	0	20.7	-3.1	1.154	0.3	0.2	0	28.4	23.2	0	101	88	0	35	34	34
2021	10	23	4	19	0	22.1	-2.1	1.154	0.3	0.2	0	28.8	24.1	0	102	89	0	35	33	34
2021	10	23	4	29	0	21.2	-3.3	1.154	0.3	0.2	0	28.4	24.1	0	101	89	0	35	33	34
2021	10	23	4	39	0	20.8	-4.2	1.154	0.3	0.2	0	28.4	23.6	0	101	89	0	35	34	34
2021	10	23	4	49	0	22	-3.1	1.154	0.3	0.2	0	28.4	23.2	0	101	88	0	35	34	35
2021	10	23	4	59	0	21.3	-4	1.154	0.3	0.2	0	28.4	23.2	0	101	88	0	35	34	34
2021	10	23	5	9	0	21.8	-3.8	1.153	0.3	0.2	0	28.4	23.2	0	101	88	0	35	34	35
2021	10	23	5	19	0	21.7	-4.3	1.153	0.4	0.3	0	28	23.2	0	100	88	0	35	34	34
2021	10	23	5	29	0	20.9	-3.6	1.153	0.3	0.2	0	28	23.6	0	101	88	0	36	33	35
2021	10	23	5	39	0	22.6	-3.8	1.153	0.3	0.2	0	28.4	23.2	0	101	88	0	35	34	34
2021	10	23	5	49	0	22.6	-4	1.153	0.4	0.3	0	28	23.2	0	101	88	0	36	34	34
2021	10	23	5	59	0	21.6	-4.2	1.153	0.3	0.2	0	28	23.2	0	101	88	0	36	34	34
2021	10	23	6	9	0	22.3	-3	1.153	0.4	0.3	0	27.5	23.6	0	100	88	0	36	33	35
2021	10	23	6	19	0	20.8	-3	1.153	0.3	0.2	0	28.4	23.2	0	101	88	0	35	34	34
2021	10	23	6	29	0	21.2	-3.8	1.153	0.3	0.2	0	28	23.2	0	101	88	0	36	34	35
2021	10	23	6	39	0	21.3	-3.4	1.153	0.4	0.3	0	28	23.2	0	101	88	0	36	34	35
2021	10	23	6	49	0	21.1	-3.2	1.153	0.3	0.2	0	28.4	23.6	0	101	89	0	35	34	35
2021	10	23	6	59	0	21.1	-3.9	1.152	0.3	0.2	0	28.4	24.1	0	101	89	0	35	33	34
2021	10	23	7	9	0	22.5	-2.9	1.152	0.3	0.2	0	28.8	24.1	0	103	90	0	36	34	34
2021	10	23	7	19	0	21.4	-3.2	1.152	0.3	0.2	0	28.8	24.1	0	102	89	0	35	33	34
2021	10	23	7	29	0	22.1	-3.8	1.152	0.3	0.2	0	28.8	24.1	0	102	89	0	35	33	34
2021	10	23	7	39	0	21.2	-3.9	1.152	0.3	0.2	0	28	23.2	0	100	88	0	35	34	35
2021	10	23	7	49	0	20.1	-3.9	1.152	0.3	0.2	0	28	23.2	0	100	87	0	35	33	34
2021	10	23	7	59	0	20.4	-3.9	1.152	0.3	0.2	0	27.5	22.8	0	100	87	0	36	34	35

### Reinhackle (0365)

Year	Month	Day	Hour	Minute	Second	VelocityX	VelocityY	Level	StdError1	StdError2	StdError3	SNR1	SNR2	SNR3	SignalAmp1	SignalAmp2	SignalAmp3	Noise1	Noise2	Noise3
2021	10	23	8	9	0	22.4	-4.3	1.152	0.3	0.2	0	28	23.2	0	100	88	0	35	34	34
2021	10	23	8	19	0	20.8	-3.7	1.152	0.3	0.2	0	28	22.8	0	100	87	0	35	34	34
2021	10	23	8	29	0	21.5	-3.3	1.152	0.3	0.2	0	28	23.2	0	100	88	0	35	34	35
2021	10	23	8	39	0	20.9	-3.7	1.152	0.4	0.3	0	27.5	22.8	0	99	87	0	35	34	35
2021	10	23	8	49	0	21.9	-3.5	1.152	0.3	0.2	0	27.1	22.4	0	98	86	0	35	34	35
2021	10	23	8	59	0	21.2	-4.3	1.152	0.3	0.2	0	26.7	22.8	0	98	86	0	36	33	35
2021	10	23	9	9	0	21.3	-3.3	1.152	0.3	0.2	0	27.1	22.4	0	98	86	0	35	34	34
2021	10	23	9	19	0	21.7	-3.7	1.152	0.3	0.2	0	27.5	23.2	0	99	88	0	35	34	35
2021	10	23	9	29	0	21.2	-3.8	1.152	0.3	0.2	0	29.2	24.5	0	103	91	0	35	34	35
2021	10	23	9	39	0	20.3	-4.7	1.152	0.3	0.2	0	27.1	22.8	0	99	87	0	36	34	36
2021	10	23	9	49	0	20.1	-4.3	1.152	0.3	0.2	0	27.5	22.8	0	99	87	0	35	34	35
2021	10	23	9	59	0	21.5	-4.6	1.152	0.3	0.2	0	27.1	22.8	0	99	87	0	36	34	34
2021	10	23	10	9	0	20.7	-4.3	1.152	0.3	0.2	0	27.5	22.8	0	99	87	0	35	34	34
2021	10	23	10	19	0	20.7	-3.5	1.152	0.3	0.2	0	27.5	23.2	0	99	88	0	35	34	34
2021	10	23	10	29	0	20.7	-3.5	1.152	0.3	0.2	0	27.5	22.8	0	99	87	0	35	34	35
2021	10	23	10	39	0	21.6	-3.7	1.151	0.3	0.2	0	26.2	22.8	0	97	86	0	36	33	34
2021	10	23	10	49	0	20.5	-3.8	1.151	0.5	0.4	0	27.1	22.8	0	98	86	0	35	33	35
2021	10	23	10	59	0	20.7	-4.4	1.152	0.3	0.2	0	27.1	22.4	0	98	86	0	35	34	34
2021	10	23	11	9	0	20.1	-3.9	1.152	0.3	0.2	0	26.7	22.8	0	98	86	0	36	33	35
2021	10	23	11	19	0	20.9	-3.7	1.152	0.3	0.2	0	27.1	22.8	0	98	87	0	35	34	34
2021	10	23	11	29	0	20	-4.1	1.152	0.3	0.2	0	27.1	22.4	0	98	86	0	35	34	35
2021	10	23	11	39	0	20.9	-4.2	1.152	0.4	0.3	0	27.1	22.4	0	98	86	0	35	34	34
2021	10	23	11	49	0	19.8	-3.9	1.152	0.3	0.2	0	27.1	22.8	0	98	86	0	35	33	34
2021	10	23	11	59	0	20.4	-3.9	1.152	0.3	0.2	0	27.1	22.8	0	98	87	0	35	34	35
2021	10	23	12	9	0	21.2	-4.1	1.152	0.4	0.3	0	27.1	22.8	0	99	87	0	36	34	35
2021	10	23	12	19	0	20.9	-4.5	1.152	0.4	0.3	0	27.1	23.2	0	98	88	0	35	34	34
2021	10	23	12	29	0	20.7	-3.9	1.152	0.3	0.2	0	27.5	22.4	0	99	86	0	35	34	35
2021	10	23	12	39	0	20.6	-4.4	1.152	0.3	0.2	0	27.1	23.2	0	98	87	0	35	33	34
2021	10	23	12	49	0	19.6	-4	1.152	0.3	0.2	0	27.1	22.8	0	99	87	0	36	34	35
2021	10	23	12	59	0	20.9	-3.9	1.151	0.3	0.2	0	27.5	22.8	0	99	87	0	35	34	34
2021	10	23	13	9	0	21.2	-3.9	1.151	0.4	0.3	0	27.5	23.2	0	99	87	0	35	33	34
2021	10	23	13	19	0	21	-4.3	1.152	0.3	0.2	0	27.1	22.8	0	99	87	0	36	34	34
2021	10	23	13	29	0	20.6	-3.9	1.151	0.3	0.2	0	27.5	23.2	0	99	87	0	35	33	34
2021	10	23	13	39	0	22.1	-4.2	1.151	0.4	0.3	0	27.5	23.6	0	99	88	0	35	33	34
2021	10	23	13	49	0	21	-2.9	1.151	0.3	0.2	0	27.5	23.2	0	99	88	0	35	34	35
2021	10	23	13	59	0	20.4	-3.5	1.151	0.3	0.2	0	27.5	23.6	0	100	89	0	36	34	34
2021	10	23	14	9	0	20.1	-4.6	1.151	0.3	0.2	0	28	24.1	0	100	89	0	35	33	34
2021	10	23	14	19	0	20.9	-3.5	1.151	0.3	0.2	0	28.4	23.6	0	101	89	0	35	34	34
2021	10	23	14	29	0	20.7	-3.1	1.151	0.3	0.2	0	28.4	23.6	0	101	89	0	35	34	35
2021	10	23	14	39	0	19.2	-2.6	1.151	0.3	0.2	0	28.4	24.1	0	101	90	0	35	34	35
2021	10	23	14	49	0	20.7	-3.6	1.151	0.3	0.2	0	28	24.5	0	101	90	0	36	33	34
2021	10	23	14	59	0	18.9	-3.8	1.15	0.3	0.2	0	28.4	24.1	0	101	90	0	35	34	35
2021	10	23	15	9	0	20.4	-3.3	1.15	0.3	0.2	0	28.4	24.5	0	101	90	0	35	33	34
2021	10	23	15	19	0	21.4	-4.3	1.15	0.3	0.2	0	28	23.6	0	101	89	0	36	34	34
2021	10	23	15	29	0	20.1	-3.7	1.15	0.4	0.3	0	28	23.6	0	100	89	0	35	34	35
2021	10	23	15	39	0	20.8	-4	1.15	0.3	0.2	0	28	23.6	0	100	89	0	35	34	35
2021	10	23	15	49	0	21	-4.3	1.15	0.3	0.2	0	28	23.6	0	100	89	0	35	34	34
2021	10	23	15	59	0	20.1	-3	1.15	0.3	0.2	0	28.4	24.1	0	101	89	0	35	33	35

### Reinhackle (0365)

Year	Month	Day	Hour	Minute	Second	VelocityX	VelocityY	Level	StdError1	StdError2	StdError3	SNR1	SNR2	SNR3	SignalAmp1	SignalAmp2	SignalAmp3	Noise1	Noise2	Noise3
2021	10	23	16	9	0	20.3	-4.4	1.15	0.3	0.2	0	28.4	24.1	0	101	90	0	35	34	34
2021	10	23	16	19	0	21	-3.4	1.15	0.3	0.2	0	28	23.2	0	100	88	0	35	34	34
2021	10	23	16	29	0	20.4	-3.6	1.15	0.3	0.2	0	27.5	22.8	0	99	87	0	35	34	35
2021	10	23	16	39	0	21	-3.9	1.15	0.4	0.3	0	27.1	22.8	0	99	87	0	36	34	35
2021	10	23	16	49	0	20.5	-4.5	1.149	0.4	0.3	0	27.5	22.8	0	99	87	0	35	34	34
2021	10	23	16	59	0	21.2	-4.7	1.15	0.3	0.2	0	27.1	23.2	0	99	87	0	36	33	35
2021	10	23	17	9	0	20.7	-3.9	1.15	0.3	0.2	0	27.5	23.2	0	99	87	0	35	33	35
2021	10	23	17	19	0	21	-3.9	1.149	0.3	0.2	0	27.5	23.2	0	99	87	0	35	33	35
2021	10	23	17	29	0	21.6	-3.5	1.15	0.3	0.2	0	27.5	22.8	0	100	87	0	36	34	35
2021	10	23	17	39	0	20.2	-4.4	1.149	0.3	0.2	0	27.5	22.8	0	99	87	0	35	34	34
2021	10	23	17	49	0	20.6	-3.1	1.149	0.3	0.2	0	27.5	22.8	0	99	87	0	35	34	34
2021	10	23	17	59	0	20.7	-4.7	1.149	0.3	0.2	0	28	22.8	0	100	87	0	35	34	35
2021	10	23	18	9	0	21.8	-4	1.149	0.5	0.4	0	28	23.2	0	100	88	0	35	34	35
2021	10	23	18	19	0	20	-3.5	1.149	0.4	0.3	0	28.4	23.6	0	101	89	0	35	34	35
2021	10	23	18	29	0	20.3	-3.1	1.148	0.3	0.2	0	28.4	24.1	0	102	90	0	36	34	34
2021	10	23	18	39	0	21.8	-2.9	1.148	0.3	0.2	0	29.2	24.5	0	103	91	0	35	34	34
2021	10	23	18	49	0	21.4	-3.8	1.147	0.3	0.2	0	29.7	25.4	0	104	92	0	35	33	35
2021	10	23	18	59	0	21.5	-3.7	1.147	0.4	0.3	0	29.7	25.4	0	104	92	0	35	33	35
2021	10	23	19	9	0	20.9	-3.6	1.147	0.3	0.2	0	30.1	25.4	0	105	92	0	35	33	35
2021	10	23	19	19	0	21.2	-2.8	1.147	0.3	0.2	0	30.1	25.4	0	105	93	0	35	34	34
2021	10	23	19	29	0	22.4	-2.6	1.147	0.3	0.2	0	29.7	25.4	0	104	92	0	35	33	34
2021	10	23	19	39	0	21.1	-3.4	1.146	0.3	0.2	0	29.7	24.9	0	104	92	0	35	34	34
2021	10	23	19	49	0	21.3	-3.5	1.146	0.3	0.2	0	29.7	25.4	0	104	92	0	35	33	34
2021	10	23	19	59	0	20	-3.1	1.146	0.4	0.3	0	29.7	24.5	0	104	91	0	35	34	34
2021	10	23	20	9	0	22	-3.8	1.146	0.3	0.2	0	29.7	24.9	0	104	92	0	35	34	34
2021	10	23	20	19	0	21.6	-3.4	1.146	0.3	0.2	0	29.7	24.9	0	104	92	0	35	34	35
2021	10	23	20	29	0	20.5	-3.9	1.145	0.3	0.2	0	29.7	24.9	0	104	91	0	35	33	35
2021	10	23	20	39	0	21.7	-3	1.146	0.3	0.2	0	29.2	24.9	0	103	92	0	35	34	35
2021	10	23	20	49	0	20.9	-3	1.145	0.3	0.2	0	29.2	24.5	0	104	91	0	36	34	34
2021	10	23	20	59	0	21.8	-3.7	1.145	0.3	0.2	0	29.2	24.1	0	103	91	0	35	35	35
2021	10	23	21	9	0	21.2	-2.6	1.145	0.4	0.3	0	28.8	24.5	0	103	91	0	36	34	34
2021	10	23	21	19	0	20	-3.5	1.145	0.3	0.2	0	28.8	24.5	0	103	91	0	36	34	35
2021	10	23	21	29	0	21.1	-3	1.145	0.3	0.2	0	29.7	24.9	0	104	92	0	35	34	34
2021	10	23	21	39	0	20.4	-4.4	1.145	0.3	0.2	0	29.7	24.5	0	104	91	0	35	34	34
2021	10	23	21	49	0	21.6	-3.4	1.145	0.3	0.2	0	29.7	24.9	0	104	92	0	35	34	34
2021	10	23	21	59	0	22.6	-2.4	1.145	0.3	0.2	0	29.2	24.1	0	103	90	0	35	34	35
2021	10	23	22	9	0	20.3	-4.2	1.145	0.3	0.2	0	29.2	24.9	0	103	91	0	35	33	34
2021	10	23	22	19	0	21.1	-3.3	1.145	0.3	0.2	0	29.2	24.5	0	103	91	0	35	34	35
2021	10	23	22	29	0	20.4	-4.3	1.145	0.3	0.2	0	29.2	24.1	0	103	90	0	35	34	35
2021	10	23	22	39	0	21.7	-3.6	1.145	0.3	0.2	0	29.7	24.5	0	104	91	0	35	34	35
2021	10	23	22	49	0	20.8	-3.2	1.145	0.4	0.3	0	29.2	24.9	0	103	91	0	35	33	34
2021	10	23	22	59	0	20.3	-3.7	1.145	0.3	0.2	0	29.2	24.5	0	103	91	0	35	34	34
2021	10	23	23	9	0	22.1	-3.2	1.145	0.3	0.2	0	29.2	24.5	0	103	91	0	35	34	35
2021	10	23	23	19	0	22.2	-3.1	1.145	0.3	0.2	0	29.7	24.9	0	103	91	0	34	33	34
2021	10	23	23	29	0	21.1	-3.4	1.145	0.3	0.2	0	28.8	24.1	0	102	90	0	35	34	34
2021	10	23	23	39	0	21.4	-3	1.145	0.3	0.2	0	28.4	24.1	0	102	90	0	36	34	35
2021	10	23	23	49	0	20.6	-4	1.145	0.3	0.2	0	28.8	24.5	0	102	90	0	35	33	34
2021	10	23	23	59	0	22	-3.6	1.145	0.3	0.2	0	28.8	24.5	0	102	90	0	35	33	34

### Reinhackle (0365)

Year	Month	Day	Hour	Minute	Second	VelocityX	VelocityY	Level	StdError1	StdError2	StdError3	SNR1	SNR2	SNR3	SignalAmp1	SignalAmp2	SignalAmp3	Noise1	Noise2	Noise3
2021	10	24	0	9	0	20.8	-2.7	1.145	0.3	0.2	0	28.8	24.5	0	102	90	0	35	33	34
2021	10	24	0	19	0	21.1	-2.2	1.144	0.4	0.3	0	29.2	24.9	0	103	91	0	35	33	35
2021	10	24	0	29	0	21	-3	1.144	0.3	0.2	0	29.7	24.9	0	103	91	0	34	33	34
2021	10	24	0	39	0	20.4	-3.1	1.144	0.5	0.4	0	29.2	24.5	0	103	91	0	35	34	34
2021	10	24	0	49	0	21.4	-3.9	1.144	0.3	0.2	0	29.2	24.5	0	103	91	0	35	34	35
2021	10	24	0	59	0	21.1	-4.2	1.144	0.3	0.2	0	28.8	24.1	0	102	90	0	35	34	34
2021	10	24	1	9	0	21.5	-2.6	1.144	0.3	0.2	0	29.2	24.5	0	103	91	0	35	34	35
2021	10	24	1	19	0	21.2	-2.3	1.144	0.3	0.2	0	29.2	24.5	0	103	91	0	35	34	35
2021	10	24	1	29	0	22.5	-3.1	1.144	0.5	0.4	0	29.2	24.9	0	103	91	0	35	33	35
2021	10	24	1	39	0	20.8	-3.7	1.144	0.3	0.2	0	29.2	24.5	0	103	91	0	35	34	34
2021	10	24	1	49	0	21.4	-3.9	1.144	0.5	0.4	0	29.2	24.5	0	103	91	0	35	34	35
2021	10	24	1	59	0	22	-3.8	1.144	0.3	0.2	0	29.2	24.5	0	103	91	0	35	34	35
2021	10	24	2	9	0	21	-3.5	1.144	0.4	0.3	0	29.2	24.5	0	103	91	0	35	34	34
2021	10	24	2	19	0	22.1	-3.7	1.144	0.3	0.2	0	28.8	24.5	0	103	90	0	36	33	34
2021	10	24	2	29	0	21.7	-3.8	1.144	0.3	0.2	0	29.2	24.1	0	103	90	0	35	34	35
2021	10	24	2	39	0	21.9	-3.9	1.144	0.3	0.2	0	28.8	24.1	0	102	90	0	35	34	34
2021	10	24	2	49	0	21.5	-3.4	1.144	0.3	0.2	0	29.2	24.9	0	103	91	0	35	33	35
2021	10	24	2	59	0	20.8	-3.4	1.144	0.4	0.3	0	29.2	24.5	0	103	91	0	35	34	35
2021	10	24	3	9	0	21.6	-3.7	1.144	0.3	0.2	0	29.2	24.1	0	103	90	0	35	34	35
2021	10	24	3	19	0	21.4	-3.3	1.144	0.3	0.2	0	29.2	24.5	0	103	91	0	35	34	35
2021	10	24	3	29	0	21.8	-3.4	1.144	0.4	0.3	0	28.8	24.1	0	103	90	0	36	34	34
2021	10	24	3	39	0	21.7	-4.3	1.143	0.5	0.4	0	29.2	24.1	0	103	90	0	35	34	34
2021	10	24	3	49	0	22.1	-3.7	1.143	0.3	0.2	0	29.2	24.1	0	103	90	0	35	34	34
2021	10	24	3	59	0	21.2	-3.3	1.143	0.3	0.2	0	29.2	24.1	0	103	90	0	35	34	35
2021	10	24	4	9	0	21	-3.5	1.143	0.3	0.2	0	29.2	24.5	0	103	91	0	35	34	34
2021	10	24	4	19	0	20.8	-3.4	1.143	0.4	0.3	0	29.2	24.5	0	103	91	0	35	34	35
2021	10	24	4	29	0	22.1	-2.2	1.143	0.3	0.2	0	28.8	24.5	0	102	91	0	35	34	35
2021	10	24	4	39	0	20	-4.2	1.143	0.5	0.4	0	28.8	24.5	0	102	90	0	35	33	34
2021	10	24	4	49	0	21.1	-3.2	1.143	0.3	0.2	0	29.2	24.5	0	103	90	0	35	33	34
2021	10	24	4	59	0	22.2	-3.1	1.143	0.3	0.2	0	28.8	24.5	0	102	90	0	35	33	34
2021	10	24	5	9	0	21.8	-2.2	1.143	0.3	0.2	0	28.8	24.1	0	102	90	0	35	34	34
2021	10	24	5	19	0	20.7	-3.8	1.143	0.3	0.2	0	28.8	24.5	0	102	90	0	35	33	34
2021	10	24	5	29	0	21.3	-4.5	1.143	0.3	0.2	0	28.8	24.1	0	102	90	0	35	34	34
2021	10	24	5	39	0	21.8	-2.4	1.143	0.3	0.2	0	29.2	24.9	0	103	91	0	35	33	34
2021	10	24	5	49	0	21	-3	1.143	0.3	0.2	0	29.2	24.5	0	103	91	0	35	34	34
2021	10	24	5	59	0	21	-3	1.143	0.3	0.2	0	29.2	24.5	0	103	90	0	35	33	34
2021	10	24	6	9	0	21.8	-3.2	1.143	0.4	0.3	0	28.8	24.5	0	102	90	0	35	33	35
2021	10	24	6	19	0	21	-2.7	1.143	0.3	0.2	0	29.2	24.5	0	103	91	0	35	34	34
2021	10	24	6	29	0	21.6	-3.7	1.143	0.5	0.4	0	28.8	24.1	0	102	90	0	35	34	34
2021	10	24	6	39	0	20.3	-4	1.143	0.3	0.2	0	28.4	24.5	0	102	90	0	36	33	34
2021	10	24	6	49	0	20.5	-3.3	1.142	0.3	0.2	0	28.8	24.1	0	103	90	0	36	34	35
2021	10	24	6	59	0	20.1	-3.4	1.142	0.5	0.4	0	29.2	24.1	0	103	90	0	35	34	34
2021	10	24	7	9	0	22.5	-3.3	1.142	0.3	0.2	0	29.2	24.1	0	103	90	0	35	34	34
2021	10	24	7	19	0	21.5	-3.1	1.142	0.3	0.2	0	33.1	28.4	0	112	100	0	35	34	35
2021	10	24	7	29	0	19.7	-3.4	1.142	0.3	0.2	0	30.5	25.4	0	106	93	0	35	34	35
2021	10	24	7	39	0	22.1	-4.3	1.142	0.3	0.2	0	28.8	24.1	0	102	90	0	35	34	35
2021	10	24	7	49	0	20.3	-3.2	1.142	0.3	0.2	0	28.8	23.6	0	102	89	0	35	34	34
2021	10	24	7	59	0	21.3	-4	1.142	0.3	0.2	0	28.4	23.6	0	101	88	0	35	33	34

### Reinhackle (0365)

Year	Month	Day	Hour	Minute	Second	VelocityX	VelocityY	Level	StdError1	StdError2	StdError3	SNR1	SNR2	SNR3	SignalAmp1	SignalAmp2	SignalAmp3	Noise1	Noise2	Noise3
2021	10	24	8	9	0	21.1	-4.3	1.142	0.4	0.3	0	28	23.6	0	101	89	0	36	34	35
2021	10	24	8	19	0	21.1	-3.7	1.142	0.3	0.2	0	28	22.8	0	100	87	0	35	34	34
2021	10	24	8	29	0	20.9	-4.1	1.142	0.3	0.2	0	27.5	22.8	0	99	87	0	35	34	34
2021	10	24	8	39	0	21.3	-3.9	1.142	0.3	0.2	0	28.8	23.6	0	102	89	0	35	34	34
2021	10	24	8	49	0	20.6	-3.2	1.142	0.3	0.2	0	30.1	24.9	0	105	92	0	35	34	34
2021	10	24	8	59	0	21.4	-4.5	1.142	0.3	0.2	0	27.5	23.6	0	100	88	0	36	33	34
2021	10	24	9	9	0	20.4	-4.6	1.142	0.3	0.2	0	27.5	23.2	0	99	87	0	35	33	35
2021	10	24	9	19	0	20.4	-3.9	1.142	0.3	0.2	0	27.5	22.8	0	99	87	0	35	34	35
2021	10	24	9	29	0	20.4	-4.1	1.142	0.3	0.2	0	27.5	22.8	0	100	87	0	36	34	34
2021	10	24	9	39	0	21.2	-3.6	1.142	0.3	0.2	0	28	23.6	0	100	88	0	35	33	34
2021	10	24	9	49	0	20.6	-3.1	1.142	0.4	0.3	0	28	23.2	0	100	88	0	35	34	35
2021	10	24	9	59	0	19.5	-3.5	1.142	0.3	0.2	0	28	23.2	0	100	88	0	35	34	35
2021	10	24	10	9	0	19.5	-4.5	1.142	0.3	0.2	0	28	23.2	0	100	88	0	35	34	35
2021	10	24	10	19	0	20.8	-3.4	1.142	0.3	0.2	0	28	23.2	0	100	88	0	35	34	34
2021	10	24	10	29	0	19.5	-3.2	1.143	0.3	0.2	0	28	23.2	0	100	88	0	35	34	35
2021	10	24	10	39	0	20.1	-3.4	1.142	0.5	0.4	0	27.5	23.2	0	100	88	0	36	34	34
2021	10	24	10	49	0	20.8	-4.3	1.142	0.3	0.2	0	28	23.2	0	100	88	0	35	34	35
2021	10	24	10	59	0	20.5	-4	1.142	0.4	0.3	0	28	23.6	0	100	89	0	35	34	35
2021	10	24	11	9	0	20.1	-4.3	1.142	0.3	0.2	0	28	23.2	0	100	88	0	35	34	34
2021	10	24	11	19	0	20.1	-3.9	1.142	0.4	0.3	0	27.5	22.8	0	99	87	0	35	34	34
2021	10	24	11	29	0	20.6	-4.1	1.142	0.3	0.2	0	28	23.6	0	100	88	0	35	33	34
2021	10	24	11	39	0	20.6	-4.4	1.142	0.3	0.2	0	28	23.6	0	100	88	0	35	33	35
2021	10	24	11	49	0	21.7	-3.3	1.143	0.3	0.2	0	28	23.2	0	100	88	0	35	34	35
2021	10	24	11	59	0	19.9	-3.1	1.142	0.3	0.2	0	28.4	24.1	0	101	90	0	35	34	34
2021	10	24	12	9	0	19.6	-2.8	1.142	0.3	0.2	0	28.4	24.5	0	101	90	0	35	33	35
2021	10	24	12	19	0	20	-3.5	1.142	0.3	0.2	0	28	23.2	0	100	88	0	35	34	34
2021	10	24	12	29	0	20.2	-3.9	1.142	0.4	0.3	0	28	23.6	0	100	88	0	35	33	35
2021	10	24	12	39	0	20.4	-3.9	1.142	0.3	0.2	0	28	23.2	0	100	88	0	35	34	33
2021	10	24	12	49	0	20.6	-3.9	1.142	0.4	0.3	0	27.5	23.6	0	100	88	0	36	33	34
2021	10	24	12	59	0	21.2	-2.8	1.142	0.3	0.2	0	28	23.2	0	100	88	0	35	34	35
2021	10	24	13	9	0	22.1	-2.6	1.142	0.3	0.2	0	28	23.2	0	100	88	0	35	34	35
2021	10	24	13	19	0	21	-4.3	1.142	0.3	0.2	0	27.5	23.6	0	99	88	0	35	33	34
2021	10	24	13	29	0	20.7	-3.8	1.142	0.3	0.2	0	28	23.2	0	100	88	0	35	34	34
2021	10	24	13	39	0	20.2	-3.6	1.142	0.3	0.2	0	28.4	24.1	0	101	89	0	35	33	34
2021	10	24	13	49	0	19.4	-4.4	1.142	0.3	0.2	0	29.7	24.9	0	104	92	0	35	34	35
2021	10	24	13	59	0	19.3	-3.6	1.142	0.3	0.2	0	29.7	24.9	0	104	92	0	35	34	35
2021	10	24	14	9	0	18.5	-3.6	1.142	0.3	0.2	0	31.8	27.5	0	109	97	0	35	33	35
2021	10	24	14	19	0	19.8	-2.3	1.142	0.4	0.3	0	32.3	28	0	110	98	0	35	33	34
2021	10	24	14	29	0	20.2	-3.9	1.142	0.5	0.4	0	32.7	28.4	0	111	100	0	35	34	35
2021	10	24	14	39	0	19.4	-3.4	1.142	0.4	0.3	0	32.7	28.8	0	111	100	0	35	33	34
2021	10	24	14	49	0	20.3	-3.4	1.141	0.3	0.2	0	33.5	28.8	0	114	101	0	36	34	34
2021	10	24	14	59	0	19.8	-4.2	1.141	0.3	0.2	0	34.4	29.2	0	114	102	0	34	34	35
2021	10	24	15	9	0	20.2	-3.5	1.142	0.3	0.2	0	34	29.7	0	114	103	0	35	34	34
2021	10	24	15	19	0	19.7	-4.2	1.142	0.4	0.3	0	34	29.7	0	114	102	0	35	33	34
2021	10	24	15	29	0	19.8	-2.5	1.142	0.3	0.2	0	32.7	28.8	0	111	100	0	35	33	34
2021	10	24	15	39	0	19.3	-3.1	1.142	0.3	0.2	0	32.7	27.5	0	111	98	0	35	34	35
2021	10	24	15	49	0	20.1	-4.1	1.142	0.3	0.2	0	33.5	29.2	0	113	101	0	35	33	35
2021	10	24	15	59	0	19.8	-1.8	1.142	0.3	0.2	0	34.8	30.1	0	116	104	0	35	34	34



### Reinhackle (0365)

Year	Month	Day	Hour	Minute	Second	VelocityX	VelocityY	Level	StdError1	StdError2	StdError3	SNR1	SNR2	SNR3	SignalAmp1	SignalAmp2	SignalAmp3	Noise1	Noise2	Noise3
2021	10	24	16	9	0	20.8	-4.5	1.142	0.4	0.3	0	35.7	31	0	118	106	0	35	34	33
2021	10	24	16	19	0	20.2	-2.6	1.142	0.3	0.2	0	34.4	30.1	0	115	103	0	35	33	34
2021	10	24	16	29	0	19.7	-3.7	1.142	0.3	0.2	0	34.4	30.1	0	115	104	0	35	34	34
2021	10	24	16	39	0	19.9	-3.8	1.142	0.3	0.2	0	34.4	29.7	0	115	103	0	35	34	34
2021	10	24	16	49	0	20.7	-2.7	1.141	0.4	0.3	0	33.5	28.8	0	113	101	0	35	34	34
2021	10	24	16	59	0	19.9	-2.6	1.141	0.3	0.2	0	34	29.7	0	114	102	0	35	33	35
2021	10	24	17	9	0	20.3	-4.5	1.142	0.4	0.3	0	34.4	29.7	0	115	103	0	35	34	34
2021	10	24	17	19	0	20.3	-3.4	1.142	0.3	0.2	0	34	29.2	0	114	102	0	35	34	34
2021	10	24	17	29	0	20	-3.1	1.142	0.3	0.2	0	33.1	29.2	0	113	101	0	36	33	35
2021	10	24	17	39	0	20.3	-3.7	1.141	0.3	0.2	0	33.1	28	0	112	99	0	35	34	35
2021	10	24	17	49	0	20.6	-4.1	1.141	0.3	0.2	0	32.3	28	0	110	98	0	35	33	35
2021	10	24	17	59	0	21.2	-4.6	1.141	0.3	0.2	0	31.4	26.7	0	108	96	0	35	34	35
2021	10	24	18	9	0	19.9	-3.8	1.142	0.3	0.2	0	31.4	26.7	0	108	95	0	35	33	35
2021	10	24	18	19	0	20.5	-3.9	1.141	0.3	0.2	0	31.4	26.2	0	108	95	0	35	34	35
2021	10	24	18	29	0	20.5	-3.2	1.141	0.3	0.2	0	31.4	26.7	0	108	95	0	35	33	35
2021	10	24	18	39	0	20.4	-3.8	1.141	0.4	0.3	0	31.8	26.7	0	109	96	0	35	34	35
2021	10	24	18	49	0	19.3	-3.5	1.141	0.4	0.3	0	31.8	26.7	0	109	96	0	35	34	35
2021	10	24	18	59	0	20.4	-3.1	1.141	0.3	0.2	0	31.8	27.5	0	110	98	0	36	34	35
2021	10	24	19	9	0	19.8	-4	1.14	0.3	0.2	0	32.3	27.5	0	110	97	0	35	33	34
2021	10	24	19	19	0	19.4	-3.6	1.141	0.3	0.2	0	32.3	27.1	0	110	97	0	35	34	35
2021	10	24	19	29	0	19.9	-3.1	1.141	0.3	0.2	0	31	26.7	0	108	96	0	36	34	34
2021	10	24	19	39	0	19.8	-3.3	1.14	0.3	0.2	0	31.8	26.7	0	109	96	0	35	34	34
2021	10	24	19	49	0	20.6	-3.3	1.14	0.3	0.2	0	32.3	27.1	0	110	97	0	35	34	35
2021	10	24	19	59	0	18.5	-3.5	1.14	0.3	0.2	0	33.1	28.4	0	112	100	0	35	34	35
2021	10	24	20	9	0	20.1	-2.6	1.14	0.3	0.2	0	36.1	31.4	0	119	106	0	35	33	34
2021	10	24	20	19	0	19.4	-2.6	1.139	0.3	0.2	0	37.8	33.1	0	123	110	0	35	33	34
2021	10	24	20	29	0	18.8	-2.2	1.141	0.3	0.2	0	38.7	34	0	125	113	0	35	34	34
2021	10	24	20	39	0	20.3	-2.8	1.14	0.3	0.2	0	39.6	34.4	0	127	114	0	35	34	34
2021	10	24	20	49	0	20.8	-3.8	1.141	0.4	0.3	0	39.6	34.4	0	127	114	0	35	34	34
2021	10	24	20	59	0	19.3	-3	1.14	0.3	0.2	0	38.7	34	0	125	113	0	35	34	35
2021	10	24	21	9	0	19.6	-3	1.141	0.4	0.3	0	38.7	33.5	0	125	112	0	35	34	35
2021	10	24	21	19	0	19.3	-4.1	1.14	0.3	0.2	0	38.7	34	0	125	112	0	35	33	34
2021	10	24	21	29	0	19.6	-3.1	1.141	0.3	0.2	0	37.8	33.1	0	123	111	0	35	34	34
2021	10	24	21	39	0	19.9	-3.1	1.141	0.3	0.2	0	37.8	32.7	0	123	110	0	35	34	35
2021	10	24	21	49	0	19.7	-4	1.14	0.3	0.2	0	37	32.3	0	122	109	0	36	34	34
2021	10	24	21	59	0	20.4	-3.6	1.141	0.3	0.2	0	36.5	32.3	0	120	109	0	35	34	34
2021	10	24	22	9	0	19.6	-2.7	1.14	0.3	0.2	0	35.7	31.4	0	118	106	0	35	33	34
2021	10	24	22	19	0	20	-3.2	1.14	0.4	0.3	0	35.7	31	0	118	105	0	35	33	35
2021	10	24	22	29	0	20.1	-3.5	1.141	0.4	0.3	0	35.3	31	0	117	106	0	35	34	34
2021	10	24	22	39	0	19.9	-4.4	1.14	0.3	0.2	0	34.8	30.1	0	116	104	0	35	34	34
2021	10	24	22	49	0	19.2	-3.6	1.141	0.3	0.2	0	36.1	31	0	119	106	0	35	34	35
2021	10	24	22	59	0	20	-3.4	1.14	0.3	0.2	0	37.8	33.5	0	123	111	0	35	33	34
2021	10	24	23	9	0	19.8	-2.3	1.141	0.5	0.4	0	39.1	34.4	0	126	113	0	35	33	34
2021	10	24	23	19	0	19.8	-3.5	1.142	0.4	0.3	0	39.6	34.8	0	127	115	0	35	34	34
2021	10	24	23	29	0	19.1	-3.2	1.14	0.4	0.3	0	39.6	35.3	0	127	115	0	35	33	34
2021	10	24	23	39	0	19.7	-3.2	1.14	0.3	0.2	0	39.1	34.4	0	126	114	0	35	34	34
2021	10	24	23	49	0	19.6	-3.4	1.14	0.3	0.2	0	38.7	34.4	0	125	113	0	35	33	34
2021	10	24	23	59	0	20.3	-4	1.14	0.5	0.4	0	40.4	35.3	0	129	116	0	35	34	35

### Reinhackle (0365)

Year	Month	Day	Hour	Minute	Second	VelocityX	VelocityY	Level	StdError1	StdError2	StdError3	SNR1	SNR2	SNR3	SignalAmp1	SignalAmp2	SignalAmp3	Noise1	Noise2	Noise3
2021	10	25	0	9	0	21.3	-3.1	1.141	0.5	0.4	0	40.9	36.5	0	130	118	0	35	33	34
2021	10	25	0	19	0	19.9	-2.7	1.14	0.3	0.2	0	39.1	34.8	0	126	114	0	35	33	35
2021	10	25	0	29	0	20.3	-3.5	1.139	0.4	0.3	0	39.6	35.3	0	127	115	0	35	33	34
2021	10	25	0	39	0	20.7	-3.1	1.141	0.3	0.2	0	39.6	34.8	0	127	115	0	35	34	34
2021	10	25	0	49	0	20.3	-2.8	1.14	0.3	0.2	0	40.4	35.3	0	128	115	0	34	33	34
2021	10	25	0	59	0	20.8	-3.3	1.14	0.3	0.2	0	39.6	34.8	0	127	114	0	35	33	34
2021	10	25	1	9	0	19.9	-2.9	1.14	0.3	0.2	0	40.4	35.3	0	129	116	0	35	34	34
2021	10	25	1	19	0	19.9	-3.1	1.14	0.3	0.2	0	41.3	36.5	0	131	119	0	35	34	34
2021	10	25	1	29	0	20.4	-2.2	1.14	0.3	0.2	0	41.3	37	0	131	119	0	35	33	34
2021	10	25	1	39	0	19.5	-3.5	1.14	0.3	0.2	0	41.3	36.5	0	131	119	0	35	34	34
2021	10	25	1	49	0	20.4	-2.8	1.14	0.3	0.2	0	41.7	37	0	132	119	0	35	33	34
2021	10	25	1	59	0	20.8	-3.6	1.139	0.3	0.2	0	41.3	36.5	0	131	119	0	35	34	35
2021	10	25	2	9	0	20.2	-3.7	1.14	0.3	0.2	0	41.7	37	0	132	119	0	35	33	35
2021	10	25	2	19	0	20.6	-3	1.14	0.3	0.2	0	41.7	37.4	0	132	120	0	35	33	34
2021	10	25	2	29	0	20.9	-2.9	1.14	0.3	0.2	0	42.6	37.8	0	134	122	0	35	34	34
2021	10	25	2	39	0	20	-2.9	1.138	0.3	0.2	0	44.3	39.1	0	138	125	0	35	34	34
2021	10	25	2	49	0	19.7	-3.5	1.14	0.4	0.3	0	44.7	40.4	0	139	127	0	35	33	34
2021	10	25	2	59	0	21.3	-3.8	1.14	0.3	0.2	0	46	41.3	0	142	130	0	35	34	34
2021	10	25	3	9	0	20.5	-3.5	1.141	0.3	0.2	0	43.9	39.1	0	137	125	0	35	34	34
2021	10	25	3	19	0	20.4	-3.1	1.14	0.3	0.2	0	45.2	40.9	0	140	128	0	35	33	34
2021	10	25	3	29	0	20.5	-3.4	1.14	0.3	0.2	0	44.3	40	0	138	126	0	35	33	34
2021	10	25	3	39	0	20.4	-2.4	1.14	0.3	0.2	0	43	38.3	0	135	122	0	35	33	34
2021	10	25	3	49	0	20.9	-3.1	1.14	0.3	0.2	0	44.3	39.6	0	138	125	0	35	33	34
2021	10	25	3	59	0	21.3	-3.1	1.14	0.3	0.2	0	43.4	38.7	0	136	124	0	35	34	34
2021	10	25	4	9	0	20.3	-2	1.139	0.4	0.3	0	43.4	38.7	0	136	123	0	35	33	34
2021	10	25	4	19	0	19.5	-2.2	1.141	0.3	0.2	0	44.3	40	0	138	126	0	35	33	34
2021	10	25	4	29	0	21	-3.2	1.14	0.3	0.2	0	43	38.3	0	135	123	0	35	34	34
2021	10	25	4	39	0	18.7	-2.1	1.141	0.3	0.2	0	41.7	37	0	132	120	0	35	34	34
2021	10	25	4	49	0	20.1	-3	1.141	0.3	0.2	0	40.9	36.1	0	130	118	0	35	34	34
2021	10	25	4	59	0	20.5	-3.1	1.14	0.3	0.2	0	40.9	36.5	0	129	118	0	34	33	34
2021	10	25	5	9	0	17.8	-3.3	1.14	0.4	0.3	0	40	36.1	0	129	117	0	36	33	34
2021	10	25	5	19	0	20.6	-1.5	1.141	0.3	0.2	0	38.7	34.8	0	125	114	0	35	33	34
2021	10	25	5	29	0	18.8	-3.1	1.14	0.4	0.3	0	38.7	34	0	124	112	0	34	33	34
2021	10	25	5	39	0	19.2	-3.4	1.14	0.3	0.2	0	37.4	33.1	0	122	110	0	35	33	34
2021	10	25	5	49	0	19.5	-3.3	1.14	0.3	0.2	0	37	32.7	0	121	109	0	35	33	35
2021	10	25	5	59	0	20.2	-2.9	1.14	0.3	0.2	0	35.7	31.4	0	118	106	0	35	33	34
2021	10	25	6	9	0	19.5	-3	1.14	0.3	0.2	0	36.1	31.8	0	119	107	0	35	33	34
2021	10	25	6	19	0	19.9	-2.6	1.141	0.3	0.2	0	36.1	31.8	0	119	107	0	35	33	34
2021	10	25	6	29	0	18.7	-3.2	1.139	0.4	0.3	0	35.3	31	0	117	106	0	35	34	34
2021	10	25	6	39	0	18.7	-3.2	1.138	0.3	0.2	0	36.5	32.7	0	120	109	0	35	33	34
2021	10	25	6	49	0	19.3	-2.8	1.14	0.4	0.3	0	36.5	31.8	0	120	108	0	35	34	34
2021	10	25	6	59	0	20.2	-3.5	1.14	0.4	0.3	0	35.3	30.5	0	117	105	0	35	34	34
2021	10	25	7	9	0	20.6	-3.1	1.14	0.3	0.2	0	34.8	29.7	0	116	103	0	35	34	35
2021	10	25	7	19	0	19.6	-3.3	1.139	0.3	0.2	0	34.4	29.7	0	115	102	0	35	33	34
2021	10	25	7	29	0	18.2	-3.2	1.14	0.3	0.2	0	34	29.7	0	114	102	0	35	33	34
2021	10	25	7	39	0	20	-3.1	1.139	0.3	0.2	0	34	29.2	0	114	102	0	35	34	34
2021	10	25	7	49	0	20.6	-3	1.139	0.3	0.2	0	34	29.7	0	114	102	0	35	33	34
2021	10	25	7	59	0	19.9	-3.4	1.14	0.4	0.3	0	34	29.2	0	114	102	0	35	34	35

### Reinhackle (0365)

Year	Month	Day	Hour	Minute	Second	VelocityX	VelocityY	Level	StdError1	StdError2	StdError3	SNR1	SNR2	SNR3	SignalAmp1	SignalAmp2	SignalAmp3	Noise1	Noise2	Noise3
2021	10	25	8	9	0	19.1	-3.7	1.139	0.3	0.2	0	34.4	30.1	0	115	103	0	35	33	34
2021	10	25	8	19	0	19.3	-3	1.14	0.3	0.2	0	34.4	29.7	0	115	103	0	35	34	34
2021	10	25	8	29	0	19.5	-2.8	1.139	0.3	0.2	0	36.1	31.8	0	119	107	0	35	33	34
2021	10	25	8	39	0	19.6	-3	1.139	0.3	0.2	0	36.1	31.8	0	119	107	0	35	33	34
2021	10	25	8	49	0	19.7	-2.6	1.139	0.3	0.2	0	35.3	31	0	117	105	0	35	33	34
2021	10	25	8	59	0	19.1	-3.6	1.14	0.3	0.2	0	34.4	30.1	0	115	103	0	35	33	35
2021	10	25	9	9	0	20	-3.8	1.139	0.3	0.2	0	35.7	31	0	118	106	0	35	34	34
2021	10	25	9	19	0	20	-4.4	1.138	0.3	0.2	0	38.7	34	0	124	112	0	34	33	35
2021	10	25	9	29	0	20.8	-2.2	1.14	0.3	0.2	0	37.8	33.1	0	123	111	0	35	34	35
2021	10	25	9	39	0	19.9	-2.4	1.139	0.3	0.2	0	36.5	31.8	0	120	108	0	35	34	34
2021	10	25	9	49	0	18.8	-2.7	1.14	0.4	0.3	0	34.8	30.5	0	116	104	0	35	33	34
2021	10	25	9	59	0	19.3	-3	1.14	0.3	0.2	0	34	29.7	0	114	102	0	35	33	34
2021	10	25	10	9	0	18.9	-2.6	1.139	0.3	0.2	0	34	29.7	0	113	102	0	34	33	34
2021	10	25	10	19	0	18.8	-2.7	1.139	0.4	0.3	0	32.7	28.4	0	111	100	0	35	34	34
2021	10	25	10	29	0	18.4	-2.3	1.139	0.3	0.2	0	32.7	28.4	0	111	99	0	35	33	34
2021	10	25	10	39	0	17.2	-2.8	1.138	0.4	0.3	0	32.3	27.5	0	110	98	0	35	34	34
2021	10	25	10	49	0	20.2	-2.9	1.139	0.3	0.2	0	32.3	27.5	0	110	98	0	35	34	34
2021	10	25	10	59	0	20.5	-4	1.139	0.4	0.3	0	31.4	26.2	0	107	95	0	34	34	34
2021	10	25	11	9	0	20.5	-3.5	1.138	0.4	0.3	0	31.8	27.5	0	109	97	0	35	33	34
2021	10	25	11	19	0	19.6	-3.2	1.138	0.3	0.2	0	31.4	27.1	0	108	96	0	35	33	34
2021	10	25	11	29	0	19.9	-3.1	1.138	0.3	0.2	0	33.1	28.4	0	111	99	0	34	33	34
2021	10	25	11	39	0	20.5	-2.2	1.137	0.4	0.3	0	33.1	28.4	0	112	100	0	35	34	34
2021	10	25	11	49	0	20.6	-2.8	1.137	0.3	0.2	0	32.3	28	0	110	99	0	35	34	34
2021	10	25	11	59	0	20.8	-2.8	1.137	0.3	0.2	0	31.8	26.7	0	109	96	0	35	34	34
2021	10	25	12	9	0	19.9	-2.4	1.137	0.3	0.2	0	31.4	26.7	0	108	95	0	35	33	34
2021	10	25	12	19	0	20.7	-2.9	1.138	0.3	0.2	0	31	26.7	0	107	95	0	35	33	34
2021	10	25	12	29	0	21	-3.2	1.137	0.4	0.3	0	30.5	26.2	0	106	94	0	35	33	34
2021	10	25	12	39	0	20.4	-3.1	1.137	0.4	0.3	0	30.5	25.8	0	106	94	0	35	34	34
2021	10	25	12	49	0	21.1	-3.6	1.137	0.3	0.2	0	29.7	25.8	0	104	93	0	35	33	34
2021	10	25	12	59	0	20.5	-3.7	1.136	0.3	0.2	0	29.7	24.9	0	104	92	0	35	34	34
2021	10	25	13	9	0	21.9	-3.2	1.136	0.3	0.2	0	29.7	24.9	0	104	92	0	35	34	34
2021	10	25	13	19	0	22	-3.2	1.137	0.3	0.2	0	30.1	25.4	0	104	92	0	34	33	34
2021	10	25	13	29	0	21.4	-2.7	1.137	0.3	0.2	0	30.1	24.9	0	105	92	0	35	34	34
2021	10	25	13	39	0	20.5	-2.9	1.136	0.3	0.2	0	29.7	25.4	0	104	92	0	35	33	34
2021	10	25	13	49	0	20.3	-3.8	1.136	0.3	0.2	0	29.7	25.4	0	104	92	0	35	33	34
2021	10	25	13	59	0	20.7	-3.9	1.136	0.3	0.2	0	29.7	25.4	0	104	92	0	35	33	34
2021	10	25	14	9	0	20.4	-3.6	1.137	0.3	0.2	0	29.2	24.5	0	103	91	0	35	34	34
2021	10	25	14	19	0	19.6	-4.5	1.136	0.3	0.2	0	28.8	24.5	0	103	91	0	36	34	34
2021	10	25	14	29	0	20.4	-3.7	1.136	0.3	0.2	0	29.2	24.5	0	103	91	0	35	34	34
2021	10	25	14	39	0	21.8	-3.7	1.136	0.4	0.3	0	29.7	24.9	0	104	92	0	35	34	34
2021	10	25	14	49	0	21.2	-2.6	1.136	0.3	0.2	0	29.2	24.9	0	103	91	0	35	33	35
2021	10	25	14	59	0	20.5	-3.1	1.136	0.4	0.3	0	29.2	24.5	0	103	91	0	35	34	35
2021	10	25	15	9	0	21.7	-3.2	1.136	0.3	0.2	0	29.2	24.9	0	103	91	0	35	33	34
2021	10	25	15	19	0	21	-3.2	1.136	0.3	0.2	0	29.2	24.5	0	103	91	0	35	34	34
2021	10	25	15	29	0	20.9	-3.6	1.136	0.5	0.4	0	29.2	24.5	0	103	91	0	35	34	35
2021	10	25	15	39	0	20.6	-2.1	1.136	0.3	0.2	0	29.2	24.5	0	103	91	0	35	34	34
2021	10	25	15	49	0	21.5	-3.5	1.136	0.3	0.2	0	29.2	24.5	0	103	91	0	35	34	34
2021	10	25	15	59	0	20.8	-4	1.136	0.3	0.2	0	29.7	24.9	0	103	91	0	34	33	35

### Reinhackle (0365)

Year	Month	Day	Hour	Minute	Second	VelocityX	VelocityY	Level	StdError1	StdError2	StdError3	SNR1	SNR2	SNR3	SignalAmp1	SignalAmp2	SignalAmp3	Noise1	Noise2	Noise3
2021	10	25	16	9	0	20.1	-3.5	1.136	0.3	0.2	0	28.8	24.5	0	102	91	0	35	34	35
2021	10	25	16	19	0	20.5	-3.2	1.136	0.4	0.3	0	29.2	24.5	0	102	91	0	34	34	35
2021	10	25	16	29	0	20.5	-2.9	1.136	0.4	0.3	0	28.8	24.1	0	102	90	0	35	34	34
2021	10	25	16	39	0	21.5	-4	1.136	0.3	0.2	0	28.4	24.9	0	102	91	0	36	33	34
2021	10	25	16	49	0	19.6	-2.7	1.136	0.4	0.3	0	29.7	24.5	0	103	91	0	34	34	34
2021	10	25	16	59	0	19.7	-2.9	1.136	0.4	0.3	0	28.8	24.5	0	102	91	0	35	34	34
2021	10	25	17	9	0	21	-1.8	1.136	0.3	0.2	0	28.8	24.1	0	102	90	0	35	34	33
2021	10	25	17	19	0	20.5	-3.1	1.136	0.3	0.2	0	29.2	24.9	0	103	91	0	35	33	35
2021	10	25	17	29	0	20.9	-4	1.136	0.3	0.2	0	29.2	24.9	0	103	91	0	35	33	34
2021	10	25	17	39	0	20.9	-3.1	1.135	0.3	0.2	0	28.8	24.5	0	102	90	0	35	33	34
2021	10	25	17	49	0	21.4	-2.8	1.136	0.3	0.2	0	28.8	24.1	0	102	90	0	35	34	34
2021	10	25	17	59	0	20.7	-2.2	1.136	0.5	0.4	0	28.8	24.5	0	102	90	0	35	33	35
2021	10	25	18	9	0	20.5	-3.6	1.136	0.3	0.2	0	29.7	24.9	0	103	91	0	34	33	34
2021	10	25	18	19	0	21	-2.6	1.136	0.4	0.3	0	29.2	25.4	0	103	91	0	35	32	34
2021	10	25	18	29	0	21.3	-2.8	1.135	0.3	0.2	0	29.7	24.9	0	104	92	0	35	34	34
2021	10	25	18	39	0	20.5	-2.6	1.136	0.3	0.2	0	29.7	24.9	0	104	92	0	35	34	34
2021	10	25	18	49	0	20.5	-3	1.136	0.3	0.2	0	30.5	25.8	0	105	93	0	34	33	34
2021	10	25	18	59	0	19.7	-3.1	1.136	0.3	0.2	0	30.5	25.8	0	106	94	0	35	34	34
2021	10	25	19	9	0	21.5	-3.5	1.135	0.5	0.4	0	30.1	25.4	0	105	93	0	35	34	34
2021	10	25	19	19	0	20.6	-2.8	1.136	0.3	0.2	0	30.1	25.4	0	105	92	0	35	33	35
2021	10	25	19	29	0	19.7	-3.4	1.136	0.4	0.3	0	30.5	25.4	0	105	92	0	34	33	34
2021	10	25	19	39	0	20.6	-3.3	1.135	0.3	0.2	0	30.1	25.4	0	105	92	0	35	33	34
2021	10	25	19	49	0	20.7	-3.6	1.136	0.3	0.2	0	29.7	25.4	0	104	92	0	35	33	34
2021	10	25	19	59	0	21.5	-3.4	1.135	0.4	0.3	0	29.7	24.9	0	104	92	0	35	34	35
2021	10	25	20	9	0	20.4	-2.9	1.135	0.3	0.2	0	29.7	25.4	0	104	92	0	35	33	34
2021	10	25	20	19	0	19.6	-3.3	1.136	0.3	0.2	0	29.7	24.9	0	104	91	0	35	33	34
2021	10	25	20	29	0	19.9	-3.1	1.136	0.5	0.4	0	29.7	24.9	0	103	91	0	34	33	34
2021	10	25	20	39	0	19.9	-3.4	1.135	0.5	0.4	0	29.7	24.9	0	103	91	0	34	33	34
2021	10	25	20	49	0	20.3	-3.1	1.135	0.3	0.2	0	29.7	24.5	0	104	91	0	35	34	34
2021	10	25	20	59	0	20.1	-3.1	1.136	0.3	0.2	0	29.7	24.9	0	104	91	0	35	33	34
2021	10	25	21	9	0	20.9	-3.4	1.135	0.3	0.2	0	29.2	24.5	0	103	91	0	35	34	34
2021	10	25	21	19	0	20.4	-3.1	1.135	0.3	0.2	0	29.2	24.9	0	104	91	0	36	33	34
2021	10	25	21	29	0	19.9	-3.5	1.135	0.3	0.2	0	29.2	24.5	0	103	91	0	35	34	35
2021	10	25	21	39	0	20.5	-3.9	1.135	0.3	0.2	0	29.2	24.9	0	103	91	0	35	33	34
2021	10	25	21	49	0	20.4	-3.1	1.135	0.3	0.2	0	29.2	24.9	0	103	91	0	35	33	34
2021	10	25	21	59	0	20.8	-3.3	1.135	0.3	0.2	0	28.8	24.5	0	102	90	0	35	33	34
2021	10	25	22	9	0	19.4	-2.1	1.135	0.3	0.2	0	29.2	24.9	0	103	91	0	35	33	35
2021	10	25	22	19	0	20.8	-3.5	1.135	0.3	0.2	0	29.2	24.9	0	103	91	0	35	33	34
2021	10	25	22	29	0	20.9	-3.4	1.135	0.3	0.2	0	29.2	24.9	0	103	91	0	35	33	35
2021	10	25	22	39	0	20.5	-2.9	1.135	0.3	0.2	0	29.7	24.9	0	103	91	0	34	33	34
2021	10	25	22	49	0	21.4	-3.3	1.135	0.3	0.2	0	28.8	24.5	0	102	90	0	35	33	34
2021	10	25	22	59	0	20.1	-3.8	1.135	0.3	0.2	0	28.8	24.5	0	102	90	0	35	33	34
2021	10	25	23	9	0	20.5	-2.5	1.135	0.3	0.2	0	28.8	24.5	0	102	90	0	35	33	34
2021	10	25	23	19	0	19.6	-2.7	1.135	0.3	0.2	0	29.2	24.5	0	103	91	0	35	34	34
2021	10	25	23	29	0	20.7	-2.9	1.135	0.4	0.3	0	29.2	24.5	0	103	91	0	35	34	34
2021	10	25	23	39	0	21.3	-3.3	1.135	0.3	0.2	0	28.8	24.1	0	102	90	0	35	34	34
2021	10	25	23	49	0	20.3	-3.1	1.135	0.4	0.3	0	29.2	24.5	0	103	91	0	35	34	34
2021	10	25	23	59	0	20	-3.2	1.135	0.3	0.2	0	29.2	24.5	0	103	91	0	35	34	34

### Reinhackle (0365)

Year	Month	Day	Hour	Minute	Second	VelocityX	VelocityY	Level	StdError1	StdError2	StdError3	SNR1	SNR2	SNR3	SignalAmp1	SignalAmp2	SignalAmp3	Noise1	Noise2	Noise3
2021	10	26	0	9	0	20.1	-3.1	1.135	0.3	0.2	0	28.4	24.5	0	102	91	0	36	34	35
2021	10	26	0	19	0	20.7	-3.9	1.135	0.3	0.2	0	29.2	24.1	0	103	90	0	35	34	35
2021	10	26	0	29	0	20.7	-3.4	1.135	0.3	0.2	0	28.8	24.5	0	102	90	0	35	33	34
2021	10	26	0	39	0	20.1	-3.3	1.135	0.3	0.2	0	28.8	24.9	0	102	91	0	35	33	35
2021	10	26	0	49	0	19.6	-4	1.135	0.3	0.2	0	28.8	24.9	0	102	90	0	35	32	34
2021	10	26	0	59	0	20.8	-2.7	1.135	0.3	0.2	0	29.2	24.5	0	103	90	0	35	33	34
2021	10	26	1	9	0	21.3	-3.6	1.135	0.3	0.2	0	28.8	24.5	0	102	90	0	35	33	34
2021	10	26	1	19	0	21.3	-3.1	1.135	0.3	0.2	0	29.7	24.5	0	103	90	0	34	33	35
2021	10	26	1	29	0	20.1	-4	1.135	0.4	0.3	0	28.8	24.5	0	102	90	0	35	33	35
2021	10	26	1	39	0	20.1	-2.7	1.135	0.4	0.3	0	29.2	24.5	0	103	91	0	35	34	34
2021	10	26	1	49	0	19.9	-2.6	1.135	0.3	0.2	0	28.8	24.1	0	102	90	0	35	34	34
2021	10	26	1	59	0	19.4	-4.2	1.135	0.3	0.2	0	28.8	24.5	0	102	90	0	35	33	34
2021	10	26	2	9	0	21.5	-3.7	1.135	0.4	0.3	0	28.8	24.5	0	102	90	0	35	33	35
2021	10	26	2	19	0	20.2	-4.4	1.135	0.3	0.2	0	28.8	23.6	0	102	89	0	35	34	34
2021	10	26	2	29	0	20.8	-3.5	1.135	0.3	0.2	0	28.8	24.1	0	102	90	0	35	34	34
2021	10	26	2	39	0	19.6	-3.5	1.135	0.5	0.4	0	28.8	24.1	0	102	90	0	35	34	34
2021	10	26	2	49	0	20.7	-3.2	1.135	0.3	0.2	0	28.8	24.1	0	102	90	0	35	34	34
2021	10	26	2	59	0	20.8	-4.6	1.135	0.3	0.2	0	28.8	24.5	0	102	90	0	35	33	34
2021	10	26	3	9	0	20.4	-3.6	1.135	0.3	0.2	0	28.8	24.5	0	102	90	0	35	33	34
2021	10	26	3	19	0	20.4	-3.6	1.135	0.3	0.2	0	28.4	24.5	0	102	90	0	36	33	34
2021	10	26	3	29	0	20.5	-3.5	1.135	0.4	0.3	0	28.8	24.1	0	102	90	0	35	34	35
2021	10	26	3	39	0	20.7	-3.2	1.135	0.3	0.2	0	28.8	24.1	0	102	90	0	35	34	34
2021	10	26	3	49	0	20.7	-3.5	1.135	0.3	0.2	0	28.8	24.5	0	102	90	0	35	33	35
2021	10	26	3	59	0	20.1	-3.6	1.135	0.3	0.2	0	29.2	24.1	0	103	90	0	35	34	34
2021	10	26	4	9	0	20.2	-3.9	1.135	0.3	0.2	0	29.7	24.1	0	103	90	0	34	34	34
2021	10	26	4	19	0	21.1	-2.3	1.135	0.3	0.2	0	28.8	24.1	0	102	90	0	35	34	34
2021	10	26	4	29	0	20.9	-4.1	1.135	0.3	0.2	0	28.8	24.1	0	102	90	0	35	34	35
2021	10	26	4	39	0	20.4	-3.9	1.135	0.3	0.2	0	29.2	24.9	0	103	91	0	35	33	34
2021	10	26	4	49	0	20.5	-3.5	1.135	0.3	0.2	0	28.4	23.6	0	102	89	0	36	34	34
2021	10	26	4	59	0	20.3	-3.7	1.135	0.4	0.3	0	28.8	24.5	0	102	90	0	35	33	35
2021	10	26	5	9	0	21	-3.4	1.135	0.3	0.2	0	28.8	24.1	0	102	90	0	35	34	35
2021	10	26	5	19	0	20.3	-3.1	1.135	0.3	0.2	0	28.8	24.5	0	102	90	0	35	33	34
2021	10	26	5	29	0	21	-3.5	1.135	0.3	0.2	0	28.8	24.5	0	102	90	0	35	33	34
2021	10	26	5	39	0	21	-3.9	1.135	0.3	0.2	0	28.4	24.1	0	102	90	0	36	34	35
2021	10	26	5	49	0	19.5	-2.9	1.135	0.3	0.2	0	28.8	24.5	0	102	90	0	35	33	35
2021	10	26	5	59	0	19.8	-4.4	1.135	0.4	0.3	0	28.8	24.1	0	102	90	0	35	34	34
2021	10	26	6	9	0	19.7	-2.7	1.135	0.4	0.3	0	28.8	24.5	0	102	90	0	35	33	35
2021	10	26	6	19	0	20.2	-4.1	1.135	0.3	0.2	0	28.4	24.1	0	101	89	0	35	33	34
2021	10	26	6	29	0	19.6	-4	1.135	0.3	0.2	0	28.8	23.6	0	102	89	0	35	34	34
2021	10	26	6	39	0	20.5	-4	1.136	0.3	0.2	0	28.4	23.6	0	101	89	0	35	34	35
2021	10	26	6	49	0	20.8	-4.2	1.137	0.3	0.2	0	28.4	23.6	0	102	89	0	36	34	35
2021	10	26	6	59	0	20.1	-3.5	1.137	0.3	0.2	0	28.8	23.6	0	102	89	0	35	34	34
2021	10	26	7	9	0	20.6	-3.5	1.137	0.3	0.2	0	28.4	23.6	0	101	89	0	35	34	35
2021	10	26	7	19	0	21.1	-3.4	1.138	0.3	0.2	0	28.4	24.1	0	101	89	0	35	33	34
2021	10	26	7	29	0	19.6	-2.6	1.138	0.3	0.2	0	28	23.2	0	100	88	0	35	34	34
2021	10	26	7	39	0	20.2	-3.5	1.138	0.3	0.2	0	28	23.2	0	100	88	0	35	34	35
2021	10	26	7	49	0	20.6	-3.9	1.138	0.3	0.2	0	28	23.2	0	100	88	0	35	34	35
2021	10	26	7	59	0	20.1	-2.6	1.138	0.4	0.3	0	27.5	23.2	0	100	88	0	36	34	35

### Reinhackle (0365)

Year	Month	Day	Hour	Minute	Second	VelocityX	VelocityY	Level	StdError1	StdError2	StdError3	SNR1	SNR2	SNR3	SignalAmp1	SignalAmp2	SignalAmp3	Noise1	Noise2	Noise3
2021	10	26	8	9	0	21.1	-3.3	1.138	0.3	0.2	0	28	23.2	0	100	88	0	35	34	34
2021	10	26	8	19	0	20.1	-3.8	1.138	0.3	0.2	0	29.7	25.4	0	104	92	0	35	33	34
2021	10	26	8	29	0	20.6	-3.1	1.138	0.3	0.2	0	28.4	24.1	0	101	89	0	35	33	34
2021	10	26	8	39	0	20	-4.7	1.138	0.3	0.2	0	28	23.2	0	100	88	0	35	34	34
2021	10	26	8	49	0	20.5	-3.5	1.138	0.3	0.2	0	28	23.2	0	100	88	0	35	34	35
2021	10	26	8	59	0	19.7	-4.7	1.138	0.3	0.2	0	28.4	24.1	0	101	89	0	35	33	34
2021	10	26	9	9	0	19.8	-3.9	1.138	0.4	0.3	0	28.4	24.5	0	101	90	0	35	33	34
2021	10	26	9	19	0	20.2	-3.6	1.139	0.4	0.3	0	28	23.6	0	100	88	0	35	33	34
2021	10	26	9	29	0	22	-3.1	1.139	0.3	0.2	0	27.5	22.8	0	99	87	0	35	34	34
2021	10	26	9	39	0	20.2	-3.5	1.139	0.4	0.3	0	27.5	22.8	0	99	87	0	35	34	34
2021	10	26	9	49	0	20.6	-4.3	1.139	0.3	0.2	0	28	23.2	0	100	88	0	35	34	34
2021	10	26	9	59	0	20.7	-3.8	1.139	0.3	0.2	0	27.5	23.2	0	99	87	0	35	33	35
2021	10	26	10	9	0	20.6	-4.6	1.139	0.3	0.2	0	27.5	22.8	0	99	87	0	35	34	35
2021	10	26	10	19	0	19	-3.9	1.139	0.3	0.2	0	28	23.2	0	100	87	0	35	33	34
2021	10	26	10	29	0	19.6	-3.8	1.139	0.3	0.2	0	27.5	23.2	0	99	87	0	35	33	34
2021	10	26	10	39	0	20.2	-3.9	1.139	0.3	0.2	0	27.5	22.8	0	99	87	0	35	34	34
2021	10	26	10	49	0	20.7	-4.1	1.139	0.4	0.3	0	28.4	24.1	0	100	89	0	34	33	33
2021	10	26	10	59	0	20.4	-3.3	1.14	0.3	0.2	0	28	23.6	0	99	88	0	34	33	34
2021	10	26	11	9	0	20.2	-4.4	1.139	0.3	0.2	0	28	23.6	0	100	88	0	35	33	34
2021	10	26	11	19	0	21.2	-4.4	1.14	0.3	0.2	0	28	23.6	0	100	89	0	35	34	34
2021	10	26	11	29	0	20	-3.7	1.14	0.3	0.2	0	28	23.6	0	99	88	0	34	33	34
2021	10	26	11	39	0	20.2	-3.3	1.14	0.3	0.2	0	28.4	24.1	0	101	89	0	35	33	34
2021	10	26	11	49	0	19.8	-4.9	1.139	0.5	0.4	0	30.5	22.4	0	106	86	0	35	34	35
2021	10	26	11	59	0	19.1	-3.1	1.14	0.3	0.2	0	28.4	23.2	0	101	88	0	35	34	34
2021	10	26	12	9	0	19.9	-3.5	1.14	0.4	0.3	0	28	23.2	0	100	88	0	35	34	34
2021	10	26	12	19	0	20	-4	1.14	0.3	0.2	0	28.4	23.6	0	101	89	0	35	34	34
2021	10	26	12	29	0	21	-3.7	1.14	0.3	0.2	0	28.4	23.2	0	101	88	0	35	34	34
2021	10	26	12	39	0	20.6	-3.8	1.14	0.3	0.2	0	28	24.1	0	100	89	0	35	33	34
2021	10	26	12	49	0	20.8	-3.2	1.14	0.3	0.2	0	28.4	23.2	0	101	88	0	35	34	34
2021	10	26	12	59	0	20.8	-3.9	1.14	0.3	0.2	0	28.4	23.6	0	101	88	0	35	33	34
2021	10	26	13	9	0	20.7	-3.9	1.14	0.4	0.3	0	28	23.6	0	100	88	0	35	33	34
2021	10	26	13	19	0	20.9	-3.6	1.14	0.3	0.2	0	28.4	23.6	0	101	89	0	35	34	34
2021	10	26	13	29	0	20.4	-3.1	1.14	0.4	0.3	0	28.4	23.2	0	101	88	0	35	34	34
2021	10	26	13	39	0	20.4	-3.8	1.141	0.3	0.2	0	28	23.2	0	100	88	0	35	34	35
2021	10	26	13	49	0	20.6	-3.9	1.14	0.3	0.2	0	28.4	23.6	0	101	88	0	35	33	34
2021	10	26	13	59	0	19.9	-4	1.141	0.4	0.3	0	28.4	23.6	0	101	88	0	35	33	35
2021	10	26	14	9	0	21.4	-3.3	1.141	0.3	0.2	0	28.4	23.2	0	101	88	0	35	34	35
2021	10	26	14	19	0	19.9	-3.5	1.141	0.3	0.2	0	28.4	23.2	0	101	88	0	35	34	34
2021	10	26	14	29	0	20.4	-2.8	1.141	0.3	0.2	0	28.4	24.1	0	101	89	0	35	33	34
2021	10	26	14	39	0	21.2	-3.7	1.141	0.3	0.2	0	28.4	23.6	0	101	89	0	35	34	35
2021	10	26	14	49	0	21	-3.2	1.141	0.3	0.2	0	28.4	23.6	0	101	89	0	35	34	35
2021	10	26	14	59	0	20.6	-3.9	1.141	0.3	0.2	0	28	23.6	0	101	89	0	36	34	35
2021	10	26	15	9	0	21.1	-3.6	1.141	0.3	0.2	0	28.8	24.1	0	102	89	0	35	33	34
2021	10	26	15	19	0	20.5	-3.7	1.141	0.3	0.2	0	28.4	23.6	0	101	89	0	35	34	35
2021	10	26	15	29	0	20.4	-4.4	1.141	0.3	0.2	0	28.8	24.1	0	102	89	0	35	33	34
2021	10	26	15	39	0	20.3	-3.3	1.141	0.3	0.2	0	28.8	24.9	0	103	91	0	36	33	34
2021	10	26	15	49	0	21.7	-3.8	1.141	0.3	0.2	0	28.8	24.9	0	103	91	0	36	33	35
2021	10	26	15	59	0	20.3	-3.8	1.141	0.4	0.3	0	28.8	23.6	0	102	89	0	35	34	35

### Reinhackle (0365)

Year	Month	Day	Hour	Minute	Second	VelocityX	VelocityY	Level	StdError1	StdError2	StdError3	SNR1	SNR2	SNR3	SignalAmp1	SignalAmp2	SignalAmp3	Noise1	Noise2	Noise3
2021	10	26	16	9	0	20.3	-3	1.141	0.4	0.3	0	28.4	24.1	0	101	89	0	35	33	34
2021	10	26	16	19	0	20.7	-3.7	1.141	0.3	0.2	0	28	24.1	0	101	89	0	36	33	34
2021	10	26	16	29	0	20.8	-4.2	1.141	0.4	0.3	0	28.4	23.2	0	101	88	0	35	34	34
2021	10	26	16	39	0	20.6	-2.8	1.141	0.3	0.2	0	28	23.6	0	100	88	0	35	33	34
2021	10	26	16	49	0	21.7	-3.5	1.141	0.4	0.3	0	28.4	23.2	0	101	88	0	35	34	34
2021	10	26	16	59	0	19.7	-4	1.141	0.4	0.3	0	28.4	23.6	0	101	88	0	35	33	34
2021	10	26	17	9	0	20.1	-3.6	1.141	0.3	0.2	0	28.8	23.2	0	101	88	0	34	34	34
2021	10	26	17	19	0	20.5	-3.5	1.141	0.4	0.3	0	28	22.8	0	100	87	0	35	34	34
2021	10	26	17	29	0	20.6	-3.9	1.141	0.3	0.2	0	28	23.2	0	100	87	0	35	33	34
2021	10	26	17	39	0	20.8	-3.9	1.141	0.4	0.3	0	28.8	24.1	0	102	89	0	35	33	34
2021	10	26	17	49	0	20.6	-3.6	1.141	0.3	0.2	0	28.8	24.1	0	102	89	0	35	33	34
2021	10	26	17	59	0	20.2	-3.4	1.141	0.3	0.2	0	28.8	23.6	0	102	88	0	35	33	34
2021	10	26	18	9	0	21.5	-4.3	1.141	0.3	0.2	0	28.4	23.2	0	101	88	0	35	34	34
2021	10	26	18	19	0	21.5	-4.7	1.141	0.3	0.2	0	28.8	23.6	0	102	89	0	35	34	34
2021	10	26	18	29	0	20.5	-3.4	1.141	0.4	0.3	0	28.8	24.1	0	102	90	0	35	34	34
2021	10	26	18	39	0	21.3	-3.1	1.142	0.3	0.2	0	29.2	24.5	0	103	91	0	35	34	34
2021	10	26	18	49	0	21	-3.2	1.141	0.3	0.2	0	29.2	24.9	0	104	91	0	36	33	34
2021	10	26	18	59	0	19.9	-3.2	1.142	0.3	0.2	0	29.2	24.9	0	103	91	0	35	33	35
2021	10	26	19	9	0	20.5	-2.6	1.142	0.3	0.2	0	29.2	24.5	0	103	91	0	35	34	34
2021	10	26	19	19	0	20.3	-2.8	1.141	0.3	0.2	0	29.7	24.9	0	104	91	0	35	33	35
2021	10	26	19	29	0	19.7	-3.4	1.142	0.3	0.2	0	29.7	24.5	0	104	91	0	35	34	34
2021	10	26	19	39	0	19.4	-2.2	1.142	0.3	0.2	0	29.2	24.9	0	103	91	0	35	33	34
2021	10	26	19	49	0	21.2	-2.9	1.142	0.5	0.4	0	28.8	24.5	0	103	91	0	36	34	34
2021	10	26	19	59	0	19.1	-4.3	1.142	0.4	0.3	0	29.2	24.5	0	103	90	0	35	33	34
2021	10	26	20	9	0	21	-2.4	1.142	0.3	0.2	0	28.8	23.6	0	102	89	0	35	34	34
2021	10	26	20	19	0	20.9	-3.9	1.142	0.3	0.2	0	29.2	24.1	0	103	90	0	35	34	35
2021	10	26	20	29	0	20.1	-3.1	1.142	0.3	0.2	0	29.2	24.5	0	103	90	0	35	33	34
2021	10	26	20	39	0	20.6	-4.1	1.142	0.3	0.2	0	28.4	24.1	0	102	90	0	36	34	34
2021	10	26	20	49	0	21.2	-2.8	1.142	0.4	0.3	0	28.8	23.6	0	102	89	0	35	34	34
2021	10	26	20	59	0	21.3	-3.1	1.142	0.3	0.2	0	28.8	24.1	0	102	89	0	35	33	34
2021	10	26	21	9	0	20.7	-3.9	1.142	0.4	0.3	0	29.2	24.1	0	103	90	0	35	34	34
2021	10	26	21	19	0	19.8	-3.1	1.142	0.3	0.2	0	29.2	24.5	0	103	90	0	35	33	34
2021	10	26	21	29	0	20.1	-2.8	1.142	0.3	0.2	0	28.8	24.5	0	102	90	0	35	33	34
2021	10	26	21	39	0	20.6	-3	1.142	0.5	0.4	0	28.8	24.1	0	102	90	0	35	34	34
2021	10	26	21	49	0	21.1	-3.9	1.142	0.3	0.2	0	28.8	23.6	0	102	89	0	35	34	34
2021	10	26	21	59	0	20.2	-3.7	1.142	0.3	0.2	0	28.8	24.1	0	102	89	0	35	33	34
2021	10	26	22	9	0	21.2	-3.8	1.142	0.3	0.2	0	28.4	23.6	0	101	89	0	35	34	34
2021	10	26	22	19	0	21.3	-3	1.142	0.3	0.2	0	28.8	23.6	0	102	89	0	35	34	34
2021	10	26	22	29	0	20	-2.9	1.142	0.3	0.2	0	28.8	24.1	0	102	89	0	35	33	35
2021	10	26	22	39	0	20.3	-3.1	1.142	0.3	0.2	0	28.8	24.1	0	102	89	0	35	33	34
2021	10	26	22	49	0	19.6	-4	1.142	0.3	0.2	0	28.8	23.6	0	102	89	0	35	34	34
2021	10	26	22	59	0	20.6	-3.6	1.142	0.3	0.2	0	28.8	24.1	0	102	89	0	35	33	35
2021	10	26	23	9	0	20.6	-3.5	1.142	0.3	0.2	0	28.8	23.6	0	102	89	0	35	34	35
2021	10	26	23	19	0	21.9	-3.1	1.142	0.3	0.2	0	28.8	24.1	0	102	89	0	35	33	35
2021	10	26	23	29	0	19.9	-3	1.142	0.4	0.3	0	28.8	23.6	0	102	89	0	35	34	35
2021	10	26	23	39	0	21.4	-3.3	1.142	0.3	0.2	0	28.4	23.6	0	101	89	0	35	34	34
2021	10	26	23	49	0	20.7	-3.1	1.141	0.3	0.2	0	28.8	23.6	0	102	89	0	35	34	34
2021	10	26	23	59	0	20.3	-3.2	1.142	0.4	0.3	0	28.4	23.6	0	101	89	0	35	34	35

### Reinhackle (0365)

Year	Month	Day	Hour	Minute	Second	VelocityX	VelocityY	Level	StdError1	StdError2	StdError3	SNR1	SNR2	SNR3	SignalAmp1	SignalAmp2	SignalAmp3	Noise1	Noise2	Noise3
2021	10	27	0	9	0	20.6	-3	1.142	0.4	0.3	0	28.8	24.1	0	102	89	0	35	33	34
2021	10	27	0	19	0	20.7	-3.3	1.141	0.3	0.2	0	28.8	23.6	0	102	89	0	35	34	35
2021	10	27	0	29	0	19.7	-3.6	1.142	0.3	0.2	0	29.2	24.5	0	103	90	0	35	33	34
2021	10	27	0	39	0	21.4	-3	1.141	0.3	0.2	0	28.4	23.6	0	101	88	0	35	33	35
2021	10	27	0	49	0	19.6	-3.3	1.141	0.3	0.2	0	28.4	24.1	0	101	89	0	35	33	34
2021	10	27	0	59	0	20.1	-3	1.141	0.3	0.2	0	28.4	24.1	0	101	89	0	35	33	34
2021	10	27	1	9	0	20.5	-3.9	1.141	0.5	0.4	0	28.4	24.1	0	101	89	0	35	33	34
2021	10	27	1	19	0	20.7	-3.8	1.141	0.3	0.2	0	28.4	23.6	0	101	89	0	35	34	35
2021	10	27	1	29	0	19.8	-4.4	1.141	0.4	0.3	0	28.4	23.6	0	101	89	0	35	34	35
2021	10	27	1	39	0	19.4	-3.3	1.141	0.4	0.3	0	28	23.6	0	101	88	0	36	33	35
2021	10	27	1	49	0	21.5	-3.9	1.141	0.3	0.2	0	28.4	23.2	0	101	88	0	35	34	35
2021	10	27	1	59	0	19.3	-3.7	1.141	0.4	0.3	0	28.4	23.2	0	101	88	0	35	34	35
2021	10	27	2	9	0	21	-2.8	1.141	0.4	0.3	0	28.4	23.6	0	101	88	0	35	33	34
2021	10	27	2	19	0	20.5	-3.8	1.141	0.3	0.2	0	28.4	23.2	0	101	88	0	35	34	34
2021	10	27	2	29	0	20.2	-2.6	1.141	0.3	0.2	0	28.4	22.8	0	101	88	0	35	35	35
2021	10	27	2	39	0	19.9	-3.8	1.141	0.4	0.3	0	28.4	23.6	0	101	89	0	35	34	34
2021	10	27	2	49	0	20.5	-4.4	1.141	0.3	0.2	0	28	23.2	0	100	88	0	35	34	35
2021	10	27	2	59	0	20.9	-3.4	1.141	0.4	0.3	0	28.4	23.2	0	101	88	0	35	34	34
2021	10	27	3	9	0	19.6	-3.4	1.141	0.3	0.2	0	28	23.2	0	100	88	0	35	34	35
2021	10	27	3	19	0	20.9	-3.8	1.141	0.3	0.2	0	28.4	23.6	0	101	88	0	35	33	35
2021	10	27	3	29	0	20.9	-3.7	1.141	0.3	0.2	0	28.4	23.2	0	101	88	0	35	34	35
2021	10	27	3	39	0	20.8	-3.9	1.141	0.3	0.2	0	28	23.2	0	100	88	0	35	34	35
2021	10	27	3	49	0	20.3	-3.4	1.141	0.4	0.3	0	28.4	23.2	0	101	88	0	35	34	35
2021	10	27	3	59	0	20.8	-3.4	1.141	0.3	0.2	0	28.4	23.2	0	101	88	0	35	34	34
2021	10	27	4	9	0	20.7	-3.9	1.141	0.3	0.2	0	28.4	23.2	0	101	88	0	35	34	34
2021	10	27	4	19	0	21.8	-3.6	1.141	0.3	0.2	0	28.4	23.2	0	101	88	0	35	34	34
2021	10	27	4	29	0	20.4	-3.1	1.141	0.3	0.2	0	28.4	23.2	0	101	88	0	35	34	35
2021	10	27	4	39	0	20.9	-3.5	1.141	0.3	0.2	0	28.8	23.6	0	102	89	0	35	34	34
2021	10	27	4	49	0	20.3	-3.2	1.141	0.3	0.2	0	28.4	23.6	0	101	88	0	35	33	34
2021	10	27	4	59	0	20.5	-3.5	1.141	0.3	0.2	0	28.4	23.2	0	101	88	0	35	34	34
2021	10	27	5	9	0	20.6	-2.9	1.141	0.3	0.2	0	28	23.2	0	101	88	0	36	34	35
2021	10	27	5	19	0	21.1	-3	1.141	0.3	0.2	0	28.4	23.2	0	101	88	0	35	34	34
2021	10	27	5	29	0	20.1	-3.2	1.141	0.5	0.4	0	28.4	23.6	0	101	88	0	35	33	34
2021	10	27	5	39	0	20.6	-3.5	1.141	0.3	0.2	0	28.4	23.2	0	101	88	0	35	34	34
2021	10	27	5	49	0	21.7	-3.8	1.141	0.4	0.3	0	28.8	23.2	0	101	88	0	34	34	34
2021	10	27	5	59	0	20.5	-2.6	1.141	0.4	0.3	0	28.4	23.2	0	101	88	0	35	34	34
2021	10	27	6	9	0	20.3	-3.7	1.141	0.3	0.2	0	27.5	23.6	0	100	88	0	36	33	35
2021	10	27	6	19	0	21	-3.5	1.141	0.4	0.3	0	28	23.2	0	100	88	0	35	34	34
2021	10	27	6	29	0	20.4	-3	1.14	0.3	0.2	0	28.4	23.2	0	101	88	0	35	34	35
2021	10	27	6	39	0	21.1	-3.7	1.14	0.5	0.4	0	27.5	22.8	0	100	87	0	36	34	35
2021	10	27	6	49	0	20.1	-3.5	1.14	0.3	0.2	0	28.4	23.2	0	101	88	0	35	34	34
2021	10	27	6	59	0	20.3	-3.4	1.141	0.3	0.2	0	28	22.8	0	100	87	0	35	34	35
2021	10	27	7	9	0	21.3	-3.3	1.141	0.3	0.2	0	27.5	23.2	0	100	88	0	36	34	35
2021	10	27	7	19	0	21.1	-2.9	1.141	0.3	0.2	0	27.5	22.8	0	99	87	0	35	34	34
2021	10	27	7	29	0	20.1	-3.1	1.141	0.3	0.2	0	28	22.8	0	100	87	0	35	34	34
2021	10	27	7	39	0	19.1	-4	1.141	0.3	0.2	0	27.5	22.4	0	99	86	0	35	34	34
2021	10	27	7	49	0	20.2	-3.6	1.141	0.4	0.3	0	27.5	22.4	0	99	86	0	35	34	35
2021	10	27	7	59	0	19.8	-3.2	1.141	0.3	0.2	0	27.1	22.4	0	98	86	0	35	34	35



### Reinhackle (0365)

Year	Month	Day	Hour	Minute	Second	VelocityX	VelocityY	Level	StdError1	StdError2	StdError3	SNR1	SNR2	SNR3	SignalAmp1	SignalAmp2	SignalAmp3	Noise1	Noise2	Noise3
2021	10	27	8	9	0	20.7	-3.6	1.141	0.4	0.3	0	26.7	22.4	0	98	86	0	36	34	34
2021	10	27	8	19	0	20.6	-2.9	1.141	0.3	0.2	0	27.5	22.4	0	98	86	0	34	34	35
2021	10	27	8	29	0	20.4	-2.5	1.141	0.3	0.2	0	27.1	22.4	0	98	86	0	35	34	35
2021	10	27	8	39	0	20.1	-4	1.141	0.3	0.2	0	27.1	21.9	0	98	85	0	35	34	34
2021	10	27	8	49	0	20.4	-3.5	1.141	0.3	0.2	0	26.7	21.9	0	98	85	0	36	34	35
2021	10	27	8	59	0	21.5	-3.1	1.141	0.4	0.3	0	27.1	22.8	0	98	86	0	35	33	34
2021	10	27	9	9	0	19.8	-3.1	1.141	0.3	0.2	0	26.7	22.4	0	97	85	0	35	33	35
2021	10	27	9	19	0	21.3	-3.3	1.141	0.3	0.2	0	26.7	22.4	0	97	85	0	35	33	35
2021	10	27	9	29	0	20.4	-3.1	1.141	0.3	0.2	0	26.7	21.9	0	97	85	0	35	34	35
2021	10	27	9	39	0	20.1	-4	1.141	0.3	0.2	0	26.7	21.9	0	97	85	0	35	34	35
2021	10	27	9	49	0	20.2	-3.9	1.141	0.3	0.2	0	26.7	22.4	0	97	86	0	35	34	35
2021	10	27	9	59	0	20	-4.6	1.141	0.3	0.2	0	27.5	22.4	0	99	86	0	35	34	34
2021	10	27	10	9	0	20.4	-3.8	1.141	0.3	0.2	0	27.1	22.4	0	98	86	0	35	34	33
2021	10	27	10	19	0	20.5	-3.6	1.141	0.3	0.2	0	28	23.2	0	100	88	0	35	34	34
2021	10	27	10	29	0	20.3	-3.7	1.141	0.3	0.2	0	28	23.2	0	100	88	0	35	34	35
2021	10	27	10	39	0	19.2	-3.4	1.142	0.3	0.2	0	27.1	23.2	0	99	87	0	36	33	34
2021	10	27	10	49	0	20.3	-4.2	1.141	0.3	0.2	0	27.1	22.4	0	98	86	0	35	34	35
2021	10	27	10	59	0	20.8	-4.3	1.141	0.4	0.3	0	27.1	22.8	0	98	87	0	35	34	34
2021	10	27	11	9	0	19.8	-3.2	1.142	0.3	0.2	0	26.7	22.8	0	97	86	0	35	33	35
2021	10	27	11	19	0	20.5	-3.5	1.141	0.5	0.4	0	27.1	22.8	0	98	87	0	35	34	35
2021	10	27	11	29	0	20	-3.5	1.142	0.3	0.2	0	27.1	22.4	0	98	86	0	35	34	34
2021	10	27	11	39	0	20.9	-3.8	1.142	0.3	0.2	0	27.1	22.4	0	98	86	0	35	34	34
2021	10	27	11	49	0	21.1	-3.9	1.142	0.5	0.4	0	26.7	22.4	0	97	86	0	35	34	34
2021	10	27	11	59	0	21.3	-4.1	1.142	0.4	0.3	0	27.1	22.8	0	98	86	0	35	33	35
2021	10	27	12	9	0	21.7	-2.6	1.142	0.3	0.2	0	27.1	22.4	0	98	86	0	35	34	35
2021	10	27	12	19	0	20.7	-3.1	1.142	0.3	0.2	0	27.1	22.8	0	98	86	0	35	33	35
2021	10	27	12	29	0	20.8	-3.4	1.142	0.3	0.2	0	27.5	22.8	0	99	87	0	35	34	35
2021	10	27	12	39	0	20.7	-3.5	1.142	0.4	0.3	0	27.1	22.4	0	98	86	0	35	34	34
2021	10	27	12	49	0	20.9	-3.1	1.142	0.5	0.4	0	27.1	22.8	0	98	87	0	35	34	34
2021	10	27	12	59	0	20.1	-3.3	1.142	0.3	0.2	0	27.1	22.4	0	98	87	0	35	35	34
2021	10	27	13	9	0	19.6	-3.1	1.142	0.4	0.3	0	27.5	22.8	0	99	87	0	35	34	34
2021	10	27	13	19	0	20.5	-3.9	1.142	0.3	0.2	0	27.5	22.8	0	99	87	0	35	34	34
2021	10	27	13	29	0	21.1	-2.6	1.142	0.3	0.2	0	27.1	22.8	0	98	87	0	35	34	34
2021	10	27	13	39	0	19.7	-3.3	1.142	0.3	0.2	0	27.1	23.2	0	98	87	0	35	33	34
2021	10	27	13	49	0	20.9	-3.6	1.142	0.4	0.3	0	26.7	23.2	0	98	87	0	36	33	35
2021	10	27	13	59	0	21.2	-3.9	1.142	0.3	0.2	0	27.5	22.8	0	99	87	0	35	34	35
2021	10	27	14	9	0	21.5	-3	1.142	0.4	0.3	0	32.3	27.5	0	110	98	0	35	34	35
2021	10	27	14	19	0	21	-3.6	1.142	0.3	0.2	0	28.8	24.1	0	102	90	0	35	34	34
2021	10	27	14	29	0	20.8	-3.2	1.142	0.4	0.3	0	28	23.2	0	100	88	0	35	34	34
2021	10	27	14	39	0	21.8	-3.5	1.142	0.3	0.2	0	27.5	22.8	0	99	87	0	35	34	35
2021	10	27	14	49	0	20.6	-3.7	1.142	0.3	0.2	0	27.1	23.2	0	99	87	0	36	33	35
2021	10	27	14	59	0	20.1	-3	1.142	0.3	0.2	0	27.5	23.6	0	99	88	0	35	33	35
2021	10	27	15	9	0	20.9	-3.5	1.142	0.4	0.3	0	27.5	22.8	0	99	87	0	35	34	35
2021	10	27	15	19	0	20.9	-3.6	1.142	0.3	0.2	0	27.5	22.8	0	99	87	0	35	34	35
2021	10	27	15	29	0	20.7	-3.6	1.142	0.3	0.2	0	27.1	23.2	0	98	87	0	35	33	34
2021	10	27	15	39	0	19.7	-3.1	1.142	0.3	0.2	0	27.5	22.8	0	99	87	0	35	34	35
2021	10	27	15	49	0	20.5	-2.6	1.142	0.4	0.3	0	27.5	23.2	0	100	88	0	36	34	34
2021	10	27	15	59	0	20.4	-3	1.142	0.3	0.2	0	28	23.2	0	100	88	0	35	34	35

### Reinhackle (0365)

Year	Month	Day	Hour	Minute	Second	VelocityX	VelocityY	Level	StdError1	StdError2	StdError3	SNR1	SNR2	SNR3	SignalAmp1	SignalAmp2	SignalAmp3	Noise1	Noise2	Noise3
2021	10	27	16	9	0	20.2	-2.8	1.142	0.3	0.2	0	27.5	22.8	0	99	87	0	35	34	35
2021	10	27	16	19	0	21	-3	1.142	0.4	0.3	0	27.5	22.8	0	99	87	0	35	34	35
2021	10	27	16	29	0	21.1	-3.2	1.142	0.3	0.2	0	27.5	23.2	0	99	87	0	35	33	35
2021	10	27	16	39	0	20.4	-3.6	1.142	0.3	0.2	0	27.1	22.8	0	98	87	0	35	34	35
2021	10	27	16	49	0	21.4	-3.9	1.142	0.4	0.3	0	26.7	22.4	0	98	86	0	36	34	34
2021	10	27	16	59	0	19.7	-3.9	1.142	0.3	0.2	0	27.5	22.8	0	99	87	0	35	34	35
2021	10	27	17	9	0	20.4	-2.8	1.142	0.3	0.2	0	27.5	22.8	0	99	86	0	35	33	34
2021	10	27	17	19	0	20.8	-3.2	1.142	0.3	0.2	0	27.5	22.4	0	99	86	0	35	34	35
2021	10	27	17	29	0	19.5	-4.4	1.142	0.3	0.2	0	27.5	22.4	0	99	86	0	35	34	34
2021	10	27	17	39	0	20.3	-4.5	1.142	0.3	0.2	0	27.5	22.8	0	99	86	0	35	33	34
2021	10	27	17	49	0	20.1	-3.9	1.142	0.4	0.3	0	27.5	22.8	0	99	87	0	35	34	35
2021	10	27	17	59	0	21.1	-3.3	1.142	0.3	0.2	0	27.5	22.8	0	99	87	0	35	34	34
2021	10	27	18	9	0	19.9	-4.3	1.142	0.4	0.3	0	28	23.2	0	100	87	0	35	33	35
2021	10	27	18	19	0	20.8	-4.2	1.142	0.3	0.2	0	28	23.2	0	100	87	0	35	33	35
2021	10	27	18	29	0	19.3	-3.1	1.142	0.4	0.3	0	28	23.2	0	101	88	0	36	34	34
2021	10	27	18	39	0	20.4	-3.3	1.142	0.3	0.2	0	28.4	24.1	0	102	89	0	36	33	34
2021	10	27	18	49	0	21.4	-3.1	1.142	0.3	0.2	0	29.2	24.9	0	104	92	0	36	34	34
2021	10	27	18	59	0	21.3	-2.7	1.142	0.3	0.2	0	29.7	24.9	0	105	92	0	36	34	35
2021	10	27	19	9	0	21.3	-3.7	1.142	0.3	0.2	0	30.5	25.8	0	106	93	0	35	33	34
2021	10	27	19	19	0	21.9	-3.7	1.142	0.3	0.2	0	29.2	24.5	0	103	90	0	35	33	34
2021	10	27	19	29	0	21	-3.6	1.142	0.3	0.2	0	29.2	24.5	0	103	90	0	35	33	35
2021	10	27	19	39	0	19.7	-3.1	1.142	0.4	0.3	0	28.8	24.1	0	102	89	0	35	33	35
2021	10	27	19	49	0	21.3	-3.5	1.142	0.3	0.2	0	28.8	23.6	0	102	89	0	35	34	35
2021	10	27	19	59	0	20.6	-3.2	1.142	0.3	0.2	0	28.8	23.6	0	102	89	0	35	34	35
2021	10	27	20	9	0	20.3	-3.7	1.142	0.3	0.2	0	28.4	24.1	0	101	89	0	35	33	35
2021	10	27	20	19	0	20.6	-3.3	1.142	0.4	0.3	0	28.8	23.6	0	102	89	0	35	34	35
2021	10	27	20	29	0	20.9	-3.6	1.142	0.4	0.3	0	28.8	24.1	0	102	90	0	35	34	35
2021	10	27	20	39	0	19.9	-3.1	1.142	0.5	0.4	0	28.4	24.1	0	101	88	0	35	32	35
2021	10	27	20	49	0	20.1	-3.9	1.142	0.3	0.2	0	28.4	23.2	0	101	88	0	35	34	34
2021	10	27	20	59	0	21.3	-4.5	1.142	0.4	0.3	0	28.4	23.2	0	101	88	0	35	34	34
2021	10	27	21	9	0	20.6	-4.3	1.142	0.3	0.2	0	28.4	23.2	0	101	88	0	35	34	34
2021	10	27	21	19	0	22	-3.3	1.142	0.3	0.2	0	28.4	23.2	0	101	88	0	35	34	35
2021	10	27	21	29	0	20.2	-4.1	1.142	0.3	0.2	0	28	23.2	0	101	88	0	36	34	35
2021	10	27	21	39	0	20.9	-3	1.142	0.4	0.3	0	28.4	23.2	0	101	88	0	35	34	35
2021	10	27	21	49	0	19.4	-3.8	1.141	0.3	0.2	0	28.4	23.6	0	101	88	0	35	33	34
2021	10	27	21	59	0	20.1	-3.4	1.142	0.3	0.2	0	28.8	23.6	0	102	89	0	35	34	35
2021	10	27	22	9	0	21.3	-3.4	1.142	0.3	0.2	0	29.2	24.1	0	103	90	0	35	34	35
2021	10	27	22	19	0	20.5	-2.7	1.142	0.5	0.4	0	28.8	23.6	0	102	89	0	35	34	35
2021	10	27	22	29	0	20.1	-4.5	1.142	0.4	0.3	0	28.8	24.1	0	102	89	0	35	33	35
2021	10	27	22	39	0	21	-3.7	1.142	0.3	0.2	0	28.8	23.6	0	102	88	0	35	33	35
2021	10	27	22	49	0	20.5	-3.4	1.142	0.3	0.2	0	28.8	23.6	0	101	88	0	34	33	35
2021	10	27	22	59	0	20.2	-3	1.141	0.3	0.2	0	28.4	23.2	0	101	88	0	35	34	35
2021	10	27	23	9	0	20.6	-3.9	1.141	0.4	0.3	0	28.4	23.6	0	101	88	0	35	33	34
2021	10	27	23	19	0	20.7	-3.5	1.141	0.4	0.3	0	28.4	23.2	0	101	88	0	35	34	35
2021	10	27	23	29	0	20.4	-3	1.141	0.3	0.2	0	28.4	23.2	0	101	88	0	35	34	35
2021	10	27	23	39	0	20.3	-3.4	1.141	0.3	0.2	0	28.4	23.6	0	101	88	0	35	33	35
2021	10	27	23	49	0	19.2	-4	1.142	0.3	0.2	0	28	22.8	0	100	87	0	35	34	35
2021	10	27	23	59	0	20.6	-3.1	1.142	0.3	0.2	0	28	22.8	0	100	87	0	35	34	35





### Reinhackle (0365)

Year	Month	Day	Hour	Minute	Second	VelocityX	VelocityY	Level	StdError1	StdError2	StdError3	SNR1	SNR2	SNR3	SignalAmp1	SignalAmp2	SignalAmp3	Noise1	Noise2	Noise3
2021	10	28	16	9	0	19.9	-3.5	1.142	0.4	0.3	0	28	23.6	0	100	88	0	35	33	34
2021	10	28	16	19	0	19.4	-4	1.142	0.4	0.3	0	28	23.2	0	100	88	0	35	34	35
2021	10	28	16	29	0	20.7	-4	1.142	0.3	0.2	0	27.5	23.2	0	99	88	0	35	34	35
2021	10	28	16	39	0	19.6	-3.5	1.142	0.3	0.2	0	28	23.6	0	100	88	0	35	33	35
2021	10	28	16	49	0	20.3	-3.7	1.142	0.4	0.3	0	28	23.2	0	100	88	0	35	34	34
2021	10	28	16	59	0	19.9	-3.9	1.142	0.3	0.2	0	28	23.2	0	100	87	0	35	33	34
2021	10	28	17	9	0	19	-4.4	1.141	0.3	0.2	0	28	22.8	0	100	87	0	35	34	34
2021	10	28	17	19	0	19.8	-3.5	1.141	0.3	0.2	0	28	22.8	0	100	87	0	35	34	34
2021	10	28	17	29	0	20	-3.9	1.142	0.4	0.3	0	28.4	23.6	0	101	88	0	35	33	34
2021	10	28	17	39	0	19.1	-4.3	1.142	0.3	0.2	0	28	22.8	0	100	87	0	35	34	34
2021	10	28	17	49	0	20.6	-4.1	1.142	0.4	0.3	0	29.7	24.9	0	104	91	0	35	33	34
2021	10	28	17	59	0	20.4	-3.8	1.142	0.3	0.2	0	28.8	23.6	0	102	89	0	35	34	34
2021	10	28	18	9	0	19.9	-4.4	1.142	0.4	0.3	0	28.8	23.6	0	102	89	0	35	34	34
2021	10	28	18	19	0	20.4	-3.1	1.141	0.3	0.2	0	28.4	23.2	0	101	89	0	35	35	35
2021	10	28	18	29	0	20.6	-3.6	1.142	0.3	0.2	0	29.2	24.5	0	103	90	0	35	33	34
2021	10	28	18	39	0	21	-3.2	1.142	0.3	0.2	0	29.2	23.6	0	102	89	0	34	34	34
2021	10	28	18	49	0	20.8	-3.1	1.142	0.3	0.2	0	29.2	24.1	0	103	90	0	35	34	34
2021	10	28	18	59	0	19.4	-2.3	1.142	0.3	0.2	0	29.7	24.1	0	104	90	0	35	34	35
2021	10	28	19	9	0	19.5	-3.7	1.141	0.3	0.2	0	29.2	24.1	0	103	90	0	35	34	34
2021	10	28	19	19	0	20.2	-3.5	1.141	0.3	0.2	0	28.8	23.6	0	102	89	0	35	34	34
2021	10	28	19	29	0	21.5	-4.2	1.141	0.3	0.2	0	28.8	23.6	0	102	89	0	35	34	34
2021	10	28	19	39	0	20.3	-4	1.141	0.4	0.3	0	28.8	23.6	0	102	89	0	35	34	35
2021	10	28	19	49	0	19.5	-3.4	1.141	0.4	0.3	0	28.8	24.1	0	102	89	0	35	33	34
2021	10	28	19	59	0	20.7	-3.5	1.141	0.3	0.2	0	28.8	23.6	0	102	89	0	35	34	34
2021	10	28	20	9	0	20.4	-3.1	1.141	0.3	0.2	0	29.2	23.6	0	102	88	0	34	33	35
2021	10	28	20	19	0	21	-3.4	1.141	0.4	0.3	0	28.8	24.1	0	102	89	0	35	33	34
2021	10	28	20	29	0	19.7	-3.2	1.141	0.3	0.2	0	28.8	23.6	0	102	88	0	35	33	34
2021	10	28	20	39	0	20.6	-3.6	1.141	0.3	0.2	0	28.4	23.2	0	101	88	0	35	34	35
2021	10	28	20	49	0	21.1	-3.5	1.141	0.4	0.3	0	28.4	23.2	0	101	88	0	35	34	34
2021	10	28	20	59	0	20.9	-3.6	1.142	0.4	0.3	0	28.4	23.2	0	101	88	0	35	34	35
2021	10	28	21	9	0	20.8	-2.9	1.141	0.4	0.3	0	28.4	24.1	0	101	89	0	35	33	34
2021	10	28	21	19	0	20.4	-4.1	1.141	0.3	0.2	0	28.4	23.2	0	101	88	0	35	34	34
2021	10	28	21	29	0	20.6	-3.1	1.141	0.4	0.3	0	28.4	23.6	0	101	88	0	35	33	35
2021	10	28	21	39	0	21.1	-3.5	1.142	0.5	0.4	0	28.4	23.2	0	101	88	0	35	34	34
2021	10	28	21	49	0	21.6	-4	1.141	0.3	0.2	0	28.4	23.2	0	101	88	0	35	34	35
2021	10	28	21	59	0	19.9	-3.8	1.141	0.3	0.2	0	28.4	23.2	0	101	88	0	35	34	35
2021	10	28	22	9	0	20.1	-2.5	1.141	0.3	0.2	0	28.8	23.2	0	102	88	0	35	34	35
2021	10	28	22	19	0	20.3	-4	1.141	0.4	0.3	0	28.4	23.2	0	101	88	0	35	34	34
2021	10	28	22	29	0	20.8	-3.2	1.141	0.4	0.3	0	28.8	23.2	0	102	88	0	35	34	35
2021	10	28	22	39	0	20.8	-3.5	1.141	0.4	0.3	0	28.4	23.2	0	101	88	0	35	34	34
2021	10	28	22	49	0	21.4	-3.8	1.141	0.3	0.2	0	28.4	23.2	0	101	88	0	35	34	34
2021	10	28	22	59	0	20.7	-3.4	1.141	0.3	0.2	0	28.4	23.2	0	101	88	0	35	34	34
2021	10	28	23	9	0	20.4	-3.5	1.141	0.3	0.2	0	28.4	23.2	0	101	88	0	35	34	34
2021	10	28	23	19	0	21	-3.4	1.141	0.3	0.2	0	28.4	23.6	0	101	88	0	35	33	35
2021	10	28	23	29	0	20.5	-3.2	1.141	0.3	0.2	0	28.8	23.2	0	101	88	0	34	34	34
2021	10	28	23	39	0	20.5	-3.4	1.141	0.4	0.3	0	27.5	23.2	0	100	88	0	36	34	34
2021	10	28	23	49	0	19.4	-2.6	1.141	0.3	0.2	0	28.8	23.2	0	101	88	0	34	34	34
2021	10	28	23	59	0	20.7	-3	1.141	0.3	0.2	0	28.4	23.2	0	101	88	0	35	34	35



## Reinhackle (0365)

Year	Month	Day	Hour	Minute	Second	VelocityX	VelocityY	Level	StdError1	StdError2	StdError3	SNR1	SNR2	SNR3	SignalAmp1	SignalAmp2	SignalAmp3	Noise1	Noise2	Noise3
2021	10	29	8	9	0	21.3	-4.3	1.14	0.4	0.3	0	27.1	22.4	0	99	86	0	36	34	34
2021	10	29	8	19	0	21.2	-3.9	1.14	0.5	0.4	0	27.1	22.4	0	99	86	0	36	34	34
2021	10	29	8	29	0	20.8	-4.2	1.14	0.3	0.2	0	27.5	22.4	0	99	86	0	35	34	35
2021	10	29	8	39	0	21.2	-2.8	1.14	0.3	0.2	0	27.1	22.4	0	98	86	0	35	34	35
2021	10	29	8	49	0	21.4	-3.4	1.14	0.3	0.2	0	27.1	21.9	0	98	85	0	35	34	34
2021	10	29	8	59	0	19.9	-3.6	1.14	0.4	0.3	0	27.5	22.8	0	99	86	0	35	33	35
2021	10	29	9	9	0	19.8	-3.9	1.14	0.3	0.2	0	26.7	21.9	0	98	85	0	36	34	35
2021	10	29	9	19	0	20.4	-3.5	1.14	0.3	0.2	0	27.1	22.8	0	98	86	0	35	33	35
2021	10	29	9	29	0	19.5	-3.5	1.14	0.3	0.2	0	27.1	22.4	0	98	86	0	35	34	34
2021	10	29	9	39	0	20.7	-3.6	1.141	0.3	0.2	0	27.1	22.4	0	98	86	0	35	34	35
2021	10	29	9	49	0	19.4	-3.3	1.141	0.3	0.2	0	27.1	22.4	0	98	86	0	35	34	34
2021	10	29	9	59	0	21.1	-3.3	1.141	0.3	0.2	0	27.5	22.4	0	98	86	0	34	34	34
2021	10	29	10	9	0	20.1	-3.7	1.141	0.3	0.2	0	27.1	23.2	0	99	87	0	36	33	34
2021	10	29	10	19	0	20.4	-4.3	1.141	0.3	0.2	0	27.5	23.6	0	99	88	0	35	33	34
2021	10	29	10	29	0	20	-3.4	1.141	0.4	0.3	0	27.5	23.2	0	99	88	0	35	34	34
2021	10	29	10	39	0	19.7	-4.1	1.141	0.3	0.2	0	27.5	22.8	0	99	87	0	35	34	34
2021	10	29	10	49	0	19.3	-4	1.141	0.3	0.2	0	27.1	22.8	0	98	86	0	35	33	35
2021	10	29	10	59	0	19.8	-2.7	1.141	0.5	0.4	0	27.1	22.8	0	99	87	0	36	34	35
2021	10	29	11	9	0	19.4	-3.5	1.141	0.3	0.2	0	27.5	22.8	0	99	87	0	35	34	34
2021	10	29	11	19	0	20.6	-3.9	1.141	0.3	0.2	0	27.5	22.4	0	99	86	0	35	34	34
2021	10	29	11	29	0	20	-2.9	1.141	0.3	0.2	0	28	22.8	0	99	87	0	34	34	34
2021	10	29	11	39	0	20.2	-3.9	1.141	0.4	0.3	0	27.5	22.8	0	99	87	0	35	34	35
2021	10	29	11	49	0	20.6	-3.8	1.141	0.4	0.3	0	26.7	23.2	0	98	87	0	36	33	34
2021	10	29	11	59	0	20.3	-3.1	1.141	0.3	0.2	0	27.5	23.2	0	99	87	0	35	33	35
2021	10	29	12	9	0	20.1	-3.9	1.141	0.3	0.2	0	27.5	22.8	0	99	87	0	35	34	34
2021	10	29	12	19	0	20.3	-2.5	1.141	0.3	0.2	0	27.5	22.8	0	99	87	0	35	34	34
2021	10	29	12	29	0	21.1	-3	1.141	0.3	0.2	0	27.1	22.8	0	99	87	0	36	34	34
2021	10	29	12	39	0	20.6	-2.8	1.141	0.3	0.2	0	27.5	22.8	0	99	87	0	35	34	35
2021	10	29	12	49	0	20.2	-3.7	1.141	0.3	0.2	0	28.4	23.2	0	100	88	0	34	34	34
2021	10	29	12	59	0	20.3	-2.9	1.141	0.3	0.2	0	28	23.2	0	100	87	0	35	33	35
2021	10	29	13	9	0	21.7	-4.4	1.141	0.3	0.2	0	27.5	22.8	0	99	87	0	35	34	34
2021	10	29	13	19	0	20.2	-4.5	1.142	0.3	0.2	0	28	22.8	0	100	87	0	35	34	35
2021	10	29	13	29	0	20.9	-3	1.141	0.3	0.2	0	27.5	22.8	0	99	87	0	35	34	34
2021	10	29	13	39	0	20.4	-3.6	1.141	0.3	0.2	0	27.5	22.8	0	99	87	0	35	34	34
2021	10	29	13	49	0	20	-3.1	1.141	0.3	0.2	0	27.5	23.2	0	99	88	0	35	34	35
2021	10	29	13	59	0	20	-4.4	1.141	0.3	0.2	0	28	23.2	0	100	88	0	35	34	34
2021	10	29	14	9	0	19.1	-4.1	1.141	0.3	0.2	0	27.5	22.8	0	99	87	0	35	34	34
2021	10	29	14	19	0	20.3	-2.6	1.141	0.3	0.2	0	27.5	23.2	0	100	88	0	36	34	34
2021	10	29	14	29	0	19.5	-4.2	1.141	0.3	0.2	0	28	23.2	0	100	88	0	35	34	35
2021	10	29	14	39	0	18.7	-3.7	1.14	0.3	0.2	0	28.4	23.2	0	101	88	0	35	34	34
2021	10	29	14	49	0	19.6	-3.6	1.141	0.3	0.2	0	28	22.8	0	100	87	0	35	34	34
2021	10	29	14	59	0	20	-4	1.141	0.4	0.3	0	28.4	23.2	0	101	88	0	35	34	35
2021	10	29	15	9	0	20.7	-3.9	1.141	0.4	0.3	0	27.5	22.8	0	99	87	0	35	34	35
2021	10	29	15	19	0	19.1	-4.1	1.141	0.3	0.2	0	27.5	23.2	0	100	87	0	36	33	34
2021	10	29	15	29	0	19	-3.8	1.141	0.3	0.2	0	28	23.6	0	100	88	0	35	33	35
2021	10	29	15	39	0	20	-3.5	1.141	0.3	0.2	0	28	23.6	0	100	88	0	35	33	34
2021	10	29	15	49	0	19.4	-3.1	1.141	0.3	0.2	0	28	23.6	0	100	88	0	35	33	34
2021	10	29	15	59	0	19.8	-4.4	1.141	0.5	0.5	0	28.4	23.2	0	101	88	0	35	34	35





### Reinhackle (0365)

Year	Month	Day	Hour	Minute	Second	VelocityX	VelocityY	Level	StdError1	StdError2	StdError3	SNR1	SNR2	SNR3	SignalAmp1	SignalAmp2	SignalAmp3	Noise1	Noise2	Noise3
2021	10	30	0	9	0	19.8	-4	1.141	0.3	0.2	0	28	23.6	0	101	89	0	36	34	34
2021	10	30	0	19	0	21	-2.9	1.141	0.3	0.2	0	28.4	23.6	0	101	89	0	35	34	35
2021	10	30	0	29	0	20.9	-2.5	1.141	0.3	0.2	0	28	23.6	0	101	89	0	36	34	34
2021	10	30	0	39	0	20.9	-2.8	1.141	0.3	0.2	0	28.8	23.6	0	102	89	0	35	34	34
2021	10	30	0	49	0	21.2	-3.4	1.141	0.4	0.3	0	28.8	24.5	0	102	90	0	35	33	35
2021	10	30	0	59	0	20.5	-3.5	1.141	0.4	0.3	0	28.4	23.6	0	101	89	0	35	34	34
2021	10	30	1	9	0	20.4	-3.5	1.141	0.3	0.2	0	28.8	23.6	0	102	89	0	35	34	34
2021	10	30	1	19	0	21.2	-3.3	1.141	0.3	0.2	0	28.8	24.1	0	102	89	0	35	33	34
2021	10	30	1	29	0	19.2	-3.2	1.141	0.4	0.3	0	28.4	24.1	0	101	89	0	35	33	34
2021	10	30	1	39	0	20	-3.2	1.141	0.3	0.2	0	28.4	23.6	0	101	89	0	35	34	35
2021	10	30	1	49	0	20	-3.2	1.141	0.4	0.3	0	28.8	23.6	0	102	89	0	35	34	34
2021	10	30	1	59	0	19.8	-3.1	1.141	0.3	0.2	0	28.8	23.6	0	102	89	0	35	34	34
2021	10	30	2	9	0	20.6	-3.8	1.141	0.3	0.2	0	28.4	23.6	0	102	89	0	36	34	34
2021	10	30	2	19	0	20.4	-3.1	1.141	0.3	0.2	0	28.4	23.6	0	101	89	0	35	34	34
2021	10	30	2	29	0	19.7	-2.4	1.141	0.3	0.2	0	28.8	24.1	0	102	89	0	35	33	35
2021	10	30	2	39	0	20.4	-3	1.141	0.4	0.3	0	28.8	23.6	0	102	89	0	35	34	34
2021	10	30	2	49	0	20.8	-3.7	1.141	0.3	0.2	0	28.4	23.6	0	101	89	0	35	34	34
2021	10	30	2	59	0	20.2	-3.5	1.141	0.3	0.2	0	28.4	23.6	0	101	89	0	35	34	34
2021	10	30	3	9	0	20.5	-3.7	1.141	0.3	0.2	0	29.2	23.6	0	102	89	0	34	34	35
2021	10	30	3	19	0	21.2	-3	1.141	0.3	0.2	0	28.8	23.6	0	102	89	0	35	34	34
2021	10	30	3	29	0	20.8	-4.2	1.141	0.3	0.2	0	28.4	23.6	0	101	89	0	35	34	34
2021	10	30	3	39	0	21	-3.7	1.141	0.3	0.2	0	28.4	23.6	0	101	89	0	35	34	34
2021	10	30	3	49	0	21.2	-3.6	1.141	0.3	0.2	0	28.4	24.1	0	101	89	0	35	33	35
2021	10	30	3	59	0	20.1	-2.8	1.141	0.3	0.2	0	29.2	24.5	0	102	90	0	34	33	34
2021	10	30	4	9	0	20.3	-3.7	1.141	0.3	0.2	0	28.4	24.1	0	101	89	0	35	33	34
2021	10	30	4	19	0	21.5	-3.8	1.141	0.3	0.2	0	28.4	23.6	0	101	89	0	35	34	35
2021	10	30	4	29	0	21	-3.2	1.141	0.3	0.2	0	28.8	24.1	0	102	89	0	35	33	34
2021	10	30	4	39	0	20.9	-3.6	1.141	0.3	0.2	0	28.4	23.6	0	101	89	0	35	34	35
2021	10	30	4	49	0	20.7	-3.5	1.141	0.3	0.2	0	28.8	24.1	0	102	89	0	35	33	34
2021	10	30	4	59	0	21.2	-3	1.141	0.3	0.2	0	28.8	23.6	0	102	89	0	35	34	34
2021	10	30	5	9	0	21.4	-2.6	1.141	0.3	0.2	0	28.4	24.1	0	102	89	0	36	33	35
2021	10	30	5	19	0	20.1	-3.2	1.141	0.4	0.3	0	28.8	23.6	0	102	89	0	35	34	35
2021	10	30	5	29	0	20.9	-3.5	1.141	0.5	0.4	0	28.8	24.1	0	102	89	0	35	33	35
2021	10	30	5	39	0	20.6	-2.9	1.141	0.3	0.2	0	28.8	23.6	0	102	89	0	35	34	34
2021	10	30	5	49	0	20.6	-4	1.141	0.3	0.2	0	28.8	24.1	0	102	89	0	35	33	34
2021	10	30	5	59	0	19.4	-3.6	1.141	0.3	0.2	0	28.4	23.6	0	102	89	0	36	34	35
2021	10	30	6	9	0	21.2	-3	1.141	0.3	0.2	0	28.8	24.1	0	102	90	0	35	34	34
2021	10	30	6	19	0	21.7	-3.3	1.141	0.3	0.2	0	28.8	23.6	0	102	89	0	35	34	35
2021	10	30	6	29	0	21.3	-3.9	1.141	0.3	0.2	0	28.8	23.6	0	102	89	0	35	34	34
2021	10	30	6	39	0	19.6	-2.8	1.141	0.3	0.2	0	28.8	24.5	0	102	90	0	35	33	35
2021	10	30	6	49	0	20.9	-3.5	1.141	0.4	0.3	0	28.4	24.1	0	101	89	0	35	33	35
2021	10	30	6	59	0	21	-2.7	1.141	0.3	0.2	0	28.8	23.6	0	102	89	0	35	34	35
2021	10	30	7	9	0	20.3	-3.9	1.141	0.3	0.2	0	28.4	24.1	0	101	89	0	35	33	34
2021	10	30	7	19	0	20.8	-2.4	1.141	0.3	0.2	0	28.4	23.6	0	101	89	0	35	34	35
2021	10	30	7	29	0	20.1	-3.4	1.141	0.3	0.2	0	28.4	23.2	0	101	88	0	35	34	34
2021	10	30	7	39	0	21.9	-2.7	1.141	0.3	0.2	0	28	22.8	0	100	87	0	35	34	35
2021	10	30	7	49	0	20.5	-2.6	1.141	0.3	0.2	0	27.5	22.8	0	100	87	0	36	34	35
2021	10	30	7	59	0	20.6	-3.2	1.141	0.3	0.2	0	28	22.8	0	100	87	0	35	34	35

### Reinhackle (0365)

Year	Month	Day	Hour	Minute	Second	VelocityX	VelocityY	Level	StdError1	StdError2	StdError3	SNR1	SNR2	SNR3	SignalAmp1	SignalAmp2	SignalAmp3	Noise1	Noise2	Noise3
2021	10	30	8	9	0	20.9	-2.1	1.141	0.5	0.4	0	28	22.8	0	100	87	0	35	34	35
2021	10	30	8	19	0	20.2	-3.6	1.141	0.3	0.2	0	28.8	24.1	0	102	90	0	35	34	34
2021	10	30	8	29	0	20	-3.1	1.141	0.5	0.5	0	28	23.6	0	101	88	0	36	33	34
2021	10	30	8	39	0	20	-3	1.141	0.3	0.2	0	27.5	23.2	0	100	88	0	36	34	35
2021	10	30	8	49	0	19.3	-3.1	1.141	0.5	0.4	0	27.5	23.6	0	99	88	0	35	33	35
2021	10	30	8	59	0	20.7	-3.3	1.142	0.3	0.2	0	27.5	22.8	0	99	87	0	35	34	35
2021	10	30	9	9	0	20.9	-1.8	1.141	0.3	0.2	0	27.5	22.8	0	99	87	0	35	34	35
2021	10	30	9	19	0	20.5	-3.4	1.142	0.3	0.2	0	27.1	22.4	0	98	86	0	35	34	35
2021	10	30	9	29	0	20.9	-3.5	1.142	0.4	0.3	0	27.1	23.2	0	99	87	0	36	33	35
2021	10	30	9	39	0	21.4	-3.3	1.142	0.3	0.2	0	27.1	22.8	0	98	86	0	35	33	34
2021	10	30	9	49	0	21.2	-3	1.142	0.3	0.2	0	27.5	22.4	0	99	86	0	35	34	34
2021	10	30	9	59	0	20	-4.1	1.142	0.4	0.3	0	28	23.2	0	100	88	0	35	34	35
2021	10	30	10	9	0	20.4	-3.5	1.142	0.3	0.2	0	28.4	23.6	0	101	88	0	35	33	35
2021	10	30	10	19	0	20.9	-4.1	1.142	0.3	0.2	0	28.8	24.5	0	102	90	0	35	33	35
2021	10	30	10	29	0	20.4	-3.1	1.142	0.3	0.2	0	28	23.2	0	100	88	0	35	34	35
2021	10	30	10	39	0	20.2	-3.5	1.142	0.4	0.3	0	27.1	22.8	0	99	87	0	36	34	35
2021	10	30	10	49	0	20.1	-2.9	1.142	0.3	0.2	0	27.5	22.8	0	99	87	0	35	34	35
2021	10	30	10	59	0	21.4	-3.3	1.142	0.3	0.2	0	27.1	22.8	0	98	86	0	35	33	35
2021	10	30	11	9	0	20.6	-3.1	1.142	0.4	0.3	0	27.5	22.8	0	99	87	0	35	34	35
2021	10	30	11	19	0	20.8	-3.2	1.142	0.3	0.2	0	27.5	22.8	0	99	87	0	35	34	34
2021	10	30	11	29	0	19.6	-3.3	1.143	0.4	0.3	0	28	23.2	0	100	88	0	35	34	35
2021	10	30	11	39	0	19.7	-3.1	1.143	0.3	0.2	0	28	23.2	0	100	88	0	35	34	34
2021	10	30	11	49	0	20.4	-3.8	1.143	0.4	0.3	0	28.8	24.1	0	102	90	0	35	34	34
2021	10	30	11	59	0	19.8	-4.4	1.143	0.3	0.2	0	28	23.2	0	100	88	0	35	34	35
2021	10	30	12	9	0	19.7	-3.7	1.143	0.3	0.2	0	28	23.2	0	100	88	0	35	34	34
2021	10	30	12	19	0	20.1	-4.4	1.143	0.3	0.2	0	27.5	22.8	0	99	87	0	35	34	34
2021	10	30	12	29	0	20.1	-2.9	1.143	0.3	0.2	0	27.1	22.8	0	99	87	0	36	34	34
2021	10	30	12	39	0	20.1	-3.4	1.143	0.3	0.2	0	27.5	23.2	0	99	87	0	35	33	35
2021	10	30	12	49	0	20.7	-3	1.143	0.5	0.4	0	28	22.8	0	100	87	0	35	34	34
2021	10	30	12	59	0	19.9	-3.9	1.143	0.3	0.2	0	27.5	22.8	0	99	87	0	35	34	34
2021	10	30	13	9	0	19.9	-3.1	1.143	0.4	0.3	0	27.5	22.8	0	99	87	0	35	34	35
2021	10	30	13	19	0	19.8	-3.2	1.143	0.3	0.2	0	27.5	23.6	0	99	88	0	35	33	34
2021	10	30	13	29	0	20.6	-3.9	1.143	0.3	0.2	0	27.1	23.2	0	99	88	0	36	34	34
2021	10	30	13	39	0	20	-3.2	1.143	0.5	0.4	0	27.5	23.6	0	100	88	0	36	33	34
2021	10	30	13	49	0	19.5	-4.8	1.143	0.3	0.2	0	28	23.6	0	100	88	0	35	33	35
2021	10	30	13	59	0	20.2	-3.5	1.143	0.5	0.4	0	28.4	24.1	0	102	90	0	36	34	35
2021	10	30	14	9	0	19.7	-3.5	1.143	0.3	0.2	0	28.8	24.5	0	102	90	0	35	33	34
2021	10	30	14	19	0	21	-3.6	1.143	0.3	0.2	0	29.2	24.1	0	102	90	0	34	34	35
2021	10	30	14	29	0	20.4	-4.3	1.144	0.3	0.2	0	28.8	24.1	0	102	90	0	35	34	35
2021	10	30	14	39	0	19.3	-3.8	1.144	0.3	0.2	0	28.4	23.6	0	101	89	0	35	34	34
2021	10	30	14	49	0	20.6	-4.5	1.144	0.3	0.2	0	28.4	23.6	0	101	89	0	35	34	34
2021	10	30	14	59	0	19.1	-4.3	1.144	0.3	0.2	0	28.8	24.1	0	101	89	0	34	33	34
2021	10	30	15	9	0	19.1	-3.6	1.144	0.3	0.2	0	28	23.2	0	100	88	0	35	34	34
2021	10	30	15	19	0	19.1	-3.5	1.144	0.3	0.2	0	28.4	23.6	0	101	89	0	35	34	34
2021	10	30	15	29	0	20.1	-2.8	1.144	0.3	0.2	0	28	24.1	0	100	89	0	35	33	35
2021	10	30	15	39	0	19.5	-4.5	1.144	0.4	0.3	0	28	23.2	0	100	88	0	35	34	34
2021	10	30	15	49	0	21	-4.2	1.144	0.3	0.2	0	28.8	24.5	0	102	91	0	35	34	35
2021	10	30	15	59	0	19.8	-3.6	1.144	0.3	0.2	0	29.2	24.5	0	103	91	0	35	34	35

### Reinhackle (0365)

Year	Month	Day	Hour	Minute	Second	VelocityX	VelocityY	Level	StdError1	StdError2	StdError3	SNR1	SNR2	SNR3	SignalAmp1	SignalAmp2	SignalAmp3	Noise1	Noise2	Noise3
2021	10	30	16	9	0	20	-3.4	1.144	0.3	0.2	0	28.4	23.2	0	101	88	0	35	34	35
2021	10	30	16	19	0	20.5	-3.9	1.144	0.3	0.2	0	28	24.1	0	101	89	0	36	33	34
2021	10	30	16	29	0	19.7	-4.2	1.144	0.3	0.2	0	28	23.2	0	100	88	0	35	34	34
2021	10	30	16	39	0	19.7	-3.7	1.143	0.4	0.3	0	27.1	22.8	0	99	87	0	36	34	34
2021	10	30	16	49	0	18.3	-3.8	1.144	0.3	0.2	0	28	23.6	0	100	89	0	35	34	34
2021	10	30	16	59	0	19.6	-2.6	1.143	0.3	0.2	0	27.5	22.8	0	99	87	0	35	34	35
2021	10	30	17	9	0	20.2	-3.4	1.144	0.3	0.2	0	28	23.2	0	100	87	0	35	33	34
2021	10	30	17	19	0	20	-3.1	1.144	0.3	0.2	0	28	23.6	0	100	88	0	35	33	35
2021	10	30	17	29	0	20.7	-3.5	1.144	0.3	0.2	0	28	23.2	0	100	87	0	35	33	34
2021	10	30	17	39	0	20.2	-3.5	1.144	0.3	0.2	0	28	22.8	0	100	87	0	35	34	35
2021	10	30	17	49	0	20.1	-3.9	1.144	0.3	0.2	0	27.5	22.8	0	100	87	0	36	34	35
2021	10	30	17	59	0	20.7	-4.1	1.144	0.3	0.2	0	28.4	23.6	0	100	88	0	34	33	34
2021	10	30	18	9	0	21.1	-3.6	1.144	0.3	0.2	0	28.4	23.2	0	101	88	0	35	34	35
2021	10	30	18	19	0	19.8	-3.5	1.144	0.3	0.2	0	28.8	23.6	0	102	89	0	35	34	35
2021	10	30	18	29	0	20.9	-3.3	1.144	0.5	0.4	0	29.2	24.5	0	103	91	0	35	34	35
2021	10	30	18	39	0	21.4	-4.1	1.144	0.3	0.2	0	29.7	24.9	0	104	91	0	35	33	35
2021	10	30	18	49	0	19.8	-3.2	1.144	0.4	0.3	0	29.7	24.5	0	104	91	0	35	34	34
2021	10	30	18	59	0	20.2	-3.9	1.144	0.3	0.2	0	29.7	24.9	0	104	92	0	35	34	34
2021	10	30	19	9	0	19.8	-2.6	1.144	0.3	0.2	0	29.7	24.5	0	104	91	0	35	34	34
2021	10	30	19	19	0	20.7	-3.9	1.144	0.3	0.2	0	29.7	24.9	0	104	91	0	35	33	35
2021	10	30	19	29	0	20.7	-4.3	1.144	0.3	0.2	0	29.2	24.5	0	103	90	0	35	33	35
2021	10	30	19	39	0	20.4	-3.3	1.144	0.3	0.2	0	28.8	24.5	0	102	90	0	35	33	35
2021	10	30	19	49	0	20.7	-3.2	1.144	0.3	0.2	0	29.2	23.6	0	103	89	0	35	34	34
2021	10	30	19	59	0	19.5	-2.7	1.144	0.3	0.2	0	29.2	24.9	0	103	91	0	35	33	34
2021	10	30	20	9	0	20.4	-3.3	1.144	0.3	0.2	0	28.8	23.6	0	102	89	0	35	34	35
2021	10	30	20	19	0	20.2	-3.4	1.144	0.3	0.2	0	28.8	24.1	0	102	89	0	35	33	34
2021	10	30	20	29	0	20.9	-3.5	1.144	0.5	0.4	0	28.8	24.5	0	102	90	0	35	33	34
2021	10	30	20	39	0	21.1	-4.5	1.144	0.3	0.2	0	28.8	23.6	0	102	89	0	35	34	34
2021	10	30	20	49	0	20.5	-3.4	1.144	0.4	0.3	0	28.8	23.6	0	102	89	0	35	34	34
2021	10	30	20	59	0	20.1	-3.5	1.144	0.4	0.3	0	28.4	23.6	0	101	89	0	35	34	34
2021	10	30	21	9	0	20.6	-4.4	1.144	0.3	0.2	0	28.8	23.6	0	102	89	0	35	34	35
2021	10	30	21	19	0	20.5	-4	1.144	0.3	0.2	0	28.8	23.6	0	102	89	0	35	34	34
2021	10	30	21	29	0	20.1	-2.8	1.144	0.3	0.2	0	29.2	24.1	0	103	90	0	35	34	34
2021	10	30	21	39	0	20.9	-3.6	1.144	0.3	0.2	0	28.8	23.6	0	102	89	0	35	34	35
2021	10	30	21	49	0	20.9	-3.6	1.144	0.3	0.2	0	28.8	23.6	0	102	89	0	35	34	35
2021	10	30	21	59	0	21	-4.3	1.144	0.3	0.2	0	28.4	23.6	0	101	89	0	35	34	35
2021	10	30	22	9	0	21.2	-3.6	1.144	0.3	0.2	0	28.8	24.1	0	102	89	0	35	33	34
2021	10	30	22	19	0	21	-2.6	1.144	0.3	0.2	0	28.8	24.1	0	102	89	0	35	33	34
2021	10	30	22	29	0	20.2	-3.6	1.144	0.3	0.2	0	29.2	23.6	0	102	89	0	34	34	34
2021	10	30	22	39	0	20.3	-4.4	1.144	0.3	0.2	0	28.8	24.1	0	102	89	0	35	33	35
2021	10	30	22	49	0	20.9	-3.8	1.144	0.3	0.2	0	28.8	23.6	0	102	89	0	35	34	35
2021	10	30	22	59	0	20.8	-4	1.144	0.5	0.4	0	28.8	23.6	0	102	89	0	35	34	35
2021	10	30	23	9	0	20.1	-2.5	1.144	0.3	0.2	0	28.4	24.1	0	102	90	0	36	34	34
2021	10	30	23	19	0	20.3	-3.1	1.144	0.4	0.3	0	28.8	23.6	0	102	89	0	35	34	34
2021	10	30	23	29	0	20.7	-4.1	1.144	0.3	0.2	0	28.4	23.2	0	101	88	0	35	34	34
2021	10	30	23	39	0	20.7	-3.1	1.144	0.3	0.2	0	28	24.1	0	101	89	0	36	33	34
2021	10	30	23	49	0	20.2	-4.4	1.144	0.4	0.3	0	28.8	24.1	0	102	89	0	35	33	34
2021	10	30	23	59	0	21	-2.4	1.144	0.3	0.2	0	28.8	23.6	0	102	89	0	35	34	35

### Reinhackle (0365)

Year	Month	Day	Hour	Minute	Second	VelocityX	VelocityY	Level	StdError1	StdError2	StdError3	SNR1	SNR2	SNR3	SignalAmp1	SignalAmp2	SignalAmp3	Noise1	Noise2	Noise3
2021	10	31	0	9	0	21	-2.4	1.144	0.4	0.3	0	28.4	24.1	0	101	89	0	35	33	34
2021	10	31	0	19	0	20.7	-3.6	1.144	0.3	0.2	0	28.8	23.2	0	102	89	0	35	35	34
2021	10	31	0	29	0	20.6	-3.8	1.144	0.3	0.2	0	28.8	24.1	0	102	89	0	35	33	34
2021	10	31	0	39	0	20.3	-3.1	1.144	0.3	0.2	0	28.4	23.6	0	101	89	0	35	34	35
2021	10	31	0	49	0	20.9	-3.1	1.144	0.3	0.2	0	28.4	24.1	0	101	89	0	35	33	34
2021	10	31	0	59	0	19.8	-3.1	1.144	0.3	0.2	0	29.2	24.1	0	103	90	0	35	34	35
2021	10	31	1	9	0	20.6	-3.4	1.144	0.3	0.2	0	28.4	23.6	0	102	89	0	36	34	34
2021	10	31	1	19	0	19.9	-3.5	1.144	0.3	0.2	0	28.8	24.1	0	102	89	0	35	33	34
2021	10	31	1	29	0	20.6	-3.5	1.144	0.3	0.2	0	28.8	23.6	0	102	89	0	35	34	34
2021	10	31	1	39	0	20.6	-3.5	1.144	0.3	0.2	0	28.8	23.6	0	102	89	0	35	34	35
2021	10	31	1	49	0	21.3	-4.3	1.144	0.3	0.2	0	29.2	23.6	0	102	89	0	34	34	34
2021	10	31	1	59	0	19.9	-3.6	1.144	0.4	0.3	0	28.8	23.6	0	102	89	0	35	34	35
2021	10	31	2	9	0	21.3	-3.5	1.145	0.3	0.2	0	28	23.2	0	100	88	0	35	34	35
2021	10	31	2	19	0	19.4	-3	1.144	0.3	0.2	0	28.8	24.1	0	102	89	0	35	33	35
2021	10	31	2	29	0	19.7	-3.5	1.144	0.3	0.2	0	28.8	23.6	0	102	89	0	35	34	34
2021	10	31	2	39	0	21	-3.3	1.144	0.3	0.2	0	28.8	23.6	0	102	89	0	35	34	34
2021	10	31	2	49	0	21.1	-3.4	1.144	0.3	0.2	0	28	24.1	0	101	89	0	36	33	35
2021	10	31	2	59	0	21.1	-2.2	1.144	0.4	0.3	0	28.8	23.6	0	102	89	0	35	34	35
2021	10	31	3	9	0	20.5	-3.9	1.144	0.3	0.2	0	28.4	23.2	0	101	89	0	35	35	35
2021	10	31	3	19	0	20.8	-3.4	1.144	0.3	0.2	0	28.8	24.5	0	102	90	0	35	33	34
2021	10	31	3	29	0	20.5	-3.4	1.144	0.3	0.2	0	28.4	23.6	0	101	89	0	35	34	34
2021	10	31	3	39	0	21.1	-2.4	1.144	0.3	0.2	0	28.4	23.6	0	101	89	0	35	34	35
2021	10	31	3	49	0	19.8	-4	1.145	0.3	0.2	0	28.4	23.2	0	101	88	0	35	34	34
2021	10	31	3	59	0	19.8	-4	1.144	0.3	0.2	0	29.2	23.6	0	102	89	0	34	34	35
2021	10	31	4	9	0	20.4	-3.5	1.145	0.3	0.2	0	28.4	23.2	0	101	88	0	35	34	35
2021	10	31	4	19	0	20.8	-3.5	1.144	0.3	0.2	0	28.8	23.6	0	102	89	0	35	34	34
2021	10	31	4	29	0	20.4	-3.6	1.145	0.3	0.2	0	28.4	23.2	0	101	88	0	35	34	35
2021	10	31	4	39	0	21	-3	1.145	0.3	0.2	0	28	22.8	0	100	87	0	35	34	35
2021	10	31	4	49	0	20	-3.2	1.144	0.4	0.3	0	28.4	23.6	0	101	89	0	35	34	35
2021	10	31	4	59	0	21.6	-3.8	1.145	0.3	0.2	0	28	23.2	0	100	88	0	35	34	34
2021	10	31	5	9	0	20.2	-3.6	1.145	0.3	0.2	0	28	23.2	0	100	88	0	35	34	35
2021	10	31	5	19	0	20.9	-3.9	1.145	0.3	0.2	0	28.4	23.2	0	101	88	0	35	34	35
2021	10	31	5	29	0	20.4	-4.1	1.145	0.4	0.3	0	28.4	23.2	0	101	88	0	35	34	34
2021	10	31	5	39	0	21.4	-2.3	1.145	0.3	0.2	0	28.4	23.2	0	101	88	0	35	34	35
2021	10	31	5	49	0	21.1	-3.2	1.146	0.3	0.2	0	28	23.2	0	100	88	0	35	34	34
2021	10	31	5	59	0	20.5	-3.6	1.145	0.3	0.2	0	28	23.2	0	100	88	0	35	34	34
2021	10	31	6	9	0	20.3	-3.4	1.145	0.3	0.2	0	28.4	23.2	0	101	88	0	35	34	35
2021	10	31	6	19	0	21	-3	1.146	0.3	0.2	0	28	23.2	0	100	88	0	35	34	34
2021	10	31	6	29	0	20.8	-3.2	1.146	0.3	0.2	0	28	23.6	0	100	88	0	35	33	34
2021	10	31	6	39	0	19.6	-3.5	1.147	0.4	0.3	0	28.4	23.2	0	101	88	0	35	34	34
2021	10	31	6	49	0	19.8	-2.6	1.146	0.3	0.2	0	28.8	22.8	0	101	88	0	34	35	35
2021	10	31	6	59	0	20.1	-3.1	1.145	0.3	0.2	0	28.4	23.6	0	101	88	0	35	33	35
2021	10	31	7	9	0	20.4	-2.3	1.146	0.3	0.2	0	28.4	23.2	0	101	88	0	35	34	34
2021	10	31	7	19	0	20.8	-2.7	1.146	0.3	0.2	0	28	22.8	0	100	87	0	35	34	35
2021	10	31	7	29	0	20	-3.5	1.147	0.3	0.2	0	28	22.8	0	100	87	0	35	34	34
2021	10	31	7	39	0	19.8	-2.7	1.147	0.3	0.2	0	27.5	22.8	0	99	87	0	35	34	35
2021	10	31	7	49	0	20.9	-2.6	1.147	0.3	0.2	0	27.5	22.8	0	99	87	0	35	34	34
2021	10	31	7	59	0	21.8	-3.3	1.147	0.3	0.2	0	27.5	22.4	0	99	86	0	35	34	35

### Reinhackle (0365)

Year	Month	Day	Hour	Minute	Second	VelocityX	VelocityY	Level	StdError1	StdError2	StdError3	SNR1	SNR2	SNR3	SignalAmp1	SignalAmp2	SignalAmp3	Noise1	Noise2	Noise3
2021	10	31	8	9	0	20.4	-4	1.147	0.3	0.2	0	27.5	22.8	0	99	87	0	35	34	34
2021	10	31	8	19	0	20.9	-3	1.147	0.3	0.2	0	27.5	22.4	0	99	86	0	35	34	35
2021	10	31	8	29	0	20.7	-2.3	1.147	0.3	0.2	0	27.5	22.8	0	99	87	0	35	34	34
2021	10	31	8	39	0	20.9	-3.5	1.147	0.3	0.2	0	27.5	23.2	0	99	87	0	35	33	34
2021	10	31	8	49	0	20.6	-3.9	1.147	0.3	0.2	0	28	22.8	0	100	87	0	35	34	35
2021	10	31	8	59	0	19.6	-3.2	1.147	0.3	0.2	0	27.5	22.8	0	99	87	0	35	34	34
2021	10	31	9	9	0	20	-2.6	1.148	0.3	0.2	0	28.8	24.1	0	103	90	0	36	34	35
2021	10	31	9	19	0	20.3	-2.6	1.147	0.3	0.2	0	28.4	23.2	0	101	88	0	35	34	34
2021	10	31	9	29	0	20.5	-3.5	1.148	0.5	0.5	0	28	22.8	0	100	87	0	35	34	35
2021	10	31	9	39	0	20.9	-3.5	1.147	0.3	0.2	0	27.1	22.8	0	99	87	0	36	34	35
2021	10	31	9	49	0	21.3	-3.9	1.148	0.3	0.2	0	27.5	22.8	0	99	87	0	35	34	34
2021	10	31	9	59	0	19.5	-3.1	1.148	0.3	0.2	0	27.1	22.8	0	98	87	0	35	34	34
2021	10	31	10	9	0	21	-3.3	1.148	0.4	0.3	0	27.5	23.2	0	99	87	0	35	33	35
2021	10	31	10	19	0	20.2	-2.6	1.148	0.3	0.2	0	27.1	22.8	0	98	87	0	35	34	34
2021	10	31	10	29	0	20	-3.6	1.148	0.3	0.2	0	27.1	22.8	0	99	87	0	36	34	34
2021	10	31	10	39	0	20.9	-3.5	1.148	0.3	0.2	0	26.7	22.4	0	98	86	0	36	34	35
2021	10	31	10	49	0	20.3	-3.4	1.147	0.3	0.2	0	27.1	22.4	0	98	86	0	35	34	34
2021	10	31	10	59	0	19.8	-3.7	1.147	0.3	0.2	0	26.2	22.4	0	97	86	0	36	34	35
2021	10	31	11	9	0	19.9	-3.5	1.147	0.4	0.3	0	26.2	21.9	0	97	85	0	36	34	35
2021	10	31	11	19	0	19.4	-3.3	1.146	0.3	0.2	0	26.7	22.4	0	97	85	0	35	33	35
2021	10	31	11	29	0	19.2	-3.8	1.146	0.3	0.2	0	26.7	21.9	0	97	85	0	35	34	35
2021	10	31	11	39	0	20.6	-3.9	1.146	0.3	0.2	0	26.7	21.9	0	97	85	0	35	34	35
2021	10	31	11	49	0	20.3	-4	1.146	0.3	0.2	0	26.2	22.4	0	97	85	0	36	33	34
2021	10	31	11	59	0	20	-3.7	1.146	0.3	0.2	0	26.7	22.4	0	97	85	0	35	33	35
2021	10	31	12	9	0	20.4	-4.1	1.145	0.3	0.2	0	26.7	22.4	0	97	85	0	35	33	35
2021	10	31	12	19	0	20.4	-4.1	1.146	0.3	0.2	0	26.7	22.8	0	98	87	0	36	34	34
2021	10	31	12	29	0	20.3	-3.5	1.145	0.3	0.2	0	27.1	22.4	0	98	86	0	35	34	35
2021	10	31	12	39	0	20.6	-3.8	1.145	0.3	0.2	0	27.1	22.4	0	98	86	0	35	34	35
2021	10	31	12	49	0	19.3	-2.9	1.145	0.4	0.3	0	27.1	22.4	0	98	86	0	35	34	35
2021	10	31	12	59	0	20.1	-4.7	1.146	0.3	0.2	0	27.1	22.4	0	98	86	0	35	34	34
2021	10	31	13	9	0	19.2	-4	1.145	0.3	0.2	0	27.1	21.9	0	98	85	0	35	34	34
2021	10	31	13	19	0	18.4	-4.8	1.146	0.3	0.2	0	27.1	21.9	0	98	85	0	35	34	34
2021	10	31	13	29	0	20.5	-2.9	1.145	0.3	0.2	0	27.5	22.4	0	99	86	0	35	34	34
2021	10	31	13	39	0	20.5	-3.7	1.145	0.4	0.3	0	27.5	22.4	0	99	86	0	35	34	35
2021	10	31	13	49	0	20.3	-4.5	1.146	0.4	0.3	0	27.5	22.4	0	99	86	0	35	34	35
2021	10	31	13	59	0	19.2	-3.7	1.145	0.4	0.3	0	27.1	22.8	0	98	86	0	35	33	35
2021	10	31	14	9	0	19.3	-3.8	1.145	0.4	0.3	0	27.5	22.8	0	99	86	0	35	33	34
2021	10	31	14	19	0	20.1	-3.3	1.146	0.3	0.2	0	27.5	22.8	0	99	87	0	35	34	34
2021	10	31	14	29	0	20	-3.9	1.145	0.3	0.2	0	28	22.8	0	100	87	0	35	34	35
2021	10	31	14	39	0	20	-3.2	1.146	0.3	0.2	0	27.5	22.8	0	99	87	0	35	34	35
2021	10	31	14	49	0	19.3	-2.6	1.146	0.3	0.2	0	27.1	23.2	0	99	87	0	36	33	34
2021	10	31	14	59	0	18.6	-4.1	1.145	0.3	0.2	0	27.5	23.2	0	99	87	0	35	33	34
2021	10	31	15	9	0	19.3	-4.1	1.145	0.3	0.2	0	27.5	23.2	0	99	87	0	35	33	35
2021	10	31	15	19	0	19.8	-3.7	1.145	0.4	0.3	0	27.5	22.8	0	99	87	0	35	34	34
2021	10	31	15	29	0	19.9	-4.3	1.146	0.3	0.2	0	28	23.2	0	100	87	0	35	33	34
2021	10	31	15	39	0	20.2	-4.5	1.145	0.4	0.3	0	27.5	23.2	0	99	87	0	35	33	34
2021	10	31	15	49	0	18.9	-3.7	1.145	0.3	0.2	0	27.5	22.8	0	99	87	0	35	34	34
2021	10	31	15	59	0	20.3	-2.9	1.145	0.3	0.2	0	28	22.8	0	100	87	0	35	34	34

### Reinhackle (0365)

Year	Month	Day	Hour	Minute	Second	VelocityX	VelocityY	Level	StdError1	StdError2	StdError3	SNR1	SNR2	SNR3	SignalAmp1	SignalAmp2	SignalAmp3	Noise1	Noise2	Noise3
2021	10	31	16	9	0	19.3	-4	1.145	0.3	0.2	0	27.5	22.8	0	99	87	0	35	34	35
2021	10	31	16	19	0	19.7	-4.8	1.144	0.5	0.4	0	28	23.2	0	100	88	0	35	34	34
2021	10	31	16	29	0	19.3	-4.2	1.144	0.3	0.2	0	27.5	23.2	0	100	88	0	36	34	35
2021	10	31	16	39	0	18.9	-3.6	1.144	0.4	0.3	0	28	22.8	0	99	87	0	34	34	34
2021	10	31	16	49	0	19	-3.1	1.145	0.3	0.2	0	27.1	22.4	0	98	86	0	35	34	34
2021	10	31	16	59	0	19.5	-4	1.144	0.3	0.2	0	27.5	22.4	0	99	85	0	35	33	34
2021	10	31	17	9	0	18.6	-3.5	1.143	0.5	0.4	0	27.1	22.4	0	98	86	0	35	34	34
2021	10	31	17	19	0	20.6	-3.2	1.144	0.3	0.2	0	27.1	21.9	0	98	85	0	35	34	34
2021	10	31	17	29	0	19.8	-4.7	1.144	0.3	0.2	0	27.1	21.9	0	98	85	0	35	34	35
2021	10	31	17	39	0	20.1	-2.6	1.144	0.3	0.2	0	27.5	22.4	0	99	86	0	35	34	35
2021	10	31	17	49	0	20.2	-3.9	1.144	0.3	0.2	0	27.5	22.4	0	99	86	0	35	34	35
2021	10	31	17	59	0	21	-3.5	1.144	0.3	0.2	0	28	22.8	0	100	87	0	35	34	34
2021	10	31	18	9	0	20.8	-3.5	1.144	0.3	0.2	0	28	22.8	0	100	87	0	35	34	35
2021	10	31	18	19	0	20.2	-4.3	1.144	0.3	0.2	0	28.4	24.1	0	101	89	0	35	33	34
2021	10	31	18	29	0	21.4	-3.1	1.144	0.3	0.2	0	28.8	24.1	0	103	90	0	36	34	34
2021	10	31	18	39	0	20.9	-3.1	1.144	0.4	0.3	0	28.8	23.6	0	102	89	0	35	34	34
2021	10	31	18	49	0	20.9	-3.5	1.144	0.4	0.3	0	29.2	24.1	0	103	90	0	35	34	34
2021	10	31	18	59	0	20.6	-3.1	1.144	0.3	0.2	0	29.2	24.1	0	103	89	0	35	33	35
2021	10	31	19	9	0	21.1	-3.5	1.144	0.4	0.3	0	29.2	24.5	0	103	90	0	35	33	34
2021	10	31	19	19	0	21	-3.5	1.144	0.3	0.2	0	28.8	24.1	0	102	89	0	35	33	34
2021	10	31	19	29	0	19.9	-2.8	1.144	0.3	0.2	0	28.8	23.6	0	102	89	0	35	34	34
2021	10	31	19	39	0	19.8	-3.2	1.143	0.3	0.2	0	28.8	23.6	0	102	89	0	35	34	34
2021	10	31	19	49	0	21.1	-2	1.143	0.3	0.2	0	28.8	23.6	0	102	89	0	35	34	34
2021	10	31	19	59	0	20.1	-2.8	1.143	0.3	0.2	0	28.8	23.6	0	102	89	0	35	34	35
2021	10	31	20	9	0	20.6	-3.4	1.143	0.3	0.2	0	28.8	23.6	0	102	89	0	35	34	34
2021	10	31	20	19	0	20.7	-3.8	1.143	0.5	0.4	0	28.4	23.6	0	101	89	0	35	34	34
2021	10	31	20	29	0	20.4	-3.3	1.143	0.3	0.2	0	28.8	23.2	0	102	88	0	35	34	35
2021	10	31	20	39	0	20.3	-3.7	1.143	0.4	0.3	0	28	23.2	0	101	88	0	36	34	34
2021	10	31	20	49	0	20.6	-3.4	1.143	0.3	0.2	0	28.4	23.6	0	101	89	0	35	34	34
2021	10	31	20	59	0	19.7	-3.1	1.143	0.5	0.4	0	28.4	23.2	0	101	88	0	35	34	34
2021	10	31	21	9	0	20.2	-3.8	1.143	0.4	0.3	0	28.4	23.2	0	101	88	0	35	34	35
2021	10	31	21	19	0	20.9	-3.1	1.143	0.3	0.2	0	28.4	23.6	0	101	88	0	35	33	34
2021	10	31	21	29	0	21.5	-3.8	1.143	0.3	0.2	0	28.4	23.2	0	101	88	0	35	34	34
2021	10	31	21	39	0	20.4	-3	1.143	0.5	0.4	0	28	23.2	0	101	88	0	36	34	34
2021	10	31	21	49	0	20.8	-2.9	1.143	0.3	0.2	0	28.4	23.6	0	101	88	0	35	33	35
2021	10	31	21	59	0	21.4	-3	1.143	0.4	0.3	0	28.4	23.2	0	101	88	0	35	34	35
2021	10	31	22	9	0	20.6	-3.2	1.143	0.3	0.2	0	28	23.6	0	101	88	0	36	33	34
2021	10	31	22	19	0	20.6	-3.4	1.143	0.5	0.4	0	28.4	23.2	0	101	88	0	35	34	35
2021	10	31	22	29	0	19.9	-3	1.143	0.3	0.2	0	28.4	22.8	0	101	87	0	35	34	34
2021	10	31	22	39	0	20.4	-3.6	1.143	0.3	0.2	0	28.8	23.6	0	102	89	0	35	34	35
2021	10	31	22	49	0	20.5	-3.2	1.143	0.3	0.2	0	29.2	24.5	0	103	91	0	35	34	35
2021	10	31	22	59	0	20.5	-2.2	1.143	0.3	0.2	0	29.2	24.9	0	103	91	0	35	33	34
2021	10	31	23	9	0	20.7	-3.5	1.143	0.3	0.2	0	28.4	23.6	0	101	89	0	35	34	34
2021	10	31	23	19	0	20.4	-3.8	1.143	0.3	0.2	0	28.8	24.1	0	102	89	0	35	33	34
2021	10	31	23	29	0	21.1	-3.5	1.143	0.3	0.2	0	28.4	24.1	0	101	89	0	35	33	34
2021	10	31	23	39	0	21.4	-3.6	1.143	0.4	0.3	0	28.8	23.6	0	102	89	0	35	34	34
2021	10	31	23	49	0	20.9	-4.2	1.143	0.3	0.2	0	28.4	24.1	0	101	89	0	35	33	35
2021	10	31	23	59	0	21.1	-3.9	1.143	0.3	0.2	0	28.8	23.6	0	101	89	0	34	34	35

### Reinhackle (0365)

Year	Month	Day	Hour	Minute	Second	IceDetection	Heading	Pitch	Roll	StdDevHeading	StdDevPitch	StdDevRoll	Temperature	Pressure	StdDevPressure	Voltage	CellBegin	CellEnd
2021	10	1	0	6	40	0	0	0	0	0	0	0	12.89	0	0	11.6	0.1	1.2
2021	10	1	0	16	40	0	0	0	0	0	0	0	12.87	0	0	11.6	0.1	1.2
2021	10	1	0	26	40	0	0	0	0	0	0	0	12.85	0	0	11.6	0.1	1.2
2021	10	1	0	36	40	0	0	0	0	0	0	0	12.82	0	0	11.6	0.1	1.2
2021	10	1	0	46	40	0	0	0	0	0	0	0	12.8	0	0	11.6	0.1	1.2
2021	10	1	0	56	40	0	0	0	0	0	0	0	12.77	0	0	11.6	0.1	1.2
2021	10	1	1	6	40	0	0	0	0	0	0	0	12.75	0	0	11.6	0.1	1.2
2021	10	1	1	16	40	0	0	0	0	0	0	0	12.72	0	0	11.6	0.1	1.2
2021	10	1	1	26	40	0	0	0	0	0	0	0	12.7	0	0	11.6	0.1	1.2
2021	10	1	1	36	40	0	0	0	0	0	0	0	12.67	0	0	11.6	0.1	1.2
2021	10	1	1	46	40	0	0	0	0	0	0	0	12.64	0	0	11.6	0.1	1.2
2021	10	1	1	56	40	0	0	0	0	0	0	0	12.62	0	0	11.6	0.1	1.2
2021	10	1	2	6	40	0	0	0	0	0	0	0	12.59	0	0	11.6	0.1	1.2
2021	10	1	2	16	40	0	0	0	0	0	0	0	12.57	0	0	11.6	0.1	1.2
2021	10	1	2	26	40	0	0	0	0	0	0	0	12.54	0	0	11.4	0.1	1.2
2021	10	1	2	36	40	0	0	0	0	0	0	0	12.51	0	0	11.4	0.1	1.2
2021	10	1	2	46	40	0	0	0	0	0	0	0	12.49	0	0	11.4	0.1	1.2
2021	10	1	2	56	40	0	0	0	0	0	0	0	12.46	0	0	11.4	0.1	1.2
2021	10	1	3	6	40	0	0	0	0	0	0	0	12.44	0	0	11.4	0.1	1.2
2021	10	1	3	16	40	0	0	0	0	0	0	0	12.41	0	0	11.4	0.1	1.2
2021	10	1	3	26	40	0	0	0	0	0	0	0	12.38	0	0	11.4	0.1	1.2
2021	10	1	3	36	40	0	0	0	0	0	0	0	12.35	0	0	11.4	0.1	1.2
2021	10	1	3	46	40	0	0	0	0	0	0	0	12.33	0	0	11.4	0.1	1.2
2021	10	1	3	56	40	0	0	0	0	0	0	0	12.31	0	0	11.4	0.1	1.2
2021	10	1	4	6	40	0	0	0	0	0	0	0	12.28	0	0	11.4	0.1	1.2
2021	10	1	4	16	40	0	0	0	0	0	0	0	12.25	0	0	11.4	0.1	1.2
2021	10	1	4	26	40	0	0	0	0	0	0	0	12.23	0	0	11.4	0.1	1.2
2021	10	1	4	36	40	0	0	0	0	0	0	0	12.2	0	0	11.4	0.1	1.2
2021	10	1	4	46	40	0	0	0	0	0	0	0	12.17	0	0	11.4	0.1	1.2
2021	10	1	4	56	40	0	0	0	0	0	0	0	12.15	0	0	11.4	0.1	1.2
2021	10	1	5	6	40	0	0	0	0	0	0	0	12.13	0	0	11.4	0.1	1.2
2021	10	1	5	16	40	0	0	0	0	0	0	0	12.1	0	0	11.4	0.1	1.2
2021	10	1	5	26	40	0	0	0	0	0	0	0	12.08	0	0	11.4	0.1	1.2
2021	10	1	5	36	40	0	0	0	0	0	0	0	12.06	0	0	11.4	0.1	1.2
2021	10	1	5	46	40	0	0	0	0	0	0	0	12.03	0	0	11.4	0.1	1.2
2021	10	1	5	56	40	0	0	0	0	0	0	0	12	0	0	11.4	0.1	1.2
2021	10	1	6	6	40	0	0	0	0	0	0	0	11.98	0	0	11.4	0.1	1.2
2021	10	1	6	16	40	0	0	0	0	0	0	0	11.96	0	0	11.4	0.1	1.2
2021	10	1	6	26	40	0	0	0	0	0	0	0	11.93	0	0	11.4	0.1	1.2
2021	10	1	6	36	40	0	0	0	0	0	0	0	11.91	0	0	11.4	0.1	1.2
2021	10	1	6	46	40	0	0	0	0	0	0	0	11.88	0	0	11.4	0.1	1.2
2021	10	1	6	56	40	0	0	0	0	0	0	0	11.86	0	0	11.4	0.1	1.2
2021	10	1	7	6	40	0	0	0	0	0	0	0	11.84	0	0	11.4	0.1	1.2
2021	10	1	7	16	40	0	0	0	0	0	0	0	11.82	0	0	11.4	0.1	1.2
2021	10	1	7	26	40	0	0	0	0	0	0	0	11.8	0	0	11.4	0.1	1.2
2021	10	1	7	36	40	0	0	0	0	0	0	0	11.78	0	0	11.6	0.1	1.2
2021	10	1	7	46	40	0	0	0	0	0	0	0	11.76	0	0	12	0.1	1.2
2021	10	1	7	56	40	0	0	0	0	0	0	0	11.74	0	0	12.4	0.1	1.2

### Reinhackle (0365)

Year	Month	Day	Hour	Minute	Second	IceDetection	Heading	Pitch	Roll	StdDevHeading	StdDevPitch	StdDevRoll	Temperature	Pressure	StdDevPressure	Voltage	CellBegin	CellEnd
2021	10	1	8	6	40	0	0	0	0	0	0	0	11.73	0	0	12.6	0.1	1.2
2021	10	1	8	16	40	0	0	0	0	0	0	0	11.72	0	0	12.6	0.1	1.2
2021	10	1	8	26	40	0	0	0	0	0	0	0	11.71	0	0	12.8	0.1	1.2
2021	10	1	8	36	40	0	0	0	0	0	0	0	11.71	0	0	12.6	0.1	1.2
2021	10	1	8	46	40	0	0	0	0	0	0	0	11.71	0	0	12	0.1	1.2
2021	10	1	8	56	40	0	0	0	0	0	0	0	11.75	0	0	12	0.1	1.2
2021	10	1	9	6	40	0	0	0	0	0	0	0	11.77	0	0	12.2	0.1	1.2
2021	10	1	9	16	40	0	0	0	0	0	0	0	11.79	0	0	12.2	0.1	1.2
2021	10	1	9	26	40	0	0	0	0	0	0	0	11.8	0	0	12.4	0.1	1.2
2021	10	1	9	36	40	0	0	0	0	0	0	0	11.82	0	0	12.6	0.1	1.2
2021	10	1	9	46	40	0	0	0	0	0	0	0	11.84	0	0	12.6	0.1	1.2
2021	10	1	9	56	40	0	0	0	0	0	0	0	11.86	0	0	12.6	0.1	1.2
2021	10	1	10	6	40	0	0	0	0	0	0	0	11.88	0	0	13.2	0.1	1.2
2021	10	1	10	16	40	0	0	0	0	0	0	0	11.91	0	0	13.2	0.1	1.2
2021	10	1	10	26	40	0	0	0	0	0	0	0	11.94	0	0	13	0.1	1.2
2021	10	1	10	36	40	0	0	0	0	0	0	0	11.97	0	0	13.2	0.1	1.2
2021	10	1	10	46	40	0	0	0	0	0	0	0	11.99	0	0	12.6	0.1	1.2
2021	10	1	10	56	40	0	0	0	0	0	0	0	12.02	0	0	12.4	0.1	1.2
2021	10	1	11	6	40	0	0	0	0	0	0	0	12.05	0	0	12.4	0.1	1.2
2021	10	1	11	16	40	0	0	0	0	0	0	0	12.08	0	0	12.8	0.1	1.2
2021	10	1	11	26	40	0	0	0	0	0	0	0	12.11	0	0	12.6	0.1	1.2
2021	10	1	11	36	40	0	0	0	0	0	0	0	12.15	0	0	13	0.1	1.2
2021	10	1	11	46	40	0	0	0	0	0	0	0	12.17	0	0	13.2	0.1	1.2
2021	10	1	11	56	40	0	0	0	0	0	0	0	12.2	0	0	13.2	0.1	1.2
2021	10	1	12	6	40	0	0	0	0	0	0	0	12.23	0	0	13.2	0.1	1.2
2021	10	1	12	16	40	0	0	0	0	0	0	0	12.24	0	0	13.2	0.1	1.2
2021	10	1	12	26	40	0	0	0	0	0	0	0	12.28	0	0	13.2	0.1	1.2
2021	10	1	12	36	40	0	0	0	0	0	0	0	12.3	0	0	13.2	0.1	1.2
2021	10	1	12	46	40	0	0	0	0	0	0	0	12.32	0	0	13.2	0.1	1.2
2021	10	1	12	56	40	0	0	0	0	0	0	0	12.34	0	0	13.2	0.1	1.2
2021	10	1	13	6	40	0	0	0	0	0	0	0	12.36	0	0	13.2	0.1	1.2
2021	10	1	13	16	40	0	0	0	0	0	0	0	12.4	0	0	13.2	0.1	1.2
2021	10	1	13	26	40	0	0	0	0	0	0	0	12.39	0	0	13.2	0.1	1.2
2021	10	1	13	36	40	0	0	0	0	0	0	0	12.43	0	0	13.2	0.1	1.2
2021	10	1	13	46	40	0	0	0	0	0	0	0	12.44	0	0	13.2	0.1	1.2
2021	10	1	13	56	40	0	0	0	0	0	0	0	12.44	0	0	13.2	0.1	1.2
2021	10	1	14	6	40	0	0	0	0	0	0	0	12.45	0	0	13.2	0.1	1.2
2021	10	1	14	16	40	0	0	0	0	0	0	0	12.45	0	0	13.2	0.1	1.2
2021	10	1	14	26	40	0	0	0	0	0	0	0	12.46	0	0	13.2	0.1	1.2
2021	10	1	14	36	40	0	0	0	0	0	0	0	12.47	0	0	13.2	0.1	1.2
2021	10	1	14	46	40	0	0	0	0	0	0	0	12.49	0	0	13.2	0.1	1.2
2021	10	1	14	56	40	0	0	0	0	0	0	0	12.5	0	0	13.2	0.1	1.2
2021	10	1	15	6	40	0	0	0	0	0	0	0	12.53	0	0	13.2	0.1	1.2
2021	10	1	15	16	40	0	0	0	0	0	0	0	12.53	0	0	13.2	0.1	1.2
2021	10	1	15	26	40	0	0	0	0	0	0	0	12.53	0	0	13.2	0.1	1.2
2021	10	1	15	36	40	0	0	0	0	0	0	0	12.53	0	0	13.2	0.1	1.2
2021	10	1	15	46	40	0	0	0	0	0	0	0	12.54	0	0	13.2	0.1	1.2
2021	10	1	15	56	40	0	0	0	0	0	0	0	12.55	0	0	13.2	0.1	1.2



### Reinhackle (0365)

Year	Month	Day	Hour	Minute	Second	IceDetection	Heading	Pitch	Roll	StdDevHeading	StdDevPitch	StdDevRoll	Temperature	Pressure	StdDevPressure	Voltage	CellBegin	CellEnd
2021	10	1	16	6	40	0	0	0	0	0	0	0	12.55	0	0	13.2	0.1	1.2
2021	10	1	16	16	40	0	0	0	0	0	0	0	12.57	0	0	13	0.1	1.2
2021	10	1	16	26	40	0	0	0	0	0	0	0	12.57	0	0	12.6	0.1	1.2
2021	10	1	16	36	40	0	0	0	0	0	0	0	12.58	0	0	12.4	0.1	1.2
2021	10	1	16	46	40	0	0	0	0	0	0	0	12.59	0	0	12.2	0.1	1.2
2021	10	1	16	56	40	0	0	0	0	0	0	0	12.6	0	0	12.2	0.1	1.2
2021	10	1	17	6	40	0	0	0	0	0	0	0	12.61	0	0	12	0.1	1.2
2021	10	1	17	16	40	0	0	0	0	0	0	0	12.62	0	0	12	0.1	1.2
2021	10	1	17	26	40	0	0	0	0	0	0	0	12.62	0	0	12	0.1	1.2
2021	10	1	17	36	40	0	0	0	0	0	0	0	12.63	0	0	12	0.1	1.2
2021	10	1	17	46	40	0	0	0	0	0	0	0	12.64	0	0	11.8	0.1	1.2
2021	10	1	17	56	40	0	0	0	0	0	0	0	12.64	0	0	11.8	0.1	1.2
2021	10	1	18	6	40	0	0	0	0	0	0	0	12.64	0	0	11.8	0.1	1.2
2021	10	1	18	16	40	0	0	0	0	0	0	0	12.65	0	0	11.8	0.1	1.2
2021	10	1	18	26	40	0	0	0	0	0	0	0	12.65	0	0	11.8	0.1	1.2
2021	10	1	18	36	40	0	0	0	0	0	0	0	12.65	0	0	11.8	0.1	1.2
2021	10	1	18	46	40	0	0	0	0	0	0	0	12.65	0	0	11.8	0.1	1.2
2021	10	1	18	56	40	0	0	0	0	0	0	0	12.64	0	0	11.8	0.1	1.2
2021	10	1	19	6	40	0	0	0	0	0	0	0	12.64	0	0	11.8	0.1	1.2
2021	10	1	19	16	40	0	0	0	0	0	0	0	12.63	0	0	11.8	0.1	1.2
2021	10	1	19	26	40	0	0	0	0	0	0	0	12.63	0	0	11.8	0.1	1.2
2021	10	1	19	36	40	0	0	0	0	0	0	0	12.62	0	0	11.8	0.1	1.2
2021	10	1	19	46	40	0	0	0	0	0	0	0	12.61	0	0	11.8	0.1	1.2
2021	10	1	19	56	40	0	0	0	0	0	0	0	12.6	0	0	11.8	0.1	1.2
2021	10	1	20	6	40	0	0	0	0	0	0	0	12.59	0	0	11.6	0.1	1.2
2021	10	1	20	16	40	0	0	0	0	0	0	0	12.58	0	0	11.6	0.1	1.2
2021	10	1	20	26	40	0	0	0	0	0	0	0	12.57	0	0	11.6	0.1	1.2
2021	10	1	20	36	40	0	0	0	0	0	0	0	12.56	0	0	11.6	0.1	1.2
2021	10	1	20	46	40	0	0	0	0	0	0	0	12.54	0	0	11.6	0.1	1.2
2021	10	1	20	56	40	0	0	0	0	0	0	0	12.53	0	0	11.6	0.1	1.2
2021	10	1	21	6	40	0	0	0	0	0	0	0	12.53	0	0	11.6	0.1	1.2
2021	10	1	21	16	40	0	0	0	0	0	0	0	12.51	0	0	11.6	0.1	1.2
2021	10	1	21	26	40	0	0	0	0	0	0	0	12.49	0	0	11.6	0.1	1.2
2021	10	1	21	36	40	0	0	0	0	0	0	0	12.48	0	0	11.6	0.1	1.2
2021	10	1	21	46	40	0	0	0	0	0	0	0	12.46	0	0	11.6	0.1	1.2
2021	10	1	21	56	40	0	0	0	0	0	0	0	12.44	0	0	11.6	0.1	1.2
2021	10	1	22	6	40	0	0	0	0	0	0	0	12.42	0	0	11.6	0.1	1.2
2021	10	1	22	16	40	0	0	0	0	0	0	0	12.4	0	0	11.6	0.1	1.2
2021	10	1	22	26	40	0	0	0	0	0	0	0	12.38	0	0	11.6	0.1	1.2
2021	10	1	22	36	40	0	0	0	0	0	0	0	12.36	0	0	11.6	0.1	1.2
2021	10	1	22	46	40	0	0	0	0	0	0	0	12.34	0	0	11.6	0.1	1.2
2021	10	1	22	56	40	0	0	0	0	0	0	0	12.32	0	0	11.6	0.1	1.2
2021	10	1	23	6	40	0	0	0	0	0	0	0	12.31	0	0	11.6	0.1	1.2
2021	10	1	23	16	40	0	0	0	0	0	0	0	12.28	0	0	11.6	0.1	1.2
2021	10	1	23	26	40	0	0	0	0	0	0	0	12.26	0	0	11.6	0.1	1.2
2021	10	1	23	36	40	0	0	0	0	0	0	0	12.24	0	0	11.6	0.1	1.2
2021	10	1	23	46	40	0	0	0	0	0	0	0	12.21	0	0	11.6	0.1	1.2
2021	10	1	23	56	40	0	0	0	0	0	0	0	12.19	0	0	11.6	0.1	1.2

### Reinhackle (0365)

Year	Month	Day	Hour	Minute	Second	IceDetection	Heading	Pitch	Roll	StdDevHeading	StdDevPitch	StdDevRoll	Temperature	Pressure	StdDevPressure	Voltage	CellBegin	CellEnd
2021	10	2	0	6	40	0	0	0	0	0	0	0	12.17	0	0	11.6	0.1	1.2
2021	10	2	0	16	40	0	0	0	0	0	0	0	12.15	0	0	11.6	0.1	1.2
2021	10	2	0	26	40	0	0	0	0	0	0	0	12.12	0	0	11.6	0.1	1.2
2021	10	2	0	36	40	0	0	0	0	0	0	0	12.09	0	0	11.6	0.1	1.2
2021	10	2	0	46	40	0	0	0	0	0	0	0	12.07	0	0	11.6	0.1	1.2
2021	10	2	0	56	40	0	0	0	0	0	0	0	12.05	0	0	11.6	0.1	1.2
2021	10	2	1	6	40	0	0	0	0	0	0	0	12.02	0	0	11.6	0.1	1.2
2021	10	2	1	16	40	0	0	0	0	0	0	0	12	0	0	11.6	0.1	1.2
2021	10	2	1	26	40	0	0	0	0	0	0	0	11.97	0	0	11.6	0.1	1.2
2021	10	2	1	36	40	0	0	0	0	0	0	0	11.95	0	0	11.6	0.1	1.2
2021	10	2	1	46	40	0	0	0	0	0	0	0	11.92	0	0	11.6	0.1	1.2
2021	10	2	1	56	40	0	0	0	0	0	0	0	11.9	0	0	11.6	0.1	1.2
2021	10	2	2	6	40	0	0	0	0	0	0	0	11.88	0	0	11.6	0.1	1.2
2021	10	2	2	16	40	0	0	0	0	0	0	0	11.85	0	0	11.6	0.1	1.2
2021	10	2	2	26	40	0	0	0	0	0	0	0	11.83	0	0	11.6	0.1	1.2
2021	10	2	2	36	40	0	0	0	0	0	0	0	11.8	0	0	11.6	0.1	1.2
2021	10	2	2	46	40	0	0	0	0	0	0	0	11.77	0	0	11.6	0.1	1.2
2021	10	2	2	56	40	0	0	0	0	0	0	0	11.75	0	0	11.4	0.1	1.2
2021	10	2	3	6	40	0	0	0	0	0	0	0	11.72	0	0	11.4	0.1	1.2
2021	10	2	3	16	40	0	0	0	0	0	0	0	11.7	0	0	11.4	0.1	1.2
2021	10	2	3	26	40	0	0	0	0	0	0	0	11.67	0	0	11.4	0.1	1.2
2021	10	2	3	36	40	0	0	0	0	0	0	0	11.65	0	0	11.4	0.1	1.2
2021	10	2	3	46	40	0	0	0	0	0	0	0	11.62	0	0	11.4	0.1	1.2
2021	10	2	3	56	40	0	0	0	0	0	0	0	11.6	0	0	11.4	0.1	1.2
2021	10	2	4	6	40	0	0	0	0	0	0	0	11.57	0	0	11.4	0.1	1.2
2021	10	2	4	16	40	0	0	0	0	0	0	0	11.55	0	0	11.4	0.1	1.2
2021	10	2	4	26	40	0	0	0	0	0	0	0	11.53	0	0	11.4	0.1	1.2
2021	10	2	4	36	40	0	0	0	0	0	0	0	11.5	0	0	11.4	0.1	1.2
2021	10	2	4	46	40	0	0	0	0	0	0	0	11.47	0	0	11.4	0.1	1.2
2021	10	2	4	56	40	0	0	0	0	0	0	0	11.45	0	0	11.4	0.1	1.2
2021	10	2	5	6	40	0	0	0	0	0	0	0	11.42	0	0	11.4	0.1	1.2
2021	10	2	5	16	40	0	0	0	0	0	0	0	11.4	0	0	11.4	0.1	1.2
2021	10	2	5	26	40	0	0	0	0	0	0	0	11.37	0	0	11.4	0.1	1.2
2021	10	2	5	36	40	0	0	0	0	0	0	0	11.35	0	0	11.4	0.1	1.2
2021	10	2	5	46	40	0	0	0	0	0	0	0	11.32	0	0	11.4	0.1	1.2
2021	10	2	5	56	40	0	0	0	0	0	0	0	11.3	0	0	11.4	0.1	1.2
2021	10	2	6	6	40	0	0	0	0	0	0	0	11.28	0	0	11.4	0.1	1.2
2021	10	2	6	16	40	0	0	0	0	0	0	0	11.25	0	0	11.4	0.1	1.2
2021	10	2	6	26	40	0	0	0	0	0	0	0	11.23	0	0	11.4	0.1	1.2
2021	10	2	6	36	40	0	0	0	0	0	0	0	11.2	0	0	11.4	0.1	1.2
2021	10	2	6	46	40	0	0	0	0	0	0	0	11.19	0	0	11.4	0.1	1.2
2021	10	2	6	56	40	0	0	0	0	0	0	0	11.16	0	0	11.4	0.1	1.2
2021	10	2	7	6	40	0	0	0	0	0	0	0	11.14	0	0	11.4	0.1	1.2
2021	10	2	7	16	40	0	0	0	0	0	0	0	11.12	0	0	11.4	0.1	1.2
2021	10	2	7	26	40	0	0	0	0	0	0	0	11.1	0	0	11.4	0.1	1.2
2021	10	2	7	36	40	0	0	0	0	0	0	0	11.08	0	0	11.4	0.1	1.2
2021	10	2	7	46	40	0	0	0	0	0	0	0	11.07	0	0	11.4	0.1	1.2
2021	10	2	7	56	40	0	0	0	0	0	0	0	11.05	0	0	11.6	0.1	1.2

### Reinhackle (0365)

Year	Month	Day	Hour	Minute	Second	IceDetection	Heading	Pitch	Roll	StdDevHeading	StdDevPitch	StdDevRoll	Temperature	Pressure	StdDevPressure	Voltage	CellBegin	CellEnd
2021	10	2	8	6	40	0	0	0	0	0	0	0	11.03	0	0	11.8	0.1	1.2
2021	10	2	8	16	40	0	0	0	0	0	0	0	11.02	0	0	12	0.1	1.2
2021	10	2	8	26	40	0	0	0	0	0	0	0	11.02	0	0	12.2	0.1	1.2
2021	10	2	8	36	40	0	0	0	0	0	0	0	11.01	0	0	12.4	0.1	1.2
2021	10	2	8	46	40	0	0	0	0	0	0	0	11.01	0	0	12.6	0.1	1.2
2021	10	2	8	56	40	0	0	0	0	0	0	0	11.02	0	0	12.6	0.1	1.2
2021	10	2	9	6	40	0	0	0	0	0	0	0	11.04	0	0	12.8	0.1	1.2
2021	10	2	9	16	40	0	0	0	0	0	0	0	11.05	0	0	12.8	0.1	1.2
2021	10	2	9	26	40	0	0	0	0	0	0	0	11.06	0	0	13	0.1	1.2
2021	10	2	9	36	40	0	0	0	0	0	0	0	11.08	0	0	13	0.1	1.2
2021	10	2	9	46	40	0	0	0	0	0	0	0	11.09	0	0	13	0.1	1.2
2021	10	2	9	56	40	0	0	0	0	0	0	0	11.11	0	0	13.2	0.1	1.2
2021	10	2	10	6	40	0	0	0	0	0	0	0	11.12	0	0	13.6	0.1	1.2
2021	10	2	10	16	40	0	0	0	0	0	0	0	11.17	0	0	13.4	0.1	1.2
2021	10	2	10	26	40	0	0	0	0	0	0	0	11.18	0	0	12.8	0.1	1.2
2021	10	2	10	36	40	0	0	0	0	0	0	0	11.21	0	0	12.8	0.1	1.2
2021	10	2	10	46	40	0	0	0	0	0	0	0	11.21	0	0	12.8	0.1	1.2
2021	10	2	10	56	40	0	0	0	0	0	0	0	11.24	0	0	12.6	0.1	1.2
2021	10	2	11	6	40	0	0	0	0	0	0	0	11.27	0	0	12.6	0.1	1.2
2021	10	2	11	16	40	0	0	0	0	0	0	0	11.3	0	0	12.2	0.1	1.2
2021	10	2	11	26	40	0	0	0	0	0	0	0	11.33	0	0	12	0.1	1.2
2021	10	2	11	36	40	0	0	0	0	0	0	0	11.35	0	0	12.6	0.1	1.2
2021	10	2	11	46	40	0	0	0	0	0	0	0	11.38	0	0	12.6	0.1	1.2
2021	10	2	11	56	40	0	0	0	0	0	0	0	11.41	0	0	12.6	0.1	1.2
2021	10	2	12	6	40	0	0	0	0	0	0	0	11.4	0	0	12.6	0.1	1.2
2021	10	2	12	16	40	0	0	0	0	0	0	0	11.45	0	0	12.6	0.1	1.2
2021	10	2	12	26	40	0	0	0	0	0	0	0	11.46	0	0	12.4	0.1	1.2
2021	10	2	12	36	40	0	0	0	0	0	0	0	11.48	0	0	12	0.1	1.2
2021	10	2	12	46	40	0	0	0	0	0	0	0	11.5	0	0	12.6	0.1	1.2
2021	10	2	12	56	40	0	0	0	0	0	0	0	11.54	0	0	12.4	0.1	1.2
2021	10	2	13	6	40	0	0	0	0	0	0	0	11.55	0	0	12.2	0.1	1.2
2021	10	2	13	16	40	0	0	0	0	0	0	0	11.56	0	0	12	0.1	1.2
2021	10	2	13	26	40	0	0	0	0	0	0	0	11.59	0	0	12.6	0.1	1.2
2021	10	2	13	36	40	0	0	0	0	0	0	0	11.62	0	0	12.2	0.1	1.2
2021	10	2	13	46	40	0	0	0	0	0	0	0	11.64	0	0	12.2	0.1	1.2
2021	10	2	13	56	40	0	0	0	0	0	0	0	11.66	0	0	12	0.1	1.2
2021	10	2	14	6	40	0	0	0	0	0	0	0	11.69	0	0	12	0.1	1.2
2021	10	2	14	16	40	0	0	0	0	0	0	0	11.7	0	0	11.8	0.1	1.2
2021	10	2	14	26	40	0	0	0	0	0	0	0	11.73	0	0	11.6	0.1	1.2
2021	10	2	14	36	40	0	0	0	0	0	0	0	11.73	0	0	11.6	0.1	1.2
2021	10	2	14	46	40	0	0	0	0	0	0	0	11.76	0	0	11.4	0.1	1.2
2021	10	2	14	56	40	0	0	0	0	0	0	0	11.77	0	0	11.4	0.1	1.2
2021	10	2	15	6	40	0	0	0	0	0	0	0	11.78	0	0	11.4	0.1	1.2
2021	10	2	15	16	40	0	0	0	0	0	0	0	11.79	0	0	12.2	0.1	1.2
2021	10	2	15	26	40	0	0	0	0	0	0	0	11.8	0	0	12.4	0.1	1.2
2021	10	2	15	36	40	0	0	0	0	0	0	0	11.82	0	0	12.2	0.1	1.2
2021	10	2	15	46	40	0	0	0	0	0	0	0	11.83	0	0	12.2	0.1	1.2
2021	10	2	15	56	40	0	0	0	0	0	0	0	11.84	0	0	12	0.1	1.2

### Reinhackle (0365)

Year	Month	Day	Hour	Minute	Second	IceDetection	Heading	Pitch	Roll	StdDevHeading	StdDevPitch	StdDevRoll	Temperature	Pressure	StdDevPressure	Voltage	CellBegin	CellEnd
2021	10	2	16	6	40	0	0	0	0	0	0	0	11.85	0	0	12	0.1	1.2
2021	10	2	16	16	40	0	0	0	0	0	0	0	11.86	0	0	12	0.1	1.2
2021	10	2	16	26	40	0	0	0	0	0	0	0	11.85	0	0	12	0.1	1.2
2021	10	2	16	36	40	0	0	0	0	0	0	0	11.87	0	0	12	0.1	1.2
2021	10	2	16	46	40	0	0	0	0	0	0	0	11.89	0	0	11.8	0.1	1.2
2021	10	2	16	56	40	0	0	0	0	0	0	0	11.9	0	0	11.4	0.1	1.2
2021	10	2	17	6	40	0	0	0	0	0	0	0	11.91	0	0	11.2	0.1	1.2
2021	10	2	17	16	40	0	0	0	0	0	0	0	11.91	0	0	11	0.1	1.2
2021	10	2	17	26	40	0	0	0	0	0	0	0	11.93	0	0	10.8	0.1	1.2
2021	10	2	17	36	40	0	0	0	0	0	0	0	11.94	0	0	10.8	0.1	1.2
2021	10	2	17	46	40	0	0	0	0	0	0	0	11.94	0	0	10.6	0.1	1.2
2021	10	2	17	56	40	0	0	0	0	0	0	0	11.96	0	0	10.6	0.1	1.2
2021	10	2	18	6	40	0	0	0	0	0	0	0	11.97	0	0	10.6	0.1	1.2
2021	10	2	18	16	40	0	0	0	0	0	0	0	11.97	0	0	10.6	0.1	1.2
2021	10	2	18	26	40	0	0	0	0	0	0	0	11.97	0	0	10.4	0.1	1.2
2021	10	2	18	36	40	0	0	0	0	0	0	0	11.98	0	0	10.4	0.1	1.2
2021	10	2	18	46	40	0	0	0	0	0	0	0	11.99	0	0	10.4	0.1	1.2
2021	10	2	18	56	40	0	0	0	0	0	0	0	11.99	0	0	10.4	0.1	1.2
2021	10	2	19	6	40	0	0	0	0	0	0	0	11.99	0	0	10.4	0.1	1.2
2021	10	2	19	16	40	0	0	0	0	0	0	0	11.99	0	0	10.4	0.1	1.2
2021	10	2	19	26	40	0	0	0	0	0	0	0	11.99	0	0	10.2	0.1	1.2
2021	10	2	19	36	40	0	0	0	0	0	0	0	11.99	0	0	10.2	0.1	1.2
2021	10	2	19	46	40	0	0	0	0	0	0	0	11.98	0	0	11.4	0.1	1.2
2021	10	2	19	56	40	0	0	0	0	0	0	0	11.97	0	0	11.8	0.1	1.2
2021	10	2	20	6	40	0	0	0	0	0	0	0	11.96	0	0	11.8	0.1	1.2
2021	10	2	20	16	40	0	0	0	0	0	0	0	11.95	0	0	11.6	0.1	1.2
2021	10	2	20	26	40	0	0	0	0	0	0	0	11.94	0	0	11.6	0.1	1.2
2021	10	2	20	36	40	0	0	0	0	0	0	0	11.93	0	0	11.6	0.1	1.2
2021	10	2	20	46	40	0	0	0	0	0	0	0	11.91	0	0	11.6	0.1	1.2
2021	10	2	20	56	40	0	0	0	0	0	0	0	11.91	0	0	11.6	0.1	1.2
2021	10	2	21	6	40	0	0	0	0	0	0	0	11.9	0	0	11.6	0.1	1.2
2021	10	2	21	16	40	0	0	0	0	0	0	0	11.88	0	0	11	0.1	1.2
2021	10	2	21	26	40	0	0	0	0	0	0	0	11.86	0	0	10.6	0.1	1.2
2021	10	2	21	36	40	0	0	0	0	0	0	0	11.84	0	0	10.6	0.1	1.2
2021	10	2	21	46	40	0	0	0	0	0	0	0	11.83	0	0	11.4	0.1	1.2
2021	10	2	21	56	40	0	0	0	0	0	0	0	11.81	0	0	11.6	0.1	1.2
2021	10	2	22	6	40	0	0	0	0	0	0	0	11.79	0	0	11.6	0.1	1.2
2021	10	2	22	16	40	0	0	0	0	0	0	0	11.77	0	0	11.6	0.1	1.2
2021	10	2	22	26	40	0	0	0	0	0	0	0	11.75	0	0	11.6	0.1	1.2
2021	10	2	22	36	40	0	0	0	0	0	0	0	11.74	0	0	11.6	0.1	1.2
2021	10	2	22	46	40	0	0	0	0	0	0	0	11.72	0	0	11.6	0.1	1.2
2021	10	2	22	56	40	0	0	0	0	0	0	0	11.7	0	0	11.6	0.1	1.2
2021	10	2	23	6	40	0	0	0	0	0	0	0	11.68	0	0	11.6	0.1	1.2
2021	10	2	23	16	40	0	0	0	0	0	0	0	11.67	0	0	11.6	0.1	1.2
2021	10	2	23	26	40	0	0	0	0	0	0	0	11.65	0	0	11.6	0.1	1.2
2021	10	2	23	36	40	0	0	0	0	0	0	0	11.63	0	0	11.6	0.1	1.2
2021	10	2	23	46	40	0	0	0	0	0	0	0	11.61	0	0	11.6	0.1	1.2
2021	10	2	23	56	40	0	0	0	0	0	0	0	11.59	0	0	11.6	0.1	1.2

### Reinhackle (0365)

Year	Month	Day	Hour	Minute	Second	IceDetection	Heading	Pitch	Roll	StdDevHeading	StdDevPitch	StdDevRoll	Temperature	Pressure	StdDevPressure	Voltage	CellBegin	CellEnd
2021	10	3	0	6	40	0	0	0	0	0	0	0	11.57	0	0	11.6	0.1	1.2
2021	10	3	0	16	40	0	0	0	0	0	0	0	11.55	0	0	11.6	0.1	1.2
2021	10	3	0	26	40	0	0	0	0	0	0	0	11.53	0	0	11.6	0.1	1.2
2021	10	3	0	36	40	0	0	0	0	0	0	0	11.51	0	0	11.6	0.1	1.2
2021	10	3	0	46	40	0	0	0	0	0	0	0	11.49	0	0	11.6	0.1	1.2
2021	10	3	0	56	40	0	0	0	0	0	0	0	11.47	0	0	11.6	0.1	1.2
2021	10	3	1	6	40	0	0	0	0	0	0	0	11.45	0	0	11.6	0.1	1.2
2021	10	3	1	16	40	0	0	0	0	0	0	0	11.42	0	0	11.6	0.1	1.2
2021	10	3	1	26	40	0	0	0	0	0	0	0	11.39	0	0	11.6	0.1	1.2
2021	10	3	1	36	40	0	0	0	0	0	0	0	11.37	0	0	11.4	0.1	1.2
2021	10	3	1	46	40	0	0	0	0	0	0	0	11.35	0	0	11.4	0.1	1.2
2021	10	3	1	56	40	0	0	0	0	0	0	0	11.33	0	0	11.4	0.1	1.2
2021	10	3	2	6	40	0	0	0	0	0	0	0	11.3	0	0	11.4	0.1	1.2
2021	10	3	2	16	40	0	0	0	0	0	0	0	11.28	0	0	11.4	0.1	1.2
2021	10	3	2	26	40	0	0	0	0	0	0	0	11.27	0	0	11.4	0.1	1.2
2021	10	3	2	36	40	0	0	0	0	0	0	0	11.24	0	0	11.4	0.1	1.2
2021	10	3	2	46	40	0	0	0	0	0	0	0	11.22	0	0	11.4	0.1	1.2
2021	10	3	2	56	40	0	0	0	0	0	0	0	11.2	0	0	11.4	0.1	1.2
2021	10	3	3	6	40	0	0	0	0	0	0	0	11.17	0	0	11.4	0.1	1.2
2021	10	3	3	16	40	0	0	0	0	0	0	0	11.15	0	0	11.4	0.1	1.2
2021	10	3	3	26	40	0	0	0	0	0	0	0	11.13	0	0	11.4	0.1	1.2
2021	10	3	3	36	40	0	0	0	0	0	0	0	11.1	0	0	11.4	0.1	1.2
2021	10	3	3	46	40	0	0	0	0	0	0	0	11.08	0	0	11.4	0.1	1.2
2021	10	3	3	56	40	0	0	0	0	0	0	0	11.05	0	0	11.4	0.1	1.2
2021	10	3	4	6	40	0	0	0	0	0	0	0	11.03	0	0	11.4	0.1	1.2
2021	10	3	4	16	40	0	0	0	0	0	0	0	11.01	0	0	11.4	0.1	1.2
2021	10	3	4	26	40	0	0	0	0	0	0	0	10.99	0	0	11.4	0.1	1.2
2021	10	3	4	36	40	0	0	0	0	0	0	0	10.97	0	0	11.4	0.1	1.2
2021	10	3	4	46	40	0	0	0	0	0	0	0	10.94	0	0	11.4	0.1	1.2
2021	10	3	4	56	40	0	0	0	0	0	0	0	10.92	0	0	11.4	0.1	1.2
2021	10	3	5	6	40	0	0	0	0	0	0	0	10.9	0	0	11.4	0.1	1.2
2021	10	3	5	16	40	0	0	0	0	0	0	0	10.88	0	0	11.4	0.1	1.2
2021	10	3	5	26	40	0	0	0	0	0	0	0	10.85	0	0	11.4	0.1	1.2
2021	10	3	5	36	40	0	0	0	0	0	0	0	10.83	0	0	11.4	0.1	1.2
2021	10	3	5	46	40	0	0	0	0	0	0	0	10.81	0	0	11.4	0.1	1.2
2021	10	3	5	56	40	0	0	0	0	0	0	0	10.8	0	0	11.4	0.1	1.2
2021	10	3	6	6	40	0	0	0	0	0	0	0	10.77	0	0	11.4	0.1	1.2
2021	10	3	6	16	40	0	0	0	0	0	0	0	10.76	0	0	11.4	0.1	1.2
2021	10	3	6	26	40	0	0	0	0	0	0	0	10.73	0	0	11.4	0.1	1.2
2021	10	3	6	36	40	0	0	0	0	0	0	0	10.71	0	0	11.4	0.1	1.2
2021	10	3	6	46	40	0	0	0	0	0	0	0	10.69	0	0	11.4	0.1	1.2
2021	10	3	6	56	40	0	0	0	0	0	0	0	10.67	0	0	11.4	0.1	1.2
2021	10	3	7	6	40	0	0	0	0	0	0	0	10.65	0	0	11.4	0.1	1.2
2021	10	3	7	16	40	0	0	0	0	0	0	0	10.64	0	0	11.4	0.1	1.2
2021	10	3	7	26	40	0	0	0	0	0	0	0	10.61	0	0	11.4	0.1	1.2
2021	10	3	7	36	40	0	0	0	0	0	0	0	10.6	0	0	11.6	0.1	1.2
2021	10	3	7	46	40	0	0	0	0	0	0	0	10.58	0	0	11.8	0.1	1.2
2021	10	3	7	56	40	0	0	0	0	0	0	0	10.57	0	0	12.2	0.1	1.2

### Reinhackle (0365)

Year	Month	Day	Hour	Minute	Second	IceDetection	Heading	Pitch	Roll	StdDevHeading	StdDevPitch	StdDevRoll	Temperature	Pressure	StdDevPressure	Voltage	CellBegin	CellEnd
2021	10	3	8	6	40	0	0	0	0	0	0	0	10.56	0	0	12.4	0.1	1.2
2021	10	3	8	16	40	0	0	0	0	0	0	0	10.55	0	0	12.6	0.1	1.2
2021	10	3	8	26	40	0	0	0	0	0	0	0	10.55	0	0	12.6	0.1	1.2
2021	10	3	8	36	40	0	0	0	0	0	0	0	10.54	0	0	12.6	0.1	1.2
2021	10	3	8	46	40	0	0	0	0	0	0	0	10.54	0	0	12.2	0.1	1.2
2021	10	3	8	56	40	0	0	0	0	0	0	0	10.59	0	0	11.8	0.1	1.2
2021	10	3	9	6	40	0	0	0	0	0	0	0	10.61	0	0	12	0.1	1.2
2021	10	3	9	16	40	0	0	0	0	0	0	0	10.62	0	0	12.2	0.1	1.2
2021	10	3	9	26	40	0	0	0	0	0	0	0	10.63	0	0	12.2	0.1	1.2
2021	10	3	9	36	40	0	0	0	0	0	0	0	10.65	0	0	12.4	0.1	1.2
2021	10	3	9	46	40	0	0	0	0	0	0	0	10.66	0	0	12.6	0.1	1.2
2021	10	3	9	56	40	0	0	0	0	0	0	0	10.69	0	0	12.8	0.1	1.2
2021	10	3	10	6	40	0	0	0	0	0	0	0	10.71	0	0	12.8	0.1	1.2
2021	10	3	10	16	40	0	0	0	0	0	0	0	10.75	0	0	12.6	0.1	1.2
2021	10	3	10	26	40	0	0	0	0	0	0	0	10.77	0	0	12.4	0.1	1.2
2021	10	3	10	36	40	0	0	0	0	0	0	0	10.79	0	0	12.4	0.1	1.2
2021	10	3	10	46	40	0	0	0	0	0	0	0	10.82	0	0	12.8	0.1	1.2
2021	10	3	10	56	40	0	0	0	0	0	0	0	10.85	0	0	12.6	0.1	1.2
2021	10	3	11	6	40	0	0	0	0	0	0	0	10.88	0	0	12.6	0.1	1.2
2021	10	3	11	16	40	0	0	0	0	0	0	0	10.9	0	0	12.6	0.1	1.2
2021	10	3	11	26	40	0	0	0	0	0	0	0	10.93	0	0	12.6	0.1	1.2
2021	10	3	11	36	40	0	0	0	0	0	0	0	10.96	0	0	12.8	0.1	1.2
2021	10	3	11	46	40	0	0	0	0	0	0	0	10.98	0	0	12.8	0.1	1.2
2021	10	3	11	56	40	0	0	0	0	0	0	0	11.01	0	0	12.6	0.1	1.2
2021	10	3	12	6	40	0	0	0	0	0	0	0	11.04	0	0	12.6	0.1	1.2
2021	10	3	12	16	40	0	0	0	0	0	0	0	11.05	0	0	12.6	0.1	1.2
2021	10	3	12	26	40	0	0	0	0	0	0	0	11.09	0	0	12.4	0.1	1.2
2021	10	3	12	36	40	0	0	0	0	0	0	0	11.1	0	0	12.4	0.1	1.2
2021	10	3	12	46	40	0	0	0	0	0	0	0	11.12	0	0	12.4	0.1	1.2
2021	10	3	12	56	40	0	0	0	0	0	0	0	11.16	0	0	12.2	0.1	1.2
2021	10	3	13	6	40	0	0	0	0	0	0	0	11.17	0	0	12.2	0.1	1.2
2021	10	3	13	16	40	0	0	0	0	0	0	0	11.19	0	0	12	0.1	1.2
2021	10	3	13	26	40	0	0	0	0	0	0	0	11.21	0	0	12.4	0.1	1.2
2021	10	3	13	36	40	0	0	0	0	0	0	0	11.23	0	0	12.2	0.1	1.2
2021	10	3	13	46	40	0	0	0	0	0	0	0	11.25	0	0	12	0.1	1.2
2021	10	3	13	56	40	0	0	0	0	0	0	0	11.27	0	0	12	0.1	1.2
2021	10	3	14	6	40	0	0	0	0	0	0	0	11.28	0	0	12.6	0.1	1.2
2021	10	3	14	16	40	0	0	0	0	0	0	0	11.29	0	0	12.6	0.1	1.2
2021	10	3	14	26	40	0	0	0	0	0	0	0	11.3	0	0	12.6	0.1	1.2
2021	10	3	14	36	40	0	0	0	0	0	0	0	11.31	0	0	12.4	0.1	1.2
2021	10	3	14	46	40	0	0	0	0	0	0	0	11.33	0	0	12.2	0.1	1.2
2021	10	3	14	56	40	0	0	0	0	0	0	0	11.34	0	0	12.2	0.1	1.2
2021	10	3	15	6	40	0	0	0	0	0	0	0	11.34	0	0	12.2	0.1	1.2
2021	10	3	15	16	40	0	0	0	0	0	0	0	11.35	0	0	12.4	0.1	1.2
2021	10	3	15	26	40	0	0	0	0	0	0	0	11.36	0	0	12.4	0.1	1.2
2021	10	3	15	36	40	0	0	0	0	0	0	0	11.37	0	0	12.4	0.1	1.2
2021	10	3	15	46	40	0	0	0	0	0	0	0	11.38	0	0	12.4	0.1	1.2
2021	10	3	15	56	40	0	0	0	0	0	0	0	11.4	0	0	12.4	0.1	1.2

### Reinhackle (0365)

Year	Month	Day	Hour	Minute	Second	IceDetection	Heading	Pitch	Roll	StdDevHeading	StdDevPitch	StdDevRoll	Temperature	Pressure	StdDevPressure	Voltage	CellBegin	CellEnd
2021	10	3	16	6	40	0	0	0	0	0	0	0	11.41	0	0	12.4	0.1	1.2
2021	10	3	16	16	40	0	0	0	0	0	0	0	11.41	0	0	12.2	0.1	1.2
2021	10	3	16	26	40	0	0	0	0	0	0	0	11.42	0	0	12.2	0.1	1.2
2021	10	3	16	36	40	0	0	0	0	0	0	0	11.43	0	0	12.2	0.1	1.2
2021	10	3	16	46	40	0	0	0	0	0	0	0	11.45	0	0	11.6	0.1	1.2
2021	10	3	16	56	40	0	0	0	0	0	0	0	11.46	0	0	11.4	0.1	1.2
2021	10	3	17	6	40	0	0	0	0	0	0	0	11.46	0	0	11.2	0.1	1.2
2021	10	3	17	16	40	0	0	0	0	0	0	0	11.47	0	0	11	0.1	1.2
2021	10	3	17	26	40	0	0	0	0	0	0	0	11.48	0	0	11	0.1	1.2
2021	10	3	17	36	40	0	0	0	0	0	0	0	11.5	0	0	10.8	0.1	1.2
2021	10	3	17	46	40	0	0	0	0	0	0	0	11.51	0	0	10.8	0.1	1.2
2021	10	3	17	56	40	0	0	0	0	0	0	0	11.52	0	0	10.8	0.1	1.2
2021	10	3	18	6	40	0	0	0	0	0	0	0	11.53	0	0	10.8	0.1	1.2
2021	10	3	18	16	40	0	0	0	0	0	0	0	11.54	0	0	10.8	0.1	1.2
2021	10	3	18	26	40	0	0	0	0	0	0	0	11.55	0	0	10.8	0.1	1.2
2021	10	3	18	36	40	0	0	0	0	0	0	0	11.55	0	0	10.6	0.1	1.2
2021	10	3	18	46	40	0	0	0	0	0	0	0	11.56	0	0	10.6	0.1	1.2
2021	10	3	18	56	40	0	0	0	0	0	0	0	11.56	0	0	10.6	0.1	1.2
2021	10	3	19	6	40	0	0	0	0	0	0	0	11.57	0	0	10.6	0.1	1.2
2021	10	3	19	16	40	0	0	0	0	0	0	0	11.56	0	0	10.4	0.1	1.2
2021	10	3	19	26	40	0	0	0	0	0	0	0	11.57	0	0	10.4	0.1	1.2
2021	10	3	19	36	40	0	0	0	0	0	0	0	11.57	0	0	10.4	0.1	1.2
2021	10	3	19	46	40	0	0	0	0	0	0	0	11.56	0	0	10.4	0.1	1.2
2021	10	3	19	56	40	0	0	0	0	0	0	0	11.56	0	0	10.4	0.1	1.2
2021	10	3	20	6	40	0	0	0	0	0	0	0	11.56	0	0	10.4	0.1	1.2
2021	10	3	20	16	40	0	0	0	0	0	0	0	11.56	0	0	10.4	0.1	1.2
2021	10	3	20	26	40	0	0	0	0	0	0	0	11.56	0	0	10.4	0.1	1.2
2021	10	3	20	36	40	0	0	0	0	0	0	0	11.55	0	0	10.4	0.1	1.2
2021	10	3	20	46	40	0	0	0	0	0	0	0	11.55	0	0	10.4	0.1	1.2
2021	10	3	20	56	40	0	0	0	0	0	0	0	11.54	0	0	10.4	0.1	1.2
2021	10	3	21	6	40	0	0	0	0	0	0	0	11.54	0	0	10.4	0.1	1.2
2021	10	3	21	16	40	0	0	0	0	0	0	0	11.54	0	0	10.4	0.1	1.2
2021	10	3	21	26	40	0	0	0	0	0	0	0	11.53	0	0	10.4	0.1	1.2
2021	10	3	21	36	40	0	0	0	0	0	0	0	11.53	0	0	10.4	0.1	1.2
2021	10	3	21	46	40	0	0	0	0	0	0	0	11.52	0	0	10.4	0.1	1.2
2021	10	3	21	56	40	0	0	0	0	0	0	0	11.52	0	0	10.4	0.1	1.2
2021	10	3	22	6	40	0	0	0	0	0	0	0	11.51	0	0	10.4	0.1	1.2
2021	10	3	22	16	40	0	0	0	0	0	0	0	11.5	0	0	10.4	0.1	1.2
2021	10	3	22	26	40	0	0	0	0	0	0	0	11.5	0	0	10.4	0.1	1.2
2021	10	3	22	36	40	0	0	0	0	0	0	0	11.49	0	0	10.4	0.1	1.2
2021	10	3	22	46	40	0	0	0	0	0	0	0	11.48	0	0	10.4	0.1	1.2
2021	10	3	22	56	40	0	0	0	0	0	0	0	11.46	0	0	10.4	0.1	1.2
2021	10	3	23	6	40	0	0	0	0	0	0	0	11.46	0	0	10.4	0.1	1.2
2021	10	3	23	16	40	0	0	0	0	0	0	0	11.45	0	0	11.2	0.1	1.2
2021	10	3	23	26	40	0	0	0	0	0	0	0	11.43	0	0	11.4	0.1	1.2
2021	10	3	23	36	40	0	0	0	0	0	0	0	11.42	0	0	10.6	0.1	1.2
2021	10	3	23	46	40	0	0	0	0	0	0	0	11.41	0	0	10.6	0.1	1.2
2021	10	3	23	56	40	0	0	0	0	0	0	0	11.39	0	0	10.6	0.1	1.2

### Reinhackle (0365)

Year	Month	Day	Hour	Minute	Second	IceDetection	Heading	Pitch	Roll	StdDevHeading	StdDevPitch	StdDevRoll	Temperature	Pressure	StdDevPressure	Voltage	CellBegin	CellEnd
2021	10	4	0	6	40	0	0	0	0	0	0	0	11.38	0	0	11.4	0.1	1.2
2021	10	4	0	16	40	0	0	0	0	0	0	0	11.36	0	0	11.4	0.1	1.2
2021	10	4	0	26	40	0	0	0	0	0	0	0	11.35	0	0	11.4	0.1	1.2
2021	10	4	0	36	40	0	0	0	0	0	0	0	11.33	0	0	11.4	0.1	1.2
2021	10	4	0	46	40	0	0	0	0	0	0	0	11.32	0	0	11.4	0.1	1.2
2021	10	4	0	56	40	0	0	0	0	0	0	0	11.3	0	0	11.4	0.1	1.2
2021	10	4	1	6	40	0	0	0	0	0	0	0	11.29	0	0	11.4	0.1	1.2
2021	10	4	1	16	40	0	0	0	0	0	0	0	11.27	0	0	11.4	0.1	1.2
2021	10	4	1	26	40	0	0	0	0	0	0	0	11.25	0	0	11.4	0.1	1.2
2021	10	4	1	36	40	0	0	0	0	0	0	0	11.24	0	0	11.4	0.1	1.2
2021	10	4	1	46	40	0	0	0	0	0	0	0	11.22	0	0	11.4	0.1	1.2
2021	10	4	1	56	40	0	0	0	0	0	0	0	11.21	0	0	11.4	0.1	1.2
2021	10	4	2	6	40	0	0	0	0	0	0	0	11.19	0	0	11.4	0.1	1.2
2021	10	4	2	16	40	0	0	0	0	0	0	0	11.17	0	0	11.4	0.1	1.2
2021	10	4	2	26	40	0	0	0	0	0	0	0	11.16	0	0	11.4	0.1	1.2
2021	10	4	2	36	40	0	0	0	0	0	0	0	11.14	0	0	11.4	0.1	1.2
2021	10	4	2	46	40	0	0	0	0	0	0	0	11.13	0	0	11.4	0.1	1.2
2021	10	4	2	56	40	0	0	0	0	0	0	0	11.11	0	0	11.4	0.1	1.2
2021	10	4	3	6	40	0	0	0	0	0	0	0	11.09	0	0	11.4	0.1	1.2
2021	10	4	3	16	40	0	0	0	0	0	0	0	11.07	0	0	11.4	0.1	1.2
2021	10	4	3	26	40	0	0	0	0	0	0	0	11.05	0	0	11.4	0.1	1.2
2021	10	4	3	36	40	0	0	0	0	0	0	0	11.03	0	0	11.4	0.1	1.2
2021	10	4	3	46	40	0	0	0	0	0	0	0	11.01	0	0	11.4	0.1	1.2
2021	10	4	3	56	40	0	0	0	0	0	0	0	11	0	0	11.2	0.1	1.2
2021	10	4	4	6	40	0	0	0	0	0	0	0	10.99	0	0	11.2	0.1	1.2
2021	10	4	4	16	40	0	0	0	0	0	0	0	10.97	0	0	11.2	0.1	1.2
2021	10	4	4	26	40	0	0	0	0	0	0	0	10.95	0	0	11.2	0.1	1.2
2021	10	4	4	36	40	0	0	0	0	0	0	0	10.93	0	0	11.2	0.1	1.2
2021	10	4	4	46	40	0	0	0	0	0	0	0	10.91	0	0	11.2	0.1	1.2
2021	10	4	4	56	40	0	0	0	0	0	0	0	10.89	0	0	11.2	0.1	1.2
2021	10	4	5	6	40	0	0	0	0	0	0	0	10.88	0	0	11.2	0.1	1.2
2021	10	4	5	16	40	0	0	0	0	0	0	0	10.85	0	0	11.2	0.1	1.2
2021	10	4	5	26	40	0	0	0	0	0	0	0	10.84	0	0	11.2	0.1	1.2
2021	10	4	5	36	40	0	0	0	0	0	0	0	10.82	0	0	11.2	0.1	1.2
2021	10	4	5	46	40	0	0	0	0	0	0	0	10.8	0	0	11.2	0.1	1.2
2021	10	4	5	56	40	0	0	0	0	0	0	0	10.78	0	0	11.2	0.1	1.2
2021	10	4	6	6	40	0	0	0	0	0	0	0	10.77	0	0	11.2	0.1	1.2
2021	10	4	6	16	40	0	0	0	0	0	0	0	10.75	0	0	11.2	0.1	1.2
2021	10	4	6	26	40	0	0	0	0	0	0	0	10.73	0	0	11.2	0.1	1.2
2021	10	4	6	36	40	0	0	0	0	0	0	0	10.71	0	0	11.2	0.1	1.2
2021	10	4	6	46	40	0	0	0	0	0	0	0	10.69	0	0	11.2	0.1	1.2
2021	10	4	6	56	40	0	0	0	0	0	0	0	10.68	0	0	11.2	0.1	1.2
2021	10	4	7	6	40	0	0	0	0	0	0	0	10.66	0	0	11.2	0.1	1.2
2021	10	4	7	16	40	0	0	0	0	0	0	0	10.64	0	0	11.2	0.1	1.2
2021	10	4	7	26	40	0	0	0	0	0	0	0	10.63	0	0	11.2	0.1	1.2
2021	10	4	7	36	40	0	0	0	0	0	0	0	10.61	0	0	11.4	0.1	1.2
2021	10	4	7	46	40	0	0	0	0	0	0	0	10.6	0	0	11.6	0.1	1.2
2021	10	4	7	56	40	0	0	0	0	0	0	0	10.59	0	0	11.8	0.1	1.2



### Reinhackle (0365)

Year	Month	Day	Hour	Minute	Second	IceDetection	Heading	Pitch	Roll	StdDevHeading	StdDevPitch	StdDevRoll	Temperature	Pressure	StdDevPressure	Voltage	CellBegin	CellEnd
2021	10	4	8	6	40	0	0	0	0	0	0	0	10.58	0	0	12	0.1	1.2
2021	10	4	8	16	40	0	0	0	0	0	0	0	10.57	0	0	12.2	0.1	1.2
2021	10	4	8	26	40	0	0	0	0	0	0	0	10.57	0	0	12.2	0.1	1.2
2021	10	4	8	36	40	0	0	0	0	0	0	0	10.56	0	0	12.4	0.1	1.2
2021	10	4	8	46	40	0	0	0	0	0	0	0	10.57	0	0	11.6	0.1	1.2
2021	10	4	8	56	40	0	0	0	0	0	0	0	10.6	0	0	11.6	0.1	1.2
2021	10	4	9	6	40	0	0	0	0	0	0	0	10.59	0	0	11.4	0.1	1.2
2021	10	4	9	16	40	0	0	0	0	0	0	0	10.58	0	0	11.2	0.1	1.2
2021	10	4	9	26	40	0	0	0	0	0	0	0	10.6	0	0	11.4	0.1	1.2
2021	10	4	9	36	40	0	0	0	0	0	0	0	10.6	0	0	11.4	0.1	1.2
2021	10	4	9	46	40	0	0	0	0	0	0	0	10.63	0	0	11.6	0.1	1.2
2021	10	4	9	56	40	0	0	0	0	0	0	0	10.67	0	0	12	0.1	1.2
2021	10	4	10	6	40	0	0	0	0	0	0	0	10.7	0	0	12.4	0.1	1.2
2021	10	4	10	16	40	0	0	0	0	0	0	0	10.72	0	0	12.4	0.1	1.2
2021	10	4	10	26	40	0	0	0	0	0	0	0	10.74	0	0	12.4	0.1	1.2
2021	10	4	10	36	40	0	0	0	0	0	0	0	10.74	0	0	12.6	0.1	1.2
2021	10	4	10	46	40	0	0	0	0	0	0	0	10.79	0	0	12.4	0.1	1.2
2021	10	4	10	56	40	0	0	0	0	0	0	0	10.82	0	0	12.6	0.1	1.2
2021	10	4	11	6	40	0	0	0	0	0	0	0	10.84	0	0	12.8	0.1	1.2
2021	10	4	11	16	40	0	0	0	0	0	0	0	10.87	0	0	12.8	0.1	1.2
2021	10	4	11	26	40	0	0	0	0	0	0	0	10.89	0	0	12.6	0.1	1.2
2021	10	4	11	36	40	0	0	0	0	0	0	0	10.92	0	0	12.4	0.1	1.2
2021	10	4	11	46	40	0	0	0	0	0	0	0	10.94	0	0	12.6	0.1	1.2
2021	10	4	11	56	40	0	0	0	0	0	0	0	10.97	0	0	12.2	0.1	1.2
2021	10	4	12	6	40	0	0	0	0	0	0	0	10.99	0	0	12.4	0.1	1.2
2021	10	4	12	16	40	0	0	0	0	0	0	0	11.01	0	0	12.4	0.1	1.2
2021	10	4	12	26	40	0	0	0	0	0	0	0	10.97	0	0	12.2	0.1	1.2
2021	10	4	12	36	40	0	0	0	0	0	0	0	11.04	0	0	12.2	0.1	1.2
2021	10	4	12	46	40	0	0	0	0	0	0	0	11.05	0	0	12.6	0.1	1.2
2021	10	4	12	56	40	0	0	0	0	0	0	0	11.05	0	0	12.6	0.1	1.2
2021	10	4	13	6	40	0	0	0	0	0	0	0	11.05	0	0	12.4	0.1	1.2
2021	10	4	13	16	40	0	0	0	0	0	0	0	11	0	0	12.2	0.1	1.2
2021	10	4	13	26	40	0	0	0	0	0	0	0	10.99	0	0	11.8	0.1	1.2
2021	10	4	13	36	40	0	0	0	0	0	0	0	11	0	0	11.8	0.1	1.2
2021	10	4	13	46	40	0	0	0	0	0	0	0	11.02	0	0	11.2	0.1	1.2
2021	10	4	13	56	40	0	0	0	0	0	0	0	11.06	0	0	12.2	0.1	1.2
2021	10	4	14	6	40	0	0	0	0	0	0	0	11.13	0	0	12	0.1	1.2
2021	10	4	14	16	40	0	0	0	0	0	0	0	11.14	0	0	11.4	0.1	1.2
2021	10	4	14	26	40	0	0	0	0	0	0	0	11.13	0	0	11.2	0.1	1.2
2021	10	4	14	36	40	0	0	0	0	0	0	0	11.14	0	0	11.6	0.1	1.2
2021	10	4	14	46	40	0	0	0	0	0	0	0	11.15	0	0	11	0.1	1.2
2021	10	4	14	56	40	0	0	0	0	0	0	0	11.17	0	0	11	0.1	1.2
2021	10	4	15	6	40	0	0	0	0	0	0	0	11.19	0	0	11.2	0.1	1.2
2021	10	4	15	16	40	0	0	0	0	0	0	0	11.23	0	0	11.8	0.1	1.2
2021	10	4	15	26	40	0	0	0	0	0	0	0	11.25	0	0	11	0.1	1.2
2021	10	4	15	36	40	0	0	0	0	0	0	0	11.26	0	0	10.8	0.1	1.2
2021	10	4	15	46	40	0	0	0	0	0	0	0	11.27	0	0	10.6	0.1	1.2
2021	10	4	15	56	40	0	0	0	0	0	0	0	11.29	0	0	10.4	0.1	1.2

### Reinhackle (0365)

Year	Month	Day	Hour	Minute	Second	IceDetection	Heading	Pitch	Roll	StdDevHeading	StdDevPitch	StdDevRoll	Temperature	Pressure	StdDevPressure	Voltage	CellBegin	CellEnd
2021	10	4	16	6	40	0	0	0	0	0	0	0	11.31	0	0	10.6	0.1	1.2
2021	10	4	16	16	40	0	0	0	0	0	0	0	11.33	0	0	10.6	0.1	1.2
2021	10	4	16	26	40	0	0	0	0	0	0	0	11.34	0	0	10.4	0.1	1.2
2021	10	4	16	36	40	0	0	0	0	0	0	0	11.35	0	0	10.2	0.1	1.2
2021	10	4	16	46	40	0	0	0	0	0	0	0	11.36	0	0	10.6	0.1	1.2
2021	10	4	16	56	40	0	0	0	0	0	0	0	11.37	0	0	11.2	0.1	1.2
2021	10	4	17	6	40	0	0	0	0	0	0	0	11.37	0	0	11	0.1	1.2
2021	10	4	17	16	40	0	0	0	0	0	0	0	11.39	0	0	11	0.1	1.2
2021	10	4	17	26	40	0	0	0	0	0	0	0	11.4	0	0	11	0.1	1.2
2021	10	4	17	36	40	0	0	0	0	0	0	0	11.4	0	0	10.8	0.1	1.2
2021	10	4	17	46	40	0	0	0	0	0	0	0	11.41	0	0	10.8	0.1	1.2
2021	10	4	17	56	40	0	0	0	0	0	0	0	11.41	0	0	11	0.1	1.2
2021	10	4	18	6	40	0	0	0	0	0	0	0	11.43	0	0	10.8	0.1	1.2
2021	10	4	18	16	40	0	0	0	0	0	0	0	11.43	0	0	10.8	0.1	1.2
2021	10	4	18	26	40	0	0	0	0	0	0	0	11.44	0	0	10.6	0.1	1.2
2021	10	4	18	36	40	0	0	0	0	0	0	0	11.45	0	0	10.6	0.1	1.2
2021	10	4	18	46	40	0	0	0	0	0	0	0	11.46	0	0	10.6	0.1	1.2
2021	10	4	18	56	40	0	0	0	0	0	0	0	11.47	0	0	10.4	0.1	1.2
2021	10	4	19	6	40	0	0	0	0	0	0	0	11.47	0	0	10.8	0.1	1.2
2021	10	4	19	16	40	0	0	0	0	0	0	0	11.48	0	0	10.8	0.1	1.2
2021	10	4	19	26	40	0	0	0	0	0	0	0	11.49	0	0	10.8	0.1	1.2
2021	10	4	19	36	40	0	0	0	0	0	0	0	11.49	0	0	10.8	0.1	1.2
2021	10	4	19	46	40	0	0	0	0	0	0	0	11.5	0	0	10.8	0.1	1.2
2021	10	4	19	56	40	0	0	0	0	0	0	0	11.51	0	0	10.6	0.1	1.2
2021	10	4	20	6	40	0	0	0	0	0	0	0	11.51	0	0	10.4	0.1	1.2
2021	10	4	20	16	40	0	0	0	0	0	0	0	11.51	0	0	10.4	0.1	1.2
2021	10	4	20	26	40	0	0	0	0	0	0	0	11.52	0	0	10.6	0.1	1.2
2021	10	4	20	36	40	0	0	0	0	0	0	0	11.52	0	0	10.4	0.1	1.2
2021	10	4	20	46	40	0	0	0	0	0	0	0	11.52	0	0	10.4	0.1	1.2
2021	10	4	20	56	40	0	0	0	0	0	0	0	11.53	0	0	10.2	0.1	1.2
2021	10	4	21	6	40	0	0	0	0	0	0	0	11.52	0	0	10.2	0.1	1.2
2021	10	4	21	16	40	0	0	0	0	0	0	0	11.52	0	0	11	0.1	1.2
2021	10	4	21	26	40	0	0	0	0	0	0	0	11.52	0	0	10.8	0.1	1.2
2021	10	4	21	36	40	0	0	0	0	0	0	0	11.52	0	0	11	0.1	1.2
2021	10	4	21	46	40	0	0	0	0	0	0	0	11.51	0	0	11	0.1	1.2
2021	10	4	21	56	40	0	0	0	0	0	0	0	11.52	0	0	10.8	0.1	1.2
2021	10	4	22	6	40	0	0	0	0	0	0	0	11.51	0	0	10.6	0.1	1.2
2021	10	4	22	16	40	0	0	0	0	0	0	0	11.51	0	0	10.4	0.1	1.2
2021	10	4	22	26	40	0	0	0	0	0	0	0	11.5	0	0	10.4	0.1	1.2
2021	10	4	22	36	40	0	0	0	0	0	0	0	11.49	0	0	10.4	0.1	1.2
2021	10	4	22	46	40	0	0	0	0	0	0	0	11.48	0	0	10.4	0.1	1.2
2021	10	4	22	56	40	0	0	0	0	0	0	0	11.47	0	0	10.2	0.1	1.2
2021	10	4	23	6	40	0	0	0	0	0	0	0	11.46	0	0	10.4	0.1	1.2
2021	10	4	23	16	40	0	0	0	0	0	0	0	11.46	0	0	10.4	0.1	1.2
2021	10	4	23	26	40	0	0	0	0	0	0	0	11.45	0	0	10.4	0.1	1.2
2021	10	4	23	36	40	0	0	0	0	0	0	0	11.44	0	0	10.4	0.1	1.2
2021	10	4	23	46	40	0	0	0	0	0	0	0	11.43	0	0	10.4	0.1	1.2
2021	10	4	23	56	40	0	0	0	0	0	0	0	11.41	0	0	10.4	0.1	1.2

### Reinhackle (0365)

Year	Month	Day	Hour	Minute	Second	IceDetection	Heading	Pitch	Roll	StdDevHeading	StdDevPitch	StdDevRoll	Temperature	Pressure	StdDevPressure	Voltage	CellBegin	CellEnd
2021	10	5	0	6	40	0	0	0	0	0	0	0	11.4	0	0	10.4	0.1	1.2
2021	10	5	0	16	40	0	0	0	0	0	0	0	11.39	0	0	10.4	0.1	1.2
2021	10	5	0	26	40	0	0	0	0	0	0	0	11.38	0	0	10.6	0.1	1.2
2021	10	5	0	36	40	0	0	0	0	0	0	0	11.37	0	0	10.6	0.1	1.2
2021	10	5	0	46	40	0	0	0	0	0	0	0	11.36	0	0	10.4	0.1	1.2
2021	10	5	0	56	40	0	0	0	0	0	0	0	11.35	0	0	10.6	0.1	1.2
2021	10	5	1	6	40	0	0	0	0	0	0	0	11.33	0	0	10.6	0.1	1.2
2021	10	5	1	16	40	0	0	0	0	0	0	0	11.32	0	0	11.2	0.1	1.2
2021	10	5	1	26	40	0	0	0	0	0	0	0	11.31	0	0	10.8	0.1	1.2
2021	10	5	1	36	40	0	0	0	0	0	0	0	11.3	0	0	11	0.1	1.2
2021	10	5	1	46	40	0	0	0	0	0	0	0	11.28	0	0	10.8	0.1	1.2
2021	10	5	1	56	40	0	0	0	0	0	0	0	11.27	0	0	11	0.1	1.2
2021	10	5	2	6	40	0	0	0	0	0	0	0	11.25	0	0	11.2	0.1	1.2
2021	10	5	2	16	40	0	0	0	0	0	0	0	11.24	0	0	11.2	0.1	1.2
2021	10	5	2	26	40	0	0	0	0	0	0	0	11.23	0	0	11.2	0.1	1.2
2021	10	5	2	36	40	0	0	0	0	0	0	0	11.21	0	0	11.2	0.1	1.2
2021	10	5	2	46	40	0	0	0	0	0	0	0	11.2	0	0	11.2	0.1	1.2
2021	10	5	2	56	40	0	0	0	0	0	0	0	11.18	0	0	11.2	0.1	1.2
2021	10	5	3	6	40	0	0	0	0	0	0	0	11.17	0	0	11.2	0.1	1.2
2021	10	5	3	16	40	0	0	0	0	0	0	0	11.16	0	0	11.2	0.1	1.2
2021	10	5	3	26	40	0	0	0	0	0	0	0	11.14	0	0	11.2	0.1	1.2
2021	10	5	3	36	40	0	0	0	0	0	0	0	11.13	0	0	11.2	0.1	1.2
2021	10	5	3	46	40	0	0	0	0	0	0	0	11.11	0	0	11.2	0.1	1.2
2021	10	5	3	56	40	0	0	0	0	0	0	0	11.1	0	0	11.2	0.1	1.2
2021	10	5	4	6	40	0	0	0	0	0	0	0	11.09	0	0	11.2	0.1	1.2
2021	10	5	4	16	40	0	0	0	0	0	0	0	11.07	0	0	11.2	0.1	1.2
2021	10	5	4	26	40	0	0	0	0	0	0	0	11.05	0	0	11.2	0.1	1.2
2021	10	5	4	36	40	0	0	0	0	0	0	0	11.03	0	0	11.2	0.1	1.2
2021	10	5	4	46	40	0	0	0	0	0	0	0	11.02	0	0	11.2	0.1	1.2
2021	10	5	4	56	40	0	0	0	0	0	0	0	11	0	0	11.2	0.1	1.2
2021	10	5	5	6	40	0	0	0	0	0	0	0	10.99	0	0	11.2	0.1	1.2
2021	10	5	5	16	40	0	0	0	0	0	0	0	10.97	0	0	11.2	0.1	1.2
2021	10	5	5	26	40	0	0	0	0	0	0	0	10.95	0	0	11.2	0.1	1.2
2021	10	5	5	36	40	0	0	0	0	0	0	0	10.93	0	0	11.2	0.1	1.2
2021	10	5	5	46	40	0	0	0	0	0	0	0	10.91	0	0	11.2	0.1	1.2
2021	10	5	5	56	40	0	0	0	0	0	0	0	10.9	0	0	11.2	0.1	1.2
2021	10	5	6	6	40	0	0	0	0	0	0	0	10.88	0	0	11.2	0.1	1.2
2021	10	5	6	16	40	0	0	0	0	0	0	0	10.87	0	0	11.2	0.1	1.2
2021	10	5	6	26	40	0	0	0	0	0	0	0	10.85	0	0	11.2	0.1	1.2
2021	10	5	6	36	40	0	0	0	0	0	0	0	10.83	0	0	11.2	0.1	1.2
2021	10	5	6	46	40	0	0	0	0	0	0	0	10.82	0	0	11.2	0.1	1.2
2021	10	5	6	56	40	0	0	0	0	0	0	0	10.8	0	0	11.2	0.1	1.2
2021	10	5	7	6	40	0	0	0	0	0	0	0	10.79	0	0	11.2	0.1	1.2
2021	10	5	7	16	40	0	0	0	0	0	0	0	10.78	0	0	11.2	0.1	1.2
2021	10	5	7	26	40	0	0	0	0	0	0	0	10.77	0	0	11.2	0.1	1.2
2021	10	5	7	36	40	0	0	0	0	0	0	0	10.75	0	0	11.2	0.1	1.2
2021	10	5	7	46	40	0	0	0	0	0	0	0	10.74	0	0	11.4	0.1	1.2
2021	10	5	7	56	40	0	0	0	0	0	0	0	10.73	0	0	11.4	0.1	1.2

### Reinhackle (0365)

Year	Month	Day	Hour	Minute	Second	IceDetection	Heading	Pitch	Roll	StdDevHeading	StdDevPitch	StdDevRoll	Temperature	Pressure	StdDevPressure	Voltage	CellBegin	CellEnd
2021	10	5	8	6	40	0	0	0	0	0	0	0	10.72	0	0	11.6	0.1	1.2
2021	10	5	8	16	40	0	0	0	0	0	0	0	10.72	0	0	11.8	0.1	1.2
2021	10	5	8	26	40	0	0	0	0	0	0	0	10.71	0	0	12.4	0.1	1.2
2021	10	5	8	36	40	0	0	0	0	0	0	0	10.71	0	0	12.4	0.1	1.2
2021	10	5	8	46	40	0	0	0	0	0	0	0	10.71	0	0	11.4	0.1	1.2
2021	10	5	8	56	40	0	0	0	0	0	0	0	10.75	0	0	11.4	0.1	1.2
2021	10	5	9	6	40	0	0	0	0	0	0	0	10.74	0	0	11.2	0.1	1.2
2021	10	5	9	16	40	0	0	0	0	0	0	0	10.76	0	0	11.2	0.1	1.2
2021	10	5	9	26	40	0	0	0	0	0	0	0	10.74	0	0	10.8	0.1	1.2
2021	10	5	9	36	40	0	0	0	0	0	0	0	10.73	0	0	11.2	0.1	1.2
2021	10	5	9	46	40	0	0	0	0	0	0	0	10.76	0	0	11.6	0.1	1.2
2021	10	5	9	56	40	0	0	0	0	0	0	0	10.8	0	0	11.6	0.1	1.2
2021	10	5	10	6	40	0	0	0	0	0	0	0	10.77	0	0	11.2	0.1	1.2
2021	10	5	10	16	40	0	0	0	0	0	0	0	10.78	0	0	11.4	0.1	1.2
2021	10	5	10	26	40	0	0	0	0	0	0	0	10.78	0	0	11.2	0.1	1.2
2021	10	5	10	36	40	0	0	0	0	0	0	0	10.82	0	0	11.4	0.1	1.2
2021	10	5	10	46	40	0	0	0	0	0	0	0	10.82	0	0	11.2	0.1	1.2
2021	10	5	10	56	40	0	0	0	0	0	0	0	10.81	0	0	11.2	0.1	1.2
2021	10	5	11	6	40	0	0	0	0	0	0	0	10.85	0	0	12	0.1	1.2
2021	10	5	11	16	40	0	0	0	0	0	0	0	10.87	0	0	12	0.1	1.2
2021	10	5	11	26	40	0	0	0	0	0	0	0	10.93	0	0	12.2	0.1	1.2
2021	10	5	11	36	40	0	0	0	0	0	0	0	11.01	0	0	12.4	0.1	1.2
2021	10	5	11	46	40	0	0	0	0	0	0	0	11.03	0	0	12.2	0.1	1.2
2021	10	5	11	56	40	0	0	0	0	0	0	0	11.05	0	0	12.6	0.1	1.2
2021	10	5	12	6	40	0	0	0	0	0	0	0	11.08	0	0	12.4	0.1	1.2
2021	10	5	12	16	40	0	0	0	0	0	0	0	11.1	0	0	12.2	0.1	1.2
2021	10	5	12	26	40	0	0	0	0	0	0	0	11.13	0	0	12.6	0.1	1.2
2021	10	5	12	36	40	0	0	0	0	0	0	0	11.16	0	0	12.8	0.1	1.2
2021	10	5	12	46	40	0	0	0	0	0	0	0	11.17	0	0	12.2	0.1	1.2
2021	10	5	12	56	40	0	0	0	0	0	0	0	11.2	0	0	12.4	0.1	1.2
2021	10	5	13	6	40	0	0	0	0	0	0	0	11.21	0	0	12.2	0.1	1.2
2021	10	5	13	16	40	0	0	0	0	0	0	0	11.24	0	0	12.4	0.1	1.2
2021	10	5	13	26	40	0	0	0	0	0	0	0	11.25	0	0	12.2	0.1	1.2
2021	10	5	13	36	40	0	0	0	0	0	0	0	11.27	0	0	12	0.1	1.2
2021	10	5	13	46	40	0	0	0	0	0	0	0	11.28	0	0	12	0.1	1.2
2021	10	5	13	56	40	0	0	0	0	0	0	0	11.3	0	0	11.8	0.1	1.2
2021	10	5	14	6	40	0	0	0	0	0	0	0	11.31	0	0	11.8	0.1	1.2
2021	10	5	14	16	40	0	0	0	0	0	0	0	11.33	0	0	11.8	0.1	1.2
2021	10	5	14	26	40	0	0	0	0	0	0	0	11.34	0	0	11.6	0.1	1.2
2021	10	5	14	36	40	0	0	0	0	0	0	0	11.35	0	0	11.6	0.1	1.2
2021	10	5	14	46	40	0	0	0	0	0	0	0	11.37	0	0	11.6	0.1	1.2
2021	10	5	14	56	40	0	0	0	0	0	0	0	11.38	0	0	11.6	0.1	1.2
2021	10	5	15	6	40	0	0	0	0	0	0	0	11.39	0	0	12.4	0.1	1.2
2021	10	5	15	16	40	0	0	0	0	0	0	0	11.4	0	0	12.4	0.1	1.2
2021	10	5	15	26	40	0	0	0	0	0	0	0	11.42	0	0	12.6	0.1	1.2
2021	10	5	15	36	40	0	0	0	0	0	0	0	11.36	0	0	11	0.1	1.2
2021	10	5	15	46	40	0	0	0	0	0	0	0	11.4	0	0	11.6	0.1	1.2
2021	10	5	15	56	40	0	0	0	0	0	0	0	11.43	0	0	11.4	0.1	1.2

### Reinhackle (0365)

Year	Month	Day	Hour	Minute	Second	IceDetection	Heading	Pitch	Roll	StdDevHeading	StdDevPitch	StdDevRoll	Temperature	Pressure	StdDevPressure	Voltage	CellBegin	CellEnd
2021	10	5	16	6	40	0	0	0	0	0	0	0	11.41	0	0	10.8	0.1	1.2
2021	10	5	16	16	40	0	0	0	0	0	0	0	11.42	0	0	10.6	0.1	1.2
2021	10	5	16	26	40	0	0	0	0	0	0	0	11.43	0	0	10.4	0.1	1.2
2021	10	5	16	36	40	0	0	0	0	0	0	0	11.44	0	0	10.2	0.1	1.2
2021	10	5	16	46	40	0	0	0	0	0	0	0	11.45	0	0	11.2	0.1	1.2
2021	10	5	16	56	40	0	0	0	0	0	0	0	11.47	0	0	11	0.1	1.2
2021	10	5	17	6	40	0	0	0	0	0	0	0	11.48	0	0	11	0.1	1.2
2021	10	5	17	16	40	0	0	0	0	0	0	0	11.49	0	0	10.8	0.1	1.2
2021	10	5	17	26	40	0	0	0	0	0	0	0	11.51	0	0	10.8	0.1	1.2
2021	10	5	17	36	40	0	0	0	0	0	0	0	11.51	0	0	11.2	0.1	1.2
2021	10	5	17	46	40	0	0	0	0	0	0	0	11.52	0	0	11.2	0.1	1.2
2021	10	5	17	56	40	0	0	0	0	0	0	0	11.53	0	0	11.2	0.1	1.2
2021	10	5	18	6	40	0	0	0	0	0	0	0	11.54	0	0	11.2	0.1	1.2
2021	10	5	18	16	40	0	0	0	0	0	0	0	11.54	0	0	11.2	0.1	1.2
2021	10	5	18	26	40	0	0	0	0	0	0	0	11.54	0	0	11.2	0.1	1.2
2021	10	5	18	36	40	0	0	0	0	0	0	0	11.55	0	0	11	0.1	1.2
2021	10	5	18	46	40	0	0	0	0	0	0	0	11.55	0	0	11	0.1	1.2
2021	10	5	18	56	40	0	0	0	0	0	0	0	11.56	0	0	11.4	0.1	1.2
2021	10	5	19	6	40	0	0	0	0	0	0	0	11.56	0	0	11.2	0.1	1.2
2021	10	5	19	16	40	0	0	0	0	0	0	0	11.57	0	0	11.2	0.1	1.2
2021	10	5	19	26	40	0	0	0	0	0	0	0	11.57	0	0	11	0.1	1.2
2021	10	5	19	36	40	0	0	0	0	0	0	0	11.57	0	0	10.8	0.1	1.2
2021	10	5	19	46	40	0	0	0	0	0	0	0	11.57	0	0	10.4	0.1	1.2
2021	10	5	19	56	40	0	0	0	0	0	0	0	11.58	0	0	10.4	0.1	1.2
2021	10	5	20	6	40	0	0	0	0	0	0	0	11.58	0	0	10.2	0.1	1.2
2021	10	5	20	16	40	0	0	0	0	0	0	0	11.58	0	0	10.8	0.1	1.2
2021	10	5	20	26	40	0	0	0	0	0	0	0	11.58	0	0	11	0.1	1.2
2021	10	5	20	36	40	0	0	0	0	0	0	0	11.58	0	0	11	0.1	1.2
2021	10	5	20	46	40	0	0	0	0	0	0	0	11.59	0	0	10.8	0.1	1.2
2021	10	5	20	56	40	0	0	0	0	0	0	0	11.59	0	0	10.6	0.1	1.2
2021	10	5	21	6	40	0	0	0	0	0	0	0	11.59	0	0	10.6	0.1	1.2
2021	10	5	21	16	40	0	0	0	0	0	0	0	11.59	0	0	10.4	0.1	1.2
2021	10	5	21	26	40	0	0	0	0	0	0	0	11.59	0	0	10.4	0.1	1.2
2021	10	5	21	36	40	0	0	0	0	0	0	0	11.59	0	0	10.4	0.1	1.2
2021	10	5	21	46	40	0	0	0	0	0	0	0	11.59	0	0	10.4	0.1	1.2
2021	10	5	21	56	40	0	0	0	0	0	0	0	11.59	0	0	10.2	0.1	1.2
2021	10	5	22	6	40	0	0	0	0	0	0	0	11.6	0	0	10.2	0.1	1.2
2021	10	5	22	16	40	0	0	0	0	0	0	0	11.59	0	0	10.4	0.1	1.2
2021	10	5	22	26	40	0	0	0	0	0	0	0	11.59	0	0	10.2	0.1	1.2
2021	10	5	22	36	40	0	0	0	0	0	0	0	11.59	0	0	10	0.1	1.2
2021	10	5	22	46	40	0	0	0	0	0	0	0	11.59	0	0	10.8	0.1	1.2
2021	10	5	22	56	40	0	0	0	0	0	0	0	11.59	0	0	11	0.1	1.2
2021	10	5	23	6	40	0	0	0	0	0	0	0	11.59	0	0	11	0.1	1.2
2021	10	5	23	16	40	0	0	0	0	0	0	0	11.58	0	0	11	0.1	1.2
2021	10	5	23	26	40	0	0	0	0	0	0	0	11.58	0	0	10.8	0.1	1.2
2021	10	5	23	36	40	0	0	0	0	0	0	0	11.57	0	0	10.8	0.1	1.2
2021	10	5	23	46	40	0	0	0	0	0	0	0	11.57	0	0	10.8	0.1	1.2
2021	10	5	23	56	40	0	0	0	0	0	0	0	11.56	0	0	11	0.1	1.2

### Reinhackle (0365)

Year	Month	Day	Hour	Minute	Second	IceDetection	Heading	Pitch	Roll	StdDevHeading	StdDevPitch	StdDevRoll	Temperature	Pressure	StdDevPressure	Voltage	CellBegin	CellEnd
2021	10	6	0	6	40	0	0	0	0	0	0	0	11.55	0	0	11	0.1	1.2
2021	10	6	0	16	40	0	0	0	0	0	0	0	11.55	0	0	10.8	0.1	1.2
2021	10	6	0	26	40	0	0	0	0	0	0	0	11.54	0	0	10.8	0.1	1.2
2021	10	6	0	36	40	0	0	0	0	0	0	0	11.53	0	0	10.8	0.1	1.2
2021	10	6	0	46	40	0	0	0	0	0	0	0	11.52	0	0	10.6	0.1	1.2
2021	10	6	0	56	40	0	0	0	0	0	0	0	11.51	0	0	10.6	0.1	1.2
2021	10	6	1	6	40	0	0	0	0	0	0	0	11.5	0	0	10.6	0.1	1.2
2021	10	6	1	16	40	0	0	0	0	0	0	0	11.49	0	0	10.6	0.1	1.2
2021	10	6	1	26	40	0	0	0	0	0	0	0	11.48	0	0	10.6	0.1	1.2
2021	10	6	1	36	40	0	0	0	0	0	0	0	11.47	0	0	10.4	0.1	1.2
2021	10	6	1	46	40	0	0	0	0	0	0	0	11.46	0	0	10.4	0.1	1.2
2021	10	6	1	56	40	0	0	0	0	0	0	0	11.45	0	0	10.4	0.1	1.2
2021	10	6	2	6	40	0	0	0	0	0	0	0	11.44	0	0	10.4	0.1	1.2
2021	10	6	2	16	40	0	0	0	0	0	0	0	11.43	0	0	10.4	0.1	1.2
2021	10	6	2	26	40	0	0	0	0	0	0	0	11.41	0	0	10.4	0.1	1.2
2021	10	6	2	36	40	0	0	0	0	0	0	0	11.4	0	0	10.4	0.1	1.2
2021	10	6	2	46	40	0	0	0	0	0	0	0	11.39	0	0	11	0.1	1.2
2021	10	6	2	56	40	0	0	0	0	0	0	0	11.38	0	0	11.6	0.1	1.2
2021	10	6	3	6	40	0	0	0	0	0	0	0	11.37	0	0	11.4	0.1	1.2
2021	10	6	3	16	40	0	0	0	0	0	0	0	11.35	0	0	11.4	0.1	1.2
2021	10	6	3	26	40	0	0	0	0	0	0	0	11.34	0	0	11.4	0.1	1.2
2021	10	6	3	36	40	0	0	0	0	0	0	0	11.33	0	0	11.4	0.1	1.2
2021	10	6	3	46	40	0	0	0	0	0	0	0	11.31	0	0	11.4	0.1	1.2
2021	10	6	3	56	40	0	0	0	0	0	0	0	11.3	0	0	11.4	0.1	1.2
2021	10	6	4	6	40	0	0	0	0	0	0	0	11.29	0	0	11.4	0.1	1.2
2021	10	6	4	16	40	0	0	0	0	0	0	0	11.27	0	0	11.4	0.1	1.2
2021	10	6	4	26	40	0	0	0	0	0	0	0	11.26	0	0	11.4	0.1	1.2
2021	10	6	4	36	40	0	0	0	0	0	0	0	11.24	0	0	11.4	0.1	1.2
2021	10	6	4	46	40	0	0	0	0	0	0	0	11.23	0	0	11.4	0.1	1.2
2021	10	6	4	56	40	0	0	0	0	0	0	0	11.21	0	0	11.4	0.1	1.2
2021	10	6	5	6	40	0	0	0	0	0	0	0	11.2	0	0	11.4	0.1	1.2
2021	10	6	5	16	40	0	0	0	0	0	0	0	11.19	0	0	11.4	0.1	1.2
2021	10	6	5	26	40	0	0	0	0	0	0	0	11.18	0	0	11.4	0.1	1.2
2021	10	6	5	36	40	0	0	0	0	0	0	0	11.16	0	0	11.4	0.1	1.2
2021	10	6	5	46	40	0	0	0	0	0	0	0	11.15	0	0	11.4	0.1	1.2
2021	10	6	5	56	40	0	0	0	0	0	0	0	11.13	0	0	11.4	0.1	1.2
2021	10	6	6	6	40	0	0	0	0	0	0	0	11.12	0	0	11.4	0.1	1.2
2021	10	6	6	16	40	0	0	0	0	0	0	0	11.1	0	0	10.6	0.1	1.2
2021	10	6	6	26	40	0	0	0	0	0	0	0	11.1	0	0	10.8	0.1	1.2
2021	10	6	6	36	40	0	0	0	0	0	0	0	11.08	0	0	11.2	0.1	1.2
2021	10	6	6	46	40	0	0	0	0	0	0	0	11.07	0	0	11.2	0.1	1.2
2021	10	6	6	56	40	0	0	0	0	0	0	0	11.06	0	0	10.6	0.1	1.2
2021	10	6	7	6	40	0	0	0	0	0	0	0	11.04	0	0	10.4	0.1	1.2
2021	10	6	7	16	40	0	0	0	0	0	0	0	11.02	0	0	10.4	0.1	1.2
2021	10	6	7	26	40	0	0	0	0	0	0	0	11.01	0	0	10.4	0.1	1.2
2021	10	6	7	36	40	0	0	0	0	0	0	0	11.01	0	0	10.4	0.1	1.2
2021	10	6	7	46	40	0	0	0	0	0	0	0	11	0	0	10.4	0.1	1.2
2021	10	6	7	56	40	0	0	0	0	0	0	0	10.99	0	0	10.6	0.1	1.2

### Reinhackle (0365)

Year	Month	Day	Hour	Minute	Second	IceDetection	Heading	Pitch	Roll	StdDevHeading	StdDevPitch	StdDevRoll	Temperature	Pressure	StdDevPressure	Voltage	CellBegin	CellEnd
2021	10	6	8	6	40	0	0	0	0	0	0	0	10.99	0	0	10.6	0.1	1.2
2021	10	6	8	16	40	0	0	0	0	0	0	0	10.99	0	0	10.8	0.1	1.2
2021	10	6	8	26	40	0	0	0	0	0	0	0	10.98	0	0	11	0.1	1.2
2021	10	6	8	36	40	0	0	0	0	0	0	0	10.99	0	0	11.2	0.1	1.2
2021	10	6	8	46	40	0	0	0	0	0	0	0	10.99	0	0	11.2	0.1	1.2
2021	10	6	8	56	40	0	0	0	0	0	0	0	11	0	0	11.4	0.1	1.2
2021	10	6	9	6	40	0	0	0	0	0	0	0	11.01	0	0	11.4	0.1	1.2
2021	10	6	9	16	40	0	0	0	0	0	0	0	11.03	0	0	11.4	0.1	1.2
2021	10	6	9	26	40	0	0	0	0	0	0	0	11.03	0	0	11.4	0.1	1.2
2021	10	6	9	36	40	0	0	0	0	0	0	0	11.06	0	0	11.4	0.1	1.2
2021	10	6	9	46	40	0	0	0	0	0	0	0	11.06	0	0	11.4	0.1	1.2
2021	10	6	9	56	40	0	0	0	0	0	0	0	11.08	0	0	11.4	0.1	1.2
2021	10	6	10	6	40	0	0	0	0	0	0	0	11.08	0	0	11.6	0.1	1.2
2021	10	6	10	16	40	0	0	0	0	0	0	0	11.1	0	0	11.4	0.1	1.2
2021	10	6	10	26	40	0	0	0	0	0	0	0	11.11	0	0	11.6	0.1	1.2
2021	10	6	10	36	40	0	0	0	0	0	0	0	11.13	0	0	12	0.1	1.2
2021	10	6	10	46	40	0	0	0	0	0	0	0	11.14	0	0	12	0.1	1.2
2021	10	6	10	56	40	0	0	0	0	0	0	0	11.14	0	0	11.8	0.1	1.2
2021	10	6	11	6	40	0	0	0	0	0	0	0	11.18	0	0	11.8	0.1	1.2
2021	10	6	11	16	40	0	0	0	0	0	0	0	11.21	0	0	12.2	0.1	1.2
2021	10	6	11	26	40	0	0	0	0	0	0	0	11.22	0	0	11.8	0.1	1.2
2021	10	6	11	36	40	0	0	0	0	0	0	0	11.24	0	0	12.8	0.1	1.2
2021	10	6	11	46	40	0	0	0	0	0	0	0	11.26	0	0	12.8	0.1	1.2
2021	10	6	11	56	40	0	0	0	0	0	0	0	11.29	0	0	13	0.1	1.2
2021	10	6	12	6	40	0	0	0	0	0	0	0	11.32	0	0	12.8	0.1	1.2
2021	10	6	12	16	40	0	0	0	0	0	0	0	11.34	0	0	13.2	0.1	1.2
2021	10	6	12	26	40	0	0	0	0	0	0	0	11.37	0	0	13.4	0.1	1.2
2021	10	6	12	36	40	0	0	0	0	0	0	0	11.38	0	0	13.4	0.1	1.2
2021	10	6	12	46	40	0	0	0	0	0	0	0	11.4	0	0	13	0.1	1.2
2021	10	6	12	56	40	0	0	0	0	0	0	0	11.42	0	0	13	0.1	1.2
2021	10	6	13	6	40	0	0	0	0	0	0	0	11.44	0	0	13	0.1	1.2
2021	10	6	13	16	40	0	0	0	0	0	0	0	11.46	0	0	13	0.1	1.2
2021	10	6	13	26	40	0	0	0	0	0	0	0	11.49	0	0	13	0.1	1.2
2021	10	6	13	36	40	0	0	0	0	0	0	0	11.5	0	0	13	0.1	1.2
2021	10	6	13	46	40	0	0	0	0	0	0	0	11.51	0	0	13.4	0.1	1.2
2021	10	6	13	56	40	0	0	0	0	0	0	0	11.53	0	0	13.2	0.1	1.2
2021	10	6	14	6	40	0	0	0	0	0	0	0	11.54	0	0	13.2	0.1	1.2
2021	10	6	14	16	40	0	0	0	0	0	0	0	11.55	0	0	13.4	0.1	1.2
2021	10	6	14	26	40	0	0	0	0	0	0	0	11.55	0	0	13.4	0.1	1.2
2021	10	6	14	36	40	0	0	0	0	0	0	0	11.56	0	0	13.4	0.1	1.2
2021	10	6	14	46	40	0	0	0	0	0	0	0	11.57	0	0	13.4	0.1	1.2
2021	10	6	14	56	40	0	0	0	0	0	0	0	11.57	0	0	13.4	0.1	1.2
2021	10	6	15	6	40	0	0	0	0	0	0	0	11.59	0	0	13.4	0.1	1.2
2021	10	6	15	16	40	0	0	0	0	0	0	0	11.6	0	0	13.4	0.1	1.2
2021	10	6	15	26	40	0	0	0	0	0	0	0	11.61	0	0	13.4	0.1	1.2
2021	10	6	15	36	40	0	0	0	0	0	0	0	11.62	0	0	13.4	0.1	1.2
2021	10	6	15	46	40	0	0	0	0	0	0	0	11.63	0	0	13	0.1	1.2
2021	10	6	15	56	40	0	0	0	0	0	0	0	11.65	0	0	12.6	0.1	1.2

### Reinhackle (0365)

Year	Month	Day	Hour	Minute	Second	IceDetection	Heading	Pitch	Roll	StdDevHeading	StdDevPitch	StdDevRoll	Temperature	Pressure	StdDevPressure	Voltage	CellBegin	CellEnd
2021	10	6	16	6	40	0	0	0	0	0	0	0	11.65	0	0	12.4	0.1	1.2
2021	10	6	16	16	40	0	0	0	0	0	0	0	11.66	0	0	12.2	0.1	1.2
2021	10	6	16	26	40	0	0	0	0	0	0	0	11.68	0	0	12.2	0.1	1.2
2021	10	6	16	36	40	0	0	0	0	0	0	0	11.69	0	0	12.2	0.1	1.2
2021	10	6	16	46	40	0	0	0	0	0	0	0	11.7	0	0	12	0.1	1.2
2021	10	6	16	56	40	0	0	0	0	0	0	0	11.71	0	0	12	0.1	1.2
2021	10	6	17	6	40	0	0	0	0	0	0	0	11.71	0	0	11.8	0.1	1.2
2021	10	6	17	16	40	0	0	0	0	0	0	0	11.72	0	0	11.8	0.1	1.2
2021	10	6	17	26	40	0	0	0	0	0	0	0	11.73	0	0	11.8	0.1	1.2
2021	10	6	17	36	40	0	0	0	0	0	0	0	11.74	0	0	11.8	0.1	1.2
2021	10	6	17	46	40	0	0	0	0	0	0	0	11.74	0	0	11.6	0.1	1.2
2021	10	6	17	56	40	0	0	0	0	0	0	0	11.75	0	0	11.6	0.1	1.2
2021	10	6	18	6	40	0	0	0	0	0	0	0	11.75	0	0	11.6	0.1	1.2
2021	10	6	18	16	40	0	0	0	0	0	0	0	11.76	0	0	11.6	0.1	1.2
2021	10	6	18	26	40	0	0	0	0	0	0	0	11.76	0	0	11.6	0.1	1.2
2021	10	6	18	36	40	0	0	0	0	0	0	0	11.76	0	0	11.6	0.1	1.2
2021	10	6	18	46	40	0	0	0	0	0	0	0	11.77	0	0	11.6	0.1	1.2
2021	10	6	18	56	40	0	0	0	0	0	0	0	11.78	0	0	11.6	0.1	1.2
2021	10	6	19	6	40	0	0	0	0	0	0	0	11.78	0	0	11.6	0.1	1.2
2021	10	6	19	16	40	0	0	0	0	0	0	0	11.77	0	0	11.6	0.1	1.2
2021	10	6	19	26	40	0	0	0	0	0	0	0	11.78	0	0	11.6	0.1	1.2
2021	10	6	19	36	40	0	0	0	0	0	0	0	11.78	0	0	11.6	0.1	1.2
2021	10	6	19	46	40	0	0	0	0	0	0	0	11.78	0	0	11.6	0.1	1.2
2021	10	6	19	56	40	0	0	0	0	0	0	0	11.78	0	0	11.6	0.1	1.2
2021	10	6	20	6	40	0	0	0	0	0	0	0	11.78	0	0	11.6	0.1	1.2
2021	10	6	20	16	40	0	0	0	0	0	0	0	11.77	0	0	11.6	0.1	1.2
2021	10	6	20	26	40	0	0	0	0	0	0	0	11.77	0	0	11.6	0.1	1.2
2021	10	6	20	36	40	0	0	0	0	0	0	0	11.77	0	0	11.6	0.1	1.2
2021	10	6	20	46	40	0	0	0	0	0	0	0	11.76	0	0	11.6	0.1	1.2
2021	10	6	20	56	40	0	0	0	0	0	0	0	11.75	0	0	11.6	0.1	1.2
2021	10	6	21	6	40	0	0	0	0	0	0	0	11.75	0	0	11.6	0.1	1.2
2021	10	6	21	16	40	0	0	0	0	0	0	0	11.75	0	0	11.6	0.1	1.2
2021	10	6	21	26	40	0	0	0	0	0	0	0	11.74	0	0	11.6	0.1	1.2
2021	10	6	21	36	40	0	0	0	0	0	0	0	11.73	0	0	11.6	0.1	1.2
2021	10	6	21	46	40	0	0	0	0	0	0	0	11.73	0	0	11.6	0.1	1.2
2021	10	6	21	56	40	0	0	0	0	0	0	0	11.73	0	0	11.6	0.1	1.2
2021	10	6	22	6	40	0	0	0	0	0	0	0	11.72	0	0	11.4	0.1	1.2
2021	10	6	22	16	40	0	0	0	0	0	0	0	11.71	0	0	11.4	0.1	1.2
2021	10	6	22	26	40	0	0	0	0	0	0	0	11.7	0	0	11.4	0.1	1.2
2021	10	6	22	36	40	0	0	0	0	0	0	0	11.7	0	0	11.4	0.1	1.2
2021	10	6	22	46	40	0	0	0	0	0	0	0	11.69	0	0	11.4	0.1	1.2
2021	10	6	22	56	40	0	0	0	0	0	0	0	11.68	0	0	11.4	0.1	1.2
2021	10	6	23	6	40	0	0	0	0	0	0	0	11.68	0	0	11.4	0.1	1.2
2021	10	6	23	16	40	0	0	0	0	0	0	0	11.68	0	0	11.4	0.1	1.2
2021	10	6	23	26	40	0	0	0	0	0	0	0	11.67	0	0	11.4	0.1	1.2
2021	10	6	23	36	40	0	0	0	0	0	0	0	11.66	0	0	11.4	0.1	1.2
2021	10	6	23	46	40	0	0	0	0	0	0	0	11.65	0	0	11.4	0.1	1.2
2021	10	6	23	56	40	0	0	0	0	0	0	0	11.65	0	0	11.4	0.1	1.2



### Reinhackle (0365)

Year	Month	Day	Hour	Minute	Second	IceDetection	Heading	Pitch	Roll	StdDevHeading	StdDevPitch	StdDevRoll	Temperature	Pressure	StdDevPressure	Voltage	CellBegin	CellEnd
2021	10	7	0	6	40	0	0	0	0	0	0	0	11.64	0	0	11.4	0.1	1.2
2021	10	7	0	16	40	0	0	0	0	0	0	0	11.63	0	0	11.4	0.1	1.2
2021	10	7	0	26	40	0	0	0	0	0	0	0	11.62	0	0	11.4	0.1	1.2
2021	10	7	0	36	40	0	0	0	0	0	0	0	11.61	0	0	11.4	0.1	1.2
2021	10	7	0	46	40	0	0	0	0	0	0	0	11.6	0	0	11.4	0.1	1.2
2021	10	7	0	56	40	0	0	0	0	0	0	0	11.59	0	0	11.4	0.1	1.2
2021	10	7	1	6	40	0	0	0	0	0	0	0	11.57	0	0	11.4	0.1	1.2
2021	10	7	1	16	40	0	0	0	0	0	0	0	11.56	0	0	11.4	0.1	1.2
2021	10	7	1	26	40	0	0	0	0	0	0	0	11.55	0	0	11.4	0.1	1.2
2021	10	7	1	36	40	0	0	0	0	0	0	0	11.53	0	0	11.4	0.1	1.2
2021	10	7	1	46	40	0	0	0	0	0	0	0	11.52	0	0	11.4	0.1	1.2
2021	10	7	1	56	40	0	0	0	0	0	0	0	11.5	0	0	11.4	0.1	1.2
2021	10	7	2	6	40	0	0	0	0	0	0	0	11.49	0	0	11.4	0.1	1.2
2021	10	7	2	16	40	0	0	0	0	0	0	0	11.47	0	0	11.4	0.1	1.2
2021	10	7	2	26	40	0	0	0	0	0	0	0	11.46	0	0	11.4	0.1	1.2
2021	10	7	2	36	40	0	0	0	0	0	0	0	11.44	0	0	11.4	0.1	1.2
2021	10	7	2	46	40	0	0	0	0	0	0	0	11.43	0	0	11.4	0.1	1.2
2021	10	7	2	56	40	0	0	0	0	0	0	0	11.41	0	0	11.4	0.1	1.2
2021	10	7	3	6	40	0	0	0	0	0	0	0	11.4	0	0	11.4	0.1	1.2
2021	10	7	3	16	40	0	0	0	0	0	0	0	11.39	0	0	11.4	0.1	1.2
2021	10	7	3	26	40	0	0	0	0	0	0	0	11.37	0	0	11.4	0.1	1.2
2021	10	7	3	36	40	0	0	0	0	0	0	0	11.35	0	0	11.4	0.1	1.2
2021	10	7	3	46	40	0	0	0	0	0	0	0	11.34	0	0	11.4	0.1	1.2
2021	10	7	3	56	40	0	0	0	0	0	0	0	11.32	0	0	11.4	0.1	1.2
2021	10	7	4	6	40	0	0	0	0	0	0	0	11.31	0	0	11.4	0.1	1.2
2021	10	7	4	16	40	0	0	0	0	0	0	0	11.29	0	0	11.4	0.1	1.2
2021	10	7	4	26	40	0	0	0	0	0	0	0	11.28	0	0	11.4	0.1	1.2
2021	10	7	4	36	40	0	0	0	0	0	0	0	11.27	0	0	11.4	0.1	1.2
2021	10	7	4	46	40	0	0	0	0	0	0	0	11.26	0	0	11.4	0.1	1.2
2021	10	7	4	56	40	0	0	0	0	0	0	0	11.25	0	0	11.4	0.1	1.2
2021	10	7	5	6	40	0	0	0	0	0	0	0	11.23	0	0	11.4	0.1	1.2
2021	10	7	5	16	40	0	0	0	0	0	0	0	11.22	0	0	11.4	0.1	1.2
2021	10	7	5	26	40	0	0	0	0	0	0	0	11.21	0	0	11.4	0.1	1.2
2021	10	7	5	36	40	0	0	0	0	0	0	0	11.19	0	0	11.4	0.1	1.2
2021	10	7	5	46	40	0	0	0	0	0	0	0	11.18	0	0	11.2	0.1	1.2
2021	10	7	5	56	40	0	0	0	0	0	0	0	11.17	0	0	11.2	0.1	1.2
2021	10	7	6	6	40	0	0	0	0	0	0	0	11.16	0	0	11.2	0.1	1.2
2021	10	7	6	16	40	0	0	0	0	0	0	0	11.14	0	0	11.2	0.1	1.2
2021	10	7	6	26	40	0	0	0	0	0	0	0	11.13	0	0	11.2	0.1	1.2
2021	10	7	6	36	40	0	0	0	0	0	0	0	11.11	0	0	11.2	0.1	1.2
2021	10	7	6	46	40	0	0	0	0	0	0	0	11.09	0	0	11.2	0.1	1.2
2021	10	7	6	56	40	0	0	0	0	0	0	0	11.08	0	0	11.2	0.1	1.2
2021	10	7	7	6	40	0	0	0	0	0	0	0	11.07	0	0	11.2	0.1	1.2
2021	10	7	7	16	40	0	0	0	0	0	0	0	11.05	0	0	11.2	0.1	1.2
2021	10	7	7	26	40	0	0	0	0	0	0	0	11.04	0	0	11.2	0.1	1.2
2021	10	7	7	36	40	0	0	0	0	0	0	0	11.04	0	0	11.2	0.1	1.2
2021	10	7	7	46	40	0	0	0	0	0	0	0	11.03	0	0	11.2	0.1	1.2
2021	10	7	7	56	40	0	0	0	0	0	0	0	11.02	0	0	11.2	0.1	1.2

### Reinhackle (0365)

Year	Month	Day	Hour	Minute	Second	IceDetection	Heading	Pitch	Roll	StdDevHeading	StdDevPitch	StdDevRoll	Temperature	Pressure	StdDevPressure	Voltage	CellBegin	CellEnd
2021	10	7	8	6	40	0	0	0	0	0	0	0	11.01	0	0	11.2	0.1	1.2
2021	10	7	8	16	40	0	0	0	0	0	0	0	11	0	0	11.2	0.1	1.2
2021	10	7	8	26	40	0	0	0	0	0	0	0	11.01	0	0	11.4	0.1	1.2
2021	10	7	8	36	40	0	0	0	0	0	0	0	11	0	0	11.4	0.1	1.2
2021	10	7	8	46	40	0	0	0	0	0	0	0	11	0	0	11.2	0.1	1.2
2021	10	7	8	56	40	0	0	0	0	0	0	0	11.01	0	0	11	0.1	1.2
2021	10	7	9	6	40	0	0	0	0	0	0	0	11.03	0	0	11.2	0.1	1.2
2021	10	7	9	16	40	0	0	0	0	0	0	0	11.01	0	0	11.2	0.1	1.2
2021	10	7	9	26	40	0	0	0	0	0	0	0	11.02	0	0	11.4	0.1	1.2
2021	10	7	9	36	40	0	0	0	0	0	0	0	11.04	0	0	11.8	0.1	1.2
2021	10	7	9	46	40	0	0	0	0	0	0	0	11.05	0	0	12	0.1	1.2
2021	10	7	9	56	40	0	0	0	0	0	0	0	11.03	0	0	11.8	0.1	1.2
2021	10	7	10	6	40	0	0	0	0	0	0	0	11.04	0	0	11.8	0.1	1.2
2021	10	7	10	16	40	0	0	0	0	0	0	0	11.07	0	0	12	0.1	1.2
2021	10	7	10	26	40	0	0	0	0	0	0	0	11.12	0	0	12.4	0.1	1.2
2021	10	7	10	36	40	0	0	0	0	0	0	0	11.15	0	0	12.4	0.1	1.2
2021	10	7	10	46	40	0	0	0	0	0	0	0	11.14	0	0	12	0.1	1.2
2021	10	7	10	56	40	0	0	0	0	0	0	0	11.1	0	0	12	0.1	1.2
2021	10	7	11	6	40	0	0	0	0	0	0	0	11.12	0	0	12	0.1	1.2
2021	10	7	11	16	40	0	0	0	0	0	0	0	11.13	0	0	12	0.1	1.2
2021	10	7	11	26	40	0	0	0	0	0	0	0	11.14	0	0	12	0.1	1.2
2021	10	7	11	36	40	0	0	0	0	0	0	0	11.14	0	0	12	0.1	1.2
2021	10	7	11	46	40	0	0	0	0	0	0	0	11.3	0	0	12.8	0.1	1.2
2021	10	7	11	56	40	0	0	0	0	0	0	0	11.27	0	0	12.4	0.1	1.2
2021	10	7	12	6	40	0	0	0	0	0	0	0	11.32	0	0	12.6	0.1	1.2
2021	10	7	12	16	40	0	0	0	0	0	0	0	11.33	0	0	12.6	0.1	1.2
2021	10	7	12	26	40	0	0	0	0	0	0	0	11.42	0	0	13	0.1	1.2
2021	10	7	12	36	40	0	0	0	0	0	0	0	11.42	0	0	13	0.1	1.2
2021	10	7	12	46	40	0	0	0	0	0	0	0	11.44	0	0	13	0.1	1.2
2021	10	7	12	56	40	0	0	0	0	0	0	0	11.48	0	0	13.2	0.1	1.2
2021	10	7	13	6	40	0	0	0	0	0	0	0	11.46	0	0	13.2	0.1	1.2
2021	10	7	13	16	40	0	0	0	0	0	0	0	11.42	0	0	13	0.1	1.2
2021	10	7	13	26	40	0	0	0	0	0	0	0	11.52	0	0	13.2	0.1	1.2
2021	10	7	13	36	40	0	0	0	0	0	0	0	11.51	0	0	13.2	0.1	1.2
2021	10	7	13	46	40	0	0	0	0	0	0	0	11.45	0	0	12.2	0.1	1.2
2021	10	7	13	56	40	0	0	0	0	0	0	0	11.54	0	0	13.2	0.1	1.2
2021	10	7	14	6	40	0	0	0	0	0	0	0	11.53	0	0	13.2	0.1	1.2
2021	10	7	14	16	40	0	0	0	0	0	0	0	11.52	0	0	13.2	0.1	1.2
2021	10	7	14	26	40	0	0	0	0	0	0	0	11.57	0	0	13.2	0.1	1.2
2021	10	7	14	36	40	0	0	0	0	0	0	0	11.6	0	0	13.2	0.1	1.2
2021	10	7	14	46	40	0	0	0	0	0	0	0	11.62	0	0	13.2	0.1	1.2
2021	10	7	14	56	40	0	0	0	0	0	0	0	11.63	0	0	13.2	0.1	1.2
2021	10	7	15	6	40	0	0	0	0	0	0	0	11.64	0	0	13.2	0.1	1.2
2021	10	7	15	16	40	0	0	0	0	0	0	0	11.65	0	0	13.2	0.1	1.2
2021	10	7	15	26	40	0	0	0	0	0	0	0	11.66	0	0	13.2	0.1	1.2
2021	10	7	15	36	40	0	0	0	0	0	0	0	11.67	0	0	13.2	0.1	1.2
2021	10	7	15	46	40	0	0	0	0	0	0	0	11.67	0	0	13.2	0.1	1.2
2021	10	7	15	56	40	0	0	0	0	0	0	0	11.67	0	0	13.2	0.1	1.2

### Reinhackle (0365)

Year	Month	Day	Hour	Minute	Second	IceDetection	Heading	Pitch	Roll	StdDevHeading	StdDevPitch	StdDevRoll	Temperature	Pressure	StdDevPressure	Voltage	CellBegin	CellEnd
2021	10	7	16	6	40	0	0	0	0	0	0	0	11.68	0	0	13.2	0.1	1.2
2021	10	7	16	16	40	0	0	0	0	0	0	0	11.69	0	0	13.2	0.1	1.2
2021	10	7	16	26	40	0	0	0	0	0	0	0	11.69	0	0	12.2	0.1	1.2
2021	10	7	16	36	40	0	0	0	0	0	0	0	11.69	0	0	12.2	0.1	1.2
2021	10	7	16	46	40	0	0	0	0	0	0	0	11.7	0	0	12	0.1	1.2
2021	10	7	16	56	40	0	0	0	0	0	0	0	11.71	0	0	12	0.1	1.2
2021	10	7	17	6	40	0	0	0	0	0	0	0	11.72	0	0	11.8	0.1	1.2
2021	10	7	17	16	40	0	0	0	0	0	0	0	11.73	0	0	11.6	0.1	1.2
2021	10	7	17	26	40	0	0	0	0	0	0	0	11.74	0	0	11.4	0.1	1.2
2021	10	7	17	36	40	0	0	0	0	0	0	0	11.75	0	0	11.4	0.1	1.2
2021	10	7	17	46	40	0	0	0	0	0	0	0	11.75	0	0	11.2	0.1	1.2
2021	10	7	17	56	40	0	0	0	0	0	0	0	11.76	0	0	11	0.1	1.2
2021	10	7	18	6	40	0	0	0	0	0	0	0	11.78	0	0	11.2	0.1	1.2
2021	10	7	18	16	40	0	0	0	0	0	0	0	11.78	0	0	11.2	0.1	1.2
2021	10	7	18	26	40	0	0	0	0	0	0	0	11.78	0	0	11.2	0.1	1.2
2021	10	7	18	36	40	0	0	0	0	0	0	0	11.79	0	0	11.2	0.1	1.2
2021	10	7	18	46	40	0	0	0	0	0	0	0	11.8	0	0	11.2	0.1	1.2
2021	10	7	18	56	40	0	0	0	0	0	0	0	11.81	0	0	11.2	0.1	1.2
2021	10	7	19	6	40	0	0	0	0	0	0	0	11.81	0	0	11.2	0.1	1.2
2021	10	7	19	16	40	0	0	0	0	0	0	0	11.81	0	0	11.2	0.1	1.2
2021	10	7	19	26	40	0	0	0	0	0	0	0	11.82	0	0	11.2	0.1	1.2
2021	10	7	19	36	40	0	0	0	0	0	0	0	11.82	0	0	11.2	0.1	1.2
2021	10	7	19	46	40	0	0	0	0	0	0	0	11.82	0	0	11.2	0.1	1.2
2021	10	7	19	56	40	0	0	0	0	0	0	0	11.82	0	0	11.2	0.1	1.2
2021	10	7	20	6	40	0	0	0	0	0	0	0	11.83	0	0	11.2	0.1	1.2
2021	10	7	20	16	40	0	0	0	0	0	0	0	11.82	0	0	11.2	0.1	1.2
2021	10	7	20	26	40	0	0	0	0	0	0	0	11.82	0	0	11.2	0.1	1.2
2021	10	7	20	36	40	0	0	0	0	0	0	0	11.83	0	0	11.2	0.1	1.2
2021	10	7	20	46	40	0	0	0	0	0	0	0	11.83	0	0	11.2	0.1	1.2
2021	10	7	20	56	40	0	0	0	0	0	0	0	11.82	0	0	11.2	0.1	1.2
2021	10	7	21	6	40	0	0	0	0	0	0	0	11.82	0	0	11.2	0.1	1.2
2021	10	7	21	16	40	0	0	0	0	0	0	0	11.82	0	0	11.2	0.1	1.2
2021	10	7	21	26	40	0	0	0	0	0	0	0	11.83	0	0	11.2	0.1	1.2
2021	10	7	21	36	40	0	0	0	0	0	0	0	11.82	0	0	11.2	0.1	1.2
2021	10	7	21	46	40	0	0	0	0	0	0	0	11.82	0	0	11.2	0.1	1.2
2021	10	7	21	56	40	0	0	0	0	0	0	0	11.82	0	0	11.2	0.1	1.2
2021	10	7	22	6	40	0	0	0	0	0	0	0	11.82	0	0	11.2	0.1	1.2
2021	10	7	22	16	40	0	0	0	0	0	0	0	11.82	0	0	11.2	0.1	1.2
2021	10	7	22	26	40	0	0	0	0	0	0	0	11.82	0	0	11.2	0.1	1.2
2021	10	7	22	36	40	0	0	0	0	0	0	0	11.82	0	0	11.2	0.1	1.2
2021	10	7	22	46	40	0	0	0	0	0	0	0	11.82	0	0	11.2	0.1	1.2
2021	10	7	22	56	40	0	0	0	0	0	0	0	11.82	0	0	11.2	0.1	1.2
2021	10	7	23	6	40	0	0	0	0	0	0	0	11.82	0	0	11.2	0.1	1.2
2021	10	7	23	16	40	0	0	0	0	0	0	0	11.82	0	0	11.2	0.1	1.2
2021	10	7	23	26	40	0	0	0	0	0	0	0	11.82	0	0	11.2	0.1	1.2
2021	10	7	23	36	40	0	0	0	0	0	0	0	11.82	0	0	11.2	0.1	1.2
2021	10	7	23	46	40	0	0	0	0	0	0	0	11.82	0	0	11.2	0.1	1.2
2021	10	7	23	56	40	0	0	0	0	0	0	0	11.82	0	0	11.2	0.1	1.2

### Reinhackle (0365)

Year	Month	Day	Hour	Minute	Second	IceDetection	Heading	Pitch	Roll	StdDevHeading	StdDevPitch	StdDevRoll	Temperature	Pressure	StdDevPressure	Voltage	CellBegin	CellEnd
2021	10	8	0	6	40	0	0	0	0	0	0	0	11.82	0	0	11.2	0.1	1.2
2021	10	8	0	16	40	0	0	0	0	0	0	0	11.82	0	0	11.2	0.1	1.2
2021	10	8	0	26	40	0	0	0	0	0	0	0	11.82	0	0	11.2	0.1	1.2
2021	10	8	0	36	40	0	0	0	0	0	0	0	11.83	0	0	11.2	0.1	1.2
2021	10	8	0	46	40	0	0	0	0	0	0	0	11.82	0	0	11.2	0.1	1.2
2021	10	8	0	56	40	0	0	0	0	0	0	0	11.82	0	0	11.2	0.1	1.2
2021	10	8	1	6	40	0	0	0	0	0	0	0	11.82	0	0	11	0.1	1.2
2021	10	8	1	16	40	0	0	0	0	0	0	0	11.82	0	0	11	0.1	1.2
2021	10	8	1	26	40	0	0	0	0	0	0	0	11.81	0	0	11	0.1	1.2
2021	10	8	1	36	40	0	0	0	0	0	0	0	11.81	0	0	11	0.1	1.2
2021	10	8	1	46	40	0	0	0	0	0	0	0	11.82	0	0	11	0.1	1.2
2021	10	8	1	56	40	0	0	0	0	0	0	0	11.81	0	0	11	0.1	1.2
2021	10	8	2	6	40	0	0	0	0	0	0	0	11.81	0	0	11	0.1	1.2
2021	10	8	2	16	40	0	0	0	0	0	0	0	11.81	0	0	11	0.1	1.2
2021	10	8	2	26	40	0	0	0	0	0	0	0	11.8	0	0	11	0.1	1.2
2021	10	8	2	36	40	0	0	0	0	0	0	0	11.8	0	0	11	0.1	1.2
2021	10	8	2	46	40	0	0	0	0	0	0	0	11.8	0	0	11	0.1	1.2
2021	10	8	2	56	40	0	0	0	0	0	0	0	11.79	0	0	11	0.1	1.2
2021	10	8	3	6	40	0	0	0	0	0	0	0	11.79	0	0	11	0.1	1.2
2021	10	8	3	16	40	0	0	0	0	0	0	0	11.78	0	0	11	0.1	1.2
2021	10	8	3	26	40	0	0	0	0	0	0	0	11.78	0	0	11	0.1	1.2
2021	10	8	3	36	40	0	0	0	0	0	0	0	11.77	0	0	11	0.1	1.2
2021	10	8	3	46	40	0	0	0	0	0	0	0	11.76	0	0	11	0.1	1.2
2021	10	8	3	56	40	0	0	0	0	0	0	0	11.76	0	0	11	0.1	1.2
2021	10	8	4	6	40	0	0	0	0	0	0	0	11.75	0	0	11	0.1	1.2
2021	10	8	4	16	40	0	0	0	0	0	0	0	11.75	0	0	11	0.1	1.2
2021	10	8	4	26	40	0	0	0	0	0	0	0	11.74	0	0	11	0.1	1.2
2021	10	8	4	36	40	0	0	0	0	0	0	0	11.74	0	0	11	0.1	1.2
2021	10	8	4	46	40	0	0	0	0	0	0	0	11.73	0	0	11	0.1	1.2
2021	10	8	4	56	40	0	0	0	0	0	0	0	11.73	0	0	11	0.1	1.2
2021	10	8	5	6	40	0	0	0	0	0	0	0	11.73	0	0	11	0.1	1.2
2021	10	8	5	16	40	0	0	0	0	0	0	0	11.72	0	0	11	0.1	1.2
2021	10	8	5	26	40	0	0	0	0	0	0	0	11.72	0	0	10.8	0.1	1.2
2021	10	8	5	36	40	0	0	0	0	0	0	0	11.71	0	0	10.8	0.1	1.2
2021	10	8	5	46	40	0	0	0	0	0	0	0	11.7	0	0	11	0.1	1.2
2021	10	8	5	56	40	0	0	0	0	0	0	0	11.69	0	0	10.8	0.1	1.2
2021	10	8	6	6	40	0	0	0	0	0	0	0	11.69	0	0	10.8	0.1	1.2
2021	10	8	6	16	40	0	0	0	0	0	0	0	11.67	0	0	10.8	0.1	1.2
2021	10	8	6	26	40	0	0	0	0	0	0	0	11.66	0	0	10.8	0.1	1.2
2021	10	8	6	36	40	0	0	0	0	0	0	0	11.65	0	0	10.8	0.1	1.2
2021	10	8	6	46	40	0	0	0	0	0	0	0	11.64	0	0	10.8	0.1	1.2
2021	10	8	6	56	40	0	0	0	0	0	0	0	11.63	0	0	10.8	0.1	1.2
2021	10	8	7	6	40	0	0	0	0	0	0	0	11.62	0	0	10.6	0.1	1.2
2021	10	8	7	16	40	0	0	0	0	0	0	0	11.61	0	0	10.6	0.1	1.2
2021	10	8	7	26	40	0	0	0	0	0	0	0	11.6	0	0	10.6	0.1	1.2
2021	10	8	7	36	40	0	0	0	0	0	0	0	11.58	0	0	10.8	0.1	1.2
2021	10	8	7	46	40	0	0	0	0	0	0	0	11.57	0	0	11	0.1	1.2
2021	10	8	7	56	40	0	0	0	0	0	0	0	11.56	0	0	11.2	0.1	1.2

### Reinhackle (0365)

Year	Month	Day	Hour	Minute	Second	IceDetection	Heading	Pitch	Roll	StdDevHeading	StdDevPitch	StdDevRoll	Temperature	Pressure	StdDevPressure	Voltage	CellBegin	CellEnd
2021	10	8	8	6	40	0	0	0	0	0	0	0	11.55	0	0	11.4	0.1	1.2
2021	10	8	8	16	40	0	0	0	0	0	0	0	11.54	0	0	11.6	0.1	1.2
2021	10	8	8	26	40	0	0	0	0	0	0	0	11.55	0	0	11.6	0.1	1.2
2021	10	8	8	36	40	0	0	0	0	0	0	0	11.56	0	0	11.8	0.1	1.2
2021	10	8	8	46	40	0	0	0	0	0	0	0	11.58	0	0	11.6	0.1	1.2
2021	10	8	8	56	40	0	0	0	0	0	0	0	11.57	0	0	11.4	0.1	1.2
2021	10	8	9	6	40	0	0	0	0	0	0	0	11.55	0	0	11.4	0.1	1.2
2021	10	8	9	16	40	0	0	0	0	0	0	0	11.54	0	0	11.4	0.1	1.2
2021	10	8	9	26	40	0	0	0	0	0	0	0	11.61	0	0	12	0.1	1.2
2021	10	8	9	36	40	0	0	0	0	0	0	0	11.65	0	0	12	0.1	1.2
2021	10	8	9	46	40	0	0	0	0	0	0	0	11.68	0	0	12	0.1	1.2
2021	10	8	9	56	40	0	0	0	0	0	0	0	11.7	0	0	12.2	0.1	1.2
2021	10	8	10	6	40	0	0	0	0	0	0	0	11.72	0	0	12.2	0.1	1.2
2021	10	8	10	16	40	0	0	0	0	0	0	0	11.74	0	0	12.4	0.1	1.2
2021	10	8	10	26	40	0	0	0	0	0	0	0	11.76	0	0	12.8	0.1	1.2
2021	10	8	10	36	40	0	0	0	0	0	0	0	11.79	0	0	13	0.1	1.2
2021	10	8	10	46	40	0	0	0	0	0	0	0	11.8	0	0	12.8	0.1	1.2
2021	10	8	10	56	40	0	0	0	0	0	0	0	11.82	0	0	12.8	0.1	1.2
2021	10	8	11	6	40	0	0	0	0	0	0	0	11.77	0	0	12	0.1	1.2
2021	10	8	11	16	40	0	0	0	0	0	0	0	11.69	0	0	11.6	0.1	1.2
2021	10	8	11	26	40	0	0	0	0	0	0	0	11.68	0	0	11.6	0.1	1.2
2021	10	8	11	36	40	0	0	0	0	0	0	0	11.65	0	0	11	0.1	1.2
2021	10	8	11	46	40	0	0	0	0	0	0	0	11.65	0	0	12	0.1	1.2
2021	10	8	11	56	40	0	0	0	0	0	0	0	11.65	0	0	11.2	0.1	1.2
2021	10	8	12	6	40	0	0	0	0	0	0	0	11.67	0	0	11.4	0.1	1.2
2021	10	8	12	16	40	0	0	0	0	0	0	0	11.64	0	0	11.4	0.1	1.2
2021	10	8	12	26	40	0	0	0	0	0	0	0	11.66	0	0	11.4	0.1	1.2
2021	10	8	12	36	40	0	0	0	0	0	0	0	11.67	0	0	11.4	0.1	1.2
2021	10	8	12	46	40	0	0	0	0	0	0	0	11.8	0	0	12.8	0.1	1.2
2021	10	8	12	56	40	0	0	0	0	0	0	0	11.91	0	0	13	0.1	1.2
2021	10	8	13	6	40	0	0	0	0	0	0	0	11.96	0	0	12.8	0.1	1.2
2021	10	8	13	16	40	0	0	0	0	0	0	0	11.98	0	0	12.6	0.1	1.2
2021	10	8	13	26	40	0	0	0	0	0	0	0	12	0	0	12.2	0.1	1.2
2021	10	8	13	36	40	0	0	0	0	0	0	0	12.03	0	0	12.8	0.1	1.2
2021	10	8	13	46	40	0	0	0	0	0	0	0	12.05	0	0	13.6	0.1	1.2
2021	10	8	13	56	40	0	0	0	0	0	0	0	12.02	0	0	13.4	0.1	1.2
2021	10	8	14	6	40	0	0	0	0	0	0	0	12.07	0	0	13.4	0.1	1.2
2021	10	8	14	16	40	0	0	0	0	0	0	0	12.06	0	0	13.6	0.1	1.2
2021	10	8	14	26	40	0	0	0	0	0	0	0	12.1	0	0	13.6	0.1	1.2
2021	10	8	14	36	40	0	0	0	0	0	0	0	12.09	0	0	12.6	0.1	1.2
2021	10	8	14	46	40	0	0	0	0	0	0	0	12.09	0	0	12.6	0.1	1.2
2021	10	8	14	56	40	0	0	0	0	0	0	0	12.09	0	0	12.4	0.1	1.2
2021	10	8	15	6	40	0	0	0	0	0	0	0	12.09	0	0	12.4	0.1	1.2
2021	10	8	15	16	40	0	0	0	0	0	0	0	12.09	0	0	12.4	0.1	1.2
2021	10	8	15	26	40	0	0	0	0	0	0	0	12.09	0	0	12.4	0.1	1.2
2021	10	8	15	36	40	0	0	0	0	0	0	0	12.09	0	0	12.2	0.1	1.2
2021	10	8	15	46	40	0	0	0	0	0	0	0	12.1	0	0	12.4	0.1	1.2
2021	10	8	15	56	40	0	0	0	0	0	0	0	12.12	0	0	12.4	0.1	1.2

### Reinhackle (0365)

Year	Month	Day	Hour	Minute	Second	IceDetection	Heading	Pitch	Roll	StdDevHeading	StdDevPitch	StdDevRoll	Temperature	Pressure	StdDevPressure	Voltage	CellBegin	CellEnd
2021	10	8	16	6	40	0	0	0	0	0	0	0	12.06	0	0	11.2	0.1	1.2
2021	10	8	16	16	40	0	0	0	0	0	0	0	12.03	0	0	10.6	0.1	1.2
2021	10	8	16	26	40	0	0	0	0	0	0	0	12.03	0	0	10.6	0.1	1.2
2021	10	8	16	36	40	0	0	0	0	0	0	0	12.06	0	0	12.2	0.1	1.2
2021	10	8	16	46	40	0	0	0	0	0	0	0	12.09	0	0	11.8	0.1	1.2
2021	10	8	16	56	40	0	0	0	0	0	0	0	12.08	0	0	10.8	0.1	1.2
2021	10	8	17	6	40	0	0	0	0	0	0	0	12.08	0	0	10.6	0.1	1.2
2021	10	8	17	16	40	0	0	0	0	0	0	0	12.09	0	0	10.4	0.1	1.2
2021	10	8	17	26	40	0	0	0	0	0	0	0	12.1	0	0	10.4	0.1	1.2
2021	10	8	17	36	40	0	0	0	0	0	0	0	12.1	0	0	10.2	0.1	1.2
2021	10	8	17	46	40	0	0	0	0	0	0	0	12.11	0	0	10	0.1	1.2
2021	10	8	17	56	40	0	0	0	0	0	0	0	12.12	0	0	10.2	0.1	1.2
2021	10	8	18	6	40	0	0	0	0	0	0	0	12.13	0	0	11.2	0.1	1.2
2021	10	8	18	16	40	0	0	0	0	0	0	0	12.14	0	0	11	0.1	1.2
2021	10	8	18	26	40	0	0	0	0	0	0	0	12.14	0	0	11.2	0.1	1.2
2021	10	8	18	36	40	0	0	0	0	0	0	0	12.14	0	0	11.2	0.1	1.2
2021	10	8	18	46	40	0	0	0	0	0	0	0	12.14	0	0	11.2	0.1	1.2
2021	10	8	18	56	40	0	0	0	0	0	0	0	12.14	0	0	11.2	0.1	1.2
2021	10	8	19	6	40	0	0	0	0	0	0	0	12.13	0	0	11	0.1	1.2
2021	10	8	19	16	40	0	0	0	0	0	0	0	12.13	0	0	11	0.1	1.2
2021	10	8	19	26	40	0	0	0	0	0	0	0	12.12	0	0	11	0.1	1.2
2021	10	8	19	36	40	0	0	0	0	0	0	0	12.11	0	0	11	0.1	1.2
2021	10	8	19	46	40	0	0	0	0	0	0	0	12.1	0	0	10.6	0.1	1.2
2021	10	8	19	56	40	0	0	0	0	0	0	0	12.08	0	0	10.2	0.1	1.2
2021	10	8	20	6	40	0	0	0	0	0	0	0	12.08	0	0	11.2	0.1	1.2
2021	10	8	20	16	40	0	0	0	0	0	0	0	12.06	0	0	11	0.1	1.2
2021	10	8	20	26	40	0	0	0	0	0	0	0	12.05	0	0	11.2	0.1	1.2
2021	10	8	20	36	40	0	0	0	0	0	0	0	12.03	0	0	11	0.1	1.2
2021	10	8	20	46	40	0	0	0	0	0	0	0	12.02	0	0	11	0.1	1.2
2021	10	8	20	56	40	0	0	0	0	0	0	0	12.01	0	0	11	0.1	1.2
2021	10	8	21	6	40	0	0	0	0	0	0	0	12	0	0	10.8	0.1	1.2
2021	10	8	21	16	40	0	0	0	0	0	0	0	11.99	0	0	10.8	0.1	1.2
2021	10	8	21	26	40	0	0	0	0	0	0	0	11.98	0	0	10.8	0.1	1.2
2021	10	8	21	36	40	0	0	0	0	0	0	0	11.96	0	0	10.6	0.1	1.2
2021	10	8	21	46	40	0	0	0	0	0	0	0	11.95	0	0	10.6	0.1	1.2
2021	10	8	21	56	40	0	0	0	0	0	0	0	11.94	0	0	11.2	0.1	1.2
2021	10	8	22	6	40	0	0	0	0	0	0	0	11.93	0	0	11	0.1	1.2
2021	10	8	22	16	40	0	0	0	0	0	0	0	11.92	0	0	11	0.1	1.2
2021	10	8	22	26	40	0	0	0	0	0	0	0	11.91	0	0	11	0.1	1.2
2021	10	8	22	36	40	0	0	0	0	0	0	0	11.9	0	0	10.4	0.1	1.2
2021	10	8	22	46	40	0	0	0	0	0	0	0	11.88	0	0	10.4	0.1	1.2
2021	10	8	22	56	40	0	0	0	0	0	0	0	11.87	0	0	10.4	0.1	1.2
2021	10	8	23	6	40	0	0	0	0	0	0	0	11.86	0	0	10.6	0.1	1.2
2021	10	8	23	16	40	0	0	0	0	0	0	0	11.84	0	0	11.4	0.1	1.2
2021	10	8	23	26	40	0	0	0	0	0	0	0	11.82	0	0	11.2	0.1	1.2
2021	10	8	23	36	40	0	0	0	0	0	0	0	11.81	0	0	11.2	0.1	1.2
2021	10	8	23	46	40	0	0	0	0	0	0	0	11.8	0	0	10.8	0.1	1.2
2021	10	8	23	56	40	0	0	0	0	0	0	0	11.77	0	0	10.8	0.1	1.2

### Reinhackle (0365)

Year	Month	Day	Hour	Minute	Second	IceDetection	Heading	Pitch	Roll	StdDevHeading	StdDevPitch	StdDevRoll	Temperature	Pressure	StdDevPressure	Voltage	CellBegin	CellEnd
2021	10	9	0	6	40	0	0	0	0	0	0	0	11.75	0	0	11	0.1	1.2
2021	10	9	0	16	40	0	0	0	0	0	0	0	11.74	0	0	10.6	0.1	1.2
2021	10	9	0	26	40	0	0	0	0	0	0	0	11.72	0	0	10.4	0.1	1.2
2021	10	9	0	36	40	0	0	0	0	0	0	0	11.7	0	0	10.4	0.1	1.2
2021	10	9	0	46	40	0	0	0	0	0	0	0	11.68	0	0	10.4	0.1	1.2
2021	10	9	0	56	40	0	0	0	0	0	0	0	11.66	0	0	10.4	0.1	1.2
2021	10	9	1	6	40	0	0	0	0	0	0	0	11.64	0	0	10.4	0.1	1.2
2021	10	9	1	16	40	0	0	0	0	0	0	0	11.62	0	0	10.4	0.1	1.2
2021	10	9	1	26	40	0	0	0	0	0	0	0	11.6	0	0	10.4	0.1	1.2
2021	10	9	1	36	40	0	0	0	0	0	0	0	11.59	0	0	10.4	0.1	1.2
2021	10	9	1	46	40	0	0	0	0	0	0	0	11.57	0	0	10.4	0.1	1.2
2021	10	9	1	56	40	0	0	0	0	0	0	0	11.55	0	0	10.4	0.1	1.2
2021	10	9	2	6	40	0	0	0	0	0	0	0	11.53	0	0	10.4	0.1	1.2
2021	10	9	2	16	40	0	0	0	0	0	0	0	11.52	0	0	10.4	0.1	1.2
2021	10	9	2	26	40	0	0	0	0	0	0	0	11.5	0	0	10.4	0.1	1.2
2021	10	9	2	36	40	0	0	0	0	0	0	0	11.49	0	0	10.4	0.1	1.2
2021	10	9	2	46	40	0	0	0	0	0	0	0	11.47	0	0	10.4	0.1	1.2
2021	10	9	2	56	40	0	0	0	0	0	0	0	11.46	0	0	10.4	0.1	1.2
2021	10	9	3	6	40	0	0	0	0	0	0	0	11.43	0	0	10.4	0.1	1.2
2021	10	9	3	16	40	0	0	0	0	0	0	0	11.41	0	0	10.4	0.1	1.2
2021	10	9	3	26	40	0	0	0	0	0	0	0	11.38	0	0	10.4	0.1	1.2
2021	10	9	3	36	40	0	0	0	0	0	0	0	11.37	0	0	10.4	0.1	1.2
2021	10	9	3	46	40	0	0	0	0	0	0	0	11.36	0	0	10.4	0.1	1.2
2021	10	9	3	56	40	0	0	0	0	0	0	0	11.33	0	0	10.4	0.1	1.2
2021	10	9	4	6	40	0	0	0	0	0	0	0	11.32	0	0	10.4	0.1	1.2
2021	10	9	4	16	40	0	0	0	0	0	0	0	11.3	0	0	10.4	0.1	1.2
2021	10	9	4	26	40	0	0	0	0	0	0	0	11.28	0	0	10.4	0.1	1.2
2021	10	9	4	36	40	0	0	0	0	0	0	0	11.26	0	0	10.4	0.1	1.2
2021	10	9	4	46	40	0	0	0	0	0	0	0	11.24	0	0	10.4	0.1	1.2
2021	10	9	4	56	40	0	0	0	0	0	0	0	11.23	0	0	10.4	0.1	1.2
2021	10	9	5	6	40	0	0	0	0	0	0	0	11.21	0	0	10.4	0.1	1.2
2021	10	9	5	16	40	0	0	0	0	0	0	0	11.19	0	0	10.4	0.1	1.2
2021	10	9	5	26	40	0	0	0	0	0	0	0	11.18	0	0	10.4	0.1	1.2
2021	10	9	5	36	40	0	0	0	0	0	0	0	11.16	0	0	10.4	0.1	1.2
2021	10	9	5	46	40	0	0	0	0	0	0	0	11.14	0	0	10.4	0.1	1.2
2021	10	9	5	56	40	0	0	0	0	0	0	0	11.13	0	0	10.2	0.1	1.2
2021	10	9	6	6	40	0	0	0	0	0	0	0	11.11	0	0	10.2	0.1	1.2
2021	10	9	6	16	40	0	0	0	0	0	0	0	11.1	0	0	10.2	0.1	1.2
2021	10	9	6	26	40	0	0	0	0	0	0	0	11.09	0	0	10.2	0.1	1.2
2021	10	9	6	36	40	0	0	0	0	0	0	0	11.07	0	0	10.2	0.1	1.2
2021	10	9	6	46	40	0	0	0	0	0	0	0	11.06	0	0	10.2	0.1	1.2
2021	10	9	6	56	40	0	0	0	0	0	0	0	11.04	0	0	10.2	0.1	1.2
2021	10	9	7	6	40	0	0	0	0	0	0	0	11.03	0	0	10.2	0.1	1.2
2021	10	9	7	16	40	0	0	0	0	0	0	0	11.02	0	0	10.2	0.1	1.2
2021	10	9	7	26	40	0	0	0	0	0	0	0	11	0	0	10.2	0.1	1.2
2021	10	9	7	36	40	0	0	0	0	0	0	0	10.99	0	0	10.4	0.1	1.2
2021	10	9	7	46	40	0	0	0	0	0	0	0	10.98	0	0	10.8	0.1	1.2
2021	10	9	7	56	40	0	0	0	0	0	0	0	10.97	0	0	11	0.1	1.2

Reinhackle (0365)

Year	Month	Day	Hour	Minute	Second	IceDetection	Heading	Pitch	Roll	StdDevHeading	StdDevPitch	StdDevRoll	Temperature	Pressure	StdDevPressure	Voltage	CellBegin	CellEnd
2021	10	9	8	6	40	0	0	0	0	0	0	0	10.95	0	0	11.4	0.1	1.2
2021	10	9	8	16	40	0	0	0	0	0	0	0	10.95	0	0	11.6	0.1	1.2
2021	10	9	8	26	40	0	0	0	0	0	0	0	10.94	0	0	11.6	0.1	1.2
2021	10	9	8	36	40	0	0	0	0	0	0	0	10.94	0	0	11.6	0.1	1.2
2021	10	9	8	46	40	0	0	0	0	0	0	0	10.97	0	0	11.6	0.1	1.2
2021	10	9	8	56	40	0	0	0	0	0	0	0	11.01	0	0	11.6	0.1	1.2
2021	10	9	9	6	40	0	0	0	0	0	0	0	11.03	0	0	11.6	0.1	1.2
2021	10	9	9	16	40	0	0	0	0	0	0	0	11.05	0	0	11.6	0.1	1.2
2021	10	9	9	26	40	0	0	0	0	0	0	0	11.07	0	0	11.6	0.1	1.2
2021	10	9	9	36	40	0	0	0	0	0	0	0	11.09	0	0	11.4	0.1	1.2
2021	10	9	9	46	40	0	0	0	0	0	0	0	11.11	0	0	11.4	0.1	1.2
2021	10	9	9	56	40	0	0	0	0	0	0	0	11.13	0	0	11.6	0.1	1.2
2021	10	9	10	6	40	0	0	0	0	0	0	0	11.15	0	0	11.8	0.1	1.2
2021	10	9	10	16	40	0	0	0	0	0	0	0	11.16	0	0	11.8	0.1	1.2
2021	10	9	10	26	40	0	0	0	0	0	0	0	11.19	0	0	12.2	0.1	1.2
2021	10	9	10	36	40	0	0	0	0	0	0	0	11.2	0	0	12.6	0.1	1.2
2021	10	9	10	46	40	0	0	0	0	0	0	0	11.23	0	0	12.6	0.1	1.2
2021	10	9	10	56	40	0	0	0	0	0	0	0	11.26	0	0	12.6	0.1	1.2
2021	10	9	11	6	40	0	0	0	0	0	0	0	11.27	0	0	12.6	0.1	1.2
2021	10	9	11	16	40	0	0	0	0	0	0	0	11.29	0	0	12.6	0.1	1.2
2021	10	9	11	26	40	0	0	0	0	0	0	0	11.31	0	0	12.6	0.1	1.2
2021	10	9	11	36	40	0	0	0	0	0	0	0	11.34	0	0	12.6	0.1	1.2
2021	10	9	11	46	40	0	0	0	0	0	0	0	11.36	0	0	12.6	0.1	1.2
2021	10	9	11	56	40	0	0	0	0	0	0	0	11.37	0	0	12.8	0.1	1.2
2021	10	9	12	6	40	0	0	0	0	0	0	0	11.39	0	0	12.6	0.1	1.2
2021	10	9	12	16	40	0	0	0	0	0	0	0	11.4	0	0	12.8	0.1	1.2
2021	10	9	12	26	40	0	0	0	0	0	0	0	11.42	0	0	12.8	0.1	1.2
2021	10	9	12	36	40	0	0	0	0	0	0	0	11.45	0	0	13	0.1	1.2
2021	10	9	12	46	40	0	0	0	0	0	0	0	11.45	0	0	13.2	0.1	1.2
2021	10	9	12	56	40	0	0	0	0	0	0	0	11.46	0	0	13	0.1	1.2
2021	10	9	13	6	40	0	0	0	0	0	0	0	11.48	0	0	13.2	0.1	1.2
2021	10	9	13	16	40	0	0	0	0	0	0	0	11.5	0	0	13	0.1	1.2
2021	10	9	13	26	40	0	0	0	0	0	0	0	11.51	0	0	12.6	0.1	1.2
2021	10	9	13	36	40	0	0	0	0	0	0	0	11.51	0	0	12.6	0.1	1.2
2021	10	9	13	46	40	0	0	0	0	0	0	0	11.52	0	0	13.2	0.1	1.2
2021	10	9	13	56	40	0	0	0	0	0	0	0	11.53	0	0	13.4	0.1	1.2
2021	10	9	14	6	40	0	0	0	0	0	0	0	11.53	0	0	13	0.1	1.2
2021	10	9	14	16	40	0	0	0	0	0	0	0	11.54	0	0	12.6	0.1	1.2
2021	10	9	14	26	40	0	0	0	0	0	0	0	11.54	0	0	12.4	0.1	1.2
2021	10	9	14	36	40	0	0	0	0	0	0	0	11.54	0	0	12	0.1	1.2
2021	10	9	14	46	40	0	0	0	0	0	0	0	11.55	0	0	12.2	0.1	1.2
2021	10	9	14	56	40	0	0	0	0	0	0	0	11.55	0	0	13	0.1	1.2
2021	10	9	15	6	40	0	0	0	0	0	0	0	11.55	0	0	13.4	0.1	1.2
2021	10	9	15	16	40	0	0	0	0	0	0	0	11.55	0	0	12.6	0.1	1.2
2021	10	9	15	26	40	0	0	0	0	0	0	0	11.54	0	0	12.2	0.1	1.2
2021	10	9	15	36	40	0	0	0	0	0	0	0	11.54	0	0	12	0.1	1.2
2021	10	9	15	46	40	0	0	0	0	0	0	0	11.54	0	0	12	0.1	1.2
2021	10	9	15	56	40	0	0	0	0	0	0	0	11.53	0	0	12.4	0.1	1.2



### Reinhackle (0365)

Year	Month	Day	Hour	Minute	Second	IceDetection	Heading	Pitch	Roll	StdDevHeading	StdDevPitch	StdDevRoll	Temperature	Pressure	StdDevPressure	Voltage	CellBegin	CellEnd
2021	10	9	16	6	40	0	0	0	0	0	0	0	11.53	0	0	13	0.1	1.2
2021	10	9	16	16	40	0	0	0	0	0	0	0	11.52	0	0	12.8	0.1	1.2
2021	10	9	16	26	40	0	0	0	0	0	0	0	11.52	0	0	12.6	0.1	1.2
2021	10	9	16	36	40	0	0	0	0	0	0	0	11.49	0	0	12.8	0.1	1.2
2021	10	9	16	46	40	0	0	0	0	0	0	0	11.51	0	0	12	0.1	1.2
2021	10	9	16	56	40	0	0	0	0	0	0	0	11.48	0	0	11.4	0.1	1.2
2021	10	9	17	6	40	0	0	0	0	0	0	0	11.48	0	0	11.4	0.1	1.2
2021	10	9	17	16	40	0	0	0	0	0	0	0	11.48	0	0	11	0.1	1.2
2021	10	9	17	26	40	0	0	0	0	0	0	0	11.48	0	0	11.6	0.1	1.2
2021	10	9	17	36	40	0	0	0	0	0	0	0	11.48	0	0	11.4	0.1	1.2
2021	10	9	17	46	40	0	0	0	0	0	0	0	11.48	0	0	11.2	0.1	1.2
2021	10	9	17	56	40	0	0	0	0	0	0	0	11.48	0	0	10.8	0.1	1.2
2021	10	9	18	6	40	0	0	0	0	0	0	0	11.48	0	0	11	0.1	1.2
2021	10	9	18	16	40	0	0	0	0	0	0	0	11.49	0	0	11	0.1	1.2
2021	10	9	18	26	40	0	0	0	0	0	0	0	11.49	0	0	11	0.1	1.2
2021	10	9	18	36	40	0	0	0	0	0	0	0	11.49	0	0	10.6	0.1	1.2
2021	10	9	18	46	40	0	0	0	0	0	0	0	11.48	0	0	10.2	0.1	1.2
2021	10	9	18	56	40	0	0	0	0	0	0	0	11.48	0	0	10.6	0.1	1.2
2021	10	9	19	6	40	0	0	0	0	0	0	0	11.48	0	0	11.2	0.1	1.2
2021	10	9	19	16	40	0	0	0	0	0	0	0	11.47	0	0	11.2	0.1	1.2
2021	10	9	19	26	40	0	0	0	0	0	0	0	11.46	0	0	11	0.1	1.2
2021	10	9	19	36	40	0	0	0	0	0	0	0	11.46	0	0	10.8	0.1	1.2
2021	10	9	19	46	40	0	0	0	0	0	0	0	11.45	0	0	10.8	0.1	1.2
2021	10	9	19	56	40	0	0	0	0	0	0	0	11.44	0	0	10.6	0.1	1.2
2021	10	9	20	6	40	0	0	0	0	0	0	0	11.43	0	0	10.6	0.1	1.2
2021	10	9	20	16	40	0	0	0	0	0	0	0	11.42	0	0	10.2	0.1	1.2
2021	10	9	20	26	40	0	0	0	0	0	0	0	11.4	0	0	10	0.1	1.2
2021	10	9	20	36	40	0	0	0	0	0	0	0	11.39	0	0	10	0.1	1.2
2021	10	9	20	46	40	0	0	0	0	0	0	0	11.37	0	0	9.8	0.1	1.2
2021	10	9	20	56	40	0	0	0	0	0	0	0	11.36	0	0	10.4	0.1	1.2
2021	10	9	21	6	40	0	0	0	0	0	0	0	11.34	0	0	10.2	0.1	1.2
2021	10	9	21	16	40	0	0	0	0	0	0	0	11.33	0	0	10	0.1	1.2
2021	10	9	21	26	40	0	0	0	0	0	0	0	11.32	0	0	9.8	0.1	1.2
2021	10	9	21	36	40	0	0	0	0	0	0	0	11.31	0	0	9.8	0.1	1.2
2021	10	9	21	46	40	0	0	0	0	0	0	0	11.3	0	0	9.8	0.1	1.2
2021	10	9	21	56	40	0	0	0	0	0	0	0	11.28	0	0	9.8	0.1	1.2
2021	10	9	22	6	40	0	0	0	0	0	0	0	11.28	0	0	9.8	0.1	1.2
2021	10	9	22	16	40	0	0	0	0	0	0	0	11.26	0	0	9.8	0.1	1.2
2021	10	9	22	26	40	0	0	0	0	0	0	0	11.25	0	0	9.8	0.1	1.2
2021	10	9	22	36	40	0	0	0	0	0	0	0	11.24	0	0	10.6	0.1	1.2
2021	10	9	22	46	40	0	0	0	0	0	0	0	11.22	0	0	11.6	0.1	1.2
2021	10	9	22	56	40	0	0	0	0	0	0	0	11.21	0	0	11.6	0.1	1.2
2021	10	9	23	6	40	0	0	0	0	0	0	0	11.19	0	0	11.6	0.1	1.2
2021	10	9	23	16	40	0	0	0	0	0	0	0	11.18	0	0	11.6	0.1	1.2
2021	10	9	23	26	40	0	0	0	0	0	0	0	11.17	0	0	11.6	0.1	1.2
2021	10	9	23	36	40	0	0	0	0	0	0	0	11.15	0	0	11.2	0.1	1.2
2021	10	9	23	46	40	0	0	0	0	0	0	0	11.13	0	0	10.6	0.1	1.2
2021	10	9	23	56	40	0	0	0	0	0	0	0	11.12	0	0	11	0.1	1.2

### Reinhackle (0365)

Year	Month	Day	Hour	Minute	Second	IceDetection	Heading	Pitch	Roll	StdDevHeading	StdDevPitch	StdDevRoll	Temperature	Pressure	StdDevPressure	Voltage	CellBegin	CellEnd
2021	10	10	0	6	40	0	0	0	0	0	0	0	11.1	0	0	10.8	0.1	1.2
2021	10	10	0	16	40	0	0	0	0	0	0	0	11.08	0	0	10.8	0.1	1.2
2021	10	10	0	26	40	0	0	0	0	0	0	0	11.06	0	0	10.6	0.1	1.2
2021	10	10	0	36	40	0	0	0	0	0	0	0	11.04	0	0	10.6	0.1	1.2
2021	10	10	0	46	40	0	0	0	0	0	0	0	11.03	0	0	11.2	0.1	1.2
2021	10	10	0	56	40	0	0	0	0	0	0	0	11	0	0	11.2	0.1	1.2
2021	10	10	1	6	40	0	0	0	0	0	0	0	10.99	0	0	11	0.1	1.2
2021	10	10	1	16	40	0	0	0	0	0	0	0	10.97	0	0	11	0.1	1.2
2021	10	10	1	26	40	0	0	0	0	0	0	0	10.95	0	0	10.8	0.1	1.2
2021	10	10	1	36	40	0	0	0	0	0	0	0	10.93	0	0	10.6	0.1	1.2
2021	10	10	1	46	40	0	0	0	0	0	0	0	10.91	0	0	10.4	0.1	1.2
2021	10	10	1	56	40	0	0	0	0	0	0	0	10.89	0	0	11	0.1	1.2
2021	10	10	2	6	40	0	0	0	0	0	0	0	10.88	0	0	10.8	0.1	1.2
2021	10	10	2	16	40	0	0	0	0	0	0	0	10.86	0	0	10.6	0.1	1.2
2021	10	10	2	26	40	0	0	0	0	0	0	0	10.84	0	0	10.4	0.1	1.2
2021	10	10	2	36	40	0	0	0	0	0	0	0	10.83	0	0	10.4	0.1	1.2
2021	10	10	2	46	40	0	0	0	0	0	0	0	10.82	0	0	10.4	0.1	1.2
2021	10	10	2	56	40	0	0	0	0	0	0	0	10.8	0	0	10.4	0.1	1.2
2021	10	10	3	6	40	0	0	0	0	0	0	0	10.78	0	0	10.4	0.1	1.2
2021	10	10	3	16	40	0	0	0	0	0	0	0	10.77	0	0	10.4	0.1	1.2
2021	10	10	3	26	40	0	0	0	0	0	0	0	10.76	0	0	10.2	0.1	1.2
2021	10	10	3	36	40	0	0	0	0	0	0	0	10.74	0	0	10.2	0.1	1.2
2021	10	10	3	46	40	0	0	0	0	0	0	0	10.72	0	0	10.2	0.1	1.2
2021	10	10	3	56	40	0	0	0	0	0	0	0	10.71	0	0	10.2	0.1	1.2
2021	10	10	4	6	40	0	0	0	0	0	0	0	10.69	0	0	10.2	0.1	1.2
2021	10	10	4	16	40	0	0	0	0	0	0	0	10.67	0	0	10.2	0.1	1.2
2021	10	10	4	26	40	0	0	0	0	0	0	0	10.66	0	0	10.2	0.1	1.2
2021	10	10	4	36	40	0	0	0	0	0	0	0	10.64	0	0	10.2	0.1	1.2
2021	10	10	4	46	40	0	0	0	0	0	0	0	10.62	0	0	10.2	0.1	1.2
2021	10	10	4	56	40	0	0	0	0	0	0	0	10.6	0	0	10.2	0.1	1.2
2021	10	10	5	6	40	0	0	0	0	0	0	0	10.58	0	0	10.2	0.1	1.2
2021	10	10	5	16	40	0	0	0	0	0	0	0	10.57	0	0	10.2	0.1	1.2
2021	10	10	5	26	40	0	0	0	0	0	0	0	10.55	0	0	10.2	0.1	1.2
2021	10	10	5	36	40	0	0	0	0	0	0	0	10.53	0	0	10.2	0.1	1.2
2021	10	10	5	46	40	0	0	0	0	0	0	0	10.52	0	0	10.2	0.1	1.2
2021	10	10	5	56	40	0	0	0	0	0	0	0	10.5	0	0	10.2	0.1	1.2
2021	10	10	6	6	40	0	0	0	0	0	0	0	10.48	0	0	10.2	0.1	1.2
2021	10	10	6	16	40	0	0	0	0	0	0	0	10.47	0	0	10.2	0.1	1.2
2021	10	10	6	26	40	0	0	0	0	0	0	0	10.44	0	0	10.2	0.1	1.2
2021	10	10	6	36	40	0	0	0	0	0	0	0	10.43	0	0	11.2	0.1	1.2
2021	10	10	6	46	40	0	0	0	0	0	0	0	10.41	0	0	11.2	0.1	1.2
2021	10	10	6	56	40	0	0	0	0	0	0	0	10.39	0	0	11.2	0.1	1.2
2021	10	10	7	6	40	0	0	0	0	0	0	0	10.37	0	0	11.2	0.1	1.2
2021	10	10	7	16	40	0	0	0	0	0	0	0	10.35	0	0	11.2	0.1	1.2
2021	10	10	7	26	40	0	0	0	0	0	0	0	10.33	0	0	11.2	0.1	1.2
2021	10	10	7	36	40	0	0	0	0	0	0	0	10.32	0	0	11.4	0.1	1.2
2021	10	10	7	46	40	0	0	0	0	0	0	0	10.3	0	0	11.8	0.1	1.2
2021	10	10	7	56	40	0	0	0	0	0	0	0	10.28	0	0	12	0.1	1.2

### Reinhackle (0365)

Year	Month	Day	Hour	Minute	Second	IceDetection	Heading	Pitch	Roll	StdDevHeading	StdDevPitch	StdDevRoll	Temperature	Pressure	StdDevPressure	Voltage	CellBegin	CellEnd
2021	10	10	8	6	40	0	0	0	0	0	0	0	10.27	0	0	12.2	0.1	1.2
2021	10	10	8	16	40	0	0	0	0	0	0	0	10.26	0	0	12.4	0.1	1.2
2021	10	10	8	26	40	0	0	0	0	0	0	0	10.26	0	0	11.4	0.1	1.2
2021	10	10	8	36	40	0	0	0	0	0	0	0	10.25	0	0	11.4	0.1	1.2
2021	10	10	8	46	40	0	0	0	0	0	0	0	10.3	0	0	11.4	0.1	1.2
2021	10	10	8	56	40	0	0	0	0	0	0	0	10.34	0	0	11.4	0.1	1.2
2021	10	10	9	6	40	0	0	0	0	0	0	0	10.36	0	0	11.2	0.1	1.2
2021	10	10	9	16	40	0	0	0	0	0	0	0	10.37	0	0	11.4	0.1	1.2
2021	10	10	9	26	40	0	0	0	0	0	0	0	10.4	0	0	11.2	0.1	1.2
2021	10	10	9	36	40	0	0	0	0	0	0	0	10.42	0	0	11.2	0.1	1.2
2021	10	10	9	46	40	0	0	0	0	0	0	0	10.44	0	0	11.2	0.1	1.2
2021	10	10	9	56	40	0	0	0	0	0	0	0	10.46	0	0	11.8	0.1	1.2
2021	10	10	10	6	40	0	0	0	0	0	0	0	10.48	0	0	12.4	0.1	1.2
2021	10	10	10	16	40	0	0	0	0	0	0	0	10.5	0	0	12.2	0.1	1.2
2021	10	10	10	26	40	0	0	0	0	0	0	0	10.53	0	0	11.6	0.1	1.2
2021	10	10	10	36	40	0	0	0	0	0	0	0	10.55	0	0	11.6	0.1	1.2
2021	10	10	10	46	40	0	0	0	0	0	0	0	10.57	0	0	12.2	0.1	1.2
2021	10	10	10	56	40	0	0	0	0	0	0	0	10.6	0	0	12	0.1	1.2
2021	10	10	11	6	40	0	0	0	0	0	0	0	10.61	0	0	11.8	0.1	1.2
2021	10	10	11	16	40	0	0	0	0	0	0	0	10.64	0	0	12.2	0.1	1.2
2021	10	10	11	26	40	0	0	0	0	0	0	0	10.66	0	0	11.8	0.1	1.2
2021	10	10	11	36	40	0	0	0	0	0	0	0	10.68	0	0	13.2	0.1	1.2
2021	10	10	11	46	40	0	0	0	0	0	0	0	10.69	0	0	12.8	0.1	1.2
2021	10	10	11	56	40	0	0	0	0	0	0	0	10.7	0	0	11.8	0.1	1.2
2021	10	10	12	6	40	0	0	0	0	0	0	0	10.73	0	0	11.6	0.1	1.2
2021	10	10	12	16	40	0	0	0	0	0	0	0	10.75	0	0	11.6	0.1	1.2
2021	10	10	12	26	40	0	0	0	0	0	0	0	10.77	0	0	11.8	0.1	1.2
2021	10	10	12	36	40	0	0	0	0	0	0	0	10.79	0	0	11.6	0.1	1.2
2021	10	10	12	46	40	0	0	0	0	0	0	0	10.8	0	0	11.8	0.1	1.2
2021	10	10	12	56	40	0	0	0	0	0	0	0	10.82	0	0	11.6	0.1	1.2
2021	10	10	13	6	40	0	0	0	0	0	0	0	10.84	0	0	11.4	0.1	1.2
2021	10	10	13	16	40	0	0	0	0	0	0	0	10.85	0	0	11.6	0.1	1.2
2021	10	10	13	26	40	0	0	0	0	0	0	0	10.87	0	0	11.4	0.1	1.2
2021	10	10	13	36	40	0	0	0	0	0	0	0	10.88	0	0	11.2	0.1	1.2
2021	10	10	13	46	40	0	0	0	0	0	0	0	10.89	0	0	11.4	0.1	1.2
2021	10	10	13	56	40	0	0	0	0	0	0	0	10.9	0	0	11.4	0.1	1.2
2021	10	10	14	6	40	0	0	0	0	0	0	0	10.91	0	0	11.4	0.1	1.2
2021	10	10	14	16	40	0	0	0	0	0	0	0	10.92	0	0	11.4	0.1	1.2
2021	10	10	14	26	40	0	0	0	0	0	0	0	10.93	0	0	11.4	0.1	1.2
2021	10	10	14	36	40	0	0	0	0	0	0	0	10.94	0	0	11.2	0.1	1.2
2021	10	10	14	46	40	0	0	0	0	0	0	0	10.94	0	0	11.2	0.1	1.2
2021	10	10	14	56	40	0	0	0	0	0	0	0	10.95	0	0	11.2	0.1	1.2
2021	10	10	15	6	40	0	0	0	0	0	0	0	10.96	0	0	11.2	0.1	1.2
2021	10	10	15	16	40	0	0	0	0	0	0	0	10.96	0	0	11.2	0.1	1.2
2021	10	10	15	26	40	0	0	0	0	0	0	0	10.96	0	0	11.2	0.1	1.2
2021	10	10	15	36	40	0	0	0	0	0	0	0	10.96	0	0	11.2	0.1	1.2
2021	10	10	15	46	40	0	0	0	0	0	0	0	10.96	0	0	11.2	0.1	1.2
2021	10	10	15	56	40	0	0	0	0	0	0	0	10.96	0	0	11.2	0.1	1.2

### Reinhackle (0365)

Year	Month	Day	Hour	Minute	Second	IceDetection	Heading	Pitch	Roll	StdDevHeading	StdDevPitch	StdDevRoll	Temperature	Pressure	StdDevPressure	Voltage	CellBegin	CellEnd
2021	10	10	16	6	40	0	0	0	0	0	0	0	10.96	0	0	11.2	0.1	1.2
2021	10	10	16	16	40	0	0	0	0	0	0	0	10.96	0	0	11.4	0.1	1.2
2021	10	10	16	26	40	0	0	0	0	0	0	0	10.97	0	0	11.4	0.1	1.2
2021	10	10	16	36	40	0	0	0	0	0	0	0	10.96	0	0	11.2	0.1	1.2
2021	10	10	16	46	40	0	0	0	0	0	0	0	10.96	0	0	10.6	0.1	1.2
2021	10	10	16	56	40	0	0	0	0	0	0	0	10.95	0	0	10.4	0.1	1.2
2021	10	10	17	6	40	0	0	0	0	0	0	0	10.95	0	0	10.2	0.1	1.2
2021	10	10	17	16	40	0	0	0	0	0	0	0	10.96	0	0	10	0.1	1.2
2021	10	10	17	26	40	0	0	0	0	0	0	0	10.97	0	0	10	0.1	1.2
2021	10	10	17	36	40	0	0	0	0	0	0	0	10.98	0	0	9.8	0.1	1.2
2021	10	10	17	46	40	0	0	0	0	0	0	0	10.99	0	0	10	0.1	1.2
2021	10	10	17	56	40	0	0	0	0	0	0	0	10.99	0	0	10	0.1	1.2
2021	10	10	18	6	40	0	0	0	0	0	0	0	11	0	0	9.8	0.1	1.2
2021	10	10	18	16	40	0	0	0	0	0	0	0	11	0	0	9.8	0.1	1.2
2021	10	10	18	26	40	0	0	0	0	0	0	0	11	0	0	9.8	0.1	1.2
2021	10	10	18	36	40	0	0	0	0	0	0	0	11	0	0	10.4	0.1	1.2
2021	10	10	18	46	40	0	0	0	0	0	0	0	10.99	0	0	11.8	0.1	1.2
2021	10	10	18	56	40	0	0	0	0	0	0	0	10.99	0	0	11.8	0.1	1.2
2021	10	10	19	6	40	0	0	0	0	0	0	0	10.99	0	0	11.4	0.1	1.2
2021	10	10	19	16	40	0	0	0	0	0	0	0	10.98	0	0	11	0.1	1.2
2021	10	10	19	26	40	0	0	0	0	0	0	0	10.98	0	0	11	0.1	1.2
2021	10	10	19	36	40	0	0	0	0	0	0	0	10.96	0	0	11	0.1	1.2
2021	10	10	19	46	40	0	0	0	0	0	0	0	10.95	0	0	11	0.1	1.2
2021	10	10	19	56	40	0	0	0	0	0	0	0	10.95	0	0	11	0.1	1.2
2021	10	10	20	6	40	0	0	0	0	0	0	0	10.93	0	0	11	0.1	1.2
2021	10	10	20	16	40	0	0	0	0	0	0	0	10.92	0	0	10.8	0.1	1.2
2021	10	10	20	26	40	0	0	0	0	0	0	0	10.9	0	0	10.8	0.1	1.2
2021	10	10	20	36	40	0	0	0	0	0	0	0	10.89	0	0	10.6	0.1	1.2
2021	10	10	20	46	40	0	0	0	0	0	0	0	10.87	0	0	11	0.1	1.2
2021	10	10	20	56	40	0	0	0	0	0	0	0	10.86	0	0	11	0.1	1.2
2021	10	10	21	6	40	0	0	0	0	0	0	0	10.85	0	0	11	0.1	1.2
2021	10	10	21	16	40	0	0	0	0	0	0	0	10.83	0	0	11	0.1	1.2
2021	10	10	21	26	40	0	0	0	0	0	0	0	10.82	0	0	11	0.1	1.2
2021	10	10	21	36	40	0	0	0	0	0	0	0	10.8	0	0	11	0.1	1.2
2021	10	10	21	46	40	0	0	0	0	0	0	0	10.78	0	0	11	0.1	1.2
2021	10	10	21	56	40	0	0	0	0	0	0	0	10.76	0	0	11	0.1	1.2
2021	10	10	22	6	40	0	0	0	0	0	0	0	10.75	0	0	11	0.1	1.2
2021	10	10	22	16	40	0	0	0	0	0	0	0	10.73	0	0	11	0.1	1.2
2021	10	10	22	26	40	0	0	0	0	0	0	0	10.71	0	0	11	0.1	1.2
2021	10	10	22	36	40	0	0	0	0	0	0	0	10.7	0	0	11	0.1	1.2
2021	10	10	22	46	40	0	0	0	0	0	0	0	10.68	0	0	11	0.1	1.2
2021	10	10	22	56	40	0	0	0	0	0	0	0	10.66	0	0	11	0.1	1.2
2021	10	10	23	6	40	0	0	0	0	0	0	0	10.65	0	0	11	0.1	1.2
2021	10	10	23	16	40	0	0	0	0	0	0	0	10.62	0	0	11	0.1	1.2
2021	10	10	23	26	40	0	0	0	0	0	0	0	10.6	0	0	11	0.1	1.2
2021	10	10	23	36	40	0	0	0	0	0	0	0	10.58	0	0	11	0.1	1.2
2021	10	10	23	46	40	0	0	0	0	0	0	0	10.56	0	0	11	0.1	1.2
2021	10	10	23	56	40	0	0	0	0	0	0	0	10.53	0	0	11	0.1	1.2

### Reinhackle (0365)

Year	Month	Day	Hour	Minute	Second	IceDetection	Heading	Pitch	Roll	StdDevHeading	StdDevPitch	StdDevRoll	Temperature	Pressure	StdDevPressure	Voltage	CellBegin	CellEnd
2021	10	11	0	6	40	0	0	0	0	0	0	0	10.51	0	0	11	0.1	1.2
2021	10	11	0	16	40	0	0	0	0	0	0	0	10.48	0	0	11	0.1	1.2
2021	10	11	0	26	40	0	0	0	0	0	0	0	10.46	0	0	10.8	0.1	1.2
2021	10	11	0	36	40	0	0	0	0	0	0	0	10.44	0	0	11.4	0.1	1.2
2021	10	11	0	46	40	0	0	0	0	0	0	0	10.41	0	0	11.4	0.1	1.2
2021	10	11	0	56	40	0	0	0	0	0	0	0	10.38	0	0	11.4	0.1	1.2
2021	10	11	1	6	40	0	0	0	0	0	0	0	10.36	0	0	11.4	0.1	1.2
2021	10	11	1	16	40	0	0	0	0	0	0	0	10.33	0	0	11.4	0.1	1.2
2021	10	11	1	26	40	0	0	0	0	0	0	0	10.3	0	0	11.4	0.1	1.2
2021	10	11	1	36	40	0	0	0	0	0	0	0	10.27	0	0	11.4	0.1	1.2
2021	10	11	1	46	40	0	0	0	0	0	0	0	10.25	0	0	11.4	0.1	1.2
2021	10	11	1	56	40	0	0	0	0	0	0	0	10.22	0	0	11.4	0.1	1.2
2021	10	11	2	6	40	0	0	0	0	0	0	0	10.19	0	0	11.4	0.1	1.2
2021	10	11	2	16	40	0	0	0	0	0	0	0	10.17	0	0	11.4	0.1	1.2
2021	10	11	2	26	40	0	0	0	0	0	0	0	10.15	0	0	11.4	0.1	1.2
2021	10	11	2	36	40	0	0	0	0	0	0	0	10.12	0	0	11.4	0.1	1.2
2021	10	11	2	46	40	0	0	0	0	0	0	0	10.1	0	0	11.4	0.1	1.2
2021	10	11	2	56	40	0	0	0	0	0	0	0	10.07	0	0	11.4	0.1	1.2
2021	10	11	3	6	40	0	0	0	0	0	0	0	10.05	0	0	11.4	0.1	1.2
2021	10	11	3	16	40	0	0	0	0	0	0	0	10.02	0	0	11.4	0.1	1.2
2021	10	11	3	26	40	0	0	0	0	0	0	0	10	0	0	11.4	0.1	1.2
2021	10	11	3	36	40	0	0	0	0	0	0	0	9.98	0	0	11.4	0.1	1.2
2021	10	11	3	46	40	0	0	0	0	0	0	0	9.95	0	0	11.4	0.1	1.2
2021	10	11	3	56	40	0	0	0	0	0	0	0	9.93	0	0	11.4	0.1	1.2
2021	10	11	4	6	40	0	0	0	0	0	0	0	9.91	0	0	11.4	0.1	1.2
2021	10	11	4	16	40	0	0	0	0	0	0	0	9.88	0	0	11.4	0.1	1.2
2021	10	11	4	26	40	0	0	0	0	0	0	0	9.85	0	0	11.4	0.1	1.2
2021	10	11	4	36	40	0	0	0	0	0	0	0	9.83	0	0	11.4	0.1	1.2
2021	10	11	4	46	40	0	0	0	0	0	0	0	9.81	0	0	11.4	0.1	1.2
2021	10	11	4	56	40	0	0	0	0	0	0	0	9.79	0	0	11.4	0.1	1.2
2021	10	11	5	6	40	0	0	0	0	0	0	0	9.77	0	0	11.4	0.1	1.2
2021	10	11	5	16	40	0	0	0	0	0	0	0	9.75	0	0	11.4	0.1	1.2
2021	10	11	5	26	40	0	0	0	0	0	0	0	9.73	0	0	11.4	0.1	1.2
2021	10	11	5	36	40	0	0	0	0	0	0	0	9.7	0	0	11.4	0.1	1.2
2021	10	11	5	46	40	0	0	0	0	0	0	0	9.69	0	0	11.4	0.1	1.2
2021	10	11	5	56	40	0	0	0	0	0	0	0	9.66	0	0	11.2	0.1	1.2
2021	10	11	6	6	40	0	0	0	0	0	0	0	9.64	0	0	11.2	0.1	1.2
2021	10	11	6	16	40	0	0	0	0	0	0	0	9.63	0	0	11.2	0.1	1.2
2021	10	11	6	26	40	0	0	0	0	0	0	0	9.61	0	0	11.2	0.1	1.2
2021	10	11	6	36	40	0	0	0	0	0	0	0	9.59	0	0	11.2	0.1	1.2
2021	10	11	6	46	40	0	0	0	0	0	0	0	9.57	0	0	11.2	0.1	1.2
2021	10	11	6	56	40	0	0	0	0	0	0	0	9.55	0	0	11.2	0.1	1.2
2021	10	11	7	6	40	0	0	0	0	0	0	0	9.53	0	0	11.2	0.1	1.2
2021	10	11	7	16	40	0	0	0	0	0	0	0	9.51	0	0	11.2	0.1	1.2
2021	10	11	7	26	40	0	0	0	0	0	0	0	9.48	0	0	11.2	0.1	1.2
2021	10	11	7	36	40	0	0	0	0	0	0	0	9.47	0	0	11.4	0.1	1.2
2021	10	11	7	46	40	0	0	0	0	0	0	0	9.46	0	0	11.8	0.1	1.2
2021	10	11	7	56	40	0	0	0	0	0	0	0	9.44	0	0	12	0.1	1.2

### Reinhackle (0365)

Year	Month	Day	Hour	Minute	Second	IceDetection	Heading	Pitch	Roll	StdDevHeading	StdDevPitch	StdDevRoll	Temperature	Pressure	StdDevPressure	Voltage	CellBegin	CellEnd
2021	10	11	8	6	40	0	0	0	0	0	0	0	9.43	0	0	12.4	0.1	1.2
2021	10	11	8	16	40	0	0	0	0	0	0	0	9.42	0	0	12.6	0.1	1.2
2021	10	11	8	26	40	0	0	0	0	0	0	0	9.42	0	0	12.6	0.1	1.2
2021	10	11	8	36	40	0	0	0	0	0	0	0	9.41	0	0	12.6	0.1	1.2
2021	10	11	8	46	40	0	0	0	0	0	0	0	9.46	0	0	12.6	0.1	1.2
2021	10	11	8	56	40	0	0	0	0	0	0	0	9.49	0	0	12.2	0.1	1.2
2021	10	11	9	6	40	0	0	0	0	0	0	0	9.52	0	0	12.6	0.1	1.2
2021	10	11	9	16	40	0	0	0	0	0	0	0	9.53	0	0	12.6	0.1	1.2
2021	10	11	9	26	40	0	0	0	0	0	0	0	9.55	0	0	12.8	0.1	1.2
2021	10	11	9	36	40	0	0	0	0	0	0	0	9.57	0	0	12.6	0.1	1.2
2021	10	11	9	46	40	0	0	0	0	0	0	0	9.58	0	0	12	0.1	1.2
2021	10	11	9	56	40	0	0	0	0	0	0	0	9.59	0	0	12.4	0.1	1.2
2021	10	11	10	6	40	0	0	0	0	0	0	0	9.59	0	0	12.2	0.1	1.2
2021	10	11	10	16	40	0	0	0	0	0	0	0	9.61	0	0	12.2	0.1	1.2
2021	10	11	10	26	40	0	0	0	0	0	0	0	9.59	0	0	11.4	0.1	1.2
2021	10	11	10	36	40	0	0	0	0	0	0	0	9.64	0	0	12.4	0.1	1.2
2021	10	11	10	46	40	0	0	0	0	0	0	0	9.67	0	0	12.2	0.1	1.2
2021	10	11	10	56	40	0	0	0	0	0	0	0	9.64	0	0	11	0.1	1.2
2021	10	11	11	6	40	0	0	0	0	0	0	0	9.73	0	0	11.2	0.1	1.2
2021	10	11	11	16	40	0	0	0	0	0	0	0	9.67	0	0	12.4	0.1	1.2
2021	10	11	11	26	40	0	0	0	0	0	0	0	9.73	0	0	12.8	0.1	1.2
2021	10	11	11	36	40	0	0	0	0	0	0	0	9.81	0	0	12.8	0.1	1.2
2021	10	11	11	46	40	0	0	0	0	0	0	0	9.85	0	0	12.8	0.1	1.2
2021	10	11	11	56	40	0	0	0	0	0	0	0	9.71	0	0	11.6	0.1	1.2
2021	10	11	12	6	40	0	0	0	0	0	0	0	9.71	0	0	11.8	0.1	1.2
2021	10	11	12	16	40	0	0	0	0	0	0	0	9.84	0	0	12.4	0.1	1.2
2021	10	11	12	26	40	0	0	0	0	0	0	0	9.87	0	0	12.2	0.1	1.2
2021	10	11	12	36	40	0	0	0	0	0	0	0	9.86	0	0	12	0.1	1.2
2021	10	11	12	46	40	0	0	0	0	0	0	0	9.87	0	0	12	0.1	1.2
2021	10	11	12	56	40	0	0	0	0	0	0	0	9.85	0	0	11.6	0.1	1.2
2021	10	11	13	6	40	0	0	0	0	0	0	0	9.8	0	0	11.6	0.1	1.2
2021	10	11	13	16	40	0	0	0	0	0	0	0	9.84	0	0	12.6	0.1	1.2
2021	10	11	13	26	40	0	0	0	0	0	0	0	9.85	0	0	12.6	0.1	1.2
2021	10	11	13	36	40	0	0	0	0	0	0	0	9.88	0	0	12.6	0.1	1.2
2021	10	11	13	46	40	0	0	0	0	0	0	0	9.88	0	0	12.6	0.1	1.2
2021	10	11	13	56	40	0	0	0	0	0	0	0	9.86	0	0	12.4	0.1	1.2
2021	10	11	14	6	40	0	0	0	0	0	0	0	9.87	0	0	12.6	0.1	1.2
2021	10	11	14	16	40	0	0	0	0	0	0	0	9.88	0	0	12.6	0.1	1.2
2021	10	11	14	26	40	0	0	0	0	0	0	0	9.89	0	0	12.4	0.1	1.2
2021	10	11	14	36	40	0	0	0	0	0	0	0	9.9	0	0	12.4	0.1	1.2
2021	10	11	14	46	40	0	0	0	0	0	0	0	9.92	0	0	12.4	0.1	1.2
2021	10	11	14	56	40	0	0	0	0	0	0	0	9.92	0	0	12.4	0.1	1.2
2021	10	11	15	6	40	0	0	0	0	0	0	0	9.92	0	0	12.6	0.1	1.2
2021	10	11	15	16	40	0	0	0	0	0	0	0	9.93	0	0	12.2	0.1	1.2
2021	10	11	15	26	40	0	0	0	0	0	0	0	9.91	0	0	12.4	0.1	1.2
2021	10	11	15	36	40	0	0	0	0	0	0	0	9.88	0	0	12	0.1	1.2
2021	10	11	15	46	40	0	0	0	0	0	0	0	9.86	0	0	11.8	0.1	1.2
2021	10	11	15	56	40	0	0	0	0	0	0	0	9.83	0	0	10.4	0.1	1.2

### Reinhackle (0365)

Year	Month	Day	Hour	Minute	Second	IceDetection	Heading	Pitch	Roll	StdDevHeading	StdDevPitch	StdDevRoll	Temperature	Pressure	StdDevPressure	Voltage	CellBegin	CellEnd
2021	10	11	16	6	40	0	0	0	0	0	0	0	9.82	0	0	11	0.1	1.2
2021	10	11	16	16	40	0	0	0	0	0	0	0	9.83	0	0	11.2	0.1	1.2
2021	10	11	16	26	40	0	0	0	0	0	0	0	9.83	0	0	11.8	0.1	1.2
2021	10	11	16	36	40	0	0	0	0	0	0	0	9.82	0	0	11.8	0.1	1.2
2021	10	11	16	46	40	0	0	0	0	0	0	0	9.81	0	0	11.6	0.1	1.2
2021	10	11	16	56	40	0	0	0	0	0	0	0	9.8	0	0	10.4	0.1	1.2
2021	10	11	17	6	40	0	0	0	0	0	0	0	9.79	0	0	11.4	0.1	1.2
2021	10	11	17	16	40	0	0	0	0	0	0	0	9.78	0	0	11.2	0.1	1.2
2021	10	11	17	26	40	0	0	0	0	0	0	0	9.77	0	0	11	0.1	1.2
2021	10	11	17	36	40	0	0	0	0	0	0	0	9.76	0	0	10.8	0.1	1.2
2021	10	11	17	46	40	0	0	0	0	0	0	0	9.75	0	0	11.2	0.1	1.2
2021	10	11	17	56	40	0	0	0	0	0	0	0	9.73	0	0	11.6	0.1	1.2
2021	10	11	18	6	40	0	0	0	0	0	0	0	9.72	0	0	11.6	0.1	1.2
2021	10	11	18	16	40	0	0	0	0	0	0	0	9.71	0	0	11.4	0.1	1.2
2021	10	11	18	26	40	0	0	0	0	0	0	0	9.7	0	0	11.4	0.1	1.2
2021	10	11	18	36	40	0	0	0	0	0	0	0	9.7	0	0	11.4	0.1	1.2
2021	10	11	18	46	40	0	0	0	0	0	0	0	9.68	0	0	11.4	0.1	1.2
2021	10	11	18	56	40	0	0	0	0	0	0	0	9.67	0	0	11.4	0.1	1.2
2021	10	11	19	6	40	0	0	0	0	0	0	0	9.65	0	0	11.4	0.1	1.2
2021	10	11	19	16	40	0	0	0	0	0	0	0	9.65	0	0	11.4	0.1	1.2
2021	10	11	19	26	40	0	0	0	0	0	0	0	9.63	0	0	11.4	0.1	1.2
2021	10	11	19	36	40	0	0	0	0	0	0	0	9.61	0	0	11.2	0.1	1.2
2021	10	11	19	46	40	0	0	0	0	0	0	0	9.59	0	0	11	0.1	1.2
2021	10	11	19	56	40	0	0	0	0	0	0	0	9.57	0	0	10.8	0.1	1.2
2021	10	11	20	6	40	0	0	0	0	0	0	0	9.55	0	0	10.8	0.1	1.2
2021	10	11	20	16	40	0	0	0	0	0	0	0	9.54	0	0	10.8	0.1	1.2
2021	10	11	20	26	40	0	0	0	0	0	0	0	9.52	0	0	10.6	0.1	1.2
2021	10	11	20	36	40	0	0	0	0	0	0	0	9.5	0	0	10.4	0.1	1.2
2021	10	11	20	46	40	0	0	0	0	0	0	0	9.49	0	0	10.6	0.1	1.2
2021	10	11	20	56	40	0	0	0	0	0	0	0	9.46	0	0	10.6	0.1	1.2
2021	10	11	21	6	40	0	0	0	0	0	0	0	9.45	0	0	10.6	0.1	1.2
2021	10	11	21	16	40	0	0	0	0	0	0	0	9.43	0	0	10.6	0.1	1.2
2021	10	11	21	26	40	0	0	0	0	0	0	0	9.41	0	0	10.6	0.1	1.2
2021	10	11	21	36	40	0	0	0	0	0	0	0	9.39	0	0	10.4	0.1	1.2
2021	10	11	21	46	40	0	0	0	0	0	0	0	9.37	0	0	10.4	0.1	1.2
2021	10	11	21	56	40	0	0	0	0	0	0	0	9.36	0	0	10.4	0.1	1.2
2021	10	11	22	6	40	0	0	0	0	0	0	0	9.34	0	0	10.4	0.1	1.2
2021	10	11	22	16	40	0	0	0	0	0	0	0	9.32	0	0	10.4	0.1	1.2
2021	10	11	22	26	40	0	0	0	0	0	0	0	9.31	0	0	10.4	0.1	1.2
2021	10	11	22	36	40	0	0	0	0	0	0	0	9.29	0	0	10.4	0.1	1.2
2021	10	11	22	46	40	0	0	0	0	0	0	0	9.27	0	0	11.4	0.1	1.1
2021	10	11	22	56	40	0	0	0	0	0	0	0	9.26	0	0	11.6	0.1	1.1
2021	10	11	23	6	40	0	0	0	0	0	0	0	9.24	0	0	11.6	0.1	1.1
2021	10	11	23	16	40	0	0	0	0	0	0	0	9.23	0	0	11.4	0.1	1.1
2021	10	11	23	26	40	0	0	0	0	0	0	0	9.21	0	0	11.4	0.1	1.1
2021	10	11	23	36	40	0	0	0	0	0	0	0	9.19	0	0	11.4	0.1	1.1
2021	10	11	23	46	40	0	0	0	0	0	0	0	9.18	0	0	11.4	0.1	1.1
2021	10	11	23	56	40	0	0	0	0	0	0	0	9.16	0	0	11.4	0.1	1.1

### Reinhackle (0365)

Year	Month	Day	Hour	Minute	Second	IceDetection	Heading	Pitch	Roll	StdDevHeading	StdDevPitch	StdDevRoll	Temperature	Pressure	StdDevPressure	Voltage	CellBegin	CellEnd
2021	10	12	0	6	40	0	0	0	0	0	0	0	9.15	0	0	11.4	0.1	1.1
2021	10	12	0	16	40	0	0	0	0	0	0	0	9.13	0	0	11.4	0.1	1.1
2021	10	12	0	26	40	0	0	0	0	0	0	0	9.12	0	0	11.4	0.1	1.1
2021	10	12	0	36	40	0	0	0	0	0	0	0	9.11	0	0	11.4	0.1	1.1
2021	10	12	0	46	40	0	0	0	0	0	0	0	9.09	0	0	11.4	0.1	1.1
2021	10	12	0	56	40	0	0	0	0	0	0	0	9.08	0	0	11.4	0.1	1.1
2021	10	12	1	6	40	0	0	0	0	0	0	0	9.06	0	0	11.4	0.1	1.1
2021	10	12	1	16	40	0	0	0	0	0	0	0	9.05	0	0	11.4	0.1	1.1
2021	10	12	1	26	40	0	0	0	0	0	0	0	9.04	0	0	11.4	0.1	1.1
2021	10	12	1	36	40	0	0	0	0	0	0	0	9.02	0	0	11.4	0.1	1.1
2021	10	12	1	46	40	0	0	0	0	0	0	0	9.01	0	0	11.4	0.1	1.1
2021	10	12	1	56	40	0	0	0	0	0	0	0	9	0	0	11.4	0.1	1.1
2021	10	12	2	6	40	0	0	0	0	0	0	0	8.99	0	0	11.4	0.1	1.1
2021	10	12	2	16	40	0	0	0	0	0	0	0	8.97	0	0	11.4	0.1	1.1
2021	10	12	2	26	40	0	0	0	0	0	0	0	8.96	0	0	11.4	0.1	1.1
2021	10	12	2	36	40	0	0	0	0	0	0	0	8.96	0	0	11.4	0.1	1.1
2021	10	12	2	46	40	0	0	0	0	0	0	0	8.94	0	0	11.4	0.1	1.1
2021	10	12	2	56	40	0	0	0	0	0	0	0	8.93	0	0	11.4	0.1	1.1
2021	10	12	3	6	40	0	0	0	0	0	0	0	8.92	0	0	11.4	0.1	1.1
2021	10	12	3	16	40	0	0	0	0	0	0	0	8.9	0	0	11.4	0.1	1.1
2021	10	12	3	26	40	0	0	0	0	0	0	0	8.9	0	0	11.4	0.1	1.1
2021	10	12	3	36	40	0	0	0	0	0	0	0	8.88	0	0	11.4	0.1	1.1
2021	10	12	3	46	40	0	0	0	0	0	0	0	8.88	0	0	11.4	0.1	1.1
2021	10	12	3	56	40	0	0	0	0	0	0	0	8.86	0	0	11.4	0.1	1.1
2021	10	12	4	6	40	0	0	0	0	0	0	0	8.85	0	0	11.4	0.1	1.1
2021	10	12	4	16	40	0	0	0	0	0	0	0	8.83	0	0	11.4	0.1	1.1
2021	10	12	4	26	40	0	0	0	0	0	0	0	8.82	0	0	11.4	0.1	1.1
2021	10	12	4	36	40	0	0	0	0	0	0	0	8.81	0	0	11.4	0.1	1.1
2021	10	12	4	46	40	0	0	0	0	0	0	0	8.8	0	0	11.4	0.1	1.1
2021	10	12	4	56	40	0	0	0	0	0	0	0	8.78	0	0	11.4	0.1	1.1
2021	10	12	5	6	40	0	0	0	0	0	0	0	8.77	0	0	11.4	0.1	1.1
2021	10	12	5	16	40	0	0	0	0	0	0	0	8.76	0	0	11.4	0.1	1.1
2021	10	12	5	26	40	0	0	0	0	0	0	0	8.75	0	0	11.4	0.1	1.1
2021	10	12	5	36	40	0	0	0	0	0	0	0	8.74	0	0	11.4	0.1	1.1
2021	10	12	5	46	40	0	0	0	0	0	0	0	8.73	0	0	11.4	0.1	1.1
2021	10	12	5	56	40	0	0	0	0	0	0	0	8.72	0	0	11.4	0.1	1.1
2021	10	12	6	6	40	0	0	0	0	0	0	0	8.71	0	0	11.4	0.1	1.1
2021	10	12	6	16	40	0	0	0	0	0	0	0	8.69	0	0	11.4	0.1	1.1
2021	10	12	6	26	40	0	0	0	0	0	0	0	8.68	0	0	11.4	0.1	1.1
2021	10	12	6	36	40	0	0	0	0	0	0	0	8.66	0	0	11.4	0.1	1.1
2021	10	12	6	46	40	0	0	0	0	0	0	0	8.65	0	0	11.2	0.1	1.1
2021	10	12	6	56	40	0	0	0	0	0	0	0	8.64	0	0	11.2	0.1	1.1
2021	10	12	7	6	40	0	0	0	0	0	0	0	8.62	0	0	11.2	0.1	1.1
2021	10	12	7	16	40	0	0	0	0	0	0	0	8.61	0	0	11.2	0.1	1.1
2021	10	12	7	26	40	0	0	0	0	0	0	0	8.59	0	0	11.2	0.1	1.1
2021	10	12	7	36	40	0	0	0	0	0	0	0	8.58	0	0	11.4	0.1	1.1
2021	10	12	7	46	40	0	0	0	0	0	0	0	8.57	0	0	11.6	0.1	1.1
2021	10	12	7	56	40	0	0	0	0	0	0	0	8.56	0	0	12	0.1	1.1



### Reinhackle (0365)

Year	Month	Day	Hour	Minute	Second	IceDetection	Heading	Pitch	Roll	StdDevHeading	StdDevPitch	StdDevRoll	Temperature	Pressure	StdDevPressure	Voltage	CellBegin	CellEnd
2021	10	12	8	6	40	0	0	0	0	0	0	0	8.54	0	0	12.4	0.1	1.1
2021	10	12	8	16	40	0	0	0	0	0	0	0	8.54	0	0	12.4	0.1	1.1
2021	10	12	8	26	40	0	0	0	0	0	0	0	8.53	0	0	12.6	0.1	1.1
2021	10	12	8	36	40	0	0	0	0	0	0	0	8.52	0	0	12.6	0.1	1.1
2021	10	12	8	46	40	0	0	0	0	0	0	0	8.55	0	0	12.6	0.1	1.1
2021	10	12	8	56	40	0	0	0	0	0	0	0	8.57	0	0	12.6	0.1	1.1
2021	10	12	9	6	40	0	0	0	0	0	0	0	8.58	0	0	12.8	0.1	1.1
2021	10	12	9	16	40	0	0	0	0	0	0	0	8.59	0	0	12.8	0.1	1.1
2021	10	12	9	26	40	0	0	0	0	0	0	0	8.6	0	0	12.8	0.1	1.1
2021	10	12	9	36	40	0	0	0	0	0	0	0	8.61	0	0	13	0.1	1.1
2021	10	12	9	46	40	0	0	0	0	0	0	0	8.61	0	0	13	0.1	1.1
2021	10	12	9	56	40	0	0	0	0	0	0	0	8.63	0	0	13.2	0.1	1.1
2021	10	12	10	6	40	0	0	0	0	0	0	0	8.63	0	0	13.2	0.1	1.1
2021	10	12	10	16	40	0	0	0	0	0	0	0	8.66	0	0	12.6	0.1	1.1
2021	10	12	10	26	40	0	0	0	0	0	0	0	8.67	0	0	12.4	0.1	1.1
2021	10	12	10	36	40	0	0	0	0	0	0	0	8.68	0	0	12.4	0.1	1.1
2021	10	12	10	46	40	0	0	0	0	0	0	0	8.7	0	0	12.6	0.1	1.1
2021	10	12	10	56	40	0	0	0	0	0	0	0	8.72	0	0	12.6	0.1	1.1
2021	10	12	11	6	40	0	0	0	0	0	0	0	8.74	0	0	12.4	0.1	1.1
2021	10	12	11	16	40	0	0	0	0	0	0	0	8.76	0	0	12.4	0.1	1.1
2021	10	12	11	26	40	0	0	0	0	0	0	0	8.77	0	0	12.4	0.1	1.1
2021	10	12	11	36	40	0	0	0	0	0	0	0	8.77	0	0	12.4	0.1	1.1
2021	10	12	11	46	40	0	0	0	0	0	0	0	8.8	0	0	12.2	0.1	1.1
2021	10	12	11	56	40	0	0	0	0	0	0	0	8.81	0	0	12.2	0.1	1.1
2021	10	12	12	6	40	0	0	0	0	0	0	0	8.82	0	0	13.6	0.1	1.1
2021	10	12	12	16	40	0	0	0	0	0	0	0	8.84	0	0	13.6	0.1	1.1
2021	10	12	12	26	40	0	0	0	0	0	0	0	8.85	0	0	13.6	0.1	1.1
2021	10	12	12	36	40	0	0	0	0	0	0	0	8.86	0	0	13.6	0.1	1.1
2021	10	12	12	46	40	0	0	0	0	0	0	0	8.87	0	0	13.6	0.1	1.1
2021	10	12	12	56	40	0	0	0	0	0	0	0	8.89	0	0	13.6	0.1	1.1
2021	10	12	13	6	40	0	0	0	0	0	0	0	8.91	0	0	13.6	0.1	1.1
2021	10	12	13	16	40	0	0	0	0	0	0	0	8.9	0	0	13.6	0.1	1.1
2021	10	12	13	29	0	0	0	0	0	0	0	0	8.91	0	0	13.6	0.1	1.1
2021	10	12	13	39	0	0	0	0	0	0	0	0	8.92	0	0	13.6	0.1	1.1
2021	10	12	13	49	0	0	0	0	0	0	0	0	8.92	0	0	13.6	0.1	1.1
2021	10	12	13	59	0	0	0	0	0	0	0	0	8.93	0	0	13.6	0.1	1.1
2021	10	12	14	9	0	0	0	0	0	0	0	0	8.92	0	0	13.6	0.1	1.1
2021	10	12	14	19	0	0	0	0	0	0	0	0	8.94	0	0	13.6	0.1	1.1
2021	10	12	14	29	0	0	0	0	0	0	0	0	8.93	0	0	13.6	0.1	1.1
2021	10	12	14	39	0	0	0	0	0	0	0	0	8.93	0	0	13.6	0.1	1.1
2021	10	12	14	49	0	0	0	0	0	0	0	0	8.93	0	0	13.6	0.1	1.1
2021	10	12	14	59	0	0	0	0	0	0	0	0	8.92	0	0	13.6	0.1	1.1
2021	10	12	15	9	0	0	0	0	0	0	0	0	8.91	0	0	13.6	0.1	1.1
2021	10	12	15	19	0	0	0	0	0	0	0	0	8.9	0	0	13.6	0.1	1.1
2021	10	12	15	29	0	0	0	0	0	0	0	0	8.9	0	0	13.4	0.1	1.1
2021	10	12	15	39	0	0	0	0	0	0	0	0	8.89	0	0	13.4	0.1	1.1
2021	10	12	15	49	0	0	0	0	0	0	0	0	8.9	0	0	13.4	0.1	1.1
2021	10	12	15	59	0	0	0	0	0	0	0	0	8.88	0	0	13.4	0.1	1.1

### Reinhackle (0365)

Year	Month	Day	Hour	Minute	Second	IceDetection	Heading	Pitch	Roll	StdDevHeading	StdDevPitch	StdDevRoll	Temperature	Pressure	StdDevPressure	Voltage	CellBegin	CellEnd
2021	10	12	16	9	0	0	0	0	0	0	0	0	8.87	0	0	13.4	0.1	1.1
2021	10	12	16	19	0	0	0	0	0	0	0	0	8.86	0	0	13.4	0.1	1.1
2021	10	12	16	29	0	0	0	0	0	0	0	0	8.85	0	0	13.4	0.1	1.1
2021	10	12	16	39	0	0	0	0	0	0	0	0	8.83	0	0	13.4	0.1	1.1
2021	10	12	16	49	0	0	0	0	0	0	0	0	8.81	0	0	13.2	0.1	1.1
2021	10	12	16	59	0	0	0	0	0	0	0	0	8.8	0	0	12.4	0.1	1.1
2021	10	12	17	9	0	0	0	0	0	0	0	0	8.8	0	0	12.2	0.1	1.1
2021	10	12	17	19	0	0	0	0	0	0	0	0	8.8	0	0	12	0.1	1.1
2021	10	12	17	29	0	0	0	0	0	0	0	0	8.8	0	0	11.8	0.1	1.1
2021	10	12	17	39	0	0	0	0	0	0	0	0	8.81	0	0	11.8	0.1	1.1
2021	10	12	17	49	0	0	0	0	0	0	0	0	8.8	0	0	11.8	0.1	1.1
2021	10	12	17	59	0	0	0	0	0	0	0	0	8.81	0	0	11.6	0.1	1.1
2021	10	12	18	9	0	0	0	0	0	0	0	0	8.81	0	0	11.6	0.1	1.1
2021	10	12	18	19	0	0	0	0	0	0	0	0	8.8	0	0	11.6	0.1	1.1
2021	10	12	18	29	0	0	0	0	0	0	0	0	8.8	0	0	11.6	0.1	1.1
2021	10	12	18	39	0	0	0	0	0	0	0	0	8.81	0	0	11.6	0.1	1.1
2021	10	12	18	49	0	0	0	0	0	0	0	0	8.8	0	0	11.6	0.1	1.1
2021	10	12	18	59	0	0	0	0	0	0	0	0	8.79	0	0	11.6	0.1	1.1
2021	10	12	19	9	0	0	0	0	0	0	0	0	8.79	0	0	11.6	0.1	1.1
2021	10	12	19	19	0	0	0	0	0	0	0	0	8.79	0	0	11.6	0.1	1.1
2021	10	12	19	29	0	0	0	0	0	0	0	0	8.78	0	0	11.6	0.1	1.1
2021	10	12	19	39	0	0	0	0	0	0	0	0	8.77	0	0	11.6	0.1	1.1
2021	10	12	19	49	0	0	0	0	0	0	0	0	8.76	0	0	11.6	0.1	1.1
2021	10	12	19	59	0	0	0	0	0	0	0	0	8.76	0	0	11.6	0.1	1.1
2021	10	12	20	9	0	0	0	0	0	0	0	0	8.74	0	0	11.6	0.1	1.1
2021	10	12	20	19	0	0	0	0	0	0	0	0	8.73	0	0	11.6	0.1	1.1
2021	10	12	20	29	0	0	0	0	0	0	0	0	8.72	0	0	11.6	0.1	1.1
2021	10	12	20	39	0	0	0	0	0	0	0	0	8.71	0	0	11.6	0.1	1.1
2021	10	12	20	49	0	0	0	0	0	0	0	0	8.7	0	0	11.6	0.1	1.1
2021	10	12	20	59	0	0	0	0	0	0	0	0	8.69	0	0	11.6	0.1	1.1
2021	10	12	21	9	0	0	0	0	0	0	0	0	8.68	0	0	11.6	0.1	1.1
2021	10	12	21	19	0	0	0	0	0	0	0	0	8.66	0	0	11.6	0.1	1.1
2021	10	12	21	29	0	0	0	0	0	0	0	0	8.64	0	0	11.6	0.1	1.1
2021	10	12	21	39	0	0	0	0	0	0	0	0	8.63	0	0	11.6	0.1	1.1
2021	10	12	21	49	0	0	0	0	0	0	0	0	8.62	0	0	11.6	0.1	1.1
2021	10	12	21	59	0	0	0	0	0	0	0	0	8.61	0	0	11.6	0.1	1.1
2021	10	12	22	9	0	0	0	0	0	0	0	0	8.59	0	0	11.6	0.1	1.1
2021	10	12	22	19	0	0	0	0	0	0	0	0	8.58	0	0	11.6	0.1	1.1
2021	10	12	22	29	0	0	0	0	0	0	0	0	8.57	0	0	11.4	0.1	1.1
2021	10	12	22	39	0	0	0	0	0	0	0	0	8.55	0	0	11.4	0.1	1.1
2021	10	12	22	49	0	0	0	0	0	0	0	0	8.54	0	0	11.4	0.1	1.1
2021	10	12	22	59	0	0	0	0	0	0	0	0	8.53	0	0	11.4	0.1	1.1
2021	10	12	23	9	0	0	0	0	0	0	0	0	8.51	0	0	11.4	0.1	1.1
2021	10	12	23	19	0	0	0	0	0	0	0	0	8.49	0	0	11.4	0.1	1.1
2021	10	12	23	29	0	0	0	0	0	0	0	0	8.48	0	0	11.4	0.1	1.1
2021	10	12	23	39	0	0	0	0	0	0	0	0	8.46	0	0	11.4	0.1	1.1
2021	10	12	23	49	0	0	0	0	0	0	0	0	8.44	0	0	11.4	0.1	1.1
2021	10	12	23	59	0	0	0	0	0	0	0	0	8.43	0	0	11.4	0.1	1.1

### Reinhackle (0365)

Year	Month	Day	Hour	Minute	Second	IceDetection	Heading	Pitch	Roll	StdDevHeading	StdDevPitch	StdDevRoll	Temperature	Pressure	StdDevPressure	Voltage	CellBegin	CellEnd
2021	10	13	0	9	0	0	0	0	0	0	0	0	8.42	0	0	11.4	0.1	1.1
2021	10	13	0	19	0	0	0	0	0	0	0	0	8.4	0	0	11.4	0.1	1.1
2021	10	13	0	29	0	0	0	0	0	0	0	0	8.39	0	0	11.4	0.1	1.1
2021	10	13	0	39	0	0	0	0	0	0	0	0	8.37	0	0	11.4	0.1	1.1
2021	10	13	0	49	0	0	0	0	0	0	0	0	8.36	0	0	11.4	0.1	1.1
2021	10	13	0	59	0	0	0	0	0	0	0	0	8.34	0	0	11.4	0.1	1.1
2021	10	13	1	9	0	0	0	0	0	0	0	0	8.32	0	0	11.4	0.1	1.1
2021	10	13	1	19	0	0	0	0	0	0	0	0	8.3	0	0	11.4	0.1	1.1
2021	10	13	1	29	0	0	0	0	0	0	0	0	8.28	0	0	11.4	0.1	1.1
2021	10	13	1	39	0	0	0	0	0	0	0	0	8.26	0	0	11.4	0.1	1.1
2021	10	13	1	49	0	0	0	0	0	0	0	0	8.24	0	0	11.4	0.1	1.1
2021	10	13	1	59	0	0	0	0	0	0	0	0	8.22	0	0	11.4	0.1	1.2
2021	10	13	2	9	0	0	0	0	0	0	0	0	8.2	0	0	11.4	0.1	1.1
2021	10	13	2	19	0	0	0	0	0	0	0	0	8.18	0	0	11.4	0.1	1.1
2021	10	13	2	29	0	0	0	0	0	0	0	0	8.15	0	0	11.4	0.1	1.1
2021	10	13	2	39	0	0	0	0	0	0	0	0	8.13	0	0	11.4	0.1	1.1
2021	10	13	2	49	0	0	0	0	0	0	0	0	8.1	0	0	11.4	0.1	1.1
2021	10	13	2	59	0	0	0	0	0	0	0	0	8.08	0	0	11.4	0.1	1.1
2021	10	13	3	9	0	0	0	0	0	0	0	0	8.06	0	0	11.4	0.1	1.1
2021	10	13	3	19	0	0	0	0	0	0	0	0	8.04	0	0	11.4	0.1	1.1
2021	10	13	3	29	0	0	0	0	0	0	0	0	8.02	0	0	11.4	0.1	1.1
2021	10	13	3	39	0	0	0	0	0	0	0	0	7.99	0	0	11.4	0.1	1.1
2021	10	13	3	49	0	0	0	0	0	0	0	0	7.97	0	0	11.4	0.1	1.1
2021	10	13	3	59	0	0	0	0	0	0	0	0	7.95	0	0	11.4	0.1	1.1
2021	10	13	4	9	0	0	0	0	0	0	0	0	7.93	0	0	11.4	0.1	1.1
2021	10	13	4	19	0	0	0	0	0	0	0	0	7.91	0	0	11.4	0.1	1.1
2021	10	13	4	29	0	0	0	0	0	0	0	0	7.88	0	0	11.4	0.1	1.1
2021	10	13	4	39	0	0	0	0	0	0	0	0	7.86	0	0	11.4	0.1	1.1
2021	10	13	4	49	0	0	0	0	0	0	0	0	7.85	0	0	11.4	0.1	1.1
2021	10	13	4	59	0	0	0	0	0	0	0	0	7.82	0	0	11.4	0.1	1.1
2021	10	13	5	9	0	0	0	0	0	0	0	0	7.8	0	0	11.4	0.1	1.1
2021	10	13	5	19	0	0	0	0	0	0	0	0	7.79	0	0	11.4	0.1	1.1
2021	10	13	5	29	0	0	0	0	0	0	0	0	7.76	0	0	11.4	0.1	1.1
2021	10	13	5	39	0	0	0	0	0	0	0	0	7.75	0	0	11.4	0.1	1.1
2021	10	13	5	49	0	0	0	0	0	0	0	0	7.72	0	0	11.4	0.1	1.1
2021	10	13	5	59	0	0	0	0	0	0	0	0	7.7	0	0	11.4	0.1	1.1
2021	10	13	6	9	0	0	0	0	0	0	0	0	7.68	0	0	11.4	0.1	1.1
2021	10	13	6	19	0	0	0	0	0	0	0	0	7.66	0	0	11.4	0.1	1.1
2021	10	13	6	29	0	0	0	0	0	0	0	0	7.64	0	0	11.4	0.1	1.1
2021	10	13	6	39	0	0	0	0	0	0	0	0	7.62	0	0	11.4	0.1	1.1
2021	10	13	6	49	0	0	0	0	0	0	0	0	7.6	0	0	11.4	0.1	1.1
2021	10	13	6	59	0	0	0	0	0	0	0	0	7.58	0	0	11.4	0.1	1.1
2021	10	13	7	9	0	0	0	0	0	0	0	0	7.56	0	0	11.4	0.1	1.1
2021	10	13	7	19	0	0	0	0	0	0	0	0	7.53	0	0	11.4	0.1	1.1
2021	10	13	7	29	0	0	0	0	0	0	0	0	7.51	0	0	11.4	0.1	1.1
2021	10	13	7	39	0	0	0	0	0	0	0	0	7.49	0	0	11.4	0.1	1.1
2021	10	13	7	49	0	0	0	0	0	0	0	0	7.48	0	0	11.8	0.1	1.1
2021	10	13	7	59	0	0	0	0	0	0	0	0	7.46	0	0	12.2	0.1	1.1

### Reinhackle (0365)

Year	Month	Day	Hour	Minute	Second	IceDetection	Heading	Pitch	Roll	StdDevHeading	StdDevPitch	StdDevRoll	Temperature	Pressure	StdDevPressure	Voltage	CellBegin	CellEnd
2021	10	13	8	9	0	0	0	0	0	0	0	0	7.44	0	0	12.6	0.1	1.1
2021	10	13	8	19	0	0	0	0	0	0	0	0	7.44	0	0	12.8	0.1	1.1
2021	10	13	8	29	0	0	0	0	0	0	0	0	7.43	0	0	12.8	0.1	1.1
2021	10	13	8	39	0	0	0	0	0	0	0	0	7.42	0	0	12.8	0.1	1.1
2021	10	13	8	49	0	0	0	0	0	0	0	0	7.48	0	0	13	0.1	1.1
2021	10	13	8	59	0	0	0	0	0	0	0	0	7.5	0	0	13	0.1	1.1
2021	10	13	9	9	0	0	0	0	0	0	0	0	7.51	0	0	13	0.1	1.1
2021	10	13	9	19	0	0	0	0	0	0	0	0	7.52	0	0	13.2	0.1	1.1
2021	10	13	9	29	0	0	0	0	0	0	0	0	7.54	0	0	13.2	0.1	1.1
2021	10	13	9	39	0	0	0	0	0	0	0	0	7.56	0	0	13.4	0.1	1.1
2021	10	13	9	49	0	0	0	0	0	0	0	0	7.58	0	0	13.4	0.1	1.1
2021	10	13	9	59	0	0	0	0	0	0	0	0	7.59	0	0	13.6	0.1	1.1
2021	10	13	10	9	0	0	0	0	0	0	0	0	7.6	0	0	13.6	0.1	1.1
2021	10	13	10	19	0	0	0	0	0	0	0	0	7.62	0	0	13.6	0.1	1.2
2021	10	13	10	29	0	0	0	0	0	0	0	0	7.63	0	0	13.6	0.1	1.2
2021	10	13	10	39	0	0	0	0	0	0	0	0	7.67	0	0	13.6	0.1	1.2
2021	10	13	10	49	0	0	0	0	0	0	0	0	7.69	0	0	13.4	0.1	1.2
2021	10	13	10	59	0	0	0	0	0	0	0	0	7.71	0	0	12.8	0.1	1.2
2021	10	13	11	9	0	0	0	0	0	0	0	0	7.72	0	0	12.6	0.1	1.2
2021	10	13	11	19	0	0	0	0	0	0	0	0	7.75	0	0	12.6	0.1	1.2
2021	10	13	11	29	0	0	0	0	0	0	0	0	7.77	0	0	12.8	0.1	1.2
2021	10	13	11	39	0	0	0	0	0	0	0	0	7.79	0	0	13.4	0.1	1.2
2021	10	13	11	49	0	0	0	0	0	0	0	0	7.81	0	0	13.4	0.1	1.2
2021	10	13	11	59	0	0	0	0	0	0	0	0	7.83	0	0	13.4	0.1	1.2
2021	10	13	12	9	0	0	0	0	0	0	0	0	7.85	0	0	13.4	0.1	1.2
2021	10	13	12	19	0	0	0	0	0	0	0	0	7.88	0	0	13.4	0.1	1.2
2021	10	13	12	29	0	0	0	0	0	0	0	0	7.9	0	0	13.4	0.1	1.2
2021	10	13	12	39	0	0	0	0	0	0	0	0	7.91	0	0	13	0.1	1.2
2021	10	13	12	49	0	0	0	0	0	0	0	0	7.94	0	0	12.4	0.1	1.2
2021	10	13	12	59	0	0	0	0	0	0	0	0	7.95	0	0	12.4	0.1	1.2
2021	10	13	13	9	0	0	0	0	0	0	0	0	7.97	0	0	12.8	0.1	1.2
2021	10	13	13	19	0	0	0	0	0	0	0	0	7.99	0	0	13.4	0.1	1.2
2021	10	13	13	29	0	0	0	0	0	0	0	0	8.01	0	0	13.4	0.1	1.2
2021	10	13	13	39	0	0	0	0	0	0	0	0	8.02	0	0	13.4	0.1	1.2
2021	10	13	13	49	0	0	0	0	0	0	0	0	8.03	0	0	13.4	0.1	1.2
2021	10	13	13	59	0	0	0	0	0	0	0	0	8.05	0	0	13.4	0.1	1.2
2021	10	13	14	9	0	0	0	0	0	0	0	0	8.05	0	0	13.4	0.1	1.2
2021	10	13	14	19	0	0	0	0	0	0	0	0	8.06	0	0	13.4	0.1	1.2
2021	10	13	14	29	0	0	0	0	0	0	0	0	8.08	0	0	13.4	0.1	1.2
2021	10	13	14	39	0	0	0	0	0	0	0	0	8.08	0	0	13.4	0.1	1.2
2021	10	13	14	49	0	0	0	0	0	0	0	0	8.09	0	0	13.4	0.1	1.2
2021	10	13	14	59	0	0	0	0	0	0	0	0	8.1	0	0	13.4	0.1	1.2
2021	10	13	15	9	0	0	0	0	0	0	0	0	8.1	0	0	13.4	0.1	1.2
2021	10	13	15	19	0	0	0	0	0	0	0	0	8.11	0	0	13.4	0.1	1.2
2021	10	13	15	29	0	0	0	0	0	0	0	0	8.12	0	0	13.4	0.1	1.2
2021	10	13	15	39	0	0	0	0	0	0	0	0	8.12	0	0	13.4	0.1	1.2
2021	10	13	15	49	0	0	0	0	0	0	0	0	8.12	0	0	13.4	0.1	1.2
2021	10	13	15	59	0	0	0	0	0	0	0	0	8.12	0	0	13.4	0.1	1.2

### Reinhackle (0365)

Year	Month	Day	Hour	Minute	Second	IceDetection	Heading	Pitch	Roll	StdDevHeading	StdDevPitch	StdDevRoll	Temperature	Pressure	StdDevPressure	Voltage	CellBegin	CellEnd
2021	10	13	16	9	0	0	0	0	0	0	0	0	8.12	0	0	13.4	0.1	1.2
2021	10	13	16	19	0	0	0	0	0	0	0	0	8.12	0	0	13.4	0.1	1.2
2021	10	13	16	29	0	0	0	0	0	0	0	0	8.13	0	0	13.4	0.1	1.2
2021	10	13	16	39	0	0	0	0	0	0	0	0	8.13	0	0	13.4	0.1	1.2
2021	10	13	16	49	0	0	0	0	0	0	0	0	8.11	0	0	12.8	0.1	1.2
2021	10	13	16	59	0	0	0	0	0	0	0	0	8.11	0	0	12.4	0.1	1.2
2021	10	13	17	9	0	0	0	0	0	0	0	0	8.11	0	0	12.2	0.1	1.2
2021	10	13	17	19	0	0	0	0	0	0	0	0	8.13	0	0	12	0.1	1.2
2021	10	13	17	29	0	0	0	0	0	0	0	0	8.14	0	0	12	0.1	1.2
2021	10	13	17	39	0	0	0	0	0	0	0	0	8.15	0	0	11.8	0.1	1.2
2021	10	13	17	49	0	0	0	0	0	0	0	0	8.16	0	0	11.8	0.1	1.2
2021	10	13	17	59	0	0	0	0	0	0	0	0	8.16	0	0	11.8	0.1	1.2
2021	10	13	18	9	0	0	0	0	0	0	0	0	8.17	0	0	11.8	0.1	1.2
2021	10	13	18	19	0	0	0	0	0	0	0	0	8.17	0	0	11.8	0.1	1.2
2021	10	13	18	29	0	0	0	0	0	0	0	0	8.18	0	0	11.8	0.1	1.2
2021	10	13	18	39	0	0	0	0	0	0	0	0	8.18	0	0	11.8	0.1	1.2
2021	10	13	18	49	0	0	0	0	0	0	0	0	8.18	0	0	11.8	0.1	1.2
2021	10	13	18	59	0	0	0	0	0	0	0	0	8.18	0	0	11.8	0.1	1.2
2021	10	13	19	9	0	0	0	0	0	0	0	0	8.17	0	0	11.8	0.1	1.2
2021	10	13	19	19	0	0	0	0	0	0	0	0	8.17	0	0	11.8	0.1	1.2
2021	10	13	19	29	0	0	0	0	0	0	0	0	8.16	0	0	11.8	0.1	1.2
2021	10	13	19	39	0	0	0	0	0	0	0	0	8.16	0	0	11.8	0.1	1.2
2021	10	13	19	49	0	0	0	0	0	0	0	0	8.15	0	0	11.8	0.1	1.2
2021	10	13	19	59	0	0	0	0	0	0	0	0	8.14	0	0	11.8	0.1	1.2
2021	10	13	20	9	0	0	0	0	0	0	0	0	8.13	0	0	11.8	0.1	1.2
2021	10	13	20	19	0	0	0	0	0	0	0	0	8.12	0	0	11.8	0.1	1.2
2021	10	13	20	29	0	0	0	0	0	0	0	0	8.11	0	0	11.8	0.1	1.2
2021	10	13	20	39	0	0	0	0	0	0	0	0	8.1	0	0	11.8	0.1	1.2
2021	10	13	20	49	0	0	0	0	0	0	0	0	8.08	0	0	11.8	0.1	1.2
2021	10	13	20	59	0	0	0	0	0	0	0	0	8.06	0	0	11.8	0.1	1.2
2021	10	13	21	9	0	0	0	0	0	0	0	0	8.05	0	0	11.8	0.1	1.2
2021	10	13	21	19	0	0	0	0	0	0	0	0	8.04	0	0	11.8	0.1	1.2
2021	10	13	21	29	0	0	0	0	0	0	0	0	8.02	0	0	11.8	0.1	1.2
2021	10	13	21	39	0	0	0	0	0	0	0	0	8	0	0	11.8	0.1	1.2
2021	10	13	21	49	0	0	0	0	0	0	0	0	7.99	0	0	11.8	0.1	1.2
2021	10	13	21	59	0	0	0	0	0	0	0	0	7.97	0	0	11.6	0.1	1.2
2021	10	13	22	9	0	0	0	0	0	0	0	0	7.95	0	0	11.6	0.1	1.2
2021	10	13	22	19	0	0	0	0	0	0	0	0	7.94	0	0	11.6	0.1	1.2
2021	10	13	22	29	0	0	0	0	0	0	0	0	7.91	0	0	11.6	0.1	1.2
2021	10	13	22	39	0	0	0	0	0	0	0	0	7.9	0	0	11.6	0.1	1.2
2021	10	13	22	49	0	0	0	0	0	0	0	0	7.88	0	0	11.6	0.1	1.2
2021	10	13	22	59	0	0	0	0	0	0	0	0	7.87	0	0	11.6	0.1	1.2
2021	10	13	23	9	0	0	0	0	0	0	0	0	7.85	0	0	11.6	0.1	1.2
2021	10	13	23	19	0	0	0	0	0	0	0	0	7.83	0	0	11.6	0.1	1.2
2021	10	13	23	29	0	0	0	0	0	0	0	0	7.81	0	0	11.6	0.1	1.2
2021	10	13	23	39	0	0	0	0	0	0	0	0	7.79	0	0	11.6	0.1	1.2
2021	10	13	23	49	0	0	0	0	0	0	0	0	7.77	0	0	11.6	0.1	1.2
2021	10	13	23	59	0	0	0	0	0	0	0	0	7.75	0	0	11.6	0.1	1.2

### Reinhackle (0365)

Year	Month	Day	Hour	Minute	Second	IceDetection	Heading	Pitch	Roll	StdDevHeading	StdDevPitch	StdDevRoll	Temperature	Pressure	StdDevPressure	Voltage	CellBegin	CellEnd
2021	10	14	0	9	0	0	0	0	0	0	0	0	7.73	0	0	11.6	0.1	1.2
2021	10	14	0	19	0	0	0	0	0	0	0	0	7.7	0	0	11.6	0.1	1.2
2021	10	14	0	29	0	0	0	0	0	0	0	0	7.68	0	0	11.6	0.1	1.2
2021	10	14	0	39	0	0	0	0	0	0	0	0	7.66	0	0	11.6	0.1	1.2
2021	10	14	0	49	0	0	0	0	0	0	0	0	7.64	0	0	11.6	0.1	1.2
2021	10	14	0	59	0	0	0	0	0	0	0	0	7.61	0	0	11.6	0.1	1.2
2021	10	14	1	9	0	0	0	0	0	0	0	0	7.59	0	0	11.6	0.1	1.2
2021	10	14	1	19	0	0	0	0	0	0	0	0	7.56	0	0	11.6	0.1	1.2
2021	10	14	1	29	0	0	0	0	0	0	0	0	7.54	0	0	11.6	0.1	1.2
2021	10	14	1	39	0	0	0	0	0	0	0	0	7.52	0	0	11.6	0.1	1.2
2021	10	14	1	49	0	0	0	0	0	0	0	0	7.5	0	0	11.6	0.1	1.2
2021	10	14	1	59	0	0	0	0	0	0	0	0	7.48	0	0	11.6	0.1	1.2
2021	10	14	2	9	0	0	0	0	0	0	0	0	7.45	0	0	11.6	0.1	1.2
2021	10	14	2	19	0	0	0	0	0	0	0	0	7.43	0	0	11.6	0.1	1.2
2021	10	14	2	29	0	0	0	0	0	0	0	0	7.41	0	0	11.6	0.1	1.2
2021	10	14	2	39	0	0	0	0	0	0	0	0	7.39	0	0	11.6	0.1	1.2
2021	10	14	2	49	0	0	0	0	0	0	0	0	7.37	0	0	11.6	0.1	1.2
2021	10	14	2	59	0	0	0	0	0	0	0	0	7.34	0	0	11.6	0.1	1.2
2021	10	14	3	9	0	0	0	0	0	0	0	0	7.32	0	0	11.6	0.1	1.2
2021	10	14	3	19	0	0	0	0	0	0	0	0	7.3	0	0	11.6	0.1	1.2
2021	10	14	3	29	0	0	0	0	0	0	0	0	7.28	0	0	11.6	0.1	1.2
2021	10	14	3	39	0	0	0	0	0	0	0	0	7.26	0	0	11.6	0.1	1.2
2021	10	14	3	49	0	0	0	0	0	0	0	0	7.23	0	0	11.6	0.1	1.2
2021	10	14	3	59	0	0	0	0	0	0	0	0	7.21	0	0	11.6	0.1	1.2
2021	10	14	4	9	0	0	0	0	0	0	0	0	7.2	0	0	11.4	0.1	1.2
2021	10	14	4	19	0	0	0	0	0	0	0	0	7.18	0	0	11.4	0.1	1.2
2021	10	14	4	29	0	0	0	0	0	0	0	0	7.16	0	0	11.4	0.1	1.2
2021	10	14	4	39	0	0	0	0	0	0	0	0	7.14	0	0	11.4	0.1	1.2
2021	10	14	4	49	0	0	0	0	0	0	0	0	7.12	0	0	11.4	0.1	1.2
2021	10	14	4	59	0	0	0	0	0	0	0	0	7.1	0	0	11.4	0.1	1.2
2021	10	14	5	9	0	0	0	0	0	0	0	0	7.08	0	0	11.4	0.1	1.2
2021	10	14	5	19	0	0	0	0	0	0	0	0	7.06	0	0	11.4	0.1	1.2
2021	10	14	5	29	0	0	0	0	0	0	0	0	7.05	0	0	11.4	0.1	1.2
2021	10	14	5	39	0	0	0	0	0	0	0	0	7.03	0	0	11.4	0.1	1.2
2021	10	14	5	49	0	0	0	0	0	0	0	0	7.02	0	0	11.4	0.1	1.2
2021	10	14	5	59	0	0	0	0	0	0	0	0	7	0	0	11.4	0.1	1.2
2021	10	14	6	9	0	0	0	0	0	0	0	0	6.98	0	0	11.4	0.1	1.2
2021	10	14	6	19	0	0	0	0	0	0	0	0	6.96	0	0	11.4	0.1	1.2
2021	10	14	6	29	0	0	0	0	0	0	0	0	6.95	0	0	11.4	0.1	1.2
2021	10	14	6	39	0	0	0	0	0	0	0	0	6.93	0	0	11.4	0.1	1.2
2021	10	14	6	49	0	0	0	0	0	0	0	0	6.91	0	0	11.4	0.1	1.2
2021	10	14	6	59	0	0	0	0	0	0	0	0	6.89	0	0	11.4	0.1	1.2
2021	10	14	7	9	0	0	0	0	0	0	0	0	6.88	0	0	11.4	0.1	1.2
2021	10	14	7	19	0	0	0	0	0	0	0	0	6.86	0	0	11.4	0.1	1.2
2021	10	14	7	29	0	0	0	0	0	0	0	0	6.85	0	0	11.4	0.1	1.2
2021	10	14	7	39	0	0	0	0	0	0	0	0	6.83	0	0	11.4	0.1	1.2
2021	10	14	7	49	0	0	0	0	0	0	0	0	6.82	0	0	11.8	0.1	1.2
2021	10	14	7	59	0	0	0	0	0	0	0	0	6.81	0	0	12.2	0.1	1.2

### Reinhackle (0365)

Year	Month	Day	Hour	Minute	Second	IceDetection	Heading	Pitch	Roll	StdDevHeading	StdDevPitch	StdDevRoll	Temperature	Pressure	StdDevPressure	Voltage	CellBegin	CellEnd
2021	10	14	8	9	0	0	0	0	0	0	0	0	6.8	0	0	12.4	0.1	1.2
2021	10	14	8	19	0	0	0	0	0	0	0	0	6.8	0	0	12.6	0.1	1.2
2021	10	14	8	29	0	0	0	0	0	0	0	0	6.79	0	0	12.8	0.1	1.2
2021	10	14	8	39	0	0	0	0	0	0	0	0	6.79	0	0	12.8	0.1	1.2
2021	10	14	8	49	0	0	0	0	0	0	0	0	6.86	0	0	12.8	0.1	1.2
2021	10	14	8	59	0	0	0	0	0	0	0	0	6.88	0	0	13	0.1	1.2
2021	10	14	9	9	0	0	0	0	0	0	0	0	6.9	0	0	13	0.1	1.2
2021	10	14	9	19	0	0	0	0	0	0	0	0	6.92	0	0	13	0.1	1.2
2021	10	14	9	29	0	0	0	0	0	0	0	0	6.94	0	0	13.2	0.1	1.2
2021	10	14	9	39	0	0	0	0	0	0	0	0	6.96	0	0	13.2	0.1	1.2
2021	10	14	9	49	0	0	0	0	0	0	0	0	6.99	0	0	13.4	0.1	1.2
2021	10	14	9	59	0	0	0	0	0	0	0	0	7	0	0	13.6	0.1	1.2
2021	10	14	10	9	0	0	0	0	0	0	0	0	7.03	0	0	13.6	0.1	1.2
2021	10	14	10	19	0	0	0	0	0	0	0	0	7.05	0	0	13.6	0.1	1.2
2021	10	14	10	29	0	0	0	0	0	0	0	0	7.08	0	0	13.6	0.1	1.2
2021	10	14	10	39	0	0	0	0	0	0	0	0	7.11	0	0	13.6	0.1	1.2
2021	10	14	10	49	0	0	0	0	0	0	0	0	7.14	0	0	13.6	0.1	1.2
2021	10	14	10	59	0	0	0	0	0	0	0	0	7.17	0	0	13.6	0.1	1.2
2021	10	14	11	9	0	0	0	0	0	0	0	0	7.19	0	0	13.6	0.1	1.2
2021	10	14	11	19	0	0	0	0	0	0	0	0	7.23	0	0	13.4	0.1	1.2
2021	10	14	11	29	0	0	0	0	0	0	0	0	7.24	0	0	13.4	0.1	1.2
2021	10	14	11	39	0	0	0	0	0	0	0	0	7.28	0	0	13.4	0.1	1.2
2021	10	14	11	49	0	0	0	0	0	0	0	0	7.29	0	0	13.4	0.1	1.2
2021	10	14	11	59	0	0	0	0	0	0	0	0	7.32	0	0	13.4	0.1	1.2
2021	10	14	12	9	0	0	0	0	0	0	0	0	7.34	0	0	13.4	0.1	1.2
2021	10	14	12	19	0	0	0	0	0	0	0	0	7.38	0	0	13.4	0.1	1.2
2021	10	14	12	29	0	0	0	0	0	0	0	0	7.41	0	0	13.4	0.1	1.2
2021	10	14	12	39	0	0	0	0	0	0	0	0	7.43	0	0	13.4	0.1	1.2
2021	10	14	12	49	0	0	0	0	0	0	0	0	7.44	0	0	13.4	0.1	1.2
2021	10	14	12	59	0	0	0	0	0	0	0	0	7.46	0	0	13.4	0.1	1.2
2021	10	14	13	9	0	0	0	0	0	0	0	0	7.48	0	0	13.4	0.1	1.2
2021	10	14	13	19	0	0	0	0	0	0	0	0	7.51	0	0	13.4	0.1	1.2
2021	10	14	13	29	0	0	0	0	0	0	0	0	7.53	0	0	13.4	0.1	1.2
2021	10	14	13	39	0	0	0	0	0	0	0	0	7.55	0	0	13.4	0.1	1.2
2021	10	14	13	49	0	0	0	0	0	0	0	0	7.56	0	0	13.4	0.1	1.2
2021	10	14	13	59	0	0	0	0	0	0	0	0	7.58	0	0	13.4	0.1	1.2
2021	10	14	14	9	0	0	0	0	0	0	0	0	7.6	0	0	13.4	0.1	1.2
2021	10	14	14	19	0	0	0	0	0	0	0	0	7.61	0	0	13.4	0.1	1.2
2021	10	14	14	29	0	0	0	0	0	0	0	0	7.61	0	0	13.2	0.1	1.2
2021	10	14	14	39	0	0	0	0	0	0	0	0	7.64	0	0	13.2	0.1	1.2
2021	10	14	14	49	0	0	0	0	0	0	0	0	7.64	0	0	13	0.1	1.2
2021	10	14	14	59	0	0	0	0	0	0	0	0	7.66	0	0	13.2	0.1	1.2
2021	10	14	15	9	0	0	0	0	0	0	0	0	7.66	0	0	13.2	0.1	1.2
2021	10	14	15	19	0	0	0	0	0	0	0	0	7.67	0	0	13.2	0.1	1.2
2021	10	14	15	29	0	0	0	0	0	0	0	0	7.68	0	0	13.2	0.1	1.2
2021	10	14	15	39	0	0	0	0	0	0	0	0	7.67	0	0	13.2	0.1	1.2
2021	10	14	15	49	0	0	0	0	0	0	0	0	7.68	0	0	13	0.1	1.2
2021	10	14	15	59	0	0	0	0	0	0	0	0	7.68	0	0	13.2	0.1	1.2

### Reinhackle (0365)

Year	Month	Day	Hour	Minute	Second	IceDetection	Heading	Pitch	Roll	StdDevHeading	StdDevPitch	StdDevRoll	Temperature	Pressure	StdDevPressure	Voltage	CellBegin	CellEnd
2021	10	14	16	9	0	0	0	0	0	0	0	0	7.69	0	0	12.8	0.1	1.2
2021	10	14	16	19	0	0	0	0	0	0	0	0	7.69	0	0	12.8	0.1	1.2
2021	10	14	16	29	0	0	0	0	0	0	0	0	7.69	0	0	12.8	0.1	1.2
2021	10	14	16	39	0	0	0	0	0	0	0	0	7.7	0	0	13	0.1	1.2
2021	10	14	16	49	0	0	0	0	0	0	0	0	7.68	0	0	12.2	0.1	1.2
2021	10	14	16	59	0	0	0	0	0	0	0	0	7.68	0	0	12	0.1	1.2
2021	10	14	17	9	0	0	0	0	0	0	0	0	7.69	0	0	11.8	0.1	1.2
2021	10	14	17	19	0	0	0	0	0	0	0	0	7.71	0	0	11.8	0.1	1.2
2021	10	14	17	29	0	0	0	0	0	0	0	0	7.71	0	0	11.8	0.1	1.2
2021	10	14	17	39	0	0	0	0	0	0	0	0	7.72	0	0	11.6	0.1	1.2
2021	10	14	17	49	0	0	0	0	0	0	0	0	7.73	0	0	11.6	0.1	1.2
2021	10	14	17	59	0	0	0	0	0	0	0	0	7.74	0	0	11.6	0.1	1.2
2021	10	14	18	9	0	0	0	0	0	0	0	0	7.75	0	0	11.6	0.1	1.2
2021	10	14	18	19	0	0	0	0	0	0	0	0	7.75	0	0	11.6	0.1	1.2
2021	10	14	18	29	0	0	0	0	0	0	0	0	7.76	0	0	11.6	0.1	1.2
2021	10	14	18	39	0	0	0	0	0	0	0	0	7.76	0	0	11.6	0.1	1.2
2021	10	14	18	49	0	0	0	0	0	0	0	0	7.76	0	0	11.6	0.1	1.2
2021	10	14	18	59	0	0	0	0	0	0	0	0	7.76	0	0	11.6	0.1	1.2
2021	10	14	19	9	0	0	0	0	0	0	0	0	7.76	0	0	11.6	0.1	1.2
2021	10	14	19	19	0	0	0	0	0	0	0	0	7.75	0	0	11.6	0.1	1.2
2021	10	14	19	29	0	0	0	0	0	0	0	0	7.75	0	0	11.6	0.1	1.2
2021	10	14	19	39	0	0	0	0	0	0	0	0	7.75	0	0	11.6	0.1	1.2
2021	10	14	19	49	0	0	0	0	0	0	0	0	7.74	0	0	11.6	0.1	1.2
2021	10	14	19	59	0	0	0	0	0	0	0	0	7.74	0	0	11.8	0.1	1.2
2021	10	14	20	9	0	0	0	0	0	0	0	0	7.73	0	0	11.8	0.1	1.2
2021	10	14	20	19	0	0	0	0	0	0	0	0	7.72	0	0	11.8	0.1	1.2
2021	10	14	20	29	0	0	0	0	0	0	0	0	7.71	0	0	11.8	0.1	1.2
2021	10	14	20	39	0	0	0	0	0	0	0	0	7.69	0	0	11.8	0.1	1.2
2021	10	14	20	49	0	0	0	0	0	0	0	0	7.68	0	0	11.8	0.1	1.2
2021	10	14	20	59	0	0	0	0	0	0	0	0	7.68	0	0	11.8	0.1	1.2
2021	10	14	21	9	0	0	0	0	0	0	0	0	7.66	0	0	11.8	0.1	1.2
2021	10	14	21	19	0	0	0	0	0	0	0	0	7.65	0	0	11.6	0.1	1.2
2021	10	14	21	29	0	0	0	0	0	0	0	0	7.63	0	0	11.6	0.1	1.2
2021	10	14	21	39	0	0	0	0	0	0	0	0	7.62	0	0	11.6	0.1	1.2
2021	10	14	21	49	0	0	0	0	0	0	0	0	7.6	0	0	11.6	0.1	1.2
2021	10	14	21	59	0	0	0	0	0	0	0	0	7.6	0	0	11.6	0.1	1.2
2021	10	14	22	9	0	0	0	0	0	0	0	0	7.58	0	0	11.6	0.1	1.2
2021	10	14	22	19	0	0	0	0	0	0	0	0	7.57	0	0	11.6	0.1	1.2
2021	10	14	22	29	0	0	0	0	0	0	0	0	7.56	0	0	11.6	0.1	1.2
2021	10	14	22	39	0	0	0	0	0	0	0	0	7.54	0	0	11.6	0.1	1.2
2021	10	14	22	49	0	0	0	0	0	0	0	0	7.53	0	0	11.6	0.1	1.2
2021	10	14	22	59	0	0	0	0	0	0	0	0	7.52	0	0	11.6	0.1	1.2
2021	10	14	23	9	0	0	0	0	0	0	0	0	7.5	0	0	11.6	0.1	1.2
2021	10	14	23	19	0	0	0	0	0	0	0	0	7.49	0	0	11.6	0.1	1.2
2021	10	14	23	29	0	0	0	0	0	0	0	0	7.47	0	0	11.6	0.1	1.2
2021	10	14	23	39	0	0	0	0	0	0	0	0	7.45	0	0	11.6	0.1	1.2
2021	10	14	23	49	0	0	0	0	0	0	0	0	7.44	0	0	11.6	0.1	1.2
2021	10	14	23	59	0	0	0	0	0	0	0	0	7.42	0	0	11.6	0.1	1.2



### Reinhackle (0365)

Year	Month	Day	Hour	Minute	Second	IceDetection	Heading	Pitch	Roll	StdDevHeading	StdDevPitch	StdDevRoll	Temperature	Pressure	StdDevPressure	Voltage	CellBegin	CellEnd
2021	10	15	0	9	0	0	0	0	0	0	0	0	7.41	0	0	11.6	0.1	1.2
2021	10	15	0	19	0	0	0	0	0	0	0	0	7.39	0	0	11.6	0.1	1.2
2021	10	15	0	29	0	0	0	0	0	0	0	0	7.37	0	0	11.6	0.1	1.2
2021	10	15	0	39	0	0	0	0	0	0	0	0	7.36	0	0	11.6	0.1	1.2
2021	10	15	0	49	0	0	0	0	0	0	0	0	7.34	0	0	11.6	0.1	1.2
2021	10	15	0	59	0	0	0	0	0	0	0	0	7.32	0	0	11.6	0.1	1.2
2021	10	15	1	9	0	0	0	0	0	0	0	0	7.3	0	0	11.6	0.1	1.2
2021	10	15	1	19	0	0	0	0	0	0	0	0	7.29	0	0	11.6	0.1	1.2
2021	10	15	1	29	0	0	0	0	0	0	0	0	7.26	0	0	11.6	0.1	1.2
2021	10	15	1	39	0	0	0	0	0	0	0	0	7.25	0	0	11.6	0.1	1.2
2021	10	15	1	49	0	0	0	0	0	0	0	0	7.23	0	0	11.6	0.1	1.2
2021	10	15	1	59	0	0	0	0	0	0	0	0	7.21	0	0	11.6	0.1	1.2
2021	10	15	2	9	0	0	0	0	0	0	0	0	7.19	0	0	11.6	0.1	1.2
2021	10	15	2	19	0	0	0	0	0	0	0	0	7.18	0	0	11.6	0.1	1.2
2021	10	15	2	29	0	0	0	0	0	0	0	0	7.16	0	0	11.6	0.1	1.2
2021	10	15	2	39	0	0	0	0	0	0	0	0	7.14	0	0	11.6	0.1	1.2
2021	10	15	2	49	0	0	0	0	0	0	0	0	7.12	0	0	11.6	0.1	1.2
2021	10	15	2	59	0	0	0	0	0	0	0	0	7.1	0	0	11.6	0.1	1.2
2021	10	15	3	9	0	0	0	0	0	0	0	0	7.08	0	0	11.6	0.1	1.2
2021	10	15	3	19	0	0	0	0	0	0	0	0	7.07	0	0	11.6	0.1	1.2
2021	10	15	3	29	0	0	0	0	0	0	0	0	7.06	0	0	11.6	0.1	1.2
2021	10	15	3	39	0	0	0	0	0	0	0	0	7.04	0	0	11.6	0.1	1.2
2021	10	15	3	49	0	0	0	0	0	0	0	0	7.02	0	0	11.6	0.1	1.2
2021	10	15	3	59	0	0	0	0	0	0	0	0	7	0	0	11.6	0.1	1.2
2021	10	15	4	9	0	0	0	0	0	0	0	0	6.99	0	0	11.6	0.1	1.2
2021	10	15	4	19	0	0	0	0	0	0	0	0	6.97	0	0	11.6	0.1	1.2
2021	10	15	4	29	0	0	0	0	0	0	0	0	6.95	0	0	11.4	0.1	1.2
2021	10	15	4	39	0	0	0	0	0	0	0	0	6.93	0	0	11.4	0.1	1.2
2021	10	15	4	49	0	0	0	0	0	0	0	0	6.92	0	0	11.4	0.1	1.2
2021	10	15	4	59	0	0	0	0	0	0	0	0	6.9	0	0	11.4	0.1	1.2
2021	10	15	5	9	0	0	0	0	0	0	0	0	6.88	0	0	11.4	0.1	1.2
2021	10	15	5	19	0	0	0	0	0	0	0	0	6.87	0	0	11.4	0.1	1.2
2021	10	15	5	29	0	0	0	0	0	0	0	0	6.85	0	0	11.4	0.1	1.2
2021	10	15	5	39	0	0	0	0	0	0	0	0	6.84	0	0	11.4	0.1	1.2
2021	10	15	5	49	0	0	0	0	0	0	0	0	6.82	0	0	11.4	0.1	1.2
2021	10	15	5	59	0	0	0	0	0	0	0	0	6.8	0	0	11.4	0.1	1.2
2021	10	15	6	9	0	0	0	0	0	0	0	0	6.78	0	0	11.4	0.1	1.2
2021	10	15	6	19	0	0	0	0	0	0	0	0	6.77	0	0	11.4	0.1	1.2
2021	10	15	6	29	0	0	0	0	0	0	0	0	6.75	0	0	11.4	0.1	1.2
2021	10	15	6	39	0	0	0	0	0	0	0	0	6.73	0	0	11.4	0.1	1.2
2021	10	15	6	49	0	0	0	0	0	0	0	0	6.72	0	0	11.4	0.1	1.2
2021	10	15	6	59	0	0	0	0	0	0	0	0	6.7	0	0	11.4	0.1	1.2
2021	10	15	7	9	0	0	0	0	0	0	0	0	6.69	0	0	11.4	0.1	1.2
2021	10	15	7	19	0	0	0	0	0	0	0	0	6.67	0	0	11.4	0.1	1.2
2021	10	15	7	29	0	0	0	0	0	0	0	0	6.66	0	0	11.4	0.1	1.2
2021	10	15	7	39	0	0	0	0	0	0	0	0	6.64	0	0	11.4	0.1	1.2
2021	10	15	7	49	0	0	0	0	0	0	0	0	6.63	0	0	11.8	0.1	1.2
2021	10	15	7	59	0	0	0	0	0	0	0	0	6.62	0	0	12	0.1	1.2

### Reinhackle (0365)

Year	Month	Day	Hour	Minute	Second	IceDetection	Heading	Pitch	Roll	StdDevHeading	StdDevPitch	StdDevRoll	Temperature	Pressure	StdDevPressure	Voltage	CellBegin	CellEnd
2021	10	15	8	9	0	0	0	0	0	0	0	0	6.61	0	0	12.4	0.1	1.2
2021	10	15	8	19	0	0	0	0	0	0	0	0	6.6	0	0	12.6	0.1	1.2
2021	10	15	8	29	0	0	0	0	0	0	0	0	6.6	0	0	12.6	0.1	1.2
2021	10	15	8	39	0	0	0	0	0	0	0	0	6.6	0	0	12.8	0.1	1.2
2021	10	15	8	49	0	0	0	0	0	0	0	0	6.66	0	0	12.8	0.1	1.2
2021	10	15	8	59	0	0	0	0	0	0	0	0	6.68	0	0	12.8	0.1	1.2
2021	10	15	9	9	0	0	0	0	0	0	0	0	6.7	0	0	12.8	0.1	1.2
2021	10	15	9	19	0	0	0	0	0	0	0	0	6.72	0	0	13	0.1	1.2
2021	10	15	9	29	0	0	0	0	0	0	0	0	6.74	0	0	13	0.1	1.2
2021	10	15	9	39	0	0	0	0	0	0	0	0	6.77	0	0	13.2	0.1	1.2
2021	10	15	9	49	0	0	0	0	0	0	0	0	6.79	0	0	13.2	0.1	1.2
2021	10	15	9	59	0	0	0	0	0	0	0	0	6.82	0	0	13.4	0.1	1.2
2021	10	15	10	9	0	0	0	0	0	0	0	0	6.85	0	0	13.6	0.1	1.2
2021	10	15	10	19	0	0	0	0	0	0	0	0	6.87	0	0	13.6	0.1	1.2
2021	10	15	10	29	0	0	0	0	0	0	0	0	6.9	0	0	13.6	0.1	1.2
2021	10	15	10	39	0	0	0	0	0	0	0	0	6.92	0	0	13.4	0.1	1.2
2021	10	15	10	49	0	0	0	0	0	0	0	0	6.94	0	0	13.4	0.1	1.2
2021	10	15	10	59	0	0	0	0	0	0	0	0	6.98	0	0	13.4	0.1	1.2
2021	10	15	11	9	0	0	0	0	0	0	0	0	7.01	0	0	13	0.1	1.2
2021	10	15	11	19	0	0	0	0	0	0	0	0	7.04	0	0	13	0.1	1.2
2021	10	15	11	29	0	0	0	0	0	0	0	0	7.06	0	0	13	0.1	1.2
2021	10	15	11	39	0	0	0	0	0	0	0	0	7.08	0	0	13	0.1	1.2
2021	10	15	11	49	0	0	0	0	0	0	0	0	7.11	0	0	13	0.1	1.2
2021	10	15	11	59	0	0	0	0	0	0	0	0	7.14	0	0	13	0.1	1.2
2021	10	15	12	9	0	0	0	0	0	0	0	0	7.15	0	0	13	0.1	1.2
2021	10	15	12	19	0	0	0	0	0	0	0	0	7.2	0	0	12.8	0.1	1.2
2021	10	15	12	29	0	0	0	0	0	0	0	0	7.23	0	0	12.8	0.1	1.2
2021	10	15	12	39	0	0	0	0	0	0	0	0	7.24	0	0	12.8	0.1	1.2
2021	10	15	12	49	0	0	0	0	0	0	0	0	7.27	0	0	12.8	0.1	1.2
2021	10	15	12	59	0	0	0	0	0	0	0	0	7.29	0	0	12.8	0.1	1.2
2021	10	15	13	9	0	0	0	0	0	0	0	0	7.32	0	0	12.8	0.1	1.2
2021	10	15	13	19	0	0	0	0	0	0	0	0	7.33	0	0	12.8	0.1	1.2
2021	10	15	13	29	0	0	0	0	0	0	0	0	7.35	0	0	12.8	0.1	1.2
2021	10	15	13	39	0	0	0	0	0	0	0	0	7.37	0	0	12.8	0.1	1.2
2021	10	15	13	49	0	0	0	0	0	0	0	0	7.4	0	0	12.6	0.1	1.2
2021	10	15	13	59	0	0	0	0	0	0	0	0	7.41	0	0	12.8	0.1	1.2
2021	10	15	14	9	0	0	0	0	0	0	0	0	7.42	0	0	12.6	0.1	1.2
2021	10	15	14	19	0	0	0	0	0	0	0	0	7.43	0	0	13.2	0.1	1.2
2021	10	15	14	29	0	0	0	0	0	0	0	0	7.44	0	0	13.2	0.1	1.2
2021	10	15	14	39	0	0	0	0	0	0	0	0	7.45	0	0	13.2	0.1	1.2
2021	10	15	14	49	0	0	0	0	0	0	0	0	7.46	0	0	13.2	0.1	1.2
2021	10	15	14	59	0	0	0	0	0	0	0	0	7.48	0	0	13.2	0.1	1.2
2021	10	15	15	9	0	0	0	0	0	0	0	0	7.48	0	0	13.2	0.1	1.2
2021	10	15	15	19	0	0	0	0	0	0	0	0	7.48	0	0	13.2	0.1	1.2
2021	10	15	15	29	0	0	0	0	0	0	0	0	7.49	0	0	13.2	0.1	1.2
2021	10	15	15	39	0	0	0	0	0	0	0	0	7.5	0	0	13.2	0.1	1.2
2021	10	15	15	49	0	0	0	0	0	0	0	0	7.5	0	0	13.2	0.1	1.2
2021	10	15	15	59	0	0	0	0	0	0	0	0	7.48	0	0	13.2	0.1	1.2

### Reinhackle (0365)

Year	Month	Day	Hour	Minute	Second	IceDetection	Heading	Pitch	Roll	StdDevHeading	StdDevPitch	StdDevRoll	Temperature	Pressure	StdDevPressure	Voltage	CellBegin	CellEnd
2021	10	15	16	9	0	0	0	0	0	0	0	0	7.49	0	0	13.2	0.1	1.2
2021	10	15	16	19	0	0	0	0	0	0	0	0	7.5	0	0	13.2	0.1	1.2
2021	10	15	16	29	0	0	0	0	0	0	0	0	7.51	0	0	13.2	0.1	1.2
2021	10	15	16	39	0	0	0	0	0	0	0	0	7.52	0	0	13	0.1	1.2
2021	10	15	16	49	0	0	0	0	0	0	0	0	7.5	0	0	12.4	0.1	1.2
2021	10	15	16	59	0	0	0	0	0	0	0	0	7.49	0	0	12.2	0.1	1.2
2021	10	15	17	9	0	0	0	0	0	0	0	0	7.51	0	0	12.2	0.1	1.2
2021	10	15	17	19	0	0	0	0	0	0	0	0	7.52	0	0	12	0.1	1.2
2021	10	15	17	29	0	0	0	0	0	0	0	0	7.53	0	0	12	0.1	1.2
2021	10	15	17	39	0	0	0	0	0	0	0	0	7.54	0	0	11.8	0.1	1.2
2021	10	15	17	49	0	0	0	0	0	0	0	0	7.55	0	0	11.8	0.1	1.2
2021	10	15	17	59	0	0	0	0	0	0	0	0	7.55	0	0	11.8	0.1	1.2
2021	10	15	18	9	0	0	0	0	0	0	0	0	7.56	0	0	11.4	0.1	1.2
2021	10	15	18	19	0	0	0	0	0	0	0	0	7.57	0	0	11.6	0.1	1.2
2021	10	15	18	29	0	0	0	0	0	0	0	0	7.57	0	0	11.6	0.1	1.2
2021	10	15	18	39	0	0	0	0	0	0	0	0	7.58	0	0	11.6	0.1	1.2
2021	10	15	18	49	0	0	0	0	0	0	0	0	7.58	0	0	11.6	0.1	1.2
2021	10	15	18	59	0	0	0	0	0	0	0	0	7.58	0	0	11.6	0.1	1.2
2021	10	15	19	9	0	0	0	0	0	0	0	0	7.58	0	0	11.6	0.1	1.2
2021	10	15	19	19	0	0	0	0	0	0	0	0	7.58	0	0	11.6	0.1	1.2
2021	10	15	19	29	0	0	0	0	0	0	0	0	7.57	0	0	11.6	0.1	1.2
2021	10	15	19	39	0	0	0	0	0	0	0	0	7.57	0	0	11.6	0.1	1.2
2021	10	15	19	49	0	0	0	0	0	0	0	0	7.56	0	0	11.8	0.1	1.2
2021	10	15	19	59	0	0	0	0	0	0	0	0	7.56	0	0	11.8	0.1	1.2
2021	10	15	20	9	0	0	0	0	0	0	0	0	7.55	0	0	11.6	0.1	1.2
2021	10	15	20	19	0	0	0	0	0	0	0	0	7.53	0	0	11.6	0.1	1.2
2021	10	15	20	29	0	0	0	0	0	0	0	0	7.52	0	0	11.6	0.1	1.2
2021	10	15	20	39	0	0	0	0	0	0	0	0	7.52	0	0	11.6	0.1	1.2
2021	10	15	20	49	0	0	0	0	0	0	0	0	7.51	0	0	11.6	0.1	1.2
2021	10	15	20	59	0	0	0	0	0	0	0	0	7.5	0	0	11.6	0.1	1.2
2021	10	15	21	9	0	0	0	0	0	0	0	0	7.49	0	0	11.6	0.1	1.2
2021	10	15	21	19	0	0	0	0	0	0	0	0	7.47	0	0	11.6	0.1	1.2
2021	10	15	21	29	0	0	0	0	0	0	0	0	7.46	0	0	11.6	0.1	1.2
2021	10	15	21	39	0	0	0	0	0	0	0	0	7.45	0	0	11.6	0.1	1.2
2021	10	15	21	49	0	0	0	0	0	0	0	0	7.44	0	0	11.6	0.1	1.2
2021	10	15	21	59	0	0	0	0	0	0	0	0	7.43	0	0	11.6	0.1	1.2
2021	10	15	22	9	0	0	0	0	0	0	0	0	7.41	0	0	11.6	0.1	1.2
2021	10	15	22	19	0	0	0	0	0	0	0	0	7.4	0	0	11.6	0.1	1.2
2021	10	15	22	29	0	0	0	0	0	0	0	0	7.39	0	0	11.6	0.1	1.2
2021	10	15	22	39	0	0	0	0	0	0	0	0	7.38	0	0	11.6	0.1	1.2
2021	10	15	22	49	0	0	0	0	0	0	0	0	7.36	0	0	11.6	0.1	1.2
2021	10	15	22	59	0	0	0	0	0	0	0	0	7.34	0	0	11.6	0.1	1.2
2021	10	15	23	9	0	0	0	0	0	0	0	0	7.33	0	0	11.6	0.1	1.2
2021	10	15	23	19	0	0	0	0	0	0	0	0	7.32	0	0	11.6	0.1	1.2
2021	10	15	23	29	0	0	0	0	0	0	0	0	7.3	0	0	11.6	0.1	1.2
2021	10	15	23	39	0	0	0	0	0	0	0	0	7.28	0	0	11.6	0.1	1.2
2021	10	15	23	49	0	0	0	0	0	0	0	0	7.27	0	0	11.6	0.1	1.2
2021	10	15	23	59	0	0	0	0	0	0	0	0	7.26	0	0	11.6	0.1	1.2

### Reinhackle (0365)

Year	Month	Day	Hour	Minute	Second	IceDetection	Heading	Pitch	Roll	StdDevHeading	StdDevPitch	StdDevRoll	Temperature	Pressure	StdDevPressure	Voltage	CellBegin	CellEnd
2021	10	16	0	9	0	0	0	0	0	0	0	0	7.23	0	0	11.6	0.1	1.2
2021	10	16	0	19	0	0	0	0	0	0	0	0	7.22	0	0	11.6	0.1	1.2
2021	10	16	0	29	0	0	0	0	0	0	0	0	7.21	0	0	11.6	0.1	1.2
2021	10	16	0	39	0	0	0	0	0	0	0	0	7.19	0	0	11.6	0.1	1.2
2021	10	16	0	49	0	0	0	0	0	0	0	0	7.18	0	0	11.6	0.1	1.2
2021	10	16	0	59	0	0	0	0	0	0	0	0	7.16	0	0	11.6	0.1	1.2
2021	10	16	1	9	0	0	0	0	0	0	0	0	7.14	0	0	11.6	0.1	1.2
2021	10	16	1	19	0	0	0	0	0	0	0	0	7.12	0	0	11.6	0.1	1.2
2021	10	16	1	29	0	0	0	0	0	0	0	0	7.1	0	0	11.6	0.1	1.2
2021	10	16	1	39	0	0	0	0	0	0	0	0	7.08	0	0	11.6	0.1	1.2
2021	10	16	1	49	0	0	0	0	0	0	0	0	7.06	0	0	11.6	0.1	1.2
2021	10	16	1	59	0	0	0	0	0	0	0	0	7.04	0	0	11.4	0.1	1.2
2021	10	16	2	9	0	0	0	0	0	0	0	0	7.02	0	0	11.4	0.1	1.2
2021	10	16	2	19	0	0	0	0	0	0	0	0	7	0	0	11.4	0.1	1.2
2021	10	16	2	29	0	0	0	0	0	0	0	0	6.98	0	0	11.4	0.1	1.2
2021	10	16	2	39	0	0	0	0	0	0	0	0	6.96	0	0	11.4	0.1	1.2
2021	10	16	2	49	0	0	0	0	0	0	0	0	6.94	0	0	11.4	0.1	1.2
2021	10	16	2	59	0	0	0	0	0	0	0	0	6.92	0	0	11.4	0.1	1.2
2021	10	16	3	9	0	0	0	0	0	0	0	0	6.9	0	0	11.4	0.1	1.2
2021	10	16	3	19	0	0	0	0	0	0	0	0	6.88	0	0	11.4	0.1	1.2
2021	10	16	3	29	0	0	0	0	0	0	0	0	6.87	0	0	11.4	0.1	1.2
2021	10	16	3	39	0	0	0	0	0	0	0	0	6.85	0	0	11.4	0.1	1.2
2021	10	16	3	49	0	0	0	0	0	0	0	0	6.83	0	0	11.4	0.1	1.2
2021	10	16	3	59	0	0	0	0	0	0	0	0	6.81	0	0	11.4	0.1	1.2
2021	10	16	4	9	0	0	0	0	0	0	0	0	6.79	0	0	11.4	0.1	1.2
2021	10	16	4	19	0	0	0	0	0	0	0	0	6.78	0	0	11.4	0.1	1.2
2021	10	16	4	29	0	0	0	0	0	0	0	0	6.76	0	0	11.4	0.1	1.2
2021	10	16	4	39	0	0	0	0	0	0	0	0	6.74	0	0	11.4	0.1	1.2
2021	10	16	4	49	0	0	0	0	0	0	0	0	6.73	0	0	11.4	0.1	1.2
2021	10	16	4	59	0	0	0	0	0	0	0	0	6.71	0	0	11.4	0.1	1.2
2021	10	16	5	9	0	0	0	0	0	0	0	0	6.69	0	0	11.4	0.1	1.2
2021	10	16	5	19	0	0	0	0	0	0	0	0	6.67	0	0	11.4	0.1	1.2
2021	10	16	5	29	0	0	0	0	0	0	0	0	6.66	0	0	11.4	0.1	1.2
2021	10	16	5	39	0	0	0	0	0	0	0	0	6.64	0	0	11.4	0.1	1.2
2021	10	16	5	49	0	0	0	0	0	0	0	0	6.62	0	0	11.4	0.1	1.2
2021	10	16	5	59	0	0	0	0	0	0	0	0	6.6	0	0	11.4	0.1	1.2
2021	10	16	6	9	0	0	0	0	0	0	0	0	6.59	0	0	11.4	0.1	1.2
2021	10	16	6	19	0	0	0	0	0	0	0	0	6.58	0	0	11.4	0.1	1.2
2021	10	16	6	29	0	0	0	0	0	0	0	0	6.56	0	0	11.4	0.1	1.2
2021	10	16	6	39	0	0	0	0	0	0	0	0	6.54	0	0	11.4	0.1	1.2
2021	10	16	6	49	0	0	0	0	0	0	0	0	6.52	0	0	11.4	0.1	1.2
2021	10	16	6	59	0	0	0	0	0	0	0	0	6.51	0	0	11.2	0.1	1.2
2021	10	16	7	9	0	0	0	0	0	0	0	0	6.49	0	0	11.4	0.1	1.2
2021	10	16	7	19	0	0	0	0	0	0	0	0	6.48	0	0	11.4	0.1	1.2
2021	10	16	7	29	0	0	0	0	0	0	0	0	6.46	0	0	11.4	0.1	1.2
2021	10	16	7	39	0	0	0	0	0	0	0	0	6.45	0	0	11.4	0.1	1.2
2021	10	16	7	49	0	0	0	0	0	0	0	0	6.44	0	0	11.6	0.1	1.2
2021	10	16	7	59	0	0	0	0	0	0	0	0	6.42	0	0	12	0.1	1.2

### Reinhackle (0365)

Year	Month	Day	Hour	Minute	Second	IceDetection	Heading	Pitch	Roll	StdDevHeading	StdDevPitch	StdDevRoll	Temperature	Pressure	StdDevPressure	Voltage	CellBegin	CellEnd
2021	10	16	8	9	0	0	0	0	0	0	0	0	6.42	0	0	12.4	0.1	1.2
2021	10	16	8	19	0	0	0	0	0	0	0	0	6.41	0	0	12.6	0.1	1.2
2021	10	16	8	29	0	0	0	0	0	0	0	0	6.41	0	0	12.6	0.1	1.2
2021	10	16	8	39	0	0	0	0	0	0	0	0	6.41	0	0	12.6	0.1	1.2
2021	10	16	8	49	0	0	0	0	0	0	0	0	6.47	0	0	12.8	0.1	1.2
2021	10	16	8	59	0	0	0	0	0	0	0	0	6.49	0	0	12.8	0.1	1.2
2021	10	16	9	9	0	0	0	0	0	0	0	0	6.51	0	0	12.8	0.1	1.2
2021	10	16	9	19	0	0	0	0	0	0	0	0	6.53	0	0	13	0.1	1.2
2021	10	16	9	29	0	0	0	0	0	0	0	0	6.55	0	0	13	0.1	1.2
2021	10	16	9	39	0	0	0	0	0	0	0	0	6.58	0	0	13	0.1	1.2
2021	10	16	9	49	0	0	0	0	0	0	0	0	6.6	0	0	13.2	0.1	1.2
2021	10	16	9	59	0	0	0	0	0	0	0	0	6.61	0	0	13.2	0.1	1.2
2021	10	16	10	9	0	0	0	0	0	0	0	0	6.65	0	0	13.6	0.1	1.2
2021	10	16	10	19	0	0	0	0	0	0	0	0	6.67	0	0	13.4	0.1	1.2
2021	10	16	10	29	0	0	0	0	0	0	0	0	6.7	0	0	13.4	0.1	1.2
2021	10	16	10	39	0	0	0	0	0	0	0	0	6.71	0	0	13.4	0.1	1.2
2021	10	16	10	49	0	0	0	0	0	0	0	0	6.74	0	0	13.4	0.1	1.2
2021	10	16	10	59	0	0	0	0	0	0	0	0	6.77	0	0	13.4	0.1	1.2
2021	10	16	11	9	0	0	0	0	0	0	0	0	6.79	0	0	13.4	0.1	1.2
2021	10	16	11	19	0	0	0	0	0	0	0	0	6.82	0	0	13.2	0.1	1.2
2021	10	16	11	29	0	0	0	0	0	0	0	0	6.84	0	0	13.2	0.1	1.2
2021	10	16	11	39	0	0	0	0	0	0	0	0	6.87	0	0	13.2	0.1	1.2
2021	10	16	11	49	0	0	0	0	0	0	0	0	6.89	0	0	13	0.1	1.2
2021	10	16	11	59	0	0	0	0	0	0	0	0	6.93	0	0	13	0.1	1.2
2021	10	16	12	9	0	0	0	0	0	0	0	0	6.95	0	0	13	0.1	1.2
2021	10	16	12	19	0	0	0	0	0	0	0	0	6.97	0	0	13	0.1	1.2
2021	10	16	12	29	0	0	0	0	0	0	0	0	6.99	0	0	13	0.1	1.2
2021	10	16	12	39	0	0	0	0	0	0	0	0	7.02	0	0	13	0.1	1.2
2021	10	16	12	49	0	0	0	0	0	0	0	0	7.03	0	0	13	0.1	1.2
2021	10	16	12	59	0	0	0	0	0	0	0	0	7.05	0	0	12.8	0.1	1.2
2021	10	16	13	9	0	0	0	0	0	0	0	0	7.08	0	0	12.8	0.1	1.2
2021	10	16	13	19	0	0	0	0	0	0	0	0	7.09	0	0	12.8	0.1	1.2
2021	10	16	13	29	0	0	0	0	0	0	0	0	7.11	0	0	12.8	0.1	1.2
2021	10	16	13	39	0	0	0	0	0	0	0	0	7.14	0	0	12.8	0.1	1.2
2021	10	16	13	49	0	0	0	0	0	0	0	0	7.14	0	0	12.8	0.1	1.2
2021	10	16	13	59	0	0	0	0	0	0	0	0	7.15	0	0	12.6	0.1	1.2
2021	10	16	14	9	0	0	0	0	0	0	0	0	7.17	0	0	12.6	0.1	1.2
2021	10	16	14	19	0	0	0	0	0	0	0	0	7.19	0	0	12.6	0.1	1.2
2021	10	16	14	29	0	0	0	0	0	0	0	0	7.22	0	0	12.6	0.1	1.2
2021	10	16	14	39	0	0	0	0	0	0	0	0	7.22	0	0	12.6	0.1	1.2
2021	10	16	14	49	0	0	0	0	0	0	0	0	7.23	0	0	12.6	0.1	1.2
2021	10	16	14	59	0	0	0	0	0	0	0	0	7.25	0	0	12.6	0.1	1.2
2021	10	16	15	9	0	0	0	0	0	0	0	0	7.26	0	0	12.6	0.1	1.2
2021	10	16	15	19	0	0	0	0	0	0	0	0	7.27	0	0	12.6	0.1	1.2
2021	10	16	15	29	0	0	0	0	0	0	0	0	7.28	0	0	12.6	0.1	1.2
2021	10	16	15	39	0	0	0	0	0	0	0	0	7.28	0	0	12.6	0.1	1.2
2021	10	16	15	49	0	0	0	0	0	0	0	0	7.28	0	0	12.6	0.1	1.2
2021	10	16	15	59	0	0	0	0	0	0	0	0	7.27	0	0	12.6	0.1	1.2

Reinhackle (0365)

Year	Month	Day	Hour	Minute	Second	IceDetection	Heading	Pitch	Roll	StdDevHeading	StdDevPitch	StdDevRoll	Temperature	Pressure	StdDevPressure	Voltage	CellBegin	CellEnd
2021	10	16	16	9	0	0	0	0	0	0	0	0	7.3	0	0	12.4	0.1	1.2
2021	10	16	16	19	0	0	0	0	0	0	0	0	7.31	0	0	12.6	0.1	1.2
2021	10	16	16	29	0	0	0	0	0	0	0	0	7.31	0	0	12.8	0.1	1.2
2021	10	16	16	39	0	0	0	0	0	0	0	0	7.32	0	0	12.4	0.1	1.2
2021	10	16	16	49	0	0	0	0	0	0	0	0	7.3	0	0	12	0.1	1.2
2021	10	16	16	59	0	0	0	0	0	0	0	0	7.3	0	0	11.8	0.1	1.2
2021	10	16	17	9	0	0	0	0	0	0	0	0	7.31	0	0	11.4	0.1	1.2
2021	10	16	17	19	0	0	0	0	0	0	0	0	7.33	0	0	11.4	0.1	1.2
2021	10	16	17	29	0	0	0	0	0	0	0	0	7.34	0	0	11.4	0.1	1.2
2021	10	16	17	39	0	0	0	0	0	0	0	0	7.35	0	0	11.2	0.1	1.2
2021	10	16	17	49	0	0	0	0	0	0	0	0	7.36	0	0	11.2	0.1	1.2
2021	10	16	17	59	0	0	0	0	0	0	0	0	7.36	0	0	11.2	0.1	1.2
2021	10	16	18	9	0	0	0	0	0	0	0	0	7.38	0	0	11.2	0.1	1.2
2021	10	16	18	19	0	0	0	0	0	0	0	0	7.38	0	0	11.2	0.1	1.2
2021	10	16	18	29	0	0	0	0	0	0	0	0	7.4	0	0	11.2	0.1	1.2
2021	10	16	18	39	0	0	0	0	0	0	0	0	7.4	0	0	11.2	0.1	1.2
2021	10	16	18	49	0	0	0	0	0	0	0	0	7.41	0	0	11.2	0.1	1.2
2021	10	16	18	59	0	0	0	0	0	0	0	0	7.42	0	0	11.6	0.1	1.2
2021	10	16	19	9	0	0	0	0	0	0	0	0	7.42	0	0	11.6	0.1	1.2
2021	10	16	19	19	0	0	0	0	0	0	0	0	7.43	0	0	11.6	0.1	1.2
2021	10	16	19	29	0	0	0	0	0	0	0	0	7.43	0	0	11.6	0.1	1.2
2021	10	16	19	39	0	0	0	0	0	0	0	0	7.42	0	0	11.6	0.1	1.2
2021	10	16	19	49	0	0	0	0	0	0	0	0	7.43	0	0	11.6	0.1	1.2
2021	10	16	19	59	0	0	0	0	0	0	0	0	7.43	0	0	11.6	0.1	1.2
2021	10	16	20	9	0	0	0	0	0	0	0	0	7.43	0	0	11.6	0.1	1.2
2021	10	16	20	19	0	0	0	0	0	0	0	0	7.42	0	0	11.6	0.1	1.2
2021	10	16	20	29	0	0	0	0	0	0	0	0	7.41	0	0	11.6	0.1	1.2
2021	10	16	20	39	0	0	0	0	0	0	0	0	7.41	0	0	11.4	0.1	1.2
2021	10	16	20	49	0	0	0	0	0	0	0	0	7.41	0	0	11.2	0.1	1.2
2021	10	16	20	59	0	0	0	0	0	0	0	0	7.4	0	0	11.2	0.1	1.2
2021	10	16	21	9	0	0	0	0	0	0	0	0	7.39	0	0	11.2	0.1	1.2
2021	10	16	21	19	0	0	0	0	0	0	0	0	7.38	0	0	11.2	0.1	1.2
2021	10	16	21	29	0	0	0	0	0	0	0	0	7.37	0	0	11.2	0.1	1.2
2021	10	16	21	39	0	0	0	0	0	0	0	0	7.37	0	0	11.2	0.1	1.2
2021	10	16	21	49	0	0	0	0	0	0	0	0	7.36	0	0	11.2	0.1	1.2
2021	10	16	21	59	0	0	0	0	0	0	0	0	7.35	0	0	11.2	0.1	1.2
2021	10	16	22	9	0	0	0	0	0	0	0	0	7.34	0	0	11.2	0.1	1.2
2021	10	16	22	19	0	0	0	0	0	0	0	0	7.33	0	0	11.2	0.1	1.2
2021	10	16	22	29	0	0	0	0	0	0	0	0	7.33	0	0	11.2	0.1	1.2
2021	10	16	22	39	0	0	0	0	0	0	0	0	7.32	0	0	11.2	0.1	1.2
2021	10	16	22	49	0	0	0	0	0	0	0	0	7.32	0	0	11.2	0.1	1.2
2021	10	16	22	59	0	0	0	0	0	0	0	0	7.31	0	0	11	0.1	1.2
2021	10	16	23	9	0	0	0	0	0	0	0	0	7.31	0	0	11	0.1	1.2
2021	10	16	23	19	0	0	0	0	0	0	0	0	7.3	0	0	11.2	0.1	1.2
2021	10	16	23	29	0	0	0	0	0	0	0	0	7.29	0	0	11.2	0.1	1.2
2021	10	16	23	39	0	0	0	0	0	0	0	0	7.28	0	0	11.2	0.1	1.2
2021	10	16	23	49	0	0	0	0	0	0	0	0	7.28	0	0	11.2	0.1	1.2
2021	10	16	23	59	0	0	0	0	0	0	0	0	7.27	0	0	11.2	0.1	1.2

### Reinhackle (0365)

Year	Month	Day	Hour	Minute	Second	IceDetection	Heading	Pitch	Roll	StdDevHeading	StdDevPitch	StdDevRoll	Temperature	Pressure	StdDevPressure	Voltage	CellBegin	CellEnd
2021	10	17	0	9	0	0	0	0	0	0	0	0	7.26	0	0	11.2	0.1	1.2
2021	10	17	0	19	0	0	0	0	0	0	0	0	7.25	0	0	11.2	0.1	1.2
2021	10	17	0	29	0	0	0	0	0	0	0	0	7.24	0	0	11.2	0.1	1.2
2021	10	17	0	39	0	0	0	0	0	0	0	0	7.23	0	0	11.2	0.1	1.2
2021	10	17	0	49	0	0	0	0	0	0	0	0	7.22	0	0	11.2	0.1	1.2
2021	10	17	0	59	0	0	0	0	0	0	0	0	7.22	0	0	11.2	0.1	1.2
2021	10	17	1	9	0	0	0	0	0	0	0	0	7.2	0	0	11.2	0.1	1.2
2021	10	17	1	19	0	0	0	0	0	0	0	0	7.19	0	0	11.2	0.1	1.2
2021	10	17	1	29	0	0	0	0	0	0	0	0	7.17	0	0	11.2	0.1	1.2
2021	10	17	1	39	0	0	0	0	0	0	0	0	7.16	0	0	11.2	0.1	1.2
2021	10	17	1	49	0	0	0	0	0	0	0	0	7.14	0	0	11.2	0.1	1.2
2021	10	17	1	59	0	0	0	0	0	0	0	0	7.12	0	0	11.4	0.1	1.2
2021	10	17	2	9	0	0	0	0	0	0	0	0	7.1	0	0	11.4	0.1	1.2
2021	10	17	2	19	0	0	0	0	0	0	0	0	7.08	0	0	11.4	0.1	1.2
2021	10	17	2	29	0	0	0	0	0	0	0	0	7.06	0	0	11.4	0.1	1.2
2021	10	17	2	39	0	0	0	0	0	0	0	0	7.04	0	0	11.4	0.1	1.2
2021	10	17	2	49	0	0	0	0	0	0	0	0	7.03	0	0	11.4	0.1	1.2
2021	10	17	2	59	0	0	0	0	0	0	0	0	7.01	0	0	11.4	0.1	1.2
2021	10	17	3	9	0	0	0	0	0	0	0	0	6.99	0	0	11.4	0.1	1.2
2021	10	17	3	19	0	0	0	0	0	0	0	0	6.97	0	0	11.4	0.1	1.2
2021	10	17	3	29	0	0	0	0	0	0	0	0	6.95	0	0	11.4	0.1	1.2
2021	10	17	3	39	0	0	0	0	0	0	0	0	6.93	0	0	11.4	0.1	1.2
2021	10	17	3	49	0	0	0	0	0	0	0	0	6.91	0	0	11.4	0.1	1.2
2021	10	17	3	59	0	0	0	0	0	0	0	0	6.9	0	0	11.4	0.1	1.2
2021	10	17	4	9	0	0	0	0	0	0	0	0	6.88	0	0	11.4	0.1	1.2
2021	10	17	4	19	0	0	0	0	0	0	0	0	6.86	0	0	11.4	0.1	1.2
2021	10	17	4	29	0	0	0	0	0	0	0	0	6.84	0	0	11.4	0.1	1.2
2021	10	17	4	39	0	0	0	0	0	0	0	0	6.83	0	0	11.4	0.1	1.2
2021	10	17	4	49	0	0	0	0	0	0	0	0	6.81	0	0	11.4	0.1	1.2
2021	10	17	4	59	0	0	0	0	0	0	0	0	6.79	0	0	11.4	0.1	1.2
2021	10	17	5	9	0	0	0	0	0	0	0	0	6.78	0	0	11.4	0.1	1.2
2021	10	17	5	19	0	0	0	0	0	0	0	0	6.76	0	0	11.4	0.1	1.2
2021	10	17	5	29	0	0	0	0	0	0	0	0	6.74	0	0	11.4	0.1	1.2
2021	10	17	5	39	0	0	0	0	0	0	0	0	6.72	0	0	11.4	0.1	1.2
2021	10	17	5	49	0	0	0	0	0	0	0	0	6.71	0	0	11.4	0.1	1.2
2021	10	17	5	59	0	0	0	0	0	0	0	0	6.69	0	0	11.4	0.1	1.2
2021	10	17	6	9	0	0	0	0	0	0	0	0	6.67	0	0	11.4	0.1	1.2
2021	10	17	6	19	0	0	0	0	0	0	0	0	6.65	0	0	11.4	0.1	1.2
2021	10	17	6	29	0	0	0	0	0	0	0	0	6.64	0	0	11.4	0.1	1.2
2021	10	17	6	39	0	0	0	0	0	0	0	0	6.62	0	0	11.4	0.1	1.2
2021	10	17	6	49	0	0	0	0	0	0	0	0	6.6	0	0	11.4	0.1	1.2
2021	10	17	6	59	0	0	0	0	0	0	0	0	6.59	0	0	11.4	0.1	1.2
2021	10	17	7	9	0	0	0	0	0	0	0	0	6.57	0	0	11.4	0.1	1.2
2021	10	17	7	19	0	0	0	0	0	0	0	0	6.55	0	0	11.4	0.1	1.2
2021	10	17	7	29	0	0	0	0	0	0	0	0	6.54	0	0	11.4	0.1	1.2
2021	10	17	7	39	0	0	0	0	0	0	0	0	6.53	0	0	11.4	0.1	1.2
2021	10	17	7	49	0	0	0	0	0	0	0	0	6.52	0	0	11.6	0.1	1.2
2021	10	17	7	59	0	0	0	0	0	0	0	0	6.49	0	0	12	0.1	1.2

## Reinhackle (0365)

Year	Month	Day	Hour	Minute	Second	IceDetection	Heading	Pitch	Roll	StdDevHeading	StdDevPitch	StdDevRoll	Temperature	Pressure	StdDevPressure	Voltage	CellBegin	CellEnd
2021	10	17	8	9	0	0	0	0	0	0	0	0	6.48	0	0	12.2	0.1	1.2
2021	10	17	8	19	0	0	0	0	0	0	0	0	6.48	0	0	12.4	0.1	1.2
2021	10	17	8	29	0	0	0	0	0	0	0	0	6.47	0	0	12.6	0.1	1.2
2021	10	17	8	39	0	0	0	0	0	0	0	0	6.47	0	0	12.6	0.1	1.2
2021	10	17	8	49	0	0	0	0	0	0	0	0	6.52	0	0	12.6	0.1	1.2
2021	10	17	8	59	0	0	0	0	0	0	0	0	6.54	0	0	12.8	0.1	1.2
2021	10	17	9	9	0	0	0	0	0	0	0	0	6.55	0	0	12.8	0.1	1.2
2021	10	17	9	19	0	0	0	0	0	0	0	0	6.57	0	0	12.8	0.1	1.2
2021	10	17	9	29	0	0	0	0	0	0	0	0	6.59	0	0	13	0.1	1.2
2021	10	17	9	39	0	0	0	0	0	0	0	0	6.62	0	0	13	0.1	1.2
2021	10	17	9	49	0	0	0	0	0	0	0	0	6.63	0	0	13.2	0.1	1.2
2021	10	17	9	59	0	0	0	0	0	0	0	0	6.64	0	0	13	0.1	1.2
2021	10	17	10	9	0	0	0	0	0	0	0	0	6.62	0	0	12.8	0.1	1.2
2021	10	17	10	19	0	0	0	0	0	0	0	0	6.61	0	0	12.6	0.1	1.2
2021	10	17	10	29	0	0	0	0	0	0	0	0	6.64	0	0	13.2	0.1	1.2
2021	10	17	10	39	0	0	0	0	0	0	0	0	6.65	0	0	13	0.1	1.2
2021	10	17	10	49	0	0	0	0	0	0	0	0	6.68	0	0	13.4	0.1	1.2
2021	10	17	10	59	0	0	0	0	0	0	0	0	6.77	0	0	13.4	0.1	1.2
2021	10	17	11	9	0	0	0	0	0	0	0	0	6.82	0	0	13.2	0.1	1.2
2021	10	17	11	19	0	0	0	0	0	0	0	0	6.82	0	0	13.2	0.1	1.2
2021	10	17	11	29	0	0	0	0	0	0	0	0	6.77	0	0	13	0.1	1.2
2021	10	17	11	39	0	0	0	0	0	0	0	0	6.77	0	0	13.2	0.1	1.2
2021	10	17	11	49	0	0	0	0	0	0	0	0	6.86	0	0	13.2	0.1	1.2
2021	10	17	11	59	0	0	0	0	0	0	0	0	6.77	0	0	12.6	0.1	1.2
2021	10	17	12	9	0	0	0	0	0	0	0	0	6.87	0	0	13.2	0.1	1.2
2021	10	17	12	19	0	0	0	0	0	0	0	0	6.84	0	0	13.2	0.1	1.2
2021	10	17	12	29	0	0	0	0	0	0	0	0	6.81	0	0	12.6	0.1	1.2
2021	10	17	12	39	0	0	0	0	0	0	0	0	6.8	0	0	12.6	0.1	1.2
2021	10	17	12	49	0	0	0	0	0	0	0	0	6.89	0	0	13	0.1	1.2
2021	10	17	12	59	0	0	0	0	0	0	0	0	6.88	0	0	12.6	0.1	1.2
2021	10	17	13	9	0	0	0	0	0	0	0	0	7.03	0	0	13.2	0.1	1.2
2021	10	17	13	19	0	0	0	0	0	0	0	0	7.06	0	0	13.2	0.1	1.2
2021	10	17	13	29	0	0	0	0	0	0	0	0	7.09	0	0	13.2	0.1	1.2
2021	10	17	13	39	0	0	0	0	0	0	0	0	7.09	0	0	13.2	0.1	1.2
2021	10	17	13	49	0	0	0	0	0	0	0	0	7.08	0	0	12.8	0.1	1.2
2021	10	17	13	59	0	0	0	0	0	0	0	0	7.16	0	0	12.8	0.1	1.2
2021	10	17	14	9	0	0	0	0	0	0	0	0	7.17	0	0	12.8	0.1	1.2
2021	10	17	14	19	0	0	0	0	0	0	0	0	7.18	0	0	12.8	0.1	1.2
2021	10	17	14	29	0	0	0	0	0	0	0	0	7.2	0	0	12.8	0.1	1.2
2021	10	17	14	39	0	0	0	0	0	0	0	0	7.22	0	0	12.8	0.1	1.2
2021	10	17	14	49	0	0	0	0	0	0	0	0	7.22	0	0	12.8	0.1	1.2
2021	10	17	14	59	0	0	0	0	0	0	0	0	7.24	0	0	12.8	0.1	1.2
2021	10	17	15	9	0	0	0	0	0	0	0	0	7.25	0	0	12.8	0.1	1.2
2021	10	17	15	19	0	0	0	0	0	0	0	0	7.17	0	0	11.8	0.1	1.2
2021	10	17	15	29	0	0	0	0	0	0	0	0	7.26	0	0	13	0.1	1.2
2021	10	17	15	39	0	0	0	0	0	0	0	0	7.29	0	0	13	0.1	1.2
2021	10	17	15	49	0	0	0	0	0	0	0	0	7.29	0	0	13	0.1	1.2
2021	10	17	15	59	0	0	0	0	0	0	0	0	7.27	0	0	13	0.1	1.2



### Reinhackle (0365)

Year	Month	Day	Hour	Minute	Second	IceDetection	Heading	Pitch	Roll	StdDevHeading	StdDevPitch	StdDevRoll	Temperature	Pressure	StdDevPressure	Voltage	CellBegin	CellEnd
2021	10	17	16	9	0	0	0	0	0	0	0	0	7.3	0	0	13	0.1	1.2
2021	10	17	16	19	0	0	0	0	0	0	0	0	7.31	0	0	13	0.1	1.2
2021	10	17	16	29	0	0	0	0	0	0	0	0	7.32	0	0	13	0.1	1.2
2021	10	17	16	39	0	0	0	0	0	0	0	0	7.32	0	0	12.4	0.1	1.2
2021	10	17	16	49	0	0	0	0	0	0	0	0	7.32	0	0	12	0.1	1.2
2021	10	17	16	59	0	0	0	0	0	0	0	0	7.33	0	0	11.8	0.1	1.2
2021	10	17	17	9	0	0	0	0	0	0	0	0	7.35	0	0	11.6	0.1	1.2
2021	10	17	17	19	0	0	0	0	0	0	0	0	7.36	0	0	11.6	0.1	1.2
2021	10	17	17	29	0	0	0	0	0	0	0	0	7.38	0	0	11.4	0.1	1.2
2021	10	17	17	39	0	0	0	0	0	0	0	0	7.39	0	0	11.4	0.1	1.2
2021	10	17	17	49	0	0	0	0	0	0	0	0	7.4	0	0	11.4	0.1	1.2
2021	10	17	17	59	0	0	0	0	0	0	0	0	7.42	0	0	11.4	0.1	1.2
2021	10	17	18	9	0	0	0	0	0	0	0	0	7.43	0	0	11.4	0.1	1.2
2021	10	17	18	19	0	0	0	0	0	0	0	0	7.44	0	0	11.4	0.1	1.2
2021	10	17	18	29	0	0	0	0	0	0	0	0	7.45	0	0	11.4	0.1	1.2
2021	10	17	18	39	0	0	0	0	0	0	0	0	7.47	0	0	11.4	0.1	1.2
2021	10	17	18	49	0	0	0	0	0	0	0	0	7.48	0	0	11.4	0.1	1.2
2021	10	17	18	59	0	0	0	0	0	0	0	0	7.49	0	0	11.4	0.1	1.2
2021	10	17	19	9	0	0	0	0	0	0	0	0	7.5	0	0	11.6	0.1	1.2
2021	10	17	19	19	0	0	0	0	0	0	0	0	7.5	0	0	11.6	0.1	1.2
2021	10	17	19	29	0	0	0	0	0	0	0	0	7.51	0	0	11.6	0.1	1.2
2021	10	17	19	39	0	0	0	0	0	0	0	0	7.52	0	0	11.6	0.1	1.2
2021	10	17	19	49	0	0	0	0	0	0	0	0	7.53	0	0	11.6	0.1	1.2
2021	10	17	19	59	0	0	0	0	0	0	0	0	7.53	0	0	11.6	0.1	1.2
2021	10	17	20	9	0	0	0	0	0	0	0	0	7.53	0	0	11.6	0.1	1.2
2021	10	17	20	19	0	0	0	0	0	0	0	0	7.54	0	0	11.6	0.1	1.2
2021	10	17	20	29	0	0	0	0	0	0	0	0	7.54	0	0	11.6	0.1	1.2
2021	10	17	20	39	0	0	0	0	0	0	0	0	7.55	0	0	11.6	0.1	1.2
2021	10	17	20	49	0	0	0	0	0	0	0	0	7.55	0	0	11.6	0.1	1.2
2021	10	17	20	59	0	0	0	0	0	0	0	0	7.55	0	0	11.6	0.1	1.2
2021	10	17	21	9	0	0	0	0	0	0	0	0	7.55	0	0	11.6	0.1	1.2
2021	10	17	21	19	0	0	0	0	0	0	0	0	7.55	0	0	11.6	0.1	1.2
2021	10	17	21	29	0	0	0	0	0	0	0	0	7.55	0	0	11.6	0.1	1.2
2021	10	17	21	39	0	0	0	0	0	0	0	0	7.55	0	0	11.6	0.1	1.2
2021	10	17	21	49	0	0	0	0	0	0	0	0	7.56	0	0	11.6	0.1	1.2
2021	10	17	21	59	0	0	0	0	0	0	0	0	7.55	0	0	11.6	0.1	1.2
2021	10	17	22	9	0	0	0	0	0	0	0	0	7.56	0	0	11.6	0.1	1.2
2021	10	17	22	19	0	0	0	0	0	0	0	0	7.56	0	0	11.6	0.1	1.2
2021	10	17	22	29	0	0	0	0	0	0	0	0	7.56	0	0	11.6	0.1	1.2
2021	10	17	22	39	0	0	0	0	0	0	0	0	7.56	0	0	11.6	0.1	1.2
2021	10	17	22	49	0	0	0	0	0	0	0	0	7.56	0	0	11.6	0.1	1.2
2021	10	17	22	59	0	0	0	0	0	0	0	0	7.56	0	0	11.6	0.1	1.2
2021	10	17	23	9	0	0	0	0	0	0	0	0	7.56	0	0	11.6	0.1	1.2
2021	10	17	23	19	0	0	0	0	0	0	0	0	7.56	0	0	11.6	0.1	1.2
2021	10	17	23	29	0	0	0	0	0	0	0	0	7.56	0	0	11.6	0.1	1.2
2021	10	17	23	39	0	0	0	0	0	0	0	0	7.56	0	0	11.6	0.1	1.2
2021	10	17	23	49	0	0	0	0	0	0	0	0	7.56	0	0	11.6	0.1	1.2
2021	10	17	23	59	0	0	0	0	0	0	0	0	7.56	0	0	11.6	0.1	1.2

### Reinhackle (0365)

Year	Month	Day	Hour	Minute	Second	IceDetection	Heading	Pitch	Roll	StdDevHeading	StdDevPitch	StdDevRoll	Temperature	Pressure	StdDevPressure	Voltage	CellBegin	CellEnd
2021	10	18	0	9	0	0	0	0	0	0	0	0	7.56	0	0	11.6	0.1	1.2
2021	10	18	0	19	0	0	0	0	0	0	0	0	7.56	0	0	11.6	0.1	1.2
2021	10	18	0	29	0	0	0	0	0	0	0	0	7.56	0	0	11.6	0.1	1.2
2021	10	18	0	39	0	0	0	0	0	0	0	0	7.55	0	0	11.6	0.1	1.2
2021	10	18	0	49	0	0	0	0	0	0	0	0	7.55	0	0	11.6	0.1	1.2
2021	10	18	0	59	0	0	0	0	0	0	0	0	7.56	0	0	11.6	0.1	1.2
2021	10	18	1	9	0	0	0	0	0	0	0	0	7.55	0	0	11.6	0.1	1.2
2021	10	18	1	19	0	0	0	0	0	0	0	0	7.55	0	0	11.6	0.1	1.2
2021	10	18	1	29	0	0	0	0	0	0	0	0	7.55	0	0	11.6	0.1	1.2
2021	10	18	1	39	0	0	0	0	0	0	0	0	7.54	0	0	11.6	0.1	1.2
2021	10	18	1	49	0	0	0	0	0	0	0	0	7.54	0	0	11.6	0.1	1.2
2021	10	18	1	59	0	0	0	0	0	0	0	0	7.54	0	0	11.6	0.1	1.2
2021	10	18	2	9	0	0	0	0	0	0	0	0	7.54	0	0	11.4	0.1	1.2
2021	10	18	2	19	0	0	0	0	0	0	0	0	7.53	0	0	11.4	0.1	1.2
2021	10	18	2	29	0	0	0	0	0	0	0	0	7.53	0	0	11.4	0.1	1.2
2021	10	18	2	39	0	0	0	0	0	0	0	0	7.53	0	0	11.4	0.1	1.2
2021	10	18	2	49	0	0	0	0	0	0	0	0	7.53	0	0	11.4	0.1	1.2
2021	10	18	2	59	0	0	0	0	0	0	0	0	7.53	0	0	11.4	0.1	1.2
2021	10	18	3	9	0	0	0	0	0	0	0	0	7.52	0	0	11.4	0.1	1.2
2021	10	18	3	19	0	0	0	0	0	0	0	0	7.52	0	0	11.4	0.1	1.2
2021	10	18	3	29	0	0	0	0	0	0	0	0	7.52	0	0	11.4	0.1	1.2
2021	10	18	3	39	0	0	0	0	0	0	0	0	7.51	0	0	11.4	0.1	1.2
2021	10	18	3	49	0	0	0	0	0	0	0	0	7.52	0	0	11.4	0.1	1.2
2021	10	18	3	59	0	0	0	0	0	0	0	0	7.51	0	0	11.2	0.1	1.2
2021	10	18	4	9	0	0	0	0	0	0	0	0	7.51	0	0	11.2	0.1	1.2
2021	10	18	4	19	0	0	0	0	0	0	0	0	7.51	0	0	11	0.1	1.2
2021	10	18	4	29	0	0	0	0	0	0	0	0	7.51	0	0	11	0.1	1.2
2021	10	18	4	39	0	0	0	0	0	0	0	0	7.51	0	0	11	0.1	1.2
2021	10	18	4	49	0	0	0	0	0	0	0	0	7.51	0	0	11	0.1	1.2
2021	10	18	4	59	0	0	0	0	0	0	0	0	7.51	0	0	11	0.1	1.2
2021	10	18	5	9	0	0	0	0	0	0	0	0	7.51	0	0	11	0.1	1.2
2021	10	18	5	19	0	0	0	0	0	0	0	0	7.51	0	0	11	0.1	1.2
2021	10	18	5	29	0	0	0	0	0	0	0	0	7.51	0	0	11	0.1	1.2
2021	10	18	5	39	0	0	0	0	0	0	0	0	7.51	0	0	11	0.1	1.2
2021	10	18	5	49	0	0	0	0	0	0	0	0	7.51	0	0	11.4	0.1	1.2
2021	10	18	5	59	0	0	0	0	0	0	0	0	7.51	0	0	11.4	0.1	1.2
2021	10	18	6	9	0	0	0	0	0	0	0	0	7.51	0	0	11.4	0.1	1.2
2021	10	18	6	19	0	0	0	0	0	0	0	0	7.51	0	0	11.4	0.1	1.2
2021	10	18	6	29	0	0	0	0	0	0	0	0	7.51	0	0	11.4	0.1	1.2
2021	10	18	6	39	0	0	0	0	0	0	0	0	7.5	0	0	11.4	0.1	1.2
2021	10	18	6	49	0	0	0	0	0	0	0	0	7.49	0	0	11.4	0.1	1.2
2021	10	18	6	59	0	0	0	0	0	0	0	0	7.49	0	0	11.4	0.1	1.2
2021	10	18	7	9	0	0	0	0	0	0	0	0	7.49	0	0	11.4	0.1	1.2
2021	10	18	7	19	0	0	0	0	0	0	0	0	7.49	0	0	11.4	0.1	1.2
2021	10	18	7	29	0	0	0	0	0	0	0	0	7.49	0	0	11.4	0.1	1.2
2021	10	18	7	39	0	0	0	0	0	0	0	0	7.48	0	0	11.4	0.1	1.2
2021	10	18	7	49	0	0	0	0	0	0	0	0	7.48	0	0	11.6	0.1	1.2
2021	10	18	7	59	0	0	0	0	0	0	0	0	7.48	0	0	11.8	0.1	1.2

### Reinhackle (0365)

Year	Month	Day	Hour	Minute	Second	IceDetection	Heading	Pitch	Roll	StdDevHeading	StdDevPitch	StdDevRoll	Temperature	Pressure	StdDevPressure	Voltage	CellBegin	CellEnd
2021	10	18	8	9	0	0	0	0	0	0	0	0	7.47	0	0	12	0.1	1.2
2021	10	18	8	19	0	0	0	0	0	0	0	0	7.47	0	0	12.2	0.1	1.2
2021	10	18	8	29	0	0	0	0	0	0	0	0	7.47	0	0	12.4	0.1	1.2
2021	10	18	8	39	0	0	0	0	0	0	0	0	7.48	0	0	12.4	0.1	1.2
2021	10	18	8	49	0	0	0	0	0	0	0	0	7.51	0	0	12.4	0.1	1.2
2021	10	18	8	59	0	0	0	0	0	0	0	0	7.53	0	0	12.4	0.1	1.2
2021	10	18	9	9	0	0	0	0	0	0	0	0	7.55	0	0	12.4	0.1	1.2
2021	10	18	9	19	0	0	0	0	0	0	0	0	7.56	0	0	12.6	0.1	1.2
2021	10	18	9	29	0	0	0	0	0	0	0	0	7.58	0	0	12.6	0.1	1.2
2021	10	18	9	39	0	0	0	0	0	0	0	0	7.59	0	0	12.6	0.1	1.2
2021	10	18	9	49	0	0	0	0	0	0	0	0	7.6	0	0	12.8	0.1	1.2
2021	10	18	9	59	0	0	0	0	0	0	0	0	7.63	0	0	13	0.1	1.2
2021	10	18	10	9	0	0	0	0	0	0	0	0	7.64	0	0	13.4	0.1	1.2
2021	10	18	10	19	0	0	0	0	0	0	0	0	7.66	0	0	13.4	0.1	1.2
2021	10	18	10	29	0	0	0	0	0	0	0	0	7.68	0	0	13.4	0.1	1.2
2021	10	18	10	39	0	0	0	0	0	0	0	0	7.7	0	0	13.4	0.1	1.2
2021	10	18	10	49	0	0	0	0	0	0	0	0	7.72	0	0	13.4	0.1	1.2
2021	10	18	10	59	0	0	0	0	0	0	0	0	7.74	0	0	13.4	0.1	1.2
2021	10	18	11	9	0	0	0	0	0	0	0	0	7.75	0	0	13.4	0.1	1.2
2021	10	18	11	19	0	0	0	0	0	0	0	0	7.77	0	0	13.4	0.1	1.2
2021	10	18	11	29	0	0	0	0	0	0	0	0	7.8	0	0	13.4	0.1	1.2
2021	10	18	11	39	0	0	0	0	0	0	0	0	7.82	0	0	13.4	0.1	1.2
2021	10	18	11	49	0	0	0	0	0	0	0	0	7.83	0	0	13.4	0.1	1.2
2021	10	18	11	59	0	0	0	0	0	0	0	0	7.85	0	0	13.4	0.1	1.2
2021	10	18	12	9	0	0	0	0	0	0	0	0	7.86	0	0	13.4	0.1	1.2
2021	10	18	12	19	0	0	0	0	0	0	0	0	7.88	0	0	13.4	0.1	1.2
2021	10	18	12	29	0	0	0	0	0	0	0	0	7.89	0	0	13.4	0.1	1.2
2021	10	18	12	39	0	0	0	0	0	0	0	0	7.9	0	0	13.4	0.1	1.2
2021	10	18	12	49	0	0	0	0	0	0	0	0	7.93	0	0	13.4	0.1	1.2
2021	10	18	12	59	0	0	0	0	0	0	0	0	7.94	0	0	13.4	0.1	1.2
2021	10	18	13	9	0	0	0	0	0	0	0	0	7.95	0	0	13.4	0.1	1.2
2021	10	18	13	19	0	0	0	0	0	0	0	0	7.96	0	0	13.4	0.1	1.2
2021	10	18	13	29	0	0	0	0	0	0	0	0	7.98	0	0	13.4	0.1	1.2
2021	10	18	13	39	0	0	0	0	0	0	0	0	7.98	0	0	13.4	0.1	1.2
2021	10	18	13	49	0	0	0	0	0	0	0	0	7.98	0	0	13.4	0.1	1.2
2021	10	18	13	59	0	0	0	0	0	0	0	0	7.99	0	0	13.4	0.1	1.2
2021	10	18	14	9	0	0	0	0	0	0	0	0	8	0	0	13.4	0.1	1.2
2021	10	18	14	19	0	0	0	0	0	0	0	0	8.02	0	0	13.4	0.1	1.2
2021	10	18	14	29	0	0	0	0	0	0	0	0	8.02	0	0	13.4	0.1	1.2
2021	10	18	14	39	0	0	0	0	0	0	0	0	8.02	0	0	13.4	0.1	1.2
2021	10	18	14	49	0	0	0	0	0	0	0	0	8.03	0	0	13.4	0.1	1.2
2021	10	18	14	59	0	0	0	0	0	0	0	0	8.03	0	0	13.4	0.1	1.2
2021	10	18	15	9	0	0	0	0	0	0	0	0	8.03	0	0	13.4	0.1	1.2
2021	10	18	15	19	0	0	0	0	0	0	0	0	8.03	0	0	13.4	0.1	1.2
2021	10	18	15	29	0	0	0	0	0	0	0	0	8.03	0	0	13.4	0.1	1.2
2021	10	18	15	39	0	0	0	0	0	0	0	0	8.02	0	0	13.4	0.1	1.2
2021	10	18	15	49	0	0	0	0	0	0	0	0	8.02	0	0	13.4	0.1	1.2
2021	10	18	15	59	0	0	0	0	0	0	0	0	7.99	0	0	13.4	0.1	1.2

### Reinhackle (0365)

Year	Month	Day	Hour	Minute	Second	IceDetection	Heading	Pitch	Roll	StdDevHeading	StdDevPitch	StdDevRoll	Temperature	Pressure	StdDevPressure	Voltage	CellBegin	CellEnd
2021	10	18	16	9	0	0	0	0	0	0	0	0	8.01	0	0	13.4	0.1	1.2
2021	10	18	16	19	0	0	0	0	0	0	0	0	8.01	0	0	13.4	0.1	1.2
2021	10	18	16	29	0	0	0	0	0	0	0	0	8.01	0	0	13.4	0.1	1.2
2021	10	18	16	39	0	0	0	0	0	0	0	0	8	0	0	13.4	0.1	1.2
2021	10	18	16	49	0	0	0	0	0	0	0	0	7.98	0	0	12.6	0.1	1.2
2021	10	18	16	59	0	0	0	0	0	0	0	0	7.99	0	0	12.2	0.1	1.2
2021	10	18	17	9	0	0	0	0	0	0	0	0	7.99	0	0	12	0.1	1.2
2021	10	18	17	19	0	0	0	0	0	0	0	0	7.99	0	0	11.8	0.1	1.2
2021	10	18	17	29	0	0	0	0	0	0	0	0	8	0	0	11.8	0.1	1.2
2021	10	18	17	39	0	0	0	0	0	0	0	0	8	0	0	11.6	0.1	1.2
2021	10	18	17	49	0	0	0	0	0	0	0	0	8	0	0	11.6	0.1	1.2
2021	10	18	17	59	0	0	0	0	0	0	0	0	8	0	0	11.6	0.1	1.2
2021	10	18	18	9	0	0	0	0	0	0	0	0	8.01	0	0	11.6	0.1	1.2
2021	10	18	18	19	0	0	0	0	0	0	0	0	8.02	0	0	11.6	0.1	1.2
2021	10	18	18	29	0	0	0	0	0	0	0	0	8.02	0	0	11.6	0.1	1.2
2021	10	18	18	39	0	0	0	0	0	0	0	0	8.02	0	0	11.6	0.1	1.2
2021	10	18	18	49	0	0	0	0	0	0	0	0	8.02	0	0	11.6	0.1	1.2
2021	10	18	18	59	0	0	0	0	0	0	0	0	8.02	0	0	11.6	0.1	1.2
2021	10	18	19	9	0	0	0	0	0	0	0	0	8.02	0	0	11.6	0.1	1.2
2021	10	18	19	19	0	0	0	0	0	0	0	0	8.01	0	0	11.6	0.1	1.2
2021	10	18	19	29	0	0	0	0	0	0	0	0	8.01	0	0	11.6	0.1	1.2
2021	10	18	19	39	0	0	0	0	0	0	0	0	8.01	0	0	11.6	0.1	1.2
2021	10	18	19	49	0	0	0	0	0	0	0	0	8	0	0	11.6	0.1	1.2
2021	10	18	19	59	0	0	0	0	0	0	0	0	8	0	0	11.6	0.1	1.2
2021	10	18	20	9	0	0	0	0	0	0	0	0	7.99	0	0	11.6	0.1	1.2
2021	10	18	20	19	0	0	0	0	0	0	0	0	7.98	0	0	11.6	0.1	1.2
2021	10	18	20	29	0	0	0	0	0	0	0	0	7.98	0	0	11.6	0.1	1.2
2021	10	18	20	39	0	0	0	0	0	0	0	0	7.97	0	0	11.6	0.1	1.2
2021	10	18	20	49	0	0	0	0	0	0	0	0	7.97	0	0	11.6	0.1	1.2
2021	10	18	20	59	0	0	0	0	0	0	0	0	7.96	0	0	11.6	0.1	1.2
2021	10	18	21	9	0	0	0	0	0	0	0	0	7.96	0	0	11.6	0.1	1.2
2021	10	18	21	19	0	0	0	0	0	0	0	0	7.95	0	0	11.6	0.1	1.2
2021	10	18	21	29	0	0	0	0	0	0	0	0	7.94	0	0	11.6	0.1	1.2
2021	10	18	21	39	0	0	0	0	0	0	0	0	7.94	0	0	11.6	0.1	1.2
2021	10	18	21	49	0	0	0	0	0	0	0	0	7.93	0	0	11.6	0.1	1.2
2021	10	18	21	59	0	0	0	0	0	0	0	0	7.93	0	0	11.6	0.1	1.2
2021	10	18	22	9	0	0	0	0	0	0	0	0	7.92	0	0	11.6	0.1	1.2
2021	10	18	22	19	0	0	0	0	0	0	0	0	7.91	0	0	11.4	0.1	1.2
2021	10	18	22	29	0	0	0	0	0	0	0	0	7.91	0	0	11.4	0.1	1.2
2021	10	18	22	39	0	0	0	0	0	0	0	0	7.91	0	0	11.4	0.1	1.2
2021	10	18	22	49	0	0	0	0	0	0	0	0	7.89	0	0	11.4	0.1	1.2
2021	10	18	22	59	0	0	0	0	0	0	0	0	7.89	0	0	11.4	0.1	1.2
2021	10	18	23	9	0	0	0	0	0	0	0	0	7.88	0	0	11.4	0.1	1.2
2021	10	18	23	19	0	0	0	0	0	0	0	0	7.87	0	0	11.4	0.1	1.2
2021	10	18	23	29	0	0	0	0	0	0	0	0	7.86	0	0	11.4	0.1	1.2
2021	10	18	23	39	0	0	0	0	0	0	0	0	7.85	0	0	11.4	0.1	1.2
2021	10	18	23	49	0	0	0	0	0	0	0	0	7.84	0	0	11.4	0.1	1.2
2021	10	18	23	59	0	0	0	0	0	0	0	0	7.83	0	0	11.4	0.1	1.2

### Reinhackle (0365)

Year	Month	Day	Hour	Minute	Second	IceDetection	Heading	Pitch	Roll	StdDevHeading	StdDevPitch	StdDevRoll	Temperature	Pressure	StdDevPressure	Voltage	CellBegin	CellEnd
2021	10	19	0	9	0	0	0	0	0	0	0	0	7.82	0	0	11.4	0.1	1.2
2021	10	19	0	19	0	0	0	0	0	0	0	0	7.81	0	0	11.4	0.1	1.2
2021	10	19	0	29	0	0	0	0	0	0	0	0	7.8	0	0	11.4	0.1	1.2
2021	10	19	0	39	0	0	0	0	0	0	0	0	7.79	0	0	11.4	0.1	1.2
2021	10	19	0	49	0	0	0	0	0	0	0	0	7.78	0	0	11.4	0.1	1.2
2021	10	19	0	59	0	0	0	0	0	0	0	0	7.77	0	0	11.4	0.1	1.2
2021	10	19	1	9	0	0	0	0	0	0	0	0	7.75	0	0	11.4	0.1	1.2
2021	10	19	1	19	0	0	0	0	0	0	0	0	7.74	0	0	11.4	0.1	1.2
2021	10	19	1	29	0	0	0	0	0	0	0	0	7.73	0	0	11.4	0.1	1.2
2021	10	19	1	39	0	0	0	0	0	0	0	0	7.71	0	0	11.4	0.1	1.2
2021	10	19	1	49	0	0	0	0	0	0	0	0	7.7	0	0	11.4	0.1	1.2
2021	10	19	1	59	0	0	0	0	0	0	0	0	7.69	0	0	11.4	0.1	1.2
2021	10	19	2	9	0	0	0	0	0	0	0	0	7.68	0	0	11.4	0.1	1.2
2021	10	19	2	19	0	0	0	0	0	0	0	0	7.66	0	0	11.4	0.1	1.2
2021	10	19	2	29	0	0	0	0	0	0	0	0	7.64	0	0	11.4	0.1	1.2
2021	10	19	2	39	0	0	0	0	0	0	0	0	7.63	0	0	11.4	0.1	1.2
2021	10	19	2	49	0	0	0	0	0	0	0	0	7.61	0	0	11.4	0.1	1.2
2021	10	19	2	59	0	0	0	0	0	0	0	0	7.6	0	0	11.4	0.1	1.2
2021	10	19	3	9	0	0	0	0	0	0	0	0	7.58	0	0	11.4	0.1	1.2
2021	10	19	3	19	0	0	0	0	0	0	0	0	7.56	0	0	11.4	0.1	1.2
2021	10	19	3	29	0	0	0	0	0	0	0	0	7.55	0	0	11.4	0.1	1.2
2021	10	19	3	39	0	0	0	0	0	0	0	0	7.53	0	0	11.4	0.1	1.2
2021	10	19	3	49	0	0	0	0	0	0	0	0	7.52	0	0	11.4	0.1	1.2
2021	10	19	3	59	0	0	0	0	0	0	0	0	7.5	0	0	11.4	0.1	1.2
2021	10	19	4	9	0	0	0	0	0	0	0	0	7.49	0	0	11.4	0.1	1.2
2021	10	19	4	19	0	0	0	0	0	0	0	0	7.47	0	0	11.4	0.1	1.2
2021	10	19	4	29	0	0	0	0	0	0	0	0	7.46	0	0	11.4	0.1	1.2
2021	10	19	4	39	0	0	0	0	0	0	0	0	7.44	0	0	11.4	0.1	1.2
2021	10	19	4	49	0	0	0	0	0	0	0	0	7.43	0	0	11.4	0.1	1.2
2021	10	19	4	59	0	0	0	0	0	0	0	0	7.41	0	0	11.4	0.1	1.2
2021	10	19	5	9	0	0	0	0	0	0	0	0	7.4	0	0	11.4	0.1	1.2
2021	10	19	5	19	0	0	0	0	0	0	0	0	7.38	0	0	11.4	0.1	1.2
2021	10	19	5	29	0	0	0	0	0	0	0	0	7.37	0	0	11.4	0.1	1.2
2021	10	19	5	39	0	0	0	0	0	0	0	0	7.35	0	0	11.4	0.1	1.2
2021	10	19	5	49	0	0	0	0	0	0	0	0	7.34	0	0	11.4	0.1	1.2
2021	10	19	5	59	0	0	0	0	0	0	0	0	7.31	0	0	11.4	0.1	1.2
2021	10	19	6	9	0	0	0	0	0	0	0	0	7.31	0	0	11.4	0.1	1.2
2021	10	19	6	19	0	0	0	0	0	0	0	0	7.29	0	0	11.4	0.1	1.2
2021	10	19	6	29	0	0	0	0	0	0	0	0	7.27	0	0	11.4	0.1	1.2
2021	10	19	6	39	0	0	0	0	0	0	0	0	7.26	0	0	11.4	0.1	1.2
2021	10	19	6	49	0	0	0	0	0	0	0	0	7.24	0	0	11.4	0.1	1.2
2021	10	19	6	59	0	0	0	0	0	0	0	0	7.23	0	0	11.4	0.1	1.2
2021	10	19	7	9	0	0	0	0	0	0	0	0	7.21	0	0	11.4	0.1	1.2
2021	10	19	7	19	0	0	0	0	0	0	0	0	7.2	0	0	11.4	0.1	1.2
2021	10	19	7	29	0	0	0	0	0	0	0	0	7.18	0	0	11.4	0.1	1.2
2021	10	19	7	39	0	0	0	0	0	0	0	0	7.16	0	0	11.4	0.1	1.2
2021	10	19	7	49	0	0	0	0	0	0	0	0	7.15	0	0	11.4	0.1	1.2
2021	10	19	7	59	0	0	0	0	0	0	0	0	7.14	0	0	11.8	0.1	1.2

### Reinhackle (0365)

Year	Month	Day	Hour	Minute	Second	IceDetection	Heading	Pitch	Roll	StdDevHeading	StdDevPitch	StdDevRoll	Temperature	Pressure	StdDevPressure	Voltage	CellBegin	CellEnd
2021	10	19	8	9	0	0	0	0	0	0	0	0	7.13	0	0	12.4	0.1	1.2
2021	10	19	8	19	0	0	0	0	0	0	0	0	7.12	0	0	12.6	0.1	1.2
2021	10	19	8	29	0	0	0	0	0	0	0	0	7.11	0	0	12.8	0.1	1.2
2021	10	19	8	39	0	0	0	0	0	0	0	0	7.13	0	0	12.8	0.1	1.2
2021	10	19	8	49	0	0	0	0	0	0	0	0	7.16	0	0	12.8	0.1	1.2
2021	10	19	8	59	0	0	0	0	0	0	0	0	7.17	0	0	12.8	0.1	1.2
2021	10	19	9	9	0	0	0	0	0	0	0	0	7.19	0	0	13	0.1	1.2
2021	10	19	9	19	0	0	0	0	0	0	0	0	7.19	0	0	13	0.1	1.2
2021	10	19	9	29	0	0	0	0	0	0	0	0	7.21	0	0	13	0.1	1.2
2021	10	19	9	39	0	0	0	0	0	0	0	0	7.23	0	0	13.2	0.1	1.2
2021	10	19	9	49	0	0	0	0	0	0	0	0	7.24	0	0	13.4	0.1	1.2
2021	10	19	9	59	0	0	0	0	0	0	0	0	7.26	0	0	13.6	0.1	1.2
2021	10	19	10	9	0	0	0	0	0	0	0	0	7.27	0	0	13.6	0.1	1.2
2021	10	19	10	19	0	0	0	0	0	0	0	0	7.29	0	0	13.6	0.1	1.2
2021	10	19	10	29	0	0	0	0	0	0	0	0	7.3	0	0	13.6	0.1	1.2
2021	10	19	10	39	0	0	0	0	0	0	0	0	7.33	0	0	13.6	0.1	1.2
2021	10	19	10	49	0	0	0	0	0	0	0	0	7.34	0	0	13.6	0.1	1.2
2021	10	19	10	59	0	0	0	0	0	0	0	0	7.36	0	0	13.4	0.1	1.2
2021	10	19	11	9	0	0	0	0	0	0	0	0	7.39	0	0	13.4	0.1	1.2
2021	10	19	11	19	0	0	0	0	0	0	0	0	7.4	0	0	13.4	0.1	1.2
2021	10	19	11	29	0	0	0	0	0	0	0	0	7.43	0	0	13.4	0.1	1.2
2021	10	19	11	39	0	0	0	0	0	0	0	0	7.44	0	0	13.4	0.1	1.2
2021	10	19	11	49	0	0	0	0	0	0	0	0	7.46	0	0	13.4	0.1	1.2
2021	10	19	11	59	0	0	0	0	0	0	0	0	7.48	0	0	13.4	0.1	1.2
2021	10	19	12	9	0	0	0	0	0	0	0	0	7.5	0	0	13.4	0.1	1.2
2021	10	19	12	19	0	0	0	0	0	0	0	0	7.51	0	0	13.4	0.1	1.2
2021	10	19	12	29	0	0	0	0	0	0	0	0	7.53	0	0	13.4	0.1	1.2
2021	10	19	12	39	0	0	0	0	0	0	0	0	7.54	0	0	13.4	0.1	1.2
2021	10	19	12	49	0	0	0	0	0	0	0	0	7.57	0	0	13.4	0.1	1.2
2021	10	19	12	59	0	0	0	0	0	0	0	0	7.58	0	0	13.4	0.1	1.2
2021	10	19	13	9	0	0	0	0	0	0	0	0	7.59	0	0	13.4	0.1	1.2
2021	10	19	13	19	0	0	0	0	0	0	0	0	7.63	0	0	13.4	0.1	1.2
2021	10	19	13	29	0	0	0	0	0	0	0	0	7.62	0	0	13.4	0.1	1.2
2021	10	19	13	39	0	0	0	0	0	0	0	0	7.65	0	0	13.4	0.1	1.2
2021	10	19	13	49	0	0	0	0	0	0	0	0	7.65	0	0	13.4	0.1	1.2
2021	10	19	13	59	0	0	0	0	0	0	0	0	7.68	0	0	13.4	0.1	1.2
2021	10	19	14	9	0	0	0	0	0	0	0	0	7.68	0	0	13.4	0.1	1.2
2021	10	19	14	19	0	0	0	0	0	0	0	0	7.68	0	0	13.4	0.1	1.2
2021	10	19	14	29	0	0	0	0	0	0	0	0	7.69	0	0	13.4	0.1	1.2
2021	10	19	14	39	0	0	0	0	0	0	0	0	7.71	0	0	13.4	0.1	1.2
2021	10	19	14	49	0	0	0	0	0	0	0	0	7.72	0	0	13.4	0.1	1.2
2021	10	19	14	59	0	0	0	0	0	0	0	0	7.73	0	0	13.4	0.1	1.2
2021	10	19	15	9	0	0	0	0	0	0	0	0	7.74	0	0	13.4	0.1	1.2
2021	10	19	15	19	0	0	0	0	0	0	0	0	7.74	0	0	13.4	0.1	1.2
2021	10	19	15	29	0	0	0	0	0	0	0	0	7.74	0	0	13.4	0.1	1.2
2021	10	19	15	39	0	0	0	0	0	0	0	0	7.76	0	0	13.4	0.1	1.2
2021	10	19	15	49	0	0	0	0	0	0	0	0	7.78	0	0	13.4	0.1	1.2
2021	10	19	15	59	0	0	0	0	0	0	0	0	7.76	0	0	13.4	0.1	1.2

### Reinhackle (0365)

Year	Month	Day	Hour	Minute	Second	IceDetection	Heading	Pitch	Roll	StdDevHeading	StdDevPitch	StdDevRoll	Temperature	Pressure	StdDevPressure	Voltage	CellBegin	CellEnd
2021	10	19	16	9	0	0	0	0	0	0	0	0	7.78	0	0	13.4	0.1	1.2
2021	10	19	16	19	0	0	0	0	0	0	0	0	7.79	0	0	13.4	0.1	1.2
2021	10	19	16	29	0	0	0	0	0	0	0	0	7.79	0	0	13.4	0.1	1.2
2021	10	19	16	39	0	0	0	0	0	0	0	0	7.8	0	0	13.4	0.1	1.2
2021	10	19	16	49	0	0	0	0	0	0	0	0	7.78	0	0	12.4	0.1	1.2
2021	10	19	16	59	0	0	0	0	0	0	0	0	7.78	0	0	12.2	0.1	1.2
2021	10	19	17	9	0	0	0	0	0	0	0	0	7.79	0	0	12.2	0.1	1.2
2021	10	19	17	19	0	0	0	0	0	0	0	0	7.8	0	0	12	0.1	1.2
2021	10	19	17	29	0	0	0	0	0	0	0	0	7.81	0	0	11.8	0.1	1.2
2021	10	19	17	39	0	0	0	0	0	0	0	0	7.81	0	0	11.8	0.1	1.2
2021	10	19	17	49	0	0	0	0	0	0	0	0	7.82	0	0	11.8	0.1	1.2
2021	10	19	17	59	0	0	0	0	0	0	0	0	7.83	0	0	11.8	0.1	1.2
2021	10	19	18	9	0	0	0	0	0	0	0	0	7.83	0	0	11.8	0.1	1.2
2021	10	19	18	19	0	0	0	0	0	0	0	0	7.84	0	0	11.8	0.1	1.2
2021	10	19	18	29	0	0	0	0	0	0	0	0	7.85	0	0	11.8	0.1	1.2
2021	10	19	18	39	0	0	0	0	0	0	0	0	7.85	0	0	11.8	0.1	1.2
2021	10	19	18	49	0	0	0	0	0	0	0	0	7.86	0	0	11.8	0.1	1.2
2021	10	19	18	59	0	0	0	0	0	0	0	0	7.86	0	0	11.8	0.1	1.2
2021	10	19	19	9	0	0	0	0	0	0	0	0	7.86	0	0	11.8	0.1	1.2
2021	10	19	19	19	0	0	0	0	0	0	0	0	7.87	0	0	11.8	0.1	1.2
2021	10	19	19	29	0	0	0	0	0	0	0	0	7.86	0	0	11.8	0.1	1.2
2021	10	19	19	39	0	0	0	0	0	0	0	0	7.87	0	0	11.8	0.1	1.2
2021	10	19	19	49	0	0	0	0	0	0	0	0	7.87	0	0	11.8	0.1	1.2
2021	10	19	19	59	0	0	0	0	0	0	0	0	7.87	0	0	11.8	0.1	1.2
2021	10	19	20	9	0	0	0	0	0	0	0	0	7.87	0	0	11.8	0.1	1.2
2021	10	19	20	19	0	0	0	0	0	0	0	0	7.87	0	0	11.8	0.1	1.2
2021	10	19	20	29	0	0	0	0	0	0	0	0	7.87	0	0	11.8	0.1	1.2
2021	10	19	20	39	0	0	0	0	0	0	0	0	7.86	0	0	11.8	0.1	1.2
2021	10	19	20	49	0	0	0	0	0	0	0	0	7.86	0	0	11.6	0.1	1.2
2021	10	19	20	59	0	0	0	0	0	0	0	0	7.86	0	0	11.6	0.1	1.2
2021	10	19	21	9	0	0	0	0	0	0	0	0	7.85	0	0	11.6	0.1	1.2
2021	10	19	21	19	0	0	0	0	0	0	0	0	7.84	0	0	11.6	0.1	1.2
2021	10	19	21	29	0	0	0	0	0	0	0	0	7.84	0	0	11.6	0.1	1.2
2021	10	19	21	39	0	0	0	0	0	0	0	0	7.83	0	0	11.6	0.1	1.2
2021	10	19	21	49	0	0	0	0	0	0	0	0	7.81	0	0	11.6	0.1	1.2
2021	10	19	21	59	0	0	0	0	0	0	0	0	7.81	0	0	11.6	0.1	1.2
2021	10	19	22	9	0	0	0	0	0	0	0	0	7.8	0	0	11.6	0.1	1.2
2021	10	19	22	19	0	0	0	0	0	0	0	0	7.79	0	0	11.6	0.1	1.2
2021	10	19	22	29	0	0	0	0	0	0	0	0	7.79	0	0	11.6	0.1	1.2
2021	10	19	22	39	0	0	0	0	0	0	0	0	7.78	0	0	11.6	0.1	1.2
2021	10	19	22	49	0	0	0	0	0	0	0	0	7.77	0	0	11.6	0.1	1.2
2021	10	19	22	59	0	0	0	0	0	0	0	0	7.76	0	0	11.6	0.1	1.2
2021	10	19	23	9	0	0	0	0	0	0	0	0	7.75	0	0	11.6	0.1	1.2
2021	10	19	23	19	0	0	0	0	0	0	0	0	7.73	0	0	11.6	0.1	1.2
2021	10	19	23	29	0	0	0	0	0	0	0	0	7.72	0	0	11.6	0.1	1.2
2021	10	19	23	39	0	0	0	0	0	0	0	0	7.71	0	0	11.6	0.1	1.2
2021	10	19	23	49	0	0	0	0	0	0	0	0	7.7	0	0	11.6	0.1	1.2
2021	10	19	23	59	0	0	0	0	0	0	0	0	7.69	0	0	11.6	0.1	1.2

### Reinhackle (0365)

Year	Month	Day	Hour	Minute	Second	IceDetection	Heading	Pitch	Roll	StdDevHeading	StdDevPitch	StdDevRoll	Temperature	Pressure	StdDevPressure	Voltage	CellBegin	CellEnd
2021	10	20	0	9	0	0	0	0	0	0	0	0	7.68	0	0	11.6	0.1	1.2
2021	10	20	0	19	0	0	0	0	0	0	0	0	7.67	0	0	11.6	0.1	1.2
2021	10	20	0	29	0	0	0	0	0	0	0	0	7.66	0	0	11.6	0.1	1.2
2021	10	20	0	39	0	0	0	0	0	0	0	0	7.66	0	0	11.6	0.1	1.2
2021	10	20	0	49	0	0	0	0	0	0	0	0	7.64	0	0	11.6	0.1	1.2
2021	10	20	0	59	0	0	0	0	0	0	0	0	7.63	0	0	11.6	0.1	1.2
2021	10	20	1	9	0	0	0	0	0	0	0	0	7.62	0	0	11.6	0.1	1.2
2021	10	20	1	19	0	0	0	0	0	0	0	0	7.61	0	0	11.6	0.1	1.2
2021	10	20	1	29	0	0	0	0	0	0	0	0	7.59	0	0	11.6	0.1	1.2
2021	10	20	1	39	0	0	0	0	0	0	0	0	7.58	0	0	11.6	0.1	1.2
2021	10	20	1	49	0	0	0	0	0	0	0	0	7.58	0	0	11.6	0.1	1.2
2021	10	20	1	59	0	0	0	0	0	0	0	0	7.56	0	0	11.6	0.1	1.2
2021	10	20	2	9	0	0	0	0	0	0	0	0	7.55	0	0	11.6	0.1	1.2
2021	10	20	2	19	0	0	0	0	0	0	0	0	7.54	0	0	11.4	0.1	1.2
2021	10	20	2	29	0	0	0	0	0	0	0	0	7.52	0	0	11.4	0.1	1.2
2021	10	20	2	39	0	0	0	0	0	0	0	0	7.51	0	0	11.4	0.1	1.2
2021	10	20	2	49	0	0	0	0	0	0	0	0	7.5	0	0	11.4	0.1	1.2
2021	10	20	2	59	0	0	0	0	0	0	0	0	7.48	0	0	11.4	0.1	1.2
2021	10	20	3	9	0	0	0	0	0	0	0	0	7.46	0	0	11.4	0.1	1.2
2021	10	20	3	19	0	0	0	0	0	0	0	0	7.45	0	0	11.4	0.1	1.2
2021	10	20	3	29	0	0	0	0	0	0	0	0	7.44	0	0	11.4	0.1	1.2
2021	10	20	3	39	0	0	0	0	0	0	0	0	7.42	0	0	11.4	0.1	1.2
2021	10	20	3	49	0	0	0	0	0	0	0	0	7.41	0	0	11.4	0.1	1.2
2021	10	20	3	59	0	0	0	0	0	0	0	0	7.39	0	0	11.4	0.1	1.2
2021	10	20	4	9	0	0	0	0	0	0	0	0	7.38	0	0	11.4	0.1	1.2
2021	10	20	4	19	0	0	0	0	0	0	0	0	7.36	0	0	11.4	0.1	1.2
2021	10	20	4	29	0	0	0	0	0	0	0	0	7.35	0	0	11.4	0.1	1.2
2021	10	20	4	39	0	0	0	0	0	0	0	0	7.33	0	0	11.4	0.1	1.2
2021	10	20	4	49	0	0	0	0	0	0	0	0	7.32	0	0	11.4	0.1	1.2
2021	10	20	4	59	0	0	0	0	0	0	0	0	7.3	0	0	11.4	0.1	1.2
2021	10	20	5	9	0	0	0	0	0	0	0	0	7.28	0	0	11.4	0.1	1.2
2021	10	20	5	19	0	0	0	0	0	0	0	0	7.27	0	0	11.4	0.1	1.2
2021	10	20	5	29	0	0	0	0	0	0	0	0	7.25	0	0	11.4	0.1	1.2
2021	10	20	5	39	0	0	0	0	0	0	0	0	7.23	0	0	11.4	0.1	1.2
2021	10	20	5	49	0	0	0	0	0	0	0	0	7.22	0	0	11.4	0.1	1.2
2021	10	20	5	59	0	0	0	0	0	0	0	0	7.21	0	0	11.4	0.1	1.2
2021	10	20	6	9	0	0	0	0	0	0	0	0	7.19	0	0	11.4	0.1	1.2
2021	10	20	6	19	0	0	0	0	0	0	0	0	7.18	0	0	11.4	0.1	1.2
2021	10	20	6	29	0	0	0	0	0	0	0	0	7.17	0	0	11.4	0.1	1.2
2021	10	20	6	39	0	0	0	0	0	0	0	0	7.15	0	0	11.4	0.1	1.2
2021	10	20	6	49	0	0	0	0	0	0	0	0	7.14	0	0	11.4	0.1	1.2
2021	10	20	6	59	0	0	0	0	0	0	0	0	7.13	0	0	11.4	0.1	1.2
2021	10	20	7	9	0	0	0	0	0	0	0	0	7.11	0	0	11.4	0.1	1.2
2021	10	20	7	19	0	0	0	0	0	0	0	0	7.11	0	0	11.4	0.1	1.2
2021	10	20	7	29	0	0	0	0	0	0	0	0	7.1	0	0	11.4	0.1	1.2
2021	10	20	7	39	0	0	0	0	0	0	0	0	7.09	0	0	11.4	0.1	1.2
2021	10	20	7	49	0	0	0	0	0	0	0	0	7.08	0	0	11.4	0.1	1.2
2021	10	20	7	59	0	0	0	0	0	0	0	0	7.08	0	0	11.4	0.1	1.2



### Reinhackle (0365)

Year	Month	Day	Hour	Minute	Second	IceDetection	Heading	Pitch	Roll	StdDevHeading	StdDevPitch	StdDevRoll	Temperature	Pressure	StdDevPressure	Voltage	CellBegin	CellEnd
2021	10	20	8	9	0	0	0	0	0	0	0	0	7.07	0	0	11.4	0.1	1.2
2021	10	20	8	19	0	0	0	0	0	0	0	0	7.07	0	0	11.4	0.1	1.2
2021	10	20	8	29	0	0	0	0	0	0	0	0	7.08	0	0	11.6	0.1	1.2
2021	10	20	8	39	0	0	0	0	0	0	0	0	7.07	0	0	11.6	0.1	1.2
2021	10	20	8	49	0	0	0	0	0	0	0	0	7.08	0	0	11.6	0.1	1.2
2021	10	20	8	59	0	0	0	0	0	0	0	0	7.08	0	0	11.8	0.1	1.2
2021	10	20	9	9	0	0	0	0	0	0	0	0	7.09	0	0	12	0.1	1.2
2021	10	20	9	19	0	0	0	0	0	0	0	0	7.1	0	0	12.2	0.1	1.2
2021	10	20	9	29	0	0	0	0	0	0	0	0	7.13	0	0	12.6	0.1	1.2
2021	10	20	9	39	0	0	0	0	0	0	0	0	7.14	0	0	12.6	0.1	1.2
2021	10	20	9	49	0	0	0	0	0	0	0	0	7.14	0	0	12.6	0.1	1.2
2021	10	20	9	59	0	0	0	0	0	0	0	0	7.15	0	0	12.6	0.1	1.2
2021	10	20	10	9	0	0	0	0	0	0	0	0	7.19	0	0	12.8	0.1	1.2
2021	10	20	10	19	0	0	0	0	0	0	0	0	7.21	0	0	12.8	0.1	1.2
2021	10	20	10	29	0	0	0	0	0	0	0	0	7.21	0	0	12.8	0.1	1.2
2021	10	20	10	39	0	0	0	0	0	0	0	0	7.26	0	0	13	0.1	1.2
2021	10	20	10	49	0	0	0	0	0	0	0	0	7.24	0	0	12.8	0.1	1.2
2021	10	20	10	59	0	0	0	0	0	0	0	0	7.26	0	0	12.8	0.1	1.2
2021	10	20	11	9	0	0	0	0	0	0	0	0	7.33	0	0	13.2	0.1	1.2
2021	10	20	11	19	0	0	0	0	0	0	0	0	7.34	0	0	13.4	0.1	1.2
2021	10	20	11	29	0	0	0	0	0	0	0	0	7.4	0	0	13.4	0.1	1.2
2021	10	20	11	39	0	0	0	0	0	0	0	0	7.42	0	0	13.4	0.1	1.2
2021	10	20	11	49	0	0	0	0	0	0	0	0	7.42	0	0	13.4	0.1	1.2
2021	10	20	11	59	0	0	0	0	0	0	0	0	7.46	0	0	13.4	0.1	1.2
2021	10	20	12	9	0	0	0	0	0	0	0	0	7.48	0	0	13.4	0.1	1.2
2021	10	20	12	19	0	0	0	0	0	0	0	0	7.5	0	0	13.4	0.1	1.2
2021	10	20	12	29	0	0	0	0	0	0	0	0	7.52	0	0	13.4	0.1	1.2
2021	10	20	12	39	0	0	0	0	0	0	0	0	7.54	0	0	13.4	0.1	1.2
2021	10	20	12	49	0	0	0	0	0	0	0	0	7.57	0	0	13.4	0.1	1.2
2021	10	20	12	59	0	0	0	0	0	0	0	0	7.58	0	0	13.4	0.1	1.2
2021	10	20	13	9	0	0	0	0	0	0	0	0	7.48	0	0	12.6	0.1	1.2
2021	10	20	13	19	0	0	0	0	0	0	0	0	7.44	0	0	13	0.1	1.2
2021	10	20	13	29	0	0	0	0	0	0	0	0	7.52	0	0	13.4	0.1	1.2
2021	10	20	13	39	0	0	0	0	0	0	0	0	7.51	0	0	13.4	0.1	1.2
2021	10	20	13	49	0	0	0	0	0	0	0	0	7.6	0	0	13.4	0.1	1.2
2021	10	20	13	59	0	0	0	0	0	0	0	0	7.64	0	0	13.4	0.1	1.2
2021	10	20	14	9	0	0	0	0	0	0	0	0	7.6	0	0	13.4	0.1	1.2
2021	10	20	14	19	0	0	0	0	0	0	0	0	7.71	0	0	13.4	0.1	1.2
2021	10	20	14	29	0	0	0	0	0	0	0	0	7.73	0	0	13.4	0.1	1.2
2021	10	20	14	39	0	0	0	0	0	0	0	0	7.73	0	0	13.2	0.1	1.2
2021	10	20	14	49	0	0	0	0	0	0	0	0	7.73	0	0	13.2	0.1	1.2
2021	10	20	14	59	0	0	0	0	0	0	0	0	7.78	0	0	13.2	0.1	1.2
2021	10	20	15	9	0	0	0	0	0	0	0	0	7.76	0	0	13.2	0.1	1.2
2021	10	20	15	19	0	0	0	0	0	0	0	0	7.74	0	0	13	0.1	1.2
2021	10	20	15	29	0	0	0	0	0	0	0	0	7.8	0	0	13.2	0.1	1.2
2021	10	20	15	39	0	0	0	0	0	0	0	0	7.81	0	0	13.2	0.1	1.2
2021	10	20	15	49	0	0	0	0	0	0	0	0	7.82	0	0	13.2	0.1	1.2
2021	10	20	15	59	0	0	0	0	0	0	0	0	7.79	0	0	13.2	0.1	1.2

### Reinhackle (0365)

Year	Month	Day	Hour	Minute	Second	IceDetection	Heading	Pitch	Roll	StdDevHeading	StdDevPitch	StdDevRoll	Temperature	Pressure	StdDevPressure	Voltage	CellBegin	CellEnd
2021	10	20	16	9	0	0	0	0	0	0	0	0	7.79	0	0	13.2	0.1	1.2
2021	10	20	16	19	0	0	0	0	0	0	0	0	7.8	0	0	13.2	0.1	1.2
2021	10	20	16	29	0	0	0	0	0	0	0	0	7.82	0	0	13.2	0.1	1.2
2021	10	20	16	39	0	0	0	0	0	0	0	0	7.82	0	0	13.2	0.1	1.2
2021	10	20	16	49	0	0	0	0	0	0	0	0	7.81	0	0	12.4	0.1	1.2
2021	10	20	16	59	0	0	0	0	0	0	0	0	7.81	0	0	12.2	0.1	1.2
2021	10	20	17	9	0	0	0	0	0	0	0	0	7.83	0	0	12	0.1	1.2
2021	10	20	17	19	0	0	0	0	0	0	0	0	7.83	0	0	12	0.1	1.2
2021	10	20	17	29	0	0	0	0	0	0	0	0	7.85	0	0	11.8	0.1	1.2
2021	10	20	17	39	0	0	0	0	0	0	0	0	7.86	0	0	11.8	0.1	1.2
2021	10	20	17	49	0	0	0	0	0	0	0	0	7.87	0	0	11.8	0.1	1.2
2021	10	20	17	59	0	0	0	0	0	0	0	0	7.87	0	0	11.8	0.1	1.2
2021	10	20	18	9	0	0	0	0	0	0	0	0	7.88	0	0	11.8	0.1	1.2
2021	10	20	18	19	0	0	0	0	0	0	0	0	7.89	0	0	11.8	0.1	1.2
2021	10	20	18	29	0	0	0	0	0	0	0	0	7.9	0	0	11.8	0.1	1.2
2021	10	20	18	39	0	0	0	0	0	0	0	0	7.91	0	0	11.8	0.1	1.2
2021	10	20	18	49	0	0	0	0	0	0	0	0	7.93	0	0	11.8	0.1	1.2
2021	10	20	18	59	0	0	0	0	0	0	0	0	7.94	0	0	11.8	0.1	1.2
2021	10	20	19	9	0	0	0	0	0	0	0	0	7.94	0	0	11.6	0.1	1.2
2021	10	20	19	19	0	0	0	0	0	0	0	0	7.95	0	0	11.6	0.1	1.2
2021	10	20	19	29	0	0	0	0	0	0	0	0	7.95	0	0	11.6	0.1	1.2
2021	10	20	19	39	0	0	0	0	0	0	0	0	7.96	0	0	11.6	0.1	1.2
2021	10	20	19	49	0	0	0	0	0	0	0	0	7.96	0	0	11.6	0.1	1.2
2021	10	20	19	59	0	0	0	0	0	0	0	0	7.96	0	0	11.6	0.1	1.2
2021	10	20	20	9	0	0	0	0	0	0	0	0	7.96	0	0	11.6	0.1	1.2
2021	10	20	20	19	0	0	0	0	0	0	0	0	7.97	0	0	11.6	0.1	1.2
2021	10	20	20	29	0	0	0	0	0	0	0	0	7.97	0	0	11.6	0.1	1.2
2021	10	20	20	39	0	0	0	0	0	0	0	0	7.97	0	0	11.6	0.1	1.2
2021	10	20	20	49	0	0	0	0	0	0	0	0	7.97	0	0	11.6	0.1	1.2
2021	10	20	20	59	0	0	0	0	0	0	0	0	7.97	0	0	11.6	0.1	1.2
2021	10	20	21	9	0	0	0	0	0	0	0	0	7.97	0	0	11.6	0.1	1.2
2021	10	20	21	19	0	0	0	0	0	0	0	0	7.97	0	0	11.6	0.1	1.2
2021	10	20	21	29	0	0	0	0	0	0	0	0	7.96	0	0	11.6	0.1	1.2
2021	10	20	21	39	0	0	0	0	0	0	0	0	7.96	0	0	11.6	0.1	1.2
2021	10	20	21	49	0	0	0	0	0	0	0	0	7.96	0	0	11.6	0.1	1.2
2021	10	20	21	59	0	0	0	0	0	0	0	0	7.96	0	0	11.6	0.1	1.2
2021	10	20	22	9	0	0	0	0	0	0	0	0	7.95	0	0	11.6	0.1	1.2
2021	10	20	22	19	0	0	0	0	0	0	0	0	7.95	0	0	11.6	0.1	1.2
2021	10	20	22	29	0	0	0	0	0	0	0	0	7.95	0	0	11.6	0.1	1.2
2021	10	20	22	39	0	0	0	0	0	0	0	0	7.95	0	0	11.6	0.1	1.2
2021	10	20	22	49	0	0	0	0	0	0	0	0	7.95	0	0	11.6	0.1	1.2
2021	10	20	22	59	0	0	0	0	0	0	0	0	7.94	0	0	11.6	0.1	1.2
2021	10	20	23	9	0	0	0	0	0	0	0	0	7.94	0	0	11.6	0.1	1.2
2021	10	20	23	19	0	0	0	0	0	0	0	0	7.93	0	0	11.6	0.1	1.2
2021	10	20	23	29	0	0	0	0	0	0	0	0	7.93	0	0	11.6	0.1	1.2
2021	10	20	23	39	0	0	0	0	0	0	0	0	7.92	0	0	11.6	0.1	1.2
2021	10	20	23	49	0	0	0	0	0	0	0	0	7.92	0	0	11.4	0.1	1.2
2021	10	20	23	59	0	0	0	0	0	0	0	0	7.91	0	0	11.4	0.1	1.2

### Reinhackle (0365)

Year	Month	Day	Hour	Minute	Second	IceDetection	Heading	Pitch	Roll	StdDevHeading	StdDevPitch	StdDevRoll	Temperature	Pressure	StdDevPressure	Voltage	CellBegin	CellEnd
2021	10	21	0	9	0	0	0	0	0	0	0	0	7.91	0	0	11.4	0.1	1.2
2021	10	21	0	19	0	0	0	0	0	0	0	0	7.91	0	0	11.4	0.1	1.2
2021	10	21	0	29	0	0	0	0	0	0	0	0	7.91	0	0	11.4	0.1	1.2
2021	10	21	0	39	0	0	0	0	0	0	0	0	7.9	0	0	11.4	0.1	1.2
2021	10	21	0	49	0	0	0	0	0	0	0	0	7.9	0	0	11.4	0.1	1.2
2021	10	21	0	59	0	0	0	0	0	0	0	0	7.89	0	0	11.4	0.1	1.2
2021	10	21	1	9	0	0	0	0	0	0	0	0	7.89	0	0	11.4	0.1	1.2
2021	10	21	1	19	0	0	0	0	0	0	0	0	7.88	0	0	11.4	0.1	1.2
2021	10	21	1	29	0	0	0	0	0	0	0	0	7.88	0	0	11.4	0.1	1.2
2021	10	21	1	39	0	0	0	0	0	0	0	0	7.88	0	0	11.4	0.1	1.2
2021	10	21	1	49	0	0	0	0	0	0	0	0	7.87	0	0	11.4	0.1	1.2
2021	10	21	1	59	0	0	0	0	0	0	0	0	7.87	0	0	11.4	0.1	1.2
2021	10	21	2	9	0	0	0	0	0	0	0	0	7.86	0	0	11.4	0.1	1.2
2021	10	21	2	19	0	0	0	0	0	0	0	0	7.86	0	0	11.4	0.1	1.2
2021	10	21	2	29	0	0	0	0	0	0	0	0	7.85	0	0	11.4	0.1	1.2
2021	10	21	2	39	0	0	0	0	0	0	0	0	7.85	0	0	11.4	0.1	1.2
2021	10	21	2	49	0	0	0	0	0	0	0	0	7.84	0	0	11.4	0.1	1.2
2021	10	21	2	59	0	0	0	0	0	0	0	0	7.84	0	0	11.4	0.1	1.2
2021	10	21	3	9	0	0	0	0	0	0	0	0	7.83	0	0	11.4	0.1	1.2
2021	10	21	3	19	0	0	0	0	0	0	0	0	7.83	0	0	11.4	0.1	1.2
2021	10	21	3	29	0	0	0	0	0	0	0	0	7.82	0	0	11.4	0.1	1.2
2021	10	21	3	39	0	0	0	0	0	0	0	0	7.82	0	0	11.4	0.1	1.2
2021	10	21	3	49	0	0	0	0	0	0	0	0	7.81	0	0	11.4	0.1	1.2
2021	10	21	3	59	0	0	0	0	0	0	0	0	7.81	0	0	11.4	0.1	1.2
2021	10	21	4	9	0	0	0	0	0	0	0	0	7.8	0	0	11.4	0.1	1.2
2021	10	21	4	19	0	0	0	0	0	0	0	0	7.8	0	0	11.4	0.1	1.2
2021	10	21	4	29	0	0	0	0	0	0	0	0	7.79	0	0	11.4	0.1	1.2
2021	10	21	4	39	0	0	0	0	0	0	0	0	7.79	0	0	11.4	0.1	1.2
2021	10	21	4	49	0	0	0	0	0	0	0	0	7.78	0	0	11.4	0.1	1.2
2021	10	21	4	59	0	0	0	0	0	0	0	0	7.77	0	0	11.4	0.1	1.2
2021	10	21	5	9	0	0	0	0	0	0	0	0	7.77	0	0	11.4	0.1	1.2
2021	10	21	5	19	0	0	0	0	0	0	0	0	7.76	0	0	11.4	0.1	1.2
2021	10	21	5	29	0	0	0	0	0	0	0	0	7.75	0	0	11.4	0.1	1.2
2021	10	21	5	39	0	0	0	0	0	0	0	0	7.75	0	0	11.4	0.1	1.2
2021	10	21	5	49	0	0	0	0	0	0	0	0	7.74	0	0	11.4	0.1	1.2
2021	10	21	5	59	0	0	0	0	0	0	0	0	7.73	0	0	11.4	0.1	1.2
2021	10	21	6	9	0	0	0	0	0	0	0	0	7.72	0	0	11.4	0.1	1.2
2021	10	21	6	19	0	0	0	0	0	0	0	0	7.72	0	0	11.4	0.1	1.2
2021	10	21	6	29	0	0	0	0	0	0	0	0	7.71	0	0	11.4	0.1	1.2
2021	10	21	6	39	0	0	0	0	0	0	0	0	7.7	0	0	11.4	0.1	1.2
2021	10	21	6	49	0	0	0	0	0	0	0	0	7.69	0	0	11.2	0.1	1.2
2021	10	21	6	59	0	0	0	0	0	0	0	0	7.68	0	0	11.2	0.1	1.2
2021	10	21	7	9	0	0	0	0	0	0	0	0	7.67	0	0	11.2	0.1	1.2
2021	10	21	7	19	0	0	0	0	0	0	0	0	7.67	0	0	11.2	0.1	1.2
2021	10	21	7	29	0	0	0	0	0	0	0	0	7.66	0	0	11.2	0.1	1.2
2021	10	21	7	39	0	0	0	0	0	0	0	0	7.66	0	0	11.4	0.1	1.2
2021	10	21	7	49	0	0	0	0	0	0	0	0	7.66	0	0	11.4	0.1	1.2
2021	10	21	7	59	0	0	0	0	0	0	0	0	7.66	0	0	11.6	0.1	1.2

### Reinhackle (0365)

Year	Month	Day	Hour	Minute	Second	IceDetection	Heading	Pitch	Roll	StdDevHeading	StdDevPitch	StdDevRoll	Temperature	Pressure	StdDevPressure	Voltage	CellBegin	CellEnd
2021	10	21	8	9	0	0	0	0	0	0	0	0	7.65	0	0	11.6	0.1	1.2
2021	10	21	8	19	0	0	0	0	0	0	0	0	7.65	0	0	11.6	0.1	1.2
2021	10	21	8	29	0	0	0	0	0	0	0	0	7.65	0	0	11.8	0.1	1.2
2021	10	21	8	39	0	0	0	0	0	0	0	0	7.67	0	0	12.2	0.1	1.2
2021	10	21	8	49	0	0	0	0	0	0	0	0	7.69	0	0	12.4	0.1	1.2
2021	10	21	8	59	0	0	0	0	0	0	0	0	7.71	0	0	12.4	0.1	1.2
2021	10	21	9	9	0	0	0	0	0	0	0	0	7.73	0	0	12.6	0.1	1.2
2021	10	21	9	19	0	0	0	0	0	0	0	0	7.74	0	0	12.4	0.1	1.2
2021	10	21	9	29	0	0	0	0	0	0	0	0	7.73	0	0	12.4	0.1	1.2
2021	10	21	9	39	0	0	0	0	0	0	0	0	7.75	0	0	12.4	0.1	1.2
2021	10	21	9	49	0	0	0	0	0	0	0	0	7.79	0	0	12.6	0.1	1.2
2021	10	21	9	59	0	0	0	0	0	0	0	0	7.85	0	0	12.8	0.1	1.2
2021	10	21	10	9	0	0	0	0	0	0	0	0	7.85	0	0	12.8	0.1	1.2
2021	10	21	10	19	0	0	0	0	0	0	0	0	7.82	0	0	12.6	0.1	1.2
2021	10	21	10	29	0	0	0	0	0	0	0	0	7.88	0	0	13	0.1	1.2
2021	10	21	10	39	0	0	0	0	0	0	0	0	7.88	0	0	12.6	0.1	1.2
2021	10	21	10	49	0	0	0	0	0	0	0	0	7.93	0	0	13	0.1	1.2
2021	10	21	10	59	0	0	0	0	0	0	0	0	7.96	0	0	13.2	0.1	1.2
2021	10	21	11	9	0	0	0	0	0	0	0	0	8.02	0	0	13.4	0.1	1.2
2021	10	21	11	19	0	0	0	0	0	0	0	0	8	0	0	13.2	0.1	1.2
2021	10	21	11	29	0	0	0	0	0	0	0	0	7.99	0	0	12.8	0.1	1.2
2021	10	21	11	39	0	0	0	0	0	0	0	0	8.01	0	0	13.2	0.1	1.2
2021	10	21	11	49	0	0	0	0	0	0	0	0	7.99	0	0	12.8	0.1	1.2
2021	10	21	11	59	0	0	0	0	0	0	0	0	7.99	0	0	13	0.1	1.2
2021	10	21	12	9	0	0	0	0	0	0	0	0	7.99	0	0	12.8	0.1	1.2
2021	10	21	12	19	0	0	0	0	0	0	0	0	8	0	0	13	0.1	1.2
2021	10	21	12	29	0	0	0	0	0	0	0	0	8.05	0	0	13.2	0.1	1.2
2021	10	21	12	39	0	0	0	0	0	0	0	0	8.13	0	0	13.2	0.1	1.2
2021	10	21	12	49	0	0	0	0	0	0	0	0	8.13	0	0	13.2	0.1	1.2
2021	10	21	12	59	0	0	0	0	0	0	0	0	8.19	0	0	13.2	0.1	1.2
2021	10	21	13	9	0	0	0	0	0	0	0	0	8.15	0	0	13.2	0.1	1.2
2021	10	21	13	19	0	0	0	0	0	0	0	0	8.13	0	0	13.2	0.1	1.2
2021	10	21	13	29	0	0	0	0	0	0	0	0	8.23	0	0	13.2	0.1	1.2
2021	10	21	13	39	0	0	0	0	0	0	0	0	8.25	0	0	13.2	0.1	1.2
2021	10	21	13	49	0	0	0	0	0	0	0	0	8.25	0	0	13.2	0.1	1.2
2021	10	21	13	59	0	0	0	0	0	0	0	0	8.28	0	0	13.2	0.1	1.2
2021	10	21	14	9	0	0	0	0	0	0	0	0	8.3	0	0	13.2	0.1	1.2
2021	10	21	14	19	0	0	0	0	0	0	0	0	8.33	0	0	13.2	0.1	1.2
2021	10	21	14	29	0	0	0	0	0	0	0	0	8.29	0	0	13.2	0.1	1.2
2021	10	21	14	39	0	0	0	0	0	0	0	0	8.28	0	0	13.2	0.1	1.2
2021	10	21	14	49	0	0	0	0	0	0	0	0	8.3	0	0	13.2	0.1	1.2
2021	10	21	14	59	0	0	0	0	0	0	0	0	8.3	0	0	13.2	0.1	1.2
2021	10	21	15	9	0	0	0	0	0	0	0	0	8.29	0	0	13.2	0.1	1.2
2021	10	21	15	19	0	0	0	0	0	0	0	0	8.32	0	0	13.2	0.1	1.1
2021	10	21	15	29	0	0	0	0	0	0	0	0	8.35	0	0	13.2	0.1	1.2
2021	10	21	15	39	0	0	0	0	0	0	0	0	8.33	0	0	13	0.1	1.2
2021	10	21	15	49	0	0	0	0	0	0	0	0	8.34	0	0	13.2	0.1	1.1
2021	10	21	15	59	0	0	0	0	0	0	0	0	8.35	0	0	13.2	0.1	1.2

### Reinhackle (0365)

Year	Month	Day	Hour	Minute	Second	IceDetection	Heading	Pitch	Roll	StdDevHeading	StdDevPitch	StdDevRoll	Temperature	Pressure	StdDevPressure	Voltage	CellBegin	CellEnd
2021	10	21	16	9	0	0	0	0	0	0	0	0	8.35	0	0	12.2	0.1	1.1
2021	10	21	16	19	0	0	0	0	0	0	0	0	8.36	0	0	12	0.1	1.1
2021	10	21	16	29	0	0	0	0	0	0	0	0	8.37	0	0	12	0.1	1.1
2021	10	21	16	39	0	0	0	0	0	0	0	0	8.38	0	0	12	0.1	1.1
2021	10	21	16	49	0	0	0	0	0	0	0	0	8.4	0	0	12.2	0.1	1.1
2021	10	21	16	59	0	0	0	0	0	0	0	0	8.4	0	0	12	0.1	1.1
2021	10	21	17	9	0	0	0	0	0	0	0	0	8.41	0	0	11.8	0.1	1.1
2021	10	21	17	19	0	0	0	0	0	0	0	0	8.42	0	0	11.8	0.1	1.1
2021	10	21	17	29	0	0	0	0	0	0	0	0	8.43	0	0	11.8	0.1	1.1
2021	10	21	17	39	0	0	0	0	0	0	0	0	8.44	0	0	11.8	0.1	1.1
2021	10	21	17	49	0	0	0	0	0	0	0	0	8.45	0	0	11.8	0.1	1.1
2021	10	21	17	59	0	0	0	0	0	0	0	0	8.45	0	0	11.6	0.1	1.1
2021	10	21	18	9	0	0	0	0	0	0	0	0	8.45	0	0	11.6	0.1	1.1
2021	10	21	18	19	0	0	0	0	0	0	0	0	8.46	0	0	11.6	0.1	1.1
2021	10	21	18	29	0	0	0	0	0	0	0	0	8.47	0	0	11.6	0.1	1.1
2021	10	21	18	39	0	0	0	0	0	0	0	0	8.48	0	0	11.6	0.1	1.1
2021	10	21	18	49	0	0	0	0	0	0	0	0	8.49	0	0	11.6	0.1	1.1
2021	10	21	18	59	0	0	0	0	0	0	0	0	8.49	0	0	11.6	0.1	1.1
2021	10	21	19	9	0	0	0	0	0	0	0	0	8.5	0	0	11.6	0.1	1.1
2021	10	21	19	19	0	0	0	0	0	0	0	0	8.5	0	0	11.6	0.1	1.1
2021	10	21	19	29	0	0	0	0	0	0	0	0	8.5	0	0	11.6	0.1	1.1
2021	10	21	19	39	0	0	0	0	0	0	0	0	8.5	0	0	11.6	0.1	1.1
2021	10	21	19	49	0	0	0	0	0	0	0	0	8.5	0	0	11.6	0.1	1.1
2021	10	21	19	59	0	0	0	0	0	0	0	0	8.51	0	0	11.6	0.1	1.1
2021	10	21	20	9	0	0	0	0	0	0	0	0	8.51	0	0	11.6	0.1	1.1
2021	10	21	20	19	0	0	0	0	0	0	0	0	8.5	0	0	11.6	0.1	1.1
2021	10	21	20	29	0	0	0	0	0	0	0	0	8.5	0	0	11.6	0.1	1.1
2021	10	21	20	39	0	0	0	0	0	0	0	0	8.5	0	0	11.6	0.1	1.1
2021	10	21	20	49	0	0	0	0	0	0	0	0	8.5	0	0	11.6	0.1	1.1
2021	10	21	20	59	0	0	0	0	0	0	0	0	8.5	0	0	11.6	0.1	1.1
2021	10	21	21	9	0	0	0	0	0	0	0	0	8.5	0	0	11.6	0.1	1.1
2021	10	21	21	19	0	0	0	0	0	0	0	0	8.5	0	0	11.6	0.1	1.1
2021	10	21	21	29	0	0	0	0	0	0	0	0	8.49	0	0	11.6	0.1	1.1
2021	10	21	21	39	0	0	0	0	0	0	0	0	8.49	0	0	11.6	0.1	1.1
2021	10	21	21	49	0	0	0	0	0	0	0	0	8.49	0	0	11.6	0.1	1.1
2021	10	21	21	59	0	0	0	0	0	0	0	0	8.48	0	0	11.6	0.1	1.1
2021	10	21	22	9	0	0	0	0	0	0	0	0	8.48	0	0	11.6	0.1	1.1
2021	10	21	22	19	0	0	0	0	0	0	0	0	8.48	0	0	11.6	0.1	1.1
2021	10	21	22	29	0	0	0	0	0	0	0	0	8.47	0	0	11.6	0.1	1.1
2021	10	21	22	39	0	0	0	0	0	0	0	0	8.46	0	0	11.6	0.1	1.1
2021	10	21	22	49	0	0	0	0	0	0	0	0	8.47	0	0	11.6	0.1	1.1
2021	10	21	22	59	0	0	0	0	0	0	0	0	8.46	0	0	11.6	0.1	1.1
2021	10	21	23	9	0	0	0	0	0	0	0	0	8.46	0	0	11.4	0.1	1.1
2021	10	21	23	19	0	0	0	0	0	0	0	0	8.45	0	0	11.4	0.1	1.1
2021	10	21	23	29	0	0	0	0	0	0	0	0	8.45	0	0	11.4	0.1	1.1
2021	10	21	23	39	0	0	0	0	0	0	0	0	8.44	0	0	11.4	0.1	1.1
2021	10	21	23	49	0	0	0	0	0	0	0	0	8.44	0	0	11.4	0.1	1.1
2021	10	21	23	59	0	0	0	0	0	0	0	0	8.44	0	0	11.4	0.1	1.1

### Reinhackle (0365)

Year	Month	Day	Hour	Minute	Second	IceDetection	Heading	Pitch	Roll	StdDevHeading	StdDevPitch	StdDevRoll	Temperature	Pressure	StdDevPressure	Voltage	CellBegin	CellEnd
2021	10	22	0	9	0	0	0	0	0	0	0	0	8.43	0	0	11.4	0.1	1.1
2021	10	22	0	19	0	0	0	0	0	0	0	0	8.42	0	0	11.4	0.1	1.1
2021	10	22	0	29	0	0	0	0	0	0	0	0	8.42	0	0	11.4	0.1	1.1
2021	10	22	0	39	0	0	0	0	0	0	0	0	8.41	0	0	11.4	0.1	1.1
2021	10	22	0	49	0	0	0	0	0	0	0	0	8.41	0	0	11.4	0.1	1.1
2021	10	22	0	59	0	0	0	0	0	0	0	0	8.4	0	0	11.4	0.1	1.1
2021	10	22	1	9	0	0	0	0	0	0	0	0	8.39	0	0	11.4	0.1	1.1
2021	10	22	1	19	0	0	0	0	0	0	0	0	8.38	0	0	11.4	0.1	1.1
2021	10	22	1	29	0	0	0	0	0	0	0	0	8.38	0	0	11.4	0.1	1.1
2021	10	22	1	39	0	0	0	0	0	0	0	0	8.37	0	0	11.4	0.1	1.1
2021	10	22	1	49	0	0	0	0	0	0	0	0	8.36	0	0	11.4	0.1	1.1
2021	10	22	1	59	0	0	0	0	0	0	0	0	8.36	0	0	11.4	0.1	1.1
2021	10	22	2	9	0	0	0	0	0	0	0	0	8.35	0	0	11.4	0.1	1.1
2021	10	22	2	19	0	0	0	0	0	0	0	0	8.34	0	0	11.4	0.1	1.1
2021	10	22	2	29	0	0	0	0	0	0	0	0	8.33	0	0	11.4	0.1	1.1
2021	10	22	2	39	0	0	0	0	0	0	0	0	8.33	0	0	11.4	0.1	1.1
2021	10	22	2	49	0	0	0	0	0	0	0	0	8.32	0	0	11.4	0.1	1.1
2021	10	22	2	59	0	0	0	0	0	0	0	0	8.31	0	0	11.4	0.1	1.1
2021	10	22	3	9	0	0	0	0	0	0	0	0	8.3	0	0	11.4	0.1	1.1
2021	10	22	3	19	0	0	0	0	0	0	0	0	8.3	0	0	11.4	0.1	1.1
2021	10	22	3	29	0	0	0	0	0	0	0	0	8.28	0	0	11.4	0.1	1.1
2021	10	22	3	39	0	0	0	0	0	0	0	0	8.28	0	0	11.4	0.1	1.1
2021	10	22	3	49	0	0	0	0	0	0	0	0	8.27	0	0	11.4	0.1	1.1
2021	10	22	3	59	0	0	0	0	0	0	0	0	8.26	0	0	11.4	0.1	1.1
2021	10	22	4	9	0	0	0	0	0	0	0	0	8.25	0	0	11.4	0.1	1.1
2021	10	22	4	19	0	0	0	0	0	0	0	0	8.24	0	0	11.4	0.1	1.1
2021	10	22	4	29	0	0	0	0	0	0	0	0	8.23	0	0	11.4	0.1	1.1
2021	10	22	4	39	0	0	0	0	0	0	0	0	8.22	0	0	11.4	0.1	1.1
2021	10	22	4	49	0	0	0	0	0	0	0	0	8.21	0	0	11.4	0.1	1.1
2021	10	22	4	59	0	0	0	0	0	0	0	0	8.21	0	0	11.4	0.1	1.1
2021	10	22	5	9	0	0	0	0	0	0	0	0	8.2	0	0	11.4	0.1	1.1
2021	10	22	5	19	0	0	0	0	0	0	0	0	8.19	0	0	11.4	0.1	1.1
2021	10	22	5	29	0	0	0	0	0	0	0	0	8.18	0	0	11.4	0.1	1.1
2021	10	22	5	39	0	0	0	0	0	0	0	0	8.17	0	0	11.4	0.1	1.1
2021	10	22	5	49	0	0	0	0	0	0	0	0	8.16	0	0	11.4	0.1	1.1
2021	10	22	5	59	0	0	0	0	0	0	0	0	8.15	0	0	11.4	0.1	1.1
2021	10	22	6	9	0	0	0	0	0	0	0	0	8.15	0	0	11.4	0.1	1.1
2021	10	22	6	19	0	0	0	0	0	0	0	0	8.14	0	0	11.4	0.1	1.1
2021	10	22	6	29	0	0	0	0	0	0	0	0	8.13	0	0	11.2	0.1	1.1
2021	10	22	6	39	0	0	0	0	0	0	0	0	8.12	0	0	11.2	0.1	1.1
2021	10	22	6	49	0	0	0	0	0	0	0	0	8.11	0	0	11.2	0.1	1.1
2021	10	22	6	59	0	0	0	0	0	0	0	0	8.1	0	0	11.2	0.1	1.1
2021	10	22	7	9	0	0	0	0	0	0	0	0	8.09	0	0	11.2	0.1	1.1
2021	10	22	7	19	0	0	0	0	0	0	0	0	8.08	0	0	11.2	0.1	1.1
2021	10	22	7	29	0	0	0	0	0	0	0	0	8.07	0	0	11.2	0.1	1.1
2021	10	22	7	39	0	0	0	0	0	0	0	0	8.06	0	0	11.2	0.1	1.1
2021	10	22	7	49	0	0	0	0	0	0	0	0	8.05	0	0	11.4	0.1	1.1
2021	10	22	7	59	0	0	0	0	0	0	0	0	8.04	0	0	11.8	0.1	1.1

### Reinhackle (0365)

Year	Month	Day	Hour	Minute	Second	IceDetection	Heading	Pitch	Roll	StdDevHeading	StdDevPitch	StdDevRoll	Temperature	Pressure	StdDevPressure	Voltage	CellBegin	CellEnd
2021	10	22	8	9	0	0	0	0	0	0	0	0	8.04	0	0	12.2	0.1	1.1
2021	10	22	8	19	0	0	0	0	0	0	0	0	8.04	0	0	12.4	0.1	1.1
2021	10	22	8	29	0	0	0	0	0	0	0	0	8.04	0	0	12.6	0.1	1.1
2021	10	22	8	39	0	0	0	0	0	0	0	0	8.06	0	0	12.4	0.1	1.1
2021	10	22	8	49	0	0	0	0	0	0	0	0	8.09	0	0	12.6	0.1	1.1
2021	10	22	8	59	0	0	0	0	0	0	0	0	8.1	0	0	12.6	0.1	1.1
2021	10	22	9	9	0	0	0	0	0	0	0	0	8.13	0	0	12.6	0.1	1.1
2021	10	22	9	19	0	0	0	0	0	0	0	0	8.15	0	0	12.8	0.1	1.1
2021	10	22	9	29	0	0	0	0	0	0	0	0	8.17	0	0	12.8	0.1	1.1
2021	10	22	9	39	0	0	0	0	0	0	0	0	8.2	0	0	12.8	0.1	1.1
2021	10	22	9	49	0	0	0	0	0	0	0	0	8.22	0	0	12.8	0.1	1.1
2021	10	22	9	59	0	0	0	0	0	0	0	0	8.24	0	0	13	0.1	1.1
2021	10	22	10	9	0	0	0	0	0	0	0	0	8.27	0	0	13.2	0.1	1.1
2021	10	22	10	19	0	0	0	0	0	0	0	0	8.29	0	0	13.4	0.1	1.1
2021	10	22	10	29	0	0	0	0	0	0	0	0	8.28	0	0	12.8	0.1	1.1
2021	10	22	10	39	0	0	0	0	0	0	0	0	8.33	0	0	13.2	0.1	1.1
2021	10	22	10	49	0	0	0	0	0	0	0	0	8.34	0	0	13.2	0.1	1.1
2021	10	22	10	59	0	0	0	0	0	0	0	0	8.35	0	0	13.2	0.1	1.1
2021	10	22	11	9	0	0	0	0	0	0	0	0	8.39	0	0	13.2	0.1	1.1
2021	10	22	11	19	0	0	0	0	0	0	0	0	8.43	0	0	13.2	0.1	1.1
2021	10	22	11	29	0	0	0	0	0	0	0	0	8.45	0	0	13.2	0.1	1.1
2021	10	22	11	39	0	0	0	0	0	0	0	0	8.48	0	0	13.2	0.1	1.1
2021	10	22	11	49	0	0	0	0	0	0	0	0	8.49	0	0	13.2	0.1	1.1
2021	10	22	11	59	0	0	0	0	0	0	0	0	8.51	0	0	13.2	0.1	1.1
2021	10	22	12	9	0	0	0	0	0	0	0	0	8.53	0	0	13.2	0.1	1.1
2021	10	22	12	19	0	0	0	0	0	0	0	0	8.55	0	0	13.2	0.1	1.1
2021	10	22	12	29	0	0	0	0	0	0	0	0	8.57	0	0	13.2	0.1	1.1
2021	10	22	12	39	0	0	0	0	0	0	0	0	8.58	0	0	13.2	0.1	1.1
2021	10	22	12	49	0	0	0	0	0	0	0	0	8.6	0	0	13.2	0.1	1.1
2021	10	22	12	59	0	0	0	0	0	0	0	0	8.61	0	0	13.2	0.1	1.1
2021	10	22	13	9	0	0	0	0	0	0	0	0	8.64	0	0	13.2	0.1	1.1
2021	10	22	13	19	0	0	0	0	0	0	0	0	8.64	0	0	13	0.1	1.1
2021	10	22	13	29	0	0	0	0	0	0	0	0	8.66	0	0	13	0.1	1.1
2021	10	22	13	39	0	0	0	0	0	0	0	0	8.69	0	0	13.2	0.1	1.1
2021	10	22	13	49	0	0	0	0	0	0	0	0	8.69	0	0	13.2	0.1	1.1
2021	10	22	13	59	0	0	0	0	0	0	0	0	8.71	0	0	13	0.1	1.1
2021	10	22	14	9	0	0	0	0	0	0	0	0	8.73	0	0	13	0.1	1.1
2021	10	22	14	19	0	0	0	0	0	0	0	0	8.74	0	0	13	0.1	1.1
2021	10	22	14	29	0	0	0	0	0	0	0	0	8.75	0	0	13	0.1	1.1
2021	10	22	14	39	0	0	0	0	0	0	0	0	8.76	0	0	13	0.1	1.1
2021	10	22	14	49	0	0	0	0	0	0	0	0	8.77	0	0	13	0.1	1.1
2021	10	22	14	59	0	0	0	0	0	0	0	0	8.77	0	0	13	0.1	1.1
2021	10	22	15	9	0	0	0	0	0	0	0	0	8.8	0	0	13	0.1	1.1
2021	10	22	15	19	0	0	0	0	0	0	0	0	8.81	0	0	13	0.1	1.1
2021	10	22	15	29	0	0	0	0	0	0	0	0	8.81	0	0	13	0.1	1.1
2021	10	22	15	39	0	0	0	0	0	0	0	0	8.81	0	0	13	0.1	1.1
2021	10	22	15	49	0	0	0	0	0	0	0	0	8.81	0	0	13	0.1	1.1
2021	10	22	15	59	0	0	0	0	0	0	0	0	8.81	0	0	13	0.1	1.1

### Reinhackle (0365)

Year	Month	Day	Hour	Minute	Second	IceDetection	Heading	Pitch	Roll	StdDevHeading	StdDevPitch	StdDevRoll	Temperature	Pressure	StdDevPressure	Voltage	CellBegin	CellEnd
2021	10	22	16	9	0	0	0	0	0	0	0	0	8.8	0	0	13	0.1	1.1
2021	10	22	16	19	0	0	0	0	0	0	0	0	8.82	0	0	13	0.1	1.1
2021	10	22	16	29	0	0	0	0	0	0	0	0	8.83	0	0	13	0.1	1.1
2021	10	22	16	39	0	0	0	0	0	0	0	0	8.82	0	0	13	0.1	1.1
2021	10	22	16	49	0	0	0	0	0	0	0	0	8.82	0	0	12	0.1	1.1
2021	10	22	16	59	0	0	0	0	0	0	0	0	8.83	0	0	12	0.1	1.1
2021	10	22	17	9	0	0	0	0	0	0	0	0	8.84	0	0	11.8	0.1	1.1
2021	10	22	17	19	0	0	0	0	0	0	0	0	8.85	0	0	11.8	0.1	1.1
2021	10	22	17	29	0	0	0	0	0	0	0	0	8.86	0	0	11.8	0.1	1.1
2021	10	22	17	39	0	0	0	0	0	0	0	0	8.86	0	0	11.8	0.1	1.1
2021	10	22	17	49	0	0	0	0	0	0	0	0	8.87	0	0	11.8	0.1	1.1
2021	10	22	17	59	0	0	0	0	0	0	0	0	8.88	0	0	11.6	0.1	1.1
2021	10	22	18	9	0	0	0	0	0	0	0	0	8.89	0	0	11.6	0.1	1.1
2021	10	22	18	19	0	0	0	0	0	0	0	0	8.9	0	0	11.6	0.1	1.1
2021	10	22	18	29	0	0	0	0	0	0	0	0	8.91	0	0	11.6	0.1	1.1
2021	10	22	18	39	0	0	0	0	0	0	0	0	8.93	0	0	11.6	0.1	1.1
2021	10	22	18	49	0	0	0	0	0	0	0	0	8.93	0	0	11.6	0.1	1.1
2021	10	22	18	59	0	0	0	0	0	0	0	0	8.94	0	0	11.6	0.1	1.1
2021	10	22	19	9	0	0	0	0	0	0	0	0	8.95	0	0	11.6	0.1	1.1
2021	10	22	19	19	0	0	0	0	0	0	0	0	8.95	0	0	11.6	0.1	1.1
2021	10	22	19	29	0	0	0	0	0	0	0	0	8.96	0	0	11.6	0.1	1.1
2021	10	22	19	39	0	0	0	0	0	0	0	0	8.96	0	0	11.6	0.1	1.1
2021	10	22	19	49	0	0	0	0	0	0	0	0	8.97	0	0	11.6	0.1	1.1
2021	10	22	19	59	0	0	0	0	0	0	0	0	8.97	0	0	11.6	0.1	1.1
2021	10	22	20	9	0	0	0	0	0	0	0	0	8.97	0	0	11.6	0.1	1.1
2021	10	22	20	19	0	0	0	0	0	0	0	0	8.98	0	0	11.6	0.1	1.1
2021	10	22	20	29	0	0	0	0	0	0	0	0	8.97	0	0	11.6	0.1	1.1
2021	10	22	20	39	0	0	0	0	0	0	0	0	8.98	0	0	11.6	0.1	1.1
2021	10	22	20	49	0	0	0	0	0	0	0	0	8.97	0	0	11.6	0.1	1.1
2021	10	22	20	59	0	0	0	0	0	0	0	0	8.97	0	0	11.6	0.1	1.1
2021	10	22	21	9	0	0	0	0	0	0	0	0	8.97	0	0	11.6	0.1	1.1
2021	10	22	21	19	0	0	0	0	0	0	0	0	8.96	0	0	11.6	0.1	1.1
2021	10	22	21	29	0	0	0	0	0	0	0	0	8.97	0	0	11.6	0.1	1.1
2021	10	22	21	39	0	0	0	0	0	0	0	0	8.96	0	0	11.6	0.1	1.1
2021	10	22	21	49	0	0	0	0	0	0	0	0	8.95	0	0	11.6	0.1	1.1
2021	10	22	21	59	0	0	0	0	0	0	0	0	8.96	0	0	11.6	0.1	1.1
2021	10	22	22	9	0	0	0	0	0	0	0	0	8.95	0	0	11.6	0.1	1.1
2021	10	22	22	19	0	0	0	0	0	0	0	0	8.95	0	0	11.6	0.1	1.1
2021	10	22	22	29	0	0	0	0	0	0	0	0	8.95	0	0	11.6	0.1	1.1
2021	10	22	22	39	0	0	0	0	0	0	0	0	8.94	0	0	11.6	0.1	1.1
2021	10	22	22	49	0	0	0	0	0	0	0	0	8.95	0	0	11.6	0.1	1.1
2021	10	22	22	59	0	0	0	0	0	0	0	0	8.95	0	0	11.6	0.1	1.1
2021	10	22	23	9	0	0	0	0	0	0	0	0	8.94	0	0	11.6	0.1	1.1
2021	10	22	23	19	0	0	0	0	0	0	0	0	8.94	0	0	11.6	0.1	1.1
2021	10	22	23	29	0	0	0	0	0	0	0	0	8.94	0	0	11.6	0.1	1.1
2021	10	22	23	39	0	0	0	0	0	0	0	0	8.94	0	0	11.6	0.1	1.1
2021	10	22	23	49	0	0	0	0	0	0	0	0	8.94	0	0	11.6	0.1	1.1
2021	10	22	23	59	0	0	0	0	0	0	0	0	8.93	0	0	11.6	0.1	1.1



### Reinhackle (0365)

Year	Month	Day	Hour	Minute	Second	IceDetection	Heading	Pitch	Roll	StdDevHeading	StdDevPitch	StdDevRoll	Temperature	Pressure	StdDevPressure	Voltage	CellBegin	CellEnd
2021	10	23	0	9	0	0	0	0	0	0	0	0	8.93	0	0	11.6	0.1	1.1
2021	10	23	0	19	0	0	0	0	0	0	0	0	8.93	0	0	11.6	0.1	1.1
2021	10	23	0	29	0	0	0	0	0	0	0	0	8.93	0	0	11.4	0.1	1.1
2021	10	23	0	39	0	0	0	0	0	0	0	0	8.92	0	0	11.4	0.1	1.1
2021	10	23	0	49	0	0	0	0	0	0	0	0	8.92	0	0	11.4	0.1	1.1
2021	10	23	0	59	0	0	0	0	0	0	0	0	8.92	0	0	11.4	0.1	1.1
2021	10	23	1	9	0	0	0	0	0	0	0	0	8.91	0	0	11.4	0.1	1.1
2021	10	23	1	19	0	0	0	0	0	0	0	0	8.9	0	0	11.4	0.1	1.1
2021	10	23	1	29	0	0	0	0	0	0	0	0	8.9	0	0	11.4	0.1	1.1
2021	10	23	1	39	0	0	0	0	0	0	0	0	8.9	0	0	11.4	0.1	1.1
2021	10	23	1	49	0	0	0	0	0	0	0	0	8.88	0	0	11.4	0.1	1.1
2021	10	23	1	59	0	0	0	0	0	0	0	0	8.87	0	0	11.4	0.1	1.1
2021	10	23	2	9	0	0	0	0	0	0	0	0	8.87	0	0	11.4	0.1	1.1
2021	10	23	2	19	0	0	0	0	0	0	0	0	8.86	0	0	11.4	0.1	1.1
2021	10	23	2	29	0	0	0	0	0	0	0	0	8.85	0	0	11.4	0.1	1.1
2021	10	23	2	39	0	0	0	0	0	0	0	0	8.84	0	0	11.4	0.1	1.1
2021	10	23	2	49	0	0	0	0	0	0	0	0	8.82	0	0	11.4	0.1	1.1
2021	10	23	2	59	0	0	0	0	0	0	0	0	8.82	0	0	11.4	0.1	1.1
2021	10	23	3	9	0	0	0	0	0	0	0	0	8.81	0	0	11.4	0.1	1.1
2021	10	23	3	19	0	0	0	0	0	0	0	0	8.8	0	0	11.4	0.1	1.1
2021	10	23	3	29	0	0	0	0	0	0	0	0	8.78	0	0	11.4	0.1	1.1
2021	10	23	3	39	0	0	0	0	0	0	0	0	8.78	0	0	11.4	0.1	1.1
2021	10	23	3	49	0	0	0	0	0	0	0	0	8.77	0	0	11.4	0.1	1.1
2021	10	23	3	59	0	0	0	0	0	0	0	0	8.75	0	0	11.4	0.1	1.1
2021	10	23	4	9	0	0	0	0	0	0	0	0	8.74	0	0	11.4	0.1	1.1
2021	10	23	4	19	0	0	0	0	0	0	0	0	8.73	0	0	11.4	0.1	1.1
2021	10	23	4	29	0	0	0	0	0	0	0	0	8.72	0	0	11.4	0.1	1.1
2021	10	23	4	39	0	0	0	0	0	0	0	0	8.71	0	0	11.4	0.1	1.1
2021	10	23	4	49	0	0	0	0	0	0	0	0	8.7	0	0	11.4	0.1	1.1
2021	10	23	4	59	0	0	0	0	0	0	0	0	8.69	0	0	11.4	0.1	1.1
2021	10	23	5	9	0	0	0	0	0	0	0	0	8.68	0	0	11.4	0.1	1.1
2021	10	23	5	19	0	0	0	0	0	0	0	0	8.67	0	0	11.4	0.1	1.1
2021	10	23	5	29	0	0	0	0	0	0	0	0	8.66	0	0	11.4	0.1	1.1
2021	10	23	5	39	0	0	0	0	0	0	0	0	8.65	0	0	11.4	0.1	1.1
2021	10	23	5	49	0	0	0	0	0	0	0	0	8.64	0	0	11.4	0.1	1.1
2021	10	23	5	59	0	0	0	0	0	0	0	0	8.63	0	0	11.4	0.1	1.1
2021	10	23	6	9	0	0	0	0	0	0	0	0	8.62	0	0	11.4	0.1	1.1
2021	10	23	6	19	0	0	0	0	0	0	0	0	8.61	0	0	11.4	0.1	1.1
2021	10	23	6	29	0	0	0	0	0	0	0	0	8.6	0	0	11.4	0.1	1.1
2021	10	23	6	39	0	0	0	0	0	0	0	0	8.59	0	0	11.4	0.1	1.1
2021	10	23	6	49	0	0	0	0	0	0	0	0	8.57	0	0	11.4	0.1	1.1
2021	10	23	6	59	0	0	0	0	0	0	0	0	8.57	0	0	11.4	0.1	1.1
2021	10	23	7	9	0	0	0	0	0	0	0	0	8.56	0	0	11.4	0.1	1.1
2021	10	23	7	19	0	0	0	0	0	0	0	0	8.54	0	0	11.4	0.1	1.1
2021	10	23	7	29	0	0	0	0	0	0	0	0	8.54	0	0	11.4	0.1	1.1
2021	10	23	7	39	0	0	0	0	0	0	0	0	8.52	0	0	11.4	0.1	1.1
2021	10	23	7	49	0	0	0	0	0	0	0	0	8.51	0	0	11.4	0.1	1.1
2021	10	23	7	59	0	0	0	0	0	0	0	0	8.5	0	0	11.8	0.1	1.1

### Reinhackle (0365)

Year	Month	Day	Hour	Minute	Second	IceDetection	Heading	Pitch	Roll	StdDevHeading	StdDevPitch	StdDevRoll	Temperature	Pressure	StdDevPressure	Voltage	CellBegin	CellEnd
2021	10	23	8	9	0	0	0	0	0	0	0	0	8.5	0	0	12	0.1	1.1
2021	10	23	8	19	0	0	0	0	0	0	0	0	8.49	0	0	12.2	0.1	1.1
2021	10	23	8	29	0	0	0	0	0	0	0	0	8.49	0	0	12.4	0.1	1.1
2021	10	23	8	39	0	0	0	0	0	0	0	0	8.52	0	0	12.4	0.1	1.1
2021	10	23	8	49	0	0	0	0	0	0	0	0	8.54	0	0	12.4	0.1	1.1
2021	10	23	8	59	0	0	0	0	0	0	0	0	8.56	0	0	12.6	0.1	1.1
2021	10	23	9	9	0	0	0	0	0	0	0	0	8.58	0	0	12.6	0.1	1.1
2021	10	23	9	19	0	0	0	0	0	0	0	0	8.59	0	0	12.6	0.1	1.1
2021	10	23	9	29	0	0	0	0	0	0	0	0	8.61	0	0	12.6	0.1	1.1
2021	10	23	9	39	0	0	0	0	0	0	0	0	8.63	0	0	12.8	0.1	1.1
2021	10	23	9	49	0	0	0	0	0	0	0	0	8.66	0	0	12.8	0.1	1.1
2021	10	23	9	59	0	0	0	0	0	0	0	0	8.67	0	0	13	0.1	1.1
2021	10	23	10	9	0	0	0	0	0	0	0	0	8.69	0	0	13.4	0.1	1.1
2021	10	23	10	19	0	0	0	0	0	0	0	0	8.73	0	0	13.4	0.1	1.1
2021	10	23	10	29	0	0	0	0	0	0	0	0	8.72	0	0	13.4	0.1	1.1
2021	10	23	10	39	0	0	0	0	0	0	0	0	8.65	0	0	12.6	0.1	1.1
2021	10	23	10	49	0	0	0	0	0	0	0	0	8.64	0	0	12.6	0.1	1.1
2021	10	23	10	59	0	0	0	0	0	0	0	0	8.75	0	0	13.4	0.1	1.1
2021	10	23	11	9	0	0	0	0	0	0	0	0	8.8	0	0	13.4	0.1	1.1
2021	10	23	11	19	0	0	0	0	0	0	0	0	8.79	0	0	13.2	0.1	1.1
2021	10	23	11	29	0	0	0	0	0	0	0	0	8.81	0	0	13	0.1	1.1
2021	10	23	11	39	0	0	0	0	0	0	0	0	8.86	0	0	13.2	0.1	1.1
2021	10	23	11	49	0	0	0	0	0	0	0	0	8.89	0	0	13.2	0.1	1.1
2021	10	23	11	59	0	0	0	0	0	0	0	0	8.91	0	0	13.2	0.1	1.1
2021	10	23	12	9	0	0	0	0	0	0	0	0	8.94	0	0	13.2	0.1	1.1
2021	10	23	12	19	0	0	0	0	0	0	0	0	8.96	0	0	13.2	0.1	1.1
2021	10	23	12	29	0	0	0	0	0	0	0	0	8.97	0	0	13.2	0.1	1.1
2021	10	23	12	39	0	0	0	0	0	0	0	0	8.99	0	0	13.2	0.1	1.1
2021	10	23	12	49	0	0	0	0	0	0	0	0	9	0	0	13.2	0.1	1.1
2021	10	23	12	59	0	0	0	0	0	0	0	0	8.94	0	0	13.2	0.1	1.1
2021	10	23	13	9	0	0	0	0	0	0	0	0	8.99	0	0	13.2	0.1	1.1
2021	10	23	13	19	0	0	0	0	0	0	0	0	8.97	0	0	13.2	0.1	1.1
2021	10	23	13	29	0	0	0	0	0	0	0	0	8.94	0	0	13.2	0.1	1.1
2021	10	23	13	39	0	0	0	0	0	0	0	0	9.04	0	0	13.2	0.1	1.1
2021	10	23	13	49	0	0	0	0	0	0	0	0	9.08	0	0	13.2	0.1	1.1
2021	10	23	13	59	0	0	0	0	0	0	0	0	9.1	0	0	13.2	0.1	1.1
2021	10	23	14	9	0	0	0	0	0	0	0	0	9.09	0	0	13.2	0.1	1.1
2021	10	23	14	19	0	0	0	0	0	0	0	0	9.12	0	0	13.2	0.1	1.1
2021	10	23	14	29	0	0	0	0	0	0	0	0	9.13	0	0	13.2	0.1	1.1
2021	10	23	14	39	0	0	0	0	0	0	0	0	9.14	0	0	13.2	0.1	1.1
2021	10	23	14	49	0	0	0	0	0	0	0	0	9.15	0	0	13.2	0.1	1.1
2021	10	23	14	59	0	0	0	0	0	0	0	0	9.16	0	0	13.2	0.1	1.1
2021	10	23	15	9	0	0	0	0	0	0	0	0	9.17	0	0	13.2	0.1	1.1
2021	10	23	15	19	0	0	0	0	0	0	0	0	9.17	0	0	13.2	0.1	1.1
2021	10	23	15	29	0	0	0	0	0	0	0	0	9.18	0	0	13.2	0.1	1.1
2021	10	23	15	39	0	0	0	0	0	0	0	0	9.18	0	0	13.2	0.1	1.1
2021	10	23	15	49	0	0	0	0	0	0	0	0	9.18	0	0	13.2	0.1	1.1
2021	10	23	15	59	0	0	0	0	0	0	0	0	9.18	0	0	13.2	0.1	1.1

### Reinhackle (0365)

Year	Month	Day	Hour	Minute	Second	IceDetection	Heading	Pitch	Roll	StdDevHeading	StdDevPitch	StdDevRoll	Temperature	Pressure	StdDevPressure	Voltage	CellBegin	CellEnd
2021	10	23	16	9	0	0	0	0	0	0	0	0	9.16	0	0	13.2	0.1	1.1
2021	10	23	16	19	0	0	0	0	0	0	0	0	9.2	0	0	13.2	0.1	1.1
2021	10	23	16	29	0	0	0	0	0	0	0	0	9.17	0	0	12.2	0.1	1.1
2021	10	23	16	39	0	0	0	0	0	0	0	0	9.17	0	0	12	0.1	1.1
2021	10	23	16	49	0	0	0	0	0	0	0	0	9.18	0	0	12	0.1	1.1
2021	10	23	16	59	0	0	0	0	0	0	0	0	9.19	0	0	11.8	0.1	1.1
2021	10	23	17	9	0	0	0	0	0	0	0	0	9.2	0	0	11.8	0.1	1.1
2021	10	23	17	19	0	0	0	0	0	0	0	0	9.21	0	0	11.8	0.1	1.1
2021	10	23	17	29	0	0	0	0	0	0	0	0	9.21	0	0	11.8	0.1	1.1
2021	10	23	17	39	0	0	0	0	0	0	0	0	9.23	0	0	11.8	0.1	1.1
2021	10	23	17	49	0	0	0	0	0	0	0	0	9.24	0	0	11.8	0.1	1.1
2021	10	23	17	59	0	0	0	0	0	0	0	0	9.25	0	0	11.8	0.1	1.1
2021	10	23	18	9	0	0	0	0	0	0	0	0	9.25	0	0	11.6	0.1	1.1
2021	10	23	18	19	0	0	0	0	0	0	0	0	9.26	0	0	11.6	0.1	1.1
2021	10	23	18	29	0	0	0	0	0	0	0	0	9.27	0	0	11.6	0.1	1.1
2021	10	23	18	39	0	0	0	0	0	0	0	0	9.27	0	0	11.6	0.1	1.1
2021	10	23	18	49	0	0	0	0	0	0	0	0	9.28	0	0	11.6	0.1	1.1
2021	10	23	18	59	0	0	0	0	0	0	0	0	9.29	0	0	11.6	0.1	1.1
2021	10	23	19	9	0	0	0	0	0	0	0	0	9.29	0	0	11.6	0.1	1.1
2021	10	23	19	19	0	0	0	0	0	0	0	0	9.3	0	0	11.6	0.1	1.1
2021	10	23	19	29	0	0	0	0	0	0	0	0	9.3	0	0	11.6	0.1	1.1
2021	10	23	19	39	0	0	0	0	0	0	0	0	9.31	0	0	11.6	0.1	1.1
2021	10	23	19	49	0	0	0	0	0	0	0	0	9.3	0	0	11.6	0.1	1.1
2021	10	23	19	59	0	0	0	0	0	0	0	0	9.31	0	0	11.6	0.1	1.1
2021	10	23	20	9	0	0	0	0	0	0	0	0	9.31	0	0	11.6	0.1	1.1
2021	10	23	20	19	0	0	0	0	0	0	0	0	9.31	0	0	11.6	0.1	1.1
2021	10	23	20	29	0	0	0	0	0	0	0	0	9.31	0	0	11.6	0.1	1.1
2021	10	23	20	39	0	0	0	0	0	0	0	0	9.31	0	0	11.6	0.1	1.1
2021	10	23	20	49	0	0	0	0	0	0	0	0	9.31	0	0	11.6	0.1	1.1
2021	10	23	20	59	0	0	0	0	0	0	0	0	9.31	0	0	11.6	0.1	1.1
2021	10	23	21	9	0	0	0	0	0	0	0	0	9.3	0	0	11.6	0.1	1.1
2021	10	23	21	19	0	0	0	0	0	0	0	0	9.31	0	0	11.6	0.1	1.1
2021	10	23	21	29	0	0	0	0	0	0	0	0	9.31	0	0	11.6	0.1	1.1
2021	10	23	21	39	0	0	0	0	0	0	0	0	9.31	0	0	11.6	0.1	1.1
2021	10	23	21	49	0	0	0	0	0	0	0	0	9.31	0	0	11.6	0.1	1.1
2021	10	23	21	59	0	0	0	0	0	0	0	0	9.31	0	0	11.6	0.1	1.1
2021	10	23	22	9	0	0	0	0	0	0	0	0	9.31	0	0	11.6	0.1	1.1
2021	10	23	22	19	0	0	0	0	0	0	0	0	9.3	0	0	11.6	0.1	1.1
2021	10	23	22	29	0	0	0	0	0	0	0	0	9.3	0	0	11.6	0.1	1.1
2021	10	23	22	39	0	0	0	0	0	0	0	0	9.3	0	0	11.6	0.1	1.1
2021	10	23	22	49	0	0	0	0	0	0	0	0	9.3	0	0	11.6	0.1	1.1
2021	10	23	22	59	0	0	0	0	0	0	0	0	9.29	0	0	11.6	0.1	1.1
2021	10	23	23	9	0	0	0	0	0	0	0	0	9.28	0	0	11.6	0.1	1.1
2021	10	23	23	19	0	0	0	0	0	0	0	0	9.27	0	0	11.6	0.1	1.1
2021	10	23	23	29	0	0	0	0	0	0	0	0	9.27	0	0	11.6	0.1	1.1
2021	10	23	23	39	0	0	0	0	0	0	0	0	9.26	0	0	11.6	0.1	1.1
2021	10	23	23	49	0	0	0	0	0	0	0	0	9.25	0	0	11.6	0.1	1.1
2021	10	23	23	59	0	0	0	0	0	0	0	0	9.24	0	0	11.6	0.1	1.1

### Reinhackle (0365)

Year	Month	Day	Hour	Minute	Second	IceDetection	Heading	Pitch	Roll	StdDevHeading	StdDevPitch	StdDevRoll	Temperature	Pressure	StdDevPressure	Voltage	CellBegin	CellEnd
2021	10	24	0	9	0	0	0	0	0	0	0	0	9.23	0	0	11.6	0.1	1.1
2021	10	24	0	19	0	0	0	0	0	0	0	0	9.23	0	0	11.6	0.1	1.1
2021	10	24	0	29	0	0	0	0	0	0	0	0	9.23	0	0	11.6	0.1	1.1
2021	10	24	0	39	0	0	0	0	0	0	0	0	9.21	0	0	11.6	0.1	1.1
2021	10	24	0	49	0	0	0	0	0	0	0	0	9.21	0	0	11.4	0.1	1.1
2021	10	24	0	59	0	0	0	0	0	0	0	0	9.21	0	0	11.4	0.1	1.1
2021	10	24	1	9	0	0	0	0	0	0	0	0	9.2	0	0	11.4	0.1	1.1
2021	10	24	1	19	0	0	0	0	0	0	0	0	9.19	0	0	11.4	0.1	1.1
2021	10	24	1	29	0	0	0	0	0	0	0	0	9.18	0	0	11.4	0.1	1.1
2021	10	24	1	39	0	0	0	0	0	0	0	0	9.17	0	0	11.4	0.1	1.1
2021	10	24	1	49	0	0	0	0	0	0	0	0	9.16	0	0	11.4	0.1	1.1
2021	10	24	1	59	0	0	0	0	0	0	0	0	9.16	0	0	11.4	0.1	1.1
2021	10	24	2	9	0	0	0	0	0	0	0	0	9.15	0	0	11.4	0.1	1.1
2021	10	24	2	19	0	0	0	0	0	0	0	0	9.14	0	0	11.4	0.1	1.1
2021	10	24	2	29	0	0	0	0	0	0	0	0	9.13	0	0	11.4	0.1	1.1
2021	10	24	2	39	0	0	0	0	0	0	0	0	9.12	0	0	11.4	0.1	1.1
2021	10	24	2	49	0	0	0	0	0	0	0	0	9.11	0	0	11.4	0.1	1.1
2021	10	24	2	59	0	0	0	0	0	0	0	0	9.1	0	0	11.4	0.1	1.1
2021	10	24	3	9	0	0	0	0	0	0	0	0	9.09	0	0	11.4	0.1	1.1
2021	10	24	3	19	0	0	0	0	0	0	0	0	9.09	0	0	11.4	0.1	1.1
2021	10	24	3	29	0	0	0	0	0	0	0	0	9.07	0	0	11.4	0.1	1.1
2021	10	24	3	39	0	0	0	0	0	0	0	0	9.06	0	0	11.4	0.1	1.1
2021	10	24	3	49	0	0	0	0	0	0	0	0	9.06	0	0	11.4	0.1	1.1
2021	10	24	3	59	0	0	0	0	0	0	0	0	9.05	0	0	11.4	0.1	1.1
2021	10	24	4	9	0	0	0	0	0	0	0	0	9.04	0	0	11.4	0.1	1.1
2021	10	24	4	19	0	0	0	0	0	0	0	0	9.03	0	0	11.4	0.1	1.1
2021	10	24	4	29	0	0	0	0	0	0	0	0	9.02	0	0	11.4	0.1	1.1
2021	10	24	4	39	0	0	0	0	0	0	0	0	9.01	0	0	11.4	0.1	1.1
2021	10	24	4	49	0	0	0	0	0	0	0	0	9.01	0	0	11.4	0.1	1.1
2021	10	24	4	59	0	0	0	0	0	0	0	0	8.99	0	0	11.4	0.1	1.1
2021	10	24	5	9	0	0	0	0	0	0	0	0	8.99	0	0	11.4	0.1	1.1
2021	10	24	5	19	0	0	0	0	0	0	0	0	8.98	0	0	11.4	0.1	1.1
2021	10	24	5	29	0	0	0	0	0	0	0	0	8.97	0	0	11.4	0.1	1.1
2021	10	24	5	39	0	0	0	0	0	0	0	0	8.96	0	0	11.4	0.1	1.1
2021	10	24	5	49	0	0	0	0	0	0	0	0	8.95	0	0	11.4	0.1	1.1
2021	10	24	5	59	0	0	0	0	0	0	0	0	8.95	0	0	11.4	0.1	1.1
2021	10	24	6	9	0	0	0	0	0	0	0	0	8.94	0	0	11.4	0.1	1.1
2021	10	24	6	19	0	0	0	0	0	0	0	0	8.93	0	0	11.4	0.1	1.1
2021	10	24	6	29	0	0	0	0	0	0	0	0	8.92	0	0	11.4	0.1	1.1
2021	10	24	6	39	0	0	0	0	0	0	0	0	8.91	0	0	11.4	0.1	1.1
2021	10	24	6	49	0	0	0	0	0	0	0	0	8.9	0	0	11.4	0.1	1.1
2021	10	24	6	59	0	0	0	0	0	0	0	0	8.9	0	0	11.4	0.1	1.1
2021	10	24	7	9	0	0	0	0	0	0	0	0	8.89	0	0	11.4	0.1	1.1
2021	10	24	7	19	0	0	0	0	0	0	0	0	8.89	0	0	11.4	0.1	1.1
2021	10	24	7	29	0	0	0	0	0	0	0	0	8.88	0	0	11.4	0.1	1.1
2021	10	24	7	39	0	0	0	0	0	0	0	0	8.88	0	0	11.4	0.1	1.1
2021	10	24	7	49	0	0	0	0	0	0	0	0	8.88	0	0	11.4	0.1	1.1
2021	10	24	7	59	0	0	0	0	0	0	0	0	8.89	0	0	11.4	0.1	1.1

### Reinhackle (0365)

Year	Month	Day	Hour	Minute	Second	IceDetection	Heading	Pitch	Roll	StdDevHeading	StdDevPitch	StdDevRoll	Temperature	Pressure	StdDevPressure	Voltage	CellBegin	CellEnd
2021	10	24	8	9	0	0	0	0	0	0	0	0	8.89	0	0	11.4	0.1	1.1
2021	10	24	8	19	0	0	0	0	0	0	0	0	8.9	0	0	11.4	0.1	1.1
2021	10	24	8	29	0	0	0	0	0	0	0	0	8.9	0	0	11.4	0.1	1.1
2021	10	24	8	39	0	0	0	0	0	0	0	0	8.9	0	0	11.4	0.1	1.1
2021	10	24	8	49	0	0	0	0	0	0	0	0	8.9	0	0	11.4	0.1	1.1
2021	10	24	8	59	0	0	0	0	0	0	0	0	8.92	0	0	11.6	0.1	1.1
2021	10	24	9	9	0	0	0	0	0	0	0	0	8.94	0	0	11.8	0.1	1.1
2021	10	24	9	19	0	0	0	0	0	0	0	0	8.93	0	0	11.8	0.1	1.1
2021	10	24	9	29	0	0	0	0	0	0	0	0	8.95	0	0	12	0.1	1.1
2021	10	24	9	39	0	0	0	0	0	0	0	0	9	0	0	12.6	0.1	1.1
2021	10	24	9	49	0	0	0	0	0	0	0	0	9.02	0	0	12.4	0.1	1.1
2021	10	24	9	59	0	0	0	0	0	0	0	0	9.01	0	0	12.4	0.1	1.1
2021	10	24	10	9	0	0	0	0	0	0	0	0	9	0	0	12.2	0.1	1.1
2021	10	24	10	19	0	0	0	0	0	0	0	0	9.05	0	0	12.4	0.1	1.1
2021	10	24	10	29	0	0	0	0	0	0	0	0	9.11	0	0	12.8	0.1	1.1
2021	10	24	10	39	0	0	0	0	0	0	0	0	9.04	0	0	12.2	0.1	1.1
2021	10	24	10	49	0	0	0	0	0	0	0	0	9.08	0	0	12.6	0.1	1.1
2021	10	24	10	59	0	0	0	0	0	0	0	0	9.14	0	0	12.8	0.1	1.1
2021	10	24	11	9	0	0	0	0	0	0	0	0	9.08	0	0	12.2	0.1	1.1
2021	10	24	11	19	0	0	0	0	0	0	0	0	9.08	0	0	12.2	0.1	1.1
2021	10	24	11	29	0	0	0	0	0	0	0	0	9.09	0	0	12.4	0.1	1.1
2021	10	24	11	39	0	0	0	0	0	0	0	0	9.14	0	0	12.6	0.1	1.1
2021	10	24	11	49	0	0	0	0	0	0	0	0	9.19	0	0	12.6	0.1	1.1
2021	10	24	11	59	0	0	0	0	0	0	0	0	9.21	0	0	12.6	0.1	1.1
2021	10	24	12	9	0	0	0	0	0	0	0	0	9.23	0	0	12.6	0.1	1.1
2021	10	24	12	19	0	0	0	0	0	0	0	0	9.21	0	0	12.6	0.1	1.1
2021	10	24	12	29	0	0	0	0	0	0	0	0	9.17	0	0	12.2	0.1	1.1
2021	10	24	12	39	0	0	0	0	0	0	0	0	9.2	0	0	12.4	0.1	1.1
2021	10	24	12	49	0	0	0	0	0	0	0	0	9.21	0	0	12.6	0.1	1.1
2021	10	24	12	59	0	0	0	0	0	0	0	0	9.18	0	0	12.2	0.1	1.1
2021	10	24	13	9	0	0	0	0	0	0	0	0	9.19	0	0	12.2	0.1	1.1
2021	10	24	13	19	0	0	0	0	0	0	0	0	9.2	0	0	12.2	0.1	1.1
2021	10	24	13	29	0	0	0	0	0	0	0	0	9.2	0	0	12.2	0.1	1.1
2021	10	24	13	39	0	0	0	0	0	0	0	0	9.23	0	0	12.2	0.1	1.1
2021	10	24	13	49	0	0	0	0	0	0	0	0	9.23	0	0	12.2	0.1	1.1
2021	10	24	13	59	0	0	0	0	0	0	0	0	9.26	0	0	12.2	0.1	1.1
2021	10	24	14	9	0	0	0	0	0	0	0	0	9.29	0	0	12.2	0.1	1.1
2021	10	24	14	19	0	0	0	0	0	0	0	0	9.36	0	0	12.6	0.1	1.1
2021	10	24	14	29	0	0	0	0	0	0	0	0	9.37	0	0	12.4	0.1	1.1
2021	10	24	14	39	0	0	0	0	0	0	0	0	9.38	0	0	12.4	0.1	1.1
2021	10	24	14	49	0	0	0	0	0	0	0	0	9.48	0	0	13.2	0.1	1.1
2021	10	24	14	59	0	0	0	0	0	0	0	0	9.41	0	0	12.2	0.1	1.1
2021	10	24	15	9	0	0	0	0	0	0	0	0	9.41	0	0	12.2	0.1	1.1
2021	10	24	15	19	0	0	0	0	0	0	0	0	9.45	0	0	12.4	0.1	1.1
2021	10	24	15	29	0	0	0	0	0	0	0	0	9.43	0	0	12.2	0.1	1.1
2021	10	24	15	39	0	0	0	0	0	0	0	0	9.5	0	0	12.6	0.1	1.1
2021	10	24	15	49	0	0	0	0	0	0	0	0	9.53	0	0	12.6	0.1	1.1
2021	10	24	15	59	0	0	0	0	0	0	0	0	9.52	0	0	12.4	0.1	1.1

### Reinhackle (0365)

Year	Month	Day	Hour	Minute	Second	IceDetection	Heading	Pitch	Roll	StdDevHeading	StdDevPitch	StdDevRoll	Temperature	Pressure	StdDevPressure	Voltage	CellBegin	CellEnd
2021	10	24	16	9	0	0	0	0	0	0	0	0	9.52	0	0	12.2	0.1	1.1
2021	10	24	16	19	0	0	0	0	0	0	0	0	9.52	0	0	12	0.1	1.1
2021	10	24	16	29	0	0	0	0	0	0	0	0	9.52	0	0	12	0.1	1.1
2021	10	24	16	39	0	0	0	0	0	0	0	0	9.53	0	0	12	0.1	1.1
2021	10	24	16	49	0	0	0	0	0	0	0	0	9.54	0	0	11.8	0.1	1.1
2021	10	24	16	59	0	0	0	0	0	0	0	0	9.55	0	0	11.8	0.1	1.1
2021	10	24	17	9	0	0	0	0	0	0	0	0	9.56	0	0	11.8	0.1	1.1
2021	10	24	17	19	0	0	0	0	0	0	0	0	9.57	0	0	11.8	0.1	1.1
2021	10	24	17	29	0	0	0	0	0	0	0	0	9.59	0	0	11.8	0.1	1.1
2021	10	24	17	39	0	0	0	0	0	0	0	0	9.6	0	0	11.8	0.1	1.1
2021	10	24	17	49	0	0	0	0	0	0	0	0	9.61	0	0	11.6	0.1	1.1
2021	10	24	17	59	0	0	0	0	0	0	0	0	9.63	0	0	11.6	0.1	1.1
2021	10	24	18	9	0	0	0	0	0	0	0	0	9.64	0	0	11.6	0.1	1.1
2021	10	24	18	19	0	0	0	0	0	0	0	0	9.65	0	0	11.6	0.1	1.1
2021	10	24	18	29	0	0	0	0	0	0	0	0	9.67	0	0	11.6	0.1	1.1
2021	10	24	18	39	0	0	0	0	0	0	0	0	9.68	0	0	11.6	0.1	1.1
2021	10	24	18	49	0	0	0	0	0	0	0	0	9.69	0	0	11.6	0.1	1.1
2021	10	24	18	59	0	0	0	0	0	0	0	0	9.71	0	0	11.6	0.1	1.1
2021	10	24	19	9	0	0	0	0	0	0	0	0	9.72	0	0	11.6	0.1	1.1
2021	10	24	19	19	0	0	0	0	0	0	0	0	9.73	0	0	11.6	0.1	1.1
2021	10	24	19	29	0	0	0	0	0	0	0	0	9.75	0	0	11.6	0.1	1.1
2021	10	24	19	39	0	0	0	0	0	0	0	0	9.76	0	0	11.6	0.1	1.1
2021	10	24	19	49	0	0	0	0	0	0	0	0	9.77	0	0	11.6	0.1	1.1
2021	10	24	19	59	0	0	0	0	0	0	0	0	9.78	0	0	11.6	0.1	1.1
2021	10	24	20	9	0	0	0	0	0	0	0	0	9.79	0	0	11.6	0.1	1.1
2021	10	24	20	19	0	0	0	0	0	0	0	0	9.8	0	0	11.6	0.1	1.1
2021	10	24	20	29	0	0	0	0	0	0	0	0	9.8	0	0	11.6	0.1	1.1
2021	10	24	20	39	0	0	0	0	0	0	0	0	9.82	0	0	11.6	0.1	1.1
2021	10	24	20	49	0	0	0	0	0	0	0	0	9.83	0	0	11.6	0.1	1.1
2021	10	24	20	59	0	0	0	0	0	0	0	0	9.84	0	0	11.6	0.1	1.1
2021	10	24	21	9	0	0	0	0	0	0	0	0	9.85	0	0	11.6	0.1	1.1
2021	10	24	21	19	0	0	0	0	0	0	0	0	9.85	0	0	11.6	0.1	1.1
2021	10	24	21	29	0	0	0	0	0	0	0	0	9.86	0	0	11.6	0.1	1.1
2021	10	24	21	39	0	0	0	0	0	0	0	0	9.87	0	0	11.6	0.1	1.1
2021	10	24	21	49	0	0	0	0	0	0	0	0	9.88	0	0	11.6	0.1	1.1
2021	10	24	21	59	0	0	0	0	0	0	0	0	9.88	0	0	11.6	0.1	1.1
2021	10	24	22	9	0	0	0	0	0	0	0	0	9.89	0	0	11.6	0.1	1.1
2021	10	24	22	19	0	0	0	0	0	0	0	0	9.9	0	0	11.6	0.1	1.1
2021	10	24	22	29	0	0	0	0	0	0	0	0	9.91	0	0	11.6	0.1	1.1
2021	10	24	22	39	0	0	0	0	0	0	0	0	9.91	0	0	11.6	0.1	1.1
2021	10	24	22	49	0	0	0	0	0	0	0	0	9.92	0	0	11.6	0.1	1.1
2021	10	24	22	59	0	0	0	0	0	0	0	0	9.93	0	0	11.6	0.1	1.1
2021	10	24	23	9	0	0	0	0	0	0	0	0	9.94	0	0	11.6	0.1	1.1
2021	10	24	23	19	0	0	0	0	0	0	0	0	9.95	0	0	11.6	0.1	1.1
2021	10	24	23	29	0	0	0	0	0	0	0	0	9.96	0	0	11.6	0.1	1.1
2021	10	24	23	39	0	0	0	0	0	0	0	0	9.96	0	0	11.6	0.1	1.1
2021	10	24	23	49	0	0	0	0	0	0	0	0	9.97	0	0	11.6	0.1	1.1
2021	10	24	23	59	0	0	0	0	0	0	0	0	9.98	0	0	11.4	0.1	1.1

### Reinhackle (0365)

Year	Month	Day	Hour	Minute	Second	IceDetection	Heading	Pitch	Roll	StdDevHeading	StdDevPitch	StdDevRoll	Temperature	Pressure	StdDevPressure	Voltage	CellBegin	CellEnd
2021	10	25	0	9	0	0	0	0	0	0	0	0	9.99	0	0	11.4	0.1	1.1
2021	10	25	0	19	0	0	0	0	0	0	0	0	9.99	0	0	11.4	0.1	1.1
2021	10	25	0	29	0	0	0	0	0	0	0	0	10	0	0	11.4	0.1	1.1
2021	10	25	0	39	0	0	0	0	0	0	0	0	10.01	0	0	11.4	0.1	1.1
2021	10	25	0	49	0	0	0	0	0	0	0	0	10.01	0	0	11.4	0.1	1.1
2021	10	25	0	59	0	0	0	0	0	0	0	0	10.02	0	0	11.4	0.1	1.1
2021	10	25	1	9	0	0	0	0	0	0	0	0	10.03	0	0	11.4	0.1	1.1
2021	10	25	1	19	0	0	0	0	0	0	0	0	10.04	0	0	11.4	0.1	1.1
2021	10	25	1	29	0	0	0	0	0	0	0	0	10.04	0	0	11.4	0.1	1.1
2021	10	25	1	39	0	0	0	0	0	0	0	0	10.05	0	0	11.4	0.1	1.1
2021	10	25	1	49	0	0	0	0	0	0	0	0	10.05	0	0	11.4	0.1	1.1
2021	10	25	1	59	0	0	0	0	0	0	0	0	10.06	0	0	11.4	0.1	1.1
2021	10	25	2	9	0	0	0	0	0	0	0	0	10.06	0	0	11.4	0.1	1.1
2021	10	25	2	19	0	0	0	0	0	0	0	0	10.07	0	0	11.4	0.1	1.1
2021	10	25	2	29	0	0	0	0	0	0	0	0	10.07	0	0	11.4	0.1	1.1
2021	10	25	2	39	0	0	0	0	0	0	0	0	10.08	0	0	11.4	0.1	1.1
2021	10	25	2	49	0	0	0	0	0	0	0	0	10.08	0	0	11.4	0.1	1.1
2021	10	25	2	59	0	0	0	0	0	0	0	0	10.09	0	0	11.4	0.1	1.1
2021	10	25	3	9	0	0	0	0	0	0	0	0	10.09	0	0	11.4	0.1	1.1
2021	10	25	3	19	0	0	0	0	0	0	0	0	10.09	0	0	11.4	0.1	1.1
2021	10	25	3	29	0	0	0	0	0	0	0	0	10.1	0	0	11.4	0.1	1.1
2021	10	25	3	39	0	0	0	0	0	0	0	0	10.1	0	0	11.4	0.1	1.1
2021	10	25	3	49	0	0	0	0	0	0	0	0	10.11	0	0	11.4	0.1	1.1
2021	10	25	3	59	0	0	0	0	0	0	0	0	10.11	0	0	11.4	0.1	1.1
2021	10	25	4	9	0	0	0	0	0	0	0	0	10.11	0	0	11.4	0.1	1.1
2021	10	25	4	19	0	0	0	0	0	0	0	0	10.12	0	0	11.4	0.1	1.1
2021	10	25	4	29	0	0	0	0	0	0	0	0	10.12	0	0	11.4	0.1	1.1
2021	10	25	4	39	0	0	0	0	0	0	0	0	10.12	0	0	11.4	0.1	1.1
2021	10	25	4	49	0	0	0	0	0	0	0	0	10.12	0	0	11.4	0.1	1.1
2021	10	25	4	59	0	0	0	0	0	0	0	0	10.12	0	0	11.4	0.1	1.1
2021	10	25	5	9	0	0	0	0	0	0	0	0	10.13	0	0	11.4	0.1	1.1
2021	10	25	5	19	0	0	0	0	0	0	0	0	10.13	0	0	11.4	0.1	1.1
2021	10	25	5	29	0	0	0	0	0	0	0	0	10.13	0	0	11.4	0.1	1.1
2021	10	25	5	39	0	0	0	0	0	0	0	0	10.13	0	0	11.4	0.1	1.1
2021	10	25	5	49	0	0	0	0	0	0	0	0	10.13	0	0	11.4	0.1	1.1
2021	10	25	5	59	0	0	0	0	0	0	0	0	10.13	0	0	11.4	0.1	1.1
2021	10	25	6	9	0	0	0	0	0	0	0	0	10.13	0	0	11.4	0.1	1.1
2021	10	25	6	19	0	0	0	0	0	0	0	0	10.14	0	0	11.4	0.1	1.1
2021	10	25	6	29	0	0	0	0	0	0	0	0	10.14	0	0	11.4	0.1	1.1
2021	10	25	6	39	0	0	0	0	0	0	0	0	10.14	0	0	11.4	0.1	1.1
2021	10	25	6	49	0	0	0	0	0	0	0	0	10.14	0	0	11.4	0.1	1.1
2021	10	25	6	59	0	0	0	0	0	0	0	0	10.14	0	0	11.4	0.1	1.1
2021	10	25	7	9	0	0	0	0	0	0	0	0	10.14	0	0	11.4	0.1	1.1
2021	10	25	7	19	0	0	0	0	0	0	0	0	10.14	0	0	11.4	0.1	1.1
2021	10	25	7	29	0	0	0	0	0	0	0	0	10.15	0	0	11.4	0.1	1.1
2021	10	25	7	39	0	0	0	0	0	0	0	0	10.14	0	0	11.4	0.1	1.1
2021	10	25	7	49	0	0	0	0	0	0	0	0	10.15	0	0	11.4	0.1	1.1
2021	10	25	7	59	0	0	0	0	0	0	0	0	10.16	0	0	11.4	0.1	1.1

### Reinhackle (0365)

Year	Month	Day	Hour	Minute	Second	IceDetection	Heading	Pitch	Roll	StdDevHeading	StdDevPitch	StdDevRoll	Temperature	Pressure	StdDevPressure	Voltage	CellBegin	CellEnd
2021	10	25	8	9	0	0	0	0	0	0	0	0	10.17	0	0	11.4	0.1	1.1
2021	10	25	8	19	0	0	0	0	0	0	0	0	10.17	0	0	11.4	0.1	1.1
2021	10	25	8	29	0	0	0	0	0	0	0	0	10.17	0	0	11.4	0.1	1.1
2021	10	25	8	39	0	0	0	0	0	0	0	0	10.19	0	0	11.6	0.1	1.1
2021	10	25	8	49	0	0	0	0	0	0	0	0	10.2	0	0	11.6	0.1	1.1
2021	10	25	8	59	0	0	0	0	0	0	0	0	10.2	0	0	11.6	0.1	1.1
2021	10	25	9	9	0	0	0	0	0	0	0	0	10.22	0	0	11.8	0.1	1.1
2021	10	25	9	19	0	0	0	0	0	0	0	0	10.25	0	0	12.2	0.1	1.1
2021	10	25	9	29	0	0	0	0	0	0	0	0	10.26	0	0	12.4	0.1	1.1
2021	10	25	9	39	0	0	0	0	0	0	0	0	10.28	0	0	12.4	0.1	1.1
2021	10	25	9	49	0	0	0	0	0	0	0	0	10.32	0	0	12.6	0.1	1.1
2021	10	25	9	59	0	0	0	0	0	0	0	0	10.33	0	0	12.4	0.1	1.1
2021	10	25	10	9	0	0	0	0	0	0	0	0	10.33	0	0	12.4	0.1	1.1
2021	10	25	10	19	0	0	0	0	0	0	0	0	10.35	0	0	12.4	0.1	1.1
2021	10	25	10	29	0	0	0	0	0	0	0	0	10.37	0	0	12.4	0.1	1.1
2021	10	25	10	39	0	0	0	0	0	0	0	0	10.32	0	0	12.2	0.1	1.1
2021	10	25	10	49	0	0	0	0	0	0	0	0	10.31	0	0	12	0.1	1.1
2021	10	25	10	59	0	0	0	0	0	0	0	0	10.3	0	0	12	0.1	1.1
2021	10	25	11	9	0	0	0	0	0	0	0	0	10.29	0	0	11.8	0.1	1.1
2021	10	25	11	19	0	0	0	0	0	0	0	0	10.28	0	0	11.8	0.1	1.1
2021	10	25	11	29	0	0	0	0	0	0	0	0	10.28	0	0	11.8	0.1	1.1
2021	10	25	11	39	0	0	0	0	0	0	0	0	10.27	0	0	11.8	0.1	1.1
2021	10	25	11	49	0	0	0	0	0	0	0	0	10.27	0	0	11.8	0.1	1.1
2021	10	25	11	59	0	0	0	0	0	0	0	0	10.27	0	0	11.8	0.1	1.1
2021	10	25	12	9	0	0	0	0	0	0	0	0	10.28	0	0	11.8	0.1	1.1
2021	10	25	12	19	0	0	0	0	0	0	0	0	10.28	0	0	11.8	0.1	1.1
2021	10	25	12	29	0	0	0	0	0	0	0	0	10.28	0	0	11.8	0.1	1.1
2021	10	25	12	39	0	0	0	0	0	0	0	0	10.28	0	0	11.8	0.1	1.1
2021	10	25	12	49	0	0	0	0	0	0	0	0	10.3	0	0	11.8	0.1	1.1
2021	10	25	12	59	0	0	0	0	0	0	0	0	10.29	0	0	11.8	0.1	1.1
2021	10	25	13	9	0	0	0	0	0	0	0	0	10.3	0	0	11.8	0.1	1.1
2021	10	25	13	19	0	0	0	0	0	0	0	0	10.3	0	0	11.8	0.1	1.1
2021	10	25	13	29	0	0	0	0	0	0	0	0	10.31	0	0	11.8	0.1	1.1
2021	10	25	13	39	0	0	0	0	0	0	0	0	10.33	0	0	12	0.1	1.1
2021	10	25	13	49	0	0	0	0	0	0	0	0	10.33	0	0	12	0.1	1.1
2021	10	25	13	59	0	0	0	0	0	0	0	0	10.34	0	0	12	0.1	1.1
2021	10	25	14	9	0	0	0	0	0	0	0	0	10.35	0	0	12	0.1	1.1
2021	10	25	14	19	0	0	0	0	0	0	0	0	10.33	0	0	11.8	0.1	1.1
2021	10	25	14	29	0	0	0	0	0	0	0	0	10.33	0	0	11.8	0.1	1.1
2021	10	25	14	39	0	0	0	0	0	0	0	0	10.34	0	0	12	0.1	1.1
2021	10	25	14	49	0	0	0	0	0	0	0	0	10.36	0	0	12.2	0.1	1.1
2021	10	25	14	59	0	0	0	0	0	0	0	0	10.37	0	0	12.2	0.1	1.1
2021	10	25	15	9	0	0	0	0	0	0	0	0	10.42	0	0	12.6	0.1	1.1
2021	10	25	15	19	0	0	0	0	0	0	0	0	10.41	0	0	12.4	0.1	1.1
2021	10	25	15	29	0	0	0	0	0	0	0	0	10.43	0	0	12.6	0.1	1.1
2021	10	25	15	39	0	0	0	0	0	0	0	0	10.41	0	0	12.4	0.1	1.1
2021	10	25	15	49	0	0	0	0	0	0	0	0	10.41	0	0	12.4	0.1	1.1
2021	10	25	15	59	0	0	0	0	0	0	0	0	10.39	0	0	12.4	0.1	1.1



### Reinhackle (0365)

Year	Month	Day	Hour	Minute	Second	IceDetection	Heading	Pitch	Roll	StdDevHeading	StdDevPitch	StdDevRoll	Temperature	Pressure	StdDevPressure	Voltage	CellBegin	CellEnd
2021	10	25	16	9	0	0	0	0	0	0	0	0	10.36	0	0	12.4	0.1	1.1
2021	10	25	16	19	0	0	0	0	0	0	0	0	10.37	0	0	12.4	0.1	1.1
2021	10	25	16	29	0	0	0	0	0	0	0	0	10.35	0	0	12.2	0.1	1.1
2021	10	25	16	39	0	0	0	0	0	0	0	0	10.32	0	0	12.2	0.1	1.1
2021	10	25	16	49	0	0	0	0	0	0	0	0	10.31	0	0	12	0.1	1.1
2021	10	25	16	59	0	0	0	0	0	0	0	0	10.3	0	0	11.8	0.1	1.1
2021	10	25	17	9	0	0	0	0	0	0	0	0	10.29	0	0	11.8	0.1	1.1
2021	10	25	17	19	0	0	0	0	0	0	0	0	10.29	0	0	11.6	0.1	1.1
2021	10	25	17	29	0	0	0	0	0	0	0	0	10.29	0	0	11.6	0.1	1.1
2021	10	25	17	39	0	0	0	0	0	0	0	0	10.29	0	0	11.6	0.1	1.1
2021	10	25	17	49	0	0	0	0	0	0	0	0	10.29	0	0	11.6	0.1	1.1
2021	10	25	17	59	0	0	0	0	0	0	0	0	10.29	0	0	11.6	0.1	1.1
2021	10	25	18	9	0	0	0	0	0	0	0	0	10.29	0	0	11.6	0.1	1.1
2021	10	25	18	19	0	0	0	0	0	0	0	0	10.29	0	0	11.6	0.1	1.1
2021	10	25	18	29	0	0	0	0	0	0	0	0	10.29	0	0	11.6	0.1	1.1
2021	10	25	18	39	0	0	0	0	0	0	0	0	10.28	0	0	11.6	0.1	1.1
2021	10	25	18	49	0	0	0	0	0	0	0	0	10.29	0	0	11.6	0.1	1.1
2021	10	25	18	59	0	0	0	0	0	0	0	0	10.29	0	0	11.6	0.1	1.1
2021	10	25	19	9	0	0	0	0	0	0	0	0	10.28	0	0	11.6	0.1	1.1
2021	10	25	19	19	0	0	0	0	0	0	0	0	10.28	0	0	11.4	0.1	1.1
2021	10	25	19	29	0	0	0	0	0	0	0	0	10.28	0	0	11.4	0.1	1.1
2021	10	25	19	39	0	0	0	0	0	0	0	0	10.27	0	0	11.4	0.1	1.1
2021	10	25	19	49	0	0	0	0	0	0	0	0	10.27	0	0	11.4	0.1	1.1
2021	10	25	19	59	0	0	0	0	0	0	0	0	10.26	0	0	11.4	0.1	1.1
2021	10	25	20	9	0	0	0	0	0	0	0	0	10.25	0	0	11.4	0.1	1.1
2021	10	25	20	19	0	0	0	0	0	0	0	0	10.25	0	0	11.4	0.1	1.1
2021	10	25	20	29	0	0	0	0	0	0	0	0	10.24	0	0	11.4	0.1	1.1
2021	10	25	20	39	0	0	0	0	0	0	0	0	10.23	0	0	11.4	0.1	1.1
2021	10	25	20	49	0	0	0	0	0	0	0	0	10.23	0	0	11.4	0.1	1.1
2021	10	25	20	59	0	0	0	0	0	0	0	0	10.22	0	0	11.4	0.1	1.1
2021	10	25	21	9	0	0	0	0	0	0	0	0	10.2	0	0	11.4	0.1	1.1
2021	10	25	21	19	0	0	0	0	0	0	0	0	10.2	0	0	11.4	0.1	1.1
2021	10	25	21	29	0	0	0	0	0	0	0	0	10.19	0	0	11.4	0.1	1.1
2021	10	25	21	39	0	0	0	0	0	0	0	0	10.18	0	0	11.4	0.1	1.1
2021	10	25	21	49	0	0	0	0	0	0	0	0	10.17	0	0	11.4	0.1	1.1
2021	10	25	21	59	0	0	0	0	0	0	0	0	10.16	0	0	11.4	0.1	1.1
2021	10	25	22	9	0	0	0	0	0	0	0	0	10.15	0	0	11.4	0.1	1.1
2021	10	25	22	19	0	0	0	0	0	0	0	0	10.14	0	0	11.4	0.1	1.1
2021	10	25	22	29	0	0	0	0	0	0	0	0	10.14	0	0	11.4	0.1	1.1
2021	10	25	22	39	0	0	0	0	0	0	0	0	10.13	0	0	11.4	0.1	1.1
2021	10	25	22	49	0	0	0	0	0	0	0	0	10.12	0	0	11.4	0.1	1.1
2021	10	25	22	59	0	0	0	0	0	0	0	0	10.11	0	0	11.2	0.1	1.1
2021	10	25	23	9	0	0	0	0	0	0	0	0	10.11	0	0	11.2	0.1	1.1
2021	10	25	23	19	0	0	0	0	0	0	0	0	10.1	0	0	11.2	0.1	1.1
2021	10	25	23	29	0	0	0	0	0	0	0	0	10.09	0	0	11.2	0.1	1.1
2021	10	25	23	39	0	0	0	0	0	0	0	0	10.08	0	0	11.2	0.1	1.1
2021	10	25	23	49	0	0	0	0	0	0	0	0	10.07	0	0	11.2	0.1	1.1
2021	10	25	23	59	0	0	0	0	0	0	0	0	10.06	0	0	11.2	0.1	1.1

### Reinhackle (0365)

Year	Month	Day	Hour	Minute	Second	IceDetection	Heading	Pitch	Roll	StdDevHeading	StdDevPitch	StdDevRoll	Temperature	Pressure	StdDevPressure	Voltage	CellBegin	CellEnd
2021	10	26	0	9	0	0	0	0	0	0	0	0	10.05	0	0	11.2	0.1	1.1
2021	10	26	0	19	0	0	0	0	0	0	0	0	10.04	0	0	11.2	0.1	1.1
2021	10	26	0	29	0	0	0	0	0	0	0	0	10.04	0	0	11.2	0.1	1.1
2021	10	26	0	39	0	0	0	0	0	0	0	0	10.03	0	0	11.2	0.1	1.1
2021	10	26	0	49	0	0	0	0	0	0	0	0	10.02	0	0	11.2	0.1	1.1
2021	10	26	0	59	0	0	0	0	0	0	0	0	10	0	0	11.2	0.1	1.1
2021	10	26	1	9	0	0	0	0	0	0	0	0	10	0	0	11.2	0.1	1.1
2021	10	26	1	19	0	0	0	0	0	0	0	0	9.99	0	0	11.2	0.1	1.1
2021	10	26	1	29	0	0	0	0	0	0	0	0	9.97	0	0	11.2	0.1	1.1
2021	10	26	1	39	0	0	0	0	0	0	0	0	9.96	0	0	11.2	0.1	1.1
2021	10	26	1	49	0	0	0	0	0	0	0	0	9.94	0	0	11.2	0.1	1.1
2021	10	26	1	59	0	0	0	0	0	0	0	0	9.93	0	0	11.2	0.1	1.1
2021	10	26	2	9	0	0	0	0	0	0	0	0	9.91	0	0	11.2	0.1	1.1
2021	10	26	2	19	0	0	0	0	0	0	0	0	9.9	0	0	11.2	0.1	1.1
2021	10	26	2	29	0	0	0	0	0	0	0	0	9.89	0	0	11.2	0.1	1.1
2021	10	26	2	39	0	0	0	0	0	0	0	0	9.87	0	0	11.2	0.1	1.1
2021	10	26	2	49	0	0	0	0	0	0	0	0	9.85	0	0	11.2	0.1	1.1
2021	10	26	2	59	0	0	0	0	0	0	0	0	9.84	0	0	11.2	0.1	1.1
2021	10	26	3	9	0	0	0	0	0	0	0	0	9.82	0	0	11.2	0.1	1.1
2021	10	26	3	19	0	0	0	0	0	0	0	0	9.8	0	0	11.2	0.1	1.1
2021	10	26	3	29	0	0	0	0	0	0	0	0	9.8	0	0	11.2	0.1	1.1
2021	10	26	3	39	0	0	0	0	0	0	0	0	9.78	0	0	11.2	0.1	1.1
2021	10	26	3	49	0	0	0	0	0	0	0	0	9.75	0	0	11.2	0.1	1.1
2021	10	26	3	59	0	0	0	0	0	0	0	0	9.74	0	0	11.2	0.1	1.1
2021	10	26	4	9	0	0	0	0	0	0	0	0	9.71	0	0	11.2	0.1	1.1
2021	10	26	4	19	0	0	0	0	0	0	0	0	9.7	0	0	11.2	0.1	1.1
2021	10	26	4	29	0	0	0	0	0	0	0	0	9.69	0	0	11.2	0.1	1.1
2021	10	26	4	39	0	0	0	0	0	0	0	0	9.67	0	0	11.2	0.1	1.1
2021	10	26	4	49	0	0	0	0	0	0	0	0	9.65	0	0	11.2	0.1	1.1
2021	10	26	4	59	0	0	0	0	0	0	0	0	9.63	0	0	11.2	0.1	1.1
2021	10	26	5	9	0	0	0	0	0	0	0	0	9.62	0	0	11.2	0.1	1.1
2021	10	26	5	19	0	0	0	0	0	0	0	0	9.59	0	0	11.2	0.1	1.1
2021	10	26	5	29	0	0	0	0	0	0	0	0	9.57	0	0	11.2	0.1	1.1
2021	10	26	5	39	0	0	0	0	0	0	0	0	9.56	0	0	11.2	0.1	1.1
2021	10	26	5	49	0	0	0	0	0	0	0	0	9.54	0	0	11.2	0.1	1.1
2021	10	26	5	59	0	0	0	0	0	0	0	0	9.53	0	0	11.2	0.1	1.1
2021	10	26	6	9	0	0	0	0	0	0	0	0	9.51	0	0	11.2	0.1	1.1
2021	10	26	6	19	0	0	0	0	0	0	0	0	9.49	0	0	11.2	0.1	1.1
2021	10	26	6	29	0	0	0	0	0	0	0	0	9.47	0	0	11.2	0.1	1.1
2021	10	26	6	39	0	0	0	0	0	0	0	0	9.45	0	0	11.2	0.1	1.1
2021	10	26	6	49	0	0	0	0	0	0	0	0	9.43	0	0	11.2	0.1	1.1
2021	10	26	6	59	0	0	0	0	0	0	0	0	9.42	0	0	11.2	0.1	1.1
2021	10	26	7	9	0	0	0	0	0	0	0	0	9.4	0	0	11.2	0.1	1.1
2021	10	26	7	19	0	0	0	0	0	0	0	0	9.38	0	0	11.2	0.1	1.1
2021	10	26	7	29	0	0	0	0	0	0	0	0	9.36	0	0	11.2	0.1	1.1
2021	10	26	7	39	0	0	0	0	0	0	0	0	9.35	0	0	11.2	0.1	1.1
2021	10	26	7	49	0	0	0	0	0	0	0	0	9.33	0	0	11.2	0.1	1.1
2021	10	26	7	59	0	0	0	0	0	0	0	0	9.31	0	0	11.8	0.1	1.1

### Reinhackle (0365)

Year	Month	Day	Hour	Minute	Second	IceDetection	Heading	Pitch	Roll	StdDevHeading	StdDevPitch	StdDevRoll	Temperature	Pressure	StdDevPressure	Voltage	CellBegin	CellEnd
2021	10	26	8	9	0	0	0	0	0	0	0	0	9.3	0	0	12	0.1	1.1
2021	10	26	8	19	0	0	0	0	0	0	0	0	9.29	0	0	12.2	0.1	1.1
2021	10	26	8	29	0	0	0	0	0	0	0	0	9.28	0	0	12.4	0.1	1.1
2021	10	26	8	39	0	0	0	0	0	0	0	0	9.28	0	0	12.8	0.1	1.1
2021	10	26	8	49	0	0	0	0	0	0	0	0	9.3	0	0	13	0.1	1.1
2021	10	26	8	59	0	0	0	0	0	0	0	0	9.31	0	0	13	0.1	1.1
2021	10	26	9	9	0	0	0	0	0	0	0	0	9.32	0	0	13	0.1	1.1
2021	10	26	9	19	0	0	0	0	0	0	0	0	9.33	0	0	13	0.1	1.1
2021	10	26	9	29	0	0	0	0	0	0	0	0	9.35	0	0	13	0.1	1.1
2021	10	26	9	39	0	0	0	0	0	0	0	0	9.35	0	0	13	0.1	1.1
2021	10	26	9	49	0	0	0	0	0	0	0	0	9.37	0	0	13	0.1	1.1
2021	10	26	9	59	0	0	0	0	0	0	0	0	9.39	0	0	13	0.1	1.1
2021	10	26	10	9	0	0	0	0	0	0	0	0	9.4	0	0	13.2	0.1	1.1
2021	10	26	10	19	0	0	0	0	0	0	0	0	9.42	0	0	13.2	0.1	1.1
2021	10	26	10	29	0	0	0	0	0	0	0	0	9.43	0	0	13.2	0.1	1.1
2021	10	26	10	39	0	0	0	0	0	0	0	0	9.45	0	0	13.4	0.1	1.1
2021	10	26	10	49	0	0	0	0	0	0	0	0	9.47	0	0	13.4	0.1	1.1
2021	10	26	10	59	0	0	0	0	0	0	0	0	9.49	0	0	13.6	0.1	1.1
2021	10	26	11	9	0	0	0	0	0	0	0	0	9.51	0	0	13.8	0.1	1.1
2021	10	26	11	19	0	0	0	0	0	0	0	0	9.53	0	0	13.8	0.1	1.1
2021	10	26	11	29	0	0	0	0	0	0	0	0	9.54	0	0	13.8	0.1	1.1
2021	10	26	11	39	0	0	0	0	0	0	0	0	9.56	0	0	13.8	0.1	1.1
2021	10	26	11	49	0	0	0	0	0	0	0	0	9.56	0	0	13.6	0.1	1.1
2021	10	26	11	59	0	0	0	0	0	0	0	0	9.62	0	0	13.8	0.1	1.1
2021	10	26	12	9	0	0	0	0	0	0	0	0	9.65	0	0	13.8	0.1	1.1
2021	10	26	12	19	0	0	0	0	0	0	0	0	9.66	0	0	13.8	0.1	1.1
2021	10	26	12	29	0	0	0	0	0	0	0	0	9.67	0	0	13.8	0.1	1.1
2021	10	26	12	39	0	0	0	0	0	0	0	0	9.7	0	0	13.8	0.1	1.1
2021	10	26	12	49	0	0	0	0	0	0	0	0	9.7	0	0	13.6	0.1	1.1
2021	10	26	12	59	0	0	0	0	0	0	0	0	9.72	0	0	13.6	0.1	1.1
2021	10	26	13	9	0	0	0	0	0	0	0	0	9.72	0	0	13.8	0.1	1.1
2021	10	26	13	19	0	0	0	0	0	0	0	0	9.73	0	0	13.6	0.1	1.1
2021	10	26	13	29	0	0	0	0	0	0	0	0	9.75	0	0	13.4	0.1	1.1
2021	10	26	13	39	0	0	0	0	0	0	0	0	9.76	0	0	13.6	0.1	1.1
2021	10	26	13	49	0	0	0	0	0	0	0	0	9.77	0	0	13.6	0.1	1.1
2021	10	26	13	59	0	0	0	0	0	0	0	0	9.79	0	0	13.6	0.1	1.1
2021	10	26	14	9	0	0	0	0	0	0	0	0	9.79	0	0	13.6	0.1	1.1
2021	10	26	14	19	0	0	0	0	0	0	0	0	9.8	0	0	13.6	0.1	1.1
2021	10	26	14	29	0	0	0	0	0	0	0	0	9.79	0	0	13.6	0.1	1.1
2021	10	26	14	39	0	0	0	0	0	0	0	0	9.81	0	0	13.6	0.1	1.1
2021	10	26	14	49	0	0	0	0	0	0	0	0	9.81	0	0	13.6	0.1	1.1
2021	10	26	14	59	0	0	0	0	0	0	0	0	9.81	0	0	13.6	0.1	1.1
2021	10	26	15	9	0	0	0	0	0	0	0	0	9.81	0	0	13.6	0.1	1.1
2021	10	26	15	19	0	0	0	0	0	0	0	0	9.8	0	0	13.6	0.1	1.1
2021	10	26	15	29	0	0	0	0	0	0	0	0	9.8	0	0	13.6	0.1	1.1
2021	10	26	15	39	0	0	0	0	0	0	0	0	9.8	0	0	13.6	0.1	1.1
2021	10	26	15	49	0	0	0	0	0	0	0	0	9.79	0	0	13.6	0.1	1.1
2021	10	26	15	59	0	0	0	0	0	0	0	0	9.79	0	0	13.4	0.1	1.1

### Reinhackle (0365)

Year	Month	Day	Hour	Minute	Second	IceDetection	Heading	Pitch	Roll	StdDevHeading	StdDevPitch	StdDevRoll	Temperature	Pressure	StdDevPressure	Voltage	CellBegin	CellEnd
2021	10	26	16	9	0	0	0	0	0	0	0	0	9.76	0	0	12.8	0.1	1.1
2021	10	26	16	19	0	0	0	0	0	0	0	0	9.78	0	0	12.6	0.1	1.1
2021	10	26	16	29	0	0	0	0	0	0	0	0	9.78	0	0	12.4	0.1	1.1
2021	10	26	16	39	0	0	0	0	0	0	0	0	9.75	0	0	12.2	0.1	1.1
2021	10	26	16	49	0	0	0	0	0	0	0	0	9.75	0	0	12.2	0.1	1.1
2021	10	26	16	59	0	0	0	0	0	0	0	0	9.75	0	0	12	0.1	1.1
2021	10	26	17	9	0	0	0	0	0	0	0	0	9.76	0	0	12	0.1	1.1
2021	10	26	17	19	0	0	0	0	0	0	0	0	9.76	0	0	11.8	0.1	1.1
2021	10	26	17	29	0	0	0	0	0	0	0	0	9.76	0	0	11.8	0.1	1.1
2021	10	26	17	39	0	0	0	0	0	0	0	0	9.77	0	0	11.8	0.1	1.1
2021	10	26	17	49	0	0	0	0	0	0	0	0	9.76	0	0	11.8	0.1	1.1
2021	10	26	17	59	0	0	0	0	0	0	0	0	9.76	0	0	11.8	0.1	1.1
2021	10	26	18	9	0	0	0	0	0	0	0	0	9.75	0	0	11.8	0.1	1.1
2021	10	26	18	19	0	0	0	0	0	0	0	0	9.75	0	0	11.8	0.1	1.1
2021	10	26	18	29	0	0	0	0	0	0	0	0	9.75	0	0	11.6	0.1	1.1
2021	10	26	18	39	0	0	0	0	0	0	0	0	9.74	0	0	11.6	0.1	1.1
2021	10	26	18	49	0	0	0	0	0	0	0	0	9.73	0	0	11.6	0.1	1.1
2021	10	26	18	59	0	0	0	0	0	0	0	0	9.72	0	0	11.6	0.1	1.1
2021	10	26	19	9	0	0	0	0	0	0	0	0	9.72	0	0	11.6	0.1	1.1
2021	10	26	19	19	0	0	0	0	0	0	0	0	9.7	0	0	11.6	0.1	1.1
2021	10	26	19	29	0	0	0	0	0	0	0	0	9.7	0	0	11.6	0.1	1.1
2021	10	26	19	39	0	0	0	0	0	0	0	0	9.68	0	0	11.6	0.1	1.1
2021	10	26	19	49	0	0	0	0	0	0	0	0	9.67	0	0	11.6	0.1	1.1
2021	10	26	19	59	0	0	0	0	0	0	0	0	9.66	0	0	11.6	0.1	1.1
2021	10	26	20	9	0	0	0	0	0	0	0	0	9.65	0	0	11.6	0.1	1.1
2021	10	26	20	19	0	0	0	0	0	0	0	0	9.63	0	0	11.6	0.1	1.1
2021	10	26	20	29	0	0	0	0	0	0	0	0	9.61	0	0	11.6	0.1	1.1
2021	10	26	20	39	0	0	0	0	0	0	0	0	9.6	0	0	11.6	0.1	1.1
2021	10	26	20	49	0	0	0	0	0	0	0	0	9.59	0	0	11.6	0.1	1.1
2021	10	26	20	59	0	0	0	0	0	0	0	0	9.56	0	0	11.6	0.1	1.1
2021	10	26	21	9	0	0	0	0	0	0	0	0	9.55	0	0	11.6	0.1	1.1
2021	10	26	21	19	0	0	0	0	0	0	0	0	9.53	0	0	11.6	0.1	1.1
2021	10	26	21	29	0	0	0	0	0	0	0	0	9.51	0	0	11.6	0.1	1.1
2021	10	26	21	39	0	0	0	0	0	0	0	0	9.5	0	0	11.6	0.1	1.1
2021	10	26	21	49	0	0	0	0	0	0	0	0	9.48	0	0	11.6	0.1	1.1
2021	10	26	21	59	0	0	0	0	0	0	0	0	9.46	0	0	11.6	0.1	1.1
2021	10	26	22	9	0	0	0	0	0	0	0	0	9.45	0	0	11.6	0.1	1.1
2021	10	26	22	19	0	0	0	0	0	0	0	0	9.42	0	0	11.6	0.1	1.1
2021	10	26	22	29	0	0	0	0	0	0	0	0	9.41	0	0	11.6	0.1	1.1
2021	10	26	22	39	0	0	0	0	0	0	0	0	9.39	0	0	11.6	0.1	1.1
2021	10	26	22	49	0	0	0	0	0	0	0	0	9.37	0	0	11.6	0.1	1.1
2021	10	26	22	59	0	0	0	0	0	0	0	0	9.35	0	0	11.6	0.1	1.1
2021	10	26	23	9	0	0	0	0	0	0	0	0	9.33	0	0	11.6	0.1	1.1
2021	10	26	23	19	0	0	0	0	0	0	0	0	9.31	0	0	11.6	0.1	1.1
2021	10	26	23	29	0	0	0	0	0	0	0	0	9.3	0	0	11.6	0.1	1.1
2021	10	26	23	39	0	0	0	0	0	0	0	0	9.28	0	0	11.6	0.1	1.1
2021	10	26	23	49	0	0	0	0	0	0	0	0	9.26	0	0	11.6	0.1	1.1
2021	10	26	23	59	0	0	0	0	0	0	0	0	9.25	0	0	11.6	0.1	1.1

### Reinhackle (0365)

Year	Month	Day	Hour	Minute	Second	IceDetection	Heading	Pitch	Roll	StdDevHeading	StdDevPitch	StdDevRoll	Temperature	Pressure	StdDevPressure	Voltage	CellBegin	CellEnd
2021	10	27	0	9	0	0	0	0	0	0	0	0	9.22	0	0	11.6	0.1	1.1
2021	10	27	0	19	0	0	0	0	0	0	0	0	9.2	0	0	11.6	0.1	1.1
2021	10	27	0	29	0	0	0	0	0	0	0	0	9.18	0	0	11.6	0.1	1.1
2021	10	27	0	39	0	0	0	0	0	0	0	0	9.16	0	0	11.6	0.1	1.1
2021	10	27	0	49	0	0	0	0	0	0	0	0	9.15	0	0	11.6	0.1	1.1
2021	10	27	0	59	0	0	0	0	0	0	0	0	9.12	0	0	11.6	0.1	1.1
2021	10	27	1	9	0	0	0	0	0	0	0	0	9.1	0	0	11.6	0.1	1.1
2021	10	27	1	19	0	0	0	0	0	0	0	0	9.08	0	0	11.4	0.1	1.1
2021	10	27	1	29	0	0	0	0	0	0	0	0	9.06	0	0	11.4	0.1	1.1
2021	10	27	1	39	0	0	0	0	0	0	0	0	9.04	0	0	11.4	0.1	1.1
2021	10	27	1	49	0	0	0	0	0	0	0	0	9.02	0	0	11.4	0.1	1.1
2021	10	27	1	59	0	0	0	0	0	0	0	0	9	0	0	11.4	0.1	1.1
2021	10	27	2	9	0	0	0	0	0	0	0	0	8.98	0	0	11.4	0.1	1.1
2021	10	27	2	19	0	0	0	0	0	0	0	0	8.96	0	0	11.4	0.1	1.1
2021	10	27	2	29	0	0	0	0	0	0	0	0	8.94	0	0	11.4	0.1	1.1
2021	10	27	2	39	0	0	0	0	0	0	0	0	8.92	0	0	11.4	0.1	1.1
2021	10	27	2	49	0	0	0	0	0	0	0	0	8.89	0	0	11.4	0.1	1.1
2021	10	27	2	59	0	0	0	0	0	0	0	0	8.88	0	0	11.4	0.1	1.1
2021	10	27	3	9	0	0	0	0	0	0	0	0	8.85	0	0	11.4	0.1	1.1
2021	10	27	3	19	0	0	0	0	0	0	0	0	8.83	0	0	11.4	0.1	1.1
2021	10	27	3	29	0	0	0	0	0	0	0	0	8.81	0	0	11.4	0.1	1.1
2021	10	27	3	39	0	0	0	0	0	0	0	0	8.8	0	0	11.4	0.1	1.1
2021	10	27	3	49	0	0	0	0	0	0	0	0	8.78	0	0	11.4	0.1	1.1
2021	10	27	3	59	0	0	0	0	0	0	0	0	8.76	0	0	11.4	0.1	1.1
2021	10	27	4	9	0	0	0	0	0	0	0	0	8.74	0	0	11.4	0.1	1.1
2021	10	27	4	19	0	0	0	0	0	0	0	0	8.72	0	0	11.4	0.1	1.1
2021	10	27	4	29	0	0	0	0	0	0	0	0	8.71	0	0	11.4	0.1	1.1
2021	10	27	4	39	0	0	0	0	0	0	0	0	8.69	0	0	11.4	0.1	1.1
2021	10	27	4	49	0	0	0	0	0	0	0	0	8.68	0	0	11.4	0.1	1.1
2021	10	27	4	59	0	0	0	0	0	0	0	0	8.66	0	0	11.4	0.1	1.1
2021	10	27	5	9	0	0	0	0	0	0	0	0	8.65	0	0	11.4	0.1	1.1
2021	10	27	5	19	0	0	0	0	0	0	0	0	8.63	0	0	11.4	0.1	1.1
2021	10	27	5	29	0	0	0	0	0	0	0	0	8.62	0	0	11.4	0.1	1.1
2021	10	27	5	39	0	0	0	0	0	0	0	0	8.6	0	0	11.4	0.1	1.1
2021	10	27	5	49	0	0	0	0	0	0	0	0	8.59	0	0	11.4	0.1	1.1
2021	10	27	5	59	0	0	0	0	0	0	0	0	8.58	0	0	11.4	0.1	1.1
2021	10	27	6	9	0	0	0	0	0	0	0	0	8.56	0	0	11.4	0.1	1.1
2021	10	27	6	19	0	0	0	0	0	0	0	0	8.55	0	0	11.4	0.1	1.1
2021	10	27	6	29	0	0	0	0	0	0	0	0	8.54	0	0	11.4	0.1	1.1
2021	10	27	6	39	0	0	0	0	0	0	0	0	8.52	0	0	11.4	0.1	1.1
2021	10	27	6	49	0	0	0	0	0	0	0	0	8.51	0	0	11.4	0.1	1.1
2021	10	27	6	59	0	0	0	0	0	0	0	0	8.5	0	0	11.4	0.1	1.1
2021	10	27	7	9	0	0	0	0	0	0	0	0	8.49	0	0	11.4	0.1	1.1
2021	10	27	7	19	0	0	0	0	0	0	0	0	8.48	0	0	11.4	0.1	1.1
2021	10	27	7	29	0	0	0	0	0	0	0	0	8.47	0	0	11.4	0.1	1.1
2021	10	27	7	39	0	0	0	0	0	0	0	0	8.46	0	0	11.4	0.1	1.1
2021	10	27	7	49	0	0	0	0	0	0	0	0	8.45	0	0	11.4	0.1	1.1
2021	10	27	7	59	0	0	0	0	0	0	0	0	8.44	0	0	11.8	0.1	1.1

### Reinhackle (0365)

Year	Month	Day	Hour	Minute	Second	IceDetection	Heading	Pitch	Roll	StdDevHeading	StdDevPitch	StdDevRoll	Temperature	Pressure	StdDevPressure	Voltage	CellBegin	CellEnd
2021	10	27	8	9	0	0	0	0	0	0	0	0	8.44	0	0	12	0.1	1.1
2021	10	27	8	19	0	0	0	0	0	0	0	0	8.43	0	0	12.2	0.1	1.1
2021	10	27	8	29	0	0	0	0	0	0	0	0	8.43	0	0	12.4	0.1	1.1
2021	10	27	8	39	0	0	0	0	0	0	0	0	8.45	0	0	12.4	0.1	1.1
2021	10	27	8	49	0	0	0	0	0	0	0	0	8.47	0	0	12.6	0.1	1.1
2021	10	27	8	59	0	0	0	0	0	0	0	0	8.51	0	0	12.6	0.1	1.1
2021	10	27	9	9	0	0	0	0	0	0	0	0	8.53	0	0	12.6	0.1	1.1
2021	10	27	9	19	0	0	0	0	0	0	0	0	8.55	0	0	12.6	0.1	1.1
2021	10	27	9	29	0	0	0	0	0	0	0	0	8.57	0	0	12.8	0.1	1.1
2021	10	27	9	39	0	0	0	0	0	0	0	0	8.59	0	0	12.8	0.1	1.1
2021	10	27	9	49	0	0	0	0	0	0	0	0	8.61	0	0	12.8	0.1	1.1
2021	10	27	9	59	0	0	0	0	0	0	0	0	8.63	0	0	12.8	0.1	1.1
2021	10	27	10	9	0	0	0	0	0	0	0	0	8.66	0	0	13	0.1	1.1
2021	10	27	10	19	0	0	0	0	0	0	0	0	8.68	0	0	13	0.1	1.1
2021	10	27	10	29	0	0	0	0	0	0	0	0	8.71	0	0	13.2	0.1	1.1
2021	10	27	10	39	0	0	0	0	0	0	0	0	8.73	0	0	13.4	0.1	1.1
2021	10	27	10	49	0	0	0	0	0	0	0	0	8.74	0	0	13.4	0.1	1.1
2021	10	27	10	59	0	0	0	0	0	0	0	0	8.77	0	0	13.4	0.1	1.1
2021	10	27	11	9	0	0	0	0	0	0	0	0	8.79	0	0	13.4	0.1	1.1
2021	10	27	11	19	0	0	0	0	0	0	0	0	8.82	0	0	13.4	0.1	1.1
2021	10	27	11	29	0	0	0	0	0	0	0	0	8.84	0	0	13.4	0.1	1.1
2021	10	27	11	39	0	0	0	0	0	0	0	0	8.86	0	0	13.4	0.1	1.1
2021	10	27	11	49	0	0	0	0	0	0	0	0	8.88	0	0	13.4	0.1	1.1
2021	10	27	11	59	0	0	0	0	0	0	0	0	8.89	0	0	13.4	0.1	1.1
2021	10	27	12	9	0	0	0	0	0	0	0	0	8.93	0	0	13.4	0.1	1.1
2021	10	27	12	19	0	0	0	0	0	0	0	0	8.94	0	0	13.2	0.1	1.1
2021	10	27	12	29	0	0	0	0	0	0	0	0	8.96	0	0	13.2	0.1	1.1
2021	10	27	12	39	0	0	0	0	0	0	0	0	8.98	0	0	13.2	0.1	1.1
2021	10	27	12	49	0	0	0	0	0	0	0	0	9	0	0	13.2	0.1	1.1
2021	10	27	12	59	0	0	0	0	0	0	0	0	9.02	0	0	13	0.1	1.1
2021	10	27	13	9	0	0	0	0	0	0	0	0	9.04	0	0	13	0.1	1.1
2021	10	27	13	19	0	0	0	0	0	0	0	0	9.05	0	0	13.2	0.1	1.1
2021	10	27	13	29	0	0	0	0	0	0	0	0	9.06	0	0	13	0.1	1.1
2021	10	27	13	39	0	0	0	0	0	0	0	0	9.08	0	0	13	0.1	1.1
2021	10	27	13	49	0	0	0	0	0	0	0	0	9.07	0	0	13	0.1	1.1
2021	10	27	13	59	0	0	0	0	0	0	0	0	9.09	0	0	13	0.1	1.1
2021	10	27	14	9	0	0	0	0	0	0	0	0	9.1	0	0	13	0.1	1.1
2021	10	27	14	19	0	0	0	0	0	0	0	0	9.12	0	0	13	0.1	1.1
2021	10	27	14	29	0	0	0	0	0	0	0	0	9.13	0	0	13	0.1	1.1
2021	10	27	14	39	0	0	0	0	0	0	0	0	9.13	0	0	13	0.1	1.1
2021	10	27	14	49	0	0	0	0	0	0	0	0	9.15	0	0	13	0.1	1.1
2021	10	27	14	59	0	0	0	0	0	0	0	0	9.16	0	0	13	0.1	1.1
2021	10	27	15	9	0	0	0	0	0	0	0	0	9.17	0	0	13	0.1	1.1
2021	10	27	15	19	0	0	0	0	0	0	0	0	9.16	0	0	13	0.1	1.1
2021	10	27	15	29	0	0	0	0	0	0	0	0	9.16	0	0	13	0.1	1.1
2021	10	27	15	39	0	0	0	0	0	0	0	0	9.17	0	0	13	0.1	1.1
2021	10	27	15	49	0	0	0	0	0	0	0	0	9.16	0	0	13	0.1	1.1
2021	10	27	15	59	0	0	0	0	0	0	0	0	9.17	0	0	13	0.1	1.1

### Reinhackle (0365)

Year	Month	Day	Hour	Minute	Second	IceDetection	Heading	Pitch	Roll	StdDevHeading	StdDevPitch	StdDevRoll	Temperature	Pressure	StdDevPressure	Voltage	CellBegin	CellEnd
2021	10	27	16	9	0	0	0	0	0	0	0	0	9.14	0	0	13	0.1	1.1
2021	10	27	16	19	0	0	0	0	0	0	0	0	9.17	0	0	12.8	0.1	1.1
2021	10	27	16	29	0	0	0	0	0	0	0	0	9.16	0	0	12.2	0.1	1.1
2021	10	27	16	39	0	0	0	0	0	0	0	0	9.14	0	0	12.2	0.1	1.1
2021	10	27	16	49	0	0	0	0	0	0	0	0	9.15	0	0	12	0.1	1.1
2021	10	27	16	59	0	0	0	0	0	0	0	0	9.15	0	0	11.8	0.1	1.1
2021	10	27	17	9	0	0	0	0	0	0	0	0	9.16	0	0	11.8	0.1	1.1
2021	10	27	17	19	0	0	0	0	0	0	0	0	9.17	0	0	11.6	0.1	1.1
2021	10	27	17	29	0	0	0	0	0	0	0	0	9.18	0	0	11.6	0.1	1.1
2021	10	27	17	39	0	0	0	0	0	0	0	0	9.18	0	0	11.6	0.1	1.1
2021	10	27	17	49	0	0	0	0	0	0	0	0	9.19	0	0	11.6	0.1	1.1
2021	10	27	17	59	0	0	0	0	0	0	0	0	9.19	0	0	11.6	0.1	1.1
2021	10	27	18	9	0	0	0	0	0	0	0	0	9.2	0	0	11.6	0.1	1.1
2021	10	27	18	19	0	0	0	0	0	0	0	0	9.2	0	0	11.6	0.1	1.1
2021	10	27	18	29	0	0	0	0	0	0	0	0	9.2	0	0	11.6	0.1	1.1
2021	10	27	18	39	0	0	0	0	0	0	0	0	9.2	0	0	11.6	0.1	1.1
2021	10	27	18	49	0	0	0	0	0	0	0	0	9.21	0	0	11.6	0.1	1.1
2021	10	27	18	59	0	0	0	0	0	0	0	0	9.21	0	0	11.6	0.1	1.1
2021	10	27	19	9	0	0	0	0	0	0	0	0	9.21	0	0	11.6	0.1	1.1
2021	10	27	19	19	0	0	0	0	0	0	0	0	9.21	0	0	11.6	0.1	1.1
2021	10	27	19	29	0	0	0	0	0	0	0	0	9.2	0	0	11.6	0.1	1.1
2021	10	27	19	39	0	0	0	0	0	0	0	0	9.2	0	0	11.6	0.1	1.1
2021	10	27	19	49	0	0	0	0	0	0	0	0	9.19	0	0	11.6	0.1	1.1
2021	10	27	19	59	0	0	0	0	0	0	0	0	9.2	0	0	11.4	0.1	1.1
2021	10	27	20	9	0	0	0	0	0	0	0	0	9.19	0	0	11.4	0.1	1.1
2021	10	27	20	19	0	0	0	0	0	0	0	0	9.18	0	0	11.4	0.1	1.1
2021	10	27	20	29	0	0	0	0	0	0	0	0	9.18	0	0	11.4	0.1	1.1
2021	10	27	20	39	0	0	0	0	0	0	0	0	9.17	0	0	11.4	0.1	1.1
2021	10	27	20	49	0	0	0	0	0	0	0	0	9.17	0	0	11.4	0.1	1.1
2021	10	27	20	59	0	0	0	0	0	0	0	0	9.16	0	0	11.4	0.1	1.1
2021	10	27	21	9	0	0	0	0	0	0	0	0	9.15	0	0	11.4	0.1	1.1
2021	10	27	21	19	0	0	0	0	0	0	0	0	9.14	0	0	11.4	0.1	1.1
2021	10	27	21	29	0	0	0	0	0	0	0	0	9.14	0	0	11.4	0.1	1.1
2021	10	27	21	39	0	0	0	0	0	0	0	0	9.14	0	0	11.4	0.1	1.1
2021	10	27	21	49	0	0	0	0	0	0	0	0	9.13	0	0	11.4	0.1	1.1
2021	10	27	21	59	0	0	0	0	0	0	0	0	9.12	0	0	11.4	0.1	1.1
2021	10	27	22	9	0	0	0	0	0	0	0	0	9.11	0	0	11.4	0.1	1.1
2021	10	27	22	19	0	0	0	0	0	0	0	0	9.11	0	0	11.4	0.1	1.1
2021	10	27	22	29	0	0	0	0	0	0	0	0	9.1	0	0	11.4	0.1	1.1
2021	10	27	22	39	0	0	0	0	0	0	0	0	9.1	0	0	11.4	0.1	1.1
2021	10	27	22	49	0	0	0	0	0	0	0	0	9.09	0	0	11.4	0.1	1.1
2021	10	27	22	59	0	0	0	0	0	0	0	0	9.08	0	0	11.4	0.1	1.1
2021	10	27	23	9	0	0	0	0	0	0	0	0	9.08	0	0	11.4	0.1	1.1
2021	10	27	23	19	0	0	0	0	0	0	0	0	9.07	0	0	11.4	0.1	1.1
2021	10	27	23	29	0	0	0	0	0	0	0	0	9.08	0	0	11.4	0.1	1.1
2021	10	27	23	39	0	0	0	0	0	0	0	0	9.06	0	0	11.4	0.1	1.1
2021	10	27	23	49	0	0	0	0	0	0	0	0	9.06	0	0	11.4	0.1	1.1
2021	10	27	23	59	0	0	0	0	0	0	0	0	9.05	0	0	11.4	0.1	1.1

### Reinhackle (0365)

Year	Month	Day	Hour	Minute	Second	IceDetection	Heading	Pitch	Roll	StdDevHeading	StdDevPitch	StdDevRoll	Temperature	Pressure	StdDevPressure	Voltage	CellBegin	CellEnd
2021	10	28	0	9	0	0	0	0	0	0	0	0	9.05	0	0	11.4	0.1	1.1
2021	10	28	0	19	0	0	0	0	0	0	0	0	9.04	0	0	11.4	0.1	1.1
2021	10	28	0	29	0	0	0	0	0	0	0	0	9.03	0	0	11.4	0.1	1.1
2021	10	28	0	39	0	0	0	0	0	0	0	0	9.03	0	0	11.4	0.1	1.1
2021	10	28	0	49	0	0	0	0	0	0	0	0	9.02	0	0	11.4	0.1	1.1
2021	10	28	0	59	0	0	0	0	0	0	0	0	9.01	0	0	11.4	0.1	1.1
2021	10	28	1	9	0	0	0	0	0	0	0	0	9.01	0	0	11.4	0.1	1.1
2021	10	28	1	19	0	0	0	0	0	0	0	0	8.99	0	0	11.4	0.1	1.1
2021	10	28	1	29	0	0	0	0	0	0	0	0	8.99	0	0	11.4	0.1	1.1
2021	10	28	1	39	0	0	0	0	0	0	0	0	8.98	0	0	11.4	0.1	1.1
2021	10	28	1	49	0	0	0	0	0	0	0	0	8.97	0	0	11.4	0.1	1.1
2021	10	28	1	59	0	0	0	0	0	0	0	0	8.97	0	0	11.4	0.1	1.1
2021	10	28	2	9	0	0	0	0	0	0	0	0	8.96	0	0	11.4	0.1	1.1
2021	10	28	2	19	0	0	0	0	0	0	0	0	8.95	0	0	11.4	0.1	1.1
2021	10	28	2	29	0	0	0	0	0	0	0	0	8.94	0	0	11.4	0.1	1.1
2021	10	28	2	39	0	0	0	0	0	0	0	0	8.94	0	0	11.4	0.1	1.1
2021	10	28	2	49	0	0	0	0	0	0	0	0	8.93	0	0	11.4	0.1	1.1
2021	10	28	2	59	0	0	0	0	0	0	0	0	8.92	0	0	11.4	0.1	1.1
2021	10	28	3	9	0	0	0	0	0	0	0	0	8.91	0	0	11.4	0.1	1.1
2021	10	28	3	19	0	0	0	0	0	0	0	0	8.91	0	0	11.4	0.1	1.1
2021	10	28	3	29	0	0	0	0	0	0	0	0	8.9	0	0	11.2	0.1	1.1
2021	10	28	3	39	0	0	0	0	0	0	0	0	8.89	0	0	11.2	0.1	1.1
2021	10	28	3	49	0	0	0	0	0	0	0	0	8.88	0	0	11.2	0.1	1.1
2021	10	28	3	59	0	0	0	0	0	0	0	0	8.88	0	0	11.2	0.1	1.1
2021	10	28	4	9	0	0	0	0	0	0	0	0	8.86	0	0	11.2	0.1	1.1
2021	10	28	4	19	0	0	0	0	0	0	0	0	8.86	0	0	11.2	0.1	1.1
2021	10	28	4	29	0	0	0	0	0	0	0	0	8.85	0	0	11	0.1	1.1
2021	10	28	4	39	0	0	0	0	0	0	0	0	8.84	0	0	11	0.1	1.1
2021	10	28	4	49	0	0	0	0	0	0	0	0	8.83	0	0	11.2	0.1	1.1
2021	10	28	4	59	0	0	0	0	0	0	0	0	8.83	0	0	11	0.1	1.1
2021	10	28	5	9	0	0	0	0	0	0	0	0	8.82	0	0	11.2	0.1	1.1
2021	10	28	5	19	0	0	0	0	0	0	0	0	8.81	0	0	11.2	0.1	1.1
2021	10	28	5	29	0	0	0	0	0	0	0	0	8.81	0	0	11.2	0.1	1.1
2021	10	28	5	39	0	0	0	0	0	0	0	0	8.81	0	0	11.2	0.1	1.1
2021	10	28	5	49	0	0	0	0	0	0	0	0	8.8	0	0	11.2	0.1	1.1
2021	10	28	5	59	0	0	0	0	0	0	0	0	8.8	0	0	11	0.1	1.1
2021	10	28	6	9	0	0	0	0	0	0	0	0	8.8	0	0	11.2	0.1	1.1
2021	10	28	6	19	0	0	0	0	0	0	0	0	8.79	0	0	11.2	0.1	1.1
2021	10	28	6	29	0	0	0	0	0	0	0	0	8.79	0	0	11.2	0.1	1.1
2021	10	28	6	39	0	0	0	0	0	0	0	0	8.79	0	0	11.2	0.1	1.1
2021	10	28	6	49	0	0	0	0	0	0	0	0	8.79	0	0	11.2	0.1	1.1
2021	10	28	6	59	0	0	0	0	0	0	0	0	8.78	0	0	11.2	0.1	1.1
2021	10	28	7	9	0	0	0	0	0	0	0	0	8.77	0	0	11.2	0.1	1.1
2021	10	28	7	19	0	0	0	0	0	0	0	0	8.77	0	0	11.2	0.1	1.1
2021	10	28	7	29	0	0	0	0	0	0	0	0	8.77	0	0	11.2	0.1	1.1
2021	10	28	7	39	0	0	0	0	0	0	0	0	8.76	0	0	11.2	0.1	1.1
2021	10	28	7	49	0	0	0	0	0	0	0	0	8.76	0	0	11.2	0.1	1.1
2021	10	28	7	59	0	0	0	0	0	0	0	0	8.76	0	0	11.6	0.1	1.1



### Reinhackle (0365)

Year	Month	Day	Hour	Minute	Second	IceDetection	Heading	Pitch	Roll	StdDevHeading	StdDevPitch	StdDevRoll	Temperature	Pressure	StdDevPressure	Voltage	CellBegin	CellEnd
2021	10	28	8	9	0	0	0	0	0	0	0	0	8.75	0	0	11.8	0.1	1.1
2021	10	28	8	19	0	0	0	0	0	0	0	0	8.75	0	0	12	0.1	1.1
2021	10	28	8	29	0	0	0	0	0	0	0	0	8.76	0	0	12	0.1	1.1
2021	10	28	8	39	0	0	0	0	0	0	0	0	8.79	0	0	12.2	0.1	1.1
2021	10	28	8	49	0	0	0	0	0	0	0	0	8.82	0	0	12.2	0.1	1.1
2021	10	28	8	59	0	0	0	0	0	0	0	0	8.85	0	0	12.2	0.1	1.1
2021	10	28	9	9	0	0	0	0	0	0	0	0	8.88	0	0	12.2	0.1	1.1
2021	10	28	9	19	0	0	0	0	0	0	0	0	8.9	0	0	12.2	0.1	1.1
2021	10	28	9	29	0	0	0	0	0	0	0	0	8.93	0	0	12.2	0.1	1.1
2021	10	28	9	39	0	0	0	0	0	0	0	0	8.96	0	0	12.4	0.1	1.1
2021	10	28	9	49	0	0	0	0	0	0	0	0	8.98	0	0	12.6	0.1	1.1
2021	10	28	9	59	0	0	0	0	0	0	0	0	8.99	0	0	12.8	0.1	1.1
2021	10	28	10	9	0	0	0	0	0	0	0	0	9.03	0	0	12.8	0.1	1.1
2021	10	28	10	19	0	0	0	0	0	0	0	0	9.05	0	0	13	0.1	1.1
2021	10	28	10	29	0	0	0	0	0	0	0	0	9.08	0	0	13.4	0.1	1.1
2021	10	28	10	39	0	0	0	0	0	0	0	0	9.1	0	0	13.4	0.1	1.1
2021	10	28	10	49	0	0	0	0	0	0	0	0	9.12	0	0	13.2	0.1	1.1
2021	10	28	10	59	0	0	0	0	0	0	0	0	9.15	0	0	13.2	0.1	1.1
2021	10	28	11	9	0	0	0	0	0	0	0	0	9.18	0	0	13.2	0.1	1.1
2021	10	28	11	19	0	0	0	0	0	0	0	0	9.19	0	0	13.2	0.1	1.1
2021	10	28	11	29	0	0	0	0	0	0	0	0	9.24	0	0	13	0.1	1.1
2021	10	28	11	39	0	0	0	0	0	0	0	0	9.26	0	0	13	0.1	1.1
2021	10	28	11	49	0	0	0	0	0	0	0	0	9.27	0	0	12.6	0.1	1.1
2021	10	28	11	59	0	0	0	0	0	0	0	0	9.29	0	0	12.4	0.1	1.1
2021	10	28	12	9	0	0	0	0	0	0	0	0	9.31	0	0	13	0.1	1.1
2021	10	28	12	19	0	0	0	0	0	0	0	0	9.33	0	0	13	0.1	1.1
2021	10	28	12	29	0	0	0	0	0	0	0	0	9.36	0	0	12.8	0.1	1.1
2021	10	28	12	39	0	0	0	0	0	0	0	0	9.36	0	0	12.8	0.1	1.1
2021	10	28	12	49	0	0	0	0	0	0	0	0	9.38	0	0	12.8	0.1	1.1
2021	10	28	12	59	0	0	0	0	0	0	0	0	9.39	0	0	12.8	0.1	1.1
2021	10	28	13	9	0	0	0	0	0	0	0	0	9.41	0	0	12.8	0.1	1.1
2021	10	28	13	19	0	0	0	0	0	0	0	0	9.43	0	0	12.8	0.1	1.1
2021	10	28	13	29	0	0	0	0	0	0	0	0	9.44	0	0	12.8	0.1	1.1
2021	10	28	13	39	0	0	0	0	0	0	0	0	9.46	0	0	12.4	0.1	1.1
2021	10	28	13	49	0	0	0	0	0	0	0	0	9.47	0	0	13	0.1	1.1
2021	10	28	13	59	0	0	0	0	0	0	0	0	9.48	0	0	13	0.1	1.1
2021	10	28	14	9	0	0	0	0	0	0	0	0	9.49	0	0	13	0.1	1.1
2021	10	28	14	19	0	0	0	0	0	0	0	0	9.5	0	0	13	0.1	1.1
2021	10	28	14	29	0	0	0	0	0	0	0	0	9.5	0	0	13	0.1	1.1
2021	10	28	14	39	0	0	0	0	0	0	0	0	9.51	0	0	13	0.1	1.1
2021	10	28	14	49	0	0	0	0	0	0	0	0	9.52	0	0	13	0.1	1.1
2021	10	28	14	59	0	0	0	0	0	0	0	0	9.52	0	0	13	0.1	1.1
2021	10	28	15	9	0	0	0	0	0	0	0	0	9.53	0	0	13	0.1	1.1
2021	10	28	15	19	0	0	0	0	0	0	0	0	9.53	0	0	13	0.1	1.1
2021	10	28	15	29	0	0	0	0	0	0	0	0	9.52	0	0	13	0.1	1.1
2021	10	28	15	39	0	0	0	0	0	0	0	0	9.53	0	0	13	0.1	1.1
2021	10	28	15	49	0	0	0	0	0	0	0	0	9.52	0	0	13	0.1	1.1
2021	10	28	15	59	0	0	0	0	0	0	0	0	9.52	0	0	13	0.1	1.1

### Reinhackle (0365)

Year	Month	Day	Hour	Minute	Second	IceDetection	Heading	Pitch	Roll	StdDevHeading	StdDevPitch	StdDevRoll	Temperature	Pressure	StdDevPressure	Voltage	CellBegin	CellEnd
2021	10	28	16	9	0	0	0	0	0	0	0	0	9.49	0	0	13	0.1	1.1
2021	10	28	16	19	0	0	0	0	0	0	0	0	9.51	0	0	13	0.1	1.1
2021	10	28	16	29	0	0	0	0	0	0	0	0	9.5	0	0	12.4	0.1	1.1
2021	10	28	16	39	0	0	0	0	0	0	0	0	9.48	0	0	12.2	0.1	1.1
2021	10	28	16	49	0	0	0	0	0	0	0	0	9.49	0	0	12.2	0.1	1.1
2021	10	28	16	59	0	0	0	0	0	0	0	0	9.5	0	0	12	0.1	1.1
2021	10	28	17	9	0	0	0	0	0	0	0	0	9.51	0	0	11.8	0.1	1.1
2021	10	28	17	19	0	0	0	0	0	0	0	0	9.51	0	0	11.8	0.1	1.1
2021	10	28	17	29	0	0	0	0	0	0	0	0	9.52	0	0	11.8	0.1	1.1
2021	10	28	17	39	0	0	0	0	0	0	0	0	9.53	0	0	11.8	0.1	1.1
2021	10	28	17	49	0	0	0	0	0	0	0	0	9.53	0	0	11.8	0.1	1.1
2021	10	28	17	59	0	0	0	0	0	0	0	0	9.53	0	0	11.6	0.1	1.1
2021	10	28	18	9	0	0	0	0	0	0	0	0	9.54	0	0	11.6	0.1	1.1
2021	10	28	18	19	0	0	0	0	0	0	0	0	9.55	0	0	11.6	0.1	1.1
2021	10	28	18	29	0	0	0	0	0	0	0	0	9.55	0	0	11.6	0.1	1.1
2021	10	28	18	39	0	0	0	0	0	0	0	0	9.55	0	0	11	0.1	1.1
2021	10	28	18	49	0	0	0	0	0	0	0	0	9.55	0	0	10.8	0.1	1.1
2021	10	28	18	59	0	0	0	0	0	0	0	0	9.55	0	0	10.8	0.1	1.1
2021	10	28	19	9	0	0	0	0	0	0	0	0	9.55	0	0	10.8	0.1	1.1
2021	10	28	19	19	0	0	0	0	0	0	0	0	9.55	0	0	10.8	0.1	1.1
2021	10	28	19	29	0	0	0	0	0	0	0	0	9.54	0	0	10.8	0.1	1.1
2021	10	28	19	39	0	0	0	0	0	0	0	0	9.54	0	0	10.8	0.1	1.1
2021	10	28	19	49	0	0	0	0	0	0	0	0	9.54	0	0	10.8	0.1	1.1
2021	10	28	19	59	0	0	0	0	0	0	0	0	9.54	0	0	10.8	0.1	1.1
2021	10	28	20	9	0	0	0	0	0	0	0	0	9.53	0	0	10.8	0.1	1.1
2021	10	28	20	19	0	0	0	0	0	0	0	0	9.52	0	0	10.8	0.1	1.1
2021	10	28	20	29	0	0	0	0	0	0	0	0	9.52	0	0	10.8	0.1	1.1
2021	10	28	20	39	0	0	0	0	0	0	0	0	9.52	0	0	10.8	0.1	1.1
2021	10	28	20	49	0	0	0	0	0	0	0	0	9.51	0	0	10.8	0.1	1.1
2021	10	28	20	59	0	0	0	0	0	0	0	0	9.51	0	0	10.8	0.1	1.1
2021	10	28	21	9	0	0	0	0	0	0	0	0	9.5	0	0	10.8	0.1	1.1
2021	10	28	21	19	0	0	0	0	0	0	0	0	9.49	0	0	10.8	0.1	1.1
2021	10	28	21	29	0	0	0	0	0	0	0	0	9.48	0	0	10.8	0.1	1.1
2021	10	28	21	39	0	0	0	0	0	0	0	0	9.48	0	0	10.8	0.1	1.1
2021	10	28	21	49	0	0	0	0	0	0	0	0	9.47	0	0	10.8	0.1	1.1
2021	10	28	21	59	0	0	0	0	0	0	0	0	9.46	0	0	10.8	0.1	1.1
2021	10	28	22	9	0	0	0	0	0	0	0	0	9.46	0	0	10.8	0.1	1.1
2021	10	28	22	19	0	0	0	0	0	0	0	0	9.45	0	0	10.8	0.1	1.1
2021	10	28	22	29	0	0	0	0	0	0	0	0	9.44	0	0	10.8	0.1	1.1
2021	10	28	22	39	0	0	0	0	0	0	0	0	9.43	0	0	10.8	0.1	1.1
2021	10	28	22	49	0	0	0	0	0	0	0	0	9.43	0	0	10.8	0.1	1.1
2021	10	28	22	59	0	0	0	0	0	0	0	0	9.42	0	0	10.8	0.1	1.1
2021	10	28	23	9	0	0	0	0	0	0	0	0	9.42	0	0	10.8	0.1	1.1
2021	10	28	23	19	0	0	0	0	0	0	0	0	9.41	0	0	10.8	0.1	1.1
2021	10	28	23	29	0	0	0	0	0	0	0	0	9.41	0	0	10.8	0.1	1.1
2021	10	28	23	39	0	0	0	0	0	0	0	0	9.4	0	0	10.8	0.1	1.1
2021	10	28	23	49	0	0	0	0	0	0	0	0	9.39	0	0	10.8	0.1	1.1
2021	10	28	23	59	0	0	0	0	0	0	0	0	9.38	0	0	10.8	0.1	1.1

### Reinhackle (0365)

Year	Month	Day	Hour	Minute	Second	IceDetection	Heading	Pitch	Roll	StdDevHeading	StdDevPitch	StdDevRoll	Temperature	Pressure	StdDevPressure	Voltage	CellBegin	CellEnd
2021	10	29	0	9	0	0	0	0	0	0	0	0	9.38	0	0	10.8	0.1	1.1
2021	10	29	0	19	0	0	0	0	0	0	0	0	9.37	0	0	10.8	0.1	1.1
2021	10	29	0	29	0	0	0	0	0	0	0	0	9.36	0	0	10.8	0.1	1.1
2021	10	29	0	39	0	0	0	0	0	0	0	0	9.35	0	0	10.8	0.1	1.1
2021	10	29	0	49	0	0	0	0	0	0	0	0	9.34	0	0	10.8	0.1	1.1
2021	10	29	0	59	0	0	0	0	0	0	0	0	9.33	0	0	10.8	0.1	1.1
2021	10	29	1	9	0	0	0	0	0	0	0	0	9.31	0	0	10.8	0.1	1.1
2021	10	29	1	19	0	0	0	0	0	0	0	0	9.31	0	0	10.8	0.1	1.1
2021	10	29	1	29	0	0	0	0	0	0	0	0	9.29	0	0	10.8	0.1	1.1
2021	10	29	1	39	0	0	0	0	0	0	0	0	9.28	0	0	10.8	0.1	1.1
2021	10	29	1	49	0	0	0	0	0	0	0	0	9.27	0	0	10.8	0.1	1.1
2021	10	29	1	59	0	0	0	0	0	0	0	0	9.26	0	0	10.8	0.1	1.1
2021	10	29	2	9	0	0	0	0	0	0	0	0	9.26	0	0	10.8	0.1	1.1
2021	10	29	2	19	0	0	0	0	0	0	0	0	9.25	0	0	10.8	0.1	1.1
2021	10	29	2	29	0	0	0	0	0	0	0	0	9.23	0	0	10.8	0.1	1.1
2021	10	29	2	39	0	0	0	0	0	0	0	0	9.23	0	0	10.8	0.1	1.1
2021	10	29	2	49	0	0	0	0	0	0	0	0	9.21	0	0	10.8	0.1	1.1
2021	10	29	2	59	0	0	0	0	0	0	0	0	9.2	0	0	10.8	0.1	1.1
2021	10	29	3	9	0	0	0	0	0	0	0	0	9.19	0	0	10.6	0.1	1.1
2021	10	29	3	19	0	0	0	0	0	0	0	0	9.18	0	0	10.6	0.1	1.1
2021	10	29	3	29	0	0	0	0	0	0	0	0	9.17	0	0	10.6	0.1	1.1
2021	10	29	3	39	0	0	0	0	0	0	0	0	9.15	0	0	10.6	0.1	1.1
2021	10	29	3	49	0	0	0	0	0	0	0	0	9.14	0	0	10.6	0.1	1.1
2021	10	29	3	59	0	0	0	0	0	0	0	0	9.14	0	0	10.6	0.1	1.1
2021	10	29	4	9	0	0	0	0	0	0	0	0	9.13	0	0	10.6	0.1	1.1
2021	10	29	4	19	0	0	0	0	0	0	0	0	9.11	0	0	10.6	0.1	1.1
2021	10	29	4	29	0	0	0	0	0	0	0	0	9.1	0	0	10.6	0.1	1.1
2021	10	29	4	39	0	0	0	0	0	0	0	0	9.09	0	0	10.6	0.1	1.1
2021	10	29	4	49	0	0	0	0	0	0	0	0	9.08	0	0	10.6	0.1	1.1
2021	10	29	4	59	0	0	0	0	0	0	0	0	9.07	0	0	10.6	0.1	1.1
2021	10	29	5	9	0	0	0	0	0	0	0	0	9.06	0	0	10.6	0.1	1.1
2021	10	29	5	19	0	0	0	0	0	0	0	0	9.05	0	0	10.6	0.1	1.1
2021	10	29	5	29	0	0	0	0	0	0	0	0	9.04	0	0	10.6	0.1	1.1
2021	10	29	5	39	0	0	0	0	0	0	0	0	9.03	0	0	10.6	0.1	1.1
2021	10	29	5	49	0	0	0	0	0	0	0	0	9.03	0	0	10.6	0.1	1.1
2021	10	29	5	59	0	0	0	0	0	0	0	0	9.02	0	0	10.6	0.1	1.1
2021	10	29	6	9	0	0	0	0	0	0	0	0	9.01	0	0	10.6	0.1	1.1
2021	10	29	6	19	0	0	0	0	0	0	0	0	9	0	0	10.6	0.1	1.1
2021	10	29	6	29	0	0	0	0	0	0	0	0	8.99	0	0	10.6	0.1	1.1
2021	10	29	6	39	0	0	0	0	0	0	0	0	8.98	0	0	10.6	0.1	1.1
2021	10	29	6	49	0	0	0	0	0	0	0	0	8.98	0	0	10.6	0.1	1.1
2021	10	29	6	59	0	0	0	0	0	0	0	0	8.96	0	0	10.6	0.1	1.1
2021	10	29	7	9	0	0	0	0	0	0	0	0	8.95	0	0	10.6	0.1	1.1
2021	10	29	7	19	0	0	0	0	0	0	0	0	8.95	0	0	10.6	0.1	1.1
2021	10	29	7	29	0	0	0	0	0	0	0	0	8.94	0	0	10.6	0.1	1.1
2021	10	29	7	39	0	0	0	0	0	0	0	0	8.92	0	0	10.6	0.1	1.1
2021	10	29	7	49	0	0	0	0	0	0	0	0	8.92	0	0	10.6	0.1	1.1
2021	10	29	7	59	0	0	0	0	0	0	0	0	8.91	0	0	11	0.1	1.1

### Reinhackle (0365)

Year	Month	Day	Hour	Minute	Second	IceDetection	Heading	Pitch	Roll	StdDevHeading	StdDevPitch	StdDevRoll	Temperature	Pressure	StdDevPressure	Voltage	CellBegin	CellEnd
2021	10	29	8	9	0	0	0	0	0	0	0	0	8.91	0	0	11.4	0.1	1.1
2021	10	29	8	19	0	0	0	0	0	0	0	0	8.9	0	0	11.6	0.1	1.1
2021	10	29	8	29	0	0	0	0	0	0	0	0	8.9	0	0	11.8	0.1	1.1
2021	10	29	8	39	0	0	0	0	0	0	0	0	8.92	0	0	11.8	0.1	1.1
2021	10	29	8	49	0	0	0	0	0	0	0	0	8.95	0	0	11.8	0.1	1.1
2021	10	29	8	59	0	0	0	0	0	0	0	0	8.99	0	0	12	0.1	1.1
2021	10	29	9	9	0	0	0	0	0	0	0	0	9.01	0	0	12	0.1	1.1
2021	10	29	9	19	0	0	0	0	0	0	0	0	9.03	0	0	12	0.1	1.1
2021	10	29	9	29	0	0	0	0	0	0	0	0	9.05	0	0	12	0.1	1.1
2021	10	29	9	39	0	0	0	0	0	0	0	0	9.07	0	0	12.2	0.1	1.1
2021	10	29	9	49	0	0	0	0	0	0	0	0	9.1	0	0	12.2	0.1	1.1
2021	10	29	9	59	0	0	0	0	0	0	0	0	9.12	0	0	12.4	0.1	1.1
2021	10	29	10	9	0	0	0	0	0	0	0	0	9.15	0	0	13	0.1	1.1
2021	10	29	10	19	0	0	0	0	0	0	0	0	9.17	0	0	13.4	0.1	1.1
2021	10	29	10	29	0	0	0	0	0	0	0	0	9.2	0	0	13.4	0.1	1.1
2021	10	29	10	39	0	0	0	0	0	0	0	0	9.22	0	0	13.2	0.1	1.1
2021	10	29	10	49	0	0	0	0	0	0	0	0	9.25	0	0	12.8	0.1	1.1
2021	10	29	10	59	0	0	0	0	0	0	0	0	9.27	0	0	13	0.1	1.1
2021	10	29	11	9	0	0	0	0	0	0	0	0	9.3	0	0	12.8	0.1	1.1
2021	10	29	11	19	0	0	0	0	0	0	0	0	9.33	0	0	12.6	0.1	1.1
2021	10	29	11	29	0	0	0	0	0	0	0	0	9.34	0	0	12.6	0.1	1.1
2021	10	29	11	39	0	0	0	0	0	0	0	0	9.37	0	0	12.6	0.1	1.1
2021	10	29	11	49	0	0	0	0	0	0	0	0	9.39	0	0	12.6	0.1	1.1
2021	10	29	11	59	0	0	0	0	0	0	0	0	9.4	0	0	12.6	0.1	1.1
2021	10	29	12	9	0	0	0	0	0	0	0	0	9.42	0	0	12.6	0.1	1.1
2021	10	29	12	19	0	0	0	0	0	0	0	0	9.45	0	0	12.6	0.1	1.1
2021	10	29	12	29	0	0	0	0	0	0	0	0	9.47	0	0	12.6	0.1	1.1
2021	10	29	12	39	0	0	0	0	0	0	0	0	9.48	0	0	12.6	0.1	1.1
2021	10	29	12	49	0	0	0	0	0	0	0	0	9.5	0	0	12.6	0.1	1.1
2021	10	29	12	59	0	0	0	0	0	0	0	0	9.54	0	0	12.6	0.1	1.1
2021	10	29	13	9	0	0	0	0	0	0	0	0	9.54	0	0	12.6	0.1	1.1
2021	10	29	13	19	0	0	0	0	0	0	0	0	9.56	0	0	12.4	0.1	1.1
2021	10	29	13	29	0	0	0	0	0	0	0	0	9.57	0	0	12.4	0.1	1.1
2021	10	29	13	39	0	0	0	0	0	0	0	0	9.58	0	0	12.4	0.1	1.1
2021	10	29	13	49	0	0	0	0	0	0	0	0	9.59	0	0	12.4	0.1	1.1
2021	10	29	13	59	0	0	0	0	0	0	0	0	9.59	0	0	12.4	0.1	1.1
2021	10	29	14	9	0	0	0	0	0	0	0	0	9.6	0	0	12.4	0.1	1.1
2021	10	29	14	19	0	0	0	0	0	0	0	0	9.63	0	0	12.4	0.1	1.1
2021	10	29	14	29	0	0	0	0	0	0	0	0	9.64	0	0	12.4	0.1	1.1
2021	10	29	14	39	0	0	0	0	0	0	0	0	9.63	0	0	12.4	0.1	1.1
2021	10	29	14	49	0	0	0	0	0	0	0	0	9.63	0	0	12.4	0.1	1.1
2021	10	29	14	59	0	0	0	0	0	0	0	0	9.59	0	0	12.2	0.1	1.1
2021	10	29	15	9	0	0	0	0	0	0	0	0	9.63	0	0	12.4	0.1	1.1
2021	10	29	15	19	0	0	0	0	0	0	0	0	9.65	0	0	12.4	0.1	1.1
2021	10	29	15	29	0	0	0	0	0	0	0	0	9.65	0	0	12.6	0.1	1.1
2021	10	29	15	39	0	0	0	0	0	0	0	0	9.65	0	0	12.6	0.1	1.1
2021	10	29	15	49	0	0	0	0	0	0	0	0	9.64	0	0	12.6	0.1	1.1
2021	10	29	15	59	0	0	0	0	0	0	0	0	9.65	0	0	12.6	0.1	1.1

### Reinhackle (0365)

Year	Month	Day	Hour	Minute	Second	IceDetection	Heading	Pitch	Roll	StdDevHeading	StdDevPitch	StdDevRoll	Temperature	Pressure	StdDevPressure	Voltage	CellBegin	CellEnd
2021	10	29	16	9	0	0	0	0	0	0	0	0	9.62	0	0	12.6	0.1	1.1
2021	10	29	16	19	0	0	0	0	0	0	0	0	9.63	0	0	12.6	0.1	1.1
2021	10	29	16	29	0	0	0	0	0	0	0	0	9.62	0	0	12.2	0.1	1.1
2021	10	29	16	39	0	0	0	0	0	0	0	0	9.61	0	0	11.8	0.1	1.1
2021	10	29	16	49	0	0	0	0	0	0	0	0	9.62	0	0	11.6	0.1	1.1
2021	10	29	16	59	0	0	0	0	0	0	0	0	9.63	0	0	11.4	0.1	1.1
2021	10	29	17	9	0	0	0	0	0	0	0	0	9.63	0	0	11.4	0.1	1.1
2021	10	29	17	19	0	0	0	0	0	0	0	0	9.64	0	0	11.2	0.1	1.1
2021	10	29	17	29	0	0	0	0	0	0	0	0	9.64	0	0	11.2	0.1	1.1
2021	10	29	17	39	0	0	0	0	0	0	0	0	9.65	0	0	11.2	0.1	1.1
2021	10	29	17	49	0	0	0	0	0	0	0	0	9.65	0	0	11.2	0.1	1.1
2021	10	29	17	59	0	0	0	0	0	0	0	0	9.65	0	0	11.2	0.1	1.1
2021	10	29	18	9	0	0	0	0	0	0	0	0	9.65	0	0	11.2	0.1	1.1
2021	10	29	18	19	0	0	0	0	0	0	0	0	9.66	0	0	11.2	0.1	1.1
2021	10	29	18	29	0	0	0	0	0	0	0	0	9.65	0	0	11.4	0.1	1.1
2021	10	29	18	39	0	0	0	0	0	0	0	0	9.65	0	0	11.4	0.1	1.1
2021	10	29	18	49	0	0	0	0	0	0	0	0	9.65	0	0	11.4	0.1	1.1
2021	10	29	18	59	0	0	0	0	0	0	0	0	9.65	0	0	11.4	0.1	1.1
2021	10	29	19	9	0	0	0	0	0	0	0	0	9.65	0	0	11.4	0.1	1.1
2021	10	29	19	19	0	0	0	0	0	0	0	0	9.65	0	0	11.4	0.1	1.1
2021	10	29	19	29	0	0	0	0	0	0	0	0	9.64	0	0	11.4	0.1	1.1
2021	10	29	19	39	0	0	0	0	0	0	0	0	9.63	0	0	11.4	0.1	1.1
2021	10	29	19	49	0	0	0	0	0	0	0	0	9.63	0	0	11.4	0.1	1.1
2021	10	29	19	59	0	0	0	0	0	0	0	0	9.62	0	0	11.4	0.1	1.1
2021	10	29	20	9	0	0	0	0	0	0	0	0	9.61	0	0	11.4	0.1	1.1
2021	10	29	20	19	0	0	0	0	0	0	0	0	9.61	0	0	11.4	0.1	1.1
2021	10	29	20	29	0	0	0	0	0	0	0	0	9.6	0	0	11.4	0.1	1.1
2021	10	29	20	39	0	0	0	0	0	0	0	0	9.59	0	0	11.4	0.1	1.1
2021	10	29	20	49	0	0	0	0	0	0	0	0	9.58	0	0	11.4	0.1	1.1
2021	10	29	20	59	0	0	0	0	0	0	0	0	9.57	0	0	11.4	0.1	1.1
2021	10	29	21	9	0	0	0	0	0	0	0	0	9.56	0	0	11.4	0.1	1.1
2021	10	29	21	19	0	0	0	0	0	0	0	0	9.55	0	0	11.4	0.1	1.1
2021	10	29	21	29	0	0	0	0	0	0	0	0	9.54	0	0	11.4	0.1	1.1
2021	10	29	21	39	0	0	0	0	0	0	0	0	9.53	0	0	11.2	0.1	1.1
2021	10	29	21	49	0	0	0	0	0	0	0	0	9.52	0	0	11.2	0.1	1.1
2021	10	29	21	59	0	0	0	0	0	0	0	0	9.5	0	0	11.2	0.1	1.1
2021	10	29	22	9	0	0	0	0	0	0	0	0	9.5	0	0	11.2	0.1	1.1
2021	10	29	22	19	0	0	0	0	0	0	0	0	9.49	0	0	11.2	0.1	1.1
2021	10	29	22	29	0	0	0	0	0	0	0	0	9.47	0	0	11.2	0.1	1.1
2021	10	29	22	39	0	0	0	0	0	0	0	0	9.46	0	0	11.2	0.1	1.1
2021	10	29	22	49	0	0	0	0	0	0	0	0	9.45	0	0	11.2	0.1	1.1
2021	10	29	22	59	0	0	0	0	0	0	0	0	9.44	0	0	11.2	0.1	1.1
2021	10	29	23	9	0	0	0	0	0	0	0	0	9.43	0	0	11.2	0.1	1.1
2021	10	29	23	19	0	0	0	0	0	0	0	0	9.42	0	0	11.2	0.1	1.1
2021	10	29	23	29	0	0	0	0	0	0	0	0	9.4	0	0	11.4	0.1	1.1
2021	10	29	23	39	0	0	0	0	0	0	0	0	9.39	0	0	11.4	0.1	1.1
2021	10	29	23	49	0	0	0	0	0	0	0	0	9.37	0	0	11.4	0.1	1.1
2021	10	29	23	59	0	0	0	0	0	0	0	0	9.36	0	0	11.4	0.1	1.1

### Reinhackle (0365)

Year	Month	Day	Hour	Minute	Second	IceDetection	Heading	Pitch	Roll	StdDevHeading	StdDevPitch	StdDevRoll	Temperature	Pressure	StdDevPressure	Voltage	CellBegin	CellEnd
2021	10	30	0	9	0	0	0	0	0	0	0	0	9.35	0	0	11.4	0.1	1.1
2021	10	30	0	19	0	0	0	0	0	0	0	0	9.33	0	0	11.4	0.1	1.1
2021	10	30	0	29	0	0	0	0	0	0	0	0	9.32	0	0	11.4	0.1	1.1
2021	10	30	0	39	0	0	0	0	0	0	0	0	9.3	0	0	11.4	0.1	1.1
2021	10	30	0	49	0	0	0	0	0	0	0	0	9.28	0	0	11.4	0.1	1.1
2021	10	30	0	59	0	0	0	0	0	0	0	0	9.27	0	0	11.4	0.1	1.1
2021	10	30	1	9	0	0	0	0	0	0	0	0	9.26	0	0	11.4	0.1	1.1
2021	10	30	1	19	0	0	0	0	0	0	0	0	9.24	0	0	11.4	0.1	1.1
2021	10	30	1	29	0	0	0	0	0	0	0	0	9.23	0	0	11.4	0.1	1.1
2021	10	30	1	39	0	0	0	0	0	0	0	0	9.21	0	0	11.4	0.1	1.1
2021	10	30	1	49	0	0	0	0	0	0	0	0	9.19	0	0	11.4	0.1	1.1
2021	10	30	1	59	0	0	0	0	0	0	0	0	9.18	0	0	11.4	0.1	1.1
2021	10	30	2	9	0	0	0	0	0	0	0	0	9.17	0	0	11.4	0.1	1.1
2021	10	30	2	19	0	0	0	0	0	0	0	0	9.15	0	0	11.4	0.1	1.1
2021	10	30	2	29	0	0	0	0	0	0	0	0	9.14	0	0	11.4	0.1	1.1
2021	10	30	2	39	0	0	0	0	0	0	0	0	9.12	0	0	11.4	0.1	1.1
2021	10	30	2	49	0	0	0	0	0	0	0	0	9.11	0	0	11.4	0.1	1.1
2021	10	30	2	59	0	0	0	0	0	0	0	0	9.09	0	0	11.4	0.1	1.1
2021	10	30	3	9	0	0	0	0	0	0	0	0	9.08	0	0	11.4	0.1	1.1
2021	10	30	3	19	0	0	0	0	0	0	0	0	9.06	0	0	11.4	0.1	1.1
2021	10	30	3	29	0	0	0	0	0	0	0	0	9.05	0	0	11.4	0.1	1.1
2021	10	30	3	39	0	0	0	0	0	0	0	0	9.03	0	0	11.4	0.1	1.1
2021	10	30	3	49	0	0	0	0	0	0	0	0	9.02	0	0	11.4	0.1	1.1
2021	10	30	3	59	0	0	0	0	0	0	0	0	9	0	0	11.4	0.1	1.1
2021	10	30	4	9	0	0	0	0	0	0	0	0	8.99	0	0	11.4	0.1	1.1
2021	10	30	4	19	0	0	0	0	0	0	0	0	8.97	0	0	11.4	0.1	1.1
2021	10	30	4	29	0	0	0	0	0	0	0	0	8.96	0	0	11.4	0.1	1.1
2021	10	30	4	39	0	0	0	0	0	0	0	0	8.94	0	0	11.4	0.1	1.1
2021	10	30	4	49	0	0	0	0	0	0	0	0	8.93	0	0	11.4	0.1	1.1
2021	10	30	4	59	0	0	0	0	0	0	0	0	8.92	0	0	11.4	0.1	1.1
2021	10	30	5	9	0	0	0	0	0	0	0	0	8.91	0	0	11.4	0.1	1.1
2021	10	30	5	19	0	0	0	0	0	0	0	0	8.89	0	0	11.4	0.1	1.1
2021	10	30	5	29	0	0	0	0	0	0	0	0	8.87	0	0	11.4	0.1	1.1
2021	10	30	5	39	0	0	0	0	0	0	0	0	8.86	0	0	11.4	0.1	1.1
2021	10	30	5	49	0	0	0	0	0	0	0	0	8.85	0	0	11.4	0.1	1.1
2021	10	30	5	59	0	0	0	0	0	0	0	0	8.84	0	0	11.4	0.1	1.1
2021	10	30	6	9	0	0	0	0	0	0	0	0	8.83	0	0	11.4	0.1	1.1
2021	10	30	6	19	0	0	0	0	0	0	0	0	8.81	0	0	11.4	0.1	1.1
2021	10	30	6	29	0	0	0	0	0	0	0	0	8.8	0	0	11.4	0.1	1.1
2021	10	30	6	39	0	0	0	0	0	0	0	0	8.79	0	0	11.4	0.1	1.1
2021	10	30	6	49	0	0	0	0	0	0	0	0	8.78	0	0	11.2	0.1	1.1
2021	10	30	6	59	0	0	0	0	0	0	0	0	8.77	0	0	11.2	0.1	1.1
2021	10	30	7	9	0	0	0	0	0	0	0	0	8.75	0	0	11.2	0.1	1.1
2021	10	30	7	19	0	0	0	0	0	0	0	0	8.74	0	0	11.2	0.1	1.1
2021	10	30	7	29	0	0	0	0	0	0	0	0	8.73	0	0	11.2	0.1	1.1
2021	10	30	7	39	0	0	0	0	0	0	0	0	8.72	0	0	11.4	0.1	1.1
2021	10	30	7	49	0	0	0	0	0	0	0	0	8.71	0	0	11.4	0.1	1.1
2021	10	30	7	59	0	0	0	0	0	0	0	0	8.71	0	0	11.6	0.1	1.1

### Reinhackle (0365)

Year	Month	Day	Hour	Minute	Second	IceDetection	Heading	Pitch	Roll	StdDevHeading	StdDevPitch	StdDevRoll	Temperature	Pressure	StdDevPressure	Voltage	CellBegin	CellEnd
2021	10	30	8	9	0	0	0	0	0	0	0	0	8.69	0	0	12	0.1	1.1
2021	10	30	8	19	0	0	0	0	0	0	0	0	8.7	0	0	12.2	0.1	1.1
2021	10	30	8	29	0	0	0	0	0	0	0	0	8.7	0	0	12.4	0.1	1.1
2021	10	30	8	39	0	0	0	0	0	0	0	0	8.71	0	0	12.6	0.1	1.1
2021	10	30	8	49	0	0	0	0	0	0	0	0	8.75	0	0	12.6	0.1	1.1
2021	10	30	8	59	0	0	0	0	0	0	0	0	8.78	0	0	12.4	0.1	1.1
2021	10	30	9	9	0	0	0	0	0	0	0	0	8.78	0	0	12.4	0.1	1.1
2021	10	30	9	19	0	0	0	0	0	0	0	0	8.81	0	0	12.4	0.1	1.1
2021	10	30	9	29	0	0	0	0	0	0	0	0	8.81	0	0	12.4	0.1	1.1
2021	10	30	9	39	0	0	0	0	0	0	0	0	8.8	0	0	12.2	0.1	1.1
2021	10	30	9	49	0	0	0	0	0	0	0	0	8.79	0	0	12.2	0.1	1.1
2021	10	30	9	59	0	0	0	0	0	0	0	0	8.8	0	0	12.2	0.1	1.1
2021	10	30	10	9	0	0	0	0	0	0	0	0	8.83	0	0	12.4	0.1	1.1
2021	10	30	10	19	0	0	0	0	0	0	0	0	8.86	0	0	12.6	0.1	1.1
2021	10	30	10	29	0	0	0	0	0	0	0	0	8.89	0	0	12.6	0.1	1.1
2021	10	30	10	39	0	0	0	0	0	0	0	0	8.88	0	0	12.4	0.1	1.1
2021	10	30	10	49	0	0	0	0	0	0	0	0	8.91	0	0	12.6	0.1	1.1
2021	10	30	10	59	0	0	0	0	0	0	0	0	8.93	0	0	12.6	0.1	1.1
2021	10	30	11	9	0	0	0	0	0	0	0	0	8.95	0	0	12.8	0.1	1.1
2021	10	30	11	19	0	0	0	0	0	0	0	0	8.98	0	0	13	0.1	1.1
2021	10	30	11	29	0	0	0	0	0	0	0	0	9.05	0	0	13.4	0.1	1.1
2021	10	30	11	39	0	0	0	0	0	0	0	0	9.05	0	0	13.4	0.1	1.1
2021	10	30	11	49	0	0	0	0	0	0	0	0	9.12	0	0	13.4	0.1	1.1
2021	10	30	11	59	0	0	0	0	0	0	0	0	9.16	0	0	13.4	0.1	1.1
2021	10	30	12	9	0	0	0	0	0	0	0	0	9.17	0	0	13	0.1	1.1
2021	10	30	12	19	0	0	0	0	0	0	0	0	9.09	0	0	13.2	0.1	1.1
2021	10	30	12	29	0	0	0	0	0	0	0	0	9.16	0	0	12.8	0.1	1.1
2021	10	30	12	39	0	0	0	0	0	0	0	0	9.16	0	0	12.8	0.1	1.1
2021	10	30	12	49	0	0	0	0	0	0	0	0	9.06	0	0	12.8	0.1	1.1
2021	10	30	12	59	0	0	0	0	0	0	0	0	9.1	0	0	12.6	0.1	1.1
2021	10	30	13	9	0	0	0	0	0	0	0	0	9.14	0	0	12.8	0.1	1.1
2021	10	30	13	19	0	0	0	0	0	0	0	0	9.1	0	0	13	0.1	1.1
2021	10	30	13	29	0	0	0	0	0	0	0	0	9.13	0	0	13	0.1	1.1
2021	10	30	13	39	0	0	0	0	0	0	0	0	9.23	0	0	13.2	0.1	1.1
2021	10	30	13	49	0	0	0	0	0	0	0	0	9.24	0	0	13	0.1	1.1
2021	10	30	13	59	0	0	0	0	0	0	0	0	9.26	0	0	13	0.1	1.1
2021	10	30	14	9	0	0	0	0	0	0	0	0	9.22	0	0	13	0.1	1.1
2021	10	30	14	19	0	0	0	0	0	0	0	0	9.23	0	0	13	0.1	1.1
2021	10	30	14	29	0	0	0	0	0	0	0	0	9.29	0	0	13	0.1	1.1
2021	10	30	14	39	0	0	0	0	0	0	0	0	9.29	0	0	13	0.1	1.1
2021	10	30	14	49	0	0	0	0	0	0	0	0	9.35	0	0	13	0.1	1.1
2021	10	30	14	59	0	0	0	0	0	0	0	0	9.34	0	0	13	0.1	1.1
2021	10	30	15	9	0	0	0	0	0	0	0	0	9.34	0	0	13	0.1	1.1
2021	10	30	15	19	0	0	0	0	0	0	0	0	9.34	0	0	13	0.1	1.1
2021	10	30	15	29	0	0	0	0	0	0	0	0	9.34	0	0	13	0.1	1.1
2021	10	30	15	39	0	0	0	0	0	0	0	0	9.33	0	0	12.8	0.1	1.1
2021	10	30	15	49	0	0	0	0	0	0	0	0	9.32	0	0	12.6	0.1	1.1
2021	10	30	15	59	0	0	0	0	0	0	0	0	9.35	0	0	13	0.1	1.1

### Reinhackle (0365)

Year	Month	Day	Hour	Minute	Second	IceDetection	Heading	Pitch	Roll	StdDevHeading	StdDevPitch	StdDevRoll	Temperature	Pressure	StdDevPressure	Voltage	CellBegin	CellEnd
2021	10	30	16	9	0	0	0	0	0	0	0	0	9.29	0	0	12	0.1	1.1
2021	10	30	16	19	0	0	0	0	0	0	0	0	9.3	0	0	12.6	0.1	1.1
2021	10	30	16	29	0	0	0	0	0	0	0	0	9.3	0	0	12	0.1	1.1
2021	10	30	16	39	0	0	0	0	0	0	0	0	9.3	0	0	11.8	0.1	1.1
2021	10	30	16	49	0	0	0	0	0	0	0	0	9.3	0	0	11.8	0.1	1.1
2021	10	30	16	59	0	0	0	0	0	0	0	0	9.31	0	0	11.8	0.1	1.1
2021	10	30	17	9	0	0	0	0	0	0	0	0	9.31	0	0	11.8	0.1	1.1
2021	10	30	17	19	0	0	0	0	0	0	0	0	9.32	0	0	11.6	0.1	1.1
2021	10	30	17	29	0	0	0	0	0	0	0	0	9.32	0	0	11.4	0.1	1.1
2021	10	30	17	39	0	0	0	0	0	0	0	0	9.32	0	0	11.4	0.1	1.1
2021	10	30	17	49	0	0	0	0	0	0	0	0	9.33	0	0	11.4	0.1	1.1
2021	10	30	17	59	0	0	0	0	0	0	0	0	9.33	0	0	11.4	0.1	1.1
2021	10	30	18	9	0	0	0	0	0	0	0	0	9.34	0	0	11.4	0.1	1.1
2021	10	30	18	19	0	0	0	0	0	0	0	0	9.35	0	0	11.4	0.1	1.1
2021	10	30	18	29	0	0	0	0	0	0	0	0	9.35	0	0	11.6	0.1	1.1
2021	10	30	18	39	0	0	0	0	0	0	0	0	9.35	0	0	11.4	0.1	1.1
2021	10	30	18	49	0	0	0	0	0	0	0	0	9.35	0	0	11.4	0.1	1.1
2021	10	30	18	59	0	0	0	0	0	0	0	0	9.35	0	0	11.4	0.1	1.1
2021	10	30	19	9	0	0	0	0	0	0	0	0	9.36	0	0	11.4	0.1	1.1
2021	10	30	19	19	0	0	0	0	0	0	0	0	9.36	0	0	11.4	0.1	1.1
2021	10	30	19	29	0	0	0	0	0	0	0	0	9.36	0	0	11.2	0.1	1.1
2021	10	30	19	39	0	0	0	0	0	0	0	0	9.36	0	0	11	0.1	1.1
2021	10	30	19	49	0	0	0	0	0	0	0	0	9.35	0	0	11	0.1	1.1
2021	10	30	19	59	0	0	0	0	0	0	0	0	9.36	0	0	11	0.1	1.1
2021	10	30	20	9	0	0	0	0	0	0	0	0	9.35	0	0	11	0.1	1.1
2021	10	30	20	19	0	0	0	0	0	0	0	0	9.35	0	0	11.2	0.1	1.1
2021	10	30	20	29	0	0	0	0	0	0	0	0	9.34	0	0	11.2	0.1	1.1
2021	10	30	20	39	0	0	0	0	0	0	0	0	9.33	0	0	11.2	0.1	1.1
2021	10	30	20	49	0	0	0	0	0	0	0	0	9.33	0	0	11.2	0.1	1.1
2021	10	30	20	59	0	0	0	0	0	0	0	0	9.33	0	0	11.2	0.1	1.1
2021	10	30	21	9	0	0	0	0	0	0	0	0	9.33	0	0	11.2	0.1	1.1
2021	10	30	21	19	0	0	0	0	0	0	0	0	9.32	0	0	11.2	0.1	1.1
2021	10	30	21	29	0	0	0	0	0	0	0	0	9.32	0	0	11.2	0.1	1.1
2021	10	30	21	39	0	0	0	0	0	0	0	0	9.31	0	0	11.2	0.1	1.1
2021	10	30	21	49	0	0	0	0	0	0	0	0	9.31	0	0	11	0.1	1.1
2021	10	30	21	59	0	0	0	0	0	0	0	0	9.3	0	0	11.2	0.1	1.1
2021	10	30	22	9	0	0	0	0	0	0	0	0	9.29	0	0	11.6	0.1	1.1
2021	10	30	22	19	0	0	0	0	0	0	0	0	9.29	0	0	11.6	0.1	1.1
2021	10	30	22	29	0	0	0	0	0	0	0	0	9.28	0	0	11.6	0.1	1.1
2021	10	30	22	39	0	0	0	0	0	0	0	0	9.27	0	0	11.6	0.1	1.1
2021	10	30	22	49	0	0	0	0	0	0	0	0	9.26	0	0	11.4	0.1	1.1
2021	10	30	22	59	0	0	0	0	0	0	0	0	9.25	0	0	11.4	0.1	1.1
2021	10	30	23	9	0	0	0	0	0	0	0	0	9.24	0	0	11.4	0.1	1.1
2021	10	30	23	19	0	0	0	0	0	0	0	0	9.24	0	0	11.2	0.1	1.1
2021	10	30	23	29	0	0	0	0	0	0	0	0	9.23	0	0	11.2	0.1	1.1
2021	10	30	23	39	0	0	0	0	0	0	0	0	9.23	0	0	11.4	0.1	1.1
2021	10	30	23	49	0	0	0	0	0	0	0	0	9.22	0	0	11.4	0.1	1.1
2021	10	30	23	59	0	0	0	0	0	0	0	0	9.21	0	0	11.4	0.1	1.1



### Reinhackle (0365)

Year	Month	Day	Hour	Minute	Second	IceDetection	Heading	Pitch	Roll	StdDevHeading	StdDevPitch	StdDevRoll	Temperature	Pressure	StdDevPressure	Voltage	CellBegin	CellEnd
2021	10	31	0	9	0	0	0	0	0	0	0	0	9.2	0	0	11.4	0.1	1.1
2021	10	31	0	19	0	0	0	0	0	0	0	0	9.2	0	0	11.4	0.1	1.1
2021	10	31	0	29	0	0	0	0	0	0	0	0	9.18	0	0	11.4	0.1	1.1
2021	10	31	0	39	0	0	0	0	0	0	0	0	9.18	0	0	11.4	0.1	1.1
2021	10	31	0	49	0	0	0	0	0	0	0	0	9.17	0	0	11.4	0.1	1.1
2021	10	31	0	59	0	0	0	0	0	0	0	0	9.16	0	0	11.4	0.1	1.1
2021	10	31	1	9	0	0	0	0	0	0	0	0	9.15	0	0	11.4	0.1	1.1
2021	10	31	1	19	0	0	0	0	0	0	0	0	9.14	0	0	11.2	0.1	1.1
2021	10	31	1	29	0	0	0	0	0	0	0	0	9.13	0	0	11.2	0.1	1.1
2021	10	31	1	39	0	0	0	0	0	0	0	0	9.12	0	0	11.2	0.1	1.1
2021	10	31	1	49	0	0	0	0	0	0	0	0	9.11	0	0	11.2	0.1	1.1
2021	10	31	1	59	0	0	0	0	0	0	0	0	9.1	0	0	11.2	0.1	1.1
2021	10	31	2	9	0	0	0	0	0	0	0	0	9.09	0	0	11.2	0.1	1.1
2021	10	31	2	19	0	0	0	0	0	0	0	0	9.07	0	0	11.2	0.1	1.1
2021	10	31	2	29	0	0	0	0	0	0	0	0	9.06	0	0	11.2	0.1	1.1
2021	10	31	2	39	0	0	0	0	0	0	0	0	9.04	0	0	11.4	0.1	1.1
2021	10	31	2	49	0	0	0	0	0	0	0	0	9.03	0	0	11.4	0.1	1.1
2021	10	31	2	59	0	0	0	0	0	0	0	0	9.02	0	0	11.4	0.1	1.1
2021	10	31	3	9	0	0	0	0	0	0	0	0	9	0	0	11.4	0.1	1.1
2021	10	31	3	19	0	0	0	0	0	0	0	0	8.99	0	0	11.4	0.1	1.1
2021	10	31	3	29	0	0	0	0	0	0	0	0	8.97	0	0	11.2	0.1	1.1
2021	10	31	3	39	0	0	0	0	0	0	0	0	8.95	0	0	11.4	0.1	1.1
2021	10	31	3	49	0	0	0	0	0	0	0	0	8.95	0	0	11.4	0.1	1.1
2021	10	31	3	59	0	0	0	0	0	0	0	0	8.93	0	0	11.4	0.1	1.1
2021	10	31	4	9	0	0	0	0	0	0	0	0	8.92	0	0	11.2	0.1	1.1
2021	10	31	4	19	0	0	0	0	0	0	0	0	8.91	0	0	11.2	0.1	1.1
2021	10	31	4	29	0	0	0	0	0	0	0	0	8.89	0	0	11.2	0.1	1.1
2021	10	31	4	39	0	0	0	0	0	0	0	0	8.87	0	0	11.2	0.1	1.1
2021	10	31	4	49	0	0	0	0	0	0	0	0	8.86	0	0	11.2	0.1	1.1
2021	10	31	4	59	0	0	0	0	0	0	0	0	8.85	0	0	11.2	0.1	1.1
2021	10	31	5	9	0	0	0	0	0	0	0	0	8.83	0	0	11.4	0.1	1.1
2021	10	31	5	19	0	0	0	0	0	0	0	0	8.82	0	0	11.4	0.1	1.1
2021	10	31	5	29	0	0	0	0	0	0	0	0	8.81	0	0	11.4	0.1	1.1
2021	10	31	5	39	0	0	0	0	0	0	0	0	8.79	0	0	11.4	0.1	1.1
2021	10	31	5	49	0	0	0	0	0	0	0	0	8.78	0	0	11.4	0.1	1.1
2021	10	31	5	59	0	0	0	0	0	0	0	0	8.77	0	0	11.2	0.1	1.1
2021	10	31	6	9	0	0	0	0	0	0	0	0	8.76	0	0	11.2	0.1	1.1
2021	10	31	6	19	0	0	0	0	0	0	0	0	8.74	0	0	11.2	0.1	1.1
2021	10	31	6	29	0	0	0	0	0	0	0	0	8.73	0	0	11.2	0.1	1.1
2021	10	31	6	39	0	0	0	0	0	0	0	0	8.72	0	0	11.2	0.1	1.1
2021	10	31	6	49	0	0	0	0	0	0	0	0	8.71	0	0	11.2	0.1	1.1
2021	10	31	6	59	0	0	0	0	0	0	0	0	8.7	0	0	11.2	0.1	1.1
2021	10	31	7	9	0	0	0	0	0	0	0	0	8.68	0	0	11.2	0.1	1.1
2021	10	31	7	19	0	0	0	0	0	0	0	0	8.67	0	0	11.2	0.1	1.1
2021	10	31	7	29	0	0	0	0	0	0	0	0	8.66	0	0	11.2	0.1	1.1
2021	10	31	7	39	0	0	0	0	0	0	0	0	8.65	0	0	11.2	0.1	1.1
2021	10	31	7	49	0	0	0	0	0	0	0	0	8.63	0	0	11.2	0.1	1.1
2021	10	31	7	59	0	0	0	0	0	0	0	0	8.62	0	0	11.6	0.1	1.1

### Reinhackle (0365)

Year	Month	Day	Hour	Minute	Second	IceDetection	Heading	Pitch	Roll	StdDevHeading	StdDevPitch	StdDevRoll	Temperature	Pressure	StdDevPressure	Voltage	CellBegin	CellEnd
2021	10	31	8	9	0	0	0	0	0	0	0	0	8.61	0	0	11.8	0.1	1.1
2021	10	31	8	19	0	0	0	0	0	0	0	0	8.6	0	0	12.2	0.1	1.1
2021	10	31	8	29	0	0	0	0	0	0	0	0	8.6	0	0	12.2	0.1	1.1
2021	10	31	8	39	0	0	0	0	0	0	0	0	8.61	0	0	12.4	0.1	1.1
2021	10	31	8	49	0	0	0	0	0	0	0	0	8.63	0	0	12.4	0.1	1.1
2021	10	31	8	59	0	0	0	0	0	0	0	0	8.67	0	0	12.6	0.1	1.1
2021	10	31	9	9	0	0	0	0	0	0	0	0	8.69	0	0	12.6	0.1	1.1
2021	10	31	9	19	0	0	0	0	0	0	0	0	8.7	0	0	12.4	0.1	1.1
2021	10	31	9	29	0	0	0	0	0	0	0	0	8.72	0	0	12.4	0.1	1.1
2021	10	31	9	39	0	0	0	0	0	0	0	0	8.75	0	0	12.8	0.1	1.1
2021	10	31	9	49	0	0	0	0	0	0	0	0	8.77	0	0	12.8	0.1	1.1
2021	10	31	9	59	0	0	0	0	0	0	0	0	8.79	0	0	12.8	0.1	1.1
2021	10	31	10	9	0	0	0	0	0	0	0	0	8.81	0	0	13	0.1	1.1
2021	10	31	10	19	0	0	0	0	0	0	0	0	8.84	0	0	13.2	0.1	1.1
2021	10	31	10	29	0	0	0	0	0	0	0	0	8.86	0	0	13.4	0.1	1.1
2021	10	31	10	39	0	0	0	0	0	0	0	0	8.88	0	0	13.2	0.1	1.1
2021	10	31	10	49	0	0	0	0	0	0	0	0	8.9	0	0	12.6	0.1	1.1
2021	10	31	10	59	0	0	0	0	0	0	0	0	8.93	0	0	12.4	0.1	1.1
2021	10	31	11	9	0	0	0	0	0	0	0	0	8.95	0	0	12	0.1	1.1
2021	10	31	11	19	0	0	0	0	0	0	0	0	8.98	0	0	12	0.1	1.1
2021	10	31	11	29	0	0	0	0	0	0	0	0	9	0	0	12	0.1	1.1
2021	10	31	11	39	0	0	0	0	0	0	0	0	9.02	0	0	12.2	0.1	1.1
2021	10	31	11	49	0	0	0	0	0	0	0	0	9.03	0	0	12	0.1	1.1
2021	10	31	11	59	0	0	0	0	0	0	0	0	9.05	0	0	12	0.1	1.1
2021	10	31	12	9	0	0	0	0	0	0	0	0	9.06	0	0	11.8	0.1	1.1
2021	10	31	12	19	0	0	0	0	0	0	0	0	9.09	0	0	12.8	0.1	1.1
2021	10	31	12	29	0	0	0	0	0	0	0	0	9.1	0	0	12.2	0.1	1.1
2021	10	31	12	39	0	0	0	0	0	0	0	0	9.09	0	0	12	0.1	1.1
2021	10	31	12	49	0	0	0	0	0	0	0	0	9.11	0	0	12	0.1	1.1
2021	10	31	12	59	0	0	0	0	0	0	0	0	9.08	0	0	11.8	0.1	1.1
2021	10	31	13	9	0	0	0	0	0	0	0	0	9.1	0	0	11.8	0.1	1.1
2021	10	31	13	19	0	0	0	0	0	0	0	0	9.11	0	0	11.8	0.1	1.1
2021	10	31	13	29	0	0	0	0	0	0	0	0	9.14	0	0	11.6	0.1	1.1
2021	10	31	13	39	0	0	0	0	0	0	0	0	9.14	0	0	11.6	0.1	1.1
2021	10	31	13	49	0	0	0	0	0	0	0	0	9.16	0	0	11.6	0.1	1.1
2021	10	31	13	59	0	0	0	0	0	0	0	0	9.13	0	0	11.4	0.1	1.1
2021	10	31	14	9	0	0	0	0	0	0	0	0	9.13	0	0	12	0.1	1.1
2021	10	31	14	19	0	0	0	0	0	0	0	0	9.18	0	0	12.6	0.1	1.1
2021	10	31	14	29	0	0	0	0	0	0	0	0	9.18	0	0	12.6	0.1	1.1
2021	10	31	14	39	0	0	0	0	0	0	0	0	9.22	0	0	12.6	0.1	1.1
2021	10	31	14	49	0	0	0	0	0	0	0	0	9.2	0	0	12.4	0.1	1.1
2021	10	31	14	59	0	0	0	0	0	0	0	0	9.18	0	0	12.4	0.1	1.1
2021	10	31	15	9	0	0	0	0	0	0	0	0	9.19	0	0	12.4	0.1	1.1
2021	10	31	15	19	0	0	0	0	0	0	0	0	9.21	0	0	12.4	0.1	1.1
2021	10	31	15	29	0	0	0	0	0	0	0	0	9.24	0	0	12.4	0.1	1.1
2021	10	31	15	39	0	0	0	0	0	0	0	0	9.22	0	0	12.4	0.1	1.1
2021	10	31	15	49	0	0	0	0	0	0	0	0	9.21	0	0	12.4	0.1	1.1
2021	10	31	15	59	0	0	0	0	0	0	0	0	9.21	0	0	12.4	0.1	1.1

### Reinhackle (0365)

Year	Month	Day	Hour	Minute	Second	IceDetection	Heading	Pitch	Roll	StdDevHeading	StdDevPitch	StdDevRoll	Temperature	Pressure	StdDevPressure	Voltage	CellBegin	CellEnd
2021	10	31	16	9	0	0	0	0	0	0	0	0	9.2	0	0	12.4	0.1	1.1
2021	10	31	16	19	0	0	0	0	0	0	0	0	9.21	0	0	12.4	0.1	1.1
2021	10	31	16	29	0	0	0	0	0	0	0	0	9.19	0	0	12.4	0.1	1.1
2021	10	31	16	39	0	0	0	0	0	0	0	0	9.19	0	0	11.4	0.1	1.1
2021	10	31	16	49	0	0	0	0	0	0	0	0	9.19	0	0	11	0.1	1.1
2021	10	31	16	59	0	0	0	0	0	0	0	0	9.2	0	0	10.8	0.1	1.1
2021	10	31	17	9	0	0	0	0	0	0	0	0	9.2	0	0	10.6	0.1	1.1
2021	10	31	17	19	0	0	0	0	0	0	0	0	9.21	0	0	10.6	0.1	1.1
2021	10	31	17	29	0	0	0	0	0	0	0	0	9.22	0	0	10.6	0.1	1.1
2021	10	31	17	39	0	0	0	0	0	0	0	0	9.22	0	0	10.6	0.1	1.1
2021	10	31	17	49	0	0	0	0	0	0	0	0	9.23	0	0	11	0.1	1.1
2021	10	31	17	59	0	0	0	0	0	0	0	0	9.22	0	0	11.2	0.1	1.1
2021	10	31	18	9	0	0	0	0	0	0	0	0	9.23	0	0	11.2	0.1	1.1
2021	10	31	18	19	0	0	0	0	0	0	0	0	9.24	0	0	11.2	0.1	1.1
2021	10	31	18	29	0	0	0	0	0	0	0	0	9.24	0	0	11	0.1	1.1
2021	10	31	18	39	0	0	0	0	0	0	0	0	9.24	0	0	10.4	0.1	1.1
2021	10	31	18	49	0	0	0	0	0	0	0	0	9.24	0	0	10.2	0.1	1.1
2021	10	31	18	59	0	0	0	0	0	0	0	0	9.25	0	0	10	0.1	1.1
2021	10	31	19	9	0	0	0	0	0	0	0	0	9.25	0	0	10.2	0.1	1.1
2021	10	31	19	19	0	0	0	0	0	0	0	0	9.25	0	0	10.6	0.1	1.1
2021	10	31	19	29	0	0	0	0	0	0	0	0	9.25	0	0	10.8	0.1	1.1
2021	10	31	19	39	0	0	0	0	0	0	0	0	9.25	0	0	10.8	0.1	1.1
2021	10	31	19	49	0	0	0	0	0	0	0	0	9.24	0	0	10.8	0.1	1.1
2021	10	31	19	59	0	0	0	0	0	0	0	0	9.24	0	0	11	0.1	1.1
2021	10	31	20	9	0	0	0	0	0	0	0	0	9.24	0	0	11	0.1	1.1
2021	10	31	20	19	0	0	0	0	0	0	0	0	9.23	0	0	11	0.1	1.1
2021	10	31	20	29	0	0	0	0	0	0	0	0	9.23	0	0	11	0.1	1.1
2021	10	31	20	39	0	0	0	0	0	0	0	0	9.23	0	0	11	0.1	1.1
2021	10	31	20	49	0	0	0	0	0	0	0	0	9.22	0	0	10.8	0.1	1.1
2021	10	31	20	59	0	0	0	0	0	0	0	0	9.22	0	0	10.8	0.1	1.1
2021	10	31	21	9	0	0	0	0	0	0	0	0	9.21	0	0	11	0.1	1.1
2021	10	31	21	19	0	0	0	0	0	0	0	0	9.21	0	0	10.8	0.1	1.1
2021	10	31	21	29	0	0	0	0	0	0	0	0	9.2	0	0	10.8	0.1	1.1
2021	10	31	21	39	0	0	0	0	0	0	0	0	9.2	0	0	10.8	0.1	1.1
2021	10	31	21	49	0	0	0	0	0	0	0	0	9.19	0	0	10.8	0.1	1.1
2021	10	31	21	59	0	0	0	0	0	0	0	0	9.19	0	0	10.8	0.1	1.1
2021	10	31	22	9	0	0	0	0	0	0	0	0	9.18	0	0	10.8	0.1	1.1
2021	10	31	22	19	0	0	0	0	0	0	0	0	9.18	0	0	10.6	0.1	1.1
2021	10	31	22	29	0	0	0	0	0	0	0	0	9.18	0	0	10.8	0.1	1.1
2021	10	31	22	39	0	0	0	0	0	0	0	0	9.17	0	0	11.6	0.1	1.1
2021	10	31	22	49	0	0	0	0	0	0	0	0	9.16	0	0	11.6	0.1	1.1
2021	10	31	22	59	0	0	0	0	0	0	0	0	9.16	0	0	11.6	0.1	1.1
2021	10	31	23	9	0	0	0	0	0	0	0	0	9.16	0	0	11.6	0.1	1.1
2021	10	31	23	19	0	0	0	0	0	0	0	0	9.15	0	0	11.6	0.1	1.1
2021	10	31	23	29	0	0	0	0	0	0	0	0	9.15	0	0	11.6	0.1	1.1
2021	10	31	23	39	0	0	0	0	0	0	0	0	9.14	0	0	11.6	0.1	1.1
2021	10	31	23	49	0	0	0	0	0	0	0	0	9.14	0	0	11.6	0.1	1.1
2021	10	31	23	59	0	0	0	0	0	0	0	0	9.13	0	0	11.6	0.1	1.1

## Reinhackle (0365)

Year	Month	Day	Hour	Minute	Second	Speed	Direction	Area	Flow
2021	10	1	0	6	40	24.13	97.9	7.9455	63.8554
2021	10	1	0	16	40	23.66	98.5	7.9455	62.5195
2021	10	1	0	26	40	23.42	95.9	7.9516	62.3022
2021	10	1	0	36	40	23.64	96.3	7.9455	62.7867
2021	10	1	0	46	40	24.51	97.5	7.9516	64.9762
2021	10	1	0	56	40	24.14	96.2	7.9516	64.174
2021	10	1	1	6	40	23.8	97.5	7.9455	63.054
2021	10	1	1	16	40	24.45	98.2	7.9455	64.6571
2021	10	1	1	26	40	23.61	95.6	7.9516	62.8371
2021	10	1	1	36	40	23.7	97.5	7.9516	62.8371
2021	10	1	1	46	40	23.82	99.4	7.9516	62.8372
2021	10	1	1	56	40	23.57	96.8	7.9516	62.5698
2021	10	1	2	6	40	24.47	96.8	7.9455	64.9244
2021	10	1	2	16	40	24.54	98	7.9455	64.9244
2021	10	1	2	26	40	23.43	98.1	7.9455	61.9855
2021	10	1	2	36	40	24.04	98.1	7.9455	63.5886
2021	10	1	2	46	40	24.13	99.5	7.9455	63.5886
2021	10	1	2	56	40	23.16	96.7	7.9455	61.4512
2021	10	1	3	6	40	23.42	100.8	7.9455	61.4512
2021	10	1	3	16	40	22.29	95.1	7.9455	59.3138
2021	10	1	3	26	40	24.04	96.2	7.9455	63.8559
2021	10	1	3	36	40	23.57	96.8	7.9455	62.52
2021	10	1	3	46	40	22.36	96.9	7.9455	59.3139
2021	10	1	3	56	40	23.56	96.6	7.9455	62.52
2021	10	1	4	6	40	22.64	98.4	7.9516	59.8962
2021	10	1	4	16	40	23.39	97.4	7.9455	61.9857
2021	10	1	4	26	40	23.24	98.2	7.9455	61.4514
2021	10	1	4	36	40	24.27	96.9	7.9455	64.3904
2021	10	1	4	46	40	23.82	97.7	7.9455	63.0545
2021	10	1	4	56	40	23.11	95.7	7.9516	61.5007
2021	10	1	5	6	40	23.6	95.3	7.9455	62.7874
2021	10	1	5	16	40	24.27	96.9	7.9516	64.4421
2021	10	1	5	26	40	24.05	93.6	7.9516	64.1747
2021	10	1	5	36	40	24.44	96.1	7.9516	64.9769
2021	10	1	5	46	40	23.49	95.1	7.9516	62.5704
2021	10	1	5	56	40	23.56	96.6	7.9516	62.5704
2021	10	1	6	6	40	23.01	95.5	7.9577	61.2824
2021	10	1	6	16	40	23.05	96.5	7.9577	61.2825
2021	10	1	6	26	40	24.19	95	7.9638	64.5454
2021	10	1	6	36	40	23.11	95.7	7.9638	61.5993
2021	10	1	6	46	40	22.59	95.1	7.9699	60.3084
2021	10	1	6	56	40	24.75	98.1	7.9638	65.6167
2021	10	1	7	6	40	23.8	97.5	7.9699	63.2568
2021	10	1	7	16	40	23.62	97.8	7.9699	62.7208
2021	10	1	7	26	40	24.36	99.9	7.9699	64.329
2021	10	1	7	36	40	24.05	96.4	7.9699	64.061
2021	10	1	7	46	40	23.82	95.8	7.9699	63.525
2021	10	1	7	56	40	22.71	97.8	7.9699	60.3085

## Reinhackle (0365)

Year	Month	Day	Hour	Minute	Second	Speed	Direction	Area	Flow
2021	10	1	8	6	40	23.31	97.6	7.9699	61.9167
2021	10	1	8	16	40	23.74	96.3	7.9699	63.2569
2021	10	1	8	26	40	24.7	97.2	7.9699	65.6693
2021	10	1	8	36	40	24.04	99.6	7.9699	63.525
2021	10	1	8	46	40	22.49	97.4	7.9699	59.7725
2021	10	1	8	56	40	24.6	98.9	7.9699	65.1332
2021	10	1	9	6	40	24.06	98.4	7.9699	63.793
2021	10	1	9	16	40	22.86	96.8	7.9699	60.8445
2021	10	1	9	26	40	23.53	98.1	7.9699	62.4528
2021	10	1	9	36	40	23.05	96.5	7.9699	61.3806
2021	10	1	9	46	40	23.78	97	7.9699	63.2568
2021	10	1	9	56	40	24.32	95.7	7.9699	64.865
2021	10	1	10	6	40	24.05	96.4	7.9699	64.0609
2021	10	1	10	16	40	23.08	99	7.976	61.1613
2021	10	1	10	26	40	22.9	99.3	7.976	60.6247
2021	10	1	10	36	40	23.36	96.6	7.976	62.2342
2021	10	1	10	46	40	23.26	98.7	7.976	61.6977
2021	10	1	10	56	40	22.56	96.9	7.976	60.0882
2021	10	1	11	6	40	23.69	97.3	7.976	63.0389
2021	10	1	11	16	40	22.97	98.8	7.976	60.8928
2021	10	1	11	26	40	23.15	98.4	7.976	61.4293
2021	10	1	11	36	40	23.31	97.6	7.976	61.9658
2021	10	1	11	46	40	23.43	98.1	7.976	62.234
2021	10	1	11	56	40	22.56	96.9	7.976	60.088
2021	10	1	12	6	40	23.43	98.1	7.9699	62.1843
2021	10	1	12	16	40	23.73	98	7.9638	62.9381
2021	10	1	12	26	40	24.11	97.6	7.9638	64.0094
2021	10	1	12	36	40	23.56	100	7.9577	62.085
2021	10	1	12	46	40	23.05	100	7.9577	60.7469
2021	10	1	12	56	40	22.46	96.9	7.9577	59.6765
2021	10	1	13	6	40	22.79	99.1	7.9516	60.1635
2021	10	1	13	16	40	22.75	100.1	7.9516	59.8961
2021	10	1	13	26	40	23.59	99	7.9516	62.3026
2021	10	1	13	36	40	23.42	100.8	7.9516	61.5004
2021	10	1	13	46	40	22.69	97.3	7.9516	60.1634
2021	10	1	13	56	40	23.77	100.2	7.9516	62.57
2021	10	1	14	6	40	22.67	98.9	7.9516	59.896
2021	10	1	14	16	40	23.38	98.9	7.9455	61.7184
2021	10	1	14	26	40	22.57	97.1	7.9455	59.8481
2021	10	1	14	36	40	22.99	100.5	7.9455	60.3824
2021	10	1	14	46	40	22.19	97.5	7.9455	58.7794
2021	10	1	14	56	40	23.21	99.4	7.9455	61.184
2021	10	1	15	6	40	23.36	96.6	7.9455	61.9855
2021	10	1	15	16	40	23.35	99.9	7.9455	61.4511
2021	10	1	15	26	40	23.18	100.4	7.9455	60.9168
2021	10	1	15	36	40	23.28	97.2	7.9455	61.7183
2021	10	1	15	46	40	22.76	98.6	7.9455	60.1152
2021	10	1	15	56	40	23.37	96.9	7.9455	61.9854

## Reinhackle (0365)

Year	Month	Day	Hour	Minute	Second	Speed	Direction	Area	Flow
2021	10	1	16	6	40	22.44	98.5	7.9455	59.3137
2021	10	1	16	16	40	22.91	97.8	7.9455	60.6495
2021	10	1	16	26	40	23.17	96.9	7.9455	61.4511
2021	10	1	16	36	40	23.14	98.2	7.9455	61.1839
2021	10	1	16	46	40	24.07	98.6	7.9455	63.5885
2021	10	1	16	56	40	24.17	98.6	7.9455	63.8556
2021	10	1	17	6	40	23.22	97.9	7.9455	61.451
2021	10	1	17	16	40	22.94	98.3	7.9455	60.6495
2021	10	1	17	26	40	23.07	100.2	7.9455	60.6495
2021	10	1	17	36	40	23.98	96.9	7.9455	63.5884
2021	10	1	17	46	40	24.6	97.2	7.9455	65.1915
2021	10	1	17	56	40	23.35	99.9	7.9455	61.451
2021	10	1	18	6	40	23.22	95.9	7.9455	61.7182
2021	10	1	18	16	40	22.98	99	7.9455	60.6495
2021	10	1	18	26	40	23.7	97.5	7.9455	62.7869
2021	10	1	18	36	40	22.38	97.2	7.9455	59.3136
2021	10	1	18	46	40	24.54	98	7.9455	64.9243
2021	10	1	18	56	40	22.64	98.4	7.9455	59.8479
2021	10	1	19	6	40	22.84	96.3	7.9455	60.6495
2021	10	1	19	16	40	23.14	96.2	7.9455	61.451
2021	10	1	19	26	40	23.52	97.8	7.9455	62.2526
2021	10	1	19	36	40	23.86	96.7	7.9455	63.3213
2021	10	1	19	46	40	22.84	96.3	7.9455	60.6495
2021	10	1	19	56	40	23.89	98.9	7.9455	63.0541
2021	10	1	20	6	40	24.34	96.1	7.9455	64.6572
2021	10	1	20	16	40	23.1	99.2	7.9455	60.9167
2021	10	1	20	26	40	23.6	97.5	7.9455	62.5198
2021	10	1	20	36	40	23.84	96.3	7.9455	63.3213
2021	10	1	20	46	40	22.98	97.2	7.9516	60.9655
2021	10	1	20	56	40	23.86	96.7	7.9516	63.3721
2021	10	1	21	6	40	23.94	96.2	7.9455	63.5885
2021	10	1	21	16	40	23.28	98.9	7.9516	61.5003
2021	10	1	21	26	40	24.63	99.3	7.9455	64.9245
2021	10	1	21	36	40	24	97.4	7.9516	63.6395
2021	10	1	21	46	40	23.48	97.1	7.9516	62.3026
2021	10	1	21	56	40	23.65	98.3	7.9516	62.57
2021	10	1	22	6	40	24.83	97.9	7.9516	65.7787
2021	10	1	22	16	40	23.59	97.3	7.9516	62.57
2021	10	1	22	26	40	23.89	98.9	7.9455	63.0543
2021	10	1	22	36	40	23.69	97.3	7.9455	62.7872
2021	10	1	22	46	40	22.63	98.1	7.9455	59.8482
2021	10	1	22	56	40	22.82	95.8	7.9455	60.6498
2021	10	1	23	6	40	24.64	97.9	7.9455	65.1918
2021	10	1	23	16	40	23.82	97.7	7.9516	63.1049
2021	10	1	23	26	40	24.96	98.3	7.9516	66.0463
2021	10	1	23	36	40	23.65	98.3	7.9516	62.5702
2021	10	1	23	46	40	23.61	99.3	7.9455	62.2529
2021	10	1	23	56	40	23.6	97.5	7.9516	62.5702

## Reinhackle (0365)

Year	Month	Day	Hour	Minute	Second	Speed	Direction	Area	Flow
2021	10	2	0	6	40	23.69	97.3	7.9516	62.8376
2021	10	2	0	16	40	23.52	97.8	7.9516	62.3029
2021	10	2	0	26	40	24.02	99.3	7.9516	63.3725
2021	10	2	0	36	40	22.85	98.6	7.9516	60.4311
2021	10	2	0	46	40	23.83	96	7.9516	63.3725
2021	10	2	0	56	40	24.79	97.2	7.9516	65.7791
2021	10	2	1	6	40	23.51	97.6	7.9577	62.3528
2021	10	2	1	16	40	22.91	97.8	7.9577	60.7472
2021	10	2	1	26	40	23.9	97.5	7.9577	63.4233
2021	10	2	1	36	40	23.6	97.5	7.9638	62.6706
2021	10	2	1	46	40	24.22	95.7	7.9699	64.5969
2021	10	2	1	56	40	23.22	95.9	7.9638	61.8672
2021	10	2	2	6	40	23.21	97.7	7.9638	61.5993
2021	10	2	2	16	40	24.23	97.8	7.9699	64.329
2021	10	2	2	26	40	24.68	98.6	7.9699	65.4011
2021	10	2	2	36	40	24.34	98	7.9699	64.5971
2021	10	2	2	46	40	23.81	99.2	7.9699	62.9889
2021	10	2	2	56	40	24.25	96.4	7.9699	64.5971
2021	10	2	3	6	40	24.48	97	7.9699	65.1332
2021	10	2	3	16	40	24.25	98.3	7.9699	64.3291
2021	10	2	3	26	40	23.9	97.5	7.9699	63.525
2021	10	2	3	36	40	24.91	97.4	7.9699	66.2054
2021	10	2	3	46	40	24.02	99.3	7.9699	63.5251
2021	10	2	3	56	40	23.26	96.7	7.9699	61.9169
2021	10	2	4	6	40	24.18	98.8	7.9699	64.0612
2021	10	2	4	16	40	23.7	97.5	7.9699	62.9891
2021	10	2	4	26	40	23.42	97.9	7.9699	62.185
2021	10	2	4	36	40	23.21	97.7	7.9699	61.6489
2021	10	2	4	46	40	24.64	96.1	7.9699	65.6695
2021	10	2	4	56	40	24.71	99.1	7.9699	65.4015
2021	10	2	5	6	40	23.74	96.3	7.9699	63.2572
2021	10	2	5	16	40	21.97	97.1	7.9699	58.4326
2021	10	2	5	26	40	24.76	96.5	7.9699	65.9377
2021	10	2	5	36	40	23.64	99.7	7.9699	62.4532
2021	10	2	5	46	40	24.13	97.9	7.9699	64.0615
2021	10	2	5	56	40	23.49	97.3	7.9699	62.4532
2021	10	2	6	6	40	23.11	97.7	7.9699	61.3811
2021	10	2	6	16	40	23.79	95.1	7.9699	63.5255
2021	10	2	6	26	40	23.64	96.3	7.9699	62.9894
2021	10	2	6	36	40	23.17	98.7	7.9699	61.3812
2021	10	2	6	46	40	24.12	95.7	7.9699	64.3296
2021	10	2	6	56	40	22.88	97.3	7.9699	60.8451
2021	10	2	7	6	40	24.35	96.4	7.9699	64.8658
2021	10	2	7	16	40	22.8	95.3	7.9699	60.8452
2021	10	2	7	26	40	23.66	98.5	7.9699	62.7215
2021	10	2	7	36	40	24.14	98.1	7.9699	64.0617
2021	10	2	7	46	40	24.07	100	7.9699	63.5256
2021	10	2	7	56	40	24.07	100	7.9699	63.5257

## Reinhackle (0365)

Year	Month	Day	Hour	Minute	Second	Speed	Direction	Area	Flow
2021	10	2	8	6	40	22.38	99	7.9699	59.237
2021	10	2	8	16	40	23.62	97.8	7.9699	62.7216
2021	10	2	8	26	40	23.6	97.5	7.9699	62.7216
2021	10	2	8	36	40	23.1	97.5	7.9699	61.3814
2021	10	2	8	46	40	23.54	99.8	7.9699	62.1855
2021	10	2	8	56	40	23.8	97.5	7.976	63.3081
2021	10	2	9	6	40	23.59	97.3	7.976	62.7716
2021	10	2	9	16	40	23.45	98.3	7.976	62.2351
2021	10	2	9	26	40	23.47	96.9	7.976	62.5033
2021	10	2	9	36	40	23.72	97.8	7.976	63.0398
2021	10	2	9	46	40	22.46	98.7	7.976	59.5525
2021	10	2	9	56	40	23.62	97.8	7.976	62.7715
2021	10	2	10	6	40	24.07	98.6	7.976	63.8446
2021	10	2	10	16	40	23.27	96.9	7.976	61.9667
2021	10	2	10	26	40	23.58	94.6	7.976	63.0397
2021	10	2	10	36	40	23.14	93.2	7.976	61.9667
2021	10	2	10	46	40	24.32	97.8	7.976	64.6492
2021	10	2	10	56	40	23.83	98	7.976	63.3079
2021	10	2	11	6	40	23.62	95.8	7.976	63.0396
2021	10	2	11	16	40	24.64	97.9	7.976	65.4539
2021	10	2	11	26	40	23.33	98.1	7.976	61.9666
2021	10	2	11	36	40	23.25	98.4	7.976	61.6983
2021	10	2	11	46	40	23	97.5	7.976	61.1618
2021	10	2	11	56	40	23.25	96.4	7.976	61.9665
2021	10	2	12	6	40	24.1	99.1	7.976	63.8443
2021	10	2	12	16	40	23.56	96.6	7.976	62.7712
2021	10	2	12	26	40	22.56	100.2	7.976	59.5522
2021	10	2	12	36	40	23.31	97.6	7.976	61.9664
2021	10	2	12	46	40	22.2	97.8	7.976	59.0156
2021	10	2	12	56	40	23.65	98.3	7.976	62.7711
2021	10	2	13	6	40	23.64	96.3	7.976	63.0394
2021	10	2	13	16	40	23.6	97.5	7.976	62.7711
2021	10	2	13	26	40	23.39	99.1	7.976	61.9663
2021	10	2	13	36	40	24.58	97	7.976	65.4536
2021	10	2	13	46	40	23.28	98.9	7.976	61.698
2021	10	2	13	56	40	23.56	98.5	7.976	62.5028
2021	10	2	14	6	40	23.01	97.7	7.976	61.1615
2021	10	2	14	16	40	24.57	98.4	7.976	65.1852
2021	10	2	14	26	40	22.29	97.5	7.976	59.2837
2021	10	2	14	36	40	22.94	96.3	7.976	61.1614
2021	10	2	14	46	40	22.95	98.5	7.976	60.8932
2021	10	2	14	56	40	22.97	98.8	7.976	60.8931
2021	10	2	15	6	40	22.48	101.8	7.976	59.0154
2021	10	2	15	16	40	22.71	100.9	7.9699	59.7724
2021	10	2	15	26	40	23.2	99.2	7.976	61.4296
2021	10	2	15	36	40	23.01	97.7	7.9699	61.1125
2021	10	2	15	46	40	23.72	99.5	7.9699	62.7208
2021	10	2	15	56	40	24.41	99.2	7.9699	64.597



## Reinhackle (0365)

Year	Month	Day	Hour	Minute	Second	Speed	Direction	Area	Flow
2021	10	2	16	6	40	23.7	97.5	7.9699	62.9888
2021	10	2	16	16	40	22.29	97.5	7.9699	59.2363
2021	10	2	16	26	40	22.75	100.1	7.9699	60.0404
2021	10	2	16	36	40	23.48	100.3	7.9699	61.9166
2021	10	2	16	46	40	22.03	99.9	7.9699	58.1641
2021	10	2	16	56	40	23.07	98.7	7.9699	61.1125
2021	10	2	17	6	40	23.07	98.7	7.9699	61.1125
2021	10	2	17	16	40	23.48	98.8	7.9638	62.135
2021	10	2	17	26	40	22.53	98.2	7.9638	59.7245
2021	10	2	17	36	40	23.82	97.7	7.9638	63.2062
2021	10	2	17	46	40	23.08	97.2	7.9638	61.3315
2021	10	2	17	56	40	22.51	95.6	7.9699	60.0403
2021	10	2	18	6	40	23.76	98.5	7.9638	62.9384
2021	10	2	18	16	40	23.47	96.9	7.9638	62.4027
2021	10	2	18	26	40	22.19	99.3	7.9638	58.6532
2021	10	2	18	36	40	22.76	96.8	7.9638	60.528
2021	10	2	18	46	40	23.93	97.9	7.9699	63.5247
2021	10	2	18	56	40	23.8	97.5	7.9699	63.2567
2021	10	2	19	6	40	22.81	97.8	7.9699	60.5763
2021	10	2	19	16	40	24	99.1	7.9699	63.5247
2021	10	2	19	26	40	23.12	98	7.9699	61.3804
2021	10	2	19	36	40	23.19	97.4	7.9699	61.6485
2021	10	2	19	46	40	23.4	95.4	7.9699	62.4526
2021	10	2	19	56	40	23.8	95.3	7.9699	63.5247
2021	10	2	20	6	40	24.22	95.7	7.9699	64.5969
2021	10	2	20	16	40	22.95	96.5	7.976	61.1612
2021	10	2	20	26	40	23.28	97.2	7.9699	61.9165
2021	10	2	20	36	40	22.47	94.6	7.9699	60.0403
2021	10	2	20	46	40	23.56	98.5	7.976	62.5025
2021	10	2	20	56	40	23.39	97.4	7.976	62.2343
2021	10	2	21	6	40	23.48	98.8	7.976	62.2343
2021	10	2	21	16	40	23.48	94.6	7.976	62.7708
2021	10	2	21	26	40	22.77	98.8	7.976	60.3566
2021	10	2	21	36	40	23.83	98	7.976	63.3073
2021	10	2	21	46	40	23.79	97.2	7.976	63.3073
2021	10	2	21	56	40	22.81	95.5	7.976	60.8931
2021	10	2	22	6	40	23.01	97.7	7.976	61.1614
2021	10	2	22	16	40	23.96	96.7	7.976	63.8439
2021	10	2	22	26	40	22.45	96.7	7.976	59.8202
2021	10	2	22	36	40	23.39	99.1	7.976	61.9662
2021	10	2	22	46	40	23.58	97.1	7.976	62.7709
2021	10	2	22	56	40	23.24	98.2	7.976	61.698
2021	10	2	23	6	40	23.16	96.7	7.976	61.698
2021	10	2	23	16	40	23.43	96.1	7.976	62.5027
2021	10	2	23	26	40	24.3	97.3	7.976	64.6488
2021	10	2	23	36	40	23.15	100	7.976	61.1615
2021	10	2	23	46	40	23.03	99.7	7.976	60.8933
2021	10	2	23	56	40	23.63	96.1	7.976	63.0393

## Reinhackle (0365)

Year	Month	Day	Hour	Minute	Second	Speed	Direction	Area	Flow
2021	10	3	0	6	40	24.29	97.1	7.976	64.6489
2021	10	3	0	16	40	24.09	97.2	7.976	64.1124
2021	10	3	0	26	40	23.45	98.3	7.976	62.2346
2021	10	3	0	36	40	23.31	95.7	7.9821	62.2843
2021	10	3	0	46	40	23.58	97.1	7.976	62.7712
2021	10	3	0	56	40	23.26	96.7	7.976	61.9664
2021	10	3	1	6	40	23.21	97.7	7.976	61.6982
2021	10	3	1	16	40	22.02	98.1	7.9821	58.5258
2021	10	3	1	26	40	23.92	97.7	7.976	63.576
2021	10	3	1	36	40	23.77	96.8	7.976	63.3078
2021	10	3	1	46	40	23.47	96.9	7.976	62.5031
2021	10	3	1	56	40	23.38	97.1	7.976	62.2348
2021	10	3	2	6	40	24.44	98	7.976	64.9174
2021	10	3	2	16	40	24.11	97.6	7.976	64.1126
2021	10	3	2	26	40	23.24	98.2	7.976	61.6984
2021	10	3	2	36	40	23.15	96.4	7.976	61.6984
2021	10	3	2	46	40	23.38	98.9	7.976	61.9667
2021	10	3	2	56	40	23.25	98.4	7.976	61.6984
2021	10	3	3	6	40	23.42	97.9	7.976	62.235
2021	10	3	3	16	40	23.84	96.3	7.976	63.5763
2021	10	3	3	26	40	23.76	98.5	7.976	63.0398
2021	10	3	3	36	40	22.74	99.9	7.976	60.089
2021	10	3	3	46	40	22.57	98.9	7.976	59.8208
2021	10	3	3	56	40	23.18	97.2	7.976	61.6986
2021	10	3	4	6	40	22.7	99.4	7.976	60.0891
2021	10	3	4	16	40	23.99	100.3	7.976	63.3082
2021	10	3	4	26	40	23.56	98.5	7.976	62.5034
2021	10	3	4	36	40	23.22	97.9	7.976	61.6987
2021	10	3	4	46	40	24.09	97.2	7.976	64.113
2021	10	3	4	56	40	23.9	99.1	7.976	63.3082
2021	10	3	5	6	40	23.2	99.2	7.976	61.4305
2021	10	3	5	16	40	23.92	97.7	7.976	63.5765
2021	10	3	5	26	40	23.42	97.9	7.976	62.2353
2021	10	3	5	36	40	23.1	97.5	7.976	61.4305
2021	10	3	5	46	40	23.33	99.6	7.976	61.6988
2021	10	3	5	56	40	23.66	100	7.976	62.5036
2021	10	3	6	6	40	23.77	96.8	7.976	63.3084
2021	10	3	6	16	40	22.97	97	7.976	61.1624
2021	10	3	6	26	40	23.59	99	7.9821	62.5535
2021	10	3	6	36	40	22.74	99.9	7.976	60.0894
2021	10	3	6	46	40	22.96	96.8	7.9821	61.2112
2021	10	3	6	56	40	23.15	96.4	7.976	61.699
2021	10	3	7	6	40	22.8	99.3	7.9821	60.4058
2021	10	3	7	16	40	24.04	98.1	7.976	63.845
2021	10	3	7	26	40	22.61	97.9	7.9821	60.1374
2021	10	3	7	36	40	23.14	98.2	7.9821	61.4798
2021	10	3	7	46	40	23.43	98.1	7.9821	62.2852
2021	10	3	7	56	40	23.19	97.4	7.9821	61.7483

## Reinhackle (0365)

Year	Month	Day	Hour	Minute	Second	Speed	Direction	Area	Flow
2021	10	3	8	6	40	22.9	97.5	7.9821	60.9429
2021	10	3	8	16	40	23.59	99	7.9821	62.5537
2021	10	3	8	26	40	22.56	100.2	7.9821	59.6005
2021	10	3	8	36	40	23.69	97.3	7.9821	63.0907
2021	10	3	8	46	40	23.14	98.2	7.9821	61.4798
2021	10	3	8	56	40	23.36	101.4	7.9821	61.4798
2021	10	3	9	6	40	24.66	99.8	7.9821	65.2383
2021	10	3	9	16	40	22.81	102.1	7.9821	59.8689
2021	10	3	9	26	40	22.67	100.4	7.9821	59.8689
2021	10	3	9	36	40	21.61	101.2	7.9821	56.9157
2021	10	3	9	46	40	23.09	100.5	7.9882	60.9913
2021	10	3	9	56	40	22.93	99.8	7.9882	60.7226
2021	10	3	10	6	40	22.92	99.5	7.9882	60.7226
2021	10	3	10	16	40	22.74	99.9	7.9882	60.1852
2021	10	3	10	26	40	21.64	100.1	7.9882	57.2297
2021	10	3	10	36	40	23.79	101.6	7.9882	62.6033
2021	10	3	10	46	40	22.51	99.5	7.9882	59.6478
2021	10	3	10	56	40	23.26	98.7	7.9882	61.7972
2021	10	3	11	6	40	22.17	97	7.9882	59.1103
2021	10	3	11	16	40	22.64	99.9	7.9882	59.9164
2021	10	3	11	26	40	23.58	100.3	7.9882	62.3345
2021	10	3	11	36	40	23.53	99.5	7.9882	62.3345
2021	10	3	11	46	40	23.82	99.4	7.9882	63.1405
2021	10	3	11	56	40	24.4	100.4	7.9882	64.4839
2021	10	3	12	6	40	23.21	97.7	7.9882	61.797
2021	10	3	12	16	40	22.89	100.6	7.9943	60.5018
2021	10	3	12	26	40	23.88	97	7.9882	63.6778
2021	10	3	12	36	40	22.59	100.7	7.9882	59.6475
2021	10	3	12	46	40	23.58	100.3	7.9882	62.3343
2021	10	3	12	56	40	23.38	100.3	7.9882	61.7969
2021	10	3	13	6	40	23.5	100.5	7.9882	62.0656
2021	10	3	13	16	40	22.05	96.8	7.9882	58.8414
2021	10	3	13	26	40	23.74	99.7	7.9882	62.8716
2021	10	3	13	36	40	22.95	96.5	7.9882	61.2595
2021	10	3	13	46	40	22.93	101.1	7.9882	60.4534
2021	10	3	13	56	40	21.91	97.9	7.9882	58.3039
2021	10	3	14	6	40	22.75	100.1	7.9882	60.1847
2021	10	3	14	16	40	23.83	98	7.9882	63.4089
2021	10	3	14	26	40	24.66	98.4	7.9882	65.5583
2021	10	3	14	36	40	22.87	100.3	7.9882	60.4534
2021	10	3	14	46	40	23.09	100.5	7.9882	60.9907
2021	10	3	14	56	40	22.18	97.3	7.9882	59.1099
2021	10	3	15	6	40	23.35	99.9	7.9882	61.7967
2021	10	3	15	16	40	22.22	102.5	7.9882	58.3039
2021	10	3	15	26	40	23.58	98.8	7.9882	62.6028
2021	10	3	15	36	40	22.26	100.4	7.9882	58.8412
2021	10	3	15	46	40	22.93	101.1	7.9821	60.4051
2021	10	3	15	56	40	23.72	99.5	7.9882	62.8714

## Reinhackle (0365)

Year	Month	Day	Hour	Minute	Second	Speed	Direction	Area	Flow
2021	10	3	16	6	40	23.12	101	7.9821	60.9421
2021	10	3	16	16	40	22.74	99.9	7.9821	60.1367
2021	10	3	16	26	40	22.77	101.7	7.9821	59.8682
2021	10	3	16	36	40	22.62	99.7	7.9882	59.9159
2021	10	3	16	46	40	22.43	98.2	7.9882	59.6472
2021	10	3	16	56	40	22.42	97.9	7.9882	59.6472
2021	10	3	17	6	40	23.83	100.9	7.9882	62.8713
2021	10	3	17	16	40	23.25	99.9	7.9882	61.5279
2021	10	3	17	26	40	22.36	100.3	7.9882	59.1098
2021	10	3	17	36	40	22.7	97.6	7.9882	60.4532
2021	10	3	17	46	40	22.52	99.7	7.9882	59.6471
2021	10	3	17	56	40	23.5	100.5	7.9882	62.0652
2021	10	3	18	6	40	24.78	98.6	7.9882	65.8268
2021	10	3	18	16	40	23.03	99.7	7.9882	60.9905
2021	10	3	18	26	40	23.56	98.5	7.9882	62.6026
2021	10	3	18	36	40	24.23	97.8	7.9882	64.4833
2021	10	3	18	46	40	23.77	98.7	7.9882	63.1399
2021	10	3	18	56	40	23.96	96.7	7.9882	63.946
2021	10	3	19	6	40	23.7	97.5	7.9882	63.1399
2021	10	3	19	16	40	22.28	99	7.9882	59.1097
2021	10	3	19	26	40	24.29	97.1	7.9882	64.752
2021	10	3	19	36	40	22.92	98	7.9882	60.9905
2021	10	3	19	46	40	23.74	98.2	7.9882	63.1399
2021	10	3	19	56	40	22.74	99.9	7.9882	60.1844
2021	10	3	20	6	40	22.83	98.1	7.9882	60.7218
2021	10	3	20	16	40	24.3	97.3	7.9882	64.752
2021	10	3	20	26	40	22.43	98.2	7.9882	59.6471
2021	10	3	20	36	40	24.45	99.7	7.9882	64.752
2021	10	3	20	46	40	22.88	99.1	7.9882	60.7218
2021	10	3	20	56	40	23.69	97.3	7.9943	63.1902
2021	10	3	21	6	40	22.07	100.4	7.9882	58.3037
2021	10	3	21	16	40	23.74	99.7	7.9943	62.9213
2021	10	3	21	26	40	22.59	99.2	7.9882	59.9158
2021	10	3	21	36	40	22.9	99.3	7.9882	60.7218
2021	10	3	21	46	40	22.63	98.1	7.9943	60.2324
2021	10	3	21	56	40	23.28	98.9	7.9943	61.8458
2021	10	3	22	6	40	23.58	98.8	7.9943	62.6525
2021	10	3	22	16	40	22.83	98.1	7.9943	60.7702
2021	10	3	22	26	40	22.86	96.8	7.9943	61.0391
2021	10	3	22	36	40	22.5	97.7	7.9943	59.9636
2021	10	3	22	46	40	24.39	97.1	7.9943	65.0726
2021	10	3	22	56	40	23.77	100.2	7.9943	62.9214
2021	10	3	23	6	40	22.9	99.3	7.9943	60.7703
2021	10	3	23	16	40	23.49	97.3	7.9943	62.6525
2021	10	3	23	26	40	22.01	97.8	7.9943	58.6191
2021	10	3	23	36	40	23.23	96.2	7.9943	62.1148
2021	10	3	23	46	40	22.63	98.1	7.9943	60.2325
2021	10	3	23	56	40	22.43	98.2	7.9943	59.6947

## Reinhackle (0365)

Year	Month	Day	Hour	Minute	Second	Speed	Direction	Area	Flow
2021	10	4	0	6	40	22.92	99.5	7.9943	60.7703
2021	10	4	0	16	40	23.11	99.5	7.9943	61.3081
2021	10	4	0	26	40	22.35	98.5	7.9943	59.4259
2021	10	4	0	36	40	21.29	99.5	7.9943	56.4681
2021	10	4	0	46	40	22.67	98.9	7.9943	60.2326
2021	10	4	0	56	40	23.45	98.3	7.9943	62.3838
2021	10	4	1	6	40	23.74	99.7	7.9943	62.9216
2021	10	4	1	16	40	23.66	98.5	7.9943	62.9216
2021	10	4	1	26	40	22.39	99.3	7.9943	59.426
2021	10	4	1	36	40	23.41	97.6	8.0004	62.4335
2021	10	4	1	46	40	22.57	98.9	7.9943	59.9638
2021	10	4	1	56	40	24.28	100.2	8.0004	64.3173
2021	10	4	2	6	40	21.67	100.6	8.0004	57.3204
2021	10	4	2	16	40	23.12	98	8.0004	61.6262
2021	10	4	2	26	40	21.83	100	8.0004	57.8587
2021	10	4	2	36	40	23.15	98.4	8.0004	61.6263
2021	10	4	2	46	40	22.46	100.3	8.0004	59.4734
2021	10	4	2	56	40	24.74	99.5	8.0004	65.6629
2021	10	4	3	6	40	23.56	98.5	8.0004	62.7028
2021	10	4	3	16	40	23.96	98.4	8.0004	63.7792
2021	10	4	3	26	40	22.88	99.1	8.0004	60.819
2021	10	4	3	36	40	23.56	98.5	8.0004	62.7028
2021	10	4	3	46	40	22.81	97.8	8.0065	60.8674
2021	10	4	3	56	40	24.13	99.5	8.0126	64.1503
2021	10	4	4	6	40	23.79	98.9	8.0126	63.3417
2021	10	4	4	16	40	24.03	97.9	8.0126	64.1503
2021	10	4	4	26	40	24.73	97.9	8.0187	66.0895
2021	10	4	4	36	40	23.33	98.1	8.0187	62.313
2021	10	4	4	46	40	23.96	98.4	8.0187	63.9315
2021	10	4	4	56	40	23.89	97.2	8.0187	63.9316
2021	10	4	5	6	40	23.41	97.6	8.0248	62.6324
2021	10	4	5	16	40	23.55	98.3	8.0248	62.9024
2021	10	4	5	26	40	24.78	98.6	8.0248	66.1421
2021	10	4	5	36	40	24	95.3	8.0248	64.5223
2021	10	4	5	46	40	23.7	95.3	8.0248	63.7124
2021	10	4	5	56	40	23.07	98.7	8.0248	61.5527
2021	10	4	6	6	40	22.46	96.9	8.0248	60.2028
2021	10	4	6	16	40	22.83	96	8.0248	61.2827
2021	10	4	6	26	40	23.86	96.7	8.0248	63.9824
2021	10	4	6	36	40	25.77	98.3	8.0248	68.8419
2021	10	4	6	46	40	23.84	96.3	8.0248	63.9825
2021	10	4	6	56	40	23.64	96.3	8.0248	63.4425
2021	10	4	7	6	40	24.33	99.5	8.0248	64.7924
2021	10	4	7	16	40	23.54	96.3	8.0248	63.1726
2021	10	4	7	26	40	23.37	96.9	8.0248	62.6327
2021	10	4	7	36	40	23.25	96.4	8.0248	62.3627
2021	10	4	7	46	40	23.84	98.2	8.0248	63.7126
2021	10	4	7	56	40	24.19	97.1	8.0309	64.8439

## Reinhackle (0365)

Year	Month	Day	Hour	Minute	Second	Speed	Direction	Area	Flow
2021	10	4	8	6	40	23.81	95.5	8.0309	64.0333
2021	10	4	8	16	40	23.18	97.2	8.0309	62.142
2021	10	4	8	26	40	23.82	97.7	8.0309	63.7631
2021	10	4	8	36	40	23.97	98.6	8.0309	64.0333
2021	10	4	8	46	40	23.74	98.2	8.0309	63.493
2021	10	4	8	56	40	23.09	100.5	8.0309	61.3315
2021	10	4	9	6	40	23.51	99.3	8.0309	62.6824
2021	10	4	9	16	40	23.36	98.6	8.0309	62.4122
2021	10	4	9	26	40	23.76	98.5	8.0309	63.4929
2021	10	4	9	36	40	22.7	97.6	8.0309	60.7911
2021	10	4	9	46	40	23.63	98	8.0309	63.2227
2021	10	4	9	56	40	24.69	98.9	8.0309	65.9245
2021	10	4	10	6	40	22.76	98.6	8.037	60.8392
2021	10	4	10	16	40	23.64	99.7	8.037	63.0023
2021	10	4	10	26	40	24.58	97	8.037	65.9766
2021	10	4	10	36	40	23.07	98.7	8.037	61.6503
2021	10	4	10	46	40	23.38	97.1	8.037	62.7318
2021	10	4	10	56	40	23.87	98.7	8.037	63.8134
2021	10	4	11	6	40	22.95	96.5	8.037	61.6502
2021	10	4	11	16	40	23.16	96.7	8.037	62.191
2021	10	4	11	26	40	24.03	96	8.037	64.6245
2021	10	4	11	36	40	24.55	98.2	8.037	65.7061
2021	10	4	11	46	40	23.59	97.3	8.037	63.2725
2021	10	4	11	56	40	23.23	96.2	8.037	62.4613
2021	10	4	12	6	40	23.87	98.7	8.037	63.8132
2021	10	4	12	16	40	24.25	98.3	8.037	64.8948
2021	10	4	12	26	40	23.92	99.4	8.037	63.8133
2021	10	4	12	36	40	24.56	96.5	8.037	65.9763
2021	10	4	12	46	40	23.07	98.7	8.037	61.65
2021	10	4	12	56	40	21.51	98	8.0309	57.5485
2021	10	4	13	6	40	23.45	98.3	8.0309	62.6819
2021	10	4	13	16	40	22.2	97.8	8.0248	59.3927
2021	10	4	13	26	40	23.8	97.5	8.0248	63.7122
2021	10	4	13	36	40	22.95	98.5	8.0309	61.3311
2021	10	4	13	46	40	23.66	98.5	8.0248	63.1722
2021	10	4	13	56	40	23.18	97.2	8.0248	62.0923
2021	10	4	14	6	40	23.13	102.2	8.0248	61.0124
2021	10	4	14	16	40	23	99.3	8.0248	61.2824
2021	10	4	14	26	40	22.95	100	8.0248	61.0124
2021	10	4	14	36	40	22.92	99.5	8.0248	61.0124
2021	10	4	14	46	40	22.79	99.1	8.0309	60.7906
2021	10	4	14	56	40	23.41	99.3	8.0248	62.3622
2021	10	4	15	6	40	23.01	102	8.0248	60.7424
2021	10	4	15	16	40	24.13	99.5	8.0248	64.2519
2021	10	4	15	26	40	23.19	97.4	8.0248	62.0921
2021	10	4	15	36	40	22.66	100.2	8.0248	60.2024
2021	10	4	15	46	40	21.57	100.7	8.0248	57.2327
2021	10	4	15	56	40	22.36	98.7	8.0248	59.6624

## Reinhackle (0365)

Year	Month	Day	Hour	Minute	Second	Speed	Direction	Area	Flow
2021	10	4	16	6	40	22.67	100.4	8.0248	60.2023
2021	10	4	16	16	40	23.79	98.9	8.0248	63.4419
2021	10	4	16	26	40	22.44	100	8.0248	59.6624
2021	10	4	16	36	40	22.92	99.5	8.0248	61.0122
2021	10	4	16	46	40	22.32	98	8.0309	59.7097
2021	10	4	16	56	40	23.79	97.2	8.0309	63.7623
2021	10	4	17	6	40	23.58	97.1	8.0248	63.1719
2021	10	4	17	16	40	24.3	100.4	8.0309	64.5729
2021	10	4	17	26	40	23.65	98.3	8.0309	63.222
2021	10	4	17	36	40	22.51	99.5	8.0187	59.8848
2021	10	4	17	46	40	23.44	99.8	8.0309	62.4114
2021	10	4	17	56	40	22.7	97.6	8.0309	60.7903
2021	10	4	18	6	40	23.83	98	8.0309	63.7623
2021	10	4	18	16	40	23.58	98.8	8.0309	62.9518
2021	10	4	18	26	40	23.49	99.1	8.0309	62.6816
2021	10	4	18	36	40	22.74	99.9	8.0309	60.5201
2021	10	4	18	46	40	24.03	97.9	8.0309	64.3026
2021	10	4	18	56	40	23.85	96.5	8.0309	64.0324
2021	10	4	19	6	40	23.99	98.9	8.0309	64.0324
2021	10	4	19	16	40	23.77	98.7	8.0309	63.4921
2021	10	4	19	26	40	23.03	99.7	8.0309	61.3306
2021	10	4	19	36	40	24.14	98.1	8.0309	64.5728
2021	10	4	19	46	40	23.94	96.2	8.0309	64.3026
2021	10	4	19	56	40	23.28	97.2	8.0309	62.4113
2021	10	4	20	6	40	23.48	98.8	8.037	62.7311
2021	10	4	20	16	40	22.86	96.8	8.037	61.3792
2021	10	4	20	26	40	22.86	96.8	8.037	61.3792
2021	10	4	20	36	40	24.17	98.6	8.037	64.6239
2021	10	4	20	46	40	24.44	98	8.037	65.4351
2021	10	4	20	56	40	24.3	95.2	8.037	65.4351
2021	10	4	21	6	40	23.73	96	8.037	63.8127
2021	10	4	21	16	40	23.64	99.7	8.037	63.0015
2021	10	4	21	26	40	23.77	98.7	8.037	63.5423
2021	10	4	21	36	40	24.35	96.4	8.037	65.4351
2021	10	4	21	46	40	23.72	97.8	8.037	63.5423
2021	10	4	21	56	40	23.77	96.8	8.037	63.8127
2021	10	4	22	6	40	23.74	98.2	8.0431	63.5926
2021	10	4	22	16	40	24.7	97.2	8.0431	66.2987
2021	10	4	22	26	40	24.24	96.2	8.0431	65.2163
2021	10	4	22	36	40	24.25	98.3	8.0431	64.9457
2021	10	4	22	46	40	23.74	98.2	8.0431	63.5926
2021	10	4	22	56	40	23.77	98.7	8.0431	63.5927
2021	10	4	23	6	40	22.94	96.3	8.0431	61.6984
2021	10	4	23	16	40	23.77	96.8	8.0431	63.8633
2021	10	4	23	26	40	23.49	97.3	8.0431	63.0515
2021	10	4	23	36	40	24.15	96.4	8.0431	64.9457
2021	10	4	23	46	40	23.73	96	8.0431	63.8633
2021	10	4	23	56	40	23.77	98.7	8.0431	63.5927

## Reinhackle (0365)

Year	Month	Day	Hour	Minute	Second	Speed	Direction	Area	Flow
2021	10	5	0	6	40	24.17	96.9	8.0431	64.9458
2021	10	5	0	16	40	24.86	98.3	8.0431	66.5694
2021	10	5	0	26	40	24.6	100.3	8.0431	65.487
2021	10	5	0	36	40	24.48	97	8.0431	65.7576
2021	10	5	0	46	40	24	97.4	8.0431	64.4046
2021	10	5	0	56	40	24.1	97.4	8.0431	64.6752
2021	10	5	1	6	40	24.09	97.2	8.0431	64.6752
2021	10	5	1	16	40	23.26	98.7	8.0431	62.2398
2021	10	5	1	26	40	22.83	96	8.0431	61.428
2021	10	5	1	36	40	22.87	98.8	8.0431	61.1574
2021	10	5	1	46	40	24.82	97.6	8.0431	66.5695
2021	10	5	1	56	40	23.85	96.5	8.0492	64.1848
2021	10	5	2	6	40	23.31	97.6	8.0431	62.5104
2021	10	5	2	16	40	24.93	97.8	8.0492	66.8931
2021	10	5	2	26	40	23	95.2	8.0492	62.0183
2021	10	5	2	36	40	24.26	96.6	8.0431	65.2166
2021	10	5	2	46	40	24.87	96.7	8.0492	66.8931
2021	10	5	2	56	40	24.28	98.8	8.0492	64.9974
2021	10	5	3	6	40	23.98	94.8	8.0492	64.7265
2021	10	5	3	16	40	24.52	97.7	8.0431	65.7578
2021	10	5	3	26	40	23.84	96.3	8.0492	64.1849
2021	10	5	3	36	40	22.92	95.8	8.0492	61.7475
2021	10	5	3	46	40	23.96	96.7	8.0492	64.4558
2021	10	5	3	56	40	23.93	96	8.0492	64.4558
2021	10	5	4	6	40	24.01	95.5	8.0492	64.7266
2021	10	5	4	16	40	23.99	97.2	8.0492	64.4558
2021	10	5	4	26	40	23.96	96.7	8.0431	64.4049
2021	10	5	4	36	40	24	97.4	8.0492	64.4559
2021	10	5	4	46	40	23.92	95.8	8.0492	64.4559
2021	10	5	4	56	40	25.42	97.5	8.0492	68.2474
2021	10	5	5	6	40	24.39	97.1	8.0492	65.5392
2021	10	5	5	16	40	23.25	99.9	8.0492	62.0185
2021	10	5	5	26	40	23.98	96.9	8.0492	64.4559
2021	10	5	5	36	40	23.59	99	8.0492	63.1018
2021	10	5	5	46	40	23.3	99.1	8.0492	62.2894
2021	10	5	5	56	40	23.66	98.5	8.0492	63.3727
2021	10	5	6	6	40	23.27	96.9	8.0492	62.5602
2021	10	5	6	16	40	23.46	96.6	8.0492	63.1019
2021	10	5	6	26	40	23.31	97.6	8.0492	62.5603
2021	10	5	6	36	40	22.57	97.1	8.0492	60.6645
2021	10	5	6	46	40	24.86	98.3	8.0492	66.6227
2021	10	5	6	56	40	22.46	98.7	8.0492	60.1229
2021	10	5	7	6	40	23.56	98.5	8.0492	63.102
2021	10	5	7	16	40	23.49	99.1	8.0492	62.8312
2021	10	5	7	26	40	23.1	97.5	8.0492	62.0187
2021	10	5	7	36	40	23.84	99.7	8.0492	63.6437
2021	10	5	7	46	40	24.71	99.1	8.0492	66.0811
2021	10	5	7	56	40	22.95	96.5	8.0492	61.7479



## Reinhackle (0365)

Year	Month	Day	Hour	Minute	Second	Speed	Direction	Area	Flow
2021	10	5	8	6	40	24.17	98.6	8.0492	64.727
2021	10	5	8	16	40	21.91	95.8	8.0492	59.0397
2021	10	5	8	26	40	23.38	98.9	8.0492	62.5604
2021	10	5	8	36	40	23.38	100.3	8.0492	62.2896
2021	10	5	8	46	40	22.32	101.1	8.0492	59.3105
2021	10	5	8	56	40	22.97	100.3	8.0492	61.2063
2021	10	5	9	6	40	23.5	100.5	8.0553	62.6098
2021	10	5	9	16	40	23.36	98.6	8.0553	62.6098
2021	10	5	9	26	40	23.51	97.6	8.0553	63.1519
2021	10	5	9	36	40	22.59	100.7	8.0553	60.1705
2021	10	5	9	46	40	23.2	99.2	8.0553	62.0677
2021	10	5	9	56	40	23.45	98.3	8.0553	62.8808
2021	10	5	10	6	40	23.42	100.8	8.0553	62.3388
2021	10	5	10	16	40	23.38	100.3	8.0553	62.3387
2021	10	5	10	26	40	25.13	97.8	8.0492	67.4352
2021	10	5	10	36	40	24.96	99.7	8.0492	66.6227
2021	10	5	10	46	40	23.59	99	8.0492	63.102
2021	10	5	10	56	40	23.51	97.6	8.0492	63.102
2021	10	5	11	6	40	23.94	98.2	8.0492	64.1852
2021	10	5	11	16	40	23.63	98	8.0553	63.4228
2021	10	5	11	26	40	22.95	98.5	8.0492	61.4769
2021	10	5	11	36	40	23.43	96.1	8.0553	63.1516
2021	10	5	11	46	40	24.01	97.7	8.0553	64.5068
2021	10	5	11	56	40	23.3	99.1	8.0553	62.3385
2021	10	5	12	6	40	22.71	97.8	8.0553	60.9833
2021	10	5	12	16	40	23.92	97.7	8.0553	64.2357
2021	10	5	12	26	40	23.33	98.1	8.0553	62.6094
2021	10	5	12	36	40	23.87	98.7	8.0553	63.9646
2021	10	5	12	46	40	23.33	99.6	8.0553	62.3384
2021	10	5	12	56	40	23.05	100	8.0553	61.5252
2021	10	5	13	6	40	22.89	100.6	8.0553	60.9831
2021	10	5	13	16	40	23.42	100.8	8.0553	62.3383
2021	10	5	13	26	40	22.62	99.7	8.0553	60.441
2021	10	5	13	36	40	22.7	97.6	8.0553	60.9831
2021	10	5	13	46	40	23.94	98.2	8.0553	64.2355
2021	10	5	13	56	40	23.08	97.2	8.0553	62.0672
2021	10	5	14	6	40	22.97	98.8	8.0553	61.5251
2021	10	5	14	16	40	23.53	98.1	8.0553	63.1513
2021	10	5	14	26	40	24.13	97.9	8.0553	64.7775
2021	10	5	14	36	40	22.84	98.3	8.0553	61.2541
2021	10	5	14	46	40	23.56	98.5	8.0553	63.1513
2021	10	5	14	56	40	22.1	99.4	8.0553	59.0857
2021	10	5	15	6	40	22.76	96.8	8.0553	61.254
2021	10	5	15	16	40	23.9	99.1	8.0553	63.9644
2021	10	5	15	26	40	23.72	99.5	8.0553	63.4223
2021	10	5	15	36	40	22.51	97.9	8.0553	60.4409
2021	10	5	15	46	40	23.41	99.3	8.0553	62.6092
2021	10	5	15	56	40	22.69	99.1	8.0553	60.7119

## Reinhackle (0365)

Year	Month	Day	Hour	Minute	Second	Speed	Direction	Area	Flow
2021	10	5	16	6	40	22.95	98.5	8.0553	61.525
2021	10	5	16	16	40	23.84	99.7	8.0492	63.643
2021	10	5	16	26	40	23.81	100.6	8.0553	63.4223
2021	10	5	16	36	40	23.49	97.3	8.0553	63.1512
2021	10	5	16	46	40	24.17	98.6	8.0553	64.7774
2021	10	5	16	56	40	23.17	100.2	8.0553	61.796
2021	10	5	17	6	40	22.92	98	8.0553	61.525
2021	10	5	17	16	40	23.56	96.6	8.0553	63.4222
2021	10	5	17	26	40	23.77	98.7	8.0553	63.6932
2021	10	5	17	36	40	23.44	99.8	8.0553	62.6091
2021	10	5	17	46	40	23.72	97.8	8.0553	63.6932
2021	10	5	17	56	40	22.81	97.8	8.0553	61.2539
2021	10	5	18	6	40	23.94	98.2	8.0553	64.2353
2021	10	5	18	16	40	23.84	99.7	8.0553	63.6932
2021	10	5	18	26	40	23.5	95.4	8.0553	63.4221
2021	10	5	18	36	40	23.8	97.5	8.0553	63.9642
2021	10	5	18	46	40	23.44	99.8	8.0553	62.609
2021	10	5	18	56	40	23.77	100.2	8.0553	63.4221
2021	10	5	19	6	40	24.68	97	8.0553	66.4035
2021	10	5	19	16	40	23.48	98.8	8.0553	62.8801
2021	10	5	19	26	40	23.68	98.7	8.0553	63.4221
2021	10	5	19	36	40	23.87	98.7	8.0553	63.9642
2021	10	5	19	46	40	24.33	99.5	8.0553	65.0483
2021	10	5	19	56	40	23.79	97.2	8.0553	63.9642
2021	10	5	20	6	40	23.64	96.3	8.0553	63.6931
2021	10	5	20	16	40	22.95	98.5	8.0553	61.5249
2021	10	5	20	26	40	23.44	99.8	8.0553	62.609
2021	10	5	20	36	40	23.85	96.5	8.0553	64.2352
2021	10	5	20	46	40	22.77	97.1	8.0613	61.3022
2021	10	5	20	56	40	22.88	97.3	8.0553	61.5249
2021	10	5	21	6	40	24.17	96.9	8.0553	65.0483
2021	10	5	21	16	40	23.35	98.4	8.0613	62.6584
2021	10	5	21	26	40	23.33	98.1	8.0613	62.6584
2021	10	5	21	36	40	24.5	97.3	8.0613	65.9134
2021	10	5	21	46	40	24.58	97	8.0553	66.1324
2021	10	5	21	56	40	24.17	98.6	8.0613	64.8284
2021	10	5	22	6	40	24.28	98.8	8.0613	65.0997
2021	10	5	22	16	40	23.79	97.2	8.0613	64.0147
2021	10	5	22	26	40	24.15	96.4	8.0613	65.0997
2021	10	5	22	36	40	23.94	96.2	8.0613	64.5572
2021	10	5	22	46	40	22.95	98.5	8.0613	61.5734
2021	10	5	22	56	40	24.48	98.7	8.0613	65.6422
2021	10	5	23	6	40	24.17	96.9	8.0613	65.0997
2021	10	5	23	16	40	25.08	96.9	8.0613	67.5409
2021	10	5	23	26	40	23.63	96.1	8.0613	63.7434
2021	10	5	23	36	40	25.12	97.5	8.0613	67.5409
2021	10	5	23	46	40	24.68	98.6	8.0613	66.1847
2021	10	5	23	56	40	25.06	98.3	8.0613	67.2697

## Reinhackle (0365)

Year	Month	Day	Hour	Minute	Second	Speed	Direction	Area	Flow
2021	10	6	0	6	40	24.2	100.5	8.0613	64.5572
2021	10	6	0	16	40	23.49	97.3	8.0613	63.201
2021	10	6	0	26	40	24.28	98.8	8.0613	65.0997
2021	10	6	0	36	40	24.88	96.9	8.0613	66.9985
2021	10	6	0	46	40	23.88	97	8.0613	64.286
2021	10	6	0	56	40	22.2	95.4	8.0613	59.946
2021	10	6	1	6	40	23.5	95.4	8.0613	63.4723
2021	10	6	1	16	40	24.26	96.6	8.0613	65.371
2021	10	6	1	26	40	24.61	95.4	8.0613	66.456
2021	10	6	1	36	40	24.89	98.8	8.0613	66.7273
2021	10	6	1	46	40	23.65	98.3	8.0613	63.4723
2021	10	6	1	56	40	23.41	97.6	8.0613	62.9298
2021	10	6	2	6	40	23.15	98.4	8.0613	62.1161
2021	10	6	2	16	40	23.69	97.3	8.0613	63.7436
2021	10	6	2	26	40	23.73	98	8.0613	63.7436
2021	10	6	2	36	40	25.29	97	8.0613	68.0836
2021	10	6	2	46	40	23.92	97.7	8.0613	64.2861
2021	10	6	2	56	40	24.98	98.5	8.0613	66.9986
2021	10	6	3	6	40	23.68	98.7	8.0674	63.5225
2021	10	6	3	16	40	23.58	97.1	8.0613	63.4724
2021	10	6	3	26	40	24.29	97.1	8.0674	65.4228
2021	10	6	3	36	40	24.3	97.3	8.0674	65.4228
2021	10	6	3	46	40	25.06	98.3	8.0613	67.27
2021	10	6	3	56	40	24.64	97.9	8.0674	66.2372
2021	10	6	4	6	40	24.57	98.4	8.0674	65.9658
2021	10	6	4	16	40	24.09	97.2	8.0674	64.8799
2021	10	6	4	26	40	24.53	99.4	8.0674	65.6943
2021	10	6	4	36	40	24.32	97.8	8.0674	65.4229
2021	10	6	4	46	40	24.09	97.2	8.0674	64.88
2021	10	6	4	56	40	23.58	97.1	8.0674	63.5227
2021	10	6	5	6	40	23.58	97.1	8.0674	63.5227
2021	10	6	5	16	40	22.95	96.5	8.0674	61.8939
2021	10	6	5	26	40	24.13	97.9	8.0674	64.88
2021	10	6	5	36	40	23.77	96.8	8.0674	64.0656
2021	10	6	5	46	40	25.94	96	8.0674	70.0379
2021	10	6	5	56	40	24.2	99	8.0674	64.8801
2021	10	6	6	6	40	23.22	97.9	8.0674	62.4369
2021	10	6	6	16	40	25.71	101.4	8.0674	68.4091
2021	10	6	6	26	40	24.42	95.6	8.0674	65.9659
2021	10	6	6	36	40	22.36	96.9	8.0674	60.2652
2021	10	6	6	46	40	24.41	97.5	8.0674	65.6945
2021	10	6	6	56	40	24.24	96.2	8.0735	65.4746
2021	10	6	7	6	40	24.29	97.1	8.0674	65.4231
2021	10	6	7	16	40	25.88	98.4	8.0735	69.5499
2021	10	6	7	26	40	24.86	96.5	8.0796	67.1576
2021	10	6	7	36	40	23.35	96.4	8.0796	63.0792
2021	10	6	7	46	40	23.59	97.3	8.0796	63.623
2021	10	6	7	56	40	24.71	95.3	8.0857	66.9384

## Reinhackle (0365)

Year	Month	Day	Hour	Minute	Second	Speed	Direction	Area	Flow
2021	10	6	8	6	40	25.18	96.8	8.0918	68.0804
2021	10	6	8	16	40	25.78	98.5	8.0918	69.442
2021	10	6	8	26	40	24.41	97.5	8.0918	65.9018
2021	10	6	8	36	40	23.85	96.5	8.0918	64.5402
2021	10	6	8	46	40	23.83	98	8.0918	64.2679
2021	10	6	8	56	40	24	97.4	8.0918	64.8125
2021	10	6	9	6	40	24.67	96.8	8.0918	66.7187
2021	10	6	9	16	40	23.59	97.3	8.0918	63.7232
2021	10	6	9	26	40	24.82	97.6	8.0979	67.0437
2021	10	6	9	36	40	24.55	98.2	8.0979	66.2261
2021	10	6	9	46	40	23.16	96.7	8.0979	62.6831
2021	10	6	9	56	40	24.09	98.8	8.0979	64.8634
2021	10	6	10	6	40	22.66	100.2	8.0979	60.7753
2021	10	6	10	16	40	24.25	98.3	8.0979	65.4084
2021	10	6	10	26	40	24.73	97.9	8.0979	66.7711
2021	10	6	10	36	40	23.29	97.4	8.0979	62.9556
2021	10	6	10	46	40	23.9	99.1	8.0918	64.2677
2021	10	6	10	56	40	23.76	98.5	8.0979	64.0457
2021	10	6	11	6	40	24.98	96.9	8.0979	67.5886
2021	10	6	11	16	40	23.68	98.7	8.0979	63.7731
2021	10	6	11	26	40	23.64	99.7	8.0979	63.5006
2021	10	6	11	36	40	24.91	100.4	8.0979	66.7709
2021	10	6	11	46	40	22.93	101.1	8.0918	61.2721
2021	10	6	11	56	40	23.72	99.5	8.0979	63.773
2021	10	6	12	6	40	24.76	96.5	8.0979	67.0434
2021	10	6	12	16	40	24.28	100.2	8.0979	65.1356
2021	10	6	12	26	40	24.55	98.2	8.0918	66.1737
2021	10	6	12	36	40	22.9	99.3	8.0918	61.5443
2021	10	6	12	46	40	23.35	98.4	8.0918	62.9059
2021	10	6	12	56	40	24.4	95.2	8.0857	66.1217
2021	10	6	13	6	40	23.48	98.8	8.0857	63.1285
2021	10	6	13	16	40	23.9	99.1	8.0857	64.2169
2021	10	6	13	26	40	24.1	95.2	8.0857	65.3053
2021	10	6	13	36	40	23.84	99.7	8.0857	63.9447
2021	10	6	13	46	40	22.85	98.6	8.0796	61.4474
2021	10	6	13	56	40	24.25	98.3	8.0796	65.2539
2021	10	6	14	6	40	23.73	98	8.0796	63.8944
2021	10	6	14	16	40	23	99.3	8.0857	61.7678
2021	10	6	14	26	40	24.35	98.3	8.0796	65.5257
2021	10	6	14	36	40	22.79	99.1	8.0857	61.2236
2021	10	6	14	46	40	22.07	97	8.0796	59.5441
2021	10	6	14	56	40	22.97	100.3	8.0796	61.4473
2021	10	6	15	6	40	23.43	99.6	8.0796	62.8068
2021	10	6	15	16	40	23.35	98.4	8.0735	62.7573
2021	10	6	15	26	40	23.2	99.2	8.0735	62.214
2021	10	6	15	36	40	23.72	99.5	8.0735	63.5723
2021	10	6	15	46	40	23.97	98.6	8.0796	64.4381
2021	10	6	15	56	40	25.2	98.9	8.0735	67.6475

## Reinhackle (0365)

Year	Month	Day	Hour	Minute	Second	Speed	Direction	Area	Flow
2021	10	6	16	6	40	24.6	98.9	8.0735	66.0174
2021	10	6	16	16	40	23.84	99.7	8.0735	63.844
2021	10	6	16	26	40	23.72	99.5	8.0735	63.5723
2021	10	6	16	36	40	24.29	97.1	8.0735	65.474
2021	10	6	16	46	40	23.42	97.9	8.0796	63.0786
2021	10	6	16	56	40	23.85	96.5	8.0735	64.3873
2021	10	6	17	6	40	22.98	99	8.0735	61.6705
2021	10	6	17	16	40	23.53	98.1	8.0735	63.3006
2021	10	6	17	26	40	23.51	97.6	8.0735	63.3005
2021	10	6	17	36	40	25.36	98.2	8.0735	68.1907
2021	10	6	17	46	40	23.35	96.4	8.0735	63.0289
2021	10	6	17	56	40	23.54	99.8	8.0735	63.0289
2021	10	6	18	6	40	24.32	97.8	8.0735	65.4739
2021	10	6	18	16	40	25.09	98.7	8.0735	67.3757
2021	10	6	18	26	40	25.2	98.9	8.0735	67.6473
2021	10	6	18	36	40	24.34	96.1	8.0735	65.7456
2021	10	6	18	46	40	23.51	97.6	8.0735	63.3005
2021	10	6	18	56	40	24.23	97.8	8.0735	65.2022
2021	10	6	19	6	40	24.07	98.6	8.0735	64.6589
2021	10	6	19	16	40	23.58	94.9	8.0735	63.8439
2021	10	6	19	26	40	23.65	98.3	8.0735	63.5722
2021	10	6	19	36	40	23.41	95.6	8.0735	63.3005
2021	10	6	19	46	40	24.61	95.4	8.0796	66.6131
2021	10	6	19	56	40	23.47	96.9	8.0735	63.3005
2021	10	6	20	6	40	24.27	96.9	8.0796	65.5255
2021	10	6	20	16	40	24.3	97.3	8.0796	65.5255
2021	10	6	20	26	40	23.36	96.6	8.0796	63.0785
2021	10	6	20	36	40	23.92	97.7	8.0796	64.438
2021	10	6	20	46	40	24.57	98.4	8.0796	66.0693
2021	10	6	20	56	40	26.12	97.5	8.0796	70.4196
2021	10	6	21	6	40	22.41	95.6	8.0796	60.6315
2021	10	6	21	16	40	23.99	97.2	8.0796	64.7099
2021	10	6	21	26	40	23.58	98.8	8.0796	63.3504
2021	10	6	21	36	40	25.43	95.9	8.0796	68.7882
2021	10	6	21	46	40	24.68	97	8.0796	66.6131
2021	10	6	21	56	40	24.2	97.4	8.0796	65.2537
2021	10	6	22	6	40	24.15	93.8	8.0796	65.5256
2021	10	6	22	16	40	23.47	96.9	8.0796	63.3505
2021	10	6	22	26	40	23.74	96.3	8.0796	64.1661
2021	10	6	22	36	40	23.42	97.9	8.0796	63.0786
2021	10	6	22	46	40	25.03	97.8	8.0796	67.4288
2021	10	6	22	56	40	22.88	97.3	8.0796	61.7191
2021	10	6	23	6	40	24.12	95.7	8.0796	65.2537
2021	10	6	23	16	40	24.32	95.7	8.0796	65.7975
2021	10	6	23	26	40	24.09	97.2	8.0796	64.9818
2021	10	6	23	36	40	23.91	95.5	8.0796	64.71
2021	10	6	23	46	40	21.56	96.9	8.0796	58.1846
2021	10	6	23	56	40	24.93	95.8	8.0796	67.4289

## Reinhackle (0365)

Year	Month	Day	Hour	Minute	Second	Speed	Direction	Area	Flow
2021	10	7	0	6	40	25.08	96.9	8.0796	67.7008
2021	10	7	0	16	40	23.77	98.7	8.0796	63.8943
2021	10	7	0	26	40	24.84	96	8.0796	67.157
2021	10	7	0	36	40	24.72	97.7	8.0857	66.6657
2021	10	7	0	46	40	24.52	97.7	8.0857	66.1215
2021	10	7	0	56	40	23.9	97.5	8.0857	64.4889
2021	10	7	1	6	40	23.53	98.1	8.0857	63.4005
2021	10	7	1	16	40	24.65	96.3	8.0857	66.6657
2021	10	7	1	26	40	24.68	98.6	8.0918	66.4459
2021	10	7	1	36	40	22.91	97.8	8.0918	61.8165
2021	10	7	1	46	40	23.29	97.4	8.0918	62.9057
2021	10	7	1	56	40	25.14	99.4	8.0918	67.5352
2021	10	7	2	6	40	23.61	95.6	8.0979	64.0454
2021	10	7	2	16	40	24.64	99.6	8.0979	66.2256
2021	10	7	2	26	40	25.07	98.5	8.0979	67.5883
2021	10	7	2	36	40	24.25	99.7	8.0979	65.1355
2021	10	7	2	46	40	24.03	97.9	8.0979	64.863
2021	10	7	2	56	40	23.49	97.3	8.0979	63.5004
2021	10	7	3	6	40	24.24	96.2	8.0979	65.6806
2021	10	7	3	16	40	23.7	95.3	8.0979	64.318
2021	10	7	3	26	40	24.67	96.8	8.0979	66.7708
2021	10	7	3	36	40	22.77	98.8	8.104	61.3683
2021	10	7	3	46	40	25.07	98.5	8.0979	67.5884
2021	10	7	3	56	40	24.95	98.1	8.0979	67.3159
2021	10	7	4	6	40	23.91	95.5	8.0979	64.8631
2021	10	7	4	16	40	24.84	96	8.0979	67.316
2021	10	7	4	26	40	23.96	98.4	8.0979	64.5906
2021	10	7	4	36	40	24.58	97	8.104	66.5506
2021	10	7	4	46	40	25.32	97.5	8.104	68.4599
2021	10	7	4	56	40	23.41	97.6	8.0979	63.228
2021	10	7	5	6	40	23.94	96.2	8.104	64.9142
2021	10	7	5	16	40	24.54	96.1	8.104	66.5507
2021	10	7	5	26	40	24.44	98	8.104	66.0052
2021	10	7	5	36	40	24.95	98.1	8.0979	67.3161
2021	10	7	5	46	40	24.54	99.6	8.104	66.0052
2021	10	7	5	56	40	23.11	99.5	8.104	62.1867
2021	10	7	6	6	40	23.56	96.6	8.104	63.8232
2021	10	7	6	16	40	23.06	96.7	8.104	62.4595
2021	10	7	6	26	40	23.28	98.9	8.104	62.7323
2021	10	7	6	36	40	24.15	98.3	8.104	65.187
2021	10	7	6	46	40	23.85	96.5	8.104	64.6416
2021	10	7	6	56	40	24.52	97.7	8.104	66.2781
2021	10	7	7	6	40	22.48	97.2	8.0979	60.7753
2021	10	7	7	16	40	24.09	97.2	8.0979	65.1359
2021	10	7	7	26	40	24.47	98.5	8.0979	65.9536
2021	10	7	7	36	40	23.16	96.7	8.0979	62.6831
2021	10	7	7	46	40	23.62	97.8	8.104	63.8234
2021	10	7	7	56	40	24.13	97.9	8.104	65.1871

## Reinhackle (0365)

Year	Month	Day	Hour	Minute	Second	Speed	Direction	Area	Flow
2021	10	7	8	6	40	23.99	97.2	8.104	64.9144
2021	10	7	8	16	40	24.74	96	8.104	67.0964
2021	10	7	8	26	40	23.02	95.7	8.104	62.4596
2021	10	7	8	36	40	24.83	97.9	8.104	67.0964
2021	10	7	8	46	40	23.46	98.6	8.104	63.2779
2021	10	7	8	56	40	24.21	95.5	8.104	65.7326
2021	10	7	9	6	40	23.33	98.1	8.104	63.0051
2021	10	7	9	16	40	23.41	97.6	8.0979	63.2282
2021	10	7	9	26	40	23.8	97.5	8.104	64.3689
2021	10	7	9	36	40	24.04	98.1	8.104	64.9144
2021	10	7	9	46	40	24.08	96.9	8.104	65.1871
2021	10	7	9	56	40	24.58	98.7	8.104	66.2781
2021	10	7	10	6	40	24.4	99	8.104	65.7326
2021	10	7	10	16	40	24.41	97.5	8.104	66.0053
2021	10	7	10	26	40	25.32	99.1	8.104	68.1873
2021	10	7	10	36	40	24.66	98.4	8.104	66.5507
2021	10	7	10	46	40	22.77	98.8	8.104	61.3685
2021	10	7	10	56	40	25.46	100.9	8.104	68.1873
2021	10	7	11	6	40	24.13	97.9	8.0979	65.1359
2021	10	7	11	16	40	23.9	99.1	8.104	64.3688
2021	10	7	11	26	40	23.73	100.9	8.0979	63.5006
2021	10	7	11	36	40	24.25	99.7	8.0979	65.1358
2021	10	7	11	46	40	23.68	98.7	8.0979	63.773
2021	10	7	11	56	40	22.67	98.9	8.104	61.0956
2021	10	7	12	6	40	24.19	97.1	8.104	65.4596
2021	10	7	12	16	40	24.01	100.6	8.0979	64.318
2021	10	7	12	26	40	24.89	98.8	8.0979	67.0433
2021	10	7	12	36	40	23.58	98.8	8.0918	63.4505
2021	10	7	12	46	40	23.48	98.8	8.0918	63.1781
2021	10	7	12	56	40	23.86	98.4	8.0918	64.2674
2021	10	7	13	6	40	23.03	99.7	8.0918	61.8165
2021	10	7	13	16	40	23.39	99.1	8.0918	62.9058
2021	10	7	13	26	40	23.74	96.3	8.0857	64.2168
2021	10	7	13	36	40	22.13	99.9	8.0857	59.3189
2021	10	7	13	46	40	22.93	99.8	8.0796	61.4475
2021	10	7	13	56	40	23.96	96.7	8.0857	64.761
2021	10	7	14	6	40	22.91	100.8	8.0857	61.2237
2021	10	7	14	16	40	22.9	99.3	8.0857	61.4958
2021	10	7	14	26	40	23.39	99.1	8.0857	62.8562
2021	10	7	14	36	40	23.48	100.3	8.0857	62.8562
2021	10	7	14	46	40	23.31	97.6	8.0857	62.8562
2021	10	7	14	56	40	22.5	100.8	8.0857	60.1351
2021	10	7	15	6	40	21.97	97.1	8.0796	59.2722
2021	10	7	15	16	40	22.9	97.5	8.0796	61.7192
2021	10	7	15	26	40	22.95	98.5	8.0796	61.7192
2021	10	7	15	36	40	23.86	98.4	8.0796	64.1662
2021	10	7	15	46	40	22.67	97.1	8.0796	61.1754
2021	10	7	15	56	40	22.25	96.7	8.0796	60.0878

## Reinhackle (0365)

Year	Month	Day	Hour	Minute	Second	Speed	Direction	Area	Flow
2021	10	7	16	6	40	22.92	98	8.0796	61.7191
2021	10	7	16	16	40	22.25	96.7	8.0735	60.0405
2021	10	7	16	26	40	22.82	95.8	8.0735	61.6705
2021	10	7	16	36	40	23.43	98.1	8.0735	63.0289
2021	10	7	16	46	40	22.79	95	8.0735	61.6705
2021	10	7	16	56	40	23.07	94.5	8.0735	62.4855
2021	10	7	17	6	40	23.53	98.1	8.0674	63.2507
2021	10	7	17	16	40	23.43	96.1	8.0735	63.3005
2021	10	7	17	26	40	24.02	99.3	8.0735	64.3872
2021	10	7	17	36	40	23.36	96.6	8.0674	62.9792
2021	10	7	17	46	40	24.4	99	8.0674	65.4224
2021	10	7	17	56	40	22.79	97.3	8.0674	61.3504
2021	10	7	18	6	40	23.21	97.7	8.0674	62.4362
2021	10	7	18	16	40	22.56	98.7	8.0674	60.536
2021	10	7	18	26	40	22.39	99.3	8.0674	59.9931
2021	10	7	18	36	40	23.62	97.8	8.0613	63.472
2021	10	7	18	46	40	23.41	97.6	8.0674	62.9792
2021	10	7	18	56	40	23.5	101.8	8.0674	62.4362
2021	10	7	19	6	40	23.48	98.8	8.0674	62.9791
2021	10	7	19	16	40	23.11	97.7	8.0674	62.1648
2021	10	7	19	26	40	22.46	96.9	8.0613	60.4882
2021	10	7	19	36	40	23.99	97.2	8.0613	64.557
2021	10	7	19	46	40	23.45	98.3	8.0674	62.9791
2021	10	7	19	56	40	23.02	98	8.0613	61.8445
2021	10	7	20	6	40	23.58	100.3	8.0613	62.9295
2021	10	7	20	16	40	22.12	96	8.0613	59.6745
2021	10	7	20	26	40	21.87	98.9	8.0613	58.5895
2021	10	7	20	36	40	22.36	96.9	8.0492	60.1219
2021	10	7	20	46	40	21.62	96.1	8.0553	58.2722
2021	10	7	20	56	40	23.89	98.9	8.0613	64.0145
2021	10	7	21	6	40	23.17	100.2	8.0613	61.8445
2021	10	7	21	16	40	24.55	98.2	8.0613	65.9132
2021	10	7	21	26	40	24.08	96.9	8.0553	64.777
2021	10	7	21	36	40	23.62	97.8	8.0613	63.472
2021	10	7	21	46	40	22.84	96.3	8.0553	61.5246
2021	10	7	21	56	40	23.02	98	8.0613	61.8445
2021	10	7	22	6	40	24.23	99.5	8.0553	64.777
2021	10	7	22	16	40	23.48	98.8	8.0553	62.8798
2021	10	7	22	26	40	23.7	97.5	8.0553	63.6929
2021	10	7	22	36	40	22.88	99.1	8.0553	61.2536
2021	10	7	22	46	40	24.13	99.5	8.0553	64.506
2021	10	7	22	56	40	23.24	98.2	8.0553	62.3377
2021	10	7	23	6	40	23.01	97.7	8.0553	61.7957
2021	10	7	23	16	40	22.57	98.9	8.0492	60.3928
2021	10	7	23	26	40	23.28	101.6	8.0492	61.7469
2021	10	7	23	36	40	23.58	94.9	8.0492	63.6426
2021	10	7	23	46	40	22.91	97.8	8.0492	61.4761
2021	10	7	23	56	40	23.84	99.7	8.0492	63.6426



## Reinhackle (0365)

Year	Month	Day	Hour	Minute	Second	Speed	Direction	Area	Flow
2021	10	8	0	6	40	23.43	98.1	8.0492	62.8302
2021	10	8	0	16	40	23.5	95.4	8.0553	63.4219
2021	10	8	0	26	40	23.7	97.5	8.0553	63.6929
2021	10	8	0	36	40	24.26	96.6	8.0553	65.3191
2021	10	8	0	46	40	24.39	97.1	8.0492	65.5384
2021	10	8	0	56	40	23.89	98.9	8.0492	63.9134
2021	10	8	1	6	40	24.84	96	8.0492	66.8925
2021	10	8	1	16	40	23.93	96	8.0492	64.4551
2021	10	8	1	26	40	23.58	98.8	8.0492	63.101
2021	10	8	1	36	40	24.35	99.7	8.0492	64.9967
2021	10	8	1	46	40	23.12	101	8.0492	61.4761
2021	10	8	1	56	40	24.13	99.5	8.0492	64.4551
2021	10	8	2	6	40	25.19	98.7	8.0492	67.4341
2021	10	8	2	16	40	24.35	98.3	8.0492	65.2675
2021	10	8	2	26	40	24.37	96.8	8.0431	65.4866
2021	10	8	2	36	40	23.15	98.4	8.0431	61.9687
2021	10	8	2	46	40	24.11	97.6	8.0431	64.6748
2021	10	8	2	56	40	24.5	97.3	8.0431	65.7572
2021	10	8	3	6	40	23.58	97.1	8.0431	63.3217
2021	10	8	3	16	40	24.34	96.1	8.0431	65.4866
2021	10	8	3	26	40	24.44	98	8.0431	65.4866
2021	10	8	3	36	40	22.92	98	8.037	61.3789
2021	10	8	3	46	40	24.91	97.4	8.037	66.7868
2021	10	8	3	56	40	23.96	96.7	8.037	64.3533
2021	10	8	4	6	40	25.08	96.9	8.037	67.3276
2021	10	8	4	16	40	23.26	98.7	8.0309	62.1409
2021	10	8	4	26	40	24.38	98.7	8.037	65.1645
2021	10	8	4	36	40	23.7	97.5	8.0309	63.4918
2021	10	8	4	46	40	23.73	98	8.0309	63.4918
2021	10	8	4	56	40	24.14	96.2	8.0248	64.7913
2021	10	8	5	6	40	23.35	98.4	8.0187	62.3122
2021	10	8	5	16	40	23.19	97.4	8.0187	62.0425
2021	10	8	5	26	40	24.39	97.1	8.0187	65.2795
2021	10	8	5	36	40	23.77	98.7	8.0126	63.3409
2021	10	8	5	46	40	23.01	97.7	8.0126	61.4542
2021	10	8	5	56	40	24.98	96.9	8.0126	66.8449
2021	10	8	6	6	40	24.41	95.4	8.0065	65.4453
2021	10	8	6	16	40	24.26	96.6	8.0065	64.9066
2021	10	8	6	26	40	23.78	97	8.0065	63.56
2021	10	8	6	36	40	23.88	97	8.0065	63.8294
2021	10	8	6	46	40	24.24	96.2	8.0065	64.9067
2021	10	8	6	56	40	23.16	96.7	8.0065	61.9441
2021	10	8	7	6	40	24.73	97.9	8.0065	65.984
2021	10	8	7	16	40	23.93	96	8.0065	64.0987
2021	10	8	7	26	40	23.2	95.2	8.0004	62.164
2021	10	8	7	36	40	23.03	96	8.0065	61.6749
2021	10	8	7	46	40	24.2	97.4	8.0004	64.586
2021	10	8	7	56	40	24.7	97.2	8.0004	65.9316

## Reinhackle (0365)

Year	Month	Day	Hour	Minute	Second	Speed	Direction	Area	Flow
2021	10	8	8	6	40	24.25	98.3	8.0004	64.5861
2021	10	8	8	16	40	22.83	96	8.0004	61.0877
2021	10	8	8	26	40	23.41	99.3	8.0004	62.1641
2021	10	8	8	36	40	24.65	98.2	8.0004	65.6625
2021	10	8	8	46	40	23.77	100.2	8.0004	62.9714
2021	10	8	8	56	40	24.08	96.9	7.9943	64.2658
2021	10	8	9	6	40	22.88	97.3	7.9943	61.0391
2021	10	8	9	16	40	24.23	99.5	7.9943	64.2658
2021	10	8	9	26	40	23.35	98.4	8.0004	62.164
2021	10	8	9	36	40	23.03	102.3	8.0004	60.5493
2021	10	8	9	46	40	23.84	98.2	7.9943	63.459
2021	10	8	9	56	40	23.69	99	7.9943	62.9212
2021	10	8	10	6	40	23.68	98.7	7.9943	62.9212
2021	10	8	10	16	40	24.5	97.3	7.9943	65.3412
2021	10	8	10	26	40	23.52	100.8	7.9943	62.1144
2021	10	8	10	36	40	23.18	98.9	7.9943	61.5766
2021	10	8	10	46	40	23.53	101	7.9943	62.1144
2021	10	8	10	56	40	23.32	97.9	7.9943	62.1144
2021	10	8	11	6	40	23.43	99.6	7.9943	62.1144
2021	10	8	11	16	40	24.01	100.6	7.9882	63.4085
2021	10	8	11	26	40	23.97	98.6	7.9882	63.6772
2021	10	8	11	36	40	23.24	98.2	7.9882	61.7964
2021	10	8	11	46	40	23.94	99.6	7.9882	63.4085
2021	10	8	11	56	40	24.23	97.8	7.9821	64.4319
2021	10	8	12	6	40	24.27	98.5	7.9821	64.4319
2021	10	8	12	16	40	24.88	96.9	7.9821	66.3112
2021	10	8	12	26	40	23.4	95.4	7.9821	62.5526
2021	10	8	12	36	40	24.63	95.8	7.9821	65.7742
2021	10	8	12	46	40	24.81	97.4	7.9821	66.0425
2021	10	8	12	56	40	23.67	96.8	7.9821	63.0893
2021	10	8	13	6	40	23.78	94.6	7.9821	63.6262
2021	10	8	13	16	40	24.37	98.5	7.9821	64.7
2021	10	8	13	26	40	23.84	98.2	7.9821	63.3577
2021	10	8	13	36	40	25.2	98.9	7.9821	66.8477
2021	10	8	13	46	40	24.42	97.8	7.976	64.9166
2021	10	8	13	56	40	24.35	96.4	7.976	64.9167
2021	10	8	14	6	40	23.99	95	7.976	64.1119
2021	10	8	14	16	40	23.69	99	7.976	62.7706
2021	10	8	14	26	40	23.44	96.4	7.9699	62.4525
2021	10	8	14	36	40	23.58	97.1	7.9699	62.7205
2021	10	8	14	46	40	24.91	97.4	7.9638	66.1521
2021	10	8	14	56	40	25.5	95	7.9638	68.0269
2021	10	8	15	6	40	22.63	98.1	7.9516	59.8964
2021	10	8	15	16	40	22.79	97.3	7.9516	60.4311
2021	10	8	15	26	40	23.14	96.2	7.9516	61.5007
2021	10	8	15	36	40	22.76	96.8	7.9455	60.3828
2021	10	8	15	46	40	22.87	97	7.9455	60.65
2021	10	8	15	56	40	23.28	98.9	7.9394	61.4023

## Reinhackle (0365)

Year	Month	Day	Hour	Minute	Second	Speed	Direction	Area	Flow
2021	10	8	16	6	40	24	99.1	7.9394	63.2711
2021	10	8	16	16	40	23.71	100.7	7.9394	62.2033
2021	10	8	16	26	40	25.05	99.7	7.9394	65.9408
2021	10	8	16	36	40	23.49	97.3	7.9333	62.1534
2021	10	8	16	46	40	23.67	96.8	7.9394	62.7371
2021	10	8	16	56	40	23.51	99.3	7.9333	61.8866
2021	10	8	17	6	40	23.6	97.5	7.9333	62.4201
2021	10	8	17	16	40	24.48	100.1	7.9333	64.2874
2021	10	8	17	26	40	24.88	98.6	7.9333	65.6211
2021	10	8	17	36	40	24.53	99.4	7.9333	64.5541
2021	10	8	17	46	40	22.59	97.4	7.9272	59.7046
2021	10	8	17	56	40	23.2	95.4	7.9272	61.5704
2021	10	8	18	6	40	22.64	99.9	7.9272	59.4381
2021	10	8	18	16	40	23.32	97.9	7.9272	61.5704
2021	10	8	18	26	40	22.36	100.3	7.9272	58.6385
2021	10	8	18	36	40	24.75	98.1	7.9272	65.3019
2021	10	8	18	46	40	22.79	97.3	7.9272	60.2377
2021	10	8	18	56	40	22.67	97.1	7.9272	59.9711
2021	10	8	19	6	40	23.58	98.8	7.9272	62.1035
2021	10	8	19	16	40	22.59	95.1	7.9272	59.9712
2021	10	8	19	26	40	23.9	97.5	7.9272	63.1696
2021	10	8	19	36	40	24	97.4	7.9272	63.4362
2021	10	8	19	46	40	24.01	100.6	7.9211	62.8526
2021	10	8	19	56	40	22.56	94.1	7.9272	59.9712
2021	10	8	20	6	40	22.53	98.2	7.9211	59.3904
2021	10	8	20	16	40	24.25	96.4	7.9211	64.1843
2021	10	8	20	26	40	23.01	97.7	7.9211	60.7221
2021	10	8	20	36	40	24.7	97.2	7.9211	65.2496
2021	10	8	20	46	40	23.65	98.3	7.9211	62.32
2021	10	8	20	56	40	22.96	96.8	7.9211	60.7221
2021	10	8	21	6	40	22.45	96.7	7.9211	59.3905
2021	10	8	21	16	40	23.28	98.9	7.9211	61.2548
2021	10	8	21	26	40	23.39	97.4	7.9211	61.7874
2021	10	8	21	36	40	24.13	95.9	7.915	63.8667
2021	10	8	21	46	40	22.76	96.8	7.9211	60.1895
2021	10	8	21	56	40	24.27	96.9	7.915	64.1328
2021	10	8	22	6	40	22.37	94.6	7.915	59.3428
2021	10	8	22	16	40	23.08	99	7.915	60.6734
2021	10	8	22	26	40	22.93	96	7.915	60.6734
2021	10	8	22	36	40	22.97	97	7.915	60.6734
2021	10	8	22	46	40	23.51	97.6	7.915	62.004
2021	10	8	22	56	40	23.68	98.7	7.915	62.2701
2021	10	8	23	6	40	24.82	99.3	7.915	65.1974
2021	10	8	23	16	40	23.28	97.2	7.915	61.4718
2021	10	8	23	26	40	24.08	96.9	7.915	63.6007
2021	10	8	23	36	40	24.76	98.4	7.909	65.145
2021	10	8	23	46	40	23.85	96.5	7.909	63.0178
2021	10	8	23	56	40	22.92	95.8	7.909	60.6248

## Reinhackle (0365)

Year	Month	Day	Hour	Minute	Second	Speed	Direction	Area	Flow
2021	10	9	0	6	40	23.09	100.5	7.909	60.3589
2021	10	9	0	16	40	24.11	97.6	7.909	63.5497
2021	10	9	0	26	40	23.82	97.7	7.909	62.752
2021	10	9	0	36	40	23.5	95.4	7.909	62.2202
2021	10	9	0	46	40	23.29	97.4	7.909	61.4225
2021	10	9	0	56	40	22.88	97.3	7.9029	60.3104
2021	10	9	1	6	40	23.89	98.9	7.9029	62.7016
2021	10	9	1	16	40	22.84	98.3	7.9029	60.0448
2021	10	9	1	26	40	23.68	97	7.9029	62.4359
2021	10	9	1	36	40	24.07	98.6	7.9029	63.233
2021	10	9	1	46	40	23.69	97.3	7.9029	62.436
2021	10	9	1	56	40	22.53	96.1	7.9029	59.5134
2021	10	9	2	6	40	23.31	97.6	7.8968	61.3238
2021	10	9	2	16	40	24.23	99.5	7.8968	63.4476
2021	10	9	2	26	40	23.77	98.7	7.8968	62.3858
2021	10	9	2	36	40	22.85	96.5	7.8968	60.262
2021	10	9	2	46	40	24.08	94.8	7.8968	63.7131
2021	10	9	2	56	40	23.38	97.1	7.8968	61.5894
2021	10	9	3	6	40	23.68	98.7	7.8968	62.1204
2021	10	9	3	16	40	24.66	99.8	7.8968	64.5096
2021	10	9	3	26	40	23.94	99.6	7.8968	62.6513
2021	10	9	3	36	40	23.31	97.6	7.8907	61.2746
2021	10	9	3	46	40	23.85	96.5	7.8907	62.8661
2021	10	9	3	56	40	23.86	98.4	7.8907	62.6009
2021	10	9	4	6	40	23.99	98.9	7.8907	62.8662
2021	10	9	4	16	40	23.29	97.4	7.8907	61.2746
2021	10	9	4	26	40	23.6	95.3	7.8907	62.3357
2021	10	9	4	36	40	22.88	99.1	7.8846	59.9
2021	10	9	4	46	40	23.7	97.5	7.8846	62.2855
2021	10	9	4	56	40	22.73	96.1	7.8846	59.9001
2021	10	9	5	6	40	22.57	98.9	7.8846	59.105
2021	10	9	5	16	40	24.35	98.3	7.8846	63.8758
2021	10	9	5	26	40	23.35	96.4	7.8846	61.4904
2021	10	9	5	36	40	23.86	98.4	7.8846	62.5506
2021	10	9	5	46	40	22.25	96.7	7.8785	58.5277
2021	10	9	5	56	40	22.28	97.2	7.8724	58.4804
2021	10	9	6	6	40	22.89	100.6	7.8724	59.5389
2021	10	9	6	16	40	23.6	97.5	7.8724	61.9204
2021	10	9	6	26	40	22.43	98.2	7.8663	58.6976
2021	10	9	6	36	40	24.13	99.5	7.8663	62.928
2021	10	9	6	46	40	23.17	98.7	7.8663	60.5484
2021	10	9	6	56	40	23.86	98.4	7.8602	62.3488
2021	10	9	7	6	40	23.59	97.3	7.8602	61.8204
2021	10	9	7	16	40	23.99	97.2	7.8541	62.8263
2021	10	9	7	26	40	23.6	97.5	7.8541	61.7704
2021	10	9	7	36	40	23.62	95.8	7.8541	62.0344
2021	10	9	7	46	40	22.66	96.8	7.8541	59.3946
2021	10	9	7	56	40	23.68	97	7.8541	62.0344

## Reinhackle (0365)

Year	Month	Day	Hour	Minute	Second	Speed	Direction	Area	Flow
2021	10	9	8	6	40	24.24	98.1	7.8541	63.3543
2021	10	9	8	16	40	23.04	98.2	7.8541	60.1866
2021	10	9	8	26	40	24.58	97	7.8541	64.4102
2021	10	9	8	36	40	24.46	96.6	7.848	64.0942
2021	10	9	8	46	40	23.31	97.6	7.848	60.9291
2021	10	9	8	56	40	23.86	98.4	7.8541	62.2983
2021	10	9	9	6	40	23.56	98.5	7.848	61.4565
2021	10	9	9	16	40	24.44	96.1	7.848	64.0941
2021	10	9	9	26	40	24.48	98.7	7.848	63.8303
2021	10	9	9	36	40	22.54	98.4	7.848	58.8188
2021	10	9	9	46	40	23.17	96.9	7.848	60.6652
2021	10	9	9	56	40	22.91	97.8	7.848	59.8739
2021	10	9	10	6	40	24.5	95.2	7.848	64.3578
2021	10	9	10	16	40	23.7	97.5	7.848	61.9839
2021	10	9	10	26	40	22.74	96.3	7.848	59.61
2021	10	9	10	36	40	23.15	96.4	7.848	60.6651
2021	10	9	10	46	40	23.52	95.9	7.848	61.7201
2021	10	9	10	56	40	23.29	97.4	7.848	60.9288
2021	10	9	11	6	40	23.31	99.4	7.848	60.665
2021	10	9	11	16	40	23.33	98.1	7.848	60.9287
2021	10	9	11	26	40	23.82	95.8	7.848	62.5113
2021	10	9	11	36	40	23.79	97.2	7.8419	62.197
2021	10	9	11	46	40	24.27	98.5	7.848	63.3025
2021	10	9	11	56	40	23.33	99.6	7.8419	60.6157
2021	10	9	12	6	40	24	97.4	7.8419	62.7241
2021	10	9	12	16	40	23.16	96.7	7.8419	60.6157
2021	10	9	12	26	40	24.14	98.1	7.8419	62.9876
2021	10	9	12	36	40	22.85	96.5	7.8419	59.825
2021	10	9	12	46	40	24.94	96	7.8419	65.3595
2021	10	9	12	56	40	23.25	96.4	7.8419	60.8792
2021	10	9	13	6	40	22.67	97.1	7.8358	59.2498
2021	10	9	13	16	40	23.56	96.6	7.8358	61.6197
2021	10	9	13	26	40	24.5	97.3	7.8358	63.9897
2021	10	9	13	36	40	22.9	99.3	7.8358	59.5131
2021	10	9	13	46	40	23.9	99.1	7.8358	62.1464
2021	10	9	13	56	40	23.79	97.2	7.8358	62.1464
2021	10	9	14	6	40	22.13	98.3	7.8358	57.6697
2021	10	9	14	16	40	23.65	98.3	7.8358	61.6197
2021	10	9	14	26	40	23.44	99.8	7.8297	60.7803
2021	10	9	14	36	40	24.5	97.3	7.8297	63.9377
2021	10	9	14	46	40	23.82	99.4	7.8297	61.8327
2021	10	9	14	56	40	23.94	96.2	7.8297	62.6221
2021	10	9	15	6	40	23.45	93.9	7.8297	61.5696
2021	10	9	15	16	40	24.2	97.4	7.8236	63.097
2021	10	9	15	26	40	24.1	99.1	7.8236	62.5712
2021	10	9	15	36	40	23.44	99.8	7.8236	60.7309
2021	10	9	15	46	40	24.87	96.7	7.8175	64.8845
2021	10	9	15	56	40	24.3	97.3	7.8175	63.3084

## Reinhackle (0365)

Year	Month	Day	Hour	Minute	Second	Speed	Direction	Area	Flow
2021	10	9	16	6	40	23.53	98.1	7.8175	61.2069
2021	10	9	16	16	40	23.01	97.7	7.8175	59.8934
2021	10	9	16	26	40	23.88	97	7.8114	62.2069
2021	10	9	16	36	40	24.22	99.3	7.8114	62.7319
2021	10	9	16	46	40	23.58	97.1	7.8053	61.3695
2021	10	9	16	56	40	22.87	100.3	7.8053	59.0091
2021	10	9	17	6	40	23.31	97.6	7.7992	60.5333
2021	10	9	17	16	40	23.61	99.3	7.7992	61.0574
2021	10	9	17	26	40	23.39	99.1	7.7992	60.5333
2021	10	9	17	36	40	22.38	97.2	7.7931	58.1274
2021	10	9	17	46	40	22.83	98.1	7.7931	59.1747
2021	10	9	17	56	40	23.7	97.5	7.7931	61.5312
2021	10	9	18	6	40	23.27	96.9	7.7931	60.4839
2021	10	9	18	16	40	24.58	97	7.7931	63.8877
2021	10	9	18	26	40	23.28	97.2	7.7931	60.4839
2021	10	9	18	36	40	22.84	98.3	7.7931	59.1747
2021	10	9	18	46	40	24.74	96	7.787	64.3588
2021	10	9	18	56	40	23.39	99.1	7.787	60.4345
2021	10	9	19	6	40	23.31	99.4	7.787	60.1729
2021	10	9	19	16	40	22.7	97.6	7.787	58.8648
2021	10	9	19	26	40	23.21	97.7	7.787	60.1729
2021	10	9	19	36	40	23.19	97.4	7.787	60.1729
2021	10	9	19	46	40	24.05	96.4	7.787	62.5275
2021	10	9	19	56	40	23.38	98.9	7.787	60.4345
2021	10	9	20	6	40	22.61	97.9	7.787	58.6032
2021	10	9	20	16	40	23.49	99.1	7.787	60.6962
2021	10	9	20	26	40	23.15	98.4	7.787	59.9113
2021	10	9	20	36	40	24.29	97.1	7.787	63.0508
2021	10	9	20	46	40	23.38	97.1	7.787	60.6962
2021	10	9	20	56	40	24.05	96.4	7.7809	62.4765
2021	10	9	21	6	40	23.48	98.8	7.7809	60.6466
2021	10	9	21	16	40	24.5	97.3	7.7809	63.5221
2021	10	9	21	26	40	23.74	96.3	7.7809	61.6923
2021	10	9	21	36	40	24.06	96.7	7.7809	62.4765
2021	10	9	21	46	40	23.26	98.7	7.7809	60.1239
2021	10	9	21	56	40	23.47	96.9	7.7809	60.9081
2021	10	9	22	6	40	22.38	100.6	7.7809	57.5098
2021	10	9	22	16	40	23.23	99.7	7.7809	59.8625
2021	10	9	22	26	40	23.12	101	7.7809	59.3397
2021	10	9	22	36	40	22.66	98.6	7.7809	58.5555
2021	10	9	22	46	40	23.04	98.2	7.7809	59.6011
2021	10	9	22	56	40	23.18	97.2	7.7809	60.1239
2021	10	9	23	6	40	22.84	99.8	7.7809	58.8169
2021	10	9	23	16	40	23.84	96.3	7.7809	61.9538
2021	10	9	23	26	40	23.58	97.1	7.7809	61.1696
2021	10	9	23	36	40	23.12	96	7.7809	60.124
2021	10	9	23	46	40	23.66	98.5	7.7748	61.1196
2021	10	9	23	56	40	22.97	97	7.7748	59.5525

## Reinhackle (0365)

Year	Month	Day	Hour	Minute	Second	Speed	Direction	Area	Flow
2021	10	10	0	6	40	24.03	97.9	7.7748	62.1644
2021	10	10	0	16	40	22.47	99	7.7748	57.9853
2021	10	10	0	26	40	23.46	100.1	7.7748	60.3361
2021	10	10	0	36	40	23.49	99.1	7.7748	60.5973
2021	10	10	0	46	40	22.71	97.8	7.7748	58.7689
2021	10	10	0	56	40	23.05	100	7.7748	59.2914
2021	10	10	1	6	40	21.41	95.9	7.7748	55.6346
2021	10	10	1	16	40	22.94	96.3	7.7748	59.5526
2021	10	10	1	26	40	24	97.4	7.7748	62.1646
2021	10	10	1	36	40	22.29	97.5	7.7748	57.7243
2021	10	10	1	46	40	24.52	97.7	7.7748	63.4706
2021	10	10	1	56	40	23.25	96.4	7.7748	60.3363
2021	10	10	2	6	40	23.21	95.7	7.7687	60.2869
2021	10	10	2	16	40	23.13	99.7	7.7687	59.5039
2021	10	10	2	26	40	22.97	98.8	7.7687	59.243
2021	10	10	2	36	40	24.15	98.3	7.7687	62.3748
2021	10	10	2	46	40	23.11	97.7	7.7687	59.765
2021	10	10	2	56	40	22.46	96.9	7.7687	58.1991
2021	10	10	3	6	40	23.04	96.2	7.7687	59.765
2021	10	10	3	16	40	24.26	96.6	7.7687	62.8968
2021	10	10	3	26	40	23.62	99.5	7.7687	60.8089
2021	10	10	3	36	40	23.69	97.3	7.7687	61.3309
2021	10	10	3	46	40	24.12	95.7	7.7687	62.6359
2021	10	10	3	56	40	22.59	99.2	7.7687	58.1992
2021	10	10	4	6	40	23.31	97.6	7.7687	60.287
2021	10	10	4	16	40	22.61	97.9	7.7687	58.4602
2021	10	10	4	26	40	23.33	98.1	7.7687	60.2871
2021	10	10	4	36	40	23.56	100	7.7687	60.5481
2021	10	10	4	46	40	22.66	100.2	7.7626	58.1516
2021	10	10	4	56	40	24.15	98.3	7.7626	62.3239
2021	10	10	5	6	40	23.37	96.9	7.7626	60.4985
2021	10	10	5	16	40	23.82	99.4	7.7626	61.2808
2021	10	10	5	26	40	24.09	97.2	7.7626	62.3239
2021	10	10	5	36	40	23.38	100.3	7.7626	59.977
2021	10	10	5	46	40	22.84	99.8	7.7626	58.6732
2021	10	10	5	56	40	23.36	98.6	7.7626	60.2378
2021	10	10	6	6	40	23.65	96.6	7.7626	61.2809
2021	10	10	6	16	40	22.75	96.6	7.7626	58.934
2021	10	10	6	26	40	23.72	97.8	7.7626	61.281
2021	10	10	6	36	40	24.1	97.4	7.7626	62.3241
2021	10	10	6	46	40	23.17	98.7	7.7626	59.7164
2021	10	10	6	56	40	23.86	98.4	7.7626	61.5418
2021	10	10	7	6	40	23.19	97.4	7.7626	59.9772
2021	10	10	7	16	40	23.07	98.7	7.7626	59.4557
2021	10	10	7	26	40	23.46	96.6	7.7626	60.7595
2021	10	10	7	36	40	22.73	98.1	7.7626	58.6734
2021	10	10	7	46	40	22.65	96.6	7.7565	58.6253
2021	10	10	7	56	40	23	99.3	7.7626	59.195

## Reinhackle (0365)

Year	Month	Day	Hour	Minute	Second	Speed	Direction	Area	Flow
2021	10	10	8	6	40	24.12	99.3	7.7565	62.0126
2021	10	10	8	16	40	23.33	99.6	7.7565	59.9281
2021	10	10	8	26	40	23.02	98	7.7565	59.407
2021	10	10	8	36	40	22.96	96.8	7.7565	59.407
2021	10	10	8	46	40	22.23	98.3	7.7565	57.3225
2021	10	10	8	56	40	22.8	99.3	7.7565	58.6252
2021	10	10	9	6	40	23.33	99.6	7.7626	59.9772
2021	10	10	9	16	40	22.57	98.9	7.7626	58.1518
2021	10	10	9	26	40	24.01	97.7	7.7626	62.0633
2021	10	10	9	36	40	22.72	99.6	7.7626	58.4125
2021	10	10	9	46	40	22.13	98.3	7.7626	57.1087
2021	10	10	9	56	40	23.63	98	7.7626	61.0202
2021	10	10	10	6	40	22.28	97.2	7.7565	57.5829
2021	10	10	10	16	40	23.48	97.1	7.7565	60.7095
2021	10	10	10	26	40	22.51	97.9	7.7626	58.1516
2021	10	10	10	36	40	22.84	99.8	7.7626	58.6732
2021	10	10	10	46	40	22.48	97.2	7.7565	58.1039
2021	10	10	10	56	40	23.97	100.1	7.7626	61.5416
2021	10	10	11	6	40	21.8	99.5	7.7565	56.0194
2021	10	10	11	16	40	22.76	98.6	7.7565	58.625
2021	10	10	11	26	40	23.61	99.3	7.7626	60.7592
2021	10	10	11	36	40	23.38	98.9	7.7565	60.1883
2021	10	10	11	46	40	23.14	98.2	7.7565	59.6671
2021	10	10	11	56	40	23.04	98.2	7.7565	59.4066
2021	10	10	12	6	40	22.94	96.3	7.7626	59.4553
2021	10	10	12	16	40	22.81	97.8	7.7626	58.9338
2021	10	10	12	26	40	23.17	98.7	7.7565	59.6671
2021	10	10	12	36	40	23.07	98.7	7.7565	59.4065
2021	10	10	12	46	40	23.03	99.7	7.7565	59.1459
2021	10	10	12	56	40	23.25	98.4	7.7565	59.9276
2021	10	10	13	6	40	23.27	96.9	7.7565	60.1881
2021	10	10	13	16	40	23.18	97.2	7.7565	59.9275
2021	10	10	13	26	40	22.13	98.3	7.7565	57.0614
2021	10	10	13	36	40	22.24	101.4	7.7565	56.8009
2021	10	10	13	46	40	22.87	98.8	7.7565	58.8853
2021	10	10	13	56	40	22.71	97.8	7.7565	58.6247
2021	10	10	14	6	40	23.46	98.6	7.7565	60.4486
2021	10	10	14	16	40	23.38	98.9	7.7565	60.188
2021	10	10	14	26	40	24.48	97	7.7565	63.3147
2021	10	10	14	36	40	23.59	99	7.7565	60.7091
2021	10	10	14	46	40	23.13	99.7	7.7565	59.4063
2021	10	10	14	56	40	22.56	100.2	7.7565	57.843
2021	10	10	15	6	40	23.15	98.4	7.7565	59.6669
2021	10	10	15	16	40	23.36	96.6	7.7565	60.4485
2021	10	10	15	26	40	23.21	99.4	7.7565	59.6669
2021	10	10	15	36	40	23.25	96.4	7.7505	60.1386
2021	10	10	15	46	40	23.7	97.5	7.7505	61.18
2021	10	10	15	56	40	22.5	95.4	7.7505	58.3162



## Reinhackle (0365)

Year	Month	Day	Hour	Minute	Second	Speed	Direction	Area	Flow
2021	10	10	16	6	40	24.06	98.4	7.7505	61.961
2021	10	10	16	16	40	23.52	97.8	7.7505	60.6593
2021	10	10	16	26	40	23.11	97.7	7.7505	59.6179
2021	10	10	16	36	40	21.72	98.2	7.7505	55.9731
2021	10	10	16	46	40	22.05	98.6	7.7505	56.7542
2021	10	10	16	56	40	22.67	98.9	7.7505	58.3162
2021	10	10	17	6	40	23.45	98.3	7.7505	60.3989
2021	10	10	17	16	40	22.2	97.8	7.7505	57.2748
2021	10	10	17	26	40	22.79	100.6	7.7444	58.2683
2021	10	10	17	36	40	22.1	99.4	7.7444	56.7075
2021	10	10	17	46	40	23.25	96.4	7.7505	60.1386
2021	10	10	17	56	40	22.87	98.8	7.7444	58.7885
2021	10	10	18	6	40	22.42	97.9	7.7444	57.748
2021	10	10	18	16	40	23.46	98.6	7.7505	60.3989
2021	10	10	18	26	40	23.49	97.3	7.7444	60.6094
2021	10	10	18	36	40	23.59	97.3	7.7444	60.8695
2021	10	10	18	46	40	22.77	97.1	7.7444	58.7885
2021	10	10	18	56	40	22.88	97.3	7.7444	59.0487
2021	10	10	19	6	40	23.87	100.1	7.7444	61.1297
2021	10	10	19	16	40	22.46	96.9	7.7444	58.0082
2021	10	10	19	26	40	20.92	96	7.7444	54.1063
2021	10	10	19	36	40	23.55	98.3	7.7444	60.6095
2021	10	10	19	46	40	23.7	97.5	7.7444	61.1297
2021	10	10	19	56	40	22.94	96.3	7.7444	59.3088
2021	10	10	20	6	40	23.36	96.6	7.7444	60.3494
2021	10	10	20	16	40	22.95	96.5	7.7444	59.3089
2021	10	10	20	26	40	22.51	99.5	7.7444	57.7481
2021	10	10	20	36	40	23.1	97.5	7.7444	59.569
2021	10	10	20	46	40	23.01	97.7	7.7444	59.3089
2021	10	10	20	56	40	22.8	97.6	7.7444	58.7887
2021	10	10	21	6	40	22.94	96.3	7.7444	59.3089
2021	10	10	21	16	40	22.3	97.7	7.7444	57.4881
2021	10	10	21	26	40	23.68	98.7	7.7444	60.8697
2021	10	10	21	36	40	22.53	96.1	7.7444	58.2685
2021	10	10	21	46	40	23.95	96.5	7.7444	61.9103
2021	10	10	21	56	40	23.96	98.4	7.7444	61.6502
2021	10	10	22	6	40	21.98	99.2	7.7444	56.4476
2021	10	10	22	16	40	23.01	95.5	7.7444	59.5692
2021	10	10	22	26	40	23.54	96.3	7.7444	60.8698
2021	10	10	22	36	40	24.38	98.7	7.7444	62.6907
2021	10	10	22	46	40	23.25	98.4	7.7444	59.8293
2021	10	10	22	56	40	23.38	97.1	7.7444	60.3496
2021	10	10	23	6	40	24.35	98.3	7.7444	62.6908
2021	10	10	23	16	40	23	97.5	7.7444	59.3091
2021	10	10	23	26	40	22.54	96.4	7.7444	58.2687
2021	10	10	23	36	40	23.05	98.5	7.7444	59.3092
2021	10	10	23	46	40	21.62	96.1	7.7444	55.9275
2021	10	10	23	56	40	23.1	97.5	7.7444	59.5694

## Reinhackle (0365)

Year	Month	Day	Hour	Minute	Second	Speed	Direction	Area	Flow
2021	10	11	0	6	40	23.39	97.4	7.7444	60.3498
2021	10	11	0	16	40	23.04	96.2	7.7383	59.5204
2021	10	11	0	26	40	23.77	96.8	7.7444	61.3903
2021	10	11	0	36	40	22.84	99.8	7.7383	58.4808
2021	10	11	0	46	40	23.84	96.3	7.7444	61.6505
2021	10	11	0	56	40	23.79	97.2	7.7383	61.3399
2021	10	11	1	6	40	23.1	100.7	7.7383	59.0007
2021	10	11	1	16	40	24.19	97.1	7.7383	62.3796
2021	10	11	1	26	40	22.87	97	7.7383	59.0008
2021	10	11	1	36	40	22.94	98.3	7.7383	59.0008
2021	10	11	1	46	40	22.8	95.3	7.7383	59.0008
2021	10	11	1	56	40	23.11	97.7	7.7383	59.5207
2021	10	11	2	6	40	22.58	100.5	7.7383	57.7013
2021	10	11	2	16	40	23.72	97.8	7.7383	61.0802
2021	10	11	2	26	40	23.92	99.4	7.7383	61.3402
2021	10	11	2	36	40	22.9	97.5	7.7383	59.0009
2021	10	11	2	46	40	23.25	98.4	7.7383	59.7807
2021	10	11	2	56	40	23.39	95.2	7.7383	60.5605
2021	10	11	3	6	40	22.79	97.3	7.7383	58.7411
2021	10	11	3	16	40	23.68	97	7.7383	61.0804
2021	10	11	3	26	40	24.63	99.3	7.7383	63.1597
2021	10	11	3	36	40	24.09	97.2	7.7383	62.1201
2021	10	11	3	46	40	24.6	98.9	7.7383	63.1598
2021	10	11	3	56	40	23.19	97.4	7.7383	59.7809
2021	10	11	4	6	40	22.49	97.4	7.7383	57.9615
2021	10	11	4	16	40	24.27	96.9	7.7383	62.64
2021	10	11	4	26	40	23.32	97.9	7.7322	59.9915
2021	10	11	4	36	40	23.07	98.7	7.7322	59.2124
2021	10	11	4	46	40	23.26	100.2	7.7383	59.5211
2021	10	11	4	56	40	23.32	97.9	7.7322	59.9915
2021	10	11	5	6	40	23.05	98.5	7.7322	59.2125
2021	10	11	5	16	40	22.67	94.6	7.7322	58.6931
2021	10	11	5	26	40	23.1	95.5	7.7322	59.7319
2021	10	11	5	36	40	22.67	97.1	7.7322	58.4334
2021	10	11	5	46	40	21.87	100.5	7.7322	55.8364
2021	10	11	5	56	40	23.31	99.4	7.7322	59.732
2021	10	11	6	6	40	22.28	100.6	7.7322	56.8752
2021	10	11	6	16	40	24.35	98.3	7.7322	62.5887
2021	10	11	6	26	40	23.61	99.3	7.7322	60.5111
2021	10	11	6	36	40	23.51	99.3	7.7322	60.2514
2021	10	11	6	46	40	23.52	95.9	7.7322	60.7709
2021	10	11	6	56	40	23.36	98.6	7.7322	59.9918
2021	10	11	7	6	40	21.62	99.9	7.7322	55.3171
2021	10	11	7	16	40	24.08	101.5	7.7322	61.2903
2021	10	11	7	26	40	23.1	99.2	7.7322	59.2127
2021	10	11	7	36	40	23.53	98.1	7.7322	60.5113
2021	10	11	7	46	40	22.71	95.6	7.7322	58.6933
2021	10	11	7	56	40	23.35	96.4	7.7322	60.2516

## Reinhackle (0365)

Year	Month	Day	Hour	Minute	Second	Speed	Direction	Area	Flow
2021	10	11	8	6	40	23.4	100.6	7.7322	59.7322
2021	10	11	8	16	40	22.87	98.8	7.7322	58.6934
2021	10	11	8	26	40	24.4	97.3	7.7322	62.8487
2021	10	11	8	36	40	23.38	97.1	7.7322	60.2516
2021	10	11	8	46	40	23.13	99.7	7.7322	59.2128
2021	10	11	8	56	40	23.24	98.2	7.7322	59.7321
2021	10	11	9	6	40	23.83	96	7.7322	61.55
2021	10	11	9	16	40	23.96	96.7	7.7322	61.8097
2021	10	11	9	26	40	22.83	98.1	7.7383	58.7416
2021	10	11	9	36	40	24.58	94.7	7.7322	63.6276
2021	10	11	9	46	40	23.43	96.1	7.7322	60.5112
2021	10	11	9	56	40	24.09	95	7.7322	62.3291
2021	10	11	10	6	40	24.14	96.2	7.7383	62.3804
2021	10	11	10	16	40	23.96	96.7	7.7322	61.8097
2021	10	11	10	26	40	23.29	97.4	7.7322	59.9917
2021	10	11	10	36	40	23.79	97.2	7.7383	61.3407
2021	10	11	10	46	40	23.11	95.7	7.7383	59.7811
2021	10	11	10	56	40	24.37	96.8	7.7383	62.9002
2021	10	11	11	6	40	24	95.3	7.7383	62.1203
2021	10	11	11	16	40	23.43	96.1	7.7383	60.5609
2021	10	11	11	26	40	22.19	97.5	7.7383	57.1819
2021	10	11	11	36	40	22.31	99.5	7.7383	57.1818
2021	10	11	11	46	40	23.56	94.1	7.7383	61.0805
2021	10	11	11	56	40	23.19	97.4	7.7383	59.7811
2021	10	11	12	6	40	23.9	95.3	7.7383	61.8604
2021	10	11	12	16	40	25.02	97.6	7.7383	64.4595
2021	10	11	12	26	40	22.01	92.1	7.7383	57.1818
2021	10	11	12	36	40	24.14	96.2	7.7322	62.3288
2021	10	11	12	46	40	24.36	94	7.7383	63.1599
2021	10	11	12	56	40	24.14	96.2	7.7322	62.3288
2021	10	11	13	6	40	23.39	95.2	7.7383	60.5608
2021	10	11	13	16	40	23.19	97.4	7.7383	59.781
2021	10	11	13	26	40	24.04	96.2	7.7322	62.0691
2021	10	11	13	36	40	21.89	97.6	7.7322	56.3556
2021	10	11	13	46	40	22.33	96.2	7.7322	57.6541
2021	10	11	13	56	40	23.17	96.9	7.7322	59.7318
2021	10	11	14	6	40	22.68	94.8	7.7383	58.7413
2021	10	11	14	16	40	22.19	95.2	7.7383	57.4417
2021	10	11	14	26	40	23.17	96.9	7.7322	59.7317
2021	10	11	14	36	40	22.41	95.6	7.7383	57.9615
2021	10	11	14	46	40	22.49	95.1	7.7383	58.2214
2021	10	11	14	56	40	22.86	94.3	7.7383	59.2611
2021	10	11	15	6	40	23.12	96	7.7383	59.7809
2021	10	11	15	16	40	23.76	94.1	7.7383	61.6003
2021	10	11	15	26	40	23.45	93.7	7.7383	60.8206
2021	10	11	15	36	40	22.04	93.6	7.7322	57.1347
2021	10	11	15	46	40	24.43	95.9	7.7383	63.1599
2021	10	11	15	56	40	23.63	96.1	7.7383	61.0806

## Reinhackle (0365)

Year	Month	Day	Hour	Minute	Second	Speed	Direction	Area	Flow
2021	10	11	16	6	40	23.42	95.9	7.7383	60.5607
2021	10	11	16	16	40	25.47	96.5	7.7322	65.705
2021	10	11	16	26	40	22.22	95.9	7.7322	57.3945
2021	10	11	16	36	40	22.65	93.8	7.7383	58.7413
2021	10	11	16	46	40	23.62	97.8	7.7383	60.8207
2021	10	11	16	56	40	22.45	96.7	7.7322	57.9139
2021	10	11	17	6	40	24	95.3	7.7261	62.0181
2021	10	11	17	16	40	24.99	94.8	7.7322	64.6662
2021	10	11	17	26	40	24.36	94	7.7322	63.108
2021	10	11	17	36	40	23.05	96.5	7.7261	59.4232
2021	10	11	17	46	40	22.65	96.6	7.7261	58.3852
2021	10	11	17	56	40	24.11	95.5	7.7322	62.3289
2021	10	11	18	6	40	22.97	94.5	7.7322	59.4722
2021	10	11	18	16	40	22.95	93.7	7.7322	59.4722
2021	10	11	18	26	40	23.4	95.4	7.7322	60.511
2021	10	11	18	36	40	23.07	94.5	7.7322	59.7319
2021	10	11	18	46	40	22.65	96.6	7.7322	58.4334
2021	10	11	18	56	40	22.26	97	7.7322	57.3946
2021	10	11	19	6	40	24.08	96.9	7.7322	62.0693
2021	10	11	19	16	40	22.7	95.3	7.7322	58.6932
2021	10	11	19	26	40	22.93	96	7.7322	59.2126
2021	10	11	19	36	40	24.22	95.7	7.7322	62.5888
2021	10	11	19	46	40	21.93	96.3	7.7322	56.6156
2021	10	11	19	56	40	24.33	95.9	7.7322	62.8485
2021	10	11	20	6	40	22.63	96.1	7.7322	58.4336
2021	10	11	20	16	40	23	95.2	7.7322	59.4724
2021	10	11	20	26	40	22.56	94.3	7.7322	58.4336
2021	10	11	20	36	40	24.17	96.9	7.7322	62.3292
2021	10	11	20	46	40	22.55	96.6	7.7322	58.1739
2021	10	11	20	56	40	23.59	95.1	7.7261	60.9804
2021	10	11	21	6	40	23.58	94.9	7.7322	61.0307
2021	10	11	21	16	40	24.39	97.1	7.7322	62.8487
2021	10	11	21	26	40	23.28	98.9	7.7322	59.7322
2021	10	11	21	36	40	21.21	96	7.7322	54.7978
2021	10	11	21	46	40	23.01	97.7	7.7322	59.2128
2021	10	11	21	56	40	22.63	98.1	7.7322	58.174
2021	10	11	22	6	40	22.26	97	7.7322	57.3949
2021	10	11	22	16	40	23.03	96	7.7322	59.4726
2021	10	11	22	26	40	23.22	95.9	7.7261	59.9426
2021	10	11	22	36	40	23.29	97.4	7.7261	59.9426
2021	10	11	22	46	40	22.5	95.4	7.7322	58.1741
2021	10	11	22	56	40	23.29	95.2	7.7322	60.2518
2021	10	11	23	6	40	23.25	96.4	7.7261	59.9427
2021	10	11	23	16	40	23.64	96.3	7.7261	60.9807
2021	10	11	23	26	40	23.93	96	7.7261	61.7592
2021	10	11	23	36	40	23.73	98	7.7322	61.031
2021	10	11	23	46	40	23.39	97.4	7.7261	60.2022
2021	10	11	23	56	40	23.52	95.9	7.7261	60.7212

## Reinhackle (0365)

Year	Month	Day	Hour	Minute	Second	Speed	Direction	Area	Flow
2021	10	12	0	6	40	23.65	98.3	7.7261	60.7213
2021	10	12	0	16	40	22.12	96	7.7261	57.0884
2021	10	12	0	26	40	21.99	97.6	7.7261	56.5694
2021	10	12	0	36	40	22.67	97.1	7.7261	58.3859
2021	10	12	0	46	40	22.41	95.6	7.7261	57.8669
2021	10	12	0	56	40	22.2	97.8	7.7261	57.0884
2021	10	12	1	6	40	24	97.4	7.7261	61.7593
2021	10	12	1	16	40	23.29	97.4	7.7261	59.9429
2021	10	12	1	26	40	23.39	97.4	7.7261	60.2024
2021	10	12	1	36	40	23.59	97.3	7.7261	60.7214
2021	10	12	1	46	40	23.33	96.2	7.7261	60.2024
2021	10	12	1	56	40	23.39	97.4	7.7261	60.2024
2021	10	12	2	6	40	23.69	97.3	7.7261	60.9809
2021	10	12	2	16	40	24.27	96.9	7.7261	62.5379
2021	10	12	2	26	40	24.48	98.7	7.7261	62.7974
2021	10	12	2	36	40	22.15	96.7	7.7261	57.0885
2021	10	12	2	46	40	24.5	98.9	7.7261	62.7974
2021	10	12	2	56	40	23.67	96.8	7.7261	60.981
2021	10	12	3	6	40	24.54	96.1	7.7261	63.3164
2021	10	12	3	16	40	22.51	95.6	7.72	58.0787
2021	10	12	3	26	40	23.53	98.1	7.72	60.4122
2021	10	12	3	36	40	23.65	96.6	7.7261	60.981
2021	10	12	3	46	40	23.38	98.9	7.72	59.8937
2021	10	12	3	56	40	23.01	95.5	7.7261	59.4241
2021	10	12	4	6	40	23.69	97.3	7.7261	60.9811
2021	10	12	4	16	40	24.51	95.4	7.7261	63.3165
2021	10	12	4	26	40	22.72	95.8	7.72	58.5973
2021	10	12	4	36	40	23.73	98	7.72	60.9308
2021	10	12	4	46	40	23.38	97.1	7.7261	60.2026
2021	10	12	4	56	40	22.45	96.7	7.72	57.8195
2021	10	12	5	6	40	23.63	96.1	7.72	60.9309
2021	10	12	5	16	40	22.74	98.3	7.72	58.3381
2021	10	12	5	26	40	22.85	96.5	7.72	58.8567
2021	10	12	5	36	40	22.79	97.3	7.72	58.5974
2021	10	12	5	46	40	21.09	97.6	7.72	54.1896
2021	10	12	5	56	40	22.6	95.3	7.72	58.3381
2021	10	12	6	6	40	22.47	99	7.72	57.5603
2021	10	12	6	16	40	23.21	97.7	7.72	59.6346
2021	10	12	6	26	40	22.48	97.2	7.72	57.8196
2021	10	12	6	36	40	22.36	98.7	7.72	57.3011
2021	10	12	6	46	40	23.45	98.3	7.72	60.1532
2021	10	12	6	56	40	22.7	97.6	7.72	58.3382
2021	10	12	7	6	40	22.07	97	7.72	56.7825
2021	10	12	7	16	40	22.07	97	7.72	56.7826
2021	10	12	7	26	40	22.07	97	7.72	56.7826
2021	10	12	7	36	40	23.59	97.3	7.72	60.6718
2021	10	12	7	46	40	21.56	100.4	7.72	54.9676
2021	10	12	7	56	40	23.51	99.3	7.72	60.1533

## Reinhackle (0365)

Year	Month	Day	Hour	Minute	Second	Speed	Direction	Area	Flow
2021	10	12	8	6	40	23.35	98.4	7.72	59.894
2021	10	12	8	16	40	22.39	97.4	7.72	57.5605
2021	10	12	8	26	40	22.69	97.3	7.72	58.3383
2021	10	12	8	36	40	23.23	96.2	7.72	59.894
2021	10	12	8	46	40	24.42	95.6	7.72	63.0054
2021	10	12	8	56	40	23.44	93.4	7.7322	60.7719
2021	10	12	9	6	40	24.41	95.4	7.7261	63.0573
2021	10	12	9	16	40	24.43	95.9	7.72	63.0053
2021	10	12	9	26	40	23.99	97.2	7.7261	61.7598
2021	10	12	9	36	40	24.3	95.2	7.7261	62.7978
2021	10	12	9	46	40	23.12	96	7.7261	59.6838
2021	10	12	9	56	40	23.01	97.7	7.72	59.1161
2021	10	12	10	6	40	23.99	95	7.72	61.9682
2021	10	12	10	16	40	23.08	94.7	7.72	59.6346
2021	10	12	10	26	40	22.94	96.3	7.7261	59.1648
2021	10	12	10	36	40	23.6	97.5	7.7261	60.7217
2021	10	12	10	46	40	24.37	94.2	7.7261	63.0572
2021	10	12	10	56	40	23.43	96.1	7.7261	60.4622
2021	10	12	11	6	40	23.11	95.7	7.7261	59.6837
2021	10	12	11	16	40	23.65	98.3	7.7261	60.7217
2021	10	12	11	26	40	22.1	97.8	7.7261	56.8292
2021	10	12	11	36	40	23.87	100.1	7.7261	60.9811
2021	10	12	11	46	40	23.68	97	7.7261	60.9811
2021	10	12	11	56	40	23.33	96.2	7.7261	60.2026
2021	10	12	12	6	40	22.7	97.6	7.72	58.338
2021	10	12	12	16	40	24.39	94.9	7.7261	63.057
2021	10	12	12	26	40	23.47	96.9	7.72	60.4123
2021	10	12	12	36	40	22.87	97	7.7261	58.9051
2021	10	12	12	46	40	24.04	96.2	7.7261	62.019
2021	10	12	12	56	40	24.68	97	7.7261	63.5759
2021	10	12	13	6	40	23.28	97.2	7.7261	59.943
2021	10	12	13	16	40	22.87	97	7.7261	58.9051
2021	10	12	13	29	0	23.01	95.5	7.72	59.3751
2021	10	12	13	39	0	24.89	94.8	7.7261	64.3544
2021	10	12	13	49	0	23.77	96.8	7.7261	61.2405
2021	10	12	13	59	0	23.59	97.3	7.7261	60.7215
2021	10	12	14	9	0	22.9	97.5	7.7261	58.905
2021	10	12	14	19	0	24.07	94.3	7.7261	62.2784
2021	10	12	14	29	0	22.83	96	7.72	58.8565
2021	10	12	14	39	0	23.28	94.7	7.72	60.1529
2021	10	12	14	49	0	23.25	96.4	7.7261	59.943
2021	10	12	14	59	0	23.25	96.4	7.72	59.8936
2021	10	12	15	9	0	22.39	97.4	7.72	57.5601
2021	10	12	15	19	0	23.83	96	7.72	61.4493
2021	10	12	15	29	0	22.94	98.3	7.72	58.8565
2021	10	12	15	39	0	23.89	97.2	7.72	61.4493
2021	10	12	15	49	0	23.27	96.9	7.72	59.8936
2021	10	12	15	59	0	23.66	100	7.72	60.4122

## Reinhackle (0365)

Year	Month	Day	Hour	Minute	Second	Speed	Direction	Area	Flow
2021	10	12	16	9	0	24	97.4	7.72	61.7086
2021	10	12	16	19	0	22.66	98.6	7.72	58.0787
2021	10	12	16	29	0	23.01	95.5	7.72	59.3751
2021	10	12	16	39	0	22.33	98.2	7.72	57.3009
2021	10	12	16	49	0	22.97	97	7.72	59.1159
2021	10	12	16	59	0	22.66	98.6	7.72	58.0788
2021	10	12	17	9	0	21.82	96.1	7.7139	56.2174
2021	10	12	17	19	0	23.55	98.3	7.72	60.4123
2021	10	12	17	29	0	22.4	97.7	7.72	57.5602
2021	10	12	17	39	0	22.82	99.6	7.72	58.338
2021	10	12	17	49	0	23.54	99.8	7.72	60.153
2021	10	12	17	59	0	22.65	96.6	7.72	58.338
2021	10	12	18	9	0	21.84	98.4	7.72	56.0045
2021	10	12	18	19	0	21.96	98.9	7.72	56.2638
2021	10	12	18	29	0	23.03	99.7	7.72	58.8566
2021	10	12	18	39	0	22.02	101.3	7.72	56.0045
2021	10	12	18	49	0	21.64	98.5	7.72	55.486
2021	10	12	18	59	0	23.1	97.5	7.72	59.3752
2021	10	12	19	9	0	22.07	97	7.72	56.7824
2021	10	12	19	19	0	22.3	97.7	7.72	57.3009
2021	10	12	19	29	0	22.81	97.8	7.72	58.5974
2021	10	12	19	39	0	23.15	98.4	7.72	59.3752
2021	10	12	19	49	0	22.42	97.9	7.72	57.5603
2021	10	12	19	59	0	22.26	98.8	7.72	57.0417
2021	10	12	20	9	0	22.64	99.9	7.72	57.8196
2021	10	12	20	19	0	22.5	97.7	7.72	57.8196
2021	10	12	20	29	0	22.07	100.4	7.72	56.2639
2021	10	12	20	39	0	22.85	98.6	7.72	58.5974
2021	10	12	20	49	0	21.47	99.1	7.72	54.9675
2021	10	12	20	59	0	21.72	98.2	7.72	55.7454
2021	10	12	21	9	0	23.27	96.9	7.72	59.8939
2021	10	12	21	19	0	22.48	100.5	7.72	57.3011
2021	10	12	21	29	0	22.22	98	7.72	57.0418
2021	10	12	21	39	0	21.97	100.5	7.72	56.0047
2021	10	12	21	49	0	22.75	100.1	7.72	58.0789
2021	10	12	21	59	0	22.15	100.1	7.72	56.5233
2021	10	12	22	9	0	21.52	98.3	7.72	55.2269
2021	10	12	22	19	0	21.88	97.4	7.72	56.264
2021	10	12	22	29	0	21.64	100.1	7.72	55.2269
2021	10	12	22	39	0	23.47	96.9	7.72	60.4126
2021	10	12	22	49	0	22.07	100.4	7.72	56.2641
2021	10	12	22	59	0	21.39	99.4	7.72	54.7084
2021	10	12	23	9	0	22.63	98.1	7.72	58.0791
2021	10	12	23	19	0	23.14	98.2	7.7139	59.3265
2021	10	12	23	29	0	22.18	99.1	7.72	56.7827
2021	10	12	23	39	0	21.64	96.6	7.7139	55.6996
2021	10	12	23	49	0	22.93	101.1	7.72	58.3384
2021	10	12	23	59	0	22.52	99.7	7.7139	57.5131

## Reinhackle (0365)

Year	Month	Day	Hour	Minute	Second	Speed	Direction	Area	Flow
2021	10	13	0	9	0	22.3	97.7	7.72	57.3013
2021	10	13	0	19	0	22.59	99.2	7.7139	57.7722
2021	10	13	0	29	0	23.28	100.4	7.7139	59.3266
2021	10	13	0	39	0	22.66	98.6	7.7139	58.0313
2021	10	13	0	49	0	21.61	98	7.7139	55.4406
2021	10	13	0	59	0	21.09	99.6	7.7139	53.8862
2021	10	13	1	9	0	22.84	96.3	7.7139	58.8086
2021	10	13	1	19	0	22.26	97	7.7139	57.2542
2021	10	13	1	29	0	22.29	97.5	7.7139	57.2542
2021	10	13	1	39	0	22.81	97.8	7.7139	58.5495
2021	10	13	1	49	0	22.05	98.6	7.7139	56.477
2021	10	13	1	59	0	22.26	98.8	7.72	57.0422
2021	10	13	2	9	0	22.92	98	7.7139	58.8087
2021	10	13	2	19	0	21.01	99.9	7.7139	53.6273
2021	10	13	2	29	0	22.4	97.7	7.7139	57.5134
2021	10	13	2	39	0	21.64	98.5	7.7139	55.4408
2021	10	13	2	49	0	22.64	98.4	7.7139	58.0316
2021	10	13	2	59	0	21.68	99.3	7.7139	55.4409
2021	10	13	3	9	0	21.44	98.6	7.7139	54.9228
2021	10	13	3	19	0	22.5	100.8	7.7139	57.2544
2021	10	13	3	29	0	21.26	97	7.7139	54.6637
2021	10	13	3	39	0	22.23	99.8	7.7139	56.7363
2021	10	13	3	49	0	22.33	99.8	7.7139	56.9954
2021	10	13	3	59	0	22.62	99.7	7.7139	57.7727
2021	10	13	4	9	0	22.01	99.7	7.7139	56.2182
2021	10	13	4	19	0	20.29	99.6	7.7139	51.8141
2021	10	13	4	29	0	22.48	100.5	7.7139	57.2546
2021	10	13	4	39	0	23.48	100.3	7.7139	59.8453
2021	10	13	4	49	0	22.1	97.8	7.7139	56.7365
2021	10	13	4	59	0	22.54	98.4	7.7139	57.7728
2021	10	13	5	9	0	22.01	99.7	7.7139	56.2184
2021	10	13	5	19	0	21.34	100.3	7.7139	54.4049
2021	10	13	5	29	0	22.25	96.7	7.7139	57.2547
2021	10	13	5	39	0	21.77	100.6	7.7139	55.4412
2021	10	13	5	49	0	23	97.5	7.7139	59.0682
2021	10	13	5	59	0	22.57	101.8	7.7139	57.2548
2021	10	13	6	9	0	21.24	98.7	7.7139	54.405
2021	10	13	6	19	0	22.74	99.9	7.7139	58.032
2021	10	13	6	29	0	22.85	98.6	7.7139	58.5502
2021	10	13	6	39	0	22.33	96.2	7.7139	57.5139
2021	10	13	6	49	0	22.1	97.8	7.7078	56.6899
2021	10	13	6	59	0	22.81	97.8	7.7139	58.5502
2021	10	13	7	9	0	22.43	98.2	7.7139	57.514
2021	10	13	7	19	0	22.13	99.9	7.7078	56.4311
2021	10	13	7	29	0	22.74	98.3	7.7139	58.2912
2021	10	13	7	39	0	22.4	97.7	7.7139	57.514
2021	10	13	7	49	0	22.87	98.8	7.7139	58.5503
2021	10	13	7	59	0	22.5	100.8	7.7139	57.255



## Reinhackle (0365)

Year	Month	Day	Hour	Minute	Second	Speed	Direction	Area	Flow
2021	10	13	8	9	0	22.41	99.5	7.7139	57.255
2021	10	13	8	19	0	23.23	99.7	7.7139	59.3276
2021	10	13	8	29	0	22.71	100.9	7.7139	57.7732
2021	10	13	8	39	0	21.72	99.8	7.7139	55.4415
2021	10	13	8	49	0	22.25	96.7	7.7139	57.255
2021	10	13	8	59	0	22.59	102	7.7139	57.255
2021	10	13	9	9	0	21.61	101.2	7.7139	54.9233
2021	10	13	9	19	0	24.24	98.1	7.7139	62.1773
2021	10	13	9	29	0	22.28	99	7.7139	56.9958
2021	10	13	9	39	0	23.07	97	7.7139	59.3275
2021	10	13	9	49	0	22.59	97.4	7.7139	58.0321
2021	10	13	9	59	0	23.15	100	7.7139	59.0684
2021	10	13	10	9	0	21.67	99	7.7139	55.4413
2021	10	13	10	19	0	22.44	98.5	7.72	57.5614
2021	10	13	10	29	0	22.07	100.4	7.72	56.2649
2021	10	13	10	39	0	21.31	98.1	7.72	54.7092
2021	10	13	10	49	0	21.34	96.5	7.72	54.9685
2021	10	13	10	59	0	22.08	99.1	7.72	56.5241
2021	10	13	11	9	0	22.79	100.6	7.72	58.0798
2021	10	13	11	19	0	22.74	99.9	7.72	58.0798
2021	10	13	11	29	0	22.92	99.5	7.72	58.5984
2021	10	13	11	39	0	21.98	99.2	7.72	56.2648
2021	10	13	11	49	0	21.99	100.7	7.72	56.0055
2021	10	13	11	59	0	21.79	100.8	7.72	55.4869
2021	10	13	12	9	0	22.4	100.8	7.72	57.0426
2021	10	13	12	19	0	21.26	101.9	7.72	53.9311
2021	10	13	12	29	0	21.24	100.3	7.72	54.1904
2021	10	13	12	39	0	20.95	101.8	7.72	53.1533
2021	10	13	12	49	0	21.51	101.3	7.72	54.7089
2021	10	13	12	59	0	22.69	99.1	7.72	58.0796
2021	10	13	13	9	0	21.49	101	7.72	54.7089
2021	10	13	13	19	0	21.71	97.9	7.7261	55.792
2021	10	13	13	29	0	21.93	101.3	7.72	55.746
2021	10	13	13	39	0	22.44	100	7.72	57.3017
2021	10	13	13	49	0	21.31	99.7	7.7261	54.4945
2021	10	13	13	59	0	21.38	102.2	7.7261	54.2349
2021	10	13	14	9	0	21.36	100.5	7.7261	54.4944
2021	10	13	14	19	0	21.06	99	7.7261	53.9754
2021	10	13	14	29	0	22.59	100.7	7.7261	57.6084
2021	10	13	14	39	0	21.9	99.5	7.7261	56.0514
2021	10	13	14	49	0	21.99	102.1	7.7261	55.7919
2021	10	13	14	59	0	21.95	100.2	7.7261	56.0514
2021	10	13	15	9	0	21.51	101.3	7.7322	54.799
2021	10	13	15	19	0	21.55	101.8	7.7261	54.7539
2021	10	13	15	29	0	21.22	100	7.7322	54.2796
2021	10	13	15	39	0	23.05	100	7.7261	58.9058
2021	10	13	15	49	0	21.77	100.6	7.7322	55.5781
2021	10	13	15	59	0	21.39	99.4	7.7261	54.7539

## Reinhackle (0365)

Year	Month	Day	Hour	Minute	Second	Speed	Direction	Area	Flow
2021	10	13	16	9	0	21.08	100.9	7.7261	53.7159
2021	10	13	16	19	0	21.05	100.4	7.7261	53.7159
2021	10	13	16	29	0	21.52	99.9	7.7261	55.0134
2021	10	13	16	39	0	22.56	100.2	7.7261	57.6083
2021	10	13	16	49	0	22.33	99.8	7.72	57.0423
2021	10	13	16	59	0	21.32	101.4	7.72	54.1902
2021	10	13	17	9	0	21.05	100.4	7.72	53.6716
2021	10	13	17	19	0	21.49	99.4	7.7261	55.0134
2021	10	13	17	29	0	21.34	100.3	7.72	54.4495
2021	10	13	17	39	0	21.75	101.7	7.7261	55.2728
2021	10	13	17	49	0	22.15	102.8	7.7261	56.0513
2021	10	13	17	59	0	21.34	100.3	7.7261	54.4943
2021	10	13	18	9	0	21.3	103.6	7.7261	53.7158
2021	10	13	18	19	0	21.11	99.8	7.7261	53.9753
2021	10	13	18	29	0	22.31	99.5	7.7261	57.0893
2021	10	13	18	39	0	22.56	100.2	7.7261	57.6083
2021	10	13	18	49	0	22.32	101.1	7.7261	56.8298
2021	10	13	18	59	0	21.12	101.5	7.7261	53.7158
2021	10	13	19	9	0	22.01	102.3	7.7261	55.7918
2021	10	13	19	19	0	21.31	99.7	7.7261	54.4943
2021	10	13	19	29	0	21.71	97.9	7.7261	55.7918
2021	10	13	19	39	0	21.67	99	7.7261	55.5323
2021	10	13	19	49	0	21.9	99.5	7.7261	56.0513
2021	10	13	19	59	0	21.34	100.3	7.7261	54.4944
2021	10	13	20	9	0	22.43	98.2	7.7261	57.6083
2021	10	13	20	19	0	22.82	99.6	7.7261	58.3868
2021	10	13	20	29	0	21.64	100.1	7.7261	55.2729
2021	10	13	20	39	0	21.91	97.9	7.7261	56.3109
2021	10	13	20	49	0	23.04	98.2	7.7261	59.1654
2021	10	13	20	59	0	21.27	99.2	7.7261	54.4944
2021	10	13	21	9	0	22.28	100.6	7.7261	56.8299
2021	10	13	21	19	0	21.57	97.2	7.7261	55.5324
2021	10	13	21	29	0	22.59	97.4	7.7261	58.1274
2021	10	13	21	39	0	22.54	98.4	7.7322	57.9157
2021	10	13	21	49	0	22.28	99	7.7322	57.1365
2021	10	13	21	59	0	23.86	96.7	7.7322	61.5516
2021	10	13	22	9	0	21.41	98.1	7.7322	55.0589
2021	10	13	22	19	0	22.33	99.8	7.7322	57.1366
2021	10	13	22	29	0	23.05	100	7.7383	59.0031
2021	10	13	22	39	0	22.94	98.3	7.7383	59.0031
2021	10	13	22	49	0	21.68	99.3	7.7383	55.6241
2021	10	13	22	59	0	22.07	100.4	7.7444	56.4503
2021	10	13	23	9	0	22.32	98	7.7444	57.4909
2021	10	13	23	19	0	21.33	98.4	7.7444	54.8895
2021	10	13	23	29	0	22.1	97.8	7.7444	56.9706
2021	10	13	23	39	0	22.28	99	7.7444	57.2308
2021	10	13	23	49	0	22.1	99.4	7.7444	56.7106
2021	10	13	23	59	0	22.25	98.5	7.7444	57.2309

## Reinhackle (0365)

Year	Month	Day	Hour	Minute	Second	Speed	Direction	Area	Flow
2021	10	14	0	9	0	23.02	99.5	7.7444	59.0519
2021	10	14	0	19	0	21.05	100.4	7.7444	53.8491
2021	10	14	0	29	0	21.67	99	7.7444	55.6701
2021	10	14	0	39	0	22.42	97.9	7.7444	57.7512
2021	10	14	0	49	0	21.95	96.8	7.7444	56.7107
2021	10	14	0	59	0	22.49	99.2	7.7444	57.7513
2021	10	14	1	9	0	22.46	96.9	7.7444	58.0114
2021	10	14	1	19	0	21.49	99.4	7.7444	55.1499
2021	10	14	1	29	0	21.93	98.4	7.7444	56.4506
2021	10	14	1	39	0	23.44	99.8	7.7505	60.142
2021	10	14	1	49	0	21.81	101.1	7.7444	55.6702
2021	10	14	1	59	0	21.21	99.8	7.7444	54.3696
2021	10	14	2	9	0	22.28	99	7.7444	57.2311
2021	10	14	2	19	0	23.18	98.9	7.7444	59.5724
2021	10	14	2	29	0	22.42	99.8	7.7444	57.4913
2021	10	14	2	39	0	23.28	98.9	7.7444	59.8326
2021	10	14	2	49	0	22.35	98.5	7.7444	57.4914
2021	10	14	2	59	0	21.14	100.4	7.7444	54.1096
2021	10	14	3	9	0	22.57	98.9	7.7444	58.0117
2021	10	14	3	19	0	22.81	97.8	7.7505	58.8405
2021	10	14	3	29	0	22.88	97.3	7.7444	59.0523
2021	10	14	3	39	0	22.69	99.1	7.7444	58.2719
2021	10	14	3	49	0	22.5	97.7	7.7444	58.0118
2021	10	14	3	59	0	23.45	98.3	7.7444	60.3531
2021	10	14	4	9	0	22.42	99.8	7.7444	57.4915
2021	10	14	4	19	0	22.5	100.8	7.7505	57.5388
2021	10	14	4	29	0	22.35	98.5	7.7444	57.4916
2021	10	14	4	39	0	22.38	97.2	7.7444	57.7517
2021	10	14	4	49	0	23.48	98.8	7.7444	60.3532
2021	10	14	4	59	0	23.25	99.9	7.7444	59.5728
2021	10	14	5	9	0	22.4	100.8	7.7444	57.2315
2021	10	14	5	19	0	22.51	99.5	7.7444	57.7518
2021	10	14	5	29	0	22.95	100	7.7444	58.7924
2021	10	14	5	39	0	23.07	100.2	7.7444	59.0526
2021	10	14	5	49	0	22.83	98.1	7.7444	58.7924
2021	10	14	5	59	0	22.03	98.4	7.7444	56.7113
2021	10	14	6	9	0	23.43	98.1	7.7444	60.3533
2021	10	14	6	19	0	22.8	99.3	7.7444	58.5324
2021	10	14	6	29	0	21.85	98.7	7.7444	56.1911
2021	10	14	6	39	0	22.74	98.3	7.7444	58.5324
2021	10	14	6	49	0	22.93	101.1	7.7444	58.5324
2021	10	14	6	59	0	22.29	97.5	7.7444	57.4919
2021	10	14	7	9	0	23.42	97.9	7.7444	60.3535
2021	10	14	7	19	0	23.87	100.1	7.7444	61.1339
2021	10	14	7	29	0	22.39	97.4	7.7444	57.752
2021	10	14	7	39	0	22.5	97.7	7.7444	58.0122
2021	10	14	7	49	0	21.85	98.7	7.7444	56.1912
2021	10	14	7	59	0	21.91	99.7	7.7444	56.1912

## Reinhackle (0365)

Year	Month	Day	Hour	Minute	Second	Speed	Direction	Area	Flow
2021	10	14	8	9	0	22.94	96.3	7.7444	59.313
2021	10	14	8	19	0	21.85	100.3	7.7444	55.9311
2021	10	14	8	29	0	22.58	100.5	7.7444	57.7521
2021	10	14	8	39	0	22.62	99.7	7.7444	58.0122
2021	10	14	8	49	0	23.22	100.9	7.7444	59.3129
2021	10	14	8	59	0	22.81	100.9	7.7444	58.2723
2021	10	14	9	9	0	22.46	98.7	7.7444	57.752
2021	10	14	9	19	0	23	99.3	7.7444	59.0527
2021	10	14	9	29	0	22.46	100.3	7.7444	57.4918
2021	10	14	9	39	0	21.82	99.8	7.7505	55.9769
2021	10	14	9	49	0	23.52	97.8	7.7505	60.6633
2021	10	14	9	59	0	21.24	100.3	7.7505	54.4147
2021	10	14	10	9	0	22.29	99.3	7.7505	57.2786
2021	10	14	10	19	0	23.04	101.3	7.7505	58.8407
2021	10	14	10	29	0	23.44	99.8	7.7505	60.1425
2021	10	14	10	39	0	22.5	97.7	7.7505	58.0596
2021	10	14	10	49	0	22.23	98.3	7.7505	57.2785
2021	10	14	10	59	0	22.42	99.8	7.7505	57.5388
2021	10	14	11	9	0	21.81	101.1	7.7505	55.7163
2021	10	14	11	19	0	21.49	101	7.7505	54.9352
2021	10	14	11	29	0	22.13	102.5	7.7505	56.237
2021	10	14	11	39	0	23.58	98.8	7.7565	60.7128
2021	10	14	11	49	0	22.15	102.8	7.7565	56.2831
2021	10	14	11	59	0	21.44	101.6	7.7505	54.6748
2021	10	14	12	9	0	22.57	101.8	7.7505	57.5387
2021	10	14	12	19	0	22.42	99.8	7.7505	57.5386
2021	10	14	12	29	0	21.91	97.9	7.7565	56.5436
2021	10	14	12	39	0	21.67	100.6	7.7565	55.5013
2021	10	14	12	49	0	22.7	97.6	7.7565	58.6281
2021	10	14	12	59	0	22	99.4	7.7565	56.5435
2021	10	14	13	9	0	22.65	101.5	7.7565	57.8463
2021	10	14	13	19	0	22.99	100.5	7.7565	58.8886
2021	10	14	13	29	0	23.36	98.6	7.7565	60.1914
2021	10	14	13	39	0	22.11	99.6	7.7565	56.804
2021	10	14	13	49	0	22.43	98.2	7.7565	57.8463
2021	10	14	13	59	0	23.28	98.9	7.7565	59.9308
2021	10	14	14	9	0	21.82	98.2	7.7565	56.2828
2021	10	14	14	19	0	22.62	99.7	7.7565	58.1068
2021	10	14	14	29	0	22.28	99	7.7565	57.3251
2021	10	14	14	39	0	22.38	97.2	7.7565	57.8462
2021	10	14	14	49	0	22.47	99	7.7565	57.8462
2021	10	14	14	59	0	21.82	98.2	7.7565	56.2828
2021	10	14	15	9	0	22.48	100.5	7.7565	57.5856
2021	10	14	15	19	0	22.8	99.3	7.7565	58.6279
2021	10	14	15	29	0	22.77	100.4	7.7565	58.3673
2021	10	14	15	39	0	22.97	100.3	7.7565	58.8884
2021	10	14	15	49	0	22.5	100.8	7.7565	57.5856
2021	10	14	15	59	0	23.3	99.1	7.7565	59.9307

## Reinhackle (0365)

Year	Month	Day	Hour	Minute	Second	Speed	Direction	Area	Flow
2021	10	14	16	9	0	23.02	101	7.7565	58.8884
2021	10	14	16	19	0	22.07	97	7.7565	57.0644
2021	10	14	16	29	0	23.43	98.1	7.7565	60.4518
2021	10	14	16	39	0	22.08	97.3	7.7565	57.0644
2021	10	14	16	49	0	22.74	99.9	7.7565	58.3673
2021	10	14	16	59	0	22.51	99.5	7.7565	57.8461
2021	10	14	17	9	0	22.59	100.7	7.7565	57.8461
2021	10	14	17	19	0	22.7	97.6	7.7565	58.6278
2021	10	14	17	29	0	22.63	101.2	7.7565	57.8461
2021	10	14	17	39	0	22.59	97.4	7.7565	58.3672
2021	10	14	17	49	0	22.8	99.3	7.7565	58.6278
2021	10	14	17	59	0	23.02	99.5	7.7565	59.1489
2021	10	14	18	9	0	22.49	99.2	7.7565	57.8461
2021	10	14	18	19	0	21.67	99	7.7565	55.7615
2021	10	14	18	29	0	22.19	99.3	7.7565	57.0644
2021	10	14	18	39	0	23.15	98.4	7.7565	59.67
2021	10	14	18	49	0	21.77	99	7.7565	56.0221
2021	10	14	18	59	0	22.77	100.4	7.7565	58.3672
2021	10	14	19	9	0	22.06	98.9	7.7565	56.8038
2021	10	14	19	19	0	22.88	97.3	7.7565	59.1489
2021	10	14	19	29	0	23.48	97.1	7.7565	60.7123
2021	10	14	19	39	0	23.3	99.1	7.7565	59.9306
2021	10	14	19	49	0	23.28	100.4	7.7565	59.6701
2021	10	14	19	59	0	21.44	98.6	7.7565	55.2404
2021	10	14	20	9	0	23.02	98	7.7565	59.4095
2021	10	14	20	19	0	22.12	98.1	7.7565	57.0644
2021	10	14	20	29	0	23.53	98.1	7.7565	60.7124
2021	10	14	20	39	0	22.64	98.4	7.7565	58.3673
2021	10	14	20	49	0	22.28	101.9	7.7565	56.8039
2021	10	14	20	59	0	23.07	98.7	7.7565	59.4096
2021	10	14	21	9	0	23.81	99.2	7.7565	61.2336
2021	10	14	21	19	0	21.29	99.5	7.7565	54.7194
2021	10	14	21	29	0	21.64	98.5	7.7565	55.7616
2021	10	14	21	39	0	22.43	96.1	7.7565	58.1068
2021	10	14	21	49	0	23	99.3	7.7565	59.1491
2021	10	14	21	59	0	21.57	99.1	7.7565	55.5011
2021	10	14	22	9	0	21.82	98.2	7.7565	56.2828
2021	10	14	22	19	0	23.64	99.7	7.7565	60.7125
2021	10	14	22	29	0	23.56	98.5	7.7565	60.7125
2021	10	14	22	39	0	22.84	98.3	7.7565	58.8886
2021	10	14	22	49	0	22.32	98	7.7565	57.5857
2021	10	14	22	59	0	22.44	98.5	7.7565	57.8463
2021	10	14	23	9	0	23.71	99.2	7.7565	60.9731
2021	10	14	23	19	0	21.61	98	7.7565	55.7618
2021	10	14	23	29	0	22.47	99	7.7565	57.8464
2021	10	14	23	39	0	22.48	100.5	7.7565	57.5858
2021	10	14	23	49	0	22.62	99.7	7.7565	58.107
2021	10	14	23	59	0	23.1	99.2	7.7565	59.4098

## Reinhackle (0365)

Year	Month	Day	Hour	Minute	Second	Speed	Direction	Area	Flow
2021	10	15	0	9	0	22.31	99.5	7.7565	57.3253
2021	10	15	0	19	0	22.28	100.6	7.7565	57.0647
2021	10	15	0	29	0	23.07	100.2	7.7565	59.1493
2021	10	15	0	39	0	22.18	100.7	7.7565	56.8042
2021	10	15	0	49	0	23.49	97.3	7.7565	60.7128
2021	10	15	0	59	0	22.11	99.6	7.7565	56.8042
2021	10	15	1	9	0	22.74	99.9	7.7565	58.3677
2021	10	15	1	19	0	23.14	96.2	7.7565	59.9311
2021	10	15	1	29	0	21.54	98.5	7.7565	55.5014
2021	10	15	1	39	0	23.04	98.2	7.7565	59.41
2021	10	15	1	49	0	22.08	99.1	7.7565	56.8043
2021	10	15	1	59	0	21.83	100	7.7565	56.0226
2021	10	15	2	9	0	21.75	98.7	7.7565	56.0226
2021	10	15	2	19	0	23.2	100.7	7.7565	59.4101
2021	10	15	2	29	0	22.57	97.1	7.7565	58.3678
2021	10	15	2	39	0	22.46	98.7	7.7565	57.8467
2021	10	15	2	49	0	22.8	99.3	7.7565	58.6284
2021	10	15	2	59	0	22.79	99.1	7.7565	58.6284
2021	10	15	3	9	0	21.91	99.7	7.7565	56.2833
2021	10	15	3	19	0	23.07	98.7	7.7565	59.4102
2021	10	15	3	29	0	22.87	98.8	7.7565	58.889
2021	10	15	3	39	0	22.31	99.5	7.7565	57.3256
2021	10	15	3	49	0	23.1	99.2	7.7565	59.4102
2021	10	15	3	59	0	22.3	100.9	7.7565	57.0651
2021	10	15	4	9	0	23.02	98	7.7505	59.3615
2021	10	15	4	19	0	22.33	99.8	7.7565	57.3257
2021	10	15	4	29	0	23.05	98.5	7.7505	59.3616
2021	10	15	4	39	0	22.87	101.6	7.7505	58.3201
2021	10	15	4	49	0	21.43	98.3	7.7505	55.1959
2021	10	15	4	59	0	23.04	98.2	7.7505	59.3616
2021	10	15	5	9	0	22.75	100.1	7.7565	58.3681
2021	10	15	5	19	0	22.34	101.4	7.7505	57.0184
2021	10	15	5	29	0	23.31	95.7	7.7505	60.4031
2021	10	15	5	39	0	22.91	97.8	7.7505	59.1013
2021	10	15	5	49	0	22.42	99.8	7.7505	57.5392
2021	10	15	5	59	0	22.39	97.4	7.7505	57.7996
2021	10	15	6	9	0	22.64	98.4	7.7505	58.3203
2021	10	15	6	19	0	22.67	98.9	7.7505	58.3203
2021	10	15	6	29	0	22.85	101.4	7.7505	58.3203
2021	10	15	6	39	0	22.49	97.4	7.7505	58.06
2021	10	15	6	49	0	22.74	98.3	7.7505	58.5807
2021	10	15	6	59	0	22.87	100.3	7.7505	58.5807
2021	10	15	7	9	0	21.74	98.5	7.7505	55.9772
2021	10	15	7	19	0	22.35	98.5	7.7505	57.5393
2021	10	15	7	29	0	22.6	99.4	7.7505	58.0601
2021	10	15	7	39	0	23.28	98.9	7.7505	59.8826
2021	10	15	7	49	0	22.33	98.2	7.7505	57.5394
2021	10	15	7	59	0	23.3	99.1	7.7505	59.8826

## Reinhackle (0365)

Year	Month	Day	Hour	Minute	Second	Speed	Direction	Area	Flow
2021	10	15	8	9	0	23.46	98.6	7.7505	60.4034
2021	10	15	8	19	0	22.73	101.2	7.7505	58.0601
2021	10	15	8	29	0	22.87	98.8	7.7505	58.8412
2021	10	15	8	39	0	22.15	96.7	7.7505	57.279
2021	10	15	8	49	0	22.11	99.6	7.7565	56.8049
2021	10	15	8	59	0	23.49	99.1	7.7505	60.4033
2021	10	15	9	9	0	22.54	98.4	7.7565	58.1077
2021	10	15	9	19	0	22.1	97.8	7.7565	57.0654
2021	10	15	9	29	0	23.05	98.5	7.7565	59.4105
2021	10	15	9	39	0	22.15	96.7	7.7565	57.3259
2021	10	15	9	49	0	23.07	98.7	7.7565	59.4105
2021	10	15	9	59	0	22.84	99.8	7.7565	58.6287
2021	10	15	10	9	0	21.43	98.3	7.7565	55.2413
2021	10	15	10	19	0	22.41	99.5	7.7565	57.5864
2021	10	15	10	29	0	22.51	99.5	7.7565	57.8469
2021	10	15	10	39	0	22.79	100.6	7.7565	58.3681
2021	10	15	10	49	0	23.89	98.9	7.7565	61.4949
2021	10	15	10	59	0	22.48	100.5	7.7565	57.5863
2021	10	15	11	9	0	21.9	99.5	7.7565	56.2834
2021	10	15	11	19	0	22.53	98.2	7.7565	58.1074
2021	10	15	11	29	0	22.34	101.4	7.7565	57.0651
2021	10	15	11	39	0	21.75	98.7	7.7626	56.0687
2021	10	15	11	49	0	21.4	99.7	7.7626	55.0256
2021	10	15	11	59	0	22.07	100.4	7.7626	56.5902
2021	10	15	12	9	0	21.38	100.8	7.7626	54.7647
2021	10	15	12	19	0	22.53	101.3	7.7626	57.6333
2021	10	15	12	29	0	22.87	100.3	7.7626	58.6764
2021	10	15	12	39	0	22.02	101.3	7.7626	56.3294
2021	10	15	12	49	0	21.83	100	7.7626	56.0685
2021	10	15	12	59	0	23.15	98.4	7.7626	59.7195
2021	10	15	13	9	0	22.18	100.7	7.7626	56.8509
2021	10	15	13	19	0	22.66	100.2	7.7626	58.1548
2021	10	15	13	29	0	22.14	101.5	7.7626	56.59
2021	10	15	13	39	0	22.32	102.4	7.7626	56.8508
2021	10	15	13	49	0	23.36	100.1	7.7626	59.9802
2021	10	15	13	59	0	22.87	98.8	7.7626	58.937
2021	10	15	14	9	0	22.74	98.3	7.7626	58.6762
2021	10	15	14	19	0	22.41	99.5	7.7626	57.6331
2021	10	15	14	29	0	22.11	99.6	7.7626	56.8507
2021	10	15	14	39	0	22.15	100.1	7.7626	56.8507
2021	10	15	14	49	0	21.98	99.2	7.7626	56.5899
2021	10	15	14	59	0	22	101	7.7626	56.3291
2021	10	15	15	9	0	22.91	97.8	7.7626	59.1977
2021	10	15	15	19	0	23.6	97.5	7.7626	61.0232
2021	10	15	15	29	0	21.65	100.4	7.7626	55.5468
2021	10	15	15	39	0	22.58	100.5	7.7626	57.8938
2021	10	15	15	49	0	21.7	99.5	7.7626	55.8075
2021	10	15	15	59	0	21.16	100.6	7.7626	54.2429

## Reinhackle (0365)

Year	Month	Day	Hour	Minute	Second	Speed	Direction	Area	Flow
2021	10	15	16	9	0	22.52	99.7	7.7626	57.8938
2021	10	15	16	19	0	21.67	99	7.7626	55.8075
2021	10	15	16	29	0	21.34	101.6	7.7626	54.5036
2021	10	15	16	39	0	22.23	99.8	7.7626	57.1114
2021	10	15	16	49	0	22.19	99.3	7.7626	57.1115
2021	10	15	16	59	0	21.79	100.8	7.7626	55.8075
2021	10	15	17	9	0	21.77	101.9	7.7626	55.5467
2021	10	15	17	19	0	23.07	98.7	7.7626	59.4585
2021	10	15	17	29	0	22.57	98.9	7.7626	58.1546
2021	10	15	17	39	0	23.53	99.5	7.7626	60.5016
2021	10	15	17	49	0	23.19	97.4	7.7626	59.98
2021	10	15	17	59	0	22.66	98.6	7.7626	58.4153
2021	10	15	18	9	0	22.35	98.5	7.7626	57.633
2021	10	15	18	19	0	22.15	98.6	7.7687	57.1582
2021	10	15	18	29	0	22.87	98.8	7.7687	58.9852
2021	10	15	18	39	0	22.63	101.2	7.7626	57.8937
2021	10	15	18	49	0	22.08	99.1	7.7687	56.8972
2021	10	15	18	59	0	21.76	96.9	7.7687	56.3752
2021	10	15	19	9	0	22.64	98.4	7.7687	58.4632
2021	10	15	19	19	0	22.23	98.3	7.7687	57.4192
2021	10	15	19	29	0	23.07	98.7	7.7687	59.5072
2021	10	15	19	39	0	22.05	96.8	7.7687	57.1582
2021	10	15	19	49	0	22.33	99.8	7.7687	57.4192
2021	10	15	19	59	0	22.53	98.2	7.7687	58.2022
2021	10	15	20	9	0	22.12	98.1	7.7687	57.1582
2021	10	15	20	19	0	22.95	98.5	7.7687	59.2462
2021	10	15	20	29	0	22.83	101.1	7.7687	58.4633
2021	10	15	20	39	0	23.33	96.2	7.7687	60.5512
2021	10	15	20	49	0	22.82	99.6	7.7687	58.7243
2021	10	15	20	59	0	22.77	98.8	7.7687	58.7243
2021	10	15	21	9	0	22.03	99.9	7.7687	56.6363
2021	10	15	21	19	0	21.67	99	7.7687	55.8533
2021	10	15	21	29	0	22.81	97.8	7.7687	58.9853
2021	10	15	21	39	0	22.31	99.5	7.7687	57.4193
2021	10	15	21	49	0	22.51	101	7.7687	57.6803
2021	10	15	21	59	0	22.75	96.6	7.7687	58.9853
2021	10	15	22	9	0	22.61	97.9	7.7687	58.4634
2021	10	15	22	19	0	21.7	99.5	7.7687	55.8534
2021	10	15	22	29	0	22.35	98.5	7.7687	57.6804
2021	10	15	22	39	0	21.93	101.3	7.7687	56.1144
2021	10	15	22	49	0	22.14	96.5	7.7687	57.4194
2021	10	15	22	59	0	23.2	99.2	7.7687	59.7684
2021	10	15	23	9	0	22.19	97.5	7.7687	57.4195
2021	10	15	23	19	0	22.46	100.3	7.7687	57.6805
2021	10	15	23	29	0	22.44	100	7.7687	57.6805
2021	10	15	23	39	0	22.59	100.7	7.7687	57.9415
2021	10	15	23	49	0	22.33	98.2	7.7687	57.6805
2021	10	15	23	59	0	23.21	97.7	7.7687	60.0295



## Reinhackle (0365)

Year	Month	Day	Hour	Minute	Second	Speed	Direction	Area	Flow
2021	10	16	0	9	0	22.83	101.1	7.7687	58.4635
2021	10	16	0	19	0	22.88	97.3	7.7687	59.2466
2021	10	16	0	29	0	21.24	101.7	7.7687	54.2876
2021	10	16	0	39	0	23.38	97.1	7.7687	60.5516
2021	10	16	0	49	0	22.7	97.6	7.7687	58.7246
2021	10	16	0	59	0	22.51	99.5	7.7687	57.9416
2021	10	16	1	9	0	23.9	99.1	7.7687	61.5956
2021	10	16	1	19	0	22.35	98.5	7.7748	57.7279
2021	10	16	1	29	0	23.03	99.7	7.7748	59.2952
2021	10	16	1	39	0	21.67	100.6	7.7748	55.6383
2021	10	16	1	49	0	22.28	97.2	7.7687	57.6807
2021	10	16	1	59	0	22.88	97.3	7.7687	59.2467
2021	10	16	2	9	0	23.1	99.2	7.7748	59.5565
2021	10	16	2	19	0	21.91	99.7	7.7687	56.3758
2021	10	16	2	29	0	22.25	96.7	7.7748	57.7281
2021	10	16	2	39	0	22.44	98.5	7.7748	57.9893
2021	10	16	2	49	0	22.59	97.4	7.7687	58.4638
2021	10	16	2	59	0	22.7	99.4	7.7687	58.4639
2021	10	16	3	9	0	23.32	97.9	7.7748	60.3403
2021	10	16	3	19	0	22.97	101.6	7.7748	58.773
2021	10	16	3	29	0	22.44	98.5	7.7748	57.9894
2021	10	16	3	39	0	22.95	98.5	7.7809	59.344
2021	10	16	3	49	0	22.84	98.3	7.7809	59.0826
2021	10	16	3	59	0	23.08	99	7.7809	59.6055
2021	10	16	4	9	0	23.38	97.1	7.787	60.7009
2021	10	16	4	19	0	22.7	99.4	7.787	58.6077
2021	10	16	4	29	0	22.91	97.8	7.7931	59.4412
2021	10	16	4	39	0	22.84	98.3	7.7931	59.1794
2021	10	16	4	49	0	23.42	97.9	7.7931	60.7505
2021	10	16	4	59	0	24.12	99.3	7.7931	62.3217
2021	10	16	5	9	0	23.28	98.9	7.7931	60.2269
2021	10	16	5	19	0	23.07	98.7	7.7931	59.7032
2021	10	16	5	29	0	23.48	97.1	7.7931	61.0125
2021	10	16	5	39	0	22.49	97.4	7.7931	58.3939
2021	10	16	5	49	0	22.19	97.5	7.7931	57.6084
2021	10	16	5	59	0	22.31	99.5	7.7931	57.6084
2021	10	16	6	9	0	23.58	98.8	7.7931	61.0125
2021	10	16	6	19	0	24.12	99.3	7.7931	62.3218
2021	10	16	6	29	0	23.33	98.1	7.7931	60.4889
2021	10	16	6	39	0	23.18	97.2	7.7931	60.227
2021	10	16	6	49	0	21.83	102.7	7.7931	55.7755
2021	10	16	6	59	0	22.39	97.4	7.7931	58.1322
2021	10	16	7	9	0	23.08	99	7.7931	59.7034
2021	10	16	7	19	0	23.25	99.9	7.7992	60.0142
2021	10	16	7	29	0	22.75	100.1	7.7992	58.7039
2021	10	16	7	39	0	23.99	98.9	7.7931	62.0601
2021	10	16	7	49	0	23.05	98.5	7.7992	59.7522
2021	10	16	7	59	0	22.56	100.2	7.7992	58.1798

## Reinhackle (0365)

Year	Month	Day	Hour	Minute	Second	Speed	Direction	Area	Flow
2021	10	16	8	9	0	22.63	101.2	7.7992	58.1798
2021	10	16	8	19	0	23.25	98.4	7.7992	60.2763
2021	10	16	8	29	0	22.65	96.6	7.7992	58.966
2021	10	16	8	39	0	23.06	96.7	7.7992	60.0143
2021	10	16	8	49	0	21.67	100.6	7.7992	55.8211
2021	10	16	8	59	0	21.89	100.8	7.7992	56.3452
2021	10	16	9	9	0	23.25	98.4	7.7992	60.2762
2021	10	16	9	19	0	23.83	98	7.7992	61.8486
2021	10	16	9	29	0	22.73	96.1	7.7992	59.2279
2021	10	16	9	39	0	22.72	99.6	7.8053	58.7517
2021	10	16	9	49	0	22.79	99.1	7.8053	59.0139
2021	10	16	9	59	0	23.04	101.3	7.8053	59.2762
2021	10	16	10	9	0	23.05	100	7.8053	59.5384
2021	10	16	10	19	0	22.54	100	7.8053	58.227
2021	10	16	10	29	0	21.6	97.7	7.8053	56.1287
2021	10	16	10	39	0	21.64	100.1	7.8053	55.8664
2021	10	16	10	49	0	21.7	99.5	7.8114	56.1744
2021	10	16	10	59	0	22.56	98.7	7.8053	58.4892
2021	10	16	11	9	0	22.87	98.8	7.8114	59.3243
2021	10	16	11	19	0	22.66	98.6	7.8114	58.7993
2021	10	16	11	29	0	22.61	97.9	7.8114	58.7993
2021	10	16	11	39	0	21.91	99.7	7.8114	56.6993
2021	10	16	11	49	0	23.08	97.2	7.8114	60.1117
2021	10	16	11	59	0	21.97	97.1	7.8114	57.2242
2021	10	16	12	9	0	22.92	99.5	7.8114	59.3242
2021	10	16	12	19	0	22.18	97.3	7.8114	57.7492
2021	10	16	12	29	0	22.28	99	7.8114	57.7492
2021	10	16	12	39	0	22.91	100.8	7.8114	59.0616
2021	10	16	12	49	0	22.29	99.3	7.8114	57.7491
2021	10	16	12	59	0	22.67	100.4	7.8114	58.5366
2021	10	16	13	9	0	22.38	99	7.8114	58.0116
2021	10	16	13	19	0	22.4	100.8	7.8114	57.7491
2021	10	16	13	29	0	23.08	97.2	7.8114	60.1115
2021	10	16	13	39	0	22	101	7.8114	56.699
2021	10	16	13	49	0	22.4	102.1	7.8114	57.4865
2021	10	16	13	59	0	22.31	99.5	7.8114	57.749
2021	10	16	14	9	0	22.24	103.8	7.8114	56.699
2021	10	16	14	19	0	21.44	100.2	7.8175	55.4316
2021	10	16	14	29	0	23.53	101	7.8175	60.6858
2021	10	16	14	39	0	22.46	101.6	7.8175	57.796
2021	10	16	14	49	0	21.87	100.5	7.8175	56.4824
2021	10	16	14	59	0	21.22	101.4	7.8114	54.599
2021	10	16	15	9	0	22.22	101.2	7.8114	57.2239
2021	10	16	15	19	0	19.67	101.1	7.8114	50.6615
2021	10	16	15	29	0	21.09	97.6	7.8114	54.8614
2021	10	16	15	39	0	21.82	99.8	7.8114	56.4364
2021	10	16	15	49	0	21.55	101.8	7.8175	55.4315
2021	10	16	15	59	0	21.5	102.4	7.8175	55.1688

## Reinhackle (0365)

Year	Month	Day	Hour	Minute	Second	Speed	Direction	Area	Flow
2021	10	16	16	9	0	22.62	99.7	7.8114	58.5363
2021	10	16	16	19	0	22.19	99.3	7.8175	57.5332
2021	10	16	16	29	0	21.99	100.7	7.8175	56.7451
2021	10	16	16	39	0	21.67	99	7.8114	56.1739
2021	10	16	16	49	0	22.28	101.9	7.8114	57.2239
2021	10	16	16	59	0	20.59	101.2	7.8175	53.0672
2021	10	16	17	9	0	21.95	98.6	7.8175	57.0078
2021	10	16	17	19	0	22.16	100.4	7.8175	57.2705
2021	10	16	17	29	0	22.16	100.4	7.8236	57.3171
2021	10	16	17	39	0	23.19	97.4	7.8175	60.4229
2021	10	16	17	49	0	22.85	100.1	7.8175	59.1094
2021	10	16	17	59	0	22.16	101.7	7.8175	57.0077
2021	10	16	18	9	0	22.49	97.4	7.8175	58.584
2021	10	16	18	19	0	22.87	97	7.8175	59.6348
2021	10	16	18	29	0	22.48	100.5	7.8175	58.0585
2021	10	16	18	39	0	23.07	100.2	7.8236	59.6833
2021	10	16	18	49	0	22.69	99.1	7.8236	58.8945
2021	10	16	18	59	0	22.28	99	7.8236	57.8428
2021	10	16	19	9	0	22.74	98.3	7.8236	59.1575
2021	10	16	19	19	0	23.2	100.7	7.8236	59.9462
2021	10	16	19	29	0	23.59	99	7.8236	61.2608
2021	10	16	19	39	0	22.57	98.9	7.8236	58.6316
2021	10	16	19	49	0	23.02	99.5	7.8236	59.6833
2021	10	16	19	59	0	23.65	98.3	7.8236	61.5237
2021	10	16	20	9	0	22.94	98.3	7.8236	59.6833
2021	10	16	20	19	0	23.33	99.6	7.8236	60.4721
2021	10	16	20	29	0	24.02	99.3	7.8236	62.3125
2021	10	16	20	39	0	22.44	100	7.8236	58.1058
2021	10	16	20	49	0	23.41	99.3	7.8236	60.735
2021	10	16	20	59	0	23.99	100.3	7.8236	62.0496
2021	10	16	21	9	0	24.32	97.8	7.8236	63.3642
2021	10	16	21	19	0	22.34	96.4	7.8236	58.3687
2021	10	16	21	29	0	23.36	98.6	7.8236	60.735
2021	10	16	21	39	0	22.23	98.3	7.8236	57.8429
2021	10	16	21	49	0	21.81	101.1	7.8236	56.2654
2021	10	16	21	59	0	23.07	98.7	7.8236	59.9463
2021	10	16	22	9	0	21.74	98.5	7.8236	56.5283
2021	10	16	22	19	0	22.85	98.6	7.8236	59.4205
2021	10	16	22	29	0	23.68	97	7.8297	61.837
2021	10	16	22	39	0	23.3	99.1	7.8236	60.4722
2021	10	16	22	49	0	24.32	95.7	7.8236	63.6272
2021	10	16	22	59	0	21.91	97.9	7.8297	57.1006
2021	10	16	23	9	0	22.39	99.3	7.8297	58.1531
2021	10	16	23	19	0	22.53	98.2	7.8297	58.6794
2021	10	16	23	29	0	23.11	97.7	7.8297	60.2583
2021	10	16	23	39	0	22.87	98.8	7.8236	59.4205
2021	10	16	23	49	0	22.59	97.4	7.8236	58.8947
2021	10	16	23	59	0	22.07	100.4	7.8236	57.0542

## Reinhackle (0365)

Year	Month	Day	Hour	Minute	Second	Speed	Direction	Area	Flow
2021	10	17	0	9	0	23.28	98.9	7.8297	60.5214
2021	10	17	0	19	0	23.14	98.2	7.8297	60.2583
2021	10	17	0	29	0	21.56	96.9	7.8297	56.3113
2021	10	17	0	39	0	22.73	98.1	7.8297	59.2058
2021	10	17	0	49	0	22.94	98.3	7.8297	59.7321
2021	10	17	0	59	0	23.57	96.8	7.8297	61.574
2021	10	17	1	9	0	22.05	100.2	7.8297	57.1007
2021	10	17	1	19	0	22.08	99.1	7.8297	57.3639
2021	10	17	1	29	0	23.62	99.5	7.8297	61.3109
2021	10	17	1	39	0	23.07	100.2	7.8297	59.7321
2021	10	17	1	49	0	22.44	96.4	7.8297	58.6796
2021	10	17	1	59	0	23.38	97.1	7.8297	61.0479
2021	10	17	2	9	0	21.85	98.7	7.8297	56.8377
2021	10	17	2	19	0	22.34	101.4	7.8297	57.6271
2021	10	17	2	29	0	22.54	100	7.8297	58.4165
2021	10	17	2	39	0	22.16	98.8	7.8297	57.6271
2021	10	17	2	49	0	22.6	99.4	7.8297	58.6797
2021	10	17	2	59	0	22.7	99.4	7.8297	58.9429
2021	10	17	3	9	0	22.35	98.5	7.8297	58.1535
2021	10	17	3	19	0	21.89	97.6	7.8297	57.1009
2021	10	17	3	29	0	23.38	100.3	7.8297	60.5218
2021	10	17	3	39	0	22.67	98.9	7.8297	58.9429
2021	10	17	3	49	0	22.76	98.6	7.8297	59.2061
2021	10	17	3	59	0	23.39	99.1	7.8297	60.7849
2021	10	17	4	9	0	22.54	96.4	7.8297	58.943
2021	10	17	4	19	0	22.64	98.4	7.8297	58.943
2021	10	17	4	29	0	22.76	98.6	7.8297	59.2062
2021	10	17	4	39	0	23.17	96.9	7.8297	60.5219
2021	10	17	4	49	0	22.72	99.6	7.8297	58.9431
2021	10	17	4	59	0	23.13	99.7	7.8297	59.9956
2021	10	17	5	9	0	24.06	96.7	7.8297	62.8902
2021	10	17	5	19	0	23.14	98.2	7.8297	60.2588
2021	10	17	5	29	0	23	99.3	7.8297	59.7326
2021	10	17	5	39	0	23.17	96.9	7.8297	60.522
2021	10	17	5	49	0	23.04	98.2	7.8297	59.9957
2021	10	17	5	59	0	22.94	98.3	7.8297	59.7326
2021	10	17	6	9	0	23.12	98	7.8297	60.2589
2021	10	17	6	19	0	22.56	96.9	7.8297	58.9432
2021	10	17	6	29	0	22.53	96.1	7.8297	58.9432
2021	10	17	6	39	0	22.9	95.3	7.8297	59.9958
2021	10	17	6	49	0	22.58	100.5	7.8297	58.417
2021	10	17	6	59	0	22.75	101.4	7.8297	58.6802
2021	10	17	7	9	0	22.56	98.7	7.8358	58.7279
2021	10	17	7	19	0	23.24	98.2	7.8297	60.5222
2021	10	17	7	29	0	23.05	100	7.8297	59.7328
2021	10	17	7	39	0	23.59	97.3	7.8297	61.5748
2021	10	17	7	49	0	23.02	99.5	7.8358	59.7813
2021	10	17	7	59	0	23.79	98.9	7.8358	61.8882

## Reinhackle (0365)

Year	Month	Day	Hour	Minute	Second	Speed	Direction	Area	Flow
2021	10	17	8	9	0	23.28	98.9	7.8358	60.5714
2021	10	17	8	19	0	22.74	98.3	7.8358	59.2547
2021	10	17	8	29	0	23	99.3	7.8358	59.7814
2021	10	17	8	39	0	22.67	98.9	7.8358	58.9913
2021	10	17	8	49	0	23.38	98.9	7.8419	60.8842
2021	10	17	8	59	0	22.73	101.2	7.8419	58.7756
2021	10	17	9	9	0	23.28	97.2	7.8419	60.8841
2021	10	17	9	19	0	23.83	98	7.8419	62.202
2021	10	17	9	29	0	22.39	97.4	7.8419	58.512
2021	10	17	9	39	0	22.92	98	7.848	59.8784
2021	10	17	9	49	0	24.2	99	7.848	63.0437
2021	10	17	9	59	0	23.05	98.5	7.848	60.1421
2021	10	17	10	9	0	23.31	97.6	7.8541	60.9829
2021	10	17	10	19	0	23.08	99	7.8541	60.1909
2021	10	17	10	29	0	22.15	98.6	7.8541	57.8149
2021	10	17	10	39	0	23.46	100.1	7.8541	60.9829
2021	10	17	10	49	0	22.64	98.4	7.8541	59.1349
2021	10	17	10	59	0	23.07	98.7	7.848	60.142
2021	10	17	11	9	0	21.64	100.1	7.848	56.1852
2021	10	17	11	19	0	22.57	101.8	7.8541	58.3427
2021	10	17	11	29	0	22.32	101.1	7.8541	57.8148
2021	10	17	11	39	0	22.12	98.1	7.848	57.768
2021	10	17	11	49	0	22.25	98.5	7.8541	58.0787
2021	10	17	11	59	0	22.75	100.1	7.8541	59.1348
2021	10	17	12	9	0	21.54	100.2	7.8541	55.9667
2021	10	17	12	19	0	22.18	100.7	7.8541	57.5507
2021	10	17	12	29	0	21.4	99.7	7.8602	55.7479
2021	10	17	12	39	0	22.34	100.1	7.8541	58.0788
2021	10	17	12	49	0	23.1	102	7.8541	59.6626
2021	10	17	12	59	0	22.22	98	7.8541	58.0787
2021	10	17	13	9	0	20.91	99.9	7.8602	54.4267
2021	10	17	13	19	0	21.44	101.6	7.8602	55.4835
2021	10	17	13	29	0	21.62	99.9	7.8541	56.2305
2021	10	17	13	39	0	20.8	99.7	7.8541	54.1186
2021	10	17	13	49	0	21.13	102.9	7.8541	54.3826
2021	10	17	13	59	0	21.63	101.5	7.8541	55.9665
2021	10	17	14	9	0	21.06	97.1	7.8541	55.1745
2021	10	17	14	19	0	19.87	102.5	7.8602	51.2561
2021	10	17	14	29	0	21.35	96.7	7.8602	56.0118
2021	10	17	14	39	0	21.13	98.4	7.8541	55.1744
2021	10	17	14	49	0	22.35	98.5	7.8541	58.3423
2021	10	17	14	59	0	20.68	99.5	7.8602	53.8981
2021	10	17	15	9	0	21.61	101.2	7.8602	56.0117
2021	10	17	15	19	0	21.99	100.7	7.8602	57.0686
2021	10	17	15	29	0	22.42	99.8	7.8602	58.3896
2021	10	17	15	39	0	22.28	99	7.8602	58.1253
2021	10	17	15	49	0	21.54	100.2	7.8602	56.0117
2021	10	17	15	59	0	22.28	100.6	7.8541	57.8143

## Reinhackle (0365)

Year	Month	Day	Hour	Minute	Second	Speed	Direction	Area	Flow
2021	10	17	16	9	0	23.25	98.4	7.8602	60.7674
2021	10	17	16	19	0	21.62	98.2	7.8663	56.5859
2021	10	17	16	29	0	21.69	97.7	7.8541	56.7583
2021	10	17	16	39	0	21.07	97.4	7.8602	55.219
2021	10	17	16	49	0	20.58	102.3	7.8602	53.1054
2021	10	17	16	59	0	20.65	98.9	7.8602	53.898
2021	10	17	17	9	0	22.1	101	7.8663	57.3791
2021	10	17	17	19	0	22.57	98.9	7.8602	58.9179
2021	10	17	17	29	0	21.67	99	7.8663	56.5858
2021	10	17	17	39	0	21.66	103.1	7.8602	55.7474
2021	10	17	17	49	0	21.82	98.2	7.8602	57.0684
2021	10	17	17	59	0	21.81	95.8	7.8663	57.379
2021	10	17	18	9	0	21.24	98.7	7.8602	55.4831
2021	10	17	18	19	0	23.02	99.5	7.8663	60.0232
2021	10	17	18	29	0	22.79	100.6	7.8663	59.2299
2021	10	17	18	39	0	21.95	98.6	7.8602	57.3325
2021	10	17	18	49	0	22.39	99.3	7.8663	58.4366
2021	10	17	18	59	0	21.22	101.4	7.8602	54.9547
2021	10	17	19	9	0	22.2	100.9	7.8663	57.6433
2021	10	17	19	19	0	21.28	100.8	7.8602	55.2189
2021	10	17	19	29	0	21.82	98.2	7.8602	57.0683
2021	10	17	19	39	0	21.68	99.3	7.8663	56.5856
2021	10	17	19	49	0	22.8	97.6	7.8663	59.7587
2021	10	17	19	59	0	22.58	100.5	7.8602	58.6535
2021	10	17	20	9	0	22.11	99.6	7.8663	57.6433
2021	10	17	20	19	0	21.32	101.4	7.8663	55.2635
2021	10	17	20	29	0	21.22	100	7.8663	55.2635
2021	10	17	20	39	0	22.34	101.4	7.8602	57.8609
2021	10	17	20	49	0	21.64	98.5	7.8663	56.5856
2021	10	17	20	59	0	21.71	101.2	7.8663	56.3212
2021	10	17	21	9	0	21.74	98.5	7.8602	56.804
2021	10	17	21	19	0	21.81	101.1	7.8663	56.5856
2021	10	17	21	29	0	20.55	97	7.8602	53.8978
2021	10	17	21	39	0	22.23	98.3	7.8663	58.1721
2021	10	17	21	49	0	20.38	101	7.8663	52.8837
2021	10	17	21	59	0	22.28	99	7.8724	58.2192
2021	10	17	22	9	0	21.42	103.8	7.8663	54.9991
2021	10	17	22	19	0	21.42	102.7	7.8663	55.2635
2021	10	17	22	29	0	22.05	98.6	7.8663	57.6433
2021	10	17	22	39	0	22.66	100.2	7.8663	58.9654
2021	10	17	22	49	0	21.9	99.5	7.8663	57.1145
2021	10	17	22	59	0	21.7	99.5	7.8663	56.5856
2021	10	17	23	9	0	21.93	103.7	7.8663	56.3212
2021	10	17	23	19	0	21.64	98.5	7.8602	56.5398
2021	10	17	23	29	0	22.16	101.7	7.8663	57.3789
2021	10	17	23	39	0	23.16	96.7	7.8724	60.8655
2021	10	17	23	49	0	20.65	100.6	7.8724	53.7204
2021	10	17	23	59	0	22.85	98.6	7.8663	59.7586

## Reinhackle (0365)

Year	Month	Day	Hour	Minute	Second	Speed	Direction	Area	Flow
2021	10	18	0	9	0	22.19	97.5	7.8724	58.2192
2021	10	18	0	19	0	22.23	99.8	7.8663	57.9077
2021	10	18	0	29	0	22.15	100.1	7.8724	57.6899
2021	10	18	0	39	0	22.51	99.5	7.8724	58.7485
2021	10	18	0	49	0	22.95	100	7.8663	59.7586
2021	10	18	0	59	0	21.4	99.7	7.8724	55.8375
2021	10	18	1	9	0	20.99	102.4	7.8724	54.2497
2021	10	18	1	19	0	22.36	96.9	7.8663	58.701
2021	10	18	1	29	0	22.48	100.5	7.8724	58.4838
2021	10	18	1	39	0	22.38	101.9	7.8724	57.9546
2021	10	18	1	49	0	22.47	99	7.8724	58.7485
2021	10	18	1	59	0	21.73	100.1	7.8663	56.5856
2021	10	18	2	9	0	20.82	98.3	7.8663	54.4703
2021	10	18	2	19	0	22.31	99.5	7.8724	58.2192
2021	10	18	2	29	0	21.02	98.2	7.8663	54.9991
2021	10	18	2	39	0	22.55	96.6	7.8724	59.2777
2021	10	18	2	49	0	22.2	100.9	7.8724	57.69
2021	10	18	2	59	0	21.98	99.2	7.8724	57.4253
2021	10	18	3	9	0	21.57	99.1	7.8663	56.3212
2021	10	18	3	19	0	20.18	101.1	7.8724	52.3973
2021	10	18	3	29	0	20.75	102	7.8724	53.7205
2021	10	18	3	39	0	22.2	100.9	7.8663	57.6433
2021	10	18	3	49	0	22.84	96.3	7.8663	60.0231
2021	10	18	3	59	0	21.4	97.8	7.8785	56.1475
2021	10	18	4	9	0	22.39	97.4	7.8724	58.7485
2021	10	18	4	19	0	21.1	97.9	7.8724	55.3083
2021	10	18	4	29	0	22.92	99.5	7.8724	59.807
2021	10	18	4	39	0	21.85	98.7	7.8724	57.1607
2021	10	18	4	49	0	23.25	98.4	7.8724	60.8656
2021	10	18	4	59	0	23.21	99.4	7.8724	60.6009
2021	10	18	5	9	0	22.2	97.8	7.8663	58.1722
2021	10	18	5	19	0	22.44	98.5	7.8785	58.796
2021	10	18	5	29	0	23.77	98.7	7.8724	62.1887
2021	10	18	5	39	0	21.82	98.2	7.8724	57.1607
2021	10	18	5	49	0	22.6	99.4	7.8724	59.0131
2021	10	18	5	59	0	22.42	99.8	7.8724	58.4839
2021	10	18	6	9	0	22.39	99.3	7.8785	58.5312
2021	10	18	6	19	0	23.66	98.5	7.8785	61.9742
2021	10	18	6	29	0	22.6	95.3	7.8724	59.5424
2021	10	18	6	39	0	24.2	97.4	7.8724	63.5119
2021	10	18	6	49	0	23.29	97.4	7.8724	61.1302
2021	10	18	6	59	0	24.48	97	7.8785	64.3578
2021	10	18	7	9	0	23.63	98	7.8785	61.9742
2021	10	18	7	19	0	25.58	96.7	7.8724	67.2168
2021	10	18	7	29	0	23.57	96.8	7.8724	61.9241
2021	10	18	7	39	0	23.47	94.4	7.8785	61.9742
2021	10	18	7	49	0	23.95	96.5	7.8785	63.0336
2021	10	18	7	59	0	24.69	94.9	7.8724	65.0997

## Reinhackle (0365)

Year	Month	Day	Hour	Minute	Second	Speed	Direction	Area	Flow
2021	10	18	8	9	0	24	95.3	7.8785	63.2984
2021	10	18	8	19	0	23.07	98.7	7.8724	60.3363
2021	10	18	8	29	0	22.82	95.8	7.8785	60.1203
2021	10	18	8	39	0	22.38	97.2	7.8785	58.796
2021	10	18	8	49	0	22.91	97.8	7.8785	60.1202
2021	10	18	8	59	0	24.33	95.9	7.8785	64.0929
2021	10	18	9	9	0	22.86	94.3	7.8785	60.385
2021	10	18	9	19	0	23.19	97.4	7.8785	60.9147
2021	10	18	9	29	0	24.19	97.1	7.8785	63.5632
2021	10	18	9	39	0	22.08	99.1	7.8785	57.7365
2021	10	18	9	49	0	21.46	97	7.8785	56.4123
2021	10	18	9	59	0	23.05	100	7.8785	60.1201
2021	10	18	10	9	0	22.05	96.8	7.8785	58.0013
2021	10	18	10	19	0	22.39	97.4	7.8785	58.7958
2021	10	18	10	29	0	23.02	99.5	7.8846	60.1686
2021	10	18	10	39	0	22.47	99	7.8846	58.8433
2021	10	18	10	49	0	22.39	99.3	7.8846	58.5782
2021	10	18	10	59	0	22.73	98.1	7.8846	59.6384
2021	10	18	11	9	0	22.81	102.1	7.8846	59.1083
2021	10	18	11	19	0	22.59	97.4	7.8846	59.3733
2021	10	18	11	29	0	23.61	99.3	7.8846	61.7589
2021	10	18	11	39	0	23.52	97.8	7.8846	61.7588
2021	10	18	11	49	0	22.82	99.6	7.8846	59.6383
2021	10	18	11	59	0	22.28	100.6	7.8846	58.048
2021	10	18	12	9	0	23.07	100.2	7.8846	60.1684
2021	10	18	12	19	0	22.69	100.7	7.8846	59.1082
2021	10	18	12	29	0	22.26	100.4	7.8846	58.0479
2021	10	18	12	39	0	23.12	101	7.8785	60.1198
2021	10	18	12	49	0	22.28	99	7.8846	58.313
2021	10	18	12	59	0	23.35	99.9	7.8846	60.9635
2021	10	18	13	9	0	22.15	98.6	7.8785	58.001
2021	10	18	13	19	0	21.95	100.2	7.8846	57.2527
2021	10	18	13	29	0	22.92	99.5	7.8846	59.9033
2021	10	18	13	39	0	22.79	100.6	7.8846	59.3731
2021	10	18	13	49	0	22.62	99.7	7.8846	59.1081
2021	10	18	13	59	0	22.83	101.1	7.8846	59.3731
2021	10	18	14	9	0	22.33	99.8	7.8785	58.2658
2021	10	18	14	19	0	22.54	96.4	7.8785	59.3252
2021	10	18	14	29	0	23.17	100.2	7.8785	60.3846
2021	10	18	14	39	0	23.92	99.4	7.8785	62.5033
2021	10	18	14	49	0	23.52	100.8	7.8785	61.1791
2021	10	18	14	59	0	22.69	99.1	7.8785	59.3252
2021	10	18	15	9	0	20.9	98	7.8785	54.8228
2021	10	18	15	19	0	24.13	97.9	7.8785	63.2978
2021	10	18	15	29	0	23.24	98.2	7.8785	60.9142
2021	10	18	15	39	0	23.15	98.4	7.8785	60.6494
2021	10	18	15	49	0	23.1	99.2	7.8846	60.4333
2021	10	18	15	59	0	22.96	96.8	7.8785	60.3846



## Reinhackle (0365)

Year	Month	Day	Hour	Minute	Second	Speed	Direction	Area	Flow
2021	10	18	16	9	0	23.71	99.2	7.8785	61.9736
2021	10	18	16	19	0	22.91	100.8	7.8785	59.59
2021	10	18	16	29	0	22.57	98.9	7.8785	59.0603
2021	10	18	16	39	0	21.2	101.2	7.8785	55.0877
2021	10	18	16	49	0	22.92	99.5	7.8785	59.8549
2021	10	18	16	59	0	21.83	100	7.8724	56.8956
2021	10	18	17	9	0	22.77	98.8	7.8785	59.59
2021	10	18	17	19	0	22.69	100.7	7.8785	59.0604
2021	10	18	17	29	0	23.18	100.4	7.8785	60.3846
2021	10	18	17	39	0	23.49	99.1	7.8785	61.444
2021	10	18	17	49	0	23.3	99.1	7.8785	60.9143
2021	10	18	17	59	0	23.05	96.5	7.8846	60.6984
2021	10	18	18	9	0	22.62	99.7	7.8846	59.108
2021	10	18	18	19	0	22.66	100.2	7.8846	59.108
2021	10	18	18	29	0	23.17	100.2	7.8846	60.4333
2021	10	18	18	39	0	21.27	99.2	7.8846	55.6623
2021	10	18	18	49	0	23.11	97.7	7.8907	60.7474
2021	10	18	18	59	0	22.89	100.6	7.8907	59.6863
2021	10	18	19	9	0	22.59	100.7	7.8846	58.843
2021	10	18	19	19	0	22.62	99.7	7.8907	59.1558
2021	10	18	19	29	0	23.04	98.2	7.8907	60.4821
2021	10	18	19	39	0	23	99.3	7.8907	60.2168
2021	10	18	19	49	0	23.18	98.9	7.8907	60.7474
2021	10	18	19	59	0	22.36	100.3	7.8907	58.3599
2021	10	18	20	9	0	21.95	100.2	7.8907	57.2989
2021	10	18	20	19	0	22.77	97.1	7.8907	59.9516
2021	10	18	20	29	0	22.4	97.7	7.8907	58.8905
2021	10	18	20	39	0	23.38	100.3	7.8907	61.0127
2021	10	18	20	49	0	23.11	99.5	7.8907	60.4822
2021	10	18	20	59	0	23.23	96.2	7.8907	61.278
2021	10	18	21	9	0	22.84	98.3	7.8907	59.9516
2021	10	18	21	19	0	23.43	98.1	7.8907	61.5433
2021	10	18	21	29	0	22.51	97.9	7.8907	59.1558
2021	10	18	21	39	0	22.48	101.8	7.8907	58.36
2021	10	18	21	49	0	23.41	97.6	7.8907	61.5433
2021	10	18	21	59	0	23.89	100.4	7.8907	62.3391
2021	10	18	22	9	0	21.73	100.1	7.8907	56.7684
2021	10	18	22	19	0	23.55	101.3	7.8907	61.278
2021	10	18	22	29	0	22.2	97.8	7.8907	58.36
2021	10	18	22	39	0	22.05	103.9	7.8907	56.7684
2021	10	18	22	49	0	22.56	98.7	7.8907	59.1559
2021	10	18	22	59	0	23.4	100.6	7.8907	61.0128
2021	10	18	23	9	0	22.54	98.4	7.8907	59.1559
2021	10	18	23	19	0	22.81	97.8	7.8907	59.9517
2021	10	18	23	29	0	22.23	99.8	7.8907	58.0948
2021	10	18	23	39	0	22.51	97.9	7.8907	59.1559
2021	10	18	23	49	0	22.42	99.8	7.8907	58.6254
2021	10	18	23	59	0	23.07	98.7	7.8968	60.5311

## Reinhackle (0365)

Year	Month	Day	Hour	Minute	Second	Speed	Direction	Area	Flow
2021	10	19	0	9	0	22.92	98	7.8907	60.217
2021	10	19	0	19	0	23.36	98.6	7.8968	61.3276
2021	10	19	0	29	0	22.07	100.4	7.8907	57.5643
2021	10	19	0	39	0	23.03	99.7	7.8907	60.2171
2021	10	19	0	49	0	22.13	99.9	7.8968	57.8763
2021	10	19	0	59	0	23.15	100	7.8968	60.5311
2021	10	19	1	9	0	22.77	100.4	7.8968	59.4692
2021	10	19	1	19	0	21.87	98.9	7.8968	57.3453
2021	10	19	1	29	0	22.13	99.9	7.8968	57.8763
2021	10	19	1	39	0	22.77	97.1	7.8968	60.0002
2021	10	19	1	49	0	23.83	98	7.8968	62.6551
2021	10	19	1	59	0	22.57	98.9	7.8968	59.2038
2021	10	19	2	9	0	22.23	99.8	7.8968	58.1418
2021	10	19	2	19	0	23.43	99.6	7.8968	61.3277
2021	10	19	2	29	0	23.22	97.9	7.8968	61.0623
2021	10	19	2	39	0	23.33	98.1	7.8968	61.3277
2021	10	19	2	49	0	22.57	97.1	7.8968	59.4694
2021	10	19	2	59	0	22.06	98.9	7.8968	57.8764
2021	10	19	3	9	0	23.1	99.2	7.8968	60.5313
2021	10	19	3	19	0	21.67	100.6	7.8968	56.549
2021	10	19	3	29	0	23.26	98.7	7.8968	61.0623
2021	10	19	3	39	0	22.59	100.7	7.8968	58.9385
2021	10	19	3	49	0	22.98	99	7.8968	60.2659
2021	10	19	3	59	0	23.32	97.9	7.8968	61.3279
2021	10	19	4	9	0	22.89	100.6	7.8968	59.735
2021	10	19	4	19	0	22.19	99.3	7.8968	58.1421
2021	10	19	4	29	0	22.97	100.3	7.8968	60.0005
2021	10	19	4	39	0	23.67	101.5	7.8968	61.5934
2021	10	19	4	49	0	22.62	99.7	7.8907	59.1563
2021	10	19	4	59	0	22.5	100.8	7.8968	58.6731
2021	10	19	5	9	0	23.79	100.4	7.8968	62.1245
2021	10	19	5	19	0	23.31	99.4	7.8968	61.0625
2021	10	19	5	29	0	23.44	101.1	7.8968	61.0625
2021	10	19	5	39	0	22.62	102.3	7.8968	58.6732
2021	10	19	5	49	0	22.33	98.2	7.8968	58.6732
2021	10	19	5	59	0	22.66	100.2	7.8907	59.1565
2021	10	19	6	9	0	22.77	98.8	7.8968	59.7351
2021	10	19	6	19	0	22.76	98.6	7.8907	59.687
2021	10	19	6	29	0	22.91	100.8	7.8907	59.6871
2021	10	19	6	39	0	21.54	100.2	7.8968	56.2838
2021	10	19	6	49	0	23.79	100.4	7.8907	62.0746
2021	10	19	6	59	0	23.36	98.6	7.8907	61.2787
2021	10	19	7	9	0	22.42	99.8	7.8968	58.6733
2021	10	19	7	19	0	23.07	100.2	7.8968	60.2662
2021	10	19	7	29	0	22.39	99.3	7.8907	58.626
2021	10	19	7	39	0	23.69	99	7.8907	62.0747
2021	10	19	7	49	0	23.2	100.7	7.8907	60.483
2021	10	19	7	59	0	23.28	100.4	7.8907	60.7483

## Reinhackle (0365)

Year	Month	Day	Hour	Minute	Second	Speed	Direction	Area	Flow
2021	10	19	8	9	0	23.13	102.2	7.8907	59.9525
2021	10	19	8	19	0	22.51	99.5	7.8907	58.8914
2021	10	19	8	29	0	22.11	102.3	7.8907	57.2997
2021	10	19	8	39	0	22.01	99.7	7.8907	57.565
2021	10	19	8	49	0	22.36	98.7	7.8968	58.6733
2021	10	19	8	59	0	22.79	100.6	7.8907	59.4219
2021	10	19	9	9	0	21.57	100.7	7.8968	56.2839
2021	10	19	9	19	0	22.38	100.6	7.8968	58.4078
2021	10	19	9	29	0	22.1	101	7.8968	57.6113
2021	10	19	9	39	0	22.58	100.5	7.8968	58.9388
2021	10	19	9	49	0	23.42	100.8	7.8968	61.0627
2021	10	19	9	59	0	21.87	100.5	7.8968	57.0803
2021	10	19	10	9	0	21.44	100.2	7.8968	56.0183
2021	10	19	10	19	0	24.03	97.9	7.8968	63.1865
2021	10	19	10	29	0	22.71	100.9	7.8968	59.2042
2021	10	19	10	39	0	22.58	100.5	7.8968	58.9387
2021	10	19	10	49	0	23.95	99.9	7.8968	62.6555
2021	10	19	10	59	0	23.11	99.5	7.8968	60.5316
2021	10	19	11	9	0	23.01	102	7.8968	59.7351
2021	10	19	11	19	0	21.83	100	7.8968	57.0802
2021	10	19	11	29	0	23.03	99.7	7.9029	60.3146
2021	10	19	11	39	0	21.64	100.1	7.8968	56.5491
2021	10	19	11	49	0	22.92	99.5	7.9029	60.0488
2021	10	19	11	59	0	23.72	99.5	7.9029	62.1744
2021	10	19	12	9	0	22.54	100	7.9029	58.986
2021	10	19	12	19	0	22.42	101.1	7.9029	58.4546
2021	10	19	12	29	0	23.33	99.6	7.9029	61.1116
2021	10	19	12	39	0	22.91	100.8	7.9029	59.783
2021	10	19	12	49	0	22.3	100.9	7.9029	58.1888
2021	10	19	12	59	0	22.56	100.2	7.9029	58.9859
2021	10	19	13	9	0	21.83	100	7.9029	57.126
2021	10	19	13	19	0	22.16	98.8	7.9029	58.1887
2021	10	19	13	29	0	22.42	101.1	7.9029	58.4545
2021	10	19	13	39	0	21.31	99.7	7.9029	55.7974
2021	10	19	13	49	0	21.52	99.9	7.9029	56.3288
2021	10	19	13	59	0	22.32	98	7.9029	58.7201
2021	10	19	14	9	0	22.05	98.6	7.9029	57.923
2021	10	19	14	19	0	20.93	100.2	7.9029	54.7346
2021	10	19	14	29	0	21.78	99.2	7.9029	57.1259
2021	10	19	14	39	0	22.4	102.1	7.9029	58.1887
2021	10	19	14	49	0	21.69	102.2	7.9029	56.3287
2021	10	19	14	59	0	21.63	101.5	7.9029	56.3287
2021	10	19	15	9	0	21.4	102.4	7.9029	55.5316
2021	10	19	15	19	0	22.48	100.5	7.9029	58.72
2021	10	19	15	29	0	22.19	99.3	7.9029	58.1886
2021	10	19	15	39	0	22.99	100.5	7.9029	60.0485
2021	10	19	15	49	0	20.83	101.6	7.9029	54.2031
2021	10	19	15	59	0	21.49	101	7.9029	56.063

## Reinhackle (0365)

Year	Month	Day	Hour	Minute	Second	Speed	Direction	Area	Flow
2021	10	19	16	9	0	21.46	100.5	7.9029	56.063
2021	10	19	16	19	0	21.74	102.8	7.9029	56.3287
2021	10	19	16	29	0	22.54	98.4	7.9029	59.2514
2021	10	19	16	39	0	22.18	100.7	7.9029	57.9229
2021	10	19	16	49	0	22.64	99.9	7.9029	59.2514
2021	10	19	16	59	0	20.95	101.8	7.9029	54.4688
2021	10	19	17	9	0	21.5	102.4	7.9029	55.7973
2021	10	19	17	19	0	22.22	101.2	7.9029	57.9229
2021	10	19	17	29	0	22.26	100.4	7.9029	58.1886
2021	10	19	17	39	0	20.61	101.5	7.9029	53.6716
2021	10	19	17	49	0	21.63	101.5	7.9029	56.3286
2021	10	19	17	59	0	21.93	100	7.9029	57.3914
2021	10	19	18	9	0	21.81	101.1	7.9029	56.86
2021	10	19	18	19	0	21.93	102.6	7.9029	56.86
2021	10	19	18	29	0	22.18	102	7.9029	57.6571
2021	10	19	18	39	0	21.63	101.5	7.9029	56.3286
2021	10	19	18	49	0	22.64	99.9	7.9029	59.2513
2021	10	19	18	59	0	21.55	101.8	7.9029	56.0629
2021	10	19	19	9	0	22.28	101.9	7.9029	57.9228
2021	10	19	19	19	0	22.97	100.3	7.9029	60.0484
2021	10	19	19	29	0	22.2	100.9	7.9029	57.9228
2021	10	19	19	39	0	22.18	99.1	7.9029	58.1885
2021	10	19	19	49	0	23.11	99.5	7.9029	60.5798
2021	10	19	19	59	0	23.36	101.4	7.909	60.8945
2021	10	19	20	9	0	22.08	102	7.909	57.4376
2021	10	19	20	19	0	22.18	100.7	7.909	57.9695
2021	10	19	20	29	0	23.18	100.4	7.909	60.6286
2021	10	19	20	39	0	22.23	98.3	7.909	58.5013
2021	10	19	20	49	0	22.95	98.5	7.909	60.3627
2021	10	19	20	59	0	22.43	98.2	7.9029	58.9856
2021	10	19	21	9	0	23.41	99.3	7.909	61.4264
2021	10	19	21	19	0	22.36	98.7	7.909	58.7672
2021	10	19	21	29	0	22.73	101.2	7.909	59.2991
2021	10	19	21	39	0	23.05	100	7.909	60.3627
2021	10	19	21	49	0	22.42	99.8	7.909	58.7673
2021	10	19	21	59	0	22.01	99.7	7.9029	57.6572
2021	10	19	22	9	0	23.26	100.2	7.9029	60.8456
2021	10	19	22	19	0	21.82	99.8	7.909	57.1718
2021	10	19	22	29	0	22.66	100.2	7.909	59.2991
2021	10	19	22	39	0	22.66	100.2	7.9029	59.2514
2021	10	19	22	49	0	22.23	99.8	7.9029	58.1886
2021	10	19	22	59	0	22.13	99.9	7.909	57.9696
2021	10	19	23	9	0	21.82	99.8	7.9029	57.1258
2021	10	19	23	19	0	22.6	99.4	7.9029	59.2515
2021	10	19	23	29	0	23.24	98.2	7.9029	61.1114
2021	10	19	23	39	0	22.59	100.7	7.9029	58.9858
2021	10	19	23	49	0	21.87	100.5	7.9029	57.1259
2021	10	19	23	59	0	23.46	101.3	7.9029	61.1114

## Reinhackle (0365)

Year	Month	Day	Hour	Minute	Second	Speed	Direction	Area	Flow
2021	10	20	0	9	0	22.79	97.3	7.9029	60.0486
2021	10	20	0	19	0	22.45	96.7	7.9029	59.2515
2021	10	20	0	29	0	23.26	98.7	7.9029	61.1114
2021	10	20	0	39	0	22.05	98.6	7.9029	57.923
2021	10	20	0	49	0	23	99.3	7.9029	60.3143
2021	10	20	0	59	0	22.48	100.5	7.9029	58.7201
2021	10	20	1	9	0	21.87	101.9	7.9029	56.8602
2021	10	20	1	19	0	22.33	99.8	7.9029	58.4545
2021	10	20	1	29	0	22.59	100.7	7.9029	58.9859
2021	10	20	1	39	0	22.93	99.8	7.9029	60.0487
2021	10	20	1	49	0	22.1	97.8	7.9029	58.1888
2021	10	20	1	59	0	22.9	99.3	7.9029	60.0487
2021	10	20	2	9	0	22.87	101.6	7.9029	59.5173
2021	10	20	2	19	0	22.57	101.8	7.9029	58.7202
2021	10	20	2	29	0	23.82	97.7	7.9029	62.7058
2021	10	20	2	39	0	22.23	98.3	7.9029	58.4546
2021	10	20	2	49	0	21.93	100	7.9029	57.3918
2021	10	20	2	59	0	22.05	98.6	7.9029	57.9232
2021	10	20	3	9	0	22.93	99.8	7.9029	60.0488
2021	10	20	3	19	0	23.18	97.2	7.9029	61.1117
2021	10	20	3	29	0	22.69	100.7	7.9029	59.2517
2021	10	20	3	39	0	22.54	100	7.8968	58.9386
2021	10	20	3	49	0	22.82	99.6	7.8968	59.7351
2021	10	20	3	59	0	22.48	101.8	7.8968	58.4076
2021	10	20	4	9	0	22.64	102.5	7.8968	58.6731
2021	10	20	4	19	0	22.77	100.4	7.8968	59.4696
2021	10	20	4	29	0	22.6	99.4	7.8968	59.2041
2021	10	20	4	39	0	22.18	100.7	7.8968	57.8767
2021	10	20	4	49	0	22.92	99.5	7.8968	60.0006
2021	10	20	4	59	0	21.9	99.5	7.8968	57.3458
2021	10	20	5	9	0	23.07	100.2	7.8968	60.2662
2021	10	20	5	19	0	22.38	99	7.8968	58.6732
2021	10	20	5	29	0	23.93	100.8	7.8968	62.3901
2021	10	20	5	39	0	22.19	97.5	7.8968	58.4078
2021	10	20	5	49	0	23.33	98.1	7.8968	61.3282
2021	10	20	5	59	0	22.99	101.8	7.8968	59.7353
2021	10	20	6	9	0	22.59	100.7	7.8968	58.9388
2021	10	20	6	19	0	22.34	101.4	7.8968	58.1423
2021	10	20	6	29	0	23.17	98.7	7.8968	60.7973
2021	10	20	6	39	0	21.59	99.3	7.8968	56.5494
2021	10	20	6	49	0	23.2	99.2	7.8968	60.7973
2021	10	20	6	59	0	22.42	99.8	7.8968	58.6734
2021	10	20	7	9	0	22.57	98.9	7.8907	59.1567
2021	10	20	7	19	0	24.09	98.8	7.8968	63.1867
2021	10	20	7	29	0	22.05	98.6	7.8968	57.8769
2021	10	20	7	39	0	22.88	97.3	7.8968	60.2664
2021	10	20	7	49	0	22.87	101.6	7.8968	59.4699
2021	10	20	7	59	0	22.84	99.8	7.8907	59.6872

## Reinhackle (0365)

Year	Month	Day	Hour	Minute	Second	Speed	Direction	Area	Flow
2021	10	20	8	9	0	22.76	98.6	7.8907	59.6873
2021	10	20	8	19	0	22.22	98	7.8907	58.3609
2021	10	20	8	29	0	22.26	101.7	7.8907	57.8303
2021	10	20	8	39	0	22.77	98.8	7.8907	59.6873
2021	10	20	8	49	0	23.74	99.7	7.8968	62.1248
2021	10	20	8	59	0	23.79	98.9	7.8907	62.34
2021	10	20	9	9	0	22.87	100.3	7.8907	59.6872
2021	10	20	9	19	0	22.95	98.5	7.8907	60.2178
2021	10	20	9	29	0	23.15	100	7.8907	60.483
2021	10	20	9	39	0	22.69	99.1	7.8968	59.4698
2021	10	20	9	49	0	23.66	100	7.8968	61.8593
2021	10	20	9	59	0	23.44	99.8	7.8968	61.3283
2021	10	20	10	9	0	22.42	101.1	7.8907	58.3608
2021	10	20	10	19	0	22.57	98.9	7.8968	59.2043
2021	10	20	10	29	0	22.32	102.4	7.8968	57.8768
2021	10	20	10	39	0	23.06	101.5	7.8968	60.0007
2021	10	20	10	49	0	22.7	99.4	7.8968	59.4697
2021	10	20	10	59	0	22.53	101.3	7.8907	58.626
2021	10	20	11	9	0	23.15	100	7.8968	60.5316
2021	10	20	11	19	0	22.44	100	7.8968	58.6732
2021	10	20	11	29	0	22	104.5	7.8968	56.5492
2021	10	20	11	39	0	22.74	99.9	7.8968	59.4695
2021	10	20	11	49	0	21.36	101.9	7.8968	55.4872
2021	10	20	11	59	0	22.59	100.7	7.8968	58.9385
2021	10	20	12	9	0	22.59	100.7	7.8968	58.9385
2021	10	20	12	19	0	22.61	101	7.8968	58.9385
2021	10	20	12	29	0	21.79	102.2	7.8968	56.5491
2021	10	20	12	39	0	21.73	100.1	7.8968	56.8145
2021	10	20	12	49	0	21.73	101.4	7.8907	56.5035
2021	10	20	12	59	0	21.05	100.4	7.8968	54.9561
2021	10	20	13	9	0	22.79	100.6	7.8907	59.4216
2021	10	20	13	19	0	21.51	101.3	7.8907	55.973
2021	10	20	13	29	0	22.56	100.2	7.8907	58.891
2021	10	20	13	39	0	21.69	102.2	7.8907	56.2382
2021	10	20	13	49	0	22.52	99.7	7.8907	58.8909
2021	10	20	13	59	0	21.75	100.3	7.8907	56.7687
2021	10	20	14	9	0	20.93	104.1	7.8907	53.8507
2021	10	20	14	19	0	21.95	100.2	7.8907	57.2991
2021	10	20	14	29	0	22.28	100.6	7.8907	58.0949
2021	10	20	14	39	0	22.28	101.9	7.8846	57.783
2021	10	20	14	49	0	21.18	102.3	7.8846	54.8674
2021	10	20	14	59	0	21.36	100.5	7.8846	55.6625
2021	10	20	15	9	0	21.44	101.6	7.8846	55.6625
2021	10	20	15	19	0	22.13	96.2	7.8846	58.3131
2021	10	20	15	29	0	22.69	100.7	7.8846	59.1083
2021	10	20	15	39	0	22.36	98.7	7.8846	58.5781
2021	10	20	15	49	0	21.75	100.3	7.8785	56.6769
2021	10	20	15	59	0	21.4	102.4	7.8785	55.3527

## Reinhackle (0365)

Year	Month	Day	Hour	Minute	Second	Speed	Direction	Area	Flow
2021	10	20	16	9	0	21.17	103.4	7.8785	54.5582
2021	10	20	16	19	0	22.54	98.4	7.8785	59.0606
2021	10	20	16	29	0	21.99	102.1	7.8724	56.8958
2021	10	20	16	39	0	21.42	102.7	7.8724	55.308
2021	10	20	16	49	0	21.99	100.7	7.8724	57.1604
2021	10	20	16	59	0	20.4	102.7	7.8663	52.6191
2021	10	20	17	9	0	21.8	99.5	7.8663	56.8498
2021	10	20	17	19	0	21.79	102.2	7.8602	56.2754
2021	10	20	17	29	0	22.15	100.1	7.8663	57.643
2021	10	20	17	39	0	23.55	101.3	7.8602	61.031
2021	10	20	17	49	0	22.3	100.9	7.8602	57.8605
2021	10	20	17	59	0	22.26	100.4	7.8602	57.8605
2021	10	20	18	9	0	21.75	98.7	7.8602	56.8037
2021	10	20	18	19	0	21.81	101.1	7.8602	56.5395
2021	10	20	18	29	0	21.16	100.6	7.8602	54.9543
2021	10	20	18	39	0	22.57	101.8	7.8602	58.3889
2021	10	20	18	49	0	21.14	101.7	7.8602	54.6901
2021	10	20	18	59	0	21.8	99.5	7.8602	56.8037
2021	10	20	19	9	0	24.3	100.4	7.8602	63.1445
2021	10	20	19	19	0	22.64	99.9	7.8602	58.9173
2021	10	20	19	29	0	22.79	101.9	7.8602	58.9173
2021	10	20	19	39	0	22.38	101.9	7.8602	57.8605
2021	10	20	19	49	0	22.31	99.5	7.8541	58.0776
2021	10	20	19	59	0	22.4	100.8	7.8541	58.0776
2021	10	20	20	9	0	23.35	99.9	7.8541	60.7175
2021	10	20	20	19	0	22.1	101	7.8541	57.2856
2021	10	20	20	29	0	21.79	105.4	7.8541	55.4377
2021	10	20	20	39	0	23.26	101.4	7.8541	60.1895
2021	10	20	20	49	0	21.83	100	7.8541	56.7576
2021	10	20	20	59	0	23.87	98.7	7.8541	62.3014
2021	10	20	21	9	0	23.77	100.2	7.8541	61.7734
2021	10	20	21	19	0	22.32	101.1	7.8541	57.8136
2021	10	20	21	29	0	21.46	100.5	7.8541	55.7017
2021	10	20	21	39	0	22.56	100.2	7.8541	58.6056
2021	10	20	21	49	0	22.44	98.5	7.8541	58.6056
2021	10	20	21	59	0	22.28	100.6	7.848	57.7668
2021	10	20	22	9	0	23.01	97.7	7.848	60.1408
2021	10	20	22	19	0	21.87	101.9	7.8541	56.4937
2021	10	20	22	29	0	23.76	99.9	7.848	61.7234
2021	10	20	22	39	0	22.35	98.5	7.848	58.2943
2021	10	20	22	49	0	22.79	100.6	7.848	59.0856
2021	10	20	22	59	0	22.83	101.1	7.848	59.0857
2021	10	20	23	9	0	21.13	102.9	7.848	54.3377
2021	10	20	23	19	0	22.28	101.9	7.848	57.503
2021	10	20	23	29	0	22.52	99.7	7.848	58.5581
2021	10	20	23	39	0	22.57	98.9	7.848	58.8219
2021	10	20	23	49	0	22.1	99.4	7.848	57.503
2021	10	20	23	59	0	22.15	98.6	7.848	57.7668

## Reinhackle (0365)

Year	Month	Day	Hour	Minute	Second	Speed	Direction	Area	Flow
2021	10	21	0	9	0	22.16	98.8	7.8419	57.72
2021	10	21	0	19	0	22.56	100.2	7.8419	58.5107
2021	10	21	0	29	0	22.47	99	7.8419	58.5107
2021	10	21	0	39	0	22.59	100.7	7.8419	58.5107
2021	10	21	0	49	0	21.68	99.3	7.8419	56.4022
2021	10	21	0	59	0	21.83	101.4	7.8419	56.4022
2021	10	21	1	9	0	22.67	100.4	7.8419	58.7742
2021	10	21	1	19	0	22.77	100.4	7.8419	59.0378
2021	10	21	1	29	0	23.5	100.5	7.8419	60.8827
2021	10	21	1	39	0	22.93	99.8	7.8419	59.5649
2021	10	21	1	49	0	23.03	99.7	7.8419	59.8285
2021	10	21	1	59	0	22.23	99.8	7.8419	57.72
2021	10	21	2	9	0	22.57	98.9	7.8419	58.7743
2021	10	21	2	19	0	22.64	98.4	7.8419	59.0378
2021	10	21	2	29	0	22.51	99.5	7.8358	58.4632
2021	10	21	2	39	0	23.05	100	7.8358	59.78
2021	10	21	2	49	0	22.98	99	7.8358	59.78
2021	10	21	2	59	0	23.02	101	7.8358	59.5166
2021	10	21	3	9	0	22.19	99.3	7.8358	57.6732
2021	10	21	3	19	0	21.75	100.3	7.8358	56.3565
2021	10	21	3	29	0	23.64	99.7	7.8358	61.3601
2021	10	21	3	39	0	23.38	97.1	7.8358	61.0967
2021	10	21	3	49	0	22.09	97.5	7.8358	57.6732
2021	10	21	3	59	0	21.98	99.2	7.8358	57.1465
2021	10	21	4	9	0	22.16	98.8	7.8358	57.6732
2021	10	21	4	19	0	21.95	100.2	7.8358	56.8832
2021	10	21	4	29	0	22.69	99.1	7.8297	58.9421
2021	10	21	4	39	0	21.49	99.4	7.8297	55.7845
2021	10	21	4	49	0	23.68	100.2	7.8297	61.3103
2021	10	21	4	59	0	22.54	98.4	7.8297	58.679
2021	10	21	5	9	0	22.15	98.6	7.8297	57.6264
2021	10	21	5	19	0	23.38	97.1	7.8297	61.0472
2021	10	21	5	29	0	22.92	98	7.8297	59.7315
2021	10	21	5	39	0	22.38	97.2	7.8297	58.4158
2021	10	21	5	49	0	22.84	98.3	7.8297	59.4684
2021	10	21	5	59	0	23.04	96.2	7.8236	60.2088
2021	10	21	6	9	0	22.02	98.1	7.8236	57.3167
2021	10	21	6	19	0	22.88	99.1	7.8236	59.4201
2021	10	21	6	29	0	22.63	101.2	7.8236	58.3684
2021	10	21	6	39	0	22.47	99	7.8236	58.3684
2021	10	21	6	49	0	21.83	100	7.8236	56.528
2021	10	21	6	59	0	22.44	98.5	7.8236	58.3684
2021	10	21	7	9	0	24.07	100	7.8236	62.3123
2021	10	21	7	19	0	22.24	100.1	7.8175	57.5328
2021	10	21	7	29	0	21.74	98.5	7.8175	56.482
2021	10	21	7	39	0	22.59	100.7	7.8175	58.321
2021	10	21	7	49	0	22.33	99.8	7.8175	57.7955
2021	10	21	7	59	0	23.52	100.8	7.8175	60.6853



## Reinhackle (0365)

Year	Month	Day	Hour	Minute	Second	Speed	Direction	Area	Flow
2021	10	21	8	9	0	22.8	99.3	7.8175	59.1091
2021	10	21	8	19	0	22.29	97.5	7.8114	58.011
2021	10	21	8	29	0	21.67	102	7.8114	55.6486
2021	10	21	8	39	0	23.1	99.2	7.8114	59.8484
2021	10	21	8	49	0	22.43	98.2	7.8114	58.2734
2021	10	21	8	59	0	22.4	97.7	7.8053	58.2259
2021	10	21	9	9	0	23.11	97.7	7.8053	60.0619
2021	10	21	9	19	0	22.28	99	7.7992	57.6543
2021	10	21	9	29	0	22.25	98.5	7.7931	57.6073
2021	10	21	9	39	0	22.28	100.6	7.7931	57.3454
2021	10	21	9	49	0	21.03	102.9	7.787	53.6356
2021	10	21	9	59	0	21.28	100.8	7.7931	54.7268
2021	10	21	10	9	0	21.37	103.3	7.787	54.4204
2021	10	21	10	19	0	21.17	104.5	7.787	53.6356
2021	10	21	10	29	0	19.99	102.7	7.787	51.0191
2021	10	21	10	39	0	21.9	103.5	7.787	55.7286
2021	10	21	10	49	0	20.85	100.5	7.787	53.6355
2021	10	21	10	59	0	21.9	99.5	7.787	56.5134
2021	10	21	11	9	0	21.1	101.2	7.787	54.1587
2021	10	21	11	19	0	22.77	100.4	7.787	58.6065
2021	10	21	11	29	0	21.3	97.8	7.787	55.2052
2021	10	21	11	39	0	20.85	101.9	7.7809	53.3301
2021	10	21	11	49	0	23.65	98.3	7.787	61.2229
2021	10	21	11	59	0	22.12	101.2	7.7809	56.7286
2021	10	21	12	9	0	22.85	102.6	7.7809	58.2972
2021	10	21	12	19	0	22.44	100	7.7809	57.7743
2021	10	21	12	29	0	21.85	98.7	7.7809	56.4672
2021	10	21	12	39	0	20.95	100.5	7.7809	53.8529
2021	10	21	12	49	0	21.48	100.7	7.7809	55.16
2021	10	21	12	59	0	22.99	101.8	7.7809	58.8198
2021	10	21	13	9	0	21.93	101.3	7.7809	56.2056
2021	10	21	13	19	0	21.81	101.1	7.7809	55.9442
2021	10	21	13	29	0	22.07	100.4	7.7809	56.7284
2021	10	21	13	39	0	22.01	102.3	7.7809	56.2055
2021	10	21	13	49	0	21.31	99.7	7.7809	54.8984
2021	10	21	13	59	0	21.44	101.6	7.7809	54.8984
2021	10	21	14	9	0	21.87	101.9	7.7809	55.9441
2021	10	21	14	19	0	21.42	99.9	7.7809	55.1598
2021	10	21	14	29	0	23.23	99.7	7.7809	59.8654
2021	10	21	14	39	0	22.07	100.4	7.7748	56.6819
2021	10	21	14	49	0	20.91	101.3	7.7748	53.5474
2021	10	21	14	59	0	23.68	98.7	7.7748	61.1224
2021	10	21	15	9	0	21.75	100.3	7.7748	55.8983
2021	10	21	15	19	0	21.99	102.1	7.7748	56.1595
2021	10	21	15	29	0	22.97	100.3	7.7748	59.0327
2021	10	21	15	39	0	21.65	101.7	7.7748	55.3759
2021	10	21	15	49	0	21.99	100.7	7.7748	56.4207
2021	10	21	15	59	0	23.21	99.4	7.7748	59.8164

## Reinhackle (0365)

Year	Month	Day	Hour	Minute	Second	Speed	Direction	Area	Flow
2021	10	21	16	9	0	22.1	99.4	7.7748	56.9431
2021	10	21	16	19	0	21.24	101.7	7.7748	54.331
2021	10	21	16	29	0	22.81	97.8	7.7687	58.9844
2021	10	21	16	39	0	22.91	100.8	7.7687	58.7234
2021	10	21	16	49	0	21.18	100.9	7.7687	54.2865
2021	10	21	16	59	0	21.64	100.1	7.7687	55.5915
2021	10	21	17	9	0	20.83	101.6	7.7687	53.2425
2021	10	21	17	19	0	22.22	101.2	7.7687	56.8964
2021	10	21	17	29	0	21.56	100.4	7.7687	55.3304
2021	10	21	17	39	0	22.12	101.2	7.7687	56.6354
2021	10	21	17	49	0	20.7	99.7	7.7687	53.2425
2021	10	21	17	59	0	22.7	97.6	7.7687	58.7233
2021	10	21	18	9	0	21.16	100.6	7.7626	54.242
2021	10	21	18	19	0	21.73	101.4	7.7626	55.5458
2021	10	21	18	29	0	20.88	99.4	7.7626	53.7204
2021	10	21	18	39	0	22.02	98.1	7.7626	56.8497
2021	10	21	18	49	0	23.18	101.7	7.7626	59.1967
2021	10	21	18	59	0	21.59	99.3	7.7626	55.5458
2021	10	21	19	9	0	21.98	99.2	7.7626	56.5889
2021	10	21	19	19	0	22.01	99.7	7.7565	56.5425
2021	10	21	19	29	0	21.75	101.7	7.7565	55.5003
2021	10	21	19	39	0	22.93	99.8	7.7565	58.8876
2021	10	21	19	49	0	22.66	98.6	7.7505	58.3186
2021	10	21	19	59	0	21.91	97.9	7.7505	56.4961
2021	10	21	20	9	0	22.7	99.4	7.7444	58.2707
2021	10	21	20	19	0	22.18	99.1	7.7444	56.97
2021	10	21	20	29	0	23.25	98.4	7.7383	59.7823
2021	10	21	20	39	0	23.18	97.2	7.7383	59.7823
2021	10	21	20	49	0	21.55	96.7	7.7383	55.6235
2021	10	21	20	59	0	23.72	97.8	7.7322	61.0317
2021	10	21	21	9	0	21.94	96.5	7.7322	56.6166
2021	10	21	21	19	0	22.97	100.3	7.7322	58.6943
2021	10	21	21	29	0	21.46	100.5	7.7322	54.7987
2021	10	21	21	39	0	22.59	97.4	7.7322	58.1749
2021	10	21	21	49	0	22.42	99.8	7.7322	57.3958
2021	10	21	21	59	0	21.79	97.6	7.7322	56.0972
2021	10	21	22	9	0	22.34	100.1	7.7322	57.1361
2021	10	21	22	19	0	22.21	99.6	7.7261	56.8295
2021	10	21	22	29	0	23.53	98.1	7.7261	60.4625
2021	10	21	22	39	0	22.03	99.9	7.7261	56.3105
2021	10	21	22	49	0	22.09	97.5	7.7261	56.8295
2021	10	21	22	59	0	22.33	99.8	7.7261	57.089
2021	10	21	23	9	0	22.84	98.3	7.7261	58.646
2021	10	21	23	19	0	22.35	98.5	7.7261	57.3485
2021	10	21	23	29	0	22.38	100.6	7.7261	57.089
2021	10	21	23	39	0	21.64	100.1	7.72	55.227
2021	10	21	23	49	0	22.64	102.5	7.72	57.3013
2021	10	21	23	59	0	22.59	100.7	7.72	57.5606

## Reinhackle (0365)

Year	Month	Day	Hour	Minute	Second	Speed	Direction	Area	Flow
2021	10	22	0	9	0	22.62	99.7	7.72	57.8199
2021	10	22	0	19	0	21.4	95.6	7.72	55.227
2021	10	22	0	29	0	22.03	99.9	7.72	56.2642
2021	10	22	0	39	0	22.26	100.4	7.72	56.7827
2021	10	22	0	49	0	22.59	102	7.72	57.3013
2021	10	22	0	59	0	22.06	98.9	7.72	56.5235
2021	10	22	1	9	0	22.42	99.8	7.72	57.3013
2021	10	22	1	19	0	21.32	101.4	7.7139	54.1453
2021	10	22	1	29	0	22	101	7.7139	55.9587
2021	10	22	1	39	0	22.26	100.4	7.7139	56.736
2021	10	22	1	49	0	21.64	98.5	7.7139	55.4406
2021	10	22	1	59	0	22.65	101.5	7.7139	57.5132
2021	10	22	2	9	0	22.69	97.3	7.7139	58.2904
2021	10	22	2	19	0	22.31	95.7	7.7139	57.5132
2021	10	22	2	29	0	22.26	100.4	7.7139	56.736
2021	10	22	2	39	0	21.9	99.5	7.7139	55.9588
2021	10	22	2	49	0	21.71	102.5	7.7139	54.9225
2021	10	22	2	59	0	21.82	98.2	7.7139	55.9588
2021	10	22	3	9	0	21.99	102.1	7.7078	55.6538
2021	10	22	3	19	0	21.77	99	7.7078	55.6538
2021	10	22	3	29	0	21.88	99.2	7.7078	55.9127
2021	10	22	3	39	0	21.14	98.7	7.7078	54.1007
2021	10	22	3	49	0	22.21	99.6	7.7078	56.6892
2021	10	22	3	59	0	21.61	98	7.7078	55.395
2021	10	22	4	9	0	22.22	98	7.7078	56.9481
2021	10	22	4	19	0	22.21	99.6	7.7078	56.6893
2021	10	22	4	29	0	21.19	99.5	7.7078	54.1007
2021	10	22	4	39	0	21.9	99.5	7.7078	55.9127
2021	10	22	4	49	0	22.1	97.8	7.7078	56.6893
2021	10	22	4	59	0	22.2	97.8	7.7078	56.9481
2021	10	22	5	9	0	21.16	97.1	7.7078	54.3596
2021	10	22	5	19	0	21.85	98.7	7.7017	55.8666
2021	10	22	5	29	0	22.2	97.8	7.7017	56.9011
2021	10	22	5	39	0	22.92	98	7.7017	58.7116
2021	10	22	5	49	0	22.59	97.4	7.7017	57.9357
2021	10	22	5	59	0	22.67	98.9	7.7017	57.9357
2021	10	22	6	9	0	22.33	99.8	7.7017	56.9012
2021	10	22	6	19	0	21.84	98.4	7.7017	55.8666
2021	10	22	6	29	0	22.4	97.7	7.7017	57.4185
2021	10	22	6	39	0	21.16	100.6	7.7017	53.7975
2021	10	22	6	49	0	21.93	100	7.6956	55.8205
2021	10	22	6	59	0	22.17	97	7.6956	56.8542
2021	10	22	7	9	0	22.64	99.9	7.6956	57.6295
2021	10	22	7	19	0	21.69	97.7	7.6956	55.562
2021	10	22	7	29	0	22.05	98.6	7.6956	56.3373
2021	10	22	7	39	0	21.78	97.4	7.6956	55.8205
2021	10	22	7	49	0	22.35	98.5	7.6956	57.1127
2021	10	22	7	59	0	22.1	99.4	7.6956	56.3374

## Reinhackle (0365)

Year	Month	Day	Hour	Minute	Second	Speed	Direction	Area	Flow
2021	10	22	8	9	0	22.4	100.8	7.6895	56.8072
2021	10	22	8	19	0	22.43	98.2	7.6895	57.3236
2021	10	22	8	29	0	21.57	97.2	7.6895	55.2579
2021	10	22	8	39	0	23.07	98.7	7.6895	58.8729
2021	10	22	8	49	0	22.81	95.5	7.6895	58.6146
2021	10	22	8	59	0	22.21	99.6	7.6895	56.5489
2021	10	22	9	9	0	22.21	99.6	7.6895	56.5489
2021	10	22	9	19	0	22.35	98.5	7.6895	57.0653
2021	10	22	9	29	0	21.02	101.5	7.6895	53.1921
2021	10	22	9	39	0	23.31	99.4	7.6834	59.34
2021	10	22	9	49	0	21.85	98.7	7.6834	55.728
2021	10	22	9	59	0	22.18	97.3	7.6834	56.76
2021	10	22	10	9	0	22.56	98.7	7.6834	57.5339
2021	10	22	10	19	0	22.07	97	7.6834	56.5019
2021	10	22	10	29	0	21.03	98.5	7.6773	53.6195
2021	10	22	10	39	0	20.57	100.9	7.6712	52.0295
2021	10	22	10	49	0	21.38	97.5	7.6712	54.6052
2021	10	22	10	59	0	20.62	98.4	7.6651	52.501
2021	10	22	11	9	0	20.67	100.9	7.6651	52.2436
2021	10	22	11	19	0	22.56	100.2	7.6651	57.1334
2021	10	22	11	29	0	22.2	97.8	7.6651	56.6187
2021	10	22	11	39	0	22.36	98.7	7.659	56.8287
2021	10	22	11	49	0	21.85	100.3	7.659	55.2859
2021	10	22	11	59	0	22.38	100.6	7.659	56.5716
2021	10	22	12	9	0	23.28	98.9	7.659	59.143
2021	10	22	12	19	0	22.43	98.2	7.659	57.0858
2021	10	22	12	29	0	22.15	100.1	7.659	56.0572
2021	10	22	12	39	0	21.69	100.9	7.659	54.7715
2021	10	22	12	49	0	21.8	99.5	7.6529	55.2398
2021	10	22	12	59	0	21.27	103.3	7.6529	53.1844
2021	10	22	13	9	0	20.85	100.5	7.659	52.7143
2021	10	22	13	19	0	21.26	101.9	7.659	53.4857
2021	10	22	13	29	0	21.22	100	7.659	53.7429
2021	10	22	13	39	0	19.84	99	7.659	50.4
2021	10	22	13	49	0	21.19	99.5	7.6529	53.6981
2021	10	22	13	59	0	20.32	101.6	7.659	51.1714
2021	10	22	14	9	0	20.38	101	7.6529	51.3857
2021	10	22	14	19	0	21.29	99.5	7.6529	53.955
2021	10	22	14	29	0	20.85	98.8	7.659	52.9713
2021	10	22	14	39	0	20.83	100.2	7.6529	52.6704
2021	10	22	14	49	0	21.87	98.9	7.6529	55.4966
2021	10	22	14	59	0	20.69	97.8	7.6529	52.6704
2021	10	22	15	9	0	21.19	99.5	7.6529	53.698
2021	10	22	15	19	0	21.4	101	7.6529	53.955
2021	10	22	15	29	0	20.9	99.6	7.6529	52.9273
2021	10	22	15	39	0	20.39	99.6	7.6529	51.6426
2021	10	22	15	49	0	21.03	104	7.6468	52.3698
2021	10	22	15	59	0	20.61	101.5	7.6468	51.8564

## Reinhackle (0365)

Year	Month	Day	Hour	Minute	Second	Speed	Direction	Area	Flow
2021	10	22	16	9	0	20.83	100.2	7.6468	52.6265
2021	10	22	16	19	0	22.46	100.3	7.6468	56.7339
2021	10	22	16	29	0	22.48	101.8	7.6468	56.4772
2021	10	22	16	39	0	20.8	99.7	7.6468	52.6265
2021	10	22	16	49	0	21.01	99.9	7.6468	53.1399
2021	10	22	16	59	0	22.52	99.7	7.6468	56.9906
2021	10	22	17	9	0	20.72	102.8	7.6468	51.8563
2021	10	22	17	19	0	23.17	98.7	7.6468	58.7876
2021	10	22	17	29	0	20.83	96.3	7.6468	53.1399
2021	10	22	17	39	0	21.5	99.6	7.6407	54.3781
2021	10	22	17	49	0	21.62	98.2	7.6407	54.8911
2021	10	22	17	59	0	22.59	97.4	7.6407	57.4561
2021	10	22	18	9	0	22.22	98	7.6407	56.4301
2021	10	22	18	19	0	22.1	97.8	7.6407	56.1736
2021	10	22	18	29	0	22.13	99.9	7.6407	55.9171
2021	10	22	18	39	0	21.29	99.5	7.6407	53.8651
2021	10	22	18	49	0	21.65	100.4	7.6407	54.6346
2021	10	22	18	59	0	22.05	100.2	7.6407	55.6606
2021	10	22	19	9	0	21.02	98.2	7.6407	53.3521
2021	10	22	19	19	0	20.64	96.7	7.6346	52.5387
2021	10	22	19	29	0	21.96	98.9	7.6407	55.6605
2021	10	22	19	39	0	21.88	99.2	7.6407	55.404
2021	10	22	19	49	0	22	104.5	7.6346	54.589
2021	10	22	19	59	0	21.73	100.1	7.6346	54.8453
2021	10	22	20	9	0	21.69	102.2	7.6346	54.3327
2021	10	22	20	19	0	21.46	100.5	7.6346	54.0764
2021	10	22	20	29	0	20.89	97.7	7.6346	53.0513
2021	10	22	20	39	0	21.8	99.5	7.6346	55.1016
2021	10	22	20	49	0	21.67	99	7.6346	54.8453
2021	10	22	20	59	0	21.59	99.3	7.6346	54.589
2021	10	22	21	9	0	22.16	100.4	7.6346	55.8704
2021	10	22	21	19	0	21.8	99.5	7.6346	55.1016
2021	10	22	21	29	0	21.42	99.9	7.6285	54.0313
2021	10	22	21	39	0	21.87	98.9	7.6285	55.3117
2021	10	22	21	49	0	21.89	102.1	7.6285	54.7996
2021	10	22	21	59	0	21.7	99.5	7.6285	54.7996
2021	10	22	22	9	0	21.26	98.9	7.6224	53.7304
2021	10	22	22	19	0	21.88	99.2	7.6224	55.2655
2021	10	22	22	29	0	21.16	102	7.6224	52.9628
2021	10	22	22	39	0	20.78	99.4	7.6163	52.4073
2021	10	22	22	49	0	21.84	98.4	7.6102	55.1732
2021	10	22	22	59	0	21.88	99.2	7.6163	55.2194
2021	10	22	23	9	0	21.02	98.2	7.6163	53.1742
2021	10	22	23	19	0	21.75	100.3	7.6102	54.6623
2021	10	22	23	29	0	21.08	99.3	7.6102	53.1298
2021	10	22	23	39	0	22.22	98	7.6102	56.1949
2021	10	22	23	49	0	22.16	100.4	7.6102	55.6841
2021	10	22	23	59	0	21.83	100	7.6041	54.8718

## Reinhackle (0365)

Year	Month	Day	Hour	Minute	Second	Speed	Direction	Area	Flow
2021	10	23	0	9	0	21.24	98.7	7.6041	53.5957
2021	10	23	0	19	0	20.4	99.9	7.6041	51.2988
2021	10	23	0	29	0	20.62	98.4	7.6041	52.0644
2021	10	23	0	39	0	23.24	98.2	7.6041	58.7001
2021	10	23	0	49	0	22.1	99.4	7.6041	55.6375
2021	10	23	0	59	0	21.39	99.4	7.6041	53.851
2021	10	23	1	9	0	23.22	100.9	7.6041	58.1897
2021	10	23	1	19	0	22.65	101.5	7.6041	56.6584
2021	10	23	1	29	0	22.16	100.4	7.6041	55.6375
2021	10	23	1	39	0	21.31	99.7	7.6041	53.5958
2021	10	23	1	49	0	22.12	98.1	7.5981	55.8459
2021	10	23	1	59	0	21.85	100.3	7.5981	54.8259
2021	10	23	2	9	0	21.13	98.4	7.5981	53.2959
2021	10	23	2	19	0	21.19	99.5	7.5981	53.2959
2021	10	23	2	29	0	21.68	99.3	7.5981	54.5709
2021	10	23	2	39	0	22.67	100.4	7.5981	56.866
2021	10	23	2	49	0	20.31	98.2	7.5981	51.2559
2021	10	23	2	59	0	21.95	98.6	7.5981	55.336
2021	10	23	3	9	0	21.54	100.2	7.5981	54.061
2021	10	23	3	19	0	21.16	99	7.5981	53.296
2021	10	23	3	29	0	21.81	97.9	7.5981	55.081
2021	10	23	3	39	0	21.2	97.9	7.592	53.5061
2021	10	23	3	49	0	21.85	100.3	7.592	54.7801
2021	10	23	3	59	0	21.48	100.7	7.592	53.7609
2021	10	23	4	9	0	20.93	98.5	7.592	52.7418
2021	10	23	4	19	0	22.2	95.4	7.592	56.3089
2021	10	23	4	29	0	21.46	98.8	7.592	54.0157
2021	10	23	4	39	0	21.22	101.4	7.592	52.9966
2021	10	23	4	49	0	22.22	98	7.592	56.0541
2021	10	23	4	59	0	21.67	100.6	7.592	54.2706
2021	10	23	5	9	0	22.13	99.9	7.5859	55.4979
2021	10	23	5	19	0	22.12	101.2	7.5859	55.2434
2021	10	23	5	29	0	21.21	99.8	7.5859	53.2068
2021	10	23	5	39	0	22.92	99.5	7.5859	57.5346
2021	10	23	5	49	0	22.95	100	7.5859	57.5346
2021	10	23	5	59	0	22	101	7.5859	54.9888
2021	10	23	6	9	0	22.5	97.7	7.5859	56.7709
2021	10	23	6	19	0	21.02	98.2	7.5859	52.9522
2021	10	23	6	29	0	21.54	100.2	7.5859	53.9706
2021	10	23	6	39	0	21.57	99.1	7.5859	54.2251
2021	10	23	6	49	0	21.34	98.6	7.5859	53.716
2021	10	23	6	59	0	21.46	100.5	7.5798	53.6709
2021	10	23	7	9	0	22.69	97.3	7.5798	57.232
2021	10	23	7	19	0	21.64	98.5	7.5798	54.434
2021	10	23	7	29	0	22.42	99.8	7.5798	56.2146
2021	10	23	7	39	0	21.56	100.4	7.5798	53.9253
2021	10	23	7	49	0	20.47	101	7.5798	51.1273
2021	10	23	7	59	0	20.77	100.8	7.5798	51.8904

## Reinhackle (0365)

Year	Month	Day	Hour	Minute	Second	Speed	Direction	Area	Flow
2021	10	23	8	9	0	22.81	100.9	7.5798	56.9777
2021	10	23	8	19	0	21.13	100.1	7.5798	52.9079
2021	10	23	8	29	0	21.75	98.7	7.5798	54.6884
2021	10	23	8	39	0	21.22	100	7.5798	53.1622
2021	10	23	8	49	0	22.18	99.1	7.5798	55.7058
2021	10	23	8	59	0	21.63	101.5	7.5798	53.9253
2021	10	23	9	9	0	21.55	98.8	7.5798	54.1796
2021	10	23	9	19	0	22.01	99.7	7.5798	55.1971
2021	10	23	9	29	0	21.54	100.2	7.5798	53.9252
2021	10	23	9	39	0	20.84	103	7.5798	51.6359
2021	10	23	9	49	0	20.55	102.1	7.5798	51.1272
2021	10	23	9	59	0	21.99	102.1	7.5798	54.6883
2021	10	23	10	9	0	21.14	101.7	7.5798	52.6533
2021	10	23	10	19	0	20.99	99.6	7.5798	52.6533
2021	10	23	10	29	0	20.99	99.6	7.5798	52.6533
2021	10	23	10	39	0	21.91	99.7	7.5737	54.8965
2021	10	23	10	49	0	20.85	100.5	7.5737	52.1008
2021	10	23	10	59	0	21.16	102	7.5798	52.6533
2021	10	23	11	9	0	20.47	101	7.5798	51.1271
2021	10	23	11	19	0	21.22	100	7.5798	53.162
2021	10	23	11	29	0	20.42	101.6	7.5798	50.8727
2021	10	23	11	39	0	21.32	101.4	7.5798	53.1619
2021	10	23	11	49	0	20.18	101.1	7.5798	50.3639
2021	10	23	11	59	0	20.77	100.8	7.5798	51.8901
2021	10	23	12	9	0	21.59	100.9	7.5798	53.9249
2021	10	23	12	19	0	21.38	102.2	7.5798	53.1618
2021	10	23	12	29	0	21.06	100.7	7.5798	52.6531
2021	10	23	12	39	0	21.06	102.1	7.5798	52.3987
2021	10	23	12	49	0	20	101.5	7.5798	49.8551
2021	10	23	12	59	0	21.26	100.6	7.5737	53.1172
2021	10	23	13	9	0	21.56	100.4	7.5737	53.8796
2021	10	23	13	19	0	21.44	101.6	7.5798	53.4162
2021	10	23	13	29	0	20.97	100.7	7.5737	52.3547
2021	10	23	13	39	0	22.5	100.8	7.5737	56.1669
2021	10	23	13	49	0	21.2	97.9	7.5737	53.3712
2021	10	23	13	59	0	20.7	99.7	7.5737	51.8463
2021	10	23	14	9	0	20.62	102.9	7.5737	51.0838
2021	10	23	14	19	0	21.19	99.5	7.5737	53.117
2021	10	23	14	29	0	20.93	98.5	7.5737	52.6087
2021	10	23	14	39	0	19.38	97.7	7.5737	48.7965
2021	10	23	14	49	0	21.01	99.9	7.5737	52.6087
2021	10	23	14	59	0	19.28	101.4	7.5676	47.9936
2021	10	23	15	9	0	20.67	99.2	7.5676	51.8026
2021	10	23	15	19	0	21.83	101.4	7.5676	54.342
2021	10	23	15	29	0	20.44	100.4	7.5676	51.0408
2021	10	23	15	39	0	21.18	100.9	7.5676	52.8184
2021	10	23	15	49	0	21.44	101.6	7.5676	53.3262
2021	10	23	15	59	0	20.32	98.5	7.5676	51.0408

## Reinhackle (0365)

Year	Month	Day	Hour	Minute	Second	Speed	Direction	Area	Flow
2021	10	23	16	9	0	20.77	102.2	7.5676	51.5487
2021	10	23	16	19	0	21.27	99.2	7.5676	53.3262
2021	10	23	16	29	0	20.72	100	7.5676	51.8026
2021	10	23	16	39	0	21.36	100.5	7.5676	53.3262
2021	10	23	16	49	0	20.99	102.4	7.5615	52.0127
2021	10	23	16	59	0	21.71	102.5	7.5676	53.8341
2021	10	23	17	9	0	21.06	100.7	7.5676	52.5644
2021	10	23	17	19	0	21.36	100.5	7.5615	53.2813
2021	10	23	17	29	0	21.88	99.2	7.5676	54.8498
2021	10	23	17	39	0	20.67	102.3	7.5615	51.2515
2021	10	23	17	49	0	20.83	98.6	7.5615	52.2664
2021	10	23	17	59	0	21.23	102.8	7.5615	52.5201
2021	10	23	18	9	0	22.16	100.4	7.5615	55.311
2021	10	23	18	19	0	20.3	99.9	7.5615	50.7441
2021	10	23	18	29	0	20.54	98.7	7.5554	51.4618
2021	10	23	18	39	0	21.99	97.6	7.5554	55.2644
2021	10	23	18	49	0	21.73	100.1	7.5493	54.2047
2021	10	23	18	59	0	21.82	99.8	7.5493	54.458
2021	10	23	19	9	0	21.21	99.8	7.5493	52.9382
2021	10	23	19	19	0	21.38	97.5	7.5493	53.6981
2021	10	23	19	29	0	22.55	96.6	7.5493	56.7376
2021	10	23	19	39	0	21.37	99.2	7.5432	53.3997
2021	10	23	19	49	0	21.59	99.3	7.5432	53.9058
2021	10	23	19	59	0	20.24	98.8	7.5432	50.6158
2021	10	23	20	9	0	22.33	99.8	7.5432	55.6774
2021	10	23	20	19	0	21.87	98.9	7.5432	54.6651
2021	10	23	20	29	0	20.87	100.8	7.5371	51.8374
2021	10	23	20	39	0	21.91	97.9	7.5432	54.9181
2021	10	23	20	49	0	21.11	98.2	7.5371	52.8489
2021	10	23	20	59	0	22.11	99.6	7.5371	55.1246
2021	10	23	21	9	0	21.36	97	7.5371	53.6075
2021	10	23	21	19	0	20.3	99.9	7.5371	50.5731
2021	10	23	21	29	0	21.31	98.1	7.5371	53.3546
2021	10	23	21	39	0	20.87	102.2	7.5371	51.5845
2021	10	23	21	49	0	21.87	98.9	7.5371	54.6189
2021	10	23	21	59	0	22.73	96.1	7.5371	57.1476
2021	10	23	22	9	0	20.73	101.7	7.5371	51.3317
2021	10	23	22	19	0	21.36	98.9	7.5371	53.3546
2021	10	23	22	29	0	20.85	101.9	7.5371	51.5845
2021	10	23	22	39	0	22	99.4	7.5371	54.8718
2021	10	23	22	49	0	21.04	98.7	7.5371	52.596
2021	10	23	22	59	0	20.63	100.3	7.5371	51.3317
2021	10	23	23	9	0	22.33	98.2	7.5371	55.8833
2021	10	23	23	19	0	22.42	97.9	7.5371	56.1361
2021	10	23	23	29	0	21.37	99.2	7.5371	53.3546
2021	10	23	23	39	0	21.61	98	7.5371	54.1132
2021	10	23	23	49	0	20.98	101	7.5371	52.0903
2021	10	23	23	59	0	22.29	99.3	7.5371	55.6304



## Reinhackle (0365)

Year	Month	Day	Hour	Minute	Second	Speed	Direction	Area	Flow
2021	10	24	0	9	0	20.97	97.4	7.5371	52.5961
2021	10	24	0	19	0	21.21	96	7.531	53.3096
2021	10	24	0	29	0	21.21	98.1	7.531	53.0569
2021	10	24	0	39	0	20.63	98.6	7.531	51.541
2021	10	24	0	49	0	21.75	100.3	7.531	54.0675
2021	10	24	0	59	0	21.51	101.3	7.531	53.3096
2021	10	24	1	9	0	21.66	96.9	7.531	54.3202
2021	10	24	1	19	0	21.32	96.2	7.531	53.5623
2021	10	24	1	29	0	22.71	97.8	7.531	56.8467
2021	10	24	1	39	0	21.13	100.1	7.531	52.5517
2021	10	24	1	49	0	21.75	100.3	7.531	54.0676
2021	10	24	1	59	0	22.33	99.8	7.531	55.5835
2021	10	24	2	9	0	21.29	99.5	7.531	53.057
2021	10	24	2	19	0	22.41	99.5	7.531	55.8362
2021	10	24	2	29	0	22.03	99.9	7.531	54.8256
2021	10	24	2	39	0	22.24	100.1	7.531	55.3309
2021	10	24	2	49	0	21.77	99	7.531	54.3203
2021	10	24	2	59	0	21.08	99.3	7.531	52.5517
2021	10	24	3	9	0	21.91	99.7	7.531	54.573
2021	10	24	3	19	0	21.65	98.8	7.531	54.0676
2021	10	24	3	29	0	22.06	98.9	7.531	55.0783
2021	10	24	3	39	0	22.12	101.2	7.5249	54.7793
2021	10	24	3	49	0	22.41	99.5	7.5249	55.789
2021	10	24	3	59	0	21.46	98.8	7.5249	53.5171
2021	10	24	4	9	0	21.29	99.5	7.5249	53.0122
2021	10	24	4	19	0	21.08	99.3	7.5249	52.5073
2021	10	24	4	29	0	22.21	95.7	7.5249	55.7891
2021	10	24	4	39	0	20.44	101.9	7.5249	50.4878
2021	10	24	4	49	0	21.34	98.6	7.5249	53.2647
2021	10	24	4	59	0	22.42	97.9	7.5249	56.0415
2021	10	24	5	9	0	21.91	95.8	7.5249	55.0318
2021	10	24	5	19	0	21.05	100.4	7.5249	52.255
2021	10	24	5	29	0	21.77	101.9	7.5249	53.7696
2021	10	24	5	39	0	21.93	96.3	7.5249	55.0318
2021	10	24	5	49	0	21.21	98.1	7.5249	53.0123
2021	10	24	5	59	0	21.21	98.1	7.5249	53.0123
2021	10	24	6	9	0	22.03	98.4	7.5249	55.0318
2021	10	24	6	19	0	21.17	97.3	7.5249	53.0123
2021	10	24	6	29	0	21.91	99.7	7.5249	54.527
2021	10	24	6	39	0	20.69	101.1	7.5249	51.2453
2021	10	24	6	49	0	20.76	99.1	7.5188	51.7063
2021	10	24	6	59	0	20.39	99.6	7.5188	50.6974
2021	10	24	7	9	0	22.74	98.3	7.5188	56.7509
2021	10	24	7	19	0	21.72	98.2	7.5188	54.2286
2021	10	24	7	29	0	19.99	99.8	7.5188	49.6885
2021	10	24	7	39	0	22.51	101	7.5188	55.742
2021	10	24	7	49	0	20.55	99	7.5188	51.2019
2021	10	24	7	59	0	21.67	100.6	7.5188	53.7242

## Reinhackle (0365)

Year	Month	Day	Hour	Minute	Second	Speed	Direction	Area	Flow
2021	10	24	8	9	0	21.53	101.5	7.5188	53.2197
2021	10	24	8	19	0	21.42	99.9	7.5188	53.2197
2021	10	24	8	29	0	21.3	101.1	7.5188	52.7152
2021	10	24	8	39	0	21.65	100.4	7.5188	53.7241
2021	10	24	8	49	0	20.85	98.8	7.5188	51.9586
2021	10	24	8	59	0	21.87	101.9	7.5188	53.9763
2021	10	24	9	9	0	20.91	102.7	7.5188	51.4541
2021	10	24	9	19	0	20.77	100.8	7.5188	51.4541
2021	10	24	9	29	0	20.81	101.4	7.5188	51.4541
2021	10	24	9	39	0	21.5	99.6	7.5188	53.4718
2021	10	24	9	49	0	20.83	98.6	7.5188	51.9585
2021	10	24	9	59	0	19.81	100.2	7.5188	49.184
2021	10	24	10	9	0	20.01	103	7.5188	49.184
2021	10	24	10	19	0	21.08	99.3	7.5188	52.4629
2021	10	24	10	29	0	19.76	99.3	7.5249	49.2256
2021	10	24	10	39	0	20.39	99.6	7.5188	50.6973
2021	10	24	10	49	0	21.24	101.7	7.5188	52.4629
2021	10	24	10	59	0	20.89	101	7.5188	51.7061
2021	10	24	11	9	0	20.55	102.1	7.5188	50.6973
2021	10	24	11	19	0	20.47	101	7.5188	50.6973
2021	10	24	11	29	0	21	101.3	7.5188	51.9584
2021	10	24	11	39	0	21.06	102.1	7.5188	51.9584
2021	10	24	11	49	0	21.95	98.6	7.5249	54.7792
2021	10	24	11	59	0	20.14	98.9	7.5188	50.1927
2021	10	24	12	9	0	19.8	98.1	7.5188	49.436
2021	10	24	12	19	0	20.3	99.9	7.5188	50.4449
2021	10	24	12	29	0	20.57	100.9	7.5188	50.9494
2021	10	24	12	39	0	20.77	100.8	7.5188	51.4538
2021	10	24	12	49	0	20.97	100.7	7.5188	51.9583
2021	10	24	12	59	0	21.38	97.5	7.5188	53.4717
2021	10	24	13	9	0	22.25	96.7	7.5188	55.7417
2021	10	24	13	19	0	21.44	101.6	7.5188	52.9672
2021	10	24	13	29	0	21.05	100.4	7.5188	52.2105
2021	10	24	13	39	0	20.52	100.1	7.5188	50.9494
2021	10	24	13	49	0	19.89	102.8	7.5188	48.9316
2021	10	24	13	59	0	19.63	100.6	7.5188	48.6793
2021	10	24	14	9	0	18.85	101	7.5188	46.6615
2021	10	24	14	19	0	19.93	96.6	7.5188	49.9404
2021	10	24	14	29	0	20.57	100.9	7.5188	50.9493
2021	10	24	14	39	0	19.7	99.9	7.5188	48.9314
2021	10	24	14	49	0	20.58	99.5	7.5127	51.158
2021	10	24	14	59	0	20.24	102	7.5127	49.898
2021	10	24	15	9	0	20.5	99.8	7.5188	50.9492
2021	10	24	15	19	0	20.14	102	7.5188	49.6881
2021	10	24	15	29	0	19.96	97.2	7.5188	49.9403
2021	10	24	15	39	0	19.55	99.1	7.5188	48.6791
2021	10	24	15	49	0	20.51	101.5	7.5188	50.6969
2021	10	24	15	59	0	19.88	95.2	7.5188	49.9402

## Reinhackle (0365)

Year	Month	Day	Hour	Minute	Second	Speed	Direction	Area	Flow
2021	10	24	16	9	0	21.28	102.2	7.5188	52.4625
2021	10	24	16	19	0	20.37	97.3	7.5188	50.9491
2021	10	24	16	29	0	20.04	100.6	7.5188	49.688
2021	10	24	16	39	0	20.26	100.8	7.5188	50.1924
2021	10	24	16	49	0	20.88	97.4	7.5127	52.166
2021	10	24	16	59	0	20.07	97.4	7.5127	50.1499
2021	10	24	17	9	0	20.79	102.5	7.5188	51.2013
2021	10	24	17	19	0	20.58	99.5	7.5188	51.2013
2021	10	24	17	29	0	20.24	98.8	7.5188	50.4446
2021	10	24	17	39	0	20.63	100.3	7.5127	51.1579
2021	10	24	17	49	0	21	101.3	7.5127	51.9139
2021	10	24	17	59	0	21.69	102.2	7.5127	53.426
2021	10	24	18	9	0	20.26	100.8	7.5188	50.1924
2021	10	24	18	19	0	20.87	100.8	7.5127	51.6619
2021	10	24	18	29	0	20.75	98.9	7.5127	51.6619
2021	10	24	18	39	0	20.75	100.6	7.5127	51.4098
2021	10	24	18	49	0	19.61	100.3	7.5127	48.6377
2021	10	24	18	59	0	20.63	98.6	7.5127	51.4098
2021	10	24	19	9	0	20.2	101.4	7.5066	49.8555
2021	10	24	19	19	0	19.73	100.5	7.5127	48.8897
2021	10	24	19	29	0	20.14	98.9	7.5127	50.1497
2021	10	24	19	39	0	20.07	99.5	7.5066	49.8554
2021	10	24	19	49	0	20.86	99.1	7.5066	51.8698
2021	10	24	19	59	0	18.83	100.7	7.5066	46.5821
2021	10	24	20	9	0	20.27	97.4	7.5066	50.6108
2021	10	24	20	19	0	19.57	97.6	7.5005	48.8068
2021	10	24	20	29	0	18.93	96.7	7.5127	47.3776
2021	10	24	20	39	0	20.49	97.9	7.5066	51.1143
2021	10	24	20	49	0	21.14	100.4	7.5127	52.4177
2021	10	24	20	59	0	19.53	98.8	7.5066	48.5964
2021	10	24	21	9	0	19.83	98.7	7.5127	49.3936
2021	10	24	21	19	0	19.73	102	7.5066	48.5964
2021	10	24	21	29	0	19.84	99	7.5127	49.3936
2021	10	24	21	39	0	20.14	98.9	7.5127	50.1496
2021	10	24	21	49	0	20.1	101.5	7.5066	49.6035
2021	10	24	21	59	0	20.72	100	7.5127	51.4097
2021	10	24	22	9	0	19.79	97.8	7.5066	49.3517
2021	10	24	22	19	0	20.25	99.1	7.5066	50.3589
2021	10	24	22	29	0	20.4	99.9	7.5127	50.6536
2021	10	24	22	39	0	20.38	102.5	7.5066	50.1071
2021	10	24	22	49	0	19.53	100.6	7.5127	48.3855
2021	10	24	22	59	0	20.29	99.6	7.5066	50.3589
2021	10	24	23	9	0	19.93	96.6	7.5127	49.8976
2021	10	24	23	19	0	20.11	100	7.5188	49.9399
2021	10	24	23	29	0	19.37	99.5	7.5066	48.0927
2021	10	24	23	39	0	19.96	99.2	7.5066	49.6035
2021	10	24	23	49	0	19.89	99.8	7.5066	49.3517
2021	10	24	23	59	0	20.69	101.1	7.5066	51.1142

## Reinhackle (0365)

Year	Month	Day	Hour	Minute	Second	Speed	Direction	Area	Flow
2021	10	25	0	9	0	21.52	98.3	7.5127	53.6776
2021	10	25	0	19	0	20.08	97.7	7.5066	50.107
2021	10	25	0	29	0	20.6	99.8	7.5005	51.0708
2021	10	25	0	39	0	20.93	98.5	7.5127	52.1656
2021	10	25	0	49	0	20.49	97.9	7.5066	51.1142
2021	10	25	0	59	0	21.06	99	7.5066	52.3731
2021	10	25	1	9	0	20.11	98.3	7.5066	50.107
2021	10	25	1	19	0	20.14	98.9	7.5066	50.107
2021	10	25	1	29	0	20.52	96.2	7.5066	51.3659
2021	10	25	1	39	0	19.81	100.2	7.5066	49.0998
2021	10	25	1	49	0	20.59	97.8	7.5066	51.3659
2021	10	25	1	59	0	21.11	99.8	7.5005	52.3287
2021	10	25	2	9	0	20.54	100.4	7.5066	50.8623
2021	10	25	2	19	0	20.82	98.3	7.5066	51.8695
2021	10	25	2	29	0	21.1	97.9	7.5066	52.6249
2021	10	25	2	39	0	20.21	98.3	7.4944	50.2733
2021	10	25	2	49	0	20.01	100.1	7.5066	49.6034
2021	10	25	2	59	0	21.64	100.1	7.5066	53.632
2021	10	25	3	9	0	20.8	99.7	7.5127	51.6615
2021	10	25	3	19	0	20.63	98.6	7.5066	51.3659
2021	10	25	3	29	0	20.78	99.4	7.5066	51.6177
2021	10	25	3	39	0	20.54	96.7	7.5066	51.3659
2021	10	25	3	49	0	21.13	98.4	7.5066	52.6249
2021	10	25	3	59	0	21.52	98.3	7.5066	53.632
2021	10	25	4	9	0	20.4	95.6	7.5005	51.0707
2021	10	25	4	19	0	19.62	96.4	7.5127	49.1414
2021	10	25	4	29	0	21.24	98.7	7.5066	52.8766
2021	10	25	4	39	0	18.82	96.4	7.5127	47.1253
2021	10	25	4	49	0	20.32	98.5	7.5127	50.6534
2021	10	25	4	59	0	20.73	98.6	7.5066	51.6177
2021	10	25	5	9	0	18.1	100.5	7.5066	44.8192
2021	10	25	5	19	0	20.65	94.2	7.5127	51.9135
2021	10	25	5	29	0	19.05	99.4	7.5066	47.3372
2021	10	25	5	39	0	19.5	100	7.5066	48.3443
2021	10	25	5	49	0	19.78	99.6	7.5066	49.0997
2021	10	25	5	59	0	20.41	98.2	7.5066	50.8623
2021	10	25	6	9	0	19.73	98.7	7.5066	49.0997
2021	10	25	6	19	0	20.07	97.4	7.5127	50.1494
2021	10	25	6	29	0	18.97	99.7	7.5005	47.0454
2021	10	25	6	39	0	18.97	99.7	7.4944	47.0055
2021	10	25	6	49	0	19.5	98.3	7.5066	48.5961
2021	10	25	6	59	0	20.5	99.8	7.5066	50.8623
2021	10	25	7	9	0	20.83	98.6	7.5066	51.8695
2021	10	25	7	19	0	19.88	99.6	7.5005	49.3096
2021	10	25	7	29	0	18.48	100	7.5066	45.8264
2021	10	25	7	39	0	20.24	98.8	7.5005	50.316
2021	10	25	7	49	0	20.82	98.3	7.5005	51.8254
2021	10	25	7	59	0	20.19	99.7	7.5066	50.1069

## Reinhackle (0365)

Year	Month	Day	Hour	Minute	Second	Speed	Direction	Area	Flow
2021	10	25	8	9	0	19.46	101	7.5005	48.0517
2021	10	25	8	19	0	19.53	98.8	7.5066	48.5961
2021	10	25	8	29	0	19.7	98.2	7.5005	49.058
2021	10	25	8	39	0	19.83	98.7	7.5005	49.3096
2021	10	25	8	49	0	19.87	97.5	7.5005	49.5612
2021	10	25	8	59	0	19.44	100.7	7.5066	48.0925
2021	10	25	9	9	0	20.36	100.8	7.5005	50.3159
2021	10	25	9	19	0	20.48	102.4	7.4944	50.2731
2021	10	25	9	29	0	20.92	96	7.5066	52.3729
2021	10	25	9	39	0	20.04	96.9	7.5005	50.0643
2021	10	25	9	49	0	18.99	98.2	7.5066	47.337
2021	10	25	9	59	0	19.53	98.8	7.5066	48.596
2021	10	25	10	9	0	19.08	97.8	7.5005	47.5484
2021	10	25	10	19	0	18.99	98.2	7.5005	47.2968
2021	10	25	10	29	0	18.54	97.1	7.5005	46.2905
2021	10	25	10	39	0	17.43	99.2	7.4944	43.2348
2021	10	25	10	49	0	20.41	98.2	7.5005	50.819
2021	10	25	10	59	0	20.89	101	7.5005	51.5737
2021	10	25	11	9	0	20.8	99.7	7.4944	51.5299
2021	10	25	11	19	0	19.86	99.3	7.4944	49.2676
2021	10	25	11	29	0	20.14	98.9	7.4944	50.0217
2021	10	25	11	39	0	20.62	96.1	7.4883	51.4861
2021	10	25	11	49	0	20.79	97.7	7.4883	51.7373
2021	10	25	11	59	0	20.99	97.7	7.4883	52.2396
2021	10	25	12	9	0	20.04	96.9	7.4883	49.9792
2021	10	25	12	19	0	20.9	98	7.4944	52.0327
2021	10	25	12	29	0	21.24	98.7	7.4883	52.7419
2021	10	25	12	39	0	20.63	98.6	7.4883	51.235
2021	10	25	12	49	0	21.4	99.7	7.4883	52.993
2021	10	25	12	59	0	20.83	100.2	7.4822	51.4423
2021	10	25	13	9	0	22.13	98.3	7.4822	54.9555
2021	10	25	13	19	0	22.23	98.3	7.4883	55.2534
2021	10	25	13	29	0	21.57	97.2	7.4883	53.7465
2021	10	25	13	39	0	20.7	98.1	7.4822	51.4423
2021	10	25	13	49	0	20.65	100.6	7.4822	50.9404
2021	10	25	13	59	0	21.06	100.7	7.4822	51.9442
2021	10	25	14	9	0	20.72	100	7.4883	51.2349
2021	10	25	14	19	0	20.11	102.9	7.4822	49.1838
2021	10	25	14	29	0	20.73	100.3	7.4822	51.1914
2021	10	25	14	39	0	22.11	99.6	7.4822	54.7045
2021	10	25	14	49	0	21.36	97	7.4822	53.1988
2021	10	25	14	59	0	20.73	98.6	7.4822	51.4423
2021	10	25	15	9	0	21.93	98.4	7.4822	54.4535
2021	10	25	15	19	0	21.24	98.7	7.4822	52.6969
2021	10	25	15	29	0	21.21	99.8	7.4822	52.446
2021	10	25	15	39	0	20.71	95.8	7.4822	51.6932
2021	10	25	15	49	0	21.78	99.2	7.4822	53.9516
2021	10	25	15	59	0	21.18	100.9	7.4822	52.1951

## Reinhackle (0365)

Year	Month	Day	Hour	Minute	Second	Speed	Direction	Area	Flow
2021	10	25	16	9	0	20.4	99.9	7.4822	50.4385
2021	10	25	16	19	0	20.75	98.9	7.4822	51.4423
2021	10	25	16	29	0	20.7	98.1	7.4822	51.4423
2021	10	25	16	39	0	21.87	100.5	7.4822	53.9517
2021	10	25	16	49	0	19.79	97.8	7.4822	49.1839
2021	10	25	16	59	0	19.91	98.4	7.4822	49.4348
2021	10	25	17	9	0	21.08	94.9	7.4822	52.697
2021	10	25	17	19	0	20.73	98.6	7.4822	51.4423
2021	10	25	17	29	0	21.28	100.8	7.4822	52.4461
2021	10	25	17	39	0	21.13	98.4	7.4761	52.4014
2021	10	25	17	49	0	21.58	97.5	7.4822	53.7008
2021	10	25	17	59	0	20.82	96.1	7.4822	51.9442
2021	10	25	18	9	0	20.81	100	7.4822	51.4423
2021	10	25	18	19	0	21.16	97.1	7.4822	52.697
2021	10	25	18	29	0	21.48	97.5	7.4761	53.4043
2021	10	25	18	39	0	20.66	97.2	7.4822	51.4423
2021	10	25	18	49	0	20.72	98.3	7.4822	51.4423
2021	10	25	18	59	0	19.94	98.9	7.4822	49.4348
2021	10	25	19	9	0	21.78	99.2	7.4761	53.9058
2021	10	25	19	19	0	20.79	97.7	7.4822	51.6933
2021	10	25	19	29	0	19.99	99.8	7.4822	49.4348
2021	10	25	19	39	0	20.86	99.1	7.4761	51.6493
2021	10	25	19	49	0	21.01	99.9	7.4822	51.9442
2021	10	25	19	59	0	21.77	99	7.4761	53.9058
2021	10	25	20	9	0	20.61	98.1	7.4761	51.1478
2021	10	25	20	19	0	19.88	99.6	7.4822	49.1839
2021	10	25	20	29	0	20.14	98.9	7.4822	49.9367
2021	10	25	20	39	0	20.19	99.7	7.4761	49.8942
2021	10	25	20	49	0	20.54	98.7	7.4761	50.8971
2021	10	25	20	59	0	20.34	98.8	7.4822	50.4386
2021	10	25	21	9	0	21.17	99.2	7.4761	52.4015
2021	10	25	21	19	0	20.63	98.6	7.4761	51.1479
2021	10	25	21	29	0	20.21	100	7.4761	49.8943
2021	10	25	21	39	0	20.87	100.8	7.4761	51.3986
2021	10	25	21	49	0	20.63	98.6	7.4761	51.1479
2021	10	25	21	59	0	21.06	99	7.4761	52.1508
2021	10	25	22	9	0	19.51	96.2	7.4761	48.6407
2021	10	25	22	19	0	21.09	99.6	7.4761	52.1508
2021	10	25	22	29	0	21.17	99.2	7.4761	52.4016
2021	10	25	22	39	0	20.7	98.1	7.4761	51.3987
2021	10	25	22	49	0	21.65	98.8	7.4761	53.6552
2021	10	25	22	59	0	20.46	100.7	7.4761	50.3958
2021	10	25	23	9	0	20.65	97	7.4761	51.3987
2021	10	25	23	19	0	19.79	97.8	7.4761	49.1422
2021	10	25	23	29	0	20.9	98	7.4761	51.9002
2021	10	25	23	39	0	21.55	98.8	7.4761	53.4045
2021	10	25	23	49	0	20.54	98.7	7.4761	50.8973
2021	10	25	23	59	0	20.25	99.1	7.4761	50.1451

## Reinhackle (0365)

Year	Month	Day	Hour	Minute	Second	Speed	Direction	Area	Flow
2021	10	26	0	9	0	20.34	98.8	7.4761	50.3958
2021	10	26	0	19	0	21.06	100.7	7.4761	51.9002
2021	10	26	0	29	0	20.98	99.3	7.4761	51.9002
2021	10	26	0	39	0	20.37	99.3	7.4761	50.3959
2021	10	26	0	49	0	20	101.5	7.4761	49.1422
2021	10	26	0	59	0	20.97	97.4	7.4761	52.151
2021	10	26	1	9	0	21.6	99.6	7.4761	53.4046
2021	10	26	1	19	0	21.52	98.3	7.4761	53.4046
2021	10	26	1	29	0	20.49	101.3	7.4761	50.3959
2021	10	26	1	39	0	20.28	97.7	7.4761	50.3959
2021	10	26	1	49	0	20.07	97.4	7.4761	49.8945
2021	10	26	1	59	0	19.85	102.2	7.4761	48.6408
2021	10	26	2	9	0	21.82	99.8	7.4761	53.9061
2021	10	26	2	19	0	20.67	102.3	7.4761	50.6467
2021	10	26	2	29	0	21.09	99.6	7.4761	52.1511
2021	10	26	2	39	0	19.91	100.1	7.4761	49.1423
2021	10	26	2	49	0	20.95	98.8	7.4761	51.9004
2021	10	26	2	59	0	21.3	102.5	7.4761	52.1511
2021	10	26	3	9	0	20.72	100	7.4761	51.1482
2021	10	26	3	19	0	20.72	100	7.4761	51.1482
2021	10	26	3	29	0	20.8	99.7	7.4761	51.3989
2021	10	26	3	39	0	20.95	98.8	7.4761	51.9004
2021	10	26	3	49	0	20.99	99.6	7.4761	51.9004
2021	10	26	3	59	0	20.42	100.2	7.4761	50.3961
2021	10	26	4	9	0	20.57	100.9	7.4761	50.6468
2021	10	26	4	19	0	21.22	96.2	7.4761	52.9034
2021	10	26	4	29	0	21.3	101.1	7.4761	52.4019
2021	10	26	4	39	0	20.77	100.8	7.4761	51.1483
2021	10	26	4	49	0	20.8	99.7	7.4761	51.3991
2021	10	26	4	59	0	20.63	100.3	7.4761	50.8976
2021	10	26	5	9	0	21.27	99.2	7.4761	52.6527
2021	10	26	5	19	0	20.54	98.7	7.4761	50.8977
2021	10	26	5	29	0	21.29	99.5	7.4761	52.6528
2021	10	26	5	39	0	21.36	100.5	7.4761	52.6528
2021	10	26	5	49	0	19.71	98.5	7.4761	48.8919
2021	10	26	5	59	0	20.28	102.5	7.4761	49.6441
2021	10	26	6	9	0	19.88	97.8	7.4761	49.3934
2021	10	26	6	19	0	20.61	101.5	7.4761	50.647
2021	10	26	6	29	0	20	101.5	7.4761	49.1427
2021	10	26	6	39	0	20.89	101	7.4822	51.443
2021	10	26	6	49	0	21.22	101.4	7.4883	52.2403
2021	10	26	6	59	0	20.4	99.9	7.4883	50.4823
2021	10	26	7	9	0	20.9	99.6	7.4883	51.738
2021	10	26	7	19	0	21.37	99.2	7.4944	53.0389
2021	10	26	7	29	0	19.77	97.6	7.4944	49.2684
2021	10	26	7	39	0	20.5	99.8	7.4944	50.7766
2021	10	26	7	49	0	20.97	100.7	7.4944	51.7821
2021	10	26	7	59	0	20.27	97.4	7.4944	50.5253

## Reinhackle (0365)

Year	Month	Day	Hour	Minute	Second	Speed	Direction	Area	Flow
2021	10	26	8	9	0	21.36	98.9	7.4944	53.039
2021	10	26	8	19	0	20.46	100.7	7.4944	50.5253
2021	10	26	8	29	0	20.83	98.6	7.4944	51.7822
2021	10	26	8	39	0	20.54	103.2	7.4944	50.2739
2021	10	26	8	49	0	20.8	99.7	7.4944	51.5308
2021	10	26	8	59	0	20.25	103.4	7.4944	49.5198
2021	10	26	9	9	0	20.18	101.1	7.4944	49.7712
2021	10	26	9	19	0	20.52	100.1	7.5005	50.8198
2021	10	26	9	29	0	22.22	98	7.5005	55.3483
2021	10	26	9	39	0	20.5	99.8	7.5005	50.8198
2021	10	26	9	49	0	21.04	101.8	7.5005	51.8261
2021	10	26	9	59	0	21.05	100.4	7.5005	52.0777
2021	10	26	10	9	0	21.11	102.6	7.5005	51.8261
2021	10	26	10	19	0	19.4	101.6	7.5005	47.8007
2021	10	26	10	29	0	19.96	101	7.5005	49.3102
2021	10	26	10	39	0	20.57	100.9	7.5005	50.8197
2021	10	26	10	49	0	21.1	101.2	7.5005	52.0776
2021	10	26	10	59	0	20.67	99.2	7.5066	51.3664
2021	10	26	11	9	0	20.67	102.3	7.5005	50.8196
2021	10	26	11	19	0	21.65	101.7	7.5066	53.3808
2021	10	26	11	29	0	20.34	100.5	7.5066	50.3592
2021	10	26	11	39	0	20.47	99.3	7.5066	50.8628
2021	10	26	11	49	0	20.4	103.9	7.5005	49.8133
2021	10	26	11	59	0	19.35	99.2	7.5066	48.093
2021	10	26	12	9	0	20.21	100	7.5066	50.1073
2021	10	26	12	19	0	20.4	101.3	7.5066	50.3591
2021	10	26	12	29	0	21.32	100	7.5066	52.877
2021	10	26	12	39	0	20.95	100.5	7.5066	51.8698
2021	10	26	12	49	0	21.04	98.7	7.5066	52.3734
2021	10	26	12	59	0	21.16	100.6	7.5066	52.3734
2021	10	26	13	9	0	21.06	100.7	7.5066	52.1216
2021	10	26	13	19	0	21.21	99.8	7.5066	52.6252
2021	10	26	13	29	0	20.63	98.6	7.5066	51.3662
2021	10	26	13	39	0	20.75	100.6	7.5127	51.4098
2021	10	26	13	49	0	20.97	100.7	7.5066	51.8698
2021	10	26	13	59	0	20.3	101.4	7.5127	50.1497
2021	10	26	14	9	0	21.65	98.8	7.5127	53.9298
2021	10	26	14	19	0	20.21	100	7.5127	50.1497
2021	10	26	14	29	0	20.59	97.8	7.5127	51.4097
2021	10	26	14	39	0	21.52	99.9	7.5127	53.4258
2021	10	26	14	49	0	21.24	98.7	7.5127	52.9218
2021	10	26	14	59	0	20.97	100.7	7.5127	51.9137
2021	10	26	15	9	0	21.4	99.7	7.5127	53.1738
2021	10	26	15	19	0	20.83	100.2	7.5127	51.6617
2021	10	26	15	29	0	20.87	102.2	7.5127	51.4097
2021	10	26	15	39	0	20.57	99.2	7.5127	51.1577
2021	10	26	15	49	0	22.03	99.9	7.5127	54.6859
2021	10	26	15	59	0	20.65	100.6	7.5127	51.1577



## Reinhackle (0365)

Year	Month	Day	Hour	Minute	Second	Speed	Direction	Area	Flow
2021	10	26	16	9	0	20.52	98.4	7.5127	51.1578
2021	10	26	16	19	0	21.03	100.1	7.5127	52.1658
2021	10	26	16	29	0	21.22	101.4	7.5127	52.4178
2021	10	26	16	39	0	20.79	97.7	7.5127	51.9138
2021	10	26	16	49	0	21.98	99.2	7.5127	54.6859
2021	10	26	16	59	0	20.1	101.5	7.5127	49.6457
2021	10	26	17	9	0	20.42	100.2	7.5127	50.6537
2021	10	26	17	19	0	20.8	99.7	7.5127	51.6618
2021	10	26	17	29	0	20.97	100.7	7.5127	51.9138
2021	10	26	17	39	0	21.16	100.6	7.5127	52.4178
2021	10	26	17	49	0	20.91	99.9	7.5127	51.9138
2021	10	26	17	59	0	20.48	99.6	7.5127	50.9058
2021	10	26	18	9	0	21.93	101.3	7.5127	54.1819
2021	10	26	18	19	0	22.01	102.3	7.5127	54.1819
2021	10	26	18	29	0	20.78	99.4	7.5127	51.6618
2021	10	26	18	39	0	21.52	98.3	7.5188	53.7234
2021	10	26	18	49	0	21.24	98.7	7.5127	52.9218
2021	10	26	18	59	0	20.16	99.1	7.5188	50.1923
2021	10	26	19	9	0	20.66	97.2	7.5188	51.7056
2021	10	26	19	19	0	20.49	97.9	7.5127	51.1578
2021	10	26	19	29	0	19.99	99.8	7.5188	49.6879
2021	10	26	19	39	0	19.52	96.5	7.5188	48.9312
2021	10	26	19	49	0	21.4	97.8	7.5188	53.4712
2021	10	26	19	59	0	19.58	102.7	7.5188	48.1746
2021	10	26	20	9	0	21.14	96.5	7.5188	52.9668
2021	10	26	20	19	0	21.26	100.6	7.5188	52.7146
2021	10	26	20	29	0	20.34	98.8	7.5188	50.6968
2021	10	26	20	39	0	21	101.3	7.5188	51.9579
2021	10	26	20	49	0	21.38	97.5	7.5188	53.4713
2021	10	26	20	59	0	21.52	98.3	7.5188	53.7235
2021	10	26	21	9	0	21.06	100.7	7.5188	52.2102
2021	10	26	21	19	0	20.04	98.9	7.5188	49.9402
2021	10	26	21	29	0	20.29	97.9	7.5188	50.6969
2021	10	26	21	39	0	20.82	98.3	7.5188	51.958
2021	10	26	21	49	0	21.46	100.5	7.5188	53.2192
2021	10	26	21	59	0	20.54	100.4	7.5188	50.9492
2021	10	26	22	9	0	21.54	100.2	7.5188	53.4714
2021	10	26	22	19	0	21.51	98	7.5188	53.7237
2021	10	26	22	29	0	20.21	98.3	7.5188	50.4448
2021	10	26	22	39	0	20.54	98.7	7.5188	51.2015
2021	10	26	22	49	0	20	101.5	7.5188	49.4359
2021	10	26	22	59	0	20.91	99.9	7.5188	51.9582
2021	10	26	23	9	0	20.9	99.6	7.5188	51.9582
2021	10	26	23	19	0	22.12	98.1	7.5188	55.2371
2021	10	26	23	29	0	20.12	98.6	7.5188	50.1926
2021	10	26	23	39	0	21.65	98.8	7.5188	53.976
2021	10	26	23	49	0	20.93	98.5	7.5127	52.1662
2021	10	26	23	59	0	20.55	99	7.5188	51.2016

## Reinhackle (0365)

Year	Month	Day	Hour	Minute	Second	Speed	Direction	Area	Flow
2021	10	27	0	9	0	20.82	98.3	7.5188	51.9583
2021	10	27	0	19	0	20.96	99.1	7.5127	52.1663
2021	10	27	0	29	0	20.03	100.4	7.5188	49.6883
2021	10	27	0	39	0	21.61	98	7.5127	53.9304
2021	10	27	0	49	0	19.88	99.6	7.5127	49.3942
2021	10	27	0	59	0	20.32	98.5	7.5127	50.6543
2021	10	27	1	9	0	20.87	100.8	7.5127	51.6624
2021	10	27	1	19	0	21.05	100.4	7.5127	52.1664
2021	10	27	1	29	0	20.28	102.5	7.5127	49.8983
2021	10	27	1	39	0	19.68	99.7	7.5127	48.8903
2021	10	27	1	49	0	21.85	100.3	7.5127	54.1825
2021	10	27	1	59	0	19.65	100.9	7.5127	48.6383
2021	10	27	2	9	0	21.19	97.6	7.5127	52.9225
2021	10	27	2	19	0	20.85	100.5	7.5127	51.6625
2021	10	27	2	29	0	20.37	97.3	7.5127	50.9065
2021	10	27	2	39	0	20.26	100.8	7.5127	50.1504
2021	10	27	2	49	0	20.97	102.1	7.5127	51.6625
2021	10	27	2	59	0	21.17	99.2	7.5127	52.6706
2021	10	27	3	9	0	19.89	99.8	7.5127	49.3945
2021	10	27	3	19	0	21.24	100.3	7.5127	52.6706
2021	10	27	3	29	0	21.22	100	7.5127	52.6707
2021	10	27	3	39	0	21.16	100.6	7.5127	52.4187
2021	10	27	3	49	0	20.58	99.5	7.5127	51.1586
2021	10	27	3	59	0	21.08	99.3	7.5127	52.4187
2021	10	27	4	9	0	21.06	100.7	7.5127	52.1667
2021	10	27	4	19	0	22.1	99.4	7.5127	54.9389
2021	10	27	4	29	0	20.63	98.6	7.5127	51.4107
2021	10	27	4	39	0	21.19	99.5	7.5127	52.6708
2021	10	27	4	49	0	20.55	99	7.5127	51.1587
2021	10	27	4	59	0	20.8	99.7	7.5127	51.6627
2021	10	27	5	9	0	20.8	98	7.5127	51.9148
2021	10	27	5	19	0	21.31	98.1	7.5127	53.1748
2021	10	27	5	29	0	20.35	99	7.5127	50.6547
2021	10	27	5	39	0	20.9	99.6	7.5127	51.9148
2021	10	27	5	49	0	22.03	99.9	7.5127	54.687
2021	10	27	5	59	0	20.66	97.2	7.5127	51.6628
2021	10	27	6	9	0	20.63	100.3	7.5127	51.1588
2021	10	27	6	19	0	21.29	99.5	7.5127	52.9229
2021	10	27	6	29	0	20.62	98.4	7.5066	51.3672
2021	10	27	6	39	0	21.42	99.9	7.5066	53.1299
2021	10	27	6	49	0	20.4	99.9	7.5066	50.6119
2021	10	27	6	59	0	20.58	99.5	7.5127	51.1589
2021	10	27	7	9	0	21.55	98.8	7.5127	53.679
2021	10	27	7	19	0	21.3	97.8	7.5127	53.175
2021	10	27	7	29	0	20.34	98.8	7.5127	50.6549
2021	10	27	7	39	0	19.51	101.8	7.5127	48.1347
2021	10	27	7	49	0	20.52	100.1	7.5127	50.9069
2021	10	27	7	59	0	20.06	99.2	7.5127	49.8988

## Reinhackle (0365)

Year	Month	Day	Hour	Minute	Second	Speed	Direction	Area	Flow
2021	10	27	8	9	0	21.01	99.9	7.5127	52.167
2021	10	27	8	19	0	20.8	98	7.5127	51.915
2021	10	27	8	29	0	20.55	97	7.5127	51.4109
2021	10	27	8	39	0	20.49	101.3	7.5127	50.6549
2021	10	27	8	49	0	20.7	99.7	7.5127	51.4109
2021	10	27	8	59	0	21.72	98.2	7.5127	54.183
2021	10	27	9	9	0	20.04	98.9	7.5127	49.8988
2021	10	27	9	19	0	21.55	98.8	7.5127	53.6789
2021	10	27	9	29	0	20.63	98.6	7.5127	51.4108
2021	10	27	9	39	0	20.49	101.3	7.5127	50.6547
2021	10	27	9	49	0	20.57	100.9	7.5127	50.9067
2021	10	27	9	59	0	20.52	103	7.5127	50.4027
2021	10	27	10	9	0	20.75	100.6	7.5127	51.4107
2021	10	27	10	19	0	20.81	100	7.5127	51.6627
2021	10	27	10	29	0	20.63	100.3	7.5127	51.1587
2021	10	27	10	39	0	19.5	100	7.5188	48.4275
2021	10	27	10	49	0	20.73	101.7	7.5127	51.1586
2021	10	27	10	59	0	21.24	101.7	7.5127	52.4187
2021	10	27	11	9	0	20.06	99.2	7.5188	49.9408
2021	10	27	11	19	0	20.8	99.7	7.5127	51.6626
2021	10	27	11	29	0	20.3	99.9	7.5188	50.4453
2021	10	27	11	39	0	21.24	100.3	7.5188	52.7153
2021	10	27	11	49	0	21.46	100.5	7.5188	53.2197
2021	10	27	11	59	0	21.69	100.9	7.5188	53.7242
2021	10	27	12	9	0	21.86	96.8	7.5188	54.733
2021	10	27	12	19	0	20.93	98.5	7.5188	52.2108
2021	10	27	12	29	0	21.08	99.3	7.5188	52.463
2021	10	27	12	39	0	20.99	99.6	7.5188	52.2107
2021	10	27	12	49	0	21.13	98.4	7.5188	52.7151
2021	10	27	12	59	0	20.37	99.3	7.5188	50.6973
2021	10	27	13	9	0	19.84	99	7.5188	49.4362
2021	10	27	13	19	0	20.87	100.8	7.5188	51.7062
2021	10	27	13	29	0	21.26	97	7.5188	53.2195
2021	10	27	13	39	0	19.97	99.5	7.5188	49.6884
2021	10	27	13	49	0	21.21	99.8	7.5188	52.7151
2021	10	27	13	59	0	21.56	100.4	7.5188	53.4717
2021	10	27	14	9	0	21.71	97.9	7.5188	54.2284
2021	10	27	14	19	0	21.31	99.7	7.5188	52.9673
2021	10	27	14	29	0	21.04	98.7	7.5188	52.4628
2021	10	27	14	39	0	22.08	99.1	7.5188	54.9851
2021	10	27	14	49	0	20.93	100.2	7.5188	51.9583
2021	10	27	14	59	0	20.32	98.5	7.5188	50.6972
2021	10	27	15	9	0	21.19	99.5	7.5188	52.715
2021	10	27	15	19	0	21.21	99.8	7.5188	52.715
2021	10	27	15	29	0	21.01	99.9	7.5188	52.2106
2021	10	27	15	39	0	19.94	98.9	7.5188	49.6883
2021	10	27	15	49	0	20.66	97.2	7.5188	51.7061
2021	10	27	15	59	0	20.62	98.4	7.5188	51.4539

## Reinhackle (0365)

Year	Month	Day	Hour	Minute	Second	Speed	Direction	Area	Flow
2021	10	27	16	9	0	20.39	97.9	7.5188	50.9495
2021	10	27	16	19	0	21.21	98.1	7.5188	52.9672
2021	10	27	16	29	0	21.34	98.6	7.5188	53.2195
2021	10	27	16	39	0	20.72	100	7.5188	51.4539
2021	10	27	16	49	0	21.75	100.3	7.5188	53.9761
2021	10	27	16	59	0	20.08	101.2	7.5188	49.6883
2021	10	27	17	9	0	20.59	97.8	7.5188	51.4539
2021	10	27	17	19	0	21.04	98.7	7.5188	52.4628
2021	10	27	17	29	0	19.99	102.7	7.5188	49.1838
2021	10	27	17	39	0	20.79	102.5	7.5188	51.2016
2021	10	27	17	49	0	20.47	101	7.5188	50.6972
2021	10	27	17	59	0	21.36	98.9	7.5188	53.2194
2021	10	27	18	9	0	20.36	102.2	7.5188	50.1927
2021	10	27	18	19	0	21.22	101.4	7.5188	52.4627
2021	10	27	18	29	0	19.55	99.1	7.5188	48.6794
2021	10	27	18	39	0	20.67	99.2	7.5188	51.4538
2021	10	27	18	49	0	21.62	98.2	7.5188	53.9761
2021	10	27	18	59	0	21.47	97.2	7.5188	53.7239
2021	10	27	19	9	0	21.62	99.9	7.5188	53.7239
2021	10	27	19	19	0	22.21	99.6	7.5188	55.2372
2021	10	27	19	29	0	21.31	99.7	7.5188	52.9672
2021	10	27	19	39	0	19.94	98.9	7.5188	49.6883
2021	10	27	19	49	0	21.59	99.3	7.5188	53.7239
2021	10	27	19	59	0	20.85	98.8	7.5188	51.9583
2021	10	27	20	9	0	20.63	100.3	7.5188	51.2016
2021	10	27	20	19	0	20.86	99.1	7.5188	51.9583
2021	10	27	20	29	0	21.21	99.8	7.5188	52.715
2021	10	27	20	39	0	20.14	98.9	7.5188	50.1927
2021	10	27	20	49	0	20.47	101	7.5188	50.6972
2021	10	27	20	59	0	21.77	101.9	7.5188	53.7239
2021	10	27	21	9	0	21.04	101.8	7.5188	51.9583
2021	10	27	21	19	0	22.25	98.5	7.5188	55.4895
2021	10	27	21	29	0	20.61	101.5	7.5188	50.9495
2021	10	27	21	39	0	21.11	98.2	7.5188	52.715
2021	10	27	21	49	0	19.77	101.1	7.5127	48.8902
2021	10	27	21	59	0	20.39	99.6	7.5188	50.6972
2021	10	27	22	9	0	21.57	99.1	7.5188	53.724
2021	10	27	22	19	0	20.68	97.5	7.5188	51.7062
2021	10	27	22	29	0	20.6	102.6	7.5188	50.6973
2021	10	27	22	39	0	21.32	100	7.5188	52.9673
2021	10	27	22	49	0	20.78	99.4	7.5188	51.7062
2021	10	27	22	59	0	20.42	98.4	7.5127	50.9063
2021	10	27	23	9	0	20.97	100.7	7.5127	51.9144
2021	10	27	23	19	0	20.99	99.6	7.5127	52.1664
2021	10	27	23	29	0	20.62	98.4	7.5127	51.4104
2021	10	27	23	39	0	20.58	99.5	7.5127	51.1584
2021	10	27	23	49	0	19.61	101.8	7.5188	48.4273
2021	10	27	23	59	0	20.83	98.6	7.5188	51.9584

## Reinhackle (0365)

Year	Month	Day	Hour	Minute	Second	Speed	Direction	Area	Flow
2021	10	28	0	9	0	20.44	101.9	7.5127	50.4023
2021	10	28	0	19	0	21.77	99	7.5188	54.2285
2021	10	28	0	29	0	20.36	102.2	7.5188	50.1929
2021	10	28	0	39	0	21.06	102.1	7.5127	51.9144
2021	10	28	0	49	0	20.75	100.6	7.5127	51.4104
2021	10	28	0	59	0	20.49	101.3	7.5127	50.6544
2021	10	28	1	9	0	20.32	98.5	7.5127	50.6544
2021	10	28	1	19	0	20.57	100.9	7.5127	50.9064
2021	10	28	1	29	0	21.29	99.5	7.5127	52.9225
2021	10	28	1	39	0	21.26	100.6	7.5127	52.6705
2021	10	28	1	49	0	20.55	97	7.5127	51.4105
2021	10	28	1	59	0	20.91	99.9	7.5127	51.9145
2021	10	28	2	9	0	19.84	99	7.5127	49.3944
2021	10	28	2	19	0	21.57	99.1	7.5127	53.6786
2021	10	28	2	29	0	20.04	100.6	7.5127	49.6464
2021	10	28	2	39	0	20.42	100.2	7.5127	50.6544
2021	10	28	2	49	0	20.83	98.6	7.5127	51.9145
2021	10	28	2	59	0	19.63	98.8	7.5127	48.8904
2021	10	28	3	9	0	21.24	98.7	7.5127	52.9226
2021	10	28	3	19	0	20.63	100.3	7.5127	51.1585
2021	10	28	3	29	0	20.44	101.9	7.5127	50.4025
2021	10	28	3	39	0	21.34	98.6	7.5127	53.1746
2021	10	28	3	49	0	20.4	99.9	7.5127	50.6545
2021	10	28	3	59	0	21.17	99.2	7.5127	52.6706
2021	10	28	4	9	0	20.06	100.9	7.5127	49.6465
2021	10	28	4	19	0	21.84	98.4	7.5127	54.4347
2021	10	28	4	29	0	19.89	101.3	7.5127	49.1424
2021	10	28	4	39	0	21.24	100.3	7.5127	52.6706
2021	10	28	4	49	0	19.53	100.6	7.5127	48.3864
2021	10	28	4	59	0	21.06	100.7	7.5127	52.1666
2021	10	28	5	9	0	20.7	99.7	7.5127	51.4106
2021	10	28	5	19	0	20.76	99.1	7.5127	51.6626
2021	10	28	5	29	0	21.42	99.9	7.5127	53.1747
2021	10	28	5	39	0	21.09	97.6	7.5127	52.6707
2021	10	28	5	49	0	22.06	98.9	7.5127	54.9388
2021	10	28	5	59	0	20.85	98.8	7.5127	51.9146
2021	10	28	6	9	0	20.55	99	7.5127	51.1586
2021	10	28	6	19	0	20.91	101.3	7.5127	51.6626
2021	10	28	6	29	0	20.83	98.6	7.5127	51.9146
2021	10	28	6	39	0	20.54	98.7	7.5127	51.1586
2021	10	28	6	49	0	19.95	100.7	7.5127	49.3945
2021	10	28	6	59	0	19.84	99	7.5127	49.3945
2021	10	28	7	9	0	19.19	99.9	7.5127	47.6304
2021	10	28	7	19	0	21.09	99.6	7.5127	52.4187
2021	10	28	7	29	0	20.96	99.1	7.5127	52.1667
2021	10	28	7	39	0	20.12	98.6	7.5127	50.1506
2021	10	28	7	49	0	20.24	98.8	7.5127	50.4026
2021	10	28	7	59	0	21.21	99.8	7.5127	52.6707

## Reinhackle (0365)

Year	Month	Day	Hour	Minute	Second	Speed	Direction	Area	Flow
2021	10	28	8	9	0	21.16	102	7.5127	52.1667
2021	10	28	8	19	0	21.65	100.4	7.5066	53.6333
2021	10	28	8	29	0	20.8	99.7	7.5127	51.6627
2021	10	28	8	39	0	21.47	99.1	7.5127	53.4267
2021	10	28	8	49	0	20.7	98.1	7.5127	51.6626
2021	10	28	8	59	0	20.97	100.7	7.5127	51.9146
2021	10	28	9	9	0	20.61	101.5	7.5127	50.9065
2021	10	28	9	19	0	19.87	97.5	7.5127	49.6464
2021	10	28	9	29	0	21.21	98.1	7.5127	52.9226
2021	10	28	9	39	0	20.67	99.2	7.5127	51.4105
2021	10	28	9	49	0	21.05	96.8	7.5127	52.6705
2021	10	28	9	59	0	19.62	96.4	7.5127	49.1423
2021	10	28	10	9	0	20.22	100.3	7.5127	50.1503
2021	10	28	10	19	0	20.37	99.3	7.5127	50.6544
2021	10	28	10	29	0	20.87	102.2	7.5127	51.4104
2021	10	28	10	39	0	20.37	97.3	7.5127	50.9063
2021	10	28	10	49	0	20.22	100.3	7.5127	50.1503
2021	10	28	10	59	0	20.97	100.7	7.5127	51.9143
2021	10	28	11	9	0	20.55	102.1	7.5188	50.6972
2021	10	28	11	19	0	21.75	100.3	7.5127	53.9304
2021	10	28	11	29	0	21.28	97.6	7.5188	53.2194
2021	10	28	11	39	0	20.87	100.8	7.5188	51.706
2021	10	28	11	49	0	20.8	99.7	7.5188	51.706
2021	10	28	11	59	0	20.63	100.3	7.5188	51.2015
2021	10	28	12	9	0	19.65	100.9	7.5188	48.6793
2021	10	28	12	19	0	20.95	100.5	7.5188	51.9582
2021	10	28	12	29	0	20.57	100.9	7.5188	50.9493
2021	10	28	12	39	0	20.74	103.1	7.5188	50.9493
2021	10	28	12	49	0	20.32	98.5	7.5188	50.697
2021	10	28	12	59	0	21	97.9	7.5188	52.4626
2021	10	28	13	9	0	21.11	98.2	7.5188	52.7148
2021	10	28	13	19	0	21.24	98.7	7.5188	52.967
2021	10	28	13	29	0	21.31	98.1	7.5188	53.2192
2021	10	28	13	39	0	20.96	99.1	7.5188	52.2103
2021	10	28	13	49	0	21.03	100.1	7.5188	52.2103
2021	10	28	13	59	0	21.53	101.5	7.5188	53.2192
2021	10	28	14	9	0	20.55	99	7.5188	51.2014
2021	10	28	14	19	0	19.74	99	7.5188	49.1836
2021	10	28	14	29	0	20.04	100.6	7.5188	49.688
2021	10	28	14	39	0	20.42	100.2	7.5188	50.6969
2021	10	28	14	49	0	19.81	100.2	7.5188	49.1836
2021	10	28	14	59	0	20.29	99.6	7.5188	50.4447
2021	10	28	15	9	0	19.74	99	7.5188	49.1836
2021	10	28	15	19	0	20.58	99.5	7.5188	51.2013
2021	10	28	15	29	0	20.97	100.7	7.5188	51.958
2021	10	28	15	39	0	20.96	99.1	7.5188	52.2102
2021	10	28	15	49	0	21	97.9	7.5188	52.4625
2021	10	28	15	59	0	19.99	99.8	7.5188	49.688

## Reinhackle (0365)

Year	Month	Day	Hour	Minute	Second	Speed	Direction	Area	Flow
2021	10	28	16	9	0	20.21	100	7.5188	50.1925
2021	10	28	16	19	0	19.81	101.7	7.5188	48.9313
2021	10	28	16	29	0	21.08	100.9	7.5188	52.2103
2021	10	28	16	39	0	19.91	100.1	7.5188	49.4358
2021	10	28	16	49	0	20.63	100.3	7.5188	51.2014
2021	10	28	16	59	0	20.28	101.1	7.5188	50.1925
2021	10	28	17	9	0	19.5	103	7.5127	47.8819
2021	10	28	17	19	0	20.11	100	7.5127	49.8979
2021	10	28	17	29	0	20.38	101	7.5188	50.4447
2021	10	28	17	39	0	19.58	102.7	7.5188	48.1747
2021	10	28	17	49	0	21	101.3	7.5188	51.958
2021	10	28	17	59	0	20.75	100.6	7.5188	51.4536
2021	10	28	18	9	0	20.38	102.5	7.5188	50.1924
2021	10	28	18	19	0	20.63	98.6	7.5127	51.41
2021	10	28	18	29	0	20.91	99.9	7.5188	51.958
2021	10	28	18	39	0	21.24	98.7	7.5188	52.9669
2021	10	28	18	49	0	21.03	98.5	7.5188	52.4624
2021	10	28	18	59	0	19.54	96.8	7.5188	48.9313
2021	10	28	19	9	0	19.85	100.7	7.5127	49.1419
2021	10	28	19	19	0	20.5	99.8	7.5127	50.9059
2021	10	28	19	29	0	21.91	101.1	7.5127	54.1821
2021	10	28	19	39	0	20.69	101.1	7.5127	51.158
2021	10	28	19	49	0	19.79	99.9	7.5127	49.1419
2021	10	28	19	59	0	20.99	99.6	7.5127	52.166
2021	10	28	20	9	0	20.63	98.6	7.5127	51.41
2021	10	28	20	19	0	21.27	99.2	7.5127	52.922
2021	10	28	20	29	0	19.96	99.2	7.5127	49.6459
2021	10	28	20	39	0	20.91	99.9	7.5127	51.914
2021	10	28	20	49	0	21.39	99.4	7.5127	53.1741
2021	10	28	20	59	0	21.21	99.8	7.5188	52.7147
2021	10	28	21	9	0	21	97.9	7.5127	52.418
2021	10	28	21	19	0	20.81	101.4	7.5127	51.41
2021	10	28	21	29	0	20.83	98.6	7.5127	51.914
2021	10	28	21	39	0	21.39	99.4	7.5188	53.2192
2021	10	28	21	49	0	21.97	100.5	7.5127	54.4341
2021	10	28	21	59	0	20.26	100.8	7.5127	50.15
2021	10	28	22	9	0	20.25	97.1	7.5127	50.654
2021	10	28	22	19	0	20.69	101.1	7.5127	51.158
2021	10	28	22	29	0	21.04	98.7	7.5127	52.4181
2021	10	28	22	39	0	21.09	99.6	7.5127	52.4181
2021	10	28	22	49	0	21.73	100.1	7.5127	53.9302
2021	10	28	22	59	0	20.98	99.3	7.5127	52.1661
2021	10	28	23	9	0	20.7	99.7	7.5127	51.4101
2021	10	28	23	19	0	21.27	99.2	7.5127	52.9221
2021	10	28	23	29	0	20.75	98.9	7.5127	51.6621
2021	10	28	23	39	0	20.78	99.4	7.5127	51.6621
2021	10	28	23	49	0	19.57	97.6	7.5127	48.89
2021	10	28	23	59	0	20.92	98.2	7.5127	52.1661

## Reinhackle (0365)

Year	Month	Day	Hour	Minute	Second	Speed	Direction	Area	Flow
2021	10	29	0	9	0	20.67	100.9	7.5127	51.1581
2021	10	29	0	19	0	22.26	98.8	7.5127	55.4423
2021	10	29	0	29	0	21.05	100.4	7.5127	52.1661
2021	10	29	0	39	0	20.83	100.2	7.5127	51.6621
2021	10	29	0	49	0	21.3	97.8	7.5127	53.1742
2021	10	29	0	59	0	21.01	99.9	7.5127	52.1662
2021	10	29	1	9	0	19.97	97.5	7.5127	49.8981
2021	10	29	1	19	0	21.12	101.5	7.5127	52.1662
2021	10	29	1	29	0	20.83	98.6	7.5127	51.9142
2021	10	29	1	39	0	21.77	99	7.5127	54.1823
2021	10	29	1	49	0	20.86	99.1	7.5127	51.9142
2021	10	29	1	59	0	20.62	98.4	7.5127	51.4102
2021	10	29	2	9	0	21.34	98.6	7.5127	53.1743
2021	10	29	2	19	0	20.86	99.1	7.5127	51.9142
2021	10	29	2	29	0	20.48	102.4	7.5127	50.4022
2021	10	29	2	39	0	20.37	99.3	7.5127	50.6542
2021	10	29	2	49	0	21.39	99.4	7.5127	53.1743
2021	10	29	2	59	0	20.47	99.3	7.5127	50.9062
2021	10	29	3	9	0	20.07	97.4	7.5127	50.1502
2021	10	29	3	19	0	21.44	101.6	7.5127	52.9223
2021	10	29	3	29	0	20.66	97.2	7.5127	51.6623
2021	10	29	3	39	0	21.38	100.8	7.5127	52.9224
2021	10	29	3	49	0	20.62	98.4	7.5127	51.4103
2021	10	29	3	59	0	20.24	102	7.5127	49.8982
2021	10	29	4	9	0	20.59	97.8	7.5066	51.3667
2021	10	29	4	19	0	20.6	102.6	7.5127	50.6543
2021	10	29	4	29	0	20.67	99.2	7.5066	51.3668
2021	10	29	4	39	0	20.88	99.4	7.5127	51.9144
2021	10	29	4	49	0	19.68	99.7	7.5066	48.8488
2021	10	29	4	59	0	20.91	99.9	7.5066	51.8704
2021	10	29	5	9	0	21.13	98.4	7.5066	52.6258
2021	10	29	5	19	0	20.18	101.1	7.5066	49.856
2021	10	29	5	29	0	21.21	99.8	7.5066	52.6258
2021	10	29	5	39	0	20.83	98.6	7.5066	51.8704
2021	10	29	5	49	0	20.86	97.2	7.5066	52.1222
2021	10	29	5	59	0	19.68	99.7	7.5066	48.8488
2021	10	29	6	9	0	19.99	99.8	7.5066	49.6042
2021	10	29	6	19	0	21.46	101.8	7.5066	52.8776
2021	10	29	6	29	0	20.06	99.2	7.5066	49.8561
2021	10	29	6	39	0	20.5	99.8	7.5066	50.8633
2021	10	29	6	49	0	21.19	99.5	7.5066	52.6259
2021	10	29	6	59	0	20.8	99.7	7.5066	51.6187
2021	10	29	7	9	0	20.87	102.2	7.5066	51.3669
2021	10	29	7	19	0	21.56	96.9	7.5066	53.8849
2021	10	29	7	29	0	20.55	99	7.5066	51.1151
2021	10	29	7	39	0	20.44	98.7	7.5066	50.8633
2021	10	29	7	49	0	21.36	100.5	7.5066	52.8777
2021	10	29	7	59	0	21.41	98.1	7.5066	53.3813



## Reinhackle (0365)

Year	Month	Day	Hour	Minute	Second	Speed	Direction	Area	Flow
2021	10	29	8	9	0	21.73	101.4	7.5066	53.6331
2021	10	29	8	19	0	21.56	100.4	7.5066	53.3813
2021	10	29	8	29	0	21.22	101.4	7.5066	52.3741
2021	10	29	8	39	0	21.38	97.5	7.5066	53.3813
2021	10	29	8	49	0	21.67	99	7.5066	53.8849
2021	10	29	8	59	0	20.22	100.3	7.5066	50.1079
2021	10	29	9	9	0	20.18	101.1	7.5066	49.856
2021	10	29	9	19	0	20.7	99.7	7.5066	51.3668
2021	10	29	9	29	0	19.81	100.2	7.5066	49.1006
2021	10	29	9	39	0	21.01	99.9	7.5127	52.1664
2021	10	29	9	49	0	19.68	99.7	7.5127	48.8902
2021	10	29	9	59	0	21.36	98.9	7.5127	53.1744
2021	10	29	10	9	0	20.44	100.4	7.5127	50.6543
2021	10	29	10	19	0	20.85	101.9	7.5127	51.4103
2021	10	29	10	29	0	20.29	99.6	7.5127	50.4022
2021	10	29	10	39	0	20.12	101.8	7.5127	49.6462
2021	10	29	10	49	0	19.71	101.7	7.5127	48.6381
2021	10	29	10	59	0	19.98	97.8	7.5127	49.8981
2021	10	29	11	9	0	19.71	100.2	7.5127	48.8901
2021	10	29	11	19	0	20.97	100.7	7.5127	51.9142
2021	10	29	11	29	0	20.21	98.3	7.5127	50.4021
2021	10	29	11	39	0	20.57	100.9	7.5127	50.9061
2021	10	29	11	49	0	20.95	100.5	7.5127	51.9141
2021	10	29	11	59	0	20.54	98.7	7.5127	51.1581
2021	10	29	12	9	0	20.47	101	7.5127	50.654
2021	10	29	12	19	0	20.45	97	7.5127	51.158
2021	10	29	12	29	0	21.31	98.1	7.5127	53.1741
2021	10	29	12	39	0	20.79	97.7	7.5127	51.914
2021	10	29	12	49	0	20.54	100.4	7.5127	50.906
2021	10	29	12	59	0	20.51	98.1	7.5127	51.158
2021	10	29	13	9	0	22.14	101.5	7.5127	54.6861
2021	10	29	13	19	0	20.7	102.6	7.5188	50.9491
2021	10	29	13	29	0	21.11	98.2	7.5127	52.67
2021	10	29	13	39	0	20.72	100	7.5127	51.4099
2021	10	29	13	49	0	20.24	98.8	7.5127	50.4019
2021	10	29	13	59	0	20.48	102.4	7.5127	50.4019
2021	10	29	14	9	0	19.54	102.1	7.5127	48.1338
2021	10	29	14	19	0	20.47	97.3	7.5127	51.1579
2021	10	29	14	29	0	19.95	102.2	7.5127	49.1418
2021	10	29	14	39	0	19.06	101.2	7.5066	47.0858
2021	10	29	14	49	0	19.93	100.4	7.5127	49.3938
2021	10	29	14	59	0	20.4	101.3	7.5127	50.4019
2021	10	29	15	9	0	21.06	100.7	7.5127	52.1659
2021	10	29	15	19	0	19.54	102.1	7.5127	48.1338
2021	10	29	15	29	0	19.38	101.3	7.5127	47.8817
2021	10	29	15	39	0	20.3	99.9	7.5127	50.4018
2021	10	29	15	49	0	19.65	99.1	7.5127	48.8898
2021	10	29	15	59	0	20.28	102.5	7.5127	49.8978

## Reinhackle (0365)

Year	Month	Day	Hour	Minute	Second	Speed	Direction	Area	Flow
2021	10	29	16	9	0	19.89	101.3	7.5127	49.1418
2021	10	29	16	19	0	20.12	98.6	7.5127	50.1498
2021	10	29	16	29	0	20.78	99.4	7.5066	51.6181
2021	10	29	16	39	0	20.54	98.7	7.5127	51.1579
2021	10	29	16	49	0	20.54	100.4	7.5127	50.9059
2021	10	29	16	59	0	20.24	100.5	7.5127	50.1498
2021	10	29	17	9	0	20.14	98.9	7.5127	50.1498
2021	10	29	17	19	0	20.62	98.4	7.5127	51.4099
2021	10	29	17	29	0	20.19	99.7	7.5127	50.1498
2021	10	29	17	39	0	20.24	98.8	7.5127	50.4018
2021	10	29	17	49	0	20.86	99.1	7.5127	51.9139
2021	10	29	17	59	0	20.94	96.6	7.5127	52.4179
2021	10	29	18	9	0	21.11	99.8	7.5127	52.4179
2021	10	29	18	19	0	20.52	98.4	7.5127	51.1579
2021	10	29	18	29	0	20.98	99.3	7.5127	52.1659
2021	10	29	18	39	0	21.22	96.2	7.5127	53.1739
2021	10	29	18	49	0	21.16	100.6	7.5127	52.4179
2021	10	29	18	59	0	20.29	97.9	7.5127	50.6538
2021	10	29	19	9	0	20.93	98.5	7.5127	52.1659
2021	10	29	19	19	0	20.99	102.4	7.5127	51.6619
2021	10	29	19	29	0	20.6	99.8	7.5127	51.1579
2021	10	29	19	39	0	21.5	99.6	7.5127	53.426
2021	10	29	19	49	0	20.54	100.4	7.5127	50.9059
2021	10	29	19	59	0	20.93	98.5	7.5127	52.1659
2021	10	29	20	9	0	21.09	99.6	7.5127	52.4179
2021	10	29	20	19	0	21.31	98.1	7.5127	53.174
2021	10	29	20	29	0	21.88	99.2	7.5127	54.434
2021	10	29	20	39	0	20.8	99.7	7.5127	51.6619
2021	10	29	20	49	0	20.8	99.7	7.5127	51.6619
2021	10	29	20	59	0	21.01	99.9	7.5127	52.166
2021	10	29	21	9	0	20.44	96.7	7.5127	51.1579
2021	10	29	21	19	0	20.84	96.6	7.5127	52.166
2021	10	29	21	29	0	21.39	99.4	7.5127	53.174
2021	10	29	21	39	0	20.87	100.8	7.5127	51.662
2021	10	29	21	49	0	20.78	99.4	7.5127	51.662
2021	10	29	21	59	0	19.96	101	7.5127	49.3939
2021	10	29	22	9	0	20.72	100	7.5127	51.41
2021	10	29	22	19	0	19.91	100.1	7.5127	49.3939
2021	10	29	22	29	0	21.06	100.7	7.5127	52.1661
2021	10	29	22	39	0	21.85	98.7	7.5127	54.4342
2021	10	29	22	49	0	20.7	98.1	7.5127	51.662
2021	10	29	22	59	0	21.31	98.1	7.5127	53.1741
2021	10	29	23	9	0	20.83	98.6	7.5127	51.9141
2021	10	29	23	19	0	20.8	99.7	7.5127	51.6621
2021	10	29	23	29	0	20.97	100.7	7.5127	51.9141
2021	10	29	23	39	0	21.63	101.5	7.5127	53.4262
2021	10	29	23	49	0	20.86	99.1	7.5127	51.9141
2021	10	29	23	59	0	20.11	100	7.5127	49.8981

## Reinhackle (0365)

Year	Month	Day	Hour	Minute	Second	Speed	Direction	Area	Flow
2021	10	30	0	9	0	20.2	101.4	7.5127	49.8981
2021	10	30	0	19	0	21.2	97.9	7.5127	52.9222
2021	10	30	0	29	0	21.05	96.8	7.5127	52.6702
2021	10	30	0	39	0	21.09	97.6	7.5127	52.6702
2021	10	30	0	49	0	21.47	99.1	7.5127	53.4263
2021	10	30	0	59	0	20.8	99.7	7.5127	51.6622
2021	10	30	1	9	0	20.7	99.7	7.5127	51.4102
2021	10	30	1	19	0	21.46	98.8	7.5127	53.4263
2021	10	30	1	29	0	19.46	99.5	7.5127	48.3861
2021	10	30	1	39	0	20.25	99.1	7.5127	50.4022
2021	10	30	1	49	0	20.25	99.1	7.5127	50.4022
2021	10	30	1	59	0	20.04	98.9	7.5127	49.8982
2021	10	30	2	9	0	20.95	100.5	7.5127	51.9143
2021	10	30	2	19	0	20.63	98.6	7.5127	51.4103
2021	10	30	2	29	0	19.85	96.9	7.5127	49.6462
2021	10	30	2	39	0	20.62	98.4	7.5127	51.4103
2021	10	30	2	49	0	21.13	100.1	7.5127	52.4184
2021	10	30	2	59	0	20.5	99.8	7.5127	50.9063
2021	10	30	3	9	0	20.83	100.2	7.5127	51.6624
2021	10	30	3	19	0	21.41	98.1	7.5127	53.4265
2021	10	30	3	29	0	21.22	101.4	7.5127	52.4184
2021	10	30	3	39	0	21.32	100	7.5127	52.9225
2021	10	30	3	49	0	21.5	99.6	7.5127	53.4265
2021	10	30	3	59	0	20.29	97.9	7.5127	50.6544
2021	10	30	4	9	0	20.63	100.3	7.5127	51.1584
2021	10	30	4	19	0	21.83	100	7.5127	54.1826
2021	10	30	4	29	0	21.24	98.7	7.5127	52.9225
2021	10	30	4	39	0	21.21	99.8	7.5127	52.6705
2021	10	30	4	49	0	20.99	99.6	7.5127	52.1665
2021	10	30	4	59	0	21.41	98.1	7.5127	53.4266
2021	10	30	5	9	0	21.56	96.9	7.5127	53.9306
2021	10	30	5	19	0	20.35	99	7.5127	50.6545
2021	10	30	5	29	0	21.19	99.5	7.5127	52.6706
2021	10	30	5	39	0	20.8	98	7.5127	51.9146
2021	10	30	5	49	0	20.98	101	7.5127	51.9146
2021	10	30	5	59	0	19.73	100.5	7.5127	48.8904
2021	10	30	6	9	0	21.41	98.1	7.5127	53.4267
2021	10	30	6	19	0	21.95	98.6	7.5127	54.6868
2021	10	30	6	29	0	21.65	100.4	7.5127	53.6787
2021	10	30	6	39	0	19.8	98.1	7.5127	49.3945
2021	10	30	6	49	0	21.19	99.5	7.5127	52.6707
2021	10	30	6	59	0	21.17	97.3	7.5127	52.9227
2021	10	30	7	9	0	20.67	100.9	7.5127	51.1586
2021	10	30	7	19	0	20.94	96.6	7.5127	52.4187
2021	10	30	7	29	0	20.39	99.6	7.5127	50.6546
2021	10	30	7	39	0	22.07	97	7.5127	55.1909
2021	10	30	7	49	0	20.66	97.2	7.5127	51.6627
2021	10	30	7	59	0	20.85	98.8	7.5127	51.9147

## Reinhackle (0365)

Year	Month	Day	Hour	Minute	Second	Speed	Direction	Area	Flow
2021	10	30	8	9	0	21.01	95.7	7.5127	52.6708
2021	10	30	8	19	0	20.52	100.1	7.5127	50.9067
2021	10	30	8	29	0	20.24	98.8	7.5127	50.4026
2021	10	30	8	39	0	20.22	98.5	7.5127	50.4026
2021	10	30	8	49	0	19.55	99.1	7.5127	48.6385
2021	10	30	8	59	0	20.96	99.1	7.5188	52.2109
2021	10	30	9	9	0	20.98	94.9	7.5127	52.6707
2021	10	30	9	19	0	20.78	99.4	7.5188	51.7064
2021	10	30	9	29	0	21.19	99.5	7.5188	52.7153
2021	10	30	9	39	0	21.65	98.8	7.5188	53.9765
2021	10	30	9	49	0	21.41	98.1	7.5188	53.472
2021	10	30	9	59	0	20.42	101.6	7.5188	50.4453
2021	10	30	10	9	0	20.7	99.7	7.5188	51.4542
2021	10	30	10	19	0	21.3	101.1	7.5188	52.7153
2021	10	30	10	29	0	20.63	98.6	7.5188	51.4541
2021	10	30	10	39	0	20.5	99.8	7.5188	50.9497
2021	10	30	10	49	0	20.31	98.2	7.5188	50.6974
2021	10	30	10	59	0	21.65	98.8	7.5188	53.9763
2021	10	30	11	9	0	20.83	98.6	7.5188	51.9585
2021	10	30	11	19	0	21.04	98.7	7.5188	52.4629
2021	10	30	11	29	0	19.88	99.6	7.5249	49.4781
2021	10	30	11	39	0	19.94	98.9	7.5249	49.7305
2021	10	30	11	49	0	20.75	100.6	7.5249	51.4975
2021	10	30	11	59	0	20.28	102.5	7.5249	49.9828
2021	10	30	12	9	0	20.04	100.6	7.5249	49.7304
2021	10	30	12	19	0	20.58	102.3	7.5249	50.7402
2021	10	30	12	29	0	20.31	98.2	7.5249	50.7402
2021	10	30	12	39	0	20.39	99.6	7.5249	50.7402
2021	10	30	12	49	0	20.92	98.2	7.5249	52.2549
2021	10	30	12	59	0	20.28	101.1	7.5249	50.2353
2021	10	30	13	9	0	20.14	98.9	7.5249	50.2353
2021	10	30	13	19	0	20.06	99.2	7.5249	49.9829
2021	10	30	13	29	0	20.97	100.7	7.5249	52.0024
2021	10	30	13	39	0	20.25	99.1	7.5249	50.4877
2021	10	30	13	49	0	20.08	103.8	7.5249	49.2255
2021	10	30	13	59	0	20.5	99.8	7.5249	50.9925
2021	10	30	14	9	0	20.01	100.1	7.5249	49.7304
2021	10	30	14	19	0	21.31	99.7	7.5249	53.012
2021	10	30	14	29	0	20.85	101.9	7.531	51.541
2021	10	30	14	39	0	19.67	101.1	7.531	48.7618
2021	10	30	14	49	0	21.09	102.3	7.531	52.0462
2021	10	30	14	59	0	19.58	102.7	7.531	48.2564
2021	10	30	15	9	0	19.44	100.7	7.531	48.2564
2021	10	30	15	19	0	19.42	100.4	7.531	48.2564
2021	10	30	15	29	0	20.29	97.9	7.531	50.783
2021	10	30	15	39	0	20.01	103	7.531	49.2671
2021	10	30	15	49	0	21.42	101.3	7.531	53.0568
2021	10	30	15	59	0	20.12	100.3	7.531	50.025

## Reinhackle (0365)

Year	Month	Day	Hour	Minute	Second	Speed	Direction	Area	Flow
2021	10	30	16	9	0	20.29	99.6	7.531	50.5303
2021	10	30	16	19	0	20.87	100.8	7.531	51.7936
2021	10	30	16	29	0	20.14	102	7.531	49.7724
2021	10	30	16	39	0	20.04	100.6	7.5249	49.7303
2021	10	30	16	49	0	18.69	101.7	7.531	46.2353
2021	10	30	16	59	0	19.77	97.6	7.5249	49.4778
2021	10	30	17	9	0	20.48	99.6	7.531	51.0356
2021	10	30	17	19	0	20.24	98.8	7.531	50.5303
2021	10	30	17	29	0	20.99	99.6	7.531	52.2989
2021	10	30	17	39	0	20.5	99.8	7.531	51.0356
2021	10	30	17	49	0	20.47	101	7.531	50.783
2021	10	30	17	59	0	21.1	101.2	7.531	52.2989
2021	10	30	18	9	0	21.4	99.7	7.531	53.3095
2021	10	30	18	19	0	20.11	100	7.531	50.025
2021	10	30	18	29	0	21.16	99	7.531	52.8042
2021	10	30	18	39	0	21.79	100.8	7.531	54.0674
2021	10	30	18	49	0	20.06	99.2	7.531	50.025
2021	10	30	18	59	0	20.57	100.9	7.531	51.0356
2021	10	30	19	9	0	19.97	97.5	7.531	50.025
2021	10	30	19	19	0	21.06	100.7	7.531	52.2988
2021	10	30	19	29	0	21.14	101.7	7.531	52.2988
2021	10	30	19	39	0	20.67	99.2	7.531	51.5409
2021	10	30	19	49	0	20.95	98.8	7.531	52.2989
2021	10	30	19	59	0	19.69	97.9	7.531	49.267
2021	10	30	20	9	0	20.67	99.2	7.531	51.5409
2021	10	30	20	19	0	20.48	99.6	7.531	51.0356
2021	10	30	20	29	0	21.19	99.5	7.531	52.8042
2021	10	30	20	39	0	21.57	102	7.531	53.3095
2021	10	30	20	49	0	20.78	99.4	7.531	51.7936
2021	10	30	20	59	0	20.4	99.9	7.531	50.783
2021	10	30	21	9	0	21.06	102.1	7.531	52.0462
2021	10	30	21	19	0	20.89	101	7.531	51.7936
2021	10	30	21	29	0	20.29	97.9	7.531	50.783
2021	10	30	21	39	0	21.21	99.8	7.531	52.8042
2021	10	30	21	49	0	21.21	99.8	7.531	52.8042
2021	10	30	21	59	0	21.44	101.6	7.531	53.0569
2021	10	30	22	9	0	21.5	99.6	7.531	53.5622
2021	10	30	22	19	0	21.16	97.1	7.531	53.0569
2021	10	30	22	29	0	20.52	100.1	7.531	51.0357
2021	10	30	22	39	0	20.77	102.2	7.531	51.2883
2021	10	30	22	49	0	21.24	100.3	7.531	52.8042
2021	10	30	22	59	0	21.18	100.9	7.531	52.5516
2021	10	30	23	9	0	20.25	97.1	7.531	50.783
2021	10	30	23	19	0	20.54	98.7	7.531	51.2883
2021	10	30	23	29	0	21.1	101.2	7.531	52.299
2021	10	30	23	39	0	20.93	98.5	7.531	52.299
2021	10	30	23	49	0	20.67	102.3	7.531	51.0357
2021	10	30	23	59	0	21.14	96.5	7.531	53.0569

## Reinhackle (0365)

Year	Month	Day	Hour	Minute	Second	Speed	Direction	Area	Flow
2021	10	31	0	9	0	21.14	96.5	7.531	53.0569
2021	10	31	0	19	0	21.01	99.9	7.531	52.299
2021	10	31	0	29	0	20.95	100.5	7.531	52.0463
2021	10	31	0	39	0	20.54	98.7	7.531	51.2884
2021	10	31	0	49	0	21.13	98.4	7.531	52.8043
2021	10	31	0	59	0	20.04	98.9	7.531	50.0252
2021	10	31	1	9	0	20.88	99.4	7.531	52.0464
2021	10	31	1	19	0	20.21	100	7.531	50.2778
2021	10	31	1	29	0	20.9	99.6	7.531	52.0464
2021	10	31	1	39	0	20.9	99.6	7.531	52.0464
2021	10	31	1	49	0	21.73	101.4	7.531	53.815
2021	10	31	1	59	0	20.22	100.3	7.531	50.2778
2021	10	31	2	9	0	21.59	99.3	7.5371	53.8605
2021	10	31	2	19	0	19.63	98.8	7.531	49.0146
2021	10	31	2	29	0	20.01	100.1	7.531	49.7726
2021	10	31	2	39	0	21.26	98.9	7.531	53.0571
2021	10	31	2	49	0	21.37	99.2	7.531	53.3097
2021	10	31	2	59	0	21.21	96	7.531	53.3098
2021	10	31	3	9	0	20.87	100.8	7.531	51.7939
2021	10	31	3	19	0	21.08	99.3	7.531	52.5518
2021	10	31	3	29	0	20.78	99.4	7.531	51.7939
2021	10	31	3	39	0	21.24	96.5	7.531	53.3098
2021	10	31	3	49	0	20.2	101.4	7.5371	50.0676
2021	10	31	3	59	0	20.2	101.4	7.531	50.0253
2021	10	31	4	9	0	20.7	99.7	7.5371	51.5849
2021	10	31	4	19	0	21.09	99.6	7.531	52.5519
2021	10	31	4	29	0	20.72	100	7.5371	51.5849
2021	10	31	4	39	0	21.21	98.1	7.5371	53.1021
2021	10	31	4	49	0	20.25	99.1	7.531	50.5307
2021	10	31	4	59	0	21.93	100	7.5371	54.6193
2021	10	31	5	9	0	20.52	100.1	7.5371	51.0792
2021	10	31	5	19	0	21.26	100.6	7.5371	52.8493
2021	10	31	5	29	0	20.81	101.4	7.5371	51.585
2021	10	31	5	39	0	21.52	96.1	7.5371	54.1137
2021	10	31	5	49	0	21.34	98.6	7.5432	53.4002
2021	10	31	5	59	0	20.81	100	7.5371	51.8379
2021	10	31	6	9	0	20.58	99.5	7.5371	51.3321
2021	10	31	6	19	0	21.21	98.1	7.5432	53.1471
2021	10	31	6	29	0	21.04	98.7	7.5432	52.641
2021	10	31	6	39	0	19.91	100.1	7.5493	49.6459
2021	10	31	6	49	0	19.97	97.5	7.5432	50.1102
2021	10	31	6	59	0	20.34	98.8	7.5371	50.8265
2021	10	31	7	9	0	20.53	96.4	7.5432	51.6287
2021	10	31	7	19	0	20.97	97.4	7.5432	52.641
2021	10	31	7	29	0	20.3	99.9	7.5493	50.6591
2021	10	31	7	39	0	19.98	97.8	7.5493	50.1525
2021	10	31	7	49	0	21.06	97.1	7.5493	52.9388
2021	10	31	7	59	0	22.05	98.6	7.5493	55.2185

## Reinhackle (0365)

Year	Month	Day	Hour	Minute	Second	Speed	Direction	Area	Flow
2021	10	31	8	9	0	20.79	101.1	7.5493	51.6723
2021	10	31	8	19	0	21.11	98.2	7.5493	52.9388
2021	10	31	8	29	0	20.83	96.3	7.5493	52.4322
2021	10	31	8	39	0	21.19	99.5	7.5493	52.9388
2021	10	31	8	49	0	20.97	100.7	7.5493	52.1789
2021	10	31	8	59	0	19.86	99.3	7.5493	49.6459
2021	10	31	9	9	0	20.17	97.4	7.5554	50.7018
2021	10	31	9	19	0	20.47	97.3	7.5493	51.419
2021	10	31	9	29	0	20.8	99.7	7.5554	51.9693
2021	10	31	9	39	0	21.19	99.5	7.5493	52.9387
2021	10	31	9	49	0	21.65	100.4	7.5554	53.9974
2021	10	31	9	59	0	19.74	99	7.5554	49.4342
2021	10	31	10	9	0	21.26	98.9	7.5554	53.2368
2021	10	31	10	19	0	20.37	97.3	7.5554	51.2087
2021	10	31	10	29	0	20.32	100.2	7.5554	50.7017
2021	10	31	10	39	0	21.19	99.5	7.5554	52.9832
2021	10	31	10	49	0	20.58	99.5	7.5493	51.4188
2021	10	31	10	59	0	20.14	100.6	7.5493	50.1523
2021	10	31	11	9	0	20.21	100	7.5493	50.4056
2021	10	31	11	19	0	19.68	99.7	7.5432	49.0976
2021	10	31	11	29	0	19.57	101.2	7.5432	48.5914
2021	10	31	11	39	0	20.97	100.7	7.5432	52.1345
2021	10	31	11	49	0	20.69	101.1	7.5432	51.3753
2021	10	31	11	59	0	20.34	100.5	7.5432	50.616
2021	10	31	12	9	0	20.81	101.4	7.5371	51.5847
2021	10	31	12	19	0	20.81	101.4	7.5432	51.6283
2021	10	31	12	29	0	20.6	99.8	7.5371	51.3318
2021	10	31	12	39	0	20.95	100.5	7.5371	52.0905
2021	10	31	12	49	0	19.52	98.5	7.5371	48.8032
2021	10	31	12	59	0	20.64	103.2	7.5432	50.8691
2021	10	31	13	9	0	19.61	101.8	7.5371	48.5503
2021	10	31	13	19	0	19.02	104.6	7.5432	46.5667
2021	10	31	13	29	0	20.7	98.1	7.5371	51.8375
2021	10	31	13	39	0	20.83	100.2	7.5371	51.8375
2021	10	31	13	49	0	20.79	102.5	7.5432	51.3752
2021	10	31	13	59	0	19.55	100.9	7.5371	48.5503
2021	10	31	14	9	0	19.67	101.1	7.5371	48.8032
2021	10	31	14	19	0	20.37	99.3	7.5432	50.869
2021	10	31	14	29	0	20.38	101	7.5371	50.5732
2021	10	31	14	39	0	20.25	99.1	7.5432	50.6159
2021	10	31	14	49	0	19.47	97.7	7.5432	48.8443
2021	10	31	14	59	0	19.05	102.4	7.5371	47.0331
2021	10	31	15	9	0	19.73	102	7.5371	48.8031
2021	10	31	15	19	0	20.14	100.6	7.5371	50.0674
2021	10	31	15	29	0	20.36	102.2	7.5432	50.3628
2021	10	31	15	39	0	20.7	102.6	7.5371	51.0789
2021	10	31	15	49	0	19.26	101.1	7.5371	47.7916
2021	10	31	15	59	0	20.51	98.1	7.5371	51.3318

## Reinhackle (0365)

Year	Month	Day	Hour	Minute	Second	Speed	Direction	Area	Flow
2021	10	31	16	9	0	19.71	101.7	7.5371	48.8031
2021	10	31	16	19	0	20.28	103.7	7.531	49.7725
2021	10	31	16	29	0	19.75	102.3	7.531	48.7619
2021	10	31	16	39	0	19.24	100.8	7.531	47.7513
2021	10	31	16	49	0	19.25	99.3	7.5371	48.0445
2021	10	31	16	59	0	19.91	101.6	7.531	49.2672
2021	10	31	17	9	0	18.93	100.7	7.5249	46.9536
2021	10	31	17	19	0	20.85	98.8	7.531	52.0463
2021	10	31	17	29	0	20.35	103.4	7.531	50.0251
2021	10	31	17	39	0	20.27	97.4	7.531	50.7831
2021	10	31	17	49	0	20.57	100.9	7.531	51.0357
2021	10	31	17	59	0	21.29	99.5	7.531	53.0569
2021	10	31	18	9	0	21.09	99.6	7.531	52.5516
2021	10	31	18	19	0	20.65	102	7.531	51.0357
2021	10	31	18	29	0	21.62	98.2	7.531	54.0675
2021	10	31	18	39	0	21.13	98.4	7.531	52.8043
2021	10	31	18	49	0	21.19	99.5	7.531	52.8043
2021	10	31	18	59	0	20.83	98.6	7.531	52.0463
2021	10	31	19	9	0	21.39	99.4	7.531	53.3096
2021	10	31	19	19	0	21.29	99.5	7.531	53.0569
2021	10	31	19	29	0	20.1	98	7.531	50.2777
2021	10	31	19	39	0	20.06	99.2	7.5249	49.9828
2021	10	31	19	49	0	21.19	95.4	7.5249	53.2645
2021	10	31	19	59	0	20.29	97.9	7.5249	50.7401
2021	10	31	20	9	0	20.88	99.4	7.5249	52.0023
2021	10	31	20	19	0	21.05	100.4	7.5249	52.2547
2021	10	31	20	29	0	20.67	99.2	7.5249	51.4974
2021	10	31	20	39	0	20.63	100.3	7.5249	51.245
2021	10	31	20	49	0	20.88	99.4	7.5249	52.0023
2021	10	31	20	59	0	19.94	98.9	7.5249	49.7304
2021	10	31	21	9	0	20.55	100.7	7.5249	50.9926
2021	10	31	21	19	0	21.13	98.4	7.5249	52.7596
2021	10	31	21	29	0	21.83	100	7.5249	54.2743
2021	10	31	21	39	0	20.62	98.4	7.5249	51.4974
2021	10	31	21	49	0	21	97.9	7.5249	52.5072
2021	10	31	21	59	0	21.61	98	7.5249	54.0218
2021	10	31	22	9	0	20.85	98.8	7.5249	52.0023
2021	10	31	22	19	0	20.88	99.4	7.5249	52.0023
2021	10	31	22	29	0	20.12	98.6	7.5249	50.2353
2021	10	31	22	39	0	20.72	100	7.5249	51.4975
2021	10	31	22	49	0	20.75	98.9	7.5249	51.7499
2021	10	31	22	59	0	20.62	96.1	7.5249	51.7499
2021	10	31	23	9	0	20.99	99.6	7.5249	52.2548
2021	10	31	23	19	0	20.75	100.6	7.5249	51.4975
2021	10	31	23	29	0	21.39	99.4	7.5249	53.2646
2021	10	31	23	39	0	21.7	99.5	7.5249	54.0219
2021	10	31	23	49	0	21.32	101.4	7.5249	52.7597
2021	10	31	23	59	0	21.46	100.5	7.5249	53.2646



Alabama Gates Release

Station 0087

Date	Flow (cfs)
10/1/2021	0
10/2/2021	0
10/3/2021	0
10/4/2021	0
10/5/2021	0
10/6/2021	0
10/7/2021	0
10/8/2021	0
10/9/2021	0
10/10/2021	0
10/11/2021	0
10/12/2021	0
10/13/2021	0
10/14/2021	0
10/15/2021	0
10/16/2021	0
10/17/2021	0
10/18/2021	0
10/19/2021	0
10/20/2021	0
10/21/2021	0
10/22/2021	0
10/23/2021	0
10/24/2021	0
10/25/2021	0
10/26/2021	0
10/27/2021	0
10/28/2021	0
10/29/2021	0
10/30/2021	0
10/31/2021	0

Langemann Gate to Delta Weir to Delta Pumpback Station Discharge

DATE	FLOW (CFS)	FLOW (CFS)	FLOW (CFS)
10/1/2021	11	0	38
10/2/2021	12	0	37
10/3/2021	11	0	36
10/4/2021	11	0	36
10/5/2021	11	0	36
10/6/2021	11	0	36
10/7/2021	11	0	37
10/8/2021	11	0	37
10/9/2021	11	0	38
10/10/2021	11	0	38
10/11/2021	11	0	39
10/12/2021	11	0	38
10/13/2021	11	0	37
10/14/2021	11	0	37
10/15/2021	11	0	36
10/16/2021	9	0	35
10/17/2021	8	0	39
10/18/2021	8	1	38
10/19/2021	7	0	41
10/20/2021	8	0	42
10/21/2021	8	0	43
10/22/2021	8	0	44
10/23/2021	8	0	46
10/24/2021	8	0	47
10/25/2021	8	0	47
10/26/2021	8	0	45
10/27/2021	8	0	44
10/28/2021	8	0	43
10/29/2021	8	0	43
10/30/2021	8	0	41
10/31/2021	8	0	41

### Pumpback Station Discharge (0364)

10/1/21 0:00 == 35.9	10/1/21 3:55 == 35.9	10/1/21 7:50 == 35.9	10/1/21 11:45 == 35.6
10/1/21 0:05 == 35.9	10/1/21 4:00 == 35.9	10/1/21 7:55 == 35.9	10/1/21 11:50 == 35.8
10/1/21 0:10 == 36.1	10/1/21 4:05 == 35.9	10/1/21 8:00 == 35.9	10/1/21 11:55 == 36
10/1/21 0:15 == 36.2	10/1/21 4:10 == 36	10/1/21 8:05 == 35.7	10/1/21 12:00 == 36
10/1/21 0:20 == 36.1	10/1/21 4:15 == 35.9	10/1/21 8:10 == 35.9	10/1/21 12:05 == 36.1
10/1/21 0:25 == 36.3	10/1/21 4:20 == 36	10/1/21 8:15 == 35.8	10/1/21 12:10 == 35.9
10/1/21 0:30 == 35.9	10/1/21 4:25 == 36.1	10/1/21 8:20 == 35.8	10/1/21 12:15 == 35.8
10/1/21 0:35 == 35.9	10/1/21 4:30 == 36.1	10/1/21 8:25 == 35.9	10/1/21 12:20 == 35.8
10/1/21 0:40 == 35.9	10/1/21 4:35 == 36.1	10/1/21 8:30 == 36	10/1/21 12:25 == 36.3
10/1/21 0:45 == 35.9	10/1/21 4:40 == 36	10/1/21 8:35 == 36.2	10/1/21 12:30 == 40.5
10/1/21 0:50 == 36	10/1/21 4:45 == 36	10/1/21 8:40 == 36.3	10/1/21 12:35 == 47.6
10/1/21 0:55 == 36.1	10/1/21 4:50 == 36.1	10/1/21 8:45 == 36.3	10/1/21 12:40 == 47.9
10/1/21 1:00 == 36.1	10/1/21 4:55 == 36	10/1/21 8:50 == 36.3	10/1/21 12:45 == 48.1
10/1/21 1:05 == 36.2	10/1/21 5:00 == 36	10/1/21 8:55 == 36.3	10/1/21 12:50 == 48.1
10/1/21 1:10 == 36.1	10/1/21 5:05 == 36.1	10/1/21 9:00 == 36.5	10/1/21 12:55 == 48.1
10/1/21 1:15 == 36.2	10/1/21 5:10 == 36.1	10/1/21 9:05 == 36.6	10/1/21 13:00 == 47.9
10/1/21 1:20 == 36.3	10/1/21 5:15 == 36.1	10/1/21 9:10 == 36.5	10/1/21 13:05 == 48
10/1/21 1:25 == 36.3	10/1/21 5:20 == 36.1	10/1/21 9:15 == 36.5	10/1/21 13:10 == 48
10/1/21 1:30 == 36.3	10/1/21 5:25 == 36.1	10/1/21 9:20 == 36.2	10/1/21 13:15 == 40.2
10/1/21 1:35 == 36.3	10/1/21 5:30 == 36.2	10/1/21 9:25 == 36	10/1/21 13:20 == 36.4
10/1/21 1:40 == 37.2	10/1/21 5:35 == 36.1	10/1/21 9:30 == 36	10/1/21 13:25 == 35.9
10/1/21 1:45 == 41.8	10/1/21 5:40 == 36.2	10/1/21 9:35 == 36.1	10/1/21 13:30 == 35.9
10/1/21 1:50 == 48.2	10/1/21 5:45 == 35.9	10/1/21 9:40 == 36.1	10/1/21 13:35 == 35.8
10/1/21 1:55 == 48.1	10/1/21 5:50 == 36	10/1/21 9:45 == 36.1	10/1/21 13:40 == 36
10/1/21 2:00 == 47.9	10/1/21 5:55 == 36.1	10/1/21 9:50 == 36	10/1/21 13:45 == 36
10/1/21 2:05 == 47.9	10/1/21 6:00 == 36.4	10/1/21 9:55 == 36	10/1/21 13:50 == 35.9
10/1/21 2:10 == 48	10/1/21 6:05 == 36.2	10/1/21 10:00 == 36.2	10/1/21 13:55 == 36
10/1/21 2:15 == 47.9	10/1/21 6:10 == 35.6	10/1/21 10:05 == 36	10/1/21 14:00 == 36
10/1/21 2:20 == 47.8	10/1/21 6:15 == 35.4	10/1/21 10:10 == 36.2	10/1/21 14:05 == 36
10/1/21 2:25 == 47.9	10/1/21 6:20 == 35.6	10/1/21 10:15 == 35.9	10/1/21 14:10 == 35.9
10/1/21 2:30 == 39.4	10/1/21 6:25 == 35.7	10/1/21 10:20 == 35.8	10/1/21 14:15 == 35.8
10/1/21 2:35 == 36.3	10/1/21 6:30 == 35.8	10/1/21 10:25 == 35.9	10/1/21 14:20 == 35.9
10/1/21 2:40 == 36.2	10/1/21 6:35 == 36	10/1/21 10:30 == 36	10/1/21 14:25 == 36
10/1/21 2:45 == 35.9	10/1/21 6:40 == 36.7	10/1/21 10:35 == 36.2	10/1/21 14:30 == 35.9
10/1/21 2:50 == 36.1	10/1/21 6:45 == 40.9	10/1/21 10:40 == 35.7	10/1/21 14:35 == 35.9
10/1/21 2:55 == 36.1	10/1/21 6:50 == 47.7	10/1/21 10:45 == 35.8	10/1/21 14:40 == 36
10/1/21 3:00 == 36	10/1/21 6:55 == 48	10/1/21 10:50 == 35.8	10/1/21 14:45 == 36.1
10/1/21 3:05 == 36	10/1/21 7:00 == 48	10/1/21 10:55 == 35.9	10/1/21 14:50 == 36
10/1/21 3:10 == 36	10/1/21 7:05 == 48	10/1/21 11:00 == 36	10/1/21 14:55 == 36
10/1/21 3:15 == 35.9	10/1/21 7:10 == 47	10/1/21 11:05 == 36	10/1/21 15:00 == 36
10/1/21 3:20 == 36	10/1/21 7:15 == 41.2	10/1/21 11:10 == 35.9	10/1/21 15:05 == 36.1
10/1/21 3:25 == 36	10/1/21 7:20 == 36	10/1/21 11:15 == 36	10/1/21 15:10 == 36.1
10/1/21 3:30 == 35.9	10/1/21 7:25 == 36.2	10/1/21 11:20 == 36.1	10/1/21 15:15 == 36.1
10/1/21 3:35 == 35.8	10/1/21 7:30 == 36.1	10/1/21 11:25 == 36.1	10/1/21 15:20 == 36.1
10/1/21 3:40 == 35.8	10/1/21 7:35 == 36	10/1/21 11:30 == 36	10/1/21 15:25 == 36.3
10/1/21 3:45 == 36	10/1/21 7:40 == 35.8	10/1/21 11:35 == 35.9	10/1/21 15:30 == 36.2
10/1/21 3:50 == 35.9	10/1/21 7:45 == 36.1	10/1/21 11:40 == 35.7	10/1/21 15:35 == 36.2

### Pumpback Station Discharge (0364)

10/1/21 15:40 == 36.3	10/1/21 19:35 == 36.2	10/1/21 23:30 == 48	10/2/21 3:25 == 36.1
10/1/21 15:45 == 36.3	10/1/21 19:40 == 36.1	10/1/21 23:35 == 48	10/2/21 3:30 == 36
10/1/21 15:50 == 36.3	10/1/21 19:45 == 36	10/1/21 23:40 == 47.9	10/2/21 3:35 == 35.9
10/1/21 15:55 == 36.2	10/1/21 19:50 == 36.1	10/1/21 23:45 == 41.3	10/2/21 3:40 == 35.8
10/1/21 16:00 == 36.2	10/1/21 19:55 == 36.2	10/1/21 23:50 == 36.5	10/2/21 3:45 == 35.8
10/1/21 16:05 == 36.2	10/1/21 20:00 == 36.2	10/1/21 23:55 == 35.5	10/2/21 3:50 == 35.8
10/1/21 16:10 == 35.8	10/1/21 20:05 == 36.1	10/2/21 0:00 == 35.4	10/2/21 3:55 == 35.9
10/1/21 16:15 == 35.8	10/1/21 20:10 == 35.4	10/2/21 0:05 == 35.5	10/2/21 4:00 == 38.2
10/1/21 16:20 == 35.8	10/1/21 20:15 == 35.6	10/2/21 0:10 == 35.6	10/2/21 4:05 == 47.4
10/1/21 16:25 == 35.9	10/1/21 20:20 == 35.7	10/2/21 0:15 == 35.6	10/2/21 4:10 == 47
10/1/21 16:30 == 35.9	10/1/21 20:25 == 35.6	10/2/21 0:20 == 35.7	10/2/21 4:15 == 48
10/1/21 16:35 == 35.9	10/1/21 20:30 == 35.6	10/2/21 0:25 == 35.7	10/2/21 4:20 == 48
10/1/21 16:40 == 35.8	10/1/21 20:35 == 35.9	10/2/21 0:30 == 35.8	10/2/21 4:25 == 47.5
10/1/21 16:45 == 35.8	10/1/21 20:40 == 35.9	10/2/21 0:35 == 35.8	10/2/21 4:30 == 42.9
10/1/21 16:50 == 35.8	10/1/21 20:45 == 35.7	10/2/21 0:40 == 35.7	10/2/21 4:35 == 36.5
10/1/21 16:55 == 35.8	10/1/21 20:50 == 35.7	10/2/21 0:45 == 35.7	10/2/21 4:40 == 35.8
10/1/21 17:00 == 35.8	10/1/21 20:55 == 35.7	10/2/21 0:50 == 35.8	10/2/21 4:45 == 35.4
10/1/21 17:05 == 35.8	10/1/21 21:00 == 35.7	10/2/21 0:55 == 35.8	10/2/21 4:50 == 35.7
10/1/21 17:10 == 35.7	10/1/21 21:05 == 35.8	10/2/21 1:00 == 35.7	10/2/21 4:55 == 35.8
10/1/21 17:15 == 35.7	10/1/21 21:10 == 35.8	10/2/21 1:05 == 35.8	10/2/21 5:00 == 35.8
10/1/21 17:20 == 35.7	10/1/21 21:15 == 35.7	10/2/21 1:10 == 35.9	10/2/21 5:05 == 35.8
10/1/21 17:25 == 35.6	10/1/21 21:20 == 35.7	10/2/21 1:15 == 35.8	10/2/21 5:10 == 35.8
10/1/21 17:30 == 35.6	10/1/21 21:25 == 35.7	10/2/21 1:20 == 35.9	10/2/21 5:15 == 35.8
10/1/21 17:35 == 35.7	10/1/21 21:30 == 35.8	10/2/21 1:25 == 36	10/2/21 5:20 == 35.9
10/1/21 17:40 == 35.9	10/1/21 21:35 == 35.8	10/2/21 1:30 == 35.9	10/2/21 5:25 == 35.8
10/1/21 17:45 == 35.9	10/1/21 21:40 == 35.9	10/2/21 1:35 == 35.9	10/2/21 5:30 == 35.8
10/1/21 17:50 == 35.9	10/1/21 21:45 == 35.9	10/2/21 1:40 == 36	10/2/21 5:35 == 35.8
10/1/21 17:55 == 35.9	10/1/21 21:50 == 35.9	10/2/21 1:45 == 35.9	10/2/21 5:40 == 35.8
10/1/21 18:00 == 35.9	10/1/21 21:55 == 35.8	10/2/21 1:50 == 35.9	10/2/21 5:45 == 35.8
10/1/21 18:05 == 35.9	10/1/21 22:00 == 35.7	10/2/21 1:55 == 35.9	10/2/21 5:50 == 35.8
10/1/21 18:10 == 35.9	10/1/21 22:05 == 35.8	10/2/21 2:00 == 35.8	10/2/21 5:55 == 35.9
10/1/21 18:15 == 40.5	10/1/21 22:10 == 35.8	10/2/21 2:05 == 35.9	10/2/21 6:00 == 35.8
10/1/21 18:20 == 47.2	10/1/21 22:15 == 35.6	10/2/21 2:10 == 36.2	10/2/21 6:05 == 35.8
10/1/21 18:25 == 48	10/1/21 22:20 == 35.6	10/2/21 2:15 == 35.9	10/2/21 6:10 == 35.6
10/1/21 18:30 == 48.1	10/1/21 22:25 == 35.6	10/2/21 2:20 == 35.9	10/2/21 6:15 == 35.1
10/1/21 18:35 == 48	10/1/21 22:30 == 35.7	10/2/21 2:25 == 36	10/2/21 6:20 == 35.3
10/1/21 18:40 == 48	10/1/21 22:35 == 35.7	10/2/21 2:30 == 36	10/2/21 6:25 == 35.6
10/1/21 18:45 == 41.3	10/1/21 22:40 == 35.7	10/2/21 2:35 == 36	10/2/21 6:30 == 35.7
10/1/21 18:50 == 36.7	10/1/21 22:45 == 35.7	10/2/21 2:40 == 36	10/2/21 6:35 == 35.8
10/1/21 18:55 == 35.9	10/1/21 22:50 == 35.7	10/2/21 2:45 == 35.9	10/2/21 6:40 == 36.1
10/1/21 19:00 == 35.9	10/1/21 22:55 == 35.7	10/2/21 2:50 == 35.9	10/2/21 6:45 == 35.7
10/1/21 19:05 == 36.2	10/1/21 23:00 == 35.6	10/2/21 2:55 == 35.9	10/2/21 6:50 == 35.6
10/1/21 19:10 == 36.2	10/1/21 23:05 == 35.7	10/2/21 3:00 == 35.9	10/2/21 6:55 == 35.7
10/1/21 19:15 == 36	10/1/21 23:10 == 35.4	10/2/21 3:05 == 36	10/2/21 7:00 == 35.7
10/1/21 19:20 == 36.2	10/1/21 23:15 == 39	10/2/21 3:10 == 35.8	10/2/21 7:05 == 35.8
10/1/21 19:25 == 36.2	10/1/21 23:20 == 47.7	10/2/21 3:15 == 35.7	10/2/21 7:10 == 35.8
10/1/21 19:30 == 36.1	10/1/21 23:25 == 47.9	10/2/21 3:20 == 36	10/2/21 7:15 == 35.7

### Pumpback Station Discharge (0364)

10/2/21 7:20 == 35.7	10/2/21 11:15 == 35.7	10/2/21 15:10 == 36.3	10/2/21 19:05 == 36.1
10/2/21 7:25 == 36	10/2/21 11:20 == 36	10/2/21 15:15 == 36.2	10/2/21 19:10 == 36.4
10/2/21 7:30 == 35.8	10/2/21 11:25 == 36.1	10/2/21 15:20 == 36.3	10/2/21 19:15 == 35.9
10/2/21 7:35 == 35.7	10/2/21 11:30 == 36	10/2/21 15:25 == 36.2	10/2/21 19:20 == 36.2
10/2/21 7:40 == 35.5	10/2/21 11:35 == 36	10/2/21 15:30 == 36.2	10/2/21 19:25 == 36.1
10/2/21 7:45 == 35.5	10/2/21 11:40 == 35.8	10/2/21 15:35 == 36.2	10/2/21 19:30 == 36
10/2/21 7:50 == 35.6	10/2/21 11:45 == 36	10/2/21 15:40 == 36.2	10/2/21 19:35 == 36
10/2/21 7:55 == 35.8	10/2/21 11:50 == 36	10/2/21 15:45 == 36.2	10/2/21 19:40 == 36
10/2/21 8:00 == 35.8	10/2/21 11:55 == 36.1	10/2/21 15:50 == 36.2	10/2/21 19:45 == 35.9
10/2/21 8:05 == 35.8	10/2/21 12:00 == 36	10/2/21 15:55 == 36.2	10/2/21 19:50 == 36.2
10/2/21 8:10 == 35.7	10/2/21 12:05 == 36.2	10/2/21 16:00 == 36.2	10/2/21 19:55 == 35.9
10/2/21 8:15 == 35.5	10/2/21 12:10 == 35.9	10/2/21 16:05 == 36.2	10/2/21 20:00 == 36.1
10/2/21 8:20 == 35.7	10/2/21 12:15 == 35.8	10/2/21 16:10 == 35.9	10/2/21 20:05 == 36.1
10/2/21 8:25 == 35.7	10/2/21 12:20 == 35.9	10/2/21 16:15 == 35.7	10/2/21 20:10 == 35.3
10/2/21 8:30 == 35.7	10/2/21 12:25 == 36	10/2/21 16:20 == 35.8	10/2/21 20:15 == 35.3
10/2/21 8:35 == 35.8	10/2/21 12:30 == 36	10/2/21 16:25 == 35.9	10/2/21 20:20 == 35.5
10/2/21 8:40 == 35.9	10/2/21 12:35 == 35.9	10/2/21 16:30 == 35.9	10/2/21 20:25 == 35.6
10/2/21 8:45 == 35.8	10/2/21 12:40 == 35.8	10/2/21 16:35 == 35.9	10/2/21 20:30 == 35.6
10/2/21 8:50 == 35.8	10/2/21 12:45 == 35.8	10/2/21 16:40 == 35.9	10/2/21 20:35 == 35.7
10/2/21 8:55 == 35.9	10/2/21 12:50 == 35.9	10/2/21 16:45 == 35.7	10/2/21 20:40 == 35.9
10/2/21 9:00 == 35.8	10/2/21 12:55 == 35.8	10/2/21 16:50 == 35.8	10/2/21 20:45 == 35.8
10/2/21 9:05 == 35.8	10/2/21 13:00 == 35.7	10/2/21 16:55 == 35.9	10/2/21 20:50 == 35.8
10/2/21 9:10 == 35.8	10/2/21 13:05 == 35.8	10/2/21 17:00 == 35.8	10/2/21 20:55 == 35.9
10/2/21 9:15 == 35.7	10/2/21 13:10 == 35.7	10/2/21 17:05 == 36	10/2/21 21:00 == 35.8
10/2/21 9:20 == 35.8	10/2/21 13:15 == 39.3	10/2/21 17:10 == 35.7	10/2/21 21:05 == 35.8
10/2/21 9:25 == 35.8	10/2/21 13:20 == 45.3	10/2/21 17:15 == 35.7	10/2/21 21:10 == 35.7
10/2/21 9:30 == 35.9	10/2/21 13:25 == 48	10/2/21 17:20 == 35.8	10/2/21 21:15 == 35.7
10/2/21 9:35 == 35.8	10/2/21 13:30 == 47.9	10/2/21 17:25 == 35.8	10/2/21 21:20 == 35.8
10/2/21 9:40 == 35.9	10/2/21 13:35 == 47.9	10/2/21 17:30 == 35.7	10/2/21 21:25 == 35.8
10/2/21 9:45 == 35.9	10/2/21 13:40 == 47.9	10/2/21 17:35 == 35.8	10/2/21 21:30 == 35.8
10/2/21 9:50 == 35.9	10/2/21 13:45 == 44.3	10/2/21 17:40 == 35.9	10/2/21 21:35 == 35.8
10/2/21 9:55 == 35.9	10/2/21 13:50 == 36.9	10/2/21 17:45 == 36	10/2/21 21:40 == 36
10/2/21 10:00 == 35.9	10/2/21 13:55 == 36	10/2/21 17:50 == 35.9	10/2/21 21:45 == 35.9
10/2/21 10:05 == 35.8	10/2/21 14:00 == 36.1	10/2/21 17:55 == 36	10/2/21 21:50 == 36
10/2/21 10:10 == 35.9	10/2/21 14:05 == 36	10/2/21 18:00 == 35.9	10/2/21 21:55 == 36
10/2/21 10:15 == 35.7	10/2/21 14:10 == 35.9	10/2/21 18:05 == 36	10/2/21 22:00 == 35.9
10/2/21 10:20 == 35.7	10/2/21 14:15 == 35.7	10/2/21 18:10 == 35.9	10/2/21 22:05 == 35.8
10/2/21 10:25 == 35.8	10/2/21 14:20 == 35.9	10/2/21 18:15 == 35.9	10/2/21 22:10 == 35.8
10/2/21 10:30 == 35.8	10/2/21 14:25 == 36.1	10/2/21 18:20 == 35.9	10/2/21 22:15 == 35.6
10/2/21 10:35 == 35.9	10/2/21 14:30 == 36.1	10/2/21 18:25 == 35.9	10/2/21 22:20 == 35.6
10/2/21 10:40 == 35.9	10/2/21 14:35 == 36.1	10/2/21 18:30 == 35.9	10/2/21 22:25 == 35.7
10/2/21 10:45 == 35.7	10/2/21 14:40 == 36	10/2/21 18:35 == 35.9	10/2/21 22:30 == 35.6
10/2/21 10:50 == 35.7	10/2/21 14:45 == 35.9	10/2/21 18:40 == 35.9	10/2/21 22:35 == 35.6
10/2/21 10:55 == 35.7	10/2/21 14:50 == 36.1	10/2/21 18:45 == 35.9	10/2/21 22:40 == 35.7
10/2/21 11:00 == 35.8	10/2/21 14:55 == 36.1	10/2/21 18:50 == 35.8	10/2/21 22:45 == 35.7
10/2/21 11:05 == 36.1	10/2/21 15:00 == 36	10/2/21 18:55 == 35.8	10/2/21 22:50 == 35.7
10/2/21 11:10 == 36	10/2/21 15:05 == 36.1	10/2/21 19:00 == 35.8	10/2/21 22:55 == 35.6

### Pumpback Station Discharge (0364)

10/2/21 23:00 == 35.6	10/3/21 2:55 == 36	10/3/21 6:50 == 36.1	10/3/21 10:45 == 37
10/2/21 23:05 == 35.7	10/3/21 3:00 == 35.9	10/3/21 6:55 == 36.1	10/3/21 10:50 == 37
10/2/21 23:10 == 35.5	10/3/21 3:05 == 36	10/3/21 7:00 == 36.1	10/3/21 10:55 == 37.1
10/2/21 23:15 == 35.5	10/3/21 3:10 == 36	10/3/21 7:05 == 36.2	10/3/21 11:00 == 37.2
10/2/21 23:20 == 35.6	10/3/21 3:15 == 35.9	10/3/21 7:10 == 36.2	10/3/21 11:05 == 37.1
10/2/21 23:25 == 35.6	10/3/21 3:20 == 35.9	10/3/21 7:15 == 36.1	10/3/21 11:10 == 37.4
10/2/21 23:30 == 35.5	10/3/21 3:25 == 36.2	10/3/21 7:20 == 36.2	10/3/21 11:15 == 36.9
10/2/21 23:35 == 35.5	10/3/21 3:30 == 36.1	10/3/21 7:25 == 36.3	10/3/21 11:20 == 36.7
10/2/21 23:40 == 35.5	10/3/21 3:35 == 36.1	10/3/21 7:30 == 36.2	10/3/21 11:25 == 36.3
10/2/21 23:45 == 35.5	10/3/21 3:40 == 35.8	10/3/21 7:35 == 35.9	10/3/21 11:30 == 36.4
10/2/21 23:50 == 35.5	10/3/21 3:45 == 36	10/3/21 7:40 == 35.8	10/3/21 11:35 == 36.3
10/2/21 23:55 == 35.5	10/3/21 3:50 == 36.1	10/3/21 7:45 == 36	10/3/21 11:40 == 36
10/3/21 0:00 == 35.4	10/3/21 3:55 == 36.1	10/3/21 7:50 == 36.1	10/3/21 11:45 == 35.9
10/3/21 0:05 == 35.5	10/3/21 4:00 == 36.2	10/3/21 7:55 == 36.2	10/3/21 11:50 == 35.9
10/3/21 0:10 == 35.6	10/3/21 4:05 == 36.4	10/3/21 8:00 == 36.1	10/3/21 11:55 == 35.9
10/3/21 0:15 == 35.6	10/3/21 4:10 == 36.8	10/3/21 8:05 == 35.9	10/3/21 12:00 == 35.9
10/3/21 0:20 == 35.6	10/3/21 4:15 == 36.6	10/3/21 8:10 == 35.8	10/3/21 12:05 == 35.9
10/3/21 0:25 == 35.7	10/3/21 4:20 == 36.1	10/3/21 8:15 == 35.8	10/3/21 12:10 == 36.1
10/3/21 0:30 == 35.8	10/3/21 4:25 == 36.1	10/3/21 8:20 == 36	10/3/21 12:15 == 36.1
10/3/21 0:35 == 35.8	10/3/21 4:30 == 36.1	10/3/21 8:25 == 36	10/3/21 12:20 == 36
10/3/21 0:40 == 35.8	10/3/21 4:35 == 36.1	10/3/21 8:30 == 36.1	10/3/21 12:25 == 36
10/3/21 0:45 == 35.8	10/3/21 4:40 == 36	10/3/21 8:35 == 36.2	10/3/21 12:30 == 35.9
10/3/21 0:50 == 35.8	10/3/21 4:45 == 35.9	10/3/21 8:40 == 36.4	10/3/21 12:35 == 36
10/3/21 0:55 == 35.8	10/3/21 4:50 == 35.8	10/3/21 8:45 == 36.3	10/3/21 12:40 == 35.8
10/3/21 1:00 == 35.9	10/3/21 4:55 == 36	10/3/21 8:50 == 36.3	10/3/21 12:45 == 35.7
10/3/21 1:05 == 35.9	10/3/21 5:00 == 36.1	10/3/21 8:55 == 36.5	10/3/21 12:50 == 35.8
10/3/21 1:10 == 36.1	10/3/21 5:05 == 36.1	10/3/21 9:00 == 36.4	10/3/21 12:55 == 35.7
10/3/21 1:15 == 36.1	10/3/21 5:10 == 36.1	10/3/21 9:05 == 36.4	10/3/21 13:00 == 35.6
10/3/21 1:20 == 36.1	10/3/21 5:15 == 36	10/3/21 9:10 == 36.6	10/3/21 13:05 == 35.8
10/3/21 1:25 == 36.2	10/3/21 5:20 == 36	10/3/21 9:15 == 36.5	10/3/21 13:10 == 35.8
10/3/21 1:30 == 36.1	10/3/21 5:25 == 36.1	10/3/21 9:20 == 36.4	10/3/21 13:15 == 35.7
10/3/21 1:35 == 36	10/3/21 5:30 == 36	10/3/21 9:25 == 36.6	10/3/21 13:20 == 36
10/3/21 1:40 == 36.2	10/3/21 5:35 == 36.1	10/3/21 9:30 == 36.5	10/3/21 13:25 == 36
10/3/21 1:45 == 36.3	10/3/21 5:40 == 36	10/3/21 9:35 == 36.6	10/3/21 13:30 == 36
10/3/21 1:50 == 36.4	10/3/21 5:45 == 36.1	10/3/21 9:40 == 36.7	10/3/21 13:35 == 35.9
10/3/21 1:55 == 36.2	10/3/21 5:50 == 36.2	10/3/21 9:45 == 36.8	10/3/21 13:40 == 36.1
10/3/21 2:00 == 36.1	10/3/21 5:55 == 36.3	10/3/21 9:50 == 36.7	10/3/21 13:45 == 36.1
10/3/21 2:05 == 36.2	10/3/21 6:00 == 36.1	10/3/21 9:55 == 36.7	10/3/21 13:50 == 35.9
10/3/21 2:10 == 36.1	10/3/21 6:05 == 35.9	10/3/21 10:00 == 36.7	10/3/21 13:55 == 36.1
10/3/21 2:15 == 35.9	10/3/21 6:10 == 35.9	10/3/21 10:05 == 36.9	10/3/21 14:00 == 36
10/3/21 2:20 == 36	10/3/21 6:15 == 35.7	10/3/21 10:10 == 36.9	10/3/21 14:05 == 36.1
10/3/21 2:25 == 36.1	10/3/21 6:20 == 35.9	10/3/21 10:15 == 36.7	10/3/21 14:10 == 35.7
10/3/21 2:30 == 36.1	10/3/21 6:25 == 35.9	10/3/21 10:20 == 36.7	10/3/21 14:15 == 35.8
10/3/21 2:35 == 36.2	10/3/21 6:30 == 35.7	10/3/21 10:25 == 36.7	10/3/21 14:20 == 35.9
10/3/21 2:40 == 36.1	10/3/21 6:35 == 35.9	10/3/21 10:30 == 36.7	10/3/21 14:25 == 36
10/3/21 2:45 == 35.9	10/3/21 6:40 == 36.4	10/3/21 10:35 == 36.8	10/3/21 14:30 == 36.2
10/3/21 2:50 == 35.9	10/3/21 6:45 == 36	10/3/21 10:40 == 37.2	10/3/21 14:35 == 36.2

Pumpback Station Discharge (0364)

10/3/21 14:40 == 36.1	10/3/21 18:35 == 35.9	10/3/21 22:30 == 35.9	10/4/21 2:25 == 36.3
10/3/21 14:45 == 36.1	10/3/21 18:40 == 35.9	10/3/21 22:35 == 35.9	10/4/21 2:30 == 36.1
10/3/21 14:50 == 36.2	10/3/21 18:45 == 35.8	10/3/21 22:40 == 35.9	10/4/21 2:35 == 36.1
10/3/21 14:55 == 36.1	10/3/21 18:50 == 35.8	10/3/21 22:45 == 35.9	10/4/21 2:40 == 36.2
10/3/21 15:00 == 36.1	10/3/21 18:55 == 35.8	10/3/21 22:50 == 35.9	10/4/21 2:45 == 36.2
10/3/21 15:05 == 36.3	10/3/21 19:00 == 36	10/3/21 22:55 == 35.9	10/4/21 2:50 == 36.2
10/3/21 15:10 == 36.2	10/3/21 19:05 == 36.1	10/3/21 23:00 == 35.8	10/4/21 2:55 == 36.2
10/3/21 15:15 == 36.1	10/3/21 19:10 == 36.9	10/3/21 23:05 == 35.7	10/4/21 3:00 == 36.2
10/3/21 15:20 == 36.2	10/3/21 19:15 == 36.3	10/3/21 23:10 == 35.7	10/4/21 3:05 == 36.2
10/3/21 15:25 == 36.3	10/3/21 19:20 == 36.1	10/3/21 23:15 == 35.7	10/4/21 3:10 == 36.1
10/3/21 15:30 == 36.3	10/3/21 19:25 == 36.4	10/3/21 23:20 == 35.7	10/4/21 3:15 == 36.1
10/3/21 15:35 == 36.3	10/3/21 19:30 == 36.3	10/3/21 23:25 == 35.6	10/4/21 3:20 == 36.1
10/3/21 15:40 == 36.3	10/3/21 19:35 == 36.1	10/3/21 23:30 == 35.6	10/4/21 3:25 == 36.2
10/3/21 15:45 == 36.2	10/3/21 19:40 == 36.2	10/3/21 23:35 == 35.6	10/4/21 3:30 == 36.1
10/3/21 15:50 == 36.4	10/3/21 19:45 == 36.1	10/3/21 23:40 == 35.7	10/4/21 3:35 == 36
10/3/21 15:55 == 36.4	10/3/21 19:50 == 36.4	10/3/21 23:45 == 35.7	10/4/21 3:40 == 35.8
10/3/21 16:00 == 36.3	10/3/21 19:55 == 36.2	10/3/21 23:50 == 35.8	10/4/21 3:45 == 35.8
10/3/21 16:05 == 36.3	10/3/21 20:00 == 36.2	10/3/21 23:55 == 35.8	10/4/21 3:50 == 35.8
10/3/21 16:10 == 35.8	10/3/21 20:05 == 36.1	10/4/21 0:00 == 35.7	10/4/21 3:55 == 35.9
10/3/21 16:15 == 35.8	10/3/21 20:10 == 35.6	10/4/21 0:05 == 35.7	10/4/21 4:00 == 35.9
10/3/21 16:20 == 35.8	10/3/21 20:15 == 35.4	10/4/21 0:10 == 35.7	10/4/21 4:05 == 36.3
10/3/21 16:25 == 36	10/3/21 20:20 == 35.6	10/4/21 0:15 == 35.7	10/4/21 4:10 == 36.5
10/3/21 16:30 == 35.9	10/3/21 20:25 == 35.8	10/4/21 0:20 == 35.7	10/4/21 4:15 == 36.2
10/3/21 16:35 == 36.1	10/3/21 20:30 == 35.8	10/4/21 0:25 == 35.9	10/4/21 4:20 == 35.9
10/3/21 16:40 == 35.8	10/3/21 20:35 == 35.9	10/4/21 0:30 == 35.9	10/4/21 4:25 == 35.8
10/3/21 16:45 == 35.9	10/3/21 20:40 == 35.9	10/4/21 0:35 == 35.8	10/4/21 4:30 == 35.9
10/3/21 16:50 == 35.9	10/3/21 20:45 == 35.9	10/4/21 0:40 == 35.9	10/4/21 4:35 == 35.8
10/3/21 16:55 == 36	10/3/21 20:50 == 35.9	10/4/21 0:45 == 35.8	10/4/21 4:40 == 35.8
10/3/21 17:00 == 36	10/3/21 20:55 == 36	10/4/21 0:50 == 35.7	10/4/21 4:45 == 35.7
10/3/21 17:05 == 36	10/3/21 21:00 == 36	10/4/21 0:55 == 35.8	10/4/21 4:50 == 35.6
10/3/21 17:10 == 35.8	10/3/21 21:05 == 36	10/4/21 1:00 == 35.8	10/4/21 4:55 == 35.8
10/3/21 17:15 == 35.7	10/3/21 21:10 == 36	10/4/21 1:05 == 35.9	10/4/21 5:00 == 35.9
10/3/21 17:20 == 35.6	10/3/21 21:15 == 35.9	10/4/21 1:10 == 36.1	10/4/21 5:05 == 35.8
10/3/21 17:25 == 35.7	10/3/21 21:20 == 35.9	10/4/21 1:15 == 36.2	10/4/21 5:10 == 35.9
10/3/21 17:30 == 35.7	10/3/21 21:25 == 36	10/4/21 1:20 == 36.2	10/4/21 5:15 == 35.9
10/3/21 17:35 == 35.7	10/3/21 21:30 == 36	10/4/21 1:25 == 36.2	10/4/21 5:20 == 35.8
10/3/21 17:40 == 35.9	10/3/21 21:35 == 36.1	10/4/21 1:30 == 36.2	10/4/21 5:25 == 35.9
10/3/21 17:45 == 35.9	10/3/21 21:40 == 36.2	10/4/21 1:35 == 36.3	10/4/21 5:30 == 35.9
10/3/21 17:50 == 35.9	10/3/21 21:45 == 35.8	10/4/21 1:40 == 36.3	10/4/21 5:35 == 35.9
10/3/21 17:55 == 35.9	10/3/21 21:50 == 36.1	10/4/21 1:45 == 36.3	10/4/21 5:40 == 35.7
10/3/21 18:00 == 35.9	10/3/21 21:55 == 35.9	10/4/21 1:50 == 36.4	10/4/21 5:45 == 35.8
10/3/21 18:05 == 36	10/3/21 22:00 == 35.8	10/4/21 1:55 == 36.3	10/4/21 5:50 == 35.9
10/3/21 18:10 == 36	10/3/21 22:05 == 36	10/4/21 2:00 == 36.2	10/4/21 5:55 == 35.9
10/3/21 18:15 == 35.7	10/3/21 22:10 == 35.9	10/4/21 2:05 == 36.3	10/4/21 6:00 == 35.8
10/3/21 18:20 == 35.8	10/3/21 22:15 == 35.8	10/4/21 2:10 == 36.5	10/4/21 6:05 == 35.8
10/3/21 18:25 == 35.8	10/3/21 22:20 == 35.8	10/4/21 2:15 == 36.2	10/4/21 6:10 == 35.7
10/3/21 18:30 == 35.9	10/3/21 22:25 == 35.9	10/4/21 2:20 == 36.2	10/4/21 6:15 == 35.5

### Pumpback Station Discharge (0364)

10/4/21 6:20 == 35.6	10/4/21 10:15 == 35.8	10/4/21 14:10 == 35	10/4/21 18:05 == 34.9
10/4/21 6:25 == 35.6	10/4/21 10:20 == 35.7	10/4/21 14:15 == 34.9	10/4/21 18:10 == 35
10/4/21 6:30 == 35.6	10/4/21 10:25 == 35.7	10/4/21 14:20 == 34.9	10/4/21 18:15 == 34.9
10/4/21 6:35 == 35.8	10/4/21 10:30 == 35.7	10/4/21 14:25 == 34.9	10/4/21 18:20 == 34.8
10/4/21 6:40 == 35.9	10/4/21 10:35 == 36	10/4/21 14:30 == 35	10/4/21 18:25 == 34.8
10/4/21 6:45 == 35.7	10/4/21 10:40 == 36	10/4/21 14:35 == 35	10/4/21 18:30 == 34.7
10/4/21 6:50 == 35.7	10/4/21 10:45 == 36	10/4/21 14:40 == 34.9	10/4/21 18:35 == 34.7
10/4/21 6:55 == 35.7	10/4/21 10:50 == 36.1	10/4/21 14:45 == 34.8	10/4/21 18:40 == 34.8
10/4/21 7:00 == 35.7	10/4/21 10:55 == 35.6	10/4/21 14:50 == 34.8	10/4/21 18:45 == 34.8
10/4/21 7:05 == 35.7	10/4/21 11:00 == 35.7	10/4/21 14:55 == 34.8	10/4/21 18:50 == 34.8
10/4/21 7:10 == 35.7	10/4/21 11:05 == 35.8	10/4/21 15:00 == 34.8	10/4/21 18:55 == 34.8
10/4/21 7:15 == 35.6	10/4/21 11:10 == 36.1	10/4/21 15:05 == 35	10/4/21 19:00 == 34.8
10/4/21 7:20 == 35.8	10/4/21 11:15 == 35.9	10/4/21 15:10 == 35.3	10/4/21 19:05 == 35
10/4/21 7:25 == 36	10/4/21 11:20 == 36	10/4/21 15:15 == 35.2	10/4/21 19:10 == 35.6
10/4/21 7:30 == 36	10/4/21 11:25 == 35.9	10/4/21 15:20 == 35.3	10/4/21 19:15 == 35.7
10/4/21 7:35 == 36	10/4/21 11:30 == 35.8	10/4/21 15:25 == 35.3	10/4/21 19:20 == 35.8
10/4/21 7:40 == 35.9	10/4/21 11:35 == 36	10/4/21 15:30 == 35.3	10/4/21 19:25 == 35.9
10/4/21 7:45 == 35.8	10/4/21 11:40 == 35.7	10/4/21 15:35 == 35.3	10/4/21 19:30 == 35.9
10/4/21 7:50 == 35.9	10/4/21 11:45 == 35.5	10/4/21 15:40 == 35.3	10/4/21 19:35 == 36
10/4/21 7:55 == 36	10/4/21 11:50 == 35.7	10/4/21 15:45 == 35.3	10/4/21 19:40 == 35.9
10/4/21 8:00 == 35.9	10/4/21 11:55 == 35.7	10/4/21 15:50 == 35.4	10/4/21 19:45 == 35.7
10/4/21 8:05 == 35.8	10/4/21 12:00 == 35.7	10/4/21 15:55 == 35.4	10/4/21 19:50 == 35.8
10/4/21 8:10 == 35.7	10/4/21 12:05 == 35.9	10/4/21 16:00 == 35.4	10/4/21 19:55 == 36
10/4/21 8:15 == 35.6	10/4/21 12:10 == 35.8	10/4/21 16:05 == 35.4	10/4/21 20:00 == 36
10/4/21 8:20 == 35.6	10/4/21 12:15 == 35.6	10/4/21 16:10 == 34.9	10/4/21 20:05 == 35.7
10/4/21 8:25 == 35.7	10/4/21 12:20 == 35.6	10/4/21 16:15 == 34.9	10/4/21 20:10 == 35.3
10/4/21 8:30 == 35.7	10/4/21 12:25 == 35.7	10/4/21 16:20 == 35	10/4/21 20:15 == 35
10/4/21 8:35 == 35.7	10/4/21 12:30 == 35.7	10/4/21 16:25 == 35.1	10/4/21 20:20 == 35.1
10/4/21 8:40 == 35.9	10/4/21 12:35 == 35.7	10/4/21 16:30 == 35	10/4/21 20:25 == 35
10/4/21 8:45 == 35.8	10/4/21 12:40 == 35.7	10/4/21 16:35 == 34.9	10/4/21 20:30 == 35.1
10/4/21 8:50 == 35.8	10/4/21 12:45 == 35.6	10/4/21 16:40 == 34.9	10/4/21 20:35 == 35
10/4/21 8:55 == 35.9	10/4/21 12:50 == 35.6	10/4/21 16:45 == 34.9	10/4/21 20:40 == 34.9
10/4/21 9:00 == 35.9	10/4/21 12:55 == 35.6	10/4/21 16:50 == 35	10/4/21 20:45 == 34.9
10/4/21 9:05 == 36	10/4/21 13:00 == 35.4	10/4/21 16:55 == 34.8	10/4/21 20:50 == 34.9
10/4/21 9:10 == 36.1	10/4/21 13:05 == 35.5	10/4/21 17:00 == 34.7	10/4/21 20:55 == 34.8
10/4/21 9:15 == 36.2	10/4/21 13:10 == 35.5	10/4/21 17:05 == 34.8	10/4/21 21:00 == 34.7
10/4/21 9:20 == 36.2	10/4/21 13:15 == 35.5	10/4/21 17:10 == 34.8	10/4/21 21:05 == 34.7
10/4/21 9:25 == 36.1	10/4/21 13:20 == 35.2	10/4/21 17:15 == 34.7	10/4/21 21:10 == 34.8
10/4/21 9:30 == 35.8	10/4/21 13:25 == 35.2	10/4/21 17:20 == 34.7	10/4/21 21:15 == 34.8
10/4/21 9:35 == 35.7	10/4/21 13:30 == 35.2	10/4/21 17:25 == 34.6	10/4/21 21:20 == 40.3
10/4/21 9:40 == 35.8	10/4/21 13:35 == 35.1	10/4/21 17:30 == 34.6	10/4/21 21:25 == 46.8
10/4/21 9:45 == 35.7	10/4/21 13:40 == 35.2	10/4/21 17:35 == 34.7	10/4/21 21:30 == 48.1
10/4/21 9:50 == 35.7	10/4/21 13:45 == 35.3	10/4/21 17:40 == 34.9	10/4/21 21:35 == 48
10/4/21 9:55 == 35.7	10/4/21 13:50 == 35	10/4/21 17:45 == 34.8	10/4/21 21:40 == 48.1
10/4/21 10:00 == 35.7	10/4/21 13:55 == 35.1	10/4/21 17:50 == 34.8	10/4/21 21:45 == 48
10/4/21 10:05 == 35.8	10/4/21 14:00 == 35	10/4/21 17:55 == 34.8	10/4/21 21:50 == 40.6
10/4/21 10:10 == 35.9	10/4/21 14:05 == 35.1	10/4/21 18:00 == 34.8	10/4/21 21:55 == 35.5



### Pumpback Station Discharge (0364)

10/4/21 22:00 == 34.8	10/5/21 1:55 == 35.1	10/5/21 5:50 == 35.2	10/5/21 9:45 == 35.2
10/4/21 22:05 == 34.8	10/5/21 2:00 == 35	10/5/21 5:55 == 35.3	10/5/21 9:50 == 35
10/4/21 22:10 == 34.7	10/5/21 2:05 == 35	10/5/21 6:00 == 35.2	10/5/21 9:55 == 35.1
10/4/21 22:15 == 34.5	10/5/21 2:10 == 35.4	10/5/21 6:05 == 35.3	10/5/21 10:00 == 35
10/4/21 22:20 == 34.6	10/5/21 2:15 == 35	10/5/21 6:10 == 35.1	10/5/21 10:05 == 35.1
10/4/21 22:25 == 34.6	10/5/21 2:20 == 35	10/5/21 6:15 == 34.8	10/5/21 10:10 == 35.2
10/4/21 22:30 == 34.6	10/5/21 2:25 == 35.2	10/5/21 6:20 == 34.9	10/5/21 10:15 == 35
10/4/21 22:35 == 34.6	10/5/21 2:30 == 35.1	10/5/21 6:25 == 34.9	10/5/21 10:20 == 35
10/4/21 22:40 == 34.7	10/5/21 2:35 == 35	10/5/21 6:30 == 34.8	10/5/21 10:25 == 35.1
10/4/21 22:45 == 34.7	10/5/21 2:40 == 35.2	10/5/21 6:35 == 37.8	10/5/21 10:30 == 35
10/4/21 22:50 == 34.6	10/5/21 2:45 == 35.1	10/5/21 6:40 == 46.8	10/5/21 10:35 == 35.3
10/4/21 22:55 == 34.6	10/5/21 2:50 == 35.1	10/5/21 6:45 == 48	10/5/21 10:40 == 35.5
10/4/21 23:00 == 34.5	10/5/21 2:55 == 35.1	10/5/21 6:50 == 48.1	10/5/21 10:45 == 35.5
10/4/21 23:05 == 34.6	10/5/21 3:00 == 35.1	10/5/21 6:55 == 47.9	10/5/21 10:50 == 35.5
10/4/21 23:10 == 34.5	10/5/21 3:05 == 35.3	10/5/21 7:00 == 47.6	10/5/21 10:55 == 35.5
10/4/21 23:15 == 34.5	10/5/21 3:10 == 35.2	10/5/21 7:05 == 43.6	10/5/21 11:00 == 35.5
10/4/21 23:20 == 34.4	10/5/21 3:15 == 35.2	10/5/21 7:10 == 35	10/5/21 11:05 == 35.7
10/4/21 23:25 == 34.5	10/5/21 3:20 == 35.3	10/5/21 7:15 == 35.1	10/5/21 11:10 == 35.8
10/4/21 23:30 == 34.4	10/5/21 3:25 == 35.3	10/5/21 7:20 == 35.3	10/5/21 11:15 == 35.8
10/4/21 23:35 == 34.5	10/5/21 3:30 == 35.2	10/5/21 7:25 == 35.2	10/5/21 11:20 == 35.9
10/4/21 23:40 == 34.5	10/5/21 3:35 == 35.2	10/5/21 7:30 == 35.3	10/5/21 11:25 == 35.8
10/4/21 23:45 == 34.4	10/5/21 3:40 == 35.1	10/5/21 7:35 == 35.2	10/5/21 11:30 == 35.7
10/4/21 23:50 == 34.6	10/5/21 3:45 == 35.1	10/5/21 7:40 == 35	10/5/21 11:35 == 35.6
10/4/21 23:55 == 34.5	10/5/21 3:50 == 35.2	10/5/21 7:45 == 35	10/5/21 11:40 == 35.4
10/5/21 0:00 == 34.4	10/5/21 3:55 == 35.1	10/5/21 7:50 == 35.1	10/5/21 11:45 == 35.2
10/5/21 0:05 == 34.4	10/5/21 4:00 == 35.1	10/5/21 7:55 == 35.3	10/5/21 11:50 == 35.2
10/5/21 0:10 == 34.8	10/5/21 4:05 == 35.3	10/5/21 8:00 == 35.3	10/5/21 11:55 == 35.2
10/5/21 0:15 == 34.9	10/5/21 4:10 == 35.7	10/5/21 8:05 == 35.3	10/5/21 12:00 == 35.3
10/5/21 0:20 == 34.8	10/5/21 4:15 == 35.6	10/5/21 8:10 == 35.2	10/5/21 12:05 == 35.1
10/5/21 0:25 == 34.9	10/5/21 4:20 == 35.5	10/5/21 8:15 == 35.2	10/5/21 12:10 == 35.3
10/5/21 0:30 == 35	10/5/21 4:25 == 35.6	10/5/21 8:20 == 35.3	10/5/21 12:15 == 35.3
10/5/21 0:35 == 35	10/5/21 4:30 == 35.6	10/5/21 8:25 == 35.2	10/5/21 12:20 == 35.3
10/5/21 0:40 == 34.9	10/5/21 4:35 == 35.6	10/5/21 8:30 == 35.1	10/5/21 12:25 == 35.4
10/5/21 0:45 == 34.9	10/5/21 4:40 == 35.5	10/5/21 8:35 == 35.3	10/5/21 12:30 == 35.5
10/5/21 0:50 == 35	10/5/21 4:45 == 35.4	10/5/21 8:40 == 35.2	10/5/21 12:35 == 35.3
10/5/21 0:55 == 34.8	10/5/21 4:50 == 35.3	10/5/21 8:45 == 35.1	10/5/21 12:40 == 35.4
10/5/21 1:00 == 34.7	10/5/21 4:55 == 35.2	10/5/21 8:50 == 35.1	10/5/21 12:45 == 35.4
10/5/21 1:05 == 35	10/5/21 5:00 == 35.1	10/5/21 8:55 == 35.1	10/5/21 12:50 == 35.3
10/5/21 1:10 == 35.1	10/5/21 5:05 == 35.2	10/5/21 9:00 == 35	10/5/21 12:55 == 35.3
10/5/21 1:15 == 34.9	10/5/21 5:10 == 35.1	10/5/21 9:05 == 35.1	10/5/21 13:00 == 35.2
10/5/21 1:20 == 35	10/5/21 5:15 == 35.2	10/5/21 9:10 == 35.2	10/5/21 13:05 == 35.2
10/5/21 1:25 == 35.1	10/5/21 5:20 == 35.2	10/5/21 9:15 == 35.2	10/5/21 13:10 == 35.2
10/5/21 1:30 == 35.1	10/5/21 5:25 == 35.2	10/5/21 9:20 == 35	10/5/21 13:15 == 35.1
10/5/21 1:35 == 35	10/5/21 5:30 == 35.3	10/5/21 9:25 == 35.1	10/5/21 13:20 == 35.1
10/5/21 1:40 == 35.1	10/5/21 5:35 == 35.2	10/5/21 9:30 == 35.1	10/5/21 13:25 == 35.1
10/5/21 1:45 == 35.2	10/5/21 5:40 == 35.1	10/5/21 9:35 == 35	10/5/21 13:30 == 35.1
10/5/21 1:50 == 35.1	10/5/21 5:45 == 35	10/5/21 9:40 == 35	10/5/21 13:35 == 35.2

Pumpback Station Discharge (0364)

10/5/21 13:40 == 35.3	10/5/21 17:35 == 48	10/5/21 21:30 == 34.5	10/6/21 1:25 == 35.1
10/5/21 13:45 == 35.4	10/5/21 17:40 == 48	10/5/21 21:35 == 34.6	10/6/21 1:30 == 35
10/5/21 13:50 == 35.2	10/5/21 17:45 == 47.9	10/5/21 21:40 == 34.7	10/6/21 1:35 == 35.1
10/5/21 13:55 == 35.2	10/5/21 17:50 == 43.9	10/5/21 21:45 == 34.7	10/6/21 1:40 == 35.2
10/5/21 14:00 == 35.2	10/5/21 17:55 == 35.6	10/5/21 21:50 == 34.8	10/6/21 1:45 == 35.1
10/5/21 14:05 == 35.1	10/5/21 18:00 == 34.6	10/5/21 21:55 == 34.7	10/6/21 1:50 == 35.2
10/5/21 14:10 == 35	10/5/21 18:05 == 34.7	10/5/21 22:00 == 34.6	10/6/21 1:55 == 35.1
10/5/21 14:15 == 34.8	10/5/21 18:10 == 34.8	10/5/21 22:05 == 34.7	10/6/21 2:00 == 35
10/5/21 14:20 == 34.8	10/5/21 18:15 == 34.8	10/5/21 22:10 == 34.6	10/6/21 2:05 == 35.1
10/5/21 14:25 == 34.8	10/5/21 18:20 == 34.7	10/5/21 22:15 == 34.3	10/6/21 2:10 == 35.1
10/5/21 14:30 == 34.8	10/5/21 18:25 == 34.7	10/5/21 22:20 == 34.5	10/6/21 2:15 == 35.1
10/5/21 14:35 == 34.8	10/5/21 18:30 == 34.7	10/5/21 22:25 == 34.5	10/6/21 2:20 == 35.1
10/5/21 14:40 == 34.8	10/5/21 18:35 == 34.7	10/5/21 22:30 == 34.5	10/6/21 2:25 == 35
10/5/21 14:45 == 34.8	10/5/21 18:40 == 34.6	10/5/21 22:35 == 35.1	10/6/21 2:30 == 35
10/5/21 14:50 == 34.7	10/5/21 18:45 == 34.7	10/5/21 22:40 == 46.5	10/6/21 2:35 == 35.2
10/5/21 14:55 == 34.8	10/5/21 18:50 == 34.7	10/5/21 22:45 == 48.1	10/6/21 2:40 == 35.1
10/5/21 15:00 == 34.7	10/5/21 18:55 == 34.7	10/5/21 22:50 == 48.1	10/6/21 2:45 == 35.1
10/5/21 15:05 == 34.8	10/5/21 19:00 == 34.6	10/5/21 22:55 == 47.9	10/6/21 2:50 == 37.9
10/5/21 15:10 == 35.5	10/5/21 19:05 == 35	10/5/21 23:00 == 47.9	10/6/21 2:55 == 44
10/5/21 15:15 == 35.2	10/5/21 19:10 == 35.5	10/5/21 23:05 == 44.6	10/6/21 3:00 == 47.9
10/5/21 15:20 == 35.2	10/5/21 19:15 == 35.4	10/5/21 23:10 == 35.7	10/6/21 3:05 == 47.8
10/5/21 15:25 == 35.3	10/5/21 19:20 == 35.6	10/5/21 23:15 == 34.2	10/6/21 3:10 == 47.4
10/5/21 15:30 == 35.3	10/5/21 19:25 == 35.8	10/5/21 23:20 == 34.4	10/6/21 3:15 == 47.4
10/5/21 15:35 == 35.2	10/5/21 19:30 == 35.8	10/5/21 23:25 == 34.3	10/6/21 3:20 == 47.9
10/5/21 15:40 == 35.2	10/5/21 19:35 == 35.8	10/5/21 23:30 == 34.3	10/6/21 3:25 == 47.9
10/5/21 15:45 == 35.3	10/5/21 19:40 == 35.9	10/5/21 23:35 == 34.3	10/6/21 3:30 == 48
10/5/21 15:50 == 35.3	10/5/21 19:45 == 35.7	10/5/21 23:40 == 34.3	10/6/21 3:35 == 46.3
10/5/21 15:55 == 35.3	10/5/21 19:50 == 35.7	10/5/21 23:45 == 34.3	10/6/21 3:40 == 35.1
10/5/21 16:00 == 35.3	10/5/21 19:55 == 35.9	10/5/21 23:50 == 34.5	10/6/21 3:45 == 35.1
10/5/21 16:05 == 35.2	10/5/21 20:00 == 35.8	10/5/21 23:55 == 34.4	10/6/21 3:50 == 35
10/5/21 16:10 == 35	10/5/21 20:05 == 35.8	10/6/21 0:00 == 34.3	10/6/21 3:55 == 35
10/5/21 16:15 == 34.9	10/5/21 20:10 == 35.1	10/6/21 0:05 == 34.5	10/6/21 4:00 == 35
10/5/21 16:20 == 34.9	10/5/21 20:15 == 35	10/6/21 0:10 == 34.7	10/6/21 4:05 == 35.3
10/5/21 16:25 == 34.9	10/5/21 20:20 == 34.9	10/6/21 0:15 == 34.7	10/6/21 4:10 == 35.6
10/5/21 16:30 == 34.9	10/5/21 20:25 == 34.8	10/6/21 0:20 == 34.8	10/6/21 4:15 == 35.6
10/5/21 16:35 == 34.9	10/5/21 20:30 == 34.8	10/6/21 0:25 == 34.8	10/6/21 4:20 == 35.6
10/5/21 16:40 == 34.8	10/5/21 20:35 == 34.9	10/6/21 0:30 == 34.9	10/6/21 4:25 == 35.6
10/5/21 16:45 == 34.8	10/5/21 20:40 == 34.8	10/6/21 0:35 == 34.8	10/6/21 4:30 == 35.5
10/5/21 16:50 == 34.8	10/5/21 20:45 == 34.8	10/6/21 0:40 == 35	10/6/21 4:35 == 35.5
10/5/21 16:55 == 34.8	10/5/21 20:50 == 34.8	10/6/21 0:45 == 34.9	10/6/21 4:40 == 35.4
10/5/21 17:00 == 34.6	10/5/21 20:55 == 34.6	10/6/21 0:50 == 34.8	10/6/21 4:45 == 35.2
10/5/21 17:05 == 34.6	10/5/21 21:00 == 34.5	10/6/21 0:55 == 34.8	10/6/21 4:50 == 35.2
10/5/21 17:10 == 34.6	10/5/21 21:05 == 34.5	10/6/21 1:00 == 34.6	10/6/21 4:55 == 35.1
10/5/21 17:15 == 34.7	10/5/21 21:10 == 34.5	10/6/21 1:05 == 34.9	10/6/21 5:00 == 35
10/5/21 17:20 == 35.8	10/5/21 21:15 == 34.6	10/6/21 1:10 == 35.1	10/6/21 5:05 == 35.1
10/5/21 17:25 == 47	10/5/21 21:20 == 34.6	10/6/21 1:15 == 34.9	10/6/21 5:10 == 35.1
10/5/21 17:30 == 47.9	10/5/21 21:25 == 34.6	10/6/21 1:20 == 34.9	10/6/21 5:15 == 35.1

### Pumpback Station Discharge (0364)

10/6/21 5:20 == 35.1	10/6/21 9:15 == 34.8	10/6/21 13:10 == 35	10/6/21 17:05 == 34.6
10/6/21 5:25 == 35.1	10/6/21 9:20 == 34.8	10/6/21 13:15 == 34.9	10/6/21 17:10 == 34.9
10/6/21 5:30 == 35.1	10/6/21 9:25 == 34.9	10/6/21 13:20 == 35	10/6/21 17:15 == 34.6
10/6/21 5:35 == 35.1	10/6/21 9:30 == 34.9	10/6/21 13:25 == 35	10/6/21 17:20 == 34.6
10/6/21 5:40 == 34.9	10/6/21 9:35 == 34.9	10/6/21 13:30 == 35	10/6/21 17:25 == 34.4
10/6/21 5:45 == 34.9	10/6/21 9:40 == 34.8	10/6/21 13:35 == 35	10/6/21 17:30 == 34.6
10/6/21 5:50 == 35.1	10/6/21 9:45 == 34.8	10/6/21 13:40 == 35.2	10/6/21 17:35 == 34.7
10/6/21 5:55 == 35	10/6/21 9:50 == 34.8	10/6/21 13:45 == 35.1	10/6/21 17:40 == 34.6
10/6/21 6:00 == 35.1	10/6/21 9:55 == 34.8	10/6/21 13:50 == 35.2	10/6/21 17:45 == 34.6
10/6/21 6:05 == 35	10/6/21 10:00 == 34.8	10/6/21 13:55 == 35.3	10/6/21 17:50 == 34.5
10/6/21 6:10 == 34.9	10/6/21 10:05 == 34.9	10/6/21 14:00 == 35	10/6/21 17:55 == 34.5
10/6/21 6:15 == 35	10/6/21 10:10 == 34.8	10/6/21 14:05 == 35.2	10/6/21 18:00 == 34.6
10/6/21 6:20 == 34.8	10/6/21 10:15 == 34.7	10/6/21 14:10 == 35.2	10/6/21 18:05 == 34.7
10/6/21 6:25 == 34.8	10/6/21 10:20 == 34.9	10/6/21 14:15 == 35	10/6/21 18:10 == 34.6
10/6/21 6:30 == 34.6	10/6/21 10:25 == 35	10/6/21 14:20 == 35.2	10/6/21 18:15 == 34.5
10/6/21 6:35 == 34.6	10/6/21 10:30 == 34.9	10/6/21 14:25 == 34.9	10/6/21 18:20 == 34.6
10/6/21 6:40 == 35	10/6/21 10:35 == 35.1	10/6/21 14:30 == 34.9	10/6/21 18:25 == 34.5
10/6/21 6:45 == 34.8	10/6/21 10:40 == 35.3	10/6/21 14:35 == 34.9	10/6/21 18:30 == 34.6
10/6/21 6:50 == 34.7	10/6/21 10:45 == 35.2	10/6/21 14:40 == 45.2	10/6/21 18:35 == 36.4
10/6/21 6:55 == 34.8	10/6/21 10:50 == 35.3	10/6/21 14:45 == 47.9	10/6/21 18:40 == 42.3
10/6/21 7:00 == 34.9	10/6/21 10:55 == 35.4	10/6/21 14:50 == 48	10/6/21 18:45 == 48
10/6/21 7:05 == 34.8	10/6/21 11:00 == 35.3	10/6/21 14:55 == 48	10/6/21 18:50 == 48
10/6/21 7:10 == 35.1	10/6/21 11:05 == 37	10/6/21 15:00 == 48	10/6/21 18:55 == 48
10/6/21 7:15 == 35	10/6/21 11:10 == 43.4	10/6/21 15:05 == 45.7	10/6/21 19:00 == 47.9
10/6/21 7:20 == 35	10/6/21 11:15 == 47.9	10/6/21 15:10 == 38.6	10/6/21 19:05 == 46.9
10/6/21 7:25 == 35.2	10/6/21 11:20 == 48.1	10/6/21 15:15 == 35.2	10/6/21 19:10 == 38.4
10/6/21 7:30 == 35.4	10/6/21 11:25 == 48	10/6/21 15:20 == 35.2	10/6/21 19:15 == 35.4
10/6/21 7:35 == 35.2	10/6/21 11:30 == 47.9	10/6/21 15:25 == 35.2	10/6/21 19:20 == 35.6
10/6/21 7:40 == 35.1	10/6/21 11:35 == 47.7	10/6/21 15:30 == 35.2	10/6/21 19:25 == 35.8
10/6/21 7:45 == 35.1	10/6/21 11:40 == 35.4	10/6/21 15:35 == 35.3	10/6/21 19:30 == 35.7
10/6/21 7:50 == 35.1	10/6/21 11:45 == 35.1	10/6/21 15:40 == 35.4	10/6/21 19:35 == 35.7
10/6/21 7:55 == 35.1	10/6/21 11:50 == 35.2	10/6/21 15:45 == 35.2	10/6/21 19:40 == 35.9
10/6/21 8:00 == 35.1	10/6/21 11:55 == 35.4	10/6/21 15:50 == 35.2	10/6/21 19:45 == 35.7
10/6/21 8:05 == 35.1	10/6/21 12:00 == 35.2	10/6/21 15:55 == 35.2	10/6/21 19:50 == 35.6
10/6/21 8:10 == 35	10/6/21 12:05 == 35.4	10/6/21 16:00 == 35.1	10/6/21 19:55 == 35.9
10/6/21 8:15 == 34.8	10/6/21 12:10 == 35.4	10/6/21 16:05 == 35.2	10/6/21 20:00 == 35.9
10/6/21 8:20 == 34.8	10/6/21 12:15 == 35.2	10/6/21 16:10 == 35	10/6/21 20:05 == 35.8
10/6/21 8:25 == 34.8	10/6/21 12:20 == 35.2	10/6/21 16:15 == 34.9	10/6/21 20:10 == 35
10/6/21 8:30 == 34.9	10/6/21 12:25 == 35.2	10/6/21 16:20 == 34.7	10/6/21 20:15 == 34.9
10/6/21 8:35 == 35	10/6/21 12:30 == 35.2	10/6/21 16:25 == 34.8	10/6/21 20:20 == 35
10/6/21 8:40 == 35.1	10/6/21 12:35 == 35.3	10/6/21 16:30 == 35	10/6/21 20:25 == 34.8
10/6/21 8:45 == 34.8	10/6/21 12:40 == 35.2	10/6/21 16:35 == 34.8	10/6/21 20:30 == 34.8
10/6/21 8:50 == 34.8	10/6/21 12:45 == 35.2	10/6/21 16:40 == 35.1	10/6/21 20:35 == 34.9
10/6/21 8:55 == 34.8	10/6/21 12:50 == 35.1	10/6/21 16:45 == 35	10/6/21 20:40 == 34.9
10/6/21 9:00 == 34.8	10/6/21 12:55 == 35	10/6/21 16:50 == 34.7	10/6/21 20:45 == 34.8
10/6/21 9:05 == 34.7	10/6/21 13:00 == 34.9	10/6/21 16:55 == 35.2	10/6/21 20:50 == 34.8
10/6/21 9:10 == 34.8	10/6/21 13:05 == 35	10/6/21 17:00 == 34.9	10/6/21 20:55 == 34.7

### Pumpback Station Discharge (0364)

10/6/21 21:00 == 34.6	10/7/21 0:55 == 34.8	10/7/21 4:50 == 35.3	10/7/21 8:45 == 35.5
10/6/21 21:05 == 34.6	10/7/21 1:00 == 34.7	10/7/21 4:55 == 35.2	10/7/21 8:50 == 35.4
10/6/21 21:10 == 34.6	10/7/21 1:05 == 34.7	10/7/21 5:00 == 35.1	10/7/21 8:55 == 35.4
10/6/21 21:15 == 34.6	10/7/21 1:10 == 35	10/7/21 5:05 == 35.1	10/7/21 9:00 == 35.3
10/6/21 21:20 == 34.6	10/7/21 1:15 == 35	10/7/21 5:10 == 35.1	10/7/21 9:05 == 35.4
10/6/21 21:25 == 34.7	10/7/21 1:20 == 35.1	10/7/21 5:15 == 35.1	10/7/21 9:10 == 35.4
10/6/21 21:30 == 34.7	10/7/21 1:25 == 35	10/7/21 5:20 == 35	10/7/21 9:15 == 35.3
10/6/21 21:35 == 34.7	10/7/21 1:30 == 35	10/7/21 5:25 == 35.1	10/7/21 9:20 == 35.3
10/6/21 21:40 == 34.7	10/7/21 1:35 == 35	10/7/21 5:30 == 35.2	10/7/21 9:25 == 35.3
10/6/21 21:45 == 34.7	10/7/21 1:40 == 35.1	10/7/21 5:35 == 35.1	10/7/21 9:30 == 35.3
10/6/21 21:50 == 34.8	10/7/21 1:45 == 35	10/7/21 5:40 == 35	10/7/21 9:35 == 35.3
10/6/21 21:55 == 34.9	10/7/21 1:50 == 35.1	10/7/21 5:45 == 34.9	10/7/21 9:40 == 35.3
10/6/21 22:00 == 34.6	10/7/21 1:55 == 35	10/7/21 5:50 == 35	10/7/21 9:45 == 35.3
10/6/21 22:05 == 34.7	10/7/21 2:00 == 34.9	10/7/21 5:55 == 35.1	10/7/21 9:50 == 35.2
10/6/21 22:10 == 34.5	10/7/21 2:05 == 35.1	10/7/21 6:00 == 35	10/7/21 9:55 == 35.3
10/6/21 22:15 == 34.3	10/7/21 2:10 == 35.2	10/7/21 6:05 == 35.1	10/7/21 10:00 == 35.4
10/6/21 22:20 == 34.5	10/7/21 2:15 == 35	10/7/21 6:10 == 35.1	10/7/21 10:05 == 35.4
10/6/21 22:25 == 43.2	10/7/21 2:20 == 34.9	10/7/21 6:15 == 34.9	10/7/21 10:10 == 35.3
10/6/21 22:30 == 47.4	10/7/21 2:25 == 34.9	10/7/21 6:20 == 34.8	10/7/21 10:15 == 34.9
10/6/21 22:35 == 48	10/7/21 2:30 == 35	10/7/21 6:25 == 34.8	10/7/21 10:20 == 35.8
10/6/21 22:40 == 47.9	10/7/21 2:35 == 35	10/7/21 6:30 == 34.7	10/7/21 10:25 == 40.5
10/6/21 22:45 == 48	10/7/21 2:40 == 35	10/7/21 6:35 == 35.1	10/7/21 10:30 == 47.6
10/6/21 22:50 == 48	10/7/21 2:45 == 35	10/7/21 6:40 == 35	10/7/21 10:35 == 48.1
10/6/21 22:55 == 48	10/7/21 2:50 == 35.1	10/7/21 6:45 == 35	10/7/21 10:40 == 47.9
10/6/21 23:00 == 48	10/7/21 2:55 == 35.1	10/7/21 6:50 == 35.1	10/7/21 10:45 == 48
10/6/21 23:05 == 45.8	10/7/21 3:00 == 35.1	10/7/21 6:55 == 35.1	10/7/21 10:50 == 47.8
10/6/21 23:10 == 38.5	10/7/21 3:05 == 35.2	10/7/21 7:00 == 35.1	10/7/21 10:55 == 39.6
10/6/21 23:15 == 34.1	10/7/21 3:10 == 42.5	10/7/21 7:05 == 35.3	10/7/21 11:00 == 35.5
10/6/21 23:20 == 34.2	10/7/21 3:15 == 47.1	10/7/21 7:10 == 35.2	10/7/21 11:05 == 35.5
10/6/21 23:25 == 34.2	10/7/21 3:20 == 47.9	10/7/21 7:15 == 35.1	10/7/21 11:10 == 36.4
10/6/21 23:30 == 34.3	10/7/21 3:25 == 48	10/7/21 7:20 == 36.3	10/7/21 11:15 == 35.7
10/6/21 23:35 == 34.3	10/7/21 3:30 == 48	10/7/21 7:25 == 41.6	10/7/21 11:20 == 35.6
10/6/21 23:40 == 34.3	10/7/21 3:35 == 48	10/7/21 7:30 == 48.1	10/7/21 11:25 == 35.7
10/6/21 23:45 == 34.3	10/7/21 3:40 == 37.3	10/7/21 7:35 == 47.9	10/7/21 11:30 == 35.8
10/6/21 23:50 == 34.4	10/7/21 3:45 == 34.9	10/7/21 7:40 == 47.9	10/7/21 11:35 == 35.8
10/6/21 23:55 == 34.3	10/7/21 3:50 == 34.9	10/7/21 7:45 == 47.9	10/7/21 11:40 == 35.4
10/7/21 0:00 == 34.2	10/7/21 3:55 == 35.1	10/7/21 7:50 == 46.6	10/7/21 11:45 == 35.4
10/7/21 0:05 == 34.4	10/7/21 4:00 == 35.1	10/7/21 7:55 == 39.8	10/7/21 11:50 == 35.5
10/7/21 0:10 == 34.7	10/7/21 4:05 == 35.4	10/7/21 8:00 == 35.5	10/7/21 11:55 == 35.6
10/7/21 0:15 == 34.8	10/7/21 4:10 == 35.6	10/7/21 8:05 == 35.3	10/7/21 12:00 == 35.6
10/7/21 0:20 == 34.7	10/7/21 4:15 == 35.5	10/7/21 8:10 == 35.3	10/7/21 12:05 == 35.6
10/7/21 0:25 == 34.9	10/7/21 4:20 == 35.6	10/7/21 8:15 == 35.3	10/7/21 12:10 == 35.4
10/7/21 0:30 == 34.8	10/7/21 4:25 == 35.6	10/7/21 8:20 == 35.3	10/7/21 12:15 == 35.1
10/7/21 0:35 == 34.9	10/7/21 4:30 == 35.6	10/7/21 8:25 == 35.3	10/7/21 12:20 == 35.2
10/7/21 0:40 == 34.8	10/7/21 4:35 == 35.5	10/7/21 8:30 == 35.5	10/7/21 12:25 == 35.5
10/7/21 0:45 == 34.8	10/7/21 4:40 == 35.5	10/7/21 8:35 == 35.4	10/7/21 12:30 == 35.5
10/7/21 0:50 == 34.9	10/7/21 4:45 == 35.4	10/7/21 8:40 == 35.5	10/7/21 12:35 == 35.5

### Pumpback Station Discharge (0364)

10/7/21 12:40 == 35.4	10/7/21 16:35 == 35.5	10/7/21 20:30 == 34.9	10/8/21 0:25 == 41
10/7/21 12:45 == 35.2	10/7/21 16:40 == 35.5	10/7/21 20:35 == 35.1	10/8/21 0:30 == 46.7
10/7/21 12:50 == 35.4	10/7/21 16:45 == 35.4	10/7/21 20:40 == 35.1	10/8/21 0:35 == 48
10/7/21 12:55 == 35.4	10/7/21 16:50 == 35.4	10/7/21 20:45 == 34.9	10/8/21 0:40 == 47.6
10/7/21 13:00 == 35.1	10/7/21 16:55 == 35.3	10/7/21 20:50 == 34.9	10/8/21 0:45 == 47.8
10/7/21 13:05 == 35.3	10/7/21 17:00 == 35.1	10/7/21 20:55 == 34.9	10/8/21 0:50 == 48.1
10/7/21 13:10 == 35.4	10/7/21 17:05 == 35.2	10/7/21 21:00 == 34.7	10/8/21 0:55 == 40.8
10/7/21 13:15 == 35.2	10/7/21 17:10 == 35.2	10/7/21 21:05 == 34.7	10/8/21 1:00 == 35.2
10/7/21 13:20 == 35.3	10/7/21 17:15 == 35	10/7/21 21:10 == 34.9	10/8/21 1:05 == 34.9
10/7/21 13:25 == 35.5	10/7/21 17:20 == 35	10/7/21 21:15 == 34.9	10/8/21 1:10 == 35
10/7/21 13:30 == 35.4	10/7/21 17:25 == 35	10/7/21 21:20 == 34.8	10/8/21 1:15 == 35
10/7/21 13:35 == 35.4	10/7/21 17:30 == 34.7	10/7/21 21:25 == 34.8	10/8/21 1:20 == 35
10/7/21 13:40 == 35.5	10/7/21 17:35 == 34.7	10/7/21 21:30 == 34.8	10/8/21 1:25 == 35
10/7/21 13:45 == 35.5	10/7/21 17:40 == 34.9	10/7/21 21:35 == 34.9	10/8/21 1:30 == 35
10/7/21 13:50 == 35.5	10/7/21 17:45 == 34.7	10/7/21 21:40 == 34.8	10/8/21 1:35 == 35.1
10/7/21 13:55 == 35.6	10/7/21 17:50 == 34.8	10/7/21 21:45 == 34.8	10/8/21 1:40 == 35.1
10/7/21 14:00 == 35.6	10/7/21 17:55 == 34.8	10/7/21 21:50 == 34.8	10/8/21 1:45 == 35
10/7/21 14:05 == 35.6	10/7/21 18:00 == 34.8	10/7/21 21:55 == 34.7	10/8/21 1:50 == 35
10/7/21 14:10 == 35.4	10/7/21 18:05 == 34.8	10/7/21 22:00 == 34.7	10/8/21 1:55 == 35
10/7/21 14:15 == 35.1	10/7/21 18:10 == 34.7	10/7/21 22:05 == 34.7	10/8/21 2:00 == 34.9
10/7/21 14:20 == 35.2	10/7/21 18:15 == 34.7	10/7/21 22:10 == 34.6	10/8/21 2:05 == 35
10/7/21 14:25 == 35.3	10/7/21 18:20 == 34.7	10/7/21 22:15 == 34.5	10/8/21 2:10 == 35.3
10/7/21 14:30 == 35.3	10/7/21 18:25 == 34.8	10/7/21 22:20 == 34.5	10/8/21 2:15 == 34.7
10/7/21 14:35 == 35.3	10/7/21 18:30 == 35.2	10/7/21 22:25 == 40.2	10/8/21 2:20 == 34.9
10/7/21 14:40 == 35.2	10/7/21 18:35 == 35.2	10/7/21 22:30 == 46.5	10/8/21 2:25 == 35
10/7/21 14:45 == 35.1	10/7/21 18:40 == 35.2	10/7/21 22:35 == 48	10/8/21 2:30 == 34.9
10/7/21 14:50 == 35	10/7/21 18:45 == 35.2	10/7/21 22:40 == 48	10/8/21 2:35 == 34.9
10/7/21 14:55 == 40.8	10/7/21 18:50 == 35.1	10/7/21 22:45 == 47.9	10/8/21 2:40 == 35.1
10/7/21 15:00 == 47.8	10/7/21 18:55 == 40.9	10/7/21 22:50 == 47	10/8/21 2:45 == 34.8
10/7/21 15:05 == 47.9	10/7/21 19:00 == 46.9	10/7/21 22:55 == 41.5	10/8/21 2:50 == 34.9
10/7/21 15:10 == 47.5	10/7/21 19:05 == 48	10/7/21 23:00 == 34.4	10/8/21 2:55 == 40.1
10/7/21 15:15 == 47.7	10/7/21 19:10 == 47.3	10/7/21 23:05 == 34.5	10/8/21 3:00 == 46.2
10/7/21 15:20 == 46.7	10/7/21 19:15 == 47.8	10/7/21 23:10 == 34.4	10/8/21 3:05 == 47.9
10/7/21 15:25 == 41.2	10/7/21 19:20 == 48	10/7/21 23:15 == 34.4	10/8/21 3:10 == 47.2
10/7/21 15:30 == 35.1	10/7/21 19:25 == 47.9	10/7/21 23:20 == 34.4	10/8/21 3:15 == 47.5
10/7/21 15:35 == 35.2	10/7/21 19:30 == 48	10/7/21 23:25 == 34.4	10/8/21 3:20 == 48
10/7/21 15:40 == 35.3	10/7/21 19:35 == 48	10/7/21 23:30 == 34.3	10/8/21 3:25 == 40.9
10/7/21 15:45 == 35.4	10/7/21 19:40 == 40.6	10/7/21 23:35 == 34.3	10/8/21 3:30 == 35.7
10/7/21 15:50 == 35.4	10/7/21 19:45 == 35.8	10/7/21 23:40 == 34.5	10/8/21 3:35 == 35
10/7/21 15:55 == 35.8	10/7/21 19:50 == 35.8	10/7/21 23:45 == 34.3	10/8/21 3:40 == 35
10/7/21 16:00 == 35.9	10/7/21 19:55 == 36	10/7/21 23:50 == 34.5	10/8/21 3:45 == 34.8
10/7/21 16:05 == 35.9	10/7/21 20:00 == 35.9	10/7/21 23:55 == 34.5	10/8/21 3:50 == 34.8
10/7/21 16:10 == 35.4	10/7/21 20:05 == 35.7	10/8/21 0:00 == 34.4	10/8/21 3:55 == 35
10/7/21 16:15 == 35.1	10/7/21 20:10 == 35.3	10/8/21 0:05 == 34.3	10/8/21 4:00 == 35.1
10/7/21 16:20 == 35.5	10/7/21 20:15 == 35.1	10/8/21 0:10 == 34.9	10/8/21 4:05 == 35.4
10/7/21 16:25 == 35.5	10/7/21 20:20 == 35.2	10/8/21 0:15 == 34.9	10/8/21 4:10 == 35.7
10/7/21 16:30 == 35.5	10/7/21 20:25 == 35	10/8/21 0:20 == 34.9	10/8/21 4:15 == 35.5

Pumpback Station Discharge (0364)

10/8/21 4:20 == 35.6	10/8/21 8:15 == 47.8	10/8/21 12:10 == 34.5	10/8/21 16:05 == 34.4
10/8/21 4:25 == 35.6	10/8/21 8:20 == 48	10/8/21 12:15 == 34.5	10/8/21 16:10 == 38.6
10/8/21 4:30 == 35.6	10/8/21 8:25 == 41.3	10/8/21 12:20 == 34.4	10/8/21 16:15 == 45.4
10/8/21 4:35 == 35.7	10/8/21 8:30 == 35.9	10/8/21 12:25 == 34.3	10/8/21 16:20 == 47.9
10/8/21 4:40 == 35.6	10/8/21 8:35 == 34.6	10/8/21 12:30 == 34.4	10/8/21 16:25 == 47.9
10/8/21 4:45 == 35.4	10/8/21 8:40 == 34.5	10/8/21 12:35 == 34.3	10/8/21 16:30 == 48
10/8/21 4:50 == 35.2	10/8/21 8:45 == 34.5	10/8/21 12:40 == 34.4	10/8/21 16:35 == 48
10/8/21 4:55 == 35.2	10/8/21 8:50 == 34.6	10/8/21 12:45 == 34.3	10/8/21 16:40 == 48
10/8/21 5:00 == 35	10/8/21 8:55 == 34.6	10/8/21 12:50 == 34.4	10/8/21 16:45 == 48
10/8/21 5:05 == 35	10/8/21 9:00 == 34.6	10/8/21 12:55 == 34.5	10/8/21 16:50 == 48
10/8/21 5:10 == 35.1	10/8/21 9:05 == 34.6	10/8/21 13:00 == 34.4	10/8/21 16:55 == 43.2
10/8/21 5:15 == 35	10/8/21 9:10 == 34.5	10/8/21 13:05 == 34.4	10/8/21 17:00 == 35.3
10/8/21 5:20 == 35.1	10/8/21 9:15 == 34.5	10/8/21 13:10 == 37.2	10/8/21 17:05 == 34.3
10/8/21 5:25 == 39.6	10/8/21 9:20 == 34.5	10/8/21 13:15 == 46.2	10/8/21 17:10 == 34.4
10/8/21 5:30 == 46.7	10/8/21 9:25 == 34.5	10/8/21 13:20 == 48	10/8/21 17:15 == 34.3
10/8/21 5:35 == 48	10/8/21 9:30 == 34.5	10/8/21 13:25 == 48.1	10/8/21 17:20 == 34.3
10/8/21 5:40 == 48	10/8/21 9:35 == 34.6	10/8/21 13:30 == 47.9	10/8/21 17:25 == 34.4
10/8/21 5:45 == 48	10/8/21 9:40 == 34.7	10/8/21 13:35 == 48	10/8/21 17:30 == 34.4
10/8/21 5:50 == 48	10/8/21 9:45 == 34.7	10/8/21 13:40 == 47.5	10/8/21 17:35 == 34.5
10/8/21 5:55 == 41.3	10/8/21 9:50 == 34.7	10/8/21 13:45 == 47.2	10/8/21 17:40 == 34.5
10/8/21 6:00 == 36.1	10/8/21 9:55 == 34.6	10/8/21 13:50 == 47.4	10/8/21 17:45 == 34.5
10/8/21 6:05 == 35.3	10/8/21 10:00 == 34.7	10/8/21 13:55 == 41.9	10/8/21 17:50 == 34.6
10/8/21 6:10 == 35.2	10/8/21 10:05 == 34.7	10/8/21 14:00 == 36.3	10/8/21 17:55 == 34.6
10/8/21 6:15 == 35	10/8/21 10:10 == 35.2	10/8/21 14:05 == 35.2	10/8/21 18:00 == 34.5
10/8/21 6:20 == 35	10/8/21 10:15 == 34.9	10/8/21 14:10 == 35.2	10/8/21 18:05 == 34.5
10/8/21 6:25 == 34.9	10/8/21 10:20 == 34.9	10/8/21 14:15 == 35	10/8/21 18:10 == 34.7
10/8/21 6:30 == 34.7	10/8/21 10:25 == 34.6	10/8/21 14:20 == 35.2	10/8/21 18:15 == 34.6
10/8/21 6:35 == 34.8	10/8/21 10:30 == 34.7	10/8/21 14:25 == 35.1	10/8/21 18:20 == 34.6
10/8/21 6:40 == 34.8	10/8/21 10:35 == 34.8	10/8/21 14:30 == 35.2	10/8/21 18:25 == 34.5
10/8/21 6:45 == 34.8	10/8/21 10:40 == 39.4	10/8/21 14:35 == 35.1	10/8/21 18:30 == 34.4
10/8/21 6:50 == 34.8	10/8/21 10:45 == 46.1	10/8/21 14:40 == 35.1	10/8/21 18:35 == 34.6
10/8/21 6:55 == 34.7	10/8/21 10:50 == 47.9	10/8/21 14:45 == 35	10/8/21 18:40 == 38.2
10/8/21 7:00 == 34.8	10/8/21 10:55 == 48	10/8/21 14:50 == 35	10/8/21 18:45 == 45.4
10/8/21 7:05 == 34.7	10/8/21 11:00 == 48	10/8/21 14:55 == 35	10/8/21 18:50 == 48
10/8/21 7:10 == 34.9	10/8/21 11:05 == 48.1	10/8/21 15:00 == 35	10/8/21 18:55 == 48
10/8/21 7:15 == 35	10/8/21 11:10 == 41.5	10/8/21 15:05 == 35	10/8/21 19:00 == 48
10/8/21 7:20 == 34.5	10/8/21 11:15 == 36.1	10/8/21 15:10 == 35.6	10/8/21 19:05 == 48.1
10/8/21 7:25 == 34.7	10/8/21 11:20 == 35.3	10/8/21 15:15 == 34.7	10/8/21 19:10 == 42.3
10/8/21 7:30 == 34.9	10/8/21 11:25 == 35.4	10/8/21 15:20 == 34.7	10/8/21 19:15 == 36
10/8/21 7:35 == 34.6	10/8/21 11:30 == 35.4	10/8/21 15:25 == 34.8	10/8/21 19:20 == 35.1
10/8/21 7:40 == 34.4	10/8/21 11:35 == 35.5	10/8/21 15:30 == 34.8	10/8/21 19:25 == 35.2
10/8/21 7:45 == 34.5	10/8/21 11:40 == 35.1	10/8/21 15:35 == 34.9	10/8/21 19:30 == 35.1
10/8/21 7:50 == 34.4	10/8/21 11:45 == 34.6	10/8/21 15:40 == 34.4	10/8/21 19:35 == 35.1
10/8/21 7:55 == 38.9	10/8/21 11:50 == 34.8	10/8/21 15:45 == 34.5	10/8/21 19:40 == 35.1
10/8/21 8:00 == 46.8	10/8/21 11:55 == 34.7	10/8/21 15:50 == 34.5	10/8/21 19:45 == 35
10/8/21 8:05 == 47.9	10/8/21 12:00 == 34.7	10/8/21 15:55 == 34.4	10/8/21 19:50 == 35
10/8/21 8:10 == 47.6	10/8/21 12:05 == 34.6	10/8/21 16:00 == 34.4	10/8/21 19:55 == 34.8

### Pumpback Station Discharge (0364)

10/8/21 20:00 == 34.8	10/8/21 23:55 == 34.2	10/9/21 3:50 == 34.5	10/9/21 7:45 == 34.9
10/8/21 20:05 == 34.7	10/9/21 0:00 == 34.1	10/9/21 3:55 == 34.4	10/9/21 7:50 == 34.9
10/8/21 20:10 == 34.6	10/9/21 0:05 == 34.3	10/9/21 4:00 == 34.5	10/9/21 7:55 == 34.9
10/8/21 20:15 == 34.5	10/9/21 0:10 == 34.3	10/9/21 4:05 == 34.8	10/9/21 8:00 == 34.9
10/8/21 20:20 == 34.4	10/9/21 0:15 == 34.3	10/9/21 4:10 == 34.9	10/9/21 8:05 == 35
10/8/21 20:25 == 34.4	10/9/21 0:20 == 34.4	10/9/21 4:15 == 34.9	10/9/21 8:10 == 34.7
10/8/21 20:30 == 34.3	10/9/21 0:25 == 37.4	10/9/21 4:20 == 34.9	10/9/21 8:15 == 34.5
10/8/21 20:35 == 34.3	10/9/21 0:30 == 43.9	10/9/21 4:25 == 34.9	10/9/21 8:20 == 34.6
10/8/21 20:40 == 35.1	10/9/21 0:35 == 48	10/9/21 4:30 == 34.8	10/9/21 8:25 == 34.6
10/8/21 20:45 == 46.7	10/9/21 0:40 == 48	10/9/21 4:35 == 34.7	10/9/21 8:30 == 34.5
10/8/21 20:50 == 48	10/9/21 0:45 == 48	10/9/21 4:40 == 34.7	10/9/21 8:35 == 34.5
10/8/21 20:55 == 47.9	10/9/21 0:50 == 47.8	10/9/21 4:45 == 34.5	10/9/21 8:40 == 34.7
10/8/21 21:00 == 48	10/9/21 0:55 == 47.7	10/9/21 4:50 == 34.5	10/9/21 8:45 == 34.6
10/8/21 21:05 == 48	10/9/21 1:00 == 48	10/9/21 4:55 == 34.6	10/9/21 8:50 == 34.8
10/8/21 21:10 == 42.8	10/9/21 1:05 == 47.9	10/9/21 5:00 == 34.6	10/9/21 8:55 == 36.6
10/8/21 21:15 == 36.3	10/9/21 1:10 == 45.1	10/9/21 5:05 == 34.6	10/9/21 9:00 == 44.3
10/8/21 21:20 == 34.4	10/9/21 1:15 == 34.6	10/9/21 5:10 == 34.7	10/9/21 9:05 == 47.8
10/8/21 21:25 == 34.3	10/9/21 1:20 == 34.4	10/9/21 5:15 == 34.7	10/9/21 9:10 == 48.1
10/8/21 21:30 == 34.3	10/9/21 1:25 == 34.4	10/9/21 5:20 == 34.7	10/9/21 9:15 == 48.1
10/8/21 21:35 == 34.4	10/9/21 1:30 == 34.5	10/9/21 5:25 == 34.7	10/9/21 9:20 == 48
10/8/21 21:40 == 34.5	10/9/21 1:35 == 34.4	10/9/21 5:30 == 34.7	10/9/21 9:25 == 48.1
10/8/21 21:45 == 34.5	10/9/21 1:40 == 34.5	10/9/21 5:35 == 34.7	10/9/21 9:30 == 47.9
10/8/21 21:50 == 34.6	10/9/21 1:45 == 34.6	10/9/21 5:40 == 37.7	10/9/21 9:35 == 47.9
10/8/21 21:55 == 34.6	10/9/21 1:50 == 34.7	10/9/21 5:45 == 43.9	10/9/21 9:40 == 45.9
10/8/21 22:00 == 34.5	10/9/21 1:55 == 34.6	10/9/21 5:50 == 47.8	10/9/21 9:45 == 36.1
10/8/21 22:05 == 34.4	10/9/21 2:00 == 34.6	10/9/21 5:55 == 47.9	10/9/21 9:50 == 35.1
10/8/21 22:10 == 34.5	10/9/21 2:05 == 34.5	10/9/21 6:00 == 47.9	10/9/21 9:55 == 35
10/8/21 22:15 == 34.6	10/9/21 2:10 == 34.9	10/9/21 6:05 == 47.7	10/9/21 10:00 == 34.9
10/8/21 22:20 == 34.5	10/9/21 2:15 == 34.9	10/9/21 6:10 == 47.4	10/9/21 10:05 == 35
10/8/21 22:25 == 36.9	10/9/21 2:20 == 34.8	10/9/21 6:15 == 47.9	10/9/21 10:10 == 35.5
10/8/21 22:30 == 45	10/9/21 2:25 == 34.7	10/9/21 6:20 == 48	10/9/21 10:15 == 35.5
10/8/21 22:35 == 47.9	10/9/21 2:30 == 34.7	10/9/21 6:25 == 45.8	10/9/21 10:20 == 35.4
10/8/21 22:40 == 47.9	10/9/21 2:35 == 34.8	10/9/21 6:30 == 34.8	10/9/21 10:25 == 35.2
10/8/21 22:45 == 48.1	10/9/21 2:40 == 34.6	10/9/21 6:35 == 34.4	10/9/21 10:30 == 35.2
10/8/21 22:50 == 47.7	10/9/21 2:45 == 34.6	10/9/21 6:40 == 34.8	10/9/21 10:35 == 35.4
10/8/21 22:55 == 45	10/9/21 2:50 == 34.7	10/9/21 6:45 == 34.4	10/9/21 10:40 == 35.6
10/8/21 23:00 == 34.3	10/9/21 2:55 == 38	10/9/21 6:50 == 34.5	10/9/21 10:45 == 35.6
10/8/21 23:05 == 34.4	10/9/21 3:00 == 44.1	10/9/21 6:55 == 34.5	10/9/21 10:50 == 35.7
10/8/21 23:10 == 34.3	10/9/21 3:05 == 47.5	10/9/21 7:00 == 34.6	10/9/21 10:55 == 35.8
10/8/21 23:15 == 34.2	10/9/21 3:10 == 47.5	10/9/21 7:05 == 34.6	10/9/21 11:00 == 35.7
10/8/21 23:20 == 34.1	10/9/21 3:15 == 47.7	10/9/21 7:10 == 35.2	10/9/21 11:05 == 35.9
10/8/21 23:25 == 34.1	10/9/21 3:20 == 48	10/9/21 7:15 == 35	10/9/21 11:10 == 36
10/8/21 23:30 == 34.2	10/9/21 3:25 == 48	10/9/21 7:20 == 34.9	10/9/21 11:15 == 35.4
10/8/21 23:35 == 34.3	10/9/21 3:30 == 48	10/9/21 7:25 == 35.1	10/9/21 11:20 == 35.5
10/8/21 23:40 == 34.2	10/9/21 3:35 == 48	10/9/21 7:30 == 35.1	10/9/21 11:25 == 35.7
10/8/21 23:45 == 34.1	10/9/21 3:40 == 45.2	10/9/21 7:35 == 35	10/9/21 11:30 == 35.7
10/8/21 23:50 == 34.3	10/9/21 3:45 == 35.4	10/9/21 7:40 == 34.9	10/9/21 11:35 == 35.7

### Pumpback Station Discharge (0364)

10/9/21 11:40 == 35.5	10/9/21 15:35 == 47.9	10/9/21 19:30 == 43.8	10/9/21 23:25 == 34.1
10/9/21 11:45 == 35.2	10/9/21 15:40 == 44.6	10/9/21 19:35 == 47.8	10/9/21 23:30 == 34.1
10/9/21 11:50 == 35.2	10/9/21 15:45 == 38	10/9/21 19:40 == 48.1	10/9/21 23:35 == 34.2
10/9/21 11:55 == 35.1	10/9/21 15:50 == 34.5	10/9/21 19:45 == 48	10/9/21 23:40 == 34.2
10/9/21 12:00 == 35.1	10/9/21 15:55 == 34.5	10/9/21 19:50 == 48	10/9/21 23:45 == 34.1
10/9/21 12:05 == 35.1	10/9/21 16:00 == 34.5	10/9/21 19:55 == 48	10/9/21 23:50 == 34.2
10/9/21 12:10 == 34.7	10/9/21 16:05 == 34.5	10/9/21 20:00 == 48	10/9/21 23:55 == 34.3
10/9/21 12:15 == 45.9	10/9/21 16:10 == 34.5	10/9/21 20:05 == 48	10/10/21 0:00 == 34.2
10/9/21 12:20 == 47.9	10/9/21 16:15 == 34.4	10/9/21 20:10 == 46	10/10/21 0:05 == 34.3
10/9/21 12:25 == 48	10/9/21 16:20 == 34.4	10/9/21 20:15 == 36.4	10/10/21 0:10 == 36
10/9/21 12:30 == 47.9	10/9/21 16:25 == 34.3	10/9/21 20:20 == 34.4	10/10/21 0:15 == 41.9
10/9/21 12:35 == 48	10/9/21 16:30 == 34.4	10/9/21 20:25 == 34.4	10/10/21 0:20 == 47.9
10/9/21 12:40 == 47.6	10/9/21 16:35 == 34.4	10/9/21 20:30 == 34.3	10/10/21 0:25 == 48
10/9/21 12:45 == 47.8	10/9/21 16:40 == 34.4	10/9/21 20:35 == 34.3	10/10/21 0:30 == 48
10/9/21 12:50 == 48	10/9/21 16:45 == 34.5	10/9/21 20:40 == 34.4	10/10/21 0:35 == 48
10/9/21 12:55 == 44.7	10/9/21 16:50 == 34.5	10/9/21 20:45 == 34.4	10/10/21 0:40 == 48
10/9/21 13:00 == 37.7	10/9/21 16:55 == 34.5	10/9/21 20:50 == 34.4	10/10/21 0:45 == 48
10/9/21 13:05 == 34.7	10/9/21 17:00 == 34.5	10/9/21 20:55 == 34.4	10/10/21 0:50 == 48
10/9/21 13:10 == 34.7	10/9/21 17:05 == 34.5	10/9/21 21:00 == 34.5	10/10/21 0:55 == 48
10/9/21 13:15 == 34.7	10/9/21 17:10 == 34.6	10/9/21 21:05 == 34.4	10/10/21 1:00 == 36
10/9/21 13:20 == 34.8	10/9/21 17:15 == 34.4	10/9/21 21:10 == 34.3	10/10/21 1:05 == 34.2
10/9/21 13:25 == 34.8	10/9/21 17:20 == 34.4	10/9/21 21:15 == 34.3	10/10/21 1:10 == 34.5
10/9/21 13:30 == 34.8	10/9/21 17:25 == 34.4	10/9/21 21:20 == 34.3	10/10/21 1:15 == 34.5
10/9/21 13:35 == 34.9	10/9/21 17:30 == 45	10/9/21 21:25 == 34.3	10/10/21 1:20 == 34.4
10/9/21 13:40 == 35.1	10/9/21 17:35 == 47.6	10/9/21 21:30 == 34.2	10/10/21 1:25 == 34.4
10/9/21 13:45 == 35	10/9/21 17:40 == 47.3	10/9/21 21:35 == 34.4	10/10/21 1:30 == 34.3
10/9/21 13:50 == 35.1	10/9/21 17:45 == 47.9	10/9/21 21:40 == 34.5	10/10/21 1:35 == 34.5
10/9/21 13:55 == 35.1	10/9/21 17:50 == 48	10/9/21 21:45 == 34.6	10/10/21 1:40 == 34.7
10/9/21 14:00 == 35.1	10/9/21 17:55 == 48	10/9/21 21:50 == 34.6	10/10/21 1:45 == 34.7
10/9/21 14:05 == 35.1	10/9/21 18:00 == 47.9	10/9/21 21:55 == 35.9	10/10/21 1:50 == 34.7
10/9/21 14:10 == 35.4	10/9/21 18:05 == 48	10/9/21 22:00 == 43	10/10/21 1:55 == 34.6
10/9/21 14:15 == 35.3	10/9/21 18:10 == 44.5	10/9/21 22:05 == 48	10/10/21 2:00 == 34.5
10/9/21 14:20 == 35.2	10/9/21 18:15 == 37.7	10/9/21 22:10 == 48	10/10/21 2:05 == 34.8
10/9/21 14:25 == 35.2	10/9/21 18:20 == 34.5	10/9/21 22:15 == 48	10/10/21 2:10 == 34.9
10/9/21 14:30 == 35.2	10/9/21 18:25 == 34.5	10/9/21 22:20 == 48	10/10/21 2:15 == 34.8
10/9/21 14:35 == 35.2	10/9/21 18:30 == 34.5	10/9/21 22:25 == 48	10/10/21 2:20 == 34.8
10/9/21 14:40 == 35.1	10/9/21 18:35 == 34.5	10/9/21 22:30 == 47.9	10/10/21 2:25 == 34.8
10/9/21 14:45 == 35.2	10/9/21 18:40 == 34.5	10/9/21 22:35 == 48	10/10/21 2:30 == 34.8
10/9/21 14:50 == 35.1	10/9/21 18:45 == 34.6	10/9/21 22:40 == 47.5	10/10/21 2:35 == 34.7
10/9/21 14:55 == 35.2	10/9/21 18:50 == 34.6	10/9/21 22:45 == 36.4	10/10/21 2:40 == 36.3
10/9/21 15:00 == 35.1	10/9/21 18:55 == 34.6	10/9/21 22:50 == 34.5	10/10/21 2:45 == 42
10/9/21 15:05 == 35.2	10/9/21 19:00 == 34.6	10/9/21 22:55 == 34.4	10/10/21 2:50 == 48.1
10/9/21 15:10 == 36.2	10/9/21 19:05 == 34.9	10/9/21 23:00 == 34.4	10/10/21 2:55 == 48
10/9/21 15:15 == 45.1	10/9/21 19:10 == 35.3	10/9/21 23:05 == 34.5	10/10/21 3:00 == 48.1
10/9/21 15:20 == 47.9	10/9/21 19:15 == 35	10/9/21 23:10 == 34.2	10/10/21 3:05 == 47.9
10/9/21 15:25 == 48	10/9/21 19:20 == 35	10/9/21 23:15 == 34.2	10/10/21 3:10 == 47.3
10/9/21 15:30 == 48	10/9/21 19:25 == 36.3	10/9/21 23:20 == 34.2	10/10/21 3:15 == 47.5



Pumpback Station Discharge (0364)

10/10/21 3:20 == 48.2	10/10/21 7:15 == 34.9	10/10/21 11:10 == 47.4	10/10/21 15:05 == 35.4
10/10/21 3:25 == 47.8	10/10/21 7:20 == 35	10/10/21 11:15 == 47.7	10/10/21 15:10 == 35.4
10/10/21 3:30 == 37.4	10/10/21 7:25 == 35.8	10/10/21 11:20 == 47.9	10/10/21 15:15 == 35
10/10/21 3:35 == 34.8	10/10/21 7:30 == 41.5	10/10/21 11:25 == 48.1	10/10/21 15:20 == 34.8
10/10/21 3:40 == 34.5	10/10/21 7:35 == 47.5	10/10/21 11:30 == 39	10/10/21 15:25 == 35.4
10/10/21 3:45 == 34.4	10/10/21 7:40 == 47.9	10/10/21 11:35 == 36	10/10/21 15:30 == 40.5
10/10/21 3:50 == 34.5	10/10/21 7:45 == 48.1	10/10/21 11:40 == 35.3	10/10/21 15:35 == 48
10/10/21 3:55 == 34.5	10/10/21 7:50 == 48.1	10/10/21 11:45 == 35.2	10/10/21 15:40 == 47.9
10/10/21 4:00 == 34.5	10/10/21 7:55 == 48	10/10/21 11:50 == 35.2	10/10/21 15:45 == 48
10/10/21 4:05 == 34.7	10/10/21 8:00 == 48	10/10/21 11:55 == 35.1	10/10/21 15:50 == 48
10/10/21 4:10 == 35	10/10/21 8:05 == 48	10/10/21 12:00 == 35.1	10/10/21 15:55 == 48.1
10/10/21 4:15 == 34.9	10/10/21 8:10 == 46.2	10/10/21 12:05 == 35	10/10/21 16:00 == 48
10/10/21 4:20 == 34.9	10/10/21 8:15 == 39	10/10/21 12:10 == 34.9	10/10/21 16:05 == 47.9
10/10/21 4:25 == 34.8	10/10/21 8:20 == 34.6	10/10/21 12:15 == 34.8	10/10/21 16:10 == 47.2
10/10/21 4:30 == 34.8	10/10/21 8:25 == 34.4	10/10/21 12:20 == 34.8	10/10/21 16:15 == 39.8
10/10/21 4:35 == 34.9	10/10/21 8:30 == 34.5	10/10/21 12:25 == 34.7	10/10/21 16:20 == 34.5
10/10/21 4:40 == 34.8	10/10/21 8:35 == 34.6	10/10/21 12:30 == 34.6	10/10/21 16:25 == 34.3
10/10/21 4:45 == 34.6	10/10/21 8:40 == 34.7	10/10/21 12:35 == 34.7	10/10/21 16:30 == 34.3
10/10/21 4:50 == 34.6	10/10/21 8:45 == 34.6	10/10/21 12:40 == 34.7	10/10/21 16:35 == 34.4
10/10/21 4:55 == 34.6	10/10/21 8:50 == 34.7	10/10/21 12:45 == 34.6	10/10/21 16:40 == 34.5
10/10/21 5:00 == 34.5	10/10/21 8:55 == 35	10/10/21 12:50 == 34.7	10/10/21 16:45 == 34.4
10/10/21 5:05 == 34.7	10/10/21 9:00 == 35	10/10/21 12:55 == 35.6	10/10/21 16:50 == 34.4
10/10/21 5:10 == 36.1	10/10/21 9:05 == 34.9	10/10/21 13:00 == 40.7	10/10/21 16:55 == 34.5
10/10/21 5:15 == 41.2	10/10/21 9:10 == 35	10/10/21 13:05 == 47.8	10/10/21 17:00 == 34.5
10/10/21 5:20 == 47.6	10/10/21 9:15 == 34.9	10/10/21 13:10 == 47.5	10/10/21 17:05 == 34.4
10/10/21 5:25 == 47.9	10/10/21 9:20 == 34.9	10/10/21 13:15 == 47.8	10/10/21 17:10 == 34.5
10/10/21 5:30 == 48	10/10/21 9:25 == 34.9	10/10/21 13:20 == 48	10/10/21 17:15 == 34.4
10/10/21 5:35 == 48	10/10/21 9:30 == 34.9	10/10/21 13:25 == 48	10/10/21 17:20 == 34.4
10/10/21 5:40 == 48	10/10/21 9:35 == 34.9	10/10/21 13:30 == 48	10/10/21 17:25 == 34.4
10/10/21 5:45 == 48	10/10/21 9:40 == 34.9	10/10/21 13:35 == 47.9	10/10/21 17:30 == 34.4
10/10/21 5:50 == 47.9	10/10/21 9:45 == 35	10/10/21 13:40 == 46.7	10/10/21 17:35 == 34.6
10/10/21 5:55 == 47.5	10/10/21 9:50 == 35.1	10/10/21 13:45 == 39.2	10/10/21 17:40 == 34.6
10/10/21 6:00 == 37.8	10/10/21 9:55 == 35	10/10/21 13:50 == 35	10/10/21 17:45 == 40.2
10/10/21 6:05 == 34.8	10/10/21 10:00 == 34.9	10/10/21 13:55 == 35.3	10/10/21 17:50 == 46.7
10/10/21 6:10 == 34.7	10/10/21 10:05 == 35.2	10/10/21 14:00 == 35.1	10/10/21 17:55 == 47.8
10/10/21 6:15 == 34.6	10/10/21 10:10 == 35.4	10/10/21 14:05 == 35.1	10/10/21 18:00 == 47.8
10/10/21 6:20 == 34.7	10/10/21 10:15 == 35.4	10/10/21 14:10 == 35.4	10/10/21 18:05 == 47.9
10/10/21 6:25 == 34.6	10/10/21 10:20 == 35.4	10/10/21 14:15 == 35.3	10/10/21 18:10 == 47.6
10/10/21 6:30 == 34.5	10/10/21 10:25 == 35.3	10/10/21 14:20 == 35.3	10/10/21 18:15 == 47.9
10/10/21 6:35 == 34.4	10/10/21 10:30 == 35.3	10/10/21 14:25 == 35.2	10/10/21 18:20 == 48.1
10/10/21 6:40 == 34.8	10/10/21 10:35 == 35.3	10/10/21 14:30 == 35.1	10/10/21 18:25 == 46.6
10/10/21 6:45 == 34.6	10/10/21 10:40 == 36.6	10/10/21 14:35 == 35.2	10/10/21 18:30 == 40.7
10/10/21 6:50 == 34.6	10/10/21 10:45 == 41.6	10/10/21 14:40 == 35.1	10/10/21 18:35 == 34.5
10/10/21 6:55 == 34.6	10/10/21 10:50 == 47.6	10/10/21 14:45 == 35.1	10/10/21 18:40 == 34.6
10/10/21 7:00 == 34.6	10/10/21 10:55 == 48	10/10/21 14:50 == 35.1	10/10/21 18:45 == 34.6
10/10/21 7:05 == 34.8	10/10/21 11:00 == 48	10/10/21 14:55 == 35.1	10/10/21 18:50 == 34.5
10/10/21 7:10 == 34.9	10/10/21 11:05 == 48	10/10/21 15:00 == 35.1	10/10/21 18:55 == 34.7

### Pumpback Station Discharge (0364)

10/10/21 19:00 == 34.7	10/10/21 22:55 == 34.4	10/11/21 2:50 == 34.6	10/11/21 6:45 == 34.5
10/10/21 19:05 == 34.6	10/10/21 23:00 == 34.4	10/11/21 2:55 == 34.7	10/11/21 6:50 == 34.6
10/10/21 19:10 == 35.6	10/10/21 23:05 == 34.4	10/11/21 3:00 == 34.6	10/11/21 6:55 == 34.6
10/10/21 19:15 == 34.9	10/10/21 23:10 == 34.3	10/11/21 3:05 == 34.7	10/11/21 7:00 == 34.6
10/10/21 19:20 == 35	10/10/21 23:15 == 34.1	10/11/21 3:10 == 35.1	10/11/21 7:05 == 34.8
10/10/21 19:25 == 35.3	10/10/21 23:20 == 34.2	10/11/21 3:15 == 34.6	10/11/21 7:10 == 35
10/10/21 19:30 == 35.2	10/10/21 23:25 == 34.2	10/11/21 3:20 == 34.6	10/11/21 7:15 == 34.8
10/10/21 19:35 == 35.1	10/10/21 23:30 == 34.2	10/11/21 3:25 == 34.8	10/11/21 7:20 == 34.9
10/10/21 19:40 == 35	10/10/21 23:35 == 34.2	10/11/21 3:30 == 34.8	10/11/21 7:25 == 35
10/10/21 19:45 == 40.7	10/10/21 23:40 == 34.6	10/11/21 3:35 == 34.7	10/11/21 7:30 == 35.1
10/10/21 19:50 == 46.4	10/10/21 23:45 == 38.4	10/11/21 3:40 == 34.6	10/11/21 7:35 == 35
10/10/21 19:55 == 47.9	10/10/21 23:50 == 47.5	10/11/21 3:45 == 40.4	10/11/21 7:40 == 34.8
10/10/21 20:00 == 48	10/10/21 23:55 == 47.9	10/11/21 3:50 == 46.4	10/11/21 7:45 == 34.8
10/10/21 20:05 == 48.1	10/11/21 0:00 == 47.9	10/11/21 3:55 == 48	10/11/21 7:50 == 34.9
10/10/21 20:10 == 47.3	10/11/21 0:05 == 47.9	10/11/21 4:00 == 48	10/11/21 7:55 == 34.7
10/10/21 20:15 == 47.4	10/11/21 0:10 == 47.6	10/11/21 4:05 == 47.6	10/11/21 8:00 == 34.8
10/10/21 20:20 == 48	10/11/21 0:15 == 47.9	10/11/21 4:10 == 47	10/11/21 8:05 == 35
10/10/21 20:25 == 46.9	10/11/21 0:20 == 48	10/11/21 4:15 == 47.3	10/11/21 8:10 == 34.7
10/10/21 20:30 == 40.8	10/11/21 0:25 == 47.8	10/11/21 4:20 == 48	10/11/21 8:15 == 39.2
10/10/21 20:35 == 34.3	10/11/21 0:30 == 39.6	10/11/21 4:25 == 47.1	10/11/21 8:20 == 45.8
10/10/21 20:40 == 34.4	10/11/21 0:35 == 34.8	10/11/21 4:30 == 42	10/11/21 8:25 == 47.8
10/10/21 20:45 == 34.3	10/11/21 0:40 == 34.3	10/11/21 4:35 == 34.7	10/11/21 8:30 == 48.1
10/10/21 20:50 == 34.4	10/11/21 0:45 == 34.2	10/11/21 4:40 == 34.7	10/11/21 8:35 == 48
10/10/21 20:55 == 34.5	10/11/21 0:50 == 34.2	10/11/21 4:45 == 34.6	10/11/21 8:40 == 48
10/10/21 21:00 == 34.4	10/11/21 0:55 == 34.3	10/11/21 4:50 == 34.5	10/11/21 8:45 == 40.8
10/10/21 21:05 == 34.4	10/11/21 1:00 == 34.3	10/11/21 4:55 == 34.6	10/11/21 8:50 == 35.7
10/10/21 21:10 == 34.3	10/11/21 1:05 == 34.3	10/11/21 5:00 == 34.5	10/11/21 8:55 == 34.7
10/10/21 21:15 == 34.3	10/11/21 1:10 == 34.5	10/11/21 5:05 == 34.5	10/11/21 9:00 == 34.9
10/10/21 21:20 == 34.4	10/11/21 1:15 == 34.5	10/11/21 5:10 == 34.7	10/11/21 9:05 == 35
10/10/21 21:25 == 34.2	10/11/21 1:20 == 34.5	10/11/21 5:15 == 34.6	10/11/21 9:10 == 34.9
10/10/21 21:30 == 34.3	10/11/21 1:25 == 34.4	10/11/21 5:20 == 34.7	10/11/21 9:15 == 34.9
10/10/21 21:35 == 34.3	10/11/21 1:30 == 34.4	10/11/21 5:25 == 34.7	10/11/21 9:20 == 34.9
10/10/21 21:40 == 34.6	10/11/21 1:35 == 34.6	10/11/21 5:30 == 34.8	10/11/21 9:25 == 34.9
10/10/21 21:45 == 40.4	10/11/21 1:40 == 34.8	10/11/21 5:35 == 34.7	10/11/21 9:30 == 34.9
10/10/21 21:50 == 47.1	10/11/21 1:45 == 34.7	10/11/21 5:40 == 34.7	10/11/21 9:35 == 34.9
10/10/21 21:55 == 47.8	10/11/21 1:50 == 34.8	10/11/21 5:45 == 40	10/11/21 9:40 == 34.9
10/10/21 22:00 == 48	10/11/21 1:55 == 35.1	10/11/21 5:50 == 46.8	10/11/21 9:45 == 38.4
10/10/21 22:05 == 48	10/11/21 2:00 == 39.3	10/11/21 5:55 == 47.9	10/11/21 9:50 == 47.2
10/10/21 22:10 == 47.6	10/11/21 2:05 == 47.8	10/11/21 6:00 == 48	10/11/21 9:55 == 47.9
10/10/21 22:15 == 47.8	10/11/21 2:10 == 47.4	10/11/21 6:05 == 48	10/11/21 10:00 == 48
10/10/21 22:20 == 48	10/11/21 2:15 == 47.9	10/11/21 6:10 == 47.3	10/11/21 10:05 == 47.9
10/10/21 22:25 == 48	10/11/21 2:20 == 48	10/11/21 6:15 == 47.7	10/11/21 10:10 == 47.3
10/10/21 22:30 == 39.5	10/11/21 2:25 == 47.9	10/11/21 6:20 == 48	10/11/21 10:15 == 48
10/10/21 22:35 == 34.7	10/11/21 2:30 == 48	10/11/21 6:25 == 48	10/11/21 10:20 == 48
10/10/21 22:40 == 34.4	10/11/21 2:35 == 47.9	10/11/21 6:30 == 40.9	10/11/21 10:25 == 47.9
10/10/21 22:45 == 34.4	10/11/21 2:40 == 47.8	10/11/21 6:35 == 35.1	10/11/21 10:30 == 42.8
10/10/21 22:50 == 34.4	10/11/21 2:45 == 40.6	10/11/21 6:40 == 34.6	10/11/21 10:35 == 35.4

### Pumpback Station Discharge (0364)

10/11/21 10:40 == 35.7	10/11/21 14:35 == 34.9	10/11/21 18:30 == 34.9	10/11/21 22:25 == 48
10/11/21 10:45 == 35.5	10/11/21 14:40 == 34.8	10/11/21 18:35 == 34.9	10/11/21 22:30 == 43.6
10/11/21 10:50 == 35.6	10/11/21 14:45 == 34.6	10/11/21 18:40 == 35	10/11/21 22:35 == 35.6
10/11/21 10:55 == 35.6	10/11/21 14:50 == 34.8	10/11/21 18:45 == 38.3	10/11/21 22:40 == 34.6
10/11/21 11:00 == 35.6	10/11/21 14:55 == 34.7	10/11/21 18:50 == 46.3	10/11/21 22:45 == 34.5
10/11/21 11:05 == 35.5	10/11/21 15:00 == 34.7	10/11/21 18:55 == 48.1	10/11/21 22:50 == 34.5
10/11/21 11:10 == 36.3	10/11/21 15:05 == 34.9	10/11/21 19:00 == 48	10/11/21 22:55 == 34.6
10/11/21 11:15 == 35.8	10/11/21 15:10 == 35.4	10/11/21 19:05 == 48	10/11/21 23:00 == 34.6
10/11/21 11:20 == 35.6	10/11/21 15:15 == 35.2	10/11/21 19:10 == 47.3	10/11/21 23:05 == 34.7
10/11/21 11:25 == 35.7	10/11/21 15:20 == 35.2	10/11/21 19:15 == 47.5	10/11/21 23:10 == 34.6
10/11/21 11:30 == 35.8	10/11/21 15:25 == 35.4	10/11/21 19:20 == 48	10/11/21 23:15 == 34.5
10/11/21 11:35 == 35.8	10/11/21 15:30 == 35.3	10/11/21 19:25 == 47.3	10/11/21 23:20 == 34.4
10/11/21 11:40 == 35.4	10/11/21 15:35 == 35.3	10/11/21 19:30 == 42.1	10/11/21 23:25 == 34.4
10/11/21 11:45 == 35.1	10/11/21 15:40 == 34.8	10/11/21 19:35 == 36.7	10/11/21 23:30 == 34.4
10/11/21 11:50 == 35.3	10/11/21 15:45 == 34.8	10/11/21 19:40 == 35.2	10/11/21 23:35 == 34.4
10/11/21 11:55 == 35.4	10/11/21 15:50 == 34.9	10/11/21 19:45 == 35.1	10/11/21 23:40 == 34.5
10/11/21 12:00 == 35.3	10/11/21 15:55 == 34.8	10/11/21 19:50 == 35	10/11/21 23:45 == 34.5
10/11/21 12:05 == 35.4	10/11/21 16:00 == 34.9	10/11/21 19:55 == 34.9	10/11/21 23:50 == 34.6
10/11/21 12:10 == 35.1	10/11/21 16:05 == 34.9	10/11/21 20:00 == 34.9	10/11/21 23:55 == 34.5
10/11/21 12:15 == 34.9	10/11/21 16:10 == 35.1	10/11/21 20:05 == 34.9	10/12/21 0:00 == 34.3
10/11/21 12:20 == 34.9	10/11/21 16:15 == 35	10/11/21 20:10 == 34.6	10/12/21 0:05 == 34.5
10/11/21 12:25 == 34.9	10/11/21 16:20 == 35	10/11/21 20:15 == 34.5	10/12/21 0:10 == 34.9
10/11/21 12:30 == 34.8	10/11/21 16:25 == 34.9	10/11/21 20:20 == 34.6	10/12/21 0:15 == 37.5
10/11/21 12:35 == 34.8	10/11/21 16:30 == 39.2	10/11/21 20:25 == 34.6	10/12/21 0:20 == 44.5
10/11/21 12:40 == 34.7	10/11/21 16:35 == 45.4	10/11/21 20:30 == 34.5	10/12/21 0:25 == 47.6
10/11/21 12:45 == 34.8	10/11/21 16:40 == 47.8	10/11/21 20:35 == 34.7	10/12/21 0:30 == 47.9
10/11/21 12:50 == 34.7	10/11/21 16:45 == 47.9	10/11/21 20:40 == 34.7	10/12/21 0:35 == 48
10/11/21 12:55 == 35.1	10/11/21 16:50 == 48	10/11/21 20:45 == 34.5	10/12/21 0:40 == 48
10/11/21 13:00 == 34.8	10/11/21 16:55 == 47.9	10/11/21 20:50 == 34.6	10/12/21 0:45 == 48
10/11/21 13:05 == 34.8	10/11/21 17:00 == 47.9	10/11/21 20:55 == 34.6	10/12/21 0:50 == 48
10/11/21 13:10 == 34.7	10/11/21 17:05 == 48	10/11/21 21:00 == 34.5	10/12/21 0:55 == 48
10/11/21 13:15 == 34.8	10/11/21 17:10 == 47.7	10/11/21 21:05 == 34.6	10/12/21 1:00 == 43.4
10/11/21 13:20 == 34.7	10/11/21 17:15 == 42.5	10/11/21 21:10 == 34.8	10/12/21 1:05 == 35.7
10/11/21 13:25 == 34.8	10/11/21 17:20 == 34.9	10/11/21 21:15 == 34.7	10/12/21 1:10 == 34.5
10/11/21 13:30 == 39	10/11/21 17:25 == 34.5	10/11/21 21:20 == 34.7	10/12/21 1:15 == 34.5
10/11/21 13:35 == 46.7	10/11/21 17:30 == 34.5	10/11/21 21:25 == 34.6	10/12/21 1:20 == 34.5
10/11/21 13:40 == 47.7	10/11/21 17:35 == 34.5	10/11/21 21:30 == 34.7	10/12/21 1:25 == 34.7
10/11/21 13:45 == 47.8	10/11/21 17:40 == 34.7	10/11/21 21:35 == 34.8	10/12/21 1:30 == 34.6
10/11/21 13:50 == 48	10/11/21 17:45 == 34.7	10/11/21 21:40 == 34.9	10/12/21 1:35 == 34.8
10/11/21 13:55 == 48	10/11/21 17:50 == 34.8	10/11/21 21:45 == 38.6	10/12/21 1:40 == 34.9
10/11/21 14:00 == 48	10/11/21 17:55 == 34.9	10/11/21 21:50 == 45	10/12/21 1:45 == 34.9
10/11/21 14:05 == 48.1	10/11/21 18:00 == 35	10/11/21 21:55 == 47.8	10/12/21 1:50 == 34.9
10/11/21 14:10 == 47.6	10/11/21 18:05 == 34.9	10/11/21 22:00 == 48	10/12/21 1:55 == 35
10/11/21 14:15 == 41.7	10/11/21 18:10 == 34.9	10/11/21 22:05 == 47.9	10/12/21 2:00 == 34.9
10/11/21 14:20 == 36.2	10/11/21 18:15 == 34.9	10/11/21 22:10 == 47.7	10/12/21 2:05 == 34.7
10/11/21 14:25 == 34.9	10/11/21 18:20 == 34.9	10/11/21 22:15 == 47.8	10/12/21 2:10 == 35.5
10/11/21 14:30 == 34.8	10/11/21 18:25 == 34.9	10/11/21 22:20 == 48	10/12/21 2:15 == 35.3

Pumpback Station Discharge (0364)

10/12/21 2:20 == 35.2	10/12/21 6:15 == 44.1	10/12/21 10:10 == 35.5	10/12/21 14:05 == 35.2
10/12/21 2:25 == 35.1	10/12/21 6:20 == 36.6	10/12/21 10:15 == 35.4	10/12/21 14:10 == 35.1
10/12/21 2:30 == 35.1	10/12/21 6:25 == 34.9	10/12/21 10:20 == 35.4	10/12/21 14:15 == 37
10/12/21 2:35 == 35.2	10/12/21 6:30 == 34.8	10/12/21 10:25 == 35.2	10/12/21 14:20 == 43.7
10/12/21 2:40 == 35.2	10/12/21 6:35 == 34.8	10/12/21 10:30 == 35.3	10/12/21 14:25 == 47.8
10/12/21 2:45 == 37.8	10/12/21 6:40 == 35	10/12/21 10:35 == 35.3	10/12/21 14:30 == 47.7
10/12/21 2:50 == 45	10/12/21 6:45 == 34.9	10/12/21 10:40 == 35.3	10/12/21 14:35 == 47.5
10/12/21 2:55 == 47.4	10/12/21 6:50 == 34.8	10/12/21 10:45 == 35.4	10/12/21 14:40 == 47.9
10/12/21 3:00 == 47.7	10/12/21 6:55 == 34.7	10/12/21 10:50 == 35.4	10/12/21 14:45 == 48.1
10/12/21 3:05 == 47.9	10/12/21 7:00 == 35	10/12/21 10:55 == 35.2	10/12/21 14:50 == 47.9
10/12/21 3:10 == 47	10/12/21 7:05 == 34.7	10/12/21 11:00 == 35.3	10/12/21 14:55 == 48.1
10/12/21 3:15 == 47.1	10/12/21 7:10 == 35.7	10/12/21 11:05 == 35.6	10/12/21 15:00 == 46.8
10/12/21 3:20 == 47.9	10/12/21 7:15 == 35.4	10/12/21 11:10 == 35.7	10/12/21 15:05 == 35.7
10/12/21 3:25 == 48	10/12/21 7:20 == 35.2	10/12/21 11:15 == 35.3	10/12/21 15:10 == 36.1
10/12/21 3:30 == 43.6	10/12/21 7:25 == 35.5	10/12/21 11:20 == 35.3	10/12/21 15:15 == 35.6
10/12/21 3:35 == 36.7	10/12/21 7:30 == 35.5	10/12/21 11:25 == 35.6	10/12/21 15:20 == 35.4
10/12/21 3:40 == 34.9	10/12/21 7:35 == 35.6	10/12/21 11:30 == 35.5	10/12/21 15:25 == 35.6
10/12/21 3:45 == 35	10/12/21 7:40 == 35.3	10/12/21 11:35 == 35.4	10/12/21 15:30 == 35.8
10/12/21 3:50 == 35	10/12/21 7:45 == 35.3	10/12/21 11:40 == 35.2	10/12/21 15:35 == 35.7
10/12/21 3:55 == 35.1	10/12/21 7:50 == 35.5	10/12/21 11:45 == 37.4	10/12/21 15:40 == 35.4
10/12/21 4:00 == 35	10/12/21 7:55 == 35.2	10/12/21 11:50 == 44.9	10/12/21 15:45 == 35.3
10/12/21 4:05 == 35.2	10/12/21 8:00 == 35.1	10/12/21 11:55 == 47.4	10/12/21 15:50 == 35.4
10/12/21 4:10 == 35	10/12/21 8:05 == 35.1	10/12/21 12:00 == 48.2	10/12/21 15:55 == 35.4
10/12/21 4:15 == 35.1	10/12/21 8:10 == 35	10/12/21 12:05 == 47.9	10/12/21 16:00 == 35.3
10/12/21 4:20 == 35.1	10/12/21 8:15 == 38	10/12/21 12:10 == 47.4	10/12/21 16:05 == 35.2
10/12/21 4:25 == 35	10/12/21 8:20 == 44.1	10/12/21 12:15 == 47.9	10/12/21 16:10 == 35.1
10/12/21 4:30 == 34.9	10/12/21 8:25 == 47.6	10/12/21 12:20 == 48	10/12/21 16:15 == 35.1
10/12/21 4:35 == 34.9	10/12/21 8:30 == 48	10/12/21 12:25 == 48.1	10/12/21 16:20 == 35.3
10/12/21 4:40 == 35	10/12/21 8:35 == 47.9	10/12/21 12:30 == 45.3	10/12/21 16:25 == 35.2
10/12/21 4:45 == 34.8	10/12/21 8:40 == 47.9	10/12/21 12:35 == 36	10/12/21 16:30 == 35.1
10/12/21 4:50 == 34.6	10/12/21 8:45 == 47.9	10/12/21 12:40 == 35.3	10/12/21 16:35 == 35.1
10/12/21 4:55 == 34.7	10/12/21 8:50 == 47.7	10/12/21 12:45 == 35.1	10/12/21 16:40 == 35.1
10/12/21 5:00 == 34.6	10/12/21 8:55 == 47.9	10/12/21 12:50 == 35.3	10/12/21 16:45 == 35.1
10/12/21 5:05 == 34.6	10/12/21 9:00 == 44.8	10/12/21 12:55 == 35.2	10/12/21 16:50 == 35
10/12/21 5:10 == 34.9	10/12/21 9:05 == 36.5	10/12/21 13:00 == 35.2	10/12/21 16:55 == 34.9
10/12/21 5:15 == 34.9	10/12/21 9:10 == 34.7	10/12/21 13:05 == 35.2	10/12/21 17:00 == 35
10/12/21 5:20 == 34.8	10/12/21 9:15 == 34.6	10/12/21 13:10 == 35.2	10/12/21 17:05 == 35.1
10/12/21 5:25 == 34.5	10/12/21 9:20 == 34.8	10/12/21 13:15 == 35.2	10/12/21 17:10 == 35.1
10/12/21 5:30 == 37.7	10/12/21 9:25 == 35	10/12/21 13:20 == 35.3	10/12/21 17:15 == 35.9
10/12/21 5:35 == 44.8	10/12/21 9:30 == 35.3	10/12/21 13:25 == 35.2	10/12/21 17:20 == 44.4
10/12/21 5:40 == 47.9	10/12/21 9:35 == 34.8	10/12/21 13:30 == 35.1	10/12/21 17:25 == 47.8
10/12/21 5:45 == 47.9	10/12/21 9:40 == 35.1	10/12/21 13:35 == 35.2	10/12/21 17:30 == 48
10/12/21 5:50 == 47.7	10/12/21 9:45 == 35.1	10/12/21 13:40 == 35.3	10/12/21 17:35 == 48
10/12/21 5:55 == 47.6	10/12/21 9:50 == 35.1	10/12/21 13:45 == 35.4	10/12/21 17:40 == 47.5
10/12/21 6:00 == 47.9	10/12/21 9:55 == 35	10/12/21 13:50 == 35.6	10/12/21 17:45 == 48
10/12/21 6:05 == 48	10/12/21 10:00 == 35	10/12/21 13:55 == 35.4	10/12/21 17:50 == 48
10/12/21 6:10 == 48	10/12/21 10:05 == 35.1	10/12/21 14:00 == 35.1	10/12/21 17:55 == 48

### Pumpback Station Discharge (0364)

10/12/21 18:00 == 46.1	10/12/21 21:55 == 35.1	10/13/21 1:50 == 35.2	10/13/21 5:45 == 48
10/12/21 18:05 == 37.1	10/12/21 22:00 == 35.1	10/13/21 1:55 == 35.2	10/13/21 5:50 == 48
10/12/21 18:10 == 35.1	10/12/21 22:05 == 35.1	10/13/21 2:00 == 35.2	10/13/21 5:55 == 48
10/12/21 18:15 == 35.1	10/12/21 22:10 == 35.1	10/13/21 2:05 == 35.6	10/13/21 6:00 == 46.6
10/12/21 18:20 == 35.2	10/12/21 22:15 == 35	10/13/21 2:10 == 35.7	10/13/21 6:05 == 38.9
10/12/21 18:25 == 35.1	10/12/21 22:20 == 35	10/13/21 2:15 == 35.5	10/13/21 6:10 == 35.8
10/12/21 18:30 == 35	10/12/21 22:25 == 35	10/13/21 2:20 == 35.5	10/13/21 6:15 == 35.2
10/12/21 18:35 == 35.1	10/12/21 22:30 == 35	10/13/21 2:25 == 35.5	10/13/21 6:20 == 35.3
10/12/21 18:40 == 35.1	10/12/21 22:35 == 34.9	10/13/21 2:30 == 35.5	10/13/21 6:25 == 35.5
10/12/21 18:45 == 35.1	10/12/21 22:40 == 34.9	10/13/21 2:35 == 35.6	10/13/21 6:30 == 35.4
10/12/21 18:50 == 35.1	10/12/21 22:45 == 34.8	10/13/21 2:40 == 35.5	10/13/21 6:35 == 35.5
10/12/21 18:55 == 35.2	10/12/21 22:50 == 35	10/13/21 2:45 == 37	10/13/21 6:40 == 35.9
10/12/21 19:00 == 35.2	10/12/21 22:55 == 34.9	10/13/21 2:50 == 42.6	10/13/21 6:45 == 35.4
10/12/21 19:05 == 35.5	10/12/21 23:00 == 34.9	10/13/21 2:55 == 47.7	10/13/21 6:50 == 35.4
10/12/21 19:10 == 35.9	10/12/21 23:05 == 34.8	10/13/21 3:00 == 48	10/13/21 6:55 == 35.4
10/12/21 19:15 == 35.6	10/12/21 23:10 == 34.6	10/13/21 3:05 == 47.9	10/13/21 7:00 == 35.6
10/12/21 19:20 == 35.8	10/12/21 23:15 == 34.5	10/13/21 3:10 == 47.5	10/13/21 7:05 == 35.7
10/12/21 19:25 == 36.1	10/12/21 23:20 == 34.6	10/13/21 3:15 == 45.7	10/13/21 7:10 == 36.2
10/12/21 19:30 == 35.9	10/12/21 23:25 == 34.6	10/13/21 3:20 == 38.5	10/13/21 7:15 == 36.1
10/12/21 19:35 == 36	10/12/21 23:30 == 34.6	10/13/21 3:25 == 35.5	10/13/21 7:20 == 36
10/12/21 19:40 == 35.7	10/12/21 23:35 == 34.5	10/13/21 3:30 == 35.6	10/13/21 7:25 == 36.1
10/12/21 19:45 == 35.9	10/12/21 23:40 == 34.5	10/13/21 3:35 == 35.5	10/13/21 7:30 == 36.1
10/12/21 19:50 == 35.8	10/12/21 23:45 == 35.9	10/13/21 3:40 == 35.4	10/13/21 7:35 == 36.1
10/12/21 19:55 == 35.5	10/12/21 23:50 == 42.8	10/13/21 3:45 == 35.5	10/13/21 7:40 == 35.9
10/12/21 20:00 == 35.6	10/12/21 23:55 == 47.7	10/13/21 3:50 == 35.5	10/13/21 7:45 == 35.8
10/12/21 20:05 == 35.7	10/13/21 0:00 == 48.1	10/13/21 3:55 == 35.3	10/13/21 7:50 == 35.8
10/12/21 20:10 == 35.6	10/13/21 0:05 == 47.9	10/13/21 4:00 == 35.4	10/13/21 7:55 == 35.8
10/12/21 20:15 == 35.4	10/13/21 0:10 == 47.2	10/13/21 4:05 == 35.6	10/13/21 8:00 == 35.8
10/12/21 20:20 == 45.4	10/13/21 0:15 == 47.3	10/13/21 4:10 == 35.8	10/13/21 8:05 == 35.9
10/12/21 20:25 == 47.8	10/13/21 0:20 == 48	10/13/21 4:15 == 35.3	10/13/21 8:10 == 35.8
10/12/21 20:30 == 47.9	10/13/21 0:25 == 47.9	10/13/21 4:20 == 35.4	10/13/21 8:15 == 35.4
10/12/21 20:35 == 48.1	10/13/21 0:30 == 45.4	10/13/21 4:25 == 35.4	10/13/21 8:20 == 35.4
10/12/21 20:40 == 47.9	10/13/21 0:35 == 38.3	10/13/21 4:30 == 35.3	10/13/21 8:25 == 35.4
10/12/21 20:45 == 47.9	10/13/21 0:40 == 34.8	10/13/21 4:35 == 35.4	10/13/21 8:30 == 35.3
10/12/21 20:50 == 48	10/13/21 0:45 == 34.7	10/13/21 4:40 == 35.2	10/13/21 8:35 == 35.4
10/12/21 20:55 == 48	10/13/21 0:50 == 34.6	10/13/21 4:45 == 35.1	10/13/21 8:40 == 35.2
10/12/21 21:00 == 45	10/13/21 0:55 == 34.6	10/13/21 4:50 == 35.1	10/13/21 8:45 == 35.2
10/12/21 21:05 == 38	10/13/21 1:00 == 34.6	10/13/21 4:55 == 35	10/13/21 8:50 == 35.1
10/12/21 21:10 == 34.7	10/13/21 1:05 == 34.5	10/13/21 5:00 == 34.9	10/13/21 8:55 == 35.2
10/12/21 21:15 == 34.7	10/13/21 1:10 == 34.9	10/13/21 5:05 == 35.1	10/13/21 9:00 == 35.3
10/12/21 21:20 == 34.7	10/13/21 1:15 == 34.9	10/13/21 5:10 == 35.2	10/13/21 9:05 == 35.1
10/12/21 21:25 == 34.7	10/13/21 1:20 == 34.9	10/13/21 5:15 == 35.3	10/13/21 9:10 == 35.4
10/12/21 21:30 == 34.7	10/13/21 1:25 == 35	10/13/21 5:20 == 35.3	10/13/21 9:15 == 35.2
10/12/21 21:35 == 34.8	10/13/21 1:30 == 34.8	10/13/21 5:25 == 35.3	10/13/21 9:20 == 35.4
10/12/21 21:40 == 35	10/13/21 1:35 == 34.8	10/13/21 5:30 == 36.8	10/13/21 9:25 == 35.4
10/12/21 21:45 == 35	10/13/21 1:40 == 35.2	10/13/21 5:35 == 42.4	10/13/21 9:30 == 35.4
10/12/21 21:50 == 35	10/13/21 1:45 == 35.1	10/13/21 5:40 == 48.2	10/13/21 9:35 == 35.7

### Pumpback Station Discharge (0364)

10/13/21 9:40 == 35.9	10/13/21 13:35 == 35.8	10/13/21 17:30 == 34.8	10/13/21 21:25 == 34.4
10/13/21 9:45 == 35.9	10/13/21 13:40 == 36	10/13/21 17:35 == 42.2	10/13/21 21:30 == 34.5
10/13/21 9:50 == 35.9	10/13/21 13:45 == 35.9	10/13/21 17:40 == 47.2	10/13/21 21:35 == 34.5
10/13/21 9:55 == 35.9	10/13/21 13:50 == 35.8	10/13/21 17:45 == 48	10/13/21 21:40 == 34.8
10/13/21 10:00 == 35.9	10/13/21 13:55 == 35.7	10/13/21 17:50 == 48.1	10/13/21 21:45 == 34.9
10/13/21 10:05 == 36.1	10/13/21 14:00 == 36.2	10/13/21 17:55 == 48	10/13/21 21:50 == 34.9
10/13/21 10:10 == 36.2	10/13/21 14:05 == 42.1	10/13/21 18:00 == 46.7	10/13/21 21:55 == 34.8
10/13/21 10:15 == 36	10/13/21 14:10 == 47.5	10/13/21 18:05 == 40.4	10/13/21 22:00 == 34.6
10/13/21 10:20 == 36.1	10/13/21 14:15 == 47.9	10/13/21 18:10 == 35.2	10/13/21 22:05 == 40.9
10/13/21 10:25 == 36.2	10/13/21 14:20 == 48	10/13/21 18:15 == 35.1	10/13/21 22:10 == 47.1
10/13/21 10:30 == 36.1	10/13/21 14:25 == 47.9	10/13/21 18:20 == 35.2	10/13/21 22:15 == 48.1
10/13/21 10:35 == 36.2	10/13/21 14:30 == 47.9	10/13/21 18:25 == 35.1	10/13/21 22:20 == 48
10/13/21 10:40 == 36.1	10/13/21 14:35 == 38.5	10/13/21 18:30 == 35	10/13/21 22:25 == 48
10/13/21 10:45 == 35.9	10/13/21 14:40 == 36	10/13/21 18:35 == 35.3	10/13/21 22:30 == 48
10/13/21 10:50 == 35.8	10/13/21 14:45 == 35.6	10/13/21 18:40 == 35.2	10/13/21 22:35 == 39
10/13/21 10:55 == 35.8	10/13/21 14:50 == 35.6	10/13/21 18:45 == 35.1	10/13/21 22:40 == 35
10/13/21 11:00 == 35.7	10/13/21 14:55 == 35.6	10/13/21 18:50 == 35.1	10/13/21 22:45 == 34.5
10/13/21 11:05 == 35.9	10/13/21 15:00 == 35.5	10/13/21 18:55 == 35.2	10/13/21 22:50 == 34.5
10/13/21 11:10 == 36.4	10/13/21 15:05 == 35.8	10/13/21 19:00 == 35.1	10/13/21 22:55 == 34.5
10/13/21 11:15 == 36.9	10/13/21 15:10 == 36.2	10/13/21 19:05 == 35.3	10/13/21 23:00 == 34.6
10/13/21 11:20 == 42.7	10/13/21 15:15 == 35.7	10/13/21 19:10 == 36	10/13/21 23:05 == 34.6
10/13/21 11:25 == 48	10/13/21 15:20 == 35.4	10/13/21 19:15 == 35.5	10/13/21 23:10 == 34.6
10/13/21 11:30 == 48	10/13/21 15:25 == 35.6	10/13/21 19:20 == 35.5	10/13/21 23:15 == 34.6
10/13/21 11:35 == 48	10/13/21 15:30 == 35.7	10/13/21 19:25 == 35.8	10/13/21 23:20 == 34.6
10/13/21 11:40 == 47.8	10/13/21 15:35 == 35.5	10/13/21 19:30 == 35.7	10/13/21 23:25 == 34.5
10/13/21 11:45 == 47.9	10/13/21 15:40 == 35.3	10/13/21 19:35 == 35.7	10/13/21 23:30 == 34.5
10/13/21 11:50 == 38.2	10/13/21 15:45 == 35.3	10/13/21 19:40 == 35.5	10/13/21 23:35 == 34.5
10/13/21 11:55 == 36.1	10/13/21 15:50 == 35.5	10/13/21 19:45 == 35.5	10/13/21 23:40 == 34.5
10/13/21 12:00 == 36	10/13/21 15:55 == 35.4	10/13/21 19:50 == 35.5	10/13/21 23:45 == 34.5
10/13/21 12:05 == 36	10/13/21 16:00 == 35.2	10/13/21 19:55 == 35.3	10/13/21 23:50 == 34.4
10/13/21 12:10 == 35.7	10/13/21 16:05 == 35.3	10/13/21 20:00 == 35.2	10/13/21 23:55 == 34.4
10/13/21 12:15 == 35.6	10/13/21 16:10 == 35.2	10/13/21 20:05 == 35.4	10/14/21 0:00 == 34.4
10/13/21 12:20 == 35.8	10/13/21 16:15 == 35.1	10/13/21 20:10 == 35.4	10/14/21 0:05 == 34.5
10/13/21 12:25 == 35.8	10/13/21 16:20 == 35.3	10/13/21 20:15 == 35.1	10/14/21 0:10 == 34.8
10/13/21 12:30 == 35.7	10/13/21 16:25 == 35.2	10/13/21 20:20 == 35.1	10/14/21 0:15 == 34.8
10/13/21 12:35 == 35.7	10/13/21 16:30 == 35.1	10/13/21 20:25 == 35.1	10/14/21 0:20 == 34.7
10/13/21 12:40 == 35.7	10/13/21 16:35 == 35.1	10/13/21 20:30 == 35	10/14/21 0:25 == 34.7
10/13/21 12:45 == 35.7	10/13/21 16:40 == 35	10/13/21 20:35 == 35	10/14/21 0:30 == 34.7
10/13/21 12:50 == 35.7	10/13/21 16:45 == 35	10/13/21 20:40 == 34.9	10/14/21 0:35 == 34.6
10/13/21 12:55 == 35.7	10/13/21 16:50 == 34.9	10/13/21 20:45 == 34.7	10/14/21 0:40 == 34.5
10/13/21 13:00 == 35.7	10/13/21 16:55 == 35	10/13/21 20:50 == 34.6	10/14/21 0:45 == 34.5
10/13/21 13:05 == 35.8	10/13/21 17:00 == 34.9	10/13/21 20:55 == 34.6	10/14/21 0:50 == 40.8
10/13/21 13:10 == 35.7	10/13/21 17:05 == 34.9	10/13/21 21:00 == 34.6	10/14/21 0:55 == 47.1
10/13/21 13:15 == 35.7	10/13/21 17:10 == 35.1	10/13/21 21:05 == 34.5	10/14/21 1:00 == 48.1
10/13/21 13:20 == 35.8	10/13/21 17:15 == 34.9	10/13/21 21:10 == 34.5	10/14/21 1:05 == 48
10/13/21 13:25 == 35.8	10/13/21 17:20 == 34.9	10/13/21 21:15 == 34.6	10/14/21 1:10 == 47.5
10/13/21 13:30 == 35.8	10/13/21 17:25 == 34.9	10/13/21 21:20 == 34.5	10/14/21 1:15 == 47.8

Pumpback Station Discharge (0364)

10/14/21 1:20 == 39.7	10/14/21 5:15 == 47.9	10/14/21 9:10 == 35.1	10/14/21 13:05 == 34.8
10/14/21 1:25 == 35.2	10/14/21 5:20 == 48	10/14/21 9:15 == 35.1	10/14/21 13:10 == 35
10/14/21 1:30 == 34.7	10/14/21 5:25 == 48	10/14/21 9:20 == 35	10/14/21 13:15 == 34.9
10/14/21 1:35 == 34.7	10/14/21 5:30 == 47.5	10/14/21 9:25 == 35.1	10/14/21 13:20 == 34.9
10/14/21 1:40 == 34.8	10/14/21 5:35 == 41.4	10/14/21 9:30 == 35.1	10/14/21 13:25 == 34.8
10/14/21 1:45 == 34.9	10/14/21 5:40 == 34.9	10/14/21 9:35 == 35.1	10/14/21 13:30 == 34.8
10/14/21 1:50 == 35	10/14/21 5:45 == 35	10/14/21 9:40 == 35.1	10/14/21 13:35 == 34.9
10/14/21 1:55 == 34.9	10/14/21 5:50 == 35	10/14/21 9:45 == 35.1	10/14/21 13:40 == 35.2
10/14/21 2:00 == 34.8	10/14/21 5:55 == 35	10/14/21 9:50 == 35.1	10/14/21 13:45 == 35.1
10/14/21 2:05 == 35.2	10/14/21 6:00 == 34.9	10/14/21 9:55 == 35.1	10/14/21 13:50 == 35.2
10/14/21 2:10 == 35.5	10/14/21 6:05 == 35	10/14/21 10:00 == 34.9	10/14/21 13:55 == 35.2
10/14/21 2:15 == 35.3	10/14/21 6:10 == 35.7	10/14/21 10:05 == 35	10/14/21 14:00 == 35.1
10/14/21 2:20 == 35.3	10/14/21 6:15 == 35.3	10/14/21 10:10 == 35.2	10/14/21 14:05 == 35.1
10/14/21 2:25 == 35.4	10/14/21 6:20 == 35.1	10/14/21 10:15 == 35.1	10/14/21 14:10 == 35
10/14/21 2:30 == 35.3	10/14/21 6:25 == 35.1	10/14/21 10:20 == 35.3	10/14/21 14:15 == 34.9
10/14/21 2:35 == 35.3	10/14/21 6:30 == 35.1	10/14/21 10:25 == 35.2	10/14/21 14:20 == 35
10/14/21 2:40 == 35.3	10/14/21 6:35 == 35.3	10/14/21 10:30 == 35.3	10/14/21 14:25 == 34.9
10/14/21 2:45 == 35.1	10/14/21 6:40 == 35.3	10/14/21 10:35 == 35.3	10/14/21 14:30 == 34.9
10/14/21 2:50 == 35.1	10/14/21 6:45 == 35.1	10/14/21 10:40 == 35.3	10/14/21 14:35 == 35
10/14/21 2:55 == 35.2	10/14/21 6:50 == 35.2	10/14/21 10:45 == 35.3	10/14/21 14:40 == 34.9
10/14/21 3:00 == 35.1	10/14/21 6:55 == 35.1	10/14/21 10:50 == 35.4	10/14/21 14:45 == 34.8
10/14/21 3:05 == 35.1	10/14/21 7:00 == 35.1	10/14/21 10:55 == 35.3	10/14/21 14:50 == 34.8
10/14/21 3:10 == 35.7	10/14/21 7:05 == 35.4	10/14/21 11:00 == 35.4	10/14/21 14:55 == 34.8
10/14/21 3:15 == 35.4	10/14/21 7:10 == 35.6	10/14/21 11:05 == 35.4	10/14/21 15:00 == 34.7
10/14/21 3:20 == 35.4	10/14/21 7:15 == 35.5	10/14/21 11:10 == 36	10/14/21 15:05 == 38.8
10/14/21 3:25 == 35.3	10/14/21 7:20 == 35.5	10/14/21 11:15 == 35.3	10/14/21 15:10 == 46.2
10/14/21 3:30 == 35.5	10/14/21 7:25 == 35.4	10/14/21 11:20 == 40.4	10/14/21 15:15 == 47.8
10/14/21 3:35 == 35.4	10/14/21 7:30 == 35.4	10/14/21 11:25 == 46.3	10/14/21 15:20 == 47.9
10/14/21 3:40 == 35.1	10/14/21 7:35 == 35.2	10/14/21 11:30 == 47.8	10/14/21 15:25 == 48
10/14/21 3:45 == 35.1	10/14/21 7:40 == 35.1	10/14/21 11:35 == 47.9	10/14/21 15:30 == 47.3
10/14/21 3:50 == 35.2	10/14/21 7:45 == 35.1	10/14/21 11:40 == 48	10/14/21 15:35 == 43.2
10/14/21 3:55 == 35.1	10/14/21 7:50 == 35.1	10/14/21 11:45 == 48	10/14/21 15:40 == 34.4
10/14/21 4:00 == 35	10/14/21 7:55 == 35.1	10/14/21 11:50 == 41.4	10/14/21 15:45 == 34.5
10/14/21 4:05 == 35.4	10/14/21 8:00 == 35	10/14/21 11:55 == 36	10/14/21 15:50 == 34.5
10/14/21 4:10 == 35.4	10/14/21 8:05 == 35.3	10/14/21 12:00 == 35	10/14/21 15:55 == 34.6
10/14/21 4:15 == 35.2	10/14/21 8:10 == 35.6	10/14/21 12:05 == 35	10/14/21 16:00 == 34.5
10/14/21 4:20 == 35.1	10/14/21 8:15 == 35.1	10/14/21 12:10 == 34.8	10/14/21 16:05 == 34.5
10/14/21 4:25 == 35.1	10/14/21 8:20 == 35.1	10/14/21 12:15 == 34.7	10/14/21 16:10 == 34.9
10/14/21 4:30 == 35.1	10/14/21 8:25 == 35	10/14/21 12:20 == 34.7	10/14/21 16:15 == 34.7
10/14/21 4:35 == 35.1	10/14/21 8:30 == 35	10/14/21 12:25 == 34.7	10/14/21 16:20 == 34.8
10/14/21 4:40 == 35	10/14/21 8:35 == 35.1	10/14/21 12:30 == 34.7	10/14/21 16:25 == 34.9
10/14/21 4:45 == 34.8	10/14/21 8:40 == 34.9	10/14/21 12:35 == 34.5	10/14/21 16:30 == 34.7
10/14/21 4:50 == 34.8	10/14/21 8:45 == 35	10/14/21 12:40 == 34.5	10/14/21 16:35 == 34.8
10/14/21 4:55 == 34.8	10/14/21 8:50 == 34.9	10/14/21 12:45 == 34.7	10/14/21 16:40 == 34.7
10/14/21 5:00 == 35.1	10/14/21 8:55 == 34.9	10/14/21 12:50 == 34.8	10/14/21 16:45 == 34.6
10/14/21 5:05 == 38.9	10/14/21 9:00 == 34.9	10/14/21 12:55 == 34.8	10/14/21 16:50 == 34.8
10/14/21 5:10 == 48	10/14/21 9:05 == 34.8	10/14/21 13:00 == 34.8	10/14/21 16:55 == 34.8

### Pumpback Station Discharge (0364)

10/14/21 17:00 == 34.8	10/14/21 20:55 == 48	10/15/21 0:50 == 34.7	10/15/21 4:45 == 35.3
10/14/21 17:05 == 34.8	10/14/21 21:00 == 47.7	10/15/21 0:55 == 34.7	10/15/21 4:50 == 35.4
10/14/21 17:10 == 34.5	10/14/21 21:05 == 44	10/15/21 1:00 == 34.8	10/15/21 4:55 == 35.3
10/14/21 17:15 == 34.4	10/14/21 21:10 == 34.5	10/15/21 1:05 == 34.9	10/15/21 5:00 == 35.4
10/14/21 17:20 == 34.5	10/14/21 21:15 == 34.3	10/15/21 1:10 == 34.8	10/15/21 5:05 == 35.5
10/14/21 17:25 == 34.5	10/14/21 21:20 == 34.4	10/15/21 1:15 == 34.7	10/15/21 5:10 == 35.2
10/14/21 17:30 == 34.5	10/14/21 21:25 == 34.5	10/15/21 1:20 == 34.8	10/15/21 5:15 == 34.8
10/14/21 17:35 == 34.5	10/14/21 21:30 == 34.5	10/15/21 1:25 == 34.7	10/15/21 5:20 == 34.9
10/14/21 17:40 == 34.6	10/14/21 21:35 == 34.4	10/15/21 1:30 == 34.8	10/15/21 5:25 == 34.9
10/14/21 17:45 == 34.6	10/14/21 21:40 == 34.5	10/15/21 1:35 == 34.9	10/15/21 5:30 == 35
10/14/21 17:50 == 34.5	10/14/21 21:45 == 34.5	10/15/21 1:40 == 34.9	10/15/21 5:35 == 34.9
10/14/21 17:55 == 34.6	10/14/21 21:50 == 34.5	10/15/21 1:45 == 34.9	10/15/21 5:40 == 34.8
10/14/21 18:00 == 34.4	10/14/21 21:55 == 34.4	10/15/21 1:50 == 34.9	10/15/21 5:45 == 34.8
10/14/21 18:05 == 34.3	10/14/21 22:00 == 34.4	10/15/21 1:55 == 34.9	10/15/21 5:50 == 34.9
10/14/21 18:10 == 34.3	10/14/21 22:05 == 34.4	10/15/21 2:00 == 34.7	10/15/21 5:55 == 34.7
10/14/21 18:15 == 34.2	10/14/21 22:10 == 34.3	10/15/21 2:05 == 34.9	10/15/21 6:00 == 34.6
10/14/21 18:20 == 34.2	10/14/21 22:15 == 34.2	10/15/21 2:10 == 35.2	10/15/21 6:05 == 34.8
10/14/21 18:25 == 34.2	10/14/21 22:20 == 34.2	10/15/21 2:15 == 34.8	10/15/21 6:10 == 34.6
10/14/21 18:30 == 34.1	10/14/21 22:25 == 34.2	10/15/21 2:20 == 34.9	10/15/21 6:15 == 34.4
10/14/21 18:35 == 34.4	10/14/21 22:30 == 34.3	10/15/21 2:25 == 34.9	10/15/21 6:20 == 34.4
10/14/21 18:40 == 34.3	10/14/21 22:35 == 34.3	10/15/21 2:30 == 34.9	10/15/21 6:25 == 34.4
10/14/21 18:45 == 34.3	10/14/21 22:40 == 34.3	10/15/21 2:35 == 37.1	10/15/21 6:30 == 34.5
10/14/21 18:50 == 34.4	10/14/21 22:45 == 34.4	10/15/21 2:40 == 46.6	10/15/21 6:35 == 34.6
10/14/21 18:55 == 34.3	10/14/21 22:50 == 34.5	10/15/21 2:45 == 47.9	10/15/21 6:40 == 34.7
10/14/21 19:00 == 34.3	10/14/21 22:55 == 34.4	10/15/21 2:50 == 48	10/15/21 6:45 == 34.6
10/14/21 19:05 == 34.3	10/14/21 23:00 == 34.4	10/15/21 2:55 == 48	10/15/21 6:50 == 34.5
10/14/21 19:10 == 35.3	10/14/21 23:05 == 34.4	10/15/21 3:00 == 48	10/15/21 6:55 == 34.4
10/14/21 19:15 == 35.1	10/14/21 23:10 == 34.4	10/15/21 3:05 == 42.7	10/15/21 7:00 == 34.4
10/14/21 19:20 == 35	10/14/21 23:15 == 34.4	10/15/21 3:10 == 36.7	10/15/21 7:05 == 34.5
10/14/21 19:25 == 35.4	10/14/21 23:20 == 34.4	10/15/21 3:15 == 35	10/15/21 7:10 == 34.8
10/14/21 19:30 == 35.4	10/14/21 23:25 == 34.2	10/15/21 3:20 == 35	10/15/21 7:15 == 34.8
10/14/21 19:35 == 35.4	10/14/21 23:30 == 34.3	10/15/21 3:25 == 35.1	10/15/21 7:20 == 34.8
10/14/21 19:40 == 35.3	10/14/21 23:35 == 34.3	10/15/21 3:30 == 35.2	10/15/21 7:25 == 35
10/14/21 19:45 == 35.2	10/14/21 23:40 == 34.3	10/15/21 3:35 == 35.2	10/15/21 7:30 == 35.2
10/14/21 19:50 == 35.1	10/14/21 23:45 == 34.3	10/15/21 3:40 == 35	10/15/21 7:35 == 35
10/14/21 19:55 == 34.9	10/14/21 23:50 == 35.8	10/15/21 3:45 == 35	10/15/21 7:40 == 34.9
10/14/21 20:00 == 34.9	10/14/21 23:55 == 47.6	10/15/21 3:50 == 35	10/15/21 7:45 == 35
10/14/21 20:05 == 35.2	10/15/21 0:00 == 48	10/15/21 3:55 == 35	10/15/21 7:50 == 34.9
10/14/21 20:10 == 35.2	10/15/21 0:05 == 48	10/15/21 4:00 == 35	10/15/21 7:55 == 34.9
10/14/21 20:15 == 34.8	10/15/21 0:10 == 47.5	10/15/21 4:05 == 35.3	10/15/21 8:00 == 34.9
10/14/21 20:20 == 35	10/15/21 0:15 == 47.8	10/15/21 4:10 == 35.6	10/15/21 8:05 == 34.7
10/14/21 20:25 == 35	10/15/21 0:20 == 42.7	10/15/21 4:15 == 35.3	10/15/21 8:10 == 35
10/14/21 20:30 == 35	10/15/21 0:25 == 36.2	10/15/21 4:20 == 35.4	10/15/21 8:15 == 35
10/14/21 20:35 == 37.8	10/15/21 0:30 == 34.7	10/15/21 4:25 == 35.6	10/15/21 8:20 == 35
10/14/21 20:40 == 47	10/15/21 0:35 == 34.7	10/15/21 4:30 == 35.5	10/15/21 8:25 == 35.1
10/14/21 20:45 == 47.9	10/15/21 0:40 == 34.7	10/15/21 4:35 == 35.5	10/15/21 8:30 == 35.1
10/14/21 20:50 == 48	10/15/21 0:45 == 34.7	10/15/21 4:40 == 35.5	10/15/21 8:35 == 35.1



### Pumpback Station Discharge (0364)

10/15/21 8:40 == 35.1	10/15/21 12:35 == 34.9	10/15/21 16:30 == 34.9	10/15/21 20:25 == 35.1
10/15/21 8:45 == 35.1	10/15/21 12:40 == 34.8	10/15/21 16:35 == 34.8	10/15/21 20:30 == 35
10/15/21 8:50 == 35.2	10/15/21 12:45 == 34.8	10/15/21 16:40 == 34.8	10/15/21 20:35 == 35
10/15/21 8:55 == 35.2	10/15/21 12:50 == 34.9	10/15/21 16:45 == 34.8	10/15/21 20:40 == 35
10/15/21 9:00 == 35.2	10/15/21 12:55 == 34.9	10/15/21 16:50 == 34.9	10/15/21 20:45 == 34.8
10/15/21 9:05 == 35.2	10/15/21 13:00 == 34.8	10/15/21 16:55 == 34.9	10/15/21 20:50 == 34.7
10/15/21 9:10 == 35.2	10/15/21 13:05 == 34.8	10/15/21 17:00 == 34.8	10/15/21 20:55 == 34.9
10/15/21 9:15 == 34.9	10/15/21 13:10 == 34.9	10/15/21 17:05 == 34.9	10/15/21 21:00 == 34.9
10/15/21 9:20 == 35	10/15/21 13:15 == 34.7	10/15/21 17:10 == 34.8	10/15/21 21:05 == 34.8
10/15/21 9:25 == 35	10/15/21 13:20 == 34.8	10/15/21 17:15 == 34.5	10/15/21 21:10 == 34.5
10/15/21 9:30 == 35	10/15/21 13:25 == 35	10/15/21 17:20 == 34.5	10/15/21 21:15 == 34.5
10/15/21 9:35 == 35	10/15/21 13:30 == 35.1	10/15/21 17:25 == 34.5	10/15/21 21:20 == 34.5
10/15/21 9:40 == 35.1	10/15/21 13:35 == 35.1	10/15/21 17:30 == 34.5	10/15/21 21:25 == 34.4
10/15/21 9:45 == 35.1	10/15/21 13:40 == 35.3	10/15/21 17:35 == 34.4	10/15/21 21:30 == 34.4
10/15/21 9:50 == 35.1	10/15/21 13:45 == 35.4	10/15/21 17:40 == 34.5	10/15/21 21:35 == 34.4
10/15/21 9:55 == 34.9	10/15/21 13:50 == 35.4	10/15/21 17:45 == 34.5	10/15/21 21:40 == 34.4
10/15/21 10:00 == 34.7	10/15/21 13:55 == 35.4	10/15/21 17:50 == 34.5	10/15/21 21:45 == 34.4
10/15/21 10:05 == 34.7	10/15/21 14:00 == 35.3	10/15/21 17:55 == 34.8	10/15/21 21:50 == 34.6
10/15/21 10:10 == 35.2	10/15/21 14:05 == 35.4	10/15/21 18:00 == 34.5	10/15/21 21:55 == 34.5
10/15/21 10:15 == 35.1	10/15/21 14:10 == 35.2	10/15/21 18:05 == 34.6	10/15/21 22:00 == 34.4
10/15/21 10:20 == 35.3	10/15/21 14:15 == 35	10/15/21 18:10 == 34.5	10/15/21 22:05 == 34.5
10/15/21 10:25 == 35.4	10/15/21 14:20 == 35.2	10/15/21 18:15 == 34.5	10/15/21 22:10 == 34.6
10/15/21 10:30 == 35.3	10/15/21 14:25 == 35.3	10/15/21 18:20 == 34.4	10/15/21 22:15 == 34.4
10/15/21 10:35 == 35.3	10/15/21 14:30 == 35.1	10/15/21 18:25 == 34.4	10/15/21 22:20 == 34.4
10/15/21 10:40 == 35.4	10/15/21 14:35 == 35.1	10/15/21 18:30 == 34.4	10/15/21 22:25 == 34.4
10/15/21 10:45 == 35.4	10/15/21 14:40 == 35	10/15/21 18:35 == 34.5	10/15/21 22:30 == 34.3
10/15/21 10:50 == 35.3	10/15/21 14:45 == 34.9	10/15/21 18:40 == 34.4	10/15/21 22:35 == 34.4
10/15/21 10:55 == 35.1	10/15/21 14:50 == 35.1	10/15/21 18:45 == 34.5	10/15/21 22:40 == 34.5
10/15/21 11:00 == 35.1	10/15/21 14:55 == 34.9	10/15/21 18:50 == 34.5	10/15/21 22:45 == 34.4
10/15/21 11:05 == 35.4	10/15/21 15:00 == 34.9	10/15/21 18:55 == 34.5	10/15/21 22:50 == 34.4
10/15/21 11:10 == 35.5	10/15/21 15:05 == 34.9	10/15/21 19:00 == 34.4	10/15/21 22:55 == 34.4
10/15/21 11:15 == 35.5	10/15/21 15:10 == 35.6	10/15/21 19:05 == 34.7	10/15/21 23:00 == 34.4
10/15/21 11:20 == 35.6	10/15/21 15:15 == 35.1	10/15/21 19:10 == 35	10/15/21 23:05 == 34.4
10/15/21 11:25 == 35.7	10/15/21 15:20 == 35.1	10/15/21 19:15 == 35	10/15/21 23:10 == 34.3
10/15/21 11:30 == 35.7	10/15/21 15:25 == 35.5	10/15/21 19:20 == 37.4	10/15/21 23:15 == 34.4
10/15/21 11:35 == 35.7	10/15/21 15:30 == 35.4	10/15/21 19:25 == 43.4	10/15/21 23:20 == 34.4
10/15/21 11:40 == 35.5	10/15/21 15:35 == 35.2	10/15/21 19:30 == 48	10/15/21 23:25 == 34.3
10/15/21 11:45 == 35.3	10/15/21 15:40 == 34.6	10/15/21 19:35 == 48	10/15/21 23:30 == 34.4
10/15/21 11:50 == 35.5	10/15/21 15:45 == 34.6	10/15/21 19:40 == 47.9	10/15/21 23:35 == 34.3
10/15/21 11:55 == 35.4	10/15/21 15:50 == 34.7	10/15/21 19:45 == 48.1	10/15/21 23:40 == 34.4
10/15/21 12:00 == 35.2	10/15/21 15:55 == 34.6	10/15/21 19:50 == 48	10/15/21 23:45 == 34.3
10/15/21 12:05 == 35.2	10/15/21 16:00 == 34.5	10/15/21 19:55 == 48	10/15/21 23:50 == 34.4
10/15/21 12:10 == 35	10/15/21 16:05 == 34.5	10/15/21 20:00 == 48	10/15/21 23:55 == 34.3
10/15/21 12:15 == 34.8	10/15/21 16:10 == 34.8	10/15/21 20:05 == 46.4	10/16/21 0:00 == 34.3
10/15/21 12:20 == 35	10/15/21 16:15 == 34.9	10/15/21 20:10 == 36.4	10/16/21 0:05 == 34.5
10/15/21 12:25 == 35.1	10/15/21 16:20 == 35	10/15/21 20:15 == 34.8	10/16/21 0:10 == 34.4
10/15/21 12:30 == 34.8	10/15/21 16:25 == 34.9	10/15/21 20:20 == 35	10/16/21 0:15 == 34.4

### Pumpback Station Discharge (0364)

10/16/21 0:20 == 34.6	10/16/21 4:15 == 35.4	10/16/21 8:10 == 35.2	10/16/21 12:05 == 47.9
10/16/21 0:25 == 34.6	10/16/21 4:20 == 35.4	10/16/21 8:15 == 35.1	10/16/21 12:10 == 47.5
10/16/21 0:30 == 34.6	10/16/21 4:25 == 35.5	10/16/21 8:20 == 35.2	10/16/21 12:15 == 48
10/16/21 0:35 == 34.6	10/16/21 4:30 == 35.5	10/16/21 8:25 == 35.3	10/16/21 12:20 == 48.1
10/16/21 0:40 == 34.5	10/16/21 4:35 == 35.4	10/16/21 8:30 == 35.2	10/16/21 12:25 == 48
10/16/21 0:45 == 34.5	10/16/21 4:40 == 35.4	10/16/21 8:35 == 35.2	10/16/21 12:30 == 48
10/16/21 0:50 == 34.6	10/16/21 4:45 == 35.3	10/16/21 8:40 == 35.2	10/16/21 12:35 == 47.1
10/16/21 0:55 == 34.6	10/16/21 4:50 == 35.3	10/16/21 8:45 == 35.2	10/16/21 12:40 == 37.9
10/16/21 1:00 == 34.6	10/16/21 4:55 == 35.3	10/16/21 8:50 == 35.2	10/16/21 12:45 == 34.6
10/16/21 1:05 == 34.7	10/16/21 5:00 == 35.4	10/16/21 8:55 == 35.2	10/16/21 12:50 == 34.6
10/16/21 1:10 == 34.8	10/16/21 5:05 == 35.4	10/16/21 9:00 == 35.3	10/16/21 12:55 == 34.7
10/16/21 1:15 == 34.6	10/16/21 5:10 == 35.1	10/16/21 9:05 == 35.3	10/16/21 13:00 == 34.8
10/16/21 1:20 == 34.5	10/16/21 5:15 == 34.8	10/16/21 9:10 == 35.2	10/16/21 13:05 == 35
10/16/21 1:25 == 34.7	10/16/21 5:20 == 34.8	10/16/21 9:15 == 34.9	10/16/21 13:10 == 34.7
10/16/21 1:30 == 34.7	10/16/21 5:25 == 34.8	10/16/21 9:20 == 35	10/16/21 13:15 == 34.5
10/16/21 1:35 == 34.6	10/16/21 5:30 == 34.7	10/16/21 9:25 == 35	10/16/21 13:20 == 34.5
10/16/21 1:40 == 34.7	10/16/21 5:35 == 34.7	10/16/21 9:30 == 35.1	10/16/21 13:25 == 34.6
10/16/21 1:45 == 34.7	10/16/21 5:40 == 34.7	10/16/21 9:35 == 35	10/16/21 13:30 == 34.6
10/16/21 1:50 == 34.7	10/16/21 5:45 == 34.6	10/16/21 9:40 == 35.1	10/16/21 13:35 == 34.6
10/16/21 1:55 == 34.9	10/16/21 5:50 == 34.7	10/16/21 9:45 == 35	10/16/21 13:40 == 34.6
10/16/21 2:00 == 34.7	10/16/21 5:55 == 34.7	10/16/21 9:50 == 35	10/16/21 13:45 == 34.6
10/16/21 2:05 == 34.8	10/16/21 6:00 == 34.6	10/16/21 9:55 == 43.9	10/16/21 13:50 == 36.1
10/16/21 2:10 == 35.1	10/16/21 6:05 == 34.7	10/16/21 10:00 == 47.6	10/16/21 13:55 == 41.7
10/16/21 2:15 == 34.9	10/16/21 6:10 == 34.7	10/16/21 10:05 == 48.1	10/16/21 14:00 == 47.6
10/16/21 2:20 == 34.9	10/16/21 6:15 == 34.6	10/16/21 10:10 == 47.4	10/16/21 14:05 == 47.7
10/16/21 2:25 == 35	10/16/21 6:20 == 34.6	10/16/21 10:15 == 47.7	10/16/21 14:10 == 46.9
10/16/21 2:30 == 34.9	10/16/21 6:25 == 34.6	10/16/21 10:20 == 47.6	10/16/21 14:15 == 47.4
10/16/21 2:35 == 34.9	10/16/21 6:30 == 34.6	10/16/21 10:25 == 47.8	10/16/21 14:20 == 47.9
10/16/21 2:40 == 34.8	10/16/21 6:35 == 34.6	10/16/21 10:30 == 48	10/16/21 14:25 == 47.9
10/16/21 2:45 == 34.7	10/16/21 6:40 == 35	10/16/21 10:35 == 46	10/16/21 14:30 == 48
10/16/21 2:50 == 34.8	10/16/21 6:45 == 34.7	10/16/21 10:40 == 39.5	10/16/21 14:35 == 48
10/16/21 2:55 == 34.7	10/16/21 6:50 == 34.6	10/16/21 10:45 == 35	10/16/21 14:40 == 37.3
10/16/21 3:00 == 34.7	10/16/21 6:55 == 34.7	10/16/21 10:50 == 35.1	10/16/21 14:45 == 34.6
10/16/21 3:05 == 34.9	10/16/21 7:00 == 34.6	10/16/21 10:55 == 35.1	10/16/21 14:50 == 34.5
10/16/21 3:10 == 35	10/16/21 7:05 == 34.6	10/16/21 11:00 == 35.1	10/16/21 14:55 == 34.5
10/16/21 3:15 == 35	10/16/21 7:10 == 35.2	10/16/21 11:05 == 35.3	10/16/21 15:00 == 34.4
10/16/21 3:20 == 36.9	10/16/21 7:15 == 35.2	10/16/21 11:10 == 35.5	10/16/21 15:05 == 34.4
10/16/21 3:25 == 42.8	10/16/21 7:20 == 35.2	10/16/21 11:15 == 35.3	10/16/21 15:10 == 35
10/16/21 3:30 == 48	10/16/21 7:25 == 35.5	10/16/21 11:20 == 35.4	10/16/21 15:15 == 34.8
10/16/21 3:35 == 48	10/16/21 7:30 == 35.5	10/16/21 11:25 == 35.5	10/16/21 15:20 == 34.6
10/16/21 3:40 == 47.9	10/16/21 7:35 == 35.5	10/16/21 11:30 == 35.5	10/16/21 15:25 == 34.8
10/16/21 3:45 == 48	10/16/21 7:40 == 35.1	10/16/21 11:35 == 35.5	10/16/21 15:30 == 34.9
10/16/21 3:50 == 46.5	10/16/21 7:45 == 35	10/16/21 11:40 == 35.2	10/16/21 15:35 == 34.8
10/16/21 3:55 == 37.4	10/16/21 7:50 == 35.1	10/16/21 11:45 == 35.2	10/16/21 15:40 == 34.5
10/16/21 4:00 == 34.9	10/16/21 7:55 == 35.1	10/16/21 11:50 == 35.5	10/16/21 15:45 == 34.4
10/16/21 4:05 == 35	10/16/21 8:00 == 35.1	10/16/21 11:55 == 42.7	10/16/21 15:50 == 34.4
10/16/21 4:10 == 35.8	10/16/21 8:05 == 35.2	10/16/21 12:00 == 47.6	10/16/21 15:55 == 34.3

### Pumpback Station Discharge (0364)

10/16/21 16:00 == 34.2	10/16/21 19:55 == 41.8	10/16/21 23:50 == 47.9	10/17/21 3:45 == 34.6
10/16/21 16:05 == 35.2	10/16/21 20:00 == 47.5	10/16/21 23:55 == 47.9	10/17/21 3:50 == 34.5
10/16/21 16:10 == 40.9	10/16/21 20:05 == 48	10/17/21 0:00 == 48	10/17/21 3:55 == 34.4
10/16/21 16:15 == 47.9	10/16/21 20:10 == 47	10/17/21 0:05 == 47.8	10/17/21 4:00 == 34.4
10/16/21 16:20 == 48	10/16/21 20:15 == 47.4	10/17/21 0:10 == 47.5	10/17/21 4:05 == 34.6
10/16/21 16:25 == 48	10/16/21 20:20 == 48	10/17/21 0:15 == 48	10/17/21 4:10 == 35.3
10/16/21 16:30 == 48	10/16/21 20:25 == 48	10/17/21 0:20 == 46.6	10/17/21 4:15 == 35.1
10/16/21 16:35 == 46.3	10/16/21 20:30 == 48	10/17/21 0:25 == 40.2	10/17/21 4:20 == 35.1
10/16/21 16:40 == 39.1	10/16/21 20:35 == 47.3	10/17/21 0:30 == 34.3	10/17/21 4:25 == 40.5
10/16/21 16:45 == 34.4	10/16/21 20:40 == 39.1	10/17/21 0:35 == 34.2	10/17/21 4:30 == 46.2
10/16/21 16:50 == 34.4	10/16/21 20:45 == 34.5	10/17/21 0:40 == 34.2	10/17/21 4:35 == 48.1
10/16/21 16:55 == 34.5	10/16/21 20:50 == 34.4	10/17/21 0:45 == 34.2	10/17/21 4:40 == 48
10/16/21 17:00 == 34.5	10/16/21 20:55 == 34.4	10/17/21 0:50 == 34.3	10/17/21 4:45 == 48
10/16/21 17:05 == 34.6	10/16/21 21:00 == 34.5	10/17/21 0:55 == 34.2	10/17/21 4:50 == 48
10/16/21 17:10 == 34.4	10/16/21 21:05 == 34.5	10/17/21 1:00 == 34.3	10/17/21 4:55 == 48
10/16/21 17:15 == 34.3	10/16/21 21:10 == 34.3	10/17/21 1:05 == 34.3	10/17/21 5:00 == 48
10/16/21 17:20 == 34.2	10/16/21 21:15 == 34.1	10/17/21 1:10 == 34.4	10/17/21 5:05 == 46.7
10/16/21 17:25 == 34.3	10/16/21 21:20 == 34.1	10/17/21 1:15 == 34.3	10/17/21 5:10 == 41.1
10/16/21 17:30 == 34.3	10/16/21 21:25 == 34.2	10/17/21 1:20 == 34.3	10/17/21 5:15 == 34.3
10/16/21 17:35 == 34.3	10/16/21 21:30 == 34.3	10/17/21 1:25 == 34.3	10/17/21 5:20 == 34.5
10/16/21 17:40 == 34.4	10/16/21 21:35 == 34.3	10/17/21 1:30 == 34.3	10/17/21 5:25 == 34.5
10/16/21 17:45 == 34.3	10/16/21 21:40 == 34.2	10/17/21 1:35 == 34.4	10/17/21 5:30 == 34.5
10/16/21 17:50 == 34.3	10/16/21 21:45 == 34.1	10/17/21 1:40 == 41.5	10/17/21 5:35 == 34.4
10/16/21 17:55 == 42.4	10/16/21 21:50 == 34.2	10/17/21 1:45 == 46.9	10/17/21 5:40 == 34.3
10/16/21 18:00 == 47.4	10/16/21 21:55 == 34.3	10/17/21 1:50 == 48.1	10/17/21 5:45 == 34.3
10/16/21 18:05 == 48.1	10/16/21 22:00 == 34.1	10/17/21 1:55 == 47.4	10/17/21 5:50 == 34.3
10/16/21 18:10 == 47.2	10/16/21 22:05 == 34.8	10/17/21 2:00 == 47.6	10/17/21 5:55 == 34.6
10/16/21 18:15 == 47.3	10/16/21 22:10 == 39.9	10/17/21 2:05 == 47.9	10/17/21 6:00 == 34.3
10/16/21 18:20 == 47.9	10/16/21 22:15 == 47.3	10/17/21 2:10 == 47.7	10/17/21 6:05 == 34.5
10/16/21 18:25 == 47.9	10/16/21 22:20 == 47.9	10/17/21 2:15 == 47.7	10/17/21 6:10 == 34.2
10/16/21 18:30 == 48	10/16/21 22:25 == 48	10/17/21 2:20 == 46.9	10/17/21 6:15 == 34.2
10/16/21 18:35 == 46.2	10/16/21 22:30 == 48.1	10/17/21 2:25 == 41	10/17/21 6:20 == 34.2
10/16/21 18:40 == 39.9	10/16/21 22:35 == 48.1	10/17/21 2:30 == 34.4	10/17/21 6:25 == 40
10/16/21 18:45 == 34.1	10/16/21 22:40 == 38.4	10/17/21 2:35 == 34.6	10/17/21 6:30 == 46.4
10/16/21 18:50 == 34.2	10/16/21 22:45 == 34.4	10/17/21 2:40 == 34.5	10/17/21 6:35 == 47.9
10/16/21 18:55 == 34.2	10/16/21 22:50 == 34.1	10/17/21 2:45 == 34.4	10/17/21 6:40 == 47.5
10/16/21 19:00 == 34.2	10/16/21 22:55 == 34	10/17/21 2:50 == 34.4	10/17/21 6:45 == 47.7
10/16/21 19:05 == 34.3	10/16/21 23:00 == 34	10/17/21 2:55 == 34.4	10/17/21 6:50 == 47.9
10/16/21 19:10 == 35	10/16/21 23:05 == 34.1	10/17/21 3:00 == 34.4	10/17/21 6:55 == 47.9
10/16/21 19:15 == 34.8	10/16/21 23:10 == 33.9	10/17/21 3:05 == 34.4	10/17/21 7:00 == 48
10/16/21 19:20 == 34.8	10/16/21 23:15 == 33.9	10/17/21 3:10 == 34.7	10/17/21 7:05 == 48
10/16/21 19:25 == 35.1	10/16/21 23:20 == 34	10/17/21 3:15 == 34.6	10/17/21 7:10 == 40.4
10/16/21 19:30 == 35.1	10/16/21 23:25 == 34	10/17/21 3:20 == 34.6	10/17/21 7:15 == 34.8
10/16/21 19:35 == 35.1	10/16/21 23:30 == 34	10/17/21 3:25 == 34.9	10/17/21 7:20 == 34.9
10/16/21 19:40 == 34.8	10/16/21 23:35 == 34	10/17/21 3:30 == 34.9	10/17/21 7:25 == 35
10/16/21 19:45 == 34.8	10/16/21 23:40 == 40.1	10/17/21 3:35 == 34.9	10/17/21 7:30 == 35
10/16/21 19:50 == 34.8	10/16/21 23:45 == 47.3	10/17/21 3:40 == 34.6	10/17/21 7:35 == 35

### Pumpback Station Discharge (0364)

10/17/21 7:40 == 34.8	10/17/21 11:35 == 48	10/17/21 15:30 == 46.7	10/17/21 19:25 == 35.3
10/17/21 7:45 == 34.6	10/17/21 11:40 == 47.5	10/17/21 15:35 == 47.5	10/17/21 19:30 == 35.3
10/17/21 7:50 == 34.6	10/17/21 11:45 == 47.7	10/17/21 15:40 == 47.8	10/17/21 19:35 == 35.3
10/17/21 7:55 == 34.5	10/17/21 11:50 == 47.9	10/17/21 15:45 == 48	10/17/21 19:40 == 35
10/17/21 8:00 == 34.6	10/17/21 11:55 == 47.9	10/17/21 15:50 == 47.7	10/17/21 19:45 == 34.9
10/17/21 8:05 == 34.6	10/17/21 12:00 == 48	10/17/21 15:55 == 47.4	10/17/21 19:50 == 34.9
10/17/21 8:10 == 34.9	10/17/21 12:05 == 48	10/17/21 16:00 == 48	10/17/21 19:55 == 39.2
10/17/21 8:15 == 34.8	10/17/21 12:10 == 40.5	10/17/21 16:05 == 47.3	10/17/21 20:00 == 45.2
10/17/21 8:20 == 34.8	10/17/21 12:15 == 35.4	10/17/21 16:10 == 42	10/17/21 20:05 == 47.6
10/17/21 8:25 == 34.9	10/17/21 12:20 == 34.9	10/17/21 16:15 == 34.6	10/17/21 20:10 == 47.3
10/17/21 8:30 == 34.9	10/17/21 12:25 == 34.9	10/17/21 16:20 == 34.7	10/17/21 20:15 == 47.5
10/17/21 8:35 == 35	10/17/21 12:30 == 34.8	10/17/21 16:25 == 34.9	10/17/21 20:20 == 47.7
10/17/21 8:40 == 34.9	10/17/21 12:35 == 34.8	10/17/21 16:30 == 34.5	10/17/21 20:25 == 47.5
10/17/21 8:45 == 34.9	10/17/21 12:40 == 34.7	10/17/21 16:35 == 34.6	10/17/21 20:30 == 47.9
10/17/21 8:50 == 34.9	10/17/21 12:45 == 34.7	10/17/21 16:40 == 34.6	10/17/21 20:35 == 47.7
10/17/21 8:55 == 40.6	10/17/21 12:50 == 34.7	10/17/21 16:45 == 34.6	10/17/21 20:40 == 42.8
10/17/21 9:00 == 47.1	10/17/21 12:55 == 34.8	10/17/21 16:50 == 34.8	10/17/21 20:45 == 34.7
10/17/21 9:05 == 47.9	10/17/21 13:00 == 34.8	10/17/21 16:55 == 34.8	10/17/21 20:50 == 34.6
10/17/21 9:10 == 48	10/17/21 13:05 == 34.8	10/17/21 17:00 == 34.8	10/17/21 20:55 == 34.7
10/17/21 9:15 == 48	10/17/21 13:10 == 34.7	10/17/21 17:05 == 35.1	10/17/21 21:00 == 34.7
10/17/21 9:20 == 47.9	10/17/21 13:15 == 34.3	10/17/21 17:10 == 34.6	10/17/21 21:05 == 34.7
10/17/21 9:25 == 48	10/17/21 13:20 == 34.9	10/17/21 17:15 == 34.4	10/17/21 21:10 == 34.7
10/17/21 9:30 == 48	10/17/21 13:25 == 38.3	10/17/21 17:20 == 34.5	10/17/21 21:15 == 34.4
10/17/21 9:35 == 48	10/17/21 13:30 == 47.5	10/17/21 17:25 == 34.5	10/17/21 21:20 == 34.5
10/17/21 9:40 == 40.5	10/17/21 13:35 == 47.8	10/17/21 17:30 == 34.3	10/17/21 21:25 == 34.2
10/17/21 9:45 == 35.1	10/17/21 13:40 == 47.5	10/17/21 17:35 == 34.5	10/17/21 21:30 == 34.3
10/17/21 9:50 == 34.8	10/17/21 13:45 == 48.1	10/17/21 17:40 == 34.4	10/17/21 21:35 == 34.2
10/17/21 9:55 == 34.8	10/17/21 13:50 == 48	10/17/21 17:45 == 34.2	10/17/21 21:40 == 34.3
10/17/21 10:00 == 34.8	10/17/21 13:55 == 41.1	10/17/21 17:50 == 34.4	10/17/21 21:45 == 34.3
10/17/21 10:05 == 34.9	10/17/21 14:00 == 34.9	10/17/21 17:55 == 38.9	10/17/21 21:50 == 34.3
10/17/21 10:10 == 34.9	10/17/21 14:05 == 34.5	10/17/21 18:00 == 46.3	10/17/21 21:55 == 38.2
10/17/21 10:15 == 34.8	10/17/21 14:10 == 34.6	10/17/21 18:05 == 48.1	10/17/21 22:00 == 46
10/17/21 10:20 == 35	10/17/21 14:15 == 34.5	10/17/21 18:10 == 47.9	10/17/21 22:05 == 47.8
10/17/21 10:25 == 35.1	10/17/21 14:20 == 34.8	10/17/21 18:15 == 47.8	10/17/21 22:10 == 47.3
10/17/21 10:30 == 35.1	10/17/21 14:25 == 34.7	10/17/21 18:20 == 48	10/17/21 22:15 == 47.9
10/17/21 10:35 == 35.1	10/17/21 14:30 == 34.6	10/17/21 18:25 == 48	10/17/21 22:20 == 48.1
10/17/21 10:40 == 35.2	10/17/21 14:35 == 34.6	10/17/21 18:30 == 48	10/17/21 22:25 == 47.6
10/17/21 10:45 == 35.2	10/17/21 14:40 == 34.5	10/17/21 18:35 == 47.4	10/17/21 22:30 == 47.7
10/17/21 10:50 == 35.2	10/17/21 14:45 == 34.5	10/17/21 18:40 == 43.1	10/17/21 22:35 == 47.9
10/17/21 10:55 == 35.1	10/17/21 14:50 == 34.5	10/17/21 18:45 == 33.9	10/17/21 22:40 == 41.9
10/17/21 11:00 == 35.1	10/17/21 14:55 == 34.4	10/17/21 18:50 == 34.2	10/17/21 22:45 == 35.6
10/17/21 11:05 == 35.1	10/17/21 15:00 == 34.5	10/17/21 18:55 == 34.2	10/17/21 22:50 == 34.2
10/17/21 11:10 == 35.6	10/17/21 15:05 == 34.8	10/17/21 19:00 == 34.1	10/17/21 22:55 == 34.2
10/17/21 11:15 == 35.4	10/17/21 15:10 == 34.9	10/17/21 19:05 == 34.5	10/17/21 23:00 == 34.2
10/17/21 11:20 == 35.4	10/17/21 15:15 == 34.8	10/17/21 19:10 == 35.1	10/17/21 23:05 == 34.3
10/17/21 11:25 == 40.4	10/17/21 15:20 == 35	10/17/21 19:15 == 34.6	10/17/21 23:10 == 34.3
10/17/21 11:30 == 47.1	10/17/21 15:25 == 39.3	10/17/21 19:20 == 34.6	10/17/21 23:15 == 34.2

### Pumpback Station Discharge (0364)

10/17/21 23:20 == 34.1	10/18/21 3:15 == 0	10/18/21 7:10 == 47.1	10/18/21 11:05 == 47.8
10/17/21 23:25 == 34	10/18/21 3:20 == 0	10/18/21 7:15 == 47.3	10/18/21 11:10 == 47.4
10/17/21 23:30 == 34	10/18/21 3:25 == 0	10/18/21 7:20 == 47.8	10/18/21 11:15 == 47.9
10/17/21 23:35 == 34.1	10/18/21 3:30 == 0	10/18/21 7:25 == 47.5	10/18/21 11:20 == 48
10/17/21 23:40 == 34.3	10/18/21 3:35 == 0	10/18/21 7:30 == 47.8	10/18/21 11:25 == 47.7
10/17/21 23:45 == 34.2	10/18/21 3:40 == 0	10/18/21 7:35 == 48	10/18/21 11:30 == 48
10/17/21 23:50 == 34.3	10/18/21 3:45 == 0	10/18/21 7:40 == 47.9	10/18/21 11:35 == 48
10/17/21 23:55 == 36.1	10/18/21 3:50 == 0	10/18/21 7:45 == 47.9	10/18/21 11:40 == 47.7
10/18/21 0:00 == 47.2	10/18/21 3:55 == 2.8	10/18/21 7:50 == 47.9	10/18/21 11:45 == 47.6
10/18/21 0:05 == 47.9	10/18/21 4:00 == 23.7	10/18/21 7:55 == 47.5	10/18/21 11:50 == 48
10/18/21 0:10 == 46.8	10/18/21 4:05 == 46.8	10/18/21 8:00 == 47.7	10/18/21 11:55 == 47.9
10/18/21 0:15 == 47.1	10/18/21 4:10 == 48	10/18/21 8:05 == 48.1	10/18/21 12:00 == 48
10/18/21 0:20 == 48	10/18/21 4:15 == 48.2	10/18/21 8:10 == 47.6	10/18/21 12:05 == 48
10/18/21 0:25 == 48.1	10/18/21 4:20 == 48	10/18/21 8:15 == 47.5	10/18/21 12:10 == 47.5
10/18/21 0:30 == 48	10/18/21 4:25 == 48	10/18/21 8:20 == 48	10/18/21 12:15 == 47.9
10/18/21 0:35 == 48	10/18/21 4:30 == 48	10/18/21 8:25 == 48	10/18/21 12:20 == 48
10/18/21 0:40 == 41.6	10/18/21 4:35 == 48	10/18/21 8:30 == 48	10/18/21 12:25 == 48
10/18/21 0:45 == 35.5	10/18/21 4:40 == 47.9	10/18/21 8:35 == 47.8	10/18/21 12:30 == 47.9
10/18/21 0:50 == 34.2	10/18/21 4:45 == 48.1	10/18/21 8:40 == 47.8	10/18/21 12:35 == 48
10/18/21 0:55 == 34.2	10/18/21 4:50 == 48.1	10/18/21 8:45 == 47.4	10/18/21 12:40 == 47.5
10/18/21 1:00 == 34.2	10/18/21 4:55 == 48	10/18/21 8:50 == 47.5	10/18/21 12:45 == 47.8
10/18/21 1:05 == 34.2	10/18/21 5:00 == 48.1	10/18/21 8:55 == 47.1	10/18/21 12:50 == 44.5
10/18/21 1:10 == 34.2	10/18/21 5:05 == 48.1	10/18/21 9:00 == 47.7	10/18/21 12:55 == 37.6
10/18/21 1:15 == 34.2	10/18/21 5:10 == 48	10/18/21 9:05 == 47.5	10/18/21 13:00 == 34.7
10/18/21 1:20 == 34.2	10/18/21 5:15 == 47.5	10/18/21 9:10 == 47.8	10/18/21 13:05 == 34.9
10/18/21 1:25 == 34.2	10/18/21 5:20 == 47.7	10/18/21 9:15 == 48	10/18/21 13:10 == 34.8
10/18/21 1:30 == 33.3	10/18/21 5:25 == 48	10/18/21 9:20 == 47.4	10/18/21 13:15 == 34.5
10/18/21 1:35 == 26.5	10/18/21 5:30 == 48	10/18/21 9:25 == 48.1	10/18/21 13:20 == 37
10/18/21 1:40 == 0	10/18/21 5:35 == 48	10/18/21 9:30 == 47.9	10/18/21 13:25 == 43.1
10/18/21 1:45 == 0	10/18/21 5:40 == 47.9	10/18/21 9:35 == 48	10/18/21 13:30 == 47.7
10/18/21 1:50 == 0	10/18/21 5:45 == 48	10/18/21 9:40 == 48	10/18/21 13:35 == 48.1
10/18/21 1:55 == 0	10/18/21 5:50 == 47.9	10/18/21 9:45 == 48	10/18/21 13:40 == 48
10/18/21 2:00 == 0	10/18/21 5:55 == 47.5	10/18/21 9:50 == 48	10/18/21 13:45 == 48
10/18/21 2:05 == 0	10/18/21 6:00 == 47.6	10/18/21 9:55 == 47.4	10/18/21 13:50 == 47.8
10/18/21 2:10 == 0	10/18/21 6:05 == 47.5	10/18/21 10:00 == 47.9	10/18/21 13:55 == 47.5
10/18/21 2:15 == 0	10/18/21 6:10 == 47.1	10/18/21 10:05 == 48.1	10/18/21 14:00 == 48
10/18/21 2:20 == 0	10/18/21 6:15 == 47.4	10/18/21 10:10 == 47.4	10/18/21 14:05 == 45.9
10/18/21 2:25 == 0	10/18/21 6:20 == 48	10/18/21 10:15 == 47.5	10/18/21 14:10 == 36
10/18/21 2:30 == 0	10/18/21 6:25 == 48	10/18/21 10:20 == 47.6	10/18/21 14:15 == 34.7
10/18/21 2:35 == 0	10/18/21 6:30 == 48.1	10/18/21 10:25 == 47.9	10/18/21 14:20 == 34.8
10/18/21 2:40 == 0	10/18/21 6:35 == 47.8	10/18/21 10:30 == 47.6	10/18/21 14:25 == 34.6
10/18/21 2:45 == 0	10/18/21 6:40 == 46.6	10/18/21 10:35 == 47.6	10/18/21 14:30 == 34.8
10/18/21 2:50 == 0	10/18/21 6:45 == 47.4	10/18/21 10:40 == 47.7	10/18/21 14:35 == 34.7
10/18/21 2:55 == 0	10/18/21 6:50 == 47.2	10/18/21 10:45 == 47.8	10/18/21 14:40 == 34.3
10/18/21 3:00 == 0	10/18/21 6:55 == 47.9	10/18/21 10:50 == 48.1	10/18/21 14:45 == 34.5
10/18/21 3:05 == 0	10/18/21 7:00 == 48	10/18/21 10:55 == 48	10/18/21 14:50 == 34.4
10/18/21 3:10 == 0	10/18/21 7:05 == 48	10/18/21 11:00 == 48.1	10/18/21 14:55 == 34.5

### Pumpback Station Discharge (0364)

10/18/21 15:00 == 34.3	10/18/21 18:55 == 47.9	10/18/21 22:50 == 48	10/19/21 2:45 == 47.9
10/18/21 15:05 == 35.4	10/18/21 19:00 == 48	10/18/21 22:55 == 48	10/19/21 2:50 == 47.9
10/18/21 15:10 == 44.7	10/18/21 19:05 == 47.8	10/18/21 23:00 == 48	10/19/21 2:55 == 47.9
10/18/21 15:15 == 47.8	10/18/21 19:10 == 47.2	10/18/21 23:05 == 45.8	10/19/21 3:00 == 48.1
10/18/21 15:20 == 48	10/18/21 19:15 == 48	10/18/21 23:10 == 37.5	10/19/21 3:05 == 46.6
10/18/21 15:25 == 47.6	10/18/21 19:20 == 46.4	10/18/21 23:15 == 34.1	10/19/21 3:10 == 37.5
10/18/21 15:30 == 47.8	10/18/21 19:25 == 36.9	10/18/21 23:20 == 34.2	10/19/21 3:15 == 34.7
10/18/21 15:35 == 47.9	10/18/21 19:30 == 35.2	10/18/21 23:25 == 34.1	10/19/21 3:20 == 34.6
10/18/21 15:40 == 48	10/18/21 19:35 == 35.1	10/18/21 23:30 == 34	10/19/21 3:25 == 35
10/18/21 15:45 == 48.1	10/18/21 19:40 == 34.9	10/18/21 23:35 == 34	10/19/21 3:30 == 34.9
10/18/21 15:50 == 44.6	10/18/21 19:45 == 34.8	10/18/21 23:40 == 34.1	10/19/21 3:35 == 34.9
10/18/21 15:55 == 37.9	10/18/21 19:50 == 34.9	10/18/21 23:45 == 34.1	10/19/21 3:40 == 34.6
10/18/21 16:00 == 34.3	10/18/21 19:55 == 34.7	10/18/21 23:50 == 34.1	10/19/21 3:45 == 34.5
10/18/21 16:05 == 34.4	10/18/21 20:00 == 34.6	10/18/21 23:55 == 34	10/19/21 3:50 == 34.6
10/18/21 16:10 == 34.5	10/18/21 20:05 == 34.8	10/19/21 0:00 == 34.1	10/19/21 3:55 == 34.5
10/18/21 16:15 == 34.4	10/18/21 20:10 == 34.8	10/19/21 0:05 == 34.2	10/19/21 4:00 == 34.6
10/18/21 16:20 == 34.6	10/18/21 20:15 == 34.7	10/19/21 0:10 == 34.3	10/19/21 4:05 == 34.7
10/18/21 16:25 == 34.7	10/18/21 20:20 == 35	10/19/21 0:15 == 34.4	10/19/21 4:10 == 43.7
10/18/21 16:30 == 34.6	10/18/21 20:25 == 44.6	10/19/21 0:20 == 35.7	10/19/21 4:15 == 47.7
10/18/21 16:35 == 34.6	10/18/21 20:30 == 47.9	10/19/21 0:25 == 42.6	10/19/21 4:20 == 48
10/18/21 16:40 == 34.6	10/18/21 20:35 == 48	10/19/21 0:30 == 47.4	10/19/21 4:25 == 48
10/18/21 16:45 == 34.6	10/18/21 20:40 == 48	10/19/21 0:35 == 48	10/19/21 4:30 == 47.9
10/18/21 16:50 == 35.5	10/18/21 20:45 == 47.9	10/19/21 0:40 == 48	10/19/21 4:35 == 47.9
10/18/21 16:55 == 44.1	10/18/21 20:50 == 48	10/19/21 0:45 == 47.9	10/19/21 4:40 == 47.9
10/18/21 17:00 == 47.8	10/18/21 20:55 == 48	10/19/21 0:50 == 48	10/19/21 4:45 == 48
10/18/21 17:05 == 48	10/18/21 21:00 == 48	10/19/21 0:55 == 48.1	10/19/21 4:50 == 45.7
10/18/21 17:10 == 47.9	10/18/21 21:05 == 44.8	10/19/21 1:00 == 47.9	10/19/21 4:55 == 39.5
10/18/21 17:15 == 48	10/18/21 21:10 == 38.2	10/19/21 1:05 == 48	10/19/21 5:00 == 34.9
10/18/21 17:20 == 48	10/18/21 21:15 == 34.1	10/19/21 1:10 == 36	10/19/21 5:05 == 34.9
10/18/21 17:25 == 48	10/18/21 21:20 == 34.2	10/19/21 1:15 == 34.3	10/19/21 5:10 == 34.7
10/18/21 17:30 == 48	10/18/21 21:25 == 34.3	10/19/21 1:20 == 34.2	10/19/21 5:15 == 34.4
10/18/21 17:35 == 46	10/18/21 21:30 == 34.3	10/19/21 1:25 == 34.3	10/19/21 5:20 == 34.5
10/18/21 17:40 == 36.5	10/18/21 21:35 == 34.2	10/19/21 1:30 == 34.3	10/19/21 5:25 == 34.5
10/18/21 17:45 == 34.3	10/18/21 21:40 == 34.2	10/19/21 1:35 == 34.3	10/19/21 5:30 == 34.5
10/18/21 17:50 == 34.3	10/18/21 21:45 == 34.2	10/19/21 1:40 == 34.3	10/19/21 5:35 == 34.4
10/18/21 17:55 == 34.2	10/18/21 21:50 == 34.2	10/19/21 1:45 == 34.4	10/19/21 5:40 == 34.3
10/18/21 18:00 == 34.3	10/18/21 21:55 == 34.5	10/19/21 1:50 == 34.5	10/19/21 5:45 == 34.4
10/18/21 18:05 == 34.4	10/18/21 22:00 == 34.2	10/19/21 1:55 == 34.3	10/19/21 5:50 == 34.4
10/18/21 18:10 == 34.2	10/18/21 22:05 == 35	10/19/21 2:00 == 34.3	10/19/21 5:55 == 34.6
10/18/21 18:15 == 34.1	10/18/21 22:10 == 43.7	10/19/21 2:05 == 34.7	10/19/21 6:00 == 34.3
10/18/21 18:20 == 34.2	10/18/21 22:15 == 48	10/19/21 2:10 == 34.6	10/19/21 6:05 == 34.5
10/18/21 18:25 == 34.1	10/18/21 22:20 == 48.1	10/19/21 2:15 == 34.4	10/19/21 6:10 == 34.2
10/18/21 18:30 == 34.1	10/18/21 22:25 == 48	10/19/21 2:20 == 36.1	10/19/21 6:15 == 34.3
10/18/21 18:35 == 36.5	10/18/21 22:30 == 48	10/19/21 2:25 == 42.2	10/19/21 6:20 == 34.3
10/18/21 18:40 == 42.5	10/18/21 22:35 == 48	10/19/21 2:30 == 48	10/19/21 6:25 == 41.7
10/18/21 18:45 == 47.5	10/18/21 22:40 == 48	10/19/21 2:35 == 47.9	10/19/21 6:30 == 47
10/18/21 18:50 == 48	10/18/21 22:45 == 48	10/19/21 2:40 == 47.9	10/19/21 6:35 == 48

### Pumpback Station Discharge (0364)

10/19/21 6:40 == 47.2	10/19/21 10:35 == 35	10/19/21 14:30 == 35	10/19/21 18:25 == 47.9
10/19/21 6:45 == 47.8	10/19/21 10:40 == 34.9	10/19/21 14:35 == 35	10/19/21 18:30 == 47.9
10/19/21 6:50 == 48.1	10/19/21 10:45 == 35	10/19/21 14:40 == 41.8	10/19/21 18:35 == 47.6
10/19/21 6:55 == 48	10/19/21 10:50 == 34.9	10/19/21 14:45 == 47	10/19/21 18:40 == 47.9
10/19/21 7:00 == 48.1	10/19/21 10:55 == 35.1	10/19/21 14:50 == 48.1	10/19/21 18:45 == 47.9
10/19/21 7:05 == 48	10/19/21 11:00 == 35	10/19/21 14:55 == 48	10/19/21 18:50 == 47.9
10/19/21 7:10 == 47.5	10/19/21 11:05 == 35	10/19/21 15:00 == 48	10/19/21 18:55 == 38.8
10/19/21 7:15 == 47.6	10/19/21 11:10 == 35.6	10/19/21 15:05 == 47.9	10/19/21 19:00 == 34.5
10/19/21 7:20 == 45.7	10/19/21 11:15 == 35.3	10/19/21 15:10 == 47.6	10/19/21 19:05 == 34.4
10/19/21 7:25 == 39.4	10/19/21 11:20 == 35.3	10/19/21 15:15 == 47.6	10/19/21 19:10 == 35.3
10/19/21 7:30 == 34.7	10/19/21 11:25 == 43.2	10/19/21 15:20 == 46.3	10/19/21 19:15 == 34.9
10/19/21 7:35 == 34.7	10/19/21 11:30 == 47.4	10/19/21 15:25 == 40.6	10/19/21 19:20 == 35
10/19/21 7:40 == 34.6	10/19/21 11:35 == 48	10/19/21 15:30 == 34.9	10/19/21 19:25 == 35.5
10/19/21 7:45 == 34.5	10/19/21 11:40 == 47.5	10/19/21 15:35 == 35.1	10/19/21 19:30 == 35.5
10/19/21 7:50 == 34.6	10/19/21 11:45 == 47.6	10/19/21 15:40 == 34.7	10/19/21 19:35 == 35.4
10/19/21 7:55 == 34.5	10/19/21 11:50 == 48	10/19/21 15:45 == 34.6	10/19/21 19:40 == 42
10/19/21 8:00 == 34.5	10/19/21 11:55 == 48	10/19/21 15:50 == 34.6	10/19/21 19:45 == 46.8
10/19/21 8:05 == 34.6	10/19/21 12:00 == 48.1	10/19/21 15:55 == 34.6	10/19/21 19:50 == 48
10/19/21 8:10 == 34.8	10/19/21 12:05 == 48	10/19/21 16:00 == 34.5	10/19/21 19:55 == 48
10/19/21 8:15 == 34.7	10/19/21 12:10 == 47.7	10/19/21 16:05 == 34.4	10/19/21 20:00 == 48
10/19/21 8:20 == 34.8	10/19/21 12:15 == 47.9	10/19/21 16:10 == 34.7	10/19/21 20:05 == 48
10/19/21 8:25 == 34.8	10/19/21 12:20 == 46.3	10/19/21 16:15 == 34.8	10/19/21 20:10 == 47.7
10/19/21 8:30 == 34.8	10/19/21 12:25 == 39.6	10/19/21 16:20 == 34.9	10/19/21 20:15 == 47.6
10/19/21 8:35 == 34.8	10/19/21 12:30 == 34.8	10/19/21 16:25 == 34.9	10/19/21 20:20 == 48
10/19/21 8:40 == 34.7	10/19/21 12:35 == 34.9	10/19/21 16:30 == 34.7	10/19/21 20:25 == 48
10/19/21 8:45 == 34.8	10/19/21 12:40 == 35.1	10/19/21 16:35 == 34.8	10/19/21 20:30 == 48
10/19/21 8:50 == 34.9	10/19/21 12:45 == 35	10/19/21 16:40 == 34.8	10/19/21 20:35 == 46.6
10/19/21 8:55 == 34.9	10/19/21 12:50 == 35.1	10/19/21 16:45 == 34.7	10/19/21 20:40 == 41.1
10/19/21 9:00 == 35.1	10/19/21 12:55 == 35.2	10/19/21 16:50 == 34.7	10/19/21 20:45 == 34.6
10/19/21 9:05 == 35	10/19/21 13:00 == 35.1	10/19/21 16:55 == 34.8	10/19/21 20:50 == 34.8
10/19/21 9:10 == 42.7	10/19/21 13:05 == 35.2	10/19/21 17:00 == 34.9	10/19/21 20:55 == 34.7
10/19/21 9:15 == 47.1	10/19/21 13:10 == 35.2	10/19/21 17:05 == 34.9	10/19/21 21:00 == 34.8
10/19/21 9:20 == 47.9	10/19/21 13:15 == 34.9	10/19/21 17:10 == 34.6	10/19/21 21:05 == 34.8
10/19/21 9:25 == 48	10/19/21 13:20 == 35	10/19/21 17:15 == 34.5	10/19/21 21:10 == 34.5
10/19/21 9:30 == 48	10/19/21 13:25 == 34.9	10/19/21 17:20 == 34.5	10/19/21 21:15 == 34.3
10/19/21 9:35 == 48	10/19/21 13:30 == 35.1	10/19/21 17:25 == 41.4	10/19/21 21:20 == 34.7
10/19/21 9:40 == 48	10/19/21 13:35 == 35.2	10/19/21 17:30 == 47.4	10/19/21 21:25 == 39.9
10/19/21 9:45 == 48	10/19/21 13:40 == 35.1	10/19/21 17:35 == 48.1	10/19/21 21:30 == 47.3
10/19/21 9:50 == 46.2	10/19/21 13:45 == 35	10/19/21 17:40 == 48	10/19/21 21:35 == 47.9
10/19/21 9:55 == 39.8	10/19/21 13:50 == 35.1	10/19/21 17:45 == 47.9	10/19/21 21:40 == 47.9
10/19/21 10:00 == 34.7	10/19/21 13:55 == 35.5	10/19/21 17:50 == 47.8	10/19/21 21:45 == 47.9
10/19/21 10:05 == 34.9	10/19/21 14:00 == 35.1	10/19/21 17:55 == 47.6	10/19/21 21:50 == 48
10/19/21 10:10 == 35	10/19/21 14:05 == 35.1	10/19/21 18:00 == 47.9	10/19/21 21:55 == 47.5
10/19/21 10:15 == 34.8	10/19/21 14:10 == 35.1	10/19/21 18:05 == 47.9	10/19/21 22:00 == 47.9
10/19/21 10:20 == 34.9	10/19/21 14:15 == 35.1	10/19/21 18:10 == 47.9	10/19/21 22:05 == 48
10/19/21 10:25 == 34.9	10/19/21 14:20 == 35.1	10/19/21 18:15 == 47.8	10/19/21 22:10 == 46.8
10/19/21 10:30 == 35	10/19/21 14:25 == 35	10/19/21 18:20 == 47.9	10/19/21 22:15 == 47.4

### Pumpback Station Discharge (0364)

10/19/21 22:20 == 47.9	10/20/21 2:15 == 47.9	10/20/21 6:10 == 34.5	10/20/21 10:05 == 47.9
10/19/21 22:25 == 48	10/20/21 2:20 == 48	10/20/21 6:15 == 34.4	10/20/21 10:10 == 47.3
10/19/21 22:30 == 48	10/20/21 2:25 == 48	10/20/21 6:20 == 34.5	10/20/21 10:15 == 47.8
10/19/21 22:35 == 47.3	10/20/21 2:30 == 48	10/20/21 6:25 == 40	10/20/21 10:20 == 47.3
10/19/21 22:40 == 40.1	10/20/21 2:35 == 48	10/20/21 6:30 == 46.1	10/20/21 10:25 == 48
10/19/21 22:45 == 34.4	10/20/21 2:40 == 47.6	10/20/21 6:35 == 47.5	10/20/21 10:30 == 48
10/19/21 22:50 == 34.3	10/20/21 2:45 == 47.7	10/20/21 6:40 == 47.6	10/20/21 10:35 == 48
10/19/21 22:55 == 34.3	10/20/21 2:50 == 48.1	10/20/21 6:45 == 47.8	10/20/21 10:40 == 41.1
10/19/21 23:00 == 34.3	10/20/21 2:55 == 47.3	10/20/21 6:50 == 48	10/20/21 10:45 == 35.9
10/19/21 23:05 == 34.3	10/20/21 3:00 == 47.8	10/20/21 6:55 == 48	10/20/21 10:50 == 35.1
10/19/21 23:10 == 34.3	10/20/21 3:05 == 48	10/20/21 7:00 == 48	10/20/21 10:55 == 35.1
10/19/21 23:15 == 34.4	10/20/21 3:10 == 46.9	10/20/21 7:05 == 47.9	10/20/21 11:00 == 35.1
10/19/21 23:20 == 35	10/20/21 3:15 == 47.4	10/20/21 7:10 == 47.4	10/20/21 11:05 == 35.3
10/19/21 23:25 == 39.1	10/20/21 3:20 == 48	10/20/21 7:15 == 48	10/20/21 11:10 == 35.6
10/19/21 23:30 == 47.4	10/20/21 3:25 == 40.3	10/20/21 7:20 == 48	10/20/21 11:15 == 35.6
10/19/21 23:35 == 47.9	10/20/21 3:30 == 35.8	10/20/21 7:25 == 48.1	10/20/21 11:20 == 35.5
10/19/21 23:40 == 47.9	10/20/21 3:35 == 35.1	10/20/21 7:30 == 48.1	10/20/21 11:25 == 35.6
10/19/21 23:45 == 48	10/20/21 3:40 == 34.9	10/20/21 7:35 == 47.7	10/20/21 11:30 == 35.6
10/19/21 23:50 == 48	10/20/21 3:45 == 34.8	10/20/21 7:40 == 41.7	10/20/21 11:35 == 35.6
10/19/21 23:55 == 48	10/20/21 3:50 == 34.8	10/20/21 7:45 == 35.2	10/20/21 11:40 == 40.2
10/20/21 0:00 == 48	10/20/21 3:55 == 34.8	10/20/21 7:50 == 35.2	10/20/21 11:45 == 46.3
10/20/21 0:05 == 47.4	10/20/21 4:00 == 34.8	10/20/21 7:55 == 35.2	10/20/21 11:50 == 47.9
10/20/21 0:10 == 47.2	10/20/21 4:05 == 35.2	10/20/21 8:00 == 35.2	10/20/21 11:55 == 48
10/20/21 0:15 == 47.3	10/20/21 4:10 == 35.4	10/20/21 8:05 == 35.3	10/20/21 12:00 == 48
10/20/21 0:20 == 48	10/20/21 4:15 == 35.1	10/20/21 8:10 == 35.7	10/20/21 12:05 == 48
10/20/21 0:25 == 48	10/20/21 4:20 == 35.6	10/20/21 8:15 == 35.5	10/20/21 12:10 == 48
10/20/21 0:30 == 48	10/20/21 4:25 == 39.5	10/20/21 8:20 == 35.5	10/20/21 12:15 == 47.7
10/20/21 0:35 == 47.9	10/20/21 4:30 == 47.7	10/20/21 8:25 == 40.3	10/20/21 12:20 == 47.5
10/20/21 0:40 == 48	10/20/21 4:35 == 48	10/20/21 8:30 == 45.8	10/20/21 12:25 == 48
10/20/21 0:45 == 48	10/20/21 4:40 == 47.9	10/20/21 8:35 == 47.8	10/20/21 12:30 == 48.1
10/20/21 0:50 == 48.1	10/20/21 4:45 == 48	10/20/21 8:40 == 48	10/20/21 12:35 == 47.9
10/20/21 0:55 == 40	10/20/21 4:50 == 48	10/20/21 8:45 == 48	10/20/21 12:40 == 47.9
10/20/21 1:00 == 35.1	10/20/21 4:55 == 48	10/20/21 8:50 == 48.1	10/20/21 12:45 == 48.1
10/20/21 1:05 == 34.7	10/20/21 5:00 == 48.1	10/20/21 8:55 == 48	10/20/21 12:50 == 47.9
10/20/21 1:10 == 34.6	10/20/21 5:05 == 47.9	10/20/21 9:00 == 47.9	10/20/21 12:55 == 41.9
10/20/21 1:15 == 34.5	10/20/21 5:10 == 47.1	10/20/21 9:05 == 48.1	10/20/21 13:00 == 35.1
10/20/21 1:20 == 34.5	10/20/21 5:15 == 48.1	10/20/21 9:10 == 48	10/20/21 13:05 == 34.9
10/20/21 1:25 == 34.6	10/20/21 5:20 == 48	10/20/21 9:15 == 47.9	10/20/21 13:10 == 34.9
10/20/21 1:30 == 34.7	10/20/21 5:25 == 48	10/20/21 9:20 == 48	10/20/21 13:15 == 34.7
10/20/21 1:35 == 34.7	10/20/21 5:30 == 48	10/20/21 9:25 == 48	10/20/21 13:20 == 34.6
10/20/21 1:40 == 34.6	10/20/21 5:35 == 48	10/20/21 9:30 == 48	10/20/21 13:25 == 34.7
10/20/21 1:45 == 34.6	10/20/21 5:40 == 40.3	10/20/21 9:35 == 48	10/20/21 13:30 == 34.7
10/20/21 1:50 == 35	10/20/21 5:45 == 35.4	10/20/21 9:40 == 48	10/20/21 13:35 == 34.6
10/20/21 1:55 == 39.2	10/20/21 5:50 == 34.6	10/20/21 9:45 == 48	10/20/21 13:40 == 34.7
10/20/21 2:00 == 48	10/20/21 5:55 == 34.6	10/20/21 9:50 == 48.1	10/20/21 13:45 == 34.7
10/20/21 2:05 == 47.9	10/20/21 6:00 == 34.6	10/20/21 9:55 == 48	10/20/21 13:50 == 34.8
10/20/21 2:10 == 47.3	10/20/21 6:05 == 34.7	10/20/21 10:00 == 48	10/20/21 13:55 == 39.4



### Pumpback Station Discharge (0364)

10/20/21 14:00 == 45.4	10/20/21 17:55 == 36.4	10/20/21 21:50 == 47.5	10/21/21 1:45 == 48
10/20/21 14:05 == 47.7	10/20/21 18:00 == 47	10/20/21 21:55 == 47.6	10/21/21 1:50 == 48
10/20/21 14:10 == 47.5	10/20/21 18:05 == 48	10/20/21 22:00 == 47.8	10/21/21 1:55 == 47.3
10/20/21 14:15 == 47.6	10/20/21 18:10 == 47.9	10/20/21 22:05 == 48	10/21/21 2:00 == 47.9
10/20/21 14:20 == 48	10/20/21 18:15 == 47.9	10/20/21 22:10 == 47.9	10/21/21 2:05 == 47.3
10/20/21 14:25 == 48	10/20/21 18:20 == 48	10/20/21 22:15 == 48	10/21/21 2:10 == 47.8
10/20/21 14:30 == 48	10/20/21 18:25 == 48	10/20/21 22:20 == 48	10/21/21 2:15 == 47.9
10/20/21 14:35 == 47.9	10/20/21 18:30 == 48.1	10/20/21 22:25 == 48	10/21/21 2:20 == 48
10/20/21 14:40 == 48	10/20/21 18:35 == 47.6	10/20/21 22:30 == 47.9	10/21/21 2:25 == 48
10/20/21 14:45 == 48	10/20/21 18:40 == 48	10/20/21 22:35 == 48	10/21/21 2:30 == 48
10/20/21 14:50 == 48	10/20/21 18:45 == 48.1	10/20/21 22:40 == 48	10/21/21 2:35 == 48
10/20/21 14:55 == 47.9	10/20/21 18:50 == 48	10/20/21 22:45 == 48.1	10/21/21 2:40 == 47.4
10/20/21 15:00 == 47.9	10/20/21 18:55 == 48	10/20/21 22:50 == 47.7	10/21/21 2:45 == 47.7
10/20/21 15:05 == 47	10/20/21 19:00 == 48	10/20/21 22:55 == 44.2	10/21/21 2:50 == 48
10/20/21 15:10 == 46.9	10/20/21 19:05 == 48.1	10/20/21 23:00 == 34	10/21/21 2:55 == 42.6
10/20/21 15:15 == 47.9	10/20/21 19:10 == 47.4	10/20/21 23:05 == 34	10/21/21 3:00 == 36.2
10/20/21 15:20 == 47.7	10/20/21 19:15 == 47.2	10/20/21 23:10 == 34	10/21/21 3:05 == 34.5
10/20/21 15:25 == 42.4	10/20/21 19:20 == 47.7	10/20/21 23:15 == 33.9	10/21/21 3:10 == 34.5
10/20/21 15:30 == 34.8	10/20/21 19:25 == 42.2	10/20/21 23:20 == 33.9	10/21/21 3:15 == 34.3
10/20/21 15:35 == 34.7	10/20/21 19:30 == 35.5	10/20/21 23:25 == 36	10/21/21 3:20 == 34.5
10/20/21 15:40 == 34.4	10/20/21 19:35 == 34.6	10/20/21 23:30 == 46.9	10/21/21 3:25 == 34.6
10/20/21 15:45 == 34.5	10/20/21 19:40 == 34.5	10/20/21 23:35 == 48	10/21/21 3:30 == 34.6
10/20/21 15:50 == 34.5	10/20/21 19:45 == 34.4	10/20/21 23:40 == 48	10/21/21 3:35 == 34.5
10/20/21 15:55 == 34.5	10/20/21 19:50 == 34.4	10/20/21 23:45 == 48.1	10/21/21 3:40 == 37.3
10/20/21 16:00 == 34.5	10/20/21 19:55 == 37.1	10/20/21 23:50 == 48	10/21/21 3:45 == 45.8
10/20/21 16:05 == 34.4	10/20/21 20:00 == 45.1	10/20/21 23:55 == 47.9	10/21/21 3:50 == 48
10/20/21 16:10 == 39.3	10/20/21 20:05 == 47.7	10/21/21 0:00 == 48	10/21/21 3:55 == 47.9
10/20/21 16:15 == 45.9	10/20/21 20:10 == 47.1	10/21/21 0:05 == 47.5	10/21/21 4:00 == 48
10/20/21 16:20 == 47.9	10/20/21 20:15 == 47.9	10/21/21 0:10 == 46.8	10/21/21 4:05 == 47.9
10/20/21 16:25 == 47.9	10/20/21 20:20 == 48	10/21/21 0:15 == 47.4	10/21/21 4:10 == 47.2
10/20/21 16:30 == 48	10/20/21 20:25 == 47.9	10/21/21 0:20 == 48	10/21/21 4:15 == 47.8
10/20/21 16:35 == 48	10/20/21 20:30 == 47.9	10/21/21 0:25 == 48	10/21/21 4:20 == 48
10/20/21 16:40 == 48	10/20/21 20:35 == 47.8	10/21/21 0:30 == 48	10/21/21 4:25 == 48
10/20/21 16:45 == 48	10/20/21 20:40 == 48.1	10/21/21 0:35 == 48	10/21/21 4:30 == 47.9
10/20/21 16:50 == 48	10/20/21 20:45 == 48.1	10/21/21 0:40 == 43	10/21/21 4:35 == 47.9
10/20/21 16:55 == 48	10/20/21 20:50 == 48	10/21/21 0:45 == 35.6	10/21/21 4:40 == 47.9
10/20/21 17:00 == 48	10/20/21 20:55 == 42.9	10/21/21 0:50 == 34.1	10/21/21 4:45 == 48
10/20/21 17:05 == 47.8	10/20/21 21:00 == 35.2	10/21/21 0:55 == 34.1	10/21/21 4:50 == 48
10/20/21 17:10 == 43	10/20/21 21:05 == 34.2	10/21/21 1:00 == 34.2	10/21/21 4:55 == 43.4
10/20/21 17:15 == 34.4	10/20/21 21:10 == 33.8	10/21/21 1:05 == 34.1	10/21/21 5:00 == 36.2
10/20/21 17:20 == 34.3	10/20/21 21:15 == 33.9	10/21/21 1:10 == 34	10/21/21 5:05 == 34.4
10/20/21 17:25 == 34.3	10/20/21 21:20 == 34	10/21/21 1:15 == 33.9	10/21/21 5:10 == 34.3
10/20/21 17:30 == 34.4	10/20/21 21:25 == 34	10/21/21 1:20 == 34	10/21/21 5:15 == 34.2
10/20/21 17:35 == 34.4	10/20/21 21:30 == 34	10/21/21 1:25 == 35.8	10/21/21 5:20 == 34.2
10/20/21 17:40 == 34.4	10/20/21 21:35 == 34	10/21/21 1:30 == 46.1	10/21/21 5:25 == 34.2
10/20/21 17:45 == 34.3	10/20/21 21:40 == 38.1	10/21/21 1:35 == 47.9	10/21/21 5:30 == 34.2
10/20/21 17:50 == 34.5	10/20/21 21:45 == 44.6	10/21/21 1:40 == 47.3	10/21/21 5:35 == 34.2

### Pumpback Station Discharge (0364)

10/21/21 5:40 == 37.7	10/21/21 9:35 == 34.3	10/21/21 13:30 == 47.9	10/21/21 17:25 == 34.3
10/21/21 5:45 == 44.1	10/21/21 9:40 == 34.3	10/21/21 13:35 == 47.7	10/21/21 17:30 == 34.3
10/21/21 5:50 == 47.4	10/21/21 9:45 == 34.5	10/21/21 13:40 == 47.4	10/21/21 17:35 == 34.2
10/21/21 5:55 == 47.6	10/21/21 9:50 == 34.4	10/21/21 13:45 == 47.7	10/21/21 17:40 == 34.5
10/21/21 6:00 == 47.9	10/21/21 9:55 == 34.5	10/21/21 13:50 == 47.9	10/21/21 17:45 == 34.4
10/21/21 6:05 == 47.7	10/21/21 10:00 == 34.4	10/21/21 13:55 == 44.7	10/21/21 17:50 == 34.3
10/21/21 6:10 == 47.1	10/21/21 10:05 == 34.4	10/21/21 14:00 == 36.2	10/21/21 17:55 == 35
10/21/21 6:15 == 47.4	10/21/21 10:10 == 36.1	10/21/21 14:05 == 33.9	10/21/21 18:00 == 44.2
10/21/21 6:20 == 47.1	10/21/21 10:15 == 44.9	10/21/21 14:10 == 33.8	10/21/21 18:05 == 47.9
10/21/21 6:25 == 48	10/21/21 10:20 == 47.9	10/21/21 14:15 == 33.9	10/21/21 18:10 == 47.9
10/21/21 6:30 == 48	10/21/21 10:25 == 48	10/21/21 14:20 == 34	10/21/21 18:15 == 47.9
10/21/21 6:35 == 47.9	10/21/21 10:30 == 48	10/21/21 14:25 == 33.7	10/21/21 18:20 == 47.8
10/21/21 6:40 == 47.1	10/21/21 10:35 == 47.9	10/21/21 14:30 == 33.8	10/21/21 18:25 == 47.5
10/21/21 6:45 == 47.8	10/21/21 10:40 == 47.8	10/21/21 14:35 == 33.7	10/21/21 18:30 == 47.8
10/21/21 6:50 == 48	10/21/21 10:45 == 47.8	10/21/21 14:40 == 33.6	10/21/21 18:35 == 47.9
10/21/21 6:55 == 48	10/21/21 10:50 == 48	10/21/21 14:45 == 45	10/21/21 18:40 == 44.2
10/21/21 7:00 == 48	10/21/21 10:55 == 48	10/21/21 14:50 == 47.9	10/21/21 18:45 == 37.7
10/21/21 7:05 == 48.1	10/21/21 11:00 == 48	10/21/21 14:55 == 47.2	10/21/21 18:50 == 34.4
10/21/21 7:10 == 43.9	10/21/21 11:05 == 47.8	10/21/21 15:00 == 47.9	10/21/21 18:55 == 34.4
10/21/21 7:15 == 35.3	10/21/21 11:10 == 47.5	10/21/21 15:05 == 48.1	10/21/21 19:00 == 34.3
10/21/21 7:20 == 34.4	10/21/21 11:15 == 47.8	10/21/21 15:10 == 47	10/21/21 19:05 == 34.4
10/21/21 7:25 == 34.5	10/21/21 11:20 == 47.9	10/21/21 15:15 == 47.2	10/21/21 19:10 == 34.8
10/21/21 7:30 == 34.5	10/21/21 11:25 == 47.9	10/21/21 15:20 == 47.9	10/21/21 19:15 == 34.6
10/21/21 7:35 == 34.4	10/21/21 11:30 == 47.9	10/21/21 15:25 == 48	10/21/21 19:20 == 34.6
10/21/21 7:40 == 34.3	10/21/21 11:35 == 47.9	10/21/21 15:30 == 48	10/21/21 19:25 == 36
10/21/21 7:45 == 34.4	10/21/21 11:40 == 45.7	10/21/21 15:35 == 47.8	10/21/21 19:30 == 43.8
10/21/21 7:50 == 34.3	10/21/21 11:45 == 35	10/21/21 15:40 == 47.5	10/21/21 19:35 == 47.8
10/21/21 7:55 == 37.4	10/21/21 11:50 == 34.6	10/21/21 15:45 == 47.7	10/21/21 19:40 == 48
10/21/21 8:00 == 44.3	10/21/21 11:55 == 34.5	10/21/21 15:50 == 47.7	10/21/21 19:45 == 47.9
10/21/21 8:05 == 47.6	10/21/21 12:00 == 34.4	10/21/21 15:55 == 47.4	10/21/21 19:50 == 48.1
10/21/21 8:10 == 47.1	10/21/21 12:05 == 34.5	10/21/21 16:00 == 47.7	10/21/21 19:55 == 47
10/21/21 8:15 == 47.3	10/21/21 12:10 == 34.2	10/21/21 16:05 == 48	10/21/21 20:00 == 47.5
10/21/21 8:20 == 47.6	10/21/21 12:15 == 33.8	10/21/21 16:10 == 47.7	10/21/21 20:05 == 47.6
10/21/21 8:25 == 47.4	10/21/21 12:20 == 34	10/21/21 16:15 == 47.6	10/21/21 20:10 == 47.3
10/21/21 8:30 == 47.9	10/21/21 12:25 == 35.1	10/21/21 16:20 == 47.5	10/21/21 20:15 == 47.2
10/21/21 8:35 == 48	10/21/21 12:30 == 45.9	10/21/21 16:25 == 48	10/21/21 20:20 == 47.9
10/21/21 8:40 == 47.7	10/21/21 12:35 == 47.8	10/21/21 16:30 == 48.1	10/21/21 20:25 == 47.9
10/21/21 8:45 == 47.6	10/21/21 12:40 == 47.7	10/21/21 16:35 == 47.8	10/21/21 20:30 == 48
10/21/21 8:50 == 48.1	10/21/21 12:45 == 48	10/21/21 16:40 == 47.2	10/21/21 20:35 == 48.1
10/21/21 8:55 == 48	10/21/21 12:50 == 48	10/21/21 16:45 == 47.9	10/21/21 20:40 == 47.5
10/21/21 9:00 == 47.9	10/21/21 12:55 == 48	10/21/21 16:50 == 47.9	10/21/21 20:45 == 47.7
10/21/21 9:05 == 47.9	10/21/21 13:00 == 48	10/21/21 16:55 == 47.5	10/21/21 20:50 == 48.1
10/21/21 9:10 == 47.4	10/21/21 13:05 == 48	10/21/21 17:00 == 47.8	10/21/21 20:55 == 48.1
10/21/21 9:15 == 47.9	10/21/21 13:10 == 47.3	10/21/21 17:05 == 47.9	10/21/21 21:00 == 48
10/21/21 9:20 == 47.9	10/21/21 13:15 == 47.5	10/21/21 17:10 == 47.2	10/21/21 21:05 == 48.1
10/21/21 9:25 == 46	10/21/21 13:20 == 48.1	10/21/21 17:15 == 34.6	10/21/21 21:10 == 44.6
10/21/21 9:30 == 34.5	10/21/21 13:25 == 48	10/21/21 17:20 == 34.2	10/21/21 21:15 == 37.8

### Pumpback Station Discharge (0364)

10/21/21 21:20 == 34.3	10/22/21 1:15 == 47.1	10/22/21 5:10 == 47.6	10/22/21 9:05 == 34.4
10/21/21 21:25 == 34.2	10/22/21 1:20 == 47.8	10/22/21 5:15 == 47.9	10/22/21 9:10 == 34.4
10/21/21 21:30 == 34.2	10/22/21 1:25 == 47.9	10/22/21 5:20 == 48	10/22/21 9:15 == 34.3
10/21/21 21:35 == 34.3	10/22/21 1:30 == 48	10/22/21 5:25 == 45.7	10/22/21 9:20 == 34.4
10/21/21 21:40 == 34.4	10/22/21 1:35 == 48	10/22/21 5:30 == 38.1	10/22/21 9:25 == 34.3
10/21/21 21:45 == 34.4	10/22/21 1:40 == 46.9	10/22/21 5:35 == 34.3	10/22/21 9:30 == 42.8
10/21/21 21:50 == 34.4	10/22/21 1:45 == 47.2	10/22/21 5:40 == 34.2	10/22/21 9:35 == 47.1
10/21/21 21:55 == 35.6	10/22/21 1:50 == 47.8	10/22/21 5:45 == 34.2	10/22/21 9:40 == 47.3
10/21/21 22:00 == 42.9	10/22/21 1:55 == 48.1	10/22/21 5:50 == 34.3	10/22/21 9:45 == 47.7
10/21/21 22:05 == 47.7	10/22/21 2:00 == 48.1	10/22/21 5:55 == 34.2	10/22/21 9:50 == 47.9
10/21/21 22:10 == 47.9	10/22/21 2:05 == 47.7	10/22/21 6:00 == 34.4	10/22/21 9:55 == 48
10/21/21 22:15 == 48	10/22/21 2:10 == 47.2	10/22/21 6:05 == 34.2	10/22/21 10:00 == 48
10/21/21 22:20 == 48	10/22/21 2:15 == 47.5	10/22/21 6:10 == 34.2	10/22/21 10:05 == 47.5
10/21/21 22:25 == 48	10/22/21 2:20 == 47.9	10/22/21 6:15 == 43.2	10/22/21 10:10 == 47.2
10/21/21 22:30 == 47.9	10/22/21 2:25 == 47.9	10/22/21 6:20 == 47.7	10/22/21 10:15 == 47.5
10/21/21 22:35 == 48.1	10/22/21 2:30 == 48	10/22/21 6:25 == 47.9	10/22/21 10:20 == 47.7
10/21/21 22:40 == 48	10/22/21 2:35 == 47.6	10/22/21 6:30 == 48	10/22/21 10:25 == 47.7
10/21/21 22:45 == 48	10/22/21 2:40 == 44.6	10/22/21 6:35 == 48	10/22/21 10:30 == 47.7
10/21/21 22:50 == 48	10/22/21 2:45 == 38.1	10/22/21 6:40 == 47.2	10/22/21 10:35 == 47.8
10/21/21 22:55 == 47.8	10/22/21 2:50 == 34.3	10/22/21 6:45 == 47.7	10/22/21 10:40 == 47.3
10/21/21 23:00 == 47.7	10/22/21 2:55 == 34.3	10/22/21 6:50 == 48.1	10/22/21 10:45 == 47.6
10/21/21 23:05 == 47.9	10/22/21 3:00 == 34.3	10/22/21 6:55 == 47.2	10/22/21 10:50 == 47.9
10/21/21 23:10 == 48	10/22/21 3:05 == 34.3	10/22/21 7:00 == 47.6	10/22/21 10:55 == 47.6
10/21/21 23:15 == 48	10/22/21 3:10 == 34.5	10/22/21 7:05 == 48	10/22/21 11:00 == 47.9
10/21/21 23:20 == 48	10/22/21 3:15 == 34.5	10/22/21 7:10 == 46.9	10/22/21 11:05 == 48
10/21/21 23:25 == 44.9	10/22/21 3:20 == 34.4	10/22/21 7:15 == 47.2	10/22/21 11:10 == 47.1
10/21/21 23:30 == 37.9	10/22/21 3:25 == 34.7	10/22/21 7:20 == 48	10/22/21 11:15 == 47.8
10/21/21 23:35 == 34.2	10/22/21 3:30 == 43.3	10/22/21 7:25 == 48.1	10/22/21 11:20 == 48.1
10/21/21 23:40 == 34.3	10/22/21 3:35 == 47.2	10/22/21 7:30 == 48.1	10/22/21 11:25 == 48.1
10/21/21 23:45 == 34.3	10/22/21 3:40 == 47.9	10/22/21 7:35 == 47.9	10/22/21 11:30 == 48
10/21/21 23:50 == 34.2	10/22/21 3:45 == 48	10/22/21 7:40 == 47.7	10/22/21 11:35 == 48
10/21/21 23:55 == 34.2	10/22/21 3:50 == 47.9	10/22/21 7:45 == 47.7	10/22/21 11:40 == 48
10/22/21 0:00 == 34.2	10/22/21 3:55 == 46.8	10/22/21 7:50 == 47.8	10/22/21 11:45 == 37.5
10/22/21 0:05 == 34.3	10/22/21 4:00 == 47.6	10/22/21 7:55 == 47.3	10/22/21 11:50 == 34.7
10/22/21 0:10 == 35.9	10/22/21 4:05 == 48	10/22/21 8:00 == 47.3	10/22/21 11:55 == 34.5
10/22/21 0:15 == 41.7	10/22/21 4:10 == 47.3	10/22/21 8:05 == 47	10/22/21 12:00 == 34.5
10/22/21 0:20 == 47.5	10/22/21 4:15 == 47.2	10/22/21 8:10 == 46.7	10/22/21 12:05 == 34.6
10/22/21 0:25 == 48	10/22/21 4:20 == 47.8	10/22/21 8:15 == 47.9	10/22/21 12:10 == 34.5
10/22/21 0:30 == 48	10/22/21 4:25 == 47.9	10/22/21 8:20 == 48	10/22/21 12:15 == 34.5
10/22/21 0:35 == 47.8	10/22/21 4:30 == 48.1	10/22/21 8:25 == 48.1	10/22/21 12:20 == 34.4
10/22/21 0:40 == 47.5	10/22/21 4:35 == 48	10/22/21 8:30 == 48	10/22/21 12:25 == 34.9
10/22/21 0:45 == 47.9	10/22/21 4:40 == 47.7	10/22/21 8:35 == 48	10/22/21 12:30 == 41.3
10/22/21 0:50 == 48	10/22/21 4:45 == 47.8	10/22/21 8:40 == 47.4	10/22/21 12:35 == 47.1
10/22/21 0:55 == 47.9	10/22/21 4:50 == 48.1	10/22/21 8:45 == 36.2	10/22/21 12:40 == 47.5
10/22/21 1:00 == 48	10/22/21 4:55 == 48	10/22/21 8:50 == 34.2	10/22/21 12:45 == 47.9
10/22/21 1:05 == 47.9	10/22/21 5:00 == 47.9	10/22/21 8:55 == 34.3	10/22/21 12:50 == 48
10/22/21 1:10 == 48	10/22/21 5:05 == 47.6	10/22/21 9:00 == 34.3	10/22/21 12:55 == 48.1

Pumpback Station Discharge (0364)

10/22/21 13:00 == 47.7	10/22/21 16:55 == 34.3	10/22/21 20:50 == 34.1	10/23/21 0:45 == 47.8
10/22/21 13:05 == 47.3	10/22/21 17:00 == 42.1	10/22/21 20:55 == 34.2	10/23/21 0:50 == 47.4
10/22/21 13:10 == 47.9	10/22/21 17:05 == 46.5	10/22/21 21:00 == 34.4	10/23/21 0:55 == 47.3
10/22/21 13:15 == 48	10/22/21 17:10 == 47.1	10/22/21 21:05 == 34.3	10/23/21 1:00 == 47.8
10/22/21 13:20 == 48.1	10/22/21 17:15 == 47.7	10/22/21 21:10 == 35.1	10/23/21 1:05 == 48
10/22/21 13:25 == 47.9	10/22/21 17:20 == 47.9	10/22/21 21:15 == 39.9	10/23/21 1:10 == 47.5
10/22/21 13:30 == 46.9	10/22/21 17:25 == 47.9	10/22/21 21:20 == 47.1	10/23/21 1:15 == 47.4
10/22/21 13:35 == 47.2	10/22/21 17:30 == 47.9	10/22/21 21:25 == 47.2	10/23/21 1:20 == 47.9
10/22/21 13:40 == 46.6	10/22/21 17:35 == 47.8	10/22/21 21:30 == 48.2	10/23/21 1:25 == 47.9
10/22/21 13:45 == 48	10/22/21 17:40 == 47.3	10/22/21 21:35 == 47.5	10/23/21 1:30 == 47.6
10/22/21 13:50 == 48	10/22/21 17:45 == 47.3	10/22/21 21:40 == 46.7	10/23/21 1:35 == 47.5
10/22/21 13:55 == 48	10/22/21 17:50 == 48	10/22/21 21:45 == 47.6	10/23/21 1:40 == 47.5
10/22/21 14:00 == 48	10/22/21 17:55 == 48	10/22/21 21:50 == 47.9	10/23/21 1:45 == 48
10/22/21 14:05 == 47.2	10/22/21 18:00 == 47.9	10/22/21 21:55 == 48	10/23/21 1:50 == 48.1
10/22/21 14:10 == 47.3	10/22/21 18:05 == 47.9	10/22/21 22:00 == 48.2	10/23/21 1:55 == 47.9
10/22/21 14:15 == 47.6	10/22/21 18:10 == 47.8	10/22/21 22:05 == 47.3	10/23/21 2:00 == 47.4
10/22/21 14:20 == 48	10/22/21 18:15 == 47.3	10/22/21 22:10 == 47.7	10/23/21 2:05 == 47.5
10/22/21 14:25 == 48.1	10/22/21 18:20 == 47.2	10/22/21 22:15 == 48	10/23/21 2:10 == 47.6
10/22/21 14:30 == 48.1	10/22/21 18:25 == 47.9	10/22/21 22:20 == 47.8	10/23/21 2:15 == 47.5
10/22/21 14:35 == 48	10/22/21 18:30 == 47.4	10/22/21 22:25 == 46.9	10/23/21 2:20 == 47.6
10/22/21 14:40 == 47.5	10/22/21 18:35 == 47.3	10/22/21 22:30 == 47.1	10/23/21 2:25 == 47.8
10/22/21 14:45 == 47.6	10/22/21 18:40 == 48	10/22/21 22:35 == 47.8	10/23/21 2:30 == 47.4
10/22/21 14:50 == 47.9	10/22/21 18:45 == 48	10/22/21 22:40 == 48	10/23/21 2:35 == 47.8
10/22/21 14:55 == 47.5	10/22/21 18:50 == 47.7	10/22/21 22:45 == 48	10/23/21 2:40 == 47
10/22/21 15:00 == 47.3	10/22/21 18:55 == 48	10/22/21 22:50 == 47.8	10/23/21 2:45 == 47.8
10/22/21 15:05 == 47.3	10/22/21 19:00 == 47	10/22/21 22:55 == 47.6	10/23/21 2:50 == 48
10/22/21 15:10 == 47	10/22/21 19:05 == 47.4	10/22/21 23:00 == 47.8	10/23/21 2:55 == 47.9
10/22/21 15:15 == 46.9	10/22/21 19:10 == 47.1	10/22/21 23:05 == 47.9	10/23/21 3:00 == 47.2
10/22/21 15:20 == 47.5	10/22/21 19:15 == 47.1	10/22/21 23:10 == 47.7	10/23/21 3:05 == 47.7
10/22/21 15:25 == 47.9	10/22/21 19:20 == 48	10/22/21 23:15 == 47.5	10/23/21 3:10 == 47
10/22/21 15:30 == 48	10/22/21 19:25 == 47.6	10/22/21 23:20 == 48.1	10/23/21 3:15 == 47.6
10/22/21 15:35 == 47.8	10/22/21 19:30 == 47.7	10/22/21 23:25 == 47.8	10/23/21 3:20 == 48
10/22/21 15:40 == 47.2	10/22/21 19:35 == 47.7	10/22/21 23:30 == 47.9	10/23/21 3:25 == 47.7
10/22/21 15:45 == 46.7	10/22/21 19:40 == 48	10/22/21 23:35 == 48	10/23/21 3:30 == 47.4
10/22/21 15:50 == 47.2	10/22/21 19:45 == 48	10/22/21 23:40 == 47.9	10/23/21 3:35 == 47.7
10/22/21 15:55 == 47.1	10/22/21 19:50 == 48	10/22/21 23:45 == 47.9	10/23/21 3:40 == 47.7
10/22/21 16:00 == 47.8	10/22/21 19:55 == 47.1	10/22/21 23:50 == 47.9	10/23/21 3:45 == 47.8
10/22/21 16:05 == 47.2	10/22/21 20:00 == 47.4	10/22/21 23:55 == 47.1	10/23/21 3:50 == 47.7
10/22/21 16:10 == 46.5	10/22/21 20:05 == 47.7	10/23/21 0:00 == 47.2	10/23/21 3:55 == 47.2
10/22/21 16:15 == 38.5	10/22/21 20:10 == 47.1	10/23/21 0:05 == 47.4	10/23/21 4:00 == 47.5
10/22/21 16:20 == 34.3	10/22/21 20:15 == 47	10/23/21 0:10 == 46.9	10/23/21 4:05 == 47.9
10/22/21 16:25 == 34.3	10/22/21 20:20 == 46.9	10/23/21 0:15 == 46.7	10/23/21 4:10 == 46.3
10/22/21 16:30 == 34.2	10/22/21 20:25 == 47.2	10/23/21 0:20 == 47.4	10/23/21 4:15 == 40.6
10/22/21 16:35 == 34.3	10/22/21 20:30 == 48	10/23/21 0:25 == 47.5	10/23/21 4:20 == 34.4
10/22/21 16:40 == 34.3	10/22/21 20:35 == 47.6	10/23/21 0:30 == 47	10/23/21 4:25 == 34.4
10/22/21 16:45 == 34.3	10/22/21 20:40 == 45.5	10/23/21 0:35 == 47.8	10/23/21 4:30 == 34.5
10/22/21 16:50 == 34.2	10/22/21 20:45 == 39.8	10/23/21 0:40 == 47.4	10/23/21 4:35 == 34.5

### Pumpback Station Discharge (0364)

10/23/21 4:40 == 34.3	10/23/21 8:35 == 35.3	10/23/21 12:30 == 48	10/23/21 16:25 == 47.8
10/23/21 4:45 == 34.4	10/23/21 8:40 == 34.3	10/23/21 12:35 == 47.9	10/23/21 16:30 == 48
10/23/21 4:50 == 34.5	10/23/21 8:45 == 34.3	10/23/21 12:40 == 47.1	10/23/21 16:35 == 47.8
10/23/21 4:55 == 34.9	10/23/21 8:50 == 34.4	10/23/21 12:45 == 47.9	10/23/21 16:40 == 47.3
10/23/21 5:00 == 38.9	10/23/21 8:55 == 34.4	10/23/21 12:50 == 48.1	10/23/21 16:45 == 47
10/23/21 5:05 == 47.2	10/23/21 9:00 == 34.4	10/23/21 12:55 == 48.1	10/23/21 16:50 == 47.3
10/23/21 5:10 == 46.6	10/23/21 9:05 == 34.4	10/23/21 13:00 == 48	10/23/21 16:55 == 47.9
10/23/21 5:15 == 46.6	10/23/21 9:10 == 34.4	10/23/21 13:05 == 48	10/23/21 17:00 == 42.2
10/23/21 5:20 == 47.8	10/23/21 9:15 == 39.3	10/23/21 13:10 == 47.2	10/23/21 17:05 == 34.5
10/23/21 5:25 == 48.2	10/23/21 9:20 == 46.3	10/23/21 13:15 == 47.2	10/23/21 17:10 == 34.4
10/23/21 5:30 == 48	10/23/21 9:25 == 47.7	10/23/21 13:20 == 48	10/23/21 17:15 == 34.4
10/23/21 5:35 == 47.9	10/23/21 9:30 == 48.1	10/23/21 13:25 == 48.1	10/23/21 17:20 == 34.2
10/23/21 5:40 == 47.4	10/23/21 9:35 == 47.9	10/23/21 13:30 == 47.9	10/23/21 17:25 == 34.3
10/23/21 5:45 == 48	10/23/21 9:40 == 47.4	10/23/21 13:35 == 48.1	10/23/21 17:30 == 37.4
10/23/21 5:50 == 48	10/23/21 9:45 == 47.4	10/23/21 13:40 == 47.1	10/23/21 17:35 == 47.2
10/23/21 5:55 == 47.9	10/23/21 9:50 == 47.5	10/23/21 13:45 == 47.6	10/23/21 17:40 == 46.6
10/23/21 6:00 == 47.3	10/23/21 9:55 == 48	10/23/21 13:50 == 48	10/23/21 17:45 == 47.3
10/23/21 6:05 == 47.1	10/23/21 10:00 == 47.9	10/23/21 13:55 == 48	10/23/21 17:50 == 47.5
10/23/21 6:10 == 46.9	10/23/21 10:05 == 47.4	10/23/21 14:00 == 48	10/23/21 17:55 == 47.7
10/23/21 6:15 == 47.4	10/23/21 10:10 == 46.9	10/23/21 14:05 == 48	10/23/21 18:00 == 47.7
10/23/21 6:20 == 47.8	10/23/21 10:15 == 47	10/23/21 14:10 == 47.4	10/23/21 18:05 == 47.4
10/23/21 6:25 == 47.8	10/23/21 10:20 == 47.3	10/23/21 14:15 == 47.6	10/23/21 18:10 == 47.2
10/23/21 6:30 == 47.9	10/23/21 10:25 == 48.1	10/23/21 14:20 == 47.7	10/23/21 18:15 == 47.2
10/23/21 6:35 == 47.8	10/23/21 10:30 == 47.9	10/23/21 14:25 == 47.6	10/23/21 18:20 == 47.2
10/23/21 6:40 == 47.5	10/23/21 10:35 == 47.9	10/23/21 14:30 == 48.1	10/23/21 18:25 == 47
10/23/21 6:45 == 47.6	10/23/21 10:40 == 47.4	10/23/21 14:35 == 48	10/23/21 18:30 == 47.9
10/23/21 6:50 == 47.7	10/23/21 10:45 == 47.4	10/23/21 14:40 == 47.9	10/23/21 18:35 == 47.6
10/23/21 6:55 == 47.7	10/23/21 10:50 == 47.9	10/23/21 14:45 == 47.5	10/23/21 18:40 == 47.7
10/23/21 7:00 == 47.9	10/23/21 10:55 == 48.2	10/23/21 14:50 == 47.3	10/23/21 18:45 == 47.5
10/23/21 7:05 == 48.1	10/23/21 11:00 == 48.1	10/23/21 14:55 == 47.3	10/23/21 18:50 == 47.4
10/23/21 7:10 == 48.1	10/23/21 11:05 == 48.2	10/23/21 15:00 == 47.6	10/23/21 18:55 == 47.3
10/23/21 7:15 == 48	10/23/21 11:10 == 46.8	10/23/21 15:05 == 47.6	10/23/21 19:00 == 47.7
10/23/21 7:20 == 47.8	10/23/21 11:15 == 46.9	10/23/21 15:10 == 47.2	10/23/21 19:05 == 47.7
10/23/21 7:25 == 47.4	10/23/21 11:20 == 47.7	10/23/21 15:15 == 47.9	10/23/21 19:10 == 46.5
10/23/21 7:30 == 48.1	10/23/21 11:25 == 47.9	10/23/21 15:20 == 46.8	10/23/21 19:15 == 47.1
10/23/21 7:35 == 47.9	10/23/21 11:30 == 48	10/23/21 15:25 == 47.3	10/23/21 19:20 == 47.7
10/23/21 7:40 == 47.9	10/23/21 11:35 == 48	10/23/21 15:30 == 47.9	10/23/21 19:25 == 47.3
10/23/21 7:45 == 48	10/23/21 11:40 == 47.6	10/23/21 15:35 == 48	10/23/21 19:30 == 47.5
10/23/21 7:50 == 47.9	10/23/21 11:45 == 47.5	10/23/21 15:40 == 47.4	10/23/21 19:35 == 47.8
10/23/21 7:55 == 47.2	10/23/21 11:50 == 47.5	10/23/21 15:45 == 47.9	10/23/21 19:40 == 48
10/23/21 8:00 == 47.2	10/23/21 11:55 == 47.7	10/23/21 15:50 == 47.9	10/23/21 19:45 == 47.9
10/23/21 8:05 == 47	10/23/21 12:00 == 48.1	10/23/21 15:55 == 47.1	10/23/21 19:50 == 47.2
10/23/21 8:10 == 47	10/23/21 12:05 == 47.9	10/23/21 16:00 == 47.6	10/23/21 19:55 == 47.2
10/23/21 8:15 == 47.8	10/23/21 12:10 == 47.6	10/23/21 16:05 == 48	10/23/21 20:00 == 47.8
10/23/21 8:20 == 48	10/23/21 12:15 == 47	10/23/21 16:10 == 47.3	10/23/21 20:05 == 47.4
10/23/21 8:25 == 47.5	10/23/21 12:20 == 46.9	10/23/21 16:15 == 47.5	10/23/21 20:10 == 46.7
10/23/21 8:30 == 40	10/23/21 12:25 == 47.6	10/23/21 16:20 == 47.6	10/23/21 20:15 == 47.3

### Pumpback Station Discharge (0364)

10/23/21 20:20 == 47.9	10/24/21 0:15 == 47.2	10/24/21 4:10 == 47.1	10/24/21 8:05 == 47.2
10/23/21 20:25 == 47.9	10/24/21 0:20 == 47.6	10/24/21 4:15 == 47.3	10/24/21 8:10 == 46.6
10/23/21 20:30 == 47.4	10/24/21 0:25 == 47.2	10/24/21 4:20 == 47.3	10/24/21 8:15 == 47
10/23/21 20:35 == 47.9	10/24/21 0:30 == 47	10/24/21 4:25 == 47.1	10/24/21 8:20 == 48.1
10/23/21 20:40 == 47.5	10/24/21 0:35 == 47	10/24/21 4:30 == 47.3	10/24/21 8:25 == 48.1
10/23/21 20:45 == 47.9	10/24/21 0:40 == 47.1	10/24/21 4:35 == 47.4	10/24/21 8:30 == 47.5
10/23/21 20:50 == 47.9	10/24/21 0:45 == 47.5	10/24/21 4:40 == 47.2	10/24/21 8:35 == 46.9
10/23/21 20:55 == 47.4	10/24/21 0:50 == 47.6	10/24/21 4:45 == 48	10/24/21 8:40 == 47
10/23/21 21:00 == 47.9	10/24/21 0:55 == 47.6	10/24/21 4:50 == 47.5	10/24/21 8:45 == 47.6
10/23/21 21:05 == 47.3	10/24/21 1:00 == 47	10/24/21 4:55 == 47.4	10/24/21 8:50 == 48
10/23/21 21:10 == 47.1	10/24/21 1:05 == 47.3	10/24/21 5:00 == 47.3	10/24/21 8:55 == 48.1
10/23/21 21:15 == 47.5	10/24/21 1:10 == 47.2	10/24/21 5:05 == 47.7	10/24/21 9:00 == 48.1
10/23/21 21:20 == 47.4	10/24/21 1:15 == 47.5	10/24/21 5:10 == 46.7	10/24/21 9:05 == 48.2
10/23/21 21:25 == 47.7	10/24/21 1:20 == 48	10/24/21 5:15 == 47	10/24/21 9:10 == 48
10/23/21 21:30 == 48	10/24/21 1:25 == 46.7	10/24/21 5:20 == 47.1	10/24/21 9:15 == 47.8
10/23/21 21:35 == 47.5	10/24/21 1:30 == 47.6	10/24/21 5:25 == 47.3	10/24/21 9:20 == 46.8
10/23/21 21:40 == 47	10/24/21 1:35 == 47.9	10/24/21 5:30 == 47.7	10/24/21 9:25 == 47.8
10/23/21 21:45 == 47.3	10/24/21 1:40 == 46.9	10/24/21 5:35 == 47.3	10/24/21 9:30 == 48
10/23/21 21:50 == 47.6	10/24/21 1:45 == 47.4	10/24/21 5:40 == 47	10/24/21 9:35 == 48
10/23/21 21:55 == 47.4	10/24/21 1:50 == 47.4	10/24/21 5:45 == 47.2	10/24/21 9:40 == 47.2
10/23/21 22:00 == 47.3	10/24/21 1:55 == 47.9	10/24/21 5:50 == 47	10/24/21 9:45 == 47.9
10/23/21 22:05 == 47.1	10/24/21 2:00 == 47.9	10/24/21 5:55 == 47.1	10/24/21 9:50 == 47.9
10/23/21 22:10 == 47.2	10/24/21 2:05 == 47.1	10/24/21 6:00 == 47.4	10/24/21 9:55 == 47.9
10/23/21 22:15 == 47.6	10/24/21 2:10 == 47.4	10/24/21 6:05 == 47.3	10/24/21 10:00 == 47.9
10/23/21 22:20 == 47.4	10/24/21 2:15 == 46.9	10/24/21 6:10 == 47.1	10/24/21 10:05 == 48
10/23/21 22:25 == 46.9	10/24/21 2:20 == 47.1	10/24/21 6:15 == 47.6	10/24/21 10:10 == 47.3
10/23/21 22:30 == 47.8	10/24/21 2:25 == 46.9	10/24/21 6:20 == 47.9	10/24/21 10:15 == 47.8
10/23/21 22:35 == 47.5	10/24/21 2:30 == 47	10/24/21 6:25 == 48	10/24/21 10:20 == 47.7
10/23/21 22:40 == 47.1	10/24/21 2:35 == 47.3	10/24/21 6:30 == 48.1	10/24/21 10:25 == 47.4
10/23/21 22:45 == 47.3	10/24/21 2:40 == 47	10/24/21 6:35 == 47.9	10/24/21 10:30 == 47.8
10/23/21 22:50 == 47.3	10/24/21 2:45 == 46.5	10/24/21 6:40 == 46.4	10/24/21 10:35 == 48
10/23/21 22:55 == 47.4	10/24/21 2:50 == 47	10/24/21 6:45 == 47.5	10/24/21 10:40 == 47.3
10/23/21 23:00 == 47.9	10/24/21 2:55 == 47.1	10/24/21 6:50 == 48	10/24/21 10:45 == 47.5
10/23/21 23:05 == 48	10/24/21 3:00 == 47.2	10/24/21 6:55 == 47.4	10/24/21 10:50 == 48
10/23/21 23:10 == 48	10/24/21 3:05 == 47.6	10/24/21 7:00 == 47.3	10/24/21 10:55 == 48
10/23/21 23:15 == 47.2	10/24/21 3:10 == 47	10/24/21 7:05 == 47.9	10/24/21 11:00 == 47.9
10/23/21 23:20 == 47.9	10/24/21 3:15 == 46.6	10/24/21 7:10 == 47.5	10/24/21 11:05 == 47.7
10/23/21 23:25 == 47.3	10/24/21 3:20 == 47.2	10/24/21 7:15 == 47.4	10/24/21 11:10 == 47.5
10/23/21 23:30 == 46.9	10/24/21 3:25 == 47.6	10/24/21 7:20 == 48	10/24/21 11:15 == 47.8
10/23/21 23:35 == 47.3	10/24/21 3:30 == 48	10/24/21 7:25 == 48.1	10/24/21 11:20 == 48
10/23/21 23:40 == 47.2	10/24/21 3:35 == 47.7	10/24/21 7:30 == 48.2	10/24/21 11:25 == 48.1
10/23/21 23:45 == 47.3	10/24/21 3:40 == 47.3	10/24/21 7:35 == 48	10/24/21 11:30 == 48.1
10/23/21 23:50 == 47.4	10/24/21 3:45 == 47.5	10/24/21 7:40 == 47.4	10/24/21 11:35 == 47.9
10/23/21 23:55 == 47.4	10/24/21 3:50 == 47.8	10/24/21 7:45 == 47.8	10/24/21 11:40 == 47.8
10/24/21 0:00 == 47.2	10/24/21 3:55 == 47.3	10/24/21 7:50 == 48.1	10/24/21 11:45 == 47.8
10/24/21 0:05 == 47.3	10/24/21 4:00 == 47.5	10/24/21 7:55 == 47.1	10/24/21 11:50 == 47.9
10/24/21 0:10 == 46.9	10/24/21 4:05 == 47.9	10/24/21 8:00 == 46.8	10/24/21 11:55 == 47.4

Pumpback Station Discharge (0364)

10/24/21 12:00 == 48	10/24/21 15:55 == 47.4	10/24/21 19:50 == 47.9	10/24/21 23:45 == 48.1
10/24/21 12:05 == 47.9	10/24/21 16:00 == 47.5	10/24/21 19:55 == 46.8	10/24/21 23:50 == 48.1
10/24/21 12:10 == 47.2	10/24/21 16:05 == 47.7	10/24/21 20:00 == 47.3	10/24/21 23:55 == 47.7
10/24/21 12:15 == 47	10/24/21 16:10 == 47.6	10/24/21 20:05 == 46.8	10/25/21 0:00 == 47.2
10/24/21 12:20 == 47.5	10/24/21 16:15 == 47.6	10/24/21 20:10 == 46.9	10/25/21 0:05 == 46.7
10/24/21 12:25 == 47.8	10/24/21 16:20 == 47.7	10/24/21 20:15 == 47.4	10/25/21 0:10 == 46.8
10/24/21 12:30 == 47.9	10/24/21 16:25 == 48.1	10/24/21 20:20 == 47.4	10/25/21 0:15 == 47.1
10/24/21 12:35 == 48	10/24/21 16:30 == 44.9	10/24/21 20:25 == 47.7	10/25/21 0:20 == 47.2
10/24/21 12:40 == 46.7	10/24/21 16:35 == 36.6	10/24/21 20:30 == 48.1	10/25/21 0:25 == 48
10/24/21 12:45 == 47.5	10/24/21 16:40 == 34.4	10/24/21 20:35 == 48.1	10/25/21 0:30 == 48
10/24/21 12:50 == 47.8	10/24/21 16:45 == 34.4	10/24/21 20:40 == 47.3	10/25/21 0:35 == 47.8
10/24/21 12:55 == 48	10/24/21 16:50 == 34.4	10/24/21 20:45 == 47.6	10/25/21 0:40 == 47.2
10/24/21 13:00 == 48	10/24/21 16:55 == 34.3	10/24/21 20:50 == 47.8	10/25/21 0:45 == 48
10/24/21 13:05 == 48	10/24/21 17:00 == 35.2	10/24/21 20:55 == 47.9	10/25/21 0:50 == 47.9
10/24/21 13:10 == 47.5	10/24/21 17:05 == 44.5	10/24/21 21:00 == 48	10/25/21 0:55 == 47.5
10/24/21 13:15 == 47.3	10/24/21 17:10 == 47.5	10/24/21 21:05 == 48	10/25/21 1:00 == 48
10/24/21 13:20 == 47.8	10/24/21 17:15 == 47.9	10/24/21 21:10 == 48	10/25/21 1:05 == 48.1
10/24/21 13:25 == 47.7	10/24/21 17:20 == 48	10/24/21 21:15 == 47.7	10/25/21 1:10 == 47.1
10/24/21 13:30 == 47.4	10/24/21 17:25 == 47.1	10/24/21 21:20 == 47.6	10/25/21 1:15 == 47.8
10/24/21 13:35 == 47.5	10/24/21 17:30 == 47.5	10/24/21 21:25 == 47.8	10/25/21 1:20 == 48
10/24/21 13:40 == 47.7	10/24/21 17:35 == 47.5	10/24/21 21:30 == 47.6	10/25/21 1:25 == 48
10/24/21 13:45 == 47.9	10/24/21 17:40 == 47.2	10/24/21 21:35 == 47.9	10/25/21 1:30 == 47.9
10/24/21 13:50 == 48	10/24/21 17:45 == 47.9	10/24/21 21:40 == 47.5	10/25/21 1:35 == 47.8
10/24/21 13:55 == 48	10/24/21 17:50 == 48.1	10/24/21 21:45 == 47.7	10/25/21 1:40 == 47.1
10/24/21 14:00 == 48	10/24/21 17:55 == 48	10/24/21 21:50 == 48	10/25/21 1:45 == 45.1
10/24/21 14:05 == 47.8	10/24/21 18:00 == 47.9	10/24/21 21:55 == 48.1	10/25/21 1:50 == 37.8
10/24/21 14:10 == 47.4	10/24/21 18:05 == 48	10/24/21 22:00 == 48	10/25/21 1:55 == 34.5
10/24/21 14:15 == 47.9	10/24/21 18:10 == 47.5	10/24/21 22:05 == 47.6	10/25/21 2:00 == 34.6
10/24/21 14:20 == 48.1	10/24/21 18:15 == 47.4	10/24/21 22:10 == 48	10/25/21 2:05 == 34.7
10/24/21 14:25 == 47.9	10/24/21 18:20 == 47.7	10/24/21 22:15 == 48.1	10/25/21 2:10 == 34.6
10/24/21 14:30 == 48	10/24/21 18:25 == 47.9	10/24/21 22:20 == 47.9	10/25/21 2:15 == 36.4
10/24/21 14:35 == 48.1	10/24/21 18:30 == 48	10/24/21 22:25 == 47.3	10/25/21 2:20 == 42.6
10/24/21 14:40 == 47.4	10/24/21 18:35 == 47.7	10/24/21 22:30 == 48	10/25/21 2:25 == 47.7
10/24/21 14:45 == 46.6	10/24/21 18:40 == 47.7	10/24/21 22:35 == 47.9	10/25/21 2:30 == 48
10/24/21 14:50 == 47.8	10/24/21 18:45 == 48.1	10/24/21 22:40 == 48.1	10/25/21 2:35 == 47.6
10/24/21 14:55 == 47.4	10/24/21 18:50 == 47.8	10/24/21 22:45 == 48	10/25/21 2:40 == 47.4
10/24/21 15:00 == 47.1	10/24/21 18:55 == 47.3	10/24/21 22:50 == 47.6	10/25/21 2:45 == 47.9
10/24/21 15:05 == 48	10/24/21 19:00 == 47.2	10/24/21 22:55 == 47.3	10/25/21 2:50 == 47.8
10/24/21 15:10 == 47.3	10/24/21 19:05 == 47.4	10/24/21 23:00 == 47.7	10/25/21 2:55 == 47.3
10/24/21 15:15 == 47.9	10/24/21 19:10 == 47.3	10/24/21 23:05 == 47.9	10/25/21 3:00 == 47.9
10/24/21 15:20 == 48	10/24/21 19:15 == 47.4	10/24/21 23:10 == 47.8	10/25/21 3:05 == 48
10/24/21 15:25 == 47.5	10/24/21 19:20 == 47.7	10/24/21 23:15 == 47.8	10/25/21 3:10 == 47.1
10/24/21 15:30 == 47.7	10/24/21 19:25 == 47.5	10/24/21 23:20 == 47.8	10/25/21 3:15 == 47.6
10/24/21 15:35 == 47.9	10/24/21 19:30 == 48.2	10/24/21 23:25 == 48	10/25/21 3:20 == 48.1
10/24/21 15:40 == 48	10/24/21 19:35 == 47.5	10/24/21 23:30 == 48	10/25/21 3:25 == 47.4
10/24/21 15:45 == 48	10/24/21 19:40 == 47.1	10/24/21 23:35 == 48	10/25/21 3:30 == 47.4
10/24/21 15:50 == 47.8	10/24/21 19:45 == 47.9	10/24/21 23:40 == 48	10/25/21 3:35 == 48

Pumpback Station Discharge (0364)

10/25/21 3:40 == 47.9	10/25/21 7:35 == 47.7	10/25/21 11:30 == 47.3	10/25/21 15:25 == 47.6
10/25/21 3:45 == 47.3	10/25/21 7:40 == 47.4	10/25/21 11:35 == 47.9	10/25/21 15:30 == 47.9
10/25/21 3:50 == 48	10/25/21 7:45 == 47.6	10/25/21 11:40 == 47.5	10/25/21 15:35 == 48.1
10/25/21 3:55 == 47.6	10/25/21 7:50 == 47.8	10/25/21 11:45 == 47.6	10/25/21 15:40 == 47.8
10/25/21 4:00 == 47.8	10/25/21 7:55 == 47.6	10/25/21 11:50 == 47.8	10/25/21 15:45 == 47.5
10/25/21 4:05 == 47.4	10/25/21 8:00 == 48	10/25/21 11:55 == 48	10/25/21 15:50 == 47.8
10/25/21 4:10 == 47.2	10/25/21 8:05 == 47.8	10/25/21 12:00 == 47.9	10/25/21 15:55 == 47.2
10/25/21 4:15 == 47.3	10/25/21 8:10 == 47.1	10/25/21 12:05 == 48	10/25/21 16:00 == 47.2
10/25/21 4:20 == 47.8	10/25/21 8:15 == 47.6	10/25/21 12:10 == 47.6	10/25/21 16:05 == 47.9
10/25/21 4:25 == 48	10/25/21 8:20 == 48	10/25/21 12:15 == 47.4	10/25/21 16:10 == 47.4
10/25/21 4:30 == 48	10/25/21 8:25 == 48	10/25/21 12:20 == 47.7	10/25/21 16:15 == 48
10/25/21 4:35 == 47.9	10/25/21 8:30 == 48.1	10/25/21 12:25 == 48	10/25/21 16:20 == 47.9
10/25/21 4:40 == 47.4	10/25/21 8:35 == 48	10/25/21 12:30 == 45.5	10/25/21 16:25 == 48.1
10/25/21 4:45 == 47.5	10/25/21 8:40 == 47.2	10/25/21 12:35 == 39	10/25/21 16:30 == 47.8
10/25/21 4:50 == 48	10/25/21 8:45 == 47.6	10/25/21 12:40 == 34.6	10/25/21 16:35 == 48
10/25/21 4:55 == 48	10/25/21 8:50 == 47.6	10/25/21 12:45 == 34.5	10/25/21 16:40 == 47.4
10/25/21 5:00 == 47.9	10/25/21 8:55 == 48.1	10/25/21 12:50 == 34.4	10/25/21 16:45 == 48
10/25/21 5:05 == 47.7	10/25/21 9:00 == 47.9	10/25/21 12:55 == 34.4	10/25/21 16:50 == 37.3
10/25/21 5:10 == 47.4	10/25/21 9:05 == 47.5	10/25/21 13:00 == 35.8	10/25/21 16:55 == 34.5
10/25/21 5:15 == 47.6	10/25/21 9:10 == 48	10/25/21 13:05 == 41	10/25/21 17:00 == 34.3
10/25/21 5:20 == 48.1	10/25/21 9:15 == 48	10/25/21 13:10 == 46.9	10/25/21 17:05 == 34.3
10/25/21 5:25 == 48.1	10/25/21 9:20 == 48.1	10/25/21 13:15 == 47.2	10/25/21 17:10 == 34.4
10/25/21 5:30 == 48.2	10/25/21 9:25 == 48	10/25/21 13:20 == 47.6	10/25/21 17:15 == 34.3
10/25/21 5:35 == 47.9	10/25/21 9:30 == 48	10/25/21 13:25 == 48	10/25/21 17:20 == 34.3
10/25/21 5:40 == 47.2	10/25/21 9:35 == 48	10/25/21 13:30 == 48.1	10/25/21 17:25 == 34.2
10/25/21 5:45 == 47.6	10/25/21 9:40 == 47.3	10/25/21 13:35 == 48.1	10/25/21 17:30 == 34.7
10/25/21 5:50 == 47.8	10/25/21 9:45 == 47.3	10/25/21 13:40 == 47.2	10/25/21 17:35 == 41.5
10/25/21 5:55 == 47.8	10/25/21 9:50 == 47.8	10/25/21 13:45 == 47.9	10/25/21 17:40 == 47.1
10/25/21 6:00 == 48	10/25/21 9:55 == 48	10/25/21 13:50 == 48.1	10/25/21 17:45 == 46.9
10/25/21 6:05 == 48	10/25/21 10:00 == 48	10/25/21 13:55 == 48.1	10/25/21 17:50 == 47.1
10/25/21 6:10 == 47.7	10/25/21 10:05 == 48	10/25/21 14:00 == 48	10/25/21 17:55 == 48
10/25/21 6:15 == 48	10/25/21 10:10 == 47.9	10/25/21 14:05 == 48	10/25/21 18:00 == 48
10/25/21 6:20 == 47.9	10/25/21 10:15 == 47.7	10/25/21 14:10 == 47.3	10/25/21 18:05 == 47.9
10/25/21 6:25 == 47.5	10/25/21 10:20 == 48	10/25/21 14:15 == 47.9	10/25/21 18:10 == 47.7
10/25/21 6:30 == 47.8	10/25/21 10:25 == 48	10/25/21 14:20 == 47.6	10/25/21 18:15 == 47.4
10/25/21 6:35 == 48.2	10/25/21 10:30 == 48.1	10/25/21 14:25 == 47.2	10/25/21 18:20 == 47.5
10/25/21 6:40 == 47.1	10/25/21 10:35 == 47.9	10/25/21 14:30 == 47.7	10/25/21 18:25 == 47.7
10/25/21 6:45 == 47.7	10/25/21 10:40 == 47.1	10/25/21 14:35 == 48.1	10/25/21 18:30 == 46.9
10/25/21 6:50 == 47.5	10/25/21 10:45 == 47.3	10/25/21 14:40 == 48.1	10/25/21 18:35 == 46.9
10/25/21 6:55 == 47.2	10/25/21 10:50 == 47.3	10/25/21 14:45 == 48	10/25/21 18:40 == 46.2
10/25/21 7:00 == 47.7	10/25/21 10:55 == 47.5	10/25/21 14:50 == 48	10/25/21 18:45 == 46.7
10/25/21 7:05 == 48	10/25/21 11:00 == 48.1	10/25/21 14:55 == 47.9	10/25/21 18:50 == 47.5
10/25/21 7:10 == 47.3	10/25/21 11:05 == 47.8	10/25/21 15:00 == 47.3	10/25/21 18:55 == 48.2
10/25/21 7:15 == 47.1	10/25/21 11:10 == 47.4	10/25/21 15:05 == 47.1	10/25/21 19:00 == 48
10/25/21 7:20 == 47.5	10/25/21 11:15 == 47.9	10/25/21 15:10 == 47.4	10/25/21 19:05 == 48
10/25/21 7:25 == 47.4	10/25/21 11:20 == 47.9	10/25/21 15:15 == 47.7	10/25/21 19:10 == 46.8
10/25/21 7:30 == 47.5	10/25/21 11:25 == 47.2	10/25/21 15:20 == 47.7	10/25/21 19:15 == 47.8



### Pumpback Station Discharge (0364)

10/25/21 19:20 == 48	10/25/21 23:15 == 48	10/26/21 3:10 == 35.1	10/26/21 7:05 == 47.8
10/25/21 19:25 == 47.5	10/25/21 23:20 == 48	10/26/21 3:15 == 34.6	10/26/21 7:10 == 47.5
10/25/21 19:30 == 47.7	10/25/21 23:25 == 47.9	10/26/21 3:20 == 34.6	10/26/21 7:15 == 48
10/25/21 19:35 == 47.9	10/25/21 23:30 == 47.6	10/26/21 3:25 == 34.7	10/26/21 7:20 == 47.9
10/25/21 19:40 == 47.6	10/25/21 23:35 == 47.9	10/26/21 3:30 == 34.6	10/26/21 7:25 == 47.8
10/25/21 19:45 == 47.8	10/25/21 23:40 == 47.9	10/26/21 3:35 == 34.6	10/26/21 7:30 == 47.7
10/25/21 19:50 == 48.1	10/25/21 23:45 == 48.1	10/26/21 3:40 == 34.5	10/26/21 7:35 == 48.1
10/25/21 19:55 == 47.2	10/25/21 23:50 == 47.9	10/26/21 3:45 == 34.5	10/26/21 7:40 == 48
10/25/21 20:00 == 47.2	10/25/21 23:55 == 48	10/26/21 3:50 == 40.8	10/26/21 7:45 == 48.1
10/25/21 20:05 == 47.5	10/26/21 0:00 == 47.9	10/26/21 3:55 == 46.9	10/26/21 7:50 == 47.9
10/25/21 20:10 == 47	10/26/21 0:05 == 47	10/26/21 4:00 == 48	10/26/21 7:55 == 47
10/25/21 20:15 == 47.3	10/26/21 0:10 == 46.9	10/26/21 4:05 == 47.9	10/26/21 8:00 == 47.4
10/25/21 20:20 == 48	10/26/21 0:15 == 47.2	10/26/21 4:10 == 47.5	10/26/21 8:05 == 38.9
10/25/21 20:25 == 48	10/26/21 0:20 == 47.9	10/26/21 4:15 == 47.3	10/26/21 8:10 == 35
10/25/21 20:30 == 48.2	10/26/21 0:25 == 47.9	10/26/21 4:20 == 47.5	10/26/21 8:15 == 34.6
10/25/21 20:35 == 47.8	10/26/21 0:30 == 48	10/26/21 4:25 == 47.9	10/26/21 8:20 == 34.5
10/25/21 20:40 == 47.4	10/26/21 0:35 == 38.2	10/26/21 4:30 == 48	10/26/21 8:25 == 34.5
10/25/21 20:45 == 47.6	10/26/21 0:40 == 34.7	10/26/21 4:35 == 47.7	10/26/21 8:30 == 34.5
10/25/21 20:50 == 48.1	10/26/21 0:45 == 34.4	10/26/21 4:40 == 47.4	10/26/21 8:35 == 34.6
10/25/21 20:55 == 48	10/26/21 0:50 == 34.4	10/26/21 4:45 == 47.9	10/26/21 8:40 == 34.4
10/25/21 21:00 == 47.8	10/26/21 0:55 == 34.5	10/26/21 4:50 == 48.1	10/26/21 8:45 == 34.5
10/25/21 21:05 == 47.8	10/26/21 1:00 == 34.5	10/26/21 4:55 == 48	10/26/21 8:50 == 34.5
10/25/21 21:10 == 47.9	10/26/21 1:05 == 41.3	10/26/21 5:00 == 47.9	10/26/21 8:55 == 34.5
10/25/21 21:15 == 47	10/26/21 1:10 == 46.8	10/26/21 5:05 == 47.9	10/26/21 9:00 == 34.5
10/25/21 21:20 == 38.9	10/26/21 1:15 == 48	10/26/21 5:10 == 47	10/26/21 9:05 == 40.3
10/25/21 21:25 == 34.4	10/26/21 1:20 == 48.1	10/26/21 5:15 == 47.3	10/26/21 9:10 == 46.7
10/25/21 21:30 == 34.4	10/26/21 1:25 == 48.1	10/26/21 5:20 == 47.5	10/26/21 9:15 == 47.9
10/25/21 21:35 == 34.5	10/26/21 1:30 == 48	10/26/21 5:25 == 48	10/26/21 9:20 == 48
10/25/21 21:40 == 34.7	10/26/21 1:35 == 47.8	10/26/21 5:30 == 47.8	10/26/21 9:25 == 47.9
10/25/21 21:45 == 34.3	10/26/21 1:40 == 47.6	10/26/21 5:35 == 39.4	10/26/21 9:30 == 47.9
10/25/21 21:50 == 41.7	10/26/21 1:45 == 47.9	10/26/21 5:40 == 35.1	10/26/21 9:35 == 47.9
10/25/21 21:55 == 47	10/26/21 1:50 == 47.9	10/26/21 5:45 == 34.4	10/26/21 9:40 == 47.5
10/25/21 22:00 == 47.9	10/26/21 1:55 == 48	10/26/21 5:50 == 34.4	10/26/21 9:45 == 47.7
10/25/21 22:05 == 48	10/26/21 2:00 == 47.8	10/26/21 5:55 == 34.3	10/26/21 9:50 == 47.7
10/25/21 22:10 == 48	10/26/21 2:05 == 47.5	10/26/21 6:00 == 34.5	10/26/21 9:55 == 47.5
10/25/21 22:15 == 47.9	10/26/21 2:10 == 47.6	10/26/21 6:05 == 34.6	10/26/21 10:00 == 46.8
10/25/21 22:20 == 47.9	10/26/21 2:15 == 46.9	10/26/21 6:10 == 34.3	10/26/21 10:05 == 40.9
10/25/21 22:25 == 48	10/26/21 2:20 == 47.9	10/26/21 6:15 == 34.4	10/26/21 10:10 == 34.9
10/25/21 22:30 == 48	10/26/21 2:25 == 48.1	10/26/21 6:20 == 40.5	10/26/21 10:15 == 34.3
10/25/21 22:35 == 48.1	10/26/21 2:30 == 48	10/26/21 6:25 == 46.6	10/26/21 10:20 == 34.8
10/25/21 22:40 == 48.1	10/26/21 2:35 == 48.1	10/26/21 6:30 == 48	10/26/21 10:25 == 34.6
10/25/21 22:45 == 48	10/26/21 2:40 == 47.1	10/26/21 6:35 == 47.7	10/26/21 10:30 == 34.6
10/25/21 22:50 == 48	10/26/21 2:45 == 46.9	10/26/21 6:40 == 47.5	10/26/21 10:35 == 34.6
10/25/21 22:55 == 47.9	10/26/21 2:50 == 47.9	10/26/21 6:45 == 47.5	10/26/21 10:40 == 34.9
10/25/21 23:00 == 48	10/26/21 2:55 == 48	10/26/21 6:50 == 47.9	10/26/21 10:45 == 34.9
10/25/21 23:05 == 48	10/26/21 3:00 == 48.1	10/26/21 6:55 == 48.1	10/26/21 10:50 == 40
10/25/21 23:10 == 48.1	10/26/21 3:05 == 38.8	10/26/21 7:00 == 48.1	10/26/21 10:55 == 46.2

### Pumpback Station Discharge (0364)

10/26/21 11:00 == 47.9	10/26/21 14:55 == 47.9	10/26/21 18:50 == 40.9	10/26/21 22:45 == 47.9
10/26/21 11:05 == 48	10/26/21 15:00 == 47.5	10/26/21 18:55 == 35.5	10/26/21 22:50 == 48
10/26/21 11:10 == 47.3	10/26/21 15:05 == 47.6	10/26/21 19:00 == 34.3	10/26/21 22:55 == 48.1
10/26/21 11:15 == 47.5	10/26/21 15:10 == 47.1	10/26/21 19:05 == 34.7	10/26/21 23:00 == 48.1
10/26/21 11:20 == 47.9	10/26/21 15:15 == 48.1	10/26/21 19:10 == 34.6	10/26/21 23:05 == 48
10/26/21 11:25 == 47.5	10/26/21 15:20 == 48.2	10/26/21 19:15 == 34.4	10/26/21 23:10 == 48.2
10/26/21 11:30 == 47.6	10/26/21 15:25 == 48	10/26/21 19:20 == 39.4	10/26/21 23:15 == 48
10/26/21 11:35 == 47.9	10/26/21 15:30 == 46.9	10/26/21 19:25 == 45.4	10/26/21 23:20 == 42.8
10/26/21 11:40 == 48	10/26/21 15:35 == 47.9	10/26/21 19:30 == 47.5	10/26/21 23:25 == 34.5
10/26/21 11:45 == 48	10/26/21 15:40 == 47.2	10/26/21 19:35 == 48	10/26/21 23:30 == 34.1
10/26/21 11:50 == 47.9	10/26/21 15:45 == 47.9	10/26/21 19:40 == 47.7	10/26/21 23:35 == 34.1
10/26/21 11:55 == 47.9	10/26/21 15:50 == 48.1	10/26/21 19:45 == 47.5	10/26/21 23:40 == 34.1
10/26/21 12:00 == 48	10/26/21 15:55 == 46.7	10/26/21 19:50 == 47.7	10/26/21 23:45 == 34.2
10/26/21 12:05 == 47.9	10/26/21 16:00 == 47.5	10/26/21 19:55 == 47.3	10/26/21 23:50 == 34.1
10/26/21 12:10 == 47.5	10/26/21 16:05 == 47.9	10/26/21 20:00 == 48	10/26/21 23:55 == 34.1
10/26/21 12:15 == 47	10/26/21 16:10 == 46.9	10/26/21 20:05 == 47.5	10/27/21 0:00 == 34.2
10/26/21 12:20 == 46.8	10/26/21 16:15 == 47.2	10/26/21 20:10 == 47.1	10/27/21 0:05 == 38.8
10/26/21 12:25 == 46.8	10/26/21 16:20 == 47.6	10/26/21 20:15 == 47.1	10/27/21 0:10 == 44.2
10/26/21 12:30 == 48	10/26/21 16:25 == 47.8	10/26/21 20:20 == 47.3	10/27/21 0:15 == 47
10/26/21 12:35 == 48	10/26/21 16:30 == 48	10/26/21 20:25 == 48.1	10/27/21 0:20 == 47.8
10/26/21 12:40 == 47.2	10/26/21 16:35 == 41	10/26/21 20:30 == 48.1	10/27/21 0:25 == 48
10/26/21 12:45 == 47.9	10/26/21 16:40 == 35.2	10/26/21 20:35 == 47.9	10/27/21 0:30 == 47.9
10/26/21 12:50 == 48.1	10/26/21 16:45 == 34.2	10/26/21 20:40 == 47.3	10/27/21 0:35 == 47.5
10/26/21 12:55 == 48.2	10/26/21 16:50 == 34.3	10/26/21 20:45 == 47.9	10/27/21 0:40 == 47.6
10/26/21 13:00 == 47.9	10/26/21 16:55 == 34.2	10/26/21 20:50 == 47.9	10/27/21 0:45 == 48
10/26/21 13:05 == 48	10/26/21 17:00 == 34.1	10/26/21 20:55 == 48	10/27/21 0:50 == 48
10/26/21 13:10 == 48	10/26/21 17:05 == 34.2	10/26/21 21:00 == 47.8	10/27/21 0:55 == 48.1
10/26/21 13:15 == 48	10/26/21 17:10 == 34.3	10/26/21 21:05 == 48	10/27/21 1:00 == 47.9
10/26/21 13:20 == 48	10/26/21 17:15 == 34.3	10/26/21 21:10 == 47.9	10/27/21 1:05 == 47.9
10/26/21 13:25 == 47.9	10/26/21 17:20 == 38.2	10/26/21 21:15 == 48	10/27/21 1:10 == 47.6
10/26/21 13:30 == 47.9	10/26/21 17:25 == 47.4	10/26/21 21:20 == 41	10/27/21 1:15 == 47.1
10/26/21 13:35 == 47.9	10/26/21 17:30 == 48.1	10/26/21 21:25 == 35.4	10/27/21 1:20 == 47.9
10/26/21 13:40 == 47.4	10/26/21 17:35 == 48	10/26/21 21:30 == 34.2	10/27/21 1:25 == 47.9
10/26/21 13:45 == 47.9	10/26/21 17:40 == 47.4	10/26/21 21:35 == 34.4	10/27/21 1:30 == 47.5
10/26/21 13:50 == 48.1	10/26/21 17:45 == 47.5	10/26/21 21:40 == 34.3	10/27/21 1:35 == 43.5
10/26/21 13:55 == 48	10/26/21 17:50 == 48	10/26/21 21:45 == 34.1	10/27/21 1:40 == 34.3
10/26/21 14:00 == 48	10/26/21 17:55 == 48.1	10/26/21 21:50 == 39	10/27/21 1:45 == 34.1
10/26/21 14:05 == 40.9	10/26/21 18:00 == 47.4	10/26/21 21:55 == 45.3	10/27/21 1:50 == 34.2
10/26/21 14:10 == 34.8	10/26/21 18:05 == 47.9	10/26/21 22:00 == 47.8	10/27/21 1:55 == 34.1
10/26/21 14:15 == 34.2	10/26/21 18:10 == 48.2	10/26/21 22:05 == 48	10/27/21 2:00 == 34.1
10/26/21 14:20 == 34.3	10/26/21 18:15 == 47.8	10/26/21 22:10 == 48	10/27/21 2:05 == 34.3
10/26/21 14:25 == 34.2	10/26/21 18:20 == 48	10/26/21 22:15 == 48	10/27/21 2:10 == 34.2
10/26/21 14:30 == 34.3	10/26/21 18:25 == 47.9	10/26/21 22:20 == 47.9	10/27/21 2:15 == 34.4
10/26/21 14:35 == 38.7	10/26/21 18:30 == 47.6	10/26/21 22:25 == 48	10/27/21 2:20 == 38.3
10/26/21 14:40 == 46.7	10/26/21 18:35 == 47.9	10/26/21 22:30 == 48.1	10/27/21 2:25 == 45.3
10/26/21 14:45 == 48	10/26/21 18:40 == 48	10/26/21 22:35 == 47.9	10/27/21 2:30 == 47.7
10/26/21 14:50 == 48	10/26/21 18:45 == 48.1	10/26/21 22:40 == 47.5	10/27/21 2:35 == 48

### Pumpback Station Discharge (0364)

10/27/21 2:40 == 47.4	10/27/21 6:35 == 47.9	10/27/21 10:30 == 48.1	10/27/21 14:25 == 34.3
10/27/21 2:45 == 47.7	10/27/21 6:40 == 47.1	10/27/21 10:35 == 47.9	10/27/21 14:30 == 34.3
10/27/21 2:50 == 47.9	10/27/21 6:45 == 47.2	10/27/21 10:40 == 47.5	10/27/21 14:35 == 34.3
10/27/21 2:55 == 47.7	10/27/21 6:50 == 44.6	10/27/21 10:45 == 47.4	10/27/21 14:40 == 34.3
10/27/21 3:00 == 47.7	10/27/21 6:55 == 34.2	10/27/21 10:50 == 47.8	10/27/21 14:45 == 34.4
10/27/21 3:05 == 47.9	10/27/21 7:00 == 34.2	10/27/21 10:55 == 47.7	10/27/21 14:50 == 35.4
10/27/21 3:10 == 47.4	10/27/21 7:05 == 34.2	10/27/21 11:00 == 47.6	10/27/21 14:55 == 46.8
10/27/21 3:15 == 47.4	10/27/21 7:10 == 34.6	10/27/21 11:05 == 47.8	10/27/21 15:00 == 47.9
10/27/21 3:20 == 47.8	10/27/21 7:15 == 34.3	10/27/21 11:10 == 47.7	10/27/21 15:05 == 47.6
10/27/21 3:25 == 47.7	10/27/21 7:20 == 34.4	10/27/21 11:15 == 47.6	10/27/21 15:10 == 47.1
10/27/21 3:30 == 47.8	10/27/21 7:25 == 34.4	10/27/21 11:20 == 44	10/27/21 15:15 == 47.8
10/27/21 3:35 == 47.9	10/27/21 7:30 == 34.3	10/27/21 11:25 == 35.7	10/27/21 15:20 == 48
10/27/21 3:40 == 47.9	10/27/21 7:35 == 37.6	10/27/21 11:30 == 35	10/27/21 15:25 == 47.1
10/27/21 3:45 == 47.8	10/27/21 7:40 == 45.2	10/27/21 11:35 == 35.1	10/27/21 15:30 == 47.6
10/27/21 3:50 == 47.8	10/27/21 7:45 == 47.9	10/27/21 11:40 == 34.9	10/27/21 15:35 == 47.4
10/27/21 3:55 == 47.4	10/27/21 7:50 == 48	10/27/21 11:45 == 34.9	10/27/21 15:40 == 47.4
10/27/21 4:00 == 47.8	10/27/21 7:55 == 47.2	10/27/21 11:50 == 34.9	10/27/21 15:45 == 47.8
10/27/21 4:05 == 47.3	10/27/21 8:00 == 47.4	10/27/21 11:55 == 34.6	10/27/21 15:50 == 47.7
10/27/21 4:10 == 46.7	10/27/21 8:05 == 47.5	10/27/21 12:00 == 34.7	10/27/21 15:55 == 47.2
10/27/21 4:15 == 46.5	10/27/21 8:10 == 47.4	10/27/21 12:05 == 34.8	10/27/21 16:00 == 47.5
10/27/21 4:20 == 44.2	10/27/21 8:15 == 47.7	10/27/21 12:10 == 46.6	10/27/21 16:05 == 47.8
10/27/21 4:25 == 34.4	10/27/21 8:20 == 47.7	10/27/21 12:15 == 47.4	10/27/21 16:10 == 47.5
10/27/21 4:30 == 34.5	10/27/21 8:25 == 47.6	10/27/21 12:20 == 47	10/27/21 16:15 == 47.7
10/27/21 4:35 == 34.6	10/27/21 8:30 == 48	10/27/21 12:25 == 47.5	10/27/21 16:20 == 44.3
10/27/21 4:40 == 34.5	10/27/21 8:35 == 47.8	10/27/21 12:30 == 48	10/27/21 16:25 == 36.4
10/27/21 4:45 == 34.4	10/27/21 8:40 == 47.6	10/27/21 12:35 == 48	10/27/21 16:30 == 34.4
10/27/21 4:50 == 34.4	10/27/21 8:45 == 47.9	10/27/21 12:40 == 47.4	10/27/21 16:35 == 34.4
10/27/21 4:55 == 34.5	10/27/21 8:50 == 47.9	10/27/21 12:45 == 47.8	10/27/21 16:40 == 34.4
10/27/21 5:00 == 34.6	10/27/21 8:55 == 48	10/27/21 12:50 == 48	10/27/21 16:45 == 34.4
10/27/21 5:05 == 38.2	10/27/21 9:00 == 47.8	10/27/21 12:55 == 47.9	10/27/21 16:50 == 34.4
10/27/21 5:10 == 44.2	10/27/21 9:05 == 44.9	10/27/21 13:00 == 48	10/27/21 16:55 == 34.4
10/27/21 5:15 == 47.1	10/27/21 9:10 == 34.5	10/27/21 13:05 == 48	10/27/21 17:00 == 34.3
10/27/21 5:20 == 47.8	10/27/21 9:15 == 34.4	10/27/21 13:10 == 48	10/27/21 17:05 == 34.7
10/27/21 5:25 == 47.6	10/27/21 9:20 == 34.4	10/27/21 13:15 == 48	10/27/21 17:10 == 45.6
10/27/21 5:30 == 47.7	10/27/21 9:25 == 34.3	10/27/21 13:20 == 47.9	10/27/21 17:15 == 47.6
10/27/21 5:35 == 47.9	10/27/21 9:30 == 34.2	10/27/21 13:25 == 47.6	10/27/21 17:20 == 48.1
10/27/21 5:40 == 47.8	10/27/21 9:35 == 34.4	10/27/21 13:30 == 47.7	10/27/21 17:25 == 47.6
10/27/21 5:45 == 47.8	10/27/21 9:40 == 34.6	10/27/21 13:35 == 47.7	10/27/21 17:30 == 47.9
10/27/21 5:50 == 47.8	10/27/21 9:45 == 34.5	10/27/21 13:40 == 47.5	10/27/21 17:35 == 47.4
10/27/21 5:55 == 47.9	10/27/21 9:50 == 36.6	10/27/21 13:45 == 47.6	10/27/21 17:40 == 46.9
10/27/21 6:00 == 47.9	10/27/21 9:55 == 45.7	10/27/21 13:50 == 47.2	10/27/21 17:45 == 47.3
10/27/21 6:05 == 47.6	10/27/21 10:00 == 47.3	10/27/21 13:55 == 47.8	10/27/21 17:50 == 47.9
10/27/21 6:10 == 47.8	10/27/21 10:05 == 47.8	10/27/21 14:00 == 47.5	10/27/21 17:55 == 48.1
10/27/21 6:15 == 48.2	10/27/21 10:10 == 47.2	10/27/21 14:05 == 45	10/27/21 18:00 == 48
10/27/21 6:20 == 48	10/27/21 10:15 == 47.3	10/27/21 14:10 == 34.7	10/27/21 18:05 == 48.1
10/27/21 6:25 == 48	10/27/21 10:20 == 47.5	10/27/21 14:15 == 34.4	10/27/21 18:10 == 47.6
10/27/21 6:30 == 47.9	10/27/21 10:25 == 47.9	10/27/21 14:20 == 34.5	10/27/21 18:15 == 47.7

### Pumpback Station Discharge (0364)

10/27/21 18:20 == 43.6	10/27/21 22:15 == 48	10/28/21 2:10 == 34.3	10/28/21 6:05 == 34.5
10/27/21 18:25 == 37	10/27/21 22:20 == 48	10/28/21 2:15 == 34.3	10/28/21 6:10 == 44.3
10/27/21 18:30 == 34.2	10/27/21 22:25 == 48.1	10/28/21 2:20 == 36.8	10/28/21 6:15 == 47.9
10/27/21 18:35 == 34.2	10/27/21 22:30 == 48	10/28/21 2:25 == 42.8	10/28/21 6:20 == 48
10/27/21 18:40 == 34.2	10/27/21 22:35 == 48	10/28/21 2:30 == 47.5	10/28/21 6:25 == 48.1
10/27/21 18:45 == 34.2	10/27/21 22:40 == 48.1	10/28/21 2:35 == 47.8	10/28/21 6:30 == 48
10/27/21 18:50 == 34.3	10/27/21 22:45 == 48	10/28/21 2:40 == 47.5	10/28/21 6:35 == 48.1
10/27/21 18:55 == 34.3	10/27/21 22:50 == 48	10/28/21 2:45 == 47.9	10/28/21 6:40 == 47.1
10/27/21 19:00 == 34.3	10/27/21 22:55 == 47.9	10/28/21 2:50 == 48.2	10/28/21 6:45 == 47.6
10/27/21 19:05 == 36.7	10/27/21 23:00 == 47.3	10/28/21 2:55 == 48	10/28/21 6:50 == 48
10/27/21 19:10 == 44.1	10/27/21 23:05 == 47.6	10/28/21 3:00 == 47.9	10/28/21 6:55 == 47.9
10/27/21 19:15 == 47.9	10/27/21 23:10 == 47.9	10/28/21 3:05 == 47.3	10/28/21 7:00 == 48
10/27/21 19:20 == 47.8	10/27/21 23:15 == 48	10/28/21 3:10 == 47.2	10/28/21 7:05 == 48
10/27/21 19:25 == 47.3	10/27/21 23:20 == 48	10/28/21 3:15 == 47.7	10/28/21 7:10 == 47.1
10/27/21 19:30 == 47.6	10/27/21 23:25 == 47.9	10/28/21 3:20 == 48	10/28/21 7:15 == 47.3
10/27/21 19:35 == 48	10/27/21 23:30 == 47.9	10/28/21 3:25 == 47.4	10/28/21 7:20 == 44.8
10/27/21 19:40 == 47.5	10/27/21 23:35 == 44.1	10/28/21 3:30 == 47.4	10/28/21 7:25 == 38.4
10/27/21 19:45 == 47.8	10/27/21 23:40 == 37.4	10/28/21 3:35 == 46.9	10/28/21 7:30 == 34.6
10/27/21 19:50 == 48	10/27/21 23:45 == 34.1	10/28/21 3:40 == 35	10/28/21 7:35 == 34.6
10/27/21 19:55 == 47.3	10/27/21 23:50 == 34.2	10/28/21 3:45 == 34.5	10/28/21 7:40 == 34.5
10/27/21 20:00 == 47.9	10/27/21 23:55 == 34.3	10/28/21 3:50 == 34.4	10/28/21 7:45 == 34.6
10/27/21 20:05 == 48	10/28/21 0:00 == 34.2	10/28/21 3:55 == 34.4	10/28/21 7:50 == 34.5
10/27/21 20:10 == 46.8	10/28/21 0:05 == 34.1	10/28/21 4:00 == 34.6	10/28/21 7:55 == 34.5
10/27/21 20:15 == 47.4	10/28/21 0:10 == 34.2	10/28/21 4:05 == 34.4	10/28/21 8:00 == 34.6
10/27/21 20:20 == 47.9	10/28/21 0:15 == 34.3	10/28/21 4:10 == 35	10/28/21 8:05 == 36.2
10/27/21 20:25 == 48	10/28/21 0:20 == 36.3	10/28/21 4:15 == 34.7	10/28/21 8:10 == 42.6
10/27/21 20:30 == 48	10/28/21 0:25 == 43.5	10/28/21 4:20 == 35.7	10/28/21 8:15 == 47.8
10/27/21 20:35 == 48.1	10/28/21 0:30 == 47.8	10/28/21 4:25 == 43.7	10/28/21 8:20 == 47.9
10/27/21 20:40 == 47.6	10/28/21 0:35 == 47.8	10/28/21 4:30 == 47.8	10/28/21 8:25 == 48.1
10/27/21 20:45 == 47.8	10/28/21 0:40 == 47.3	10/28/21 4:35 == 47.8	10/28/21 8:30 == 48
10/27/21 20:50 == 44	10/28/21 0:45 == 47.9	10/28/21 4:40 == 47.5	10/28/21 8:35 == 47.5
10/27/21 20:55 == 37.3	10/28/21 0:50 == 48.1	10/28/21 4:45 == 47.7	10/28/21 8:40 == 47.3
10/27/21 21:00 == 34.2	10/28/21 0:55 == 48	10/28/21 4:50 == 47.9	10/28/21 8:45 == 47.2
10/27/21 21:05 == 34.3	10/28/21 1:00 == 48.1	10/28/21 4:55 == 47.9	10/28/21 8:50 == 47.4
10/27/21 21:10 == 34.3	10/28/21 1:05 == 47.9	10/28/21 5:00 == 48.1	10/28/21 8:55 == 47.7
10/27/21 21:15 == 34.3	10/28/21 1:10 == 47.4	10/28/21 5:05 == 47.7	10/28/21 9:00 == 48
10/27/21 21:20 == 34.3	10/28/21 1:15 == 47.9	10/28/21 5:10 == 47	10/28/21 9:05 == 48
10/27/21 21:25 == 34.3	10/28/21 1:20 == 47.9	10/28/21 5:15 == 47.2	10/28/21 9:10 == 47.8
10/27/21 21:30 == 34.4	10/28/21 1:25 == 48	10/28/21 5:20 == 44.7	10/28/21 9:15 == 47.8
10/27/21 21:35 == 36.8	10/28/21 1:30 == 47.9	10/28/21 5:25 == 37.7	10/28/21 9:20 == 48
10/27/21 21:40 == 43.6	10/28/21 1:35 == 45	10/28/21 5:30 == 34.6	10/28/21 9:25 == 48
10/27/21 21:45 == 47.6	10/28/21 1:40 == 36.9	10/28/21 5:35 == 34.6	10/28/21 9:30 == 47.9
10/27/21 21:50 == 48	10/28/21 1:45 == 34.4	10/28/21 5:40 == 34.4	10/28/21 9:35 == 45.8
10/27/21 21:55 == 48	10/28/21 1:50 == 34.4	10/28/21 5:45 == 34.3	10/28/21 9:40 == 38
10/27/21 22:00 == 48	10/28/21 1:55 == 34.4	10/28/21 5:50 == 34.3	10/28/21 9:45 == 34.2
10/27/21 22:05 == 48	10/28/21 2:00 == 34.3	10/28/21 5:55 == 34.5	10/28/21 9:50 == 34.4
10/27/21 22:10 == 48.1	10/28/21 2:05 == 34.4	10/28/21 6:00 == 34.4	10/28/21 9:55 == 34.4

### Pumpback Station Discharge (0364)

10/28/21 10:00 == 34.4	10/28/21 13:55 == 36.3	10/28/21 17:50 == 34.3	10/28/21 21:45 == 48
10/28/21 10:05 == 34.6	10/28/21 14:00 == 34.4	10/28/21 17:55 == 34.4	10/28/21 21:50 == 47.9
10/28/21 10:10 == 34.7	10/28/21 14:05 == 34.4	10/28/21 18:00 == 34.5	10/28/21 21:55 == 48
10/28/21 10:15 == 34.4	10/28/21 14:10 == 34.8	10/28/21 18:05 == 34.5	10/28/21 22:00 == 48.1
10/28/21 10:20 == 36.4	10/28/21 14:15 == 34.6	10/28/21 18:10 == 34.4	10/28/21 22:05 == 47.9
10/28/21 10:25 == 41.9	10/28/21 14:20 == 34.7	10/28/21 18:15 == 34.2	10/28/21 22:10 == 47.4
10/28/21 10:30 == 47	10/28/21 14:25 == 34.4	10/28/21 18:20 == 35.5	10/28/21 22:15 == 47.3
10/28/21 10:35 == 47.6	10/28/21 14:30 == 34.4	10/28/21 18:25 == 40.7	10/28/21 22:20 == 47.3
10/28/21 10:40 == 47.2	10/28/21 14:35 == 34.4	10/28/21 18:30 == 46.8	10/28/21 22:25 == 47.7
10/28/21 10:45 == 47.6	10/28/21 14:40 == 42.7	10/28/21 18:35 == 47.1	10/28/21 22:30 == 48.1
10/28/21 10:50 == 47.9	10/28/21 14:45 == 47.2	10/28/21 18:40 == 47.5	10/28/21 22:35 == 46.7
10/28/21 10:55 == 48	10/28/21 14:50 == 47.8	10/28/21 18:45 == 48	10/28/21 22:40 == 38.9
10/28/21 11:00 == 48	10/28/21 14:55 == 47.9	10/28/21 18:50 == 48	10/28/21 22:45 == 34.1
10/28/21 11:05 == 48.1	10/28/21 15:00 == 48	10/28/21 18:55 == 47.2	10/28/21 22:50 == 34.4
10/28/21 11:10 == 47.3	10/28/21 15:05 == 47.9	10/28/21 19:00 == 47.6	10/28/21 22:55 == 34.3
10/28/21 11:15 == 47.9	10/28/21 15:10 == 47.6	10/28/21 19:05 == 47.9	10/28/21 23:00 == 34.2
10/28/21 11:20 == 48	10/28/21 15:15 == 47.6	10/28/21 19:10 == 47	10/28/21 23:05 == 34.3
10/28/21 11:25 == 47.3	10/28/21 15:20 == 48	10/28/21 19:15 == 47.5	10/28/21 23:10 == 34.3
10/28/21 11:30 == 47.4	10/28/21 15:25 == 48	10/28/21 19:20 == 47.9	10/28/21 23:15 == 34.3
10/28/21 11:35 == 48.1	10/28/21 15:30 == 48	10/28/21 19:25 == 46.8	10/28/21 23:20 == 35.4
10/28/21 11:40 == 47.5	10/28/21 15:35 == 48.1	10/28/21 19:30 == 47.6	10/28/21 23:25 == 40.4
10/28/21 11:45 == 47.6	10/28/21 15:40 == 48.1	10/28/21 19:35 == 47.8	10/28/21 23:30 == 47.1
10/28/21 11:50 == 46.6	10/28/21 15:45 == 48	10/28/21 19:40 == 46.9	10/28/21 23:35 == 47.3
10/28/21 11:55 == 37.4	10/28/21 15:50 == 46.1	10/28/21 19:45 == 47.1	10/28/21 23:40 == 48.1
10/28/21 12:00 == 34.5	10/28/21 15:55 == 38.5	10/28/21 19:50 == 47.4	10/28/21 23:45 == 47.7
10/28/21 12:05 == 34.6	10/28/21 16:00 == 34.5	10/28/21 19:55 == 47.2	10/28/21 23:50 == 47.6
10/28/21 12:10 == 34.3	10/28/21 16:05 == 34.5	10/28/21 20:00 == 47.7	10/28/21 23:55 == 48
10/28/21 12:15 == 34.5	10/28/21 16:10 == 35	10/28/21 20:05 == 47.9	10/29/21 0:00 == 48.1
10/28/21 12:20 == 34.8	10/28/21 16:15 == 34.9	10/28/21 20:10 == 47.5	10/29/21 0:05 == 47.9
10/28/21 12:25 == 34.6	10/28/21 16:20 == 35	10/28/21 20:15 == 47.4	10/29/21 0:10 == 47.3
10/28/21 12:30 == 34.4	10/28/21 16:25 == 34.8	10/28/21 20:20 == 47.5	10/29/21 0:15 == 47.5
10/28/21 12:35 == 35.7	10/28/21 16:30 == 34.6	10/28/21 20:25 == 47.7	10/29/21 0:20 == 47.9
10/28/21 12:40 == 41.4	10/28/21 16:35 == 34.7	10/28/21 20:30 == 48	10/29/21 0:25 == 47
10/28/21 12:45 == 46.7	10/28/21 16:40 == 43.2	10/28/21 20:35 == 46	10/29/21 0:30 == 47.2
10/28/21 12:50 == 47.2	10/28/21 16:45 == 47.3	10/28/21 20:40 == 39.8	10/29/21 0:35 == 47.7
10/28/21 12:55 == 47.9	10/28/21 16:50 == 48.1	10/28/21 20:45 == 34.4	10/29/21 0:40 == 38.1
10/28/21 13:00 == 48	10/28/21 16:55 == 47.4	10/28/21 20:50 == 34.3	10/29/21 0:45 == 34.7
10/28/21 13:05 == 47.8	10/28/21 17:00 == 47.9	10/28/21 20:55 == 34.2	10/29/21 0:50 == 34.5
10/28/21 13:10 == 47	10/28/21 17:05 == 48	10/28/21 21:00 == 34.3	10/29/21 0:55 == 34.3
10/28/21 13:15 == 47.5	10/28/21 17:10 == 46.9	10/28/21 21:05 == 34.3	10/29/21 1:00 == 34.3
10/28/21 13:20 == 47.9	10/28/21 17:15 == 47.7	10/28/21 21:10 == 34.5	10/29/21 1:05 == 34.4
10/28/21 13:25 == 47.5	10/28/21 17:20 == 46.2	10/28/21 21:15 == 34.4	10/29/21 1:10 == 34.3
10/28/21 13:30 == 48.1	10/28/21 17:25 == 38.5	10/28/21 21:20 == 34.8	10/29/21 1:15 == 34.3
10/28/21 13:35 == 48	10/28/21 17:30 == 34.5	10/28/21 21:25 == 41.4	10/29/21 1:20 == 34.7
10/28/21 13:40 == 47.1	10/28/21 17:35 == 34.6	10/28/21 21:30 == 47.3	10/29/21 1:25 == 40.8
10/28/21 13:45 == 48	10/28/21 17:40 == 34.4	10/28/21 21:35 == 48	10/29/21 1:30 == 47.3
10/28/21 13:50 == 48.1	10/28/21 17:45 == 34.3	10/28/21 21:40 == 48	10/29/21 1:35 == 47.7

### Pumpback Station Discharge (0364)

10/29/21 1:40 == 47.4	10/29/21 5:35 == 47.9	10/29/21 9:30 == 47.9	10/29/21 13:25 == 40.3
10/29/21 1:45 == 47.6	10/29/21 5:40 == 48	10/29/21 9:35 == 47.6	10/29/21 13:30 == 45.8
10/29/21 1:50 == 48	10/29/21 5:45 == 48.1	10/29/21 9:40 == 47.3	10/29/21 13:35 == 47.1
10/29/21 1:55 == 47.9	10/29/21 5:50 == 48	10/29/21 9:45 == 47.4	10/29/21 13:40 == 47.7
10/29/21 2:00 == 47.9	10/29/21 5:55 == 47.9	10/29/21 9:50 == 47.5	10/29/21 13:45 == 47.9
10/29/21 2:05 == 48	10/29/21 6:00 == 47.9	10/29/21 9:55 == 47.9	10/29/21 13:50 == 47.7
10/29/21 2:10 == 47.9	10/29/21 6:05 == 48.1	10/29/21 10:00 == 47.4	10/29/21 13:55 == 47.8
10/29/21 2:15 == 47.4	10/29/21 6:10 == 47.5	10/29/21 10:05 == 47.1	10/29/21 14:00 == 48
10/29/21 2:20 == 47.6	10/29/21 6:15 == 47.8	10/29/21 10:10 == 40.6	10/29/21 14:05 == 48
10/29/21 2:25 == 47.9	10/29/21 6:20 == 47.6	10/29/21 10:15 == 34.4	10/29/21 14:10 == 47
10/29/21 2:30 == 48.2	10/29/21 6:25 == 40	10/29/21 10:20 == 34.4	10/29/21 14:15 == 47.1
10/29/21 2:35 == 47.7	10/29/21 6:30 == 34.3	10/29/21 10:25 == 34.5	10/29/21 14:20 == 47.8
10/29/21 2:40 == 38.9	10/29/21 6:35 == 34.3	10/29/21 10:30 == 34.3	10/29/21 14:25 == 47.4
10/29/21 2:45 == 34.3	10/29/21 6:40 == 34.2	10/29/21 10:35 == 34.5	10/29/21 14:30 == 47.6
10/29/21 2:50 == 34.4	10/29/21 6:45 == 34.2	10/29/21 10:40 == 35.2	10/29/21 14:35 == 46.9
10/29/21 2:55 == 34.4	10/29/21 6:50 == 34.3	10/29/21 10:45 == 34.7	10/29/21 14:40 == 41.4
10/29/21 3:00 == 34.4	10/29/21 6:55 == 34.3	10/29/21 10:50 == 34.7	10/29/21 14:45 == 34.2
10/29/21 3:05 == 34.6	10/29/21 7:00 == 34.3	10/29/21 10:55 == 35	10/29/21 14:50 == 34.3
10/29/21 3:10 == 34.5	10/29/21 7:05 == 34.8	10/29/21 11:00 == 34.8	10/29/21 14:55 == 34.3
10/29/21 3:15 == 34.6	10/29/21 7:10 == 38.7	10/29/21 11:05 == 35	10/29/21 15:00 == 34.4
10/29/21 3:20 == 34.6	10/29/21 7:15 == 47.3	10/29/21 11:10 == 41.7	10/29/21 15:05 == 34.5
10/29/21 3:25 == 41.6	10/29/21 7:20 == 47.5	10/29/21 11:15 == 46.8	10/29/21 15:10 == 34.8
10/29/21 3:30 == 47	10/29/21 7:25 == 47.3	10/29/21 11:20 == 48.1	10/29/21 15:15 == 34.7
10/29/21 3:35 == 48.1	10/29/21 7:30 == 47.5	10/29/21 11:25 == 47.6	10/29/21 15:20 == 34.8
10/29/21 3:40 == 47.2	10/29/21 7:35 == 47.9	10/29/21 11:30 == 47.8	10/29/21 15:25 == 34.9
10/29/21 3:45 == 47.4	10/29/21 7:40 == 47.5	10/29/21 11:35 == 48.1	10/29/21 15:30 == 34.7
10/29/21 3:50 == 47.9	10/29/21 7:45 == 48	10/29/21 11:40 == 47.4	10/29/21 15:35 == 35
10/29/21 3:55 == 47.6	10/29/21 7:50 == 47.9	10/29/21 11:45 == 47.3	10/29/21 15:40 == 39.6
10/29/21 4:00 == 47.2	10/29/21 7:55 == 47.4	10/29/21 11:50 == 47.9	10/29/21 15:45 == 46.9
10/29/21 4:05 == 47.4	10/29/21 8:00 == 47.9	10/29/21 11:55 == 48	10/29/21 15:50 == 48
10/29/21 4:10 == 47.5	10/29/21 8:05 == 48	10/29/21 12:00 == 47.9	10/29/21 15:55 == 47.9
10/29/21 4:15 == 47.6	10/29/21 8:10 == 39	10/29/21 12:05 == 47.5	10/29/21 16:00 == 47.9
10/29/21 4:20 == 47.8	10/29/21 8:15 == 34.8	10/29/21 12:10 == 47.3	10/29/21 16:05 == 48.1
10/29/21 4:25 == 47.6	10/29/21 8:20 == 34.4	10/29/21 12:15 == 47.6	10/29/21 16:10 == 46.7
10/29/21 4:30 == 48	10/29/21 8:25 == 34.7	10/29/21 12:20 == 47.8	10/29/21 16:15 == 47.5
10/29/21 4:35 == 46.2	10/29/21 8:30 == 34.7	10/29/21 12:25 == 47.3	10/29/21 16:20 == 48
10/29/21 4:40 == 39.9	10/29/21 8:35 == 34.8	10/29/21 12:30 == 48.1	10/29/21 16:25 == 47.4
10/29/21 4:45 == 34.7	10/29/21 8:40 == 34.9	10/29/21 12:35 == 46.9	10/29/21 16:30 == 47.6
10/29/21 4:50 == 34.7	10/29/21 8:45 == 34.8	10/29/21 12:40 == 40.8	10/29/21 16:35 == 47.9
10/29/21 4:55 == 34.5	10/29/21 8:50 == 34.8	10/29/21 12:45 == 34.5	10/29/21 16:40 == 40.9
10/29/21 5:00 == 34.4	10/29/21 8:55 == 34.6	10/29/21 12:50 == 34.6	10/29/21 16:45 == 35.5
10/29/21 5:05 == 34.6	10/29/21 9:00 == 34.4	10/29/21 12:55 == 34.5	10/29/21 16:50 == 35.4
10/29/21 5:10 == 34.6	10/29/21 9:05 == 34.5	10/29/21 13:00 == 34.7	10/29/21 16:55 == 35.1
10/29/21 5:15 == 34.5	10/29/21 9:10 == 40.2	10/29/21 13:05 == 34.6	10/29/21 17:00 == 34.8
10/29/21 5:20 == 34.6	10/29/21 9:15 == 46.9	10/29/21 13:10 == 34.8	10/29/21 17:05 == 34.8
10/29/21 5:25 == 40.5	10/29/21 9:20 == 47.9	10/29/21 13:15 == 34.5	10/29/21 17:10 == 34.6
10/29/21 5:30 == 46.3	10/29/21 9:25 == 47.7	10/29/21 13:20 == 34.5	10/29/21 17:15 == 34.6

### Pumpback Station Discharge (0364)

10/29/21 17:20 == 34.7	10/29/21 21:15 == 34.5	10/30/21 1:10 == 37.7	10/30/21 5:05 == 48.3
10/29/21 17:25 == 34.7	10/29/21 21:20 == 34.6	10/30/21 1:15 == 47	10/30/21 5:10 == 46.5
10/29/21 17:30 == 34.6	10/29/21 21:25 == 39	10/30/21 1:20 == 47.5	10/30/21 5:15 == 46.9
10/29/21 17:35 == 34.7	10/29/21 21:30 == 45.3	10/30/21 1:25 == 47.2	10/30/21 5:20 == 47.8
10/29/21 17:40 == 34.6	10/29/21 21:35 == 47.7	10/30/21 1:30 == 47.9	10/30/21 5:25 == 41.4
10/29/21 17:45 == 34.5	10/29/21 21:40 == 47.5	10/30/21 1:35 == 47.9	10/30/21 5:30 == 35.8
10/29/21 17:50 == 34.8	10/29/21 21:45 == 47.7	10/30/21 1:40 == 47.4	10/30/21 5:35 == 34.5
10/29/21 17:55 == 37.8	10/29/21 21:50 == 48	10/30/21 1:45 == 47.4	10/30/21 5:40 == 34.4
10/29/21 18:00 == 47.4	10/29/21 21:55 == 48	10/30/21 1:50 == 47.9	10/30/21 5:45 == 34.3
10/29/21 18:05 == 48.1	10/29/21 22:00 == 48	10/30/21 1:55 == 48	10/30/21 5:50 == 34.5
10/29/21 18:10 == 47	10/29/21 22:05 == 47.6	10/30/21 2:00 == 48.1	10/30/21 5:55 == 34.5
10/29/21 18:15 == 46.7	10/29/21 22:10 == 47.3	10/30/21 2:05 == 48	10/30/21 6:00 == 34.6
10/29/21 18:20 == 47.9	10/29/21 22:15 == 47.7	10/30/21 2:10 == 42	10/30/21 6:05 == 34.6
10/29/21 18:25 == 47.4	10/29/21 22:20 == 47.9	10/30/21 2:15 == 35.6	10/30/21 6:10 == 34.6
10/29/21 18:30 == 47.8	10/29/21 22:25 == 48	10/30/21 2:20 == 34.5	10/30/21 6:15 == 34.5
10/29/21 18:35 == 48	10/29/21 22:30 == 48	10/30/21 2:25 == 34.5	10/30/21 6:20 == 34.7
10/29/21 18:40 == 47.5	10/29/21 22:35 == 47.3	10/30/21 2:30 == 34.4	10/30/21 6:25 == 37.1
10/29/21 18:45 == 47.5	10/29/21 22:40 == 42.8	10/30/21 2:35 == 34.6	10/30/21 6:30 == 46.5
10/29/21 18:50 == 47.9	10/29/21 22:45 == 34.4	10/30/21 2:40 == 34.7	10/30/21 6:35 == 47.9
10/29/21 18:55 == 40	10/29/21 22:50 == 34.5	10/30/21 2:45 == 34.7	10/30/21 6:40 == 47.2
10/29/21 19:00 == 35.1	10/29/21 22:55 == 34.5	10/30/21 2:50 == 34.8	10/30/21 6:45 == 46.7
10/29/21 19:05 == 34.7	10/29/21 23:00 == 34.6	10/30/21 2:55 == 39.1	10/30/21 6:50 == 47.9
10/29/21 19:10 == 34.7	10/29/21 23:05 == 34.5	10/30/21 3:00 == 45.2	10/30/21 6:55 == 47.1
10/29/21 19:15 == 34.7	10/29/21 23:10 == 34.4	10/30/21 3:05 == 47.7	10/30/21 7:00 == 47.5
10/29/21 19:20 == 34.9	10/29/21 23:15 == 34.5	10/30/21 3:10 == 47.3	10/30/21 7:05 == 47.9
10/29/21 19:25 == 39.1	10/29/21 23:20 == 34.4	10/30/21 3:15 == 47.4	10/30/21 7:10 == 46.8
10/29/21 19:30 == 44.9	10/29/21 23:25 == 38	10/30/21 3:20 == 47.9	10/30/21 7:15 == 47.5
10/29/21 19:35 == 47.1	10/29/21 23:30 == 46.1	10/30/21 3:25 == 47.6	10/30/21 7:20 == 48
10/29/21 19:40 == 47.1	10/29/21 23:35 == 47.6	10/30/21 3:30 == 47.8	10/30/21 7:25 == 42.1
10/29/21 19:45 == 47.2	10/29/21 23:40 == 48	10/30/21 3:35 == 47.4	10/30/21 7:30 == 36
10/29/21 19:50 == 47.7	10/29/21 23:45 == 48.1	10/30/21 3:40 == 43.1	10/30/21 7:35 == 35
10/29/21 19:55 == 47.5	10/29/21 23:50 == 48.1	10/30/21 3:45 == 35	10/30/21 7:40 == 35.2
10/29/21 20:00 == 47	10/29/21 23:55 == 48	10/30/21 3:50 == 34.9	10/30/21 7:45 == 35.1
10/29/21 20:05 == 47.7	10/30/21 0:00 == 48	10/30/21 3:55 == 34.5	10/30/21 7:50 == 35.2
10/29/21 20:10 == 47.3	10/30/21 0:05 == 48.1	10/30/21 4:00 == 34.7	10/30/21 7:55 == 34.8
10/29/21 20:15 == 47.6	10/30/21 0:10 == 47.1	10/30/21 4:05 == 34.9	10/30/21 8:00 == 34.8
10/29/21 20:20 == 47.2	10/30/21 0:15 == 47.5	10/30/21 4:10 == 35.3	10/30/21 8:05 == 35
10/29/21 20:25 == 41.8	10/30/21 0:20 == 47.9	10/30/21 4:15 == 34.8	10/30/21 8:10 == 34.8
10/29/21 20:30 == 34.4	10/30/21 0:25 == 41.1	10/30/21 4:20 == 34.8	10/30/21 8:15 == 34.6
10/29/21 20:35 == 34.5	10/30/21 0:30 == 35.1	10/30/21 4:25 == 37.3	10/30/21 8:20 == 34.9
10/29/21 20:40 == 34.5	10/30/21 0:35 == 34.7	10/30/21 4:30 == 47.3	10/30/21 8:25 == 38.8
10/29/21 20:45 == 34.5	10/30/21 0:40 == 34.8	10/30/21 4:35 == 48	10/30/21 8:30 == 45
10/29/21 20:50 == 34.4	10/30/21 0:45 == 34.6	10/30/21 4:40 == 47.5	10/30/21 8:35 == 47.2
10/29/21 20:55 == 34.5	10/30/21 0:50 == 34.6	10/30/21 4:45 == 47.8	10/30/21 8:40 == 47.4
10/29/21 21:00 == 34.4	10/30/21 0:55 == 34.5	10/30/21 4:50 == 47.9	10/30/21 8:45 == 47.8
10/29/21 21:05 == 34.4	10/30/21 1:00 == 34.4	10/30/21 4:55 == 47.3	10/30/21 8:50 == 47.9
10/29/21 21:10 == 34.5	10/30/21 1:05 == 34.4	10/30/21 5:00 == 47.9	10/30/21 8:55 == 47.9

### Pumpback Station Discharge (0364)

10/30/21 9:00 == 48	10/30/21 12:55 == 47.9	10/30/21 16:50 == 48	10/30/21 20:45 == 44.3
10/30/21 9:05 == 47.6	10/30/21 13:00 == 48.1	10/30/21 16:55 == 47.9	10/30/21 20:50 == 47.8
10/30/21 9:10 == 44.1	10/30/21 13:05 == 48.1	10/30/21 17:00 == 47.9	10/30/21 20:55 == 48.1
10/30/21 9:15 == 34.6	10/30/21 13:10 == 47.6	10/30/21 17:05 == 47.9	10/30/21 21:00 == 48
10/30/21 9:20 == 34.6	10/30/21 13:15 == 47.5	10/30/21 17:10 == 47.7	10/30/21 21:05 == 48
10/30/21 9:25 == 34.9	10/30/21 13:20 == 47.6	10/30/21 17:15 == 47.2	10/30/21 21:10 == 47.6
10/30/21 9:30 == 34.7	10/30/21 13:25 == 42.4	10/30/21 17:20 == 47.9	10/30/21 21:15 == 47.7
10/30/21 9:35 == 34.7	10/30/21 13:30 == 36	10/30/21 17:25 == 47.2	10/30/21 21:20 == 47.9
10/30/21 9:40 == 35.3	10/30/21 13:35 == 34.7	10/30/21 17:30 == 47.4	10/30/21 21:25 == 47.4
10/30/21 9:45 == 34.9	10/30/21 13:40 == 34.7	10/30/21 17:35 == 47.8	10/30/21 21:30 == 46.9
10/30/21 9:50 == 35.1	10/30/21 13:45 == 34.6	10/30/21 17:40 == 43.5	10/30/21 21:35 == 47
10/30/21 9:55 == 35	10/30/21 13:50 == 34.4	10/30/21 17:45 == 35.7	10/30/21 21:40 == 44.5
10/30/21 10:00 == 34.7	10/30/21 13:55 == 34.5	10/30/21 17:50 == 34.3	10/30/21 21:45 == 36.1
10/30/21 10:05 == 34.7	10/30/21 14:00 == 34.6	10/30/21 17:55 == 34.5	10/30/21 21:50 == 34.3
10/30/21 10:10 == 38	10/30/21 14:05 == 34.7	10/30/21 18:00 == 34.6	10/30/21 21:55 == 34.5
10/30/21 10:15 == 45.3	10/30/21 14:10 == 34.9	10/30/21 18:05 == 34.5	10/30/21 22:00 == 34.5
10/30/21 10:20 == 47.9	10/30/21 14:15 == 35	10/30/21 18:10 == 34.5	10/30/21 22:05 == 34.6
10/30/21 10:25 == 47.7	10/30/21 14:20 == 35	10/30/21 18:15 == 34.4	10/30/21 22:10 == 35
10/30/21 10:30 == 48	10/30/21 14:25 == 35.8	10/30/21 18:20 == 34.5	10/30/21 22:15 == 34.7
10/30/21 10:35 == 47.7	10/30/21 14:30 == 45.2	10/30/21 18:25 == 34.6	10/30/21 22:20 == 34.8
10/30/21 10:40 == 47	10/30/21 14:35 == 48	10/30/21 18:30 == 34.5	10/30/21 22:25 == 34.7
10/30/21 10:45 == 47.2	10/30/21 14:40 == 47.5	10/30/21 18:35 == 34.6	10/30/21 22:30 == 34.7
10/30/21 10:50 == 47.8	10/30/21 14:45 == 47.8	10/30/21 18:40 == 37.7	10/30/21 22:35 == 34.7
10/30/21 10:55 == 47.9	10/30/21 14:50 == 48.2	10/30/21 18:45 == 43.5	10/30/21 22:40 == 34.8
10/30/21 11:00 == 47.9	10/30/21 14:55 == 47.8	10/30/21 18:50 == 46.9	10/30/21 22:45 == 45.5
10/30/21 11:05 == 47.8	10/30/21 15:00 == 48.1	10/30/21 18:55 == 47.2	10/30/21 22:50 == 47.4
10/30/21 11:10 == 47.5	10/30/21 15:05 == 48	10/30/21 19:00 == 47.6	10/30/21 22:55 == 47.4
10/30/21 11:15 == 47.9	10/30/21 15:10 == 47.3	10/30/21 19:05 == 47.8	10/30/21 23:00 == 47.7
10/30/21 11:20 == 47.7	10/30/21 15:15 == 47.8	10/30/21 19:10 == 47	10/30/21 23:05 == 47.9
10/30/21 11:25 == 44.1	10/30/21 15:20 == 48.1	10/30/21 19:15 == 47.2	10/30/21 23:10 == 48
10/30/21 11:30 == 35.8	10/30/21 15:25 == 43	10/30/21 19:20 == 47.6	10/30/21 23:15 == 48
10/30/21 11:35 == 35.5	10/30/21 15:30 == 36.9	10/30/21 19:25 == 47.3	10/30/21 23:20 == 47.9
10/30/21 11:40 == 34.7	10/30/21 15:35 == 34.9	10/30/21 19:30 == 47.5	10/30/21 23:25 == 47.5
10/30/21 11:45 == 34.8	10/30/21 15:40 == 34.8	10/30/21 19:35 == 47.9	10/30/21 23:30 == 47.6
10/30/21 11:50 == 34.7	10/30/21 15:45 == 34.7	10/30/21 19:40 == 47.5	10/30/21 23:35 == 48
10/30/21 11:55 == 34.4	10/30/21 15:50 == 34.9	10/30/21 19:45 == 46.9	10/30/21 23:40 == 43.8
10/30/21 12:00 == 34.5	10/30/21 15:55 == 34.6	10/30/21 19:50 == 48	10/30/21 23:45 == 37.1
10/30/21 12:05 == 34.7	10/30/21 16:00 == 34.4	10/30/21 19:55 == 45.6	10/30/21 23:50 == 34.2
10/30/21 12:10 == 35.4	10/30/21 16:05 == 35	10/30/21 20:00 == 34.8	10/30/21 23:55 == 34.2
10/30/21 12:15 == 34.7	10/30/21 16:10 == 35.3	10/30/21 20:05 == 34.4	10/31/21 0:00 == 34.3
10/30/21 12:20 == 34.9	10/30/21 16:15 == 35	10/30/21 20:10 == 34.6	10/31/21 0:05 == 34.4
10/30/21 12:25 == 35.9	10/30/21 16:20 == 35	10/30/21 20:15 == 34.4	10/31/21 0:10 == 34.5
10/30/21 12:30 == 45.7	10/30/21 16:25 == 34.9	10/30/21 20:20 == 34.5	10/31/21 0:15 == 34.4
10/30/21 12:35 == 47.8	10/30/21 16:30 == 34.9	10/30/21 20:25 == 34.6	10/31/21 0:20 == 34.4
10/30/21 12:40 == 47.2	10/30/21 16:35 == 35	10/30/21 20:30 == 34.5	10/31/21 0:25 == 36.3
10/30/21 12:45 == 47.9	10/30/21 16:40 == 37.6	10/30/21 20:35 == 34.7	10/31/21 0:30 == 43.7
10/30/21 12:50 == 47.9	10/30/21 16:45 == 45.6	10/30/21 20:40 == 37.1	10/31/21 0:35 == 47.2



### Pumpback Station Discharge (0364)

10/31/21 0:40 == 47.2	10/31/21 4:35 == 47.7	10/31/21 8:30 == 46.8	10/31/21 12:25 == 47.1
10/31/21 0:45 == 47.4	10/31/21 4:40 == 47.3	10/31/21 8:35 == 47.2	10/31/21 12:30 == 47.2
10/31/21 0:50 == 47.8	10/31/21 4:45 == 47.5	10/31/21 8:40 == 47.2	10/31/21 12:35 == 47.6
10/31/21 0:55 == 47.9	10/31/21 4:50 == 48	10/31/21 8:45 == 35	10/31/21 12:40 == 47.5
10/31/21 1:00 == 47.6	10/31/21 4:55 == 44.4	10/31/21 8:50 == 34.8	10/31/21 12:45 == 47.9
10/31/21 1:05 == 48	10/31/21 5:00 == 37.9	10/31/21 8:55 == 34.8	10/31/21 12:50 == 47.9
10/31/21 1:10 == 45.9	10/31/21 5:05 == 34.8	10/31/21 9:00 == 34.6	10/31/21 12:55 == 45
10/31/21 1:15 == 35.3	10/31/21 5:10 == 34.8	10/31/21 9:05 == 34.6	10/31/21 13:00 == 38
10/31/21 1:20 == 34.5	10/31/21 5:15 == 34.7	10/31/21 9:10 == 34.6	10/31/21 13:05 == 34.2
10/31/21 1:25 == 34.7	10/31/21 5:20 == 34.7	10/31/21 9:15 == 34.5	10/31/21 13:10 == 34.1
10/31/21 1:30 == 34.5	10/31/21 5:25 == 34.6	10/31/21 9:20 == 34.6	10/31/21 13:15 == 34.2
10/31/21 1:35 == 34.5	10/31/21 5:30 == 34.7	10/31/21 9:25 == 34.7	10/31/21 13:20 == 34.2
10/31/21 1:40 == 34.4	10/31/21 5:35 == 34.6	10/31/21 9:30 == 34.6	10/31/21 13:25 == 33.9
10/31/21 1:45 == 34.5	10/31/21 5:40 == 34.4	10/31/21 9:35 == 34.9	10/31/21 13:30 == 34.2
10/31/21 1:50 == 34.5	10/31/21 5:45 == 34.5	10/31/21 9:40 == 36.2	10/31/21 13:35 == 34.2
10/31/21 1:55 == 36.6	10/31/21 5:50 == 34.5	10/31/21 9:45 == 43.5	10/31/21 13:40 == 34.2
10/31/21 2:00 == 43.7	10/31/21 5:55 == 35.3	10/31/21 9:50 == 47.9	10/31/21 13:45 == 34.2
10/31/21 2:05 == 47.7	10/31/21 6:00 == 44.5	10/31/21 9:55 == 47.6	10/31/21 13:50 == 34.1
10/31/21 2:10 == 47.5	10/31/21 6:05 == 47.2	10/31/21 10:00 == 47.3	10/31/21 13:55 == 34.3
10/31/21 2:15 == 47.6	10/31/21 6:10 == 48	10/31/21 10:05 == 47.4	10/31/21 14:00 == 43.7
10/31/21 2:20 == 48.1	10/31/21 6:15 == 47.8	10/31/21 10:10 == 47.4	10/31/21 14:05 == 47.8
10/31/21 2:25 == 48	10/31/21 6:20 == 47.9	10/31/21 10:15 == 47.5	10/31/21 14:10 == 46.4
10/31/21 2:30 == 47.7	10/31/21 6:25 == 48	10/31/21 10:20 == 47.9	10/31/21 14:15 == 47.4
10/31/21 2:35 == 47.4	10/31/21 6:30 == 48	10/31/21 10:25 == 47.9	10/31/21 14:20 == 47.4
10/31/21 2:40 == 47.4	10/31/21 6:35 == 47.9	10/31/21 10:30 == 47.8	10/31/21 14:25 == 47.7
10/31/21 2:45 == 47.9	10/31/21 6:40 == 47.8	10/31/21 10:35 == 47.4	10/31/21 14:30 == 47.5
10/31/21 2:50 == 48.1	10/31/21 6:45 == 47.4	10/31/21 10:40 == 45.4	10/31/21 14:35 == 47.9
10/31/21 2:55 == 45.2	10/31/21 6:50 == 47.9	10/31/21 10:45 == 38.1	10/31/21 14:40 == 47.6
10/31/21 3:00 == 36.8	10/31/21 6:55 == 45	10/31/21 10:50 == 35.4	10/31/21 14:45 == 47.8
10/31/21 3:05 == 34.8	10/31/21 7:00 == 37.5	10/31/21 10:55 == 35.2	10/31/21 14:50 == 47.8
10/31/21 3:10 == 34.8	10/31/21 7:05 == 34.8	10/31/21 11:00 == 34.6	10/31/21 14:55 == 45
10/31/21 3:15 == 34.7	10/31/21 7:10 == 34.7	10/31/21 11:05 == 34.5	10/31/21 15:00 == 38.1
10/31/21 3:20 == 34.7	10/31/21 7:15 == 34.6	10/31/21 11:10 == 34.9	10/31/21 15:05 == 34.3
10/31/21 3:25 == 34.8	10/31/21 7:20 == 34.7	10/31/21 11:15 == 34.5	10/31/21 15:10 == 34.3
10/31/21 3:30 == 34.7	10/31/21 7:25 == 34.8	10/31/21 11:20 == 34.8	10/31/21 15:15 == 34
10/31/21 3:35 == 34.7	10/31/21 7:30 == 34.8	10/31/21 11:25 == 35.1	10/31/21 15:20 == 34.1
10/31/21 3:40 == 34.8	10/31/21 7:35 == 34.8	10/31/21 11:30 == 35	10/31/21 15:25 == 34.1
10/31/21 3:45 == 34.8	10/31/21 7:40 == 34.8	10/31/21 11:35 == 35	10/31/21 15:30 == 34.1
10/31/21 3:50 == 34.8	10/31/21 7:45 == 34.9	10/31/21 11:40 == 34.5	10/31/21 15:35 == 34.3
10/31/21 3:55 == 34.7	10/31/21 7:50 == 34.7	10/31/21 11:45 == 43.7	10/31/21 15:40 == 35.9
10/31/21 4:00 == 45.2	10/31/21 7:55 == 36.4	10/31/21 11:50 == 47	10/31/21 15:45 == 42
10/31/21 4:05 == 47.8	10/31/21 8:00 == 42.5	10/31/21 11:55 == 47.4	10/31/21 15:50 == 47.5
10/31/21 4:10 == 47	10/31/21 8:05 == 47	10/31/21 12:00 == 47.8	10/31/21 15:55 == 47.6
10/31/21 4:15 == 47.4	10/31/21 8:10 == 47.2	10/31/21 12:05 == 48	10/31/21 16:00 == 47.5
10/31/21 4:20 == 47.9	10/31/21 8:15 == 47.3	10/31/21 12:10 == 46.8	10/31/21 16:05 == 47.7
10/31/21 4:25 == 47.4	10/31/21 8:20 == 47.7	10/31/21 12:15 == 47.4	10/31/21 16:10 == 46.5
10/31/21 4:30 == 47.2	10/31/21 8:25 == 47.4	10/31/21 12:20 == 48	10/31/21 16:15 == 47

### Pumpback Station Discharge (0364)

10/31/21 16:20 == 48	10/31/21 20:15 == 47.4
10/31/21 16:25 == 47.2	10/31/21 20:20 == 47.7
10/31/21 16:30 == 47.5	10/31/21 20:25 == 44.9
10/31/21 16:35 == 47.9	10/31/21 20:30 == 38.7
10/31/21 16:40 == 47.1	10/31/21 20:35 == 34.1
10/31/21 16:45 == 36.1	10/31/21 20:40 == 34.2
10/31/21 16:50 == 34.6	10/31/21 20:45 == 34.1
10/31/21 16:55 == 34.2	10/31/21 20:50 == 34.1
10/31/21 17:00 == 34.1	10/31/21 20:55 == 35.3
10/31/21 17:05 == 34.3	10/31/21 21:00 == 40.8
10/31/21 17:10 == 33.9	10/31/21 21:05 == 47.3
10/31/21 17:15 == 34.1	10/31/21 21:10 == 48
10/31/21 17:20 == 34.3	10/31/21 21:15 == 47.9
10/31/21 17:25 == 34.9	10/31/21 21:20 == 48.1
10/31/21 17:30 == 42.2	10/31/21 21:25 == 48
10/31/21 17:35 == 47.3	10/31/21 21:30 == 48
10/31/21 17:40 == 47.2	10/31/21 21:35 == 47.6
10/31/21 17:45 == 47.1	10/31/21 21:40 == 47.6
10/31/21 17:50 == 47.5	10/31/21 21:45 == 36.6
10/31/21 17:55 == 47.8	10/31/21 21:50 == 34.3
10/31/21 18:00 == 47.9	10/31/21 21:55 == 34.2
10/31/21 18:05 == 48	10/31/21 22:00 == 34.1
10/31/21 18:10 == 47.8	10/31/21 22:05 == 34.2
10/31/21 18:15 == 47.5	10/31/21 22:10 == 34.4
10/31/21 18:20 == 47.7	10/31/21 22:15 == 34.2
10/31/21 18:25 == 44.8	10/31/21 22:20 == 34.2
10/31/21 18:30 == 37.6	10/31/21 22:25 == 34.2
10/31/21 18:35 == 34.2	10/31/21 22:30 == 34.2
10/31/21 18:40 == 34.3	10/31/21 22:35 == 34.2
10/31/21 18:45 == 34.2	10/31/21 22:40 == 34.6
10/31/21 18:50 == 34.1	10/31/21 22:45 == 41.6
10/31/21 18:55 == 34	10/31/21 22:50 == 47.6
10/31/21 19:00 == 34.1	10/31/21 22:55 == 47.9
10/31/21 19:05 == 34	10/31/21 23:00 == 48
10/31/21 19:10 == 34.5	10/31/21 23:05 == 48
10/31/21 19:15 == 34.1	10/31/21 23:10 == 48
10/31/21 19:20 == 34.2	10/31/21 23:15 == 47.9
10/31/21 19:25 == 34.4	10/31/21 23:20 == 48
10/31/21 19:30 == 42.9	10/31/21 23:25 == 47.9
10/31/21 19:35 == 47.1	10/31/21 23:30 == 47.8
10/31/21 19:40 == 46.8	10/31/21 23:35 == 48
10/31/21 19:45 == 47.4	10/31/21 23:40 == 47.8
10/31/21 19:50 == 47.9	10/31/21 23:45 == 47.3
10/31/21 19:55 == 47.3	10/31/21 23:50 == 47.7
10/31/21 20:00 == 47.6	10/31/21 23:55 == 47.3
10/31/21 20:05 == 47.8	
10/31/21 20:10 == 47.2	

Pumpback Station Discharge (0364)

Pumpback Station Discharge (0364)

Pumpback Station Discharge (0364)

Pumpback Station Discharge (0364)

Pumpback Station Discharge (0364)

Pumpback Station Discharge (0364)



Pumpback Station Discharge (0364)

Pumpback Station Discharge (0364)

Pumpback Station Discharge (0364)

Pumpback Station Discharge (0364)

Pumpback Station Discharge (0364)

Pumpback Station Discharge (0364)

Pumpback Station Discharge (0364)

Pumpback Station Discharge (0364)



## Pumpback Station Discharge (0364)

Pumpback Station Discharge (0364)

## Pumpback Station Discharge (0364)

## Pumpback Station Discharge (0364)

Pumpback Station Discharge (0364)

Pumpback Station Discharge (0364)

Pumpback Station Discharge (0364)

Pumpback Station Discharge (0364)



## Pumpback Station Discharge (0364)

## Pumpback Station Discharge (0364)

Pumpback Station Discharge (0364)

Pumpback Station Discharge (0364)

## Pumpback Station Discharge (0364)

Pumpback Station Discharge (0364)

Pumpback Station Discharge (0364)

## Pumpback Station Discharge (0364)



Pumpback Station Discharge (0364)

Pumpback Station Discharge (0364)

Pumpback Station Discharge (0364)

Pumpback Station Discharge (0364)

Pumpback Station Discharge (0364)

Pumpback Station Discharge (0364)

Pumpback Station Discharge (0364)

Pumpback Station Discharge (0364)



Pumpback Station Discharge (0364)

Pumpback Station Discharge (0364)

Pumpback Station Discharge (0364)

Pumpback Station Discharge (0364)

## Pumpback Station Discharge (0364)

## Pumpback Station Discharge (0364)

Pumpback Station Discharge (0364)

Pumpback Station Discharge (0364)