

LORP Synopsis for May 2020

Compliance Comments

Flows were above the minimum flow for the month.

Maintenance

Activities for the month on the Lower Owens River included the following:

- Current metering continues the development of discharge curves at all in-river flow monitoring sites and are used to develop velocity indexing tables.
- Some in-river station measurements have fluctuated as a result of shifting and increased sedimentation in the river, requiring additional indexing to increase the accuracy of measurements.

Operations

LORP operations for the month of May included a Seasonal Habitat Flow.

Below are the flow changes during the month:

- LORP Intake from 50 cfs to 60 cfs on May 12, 2020.
- LORP Intake from 60 cfs to 43 cfs on May 14, 2020.
- LORPS Langemann from 13 cfs to 3 cfs on May 16, 2020.
- Locust Return Ditch from 0 cfs to 5 cfs on May 20, 2020.
- Georges Return Ditch from 0 cfs to 5 cfs on May 20, 2020.
- LORP Intake from 43 cfs to 70 cfs on May 27, 2020.
- Locust Return Ditch from 5 cfs to 0 cfs on May 20, 2020.
- Georges Return Ditch from 5 cfs to 0 cfs on May 20, 2020.

Summary of Seasonal Habitat Flow at LORP Intake

Date	Begin Flow	Change To
May 16, 2020	43	50
May 17, 2020	50	63
May 18, 2020	63	78
May 19, 2020	78	98
May 20, 2020	98	117
May 21, 2020	117	94
May 22, 2020	94	75
May 23, 2020	75	60
May 24, 2020	60	48
May 25, 2020	48	43

Waterfowl Area Monthly Report

Synopsis (for Runoff Year 2020-2021)

The runoff forecast for runoff year 2020-21 is 74%, therefore the waterfowl acreage goal for this year is 370 acres.

On April 16, Drew Unit was set to 4.3 cfs and Winterton Unit was set to 4.8 cfs.

Flow Rates and Wetted Acreage Summary (for Runoff Year 2020-21)

	Inflow (cfs)	Date Set	Wetted Acreage	Date of GPS
Drew Unit	4.3	4/16/2020		
Waggoner Unit	off			
Winterton Unit	4.8	4/16/2020		
Thibaut Unit	off			

MAY 2020 IN-RIVER STATION CURRENT METERING SUMMARY

Station	Date	Metered Flow	Station Begin Flow	Station End Flow	Shift Applied	Notes	
LORP Intake	5/19/2020	98.79	98.60	98.60	0	gage height	5.76
At Mazourka Canyon Road	5/19/2020	49.26	48.61	50.79	0	gage height	3.68
At Reinhackle Springs	5/19/2020	47.12	53.22	47.60	-3	gage height	4.26

Lower Owens River Project Flow Report for 05/01/2020

LORP Measuring Station	Augmenting Flows		Owens River Flows		
	Daily Avg Flow(cfs)	15 Day Avg Flow(cfs)	Daily Avg Flow(cfs)	15 Day Avg Flow(cfs)	# Days of last 15 at 40+ cfs
Below River Intake			50	44	15
Blackrock Ditch Return (augmentation)	1	1			
Goose Lake Return (return flow)	0	0			
Billy Lake Return (augmentation)	1.2	1			
Mazourka Canyon Road			47	45	15
Locust Ditch Return (augmentation)	0	0			
Georges Ditch Return (augmentation)	0	0			
Reinhackle Springs			42	46	15
Alabama Gates Return (augmentation)	0	0			
At Pumpback Station ¹			48	52	15
Pump Station			35	39	
Langemann Gate to Delta			13	13	
Weir to Delta			0	0	
LORP In Channel Average Flow ²			47	47	

Pump Station Month-to-Date Average Flow 35 cfs

Blackrock Waterfowl Habitat Area

Flooded Unit	Area	Last Collected	Flow Rate	Flow Set Date
Thibaut	141 Acres	01/17/2020	0 cfs	04/16/2020
Winterton	233 Acres	01/17/2020	4.8 cfs	04/16/2020
Drew	250 Acres	01/17/2020	4.3 cfs	04/16/2020
Waggoner	0 Acres	05/31/2011	0 cfs	04/15/2011
Total Flooded Area	624 Acres			

Off-River Lakes and Ponds

Upper Twin Lake Gage Read	2.35 ft	(Last Collected: 4/22/2020)
Lower Twin Lake Gage Read	2.21 ft	
Goose Lake Gage Read	2.5 ft	
Thibaut Pond Flooded Area	28 Acres	(Last Collected: 01/17/2020)

1. Above Pump Station not constructed, the flow is the sum of the Pump station discharge, the Langemann Gate releases to the delta, and flow over the spillway weir to the delta.

2. Average of the LORP Intake, Mazourka Canyon, Reinhackle Springs, and At Pumpback Station stations. Note - All Data shown in this report is from field electronic measuring and data collection devices.

Note - Data contained herein is preliminary and subject to change. Refer to the disclaimer:

<http://wsoweb.ladwp.com/Aqueduct/realtime/disclaimer.htm>

Lower Owens River Project Flow Report for 05/02/2020

LORP Measuring Station	Augmenting Flows		Owens River Flows		
	Daily Avg Flow(cfs)	15 Day Avg Flow(cfs)	Daily Avg Flow(cfs)	15 Day Avg Flow(cfs)	# Days of last 15 at 40+ cfs
Below River Intake			50	45	15
Blackrock Ditch Return (augmentation)	1	1			
Goose Lake Return (return flow)	0	0			
Billy Lake Return (augmentation)	1.2	1			
Mazourka Canyon Road			48	45	15
Locust Ditch Return (augmentation)	0	0			
Georges Ditch Return (augmentation)	0	0			
Reinhackle Springs			41	46	15
Alabama Gates Return (augmentation)	0	0			
At Pumpback Station ¹			47	51	15
Pump Station			34	38	
Langemann Gate to Delta			13	13	
Weir to Delta			0	0	
LORP In Channel Average Flow ²			47	47	

Pump Station Month-to-Date Average Flow 35 cfs

Blackrock Waterfowl Habitat Area

Flooded Unit	Area	Last Collected	Flow Rate	Flow Set Date
Thibaut	141 Acres	01/17/2020	0 cfs	04/16/2020
Winterton	233 Acres	01/17/2020	4.8 cfs	04/16/2020
Drew	250 Acres	01/17/2020	4.3 cfs	04/16/2020
Waggoner	0 Acres	05/31/2011	0 cfs	04/15/2011
Total Flooded Area	624 Acres			

Off-River Lakes and Ponds

Upper Twin Lake Gage Read	2.35 ft	(Last Collected: 4/22/2020)
Lower Twin Lake Gage Read	2.21 ft	
Goose Lake Gage Read	2.5 ft	
Thibaut Pond Flooded Area	28 Acres	(Last Collected: 01/17/2020)

1. Above Pump Station not constructed, the flow is the sum of the Pump station discharge, the Langemann Gate releases to the delta, and flow over the spillway weir to the delta.

2. Average of the LORP Intake, Mazourka Canyon, Reinhackle Springs, and At Pumpback Station stations.

Note - All Data shown in this report is from field electronic measuring and data collection devices.

Note - Data contained herein is preliminary and subject to change. Refer to the disclaimer:

<http://wsoweb.ladwp.com/Aqueduct/realtime/disclaimer.htm>

Lower Owens River Project Flow Report for 05/03/2020

LORP Measuring Station	Augmenting Flows		Owens River Flows		
	Daily Avg Flow(cfs)	15 Day Avg Flow(cfs)	Daily Avg Flow(cfs)	15 Day Avg Flow(cfs)	# Days of last 15 at 40+ cfs
Below River Intake			50	45	15
Blackrock Ditch Return (augmentation)	1	1			
Goose Lake Return (return flow)	0	0			
Billy Lake Return (augmentation)	1.2	1			
Mazourka Canyon Road			48	46	15
Locust Ditch Return (augmentation)	0	0			
Georges Ditch Return (augmentation)	1	0			
Reinhackle Springs			41	45	15
Alabama Gates Return (augmentation)	0	0			
At Pumpback Station ¹			47	50	15
Pump Station			34	37	
Langemann Gate to Delta			13	13	
Weir to Delta			0	0	
LORP In Channel Average Flow ²			47	47	

Pump Station Month-to-Date Average Flow 34 cfs

Blackrock Waterfowl Habitat Area

Flooded Unit	Area	Last Collected	Flow Rate	Flow Set Date
Thibaut	141 Acres	01/17/2020	0 cfs	04/16/2020
Winterton	233 Acres	01/17/2020	4.8 cfs	04/16/2020
Drew	250 Acres	01/17/2020	4.3 cfs	04/16/2020
Waggoner	0 Acres	05/31/2011	0 cfs	04/15/2011
Total Flooded Area	624 Acres			

Off-River Lakes and Ponds

Upper Twin Lake Gage Read	2.35 ft	(Last Collected: 4/22/2020)
Lower Twin Lake Gage Read	2.21 ft	
Goose Lake Gage Read	2.5 ft	
Thibaut Pond Flooded Area	28 Acres	(Last Collected: 01/17/2020)

1. Above Pump Station not constructed, the flow is the sum of the Pump station discharge, the Langemann Gate releases to the delta, and flow over the spillway weir to the delta.

2. Average of the LORP Intake, Mazourka Canyon, Reinhackle Springs, and At Pumpback Station stations.

Note - All Data shown in this report is from field electronic measuring and data collection devices.

Note - Data contained herein is preliminary and subject to change. Refer to the disclaimer:

<http://wsoweb.ladwp.com/Aqueduct/realtime/disclaimer.htm>

Lower Owens River Project Flow Report for 05/04/2020

LORP Measuring Station	Augmenting Flows		Owens River Flows		
	Daily Avg Flow(cfs)	15 Day Avg Flow(cfs)	Daily Avg Flow(cfs)	15 Day Avg Flow(cfs)	# Days of last 15 at 40+ cfs
Below River Intake			50	46	15
Blackrock Ditch Return (augmentation)	1	1			
Goose Lake Return (return flow)	0	0			
Billy Lake Return (augmentation)	1.1	1			
Mazourka Canyon Road			48	46	15
Locust Ditch Return (augmentation)	0	0			
Georges Ditch Return (augmentation)	1	0			
Reinhackle Springs			42	45	15
Alabama Gates Return (augmentation)	0	0			
At Pumpback Station ¹			46	50	15
Pump Station			33	37	
Langemann Gate to Delta			13	13	
Weir to Delta			0	0	
LORP In Channel Average Flow ²			47	47	

Pump Station Month-to-Date Average Flow 34 cfs

Blackrock Waterfowl Habitat Area

Flooded Unit	Area	Last Collected	Flow Rate	Flow Set Date
Thibaut	141 Acres	01/17/2020	0 cfs	04/16/2020
Winterton	233 Acres	01/17/2020	4.8 cfs	04/16/2020
Drew	250 Acres	01/17/2020	4.3 cfs	04/16/2020
Waggoner	0 Acres	05/31/2011	0 cfs	04/15/2011
Total Flooded Area	624 Acres			

Off-River Lakes and Ponds

Upper Twin Lake Gage Read	2.35 ft	(Last Collected: 4/22/2020)
Lower Twin Lake Gage Read	2.21 ft	
Goose Lake Gage Read	2.5 ft	
Thibaut Pond Flooded Area	28 Acres	(Last Collected: 01/17/2020)

1. Above Pump Station not constructed, the flow is the sum of the Pump station discharge, the Langemann Gate releases to the delta, and flow over the spillway weir to the delta.

2. Average of the LORP Intake, Mazourka Canyon, Reinhackle Springs, and At Pumpback Station stations.

Note - All Data shown in this report is from field electronic measuring and data collection devices.

Note - Data contained herein is preliminary and subject to change. Refer to the disclaimer:

<http://wsoweb.ladwp.com/Aqueduct/realtime/disclaimer.htm>

Lower Owens River Project Flow Report for 05/05/2020

LORP Measuring Station	Augmenting Flows		Owens River Flows		
	Daily Avg Flow(cfs)	15 Day Avg Flow(cfs)	Daily Avg Flow(cfs)	15 Day Avg Flow(cfs)	# Days of last 15 at 40+ cfs
Below River Intake			50	46	15
Blackrock Ditch Return (augmentation)	1	1			
Goose Lake Return (return flow)	0	0			
Billy Lake Return (augmentation)	1.1	1			
Mazourka Canyon Road			48	46	15
Locust Ditch Return (augmentation)	0	0			
Georges Ditch Return (augmentation)	1	0			
Reinhackle Springs			42	45	15
Alabama Gates Return (augmentation)	0	0			
At Pumpback Station ¹			45	49	15
Pump Station			32	36	
Langemann Gate to Delta			13	13	
Weir to Delta			0	0	
LORP In Channel Average Flow ²			46	47	

Pump Station Month-to-Date Average Flow 34 cfs

Blackrock Waterfowl Habitat Area

Flooded Unit	Area	Last Collected	Flow Rate	Flow Set Date
Thibaut	141 Acres	01/17/2020	0 cfs	04/16/2020
Winterton	233 Acres	01/17/2020	4.8 cfs	04/16/2020
Drew	250 Acres	01/17/2020	4.3 cfs	04/16/2020
Waggoner	0 Acres	05/31/2011	0 cfs	04/15/2011
Total Flooded Area	624 Acres			

Off-River Lakes and Ponds

Upper Twin Lake Gage Read	2.35 ft	(Last Collected: 4/22/2020)
Lower Twin Lake Gage Read	2.21 ft	
Goose Lake Gage Read	2.5 ft	
Thibaut Pond Flooded Area	28 Acres	(Last Collected: 01/17/2020)

1. Above Pump Station not constructed, the flow is the sum of the Pump station discharge, the Langemann Gate releases to the delta, and flow over the spillway weir to the delta.

2. Average of the LORP Intake, Mazourka Canyon, Reinhackle Springs, and At Pumpback Station stations.

Note - All Data shown in this report is from field electronic measuring and data collection devices.

Note - Data contained herein is preliminary and subject to change. Refer to the disclaimer:

<http://wsoweb.ladwp.com/Aqueduct/realtime/disclaimer.htm>

Lower Owens River Project Flow Report for 05/06/2020

LORP Measuring Station	Augmenting Flows		Owens River Flows		
	Daily Avg Flow(cfs)	15 Day Avg Flow(cfs)	Daily Avg Flow(cfs)	15 Day Avg Flow(cfs)	# Days of last 15 at 40+ cfs
Below River Intake			50	47	15
Blackrock Ditch Return (augmentation)	1	1			
Goose Lake Return (return flow)	0	0			
Billy Lake Return (augmentation)	1.1	1			
Mazourka Canyon Road			48	46	15
Locust Ditch Return (augmentation)	0	0			
Georges Ditch Return (augmentation)	0	0			
Reinhackle Springs			43	44	15
Alabama Gates Return (augmentation)	0	0			
At Pumpback Station ¹			44	49	15
Pump Station			31	36	
Langemann Gate to Delta			13	13	
Weir to Delta			0	0	
LORP In Channel Average Flow ²			46	47	

Pump Station Month-to-Date Average Flow 33 cfs

Blackrock Waterfowl Habitat Area

Flooded Unit	Area	Last Collected	Flow Rate	Flow Set Date
Thibaut	141 Acres	01/17/2020	0 cfs	04/16/2020
Winterton	233 Acres	01/17/2020	4.8 cfs	04/16/2020
Drew	250 Acres	01/17/2020	4.3 cfs	04/16/2020
Waggoner	0 Acres	05/31/2011	0 cfs	04/15/2011
Total Flooded Area	624 Acres			

Off-River Lakes and Ponds

Upper Twin Lake Gage Read	2.51 ft	(Last Collected: 5/6/2020)
Lower Twin Lake Gage Read	2.27 ft	
Goose Lake Gage Read	2.41 ft	
Thibaut Pond Flooded Area	28 Acres	(Last Collected: 01/17/2020)

1. Above Pump Station not constructed, the flow is the sum of the Pump station discharge, the Langemann Gate releases to the delta, and flow over the spillway weir to the delta.

2. Average of the LORP Intake, Mazourka Canyon, Reinhackle Springs, and At Pumpback Station stations.

Note - All Data shown in this report is from field electronic measuring and data collection devices.

Note - Data contained herein is preliminary and subject to change. Refer to the disclaimer:

<http://wsoweb.ladwp.com/Aqueduct/realtime/disclaimer.htm>

Lower Owens River Project Flow Report for 05/07/2020

LORP Measuring Station	Augmenting Flows		Owens River Flows		
	Daily Avg Flow(cfs)	15 Day Avg Flow(cfs)	Daily Avg Flow(cfs)	15 Day Avg Flow(cfs)	# Days of last 15 at 40+ cfs
Below River Intake			50	47	15
Blackrock Ditch Return (augmentation)	1	1			
Goose Lake Return (return flow)	0	0			
Billy Lake Return (augmentation)	1.1	1			
Mazourka Canyon Road			48	46	15
Locust Ditch Return (augmentation)	0	0			
Georges Ditch Return (augmentation)	0	0			
Reinhackle Springs			43	44	15
Alabama Gates Return (augmentation)	0	0			
At Pumpback Station ¹			44	48	15
Pump Station			31	35	
Langemann Gate to Delta			13	13	
Weir to Delta			0	0	
LORP In Channel Average Flow ²			46	46	

Pump Station Month-to-Date Average Flow 33 cfs

Blackrock Waterfowl Habitat Area

Flooded Unit	Area	Last Collected	Flow Rate	Flow Set Date
Thibaut	141 Acres	01/17/2020	0 cfs	04/16/2020
Winterton	233 Acres	01/17/2020	4.8 cfs	04/16/2020
Drew	250 Acres	01/17/2020	4.3 cfs	04/16/2020
Waggoner	0 Acres	05/31/2011	0 cfs	04/15/2011
Total Flooded Area	624 Acres			

Off-River Lakes and Ponds

Upper Twin Lake Gage Read	2.51 ft	(Last Collected: 05/06/2020)
Lower Twin Lake Gage Read	2.27 ft	
Goose Lake Gage Read	2.41 ft	
Thibaut Pond Flooded Area	28 Acres	(Last Collected: 01/17/2020)

1. Above Pump Station not constructed, the flow is the sum of the Pump station discharge, the Langemann Gate releases to the delta, and flow over the spillway weir to the delta.

2. Average of the LORP Intake, Mazourka Canyon, Reinhackle Springs, and At Pumpback Station stations.

Note - All Data shown in this report is from field electronic measuring and data collection devices.

Note - Data contained herein is preliminary and subject to change. Refer to the disclaimer:

<http://wsoweb.ladwp.com/Aqueduct/realtime/disclaimer.htm>

Lower Owens River Project Flow Report for 05/08/2020

LORP Measuring Station	Augmenting Flows		Owens River Flows		
	Daily Avg Flow(cfs)	15 Day Avg Flow(cfs)	Daily Avg Flow(cfs)	15 Day Avg Flow(cfs)	# Days of last 15 at 40+ cfs
Below River Intake			50	48	15
Blackrock Ditch Return (augmentation)	1	1			
Goose Lake Return (return flow)	0	0			
Billy Lake Return (augmentation)	1.1	1			
Mazourka Canyon Road			48	46	15
Locust Ditch Return (augmentation)	0	0			
Georges Ditch Return (augmentation)	1	0			
Reinhackle Springs			43	44	15
Alabama Gates Return (augmentation)	0	0			
At Pumpback Station ¹			44	47	15
Pump Station			31	34	
Langemann Gate to Delta			13	13	
Weir to Delta			0	0	
LORP In Channel Average Flow ²			46	46	

Pump Station Month-to-Date Average Flow 33 cfs

Blackrock Waterfowl Habitat Area

Flooded Unit	Area	Last Collected	Flow Rate	Flow Set Date
Thibaut	141 Acres	01/17/2020	0 cfs	04/16/2020
Winterton	233 Acres	01/17/2020	4.8 cfs	04/16/2020
Drew	250 Acres	01/17/2020	4.3 cfs	04/16/2020
Waggoner	0 Acres	05/31/2011	0 cfs	04/15/2011
Total Flooded Area	624 Acres			

Off-River Lakes and Ponds

Upper Twin Lake Gage Read	2.51 ft	(Last Collected: 05/06/2020)
Lower Twin Lake Gage Read	2.27 ft	
Goose Lake Gage Read	2.41 ft	
Thibaut Pond Flooded Area	28 Acres	(Last Collected: 01/17/2020)

1. Above Pump Station not constructed, the flow is the sum of the Pump station discharge, the Langemann Gate releases to the delta, and flow over the spillway weir to the delta.

2. Average of the LORP Intake, Mazourka Canyon, Reinhackle Springs, and At Pumpback Station stations.

Note - All Data shown in this report is from field electronic measuring and data collection devices.

Note - Data contained herein is preliminary and subject to change. Refer to the disclaimer:

<http://wsoweb.ladwp.com/Aqueduct/realtime/disclaimer.htm>

Lower Owens River Project Flow Report for 05/09/2020

LORP Measuring Station	Augmenting Flows		Owens River Flows		
	Daily Avg Flow(cfs)	15 Day Avg Flow(cfs)	Daily Avg Flow(cfs)	15 Day Avg Flow(cfs)	# Days of last 15 at 40+ cfs
Below River Intake			50	48	15
Blackrock Ditch Return (augmentation)	1	1			
Goose Lake Return (return flow)	0	0			
Billy Lake Return (augmentation)	1.2	1			
Mazourka Canyon Road			48	47	15
Locust Ditch Return (augmentation)	0	0			
Georges Ditch Return (augmentation)	0	0			
Reinhackle Springs			43	43	15
Alabama Gates Return (augmentation)	0	0			
At Pumpback Station ¹			44	47	15
Pump Station			31	34	
Langemann Gate to Delta			13	13	
Weir to Delta			0	0	
LORP In Channel Average Flow ²			46	46	

Pump Station Month-to-Date Average Flow 32 cfs

Blackrock Waterfowl Habitat Area

Flooded Unit	Area	Last Collected	Flow Rate	Flow Set Date
Thibaut	141 Acres	01/17/2020	0 cfs	04/16/2020
Winterton	233 Acres	01/17/2020	4.8 cfs	04/16/2020
Drew	250 Acres	01/17/2020	4.3 cfs	04/16/2020
Waggoner	0 Acres	05/31/2011	0 cfs	04/15/2011
Total Flooded Area	624 Acres			

Off-River Lakes and Ponds

Upper Twin Lake Gage Read	2.51 ft	(Last Collected: 05/06/2020)
Lower Twin Lake Gage Read	2.27 ft	
Goose Lake Gage Read	2.41 ft	
Thibaut Pond Flooded Area	28 Acres	(Last Collected: 01/17/2020)

1. Above Pump Station not constructed, the flow is the sum of the Pump station discharge, the Langemann Gate releases to the delta, and flow over the spillway weir to the delta.

2. Average of the LORP Intake, Mazourka Canyon, Reinhackle Springs, and At Pumpback Station stations.

Note - All Data shown in this report is from field electronic measuring and data collection devices.

Note - Data contained herein is preliminary and subject to change. Refer to the disclaimer:

<http://wsoweb.ladwp.com/Aqueduct/realtime/disclaimer.htm>

Lower Owens River Project Flow Report for 05/10/2020

LORP Measuring Station	Augmenting Flows		Owens River Flows		
	Daily Avg Flow(cfs)	15 Day Avg Flow(cfs)	Daily Avg Flow(cfs)	15 Day Avg Flow(cfs)	# Days of last 15 at 40+ cfs
Below River Intake			50	48	15
Blackrock Ditch Return (augmentation)	1	1			
Goose Lake Return (return flow)	0	0			
Billy Lake Return (augmentation)	1.3	1			
Mazourka Canyon Road			47	47	15
Locust Ditch Return (augmentation)	0	0			
Georges Ditch Return (augmentation)	0	0			
Reinhackle Springs			43	43	15
Alabama Gates Return (augmentation)	0	0			
At Pumpback Station ¹			45	47	15
Pump Station			32	34	
Langemann Gate to Delta			13	13	
Weir to Delta			0	0	
LORP In Channel Average Flow ²			46	46	

Pump Station Month-to-Date Average Flow 32 cfs

Blackrock Waterfowl Habitat Area

Flooded Unit	Area	Last Collected	Flow Rate	Flow Set Date
Thibaut	141 Acres	01/17/2020	0 cfs	04/16/2020
Winterton	233 Acres	01/17/2020	4.8 cfs	04/16/2020
Drew	250 Acres	01/17/2020	4.3 cfs	04/16/2020
Waggoner	0 Acres	05/31/2011	0 cfs	04/15/2011
Total Flooded Area	624 Acres			

Off-River Lakes and Ponds

Upper Twin Lake Gage Read	2.51 ft	(Last Collected: 05/06/2020)
Lower Twin Lake Gage Read	2.27 ft	
Goose Lake Gage Read	2.41 ft	
Thibaut Pond Flooded Area	28 Acres	(Last Collected: 01/17/2020)

1. Above Pump Station not constructed, the flow is the sum of the Pump station discharge, the Langemann Gate releases to the delta, and flow over the spillway weir to the delta.

2. Average of the LORP Intake, Mazourka Canyon, Reinhackle Springs, and At Pumpback Station stations.

Note - All Data shown in this report is from field electronic measuring and data collection devices.

Note - Data contained herein is preliminary and subject to change. Refer to the disclaimer:

<http://wsoweb.ladwp.com/Aqueduct/realtime/disclaimer.htm>

Lower Owens River Project Flow Report for 05/11/2020

LORP Measuring Station	Augmenting Flows		Owens River Flows		
	Daily Avg Flow(cfs)	15 Day Avg Flow(cfs)	Daily Avg Flow(cfs)	15 Day Avg Flow(cfs)	# Days of last 15 at 40+ cfs
Below River Intake			50	49	15
Blackrock Ditch Return (augmentation)	1	1			
Goose Lake Return (return flow)	0	0			
Billy Lake Return (augmentation)	1.3	1			
Mazourka Canyon Road			48	47	15
Locust Ditch Return (augmentation)	0	0			
Georges Ditch Return (augmentation)	0	0			
Reinhackle Springs			43	43	15
Alabama Gates Return (augmentation)	0	0			
At Pumpback Station ¹			44	46	15
Pump Station			31	33	
Langemann Gate to Delta			13	13	
Weir to Delta			0	0	
LORP In Channel Average Flow ²			46	46	

Pump Station Month-to-Date Average Flow 32 cfs

Blackrock Waterfowl Habitat Area

Flooded Unit	Area	Last Collected	Flow Rate	Flow Set Date
Thibaut	141 Acres	01/17/2020	0 cfs	04/16/2020
Winterton	233 Acres	01/17/2020	4.8 cfs	04/16/2020
Drew	250 Acres	01/17/2020	4.3 cfs	04/16/2020
Waggoner	0 Acres	05/31/2011	0 cfs	04/15/2011
Total Flooded Area	624 Acres			

Off-River Lakes and Ponds

Upper Twin Lake Gage Read	2.51 ft	(Last Collected: 05/06/2020)
Lower Twin Lake Gage Read	2.27 ft	
Goose Lake Gage Read	2.41 ft	
Thibaut Pond Flooded Area	28 Acres	(Last Collected: 01/17/2020)

1. Above Pump Station not constructed, the flow is the sum of the Pump station discharge, the Langemann Gate releases to the delta, and flow over the spillway weir to the delta.

2. Average of the LORP Intake, Mazourka Canyon, Reinhackle Springs, and At Pumpback Station stations.

Note - All Data shown in this report is from field electronic measuring and data collection devices.

Note - Data contained herein is preliminary and subject to change. Refer to the disclaimer:

<http://wsoweb.ladwp.com/Aqueduct/realtime/disclaimer.htm>

Lower Owens River Project Flow Report for 05/12/2020

LORP Measuring Station	Augmenting Flows		Owens River Flows		
	Daily Avg Flow(cfs)	15 Day Avg Flow(cfs)	Daily Avg Flow(cfs)	15 Day Avg Flow(cfs)	# Days of last 15 at 40+ cfs
Below River Intake			56	50	15
Blackrock Ditch Return (augmentation)	1	1			
Goose Lake Return (return flow)	0	0			
Billy Lake Return (augmentation)	1.4	1			
Mazourka Canyon Road			48	47	15
Locust Ditch Return (augmentation)	0	0			
Georges Ditch Return (augmentation)	0	0			
Reinhackle Springs			42	43	15
Alabama Gates Return (augmentation)	0	0			
At Pumpback Station ¹			44	46	15
Pump Station			31	33	
Langemann Gate to Delta			13	13	
Weir to Delta			0	0	
LORP In Channel Average Flow ²			48	47	

Pump Station Month-to-Date Average Flow 32 cfs

Blackrock Waterfowl Habitat Area

Flooded Unit	Area	Last Collected	Flow Rate	Flow Set Date
Thibaut	141 Acres	01/17/2020	0 cfs	04/16/2020
Winterton	233 Acres	01/17/2020	4.8 cfs	04/16/2020
Drew	250 Acres	01/17/2020	4.3 cfs	04/16/2020
Waggoner	0 Acres	05/31/2011	0 cfs	04/15/2011
Total Flooded Area	624 Acres			

Off-River Lakes and Ponds

Upper Twin Lake Gage Read	2.51 ft	(Last Collected: 05/06/2020)
Lower Twin Lake Gage Read	2.27 ft	
Goose Lake Gage Read	2.41 ft	
Thibaut Pond Flooded Area	28 Acres	(Last Collected: 01/17/2020)

1. Above Pump Station not constructed, the flow is the sum of the Pump station discharge, the Langemann Gate releases to the delta, and flow over the spillway weir to the delta.

2. Average of the LORP Intake, Mazourka Canyon, Reinhackle Springs, and At Pumpback Station stations.

Note - All Data shown in this report is from field electronic measuring and data collection devices.

Note - Data contained herein is preliminary and subject to change. Refer to the disclaimer:

<http://wsoweb.ladwp.com/Aqueduct/realtime/disclaimer.htm>

Lower Owens River Project Flow Report for 5/13/2020

LORP Measuring Station	Augmenting Flows		Owens River Flows		
	Daily Avg Flow(cfs)	15 Day Avg Flow(cfs)	Daily Avg Flow(cfs)	15 Day Avg Flow(cfs)	# Days of last 15 at 40+ cfs
Below River Intake			59	51	15
Blackrock Ditch Return (augmentation)	1	1			
Goose Lake Return (return flow)	0	0			
Billy Lake Return (augmentation)	1.4	1			
Mazourka Canyon Road			47	47	15
Locust Ditch Return (augmentation)	0	0			
Georges Ditch Return (augmentation)	0	0			
Reinhackle Springs			42	43	15
Alabama Gates Return (augmentation)	0	0			
At Pumpback Station ¹			44	45	15
Pump Station			31	32	
Langemann Gate to Delta			13	13	
Weir to Delta			0	0	
LORP In Channel Average Flow ²			48	47	

Pump Station Month-to-Date Average Flow 32 cfs

Blackrock Waterfowl Habitat Area

Flooded Unit	Area	Last Collected	Flow Rate	Flow Set Date
Thibaut	141 Acres	01/17/2020	0 cfs	04/16/2020
Winterton	233 Acres	01/17/2020	4.8 cfs	04/16/2020
Drew	250 Acres	01/17/2020	4.3 cfs	04/16/2020
Waggoner	0 Acres	05/31/2011	0 cfs	04/15/2011
Total Flooded Area	624 Acres			

Off-River Lakes and Ponds

Upper Twin Lake Gage Read	2.51 ft	(Last Collected: 05/06/2020)
Lower Twin Lake Gage Read	2.27 ft	
Goose Lake Gage Read	2.41 ft	
Thibaut Pond Flooded Area	28 Acres	(Last Collected: 01/17/2020)

1. Above Pump Station not constructed, the flow is the sum of the Pump station discharge, the Langemann Gate releases to the delta, and flow over the spillway weir to the delta.
2. Average of the LORP Intake, Mazourka Canyon, Reinhackle Springs, and At Pumpback Station stations.
- Note - All Data shown in this report is from field electronic measuring and data collection devices.
- Note - Data contained herein is preliminary and subject to change. Refer to the disclaimer:
<http://wsoweb.ladwp.com/Aqueduct/realtime/disclaimer.htm>

Lower Owens River Project Flow Report for 05/14/2020

LORP Measuring Station	Augmenting Flows		Owens River Flows		
	Daily Avg Flow(cfs)	15 Day Avg Flow(cfs)	Daily Avg Flow(cfs)	15 Day Avg Flow(cfs)	# Days of last 15 at 40+ cfs
Below River Intake			48	51	15
Blackrock Ditch Return (augmentation)	1	1			
Goose Lake Return (return flow)	0	0			
Billy Lake Return (augmentation)	1.3	1			
Mazourka Canyon Road			50	48	15
Locust Ditch Return (augmentation)	0	0			
Georges Ditch Return (augmentation)	0	0			
Reinhackle Springs			43	42	15
Alabama Gates Return (augmentation)	0	0			
At Pumpback Station ¹			47	45	15
Pump Station			34	32	
Langemann Gate to Delta			13	13	
Weir to Delta			0	0	
LORP In Channel Average Flow ²			47	47	

Pump Station Month-to-Date Average Flow 32 cfs

Blackrock Waterfowl Habitat Area

Flooded Unit	Area	Last Collected	Flow Rate	Flow Set Date
Thibaut	141 Acres	01/17/2020	0 cfs	04/16/2020
Winterton	233 Acres	01/17/2020	4.8 cfs	04/16/2020
Drew	250 Acres	01/17/2020	4.3 cfs	04/16/2020
Waggoner	0 Acres	05/31/2011	0 cfs	04/15/2011
Total Flooded Area	624 Acres			

Off-River Lakes and Ponds

Upper Twin Lake Gage Read	2.51 ft	(Last Collected: 05/06/2020)
Lower Twin Lake Gage Read	2.27 ft	
Goose Lake Gage Read	2.41 ft	
Thibaut Pond Flooded Area	28 Acres	(Last Collected: 01/17/2020)

1. Above Pump Station not constructed, the flow is the sum of the Pump station discharge, the Langemann Gate releases to the delta, and flow over the spillway weir to the delta.

2. Average of the LORP Intake, Mazourka Canyon, Reinhackle Springs, and At Pumpback Station stations.

Note - All Data shown in this report is from field electronic measuring and data collection devices.

Note - Data contained herein is preliminary and subject to change. Refer to the disclaimer:

<http://wsoweb.ladwp.com/Aqueduct/realtime/disclaimer.htm>

Lower Owens River Project Flow Report for 05/15/2020

LORP Measuring Station	Augmenting Flows		Owens River Flows		
	Daily Avg Flow(cfs)	15 Day Avg Flow(cfs)	Daily Avg Flow(cfs)	15 Day Avg Flow(cfs)	# Days of last 15 at 40+ cfs
Below River Intake			44	50	15
Blackrock Ditch Return (augmentation)	1	1			
Goose Lake Return (return flow)	0	0			
Billy Lake Return (augmentation)	1.3	1			
Mazourka Canyon Road			53	48	15
Locust Ditch Return (augmentation)	0	0			
Georges Ditch Return (augmentation)	0	0			
Reinhackle Springs			43	42	15
Alabama Gates Return (augmentation)	0	0			
At Pumpback Station ¹			45	45	15
Pump Station			32	32	
Langemann Gate to Delta			13	13	
Weir to Delta			0	0	
LORP In Channel Average Flow ²			46	46	

Pump Station Month-to-Date Average Flow 32 cfs

Blackrock Waterfowl Habitat Area

Flooded Unit	Area	Last Collected	Flow Rate	Flow Set Date
Thibaut	141 Acres	01/17/2020	0 cfs	04/16/2020
Winterton	233 Acres	01/17/2020	4.8 cfs	04/16/2020
Drew	250 Acres	01/17/2020	4.3 cfs	04/16/2020
Waggoner	0 Acres	05/31/2011	0 cfs	04/15/2011
Total Flooded Area	624 Acres			

Off-River Lakes and Ponds

Upper Twin Lake Gage Read	2.51 ft	(Last Collected: 05/06/2020)
Lower Twin Lake Gage Read	2.27 ft	
Goose Lake Gage Read	2.41 ft	
Thibaut Pond Flooded Area	28 Acres	(Last Collected: 01/17/2020)

1. Above Pump Station not constructed, the flow is the sum of the Pump station discharge, the Langemann Gate releases to the delta, and flow over the spillway weir to the delta.

2. Average of the LORP Intake, Mazourka Canyon, Reinhackle Springs, and At Pumpback Station stations.

Note - All Data shown in this report is from field electronic measuring and data collection devices.

Note - Data contained herein is preliminary and subject to change. Refer to the disclaimer:

<http://wsoweb.ladwp.com/Aqueduct/realtime/disclaimer.htm>

Lower Owens River Project Flow Report for 5/16/2020

LORP Measuring Station	Augmenting Flows		Owens River Flows		
	Daily Avg Flow(cfs)	15 Day Avg Flow(cfs)	Daily Avg Flow(cfs)	15 Day Avg Flow(cfs)	# Days of last 15 at 40+ cfs
Below River Intake			47	50	15
Blackrock Ditch Return (augmentation)	1	1			
Goose Lake Return (return flow)	0	0			
Billy Lake Return (augmentation)	1.3	1			
Mazourka Canyon Road			50	48	15
Locust Ditch Return (augmentation)	0	0			
Georges Ditch Return (augmentation)	0	0			
Reinhackle Springs			42	42	15
Alabama Gates Return (augmentation)	0	0			
At Pumpback Station ¹			45	45	15
Pump Station			39	32	
Langemann Gate to Delta			6	13	
Weir to Delta			0	0	
LORP In Channel Average Flow ²			46	46	

Pump Station Month-to-Date Average Flow 33 cfs

Blackrock Waterfowl Habitat Area

Flooded Unit	Area	Last Collected	Flow Rate	Flow Set Date
Thibaut	141 Acres	01/17/2020	0 cfs	04/16/2020
Winterton	233 Acres	01/17/2020	4.8 cfs	04/16/2020
Drew	250 Acres	01/17/2020	4.3 cfs	04/16/2020
Waggoner	0 Acres	05/31/2011	0 cfs	04/15/2011
Total Flooded Area	624 Acres			

Off-River Lakes and Ponds

Upper Twin Lake Gage Read	2.51 ft	(Last Collected: 05/06/2020)
Lower Twin Lake Gage Read	2.27 ft	
Goose Lake Gage Read	2.41 ft	
Thibaut Pond Flooded Area	28 Acres	(Last Collected: 01/17/2020)

1. Above Pump Station not constructed, the flow is the sum of the Pump station discharge, the Langemann Gate releases to the delta, and flow over the spillway weir to the delta.

2. Average of the LORP Intake, Mazourka Canyon, Reinhackle Springs, and At Pumpback Station stations.

Note - All Data shown in this report is from field electronic measuring and data collection devices.

Note - Data contained herein is preliminary and subject to change. Refer to the disclaimer:

<http://wsoweb.ladwp.com/Aqueduct/realtime/disclaimer.htm>

Lower Owens River Project Flow Report for 05/17/2020

LORP Measuring Station	Augmenting Flows		Owens River Flows		
	Daily Avg Flow(cfs)	15 Day Avg Flow(cfs)	Daily Avg Flow(cfs)	15 Day Avg Flow(cfs)	# Days of last 15 at 40+ cfs
Below River Intake			60	51	15
Blackrock Ditch Return (augmentation)	1	1			
Goose Lake Return (return flow)	0	0			
Billy Lake Return (augmentation)	1.3	1			
Mazourka Canyon Road			45	48	15
Locust Ditch Return (augmentation)	0	0			
Georges Ditch Return (augmentation)	0	0			
Reinhackle Springs			43	43	15
Alabama Gates Return (augmentation)	0	0			
At Pumpback Station ¹			44	44	14
Pump Station			41	32	
Langemann Gate to Delta			3	12	
Weir to Delta			0	0	
LORP In Channel Average Flow ²			48	47	

Pump Station Month-to-Date Average Flow 33 cfs

Blackrock Waterfowl Habitat Area

Flooded Unit	Area	Last Collected	Flow Rate	Flow Set Date
Thibaut	141 Acres	01/17/2020	0 cfs	04/16/2020
Winterton	233 Acres	01/17/2020	4.8 cfs	04/16/2020
Drew	250 Acres	01/17/2020	4.3 cfs	04/16/2020
Waggoner	0 Acres	05/31/2011	0 cfs	04/15/2011
Total Flooded Area	624 Acres			

Off-River Lakes and Ponds

Upper Twin Lake Gage Read	2.51 ft	(Last Collected: 05/06/2020)
Lower Twin Lake Gage Read	2.27 ft	
Goose Lake Gage Read	2.41 ft	
Thibaut Pond Flooded Area	28 Acres	(Last Collected: 01/17/2020)

1. Above Pump Station not constructed, the flow is the sum of the Pump station discharge, the Langemann Gate releases to the delta, and flow over the spillway weir to the delta.

2. Average of the LORP Intake, Mazourka Canyon, Reinhackle Springs, and At Pumpback Station stations.

Note - All Data shown in this report is from field electronic measuring and data collection devices.

Note - Data contained herein is preliminary and subject to change. Refer to the disclaimer:

<http://wsoweb.ladwp.com/Aqueduct/realtime/disclaimer.htm>

Lower Owens River Project Flow Report for 05/18/2020

LORP Measuring Station	Augmenting Flows		Owens River Flows		
	Daily Avg Flow(cfs)	15 Day Avg Flow(cfs)	Daily Avg Flow(cfs)	15 Day Avg Flow(cfs)	# Days of last 15 at 40+ cfs
Below River Intake			73	52	15
Blackrock Ditch Return (augmentation)	1	1			
Goose Lake Return (return flow)	0	0			
Billy Lake Return (augmentation)	1.2	1			
Mazourka Canyon Road			46	48	15
Locust Ditch Return (augmentation)	0	0			
Georges Ditch Return (augmentation)	0	0			
Reinhackle Springs			44	43	15
Alabama Gates Return (augmentation)	0	0			
At Pumpback Station ¹			45	45	15
Pump Station			42	33	
Langemann Gate to Delta			3	11	
Weir to Delta			0	0	
LORP In Channel Average Flow ²			52	47	

Pump Station Month-to-Date Average Flow 34 cfs

Blackrock Waterfowl Habitat Area

Flooded Unit	Area	Last Collected	Flow Rate	Flow Set Date
Thibaut	141 Acres	01/17/2020	0 cfs	04/16/2020
Winterton	233 Acres	01/17/2020	4.8 cfs	04/16/2020
Drew	250 Acres	01/17/2020	4.3 cfs	04/16/2020
Waggoner	0 Acres	05/31/2011	0 cfs	04/15/2011
Total Flooded Area	624 Acres			

Off-River Lakes and Ponds

Upper Twin Lake Gage Read	2.51 ft	(Last Collected: 05/06/2020)
Lower Twin Lake Gage Read	2.27 ft	
Goose Lake Gage Read	2.41 ft	
Thibaut Pond Flooded Area	28 Acres	(Last Collected: 01/17/2020)

1. Above Pump Station not constructed, the flow is the sum of the Pump station discharge, the Langemann Gate releases to the delta, and flow over the spillway weir to the delta.

2. Average of the LORP Intake, Mazourka Canyon, Reinhackle Springs, and At Pumpback Station stations.

Note - All Data shown in this report is from field electronic measuring and data collection devices.

Note - Data contained herein is preliminary and subject to change. Refer to the disclaimer:

<http://wsoweb.ladwp.com/Aqueduct/realtime/disclaimer.htm>

Lower Owens River Project Flow Report for 05/19/2020

LORP Measuring Station	Augmenting Flows		Owens River Flows		
	Daily Avg Flow(cfs)	15 Day Avg Flow(cfs)	Daily Avg Flow(cfs)	15 Day Avg Flow(cfs)	# Days of last 15 at 40+ cfs
Below River Intake			90	55	15
Blackrock Ditch Return (augmentation)	1	1			
Goose Lake Return (return flow)	0	0			
Billy Lake Return (augmentation)	1.2	1			
Mazourka Canyon Road			50	48	15
Locust Ditch Return (augmentation)	0	0			
Georges Ditch Return (augmentation)	0	0			
Reinhackle Springs			48	43	15
Alabama Gates Return (augmentation)	0	0			
At Pumpback Station ¹			44	45	15
Pump Station			41	34	
Langemann Gate to Delta			3	11	
Weir to Delta			0	0	
LORP In Channel Average Flow ²			58	48	

Pump Station Month-to-Date Average Flow 34 cfs

Blackrock Waterfowl Habitat Area

Flooded Unit	Area	Last Collected	Flow Rate	Flow Set Date
Thibaut	141 Acres	01/17/2020	0 cfs	04/16/2020
Winterton	233 Acres	01/17/2020	4.8 cfs	04/16/2020
Drew	250 Acres	01/17/2020	4.3 cfs	04/16/2020
Waggoner	0 Acres	05/31/2011	0 cfs	04/15/2011
Total Flooded Area	624 Acres			

Off-River Lakes and Ponds

Upper Twin Lake Gage Read	2.51 ft	(Last Collected: 05/06/2020)
Lower Twin Lake Gage Read	2.27 ft	
Goose Lake Gage Read	2.41 ft	
Thibaut Pond Flooded Area	28 Acres	(Last Collected: 01/17/2020)

1. Above Pump Station not constructed, the flow is the sum of the Pump station discharge, the Langemann Gate releases to the delta, and flow over the spillway weir to the delta.

2. Average of the LORP Intake, Mazourka Canyon, Reinhackle Springs, and At Pumpback Station stations.

Note - All Data shown in this report is from field electronic measuring and data collection devices.

Note - Data contained herein is preliminary and subject to change. Refer to the disclaimer:

<http://wsoweb.ladwp.com/Aqueduct/realtime/disclaimer.htm>

Lower Owens River Project Flow Report for 05/20/2020

LORP Measuring Station	Augmenting Flows		Owens River Flows		
	Daily Avg Flow(cfs)	15 Day Avg Flow(cfs)	Daily Avg Flow(cfs)	15 Day Avg Flow(cfs)	# Days of last 15 at 40+ cfs
Below River Intake			109	59	15
Blackrock Ditch Return (augmentation)	1	1			
Goose Lake Return (return flow)	0	0			
Billy Lake Return (augmentation)	1.2	1			
Mazourka Canyon Road			57	49	15
Locust Ditch Return (augmentation)	3	0			
Georges Ditch Return (augmentation)	2	0			
Reinhackle Springs			45	43	15
Alabama Gates Return (augmentation)	0	0			
At Pumpback Station ¹			44	44	15
Pump Station			41	35	
Langemann Gate to Delta			3	10	
Weir to Delta			0	0	
LORP In Channel Average Flow ²			64	49	

Pump Station Month-to-Date Average Flow 34 cfs

Blackrock Waterfowl Habitat Area

Flooded Unit	Area	Last Collected	Flow Rate	Flow Set Date
Thibaut	141 Acres	01/17/2020	0 cfs	04/16/2020
Winterton	233 Acres	01/17/2020	4.8 cfs	04/16/2020
Drew	250 Acres	01/17/2020	4.3 cfs	04/16/2020
Waggoner	0 Acres	05/31/2011	0 cfs	04/15/2011
Total Flooded Area	624 Acres			

Off-River Lakes and Ponds

Upper Twin Lake Gage Read	2.43 ft	(Last Collected: 05/20/2020)
Lower Twin Lake Gage Read	2.29 ft	
Goose Lake Gage Read	2.55 ft	
Thibaut Pond Flooded Area	28 Acres	(Last Collected: 01/17/2020)

1. Above Pump Station not constructed, the flow is the sum of the Pump station discharge, the Langemann Gate releases to the delta, and flow over the spillway weir to the delta.

2. Average of the LORP Intake, Mazourka Canyon, Reinhackle Springs, and At Pumpback Station stations.

Note - All Data shown in this report is from field electronic measuring and data collection devices.

Note - Data contained herein is preliminary and subject to change. Refer to the disclaimer:

<http://wsoweb.ladwp.com/Aqueduct/realtime/disclaimer.htm>

Lower Owens River Project Flow Report for 05/21/2020

LORP Measuring Station	Augmenting Flows		Owens River Flows		
	Daily Avg Flow(cfs)	15 Day Avg Flow(cfs)	Daily Avg Flow(cfs)	15 Day Avg Flow(cfs)	# Days of last 15 at 40+ cfs
Below River Intake			102	63	15
Blackrock Ditch Return (augmentation)	1	1			
Goose Lake Return (return flow)	0	0			
Billy Lake Return (augmentation)	1.1	1			
Mazourka Canyon Road			64	50	15
Locust Ditch Return (augmentation)	4	0			
Georges Ditch Return (augmentation)	4	0			
Reinhackle Springs			47	44	15
Alabama Gates Return (augmentation)	0	0			
At Pumpback Station ¹			44	44	15
Pump Station			41	35	
Langemann Gate to Delta			3	9	
Weir to Delta			0	0	
LORP In Channel Average Flow ²			64	50	

Pump Station Month-to-Date Average Flow 35 cfs

Blackrock Waterfowl Habitat Area

Flooded Unit	Area	Last Collected	Flow Rate	Flow Set Date
Thibaut	141 Acres	01/17/2020	0 cfs	04/16/2020
Winterton	233 Acres	01/17/2020	4.8 cfs	04/16/2020
Drew	250 Acres	01/17/2020	4.3 cfs	04/16/2020
Waggoner	0 Acres	05/31/2011	0 cfs	04/15/2011
Total Flooded Area	624 Acres			

Off-River Lakes and Ponds

Upper Twin Lake Gage Read	2.43 ft	(Last Collected: 05/20/2020)
Lower Twin Lake Gage Read	2.29 ft	
Goose Lake Gage Read	2.55 ft	
Thibaut Pond Flooded Area	28 Acres	(Last Collected: 01/17/2020)

1. Above Pump Station not constructed, the flow is the sum of the Pump station discharge, the Langemann Gate releases to the delta, and flow over the spillway weir to the delta.

2. Average of the LORP Intake, Mazourka Canyon, Reinhackle Springs, and At Pumpback Station stations.

Note - All Data shown in this report is from field electronic measuring and data collection devices.

Note - Data contained herein is preliminary and subject to change. Refer to the disclaimer:

<http://wsoweb.ladwp.com/Aqueduct/realtime/disclaimer.htm>

Lower Owens River Project Flow Report for 05/22/2020

LORP Measuring Station	Augmenting Flows		Owens River Flows		
	Daily Avg Flow(cfs)	15 Day Avg Flow(cfs)	Daily Avg Flow(cfs)	15 Day Avg Flow(cfs)	# Days of last 15 at 40+ cfs
Below River Intake			80	65	15
Blackrock Ditch Return (augmentation)	1	1			
Goose Lake Return (return flow)	0	0			
Billy Lake Return (augmentation)	1.1	1			
Mazourka Canyon Road			72	52	15
Locust Ditch Return (augmentation)	4	1			
Georges Ditch Return (augmentation)	5	1			
Reinhackle Springs			53	44	15
Alabama Gates Return (augmentation)	0	0			
At Pumpback Station ¹			45	45	15
Pump Station			42	36	
Langemann Gate to Delta			3	9	
Weir to Delta			0	0	
LORP In Channel Average Flow ²			63	52	

Pump Station Month-to-Date Average Flow 35 cfs

Blackrock Waterfowl Habitat Area

Flooded Unit	Area	Last Collected	Flow Rate	Flow Set Date
Thibaut	0 Acres	05/12/2020	0 cfs	04/16/2020
Winterton	191 Acres	05/19/2020	4.8 cfs	04/16/2020
Drew	284 Acres	05/12/2020	4.3 cfs	04/16/2020
Waggoner	0 Acres	05/31/2011	0 cfs	04/15/2011
Total Flooded Area	475 Acres			

Off-River Lakes and Ponds

Upper Twin Lake Gage Read	2.43 ft	(Last Collected: 05/20/2020)
Lower Twin Lake Gage Read	2.29 ft	
Goose Lake Gage Read	2.55 ft	
Thibaut Pond Flooded Area	0 Acres	(Last Collected: 05/12/2020)

1. Above Pump Station not constructed, the flow is the sum of the Pump station discharge, the Langemann Gate releases to the delta, and flow over the spillway weir to the delta.

2. Average of the LORP Intake, Mazourka Canyon, Reinhackle Springs, and At Pumpback Station stations.

Note - All Data shown in this report is from field electronic measuring and data collection devices.

Note - Data contained herein is preliminary and subject to change. Refer to the disclaimer:

<http://wsoweb.ladwp.com/Aqueduct/realtime/disclaimer.htm>

Lower Owens River Project Flow Report for 05/23/2020

LORP Measuring Station	Augmenting Flows		Owens River Flows		
	Daily Avg Flow(cfs)	15 Day Avg Flow(cfs)	Daily Avg Flow(cfs)	15 Day Avg Flow(cfs)	# Days of last 15 at 40+ cfs
Below River Intake			66	66	15
Blackrock Ditch Return (augmentation)	1	1			
Goose Lake Return (return flow)	0	0			
Billy Lake Return (augmentation)	1.1	1			
Mazourka Canyon Road			83	54	15
Locust Ditch Return (augmentation)	4	1			
Georges Ditch Return (augmentation)	5	1			
Reinhackle Springs			59	45	15
Alabama Gates Return (augmentation)	0	0			
At Pumpback Station ¹			44	45	15
Pump Station			41	37	
Langemann Gate to Delta			3	8	
Weir to Delta			0	0	
LORP In Channel Average Flow ²			63	53	

Pump Station Month-to-Date Average Flow 35 cfs

Blackrock Waterfowl Habitat Area

Flooded Unit	Area	Last Collected	Flow Rate	Flow Set Date
Thibaut	0 Acres	05/12/2020	0 cfs	04/16/2020
Winterton	191 Acres	05/19/2020	4.8 cfs	04/16/2020
Drew	284 Acres	05/12/2020	4.3 cfs	04/16/2020
Waggoner	0 Acres	05/31/2011	0 cfs	04/15/2011
Total Flooded Area	475 Acres			

Off-River Lakes and Ponds

Upper Twin Lake Gage Read	2.43 ft	(Last Collected: 05/20/2020)
Lower Twin Lake Gage Read	2.29 ft	
Goose Lake Gage Read	2.55 ft	
Thibaut Pond Flooded Area	0 Acres	(Last Collected: 05/12/2020)

1. Above Pump Station not constructed, the flow is the sum of the Pump station discharge, the Langemann Gate releases to the delta, and flow over the spillway weir to the delta.

2. Average of the LORP Intake, Mazourka Canyon, Reinhackle Springs, and At Pumpback Station stations.

Note - All Data shown in this report is from field electronic measuring and data collection devices.

Note - Data contained herein is preliminary and subject to change. Refer to the disclaimer:

<http://wsoweb.ladwp.com/Aqueduct/realtime/disclaimer.htm>

Lower Owens River Project Flow Report for 05/24/2020

LORP Measuring Station	Augmenting Flows		Owens River Flows		
	Daily Avg Flow(cfs)	15 Day Avg Flow(cfs)	Daily Avg Flow(cfs)	15 Day Avg Flow(cfs)	# Days of last 15 at 40+ cfs
Below River Intake			52	66	15
Blackrock Ditch Return (augmentation)	1	1			
Goose Lake Return (return flow)	0	0			
Billy Lake Return (augmentation)	1.2	1			
Mazourka Canyon Road			89	57	15
Locust Ditch Return (augmentation)	4	1			
Georges Ditch Return (augmentation)	5	1			
Reinhackle Springs			63	47	15
Alabama Gates Return (augmentation)	0	0			
At Pumpback Station ¹			44	45	15
Pump Station			41	37	
Langemann Gate to Delta			3	7	
Weir to Delta			0	0	
LORP In Channel Average Flow ²			62	54	

Pump Station Month-to-Date Average Flow 36 cfs

Blackrock Waterfowl Habitat Area

Flooded Unit	Area	Last Collected	Flow Rate	Flow Set Date
Thibaut	0 Acres	05/12/2020	0 cfs	04/16/2020
Winterton	191 Acres	05/19/2020	4.8 cfs	04/16/2020
Drew	284 Acres	05/12/2020	4.3 cfs	04/16/2020
Waggoner	0 Acres	05/31/2011	0 cfs	04/15/2011
Total Flooded Area	475 Acres			

Off-River Lakes and Ponds

Upper Twin Lake Gage Read	2.43 ft	(Last Collected: 05/20/2020)
Lower Twin Lake Gage Read	2.29 ft	
Goose Lake Gage Read	2.55 ft	
Thibaut Pond Flooded Area	0 Acres	(Last Collected: 05/12/2020)

1. Above Pump Station not constructed, the flow is the sum of the Pump station discharge, the Langemann Gate releases to the delta, and flow over the spillway weir to the delta.

2. Average of the LORP Intake, Mazourka Canyon, Reinhackle Springs, and At Pumpback Station stations.

Note - All Data shown in this report is from field electronic measuring and data collection devices.

Note - Data contained herein is preliminary and subject to change. Refer to the disclaimer:

<http://wsoweb.ladwp.com/Aqueduct/realtime/disclaimer.htm>

Lower Owens River Project Flow Report for 05/25/2020

LORP Measuring Station	Augmenting Flows		Owens River Flows		
	Daily Avg Flow(cfs)	15 Day Avg Flow(cfs)	Daily Avg Flow(cfs)	15 Day Avg Flow(cfs)	# Days of last 15 at 40+ cfs
Below River Intake			44	65	15
Blackrock Ditch Return (augmentation)	1	1			
Goose Lake Return (return flow)	0	0			
Billy Lake Return (augmentation)	1.2	1			
Mazourka Canyon Road			82	59	15
Locust Ditch Return (augmentation)	4	2			
Georges Ditch Return (augmentation)	5	2			
Reinhackle Springs			68	48	15
Alabama Gates Return (augmentation)	0	0			
At Pumpback Station ¹			44	44	15
Pump Station			41	38	
Langemann Gate to Delta			3	7	
Weir to Delta			0	0	
LORP In Channel Average Flow ²			60	54	

Pump Station Month-to-Date Average Flow 36 cfs

Blackrock Waterfowl Habitat Area

Flooded Unit	Area	Last Collected	Flow Rate	Flow Set Date
Thibaut	0 Acres	05/12/2020	0 cfs	04/16/2020
Winterton	191 Acres	05/19/2020	4.8 cfs	04/16/2020
Drew	284 Acres	05/12/2020	4.3 cfs	04/16/2020
Waggoner	0 Acres	05/31/2011	0 cfs	04/15/2011
Total Flooded Area	475 Acres			

Off-River Lakes and Ponds

Upper Twin Lake Gage Read	2.43 ft	(Last Collected: 05/20/2020)
Lower Twin Lake Gage Read	2.29 ft	
Goose Lake Gage Read	2.55 ft	
Thibaut Pond Flooded Area	0 Acres	(Last Collected: 05/12/2020)

1. Above Pump Station not constructed, the flow is the sum of the Pump station discharge, the Langemann Gate releases to the delta, and flow over the spillway weir to the delta.

2. Average of the LORP Intake, Mazourka Canyon, Reinhackle Springs, and At Pumpback Station stations.

Note - All Data shown in this report is from field electronic measuring and data collection devices.

Note - Data contained herein is preliminary and subject to change. Refer to the disclaimer:

<http://wsoweb.ladwp.com/Aqueduct/realtime/disclaimer.htm>

Lower Owens River Project Flow Report for 05/26/2020

LORP Measuring Station	Augmenting Flows		Owens River Flows		
	Daily Avg Flow(cfs)	15 Day Avg Flow(cfs)	Daily Avg Flow(cfs)	15 Day Avg Flow(cfs)	# Days of last 15 at 40+ cfs
Below River Intake			44	65	15
Blackrock Ditch Return (augmentation)	1	1			
Goose Lake Return (return flow)	0	0			
Billy Lake Return (augmentation)	1.2	1			
Mazourka Canyon Road			67	60	15
Locust Ditch Return (augmentation)	4	2			
Georges Ditch Return (augmentation)	5	2			
Reinhackle Springs			74	50	15
Alabama Gates Return (augmentation)	0	0			
At Pumpback Station ¹			46	45	15
Pump Station			43	39	
Langemann Gate to Delta			3	6	
Weir to Delta			0	0	
LORP In Channel Average Flow ²			58	55	

Pump Station Month-to-Date Average Flow 36 cfs

Blackrock Waterfowl Habitat Area

Flooded Unit	Area	Last Collected	Flow Rate	Flow Set Date
Thibaut	0 Acres	05/12/2020	0 cfs	04/16/2020
Winterton	191 Acres	05/19/2020	4.8 cfs	04/16/2020
Drew	284 Acres	05/12/2020	4.3 cfs	04/16/2020
Waggoner	0 Acres	05/31/2011	0 cfs	04/15/2011
Total Flooded Area	475 Acres			

Off-River Lakes and Ponds

Upper Twin Lake Gage Read	2.43 ft	(Last Collected: 05/20/2020)
Lower Twin Lake Gage Read	2.29 ft	
Goose Lake Gage Read	2.55 ft	
Thibaut Pond Flooded Area	0 Acres	(Last Collected: 05/12/2020)

1. Above Pump Station not constructed, the flow is the sum of the Pump station discharge, the Langemann Gate releases to the delta, and flow over the spillway weir to the delta.

2. Average of the LORP Intake, Mazourka Canyon, Reinhackle Springs, and At Pumpback Station stations.

Note - All Data shown in this report is from field electronic measuring and data collection devices.

Note - Data contained herein is preliminary and subject to change. Refer to the disclaimer:

<http://wsoweb.ladwp.com/Aqueduct/realtime/disclaimer.htm>

Lower Owens River Project Flow Report for 05/27/2020

LORP Measuring Station	Augmenting Flows		Owens River Flows		
	Daily Avg Flow(cfs)	15 Day Avg Flow(cfs)	Daily Avg Flow(cfs)	15 Day Avg Flow(cfs)	# Days of last 15 at 40+ cfs
Below River Intake			61	65	15
Blackrock Ditch Return (augmentation)	1	1			
Goose Lake Return (return flow)	0	0			
Billy Lake Return (augmentation)	1.2	1			
Mazourka Canyon Road			54	61	15
Locust Ditch Return (augmentation)	4	2			
Georges Ditch Return (augmentation)	5	2			
Reinhackle Springs			80	53	15
Alabama Gates Return (augmentation)	0	0			
At Pumpback Station ¹			48	45	15
Pump Station			45	40	
Langemann Gate to Delta			3	5	
Weir to Delta			0	0	
LORP In Channel Average Flow ²			61	56	

Pump Station Month-to-Date Average Flow 36 cfs

Blackrock Waterfowl Habitat Area

Flooded Unit	Area	Last Collected	Flow Rate	Flow Set Date
Thibaut	0 Acres	05/12/2020	0 cfs	04/16/2020
Winterton	191 Acres	05/19/2020	4.8 cfs	04/16/2020
Drew	284 Acres	05/12/2020	4.3 cfs	04/16/2020
Waggoner	0 Acres	05/31/2011	0 cfs	04/15/2011
Total Flooded Area	475 Acres			

Off-River Lakes and Ponds

Upper Twin Lake Gage Read	2.43 ft	(Last Collected: 05/20/2020)
Lower Twin Lake Gage Read	2.29 ft	
Goose Lake Gage Read	2.55 ft	
Thibaut Pond Flooded Area	0 Acres	(Last Collected: 05/12/2020)

1. Above Pump Station not constructed, the flow is the sum of the Pump station discharge, the Langemann Gate releases to the delta, and flow over the spillway weir to the delta.

2. Average of the LORP Intake, Mazourka Canyon, Reinhackle Springs, and At Pumpback Station stations.

Note - All Data shown in this report is from field electronic measuring and data collection devices.

Note - Data contained herein is preliminary and subject to change. Refer to the disclaimer:

<http://wsoweb.ladwp.com/Aqueduct/realtime/disclaimer.htm>

Lower Owens River Project Flow Report for 05/28/2020

LORP Measuring Station	Augmenting Flows		Owens River Flows		
	Daily Avg Flow(cfs)	15 Day Avg Flow(cfs)	Daily Avg Flow(cfs)	15 Day Avg Flow(cfs)	# Days of last 15 at 40+ cfs
Below River Intake			70	66	15
Blackrock Ditch Return (augmentation)	1	1			
Goose Lake Return (return flow)	0	0			
Billy Lake Return (augmentation)	1.2	1			
Mazourka Canyon Road			49	61	15
Locust Ditch Return (augmentation)	4	2			
Georges Ditch Return (augmentation)	5	3			
Reinhackle Springs			82	56	15
Alabama Gates Return (augmentation)	0	0			
At Pumpback Station ¹			50	45	15
Pump Station			47	41	
Langemann Gate to Delta			3	5	
Weir to Delta			0	0	
LORP In Channel Average Flow ²			63	57	

Pump Station Month-to-Date Average Flow 37 cfs

Blackrock Waterfowl Habitat Area

Flooded Unit	Area	Last Collected	Flow Rate	Flow Set Date
Thibaut	0 Acres	05/12/2020	0 cfs	04/16/2020
Winterton	191 Acres	05/19/2020	4.8 cfs	04/16/2020
Drew	284 Acres	05/12/2020	4.3 cfs	04/16/2020
Waggoner	0 Acres	05/31/2011	0 cfs	04/15/2011
Total Flooded Area	475 Acres			

Off-River Lakes and Ponds

Upper Twin Lake Gage Read	2.43 ft	(Last Collected: 05/20/2020)
Lower Twin Lake Gage Read	2.29 ft	
Goose Lake Gage Read	2.55 ft	
Thibaut Pond Flooded Area	0 Acres	(Last Collected: 05/12/2020)

1. Above Pump Station not constructed, the flow is the sum of the Pump station discharge, the Langemann Gate releases to the delta, and flow over the spillway weir to the delta.
2. Average of the LORP Intake, Mazourka Canyon, Reinhackle Springs, and At Pumpback Station stations.
- Note - All Data shown in this report is from field electronic measuring and data collection devices.
- Note - Data contained herein is preliminary and subject to change. Refer to the disclaimer:
<http://wsoweb.ladwp.com/Aqueduct/realtime/disclaimer.htm>

Lower Owens River Project Flow Report for 05/29/2020

LORP Measuring Station	Augmenting Flows		Owens River Flows		
	Daily Avg Flow(cfs)	15 Day Avg Flow(cfs)	Daily Avg Flow(cfs)	15 Day Avg Flow(cfs)	# Days of last 15 at 40+ cfs
Below River Intake			70	67	15
Blackrock Ditch Return (augmentation)	1	1			
Goose Lake Return (return flow)	0	0			
Billy Lake Return (augmentation)	1.2	1			
Mazourka Canyon Road			53	61	15
Locust Ditch Return (augmentation)	4	3			
Georges Ditch Return (augmentation)	5	3			
Reinhackle Springs			78	58	15
Alabama Gates Return (augmentation)	0	0			
At Pumpback Station ¹			52	46	15
Pump Station			48	42	
Langemann Gate to Delta			3	4	
Weir to Delta			1	0	
LORP In Channel Average Flow ²			63	58	

Pump Station Month-to-Date Average Flow 37 cfs

Blackrock Waterfowl Habitat Area

Flooded Unit	Area	Last Collected	Flow Rate	Flow Set Date
Thibaut	0 Acres	05/12/2020	0 cfs	04/16/2020
Winterton	191 Acres	05/19/2020	4.8 cfs	04/16/2020
Drew	284 Acres	05/12/2020	4.3 cfs	04/16/2020
Waggoner	0 Acres	05/31/2011	0 cfs	04/15/2011
Total Flooded Area	475 Acres			

Off-River Lakes and Ponds

Upper Twin Lake Gage Read	2.43 ft	(Last Collected: 05/20/2020)
Lower Twin Lake Gage Read	2.29 ft	
Goose Lake Gage Read	2.55 ft	
Thibaut Pond Flooded Area	0 Acres	(Last Collected: 05/12/2020)

1. Above Pump Station not constructed, the flow is the sum of the Pump station discharge, the Langemann Gate releases to the delta, and flow over the spillway weir to the delta.

2. Average of the LORP Intake, Mazourka Canyon, Reinhackle Springs, and At Pumpback Station stations.

Note - All Data shown in this report is from field electronic measuring and data collection devices.

Note - Data contained herein is preliminary and subject to change. Refer to the disclaimer:

<http://wsoweb.ladwp.com/Aqueduct/realtime/disclaimer.htm>

Lower Owens River Project Flow Report for 05/30/2020

LORP Measuring Station	Augmenting Flows		Owens River Flows		
	Daily Avg Flow(cfs)	15 Day Avg Flow(cfs)	Daily Avg Flow(cfs)	15 Day Avg Flow(cfs)	# Days of last 15 at 40+ cfs
Below River Intake			70	69	15
Blackrock Ditch Return (augmentation)	1	1			
Goose Lake Return (return flow)	0	0			
Billy Lake Return (augmentation)	1.1	1			
Mazourka Canyon Road			59	61	15
Locust Ditch Return (augmentation)	2	3			
Georges Ditch Return (augmentation)	4	3			
Reinhackle Springs			66	59	15
Alabama Gates Return (augmentation)	0	0			
At Pumpback Station ¹			57	46	15
Pump Station			48	43	
Langemann Gate to Delta			3	3	
Weir to Delta			6	0	
LORP In Channel Average Flow ²			63	59	

Pump Station Month-to-Date Average Flow 37 cfs

Blackrock Waterfowl Habitat Area

Flooded Unit	Area	Last Collected	Flow Rate	Flow Set Date
Thibaut	0 Acres	05/12/2020	0 cfs	04/16/2020
Winterton	191 Acres	05/19/2020	4.8 cfs	04/16/2020
Drew	284 Acres	05/12/2020	4.3 cfs	04/16/2020
Waggoner	0 Acres	05/31/2011	0 cfs	04/15/2011
Total Flooded Area	475 Acres			

Off-River Lakes and Ponds

Upper Twin Lake Gage Read	2.43 ft	(Last Collected: 05/20/2020)
Lower Twin Lake Gage Read	2.29 ft	
Goose Lake Gage Read	2.55 ft	
Thibaut Pond Flooded Area	0 Acres	(Last Collected: 05/12/2020)

1. Above Pump Station not constructed, the flow is the sum of the Pump station discharge, the Langemann Gate releases to the delta, and flow over the spillway weir to the delta.

2. Average of the LORP Intake, Mazourka Canyon, Reinhackle Springs, and At Pumpback Station stations.

Note - All Data shown in this report is from field electronic measuring and data collection devices.

Note - Data contained herein is preliminary and subject to change. Refer to the disclaimer:

<http://wsoweb.ladwp.com/Aqueduct/realtime/disclaimer.htm>

Lower Owens River Project Flow Report for 05/31/2020

LORP Measuring Station	Augmenting Flows		Owens River Flows		
	Daily Avg Flow(cfs)	15 Day Avg Flow(cfs)	Daily Avg Flow(cfs)	15 Day Avg Flow(cfs)	# Days of last 15 at 40+ cfs
Below River Intake			70	71	15
Blackrock Ditch Return (augmentation)	1	1			
Goose Lake Return (return flow)	0	0			
Billy Lake Return (augmentation)	1	1			
Mazourka Canyon Road			61	62	15
Locust Ditch Return (augmentation)	0	3			
Georges Ditch Return (augmentation)	1	3			
Reinhackle Springs			56	60	15
Alabama Gates Return (augmentation)	0	0			
At Pumpback Station ¹			61	47	15
Pump Station			48	43	
Langemann Gate to Delta			3	3	
Weir to Delta			10	1	
LORP In Channel Average Flow ²			62	60	

Pump Station Month-to-Date Average Flow 38 cfs

Blackrock Waterfowl Habitat Area

Flooded Unit	Area	Last Collected	Flow Rate	Flow Set Date
Thibaut	0 Acres	05/12/2020	0 cfs	04/16/2020
Winterton	191 Acres	05/19/2020	4.8 cfs	04/16/2020
Drew	284 Acres	05/12/2020	4.3 cfs	04/16/2020
Waggoner	0 Acres	05/31/2011	0 cfs	04/15/2011
Total Flooded Area	475 Acres			

Off-River Lakes and Ponds

Upper Twin Lake Gage Read	2.43 ft	(Last Collected: 05/20/2020)
Lower Twin Lake Gage Read	2.29 ft	
Goose Lake Gage Read	2.55 ft	
Thibaut Pond Flooded Area	0 Acres	(Last Collected: 05/12/2020)

1. Above Pump Station not constructed, the flow is the sum of the Pump station discharge, the Langemann Gate releases to the delta, and flow over the spillway weir to the delta.

2. Average of the LORP Intake, Mazourka Canyon, Reinhackle Springs, and At Pumpback Station stations.

Note - All Data shown in this report is from field electronic measuring and data collection devices.

Note - Data contained herein is preliminary and subject to change. Refer to the disclaimer:

<http://wsoweb.ladwp.com/Aqueduct/realtime/disclaimer.htm>

FLOW CHANGE REQUEST/NOTIFICATION

ATTN: Ian Keller
DATE: May 11, 2020
REQUESTED BY: Chad Lamacchia x30380

FLOW CHANGE LOCATION **LORP Intake**

START DATE: Tuesday, May 12, 2020 TIME: 8am

CHANGE FLOW: FROM: 50 cfs TO: 60 cfs

To maintain required flows to the LORP, monitor and make adjustments to the Aqueduct Intake gates for at least one day following this flow change.

C: Clarence Martin
Adam Perez
Forest Mathieu
Todd Bunn
Ben Butler
Jason Olin

Eric Tillemans
Mike Grahek
Bruce Peterson
Tony Tillemans
Gary Reiser

FLOW CHANGE REQUEST/NOTIFICATION

ATTN: Ian Keller
DATE: May 13, 2020
REQUESTED BY: Chad Lamacchia x30380

FLOW CHANGE LOCATION **LORP Intake**

START DATE: Thursday, May 14, 2020 TIME: 8am

CHANGE FLOW: FROM: 60 cfs TO: 43 cfs

To maintain required flows to the LORP, monitor and make adjustments to the Aqueduct Intake gates for at least one day following this flow change.

C: Clarence Martin
Adam Perez
Forest Mathieu
Todd Bunn
Ben Butler
Jason Olin

Eric Tillemans
Mike Grahek
Bruce Peterson
Tony Tillemans
Gary Reiser

FLOW CHANGE REQUEST/NOTIFICATION

ATTN: Ian Keller
DATE: May 15, 2020
REQUESTED BY: Chad Lamacchia x30380

FLOW CHANGE LOCATION **LORP Intake**

START DATE: Saturday, May 16, 2020 TIME: 8am

CHANGE FLOW: see table below; flow changes at 8am.

	Begin Flow	Change To
5/16/2020	43	50
5/17/2020	50	63
5/18/2020	63	78
5/19/2020	78	98
5/20/2020	98	117
5/21/2020	117	94
5/22/2020	94	75
5/23/2020	75	60
5/24/2020	60	48
5/25/2020	48	43

To maintain required flows to the LORP, monitor and make adjustments to the Aqueduct Intake gates for at least one day following this flow change.

C: Clarence Martin
Adam Perez
Forest Mathieu
Todd Bunn
Ben Butler
Jason Olin

Eric Tillemans
Mike Grahek
Bruce Peterson
Tony Tillemans
Gary Reiser

FLOW CHANGE REQUEST/NOTIFICATION

ATTN: Zack Boardman/Jason Olin

DATE: April 15, 2020

REQUESTED BY: Chad Lamacchia

FLOW CHANGE LOCATION **Langemann Gate at Pumpstation**

START DATE: Saturday, May 16, 2020 TIME: 8 AM

CHANGE FLOW: FROM: 13 cfs TO: 3 cfs at LORPS Langemann

C: Clarence Martin
Adam Perez
Steve Howe
Bob Strub
Jason Olin
Ben Butler

Mike Grahek
Eric Tillemans
Gary Reiser
Bruce Peterson
Ben Arcularius
Tony Tillemans

FLOW CHANGE REQUEST/NOTIFICATION

ATTN: Ian Keller
DATE: May 19, 2020
REQUESTED BY: Chad Lamacchia x30380

FLOW CHANGE LOCATION **Locust Ditch Return**

START DATE: Wednesday May 20, 2020 TIME: 8:00 am

CHANGE FLOW: FROM: 0 cfs TO: 5 cfs

FLOW CHANGE LOCATION **Georges Ditch Return**

START DATE: Wednesday May 20, 2020 TIME: 8:00 am

CHANGE FLOW: FROM: 0 cfs TO: 5 cfs

C: Clarence Martin
Adam Perez
Forest Mathieu
Todd Bunn
Ben Butler
Jason Olin

Eric Tillemans
Mike Grahek
Bruce Peterson
Tony Tillemans
Gary Reiser

FLOW CHANGE REQUEST/NOTIFICATION

ATTN: Ian Keller
DATE: May 26, 2020
REQUESTED BY: Chad Lamacchia x30380

FLOW CHANGE LOCATION **LORP Intake**

START DATE: Wednesday, May 27, 2020 TIME: 8am

CHANGE FLOW: FROM: 43 cfs TO: 70 cfs

To maintain required flows to the LORP, monitor and make adjustments to the Aqueduct Intake gates for at least one day following this flow change.

C: Clarence Martin
Adam Perez
Forest Mathieu
Todd Bunn
Ben Butler
Jason Olin

Eric Tillemans
Mike Grahek
Bruce Peterson
Tony Tillemans
Gary Reiser

FLOW CHANGE REQUEST/NOTIFICATION

ATTN: Ian Keller
DATE: May 29, 2020
REQUESTED BY: Chad Lamacchia x30380

FLOW CHANGE LOCATION **Locust Ditch Return**

START DATE: Saturday May 30, 2020 TIME: 8:00 am

CHANGE FLOW: FROM: 5 cfs TO: 0 cfs

FLOW CHANGE LOCATION **Georges Ditch Return**

START DATE: Saturday May 30, 2020 TIME: 8:00 am

CHANGE FLOW: FROM: 5 cfs TO: 0 cfs

C: Clarence Martin
Adam Perez
Forest Mathieu
Todd Bunn
Ben Butler
Jason Olin

Eric Tillemans
Mike Grahek
Bruce Peterson
Tony Tillemans
Gary Reiser

Quality Assurance and Calibration Procedures

The Los Angeles Department of Water and Power has a set standard to assure quality of all hydrological data collected. Procedures used to QA data vary based on the type of data collected and the device used to measure flow.

Data collected from sites utilizing area velocity flow meters are electronically monitored continuously. Sites are physically visited most days of the week to assure debris or vandalism hasn't affected the reading. Errors in the data collected may arise from several sources:

1. The transducers which detect the stage height and velocities have a tendency to drift.
2. Power outages occur occasionally thereby preventing the recording of data to the data loggers.
3. Occasionally the data loggers themselves malfunction.
4. Data can be lost or corrupted when it is transferred from the data loggers to the laptop.

Errors in discharge can originate from the instability of the relationship between velocity and stage height. This relationship varies temporally. It is affected by changes in the streambed that results from the flow of water over the bed, such as scour and fill, aquatic growth, ice, debris, or bed roughness.

To compensate for changes in the constantly shifting conditions multiple current meter measurements at each location per USGS standards are conducted per month. The current meter shots are taken at 2 foot intervals horizontally across the lined sections or 1 foot intervals at the sites where the measurements are taken in culverts. In each vertical section two separate measurements are taken (0.2 and 0.8) of the depth to achieve the best velocity average in the vertical. These vertical discharges are then added together to obtain a total flow in the section. The current meter data is logged in an on-board computer tracking the measurements as taken. That data is then extracted from the on-board computer to a PC using the FlowPack software that allows analysis of the data for erroneous measurements and is then converted to an Excel spreadsheet for ease of storage and printing. See Examples 1 – 3 for printout of software used to validate the current meter data.

Current meter data is used to develop velocity index tables. The tables require a minimum of 6 meter shots. After a table has been developed it is then downloaded into the on-site SonTek software which takes into account any variables within the meter section and applies any shifts to the discharge.

Data is collected and logged every 10 minutes utilizing SonTek area velocity flow meters. The data is downloaded from the meters once per month utilizing software provided by SonTek. The software "ViewArgonaut" gives us the ability to check items relevant to the performance of the meter. Battery voltage, beam strength, noise ratios, depth, and cell distance. (See Example 4) The software provides a trend of the data collected and displays it for quick comparisons, flagging discrepancies, one day at a time. Utilizing the ViewArgonaut software monthly reports are generated and the data is

reviewed. Using the current meter data collected during the month shifts are applied to the discharge to assure accuracy.

Augmentation Flows

Flows at several of the augmentation points are measured using weirs and flumes at sites that were pre-existing. Billy Lake has a one foot Parshall flume, Locust and Georges Returns have three foot weirs installed. All have stilling wells with dataloggers installed. The water surface elevation in the stillwell is measured each time the site is visited and verified it matches the staff gage for correct water depth through the measuring device. The still wells are flushed once every two months to assure the communication line is open and free of debris. The gage height data is logged on a module every 15 minutes. The modules are changed and processed every two weeks. Software used to process the data gives an hourly average gage and converts it to flow. It also gives the maximum and minimum flows for each day and time stamps it. The data is reviewed for any discrepancies which can be caused as a result of debris plugging the measuring device, a plugged stillwell, low batteries, etc.

SonTek's FlowTracker

All the tools you need to work with the FlowTracker.

Select one of these actions:

- [Open a FlowTracker file](#)
- [Open many FlowTracker files/folders](#)

The current export settings are:

- Show Discharge Summary Report
- Export ASCII Discharge file (DIS)
- Export ASCII Control file (CTL)
- Export ASCII Summary file (SUM)
- Export ASCII Data file (DAT)
- Export FlowPack file (FPX)
- Put Headers on ASCII files

[Connect to a FlowTracker](#)

To download data and run diagnostics

070706.ORABR.LOR.WAD

Discharge Measurement Summary

Date Generated: Thu Sep 27 2007

File Information		Site Details	
File Name	070706.ORABR.LOR.WAD	Site Name	ORABR
Start Date and Time	2007/07/06 07:48:17	Operator(s)	DJT

System Information		Units	(English Units)
Sensor Type	FlowTracker	Distance	ft
Serial #	P1685	Velocity	ft/s
CPU Firmware Version	3.2	Area	ft^2
Software Ver	2.11	Discharge	cfs

Discharge Uncertainty		
Category	ISO	Stats
Accuracy	1.0%	1.0%
Depth	0.1%	0.5%
Velocity	0.3%	1.4%
Width	0.1%	0.1%
Method	0.8%	-
# Stations	1.6%	-
Overall	2.1%	1.8%

Summary			
Averaging Int.	40	# Stations	32
Start Edge	REW	Total Width	48.100
Mean SNR	18.7 dB	Total Area	69.016
Mean Temp	73.68 °F	Mean Depth	1.435
Disch. Equation	Mid-Section	Mean Velocity	0.6419
		Total Discharge	44.3025

Measurement Results												
St	Clock	Loc	Method	Depth	%Dep	MeasD	Vel	CorrFact	MeanV	Area	Flow	%Q
0	07:48	23.60	None	0.000	0.0	0.0	0.0000	1.00	0.0000	0.000	0.0000	0.0
1	07:48	24.60	0.6	0.360	0.6	0.144	0.2762	1.00	0.2762	0.360	0.0994	0.2
2	07:50	25.60	0.6	0.640	0.6	0.256	0.5102	1.00	0.5102	0.640	0.3266	0.7
3	07:51	26.60	0.6	0.880	0.6	0.352	0.5938	1.00	0.5938	0.880	0.5225	1.2
4	07:52	27.60	0.6	1.180	0.6	0.472	0.6257	1.00	0.6257	1.180	0.7383	1.7
5	07:54	28.60	0.6	1.390	0.6	0.556	0.6302	1.00	0.6302	1.390	0.8761	2.0
6	07:55	29.60	0.2/0.8	1.520	0.2	1.216	0.8130	1.00	0.7078	1.520	1.0759	2.4
6	07:56	29.60	0.2/0.8	1.520	0.8	0.304	0.6027					
7	07:58	30.60	0.8/0.2	1.690	0.2	1.352	0.8468	1.00	0.7664	1.690	1.2952	2.9
7	07:57	30.60	0.8/0.2	1.690	0.8	0.338	0.6860					
8	07:59	31.60	0.2/0.8	1.700	0.2	1.360	0.8146	1.00	0.7037	2.040	1.4357	3.2
8	08:00	31.60	0.2/0.8	1.700	0.8	0.340	0.5928					
9	08:03	33.00	0.8/0.2	1.680	0.2	1.344	0.8383	1.00	0.7408	2.016	1.4935	3.4
9	08:01	33.00	0.8/0.2	1.680	0.8	0.336	0.6434					
10	08:05	34.00	0.2/0.8	1.600	0.2	1.280	0.8724	1.00	0.7398	2.400	1.7757	4.0
10	08:06	34.00	0.2/0.8	1.600	0.8	0.320	0.6073					
11	08:08	36.00	0.8/0.2	1.520	0.2	1.216	0.8186	1.00	0.6995	3.040	2.1264	4.8
11	08:07	36.00	0.8/0.2	1.520	0.8	0.304	0.5804					
12	08:09	38.00	0.2/0.8	1.500	0.2	1.200	0.8957	1.00	0.7461	3.000	2.2382	5.1
12	08:11	38.00	0.2/0.8	1.500	0.8	0.300	0.5965					
13	08:12	40.00	0.2/0.8	1.490	0.2	1.192	0.8245	1.00	0.6321	2.980	1.8837	4.3
13	08:13	40.00	0.2/0.8	1.490	0.8	0.298	0.4396					
14	08:15	42.00	0.2/0.8	1.510	0.2	1.208	0.8514	1.00	0.7548	3.020	2.2791	5.1
14	08:16	42.00	0.2/0.8	1.510	0.8	0.302	0.6581					
15	08:18	44.00	0.8/0.2	1.600	0.2	1.280	0.8278	1.00	0.7026	3.200	2.2484	5.1
15	08:17	44.00	0.8/0.2	1.600	0.8	0.320	0.5774					
16	08:19	46.00	0.2/0.8	1.620	0.2	1.296	0.8018	1.00	0.6916	3.240	2.2409	5.1
16	08:20	46.00	0.2/0.8	1.620	0.8	0.324	0.5814					
17	08:22	48.00	0.8/0.2	1.700	0.2	1.360	0.8396	1.00	0.7756	3.400	2.6372	6.0
17	08:21	48.00	0.8/0.2	1.700	0.8	0.340	0.7116					
18	08:23	50.00	0.2/0.8	1.800	0.2	1.440	0.9016	1.00	0.8251	3.600	2.9703	6.7
18	08:24	50.00	0.2/0.8	1.800	0.8	0.360	0.7487					
19	08:26	52.00	0.8/0.2	1.680	0.2	1.344	0.8271	1.00	0.7269	3.360	2.4425	5.5
19	08:25	52.00	0.8/0.2	1.680	0.8	0.336	0.6266					
20	08:27	54.00	0.2/0.8	1.780	0.2	1.424	0.7795	1.00	0.6763	3.560	2.4076	5.4
20	08:28	54.00	0.2/0.8	1.780	0.8	0.356	0.5732					
21	08:30	56.00	0.8/0.2	1.820	0.2	1.456	0.7329	1.00	0.6097	3.640	2.2193	5.0
21	08:29	56.00	0.8/0.2	1.820	0.8	0.364	0.4865					
22	08:32	58.00	0.2/0.8	1.820	0.2	1.456	0.7123	1.00	0.5540	3.640	2.0163	4.6
22	08:34	58.00	0.2/0.8	1.820	0.8	0.364	0.3957					
23	08:36	60.00	0.8/0.2	1.800	0.2	1.440	0.6949	1.00	0.6017	3.600	2.1660	4.9
23	08:35	60.00	0.8/0.2	1.800	0.8	0.360	0.5085					

- [Program Settings](#)
- [Quality Control Settings](#)
- [Show User's Manual](#)
- [Show Technical Manual](#)
- [Show Quick Start](#)
- [About FlowTracker](#)



English

SonTek's FlowTracker

All the tools you need to work with the FlowTracker.





Select one of these actions:

-  [Open a FlowTracker file](#)
-  [Open many FlowTracker files/folders](#)

The current export settings are:

- Show Discharge Summary Report
- Export ASCII Discharge file (DIS)
- Export ASCII Control file (CTL)
- Export ASCII Summary file (SUM)
- Export ASCII Data file (DAT)
- Export FlowPack file (FPX)
- Put Headers on ASCII files

-  [Connect to a FlowTracker](#)
To download data and run diagnostics

-  [Program Settings](#)
- [Quality Control Settings](#)
-  [Show User's Manual](#)
-  [Show Technical Manual](#)
-  [Show Quick Start](#)
-  [About FlowTracker](#)

 English



070706.0RABR.LOR.WAD

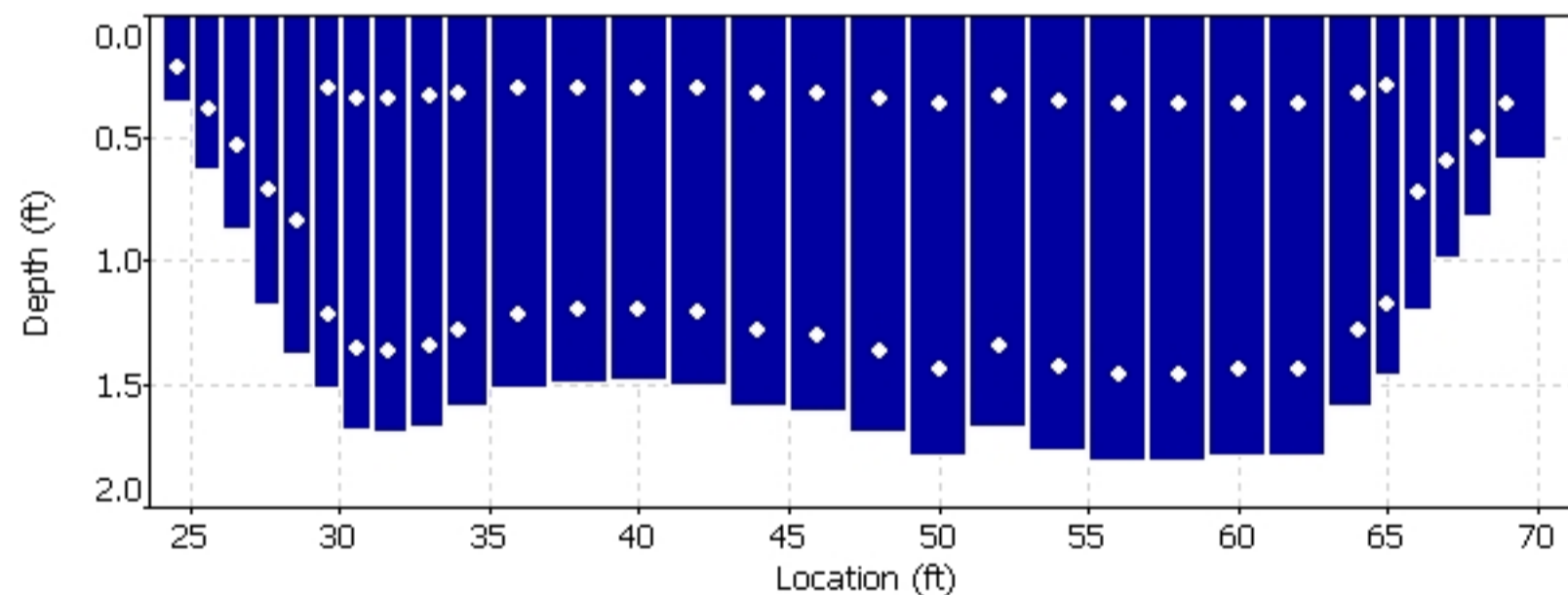
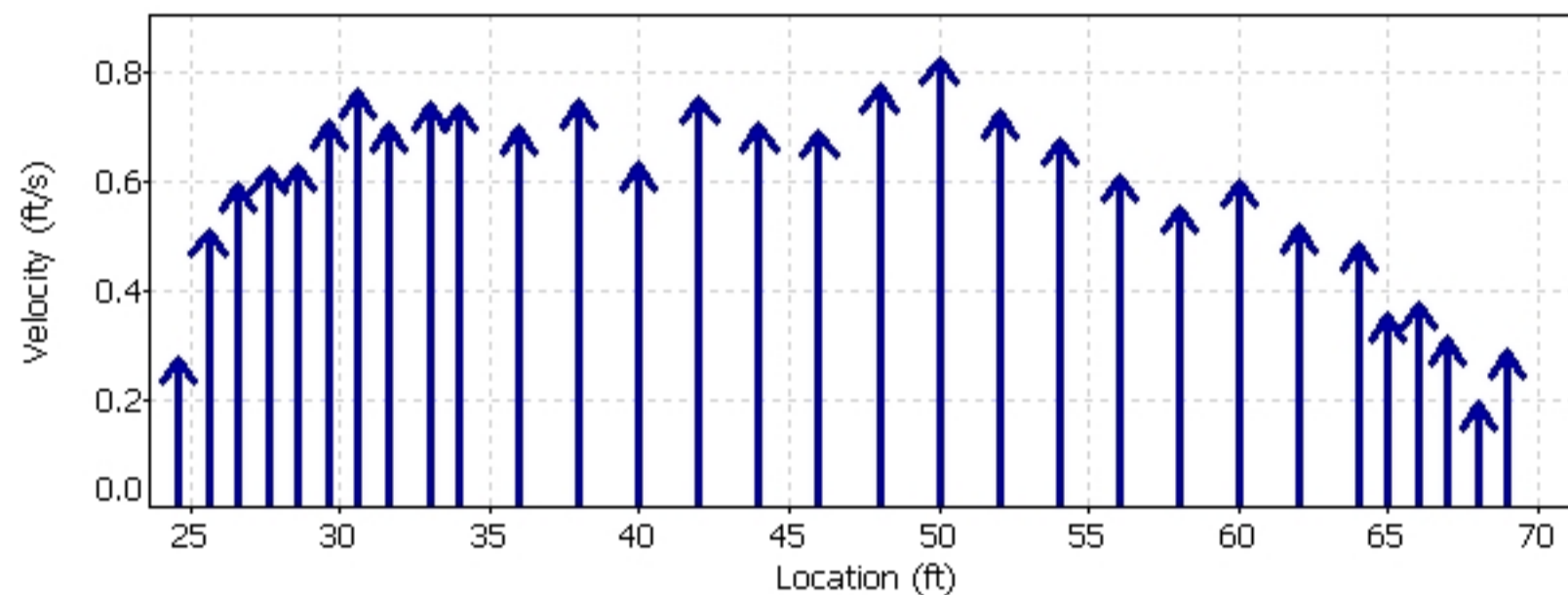
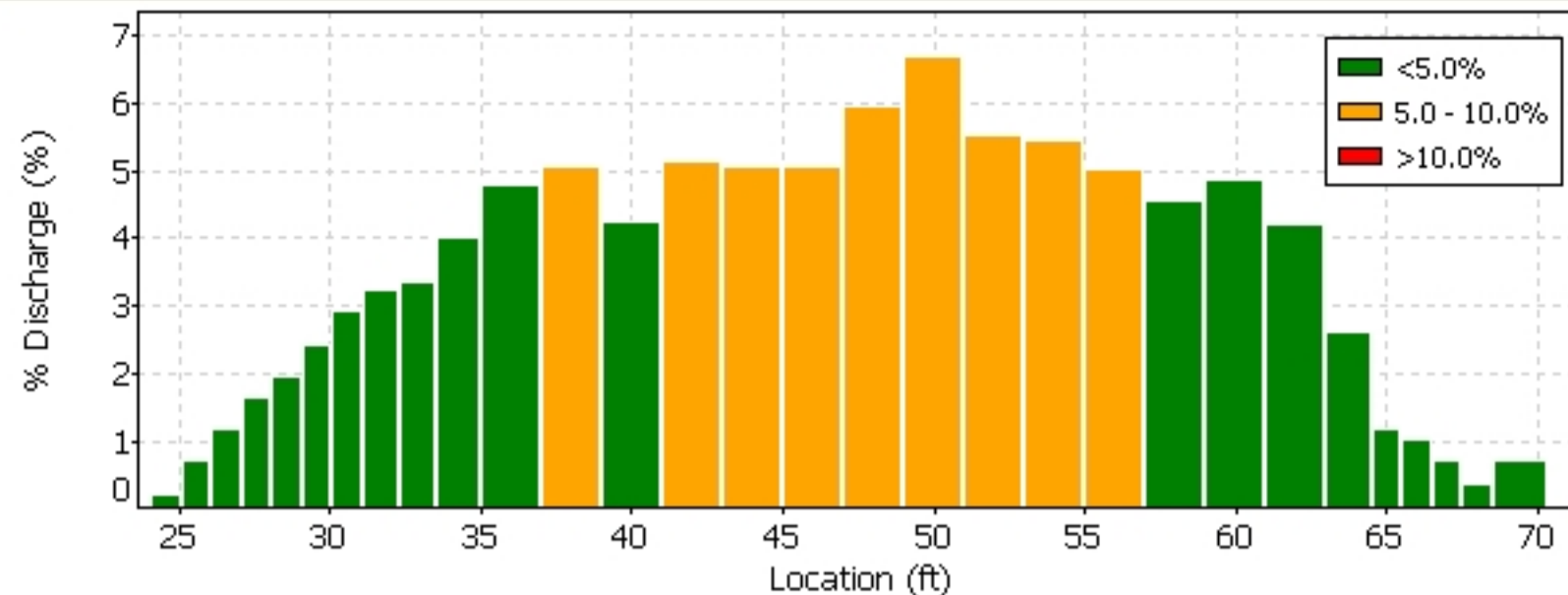

Quality Control

St	Loc	%Dep	Message
13	40.00	0.8	High standard error: 0.024

Automatic Quality Control Test (BeamCheck)



SonTek's FlowTracker

All the tools you need to work with the FlowTracker.

Select one of these actions:





-  [Open a FlowTracker file](#)
-  [Open many FlowTracker files/folders](#)

The current export settings are:

- Show Discharge Summary Report
- Export ASCII Discharge file (DIS)
- Export ASCII Control file (CTL)
- Export ASCII Summary file (SUM)
- Export ASCII Data file (DAT)
- Export FlowPack file (FPX)
- Put Headers on ASCII files

 [Connect to a FlowTracker](#)

To download data and run diagnostics

-  [Program Settings](#)
- [Quality Control Settings](#)
-  [Show User's Manual](#)
-  [Show Technical Manual](#)
-  [Show Quick Start](#)
-  [About FlowTracker](#)

 English



A YSI Environmental Company

070706.0RABR.LOR.WAD

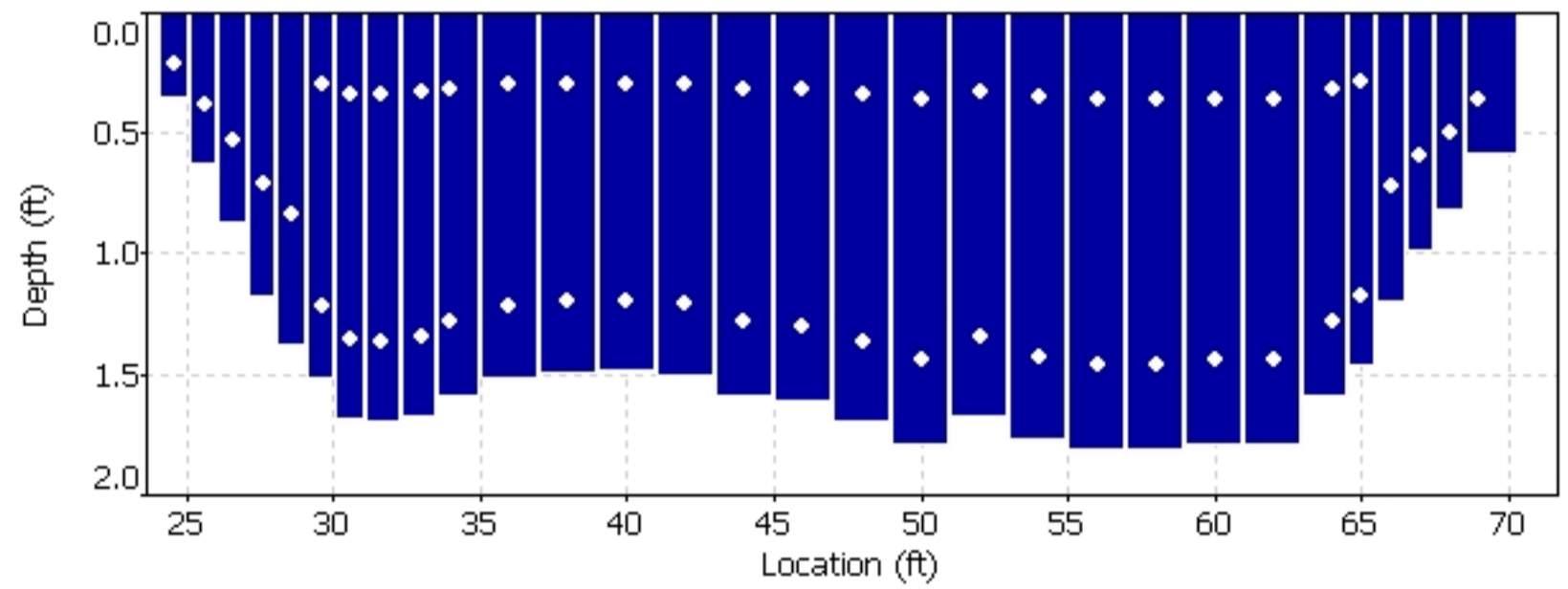
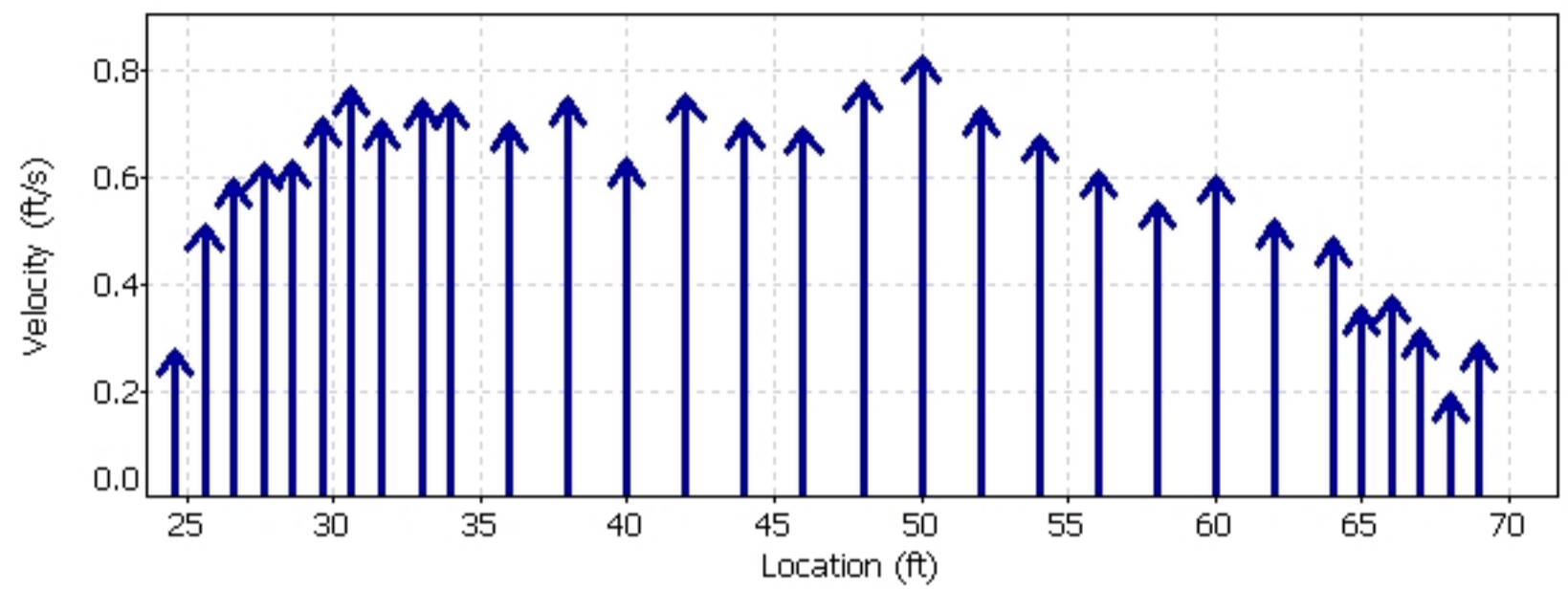
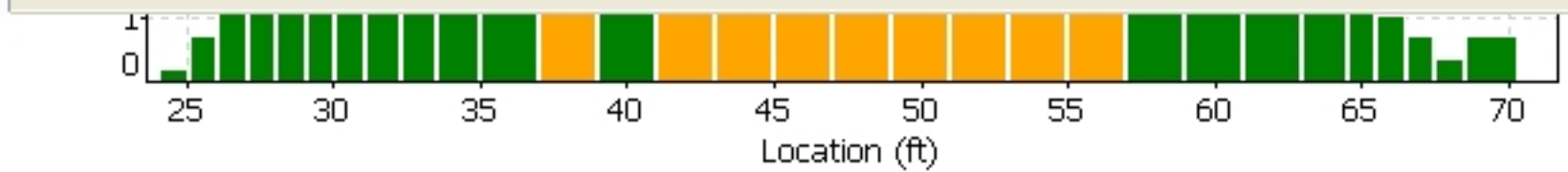

Quality Control			
St	Loc	%Dep	Message
13	40.00	0.8	High standard error: 0.024

Automatic Quality Control Test (BeamCheck)

Fri Jul 6 07:47:10 PDT 2007

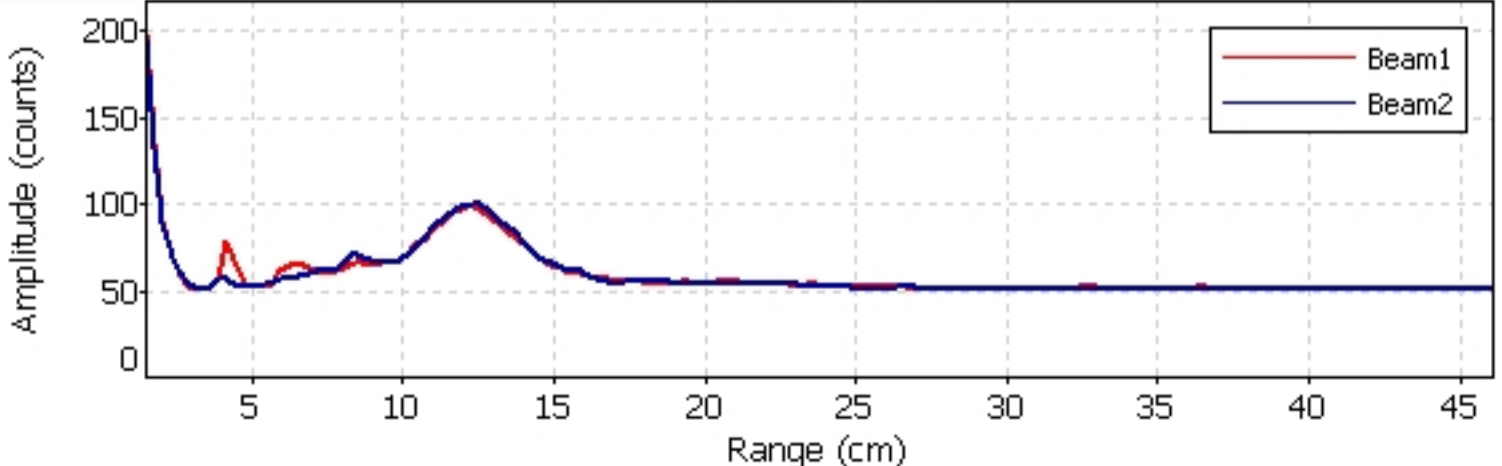

- Noise level check - Pass
- SNR check - Pass
- Peak location check - Pass
- Peak shape check - Pass

FileName: BROR_070801_a.arg (Argonaut- SW 3000 kHz)

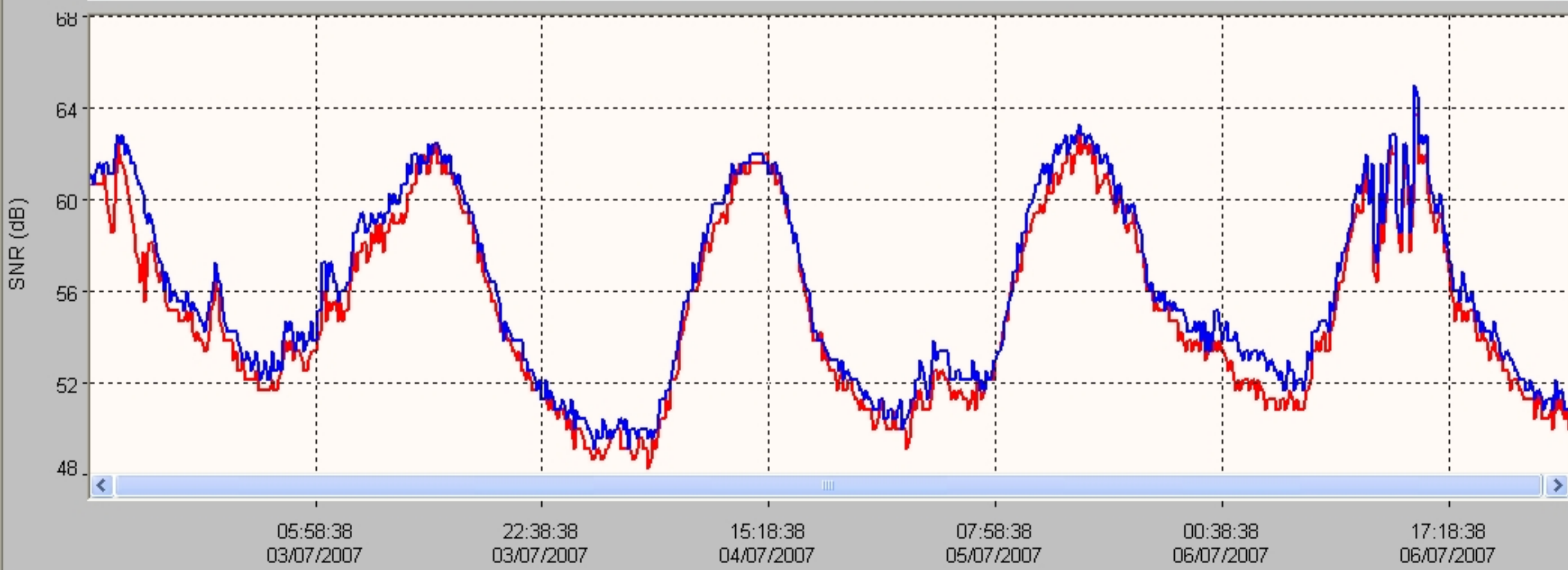
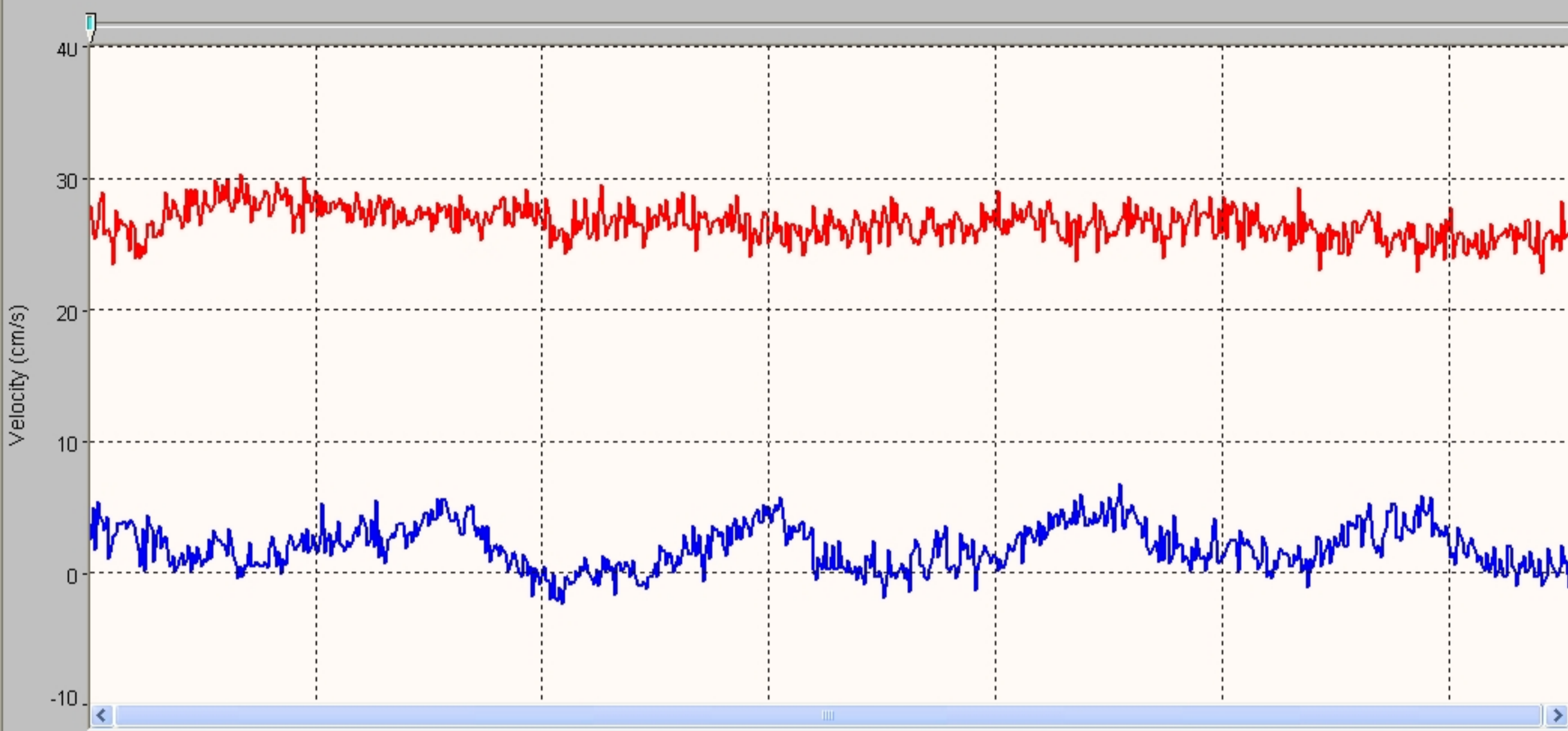

System	Argonaut-SW
Frequency	3000 kHz

File	BROR_070801_a
File Size	65.18 kB

Sample No	1
Sample Date	02/07/2007
Sample Time	13:28:38
Time Interval	180

Velocity Data:	
V1/X/E(cm/s)	27.8
V2/Y/N(cm/s)	2.4
V3/Z/U(cm/s)	--
Speed (cm/s)	27.9
Direction(deg)	85.1

Discharge Summary:	
V Beam (m)	0.426
Stage (m)	1.304 V
VMean (cm/s)	22.7
Flow (cfs)	50.21
Area (m2)	6.26
Vol (acre-ft)	0.7

Diagnostic Data:	
SNR1 (dB)	61
SNR2 (dB)	61
SNR3 (dB)	--
StErr1 (cm/s)	0.9
StErr2 (cm/s)	0.8
StErr3 (cm/s)	--
Mean StDev	0.9
Battery (V)	12.4

Party: BJA/CBR	Width: 29.0 ft	Processed by: BJA
Boat/Motor: BOAT	Area: 168 ft ²	Mean Velocity: 0.589 ft/s
Gage Height: 5.36 ft	G.H.Change: 0.000 ft	Discharge: 98.8 ft ³ /s

Area Method: Avg. Course	ADCP Depth: 0.164 ft	Index Vel.: 0.00 ft/s	Rating No.: 1
Nav. Method: Bottom Track	Shore Ens.:10	Adj.Mean Vel: 0.00 ft/s	Qm Rating: U
MagVar Method: None (0.0°)	Bottom Est: Power (0.1667)	Rated Area: 0.000 ft ²	Diff.: 0.000%
Depth: Composite (BT)	Top Est: Power (0.1667)	Control1: Unspecified	
Discharge Method: None		Control2: Unspecified	
% Correction: 0.00		Control3: Unspecified	

Screening Thresholds:	ADCP:
BT 3-Beam Solution: NO	Type/Freq.: StreamPro / 2000 kHz
WT 3-Beam Solution: NO	Serial #: Firmware: 31.12
BT Error Vel.: 32.81 ft/s	Bin Size: 10 cm Blank: 3 cm
WT Error Vel.: 32.81 ft/s	BT Mode: 10 BT Pings: 2
BT Up Vel.: 32.81 ft/s	WT Mode: 12 WT Pings: 6
WT Up Vel.: 32.81 ft/s	WV : 0 WO : 1, 4
Use Weighted Mean Depth: NO	
Max. Vel.: 1.90 ft/s	
Max. Depth: 9.09 ft	
Mean Depth: 5.79 ft	
% Meas.: 77.15	
Water Temp.: None	
ADCP Temp.: 69.5 °F	

Performed Diag. Test: NO

Project Name: 200519 LOR @ INTAKE000r.m

Performed Moving Bed Test: NO

Software: 2.20

Performed Compass Calibration: NO Evaluation: NO

Meas. Location: BRIDGE

Tr.#		Edge Distance		#Ens.	Discharge						Width	Area	Time		Mean Vel.		% Bad	
		L	R		Top	Middle	Bottom	Left	Right	Total			Start	End	Boat	Water	Ens.	Bins
000	L	2	2	81	9.11	76.1	8.97	1.62	3.21	99.1	29	171	12:45	12:47	0.30	0.58	15	0
002	L	2	2	77	9.22	76.8	8.58	1.62	3.00	99.2	29	167	12:49	12:51	0.31	0.59	4	0
003	R	2	2	87	9.43	77.6	9.08	1.94	2.54	101	30	170	12:51	12:53	0.29	0.59	16	0
004	L	2	2	76	8.97	74.5	8.26	1.80	2.97	96.5	28	163	12:54	12:55	0.29	0.59	3	0
Mean		2	2	80	9.18	76.3	8.72	1.75	2.93	98.8	29	168	Total	00:10	0.30	0.59	9	0
SDev		0	0	5	0.193	1.34	0.373	0.154	0.281	1.72	0.6	3.4			0.01	0.01		
SD/M		0.0%	0.0%	6.3%	2.1%	1.8%	4.3%	8.8%	9.6%	1.7%	2.0%	2.0%			3.7%	1.0%		

Remarks:

Blackrock Return Ditch
Station 0208

Date	Flow (cfs)
5/1/2020	1.085
5/2/2020	1.052
5/3/2020	1.044
5/4/2020	1.09
5/5/2020	1.126
5/6/2020	1.136
5/7/2020	0.937
5/8/2020	0.952
5/9/2020	1.244
5/10/2020	1.213
5/11/2020	1.065
5/12/2020	0.996
5/13/2020	1.064
5/14/2020	1.033
5/15/2020	0.966
5/16/2020	0.905
5/17/2020	0.888
5/18/2020	0.876
5/19/2020	0.934
5/20/2020	0.939
5/21/2020	0.981
5/22/2020	1.068
5/23/2020	1.16
5/24/2020	1.125
5/25/2020	1.081
5/26/2020	1.062
5/27/2020	1.04
5/28/2020	1.117
5/29/2020	1.043
5/30/2020	0.926
5/31/2020	0.896

Blackrock Return Ditch Gage

DATE	TIME	GAGE
5/1/2020	12:00:00 AM	0.47
5/1/2020	12:15:00 AM	0.47
5/1/2020	12:30:00 AM	0.47
5/1/2020	12:45:00 AM	0.47
5/1/2020	1:00:00 AM	0.47
5/1/2020	1:15:00 AM	0.48
5/1/2020	1:30:00 AM	0.48
5/1/2020	1:45:00 AM	0.48
5/1/2020	2:00:00 AM	0.48
5/1/2020	2:15:00 AM	0.48
5/1/2020	2:30:00 AM	0.48
5/1/2020	2:45:00 AM	0.48
5/1/2020	3:00:00 AM	0.48
5/1/2020	3:15:00 AM	0.48
5/1/2020	3:30:00 AM	0.48
5/1/2020	3:45:00 AM	0.48
5/1/2020	4:00:00 AM	0.48
5/1/2020	4:15:00 AM	0.47
5/1/2020	4:30:00 AM	0.47
5/1/2020	4:45:00 AM	0.47
5/1/2020	5:00:00 AM	0.48
5/1/2020	5:15:00 AM	0.47
5/1/2020	5:30:00 AM	0.48
5/1/2020	5:45:00 AM	0.47
5/1/2020	6:00:00 AM	0.47
5/1/2020	6:15:00 AM	0.48
5/1/2020	6:30:00 AM	0.48
5/1/2020	6:45:00 AM	0.48
5/1/2020	7:00:00 AM	0.48
5/1/2020	7:15:00 AM	0.48
5/1/2020	7:30:00 AM	0.48
5/1/2020	7:45:00 AM	0.48
5/1/2020	8:00:00 AM	0.48
5/1/2020	8:15:00 AM	0.48
5/1/2020	8:30:00 AM	0.47
5/1/2020	8:45:00 AM	0.47
5/1/2020	9:00:00 AM	0.47
5/1/2020	9:15:00 AM	0.47
5/1/2020	9:30:00 AM	0.47
5/1/2020	9:45:00 AM	0.47
5/1/2020	10:00:00 AM	0.47
5/1/2020	10:15:00 AM	0.47
5/1/2020	10:30:00 AM	0.47
5/1/2020	10:45:00 AM	0.47
5/1/2020	11:00:00 AM	0.47
5/1/2020	11:15:00 AM	0.47

Blackrock Return Ditch Gage

DATE	TIME	GAGE
5/1/2020	11:30:00 AM	0.47
5/1/2020	11:45:00 AM	0.47
5/1/2020	12:00:00 PM	0.47
5/1/2020	12:15:00 PM	0.47
5/1/2020	12:30:00 PM	0.47
5/1/2020	12:45:00 PM	0.47
5/1/2020	1:00:00 PM	0.47
5/1/2020	1:15:00 PM	0.47
5/1/2020	1:30:00 PM	0.47
5/1/2020	1:45:00 PM	0.47
5/1/2020	2:00:00 PM	0.47
5/1/2020	2:15:00 PM	0.47
5/1/2020	2:30:00 PM	0.47
5/1/2020	2:45:00 PM	0.47
5/1/2020	3:00:00 PM	0.47
5/1/2020	3:15:00 PM	0.47
5/1/2020	3:30:00 PM	0.47
5/1/2020	3:45:00 PM	0.47
5/1/2020	4:00:00 PM	0.47
5/1/2020	4:15:00 PM	0.47
5/1/2020	4:30:00 PM	0.47
5/1/2020	4:45:00 PM	0.47
5/1/2020	5:00:00 PM	0.47
5/1/2020	5:15:00 PM	0.47
5/1/2020	5:30:00 PM	0.47
5/1/2020	5:45:00 PM	0.47
5/1/2020	6:00:00 PM	0.47
5/1/2020	6:15:00 PM	0.47
5/1/2020	6:30:00 PM	0.46
5/1/2020	6:45:00 PM	0.46
5/1/2020	7:00:00 PM	0.46
5/1/2020	7:15:00 PM	0.46
5/1/2020	7:30:00 PM	0.46
5/1/2020	7:45:00 PM	0.46
5/1/2020	8:00:00 PM	0.46
5/1/2020	8:15:00 PM	0.46
5/1/2020	8:30:00 PM	0.46
5/1/2020	8:45:00 PM	0.46
5/1/2020	9:00:00 PM	0.46
5/1/2020	9:15:00 PM	0.46
5/1/2020	9:30:00 PM	0.46
5/1/2020	9:45:00 PM	0.46
5/1/2020	10:00:00 PM	0.46
5/1/2020	10:15:00 PM	0.46
5/1/2020	10:30:00 PM	0.46
5/1/2020	10:45:00 PM	0.46

Blackrock Return Ditch Gage

DATE	TIME	GAGE
5/1/2020	11:00:00 PM	0.46
5/1/2020	11:15:00 PM	0.46
5/1/2020	11:30:00 PM	0.46
5/1/2020	11:45:00 PM	0.46
5/2/2020	12:00:00 AM	0.46
5/2/2020	12:15:00 AM	0.46
5/2/2020	12:30:00 AM	0.46
5/2/2020	12:45:00 AM	0.46
5/2/2020	1:00:00 AM	0.46
5/2/2020	1:15:00 AM	0.46
5/2/2020	1:30:00 AM	0.46
5/2/2020	1:45:00 AM	0.46
5/2/2020	2:00:00 AM	0.46
5/2/2020	2:15:00 AM	0.46
5/2/2020	2:30:00 AM	0.46
5/2/2020	2:45:00 AM	0.46
5/2/2020	3:00:00 AM	0.46
5/2/2020	3:15:00 AM	0.47
5/2/2020	3:30:00 AM	0.47
5/2/2020	3:45:00 AM	0.47
5/2/2020	4:00:00 AM	0.47
5/2/2020	4:15:00 AM	0.47
5/2/2020	4:30:00 AM	0.47
5/2/2020	4:45:00 AM	0.47
5/2/2020	5:00:00 AM	0.47
5/2/2020	5:15:00 AM	0.47
5/2/2020	5:30:00 AM	0.47
5/2/2020	5:45:00 AM	0.47
5/2/2020	6:00:00 AM	0.47
5/2/2020	6:15:00 AM	0.47
5/2/2020	6:30:00 AM	0.47
5/2/2020	6:45:00 AM	0.47
5/2/2020	7:00:00 AM	0.47
5/2/2020	7:15:00 AM	0.47
5/2/2020	7:30:00 AM	0.47
5/2/2020	7:45:00 AM	0.47
5/2/2020	8:00:00 AM	0.47
5/2/2020	8:15:00 AM	0.46
5/2/2020	8:30:00 AM	0.46
5/2/2020	8:45:00 AM	0.46
5/2/2020	9:00:00 AM	0.46
5/2/2020	9:15:00 AM	0.46
5/2/2020	9:30:00 AM	0.46
5/2/2020	9:45:00 AM	0.46
5/2/2020	10:00:00 AM	0.46
5/2/2020	10:15:00 AM	0.46

Blackrock Return Ditch Gage

DATE	TIME	GAGE
5/2/2020	10:30:00 AM	0.46
5/2/2020	10:45:00 AM	0.46
5/2/2020	11:00:00 AM	0.46
5/2/2020	11:15:00 AM	0.46
5/2/2020	11:30:00 AM	0.46
5/2/2020	11:45:00 AM	0.46
5/2/2020	12:00:00 PM	0.46
5/2/2020	12:15:00 PM	0.46
5/2/2020	12:30:00 PM	0.46
5/2/2020	12:45:00 PM	0.46
5/2/2020	1:00:00 PM	0.46
5/2/2020	1:15:00 PM	0.46
5/2/2020	1:30:00 PM	0.46
5/2/2020	1:45:00 PM	0.46
5/2/2020	2:00:00 PM	0.46
5/2/2020	2:15:00 PM	0.46
5/2/2020	2:30:00 PM	0.46
5/2/2020	2:45:00 PM	0.46
5/2/2020	3:00:00 PM	0.46
5/2/2020	3:15:00 PM	0.46
5/2/2020	3:30:00 PM	0.46
5/2/2020	3:45:00 PM	0.46
5/2/2020	4:00:00 PM	0.46
5/2/2020	4:15:00 PM	0.46
5/2/2020	4:30:00 PM	0.46
5/2/2020	4:45:00 PM	0.46
5/2/2020	5:00:00 PM	0.46
5/2/2020	5:15:00 PM	0.46
5/2/2020	5:30:00 PM	0.46
5/2/2020	5:45:00 PM	0.46
5/2/2020	6:00:00 PM	0.45
5/2/2020	6:15:00 PM	0.45
5/2/2020	6:30:00 PM	0.45
5/2/2020	6:45:00 PM	0.45
5/2/2020	7:00:00 PM	0.45
5/2/2020	7:15:00 PM	0.45
5/2/2020	7:30:00 PM	0.45
5/2/2020	7:45:00 PM	0.45
5/2/2020	8:00:00 PM	0.45
5/2/2020	8:15:00 PM	0.45
5/2/2020	8:30:00 PM	0.45
5/2/2020	8:45:00 PM	0.45
5/2/2020	9:00:00 PM	0.45
5/2/2020	9:15:00 PM	0.45
5/2/2020	9:30:00 PM	0.45
5/2/2020	9:45:00 PM	0.45

Blackrock Return Ditch Gage

DATE	TIME	GAGE
5/2/2020	10:00:00 PM	0.45
5/2/2020	10:15:00 PM	0.46
5/2/2020	10:30:00 PM	0.46
5/2/2020	10:45:00 PM	0.46
5/2/2020	11:00:00 PM	0.46
5/2/2020	11:15:00 PM	0.46
5/2/2020	11:30:00 PM	0.46
5/2/2020	11:45:00 PM	0.46
5/3/2020	12:00:00 AM	0.46
5/3/2020	12:15:00 AM	0.46
5/3/2020	12:30:00 AM	0.46
5/3/2020	12:45:00 AM	0.46
5/3/2020	1:00:00 AM	0.46
5/3/2020	1:15:00 AM	0.46
5/3/2020	1:30:00 AM	0.46
5/3/2020	1:45:00 AM	0.46
5/3/2020	2:00:00 AM	0.46
5/3/2020	2:15:00 AM	0.46
5/3/2020	2:30:00 AM	0.46
5/3/2020	2:45:00 AM	0.46
5/3/2020	3:00:00 AM	0.46
5/3/2020	3:15:00 AM	0.46
5/3/2020	3:30:00 AM	0.46
5/3/2020	3:45:00 AM	0.46
5/3/2020	4:00:00 AM	0.46
5/3/2020	4:15:00 AM	0.46
5/3/2020	4:30:00 AM	0.46
5/3/2020	4:45:00 AM	0.46
5/3/2020	5:00:00 AM	0.46
5/3/2020	5:15:00 AM	0.46
5/3/2020	5:30:00 AM	0.46
5/3/2020	5:45:00 AM	0.46
5/3/2020	6:00:00 AM	0.46
5/3/2020	6:15:00 AM	0.46
5/3/2020	6:30:00 AM	0.46
5/3/2020	6:45:00 AM	0.46
5/3/2020	7:00:00 AM	0.46
5/3/2020	7:15:00 AM	0.46
5/3/2020	7:30:00 AM	0.46
5/3/2020	7:45:00 AM	0.46
5/3/2020	8:00:00 AM	0.46
5/3/2020	8:15:00 AM	0.46
5/3/2020	8:30:00 AM	0.46
5/3/2020	8:45:00 AM	0.46
5/3/2020	9:00:00 AM	0.46
5/3/2020	9:15:00 AM	0.46

Blackrock Return Ditch Gage

DATE	TIME	GAGE
5/3/2020	9:30:00 AM	0.46
5/3/2020	9:45:00 AM	0.46
5/3/2020	10:00:00 AM	0.46
5/3/2020	10:15:00 AM	0.46
5/3/2020	10:30:00 AM	0.46
5/3/2020	10:45:00 AM	0.46
5/3/2020	11:00:00 AM	0.46
5/3/2020	11:15:00 AM	0.46
5/3/2020	11:30:00 AM	0.46
5/3/2020	11:45:00 AM	0.46
5/3/2020	12:00:00 PM	0.46
5/3/2020	12:15:00 PM	0.46
5/3/2020	12:30:00 PM	0.46
5/3/2020	12:45:00 PM	0.46
5/3/2020	1:00:00 PM	0.46
5/3/2020	1:15:00 PM	0.46
5/3/2020	1:30:00 PM	0.46
5/3/2020	1:45:00 PM	0.46
5/3/2020	2:00:00 PM	0.46
5/3/2020	2:15:00 PM	0.46
5/3/2020	2:30:00 PM	0.46
5/3/2020	2:45:00 PM	0.46
5/3/2020	3:00:00 PM	0.46
5/3/2020	3:15:00 PM	0.46
5/3/2020	3:30:00 PM	0.46
5/3/2020	3:45:00 PM	0.46
5/3/2020	4:00:00 PM	0.46
5/3/2020	4:15:00 PM	0.46
5/3/2020	4:30:00 PM	0.46
5/3/2020	4:45:00 PM	0.46
5/3/2020	5:00:00 PM	0.46
5/3/2020	5:15:00 PM	0.46
5/3/2020	5:30:00 PM	0.46
5/3/2020	5:45:00 PM	0.46
5/3/2020	6:00:00 PM	0.46
5/3/2020	6:15:00 PM	0.46
5/3/2020	6:30:00 PM	0.46
5/3/2020	6:45:00 PM	0.45
5/3/2020	7:00:00 PM	0.45
5/3/2020	7:15:00 PM	0.45
5/3/2020	7:30:00 PM	0.45
5/3/2020	7:45:00 PM	0.45
5/3/2020	8:00:00 PM	0.45
5/3/2020	8:15:00 PM	0.45
5/3/2020	8:30:00 PM	0.45
5/3/2020	8:45:00 PM	0.45

Blackrock Return Ditch Gage

DATE	TIME	GAGE
5/3/2020	9:00:00 PM	0.45
5/3/2020	9:15:00 PM	0.45
5/3/2020	9:30:00 PM	0.46
5/3/2020	9:45:00 PM	0.46
5/3/2020	10:00:00 PM	0.45
5/3/2020	10:15:00 PM	0.46
5/3/2020	10:30:00 PM	0.46
5/3/2020	10:45:00 PM	0.45
5/3/2020	11:00:00 PM	0.45
5/3/2020	11:15:00 PM	0.45
5/3/2020	11:30:00 PM	0.45
5/3/2020	11:45:00 PM	0.45
5/4/2020	12:00:00 AM	0.45
5/4/2020	12:15:00 AM	0.45
5/4/2020	12:30:00 AM	0.45
5/4/2020	12:45:00 AM	0.46
5/4/2020	1:00:00 AM	0.46
5/4/2020	1:15:00 AM	0.46
5/4/2020	1:30:00 AM	0.46
5/4/2020	1:45:00 AM	0.46
5/4/2020	2:00:00 AM	0.46
5/4/2020	2:15:00 AM	0.46
5/4/2020	2:30:00 AM	0.46
5/4/2020	2:45:00 AM	0.46
5/4/2020	3:00:00 AM	0.46
5/4/2020	3:15:00 AM	0.46
5/4/2020	3:30:00 AM	0.46
5/4/2020	3:45:00 AM	0.46
5/4/2020	4:00:00 AM	0.46
5/4/2020	4:15:00 AM	0.46
5/4/2020	4:30:00 AM	0.46
5/4/2020	4:45:00 AM	0.46
5/4/2020	5:00:00 AM	0.46
5/4/2020	5:15:00 AM	0.46
5/4/2020	5:30:00 AM	0.46
5/4/2020	5:45:00 AM	0.46
5/4/2020	6:00:00 AM	0.46
5/4/2020	6:15:00 AM	0.46
5/4/2020	6:30:00 AM	0.46
5/4/2020	6:45:00 AM	0.46
5/4/2020	7:00:00 AM	0.46
5/4/2020	7:15:00 AM	0.46
5/4/2020	7:30:00 AM	0.46
5/4/2020	7:45:00 AM	0.46
5/4/2020	8:00:00 AM	0.46
5/4/2020	8:15:00 AM	0.46

Blackrock Return Ditch Gage

DATE	TIME	GAGE
5/4/2020	8:30:00 AM	0.46
5/4/2020	8:45:00 AM	0.46
5/4/2020	9:00:00 AM	0.46
5/4/2020	9:15:00 AM	0.46
5/4/2020	9:30:00 AM	0.46
5/4/2020	9:45:00 AM	0.46
5/4/2020	10:00:00 AM	0.46
5/4/2020	10:15:00 AM	0.46
5/4/2020	10:30:00 AM	0.46
5/4/2020	10:45:00 AM	0.46
5/4/2020	11:00:00 AM	0.46
5/4/2020	11:15:00 AM	0.46
5/4/2020	11:30:00 AM	0.46
5/4/2020	11:45:00 AM	0.46
5/4/2020	12:00:00 PM	0.46
5/4/2020	12:15:00 PM	0.46
5/4/2020	12:30:00 PM	0.46
5/4/2020	12:45:00 PM	0.47
5/4/2020	1:00:00 PM	0.47
5/4/2020	1:15:00 PM	0.47
5/4/2020	1:30:00 PM	0.47
5/4/2020	1:45:00 PM	0.47
5/4/2020	2:00:00 PM	0.47
5/4/2020	2:15:00 PM	0.47
5/4/2020	2:30:00 PM	0.47
5/4/2020	2:45:00 PM	0.47
5/4/2020	3:00:00 PM	0.48
5/4/2020	3:15:00 PM	0.48
5/4/2020	3:30:00 PM	0.48
5/4/2020	3:45:00 PM	0.48
5/4/2020	4:00:00 PM	0.48
5/4/2020	4:15:00 PM	0.48
5/4/2020	4:30:00 PM	0.48
5/4/2020	4:45:00 PM	0.48
5/4/2020	5:00:00 PM	0.49
5/4/2020	5:15:00 PM	0.49
5/4/2020	5:30:00 PM	0.49
5/4/2020	5:45:00 PM	0.49
5/4/2020	6:00:00 PM	0.49
5/4/2020	6:15:00 PM	0.49
5/4/2020	6:30:00 PM	0.49
5/4/2020	6:45:00 PM	0.49
5/4/2020	7:00:00 PM	0.49
5/4/2020	7:15:00 PM	0.49
5/4/2020	7:30:00 PM	0.49
5/4/2020	7:45:00 PM	0.49

Blackrock Return Ditch Gage

DATE	TIME	GAGE
5/4/2020	8:00:00 PM	0.49
5/4/2020	8:15:00 PM	0.49
5/4/2020	8:30:00 PM	0.49
5/4/2020	8:45:00 PM	0.49
5/4/2020	9:00:00 PM	0.49
5/4/2020	9:15:00 PM	0.49
5/4/2020	9:30:00 PM	0.49
5/4/2020	9:45:00 PM	0.49
5/4/2020	10:00:00 PM	0.49
5/4/2020	10:15:00 PM	0.49
5/4/2020	10:30:00 PM	0.49
5/4/2020	10:45:00 PM	0.49
5/4/2020	11:00:00 PM	0.49
5/4/2020	11:15:00 PM	0.49
5/4/2020	11:30:00 PM	0.49
5/4/2020	11:45:00 PM	0.49
5/5/2020	12:00:00 AM	0.49
5/5/2020	12:15:00 AM	0.49
5/5/2020	12:30:00 AM	0.49
5/5/2020	12:45:00 AM	0.49
5/5/2020	1:00:00 AM	0.49
5/5/2020	1:15:00 AM	0.49
5/5/2020	1:30:00 AM	0.49
5/5/2020	1:45:00 AM	0.49
5/5/2020	2:00:00 AM	0.49
5/5/2020	2:15:00 AM	0.49
5/5/2020	2:30:00 AM	0.49
5/5/2020	2:45:00 AM	0.49
5/5/2020	3:00:00 AM	0.49
5/5/2020	3:15:00 AM	0.49
5/5/2020	3:30:00 AM	0.49
5/5/2020	3:45:00 AM	0.49
5/5/2020	4:00:00 AM	0.49
5/5/2020	4:15:00 AM	0.49
5/5/2020	4:30:00 AM	0.49
5/5/2020	4:45:00 AM	0.49
5/5/2020	5:00:00 AM	0.49
5/5/2020	5:15:00 AM	0.49
5/5/2020	5:30:00 AM	0.49
5/5/2020	5:45:00 AM	0.49
5/5/2020	6:00:00 AM	0.49
5/5/2020	6:15:00 AM	0.49
5/5/2020	6:30:00 AM	0.49
5/5/2020	6:45:00 AM	0.49
5/5/2020	7:00:00 AM	0.49
5/5/2020	7:15:00 AM	0.49

Blackrock Return Ditch Gage

DATE	TIME	GAGE
5/5/2020	7:30:00 AM	0.49
5/5/2020	7:45:00 AM	0.49
5/5/2020	8:00:00 AM	0.49
5/5/2020	8:15:00 AM	0.49
5/5/2020	8:30:00 AM	0.48
5/5/2020	8:45:00 AM	0.48
5/5/2020	9:00:00 AM	0.48
5/5/2020	9:15:00 AM	0.48
5/5/2020	9:30:00 AM	0.48
5/5/2020	9:45:00 AM	0.48
5/5/2020	10:00:00 AM	0.48
5/5/2020	10:15:00 AM	0.48
5/5/2020	10:30:00 AM	0.48
5/5/2020	10:45:00 AM	0.48
5/5/2020	11:00:00 AM	0.48
5/5/2020	11:15:00 AM	0.48
5/5/2020	11:30:00 AM	0.48
5/5/2020	11:45:00 AM	0.48
5/5/2020	12:00:00 PM	0.48
5/5/2020	12:15:00 PM	0.48
5/5/2020	12:30:00 PM	0.48
5/5/2020	12:45:00 PM	0.48
5/5/2020	1:00:00 PM	0.48
5/5/2020	1:15:00 PM	0.48
5/5/2020	1:30:00 PM	0.48
5/5/2020	1:45:00 PM	0.48
5/5/2020	2:00:00 PM	0.48
5/5/2020	2:15:00 PM	0.48
5/5/2020	2:30:00 PM	0.48
5/5/2020	2:45:00 PM	0.48
5/5/2020	3:00:00 PM	0.48
5/5/2020	3:15:00 PM	0.48
5/5/2020	3:30:00 PM	0.48
5/5/2020	3:45:00 PM	0.47
5/5/2020	4:00:00 PM	0.47
5/5/2020	4:15:00 PM	0.47
5/5/2020	4:30:00 PM	0.47
5/5/2020	4:45:00 PM	0.47
5/5/2020	5:00:00 PM	0.47
5/5/2020	5:15:00 PM	0.47
5/5/2020	5:30:00 PM	0.47
5/5/2020	5:45:00 PM	0.47
5/5/2020	6:00:00 PM	0.47
5/5/2020	6:15:00 PM	0.47
5/5/2020	6:30:00 PM	0.47
5/5/2020	6:45:00 PM	0.47

Blackrock Return Ditch Gage

DATE	TIME	GAGE
5/5/2020	7:00:00 PM	0.47
5/5/2020	7:15:00 PM	0.47
5/5/2020	7:30:00 PM	0.47
5/5/2020	7:45:00 PM	0.47
5/5/2020	8:00:00 PM	0.47
5/5/2020	8:15:00 PM	0.47
5/5/2020	8:30:00 PM	0.48
5/5/2020	8:45:00 PM	0.48
5/5/2020	9:00:00 PM	0.48
5/5/2020	9:15:00 PM	0.48
5/5/2020	9:30:00 PM	0.48
5/5/2020	9:45:00 PM	0.48
5/5/2020	10:00:00 PM	0.48
5/5/2020	10:15:00 PM	0.48
5/5/2020	10:30:00 PM	0.48
5/5/2020	10:45:00 PM	0.48
5/5/2020	11:00:00 PM	0.48
5/5/2020	11:15:00 PM	0.48
5/5/2020	11:30:00 PM	0.48
5/5/2020	11:45:00 PM	0.49
5/6/2020	12:00:00 AM	0.49
5/6/2020	12:15:00 AM	0.49
5/6/2020	12:30:00 AM	0.49
5/6/2020	12:45:00 AM	0.49
5/6/2020	1:00:00 AM	0.49
5/6/2020	1:15:00 AM	0.49
5/6/2020	1:30:00 AM	0.49
5/6/2020	1:45:00 AM	0.49
5/6/2020	2:00:00 AM	0.49
5/6/2020	2:15:00 AM	0.49
5/6/2020	2:30:00 AM	0.49
5/6/2020	2:45:00 AM	0.49
5/6/2020	3:00:00 AM	0.49
5/6/2020	3:15:00 AM	0.49
5/6/2020	3:30:00 AM	0.49
5/6/2020	3:45:00 AM	0.49
5/6/2020	4:00:00 AM	0.49
5/6/2020	4:15:00 AM	0.49
5/6/2020	4:30:00 AM	0.49
5/6/2020	4:45:00 AM	0.49
5/6/2020	5:00:00 AM	0.49
5/6/2020	5:15:00 AM	0.49
5/6/2020	5:30:00 AM	0.49
5/6/2020	5:45:00 AM	0.49
5/6/2020	6:00:00 AM	0.49
5/6/2020	6:15:00 AM	0.49

Blackrock Return Ditch Gage

DATE	TIME	GAGE
5/6/2020	6:30:00 AM	0.49
5/6/2020	6:45:00 AM	0.49
5/6/2020	7:00:00 AM	0.49
5/6/2020	7:15:00 AM	0.49
5/6/2020	7:30:00 AM	0.49
5/6/2020	7:45:00 AM	0.49
5/6/2020	8:00:00 AM	0.49
5/6/2020	8:15:00 AM	0.49
5/6/2020	8:30:00 AM	0.49
5/6/2020	8:45:00 AM	0.49
5/6/2020	9:00:00 AM	0.49
5/6/2020	9:15:00 AM	0.49
5/6/2020	9:30:00 AM	0.49
5/6/2020	9:45:00 AM	0.51
5/6/2020	10:00:00 AM	0.5
5/6/2020	10:15:00 AM	0.5
5/6/2020	10:30:00 AM	0.5
5/6/2020	10:45:00 AM	0.5
5/6/2020	11:00:00 AM	0.49
5/6/2020	11:15:00 AM	0.49
5/6/2020	11:30:00 AM	0.49
5/6/2020	11:45:00 AM	0.49
5/6/2020	12:00:00 PM	0.49
5/6/2020	12:15:00 PM	0.49
5/6/2020	12:30:00 PM	0.49
5/6/2020	12:45:00 PM	0.49
5/6/2020	1:00:00 PM	0.49
5/6/2020	1:15:00 PM	0.49
5/6/2020	1:30:00 PM	0.49
5/6/2020	1:45:00 PM	0.49
5/6/2020	2:00:00 PM	0.49
5/6/2020	2:15:00 PM	0.49
5/6/2020	2:30:00 PM	0.49
5/6/2020	2:45:00 PM	0.49
5/6/2020	3:00:00 PM	0.49
5/6/2020	3:15:00 PM	0.49
5/6/2020	3:30:00 PM	0.49
5/6/2020	3:45:00 PM	0.49
5/6/2020	4:00:00 PM	0.49
5/6/2020	4:15:00 PM	0.49
5/6/2020	4:30:00 PM	0.49
5/6/2020	4:45:00 PM	0.48
5/6/2020	5:00:00 PM	0.48
5/6/2020	5:15:00 PM	0.48
5/6/2020	5:30:00 PM	0.48
5/6/2020	5:45:00 PM	0.48

Blackrock Return Ditch Gage

DATE	TIME	GAGE
5/6/2020	6:00:00 PM	0.48
5/6/2020	6:15:00 PM	0.48
5/6/2020	6:30:00 PM	0.48
5/6/2020	6:45:00 PM	0.48
5/6/2020	7:00:00 PM	0.47
5/6/2020	7:15:00 PM	0.48
5/6/2020	7:30:00 PM	0.47
5/6/2020	7:45:00 PM	0.47
5/6/2020	8:00:00 PM	0.47
5/6/2020	8:15:00 PM	0.47
5/6/2020	8:30:00 PM	0.47
5/6/2020	8:45:00 PM	0.47
5/6/2020	9:00:00 PM	0.47
5/6/2020	9:15:00 PM	0.47
5/6/2020	9:30:00 PM	0.47
5/6/2020	9:45:00 PM	0.47
5/6/2020	10:00:00 PM	0.46
5/6/2020	10:15:00 PM	0.46
5/6/2020	10:30:00 PM	0.46
5/6/2020	10:45:00 PM	0.46
5/6/2020	11:00:00 PM	0.46
5/6/2020	11:15:00 PM	0.46
5/6/2020	11:30:00 PM	0.46
5/6/2020	11:45:00 PM	0.45
5/7/2020	12:00:00 AM	0.45
5/7/2020	12:15:00 AM	0.45
5/7/2020	12:30:00 AM	0.45
5/7/2020	12:45:00 AM	0.45
5/7/2020	1:00:00 AM	0.45
5/7/2020	1:15:00 AM	0.45
5/7/2020	1:30:00 AM	0.45
5/7/2020	1:45:00 AM	0.45
5/7/2020	2:00:00 AM	0.45
5/7/2020	2:15:00 AM	0.45
5/7/2020	2:30:00 AM	0.45
5/7/2020	2:45:00 AM	0.45
5/7/2020	3:00:00 AM	0.45
5/7/2020	3:15:00 AM	0.45
5/7/2020	3:30:00 AM	0.45
5/7/2020	3:45:00 AM	0.45
5/7/2020	4:00:00 AM	0.45
5/7/2020	4:15:00 AM	0.45
5/7/2020	4:30:00 AM	0.45
5/7/2020	4:45:00 AM	0.45
5/7/2020	5:00:00 AM	0.45
5/7/2020	5:15:00 AM	0.45

Blackrock Return Ditch Gage

DATE	TIME	GAGE
5/7/2020	5:30:00 AM	0.45
5/7/2020	5:45:00 AM	0.45
5/7/2020	6:00:00 AM	0.45
5/7/2020	6:15:00 AM	0.45
5/7/2020	6:30:00 AM	0.45
5/7/2020	6:45:00 AM	0.45
5/7/2020	7:00:00 AM	0.44
5/7/2020	7:15:00 AM	0.45
5/7/2020	7:30:00 AM	0.44
5/7/2020	7:45:00 AM	0.44
5/7/2020	8:00:00 AM	0.44
5/7/2020	8:15:00 AM	0.44
5/7/2020	8:30:00 AM	0.44
5/7/2020	8:45:00 AM	0.44
5/7/2020	9:00:00 AM	0.43
5/7/2020	9:15:00 AM	0.43
5/7/2020	9:30:00 AM	0.43
5/7/2020	9:45:00 AM	0.43
5/7/2020	10:00:00 AM	0.43
5/7/2020	10:15:00 AM	0.43
5/7/2020	10:30:00 AM	0.43
5/7/2020	10:45:00 AM	0.43
5/7/2020	11:00:00 AM	0.43
5/7/2020	11:15:00 AM	0.43
5/7/2020	11:30:00 AM	0.43
5/7/2020	11:45:00 AM	0.43
5/7/2020	12:00:00 PM	0.43
5/7/2020	12:15:00 PM	0.42
5/7/2020	12:30:00 PM	0.42
5/7/2020	12:45:00 PM	0.42
5/7/2020	1:00:00 PM	0.42
5/7/2020	1:15:00 PM	0.42
5/7/2020	1:30:00 PM	0.42
5/7/2020	1:45:00 PM	0.42
5/7/2020	2:00:00 PM	0.42
5/7/2020	2:15:00 PM	0.42
5/7/2020	2:30:00 PM	0.42
5/7/2020	2:45:00 PM	0.42
5/7/2020	3:00:00 PM	0.42
5/7/2020	3:15:00 PM	0.42
5/7/2020	3:30:00 PM	0.42
5/7/2020	3:45:00 PM	0.42
5/7/2020	4:00:00 PM	0.41
5/7/2020	4:15:00 PM	0.41
5/7/2020	4:30:00 PM	0.41
5/7/2020	4:45:00 PM	0.41

Blackrock Return Ditch Gage

DATE	TIME	GAGE
5/7/2020	5:00:00 PM	0.41
5/7/2020	5:15:00 PM	0.41
5/7/2020	5:30:00 PM	0.41
5/7/2020	5:45:00 PM	0.41
5/7/2020	6:00:00 PM	0.41
5/7/2020	6:15:00 PM	0.41
5/7/2020	6:30:00 PM	0.4
5/7/2020	6:45:00 PM	0.4
5/7/2020	7:00:00 PM	0.4
5/7/2020	7:15:00 PM	0.4
5/7/2020	7:30:00 PM	0.4
5/7/2020	7:45:00 PM	0.4
5/7/2020	8:00:00 PM	0.4
5/7/2020	8:15:00 PM	0.4
5/7/2020	8:30:00 PM	0.4
5/7/2020	8:45:00 PM	0.4
5/7/2020	9:00:00 PM	0.4
5/7/2020	9:15:00 PM	0.4
5/7/2020	9:30:00 PM	0.4
5/7/2020	9:45:00 PM	0.4
5/7/2020	10:00:00 PM	0.4
5/7/2020	10:15:00 PM	0.4
5/7/2020	10:30:00 PM	0.4
5/7/2020	10:45:00 PM	0.4
5/7/2020	11:00:00 PM	0.4
5/7/2020	11:15:00 PM	0.4
5/7/2020	11:30:00 PM	0.4
5/7/2020	11:45:00 PM	0.4
5/8/2020	12:00:00 AM	0.4
5/8/2020	12:15:00 AM	0.4
5/8/2020	12:30:00 AM	0.4
5/8/2020	12:45:00 AM	0.41
5/8/2020	1:00:00 AM	0.41
5/8/2020	1:15:00 AM	0.41
5/8/2020	1:30:00 AM	0.41
5/8/2020	1:45:00 AM	0.41
5/8/2020	2:00:00 AM	0.41
5/8/2020	2:15:00 AM	0.41
5/8/2020	2:30:00 AM	0.41
5/8/2020	2:45:00 AM	0.41
5/8/2020	3:00:00 AM	0.41
5/8/2020	3:15:00 AM	0.41
5/8/2020	3:30:00 AM	0.41
5/8/2020	3:45:00 AM	0.41
5/8/2020	4:00:00 AM	0.41
5/8/2020	4:15:00 AM	0.41

Blackrock Return Ditch Gage

DATE	TIME	GAGE
5/8/2020	4:30:00 AM	0.41
5/8/2020	4:45:00 AM	0.41
5/8/2020	5:00:00 AM	0.41
5/8/2020	5:15:00 AM	0.41
5/8/2020	5:30:00 AM	0.41
5/8/2020	5:45:00 AM	0.41
5/8/2020	6:00:00 AM	0.41
5/8/2020	6:15:00 AM	0.41
5/8/2020	6:30:00 AM	0.41
5/8/2020	6:45:00 AM	0.41
5/8/2020	7:00:00 AM	0.41
5/8/2020	7:15:00 AM	0.41
5/8/2020	7:30:00 AM	0.41
5/8/2020	7:45:00 AM	0.41
5/8/2020	8:00:00 AM	0.41
5/8/2020	8:15:00 AM	0.41
5/8/2020	8:30:00 AM	0.41
5/8/2020	8:45:00 AM	0.41
5/8/2020	9:00:00 AM	0.41
5/8/2020	9:15:00 AM	0.41
5/8/2020	9:30:00 AM	0.41
5/8/2020	9:45:00 AM	0.41
5/8/2020	10:00:00 AM	0.41
5/8/2020	10:15:00 AM	0.41
5/8/2020	10:30:00 AM	0.4
5/8/2020	10:45:00 AM	0.41
5/8/2020	11:00:00 AM	0.41
5/8/2020	11:15:00 AM	0.41
5/8/2020	11:30:00 AM	0.4
5/8/2020	11:45:00 AM	0.4
5/8/2020	12:00:00 PM	0.4
5/8/2020	12:15:00 PM	0.4
5/8/2020	12:30:00 PM	0.4
5/8/2020	12:45:00 PM	0.41
5/8/2020	1:00:00 PM	0.41
5/8/2020	1:15:00 PM	0.41
5/8/2020	1:30:00 PM	0.41
5/8/2020	1:45:00 PM	0.42
5/8/2020	2:00:00 PM	0.42
5/8/2020	2:15:00 PM	0.42
5/8/2020	2:30:00 PM	0.42
5/8/2020	2:45:00 PM	0.43
5/8/2020	3:00:00 PM	0.43
5/8/2020	3:15:00 PM	0.43
5/8/2020	3:30:00 PM	0.43
5/8/2020	3:45:00 PM	0.43

Blackrock Return Ditch Gage

DATE	TIME	GAGE
5/8/2020	4:00:00 PM	0.44
5/8/2020	4:15:00 PM	0.44
5/8/2020	4:30:00 PM	0.44
5/8/2020	4:45:00 PM	0.44
5/8/2020	5:00:00 PM	0.44
5/8/2020	5:15:00 PM	0.45
5/8/2020	5:30:00 PM	0.45
5/8/2020	5:45:00 PM	0.45
5/8/2020	6:00:00 PM	0.45
5/8/2020	6:15:00 PM	0.46
5/8/2020	6:30:00 PM	0.46
5/8/2020	6:45:00 PM	0.46
5/8/2020	7:00:00 PM	0.46
5/8/2020	7:15:00 PM	0.46
5/8/2020	7:30:00 PM	0.47
5/8/2020	7:45:00 PM	0.47
5/8/2020	8:00:00 PM	0.47
5/8/2020	8:15:00 PM	0.47
5/8/2020	8:30:00 PM	0.47
5/8/2020	8:45:00 PM	0.47
5/8/2020	9:00:00 PM	0.48
5/8/2020	9:15:00 PM	0.48
5/8/2020	9:30:00 PM	0.48
5/8/2020	9:45:00 PM	0.48
5/8/2020	10:00:00 PM	0.48
5/8/2020	10:15:00 PM	0.49
5/8/2020	10:30:00 PM	0.49
5/8/2020	10:45:00 PM	0.49
5/8/2020	11:00:00 PM	0.49
5/8/2020	11:15:00 PM	0.49
5/8/2020	11:30:00 PM	0.49
5/8/2020	11:45:00 PM	0.5
5/9/2020	12:00:00 AM	0.5
5/9/2020	12:15:00 AM	0.5
5/9/2020	12:30:00 AM	0.5
5/9/2020	12:45:00 AM	0.5
5/9/2020	1:00:00 AM	0.5
5/9/2020	1:15:00 AM	0.5
5/9/2020	1:30:00 AM	0.51
5/9/2020	1:45:00 AM	0.51
5/9/2020	2:00:00 AM	0.51
5/9/2020	2:15:00 AM	0.51
5/9/2020	2:30:00 AM	0.51
5/9/2020	2:45:00 AM	0.51
5/9/2020	3:00:00 AM	0.51
5/9/2020	3:15:00 AM	0.51

Blackrock Return Ditch Gage

DATE	TIME	GAGE
5/9/2020	3:30:00 AM	0.52
5/9/2020	3:45:00 AM	0.52
5/9/2020	4:00:00 AM	0.52
5/9/2020	4:15:00 AM	0.52
5/9/2020	4:30:00 AM	0.52
5/9/2020	4:45:00 AM	0.52
5/9/2020	5:00:00 AM	0.52
5/9/2020	5:15:00 AM	0.52
5/9/2020	5:30:00 AM	0.52
5/9/2020	5:45:00 AM	0.52
5/9/2020	6:00:00 AM	0.52
5/9/2020	6:15:00 AM	0.52
5/9/2020	6:30:00 AM	0.52
5/9/2020	6:45:00 AM	0.53
5/9/2020	7:00:00 AM	0.53
5/9/2020	7:15:00 AM	0.53
5/9/2020	7:30:00 AM	0.53
5/9/2020	7:45:00 AM	0.53
5/9/2020	8:00:00 AM	0.53
5/9/2020	8:15:00 AM	0.53
5/9/2020	8:30:00 AM	0.53
5/9/2020	8:45:00 AM	0.53
5/9/2020	9:00:00 AM	0.53
5/9/2020	9:15:00 AM	0.53
5/9/2020	9:30:00 AM	0.53
5/9/2020	9:45:00 AM	0.53
5/9/2020	10:00:00 AM	0.53
5/9/2020	10:15:00 AM	0.53
5/9/2020	10:30:00 AM	0.53
5/9/2020	10:45:00 AM	0.53
5/9/2020	11:00:00 AM	0.53
5/9/2020	11:15:00 AM	0.52
5/9/2020	11:30:00 AM	0.52
5/9/2020	11:45:00 AM	0.52
5/9/2020	12:00:00 PM	0.52
5/9/2020	12:15:00 PM	0.52
5/9/2020	12:30:00 PM	0.52
5/9/2020	12:45:00 PM	0.52
5/9/2020	1:00:00 PM	0.52
5/9/2020	1:15:00 PM	0.52
5/9/2020	1:30:00 PM	0.52
5/9/2020	1:45:00 PM	0.52
5/9/2020	2:00:00 PM	0.52
5/9/2020	2:15:00 PM	0.52
5/9/2020	2:30:00 PM	0.52
5/9/2020	2:45:00 PM	0.51

Blackrock Return Ditch Gage

DATE	TIME	GAGE
5/9/2020	3:00:00 PM	0.51
5/9/2020	3:15:00 PM	0.51
5/9/2020	3:30:00 PM	0.51
5/9/2020	3:45:00 PM	0.51
5/9/2020	4:00:00 PM	0.51
5/9/2020	4:15:00 PM	0.51
5/9/2020	4:30:00 PM	0.51
5/9/2020	4:45:00 PM	0.51
5/9/2020	5:00:00 PM	0.51
5/9/2020	5:15:00 PM	0.51
5/9/2020	5:30:00 PM	0.51
5/9/2020	5:45:00 PM	0.51
5/9/2020	6:00:00 PM	0.5
5/9/2020	6:15:00 PM	0.5
5/9/2020	6:30:00 PM	0.5
5/9/2020	6:45:00 PM	0.5
5/9/2020	7:00:00 PM	0.5
5/9/2020	7:15:00 PM	0.5
5/9/2020	7:30:00 PM	0.5
5/9/2020	7:45:00 PM	0.5
5/9/2020	8:00:00 PM	0.5
5/9/2020	8:15:00 PM	0.5
5/9/2020	8:30:00 PM	0.5
5/9/2020	8:45:00 PM	0.5
5/9/2020	9:00:00 PM	0.51
5/9/2020	9:15:00 PM	0.51
5/9/2020	9:30:00 PM	0.51
5/9/2020	9:45:00 PM	0.51
5/9/2020	10:00:00 PM	0.51
5/9/2020	10:15:00 PM	0.51
5/9/2020	10:30:00 PM	0.51
5/9/2020	10:45:00 PM	0.51
5/9/2020	11:00:00 PM	0.51
5/9/2020	11:15:00 PM	0.51
5/9/2020	11:30:00 PM	0.51
5/9/2020	11:45:00 PM	0.52
5/10/2020	12:00:00 AM	0.52
5/10/2020	12:15:00 AM	0.52
5/10/2020	12:30:00 AM	0.52
5/10/2020	12:45:00 AM	0.52
5/10/2020	1:00:00 AM	0.52
5/10/2020	1:15:00 AM	0.52
5/10/2020	1:30:00 AM	0.52
5/10/2020	1:45:00 AM	0.52
5/10/2020	2:00:00 AM	0.52
5/10/2020	2:15:00 AM	0.52

Blackrock Return Ditch Gage

DATE	TIME	GAGE
5/10/2020	2:30:00 AM	0.52
5/10/2020	2:45:00 AM	0.52
5/10/2020	3:00:00 AM	0.52
5/10/2020	3:15:00 AM	0.52
5/10/2020	3:30:00 AM	0.52
5/10/2020	3:45:00 AM	0.52
5/10/2020	4:00:00 AM	0.52
5/10/2020	4:15:00 AM	0.52
5/10/2020	4:30:00 AM	0.52
5/10/2020	4:45:00 AM	0.52
5/10/2020	5:00:00 AM	0.52
5/10/2020	5:15:00 AM	0.52
5/10/2020	5:30:00 AM	0.52
5/10/2020	5:45:00 AM	0.52
5/10/2020	6:00:00 AM	0.52
5/10/2020	6:15:00 AM	0.52
5/10/2020	6:30:00 AM	0.52
5/10/2020	6:45:00 AM	0.52
5/10/2020	7:00:00 AM	0.52
5/10/2020	7:15:00 AM	0.52
5/10/2020	7:30:00 AM	0.53
5/10/2020	7:45:00 AM	0.53
5/10/2020	8:00:00 AM	0.53
5/10/2020	8:15:00 AM	0.53
5/10/2020	8:30:00 AM	0.53
5/10/2020	8:45:00 AM	0.53
5/10/2020	9:00:00 AM	0.53
5/10/2020	9:15:00 AM	0.53
5/10/2020	9:30:00 AM	0.53
5/10/2020	9:45:00 AM	0.53
5/10/2020	10:00:00 AM	0.53
5/10/2020	10:15:00 AM	0.53
5/10/2020	10:30:00 AM	0.52
5/10/2020	10:45:00 AM	0.52
5/10/2020	11:00:00 AM	0.52
5/10/2020	11:15:00 AM	0.52
5/10/2020	11:30:00 AM	0.52
5/10/2020	11:45:00 AM	0.52
5/10/2020	12:00:00 PM	0.51
5/10/2020	12:15:00 PM	0.52
5/10/2020	12:30:00 PM	0.51
5/10/2020	12:45:00 PM	0.51
5/10/2020	1:00:00 PM	0.51
5/10/2020	1:15:00 PM	0.51
5/10/2020	1:30:00 PM	0.51
5/10/2020	1:45:00 PM	0.5

Blackrock Return Ditch Gage

DATE	TIME	GAGE
5/10/2020	2:00:00 PM	0.5
5/10/2020	2:15:00 PM	0.5
5/10/2020	2:30:00 PM	0.5
5/10/2020	2:45:00 PM	0.5
5/10/2020	3:00:00 PM	0.5
5/10/2020	3:15:00 PM	0.5
5/10/2020	3:30:00 PM	0.5
5/10/2020	3:45:00 PM	0.5
5/10/2020	4:00:00 PM	0.5
5/10/2020	4:15:00 PM	0.49
5/10/2020	4:30:00 PM	0.49
5/10/2020	4:45:00 PM	0.49
5/10/2020	5:00:00 PM	0.49
5/10/2020	5:15:00 PM	0.49
5/10/2020	5:30:00 PM	0.49
5/10/2020	5:45:00 PM	0.49
5/10/2020	6:00:00 PM	0.49
5/10/2020	6:15:00 PM	0.48
5/10/2020	6:30:00 PM	0.48
5/10/2020	6:45:00 PM	0.48
5/10/2020	7:00:00 PM	0.48
5/10/2020	7:15:00 PM	0.48
5/10/2020	7:30:00 PM	0.48
5/10/2020	7:45:00 PM	0.48
5/10/2020	8:00:00 PM	0.48
5/10/2020	8:15:00 PM	0.48
5/10/2020	8:30:00 PM	0.48
5/10/2020	8:45:00 PM	0.48
5/10/2020	9:00:00 PM	0.48
5/10/2020	9:15:00 PM	0.48
5/10/2020	9:30:00 PM	0.48
5/10/2020	9:45:00 PM	0.48
5/10/2020	10:00:00 PM	0.48
5/10/2020	10:15:00 PM	0.48
5/10/2020	10:30:00 PM	0.48
5/10/2020	10:45:00 PM	0.48
5/10/2020	11:00:00 PM	0.48
5/10/2020	11:15:00 PM	0.48
5/10/2020	11:30:00 PM	0.48
5/10/2020	11:45:00 PM	0.48
5/11/2020	12:00:00 AM	0.48
5/11/2020	12:15:00 AM	0.48
5/11/2020	12:30:00 AM	0.48
5/11/2020	12:45:00 AM	0.48
5/11/2020	1:00:00 AM	0.48
5/11/2020	1:15:00 AM	0.48

Blackrock Return Ditch Gage

DATE	TIME	GAGE
5/11/2020	1:30:00 AM	0.48
5/11/2020	1:45:00 AM	0.48
5/11/2020	2:00:00 AM	0.48
5/11/2020	2:15:00 AM	0.48
5/11/2020	2:30:00 AM	0.48
5/11/2020	2:45:00 AM	0.48
5/11/2020	3:00:00 AM	0.48
5/11/2020	3:15:00 AM	0.48
5/11/2020	3:30:00 AM	0.48
5/11/2020	3:45:00 AM	0.48
5/11/2020	4:00:00 AM	0.48
5/11/2020	4:15:00 AM	0.48
5/11/2020	4:30:00 AM	0.48
5/11/2020	4:45:00 AM	0.48
5/11/2020	5:00:00 AM	0.48
5/11/2020	5:15:00 AM	0.48
5/11/2020	5:30:00 AM	0.48
5/11/2020	5:45:00 AM	0.48
5/11/2020	6:00:00 AM	0.48
5/11/2020	6:15:00 AM	0.48
5/11/2020	6:30:00 AM	0.48
5/11/2020	6:45:00 AM	0.48
5/11/2020	7:00:00 AM	0.48
5/11/2020	7:15:00 AM	0.48
5/11/2020	7:30:00 AM	0.48
5/11/2020	7:45:00 AM	0.48
5/11/2020	8:00:00 AM	0.48
5/11/2020	8:15:00 AM	0.48
5/11/2020	8:30:00 AM	0.48
5/11/2020	8:45:00 AM	0.48
5/11/2020	9:00:00 AM	0.47
5/11/2020	9:15:00 AM	0.47
5/11/2020	9:30:00 AM	0.47
5/11/2020	9:45:00 AM	0.47
5/11/2020	10:00:00 AM	0.47
5/11/2020	10:15:00 AM	0.47
5/11/2020	10:30:00 AM	0.47
5/11/2020	10:45:00 AM	0.47
5/11/2020	11:00:00 AM	0.47
5/11/2020	11:15:00 AM	0.47
5/11/2020	11:30:00 AM	0.47
5/11/2020	11:45:00 AM	0.47
5/11/2020	12:00:00 PM	0.47
5/11/2020	12:15:00 PM	0.47
5/11/2020	12:30:00 PM	0.46
5/11/2020	12:45:00 PM	0.46

Blackrock Return Ditch Gage

DATE	TIME	GAGE
5/11/2020	1:00:00 PM	0.46
5/11/2020	1:15:00 PM	0.46
5/11/2020	1:30:00 PM	0.46
5/11/2020	1:45:00 PM	0.46
5/11/2020	2:00:00 PM	0.46
5/11/2020	2:15:00 PM	0.46
5/11/2020	2:30:00 PM	0.45
5/11/2020	2:45:00 PM	0.45
5/11/2020	3:00:00 PM	0.45
5/11/2020	3:15:00 PM	0.45
5/11/2020	3:30:00 PM	0.45
5/11/2020	3:45:00 PM	0.45
5/11/2020	4:00:00 PM	0.45
5/11/2020	4:15:00 PM	0.45
5/11/2020	4:30:00 PM	0.45
5/11/2020	4:45:00 PM	0.45
5/11/2020	5:00:00 PM	0.45
5/11/2020	5:15:00 PM	0.45
5/11/2020	5:30:00 PM	0.45
5/11/2020	5:45:00 PM	0.45
5/11/2020	6:00:00 PM	0.44
5/11/2020	6:15:00 PM	0.44
5/11/2020	6:30:00 PM	0.44
5/11/2020	6:45:00 PM	0.45
5/11/2020	7:00:00 PM	0.44
5/11/2020	7:15:00 PM	0.44
5/11/2020	7:30:00 PM	0.44
5/11/2020	7:45:00 PM	0.44
5/11/2020	8:00:00 PM	0.45
5/11/2020	8:15:00 PM	0.45
5/11/2020	8:30:00 PM	0.45
5/11/2020	8:45:00 PM	0.45
5/11/2020	9:00:00 PM	0.45
5/11/2020	9:15:00 PM	0.45
5/11/2020	9:30:00 PM	0.45
5/11/2020	9:45:00 PM	0.45
5/11/2020	10:00:00 PM	0.45
5/11/2020	10:15:00 PM	0.45
5/11/2020	10:30:00 PM	0.45
5/11/2020	10:45:00 PM	0.45
5/11/2020	11:00:00 PM	0.45
5/11/2020	11:15:00 PM	0.45
5/11/2020	11:30:00 PM	0.45
5/11/2020	11:45:00 PM	0.45
5/12/2020	12:00:00 AM	0.45
5/12/2020	12:15:00 AM	0.45

Blackrock Return Ditch Gage

DATE	TIME	GAGE
5/12/2020	12:30:00 AM	0.45
5/12/2020	12:45:00 AM	0.45
5/12/2020	1:00:00 AM	0.45
5/12/2020	1:15:00 AM	0.45
5/12/2020	1:30:00 AM	0.45
5/12/2020	1:45:00 AM	0.45
5/12/2020	2:00:00 AM	0.45
5/12/2020	2:15:00 AM	0.45
5/12/2020	2:30:00 AM	0.45
5/12/2020	2:45:00 AM	0.45
5/12/2020	3:00:00 AM	0.45
5/12/2020	3:15:00 AM	0.45
5/12/2020	3:30:00 AM	0.45
5/12/2020	3:45:00 AM	0.45
5/12/2020	4:00:00 AM	0.45
5/12/2020	4:15:00 AM	0.45
5/12/2020	4:30:00 AM	0.45
5/12/2020	4:45:00 AM	0.45
5/12/2020	5:00:00 AM	0.45
5/12/2020	5:15:00 AM	0.45
5/12/2020	5:30:00 AM	0.45
5/12/2020	5:45:00 AM	0.45
5/12/2020	6:00:00 AM	0.45
5/12/2020	6:15:00 AM	0.45
5/12/2020	6:30:00 AM	0.45
5/12/2020	6:45:00 AM	0.45
5/12/2020	7:00:00 AM	0.45
5/12/2020	7:15:00 AM	0.45
5/12/2020	7:30:00 AM	0.45
5/12/2020	7:45:00 AM	0.45
5/12/2020	8:00:00 AM	0.45
5/12/2020	8:15:00 AM	0.45
5/12/2020	8:30:00 AM	0.45
5/12/2020	8:45:00 AM	0.45
5/12/2020	9:00:00 AM	0.45
5/12/2020	9:15:00 AM	0.45
5/12/2020	9:30:00 AM	0.45
5/12/2020	9:45:00 AM	0.45
5/12/2020	10:00:00 AM	0.45
5/12/2020	10:15:00 AM	0.45
5/12/2020	10:30:00 AM	0.45
5/12/2020	10:45:00 AM	0.45
5/12/2020	11:00:00 AM	0.45
5/12/2020	11:15:00 AM	0.46
5/12/2020	11:30:00 AM	0.46
5/12/2020	11:45:00 AM	0.46

Blackrock Return Ditch Gage

DATE	TIME	GAGE
5/12/2020	12:00:00 PM	0.46
5/12/2020	12:15:00 PM	0.46
5/12/2020	12:30:00 PM	0.46
5/12/2020	12:45:00 PM	0.46
5/12/2020	1:00:00 PM	0.46
5/12/2020	1:15:00 PM	0.46
5/12/2020	1:30:00 PM	0.46
5/12/2020	1:45:00 PM	0.46
5/12/2020	2:00:00 PM	0.46
5/12/2020	2:15:00 PM	0.45
5/12/2020	2:30:00 PM	0.45
5/12/2020	2:45:00 PM	0.45
5/12/2020	3:00:00 PM	0.45
5/12/2020	3:15:00 PM	0.45
5/12/2020	3:30:00 PM	0.45
5/12/2020	3:45:00 PM	0.45
5/12/2020	4:00:00 PM	0.45
5/12/2020	4:15:00 PM	0.44
5/12/2020	4:30:00 PM	0.44
5/12/2020	4:45:00 PM	0.44
5/12/2020	5:00:00 PM	0.44
5/12/2020	5:15:00 PM	0.44
5/12/2020	5:30:00 PM	0.44
5/12/2020	5:45:00 PM	0.44
5/12/2020	6:00:00 PM	0.43
5/12/2020	6:15:00 PM	0.43
5/12/2020	6:30:00 PM	0.43
5/12/2020	6:45:00 PM	0.43
5/12/2020	7:00:00 PM	0.43
5/12/2020	7:15:00 PM	0.43
5/12/2020	7:30:00 PM	0.42
5/12/2020	7:45:00 PM	0.42
5/12/2020	8:00:00 PM	0.42
5/12/2020	8:15:00 PM	0.42
5/12/2020	8:30:00 PM	0.42
5/12/2020	8:45:00 PM	0.42
5/12/2020	9:00:00 PM	0.42
5/12/2020	9:15:00 PM	0.42
5/12/2020	9:30:00 PM	0.42
5/12/2020	9:45:00 PM	0.42
5/12/2020	10:00:00 PM	0.42
5/12/2020	10:15:00 PM	0.42
5/12/2020	10:30:00 PM	0.42
5/12/2020	10:45:00 PM	0.42
5/12/2020	11:00:00 PM	0.42
5/12/2020	11:15:00 PM	0.42

Blackrock Return Ditch Gage

DATE	TIME	GAGE
5/12/2020	11:30:00 PM	0.43
5/12/2020	11:45:00 PM	0.43
5/13/2020	12:00:00 AM	0.43
5/13/2020	12:15:00 AM	0.43
5/13/2020	12:30:00 AM	0.43
5/13/2020	12:45:00 AM	0.43
5/13/2020	1:00:00 AM	0.43
5/13/2020	1:15:00 AM	0.44
5/13/2020	1:30:00 AM	0.44
5/13/2020	1:45:00 AM	0.44
5/13/2020	2:00:00 AM	0.44
5/13/2020	2:15:00 AM	0.44
5/13/2020	2:30:00 AM	0.44
5/13/2020	2:45:00 AM	0.44
5/13/2020	3:00:00 AM	0.44
5/13/2020	3:15:00 AM	0.45
5/13/2020	3:30:00 AM	0.45
5/13/2020	3:45:00 AM	0.45
5/13/2020	4:00:00 AM	0.45
5/13/2020	4:15:00 AM	0.45
5/13/2020	4:30:00 AM	0.45
5/13/2020	4:45:00 AM	0.46
5/13/2020	5:00:00 AM	0.46
5/13/2020	5:15:00 AM	0.46
5/13/2020	5:30:00 AM	0.46
5/13/2020	5:45:00 AM	0.46
5/13/2020	6:00:00 AM	0.46
5/13/2020	6:15:00 AM	0.47
5/13/2020	6:30:00 AM	0.47
5/13/2020	6:45:00 AM	0.47
5/13/2020	7:00:00 AM	0.47
5/13/2020	7:15:00 AM	0.47
5/13/2020	7:30:00 AM	0.47
5/13/2020	7:45:00 AM	0.47
5/13/2020	8:00:00 AM	0.47
5/13/2020	8:15:00 AM	0.47
5/13/2020	8:30:00 AM	0.48
5/13/2020	8:45:00 AM	0.48
5/13/2020	9:00:00 AM	0.48
5/13/2020	9:15:00 AM	0.48
5/13/2020	9:30:00 AM	0.48
5/13/2020	9:45:00 AM	0.48
5/13/2020	10:00:00 AM	0.48
5/13/2020	10:15:00 AM	0.48
5/13/2020	10:30:00 AM	0.48
5/13/2020	10:45:00 AM	0.48

Blackrock Return Ditch Gage

DATE	TIME	GAGE
5/13/2020	11:00:00 AM	0.48
5/13/2020	11:15:00 AM	0.48
5/13/2020	11:30:00 AM	0.48
5/13/2020	11:45:00 AM	0.48
5/13/2020	12:00:00 PM	0.48
5/13/2020	12:15:00 PM	0.48
5/13/2020	12:30:00 PM	0.48
5/13/2020	12:45:00 PM	0.48
5/13/2020	1:00:00 PM	0.48
5/13/2020	1:15:00 PM	0.48
5/13/2020	1:30:00 PM	0.48
5/13/2020	1:45:00 PM	0.48
5/13/2020	2:00:00 PM	0.48
5/13/2020	2:15:00 PM	0.48
5/13/2020	2:30:00 PM	0.48
5/13/2020	2:45:00 PM	0.47
5/13/2020	3:00:00 PM	0.47
5/13/2020	3:15:00 PM	0.47
5/13/2020	3:30:00 PM	0.47
5/13/2020	3:45:00 PM	0.47
5/13/2020	4:00:00 PM	0.47
5/13/2020	4:15:00 PM	0.47
5/13/2020	4:30:00 PM	0.47
5/13/2020	4:45:00 PM	0.47
5/13/2020	5:00:00 PM	0.47
5/13/2020	5:15:00 PM	0.47
5/13/2020	5:30:00 PM	0.47
5/13/2020	5:45:00 PM	0.46
5/13/2020	6:00:00 PM	0.46
5/13/2020	6:15:00 PM	0.46
5/13/2020	6:30:00 PM	0.46
5/13/2020	6:45:00 PM	0.46
5/13/2020	7:00:00 PM	0.46
5/13/2020	7:15:00 PM	0.46
5/13/2020	7:30:00 PM	0.46
5/13/2020	7:45:00 PM	0.46
5/13/2020	8:00:00 PM	0.46
5/13/2020	8:15:00 PM	0.46
5/13/2020	8:30:00 PM	0.46
5/13/2020	8:45:00 PM	0.46
5/13/2020	9:00:00 PM	0.46
5/13/2020	9:15:00 PM	0.46
5/13/2020	9:30:00 PM	0.46
5/13/2020	9:45:00 PM	0.46
5/13/2020	10:00:00 PM	0.46
5/13/2020	10:15:00 PM	0.46

Blackrock Return Ditch Gage

DATE	TIME	GAGE
5/13/2020	10:30:00 PM	0.46
5/13/2020	10:45:00 PM	0.46
5/13/2020	11:00:00 PM	0.46
5/13/2020	11:15:00 PM	0.46
5/13/2020	11:30:00 PM	0.46
5/13/2020	11:45:00 PM	0.46
5/14/2020	12:00:00 AM	0.46
5/14/2020	12:15:00 AM	0.46
5/14/2020	12:30:00 AM	0.46
5/14/2020	12:45:00 AM	0.47
5/14/2020	1:00:00 AM	0.46
5/14/2020	1:15:00 AM	0.46
5/14/2020	1:30:00 AM	0.46
5/14/2020	1:45:00 AM	0.46
5/14/2020	2:00:00 AM	0.46
5/14/2020	2:15:00 AM	0.46
5/14/2020	2:30:00 AM	0.46
5/14/2020	2:45:00 AM	0.46
5/14/2020	3:00:00 AM	0.46
5/14/2020	3:15:00 AM	0.46
5/14/2020	3:30:00 AM	0.46
5/14/2020	3:45:00 AM	0.46
5/14/2020	4:00:00 AM	0.46
5/14/2020	4:15:00 AM	0.47
5/14/2020	4:30:00 AM	0.47
5/14/2020	4:45:00 AM	0.47
5/14/2020	5:00:00 AM	0.47
5/14/2020	5:15:00 AM	0.47
5/14/2020	5:30:00 AM	0.47
5/14/2020	5:45:00 AM	0.47
5/14/2020	6:00:00 AM	0.47
5/14/2020	6:15:00 AM	0.47
5/14/2020	6:30:00 AM	0.47
5/14/2020	6:45:00 AM	0.47
5/14/2020	7:00:00 AM	0.47
5/14/2020	7:15:00 AM	0.47
5/14/2020	7:30:00 AM	0.47
5/14/2020	7:45:00 AM	0.47
5/14/2020	8:00:00 AM	0.47
5/14/2020	8:15:00 AM	0.47
5/14/2020	8:30:00 AM	0.47
5/14/2020	8:45:00 AM	0.47
5/14/2020	9:00:00 AM	0.46
5/14/2020	9:15:00 AM	0.46
5/14/2020	9:30:00 AM	0.46
5/14/2020	9:45:00 AM	0.46

Blackrock Return Ditch Gage

DATE	TIME	GAGE
5/14/2020	10:00:00 AM	0.46
5/14/2020	10:15:00 AM	0.46
5/14/2020	10:30:00 AM	0.46
5/14/2020	10:45:00 AM	0.46
5/14/2020	11:00:00 AM	0.46
5/14/2020	11:15:00 AM	0.46
5/14/2020	11:30:00 AM	0.46
5/14/2020	11:45:00 AM	0.46
5/14/2020	12:00:00 PM	0.46
5/14/2020	12:15:00 PM	0.46
5/14/2020	12:30:00 PM	0.46
5/14/2020	12:45:00 PM	0.46
5/14/2020	1:00:00 PM	0.46
5/14/2020	1:15:00 PM	0.46
5/14/2020	1:30:00 PM	0.46
5/14/2020	1:45:00 PM	0.46
5/14/2020	2:00:00 PM	0.46
5/14/2020	2:15:00 PM	0.46
5/14/2020	2:30:00 PM	0.45
5/14/2020	2:45:00 PM	0.45
5/14/2020	3:00:00 PM	0.45
5/14/2020	3:15:00 PM	0.45
5/14/2020	3:30:00 PM	0.45
5/14/2020	3:45:00 PM	0.45
5/14/2020	4:00:00 PM	0.45
5/14/2020	4:15:00 PM	0.44
5/14/2020	4:30:00 PM	0.44
5/14/2020	4:45:00 PM	0.44
5/14/2020	5:00:00 PM	0.44
5/14/2020	5:15:00 PM	0.44
5/14/2020	5:30:00 PM	0.44
5/14/2020	5:45:00 PM	0.44
5/14/2020	6:00:00 PM	0.44
5/14/2020	6:15:00 PM	0.44
5/14/2020	6:30:00 PM	0.44
5/14/2020	6:45:00 PM	0.44
5/14/2020	7:00:00 PM	0.44
5/14/2020	7:15:00 PM	0.44
5/14/2020	7:30:00 PM	0.44
5/14/2020	7:45:00 PM	0.44
5/14/2020	8:00:00 PM	0.44
5/14/2020	8:15:00 PM	0.44
5/14/2020	8:30:00 PM	0.44
5/14/2020	8:45:00 PM	0.44
5/14/2020	9:00:00 PM	0.44
5/14/2020	9:15:00 PM	0.44

Blackrock Return Ditch Gage

DATE	TIME	GAGE
5/14/2020	9:30:00 PM	0.44
5/14/2020	9:45:00 PM	0.44
5/14/2020	10:00:00 PM	0.44
5/14/2020	10:15:00 PM	0.44
5/14/2020	10:30:00 PM	0.44
5/14/2020	10:45:00 PM	0.44
5/14/2020	11:00:00 PM	0.44
5/14/2020	11:15:00 PM	0.44
5/14/2020	11:30:00 PM	0.44
5/14/2020	11:45:00 PM	0.44
5/15/2020	12:00:00 AM	0.44
5/15/2020	12:15:00 AM	0.44
5/15/2020	12:30:00 AM	0.44
5/15/2020	12:45:00 AM	0.44
5/15/2020	1:00:00 AM	0.44
5/15/2020	1:15:00 AM	0.44
5/15/2020	1:30:00 AM	0.44
5/15/2020	1:45:00 AM	0.44
5/15/2020	2:00:00 AM	0.44
5/15/2020	2:15:00 AM	0.44
5/15/2020	2:30:00 AM	0.44
5/15/2020	2:45:00 AM	0.44
5/15/2020	3:00:00 AM	0.44
5/15/2020	3:15:00 AM	0.44
5/15/2020	3:30:00 AM	0.44
5/15/2020	3:45:00 AM	0.44
5/15/2020	4:00:00 AM	0.44
5/15/2020	4:15:00 AM	0.44
5/15/2020	4:30:00 AM	0.44
5/15/2020	4:45:00 AM	0.44
5/15/2020	5:00:00 AM	0.44
5/15/2020	5:15:00 AM	0.44
5/15/2020	5:30:00 AM	0.44
5/15/2020	5:45:00 AM	0.44
5/15/2020	6:00:00 AM	0.44
5/15/2020	6:15:00 AM	0.44
5/15/2020	6:30:00 AM	0.45
5/15/2020	6:45:00 AM	0.44
5/15/2020	7:00:00 AM	0.44
5/15/2020	7:15:00 AM	0.44
5/15/2020	7:30:00 AM	0.44
5/15/2020	7:45:00 AM	0.44
5/15/2020	8:00:00 AM	0.44
5/15/2020	8:15:00 AM	0.44
5/15/2020	8:30:00 AM	0.44
5/15/2020	8:45:00 AM	0.44

Blackrock Return Ditch Gage

DATE	TIME	GAGE
5/15/2020	9:00:00 AM	0.44
5/15/2020	9:15:00 AM	0.44
5/15/2020	9:30:00 AM	0.44
5/15/2020	9:45:00 AM	0.44
5/15/2020	10:00:00 AM	0.44
5/15/2020	10:15:00 AM	0.44
5/15/2020	10:30:00 AM	0.44
5/15/2020	10:45:00 AM	0.44
5/15/2020	11:00:00 AM	0.44
5/15/2020	11:15:00 AM	0.44
5/15/2020	11:30:00 AM	0.44
5/15/2020	11:45:00 AM	0.44
5/15/2020	12:00:00 PM	0.44
5/15/2020	12:15:00 PM	0.44
5/15/2020	12:30:00 PM	0.44
5/15/2020	12:45:00 PM	0.44
5/15/2020	1:00:00 PM	0.44
5/15/2020	1:15:00 PM	0.44
5/15/2020	1:30:00 PM	0.44
5/15/2020	1:45:00 PM	0.44
5/15/2020	2:00:00 PM	0.44
5/15/2020	2:15:00 PM	0.44
5/15/2020	2:30:00 PM	0.44
5/15/2020	2:45:00 PM	0.44
5/15/2020	3:00:00 PM	0.44
5/15/2020	3:15:00 PM	0.44
5/15/2020	3:30:00 PM	0.44
5/15/2020	3:45:00 PM	0.44
5/15/2020	4:00:00 PM	0.44
5/15/2020	4:15:00 PM	0.43
5/15/2020	4:30:00 PM	0.43
5/15/2020	4:45:00 PM	0.43
5/15/2020	5:00:00 PM	0.43
5/15/2020	5:15:00 PM	0.43
5/15/2020	5:30:00 PM	0.43
5/15/2020	5:45:00 PM	0.43
5/15/2020	6:00:00 PM	0.43
5/15/2020	6:15:00 PM	0.43
5/15/2020	6:30:00 PM	0.43
5/15/2020	6:45:00 PM	0.43
5/15/2020	7:00:00 PM	0.43
5/15/2020	7:15:00 PM	0.43
5/15/2020	7:30:00 PM	0.42
5/15/2020	7:45:00 PM	0.42
5/15/2020	8:00:00 PM	0.42
5/15/2020	8:15:00 PM	0.42

Blackrock Return Ditch Gage

DATE	TIME	GAGE
5/15/2020	8:30:00 PM	0.42
5/15/2020	8:45:00 PM	0.42
5/15/2020	9:00:00 PM	0.42
5/15/2020	9:15:00 PM	0.42
5/15/2020	9:30:00 PM	0.42
5/15/2020	9:45:00 PM	0.42
5/15/2020	10:00:00 PM	0.42
5/15/2020	10:15:00 PM	0.42
5/15/2020	10:30:00 PM	0.42
5/15/2020	10:45:00 PM	0.42
5/15/2020	11:00:00 PM	0.42
5/15/2020	11:15:00 PM	0.42
5/15/2020	11:30:00 PM	0.42
5/15/2020	11:45:00 PM	0.42
5/16/2020	12:00:00 AM	0.42
5/16/2020	12:15:00 AM	0.42
5/16/2020	12:30:00 AM	0.42
5/16/2020	12:45:00 AM	0.42
5/16/2020	1:00:00 AM	0.42
5/16/2020	1:15:00 AM	0.42
5/16/2020	1:30:00 AM	0.42
5/16/2020	1:45:00 AM	0.42
5/16/2020	2:00:00 AM	0.42
5/16/2020	2:15:00 AM	0.42
5/16/2020	2:30:00 AM	0.42
5/16/2020	2:45:00 AM	0.42
5/16/2020	3:00:00 AM	0.42
5/16/2020	3:15:00 AM	0.42
5/16/2020	3:30:00 AM	0.42
5/16/2020	3:45:00 AM	0.42
5/16/2020	4:00:00 AM	0.42
5/16/2020	4:15:00 AM	0.42
5/16/2020	4:30:00 AM	0.42
5/16/2020	4:45:00 AM	0.42
5/16/2020	5:00:00 AM	0.42
5/16/2020	5:15:00 AM	0.42
5/16/2020	5:30:00 AM	0.42
5/16/2020	5:45:00 AM	0.42
5/16/2020	6:00:00 AM	0.42
5/16/2020	6:15:00 AM	0.42
5/16/2020	6:30:00 AM	0.42
5/16/2020	6:45:00 AM	0.42
5/16/2020	7:00:00 AM	0.42
5/16/2020	7:15:00 AM	0.42
5/16/2020	7:30:00 AM	0.42
5/16/2020	7:45:00 AM	0.42

Blackrock Return Ditch Gage

DATE	TIME	GAGE
5/16/2020	8:00:00 AM	0.42
5/16/2020	8:15:00 AM	0.42
5/16/2020	8:30:00 AM	0.42
5/16/2020	8:45:00 AM	0.42
5/16/2020	9:00:00 AM	0.42
5/16/2020	9:15:00 AM	0.42
5/16/2020	9:30:00 AM	0.42
5/16/2020	9:45:00 AM	0.42
5/16/2020	10:00:00 AM	0.42
5/16/2020	10:15:00 AM	0.42
5/16/2020	10:30:00 AM	0.42
5/16/2020	10:45:00 AM	0.42
5/16/2020	11:00:00 AM	0.42
5/16/2020	11:15:00 AM	0.42
5/16/2020	11:30:00 AM	0.42
5/16/2020	11:45:00 AM	0.42
5/16/2020	12:00:00 PM	0.42
5/16/2020	12:15:00 PM	0.42
5/16/2020	12:30:00 PM	0.42
5/16/2020	12:45:00 PM	0.42
5/16/2020	1:00:00 PM	0.42
5/16/2020	1:15:00 PM	0.41
5/16/2020	1:30:00 PM	0.42
5/16/2020	1:45:00 PM	0.41
5/16/2020	2:00:00 PM	0.41
5/16/2020	2:15:00 PM	0.41
5/16/2020	2:30:00 PM	0.41
5/16/2020	2:45:00 PM	0.41
5/16/2020	3:00:00 PM	0.41
5/16/2020	3:15:00 PM	0.41
5/16/2020	3:30:00 PM	0.41
5/16/2020	3:45:00 PM	0.4
5/16/2020	4:00:00 PM	0.4
5/16/2020	4:15:00 PM	0.41
5/16/2020	4:30:00 PM	0.41
5/16/2020	4:45:00 PM	0.41
5/16/2020	5:00:00 PM	0.41
5/16/2020	5:15:00 PM	0.41
5/16/2020	5:30:00 PM	0.41
5/16/2020	5:45:00 PM	0.41
5/16/2020	6:00:00 PM	0.42
5/16/2020	6:15:00 PM	0.42
5/16/2020	6:30:00 PM	0.42
5/16/2020	6:45:00 PM	0.42
5/16/2020	7:00:00 PM	0.42
5/16/2020	7:15:00 PM	0.42

Blackrock Return Ditch Gage

DATE	TIME	GAGE
5/16/2020	7:30:00 PM	0.42
5/16/2020	7:45:00 PM	0.42
5/16/2020	8:00:00 PM	0.42
5/16/2020	8:15:00 PM	0.42
5/16/2020	8:30:00 PM	0.42
5/16/2020	8:45:00 PM	0.41
5/16/2020	9:00:00 PM	0.41
5/16/2020	9:15:00 PM	0.41
5/16/2020	9:30:00 PM	0.41
5/16/2020	9:45:00 PM	0.41
5/16/2020	10:00:00 PM	0.41
5/16/2020	10:15:00 PM	0.41
5/16/2020	10:30:00 PM	0.41
5/16/2020	10:45:00 PM	0.41
5/16/2020	11:00:00 PM	0.41
5/16/2020	11:15:00 PM	0.41
5/16/2020	11:30:00 PM	0.41
5/16/2020	11:45:00 PM	0.41
5/17/2020	12:00:00 AM	0.41
5/17/2020	12:15:00 AM	0.41
5/17/2020	12:30:00 AM	0.41
5/17/2020	12:45:00 AM	0.41
5/17/2020	1:00:00 AM	0.41
5/17/2020	1:15:00 AM	0.41
5/17/2020	1:30:00 AM	0.41
5/17/2020	1:45:00 AM	0.41
5/17/2020	2:00:00 AM	0.41
5/17/2020	2:15:00 AM	0.41
5/17/2020	2:30:00 AM	0.42
5/17/2020	2:45:00 AM	0.42
5/17/2020	3:00:00 AM	0.42
5/17/2020	3:15:00 AM	0.42
5/17/2020	3:30:00 AM	0.42
5/17/2020	3:45:00 AM	0.42
5/17/2020	4:00:00 AM	0.42
5/17/2020	4:15:00 AM	0.42
5/17/2020	4:30:00 AM	0.42
5/17/2020	4:45:00 AM	0.42
5/17/2020	5:00:00 AM	0.42
5/17/2020	5:15:00 AM	0.42
5/17/2020	5:30:00 AM	0.42
5/17/2020	5:45:00 AM	0.42
5/17/2020	6:00:00 AM	0.42
5/17/2020	6:15:00 AM	0.42
5/17/2020	6:30:00 AM	0.42
5/17/2020	6:45:00 AM	0.42

Blackrock Return Ditch Gage

DATE	TIME	GAGE
5/17/2020	7:00:00 AM	0.42
5/17/2020	7:15:00 AM	0.42
5/17/2020	7:30:00 AM	0.42
5/17/2020	7:45:00 AM	0.42
5/17/2020	8:00:00 AM	0.42
5/17/2020	8:15:00 AM	0.42
5/17/2020	8:30:00 AM	0.42
5/17/2020	8:45:00 AM	0.42
5/17/2020	9:00:00 AM	0.42
5/17/2020	9:15:00 AM	0.42
5/17/2020	9:30:00 AM	0.42
5/17/2020	9:45:00 AM	0.42
5/17/2020	10:00:00 AM	0.42
5/17/2020	10:15:00 AM	0.42
5/17/2020	10:30:00 AM	0.42
5/17/2020	10:45:00 AM	0.42
5/17/2020	11:00:00 AM	0.42
5/17/2020	11:15:00 AM	0.42
5/17/2020	11:30:00 AM	0.42
5/17/2020	11:45:00 AM	0.42
5/17/2020	12:00:00 PM	0.42
5/17/2020	12:15:00 PM	0.42
5/17/2020	12:30:00 PM	0.42
5/17/2020	12:45:00 PM	0.42
5/17/2020	1:00:00 PM	0.42
5/17/2020	1:15:00 PM	0.41
5/17/2020	1:30:00 PM	0.42
5/17/2020	1:45:00 PM	0.41
5/17/2020	2:00:00 PM	0.41
5/17/2020	2:15:00 PM	0.41
5/17/2020	2:30:00 PM	0.41
5/17/2020	2:45:00 PM	0.41
5/17/2020	3:00:00 PM	0.41
5/17/2020	3:15:00 PM	0.4
5/17/2020	3:30:00 PM	0.4
5/17/2020	3:45:00 PM	0.4
5/17/2020	4:00:00 PM	0.4
5/17/2020	4:15:00 PM	0.4
5/17/2020	4:30:00 PM	0.4
5/17/2020	4:45:00 PM	0.4
5/17/2020	5:00:00 PM	0.4
5/17/2020	5:15:00 PM	0.4
5/17/2020	5:30:00 PM	0.4
5/17/2020	5:45:00 PM	0.4
5/17/2020	6:00:00 PM	0.4
5/17/2020	6:15:00 PM	0.4

Blackrock Return Ditch Gage

DATE	TIME	GAGE
5/17/2020	6:30:00 PM	0.4
5/17/2020	6:45:00 PM	0.4
5/17/2020	7:00:00 PM	0.4
5/17/2020	7:15:00 PM	0.4
5/17/2020	7:30:00 PM	0.4
5/17/2020	7:45:00 PM	0.4
5/17/2020	8:00:00 PM	0.4
5/17/2020	8:15:00 PM	0.4
5/17/2020	8:30:00 PM	0.4
5/17/2020	8:45:00 PM	0.4
5/17/2020	9:00:00 PM	0.4
5/17/2020	9:15:00 PM	0.4
5/17/2020	9:30:00 PM	0.4
5/17/2020	9:45:00 PM	0.4
5/17/2020	10:00:00 PM	0.4
5/17/2020	10:15:00 PM	0.4
5/17/2020	10:30:00 PM	0.4
5/17/2020	10:45:00 PM	0.4
5/17/2020	11:00:00 PM	0.4
5/17/2020	11:15:00 PM	0.41
5/17/2020	11:30:00 PM	0.41
5/17/2020	11:45:00 PM	0.41
5/18/2020	12:00:00 AM	0.41
5/18/2020	12:15:00 AM	0.41
5/18/2020	12:30:00 AM	0.41
5/18/2020	12:45:00 AM	0.41
5/18/2020	1:00:00 AM	0.41
5/18/2020	1:15:00 AM	0.41
5/18/2020	1:30:00 AM	0.41
5/18/2020	1:45:00 AM	0.41
5/18/2020	2:00:00 AM	0.41
5/18/2020	2:15:00 AM	0.41
5/18/2020	2:30:00 AM	0.41
5/18/2020	2:45:00 AM	0.41
5/18/2020	3:00:00 AM	0.41
5/18/2020	3:15:00 AM	0.41
5/18/2020	3:30:00 AM	0.41
5/18/2020	3:45:00 AM	0.41
5/18/2020	4:00:00 AM	0.42
5/18/2020	4:15:00 AM	0.42
5/18/2020	4:30:00 AM	0.42
5/18/2020	4:45:00 AM	0.42
5/18/2020	5:00:00 AM	0.42
5/18/2020	5:15:00 AM	0.42
5/18/2020	5:30:00 AM	0.42
5/18/2020	5:45:00 AM	0.42

Blackrock Return Ditch Gage

DATE	TIME	GAGE
5/18/2020	6:00:00 AM	0.42
5/18/2020	6:15:00 AM	0.42
5/18/2020	6:30:00 AM	0.42
5/18/2020	6:45:00 AM	0.42
5/18/2020	7:00:00 AM	0.42
5/18/2020	7:15:00 AM	0.42
5/18/2020	7:30:00 AM	0.42
5/18/2020	7:45:00 AM	0.42
5/18/2020	8:00:00 AM	0.42
5/18/2020	8:15:00 AM	0.42
5/18/2020	8:30:00 AM	0.42
5/18/2020	8:45:00 AM	0.42
5/18/2020	9:00:00 AM	0.42
5/18/2020	9:15:00 AM	0.42
5/18/2020	9:30:00 AM	0.42
5/18/2020	9:45:00 AM	0.42
5/18/2020	10:00:00 AM	0.42
5/18/2020	10:15:00 AM	0.42
5/18/2020	10:30:00 AM	0.42
5/18/2020	10:45:00 AM	0.42
5/18/2020	11:00:00 AM	0.42
5/18/2020	11:15:00 AM	0.42
5/18/2020	11:30:00 AM	0.42
5/18/2020	11:45:00 AM	0.42
5/18/2020	12:00:00 PM	0.42
5/18/2020	12:15:00 PM	0.42
5/18/2020	12:30:00 PM	0.42
5/18/2020	12:45:00 PM	0.42
5/18/2020	1:00:00 PM	0.41
5/18/2020	1:15:00 PM	0.41
5/18/2020	1:30:00 PM	0.41
5/18/2020	1:45:00 PM	0.41
5/18/2020	2:00:00 PM	0.41
5/18/2020	2:15:00 PM	0.41
5/18/2020	2:30:00 PM	0.41
5/18/2020	2:45:00 PM	0.4
5/18/2020	3:00:00 PM	0.4
5/18/2020	3:15:00 PM	0.4
5/18/2020	3:30:00 PM	0.4
5/18/2020	3:45:00 PM	0.4
5/18/2020	4:00:00 PM	0.4
5/18/2020	4:15:00 PM	0.39
5/18/2020	4:30:00 PM	0.39
5/18/2020	4:45:00 PM	0.39
5/18/2020	5:00:00 PM	0.39
5/18/2020	5:15:00 PM	0.39

Blackrock Return Ditch Gage

DATE	TIME	GAGE
5/18/2020	5:30:00 PM	0.39
5/18/2020	5:45:00 PM	0.39
5/18/2020	6:00:00 PM	0.39
5/18/2020	6:15:00 PM	0.39
5/18/2020	6:30:00 PM	0.39
5/18/2020	6:45:00 PM	0.39
5/18/2020	7:00:00 PM	0.39
5/18/2020	7:15:00 PM	0.39
5/18/2020	7:30:00 PM	0.39
5/18/2020	7:45:00 PM	0.39
5/18/2020	8:00:00 PM	0.39
5/18/2020	8:15:00 PM	0.39
5/18/2020	8:30:00 PM	0.39
5/18/2020	8:45:00 PM	0.39
5/18/2020	9:00:00 PM	0.39
5/18/2020	9:15:00 PM	0.39
5/18/2020	9:30:00 PM	0.39
5/18/2020	9:45:00 PM	0.39
5/18/2020	10:00:00 PM	0.39
5/18/2020	10:15:00 PM	0.4
5/18/2020	10:30:00 PM	0.4
5/18/2020	10:45:00 PM	0.4
5/18/2020	11:00:00 PM	0.4
5/18/2020	11:15:00 PM	0.4
5/18/2020	11:30:00 PM	0.4
5/18/2020	11:45:00 PM	0.4
5/19/2020	12:00:00 AM	0.41
5/19/2020	12:15:00 AM	0.41
5/19/2020	12:30:00 AM	0.41
5/19/2020	12:45:00 AM	0.41
5/19/2020	1:00:00 AM	0.41
5/19/2020	1:15:00 AM	0.41
5/19/2020	1:30:00 AM	0.41
5/19/2020	1:45:00 AM	0.41
5/19/2020	2:00:00 AM	0.41
5/19/2020	2:15:00 AM	0.41
5/19/2020	2:30:00 AM	0.41
5/19/2020	2:45:00 AM	0.41
5/19/2020	3:00:00 AM	0.41
5/19/2020	3:15:00 AM	0.41
5/19/2020	3:30:00 AM	0.41
5/19/2020	3:45:00 AM	0.41
5/19/2020	4:00:00 AM	0.41
5/19/2020	4:15:00 AM	0.42
5/19/2020	4:30:00 AM	0.42
5/19/2020	4:45:00 AM	0.42

Blackrock Return Ditch Gage

DATE	TIME	GAGE
5/19/2020	5:00:00 AM	0.42
5/19/2020	5:15:00 AM	0.42
5/19/2020	5:30:00 AM	0.42
5/19/2020	5:45:00 AM	0.42
5/19/2020	6:00:00 AM	0.42
5/19/2020	6:15:00 AM	0.42
5/19/2020	6:30:00 AM	0.42
5/19/2020	6:45:00 AM	0.42
5/19/2020	7:00:00 AM	0.42
5/19/2020	7:15:00 AM	0.42
5/19/2020	7:30:00 AM	0.43
5/19/2020	7:45:00 AM	0.43
5/19/2020	8:00:00 AM	0.43
5/19/2020	8:15:00 AM	0.43
5/19/2020	8:30:00 AM	0.43
5/19/2020	8:45:00 AM	0.43
5/19/2020	9:00:00 AM	0.43
5/19/2020	9:15:00 AM	0.43
5/19/2020	9:30:00 AM	0.43
5/19/2020	9:45:00 AM	0.43
5/19/2020	10:00:00 AM	0.43
5/19/2020	10:15:00 AM	0.43
5/19/2020	10:30:00 AM	0.43
5/19/2020	10:45:00 AM	0.43
5/19/2020	11:00:00 AM	0.43
5/19/2020	11:15:00 AM	0.43
5/19/2020	11:30:00 AM	0.43
5/19/2020	11:45:00 AM	0.43
5/19/2020	12:00:00 PM	0.43
5/19/2020	12:15:00 PM	0.43
5/19/2020	12:30:00 PM	0.43
5/19/2020	12:45:00 PM	0.43
5/19/2020	1:00:00 PM	0.43
5/19/2020	1:15:00 PM	0.43
5/19/2020	1:30:00 PM	0.43
5/19/2020	1:45:00 PM	0.43
5/19/2020	2:00:00 PM	0.43
5/19/2020	2:15:00 PM	0.43
5/19/2020	2:30:00 PM	0.43
5/19/2020	2:45:00 PM	0.43
5/19/2020	3:00:00 PM	0.43
5/19/2020	3:15:00 PM	0.43
5/19/2020	3:30:00 PM	0.43
5/19/2020	3:45:00 PM	0.43
5/19/2020	4:00:00 PM	0.43
5/19/2020	4:15:00 PM	0.43

Blackrock Return Ditch Gage

DATE	TIME	GAGE
5/19/2020	4:30:00 PM	0.43
5/19/2020	4:45:00 PM	0.43
5/19/2020	5:00:00 PM	0.43
5/19/2020	5:15:00 PM	0.43
5/19/2020	5:30:00 PM	0.43
5/19/2020	5:45:00 PM	0.43
5/19/2020	6:00:00 PM	0.43
5/19/2020	6:15:00 PM	0.43
5/19/2020	6:30:00 PM	0.43
5/19/2020	6:45:00 PM	0.43
5/19/2020	7:00:00 PM	0.43
5/19/2020	7:15:00 PM	0.43
5/19/2020	7:30:00 PM	0.43
5/19/2020	7:45:00 PM	0.43
5/19/2020	8:00:00 PM	0.43
5/19/2020	8:15:00 PM	0.43
5/19/2020	8:30:00 PM	0.43
5/19/2020	8:45:00 PM	0.43
5/19/2020	9:00:00 PM	0.43
5/19/2020	9:15:00 PM	0.43
5/19/2020	9:30:00 PM	0.43
5/19/2020	9:45:00 PM	0.43
5/19/2020	10:00:00 PM	0.43
5/19/2020	10:15:00 PM	0.43
5/19/2020	10:30:00 PM	0.43
5/19/2020	10:45:00 PM	0.43
5/19/2020	11:00:00 PM	0.43
5/19/2020	11:15:00 PM	0.43
5/19/2020	11:30:00 PM	0.43
5/19/2020	11:45:00 PM	0.43
5/20/2020	12:00:00 AM	0.43
5/20/2020	12:15:00 AM	0.43
5/20/2020	12:30:00 AM	0.43
5/20/2020	12:45:00 AM	0.43
5/20/2020	1:00:00 AM	0.43
5/20/2020	1:15:00 AM	0.43
5/20/2020	1:30:00 AM	0.43
5/20/2020	1:45:00 AM	0.43
5/20/2020	2:00:00 AM	0.43
5/20/2020	2:15:00 AM	0.43
5/20/2020	2:30:00 AM	0.43
5/20/2020	2:45:00 AM	0.43
5/20/2020	3:00:00 AM	0.43
5/20/2020	3:15:00 AM	0.43
5/20/2020	3:30:00 AM	0.43
5/20/2020	3:45:00 AM	0.43

Blackrock Return Ditch Gage

DATE	TIME	GAGE
5/20/2020	4:00:00 AM	0.43
5/20/2020	4:15:00 AM	0.43
5/20/2020	4:30:00 AM	0.43
5/20/2020	4:45:00 AM	0.43
5/20/2020	5:00:00 AM	0.43
5/20/2020	5:15:00 AM	0.43
5/20/2020	5:30:00 AM	0.43
5/20/2020	5:45:00 AM	0.43
5/20/2020	6:00:00 AM	0.43
5/20/2020	6:15:00 AM	0.43
5/20/2020	6:30:00 AM	0.43
5/20/2020	6:45:00 AM	0.43
5/20/2020	7:00:00 AM	0.43
5/20/2020	7:15:00 AM	0.43
5/20/2020	7:30:00 AM	0.43
5/20/2020	7:45:00 AM	0.43
5/20/2020	8:00:00 AM	0.43
5/20/2020	8:15:00 AM	0.43
5/20/2020	8:30:00 AM	0.43
5/20/2020	8:45:00 AM	0.43
5/20/2020	9:00:00 AM	0.43
5/20/2020	9:15:00 AM	0.43
5/20/2020	9:30:00 AM	0.43
5/20/2020	9:45:00 AM	0.43
5/20/2020	10:00:00 AM	0.43
5/20/2020	10:15:00 AM	0.43
5/20/2020	10:30:00 AM	0.43
5/20/2020	10:45:00 AM	0.43
5/20/2020	11:00:00 AM	0.43
5/20/2020	11:15:00 AM	0.43
5/20/2020	11:30:00 AM	0.43
5/20/2020	11:45:00 AM	0.43
5/20/2020	12:00:00 PM	0.43
5/20/2020	12:15:00 PM	0.43
5/20/2020	12:30:00 PM	0.43
5/20/2020	12:45:00 PM	0.43
5/20/2020	1:00:00 PM	0.43
5/20/2020	1:15:00 PM	0.43
5/20/2020	1:30:00 PM	0.43
5/20/2020	1:45:00 PM	0.43
5/20/2020	2:00:00 PM	0.43
5/20/2020	2:15:00 PM	0.42
5/20/2020	2:30:00 PM	0.43
5/20/2020	2:45:00 PM	0.43
5/20/2020	3:00:00 PM	0.42
5/20/2020	3:15:00 PM	0.43

Blackrock Return Ditch Gage

DATE	TIME	GAGE
5/20/2020	3:30:00 PM	0.42
5/20/2020	3:45:00 PM	0.42
5/20/2020	4:00:00 PM	0.42
5/20/2020	4:15:00 PM	0.42
5/20/2020	4:30:00 PM	0.42
5/20/2020	4:45:00 PM	0.42
5/20/2020	5:00:00 PM	0.42
5/20/2020	5:15:00 PM	0.42
5/20/2020	5:30:00 PM	0.42
5/20/2020	5:45:00 PM	0.42
5/20/2020	6:00:00 PM	0.42
5/20/2020	6:15:00 PM	0.42
5/20/2020	6:30:00 PM	0.42
5/20/2020	6:45:00 PM	0.42
5/20/2020	7:00:00 PM	0.42
5/20/2020	7:15:00 PM	0.42
5/20/2020	7:30:00 PM	0.42
5/20/2020	7:45:00 PM	0.42
5/20/2020	8:00:00 PM	0.42
5/20/2020	8:15:00 PM	0.42
5/20/2020	8:30:00 PM	0.42
5/20/2020	8:45:00 PM	0.42
5/20/2020	9:00:00 PM	0.42
5/20/2020	9:15:00 PM	0.42
5/20/2020	9:30:00 PM	0.42
5/20/2020	9:45:00 PM	0.42
5/20/2020	10:00:00 PM	0.42
5/20/2020	10:15:00 PM	0.42
5/20/2020	10:30:00 PM	0.42
5/20/2020	10:45:00 PM	0.43
5/20/2020	11:00:00 PM	0.43
5/20/2020	11:15:00 PM	0.43
5/20/2020	11:30:00 PM	0.43
5/20/2020	11:45:00 PM	0.43
5/21/2020	12:00:00 AM	0.43
5/21/2020	12:15:00 AM	0.43
5/21/2020	12:30:00 AM	0.43
5/21/2020	12:45:00 AM	0.43
5/21/2020	1:00:00 AM	0.43
5/21/2020	1:15:00 AM	0.43
5/21/2020	1:30:00 AM	0.44
5/21/2020	1:45:00 AM	0.44
5/21/2020	2:00:00 AM	0.44
5/21/2020	2:15:00 AM	0.44
5/21/2020	2:30:00 AM	0.44
5/21/2020	2:45:00 AM	0.44

Blackrock Return Ditch Gage

DATE	TIME	GAGE
5/21/2020	3:00:00 AM	0.44
5/21/2020	3:15:00 AM	0.44
5/21/2020	3:30:00 AM	0.44
5/21/2020	3:45:00 AM	0.44
5/21/2020	4:00:00 AM	0.44
5/21/2020	4:15:00 AM	0.44
5/21/2020	4:30:00 AM	0.44
5/21/2020	4:45:00 AM	0.44
5/21/2020	5:00:00 AM	0.44
5/21/2020	5:15:00 AM	0.44
5/21/2020	5:30:00 AM	0.44
5/21/2020	5:45:00 AM	0.44
5/21/2020	6:00:00 AM	0.44
5/21/2020	6:15:00 AM	0.44
5/21/2020	6:30:00 AM	0.44
5/21/2020	6:45:00 AM	0.44
5/21/2020	7:00:00 AM	0.44
5/21/2020	7:15:00 AM	0.44
5/21/2020	7:30:00 AM	0.44
5/21/2020	7:45:00 AM	0.44
5/21/2020	8:00:00 AM	0.44
5/21/2020	8:15:00 AM	0.44
5/21/2020	8:30:00 AM	0.44
5/21/2020	8:45:00 AM	0.44
5/21/2020	9:00:00 AM	0.44
5/21/2020	9:15:00 AM	0.44
5/21/2020	9:30:00 AM	0.44
5/21/2020	9:45:00 AM	0.44
5/21/2020	10:00:00 AM	0.44
5/21/2020	10:15:00 AM	0.44
5/21/2020	10:30:00 AM	0.44
5/21/2020	10:45:00 AM	0.44
5/21/2020	11:00:00 AM	0.44
5/21/2020	11:15:00 AM	0.44
5/21/2020	11:30:00 AM	0.44
5/21/2020	11:45:00 AM	0.44
5/21/2020	12:00:00 PM	0.44
5/21/2020	12:15:00 PM	0.44
5/21/2020	12:30:00 PM	0.44
5/21/2020	12:45:00 PM	0.44
5/21/2020	1:00:00 PM	0.44
5/21/2020	1:15:00 PM	0.44
5/21/2020	1:30:00 PM	0.44
5/21/2020	1:45:00 PM	0.44
5/21/2020	2:00:00 PM	0.44
5/21/2020	2:15:00 PM	0.44

Blackrock Return Ditch Gage

DATE	TIME	GAGE
5/21/2020	2:30:00 PM	0.44
5/21/2020	2:45:00 PM	0.44
5/21/2020	3:00:00 PM	0.44
5/21/2020	3:15:00 PM	0.44
5/21/2020	3:30:00 PM	0.44
5/21/2020	3:45:00 PM	0.44
5/21/2020	4:00:00 PM	0.44
5/21/2020	4:15:00 PM	0.44
5/21/2020	4:30:00 PM	0.44
5/21/2020	4:45:00 PM	0.44
5/21/2020	5:00:00 PM	0.44
5/21/2020	5:15:00 PM	0.44
5/21/2020	5:30:00 PM	0.44
5/21/2020	5:45:00 PM	0.44
5/21/2020	6:00:00 PM	0.44
5/21/2020	6:15:00 PM	0.44
5/21/2020	6:30:00 PM	0.44
5/21/2020	6:45:00 PM	0.44
5/21/2020	7:00:00 PM	0.44
5/21/2020	7:15:00 PM	0.44
5/21/2020	7:30:00 PM	0.44
5/21/2020	7:45:00 PM	0.44
5/21/2020	8:00:00 PM	0.44
5/21/2020	8:15:00 PM	0.44
5/21/2020	8:30:00 PM	0.44
5/21/2020	8:45:00 PM	0.44
5/21/2020	9:00:00 PM	0.44
5/21/2020	9:15:00 PM	0.44
5/21/2020	9:30:00 PM	0.44
5/21/2020	9:45:00 PM	0.44
5/21/2020	10:00:00 PM	0.44
5/21/2020	10:15:00 PM	0.44
5/21/2020	10:30:00 PM	0.44
5/21/2020	10:45:00 PM	0.44
5/21/2020	11:00:00 PM	0.44
5/21/2020	11:15:00 PM	0.44
5/21/2020	11:30:00 PM	0.44
5/21/2020	11:45:00 PM	0.44
5/22/2020	12:00:00 AM	0.44
5/22/2020	12:15:00 AM	0.44
5/22/2020	12:30:00 AM	0.44
5/22/2020	12:45:00 AM	0.44
5/22/2020	1:00:00 AM	0.44
5/22/2020	1:15:00 AM	0.44
5/22/2020	1:30:00 AM	0.44
5/22/2020	1:45:00 AM	0.44

Blackrock Return Ditch Gage

DATE	TIME	GAGE
5/22/2020	2:00:00 AM	0.44
5/22/2020	2:15:00 AM	0.45
5/22/2020	2:30:00 AM	0.45
5/22/2020	2:45:00 AM	0.45
5/22/2020	3:00:00 AM	0.45
5/22/2020	3:15:00 AM	0.45
5/22/2020	3:30:00 AM	0.45
5/22/2020	3:45:00 AM	0.45
5/22/2020	4:00:00 AM	0.45
5/22/2020	4:15:00 AM	0.45
5/22/2020	4:30:00 AM	0.45
5/22/2020	4:45:00 AM	0.45
5/22/2020	5:00:00 AM	0.45
5/22/2020	5:15:00 AM	0.45
5/22/2020	5:30:00 AM	0.45
5/22/2020	5:45:00 AM	0.45
5/22/2020	6:00:00 AM	0.45
5/22/2020	6:15:00 AM	0.45
5/22/2020	6:30:00 AM	0.45
5/22/2020	6:45:00 AM	0.45
5/22/2020	7:00:00 AM	0.45
5/22/2020	7:15:00 AM	0.45
5/22/2020	7:30:00 AM	0.45
5/22/2020	7:45:00 AM	0.45
5/22/2020	8:00:00 AM	0.45
5/22/2020	8:15:00 AM	0.45
5/22/2020	8:30:00 AM	0.45
5/22/2020	8:45:00 AM	0.45
5/22/2020	9:00:00 AM	0.45
5/22/2020	9:15:00 AM	0.45
5/22/2020	9:30:00 AM	0.45
5/22/2020	9:45:00 AM	0.45
5/22/2020	10:00:00 AM	0.45
5/22/2020	10:15:00 AM	0.45
5/22/2020	10:30:00 AM	0.46
5/22/2020	10:45:00 AM	0.46
5/22/2020	11:00:00 AM	0.46
5/22/2020	11:15:00 AM	0.46
5/22/2020	11:30:00 AM	0.47
5/22/2020	11:45:00 AM	0.47
5/22/2020	12:00:00 PM	0.47
5/22/2020	12:15:00 PM	0.47
5/22/2020	12:30:00 PM	0.47
5/22/2020	12:45:00 PM	0.47
5/22/2020	1:00:00 PM	0.48
5/22/2020	1:15:00 PM	0.48

Blackrock Return Ditch Gage

DATE	TIME	GAGE
5/22/2020	1:30:00 PM	0.48
5/22/2020	1:45:00 PM	0.48
5/22/2020	2:00:00 PM	0.48
5/22/2020	2:15:00 PM	0.48
5/22/2020	2:30:00 PM	0.48
5/22/2020	2:45:00 PM	0.48
5/22/2020	3:00:00 PM	0.48
5/22/2020	3:15:00 PM	0.48
5/22/2020	3:30:00 PM	0.48
5/22/2020	3:45:00 PM	0.48
5/22/2020	4:00:00 PM	0.48
5/22/2020	4:15:00 PM	0.49
5/22/2020	4:30:00 PM	0.48
5/22/2020	4:45:00 PM	0.49
5/22/2020	5:00:00 PM	0.48
5/22/2020	5:15:00 PM	0.48
5/22/2020	5:30:00 PM	0.48
5/22/2020	5:45:00 PM	0.48
5/22/2020	6:00:00 PM	0.48
5/22/2020	6:15:00 PM	0.48
5/22/2020	6:30:00 PM	0.48
5/22/2020	6:45:00 PM	0.48
5/22/2020	7:00:00 PM	0.48
5/22/2020	7:15:00 PM	0.48
5/22/2020	7:30:00 PM	0.48
5/22/2020	7:45:00 PM	0.48
5/22/2020	8:00:00 PM	0.48
5/22/2020	8:15:00 PM	0.48
5/22/2020	8:30:00 PM	0.48
5/22/2020	8:45:00 PM	0.48
5/22/2020	9:00:00 PM	0.48
5/22/2020	9:15:00 PM	0.48
5/22/2020	9:30:00 PM	0.48
5/22/2020	9:45:00 PM	0.48
5/22/2020	10:00:00 PM	0.48
5/22/2020	10:15:00 PM	0.48
5/22/2020	10:30:00 PM	0.48
5/22/2020	10:45:00 PM	0.48
5/22/2020	11:00:00 PM	0.48
5/22/2020	11:15:00 PM	0.48
5/22/2020	11:30:00 PM	0.48
5/22/2020	11:45:00 PM	0.48
5/23/2020	12:00:00 AM	0.48
5/23/2020	12:15:00 AM	0.48
5/23/2020	12:30:00 AM	0.48
5/23/2020	12:45:00 AM	0.48

Blackrock Return Ditch Gage

DATE	TIME	GAGE
5/23/2020	1:00:00 AM	0.48
5/23/2020	1:15:00 AM	0.48
5/23/2020	1:30:00 AM	0.48
5/23/2020	1:45:00 AM	0.48
5/23/2020	2:00:00 AM	0.49
5/23/2020	2:15:00 AM	0.49
5/23/2020	2:30:00 AM	0.49
5/23/2020	2:45:00 AM	0.49
5/23/2020	3:00:00 AM	0.49
5/23/2020	3:15:00 AM	0.49
5/23/2020	3:30:00 AM	0.49
5/23/2020	3:45:00 AM	0.49
5/23/2020	4:00:00 AM	0.49
5/23/2020	4:15:00 AM	0.49
5/23/2020	4:30:00 AM	0.49
5/23/2020	4:45:00 AM	0.49
5/23/2020	5:00:00 AM	0.49
5/23/2020	5:15:00 AM	0.49
5/23/2020	5:30:00 AM	0.49
5/23/2020	5:45:00 AM	0.49
5/23/2020	6:00:00 AM	0.49
5/23/2020	6:15:00 AM	0.5
5/23/2020	6:30:00 AM	0.5
5/23/2020	6:45:00 AM	0.5
5/23/2020	7:00:00 AM	0.5
5/23/2020	7:15:00 AM	0.5
5/23/2020	7:30:00 AM	0.5
5/23/2020	7:45:00 AM	0.5
5/23/2020	8:00:00 AM	0.5
5/23/2020	8:15:00 AM	0.5
5/23/2020	8:30:00 AM	0.5
5/23/2020	8:45:00 AM	0.5
5/23/2020	9:00:00 AM	0.5
5/23/2020	9:15:00 AM	0.5
5/23/2020	9:30:00 AM	0.5
5/23/2020	9:45:00 AM	0.5
5/23/2020	10:00:00 AM	0.5
5/23/2020	10:15:00 AM	0.5
5/23/2020	10:30:00 AM	0.49
5/23/2020	10:45:00 AM	0.5
5/23/2020	11:00:00 AM	0.5
5/23/2020	11:15:00 AM	0.5
5/23/2020	11:30:00 AM	0.5
5/23/2020	11:45:00 AM	0.49
5/23/2020	12:00:00 PM	0.49
5/23/2020	12:15:00 PM	0.49

Blackrock Return Ditch Gage

DATE	TIME	GAGE
5/23/2020	12:30:00 PM	0.49
5/23/2020	12:45:00 PM	0.49
5/23/2020	1:00:00 PM	0.5
5/23/2020	1:15:00 PM	0.49
5/23/2020	1:30:00 PM	0.49
5/23/2020	1:45:00 PM	0.49
5/23/2020	2:00:00 PM	0.49
5/23/2020	2:15:00 PM	0.49
5/23/2020	2:30:00 PM	0.49
5/23/2020	2:45:00 PM	0.49
5/23/2020	3:00:00 PM	0.49
5/23/2020	3:15:00 PM	0.49
5/23/2020	3:30:00 PM	0.49
5/23/2020	3:45:00 PM	0.49
5/23/2020	4:00:00 PM	0.49
5/23/2020	4:15:00 PM	0.49
5/23/2020	4:30:00 PM	0.49
5/23/2020	4:45:00 PM	0.49
5/23/2020	5:00:00 PM	0.49
5/23/2020	5:15:00 PM	0.49
5/23/2020	5:30:00 PM	0.49
5/23/2020	5:45:00 PM	0.49
5/23/2020	6:00:00 PM	0.49
5/23/2020	6:15:00 PM	0.49
5/23/2020	6:30:00 PM	0.49
5/23/2020	6:45:00 PM	0.49
5/23/2020	7:00:00 PM	0.49
5/23/2020	7:15:00 PM	0.49
5/23/2020	7:30:00 PM	0.49
5/23/2020	7:45:00 PM	0.49
5/23/2020	8:00:00 PM	0.49
5/23/2020	8:15:00 PM	0.49
5/23/2020	8:30:00 PM	0.49
5/23/2020	8:45:00 PM	0.49
5/23/2020	9:00:00 PM	0.49
5/23/2020	9:15:00 PM	0.49
5/23/2020	9:30:00 PM	0.49
5/23/2020	9:45:00 PM	0.49
5/23/2020	10:00:00 PM	0.49
5/23/2020	10:15:00 PM	0.49
5/23/2020	10:30:00 PM	0.49
5/23/2020	10:45:00 PM	0.49
5/23/2020	11:00:00 PM	0.49
5/23/2020	11:15:00 PM	0.49
5/23/2020	11:30:00 PM	0.49
5/23/2020	11:45:00 PM	0.49

Blackrock Return Ditch Gage

DATE	TIME	GAGE
5/24/2020	12:00:00 AM	0.49
5/24/2020	12:15:00 AM	0.49
5/24/2020	12:30:00 AM	0.49
5/24/2020	12:45:00 AM	0.49
5/24/2020	1:00:00 AM	0.49
5/24/2020	1:15:00 AM	0.49
5/24/2020	1:30:00 AM	0.49
5/24/2020	1:45:00 AM	0.49
5/24/2020	2:00:00 AM	0.49
5/24/2020	2:15:00 AM	0.49
5/24/2020	2:30:00 AM	0.49
5/24/2020	2:45:00 AM	0.49
5/24/2020	3:00:00 AM	0.49
5/24/2020	3:15:00 AM	0.49
5/24/2020	3:30:00 AM	0.49
5/24/2020	3:45:00 AM	0.49
5/24/2020	4:00:00 AM	0.49
5/24/2020	4:15:00 AM	0.49
5/24/2020	4:30:00 AM	0.49
5/24/2020	4:45:00 AM	0.49
5/24/2020	5:00:00 AM	0.49
5/24/2020	5:15:00 AM	0.49
5/24/2020	5:30:00 AM	0.49
5/24/2020	5:45:00 AM	0.49
5/24/2020	6:00:00 AM	0.49
5/24/2020	6:15:00 AM	0.49
5/24/2020	6:30:00 AM	0.49
5/24/2020	6:45:00 AM	0.49
5/24/2020	7:00:00 AM	0.49
5/24/2020	7:15:00 AM	0.49
5/24/2020	7:30:00 AM	0.49
5/24/2020	7:45:00 AM	0.49
5/24/2020	8:00:00 AM	0.49
5/24/2020	8:15:00 AM	0.49
5/24/2020	8:30:00 AM	0.49
5/24/2020	8:45:00 AM	0.49
5/24/2020	9:00:00 AM	0.49
5/24/2020	9:15:00 AM	0.49
5/24/2020	9:30:00 AM	0.49
5/24/2020	9:45:00 AM	0.49
5/24/2020	10:00:00 AM	0.49
5/24/2020	10:15:00 AM	0.48
5/24/2020	10:30:00 AM	0.48
5/24/2020	10:45:00 AM	0.48
5/24/2020	11:00:00 AM	0.48
5/24/2020	11:15:00 AM	0.48

Blackrock Return Ditch Gage

DATE	TIME	GAGE
5/24/2020	11:30:00 AM	0.48
5/24/2020	11:45:00 AM	0.48
5/24/2020	12:00:00 PM	0.48
5/24/2020	12:15:00 PM	0.48
5/24/2020	12:30:00 PM	0.48
5/24/2020	12:45:00 PM	0.48
5/24/2020	1:00:00 PM	0.48
5/24/2020	1:15:00 PM	0.48
5/24/2020	1:30:00 PM	0.48
5/24/2020	1:45:00 PM	0.48
5/24/2020	2:00:00 PM	0.48
5/24/2020	2:15:00 PM	0.48
5/24/2020	2:30:00 PM	0.48
5/24/2020	2:45:00 PM	0.48
5/24/2020	3:00:00 PM	0.48
5/24/2020	3:15:00 PM	0.48
5/24/2020	3:30:00 PM	0.48
5/24/2020	3:45:00 PM	0.48
5/24/2020	4:00:00 PM	0.48
5/24/2020	4:15:00 PM	0.48
5/24/2020	4:30:00 PM	0.48
5/24/2020	4:45:00 PM	0.48
5/24/2020	5:00:00 PM	0.48
5/24/2020	5:15:00 PM	0.48
5/24/2020	5:30:00 PM	0.47
5/24/2020	5:45:00 PM	0.47
5/24/2020	6:00:00 PM	0.47
5/24/2020	6:15:00 PM	0.47
5/24/2020	6:30:00 PM	0.47
5/24/2020	6:45:00 PM	0.47
5/24/2020	7:00:00 PM	0.47
5/24/2020	7:15:00 PM	0.47
5/24/2020	7:30:00 PM	0.47
5/24/2020	7:45:00 PM	0.47
5/24/2020	8:00:00 PM	0.47
5/24/2020	8:15:00 PM	0.47
5/24/2020	8:30:00 PM	0.47
5/24/2020	8:45:00 PM	0.47
5/24/2020	9:00:00 PM	0.47
5/24/2020	9:15:00 PM	0.47
5/24/2020	9:30:00 PM	0.47
5/24/2020	9:45:00 PM	0.47
5/24/2020	10:00:00 PM	0.47
5/24/2020	10:15:00 PM	0.47
5/24/2020	10:30:00 PM	0.47
5/24/2020	10:45:00 PM	0.47

Blackrock Return Ditch Gage

DATE	TIME	GAGE
5/24/2020	11:00:00 PM	0.47
5/24/2020	11:15:00 PM	0.47
5/24/2020	11:30:00 PM	0.47
5/24/2020	11:45:00 PM	0.47
5/25/2020	12:00:00 AM	0.47
5/25/2020	12:15:00 AM	0.47
5/25/2020	12:30:00 AM	0.47
5/25/2020	12:45:00 AM	0.47
5/25/2020	1:00:00 AM	0.47
5/25/2020	1:15:00 AM	0.47
5/25/2020	1:30:00 AM	0.47
5/25/2020	1:45:00 AM	0.47
5/25/2020	2:00:00 AM	0.47
5/25/2020	2:15:00 AM	0.47
5/25/2020	2:30:00 AM	0.47
5/25/2020	2:45:00 AM	0.47
5/25/2020	3:00:00 AM	0.47
5/25/2020	3:15:00 AM	0.47
5/25/2020	3:30:00 AM	0.47
5/25/2020	3:45:00 AM	0.47
5/25/2020	4:00:00 AM	0.48
5/25/2020	4:15:00 AM	0.48
5/25/2020	4:30:00 AM	0.48
5/25/2020	4:45:00 AM	0.48
5/25/2020	5:00:00 AM	0.48
5/25/2020	5:15:00 AM	0.48
5/25/2020	5:30:00 AM	0.48
5/25/2020	5:45:00 AM	0.48
5/25/2020	6:00:00 AM	0.48
5/25/2020	6:15:00 AM	0.48
5/25/2020	6:30:00 AM	0.48
5/25/2020	6:45:00 AM	0.48
5/25/2020	7:00:00 AM	0.48
5/25/2020	7:15:00 AM	0.48
5/25/2020	7:30:00 AM	0.48
5/25/2020	7:45:00 AM	0.48
5/25/2020	8:00:00 AM	0.48
5/25/2020	8:15:00 AM	0.48
5/25/2020	8:30:00 AM	0.48
5/25/2020	8:45:00 AM	0.47
5/25/2020	9:00:00 AM	0.47
5/25/2020	9:15:00 AM	0.47
5/25/2020	9:30:00 AM	0.47
5/25/2020	9:45:00 AM	0.47
5/25/2020	10:00:00 AM	0.47
5/25/2020	10:15:00 AM	0.47

Blackrock Return Ditch Gage

DATE	TIME	GAGE
5/25/2020	10:30:00 AM	0.47
5/25/2020	10:45:00 AM	0.47
5/25/2020	11:00:00 AM	0.47
5/25/2020	11:15:00 AM	0.47
5/25/2020	11:30:00 AM	0.47
5/25/2020	11:45:00 AM	0.47
5/25/2020	12:00:00 PM	0.47
5/25/2020	12:15:00 PM	0.47
5/25/2020	12:30:00 PM	0.47
5/25/2020	12:45:00 PM	0.47
5/25/2020	1:00:00 PM	0.47
5/25/2020	1:15:00 PM	0.47
5/25/2020	1:30:00 PM	0.47
5/25/2020	1:45:00 PM	0.47
5/25/2020	2:00:00 PM	0.47
5/25/2020	2:15:00 PM	0.47
5/25/2020	2:30:00 PM	0.47
5/25/2020	2:45:00 PM	0.47
5/25/2020	3:00:00 PM	0.47
5/25/2020	3:15:00 PM	0.47
5/25/2020	3:30:00 PM	0.47
5/25/2020	3:45:00 PM	0.47
5/25/2020	4:00:00 PM	0.47
5/25/2020	4:15:00 PM	0.47
5/25/2020	4:30:00 PM	0.46
5/25/2020	4:45:00 PM	0.47
5/25/2020	5:00:00 PM	0.46
5/25/2020	5:15:00 PM	0.46
5/25/2020	5:30:00 PM	0.46
5/25/2020	5:45:00 PM	0.46
5/25/2020	6:00:00 PM	0.46
5/25/2020	6:15:00 PM	0.46
5/25/2020	6:30:00 PM	0.46
5/25/2020	6:45:00 PM	0.46
5/25/2020	7:00:00 PM	0.46
5/25/2020	7:15:00 PM	0.46
5/25/2020	7:30:00 PM	0.46
5/25/2020	7:45:00 PM	0.46
5/25/2020	8:00:00 PM	0.46
5/25/2020	8:15:00 PM	0.46
5/25/2020	8:30:00 PM	0.46
5/25/2020	8:45:00 PM	0.46
5/25/2020	9:00:00 PM	0.46
5/25/2020	9:15:00 PM	0.46
5/25/2020	9:30:00 PM	0.46
5/25/2020	9:45:00 PM	0.46

Blackrock Return Ditch Gage

DATE	TIME	GAGE
5/25/2020	10:00:00 PM	0.46
5/25/2020	10:15:00 PM	0.46
5/25/2020	10:30:00 PM	0.46
5/25/2020	10:45:00 PM	0.46
5/25/2020	11:00:00 PM	0.46
5/25/2020	11:15:00 PM	0.46
5/25/2020	11:30:00 PM	0.46
5/25/2020	11:45:00 PM	0.46
5/26/2020	12:00:00 AM	0.46
5/26/2020	12:15:00 AM	0.47
5/26/2020	12:30:00 AM	0.47
5/26/2020	12:45:00 AM	0.47
5/26/2020	1:00:00 AM	0.47
5/26/2020	1:15:00 AM	0.47
5/26/2020	1:30:00 AM	0.47
5/26/2020	1:45:00 AM	0.47
5/26/2020	2:00:00 AM	0.47
5/26/2020	2:15:00 AM	0.47
5/26/2020	2:30:00 AM	0.47
5/26/2020	2:45:00 AM	0.47
5/26/2020	3:00:00 AM	0.47
5/26/2020	3:15:00 AM	0.47
5/26/2020	3:30:00 AM	0.47
5/26/2020	3:45:00 AM	0.47
5/26/2020	4:00:00 AM	0.47
5/26/2020	4:15:00 AM	0.47
5/26/2020	4:30:00 AM	0.47
5/26/2020	4:45:00 AM	0.47
5/26/2020	5:00:00 AM	0.47
5/26/2020	5:15:00 AM	0.47
5/26/2020	5:30:00 AM	0.47
5/26/2020	5:45:00 AM	0.47
5/26/2020	6:00:00 AM	0.47
5/26/2020	6:15:00 AM	0.47
5/26/2020	6:30:00 AM	0.47
5/26/2020	6:45:00 AM	0.47
5/26/2020	7:00:00 AM	0.47
5/26/2020	7:15:00 AM	0.47
5/26/2020	7:30:00 AM	0.47
5/26/2020	7:45:00 AM	0.47
5/26/2020	8:00:00 AM	0.47
5/26/2020	8:15:00 AM	0.47
5/26/2020	8:30:00 AM	0.47
5/26/2020	8:45:00 AM	0.47
5/26/2020	9:00:00 AM	0.47
5/26/2020	9:15:00 AM	0.47

Blackrock Return Ditch Gage

DATE	TIME	GAGE
5/26/2020	9:30:00 AM	0.47
5/26/2020	9:45:00 AM	0.47
5/26/2020	10:00:00 AM	0.47
5/26/2020	10:15:00 AM	0.47
5/26/2020	10:30:00 AM	0.47
5/26/2020	10:45:00 AM	0.47
5/26/2020	11:00:00 AM	0.47
5/26/2020	11:15:00 AM	0.47
5/26/2020	11:30:00 AM	0.47
5/26/2020	11:45:00 AM	0.47
5/26/2020	12:00:00 PM	0.47
5/26/2020	12:15:00 PM	0.47
5/26/2020	12:30:00 PM	0.47
5/26/2020	12:45:00 PM	0.47
5/26/2020	1:00:00 PM	0.47
5/26/2020	1:15:00 PM	0.47
5/26/2020	1:30:00 PM	0.47
5/26/2020	1:45:00 PM	0.47
5/26/2020	2:00:00 PM	0.47
5/26/2020	2:15:00 PM	0.47
5/26/2020	2:30:00 PM	0.46
5/26/2020	2:45:00 PM	0.46
5/26/2020	3:00:00 PM	0.46
5/26/2020	3:15:00 PM	0.46
5/26/2020	3:30:00 PM	0.46
5/26/2020	3:45:00 PM	0.46
5/26/2020	4:00:00 PM	0.46
5/26/2020	4:15:00 PM	0.46
5/26/2020	4:30:00 PM	0.46
5/26/2020	4:45:00 PM	0.46
5/26/2020	5:00:00 PM	0.46
5/26/2020	5:15:00 PM	0.46
5/26/2020	5:30:00 PM	0.46
5/26/2020	5:45:00 PM	0.45
5/26/2020	6:00:00 PM	0.45
5/26/2020	6:15:00 PM	0.45
5/26/2020	6:30:00 PM	0.45
5/26/2020	6:45:00 PM	0.45
5/26/2020	7:00:00 PM	0.45
5/26/2020	7:15:00 PM	0.45
5/26/2020	7:30:00 PM	0.45
5/26/2020	7:45:00 PM	0.45
5/26/2020	8:00:00 PM	0.45
5/26/2020	8:15:00 PM	0.45
5/26/2020	8:30:00 PM	0.45
5/26/2020	8:45:00 PM	0.45

Blackrock Return Ditch Gage

DATE	TIME	GAGE
5/26/2020	9:00:00 PM	0.45
5/26/2020	9:15:00 PM	0.45
5/26/2020	9:30:00 PM	0.45
5/26/2020	9:45:00 PM	0.45
5/26/2020	10:00:00 PM	0.45
5/26/2020	10:15:00 PM	0.45
5/26/2020	10:30:00 PM	0.45
5/26/2020	10:45:00 PM	0.45
5/26/2020	11:00:00 PM	0.45
5/26/2020	11:15:00 PM	0.45
5/26/2020	11:30:00 PM	0.45
5/26/2020	11:45:00 PM	0.45
5/27/2020	12:00:00 AM	0.45
5/27/2020	12:15:00 AM	0.45
5/27/2020	12:30:00 AM	0.45
5/27/2020	12:45:00 AM	0.45
5/27/2020	1:00:00 AM	0.45
5/27/2020	1:15:00 AM	0.45
5/27/2020	1:30:00 AM	0.45
5/27/2020	1:45:00 AM	0.44
5/27/2020	2:00:00 AM	0.44
5/27/2020	2:15:00 AM	0.44
5/27/2020	2:30:00 AM	0.44
5/27/2020	2:45:00 AM	0.44
5/27/2020	3:00:00 AM	0.44
5/27/2020	3:15:00 AM	0.44
5/27/2020	3:30:00 AM	0.44
5/27/2020	3:45:00 AM	0.44
5/27/2020	4:00:00 AM	0.43
5/27/2020	4:15:00 AM	0.43
5/27/2020	4:30:00 AM	0.43
5/27/2020	4:45:00 AM	0.43
5/27/2020	5:00:00 AM	0.43
5/27/2020	5:15:00 AM	0.43
5/27/2020	5:30:00 AM	0.43
5/27/2020	5:45:00 AM	0.43
5/27/2020	6:00:00 AM	0.43
5/27/2020	6:15:00 AM	0.43
5/27/2020	6:30:00 AM	0.42
5/27/2020	6:45:00 AM	0.42
5/27/2020	7:00:00 AM	0.42
5/27/2020	7:15:00 AM	0.42
5/27/2020	7:30:00 AM	0.42
5/27/2020	7:45:00 AM	0.42
5/27/2020	8:00:00 AM	0.42
5/27/2020	8:15:00 AM	0.42

Blackrock Return Ditch Gage

DATE	TIME	GAGE
5/27/2020	8:30:00 AM	0.42
5/27/2020	8:45:00 AM	0.43
5/27/2020	9:00:00 AM	0.43
5/27/2020	9:15:00 AM	0.43
5/27/2020	9:30:00 AM	0.43
5/27/2020	9:45:00 AM	0.43
5/27/2020	10:00:00 AM	0.44
5/27/2020	10:15:00 AM	0.44
5/27/2020	10:30:00 AM	0.44
5/27/2020	10:45:00 AM	0.44
5/27/2020	11:00:00 AM	0.45
5/27/2020	11:15:00 AM	0.45
5/27/2020	11:30:00 AM	0.45
5/27/2020	11:45:00 AM	0.45
5/27/2020	12:00:00 PM	0.46
5/27/2020	12:15:00 PM	0.46
5/27/2020	12:30:00 PM	0.46
5/27/2020	12:45:00 PM	0.46
5/27/2020	1:00:00 PM	0.47
5/27/2020	1:15:00 PM	0.47
5/27/2020	1:30:00 PM	0.47
5/27/2020	1:45:00 PM	0.47
5/27/2020	2:00:00 PM	0.47
5/27/2020	2:15:00 PM	0.47
5/27/2020	2:30:00 PM	0.47
5/27/2020	2:45:00 PM	0.47
5/27/2020	3:00:00 PM	0.47
5/27/2020	3:15:00 PM	0.47
5/27/2020	3:30:00 PM	0.47
5/27/2020	3:45:00 PM	0.48
5/27/2020	4:00:00 PM	0.48
5/27/2020	4:15:00 PM	0.47
5/27/2020	4:30:00 PM	0.47
5/27/2020	4:45:00 PM	0.48
5/27/2020	5:00:00 PM	0.48
5/27/2020	5:15:00 PM	0.48
5/27/2020	5:30:00 PM	0.48
5/27/2020	5:45:00 PM	0.48
5/27/2020	6:00:00 PM	0.48
5/27/2020	6:15:00 PM	0.48
5/27/2020	6:30:00 PM	0.48
5/27/2020	6:45:00 PM	0.48
5/27/2020	7:00:00 PM	0.48
5/27/2020	7:15:00 PM	0.48
5/27/2020	7:30:00 PM	0.48
5/27/2020	7:45:00 PM	0.48

Blackrock Return Ditch Gage

DATE	TIME	GAGE
5/27/2020	8:00:00 PM	0.48
5/27/2020	8:15:00 PM	0.48
5/27/2020	8:30:00 PM	0.48
5/27/2020	8:45:00 PM	0.48
5/27/2020	9:00:00 PM	0.48
5/27/2020	9:15:00 PM	0.48
5/27/2020	9:30:00 PM	0.49
5/27/2020	9:45:00 PM	0.49
5/27/2020	10:00:00 PM	0.49
5/27/2020	10:15:00 PM	0.49
5/27/2020	10:30:00 PM	0.49
5/27/2020	10:45:00 PM	0.49
5/27/2020	11:00:00 PM	0.49
5/27/2020	11:15:00 PM	0.49
5/27/2020	11:30:00 PM	0.49
5/27/2020	11:45:00 PM	0.49
5/28/2020	12:00:00 AM	0.49
5/28/2020	12:15:00 AM	0.49
5/28/2020	12:30:00 AM	0.49
5/28/2020	12:45:00 AM	0.49
5/28/2020	1:00:00 AM	0.49
5/28/2020	1:15:00 AM	0.49
5/28/2020	1:30:00 AM	0.49
5/28/2020	1:45:00 AM	0.49
5/28/2020	2:00:00 AM	0.49
5/28/2020	2:15:00 AM	0.49
5/28/2020	2:30:00 AM	0.49
5/28/2020	2:45:00 AM	0.49
5/28/2020	3:00:00 AM	0.49
5/28/2020	3:15:00 AM	0.49
5/28/2020	3:30:00 AM	0.49
5/28/2020	3:45:00 AM	0.49
5/28/2020	4:00:00 AM	0.49
5/28/2020	4:15:00 AM	0.49
5/28/2020	4:30:00 AM	0.49
5/28/2020	4:45:00 AM	0.49
5/28/2020	5:00:00 AM	0.49
5/28/2020	5:15:00 AM	0.49
5/28/2020	5:30:00 AM	0.49
5/28/2020	5:45:00 AM	0.49
5/28/2020	6:00:00 AM	0.49
5/28/2020	6:15:00 AM	0.49
5/28/2020	6:30:00 AM	0.49
5/28/2020	6:45:00 AM	0.49
5/28/2020	7:00:00 AM	0.49
5/28/2020	7:15:00 AM	0.49

Blackrock Return Ditch Gage

DATE	TIME	GAGE
5/28/2020	7:30:00 AM	0.49
5/28/2020	7:45:00 AM	0.49
5/28/2020	8:00:00 AM	0.49
5/28/2020	8:15:00 AM	0.49
5/28/2020	8:30:00 AM	0.49
5/28/2020	8:45:00 AM	0.49
5/28/2020	9:00:00 AM	0.49
5/28/2020	9:15:00 AM	0.49
5/28/2020	9:30:00 AM	0.49
5/28/2020	9:45:00 AM	0.49
5/28/2020	10:00:00 AM	0.49
5/28/2020	10:15:00 AM	0.49
5/28/2020	10:30:00 AM	0.49
5/28/2020	10:45:00 AM	0.49
5/28/2020	11:00:00 AM	0.49
5/28/2020	11:15:00 AM	0.49
5/28/2020	11:30:00 AM	0.49
5/28/2020	11:45:00 AM	0.48
5/28/2020	12:00:00 PM	0.49
5/28/2020	12:15:00 PM	0.48
5/28/2020	12:30:00 PM	0.48
5/28/2020	12:45:00 PM	0.48
5/28/2020	1:00:00 PM	0.48
5/28/2020	1:15:00 PM	0.48
5/28/2020	1:30:00 PM	0.48
5/28/2020	1:45:00 PM	0.48
5/28/2020	2:00:00 PM	0.48
5/28/2020	2:15:00 PM	0.48
5/28/2020	2:30:00 PM	0.48
5/28/2020	2:45:00 PM	0.48
5/28/2020	3:00:00 PM	0.48
5/28/2020	3:15:00 PM	0.47
5/28/2020	3:30:00 PM	0.47
5/28/2020	3:45:00 PM	0.47
5/28/2020	4:00:00 PM	0.47
5/28/2020	4:15:00 PM	0.47
5/28/2020	4:30:00 PM	0.47
5/28/2020	4:45:00 PM	0.47
5/28/2020	5:00:00 PM	0.47
5/28/2020	5:15:00 PM	0.47
5/28/2020	5:30:00 PM	0.47
5/28/2020	5:45:00 PM	0.47
5/28/2020	6:00:00 PM	0.46
5/28/2020	6:15:00 PM	0.46
5/28/2020	6:30:00 PM	0.46
5/28/2020	6:45:00 PM	0.46

Blackrock Return Ditch Gage

DATE	TIME	GAGE
5/28/2020	7:00:00 PM	0.46
5/28/2020	7:15:00 PM	0.46
5/28/2020	7:30:00 PM	0.46
5/28/2020	7:45:00 PM	0.46
5/28/2020	8:00:00 PM	0.46
5/28/2020	8:15:00 PM	0.46
5/28/2020	8:30:00 PM	0.46
5/28/2020	8:45:00 PM	0.46
5/28/2020	9:00:00 PM	0.46
5/28/2020	9:15:00 PM	0.46
5/28/2020	9:30:00 PM	0.46
5/28/2020	9:45:00 PM	0.46
5/28/2020	10:00:00 PM	0.46
5/28/2020	10:15:00 PM	0.46
5/28/2020	10:30:00 PM	0.46
5/28/2020	10:45:00 PM	0.46
5/28/2020	11:00:00 PM	0.47
5/28/2020	11:15:00 PM	0.47
5/28/2020	11:30:00 PM	0.47
5/28/2020	11:45:00 PM	0.47
5/29/2020	12:00:00 AM	0.47
5/29/2020	12:15:00 AM	0.47
5/29/2020	12:30:00 AM	0.47
5/29/2020	12:45:00 AM	0.47
5/29/2020	1:00:00 AM	0.47
5/29/2020	1:15:00 AM	0.47
5/29/2020	1:30:00 AM	0.47
5/29/2020	1:45:00 AM	0.47
5/29/2020	2:00:00 AM	0.47
5/29/2020	2:15:00 AM	0.47
5/29/2020	2:30:00 AM	0.47
5/29/2020	2:45:00 AM	0.47
5/29/2020	3:00:00 AM	0.47
5/29/2020	3:15:00 AM	0.47
5/29/2020	3:30:00 AM	0.47
5/29/2020	3:45:00 AM	0.47
5/29/2020	4:00:00 AM	0.47
5/29/2020	4:15:00 AM	0.47
5/29/2020	4:30:00 AM	0.47
5/29/2020	4:45:00 AM	0.47
5/29/2020	5:00:00 AM	0.47
5/29/2020	5:15:00 AM	0.47
5/29/2020	5:30:00 AM	0.47
5/29/2020	5:45:00 AM	0.47
5/29/2020	6:00:00 AM	0.47
5/29/2020	6:15:00 AM	0.47

Blackrock Return Ditch Gage

DATE	TIME	GAGE
5/29/2020	6:30:00 AM	0.47
5/29/2020	6:45:00 AM	0.47
5/29/2020	7:00:00 AM	0.47
5/29/2020	7:15:00 AM	0.47
5/29/2020	7:30:00 AM	0.47
5/29/2020	7:45:00 AM	0.47
5/29/2020	8:00:00 AM	0.47
5/29/2020	8:15:00 AM	0.47
5/29/2020	8:30:00 AM	0.47
5/29/2020	8:45:00 AM	0.47
5/29/2020	9:00:00 AM	0.47
5/29/2020	9:15:00 AM	0.47
5/29/2020	9:30:00 AM	0.47
5/29/2020	9:45:00 AM	0.47
5/29/2020	10:00:00 AM	0.47
5/29/2020	10:15:00 AM	0.47
5/29/2020	10:30:00 AM	0.47
5/29/2020	10:45:00 AM	0.47
5/29/2020	11:00:00 AM	0.46
5/29/2020	11:15:00 AM	0.47
5/29/2020	11:30:00 AM	0.46
5/29/2020	11:45:00 AM	0.46
5/29/2020	12:00:00 PM	0.46
5/29/2020	12:15:00 PM	0.46
5/29/2020	12:30:00 PM	0.46
5/29/2020	12:45:00 PM	0.46
5/29/2020	1:00:00 PM	0.46
5/29/2020	1:15:00 PM	0.46
5/29/2020	1:30:00 PM	0.46
5/29/2020	1:45:00 PM	0.46
5/29/2020	2:00:00 PM	0.46
5/29/2020	2:15:00 PM	0.46
5/29/2020	2:30:00 PM	0.45
5/29/2020	2:45:00 PM	0.45
5/29/2020	3:00:00 PM	0.45
5/29/2020	3:15:00 PM	0.45
5/29/2020	3:30:00 PM	0.45
5/29/2020	3:45:00 PM	0.45
5/29/2020	4:00:00 PM	0.45
5/29/2020	4:15:00 PM	0.45
5/29/2020	4:30:00 PM	0.45
5/29/2020	4:45:00 PM	0.45
5/29/2020	5:00:00 PM	0.44
5/29/2020	5:15:00 PM	0.44
5/29/2020	5:30:00 PM	0.44
5/29/2020	5:45:00 PM	0.44

Blackrock Return Ditch Gage

DATE	TIME	GAGE
5/29/2020	6:00:00 PM	0.44
5/29/2020	6:15:00 PM	0.44
5/29/2020	6:30:00 PM	0.44
5/29/2020	6:45:00 PM	0.44
5/29/2020	7:00:00 PM	0.44
5/29/2020	7:15:00 PM	0.44
5/29/2020	7:30:00 PM	0.44
5/29/2020	7:45:00 PM	0.44
5/29/2020	8:00:00 PM	0.44
5/29/2020	8:15:00 PM	0.44
5/29/2020	8:30:00 PM	0.44
5/29/2020	8:45:00 PM	0.44
5/29/2020	9:00:00 PM	0.44
5/29/2020	9:15:00 PM	0.44
5/29/2020	9:30:00 PM	0.44
5/29/2020	9:45:00 PM	0.44
5/29/2020	10:00:00 PM	0.44
5/29/2020	10:15:00 PM	0.44
5/29/2020	10:30:00 PM	0.44
5/29/2020	10:45:00 PM	0.44
5/29/2020	11:00:00 PM	0.44
5/29/2020	11:15:00 PM	0.44
5/29/2020	11:30:00 PM	0.44
5/29/2020	11:45:00 PM	0.44
5/30/2020	12:00:00 AM	0.44
5/30/2020	12:15:00 AM	0.44
5/30/2020	12:30:00 AM	0.44
5/30/2020	12:45:00 AM	0.44
5/30/2020	1:00:00 AM	0.44
5/30/2020	1:15:00 AM	0.44
5/30/2020	1:30:00 AM	0.44
5/30/2020	1:45:00 AM	0.44
5/30/2020	2:00:00 AM	0.44
5/30/2020	2:15:00 AM	0.44
5/30/2020	2:30:00 AM	0.44
5/30/2020	2:45:00 AM	0.44
5/30/2020	3:00:00 AM	0.44
5/30/2020	3:15:00 AM	0.44
5/30/2020	3:30:00 AM	0.44
5/30/2020	3:45:00 AM	0.43
5/30/2020	4:00:00 AM	0.44
5/30/2020	4:15:00 AM	0.44
5/30/2020	4:30:00 AM	0.44
5/30/2020	4:45:00 AM	0.44
5/30/2020	5:00:00 AM	0.44
5/30/2020	5:15:00 AM	0.44

Blackrock Return Ditch Gage

DATE	TIME	GAGE
5/30/2020	5:30:00 AM	0.44
5/30/2020	5:45:00 AM	0.44
5/30/2020	6:00:00 AM	0.44
5/30/2020	6:15:00 AM	0.44
5/30/2020	6:30:00 AM	0.44
5/30/2020	6:45:00 AM	0.44
5/30/2020	7:00:00 AM	0.44
5/30/2020	7:15:00 AM	0.44
5/30/2020	7:30:00 AM	0.44
5/30/2020	7:45:00 AM	0.44
5/30/2020	8:00:00 AM	0.44
5/30/2020	8:15:00 AM	0.44
5/30/2020	8:30:00 AM	0.44
5/30/2020	8:45:00 AM	0.44
5/30/2020	9:00:00 AM	0.43
5/30/2020	9:15:00 AM	0.44
5/30/2020	9:30:00 AM	0.44
5/30/2020	9:45:00 AM	0.44
5/30/2020	10:00:00 AM	0.44
5/30/2020	10:15:00 AM	0.44
5/30/2020	10:30:00 AM	0.44
5/30/2020	10:45:00 AM	0.44
5/30/2020	11:00:00 AM	0.44
5/30/2020	11:15:00 AM	0.44
5/30/2020	11:30:00 AM	0.44
5/30/2020	11:45:00 AM	0.44
5/30/2020	12:00:00 PM	0.44
5/30/2020	12:15:00 PM	0.43
5/30/2020	12:30:00 PM	0.43
5/30/2020	12:45:00 PM	0.43
5/30/2020	1:00:00 PM	0.43
5/30/2020	1:15:00 PM	0.43
5/30/2020	1:30:00 PM	0.43
5/30/2020	1:45:00 PM	0.43
5/30/2020	2:00:00 PM	0.42
5/30/2020	2:15:00 PM	0.42
5/30/2020	2:30:00 PM	0.42
5/30/2020	2:45:00 PM	0.42
5/30/2020	3:00:00 PM	0.42
5/30/2020	3:15:00 PM	0.42
5/30/2020	3:30:00 PM	0.41
5/30/2020	3:45:00 PM	0.41
5/30/2020	4:00:00 PM	0.41
5/30/2020	4:15:00 PM	0.41
5/30/2020	4:30:00 PM	0.41
5/30/2020	4:45:00 PM	0.4

Blackrock Return Ditch Gage

DATE	TIME	GAGE
5/30/2020	5:00:00 PM	0.4
5/30/2020	5:15:00 PM	0.4
5/30/2020	5:30:00 PM	0.4
5/30/2020	5:45:00 PM	0.4
5/30/2020	6:00:00 PM	0.4
5/30/2020	6:15:00 PM	0.4
5/30/2020	6:30:00 PM	0.4
5/30/2020	6:45:00 PM	0.4
5/30/2020	7:00:00 PM	0.39
5/30/2020	7:15:00 PM	0.39
5/30/2020	7:30:00 PM	0.39
5/30/2020	7:45:00 PM	0.39
5/30/2020	8:00:00 PM	0.39
5/30/2020	8:15:00 PM	0.39
5/30/2020	8:30:00 PM	0.39
5/30/2020	8:45:00 PM	0.39
5/30/2020	9:00:00 PM	0.39
5/30/2020	9:15:00 PM	0.39
5/30/2020	9:30:00 PM	0.39
5/30/2020	9:45:00 PM	0.39
5/30/2020	10:00:00 PM	0.39
5/30/2020	10:15:00 PM	0.4
5/30/2020	10:30:00 PM	0.4
5/30/2020	10:45:00 PM	0.4
5/30/2020	11:00:00 PM	0.4
5/30/2020	11:15:00 PM	0.4
5/30/2020	11:30:00 PM	0.4
5/30/2020	11:45:00 PM	0.4
5/31/2020	12:00:00 AM	0.4
5/31/2020	12:15:00 AM	0.4
5/31/2020	12:30:00 AM	0.4
5/31/2020	12:45:00 AM	0.4
5/31/2020	1:00:00 AM	0.4
5/31/2020	1:15:00 AM	0.41
5/31/2020	1:30:00 AM	0.41
5/31/2020	1:45:00 AM	0.41
5/31/2020	2:00:00 AM	0.41
5/31/2020	2:15:00 AM	0.41
5/31/2020	2:30:00 AM	0.41
5/31/2020	2:45:00 AM	0.41
5/31/2020	3:00:00 AM	0.41
5/31/2020	3:15:00 AM	0.41
5/31/2020	3:30:00 AM	0.41
5/31/2020	3:45:00 AM	0.41
5/31/2020	4:00:00 AM	0.41
5/31/2020	4:15:00 AM	0.41

Blackrock Return Ditch Gage

DATE	TIME	GAGE
5/31/2020	4:30:00 AM	0.41
5/31/2020	4:45:00 AM	0.41
5/31/2020	5:00:00 AM	0.42
5/31/2020	5:15:00 AM	0.42
5/31/2020	5:30:00 AM	0.42
5/31/2020	5:45:00 AM	0.42
5/31/2020	6:00:00 AM	0.42
5/31/2020	6:15:00 AM	0.42
5/31/2020	6:30:00 AM	0.42
5/31/2020	6:45:00 AM	0.42
5/31/2020	7:00:00 AM	0.42
5/31/2020	7:15:00 AM	0.42
5/31/2020	7:30:00 AM	0.42
5/31/2020	7:45:00 AM	0.42
5/31/2020	8:00:00 AM	0.42
5/31/2020	8:15:00 AM	0.42
5/31/2020	8:30:00 AM	0.42
5/31/2020	8:45:00 AM	0.42
5/31/2020	9:00:00 AM	0.42
5/31/2020	9:15:00 AM	0.42
5/31/2020	9:30:00 AM	0.42
5/31/2020	9:45:00 AM	0.42
5/31/2020	10:00:00 AM	0.42
5/31/2020	10:15:00 AM	0.42
5/31/2020	10:30:00 AM	0.42
5/31/2020	10:45:00 AM	0.42
5/31/2020	11:00:00 AM	0.42
5/31/2020	11:15:00 AM	0.42
5/31/2020	11:30:00 AM	0.42
5/31/2020	11:45:00 AM	0.42
5/31/2020	12:00:00 PM	0.42
5/31/2020	12:15:00 PM	0.42
5/31/2020	12:30:00 PM	0.42
5/31/2020	12:45:00 PM	0.42
5/31/2020	1:00:00 PM	0.42
5/31/2020	1:15:00 PM	0.42
5/31/2020	1:30:00 PM	0.42
5/31/2020	1:45:00 PM	0.42
5/31/2020	2:00:00 PM	0.42
5/31/2020	2:15:00 PM	0.42
5/31/2020	2:30:00 PM	0.42
5/31/2020	2:45:00 PM	0.42
5/31/2020	3:00:00 PM	0.41
5/31/2020	3:15:00 PM	0.41
5/31/2020	3:30:00 PM	0.41
5/31/2020	3:45:00 PM	0.41

Blackrock Return Ditch Gage

DATE	TIME	GAGE
5/31/2020	4:00:00 PM	0.41
5/31/2020	4:15:00 PM	0.41
5/31/2020	4:30:00 PM	0.41
5/31/2020	4:45:00 PM	0.41
5/31/2020	5:00:00 PM	0.41
5/31/2020	5:15:00 PM	0.41
5/31/2020	5:30:00 PM	0.41
5/31/2020	5:45:00 PM	0.41
5/31/2020	6:00:00 PM	0.41
5/31/2020	6:15:00 PM	0.41
5/31/2020	6:30:00 PM	0.41
5/31/2020	6:45:00 PM	0.41
5/31/2020	7:00:00 PM	0.41
5/31/2020	7:15:00 PM	0.41
5/31/2020	7:30:00 PM	0.41
5/31/2020	7:45:00 PM	0.41
5/31/2020	8:00:00 PM	0.41
5/31/2020	8:15:00 PM	0.41
5/31/2020	8:30:00 PM	0.41
5/31/2020	8:45:00 PM	0.41
5/31/2020	9:00:00 PM	0.41
5/31/2020	9:15:00 PM	0.41
5/31/2020	9:30:00 PM	0.41
5/31/2020	9:45:00 PM	0.41
5/31/2020	10:00:00 PM	0.41
5/31/2020	10:15:00 PM	0.41
5/31/2020	10:30:00 PM	0.41
5/31/2020	10:45:00 PM	0.41
5/31/2020	11:00:00 PM	0.41
5/31/2020	11:15:00 PM	0.41
5/31/2020	11:30:00 PM	0.41
5/31/2020	11:45:00 PM	0.41

Billy Lake Return
Station 0213

Date	Flow (cfs)
5/1/2020	1.174
5/2/2020	1.175
5/3/2020	1.174
5/4/2020	1.14
5/5/2020	1.112
5/6/2020	1.097
5/7/2020	1.051
5/8/2020	1.067
5/9/2020	1.116
5/10/2020	1.195
5/11/2020	1.243
5/12/2020	1.346
5/13/2020	1.34
5/14/2020	1.257
5/15/2020	1.238
5/16/2020	1.215
5/17/2020	1.208
5/18/2020	1.146
5/19/2020	1.112
5/20/2020	1.112
5/21/2020	1.112
5/22/2020	1.112
5/23/2020	1.112
5/24/2020	1.151
5/25/2020	1.161
5/26/2020	1.192
5/27/2020	1.238
5/28/2020	1.189
5/29/2020	1.174
5/30/2020	1.113
5/31/2020	1.033

Billy Lake Return Gage

DATE	TIME	GAGE
5/1/2020	12:00:00 AM	0.29
5/1/2020	12:15:00 AM	0.29
5/1/2020	12:30:00 AM	0.29
5/1/2020	12:45:00 AM	0.29
5/1/2020	1:00:00 AM	0.29
5/1/2020	1:15:00 AM	0.29
5/1/2020	1:30:00 AM	0.29
5/1/2020	1:45:00 AM	0.29
5/1/2020	2:00:00 AM	0.29
5/1/2020	2:15:00 AM	0.29
5/1/2020	2:30:00 AM	0.29
5/1/2020	2:45:00 AM	0.29
5/1/2020	3:00:00 AM	0.29
5/1/2020	3:15:00 AM	0.29
5/1/2020	3:30:00 AM	0.29
5/1/2020	3:45:00 AM	0.29
5/1/2020	4:00:00 AM	0.29
5/1/2020	4:15:00 AM	0.29
5/1/2020	4:30:00 AM	0.29
5/1/2020	4:45:00 AM	0.29
5/1/2020	5:00:00 AM	0.29
5/1/2020	5:15:00 AM	0.29
5/1/2020	5:30:00 AM	0.29
5/1/2020	5:45:00 AM	0.29
5/1/2020	6:00:00 AM	0.29
5/1/2020	6:15:00 AM	0.29
5/1/2020	6:30:00 AM	0.29
5/1/2020	6:45:00 AM	0.29
5/1/2020	7:00:00 AM	0.29
5/1/2020	7:15:00 AM	0.29
5/1/2020	7:30:00 AM	0.29
5/1/2020	7:45:00 AM	0.29
5/1/2020	8:00:00 AM	0.29
5/1/2020	8:15:00 AM	0.29
5/1/2020	8:30:00 AM	0.29
5/1/2020	8:45:00 AM	0.29
5/1/2020	9:00:00 AM	0.29
5/1/2020	9:15:00 AM	0.29
5/1/2020	9:30:00 AM	0.29
5/1/2020	9:45:00 AM	0.29
5/1/2020	10:00:00 AM	0.29
5/1/2020	10:15:00 AM	0.29
5/1/2020	10:30:00 AM	0.29
5/1/2020	10:45:00 AM	0.29
5/1/2020	11:00:00 AM	0.29
5/1/2020	11:15:00 AM	0.29

Billy Lake Return Gage

DATE	TIME	GAGE
5/1/2020	11:30:00 AM	0.29
5/1/2020	11:45:00 AM	0.29
5/1/2020	12:00:00 PM	0.29
5/1/2020	12:15:00 PM	0.29
5/1/2020	12:30:00 PM	0.29
5/1/2020	12:45:00 PM	0.29
5/1/2020	1:00:00 PM	0.29
5/1/2020	1:15:00 PM	0.29
5/1/2020	1:30:00 PM	0.29
5/1/2020	1:45:00 PM	0.29
5/1/2020	2:00:00 PM	0.29
5/1/2020	2:15:00 PM	0.29
5/1/2020	2:30:00 PM	0.29
5/1/2020	2:45:00 PM	0.29
5/1/2020	3:00:00 PM	0.29
5/1/2020	3:15:00 PM	0.29
5/1/2020	3:30:00 PM	0.29
5/1/2020	3:45:00 PM	0.29
5/1/2020	4:00:00 PM	0.29
5/1/2020	4:15:00 PM	0.29
5/1/2020	4:30:00 PM	0.29
5/1/2020	4:45:00 PM	0.29
5/1/2020	5:00:00 PM	0.29
5/1/2020	5:15:00 PM	0.29
5/1/2020	5:30:00 PM	0.29
5/1/2020	5:45:00 PM	0.29
5/1/2020	6:00:00 PM	0.29
5/1/2020	6:15:00 PM	0.29
5/1/2020	6:30:00 PM	0.29
5/1/2020	6:45:00 PM	0.29
5/1/2020	7:00:00 PM	0.29
5/1/2020	7:15:00 PM	0.29
5/1/2020	7:30:00 PM	0.29
5/1/2020	7:45:00 PM	0.29
5/1/2020	8:00:00 PM	0.29
5/1/2020	8:15:00 PM	0.29
5/1/2020	8:30:00 PM	0.29
5/1/2020	8:45:00 PM	0.29
5/1/2020	9:00:00 PM	0.29
5/1/2020	9:15:00 PM	0.29
5/1/2020	9:30:00 PM	0.29
5/1/2020	9:45:00 PM	0.29
5/1/2020	10:00:00 PM	0.29
5/1/2020	10:15:00 PM	0.29
5/1/2020	10:30:00 PM	0.29
5/1/2020	10:45:00 PM	0.29

Billy Lake Return Gage

DATE	TIME	GAGE
5/1/2020	11:00:00 PM	0.29
5/1/2020	11:15:00 PM	0.29
5/1/2020	11:30:00 PM	0.29
5/1/2020	11:45:00 PM	0.29
5/2/2020	12:00:00 AM	0.29
5/2/2020	12:15:00 AM	0.29
5/2/2020	12:30:00 AM	0.29
5/2/2020	12:45:00 AM	0.29
5/2/2020	1:00:00 AM	0.29
5/2/2020	1:15:00 AM	0.29
5/2/2020	1:30:00 AM	0.29
5/2/2020	1:45:00 AM	0.29
5/2/2020	2:00:00 AM	0.29
5/2/2020	2:15:00 AM	0.29
5/2/2020	2:30:00 AM	0.29
5/2/2020	2:45:00 AM	0.29
5/2/2020	3:00:00 AM	0.29
5/2/2020	3:15:00 AM	0.29
5/2/2020	3:30:00 AM	0.29
5/2/2020	3:45:00 AM	0.29
5/2/2020	4:00:00 AM	0.29
5/2/2020	4:15:00 AM	0.29
5/2/2020	4:30:00 AM	0.29
5/2/2020	4:45:00 AM	0.29
5/2/2020	5:00:00 AM	0.29
5/2/2020	5:15:00 AM	0.29
5/2/2020	5:30:00 AM	0.29
5/2/2020	5:45:00 AM	0.29
5/2/2020	6:00:00 AM	0.29
5/2/2020	6:15:00 AM	0.29
5/2/2020	6:30:00 AM	0.29
5/2/2020	6:45:00 AM	0.3
5/2/2020	7:00:00 AM	0.29
5/2/2020	7:15:00 AM	0.29
5/2/2020	7:30:00 AM	0.29
5/2/2020	7:45:00 AM	0.29
5/2/2020	8:00:00 AM	0.29
5/2/2020	8:15:00 AM	0.29
5/2/2020	8:30:00 AM	0.29
5/2/2020	8:45:00 AM	0.29
5/2/2020	9:00:00 AM	0.29
5/2/2020	9:15:00 AM	0.29
5/2/2020	9:30:00 AM	0.29
5/2/2020	9:45:00 AM	0.29
5/2/2020	10:00:00 AM	0.29
5/2/2020	10:15:00 AM	0.29

Billy Lake Return Gage

DATE	TIME	GAGE
5/2/2020	10:30:00 AM	0.29
5/2/2020	10:45:00 AM	0.29
5/2/2020	11:00:00 AM	0.29
5/2/2020	11:15:00 AM	0.29
5/2/2020	11:30:00 AM	0.29
5/2/2020	11:45:00 AM	0.29
5/2/2020	12:00:00 PM	0.29
5/2/2020	12:15:00 PM	0.29
5/2/2020	12:30:00 PM	0.29
5/2/2020	12:45:00 PM	0.29
5/2/2020	1:00:00 PM	0.29
5/2/2020	1:15:00 PM	0.29
5/2/2020	1:30:00 PM	0.29
5/2/2020	1:45:00 PM	0.29
5/2/2020	2:00:00 PM	0.29
5/2/2020	2:15:00 PM	0.29
5/2/2020	2:30:00 PM	0.29
5/2/2020	2:45:00 PM	0.29
5/2/2020	3:00:00 PM	0.29
5/2/2020	3:15:00 PM	0.29
5/2/2020	3:30:00 PM	0.29
5/2/2020	3:45:00 PM	0.29
5/2/2020	4:00:00 PM	0.29
5/2/2020	4:15:00 PM	0.29
5/2/2020	4:30:00 PM	0.29
5/2/2020	4:45:00 PM	0.29
5/2/2020	5:00:00 PM	0.29
5/2/2020	5:15:00 PM	0.29
5/2/2020	5:30:00 PM	0.29
5/2/2020	5:45:00 PM	0.29
5/2/2020	6:00:00 PM	0.29
5/2/2020	6:15:00 PM	0.29
5/2/2020	6:30:00 PM	0.29
5/2/2020	6:45:00 PM	0.29
5/2/2020	7:00:00 PM	0.29
5/2/2020	7:15:00 PM	0.29
5/2/2020	7:30:00 PM	0.29
5/2/2020	7:45:00 PM	0.29
5/2/2020	8:00:00 PM	0.29
5/2/2020	8:15:00 PM	0.29
5/2/2020	8:30:00 PM	0.29
5/2/2020	8:45:00 PM	0.29
5/2/2020	9:00:00 PM	0.29
5/2/2020	9:15:00 PM	0.29
5/2/2020	9:30:00 PM	0.29
5/2/2020	9:45:00 PM	0.29

Billy Lake Return Gage

DATE	TIME	GAGE
5/2/2020	10:00:00 PM	0.29
5/2/2020	10:15:00 PM	0.29
5/2/2020	10:30:00 PM	0.29
5/2/2020	10:45:00 PM	0.29
5/2/2020	11:00:00 PM	0.29
5/2/2020	11:15:00 PM	0.29
5/2/2020	11:30:00 PM	0.29
5/2/2020	11:45:00 PM	0.29
5/3/2020	12:00:00 AM	0.29
5/3/2020	12:15:00 AM	0.29
5/3/2020	12:30:00 AM	0.29
5/3/2020	12:45:00 AM	0.29
5/3/2020	1:00:00 AM	0.29
5/3/2020	1:15:00 AM	0.29
5/3/2020	1:30:00 AM	0.29
5/3/2020	1:45:00 AM	0.29
5/3/2020	2:00:00 AM	0.29
5/3/2020	2:15:00 AM	0.29
5/3/2020	2:30:00 AM	0.29
5/3/2020	2:45:00 AM	0.29
5/3/2020	3:00:00 AM	0.29
5/3/2020	3:15:00 AM	0.29
5/3/2020	3:30:00 AM	0.29
5/3/2020	3:45:00 AM	0.29
5/3/2020	4:00:00 AM	0.29
5/3/2020	4:15:00 AM	0.29
5/3/2020	4:30:00 AM	0.29
5/3/2020	4:45:00 AM	0.29
5/3/2020	5:00:00 AM	0.29
5/3/2020	5:15:00 AM	0.29
5/3/2020	5:30:00 AM	0.29
5/3/2020	5:45:00 AM	0.29
5/3/2020	6:00:00 AM	0.29
5/3/2020	6:15:00 AM	0.29
5/3/2020	6:30:00 AM	0.29
5/3/2020	6:45:00 AM	0.29
5/3/2020	7:00:00 AM	0.29
5/3/2020	7:15:00 AM	0.29
5/3/2020	7:30:00 AM	0.29
5/3/2020	7:45:00 AM	0.29
5/3/2020	8:00:00 AM	0.29
5/3/2020	8:15:00 AM	0.29
5/3/2020	8:30:00 AM	0.29
5/3/2020	8:45:00 AM	0.29
5/3/2020	9:00:00 AM	0.29
5/3/2020	9:15:00 AM	0.29

Billy Lake Return Gage

DATE	TIME	GAGE
5/3/2020	9:30:00 AM	0.29
5/3/2020	9:45:00 AM	0.29
5/3/2020	10:00:00 AM	0.29
5/3/2020	10:15:00 AM	0.29
5/3/2020	10:30:00 AM	0.29
5/3/2020	10:45:00 AM	0.29
5/3/2020	11:00:00 AM	0.29
5/3/2020	11:15:00 AM	0.29
5/3/2020	11:30:00 AM	0.29
5/3/2020	11:45:00 AM	0.29
5/3/2020	12:00:00 PM	0.29
5/3/2020	12:15:00 PM	0.29
5/3/2020	12:30:00 PM	0.29
5/3/2020	12:45:00 PM	0.29
5/3/2020	1:00:00 PM	0.29
5/3/2020	1:15:00 PM	0.29
5/3/2020	1:30:00 PM	0.29
5/3/2020	1:45:00 PM	0.29
5/3/2020	2:00:00 PM	0.29
5/3/2020	2:15:00 PM	0.29
5/3/2020	2:30:00 PM	0.29
5/3/2020	2:45:00 PM	0.29
5/3/2020	3:00:00 PM	0.29
5/3/2020	3:15:00 PM	0.29
5/3/2020	3:30:00 PM	0.29
5/3/2020	3:45:00 PM	0.29
5/3/2020	4:00:00 PM	0.29
5/3/2020	4:15:00 PM	0.29
5/3/2020	4:30:00 PM	0.29
5/3/2020	4:45:00 PM	0.29
5/3/2020	5:00:00 PM	0.29
5/3/2020	5:15:00 PM	0.29
5/3/2020	5:30:00 PM	0.29
5/3/2020	5:45:00 PM	0.29
5/3/2020	6:00:00 PM	0.29
5/3/2020	6:15:00 PM	0.29
5/3/2020	6:30:00 PM	0.29
5/3/2020	6:45:00 PM	0.29
5/3/2020	7:00:00 PM	0.29
5/3/2020	7:15:00 PM	0.29
5/3/2020	7:30:00 PM	0.29
5/3/2020	7:45:00 PM	0.29
5/3/2020	8:00:00 PM	0.29
5/3/2020	8:15:00 PM	0.29
5/3/2020	8:30:00 PM	0.29
5/3/2020	8:45:00 PM	0.29

Billy Lake Return Gage

DATE	TIME	GAGE
5/3/2020	9:00:00 PM	0.29
5/3/2020	9:15:00 PM	0.29
5/3/2020	9:30:00 PM	0.29
5/3/2020	9:45:00 PM	0.29
5/3/2020	10:00:00 PM	0.29
5/3/2020	10:15:00 PM	0.29
5/3/2020	10:30:00 PM	0.29
5/3/2020	10:45:00 PM	0.29
5/3/2020	11:00:00 PM	0.29
5/3/2020	11:15:00 PM	0.29
5/3/2020	11:30:00 PM	0.29
5/3/2020	11:45:00 PM	0.29
5/4/2020	12:00:00 AM	0.29
5/4/2020	12:15:00 AM	0.29
5/4/2020	12:30:00 AM	0.29
5/4/2020	12:45:00 AM	0.29
5/4/2020	1:00:00 AM	0.29
5/4/2020	1:15:00 AM	0.29
5/4/2020	1:30:00 AM	0.29
5/4/2020	1:45:00 AM	0.29
5/4/2020	2:00:00 AM	0.29
5/4/2020	2:15:00 AM	0.29
5/4/2020	2:30:00 AM	0.29
5/4/2020	2:45:00 AM	0.29
5/4/2020	3:00:00 AM	0.29
5/4/2020	3:15:00 AM	0.29
5/4/2020	3:30:00 AM	0.29
5/4/2020	3:45:00 AM	0.29
5/4/2020	4:00:00 AM	0.29
5/4/2020	4:15:00 AM	0.29
5/4/2020	4:30:00 AM	0.29
5/4/2020	4:45:00 AM	0.29
5/4/2020	5:00:00 AM	0.29
5/4/2020	5:15:00 AM	0.29
5/4/2020	5:30:00 AM	0.29
5/4/2020	5:45:00 AM	0.29
5/4/2020	6:00:00 AM	0.29
5/4/2020	6:15:00 AM	0.29
5/4/2020	6:30:00 AM	0.29
5/4/2020	6:45:00 AM	0.29
5/4/2020	7:00:00 AM	0.29
5/4/2020	7:15:00 AM	0.29
5/4/2020	7:30:00 AM	0.29
5/4/2020	7:45:00 AM	0.29
5/4/2020	8:00:00 AM	0.29
5/4/2020	8:15:00 AM	0.29

Billy Lake Return Gage

DATE	TIME	GAGE
5/4/2020	8:30:00 AM	0.29
5/4/2020	8:45:00 AM	0.29
5/4/2020	9:00:00 AM	0.29
5/4/2020	9:15:00 AM	0.29
5/4/2020	9:30:00 AM	0.29
5/4/2020	9:45:00 AM	0.29
5/4/2020	10:00:00 AM	0.29
5/4/2020	10:15:00 AM	0.29
5/4/2020	10:30:00 AM	0.29
5/4/2020	10:45:00 AM	0.29
5/4/2020	11:00:00 AM	0.28
5/4/2020	11:15:00 AM	0.28
5/4/2020	11:30:00 AM	0.28
5/4/2020	11:45:00 AM	0.28
5/4/2020	12:00:00 PM	0.28
5/4/2020	12:15:00 PM	0.28
5/4/2020	12:30:00 PM	0.28
5/4/2020	12:45:00 PM	0.28
5/4/2020	1:00:00 PM	0.28
5/4/2020	1:15:00 PM	0.28
5/4/2020	1:30:00 PM	0.28
5/4/2020	1:45:00 PM	0.28
5/4/2020	2:00:00 PM	0.28
5/4/2020	2:15:00 PM	0.28
5/4/2020	2:30:00 PM	0.28
5/4/2020	2:45:00 PM	0.28
5/4/2020	3:00:00 PM	0.28
5/4/2020	3:15:00 PM	0.28
5/4/2020	3:30:00 PM	0.28
5/4/2020	3:45:00 PM	0.28
5/4/2020	4:00:00 PM	0.28
5/4/2020	4:15:00 PM	0.28
5/4/2020	4:30:00 PM	0.28
5/4/2020	4:45:00 PM	0.28
5/4/2020	5:00:00 PM	0.28
5/4/2020	5:15:00 PM	0.28
5/4/2020	5:30:00 PM	0.28
5/4/2020	5:45:00 PM	0.28
5/4/2020	6:00:00 PM	0.28
5/4/2020	6:15:00 PM	0.28
5/4/2020	6:30:00 PM	0.28
5/4/2020	6:45:00 PM	0.28
5/4/2020	7:00:00 PM	0.28
5/4/2020	7:15:00 PM	0.28
5/4/2020	7:30:00 PM	0.28
5/4/2020	7:45:00 PM	0.28

Billy Lake Return Gage

DATE	TIME	GAGE
5/4/2020	8:00:00 PM	0.28
5/4/2020	8:15:00 PM	0.28
5/4/2020	8:30:00 PM	0.28
5/4/2020	8:45:00 PM	0.28
5/4/2020	9:00:00 PM	0.28
5/4/2020	9:15:00 PM	0.28
5/4/2020	9:30:00 PM	0.28
5/4/2020	9:45:00 PM	0.28
5/4/2020	10:00:00 PM	0.28
5/4/2020	10:15:00 PM	0.28
5/4/2020	10:30:00 PM	0.28
5/4/2020	10:45:00 PM	0.28
5/4/2020	11:00:00 PM	0.28
5/4/2020	11:15:00 PM	0.28
5/4/2020	11:30:00 PM	0.28
5/4/2020	11:45:00 PM	0.28
5/5/2020	12:00:00 AM	0.28
5/5/2020	12:15:00 AM	0.28
5/5/2020	12:30:00 AM	0.28
5/5/2020	12:45:00 AM	0.28
5/5/2020	1:00:00 AM	0.28
5/5/2020	1:15:00 AM	0.28
5/5/2020	1:30:00 AM	0.28
5/5/2020	1:45:00 AM	0.28
5/5/2020	2:00:00 AM	0.28
5/5/2020	2:15:00 AM	0.28
5/5/2020	2:30:00 AM	0.28
5/5/2020	2:45:00 AM	0.28
5/5/2020	3:00:00 AM	0.28
5/5/2020	3:15:00 AM	0.28
5/5/2020	3:30:00 AM	0.28
5/5/2020	3:45:00 AM	0.28
5/5/2020	4:00:00 AM	0.28
5/5/2020	4:15:00 AM	0.28
5/5/2020	4:30:00 AM	0.28
5/5/2020	4:45:00 AM	0.28
5/5/2020	5:00:00 AM	0.28
5/5/2020	5:15:00 AM	0.28
5/5/2020	5:30:00 AM	0.28
5/5/2020	5:45:00 AM	0.28
5/5/2020	6:00:00 AM	0.28
5/5/2020	6:15:00 AM	0.28
5/5/2020	6:30:00 AM	0.28
5/5/2020	6:45:00 AM	0.28
5/5/2020	7:00:00 AM	0.28
5/5/2020	7:15:00 AM	0.28

Billy Lake Return Gage

DATE	TIME	GAGE
5/5/2020	7:30:00 AM	0.28
5/5/2020	7:45:00 AM	0.28
5/5/2020	8:00:00 AM	0.28
5/5/2020	8:15:00 AM	0.28
5/5/2020	8:30:00 AM	0.28
5/5/2020	8:45:00 AM	0.28
5/5/2020	9:00:00 AM	0.28
5/5/2020	9:15:00 AM	0.28
5/5/2020	9:30:00 AM	0.28
5/5/2020	9:45:00 AM	0.28
5/5/2020	10:00:00 AM	0.28
5/5/2020	10:15:00 AM	0.28
5/5/2020	10:30:00 AM	0.28
5/5/2020	10:45:00 AM	0.28
5/5/2020	11:00:00 AM	0.28
5/5/2020	11:15:00 AM	0.28
5/5/2020	11:30:00 AM	0.28
5/5/2020	11:45:00 AM	0.28
5/5/2020	12:00:00 PM	0.28
5/5/2020	12:15:00 PM	0.28
5/5/2020	12:30:00 PM	0.28
5/5/2020	12:45:00 PM	0.28
5/5/2020	1:00:00 PM	0.28
5/5/2020	1:15:00 PM	0.28
5/5/2020	1:30:00 PM	0.28
5/5/2020	1:45:00 PM	0.28
5/5/2020	2:00:00 PM	0.28
5/5/2020	2:15:00 PM	0.28
5/5/2020	2:30:00 PM	0.28
5/5/2020	2:45:00 PM	0.28
5/5/2020	3:00:00 PM	0.28
5/5/2020	3:15:00 PM	0.28
5/5/2020	3:30:00 PM	0.28
5/5/2020	3:45:00 PM	0.28
5/5/2020	4:00:00 PM	0.28
5/5/2020	4:15:00 PM	0.28
5/5/2020	4:30:00 PM	0.28
5/5/2020	4:45:00 PM	0.28
5/5/2020	5:00:00 PM	0.28
5/5/2020	5:15:00 PM	0.28
5/5/2020	5:30:00 PM	0.28
5/5/2020	5:45:00 PM	0.28
5/5/2020	6:00:00 PM	0.28
5/5/2020	6:15:00 PM	0.28
5/5/2020	6:30:00 PM	0.28
5/5/2020	6:45:00 PM	0.28

Billy Lake Return Gage

DATE	TIME	GAGE
5/5/2020	7:00:00 PM	0.28
5/5/2020	7:15:00 PM	0.28
5/5/2020	7:30:00 PM	0.28
5/5/2020	7:45:00 PM	0.28
5/5/2020	8:00:00 PM	0.28
5/5/2020	8:15:00 PM	0.28
5/5/2020	8:30:00 PM	0.28
5/5/2020	8:45:00 PM	0.28
5/5/2020	9:00:00 PM	0.28
5/5/2020	9:15:00 PM	0.28
5/5/2020	9:30:00 PM	0.28
5/5/2020	9:45:00 PM	0.28
5/5/2020	10:00:00 PM	0.28
5/5/2020	10:15:00 PM	0.28
5/5/2020	10:30:00 PM	0.28
5/5/2020	10:45:00 PM	0.28
5/5/2020	11:00:00 PM	0.28
5/5/2020	11:15:00 PM	0.28
5/5/2020	11:30:00 PM	0.28
5/5/2020	11:45:00 PM	0.28
5/6/2020	12:00:00 AM	0.28
5/6/2020	12:15:00 AM	0.28
5/6/2020	12:30:00 AM	0.28
5/6/2020	12:45:00 AM	0.28
5/6/2020	1:00:00 AM	0.28
5/6/2020	1:15:00 AM	0.28
5/6/2020	1:30:00 AM	0.28
5/6/2020	1:45:00 AM	0.28
5/6/2020	2:00:00 AM	0.28
5/6/2020	2:15:00 AM	0.28
5/6/2020	2:30:00 AM	0.28
5/6/2020	2:45:00 AM	0.28
5/6/2020	3:00:00 AM	0.28
5/6/2020	3:15:00 AM	0.28
5/6/2020	3:30:00 AM	0.28
5/6/2020	3:45:00 AM	0.28
5/6/2020	4:00:00 AM	0.28
5/6/2020	4:15:00 AM	0.29
5/6/2020	4:30:00 AM	0.29
5/6/2020	4:45:00 AM	0.29
5/6/2020	5:00:00 AM	0.29
5/6/2020	5:15:00 AM	0.29
5/6/2020	5:30:00 AM	0.28
5/6/2020	5:45:00 AM	0.28
5/6/2020	6:00:00 AM	0.28
5/6/2020	6:15:00 AM	0.29

Billy Lake Return Gage

DATE	TIME	GAGE
5/6/2020	6:30:00 AM	0.29
5/6/2020	6:45:00 AM	0.29
5/6/2020	7:00:00 AM	0.29
5/6/2020	7:15:00 AM	0.29
5/6/2020	7:30:00 AM	0.29
5/6/2020	7:45:00 AM	0.29
5/6/2020	8:00:00 AM	0.29
5/6/2020	8:15:00 AM	0.29
5/6/2020	8:30:00 AM	0.29
5/6/2020	8:45:00 AM	0.29
5/6/2020	9:00:00 AM	0.29
5/6/2020	9:15:00 AM	0.29
5/6/2020	9:30:00 AM	0.29
5/6/2020	9:45:00 AM	0.29
5/6/2020	10:00:00 AM	0.29
5/6/2020	10:15:00 AM	0.29
5/6/2020	10:30:00 AM	0.29
5/6/2020	10:45:00 AM	0.29
5/6/2020	11:00:00 AM	0.29
5/6/2020	11:15:00 AM	0.28
5/6/2020	11:30:00 AM	0.28
5/6/2020	11:45:00 AM	0.27
5/6/2020	12:00:00 PM	0.27
5/6/2020	12:15:00 PM	0.27
5/6/2020	12:30:00 PM	0.27
5/6/2020	12:45:00 PM	0.27
5/6/2020	1:00:00 PM	0.27
5/6/2020	1:15:00 PM	0.27
5/6/2020	1:30:00 PM	0.27
5/6/2020	1:45:00 PM	0.27
5/6/2020	2:00:00 PM	0.27
5/6/2020	2:15:00 PM	0.27
5/6/2020	2:30:00 PM	0.27
5/6/2020	2:45:00 PM	0.27
5/6/2020	3:00:00 PM	0.27
5/6/2020	3:15:00 PM	0.27
5/6/2020	3:30:00 PM	0.27
5/6/2020	3:45:00 PM	0.27
5/6/2020	4:00:00 PM	0.27
5/6/2020	4:15:00 PM	0.27
5/6/2020	4:30:00 PM	0.27
5/6/2020	4:45:00 PM	0.27
5/6/2020	5:00:00 PM	0.27
5/6/2020	5:15:00 PM	0.27
5/6/2020	5:30:00 PM	0.27
5/6/2020	5:45:00 PM	0.27

Billy Lake Return Gage

DATE	TIME	GAGE
5/6/2020	6:00:00 PM	0.27
5/6/2020	6:15:00 PM	0.27
5/6/2020	6:30:00 PM	0.27
5/6/2020	6:45:00 PM	0.27
5/6/2020	7:00:00 PM	0.27
5/6/2020	7:15:00 PM	0.27
5/6/2020	7:30:00 PM	0.27
5/6/2020	7:45:00 PM	0.27
5/6/2020	8:00:00 PM	0.27
5/6/2020	8:15:00 PM	0.27
5/6/2020	8:30:00 PM	0.27
5/6/2020	8:45:00 PM	0.27
5/6/2020	9:00:00 PM	0.27
5/6/2020	9:15:00 PM	0.27
5/6/2020	9:30:00 PM	0.27
5/6/2020	9:45:00 PM	0.27
5/6/2020	10:00:00 PM	0.27
5/6/2020	10:15:00 PM	0.27
5/6/2020	10:30:00 PM	0.27
5/6/2020	10:45:00 PM	0.27
5/6/2020	11:00:00 PM	0.27
5/6/2020	11:15:00 PM	0.27
5/6/2020	11:30:00 PM	0.27
5/6/2020	11:45:00 PM	0.27
5/7/2020	12:00:00 AM	0.27
5/7/2020	12:15:00 AM	0.27
5/7/2020	12:30:00 AM	0.27
5/7/2020	12:45:00 AM	0.27
5/7/2020	1:00:00 AM	0.27
5/7/2020	1:15:00 AM	0.27
5/7/2020	1:30:00 AM	0.27
5/7/2020	1:45:00 AM	0.27
5/7/2020	2:00:00 AM	0.27
5/7/2020	2:15:00 AM	0.27
5/7/2020	2:30:00 AM	0.27
5/7/2020	2:45:00 AM	0.27
5/7/2020	3:00:00 AM	0.27
5/7/2020	3:15:00 AM	0.27
5/7/2020	3:30:00 AM	0.27
5/7/2020	3:45:00 AM	0.27
5/7/2020	4:00:00 AM	0.27
5/7/2020	4:15:00 AM	0.27
5/7/2020	4:30:00 AM	0.27
5/7/2020	4:45:00 AM	0.27
5/7/2020	5:00:00 AM	0.27
5/7/2020	5:15:00 AM	0.27

Billy Lake Return Gage

DATE	TIME	GAGE
5/7/2020	5:30:00 AM	0.27
5/7/2020	5:45:00 AM	0.27
5/7/2020	6:00:00 AM	0.27
5/7/2020	6:15:00 AM	0.27
5/7/2020	6:30:00 AM	0.27
5/7/2020	6:45:00 AM	0.27
5/7/2020	7:00:00 AM	0.27
5/7/2020	7:15:00 AM	0.27
5/7/2020	7:30:00 AM	0.27
5/7/2020	7:45:00 AM	0.27
5/7/2020	8:00:00 AM	0.27
5/7/2020	8:15:00 AM	0.27
5/7/2020	8:30:00 AM	0.27
5/7/2020	8:45:00 AM	0.27
5/7/2020	9:00:00 AM	0.27
5/7/2020	9:15:00 AM	0.27
5/7/2020	9:30:00 AM	0.27
5/7/2020	9:45:00 AM	0.27
5/7/2020	10:00:00 AM	0.27
5/7/2020	10:15:00 AM	0.27
5/7/2020	10:30:00 AM	0.27
5/7/2020	10:45:00 AM	0.27
5/7/2020	11:00:00 AM	0.27
5/7/2020	11:15:00 AM	0.27
5/7/2020	11:30:00 AM	0.27
5/7/2020	11:45:00 AM	0.27
5/7/2020	12:00:00 PM	0.27
5/7/2020	12:15:00 PM	0.27
5/7/2020	12:30:00 PM	0.27
5/7/2020	12:45:00 PM	0.27
5/7/2020	1:00:00 PM	0.27
5/7/2020	1:15:00 PM	0.27
5/7/2020	1:30:00 PM	0.27
5/7/2020	1:45:00 PM	0.27
5/7/2020	2:00:00 PM	0.27
5/7/2020	2:15:00 PM	0.27
5/7/2020	2:30:00 PM	0.27
5/7/2020	2:45:00 PM	0.27
5/7/2020	3:00:00 PM	0.27
5/7/2020	3:15:00 PM	0.27
5/7/2020	3:30:00 PM	0.27
5/7/2020	3:45:00 PM	0.27
5/7/2020	4:00:00 PM	0.27
5/7/2020	4:15:00 PM	0.27
5/7/2020	4:30:00 PM	0.27
5/7/2020	4:45:00 PM	0.27

Billy Lake Return Gage

DATE	TIME	GAGE
5/7/2020	5:00:00 PM	0.27
5/7/2020	5:15:00 PM	0.27
5/7/2020	5:30:00 PM	0.27
5/7/2020	5:45:00 PM	0.27
5/7/2020	6:00:00 PM	0.27
5/7/2020	6:15:00 PM	0.27
5/7/2020	6:30:00 PM	0.27
5/7/2020	6:45:00 PM	0.27
5/7/2020	7:00:00 PM	0.27
5/7/2020	7:15:00 PM	0.27
5/7/2020	7:30:00 PM	0.27
5/7/2020	7:45:00 PM	0.27
5/7/2020	8:00:00 PM	0.27
5/7/2020	8:15:00 PM	0.27
5/7/2020	8:30:00 PM	0.27
5/7/2020	8:45:00 PM	0.27
5/7/2020	9:00:00 PM	0.27
5/7/2020	9:15:00 PM	0.27
5/7/2020	9:30:00 PM	0.27
5/7/2020	9:45:00 PM	0.27
5/7/2020	10:00:00 PM	0.27
5/7/2020	10:15:00 PM	0.27
5/7/2020	10:30:00 PM	0.27
5/7/2020	10:45:00 PM	0.27
5/7/2020	11:00:00 PM	0.27
5/7/2020	11:15:00 PM	0.27
5/7/2020	11:30:00 PM	0.27
5/7/2020	11:45:00 PM	0.27
5/8/2020	12:00:00 AM	0.27
5/8/2020	12:15:00 AM	0.27
5/8/2020	12:30:00 AM	0.27
5/8/2020	12:45:00 AM	0.27
5/8/2020	1:00:00 AM	0.27
5/8/2020	1:15:00 AM	0.27
5/8/2020	1:30:00 AM	0.27
5/8/2020	1:45:00 AM	0.27
5/8/2020	2:00:00 AM	0.27
5/8/2020	2:15:00 AM	0.27
5/8/2020	2:30:00 AM	0.27
5/8/2020	2:45:00 AM	0.27
5/8/2020	3:00:00 AM	0.27
5/8/2020	3:15:00 AM	0.27
5/8/2020	3:30:00 AM	0.27
5/8/2020	3:45:00 AM	0.27
5/8/2020	4:00:00 AM	0.27
5/8/2020	4:15:00 AM	0.27

Billy Lake Return Gage

DATE	TIME	GAGE
5/8/2020	4:30:00 AM	0.27
5/8/2020	4:45:00 AM	0.27
5/8/2020	5:00:00 AM	0.27
5/8/2020	5:15:00 AM	0.27
5/8/2020	5:30:00 AM	0.27
5/8/2020	5:45:00 AM	0.27
5/8/2020	6:00:00 AM	0.27
5/8/2020	6:15:00 AM	0.27
5/8/2020	6:30:00 AM	0.27
5/8/2020	6:45:00 AM	0.27
5/8/2020	7:00:00 AM	0.27
5/8/2020	7:15:00 AM	0.27
5/8/2020	7:30:00 AM	0.27
5/8/2020	7:45:00 AM	0.27
5/8/2020	8:00:00 AM	0.27
5/8/2020	8:15:00 AM	0.27
5/8/2020	8:30:00 AM	0.27
5/8/2020	8:45:00 AM	0.27
5/8/2020	9:00:00 AM	0.27
5/8/2020	9:15:00 AM	0.27
5/8/2020	9:30:00 AM	0.27
5/8/2020	9:45:00 AM	0.27
5/8/2020	10:00:00 AM	0.27
5/8/2020	10:15:00 AM	0.27
5/8/2020	10:30:00 AM	0.27
5/8/2020	10:45:00 AM	0.27
5/8/2020	11:00:00 AM	0.27
5/8/2020	11:15:00 AM	0.27
5/8/2020	11:30:00 AM	0.27
5/8/2020	11:45:00 AM	0.27
5/8/2020	12:00:00 PM	0.27
5/8/2020	12:15:00 PM	0.27
5/8/2020	12:30:00 PM	0.27
5/8/2020	12:45:00 PM	0.27
5/8/2020	1:00:00 PM	0.27
5/8/2020	1:15:00 PM	0.27
5/8/2020	1:30:00 PM	0.27
5/8/2020	1:45:00 PM	0.27
5/8/2020	2:00:00 PM	0.27
5/8/2020	2:15:00 PM	0.27
5/8/2020	2:30:00 PM	0.27
5/8/2020	2:45:00 PM	0.27
5/8/2020	3:00:00 PM	0.27
5/8/2020	3:15:00 PM	0.27
5/8/2020	3:30:00 PM	0.27
5/8/2020	3:45:00 PM	0.27

Billy Lake Return Gage

DATE	TIME	GAGE
5/8/2020	4:00:00 PM	0.27
5/8/2020	4:15:00 PM	0.27
5/8/2020	4:30:00 PM	0.27
5/8/2020	4:45:00 PM	0.27
5/8/2020	5:00:00 PM	0.27
5/8/2020	5:15:00 PM	0.27
5/8/2020	5:30:00 PM	0.27
5/8/2020	5:45:00 PM	0.27
5/8/2020	6:00:00 PM	0.28
5/8/2020	6:15:00 PM	0.28
5/8/2020	6:30:00 PM	0.28
5/8/2020	6:45:00 PM	0.28
5/8/2020	7:00:00 PM	0.28
5/8/2020	7:15:00 PM	0.28
5/8/2020	7:30:00 PM	0.28
5/8/2020	7:45:00 PM	0.28
5/8/2020	8:00:00 PM	0.28
5/8/2020	8:15:00 PM	0.28
5/8/2020	8:30:00 PM	0.28
5/8/2020	8:45:00 PM	0.28
5/8/2020	9:00:00 PM	0.28
5/8/2020	9:15:00 PM	0.28
5/8/2020	9:30:00 PM	0.28
5/8/2020	9:45:00 PM	0.28
5/8/2020	10:00:00 PM	0.28
5/8/2020	10:15:00 PM	0.28
5/8/2020	10:30:00 PM	0.28
5/8/2020	10:45:00 PM	0.28
5/8/2020	11:00:00 PM	0.28
5/8/2020	11:15:00 PM	0.28
5/8/2020	11:30:00 PM	0.28
5/8/2020	11:45:00 PM	0.28
5/9/2020	12:00:00 AM	0.28
5/9/2020	12:15:00 AM	0.28
5/9/2020	12:30:00 AM	0.28
5/9/2020	12:45:00 AM	0.28
5/9/2020	1:00:00 AM	0.28
5/9/2020	1:15:00 AM	0.28
5/9/2020	1:30:00 AM	0.28
5/9/2020	1:45:00 AM	0.28
5/9/2020	2:00:00 AM	0.28
5/9/2020	2:15:00 AM	0.28
5/9/2020	2:30:00 AM	0.28
5/9/2020	2:45:00 AM	0.28
5/9/2020	3:00:00 AM	0.28
5/9/2020	3:15:00 AM	0.28

Billy Lake Return Gage

DATE	TIME	GAGE
5/9/2020	3:30:00 AM	0.28
5/9/2020	3:45:00 AM	0.28
5/9/2020	4:00:00 AM	0.28
5/9/2020	4:15:00 AM	0.28
5/9/2020	4:30:00 AM	0.28
5/9/2020	4:45:00 AM	0.28
5/9/2020	5:00:00 AM	0.28
5/9/2020	5:15:00 AM	0.28
5/9/2020	5:30:00 AM	0.28
5/9/2020	5:45:00 AM	0.28
5/9/2020	6:00:00 AM	0.28
5/9/2020	6:15:00 AM	0.28
5/9/2020	6:30:00 AM	0.28
5/9/2020	6:45:00 AM	0.28
5/9/2020	7:00:00 AM	0.28
5/9/2020	7:15:00 AM	0.28
5/9/2020	7:30:00 AM	0.28
5/9/2020	7:45:00 AM	0.28
5/9/2020	8:00:00 AM	0.28
5/9/2020	8:15:00 AM	0.28
5/9/2020	8:30:00 AM	0.28
5/9/2020	8:45:00 AM	0.28
5/9/2020	9:00:00 AM	0.28
5/9/2020	9:15:00 AM	0.28
5/9/2020	9:30:00 AM	0.28
5/9/2020	9:45:00 AM	0.28
5/9/2020	10:00:00 AM	0.28
5/9/2020	10:15:00 AM	0.28
5/9/2020	10:30:00 AM	0.28
5/9/2020	10:45:00 AM	0.28
5/9/2020	11:00:00 AM	0.28
5/9/2020	11:15:00 AM	0.28
5/9/2020	11:30:00 AM	0.28
5/9/2020	11:45:00 AM	0.28
5/9/2020	12:00:00 PM	0.28
5/9/2020	12:15:00 PM	0.28
5/9/2020	12:30:00 PM	0.28
5/9/2020	12:45:00 PM	0.28
5/9/2020	1:00:00 PM	0.28
5/9/2020	1:15:00 PM	0.28
5/9/2020	1:30:00 PM	0.28
5/9/2020	1:45:00 PM	0.28
5/9/2020	2:00:00 PM	0.28
5/9/2020	2:15:00 PM	0.28
5/9/2020	2:30:00 PM	0.28
5/9/2020	2:45:00 PM	0.28

Billy Lake Return Gage

DATE	TIME	GAGE
5/9/2020	3:00:00 PM	0.28
5/9/2020	3:15:00 PM	0.28
5/9/2020	3:30:00 PM	0.28
5/9/2020	3:45:00 PM	0.28
5/9/2020	4:00:00 PM	0.28
5/9/2020	4:15:00 PM	0.28
5/9/2020	4:30:00 PM	0.28
5/9/2020	4:45:00 PM	0.28
5/9/2020	5:00:00 PM	0.28
5/9/2020	5:15:00 PM	0.28
5/9/2020	5:30:00 PM	0.28
5/9/2020	5:45:00 PM	0.28
5/9/2020	6:00:00 PM	0.28
5/9/2020	6:15:00 PM	0.28
5/9/2020	6:30:00 PM	0.28
5/9/2020	6:45:00 PM	0.28
5/9/2020	7:00:00 PM	0.28
5/9/2020	7:15:00 PM	0.28
5/9/2020	7:30:00 PM	0.28
5/9/2020	7:45:00 PM	0.28
5/9/2020	8:00:00 PM	0.28
5/9/2020	8:15:00 PM	0.28
5/9/2020	8:30:00 PM	0.28
5/9/2020	8:45:00 PM	0.28
5/9/2020	9:00:00 PM	0.28
5/9/2020	9:15:00 PM	0.28
5/9/2020	9:30:00 PM	0.28
5/9/2020	9:45:00 PM	0.28
5/9/2020	10:00:00 PM	0.28
5/9/2020	10:15:00 PM	0.28
5/9/2020	10:30:00 PM	0.28
5/9/2020	10:45:00 PM	0.29
5/9/2020	11:00:00 PM	0.29
5/9/2020	11:15:00 PM	0.29
5/9/2020	11:30:00 PM	0.29
5/9/2020	11:45:00 PM	0.29
5/10/2020	12:00:00 AM	0.29
5/10/2020	12:15:00 AM	0.29
5/10/2020	12:30:00 AM	0.29
5/10/2020	12:45:00 AM	0.29
5/10/2020	1:00:00 AM	0.29
5/10/2020	1:15:00 AM	0.29
5/10/2020	1:30:00 AM	0.29
5/10/2020	1:45:00 AM	0.29
5/10/2020	2:00:00 AM	0.29
5/10/2020	2:15:00 AM	0.29

Billy Lake Return Gage

DATE	TIME	GAGE
5/10/2020	2:30:00 AM	0.29
5/10/2020	2:45:00 AM	0.29
5/10/2020	3:00:00 AM	0.29
5/10/2020	3:15:00 AM	0.29
5/10/2020	3:30:00 AM	0.29
5/10/2020	3:45:00 AM	0.29
5/10/2020	4:00:00 AM	0.29
5/10/2020	4:15:00 AM	0.29
5/10/2020	4:30:00 AM	0.29
5/10/2020	4:45:00 AM	0.29
5/10/2020	5:00:00 AM	0.29
5/10/2020	5:15:00 AM	0.29
5/10/2020	5:30:00 AM	0.29
5/10/2020	5:45:00 AM	0.29
5/10/2020	6:00:00 AM	0.29
5/10/2020	6:15:00 AM	0.29
5/10/2020	6:30:00 AM	0.29
5/10/2020	6:45:00 AM	0.29
5/10/2020	7:00:00 AM	0.29
5/10/2020	7:15:00 AM	0.29
5/10/2020	7:30:00 AM	0.29
5/10/2020	7:45:00 AM	0.29
5/10/2020	8:00:00 AM	0.29
5/10/2020	8:15:00 AM	0.29
5/10/2020	8:30:00 AM	0.29
5/10/2020	8:45:00 AM	0.29
5/10/2020	9:00:00 AM	0.29
5/10/2020	9:15:00 AM	0.29
5/10/2020	9:30:00 AM	0.29
5/10/2020	9:45:00 AM	0.29
5/10/2020	10:00:00 AM	0.29
5/10/2020	10:15:00 AM	0.29
5/10/2020	10:30:00 AM	0.29
5/10/2020	10:45:00 AM	0.29
5/10/2020	11:00:00 AM	0.29
5/10/2020	11:15:00 AM	0.29
5/10/2020	11:30:00 AM	0.29
5/10/2020	11:45:00 AM	0.29
5/10/2020	12:00:00 PM	0.29
5/10/2020	12:15:00 PM	0.29
5/10/2020	12:30:00 PM	0.29
5/10/2020	12:45:00 PM	0.29
5/10/2020	1:00:00 PM	0.29
5/10/2020	1:15:00 PM	0.29
5/10/2020	1:30:00 PM	0.29
5/10/2020	1:45:00 PM	0.29

Billy Lake Return Gage

DATE	TIME	GAGE
5/10/2020	2:00:00 PM	0.29
5/10/2020	2:15:00 PM	0.29
5/10/2020	2:30:00 PM	0.29
5/10/2020	2:45:00 PM	0.29
5/10/2020	3:00:00 PM	0.3
5/10/2020	3:15:00 PM	0.3
5/10/2020	3:30:00 PM	0.3
5/10/2020	3:45:00 PM	0.3
5/10/2020	4:00:00 PM	0.3
5/10/2020	4:15:00 PM	0.29
5/10/2020	4:30:00 PM	0.29
5/10/2020	4:45:00 PM	0.29
5/10/2020	5:00:00 PM	0.29
5/10/2020	5:15:00 PM	0.29
5/10/2020	5:30:00 PM	0.3
5/10/2020	5:45:00 PM	0.3
5/10/2020	6:00:00 PM	0.3
5/10/2020	6:15:00 PM	0.3
5/10/2020	6:30:00 PM	0.3
5/10/2020	6:45:00 PM	0.3
5/10/2020	7:00:00 PM	0.3
5/10/2020	7:15:00 PM	0.3
5/10/2020	7:30:00 PM	0.3
5/10/2020	7:45:00 PM	0.3
5/10/2020	8:00:00 PM	0.3
5/10/2020	8:15:00 PM	0.3
5/10/2020	8:30:00 PM	0.3
5/10/2020	8:45:00 PM	0.3
5/10/2020	9:00:00 PM	0.3
5/10/2020	9:15:00 PM	0.3
5/10/2020	9:30:00 PM	0.3
5/10/2020	9:45:00 PM	0.3
5/10/2020	10:00:00 PM	0.3
5/10/2020	10:15:00 PM	0.3
5/10/2020	10:30:00 PM	0.3
5/10/2020	10:45:00 PM	0.3
5/10/2020	11:00:00 PM	0.3
5/10/2020	11:15:00 PM	0.3
5/10/2020	11:30:00 PM	0.3
5/10/2020	11:45:00 PM	0.3
5/11/2020	12:00:00 AM	0.3
5/11/2020	12:15:00 AM	0.3
5/11/2020	12:30:00 AM	0.3
5/11/2020	12:45:00 AM	0.3
5/11/2020	1:00:00 AM	0.3
5/11/2020	1:15:00 AM	0.3

Billy Lake Return Gage

DATE	TIME	GAGE
5/11/2020	1:30:00 AM	0.3
5/11/2020	1:45:00 AM	0.3
5/11/2020	2:00:00 AM	0.3
5/11/2020	2:15:00 AM	0.3
5/11/2020	2:30:00 AM	0.3
5/11/2020	2:45:00 AM	0.3
5/11/2020	3:00:00 AM	0.3
5/11/2020	3:15:00 AM	0.3
5/11/2020	3:30:00 AM	0.3
5/11/2020	3:45:00 AM	0.3
5/11/2020	4:00:00 AM	0.3
5/11/2020	4:15:00 AM	0.3
5/11/2020	4:30:00 AM	0.3
5/11/2020	4:45:00 AM	0.3
5/11/2020	5:00:00 AM	0.3
5/11/2020	5:15:00 AM	0.3
5/11/2020	5:30:00 AM	0.3
5/11/2020	5:45:00 AM	0.3
5/11/2020	6:00:00 AM	0.3
5/11/2020	6:15:00 AM	0.3
5/11/2020	6:30:00 AM	0.3
5/11/2020	6:45:00 AM	0.3
5/11/2020	7:00:00 AM	0.3
5/11/2020	7:15:00 AM	0.3
5/11/2020	7:30:00 AM	0.3
5/11/2020	7:45:00 AM	0.3
5/11/2020	8:00:00 AM	0.3
5/11/2020	8:15:00 AM	0.3
5/11/2020	8:30:00 AM	0.3
5/11/2020	8:45:00 AM	0.3
5/11/2020	9:00:00 AM	0.3
5/11/2020	9:15:00 AM	0.3
5/11/2020	9:30:00 AM	0.3
5/11/2020	9:45:00 AM	0.3
5/11/2020	10:00:00 AM	0.3
5/11/2020	10:15:00 AM	0.3
5/11/2020	10:30:00 AM	0.3
5/11/2020	10:45:00 AM	0.3
5/11/2020	11:00:00 AM	0.3
5/11/2020	11:15:00 AM	0.3
5/11/2020	11:30:00 AM	0.3
5/11/2020	11:45:00 AM	0.3
5/11/2020	12:00:00 PM	0.3
5/11/2020	12:15:00 PM	0.3
5/11/2020	12:30:00 PM	0.3
5/11/2020	12:45:00 PM	0.3

Billy Lake Return Gage

DATE	TIME	GAGE
5/11/2020	1:00:00 PM	0.3
5/11/2020	1:15:00 PM	0.3
5/11/2020	1:30:00 PM	0.3
5/11/2020	1:45:00 PM	0.3
5/11/2020	2:00:00 PM	0.3
5/11/2020	2:15:00 PM	0.3
5/11/2020	2:30:00 PM	0.3
5/11/2020	2:45:00 PM	0.3
5/11/2020	3:00:00 PM	0.3
5/11/2020	3:15:00 PM	0.3
5/11/2020	3:30:00 PM	0.3
5/11/2020	3:45:00 PM	0.3
5/11/2020	4:00:00 PM	0.3
5/11/2020	4:15:00 PM	0.3
5/11/2020	4:30:00 PM	0.3
5/11/2020	4:45:00 PM	0.3
5/11/2020	5:00:00 PM	0.3
5/11/2020	5:15:00 PM	0.3
5/11/2020	5:30:00 PM	0.3
5/11/2020	5:45:00 PM	0.3
5/11/2020	6:00:00 PM	0.3
5/11/2020	6:15:00 PM	0.3
5/11/2020	6:30:00 PM	0.3
5/11/2020	6:45:00 PM	0.3
5/11/2020	7:00:00 PM	0.3
5/11/2020	7:15:00 PM	0.3
5/11/2020	7:30:00 PM	0.3
5/11/2020	7:45:00 PM	0.3
5/11/2020	8:00:00 PM	0.3
5/11/2020	8:15:00 PM	0.3
5/11/2020	8:30:00 PM	0.3
5/11/2020	8:45:00 PM	0.3
5/11/2020	9:00:00 PM	0.3
5/11/2020	9:15:00 PM	0.3
5/11/2020	9:30:00 PM	0.3
5/11/2020	9:45:00 PM	0.3
5/11/2020	10:00:00 PM	0.31
5/11/2020	10:15:00 PM	0.31
5/11/2020	10:30:00 PM	0.31
5/11/2020	10:45:00 PM	0.31
5/11/2020	11:00:00 PM	0.31
5/11/2020	11:15:00 PM	0.31
5/11/2020	11:30:00 PM	0.31
5/11/2020	11:45:00 PM	0.31
5/12/2020	12:00:00 AM	0.31
5/12/2020	12:15:00 AM	0.31

Billy Lake Return Gage

DATE	TIME	GAGE
5/12/2020	12:30:00 AM	0.31
5/12/2020	12:45:00 AM	0.31
5/12/2020	1:00:00 AM	0.31
5/12/2020	1:15:00 AM	0.31
5/12/2020	1:30:00 AM	0.31
5/12/2020	1:45:00 AM	0.31
5/12/2020	2:00:00 AM	0.31
5/12/2020	2:15:00 AM	0.31
5/12/2020	2:30:00 AM	0.31
5/12/2020	2:45:00 AM	0.31
5/12/2020	3:00:00 AM	0.31
5/12/2020	3:15:00 AM	0.31
5/12/2020	3:30:00 AM	0.31
5/12/2020	3:45:00 AM	0.31
5/12/2020	4:00:00 AM	0.31
5/12/2020	4:15:00 AM	0.31
5/12/2020	4:30:00 AM	0.31
5/12/2020	4:45:00 AM	0.31
5/12/2020	5:00:00 AM	0.31
5/12/2020	5:15:00 AM	0.31
5/12/2020	5:30:00 AM	0.31
5/12/2020	5:45:00 AM	0.31
5/12/2020	6:00:00 AM	0.31
5/12/2020	6:15:00 AM	0.31
5/12/2020	6:30:00 AM	0.31
5/12/2020	6:45:00 AM	0.31
5/12/2020	7:00:00 AM	0.31
5/12/2020	7:15:00 AM	0.31
5/12/2020	7:30:00 AM	0.31
5/12/2020	7:45:00 AM	0.32
5/12/2020	8:00:00 AM	0.32
5/12/2020	8:15:00 AM	0.32
5/12/2020	8:30:00 AM	0.32
5/12/2020	8:45:00 AM	0.31
5/12/2020	9:00:00 AM	0.32
5/12/2020	9:15:00 AM	0.32
5/12/2020	9:30:00 AM	0.32
5/12/2020	9:45:00 AM	0.31
5/12/2020	10:00:00 AM	0.32
5/12/2020	10:15:00 AM	0.32
5/12/2020	10:30:00 AM	0.32
5/12/2020	10:45:00 AM	0.32
5/12/2020	11:00:00 AM	0.32
5/12/2020	11:15:00 AM	0.32
5/12/2020	11:30:00 AM	0.32
5/12/2020	11:45:00 AM	0.32

Billy Lake Return Gage

DATE	TIME	GAGE
5/12/2020	12:00:00 PM	0.32
5/12/2020	12:15:00 PM	0.32
5/12/2020	12:30:00 PM	0.32
5/12/2020	12:45:00 PM	0.32
5/12/2020	1:00:00 PM	0.32
5/12/2020	1:15:00 PM	0.32
5/12/2020	1:30:00 PM	0.32
5/12/2020	1:45:00 PM	0.32
5/12/2020	2:00:00 PM	0.32
5/12/2020	2:15:00 PM	0.32
5/12/2020	2:30:00 PM	0.32
5/12/2020	2:45:00 PM	0.32
5/12/2020	3:00:00 PM	0.32
5/12/2020	3:15:00 PM	0.32
5/12/2020	3:30:00 PM	0.32
5/12/2020	3:45:00 PM	0.32
5/12/2020	4:00:00 PM	0.32
5/12/2020	4:15:00 PM	0.32
5/12/2020	4:30:00 PM	0.32
5/12/2020	4:45:00 PM	0.32
5/12/2020	5:00:00 PM	0.32
5/12/2020	5:15:00 PM	0.32
5/12/2020	5:30:00 PM	0.32
5/12/2020	5:45:00 PM	0.32
5/12/2020	6:00:00 PM	0.32
5/12/2020	6:15:00 PM	0.32
5/12/2020	6:30:00 PM	0.32
5/12/2020	6:45:00 PM	0.32
5/12/2020	7:00:00 PM	0.32
5/12/2020	7:15:00 PM	0.32
5/12/2020	7:30:00 PM	0.32
5/12/2020	7:45:00 PM	0.32
5/12/2020	8:00:00 PM	0.32
5/12/2020	8:15:00 PM	0.32
5/12/2020	8:30:00 PM	0.32
5/12/2020	8:45:00 PM	0.32
5/12/2020	9:00:00 PM	0.32
5/12/2020	9:15:00 PM	0.32
5/12/2020	9:30:00 PM	0.32
5/12/2020	9:45:00 PM	0.32
5/12/2020	10:00:00 PM	0.32
5/12/2020	10:15:00 PM	0.32
5/12/2020	10:30:00 PM	0.32
5/12/2020	10:45:00 PM	0.32
5/12/2020	11:00:00 PM	0.32
5/12/2020	11:15:00 PM	0.32

Billy Lake Return Gage

DATE	TIME	GAGE
5/12/2020	11:30:00 PM	0.32
5/12/2020	11:45:00 PM	0.32
5/13/2020	12:00:00 AM	0.32
5/13/2020	12:15:00 AM	0.32
5/13/2020	12:30:00 AM	0.32
5/13/2020	12:45:00 AM	0.32
5/13/2020	1:00:00 AM	0.32
5/13/2020	1:15:00 AM	0.32
5/13/2020	1:30:00 AM	0.32
5/13/2020	1:45:00 AM	0.32
5/13/2020	2:00:00 AM	0.32
5/13/2020	2:15:00 AM	0.32
5/13/2020	2:30:00 AM	0.32
5/13/2020	2:45:00 AM	0.32
5/13/2020	3:00:00 AM	0.32
5/13/2020	3:15:00 AM	0.32
5/13/2020	3:30:00 AM	0.32
5/13/2020	3:45:00 AM	0.32
5/13/2020	4:00:00 AM	0.32
5/13/2020	4:15:00 AM	0.32
5/13/2020	4:30:00 AM	0.32
5/13/2020	4:45:00 AM	0.32
5/13/2020	5:00:00 AM	0.32
5/13/2020	5:15:00 AM	0.32
5/13/2020	5:30:00 AM	0.32
5/13/2020	5:45:00 AM	0.32
5/13/2020	6:00:00 AM	0.32
5/13/2020	6:15:00 AM	0.32
5/13/2020	6:30:00 AM	0.32
5/13/2020	6:45:00 AM	0.32
5/13/2020	7:00:00 AM	0.32
5/13/2020	7:15:00 AM	0.32
5/13/2020	7:30:00 AM	0.32
5/13/2020	7:45:00 AM	0.32
5/13/2020	8:00:00 AM	0.32
5/13/2020	8:15:00 AM	0.32
5/13/2020	8:30:00 AM	0.32
5/13/2020	8:45:00 AM	0.32
5/13/2020	9:00:00 AM	0.31
5/13/2020	9:15:00 AM	0.32
5/13/2020	9:30:00 AM	0.32
5/13/2020	9:45:00 AM	0.32
5/13/2020	10:00:00 AM	0.32
5/13/2020	10:15:00 AM	0.32
5/13/2020	10:30:00 AM	0.32
5/13/2020	10:45:00 AM	0.32

Billy Lake Return Gage

DATE	TIME	GAGE
5/13/2020	11:00:00 AM	0.32
5/13/2020	11:15:00 AM	0.32
5/13/2020	11:30:00 AM	0.32
5/13/2020	11:45:00 AM	0.32
5/13/2020	12:00:00 PM	0.32
5/13/2020	12:15:00 PM	0.32
5/13/2020	12:30:00 PM	0.32
5/13/2020	12:45:00 PM	0.32
5/13/2020	1:00:00 PM	0.32
5/13/2020	1:15:00 PM	0.32
5/13/2020	1:30:00 PM	0.32
5/13/2020	1:45:00 PM	0.32
5/13/2020	2:00:00 PM	0.32
5/13/2020	2:15:00 PM	0.31
5/13/2020	2:30:00 PM	0.31
5/13/2020	2:45:00 PM	0.31
5/13/2020	3:00:00 PM	0.31
5/13/2020	3:15:00 PM	0.31
5/13/2020	3:30:00 PM	0.31
5/13/2020	3:45:00 PM	0.31
5/13/2020	4:00:00 PM	0.31
5/13/2020	4:15:00 PM	0.31
5/13/2020	4:30:00 PM	0.31
5/13/2020	4:45:00 PM	0.31
5/13/2020	5:00:00 PM	0.31
5/13/2020	5:15:00 PM	0.31
5/13/2020	5:30:00 PM	0.31
5/13/2020	5:45:00 PM	0.31
5/13/2020	6:00:00 PM	0.31
5/13/2020	6:15:00 PM	0.31
5/13/2020	6:30:00 PM	0.31
5/13/2020	6:45:00 PM	0.31
5/13/2020	7:00:00 PM	0.31
5/13/2020	7:15:00 PM	0.31
5/13/2020	7:30:00 PM	0.31
5/13/2020	7:45:00 PM	0.31
5/13/2020	8:00:00 PM	0.31
5/13/2020	8:15:00 PM	0.31
5/13/2020	8:30:00 PM	0.31
5/13/2020	8:45:00 PM	0.31
5/13/2020	9:00:00 PM	0.31
5/13/2020	9:15:00 PM	0.31
5/13/2020	9:30:00 PM	0.31
5/13/2020	9:45:00 PM	0.31
5/13/2020	10:00:00 PM	0.31
5/13/2020	10:15:00 PM	0.31

Billy Lake Return Gage

DATE	TIME	GAGE
5/13/2020	10:30:00 PM	0.3
5/13/2020	10:45:00 PM	0.31
5/13/2020	11:00:00 PM	0.31
5/13/2020	11:15:00 PM	0.31
5/13/2020	11:30:00 PM	0.31
5/13/2020	11:45:00 PM	0.31
5/14/2020	12:00:00 AM	0.31
5/14/2020	12:15:00 AM	0.31
5/14/2020	12:30:00 AM	0.31
5/14/2020	12:45:00 AM	0.31
5/14/2020	1:00:00 AM	0.31
5/14/2020	1:15:00 AM	0.31
5/14/2020	1:30:00 AM	0.31
5/14/2020	1:45:00 AM	0.31
5/14/2020	2:00:00 AM	0.31
5/14/2020	2:15:00 AM	0.31
5/14/2020	2:30:00 AM	0.31
5/14/2020	2:45:00 AM	0.31
5/14/2020	3:00:00 AM	0.31
5/14/2020	3:15:00 AM	0.31
5/14/2020	3:30:00 AM	0.31
5/14/2020	3:45:00 AM	0.31
5/14/2020	4:00:00 AM	0.31
5/14/2020	4:15:00 AM	0.31
5/14/2020	4:30:00 AM	0.31
5/14/2020	4:45:00 AM	0.31
5/14/2020	5:00:00 AM	0.31
5/14/2020	5:15:00 AM	0.31
5/14/2020	5:30:00 AM	0.31
5/14/2020	5:45:00 AM	0.31
5/14/2020	6:00:00 AM	0.31
5/14/2020	6:15:00 AM	0.31
5/14/2020	6:30:00 AM	0.31
5/14/2020	6:45:00 AM	0.31
5/14/2020	7:00:00 AM	0.31
5/14/2020	7:15:00 AM	0.3
5/14/2020	7:30:00 AM	0.3
5/14/2020	7:45:00 AM	0.3
5/14/2020	8:00:00 AM	0.3
5/14/2020	8:15:00 AM	0.3
5/14/2020	8:30:00 AM	0.3
5/14/2020	8:45:00 AM	0.3
5/14/2020	9:00:00 AM	0.3
5/14/2020	9:15:00 AM	0.3
5/14/2020	9:30:00 AM	0.3
5/14/2020	9:45:00 AM	0.3

Billy Lake Return Gage

DATE	TIME	GAGE
5/14/2020	10:00:00 AM	0.3
5/14/2020	10:15:00 AM	0.3
5/14/2020	10:30:00 AM	0.3
5/14/2020	10:45:00 AM	0.3
5/14/2020	11:00:00 AM	0.3
5/14/2020	11:15:00 AM	0.3
5/14/2020	11:30:00 AM	0.3
5/14/2020	11:45:00 AM	0.3
5/14/2020	12:00:00 PM	0.3
5/14/2020	12:15:00 PM	0.3
5/14/2020	12:30:00 PM	0.3
5/14/2020	12:45:00 PM	0.3
5/14/2020	1:00:00 PM	0.3
5/14/2020	1:15:00 PM	0.3
5/14/2020	1:30:00 PM	0.3
5/14/2020	1:45:00 PM	0.3
5/14/2020	2:00:00 PM	0.3
5/14/2020	2:15:00 PM	0.3
5/14/2020	2:30:00 PM	0.3
5/14/2020	2:45:00 PM	0.3
5/14/2020	3:00:00 PM	0.3
5/14/2020	3:15:00 PM	0.3
5/14/2020	3:30:00 PM	0.3
5/14/2020	3:45:00 PM	0.3
5/14/2020	4:00:00 PM	0.3
5/14/2020	4:15:00 PM	0.3
5/14/2020	4:30:00 PM	0.3
5/14/2020	4:45:00 PM	0.3
5/14/2020	5:00:00 PM	0.3
5/14/2020	5:15:00 PM	0.3
5/14/2020	5:30:00 PM	0.3
5/14/2020	5:45:00 PM	0.3
5/14/2020	6:00:00 PM	0.3
5/14/2020	6:15:00 PM	0.3
5/14/2020	6:30:00 PM	0.3
5/14/2020	6:45:00 PM	0.3
5/14/2020	7:00:00 PM	0.3
5/14/2020	7:15:00 PM	0.3
5/14/2020	7:30:00 PM	0.3
5/14/2020	7:45:00 PM	0.3
5/14/2020	8:00:00 PM	0.3
5/14/2020	8:15:00 PM	0.3
5/14/2020	8:30:00 PM	0.3
5/14/2020	8:45:00 PM	0.3
5/14/2020	9:00:00 PM	0.3
5/14/2020	9:15:00 PM	0.3

Billy Lake Return Gage

DATE	TIME	GAGE
5/14/2020	9:30:00 PM	0.3
5/14/2020	9:45:00 PM	0.3
5/14/2020	10:00:00 PM	0.3
5/14/2020	10:15:00 PM	0.3
5/14/2020	10:30:00 PM	0.3
5/14/2020	10:45:00 PM	0.3
5/14/2020	11:00:00 PM	0.3
5/14/2020	11:15:00 PM	0.3
5/14/2020	11:30:00 PM	0.3
5/14/2020	11:45:00 PM	0.3
5/15/2020	12:00:00 AM	0.3
5/15/2020	12:15:00 AM	0.3
5/15/2020	12:30:00 AM	0.3
5/15/2020	12:45:00 AM	0.3
5/15/2020	1:00:00 AM	0.3
5/15/2020	1:15:00 AM	0.3
5/15/2020	1:30:00 AM	0.3
5/15/2020	1:45:00 AM	0.3
5/15/2020	2:00:00 AM	0.3
5/15/2020	2:15:00 AM	0.3
5/15/2020	2:30:00 AM	0.3
5/15/2020	2:45:00 AM	0.3
5/15/2020	3:00:00 AM	0.3
5/15/2020	3:15:00 AM	0.3
5/15/2020	3:30:00 AM	0.3
5/15/2020	3:45:00 AM	0.3
5/15/2020	4:00:00 AM	0.3
5/15/2020	4:15:00 AM	0.3
5/15/2020	4:30:00 AM	0.3
5/15/2020	4:45:00 AM	0.3
5/15/2020	5:00:00 AM	0.3
5/15/2020	5:15:00 AM	0.3
5/15/2020	5:30:00 AM	0.3
5/15/2020	5:45:00 AM	0.3
5/15/2020	6:00:00 AM	0.3
5/15/2020	6:15:00 AM	0.3
5/15/2020	6:30:00 AM	0.3
5/15/2020	6:45:00 AM	0.3
5/15/2020	7:00:00 AM	0.3
5/15/2020	7:15:00 AM	0.3
5/15/2020	7:30:00 AM	0.3
5/15/2020	7:45:00 AM	0.3
5/15/2020	8:00:00 AM	0.3
5/15/2020	8:15:00 AM	0.3
5/15/2020	8:30:00 AM	0.3
5/15/2020	8:45:00 AM	0.3

Billy Lake Return Gage

DATE	TIME	GAGE
5/15/2020	9:00:00 AM	0.3
5/15/2020	9:15:00 AM	0.3
5/15/2020	9:30:00 AM	0.3
5/15/2020	9:45:00 AM	0.3
5/15/2020	10:00:00 AM	0.3
5/15/2020	10:15:00 AM	0.3
5/15/2020	10:30:00 AM	0.3
5/15/2020	10:45:00 AM	0.3
5/15/2020	11:00:00 AM	0.3
5/15/2020	11:15:00 AM	0.3
5/15/2020	11:30:00 AM	0.3
5/15/2020	11:45:00 AM	0.3
5/15/2020	12:00:00 PM	0.3
5/15/2020	12:15:00 PM	0.3
5/15/2020	12:30:00 PM	0.3
5/15/2020	12:45:00 PM	0.3
5/15/2020	1:00:00 PM	0.3
5/15/2020	1:15:00 PM	0.3
5/15/2020	1:30:00 PM	0.3
5/15/2020	1:45:00 PM	0.3
5/15/2020	2:00:00 PM	0.3
5/15/2020	2:15:00 PM	0.3
5/15/2020	2:30:00 PM	0.3
5/15/2020	2:45:00 PM	0.3
5/15/2020	3:00:00 PM	0.3
5/15/2020	3:15:00 PM	0.3
5/15/2020	3:30:00 PM	0.3
5/15/2020	3:45:00 PM	0.3
5/15/2020	4:00:00 PM	0.3
5/15/2020	4:15:00 PM	0.3
5/15/2020	4:30:00 PM	0.3
5/15/2020	4:45:00 PM	0.3
5/15/2020	5:00:00 PM	0.3
5/15/2020	5:15:00 PM	0.3
5/15/2020	5:30:00 PM	0.3
5/15/2020	5:45:00 PM	0.3
5/15/2020	6:00:00 PM	0.3
5/15/2020	6:15:00 PM	0.3
5/15/2020	6:30:00 PM	0.3
5/15/2020	6:45:00 PM	0.3
5/15/2020	7:00:00 PM	0.3
5/15/2020	7:15:00 PM	0.3
5/15/2020	7:30:00 PM	0.3
5/15/2020	7:45:00 PM	0.3
5/15/2020	8:00:00 PM	0.3
5/15/2020	8:15:00 PM	0.3

Billy Lake Return Gage

DATE	TIME	GAGE
5/15/2020	8:30:00 PM	0.3
5/15/2020	8:45:00 PM	0.3
5/15/2020	9:00:00 PM	0.3
5/15/2020	9:15:00 PM	0.3
5/15/2020	9:30:00 PM	0.3
5/15/2020	9:45:00 PM	0.3
5/15/2020	10:00:00 PM	0.3
5/15/2020	10:15:00 PM	0.3
5/15/2020	10:30:00 PM	0.3
5/15/2020	10:45:00 PM	0.3
5/15/2020	11:00:00 PM	0.3
5/15/2020	11:15:00 PM	0.3
5/15/2020	11:30:00 PM	0.3
5/15/2020	11:45:00 PM	0.3
5/16/2020	12:00:00 AM	0.3
5/16/2020	12:15:00 AM	0.3
5/16/2020	12:30:00 AM	0.3
5/16/2020	12:45:00 AM	0.3
5/16/2020	1:00:00 AM	0.3
5/16/2020	1:15:00 AM	0.3
5/16/2020	1:30:00 AM	0.3
5/16/2020	1:45:00 AM	0.3
5/16/2020	2:00:00 AM	0.3
5/16/2020	2:15:00 AM	0.3
5/16/2020	2:30:00 AM	0.3
5/16/2020	2:45:00 AM	0.3
5/16/2020	3:00:00 AM	0.3
5/16/2020	3:15:00 AM	0.3
5/16/2020	3:30:00 AM	0.3
5/16/2020	3:45:00 AM	0.3
5/16/2020	4:00:00 AM	0.3
5/16/2020	4:15:00 AM	0.3
5/16/2020	4:30:00 AM	0.3
5/16/2020	4:45:00 AM	0.3
5/16/2020	5:00:00 AM	0.3
5/16/2020	5:15:00 AM	0.3
5/16/2020	5:30:00 AM	0.3
5/16/2020	5:45:00 AM	0.3
5/16/2020	6:00:00 AM	0.3
5/16/2020	6:15:00 AM	0.3
5/16/2020	6:30:00 AM	0.3
5/16/2020	6:45:00 AM	0.3
5/16/2020	7:00:00 AM	0.3
5/16/2020	7:15:00 AM	0.3
5/16/2020	7:30:00 AM	0.3
5/16/2020	7:45:00 AM	0.3

Billy Lake Return Gage

DATE	TIME	GAGE
5/16/2020	8:00:00 AM	0.3
5/16/2020	8:15:00 AM	0.3
5/16/2020	8:30:00 AM	0.3
5/16/2020	8:45:00 AM	0.3
5/16/2020	9:00:00 AM	0.3
5/16/2020	9:15:00 AM	0.3
5/16/2020	9:30:00 AM	0.3
5/16/2020	9:45:00 AM	0.3
5/16/2020	10:00:00 AM	0.3
5/16/2020	10:15:00 AM	0.3
5/16/2020	10:30:00 AM	0.3
5/16/2020	10:45:00 AM	0.3
5/16/2020	11:00:00 AM	0.3
5/16/2020	11:15:00 AM	0.3
5/16/2020	11:30:00 AM	0.3
5/16/2020	11:45:00 AM	0.3
5/16/2020	12:00:00 PM	0.3
5/16/2020	12:15:00 PM	0.3
5/16/2020	12:30:00 PM	0.3
5/16/2020	12:45:00 PM	0.3
5/16/2020	1:00:00 PM	0.3
5/16/2020	1:15:00 PM	0.3
5/16/2020	1:30:00 PM	0.29
5/16/2020	1:45:00 PM	0.29
5/16/2020	2:00:00 PM	0.29
5/16/2020	2:15:00 PM	0.29
5/16/2020	2:30:00 PM	0.29
5/16/2020	2:45:00 PM	0.29
5/16/2020	3:00:00 PM	0.29
5/16/2020	3:15:00 PM	0.29
5/16/2020	3:30:00 PM	0.29
5/16/2020	3:45:00 PM	0.29
5/16/2020	4:00:00 PM	0.29
5/16/2020	4:15:00 PM	0.29
5/16/2020	4:30:00 PM	0.29
5/16/2020	4:45:00 PM	0.29
5/16/2020	5:00:00 PM	0.29
5/16/2020	5:15:00 PM	0.29
5/16/2020	5:30:00 PM	0.29
5/16/2020	5:45:00 PM	0.29
5/16/2020	6:00:00 PM	0.29
5/16/2020	6:15:00 PM	0.29
5/16/2020	6:30:00 PM	0.29
5/16/2020	6:45:00 PM	0.29
5/16/2020	7:00:00 PM	0.29
5/16/2020	7:15:00 PM	0.29

Billy Lake Return Gage

DATE	TIME	GAGE
5/16/2020	7:30:00 PM	0.29
5/16/2020	7:45:00 PM	0.29
5/16/2020	8:00:00 PM	0.29
5/16/2020	8:15:00 PM	0.29
5/16/2020	8:30:00 PM	0.29
5/16/2020	8:45:00 PM	0.29
5/16/2020	9:00:00 PM	0.29
5/16/2020	9:15:00 PM	0.29
5/16/2020	9:30:00 PM	0.29
5/16/2020	9:45:00 PM	0.29
5/16/2020	10:00:00 PM	0.29
5/16/2020	10:15:00 PM	0.3
5/16/2020	10:30:00 PM	0.3
5/16/2020	10:45:00 PM	0.3
5/16/2020	11:00:00 PM	0.3
5/16/2020	11:15:00 PM	0.3
5/16/2020	11:30:00 PM	0.3
5/16/2020	11:45:00 PM	0.3
5/17/2020	12:00:00 AM	0.3
5/17/2020	12:15:00 AM	0.3
5/17/2020	12:30:00 AM	0.3
5/17/2020	12:45:00 AM	0.3
5/17/2020	1:00:00 AM	0.3
5/17/2020	1:15:00 AM	0.3
5/17/2020	1:30:00 AM	0.3
5/17/2020	1:45:00 AM	0.3
5/17/2020	2:00:00 AM	0.3
5/17/2020	2:15:00 AM	0.3
5/17/2020	2:30:00 AM	0.3
5/17/2020	2:45:00 AM	0.3
5/17/2020	3:00:00 AM	0.3
5/17/2020	3:15:00 AM	0.3
5/17/2020	3:30:00 AM	0.3
5/17/2020	3:45:00 AM	0.3
5/17/2020	4:00:00 AM	0.3
5/17/2020	4:15:00 AM	0.3
5/17/2020	4:30:00 AM	0.3
5/17/2020	4:45:00 AM	0.3
5/17/2020	5:00:00 AM	0.3
5/17/2020	5:15:00 AM	0.3
5/17/2020	5:30:00 AM	0.3
5/17/2020	5:45:00 AM	0.3
5/17/2020	6:00:00 AM	0.3
5/17/2020	6:15:00 AM	0.3
5/17/2020	6:30:00 AM	0.3
5/17/2020	6:45:00 AM	0.3

Billy Lake Return Gage

DATE	TIME	GAGE
5/17/2020	7:00:00 AM	0.3
5/17/2020	7:15:00 AM	0.3
5/17/2020	7:30:00 AM	0.3
5/17/2020	7:45:00 AM	0.3
5/17/2020	8:00:00 AM	0.3
5/17/2020	8:15:00 AM	0.3
5/17/2020	8:30:00 AM	0.3
5/17/2020	8:45:00 AM	0.3
5/17/2020	9:00:00 AM	0.3
5/17/2020	9:15:00 AM	0.3
5/17/2020	9:30:00 AM	0.3
5/17/2020	9:45:00 AM	0.3
5/17/2020	10:00:00 AM	0.3
5/17/2020	10:15:00 AM	0.3
5/17/2020	10:30:00 AM	0.3
5/17/2020	10:45:00 AM	0.3
5/17/2020	11:00:00 AM	0.3
5/17/2020	11:15:00 AM	0.3
5/17/2020	11:30:00 AM	0.3
5/17/2020	11:45:00 AM	0.3
5/17/2020	12:00:00 PM	0.3
5/17/2020	12:15:00 PM	0.3
5/17/2020	12:30:00 PM	0.3
5/17/2020	12:45:00 PM	0.29
5/17/2020	1:00:00 PM	0.29
5/17/2020	1:15:00 PM	0.29
5/17/2020	1:30:00 PM	0.29
5/17/2020	1:45:00 PM	0.29
5/17/2020	2:00:00 PM	0.29
5/17/2020	2:15:00 PM	0.29
5/17/2020	2:30:00 PM	0.29
5/17/2020	2:45:00 PM	0.29
5/17/2020	3:00:00 PM	0.29
5/17/2020	3:15:00 PM	0.29
5/17/2020	3:30:00 PM	0.29
5/17/2020	3:45:00 PM	0.29
5/17/2020	4:00:00 PM	0.29
5/17/2020	4:15:00 PM	0.29
5/17/2020	4:30:00 PM	0.29
5/17/2020	4:45:00 PM	0.29
5/17/2020	5:00:00 PM	0.29
5/17/2020	5:15:00 PM	0.29
5/17/2020	5:30:00 PM	0.29
5/17/2020	5:45:00 PM	0.29
5/17/2020	6:00:00 PM	0.29
5/17/2020	6:15:00 PM	0.29

Billy Lake Return Gage

DATE	TIME	GAGE
5/17/2020	6:30:00 PM	0.29
5/17/2020	6:45:00 PM	0.29
5/17/2020	7:00:00 PM	0.29
5/17/2020	7:15:00 PM	0.29
5/17/2020	7:30:00 PM	0.29
5/17/2020	7:45:00 PM	0.29
5/17/2020	8:00:00 PM	0.29
5/17/2020	8:15:00 PM	0.29
5/17/2020	8:30:00 PM	0.29
5/17/2020	8:45:00 PM	0.29
5/17/2020	9:00:00 PM	0.29
5/17/2020	9:15:00 PM	0.29
5/17/2020	9:30:00 PM	0.29
5/17/2020	9:45:00 PM	0.29
5/17/2020	10:00:00 PM	0.29
5/17/2020	10:15:00 PM	0.29
5/17/2020	10:30:00 PM	0.29
5/17/2020	10:45:00 PM	0.29
5/17/2020	11:00:00 PM	0.29
5/17/2020	11:15:00 PM	0.29
5/17/2020	11:30:00 PM	0.29
5/17/2020	11:45:00 PM	0.29
5/18/2020	12:00:00 AM	0.29
5/18/2020	12:15:00 AM	0.29
5/18/2020	12:30:00 AM	0.29
5/18/2020	12:45:00 AM	0.29
5/18/2020	1:00:00 AM	0.29
5/18/2020	1:15:00 AM	0.29
5/18/2020	1:30:00 AM	0.29
5/18/2020	1:45:00 AM	0.29
5/18/2020	2:00:00 AM	0.29
5/18/2020	2:15:00 AM	0.29
5/18/2020	2:30:00 AM	0.29
5/18/2020	2:45:00 AM	0.29
5/18/2020	3:00:00 AM	0.29
5/18/2020	3:15:00 AM	0.29
5/18/2020	3:30:00 AM	0.29
5/18/2020	3:45:00 AM	0.29
5/18/2020	4:00:00 AM	0.29
5/18/2020	4:15:00 AM	0.29
5/18/2020	4:30:00 AM	0.29
5/18/2020	4:45:00 AM	0.29
5/18/2020	5:00:00 AM	0.29
5/18/2020	5:15:00 AM	0.29
5/18/2020	5:30:00 AM	0.29
5/18/2020	5:45:00 AM	0.29

Billy Lake Return Gage

DATE	TIME	GAGE
5/18/2020	6:00:00 AM	0.29
5/18/2020	6:15:00 AM	0.29
5/18/2020	6:30:00 AM	0.29
5/18/2020	6:45:00 AM	0.29
5/18/2020	7:00:00 AM	0.29
5/18/2020	7:15:00 AM	0.29
5/18/2020	7:30:00 AM	0.29
5/18/2020	7:45:00 AM	0.29
5/18/2020	8:00:00 AM	0.29
5/18/2020	8:15:00 AM	0.29
5/18/2020	8:30:00 AM	0.29
5/18/2020	8:45:00 AM	0.29
5/18/2020	9:00:00 AM	0.29
5/18/2020	9:15:00 AM	0.29
5/18/2020	9:30:00 AM	0.29
5/18/2020	9:45:00 AM	0.29
5/18/2020	10:00:00 AM	0.29
5/18/2020	10:15:00 AM	0.29
5/18/2020	10:30:00 AM	0.29
5/18/2020	10:45:00 AM	0.29
5/18/2020	11:00:00 AM	0.29
5/18/2020	11:15:00 AM	0.29
5/18/2020	11:30:00 AM	0.29
5/18/2020	11:45:00 AM	0.29
5/18/2020	12:00:00 PM	0.29
5/18/2020	12:15:00 PM	0.29
5/18/2020	12:30:00 PM	0.29
5/18/2020	12:45:00 PM	0.29
5/18/2020	1:00:00 PM	0.29
5/18/2020	1:15:00 PM	0.28
5/18/2020	1:30:00 PM	0.28
5/18/2020	1:45:00 PM	0.28
5/18/2020	2:00:00 PM	0.28
5/18/2020	2:15:00 PM	0.28
5/18/2020	2:30:00 PM	0.28
5/18/2020	2:45:00 PM	0.28
5/18/2020	3:00:00 PM	0.28
5/18/2020	3:15:00 PM	0.28
5/18/2020	3:30:00 PM	0.28
5/18/2020	3:45:00 PM	0.28
5/18/2020	4:00:00 PM	0.28
5/18/2020	4:15:00 PM	0.28
5/18/2020	4:30:00 PM	0.28
5/18/2020	4:45:00 PM	0.28
5/18/2020	5:00:00 PM	0.28
5/18/2020	5:15:00 PM	0.28

Billy Lake Return Gage

DATE	TIME	GAGE
5/18/2020	5:30:00 PM	0.28
5/18/2020	5:45:00 PM	0.28
5/18/2020	6:00:00 PM	0.28
5/18/2020	6:15:00 PM	0.28
5/18/2020	6:30:00 PM	0.28
5/18/2020	6:45:00 PM	0.28
5/18/2020	7:00:00 PM	0.28
5/18/2020	7:15:00 PM	0.28
5/18/2020	7:30:00 PM	0.28
5/18/2020	7:45:00 PM	0.28
5/18/2020	8:00:00 PM	0.28
5/18/2020	8:15:00 PM	0.28
5/18/2020	8:30:00 PM	0.28
5/18/2020	8:45:00 PM	0.28
5/18/2020	9:00:00 PM	0.28
5/18/2020	9:15:00 PM	0.28
5/18/2020	9:30:00 PM	0.28
5/18/2020	9:45:00 PM	0.28
5/18/2020	10:00:00 PM	0.28
5/18/2020	10:15:00 PM	0.28
5/18/2020	10:30:00 PM	0.28
5/18/2020	10:45:00 PM	0.28
5/18/2020	11:00:00 PM	0.28
5/18/2020	11:15:00 PM	0.28
5/18/2020	11:30:00 PM	0.28
5/18/2020	11:45:00 PM	0.28
5/19/2020	12:00:00 AM	0.28
5/19/2020	12:15:00 AM	0.28
5/19/2020	12:30:00 AM	0.28
5/19/2020	12:45:00 AM	0.28
5/19/2020	1:00:00 AM	0.28
5/19/2020	1:15:00 AM	0.28
5/19/2020	1:30:00 AM	0.28
5/19/2020	1:45:00 AM	0.28
5/19/2020	2:00:00 AM	0.28
5/19/2020	2:15:00 AM	0.28
5/19/2020	2:30:00 AM	0.28
5/19/2020	2:45:00 AM	0.28
5/19/2020	3:00:00 AM	0.28
5/19/2020	3:15:00 AM	0.28
5/19/2020	3:30:00 AM	0.28
5/19/2020	3:45:00 AM	0.28
5/19/2020	4:00:00 AM	0.28
5/19/2020	4:15:00 AM	0.28
5/19/2020	4:30:00 AM	0.28
5/19/2020	4:45:00 AM	0.28

Billy Lake Return Gage

DATE	TIME	GAGE
5/19/2020	5:00:00 AM	0.28
5/19/2020	5:15:00 AM	0.28
5/19/2020	5:30:00 AM	0.28
5/19/2020	5:45:00 AM	0.28
5/19/2020	6:00:00 AM	0.28
5/19/2020	6:15:00 AM	0.28
5/19/2020	6:30:00 AM	0.28
5/19/2020	6:45:00 AM	0.28
5/19/2020	7:00:00 AM	0.28
5/19/2020	7:15:00 AM	0.28
5/19/2020	7:30:00 AM	0.28
5/19/2020	7:45:00 AM	0.28
5/19/2020	8:00:00 AM	0.28
5/19/2020	8:15:00 AM	0.28
5/19/2020	8:30:00 AM	0.28
5/19/2020	8:45:00 AM	0.28
5/19/2020	9:00:00 AM	0.28
5/19/2020	9:15:00 AM	0.28
5/19/2020	9:30:00 AM	0.28
5/19/2020	9:45:00 AM	0.28
5/19/2020	10:00:00 AM	0.28
5/19/2020	10:15:00 AM	0.28
5/19/2020	10:30:00 AM	0.28
5/19/2020	10:45:00 AM	0.28
5/19/2020	11:00:00 AM	0.28
5/19/2020	11:15:00 AM	0.28
5/19/2020	11:30:00 AM	0.28
5/19/2020	11:45:00 AM	0.28
5/19/2020	12:00:00 PM	0.28
5/19/2020	12:15:00 PM	0.28
5/19/2020	12:30:00 PM	0.28
5/19/2020	12:45:00 PM	0.28
5/19/2020	1:00:00 PM	0.28
5/19/2020	1:15:00 PM	0.28
5/19/2020	1:30:00 PM	0.28
5/19/2020	1:45:00 PM	0.28
5/19/2020	2:00:00 PM	0.28
5/19/2020	2:15:00 PM	0.28
5/19/2020	2:30:00 PM	0.28
5/19/2020	2:45:00 PM	0.28
5/19/2020	3:00:00 PM	0.28
5/19/2020	3:15:00 PM	0.28
5/19/2020	3:30:00 PM	0.28
5/19/2020	3:45:00 PM	0.28
5/19/2020	4:00:00 PM	0.28
5/19/2020	4:15:00 PM	0.28

Billy Lake Return Gage

DATE	TIME	GAGE
5/19/2020	4:30:00 PM	0.28
5/19/2020	4:45:00 PM	0.28
5/19/2020	5:00:00 PM	0.28
5/19/2020	5:15:00 PM	0.28
5/19/2020	5:30:00 PM	0.28
5/19/2020	5:45:00 PM	0.28
5/19/2020	6:00:00 PM	0.28
5/19/2020	6:15:00 PM	0.28
5/19/2020	6:30:00 PM	0.28
5/19/2020	6:45:00 PM	0.28
5/19/2020	7:00:00 PM	0.28
5/19/2020	7:15:00 PM	0.28
5/19/2020	7:30:00 PM	0.28
5/19/2020	7:45:00 PM	0.28
5/19/2020	8:00:00 PM	0.28
5/19/2020	8:15:00 PM	0.28
5/19/2020	8:30:00 PM	0.28
5/19/2020	8:45:00 PM	0.28
5/19/2020	9:00:00 PM	0.28
5/19/2020	9:15:00 PM	0.28
5/19/2020	9:30:00 PM	0.28
5/19/2020	9:45:00 PM	0.28
5/19/2020	10:00:00 PM	0.28
5/19/2020	10:15:00 PM	0.28
5/19/2020	10:30:00 PM	0.28
5/19/2020	10:45:00 PM	0.28
5/19/2020	11:00:00 PM	0.28
5/19/2020	11:15:00 PM	0.28
5/19/2020	11:30:00 PM	0.28
5/19/2020	11:45:00 PM	0.28
5/20/2020	12:00:00 AM	0.28
5/20/2020	12:15:00 AM	0.28
5/20/2020	12:30:00 AM	0.28
5/20/2020	12:45:00 AM	0.28
5/20/2020	1:00:00 AM	0.28
5/20/2020	1:15:00 AM	0.28
5/20/2020	1:30:00 AM	0.28
5/20/2020	1:45:00 AM	0.28
5/20/2020	2:00:00 AM	0.28
5/20/2020	2:15:00 AM	0.28
5/20/2020	2:30:00 AM	0.28
5/20/2020	2:45:00 AM	0.28
5/20/2020	3:00:00 AM	0.28
5/20/2020	3:15:00 AM	0.28
5/20/2020	3:30:00 AM	0.28
5/20/2020	3:45:00 AM	0.28

Billy Lake Return Gage

DATE	TIME	GAGE
5/20/2020	4:00:00 AM	0.28
5/20/2020	4:15:00 AM	0.28
5/20/2020	4:30:00 AM	0.28
5/20/2020	4:45:00 AM	0.28
5/20/2020	5:00:00 AM	0.28
5/20/2020	5:15:00 AM	0.28
5/20/2020	5:30:00 AM	0.28
5/20/2020	5:45:00 AM	0.28
5/20/2020	6:00:00 AM	0.28
5/20/2020	6:15:00 AM	0.28
5/20/2020	6:30:00 AM	0.28
5/20/2020	6:45:00 AM	0.28
5/20/2020	7:00:00 AM	0.28
5/20/2020	7:15:00 AM	0.28
5/20/2020	7:30:00 AM	0.28
5/20/2020	7:45:00 AM	0.28
5/20/2020	8:00:00 AM	0.28
5/20/2020	8:15:00 AM	0.28
5/20/2020	8:30:00 AM	0.28
5/20/2020	8:45:00 AM	0.28
5/20/2020	9:00:00 AM	0.28
5/20/2020	9:15:00 AM	0.28
5/20/2020	9:30:00 AM	0.28
5/20/2020	9:45:00 AM	0.28
5/20/2020	10:00:00 AM	0.28
5/20/2020	10:15:00 AM	0.28
5/20/2020	10:30:00 AM	0.28
5/20/2020	10:45:00 AM	0.28
5/20/2020	11:00:00 AM	0.28
5/20/2020	11:15:00 AM	0.28
5/20/2020	11:30:00 AM	0.28
5/20/2020	11:45:00 AM	0.28
5/20/2020	12:00:00 PM	0.28
5/20/2020	12:15:00 PM	0.28
5/20/2020	12:30:00 PM	0.28
5/20/2020	12:45:00 PM	0.28
5/20/2020	1:00:00 PM	0.28
5/20/2020	1:15:00 PM	0.28
5/20/2020	1:30:00 PM	0.28
5/20/2020	1:45:00 PM	0.28
5/20/2020	2:00:00 PM	0.28
5/20/2020	2:15:00 PM	0.28
5/20/2020	2:30:00 PM	0.28
5/20/2020	2:45:00 PM	0.28
5/20/2020	3:00:00 PM	0.28
5/20/2020	3:15:00 PM	0.28

Billy Lake Return Gage

DATE	TIME	GAGE
5/20/2020	3:30:00 PM	0.28
5/20/2020	3:45:00 PM	0.28
5/20/2020	4:00:00 PM	0.28
5/20/2020	4:15:00 PM	0.28
5/20/2020	4:30:00 PM	0.28
5/20/2020	4:45:00 PM	0.28
5/20/2020	5:00:00 PM	0.28
5/20/2020	5:15:00 PM	0.28
5/20/2020	5:30:00 PM	0.28
5/20/2020	5:45:00 PM	0.28
5/20/2020	6:00:00 PM	0.28
5/20/2020	6:15:00 PM	0.28
5/20/2020	6:30:00 PM	0.28
5/20/2020	6:45:00 PM	0.28
5/20/2020	7:00:00 PM	0.28
5/20/2020	7:15:00 PM	0.28
5/20/2020	7:30:00 PM	0.28
5/20/2020	7:45:00 PM	0.28
5/20/2020	8:00:00 PM	0.28
5/20/2020	8:15:00 PM	0.28
5/20/2020	8:30:00 PM	0.28
5/20/2020	8:45:00 PM	0.28
5/20/2020	9:00:00 PM	0.28
5/20/2020	9:15:00 PM	0.28
5/20/2020	9:30:00 PM	0.28
5/20/2020	9:45:00 PM	0.28
5/20/2020	10:00:00 PM	0.28
5/20/2020	10:15:00 PM	0.28
5/20/2020	10:30:00 PM	0.28
5/20/2020	10:45:00 PM	0.28
5/20/2020	11:00:00 PM	0.28
5/20/2020	11:15:00 PM	0.28
5/20/2020	11:30:00 PM	0.28
5/20/2020	11:45:00 PM	0.28
5/21/2020	12:00:00 AM	0.28
5/21/2020	12:15:00 AM	0.28
5/21/2020	12:30:00 AM	0.28
5/21/2020	12:45:00 AM	0.28
5/21/2020	1:00:00 AM	0.28
5/21/2020	1:15:00 AM	0.28
5/21/2020	1:30:00 AM	0.28
5/21/2020	1:45:00 AM	0.28
5/21/2020	2:00:00 AM	0.28
5/21/2020	2:15:00 AM	0.28
5/21/2020	2:30:00 AM	0.28
5/21/2020	2:45:00 AM	0.28

Billy Lake Return Gage

DATE	TIME	GAGE
5/21/2020	3:00:00 AM	0.28
5/21/2020	3:15:00 AM	0.28
5/21/2020	3:30:00 AM	0.28
5/21/2020	3:45:00 AM	0.28
5/21/2020	4:00:00 AM	0.28
5/21/2020	4:15:00 AM	0.28
5/21/2020	4:30:00 AM	0.28
5/21/2020	4:45:00 AM	0.28
5/21/2020	5:00:00 AM	0.28
5/21/2020	5:15:00 AM	0.28
5/21/2020	5:30:00 AM	0.28
5/21/2020	5:45:00 AM	0.28
5/21/2020	6:00:00 AM	0.28
5/21/2020	6:15:00 AM	0.28
5/21/2020	6:30:00 AM	0.28
5/21/2020	6:45:00 AM	0.28
5/21/2020	7:00:00 AM	0.28
5/21/2020	7:15:00 AM	0.28
5/21/2020	7:30:00 AM	0.28
5/21/2020	7:45:00 AM	0.28
5/21/2020	8:00:00 AM	0.28
5/21/2020	8:15:00 AM	0.28
5/21/2020	8:30:00 AM	0.28
5/21/2020	8:45:00 AM	0.28
5/21/2020	9:00:00 AM	0.28
5/21/2020	9:15:00 AM	0.28
5/21/2020	9:30:00 AM	0.28
5/21/2020	9:45:00 AM	0.28
5/21/2020	10:00:00 AM	0.28
5/21/2020	10:15:00 AM	0.28
5/21/2020	10:30:00 AM	0.28
5/21/2020	10:45:00 AM	0.28
5/21/2020	11:00:00 AM	0.28
5/21/2020	11:15:00 AM	0.28
5/21/2020	11:30:00 AM	0.28
5/21/2020	11:45:00 AM	0.28
5/21/2020	12:00:00 PM	0.28
5/21/2020	12:15:00 PM	0.28
5/21/2020	12:30:00 PM	0.28
5/21/2020	12:45:00 PM	0.28
5/21/2020	1:00:00 PM	0.28
5/21/2020	1:15:00 PM	0.28
5/21/2020	1:30:00 PM	0.28
5/21/2020	1:45:00 PM	0.28
5/21/2020	2:00:00 PM	0.28
5/21/2020	2:15:00 PM	0.28

Billy Lake Return Gage

DATE	TIME	GAGE
5/21/2020	2:30:00 PM	0.28
5/21/2020	2:45:00 PM	0.28
5/21/2020	3:00:00 PM	0.28
5/21/2020	3:15:00 PM	0.28
5/21/2020	3:30:00 PM	0.28
5/21/2020	3:45:00 PM	0.28
5/21/2020	4:00:00 PM	0.28
5/21/2020	4:15:00 PM	0.28
5/21/2020	4:30:00 PM	0.28
5/21/2020	4:45:00 PM	0.28
5/21/2020	5:00:00 PM	0.28
5/21/2020	5:15:00 PM	0.28
5/21/2020	5:30:00 PM	0.28
5/21/2020	5:45:00 PM	0.28
5/21/2020	6:00:00 PM	0.28
5/21/2020	6:15:00 PM	0.28
5/21/2020	6:30:00 PM	0.28
5/21/2020	6:45:00 PM	0.28
5/21/2020	7:00:00 PM	0.28
5/21/2020	7:15:00 PM	0.28
5/21/2020	7:30:00 PM	0.28
5/21/2020	7:45:00 PM	0.28
5/21/2020	8:00:00 PM	0.28
5/21/2020	8:15:00 PM	0.28
5/21/2020	8:30:00 PM	0.28
5/21/2020	8:45:00 PM	0.28
5/21/2020	9:00:00 PM	0.28
5/21/2020	9:15:00 PM	0.28
5/21/2020	9:30:00 PM	0.28
5/21/2020	9:45:00 PM	0.28
5/21/2020	10:00:00 PM	0.28
5/21/2020	10:15:00 PM	0.28
5/21/2020	10:30:00 PM	0.28
5/21/2020	10:45:00 PM	0.28
5/21/2020	11:00:00 PM	0.28
5/21/2020	11:15:00 PM	0.28
5/21/2020	11:30:00 PM	0.28
5/21/2020	11:45:00 PM	0.28
5/22/2020	12:00:00 AM	0.28
5/22/2020	12:15:00 AM	0.28
5/22/2020	12:30:00 AM	0.28
5/22/2020	12:45:00 AM	0.28
5/22/2020	1:00:00 AM	0.28
5/22/2020	1:15:00 AM	0.28
5/22/2020	1:30:00 AM	0.28
5/22/2020	1:45:00 AM	0.28

Billy Lake Return Gage

DATE	TIME	GAGE
5/22/2020	2:00:00 AM	0.28
5/22/2020	2:15:00 AM	0.28
5/22/2020	2:30:00 AM	0.28
5/22/2020	2:45:00 AM	0.28
5/22/2020	3:00:00 AM	0.28
5/22/2020	3:15:00 AM	0.28
5/22/2020	3:30:00 AM	0.28
5/22/2020	3:45:00 AM	0.28
5/22/2020	4:00:00 AM	0.28
5/22/2020	4:15:00 AM	0.28
5/22/2020	4:30:00 AM	0.28
5/22/2020	4:45:00 AM	0.28
5/22/2020	5:00:00 AM	0.28
5/22/2020	5:15:00 AM	0.28
5/22/2020	5:30:00 AM	0.28
5/22/2020	5:45:00 AM	0.28
5/22/2020	6:00:00 AM	0.28
5/22/2020	6:15:00 AM	0.28
5/22/2020	6:30:00 AM	0.28
5/22/2020	6:45:00 AM	0.28
5/22/2020	7:00:00 AM	0.28
5/22/2020	7:15:00 AM	0.28
5/22/2020	7:30:00 AM	0.28
5/22/2020	7:45:00 AM	0.28
5/22/2020	8:00:00 AM	0.28
5/22/2020	8:15:00 AM	0.28
5/22/2020	8:30:00 AM	0.28
5/22/2020	8:45:00 AM	0.28
5/22/2020	9:00:00 AM	0.28
5/22/2020	9:15:00 AM	0.28
5/22/2020	9:30:00 AM	0.28
5/22/2020	9:45:00 AM	0.28
5/22/2020	10:00:00 AM	0.28
5/22/2020	10:15:00 AM	0.28
5/22/2020	10:30:00 AM	0.28
5/22/2020	10:45:00 AM	0.28
5/22/2020	11:00:00 AM	0.28
5/22/2020	11:15:00 AM	0.28
5/22/2020	11:30:00 AM	0.28
5/22/2020	11:45:00 AM	0.28
5/22/2020	12:00:00 PM	0.28
5/22/2020	12:15:00 PM	0.28
5/22/2020	12:30:00 PM	0.28
5/22/2020	12:45:00 PM	0.28
5/22/2020	1:00:00 PM	0.28
5/22/2020	1:15:00 PM	0.28

Billy Lake Return Gage

DATE	TIME	GAGE
5/22/2020	1:30:00 PM	0.28
5/22/2020	1:45:00 PM	0.28
5/22/2020	2:00:00 PM	0.28
5/22/2020	2:15:00 PM	0.28
5/22/2020	2:30:00 PM	0.28
5/22/2020	2:45:00 PM	0.28
5/22/2020	3:00:00 PM	0.28
5/22/2020	3:15:00 PM	0.28
5/22/2020	3:30:00 PM	0.28
5/22/2020	3:45:00 PM	0.28
5/22/2020	4:00:00 PM	0.28
5/22/2020	4:15:00 PM	0.28
5/22/2020	4:30:00 PM	0.28
5/22/2020	4:45:00 PM	0.28
5/22/2020	5:00:00 PM	0.28
5/22/2020	5:15:00 PM	0.28
5/22/2020	5:30:00 PM	0.28
5/22/2020	5:45:00 PM	0.28
5/22/2020	6:00:00 PM	0.28
5/22/2020	6:15:00 PM	0.28
5/22/2020	6:30:00 PM	0.28
5/22/2020	6:45:00 PM	0.28
5/22/2020	7:00:00 PM	0.28
5/22/2020	7:15:00 PM	0.28
5/22/2020	7:30:00 PM	0.28
5/22/2020	7:45:00 PM	0.28
5/22/2020	8:00:00 PM	0.28
5/22/2020	8:15:00 PM	0.28
5/22/2020	8:30:00 PM	0.28
5/22/2020	8:45:00 PM	0.28
5/22/2020	9:00:00 PM	0.28
5/22/2020	9:15:00 PM	0.28
5/22/2020	9:30:00 PM	0.28
5/22/2020	9:45:00 PM	0.28
5/22/2020	10:00:00 PM	0.28
5/22/2020	10:15:00 PM	0.28
5/22/2020	10:30:00 PM	0.28
5/22/2020	10:45:00 PM	0.28
5/22/2020	11:00:00 PM	0.28
5/22/2020	11:15:00 PM	0.28
5/22/2020	11:30:00 PM	0.28
5/22/2020	11:45:00 PM	0.28
5/23/2020	12:00:00 AM	0.28
5/23/2020	12:15:00 AM	0.28
5/23/2020	12:30:00 AM	0.28
5/23/2020	12:45:00 AM	0.28

Billy Lake Return Gage

DATE	TIME	GAGE
5/23/2020	1:00:00 AM	0.28
5/23/2020	1:15:00 AM	0.28
5/23/2020	1:30:00 AM	0.28
5/23/2020	1:45:00 AM	0.28
5/23/2020	2:00:00 AM	0.28
5/23/2020	2:15:00 AM	0.28
5/23/2020	2:30:00 AM	0.28
5/23/2020	2:45:00 AM	0.28
5/23/2020	3:00:00 AM	0.28
5/23/2020	3:15:00 AM	0.28
5/23/2020	3:30:00 AM	0.28
5/23/2020	3:45:00 AM	0.28
5/23/2020	4:00:00 AM	0.28
5/23/2020	4:15:00 AM	0.28
5/23/2020	4:30:00 AM	0.28
5/23/2020	4:45:00 AM	0.28
5/23/2020	5:00:00 AM	0.28
5/23/2020	5:15:00 AM	0.28
5/23/2020	5:30:00 AM	0.28
5/23/2020	5:45:00 AM	0.28
5/23/2020	6:00:00 AM	0.28
5/23/2020	6:15:00 AM	0.28
5/23/2020	6:30:00 AM	0.28
5/23/2020	6:45:00 AM	0.28
5/23/2020	7:00:00 AM	0.28
5/23/2020	7:15:00 AM	0.28
5/23/2020	7:30:00 AM	0.28
5/23/2020	7:45:00 AM	0.28
5/23/2020	8:00:00 AM	0.28
5/23/2020	8:15:00 AM	0.28
5/23/2020	8:30:00 AM	0.28
5/23/2020	8:45:00 AM	0.28
5/23/2020	9:00:00 AM	0.28
5/23/2020	9:15:00 AM	0.28
5/23/2020	9:30:00 AM	0.28
5/23/2020	9:45:00 AM	0.28
5/23/2020	10:00:00 AM	0.28
5/23/2020	10:15:00 AM	0.28
5/23/2020	10:30:00 AM	0.28
5/23/2020	10:45:00 AM	0.28
5/23/2020	11:00:00 AM	0.28
5/23/2020	11:15:00 AM	0.28
5/23/2020	11:30:00 AM	0.28
5/23/2020	11:45:00 AM	0.28
5/23/2020	12:00:00 PM	0.28
5/23/2020	12:15:00 PM	0.28

Billy Lake Return Gage

DATE	TIME	GAGE
5/23/2020	12:30:00 PM	0.28
5/23/2020	12:45:00 PM	0.28
5/23/2020	1:00:00 PM	0.28
5/23/2020	1:15:00 PM	0.28
5/23/2020	1:30:00 PM	0.28
5/23/2020	1:45:00 PM	0.28
5/23/2020	2:00:00 PM	0.28
5/23/2020	2:15:00 PM	0.28
5/23/2020	2:30:00 PM	0.28
5/23/2020	2:45:00 PM	0.28
5/23/2020	3:00:00 PM	0.28
5/23/2020	3:15:00 PM	0.28
5/23/2020	3:30:00 PM	0.28
5/23/2020	3:45:00 PM	0.28
5/23/2020	4:00:00 PM	0.28
5/23/2020	4:15:00 PM	0.28
5/23/2020	4:30:00 PM	0.28
5/23/2020	4:45:00 PM	0.28
5/23/2020	5:00:00 PM	0.28
5/23/2020	5:15:00 PM	0.28
5/23/2020	5:30:00 PM	0.28
5/23/2020	5:45:00 PM	0.28
5/23/2020	6:00:00 PM	0.28
5/23/2020	6:15:00 PM	0.28
5/23/2020	6:30:00 PM	0.28
5/23/2020	6:45:00 PM	0.28
5/23/2020	7:00:00 PM	0.28
5/23/2020	7:15:00 PM	0.28
5/23/2020	7:30:00 PM	0.28
5/23/2020	7:45:00 PM	0.28
5/23/2020	8:00:00 PM	0.28
5/23/2020	8:15:00 PM	0.28
5/23/2020	8:30:00 PM	0.28
5/23/2020	8:45:00 PM	0.28
5/23/2020	9:00:00 PM	0.28
5/23/2020	9:15:00 PM	0.28
5/23/2020	9:30:00 PM	0.28
5/23/2020	9:45:00 PM	0.28
5/23/2020	10:00:00 PM	0.28
5/23/2020	10:15:00 PM	0.28
5/23/2020	10:30:00 PM	0.28
5/23/2020	10:45:00 PM	0.28
5/23/2020	11:00:00 PM	0.28
5/23/2020	11:15:00 PM	0.28
5/23/2020	11:30:00 PM	0.28
5/23/2020	11:45:00 PM	0.28

Billy Lake Return Gage

DATE	TIME	GAGE
5/24/2020	12:00:00 AM	0.28
5/24/2020	12:15:00 AM	0.28
5/24/2020	12:30:00 AM	0.28
5/24/2020	12:45:00 AM	0.28
5/24/2020	1:00:00 AM	0.28
5/24/2020	1:15:00 AM	0.28
5/24/2020	1:30:00 AM	0.28
5/24/2020	1:45:00 AM	0.28
5/24/2020	2:00:00 AM	0.28
5/24/2020	2:15:00 AM	0.28
5/24/2020	2:30:00 AM	0.28
5/24/2020	2:45:00 AM	0.28
5/24/2020	3:00:00 AM	0.28
5/24/2020	3:15:00 AM	0.28
5/24/2020	3:30:00 AM	0.28
5/24/2020	3:45:00 AM	0.28
5/24/2020	4:00:00 AM	0.28
5/24/2020	4:15:00 AM	0.28
5/24/2020	4:30:00 AM	0.28
5/24/2020	4:45:00 AM	0.28
5/24/2020	5:00:00 AM	0.28
5/24/2020	5:15:00 AM	0.28
5/24/2020	5:30:00 AM	0.28
5/24/2020	5:45:00 AM	0.28
5/24/2020	6:00:00 AM	0.28
5/24/2020	6:15:00 AM	0.28
5/24/2020	6:30:00 AM	0.28
5/24/2020	6:45:00 AM	0.28
5/24/2020	7:00:00 AM	0.28
5/24/2020	7:15:00 AM	0.28
5/24/2020	7:30:00 AM	0.28
5/24/2020	7:45:00 AM	0.28
5/24/2020	8:00:00 AM	0.28
5/24/2020	8:15:00 AM	0.28
5/24/2020	8:30:00 AM	0.28
5/24/2020	8:45:00 AM	0.28
5/24/2020	9:00:00 AM	0.29
5/24/2020	9:15:00 AM	0.29
5/24/2020	9:30:00 AM	0.29
5/24/2020	9:45:00 AM	0.29
5/24/2020	10:00:00 AM	0.29
5/24/2020	10:15:00 AM	0.29
5/24/2020	10:30:00 AM	0.29
5/24/2020	10:45:00 AM	0.29
5/24/2020	11:00:00 AM	0.29
5/24/2020	11:15:00 AM	0.29

Billy Lake Return Gage

DATE	TIME	GAGE
5/24/2020	11:30:00 AM	0.29
5/24/2020	11:45:00 AM	0.29
5/24/2020	12:00:00 PM	0.29
5/24/2020	12:15:00 PM	0.29
5/24/2020	12:30:00 PM	0.29
5/24/2020	12:45:00 PM	0.29
5/24/2020	1:00:00 PM	0.29
5/24/2020	1:15:00 PM	0.29
5/24/2020	1:30:00 PM	0.29
5/24/2020	1:45:00 PM	0.29
5/24/2020	2:00:00 PM	0.29
5/24/2020	2:15:00 PM	0.29
5/24/2020	2:30:00 PM	0.29
5/24/2020	2:45:00 PM	0.29
5/24/2020	3:00:00 PM	0.29
5/24/2020	3:15:00 PM	0.29
5/24/2020	3:30:00 PM	0.29
5/24/2020	3:45:00 PM	0.29
5/24/2020	4:00:00 PM	0.29
5/24/2020	4:15:00 PM	0.29
5/24/2020	4:30:00 PM	0.29
5/24/2020	4:45:00 PM	0.29
5/24/2020	5:00:00 PM	0.29
5/24/2020	5:15:00 PM	0.29
5/24/2020	5:30:00 PM	0.29
5/24/2020	5:45:00 PM	0.29
5/24/2020	6:00:00 PM	0.29
5/24/2020	6:15:00 PM	0.29
5/24/2020	6:30:00 PM	0.29
5/24/2020	6:45:00 PM	0.29
5/24/2020	7:00:00 PM	0.29
5/24/2020	7:15:00 PM	0.29
5/24/2020	7:30:00 PM	0.29
5/24/2020	7:45:00 PM	0.29
5/24/2020	8:00:00 PM	0.29
5/24/2020	8:15:00 PM	0.29
5/24/2020	8:30:00 PM	0.29
5/24/2020	8:45:00 PM	0.29
5/24/2020	9:00:00 PM	0.29
5/24/2020	9:15:00 PM	0.29
5/24/2020	9:30:00 PM	0.29
5/24/2020	9:45:00 PM	0.29
5/24/2020	10:00:00 PM	0.29
5/24/2020	10:15:00 PM	0.29
5/24/2020	10:30:00 PM	0.29
5/24/2020	10:45:00 PM	0.29

Billy Lake Return Gage

DATE	TIME	GAGE
5/24/2020	11:00:00 PM	0.29
5/24/2020	11:15:00 PM	0.29
5/24/2020	11:30:00 PM	0.29
5/24/2020	11:45:00 PM	0.29
5/25/2020	12:00:00 AM	0.29
5/25/2020	12:15:00 AM	0.29
5/25/2020	12:30:00 AM	0.29
5/25/2020	12:45:00 AM	0.29
5/25/2020	1:00:00 AM	0.29
5/25/2020	1:15:00 AM	0.29
5/25/2020	1:30:00 AM	0.29
5/25/2020	1:45:00 AM	0.29
5/25/2020	2:00:00 AM	0.29
5/25/2020	2:15:00 AM	0.29
5/25/2020	2:30:00 AM	0.29
5/25/2020	2:45:00 AM	0.29
5/25/2020	3:00:00 AM	0.29
5/25/2020	3:15:00 AM	0.29
5/25/2020	3:30:00 AM	0.29
5/25/2020	3:45:00 AM	0.29
5/25/2020	4:00:00 AM	0.29
5/25/2020	4:15:00 AM	0.29
5/25/2020	4:30:00 AM	0.29
5/25/2020	4:45:00 AM	0.29
5/25/2020	5:00:00 AM	0.29
5/25/2020	5:15:00 AM	0.29
5/25/2020	5:30:00 AM	0.29
5/25/2020	5:45:00 AM	0.29
5/25/2020	6:00:00 AM	0.29
5/25/2020	6:15:00 AM	0.29
5/25/2020	6:30:00 AM	0.29
5/25/2020	6:45:00 AM	0.29
5/25/2020	7:00:00 AM	0.29
5/25/2020	7:15:00 AM	0.29
5/25/2020	7:30:00 AM	0.29
5/25/2020	7:45:00 AM	0.29
5/25/2020	8:00:00 AM	0.29
5/25/2020	8:15:00 AM	0.29
5/25/2020	8:30:00 AM	0.29
5/25/2020	8:45:00 AM	0.29
5/25/2020	9:00:00 AM	0.29
5/25/2020	9:15:00 AM	0.29
5/25/2020	9:30:00 AM	0.29
5/25/2020	9:45:00 AM	0.29
5/25/2020	10:00:00 AM	0.29
5/25/2020	10:15:00 AM	0.29

Billy Lake Return Gage

DATE	TIME	GAGE
5/25/2020	10:30:00 AM	0.29
5/25/2020	10:45:00 AM	0.29
5/25/2020	11:00:00 AM	0.29
5/25/2020	11:15:00 AM	0.29
5/25/2020	11:30:00 AM	0.29
5/25/2020	11:45:00 AM	0.29
5/25/2020	12:00:00 PM	0.29
5/25/2020	12:15:00 PM	0.29
5/25/2020	12:30:00 PM	0.29
5/25/2020	12:45:00 PM	0.29
5/25/2020	1:00:00 PM	0.3
5/25/2020	1:15:00 PM	0.3
5/25/2020	1:30:00 PM	0.29
5/25/2020	1:45:00 PM	0.28
5/25/2020	2:00:00 PM	0.28
5/25/2020	2:15:00 PM	0.28
5/25/2020	2:30:00 PM	0.28
5/25/2020	2:45:00 PM	0.28
5/25/2020	3:00:00 PM	0.28
5/25/2020	3:15:00 PM	0.28
5/25/2020	3:30:00 PM	0.28
5/25/2020	3:45:00 PM	0.28
5/25/2020	4:00:00 PM	0.28
5/25/2020	4:15:00 PM	0.28
5/25/2020	4:30:00 PM	0.28
5/25/2020	4:45:00 PM	0.28
5/25/2020	5:00:00 PM	0.28
5/25/2020	5:15:00 PM	0.28
5/25/2020	5:30:00 PM	0.28
5/25/2020	5:45:00 PM	0.28
5/25/2020	6:00:00 PM	0.28
5/25/2020	6:15:00 PM	0.28
5/25/2020	6:30:00 PM	0.28
5/25/2020	6:45:00 PM	0.28
5/25/2020	7:00:00 PM	0.28
5/25/2020	7:15:00 PM	0.29
5/25/2020	7:30:00 PM	0.29
5/25/2020	7:45:00 PM	0.29
5/25/2020	8:00:00 PM	0.29
5/25/2020	8:15:00 PM	0.29
5/25/2020	8:30:00 PM	0.29
5/25/2020	8:45:00 PM	0.29
5/25/2020	9:00:00 PM	0.29
5/25/2020	9:15:00 PM	0.29
5/25/2020	9:30:00 PM	0.29
5/25/2020	9:45:00 PM	0.29

Billy Lake Return Gage

DATE	TIME	GAGE
5/25/2020	10:00:00 PM	0.29
5/25/2020	10:15:00 PM	0.29
5/25/2020	10:30:00 PM	0.29
5/25/2020	10:45:00 PM	0.29
5/25/2020	11:00:00 PM	0.29
5/25/2020	11:15:00 PM	0.29
5/25/2020	11:30:00 PM	0.29
5/25/2020	11:45:00 PM	0.29
5/26/2020	12:00:00 AM	0.29
5/26/2020	12:15:00 AM	0.29
5/26/2020	12:30:00 AM	0.29
5/26/2020	12:45:00 AM	0.29
5/26/2020	1:00:00 AM	0.29
5/26/2020	1:15:00 AM	0.29
5/26/2020	1:30:00 AM	0.29
5/26/2020	1:45:00 AM	0.29
5/26/2020	2:00:00 AM	0.29
5/26/2020	2:15:00 AM	0.29
5/26/2020	2:30:00 AM	0.29
5/26/2020	2:45:00 AM	0.29
5/26/2020	3:00:00 AM	0.29
5/26/2020	3:15:00 AM	0.29
5/26/2020	3:30:00 AM	0.29
5/26/2020	3:45:00 AM	0.29
5/26/2020	4:00:00 AM	0.29
5/26/2020	4:15:00 AM	0.29
5/26/2020	4:30:00 AM	0.29
5/26/2020	4:45:00 AM	0.29
5/26/2020	5:00:00 AM	0.29
5/26/2020	5:15:00 AM	0.29
5/26/2020	5:30:00 AM	0.29
5/26/2020	5:45:00 AM	0.29
5/26/2020	6:00:00 AM	0.29
5/26/2020	6:15:00 AM	0.28
5/26/2020	6:30:00 AM	0.29
5/26/2020	6:45:00 AM	0.29
5/26/2020	7:00:00 AM	0.29
5/26/2020	7:15:00 AM	0.29
5/26/2020	7:30:00 AM	0.29
5/26/2020	7:45:00 AM	0.29
5/26/2020	8:00:00 AM	0.29
5/26/2020	8:15:00 AM	0.29
5/26/2020	8:30:00 AM	0.29
5/26/2020	8:45:00 AM	0.29
5/26/2020	9:00:00 AM	0.29
5/26/2020	9:15:00 AM	0.29

Billy Lake Return Gage

DATE	TIME	GAGE
5/26/2020	9:30:00 AM	0.29
5/26/2020	9:45:00 AM	0.29
5/26/2020	10:00:00 AM	0.29
5/26/2020	10:15:00 AM	0.29
5/26/2020	10:30:00 AM	0.29
5/26/2020	10:45:00 AM	0.29
5/26/2020	11:00:00 AM	0.29
5/26/2020	11:15:00 AM	0.29
5/26/2020	11:30:00 AM	0.29
5/26/2020	11:45:00 AM	0.29
5/26/2020	12:00:00 PM	0.29
5/26/2020	12:15:00 PM	0.3
5/26/2020	12:30:00 PM	0.29
5/26/2020	12:45:00 PM	0.3
5/26/2020	1:00:00 PM	0.29
5/26/2020	1:15:00 PM	0.29
5/26/2020	1:30:00 PM	0.29
5/26/2020	1:45:00 PM	0.29
5/26/2020	2:00:00 PM	0.3
5/26/2020	2:15:00 PM	0.29
5/26/2020	2:30:00 PM	0.3
5/26/2020	2:45:00 PM	0.3
5/26/2020	3:00:00 PM	0.3
5/26/2020	3:15:00 PM	0.3
5/26/2020	3:30:00 PM	0.3
5/26/2020	3:45:00 PM	0.3
5/26/2020	4:00:00 PM	0.3
5/26/2020	4:15:00 PM	0.29
5/26/2020	4:30:00 PM	0.29
5/26/2020	4:45:00 PM	0.29
5/26/2020	5:00:00 PM	0.29
5/26/2020	5:15:00 PM	0.29
5/26/2020	5:30:00 PM	0.29
5/26/2020	5:45:00 PM	0.29
5/26/2020	6:00:00 PM	0.29
5/26/2020	6:15:00 PM	0.29
5/26/2020	6:30:00 PM	0.29
5/26/2020	6:45:00 PM	0.29
5/26/2020	7:00:00 PM	0.29
5/26/2020	7:15:00 PM	0.29
5/26/2020	7:30:00 PM	0.29
5/26/2020	7:45:00 PM	0.3
5/26/2020	8:00:00 PM	0.3
5/26/2020	8:15:00 PM	0.3
5/26/2020	8:30:00 PM	0.3
5/26/2020	8:45:00 PM	0.3

Billy Lake Return Gage

DATE	TIME	GAGE
5/26/2020	9:00:00 PM	0.3
5/26/2020	9:15:00 PM	0.3
5/26/2020	9:30:00 PM	0.3
5/26/2020	9:45:00 PM	0.3
5/26/2020	10:00:00 PM	0.3
5/26/2020	10:15:00 PM	0.3
5/26/2020	10:30:00 PM	0.3
5/26/2020	10:45:00 PM	0.3
5/26/2020	11:00:00 PM	0.3
5/26/2020	11:15:00 PM	0.3
5/26/2020	11:30:00 PM	0.3
5/26/2020	11:45:00 PM	0.3
5/27/2020	12:00:00 AM	0.3
5/27/2020	12:15:00 AM	0.3
5/27/2020	12:30:00 AM	0.3
5/27/2020	12:45:00 AM	0.3
5/27/2020	1:00:00 AM	0.3
5/27/2020	1:15:00 AM	0.3
5/27/2020	1:30:00 AM	0.3
5/27/2020	1:45:00 AM	0.3
5/27/2020	2:00:00 AM	0.3
5/27/2020	2:15:00 AM	0.3
5/27/2020	2:30:00 AM	0.3
5/27/2020	2:45:00 AM	0.3
5/27/2020	3:00:00 AM	0.3
5/27/2020	3:15:00 AM	0.3
5/27/2020	3:30:00 AM	0.3
5/27/2020	3:45:00 AM	0.3
5/27/2020	4:00:00 AM	0.3
5/27/2020	4:15:00 AM	0.3
5/27/2020	4:30:00 AM	0.3
5/27/2020	4:45:00 AM	0.3
5/27/2020	5:00:00 AM	0.3
5/27/2020	5:15:00 AM	0.3
5/27/2020	5:30:00 AM	0.3
5/27/2020	5:45:00 AM	0.3
5/27/2020	6:00:00 AM	0.3
5/27/2020	6:15:00 AM	0.3
5/27/2020	6:30:00 AM	0.3
5/27/2020	6:45:00 AM	0.3
5/27/2020	7:00:00 AM	0.3
5/27/2020	7:15:00 AM	0.3
5/27/2020	7:30:00 AM	0.3
5/27/2020	7:45:00 AM	0.3
5/27/2020	8:00:00 AM	0.3
5/27/2020	8:15:00 AM	0.3

Billy Lake Return Gage

DATE	TIME	GAGE
5/27/2020	8:30:00 AM	0.3
5/27/2020	8:45:00 AM	0.3
5/27/2020	9:00:00 AM	0.3
5/27/2020	9:15:00 AM	0.3
5/27/2020	9:30:00 AM	0.3
5/27/2020	9:45:00 AM	0.3
5/27/2020	10:00:00 AM	0.3
5/27/2020	10:15:00 AM	0.3
5/27/2020	10:30:00 AM	0.3
5/27/2020	10:45:00 AM	0.3
5/27/2020	11:00:00 AM	0.3
5/27/2020	11:15:00 AM	0.3
5/27/2020	11:30:00 AM	0.3
5/27/2020	11:45:00 AM	0.3
5/27/2020	12:00:00 PM	0.3
5/27/2020	12:15:00 PM	0.3
5/27/2020	12:30:00 PM	0.3
5/27/2020	12:45:00 PM	0.3
5/27/2020	1:00:00 PM	0.3
5/27/2020	1:15:00 PM	0.3
5/27/2020	1:30:00 PM	0.3
5/27/2020	1:45:00 PM	0.3
5/27/2020	2:00:00 PM	0.3
5/27/2020	2:15:00 PM	0.3
5/27/2020	2:30:00 PM	0.3
5/27/2020	2:45:00 PM	0.3
5/27/2020	3:00:00 PM	0.3
5/27/2020	3:15:00 PM	0.3
5/27/2020	3:30:00 PM	0.3
5/27/2020	3:45:00 PM	0.3
5/27/2020	4:00:00 PM	0.3
5/27/2020	4:15:00 PM	0.3
5/27/2020	4:30:00 PM	0.3
5/27/2020	4:45:00 PM	0.3
5/27/2020	5:00:00 PM	0.3
5/27/2020	5:15:00 PM	0.3
5/27/2020	5:30:00 PM	0.3
5/27/2020	5:45:00 PM	0.3
5/27/2020	6:00:00 PM	0.3
5/27/2020	6:15:00 PM	0.3
5/27/2020	6:30:00 PM	0.3
5/27/2020	6:45:00 PM	0.3
5/27/2020	7:00:00 PM	0.3
5/27/2020	7:15:00 PM	0.3
5/27/2020	7:30:00 PM	0.3
5/27/2020	7:45:00 PM	0.3

Billy Lake Return Gage

DATE	TIME	GAGE
5/27/2020	8:00:00 PM	0.3
5/27/2020	8:15:00 PM	0.3
5/27/2020	8:30:00 PM	0.3
5/27/2020	8:45:00 PM	0.3
5/27/2020	9:00:00 PM	0.3
5/27/2020	9:15:00 PM	0.3
5/27/2020	9:30:00 PM	0.3
5/27/2020	9:45:00 PM	0.3
5/27/2020	10:00:00 PM	0.3
5/27/2020	10:15:00 PM	0.3
5/27/2020	10:30:00 PM	0.3
5/27/2020	10:45:00 PM	0.3
5/27/2020	11:00:00 PM	0.3
5/27/2020	11:15:00 PM	0.3
5/27/2020	11:30:00 PM	0.3
5/27/2020	11:45:00 PM	0.3
5/28/2020	12:00:00 AM	0.3
5/28/2020	12:15:00 AM	0.3
5/28/2020	12:30:00 AM	0.3
5/28/2020	12:45:00 AM	0.3
5/28/2020	1:00:00 AM	0.3
5/28/2020	1:15:00 AM	0.3
5/28/2020	1:30:00 AM	0.3
5/28/2020	1:45:00 AM	0.3
5/28/2020	2:00:00 AM	0.3
5/28/2020	2:15:00 AM	0.3
5/28/2020	2:30:00 AM	0.3
5/28/2020	2:45:00 AM	0.3
5/28/2020	3:00:00 AM	0.3
5/28/2020	3:15:00 AM	0.3
5/28/2020	3:30:00 AM	0.3
5/28/2020	3:45:00 AM	0.3
5/28/2020	4:00:00 AM	0.3
5/28/2020	4:15:00 AM	0.3
5/28/2020	4:30:00 AM	0.3
5/28/2020	4:45:00 AM	0.3
5/28/2020	5:00:00 AM	0.3
5/28/2020	5:15:00 AM	0.3
5/28/2020	5:30:00 AM	0.29
5/28/2020	5:45:00 AM	0.29
5/28/2020	6:00:00 AM	0.29
5/28/2020	6:15:00 AM	0.29
5/28/2020	6:30:00 AM	0.29
5/28/2020	6:45:00 AM	0.29
5/28/2020	7:00:00 AM	0.29
5/28/2020	7:15:00 AM	0.29

Billy Lake Return Gage

DATE	TIME	GAGE
5/28/2020	7:30:00 AM	0.29
5/28/2020	7:45:00 AM	0.29
5/28/2020	8:00:00 AM	0.29
5/28/2020	8:15:00 AM	0.29
5/28/2020	8:30:00 AM	0.29
5/28/2020	8:45:00 AM	0.29
5/28/2020	9:00:00 AM	0.29
5/28/2020	9:15:00 AM	0.29
5/28/2020	9:30:00 AM	0.29
5/28/2020	9:45:00 AM	0.29
5/28/2020	10:00:00 AM	0.29
5/28/2020	10:15:00 AM	0.29
5/28/2020	10:30:00 AM	0.29
5/28/2020	10:45:00 AM	0.29
5/28/2020	11:00:00 AM	0.29
5/28/2020	11:15:00 AM	0.29
5/28/2020	11:30:00 AM	0.29
5/28/2020	11:45:00 AM	0.29
5/28/2020	12:00:00 PM	0.29
5/28/2020	12:15:00 PM	0.29
5/28/2020	12:30:00 PM	0.29
5/28/2020	12:45:00 PM	0.29
5/28/2020	1:00:00 PM	0.29
5/28/2020	1:15:00 PM	0.29
5/28/2020	1:30:00 PM	0.29
5/28/2020	1:45:00 PM	0.29
5/28/2020	2:00:00 PM	0.29
5/28/2020	2:15:00 PM	0.29
5/28/2020	2:30:00 PM	0.29
5/28/2020	2:45:00 PM	0.29
5/28/2020	3:00:00 PM	0.29
5/28/2020	3:15:00 PM	0.29
5/28/2020	3:30:00 PM	0.29
5/28/2020	3:45:00 PM	0.29
5/28/2020	4:00:00 PM	0.29
5/28/2020	4:15:00 PM	0.29
5/28/2020	4:30:00 PM	0.29
5/28/2020	4:45:00 PM	0.29
5/28/2020	5:00:00 PM	0.29
5/28/2020	5:15:00 PM	0.29
5/28/2020	5:30:00 PM	0.29
5/28/2020	5:45:00 PM	0.29
5/28/2020	6:00:00 PM	0.29
5/28/2020	6:15:00 PM	0.29
5/28/2020	6:30:00 PM	0.29
5/28/2020	6:45:00 PM	0.29

Billy Lake Return Gage

DATE	TIME	GAGE
5/28/2020	7:00:00 PM	0.29
5/28/2020	7:15:00 PM	0.29
5/28/2020	7:30:00 PM	0.29
5/28/2020	7:45:00 PM	0.29
5/28/2020	8:00:00 PM	0.29
5/28/2020	8:15:00 PM	0.29
5/28/2020	8:30:00 PM	0.29
5/28/2020	8:45:00 PM	0.29
5/28/2020	9:00:00 PM	0.29
5/28/2020	9:15:00 PM	0.29
5/28/2020	9:30:00 PM	0.29
5/28/2020	9:45:00 PM	0.29
5/28/2020	10:00:00 PM	0.29
5/28/2020	10:15:00 PM	0.29
5/28/2020	10:30:00 PM	0.29
5/28/2020	10:45:00 PM	0.29
5/28/2020	11:00:00 PM	0.29
5/28/2020	11:15:00 PM	0.29
5/28/2020	11:30:00 PM	0.29
5/28/2020	11:45:00 PM	0.29
5/29/2020	12:00:00 AM	0.29
5/29/2020	12:15:00 AM	0.29
5/29/2020	12:30:00 AM	0.29
5/29/2020	12:45:00 AM	0.29
5/29/2020	1:00:00 AM	0.29
5/29/2020	1:15:00 AM	0.29
5/29/2020	1:30:00 AM	0.29
5/29/2020	1:45:00 AM	0.29
5/29/2020	2:00:00 AM	0.29
5/29/2020	2:15:00 AM	0.29
5/29/2020	2:30:00 AM	0.29
5/29/2020	2:45:00 AM	0.29
5/29/2020	3:00:00 AM	0.29
5/29/2020	3:15:00 AM	0.29
5/29/2020	3:30:00 AM	0.29
5/29/2020	3:45:00 AM	0.29
5/29/2020	4:00:00 AM	0.29
5/29/2020	4:15:00 AM	0.29
5/29/2020	4:30:00 AM	0.29
5/29/2020	4:45:00 AM	0.29
5/29/2020	5:00:00 AM	0.29
5/29/2020	5:15:00 AM	0.29
5/29/2020	5:30:00 AM	0.29
5/29/2020	5:45:00 AM	0.29
5/29/2020	6:00:00 AM	0.29
5/29/2020	6:15:00 AM	0.29

Billy Lake Return Gage

DATE	TIME	GAGE
5/29/2020	6:30:00 AM	0.29
5/29/2020	6:45:00 AM	0.29
5/29/2020	7:00:00 AM	0.29
5/29/2020	7:15:00 AM	0.29
5/29/2020	7:30:00 AM	0.29
5/29/2020	7:45:00 AM	0.29
5/29/2020	8:00:00 AM	0.29
5/29/2020	8:15:00 AM	0.29
5/29/2020	8:30:00 AM	0.29
5/29/2020	8:45:00 AM	0.29
5/29/2020	9:00:00 AM	0.29
5/29/2020	9:15:00 AM	0.29
5/29/2020	9:30:00 AM	0.29
5/29/2020	9:45:00 AM	0.29
5/29/2020	10:00:00 AM	0.29
5/29/2020	10:15:00 AM	0.29
5/29/2020	10:30:00 AM	0.29
5/29/2020	10:45:00 AM	0.29
5/29/2020	11:00:00 AM	0.29
5/29/2020	11:15:00 AM	0.29
5/29/2020	11:30:00 AM	0.29
5/29/2020	11:45:00 AM	0.29
5/29/2020	12:00:00 PM	0.29
5/29/2020	12:15:00 PM	0.29
5/29/2020	12:30:00 PM	0.29
5/29/2020	12:45:00 PM	0.29
5/29/2020	1:00:00 PM	0.29
5/29/2020	1:15:00 PM	0.29
5/29/2020	1:30:00 PM	0.29
5/29/2020	1:45:00 PM	0.29
5/29/2020	2:00:00 PM	0.29
5/29/2020	2:15:00 PM	0.29
5/29/2020	2:30:00 PM	0.29
5/29/2020	2:45:00 PM	0.29
5/29/2020	3:00:00 PM	0.29
5/29/2020	3:15:00 PM	0.29
5/29/2020	3:30:00 PM	0.29
5/29/2020	3:45:00 PM	0.29
5/29/2020	4:00:00 PM	0.29
5/29/2020	4:15:00 PM	0.29
5/29/2020	4:30:00 PM	0.29
5/29/2020	4:45:00 PM	0.29
5/29/2020	5:00:00 PM	0.29
5/29/2020	5:15:00 PM	0.29
5/29/2020	5:30:00 PM	0.29
5/29/2020	5:45:00 PM	0.29

Billy Lake Return Gage

DATE	TIME	GAGE
5/29/2020	6:00:00 PM	0.29
5/29/2020	6:15:00 PM	0.29
5/29/2020	6:30:00 PM	0.29
5/29/2020	6:45:00 PM	0.29
5/29/2020	7:00:00 PM	0.29
5/29/2020	7:15:00 PM	0.29
5/29/2020	7:30:00 PM	0.29
5/29/2020	7:45:00 PM	0.29
5/29/2020	8:00:00 PM	0.29
5/29/2020	8:15:00 PM	0.29
5/29/2020	8:30:00 PM	0.29
5/29/2020	8:45:00 PM	0.29
5/29/2020	9:00:00 PM	0.29
5/29/2020	9:15:00 PM	0.29
5/29/2020	9:30:00 PM	0.29
5/29/2020	9:45:00 PM	0.29
5/29/2020	10:00:00 PM	0.29
5/29/2020	10:15:00 PM	0.29
5/29/2020	10:30:00 PM	0.29
5/29/2020	10:45:00 PM	0.29
5/29/2020	11:00:00 PM	0.29
5/29/2020	11:15:00 PM	0.29
5/29/2020	11:30:00 PM	0.29
5/29/2020	11:45:00 PM	0.29
5/30/2020	12:00:00 AM	0.29
5/30/2020	12:15:00 AM	0.29
5/30/2020	12:30:00 AM	0.29
5/30/2020	12:45:00 AM	0.29
5/30/2020	1:00:00 AM	0.29
5/30/2020	1:15:00 AM	0.29
5/30/2020	1:30:00 AM	0.29
5/30/2020	1:45:00 AM	0.29
5/30/2020	2:00:00 AM	0.29
5/30/2020	2:15:00 AM	0.29
5/30/2020	2:30:00 AM	0.29
5/30/2020	2:45:00 AM	0.29
5/30/2020	3:00:00 AM	0.29
5/30/2020	3:15:00 AM	0.29
5/30/2020	3:30:00 AM	0.29
5/30/2020	3:45:00 AM	0.29
5/30/2020	4:00:00 AM	0.29
5/30/2020	4:15:00 AM	0.29
5/30/2020	4:30:00 AM	0.29
5/30/2020	4:45:00 AM	0.29
5/30/2020	5:00:00 AM	0.29
5/30/2020	5:15:00 AM	0.29

Billy Lake Return Gage

DATE	TIME	GAGE
5/30/2020	5:30:00 AM	0.29
5/30/2020	5:45:00 AM	0.29
5/30/2020	6:00:00 AM	0.28
5/30/2020	6:15:00 AM	0.28
5/30/2020	6:30:00 AM	0.28
5/30/2020	6:45:00 AM	0.28
5/30/2020	7:00:00 AM	0.28
5/30/2020	7:15:00 AM	0.28
5/30/2020	7:30:00 AM	0.28
5/30/2020	7:45:00 AM	0.28
5/30/2020	8:00:00 AM	0.28
5/30/2020	8:15:00 AM	0.28
5/30/2020	8:30:00 AM	0.28
5/30/2020	8:45:00 AM	0.28
5/30/2020	9:00:00 AM	0.28
5/30/2020	9:15:00 AM	0.28
5/30/2020	9:30:00 AM	0.28
5/30/2020	9:45:00 AM	0.28
5/30/2020	10:00:00 AM	0.28
5/30/2020	10:15:00 AM	0.28
5/30/2020	10:30:00 AM	0.28
5/30/2020	10:45:00 AM	0.28
5/30/2020	11:00:00 AM	0.28
5/30/2020	11:15:00 AM	0.28
5/30/2020	11:30:00 AM	0.28
5/30/2020	11:45:00 AM	0.28
5/30/2020	12:00:00 PM	0.28
5/30/2020	12:15:00 PM	0.28
5/30/2020	12:30:00 PM	0.28
5/30/2020	12:45:00 PM	0.28
5/30/2020	1:00:00 PM	0.28
5/30/2020	1:15:00 PM	0.28
5/30/2020	1:30:00 PM	0.28
5/30/2020	1:45:00 PM	0.28
5/30/2020	2:00:00 PM	0.28
5/30/2020	2:15:00 PM	0.28
5/30/2020	2:30:00 PM	0.28
5/30/2020	2:45:00 PM	0.28
5/30/2020	3:00:00 PM	0.28
5/30/2020	3:15:00 PM	0.28
5/30/2020	3:30:00 PM	0.28
5/30/2020	3:45:00 PM	0.28
5/30/2020	4:00:00 PM	0.28
5/30/2020	4:15:00 PM	0.28
5/30/2020	4:30:00 PM	0.28
5/30/2020	4:45:00 PM	0.28

Billy Lake Return Gage

DATE	TIME	GAGE
5/30/2020	5:00:00 PM	0.28
5/30/2020	5:15:00 PM	0.28
5/30/2020	5:30:00 PM	0.28
5/30/2020	5:45:00 PM	0.28
5/30/2020	6:00:00 PM	0.28
5/30/2020	6:15:00 PM	0.27
5/30/2020	6:30:00 PM	0.27
5/30/2020	6:45:00 PM	0.27
5/30/2020	7:00:00 PM	0.27
5/30/2020	7:15:00 PM	0.27
5/30/2020	7:30:00 PM	0.27
5/30/2020	7:45:00 PM	0.27
5/30/2020	8:00:00 PM	0.27
5/30/2020	8:15:00 PM	0.27
5/30/2020	8:30:00 PM	0.27
5/30/2020	8:45:00 PM	0.27
5/30/2020	9:00:00 PM	0.27
5/30/2020	9:15:00 PM	0.27
5/30/2020	9:30:00 PM	0.27
5/30/2020	9:45:00 PM	0.27
5/30/2020	10:00:00 PM	0.27
5/30/2020	10:15:00 PM	0.27
5/30/2020	10:30:00 PM	0.27
5/30/2020	10:45:00 PM	0.27
5/30/2020	11:00:00 PM	0.27
5/30/2020	11:15:00 PM	0.27
5/30/2020	11:30:00 PM	0.27
5/30/2020	11:45:00 PM	0.27
5/31/2020	12:00:00 AM	0.27
5/31/2020	12:15:00 AM	0.27
5/31/2020	12:30:00 AM	0.27
5/31/2020	12:45:00 AM	0.27
5/31/2020	1:00:00 AM	0.27
5/31/2020	1:15:00 AM	0.27
5/31/2020	1:30:00 AM	0.27
5/31/2020	1:45:00 AM	0.27
5/31/2020	2:00:00 AM	0.27
5/31/2020	2:15:00 AM	0.27
5/31/2020	2:30:00 AM	0.27
5/31/2020	2:45:00 AM	0.27
5/31/2020	3:00:00 AM	0.27
5/31/2020	3:15:00 AM	0.27
5/31/2020	3:30:00 AM	0.27
5/31/2020	3:45:00 AM	0.27
5/31/2020	4:00:00 AM	0.27
5/31/2020	4:15:00 AM	0.27

Billy Lake Return Gage

DATE	TIME	GAGE
5/31/2020	4:30:00 AM	0.27
5/31/2020	4:45:00 AM	0.27
5/31/2020	5:00:00 AM	0.27
5/31/2020	5:15:00 AM	0.27
5/31/2020	5:30:00 AM	0.27
5/31/2020	5:45:00 AM	0.27
5/31/2020	6:00:00 AM	0.27
5/31/2020	6:15:00 AM	0.27
5/31/2020	6:30:00 AM	0.27
5/31/2020	6:45:00 AM	0.27
5/31/2020	7:00:00 AM	0.27
5/31/2020	7:15:00 AM	0.27
5/31/2020	7:30:00 AM	0.27
5/31/2020	7:45:00 AM	0.27
5/31/2020	8:00:00 AM	0.27
5/31/2020	8:15:00 AM	0.27
5/31/2020	8:30:00 AM	0.27
5/31/2020	8:45:00 AM	0.27
5/31/2020	9:00:00 AM	0.27
5/31/2020	9:15:00 AM	0.27
5/31/2020	9:30:00 AM	0.27
5/31/2020	9:45:00 AM	0.27
5/31/2020	10:00:00 AM	0.27
5/31/2020	10:15:00 AM	0.27
5/31/2020	10:30:00 AM	0.27
5/31/2020	10:45:00 AM	0.27
5/31/2020	11:00:00 AM	0.27
5/31/2020	11:15:00 AM	0.27
5/31/2020	11:30:00 AM	0.27
5/31/2020	11:45:00 AM	0.27
5/31/2020	12:00:00 PM	0.27
5/31/2020	12:15:00 PM	0.27
5/31/2020	12:30:00 PM	0.27
5/31/2020	12:45:00 PM	0.27
5/31/2020	1:00:00 PM	0.27
5/31/2020	1:15:00 PM	0.27
5/31/2020	1:30:00 PM	0.27
5/31/2020	1:45:00 PM	0.27
5/31/2020	2:00:00 PM	0.27
5/31/2020	2:15:00 PM	0.26
5/31/2020	2:30:00 PM	0.26
5/31/2020	2:45:00 PM	0.26
5/31/2020	3:00:00 PM	0.26
5/31/2020	3:15:00 PM	0.26
5/31/2020	3:30:00 PM	0.26
5/31/2020	3:45:00 PM	0.26

Billy Lake Return Gage

DATE	TIME	GAGE
5/31/2020	4:00:00 PM	0.26
5/31/2020	4:15:00 PM	0.26
5/31/2020	4:30:00 PM	0.26
5/31/2020	4:45:00 PM	0.26
5/31/2020	5:00:00 PM	0.26
5/31/2020	5:15:00 PM	0.26
5/31/2020	5:30:00 PM	0.26
5/31/2020	5:45:00 PM	0.26
5/31/2020	6:00:00 PM	0.26
5/31/2020	6:15:00 PM	0.26
5/31/2020	6:30:00 PM	0.26
5/31/2020	6:45:00 PM	0.26
5/31/2020	7:00:00 PM	0.26
5/31/2020	7:15:00 PM	0.26
5/31/2020	7:30:00 PM	0.26
5/31/2020	7:45:00 PM	0.26
5/31/2020	8:00:00 PM	0.26
5/31/2020	8:15:00 PM	0.26
5/31/2020	8:30:00 PM	0.26
5/31/2020	8:45:00 PM	0.26
5/31/2020	9:00:00 PM	0.26
5/31/2020	9:15:00 PM	0.26
5/31/2020	9:30:00 PM	0.27
5/31/2020	9:45:00 PM	0.27
5/31/2020	10:00:00 PM	0.27
5/31/2020	10:15:00 PM	0.27
5/31/2020	10:30:00 PM	0.27
5/31/2020	10:45:00 PM	0.27
5/31/2020	11:00:00 PM	0.27
5/31/2020	11:15:00 PM	0.27
5/31/2020	11:30:00 PM	0.27
5/31/2020	11:45:00 PM	0.27

Party: BJA/CBR	Width: 21.8 ft	Processed by: BJA
Boat/Motor: BOAT	Area: 73.0 ft ²	Mean Velocity: 0.676 ft/s
Gage Height: 3.68 ft	G.H.Change: 0.000 ft	Discharge: 49.3 ft ³ /s

Area Method: Avg. Course	ADCP Depth: 0.164 ft	Index Vel.: 0.00 ft/s	Rating No.: 1
Nav. Method: Bottom Track	Shore Ens.:10	Adj.Mean Vel: 0.00 ft/s	Qm Rating: U
MagVar Method: None (0.0°)	Bottom Est: Power (0.1667)	Rated Area: 0.000 ft ²	Diff.: 0.000%
Depth: Composite (BT)	Top Est: Power (0.1667)	Control1: Unspecified	
Discharge Method: None		Control2: Unspecified	
% Correction: 0.00		Control3: Unspecified	

Screening Thresholds:	ADCP:
BT 3-Beam Solution: NO	Type/Freq.: StreamPro / 2000 kHz
WT 3-Beam Solution: NO	Serial #: Firmware: 31.12
BT Error Vel.: 32.81 ft/s	Bin Size: 10 cm Blank: 3 cm
WT Error Vel.: 32.81 ft/s	BT Mode: 10 BT Pings: 2
BT Up Vel.: 32.81 ft/s	WT Mode: 12 WT Pings: 6
WT Up Vel.: 32.81 ft/s	WV : 0 WO : 1, 4
Use Weighted Mean Depth: NO	
Max. Vel.: 2.03 ft/s	
Max. Depth: 6.37 ft	
Mean Depth: 3.35 ft	
% Meas.: 65.87	
Water Temp.: None	
ADCP Temp.: 65.6 °F	

Performed Diag. Test: NO
 Performed Moving Bed Test: NO
 Performed Compass Calibration: NO Evaluation: NO
 Meas. Location: BRIDGE

Project Name: 200519 LOR @ MAZOURKA000
 Software: 2.20

Tr.#		Edge Distance		#Ens.	Discharge						Width	Area	Time		Mean Vel.		% Bad	
		L	R		Top	Middle	Bottom	Left	Right	Total			Start	End	Boat	Water	Ens.	Bins
000	L	2	2	61	7.77	34.0	6.14	1.45	1.59	50.9	22	76	11:23	11:24	0.33	0.67	13	0
002	L	2	2	54	7.66	31.5	6.99	1.41	1.41	48.9	22	73	11:26	11:27	0.34	0.68	4	1
003	R	2	2	50	7.49	32.0	6.04	1.34	1.55	48.5	22	73	11:27	11:28	0.35	0.67	4	0
004	L	2	2	53	7.59	32.4	5.72	1.62	1.48	48.8	21	70	11:29	11:30	0.31	0.70	4	0
Mean		2	2	54	7.63	32.5	6.22	1.46	1.51	49.3	22	73	Total	00:07	0.33	0.68	6	0
SDev		0	0	5	0.119	1.08	0.543	0.120	0.078	1.11	0.4	2.6			0.02	0.01		
SD/M		0.0%	0.0%	8.7%	1.6%	3.3%	8.7%	8.3%	5.2%	2.3%	2.0%	3.6%			4.8%	2.1%		

Remarks:

Mazourka (0354)

Year	Month	Day	Hour	Minute	Second	VelocityX	VelocityY	Level	StdError1	StdError2	StdError3	SNR1	SNR2	SNR3	SignalAmp1	SignalAmp2	SignalAmp3	Noise1	Noise2
2020	5	1	0	3	2	21.8	-1	1.005	0.5	0.4	0	55.9	55.5	0	157	156	0	27	27
2020	5	1	0	13	2	22.2	-1.8	1.005	0.4	0.3	0	55.9	55.9	0	157	157	0	27	27
2020	5	1	0	23	2	21.8	-1	1.005	0.3	0.2	0	56.3	56.3	0	157	157	0	26	26
2020	5	1	0	33	2	21.2	-1.5	1.005	0.5	0.4	0	55.9	55.9	0	157	157	0	27	27
2020	5	1	0	43	2	22.3	-1.6	1.005	0.6	0.5	0	55.5	55.9	0	156	156	0	27	26
2020	5	1	0	53	2	21.4	-0.2	1.005	0.3	0.2	0	56.3	55.9	0	157	157	0	26	27
2020	5	1	1	3	2	20.8	-0.7	1.005	0.5	0.5	0	55.9	55.9	0	157	157	0	27	27
2020	5	1	1	13	2	21.6	-0.5	1.005	0.5	0.4	0	56.3	55.9	0	157	157	0	26	27
2020	5	1	1	23	2	21.4	-1.4	1.005	0.4	0.3	0	56.3	55.9	0	157	157	0	26	27
2020	5	1	1	33	2	21.2	-1.7	1.005	0.5	0.4	0	55.9	56.3	0	157	157	0	27	26
2020	5	1	1	43	2	20.9	-0.7	1.006	0.5	0.5	0	56.8	55.9	0	158	157	0	26	27
2020	5	1	1	53	2	21.5	-0.1	1.006	0.4	0.3	0	56.8	55.9	0	158	157	0	26	27
2020	5	1	2	3	2	21.7	-0.8	1.006	0.4	0.3	0	56.3	55.9	0	158	157	0	27	27
2020	5	1	2	13	2	20.8	-0.8	1.006	0.5	0.4	0	56.8	56.3	0	158	158	0	26	27
2020	5	1	2	23	2	21.1	-1	1.006	0.4	0.3	0	56.3	55.5	0	158	157	0	27	28
2020	5	1	2	33	2	21.4	-2.4	1.006	0.3	0.2	0	56.3	55.9	0	158	157	0	27	27
2020	5	1	2	43	2	22	-1.1	1.007	0.4	0.3	0	56.8	55.9	0	158	157	0	26	27
2020	5	1	2	53	2	21.3	-1.5	1.007	0.5	0.4	0	56.3	55.9	0	158	157	0	27	27
2020	5	1	3	3	2	21.6	-0.9	1.008	0.4	0.3	0	56.3	56.3	0	158	158	0	27	27
2020	5	1	3	13	2	21.2	-1.9	1.009	0.5	0.4	0	56.3	56.3	0	158	158	0	27	27
2020	5	1	3	23	2	23.1	-1.5	1.01	0.5	0.5	0	56.3	55.9	0	158	157	0	27	27
2020	5	1	3	33	2	23.1	-1.4	1.011	0.5	0.4	0	56.3	55.9	0	157	157	0	26	27
2020	5	1	3	43	2	22	-0.3	1.011	0.5	0.4	0	56.3	55.9	0	158	158	0	27	28
2020	5	1	3	53	2	23.2	-2	1.012	0.4	0.3	0	56.3	55.9	0	158	157	0	27	27
2020	5	1	4	3	2	21.1	-0.3	1.012	0.5	0.4	0	56.8	56.3	0	158	157	0	26	26
2020	5	1	4	13	2	21	-1.5	1.012	0.5	0.5	0	56.3	56.3	0	158	158	0	27	27
2020	5	1	4	23	2	21.6	-1.3	1.012	0.4	0.3	0	56.3	55.9	0	158	157	0	27	27
2020	5	1	4	33	2	21.3	-0.3	1.012	0.4	0.3	0	56.3	56.3	0	158	158	0	27	27
2020	5	1	4	43	2	21.3	-1.1	1.013	0.4	0.3	0	56.3	56.3	0	158	158	0	27	27
2020	5	1	4	53	2	21.4	-1.4	1.013	0.4	0.3	0	56.3	56.3	0	158	158	0	27	27
2020	5	1	5	3	2	21	-2.3	1.013	0.5	0.4	0	56.8	56.3	0	158	158	0	26	27
2020	5	1	5	13	2	21.9	-1.9	1.013	0.4	0.3	0	56.8	56.8	0	159	159	0	27	27
2020	5	1	5	23	2	21.1	-0.5	1.014	0.3	0.2	0	56.8	56.8	0	159	159	0	27	27
2020	5	1	5	33	2	21.8	-0.3	1.014	0.4	0.3	0	56.8	56.8	0	159	159	0	27	27
2020	5	1	5	43	2	22.2	-1	1.014	0.5	0.4	0	56.8	56.8	0	159	159	0	27	27
2020	5	1	5	53	2	22.2	-0.9	1.014	0.5	0.4	0	56.8	56.8	0	159	159	0	27	27
2020	5	1	6	3	2	21.9	-2	1.014	0.5	0.5	0	57.2	56.3	0	160	159	0	27	28
2020	5	1	6	13	2	21.1	-1.6	1.014	0.5	0.4	0	56.8	56.8	0	159	159	0	27	27
2020	5	1	6	23	2	21.3	-1.8	1.014	0.5	0.4	0	56.8	56.3	0	159	159	0	27	28
2020	5	1	6	33	2	22.4	-1.4	1.014	0.4	0.3	0	57.2	56.8	0	159	159	0	26	27
2020	5	1	6	43	2	21.6	-1.6	1.014	0.5	0.4	0	56.8	56.3	0	159	158	0	27	27
2020	5	1	6	53	2	21.8	-1.5	1.015	0.4	0.3	0	56.8	56.3	0	159	159	0	27	28
2020	5	1	7	3	2	21.4	-1.2	1.015	0.5	0.4	0	56.8	56.8	0	159	159	0	27	27
2020	5	1	7	13	2	21	-0.9	1.015	0.3	0.2	0	56.8	56.3	0	159	159	0	27	28
2020	5	1	7	23	2	21.1	-1.6	1.015	0.4	0.3	0	56.8	56.3	0	159	159	0	27	28
2020	5	1	7	33	2	21.7	-0.4	1.015	0.5	0.4	0	56.8	56.8	0	159	159	0	27	27
2020	5	1	7	43	2	21.9	-1.1	1.015	0.5	0.4	0	56.8	56.8	0	159	159	0	27	27

Mazourka (0354)

Year	Month	Day	Hour	Minute	Second	VelocityX	VelocityY	Level	StdError1	StdError2	StdError3	SNR1	SNR2	SNR3	SignalAmp1	SignalAmp2	SignalAmp3	Noise1	Noise2
2020	5	1	7	53	2	20.9	-1.4	1.016	0.5	0.4	0	56.8	56.8	0	159	159	0	27	27
2020	5	1	8	3	2	21.5	-1.5	1.016	0.5	0.4	0	56.8	56.8	0	159	159	0	27	27
2020	5	1	8	13	2	20	-1.9	1.016	0.5	0.4	0	56.8	56.8	0	159	159	0	27	27
2020	5	1	8	23	2	22.8	-2.8	1.016	0.5	0.4	0	56.8	56.8	0	159	159	0	27	27
2020	5	1	8	33	2	21.5	-0.9	1.017	0.3	0.2	0	56.3	56.8	0	159	159	0	28	27
2020	5	1	8	43	2	21.4	-0.9	1.017	0.5	0.4	0	56.3	56.3	0	158	158	0	27	27
2020	5	1	8	53	2	21.4	-1.3	1.017	0.5	0.4	0	57.2	56.3	0	160	159	0	27	28
2020	5	1	9	3	2	21.6	-1.5	1.018	0.4	0.3	0	57.2	57.2	0	160	160	0	27	27
2020	5	1	9	13	2	22.2	-1.2	1.018	0.4	0.3	0	57.2	56.3	0	159	158	0	26	27
2020	5	1	9	23	2	22.3	-1.6	1.018	0.4	0.3	0	56.8	56.8	0	159	159	0	27	27
2020	5	1	9	33	2	21.9	-1.5	1.019	0.4	0.3	0	56.8	56.8	0	159	159	0	27	27
2020	5	1	9	43	2	21.3	-1.6	1.019	0.5	0.4	0	56.8	56.3	0	159	159	0	27	28
2020	5	1	9	53	2	22.2	-1.2	1.018	0.4	0.3	0	56.8	56.3	0	159	158	0	27	27
2020	5	1	10	3	2	21.3	-1.1	1.019	0.4	0.3	0	56.8	56.8	0	159	159	0	27	27
2020	5	1	10	13	2	22.5	-1	1.019	0.5	0.4	0	57.2	56.3	0	159	158	0	26	27
2020	5	1	10	23	2	21.6	-1.1	1.019	0.5	0.4	0	56.8	56.8	0	159	159	0	27	27
2020	5	1	10	33	2	21.5	-1.4	1.019	0.5	0.4	0	56.3	55.9	0	158	158	0	27	28
2020	5	1	10	43	2	22.9	-1.7	1.019	0.3	0.2	0	56.8	56.3	0	159	158	0	27	27
2020	5	1	10	53	2	21.7	-0.9	1.02	0.3	0.2	0	56.3	56.8	0	158	158	0	27	26
2020	5	1	11	3	2	21.3	-1.5	1.02	0.4	0.3	0	56.3	56.3	0	158	158	0	27	27
2020	5	1	11	13	2	21.9	-1.2	1.02	0.4	0.3	0	56.3	55.5	0	158	157	0	27	28
2020	5	1	11	23	2	22.4	-1.2	1.02	0.5	0.5	0	56.8	56.3	0	159	158	0	27	27
2020	5	1	11	33	2	22	-2.4	1.02	0.5	0.5	0	56.3	55.9	0	158	157	0	27	27
2020	5	1	11	43	2	21.5	-1.2	1.021	0.4	0.3	0	56.8	56.3	0	159	158	0	27	27
2020	5	1	11	53	2	22	-0.7	1.021	0.5	0.4	0	56.3	56.3	0	158	158	0	27	27
2020	5	1	12	3	2	22.7	-1.4	1.021	0.3	0.2	0	56.3	56.3	0	158	158	0	27	27
2020	5	1	12	13	2	23.2	-1.9	1.022	0.5	0.4	0	56.3	56.3	0	158	158	0	27	27
2020	5	1	12	23	2	21.5	-2	1.022	0.5	0.4	0	56.3	55.9	0	158	157	0	27	27
2020	5	1	12	33	2	23	-0.5	1.022	0.5	0.4	0	55.9	55.9	0	158	157	0	28	27
2020	5	1	12	43	2	22.9	-2.2	1.022	0.4	0.3	0	56.3	55.9	0	158	157	0	27	27
2020	5	1	12	53	2	22.4	-1.4	1.022	0.6	0.5	0	56.3	55.9	0	157	156	0	26	26
2020	5	1	13	3	2	22.3	-1.6	1.023	0.5	0.4	0	56.3	55.9	0	157	156	0	26	26
2020	5	1	13	13	2	22.5	-2.6	1.022	0.4	0.3	0	55	55	0	155	155	0	27	27
2020	5	1	13	23	2	21.5	-0.5	1.023	0.5	0.4	0	55.5	55.5	0	156	156	0	27	27
2020	5	1	13	33	2	21.2	-0.9	1.022	0.4	0.3	0	55.5	55	0	156	156	0	27	28
2020	5	1	13	43	2	21.2	-2.5	1.023	0.4	0.3	0	55.9	55.5	0	157	156	0	27	27
2020	5	1	13	53	2	22.6	-1.4	1.023	0.4	0.3	0	56.3	55.9	0	157	157	0	26	27
2020	5	1	14	3	2	22.2	-1.7	1.022	0.4	0.3	0	55.5	55.5	0	156	156	0	27	27
2020	5	1	14	13	2	21.6	-1.5	1.022	0.4	0.3	0	55.5	55.5	0	156	156	0	27	27
2020	5	1	14	23	2	20.1	-0.7	1.024	0.4	0.3	0	55	55	0	155	155	0	27	27
2020	5	1	14	33	2	21.2	-2.4	1.023	0.5	0.5	0	55	55	0	155	155	0	27	27
2020	5	1	14	43	2	23.6	-2.4	1.023	0.5	0.4	0	55.5	55	0	155	155	0	26	27
2020	5	1	14	53	2	22.2	-1.7	1.024	0.5	0.4	0	55.9	55.5	0	156	156	0	26	27
2020	5	1	15	3	2	22	-0.6	1.024	0.3	0.2	0	55.9	55.5	0	156	156	0	26	27
2020	5	1	15	13	2	22.6	-2.2	1.023	0.3	0.2	0	54.6	54.6	0	154	154	0	27	27
2020	5	1	15	23	2	21.5	-1	1.025	0.4	0.3	0	55	55	0	155	155	0	27	27
2020	5	1	15	33	2	22.2	-2	1.024	0.5	0.4	0	55.5	55	0	155	155	0	26	27

Mazourka (0354)

Year	Month	Day	Hour	Minute	Second	VelocityX	VelocityY	Level	StdError1	StdError2	StdError3	SNR1	SNR2	SNR3	SignalAmp1	SignalAmp2	SignalAmp3	Noise1	Noise2
2020	5	1	15	43	2	21.3	-1.5	1.025	0.3	0.2	0	55.9	55.5	0	157	156	0	27	27
2020	5	1	15	53	2	22.9	-1.9	1.025	0.5	0.4	0	55	55	0	155	155	0	27	27
2020	5	1	16	3	2	22.5	-1.1	1.025	0.4	0.3	0	55.9	55	0	156	155	0	26	27
2020	5	1	16	13	2	22.1	-0.4	1.025	0.5	0.4	0	55.5	55	0	156	155	0	27	27
2020	5	1	16	23	2	21.9	-1.2	1.025	0.4	0.3	0	55.9	55	0	156	155	0	26	27
2020	5	1	16	33	2	22.7	-2	1.025	0.5	0.5	0	55	55.5	0	155	155	0	27	26
2020	5	1	16	43	2	22.3	-1.4	1.025	0.5	0.4	0	55.5	55.5	0	156	156	0	27	27
2020	5	1	16	53	2	21.8	-1.4	1.026	0.5	0.4	0	55.5	55.5	0	156	156	0	27	27
2020	5	1	17	3	2	21.4	-0.4	1.026	0.5	0.4	0	55.5	54.6	0	156	155	0	27	28
2020	5	1	17	13	2	22.3	-1	1.026	0.5	0.4	0	55.5	54.6	0	155	154	0	26	27
2020	5	1	17	23	2	22.2	-2.6	1.026	0.4	0.3	0	54.6	55.5	0	155	155	0	28	26
2020	5	1	17	33	2	21.7	-0.3	1.026	0.5	0.4	0	55.5	55	0	156	155	0	27	27
2020	5	1	17	43	2	23.4	-1.3	1.026	0.5	0.4	0	55.5	55	0	156	155	0	27	27
2020	5	1	17	53	2	23.4	-1.5	1.025	0.5	0.5	0	55.9	55	0	156	155	0	26	27
2020	5	1	18	3	2	22.8	-1.2	1.026	0.4	0.3	0	55.5	55.5	0	155	155	0	26	26
2020	5	1	18	13	2	22.5	-1.3	1.026	0.4	0.3	0	55.9	55	0	156	155	0	26	27
2020	5	1	18	23	2	23	-1	1.027	0.4	0.3	0	55.9	55.5	0	156	156	0	26	27
2020	5	1	18	33	2	22.3	-1.2	1.026	0.5	0.4	0	55.5	55	0	156	155	0	27	27
2020	5	1	18	43	2	22.2	-0.8	1.027	0.4	0.3	0	55.5	55	0	156	155	0	27	27
2020	5	1	18	53	2	21.7	-0.5	1.027	0.4	0.3	0	55.5	55	0	156	155	0	27	27
2020	5	1	19	3	2	22.5	-1.2	1.027	0.5	0.5	0	55.5	55	0	156	155	0	27	27
2020	5	1	19	13	2	21.7	-1.1	1.027	0.5	0.4	0	55.5	55	0	156	155	0	27	27
2020	5	1	19	23	2	21.3	-1	1.026	0.5	0.4	0	55.9	55	0	156	155	0	26	27
2020	5	1	19	33	2	22.5	-0.2	1.026	0.4	0.3	0	55.9	55.5	0	156	156	0	26	27
2020	5	1	19	43	2	20.8	-0.4	1.026	0.5	0.4	0	55.5	55.9	0	156	156	0	27	26
2020	5	1	19	53	2	22.4	-1.6	1.026	0.5	0.4	0	55.5	55.9	0	156	156	0	27	26
2020	5	1	20	3	2	22.1	-2	1.026	0.5	0.4	0	56.3	55.9	0	157	157	0	26	27
2020	5	1	20	13	2	21.9	-1.1	1.027	0.5	0.4	0	56.8	55.9	0	158	157	0	26	27
2020	5	1	20	23	2	22.8	-1.2	1.027	0.5	0.4	0	55.9	56.3	0	157	157	0	27	26
2020	5	1	20	33	2	21.5	-1.6	1.027	0.5	0.4	0	55.9	56.3	0	157	158	0	27	27
2020	5	1	20	43	2	21.7	-0.6	1.027	0.5	0.4	0	56.3	56.3	0	158	158	0	27	27
2020	5	1	20	53	2	21.5	-1.4	1.027	0.3	0.2	0	56.3	55.9	0	158	157	0	27	27
2020	5	1	21	3	2	21.5	-1.2	1.027	0.5	0.4	0	56.3	56.3	0	158	158	0	27	27
2020	5	1	21	13	2	20.5	-1.8	1.027	0.3	0.2	0	56.3	56.8	0	158	158	0	27	26
2020	5	1	21	23	2	21.5	-0.7	1.027	0.5	0.5	0	56.8	55.9	0	158	157	0	26	27
2020	5	1	21	33	2	22.4	-1	1.028	0.4	0.3	0	56.3	56.8	0	158	158	0	27	26
2020	5	1	21	43	2	22	-0.8	1.028	0.5	0.5	0	56.8	56.3	0	158	158	0	26	27
2020	5	1	21	53	2	21.9	-1.4	1.028	0.5	0.5	0	56.3	55.5	0	158	157	0	27	28
2020	5	1	22	3	2	22.5	-1.4	1.028	0.5	0.4	0	56.3	55.9	0	158	157	0	27	27
2020	5	1	22	13	2	22.6	-0.9	1.028	0.5	0.4	0	56.3	56.3	0	158	158	0	27	27
2020	5	1	22	23	2	21.8	-1.2	1.029	0.5	0.5	0	57.2	57.2	0	159	159	0	26	26
2020	5	1	22	33	2	21.9	-1.4	1.028	0.3	0.2	0	56.8	56.3	0	158	157	0	26	26
2020	5	1	22	43	2	21.9	-1.6	1.028	0.3	0.2	0	56.3	56.3	0	158	158	0	27	27
2020	5	1	22	53	2	21.4	-1.4	1.028	0.5	0.5	0	56.8	56.8	0	158	158	0	26	26
2020	5	1	23	3	2	21.8	-1.4	1.028	0.5	0.4	0	55.9	56.3	0	157	157	0	27	26
2020	5	1	23	13	2	23	-1.5	1.029	0.4	0.3	0	56.8	55.9	0	158	157	0	26	27
2020	5	1	23	23	2	21.9	-2	1.028	0.4	0.3	0	56.8	55.9	0	158	157	0	26	27

Mazourka (0354)

Year	Month	Day	Hour	Minute	Second	VelocityX	VelocityY	Level	StdError1	StdError2	StdError3	SNR1	SNR2	SNR3	SignalAmp1	SignalAmp2	SignalAmp3	Noise1	Noise2
2020	5	1	23	33	2	22.5	-2.3	1.029	0.4	0.3	0	56.3	56.3	0	158	158	0	27	27
2020	5	1	23	43	2	22.5	-0.3	1.028	0.4	0.3	0	56.8	56.3	0	158	158	0	26	27
2020	5	1	23	53	2	22	-1.3	1.029	0.5	0.4	0	56.3	55.9	0	158	158	0	27	28
2020	5	2	0	3	2	22.8	-1.5	1.029	0.5	0.4	0	56.8	56.3	0	158	158	0	26	27
2020	5	2	0	13	2	22.3	-1.9	1.029	0.4	0.3	0	56.8	56.3	0	158	158	0	26	27
2020	5	2	0	23	2	21.7	0.1	1.029	0.5	0.5	0	56.8	56.3	0	158	158	0	26	27
2020	5	2	0	33	2	22.6	-0.4	1.029	0.5	0.4	0	56.8	56.8	0	158	158	0	26	26
2020	5	2	0	43	2	22.2	-0.9	1.029	0.5	0.4	0	56.8	56.3	0	158	158	0	26	27
2020	5	2	0	53	2	21.9	-1	1.029	0.5	0.4	0	56.8	56.8	0	159	158	0	27	26
2020	5	2	1	3	2	22.3	-1.3	1.028	0.5	0.4	0	57.2	56.8	0	159	159	0	26	27
2020	5	2	1	13	2	21.5	-1.8	1.029	0.5	0.4	0	57.2	56.3	0	159	158	0	26	27
2020	5	2	1	23	2	22.4	-1.7	1.029	0.5	0.4	0	56.8	56.3	0	159	158	0	27	27
2020	5	2	1	33	2	22.1	-1.4	1.028	0.5	0.4	0	56.3	56.3	0	158	158	0	27	27
2020	5	2	1	43	2	22.4	-0.5	1.029	0.5	0.5	0	56.3	56.8	0	159	159	0	28	27
2020	5	2	1	53	2	23.1	-0.2	1.029	0.5	0.4	0	56.8	56.3	0	158	158	0	26	27
2020	5	2	2	3	2	22.1	-1.5	1.029	0.5	0.4	0	56.8	55.9	0	158	158	0	26	28
2020	5	2	2	13	2	21.9	-1.7	1.029	0.4	0.3	0	56.3	56.3	0	158	158	0	27	27
2020	5	2	2	23	2	22.1	-1.3	1.029	0.5	0.4	0	56.3	56.3	0	158	158	0	27	27
2020	5	2	2	33	2	22.1	-1.3	1.029	0.5	0.4	0	56.3	55.9	0	158	158	0	27	28
2020	5	2	2	43	2	22.6	-1.2	1.029	0.5	0.5	0	56.3	56.3	0	158	158	0	27	27
2020	5	2	2	53	2	22.6	-1.3	1.029	0.4	0.3	0	56.3	56.3	0	158	158	0	27	27
2020	5	2	3	3	2	22.2	-1.7	1.029	0.5	0.4	0	56.3	55.9	0	157	157	0	26	27
2020	5	2	3	13	2	21.4	-1.9	1.029	0.4	0.3	0	55.9	56.3	0	157	158	0	27	27
2020	5	2	3	23	2	22.9	-1.2	1.029	0.4	0.3	0	56.8	56.3	0	158	158	0	26	27
2020	5	2	3	33	2	23	-0.8	1.029	0.5	0.5	0	56.8	55.9	0	158	157	0	26	27
2020	5	2	3	43	2	22.2	-1.5	1.029	0.6	0.5	0	56.3	55.9	0	158	157	0	27	27
2020	5	2	3	53	2	21.5	-0.5	1.029	0.5	0.5	0	56.8	56.3	0	158	158	0	26	27
2020	5	2	4	3	2	22.1	-1.5	1.03	0.5	0.4	0	56.3	56.3	0	158	158	0	27	27
2020	5	2	4	13	2	21.1	-1.3	1.03	0.5	0.4	0	56.3	56.3	0	158	158	0	27	27
2020	5	2	4	23	2	23.3	-0.9	1.03	0.4	0.3	0	56.3	56.3	0	158	158	0	27	27
2020	5	2	4	33	2	21.8	-2	1.03	0.5	0.4	0	56.3	56.8	0	158	158	0	27	26
2020	5	2	4	43	2	23	-1.5	1.03	0.5	0.4	0	56.3	56.3	0	158	158	0	27	27
2020	5	2	4	53	2	22.2	-1.4	1.03	0.4	0.3	0	56.8	56.3	0	159	158	0	27	27
2020	5	2	5	3	2	22.2	-0.7	1.031	0.5	0.5	0	57.2	56.3	0	159	158	0	26	27
2020	5	2	5	13	2	22.4	-1.2	1.032	0.4	0.3	0	56.8	56.3	0	159	159	0	27	28
2020	5	2	5	23	2	22.7	-1	1.032	0.4	0.3	0	56.8	57.2	0	159	159	0	27	26
2020	5	2	5	33	2	22.3	-0.3	1.032	0.4	0.3	0	56.8	56.8	0	159	159	0	27	27
2020	5	2	5	43	2	22.6	-1.5	1.032	0.5	0.4	0	56.8	57.2	0	159	159	0	27	26
2020	5	2	5	53	2	21.5	-0.9	1.033	0.4	0.3	0	57.2	57.2	0	160	160	0	27	27
2020	5	2	6	3	2	22	-0.7	1.033	0.4	0.3	0	57.2	56.8	0	160	159	0	27	27
2020	5	2	6	13	2	22.8	-0.7	1.033	0.5	0.4	0	57.2	56.3	0	160	159	0	27	28
2020	5	2	6	23	2	22.3	-2.3	1.033	0.3	0.2	0	57.2	56.8	0	160	159	0	27	27
2020	5	2	6	33	2	20.7	-1.2	1.033	0.5	0.4	0	56.8	56.3	0	159	159	0	27	28
2020	5	2	6	43	2	22.9	-1.6	1.033	0.3	0.2	0	56.3	56.3	0	158	158	0	27	27
2020	5	2	6	53	2	22.9	-0.9	1.033	0.4	0.3	0	56.8	56.8	0	159	159	0	27	27
2020	5	2	7	3	2	22.1	-1.6	1.033	0.5	0.5	0	56.8	56.3	0	159	159	0	27	28
2020	5	2	7	13	2	21.7	-1.6	1.033	0.4	0.3	0	56.3	56.3	0	159	158	0	28	27

Mazourka (0354)

Year	Month	Day	Hour	Minute	Second	VelocityX	VelocityY	Level	StdError1	StdError2	StdError3	SNR1	SNR2	SNR3	SignalAmp1	SignalAmp2	SignalAmp3	Noise1	Noise2
2020	5	2	7	23	2	23.4	-0.8	1.033	0.4	0.3	0	56.8	56.8	0	160	159	0	28	27
2020	5	2	7	33	2	21.7	-1	1.033	0.5	0.4	0	57.2	56.8	0	160	159	0	27	27
2020	5	2	7	43	2	22.3	-1.9	1.032	0.4	0.3	0	56.8	56.8	0	159	159	0	27	27
2020	5	2	7	53	2	22.2	-2.3	1.032	0.4	0.3	0	57.2	56.8	0	160	159	0	27	27
2020	5	2	8	3	2	23.2	-1.3	1.032	0.3	0.2	0	56.8	56.3	0	159	159	0	27	28
2020	5	2	8	13	2	22.7	-1.5	1.032	0.5	0.4	0	57.2	56.8	0	160	159	0	27	27
2020	5	2	8	23	2	22.1	-1.6	1.032	0.5	0.4	0	57.2	57.2	0	160	160	0	27	27
2020	5	2	8	33	2	21.6	-1.3	1.032	0.5	0.4	0	57.2	57.2	0	160	160	0	27	27
2020	5	2	8	43	2	22	-0.9	1.032	0.4	0.3	0	57.2	57.2	0	160	160	0	27	27
2020	5	2	8	53	2	22.7	-1.2	1.032	0.5	0.4	0	57.2	57.2	0	160	160	0	27	27
2020	5	2	9	3	2	21.8	-1.2	1.033	0.4	0.3	0	57.6	57.2	0	160	160	0	26	27
2020	5	2	9	13	2	22.3	-0.9	1.033	0.5	0.4	0	57.2	56.8	0	160	159	0	27	27
2020	5	2	9	23	2	22.1	-1.6	1.033	0.4	0.3	0	57.2	57.2	0	160	160	0	27	27
2020	5	2	9	33	2	22.5	-2.4	1.033	0.4	0.3	0	57.2	57.2	0	160	160	0	27	27
2020	5	2	9	43	2	22.1	-1.1	1.033	0.4	0.3	0	56.8	56.8	0	160	159	0	28	27
2020	5	2	9	53	2	22.4	-1.3	1.033	0.4	0.3	0	57.2	56.8	0	160	159	0	27	27
2020	5	2	10	3	2	21.5	-1.5	1.033	0.4	0.3	0	57.2	57.2	0	160	160	0	27	27
2020	5	2	10	13	2	22.7	-1.7	1.033	0.4	0.3	0	56.3	56.8	0	159	159	0	28	27
2020	5	2	10	23	2	23.6	-0.9	1.033	0.5	0.4	0	56.8	56.8	0	159	159	0	27	27
2020	5	2	10	33	2	23.1	-1.1	1.033	0.3	0.2	0	57.2	56.8	0	159	159	0	26	27
2020	5	2	10	43	2	22.3	-1.2	1.033	0.5	0.4	0	56.8	56.3	0	159	159	0	27	28
2020	5	2	10	53	2	22.3	-1.7	1.033	0.5	0.4	0	56.3	55.9	0	159	158	0	28	28
2020	5	2	11	3	2	21.8	-1	1.033	0.5	0.4	0	57.2	56.3	0	159	158	0	26	27
2020	5	2	11	13	2	23.3	-1.9	1.033	0.4	0.3	0	56.8	56.3	0	159	158	0	27	27
2020	5	2	11	23	2	22.2	-1.4	1.033	0.4	0.3	0	56.8	56.3	0	159	158	0	27	27
2020	5	2	11	33	2	22.8	-1.9	1.034	0.5	0.4	0	56.3	55.9	0	158	158	0	27	28
2020	5	2	11	43	2	22.9	-0.9	1.033	0.4	0.3	0	56.3	55.9	0	158	158	0	27	28
2020	5	2	11	53	2	22.7	-0.9	1.034	0.5	0.4	0	56.8	56.3	0	159	158	0	27	27
2020	5	2	12	3	2	22.5	-1.5	1.033	0.5	0.4	0	55.9	55.9	0	158	158	0	28	28
2020	5	2	12	13	2	23.3	-1.5	1.032	0.3	0.2	0	56.3	55.9	0	158	158	0	27	28
2020	5	2	12	23	2	21.7	-1.7	1.033	0.5	0.5	0	55.9	55.9	0	158	157	0	28	27
2020	5	2	12	33	2	22.8	-2.1	1.032	0.4	0.3	0	56.3	56.3	0	158	158	0	27	27
2020	5	2	12	43	2	22.4	-2.1	1.033	0.5	0.5	0	56.3	56.3	0	158	158	0	27	27
2020	5	2	12	53	2	22.3	-2.3	1.032	0.4	0.3	0	55.5	55.9	0	157	157	0	28	27
2020	5	2	13	3	2	21.6	-1.3	1.033	0.5	0.4	0	56.3	55.5	0	157	157	0	26	28
2020	5	2	13	13	2	22.5	-1.8	1.031	0.5	0.4	0	56.3	56.3	0	158	158	0	27	27
2020	5	2	13	23	2	23.2	-1.9	1.033	0.4	0.3	0	55.9	55.5	0	157	157	0	27	28
2020	5	2	13	33	2	23	-2	1.033	0.4	0.3	0	56.3	56.3	0	158	158	0	27	27
2020	5	2	13	43	2	22.9	-2	1.031	0.4	0.3	0	55.9	55.9	0	157	157	0	27	27
2020	5	2	13	53	2	21.9	-2	1.031	0.5	0.4	0	58.9	58.9	0	164	164	0	27	27
2020	5	2	14	3	2	20.5	-2.3	1.03	0.5	0.4	0	58.9	59.8	0	164	166	0	27	27
2020	5	2	14	13	2	22.6	-1.9	1.031	0.5	0.4	0	50.3	55.9	0	144	157	0	27	27
2020	5	2	14	23	2	22.2	-2.5	1.032	0.5	0.4	0	49.9	55.5	0	143	156	0	27	27
2020	5	2	14	33	2	21.6	-2.6	1.031	0.4	0.3	0	50.3	55.5	0	144	156	0	27	27
2020	5	2	14	43	2	21.6	-2	1.032	0.5	0.4	0	50.3	55.5	0	143	156	0	26	27
2020	5	2	14	53	2	22.6	-1.5	1.032	0.4	0.3	0	50.3	55.9	0	144	157	0	27	27
2020	5	2	15	3	2	21.7	-1.5	1.031	0.4	0.3	0	50.3	55.9	0	144	157	0	27	27

Mazourka (0354)

Year	Month	Day	Hour	Minute	Second	VelocityX	VelocityY	Level	StdError1	StdError2	StdError3	SNR1	SNR2	SNR3	SignalAmp1	SignalAmp2	SignalAmp3	Noise1	Noise2
2020	5	2	15	13	2	22.2	-1.4	1.032	0.5	0.4	0	50.3	55.9	0	144	157	0	27	27
2020	5	2	15	23	2	22.4	-1.7	1.03	0.5	0.4	0	49.9	55.9	0	143	157	0	27	27
2020	5	2	15	33	2	22.8	-1.6	1.031	0.4	0.3	0	50.7	56.8	0	145	159	0	27	27
2020	5	2	15	43	2	19.4	-1.2	1.032	0.4	0.3	0	57.6	59.3	0	160	165	0	26	27
2020	5	2	15	53	2	22.4	-3	1.031	0.5	0.4	0	48.6	55.9	0	140	157	0	27	27
2020	5	2	16	3	2	21.9	-3.2	1.031	0.4	0.3	0	48.6	55.5	0	139	156	0	26	27
2020	5	2	16	13	2	22.2	-1.7	1.031	0.4	0.3	0	48.2	55.5	0	139	156	0	27	27
2020	5	2	16	23	2	21.9	-1.2	1.03	0.5	0.5	0	48.6	55.5	0	139	156	0	26	27
2020	5	2	16	33	2	22.2	-2.2	1.031	0.4	0.3	0	47.7	55.9	0	138	157	0	27	27
2020	5	2	16	43	2	22.3	-0.6	1.031	0.4	0.3	0	48.6	55.5	0	139	156	0	26	27
2020	5	2	16	53	2	21.3	-1.6	1.031	0.5	0.5	0	48.2	55.5	0	139	156	0	27	27
2020	5	2	17	3	2	22.2	-2.3	1.031	0.5	0.4	0	48.6	55.9	0	140	157	0	27	27
2020	5	2	17	13	2	20.8	-1.7	1.031	0.5	0.4	0	49.5	56.3	0	141	157	0	26	26
2020	5	2	17	23	2	21.4	-0.4	1.031	0.5	0.4	0	48.6	55.9	0	140	157	0	27	27
2020	5	2	17	33	2	22.1	-2.2	1.031	0.5	0.4	0	49.5	55.9	0	142	157	0	27	27
2020	5	2	17	43	2	22.5	-0.8	1.031	0.4	0.3	0	49	55.9	0	141	157	0	27	27
2020	5	2	17	53	2	21.9	-1.7	1.031	0.5	0.4	0	49.5	55.9	0	141	157	0	26	27
2020	5	2	18	3	2	21.4	-0.9	1.031	0.5	0.5	0	49	55.9	0	141	157	0	27	27
2020	5	2	18	13	2	22.4	-1	1.031	0.5	0.4	0	49	55.9	0	141	157	0	27	27
2020	5	2	18	23	2	22.2	-0.8	1.032	0.4	0.3	0	49.5	55.9	0	142	157	0	27	27
2020	5	2	18	33	2	21.7	-1.8	1.031	0.3	0.2	0	49	56.3	0	141	157	0	27	26
2020	5	2	18	43	2	20.8	-2.2	1.031	0.4	0.3	0	49	55.9	0	141	157	0	27	27
2020	5	2	18	53	2	22.5	-1.8	1.031	0.4	0.3	0	49.5	55.5	0	141	156	0	26	27
2020	5	2	19	3	2	20.8	-1.8	1.031	0.5	0.4	0	49.5	55.9	0	141	157	0	26	27
2020	5	2	19	13	2	21.6	-1.7	1.031	0.3	0.2	0	49.5	55.9	0	142	157	0	27	27
2020	5	2	19	23	2	22.9	-1.1	1.031	0.5	0.4	0	49.5	56.3	0	142	157	0	27	26
2020	5	2	19	33	2	20.5	-2.3	1.031	0.4	0.3	0	49.5	55.9	0	142	157	0	27	27
2020	5	2	19	43	2	22.8	-1.4	1.031	0.4	0.3	0	49.5	56.3	0	142	158	0	27	27
2020	5	2	19	53	2	21.2	-1	1.031	0.3	0.2	0	49.9	55.9	0	143	157	0	27	27
2020	5	2	20	3	2	21.5	-2	1.031	0.3	0.2	0	49.9	55.9	0	143	157	0	27	27
2020	5	2	20	13	2	21.7	-1.5	1.031	0.5	0.4	0	50.3	56.3	0	144	158	0	27	27
2020	5	2	20	23	2	21.3	-1.2	1.031	0.5	0.4	0	50.7	56.3	0	144	158	0	26	27
2020	5	2	20	33	2	20.8	-1.9	1.031	0.5	0.4	0	51.2	56.3	0	145	158	0	26	27
2020	5	2	20	43	2	22.2	-1.3	1.031	0.5	0.5	0	50.7	55.9	0	144	157	0	26	27
2020	5	2	20	53	2	22.8	-1.5	1.031	0.5	0.4	0	49.9	55.9	0	143	157	0	27	27
2020	5	2	21	3	2	22.7	-1.1	1.031	0.5	0.4	0	50.3	55.9	0	144	157	0	27	27
2020	5	2	21	13	2	22.7	-1.6	1.031	0.4	0.3	0	49.9	55.9	0	143	157	0	27	27
2020	5	2	21	23	2	22.4	-1.8	1.031	0.4	0.3	0	50.3	55.9	0	144	157	0	27	27
2020	5	2	21	33	2	22.4	-1.7	1.031	0.5	0.4	0	50.3	55.9	0	143	157	0	26	27
2020	5	2	21	43	2	22.6	0	1.031	0.5	0.5	0	50.3	56.3	0	143	158	0	26	27
2020	5	2	21	53	2	23.4	-1.4	1.031	0.5	0.4	0	50.3	56.3	0	143	157	0	26	26
2020	5	2	22	3	2	22.9	-1.7	1.031	0.4	0.3	0	49.9	56.3	0	143	158	0	27	27
2020	5	2	22	13	2	22.6	-1.4	1.031	0.4	0.3	0	49.9	55.9	0	143	157	0	27	27
2020	5	2	22	23	2	21.7	-0.5	1.031	0.5	0.4	0	49.9	56.3	0	143	157	0	27	26
2020	5	2	22	33	2	21.6	-0.5	1.031	0.4	0.3	0	50.7	56.3	0	144	158	0	26	27
2020	5	2	22	43	2	22.6	-2	1.032	0.4	0.3	0	49.9	55.9	0	143	157	0	27	27
2020	5	2	22	53	2	21.4	-1.5	1.033	0.5	0.4	0	50.3	55.9	0	144	157	0	27	27

Mazourka (0354)

Year	Month	Day	Hour	Minute	Second	VelocityX	VelocityY	Level	StdError1	StdError2	StdError3	SNR1	SNR2	SNR3	SignalAmp1	SignalAmp2	SignalAmp3	Noise1	Noise2
2020	5	2	23	3	2	22	-2.3	1.032	0.5	0.5	0	50.3	55.9	0	144	157	0	27	27
2020	5	2	23	13	2	22.5	-1.3	1.032	0.5	0.5	0	50.3	55.9	0	144	157	0	27	27
2020	5	2	23	23	2	22	-0.5	1.032	0.5	0.5	0	50.7	56.3	0	144	158	0	26	27
2020	5	2	23	33	2	23.2	-1	1.032	0.5	0.4	0	50.3	55.9	0	144	157	0	27	27
2020	5	2	23	43	2	22.4	-0.5	1.032	0.4	0.3	0	50.7	56.3	0	144	158	0	26	27
2020	5	2	23	53	2	21.2	-1.5	1.032	0.5	0.4	0	50.3	55.9	0	144	157	0	27	27
2020	5	3	0	3	2	22.2	-1.9	1.033	0.5	0.4	0	49.9	56.3	0	143	157	0	27	26
2020	5	3	0	13	2	23.1	-1.4	1.033	0.5	0.4	0	50.3	55.9	0	144	158	0	27	28
2020	5	3	0	23	2	22.3	-1.8	1.034	0.5	0.4	0	50.3	56.3	0	144	157	0	27	26
2020	5	3	0	33	2	21.5	-2	1.034	0.5	0.4	0	50.7	55.9	0	144	157	0	26	27
2020	5	3	0	43	2	23.1	-2.5	1.034	0.5	0.4	0	50.3	56.3	0	144	157	0	27	26
2020	5	3	0	53	2	21.8	-1.1	1.034	0.4	0.3	0	50.3	55.9	0	144	157	0	27	27
2020	5	3	1	3	2	23.6	-1.5	1.034	0.3	0.2	0	50.3	55.5	0	144	157	0	27	28
2020	5	3	1	13	2	22.3	-1.6	1.034	0.3	0.2	0	50.3	55.9	0	144	157	0	27	27
2020	5	3	1	23	2	21.7	-1.4	1.034	0.5	0.5	0	50.3	56.3	0	144	157	0	27	26
2020	5	3	1	33	2	23.3	-1.1	1.035	0.5	0.4	0	49.9	55.9	0	143	157	0	27	27
2020	5	3	1	43	2	23.1	-1.1	1.035	0.4	0.3	0	52	55.5	0	148	157	0	27	28
2020	5	3	1	53	2	23.2	-2.2	1.035	0.5	0.4	0	51.6	55.9	0	147	157	0	27	27
2020	5	3	2	3	2	21.7	-1	1.035	0.3	0.2	0	51.6	55.5	0	147	157	0	27	28
2020	5	3	2	13	2	22.7	-1.9	1.035	0.5	0.4	0	51.6	55.9	0	147	157	0	27	27
2020	5	3	2	23	2	23.3	-0.6	1.035	0.5	0.4	0	51.6	55.9	0	147	157	0	27	27
2020	5	3	2	33	2	22	-1	1.035	0.5	0.4	0	52.5	55.9	0	148	157	0	26	27
2020	5	3	2	43	2	22.1	-1.3	1.035	0.5	0.4	0	51.6	55.9	0	147	157	0	27	27
2020	5	3	2	53	2	21.7	-1	1.035	0.3	0.2	0	51.6	55.5	0	147	157	0	27	28
2020	5	3	3	3	2	22	-1.2	1.035	0.5	0.4	0	51.2	55.9	0	147	157	0	28	27
2020	5	3	3	13	2	22.4	-1.4	1.035	0.5	0.4	0	51.6	55.9	0	147	157	0	27	27
2020	5	3	3	23	2	23.5	-1.9	1.035	0.5	0.4	0	51.6	55.9	0	147	157	0	27	27
2020	5	3	3	33	2	22.2	-1.5	1.035	0.5	0.4	0	51.2	55.9	0	147	157	0	28	27
2020	5	3	3	43	2	22.1	-2.4	1.035	0.3	0.2	0	51.6	55.9	0	147	157	0	27	27
2020	5	3	3	53	2	21.9	-1.3	1.035	0.4	0.3	0	52	55.9	0	148	157	0	27	27
2020	5	3	4	3	2	21.5	-2	1.035	0.5	0.4	0	52	55.5	0	148	157	0	27	28
2020	5	3	4	13	2	21.9	-2	1.035	0.4	0.3	0	52	55.9	0	148	157	0	27	27
2020	5	3	4	23	2	22.2	-2.6	1.035	0.5	0.4	0	51.6	55.9	0	147	157	0	27	27
2020	5	3	4	33	2	23.5	-2.4	1.035	0.3	0.2	0	51.6	55.9	0	147	157	0	27	27
2020	5	3	4	43	2	21.9	-0.6	1.035	0.5	0.4	0	52	55.5	0	148	157	0	27	28
2020	5	3	4	53	2	21.7	-1.9	1.035	0.5	0.4	0	52	55.5	0	148	157	0	27	28
2020	5	3	5	3	2	22.1	-1.7	1.035	0.5	0.4	0	52	55.9	0	148	157	0	27	27
2020	5	3	5	13	2	23.1	-2	1.035	0.5	0.5	0	52	55.9	0	148	157	0	27	27
2020	5	3	5	23	2	22.7	-1.1	1.035	0.4	0.3	0	52	55.5	0	149	157	0	28	28
2020	5	3	5	33	2	21.6	-1.4	1.035	0.5	0.4	0	52.5	55.5	0	149	157	0	27	28
2020	5	3	5	43	2	22.1	-2	1.035	0.4	0.3	0	52.5	55.9	0	149	157	0	27	27
2020	5	3	5	53	2	21.6	-1.5	1.035	0.4	0.3	0	52.5	56.3	0	149	158	0	27	27
2020	5	3	6	3	2	21.9	-2.3	1.035	0.3	0.2	0	52.5	56.3	0	149	158	0	27	27
2020	5	3	6	13	2	23	-2.5	1.034	0.4	0.3	0	52.9	56.8	0	150	158	0	27	26
2020	5	3	6	23	2	22.5	-1.5	1.034	0.4	0.3	0	52.9	56.3	0	150	158	0	27	27
2020	5	3	6	33	2	23.4	-2.7	1.034	0.4	0.3	0	52.5	56.3	0	150	158	0	28	27
2020	5	3	6	43	2	22.7	-1.3	1.034	0.5	0.5	0	52.9	56.3	0	150	158	0	27	27

Mazourka (0354)

Year	Month	Day	Hour	Minute	Second	VelocityX	VelocityY	Level	StdError1	StdError2	StdError3	SNR1	SNR2	SNR3	SignalAmp1	SignalAmp2	SignalAmp3	Noise1	Noise2
2020	5	3	6	53	2	22.3	-1.2	1.034	0.5	0.4	0	52.9	55.9	0	150	158	0	27	28
2020	5	3	7	3	2	21.4	-1	1.034	0.5	0.4	0	52.9	56.3	0	150	158	0	27	27
2020	5	3	7	13	2	23.1	-0.5	1.034	0.4	0.3	0	54.2	55.9	0	154	158	0	28	28
2020	5	3	7	23	2	22	-1	1.034	0.5	0.5	0	56.3	55.9	0	158	158	0	27	28
2020	5	3	7	33	2	21.5	-1.9	1.034	0.5	0.4	0	56.3	56.3	0	158	158	0	27	27
2020	5	3	7	43	2	21.8	-1.4	1.034	0.4	0.3	0	56.3	55.9	0	158	158	0	27	28
2020	5	3	7	53	2	22	-1.1	1.034	0.4	0.3	0	56.3	56.3	0	158	158	0	27	27
2020	5	3	8	3	2	21.4	-1.4	1.034	0.5	0.4	0	56.8	55.9	0	159	158	0	27	28
2020	5	3	8	13	2	21.7	-1.6	1.034	0.4	0.3	0	56.3	56.3	0	158	158	0	27	27
2020	5	3	8	23	2	22.3	-1.9	1.034	0.4	0.3	0	56.3	56.3	0	158	158	0	27	27
2020	5	3	8	33	2	21.3	-2.2	1.034	0.4	0.3	0	56.8	55.9	0	159	158	0	27	28
2020	5	3	8	43	2	22.7	-2.1	1.034	0.5	0.4	0	56.3	56.3	0	158	158	0	27	27
2020	5	3	8	53	2	22.4	-1.4	1.034	0.4	0.3	0	55.9	56.3	0	158	158	0	28	27
2020	5	3	9	3	2	22.5	-1.6	1.034	0.5	0.4	0	56.3	55.5	0	158	157	0	27	28
2020	5	3	9	13	2	22	-1.4	1.034	0.4	0.3	0	56.3	56.3	0	158	158	0	27	27
2020	5	3	9	23	2	23	-0.4	1.034	0.5	0.4	0	56.3	55.9	0	158	157	0	27	27
2020	5	3	9	33	2	23.1	-2.4	1.034	0.5	0.4	0	56.3	55.5	0	158	157	0	27	28
2020	5	3	9	43	2	23.4	-0.9	1.034	0.5	0.5	0	56.3	56.3	0	158	158	0	27	27
2020	5	3	9	53	2	23	-1.8	1.034	0.6	0.5	0	56.3	55.9	0	158	157	0	27	27
2020	5	3	10	3	2	23.5	-1.1	1.034	0.4	0.3	0	55.5	55.9	0	157	157	0	28	27
2020	5	3	10	13	2	22.9	-2.1	1.034	0.4	0.3	0	55.5	55.9	0	157	157	0	28	27
2020	5	3	10	23	2	22	-1.4	1.034	0.5	0.4	0	55.5	55.5	0	157	157	0	28	28
2020	5	3	10	33	2	23.2	-1.4	1.034	0.5	0.5	0	55.9	55.9	0	157	157	0	27	27
2020	5	3	10	43	2	22	-1.7	1.034	0.4	0.3	0	55	55	0	156	156	0	28	28
2020	5	3	10	53	2	22.1	-2.4	1.034	0.4	0.3	0	55.9	55.9	0	157	157	0	27	27
2020	5	3	11	3	2	22.2	-1.3	1.035	0.5	0.4	0	55.9	55	0	156	156	0	26	28
2020	5	3	11	13	2	22.5	-1.7	1.035	0.4	0.3	0	54.6	55.5	0	155	156	0	28	27
2020	5	3	11	23	2	23.1	-0.8	1.034	0.4	0.3	0	55.5	55.5	0	156	157	0	27	28
2020	5	3	11	33	2	23.2	-1.3	1.034	0.4	0.3	0	55.5	55.5	0	156	156	0	27	27
2020	5	3	11	43	2	22.7	-1.6	1.035	0.5	0.4	0	54.6	55	0	154	155	0	27	27
2020	5	3	11	53	2	22.6	-1.7	1.035	0.5	0.4	0	54.6	55	0	154	155	0	27	27
2020	5	3	12	3	2	22.1	-2.4	1.035	0.5	0.4	0	55	55.5	0	155	156	0	27	27
2020	5	3	12	13	2	22.1	-1.8	1.035	0.4	0.3	0	55.5	55.5	0	156	156	0	27	27
2020	5	3	12	23	2	22.6	-1.8	1.034	0.4	0.3	0	55.5	55.5	0	156	156	0	27	27
2020	5	3	12	33	2	22.6	-2	1.035	0.4	0.3	0	54.6	55.5	0	155	156	0	28	27
2020	5	3	12	43	2	23.2	-1.8	1.034	0.5	0.4	0	55	55.9	0	156	157	0	28	27
2020	5	3	12	53	2	23	-2.2	1.035	0.4	0.3	0	55.5	55.9	0	156	157	0	27	27
2020	5	3	13	3	2	22.3	-1	1.033	0.4	0.3	0	55.9	56.3	0	157	157	0	27	26
2020	5	3	13	13	2	22.3	-1.8	1.034	0.5	0.4	0	55.9	55.9	0	157	157	0	27	27
2020	5	3	13	23	2	22.7	-2	1.034	0.5	0.5	0	55.5	56.3	0	157	158	0	28	27
2020	5	3	13	33	2	22.3	-1	1.033	0.5	0.4	0	55.9	55.5	0	157	157	0	27	28
2020	5	3	13	43	2	22	-0.9	1.034	0.4	0.3	0	56.8	57.2	0	159	160	0	27	27
2020	5	3	13	53	2	22	-0.9	1.034	0.5	0.5	0	56.3	56.3	0	158	158	0	27	27
2020	5	3	14	3	2	22.2	-0.4	1.033	0.5	0.5	0	56.3	56.8	0	158	159	0	27	27
2020	5	3	14	13	2	21.8	-3	1.029	0.5	0.4	0	55.9	56.8	0	158	158	0	28	26
2020	5	3	14	23	2	22.5	-0.7	1.034	0.4	0.3	0	57.2	58	0	161	162	0	28	27
2020	5	3	14	33	2	21.8	-2.4	1.034	0.5	0.4	0	55.5	55.9	0	157	157	0	28	27

Mazourka (0354)

Year	Month	Day	Hour	Minute	Second	VelocityX	VelocityY	Level	StdError1	StdError2	StdError3	SNR1	SNR2	SNR3	SignalAmp1	SignalAmp2	SignalAmp3	Noise1	Noise2
2020	5	3	14	43	2	22.3	-0.9	1.033	0.4	0.3	0	55.9	55.5	0	157	157	0	27	28
2020	5	3	14	53	2	22.2	-0.9	1.034	0.5	0.5	0	55.9	56.3	0	157	158	0	27	27
2020	5	3	15	3	2	21.5	-1.5	1.034	0.4	0.3	0	55.9	55.9	0	157	157	0	27	27
2020	5	3	15	13	2	21.9	-0.7	1.033	0.5	0.4	0	55.9	55.9	0	156	157	0	26	27
2020	5	3	15	23	2	22.7	-1.5	1.033	0.5	0.4	0	55.9	55.9	0	157	157	0	27	27
2020	5	3	15	33	2	22.2	-0.7	1.033	0.5	0.4	0	56.8	57.6	0	160	161	0	28	27
2020	5	3	15	43	2	21.6	-1.6	1.034	0.5	0.4	0	55.5	55.9	0	156	157	0	27	27
2020	5	3	15	53	2	22	-1.4	1.033	0.4	0.3	0	55.5	55.9	0	156	157	0	27	27
2020	5	3	16	3	2	21.5	-1.4	1.033	0.5	0.4	0	55.9	56.3	0	157	158	0	27	27
2020	5	3	16	13	2	21.9	-1.4	1.034	0.3	0.2	0	55	55.5	0	155	156	0	27	27
2020	5	3	16	23	2	23	-1.8	1.034	0.4	0.3	0	54.6	55.5	0	154	156	0	27	27
2020	5	3	16	33	2	22.1	-0.6	1.034	0.5	0.5	0	54.6	55.5	0	154	156	0	27	27
2020	5	3	16	43	2	22.5	-1.3	1.033	0.5	0.4	0	54.2	55.5	0	153	156	0	27	27
2020	5	3	16	53	2	23	-1.3	1.032	0.4	0.3	0	54.6	55.5	0	154	156	0	27	27
2020	5	3	17	3	2	21.8	-2	1.033	0.3	0.2	0	55	55.9	0	154	157	0	26	27
2020	5	3	17	13	2	23.1	-1.8	1.033	0.4	0.3	0	53.8	55.5	0	153	156	0	28	27
2020	5	3	17	23	2	22.6	-0.8	1.033	0.4	0.3	0	54.6	55.9	0	154	157	0	27	27
2020	5	3	17	33	2	21	-1.5	1.032	0.4	0.3	0	54.6	55.9	0	154	157	0	27	27
2020	5	3	17	43	2	22	-0.8	1.032	0.3	0.2	0	54.6	55.9	0	154	157	0	27	27
2020	5	3	17	53	2	21.5	-0.6	1.033	0.5	0.4	0	55	55.5	0	154	157	0	26	28
2020	5	3	18	3	2	21.9	-2	1.033	0.4	0.3	0	54.2	55.5	0	153	156	0	27	27
2020	5	3	18	13	2	23.1	-1.2	1.032	0.5	0.4	0	54.2	55	0	153	155	0	27	27
2020	5	3	18	23	2	22.7	-1.7	1.032	0.5	0.4	0	54.2	55.5	0	153	156	0	27	27
2020	5	3	18	33	2	21.6	-1.5	1.033	0.4	0.3	0	54.2	55.5	0	152	155	0	26	26
2020	5	3	18	43	2	22.2	-1.2	1.032	0.4	0.3	0	54.2	55	0	152	155	0	26	27
2020	5	3	18	53	2	22.3	-1.1	1.032	0.5	0.5	0	54.6	55	0	153	155	0	26	27
2020	5	3	19	3	2	21.8	-0.1	1.032	0.4	0.3	0	54.6	55.5	0	153	156	0	26	27
2020	5	3	19	13	2	23.5	-1.6	1.032	0.5	0.5	0	53.8	55	0	152	155	0	27	27
2020	5	3	19	23	2	22.4	-0.7	1.032	0.5	0.4	0	54.6	55	0	153	155	0	26	27
2020	5	3	19	33	2	22.8	-0.6	1.032	0.5	0.4	0	54.2	55.5	0	153	156	0	27	27
2020	5	3	19	43	2	22.9	-0.7	1.033	0.5	0.4	0	54.2	55.9	0	153	156	0	27	26
2020	5	3	19	53	2	22.2	-1.2	1.033	0.3	0.2	0	54.2	55.5	0	153	156	0	27	27
2020	5	3	20	3	2	22.7	-2.2	1.033	0.5	0.4	0	54.2	55.5	0	153	156	0	27	27
2020	5	3	20	13	2	21.9	-1.2	1.033	0.5	0.5	0	54.6	55.9	0	154	157	0	27	27
2020	5	3	20	23	2	22.2	-1.2	1.033	0.5	0.4	0	55	55.9	0	154	157	0	26	27
2020	5	3	20	33	2	21.6	-1.1	1.032	0.4	0.3	0	54.6	55.9	0	154	157	0	27	27
2020	5	3	20	43	2	21.9	-1.7	1.032	0.7	0.6	0	54.6	55.5	0	154	157	0	27	28
2020	5	3	20	53	2	23	-0.6	1.033	0.6	0.5	0	54.6	55.9	0	154	157	0	27	27
2020	5	3	21	3	2	22.7	-1.7	1.032	0.5	0.4	0	54.6	55.9	0	154	157	0	27	27
2020	5	3	21	13	2	22.5	-0.1	1.033	0.4	0.3	0	55	55.9	0	155	157	0	27	27
2020	5	3	21	23	2	21.7	-1	1.032	0.3	0.2	0	55	55.9	0	155	158	0	27	28
2020	5	3	21	33	2	22.4	-2	1.033	0.4	0.3	0	55	56.3	0	155	158	0	27	27
2020	5	3	21	43	2	21.1	-1.5	1.032	0.4	0.3	0	54.6	55.5	0	154	156	0	27	27
2020	5	3	21	53	2	21.6	-1.1	1.033	0.5	0.4	0	55	56.3	0	154	157	0	26	26
2020	5	3	22	3	2	22.2	-1.7	1.032	0.5	0.4	0	55	56.3	0	155	158	0	27	27
2020	5	3	22	13	2	21.5	-1.3	1.032	0.4	0.3	0	55.5	55.5	0	155	157	0	26	28
2020	5	3	22	23	2	21.6	-1.1	1.032	0.4	0.3	0	55	55.9	0	155	157	0	27	27

Mazourka (0354)

Year	Month	Day	Hour	Minute	Second	VelocityX	VelocityY	Level	StdError1	StdError2	StdError3	SNR1	SNR2	SNR3	SignalAmp1	SignalAmp2	SignalAmp3	Noise1	Noise2
2020	5	3	22	33	2	22	-1.3	1.032	0.4	0.3	0	55.5	56.3	0	156	159	0	27	28
2020	5	3	22	43	2	22.5	-1.8	1.032	0.5	0.5	0	55	55.5	0	155	157	0	27	28
2020	5	3	22	53	2	22.4	-1.5	1.033	0.5	0.5	0	55	55.9	0	155	157	0	27	27
2020	5	3	23	3	2	21.5	-1.9	1.033	0.5	0.5	0	55	55.9	0	155	157	0	27	27
2020	5	3	23	13	2	21.9	-1.5	1.033	0.4	0.3	0	55	55.9	0	155	157	0	27	27
2020	5	3	23	23	2	22.5	-1.5	1.033	0.5	0.4	0	54.2	55.9	0	154	157	0	28	27
2020	5	3	23	33	2	22.2	-1.5	1.032	0.5	0.5	0	54.6	55.9	0	154	157	0	27	27
2020	5	3	23	43	2	22.7	-2	1.033	0.4	0.3	0	55	56.3	0	155	158	0	27	27
2020	5	3	23	53	2	21.9	-1.5	1.033	0.4	0.3	0	54.6	55.9	0	154	157	0	27	27
2020	5	4	0	3	2	22.1	-1.5	1.033	0.4	0.3	0	55	56.3	0	155	158	0	27	27
2020	5	4	0	13	2	22	-1.9	1.033	0.5	0.4	0	54.6	56.3	0	155	158	0	28	27
2020	5	4	0	23	2	21.7	-1.5	1.033	0.5	0.4	0	54.6	55.5	0	154	157	0	27	28
2020	5	4	0	33	2	23	-1.5	1.033	0.5	0.5	0	54.6	55.9	0	154	157	0	27	27
2020	5	4	0	43	2	22.7	-2	1.033	0.4	0.3	0	55	55.9	0	155	158	0	27	28
2020	5	4	0	53	2	21.6	-1.1	1.033	0.4	0.3	0	55	55.9	0	155	157	0	27	27
2020	5	4	1	3	2	22.7	-0.9	1.033	0.4	0.3	0	54.6	55.5	0	154	156	0	27	27
2020	5	4	1	13	2	23.1	-2.3	1.033	0.6	0.5	0	54.2	55.9	0	154	157	0	28	27
2020	5	4	1	23	2	22.4	-1.4	1.034	0.5	0.4	0	54.6	56.3	0	154	157	0	27	26
2020	5	4	1	33	2	20.8	-1.1	1.034	0.5	0.4	0	54.6	55.5	0	154	157	0	27	28
2020	5	4	1	43	2	22.2	-2	1.033	0.5	0.4	0	54.6	55.5	0	154	157	0	27	28
2020	5	4	1	53	2	22.8	-0.5	1.033	0.4	0.3	0	54.6	55.9	0	154	157	0	27	27
2020	5	4	2	3	2	22.7	-1.4	1.033	0.5	0.5	0	54.6	55.5	0	154	156	0	27	27
2020	5	4	2	13	2	23.5	-2	1.033	0.4	0.3	0	54.6	55.9	0	154	157	0	27	27
2020	5	4	2	23	2	22.8	-2	1.034	0.4	0.3	0	55	56.3	0	155	158	0	27	27
2020	5	4	2	33	2	21.6	-1.4	1.034	0.4	0.3	0	54.2	55.9	0	154	157	0	28	27
2020	5	4	2	43	2	22.6	-2.5	1.033	0.4	0.3	0	54.6	55.9	0	154	157	0	27	27
2020	5	4	2	53	2	22.5	-2	1.034	0.4	0.3	0	54.6	55.9	0	154	157	0	27	27
2020	5	4	3	3	2	22.9	-1.3	1.033	0.4	0.3	0	54.6	55.9	0	154	157	0	27	27
2020	5	4	3	13	2	21.8	-0.4	1.034	0.6	0.5	0	55	56.3	0	155	158	0	27	27
2020	5	4	3	23	2	21.8	-2.5	1.034	0.4	0.3	0	54.2	55.9	0	154	157	0	28	27
2020	5	4	3	33	2	22.3	-1.5	1.034	0.3	0.2	0	54.6	55.5	0	154	157	0	27	28
2020	5	4	3	43	2	22.1	-0.7	1.034	0.3	0.2	0	54.6	55.9	0	154	157	0	27	27
2020	5	4	3	53	2	22	-0.2	1.034	0.6	0.5	0	55	55.9	0	155	158	0	27	28
2020	5	4	4	3	2	21.1	-1.6	1.033	0.4	0.3	0	54.6	55.9	0	154	157	0	27	27
2020	5	4	4	13	2	22.6	-1.4	1.034	0.5	0.5	0	54.6	56.3	0	154	158	0	27	27
2020	5	4	4	23	2	22.9	-0.9	1.034	0.5	0.4	0	54.2	55.9	0	154	157	0	28	27
2020	5	4	4	33	2	23	-1.9	1.034	0.4	0.3	0	54.6	55.9	0	154	157	0	27	27
2020	5	4	4	43	2	22	-1.1	1.034	0.4	0.3	0	55.5	55.9	0	156	157	0	27	27
2020	5	4	4	53	2	22.4	-1.2	1.033	0.5	0.4	0	55.5	55.5	0	156	157	0	27	28
2020	5	4	5	3	2	22.3	-1.2	1.033	0.5	0.5	0	55	55.5	0	155	156	0	27	27
2020	5	4	5	13	2	21.8	-1.4	1.033	0.3	0.2	0	55	55.5	0	156	157	0	28	28
2020	5	4	5	23	2	22.9	-1.9	1.033	0.4	0.3	0	55.5	55.9	0	156	157	0	27	27
2020	5	4	5	33	2	22.6	-1	1.033	0.5	0.5	0	55	55.9	0	156	157	0	28	27
2020	5	4	5	43	2	22.9	-2.2	1.033	0.3	0.2	0	55.5	56.3	0	156	158	0	27	27
2020	5	4	5	53	2	22.3	-0.7	1.033	0.5	0.4	0	55.9	55.9	0	157	158	0	27	28
2020	5	4	6	3	2	22.9	-1.5	1.033	0.5	0.5	0	55.5	56.3	0	157	159	0	28	28
2020	5	4	6	13	2	22.6	-1.5	1.033	0.4	0.3	0	55.9	56.3	0	157	158	0	27	27

Mazourka (0354)

Year	Month	Day	Hour	Minute	Second	VelocityX	VelocityY	Level	StdError1	StdError2	StdError3	SNR1	SNR2	SNR3	SignalAmp1	SignalAmp2	SignalAmp3	Noise1	Noise2
2020	5	4	6	23	2	22.3	-1.7	1.033	0.3	0.2	0	55.5	56.3	0	157	158	0	28	27
2020	5	4	6	33	2	23.3	-1.1	1.033	0.5	0.5	0	55	55.5	0	156	157	0	28	28
2020	5	4	6	43	2	22.4	-2	1.033	0.4	0.3	0	55.5	55.9	0	156	157	0	27	27
2020	5	4	6	53	2	22.5	-0.9	1.033	0.5	0.5	0	55	55.5	0	156	157	0	28	28
2020	5	4	7	3	2	21.6	-1.5	1.033	0.5	0.4	0	55.5	55.5	0	156	157	0	27	28
2020	5	4	7	13	2	22.2	-2.3	1.033	0.5	0.4	0	55.5	56.3	0	156	158	0	27	27
2020	5	4	7	23	2	23	-1.8	1.033	0.5	0.4	0	55.5	56.3	0	157	159	0	28	28
2020	5	4	7	33	2	22.1	-2.5	1.033	0.5	0.4	0	55.9	55.9	0	157	158	0	27	28
2020	5	4	7	43	2	22.8	-1.4	1.033	0.4	0.3	0	55.9	56.8	0	157	159	0	27	27
2020	5	4	7	53	2	22.6	-2.5	1.033	0.5	0.5	0	55.5	55.9	0	156	158	0	27	28
2020	5	4	8	3	2	22.1	-2	1.033	0.4	0.3	0	55.5	56.3	0	157	158	0	28	27
2020	5	4	8	13	2	23.2	-2	1.033	0.4	0.3	0	55.9	55.9	0	157	158	0	27	28
2020	5	4	8	23	2	22.2	-1.5	1.033	0.4	0.3	0	55.9	56.3	0	157	159	0	27	28
2020	5	4	8	33	2	22.3	-1.3	1.032	0.4	0.3	0	55.9	56.3	0	157	158	0	27	27
2020	5	4	8	43	2	22.9	-2.2	1.033	0.4	0.3	0	55.5	56.3	0	157	159	0	28	28
2020	5	4	8	53	2	22.3	-1.3	1.033	0.3	0.2	0	55.9	56.3	0	157	159	0	27	28
2020	5	4	9	3	2	22.5	-0.5	1.033	0.4	0.3	0	55.5	56.3	0	157	158	0	28	27
2020	5	4	9	13	2	22.5	-2.4	1.032	0.4	0.3	0	55.9	55.9	0	157	158	0	27	28
2020	5	4	9	23	2	22.4	-2.2	1.033	0.4	0.3	0	55	56.3	0	156	158	0	28	27
2020	5	4	9	33	2	22	-2.1	1.033	0.5	0.5	0	55.5	55.9	0	157	158	0	28	28
2020	5	4	9	43	2	22.2	-1.5	1.032	0.3	0.2	0	55.9	55.9	0	157	158	0	27	28
2020	5	4	9	53	2	21.9	-1.2	1.033	0.5	0.4	0	55	55.9	0	156	158	0	28	28
2020	5	4	10	3	2	22.1	-1.9	1.032	0.4	0.3	0	55.5	55.9	0	156	158	0	27	28
2020	5	4	10	13	2	21.6	-1.7	1.032	0.5	0.4	0	55.5	56.3	0	156	158	0	27	27
2020	5	4	10	23	2	21.9	-1.4	1.032	0.5	0.4	0	55.5	56.3	0	156	158	0	27	27
2020	5	4	10	33	2	22.2	-0.8	1.032	0.5	0.5	0	55.9	56.3	0	157	158	0	27	27
2020	5	4	10	43	2	22.7	-2.4	1.032	0.4	0.3	0	55	56.3	0	156	158	0	28	27
2020	5	4	10	53	2	21.8	-1.4	1.033	0.3	0.2	0	55	55.9	0	156	158	0	28	28
2020	5	4	11	3	2	21.8	-1.6	1.033	0.4	0.3	0	55	55.9	0	155	157	0	27	27
2020	5	4	11	13	2	21.9	-1.4	1.032	0.4	0.3	0	54.6	55.5	0	155	157	0	28	28
2020	5	4	11	23	2	22.6	-1.4	1.033	0.5	0.4	0	54.6	55.9	0	155	157	0	28	27
2020	5	4	11	33	2	22.3	-1.9	1.032	0.2	0.1	0	54.6	55.9	0	155	157	0	28	27
2020	5	4	11	43	2	21.8	-2.4	1.033	0.4	0.3	0	55	55.5	0	155	156	0	27	27
2020	5	4	11	53	2	22.5	-2.4	1.033	0.5	0.5	0	55	55	0	155	156	0	27	28
2020	5	4	12	3	2	21.9	-1.3	1.033	0.3	0.2	0	55	55	0	155	156	0	27	28
2020	5	4	12	13	2	21.9	-1.3	1.033	0.4	0.3	0	55	55	0	155	156	0	27	28
2020	5	4	12	23	2	22.4	-1	1.033	0.5	0.4	0	54.6	55	0	154	156	0	27	28
2020	5	4	12	33	2	21.5	-1.8	1.033	0.4	0.3	0	55	55.9	0	155	157	0	27	27
2020	5	4	12	43	2	22.5	-1.6	1.033	0.5	0.4	0	54.6	55	0	154	156	0	27	28
2020	5	4	12	53	2	22.6	-1.9	1.032	0.3	0.2	0	54.6	55	0	155	156	0	28	28
2020	5	4	13	3	2	22	-2.4	1.033	0.5	0.4	0	54.6	55	0	154	156	0	27	28
2020	5	4	13	13	2	21.9	-1.9	1.032	0.4	0.3	0	54.6	55.5	0	154	156	0	27	27
2020	5	4	13	23	2	22	-2.2	1.032	0.4	0.3	0	54.2	54.6	0	154	155	0	28	28
2020	5	4	13	33	2	22.5	-2.4	1.033	0.4	0.3	0	54.6	55	0	154	156	0	27	28
2020	5	4	13	43	2	22.1	-1.9	1.032	0.5	0.4	0	54.6	55	0	154	156	0	27	28
2020	5	4	13	53	2	22.6	-0.9	1.033	0.4	0.3	0	54.6	55	0	154	156	0	27	28
2020	5	4	14	3	2	23.1	-1.7	1.032	0.5	0.5	0	53.8	55	0	153	155	0	28	27

Mazourka (0354)

Year	Month	Day	Hour	Minute	Second	VelocityX	VelocityY	Level	StdError1	StdError2	StdError3	SNR1	SNR2	SNR3	SignalAmp1	SignalAmp2	SignalAmp3	Noise1	Noise2
2020	5	4	14	13	2	22.6	-2.1	1.032	0.3	0.2	0	54.6	55.5	0	154	156	0	27	27
2020	5	4	14	23	2	22.4	-2.1	1.032	0.5	0.4	0	54.6	55	0	154	156	0	27	28
2020	5	4	14	33	2	22.2	-1.3	1.032	0.5	0.4	0	54.6	55.5	0	154	156	0	27	27
2020	5	4	14	43	2	23.1	-1.9	1.032	0.5	0.4	0	54.6	55.5	0	154	156	0	27	27
2020	5	4	14	53	2	23.6	-1.5	1.032	0.3	0.2	0	55	55	0	155	156	0	27	28
2020	5	4	15	3	2	22.6	-2.1	1.032	0.4	0.3	0	54.6	55.5	0	155	156	0	28	27
2020	5	4	15	13	2	21.8	-1.7	1.032	0.5	0.4	0	54.6	55.5	0	154	156	0	27	27
2020	5	4	15	23	2	22.6	-1.4	1.031	0.5	0.4	0	54.6	55	0	155	155	0	28	27
2020	5	4	15	33	2	22.5	-2.7	1.03	0.5	0.4	0	55	55	0	155	155	0	27	27
2020	5	4	15	43	2	22.2	-2.2	1.03	0.5	0.5	0	54.6	55.9	0	155	157	0	28	27
2020	5	4	15	53	2	22.5	-2.4	1.03	0.4	0.3	0	54.6	55	0	155	156	0	28	28
2020	5	4	16	3	2	22.3	-2.5	1.03	0.5	0.4	0	55.5	55.5	0	156	157	0	27	28
2020	5	4	16	13	2	22.2	-2	1.029	0.4	0.3	0	55	55	0	155	156	0	27	28
2020	5	4	16	23	2	22.3	-1.8	1.029	0.5	0.4	0	55	55.5	0	155	156	0	27	27
2020	5	4	16	33	2	23	-2	1.029	0.4	0.3	0	55.9	55.9	0	157	158	0	27	28
2020	5	4	16	43	2	21.8	-1.8	1.028	0.4	0.3	0	54.6	55.5	0	154	156	0	27	27
2020	5	4	16	53	2	22.2	-2	1.029	0.5	0.4	0	55	55.5	0	155	156	0	27	27
2020	5	4	17	3	2	21.7	-1.4	1.028	0.5	0.4	0	55	55.9	0	155	157	0	27	27
2020	5	4	17	13	2	21.9	-2	1.029	0.4	0.3	0	55.5	55.9	0	156	157	0	27	27
2020	5	4	17	23	2	21.4	-2	1.028	0.4	0.3	0	55.5	55.5	0	156	157	0	27	28
2020	5	4	17	33	2	22.3	-1.1	1.028	0.5	0.5	0	55.5	55	0	156	156	0	27	28
2020	5	4	17	43	2	22.3	-0.9	1.028	0.5	0.5	0	55.5	55.9	0	156	157	0	27	27
2020	5	4	17	53	2	22.5	-1.7	1.028	0.5	0.5	0	55	55.9	0	155	157	0	27	27
2020	5	4	18	3	2	22.2	-1	1.028	0.4	0.3	0	55.5	55.5	0	155	156	0	26	27
2020	5	4	18	13	2	21.6	-1.1	1.028	0.5	0.4	0	55	55.9	0	155	157	0	27	27
2020	5	4	18	23	2	22.1	-1.5	1.028	0.4	0.3	0	55.5	55.9	0	156	157	0	27	27
2020	5	4	18	33	2	21.9	-1	1.028	0.5	0.4	0	55.5	55.5	0	156	157	0	27	28
2020	5	4	18	43	2	21.8	-0.6	1.028	0.5	0.4	0	55	55.9	0	155	157	0	27	27
2020	5	4	18	53	2	22.2	-1	1.028	0.4	0.3	0	55	55.9	0	155	157	0	27	27
2020	5	4	19	3	2	22.4	-0.5	1.028	0.5	0.4	0	55	55.5	0	155	156	0	27	27
2020	5	4	19	13	2	22	-1.9	1.028	0.5	0.5	0	55.5	55.5	0	156	157	0	27	28
2020	5	4	19	23	2	23	-0.9	1.028	0.4	0.3	0	55	55.9	0	155	157	0	27	27
2020	5	4	19	33	2	23.6	-1.5	1.028	0.5	0.5	0	54.6	55.9	0	155	157	0	28	27
2020	5	4	19	43	2	22.4	-0.4	1.028	0.5	0.4	0	55.5	55.9	0	156	157	0	27	27
2020	5	4	19	53	2	21.9	-0.9	1.028	0.4	0.3	0	55.9	56.3	0	156	158	0	26	27
2020	5	4	20	3	2	22.6	-1.1	1.028	0.5	0.4	0	55.5	55.9	0	156	157	0	27	27
2020	5	4	20	13	2	22.2	-1.2	1.028	0.4	0.3	0	55.5	56.3	0	156	159	0	27	28
2020	5	4	20	23	2	21.7	-1.5	1.028	0.5	0.4	0	55.9	56.3	0	156	158	0	26	27
2020	5	4	20	33	2	21.7	-1.9	1.028	0.5	0.4	0	55.5	56.8	0	156	159	0	27	27
2020	5	4	20	43	2	21.5	-1.2	1.028	0.5	0.4	0	55.9	56.8	0	158	158	0	28	26
2020	5	4	20	53	2	22.5	-0.9	1.028	0.5	0.4	0	55.9	56.3	0	158	158	0	28	27
2020	5	4	21	3	2	22.5	-0.9	1.028	0.5	0.5	0	56.3	56.3	0	158	158	0	27	27
2020	5	4	21	13	2	22.9	-1.5	1.028	0.4	0.3	0	56.8	56.8	0	159	159	0	27	27
2020	5	4	21	23	2	22.4	-2	1.028	0.4	0.3	0	56.3	56.8	0	158	159	0	27	27
2020	5	4	21	33	2	22.5	-0.4	1.028	0.5	0.4	0	56.3	56.8	0	158	159	0	27	27
2020	5	4	21	43	2	22	-1.4	1.028	0.3	0.2	0	56.3	56.3	0	158	158	0	27	27
2020	5	4	21	53	2	23	-0.7	1.028	0.4	0.3	0	56.3	55.9	0	157	158	0	26	28

Mazourka (0354)

Year	Month	Day	Hour	Minute	Second	VelocityX	VelocityY	Level	StdError1	StdError2	StdError3	SNR1	SNR2	SNR3	SignalAmp1	SignalAmp2	SignalAmp3	Noise1	Noise2
2020	5	4	22	3	2	21.8	-0.6	1.028	0.4	0.3	0	55.9	56.3	0	157	158	0	27	27
2020	5	4	22	13	2	22.6	-1.1	1.028	0.5	0.4	0	55.9	55.9	0	157	157	0	27	27
2020	5	4	22	23	2	22.9	-1.1	1.027	0.6	0.5	0	55.9	55.9	0	157	158	0	27	28
2020	5	4	22	33	2	22.2	-0.4	1.028	0.5	0.4	0	56.3	56.8	0	158	159	0	27	27
2020	5	4	22	43	2	22	-0.9	1.028	0.4	0.3	0	55.9	56.3	0	157	158	0	27	27
2020	5	4	22	53	2	22.4	-1.3	1.027	0.4	0.3	0	55.9	56.3	0	157	158	0	27	27
2020	5	4	23	3	2	22	-1	1.028	0.5	0.4	0	56.3	56.3	0	157	158	0	26	27
2020	5	4	23	13	2	21.7	-0.7	1.027	0.4	0.3	0	55.9	56.3	0	157	158	0	27	27
2020	5	4	23	23	2	22.3	-0.9	1.027	0.4	0.3	0	55.9	56.3	0	157	158	0	27	27
2020	5	4	23	33	2	22.5	-1.2	1.027	0.5	0.5	0	55.9	56.3	0	157	158	0	27	27
2020	5	4	23	43	2	22.1	-1.6	1.027	0.5	0.4	0	56.3	56.3	0	158	158	0	27	27
2020	5	4	23	53	2	22.1	-1.3	1.027	0.3	0.2	0	56.3	56.3	0	158	158	0	27	27
2020	5	5	0	3	2	22.3	-2.2	1.028	0.5	0.5	0	55.9	55.9	0	157	157	0	27	27
2020	5	5	0	13	2	21.7	-0.1	1.027	0.5	0.4	0	55.5	56.3	0	157	158	0	28	27
2020	5	5	0	23	2	22.5	-1.9	1.028	0.5	0.4	0	55.9	55.5	0	157	157	0	27	28
2020	5	5	0	33	2	22.6	-1.1	1.028	0.3	0.2	0	55.5	55.9	0	157	157	0	28	27
2020	5	5	0	43	2	22	-0.9	1.028	0.5	0.4	0	56.3	56.3	0	157	158	0	26	27
2020	5	5	0	53	2	22.3	-2.5	1.028	0.3	0.2	0	55.9	55.5	0	157	157	0	27	28
2020	5	5	1	3	2	23.3	-1	1.029	0.5	0.4	0	56.3	56.3	0	157	158	0	26	27
2020	5	5	1	13	2	22.2	-0.6	1.029	0.5	0.4	0	55.5	55.9	0	156	157	0	27	27
2020	5	5	1	23	2	21.7	-0.5	1.029	0.5	0.5	0	55.9	56.3	0	157	158	0	27	27
2020	5	5	1	33	2	22.6	-1.7	1.029	0.5	0.4	0	55.5	56.3	0	157	158	0	28	27
2020	5	5	1	43	2	23.1	-1.2	1.03	0.5	0.4	0	55.5	55.9	0	157	157	0	28	27
2020	5	5	1	53	2	23	-1.2	1.03	0.4	0.3	0	55.9	56.3	0	157	158	0	27	27
2020	5	5	2	3	2	22.4	-1.9	1.03	0.5	0.4	0	55.9	55.9	0	157	157	0	27	27
2020	5	5	2	13	2	23.6	-0.5	1.03	0.5	0.5	0	55.5	55.5	0	156	157	0	27	28
2020	5	5	2	23	2	22.4	-1.2	1.03	0.5	0.5	0	55.5	55.5	0	157	157	0	28	28
2020	5	5	2	33	2	22.2	-1.8	1.03	0.4	0.3	0	55.9	55.9	0	157	157	0	27	27
2020	5	5	2	43	2	23.4	-2.2	1.03	0.3	0.2	0	55.9	55.5	0	157	157	0	27	28
2020	5	5	2	53	2	22.3	-1.4	1.03	0.4	0.3	0	55.9	55.9	0	157	157	0	27	27
2020	5	5	3	3	2	21.8	-1	1.03	0.4	0.3	0	55.9	55.9	0	157	157	0	27	27
2020	5	5	3	13	2	22.5	-1.3	1.03	0.5	0.4	0	55.5	55.5	0	157	157	0	28	28
2020	5	5	3	23	2	22.9	-1.5	1.03	0.4	0.3	0	55.9	55.5	0	157	157	0	27	28
2020	5	5	3	33	2	22.3	-1.1	1.03	0.5	0.4	0	55.9	55.5	0	157	157	0	27	28
2020	5	5	3	43	2	22.7	-1.4	1.03	0.4	0.3	0	55.9	56.3	0	157	158	0	27	27
2020	5	5	3	53	2	22.7	-0.8	1.03	0.4	0.3	0	55.9	56.3	0	157	158	0	27	27
2020	5	5	4	3	2	21.5	-1.8	1.03	0.3	0.2	0	55.5	55.9	0	156	157	0	27	27
2020	5	5	4	13	2	22.7	-2.4	1.03	0.5	0.4	0	55	55.5	0	156	157	0	28	28
2020	5	5	4	23	2	22.3	-1.3	1.03	0.4	0.3	0	55.5	55.9	0	156	157	0	27	27
2020	5	5	4	33	2	22.3	-2.4	1.03	0.5	0.5	0	55.9	55.5	0	157	157	0	27	28
2020	5	5	4	43	2	21.5	-1.8	1.03	0.5	0.4	0	55.5	55.5	0	157	157	0	28	28
2020	5	5	4	53	2	22.5	-1.6	1.03	0.5	0.4	0	55.9	55.5	0	157	157	0	27	28
2020	5	5	5	3	2	21.5	-2.1	1.03	0.3	0.2	0	55.9	55.5	0	157	157	0	27	28
2020	5	5	5	13	2	22.9	-1.9	1.03	0.4	0.3	0	55.9	55.5	0	157	157	0	27	28
2020	5	5	5	23	2	22.3	-1.6	1.03	0.5	0.4	0	55.9	55.5	0	157	157	0	27	28
2020	5	5	5	33	2	22	-1.4	1.03	0.4	0.3	0	56.3	56.3	0	158	158	0	27	27
2020	5	5	5	43	2	22.7	-1.9	1.03	0.4	0.3	0	55.5	55.9	0	157	158	0	28	28

Mazourka (0354)

Year	Month	Day	Hour	Minute	Second	VelocityX	VelocityY	Level	StdError1	StdError2	StdError3	SNR1	SNR2	SNR3	SignalAmp1	SignalAmp2	SignalAmp3	Noise1	Noise2
2020	5	5	5	53	2	22.4	-1.4	1.03	0.5	0.4	0	55.5	55.9	0	157	158	0	28	28
2020	5	5	6	3	2	22	-2.2	1.03	0.5	0.4	0	55.5	56.3	0	157	158	0	28	27
2020	5	5	6	13	2	20.8	-1.9	1.03	0.5	0.4	0	56.3	56.3	0	158	158	0	27	27
2020	5	5	6	23	2	22.3	-2.1	1.03	0.3	0.2	0	55.5	55.9	0	157	158	0	28	28
2020	5	5	6	33	2	21.8	-1.1	1.029	0.4	0.3	0	55.5	55.9	0	157	157	0	28	27
2020	5	5	6	43	2	21.7	-1.5	1.03	0.5	0.4	0	55.9	55.5	0	157	157	0	27	28
2020	5	5	6	53	2	22.2	-1.4	1.029	0.5	0.4	0	55.5	55.9	0	156	157	0	27	27
2020	5	5	7	3	2	22	-2.7	1.029	0.5	0.4	0	55.5	55.5	0	157	157	0	28	28
2020	5	5	7	13	2	21.6	-2.1	1.029	0.5	0.5	0	55.5	55.5	0	157	157	0	28	28
2020	5	5	7	23	2	22.1	-2.1	1.029	0.4	0.3	0	55.5	55.5	0	157	157	0	28	28
2020	5	5	7	33	2	22.5	-2.2	1.029	0.4	0.3	0	55.5	55	0	156	156	0	27	28
2020	5	5	7	43	2	22.3	-2.4	1.029	0.5	0.4	0	55	55.5	0	156	157	0	28	28
2020	5	5	7	53	2	22.9	-1.4	1.029	0.5	0.4	0	55.5	55.9	0	156	157	0	27	27
2020	5	5	8	3	2	22.2	-1.5	1.029	0.5	0.5	0	55	55.5	0	156	157	0	28	28
2020	5	5	8	13	2	22.5	-1.4	1.029	0.4	0.3	0	55	55.9	0	156	157	0	28	27
2020	5	5	8	23	2	22.1	-2.6	1.029	0.4	0.3	0	55	55.5	0	156	157	0	28	28
2020	5	5	8	33	2	21.9	-1.2	1.029	0.5	0.5	0	55.5	55.5	0	157	157	0	28	28
2020	5	5	8	43	2	21.8	-1.6	1.029	0.4	0.3	0	55.5	55.5	0	156	157	0	27	28
2020	5	5	8	53	2	21.8	-2.1	1.029	0.4	0.3	0	55	55.5	0	156	157	0	28	28
2020	5	5	9	3	2	22.1	-1.4	1.029	0.6	0.5	0	55	55.5	0	156	157	0	28	28
2020	5	5	9	13	2	22.9	-2.3	1.029	0.5	0.4	0	55	55.5	0	156	156	0	28	27
2020	5	5	9	23	2	22.7	-1.4	1.029	0.5	0.4	0	54.6	55	0	155	156	0	28	28
2020	5	5	9	33	2	21.6	-1.6	1.029	0.5	0.4	0	54.6	55	0	155	156	0	28	28
2020	5	5	9	43	2	23.6	-1.9	1.029	0.5	0.4	0	54.6	55	0	155	156	0	28	28
2020	5	5	9	53	2	24.2	-2.8	1.029	0.5	0.4	0	54.6	55	0	155	156	0	28	28
2020	5	5	10	3	2	22.4	-3.1	1.029	0.5	0.4	0	54.6	54.2	0	155	155	0	28	29
2020	5	5	10	13	2	23.2	-2.8	1.029	0.4	0.3	0	54.6	55	0	155	156	0	28	28
2020	5	5	10	23	2	23.6	-2.3	1.029	0.3	0.2	0	55	55	0	155	156	0	27	28
2020	5	5	10	33	2	22.7	-1.5	1.029	0.3	0.2	0	55	55.5	0	155	156	0	27	27
2020	5	5	10	43	2	21.7	-2.7	1.029	0.5	0.4	0	55	55.5	0	156	156	0	28	27
2020	5	5	10	53	2	22.4	-2	1.029	0.5	0.4	0	55	55.5	0	156	156	0	28	27
2020	5	5	11	3	2	21.5	-2.6	1.028	0.5	0.4	0	55	55.5	0	156	157	0	28	28
2020	5	5	11	13	2	23.3	-1.8	1.029	0.4	0.3	0	55	55	0	156	156	0	28	28
2020	5	5	11	23	2	23.4	-2.3	1.029	0.5	0.4	0	56.3	56.3	0	158	159	0	27	28
2020	5	5	11	33	2	22.4	-1.5	1.028	0.5	0.5	0	55	55.5	0	156	157	0	28	28
2020	5	5	11	43	2	22.6	-2.4	1.029	0.4	0.3	0	55	55	0	156	156	0	28	28
2020	5	5	11	53	2	22.5	-1.3	1.028	0.4	0.3	0	54.6	54.6	0	155	155	0	28	28
2020	5	5	12	3	2	22.4	-1.7	1.028	0.4	0.3	0	55	54.6	0	155	155	0	27	28
2020	5	5	12	13	2	22.8	-1.8	1.027	0.3	0.2	0	54.6	55.5	0	155	156	0	28	27
2020	5	5	12	23	2	22.4	-2	1.028	0.4	0.3	0	55	55	0	155	156	0	27	28
2020	5	5	12	33	2	21.8	-1.1	1.028	0.4	0.3	0	54.6	55	0	154	155	0	27	27
2020	5	5	12	43	2	22.8	-3.9	1.027	0.5	0.4	0	54.2	54.2	0	154	154	0	28	28
2020	5	5	12	53	2	22.5	-2.1	1.028	0.5	0.4	0	54.2	55	0	154	155	0	28	27
2020	5	5	13	3	2	22.2	-2.8	1.027	0.4	0.3	0	54.6	55	0	154	155	0	27	27
2020	5	5	13	13	2	22.3	-2.4	1.027	0.4	0.3	0	54.6	54.6	0	154	155	0	27	28
2020	5	5	13	23	2	22.3	-1.7	1.027	0.4	0.3	0	54.6	55	0	155	155	0	28	27
2020	5	5	13	33	2	23.2	-2.4	1.027	0.5	0.4	0	54.6	54.6	0	155	155	0	28	28

Mazourka (0354)

Year	Month	Day	Hour	Minute	Second	VelocityX	VelocityY	Level	StdError1	StdError2	StdError3	SNR1	SNR2	SNR3	SignalAmp1	SignalAmp2	SignalAmp3	Noise1	Noise2
2020	5	5	13	43	2	22.7	-1.3	1.027	0.4	0.3	0	55.5	55.5	0	157	157	0	28	28
2020	5	5	13	53	2	22.8	-2	1.027	0.4	0.3	0	54.6	54.6	0	154	155	0	27	28
2020	5	5	14	3	2	22.4	-2.3	1.027	0.5	0.4	0	55	55.5	0	156	157	0	28	28
2020	5	5	14	13	2	22.8	-2.1	1.027	0.5	0.4	0	54.2	54.6	0	154	155	0	28	28
2020	5	5	14	23	2	22.4	-0.7	1.027	0.5	0.4	0	55.5	56.3	0	157	158	0	28	27
2020	5	5	14	33	2	22.3	-1.2	1.027	0.5	0.4	0	54.2	54.6	0	154	155	0	28	28
2020	5	5	14	43	2	22.6	-2.4	1.027	0.4	0.3	0	54.6	54.6	0	154	155	0	27	28
2020	5	5	14	53	2	23.1	-1.7	1.026	0.5	0.4	0	54.6	54.6	0	154	154	0	27	27
2020	5	5	15	3	2	23.4	-1.8	1.026	0.5	0.4	0	54.6	55.5	0	155	156	0	28	27
2020	5	5	15	13	2	22.2	-1.8	1.026	0.4	0.3	0	55	55.5	0	155	156	0	27	27
2020	5	5	15	23	2	22.5	-1.9	1.026	0.5	0.5	0	54.2	54.6	0	153	154	0	27	27
2020	5	5	15	33	2	22.5	-1.6	1.026	0.5	0.4	0	55	55.5	0	155	156	0	27	27
2020	5	5	15	43	2	23.9	-2.1	1.026	0.4	0.3	0	55.5	55	0	156	156	0	27	28
2020	5	5	15	53	2	23.4	-1.9	1.026	0.3	0.2	0	55.5	55	0	156	156	0	27	28
2020	5	5	16	3	2	23.3	-1.7	1.026	0.4	0.3	0	55	55	0	155	155	0	27	27
2020	5	5	16	13	2	21.4	-1.8	1.026	0.5	0.4	0	55	55.9	0	155	158	0	27	28
2020	5	5	16	23	2	22.6	-1.9	1.025	0.3	0.2	0	52.9	56.3	0	151	158	0	28	27
2020	5	5	16	33	2	22.2	-1.3	1.026	0.5	0.5	0	52	55.9	0	149	157	0	28	27
2020	5	5	16	43	2	21.6	-1.1	1.027	0.4	0.3	0	52.5	55.5	0	149	157	0	27	28
2020	5	5	16	53	2	21.3	-1.5	1.026	0.4	0.3	0	52.5	55.9	0	149	157	0	27	27
2020	5	5	17	3	2	22.2	-2.3	1.026	0.5	0.4	0	52.5	56.3	0	149	158	0	27	27
2020	5	5	17	13	2	22.4	-2.1	1.026	0.5	0.4	0	51.6	55.9	0	148	157	0	28	27
2020	5	5	17	23	2	22.6	-2.6	1.026	0.5	0.4	0	52	55.5	0	148	156	0	27	27
2020	5	5	17	33	2	21.6	-1.6	1.026	0.5	0.4	0	52	55.9	0	148	157	0	27	27
2020	5	5	17	43	2	21.5	-2.2	1.026	0.5	0.4	0	52	56.3	0	148	158	0	27	27
2020	5	5	17	53	2	21.3	-2.5	1.026	0.4	0.3	0	52	56.3	0	149	158	0	28	27
2020	5	5	18	3	2	21.7	-2.3	1.026	0.5	0.4	0	52	55.5	0	148	157	0	27	28
2020	5	5	18	13	2	22	-1.4	1.026	0.5	0.4	0	51.6	55.5	0	148	157	0	28	28
2020	5	5	18	23	2	21.2	-2.7	1.026	0.5	0.4	0	51.6	56.3	0	148	158	0	28	27
2020	5	5	18	33	2	21	-1.9	1.026	0.3	0.2	0	52	55.9	0	148	157	0	27	27
2020	5	5	18	43	2	22.4	-2.9	1.025	0.4	0.3	0	51.6	55.9	0	147	157	0	27	27
2020	5	5	18	53	2	22.7	-1.7	1.025	0.3	0.2	0	52	55.9	0	148	157	0	27	27
2020	5	5	19	3	2	22.9	-2.1	1.025	0.5	0.4	0	51.2	55.9	0	147	157	0	28	27
2020	5	5	19	13	2	22.3	-1	1.025	0.4	0.3	0	51.6	55.5	0	147	157	0	27	28
2020	5	5	19	23	2	21.8	-1.1	1.025	0.5	0.4	0	52	56.3	0	149	158	0	28	27
2020	5	5	19	33	2	22.6	-1.8	1.026	0.4	0.3	0	52	55.9	0	148	157	0	27	27
2020	5	5	19	43	2	21.8	-1.2	1.026	0.5	0.5	0	52	56.3	0	148	158	0	27	27
2020	5	5	19	53	2	22.2	-1.9	1.026	0.5	0.4	0	52.5	56.3	0	149	158	0	27	27
2020	5	5	20	3	2	21.9	-1	1.026	0.5	0.5	0	52.5	56.8	0	149	159	0	27	27
2020	5	5	20	13	2	22.4	-1.5	1.026	0.5	0.4	0	52	56.3	0	149	158	0	28	27
2020	5	5	20	23	2	21.8	-1.1	1.026	0.4	0.3	0	52.9	56.3	0	150	159	0	27	28
2020	5	5	20	33	2	21.5	-1.5	1.026	0.5	0.4	0	53.3	56.8	0	150	159	0	26	27
2020	5	5	20	43	2	21	-1.4	1.026	0.3	0.2	0	53.8	57.2	0	152	160	0	27	27
2020	5	5	20	53	2	21.1	-2.3	1.026	0.3	0.2	0	54.6	56.8	0	153	159	0	26	27
2020	5	5	21	3	2	22.8	-0.9	1.026	0.4	0.3	0	54.2	56.8	0	153	159	0	27	27
2020	5	5	21	13	2	22.4	-1.5	1.026	0.4	0.3	0	54.2	56.8	0	153	159	0	27	27
2020	5	5	21	23	2	22.9	-0.5	1.026	0.4	0.3	0	54.2	56.8	0	153	159	0	27	27

Mazourka (0354)

Year	Month	Day	Hour	Minute	Second	VelocityX	VelocityY	Level	StdError1	StdError2	StdError3	SNR1	SNR2	SNR3	SignalAmp1	SignalAmp2	SignalAmp3	Noise1	Noise2
2020	5	5	21	33	2	21.2	-1.7	1.026	0.5	0.4	0	54.2	56.8	0	153	159	0	27	27
2020	5	5	21	43	2	21.8	-1.6	1.026	0.4	0.3	0	54.2	56.8	0	153	159	0	27	27
2020	5	5	21	53	2	22.8	-2.3	1.026	0.5	0.4	0	54.2	56.8	0	153	159	0	27	27
2020	5	5	22	3	2	21.9	-1.8	1.026	0.5	0.4	0	54.2	56.8	0	153	159	0	27	27
2020	5	5	22	13	2	22.8	-0.8	1.026	0.4	0.3	0	53.8	56.8	0	152	159	0	27	27
2020	5	5	22	23	2	20.9	-1.4	1.026	0.4	0.3	0	54.2	56.8	0	153	159	0	27	27
2020	5	5	22	33	2	22.1	-0.8	1.026	0.3	0.2	0	53.8	56.8	0	152	159	0	27	27
2020	5	5	22	43	2	22.5	0	1.026	0.5	0.4	0	53.8	56.8	0	152	159	0	27	27
2020	5	5	22	53	2	22.5	-1.2	1.026	0.4	0.3	0	53.8	56.3	0	152	158	0	27	27
2020	5	5	23	3	2	21.8	-1	1.026	0.4	0.3	0	53.8	56.8	0	152	159	0	27	27
2020	5	5	23	13	2	22.8	-0.5	1.026	0.3	0.2	0	53.8	56.3	0	152	159	0	27	28
2020	5	5	23	23	2	21.4	-1.3	1.026	0.4	0.3	0	53.8	56.3	0	152	159	0	27	28
2020	5	5	23	33	2	21.5	-1.2	1.026	0.5	0.4	0	53.8	55.9	0	152	158	0	27	28
2020	5	5	23	43	2	22.8	-1.4	1.026	0.5	0.4	0	53.8	56.8	0	152	159	0	27	27
2020	5	5	23	53	2	21.7	-1.4	1.026	0.5	0.4	0	53.3	56.3	0	152	158	0	28	27
2020	5	6	0	3	2	22.1	-1.4	1.026	0.3	0.2	0	54.6	55.9	0	154	158	0	27	28
2020	5	6	0	13	2	22	-0.9	1.026	0.5	0.4	0	54.6	56.3	0	154	158	0	27	27
2020	5	6	0	23	2	21.6	-1.1	1.026	0.5	0.4	0	55	56.8	0	155	159	0	27	27
2020	5	6	0	33	2	21.4	-1.1	1.026	0.4	0.3	0	54.2	56.8	0	154	159	0	28	27
2020	5	6	0	43	2	21.5	-0.5	1.026	0.5	0.5	0	55.5	56.8	0	155	159	0	26	27
2020	5	6	0	53	2	22.1	-1.4	1.026	0.5	0.4	0	54.2	56.3	0	154	158	0	28	27
2020	5	6	1	3	2	23.1	-0.5	1.026	0.3	0.2	0	54.6	56.3	0	154	158	0	27	27
2020	5	6	1	13	2	22.1	-0.8	1.026	0.5	0.4	0	54.6	56.3	0	154	158	0	27	27
2020	5	6	1	23	2	22.3	-0.5	1.026	0.3	0.2	0	55	56.3	0	155	159	0	27	28
2020	5	6	1	33	2	22.4	-1.8	1.026	0.5	0.4	0	54.2	55.9	0	154	158	0	28	28
2020	5	6	1	43	2	23	-1.9	1.026	0.5	0.4	0	54.6	55.9	0	154	158	0	27	28
2020	5	6	1	53	2	22.7	-1.1	1.026	0.4	0.3	0	54.6	55.9	0	154	158	0	27	28
2020	5	6	2	3	2	22.1	-1.5	1.026	0.5	0.5	0	54.6	55.9	0	154	158	0	27	28
2020	5	6	2	13	2	22.8	-1.2	1.026	0.5	0.4	0	54.6	56.3	0	154	158	0	27	27
2020	5	6	2	23	2	22.5	-2.2	1.026	0.5	0.4	0	54.6	55.9	0	154	158	0	27	28
2020	5	6	2	33	2	22.2	-1.8	1.026	0.5	0.4	0	54.6	56.3	0	154	158	0	27	27
2020	5	6	2	43	2	22	-0.8	1.026	0.3	0.2	0	54.2	55.9	0	153	158	0	27	28
2020	5	6	2	53	2	21.9	-1.6	1.027	0.5	0.4	0	53.8	55.9	0	153	158	0	28	28
2020	5	6	3	3	2	22	-1.4	1.027	0.3	0.2	0	54.6	56.3	0	154	158	0	27	27
2020	5	6	3	13	2	23.2	-2.8	1.028	0.5	0.4	0	54.2	55.9	0	153	157	0	27	27
2020	5	6	3	23	2	22.1	-0.5	1.028	0.4	0.3	0	54.6	56.3	0	154	158	0	27	27
2020	5	6	3	33	2	21.9	-1.9	1.028	0.5	0.5	0	54.2	56.3	0	154	158	0	28	27
2020	5	6	3	43	2	23	-1.9	1.028	0.4	0.3	0	54.6	55.9	0	154	158	0	27	28
2020	5	6	3	53	2	22.3	-0.9	1.029	0.4	0.3	0	54.6	55.9	0	154	158	0	27	28
2020	5	6	4	3	2	22.8	-1.5	1.029	0.6	0.5	0	54.6	56.3	0	154	158	0	27	27
2020	5	6	4	13	2	21.5	-0.8	1.029	0.5	0.5	0	54.6	56.3	0	154	158	0	27	27
2020	5	6	4	23	2	22.9	-2	1.029	0.5	0.5	0	54.2	55.9	0	154	158	0	28	28
2020	5	6	4	33	2	22.1	-2.5	1.029	0.5	0.4	0	54.6	56.3	0	154	158	0	27	27
2020	5	6	4	43	2	22	-1.8	1.029	0.4	0.3	0	54.2	55.9	0	153	157	0	27	27
2020	5	6	4	53	2	22.5	-2.3	1.029	0.4	0.3	0	53.8	55.9	0	153	157	0	28	27
2020	5	6	5	3	2	22.7	-2.1	1.029	0.6	0.5	0	54.2	56.3	0	154	158	0	28	27
2020	5	6	5	13	2	22.2	-1.1	1.029	0.5	0.5	0	54.6	56.3	0	155	158	0	28	27

Mazourka (0354)

Year	Month	Day	Hour	Minute	Second	VelocityX	VelocityY	Level	StdError1	StdError2	StdError3	SNR1	SNR2	SNR3	SignalAmp1	SignalAmp2	SignalAmp3	Noise1	Noise2
2020	5	6	5	23	2	22.4	-1.4	1.029	0.4	0.3	0	54.6	56.3	0	155	158	0	28	27
2020	5	6	5	33	2	22.4	-2	1.029	0.5	0.4	0	55	55.9	0	155	158	0	27	28
2020	5	6	5	43	2	23.2	-1.4	1.029	0.5	0.4	0	55	56.8	0	155	159	0	27	27
2020	5	6	5	53	2	21.7	-2.2	1.029	0.4	0.3	0	55	56.3	0	155	158	0	27	27
2020	5	6	6	3	2	21.4	-1.5	1.03	0.5	0.4	0	55	55.9	0	155	158	0	27	28
2020	5	6	6	13	2	21.2	-1.2	1.03	0.4	0.3	0	55	56.8	0	156	159	0	28	27
2020	5	6	6	23	2	22.6	-1.5	1.03	0.4	0.3	0	54.6	55.9	0	154	158	0	27	28
2020	5	6	6	33	2	21.2	-1	1.03	0.4	0.3	0	54.6	55.9	0	155	158	0	28	28
2020	5	6	6	43	2	22.7	-1.4	1.03	0.5	0.5	0	54.6	55.9	0	154	158	0	27	28
2020	5	6	6	53	2	22.6	-2.1	1.03	0.5	0.5	0	54.6	55.9	0	154	157	0	27	27
2020	5	6	7	3	2	22.5	-0.9	1.03	0.4	0.3	0	54.2	55.9	0	154	157	0	28	27
2020	5	6	7	13	2	22.3	-0.9	1.03	0.5	0.4	0	54.2	55.9	0	154	158	0	28	28
2020	5	6	7	23	2	21.5	-0.5	1.03	0.5	0.4	0	54.2	55.9	0	154	158	0	28	28
2020	5	6	7	33	2	23	-1.9	1.03	0.5	0.4	0	54.2	55.9	0	154	157	0	28	27
2020	5	6	7	43	2	22.6	-1.2	1.03	0.4	0.3	0	54.6	55.9	0	154	157	0	27	27
2020	5	6	7	53	2	21.6	-2	1.03	0.4	0.3	0	54.2	55.5	0	154	157	0	28	28
2020	5	6	8	3	2	22.4	-1.9	1.03	0.4	0.3	0	53.8	55.5	0	153	157	0	28	28
2020	5	6	8	13	2	22	-0.8	1.03	0.4	0.3	0	53.8	55.9	0	153	157	0	28	27
2020	5	6	8	23	2	23.5	-1.5	1.03	0.5	0.4	0	53.8	55.9	0	153	157	0	28	27
2020	5	6	8	33	2	22.7	-0.5	1.03	0.5	0.4	0	53.8	55.5	0	153	157	0	28	28
2020	5	6	8	43	2	21.4	-2	1.03	0.5	0.4	0	54.6	55.9	0	155	158	0	28	28
2020	5	6	8	53	2	22.2	-2.2	1.03	0.5	0.4	0	53.8	55.5	0	153	157	0	28	28
2020	5	6	9	3	2	22.6	-1.5	1.03	0.4	0.3	0	53.8	55.5	0	153	157	0	28	28
2020	5	6	9	13	2	21.3	-1	1.03	0.4	0.3	0	54.2	55.9	0	154	157	0	28	27
2020	5	6	9	23	2	22.5	-2.3	1.03	0.4	0.3	0	54.2	55.9	0	154	157	0	28	27
2020	5	6	9	33	2	21.9	-1.7	1.03	0.5	0.5	0	53.8	55.9	0	153	157	0	28	27
2020	5	6	9	43	2	22.4	-1.5	1.03	0.5	0.4	0	54.6	55.5	0	154	157	0	27	28
2020	5	6	9	53	2	21.8	-1.9	1.03	0.4	0.3	0	54.2	55.9	0	153	157	0	27	27
2020	5	6	10	3	2	23.4	-1.7	1.03	0.4	0.3	0	54.2	55.5	0	153	157	0	27	28
2020	5	6	10	13	2	21.8	-2.3	1.03	0.4	0.3	0	54.2	55.5	0	153	157	0	27	28
2020	5	6	10	23	2	22.1	-2.2	1.03	0.5	0.5	0	53.8	55.5	0	153	156	0	28	27
2020	5	6	10	33	2	22.2	-1.8	1.03	0.5	0.4	0	54.2	55.5	0	153	157	0	27	28
2020	5	6	10	43	2	22.3	-2.1	1.03	0.4	0.3	0	53.8	55.5	0	153	157	0	28	28
2020	5	6	10	53	2	22.7	-2.1	1.03	0.4	0.3	0	53.8	55	0	152	156	0	27	28
2020	5	6	11	3	2	22.6	-1.5	1.03	0.3	0.2	0	53.8	55.5	0	152	156	0	27	27
2020	5	6	11	13	2	22.6	-0.4	1.03	0.5	0.5	0	53.3	55.5	0	152	156	0	28	27
2020	5	6	11	23	2	22.8	-1.1	1.03	0.5	0.4	0	54.2	55.9	0	153	157	0	27	27
2020	5	6	11	33	2	22	-2.1	1.03	0.5	0.4	0	53.8	55.5	0	152	156	0	27	27
2020	5	6	11	43	2	21.5	-1.6	1.03	0.3	0.2	0	53.8	55.5	0	153	157	0	28	28
2020	5	6	11	53	2	22.3	-1	1.03	0.5	0.4	0	53.3	55	0	152	156	0	28	28
2020	5	6	12	3	2	22	-1.4	1.03	0.5	0.5	0	54.2	55.5	0	153	157	0	27	28
2020	5	6	12	13	2	23.3	-2.2	1.03	0.3	0.2	0	53.8	55	0	152	156	0	27	28
2020	5	6	12	23	2	21.4	-0.3	1.029	0.4	0.3	0	54.2	55	0	153	155	0	27	27
2020	5	6	12	33	2	23.3	-1.4	1.028	0.5	0.4	0	53.8	55	0	152	156	0	27	28
2020	5	6	12	43	2	22.3	-2	1.028	0.4	0.3	0	52.5	54.6	0	150	155	0	28	28
2020	5	6	12	53	2	21.6	-1.7	1.028	0.4	0.3	0	53.8	55	0	152	156	0	27	28
2020	5	6	13	3	2	21.9	-1.9	1.028	0.4	0.3	0	53.8	55.5	0	152	156	0	27	27

Mazourka (0354)

Year	Month	Day	Hour	Minute	Second	VelocityX	VelocityY	Level	StdError1	StdError2	StdError3	SNR1	SNR2	SNR3	SignalAmp1	SignalAmp2	SignalAmp3	Noise1	Noise2
2020	5	6	13	13	2	22.8	-2.2	1.028	0.3	0.2	0	54.2	55.5	0	153	156	0	27	27
2020	5	6	13	23	2	22.3	-2	1.027	0.5	0.4	0	53.8	55.5	0	153	156	0	28	27
2020	5	6	13	33	2	22.5	-2.2	1.027	0.5	0.4	0	53.3	55.5	0	152	156	0	28	27
2020	5	6	13	43	2	21.7	-1	1.028	0.5	0.5	0	53.3	55	0	152	156	0	28	28
2020	5	6	13	53	2	21.7	-1.3	1.028	0.5	0.4	0	54.2	55.5	0	153	157	0	27	28
2020	5	6	14	3	2	22	-1.4	1.027	0.5	0.4	0	53.8	55.9	0	153	157	0	28	27
2020	5	6	14	13	2	23.6	-2	1.027	0.5	0.5	0	54.2	55.9	0	153	157	0	27	27
2020	5	6	14	23	2	22.3	-2.2	1.027	0.5	0.4	0	54.2	55.5	0	153	156	0	27	27
2020	5	6	14	33	2	22.9	-2.9	1.027	0.5	0.4	0	53.8	55.5	0	152	156	0	27	27
2020	5	6	14	43	2	21.6	-1.5	1.027	0.4	0.3	0	54.2	55.5	0	153	157	0	27	28
2020	5	6	14	53	2	21.3	-1.4	1.027	0.5	0.4	0	54.6	56.3	0	154	158	0	27	27
2020	5	6	15	3	2	21.5	-1.7	1.027	0.5	0.4	0	55	57.2	0	155	160	0	27	27
2020	5	6	15	13	2	21.7	-2.2	1.027	0.4	0.3	0	54.2	55.9	0	153	157	0	27	27
2020	5	6	15	23	2	22.9	-2.4	1.027	0.5	0.5	0	53.3	55.5	0	152	156	0	28	27
2020	5	6	15	33	2	21.7	-1.3	1.027	0.3	0.2	0	53.8	55.9	0	152	157	0	27	27
2020	5	6	15	43	2	22.7	-2.3	1.027	0.5	0.5	0	53.8	55.5	0	152	156	0	27	27
2020	5	6	15	53	2	21.8	-2.3	1.027	0.5	0.4	0	53.3	55	0	152	156	0	28	28
2020	5	6	16	3	2	21.5	-2.9	1.027	0.4	0.3	0	54.2	55.9	0	153	157	0	27	27
2020	5	6	16	13	2	22.7	-2.5	1.027	0.5	0.4	0	53.8	55.9	0	152	157	0	27	27
2020	5	6	16	23	2	21.3	-1.1	1.027	0.3	0.2	0	54.2	55.9	0	153	157	0	27	27
2020	5	6	16	33	2	21.8	-0.6	1.027	0.5	0.5	0	54.2	55.9	0	153	157	0	27	27
2020	5	6	16	43	2	21.9	-0.7	1.027	0.4	0.3	0	53.8	55.9	0	153	157	0	28	27
2020	5	6	16	53	2	22.1	-2	1.027	0.5	0.4	0	54.2	55.9	0	153	157	0	27	27
2020	5	6	17	3	2	20.8	-2.1	1.027	0.5	0.4	0	54.6	55.5	0	153	157	0	26	28
2020	5	6	17	13	2	21.4	-1.7	1.027	0.5	0.5	0	54.2	55.5	0	153	157	0	27	28
2020	5	6	17	23	2	22.5	-1.2	1.027	0.4	0.3	0	54.6	56.3	0	154	158	0	27	27
2020	5	6	17	33	2	23.2	-1.2	1.027	0.4	0.3	0	53.8	55.9	0	152	157	0	27	27
2020	5	6	17	43	2	21.9	-1.7	1.027	0.3	0.2	0	54.2	55.9	0	153	157	0	27	27
2020	5	6	17	53	2	22.1	-1.1	1.027	0.3	0.2	0	54.2	55.9	0	153	157	0	27	27
2020	5	6	18	3	2	22	-1.4	1.027	0.4	0.3	0	53.8	55.9	0	152	157	0	27	27
2020	5	6	18	13	2	23.2	-2	1.027	0.4	0.3	0	53.8	55.9	0	152	156	0	27	26
2020	5	6	18	23	2	22.1	-2.4	1.028	0.5	0.4	0	53.8	55.5	0	152	156	0	27	27
2020	5	6	18	33	2	22.3	-1.5	1.027	0.5	0.4	0	53.8	55.5	0	152	156	0	27	27
2020	5	6	18	43	2	22.8	-1.8	1.027	0.4	0.3	0	53.8	55.5	0	152	156	0	27	27
2020	5	6	18	53	2	21.9	-1.5	1.027	0.5	0.5	0	53.8	55.9	0	152	157	0	27	27
2020	5	6	19	3	2	22.9	-1.2	1.027	0.4	0.3	0	54.6	55.9	0	153	157	0	26	27
2020	5	6	19	13	2	22.4	-1.2	1.027	0.4	0.3	0	54.2	55.9	0	152	157	0	26	27
2020	5	6	19	23	2	22.6	-1.6	1.028	0.5	0.4	0	53.8	55.9	0	153	157	0	28	27
2020	5	6	19	33	2	22.1	-1.8	1.028	0.5	0.4	0	54.2	55.9	0	153	157	0	27	27
2020	5	6	19	43	2	22.2	-1.2	1.028	0.4	0.3	0	53.8	55.5	0	153	157	0	28	28
2020	5	6	19	53	2	21.9	-1.4	1.028	0.5	0.4	0	54.2	55.5	0	153	157	0	27	28
2020	5	6	20	3	2	22.2	-1	1.028	0.4	0.3	0	54.6	56.3	0	154	158	0	27	27
2020	5	6	20	13	2	22.2	-1.4	1.028	0.4	0.3	0	54.6	56.3	0	154	158	0	27	27
2020	5	6	20	23	2	22.4	-1.7	1.028	0.4	0.3	0	54.6	55.9	0	154	158	0	27	28
2020	5	6	20	33	2	22.1	-0.5	1.028	0.4	0.3	0	55	56.3	0	154	158	0	26	27
2020	5	6	20	43	2	22.3	-2.1	1.028	0.5	0.4	0	54.6	56.3	0	154	158	0	27	27
2020	5	6	20	53	2	22.6	-0.9	1.028	0.5	0.4	0	55	56.8	0	154	159	0	26	27

Mazourka (0354)

Year	Month	Day	Hour	Minute	Second	VelocityX	VelocityY	Level	StdError1	StdError2	StdError3	SNR1	SNR2	SNR3	SignalAmp1	SignalAmp2	SignalAmp3	Noise1	Noise2
2020	5	6	21	3	2	21.1	-1.8	1.028	0.5	0.4	0	55	56.8	0	154	159	0	26	27
2020	5	6	21	13	2	22.1	-0.9	1.028	0.4	0.3	0	55	57.2	0	155	159	0	27	26
2020	5	6	21	23	2	22.6	-1.3	1.029	0.5	0.4	0	54.6	56.8	0	155	159	0	28	27
2020	5	6	21	33	2	23	-1.5	1.028	0.4	0.3	0	55	56.8	0	154	159	0	26	27
2020	5	6	21	43	2	22.6	-1.9	1.028	0.5	0.4	0	54.6	56.8	0	154	159	0	27	27
2020	5	6	21	53	2	21.8	-0.5	1.029	0.5	0.4	0	55	56.8	0	154	159	0	26	27
2020	5	6	22	3	2	23.1	-1.3	1.028	0.5	0.4	0	54.6	56.8	0	154	159	0	27	27
2020	5	6	22	13	2	21.9	-0.5	1.029	0.4	0.3	0	55.5	56.8	0	155	159	0	26	27
2020	5	6	22	23	2	22.5	-1	1.028	0.4	0.3	0	55	56.3	0	155	159	0	27	28
2020	5	6	22	33	2	22.5	-1	1.028	0.4	0.3	0	55.9	56.3	0	157	159	0	27	28
2020	5	6	22	43	2	22	-0.7	1.029	0.5	0.4	0	55.9	57.2	0	157	160	0	27	27
2020	5	6	22	53	2	21.4	0	1.029	0.4	0.3	0	55.5	56.8	0	156	159	0	27	27
2020	5	6	23	3	2	21.5	-1.3	1.028	0.5	0.4	0	55.9	56.8	0	157	159	0	27	27
2020	5	6	23	13	2	23	-2.7	1.029	0.3	0.2	0	55.5	56.8	0	156	159	0	27	27
2020	5	6	23	23	2	21.5	-1.5	1.028	0.3	0.2	0	55.9	56.8	0	157	159	0	27	27
2020	5	6	23	33	2	23.2	-1.4	1.028	0.4	0.3	0	55.5	56.8	0	156	159	0	27	27
2020	5	6	23	43	2	22.4	-2	1.028	0.5	0.4	0	55.9	57.2	0	157	159	0	27	26
2020	5	6	23	53	2	22.1	-1.5	1.029	0.4	0.3	0	55.9	57.2	0	157	160	0	27	27
2020	5	7	0	3	2	21.9	-2.1	1.028	0.5	0.4	0	55.9	57.2	0	157	160	0	27	27
2020	5	7	0	13	2	22.4	-0.5	1.028	0.5	0.5	0	55.5	56.3	0	156	159	0	27	28
2020	5	7	0	23	2	21.1	-1.6	1.029	0.4	0.3	0	55.9	57.2	0	157	160	0	27	27
2020	5	7	0	33	2	22.3	-1.3	1.028	0.4	0.3	0	55.5	56.8	0	156	159	0	27	27
2020	5	7	0	43	2	21.1	-1.5	1.029	0.5	0.4	0	55.9	56.8	0	157	160	0	27	28
2020	5	7	0	53	2	21.9	-1	1.028	0.5	0.5	0	55.5	56.8	0	156	159	0	27	27
2020	5	7	1	3	2	21.9	-0.2	1.028	0.4	0.3	0	55.9	56.8	0	157	159	0	27	27
2020	5	7	1	13	2	22.3	-1.5	1.028	0.4	0.3	0	55.5	57.2	0	156	159	0	27	26
2020	5	7	1	23	2	22.2	-1.2	1.029	0.5	0.4	0	55.5	56.8	0	156	159	0	27	27
2020	5	7	1	33	2	22.5	-1.7	1.028	0.5	0.4	0	55.5	56.8	0	156	159	0	27	27
2020	5	7	1	43	2	22.3	-0.9	1.028	0.4	0.3	0	55	56.3	0	156	159	0	28	28
2020	5	7	1	53	2	22.8	-1.3	1.028	0.3	0.2	0	55.5	56.3	0	156	158	0	27	27
2020	5	7	2	3	2	22.7	-1.4	1.029	0.3	0.2	0	55.5	57.2	0	156	159	0	27	26
2020	5	7	2	13	2	22.2	-2	1.028	0.4	0.3	0	55.5	56.8	0	156	159	0	27	27
2020	5	7	2	23	2	21.2	-1	1.029	0.5	0.4	0	55.5	56.8	0	156	159	0	27	27
2020	5	7	2	33	2	22.6	-1.1	1.029	0.5	0.4	0	55	56.3	0	156	158	0	28	27
2020	5	7	2	43	2	21.7	-2.4	1.029	0.5	0.4	0	55.5	56.3	0	156	158	0	27	27
2020	5	7	2	53	2	21.8	-1.7	1.029	0.5	0.4	0	55.5	56.8	0	156	159	0	27	27
2020	5	7	3	3	2	21.6	-1.2	1.029	0.3	0.2	0	55.5	56.8	0	156	159	0	27	27
2020	5	7	3	13	2	22.1	-2	1.029	0.5	0.4	0	55.5	56.3	0	156	158	0	27	27
2020	5	7	3	23	2	22.1	-2.1	1.029	0.4	0.3	0	55.5	56.8	0	156	159	0	27	27
2020	5	7	3	33	2	21.6	-1	1.029	0.4	0.3	0	55.9	56.8	0	157	159	0	27	27
2020	5	7	3	43	2	22.6	-1.4	1.029	0.5	0.4	0	55	56.8	0	156	159	0	28	27
2020	5	7	3	53	2	21.9	-1.8	1.029	0.5	0.4	0	55.5	56.3	0	156	158	0	27	27
2020	5	7	4	3	2	21.8	-1.2	1.029	0.4	0.3	0	55.5	56.8	0	156	159	0	27	27
2020	5	7	4	13	2	22.6	-1.5	1.03	0.5	0.5	0	55	56.3	0	156	158	0	28	27
2020	5	7	4	23	2	22.6	-0.9	1.03	0.5	0.4	0	55	56.8	0	156	159	0	28	27
2020	5	7	4	33	2	22.9	-2	1.03	0.5	0.4	0	55.5	56.8	0	156	159	0	27	27
2020	5	7	4	43	2	22.1	-1.5	1.031	0.5	0.4	0	54.6	56.3	0	155	158	0	28	27

Mazourka (0354)

Year	Month	Day	Hour	Minute	Second	VelocityX	VelocityY	Level	StdError1	StdError2	StdError3	SNR1	SNR2	SNR3	SignalAmp1	SignalAmp2	SignalAmp3	Noise1	Noise2
2020	5	7	4	53	2	23	-1.9	1.031	0.4	0.3	0	55.5	55.9	0	156	158	0	27	28
2020	5	7	5	3	2	23	-1.2	1.031	0.5	0.4	0	54.6	55.9	0	155	158	0	28	28
2020	5	7	5	13	2	22.8	-1.4	1.03	0.5	0.5	0	55.5	56.8	0	156	159	0	27	27
2020	5	7	5	23	2	21.8	-1	1.031	0.4	0.3	0	55.9	56.8	0	157	159	0	27	27
2020	5	7	5	33	2	21.5	-2.1	1.031	0.5	0.4	0	55.9	56.3	0	157	159	0	27	28
2020	5	7	5	43	2	23.3	-0.5	1.031	0.5	0.4	0	55.9	56.8	0	158	159	0	28	27
2020	5	7	5	53	2	22.4	-1.8	1.031	0.5	0.4	0	55.9	56.8	0	158	159	0	28	27
2020	5	7	6	3	2	23.4	-2.7	1.03	0.5	0.4	0	55.9	56.8	0	158	159	0	28	27
2020	5	7	6	13	2	22.6	-1.5	1.03	0.5	0.4	0	55.9	56.8	0	157	159	0	27	27
2020	5	7	6	23	2	22.2	-1.8	1.03	0.4	0.3	0	55.9	56.8	0	157	159	0	27	27
2020	5	7	6	33	2	22.4	-1.9	1.031	0.4	0.3	0	55.5	56.3	0	157	159	0	28	28
2020	5	7	6	43	2	21.9	-1.2	1.031	0.5	0.4	0	55.9	55.9	0	157	158	0	27	28
2020	5	7	6	53	2	22.3	-1.4	1.031	0.4	0.3	0	55.5	55.9	0	156	158	0	27	28
2020	5	7	7	3	2	21.4	-2.1	1.031	0.4	0.3	0	55	55.9	0	156	158	0	28	28
2020	5	7	7	13	2	22.5	-1.4	1.031	0.4	0.3	0	55.9	56.3	0	157	158	0	27	27
2020	5	7	7	23	2	22.1	-1.5	1.031	0.5	0.5	0	55.9	55.9	0	157	158	0	27	28
2020	5	7	7	33	2	22.8	-1.9	1.031	0.4	0.3	0	55.5	55.9	0	156	158	0	27	28
2020	5	7	7	43	2	23.2	-2.3	1.031	0.5	0.4	0	55	56.3	0	156	158	0	28	27
2020	5	7	7	53	2	22.5	-0.9	1.031	0.5	0.4	0	55.5	55.9	0	157	158	0	28	28
2020	5	7	8	3	2	21.8	-1.2	1.03	0.5	0.4	0	55.5	55.9	0	156	158	0	27	28
2020	5	7	8	13	2	21.8	-1.8	1.03	0.5	0.4	0	55.9	56.3	0	157	159	0	27	28
2020	5	7	8	23	2	22.3	-1.2	1.031	0.5	0.4	0	55.5	56.8	0	157	159	0	28	27
2020	5	7	8	33	2	22.3	-1.7	1.03	0.4	0.3	0	55.9	56.8	0	157	159	0	27	27
2020	5	7	8	43	2	23.1	-1.7	1.031	0.5	0.4	0	55.5	56.8	0	157	159	0	28	27
2020	5	7	8	53	2	22.1	-1.2	1.03	0.5	0.4	0	55.5	56.8	0	157	159	0	28	27
2020	5	7	9	3	2	22.7	-2	1.031	0.4	0.3	0	55.9	56.8	0	157	159	0	27	27
2020	5	7	9	13	2	21.6	-1.2	1.031	0.4	0.3	0	55.9	56.8	0	157	159	0	27	27
2020	5	7	9	23	2	22.8	-1.6	1.03	0.4	0.3	0	55.5	56.3	0	157	159	0	28	28
2020	5	7	9	33	2	22.5	-1.6	1.03	0.4	0.3	0	55.9	56.3	0	157	159	0	27	28
2020	5	7	9	43	2	22.7	-2	1.03	0.5	0.4	0	55.5	56.8	0	157	159	0	28	27
2020	5	7	9	53	2	21.6	-1.5	1.03	0.4	0.3	0	55.5	56.3	0	156	158	0	27	27
2020	5	7	10	3	2	21.8	-2	1.03	0.5	0.4	0	55.9	56.3	0	157	159	0	27	28
2020	5	7	10	13	2	21.8	-1.8	1.03	0.5	0.4	0	55.9	56.3	0	157	159	0	27	28
2020	5	7	10	23	2	22	-0.6	1.031	0.4	0.3	0	55.9	56.3	0	157	159	0	27	28
2020	5	7	10	33	2	22.9	-1	1.03	0.4	0.3	0	55.5	55.9	0	156	158	0	27	28
2020	5	7	10	43	2	22.2	-2.6	1.031	0.5	0.4	0	55.9	56.3	0	157	158	0	27	27
2020	5	7	10	53	2	22.6	-1	1.031	0.4	0.3	0	55	56.3	0	156	159	0	28	28
2020	5	7	11	3	2	23.3	-1.8	1.031	0.4	0.3	0	55.5	56.3	0	156	158	0	27	27
2020	5	7	11	13	2	21.7	-2.1	1.031	0.4	0.3	0	55.5	56.3	0	156	158	0	27	27
2020	5	7	11	23	2	22.3	-1.9	1.031	0.5	0.4	0	55.5	55.9	0	156	158	0	27	28
2020	5	7	11	33	2	22.4	-1.1	1.031	0.5	0.4	0	55.5	55.9	0	156	157	0	27	27
2020	5	7	11	43	2	22.9	-2.1	1.03	0.5	0.4	0	55.5	56.3	0	156	158	0	27	27
2020	5	7	11	53	2	22.4	-0.8	1.031	0.4	0.3	0	55	56.3	0	156	158	0	28	27
2020	5	7	12	3	2	21.9	-1.7	1.031	0.6	0.5	0	55.5	56.3	0	156	158	0	27	27
2020	5	7	12	13	2	21.9	-1	1.031	0.5	0.4	0	55	55.5	0	155	157	0	27	28
2020	5	7	12	23	2	22.8	-2.2	1.031	0.5	0.5	0	55.5	56.3	0	156	158	0	27	27
2020	5	7	12	33	2	22.3	-1.5	1.031	0.4	0.3	0	55	55.5	0	156	157	0	28	28

Mazourka (0354)

Year	Month	Day	Hour	Minute	Second	VelocityX	VelocityY	Level	StdError1	StdError2	StdError3	SNR1	SNR2	SNR3	SignalAmp1	SignalAmp2	SignalAmp3	Noise1	Noise2
2020	5	7	12	43	2	22.5	-2.4	1.031	0.4	0.3	0	55	55.5	0	155	157	0	27	28
2020	5	7	12	53	2	22.5	-1.4	1.031	0.3	0.2	0	55	56.3	0	156	158	0	28	27
2020	5	7	13	3	2	22.9	-2.1	1.029	0.3	0.2	0	56.3	57.2	0	159	160	0	28	27
2020	5	7	13	13	2	21.6	-1.8	1.028	0.4	0.3	0	56.3	56.8	0	158	160	0	27	28
2020	5	7	13	23	2	20.7	-1.4	1.028	0.5	0.5	0	60.6	61.1	0	168	170	0	27	28
2020	5	7	13	33	2	21.6	-1.8	1.029	0.5	0.4	0	55.9	57.2	0	157	160	0	27	27
2020	5	7	13	43	2	22.7	-1.3	1.028	0.5	0.4	0	53.8	55.9	0	152	157	0	27	27
2020	5	7	13	53	2	22.4	-2	1.015	0.5	0.4	0	53.8	55.5	0	152	156	0	27	27
2020	5	7	14	3	2	23	-2	1.029	0.3	0.2	0	53.3	55	0	152	156	0	28	28
2020	5	7	14	13	2	23	-1.5	1.029	0.5	0.4	0	56.8	58.9	0	159	165	0	27	28
2020	5	7	14	23	2	22.7	-2.3	1.028	0.5	0.4	0	52.9	55	0	150	155	0	27	27
2020	5	7	14	33	2	23	-2.2	1.028	0.3	0.2	0	52.9	55.5	0	150	156	0	27	27
2020	5	7	14	43	2	22.5	-0.9	1.028	0.4	0.3	0	53.3	55	0	151	156	0	27	28
2020	5	7	14	53	2	21.8	-2	1.026	0.3	0.2	0	52.9	55	0	150	156	0	27	28
2020	5	7	15	3	2	22.9	-1.5	1.027	0.3	0.2	0	53.8	58	0	152	162	0	27	27
2020	5	7	15	13	2	22.2	-2.9	1.027	0.4	0.3	0	52.5	56.3	0	149	158	0	27	27
2020	5	7	15	23	2	21.4	-2.3	1.027	0.5	0.4	0	52.9	58	0	150	162	0	27	27
2020	5	7	15	33	2	21.1	-2.6	1.027	0.5	0.4	0	51.6	57.6	0	148	160	0	28	26
2020	5	7	15	43	2	21.1	-1.8	1.028	0.5	0.5	0	50.7	56.8	0	145	159	0	27	27
2020	5	7	15	53	2	22.4	-2	1.028	0.3	0.2	0	49	55	0	141	155	0	27	27
2020	5	7	16	3	2	22.1	-2.8	1.028	0.5	0.5	0	48.6	54.6	0	140	155	0	27	28
2020	5	7	16	13	2	21.2	-2.4	1.028	0.5	0.4	0	49	55.9	0	141	157	0	27	27
2020	5	7	16	23	2	23.1	-2.8	1.028	0.5	0.4	0	50.7	57.6	0	145	161	0	27	27
2020	5	7	16	33	2	22.6	-2.3	1.028	0.5	0.5	0	48.6	55.5	0	140	157	0	27	28
2020	5	7	16	43	2	23.6	-2.4	1.028	0.4	0.3	0	49	55.9	0	141	157	0	27	27
2020	5	7	16	53	2	22.5	-1.9	1.028	0.5	0.5	0	53.3	56.3	0	151	157	0	27	26
2020	5	7	17	3	2	22.5	-2.5	1.027	0.5	0.5	0	53.3	55.9	0	151	157	0	27	27
2020	5	7	17	13	2	21.6	-1.2	1.028	0.5	0.5	0	53.8	55.9	0	152	157	0	27	27
2020	5	7	17	23	2	21.7	-2.2	1.028	0.5	0.4	0	53.3	55.5	0	151	157	0	27	28
2020	5	7	17	33	2	22.4	-1.4	1.028	0.5	0.4	0	53.3	55.9	0	151	157	0	27	27
2020	5	7	17	43	2	22.1	-1.8	1.028	0.4	0.3	0	52.9	55.5	0	150	156	0	27	27
2020	5	7	17	53	2	23.1	-1	1.028	0.3	0.2	0	52.9	55	0	150	156	0	27	28
2020	5	7	18	3	2	22.1	-2.7	1.028	0.5	0.4	0	52.9	55.5	0	150	156	0	27	27
2020	5	7	18	13	2	22.3	-2.6	1.028	0.5	0.4	0	53.3	55.5	0	151	156	0	27	27
2020	5	7	18	23	2	22.8	-2.6	1.028	0.5	0.4	0	53.3	55.5	0	150	156	0	26	27
2020	5	7	18	33	2	22.6	-1.5	1.028	0.5	0.4	0	52.9	55.5	0	150	156	0	27	27
2020	5	7	18	43	2	21.5	-1.1	1.028	0.5	0.4	0	53.3	55.5	0	150	156	0	26	27
2020	5	7	18	53	2	22.4	-1.4	1.028	0.5	0.4	0	52.5	55.5	0	150	156	0	28	27
2020	5	7	19	3	2	22.8	-0.9	1.028	0.4	0.3	0	53.8	55.9	0	151	157	0	26	27
2020	5	7	19	13	2	22.7	-1.5	1.028	0.4	0.3	0	53.3	55.5	0	151	156	0	27	27
2020	5	7	19	23	2	23	-0.6	1.028	0.4	0.3	0	53.3	56.3	0	151	157	0	27	26
2020	5	7	19	33	2	21.7	-1.2	1.028	0.5	0.4	0	53.3	55.5	0	151	157	0	27	28
2020	5	7	19	43	2	22.2	-1	1.028	0.4	0.3	0	53.3	55.9	0	151	157	0	27	27
2020	5	7	19	53	2	22.9	-1.2	1.028	0.5	0.4	0	53.8	56.8	0	152	158	0	27	26
2020	5	7	20	3	2	22.1	-1.1	1.028	0.4	0.3	0	53.3	55.9	0	151	157	0	27	27
2020	5	7	20	13	2	23.9	-1.5	1.028	0.4	0.3	0	53.8	56.3	0	152	158	0	27	27
2020	5	7	20	23	2	21.4	-1.4	1.028	0.5	0.5	0	54.2	56.3	0	152	158	0	26	27

Mazourka (0354)

Year	Month	Day	Hour	Minute	Second	VelocityX	VelocityY	Level	StdError1	StdError2	StdError3	SNR1	SNR2	SNR3	SignalAmp1	SignalAmp2	SignalAmp3	Noise1	Noise2
2020	5	7	20	33	2	22.8	-1.1	1.028	0.5	0.4	0	54.2	56.3	0	152	158	0	26	27
2020	5	7	20	43	2	22.4	-1.4	1.028	0.5	0.4	0	54.2	56.8	0	153	159	0	27	27
2020	5	7	20	53	2	21.8	-1	1.028	0.3	0.2	0	55	56.8	0	154	159	0	26	27
2020	5	7	21	3	2	22.5	-1.1	1.028	0.5	0.5	0	54.6	56.3	0	154	158	0	27	27
2020	5	7	21	13	2	21.7	-0.1	1.028	0.4	0.3	0	54.6	56.8	0	154	159	0	27	27
2020	5	7	21	23	2	22.5	-2	1.028	0.5	0.4	0	54.6	56.3	0	154	158	0	27	27
2020	5	7	21	33	2	21.6	-1.4	1.028	0.4	0.3	0	55.5	56.8	0	156	159	0	27	27
2020	5	7	21	43	2	21.8	-1.8	1.028	0.5	0.4	0	55	56.8	0	155	159	0	27	27
2020	5	7	21	53	2	22	-1.6	1.028	0.3	0.2	0	55	56.8	0	155	159	0	27	27
2020	5	7	22	3	2	22.4	-1.5	1.028	0.5	0.4	0	55	56.8	0	155	158	0	27	26
2020	5	7	22	13	2	22.7	-0.9	1.028	0.5	0.4	0	55	56.8	0	155	159	0	27	27
2020	5	7	22	23	2	22.3	-1.3	1.028	0.5	0.4	0	55.5	56.3	0	155	158	0	26	27
2020	5	7	22	33	2	22.7	-2.2	1.028	0.4	0.3	0	54.6	56.8	0	155	159	0	28	27
2020	5	7	22	43	2	22.3	-1.6	1.028	0.5	0.4	0	55.5	56.8	0	156	159	0	27	27
2020	5	7	22	53	2	23.3	-1.9	1.028	0.4	0.3	0	55	56.8	0	155	159	0	27	27
2020	5	7	23	3	2	22.7	-2	1.028	0.5	0.5	0	55	56.8	0	155	158	0	27	26
2020	5	7	23	13	2	21.5	-1.2	1.028	0.5	0.4	0	55	56.3	0	155	158	0	27	27
2020	5	7	23	23	2	22.4	-2.7	1.028	0.5	0.4	0	55	56.3	0	155	158	0	27	27
2020	5	7	23	33	2	21.5	-1	1.028	0.4	0.3	0	55	56.8	0	155	159	0	27	27
2020	5	7	23	43	2	22.7	-1.7	1.028	0.5	0.5	0	54.6	56.8	0	154	158	0	27	26
2020	5	7	23	53	2	22.4	0	1.028	0.5	0.4	0	55.5	56.8	0	156	159	0	27	27
2020	5	8	0	3	2	22.9	-2	1.028	0.5	0.4	0	55	55.9	0	155	158	0	27	28
2020	5	8	0	13	2	21.9	-2.2	1.028	0.5	0.5	0	55	56.8	0	155	159	0	27	27
2020	5	8	0	23	2	23.4	-0.5	1.028	0.4	0.3	0	55	56.8	0	155	159	0	27	27
2020	5	8	0	33	2	21.4	-1.3	1.027	0.5	0.5	0	55.5	56.8	0	156	159	0	27	27
2020	5	8	0	43	2	22.2	-2.5	1.028	0.4	0.3	0	55	56.8	0	155	159	0	27	27
2020	5	8	0	53	2	22.4	-1.9	1.027	0.5	0.4	0	55	56.8	0	155	159	0	27	27
2020	5	8	1	3	2	21.8	-1.3	1.027	0.5	0.4	0	55	56.8	0	155	159	0	27	27
2020	5	8	1	13	2	22.9	-1.5	1.027	0.4	0.3	0	55	56.8	0	155	159	0	27	27
2020	5	8	1	23	2	22.8	-1.4	1.027	0.4	0.3	0	54.6	56.3	0	154	158	0	27	27
2020	5	8	1	33	2	22.7	-1.5	1.027	0.5	0.4	0	55	56.8	0	155	159	0	27	27
2020	5	8	1	43	2	22.1	-2.4	1.027	0.4	0.3	0	55	56.3	0	155	159	0	27	28
2020	5	8	1	53	2	23.1	-1.4	1.027	0.5	0.4	0	55	56.8	0	155	159	0	27	27
2020	5	8	2	3	2	22.5	-2.4	1.027	0.4	0.3	0	55	56.8	0	155	159	0	27	27
2020	5	8	2	13	2	23.1	-1.4	1.027	0.5	0.4	0	55	56.3	0	155	158	0	27	27
2020	5	8	2	23	2	22.5	-1.7	1.028	0.5	0.4	0	54.6	56.3	0	155	158	0	28	27
2020	5	8	2	33	2	23.4	-1.9	1.027	0.4	0.3	0	55	56.3	0	155	158	0	27	27
2020	5	8	2	43	2	22.3	-1.4	1.027	0.5	0.5	0	55	56.8	0	155	159	0	27	27
2020	5	8	2	53	2	21.2	-2	1.028	0.5	0.4	0	55	57.2	0	155	159	0	27	26
2020	5	8	3	3	2	24	-1.5	1.027	0.4	0.3	0	54.6	55.9	0	154	158	0	27	28
2020	5	8	3	13	2	23	-1.4	1.028	0.5	0.4	0	55	56.3	0	155	159	0	27	28
2020	5	8	3	23	2	21.9	-2.1	1.029	0.4	0.3	0	55	56.3	0	155	159	0	27	28
2020	5	8	3	33	2	22.4	-1.4	1.029	0.5	0.4	0	55	56.8	0	155	159	0	27	27
2020	5	8	3	43	2	22.3	-1.2	1.029	0.4	0.3	0	54.6	56.3	0	155	159	0	28	28
2020	5	8	3	53	2	24	-1.2	1.029	0.6	0.5	0	55	56.8	0	155	159	0	27	27
2020	5	8	4	3	2	22.2	-1.4	1.029	0.5	0.4	0	54.6	56.8	0	154	159	0	27	27
2020	5	8	4	13	2	22.5	-1.8	1.03	0.4	0.3	0	55	56.8	0	155	159	0	27	27

Mazourka (0354)

Year	Month	Day	Hour	Minute	Second	VelocityX	VelocityY	Level	StdError1	StdError2	StdError3	SNR1	SNR2	SNR3	SignalAmp1	SignalAmp2	SignalAmp3	Noise1	Noise2
2020	5	8	4	23	2	22.2	-1.4	1.03	0.3	0.2	0	54.6	56.3	0	155	159	0	28	28
2020	5	8	4	33	2	22.9	-1.9	1.03	0.4	0.3	0	55	56.8	0	155	159	0	27	27
2020	5	8	4	43	2	21.3	-1.5	1.03	0.5	0.4	0	55	56.8	0	155	159	0	27	27
2020	5	8	4	53	2	21.9	-1.8	1.03	0.5	0.4	0	55	56.3	0	155	159	0	27	28
2020	5	8	5	3	2	21.5	-1.6	1.03	0.5	0.5	0	55	56.8	0	155	159	0	27	27
2020	5	8	5	13	2	22.9	-1.9	1.03	0.4	0.3	0	55	56.8	0	155	159	0	27	27
2020	5	8	5	23	2	22.8	-2.3	1.03	0.4	0.3	0	55	56.3	0	155	158	0	27	27
2020	5	8	5	33	2	22.9	-2.5	1.03	0.4	0.3	0	55.5	56.8	0	156	159	0	27	27
2020	5	8	5	43	2	23	-2.3	1.03	0.5	0.4	0	55	56.8	0	155	159	0	27	27
2020	5	8	5	53	2	21.8	-1.8	1.03	0.4	0.3	0	55	57.2	0	156	160	0	28	27
2020	5	8	6	3	2	22.8	-1.2	1.03	0.5	0.5	0	55	56.3	0	155	159	0	27	28
2020	5	8	6	13	2	22.7	-1.6	1.03	0.5	0.5	0	54.6	56.3	0	155	159	0	28	28
2020	5	8	6	23	2	23.3	-2	1.03	0.5	0.5	0	55.5	56.3	0	156	159	0	27	28
2020	5	8	6	33	2	21.8	-2.8	1.03	0.5	0.5	0	54.6	56.8	0	155	159	0	28	27
2020	5	8	6	43	2	22	-1.9	1.03	0.3	0.2	0	55	56.3	0	155	158	0	27	27
2020	5	8	6	53	2	22.7	-1.6	1.03	0.4	0.3	0	55	56.3	0	155	159	0	27	28
2020	5	8	7	3	2	22.7	-1.8	1.03	0.4	0.3	0	55	56.3	0	156	159	0	28	28
2020	5	8	7	13	2	22.5	-1.8	1.03	0.3	0.2	0	55	55.9	0	155	158	0	27	28
2020	5	8	7	23	2	22.2	-1.3	1.03	0.4	0.3	0	55.5	56.8	0	156	159	0	27	27
2020	5	8	7	33	2	22.2	-1.4	1.03	0.5	0.4	0	54.6	56.3	0	155	158	0	28	27
2020	5	8	7	43	2	22.1	-1.2	1.03	0.5	0.4	0	55	56.8	0	155	159	0	27	27
2020	5	8	7	53	2	22.7	-1.6	1.03	0.5	0.5	0	55	56.3	0	155	159	0	27	28
2020	5	8	8	3	2	24	-2.3	1.03	0.4	0.3	0	54.6	55.9	0	155	158	0	28	28
2020	5	8	8	13	2	22.2	-1.2	1.03	0.4	0.3	0	54.6	56.3	0	155	159	0	28	28
2020	5	8	8	23	2	22.2	-0.9	1.03	0.4	0.3	0	55	56.8	0	155	159	0	27	27
2020	5	8	8	33	2	22	-0.9	1.03	0.5	0.5	0	55	56.8	0	155	159	0	27	27
2020	5	8	8	43	2	22.2	-1.6	1.03	0.5	0.4	0	55	56.3	0	156	158	0	28	27
2020	5	8	8	53	2	22.8	-1.4	1.03	0.5	0.5	0	55.9	55.9	0	157	158	0	27	28
2020	5	8	9	3	2	22.5	-2.1	1.03	0.4	0.3	0	55	55.9	0	156	158	0	28	28
2020	5	8	9	13	2	22.7	-1.5	1.03	0.4	0.3	0	55	56.3	0	156	158	0	28	27
2020	5	8	9	23	2	23.6	-2.5	1.03	0.4	0.3	0	55.5	55.9	0	156	158	0	27	28
2020	5	8	9	33	2	22.4	-2.4	1.03	0.5	0.4	0	55	56.3	0	155	158	0	27	27
2020	5	8	9	43	2	22.4	-1	1.03	0.5	0.4	0	54.6	55.9	0	155	158	0	28	28
2020	5	8	9	53	2	22	-1.8	1.03	0.5	0.5	0	55.9	55.9	0	157	158	0	27	28
2020	5	8	10	3	2	22.8	-2.6	1.03	0.4	0.3	0	55	55.9	0	155	157	0	27	27
2020	5	8	10	13	2	23	-1.1	1.029	0.5	0.5	0	55	55.5	0	155	157	0	27	28
2020	5	8	10	23	2	22.1	-2.2	1.029	0.3	0.2	0	54.6	55.9	0	155	157	0	28	27
2020	5	8	10	33	2	22	-1.3	1.029	0.4	0.3	0	55.5	56.3	0	156	158	0	27	27
2020	5	8	10	43	2	23.2	-3.1	1.029	0.6	0.5	0	54.6	55	0	154	156	0	27	28
2020	5	8	10	53	2	21.4	-1.4	1.029	0.5	0.5	0	55.5	55.9	0	156	158	0	27	28
2020	5	8	11	3	2	24	-1.8	1.028	0.5	0.5	0	55	55.9	0	155	157	0	27	27
2020	5	8	11	13	2	21.2	-1	1.028	0.4	0.3	0	55.5	55.9	0	156	158	0	27	28
2020	5	8	11	23	2	22.1	-1.9	1.029	0.5	0.4	0	55	55.9	0	155	157	0	27	27
2020	5	8	11	33	2	22.3	-1.9	1.028	0.4	0.3	0	55	55.9	0	155	158	0	27	28
2020	5	8	11	43	2	22.4	-1.6	1.027	0.5	0.4	0	55	55.9	0	155	157	0	27	27
2020	5	8	11	53	2	22.5	-2.6	1.027	0.3	0.2	0	54.6	55.5	0	154	156	0	27	27
2020	5	8	12	3	2	22.1	-2.4	1.026	0.4	0.3	0	55	55.5	0	155	157	0	27	28

Mazourka (0354)

Year	Month	Day	Hour	Minute	Second	VelocityX	VelocityY	Level	StdError1	StdError2	StdError3	SNR1	SNR2	SNR3	SignalAmp1	SignalAmp2	SignalAmp3	Noise1	Noise2
2020	5	8	12	13	2	22.6	-2.4	1.027	0.3	0.2	0	55	55.9	0	155	157	0	27	27
2020	5	8	12	23	2	22.4	-1.9	1.027	0.4	0.3	0	55	55.5	0	155	157	0	27	28
2020	5	8	12	33	2	22.5	-2	1.027	0.3	0.2	0	54.2	55.9	0	154	157	0	28	27
2020	5	8	12	43	2	22.9	-2.2	1.026	0.4	0.3	0	55	56.3	0	156	159	0	28	28
2020	5	8	12	53	2	22.5	-1.6	1.026	0.4	0.3	0	54.6	55.9	0	154	157	0	27	27
2020	5	8	13	3	2	22.8	-1.7	1.027	0.5	0.4	0	54.2	55	0	153	156	0	27	28
2020	5	8	13	13	2	21.5	-2.9	1.027	0.4	0.3	0	55.5	55.9	0	156	158	0	27	28
2020	5	8	13	23	2	21.8	-2	1.027	0.5	0.4	0	55	55.9	0	155	157	0	27	27
2020	5	8	13	33	2	21.6	-3	1.027	0.5	0.5	0	54.6	55.5	0	154	156	0	27	27
2020	5	8	13	43	2	22.5	-1.4	1.027	0.4	0.3	0	54.6	55.9	0	154	157	0	27	27
2020	5	8	13	53	2	22.9	-2.1	1.026	0.5	0.5	0	54.6	55	0	154	156	0	27	28
2020	5	8	14	3	2	23.3	-1.9	1.026	0.5	0.4	0	54.6	55	0	154	156	0	27	28
2020	5	8	14	13	2	22.6	-1.3	1.026	0.4	0.3	0	55	56.3	0	156	158	0	28	27
2020	5	8	14	23	2	22.1	-1.6	1.027	0.4	0.3	0	54.2	55.9	0	154	157	0	28	27
2020	5	8	14	33	2	22.4	-2.6	1.026	0.4	0.3	0	54.6	55.9	0	154	157	0	27	27
2020	5	8	14	43	2	23.6	-1.9	1.025	0.3	0.2	0	55	55.9	0	155	157	0	27	27
2020	5	8	14	53	2	22.3	-1.5	1.026	0.5	0.4	0	52.5	55	0	149	156	0	27	28
2020	5	8	15	3	2	22.9	-2.8	1.025	0.4	0.3	0	52.5	55	0	148	155	0	26	27
2020	5	8	15	13	2	21.4	-2	1.026	0.4	0.3	0	52.5	55.5	0	149	156	0	27	27
2020	5	8	15	23	2	22.5	-2.4	1.026	0.5	0.4	0	52	55	0	149	156	0	28	28
2020	5	8	15	33	2	22.1	-1.8	1.025	0.4	0.3	0	52	55	0	149	156	0	28	28
2020	5	8	15	43	2	21.6	-1.8	1.025	0.4	0.3	0	52.5	55	0	149	156	0	27	28
2020	5	8	15	53	2	22.7	-2.5	1.026	0.5	0.4	0	52	55	0	148	155	0	27	27
2020	5	8	16	3	2	22.7	-1.5	1.025	0.5	0.4	0	52.5	56.3	0	149	157	0	27	26
2020	5	8	16	13	2	21.9	-2.4	1.025	0.5	0.5	0	52.5	55.5	0	149	156	0	27	27
2020	5	8	16	23	2	21.8	-1.6	1.025	0.4	0.3	0	52.9	55	0	149	156	0	26	28
2020	5	8	16	33	2	21.6	-2.1	1.024	0.5	0.4	0	52.5	55.5	0	149	156	0	27	27
2020	5	8	16	43	2	22.4	-1.5	1.025	0.3	0.2	0	52.5	55.9	0	149	157	0	27	27
2020	5	8	16	53	2	21.8	-2	1.025	0.5	0.4	0	52.9	55.5	0	150	157	0	27	28
2020	5	8	17	3	2	21.6	-1.5	1.025	0.4	0.3	0	52.5	55.5	0	149	156	0	27	27
2020	5	8	17	13	2	22.5	-1.2	1.025	0.5	0.4	0	52.5	55.5	0	149	156	0	27	27
2020	5	8	17	23	2	21.6	-2.8	1.024	0.5	0.4	0	52.9	55.9	0	150	157	0	27	27
2020	5	8	17	33	2	23.1	-1.5	1.024	0.5	0.4	0	52.9	55.9	0	150	157	0	27	27
2020	5	8	17	43	2	21.9	-1.9	1.025	0.4	0.3	0	52.5	55.9	0	149	157	0	27	27
2020	5	8	17	53	2	22.4	-2	1.025	0.4	0.3	0	52.5	55.9	0	149	157	0	27	27
2020	5	8	18	3	2	22.5	-2	1.024	0.4	0.3	0	53.3	56.3	0	150	158	0	26	27
2020	5	8	18	13	2	23.5	-1.5	1.024	0.4	0.3	0	52	55.5	0	148	156	0	27	27
2020	5	8	18	23	2	22.6	-2.7	1.024	0.4	0.3	0	54.2	56.8	0	152	159	0	26	27
2020	5	8	18	33	2	22.3	-1.8	1.025	0.5	0.4	0	52.5	55.5	0	148	156	0	26	27
2020	5	8	18	43	2	23.1	-1	1.025	0.5	0.5	0	52	55	0	148	155	0	27	27
2020	5	8	18	53	2	21.9	-1.2	1.025	0.4	0.3	0	52	55.5	0	148	156	0	27	27
2020	5	8	19	3	2	21.7	-1.2	1.025	0.4	0.3	0	52.5	55.5	0	149	156	0	27	27
2020	5	8	19	13	2	20.8	-1.6	1.025	0.4	0.3	0	52.5	55.9	0	149	157	0	27	27
2020	5	8	19	23	2	22.3	-0.8	1.025	0.5	0.5	0	52.5	55.9	0	149	157	0	27	27
2020	5	8	19	33	2	21.6	-2.6	1.025	0.5	0.5	0	52.5	55.9	0	149	157	0	27	27
2020	5	8	19	43	2	22.5	-0.9	1.025	0.5	0.4	0	52.9	55.9	0	150	157	0	27	27
2020	5	8	19	53	2	21.9	-1.4	1.025	0.4	0.3	0	52.5	55.9	0	149	157	0	27	27

Mazourka (0354)

Year	Month	Day	Hour	Minute	Second	VelocityX	VelocityY	Level	StdError1	StdError2	StdError3	SNR1	SNR2	SNR3	SignalAmp1	SignalAmp2	SignalAmp3	Noise1	Noise2
2020	5	8	20	3	2	21.8	-2.1	1.025	0.5	0.4	0	52.5	55.9	0	149	157	0	27	27
2020	5	8	20	13	2	22.3	-2.8	1.025	0.5	0.4	0	52.9	56.3	0	150	158	0	27	27
2020	5	8	20	23	2	22.1	-0.7	1.025	0.4	0.3	0	53.3	56.3	0	151	158	0	27	27
2020	5	8	20	33	2	21.2	-0.5	1.025	0.4	0.3	0	53.8	56.3	0	151	158	0	26	27
2020	5	8	20	43	2	22.8	-1.1	1.025	0.4	0.3	0	55.9	56.3	0	157	158	0	27	27
2020	5	8	20	53	2	21.5	-1.3	1.025	0.3	0.2	0	55.9	56.3	0	157	158	0	27	27
2020	5	8	21	3	2	22.2	-0.3	1.025	0.4	0.3	0	55.9	56.8	0	157	159	0	27	27
2020	5	8	21	13	2	22.9	-1.2	1.025	0.5	0.4	0	55.9	55.9	0	156	157	0	26	27
2020	5	8	21	23	2	23	-2	1.025	0.5	0.4	0	56.3	56.3	0	157	158	0	26	27
2020	5	8	21	33	2	20.8	-0.6	1.025	0.4	0.3	0	55.9	56.8	0	157	158	0	27	26
2020	5	8	21	43	2	22.8	-1.1	1.025	0.5	0.4	0	55.5	56.3	0	156	158	0	27	27
2020	5	8	21	53	2	22.1	-0.5	1.025	0.5	0.4	0	55.5	55.9	0	156	158	0	27	28
2020	5	8	22	3	2	21.6	-1.9	1.025	0.4	0.3	0	55.5	56.8	0	156	158	0	27	26
2020	5	8	22	13	2	21	-1.3	1.025	0.4	0.3	0	55.9	56.8	0	157	159	0	27	27
2020	5	8	22	23	2	21.7	-0.7	1.025	0.4	0.3	0	55.9	56.8	0	156	158	0	26	26
2020	5	8	22	33	2	20.9	-1.5	1.025	0.4	0.3	0	55.5	56.3	0	156	158	0	27	27
2020	5	8	22	43	2	22.1	-1.6	1.025	0.4	0.3	0	55.5	56.3	0	156	158	0	27	27
2020	5	8	22	53	2	22.6	-1.1	1.025	0.5	0.5	0	55.5	56.3	0	156	158	0	27	27
2020	5	8	23	3	2	21.6	-2.2	1.025	0.5	0.5	0	55	55.9	0	155	157	0	27	27
2020	5	8	23	13	2	23.1	-0.8	1.025	0.5	0.4	0	55	56.3	0	156	158	0	28	27
2020	5	8	23	23	2	21.3	-2.3	1.025	0.3	0.2	0	55.5	56.8	0	156	158	0	27	26
2020	5	8	23	33	2	21.2	-1.7	1.025	0.5	0.5	0	55.5	56.8	0	156	159	0	27	27
2020	5	8	23	43	2	22.1	-1.8	1.025	0.4	0.3	0	55	56.3	0	155	158	0	27	27
2020	5	8	23	53	2	23	-1.8	1.025	0.3	0.2	0	55	56.8	0	155	158	0	27	26
2020	5	9	0	3	2	23.3	-1.5	1.025	0.5	0.4	0	55.5	56.3	0	156	158	0	27	27
2020	5	9	0	13	2	22.6	-1.3	1.025	0.4	0.3	0	55.5	56.3	0	156	158	0	27	27
2020	5	9	0	23	2	21.8	-1.6	1.025	0.5	0.5	0	55	56.3	0	155	158	0	27	27
2020	5	9	0	33	2	23	-1.8	1.025	0.5	0.4	0	55.5	56.3	0	156	158	0	27	27
2020	5	9	0	43	2	22.5	-1	1.025	0.5	0.4	0	55.5	56.3	0	156	158	0	27	27
2020	5	9	0	53	2	21.3	-1.5	1.025	0.5	0.4	0	55	55.9	0	155	157	0	27	27
2020	5	9	1	3	2	22.2	-0.9	1.025	0.5	0.4	0	55.5	56.3	0	156	158	0	27	27
2020	5	9	1	13	2	22.2	-1.7	1.025	0.5	0.4	0	55.5	55.9	0	156	158	0	27	28
2020	5	9	1	23	2	21.3	-1.6	1.025	0.5	0.4	0	55.5	56.3	0	156	158	0	27	27
2020	5	9	1	33	2	22.8	-1.5	1.025	0.5	0.4	0	55	56.3	0	156	158	0	28	27
2020	5	9	1	43	2	22.8	-2.6	1.025	0.5	0.4	0	55.5	56.3	0	156	158	0	27	27
2020	5	9	1	53	2	23.1	-2.1	1.025	0.5	0.4	0	55.5	56.3	0	156	158	0	27	27
2020	5	9	2	3	2	23	-0.9	1.025	0.4	0.3	0	55.5	55.9	0	156	157	0	27	27
2020	5	9	2	13	2	24.3	-2.5	1.025	0.5	0.4	0	55.5	55.9	0	156	157	0	27	27
2020	5	9	2	23	2	23.4	-2.3	1.025	0.5	0.4	0	55.5	56.3	0	156	158	0	27	27
2020	5	9	2	33	2	22.3	-2.3	1.025	0.5	0.4	0	55.5	56.3	0	156	158	0	27	27
2020	5	9	2	43	2	22.5	-0.4	1.024	0.5	0.4	0	55.5	56.3	0	156	158	0	27	27
2020	5	9	2	53	2	22.6	0	1.025	0.4	0.3	0	55.5	55.9	0	156	158	0	27	28
2020	5	9	3	3	2	21.6	-1	1.024	0.4	0.3	0	55.5	56.3	0	156	158	0	27	27
2020	5	9	3	13	2	21	-1.9	1.025	0.5	0.4	0	55.5	56.3	0	156	158	0	27	27
2020	5	9	3	23	2	22.4	-0.9	1.024	0.5	0.4	0	55.5	56.3	0	156	158	0	27	27
2020	5	9	3	33	2	22.7	-1.7	1.024	0.4	0.3	0	55	56.3	0	156	158	0	28	27
2020	5	9	3	43	2	21.8	-1	1.024	0.2	0.2	0	55.5	56.3	0	156	158	0	27	27

Mazourka (0354)

Year	Month	Day	Hour	Minute	Second	VelocityX	VelocityY	Level	StdError1	StdError2	StdError3	SNR1	SNR2	SNR3	SignalAmp1	SignalAmp2	SignalAmp3	Noise1	Noise2
2020	5	9	3	53	2	23.2	-0.9	1.024	0.3	0.2	0	54.6	56.3	0	155	157	0	28	26
2020	5	9	4	3	2	22.7	-2.6	1.024	0.4	0.3	0	55.5	56.3	0	156	158	0	27	27
2020	5	9	4	13	2	22.1	-1.4	1.024	0.5	0.5	0	55.5	55.5	0	156	157	0	27	28
2020	5	9	4	23	2	22	-1.7	1.024	0.5	0.4	0	55.5	56.3	0	156	158	0	27	27
2020	5	9	4	33	2	22.2	-1	1.024	0.5	0.5	0	54.6	56.3	0	155	158	0	28	27
2020	5	9	4	43	2	21.8	-1.9	1.024	0.5	0.5	0	55.5	56.3	0	156	158	0	27	27
2020	5	9	4	53	2	21.1	-1.1	1.024	0.5	0.4	0	55.5	56.3	0	156	158	0	27	27
2020	5	9	5	3	2	21.6	-1.3	1.024	0.5	0.5	0	55.9	56.3	0	157	159	0	27	28
2020	5	9	5	13	2	23.1	-2	1.024	0.5	0.5	0	55	55.5	0	156	157	0	28	28
2020	5	9	5	23	2	22.6	-0.5	1.024	0.5	0.4	0	55.5	56.3	0	156	158	0	27	27
2020	5	9	5	33	2	22.4	-2.6	1.024	0.4	0.3	0	55.5	56.3	0	156	158	0	27	27
2020	5	9	5	43	2	22	-1.9	1.024	0.5	0.5	0	55.5	56.3	0	156	158	0	27	27
2020	5	9	5	53	2	22.6	-2	1.024	0.4	0.3	0	55.5	55.9	0	156	158	0	27	28
2020	5	9	6	3	2	21.5	-1	1.024	0.4	0.3	0	55.5	55.9	0	156	158	0	27	28
2020	5	9	6	13	2	23.5	-1.2	1.024	0.4	0.3	0	55.5	56.3	0	156	158	0	27	27
2020	5	9	6	23	2	22.6	-2	1.023	0.5	0.4	0	55	56.3	0	156	158	0	28	27
2020	5	9	6	33	2	22.4	-1.3	1.023	0.5	0.4	0	55	56.3	0	156	158	0	28	27
2020	5	9	6	43	2	22.6	-1.9	1.024	0.5	0.5	0	55	55.5	0	155	157	0	27	28
2020	5	9	6	53	2	22.3	-1.7	1.023	0.5	0.4	0	54.6	55.5	0	155	157	0	28	28
2020	5	9	7	3	2	22.9	-2	1.023	0.3	0.2	0	55	55.9	0	155	157	0	27	27
2020	5	9	7	13	2	22.8	-1.9	1.023	0.5	0.4	0	55	56.3	0	156	158	0	28	27
2020	5	9	7	23	2	21.7	-0.6	1.024	0.4	0.3	0	55	55.9	0	155	158	0	27	28
2020	5	9	7	33	2	21.9	-1.6	1.023	0.5	0.5	0	55	55.9	0	155	157	0	27	27
2020	5	9	7	43	2	23	-0.5	1.023	0.4	0.3	0	55	55.9	0	155	157	0	27	27
2020	5	9	7	53	2	23.3	-1.9	1.023	0.4	0.3	0	55.5	56.3	0	156	158	0	27	27
2020	5	9	8	3	2	23.1	-2.4	1.023	0.5	0.4	0	55	56.3	0	156	158	0	28	27
2020	5	9	8	13	2	22.4	-1.2	1.023	0.5	0.5	0	55	55.9	0	155	157	0	27	27
2020	5	9	8	23	2	21.8	-2.2	1.024	0.3	0.2	0	55	55.9	0	155	157	0	27	27
2020	5	9	8	33	2	22	-0.4	1.023	0.4	0.3	0	55.5	55.9	0	156	158	0	27	28
2020	5	9	8	43	2	23	-0.9	1.023	0.5	0.4	0	55.5	56.3	0	156	158	0	27	27
2020	5	9	8	53	2	22.6	-1.7	1.023	0.4	0.3	0	54.6	55.9	0	155	158	0	28	28
2020	5	9	9	3	2	21.5	-1.8	1.023	0.5	0.4	0	55.5	56.3	0	156	158	0	27	27
2020	5	9	9	13	2	22.3	-1	1.023	0.4	0.3	0	55.9	56.8	0	157	159	0	27	27
2020	5	9	9	23	2	22.5	-1.3	1.023	0.4	0.3	0	55	56.3	0	156	158	0	28	27
2020	5	9	9	33	2	22.8	-1.7	1.023	0.4	0.3	0	55.5	55.9	0	156	158	0	27	28
2020	5	9	9	43	2	22.1	-1.7	1.023	0.5	0.4	0	55.5	56.3	0	156	158	0	27	27
2020	5	9	9	53	2	21.6	-1.4	1.023	0.4	0.3	0	55	55.5	0	155	157	0	27	28
2020	5	9	10	3	2	20.9	-1.3	1.023	0.4	0.3	0	55	55.9	0	155	158	0	27	28
2020	5	9	10	13	2	21.8	-1.9	1.023	0.4	0.3	0	54.2	55.9	0	154	157	0	28	27
2020	5	9	10	23	2	23.3	-2.5	1.023	0.4	0.3	0	54.2	55	0	153	156	0	27	28
2020	5	9	10	33	2	21.2	-1	1.023	0.5	0.4	0	54.6	55.5	0	154	157	0	27	28
2020	5	9	10	43	2	22.6	-1.3	1.023	0.4	0.3	0	55	56.3	0	155	158	0	27	27
2020	5	9	10	53	2	22.1	-0.2	1.023	0.5	0.4	0	54.6	55.9	0	155	158	0	28	28
2020	5	9	11	3	2	23.1	-0.6	1.023	0.4	0.3	0	55	55.5	0	155	157	0	27	28
2020	5	9	11	13	2	23.1	-1.8	1.023	0.4	0.3	0	54.6	55.5	0	154	157	0	27	28
2020	5	9	11	23	2	22.6	-2.2	1.023	0.5	0.4	0	54.6	55.9	0	154	157	0	27	27
2020	5	9	11	33	2	21.6	-1.1	1.023	0.5	0.4	0	54.6	55.5	0	154	156	0	27	27

Mazourka (0354)

Year	Month	Day	Hour	Minute	Second	VelocityX	VelocityY	Level	StdError1	StdError2	StdError3	SNR1	SNR2	SNR3	SignalAmp1	SignalAmp2	SignalAmp3	Noise1	Noise2
2020	5	9	11	43	2	22.2	-0.5	1.023	0.5	0.4	0	54.2	55.5	0	153	156	0	27	27
2020	5	9	11	53	2	21.7	-1.9	1.023	0.4	0.3	0	54.6	55.5	0	154	156	0	27	27
2020	5	9	12	3	2	21.7	-1.6	1.024	0.5	0.4	0	53.8	55	0	152	155	0	27	27
2020	5	9	12	13	2	22.5	-1.5	1.023	0.5	0.5	0	54.2	55	0	153	155	0	27	27
2020	5	9	12	23	2	22.5	-1.9	1.023	0.3	0.2	0	53.8	55	0	152	155	0	27	27
2020	5	9	12	33	2	22.5	-2.2	1.023	0.4	0.3	0	53.8	54.6	0	152	155	0	27	28
2020	5	9	12	43	2	22.2	-2	1.023	0.5	0.4	0	53.3	55	0	152	155	0	28	27
2020	5	9	12	53	2	22.4	-1.4	1.023	0.5	0.4	0	53.8	55	0	152	155	0	27	27
2020	5	9	13	3	2	23	-2.4	1.023	0.4	0.3	0	53.8	54.6	0	152	155	0	27	28
2020	5	9	13	13	2	22.5	-2	1.022	0.4	0.3	0	53.3	54.2	0	151	154	0	27	28
2020	5	9	13	23	2	22.9	-2.3	1.022	0.5	0.5	0	53.8	55	0	152	155	0	27	27
2020	5	9	13	33	2	22.7	-1.5	1.022	0.5	0.4	0	53.8	55	0	152	155	0	27	27
2020	5	9	13	43	2	22.9	-2	1.022	0.4	0.3	0	53.3	54.6	0	152	155	0	28	28
2020	5	9	13	53	2	23.7	-1.4	1.021	0.4	0.3	0	53.8	55	0	152	155	0	27	27
2020	5	9	14	3	2	22.8	-2.4	1.022	0.5	0.5	0	53.8	55	0	152	155	0	27	27
2020	5	9	14	13	2	22.5	-2.7	1.022	0.4	0.3	0	53.8	55	0	152	155	0	27	27
2020	5	9	14	23	2	22.3	-2.4	1.022	0.5	0.4	0	53.8	55	0	152	155	0	27	27
2020	5	9	14	33	2	22.5	-2	1.021	0.4	0.3	0	53.8	55.5	0	152	156	0	27	27
2020	5	9	14	43	2	22	-1.1	1.021	0.5	0.4	0	53.8	54.6	0	152	155	0	27	28
2020	5	9	14	53	2	21.3	-2.1	1.021	0.4	0.3	0	53.8	55	0	152	155	0	27	27
2020	5	9	15	3	2	22.7	-1.4	1.021	0.4	0.3	0	54.2	55.5	0	153	156	0	27	27
2020	5	9	15	13	2	23	-1.5	1.021	0.5	0.4	0	53.8	55	0	152	155	0	27	27
2020	5	9	15	23	2	23	-2	1.02	0.3	0.2	0	53.8	55	0	152	155	0	27	27
2020	5	9	15	33	2	22.5	-2.1	1.02	0.5	0.4	0	53.8	55	0	152	155	0	27	27
2020	5	9	15	43	2	22.1	-1.5	1.021	0.5	0.4	0	54.2	55	0	153	156	0	27	28
2020	5	9	15	53	2	22.8	-2.1	1.02	0.5	0.4	0	54.2	55.5	0	152	156	0	26	27
2020	5	9	16	3	2	21.6	-2.5	1.021	0.4	0.3	0	54.2	55.9	0	153	157	0	27	27
2020	5	9	16	13	2	21.7	-0.9	1.02	0.4	0.3	0	55.5	56.3	0	156	158	0	27	27
2020	5	9	16	23	2	23.1	-0.5	1.02	0.5	0.5	0	55	55.5	0	154	156	0	26	27
2020	5	9	16	33	2	22.2	-0.5	1.02	0.5	0.4	0	55	55.5	0	154	156	0	26	27
2020	5	9	16	43	2	21.7	-1.9	1.021	0.4	0.3	0	54.6	55.5	0	154	156	0	27	27
2020	5	9	16	53	2	22.1	-0.7	1.02	0.5	0.4	0	55	55.5	0	154	156	0	26	27
2020	5	9	17	3	2	22.6	-0.5	1.02	0.5	0.4	0	54.2	55.9	0	153	156	0	27	26
2020	5	9	17	13	2	23.5	-0.9	1.019	0.3	0.2	0	54.6	55.5	0	154	156	0	27	27
2020	5	9	17	23	2	21.8	-1.5	1.019	0.4	0.3	0	54.2	55.5	0	153	156	0	27	27
2020	5	9	17	33	2	22.4	-0.9	1.019	0.5	0.5	0	54.6	55.9	0	154	157	0	27	27
2020	5	9	17	43	2	23.2	-1.9	1.02	0.3	0.2	0	54.6	55.9	0	154	157	0	27	27
2020	5	9	17	53	2	22.2	-1.1	1.019	0.4	0.3	0	55	55.5	0	154	156	0	26	27
2020	5	9	18	3	2	22.3	-1	1.019	0.5	0.4	0	54.2	55.5	0	153	156	0	27	27
2020	5	9	18	13	2	22.9	-1.6	1.018	0.5	0.4	0	54.2	55	0	153	155	0	27	27
2020	5	9	18	23	2	21.1	-0.7	1.019	0.4	0.3	0	54.6	55.9	0	153	156	0	26	26
2020	5	9	18	33	2	22.3	-1.7	1.019	0.4	0.3	0	54.2	55	0	153	155	0	27	27
2020	5	9	18	43	2	21.6	-1.6	1.019	0.4	0.3	0	54.6	55	0	153	155	0	26	27
2020	5	9	18	53	2	23.3	-1.2	1.019	0.5	0.4	0	54.2	55	0	153	155	0	27	27
2020	5	9	19	3	2	22	-1.6	1.019	0.3	0.2	0	55	55.5	0	154	156	0	26	27
2020	5	9	19	13	2	21.6	-0.9	1.018	0.3	0.2	0	54.2	55.5	0	153	156	0	27	27
2020	5	9	19	23	2	21.8	0.2	1.018	0.5	0.4	0	54.2	55.5	0	153	156	0	27	27

Mazourka (0354)

Year	Month	Day	Hour	Minute	Second	VelocityX	VelocityY	Level	StdError1	StdError2	StdError3	SNR1	SNR2	SNR3	SignalAmp1	SignalAmp2	SignalAmp3	Noise1	Noise2
2020	5	9	19	33	2	21.6	-1.6	1.019	0.4	0.3	0	54.2	55.5	0	153	156	0	27	27
2020	5	9	19	43	2	22.9	-1.3	1.019	0.3	0.2	0	54.6	55.5	0	153	156	0	26	27
2020	5	9	19	53	2	22.1	-0.9	1.019	0.4	0.3	0	55.5	55.5	0	155	156	0	26	27
2020	5	9	20	3	2	22.4	-1.4	1.019	0.5	0.4	0	55.9	55.9	0	156	157	0	26	27
2020	5	9	20	13	2	21.5	-1.1	1.019	0.5	0.4	0	55.9	55.5	0	156	157	0	26	28
2020	5	9	20	23	2	22.5	-1.3	1.019	0.5	0.4	0	55.9	55.9	0	156	157	0	26	27
2020	5	9	20	33	2	22.7	-2	1.019	0.5	0.4	0	55.9	56.3	0	156	157	0	26	26
2020	5	9	20	43	2	22.9	-0.5	1.019	0.5	0.4	0	55.9	55.9	0	156	157	0	26	27
2020	5	9	20	53	2	22.4	-0.6	1.019	0.5	0.4	0	55.9	56.3	0	156	158	0	26	27
2020	5	9	21	3	2	23.4	-0.5	1.019	0.5	0.4	0	55	55.9	0	155	157	0	27	27
2020	5	9	21	13	2	22.2	-1.3	1.019	0.4	0.3	0	55.5	55.9	0	156	157	0	27	27
2020	5	9	21	23	2	21.3	-1.4	1.019	0.4	0.3	0	55.5	55.9	0	156	157	0	27	27
2020	5	9	21	33	2	21.9	-0.6	1.019	0.4	0.3	0	55.5	55.9	0	156	157	0	27	27
2020	5	9	21	43	2	22.4	-0.8	1.019	0.4	0.3	0	55.9	55.9	0	157	157	0	27	27
2020	5	9	21	53	2	22.4	-0.8	1.019	0.4	0.3	0	55.9	55.9	0	157	157	0	27	27
2020	5	9	22	3	2	23.5	-0.8	1.019	0.4	0.3	0	56.3	55.5	0	157	156	0	26	27
2020	5	9	22	13	2	22.2	-1.6	1.019	0.3	0.2	0	55.9	55.9	0	157	157	0	27	27
2020	5	9	22	23	2	21.7	-0.3	1.019	0.5	0.4	0	56.3	55.9	0	158	157	0	27	27
2020	5	9	22	33	2	21.9	-0.4	1.019	0.4	0.3	0	55.9	55.9	0	157	157	0	27	27
2020	5	9	22	43	2	22.2	-1.5	1.019	0.5	0.5	0	55.9	55.9	0	157	157	0	27	27
2020	5	9	22	53	2	22.8	-1	1.019	0.4	0.3	0	55.9	55.5	0	157	156	0	27	27
2020	5	9	23	3	2	22.1	-1.2	1.019	0.5	0.4	0	55.9	55.9	0	157	157	0	27	27
2020	5	9	23	13	2	21.9	-1.4	1.019	0.5	0.4	0	56.3	56.3	0	157	157	0	26	26
2020	5	9	23	23	2	21.9	-0.7	1.019	0.4	0.3	0	56.3	55.9	0	157	157	0	26	27
2020	5	9	23	33	2	21.5	-1.3	1.019	0.5	0.5	0	55.9	55.9	0	157	157	0	27	27
2020	5	9	23	43	2	22.1	-1.7	1.019	0.5	0.4	0	55.5	55.5	0	156	156	0	27	27
2020	5	9	23	53	2	23.2	-1.5	1.018	0.5	0.4	0	55.5	55.5	0	156	156	0	27	27
2020	5	10	0	3	2	22.3	-0.9	1.019	0.5	0.5	0	55.9	55.5	0	156	156	0	26	27
2020	5	10	0	13	2	23.3	-1.8	1.019	0.6	0.5	0	55.5	55.5	0	156	156	0	27	27
2020	5	10	0	23	2	22.5	-1.3	1.018	0.5	0.4	0	56.3	56.3	0	157	157	0	26	26
2020	5	10	0	33	2	23.5	-0.9	1.018	0.4	0.3	0	55.9	55.9	0	157	157	0	27	27
2020	5	10	0	43	2	22.2	-0.9	1.019	0.5	0.4	0	55.9	55.9	0	156	156	0	26	26
2020	5	10	0	53	2	22.1	-1.3	1.019	0.3	0.2	0	55.5	55.5	0	156	156	0	27	27
2020	5	10	1	3	2	22	0	1.019	0.3	0.2	0	55.5	55.5	0	157	156	0	28	27
2020	5	10	1	13	2	21.7	-1	1.018	0.5	0.4	0	55.9	55.9	0	157	157	0	27	27
2020	5	10	1	23	2	21.6	-1.8	1.019	0.5	0.4	0	55.5	55.9	0	156	156	0	27	26
2020	5	10	1	33	2	22.7	-1.4	1.019	0.6	0.5	0	55.5	55.5	0	156	156	0	27	27
2020	5	10	1	43	2	22	-1.3	1.019	0.5	0.4	0	55.9	56.3	0	157	157	0	27	26
2020	5	10	1	53	2	23.3	-1.3	1.019	0.4	0.3	0	55.5	55.5	0	156	156	0	27	27
2020	5	10	2	3	2	21.9	-1.7	1.019	0.5	0.4	0	55.9	55.9	0	156	156	0	26	26
2020	5	10	2	13	2	22	-2.1	1.02	0.5	0.4	0	55.9	55.9	0	156	157	0	26	27
2020	5	10	2	23	2	22	-1.7	1.019	0.5	0.4	0	55.9	55	0	156	156	0	26	28
2020	5	10	2	33	2	23.3	-1.5	1.02	0.3	0.2	0	55.5	55	0	156	156	0	27	28
2020	5	10	2	43	2	23	-0.8	1.02	0.5	0.4	0	55.9	55	0	157	156	0	27	28
2020	5	10	2	53	2	22.2	-0.5	1.021	0.3	0.2	0	55.9	55.5	0	156	156	0	26	27
2020	5	10	3	3	2	23.4	-1.9	1.021	0.3	0.2	0	55.9	55.5	0	157	156	0	27	27
2020	5	10	3	13	2	22.6	-1.3	1.021	0.3	0.2	0	55.9	55.5	0	157	156	0	27	27

Mazourka (0354)

Year	Month	Day	Hour	Minute	Second	VelocityX	VelocityY	Level	StdError1	StdError2	StdError3	SNR1	SNR2	SNR3	SignalAmp1	SignalAmp2	SignalAmp3	Noise1	Noise2
2020	5	10	3	23	2	22.6	-0.5	1.022	0.3	0.2	0	56.3	55.5	0	157	156	0	26	27
2020	5	10	3	33	2	22.6	-1.5	1.022	0.5	0.5	0	56.3	55.5	0	158	156	0	27	27
2020	5	10	3	43	2	22	-1.5	1.022	0.5	0.4	0	56.3	56.3	0	158	157	0	27	26
2020	5	10	3	53	2	23.1	-0.6	1.022	0.5	0.4	0	55.9	55.5	0	157	156	0	27	27
2020	5	10	4	3	2	21.6	-1.8	1.022	0.4	0.3	0	55.9	55.9	0	157	157	0	27	27
2020	5	10	4	13	2	21.8	-1.1	1.022	0.3	0.2	0	55.9	55.5	0	158	157	0	28	28
2020	5	10	4	23	2	22	-0.2	1.022	0.5	0.4	0	55.9	55.9	0	157	157	0	27	27
2020	5	10	4	33	2	22.4	-1.4	1.022	0.4	0.3	0	55.9	55.9	0	157	157	0	27	27
2020	5	10	4	43	2	21.9	-1.6	1.022	0.4	0.3	0	56.3	56.3	0	158	158	0	27	27
2020	5	10	4	53	2	21.6	-1.4	1.022	0.5	0.4	0	56.3	55.9	0	158	157	0	27	27
2020	5	10	5	3	2	21.9	-0.6	1.022	0.5	0.4	0	56.3	55.9	0	158	158	0	27	28
2020	5	10	5	13	2	22.3	-1.4	1.022	0.5	0.5	0	56.3	55.9	0	158	157	0	27	27
2020	5	10	5	23	2	22.6	-1.3	1.022	0.4	0.3	0	57.2	56.3	0	159	158	0	26	27
2020	5	10	5	33	2	22.2	-2	1.022	0.5	0.5	0	56.3	56.8	0	158	158	0	27	26
2020	5	10	5	43	2	21.3	-1.7	1.022	0.4	0.3	0	56.3	56.3	0	158	158	0	27	27
2020	5	10	5	53	2	22.2	-1.3	1.022	0.4	0.3	0	56.8	56.3	0	159	158	0	27	27
2020	5	10	6	3	2	22.6	-1.4	1.022	0.4	0.3	0	56.8	56.3	0	158	158	0	26	27
2020	5	10	6	13	2	22.2	-1	1.022	0.3	0.2	0	56.3	55.9	0	158	157	0	27	27
2020	5	10	6	23	2	22.5	-1.2	1.022	0.4	0.3	0	56.3	55.9	0	158	158	0	27	28
2020	5	10	6	33	2	22.8	-0.9	1.022	0.4	0.3	0	56.3	55.9	0	158	157	0	27	27
2020	5	10	6	43	2	22.3	-1.4	1.022	0.4	0.3	0	56.3	55.9	0	158	157	0	27	27
2020	5	10	6	53	2	22.9	-2	1.022	0.5	0.4	0	55.9	55.9	0	157	157	0	27	27
2020	5	10	7	3	2	22.4	-0.9	1.022	0.5	0.4	0	55.9	55.9	0	157	157	0	27	27
2020	5	10	7	13	2	22.4	-0.1	1.022	0.5	0.4	0	56.3	55.9	0	158	157	0	27	27
2020	5	10	7	23	2	22.3	-0.7	1.022	0.5	0.4	0	56.3	55.5	0	158	157	0	27	28
2020	5	10	7	33	2	22.9	-1.3	1.022	0.5	0.4	0	56.3	55.9	0	158	158	0	27	28
2020	5	10	7	43	2	22	-1.4	1.022	0.5	0.4	0	56.3	55.9	0	158	158	0	27	28
2020	5	10	7	53	2	21.9	-0.8	1.022	0.3	0.2	0	55.9	55.9	0	157	157	0	27	27
2020	5	10	8	3	2	21.7	-0.6	1.022	0.6	0.5	0	55.9	55.5	0	157	157	0	27	28
2020	5	10	8	13	2	22.2	-2.1	1.022	0.4	0.3	0	55.9	55.5	0	157	157	0	27	28
2020	5	10	8	23	2	21.9	-1.4	1.022	0.4	0.3	0	55.9	55.9	0	157	157	0	27	27
2020	5	10	8	33	2	22.2	-0.6	1.022	0.5	0.4	0	55.9	55.5	0	157	157	0	27	28
2020	5	10	8	43	2	22.9	-1.8	1.022	0.4	0.3	0	55.5	55.5	0	156	156	0	27	27
2020	5	10	8	53	2	22	-1.3	1.022	0.5	0.4	0	55.9	55.5	0	157	157	0	27	28
2020	5	10	9	3	2	21.7	-0.8	1.022	0.5	0.4	0	55.9	55.9	0	157	157	0	27	27
2020	5	10	9	13	2	21.9	-0.8	1.022	0.5	0.5	0	55.9	55	0	157	156	0	27	28
2020	5	10	9	23	2	21.7	-2.4	1.022	0.5	0.4	0	55.5	55.5	0	156	156	0	27	27
2020	5	10	9	33	2	22.5	-2	1.022	0.4	0.3	0	55.5	55.5	0	156	156	0	27	27
2020	5	10	9	43	2	21.6	-1.4	1.022	0.5	0.4	0	55	55	0	155	155	0	27	27
2020	5	10	9	53	2	22.7	-1.3	1.022	0.4	0.3	0	55.5	55	0	156	156	0	27	28
2020	5	10	10	3	2	23.5	-1.9	1.021	0.5	0.4	0	55.5	55.5	0	156	156	0	27	27
2020	5	10	10	13	2	22.7	-1.5	1.021	0.4	0.3	0	55	55	0	155	155	0	27	27
2020	5	10	10	23	2	22.8	-1.7	1.022	0.5	0.4	0	55.5	55	0	156	156	0	27	28
2020	5	10	10	33	2	22.8	-2.2	1.021	0.5	0.5	0	54.6	54.6	0	154	154	0	27	27
2020	5	10	10	43	2	23.1	-1.3	1.021	0.5	0.4	0	55	54.6	0	155	155	0	27	28
2020	5	10	10	53	2	22.2	-1.6	1.021	0.3	0.2	0	55	54.6	0	155	154	0	27	27
2020	5	10	11	3	2	22.1	-1.6	1.021	0.5	0.4	0	55	54.6	0	155	154	0	27	27

Mazourka (0354)

Year	Month	Day	Hour	Minute	Second	VelocityX	VelocityY	Level	StdError1	StdError2	StdError3	SNR1	SNR2	SNR3	SignalAmp1	SignalAmp2	SignalAmp3	Noise1	Noise2
2020	5	10	11	13	2	21.9	-2.1	1.021	0.5	0.4	0	54.6	54.6	0	154	154	0	27	27
2020	5	10	11	23	2	21.9	-1.4	1.02	0.3	0.2	0	54.6	54.6	0	154	154	0	27	27
2020	5	10	11	33	2	22	-2	1.021	0.5	0.4	0	55	54.6	0	155	155	0	27	28
2020	5	10	11	43	2	22.3	-1.2	1.021	0.5	0.5	0	54.6	55	0	154	155	0	27	27
2020	5	10	11	53	2	23.1	-2.4	1.02	0.3	0.2	0	54.2	54.2	0	153	153	0	27	27
2020	5	10	12	3	2	22.4	-1.1	1.021	0.4	0.3	0	54.6	54.6	0	154	154	0	27	27
2020	5	10	12	13	2	22.4	-1.8	1.021	0.4	0.3	0	54.6	54.6	0	154	154	0	27	27
2020	5	10	12	23	2	23	-1.9	1.019	0.4	0.3	0	54.6	54.6	0	154	154	0	27	27
2020	5	10	12	33	2	22.5	-2	1.02	0.3	0.2	0	54.6	55	0	154	155	0	27	27
2020	5	10	12	43	2	22.3	-1.6	1.019	0.5	0.4	0	54.2	54.6	0	153	154	0	27	27
2020	5	10	12	53	2	21.5	-1.7	1.019	0.5	0.4	0	54.6	54.6	0	154	154	0	27	27
2020	5	10	13	3	2	22	-3.4	1.019	0.5	0.4	0	53.8	54.2	0	153	153	0	28	27
2020	5	10	13	13	2	23.2	-2	1.019	0.5	0.4	0	53.8	55	0	153	154	0	28	26
2020	5	10	13	23	2	21.8	-0.5	1.019	0.3	0.2	0	54.6	55	0	154	155	0	27	27
2020	5	10	13	33	2	22.5	-1.2	1.018	0.4	0.3	0	54.2	54.6	0	153	154	0	27	27
2020	5	10	13	43	2	22.5	-0.8	1.018	0.4	0.3	0	54.6	54.6	0	154	154	0	27	27
2020	5	10	13	53	2	21.5	-1.5	1.019	0.5	0.4	0	54.6	54.6	0	154	154	0	27	27
2020	5	10	14	3	2	21.3	-1.5	1.019	0.5	0.4	0	54.6	55	0	154	155	0	27	27
2020	5	10	14	13	2	22.7	-1.5	1.019	0.4	0.3	0	54.6	54.6	0	154	154	0	27	27
2020	5	10	14	23	2	23.1	-1.7	1.018	0.4	0.3	0	54.6	54.6	0	154	154	0	27	27
2020	5	10	14	33	2	23.4	-1.2	1.018	0.4	0.3	0	54.2	54.6	0	153	153	0	27	26
2020	5	10	14	43	2	23.2	-2.5	1.019	0.5	0.4	0	54.2	54.6	0	153	154	0	27	27
2020	5	10	14	53	2	22.7	-1.4	1.018	0.5	0.4	0	53.8	53.8	0	152	152	0	27	27
2020	5	10	15	3	2	22.4	-0.7	1.018	0.5	0.4	0	55	54.6	0	154	154	0	26	27
2020	5	10	15	13	2	21.6	-2	1.018	0.5	0.4	0	54.6	54.6	0	154	154	0	27	27
2020	5	10	15	23	2	23	-1.6	1.018	0.4	0.3	0	54.6	54.6	0	154	154	0	27	27
2020	5	10	15	33	2	23.2	-1.4	1.017	0.4	0.3	0	54.6	55	0	154	154	0	27	26
2020	5	10	15	43	2	22.3	-1.3	1.018	0.4	0.3	0	54.6	54.6	0	154	154	0	27	27
2020	5	10	15	53	2	22.7	-2.4	1.018	0.4	0.3	0	54.2	54.6	0	153	153	0	27	26
2020	5	10	16	3	2	21.8	-0.1	1.017	0.5	0.4	0	54.6	55	0	154	155	0	27	27
2020	5	10	16	13	2	23.4	-1.2	1.018	0.5	0.4	0	54.6	55	0	154	155	0	27	27
2020	5	10	16	23	2	22.7	-1.5	1.017	0.5	0.4	0	54.6	54.2	0	154	154	0	27	28
2020	5	10	16	33	2	22.8	-0.8	1.017	0.4	0.3	0	54.2	54.2	0	153	153	0	27	27
2020	5	10	16	43	2	22.8	-0.9	1.018	0.4	0.3	0	54.2	54.6	0	153	154	0	27	27
2020	5	10	16	53	2	21.8	-1	1.018	0.3	0.2	0	55	55	0	155	155	0	27	27
2020	5	10	17	3	2	22.2	-1.6	1.018	0.5	0.4	0	55	55	0	155	155	0	27	27
2020	5	10	17	13	2	24.3	-1.5	1.016	0.5	0.4	0	57.6	57.2	0	161	160	0	27	27
2020	5	10	17	23	2	21.1	-1.4	1.016	0.5	0.5	0	57.2	58	0	160	162	0	27	27
2020	5	10	17	33	2	22.1	-1.2	1.018	0.5	0.5	0	52.5	54.6	0	148	154	0	26	27
2020	5	10	17	43	2	20	-0.8	1.018	0.4	0.3	0	54.6	57.2	0	154	159	0	27	26
2020	5	10	17	53	2	16.2	-0.4	1.016	0.4	0.3	0	55	58	0	155	161	0	27	26
2020	5	10	18	3	2	21.8	-1	1.018	0.7	0.6	0	51.6	53.8	0	147	152	0	27	27
2020	5	10	18	13	2	22.6	-1.6	1.018	0.4	0.3	0	51.2	53.8	0	146	152	0	27	27
2020	5	10	18	23	2	21.5	-1.8	1.018	0.3	0.2	0	51.2	54.2	0	146	152	0	27	26
2020	5	10	18	33	2	22	-2.1	1.018	0.3	0.2	0	51.6	54.2	0	146	152	0	26	26
2020	5	10	18	43	2	22.2	-1.5	1.018	0.5	0.4	0	51.2	53.8	0	146	152	0	27	27
2020	5	10	18	53	2	21.5	-1.3	1.018	0.4	0.3	0	51.2	53.8	0	146	152	0	27	27

Mazourka (0354)

Year	Month	Day	Hour	Minute	Second	VelocityX	VelocityY	Level	StdError1	StdError2	StdError3	SNR1	SNR2	SNR3	SignalAmp1	SignalAmp2	SignalAmp3	Noise1	Noise2
2020	5	10	19	3	2	21.9	-1.4	1.018	0.5	0.5	0	51.6	53.3	0	146	152	0	26	28
2020	5	10	19	13	2	21.1	-1.6	1.018	0.4	0.3	0	51.2	53.8	0	146	152	0	27	27
2020	5	10	19	23	2	22.4	-1.4	1.019	0.5	0.4	0	51.2	53.8	0	145	152	0	26	27
2020	5	10	19	33	2	22.6	-0.5	1.019	0.5	0.5	0	50.7	54.2	0	145	153	0	27	27
2020	5	10	19	43	2	22	-1.6	1.018	0.4	0.3	0	50.7	54.2	0	145	153	0	27	27
2020	5	10	19	53	2	22.5	-1.5	1.018	0.5	0.5	0	51.6	54.6	0	146	153	0	26	26
2020	5	10	20	3	2	22.4	-0.8	1.019	0.5	0.4	0	51.2	54.6	0	146	154	0	27	27
2020	5	10	20	13	2	21.6	-1.4	1.018	0.4	0.3	0	51.6	54.6	0	147	155	0	27	28
2020	5	10	20	23	2	21.9	-1.7	1.019	0.3	0.2	0	52	54.6	0	147	154	0	26	27
2020	5	10	20	33	2	22.3	-0.7	1.019	0.5	0.5	0	51.6	55	0	147	155	0	27	27
2020	5	10	20	43	2	23.3	-1.9	1.019	0.5	0.4	0	52.5	55.5	0	148	155	0	26	26
2020	5	10	20	53	2	22.1	-0.9	1.019	0.5	0.4	0	52	55.5	0	147	155	0	26	26
2020	5	10	21	3	2	23.4	-0.3	1.019	0.5	0.5	0	51.6	54.6	0	147	154	0	27	27
2020	5	10	21	13	2	21.9	-0.3	1.019	0.5	0.4	0	52.5	55	0	148	155	0	26	27
2020	5	10	21	23	2	22.2	-0.1	1.019	0.4	0.3	0	52	55	0	148	155	0	27	27
2020	5	10	21	33	2	22.4	-1.2	1.019	0.3	0.2	0	51.6	54.6	0	147	154	0	27	27
2020	5	10	21	43	2	21.8	-1.1	1.019	0.5	0.4	0	52.5	55.5	0	148	155	0	26	26
2020	5	10	21	53	2	21.4	-1.6	1.019	0.5	0.4	0	51.6	55	0	147	155	0	27	27
2020	5	10	22	3	2	21.9	-0.3	1.019	0.3	0.2	0	52	55	0	148	155	0	27	27
2020	5	10	22	13	2	22	-1.8	1.019	0.4	0.3	0	51.6	54.2	0	147	154	0	27	28
2020	5	10	22	23	2	21.8	-2	1.019	0.4	0.3	0	52.5	55	0	148	155	0	26	27
2020	5	10	22	33	2	21.6	-1	1.019	0.5	0.4	0	52	55	0	148	155	0	27	27
2020	5	10	22	43	2	22	-0.3	1.019	0.4	0.3	0	52	55.5	0	147	155	0	26	26
2020	5	10	22	53	2	22.2	-1.5	1.019	0.4	0.3	0	51.2	54.2	0	146	154	0	27	28
2020	5	10	23	3	2	22.2	-1.1	1.019	0.5	0.4	0	51.6	55	0	147	155	0	27	27
2020	5	10	23	13	2	22.2	-1.1	1.019	0.4	0.3	0	52	55	0	147	155	0	26	27
2020	5	10	23	23	2	22.3	0	1.019	0.5	0.5	0	55.5	55	0	156	155	0	27	27
2020	5	10	23	33	2	21.3	-1.3	1.019	0.5	0.4	0	55.5	55	0	156	155	0	27	27
2020	5	10	23	43	2	23.2	-1.4	1.019	0.4	0.3	0	55	55	0	155	155	0	27	27
2020	5	10	23	53	2	22.2	-0.8	1.019	0.5	0.4	0	55.5	55.5	0	155	155	0	26	26
2020	5	11	0	3	2	22.5	-1.8	1.019	0.6	0.5	0	55	55	0	155	155	0	27	27
2020	5	11	0	13	2	22.6	-2.3	1.019	0.5	0.5	0	55.5	55	0	156	155	0	27	27
2020	5	11	0	23	2	22.4	-1.9	1.019	0.5	0.4	0	55.5	55.5	0	156	155	0	27	26
2020	5	11	0	33	2	22.3	-0.9	1.019	0.5	0.4	0	55.5	55	0	156	155	0	27	27
2020	5	11	0	43	2	22.4	-1.4	1.019	0.4	0.3	0	55.9	55	0	156	155	0	26	27
2020	5	11	0	53	2	22.4	-1.5	1.02	0.4	0.3	0	55.5	55	0	156	155	0	27	27
2020	5	11	1	3	2	21.6	-1.3	1.019	0.5	0.5	0	55.5	55	0	156	155	0	27	27
2020	5	11	1	13	2	21.9	-1.4	1.02	0.5	0.4	0	55.5	55	0	156	155	0	27	27
2020	5	11	1	23	2	21.4	-1	1.02	0.5	0.4	0	55.5	55.5	0	156	156	0	27	27
2020	5	11	1	33	2	22.7	-1	1.021	0.5	0.4	0	55.9	55.5	0	157	156	0	27	27
2020	5	11	1	43	2	22.5	-0.9	1.021	0.5	0.4	0	55.9	55.5	0	157	156	0	27	27
2020	5	11	1	53	2	21.7	-1.5	1.022	0.5	0.4	0	55.5	55.5	0	157	156	0	28	27
2020	5	11	2	3	2	21.7	-2.4	1.022	0.5	0.4	0	55.9	55.5	0	157	156	0	27	27
2020	5	11	2	13	2	22	-1.2	1.022	0.5	0.4	0	56.3	55.5	0	157	156	0	26	27
2020	5	11	2	23	2	23.4	-0.5	1.022	0.6	0.5	0	55.9	55	0	157	155	0	27	27
2020	5	11	2	33	2	21.2	-2	1.022	0.4	0.3	0	55.9	55.5	0	157	156	0	27	27
2020	5	11	2	43	2	22.9	-1.5	1.022	0.5	0.4	0	55.9	55.9	0	157	157	0	27	27

Mazourka (0354)

Year	Month	Day	Hour	Minute	Second	VelocityX	VelocityY	Level	StdError1	StdError2	StdError3	SNR1	SNR2	SNR3	SignalAmp1	SignalAmp2	SignalAmp3	Noise1	Noise2
2020	5	11	2	53	2	22.6	-0.9	1.022	0.5	0.4	0	55.9	55.5	0	157	157	0	27	28
2020	5	11	3	3	2	22	-1	1.022	0.5	0.4	0	55.9	55.9	0	157	157	0	27	27
2020	5	11	3	13	2	22.7	-1.5	1.022	0.5	0.5	0	55.5	55	0	156	156	0	27	28
2020	5	11	3	23	2	21	-1.4	1.023	0.5	0.5	0	55.9	55.9	0	157	157	0	27	27
2020	5	11	3	33	2	22.3	-1.4	1.023	0.4	0.3	0	56.3	55.9	0	158	157	0	27	27
2020	5	11	3	43	2	22.4	-1.1	1.023	0.5	0.4	0	55.9	55.5	0	157	157	0	27	28
2020	5	11	3	53	2	22.9	-0.8	1.023	0.5	0.4	0	55.5	55.9	0	157	157	0	28	27
2020	5	11	4	3	2	21.8	-1.3	1.023	0.5	0.4	0	55.5	55.5	0	156	156	0	27	27
2020	5	11	4	13	2	22.3	-2	1.023	0.4	0.3	0	55.9	55.5	0	157	156	0	27	27
2020	5	11	4	23	2	21.9	-2	1.023	0.5	0.4	0	55.9	55.9	0	157	157	0	27	27
2020	5	11	4	33	2	22.8	-1.5	1.023	0.5	0.4	0	55.9	55.9	0	157	157	0	27	27
2020	5	11	4	43	2	21.8	-0.9	1.023	0.4	0.3	0	55.9	55.9	0	157	157	0	27	27
2020	5	11	4	53	2	21.4	-1.3	1.023	0.6	0.5	0	55.9	55.9	0	157	157	0	27	27
2020	5	11	5	3	2	22.9	-2.3	1.023	0.4	0.3	0	55.9	55.5	0	157	156	0	27	27
2020	5	11	5	13	2	23.2	-1.4	1.023	0.4	0.3	0	55.9	55.9	0	157	157	0	27	27
2020	5	11	5	23	2	22.6	-1.6	1.023	0.5	0.4	0	55.9	55.9	0	157	157	0	27	27
2020	5	11	5	33	2	21.8	-1.2	1.023	0.5	0.4	0	55.9	56.3	0	158	158	0	28	27
2020	5	11	5	43	2	21.9	-2	1.023	0.4	0.3	0	55.9	55.9	0	157	157	0	27	27
2020	5	11	5	53	2	22.1	-0.7	1.023	0.5	0.5	0	56.3	56.3	0	158	158	0	27	27
2020	5	11	6	3	2	22.9	-1.4	1.023	0.5	0.5	0	55.9	55.9	0	157	157	0	27	27
2020	5	11	6	13	2	23	-1.9	1.023	0.3	0.2	0	55.9	55.9	0	157	157	0	27	27
2020	5	11	6	23	2	22.4	-1.4	1.023	0.5	0.5	0	55.9	55.9	0	157	157	0	27	27
2020	5	11	6	33	2	22.8	-1.7	1.023	0.5	0.4	0	55.5	55.5	0	157	156	0	28	27
2020	5	11	6	43	2	22.1	-1.5	1.023	0.5	0.4	0	55.9	55.9	0	157	157	0	27	27
2020	5	11	6	53	2	22.2	-1.1	1.023	0.5	0.4	0	55.9	55.9	0	157	157	0	27	27
2020	5	11	7	3	2	21.5	-0.6	1.023	0.4	0.3	0	55.9	55.9	0	157	157	0	27	27
2020	5	11	7	13	2	22	-1.4	1.022	0.4	0.3	0	55.5	55.9	0	157	157	0	28	27
2020	5	11	7	23	2	22.7	-1.4	1.023	0.5	0.4	0	55.5	55	0	156	156	0	27	28
2020	5	11	7	33	2	22.1	-0.9	1.022	0.4	0.3	0	55.5	55.5	0	156	156	0	27	27
2020	5	11	7	43	2	22.5	-1.7	1.022	0.5	0.4	0	56.3	55.5	0	157	157	0	26	28
2020	5	11	7	53	2	21.4	-1.6	1.022	0.3	0.2	0	55.5	55.5	0	157	156	0	28	27
2020	5	11	8	3	2	22.7	-2.3	1.022	0.4	0.3	0	55.5	55.5	0	156	156	0	27	27
2020	5	11	8	13	2	23.6	-2	1.022	0.5	0.5	0	55.5	55.5	0	156	156	0	27	27
2020	5	11	8	23	2	22.3	-1.5	1.022	0.4	0.3	0	55	55.5	0	156	156	0	28	27
2020	5	11	8	33	2	22.1	-0.4	1.022	0.5	0.5	0	55.9	55.9	0	157	157	0	27	27
2020	5	11	8	43	2	22.5	-2.2	1.022	0.4	0.3	0	55	55	0	156	156	0	28	28
2020	5	11	8	53	2	22.5	-1.3	1.022	0.4	0.3	0	55.5	55.5	0	156	156	0	27	27
2020	5	11	9	3	2	22.8	-1.5	1.022	0.4	0.3	0	55.5	55	0	156	156	0	27	28
2020	5	11	9	13	2	23.1	-1.5	1.022	0.5	0.4	0	55.5	55.5	0	156	156	0	27	27
2020	5	11	9	23	2	22.5	-0.8	1.022	0.4	0.3	0	55	55	0	156	156	0	28	28
2020	5	11	9	33	2	22.6	-1.9	1.022	0.5	0.4	0	54.6	54.2	0	155	154	0	28	28
2020	5	11	9	43	2	23	-1.7	1.022	0.4	0.3	0	55	54.6	0	155	155	0	27	28
2020	5	11	9	53	2	23.1	-1.5	1.022	0.5	0.4	0	55	55	0	155	155	0	27	27
2020	5	11	10	3	2	23.4	-1.1	1.022	0.4	0.3	0	55	55	0	155	155	0	27	27
2020	5	11	10	13	2	22	-2.9	1.022	0.5	0.5	0	55	55	0	155	155	0	27	27
2020	5	11	10	23	2	22.6	-1.9	1.022	0.5	0.4	0	55	55.5	0	156	156	0	28	27
2020	5	11	10	33	2	22.5	-2.4	1.022	0.5	0.4	0	55.5	55.5	0	156	156	0	27	27

Mazourka (0354)

Year	Month	Day	Hour	Minute	Second	VelocityX	VelocityY	Level	StdError1	StdError2	StdError3	SNR1	SNR2	SNR3	SignalAmp1	SignalAmp2	SignalAmp3	Noise1	Noise2
2020	5	11	10	43	2	22.4	-1.8	1.022	0.4	0.3	0	55	54.6	0	156	155	0	28	28
2020	5	11	10	53	2	21.7	-2.4	1.022	0.4	0.3	0	55.5	54.6	0	156	155	0	27	28
2020	5	11	11	3	2	22.5	-1.4	1.022	0.4	0.3	0	55.5	55.5	0	156	156	0	27	27
2020	5	11	11	13	2	22.5	-0.2	1.022	0.5	0.4	0	55.5	55.5	0	156	156	0	27	27
2020	5	11	11	23	2	21.9	-2.1	1.022	0.4	0.3	0	54.6	55	0	155	155	0	28	27
2020	5	11	11	33	2	21.7	-1	1.022	0.4	0.3	0	55.5	55.5	0	156	157	0	27	28
2020	5	11	11	43	2	22.6	-1.6	1.022	0.4	0.3	0	54.6	55	0	155	155	0	28	27
2020	5	11	11	53	2	22.9	-1.3	1.022	0.5	0.4	0	54.6	54.6	0	154	154	0	27	27
2020	5	11	12	3	2	22.1	-1.7	1.022	0.5	0.4	0	55	55	0	155	155	0	27	27
2020	5	11	12	13	2	21.8	-1.4	1.022	0.5	0.4	0	54.6	55	0	155	155	0	28	27
2020	5	11	12	23	2	23.2	-0.5	1.022	0.5	0.4	0	55	55	0	155	155	0	27	27
2020	5	11	12	33	2	23.4	-0.5	1.023	0.4	0.3	0	54.6	55	0	154	155	0	27	27
2020	5	11	12	43	2	23.2	-2.1	1.022	0.5	0.4	0	54.6	54.6	0	154	154	0	27	27
2020	5	11	12	53	2	22.9	-2.8	1.022	0.4	0.3	0	54.6	54.6	0	154	155	0	27	28
2020	5	11	13	3	2	22.6	-1.4	1.022	0.5	0.4	0	55	55	0	155	155	0	27	27
2020	5	11	13	13	2	22.7	-1.4	1.021	0.4	0.3	0	55.5	55	0	155	155	0	26	27
2020	5	11	13	23	2	22.2	-2.2	1.022	0.5	0.5	0	54.2	54.2	0	153	153	0	27	27
2020	5	11	13	33	2	23.5	-1	1.022	0.3	0.2	0	55	54.6	0	154	154	0	26	27
2020	5	11	13	43	2	22.9	-1	1.022	0.4	0.3	0	54.6	54.2	0	154	154	0	27	28
2020	5	11	13	53	2	22.5	-1.9	1.021	0.4	0.3	0	54.6	53.8	0	154	153	0	27	28
2020	5	11	14	3	2	22.9	-1.6	1.022	0.3	0.2	0	54.6	54.6	0	154	154	0	27	27
2020	5	11	14	13	2	23.9	-1.2	1.022	0.5	0.5	0	55	54.6	0	155	154	0	27	27
2020	5	11	14	23	2	23	-2	1.022	0.4	0.3	0	54.6	53.8	0	154	153	0	27	28
2020	5	11	14	33	2	22.4	-1.8	1.022	0.4	0.3	0	54.6	54.6	0	154	154	0	27	27
2020	5	11	14	43	2	22.4	-0.8	1.022	0.5	0.4	0	54.6	54.6	0	154	154	0	27	27
2020	5	11	14	53	2	21.5	-2	1.021	0.5	0.4	0	55	54.6	0	154	154	0	26	27
2020	5	11	15	3	2	22	-1.5	1.021	0.4	0.3	0	54.6	54.6	0	154	154	0	27	27
2020	5	11	15	13	2	22.3	-1.3	1.019	0.5	0.4	0	58	58	0	162	162	0	27	27
2020	5	11	15	23	2	22.5	-0.9	1.02	0.4	0.3	0	55	54.6	0	155	155	0	27	28
2020	5	11	15	33	2	22.5	-2.5	1.019	0.5	0.4	0	59.3	58.9	0	164	164	0	26	27
2020	5	11	15	43	2	23.5	-1.5	1.019	0.5	0.4	0	55.5	55.9	0	156	157	0	27	27
2020	5	11	15	53	2	17.1	1	1.022	0.5	0.4	0	65.4	63.6	0	179	175	0	27	27
2020	5	11	16	3	2	19.3	-1.3	1.019	0.5	0.4	0	60.6	64.9	0	168	178	0	27	27
2020	5	11	16	13	2	19.2	-1.9	1.02	0.4	0.3	0	54.6	60.6	0	153	168	0	26	27
2020	5	11	16	23	2	18.5	-2.3	1.021	0.5	0.5	0	50.3	60.2	0	144	167	0	27	27
2020	5	11	16	33	2	21.7	-1.9	1.02	0.4	0.3	0	46.4	58.5	0	135	163	0	27	27
2020	5	11	16	43	2	22.2	-1.9	1.019	0.5	0.4	0	55.9	61.9	0	157	171	0	27	27
2020	5	11	16	53	2	22.3	-1.3	1.018	0.5	0.4	0	55.9	63.2	0	157	174	0	27	27
2020	5	11	17	3	2	22.1	-2.2	1.019	0.5	0.4	0	52.9	63.6	0	150	175	0	27	27
2020	5	11	17	13	2	22.6	-2.4	1.019	0.5	0.5	0	49.5	61.5	0	142	170	0	27	27
2020	5	11	17	23	2	21.1	-2.2	1.02	0.5	0.4	0	45.2	58.9	0	132	164	0	27	27
2020	5	11	17	33	2	23.4	-1.7	1.019	0.5	0.5	0	45.2	59.8	0	132	166	0	27	27
2020	5	11	17	43	2	21.2	-1.9	1.019	0.4	0.3	0	61.5	62.8	0	169	173	0	26	27
2020	5	11	17	53	2	22.7	-2.9	1.019	0.6	0.5	0	57.2	60.2	0	160	168	0	27	28
2020	5	11	18	3	2	23.2	-1	1.019	0.4	0.3	0	55.5	60.2	0	156	167	0	27	27
2020	5	11	18	13	2	22.6	-1.2	1.019	0.4	0.3	0	52.5	56.3	0	148	158	0	26	27
2020	5	11	18	23	2	21.7	-1.3	1.019	0.3	0.2	0	52.5	56.3	0	149	158	0	27	27

Mazourka (0354)

Year	Month	Day	Hour	Minute	Second	VelocityX	VelocityY	Level	StdError1	StdError2	StdError3	SNR1	SNR2	SNR3	SignalAmp1	SignalAmp2	SignalAmp3	Noise1	Noise2
2020	5	11	18	33	2	23.2	-1.5	1.019	0.4	0.3	0	52.9	55.9	0	149	157	0	26	27
2020	5	11	18	43	2	22.2	-2.7	1.019	0.5	0.4	0	53.3	55.9	0	150	158	0	26	28
2020	5	11	18	53	2	22.1	-0.9	1.018	0.4	0.3	0	53.8	56.3	0	151	158	0	26	27
2020	5	11	19	3	2	23.2	-1.5	1.019	0.4	0.3	0	53.3	55.5	0	151	157	0	27	28
2020	5	11	19	13	2	21.9	-1.5	1.018	0.4	0.3	0	53.8	56.3	0	152	158	0	27	27
2020	5	11	19	23	2	22.2	-0.6	1.019	0.3	0.2	0	54.2	56.8	0	152	158	0	26	26
2020	5	11	19	33	2	21.5	-1.6	1.019	0.5	0.4	0	54.2	56.3	0	152	158	0	26	27
2020	5	11	19	43	2	21.9	-1.4	1.019	0.5	0.4	0	53.8	56.8	0	152	158	0	27	26
2020	5	11	19	53	2	21.4	-1.4	1.018	0.4	0.3	0	54.2	56.8	0	153	159	0	27	27
2020	5	11	20	3	2	23.2	0.2	1.019	0.5	0.4	0	54.2	56.8	0	153	159	0	27	27
2020	5	11	20	13	2	21.9	-0.7	1.019	0.3	0.2	0	54.6	56.8	0	154	159	0	27	27
2020	5	11	20	23	2	21.2	-1.8	1.018	0.5	0.5	0	55	57.2	0	155	159	0	27	26
2020	5	11	20	33	2	21.3	-1	1.018	0.4	0.3	0	55	57.2	0	155	160	0	27	27
2020	5	11	20	43	2	22.3	-1.1	1.018	0.5	0.4	0	55.5	57.2	0	155	159	0	26	26
2020	5	11	20	53	2	21.6	-0.5	1.018	0.5	0.4	0	55.9	57.2	0	156	160	0	26	27
2020	5	11	21	3	2	22.7	-0.9	1.018	0.5	0.4	0	55.5	56.8	0	155	159	0	26	27
2020	5	11	21	13	2	23	-1.1	1.018	0.3	0.2	0	55.5	56.8	0	155	159	0	26	27
2020	5	11	21	23	2	23.1	-0.9	1.018	0.3	0.2	0	55.9	56.8	0	157	159	0	27	27
2020	5	11	21	33	2	22.3	-1.3	1.018	0.4	0.3	0	55.9	56.3	0	157	159	0	27	28
2020	5	11	21	43	2	22.3	0.1	1.018	0.3	0.2	0	55.9	56.8	0	157	159	0	27	27
2020	5	11	21	53	2	21.5	-1	1.018	0.5	0.4	0	55.9	56.8	0	157	159	0	27	27
2020	5	11	22	3	2	22.2	-0.8	1.018	0.5	0.4	0	56.3	56.8	0	157	159	0	26	27
2020	5	11	22	13	2	21.9	-1.5	1.018	0.5	0.4	0	55.9	56.8	0	157	159	0	27	27
2020	5	11	22	23	2	22	-1.5	1.018	0.4	0.3	0	55.9	57.2	0	157	159	0	27	26
2020	5	11	22	33	2	22.7	-1.3	1.018	0.5	0.4	0	55.9	56.3	0	156	158	0	26	27
2020	5	11	22	43	2	21.2	-1.1	1.018	0.5	0.5	0	56.3	56.8	0	157	159	0	26	27
2020	5	11	22	53	2	22.3	-0.9	1.018	0.5	0.4	0	55.5	56.3	0	156	158	0	27	27
2020	5	11	23	3	2	22.4	-1.2	1.018	0.5	0.4	0	55.5	56.8	0	156	159	0	27	27
2020	5	11	23	13	2	22.7	-1.3	1.018	0.5	0.5	0	55.9	56.8	0	157	159	0	27	27
2020	5	11	23	23	2	22.1	-2.1	1.018	0.5	0.4	0	55.5	56.3	0	156	158	0	27	27
2020	5	11	23	33	2	22.9	-1	1.017	0.4	0.3	0	55.5	56.3	0	156	158	0	27	27
2020	5	11	23	43	2	22.1	-1.1	1.018	0.5	0.4	0	55	56.3	0	155	158	0	27	27
2020	5	11	23	53	2	21.9	-1.4	1.018	0.5	0.5	0	55.5	56.3	0	156	158	0	27	27
2020	5	12	0	3	2	21.5	-1.9	1.018	0.3	0.2	0	55.5	56.3	0	156	159	0	27	28
2020	5	12	0	13	2	21.6	-0.8	1.018	0.5	0.4	0	55.5	56.3	0	156	159	0	27	28
2020	5	12	0	23	2	22.3	-0.6	1.018	0.5	0.4	0	55.9	56.8	0	157	159	0	27	27
2020	5	12	0	33	2	23.1	-1.5	1.018	0.4	0.3	0	55.5	56.3	0	156	158	0	27	27
2020	5	12	0	43	2	22.5	-1.2	1.018	0.4	0.3	0	55.5	56.8	0	157	159	0	28	27
2020	5	12	0	53	2	21.7	-1	1.018	0.5	0.4	0	56.3	57.2	0	158	160	0	27	27
2020	5	12	1	3	2	22.8	-2	1.018	0.5	0.4	0	55.9	56.8	0	157	159	0	27	27
2020	5	12	1	13	2	22.6	-1.5	1.019	0.5	0.5	0	55.5	56.3	0	156	158	0	27	27
2020	5	12	1	23	2	22.9	-1	1.019	0.4	0.3	0	55.5	56.8	0	156	159	0	27	27
2020	5	12	1	33	2	22.4	-1	1.02	0.5	0.4	0	55.9	56.3	0	157	159	0	27	28
2020	5	12	1	43	2	23.2	-1.4	1.019	0.4	0.3	0	56.3	56.8	0	157	159	0	26	27
2020	5	12	1	53	2	21.5	-1.5	1.02	0.4	0.3	0	56.3	56.8	0	157	159	0	26	27
2020	5	12	2	3	2	22.3	-1.7	1.021	0.5	0.4	0	55.9	56.8	0	157	159	0	27	27
2020	5	12	2	13	2	22.3	-1.1	1.019	0.4	0.3	0	55.9	56.8	0	157	159	0	27	27

Mazourka (0354)

Year	Month	Day	Hour	Minute	Second	VelocityX	VelocityY	Level	StdError1	StdError2	StdError3	SNR1	SNR2	SNR3	SignalAmp1	SignalAmp2	SignalAmp3	Noise1	Noise2
2020	5	12	2	23	2	21.9	-2	1.021	0.5	0.5	0	55.9	56.8	0	157	159	0	27	27
2020	5	12	2	33	2	21.9	-1.3	1.021	0.3	0.2	0	55.9	56.8	0	157	159	0	27	27
2020	5	12	2	43	2	21.8	-0.8	1.021	0.5	0.4	0	56.3	57.2	0	157	160	0	26	27
2020	5	12	2	53	2	21.2	-1.5	1.021	0.4	0.3	0	55.9	57.2	0	158	160	0	28	27
2020	5	12	3	3	2	21.5	-2	1.021	0.5	0.5	0	55.9	56.8	0	157	159	0	27	27
2020	5	12	3	13	2	22.6	-2.4	1.021	0.4	0.3	0	55.9	56.8	0	157	159	0	27	27
2020	5	12	3	23	2	22.7	-2.6	1.021	0.5	0.4	0	55.9	56.3	0	157	159	0	27	28
2020	5	12	3	33	2	23.2	-1.6	1.021	0.5	0.5	0	55.9	56.8	0	157	159	0	27	27
2020	5	12	3	43	2	22.5	-0.5	1.021	0.5	0.4	0	55.5	56.8	0	157	159	0	28	27
2020	5	12	3	53	2	21.7	-1.3	1.021	0.4	0.3	0	55.9	56.8	0	157	159	0	27	27
2020	5	12	4	3	2	23.4	-1.3	1.021	0.5	0.4	0	55.9	56.8	0	157	159	0	27	27
2020	5	12	4	13	2	22.5	-1.4	1.021	0.4	0.3	0	56.3	57.6	0	158	160	0	27	26
2020	5	12	4	23	2	21.9	-1	1.021	0.6	0.5	0	55.9	56.3	0	157	159	0	27	28
2020	5	12	4	33	2	22.3	-1.2	1.021	0.5	0.4	0	55.9	56.3	0	157	159	0	27	28
2020	5	12	4	43	2	21.9	-1.8	1.021	0.5	0.5	0	55.9	56.8	0	157	159	0	27	27
2020	5	12	4	53	2	23.3	-0.9	1.021	0.5	0.5	0	55.5	57.2	0	157	160	0	28	27
2020	5	12	5	3	2	21.8	0	1.021	0.4	0.3	0	56.3	57.2	0	157	160	0	26	27
2020	5	12	5	13	2	22.6	-1.4	1.021	0.5	0.5	0	55.5	56.8	0	157	160	0	28	28
2020	5	12	5	23	2	21.9	-1	1.021	0.5	0.4	0	55.9	57.2	0	158	160	0	28	27
2020	5	12	5	33	2	23	-2	1.021	0.3	0.2	0	56.3	57.2	0	158	160	0	27	27
2020	5	12	5	43	2	23	-1.3	1.021	0.5	0.4	0	55.9	56.8	0	158	160	0	28	28
2020	5	12	5	53	2	22.1	-1.5	1.021	0.4	0.3	0	56.3	57.2	0	159	161	0	28	28
2020	5	12	6	3	2	22.5	-1.5	1.022	0.5	0.4	0	56.3	57.2	0	158	160	0	27	27
2020	5	12	6	13	2	23.4	-1.6	1.021	0.4	0.3	0	56.3	57.2	0	158	160	0	27	27
2020	5	12	6	23	2	21.7	-2.3	1.022	0.4	0.3	0	55.5	57.2	0	157	160	0	28	27
2020	5	12	6	33	2	22.4	-0.8	1.022	0.5	0.4	0	56.3	57.2	0	158	160	0	27	27
2020	5	12	6	43	2	23	-1.4	1.022	0.4	0.3	0	56.3	57.2	0	158	160	0	27	27
2020	5	12	6	53	2	22.3	-1.5	1.021	0.5	0.4	0	55.5	56.8	0	157	159	0	28	27
2020	5	12	7	3	2	22.4	-1.4	1.022	0.5	0.4	0	55.9	56.3	0	157	159	0	27	28
2020	5	12	7	13	2	22.7	-0.9	1.022	0.4	0.3	0	55.9	56.8	0	157	159	0	27	27
2020	5	12	7	23	2	22.4	-1.1	1.022	0.5	0.4	0	55.9	56.8	0	157	160	0	27	28
2020	5	12	7	33	2	23	-2.3	1.022	0.5	0.4	0	55.9	56.8	0	157	159	0	27	27
2020	5	12	7	43	2	21.6	0	1.022	0.5	0.5	0	55.9	56.8	0	157	159	0	27	27
2020	5	12	7	53	2	21.3	-0.7	1.022	0.5	0.5	0	55.9	56.8	0	158	160	0	28	28
2020	5	12	8	3	2	22.2	-1.4	1.021	0.3	0.2	0	55.9	57.2	0	158	160	0	28	27
2020	5	12	8	13	2	23.1	-1.2	1.022	0.4	0.3	0	55.9	56.8	0	157	159	0	27	27
2020	5	12	8	23	2	22.3	-1.5	1.022	0.3	0.2	0	56.3	56.8	0	158	160	0	27	28
2020	5	12	8	33	2	21.7	-2.8	1.022	0.5	0.4	0	55.5	56.8	0	157	160	0	28	28
2020	5	12	8	43	2	21.5	-0.7	1.022	0.5	0.5	0	55.9	56.8	0	158	160	0	28	28
2020	5	12	8	53	2	22.5	-1.6	1.022	0.4	0.3	0	55.9	56.8	0	157	159	0	27	27
2020	5	12	9	3	2	22.8	-1.9	1.022	0.3	0.2	0	55.9	56.8	0	157	159	0	27	27
2020	5	12	9	13	2	22.1	-2.4	1.021	0.5	0.4	0	55.9	56.3	0	157	159	0	27	28
2020	5	12	9	23	2	22.4	-2.4	1.022	0.4	0.3	0	55.9	56.3	0	157	159	0	27	28
2020	5	12	9	33	2	21.8	-1.9	1.021	0.5	0.4	0	55.5	56.3	0	156	158	0	27	27
2020	5	12	9	43	2	22.5	-2.3	1.021	0.5	0.4	0	55.9	56.8	0	157	159	0	27	27
2020	5	12	9	53	2	22.2	-1.1	1.021	0.5	0.4	0	55	56.3	0	156	158	0	28	27
2020	5	12	10	3	2	21.8	-1.7	1.022	0.3	0.2	0	55.9	55.9	0	157	158	0	27	28

Mazourka (0354)

Year	Month	Day	Hour	Minute	Second	VelocityX	VelocityY	Level	StdError1	StdError2	StdError3	SNR1	SNR2	SNR3	SignalAmp1	SignalAmp2	SignalAmp3	Noise1	Noise2
2020	5	12	10	13	2	23	-1.7	1.021	0.5	0.4	0	55	56.3	0	156	159	0	28	28
2020	5	12	10	23	2	23.3	-1.7	1.021	0.5	0.5	0	55.5	56.3	0	156	158	0	27	27
2020	5	12	10	33	2	22.7	-2.3	1.021	0.5	0.5	0	55	56.3	0	155	158	0	27	27
2020	5	12	10	43	2	22.4	-2.3	1.021	0.4	0.3	0	55.5	55.9	0	156	157	0	27	27
2020	5	12	10	53	2	22.4	-1.1	1.021	0.5	0.4	0	55.5	56.3	0	156	158	0	27	27
2020	5	12	11	3	2	22.3	-2.4	1.021	0.5	0.4	0	55.5	55.9	0	156	158	0	27	28
2020	5	12	11	13	2	22.5	-2.7	1.021	0.4	0.3	0	55.5	56.3	0	156	158	0	27	27
2020	5	12	11	23	2	22.8	-2.4	1.02	0.5	0.4	0	54.6	55.5	0	154	156	0	27	27
2020	5	12	11	33	2	22	-2.5	1.02	0.4	0.3	0	55.5	56.3	0	156	158	0	27	27
2020	5	12	11	43	2	22.4	-1.6	1.02	0.5	0.4	0	55.5	55.9	0	156	158	0	27	28
2020	5	12	11	53	2	22.5	-2.5	1.02	0.5	0.4	0	55	55.5	0	155	157	0	27	28
2020	5	12	12	3	2	22.3	-1.2	1.02	0.4	0.3	0	55.9	56.3	0	157	159	0	27	28
2020	5	12	12	13	2	22.6	-1.3	1.019	0.5	0.5	0	54.6	55.9	0	155	157	0	28	27
2020	5	12	12	23	2	23	-2.2	1.02	0.5	0.4	0	55.5	55.9	0	156	158	0	27	28
2020	5	12	12	33	2	23.9	-1.1	1.019	0.5	0.4	0	55.5	55.9	0	156	158	0	27	28
2020	5	12	12	43	2	22.7	-1	1.019	0.4	0.3	0	55.9	56.8	0	157	159	0	27	27
2020	5	12	12	53	2	22	-1.4	1.019	0.4	0.3	0	55.5	55.9	0	156	158	0	27	28
2020	5	12	13	3	2	22.2	-1.9	1.019	0.5	0.4	0	55	56.3	0	156	158	0	28	27
2020	5	12	13	13	2	23	-2.5	1.019	0.4	0.3	0	55.9	56.8	0	157	159	0	27	27
2020	5	12	13	23	2	22.6	-1.6	1.019	0.5	0.4	0	55.5	55.9	0	156	158	0	27	28
2020	5	12	13	33	2	22.7	-2.4	1.02	0.4	0.3	0	55	55.9	0	155	157	0	27	27
2020	5	12	13	43	2	22.8	-2.5	1.019	0.5	0.5	0	55.5	55.9	0	155	157	0	26	27
2020	5	12	13	53	2	22.4	-1.6	1.018	0.4	0.3	0	54.6	55.5	0	154	156	0	27	27
2020	5	12	14	3	2	21.7	-1.4	1.019	0.5	0.4	0	54.6	55.9	0	154	157	0	27	27
2020	5	12	14	13	2	21.6	-1.6	1.018	0.4	0.3	0	55	55.9	0	155	157	0	27	27
2020	5	12	14	23	2	22.2	-1	1.017	0.5	0.4	0	55.5	56.8	0	157	159	0	28	27
2020	5	12	14	33	2	23.8	-1.8	1.018	0.5	0.4	0	54.6	55.9	0	155	157	0	28	27
2020	5	12	14	43	2	22.3	-1.6	1.017	0.5	0.4	0	56.3	57.2	0	158	160	0	27	27
2020	5	12	14	53	2	22.4	-1.2	1.017	0.5	0.4	0	56.3	57.6	0	158	161	0	27	27
2020	5	12	15	3	2	23	-0.9	1.017	0.6	0.5	0	55.5	56.3	0	156	158	0	27	27
2020	5	12	15	13	2	22.8	-1.3	1.017	0.5	0.4	0	55	56.3	0	155	158	0	27	27
2020	5	12	15	23	2	23.1	-1.9	1.017	0.5	0.4	0	55.9	56.8	0	157	159	0	27	27
2020	5	12	15	33	2	23.3	-1.8	1.017	0.4	0.3	0	55.5	56.3	0	156	158	0	27	27
2020	5	12	15	43	2	22.1	-1.5	1.017	0.4	0.3	0	55.5	56.3	0	156	158	0	27	27
2020	5	12	15	53	2	21.5	-1.3	1.017	0.5	0.4	0	55.9	56.8	0	156	159	0	26	27
2020	5	12	16	3	2	20.8	-0.6	1.017	0.4	0.3	0	55.5	56.8	0	156	158	0	27	26
2020	5	12	16	13	2	21.1	-0.6	1.017	0.5	0.4	0	55.9	57.2	0	157	160	0	27	27
2020	5	12	16	23	2	22.9	-0.4	1.017	0.3	0.2	0	55.9	56.8	0	157	159	0	27	27
2020	5	12	16	33	2	22.4	-0.9	1.017	0.5	0.5	0	55.9	56.8	0	156	159	0	26	27
2020	5	12	16	43	2	22.7	-1.7	1.017	0.3	0.2	0	55.5	56.8	0	157	159	0	28	27
2020	5	12	16	53	2	22.7	-0.9	1.017	0.4	0.3	0	55.9	56.8	0	157	159	0	27	27
2020	5	12	17	3	2	21.9	-0.5	1.017	0.5	0.4	0	55.9	57.2	0	157	160	0	27	27
2020	5	12	17	13	2	23.2	-1.9	1.017	0.4	0.3	0	56.3	57.2	0	157	160	0	26	27
2020	5	12	17	23	2	21.8	-2.3	1.017	0.4	0.3	0	56.8	58.5	0	159	162	0	27	26
2020	5	12	17	33	2	21.1	-1.4	1.018	0.5	0.4	0	52	57.2	0	148	160	0	27	27
2020	5	12	17	43	2	20.8	-0.8	1.018	0.4	0.3	0	55.9	60.6	0	157	168	0	27	27
2020	5	12	17	53	2	21.7	-2.3	1.017	0.4	0.3	0	51.2	57.6	0	145	161	0	26	27

Mazourka (0354)

Year	Month	Day	Hour	Minute	Second	VelocityX	VelocityY	Level	StdError1	StdError2	StdError3	SNR1	SNR2	SNR3	SignalAmp1	SignalAmp2	SignalAmp3	Noise1	Noise2
2020	5	12	18	3	2	21.9	-1.4	1.017	0.4	0.3	0	50.7	57.2	0	145	160	0	27	27
2020	5	12	18	13	2	23.4	-1.4	1.017	0.4	0.3	0	55	57.2	0	155	160	0	27	27
2020	5	12	18	23	2	22.4	-0.7	1.017	0.5	0.4	0	55	57.6	0	155	160	0	27	26
2020	5	12	18	33	2	22.7	-1.4	1.017	0.5	0.4	0	55.5	57.2	0	156	160	0	27	27
2020	5	12	18	43	2	21.4	-2	1.017	0.5	0.5	0	55	57.2	0	155	160	0	27	27
2020	5	12	18	53	2	22.2	-0.8	1.017	0.5	0.5	0	55	57.6	0	155	160	0	27	26
2020	5	12	19	3	2	22.1	-1.4	1.017	0.5	0.5	0	54.6	56.8	0	154	159	0	27	27
2020	5	12	19	13	2	21.6	-1.4	1.016	0.5	0.4	0	54.6	56.8	0	154	159	0	27	27
2020	5	12	19	23	2	21.2	-1.2	1.016	0.5	0.4	0	55	56.8	0	154	159	0	26	27
2020	5	12	19	33	2	23.6	-1.5	1.017	0.5	0.5	0	55	56.8	0	155	159	0	27	27
2020	5	12	19	43	2	22.7	-0.6	1.017	0.4	0.3	0	54.6	56.3	0	154	158	0	27	27
2020	5	12	19	53	2	21.3	-2	1.016	0.4	0.3	0	55.5	57.2	0	155	160	0	26	27
2020	5	12	20	3	2	22.2	-1.5	1.017	0.5	0.4	0	54.2	55.9	0	153	158	0	27	28
2020	5	12	20	13	2	22.1	0	1.017	0.5	0.4	0	54.6	57.2	0	154	159	0	27	26
2020	5	12	20	23	2	22.8	-0.8	1.016	0.5	0.4	0	55	57.6	0	155	160	0	27	26
2020	5	12	20	33	2	21.7	-1	1.016	0.5	0.4	0	55	57.2	0	155	160	0	27	27
2020	5	12	20	43	2	22.1	-1.2	1.016	0.5	0.5	0	55.5	57.6	0	155	160	0	26	26
2020	5	12	20	53	2	22.2	-0.9	1.016	0.5	0.4	0	55	56.8	0	155	159	0	27	27
2020	5	12	21	3	2	22.3	-0.3	1.016	0.4	0.3	0	55	57.2	0	155	160	0	27	27
2020	5	12	21	13	2	22.3	-1.1	1.016	0.5	0.4	0	54.6	56.8	0	154	159	0	27	27
2020	5	12	21	23	2	22.6	-0.9	1.016	0.5	0.4	0	55.5	57.2	0	155	160	0	26	27
2020	5	12	21	33	2	21.9	-1.4	1.016	0.5	0.4	0	55	56.8	0	155	159	0	27	27
2020	5	12	21	43	2	21.9	-1.5	1.016	0.5	0.4	0	54.6	56.8	0	154	159	0	27	27
2020	5	12	21	53	2	22.5	-1.5	1.016	0.5	0.4	0	54.6	56.8	0	154	159	0	27	27
2020	5	12	22	3	2	21.6	-2	1.016	0.5	0.5	0	54.6	56.8	0	154	159	0	27	27
2020	5	12	22	13	2	23	-2	1.016	0.5	0.5	0	54.6	56.8	0	154	159	0	27	27
2020	5	12	22	23	2	21.6	-1.6	1.016	0.5	0.4	0	54.6	57.6	0	154	160	0	27	26
2020	5	12	22	33	2	22.7	-1.2	1.016	0.4	0.3	0	55.5	56.8	0	155	159	0	26	27
2020	5	12	22	43	2	23.9	-1.4	1.016	0.4	0.3	0	54.6	56.8	0	154	159	0	27	27
2020	5	12	22	53	2	21.6	-2	1.016	0.5	0.4	0	55	56.8	0	154	159	0	26	27
2020	5	12	23	3	2	22.5	-1.8	1.016	0.4	0.3	0	55	56.8	0	154	159	0	26	27
2020	5	12	23	13	2	22.4	-1.5	1.016	0.5	0.4	0	54.6	57.6	0	154	160	0	27	26
2020	5	12	23	23	2	23.2	-0.7	1.016	0.5	0.4	0	55	56.8	0	154	159	0	26	27
2020	5	12	23	33	2	22.6	-1.1	1.016	0.5	0.4	0	55	56.8	0	154	159	0	26	27
2020	5	12	23	43	2	22.6	-1.1	1.016	0.4	0.3	0	54.6	56.8	0	154	159	0	27	27
2020	5	12	23	53	2	22.1	-1.5	1.016	0.4	0.3	0	55	56.8	0	155	159	0	27	27
2020	5	13	0	3	2	22.6	-2.6	1.016	0.5	0.4	0	54.6	56.8	0	154	159	0	27	27
2020	5	13	0	13	2	21.9	-1.5	1.016	0.5	0.4	0	55	57.2	0	155	160	0	27	27
2020	5	13	0	23	2	21.7	-1	1.016	0.4	0.3	0	55	56.8	0	155	159	0	27	27
2020	5	13	0	33	2	21.9	-1.5	1.016	0.5	0.4	0	55	56.8	0	155	159	0	27	27
2020	5	13	0	43	2	22.4	-2.2	1.016	0.5	0.4	0	55	57.2	0	155	160	0	27	27
2020	5	13	0	53	2	22.4	-1.3	1.016	0.5	0.4	0	55	56.8	0	155	159	0	27	27
2020	5	13	1	3	2	23.6	-1.3	1.016	0.5	0.4	0	54.6	56.3	0	155	159	0	28	28
2020	5	13	1	13	2	22.6	-2.1	1.016	0.5	0.5	0	55	57.2	0	155	159	0	27	26
2020	5	13	1	23	2	22.8	-1.8	1.016	0.5	0.5	0	55	56.8	0	155	159	0	27	27
2020	5	13	1	33	2	21.8	-0.8	1.016	0.3	0.2	0	55.5	57.2	0	156	160	0	27	27
2020	5	13	1	43	2	22.7	-1.5	1.016	0.5	0.4	0	54.6	56.8	0	155	159	0	28	27

Mazourka (0354)

Year	Month	Day	Hour	Minute	Second	VelocityX	VelocityY	Level	StdError1	StdError2	StdError3	SNR1	SNR2	SNR3	SignalAmp1	SignalAmp2	SignalAmp3	Noise1	Noise2
2020	5	13	1	53	2	22.8	-1.4	1.016	0.5	0.4	0	55	56.8	0	155	159	0	27	27
2020	5	13	2	3	2	22.2	-2.2	1.016	0.4	0.3	0	54.6	56.8	0	155	159	0	28	27
2020	5	13	2	13	2	22.3	-2.2	1.016	0.5	0.4	0	55	56.8	0	155	159	0	27	27
2020	5	13	2	23	2	22.2	-1.8	1.016	0.4	0.3	0	55	56.3	0	155	159	0	27	28
2020	5	13	2	33	2	22.2	-1.1	1.016	0.3	0.2	0	54.6	56.8	0	154	159	0	27	27
2020	5	13	2	43	2	21.7	-1.1	1.016	0.5	0.4	0	54.6	56.8	0	155	159	0	28	27
2020	5	13	2	53	2	21.9	-2.3	1.017	0.4	0.3	0	55	57.2	0	155	160	0	27	27
2020	5	13	3	3	2	22.2	-0.6	1.017	0.5	0.4	0	54.6	56.8	0	155	160	0	28	28
2020	5	13	3	13	2	22.2	-0.7	1.017	0.5	0.4	0	55.5	57.2	0	156	160	0	27	27
2020	5	13	3	23	2	21.7	-1.4	1.017	0.4	0.3	0	55	56.8	0	155	160	0	27	28
2020	5	13	3	33	2	21.2	-2.1	1.017	0.5	0.4	0	55.5	57.2	0	156	160	0	27	27
2020	5	13	3	43	2	22.6	-1.5	1.018	0.5	0.4	0	55	57.2	0	155	160	0	27	27
2020	5	13	3	53	2	21.6	-1.4	1.018	0.3	0.2	0	55.5	57.2	0	155	160	0	26	27
2020	5	13	4	3	2	22	-1.4	1.018	0.4	0.3	0	55.5	57.2	0	156	160	0	27	27
2020	5	13	4	13	2	22.8	-1.4	1.018	0.5	0.4	0	55	57.2	0	155	160	0	27	27
2020	5	13	4	23	2	21.9	-2.1	1.018	0.4	0.3	0	55	56.8	0	156	160	0	28	28
2020	5	13	4	33	2	22.2	-1.6	1.019	0.5	0.4	0	55	57.2	0	155	160	0	27	27
2020	5	13	4	43	2	22.6	-2.5	1.019	0.3	0.2	0	55	56.3	0	155	159	0	27	28
2020	5	13	4	53	2	22.6	-1.9	1.019	0.5	0.4	0	55.5	57.2	0	156	160	0	27	27
2020	5	13	5	3	2	22.4	-2.3	1.019	0.4	0.3	0	55.5	56.8	0	156	160	0	27	28
2020	5	13	5	13	2	22.5	-0.8	1.019	0.4	0.3	0	55.5	57.2	0	156	160	0	27	27
2020	5	13	5	23	2	22.9	-2.1	1.019	0.4	0.3	0	55.5	56.8	0	156	160	0	27	28
2020	5	13	5	33	2	22.6	-1	1.019	0.5	0.4	0	55.5	56.8	0	156	160	0	27	28
2020	5	13	5	43	2	21	-1.9	1.019	0.5	0.4	0	55.9	57.2	0	157	161	0	27	28
2020	5	13	5	53	2	22.3	-1.5	1.019	0.5	0.5	0	55.9	57.2	0	157	160	0	27	27
2020	5	13	6	3	2	22	-0.7	1.019	0.4	0.3	0	55.9	57.2	0	158	160	0	28	27
2020	5	13	6	13	2	21.7	-1.4	1.019	0.5	0.4	0	56.3	57.2	0	158	160	0	27	27
2020	5	13	6	23	2	23.2	-0.8	1.019	0.5	0.5	0	55.9	56.8	0	157	160	0	27	28
2020	5	13	6	33	2	22.5	-1.1	1.019	0.5	0.4	0	55.9	56.8	0	157	160	0	27	28
2020	5	13	6	43	2	21.9	-1.5	1.019	0.5	0.4	0	55.9	56.8	0	157	160	0	27	28
2020	5	13	6	53	2	21.9	-1.4	1.019	0.4	0.3	0	55.5	56.8	0	157	160	0	28	28
2020	5	13	7	3	2	22.1	-1	1.019	0.5	0.4	0	55.9	57.2	0	157	160	0	27	27
2020	5	13	7	13	2	21.8	-2.2	1.019	0.5	0.4	0	55	56.8	0	156	159	0	28	27
2020	5	13	7	23	2	23.2	-1.6	1.019	0.4	0.3	0	55.5	57.2	0	157	160	0	28	27
2020	5	13	7	33	2	22	-1.4	1.019	0.4	0.3	0	55.9	57.2	0	157	160	0	27	27
2020	5	13	7	43	2	22	-1.8	1.019	0.5	0.4	0	55.5	56.8	0	157	160	0	28	28
2020	5	13	7	53	2	22.5	-1.3	1.019	0.4	0.3	0	56.3	56.8	0	158	160	0	27	28
2020	5	13	8	3	2	22.8	-1.7	1.019	0.5	0.4	0	55.9	56.8	0	157	160	0	27	28
2020	5	13	8	13	2	22.8	-2.4	1.019	0.4	0.3	0	55.9	56.8	0	157	160	0	27	28
2020	5	13	8	23	2	22.8	-2.1	1.019	0.5	0.4	0	55.5	56.8	0	157	159	0	28	27
2020	5	13	8	33	2	22.7	-0.9	1.019	0.4	0.3	0	55.9	56.8	0	157	159	0	27	27
2020	5	13	8	43	2	22.8	-1.9	1.019	0.5	0.5	0	55.9	57.2	0	157	160	0	27	27
2020	5	13	8	53	2	21.8	-1.9	1.019	0.4	0.3	0	55.5	56.8	0	157	160	0	28	28
2020	5	13	9	3	2	22.1	-1.9	1.018	0.4	0.3	0	55.9	56.8	0	157	159	0	27	27
2020	5	13	9	13	2	22.3	-1.3	1.019	0.5	0.4	0	55.9	56.8	0	157	159	0	27	27
2020	5	13	9	23	2	23.3	-1.8	1.018	0.4	0.3	0	55.5	56.8	0	156	159	0	27	27
2020	5	13	9	33	2	22.3	-1.9	1.018	0.5	0.4	0	55.5	56.3	0	156	159	0	27	28

Mazourka (0354)

Year	Month	Day	Hour	Minute	Second	VelocityX	VelocityY	Level	StdError1	StdError2	StdError3	SNR1	SNR2	SNR3	SignalAmp1	SignalAmp2	SignalAmp3	Noise1	Noise2
2020	5	13	9	43	2	23	-1.6	1.019	0.3	0.2	0	55.5	56.3	0	156	159	0	27	28
2020	5	13	9	53	2	21.5	-1.8	1.018	0.5	0.4	0	55	56.3	0	156	159	0	28	28
2020	5	13	10	3	2	22.3	-1.1	1.018	0.5	0.4	0	55.5	56.8	0	156	159	0	27	27
2020	5	13	10	13	2	23	-1.1	1.018	0.4	0.3	0	55.5	56.8	0	156	159	0	27	27
2020	5	13	10	23	2	22.9	-1.6	1.019	0.4	0.3	0	55.5	56.3	0	156	159	0	27	28
2020	5	13	10	33	2	21.9	-1.4	1.017	0.5	0.4	0	55.5	56.8	0	156	159	0	27	27
2020	5	13	10	43	2	23	-3.3	1.018	0.5	0.4	0	54.6	55.9	0	155	158	0	28	28
2020	5	13	10	53	2	22.6	-1.4	1.017	0.4	0.3	0	55.5	56.8	0	156	159	0	27	27
2020	5	13	11	3	2	22.4	-0.5	1.018	0.3	0.2	0	55.9	57.2	0	157	160	0	27	27
2020	5	13	11	13	2	22.8	-1.9	1.018	0.5	0.5	0	55	56.8	0	155	159	0	27	27
2020	5	13	11	23	2	22.4	-2.6	1.017	0.5	0.4	0	55.5	56.8	0	156	159	0	27	27
2020	5	13	11	33	2	23	-0.9	1.018	0.4	0.3	0	55.5	56.8	0	156	159	0	27	27
2020	5	13	11	43	2	22.5	-1.9	1.018	0.4	0.3	0	54.6	56.3	0	155	158	0	28	27
2020	5	13	11	53	2	23	-3.1	1.016	0.4	0.3	0	55	55.5	0	154	157	0	26	28
2020	5	13	12	3	2	22	-2.8	1.016	0.5	0.4	0	55	55.9	0	155	158	0	27	28
2020	5	13	12	13	2	22.2	-2.6	1.016	0.4	0.3	0	55.5	56.8	0	156	159	0	27	27
2020	5	13	12	23	2	22.6	-2	1.016	0.4	0.3	0	55.5	56.8	0	156	159	0	27	27
2020	5	13	12	33	2	23.6	-1.7	1.016	0.5	0.5	0	55	56.3	0	155	158	0	27	27
2020	5	13	12	43	2	22.9	-2.1	1.016	0.5	0.4	0	55.5	56.8	0	156	159	0	27	27
2020	5	13	12	53	2	22.9	-2	1.015	0.5	0.4	0	55	56.3	0	155	158	0	27	27
2020	5	13	13	3	2	22.9	-1.8	1.015	0.4	0.3	0	55.5	56.8	0	156	159	0	27	27
2020	5	13	13	13	2	22	-1.9	1.015	0.5	0.5	0	55	56.3	0	155	158	0	27	27
2020	5	13	13	23	2	22.8	-2.2	1.015	0.5	0.4	0	55	56.8	0	155	159	0	27	27
2020	5	13	13	33	2	22.4	-2.4	1.015	0.5	0.4	0	54.6	56.3	0	154	158	0	27	27
2020	5	13	13	43	2	23.1	-1.6	1.016	0.5	0.4	0	55	55.9	0	155	157	0	27	27
2020	5	13	13	53	2	21.7	-0.7	1.015	0.4	0.3	0	55.9	56.8	0	156	159	0	26	27
2020	5	13	14	3	2	21.6	-2.1	1.015	0.5	0.4	0	55	56.3	0	155	158	0	27	27
2020	5	13	14	13	2	22.7	-2.2	1.016	0.5	0.4	0	55	56.3	0	155	158	0	27	27
2020	5	13	14	23	2	22.3	-0.2	1.015	0.5	0.5	0	54.6	56.8	0	155	159	0	28	27
2020	5	13	14	33	2	22.1	-2.6	1.015	0.4	0.3	0	54.6	56.3	0	154	158	0	27	27
2020	5	13	14	43	2	22.4	-2.3	1.016	0.5	0.4	0	55	56.3	0	155	158	0	27	27
2020	5	13	14	53	2	22.4	-1.8	1.016	0.5	0.5	0	55.9	56.8	0	156	159	0	26	27
2020	5	13	15	3	2	22.2	-1.5	1.015	0.4	0.3	0	55.5	56.8	0	156	159	0	27	27
2020	5	13	15	13	2	23.4	-2.4	1.016	0.5	0.4	0	55.5	56.8	0	156	159	0	27	27
2020	5	13	15	23	2	22.7	-2.2	1.015	0.4	0.3	0	55	56.8	0	155	159	0	27	27
2020	5	13	15	33	2	23.5	-1.2	1.016	0.5	0.4	0	55	55.9	0	155	158	0	27	28
2020	5	13	15	43	2	22.1	-0.5	1.015	0.5	0.4	0	55	56.3	0	155	158	0	27	27
2020	5	13	15	53	2	23.4	-1.4	1.015	0.4	0.3	0	55	56.8	0	155	158	0	27	26
2020	5	13	16	3	2	21.6	-2.6	1.014	0.5	0.4	0	55	56.3	0	155	158	0	27	27
2020	5	13	16	13	2	23.1	-1.6	1.015	0.4	0.3	0	55.5	56.8	0	156	159	0	27	27
2020	5	13	16	23	2	22.7	-1.7	1.016	0.4	0.3	0	55.5	56.8	0	156	159	0	27	27
2020	5	13	16	33	2	22.4	-1.7	1.015	0.5	0.4	0	55.5	56.8	0	156	159	0	27	27
2020	5	13	16	43	2	21.2	-1	1.015	0.5	0.4	0	55.5	56.8	0	156	159	0	27	27
2020	5	13	16	53	2	21.5	-1.4	1.015	0.4	0.3	0	55.5	56.8	0	156	159	0	27	27
2020	5	13	17	3	2	22.2	-1.7	1.015	0.5	0.4	0	55.5	56.8	0	156	159	0	27	27
2020	5	13	17	13	2	22.7	-1.2	1.015	0.4	0.3	0	55.5	56.3	0	155	159	0	26	28
2020	5	13	17	23	2	22.2	-2	1.015	0.3	0.2	0	54.6	56.3	0	155	158	0	28	27

Mazourka (0354)

Year	Month	Day	Hour	Minute	Second	VelocityX	VelocityY	Level	StdError1	StdError2	StdError3	SNR1	SNR2	SNR3	SignalAmp1	SignalAmp2	SignalAmp3	Noise1	Noise2
2020	5	13	17	33	2	21.5	0	1.015	0.5	0.4	0	55.9	56.8	0	157	159	0	27	27
2020	5	13	17	43	2	22.4	-1	1.014	0.5	0.4	0	57.6	58.9	0	161	164	0	27	27
2020	5	13	17	53	2	19.8	-1.6	1.015	0.6	0.5	0	58	60.6	0	162	169	0	27	28
2020	5	13	18	3	2	22	-1.2	1.015	0.4	0.3	0	54.6	58.9	0	153	164	0	26	27
2020	5	13	18	13	2	16.2	-0.5	1.016	0.4	0.3	0	55.9	60.6	0	157	168	0	27	27
2020	5	13	18	23	2	22.6	-1.8	1.015	0.3	0.2	0	50.3	57.6	0	144	160	0	27	26
2020	5	13	18	33	2	22	-1.8	1.016	0.4	0.3	0	49.5	56.3	0	142	158	0	27	27
2020	5	13	18	43	2	21.3	-1.8	1.015	0.5	0.4	0	49.5	56.8	0	142	158	0	27	26
2020	5	13	18	53	2	22	-1.3	1.016	0.5	0.4	0	49.9	56.3	0	143	158	0	27	27
2020	5	13	19	3	2	23.3	-1.9	1.015	0.4	0.3	0	49.9	56.3	0	143	158	0	27	27
2020	5	13	19	13	2	22.2	-1.9	1.015	0.4	0.3	0	49.9	56.3	0	143	158	0	27	27
2020	5	13	19	23	2	21.2	-2.2	1.016	0.4	0.3	0	49.9	56.3	0	143	158	0	27	27
2020	5	13	19	33	2	21.6	-1.8	1.016	0.4	0.3	0	50.3	56.3	0	144	158	0	27	27
2020	5	13	19	43	2	22.4	-1.4	1.016	0.5	0.4	0	50.3	56.3	0	144	159	0	27	28
2020	5	13	19	53	2	22.6	-2	1.016	0.5	0.4	0	50.3	56.8	0	144	159	0	27	27
2020	5	13	20	3	2	22.2	-1.9	1.016	0.5	0.5	0	50.3	56.8	0	144	159	0	27	27
2020	5	13	20	13	2	22.2	-1.2	1.016	0.5	0.4	0	50.7	57.2	0	145	160	0	27	27
2020	5	13	20	23	2	22.6	-0.8	1.016	0.5	0.4	0	50.3	57.2	0	144	160	0	27	27
2020	5	13	20	33	2	23.5	-1.7	1.016	0.4	0.3	0	51.6	57.2	0	147	160	0	27	27
2020	5	13	20	43	2	22.5	-0.5	1.016	0.5	0.5	0	51.2	57.2	0	146	160	0	27	27
2020	5	13	20	53	2	22.8	-1.8	1.016	0.5	0.4	0	51.6	57.2	0	147	160	0	27	27
2020	5	13	21	3	2	21.5	-1.1	1.016	0.5	0.4	0	51.6	57.2	0	147	160	0	27	27
2020	5	13	21	13	2	22	-1.5	1.016	0.5	0.4	0	52	57.2	0	148	160	0	27	27
2020	5	13	21	23	2	22	-1.2	1.016	0.4	0.3	0	51.6	57.2	0	147	160	0	27	27
2020	5	13	21	33	2	22.2	-0.7	1.016	0.5	0.4	0	52	57.2	0	148	160	0	27	27
2020	5	13	21	43	2	22	-2	1.016	0.4	0.3	0	52	57.2	0	148	160	0	27	27
2020	5	13	21	53	2	21.9	-1.2	1.017	0.5	0.4	0	52	57.2	0	148	160	0	27	27
2020	5	13	22	3	2	21.2	-1.7	1.017	0.4	0.3	0	52.5	56.8	0	149	159	0	27	27
2020	5	13	22	13	2	21.3	-1.8	1.017	0.5	0.4	0	52.5	57.2	0	149	160	0	27	27
2020	5	13	22	23	2	21.6	-1	1.017	0.5	0.4	0	52.5	57.2	0	149	160	0	27	27
2020	5	13	22	33	2	22.2	-1.5	1.017	0.5	0.4	0	52.5	56.8	0	148	159	0	26	27
2020	5	13	22	43	2	22.3	-1.8	1.017	0.5	0.4	0	52.5	56.8	0	148	159	0	26	27
2020	5	13	22	53	2	22.3	-1.8	1.017	0.4	0.3	0	52	56.8	0	148	159	0	27	27
2020	5	13	23	3	2	22.8	-0.5	1.018	0.5	0.4	0	51.6	56.3	0	148	159	0	28	28
2020	5	13	23	13	2	22.7	-1.4	1.019	0.4	0.3	0	52	56.8	0	148	159	0	27	27
2020	5	13	23	23	2	21.1	-0.6	1.019	0.4	0.3	0	52.5	57.2	0	149	160	0	27	27
2020	5	13	23	33	2	22.1	-1.1	1.02	0.5	0.4	0	52.9	57.2	0	149	160	0	26	27
2020	5	13	23	43	2	22.6	-0.8	1.021	0.3	0.2	0	52	56.8	0	148	159	0	27	27
2020	5	13	23	53	2	23.4	-1.6	1.021	0.5	0.4	0	52	56.8	0	148	159	0	27	27
2020	5	14	0	3	2	21.8	-1.9	1.022	0.4	0.3	0	52.5	56.8	0	149	159	0	27	27
2020	5	14	0	13	2	22.4	-1.4	1.022	0.5	0.4	0	52.5	56.8	0	149	159	0	27	27
2020	5	14	0	23	2	22.1	-2.3	1.022	0.4	0.3	0	52	56.8	0	148	159	0	27	27
2020	5	14	0	33	2	22.1	-1.1	1.022	0.5	0.4	0	52.5	57.2	0	149	160	0	27	27
2020	5	14	0	43	2	22.5	-1.7	1.022	0.4	0.3	0	52.5	56.8	0	149	159	0	27	27
2020	5	14	0	53	2	22.3	-1.3	1.023	0.5	0.4	0	52.5	57.2	0	149	160	0	27	27
2020	5	14	1	3	2	22.8	-2	1.023	0.4	0.3	0	52.5	56.8	0	149	159	0	27	27
2020	5	14	1	13	2	22.3	-1.4	1.023	0.4	0.3	0	52	56.8	0	148	159	0	27	27

Mazourka (0354)

Year	Month	Day	Hour	Minute	Second	VelocityX	VelocityY	Level	StdError1	StdError2	StdError3	SNR1	SNR2	SNR3	SignalAmp1	SignalAmp2	SignalAmp3	Noise1	Noise2
2020	5	14	1	23	2	22.2	-2.2	1.023	0.5	0.4	0	52.5	56.8	0	149	159	0	27	27
2020	5	14	1	33	2	22.7	-2.4	1.023	0.4	0.3	0	52.5	56.8	0	149	159	0	27	27
2020	5	14	1	43	2	21.8	-1.5	1.023	0.3	0.2	0	52.5	57.2	0	149	160	0	27	27
2020	5	14	1	53	2	22.2	-0.8	1.023	0.4	0.3	0	52.5	57.2	0	149	160	0	27	27
2020	5	14	2	3	2	22.5	-2	1.023	0.5	0.4	0	52.5	56.3	0	149	159	0	27	28
2020	5	14	2	13	2	22.3	-1.4	1.023	0.4	0.3	0	52.9	56.8	0	150	160	0	27	28
2020	5	14	2	23	2	22.2	-0.6	1.023	0.4	0.3	0	52.5	56.8	0	149	160	0	27	28
2020	5	14	2	33	2	22.6	-2.6	1.024	0.5	0.4	0	52	56.8	0	149	159	0	28	27
2020	5	14	2	43	2	22.5	-2.2	1.024	0.4	0.3	0	52.9	56.8	0	150	160	0	27	28
2020	5	14	2	53	2	22.7	-2	1.024	0.5	0.4	0	52.9	57.2	0	150	160	0	27	27
2020	5	14	3	3	2	22	-1.9	1.024	0.3	0.2	0	52.9	56.3	0	150	159	0	27	28
2020	5	14	3	13	2	22.7	-1.6	1.024	0.5	0.4	0	52.9	57.2	0	150	160	0	27	27
2020	5	14	3	23	2	22.5	-1.8	1.025	0.5	0.4	0	52.5	56.8	0	150	160	0	28	28
2020	5	14	3	33	2	22.9	-1.6	1.025	0.3	0.2	0	52.9	56.3	0	150	159	0	27	28
2020	5	14	3	43	2	23.1	-2	1.025	0.4	0.3	0	52.9	57.2	0	150	160	0	27	27
2020	5	14	3	53	2	22.5	-1.9	1.024	0.5	0.4	0	52.9	57.2	0	150	160	0	27	27
2020	5	14	4	3	2	23.3	-1.4	1.025	0.5	0.4	0	52.9	56.8	0	150	160	0	27	28
2020	5	14	4	13	2	22.4	-1.7	1.026	0.5	0.4	0	52.9	56.8	0	150	160	0	27	28
2020	5	14	4	23	2	22.4	-0.5	1.026	0.3	0.2	0	52.5	57.2	0	150	160	0	28	27
2020	5	14	4	33	2	23.3	-2.2	1.026	0.4	0.3	0	52.9	57.2	0	150	160	0	27	27
2020	5	14	4	43	2	22.4	-1.5	1.026	0.4	0.3	0	53.8	57.2	0	151	160	0	26	27
2020	5	14	4	53	2	22.7	-2.3	1.027	0.5	0.4	0	52.9	56.8	0	151	160	0	28	28
2020	5	14	5	3	2	23.3	-2.4	1.028	0.5	0.4	0	52.9	57.2	0	151	160	0	28	27
2020	5	14	5	13	2	23.3	-1.7	1.029	0.5	0.4	0	52.9	56.8	0	151	160	0	28	28
2020	5	14	5	23	2	23.1	-1.4	1.029	0.4	0.3	0	52.9	57.6	0	151	161	0	28	27
2020	5	14	5	33	2	21.4	-1	1.03	0.5	0.4	0	53.8	58	0	152	162	0	27	27
2020	5	14	5	43	2	22.7	-2.3	1.03	0.3	0.2	0	53.3	57.6	0	151	161	0	27	27
2020	5	14	5	53	2	22.8	-1.4	1.03	0.5	0.5	0	53.3	57.2	0	151	160	0	27	27
2020	5	14	6	3	2	23.6	-1.9	1.031	0.5	0.5	0	53.3	57.2	0	151	160	0	27	27
2020	5	14	6	13	2	22.1	-0.9	1.03	0.5	0.5	0	53.3	57.2	0	151	160	0	27	27
2020	5	14	6	23	2	23.1	-1.7	1.031	0.4	0.3	0	55.5	57.6	0	157	161	0	28	27
2020	5	14	6	33	2	23.1	-1.7	1.031	0.4	0.3	0	55.9	56.8	0	157	160	0	27	28
2020	5	14	6	43	2	22.7	-1.9	1.032	0.4	0.3	0	55.5	56.8	0	157	160	0	28	28
2020	5	14	6	53	2	22.3	-0.5	1.032	0.5	0.4	0	55.5	57.2	0	156	160	0	27	27
2020	5	14	7	3	2	22.7	-1.1	1.032	0.4	0.3	0	55	56.3	0	156	159	0	28	28
2020	5	14	7	13	2	23.3	-1.4	1.032	0.5	0.4	0	55.5	56.8	0	156	159	0	27	27
2020	5	14	7	23	2	23	-0.9	1.032	0.4	0.3	0	55.5	56.8	0	156	159	0	27	27
2020	5	14	7	33	2	23.7	-2.5	1.033	0.5	0.4	0	55.5	56.3	0	156	159	0	27	28
2020	5	14	7	43	2	22.8	-1.9	1.033	0.5	0.4	0	55	56.3	0	156	159	0	28	28
2020	5	14	7	53	2	22.8	-2.4	1.033	0.4	0.3	0	55	56.3	0	156	159	0	28	28
2020	5	14	8	3	2	22.9	-1.4	1.033	0.4	0.3	0	55.5	57.2	0	157	160	0	28	27
2020	5	14	8	13	2	22.3	-2.8	1.033	0.5	0.5	0	55.9	57.2	0	157	160	0	27	27
2020	5	14	8	23	2	22.7	-1.3	1.033	0.4	0.3	0	55.5	56.8	0	157	160	0	28	28
2020	5	14	8	33	2	23.8	-2.3	1.034	0.4	0.3	0	55.5	57.6	0	157	161	0	28	27
2020	5	14	8	43	2	23.8	-2.1	1.035	0.4	0.3	0	55.5	56.8	0	157	160	0	28	28
2020	5	14	8	53	2	23.3	-1.9	1.034	0.5	0.5	0	55.9	57.2	0	158	161	0	28	28
2020	5	14	9	3	2	22.6	-1.9	1.035	0.5	0.4	0	55.9	57.2	0	157	160	0	27	27

Mazourka (0354)

Year	Month	Day	Hour	Minute	Second	VelocityX	VelocityY	Level	StdError1	StdError2	StdError3	SNR1	SNR2	SNR3	SignalAmp1	SignalAmp2	SignalAmp3	Noise1	Noise2
2020	5	14	9	13	2	23.3	-1.1	1.035	0.4	0.3	0	55	57.2	0	156	160	0	28	27
2020	5	14	9	23	2	22.1	-1.4	1.035	0.5	0.5	0	55	56.8	0	156	160	0	28	28
2020	5	14	9	33	2	23.6	-2.1	1.035	0.4	0.3	0	55	57.2	0	156	160	0	28	27
2020	5	14	9	43	2	22.4	-2.2	1.035	0.4	0.3	0	55.9	56.8	0	158	160	0	28	28
2020	5	14	9	53	2	22.6	-0.9	1.036	0.5	0.4	0	55.9	56.3	0	157	159	0	27	28
2020	5	14	10	3	2	23.9	-1.8	1.036	0.3	0.2	0	55.9	56.3	0	157	159	0	27	28
2020	5	14	10	13	2	22.6	-1.5	1.036	0.5	0.4	0	55.9	57.2	0	157	160	0	27	27
2020	5	14	10	23	2	23	-1.1	1.036	0.4	0.3	0	55.9	56.8	0	157	159	0	27	27
2020	5	14	10	33	2	22.7	-1	1.036	0.4	0.3	0	55.5	56.8	0	157	159	0	28	27
2020	5	14	10	43	2	23.2	-1.3	1.036	0.3	0.2	0	55.9	56.8	0	157	159	0	27	27
2020	5	14	10	53	2	23.6	-1.9	1.037	0.4	0.3	0	55	56.8	0	156	159	0	28	27
2020	5	14	11	3	2	23	-1.9	1.036	0.5	0.4	0	55	56.3	0	156	159	0	28	28
2020	5	14	11	13	2	23.5	-1.1	1.037	0.3	0.2	0	55.5	56.8	0	156	159	0	27	27
2020	5	14	11	23	2	22.1	-1.4	1.037	0.5	0.4	0	55	56.3	0	156	159	0	28	28
2020	5	14	11	33	2	22.3	-0.9	1.037	0.5	0.5	0	55	56.8	0	156	159	0	28	27
2020	5	14	11	43	2	21.8	-1.5	1.037	0.4	0.3	0	55.5	56.8	0	156	159	0	27	27
2020	5	14	11	53	2	22.8	-1.9	1.037	0.5	0.4	0	55	56.3	0	155	158	0	27	27
2020	5	14	12	3	2	23.1	-2	1.037	0.5	0.4	0	55.5	56.3	0	156	158	0	27	27
2020	5	14	12	13	2	23.8	-2.6	1.037	0.4	0.3	0	54.6	56.3	0	155	158	0	28	27
2020	5	14	12	23	2	22.7	-1.4	1.037	0.5	0.5	0	54.6	56.3	0	155	158	0	28	27
2020	5	14	12	33	2	22.9	-2.4	1.038	0.5	0.5	0	54.6	56.3	0	155	158	0	28	27
2020	5	14	12	43	2	23.2	-1.3	1.038	0.5	0.4	0	55	56.3	0	155	158	0	27	27
2020	5	14	12	53	2	23.1	-1	1.038	0.4	0.3	0	55	55.9	0	155	158	0	27	28
2020	5	14	13	3	2	22.8	-1	1.038	0.4	0.3	0	55.9	56.8	0	157	159	0	27	27
2020	5	14	13	13	2	23.5	-1.1	1.038	0.4	0.3	0	55.5	56.3	0	156	159	0	27	28
2020	5	14	13	23	2	23.6	-1.2	1.039	0.4	0.3	0	55.5	56.8	0	156	159	0	27	27
2020	5	14	13	33	2	22.6	-0.5	1.039	0.3	0.2	0	55	55.9	0	155	158	0	27	28
2020	5	14	13	43	2	23.5	-0.9	1.039	0.5	0.4	0	55	55.9	0	155	158	0	27	28
2020	5	14	13	53	2	22.5	-1.5	1.039	0.5	0.4	0	55	56.3	0	155	158	0	27	27
2020	5	14	14	3	2	22.4	0	1.04	0.5	0.5	0	55	55.9	0	155	158	0	27	28
2020	5	14	14	13	2	22.2	-1.8	1.04	0.5	0.4	0	55	55.9	0	155	158	0	27	28
2020	5	14	14	23	2	23.1	-2.1	1.04	0.5	0.5	0	55	55.9	0	155	158	0	27	28
2020	5	14	14	33	2	23.4	-1.8	1.041	0.4	0.3	0	55.5	55.9	0	155	157	0	26	27
2020	5	14	14	43	2	23.1	-1.4	1.041	0.4	0.3	0	54.6	55.9	0	155	158	0	28	28
2020	5	14	14	53	2	23.6	-1.3	1.041	0.3	0.2	0	54.6	55.9	0	154	157	0	27	27
2020	5	14	15	3	2	23	-1.2	1.042	0.5	0.4	0	55	56.3	0	155	158	0	27	27
2020	5	14	15	13	2	23.5	-1.4	1.041	0.4	0.3	0	54.6	55.9	0	154	157	0	27	27
2020	5	14	15	23	2	23	-1	1.042	0.3	0.2	0	55	56.3	0	155	158	0	27	27
2020	5	14	15	41	30	23.2	-1.2	1.043	0.5	0.4	0	55	55.9	0	155	157	0	27	27
2020	5	14	15	51	30	22.7	-0.9	1.042	0.5	0.4	0	54.6	55.9	0	154	157	0	27	27
2020	5	14	16	1	30	22.8	-0.7	1.043	0.5	0.4	0	55	56.3	0	155	158	0	27	27
2020	5	14	16	11	30	22.3	-1.9	1.043	0.4	0.3	0	54.6	55.9	0	155	158	0	28	28
2020	5	14	16	21	30	23.4	-1.3	1.044	0.3	0.2	0	55	56.3	0	155	158	0	27	27
2020	5	14	16	31	30	22.9	-1.5	1.044	0.5	0.4	0	55.5	57.2	0	156	159	0	27	26
2020	5	14	16	41	30	22.4	-0.9	1.044	0.5	0.4	0	55	56.3	0	155	158	0	27	27
2020	5	14	16	51	30	23.5	-0.5	1.045	0.4	0.3	0	55.5	56.3	0	156	158	0	27	27
2020	5	14	17	1	30	23.7	-1.2	1.045	0.4	0.3	0	55.5	56.3	0	156	159	0	27	28

Mazourka (0354)

Year	Month	Day	Hour	Minute	Second	VelocityX	VelocityY	Level	StdError1	StdError2	StdError3	SNR1	SNR2	SNR3	SignalAmp1	SignalAmp2	SignalAmp3	Noise1	Noise2
2020	5	14	17	11	30	23	-2	1.045	0.4	0.3	0	55	56.3	0	155	158	0	27	27
2020	5	14	17	21	30	23.4	-2.3	1.045	0.4	0.3	0	55	56.3	0	155	158	0	27	27
2020	5	14	17	31	30	23.6	-1.1	1.045	0.5	0.4	0	55	56.8	0	155	158	0	27	26
2020	5	14	17	41	30	23.1	-1.3	1.046	0.5	0.5	0	55	55.9	0	155	157	0	27	27
2020	5	14	17	51	30	23.5	-0.9	1.045	0.5	0.4	0	55	55.9	0	154	157	0	26	27
2020	5	14	18	1	30	23.8	-1.1	1.046	0.5	0.4	0	55	56.3	0	155	158	0	27	27
2020	5	14	18	11	30	22.9	-2.3	1.046	0.5	0.5	0	55	55.9	0	155	158	0	27	28
2020	5	14	18	21	30	23.7	-1.2	1.046	0.5	0.4	0	55	55.9	0	155	158	0	27	28
2020	5	14	18	31	30	23.9	-1.7	1.047	0.4	0.3	0	54.6	56.3	0	155	158	0	28	27
2020	5	14	18	41	30	23	-0.5	1.047	0.5	0.4	0	55	55.9	0	155	157	0	27	27
2020	5	14	18	51	30	23.4	-0.5	1.047	0.4	0.3	0	55	56.3	0	155	158	0	27	27
2020	5	14	19	1	30	24.3	-1.3	1.047	0.5	0.4	0	55	56.3	0	155	158	0	27	27
2020	5	14	19	11	30	22.8	-1.1	1.047	0.4	0.3	0	55	56.3	0	155	158	0	27	27
2020	5	14	19	21	30	22.7	-2.2	1.048	0.4	0.3	0	55	56.3	0	155	158	0	27	27
2020	5	14	19	31	30	23.5	-0.9	1.048	0.5	0.4	0	55	56.3	0	155	158	0	27	27
2020	5	14	19	41	30	23	-0.7	1.048	0.4	0.3	0	55.5	56.8	0	156	159	0	27	27
2020	5	14	19	51	30	24.5	-0.8	1.048	0.5	0.4	0	55	56.3	0	155	158	0	27	27
2020	5	14	20	1	30	24	-1.9	1.048	0.4	0.3	0	55.9	56.8	0	157	159	0	27	27
2020	5	14	20	11	30	22.9	-1.9	1.048	0.4	0.3	0	56.3	57.2	0	158	160	0	27	27
2020	5	14	20	21	30	23	-1.3	1.049	0.4	0.3	0	55.9	56.8	0	158	159	0	28	27
2020	5	14	20	31	30	23.9	-1.2	1.049	0.3	0.2	0	56.3	57.2	0	158	160	0	27	27
2020	5	14	20	41	30	23.3	-1.6	1.049	0.5	0.4	0	56.3	56.8	0	158	159	0	27	27
2020	5	14	20	51	30	22.9	-2.5	1.049	0.4	0.3	0	56.3	57.2	0	158	160	0	27	27
2020	5	14	21	1	30	24.1	-0.1	1.049	0.3	0.2	0	56.3	56.3	0	158	159	0	27	28
2020	5	14	21	11	30	23.4	-2	1.049	0.5	0.5	0	55.9	56.8	0	157	159	0	27	27
2020	5	14	21	21	30	23.2	-1.5	1.049	0.5	0.4	0	56.3	56.8	0	158	159	0	27	27
2020	5	14	21	31	30	23.1	-0.9	1.05	0.5	0.4	0	56.3	56.8	0	158	159	0	27	27
2020	5	14	21	41	30	22.7	-1.5	1.05	0.5	0.4	0	55.9	56.8	0	157	159	0	27	27
2020	5	14	21	51	30	22.3	-0.9	1.05	0.5	0.4	0	55.9	56.8	0	157	159	0	27	27
2020	5	14	22	1	30	23.8	0	1.05	0.5	0.4	0	56.8	56.8	0	158	159	0	26	27
2020	5	14	22	11	30	23.9	-1.4	1.05	0.3	0.2	0	56.3	56.8	0	158	159	0	27	27
2020	5	14	22	21	30	23.1	-2.1	1.05	0.4	0.3	0	55.9	56.8	0	157	159	0	27	27
2020	5	14	22	31	30	23	-0.7	1.05	0.4	0.3	0	55.9	56.8	0	157	159	0	27	27
2020	5	14	22	41	30	23	-0.7	1.05	0.3	0.2	0	56.3	56.8	0	157	159	0	26	27
2020	5	14	22	51	30	23.1	-0.9	1.05	0.4	0.3	0	55.9	56.8	0	157	159	0	27	27
2020	5	14	23	1	30	24.1	-1.3	1.05	0.4	0.3	0	55.9	56.8	0	157	158	0	27	26
2020	5	14	23	11	30	23.5	-1.4	1.05	0.4	0.3	0	55.9	56.3	0	157	158	0	27	27
2020	5	14	23	21	30	23.3	-1.2	1.05	0.5	0.5	0	55.9	56.8	0	157	159	0	27	27
2020	5	14	23	31	30	23.8	-1.8	1.051	0.5	0.4	0	55.9	56.8	0	157	159	0	27	27
2020	5	14	23	41	30	23.8	-1.1	1.051	0.5	0.4	0	56.3	57.2	0	158	159	0	27	26
2020	5	14	23	51	30	23.2	-1.4	1.051	0.5	0.4	0	55.9	56.3	0	157	159	0	27	28
2020	5	15	0	1	30	23.3	-0.9	1.051	0.5	0.4	0	55.9	56.3	0	157	158	0	27	27
2020	5	15	0	11	30	23.4	-0.9	1.051	0.5	0.4	0	55.9	56.3	0	157	158	0	27	27
2020	5	15	0	21	30	23.4	-0.8	1.051	0.4	0.3	0	55.9	56.8	0	157	159	0	27	27
2020	5	15	0	31	30	23.6	-0.8	1.052	0.5	0.4	0	55.9	56.3	0	157	158	0	27	27
2020	5	15	0	41	30	23.6	-1.1	1.052	0.4	0.3	0	55.9	56.8	0	157	158	0	27	26
2020	5	15	0	51	30	24	-1.2	1.053	0.5	0.5	0	55.5	55.9	0	157	158	0	28	28

Mazourka (0354)

Year	Month	Day	Hour	Minute	Second	VelocityX	VelocityY	Level	StdError1	StdError2	StdError3	SNR1	SNR2	SNR3	SignalAmp1	SignalAmp2	SignalAmp3	Noise1	Noise2
2020	5	15	1	1	30	23.6	-1.4	1.054	0.5	0.5	0	55.9	56.3	0	157	158	0	27	27
2020	5	15	1	11	30	24.1	-1.8	1.055	0.4	0.3	0	56.3	56.3	0	157	158	0	26	27
2020	5	15	1	21	30	24.2	-1.6	1.055	0.5	0.4	0	55.5	56.3	0	157	158	0	28	27
2020	5	15	1	31	30	22.6	-1.3	1.056	0.5	0.4	0	55.9	56.3	0	157	158	0	27	27
2020	5	15	1	41	30	23.6	-0.9	1.056	0.4	0.3	0	55.9	56.3	0	157	158	0	27	27
2020	5	15	1	51	30	23.6	-1.4	1.056	0.5	0.5	0	55.9	56.3	0	157	158	0	27	27
2020	5	15	2	1	30	23.7	-1.8	1.056	0.3	0.2	0	55.9	55.9	0	157	158	0	27	28
2020	5	15	2	11	30	23.5	-1.9	1.056	0.3	0.2	0	55	55.9	0	156	158	0	28	28
2020	5	15	2	21	30	23.8	-1.2	1.056	0.5	0.4	0	55	56.3	0	156	158	0	28	27
2020	5	15	2	31	30	24.1	-1.7	1.056	0.4	0.3	0	55.9	56.3	0	157	158	0	27	27
2020	5	15	2	41	30	23.9	-2.1	1.057	0.4	0.3	0	55.5	56.3	0	156	158	0	27	27
2020	5	15	2	51	30	23.5	-1.1	1.057	0.5	0.5	0	55.9	56.3	0	157	158	0	27	27
2020	5	15	3	1	30	24.2	-1.1	1.057	0.5	0.4	0	55.9	56.3	0	157	158	0	27	27
2020	5	15	3	11	30	23	-1.4	1.057	0.5	0.4	0	55.9	56.3	0	157	158	0	27	27
2020	5	15	3	21	30	23.4	-1.9	1.057	0.4	0.3	0	55.9	56.3	0	157	158	0	27	27
2020	5	15	3	31	30	23.3	-1.2	1.057	0.4	0.3	0	55.5	56.3	0	156	158	0	27	27
2020	5	15	3	41	30	24.8	-1.2	1.057	0.4	0.3	0	55.5	55.9	0	156	158	0	27	28
2020	5	15	3	51	30	22.7	-1.8	1.057	0.4	0.3	0	55.9	55.9	0	157	158	0	27	28
2020	5	15	4	1	30	24	-1.6	1.057	0.4	0.3	0	55.5	56.8	0	157	159	0	28	27
2020	5	15	4	11	30	23.4	-1.3	1.057	0.5	0.5	0	58.5	59.3	0	164	165	0	28	27
2020	5	15	4	21	30	23.5	-0.6	1.057	0.3	0.2	0	58	58.9	0	162	164	0	27	27
2020	5	15	4	31	30	24.3	-1	1.057	0.5	0.4	0	57.6	57.6	0	161	162	0	27	28
2020	5	15	4	41	30	23.1	-1.5	1.057	0.4	0.3	0	57.2	58	0	160	162	0	27	27
2020	5	15	4	51	30	23.2	-0.5	1.057	0.4	0.3	0	57.2	57.2	0	160	161	0	27	28
2020	5	15	5	1	30	22.6	-1.5	1.057	0.4	0.3	0	57.2	57.2	0	160	161	0	27	28
2020	5	15	5	11	30	23.5	-0.8	1.057	0.4	0.3	0	56.8	57.6	0	159	161	0	27	27
2020	5	15	5	21	30	24.1	-1.5	1.058	0.5	0.4	0	55.9	56.8	0	158	160	0	28	28
2020	5	15	5	31	30	23.5	-1.9	1.058	0.5	0.4	0	56.8	57.2	0	159	160	0	27	27
2020	5	15	5	41	30	23.3	-0.7	1.058	0.3	0.2	0	56.8	57.2	0	159	160	0	27	27
2020	5	15	5	51	30	23.8	-0.9	1.058	0.4	0.3	0	56.8	56.8	0	159	160	0	27	28
2020	5	15	6	1	30	23	-1.1	1.058	0.4	0.3	0	56.8	57.2	0	159	161	0	27	28
2020	5	15	6	11	30	24.6	-1.4	1.058	0.5	0.5	0	56.3	57.2	0	158	160	0	27	27
2020	5	15	6	21	30	24.1	-1	1.058	0.3	0.2	0	55.9	57.2	0	158	160	0	28	27
2020	5	15	6	31	30	23.7	-2	1.058	0.5	0.4	0	55.9	56.8	0	158	160	0	28	28
2020	5	15	6	41	30	23.3	-1.4	1.058	0.4	0.3	0	55.9	56.3	0	157	159	0	27	28
2020	5	15	6	51	30	23.9	-1.2	1.059	0.5	0.5	0	55.9	57.2	0	158	160	0	28	27
2020	5	15	7	1	30	23.6	-1.4	1.059	0.3	0.2	0	56.3	56.8	0	158	159	0	27	27
2020	5	15	7	11	30	24.3	-1.1	1.059	0.5	0.4	0	56.3	56.8	0	158	160	0	27	28
2020	5	15	7	21	30	24.1	-1.4	1.059	0.5	0.4	0	56.3	57.2	0	158	160	0	27	27
2020	5	15	7	31	30	23.1	-2	1.059	0.5	0.4	0	55.9	56.8	0	158	160	0	28	28
2020	5	15	7	41	30	23.2	-1.5	1.059	0.5	0.4	0	56.3	56.8	0	158	160	0	27	28
2020	5	15	7	51	30	22.7	-1.4	1.06	0.5	0.4	0	55.9	56.8	0	158	160	0	28	28
2020	5	15	8	1	30	24	-1.6	1.06	0.3	0.2	0	56.3	56.3	0	158	159	0	27	28
2020	5	15	8	11	30	23.3	-1.3	1.06	0.4	0.3	0	55.9	56.3	0	157	159	0	27	28
2020	5	15	8	21	30	23.2	-1.4	1.06	0.5	0.4	0	55.9	56.8	0	158	160	0	28	28
2020	5	15	8	31	30	23.2	-1.7	1.061	0.3	0.2	0	56.3	56.3	0	158	159	0	27	28
2020	5	15	8	41	30	24.4	-1.4	1.061	0.5	0.5	0	56.3	56.3	0	158	159	0	27	28

Mazourka (0354)

Year	Month	Day	Hour	Minute	Second	VelocityX	VelocityY	Level	StdError1	StdError2	StdError3	SNR1	SNR2	SNR3	SignalAmp1	SignalAmp2	SignalAmp3	Noise1	Noise2
2020	5	15	8	51	30	24.4	-1.5	1.062	0.4	0.3	0	55.9	56.3	0	158	159	0	28	28
2020	5	15	9	1	30	23.5	-1.1	1.062	0.5	0.4	0	56.3	56.3	0	158	159	0	27	28
2020	5	15	9	11	30	24.4	-1.2	1.062	0.4	0.3	0	55.5	56.8	0	157	159	0	28	27
2020	5	15	9	21	30	23.6	-0.9	1.063	0.5	0.4	0	55.9	56.3	0	158	159	0	28	28
2020	5	15	9	31	30	23.8	-0.6	1.062	0.4	0.3	0	55.9	56.8	0	157	159	0	27	27
2020	5	15	9	41	30	23.7	-2.1	1.063	0.5	0.4	0	55.9	56.3	0	158	159	0	28	28
2020	5	15	9	51	30	23.8	-1.6	1.063	0.3	0.2	0	55.9	56.3	0	157	159	0	27	28
2020	5	15	10	1	30	22.9	-2	1.064	0.4	0.3	0	55.9	56.8	0	157	159	0	27	27
2020	5	15	10	11	30	23	-2.1	1.063	0.5	0.4	0	55.5	56.3	0	156	158	0	27	27
2020	5	15	10	21	30	23.8	-1.6	1.063	0.5	0.4	0	55.5	55.9	0	156	158	0	27	28
2020	5	15	10	31	30	24.4	-2	1.063	0.4	0.3	0	55.5	56.3	0	157	158	0	28	27
2020	5	15	10	41	30	24.7	-1.4	1.063	0.5	0.4	0	55	55.9	0	156	158	0	28	28
2020	5	15	10	51	30	23.3	-1.1	1.063	0.3	0.2	0	55.5	56.8	0	156	159	0	27	27
2020	5	15	11	1	30	24.7	-0.9	1.063	0.5	0.4	0	55.5	56.3	0	157	158	0	28	27
2020	5	15	11	11	30	22.8	-2.6	1.063	0.5	0.4	0	54.6	55.5	0	155	157	0	28	28
2020	5	15	11	21	30	23.2	-2.9	1.063	0.5	0.4	0	55.9	56.3	0	157	159	0	27	28
2020	5	15	11	31	30	23.9	-1.4	1.063	0.5	0.5	0	55.9	55.9	0	157	158	0	27	28
2020	5	15	11	41	30	23.9	-1.8	1.062	0.4	0.3	0	55.5	56.3	0	156	158	0	27	27
2020	5	15	11	51	30	23.8	-1.5	1.063	0.4	0.3	0	55.5	56.3	0	156	158	0	27	27
2020	5	15	12	1	30	24.3	-2.1	1.062	0.5	0.4	0	55	56.3	0	155	158	0	27	27
2020	5	15	12	11	30	23.8	-1	1.062	0.4	0.3	0	54.6	55.5	0	155	157	0	28	28
2020	5	15	12	21	30	23.6	-1.7	1.062	0.5	0.4	0	54.6	55.5	0	155	157	0	28	28
2020	5	15	12	31	30	23.3	-2.4	1.062	0.5	0.4	0	55	55.9	0	155	158	0	27	28
2020	5	15	12	41	30	24	-2.3	1.062	0.5	0.4	0	55	56.3	0	155	158	0	27	27
2020	5	15	12	51	30	23.1	-1.2	1.062	0.4	0.3	0	55.5	55.9	0	156	158	0	27	28
2020	5	15	13	1	30	24.9	-1.6	1.062	0.4	0.3	0	55	55.9	0	156	158	0	28	28
2020	5	15	13	11	30	23.5	-2.2	1.062	0.4	0.3	0	54.6	56.3	0	155	158	0	28	27
2020	5	15	13	21	30	23.7	-1.8	1.062	0.4	0.3	0	54.6	56.3	0	155	158	0	28	27
2020	5	15	13	31	30	23.4	-0.9	1.063	0.4	0.3	0	55	56.3	0	155	158	0	27	27
2020	5	15	13	41	30	24	-1.8	1.062	0.6	0.5	0	55.5	56.3	0	156	158	0	27	27
2020	5	15	13	51	30	24.2	-1.9	1.062	0.4	0.3	0	55.5	56.3	0	156	158	0	27	27
2020	5	15	14	1	30	24.6	-1.8	1.062	0.4	0.3	0	55	55.9	0	155	157	0	27	27
2020	5	15	14	11	30	23.6	-1.1	1.062	0.4	0.3	0	55.5	56.3	0	156	158	0	27	27
2020	5	15	14	21	30	23.9	-2.3	1.063	0.4	0.3	0	55	56.3	0	156	159	0	28	28
2020	5	15	14	31	30	24.5	-1	1.063	0.5	0.4	0	55.5	55.9	0	156	158	0	27	28
2020	5	15	14	41	30	24.3	-0.6	1.063	0.3	0.2	0	55.5	56.8	0	156	159	0	27	27
2020	5	15	14	51	30	24.4	-1.3	1.062	0.4	0.3	0	55.9	56.8	0	157	159	0	27	27
2020	5	15	15	1	30	23.3	-1.8	1.062	0.4	0.3	0	55.5	56.8	0	156	159	0	27	27
2020	5	15	15	11	30	23.5	-1.5	1.063	0.5	0.4	0	55.5	55.9	0	156	158	0	27	28
2020	5	15	15	21	30	23	-1.5	1.063	0.4	0.3	0	55.9	56.8	0	157	159	0	27	27
2020	5	15	15	31	30	24.5	-0.4	1.064	0.5	0.4	0	55.5	56.8	0	157	159	0	28	27
2020	5	15	15	41	30	24.8	-1.7	1.063	0.5	0.4	0	55.5	56.3	0	156	158	0	27	27
2020	5	15	15	51	30	14.1	-9.1	1.065	0.5	0.4	0	43	57.2	0	127	160	0	27	27
2020	5	15	16	1	30	23	-0.9	1.063	0.5	0.4	0	55.9	57.2	0	157	160	0	27	27
2020	5	15	16	11	30	24.2	-1.7	1.064	0.5	0.4	0	52.9	56.8	0	150	159	0	27	27
2020	5	15	16	21	30	24.2	-1.2	1.063	0.3	0.2	0	53.3	56.8	0	152	159	0	28	27
2020	5	15	16	31	30	23.9	-0.5	1.063	0.5	0.5	0	53.8	56.8	0	152	159	0	27	27

Mazourka (0354)

Year	Month	Day	Hour	Minute	Second	VelocityX	VelocityY	Level	StdError1	StdError2	StdError3	SNR1	SNR2	SNR3	SignalAmp1	SignalAmp2	SignalAmp3	Noise1	Noise2
2020	5	15	16	41	30	24.1	-1.9	1.063	0.4	0.3	0	53.8	56.8	0	152	159	0	27	27
2020	5	15	16	51	30	24.9	-2	1.062	0.5	0.5	0	54.2	57.2	0	153	161	0	27	28
2020	5	15	17	1	30	26.1	-1.9	1.062	0.4	0.3	0	58.5	60.2	0	163	167	0	27	27
2020	5	15	17	11	30	23.1	-2.6	1.062	0.4	0.3	0	48.6	56.8	0	140	159	0	27	27
2020	5	15	17	21	30	21.6	-1.6	1.062	0.5	0.4	0	57.2	60.6	0	160	168	0	27	27
2020	5	15	17	31	30	22.1	-1.5	1.064	0.5	0.4	0	47.7	58.5	0	138	163	0	27	27
2020	5	15	17	41	30	24	-0.8	1.063	0.5	0.4	0	46.4	56.8	0	135	159	0	27	27
2020	5	15	17	51	30	24.7	-1.2	1.063	0.4	0.3	0	47.3	56.3	0	137	159	0	27	28
2020	5	15	18	1	30	23.4	-2.7	1.063	0.4	0.3	0	47.3	56.8	0	137	159	0	27	27
2020	5	15	18	11	30	23.5	-1.5	1.064	0.3	0.2	0	47.3	56.8	0	137	159	0	27	27
2020	5	15	18	21	30	24.9	-1.7	1.064	0.5	0.4	0	47.3	56.3	0	136	158	0	26	27
2020	5	15	18	31	30	23.9	-0.9	1.064	0.4	0.3	0	47.7	56.8	0	138	159	0	27	27
2020	5	15	18	41	30	23.2	-0.9	1.064	0.5	0.4	0	47.3	56.8	0	137	159	0	27	27
2020	5	15	18	51	30	24.3	-1.1	1.064	0.5	0.4	0	47.3	56.8	0	137	158	0	27	26
2020	5	15	19	1	30	22.8	-1.6	1.064	0.5	0.4	0	47.7	56.8	0	138	159	0	27	27
2020	5	15	19	11	30	23.3	-0.8	1.064	0.5	0.5	0	48.2	56.8	0	139	159	0	27	27
2020	5	15	19	21	30	23.8	-2.1	1.064	0.4	0.3	0	48.2	56.8	0	139	159	0	27	27
2020	5	15	19	31	30	24.2	-0.9	1.064	0.3	0.2	0	48.6	56.8	0	140	159	0	27	27
2020	5	15	19	41	30	24	-1.5	1.064	0.5	0.4	0	48.6	56.8	0	140	159	0	27	27
2020	5	15	19	51	30	22.7	-1.2	1.064	0.4	0.3	0	49	56.8	0	141	159	0	27	27
2020	5	15	20	1	30	23.2	-1.5	1.064	0.5	0.4	0	49	56.8	0	141	159	0	27	27
2020	5	15	20	11	30	25.2	-1.4	1.064	0.4	0.3	0	48.6	57.2	0	141	160	0	28	27
2020	5	15	20	21	30	23.7	-1.4	1.064	0.5	0.4	0	49.5	57.6	0	142	160	0	27	26
2020	5	15	20	31	30	23.7	-1.5	1.064	0.4	0.3	0	49.5	57.2	0	142	160	0	27	27
2020	5	15	20	41	30	24.9	-1.7	1.064	0.5	0.4	0	49.5	57.2	0	142	160	0	27	27
2020	5	15	20	51	30	24	-1.8	1.064	0.5	0.5	0	49.9	57.2	0	142	160	0	26	27
2020	5	15	21	1	30	23.6	-1.4	1.064	0.4	0.3	0	49.9	57.6	0	142	160	0	26	26
2020	5	15	21	11	30	25.1	-1.4	1.064	0.5	0.4	0	49.5	57.2	0	142	160	0	27	27
2020	5	15	21	21	30	24.7	-1.9	1.064	0.5	0.4	0	49.9	57.2	0	142	160	0	26	27
2020	5	15	21	31	30	23.3	-1.8	1.064	0.5	0.5	0	49.5	56.8	0	142	160	0	27	28
2020	5	15	21	41	30	24.9	-1.2	1.064	0.5	0.4	0	49.5	57.2	0	142	160	0	27	27
2020	5	15	21	51	30	23.6	-0.9	1.064	0.4	0.3	0	49.5	57.2	0	142	160	0	27	27
2020	5	15	22	1	30	23.8	-1.8	1.064	0.4	0.3	0	49.5	57.2	0	142	160	0	27	27
2020	5	15	22	11	30	24.3	-1.6	1.064	0.4	0.3	0	49.5	57.2	0	142	160	0	27	27
2020	5	15	22	21	30	23.6	-0.8	1.064	0.5	0.4	0	49	57.2	0	142	160	0	28	27
2020	5	15	22	31	30	23.6	-1.9	1.064	0.5	0.4	0	49.5	56.3	0	142	159	0	27	28
2020	5	15	22	41	30	24.1	-1.6	1.064	0.6	0.5	0	49	56.8	0	141	159	0	27	27
2020	5	15	22	51	30	23.5	-1.7	1.064	0.5	0.5	0	49.5	56.8	0	142	159	0	27	27
2020	5	15	23	1	30	23.8	-1.8	1.064	0.5	0.4	0	49.9	57.2	0	143	159	0	27	26
2020	5	15	23	11	30	23.6	-1.8	1.063	0.5	0.4	0	49.9	57.2	0	142	160	0	26	27
2020	5	15	23	21	30	24	-2.1	1.063	0.3	0.2	0	49.5	56.8	0	142	159	0	27	27
2020	5	15	23	31	30	23.6	-0.9	1.063	0.4	0.3	0	49.5	56.8	0	142	159	0	27	27
2020	5	15	23	41	30	23.7	-1.5	1.063	0.4	0.3	0	49.5	56.8	0	142	159	0	27	27
2020	5	15	23	51	30	23.5	-2	1.063	0.4	0.3	0	49.5	56.8	0	142	159	0	27	27
2020	5	16	0	1	30	23.3	-2.4	1.063	0.5	0.4	0	49.9	56.8	0	143	159	0	27	27
2020	5	16	0	11	30	24.2	-1.5	1.063	0.5	0.4	0	49.9	57.2	0	143	160	0	27	27
2020	5	16	0	21	30	22.8	-2.1	1.063	0.4	0.3	0	49.9	56.8	0	143	159	0	27	27

Mazourka (0354)

Year	Month	Day	Hour	Minute	Second	VelocityX	VelocityY	Level	StdError1	StdError2	StdError3	SNR1	SNR2	SNR3	SignalAmp1	SignalAmp2	SignalAmp3	Noise1	Noise2
2020	5	16	0	31	30	23.4	-0.8	1.063	0.4	0.3	0	49.9	57.2	0	143	160	0	27	27
2020	5	16	0	41	30	23.5	-1.2	1.063	0.5	0.4	0	49.9	56.8	0	143	159	0	27	27
2020	5	16	0	51	30	22.7	-0.7	1.063	0.4	0.3	0	49.9	56.8	0	143	159	0	27	27
2020	5	16	1	1	30	24	-1.5	1.062	0.3	0.2	0	49.9	56.8	0	143	159	0	27	27
2020	5	16	1	11	30	23.7	-2	1.062	0.4	0.3	0	49.5	57.2	0	143	160	0	28	27
2020	5	16	1	21	30	24.2	-1.6	1.062	0.5	0.5	0	49.9	56.8	0	143	159	0	27	27
2020	5	16	1	31	30	23.9	-0.9	1.062	0.5	0.5	0	49.9	56.8	0	143	159	0	27	27
2020	5	16	1	41	30	24.3	-1.4	1.062	0.5	0.4	0	50.3	56.8	0	144	159	0	27	27
2020	5	16	1	51	30	23.8	-1.5	1.062	0.5	0.4	0	49.9	56.8	0	144	159	0	28	27
2020	5	16	2	1	30	23.5	-0.7	1.062	0.4	0.3	0	50.7	57.2	0	145	160	0	27	27
2020	5	16	2	11	30	24	-0.7	1.061	0.4	0.3	0	50.7	56.8	0	145	160	0	27	28
2020	5	16	2	21	30	24	-2.4	1.061	0.4	0.3	0	50.3	56.3	0	144	159	0	27	28
2020	5	16	2	31	30	24.1	-1.1	1.061	0.4	0.3	0	50.3	56.8	0	144	159	0	27	27
2020	5	16	2	41	30	23.9	-1.3	1.061	0.4	0.3	0	50.7	56.8	0	145	160	0	27	28
2020	5	16	2	51	30	23.2	-1.7	1.061	0.3	0.2	0	50.3	56.8	0	144	159	0	27	27
2020	5	16	3	1	30	23.9	-2.9	1.061	0.3	0.2	0	50.3	56.3	0	144	158	0	27	27
2020	5	16	3	11	30	23.8	-0.7	1.06	0.4	0.3	0	50.3	56.3	0	144	158	0	27	27
2020	5	16	3	21	30	24.3	-1.2	1.06	0.5	0.4	0	50.3	56.8	0	144	159	0	27	27
2020	5	16	3	31	30	24.2	-1.9	1.06	0.6	0.5	0	50.3	56.3	0	144	159	0	27	28
2020	5	16	3	41	30	24.4	-1.1	1.06	0.4	0.3	0	50.3	56.8	0	144	159	0	27	27
2020	5	16	3	51	30	24.3	-0.7	1.06	0.5	0.4	0	50.3	57.2	0	144	160	0	27	27
2020	5	16	4	1	30	23.4	-1.6	1.06	0.4	0.3	0	50.3	56.3	0	144	159	0	27	28
2020	5	16	4	11	30	24	-1.8	1.059	0.5	0.4	0	50.3	56.8	0	144	159	0	27	27
2020	5	16	4	21	30	23.8	-0.9	1.059	0.4	0.3	0	50.3	57.2	0	144	160	0	27	27
2020	5	16	4	31	30	24.1	-0.5	1.059	0.4	0.3	0	50.7	57.6	0	145	161	0	27	27
2020	5	16	4	41	30	23.8	-1.2	1.059	0.5	0.4	0	50.7	57.2	0	145	160	0	27	27
2020	5	16	4	51	30	24.3	-1.5	1.058	0.5	0.4	0	50.3	57.6	0	144	160	0	27	26
2020	5	16	5	1	30	23.9	-1.4	1.059	0.2	0.1	0	50.7	56.8	0	145	160	0	27	28
2020	5	16	5	11	30	23.1	-1.4	1.058	0.5	0.4	0	50.7	57.6	0	145	161	0	27	27
2020	5	16	5	21	30	24.1	-1.1	1.058	0.5	0.5	0	51.2	57.6	0	146	161	0	27	27
2020	5	16	5	31	30	22.6	-1.4	1.058	0.4	0.3	0	51.2	57.2	0	146	161	0	27	28
2020	5	16	5	41	30	23	-1.5	1.058	0.4	0.3	0	51.2	57.2	0	146	161	0	27	28
2020	5	16	5	51	30	23.1	-0.9	1.057	0.5	0.4	0	51.2	57.6	0	146	161	0	27	27
2020	5	16	6	1	30	23.5	-1.6	1.057	0.4	0.3	0	50.7	57.2	0	145	160	0	27	27
2020	5	16	6	11	30	23.1	-1.5	1.057	0.5	0.4	0	50.7	57.2	0	146	160	0	28	27
2020	5	16	6	21	30	24.1	-1.4	1.056	0.4	0.3	0	51.2	56.8	0	146	160	0	27	28
2020	5	16	6	31	30	23.9	-1.9	1.056	0.5	0.4	0	50.7	57.2	0	146	160	0	28	27
2020	5	16	6	41	30	23.7	-1.6	1.056	0.4	0.3	0	50.7	57.2	0	146	160	0	28	27
2020	5	16	6	51	30	22.8	-1.5	1.055	0.5	0.4	0	51.2	57.2	0	147	160	0	28	27
2020	5	16	7	1	30	22.6	-1.5	1.055	0.4	0.3	0	50.7	57.2	0	146	160	0	28	27
2020	5	16	7	11	30	23.2	-0.9	1.055	0.5	0.4	0	51.6	57.2	0	147	160	0	27	27
2020	5	16	7	21	30	23.9	-0.8	1.054	0.5	0.4	0	51.2	57.2	0	147	160	0	28	27
2020	5	16	7	31	30	24.1	-0.7	1.054	0.5	0.4	0	51.6	56.8	0	147	160	0	27	28
2020	5	16	7	41	30	23.9	-1.9	1.053	0.4	0.3	0	51.6	56.8	0	147	160	0	27	28
2020	5	16	7	51	30	22.5	-1.8	1.051	0.3	0.2	0	51.6	57.2	0	147	160	0	27	27
2020	5	16	8	1	30	22.9	-1.3	1.05	0.5	0.4	0	51.2	57.2	0	147	160	0	28	27
2020	5	16	8	11	30	23.7	-1.4	1.049	0.5	0.4	0	51.6	56.8	0	147	159	0	27	27

Mazourka (0354)

Year	Month	Day	Hour	Minute	Second	VelocityX	VelocityY	Level	StdError1	StdError2	StdError3	SNR1	SNR2	SNR3	SignalAmp1	SignalAmp2	SignalAmp3	Noise1	Noise2
2020	5	16	8	21	30	24.3	-1.5	1.049	0.4	0.3	0	51.6	57.2	0	147	160	0	27	27
2020	5	16	8	31	30	23.2	-1.3	1.048	0.4	0.3	0	51.6	56.8	0	147	160	0	27	28
2020	5	16	8	41	30	23.3	-2	1.048	0.4	0.3	0	51.6	57.2	0	148	161	0	28	28
2020	5	16	8	51	30	22.9	-2.3	1.047	0.4	0.3	0	52	57.6	0	148	161	0	27	27
2020	5	16	9	1	30	24.3	-1.2	1.047	0.3	0.2	0	51.6	57.2	0	148	161	0	28	28
2020	5	16	9	11	30	23.6	-2	1.047	0.5	0.4	0	51.6	56.8	0	147	160	0	27	28
2020	5	16	9	21	30	23.3	-1.5	1.046	0.5	0.4	0	51.6	56.8	0	147	160	0	27	28
2020	5	16	9	31	30	23.8	-2.3	1.046	0.4	0.3	0	51.6	56.8	0	147	160	0	27	28
2020	5	16	9	41	30	23.9	-0.9	1.046	0.5	0.4	0	50.7	56.3	0	146	159	0	28	28
2020	5	16	9	51	30	23	-1.6	1.045	0.5	0.4	0	51.6	57.2	0	147	160	0	27	27
2020	5	16	10	1	30	23.4	-0.6	1.045	0.3	0.2	0	51.6	56.8	0	147	160	0	27	28
2020	5	16	10	11	30	23.5	-2.3	1.044	0.4	0.3	0	51.6	56.3	0	147	159	0	27	28
2020	5	16	10	21	30	23.7	-0.8	1.044	0.5	0.4	0	51.2	56.3	0	147	159	0	28	28
2020	5	16	10	31	30	23.3	-1.9	1.043	0.5	0.4	0	51.2	56.3	0	146	158	0	27	27
2020	5	16	10	41	30	24.2	-0.6	1.043	0.4	0.3	0	51.2	56.8	0	146	159	0	27	27
2020	5	16	10	51	30	22.5	-1.8	1.042	0.5	0.4	0	51.6	56.8	0	147	159	0	27	27
2020	5	16	11	1	30	22.7	-2	1.04	0.3	0.2	0	51.2	56.3	0	146	158	0	27	27
2020	5	16	11	11	30	22.9	-1.1	1.039	0.5	0.5	0	51.2	56.8	0	146	159	0	27	27
2020	5	16	11	21	30	22.4	-2.1	1.038	0.5	0.4	0	51.2	56.3	0	146	158	0	27	27
2020	5	16	11	31	30	22.8	-2.2	1.037	0.5	0.4	0	50.7	56.3	0	145	158	0	27	27
2020	5	16	11	41	30	23.6	-2.9	1.037	0.5	0.4	0	50.7	55.9	0	145	158	0	27	28
2020	5	16	11	51	30	23.4	-2.4	1.037	0.5	0.5	0	50.7	56.3	0	145	158	0	27	27
2020	5	16	12	1	30	24	-2.3	1.036	0.3	0.2	0	51.2	55.9	0	146	158	0	27	28
2020	5	16	12	11	30	23.2	-1.4	1.036	0.4	0.3	0	51.2	56.3	0	146	158	0	27	27
2020	5	16	12	21	30	23.2	-1.5	1.036	0.5	0.4	0	50.7	55.9	0	145	157	0	27	27
2020	5	16	12	31	30	23	-1.9	1.035	0.6	0.5	0	50.7	56.3	0	145	158	0	27	27
2020	5	16	12	41	30	23.1	-2.4	1.035	0.5	0.4	0	50.7	55.5	0	145	157	0	27	28
2020	5	16	12	51	30	23.2	-2.5	1.034	0.4	0.3	0	51.2	56.3	0	146	158	0	27	27
2020	5	16	13	1	30	23.4	-1.3	1.034	0.5	0.4	0	51.2	56.3	0	146	158	0	27	27
2020	5	16	13	11	30	23.5	-2	1.033	0.5	0.5	0	50.7	56.8	0	146	159	0	28	27
2020	5	16	13	21	30	22.6	-1.8	1.032	0.4	0.3	0	51.2	56.8	0	146	159	0	27	27
2020	5	16	13	31	30	23.5	-2.4	1.031	0.5	0.4	0	51.2	56.3	0	146	158	0	27	27
2020	5	16	13	41	30	23.2	-1.5	1.029	0.5	0.4	0	51.6	56.8	0	147	159	0	27	27
2020	5	16	13	51	30	23.1	-1.6	1.029	0.4	0.3	0	51.2	56.8	0	146	159	0	27	27
2020	5	16	14	1	30	21.9	-1.5	1.028	0.5	0.4	0	51.6	56.8	0	146	159	0	26	27
2020	5	16	14	11	30	23.1	-1.6	1.028	0.5	0.4	0	51.2	56.8	0	146	159	0	27	27
2020	5	16	14	21	30	22.4	-1.1	1.027	0.5	0.4	0	51.6	56.8	0	147	159	0	27	27
2020	5	16	14	31	30	22.6	-2.1	1.027	0.4	0.3	0	51.2	56.8	0	146	159	0	27	27
2020	5	16	14	41	30	22.7	-1.4	1.026	0.5	0.4	0	51.2	56.3	0	146	158	0	27	27
2020	5	16	14	51	30	22	-2.4	1.025	0.4	0.3	0	51.2	56.3	0	146	158	0	27	27
2020	5	16	15	1	30	22.3	-2	1.025	0.3	0.2	0	51.6	56.8	0	147	159	0	27	27
2020	5	16	15	11	30	22	-1.4	1.025	0.5	0.4	0	51.6	56.8	0	147	159	0	27	27
2020	5	16	15	21	30	23	-1.7	1.024	0.4	0.3	0	51.2	56.8	0	146	159	0	27	27
2020	5	16	15	31	30	22.5	-2	1.023	0.5	0.4	0	51.6	56.3	0	146	158	0	26	27
2020	5	16	15	41	30	22.3	-1.5	1.022	0.4	0.3	0	51.2	56.8	0	146	159	0	27	27
2020	5	16	15	51	30	22.6	-0.8	1.022	0.5	0.4	0	51.2	56.8	0	146	159	0	27	27
2020	5	16	16	1	30	22.1	-1.3	1.021	0.5	0.4	0	51.6	56.8	0	147	159	0	27	27

Mazourka (0354)

Year	Month	Day	Hour	Minute	Second	VelocityX	VelocityY	Level	StdError1	StdError2	StdError3	SNR1	SNR2	SNR3	SignalAmp1	SignalAmp2	SignalAmp3	Noise1	Noise2
2020	5	16	16	11	30	22.6	-2.8	1.02	0.4	0.3	0	48.6	56.3	0	140	158	0	27	27
2020	5	16	16	21	30	22.6	-1.4	1.019	0.5	0.4	0	56.8	57.2	0	159	160	0	27	27
2020	5	16	16	31	30	22.6	-1.9	1.019	0.6	0.5	0	54.2	56.8	0	153	159	0	27	27
2020	5	16	16	41	30	23.1	-1	1.018	0.5	0.4	0	56.8	57.6	0	159	160	0	27	26
2020	5	16	16	51	30	23.8	-1.9	1.018	0.6	0.5	0	57.6	57.6	0	160	161	0	26	27
2020	5	16	17	1	30	22.6	-1.5	1.017	0.4	0.3	0	58	58.9	0	162	164	0	27	27
2020	5	16	17	11	30	20.6	-1.5	1.017	0.5	0.4	0	59.3	60.2	0	165	167	0	27	27
2020	5	16	17	21	30	23.7	-1	1.016	0.5	0.4	0	55.9	57.2	0	157	160	0	27	27
2020	5	16	17	31	30	23.8	-0.8	1.015	0.4	0.3	0	56.8	57.2	0	158	160	0	26	27
2020	5	16	17	41	30	22.2	-1.3	1.015	0.5	0.4	0	56.3	57.2	0	158	160	0	27	27
2020	5	16	17	51	30	22.8	-1.5	1.014	0.5	0.4	0	56.3	57.2	0	158	160	0	27	27
2020	5	16	18	1	30	22.5	-1.6	1.014	0.5	0.4	0	56.3	57.2	0	158	160	0	27	27
2020	5	16	18	11	30	22.5	-0.9	1.012	0.4	0.3	0	56.3	56.8	0	158	159	0	27	27
2020	5	16	18	21	30	22.3	-1	1.012	0.5	0.4	0	55.5	56.8	0	157	159	0	28	27
2020	5	16	18	31	30	23.7	-1.9	1.011	0.5	0.4	0	55.9	56.8	0	157	159	0	27	27
2020	5	16	18	41	30	22	-1	1.012	0.3	0.2	0	56.3	57.2	0	158	160	0	27	27
2020	5	16	18	51	30	22.5	-1.1	1.011	0.5	0.4	0	55.9	57.2	0	157	159	0	27	26
2020	5	16	19	1	30	22.3	-1.1	1.009	0.4	0.3	0	55.9	57.2	0	158	160	0	28	27
2020	5	16	19	11	30	23.7	-0.9	1.009	0.4	0.3	0	56.3	57.2	0	158	160	0	27	27
2020	5	16	19	21	30	22.5	-1.5	1.01	0.5	0.4	0	56.3	57.2	0	158	160	0	27	27
2020	5	16	19	31	30	21.8	-1	1.008	0.5	0.4	0	55.9	57.6	0	157	160	0	27	26
2020	5	16	19	41	30	22	-1.3	1.008	0.5	0.4	0	56.8	57.6	0	158	160	0	26	26
2020	5	16	19	51	30	22.3	-0.8	1.008	0.5	0.4	0	56.3	56.8	0	157	159	0	26	27
2020	5	16	20	1	30	23	-2.1	1.007	0.4	0.3	0	56.3	56.8	0	157	159	0	26	27
2020	5	16	20	11	30	23.3	-1.5	1.006	0.4	0.3	0	56.3	57.2	0	158	160	0	27	27
2020	5	16	20	21	30	22.9	-1.7	1.005	0.5	0.4	0	55.9	56.8	0	157	159	0	27	27
2020	5	16	20	31	30	21.6	-1.4	1.006	0.4	0.3	0	56.3	57.2	0	158	160	0	27	27
2020	5	16	20	41	30	21.3	-1.7	1.005	0.4	0.3	0	56.8	57.2	0	158	160	0	26	27
2020	5	16	20	51	30	22.2	-1.5	1.004	0.5	0.4	0	56.8	57.2	0	159	160	0	27	27
2020	5	16	21	1	30	22	-0.8	1.004	0.5	0.4	0	56.8	57.6	0	159	161	0	27	27
2020	5	16	21	11	30	21.3	-1.1	1.003	0.5	0.4	0	56.8	57.6	0	159	161	0	27	27
2020	5	16	21	21	30	22.1	-1.5	1.002	0.5	0.4	0	57.2	57.6	0	159	161	0	26	27
2020	5	16	21	31	30	22	-1.8	1.003	0.5	0.4	0	57.2	57.6	0	159	161	0	26	27
2020	5	16	21	41	30	21.9	-0.5	1.002	0.5	0.4	0	57.2	58	0	159	161	0	26	26
2020	5	16	21	51	30	21.5	-1	1.002	0.5	0.4	0	57.2	57.6	0	159	161	0	26	27
2020	5	16	22	1	30	22.8	-0.9	1.002	0.6	0.5	0	56.3	57.2	0	158	160	0	27	27
2020	5	16	22	11	30	22.2	-1.3	1.002	0.4	0.3	0	56.8	57.6	0	159	161	0	27	27
2020	5	16	22	21	30	22.3	-0.9	1.001	0.6	0.5	0	56.3	57.6	0	158	161	0	27	27
2020	5	16	22	31	30	21.9	-0.7	1	0.5	0.4	0	56.3	57.6	0	158	160	0	27	26
2020	5	16	22	41	30	22.4	-1	1	0.5	0.5	0	56.8	57.2	0	158	160	0	26	27
2020	5	16	22	51	30	22.7	-0.5	0.999	0.4	0.3	0	55.9	56.8	0	157	159	0	27	27
2020	5	16	23	1	30	22.2	-0.6	0.998	0.5	0.4	0	56.3	57.2	0	158	160	0	27	27
2020	5	16	23	11	30	23.2	-1.8	0.997	0.5	0.4	0	55.9	57.2	0	157	160	0	27	27
2020	5	16	23	21	30	22	-1.5	0.996	0.5	0.4	0	56.8	58	0	159	161	0	27	26
2020	5	16	23	31	30	22.2	-1.8	0.997	0.5	0.4	0	56.3	57.2	0	158	160	0	27	27
2020	5	16	23	41	30	22.6	-2	0.997	0.5	0.4	0	56.3	57.2	0	158	160	0	27	27
2020	5	16	23	51	30	22.4	-1.5	0.996	0.5	0.4	0	56.8	57.6	0	159	161	0	27	27

Mazourka (0354)

Year	Month	Day	Hour	Minute	Second	VelocityX	VelocityY	Level	StdError1	StdError2	StdError3	SNR1	SNR2	SNR3	SignalAmp1	SignalAmp2	SignalAmp3	Noise1	Noise2
2020	5	17	0	1	30	22.6	-1.7	0.995	0.5	0.4	0	56.3	57.2	0	158	160	0	27	27
2020	5	17	0	11	30	22	-0.6	0.995	0.5	0.4	0	56.8	56.8	0	158	160	0	26	28
2020	5	17	0	21	30	22.4	-1	0.994	0.5	0.4	0	56.8	57.2	0	158	160	0	26	27
2020	5	17	0	31	30	22.2	-2.5	0.994	0.5	0.4	0	56.8	57.6	0	159	161	0	27	27
2020	5	17	0	41	30	21.7	-0.5	0.993	0.5	0.4	0	57.2	57.6	0	159	161	0	26	27
2020	5	17	0	51	30	22.8	-1.5	0.993	0.3	0.2	0	56.8	57.6	0	159	161	0	27	27
2020	5	17	1	1	30	21.6	-0.6	0.993	0.4	0.3	0	56.8	57.6	0	159	161	0	27	27
2020	5	17	1	11	30	22.6	-1.5	0.993	0.5	0.5	0	56.8	57.6	0	159	161	0	27	27
2020	5	17	1	21	30	22	-1.4	0.992	0.5	0.4	0	56.8	57.6	0	159	161	0	27	27
2020	5	17	1	31	30	21.6	-0.3	0.992	0.5	0.4	0	56.8	57.6	0	159	161	0	27	27
2020	5	17	1	41	30	22.1	-0.9	0.992	0.4	0.3	0	56.8	57.6	0	159	161	0	27	27
2020	5	17	1	51	30	22.2	-0.9	0.992	0.4	0.3	0	56.8	57.2	0	159	160	0	27	27
2020	5	17	2	1	30	22.3	-1.6	0.992	0.4	0.3	0	56.8	57.6	0	159	161	0	27	27
2020	5	17	2	11	30	22.3	-0.9	0.991	0.5	0.4	0	56.8	57.2	0	159	160	0	27	27
2020	5	17	2	21	30	22.2	-1.7	0.991	0.4	0.3	0	56.3	57.6	0	159	161	0	28	27
2020	5	17	2	31	30	21.4	-1.4	0.991	0.5	0.4	0	56.8	57.6	0	159	161	0	27	27
2020	5	17	2	41	30	21.8	-1.6	0.991	0.5	0.4	0	57.2	57.6	0	160	161	0	27	27
2020	5	17	2	51	30	21.9	-1.2	0.99	0.5	0.4	0	56.8	57.6	0	159	161	0	27	27
2020	5	17	3	1	30	22.5	-2.2	0.99	0.5	0.4	0	56.8	57.6	0	159	161	0	27	27
2020	5	17	3	11	30	22.6	-1.1	0.99	0.5	0.4	0	56.3	57.6	0	158	161	0	27	27
2020	5	17	3	21	30	22.9	-1.4	0.99	0.5	0.5	0	56.3	57.2	0	158	160	0	27	27
2020	5	17	3	31	30	22.2	-1.4	0.99	0.5	0.4	0	56.8	57.6	0	159	161	0	27	27
2020	5	17	3	41	30	22.4	-1.8	0.989	0.4	0.3	0	56.8	57.2	0	159	160	0	27	27
2020	5	17	3	51	30	22.4	-1.9	0.989	0.4	0.3	0	56.8	57.6	0	159	161	0	27	27
2020	5	17	4	1	30	21.8	-1.5	0.989	0.5	0.4	0	56.8	57.6	0	159	161	0	27	27
2020	5	17	4	11	30	23.2	-0.5	0.989	0.5	0.4	0	56.8	56.8	0	159	160	0	27	28
2020	5	17	4	21	30	22.2	-0.7	0.988	0.4	0.3	0	56.8	56.8	0	159	160	0	27	28
2020	5	17	4	31	30	21.8	-1	0.988	0.3	0.2	0	56.8	57.2	0	159	160	0	27	27
2020	5	17	4	41	30	21.5	-0.2	0.988	0.5	0.4	0	57.2	57.6	0	160	161	0	27	27
2020	5	17	4	51	30	21.8	-1.5	0.988	0.4	0.3	0	56.8	57.2	0	159	160	0	27	27
2020	5	17	5	1	30	21.6	-1.3	0.987	0.5	0.4	0	56.8	57.6	0	160	161	0	28	27
2020	5	17	5	11	30	21.5	-1.2	0.987	0.5	0.5	0	57.2	58	0	160	162	0	27	27
2020	5	17	5	21	30	21.4	-2.6	0.987	0.5	0.4	0	57.2	58	0	160	162	0	27	27
2020	5	17	5	31	30	22.8	-1.6	0.986	0.4	0.3	0	57.2	58	0	160	162	0	27	27
2020	5	17	5	41	30	22.1	-2.3	0.986	0.5	0.5	0	57.2	58.5	0	161	162	0	28	26
2020	5	17	5	51	30	22	-0.2	0.986	0.5	0.4	0	57.2	58.5	0	160	162	0	27	26
2020	5	17	6	1	30	21.4	-1.8	0.986	0.4	0.3	0	57.2	57.6	0	159	161	0	26	27
2020	5	17	6	11	30	21.2	-1.2	0.985	0.4	0.3	0	58	58	0	161	162	0	26	27
2020	5	17	6	21	30	21.7	-1.6	0.985	0.5	0.4	0	57.6	58	0	160	162	0	26	27
2020	5	17	6	31	30	22.2	-1.8	0.985	0.5	0.5	0	57.2	57.6	0	160	161	0	27	27
2020	5	17	6	41	30	21.4	-1.1	0.984	0.5	0.5	0	57.2	57.6	0	160	161	0	27	27
2020	5	17	6	51	30	22.7	-0.9	0.984	0.5	0.4	0	56.8	57.2	0	159	160	0	27	27
2020	5	17	7	1	30	21.2	-2	0.984	0.4	0.3	0	57.2	58	0	160	162	0	27	27
2020	5	17	7	11	30	21	-1.5	0.983	0.4	0.3	0	57.2	58	0	160	162	0	27	27
2020	5	17	7	21	30	21.4	-1.4	0.982	0.5	0.4	0	56.8	58	0	160	162	0	28	27
2020	5	17	7	31	30	21.1	-0.5	0.981	0.4	0.3	0	57.2	58	0	160	162	0	27	27
2020	5	17	7	41	30	22.2	-0.6	0.98	0.5	0.5	0	56.8	57.6	0	159	161	0	27	27

Mazourka (0354)

Year	Month	Day	Hour	Minute	Second	VelocityX	VelocityY	Level	StdError1	StdError2	StdError3	SNR1	SNR2	SNR3	SignalAmp1	SignalAmp2	SignalAmp3	Noise1	Noise2
2020	5	17	7	51	30	21.7	-1.6	0.98	0.5	0.4	0	56.8	57.6	0	159	161	0	27	27
2020	5	17	8	1	30	21.8	-1.9	0.98	0.5	0.4	0	57.2	58	0	160	162	0	27	27
2020	5	17	8	11	30	21.7	-1.3	0.979	0.4	0.3	0	57.2	57.6	0	160	162	0	27	28
2020	5	17	8	21	30	21.6	-1.5	0.979	0.5	0.4	0	56.8	58	0	160	162	0	28	27
2020	5	17	8	31	30	22.2	-1.8	0.979	0.3	0.2	0	56.8	58	0	160	162	0	28	27
2020	5	17	8	41	30	21.6	-1.8	0.979	0.5	0.4	0	57.2	58	0	160	162	0	27	27
2020	5	17	8	51	30	21.6	-2	0.978	0.5	0.5	0	57.2	58	0	160	162	0	27	27
2020	5	17	9	1	30	21.9	-1.4	0.978	0.6	0.5	0	57.2	57.6	0	160	162	0	27	28
2020	5	17	9	11	30	21.6	-0.9	0.978	0.4	0.3	0	56.8	57.6	0	159	161	0	27	27
2020	5	17	9	21	30	21.6	-2.7	0.977	0.5	0.4	0	56.8	57.6	0	159	161	0	27	27
2020	5	17	9	31	30	21.7	-1.8	0.977	0.5	0.4	0	57.2	57.6	0	159	161	0	26	27
2020	5	17	9	41	30	21	-1	0.977	0.5	0.4	0	56.3	57.6	0	159	161	0	28	27
2020	5	17	9	51	30	21.8	-1.9	0.977	0.5	0.5	0	56.8	58	0	160	162	0	28	27
2020	5	17	10	1	30	23	-1.7	0.977	0.5	0.4	0	57.2	57.6	0	160	161	0	27	27
2020	5	17	10	11	30	21.2	-0.6	0.977	0.5	0.4	0	56.8	57.6	0	159	161	0	27	27
2020	5	17	10	21	30	22.1	-2	0.977	0.5	0.4	0	55.9	56.8	0	158	160	0	28	28
2020	5	17	10	31	30	21.9	-2.4	0.976	0.5	0.4	0	55.9	56.8	0	157	159	0	27	27
2020	5	17	10	41	30	22.5	-2	0.977	0.4	0.3	0	56.8	57.6	0	159	161	0	27	27
2020	5	17	10	51	30	21.9	-1.8	0.977	0.5	0.5	0	56.3	57.2	0	159	160	0	28	27
2020	5	17	11	1	30	21.4	-1.8	0.976	0.4	0.3	0	56.3	57.2	0	158	160	0	27	27
2020	5	17	11	11	30	20.7	-2.6	0.975	0.5	0.4	0	56.3	57.2	0	158	160	0	27	27
2020	5	17	11	21	30	21.7	-2.1	0.975	0.4	0.3	0	56.3	57.2	0	158	160	0	27	27
2020	5	17	11	31	30	22.3	-1.4	0.975	0.5	0.4	0	56.3	57.2	0	158	160	0	27	27
2020	5	17	11	41	30	21.5	-2.2	0.975	0.5	0.4	0	56.3	57.2	0	158	160	0	27	27
2020	5	17	11	51	30	21.8	-2.1	0.974	0.4	0.3	0	56.8	57.6	0	159	161	0	27	27
2020	5	17	12	1	30	22.1	-2.1	0.974	0.5	0.4	0	57.2	58	0	160	162	0	27	27
2020	5	17	12	11	30	22.7	-1.5	0.973	0.4	0.3	0	58	58	0	162	163	0	27	28
2020	5	17	12	21	30	21.5	-1.9	0.973	0.4	0.3	0	58	58.5	0	162	163	0	27	27
2020	5	17	12	31	30	22.6	-1.3	0.973	0.5	0.5	0	58	58.5	0	162	164	0	27	28
2020	5	17	12	41	30	22.4	-2.4	0.974	0.5	0.4	0	58	58.5	0	162	163	0	27	27
2020	5	17	12	51	30	22.8	-1.9	0.972	0.5	0.4	0	57.6	58.5	0	161	163	0	27	27
2020	5	17	13	1	30	22.4	-1	0.972	0.5	0.4	0	57.6	58.5	0	162	163	0	28	27
2020	5	17	13	11	30	22.5	-0.7	0.973	0.5	0.5	0	57.6	58.5	0	161	163	0	27	27
2020	5	17	13	21	30	22.4	-1.4	0.971	0.5	0.4	0	58	58.5	0	162	163	0	27	27
2020	5	17	13	31	30	22.1	-0.9	0.97	0.4	0.3	0	57.6	58	0	161	163	0	27	28
2020	5	17	13	41	30	23.4	-1.9	0.97	0.5	0.4	0	58	58.5	0	162	163	0	27	27
2020	5	17	13	51	30	22.3	-1.6	0.971	0.4	0.3	0	57.2	58.5	0	161	163	0	28	27
2020	5	17	14	1	30	22.5	-1.9	0.971	0.5	0.4	0	57.6	58	0	161	163	0	27	28
2020	5	17	14	11	30	23.6	-1.9	0.97	0.5	0.5	0	57.6	58.5	0	161	162	0	27	26
2020	5	17	14	21	30	23	-2	0.969	0.5	0.5	0	57.6	58	0	161	162	0	27	27
2020	5	17	14	31	30	22.4	-1.2	0.971	0.5	0.5	0	57.6	58	0	161	162	0	27	27
2020	5	17	14	41	30	22.1	-2	0.968	0.5	0.5	0	57.2	58	0	160	162	0	27	27
2020	5	17	14	51	30	22	-1.5	0.97	0.5	0.4	0	57.2	58	0	160	162	0	27	27
2020	5	17	15	1	30	22.5	-0.6	0.969	0.5	0.5	0	57.2	58	0	160	162	0	27	27
2020	5	17	15	11	30	21.2	-1	0.969	0.3	0.2	0	56.8	57.2	0	159	160	0	27	27
2020	5	17	15	21	30	22.1	-1.4	0.969	0.6	0.5	0	57.2	57.6	0	159	161	0	26	27
2020	5	17	15	31	30	22.3	-1.6	0.969	0.4	0.3	0	56.3	57.6	0	158	160	0	27	26

Mazourka (0354)

Year	Month	Day	Hour	Minute	Second	VelocityX	VelocityY	Level	StdError1	StdError2	StdError3	SNR1	SNR2	SNR3	SignalAmp1	SignalAmp2	SignalAmp3	Noise1	Noise2
2020	5	17	15	41	30	21.3	-0.6	0.969	0.4	0.3	0	56.8	57.6	0	159	161	0	27	27
2020	5	17	15	51	30	22.4	-1.2	0.969	0.5	0.4	0	57.2	58	0	160	162	0	27	27
2020	5	17	16	1	30	21.8	-1.1	0.967	0.6	0.5	0	56.8	57.6	0	159	161	0	27	27
2020	5	17	16	11	30	22.6	-1.7	0.969	0.5	0.5	0	57.2	58	0	160	161	0	27	26
2020	5	17	16	21	30	21.2	-0.9	0.967	0.4	0.3	0	57.2	58	0	160	162	0	27	27
2020	5	17	16	31	30	21.8	-0.6	0.968	0.5	0.4	0	56.8	57.6	0	159	161	0	27	27
2020	5	17	16	41	30	22.9	-1.5	0.967	0.4	0.3	0	57.2	57.6	0	159	161	0	26	27
2020	5	17	16	51	30	22.7	-1.8	0.968	0.5	0.4	0	56.3	57.6	0	159	161	0	28	27
2020	5	17	17	1	30	21.7	-0.7	0.967	0.4	0.3	0	57.2	57.2	0	159	160	0	26	27
2020	5	17	17	11	30	21.9	-1	0.967	0.5	0.4	0	56.8	57.6	0	159	161	0	27	27
2020	5	17	17	21	30	21.3	-1.3	0.967	0.5	0.4	0	56.8	57.6	0	159	161	0	27	27
2020	5	17	17	31	30	21.8	-1	0.968	0.6	0.5	0	57.2	57.2	0	159	160	0	26	27
2020	5	17	17	41	30	22.8	-0.8	0.966	0.3	0.2	0	59.3	59.8	0	164	166	0	26	27
2020	5	17	17	51	30	22.5	-0.3	0.967	0.5	0.5	0	56.8	57.6	0	158	160	0	26	26
2020	5	17	18	1	30	20.9	-1.4	0.967	0.5	0.5	0	56.3	57.2	0	158	160	0	27	27
2020	5	17	18	11	30	21.7	-1.9	0.967	0.4	0.3	0	56.8	57.6	0	159	161	0	27	27
2020	5	17	18	21	30	21.8	-0.8	0.967	0.4	0.3	0	56.8	57.2	0	158	160	0	26	27
2020	5	17	18	31	30	21.3	-0.2	0.967	0.5	0.5	0	56.8	57.2	0	159	160	0	27	27
2020	5	17	18	41	30	21.6	-0.5	0.967	0.5	0.4	0	56.8	58	0	159	161	0	27	26
2020	5	17	18	51	30	21.3	-0.8	0.967	0.3	0.2	0	56.8	57.2	0	159	160	0	27	27
2020	5	17	19	1	30	21.4	-1.4	0.966	0.5	0.4	0	56.3	57.2	0	158	160	0	27	27
2020	5	17	19	11	30	21.4	-1.7	0.966	0.5	0.4	0	56.3	56.8	0	157	159	0	26	27
2020	5	17	19	21	30	22.4	-1.2	0.966	0.5	0.4	0	56.8	57.2	0	158	160	0	26	27
2020	5	17	19	31	30	22.2	-0.8	0.967	0.5	0.5	0	56.3	57.6	0	158	160	0	27	26
2020	5	17	19	41	30	21.1	-1.4	0.968	0.5	0.5	0	56.8	57.2	0	158	160	0	26	27
2020	5	17	19	51	30	20.8	-1.7	0.968	0.5	0.4	0	56.3	57.2	0	158	160	0	27	27
2020	5	17	20	1	30	21.5	-0.6	0.968	0.5	0.4	0	56.3	57.6	0	158	161	0	27	27
2020	5	17	20	11	30	20.7	-0.8	0.967	0.4	0.3	0	56.3	58	0	158	161	0	27	26
2020	5	17	20	21	30	21.1	-2	0.968	0.4	0.3	0	56.3	57.6	0	158	160	0	27	26
2020	5	17	20	31	30	20.8	-1.6	0.968	0.5	0.4	0	56.3	57.6	0	158	161	0	27	27
2020	5	17	20	41	30	20.4	-0.9	0.969	0.3	0.2	0	56.8	58	0	159	162	0	27	27
2020	5	17	20	51	30	21.9	-1.4	0.969	0.6	0.5	0	57.2	57.6	0	160	161	0	27	27
2020	5	17	21	1	30	22.3	-1.5	0.969	0.5	0.4	0	57.6	58	0	160	162	0	26	27
2020	5	17	21	11	30	20.5	-1.1	0.969	0.5	0.4	0	57.6	57.6	0	160	161	0	26	27
2020	5	17	21	21	30	22.5	-0.6	0.969	0.5	0.5	0	57.2	58	0	160	161	0	27	26
2020	5	17	21	31	30	21.5	-0.1	0.968	0.5	0.4	0	56.8	57.2	0	159	161	0	27	28
2020	5	17	21	41	30	22.7	-1.6	0.969	0.5	0.4	0	57.2	57.2	0	160	161	0	27	28
2020	5	17	21	51	30	22.3	-1.5	0.969	0.5	0.4	0	56.8	57.6	0	159	161	0	27	27
2020	5	17	22	1	30	20.6	-1.5	0.969	0.5	0.5	0	57.2	57.6	0	159	161	0	26	27
2020	5	17	22	11	30	22.5	-0.8	0.969	0.6	0.5	0	56.8	57.6	0	159	161	0	27	27
2020	5	17	22	21	30	21.9	-1.2	0.969	0.4	0.3	0	57.2	58	0	159	161	0	26	26
2020	5	17	22	31	30	20.7	-1.4	0.969	0.5	0.5	0	56.8	57.6	0	159	161	0	27	27
2020	5	17	22	41	30	21.6	-1.9	0.969	0.5	0.5	0	57.2	57.6	0	159	161	0	26	27
2020	5	17	22	51	30	20.8	-0.6	0.969	0.5	0.4	0	57.2	57.6	0	159	161	0	26	27
2020	5	17	23	1	30	21.3	-1.6	0.969	0.4	0.3	0	56.3	57.2	0	159	160	0	28	27
2020	5	17	23	11	30	22.2	-1.3	0.969	0.5	0.4	0	56.8	57.6	0	159	161	0	27	27
2020	5	17	23	21	30	21.3	-1.1	0.969	0.5	0.5	0	56.8	58	0	159	161	0	27	26

Mazourka (0354)

Year	Month	Day	Hour	Minute	Second	VelocityX	VelocityY	Level	StdError1	StdError2	StdError3	SNR1	SNR2	SNR3	SignalAmp1	SignalAmp2	SignalAmp3	Noise1	Noise2
2020	5	17	23	31	30	21.5	-1.3	0.969	0.5	0.4	0	56.8	57.6	0	159	161	0	27	27
2020	5	17	23	41	30	21.1	-1.4	0.969	0.5	0.4	0	57.2	57.6	0	160	162	0	27	28
2020	5	17	23	51	30	21.7	-2.4	0.969	0.3	0.2	0	57.2	57.6	0	160	161	0	27	27
2020	5	18	0	1	30	22.5	-0.8	0.97	0.5	0.4	0	57.2	57.6	0	160	161	0	27	27
2020	5	18	0	11	30	21.6	-0.9	0.97	0.5	0.4	0	57.2	57.6	0	160	161	0	27	27
2020	5	18	0	21	30	22	-2	0.969	0.5	0.4	0	56.8	57.6	0	159	161	0	27	27
2020	5	18	0	31	30	22.2	-2.2	0.969	0.4	0.3	0	56.8	57.6	0	159	161	0	27	27
2020	5	18	0	41	30	21.7	-1.5	0.97	0.5	0.5	0	56.8	57.2	0	159	160	0	27	27
2020	5	18	0	51	30	21.7	-1.9	0.97	0.4	0.3	0	57.2	57.6	0	160	161	0	27	27
2020	5	18	1	1	30	22.4	-1	0.97	0.5	0.4	0	56.8	57.6	0	159	161	0	27	27
2020	5	18	1	11	30	20.9	-1.9	0.97	0.5	0.4	0	57.6	58	0	160	162	0	26	27
2020	5	18	1	21	30	21.7	-2.5	0.971	0.5	0.5	0	57.2	57.6	0	160	161	0	27	27
2020	5	18	1	31	30	21	-1.9	0.971	0.5	0.4	0	57.2	57.6	0	160	161	0	27	27
2020	5	18	1	41	30	22.5	-1.7	0.97	0.5	0.4	0	57.2	58	0	160	161	0	27	26
2020	5	18	1	51	30	22	-1.2	0.971	0.5	0.5	0	57.2	57.6	0	160	161	0	27	27
2020	5	18	2	1	30	22.6	-2.6	0.971	0.5	0.4	0	57.6	58	0	160	162	0	26	27
2020	5	18	2	11	30	22.5	-0.9	0.972	0.5	0.4	0	56.8	57.6	0	159	161	0	27	27
2020	5	18	2	21	30	21.7	-1.7	0.972	0.5	0.5	0	56.8	57.6	0	159	161	0	27	27
2020	5	18	2	31	30	21.8	-2.1	0.973	0.4	0.3	0	56.8	57.6	0	159	161	0	27	27
2020	5	18	2	41	30	22.1	-1.5	0.973	0.5	0.4	0	57.6	58	0	161	162	0	27	27
2020	5	18	2	51	30	22.7	0	0.972	0.5	0.4	0	57.2	58	0	160	162	0	27	27
2020	5	18	3	1	30	21.4	-0.9	0.974	0.5	0.4	0	57.2	58	0	160	162	0	27	27
2020	5	18	3	11	30	22.3	-1.5	0.973	0.5	0.4	0	56.8	57.6	0	159	161	0	27	27
2020	5	18	3	21	30	21.1	-0.8	0.973	0.5	0.4	0	57.6	58	0	161	162	0	27	27
2020	5	18	3	31	30	22.6	-1.3	0.975	0.5	0.4	0	57.2	57.6	0	159	161	0	26	27
2020	5	18	3	41	30	21.3	-2.4	0.974	0.5	0.4	0	57.2	57.6	0	160	161	0	27	27
2020	5	18	3	51	30	21.7	-1.4	0.974	0.3	0.2	0	57.2	58.5	0	160	162	0	27	26
2020	5	18	4	1	30	21.5	-1.9	0.974	0.5	0.4	0	57.2	58.5	0	160	162	0	27	26
2020	5	18	4	11	30	22.2	-1.2	0.974	0.5	0.4	0	57.6	58	0	161	162	0	27	27
2020	5	18	4	21	30	22.3	-1.3	0.974	0.5	0.4	0	57.2	58	0	160	162	0	27	27
2020	5	18	4	31	30	21.4	-1	0.975	0.5	0.4	0	57.2	57.6	0	160	161	0	27	27
2020	5	18	4	41	30	21.9	-1.8	0.975	0.5	0.4	0	56.8	58	0	159	161	0	27	26
2020	5	18	4	51	30	21.4	-1.6	0.974	0.4	0.3	0	56.8	58	0	160	162	0	28	27
2020	5	18	5	1	30	21.6	-2.4	0.976	0.5	0.4	0	57.2	58	0	160	162	0	27	27
2020	5	18	5	11	30	21.9	-1.5	0.977	0.5	0.4	0	57.2	58	0	160	162	0	27	27
2020	5	18	5	21	30	22.3	-1.5	0.975	0.5	0.4	0	57.6	58	0	161	163	0	27	28
2020	5	18	5	31	30	21.8	-2	0.977	0.5	0.4	0	57.2	58	0	160	162	0	27	27
2020	5	18	5	41	30	21.8	-1.4	0.977	0.5	0.4	0	57.6	58	0	161	162	0	27	27
2020	5	18	5	51	30	21.9	-2.3	0.976	0.5	0.4	0	57.2	57.2	0	160	161	0	27	28
2020	5	18	6	1	30	22.3	-0.8	0.976	0.5	0.4	0	56.3	57.6	0	159	161	0	28	27
2020	5	18	6	11	30	21.8	-1.4	0.978	0.5	0.4	0	57.2	58	0	160	162	0	27	27
2020	5	18	6	21	30	21.8	-1	0.978	0.3	0.2	0	57.2	58	0	160	162	0	27	27
2020	5	18	6	31	30	22.1	-2	0.978	0.4	0.3	0	56.8	57.6	0	159	161	0	27	27
2020	5	18	6	41	30	22	-1.5	0.979	0.5	0.5	0	57.2	57.6	0	160	161	0	27	27
2020	5	18	6	51	30	22	-1.4	0.976	0.5	0.4	0	56.8	57.6	0	159	161	0	27	27
2020	5	18	7	1	30	22	-0.4	0.98	0.5	0.5	0	56.8	57.6	0	159	161	0	27	27
2020	5	18	7	11	30	22.8	-1.1	0.979	0.5	0.4	0	56.8	57.6	0	160	161	0	28	27

Mazourka (0354)

Year	Month	Day	Hour	Minute	Second	VelocityX	VelocityY	Level	StdError1	StdError2	StdError3	SNR1	SNR2	SNR3	SignalAmp1	SignalAmp2	SignalAmp3	Noise1	Noise2
2020	5	18	7	21	30	21.9	-2.1	0.979	0.5	0.5	0	56.8	57.2	0	159	160	0	27	27
2020	5	18	7	31	30	21.7	-1.9	0.978	0.5	0.4	0	57.2	57.6	0	160	161	0	27	27
2020	5	18	7	41	30	21.9	-1.3	0.979	0.5	0.5	0	57.2	58	0	160	162	0	27	27
2020	5	18	7	51	30	22.2	-1.3	0.977	0.5	0.4	0	58	58.5	0	162	164	0	27	28
2020	5	18	8	1	30	22.7	-0.7	0.979	0.4	0.3	0	57.6	58.5	0	161	163	0	27	27
2020	5	18	8	11	30	21.9	-1.8	0.978	0.5	0.4	0	57.6	58.5	0	161	163	0	27	27
2020	5	18	8	21	30	22.1	-1.4	0.979	0.5	0.4	0	58	58.5	0	162	163	0	27	27
2020	5	18	8	31	30	22.1	-1.6	0.981	0.4	0.3	0	58	58	0	162	163	0	27	28
2020	5	18	8	41	30	22.7	-1.6	0.981	0.4	0.3	0	57.6	58.5	0	161	163	0	27	27
2020	5	18	8	51	30	21.3	-1.9	0.98	0.5	0.4	0	58	58.5	0	162	163	0	27	27
2020	5	18	9	1	30	22.9	-2.1	0.979	0.5	0.5	0	57.2	58.5	0	161	163	0	28	27
2020	5	18	9	11	30	22.4	-1.3	0.979	0.5	0.4	0	57.6	58.5	0	161	163	0	27	27
2020	5	18	9	21	30	22.7	-2.5	0.981	0.5	0.5	0	57.6	58.5	0	161	163	0	27	27
2020	5	18	9	31	30	22.2	-2	0.979	0.4	0.3	0	58	58.9	0	162	163	0	27	26
2020	5	18	9	41	30	22.7	-0.9	0.982	0.4	0.3	0	58.5	58.5	0	163	163	0	27	27
2020	5	18	9	51	30	21.7	-1.8	0.979	0.5	0.4	0	58	58.5	0	162	163	0	27	27
2020	5	18	10	1	30	22.2	-1	0.979	0.3	0.2	0	58.5	58.5	0	163	163	0	27	27
2020	5	18	10	11	30	21.7	-1.3	0.981	0.5	0.5	0	58.5	58.9	0	163	164	0	27	27
2020	5	18	10	21	30	22.4	-1.6	0.98	0.5	0.5	0	58	58	0	162	163	0	27	28
2020	5	18	10	31	30	22.1	-0.8	0.98	0.5	0.4	0	58	58.5	0	162	163	0	27	27
2020	5	18	10	41	30	22.3	-1.8	0.979	0.5	0.4	0	58	58.5	0	162	163	0	27	27
2020	5	18	10	51	30	22.6	-2	0.981	0.6	0.5	0	58	59.3	0	163	164	0	28	26
2020	5	18	11	1	30	22.1	-1.6	0.982	0.5	0.4	0	58.5	58.9	0	163	164	0	27	27
2020	5	18	11	11	30	23.1	-2.8	0.98	0.5	0.4	0	58.5	58.9	0	163	164	0	27	27
2020	5	18	11	21	30	22.6	-1.8	0.98	0.4	0.3	0	58.5	58.5	0	163	164	0	27	28
2020	5	18	11	31	30	23	-1.4	0.981	0.4	0.3	0	58.5	58.5	0	163	164	0	27	28
2020	5	18	11	41	30	22.3	-1	0.982	0.5	0.5	0	58	58	0	162	163	0	27	28
2020	5	18	11	51	30	21.8	-1.1	0.982	0.5	0.4	0	58	58.5	0	162	163	0	27	27
2020	5	18	12	1	30	21.8	-1.4	0.982	0.5	0.4	0	57.6	58	0	161	162	0	27	27
2020	5	18	12	11	30	22.7	-1.5	0.982	0.5	0.4	0	58	58.5	0	162	163	0	27	27
2020	5	18	12	21	30	22.6	-1.1	0.984	0.5	0.4	0	57.6	58	0	161	162	0	27	27
2020	5	18	12	31	30	22.9	-1.8	0.984	0.5	0.4	0	57.6	57.6	0	160	161	0	26	27
2020	5	18	12	41	30	22.7	-1	0.983	0.5	0.5	0	57.6	57.6	0	161	161	0	27	27
2020	5	18	12	51	30	22.8	-1.6	0.982	0.4	0.3	0	57.6	57.6	0	161	162	0	27	28
2020	5	18	13	1	30	22.9	-2.3	0.98	0.5	0.5	0	57.2	57.6	0	160	161	0	27	27
2020	5	18	13	11	30	21.8	-1.3	0.983	0.5	0.4	0	57.2	57.2	0	160	161	0	27	28
2020	5	18	13	21	30	22.6	-2.3	0.983	0.5	0.4	0	57.6	57.6	0	161	162	0	27	28
2020	5	18	13	31	30	22.5	-1.7	0.982	0.5	0.4	0	57.6	58.5	0	161	163	0	27	27
2020	5	18	13	41	30	23.1	-1.3	0.983	0.5	0.5	0	57.6	58	0	161	162	0	27	27
2020	5	18	13	51	30	22.8	-0.8	0.983	0.5	0.4	0	57.6	58	0	161	162	0	27	27
2020	5	18	14	1	30	21.1	-2	0.981	0.4	0.3	0	58	58	0	161	162	0	26	27
2020	5	18	14	11	30	23.5	-0.9	0.981	0.6	0.5	0	57.6	58	0	161	162	0	27	27
2020	5	18	14	21	30	23	-1.8	0.984	0.4	0.3	0	57.6	58	0	161	162	0	27	27
2020	5	18	14	31	30	22.2	0.2	0.984	0.5	0.5	0	58	58	0	162	162	0	27	27
2020	5	18	14	41	30	22.2	-1.4	0.985	0.5	0.4	0	57.2	57.6	0	160	161	0	27	27
2020	5	18	14	51	30	22.1	-1.1	0.983	0.5	0.4	0	57.2	57.6	0	160	161	0	27	27
2020	5	18	15	1	30	22.3	-0.6	0.985	0.5	0.4	0	57.6	58	0	161	162	0	27	27

Mazourka (0354)

Year	Month	Day	Hour	Minute	Second	VelocityX	VelocityY	Level	StdError1	StdError2	StdError3	SNR1	SNR2	SNR3	SignalAmp1	SignalAmp2	SignalAmp3	Noise1	Noise2
2020	5	18	15	11	30	22.1	-0.5	0.983	0.4	0.3	0	58	58	0	161	162	0	26	27
2020	5	18	15	21	30	21.7	-0.5	0.985	0.4	0.3	0	57.2	57.6	0	160	161	0	27	27
2020	5	18	15	31	30	23.3	-2.1	0.983	0.5	0.5	0	57.6	57.6	0	160	161	0	26	27
2020	5	18	15	41	30	21.6	-1.6	0.984	0.5	0.4	0	57.2	57.6	0	160	161	0	27	27
2020	5	18	15	51	30	22.1	-1.8	0.985	0.5	0.4	0	58	58	0	161	162	0	26	27
2020	5	18	16	1	30	22.4	-1.9	0.984	0.5	0.4	0	57.2	57.6	0	160	161	0	27	27
2020	5	18	16	11	30	23.2	-1.3	0.984	0.4	0.3	0	57.2	57.6	0	160	161	0	27	27
2020	5	18	16	21	30	23.1	-2.3	0.983	0.5	0.4	0	57.2	57.6	0	160	161	0	27	27
2020	5	18	16	31	30	22.2	-0.9	0.984	0.5	0.4	0	57.6	58	0	161	162	0	27	27
2020	5	18	16	41	30	22.3	-0.8	0.986	0.5	0.4	0	57.2	57.6	0	160	161	0	27	27
2020	5	18	16	51	30	22.5	-1.3	0.987	0.3	0.2	0	57.2	57.6	0	160	161	0	27	27
2020	5	18	17	1	30	22.7	-1.3	0.983	0.5	0.4	0	57.6	57.6	0	160	161	0	26	27
2020	5	18	17	11	30	21	-1	0.984	0.5	0.4	0	57.6	58	0	161	162	0	27	27
2020	5	18	17	21	30	22.2	-1.5	0.984	0.5	0.4	0	57.2	57.6	0	160	161	0	27	27
2020	5	18	17	31	30	22.2	-1	0.987	0.4	0.3	0	57.2	57.6	0	160	161	0	27	27
2020	5	18	17	41	30	20.2	-1.3	0.987	0.5	0.4	0	57.6	58	0	161	162	0	27	27
2020	5	18	17	51	30	22.5	-0.8	0.986	0.4	0.3	0	57.6	57.6	0	160	161	0	26	27
2020	5	18	18	1	30	22.8	-1.3	0.988	0.5	0.4	0	57.2	57.6	0	160	160	0	27	26
2020	5	18	18	11	30	22.7	-1.9	0.986	0.5	0.4	0	56.8	57.2	0	159	160	0	27	27
2020	5	18	18	21	30	22.1	0	0.987	0.5	0.5	0	56.8	57.6	0	159	160	0	27	26
2020	5	18	18	31	30	22.6	-2	0.988	0.5	0.4	0	57.2	56.8	0	159	159	0	26	27
2020	5	18	18	41	30	22	-2	0.985	0.5	0.4	0	56.3	57.2	0	158	160	0	27	27
2020	5	18	18	51	30	23.2	-1.3	0.988	0.5	0.5	0	56.8	57.2	0	159	160	0	27	27
2020	5	18	19	1	30	22.4	-0.9	0.986	0.5	0.4	0	57.2	57.2	0	159	160	0	26	27
2020	5	18	19	11	30	22.9	-0.7	0.987	0.5	0.5	0	57.2	57.2	0	159	160	0	26	27
2020	5	18	19	21	30	21.8	-1.1	0.988	0.5	0.4	0	57.2	57.6	0	160	161	0	27	27
2020	5	18	19	31	30	22.4	-2	0.988	0.5	0.5	0	57.6	57.2	0	160	160	0	26	27
2020	5	18	19	41	30	23	-1.5	0.989	0.4	0.3	0	57.2	57.6	0	160	161	0	27	27
2020	5	18	19	51	30	22.2	-0.9	0.989	0.5	0.4	0	56.8	57.6	0	159	161	0	27	27
2020	5	18	20	1	30	22.2	-0.7	0.991	0.4	0.3	0	57.2	57.6	0	160	161	0	27	27
2020	5	18	20	11	30	22.7	-1.2	0.99	0.5	0.4	0	56.8	57.2	0	159	160	0	27	27
2020	5	18	20	21	30	22.2	-0.9	0.989	0.5	0.5	0	57.2	57.6	0	160	161	0	27	27
2020	5	18	20	31	30	21.9	-0.4	0.991	0.5	0.4	0	56.8	57.6	0	159	161	0	27	27
2020	5	18	20	41	30	21.7	-1.2	0.991	0.4	0.3	0	57.6	57.2	0	160	160	0	26	27
2020	5	18	20	51	30	22.4	-1.9	0.991	0.5	0.4	0	57.2	57.6	0	160	161	0	27	27
2020	5	18	21	1	30	21.5	-1.6	0.991	0.5	0.4	0	57.2	57.2	0	160	160	0	27	27
2020	5	18	21	11	30	22.2	-0.5	0.991	0.5	0.5	0	57.2	57.2	0	159	160	0	26	27
2020	5	18	21	21	30	22.1	-2.3	0.992	0.5	0.4	0	57.2	57.6	0	160	160	0	27	26
2020	5	18	21	31	30	21.3	-1.3	0.992	0.5	0.4	0	57.2	57.2	0	160	160	0	27	27
2020	5	18	21	41	30	22.1	-0.9	0.992	0.4	0.3	0	56.8	57.6	0	159	161	0	27	27
2020	5	18	21	51	30	22.6	-2	0.993	0.5	0.4	0	56.3	57.2	0	159	160	0	28	27
2020	5	18	22	1	30	21.7	-1.5	0.993	0.5	0.4	0	57.2	57.2	0	159	160	0	26	27
2020	5	18	22	11	30	22.9	-1.9	0.993	0.5	0.4	0	56.8	57.2	0	159	160	0	27	27
2020	5	18	22	21	30	22.9	-1.2	0.994	0.4	0.3	0	56.8	56.8	0	159	160	0	27	28
2020	5	18	22	31	30	22.2	-1.7	0.994	0.5	0.5	0	56.8	57.2	0	159	160	0	27	27
2020	5	18	22	41	30	22.6	-1.6	0.994	0.5	0.4	0	56.8	57.6	0	160	160	0	28	26
2020	5	18	22	51	30	22	-2	0.994	0.5	0.4	0	57.2	57.6	0	160	161	0	27	27

Mazourka (0354)

Year	Month	Day	Hour	Minute	Second	VelocityX	VelocityY	Level	StdError1	StdError2	StdError3	SNR1	SNR2	SNR3	SignalAmp1	SignalAmp2	SignalAmp3	Noise1	Noise2
2020	5	18	23	1	30	22.9	-0.7	0.995	0.5	0.4	0	57.2	57.2	0	159	160	0	26	27
2020	5	18	23	11	30	22.1	-1.3	0.996	0.5	0.5	0	57.2	57.6	0	160	161	0	27	27
2020	5	18	23	21	30	22.9	-2	0.996	0.5	0.4	0	56.8	57.2	0	159	160	0	27	27
2020	5	18	23	31	30	22.7	-2.5	0.996	0.5	0.5	0	57.6	57.6	0	160	161	0	26	27
2020	5	18	23	41	30	21.9	-1.1	0.996	0.5	0.4	0	56.8	56.8	0	159	160	0	27	28
2020	5	18	23	51	30	21.6	-1.3	0.996	0.6	0.5	0	57.2	57.6	0	160	160	0	27	26
2020	5	19	0	1	30	21.8	-0.6	0.997	0.5	0.5	0	57.2	57.6	0	160	161	0	27	27
2020	5	19	0	11	30	22.3	-0.9	0.999	0.5	0.5	0	56.8	57.2	0	159	160	0	27	27
2020	5	19	0	21	30	22.9	-2.1	0.999	0.5	0.5	0	56.3	57.6	0	159	161	0	28	27
2020	5	19	0	31	30	21.7	-0.7	0.999	0.4	0.3	0	56.8	57.6	0	160	161	0	28	27
2020	5	19	0	41	30	22.9	-0.9	1	0.4	0.3	0	56.8	57.2	0	159	160	0	27	27
2020	5	19	0	51	30	21.8	-1.4	1	0.5	0.4	0	56.8	57.2	0	159	160	0	27	27
2020	5	19	1	1	30	21.4	-0.5	1	0.5	0.5	0	57.2	57.2	0	160	160	0	27	27
2020	5	19	1	11	30	22.3	-1.4	1	0.5	0.4	0	57.2	57.6	0	160	160	0	27	26
2020	5	19	1	21	30	22.4	-1.1	1	0.5	0.4	0	57.6	57.2	0	160	160	0	26	27
2020	5	19	1	31	30	22.2	-1.4	1	0.5	0.4	0	57.2	57.2	0	160	161	0	27	28
2020	5	19	1	41	30	22.8	-0.2	1	0.5	0.4	0	58	58.5	0	162	163	0	27	27
2020	5	19	1	51	30	22.1	-1.4	1.001	0.5	0.4	0	57.6	58	0	161	162	0	27	27
2020	5	19	2	1	30	23.1	-0.3	1.001	0.5	0.4	0	57.6	58	0	161	162	0	27	27
2020	5	19	2	11	30	22.7	-1.4	1.001	0.5	0.4	0	57.2	57.6	0	160	161	0	27	27
2020	5	19	2	21	30	22.1	-1.3	1.001	0.3	0.2	0	57.6	58	0	161	162	0	27	27
2020	5	19	2	31	30	21.9	-1.4	1.002	0.4	0.3	0	57.2	57.2	0	160	161	0	27	28
2020	5	19	2	41	30	22.6	-2.4	1.002	0.4	0.3	0	57.2	57.6	0	160	161	0	27	27
2020	5	19	2	51	30	21.4	-1.4	1.003	0.5	0.4	0	57.2	57.6	0	160	161	0	27	27
2020	5	19	3	1	30	22.5	-2	1.004	0.4	0.3	0	57.2	57.6	0	160	161	0	27	27
2020	5	19	3	11	30	22.5	-1.7	1.004	0.5	0.4	0	58	57.6	0	161	161	0	26	27
2020	5	19	3	21	30	22.3	-1.5	1.005	0.5	0.4	0	57.2	57.2	0	160	161	0	27	28
2020	5	19	3	31	30	22.2	-1.1	1.005	0.5	0.4	0	57.2	57.2	0	160	160	0	27	27
2020	5	19	3	41	30	23.4	-1.9	1.006	0.5	0.4	0	56.8	56.3	0	159	159	0	27	28
2020	5	19	3	51	30	21.1	-1	1.006	0.4	0.3	0	56.8	57.2	0	159	160	0	27	27
2020	5	19	4	1	30	23.5	-1.1	1.006	0.3	0.2	0	56.3	57.2	0	159	160	0	28	27
2020	5	19	4	11	30	23.1	-1.5	1.008	0.4	0.3	0	56.8	56.3	0	159	159	0	27	28
2020	5	19	4	21	30	22.7	-1.9	1.007	0.5	0.4	0	56.8	56.3	0	159	159	0	27	28
2020	5	19	4	31	30	22.2	-1.8	1.008	0.4	0.3	0	56.3	56.8	0	159	159	0	28	27
2020	5	19	4	41	30	22.3	-0.2	1.008	0.5	0.5	0	56.3	57.2	0	159	160	0	28	27
2020	5	19	4	51	30	21.3	-2	1.009	0.5	0.4	0	57.2	57.6	0	160	161	0	27	27
2020	5	19	5	1	30	22.2	-0.3	1.009	0.4	0.3	0	57.2	56.8	0	160	160	0	27	28
2020	5	19	5	11	30	22	-1.3	1.009	0.5	0.4	0	56.8	57.6	0	160	161	0	28	27
2020	5	19	5	21	30	22.9	-1.9	1.01	0.5	0.4	0	57.2	57.2	0	160	160	0	27	27
2020	5	19	5	31	30	22.8	-1.7	1.01	0.5	0.5	0	56.8	58	0	160	161	0	28	26
2020	5	19	5	41	30	22.6	-0.9	1.01	0.3	0.2	0	57.2	57.6	0	160	161	0	27	27
2020	5	19	5	51	30	21.8	-1.2	1.01	0.5	0.4	0	57.2	57.2	0	160	161	0	27	28
2020	5	19	6	1	30	22.3	-0.6	1.011	0.5	0.5	0	57.2	56.8	0	160	160	0	27	28
2020	5	19	6	11	30	22.1	-1.7	1.01	0.5	0.4	0	56.8	57.6	0	160	161	0	28	27
2020	5	19	6	21	30	22.7	-2	1.01	0.3	0.2	0	56.8	57.2	0	160	161	0	28	28
2020	5	19	6	31	30	22.5	-1.6	1.011	0.5	0.4	0	56.8	57.2	0	159	160	0	27	27
2020	5	19	6	41	30	22.7	-0.9	1.013	0.5	0.4	0	56.8	57.2	0	159	160	0	27	27

Mazourka (0354)

Year	Month	Day	Hour	Minute	Second	VelocityX	VelocityY	Level	StdError1	StdError2	StdError3	SNR1	SNR2	SNR3	SignalAmp1	SignalAmp2	SignalAmp3	Noise1	Noise2
2020	5	19	6	51	30	22.6	-1.4	1.013	0.4	0.3	0	57.2	56.8	0	160	160	0	27	28
2020	5	19	7	1	30	23.2	-0.9	1.012	0.5	0.4	0	56.3	57.2	0	159	160	0	28	27
2020	5	19	7	11	30	21.7	-1	1.014	0.3	0.2	0	56.8	56.8	0	159	160	0	27	28
2020	5	19	7	21	30	22.3	-0.6	1.014	0.4	0.3	0	56.8	56.8	0	159	160	0	27	28
2020	5	19	7	31	30	21.4	-1.4	1.015	0.4	0.3	0	56.8	57.2	0	159	160	0	27	27
2020	5	19	7	41	30	22.4	-0.9	1.015	0.4	0.3	0	56.3	56.8	0	159	160	0	28	28
2020	5	19	7	51	30	22.7	-2.2	1.015	0.5	0.4	0	56.8	56.8	0	159	160	0	27	28
2020	5	19	8	1	30	22.3	-1.3	1.016	0.4	0.3	0	56.8	56.8	0	160	160	0	28	28
2020	5	19	8	11	30	21.7	-0.9	1.017	0.3	0.2	0	56.8	56.8	0	160	160	0	28	28
2020	5	19	8	21	30	21.8	-2.4	1.017	0.4	0.3	0	56.8	56.8	0	159	160	0	27	28
2020	5	19	8	31	30	22.1	-2.4	1.018	0.5	0.5	0	56.8	57.2	0	160	160	0	28	27
2020	5	19	8	41	30	22.5	-1.9	1.018	0.4	0.3	0	56.8	57.2	0	160	160	0	28	27
2020	5	19	8	51	30	23.5	-2.6	1.018	0.3	0.2	0	56.3	56.8	0	159	160	0	28	28
2020	5	19	9	1	30	23.1	-2.4	1.019	0.3	0.2	0	56.8	57.2	0	159	160	0	27	27
2020	5	19	9	11	30	23.4	-2	1.019	0.5	0.5	0	56.8	56.8	0	159	160	0	27	28
2020	5	19	9	21	30	23.1	-1.4	1.019	0.5	0.4	0	56.3	57.2	0	159	160	0	28	27
2020	5	19	9	31	30	22.2	-2.2	1.019	0.4	0.3	0	56.8	56.8	0	159	160	0	27	28
2020	5	19	9	41	30	23.2	-2.2	1.019	0.5	0.4	0	56.3	56.3	0	159	159	0	28	28
2020	5	19	9	51	30	22.7	-0.5	1.02	0.5	0.4	0	56.8	56.8	0	159	160	0	27	28
2020	5	19	10	1	30	22.6	-1.9	1.02	0.4	0.3	0	56.3	56.8	0	158	159	0	27	27
2020	5	19	10	11	30	23.1	-1.7	1.02	0.5	0.5	0	56.3	56.3	0	159	159	0	28	28
2020	5	19	10	21	30	21.7	-1.9	1.02	0.4	0.3	0	56.8	57.2	0	159	160	0	27	27
2020	5	19	10	31	30	22.3	-1.9	1.02	0.5	0.4	0	56.3	56.8	0	159	160	0	28	28
2020	5	19	10	41	30	22.5	-1.8	1.02	0.4	0.3	0	56.8	56.8	0	160	160	0	28	28
2020	5	19	10	51	30	23.1	-1.9	1.021	0.4	0.3	0	56.8	56.8	0	159	159	0	27	27
2020	5	19	11	1	30	22.4	-2.2	1.021	0.5	0.4	0	56.8	56.3	0	159	159	0	27	28
2020	5	19	11	11	30	22.3	-2.1	1.021	0.4	0.3	0	56.8	56.8	0	159	159	0	27	27
2020	5	19	11	21	30	23.3	-1.9	1.021	0.4	0.3	0	56.3	56.8	0	159	160	0	28	28
2020	5	19	11	31	30	23.5	-1.6	1.022	0.4	0.3	0	56.3	56.8	0	159	160	0	28	28
2020	5	19	11	41	30	22.7	-2.4	1.022	0.4	0.3	0	56.3	56.8	0	158	159	0	27	27
2020	5	19	11	51	30	23	-1.1	1.022	0.4	0.3	0	55.9	56.8	0	158	159	0	28	27
2020	5	19	12	1	30	22.9	-0.7	1.023	0.4	0.3	0	56.8	56.8	0	159	160	0	27	28
2020	5	19	12	11	30	22.8	-0.9	1.023	0.5	0.4	0	56.3	56.8	0	158	159	0	27	27
2020	5	19	12	21	30	22.8	-0.8	1.023	0.5	0.4	0	57.2	57.2	0	160	161	0	27	28
2020	5	19	12	31	30	21.9	-1.7	1.023	0.5	0.4	0	56.8	57.2	0	159	160	0	27	27
2020	5	19	12	41	30	22.8	-1.4	1.024	0.5	0.4	0	56.8	56.8	0	159	160	0	27	28
2020	5	19	12	51	30	22.4	0	1.025	0.4	0.3	0	56.8	57.2	0	159	160	0	27	27
2020	5	19	13	1	30	23.2	-2.4	1.024	0.5	0.4	0	56.8	56.8	0	159	159	0	27	27
2020	5	19	13	11	30	23.1	-0.5	1.025	0.4	0.3	0	56.8	56.8	0	159	160	0	27	28
2020	5	19	13	21	30	23.6	-0.9	1.025	0.5	0.4	0	56.3	57.2	0	159	160	0	28	27
2020	5	19	13	31	30	22.2	-1.4	1.026	0.5	0.4	0	56.3	57.2	0	159	160	0	28	27
2020	5	19	13	41	30	23.3	-1.4	1.026	0.3	0.2	0	56.3	56.8	0	159	160	0	28	28
2020	5	19	13	51	30	23.4	-2.7	1.027	0.3	0.2	0	56.8	57.2	0	159	160	0	27	27
2020	5	19	14	1	30	23.2	-1.9	1.027	0.4	0.3	0	56.8	56.8	0	159	159	0	27	27
2020	5	19	14	11	30	22.9	-0.9	1.029	0.5	0.5	0	56.8	56.8	0	159	160	0	27	28
2020	5	19	14	21	30	23.1	-1.2	1.029	0.5	0.5	0	56.8	57.2	0	159	160	0	27	27
2020	5	19	14	31	30	24.6	-1.8	1.029	0.5	0.4	0	56.8	56.3	0	159	159	0	27	28

Mazourka (0354)

Year	Month	Day	Hour	Minute	Second	VelocityX	VelocityY	Level	StdError1	StdError2	StdError3	SNR1	SNR2	SNR3	SignalAmp1	SignalAmp2	SignalAmp3	Noise1	Noise2
2020	5	19	14	41	30	23.1	-0.7	1.03	0.5	0.5	0	56.3	56.3	0	159	159	0	28	28
2020	5	19	14	51	30	23.3	-1	1.03	0.3	0.2	0	56.8	56.8	0	159	159	0	27	27
2020	5	19	15	1	30	23	-1.9	1.03	0.5	0.4	0	56.8	57.2	0	159	160	0	27	27
2020	5	19	15	11	30	21.3	-0.7	1.031	0.5	0.4	0	56.8	57.2	0	159	160	0	27	27
2020	5	19	15	21	30	23.2	-1.6	1.032	0.4	0.3	0	56.8	57.2	0	159	160	0	27	27
2020	5	19	15	31	30	22	-0.5	1.031	0.5	0.4	0	57.2	57.2	0	160	160	0	27	27
2020	5	19	15	41	30	22.2	-1.3	1.032	0.4	0.3	0	56.3	56.3	0	159	159	0	28	28
2020	5	19	15	51	30	22.6	-0.7	1.032	0.4	0.3	0	56.8	56.3	0	159	159	0	27	28
2020	5	19	16	1	30	23.4	-0.8	1.032	0.4	0.3	0	56.8	56.8	0	159	159	0	27	27
2020	5	19	16	11	30	22.6	-2.5	1.033	0.4	0.3	0	56.8	56.8	0	159	159	0	27	27
2020	5	19	16	21	30	23	-1.9	1.033	0.4	0.3	0	56.8	56.8	0	159	160	0	27	28
2020	5	19	16	31	30	22.8	-1.9	1.033	0.5	0.4	0	56.3	56.8	0	158	159	0	27	27
2020	5	19	16	41	30	23.1	-1.7	1.034	0.4	0.3	0	56.8	57.2	0	159	160	0	27	27
2020	5	19	16	51	30	24	-0.2	1.034	0.4	0.3	0	56.3	56.3	0	159	159	0	28	28
2020	5	19	17	1	30	22.6	-0.7	1.034	0.4	0.3	0	56.8	57.2	0	159	160	0	27	27
2020	5	19	17	11	30	23	-1	1.035	0.3	0.2	0	56.3	56.3	0	158	159	0	27	28
2020	5	19	17	21	30	22.6	-1.9	1.035	0.5	0.4	0	56.3	56.3	0	158	158	0	27	27
2020	5	19	17	31	30	23.3	-1.2	1.035	0.5	0.5	0	56.3	56.8	0	158	159	0	27	27
2020	5	19	17	41	30	23.3	-1.5	1.035	0.5	0.4	0	55.9	55.9	0	157	158	0	27	28
2020	5	19	17	51	30	23.3	-1.4	1.035	0.3	0.2	0	55.9	56.3	0	158	158	0	28	27
2020	5	19	18	1	30	24.3	-1.5	1.035	0.5	0.5	0	55.9	56.3	0	158	158	0	28	27
2020	5	19	18	11	30	24.5	-1.8	1.035	0.4	0.3	0	55.5	55.5	0	156	157	0	27	28
2020	5	19	18	21	30	23.6	-2.2	1.036	0.5	0.4	0	55.9	56.3	0	157	158	0	27	27
2020	5	19	18	31	30	23	-1.5	1.036	0.5	0.4	0	55.5	55.9	0	157	157	0	28	27
2020	5	19	18	41	30	21.9	-1	1.036	0.3	0.2	0	56.3	56.3	0	158	158	0	27	27
2020	5	19	18	51	30	23.3	-1.4	1.036	0.3	0.2	0	55.9	55.9	0	157	157	0	27	27
2020	5	19	19	1	30	23.7	-1.8	1.036	0.4	0.3	0	55.9	56.3	0	157	158	0	27	27
2020	5	19	19	11	30	23.5	-0.9	1.037	0.5	0.5	0	55.9	55.9	0	157	158	0	27	28
2020	5	19	19	21	30	24	-1.9	1.037	0.5	0.4	0	55.9	56.3	0	157	158	0	27	27
2020	5	19	19	31	30	22.8	-1.4	1.037	0.5	0.5	0	56.3	56.3	0	158	158	0	27	27
2020	5	19	19	41	30	23.1	-1.2	1.037	0.3	0.2	0	56.3	56.3	0	158	158	0	27	27
2020	5	19	19	51	30	23.2	-0.9	1.038	0.5	0.4	0	55.9	56.3	0	157	158	0	27	27
2020	5	19	20	1	30	22.6	-0.8	1.038	0.6	0.5	0	56.3	56.8	0	158	158	0	27	26
2020	5	19	20	11	30	23.1	-1	1.039	0.3	0.2	0	55.9	55.5	0	157	157	0	27	28
2020	5	19	20	21	30	22.5	-1.4	1.04	0.5	0.4	0	55.9	55.5	0	157	157	0	27	28
2020	5	19	20	31	30	22.7	-1.4	1.041	0.5	0.4	0	55.9	55.9	0	157	157	0	27	27
2020	5	19	20	41	30	22.6	-1.4	1.042	0.5	0.5	0	55.9	56.8	0	158	159	0	28	27
2020	5	19	20	51	30	23	-1.3	1.043	0.4	0.3	0	56.3	55.9	0	158	158	0	27	28
2020	5	19	21	1	30	23.4	-1.6	1.043	0.5	0.4	0	55.9	56.3	0	158	158	0	28	27
2020	5	19	21	11	30	22.8	-1.2	1.043	0.4	0.3	0	56.3	56.8	0	158	159	0	27	27
2020	5	19	21	21	30	24.3	-1.7	1.043	0.5	0.4	0	56.3	56.8	0	158	159	0	27	27
2020	5	19	21	31	30	23.9	-2	1.044	0.3	0.2	0	56.3	55.9	0	158	158	0	27	28
2020	5	19	21	41	30	23.7	-1.6	1.044	0.5	0.4	0	56.3	55.9	0	158	158	0	27	28
2020	5	19	21	51	30	23.1	-1.5	1.044	0.5	0.5	0	56.3	56.3	0	158	158	0	27	27
2020	5	19	22	1	30	23.6	-1.9	1.044	0.4	0.3	0	55.5	55.9	0	157	157	0	28	27
2020	5	19	22	11	30	22.9	-0.7	1.045	0.5	0.4	0	56.3	55.9	0	158	158	0	27	28
2020	5	19	22	21	30	23.4	-1.9	1.045	0.3	0.2	0	55.5	55.9	0	157	157	0	28	27

Mazourka (0354)

Year	Month	Day	Hour	Minute	Second	VelocityX	VelocityY	Level	StdError1	StdError2	StdError3	SNR1	SNR2	SNR3	SignalAmp1	SignalAmp2	SignalAmp3	Noise1	Noise2
2020	5	19	22	31	30	23.6	-1.2	1.045	0.4	0.3	0	55.5	55.9	0	157	157	0	28	27
2020	5	19	22	41	30	23.5	-2.4	1.045	0.4	0.3	0	55.5	55.9	0	157	157	0	28	27
2020	5	19	22	51	30	23.1	-1.4	1.045	0.3	0.2	0	55.9	55.9	0	157	157	0	27	27
2020	5	19	23	1	30	23.8	-0.9	1.045	0.5	0.4	0	55.9	56.3	0	157	158	0	27	27
2020	5	19	23	11	30	24.3	-1.1	1.045	0.5	0.4	0	55.9	55.5	0	157	157	0	27	28
2020	5	19	23	21	30	24.5	-1.6	1.045	0.5	0.4	0	55.9	55.9	0	157	157	0	27	27
2020	5	19	23	31	30	24	-1.8	1.046	0.5	0.5	0	55.5	55.9	0	156	157	0	27	27
2020	5	19	23	41	30	22.4	-2	1.046	0.4	0.3	0	55.9	55.5	0	157	157	0	27	28
2020	5	19	23	51	30	24.7	-0.7	1.046	0.4	0.3	0	55.5	55	0	157	155	0	28	27
2020	5	20	0	1	30	22.7	-1.5	1.046	0.4	0.3	0	55.5	55.5	0	157	156	0	28	27
2020	5	20	0	11	30	22.7	-1.6	1.047	0.4	0.3	0	55.9	55.9	0	157	157	0	27	27
2020	5	20	0	21	30	23.4	-0.9	1.047	0.5	0.4	0	55.5	55.9	0	157	157	0	28	27
2020	5	20	0	31	30	23.6	-2.2	1.047	0.5	0.4	0	55	55.5	0	156	157	0	28	28
2020	5	20	0	41	30	23.7	-0.9	1.048	0.5	0.4	0	55.9	55.5	0	157	157	0	27	28
2020	5	20	0	51	30	23.1	-0.7	1.049	0.4	0.3	0	55.9	55.5	0	157	157	0	27	28
2020	5	20	1	1	30	23.6	-1.4	1.05	0.3	0.2	0	55.5	55.9	0	157	157	0	28	27
2020	5	20	1	11	30	24.9	-2.7	1.051	0.5	0.4	0	55.5	55.5	0	156	157	0	27	28
2020	5	20	1	21	30	24.1	-0.5	1.051	0.4	0.3	0	55.5	55.5	0	157	157	0	28	28
2020	5	20	1	31	30	23.5	-1.7	1.052	0.4	0.3	0	55.5	55.5	0	157	157	0	28	28
2020	5	20	1	41	30	23.6	-1.8	1.052	0.5	0.4	0	55.9	55.5	0	157	157	0	27	28
2020	5	20	1	51	30	23.5	-1.8	1.052	0.4	0.3	0	55	55	0	156	156	0	28	28
2020	5	20	2	1	30	23.1	-1.8	1.053	0.4	0.3	0	55.5	55.5	0	156	157	0	27	28
2020	5	20	2	11	30	24	-1.7	1.053	0.5	0.4	0	55.5	55.5	0	156	157	0	27	28
2020	5	20	2	21	30	23.5	-2.3	1.053	0.5	0.5	0	55.5	55.5	0	157	157	0	28	28
2020	5	20	2	31	30	23	-0.9	1.053	0.5	0.4	0	55	55.5	0	156	157	0	28	28
2020	5	20	2	41	30	23	-1.7	1.053	0.3	0.2	0	55.5	55.5	0	157	157	0	28	28
2020	5	20	2	51	30	23.9	-1.4	1.053	0.4	0.3	0	55.5	55.9	0	156	157	0	27	27
2020	5	20	3	1	30	22.9	-1.4	1.053	0.4	0.3	0	55	55.5	0	156	157	0	28	28
2020	5	20	3	11	30	24.2	-2.7	1.053	0.4	0.3	0	55	55.5	0	156	157	0	28	28
2020	5	20	3	21	30	23.8	-1.1	1.054	0.5	0.4	0	55	55.5	0	156	157	0	28	28
2020	5	20	3	31	30	24.4	-1.3	1.054	0.5	0.5	0	55.5	55.5	0	157	157	0	28	28
2020	5	20	3	41	30	24.8	-2	1.054	0.4	0.3	0	54.6	54.6	0	155	156	0	28	29
2020	5	20	3	51	30	24.3	-1.8	1.054	0.4	0.3	0	55.5	55.9	0	157	157	0	28	27
2020	5	20	4	1	30	24.5	-1.5	1.054	0.5	0.4	0	55	55.5	0	156	156	0	28	27
2020	5	20	4	11	30	24	-2.2	1.055	0.3	0.2	0	54.6	55.9	0	156	157	0	29	27
2020	5	20	4	21	30	24.3	-2.2	1.055	0.4	0.3	0	55	55.9	0	156	157	0	28	27
2020	5	20	4	31	30	23.5	-2.2	1.055	0.5	0.5	0	55	55.5	0	156	157	0	28	28
2020	5	20	4	41	30	23.9	-2.6	1.056	0.3	0.2	0	55	55	0	156	156	0	28	28
2020	5	20	4	51	30	24.9	-1.1	1.057	0.3	0.2	0	55.5	55.9	0	157	157	0	28	27
2020	5	20	5	1	30	24	-2.3	1.058	0.5	0.4	0	55.5	55.9	0	156	157	0	27	27
2020	5	20	5	11	30	24.2	-1.8	1.059	0.3	0.2	0	55.9	55.9	0	158	158	0	28	28
2020	5	20	5	21	30	23.3	-1.8	1.06	0.5	0.4	0	55.5	55.9	0	157	158	0	28	28
2020	5	20	5	31	30	24.5	-1.2	1.06	0.4	0.3	0	55.9	55.9	0	157	158	0	27	28
2020	5	20	5	41	30	23.1	-1.8	1.06	0.5	0.4	0	55.9	55.9	0	157	158	0	27	28
2020	5	20	5	51	30	24.3	-1.2	1.061	0.4	0.3	0	55.5	56.3	0	157	158	0	28	27
2020	5	20	6	1	30	24	-2.2	1.061	0.4	0.3	0	55	55.5	0	156	157	0	28	28
2020	5	20	6	11	30	23.7	-1.7	1.061	0.4	0.3	0	55	55.5	0	156	157	0	28	28

Mazourka (0354)

Year	Month	Day	Hour	Minute	Second	VelocityX	VelocityY	Level	StdError1	StdError2	StdError3	SNR1	SNR2	SNR3	SignalAmp1	SignalAmp2	SignalAmp3	Noise1	Noise2
2020	5	20	6	21	30	24.4	-2.3	1.061	0.4	0.3	0	55	55.5	0	156	157	0	28	28
2020	5	20	6	31	30	24.3	-2	1.062	0.5	0.4	0	55	55	0	156	156	0	28	28
2020	5	20	6	41	30	24.9	-1.7	1.062	0.4	0.3	0	54.6	55	0	155	156	0	28	28
2020	5	20	6	51	30	24.2	-1.6	1.062	0.5	0.4	0	55	54.6	0	155	155	0	27	28
2020	5	20	7	1	30	24.5	-1.7	1.062	0.4	0.3	0	55	54.6	0	155	155	0	27	28
2020	5	20	7	11	30	25.5	-2.4	1.062	0.5	0.4	0	55	54.6	0	155	155	0	27	28
2020	5	20	7	21	30	23.2	-1.9	1.062	0.4	0.3	0	54.6	55	0	155	156	0	28	28
2020	5	20	7	31	30	24.2	-2.4	1.062	0.4	0.3	0	55	55	0	156	156	0	28	28
2020	5	20	7	41	30	23.7	-1.6	1.062	0.4	0.3	0	54.6	55	0	155	156	0	28	28
2020	5	20	7	51	30	24.5	-1.4	1.063	0.4	0.3	0	54.6	55	0	155	155	0	28	27
2020	5	20	8	1	30	24.3	-2	1.063	0.5	0.4	0	54.6	54.6	0	155	155	0	28	28
2020	5	20	8	11	30	25	-2.6	1.063	0.4	0.3	0	55	54.6	0	155	155	0	27	28
2020	5	20	8	21	30	24.2	-1.3	1.063	0.4	0.3	0	54.6	54.6	0	155	155	0	28	28
2020	5	20	8	31	30	23.7	-1.3	1.064	0.4	0.3	0	54.6	54.6	0	155	156	0	28	29
2020	5	20	8	41	30	23.9	-2	1.064	0.4	0.3	0	55	55	0	156	156	0	28	28
2020	5	20	8	51	30	25	-2.2	1.064	0.5	0.5	0	54.2	55	0	154	156	0	28	28
2020	5	20	9	1	30	25	-1.6	1.064	0.5	0.4	0	54.2	55	0	154	155	0	28	27
2020	5	20	9	11	30	23.1	-1.4	1.065	0.5	0.4	0	54.2	53.8	0	154	154	0	28	29
2020	5	20	9	21	30	24.2	-1.1	1.065	0.5	0.4	0	53.8	54.2	0	153	154	0	28	28
2020	5	20	9	31	30	25	-2.7	1.065	0.5	0.4	0	54.2	54.2	0	153	154	0	27	28
2020	5	20	9	41	30	24.4	-1.3	1.066	0.5	0.5	0	54.2	54.2	0	154	154	0	28	28
2020	5	20	9	51	30	23.8	-1.8	1.066	0.4	0.3	0	54.2	54.6	0	154	155	0	28	28
2020	5	20	10	1	30	23.9	-1.7	1.066	0.5	0.4	0	54.6	54.6	0	154	155	0	27	28
2020	5	20	10	11	30	24.6	-1.5	1.067	0.5	0.4	0	53.8	53.8	0	153	153	0	28	28
2020	5	20	10	21	30	23.6	-2.3	1.068	0.4	0.3	0	53.3	53.3	0	152	152	0	28	28
2020	5	20	10	31	30	24.5	-1.4	1.07	0.4	0.3	0	53.3	53.3	0	152	152	0	28	28
2020	5	20	10	41	30	24.7	-0.4	1.07	0.4	0.3	0	53.3	53.8	0	152	153	0	28	28
2020	5	20	10	51	30	24.4	-2	1.07	0.5	0.4	0	53.3	53.3	0	152	152	0	28	28
2020	5	20	11	1	30	25.2	-3.1	1.071	0.3	0.2	0	52.9	53.3	0	151	152	0	28	28
2020	5	20	11	11	30	24.4	-2	1.071	0.5	0.4	0	52.9	53.3	0	151	152	0	28	28
2020	5	20	11	21	30	24.6	-1.8	1.071	0.4	0.3	0	52.9	52.9	0	151	152	0	28	29
2020	5	20	11	31	30	24.2	-2.1	1.072	0.4	0.3	0	53.3	53.3	0	151	152	0	27	28
2020	5	20	11	41	30	25	-2.1	1.072	0.3	0.2	0	52.9	53.3	0	151	152	0	28	28
2020	5	20	11	51	30	25.3	-1.7	1.072	0.4	0.3	0	52.9	53.3	0	151	152	0	28	28
2020	5	20	12	1	30	24.7	-2.4	1.072	0.4	0.3	0	52.5	52.5	0	150	150	0	28	28
2020	5	20	12	11	30	24.9	-2.3	1.073	0.4	0.3	0	53.3	52.9	0	151	151	0	27	28
2020	5	20	12	21	30	24	-1.9	1.073	0.5	0.4	0	52.9	53.3	0	151	152	0	28	28
2020	5	20	12	31	30	25	-3	1.073	0.4	0.3	0	52.9	52.9	0	150	151	0	27	28
2020	5	20	12	41	30	25.4	-2.7	1.073	0.5	0.4	0	52.5	52.9	0	150	151	0	28	28
2020	5	20	12	51	30	25.5	-1.4	1.074	0.3	0.2	0	52.9	53.3	0	151	152	0	28	28
2020	5	20	13	1	30	25.2	-2.4	1.074	0.5	0.4	0	52.5	52.9	0	150	151	0	28	28
2020	5	20	13	11	30	25.6	-2.2	1.075	0.5	0.4	0	53.3	53.3	0	152	152	0	28	28
2020	5	20	13	21	30	24.5	-1.5	1.075	0.4	0.3	0	53.3	53.3	0	151	152	0	27	28
2020	5	20	13	31	30	24.8	-2.5	1.075	0.4	0.3	0	52.5	52.9	0	150	151	0	28	28
2020	5	20	13	41	30	24.2	-2.3	1.076	0.5	0.4	0	52.5	53.3	0	150	151	0	28	27
2020	5	20	13	51	30	25.2	-2.3	1.076	0.4	0.3	0	52.9	53.3	0	151	152	0	28	28
2020	5	20	14	1	30	25.4	-2.6	1.076	0.4	0.3	0	53.3	54.2	0	152	153	0	28	27

Mazourka (0354)

Year	Month	Day	Hour	Minute	Second	VelocityX	VelocityY	Level	StdError1	StdError2	StdError3	SNR1	SNR2	SNR3	SignalAmp1	SignalAmp2	SignalAmp3	Noise1	Noise2
2020	5	20	14	11	30	25.6	-2.4	1.076	0.3	0.2	0	52.9	52.5	0	150	150	0	27	28
2020	5	20	14	21	30	25.6	-1.3	1.076	0.4	0.3	0	52.9	53.3	0	151	151	0	28	27
2020	5	20	14	31	30	25.6	-1.3	1.077	0.4	0.3	0	52.9	52.9	0	150	150	0	27	27
2020	5	20	14	41	30	25	-2.7	1.077	0.4	0.3	0	52.9	52.9	0	151	151	0	28	28
2020	5	20	14	51	30	25.7	-3.2	1.077	0.5	0.4	0	53.3	53.3	0	151	151	0	27	27
2020	5	20	15	1	30	24.9	-1.8	1.078	0.4	0.3	0	53.3	53.8	0	152	152	0	28	27
2020	5	20	15	11	30	25.3	-2	1.078	0.5	0.4	0	52.9	53.3	0	151	152	0	28	28
2020	5	20	15	21	30	24.3	-2.7	1.078	0.3	0.2	0	52.9	53.3	0	151	152	0	28	28
2020	5	20	15	31	30	24.7	-2.2	1.078	0.4	0.3	0	52.9	53.3	0	151	152	0	28	28
2020	5	20	15	41	30	24.6	-1.9	1.079	0.5	0.4	0	53.3	53.8	0	152	153	0	28	28
2020	5	20	15	51	30	25.3	-1.9	1.079	0.3	0.2	0	53.3	53.8	0	152	153	0	28	28
2020	5	20	16	1	30	24.7	-1.8	1.079	0.4	0.3	0	53.3	53.3	0	152	152	0	28	28
2020	5	20	16	11	30	24.8	-1.3	1.079	0.5	0.4	0	53.8	53.3	0	152	152	0	27	28
2020	5	20	16	21	30	24.9	-2.2	1.079	0.3	0.2	0	53.3	53.8	0	152	153	0	28	28
2020	5	20	16	31	30	25.9	-1.5	1.08	0.4	0.3	0	53.8	54.2	0	152	153	0	27	27
2020	5	20	16	41	30	24.8	-2.1	1.08	0.5	0.4	0	53.8	54.6	0	153	154	0	28	27
2020	5	20	16	51	30	24	-1.6	1.08	0.5	0.4	0	53.8	54.6	0	153	154	0	28	27
2020	5	20	17	1	30	25.3	-2.1	1.081	0.4	0.3	0	54.2	54.2	0	153	154	0	27	28
2020	5	20	17	11	30	25.5	-1.9	1.081	0.4	0.3	0	53.8	54.6	0	153	154	0	28	27
2020	5	20	17	21	30	25.5	-0.9	1.081	0.5	0.5	0	54.2	54.2	0	153	154	0	27	28
2020	5	20	17	31	30	25.5	-2.3	1.081	0.5	0.4	0	53.8	54.2	0	153	154	0	28	28
2020	5	20	17	41	30	25.5	-2.6	1.082	0.4	0.3	0	54.2	54.2	0	153	154	0	27	28
2020	5	20	17	51	30	25.2	-1.8	1.082	0.5	0.4	0	54.2	55	0	154	155	0	28	27
2020	5	20	18	1	30	25.2	-1.2	1.082	0.5	0.4	0	53.8	54.2	0	153	154	0	28	28
2020	5	20	18	11	30	24.5	-1.9	1.084	0.4	0.3	0	54.2	54.2	0	153	154	0	27	28
2020	5	20	18	21	30	25.7	-1.4	1.084	0.4	0.3	0	53.8	54.6	0	153	154	0	28	27
2020	5	20	18	31	30	25.6	-1.9	1.084	0.5	0.4	0	53.8	54.6	0	153	154	0	28	27
2020	5	20	18	41	30	25.1	-1.7	1.085	0.4	0.3	0	53.8	54.6	0	153	154	0	28	27
2020	5	20	18	51	30	25.5	-0.9	1.085	0.3	0.2	0	54.2	54.2	0	153	154	0	27	28
2020	5	20	19	1	30	25.6	-1.8	1.085	0.5	0.4	0	54.6	55	0	154	155	0	27	27
2020	5	20	19	11	30	24.7	-2.1	1.086	0.4	0.3	0	54.2	54.2	0	153	153	0	27	27
2020	5	20	19	21	30	25.6	-2.1	1.086	0.4	0.3	0	54.2	54.6	0	153	154	0	27	27
2020	5	20	19	31	30	25.3	-2.1	1.087	0.4	0.3	0	54.6	55	0	154	155	0	27	27
2020	5	20	19	41	30	25.3	-0.9	1.088	0.5	0.4	0	54.6	54.6	0	155	155	0	28	28
2020	5	20	19	51	30	25.4	-2	1.089	0.5	0.4	0	54.2	54.6	0	154	155	0	28	28
2020	5	20	20	1	30	25.9	-1.4	1.089	0.5	0.5	0	54.2	54.6	0	154	155	0	28	28
2020	5	20	20	11	30	25.2	-1.7	1.089	0.5	0.4	0	55	55.5	0	155	156	0	27	27
2020	5	20	20	21	30	25.6	-1.9	1.09	0.5	0.4	0	54.6	55	0	155	156	0	28	28
2020	5	20	20	31	30	25.3	-1.4	1.09	0.5	0.4	0	55	55	0	155	156	0	27	28
2020	5	20	20	41	30	24.7	-1.9	1.09	0.4	0.3	0	55.5	55.5	0	156	157	0	27	28
2020	5	20	20	51	30	24.8	-2.1	1.09	0.4	0.3	0	55	55.5	0	156	156	0	28	27
2020	5	20	21	1	30	25.6	-0.4	1.091	0.5	0.4	0	55.5	55	0	156	156	0	27	28
2020	5	20	21	11	30	26	-2.4	1.091	0.4	0.3	0	55.5	55	0	156	156	0	27	28
2020	5	20	21	21	30	26	-0.9	1.091	0.5	0.4	0	55.5	55.9	0	156	157	0	27	27
2020	5	20	21	31	30	26	-0.5	1.091	0.4	0.3	0	55	55.5	0	156	157	0	28	28
2020	5	20	21	41	30	26	-1.6	1.091	0.5	0.4	0	55	55.9	0	156	157	0	28	27
2020	5	20	21	51	30	25.3	-1.8	1.091	0.4	0.3	0	55.5	55.5	0	157	157	0	28	28

Mazourka (0354)

Year	Month	Day	Hour	Minute	Second	VelocityX	VelocityY	Level	StdError1	StdError2	StdError3	SNR1	SNR2	SNR3	SignalAmp1	SignalAmp2	SignalAmp3	Noise1	Noise2
2020	5	20	22	1	30	25.5	-0.9	1.091	0.5	0.4	0	55	55	0	156	156	0	28	28
2020	5	20	22	11	30	24.7	-1	1.092	0.4	0.3	0	55.9	55.9	0	157	157	0	27	27
2020	5	20	22	21	30	25.2	-1.5	1.092	0.4	0.3	0	55.5	55.5	0	156	157	0	27	28
2020	5	20	22	31	30	25	-2	1.092	0.4	0.3	0	55	55	0	156	156	0	28	28
2020	5	20	22	41	30	24.9	-1.2	1.092	0.4	0.3	0	55.5	55.9	0	156	157	0	27	27
2020	5	20	22	51	30	25.9	-1.3	1.092	0.4	0.3	0	55	55.5	0	156	156	0	28	27
2020	5	20	23	1	30	26.2	-1.7	1.092	0.4	0.3	0	55.5	55	0	156	156	0	27	28
2020	5	20	23	11	30	26.3	-2.1	1.093	0.4	0.3	0	55.5	55	0	156	156	0	27	28
2020	5	20	23	21	30	25	-1.2	1.093	0.5	0.4	0	55.5	55.9	0	157	157	0	28	27
2020	5	20	23	31	30	25	-2.3	1.094	0.3	0.2	0	55	55.5	0	156	157	0	28	28
2020	5	20	23	41	30	25.5	-2	1.095	0.4	0.3	0	55.5	55	0	156	156	0	27	28
2020	5	20	23	51	30	25.6	-0.9	1.097	0.3	0.2	0	55	55	0	156	156	0	28	28
2020	5	21	0	1	30	26.7	-2	1.097	0.4	0.3	0	55	55	0	156	156	0	28	28
2020	5	21	0	11	30	25.4	-1.6	1.098	0.5	0.5	0	55	55.5	0	156	156	0	28	27
2020	5	21	0	21	30	24.5	-1.3	1.098	0.4	0.3	0	55.5	55	0	156	156	0	27	28
2020	5	21	0	31	30	26.4	-1.6	1.099	0.5	0.5	0	55	55.5	0	156	156	0	28	27
2020	5	21	0	41	30	24.9	-2.1	1.099	0.3	0.2	0	54.6	54.6	0	155	155	0	28	28
2020	5	21	0	51	30	25.8	-1.5	1.099	0.4	0.3	0	54.6	54.6	0	155	155	0	28	28
2020	5	21	1	1	30	27.2	-1.4	1.099	0.3	0.2	0	54.6	54.6	0	155	155	0	28	28
2020	5	21	1	11	30	26.1	-2.7	1.099	0.4	0.3	0	54.2	54.6	0	154	155	0	28	28
2020	5	21	1	21	30	24.7	-1.6	1.099	0.4	0.3	0	55.5	55	0	156	156	0	27	28
2020	5	21	1	31	30	25.2	-2.4	1.1	0.4	0.3	0	54.6	55	0	155	155	0	28	27
2020	5	21	1	41	30	25.9	-0.8	1.1	0.3	0.2	0	55	55	0	155	155	0	27	27
2020	5	21	1	51	30	25.6	-1.2	1.1	0.4	0.3	0	54.6	55	0	155	156	0	28	28
2020	5	21	2	1	30	26	-1.3	1.1	0.4	0.3	0	54.6	55	0	155	155	0	28	27
2020	5	21	2	11	30	26	-1.6	1.1	0.3	0.2	0	54.6	55	0	155	155	0	28	27
2020	5	21	2	21	30	25.5	-1.6	1.1	0.3	0.2	0	54.6	54.6	0	155	155	0	28	28
2020	5	21	2	31	30	25	-3.1	1.1	0.5	0.5	0	54.6	55	0	155	156	0	28	28
2020	5	21	2	41	30	25.4	-1.8	1.101	0.4	0.3	0	54.6	54.6	0	155	155	0	28	28
2020	5	21	2	51	30	26.1	-1.2	1.101	0.4	0.3	0	54.6	54.6	0	155	155	0	28	28
2020	5	21	3	1	30	25.2	-2.1	1.101	0.3	0.2	0	54.6	55	0	155	155	0	28	27
2020	5	21	3	11	30	26.6	-0.9	1.102	0.3	0.2	0	54.6	55	0	155	155	0	28	27
2020	5	21	3	21	30	25.8	-2.3	1.102	0.4	0.3	0	54.6	54.6	0	155	155	0	28	28
2020	5	21	3	31	30	25.9	-2	1.102	0.5	0.5	0	54.6	54.6	0	155	155	0	28	28
2020	5	21	3	41	30	25.9	-1.8	1.104	0.5	0.4	0	54.6	55.5	0	155	156	0	28	27
2020	5	21	3	51	30	26.3	-2.1	1.106	0.5	0.4	0	54.6	54.6	0	155	155	0	28	28
2020	5	21	4	1	30	26.4	-0.2	1.106	0.4	0.3	0	54.6	54.6	0	155	155	0	28	28
2020	5	21	4	11	30	26.7	-1.6	1.106	0.5	0.4	0	54.2	55	0	155	155	0	29	27
2020	5	21	4	21	30	25.6	-2.3	1.107	0.5	0.5	0	54.6	55	0	155	155	0	28	27
2020	5	21	4	31	30	24.9	-1.3	1.107	0.5	0.4	0	55	54.6	0	155	155	0	27	28
2020	5	21	4	41	30	26.7	-0.6	1.107	0.5	0.4	0	54.6	55	0	155	155	0	28	27
2020	5	21	4	51	30	25.6	-1	1.108	0.4	0.3	0	55	55	0	156	156	0	28	28
2020	5	21	5	1	30	26	-2.4	1.108	0.5	0.4	0	54.6	54.6	0	155	155	0	28	28
2020	5	21	5	11	30	25.9	-2.3	1.108	0.5	0.4	0	54.2	55	0	155	156	0	29	28
2020	5	21	5	21	30	26.3	-1.9	1.108	0.4	0.3	0	55	54.6	0	156	155	0	28	28
2020	5	21	5	31	30	27	-2.5	1.108	0.4	0.3	0	55	55	0	156	156	0	28	28
2020	5	21	5	41	30	25.2	-1.7	1.109	0.3	0.2	0	55	55	0	156	156	0	28	28

Mazourka (0354)

Year	Month	Day	Hour	Minute	Second	VelocityX	VelocityY	Level	StdError1	StdError2	StdError3	SNR1	SNR2	SNR3	SignalAmp1	SignalAmp2	SignalAmp3	Noise1	Noise2
2020	5	21	5	51	30	26.4	-1.7	1.109	0.3	0.2	0	55	55	0	156	156	0	28	28
2020	5	21	6	1	30	26.9	-1.8	1.109	0.4	0.3	0	54.6	55	0	155	155	0	28	27
2020	5	21	6	11	30	25.8	-1.4	1.109	0.3	0.2	0	54.6	54.2	0	155	154	0	28	28
2020	5	21	6	21	30	25.7	-1.3	1.109	0.4	0.3	0	54.6	54.2	0	155	155	0	28	29
2020	5	21	6	31	30	26.1	-2.1	1.109	0.4	0.3	0	55	54.6	0	155	154	0	27	27
2020	5	21	6	41	30	25.4	-2	1.11	0.3	0.2	0	54.6	54.6	0	155	155	0	28	28
2020	5	21	6	51	30	26	-1.9	1.11	0.3	0.2	0	54.6	54.2	0	155	154	0	28	28
2020	5	21	7	1	30	25.1	-1.5	1.11	0.5	0.4	0	54.2	54.6	0	155	155	0	29	28
2020	5	21	7	11	30	26.1	-2.2	1.11	0.3	0.2	0	53.8	54.6	0	154	155	0	29	28
2020	5	21	7	21	30	26	-1.7	1.111	0.5	0.4	0	55	54.6	0	155	155	0	27	28
2020	5	21	7	31	30	26.8	-2.4	1.111	0.3	0.2	0	54.6	53.8	0	154	154	0	27	29
2020	5	21	7	41	30	24.4	-1	1.111	0.4	0.3	0	54.2	54.6	0	154	155	0	28	28
2020	5	21	7	51	30	24.7	-1.4	1.111	0.4	0.3	0	54.2	54.2	0	154	154	0	28	28
2020	5	21	8	1	30	26.1	-1.9	1.112	0.5	0.4	0	54.2	54.2	0	154	154	0	28	28
2020	5	21	8	11	30	25.4	-1.7	1.113	0.5	0.4	0	53.8	54.2	0	154	154	0	29	28
2020	5	21	8	21	30	25.6	-1.7	1.114	0.4	0.3	0	54.2	54.2	0	154	154	0	28	28
2020	5	21	8	31	30	25.7	-0.9	1.115	0.3	0.2	0	53.8	54.6	0	153	154	0	28	27
2020	5	21	8	41	30	26.2	-1.3	1.116	0.4	0.3	0	54.2	54.2	0	154	154	0	28	28
2020	5	21	8	51	30	26.7	-0.9	1.116	0.4	0.3	0	54.2	54.2	0	154	154	0	28	28
2020	5	21	9	1	30	26.4	-1.5	1.117	0.4	0.3	0	53.8	54.2	0	153	154	0	28	28
2020	5	21	9	11	30	26.5	-1.7	1.117	0.3	0.2	0	54.2	54.2	0	153	154	0	27	28
2020	5	21	9	21	30	26.5	-2.5	1.117	0.4	0.3	0	53.8	53.8	0	153	153	0	28	28
2020	5	21	9	31	30	26.2	-2.5	1.118	0.5	0.4	0	53.3	53.8	0	153	153	0	29	28
2020	5	21	9	41	30	26.4	-2.6	1.118	0.4	0.3	0	53.8	53.8	0	152	153	0	27	28
2020	5	21	9	51	30	26.5	-1.7	1.118	0.4	0.3	0	53.8	53.3	0	152	152	0	27	28
2020	5	21	10	1	30	25.7	-1.5	1.118	0.5	0.4	0	53.3	53.3	0	152	152	0	28	28
2020	5	21	10	11	30	26	-0.9	1.119	0.4	0.3	0	53.3	53.3	0	152	152	0	28	28
2020	5	21	10	21	30	25.3	-1.9	1.119	0.4	0.3	0	53.3	53.3	0	152	152	0	28	28
2020	5	21	10	31	30	26.5	-1.7	1.119	0.4	0.3	0	54.2	54.2	0	154	154	0	28	28
2020	5	21	10	41	30	27.1	-1.8	1.119	0.4	0.3	0	53.3	53.3	0	151	151	0	27	27
2020	5	21	10	51	30	26.8	-2.6	1.12	0.4	0.3	0	52.9	53.3	0	151	151	0	28	27
2020	5	21	11	1	30	26.6	-2.5	1.12	0.5	0.5	0	52.9	52.9	0	151	151	0	28	28
2020	5	21	11	11	30	25.9	-2	1.12	0.4	0.3	0	52.9	52.9	0	151	151	0	28	28
2020	5	21	11	21	30	26.8	-2.1	1.121	0.5	0.4	0	52.9	52.9	0	151	151	0	28	28
2020	5	21	11	31	30	26.2	-1.4	1.121	0.3	0.2	0	53.3	53.3	0	152	152	0	28	28
2020	5	21	11	41	30	27.2	-1.9	1.121	0.3	0.2	0	52.9	52.5	0	151	151	0	28	29
2020	5	21	11	51	30	26.8	-2.2	1.121	0.4	0.3	0	52.5	52.5	0	150	151	0	28	29
2020	5	21	12	1	30	27	-2.7	1.121	0.5	0.4	0	52.9	52.9	0	150	151	0	27	28
2020	5	21	12	11	30	26.8	-1.8	1.122	0.4	0.3	0	52.9	53.3	0	151	151	0	28	27
2020	5	21	12	21	30	27.6	-2.5	1.122	0.5	0.5	0	52.5	52.9	0	150	150	0	28	27
2020	5	21	12	31	30	26.3	-2.3	1.122	0.5	0.4	0	52.5	52.5	0	150	150	0	28	28
2020	5	21	12	41	30	27.3	-2.1	1.122	0.4	0.3	0	52.5	53.3	0	150	151	0	28	27
2020	5	21	12	51	30	26.8	-2.2	1.122	0.4	0.3	0	53.3	53.3	0	151	152	0	27	28
2020	5	21	13	1	30	26.1	-2.3	1.123	0.3	0.2	0	52.5	53.3	0	150	151	0	28	27
2020	5	21	13	11	30	26.8	-2.5	1.123	0.4	0.3	0	52.9	53.3	0	151	152	0	28	28
2020	5	21	13	21	30	26	-2.5	1.123	0.4	0.3	0	52.9	53.3	0	151	152	0	28	28
2020	5	21	13	31	30	26.8	-2	1.124	0.6	0.5	0	53.3	53.8	0	151	152	0	27	27

Mazourka (0354)

Year	Month	Day	Hour	Minute	Second	VelocityX	VelocityY	Level	StdError1	StdError2	StdError3	SNR1	SNR2	SNR3	SignalAmp1	SignalAmp2	SignalAmp3	Noise1	Noise2
2020	5	21	13	41	30	26.8	-2	1.124	0.4	0.3	0	52.5	53.3	0	150	151	0	28	27
2020	5	21	13	51	30	26.3	-2	1.124	0.4	0.3	0	52.9	52.9	0	150	151	0	27	28
2020	5	21	14	1	30	26.4	-2.7	1.124	0.4	0.3	0	52.5	53.8	0	150	152	0	28	27
2020	5	21	14	11	30	26.8	-2.3	1.124	0.3	0.2	0	52.9	53.3	0	151	152	0	28	28
2020	5	21	14	21	30	25.9	-1.4	1.125	0.4	0.3	0	53.3	53.3	0	151	152	0	27	28
2020	5	21	14	31	30	26	-1.8	1.125	0.4	0.3	0	52.9	54.2	0	151	153	0	28	27
2020	5	21	14	41	30	26.7	-1.5	1.125	0.4	0.3	0	53.3	53.8	0	151	152	0	27	27
2020	5	21	14	51	30	27.8	-2	1.125	0.5	0.4	0	52.9	53.8	0	151	153	0	28	28
2020	5	21	15	1	30	26.1	-3.1	1.126	0.3	0.2	0	53.3	53.8	0	151	153	0	27	28
2020	5	21	15	11	30	26.7	-2.5	1.126	0.3	0.2	0	52.9	53.8	0	151	152	0	28	27
2020	5	21	15	21	30	26.6	-1.6	1.126	0.4	0.3	0	53.3	53.8	0	152	152	0	28	27
2020	5	21	15	31	30	27.5	-2	1.126	0.5	0.4	0	53.8	53.8	0	152	153	0	27	28
2020	5	21	15	41	30	26.7	-2	1.127	0.4	0.3	0	53.8	54.6	0	152	154	0	27	27
2020	5	21	15	51	30	26.4	-2.1	1.128	0.4	0.3	0	53.8	54.6	0	152	154	0	27	27
2020	5	21	16	1	30	26.7	-2.3	1.128	0.4	0.3	0	53.8	53.8	0	152	153	0	27	28
2020	5	21	16	11	30	26.7	-2	1.127	0.4	0.3	0	53.3	53.8	0	152	153	0	28	28
2020	5	21	16	21	30	26.2	-2.3	1.129	0.4	0.3	0	53.3	54.2	0	152	154	0	28	28
2020	5	21	16	31	30	27.1	-1.9	1.129	0.4	0.3	0	53.3	54.2	0	152	153	0	28	27
2020	5	21	16	41	30	27	-1.9	1.129	0.5	0.5	0	54.2	54.2	0	153	154	0	27	28
2020	5	21	16	51	30	27.1	-1.8	1.129	0.5	0.4	0	54.2	54.2	0	153	154	0	27	28
2020	5	21	17	1	30	26.5	-1.8	1.129	0.4	0.3	0	53.8	53.8	0	152	153	0	27	28
2020	5	21	17	11	30	27.4	-1.8	1.13	0.4	0.3	0	53.8	54.2	0	153	154	0	28	28
2020	5	21	17	21	30	27.2	-1.8	1.13	0.4	0.3	0	53.8	54.2	0	152	153	0	27	27
2020	5	21	17	31	30	27.3	-2.1	1.131	0.5	0.4	0	54.2	54.2	0	153	154	0	27	28
2020	5	21	17	41	30	26.9	-2.3	1.13	0.3	0.2	0	54.2	54.2	0	153	154	0	27	28
2020	5	21	17	51	30	27.2	-2.5	1.132	0.3	0.2	0	54.2	54.6	0	153	154	0	27	27
2020	5	21	18	1	30	26.6	-1.2	1.132	0.3	0.2	0	54.2	54.2	0	153	154	0	27	28
2020	5	21	18	11	30	27.3	-1.6	1.132	0.4	0.3	0	53.3	53.8	0	152	153	0	28	28
2020	5	21	18	21	30	26.6	-2.5	1.132	0.5	0.4	0	53.8	53.8	0	152	153	0	27	28
2020	5	21	18	31	30	27.5	-1.9	1.133	0.5	0.4	0	54.2	53.8	0	153	153	0	27	28
2020	5	21	18	41	30	26.6	-2.4	1.133	0.4	0.3	0	53.8	54.2	0	152	153	0	27	27
2020	5	21	18	51	30	27.3	-2.1	1.133	0.4	0.3	0	54.2	53.8	0	153	153	0	27	28
2020	5	21	19	1	30	27.5	-1.4	1.133	0.5	0.4	0	53.8	54.6	0	153	154	0	28	27
2020	5	21	19	11	30	27.1	-1	1.134	0.4	0.3	0	53.8	54.6	0	153	155	0	28	28
2020	5	21	19	21	30	26.6	-1.4	1.136	0.5	0.4	0	53.8	53.8	0	153	153	0	28	28
2020	5	21	19	31	30	28.2	-1.2	1.135	0.5	0.4	0	54.2	54.2	0	153	153	0	27	27
2020	5	21	19	41	30	27.8	-2.4	1.136	0.3	0.2	0	53.8	54.2	0	152	154	0	27	28
2020	5	21	19	51	30	26.8	-1.9	1.137	0.3	0.2	0	54.2	54.6	0	153	154	0	27	27
2020	5	21	20	1	30	27.7	-2	1.137	0.4	0.3	0	53.8	54.2	0	153	154	0	28	28
2020	5	21	20	11	30	26.2	-0.9	1.138	0.3	0.2	0	54.2	54.2	0	153	154	0	27	28
2020	5	21	20	21	30	26.5	-0.9	1.138	0.4	0.3	0	54.2	55	0	153	155	0	27	27
2020	5	21	20	31	30	28.6	-2.3	1.138	0.5	0.4	0	54.2	54.6	0	154	155	0	28	28
2020	5	21	20	41	30	26.7	-1.4	1.139	0.3	0.2	0	54.6	55	0	154	155	0	27	27
2020	5	21	20	51	30	27.1	-2.1	1.139	0.5	0.4	0	54.6	55	0	154	155	0	27	27
2020	5	21	21	1	30	27	-0.8	1.139	0.4	0.3	0	54.2	54.6	0	154	155	0	28	28
2020	5	21	21	11	30	27.1	-1.6	1.139	0.5	0.4	0	54.2	54.6	0	154	155	0	28	28
2020	5	21	21	21	30	26.4	-1	1.139	0.3	0.2	0	55	55	0	155	155	0	27	27

Mazourka (0354)

Year	Month	Day	Hour	Minute	Second	VelocityX	VelocityY	Level	StdError1	StdError2	StdError3	SNR1	SNR2	SNR3	SignalAmp1	SignalAmp2	SignalAmp3	Noise1	Noise2
2020	5	21	21	31	30	27.6	-1.6	1.139	0.4	0.3	0	54.2	55	0	154	155	0	28	27
2020	5	21	21	41	30	27.1	-1.1	1.14	0.4	0.3	0	54.2	55	0	154	155	0	28	27
2020	5	21	21	51	30	27.2	-1.2	1.14	0.4	0.3	0	54.2	54.6	0	153	154	0	27	27
2020	5	21	22	1	30	28.3	-1.9	1.14	0.3	0.2	0	54.6	55	0	154	155	0	27	27
2020	5	21	22	11	30	27.1	-1.3	1.14	0.4	0.3	0	54.2	54.6	0	153	154	0	27	27
2020	5	21	22	21	30	27.1	-1.1	1.14	0.4	0.3	0	54.2	55	0	154	155	0	28	27
2020	5	21	22	31	30	26.9	-1.7	1.141	0.4	0.3	0	54.2	54.6	0	153	154	0	27	27
2020	5	21	22	41	30	27.5	-1.9	1.141	0.3	0.2	0	54.6	54.6	0	154	154	0	27	27
2020	5	21	22	51	30	26.4	-0.9	1.141	0.5	0.4	0	54.2	54.6	0	154	154	0	28	27
2020	5	21	23	1	30	28.2	-0.9	1.141	0.4	0.3	0	54.2	54.6	0	153	154	0	27	27
2020	5	21	23	11	30	28.4	-2.1	1.142	0.3	0.2	0	54.2	54.2	0	153	154	0	27	28
2020	5	21	23	21	30	27.2	-1.8	1.142	0.4	0.3	0	54.2	54.2	0	153	154	0	27	28
2020	5	21	23	31	30	27.1	-0.3	1.142	0.3	0.2	0	54.2	54.6	0	153	154	0	27	27
2020	5	21	23	41	30	27.4	-0.9	1.144	0.4	0.3	0	54.6	55	0	154	155	0	27	27
2020	5	21	23	51	30	27.4	-0.8	1.145	0.3	0.2	0	54.2	54.2	0	153	154	0	27	28
2020	5	22	0	1	30	25.6	-0.9	1.146	0.5	0.5	0	54.2	54.6	0	154	154	0	28	27
2020	5	22	0	11	30	27	-0.8	1.147	0.4	0.3	0	54.2	54.2	0	153	154	0	27	28
2020	5	22	0	21	30	27	-0.9	1.147	0.4	0.3	0	54.2	54.6	0	153	154	0	27	27
2020	5	22	0	31	30	28.2	-0.9	1.147	0.4	0.3	0	54.2	54.2	0	153	153	0	27	27
2020	5	22	0	41	30	27.2	-2.2	1.148	0.5	0.4	0	53.8	54.2	0	153	153	0	28	27
2020	5	22	0	51	30	27.8	-1.7	1.148	0.3	0.2	0	54.2	54.2	0	153	154	0	27	28
2020	5	22	1	1	30	26.9	-1.3	1.148	0.4	0.3	0	54.2	54.6	0	153	154	0	27	27
2020	5	22	1	11	30	27.5	-1.2	1.149	0.4	0.3	0	54.2	54.2	0	153	154	0	27	28
2020	5	22	1	21	30	28.5	-1.8	1.149	0.3	0.2	0	54.2	54.2	0	153	153	0	27	27
2020	5	22	1	31	30	29.1	-1.3	1.149	0.4	0.3	0	53.8	53.8	0	152	153	0	27	28
2020	5	22	1	41	30	28.6	-2	1.149	0.5	0.4	0	53.8	53.8	0	152	153	0	27	28
2020	5	22	1	51	30	28.2	-0.9	1.149	0.4	0.3	0	54.2	54.2	0	153	154	0	27	28
2020	5	22	2	1	30	28.1	-2	1.149	0.5	0.4	0	54.2	54.2	0	153	154	0	27	28
2020	5	22	2	11	30	27.5	-1.5	1.15	0.4	0.3	0	54.2	54.6	0	153	154	0	27	27
2020	5	22	2	21	30	27.9	-1.6	1.15	0.3	0.2	0	54.2	53.8	0	153	153	0	27	28
2020	5	22	2	31	30	28.3	-2.2	1.15	0.4	0.3	0	54.2	54.2	0	153	153	0	27	27
2020	5	22	2	41	30	28.1	-1.4	1.15	0.5	0.4	0	53.8	54.6	0	153	154	0	28	27
2020	5	22	2	51	30	27.4	-1.8	1.151	0.4	0.3	0	54.2	54.2	0	153	154	0	27	28
2020	5	22	3	1	30	27.6	-1.3	1.151	0.4	0.3	0	54.2	54.2	0	153	154	0	27	28
2020	5	22	3	11	30	27.2	-2.3	1.151	0.3	0.2	0	53.8	54.2	0	153	154	0	28	28
2020	5	22	3	21	30	27.9	-2.4	1.152	0.3	0.2	0	53.3	54.2	0	152	153	0	28	27
2020	5	22	3	31	30	27.3	-0.9	1.152	0.3	0.2	0	53.8	54.2	0	153	154	0	28	28
2020	5	22	3	41	30	27	-2.5	1.154	0.3	0.2	0	53.8	54.2	0	153	153	0	28	27
2020	5	22	3	51	30	28.5	-2.2	1.155	0.4	0.3	0	54.2	54.2	0	153	153	0	27	27
2020	5	22	4	1	30	27.8	-2.3	1.156	0.4	0.3	0	53.3	53.8	0	152	153	0	28	28
2020	5	22	4	11	30	27.2	-0.9	1.156	0.4	0.3	0	54.2	54.2	0	153	153	0	27	27
2020	5	22	4	21	30	27.2	-1.6	1.157	0.3	0.2	0	53.8	53.8	0	153	153	0	28	28
2020	5	22	4	31	30	27.2	-2.2	1.157	0.5	0.4	0	53.8	53.8	0	153	153	0	28	28
2020	5	22	4	41	30	28.5	-1.8	1.157	0.5	0.4	0	54.2	54.2	0	153	154	0	27	28
2020	5	22	4	51	30	27.8	-1.8	1.158	0.5	0.4	0	53.8	54.2	0	153	154	0	28	28
2020	5	22	5	1	30	27.3	-1.2	1.158	0.3	0.2	0	53.8	54.2	0	153	154	0	28	28
2020	5	22	5	11	30	27.5	-1.3	1.158	0.4	0.3	0	54.2	54.2	0	153	154	0	27	28

Mazourka (0354)

Year	Month	Day	Hour	Minute	Second	VelocityX	VelocityY	Level	StdError1	StdError2	StdError3	SNR1	SNR2	SNR3	SignalAmp1	SignalAmp2	SignalAmp3	Noise1	Noise2
2020	5	22	5	21	30	28.2	-1.4	1.158	0.3	0.2	0	54.2	55	0	154	155	0	28	27
2020	5	22	5	31	30	28.3	-1.9	1.159	0.3	0.2	0	54.6	54.6	0	154	154	0	27	27
2020	5	22	5	41	30	27.6	-1.5	1.159	0.5	0.4	0	54.2	54.6	0	154	155	0	28	28
2020	5	22	5	51	30	28.2	-1.8	1.159	0.4	0.3	0	54.6	54.6	0	154	154	0	27	27
2020	5	22	6	1	30	28.6	-1.7	1.159	0.3	0.2	0	53.8	54.6	0	153	154	0	28	27
2020	5	22	6	11	30	27.4	-1.8	1.159	0.4	0.3	0	54.2	54.6	0	153	154	0	27	27
2020	5	22	6	21	30	29.2	-1.3	1.159	0.4	0.3	0	53.8	53.8	0	153	153	0	28	28
2020	5	22	6	31	30	27.1	-0.2	1.16	0.3	0.2	0	53.8	53.8	0	153	153	0	28	28
2020	5	22	6	41	30	27.4	-1.8	1.16	0.5	0.4	0	53.8	53.8	0	152	153	0	27	28
2020	5	22	6	51	30	27.7	-1.6	1.16	0.3	0.2	0	53.3	53.8	0	152	153	0	28	28
2020	5	22	7	1	30	29.1	-1.3	1.161	0.4	0.3	0	53.3	53.8	0	152	153	0	28	28
2020	5	22	7	11	30	29	-1.9	1.161	0.4	0.3	0	53.8	53.8	0	153	153	0	28	28
2020	5	22	7	21	30	27.9	-1	1.161	0.4	0.3	0	53.8	54.2	0	152	153	0	27	27
2020	5	22	7	31	30	28	-2.2	1.162	0.5	0.4	0	53.3	53.8	0	152	153	0	28	28
2020	5	22	7	41	30	28.7	-2.1	1.164	0.3	0.2	0	53.3	54.2	0	152	153	0	28	27
2020	5	22	7	51	30	28.7	-1.1	1.165	0.3	0.2	0	53.3	53.3	0	152	152	0	28	28
2020	5	22	8	1	30	27.8	-1.8	1.166	0.4	0.3	0	52.9	53.8	0	151	152	0	28	27
2020	5	22	8	11	30	28.2	-1.5	1.166	0.4	0.3	0	52.9	53.8	0	151	152	0	28	27
2020	5	22	8	21	30	28.4	-1.5	1.167	0.3	0.2	0	53.3	52.9	0	151	151	0	27	28
2020	5	22	8	31	30	29.1	-2.6	1.167	0.3	0.2	0	53.3	53.3	0	151	152	0	27	28
2020	5	22	8	41	30	28.2	-1.8	1.167	0.4	0.3	0	53.3	53.3	0	151	152	0	27	28
2020	5	22	8	51	30	28.2	-1.5	1.168	0.5	0.4	0	53.3	53.8	0	152	153	0	28	28
2020	5	22	9	1	30	28.1	-2	1.168	0.4	0.3	0	53.8	53.3	0	152	152	0	27	28
2020	5	22	9	11	30	28.4	-1.7	1.168	0.5	0.4	0	52.9	53.8	0	151	152	0	28	27
2020	5	22	9	21	30	28.5	-2.2	1.169	0.3	0.2	0	52.9	53.8	0	151	152	0	28	27
2020	5	22	9	31	30	27.7	-1.1	1.169	0.3	0.2	0	53.3	53.8	0	151	152	0	27	27
2020	5	22	9	41	30	28.5	-1.9	1.169	0.5	0.5	0	52.9	53.3	0	151	152	0	28	28
2020	5	22	9	51	30	27.5	-2.1	1.169	0.4	0.3	0	52.9	53.3	0	151	151	0	28	27
2020	5	22	10	1	30	28.6	-1.2	1.17	0.4	0.3	0	52.5	53.3	0	150	151	0	28	27
2020	5	22	10	11	30	28.4	-2.5	1.17	0.4	0.3	0	52.5	52.9	0	150	151	0	28	28
2020	5	22	10	21	30	28.9	-2.5	1.17	0.5	0.4	0	52	52.5	0	149	150	0	28	28
2020	5	22	10	31	30	29.5	-2.7	1.17	0.3	0.2	0	52	52.5	0	149	150	0	28	28
2020	5	22	10	41	30	28.5	-2.6	1.17	0.4	0.3	0	52.9	53.3	0	150	151	0	27	27
2020	5	22	10	51	30	29.2	-1.8	1.171	0.4	0.3	0	53.3	53.3	0	150	151	0	26	27
2020	5	22	11	1	30	28.5	-1.6	1.171	0.3	0.2	0	52.9	52.9	0	150	151	0	27	28
2020	5	22	11	11	30	28.8	-2.8	1.171	0.3	0.2	0	52	52.5	0	149	150	0	28	28
2020	5	22	11	21	30	28.8	-1.4	1.172	0.4	0.3	0	52.5	52.9	0	150	150	0	28	27
2020	5	22	11	31	30	28.4	-1.8	1.172	0.3	0.2	0	52.9	52.9	0	150	151	0	27	28
2020	5	22	11	41	30	29.5	-2.9	1.172	0.4	0.3	0	52.5	53.3	0	150	151	0	28	27
2020	5	22	11	51	30	29.1	-2.8	1.172	0.3	0.2	0	52	52.5	0	149	150	0	28	28
2020	5	22	12	1	30	28.7	-1.1	1.173	0.3	0.2	0	52.5	52.5	0	149	150	0	27	28
2020	5	22	12	11	30	28.6	-2.2	1.174	0.5	0.4	0	52.9	52.9	0	150	151	0	27	28
2020	5	22	12	21	30	28.5	-2.4	1.174	0.3	0.2	0	52.5	52.5	0	149	150	0	27	28
2020	5	22	12	31	30	28.7	-1.9	1.173	0.3	0.2	0	52	52.9	0	149	150	0	28	27
2020	5	22	12	41	30	29.1	-2.2	1.174	0.4	0.3	0	52	52.5	0	149	150	0	28	28
2020	5	22	12	51	30	28.8	-1	1.174	0.4	0.3	0	52.5	52.5	0	150	150	0	28	28
2020	5	22	13	1	30	28.3	-1.7	1.175	0.3	0.2	0	52.5	52.5	0	149	150	0	27	28

Mazourka (0354)

Year	Month	Day	Hour	Minute	Second	VelocityX	VelocityY	Level	StdError1	StdError2	StdError3	SNR1	SNR2	SNR3	SignalAmp1	SignalAmp2	SignalAmp3	Noise1	Noise2
2020	5	22	13	11	30	29.5	-1.2	1.175	0.4	0.3	0	52.9	52.9	0	150	151	0	27	28
2020	5	22	13	21	30	28.2	-1.6	1.175	0.4	0.3	0	52.9	53.3	0	151	152	0	28	28
2020	5	22	13	31	30	29.1	-1.1	1.177	0.4	0.3	0	53.3	53.3	0	152	152	0	28	28
2020	5	22	13	41	30	28.7	-1.6	1.178	0.5	0.4	0	53.8	54.2	0	153	153	0	28	27
2020	5	22	13	51	30	29	-1.3	1.178	0.4	0.3	0	54.2	54.2	0	153	154	0	27	28
2020	5	22	14	1	30	28.6	-1.8	1.178	0.3	0.2	0	54.2	54.6	0	154	155	0	28	28
2020	5	22	14	11	30	29.3	-1.7	1.179	0.4	0.3	0	54.2	54.6	0	154	155	0	28	28
2020	5	22	14	21	30	29.1	-1.7	1.179	0.3	0.2	0	54.2	55	0	154	155	0	28	27
2020	5	22	14	31	30	29.5	-1	1.18	0.4	0.3	0	54.6	54.6	0	154	154	0	27	27
2020	5	22	14	41	30	28.3	-1.4	1.181	0.3	0.2	0	54.6	54.6	0	154	155	0	27	28
2020	5	22	14	51	30	27.9	-0.7	1.182	0.4	0.3	0	55	55	0	154	155	0	26	27
2020	5	22	15	1	30	28.7	-1.3	1.182	0.3	0.2	0	54.2	55	0	154	155	0	28	27
2020	5	22	15	11	30	28.8	-2.2	1.182	0.3	0.2	0	54.6	54.6	0	154	155	0	27	28
2020	5	22	15	21	30	29.2	-2.4	1.182	0.3	0.2	0	54.6	54.6	0	154	155	0	27	28
2020	5	22	15	31	30	29.5	-1	1.183	0.3	0.2	0	55	55.5	0	155	156	0	27	27
2020	5	22	15	41	30	29.2	-1.5	1.184	0.3	0.2	0	54.6	54.6	0	155	155	0	28	28
2020	5	22	15	51	30	29.7	-2	1.184	0.3	0.2	0	55	55.5	0	155	156	0	27	27
2020	5	22	16	1	30	29.2	-0.5	1.185	0.3	0.2	0	55	55	0	155	156	0	27	28
2020	5	22	16	11	30	28.5	-1.5	1.184	0.5	0.4	0	55.5	55.5	0	156	156	0	27	27
2020	5	22	16	21	30	29.4	-1.4	1.185	0.5	0.4	0	55	54.6	0	155	155	0	27	28
2020	5	22	16	31	30	29.5	-1.7	1.185	0.3	0.2	0	55.5	55.5	0	156	156	0	27	27
2020	5	22	16	41	30	30.6	-1.6	1.185	0.4	0.3	0	55.9	55.9	0	157	158	0	27	28
2020	5	22	16	51	30	31.3	-2.2	1.186	0.4	0.3	0	51.2	55.5	0	146	156	0	27	27
2020	5	22	17	1	30	29.9	-1.7	1.186	0.4	0.3	0	51.2	55.5	0	146	156	0	27	27
2020	5	22	17	11	30	29.9	-1.6	1.186	0.3	0.2	0	52	55.5	0	148	156	0	27	27
2020	5	22	17	21	30	30.1	-1.9	1.188	0.3	0.2	0	49.5	54.6	0	142	155	0	27	28
2020	5	22	17	31	30	28.2	-0.5	1.187	0.5	0.4	0	49.9	55	0	143	155	0	27	27
2020	5	22	17	41	30	29.1	-1.9	1.188	0.4	0.3	0	49.5	54.6	0	143	154	0	28	27
2020	5	22	17	51	30	29.9	-1.3	1.188	0.3	0.2	0	49.5	54.2	0	143	154	0	28	28
2020	5	22	18	1	30	29.5	-2	1.188	0.4	0.3	0	50.3	54.6	0	144	154	0	27	27
2020	5	22	18	11	30	28.9	-1	1.188	0.5	0.4	0	49.9	54.2	0	143	153	0	27	27
2020	5	22	18	21	30	29.6	-1.4	1.189	0.4	0.3	0	49.9	53.8	0	143	153	0	27	28
2020	5	22	18	31	30	28.6	-1.1	1.189	0.4	0.3	0	49.9	54.2	0	144	153	0	28	27
2020	5	22	18	41	30	29.9	-1.5	1.189	0.5	0.4	0	50.3	53.8	0	144	152	0	27	27
2020	5	22	18	51	30	30.2	-1.8	1.189	0.3	0.2	0	49.9	53.3	0	143	152	0	27	28
2020	5	22	19	1	30	29.5	-1	1.19	0.5	0.4	0	49.9	53.8	0	144	152	0	28	27
2020	5	22	19	11	30	29	-1.3	1.19	0.3	0.2	0	49.9	53.3	0	144	152	0	28	28
2020	5	22	19	21	30	29.2	-1.2	1.191	0.3	0.2	0	49.9	53.3	0	143	152	0	27	28
2020	5	22	19	31	30	29.3	-1.3	1.191	0.4	0.3	0	50.3	53.3	0	144	152	0	27	28
2020	5	22	19	41	30	28.5	-0.8	1.193	0.3	0.2	0	50.3	53.8	0	144	152	0	27	27
2020	5	22	19	51	30	29.4	-2	1.194	0.4	0.3	0	50.3	53.8	0	144	152	0	27	27
2020	5	22	20	1	30	29.6	-1.8	1.195	0.5	0.4	0	50.7	53.8	0	144	152	0	26	27
2020	5	22	20	11	30	28.7	-1.5	1.195	0.4	0.3	0	50.3	53.3	0	144	152	0	27	28
2020	5	22	20	21	30	29.9	-1.5	1.196	0.3	0.2	0	50.7	53.8	0	145	152	0	27	27
2020	5	22	20	31	30	29.4	-1.8	1.196	0.4	0.3	0	50.3	53.3	0	144	152	0	27	28
2020	5	22	20	41	30	29	-1.7	1.197	0.5	0.4	0	50.7	53.8	0	145	153	0	27	28
2020	5	22	20	51	30	29.2	-0.9	1.197	0.3	0.2	0	50.7	54.6	0	145	153	0	27	26

Mazourka (0354)

Year	Month	Day	Hour	Minute	Second	VelocityX	VelocityY	Level	StdError1	StdError2	StdError3	SNR1	SNR2	SNR3	SignalAmp1	SignalAmp2	SignalAmp3	Noise1	Noise2
2020	5	22	21	1	30	29.5	-1	1.197	0.4	0.3	0	50.7	54.2	0	146	153	0	28	27
2020	5	22	21	11	30	29.2	-0.9	1.198	0.5	0.4	0	51.6	54.2	0	147	153	0	27	27
2020	5	22	21	21	30	29.1	-1.3	1.198	0.3	0.2	0	51.6	53.8	0	147	153	0	27	28
2020	5	22	21	31	30	28.8	-2.6	1.198	0.4	0.3	0	52	54.2	0	148	153	0	27	27
2020	5	22	21	41	30	29.4	-1.8	1.198	0.4	0.3	0	52	54.6	0	148	154	0	27	27
2020	5	22	21	51	30	29.6	-1.6	1.199	0.4	0.3	0	52	54.2	0	148	154	0	27	28
2020	5	22	22	1	30	29.4	-1.4	1.199	0.3	0.2	0	52	54.2	0	149	154	0	28	28
2020	5	22	22	11	30	30.3	-2.6	1.199	0.3	0.2	0	52.5	55	0	149	155	0	27	27
2020	5	22	22	21	30	29.9	-1.7	1.2	0.3	0.2	0	52.5	55	0	150	155	0	28	27
2020	5	22	22	31	30	29.2	-0.9	1.201	0.5	0.4	0	52	55	0	149	155	0	28	27
2020	5	22	22	41	30	29.9	-1.1	1.201	0.4	0.3	0	52.5	55	0	149	155	0	27	27
2020	5	22	22	51	30	28.9	-1.8	1.201	0.3	0.2	0	52.9	55	0	150	156	0	27	28
2020	5	22	23	1	30	30.1	-1.8	1.202	0.4	0.3	0	52	55.5	0	149	156	0	28	27
2020	5	22	23	11	30	29	-2.7	1.202	0.3	0.2	0	52.5	55.5	0	149	156	0	27	27
2020	5	22	23	21	30	29	-1.8	1.203	0.3	0.2	0	52.9	55.5	0	150	156	0	27	27
2020	5	22	23	31	30	29.4	-1.3	1.204	0.3	0.2	0	52	55.5	0	149	156	0	28	27
2020	5	22	23	41	30	29.1	-2.4	1.203	0.4	0.3	0	52.9	55.5	0	150	156	0	27	27
2020	5	22	23	51	30	30.3	-0.8	1.203	0.4	0.3	0	52.9	55.9	0	150	157	0	27	27
2020	5	23	0	1	30	29.3	-1.2	1.204	0.4	0.3	0	53.3	55.5	0	151	157	0	27	28
2020	5	23	0	11	30	29.7	-1.1	1.205	0.4	0.3	0	52.9	55.5	0	150	156	0	27	27
2020	5	23	0	21	30	29.2	-1.7	1.206	0.4	0.3	0	52.9	55.5	0	150	156	0	27	27
2020	5	23	0	31	30	29.4	-1.9	1.206	0.3	0.2	0	52	55	0	149	155	0	28	27
2020	5	23	0	41	30	29.5	-1	1.206	0.4	0.3	0	52.5	55.5	0	150	156	0	28	27
2020	5	23	0	51	30	30	-1.6	1.207	0.4	0.3	0	52.5	55.5	0	149	156	0	27	27
2020	5	23	1	1	30	29.8	-1.8	1.208	0.3	0.2	0	52.5	55	0	149	155	0	27	27
2020	5	23	1	11	30	30.1	-1.5	1.208	0.4	0.3	0	52.5	54.6	0	149	155	0	27	28
2020	5	23	1	21	30	29.7	-1.1	1.208	0.3	0.2	0	52.5	54.6	0	149	155	0	27	28
2020	5	23	1	31	30	30	-1.3	1.208	0.5	0.4	0	52	54.6	0	148	154	0	27	27
2020	5	23	1	41	30	29.9	-1.6	1.209	0.3	0.2	0	51.6	54.2	0	148	154	0	28	28
2020	5	23	1	51	30	30.3	-1.7	1.209	0.3	0.2	0	51.6	53.8	0	148	153	0	28	28
2020	5	23	2	1	30	31.2	-2.1	1.21	0.5	0.4	0	51.6	54.2	0	147	153	0	27	27
2020	5	23	2	11	30	30.6	-1.8	1.21	0.3	0.2	0	53.8	54.2	0	153	154	0	28	28
2020	5	23	2	21	30	30.4	-2.5	1.211	0.3	0.2	0	54.2	54.2	0	153	153	0	27	27
2020	5	23	2	31	30	30.8	-1	1.212	0.3	0.2	0	53.8	54.2	0	152	153	0	27	27
2020	5	23	2	41	30	30	-0.3	1.212	0.4	0.3	0	54.2	54.2	0	153	154	0	27	28
2020	5	23	2	51	30	29.8	-1.3	1.213	0.3	0.2	0	53.3	53.8	0	152	153	0	28	28
2020	5	23	3	1	30	30.3	-1.9	1.214	0.3	0.2	0	53.8	53.8	0	152	153	0	27	28
2020	5	23	3	11	30	30.4	-1.5	1.213	0.5	0.4	0	53.3	54.2	0	152	153	0	28	27
2020	5	23	3	21	30	30.3	-1.6	1.214	0.4	0.3	0	53.8	54.2	0	152	153	0	27	27
2020	5	23	3	31	30	30.2	-1.8	1.215	0.4	0.3	0	52.9	53.8	0	151	153	0	28	28
2020	5	23	3	41	30	31	-1.1	1.216	0.3	0.2	0	52.9	53.8	0	151	152	0	28	27
2020	5	23	3	51	30	31	-2.1	1.216	0.3	0.2	0	52.9	53.3	0	151	152	0	28	28
2020	5	23	4	1	30	30.2	-1.3	1.217	0.3	0.2	0	52.9	53.8	0	150	152	0	27	27
2020	5	23	4	11	30	30.2	-1.7	1.217	0.4	0.3	0	52.5	52.9	0	150	151	0	28	28
2020	5	23	4	21	30	30.4	-1.2	1.218	0.3	0.2	0	52.5	53.3	0	150	152	0	28	28
2020	5	23	4	31	30	30.6	-1.7	1.218	0.4	0.3	0	52.5	53.3	0	150	152	0	28	28
2020	5	23	4	41	30	29.9	-1.7	1.218	0.3	0.2	0	52.5	53.3	0	150	152	0	28	28

Mazourka (0354)

Year	Month	Day	Hour	Minute	Second	VelocityX	VelocityY	Level	StdError1	StdError2	StdError3	SNR1	SNR2	SNR3	SignalAmp1	SignalAmp2	SignalAmp3	Noise1	Noise2
2020	5	23	4	51	30	31.2	-1.2	1.218	0.4	0.3	0	52.5	53.3	0	150	152	0	28	28
2020	5	23	5	1	30	30.9	-2.5	1.219	0.3	0.2	0	52.5	53.3	0	150	151	0	28	27
2020	5	23	5	11	30	30.6	-1.7	1.219	0.4	0.3	0	52.5	53.3	0	150	152	0	28	28
2020	5	23	5	21	30	30.3	-1.6	1.22	0.4	0.3	0	52.5	53.3	0	150	152	0	28	28
2020	5	23	5	31	30	31.2	-1.2	1.22	0.3	0.2	0	52.5	53.8	0	150	152	0	28	27
2020	5	23	5	41	30	29.2	-1	1.22	0.5	0.4	0	52.5	53.3	0	150	152	0	28	28
2020	5	23	5	51	30	30.1	-0.5	1.221	0.3	0.2	0	52	53.3	0	149	152	0	28	28
2020	5	23	6	1	30	30.9	-1.2	1.221	0.4	0.3	0	52	53.3	0	149	152	0	28	28
2020	5	23	6	11	30	29.8	-1.6	1.222	0.4	0.3	0	52	53.3	0	148	151	0	27	27
2020	5	23	6	21	30	29.7	-0.9	1.223	0.3	0.2	0	52	53.3	0	149	151	0	28	27
2020	5	23	6	31	30	29.8	-1.7	1.223	0.3	0.2	0	52	53.3	0	149	151	0	28	27
2020	5	23	6	41	30	30	-2.1	1.224	0.4	0.3	0	52	52.5	0	148	150	0	27	28
2020	5	23	6	51	30	30.8	-2.1	1.224	0.3	0.2	0	51.2	52.5	0	147	150	0	28	28
2020	5	23	7	1	30	31.2	-2.1	1.225	0.5	0.5	0	51.2	52.5	0	147	150	0	28	28
2020	5	23	7	11	30	30	-1.5	1.226	0.4	0.3	0	51.2	52	0	147	149	0	28	28
2020	5	23	7	21	30	30	-1.9	1.226	0.5	0.4	0	50.7	52.5	0	147	150	0	29	28
2020	5	23	7	31	30	29.9	-1.7	1.226	0.3	0.2	0	50.7	52	0	146	149	0	28	28
2020	5	23	7	41	30	31.1	-2.1	1.227	0.4	0.3	0	51.2	52.5	0	146	149	0	27	27
2020	5	23	7	51	30	30.8	-2.4	1.227	0.4	0.3	0	51.2	52	0	146	149	0	27	28
2020	5	23	8	1	30	30.7	-1	1.228	0.5	0.4	0	51.2	51.6	0	146	149	0	27	29
2020	5	23	8	11	30	30.7	-1.2	1.228	0.3	0.2	0	50.7	51.6	0	146	148	0	28	28
2020	5	23	8	21	30	31.2	-1.9	1.228	0.3	0.2	0	50.7	52	0	146	149	0	28	28
2020	5	23	8	31	30	31.9	-1.9	1.229	0.3	0.2	0	50.7	52.5	0	146	150	0	28	28
2020	5	23	8	41	30	32.5	-1.3	1.229	0.4	0.3	0	51.2	52.9	0	147	150	0	28	27
2020	5	23	8	51	30	31.6	-1.1	1.23	0.4	0.3	0	50.7	52	0	146	149	0	28	28
2020	5	23	9	1	30	31.2	-2.4	1.23	0.4	0.3	0	50.7	52.5	0	146	150	0	28	28
2020	5	23	9	11	30	31.7	-1.6	1.23	0.3	0.2	0	50.7	52	0	146	149	0	28	28
2020	5	23	9	21	30	31.8	-1.3	1.23	0.3	0.2	0	50.3	51.6	0	145	148	0	28	28
2020	5	23	9	31	30	31.7	-1.2	1.231	0.3	0.2	0	50.7	52.5	0	146	149	0	28	27
2020	5	23	9	41	30	31.2	-0.8	1.231	0.3	0.2	0	50.7	52.5	0	146	149	0	28	27
2020	5	23	9	51	30	31.2	-1.7	1.232	0.3	0.2	0	51.2	52	0	147	149	0	28	28
2020	5	23	10	1	30	30.5	-2.1	1.232	0.3	0.2	0	51.6	52	0	147	149	0	27	28
2020	5	23	10	11	30	30.8	-1.3	1.232	0.4	0.3	0	51.6	51.6	0	147	148	0	27	28
2020	5	23	10	21	30	29.6	-1.1	1.233	0.4	0.3	0	51.2	52	0	146	148	0	27	27
2020	5	23	10	31	30	30.6	-2.1	1.234	0.3	0.2	0	50.7	51.6	0	146	148	0	28	28
2020	5	23	10	41	30	32	-1.3	1.234	0.3	0.2	0	50.7	51.6	0	146	148	0	28	28
2020	5	23	10	51	30	31.6	-1.4	1.235	0.4	0.3	0	50.3	51.6	0	145	148	0	28	28
2020	5	23	11	1	30	30.2	-1.2	1.236	0.3	0.2	0	50.3	51.6	0	145	148	0	28	28
2020	5	23	11	11	30	30.7	-1.7	1.236	0.4	0.3	0	50.3	51.2	0	145	147	0	28	28
2020	5	23	11	21	30	31.2	-1.3	1.237	0.4	0.3	0	50.3	52	0	145	148	0	28	27
2020	5	23	11	31	30	31.4	-1.4	1.238	0.4	0.3	0	50.3	52	0	145	148	0	28	27
2020	5	23	11	41	30	31.4	-2.3	1.238	0.3	0.2	0	50.7	51.2	0	145	147	0	27	28
2020	5	23	11	51	30	31.8	-1.8	1.238	0.4	0.3	0	50.3	51.6	0	145	147	0	28	27
2020	5	23	12	1	30	31.4	-1.7	1.239	0.4	0.3	0	50.3	51.2	0	145	147	0	28	28
2020	5	23	12	11	30	31.6	-1.3	1.239	0.3	0.2	0	50.7	51.2	0	145	147	0	27	28
2020	5	23	12	21	30	30.6	-1.7	1.239	0.3	0.2	0	50.3	51.6	0	145	147	0	28	27
2020	5	23	12	31	30	31.5	-2.2	1.24	0.4	0.3	0	49.9	51.2	0	144	147	0	28	28

Mazourka (0354)

Year	Month	Day	Hour	Minute	Second	VelocityX	VelocityY	Level	StdError1	StdError2	StdError3	SNR1	SNR2	SNR3	SignalAmp1	SignalAmp2	SignalAmp3	Noise1	Noise2
2020	5	23	12	41	30	31.5	-2.2	1.24	0.3	0.2	0	50.3	51.2	0	144	147	0	27	28
2020	5	23	12	51	30	31.6	-1.6	1.24	0.3	0.2	0	49.9	51.2	0	144	146	0	28	27
2020	5	23	13	1	30	31.2	-2	1.241	0.3	0.2	0	49.9	51.2	0	144	146	0	28	27
2020	5	23	13	11	30	31	-1.3	1.241	0.3	0.2	0	50.3	51.2	0	144	147	0	27	28
2020	5	23	13	21	30	31.7	-1.3	1.241	0.3	0.2	0	49.9	51.2	0	144	147	0	28	28
2020	5	23	13	31	30	31	-1.6	1.242	0.5	0.4	0	49.9	51.2	0	144	147	0	28	28
2020	5	23	13	41	30	31.2	-1.8	1.242	0.3	0.2	0	49.9	51.2	0	144	147	0	28	28
2020	5	23	13	51	30	31.2	-1	1.242	0.3	0.2	0	49.9	51.2	0	144	147	0	28	28
2020	5	23	14	1	30	32	-1.1	1.243	0.3	0.2	0	50.3	51.2	0	144	147	0	27	28
2020	5	23	14	11	30	32.2	-1.3	1.243	0.4	0.3	0	49.9	50.7	0	143	146	0	27	28
2020	5	23	14	21	30	31.9	-1.7	1.243	0.3	0.2	0	49.9	51.6	0	143	147	0	27	27
2020	5	23	14	31	30	31.1	-1.2	1.243	0.3	0.2	0	49.9	50.7	0	143	146	0	27	28
2020	5	23	14	41	30	31.7	-1.4	1.244	0.3	0.2	0	49	51.2	0	142	147	0	28	28
2020	5	23	14	51	30	32.1	-1.8	1.244	0.4	0.3	0	49	50.7	0	142	146	0	28	28
2020	5	23	15	1	30	31.1	-1.5	1.244	0.3	0.2	0	49.5	50.7	0	142	146	0	27	28
2020	5	23	15	11	30	32.3	-1.6	1.244	0.4	0.3	0	49.5	51.2	0	143	146	0	28	27
2020	5	23	15	21	30	31.1	-1.5	1.244	0.3	0.2	0	49.5	50.7	0	143	146	0	28	28
2020	5	23	15	31	30	31.6	-2.2	1.245	0.3	0.2	0	49.9	50.7	0	143	146	0	27	28
2020	5	23	15	41	30	31.9	-1.7	1.245	0.3	0.2	0	49.5	51.2	0	143	146	0	28	27
2020	5	23	15	51	30	31	-0.9	1.245	0.5	0.4	0	49.9	51.2	0	143	146	0	27	27
2020	5	23	16	1	30	32.8	-1.3	1.246	0.3	0.2	0	49.5	50.7	0	143	146	0	28	28
2020	5	23	16	11	30	33	-1.3	1.246	0.3	0.2	0	49.9	51.2	0	143	146	0	27	27
2020	5	23	16	21	30	31.6	-1.7	1.246	0.4	0.3	0	49	51.2	0	142	146	0	28	27
2020	5	23	16	31	30	32.7	-1.7	1.247	0.3	0.2	0	49.9	51.2	0	143	146	0	27	27
2020	5	23	16	41	30	31.8	-1.4	1.247	0.4	0.3	0	49.9	51.2	0	143	146	0	27	27
2020	5	23	16	51	30	31.9	-0.9	1.247	0.3	0.2	0	49.9	51.6	0	143	147	0	27	27
2020	5	23	17	1	30	31.3	-1.2	1.248	0.4	0.3	0	49.9	50.7	0	143	146	0	27	28
2020	5	23	17	11	30	31	-0.9	1.248	0.3	0.2	0	50.3	50.7	0	143	146	0	26	28
2020	5	23	17	21	30	32.3	-1.6	1.249	0.4	0.3	0	49	50.7	0	142	146	0	28	28
2020	5	23	17	31	30	32.4	-0.8	1.249	0.4	0.3	0	49.5	51.2	0	142	146	0	27	27
2020	5	23	17	41	30	31.1	-1.3	1.25	0.3	0.2	0	49	51.2	0	142	146	0	28	27
2020	5	23	17	51	30	31.5	-1.1	1.251	0.3	0.2	0	49.9	51.2	0	143	146	0	27	27
2020	5	23	18	1	30	32.1	-2.2	1.251	0.4	0.3	0	49	50.3	0	141	145	0	27	28
2020	5	23	18	11	30	30.7	-1.1	1.253	0.3	0.2	0	49	50.7	0	142	145	0	28	27
2020	5	23	18	21	30	31.9	-1.1	1.252	0.4	0.3	0	50.3	51.6	0	144	148	0	27	28
2020	5	23	18	31	30	32.4	-2.9	1.252	0.3	0.2	0	48.6	50.7	0	141	145	0	28	27
2020	5	23	18	41	30	31.6	-1.8	1.254	0.4	0.3	0	49.9	51.2	0	143	147	0	27	28
2020	5	23	18	51	30	31.4	-2.2	1.254	0.5	0.4	0	49	50.3	0	141	145	0	27	28
2020	5	23	19	1	30	32.1	-1.7	1.255	0.3	0.2	0	49.5	50.3	0	142	145	0	27	28
2020	5	23	19	11	30	32.3	-1.3	1.255	0.3	0.2	0	49	50.7	0	142	145	0	28	27
2020	5	23	19	21	30	32.7	-0.9	1.255	0.4	0.3	0	48.6	50.7	0	141	145	0	28	27
2020	5	23	19	31	30	32.1	-1.3	1.255	0.4	0.3	0	48.6	50.3	0	141	145	0	28	28
2020	5	23	19	41	30	32.8	-1.7	1.255	0.5	0.4	0	48.2	49.9	0	140	144	0	28	28
2020	5	23	19	51	30	32.8	-1.5	1.256	0.3	0.2	0	49	50.7	0	141	145	0	27	27
2020	5	23	20	1	30	32.5	-1.7	1.256	0.3	0.2	0	48.6	50.7	0	141	145	0	28	27
2020	5	23	20	11	30	31.7	-1.9	1.256	0.3	0.2	0	49.5	50.3	0	142	145	0	27	28
2020	5	23	20	21	30	31.9	-1.7	1.256	0.4	0.3	0	49.5	51.2	0	142	146	0	27	27

Mazourka (0354)

Year	Month	Day	Hour	Minute	Second	VelocityX	VelocityY	Level	StdError1	StdError2	StdError3	SNR1	SNR2	SNR3	SignalAmp1	SignalAmp2	SignalAmp3	Noise1	Noise2
2020	5	23	20	31	30	31.2	-1.7	1.257	0.3	0.2	0	49.5	51.2	0	142	146	0	27	27
2020	5	23	20	41	30	31.9	-1.1	1.257	0.3	0.2	0	49.5	51.2	0	142	146	0	27	27
2020	5	23	20	51	30	31.2	-1.4	1.257	0.3	0.2	0	49	51.2	0	142	147	0	28	28
2020	5	23	21	1	30	33	-2.2	1.257	0.4	0.3	0	49	51.2	0	142	146	0	28	27
2020	5	23	21	11	30	31.5	0	1.257	0.4	0.3	0	49.5	51.6	0	143	147	0	28	27
2020	5	23	21	21	30	32.5	-1.7	1.257	0.3	0.2	0	49	51.2	0	142	146	0	28	27
2020	5	23	21	31	30	31.6	-1.7	1.257	0.3	0.2	0	49	50.7	0	142	146	0	28	28
2020	5	23	21	41	30	31.3	-2	1.257	0.3	0.2	0	49.5	51.2	0	142	146	0	27	27
2020	5	23	21	51	30	31	-0.4	1.258	0.4	0.3	0	49.5	51.2	0	142	147	0	27	28
2020	5	23	22	1	30	31.8	-2.1	1.258	0.3	0.2	0	49	51.2	0	142	146	0	28	27
2020	5	23	22	11	30	32.3	-0.8	1.258	0.4	0.3	0	49	51.2	0	141	146	0	27	27
2020	5	23	22	21	30	31.8	-1	1.258	0.3	0.2	0	49	50.7	0	142	146	0	28	28
2020	5	23	22	31	30	32.3	-2.1	1.258	0.3	0.2	0	48.6	51.2	0	141	146	0	28	27
2020	5	23	22	41	30	31.8	-1	1.259	0.4	0.3	0	49	51.2	0	142	146	0	28	27
2020	5	23	22	51	30	31.9	-0.5	1.259	0.3	0.2	0	49.5	51.2	0	142	146	0	27	27
2020	5	23	23	1	30	32	-1.9	1.259	0.3	0.2	0	49	51.2	0	141	146	0	27	27
2020	5	23	23	11	30	33	-1.1	1.259	0.3	0.2	0	48.6	50.7	0	140	145	0	27	27
2020	5	23	23	21	30	32.1	-2.3	1.259	0.3	0.2	0	44.3	51.2	0	130	146	0	27	27
2020	5	23	23	31	30	31.6	-0.7	1.26	0.3	0.2	0	44.3	51.2	0	130	146	0	27	27
2020	5	23	23	41	30	32.4	-2.2	1.261	0.3	0.2	0	44.7	51.2	0	131	146	0	27	27
2020	5	23	23	51	30	32.6	-1.3	1.263	0.3	0.2	0	44.7	50.7	0	131	145	0	27	27
2020	5	24	0	1	30	31.5	-0.9	1.263	0.3	0.2	0	44.7	50.3	0	131	145	0	27	28
2020	5	24	0	11	30	32.5	-2.6	1.263	0.3	0.2	0	44.7	50.7	0	132	146	0	28	28
2020	5	24	0	21	30	31.7	-0.8	1.264	0.5	0.5	0	44.7	51.2	0	131	146	0	27	27
2020	5	24	0	31	30	32.3	-1.3	1.264	0.3	0.2	0	45.2	50.7	0	132	146	0	27	28
2020	5	24	0	41	30	31.6	-1	1.264	0.5	0.4	0	44.7	51.2	0	132	146	0	28	27
2020	5	24	0	51	30	31.7	-1.3	1.264	0.3	0.2	0	44.7	50.3	0	131	145	0	27	28
2020	5	24	1	1	30	32.5	-2	1.265	0.3	0.2	0	44.3	49.9	0	131	144	0	28	28
2020	5	24	1	11	30	32.8	-1.7	1.265	0.3	0.2	0	44.3	50.3	0	131	144	0	28	27
2020	5	24	1	21	30	32.9	-0.9	1.265	0.3	0.2	0	44.3	50.7	0	131	145	0	28	27
2020	5	24	1	31	30	32.5	-1.6	1.265	0.4	0.3	0	44.3	50.7	0	131	145	0	28	27
2020	5	24	1	41	30	31.7	-0.8	1.265	0.3	0.2	0	44.7	49.9	0	131	144	0	27	28
2020	5	24	1	51	30	32.3	-1.4	1.265	0.3	0.2	0	44.3	50.3	0	131	144	0	28	27
2020	5	24	2	1	30	32.1	-1.4	1.265	0.4	0.3	0	45.2	50.3	0	132	144	0	27	27
2020	5	24	2	11	30	32.5	-1.2	1.265	0.3	0.2	0	45.2	50.3	0	132	144	0	27	27
2020	5	24	2	21	30	31.6	-1.6	1.266	0.4	0.3	0	45.2	50.3	0	133	144	0	28	27
2020	5	24	2	31	30	32.1	-1.6	1.266	0.4	0.3	0	46.4	49.9	0	135	144	0	27	28
2020	5	24	2	41	30	32.2	-1.8	1.266	0.3	0.2	0	46	49.9	0	135	144	0	28	28
2020	5	24	2	51	30	30.5	-1.1	1.266	0.4	0.3	0	46.4	49.9	0	136	144	0	28	28
2020	5	24	3	1	30	33.2	-2.2	1.266	0.3	0.2	0	46	49.9	0	135	144	0	28	28
2020	5	24	3	11	30	32.3	-1.8	1.266	0.3	0.2	0	46.4	50.3	0	136	145	0	28	28
2020	5	24	3	21	30	32.6	-0.6	1.266	0.3	0.2	0	46.9	50.7	0	137	145	0	28	27
2020	5	24	3	31	30	32.1	-2.1	1.266	0.3	0.2	0	46.4	49.9	0	136	144	0	28	28
2020	5	24	3	41	30	32.4	-1.9	1.266	0.4	0.3	0	46.9	49.9	0	136	144	0	27	28
2020	5	24	3	51	30	32.3	-2.1	1.266	0.3	0.2	0	46.4	50.3	0	135	144	0	27	27
2020	5	24	4	1	30	32.9	-1.7	1.266	0.4	0.3	0	46	49.5	0	135	143	0	28	28
2020	5	24	4	11	30	32.3	-1.8	1.266	0.4	0.3	0	46.4	49.9	0	136	144	0	28	28

Mazourka (0354)

Year	Month	Day	Hour	Minute	Second	VelocityX	VelocityY	Level	StdError1	StdError2	StdError3	SNR1	SNR2	SNR3	SignalAmp1	SignalAmp2	SignalAmp3	Noise1	Noise2
2020	5	24	4	21	30	31.7	-1.7	1.266	0.5	0.4	0	46.4	49.9	0	136	144	0	28	28
2020	5	24	4	31	30	31.7	-1.8	1.267	0.3	0.2	0	46.9	50.3	0	136	144	0	27	27
2020	5	24	4	41	30	32.5	-1.5	1.267	0.3	0.2	0	46.9	49.9	0	136	144	0	27	28
2020	5	24	4	51	30	33.1	-1.8	1.267	0.3	0.2	0	46.9	49.9	0	137	144	0	28	28
2020	5	24	5	1	30	33	-1.7	1.267	0.3	0.2	0	46.9	50.3	0	137	144	0	28	27
2020	5	24	5	11	30	32.5	-1.3	1.267	0.4	0.3	0	46.9	49.9	0	137	144	0	28	28
2020	5	24	5	21	30	32.3	-2.3	1.267	0.3	0.2	0	46.4	50.3	0	136	144	0	28	27
2020	5	24	5	31	30	31.3	-2.1	1.267	0.4	0.3	0	46	49.9	0	136	144	0	29	28
2020	5	24	5	41	30	32.6	-1.6	1.267	0.5	0.4	0	46.9	50.3	0	136	144	0	27	27
2020	5	24	5	51	30	32.7	-1.6	1.267	0.4	0.3	0	46.4	49.9	0	136	143	0	28	27
2020	5	24	6	1	30	32.2	-1.4	1.267	0.3	0.2	0	46.9	49.9	0	136	144	0	27	28
2020	5	24	6	11	30	33	-1.4	1.268	0.3	0.2	0	46.4	49.5	0	135	143	0	27	28
2020	5	24	6	21	30	32.6	-1.6	1.268	0.3	0.2	0	46	49.5	0	135	143	0	28	28
2020	5	24	6	31	30	32.5	-1.6	1.269	0.3	0.2	0	46.4	49.9	0	135	143	0	27	27
2020	5	24	6	41	30	32.9	-0.8	1.27	0.3	0.2	0	46	49	0	135	142	0	28	28
2020	5	24	6	51	30	32.5	-1.1	1.271	0.3	0.2	0	46	49	0	135	142	0	28	28
2020	5	24	7	1	30	31.9	-1.9	1.27	0.3	0.2	0	46	49	0	135	142	0	28	28
2020	5	24	7	11	30	33.3	-2.6	1.271	0.3	0.2	0	46	49	0	135	142	0	28	28
2020	5	24	7	21	30	32.1	-2.7	1.271	0.3	0.2	0	46.4	49.5	0	135	143	0	27	28
2020	5	24	7	31	30	32.6	-0.8	1.271	0.3	0.2	0	46	49	0	135	142	0	28	28
2020	5	24	7	41	30	32.9	-1.5	1.271	0.3	0.2	0	46.4	49	0	135	142	0	27	28
2020	5	24	7	51	30	32.5	-2.2	1.271	0.3	0.2	0	46	49	0	135	142	0	28	28
2020	5	24	8	1	30	33.3	-2	1.271	0.4	0.3	0	46	49	0	135	142	0	28	28
2020	5	24	8	11	30	32.6	-1.2	1.271	0.3	0.2	0	46	49	0	135	142	0	28	28
2020	5	24	8	21	30	32.5	-0.8	1.271	0.3	0.2	0	46	49	0	135	142	0	28	28
2020	5	24	8	31	30	32.5	-1.3	1.271	0.3	0.2	0	46.4	49.5	0	136	143	0	28	28
2020	5	24	8	41	30	32.5	-0.8	1.271	0.3	0.2	0	46.9	49.9	0	136	143	0	27	27
2020	5	24	8	51	30	33	-2.1	1.271	0.3	0.2	0	46.9	49.5	0	136	143	0	27	28
2020	5	24	9	1	30	33	-1.6	1.272	0.3	0.2	0	46	49.5	0	136	143	0	29	28
2020	5	24	9	11	30	32.6	-1.6	1.271	0.3	0.2	0	46.4	49.5	0	136	143	0	28	28
2020	5	24	9	21	30	32.8	-1.7	1.271	0.4	0.3	0	46	49.5	0	135	143	0	28	28
2020	5	24	9	31	30	32.5	-1.6	1.271	0.3	0.2	0	46	49	0	135	142	0	28	28
2020	5	24	9	41	30	33.2	-2.7	1.271	0.3	0.2	0	46	49.5	0	135	143	0	28	28
2020	5	24	9	51	30	32.6	-1.7	1.271	0.3	0.2	0	46.4	49.5	0	136	143	0	28	28
2020	5	24	10	1	30	32.5	-1.2	1.271	0.4	0.3	0	46.4	49.5	0	136	143	0	28	28
2020	5	24	10	11	30	33.3	-1.6	1.272	0.3	0.2	0	46.4	49.9	0	136	143	0	28	27
2020	5	24	10	21	30	33.2	-1.1	1.271	0.3	0.2	0	46.4	49.5	0	136	143	0	28	28
2020	5	24	10	31	30	32.6	-1.8	1.272	0.4	0.3	0	46.4	49.9	0	136	143	0	28	27
2020	5	24	10	41	30	32.8	-1.8	1.272	0.5	0.4	0	46.4	49.5	0	136	143	0	28	28
2020	5	24	10	51	30	33.4	-1.4	1.272	0.3	0.2	0	46.9	49.9	0	136	143	0	27	27
2020	5	24	11	1	30	32.4	-2.2	1.272	0.3	0.2	0	46.4	49.5	0	136	143	0	28	28
2020	5	24	11	11	30	33.7	-1.4	1.272	0.3	0.2	0	46.9	49.9	0	136	144	0	27	28
2020	5	24	11	21	30	33.1	-2.5	1.271	0.3	0.2	0	46.4	49.5	0	136	143	0	28	28
2020	5	24	11	31	30	31.9	-1.3	1.271	0.3	0.2	0	46.9	50.3	0	136	144	0	27	27
2020	5	24	11	41	30	33.6	-2.5	1.271	0.4	0.3	0	46.4	49.9	0	136	144	0	28	28
2020	5	24	11	51	30	32.6	-3	1.27	0.3	0.2	0	46.9	49.9	0	136	143	0	27	27
2020	5	24	12	1	30	31.9	-1.3	1.27	0.3	0.2	0	46.9	49.5	0	136	143	0	27	28

Mazourka (0354)

Year	Month	Day	Hour	Minute	Second	VelocityX	VelocityY	Level	StdError1	StdError2	StdError3	SNR1	SNR2	SNR3	SignalAmp1	SignalAmp2	SignalAmp3	Noise1	Noise2
2020	5	24	12	11	30	32.2	-1.5	1.269	0.3	0.2	0	46.4	49.9	0	136	143	0	28	27
2020	5	24	12	21	30	32.4	-1.1	1.269	0.3	0.2	0	47.3	49.9	0	137	144	0	27	28
2020	5	24	12	31	30	31.5	-1.5	1.269	0.4	0.3	0	46.9	49.9	0	137	143	0	28	27
2020	5	24	12	41	30	32.8	-1.1	1.269	0.3	0.2	0	46.9	49.9	0	137	144	0	28	28
2020	5	24	12	51	30	32.5	-2.1	1.269	0.3	0.2	0	46.4	49.5	0	136	143	0	28	28
2020	5	24	13	1	30	32.8	-1.6	1.269	0.3	0.2	0	46.9	49.9	0	136	143	0	27	27
2020	5	24	13	11	30	33.2	-1.8	1.268	0.4	0.3	0	46.9	49.5	0	136	143	0	27	28
2020	5	24	13	21	30	32.8	-2.1	1.268	0.4	0.3	0	46.9	49.5	0	136	143	0	27	28
2020	5	24	13	31	30	32.6	-1.6	1.268	0.3	0.2	0	46.9	49.9	0	136	144	0	27	28
2020	5	24	13	41	30	33	-1.3	1.268	0.5	0.4	0	46.4	49.9	0	136	143	0	28	27
2020	5	24	13	51	30	32	-0.8	1.268	0.3	0.2	0	46.9	49.5	0	137	144	0	28	29
2020	5	24	14	1	30	33.6	-1.7	1.268	0.4	0.3	0	46.9	49.5	0	136	143	0	27	28
2020	5	24	14	11	30	32.7	-2.5	1.268	0.3	0.2	0	47.7	50.7	0	138	145	0	27	27
2020	5	24	14	21	30	32.5	-1.4	1.268	0.4	0.3	0	47.3	50.3	0	137	144	0	27	27
2020	5	24	14	31	30	32.5	-2.5	1.268	0.3	0.2	0	46.9	49.9	0	136	143	0	27	27
2020	5	24	14	41	30	33.5	-1.5	1.268	0.3	0.2	0	47.3	50.3	0	137	144	0	27	27
2020	5	24	14	51	30	32.7	-1	1.268	0.3	0.2	0	46.9	49.5	0	137	143	0	28	28
2020	5	24	15	1	30	32.4	-1.7	1.268	0.5	0.4	0	47.3	49.9	0	137	144	0	27	28
2020	5	24	15	11	30	33	-2.2	1.268	0.4	0.3	0	46.9	49.9	0	137	143	0	28	27
2020	5	24	15	21	30	31.8	-1.6	1.268	0.4	0.3	0	47.3	49.9	0	137	144	0	27	28
2020	5	24	15	31	30	32.9	-2	1.268	0.3	0.2	0	46.9	50.3	0	137	144	0	28	27
2020	5	24	15	41	30	32.8	-2.1	1.268	0.3	0.2	0	46.9	49.9	0	137	144	0	28	28
2020	5	24	15	51	30	32.9	-1.5	1.268	0.3	0.2	0	47.7	50.3	0	138	145	0	27	28
2020	5	24	16	1	30	33.7	-1.2	1.268	0.4	0.3	0	47.3	50.3	0	137	144	0	27	27
2020	5	24	16	11	30	31.9	-1.2	1.268	0.4	0.3	0	47.7	50.7	0	138	145	0	27	27
2020	5	24	16	21	30	32.2	-1.3	1.268	0.3	0.2	0	47.3	50.3	0	137	144	0	27	27
2020	5	24	16	31	30	33.6	-1.8	1.266	0.4	0.3	0	47.7	51.2	0	139	146	0	28	27
2020	5	24	16	41	30	34	-2.6	1.267	0.3	0.2	0	47.7	50.3	0	138	145	0	27	28
2020	5	24	16	51	30	32.3	-1.8	1.267	0.3	0.2	0	47.3	50.7	0	138	145	0	28	27
2020	5	24	17	1	30	32.9	-1.6	1.267	0.4	0.3	0	47.3	50.7	0	138	145	0	28	27
2020	5	24	17	11	30	33.5	-2.1	1.266	0.3	0.2	0	47.7	50.7	0	138	145	0	27	27
2020	5	24	17	21	30	34.5	-1.9	1.266	0.3	0.2	0	48.2	50.3	0	139	145	0	27	28
2020	5	24	17	31	30	33.4	-1.5	1.266	0.3	0.2	0	48.6	51.6	0	140	147	0	27	27
2020	5	24	17	41	30	32	-1.6	1.264	0.3	0.2	0	51.2	54.2	0	146	153	0	27	27
2020	5	24	17	51	30	34.9	-2.8	1.265	0.3	0.2	0	47.3	50.3	0	138	145	0	28	28
2020	5	24	18	1	30	33	-1.7	1.266	0.3	0.2	0	47.7	50.7	0	138	145	0	27	27
2020	5	24	18	11	30	32.7	-1.1	1.267	0.3	0.2	0	46.9	50.7	0	137	145	0	28	27
2020	5	24	18	21	30	32.5	-2.1	1.267	0.3	0.2	0	47.3	50.7	0	137	145	0	27	27
2020	5	24	18	31	30	32.9	-1.1	1.267	0.4	0.3	0	46.9	49.9	0	136	144	0	27	28
2020	5	24	18	41	30	32.7	-2.7	1.267	0.3	0.2	0	46.4	49.9	0	136	144	0	28	28
2020	5	24	18	51	30	32.1	-2.7	1.266	0.3	0.2	0	46.9	49.9	0	136	144	0	27	28
2020	5	24	19	1	30	33.2	-1.4	1.266	0.3	0.2	0	46.9	49.9	0	137	144	0	28	28
2020	5	24	19	11	30	32.6	-2.6	1.266	0.3	0.2	0	46.4	50.3	0	136	144	0	28	27
2020	5	24	19	21	30	32.9	-0.9	1.265	0.3	0.2	0	46.9	49.9	0	136	144	0	27	28
2020	5	24	19	31	30	33.4	-1.3	1.265	0.3	0.2	0	46.9	49.9	0	136	143	0	27	27
2020	5	24	19	41	30	31.9	-2.6	1.265	0.4	0.3	0	46.9	50.7	0	137	145	0	28	27
2020	5	24	19	51	30	33.5	-2.1	1.264	0.3	0.2	0	47.3	50.7	0	137	145	0	27	27

Mazourka (0354)

Year	Month	Day	Hour	Minute	Second	VelocityX	VelocityY	Level	StdError1	StdError2	StdError3	SNR1	SNR2	SNR3	SignalAmp1	SignalAmp2	SignalAmp3	Noise1	Noise2
2020	5	24	20	1	30	32.2	-0.9	1.263	0.3	0.2	0	47.3	50.7	0	137	145	0	27	27
2020	5	24	20	11	30	31.7	-1.6	1.262	0.4	0.3	0	47.3	50.7	0	137	145	0	27	27
2020	5	24	20	21	30	32.4	-1.1	1.262	0.4	0.3	0	46.9	50.7	0	137	145	0	28	27
2020	5	24	20	31	30	32.7	-2.1	1.262	0.3	0.2	0	47.7	50.7	0	138	146	0	27	28
2020	5	24	20	41	30	31.6	-1.4	1.261	0.3	0.2	0	47.3	51.2	0	138	146	0	28	27
2020	5	24	20	51	30	33.1	-2	1.261	0.3	0.2	0	47.3	51.2	0	138	146	0	28	27
2020	5	24	21	1	30	31.4	-0.4	1.261	0.4	0.3	0	48.2	51.6	0	139	147	0	27	27
2020	5	24	21	11	30	31.9	-1.8	1.261	0.3	0.2	0	47.7	51.2	0	138	146	0	27	27
2020	5	24	21	21	30	32.2	-1.4	1.261	0.4	0.3	0	47.7	51.6	0	139	147	0	28	27
2020	5	24	21	31	30	31.8	-2.1	1.26	0.4	0.3	0	48.2	51.6	0	139	147	0	27	27
2020	5	24	21	41	30	32	-1	1.26	0.4	0.3	0	47.3	51.2	0	138	146	0	28	27
2020	5	24	21	51	30	32.8	-1.5	1.26	0.3	0.2	0	47.7	51.2	0	138	146	0	27	27
2020	5	24	22	1	30	32.1	-1.3	1.26	0.4	0.3	0	47.7	50.7	0	138	146	0	27	28
2020	5	24	22	11	30	33.3	-1.2	1.26	0.4	0.3	0	46.9	50.3	0	137	145	0	28	28
2020	5	24	22	21	30	32.5	-0.7	1.259	0.3	0.2	0	47.3	51.2	0	138	146	0	28	27
2020	5	24	22	31	30	33.2	-0.9	1.259	0.3	0.2	0	47.3	51.2	0	138	146	0	28	27
2020	5	24	22	41	30	32	-2	1.259	0.3	0.2	0	47.7	51.2	0	138	146	0	27	27
2020	5	24	22	51	30	32.3	-1.3	1.259	0.4	0.3	0	47.7	50.7	0	138	145	0	27	27
2020	5	24	23	1	30	32.2	-1.6	1.259	0.3	0.2	0	47.3	50.7	0	137	145	0	27	27
2020	5	24	23	11	30	32.5	-2.2	1.259	0.3	0.2	0	47.3	50.3	0	137	145	0	27	28
2020	5	24	23	21	30	31.9	-2.1	1.258	0.3	0.2	0	47.7	51.2	0	138	146	0	27	27
2020	5	24	23	31	30	32.1	-1.8	1.258	0.4	0.3	0	47.3	50.7	0	137	145	0	27	27
2020	5	24	23	41	30	31.7	-0.9	1.258	0.3	0.2	0	47.3	50.7	0	137	145	0	27	27
2020	5	24	23	51	30	32.2	-2.4	1.258	0.3	0.2	0	47.3	50.7	0	137	145	0	27	27
2020	5	25	0	1	30	32.4	-1.3	1.258	0.5	0.4	0	46.9	50.7	0	137	145	0	28	27
2020	5	25	0	11	30	32	-2.7	1.257	0.4	0.3	0	46.9	50.3	0	136	144	0	27	27
2020	5	25	0	21	30	32.1	-1.8	1.257	0.4	0.3	0	47.3	50.3	0	137	145	0	27	28
2020	5	25	0	31	30	32.4	-1.4	1.257	0.4	0.3	0	47.3	50.7	0	137	145	0	27	27
2020	5	25	0	41	30	32.5	-2.4	1.257	0.4	0.3	0	47.3	50.3	0	137	145	0	27	28
2020	5	25	0	51	30	31.7	-1.3	1.256	0.3	0.2	0	46.9	50.7	0	137	145	0	28	27
2020	5	25	1	1	30	31.9	-0.9	1.256	0.3	0.2	0	46.9	50.7	0	137	145	0	28	27
2020	5	25	1	11	30	32.4	-1.3	1.256	0.3	0.2	0	47.3	50.7	0	137	145	0	27	27
2020	5	25	1	21	30	31.3	-0.8	1.256	0.4	0.3	0	47.7	51.2	0	138	146	0	27	27
2020	5	25	1	31	30	32.1	-1	1.256	0.5	0.4	0	47.3	51.2	0	137	146	0	27	27
2020	5	25	1	41	30	32.8	-2.4	1.256	0.4	0.3	0	46.9	50.3	0	137	145	0	28	28
2020	5	25	1	51	30	30.9	-2.1	1.255	0.3	0.2	0	47.3	50.7	0	137	145	0	27	27
2020	5	25	2	1	30	32.3	-0.6	1.255	0.3	0.2	0	46.9	50.7	0	137	145	0	28	27
2020	5	25	2	11	30	32.2	-0.8	1.255	0.3	0.2	0	47.3	50.7	0	137	145	0	27	27
2020	5	25	2	21	30	32	-0.9	1.255	0.3	0.2	0	47.3	50.7	0	137	145	0	27	27
2020	5	25	2	31	30	31.8	-0.3	1.254	0.3	0.2	0	46.9	50.7	0	137	145	0	28	27
2020	5	25	2	41	30	31	-1.6	1.254	0.4	0.3	0	47.3	50.3	0	137	145	0	27	28
2020	5	25	2	51	30	32.2	-1.8	1.254	0.4	0.3	0	46.9	50.3	0	137	145	0	28	28
2020	5	25	3	1	30	32.2	-0.8	1.254	0.3	0.2	0	47.3	50.7	0	137	145	0	27	27
2020	5	25	3	11	30	31.2	-1.3	1.253	0.5	0.4	0	46.9	50.3	0	137	145	0	28	28
2020	5	25	3	21	30	31.7	-1.8	1.253	0.3	0.2	0	46.9	50.3	0	137	145	0	28	28
2020	5	25	3	31	30	31.6	-1.7	1.252	0.4	0.3	0	46.9	50.7	0	137	145	0	28	27
2020	5	25	3	41	30	32	-2.1	1.252	0.3	0.2	0	47.3	50.7	0	138	145	0	28	27

Mazourka (0354)

Year	Month	Day	Hour	Minute	Second	VelocityX	VelocityY	Level	StdError1	StdError2	StdError3	SNR1	SNR2	SNR3	SignalAmp1	SignalAmp2	SignalAmp3	Noise1	Noise2
2020	5	25	3	51	30	31.3	-1.7	1.252	0.3	0.2	0	47.7	50.3	0	138	145	0	27	28
2020	5	25	4	1	30	31.4	-3.4	1.252	0.3	0.2	0	46.9	50.7	0	137	145	0	28	27
2020	5	25	4	11	30	31.6	-2.5	1.251	0.3	0.2	0	47.7	50.3	0	138	145	0	27	28
2020	5	25	4	21	30	32.1	-1.6	1.25	0.3	0.2	0	46.9	50.7	0	137	145	0	28	27
2020	5	25	4	31	30	31.6	-1.8	1.249	0.3	0.2	0	47.7	50.7	0	138	146	0	27	28
2020	5	25	4	41	30	31.4	-2	1.248	0.4	0.3	0	47.7	51.2	0	138	146	0	27	27
2020	5	25	4	51	30	31.7	-1.6	1.247	0.3	0.2	0	47.7	51.2	0	138	146	0	27	27
2020	5	25	5	1	30	31.7	-2.8	1.246	0.3	0.2	0	47.3	50.7	0	137	145	0	27	27
2020	5	25	5	11	30	30.7	-2.1	1.246	0.4	0.3	0	47.7	50.7	0	138	146	0	27	28
2020	5	25	5	21	30	30.7	-2.5	1.246	0.3	0.2	0	47.3	50.7	0	138	146	0	28	28
2020	5	25	5	31	30	31.4	-2	1.245	0.3	0.2	0	47.7	50.7	0	138	146	0	27	28
2020	5	25	5	41	30	31.1	-1.5	1.245	0.4	0.3	0	46.9	51.2	0	137	146	0	28	27
2020	5	25	5	51	30	32.4	-1.8	1.245	0.3	0.2	0	47.3	50.7	0	137	146	0	27	28
2020	5	25	6	1	30	32.4	-1	1.245	0.5	0.4	0	46.9	50.3	0	136	145	0	27	28
2020	5	25	6	11	30	32.2	-1.8	1.244	0.3	0.2	0	46.9	50.3	0	137	145	0	28	28
2020	5	25	6	21	30	32	-1.3	1.244	0.3	0.2	0	47.3	50.3	0	137	145	0	27	28
2020	5	25	6	31	30	31.7	-2	1.244	0.4	0.3	0	46.9	50.7	0	137	145	0	28	27
2020	5	25	6	41	30	31.6	-1.7	1.244	0.3	0.2	0	46.9	50.3	0	137	145	0	28	28
2020	5	25	6	51	30	32.4	-1.7	1.243	0.3	0.2	0	46.9	50.7	0	136	145	0	27	27
2020	5	25	7	1	30	31.8	-1.6	1.243	0.3	0.2	0	46.4	50.7	0	136	145	0	28	27
2020	5	25	7	11	30	31.2	-1	1.243	0.3	0.2	0	46.9	50.3	0	136	145	0	27	28
2020	5	25	7	21	30	31.1	-1.9	1.243	0.5	0.4	0	46.4	50.3	0	136	145	0	28	28
2020	5	25	7	31	30	32.7	-1.2	1.242	0.4	0.3	0	46.9	50.3	0	137	145	0	28	28
2020	5	25	7	41	30	31.8	-2.4	1.242	0.5	0.4	0	46.4	50.3	0	136	145	0	28	28
2020	5	25	7	51	30	31.9	-2.1	1.242	0.3	0.2	0	46.9	50.7	0	136	145	0	27	27
2020	5	25	8	1	30	31.5	-2.2	1.242	0.4	0.3	0	47.3	50.3	0	137	145	0	27	28
2020	5	25	8	11	30	31.9	-1.2	1.242	0.3	0.2	0	47.3	50.7	0	137	145	0	27	27
2020	5	25	8	21	30	32.1	-1.4	1.241	0.3	0.2	0	47.3	50.7	0	137	145	0	27	27
2020	5	25	8	31	30	31.2	-1.4	1.241	0.4	0.3	0	46.9	50.7	0	137	145	0	28	27
2020	5	25	8	41	30	31.7	-0.5	1.241	0.3	0.2	0	47.3	50.7	0	138	146	0	28	28
2020	5	25	8	51	30	31.2	-1.3	1.24	0.3	0.2	0	47.3	51.2	0	138	146	0	28	27
2020	5	25	9	1	30	30.9	-1.5	1.24	0.3	0.2	0	47.7	50.7	0	138	145	0	27	27
2020	5	25	9	11	30	31.1	-2	1.239	0.3	0.2	0	47.3	50.7	0	137	145	0	27	27
2020	5	25	9	21	30	32	-2.4	1.239	0.3	0.2	0	46.9	50.7	0	137	145	0	28	27
2020	5	25	9	31	30	32.1	-1.5	1.237	0.5	0.4	0	47.3	50.3	0	138	145	0	28	28
2020	5	25	9	41	30	31.6	-2	1.235	0.3	0.2	0	47.3	50.3	0	137	145	0	27	28
2020	5	25	9	51	30	31.7	-1.5	1.235	0.3	0.2	0	47.3	51.2	0	137	146	0	27	27
2020	5	25	10	1	30	30.9	-1.4	1.234	0.4	0.3	0	47.7	51.6	0	139	147	0	28	27
2020	5	25	10	11	30	31.7	-1	1.234	0.4	0.3	0	48.2	51.2	0	139	147	0	27	28
2020	5	25	10	21	30	31	-1.9	1.233	0.3	0.2	0	48.2	51.2	0	139	147	0	27	28
2020	5	25	10	31	30	30.4	-1.7	1.233	0.3	0.2	0	47.7	50.7	0	139	146	0	28	28
2020	5	25	10	41	30	31.2	-1.4	1.233	0.4	0.3	0	47.3	50.7	0	138	146	0	28	28
2020	5	25	10	51	30	31.2	-2.7	1.233	0.3	0.2	0	47.7	50.7	0	138	146	0	27	28
2020	5	25	11	1	30	30.7	-2.2	1.232	0.3	0.2	0	47.7	51.6	0	139	147	0	28	27
2020	5	25	11	11	30	31	-3	1.232	0.5	0.4	0	47.7	51.2	0	138	146	0	27	27
2020	5	25	11	21	30	30.4	-1.4	1.232	0.3	0.2	0	48.2	51.6	0	139	147	0	27	27
2020	5	25	11	31	30	31.6	-2.3	1.231	0.3	0.2	0	47.7	51.2	0	138	146	0	27	27

Mazourka (0354)

Year	Month	Day	Hour	Minute	Second	VelocityX	VelocityY	Level	StdError1	StdError2	StdError3	SNR1	SNR2	SNR3	SignalAmp1	SignalAmp2	SignalAmp3	Noise1	Noise2
2020	5	25	11	41	30	31.3	-2.5	1.231	0.5	0.4	0	47.7	51.2	0	138	146	0	27	27
2020	5	25	11	51	30	31	-2.1	1.231	0.5	0.4	0	47.3	51.2	0	138	146	0	28	27
2020	5	25	12	1	30	31.1	-0.9	1.23	0.3	0.2	0	47.3	50.7	0	138	146	0	28	28
2020	5	25	12	11	30	30.1	-0.9	1.23	0.3	0.2	0	47.7	51.2	0	138	146	0	27	27
2020	5	25	12	21	30	30.7	-1.5	1.229	0.4	0.3	0	47.7	51.2	0	138	146	0	27	27
2020	5	25	12	31	30	31.5	-2.4	1.228	0.4	0.3	0	47.7	50.7	0	138	146	0	27	28
2020	5	25	12	41	30	31.7	-2.1	1.226	0.4	0.3	0	47.7	51.2	0	138	146	0	27	27
2020	5	25	12	51	30	31.6	-1.2	1.225	0.4	0.3	0	47.7	51.2	0	139	146	0	28	27
2020	5	25	13	1	30	30	-2	1.225	0.3	0.2	0	48.2	51.6	0	139	147	0	27	27
2020	5	25	13	11	30	31.4	-2.1	1.224	0.4	0.3	0	48.2	51.2	0	139	146	0	27	27
2020	5	25	13	21	30	30.5	-0.5	1.224	0.5	0.4	0	48.2	51.2	0	139	146	0	27	27
2020	5	25	13	31	30	30.4	-2.2	1.224	0.4	0.3	0	47.7	51.2	0	139	146	0	28	27
2020	5	25	13	41	30	29.5	-0.5	1.223	0.3	0.2	0	48.2	51.2	0	139	146	0	27	27
2020	5	25	13	51	30	31.3	-1.5	1.223	0.4	0.3	0	48.2	51.2	0	139	146	0	27	27
2020	5	25	14	1	30	30	-1.8	1.223	0.3	0.2	0	48.2	51.6	0	139	147	0	27	27
2020	5	25	14	11	30	30.3	-0.3	1.223	0.3	0.2	0	48.2	51.6	0	139	147	0	27	27
2020	5	25	14	21	30	30	-1.4	1.223	0.4	0.3	0	48.6	51.2	0	139	147	0	26	28
2020	5	25	14	31	30	29.7	-1	1.222	0.4	0.3	0	48.2	51.6	0	139	147	0	27	27
2020	5	25	14	41	30	30.3	-1.3	1.222	0.4	0.3	0	48.2	51.6	0	139	147	0	27	27
2020	5	25	14	51	30	29.9	-1.3	1.221	0.3	0.2	0	48.2	51.6	0	139	147	0	27	27
2020	5	25	15	1	30	30.9	-1.2	1.22	0.4	0.3	0	48.6	51.6	0	140	147	0	27	27
2020	5	25	15	11	30	30.3	-2.6	1.219	0.3	0.2	0	48.6	52	0	140	147	0	27	26
2020	5	25	15	21	30	30.6	-1.3	1.217	0.4	0.3	0	48.6	52	0	140	147	0	27	26
2020	5	25	15	31	30	31	-2.2	1.216	0.4	0.3	0	47.3	51.2	0	138	146	0	28	27
2020	5	25	15	41	30	30.2	-1.3	1.216	0.4	0.3	0	48.2	51.6	0	139	147	0	27	27
2020	5	25	15	51	30	30.5	-1.6	1.215	0.3	0.2	0	48.2	51.6	0	139	147	0	27	27
2020	5	25	16	1	30	30.3	-1	1.215	0.4	0.3	0	48.6	51.6	0	140	147	0	27	27
2020	5	25	16	11	30	31.6	-1.8	1.215	0.4	0.3	0	48.2	51.2	0	139	147	0	27	28
2020	5	25	16	21	30	30.7	-1.3	1.214	0.3	0.2	0	48.2	51.6	0	139	147	0	27	27
2020	5	25	16	31	30	30.3	-0.9	1.214	0.5	0.4	0	48.2	51.6	0	140	147	0	28	27
2020	5	25	16	41	30	31.2	-1.6	1.214	0.5	0.4	0	48.6	52	0	140	147	0	27	26
2020	5	25	16	51	30	31.7	-1.7	1.213	0.4	0.3	0	48.2	52	0	139	147	0	27	26
2020	5	25	17	1	30	31	-1.1	1.213	0.3	0.2	0	48.2	51.6	0	139	147	0	27	27
2020	5	25	17	11	30	31	-1.6	1.213	0.3	0.2	0	48.2	51.6	0	139	147	0	27	27
2020	5	25	17	21	30	30.3	-2	1.212	0.3	0.2	0	48.2	51.6	0	139	147	0	27	27
2020	5	25	17	31	30	30.7	-1.4	1.21	0.3	0.2	0	49	52	0	141	148	0	27	27
2020	5	25	17	41	30	30	-1.9	1.211	0.3	0.2	0	49.5	51.6	0	143	147	0	28	27
2020	5	25	17	51	30	31.3	-1.2	1.209	0.3	0.2	0	49.9	51.6	0	143	148	0	27	28
2020	5	25	18	1	30	30.4	-2.7	1.209	0.3	0.2	0	49.9	51.6	0	143	147	0	27	27
2020	5	25	18	11	30	30.3	-1.7	1.207	0.3	0.2	0	51.2	53.8	0	146	151	0	27	26
2020	5	25	18	21	30	31	-2.2	1.206	0.3	0.2	0	51.2	52.5	0	146	150	0	27	28
2020	5	25	18	31	30	32	-0.9	1.207	0.5	0.4	0	53.8	55	0	152	155	0	27	27
2020	5	25	18	41	30	30.7	-0.8	1.207	0.4	0.3	0	51.6	52.5	0	147	149	0	27	27
2020	5	25	18	51	30	30.3	-1.5	1.205	0.4	0.3	0	51.6	52.5	0	147	149	0	27	27
2020	5	25	19	1	30	30	-1.7	1.205	0.4	0.3	0	51.6	52.5	0	147	149	0	27	27
2020	5	25	19	11	30	30.5	-1.6	1.204	0.5	0.5	0	52	52.5	0	147	149	0	26	27
2020	5	25	19	21	30	30.1	-1.7	1.204	0.3	0.2	0	51.2	52	0	146	148	0	27	27

Mazourka (0354)

Year	Month	Day	Hour	Minute	Second	VelocityX	VelocityY	Level	StdError1	StdError2	StdError3	SNR1	SNR2	SNR3	SignalAmp1	SignalAmp2	SignalAmp3	Noise1	Noise2
2020	5	25	19	31	30	30.1	-1.3	1.204	0.4	0.3	0	51.2	52	0	146	148	0	27	27
2020	5	25	19	41	30	30.4	-1.6	1.203	0.3	0.2	0	51.2	52.5	0	146	149	0	27	27
2020	5	25	19	51	30	29.6	-1.2	1.203	0.5	0.4	0	51.6	52.9	0	147	150	0	27	27
2020	5	25	20	1	30	30.1	-1.5	1.203	0.3	0.2	0	51.6	52.5	0	147	149	0	27	27
2020	5	25	20	11	30	30.5	-0.8	1.203	0.3	0.2	0	51.6	52.5	0	147	149	0	27	27
2020	5	25	20	21	30	30	-1.7	1.202	0.4	0.3	0	51.6	52	0	146	148	0	26	27
2020	5	25	20	31	30	29.9	-1.6	1.202	0.3	0.2	0	51.6	52.5	0	147	149	0	27	27
2020	5	25	20	41	30	30.1	-2.2	1.201	0.4	0.3	0	51.6	52.5	0	147	149	0	27	27
2020	5	25	20	51	30	29.6	-1.2	1.201	0.5	0.4	0	52	52.5	0	147	149	0	26	27
2020	5	25	21	1	30	30	-1.6	1.2	0.5	0.5	0	52	52.5	0	147	149	0	26	27
2020	5	25	21	11	30	28.9	-1.3	1.199	0.4	0.3	0	52	52.9	0	148	150	0	27	27
2020	5	25	21	21	30	28.9	-1.9	1.198	0.4	0.3	0	52	52.9	0	148	150	0	27	27
2020	5	25	21	31	30	29.7	-1.4	1.196	0.5	0.4	0	51.6	52.5	0	147	150	0	27	28
2020	5	25	21	41	30	29.7	-1.6	1.195	0.5	0.4	0	51.6	52.5	0	147	149	0	27	27
2020	5	25	21	51	30	28.7	-1.4	1.194	0.5	0.5	0	52	52.5	0	148	149	0	27	27
2020	5	25	22	1	30	29.2	-1.4	1.194	0.4	0.3	0	51.6	52.9	0	147	150	0	27	27
2020	5	25	22	11	30	29.8	-1.2	1.194	0.4	0.3	0	51.6	52.9	0	147	150	0	27	27
2020	5	25	22	21	30	30.6	-1.5	1.193	0.3	0.2	0	51.6	52	0	147	149	0	27	28
2020	5	25	22	31	30	29.5	-1.5	1.193	0.3	0.2	0	51.6	52.9	0	147	149	0	27	26
2020	5	25	22	41	30	28.8	-0.5	1.192	0.3	0.2	0	52	52.9	0	148	150	0	27	27
2020	5	25	22	51	30	29.5	-2.3	1.192	0.4	0.3	0	51.6	52.5	0	147	149	0	27	27
2020	5	25	23	1	30	29.2	-0.5	1.191	0.3	0.2	0	51.6	52.5	0	147	149	0	27	27
2020	5	25	23	11	30	29.8	-1.2	1.191	0.4	0.3	0	51.2	52.5	0	147	149	0	28	27
2020	5	25	23	21	30	29.4	-1.1	1.191	0.5	0.4	0	51.2	52.5	0	147	149	0	28	27
2020	5	25	23	31	30	29.4	-0.8	1.19	0.4	0.3	0	52	52.9	0	148	150	0	27	27
2020	5	25	23	41	30	28.9	-1.4	1.19	0.3	0.2	0	51.6	52.9	0	147	149	0	27	26
2020	5	25	23	51	30	29.6	-2	1.19	0.5	0.5	0	51.6	52	0	147	148	0	27	27
2020	5	26	0	1	30	30	-2.1	1.189	0.3	0.2	0	51.6	52.5	0	147	149	0	27	27
2020	5	26	0	11	30	29.5	-1.9	1.189	0.3	0.2	0	51.6	52.5	0	147	149	0	27	27
2020	5	26	0	21	30	29	-1.1	1.188	0.4	0.3	0	51.2	52.5	0	147	149	0	28	27
2020	5	26	0	31	30	29.7	-0.9	1.187	0.3	0.2	0	51.6	52.5	0	147	149	0	27	27
2020	5	26	0	41	30	30.6	-1.5	1.187	0.4	0.3	0	51.6	52.9	0	147	150	0	27	27
2020	5	26	0	51	30	29.1	-1.3	1.187	0.5	0.4	0	51.6	52.5	0	147	149	0	27	27
2020	5	26	1	1	30	30.6	-1.2	1.186	0.4	0.3	0	52	52.5	0	148	149	0	27	27
2020	5	26	1	11	30	29.8	-1.6	1.184	0.3	0.2	0	52	52.9	0	148	150	0	27	27
2020	5	26	1	21	30	28.7	-1.3	1.182	0.5	0.4	0	51.6	52.5	0	147	149	0	27	27
2020	5	26	1	31	30	29.8	-1.7	1.181	0.3	0.2	0	52	52.5	0	148	149	0	27	27
2020	5	26	1	41	30	29.2	-1.8	1.181	0.4	0.3	0	51.6	52.5	0	147	149	0	27	27
2020	5	26	1	51	30	28.1	-0.7	1.18	0.4	0.3	0	52	52.9	0	148	150	0	27	27
2020	5	26	2	1	30	29.3	-1.1	1.179	0.3	0.2	0	52	52.5	0	148	149	0	27	27
2020	5	26	2	11	30	29.3	-1.8	1.179	0.3	0.2	0	51.2	52.5	0	147	149	0	28	27
2020	5	26	2	21	30	29.3	-1.8	1.179	0.3	0.2	0	51.6	52.5	0	147	149	0	27	27
2020	5	26	2	31	30	28.7	-0.9	1.178	0.5	0.4	0	52	52.5	0	148	149	0	27	27
2020	5	26	2	41	30	29.3	-1.6	1.178	0.4	0.3	0	51.2	52.9	0	147	150	0	28	27
2020	5	26	2	51	30	28.7	-2.1	1.177	0.5	0.4	0	51.6	52.9	0	147	150	0	27	27
2020	5	26	3	1	30	29.2	-1.1	1.177	0.4	0.3	0	51.6	52.9	0	147	150	0	27	27
2020	5	26	3	11	30	28.9	-1.3	1.177	0.3	0.2	0	51.6	52.5	0	147	149	0	27	27

Mazourka (0354)

Year	Month	Day	Hour	Minute	Second	VelocityX	VelocityY	Level	StdError1	StdError2	StdError3	SNR1	SNR2	SNR3	SignalAmp1	SignalAmp2	SignalAmp3	Noise1	Noise2
2020	5	26	3	21	30	29.1	-1.5	1.176	0.3	0.2	0	51.6	52.5	0	147	149	0	27	27
2020	5	26	3	31	30	29.2	-1.2	1.176	0.4	0.3	0	52	52.9	0	148	150	0	27	27
2020	5	26	3	41	30	29.1	-1.2	1.175	0.3	0.2	0	52	52.9	0	148	150	0	27	27
2020	5	26	3	51	30	29.8	-2.4	1.175	0.5	0.4	0	52	52.9	0	148	150	0	27	27
2020	5	26	4	1	30	28.5	-1.6	1.174	0.5	0.4	0	52	52.9	0	148	150	0	27	27
2020	5	26	4	11	30	29.1	-1.5	1.174	0.3	0.2	0	52	52.9	0	148	150	0	27	27
2020	5	26	4	21	30	29.6	-1.9	1.173	0.3	0.2	0	52	53.3	0	148	151	0	27	27
2020	5	26	4	31	30	29.6	-1.6	1.172	0.3	0.2	0	51.6	52.9	0	148	150	0	28	27
2020	5	26	4	41	30	29.1	-1.9	1.171	0.3	0.2	0	51.6	52.5	0	147	150	0	27	28
2020	5	26	4	51	30	28.2	-1.4	1.169	0.5	0.4	0	52	52.9	0	147	151	0	26	28
2020	5	26	5	1	30	29	-1.7	1.167	0.5	0.4	0	52.5	52.5	0	148	150	0	26	28
2020	5	26	5	11	30	28.2	-2	1.167	0.4	0.3	0	52	52.9	0	148	151	0	27	28
2020	5	26	5	21	30	28.9	-0.9	1.166	0.3	0.2	0	52	53.3	0	149	151	0	28	27
2020	5	26	5	31	30	29.4	-1.7	1.166	0.5	0.4	0	51.6	53.3	0	148	151	0	28	27
2020	5	26	5	41	30	28.6	-1	1.165	0.5	0.4	0	52	53.8	0	148	151	0	27	26
2020	5	26	5	51	30	28.7	-1.2	1.165	0.3	0.2	0	52	53.3	0	148	151	0	27	27
2020	5	26	6	1	30	28.9	-1.5	1.164	0.3	0.2	0	52.9	53.8	0	150	152	0	27	27
2020	5	26	6	11	30	28.7	-0.7	1.164	0.3	0.2	0	52.9	53.8	0	150	152	0	27	27
2020	5	26	6	21	30	28	-1.5	1.163	0.3	0.2	0	52.5	53.3	0	149	152	0	27	28
2020	5	26	6	31	30	28.1	-0.1	1.163	0.3	0.2	0	52.9	53.8	0	150	152	0	27	27
2020	5	26	6	41	30	29	-1.2	1.163	0.3	0.2	0	52.9	53.8	0	150	152	0	27	27
2020	5	26	6	51	30	28.8	-1.4	1.162	0.3	0.2	0	52.5	53.3	0	149	151	0	27	27
2020	5	26	7	1	30	29.1	-1.9	1.162	0.3	0.2	0	52.5	53.3	0	149	151	0	27	27
2020	5	26	7	11	30	28.3	-0.4	1.161	0.4	0.3	0	52.5	53.3	0	149	152	0	27	28
2020	5	26	7	21	30	28.4	-1.9	1.16	0.4	0.3	0	52.9	53.8	0	150	152	0	27	27
2020	5	26	7	31	30	29	0	1.16	0.3	0.2	0	52.5	53.8	0	150	152	0	28	27
2020	5	26	7	41	30	27.7	-0.5	1.159	0.4	0.3	0	52.9	54.2	0	150	153	0	27	27
2020	5	26	7	51	30	29.1	-1.3	1.157	0.3	0.2	0	52.9	53.8	0	150	153	0	27	28
2020	5	26	8	1	30	28.2	-1.5	1.155	0.5	0.4	0	52.9	54.2	0	150	153	0	27	27
2020	5	26	8	11	30	28.7	-1.5	1.154	0.4	0.3	0	52.5	54.2	0	150	152	0	28	26
2020	5	26	8	21	30	27.9	-2.1	1.154	0.5	0.4	0	52.5	53.8	0	150	152	0	28	27
2020	5	26	8	31	30	28.4	-1.6	1.153	0.5	0.4	0	52	53.8	0	149	152	0	28	27
2020	5	26	8	41	30	28	-0.6	1.152	0.5	0.4	0	52.9	53.8	0	150	152	0	27	27
2020	5	26	8	51	30	27.2	-1.8	1.152	0.3	0.2	0	52.9	53.8	0	150	152	0	27	27
2020	5	26	9	1	30	28.4	-1.8	1.152	0.3	0.2	0	52	52.9	0	149	151	0	28	28
2020	5	26	9	11	30	27.1	-0.5	1.151	0.3	0.2	0	52.5	53.8	0	149	152	0	27	27
2020	5	26	9	21	30	28.2	-2.2	1.151	0.4	0.3	0	52	53.3	0	149	152	0	28	28
2020	5	26	9	31	30	27	-1.9	1.15	0.4	0.3	0	52	52.9	0	149	151	0	28	28
2020	5	26	9	41	30	28	-2.1	1.15	0.3	0.2	0	52	52.9	0	149	151	0	28	28
2020	5	26	9	51	30	28	-2	1.149	0.5	0.4	0	52.5	52.9	0	149	151	0	27	28
2020	5	26	10	1	30	28.5	-2.7	1.148	0.3	0.2	0	52.5	53.3	0	149	151	0	27	27
2020	5	26	10	11	30	27.9	-1.4	1.146	0.3	0.2	0	52.5	52.9	0	149	151	0	27	28
2020	5	26	10	21	30	27.8	-1.9	1.144	0.3	0.2	0	52	53.3	0	149	151	0	28	27
2020	5	26	10	31	30	27.2	-1.3	1.143	0.5	0.4	0	52.5	53.3	0	149	151	0	27	27
2020	5	26	10	41	30	27.7	-1.8	1.142	0.4	0.3	0	52.5	53.3	0	149	151	0	27	27
2020	5	26	10	51	30	27.2	-2.3	1.142	0.3	0.2	0	52.5	52.9	0	148	151	0	26	28
2020	5	26	11	1	30	27.7	-1.7	1.141	0.4	0.3	0	52.5	53.3	0	149	151	0	27	27

Mazourka (0354)

Year	Month	Day	Hour	Minute	Second	VelocityX	VelocityY	Level	StdError1	StdError2	StdError3	SNR1	SNR2	SNR3	SignalAmp1	SignalAmp2	SignalAmp3	Noise1	Noise2
2020	5	26	11	11	30	28.6	-2.2	1.141	0.4	0.3	0	52.5	52.9	0	149	151	0	27	28
2020	5	26	11	21	30	28.1	-2.3	1.14	0.4	0.3	0	52	53.3	0	148	151	0	27	27
2020	5	26	11	31	30	27.2	-1.3	1.14	0.4	0.3	0	52.5	53.3	0	149	151	0	27	27
2020	5	26	11	41	30	28.2	-1.5	1.139	0.4	0.3	0	52.5	53.3	0	149	151	0	27	27
2020	5	26	11	51	30	27.8	-1.3	1.138	0.3	0.2	0	52.5	53.3	0	149	151	0	27	27
2020	5	26	12	1	30	27	-2.6	1.136	0.4	0.3	0	51.6	52.5	0	148	150	0	28	28
2020	5	26	12	11	30	27.1	-1.5	1.135	0.3	0.2	0	52.5	53.3	0	149	151	0	27	27
2020	5	26	12	21	30	27.6	-1.7	1.133	0.4	0.3	0	52.5	53.8	0	149	152	0	27	27
2020	5	26	12	31	30	27.5	-2.1	1.134	0.4	0.3	0	52.5	53.3	0	149	151	0	27	27
2020	5	26	12	41	30	27.8	-2.3	1.133	0.3	0.2	0	52.5	52.9	0	149	151	0	27	28
2020	5	26	12	51	30	27.2	-2.1	1.132	0.5	0.4	0	52.5	53.3	0	149	151	0	27	27
2020	5	26	13	1	30	27.5	-1.8	1.131	0.3	0.2	0	52	53.3	0	148	151	0	27	27
2020	5	26	13	11	30	27.2	-0.9	1.131	0.4	0.3	0	52.5	53.3	0	149	151	0	27	27
2020	5	26	13	21	30	26.7	-1.1	1.13	0.4	0.3	0	52.5	53.3	0	149	151	0	27	27
2020	5	26	13	31	30	28	-1.6	1.129	0.5	0.4	0	52.5	53.3	0	149	151	0	27	27
2020	5	26	13	41	30	27.2	-2.1	1.128	0.5	0.4	0	52	53.3	0	148	151	0	27	27
2020	5	26	13	51	30	26.4	-1.6	1.127	0.4	0.3	0	52.5	52.9	0	148	150	0	26	27
2020	5	26	14	1	30	27.2	-1.4	1.126	0.4	0.3	0	52.5	52.9	0	149	151	0	27	28
2020	5	26	14	11	30	26.6	-2.1	1.125	0.5	0.4	0	52.5	53.8	0	149	151	0	27	26
2020	5	26	14	21	30	27	-1.3	1.124	0.4	0.3	0	52.9	53.3	0	149	151	0	26	27
2020	5	26	14	31	30	27.5	-2	1.123	0.4	0.3	0	52.5	53.8	0	149	151	0	27	26
2020	5	26	14	41	30	27.1	-1.3	1.122	0.4	0.3	0	52	53.3	0	148	151	0	27	27
2020	5	26	14	51	30	27.2	-1.4	1.121	0.4	0.3	0	52.5	53.3	0	149	151	0	27	27
2020	5	26	15	1	30	26.4	-1.7	1.121	0.5	0.4	0	52	52.9	0	148	150	0	27	27
2020	5	26	15	11	30	27.1	-1.6	1.12	0.5	0.4	0	52.5	53.3	0	149	151	0	27	27
2020	5	26	15	21	30	26.4	-1.7	1.119	0.4	0.3	0	52	52.9	0	148	150	0	27	27
2020	5	26	15	31	30	26.5	-1.9	1.119	0.5	0.4	0	52	52.9	0	148	150	0	27	27
2020	5	26	15	41	30	27.7	-1.5	1.117	0.3	0.2	0	52.5	53.3	0	149	151	0	27	27
2020	5	26	15	51	30	26	-1.6	1.116	0.5	0.4	0	52.5	53.8	0	149	151	0	27	26
2020	5	26	16	1	30	26.7	-2.3	1.115	0.4	0.3	0	52	53.3	0	148	151	0	27	27
2020	5	26	16	11	30	27.1	-1.4	1.114	0.5	0.4	0	52.5	53.3	0	149	151	0	27	27
2020	5	26	16	21	30	27.4	-2	1.114	0.4	0.3	0	51.6	52.9	0	148	150	0	28	27
2020	5	26	16	31	30	26.6	-1.5	1.113	0.4	0.3	0	52.5	53.3	0	149	151	0	27	27
2020	5	26	16	41	30	26.1	-1.3	1.112	0.4	0.3	0	52.9	53.3	0	149	151	0	26	27
2020	5	26	16	51	30	25.9	-0.7	1.111	0.4	0.3	0	52.9	53.3	0	149	151	0	26	27
2020	5	26	17	1	30	26.6	-1.7	1.111	0.5	0.5	0	52.9	52.9	0	149	151	0	26	28
2020	5	26	17	11	30	25.6	-1.9	1.109	0.4	0.3	0	52.5	53.3	0	148	151	0	26	27
2020	5	26	17	21	30	26.5	-1.8	1.109	0.4	0.3	0	51.6	52.9	0	147	150	0	27	27
2020	5	26	17	31	30	25.7	-2.5	1.108	0.4	0.3	0	51.6	53.3	0	147	151	0	27	27
2020	5	26	17	41	30	27.2	-1.9	1.108	0.5	0.4	0	52	53.3	0	148	151	0	27	27
2020	5	26	17	51	30	26	-1.3	1.106	0.4	0.3	0	52	53.3	0	148	151	0	27	27
2020	5	26	18	1	30	26.2	-1.5	1.105	0.5	0.4	0	51.6	52.9	0	147	150	0	27	27
2020	5	26	18	11	30	26.6	-1.7	1.104	0.4	0.3	0	52.5	53.3	0	148	151	0	26	27
2020	5	26	18	21	30	25.4	-1.7	1.103	0.5	0.4	0	52.5	53.3	0	148	151	0	26	27
2020	5	26	18	31	30	25.8	-1.6	1.102	0.6	0.5	0	52.5	53.8	0	149	152	0	27	27
2020	5	26	18	41	30	26.1	-2.5	1.102	0.3	0.2	0	52	53.8	0	148	151	0	27	26
2020	5	26	18	51	30	26.2	-1.9	1.101	0.4	0.3	0	52	53.3	0	148	151	0	27	27

Mazourka (0354)

Year	Month	Day	Hour	Minute	Second	VelocityX	VelocityY	Level	StdError1	StdError2	StdError3	SNR1	SNR2	SNR3	SignalAmp1	SignalAmp2	SignalAmp3	Noise1	Noise2
2020	5	26	19	1	30	26.3	-0.6	1.101	0.6	0.5	0	52.5	53.8	0	148	151	0	26	26
2020	5	26	19	11	30	25.8	-1.8	1.1	0.3	0.2	0	52	53.8	0	148	152	0	27	27
2020	5	26	19	21	30	26.3	-1.5	1.1	0.4	0.3	0	52	54.2	0	148	152	0	27	26
2020	5	26	19	31	30	26.3	-1	1.099	0.5	0.4	0	52.5	53.3	0	148	151	0	26	27
2020	5	26	19	41	30	25.8	-0.9	1.099	0.3	0.2	0	53.3	53.8	0	150	152	0	26	27
2020	5	26	19	51	30	25.7	-1.6	1.099	0.5	0.4	0	53.3	54.2	0	150	152	0	26	26
2020	5	26	20	1	30	25.3	-0.9	1.098	0.4	0.3	0	53.3	54.2	0	151	153	0	27	27
2020	5	26	20	11	30	25.3	-1.1	1.097	0.5	0.5	0	53.3	54.2	0	151	153	0	27	27
2020	5	26	20	21	30	24.9	-1.9	1.097	0.4	0.3	0	53.3	54.2	0	151	153	0	27	27
2020	5	26	20	31	30	26.3	-0.7	1.095	0.4	0.3	0	53.3	54.6	0	151	154	0	27	27
2020	5	26	20	41	30	25.4	-0.4	1.093	0.5	0.4	0	53.8	54.6	0	152	154	0	27	27
2020	5	26	20	51	30	25.6	-1.9	1.092	0.5	0.5	0	54.2	54.6	0	152	154	0	26	27
2020	5	26	21	1	30	26.1	-1.5	1.091	0.4	0.3	0	53.8	54.2	0	152	153	0	27	27
2020	5	26	21	11	30	25.2	-1.1	1.091	0.5	0.4	0	54.2	55	0	152	154	0	26	26
2020	5	26	21	21	30	25.7	-0.8	1.09	0.4	0.3	0	54.2	54.6	0	152	154	0	26	27
2020	5	26	21	31	30	25	-1	1.09	0.5	0.4	0	53.8	54.6	0	152	153	0	27	26
2020	5	26	21	41	30	24.9	-1.9	1.089	0.5	0.5	0	54.2	54.6	0	153	154	0	27	27
2020	5	26	21	51	30	25.3	-2.3	1.089	0.3	0.2	0	53.8	54.2	0	152	153	0	27	27
2020	5	26	22	1	30	26.1	-1.4	1.089	0.3	0.2	0	53.8	54.6	0	152	153	0	27	26
2020	5	26	22	11	30	25.2	-1.8	1.088	0.4	0.3	0	53.8	54.2	0	152	153	0	27	27
2020	5	26	22	21	30	25.8	-1.4	1.088	0.4	0.3	0	53.8	54.2	0	152	153	0	27	27
2020	5	26	22	31	30	25.8	-2.4	1.087	0.4	0.3	0	54.2	55	0	153	154	0	27	26
2020	5	26	22	41	30	26.3	-1.4	1.087	0.4	0.3	0	54.2	54.2	0	152	153	0	26	27
2020	5	26	22	51	30	25.4	-1.7	1.086	0.3	0.2	0	54.2	54.6	0	153	154	0	27	27
2020	5	26	23	1	30	25.8	-0.8	1.086	0.3	0.2	0	54.6	54.6	0	153	154	0	26	27
2020	5	26	23	11	30	24.9	-0.5	1.085	0.4	0.3	0	54.2	55	0	153	154	0	27	26
2020	5	26	23	21	30	25.8	-1.3	1.085	0.3	0.2	0	54.2	54.6	0	153	154	0	27	27
2020	5	26	23	31	30	24.8	-2.3	1.084	0.5	0.5	0	54.6	55	0	153	154	0	26	26
2020	5	26	23	41	30	25.2	-1.8	1.083	0.5	0.5	0	54.2	54.6	0	153	154	0	27	27
2020	5	26	23	51	30	25	-1.9	1.08	0.5	0.5	0	54.2	54.6	0	153	154	0	27	27
2020	5	27	0	1	30	25.7	-1	1.079	0.5	0.4	0	54.2	54.6	0	153	154	0	27	27
2020	5	27	0	11	30	25.3	-2.1	1.079	0.5	0.4	0	54.6	54.6	0	153	154	0	26	27
2020	5	27	0	21	30	26	-1.4	1.078	0.4	0.3	0	54.2	55	0	153	154	0	27	26
2020	5	27	0	31	30	25	-1.1	1.077	0.4	0.3	0	54.2	54.6	0	153	154	0	27	27
2020	5	27	0	41	30	25.6	-1.5	1.077	0.3	0.2	0	54.2	55	0	153	155	0	27	27
2020	5	27	0	51	30	25.7	0	1.077	0.4	0.3	0	54.2	54.6	0	153	154	0	27	27
2020	5	27	1	1	30	25.6	-1.4	1.076	0.5	0.5	0	54.2	54.6	0	153	154	0	27	27
2020	5	27	1	11	30	24.6	-0.4	1.076	0.4	0.3	0	54.6	54.6	0	153	155	0	26	28
2020	5	27	1	21	30	25.8	-1.1	1.075	0.5	0.4	0	54.2	54.6	0	153	154	0	27	27
2020	5	27	1	31	30	24.3	-1.1	1.075	0.4	0.3	0	54.2	54.6	0	153	154	0	27	27
2020	5	27	1	41	30	24.3	-0.9	1.075	0.5	0.4	0	54.6	55	0	154	155	0	27	27
2020	5	27	1	51	30	24.8	-1.3	1.074	0.4	0.3	0	54.6	55	0	154	155	0	27	27
2020	5	27	2	1	30	24.6	-2.4	1.074	0.5	0.4	0	54.6	55	0	154	155	0	27	27
2020	5	27	2	11	30	24.6	-1.6	1.074	0.5	0.4	0	55	55	0	154	155	0	26	27
2020	5	27	2	21	30	25.4	-1.9	1.073	0.4	0.3	0	54.6	55	0	154	155	0	27	27
2020	5	27	2	31	30	25.4	-1.5	1.073	0.5	0.4	0	54.6	55	0	154	155	0	27	27
2020	5	27	2	41	30	24.8	-1.9	1.072	0.5	0.4	0	54.6	55	0	154	155	0	27	27

Mazourka (0354)

Year	Month	Day	Hour	Minute	Second	VelocityX	VelocityY	Level	StdError1	StdError2	StdError3	SNR1	SNR2	SNR3	SignalAmp1	SignalAmp2	SignalAmp3	Noise1	Noise2
2020	5	27	2	51	30	25.2	-1	1.072	0.4	0.3	0	54.6	54.6	0	154	155	0	27	28
2020	5	27	3	1	30	24.2	-0.9	1.071	0.3	0.2	0	55	55	0	155	155	0	27	27
2020	5	27	3	11	30	25	-2.1	1.071	0.5	0.4	0	54.6	55	0	154	155	0	27	27
2020	5	27	3	21	30	24.7	-1.4	1.07	0.5	0.4	0	54.6	54.6	0	154	154	0	27	27
2020	5	27	3	31	30	25.8	-1.4	1.069	0.4	0.3	0	54.6	55	0	154	155	0	27	27
2020	5	27	3	41	30	25.5	-1.2	1.067	0.5	0.4	0	55.5	55	0	155	155	0	26	27
2020	5	27	3	51	30	25	-1.6	1.065	0.4	0.3	0	54.6	55	0	154	155	0	27	27
2020	5	27	4	1	30	25	-2.1	1.065	0.5	0.4	0	54.6	55	0	154	155	0	27	27
2020	5	27	4	11	30	24.7	-1.4	1.065	0.4	0.3	0	55	55	0	155	155	0	27	27
2020	5	27	4	21	30	24.6	-1.4	1.064	0.5	0.5	0	54.6	55	0	154	155	0	27	27
2020	5	27	4	31	30	24.6	-1.4	1.064	0.5	0.5	0	55	55.5	0	155	156	0	27	27
2020	5	27	4	41	30	25.1	-1.1	1.063	0.4	0.3	0	55.5	55.5	0	155	156	0	26	27
2020	5	27	4	51	30	25	-1.5	1.063	0.5	0.5	0	55.5	55.9	0	155	156	0	26	26
2020	5	27	5	1	30	25	-1.7	1.062	0.4	0.3	0	54.6	55.5	0	155	156	0	28	27
2020	5	27	5	11	30	24.6	-0.9	1.062	0.5	0.4	0	55.5	55	0	156	156	0	27	28
2020	5	27	5	21	30	24.1	-1.9	1.062	0.3	0.2	0	55.5	55.9	0	156	157	0	27	27
2020	5	27	5	31	30	25.2	-1.7	1.062	0.4	0.3	0	55	55.9	0	156	157	0	28	27
2020	5	27	5	41	30	24.7	-2	1.061	0.5	0.4	0	55.5	55.9	0	156	157	0	27	27
2020	5	27	5	51	30	26	-1	1.061	0.5	0.4	0	55.5	55.5	0	156	157	0	27	28
2020	5	27	6	1	30	24.7	-1.5	1.061	0.5	0.5	0	55.5	55.9	0	156	157	0	27	27
2020	5	27	6	11	30	24.6	-1.4	1.06	0.3	0.2	0	55.5	55.5	0	156	156	0	27	27
2020	5	27	6	21	30	24.1	-1.6	1.06	0.4	0.3	0	55.5	55.9	0	156	157	0	27	27
2020	5	27	6	31	30	23.7	-1.2	1.06	0.5	0.4	0	55.5	55.5	0	156	156	0	27	27
2020	5	27	6	41	30	25	-1.7	1.059	0.5	0.4	0	55.5	55.5	0	156	156	0	27	27
2020	5	27	6	51	30	23.8	-2	1.059	0.4	0.3	0	55.5	55.5	0	156	156	0	27	27
2020	5	27	7	1	30	24.5	-1	1.058	0.4	0.3	0	55.5	55.9	0	156	157	0	27	27
2020	5	27	7	11	30	24.6	-1.9	1.058	0.5	0.4	0	55.5	55.5	0	156	156	0	27	27
2020	5	27	7	21	30	24	-1.2	1.058	0.5	0.4	0	55.9	55.5	0	156	156	0	26	27
2020	5	27	7	31	30	24.2	-1.5	1.057	0.4	0.3	0	55.5	56.3	0	156	157	0	27	26
2020	5	27	7	41	30	22.8	-2	1.056	0.4	0.3	0	55.9	55.9	0	157	157	0	27	27
2020	5	27	7	51	30	24.5	-1.5	1.055	0.5	0.4	0	55.5	55.9	0	156	157	0	27	27
2020	5	27	8	1	30	24.4	-1.9	1.053	0.3	0.2	0	55.5	55.5	0	156	157	0	27	28
2020	5	27	8	11	30	24.3	-1.5	1.052	0.4	0.3	0	55.5	55.9	0	156	157	0	27	27
2020	5	27	8	21	30	24.7	-1.4	1.052	0.5	0.4	0	55.5	55.5	0	156	156	0	27	27
2020	5	27	8	31	30	23.6	-0.6	1.051	0.3	0.2	0	55.5	55.5	0	156	156	0	27	27
2020	5	27	8	41	30	24.4	-0.5	1.051	0.5	0.5	0	55.5	55.5	0	156	156	0	27	27
2020	5	27	8	51	30	24.5	-1.4	1.051	0.5	0.4	0	55.5	55.5	0	156	156	0	27	27
2020	5	27	9	1	30	24.3	-2	1.05	0.4	0.3	0	55.5	55.9	0	156	157	0	27	27
2020	5	27	9	11	30	23.5	-1.9	1.05	0.5	0.5	0	55.9	55.9	0	156	157	0	26	27
2020	5	27	9	21	30	24	-1	1.05	0.4	0.3	0	55.5	55.5	0	156	156	0	27	27
2020	5	27	9	31	30	24.4	-0.9	1.05	0.4	0.3	0	55.5	55.9	0	156	157	0	27	27
2020	5	27	9	41	30	23.6	-1.5	1.049	0.5	0.5	0	55.5	55.9	0	156	157	0	27	27
2020	5	27	9	51	30	24	-1.5	1.049	0.4	0.3	0	55.5	55.9	0	156	156	0	27	26
2020	5	27	10	1	30	23.5	-1.2	1.049	0.4	0.3	0	54.6	55.5	0	155	156	0	28	27
2020	5	27	10	11	30	25.1	-1.8	1.049	0.3	0.2	0	55	55.5	0	155	156	0	27	27
2020	5	27	10	21	30	24.3	-1.3	1.048	0.5	0.5	0	55	55.5	0	155	156	0	27	27
2020	5	27	10	31	30	24	-1.1	1.048	0.5	0.4	0	54.6	55	0	154	155	0	27	27

Mazourka (0354)

Year	Month	Day	Hour	Minute	Second	VelocityX	VelocityY	Level	StdError1	StdError2	StdError3	SNR1	SNR2	SNR3	SignalAmp1	SignalAmp2	SignalAmp3	Noise1	Noise2
2020	5	27	10	41	30	25.2	-1.7	1.047	0.5	0.5	0	54.2	55	0	154	155	0	28	27
2020	5	27	10	51	30	23.7	-0.9	1.047	0.4	0.3	0	55	55.5	0	155	156	0	27	27
2020	5	27	11	1	30	24.4	-2.5	1.045	0.5	0.4	0	55.5	55.5	0	155	156	0	26	27
2020	5	27	11	11	30	25.1	-0.3	1.044	0.5	0.4	0	54.6	55	0	154	155	0	27	27
2020	5	27	11	21	30	24.2	-1	1.042	0.5	0.4	0	54.2	54.6	0	153	154	0	27	27
2020	5	27	11	31	30	25.2	-0.7	1.042	0.4	0.3	0	54.6	55	0	154	155	0	27	27
2020	5	27	11	41	30	24	-1.6	1.041	0.5	0.5	0	54.6	54.6	0	153	154	0	26	27
2020	5	27	11	51	30	25.5	-1.7	1.041	0.3	0.2	0	54.2	54.6	0	153	154	0	27	27
2020	5	27	12	1	30	24.3	-1.6	1.041	0.4	0.3	0	55	55	0	154	155	0	26	27
2020	5	27	12	11	30	24	-1.8	1.04	0.4	0.3	0	54.6	55	0	153	154	0	26	26
2020	5	27	12	21	30	24.8	-1.9	1.04	0.4	0.3	0	54.6	55	0	154	155	0	27	27
2020	5	27	12	31	30	24.6	-1.2	1.04	0.3	0.2	0	54.6	55	0	154	155	0	27	27
2020	5	27	12	41	30	24.1	-2.2	1.04	0.4	0.3	0	54.6	55	0	154	155	0	27	27
2020	5	27	12	51	30	23.9	-2.2	1.04	0.4	0.3	0	54.2	54.6	0	153	154	0	27	27
2020	5	27	13	1	30	23.6	-1.5	1.039	0.5	0.4	0	54.2	54.6	0	153	154	0	27	27
2020	5	27	13	11	30	23.8	-1.8	1.039	0.4	0.3	0	54.6	55	0	154	154	0	27	26
2020	5	27	13	21	30	23.3	-1.2	1.038	0.5	0.4	0	54.6	54.6	0	154	154	0	27	27
2020	5	27	13	31	30	24.6	-1.2	1.038	0.5	0.4	0	54.6	54.6	0	153	154	0	26	27
2020	5	27	13	41	30	25.3	-1.4	1.037	0.4	0.3	0	54.6	55	0	154	155	0	27	27
2020	5	27	13	51	30	23.7	-1.3	1.037	0.4	0.3	0	55	55	0	154	155	0	26	27
2020	5	27	14	1	30	24.3	-0.7	1.035	0.5	0.4	0	54.6	55	0	154	155	0	27	27
2020	5	27	14	11	30	23.8	-1.7	1.035	0.4	0.3	0	54.6	55	0	154	155	0	27	27
2020	5	27	14	21	30	24	-2.1	1.034	0.5	0.4	0	54.2	55	0	153	154	0	27	26
2020	5	27	14	31	30	24	-1.5	1.034	0.5	0.4	0	54.2	54.6	0	153	154	0	27	27
2020	5	27	14	41	30	23.3	-1.5	1.034	0.5	0.4	0	55	55	0	154	155	0	26	27
2020	5	27	14	51	30	23.6	-0.9	1.033	0.5	0.4	0	54.6	55	0	154	155	0	27	27
2020	5	27	15	1	30	25	-2.3	1.033	0.5	0.5	0	54.2	54.6	0	153	154	0	27	27
2020	5	27	15	11	30	23.5	-1.7	1.032	0.5	0.4	0	55	55	0	154	155	0	26	27
2020	5	27	15	21	30	23.3	-0.9	1.032	0.5	0.4	0	54.6	55.5	0	154	155	0	27	26
2020	5	27	15	31	30	22.6	-1.1	1.03	0.5	0.4	0	56.3	57.2	0	158	160	0	27	27
2020	5	27	15	41	30	23.6	-0.5	1.031	0.5	0.4	0	52.5	55	0	149	154	0	27	26
2020	5	27	15	51	30	23.1	-1.6	1.031	0.5	0.4	0	52.9	55.5	0	149	154	0	26	25
2020	5	27	16	1	30	23.5	-1.9	1.031	0.5	0.4	0	53.8	55.5	0	152	155	0	27	26
2020	5	27	16	11	30	24	0	1.031	0.5	0.5	0	53.8	55	0	151	155	0	26	27
2020	5	27	16	21	30	24.3	-1.2	1.03	0.5	0.5	0	53.8	55	0	151	154	0	26	26
2020	5	27	16	31	30	24.4	-2.5	1.03	0.4	0.3	0	53.8	55	0	151	155	0	26	27
2020	5	27	16	41	30	24.2	0	1.029	0.4	0.3	0	53.8	55	0	151	155	0	26	27
2020	5	27	16	51	30	25	-2.5	1.029	0.4	0.3	0	53.8	55	0	151	155	0	26	27
2020	5	27	17	1	30	24.5	-0.7	1.028	0.5	0.4	0	53.8	55	0	151	155	0	26	27
2020	5	27	17	11	30	23.6	-2.6	1.027	0.4	0.3	0	53.8	55.5	0	151	155	0	26	26
2020	5	27	17	21	30	23.6	-1.6	1.027	0.5	0.4	0	53.8	55	0	151	155	0	26	27
2020	5	27	17	31	30	24.5	-2	1.027	0.5	0.4	0	53.8	55	0	151	155	0	26	27
2020	5	27	17	41	30	24.5	-1.4	1.026	0.4	0.3	0	53.8	55.5	0	151	155	0	26	26
2020	5	27	17	51	30	23.7	-1.9	1.026	0.4	0.3	0	53.3	55	0	151	155	0	27	27
2020	5	27	18	1	30	23.8	-1.4	1.025	0.5	0.4	0	53.8	55	0	151	154	0	26	26
2020	5	27	18	11	30	23.6	-1.6	1.025	0.4	0.3	0	53.8	55.5	0	151	155	0	26	26
2020	5	27	18	21	30	23.8	-0.7	1.025	0.4	0.3	0	53.3	54.6	0	150	154	0	26	27

Mazourka (0354)

Year	Month	Day	Hour	Minute	Second	VelocityX	VelocityY	Level	StdError1	StdError2	StdError3	SNR1	SNR2	SNR3	SignalAmp1	SignalAmp2	SignalAmp3	Noise1	Noise2
2020	5	27	18	31	30	24.4	-0.6	1.024	0.3	0.2	0	53.8	55	0	151	154	0	26	26
2020	5	27	18	41	30	23.8	-1.4	1.024	0.5	0.4	0	53.3	55.5	0	151	155	0	27	26
2020	5	27	18	51	30	23.8	-0.1	1.024	0.5	0.4	0	53.3	55.5	0	151	155	0	27	26
2020	5	27	19	1	30	23.8	-1	1.023	0.5	0.5	0	53.3	55.5	0	151	155	0	27	26
2020	5	27	19	11	30	23.7	-0.2	1.023	0.5	0.4	0	53.8	55.5	0	151	155	0	26	26
2020	5	27	19	21	30	22.6	-0.8	1.022	0.4	0.3	0	54.2	55.5	0	152	155	0	26	26
2020	5	27	19	31	30	24.2	-0.2	1.022	0.5	0.5	0	54.2	55	0	152	155	0	26	27
2020	5	27	19	41	30	24.1	-0.5	1.021	0.5	0.4	0	53.3	55	0	151	155	0	27	27
2020	5	27	19	51	30	23	-1	1.021	0.4	0.3	0	54.6	55.9	0	153	156	0	26	26
2020	5	27	20	1	30	23.8	-1.8	1.021	0.5	0.4	0	54.6	55.5	0	152	155	0	25	26
2020	5	27	20	11	30	23.9	-1.7	1.021	0.3	0.2	0	54.6	55.5	0	153	156	0	26	27
2020	5	27	20	21	30	23	-0.4	1.021	0.4	0.3	0	54.2	55.9	0	152	156	0	26	26
2020	5	27	20	31	30	23	-1	1.021	0.5	0.4	0	54.6	55.9	0	153	156	0	26	26
2020	5	27	20	41	30	23.1	-1.1	1.021	0.5	0.4	0	54.6	56.3	0	153	157	0	26	26
2020	5	27	20	51	30	24	-1.2	1.021	0.5	0.4	0	54.2	55.5	0	153	156	0	27	27
2020	5	27	21	1	30	23.2	-1.7	1.021	0.5	0.4	0	54.6	56.3	0	153	157	0	26	26
2020	5	27	21	11	30	22.3	-1.4	1.021	0.5	0.4	0	54.6	56.3	0	153	157	0	26	26
2020	5	27	21	21	30	23.1	-0.3	1.02	0.5	0.4	0	54.6	55.9	0	152	156	0	25	26
2020	5	27	21	31	30	23.5	0	1.02	0.5	0.4	0	54.6	55.5	0	153	156	0	26	27
2020	5	27	21	41	30	23.3	-0.6	1.02	0.4	0.3	0	54.2	55.9	0	152	156	0	26	26
2020	5	27	21	51	30	23.8	-1	1.02	0.4	0.3	0	54.6	55.9	0	153	156	0	26	26
2020	5	27	22	1	30	23	-0.9	1.019	0.4	0.3	0	54.6	55.9	0	153	156	0	26	26
2020	5	27	22	11	30	23.4	-1.4	1.019	0.5	0.4	0	54.2	55.9	0	153	156	0	27	26
2020	5	27	22	21	30	22.3	-1	1.019	0.4	0.3	0	54.2	55.9	0	152	156	0	26	26
2020	5	27	22	31	30	23.6	-1.6	1.019	0.5	0.5	0	54.2	55.5	0	152	156	0	26	27
2020	5	27	22	41	30	23.2	-0.7	1.019	0.4	0.3	0	54.2	55.9	0	152	156	0	26	26
2020	5	27	22	51	30	23.3	-1.6	1.018	0.5	0.4	0	54.6	55.9	0	153	156	0	26	26
2020	5	27	23	1	30	24.1	-1	1.018	0.4	0.3	0	53.8	55.9	0	152	156	0	27	26
2020	5	27	23	11	30	23.3	-0.7	1.018	0.5	0.5	0	54.6	55.9	0	153	156	0	26	26
2020	5	27	23	21	30	22.7	-0.9	1.018	0.5	0.5	0	54.6	55.9	0	153	157	0	26	27
2020	5	27	23	31	30	23.3	-0.8	1.017	0.4	0.3	0	54.2	55.9	0	153	156	0	27	26
2020	5	27	23	41	30	22.8	-1.2	1.017	0.5	0.4	0	54.2	55.5	0	152	156	0	26	27
2020	5	27	23	51	30	23.4	-1.6	1.017	0.5	0.5	0	54.2	55.9	0	152	156	0	26	26
2020	5	28	0	1	30	22.9	-0.6	1.017	0.4	0.3	0	54.2	55.5	0	153	156	0	27	27
2020	5	28	0	11	30	23.2	0	1.016	0.5	0.5	0	54.2	56.3	0	153	157	0	27	26
2020	5	28	0	21	30	23.1	-0.1	1.016	0.4	0.3	0	54.2	55.9	0	152	156	0	26	26
2020	5	28	0	31	30	23.8	-0.5	1.016	0.5	0.5	0	54.2	55.9	0	153	157	0	27	27
2020	5	28	0	41	30	23	-1.5	1.015	0.4	0.3	0	54.6	55.5	0	153	156	0	26	27
2020	5	28	0	51	30	23.7	-1.3	1.015	0.4	0.3	0	54.6	56.3	0	153	157	0	26	26
2020	5	28	1	1	30	23.8	-0.9	1.014	0.4	0.3	0	54.6	56.3	0	153	157	0	26	26
2020	5	28	1	11	30	23	-1.2	1.014	0.5	0.4	0	54.6	55.9	0	153	156	0	26	26
2020	5	28	1	21	30	22.5	-1	1.013	0.4	0.3	0	54.2	56.3	0	153	157	0	27	26
2020	5	28	1	31	30	24	-1.7	1.013	0.5	0.5	0	54.2	55.9	0	152	156	0	26	26
2020	5	28	1	41	30	24.1	-1.9	1.012	0.3	0.2	0	54.6	55.9	0	153	156	0	26	26
2020	5	28	1	51	30	22.3	-0.4	1.011	0.5	0.4	0	54.6	55.9	0	153	157	0	26	27
2020	5	28	2	1	30	23	-1.4	1.011	0.3	0.2	0	54.2	55.9	0	152	156	0	26	26
2020	5	28	2	11	30	23.7	-1.1	1.011	0.3	0.2	0	53.8	55.9	0	152	156	0	27	26

Mazourka (0354)

Year	Month	Day	Hour	Minute	Second	VelocityX	VelocityY	Level	StdError1	StdError2	StdError3	SNR1	SNR2	SNR3	SignalAmp1	SignalAmp2	SignalAmp3	Noise1	Noise2
2020	5	28	2	21	30	23.1	-1.3	1.01	0.5	0.5	0	54.6	56.3	0	153	157	0	26	26
2020	5	28	2	31	30	22.5	-1.5	1.01	0.5	0.4	0	54.2	55.5	0	153	156	0	27	27
2020	5	28	2	41	30	23.1	-1.5	1.01	0.4	0.3	0	54.2	55.9	0	152	156	0	26	26
2020	5	28	2	51	30	23.5	-1.4	1.01	0.4	0.3	0	54.6	56.3	0	153	157	0	26	26
2020	5	28	3	1	30	22.3	-0.7	1.009	0.4	0.3	0	54.2	55.9	0	153	157	0	27	27
2020	5	28	3	11	30	23.2	-2.6	1.009	0.5	0.4	0	54.2	56.3	0	153	157	0	27	26
2020	5	28	3	21	30	22.5	-1.8	1.009	0.5	0.4	0	54.2	55.9	0	153	157	0	27	27
2020	5	28	3	31	30	23.3	-1.2	1.009	0.5	0.4	0	54.6	55.9	0	153	157	0	26	27
2020	5	28	3	41	30	22.6	-1	1.009	0.4	0.3	0	55	55.9	0	154	157	0	26	27
2020	5	28	3	51	30	23	-1.1	1.008	0.3	0.2	0	54.6	56.3	0	153	157	0	26	26
2020	5	28	4	1	30	23	-2.1	1.008	0.5	0.4	0	54.2	55.9	0	153	157	0	27	27
2020	5	28	4	11	30	22.4	-1.2	1.008	0.5	0.5	0	54.2	55.9	0	153	157	0	27	27
2020	5	28	4	21	30	22.9	-1.5	1.008	0.4	0.3	0	54.6	55.5	0	153	156	0	26	27
2020	5	28	4	31	30	22.7	-0.6	1.007	0.5	0.4	0	54.2	55.5	0	153	156	0	27	27
2020	5	28	4	41	30	22.5	-1	1.007	0.4	0.3	0	54.2	55.9	0	153	157	0	27	27
2020	5	28	4	51	30	23	-1.5	1.007	0.5	0.4	0	54.6	55.9	0	154	157	0	27	27
2020	5	28	5	1	30	23.9	-2.4	1.007	0.4	0.3	0	55	55.9	0	155	157	0	27	27
2020	5	28	5	11	30	23.5	-1.8	1.007	0.5	0.4	0	56.3	55.9	0	157	157	0	26	27
2020	5	28	5	21	30	22.3	-1.3	1.007	0.4	0.3	0	56.8	56.8	0	158	159	0	26	27
2020	5	28	5	31	30	23.7	-1.5	1.007	0.5	0.4	0	55.9	56.3	0	157	158	0	27	27
2020	5	28	5	41	30	23.3	-1.1	1.006	0.5	0.4	0	56.3	56.3	0	157	158	0	26	27
2020	5	28	5	51	30	21.9	-0.5	1.006	0.5	0.4	0	56.8	56.8	0	158	159	0	26	27
2020	5	28	6	1	30	22.8	-1.5	1.006	0.4	0.3	0	56.3	56.8	0	158	159	0	27	27
2020	5	28	6	11	30	23.4	-1	1.006	0.5	0.4	0	55.9	56.3	0	157	158	0	27	27
2020	5	28	6	21	30	22.5	0.4	1.006	0.5	0.5	0	55.9	56.8	0	157	158	0	27	26
2020	5	28	6	31	30	23	-0.9	1.006	0.4	0.3	0	56.3	56.8	0	157	158	0	26	26
2020	5	28	6	41	30	23.5	-1.5	1.005	0.4	0.3	0	55.5	55.9	0	156	157	0	27	27
2020	5	28	6	51	30	24.1	-0.9	1.005	0.5	0.4	0	55.5	55.9	0	156	157	0	27	27
2020	5	28	7	1	30	22.3	-1.3	1.005	0.5	0.4	0	56.3	56.8	0	157	158	0	26	26
2020	5	28	7	11	30	23.2	-1	1.005	0.5	0.5	0	56.3	56.8	0	157	158	0	26	26
2020	5	28	7	21	30	22.4	-1.7	1.005	0.5	0.5	0	56.8	56.8	0	158	159	0	26	27
2020	5	28	7	31	30	22.4	-1.9	1.005	0.5	0.5	0	55.9	56.3	0	157	158	0	27	27
2020	5	28	7	41	30	23	-2.3	1.005	0.4	0.3	0	56.3	56.3	0	157	158	0	26	27
2020	5	28	7	51	30	22	-1.8	1.004	0.5	0.5	0	56.8	56.3	0	158	158	0	26	27
2020	5	28	8	1	30	23.3	-1.1	1.004	0.5	0.5	0	56.8	56.8	0	158	159	0	26	27
2020	5	28	8	11	30	22.4	-1.7	1.004	0.5	0.4	0	56.8	56.8	0	158	159	0	26	27
2020	5	28	8	21	30	22.3	-0.6	1.004	0.4	0.3	0	55.9	56.8	0	157	158	0	27	26
2020	5	28	8	31	30	22.7	-0.3	1.004	0.5	0.4	0	56.3	56.8	0	158	159	0	27	27
2020	5	28	8	41	30	22.2	-1.2	1.004	0.5	0.4	0	56.3	56.8	0	158	159	0	27	27
2020	5	28	8	51	30	23.3	-1.5	1.004	0.5	0.4	0	56.8	56.8	0	158	159	0	26	27
2020	5	28	9	1	30	23.2	0.1	1.004	0.5	0.4	0	56.8	56.3	0	158	158	0	26	27
2020	5	28	9	11	30	21.4	-1.7	1.004	0.4	0.3	0	55.9	56.3	0	157	158	0	27	27
2020	5	28	9	21	30	23	-2	1.004	0.5	0.4	0	56.3	56.8	0	157	158	0	26	26
2020	5	28	9	31	30	23.7	0	1.003	0.5	0.4	0	55.9	56.3	0	157	158	0	27	27
2020	5	28	9	41	30	22.1	-1.2	1.003	0.5	0.4	0	55.9	56.3	0	157	158	0	27	27
2020	5	28	9	51	30	22.2	-0.6	1.003	0.5	0.4	0	55.9	56.3	0	157	158	0	27	27
2020	5	28	10	1	30	22.2	-1.5	1.003	0.4	0.3	0	55.5	56.3	0	156	157	0	27	26

Mazourka (0354)

Year	Month	Day	Hour	Minute	Second	VelocityX	VelocityY	Level	StdError1	StdError2	StdError3	SNR1	SNR2	SNR3	SignalAmp1	SignalAmp2	SignalAmp3	Noise1	Noise2
2020	5	28	10	11	30	22.7	-1.6	1.003	0.5	0.4	0	55.5	55.9	0	156	157	0	27	27
2020	5	28	10	21	30	23.4	-1.9	1.002	0.4	0.3	0	55.5	56.3	0	156	157	0	27	26
2020	5	28	10	31	30	22.9	-0.5	1.002	0.4	0.3	0	55.9	55.9	0	156	157	0	26	27
2020	5	28	10	41	30	23.6	-1.7	1.001	0.5	0.5	0	55.9	55.9	0	156	157	0	26	27
2020	5	28	10	51	30	22.1	0	1	0.5	0.5	0	55.5	55.9	0	156	157	0	27	27
2020	5	28	11	1	30	22.9	-1.6	0.999	0.5	0.5	0	55.5	55.9	0	155	156	0	26	26
2020	5	28	11	11	30	23.9	-0.7	0.999	0.5	0.5	0	55.5	55.5	0	156	156	0	27	27
2020	5	28	11	21	30	23.4	-2	0.998	0.5	0.4	0	55	55.5	0	155	156	0	27	27
2020	5	28	11	31	30	22.8	-1.2	0.998	0.4	0.3	0	55	55	0	154	155	0	26	27
2020	5	28	11	41	30	23.3	-0.7	0.997	0.4	0.3	0	55	55.9	0	155	156	0	27	26
2020	5	28	11	51	30	23	-1.8	0.997	0.5	0.4	0	54.6	55	0	154	155	0	27	27
2020	5	28	12	1	30	22.4	-1.5	0.997	0.5	0.5	0	54.6	55.5	0	154	155	0	27	26
2020	5	28	12	11	30	22.7	-1	0.997	0.5	0.5	0	54.6	55	0	154	155	0	27	27
2020	5	28	12	21	30	22.1	-1.9	0.997	0.5	0.4	0	55.5	55.9	0	155	156	0	26	26
2020	5	28	12	31	30	22.6	-2.2	0.996	0.3	0.2	0	54.2	55	0	153	154	0	27	26
2020	5	28	12	41	30	23.1	-2.9	0.996	0.5	0.4	0	54.2	55	0	153	154	0	27	26
2020	5	28	12	51	30	22.6	-1.8	0.996	0.5	0.4	0	54.2	54.6	0	153	154	0	27	27
2020	5	28	13	1	30	22.6	-1.6	0.996	0.5	0.4	0	54.2	55	0	153	154	0	27	26
2020	5	28	13	11	30	22.6	-1.5	0.996	0.5	0.4	0	54.2	55	0	153	154	0	27	26
2020	5	28	13	21	30	22.3	-2.7	0.996	0.3	0.2	0	54.2	54.6	0	152	153	0	26	26
2020	5	28	13	31	30	22.4	-1.5	0.996	0.5	0.4	0	54.2	54.6	0	153	154	0	27	27
2020	5	28	13	41	30	23.4	-1.5	0.996	0.5	0.5	0	54.6	54.6	0	153	154	0	26	27
2020	5	28	13	51	30	23.7	-2	0.996	0.3	0.2	0	54.6	54.2	0	153	153	0	26	27
2020	5	28	14	1	30	23.7	-1.5	0.996	0.6	0.5	0	54.6	54.6	0	153	154	0	26	27
2020	5	28	14	11	30	22.7	-1	0.995	0.5	0.4	0	53.8	54.2	0	152	153	0	27	27
2020	5	28	14	21	30	22.6	-1.3	0.995	0.4	0.3	0	54.6	54.6	0	153	154	0	26	27
2020	5	28	14	31	30	24.2	-2.4	0.995	0.5	0.5	0	54.6	54.6	0	153	154	0	26	27
2020	5	28	14	41	30	22.6	-1.8	0.995	0.3	0.2	0	54.2	54.2	0	152	153	0	26	27
2020	5	28	14	51	30	23.3	-2.4	0.995	0.4	0.3	0	54.6	54.6	0	153	154	0	26	27
2020	5	28	15	1	30	23.4	-0.4	0.995	0.5	0.4	0	53.8	54.6	0	152	153	0	27	26
2020	5	28	15	11	30	24.3	-0.6	0.995	0.4	0.3	0	54.2	54.6	0	152	153	0	26	26
2020	5	28	15	21	30	23.4	-1.5	0.994	0.5	0.4	0	54.2	54.6	0	152	153	0	26	26
2020	5	28	15	31	30	23.2	-1.9	0.994	0.4	0.3	0	54.6	54.2	0	153	153	0	26	27
2020	5	28	15	41	30	23.4	-1.7	0.994	0.4	0.3	0	54.2	54.2	0	152	152	0	26	26
2020	5	28	15	51	30	22.9	-1.5	0.994	0.5	0.4	0	53.8	54.6	0	151	153	0	26	26
2020	5	28	16	1	30	23.3	-1.6	0.994	0.5	0.4	0	53.8	54.6	0	152	153	0	27	26
2020	5	28	16	11	30	23.3	-1.3	0.994	0.4	0.3	0	53.8	54.6	0	151	153	0	26	26
2020	5	28	16	21	30	23.2	-1.2	0.994	0.4	0.3	0	54.6	55	0	153	154	0	26	26
2020	5	28	16	31	30	23.4	-2	0.994	0.5	0.4	0	54.2	54.6	0	152	153	0	26	26
2020	5	28	16	41	30	22.5	-1.8	0.994	0.5	0.4	0	54.6	54.6	0	153	153	0	26	26
2020	5	28	16	51	30	21.7	-0.9	0.991	0.4	0.3	0	54.2	54.2	0	151	153	0	25	27
2020	5	28	17	1	30	23.1	0.3	0.994	0.5	0.4	0	55	55.5	0	154	155	0	26	26
2020	5	28	17	11	30	22.8	-1	0.993	0.4	0.3	0	55	55.5	0	154	155	0	26	26
2020	5	28	17	21	30	22.8	0	0.993	0.5	0.4	0	54.6	55	0	153	154	0	26	26
2020	5	28	17	31	30	23.1	-0.5	0.993	0.5	0.5	0	54.6	55	0	153	154	0	26	26
2020	5	28	17	41	30	22.9	-0.9	0.993	0.5	0.5	0	54.2	55	0	152	154	0	26	26
2020	5	28	17	51	30	23.5	-0.5	0.993	0.3	0.2	0	54.2	55	0	152	154	0	26	26

Mazourka (0354)

Year	Month	Day	Hour	Minute	Second	VelocityX	VelocityY	Level	StdError1	StdError2	StdError3	SNR1	SNR2	SNR3	SignalAmp1	SignalAmp2	SignalAmp3	Noise1	Noise2
2020	5	28	18	1	30	22	-0.9	0.993	0.5	0.4	0	53.8	54.6	0	151	153	0	26	26
2020	5	28	18	11	30	23.2	-0.7	0.994	0.4	0.3	0	54.6	54.6	0	152	153	0	25	26
2020	5	28	18	21	30	22.7	-0.2	0.994	0.5	0.4	0	54.6	54.6	0	152	153	0	25	26
2020	5	28	18	31	30	22.9	-1.2	0.995	0.4	0.3	0	54.6	55	0	153	154	0	26	26
2020	5	28	18	41	30	23.2	-0.5	0.996	0.4	0.3	0	54.2	54.6	0	152	153	0	26	26
2020	5	28	18	51	30	23.2	-0.6	0.996	0.5	0.4	0	54.6	55.5	0	153	154	0	26	25
2020	5	28	19	1	30	23.6	-1	0.996	0.5	0.4	0	54.6	55	0	153	154	0	26	26
2020	5	28	19	11	30	23.2	-1.5	0.996	0.5	0.4	0	54.2	55	0	153	154	0	27	26
2020	5	28	19	21	30	23.6	-0.2	0.996	0.5	0.4	0	54.6	54.6	0	153	154	0	26	27
2020	5	28	19	31	30	22.3	-1.1	0.997	0.5	0.4	0	55	55.5	0	154	155	0	26	26
2020	5	28	19	41	30	22.1	-1	0.997	0.6	0.5	0	55	55	0	154	155	0	26	27
2020	5	28	19	51	30	22.1	-1.1	0.997	0.4	0.3	0	55.5	55	0	155	155	0	26	27
2020	5	28	20	1	30	22.5	-0.6	0.997	0.5	0.5	0	55.9	55.9	0	156	156	0	26	26
2020	5	28	20	11	30	24.3	-0.8	0.997	0.5	0.4	0	55	55.5	0	154	155	0	26	26
2020	5	28	20	21	30	22.7	-2.2	0.998	0.3	0.2	0	55.5	55.5	0	155	155	0	26	26
2020	5	28	20	31	30	23.7	-0.2	0.998	0.5	0.4	0	55.5	55.5	0	155	156	0	26	27
2020	5	28	20	41	30	22	-0.3	0.998	0.5	0.4	0	55.5	55.9	0	155	156	0	26	26
2020	5	28	20	51	30	23.4	-0.5	0.998	0.5	0.5	0	55.5	55.5	0	155	156	0	26	27
2020	5	28	21	1	30	22.6	0	0.998	0.5	0.5	0	55.9	55.9	0	156	156	0	26	26
2020	5	28	21	11	30	21.7	-0.9	0.999	0.5	0.4	0	55.5	55.9	0	155	156	0	26	26
2020	5	28	21	21	30	23	-0.6	0.999	0.5	0.4	0	55.9	56.3	0	156	157	0	26	26
2020	5	28	21	31	30	23.2	-1.8	0.999	0.5	0.4	0	55.9	55.9	0	156	156	0	26	26
2020	5	28	21	41	30	22.9	-1.9	0.999	0.5	0.5	0	55.9	55.9	0	156	156	0	26	26
2020	5	28	21	51	30	22.7	-1.2	0.999	0.4	0.3	0	55.9	56.3	0	156	157	0	26	26
2020	5	28	22	1	30	22.8	-0.8	0.999	0.5	0.4	0	55.5	55.5	0	155	156	0	26	27
2020	5	28	22	11	30	22.2	-1.6	1	0.4	0.3	0	55.9	55.9	0	156	157	0	26	27
2020	5	28	22	21	30	22.9	-1.4	1	0.4	0.3	0	55.5	55.5	0	155	156	0	26	27
2020	5	28	22	31	30	22.1	-1.5	1	0.5	0.4	0	55.9	56.3	0	156	157	0	26	26
2020	5	28	22	41	30	22.8	-1.6	1	0.5	0.5	0	55.5	55.9	0	155	156	0	26	26
2020	5	28	22	51	30	22.8	-1.1	1	0.5	0.5	0	55	55.5	0	154	155	0	26	26
2020	5	28	23	1	30	23.1	0	1.001	0.4	0.3	0	56.3	55.9	0	156	157	0	25	27
2020	5	28	23	11	30	22.9	-0.7	1.001	0.5	0.4	0	55.9	56.3	0	156	157	0	26	26
2020	5	28	23	21	30	22.4	-0.7	1.001	0.6	0.5	0	55.5	55.9	0	155	156	0	26	26
2020	5	28	23	31	30	24	-1.8	1.002	0.4	0.3	0	56.3	56.3	0	157	157	0	26	26
2020	5	28	23	41	30	22.9	-1.2	1.003	0.4	0.3	0	55.9	55.9	0	156	157	0	26	27
2020	5	28	23	51	30	22.4	-1	1.004	0.5	0.4	0	55.5	55.9	0	155	156	0	26	26
2020	5	29	0	1	30	23.4	-1.4	1.006	0.5	0.5	0	55.5	55.5	0	155	156	0	26	27
2020	5	29	0	11	30	23.4	-0.7	1.006	0.4	0.3	0	55.9	55.9	0	156	156	0	26	26
2020	5	29	0	21	30	23.3	-0.1	1.007	0.5	0.5	0	55.5	55.9	0	155	156	0	26	26
2020	5	29	0	31	30	24.4	-1	1.007	0.5	0.5	0	55.9	55.5	0	156	156	0	26	27
2020	5	29	0	41	30	23.6	-0.6	1.007	0.5	0.5	0	55.9	55.9	0	156	157	0	26	27
2020	5	29	0	51	30	23.9	-0.7	1.007	0.5	0.4	0	55.9	56.3	0	156	157	0	26	26
2020	5	29	1	1	30	23.4	-0.8	1.008	0.5	0.4	0	55.9	56.3	0	156	157	0	26	26
2020	5	29	1	11	30	23.4	-1	1.008	0.5	0.4	0	55.9	56.3	0	156	157	0	26	26
2020	5	29	1	21	30	23.9	-1.8	1.008	0.5	0.4	0	55.9	55.9	0	156	156	0	26	26
2020	5	29	1	31	30	22.8	-0.6	1.009	0.5	0.4	0	55.9	55.9	0	156	157	0	26	27
2020	5	29	1	41	30	23.3	-0.5	1.009	0.4	0.3	0	55.9	55.5	0	156	156	0	26	27

Mazourka (0354)

Year	Month	Day	Hour	Minute	Second	VelocityX	VelocityY	Level	StdError1	StdError2	StdError3	SNR1	SNR2	SNR3	SignalAmp1	SignalAmp2	SignalAmp3	Noise1	Noise2
2020	5	29	1	51	30	22.8	-1.8	1.009	0.4	0.3	0	55.5	56.3	0	156	157	0	27	26
2020	5	29	2	1	30	23.5	-0.9	1.009	0.5	0.4	0	55.5	55.5	0	155	155	0	26	26
2020	5	29	2	11	30	22.7	-1.6	1.009	0.4	0.3	0	55.5	55.5	0	155	156	0	26	27
2020	5	29	2	21	30	22.9	-1.5	1.01	0.5	0.4	0	55	55.5	0	155	155	0	27	26
2020	5	29	2	31	30	23.9	-1.3	1.01	0.5	0.4	0	55.5	55.5	0	155	156	0	26	27
2020	5	29	2	41	30	23.5	-0.5	1.01	0.5	0.4	0	55.5	55.9	0	155	156	0	26	26
2020	5	29	2	51	30	22.7	-1.7	1.011	0.5	0.4	0	55.9	55.9	0	156	156	0	26	26
2020	5	29	3	1	30	22.7	-1.2	1.011	0.4	0.3	0	55	55.5	0	155	156	0	27	27
2020	5	29	3	11	30	22.4	-1.6	1.013	0.5	0.4	0	55.9	55.5	0	156	156	0	26	27
2020	5	29	3	21	30	23.3	-1	1.015	0.5	0.4	0	55.5	55.9	0	156	156	0	27	26
2020	5	29	3	31	30	22.9	0	1.016	0.4	0.3	0	55.5	55.9	0	155	156	0	26	26
2020	5	29	3	41	30	23.2	-1	1.016	0.5	0.4	0	55.9	55.9	0	156	157	0	26	27
2020	5	29	3	51	30	22.6	-0.9	1.017	0.3	0.2	0	55.9	55.5	0	156	156	0	26	27
2020	5	29	4	1	30	23.6	-0.3	1.017	0.5	0.4	0	55.9	55.5	0	156	156	0	26	27
2020	5	29	4	11	30	24	-1.5	1.017	0.5	0.5	0	55.5	56.3	0	156	157	0	27	26
2020	5	29	4	21	30	23.3	-1.5	1.018	0.5	0.4	0	55.5	55.9	0	155	156	0	26	26
2020	5	29	4	31	30	24.2	-1.1	1.018	0.5	0.5	0	55.5	55.9	0	156	157	0	27	27
2020	5	29	4	41	30	23.5	-0.6	1.018	0.5	0.4	0	56.3	56.3	0	157	157	0	26	26
2020	5	29	4	51	30	23.4	-0.8	1.018	0.4	0.3	0	55.9	56.3	0	156	157	0	26	26
2020	5	29	5	1	30	23.9	-1.3	1.019	0.4	0.3	0	56.3	56.3	0	157	157	0	26	26
2020	5	29	5	11	30	22.7	-1.5	1.019	0.4	0.3	0	55.9	56.3	0	157	157	0	27	26
2020	5	29	5	21	30	22.9	-1.1	1.019	0.4	0.3	0	56.3	56.8	0	157	158	0	26	26
2020	5	29	5	31	30	23.3	-0.9	1.019	0.4	0.3	0	56.3	56.3	0	157	158	0	26	27
2020	5	29	5	41	30	23	-0.2	1.02	0.5	0.4	0	55.9	56.8	0	157	158	0	27	26
2020	5	29	5	51	30	24	-1.4	1.02	0.5	0.4	0	55.9	55.9	0	157	157	0	27	27
2020	5	29	6	1	30	24	-1	1.02	0.5	0.4	0	56.3	56.8	0	158	158	0	27	26
2020	5	29	6	11	30	23.4	-1.1	1.021	0.4	0.3	0	55.9	56.8	0	157	158	0	27	26
2020	5	29	6	21	30	23.7	-1.6	1.021	0.5	0.4	0	56.3	56.8	0	157	158	0	26	26
2020	5	29	6	31	30	22.4	-0.7	1.023	0.4	0.3	0	56.3	56.3	0	157	157	0	26	26
2020	5	29	6	41	30	23.4	-1.5	1.025	0.5	0.5	0	55.9	56.3	0	156	157	0	26	26
2020	5	29	6	51	30	24.5	-1.3	1.026	0.5	0.5	0	55.9	56.3	0	156	157	0	26	26
2020	5	29	7	1	30	22.8	-1.7	1.026	0.4	0.3	0	55.9	55.9	0	157	157	0	27	27
2020	5	29	7	11	30	23.4	-1	1.027	0.4	0.3	0	55.9	55.9	0	156	157	0	26	27
2020	5	29	7	21	30	23.7	-1.1	1.027	0.5	0.4	0	55.9	56.3	0	157	158	0	27	27
2020	5	29	7	31	30	22.9	0	1.027	0.5	0.4	0	55.9	55.9	0	156	157	0	26	27
2020	5	29	7	41	30	23.6	0	1.028	0.4	0.3	0	55.9	56.8	0	157	158	0	27	26
2020	5	29	7	51	30	24.2	-1.8	1.028	0.5	0.4	0	55.5	55.9	0	156	157	0	27	27
2020	5	29	8	1	30	24.2	-0.1	1.028	0.4	0.3	0	55.9	55.9	0	156	157	0	26	27
2020	5	29	8	11	30	23.6	-1.4	1.029	0.5	0.4	0	55.5	55.9	0	156	157	0	27	27
2020	5	29	8	21	30	23.9	-0.8	1.029	0.5	0.4	0	55.9	55.9	0	156	157	0	26	27
2020	5	29	8	31	30	22.7	-1.8	1.029	0.5	0.4	0	55.5	55.9	0	156	157	0	27	27
2020	5	29	8	41	30	22.9	-1.3	1.029	0.3	0.2	0	55.5	56.3	0	156	157	0	27	26
2020	5	29	8	51	30	24	-0.6	1.029	0.4	0.3	0	55.5	55.9	0	156	157	0	27	27
2020	5	29	9	1	30	24.4	-1.1	1.03	0.3	0.2	0	55.5	56.3	0	156	157	0	27	26
2020	5	29	9	11	30	24	-1.9	1.03	0.5	0.4	0	55	55.5	0	155	156	0	27	27
2020	5	29	9	21	30	24	-1.1	1.03	0.5	0.4	0	55	55.9	0	155	157	0	27	27
2020	5	29	9	31	30	23.5	-1.3	1.031	0.4	0.3	0	55.5	55.9	0	156	157	0	27	27

Mazourka (0354)

Year	Month	Day	Hour	Minute	Second	VelocityX	VelocityY	Level	StdError1	StdError2	StdError3	SNR1	SNR2	SNR3	SignalAmp1	SignalAmp2	SignalAmp3	Noise1	Noise2
2020	5	29	9	41	30	23.9	-1	1.031	0.5	0.5	0	55	55.5	0	155	156	0	27	27
2020	5	29	9	51	30	23.5	-1.8	1.031	0.5	0.5	0	55	55.9	0	155	156	0	27	26
2020	5	29	10	1	30	24	-1.1	1.031	0.5	0.4	0	54.6	55.9	0	154	156	0	27	26
2020	5	29	10	11	30	24.1	-1.5	1.031	0.4	0.3	0	54.6	55	0	154	155	0	27	27
2020	5	29	10	21	30	24.4	-1.8	1.032	0.5	0.4	0	55.5	55.9	0	155	156	0	26	26
2020	5	29	10	31	30	23.5	-2.1	1.032	0.4	0.3	0	55.5	55	0	155	155	0	26	27
2020	5	29	10	41	30	24.4	-0.5	1.032	0.6	0.5	0	55	55.5	0	154	155	0	26	26
2020	5	29	10	51	30	24.5	-0.6	1.033	0.5	0.4	0	54.6	55	0	154	155	0	27	27
2020	5	29	11	1	30	23.3	-0.7	1.033	0.5	0.5	0	55	55.5	0	154	155	0	26	26
2020	5	29	11	11	30	23.4	-2.3	1.033	0.5	0.5	0	54.2	54.6	0	153	154	0	27	27
2020	5	29	11	21	30	23.9	-1.8	1.035	0.5	0.5	0	54.2	55	0	153	154	0	27	26
2020	5	29	11	31	30	24.6	-1.1	1.035	0.5	0.5	0	54.2	54.6	0	153	154	0	27	27
2020	5	29	11	41	30	24	-1.5	1.036	0.5	0.4	0	54.6	54.6	0	153	154	0	26	27
2020	5	29	11	51	30	25	-0.9	1.036	0.5	0.5	0	54.6	54.6	0	153	154	0	26	27
2020	5	29	12	1	30	24.1	-1	1.037	0.4	0.3	0	55	55	0	154	154	0	26	26
2020	5	29	12	11	30	24.7	-2.3	1.037	0.4	0.3	0	55	55	0	154	155	0	26	27
2020	5	29	12	21	30	25.1	-2.3	1.04	0.5	0.4	0	55	55	0	154	155	0	26	27
2020	5	29	12	31	30	24.1	-0.1	1.037	0.3	0.2	0	55	55.5	0	154	155	0	26	26
2020	5	29	12	41	30	24.6	-1.5	1.04	0.5	0.4	0	55	55	0	154	155	0	26	27
2020	5	29	12	51	30	24.1	-1.3	1.038	0.4	0.3	0	55.5	55.9	0	155	156	0	26	26
2020	5	29	13	1	30	24.8	-1.9	1.038	0.5	0.4	0	55	55.5	0	154	155	0	26	26
2020	5	29	13	11	30	23.6	-1.5	1.04	0.5	0.5	0	55	55	0	154	155	0	26	27
2020	5	29	13	21	30	24.2	-1.2	1.041	0.5	0.5	0	55	55.5	0	154	155	0	26	26
2020	5	29	13	31	30	24	-1.7	1.038	0.5	0.4	0	55	55	0	154	155	0	26	27
2020	5	29	13	41	30	24.6	-1.7	1.04	0.4	0.3	0	55.5	55.5	0	155	156	0	26	27
2020	5	29	13	51	30	24	-0.4	1.04	0.5	0.5	0	55.9	56.3	0	156	157	0	26	26
2020	5	29	14	1	30	24.6	-1.4	1.041	0.5	0.4	0	55.5	55.9	0	155	156	0	26	26
2020	5	29	14	11	30	24.2	-0.7	1.041	0.4	0.3	0	55.9	55.5	0	156	156	0	26	27
2020	5	29	14	21	30	25.7	0.3	1.042	0.4	0.3	0	55	55.5	0	154	155	0	26	26
2020	5	29	14	31	30	25.3	-0.7	1.041	0.5	0.4	0	55.5	55.9	0	155	156	0	26	26
2020	5	29	14	41	30	24.2	-1	1.039	0.5	0.4	0	55.5	55.9	0	156	157	0	27	27
2020	5	29	14	51	30	23.9	-0.6	1.041	0.5	0.4	0	55.9	56.3	0	156	157	0	26	26
2020	5	29	15	1	30	25.1	-1.4	1.042	0.4	0.3	0	56.3	56.3	0	157	158	0	26	27
2020	5	29	15	11	30	24.5	-0.7	1.044	0.5	0.4	0	55.5	55.9	0	156	157	0	27	27
2020	5	29	15	21	30	24.8	-0.9	1.041	0.4	0.3	0	55.9	56.3	0	156	157	0	26	26
2020	5	29	15	31	30	24	-1.5	1.043	0.5	0.4	0	55.9	55.9	0	156	156	0	26	26
2020	5	29	15	41	30	23.9	-0.6	1.043	0.4	0.3	0	55.5	55.9	0	155	156	0	26	26
2020	5	29	15	51	30	23.8	-1.6	1.043	0.5	0.4	0	55	55	0	154	155	0	26	27
2020	5	29	16	1	30	24.6	-1.4	1.042	0.4	0.3	0	55	55	0	154	155	0	26	27
2020	5	29	16	11	30	23.4	-1.1	1.044	0.4	0.3	0	55	55.5	0	154	155	0	26	26
2020	5	29	16	21	30	25.8	-1	1.044	0.5	0.4	0	55	55	0	154	154	0	26	26
2020	5	29	16	31	30	24.2	-0.7	1.046	0.5	0.4	0	54.6	55	0	153	154	0	26	26
2020	5	29	16	41	30	24.4	-1.3	1.045	0.4	0.3	0	54.2	55	0	153	154	0	27	26
2020	5	29	16	51	30	24.2	-1.9	1.046	0.4	0.3	0	54.6	54.6	0	153	154	0	26	27
2020	5	29	17	1	30	24.9	-0.4	1.044	0.4	0.3	0	55	55.5	0	154	155	0	26	26
2020	5	29	17	11	30	24.6	-1	1.047	0.3	0.2	0	54.6	54.6	0	153	153	0	26	26
2020	5	29	17	21	30	24.9	-1	1.046	0.5	0.4	0	54.2	54.6	0	152	153	0	26	26

Mazourka (0354)

Year	Month	Day	Hour	Minute	Second	VelocityX	VelocityY	Level	StdError1	StdError2	StdError3	SNR1	SNR2	SNR3	SignalAmp1	SignalAmp2	SignalAmp3	Noise1	Noise2
2020	5	29	17	31	30	24.2	-1	1.047	0.5	0.4	0	54.6	54.2	0	153	153	0	26	27
2020	5	29	17	41	30	24.9	-1.1	1.047	0.4	0.3	0	54.6	54.6	0	153	153	0	26	26
2020	5	29	17	51	30	24.8	-0.8	1.047	0.4	0.3	0	54.2	54.2	0	152	152	0	26	26
2020	5	29	18	1	30	25.1	-1	1.047	0.5	0.4	0	54.2	54.6	0	152	153	0	26	26
2020	5	29	18	11	30	25.6	-1.6	1.048	0.4	0.3	0	53.8	53.8	0	151	152	0	26	27
2020	5	29	18	21	30	25.1	-1	1.048	0.5	0.4	0	53.8	54.2	0	151	152	0	26	26
2020	5	29	18	31	30	24.7	-0.4	1.048	0.3	0.2	0	54.2	54.2	0	152	153	0	26	27
2020	5	29	18	41	30	23.4	-1	1.048	0.5	0.4	0	53.8	54.2	0	152	153	0	27	27
2020	5	29	18	51	30	24.4	-0.5	1.049	0.4	0.3	0	54.2	54.6	0	152	153	0	26	26
2020	5	29	19	1	30	24.1	-1.6	1.049	0.5	0.5	0	54.2	54.6	0	152	153	0	26	26
2020	5	29	19	11	30	24.2	-1.4	1.05	0.5	0.4	0	53.8	54.2	0	152	153	0	27	27
2020	5	29	19	21	30	25.2	-1.2	1.051	0.4	0.3	0	54.2	54.2	0	152	153	0	26	27
2020	5	29	19	31	30	24.5	-0.9	1.051	0.4	0.3	0	54.2	54.6	0	152	153	0	26	26
2020	5	29	19	41	30	24.9	-1	1.051	0.5	0.4	0	54.6	54.6	0	154	154	0	27	27
2020	5	29	19	51	30	24.6	-0.3	1.052	0.4	0.3	0	54.6	55	0	153	154	0	26	26
2020	5	29	20	1	30	25.4	-0.7	1.052	0.4	0.3	0	55	55.5	0	154	155	0	26	26
2020	5	29	20	11	30	24.4	-0.1	1.052	0.4	0.3	0	54.6	55	0	153	154	0	26	26
2020	5	29	20	21	30	24.8	-1	1.052	0.4	0.3	0	55.5	55.9	0	155	156	0	26	26
2020	5	29	20	31	30	25.3	-0.6	1.052	0.4	0.3	0	54.6	55	0	154	155	0	27	27
2020	5	29	20	41	30	24.8	-0.8	1.052	0.5	0.5	0	55.5	55.5	0	155	156	0	26	27
2020	5	29	20	51	30	25.2	-0.7	1.054	0.4	0.3	0	55	55.9	0	155	156	0	27	26
2020	5	29	21	1	30	24.6	-1.3	1.053	0.5	0.4	0	55.9	55.9	0	156	156	0	26	26
2020	5	29	21	11	30	24.5	-1.2	1.054	0.5	0.4	0	55.5	55.9	0	155	156	0	26	26
2020	5	29	21	21	30	25.8	-1	1.054	0.4	0.3	0	55	55.5	0	154	155	0	26	26
2020	5	29	21	31	30	24.4	-0.5	1.055	0.5	0.5	0	55	55.9	0	155	156	0	27	26
2020	5	29	21	41	30	25.2	-1.4	1.055	0.4	0.3	0	55.5	55.9	0	155	156	0	26	26
2020	5	29	21	51	30	25.4	-0.4	1.056	0.4	0.3	0	55	55.5	0	154	156	0	26	27
2020	5	29	22	1	30	24.6	-0.5	1.056	0.5	0.4	0	55	55.5	0	155	155	0	27	26
2020	5	29	22	11	30	24	-0.2	1.056	0.3	0.2	0	55	55.5	0	154	155	0	26	26
2020	5	29	22	21	30	25.1	-0.8	1.056	0.5	0.4	0	54.6	55	0	153	154	0	26	26
2020	5	29	22	31	30	24.8	-1	1.056	0.4	0.3	0	55	55	0	154	155	0	26	27
2020	5	29	22	41	30	25.4	-1.3	1.056	0.4	0.3	0	55.5	55.5	0	155	156	0	26	27
2020	5	29	22	51	30	25.3	-1.9	1.058	0.3	0.2	0	55	55.9	0	155	156	0	27	26
2020	5	29	23	1	30	26	-1.4	1.058	0.4	0.3	0	55.5	55.9	0	155	156	0	26	26
2020	5	29	23	11	30	25.7	-0.5	1.057	0.4	0.3	0	55.5	55.5	0	155	156	0	26	27
2020	5	29	23	21	30	25.2	-0.9	1.059	0.5	0.4	0	55.5	55.9	0	155	156	0	26	26
2020	5	29	23	31	30	24.1	-1.5	1.059	0.5	0.5	0	55.5	55.5	0	155	156	0	26	27
2020	5	29	23	41	30	25.1	-1.1	1.06	0.5	0.4	0	55.5	55.9	0	155	156	0	26	26
2020	5	29	23	51	30	25.7	-1.8	1.059	0.4	0.3	0	55	55	0	154	155	0	26	27
2020	5	30	0	1	30	24.3	-0.7	1.059	0.4	0.3	0	55	55.5	0	154	156	0	26	27
2020	5	30	0	11	30	24.1	-0.6	1.06	0.5	0.4	0	55	55.5	0	154	155	0	26	26
2020	5	30	0	21	30	24.3	0	1.06	0.3	0.2	0	55	55.5	0	154	155	0	26	26
2020	5	30	0	31	30	25.1	-1.3	1.061	0.3	0.2	0	55.5	55.5	0	154	155	0	25	26
2020	5	30	0	41	30	25.2	-2.4	1.061	0.5	0.4	0	54.6	55.5	0	154	155	0	27	26
2020	5	30	0	51	30	25.4	-0.8	1.062	0.3	0.2	0	54.6	55	0	154	155	0	27	27
2020	5	30	1	1	30	25.7	-1.9	1.061	0.5	0.4	0	55	55.5	0	153	155	0	25	26
2020	5	30	1	11	30	25.1	-2.2	1.062	0.5	0.5	0	55	55.5	0	155	156	0	27	27

Mazourka (0354)

Year	Month	Day	Hour	Minute	Second	VelocityX	VelocityY	Level	StdError1	StdError2	StdError3	SNR1	SNR2	SNR3	SignalAmp1	SignalAmp2	SignalAmp3	Noise1	Noise2
2020	5	30	1	21	30	25.2	-0.5	1.063	0.4	0.3	0	55	55.9	0	154	156	0	26	26
2020	5	30	1	31	30	25.1	-1.4	1.063	0.5	0.4	0	55	55.9	0	154	156	0	26	26
2020	5	30	1	41	30	24.5	-1.7	1.063	0.4	0.3	0	55	55.5	0	154	155	0	26	26
2020	5	30	1	51	30	24.5	-1.5	1.064	0.5	0.4	0	55	54.6	0	154	155	0	26	28
2020	5	30	2	1	30	24.4	-1.1	1.064	0.4	0.3	0	55	55	0	154	155	0	26	27
2020	5	30	2	11	30	25	-0.4	1.065	0.5	0.5	0	55	55.9	0	155	156	0	27	26
2020	5	30	2	21	30	25.4	-1.6	1.065	0.4	0.3	0	55	55.9	0	154	156	0	26	26
2020	5	30	2	31	30	25.4	-0.6	1.065	0.6	0.5	0	55	55	0	154	155	0	26	27
2020	5	30	2	41	30	25	-0.6	1.065	0.4	0.3	0	55.5	55.9	0	155	156	0	26	26
2020	5	30	2	51	30	25.5	-0.4	1.066	0.4	0.3	0	54.6	55.9	0	154	156	0	27	26
2020	5	30	3	1	30	25.9	-1.6	1.066	0.4	0.3	0	55	55.5	0	154	156	0	26	27
2020	5	30	3	11	30	25.1	-1.4	1.066	0.3	0.2	0	55	55	0	154	155	0	26	27
2020	5	30	3	21	30	25.4	-1.2	1.066	0.4	0.3	0	55	55.5	0	154	155	0	26	26
2020	5	30	3	31	30	24.6	-1.4	1.066	0.4	0.3	0	55	55.9	0	155	156	0	27	26
2020	5	30	3	41	30	24.9	-0.9	1.066	0.5	0.4	0	55	55	0	154	155	0	26	27
2020	5	30	3	51	30	24.6	-1.5	1.066	0.5	0.5	0	55	55.9	0	154	156	0	26	26
2020	5	30	4	1	30	25.1	-2	1.067	0.4	0.3	0	54.6	55	0	154	155	0	27	27
2020	5	30	4	11	30	25.6	-2	1.067	0.4	0.3	0	55	55	0	154	155	0	26	27
2020	5	30	4	21	30	25.2	-0.1	1.067	0.4	0.3	0	55	55	0	154	155	0	26	27
2020	5	30	4	31	30	25.8	-2	1.067	0.3	0.2	0	55	55.5	0	155	156	0	27	27
2020	5	30	4	41	30	24.3	-2	1.067	0.5	0.4	0	55.5	55.9	0	155	157	0	26	27
2020	5	30	4	51	30	24.6	-1.5	1.068	0.4	0.3	0	55	55.5	0	155	156	0	27	27
2020	5	30	5	1	30	25	-0.8	1.068	0.5	0.4	0	55	55	0	155	155	0	27	27
2020	5	30	5	11	30	25.5	-1.3	1.069	0.5	0.4	0	55.9	55.9	0	156	157	0	26	27
2020	5	30	5	21	30	25.1	-1.5	1.069	0.5	0.4	0	55.9	56.3	0	156	158	0	26	27
2020	5	30	5	31	30	25.4	-0.9	1.071	0.4	0.3	0	56.3	56.3	0	157	158	0	26	27
2020	5	30	5	41	30	25.7	-0.9	1.071	0.4	0.3	0	56.8	57.2	0	158	159	0	26	26
2020	5	30	5	51	30	25.4	-0.9	1.071	0.4	0.3	0	55.9	56.3	0	157	158	0	27	27
2020	5	30	6	1	30	24.7	-1.9	1.071	0.4	0.3	0	55.9	56.3	0	157	158	0	27	27
2020	5	30	6	11	30	25	-0.9	1.071	0.5	0.4	0	55.9	56.8	0	157	158	0	27	26
2020	5	30	6	21	30	26	-1.8	1.073	0.4	0.3	0	55.5	55.9	0	156	157	0	27	27
2020	5	30	6	31	30	25.9	-1	1.073	0.4	0.3	0	56.3	55.9	0	157	157	0	26	27
2020	5	30	6	41	30	25.7	-2.4	1.073	0.5	0.4	0	55.9	55.9	0	157	157	0	27	27
2020	5	30	6	51	30	25.3	-0.9	1.073	0.4	0.3	0	55.9	56.8	0	157	158	0	27	26
2020	5	30	7	1	30	25.2	-1.4	1.073	0.4	0.3	0	55.9	56.3	0	157	158	0	27	27
2020	5	30	7	11	30	25.1	-2	1.073	0.5	0.4	0	55.9	56.3	0	157	157	0	27	26
2020	5	30	7	21	30	24.9	-1.5	1.073	0.5	0.4	0	55.9	56.8	0	157	158	0	27	26
2020	5	30	7	31	30	24.8	-0.1	1.074	0.5	0.4	0	55.5	55.9	0	156	157	0	27	27
2020	5	30	7	41	30	24.8	-2.1	1.075	0.5	0.4	0	55	55.5	0	155	156	0	27	27
2020	5	30	7	51	30	25.1	-1.4	1.075	0.4	0.3	0	55	55.5	0	155	156	0	27	27
2020	5	30	8	1	30	25	-1.6	1.075	0.3	0.2	0	54.6	55.5	0	154	156	0	27	27
2020	5	30	8	11	30	25.4	-1	1.075	0.4	0.3	0	54.6	55	0	154	155	0	27	27
2020	5	30	8	21	30	25.5	-2.4	1.075	0.4	0.3	0	55.5	55.5	0	155	156	0	26	27
2020	5	30	8	31	30	26.1	-0.9	1.076	0.3	0.2	0	55	55.5	0	155	156	0	27	27
2020	5	30	8	41	30	26	-1.1	1.076	0.4	0.3	0	55	55.5	0	155	156	0	27	27
2020	5	30	8	51	30	26	-1.4	1.076	0.4	0.3	0	55.5	55.9	0	155	156	0	26	26
2020	5	30	9	1	30	26.5	-1.3	1.075	0.3	0.2	0	55.5	55.5	0	155	156	0	26	27

Mazourka (0354)

Year	Month	Day	Hour	Minute	Second	VelocityX	VelocityY	Level	StdError1	StdError2	StdError3	SNR1	SNR2	SNR3	SignalAmp1	SignalAmp2	SignalAmp3	Noise1	Noise2
2020	5	30	9	11	30	25.3	-1.8	1.077	0.5	0.4	0	54.6	55	0	154	154	0	27	26
2020	5	30	9	21	30	25.3	-2.1	1.077	0.3	0.2	0	55	54.2	0	154	154	0	26	28
2020	5	30	9	31	30	25.6	-0.9	1.077	0.4	0.3	0	55	55.5	0	154	155	0	26	26
2020	5	30	9	41	30	25.2	-1	1.076	0.5	0.4	0	55.5	55.5	0	155	156	0	26	27
2020	5	30	9	51	30	25.7	-1.7	1.077	0.4	0.3	0	55	55.9	0	155	157	0	27	27
2020	5	30	10	1	30	25.1	-1.3	1.077	0.5	0.5	0	55.9	56.3	0	157	157	0	27	26
2020	5	30	10	11	30	26.1	-1.5	1.077	0.4	0.3	0	55.9	56.3	0	157	157	0	27	26
2020	5	30	10	21	30	25.1	-1.1	1.077	0.5	0.4	0	55.9	55.9	0	156	157	0	26	27
2020	5	30	10	31	30	25.6	-1.4	1.078	0.5	0.4	0	55.9	56.3	0	156	157	0	26	26
2020	5	30	10	41	30	25.5	-0.1	1.079	0.4	0.3	0	56.8	56.8	0	159	159	0	27	27
2020	5	30	10	51	30	26.5	-1.3	1.079	0.5	0.4	0	56.3	56.8	0	158	159	0	27	27
2020	5	30	11	1	30	25.6	-1.4	1.079	0.4	0.3	0	55.9	56.3	0	157	158	0	27	27
2020	5	30	11	11	30	25.2	-0.9	1.08	0.5	0.4	0	55.9	56.8	0	157	158	0	27	26
2020	5	30	11	21	30	25.8	-1.3	1.081	0.5	0.5	0	57.2	56.8	0	159	159	0	26	27
2020	5	30	11	31	30	25.1	-0.6	1.08	0.5	0.5	0	56.3	56.8	0	158	159	0	27	27
2020	5	30	11	41	30	25.5	-1.3	1.08	0.4	0.3	0	56.3	57.2	0	158	159	0	27	26
2020	5	30	11	51	30	24.6	-0.6	1.081	0.4	0.3	0	55.9	56.3	0	157	158	0	27	27
2020	5	30	12	1	30	25.1	-1.8	1.08	0.5	0.4	0	55.5	56.3	0	156	157	0	27	26
2020	5	30	12	11	30	26.2	-1	1.081	0.3	0.2	0	55.5	55.9	0	156	157	0	27	27
2020	5	30	12	21	30	25.9	-0.9	1.08	0.5	0.4	0	55	55.5	0	155	156	0	27	27
2020	5	30	12	31	30	25.6	-0.4	1.08	0.5	0.4	0	55	55.5	0	155	156	0	27	27
2020	5	30	12	41	30	26.2	-1.2	1.081	0.4	0.3	0	55.5	55.9	0	156	157	0	27	27
2020	5	30	12	51	30	26.6	-1.2	1.083	0.3	0.2	0	55.9	55.9	0	156	157	0	26	27
2020	5	30	13	1	30	26.3	-1.8	1.081	0.4	0.3	0	55.5	55.9	0	156	157	0	27	27
2020	5	30	13	11	30	26.1	-1.8	1.082	0.3	0.2	0	55.9	55.9	0	156	157	0	26	27
2020	5	30	13	21	30	26.5	-0.8	1.081	0.4	0.3	0	55.5	55.9	0	156	157	0	27	27
2020	5	30	13	31	30	25.8	-1.4	1.08	0.4	0.3	0	55.5	56.3	0	156	158	0	27	27
2020	5	30	13	41	30	26.4	-1.2	1.083	0.3	0.2	0	55.5	55.9	0	156	157	0	27	27
2020	5	30	13	51	30	26.2	-0.8	1.082	0.5	0.5	0	55.5	56.3	0	156	157	0	27	26
2020	5	30	14	1	30	26.2	-1.5	1.082	0.4	0.3	0	55	55.5	0	155	156	0	27	27
2020	5	30	14	11	30	26.6	-2	1.081	0.5	0.4	0	55.9	55.9	0	156	157	0	26	27
2020	5	30	14	21	30	26.5	-1.8	1.081	0.4	0.3	0	55.5	55.9	0	155	156	0	26	26
2020	5	30	14	31	30	26.7	-1.3	1.083	0.4	0.3	0	55	55.9	0	155	156	0	27	26
2020	5	30	14	41	30	26.2	-1.3	1.081	0.5	0.4	0	54.6	55.5	0	154	155	0	27	26
2020	5	30	14	51	30	25.1	-1.4	1.083	0.4	0.3	0	55.5	55.9	0	156	157	0	27	27
2020	5	30	15	1	30	26.3	-1	1.083	0.3	0.2	0	55	55.5	0	155	156	0	27	27
2020	5	30	15	11	30	25.1	-1.2	1.083	0.4	0.3	0	55	55.5	0	155	156	0	27	27
2020	5	30	15	21	30	25.7	-0.3	1.08	0.4	0.3	0	55.5	55.5	0	155	156	0	26	27
2020	5	30	15	31	30	25.5	-1.1	1.084	0.4	0.3	0	55	55	0	154	155	0	26	27
2020	5	30	15	41	30	25.9	-0.7	1.081	0.5	0.4	0	55	55.5	0	155	156	0	27	27
2020	5	30	15	51	30	25.7	-1.6	1.084	0.3	0.2	0	55.5	55.5	0	155	155	0	26	26
2020	5	30	16	1	30	25.2	-0.1	1.082	0.4	0.3	0	55.5	55.9	0	155	156	0	26	26
2020	5	30	16	11	30	25.8	-0.5	1.082	0.4	0.3	0	55.5	55.5	0	155	156	0	26	27
2020	5	30	16	21	30	26.7	-1.3	1.084	0.3	0.2	0	55	55.5	0	155	156	0	27	27
2020	5	30	16	31	30	26.3	-0.5	1.085	0.5	0.4	0	55	55.9	0	155	156	0	27	26
2020	5	30	16	41	30	25.1	-0.5	1.084	0.4	0.3	0	55.5	55.9	0	155	156	0	26	26
2020	5	30	16	51	30	25.1	-1.2	1.083	0.4	0.3	0	55.5	55.5	0	155	156	0	26	27

Mazourka (0354)

Year	Month	Day	Hour	Minute	Second	VelocityX	VelocityY	Level	StdError1	StdError2	StdError3	SNR1	SNR2	SNR3	SignalAmp1	SignalAmp2	SignalAmp3	Noise1	Noise2
2020	5	30	17	1	30	25.5	-1.4	1.084	0.5	0.4	0	55	55.9	0	155	156	0	27	26
2020	5	30	17	11	30	24.9	-0.5	1.083	0.3	0.2	0	55	55.5	0	155	156	0	27	27
2020	5	30	17	21	30	25.8	-1	1.084	0.4	0.3	0	55.5	55.5	0	155	156	0	26	27
2020	5	30	17	31	30	26.5	-1.3	1.085	0.5	0.4	0	55	55.9	0	155	156	0	27	26
2020	5	30	17	41	30	26.3	-0.5	1.084	0.5	0.4	0	55	55.9	0	155	157	0	27	27
2020	5	30	17	51	30	25	-1.1	1.085	0.5	0.4	0	55	55.5	0	155	156	0	27	27
2020	5	30	18	1	30	25.9	-0.5	1.084	0.3	0.2	0	54.6	55	0	154	155	0	27	27
2020	5	30	18	11	30	26.1	-1.7	1.084	0.5	0.4	0	55	54.6	0	154	154	0	26	27
2020	5	30	18	21	30	25.9	-1.9	1.085	0.5	0.5	0	54.6	54.6	0	153	154	0	26	27
2020	5	30	18	31	30	26	0.3	1.085	0.4	0.3	0	54.6	55.5	0	154	155	0	27	26
2020	5	30	18	41	30	25.9	-1.2	1.086	0.4	0.3	0	54.2	54.6	0	153	154	0	27	27
2020	5	30	18	51	30	27.3	-0.5	1.085	0.3	0.2	0	54.6	55	0	153	154	0	26	26
2020	5	30	19	1	30	27.2	-0.5	1.085	0.5	0.4	0	54.6	55.5	0	154	155	0	27	26
2020	5	30	19	11	30	26.1	-1.9	1.085	0.5	0.4	0	54.2	54.6	0	153	154	0	27	27
2020	5	30	19	21	30	26.5	-1.3	1.087	0.5	0.4	0	54.6	55	0	154	155	0	27	27
2020	5	30	19	31	30	25	-1	1.087	0.4	0.3	0	54.2	54.6	0	153	154	0	27	27
2020	5	30	19	41	30	25.5	-1.4	1.085	0.3	0.2	0	55	55	0	154	155	0	26	27
2020	5	30	19	51	30	25.7	-0.3	1.087	0.3	0.2	0	54.2	55.5	0	153	155	0	27	26
2020	5	30	20	1	30	26.3	-1.7	1.086	0.4	0.3	0	53.8	55	0	152	154	0	27	26
2020	5	30	20	11	30	25.6	-1	1.087	0.4	0.3	0	54.6	55	0	153	155	0	26	27
2020	5	30	20	21	30	25.5	-0.6	1.088	0.4	0.3	0	54.6	55	0	153	155	0	26	27
2020	5	30	20	31	30	25.8	-0.9	1.086	0.3	0.2	0	54.6	55	0	153	155	0	26	27
2020	5	30	20	41	30	25.3	-1	1.087	0.4	0.3	0	54.6	55.9	0	153	156	0	26	26
2020	5	30	20	51	30	25.5	-1	1.088	0.5	0.4	0	54.6	55	0	153	155	0	26	27
2020	5	30	21	1	30	26.5	-1.3	1.088	0.5	0.4	0	54.2	55	0	153	154	0	27	26
2020	5	30	21	11	30	26.3	-0.5	1.088	0.5	0.5	0	54.2	54.6	0	153	154	0	27	27
2020	5	30	21	21	30	25.8	-1.5	1.088	0.4	0.3	0	54.2	55	0	153	155	0	27	27
2020	5	30	21	31	30	25.3	-1.4	1.088	0.4	0.3	0	54.2	55.5	0	153	155	0	27	26
2020	5	30	21	41	30	25.3	-1	1.088	0.3	0.2	0	53.8	54.6	0	152	154	0	27	27
2020	5	30	21	51	30	25.1	0	1.089	0.4	0.3	0	54.6	55	0	153	155	0	26	27
2020	5	30	22	1	30	25.5	-1.8	1.089	0.4	0.3	0	54.2	55.5	0	152	155	0	26	26
2020	5	30	22	11	30	25.9	-2.4	1.089	0.4	0.3	0	54.2	54.6	0	153	154	0	27	27
2020	5	30	22	21	30	26.1	-1.9	1.089	0.4	0.3	0	54.6	55.5	0	153	155	0	26	26
2020	5	30	22	31	30	25.7	-0.8	1.089	0.4	0.3	0	55	55.5	0	154	156	0	26	27
2020	5	30	22	41	30	25.1	-0.9	1.089	0.4	0.3	0	54.6	55	0	153	155	0	26	27
2020	5	30	22	51	30	25.3	0	1.089	0.3	0.2	0	54.6	55.5	0	154	156	0	27	27
2020	5	30	23	1	30	25.2	-1.3	1.089	0.5	0.5	0	54.2	55	0	153	154	0	27	26
2020	5	30	23	11	30	25.5	-0.8	1.089	0.4	0.3	0	54.2	55.5	0	153	155	0	27	26
2020	5	30	23	21	30	26.2	-0.8	1.09	0.3	0.2	0	54.2	55	0	153	155	0	27	27
2020	5	30	23	31	30	25.6	-0.7	1.09	0.5	0.4	0	54.6	55	0	154	155	0	27	27
2020	5	30	23	41	30	25.9	-1.7	1.09	0.5	0.4	0	54.6	55.5	0	154	155	0	27	26
2020	5	30	23	51	30	26.3	-1.8	1.09	0.4	0.3	0	54.2	55.5	0	153	155	0	27	26
2020	5	31	0	1	30	25.1	-1.9	1.09	0.5	0.4	0	54.2	55.5	0	153	155	0	27	26
2020	5	31	0	11	30	25.6	-1.4	1.09	0.4	0.3	0	54.6	55	0	153	155	0	26	27
2020	5	31	0	21	30	25.7	-1	1.091	0.4	0.3	0	54.6	55.5	0	153	155	0	26	26
2020	5	31	0	31	30	26.1	-0.8	1.093	0.4	0.3	0	54.2	55	0	153	155	0	27	27
2020	5	31	0	41	30	25.2	-0.7	1.093	0.5	0.4	0	54.6	55	0	154	155	0	27	27

Mazourka (0354)

Year	Month	Day	Hour	Minute	Second	VelocityX	VelocityY	Level	StdError1	StdError2	StdError3	SNR1	SNR2	SNR3	SignalAmp1	SignalAmp2	SignalAmp3	Noise1	Noise2
2020	5	31	0	51	30	25.9	-0.7	1.094	0.4	0.3	0	54.6	55.5	0	153	155	0	26	26
2020	5	31	1	1	30	25.9	-2.2	1.094	0.4	0.3	0	54.6	55	0	154	155	0	27	27
2020	5	31	1	11	30	25	-1.2	1.094	0.5	0.5	0	54.6	55	0	154	155	0	27	27
2020	5	31	1	21	30	25.8	-0.9	1.095	0.4	0.3	0	54.6	54.2	0	153	154	0	26	28
2020	5	31	1	31	30	25.9	-1.5	1.095	0.5	0.4	0	54.6	55	0	154	155	0	27	27
2020	5	31	1	41	30	24.4	-1.2	1.095	0.4	0.3	0	54.6	55	0	154	155	0	27	27
2020	5	31	1	51	30	26	-1.5	1.095	0.5	0.4	0	54.2	54.6	0	153	154	0	27	27
2020	5	31	2	1	30	25.3	-1.4	1.095	0.4	0.3	0	54.6	55	0	154	155	0	27	27
2020	5	31	2	11	30	26.2	-1.5	1.095	0.4	0.3	0	53.8	54.6	0	153	154	0	28	27
2020	5	31	2	21	30	25	-1.2	1.095	0.5	0.4	0	54.6	55	0	154	155	0	27	27
2020	5	31	2	31	30	26.2	-1.4	1.095	0.5	0.4	0	55	55	0	154	155	0	26	27
2020	5	31	2	41	30	26.1	-1.4	1.095	0.4	0.3	0	54.2	55	0	153	155	0	27	27
2020	5	31	2	51	30	26.2	-2	1.095	0.5	0.5	0	54.2	54.2	0	153	154	0	27	28
2020	5	31	3	1	30	25.7	-0.6	1.095	0.4	0.3	0	54.6	55	0	153	155	0	26	27
2020	5	31	3	11	30	26.7	-1.8	1.095	0.5	0.4	0	55	54.6	0	154	155	0	26	28
2020	5	31	3	21	30	25.8	-0.5	1.095	0.5	0.4	0	54.6	55	0	154	155	0	27	27
2020	5	31	3	31	30	26.1	-1.4	1.096	0.5	0.4	0	54.2	54.6	0	153	154	0	27	27
2020	5	31	3	41	30	26.2	-0.9	1.096	0.4	0.3	0	54.6	54.6	0	153	154	0	26	27
2020	5	31	3	51	30	25.8	-0.7	1.096	0.5	0.4	0	54.6	55	0	154	155	0	27	27
2020	5	31	4	1	30	26	-1.4	1.096	0.5	0.4	0	54.2	55	0	153	155	0	27	27
2020	5	31	4	11	30	26.1	-1.5	1.096	0.4	0.3	0	54.6	55.5	0	154	155	0	27	26
2020	5	31	4	21	30	25.4	-1.8	1.096	0.3	0.2	0	54.2	55	0	153	155	0	27	27
2020	5	31	4	31	30	25.9	-1.1	1.096	0.4	0.3	0	54.2	55	0	153	155	0	27	27
2020	5	31	4	41	30	26.5	-1.8	1.096	0.5	0.4	0	54.6	55	0	154	155	0	27	27
2020	5	31	4	51	30	26.1	-1.2	1.096	0.4	0.3	0	54.2	55.5	0	154	156	0	28	27
2020	5	31	5	1	30	24.4	-1.4	1.096	0.5	0.4	0	54.6	55.5	0	154	156	0	27	27
2020	5	31	5	11	30	25.8	-1.4	1.096	0.4	0.3	0	54.6	55	0	154	155	0	27	27
2020	5	31	5	21	30	25.4	-1.6	1.096	0.4	0.3	0	55.5	55.5	0	156	156	0	27	27
2020	5	31	5	31	30	26.4	-1.1	1.096	0.3	0.2	0	55	55.5	0	155	156	0	27	27
2020	5	31	5	41	30	26	-1.6	1.096	0.4	0.3	0	55.5	55.5	0	156	157	0	27	28
2020	5	31	5	51	30	26.3	-1.5	1.096	0.4	0.3	0	54.6	55.5	0	155	156	0	28	27
2020	5	31	6	1	30	25.6	-1.5	1.096	0.4	0.3	0	54.6	55.9	0	155	157	0	28	27
2020	5	31	6	11	30	26	-1.3	1.096	0.4	0.3	0	55	55.5	0	155	156	0	27	27
2020	5	31	6	21	30	25	-1.8	1.096	0.5	0.4	0	55	55.5	0	155	156	0	27	27
2020	5	31	6	31	30	25.9	-1.5	1.096	0.5	0.4	0	55	55	0	155	156	0	27	28
2020	5	31	6	41	30	25.9	-1.8	1.096	0.5	0.4	0	55	55.5	0	155	156	0	27	27
2020	5	31	6	51	30	25.6	-1.7	1.097	0.5	0.4	0	54.6	54.6	0	154	155	0	27	28
2020	5	31	7	1	30	25.7	-1.4	1.097	0.4	0.3	0	54.6	55	0	154	155	0	27	27
2020	5	31	7	11	30	25.9	-1.3	1.097	0.5	0.4	0	55	55.5	0	155	156	0	27	27
2020	5	31	7	21	30	25.9	-1.6	1.097	0.5	0.4	0	54.6	54.6	0	154	155	0	27	28
2020	5	31	7	31	30	25.6	-0.2	1.097	0.5	0.4	0	55	55.5	0	155	156	0	27	27
2020	5	31	7	41	30	27.2	-1	1.097	0.4	0.3	0	54.6	55.5	0	155	156	0	28	27
2020	5	31	7	51	30	25.9	-0.4	1.098	0.5	0.4	0	55	55	0	155	156	0	27	28
2020	5	31	8	1	30	26.3	-0.8	1.098	0.5	0.4	0	54.6	55	0	154	155	0	27	27
2020	5	31	8	11	30	24.8	-1	1.098	0.4	0.3	0	54.6	55.5	0	155	156	0	28	27
2020	5	31	8	21	30	26.5	-1.8	1.099	0.4	0.3	0	55	55	0	155	155	0	27	27
2020	5	31	8	31	30	25.9	-2	1.099	0.3	0.2	0	55	55.5	0	155	156	0	27	27

Mazourka (0354)

Year	Month	Day	Hour	Minute	Second	VelocityX	VelocityY	Level	StdError1	StdError2	StdError3	SNR1	SNR2	SNR3	SignalAmp1	SignalAmp2	SignalAmp3	Noise1	Noise2
2020	5	31	8	41	30	25.5	-1.3	1.099	0.5	0.4	0	54.6	55.5	0	155	156	0	28	27
2020	5	31	8	51	30	25.8	-1.5	1.099	0.4	0.3	0	54.6	54.6	0	154	155	0	27	28
2020	5	31	9	1	30	26.3	-1.5	1.1	0.4	0.3	0	54.6	55	0	154	155	0	27	27
2020	5	31	9	11	30	25.6	-1.5	1.1	0.4	0.3	0	54.2	55	0	154	155	0	28	27
2020	5	31	9	21	30	26.7	-1.1	1.1	0.4	0.3	0	54.2	54.6	0	153	154	0	27	27
2020	5	31	9	31	30	25.8	-1.4	1.1	0.4	0.3	0	55	55.5	0	154	156	0	26	27
2020	5	31	9	41	30	26.4	-1.7	1.101	0.5	0.4	0	53.8	54.6	0	153	155	0	28	28
2020	5	31	9	51	30	25.6	-1.7	1.1	0.3	0.2	0	54.6	54.6	0	154	154	0	27	27
2020	5	31	10	1	30	25.9	-1.9	1.099	0.5	0.4	0	54.6	55	0	154	155	0	27	27
2020	5	31	10	11	30	26.1	-1.8	1.099	0.4	0.3	0	54.2	54.6	0	153	154	0	27	27
2020	5	31	10	21	30	25.5	-2.6	1.099	0.5	0.4	0	54.2	54.2	0	153	153	0	27	27
2020	5	31	10	31	30	26.8	-1.3	1.099	0.4	0.3	0	54.2	54.2	0	154	154	0	28	28
2020	5	31	10	41	30	26.6	-1.7	1.1	0.5	0.4	0	53.8	54.6	0	153	154	0	28	27
2020	5	31	10	51	30	26	-1.2	1.101	0.5	0.5	0	54.6	55	0	154	155	0	27	27
2020	5	31	11	1	30	25.4	-2.1	1.1	0.4	0.3	0	54.2	54.6	0	153	154	0	27	27
2020	5	31	11	11	30	25.4	-1.1	1.1	0.5	0.4	0	54.2	54.6	0	153	154	0	27	27
2020	5	31	11	21	30	26.8	-2	1.101	0.4	0.3	0	53.8	54.2	0	152	154	0	27	28
2020	5	31	11	31	30	26.4	-2.7	1.1	0.6	0.5	0	53.8	54.6	0	152	154	0	27	27
2020	5	31	11	41	30	25.6	-2.2	1.1	0.3	0.2	0	54.2	54.2	0	153	153	0	27	27
2020	5	31	11	51	30	26.6	-2.2	1.1	0.4	0.3	0	53.8	54.2	0	152	153	0	27	27
2020	5	31	12	1	30	27.4	-2.2	1.1	0.3	0.2	0	54.2	54.2	0	153	154	0	27	28
2020	5	31	12	11	30	26.3	-2	1.099	0.4	0.3	0	53.3	53.8	0	152	153	0	28	28
2020	5	31	12	21	30	25.6	-2	1.1	0.5	0.4	0	53.8	54.2	0	152	153	0	27	27
2020	5	31	12	31	30	26.8	-1	1.1	0.4	0.3	0	54.2	53.8	0	153	153	0	27	28
2020	5	31	12	41	30	26.5	-2.3	1.1	0.5	0.4	0	53.8	54.2	0	152	153	0	27	27
2020	5	31	12	51	30	26.2	-2.9	1.1	0.5	0.5	0	53.3	53.8	0	151	152	0	27	27
2020	5	31	13	1	30	25.6	-2.2	1.1	0.5	0.5	0	53.3	53.8	0	151	153	0	27	28
2020	5	31	13	11	30	26.7	-2.4	1.1	0.4	0.3	0	53.3	53.8	0	152	153	0	28	28
2020	5	31	13	21	30	26.1	-2.1	1.101	0.4	0.3	0	53.3	53.3	0	151	152	0	27	28
2020	5	31	13	31	30	25.5	-2	1.1	0.5	0.4	0	54.2	55	0	153	154	0	27	26
2020	5	31	13	41	30	25.9	-1.3	1.1	0.4	0.3	0	54.2	55	0	153	155	0	27	27
2020	5	31	13	51	30	26.2	-2.1	1.103	0.3	0.2	0	54.2	54.6	0	153	154	0	27	27
2020	5	31	14	1	30	26.7	-0.9	1.101	0.4	0.3	0	54.2	55	0	153	155	0	27	27
2020	5	31	14	11	30	25.5	-1.2	1.101	0.4	0.3	0	52.9	54.2	0	151	153	0	28	27
2020	5	31	14	21	30	26.3	-1.7	1.101	0.4	0.3	0	53.8	54.2	0	152	153	0	27	27
2020	5	31	14	31	30	26.2	-1.8	1.101	0.4	0.3	0	53.8	54.2	0	152	153	0	27	27
2020	5	31	14	41	30	26.4	-1.8	1.101	0.4	0.3	0	53.8	54.2	0	152	153	0	27	27
2020	5	31	14	51	30	26.8	-1.9	1.102	0.5	0.4	0	53.8	54.2	0	152	153	0	27	27
2020	5	31	15	1	30	26.8	-1.7	1.101	0.5	0.4	0	53.8	54.2	0	152	153	0	27	27
2020	5	31	15	11	30	26.3	-1.9	1.101	0.4	0.3	0	54.2	54.6	0	153	154	0	27	27
2020	5	31	15	21	30	26.5	-1.9	1.101	0.4	0.3	0	53.3	54.2	0	151	153	0	27	27
2020	5	31	15	31	30	26.6	-1.6	1.101	0.5	0.4	0	54.2	54.6	0	153	154	0	27	27
2020	5	31	15	41	30	25.7	-1.7	1.102	0.3	0.2	0	53.8	54.6	0	152	154	0	27	27
2020	5	31	15	51	30	25.6	-1.9	1.102	0.5	0.5	0	53.3	54.2	0	152	153	0	28	27
2020	5	31	16	1	30	25.4	-0.7	1.103	0.5	0.4	0	54.2	54.6	0	153	154	0	27	27
2020	5	31	16	11	30	25.9	-2	1.101	0.5	0.4	0	54.6	54.6	0	153	154	0	26	27
2020	5	31	16	21	30	25.8	-1.4	1.102	0.4	0.3	0	54.6	54.6	0	153	154	0	26	27

Mazourka (0354)

Year	Month	Day	Hour	Minute	Second	VelocityX	VelocityY	Level	StdError1	StdError2	StdError3	SNR1	SNR2	SNR3	SignalAmp1	SignalAmp2	SignalAmp3	Noise1	Noise2
2020	5	31	16	31	30	26.1	-1.6	1.101	0.4	0.3	0	54.2	54.6	0	153	154	0	27	27
2020	5	31	16	41	30	26.2	-1.9	1.101	0.3	0.2	0	54.2	54.2	0	153	154	0	27	28
2020	5	31	16	51	30	26.3	-1.6	1.102	0.5	0.4	0	54.2	54.6	0	153	154	0	27	27
2020	5	31	17	1	30	26.7	-1.5	1.101	0.4	0.3	0	54.2	54.2	0	153	153	0	27	27
2020	5	31	17	11	30	25.5	-1.7	1.102	0.3	0.2	0	54.6	54.6	0	153	154	0	26	27
2020	5	31	17	21	30	26.1	-1.6	1.102	0.4	0.3	0	54.2	54.2	0	153	153	0	27	27
2020	5	31	17	31	30	25.8	-1.8	1.102	0.5	0.4	0	54.2	54.6	0	153	154	0	27	27
2020	5	31	17	41	30	26.6	-0.3	1.101	0.5	0.4	0	54.2	54.6	0	153	154	0	27	27
2020	5	31	17	51	30	26.5	-2.5	1.102	0.4	0.3	0	54.2	54.6	0	153	154	0	27	27
2020	5	31	18	1	30	26.2	-1.5	1.101	0.3	0.2	0	54.6	54.6	0	153	154	0	26	27
2020	5	31	18	11	30	26.4	-0.9	1.101	0.4	0.3	0	54.2	54.6	0	153	154	0	27	27
2020	5	31	18	21	30	25.5	-0.7	1.102	0.3	0.2	0	54.2	54.2	0	152	153	0	26	27
2020	5	31	18	31	30	27	-1.2	1.102	0.3	0.2	0	53.8	53.8	0	152	152	0	27	27
2020	5	31	18	41	30	26.5	-2.1	1.101	0.5	0.5	0	53.8	53.8	0	152	152	0	27	27
2020	5	31	18	51	30	26.3	-0.9	1.101	0.5	0.4	0	53.8	54.2	0	152	153	0	27	27
2020	5	31	19	1	30	27.1	-1.3	1.1	0.4	0.3	0	54.2	54.2	0	152	153	0	26	27
2020	5	31	19	11	30	26.1	-1.1	1.101	0.4	0.3	0	54.2	54.6	0	152	153	0	26	26
2020	5	31	19	21	30	25.6	-1.6	1.101	0.5	0.4	0	53.8	54.2	0	152	153	0	27	27
2020	5	31	19	31	30	26.6	-0.6	1.101	0.4	0.3	0	54.2	55	0	153	154	0	27	26
2020	5	31	19	41	30	26.4	-1.2	1.101	0.4	0.3	0	54.2	54.6	0	153	154	0	27	27
2020	5	31	19	51	30	26	-1.3	1.101	0.5	0.4	0	54.2	55	0	153	154	0	27	26
2020	5	31	20	1	30	26.4	-0.5	1.101	0.5	0.4	0	54.6	54.6	0	153	154	0	26	27
2020	5	31	20	11	30	26.9	-1.5	1.101	0.4	0.3	0	53.8	54.6	0	152	154	0	27	27
2020	5	31	20	21	30	26.1	-0.9	1.101	0.5	0.4	0	54.6	55	0	154	155	0	27	27
2020	5	31	20	31	30	26.4	-1.2	1.102	0.4	0.3	0	54.6	55	0	154	155	0	27	27
2020	5	31	20	41	30	26.3	-1.9	1.101	0.4	0.3	0	54.6	55	0	154	155	0	27	27
2020	5	31	20	51	30	25.5	-1.9	1.101	0.5	0.4	0	54.6	54.6	0	153	154	0	26	27
2020	5	31	21	1	30	26.6	-1.1	1.102	0.5	0.4	0	54.2	55	0	153	154	0	27	26
2020	5	31	21	11	30	25.5	-1.3	1.102	0.3	0.2	0	54.6	55	0	154	155	0	27	27
2020	5	31	21	21	30	25.9	-1.5	1.102	0.4	0.3	0	55	55.5	0	154	155	0	26	26
2020	5	31	21	31	30	26.4	-1.2	1.103	0.5	0.4	0	54.6	54.6	0	154	155	0	27	28
2020	5	31	21	41	30	26.4	-0.7	1.103	0.5	0.4	0	54.2	55	0	154	155	0	28	27
2020	5	31	21	51	30	26.2	-1	1.104	0.5	0.4	0	54.2	54.6	0	154	155	0	28	28
2020	5	31	22	1	30	25.4	-1.6	1.104	0.5	0.4	0	54.6	55	0	154	155	0	27	27
2020	5	31	22	11	30	26.8	-1.8	1.105	0.5	0.4	0	53.8	54.2	0	152	153	0	27	27
2020	5	31	22	21	30	25.1	-0.9	1.105	0.4	0.3	0	54.2	54.6	0	153	154	0	27	27
2020	5	31	22	31	30	26.4	-1.4	1.105	0.5	0.4	0	53.8	54.6	0	153	154	0	28	27
2020	5	31	22	41	30	26.2	-1	1.105	0.4	0.3	0	54.2	55	0	153	154	0	27	26
2020	5	31	22	51	30	26.6	-1.6	1.106	0.4	0.3	0	54.2	54.2	0	153	153	0	27	27
2020	5	31	23	1	30	25.9	-1.9	1.106	0.4	0.3	0	54.6	54.2	0	153	153	0	26	27
2020	5	31	23	11	30	26.6	-1.3	1.106	0.5	0.5	0	53.8	54.2	0	152	153	0	27	27
2020	5	31	23	21	30	25.9	-1.6	1.106	0.4	0.3	0	54.6	54.6	0	153	154	0	26	27
2020	5	31	23	31	30	26.8	-1.2	1.106	0.5	0.4	0	53.8	54.2	0	152	153	0	27	27
2020	5	31	23	41	30	25.8	-1.3	1.106	0.4	0.3	0	53.3	53.8	0	152	153	0	28	28
2020	5	31	23	51	30	26.8	-1.7	1.106	0.3	0.2	0	53.8	53.8	0	152	153	0	27	28

Mazourka (0354)

Year	Month	Day	Hour	Minute	Second	Noise3	IceDetection	Heading	Pitch	Roll	StdDevHeading	StdDevPitch	StdDevRoll	Temperature	Pressure	StdDevPressure	Voltage
2020	5	1	0	3	2	26	0	0	0	0	0	0	0	19.41	0	0	11.8
2020	5	1	0	13	2	26	0	0	0	0	0	0	0	19.36	0	0	11.8
2020	5	1	0	23	2	27	0	0	0	0	0	0	0	19.31	0	0	11.8
2020	5	1	0	33	2	27	0	0	0	0	0	0	0	19.26	0	0	11.8
2020	5	1	0	43	2	26	0	0	0	0	0	0	0	19.2	0	0	11.8
2020	5	1	0	53	2	26	0	0	0	0	0	0	0	19.15	0	0	11.8
2020	5	1	1	3	2	26	0	0	0	0	0	0	0	19.1	0	0	11.8
2020	5	1	1	13	2	26	0	0	0	0	0	0	0	19.05	0	0	11.8
2020	5	1	1	23	2	26	0	0	0	0	0	0	0	19	0	0	11.8
2020	5	1	1	33	2	26	0	0	0	0	0	0	0	18.96	0	0	11.8
2020	5	1	1	43	2	26	0	0	0	0	0	0	0	18.91	0	0	11.8
2020	5	1	1	53	2	27	0	0	0	0	0	0	0	18.86	0	0	11.8
2020	5	1	2	3	2	26	0	0	0	0	0	0	0	18.82	0	0	11.8
2020	5	1	2	13	2	27	0	0	0	0	0	0	0	18.77	0	0	11.8
2020	5	1	2	23	2	27	0	0	0	0	0	0	0	18.73	0	0	11.8
2020	5	1	2	33	2	26	0	0	0	0	0	0	0	18.69	0	0	11.8
2020	5	1	2	43	2	26	0	0	0	0	0	0	0	18.65	0	0	11.8
2020	5	1	2	53	2	27	0	0	0	0	0	0	0	18.61	0	0	11.8
2020	5	1	3	3	2	27	0	0	0	0	0	0	0	18.57	0	0	11.8
2020	5	1	3	13	2	27	0	0	0	0	0	0	0	18.52	0	0	11.8
2020	5	1	3	23	2	27	0	0	0	0	0	0	0	18.49	0	0	11.8
2020	5	1	3	33	2	26	0	0	0	0	0	0	0	18.45	0	0	11.8
2020	5	1	3	43	2	26	0	0	0	0	0	0	0	18.41	0	0	11.8
2020	5	1	3	53	2	26	0	0	0	0	0	0	0	18.38	0	0	11.8
2020	5	1	4	3	2	27	0	0	0	0	0	0	0	18.34	0	0	11.8
2020	5	1	4	13	2	26	0	0	0	0	0	0	0	18.3	0	0	11.8
2020	5	1	4	23	2	27	0	0	0	0	0	0	0	18.27	0	0	11.8
2020	5	1	4	33	2	26	0	0	0	0	0	0	0	18.23	0	0	11.8
2020	5	1	4	43	2	27	0	0	0	0	0	0	0	18.2	0	0	11.8
2020	5	1	4	53	2	26	0	0	0	0	0	0	0	18.16	0	0	11.8
2020	5	1	5	3	2	26	0	0	0	0	0	0	0	18.13	0	0	11.8
2020	5	1	5	13	2	27	0	0	0	0	0	0	0	18.09	0	0	11.8
2020	5	1	5	23	2	26	0	0	0	0	0	0	0	18.06	0	0	11.8
2020	5	1	5	33	2	26	0	0	0	0	0	0	0	18.03	0	0	11.8
2020	5	1	5	43	2	27	0	0	0	0	0	0	0	18	0	0	11.8
2020	5	1	5	53	2	26	0	0	0	0	0	0	0	17.96	0	0	11.8
2020	5	1	6	3	2	26	0	0	0	0	0	0	0	17.93	0	0	11.8
2020	5	1	6	13	2	26	0	0	0	0	0	0	0	17.9	0	0	11.8
2020	5	1	6	23	2	26	0	0	0	0	0	0	0	17.88	0	0	11.8
2020	5	1	6	33	2	27	0	0	0	0	0	0	0	17.84	0	0	11.8
2020	5	1	6	43	2	27	0	0	0	0	0	0	0	17.81	0	0	11.8
2020	5	1	6	53	2	26	0	0	0	0	0	0	0	17.78	0	0	11.8
2020	5	1	7	3	2	27	0	0	0	0	0	0	0	17.75	0	0	12
2020	5	1	7	13	2	26	0	0	0	0	0	0	0	17.73	0	0	12.2
2020	5	1	7	23	2	27	0	0	0	0	0	0	0	17.71	0	0	12.4
2020	5	1	7	33	2	27	0	0	0	0	0	0	0	17.7	0	0	12.4
2020	5	1	7	43	2	26	0	0	0	0	0	0	0	17.68	0	0	12.6

Mazourka (0354)

Year	Month	Day	Hour	Minute	Second	Noise3	IceDetection	Heading	Pitch	Roll	StdDevHeading	StdDevPitch	StdDevRoll	Temperature	Pressure	StdDevPressure	Voltage
2020	5	1	7	53	2	27	0	0	0	0	0	0	0	17.67	0	0	12.6
2020	5	1	8	3	2	26	0	0	0	0	0	0	0	17.66	0	0	12.8
2020	5	1	8	13	2	27	0	0	0	0	0	0	0	17.66	0	0	12.8
2020	5	1	8	23	2	27	0	0	0	0	0	0	0	17.65	0	0	12.8
2020	5	1	8	33	2	27	0	0	0	0	0	0	0	17.64	0	0	12.8
2020	5	1	8	43	2	27	0	0	0	0	0	0	0	17.64	0	0	12.6
2020	5	1	8	53	2	26	0	0	0	0	0	0	0	17.63	0	0	13.2
2020	5	1	9	3	2	27	0	0	0	0	0	0	0	17.63	0	0	13.4
2020	5	1	9	13	2	26	0	0	0	0	0	0	0	17.63	0	0	13.4
2020	5	1	9	23	2	26	0	0	0	0	0	0	0	17.64	0	0	13.4
2020	5	1	9	33	2	27	0	0	0	0	0	0	0	17.64	0	0	13.4
2020	5	1	9	43	2	26	0	0	0	0	0	0	0	17.66	0	0	13.4
2020	5	1	9	53	2	27	0	0	0	0	0	0	0	17.67	0	0	13.4
2020	5	1	10	3	2	27	0	0	0	0	0	0	0	17.68	0	0	13.2
2020	5	1	10	13	2	27	0	0	0	0	0	0	0	17.69	0	0	13.4
2020	5	1	10	23	2	26	0	0	0	0	0	0	0	17.7	0	0	13.4
2020	5	1	10	33	2	26	0	0	0	0	0	0	0	17.71	0	0	13.4
2020	5	1	10	43	2	27	0	0	0	0	0	0	0	17.72	0	0	13.4
2020	5	1	10	53	2	26	0	0	0	0	0	0	0	17.73	0	0	13.4
2020	5	1	11	3	2	27	0	0	0	0	0	0	0	17.76	0	0	13.4
2020	5	1	11	13	2	27	0	0	0	0	0	0	0	17.78	0	0	13.4
2020	5	1	11	23	2	27	0	0	0	0	0	0	0	17.79	0	0	13.4
2020	5	1	11	33	2	27	0	0	0	0	0	0	0	17.83	0	0	13.4
2020	5	1	11	43	2	26	0	0	0	0	0	0	0	17.88	0	0	13.4
2020	5	1	11	53	2	27	0	0	0	0	0	0	0	17.92	0	0	13.4
2020	5	1	12	3	2	27	0	0	0	0	0	0	0	17.97	0	0	13.4
2020	5	1	12	13	2	26	0	0	0	0	0	0	0	18.02	0	0	13.4
2020	5	1	12	23	2	27	0	0	0	0	0	0	0	18.08	0	0	13.4
2020	5	1	12	33	2	26	0	0	0	0	0	0	0	18.13	0	0	13.4
2020	5	1	12	43	2	26	0	0	0	0	0	0	0	18.19	0	0	13.4
2020	5	1	12	53	2	26	0	0	0	0	0	0	0	18.25	0	0	13.4
2020	5	1	13	3	2	26	0	0	0	0	0	0	0	18.31	0	0	13.4
2020	5	1	13	13	2	26	0	0	0	0	0	0	0	18.37	0	0	13.4
2020	5	1	13	23	2	26	0	0	0	0	0	0	0	18.43	0	0	13.2
2020	5	1	13	33	2	27	0	0	0	0	0	0	0	18.48	0	0	13.2
2020	5	1	13	43	2	27	0	0	0	0	0	0	0	18.55	0	0	13.2
2020	5	1	13	53	2	27	0	0	0	0	0	0	0	18.6	0	0	13.2
2020	5	1	14	3	2	26	0	0	0	0	0	0	0	18.67	0	0	13.2
2020	5	1	14	13	2	26	0	0	0	0	0	0	0	18.72	0	0	13.2
2020	5	1	14	23	2	26	0	0	0	0	0	0	0	18.77	0	0	13.2
2020	5	1	14	33	2	26	0	0	0	0	0	0	0	18.83	0	0	13.2
2020	5	1	14	43	2	26	0	0	0	0	0	0	0	18.89	0	0	13.2
2020	5	1	14	53	2	26	0	0	0	0	0	0	0	18.94	0	0	13.2
2020	5	1	15	3	2	27	0	0	0	0	0	0	0	18.99	0	0	13.2
2020	5	1	15	13	2	26	0	0	0	0	0	0	0	19.04	0	0	13.2
2020	5	1	15	23	2	27	0	0	0	0	0	0	0	19.1	0	0	13.2
2020	5	1	15	33	2	26	0	0	0	0	0	0	0	19.14	0	0	13.2

Mazourka (0354)

Year	Month	Day	Hour	Minute	Second	Noise3	IceDetection	Heading	Pitch	Roll	StdDevHeading	StdDevPitch	StdDevRoll	Temperature	Pressure	StdDevPressure	Voltage
2020	5	1	15	43	2	26	0	0	0	0	0	0	0	19.18	0	0	13.2
2020	5	1	15	53	2	26	0	0	0	0	0	0	0	19.21	0	0	13
2020	5	1	16	3	2	26	0	0	0	0	0	0	0	19.25	0	0	13
2020	5	1	16	13	2	27	0	0	0	0	0	0	0	19.29	0	0	13.2
2020	5	1	16	23	2	26	0	0	0	0	0	0	0	19.33	0	0	13.2
2020	5	1	16	33	2	26	0	0	0	0	0	0	0	19.35	0	0	13
2020	5	1	16	43	2	27	0	0	0	0	0	0	0	19.39	0	0	13.2
2020	5	1	16	53	2	26	0	0	0	0	0	0	0	19.43	0	0	13.2
2020	5	1	17	3	2	26	0	0	0	0	0	0	0	19.46	0	0	12.8
2020	5	1	17	13	2	27	0	0	0	0	0	0	0	19.48	0	0	12.8
2020	5	1	17	23	2	26	0	0	0	0	0	0	0	19.51	0	0	12.6
2020	5	1	17	33	2	26	0	0	0	0	0	0	0	19.54	0	0	12.6
2020	5	1	17	43	2	26	0	0	0	0	0	0	0	19.58	0	0	13.2
2020	5	1	17	53	2	26	0	0	0	0	0	0	0	19.62	0	0	13.2
2020	5	1	18	3	2	26	0	0	0	0	0	0	0	19.66	0	0	13.2
2020	5	1	18	13	2	26	0	0	0	0	0	0	0	19.69	0	0	13.2
2020	5	1	18	23	2	26	0	0	0	0	0	0	0	19.72	0	0	12.8
2020	5	1	18	33	2	26	0	0	0	0	0	0	0	19.76	0	0	12.4
2020	5	1	18	43	2	26	0	0	0	0	0	0	0	19.79	0	0	12.4
2020	5	1	18	53	2	26	0	0	0	0	0	0	0	19.82	0	0	12.2
2020	5	1	19	3	2	26	0	0	0	0	0	0	0	19.85	0	0	12
2020	5	1	19	13	2	25	0	0	0	0	0	0	0	19.87	0	0	12
2020	5	1	19	23	2	25	0	0	0	0	0	0	0	19.89	0	0	12
2020	5	1	19	33	2	26	0	0	0	0	0	0	0	19.9	0	0	12
2020	5	1	19	43	2	27	0	0	0	0	0	0	0	19.9	0	0	12
2020	5	1	19	53	2	26	0	0	0	0	0	0	0	19.9	0	0	12
2020	5	1	20	3	2	26	0	0	0	0	0	0	0	19.9	0	0	12
2020	5	1	20	13	2	26	0	0	0	0	0	0	0	19.9	0	0	12
2020	5	1	20	23	2	27	0	0	0	0	0	0	0	19.88	0	0	12
2020	5	1	20	33	2	26	0	0	0	0	0	0	0	19.88	0	0	12
2020	5	1	20	43	2	26	0	0	0	0	0	0	0	19.87	0	0	12
2020	5	1	20	53	2	26	0	0	0	0	0	0	0	19.87	0	0	12
2020	5	1	21	3	2	26	0	0	0	0	0	0	0	19.86	0	0	12
2020	5	1	21	13	2	27	0	0	0	0	0	0	0	19.85	0	0	12
2020	5	1	21	23	2	26	0	0	0	0	0	0	0	19.83	0	0	12
2020	5	1	21	33	2	26	0	0	0	0	0	0	0	19.82	0	0	12
2020	5	1	21	43	2	27	0	0	0	0	0	0	0	19.81	0	0	12
2020	5	1	21	53	2	26	0	0	0	0	0	0	0	19.79	0	0	12
2020	5	1	22	3	2	26	0	0	0	0	0	0	0	19.77	0	0	12
2020	5	1	22	13	2	26	0	0	0	0	0	0	0	19.74	0	0	12
2020	5	1	22	23	2	26	0	0	0	0	0	0	0	19.72	0	0	12
2020	5	1	22	33	2	26	0	0	0	0	0	0	0	19.68	0	0	12
2020	5	1	22	43	2	26	0	0	0	0	0	0	0	19.65	0	0	12
2020	5	1	22	53	2	27	0	0	0	0	0	0	0	19.62	0	0	12
2020	5	1	23	3	2	26	0	0	0	0	0	0	0	19.58	0	0	12
2020	5	1	23	13	2	26	0	0	0	0	0	0	0	19.55	0	0	12
2020	5	1	23	23	2	27	0	0	0	0	0	0	0	19.52	0	0	12

Mazourka (0354)

Year	Month	Day	Hour	Minute	Second	Noise3	IceDetection	Heading	Pitch	Roll	StdDevHeading	StdDevPitch	StdDevRoll	Temperature	Pressure	StdDevPressure	Voltage
2020	5	1	23	33	2	27	0	0	0	0	0	0	0	19.47	0	0	12
2020	5	1	23	43	2	25	0	0	0	0	0	0	0	19.43	0	0	12
2020	5	1	23	53	2	27	0	0	0	0	0	0	0	19.38	0	0	12
2020	5	2	0	3	2	26	0	0	0	0	0	0	0	19.33	0	0	12
2020	5	2	0	13	2	26	0	0	0	0	0	0	0	19.28	0	0	12
2020	5	2	0	23	2	26	0	0	0	0	0	0	0	19.22	0	0	12
2020	5	2	0	33	2	27	0	0	0	0	0	0	0	19.17	0	0	12
2020	5	2	0	43	2	26	0	0	0	0	0	0	0	19.12	0	0	12
2020	5	2	0	53	2	26	0	0	0	0	0	0	0	19.06	0	0	12
2020	5	2	1	3	2	26	0	0	0	0	0	0	0	19	0	0	12
2020	5	2	1	13	2	26	0	0	0	0	0	0	0	18.95	0	0	12
2020	5	2	1	23	2	27	0	0	0	0	0	0	0	18.9	0	0	12
2020	5	2	1	33	2	26	0	0	0	0	0	0	0	18.85	0	0	12
2020	5	2	1	43	2	27	0	0	0	0	0	0	0	18.79	0	0	12
2020	5	2	1	53	2	27	0	0	0	0	0	0	0	18.73	0	0	12
2020	5	2	2	3	2	26	0	0	0	0	0	0	0	18.68	0	0	12
2020	5	2	2	13	2	26	0	0	0	0	0	0	0	18.63	0	0	12
2020	5	2	2	23	2	26	0	0	0	0	0	0	0	18.58	0	0	12
2020	5	2	2	33	2	27	0	0	0	0	0	0	0	18.52	0	0	11.8
2020	5	2	2	43	2	26	0	0	0	0	0	0	0	18.47	0	0	11.8
2020	5	2	2	53	2	27	0	0	0	0	0	0	0	18.42	0	0	11.8
2020	5	2	3	3	2	27	0	0	0	0	0	0	0	18.38	0	0	11.8
2020	5	2	3	13	2	26	0	0	0	0	0	0	0	18.32	0	0	11.8
2020	5	2	3	23	2	26	0	0	0	0	0	0	0	18.27	0	0	11.8
2020	5	2	3	33	2	27	0	0	0	0	0	0	0	18.23	0	0	11.8
2020	5	2	3	43	2	26	0	0	0	0	0	0	0	18.19	0	0	11.8
2020	5	2	3	53	2	27	0	0	0	0	0	0	0	18.13	0	0	11.8
2020	5	2	4	3	2	26	0	0	0	0	0	0	0	18.09	0	0	11.8
2020	5	2	4	13	2	27	0	0	0	0	0	0	0	18.05	0	0	11.8
2020	5	2	4	23	2	27	0	0	0	0	0	0	0	18	0	0	11.8
2020	5	2	4	33	2	26	0	0	0	0	0	0	0	17.96	0	0	11.8
2020	5	2	4	43	2	27	0	0	0	0	0	0	0	17.92	0	0	11.8
2020	5	2	4	53	2	26	0	0	0	0	0	0	0	17.87	0	0	11.8
2020	5	2	5	3	2	26	0	0	0	0	0	0	0	17.83	0	0	11.8
2020	5	2	5	13	2	27	0	0	0	0	0	0	0	17.79	0	0	11.8
2020	5	2	5	23	2	27	0	0	0	0	0	0	0	17.75	0	0	11.8
2020	5	2	5	33	2	27	0	0	0	0	0	0	0	17.71	0	0	11.8
2020	5	2	5	43	2	27	0	0	0	0	0	0	0	17.67	0	0	11.8
2020	5	2	5	53	2	27	0	0	0	0	0	0	0	17.63	0	0	11.8
2020	5	2	6	3	2	27	0	0	0	0	0	0	0	17.59	0	0	11.8
2020	5	2	6	13	2	27	0	0	0	0	0	0	0	17.56	0	0	11.8
2020	5	2	6	23	2	27	0	0	0	0	0	0	0	17.52	0	0	11.8
2020	5	2	6	33	2	27	0	0	0	0	0	0	0	17.49	0	0	11.8
2020	5	2	6	43	2	27	0	0	0	0	0	0	0	17.45	0	0	11.8
2020	5	2	6	53	2	26	0	0	0	0	0	0	0	17.42	0	0	12
2020	5	2	7	3	2	26	0	0	0	0	0	0	0	17.39	0	0	12
2020	5	2	7	13	2	27	0	0	0	0	0	0	0	17.37	0	0	12.2

Mazourka (0354)

Year	Month	Day	Hour	Minute	Second	Noise3	IceDetection	Heading	Pitch	Roll	StdDevHeading	StdDevPitch	StdDevRoll	Temperature	Pressure	StdDevPressure	Voltage
2020	5	2	7	23	2	27	0	0	0	0	0	0	0	17.34	0	0	12.2
2020	5	2	7	33	2	27	0	0	0	0	0	0	0	17.31	0	0	12.4
2020	5	2	7	43	2	27	0	0	0	0	0	0	0	17.29	0	0	12.6
2020	5	2	7	53	2	27	0	0	0	0	0	0	0	17.27	0	0	12.6
2020	5	2	8	3	2	27	0	0	0	0	0	0	0	17.26	0	0	12.8
2020	5	2	8	13	2	26	0	0	0	0	0	0	0	17.24	0	0	12.8
2020	5	2	8	23	2	27	0	0	0	0	0	0	0	17.22	0	0	12.8
2020	5	2	8	33	2	26	0	0	0	0	0	0	0	17.2	0	0	13
2020	5	2	8	43	2	27	0	0	0	0	0	0	0	17.2	0	0	13.4
2020	5	2	8	53	2	27	0	0	0	0	0	0	0	17.18	0	0	13.4
2020	5	2	9	3	2	27	0	0	0	0	0	0	0	17.18	0	0	13.4
2020	5	2	9	13	2	26	0	0	0	0	0	0	0	17.18	0	0	13.4
2020	5	2	9	23	2	27	0	0	0	0	0	0	0	17.19	0	0	13.4
2020	5	2	9	33	2	26	0	0	0	0	0	0	0	17.2	0	0	13.4
2020	5	2	9	43	2	27	0	0	0	0	0	0	0	17.21	0	0	13.4
2020	5	2	9	53	2	27	0	0	0	0	0	0	0	17.22	0	0	13.4
2020	5	2	10	3	2	26	0	0	0	0	0	0	0	17.24	0	0	13.4
2020	5	2	10	13	2	28	0	0	0	0	0	0	0	17.26	0	0	13.4
2020	5	2	10	23	2	27	0	0	0	0	0	0	0	17.28	0	0	13.4
2020	5	2	10	33	2	27	0	0	0	0	0	0	0	17.31	0	0	13.4
2020	5	2	10	43	2	26	0	0	0	0	0	0	0	17.35	0	0	13.4
2020	5	2	10	53	2	27	0	0	0	0	0	0	0	17.38	0	0	13.4
2020	5	2	11	3	2	26	0	0	0	0	0	0	0	17.42	0	0	13.4
2020	5	2	11	13	2	27	0	0	0	0	0	0	0	17.46	0	0	13.4
2020	5	2	11	23	2	27	0	0	0	0	0	0	0	17.5	0	0	13.2
2020	5	2	11	33	2	27	0	0	0	0	0	0	0	17.54	0	0	13.2
2020	5	2	11	43	2	27	0	0	0	0	0	0	0	17.59	0	0	13.2
2020	5	2	11	53	2	27	0	0	0	0	0	0	0	17.65	0	0	13.2
2020	5	2	12	3	2	27	0	0	0	0	0	0	0	17.7	0	0	13.2
2020	5	2	12	13	2	26	0	0	0	0	0	0	0	17.74	0	0	13.2
2020	5	2	12	23	2	26	0	0	0	0	0	0	0	17.79	0	0	13.2
2020	5	2	12	33	2	27	0	0	0	0	0	0	0	17.85	0	0	13.2
2020	5	2	12	43	2	26	0	0	0	0	0	0	0	17.91	0	0	13.2
2020	5	2	12	53	2	26	0	0	0	0	0	0	0	17.97	0	0	13.2
2020	5	2	13	3	2	26	0	0	0	0	0	0	0	18.02	0	0	13.2
2020	5	2	13	13	2	27	0	0	0	0	0	0	0	18.07	0	0	13.2
2020	5	2	13	23	2	27	0	0	0	0	0	0	0	18.14	0	0	13.2
2020	5	2	13	33	2	26	0	0	0	0	0	0	0	18.2	0	0	13.2
2020	5	2	13	43	2	26	0	0	0	0	0	0	0	18.26	0	0	13.2
2020	5	2	13	53	2	27	0	0	0	0	0	0	0	18.32	0	0	13.2
2020	5	2	14	3	2	26	0	0	0	0	0	0	0	18.38	0	0	13.2
2020	5	2	14	13	2	26	0	0	0	0	0	0	0	18.44	0	0	13.2
2020	5	2	14	23	2	26	0	0	0	0	0	0	0	18.49	0	0	13.2
2020	5	2	14	33	2	26	0	0	0	0	0	0	0	18.55	0	0	13.2
2020	5	2	14	43	2	26	0	0	0	0	0	0	0	18.61	0	0	13.2
2020	5	2	14	53	2	27	0	0	0	0	0	0	0	18.67	0	0	13.2
2020	5	2	15	3	2	27	0	0	0	0	0	0	0	18.73	0	0	13.2

Mazourka (0354)

Year	Month	Day	Hour	Minute	Second	Noise3	IceDetection	Heading	Pitch	Roll	StdDevHeading	StdDevPitch	StdDevRoll	Temperature	Pressure	StdDevPressure	Voltage
2020	5	2	15	13	2	27	0	0	0	0	0	0	0	18.79	0	0	13.2
2020	5	2	15	23	2	26	0	0	0	0	0	0	0	18.84	0	0	13.2
2020	5	2	15	33	2	26	0	0	0	0	0	0	0	18.9	0	0	13.2
2020	5	2	15	43	2	26	0	0	0	0	0	0	0	18.95	0	0	13.2
2020	5	2	15	53	2	26	0	0	0	0	0	0	0	19.01	0	0	13.2
2020	5	2	16	3	2	26	0	0	0	0	0	0	0	19.06	0	0	13.2
2020	5	2	16	13	2	26	0	0	0	0	0	0	0	19.1	0	0	13.2
2020	5	2	16	23	2	26	0	0	0	0	0	0	0	19.15	0	0	13.2
2020	5	2	16	33	2	26	0	0	0	0	0	0	0	19.2	0	0	13
2020	5	2	16	43	2	26	0	0	0	0	0	0	0	19.25	0	0	13.2
2020	5	2	16	53	2	27	0	0	0	0	0	0	0	19.29	0	0	13.2
2020	5	2	17	3	2	26	0	0	0	0	0	0	0	19.33	0	0	13.2
2020	5	2	17	13	2	26	0	0	0	0	0	0	0	19.37	0	0	13.2
2020	5	2	17	23	2	26	0	0	0	0	0	0	0	19.41	0	0	13.2
2020	5	2	17	33	2	26	0	0	0	0	0	0	0	19.44	0	0	13.2
2020	5	2	17	43	2	26	0	0	0	0	0	0	0	19.46	0	0	12.6
2020	5	2	17	53	2	27	0	0	0	0	0	0	0	19.48	0	0	12.4
2020	5	2	18	3	2	27	0	0	0	0	0	0	0	19.48	0	0	12.2
2020	5	2	18	13	2	27	0	0	0	0	0	0	0	19.49	0	0	12.2
2020	5	2	18	23	2	27	0	0	0	0	0	0	0	19.49	0	0	12.2
2020	5	2	18	33	2	26	0	0	0	0	0	0	0	19.5	0	0	12.2
2020	5	2	18	43	2	26	0	0	0	0	0	0	0	19.5	0	0	12
2020	5	2	18	53	2	27	0	0	0	0	0	0	0	19.5	0	0	12
2020	5	2	19	3	2	27	0	0	0	0	0	0	0	19.49	0	0	12
2020	5	2	19	13	2	26	0	0	0	0	0	0	0	19.5	0	0	12
2020	5	2	19	23	2	26	0	0	0	0	0	0	0	19.5	0	0	12
2020	5	2	19	33	2	26	0	0	0	0	0	0	0	19.49	0	0	12
2020	5	2	19	43	2	26	0	0	0	0	0	0	0	19.49	0	0	12
2020	5	2	19	53	2	26	0	0	0	0	0	0	0	19.48	0	0	12
2020	5	2	20	3	2	26	0	0	0	0	0	0	0	19.49	0	0	12
2020	5	2	20	13	2	27	0	0	0	0	0	0	0	19.47	0	0	12
2020	5	2	20	23	2	26	0	0	0	0	0	0	0	19.47	0	0	12
2020	5	2	20	33	2	26	0	0	0	0	0	0	0	19.46	0	0	12
2020	5	2	20	43	2	26	0	0	0	0	0	0	0	19.45	0	0	12
2020	5	2	20	53	2	26	0	0	0	0	0	0	0	19.44	0	0	12
2020	5	2	21	3	2	26	0	0	0	0	0	0	0	19.42	0	0	12
2020	5	2	21	13	2	27	0	0	0	0	0	0	0	19.4	0	0	12
2020	5	2	21	23	2	27	0	0	0	0	0	0	0	19.38	0	0	12
2020	5	2	21	33	2	26	0	0	0	0	0	0	0	19.35	0	0	12
2020	5	2	21	43	2	26	0	0	0	0	0	0	0	19.32	0	0	12
2020	5	2	21	53	2	26	0	0	0	0	0	0	0	19.27	0	0	12
2020	5	2	22	3	2	26	0	0	0	0	0	0	0	19.23	0	0	12
2020	5	2	22	13	2	27	0	0	0	0	0	0	0	19.18	0	0	12
2020	5	2	22	23	2	26	0	0	0	0	0	0	0	19.14	0	0	12
2020	5	2	22	33	2	26	0	0	0	0	0	0	0	19.08	0	0	12
2020	5	2	22	43	2	26	0	0	0	0	0	0	0	19.03	0	0	12
2020	5	2	22	53	2	27	0	0	0	0	0	0	0	18.97	0	0	12

Mazourka (0354)

Year	Month	Day	Hour	Minute	Second	Noise3	IceDetection	Heading	Pitch	Roll	StdDevHeading	StdDevPitch	StdDevRoll	Temperature	Pressure	StdDevPressure	Voltage
2020	5	2	23	3	2	26	0	0	0	0	0	0	0	18.91	0	0	12
2020	5	2	23	13	2	25	0	0	0	0	0	0	0	18.86	0	0	12
2020	5	2	23	23	2	26	0	0	0	0	0	0	0	18.79	0	0	12
2020	5	2	23	33	2	27	0	0	0	0	0	0	0	18.73	0	0	12
2020	5	2	23	43	2	27	0	0	0	0	0	0	0	18.66	0	0	12
2020	5	2	23	53	2	26	0	0	0	0	0	0	0	18.6	0	0	12
2020	5	3	0	3	2	26	0	0	0	0	0	0	0	18.54	0	0	12
2020	5	3	0	13	2	26	0	0	0	0	0	0	0	18.48	0	0	12
2020	5	3	0	23	2	26	0	0	0	0	0	0	0	18.42	0	0	12
2020	5	3	0	33	2	27	0	0	0	0	0	0	0	18.36	0	0	12
2020	5	3	0	43	2	27	0	0	0	0	0	0	0	18.31	0	0	12
2020	5	3	0	53	2	27	0	0	0	0	0	0	0	18.25	0	0	12
2020	5	3	1	3	2	26	0	0	0	0	0	0	0	18.19	0	0	12
2020	5	3	1	13	2	27	0	0	0	0	0	0	0	18.13	0	0	12
2020	5	3	1	23	2	26	0	0	0	0	0	0	0	18.07	0	0	12
2020	5	3	1	33	2	27	0	0	0	0	0	0	0	18.03	0	0	12
2020	5	3	1	43	2	27	0	0	0	0	0	0	0	17.97	0	0	11.8
2020	5	3	1	53	2	26	0	0	0	0	0	0	0	17.92	0	0	11.8
2020	5	3	2	3	2	26	0	0	0	0	0	0	0	17.87	0	0	11.8
2020	5	3	2	13	2	26	0	0	0	0	0	0	0	17.82	0	0	11.8
2020	5	3	2	23	2	27	0	0	0	0	0	0	0	17.77	0	0	11.8
2020	5	3	2	33	2	27	0	0	0	0	0	0	0	17.72	0	0	11.8
2020	5	3	2	43	2	26	0	0	0	0	0	0	0	17.67	0	0	11.8
2020	5	3	2	53	2	26	0	0	0	0	0	0	0	17.63	0	0	11.8
2020	5	3	3	3	2	26	0	0	0	0	0	0	0	17.58	0	0	11.8
2020	5	3	3	13	2	26	0	0	0	0	0	0	0	17.54	0	0	11.8
2020	5	3	3	23	2	27	0	0	0	0	0	0	0	17.49	0	0	11.8
2020	5	3	3	33	2	27	0	0	0	0	0	0	0	17.44	0	0	11.8
2020	5	3	3	43	2	26	0	0	0	0	0	0	0	17.4	0	0	11.8
2020	5	3	3	53	2	27	0	0	0	0	0	0	0	17.35	0	0	11.8
2020	5	3	4	3	2	27	0	0	0	0	0	0	0	17.3	0	0	11.8
2020	5	3	4	13	2	26	0	0	0	0	0	0	0	17.25	0	0	11.8
2020	5	3	4	23	2	26	0	0	0	0	0	0	0	17.2	0	0	11.8
2020	5	3	4	33	2	27	0	0	0	0	0	0	0	17.16	0	0	11.8
2020	5	3	4	43	2	27	0	0	0	0	0	0	0	17.11	0	0	11.8
2020	5	3	4	53	2	26	0	0	0	0	0	0	0	17.06	0	0	11.8
2020	5	3	5	3	2	27	0	0	0	0	0	0	0	17.01	0	0	11.8
2020	5	3	5	13	2	26	0	0	0	0	0	0	0	16.96	0	0	11.8
2020	5	3	5	23	2	26	0	0	0	0	0	0	0	16.92	0	0	11.8
2020	5	3	5	33	2	27	0	0	0	0	0	0	0	16.88	0	0	11.8
2020	5	3	5	43	2	26	0	0	0	0	0	0	0	16.83	0	0	11.8
2020	5	3	5	53	2	26	0	0	0	0	0	0	0	16.79	0	0	11.8
2020	5	3	6	3	2	27	0	0	0	0	0	0	0	16.75	0	0	11.8
2020	5	3	6	13	2	27	0	0	0	0	0	0	0	16.71	0	0	11.8
2020	5	3	6	23	2	27	0	0	0	0	0	0	0	16.68	0	0	11.8
2020	5	3	6	33	2	27	0	0	0	0	0	0	0	16.63	0	0	11.8
2020	5	3	6	43	2	27	0	0	0	0	0	0	0	16.6	0	0	11.8

Mazourka (0354)

Year	Month	Day	Hour	Minute	Second	Noise3	IceDetection	Heading	Pitch	Roll	StdDevHeading	StdDevPitch	StdDevRoll	Temperature	Pressure	StdDevPressure	Voltage
2020	5	3	6	53	2	27	0	0	0	0	0	0	0	16.57	0	0	12
2020	5	3	7	3	2	27	0	0	0	0	0	0	0	16.54	0	0	12
2020	5	3	7	13	2	26	0	0	0	0	0	0	0	16.5	0	0	12.2
2020	5	3	7	23	2	27	0	0	0	0	0	0	0	16.48	0	0	12.2
2020	5	3	7	33	2	27	0	0	0	0	0	0	0	16.46	0	0	12.4
2020	5	3	7	43	2	27	0	0	0	0	0	0	0	16.44	0	0	12.4
2020	5	3	7	53	2	26	0	0	0	0	0	0	0	16.43	0	0	12.6
2020	5	3	8	3	2	26	0	0	0	0	0	0	0	16.42	0	0	12.8
2020	5	3	8	13	2	26	0	0	0	0	0	0	0	16.41	0	0	12.8
2020	5	3	8	23	2	27	0	0	0	0	0	0	0	16.4	0	0	12.8
2020	5	3	8	33	2	27	0	0	0	0	0	0	0	16.4	0	0	13
2020	5	3	8	43	2	26	0	0	0	0	0	0	0	16.39	0	0	13.4
2020	5	3	8	53	2	27	0	0	0	0	0	0	0	16.4	0	0	13.4
2020	5	3	9	3	2	27	0	0	0	0	0	0	0	16.41	0	0	13.2
2020	5	3	9	13	2	27	0	0	0	0	0	0	0	16.42	0	0	13.2
2020	5	3	9	23	2	27	0	0	0	0	0	0	0	16.44	0	0	13.2
2020	5	3	9	33	2	27	0	0	0	0	0	0	0	16.45	0	0	13.2
2020	5	3	9	43	2	26	0	0	0	0	0	0	0	16.48	0	0	13.2
2020	5	3	9	53	2	27	0	0	0	0	0	0	0	16.5	0	0	13.2
2020	5	3	10	3	2	27	0	0	0	0	0	0	0	16.53	0	0	13.2
2020	5	3	10	13	2	27	0	0	0	0	0	0	0	16.56	0	0	13.2
2020	5	3	10	23	2	26	0	0	0	0	0	0	0	16.6	0	0	13.2
2020	5	3	10	33	2	27	0	0	0	0	0	0	0	16.63	0	0	13.2
2020	5	3	10	43	2	27	0	0	0	0	0	0	0	16.67	0	0	13.2
2020	5	3	10	53	2	26	0	0	0	0	0	0	0	16.71	0	0	13.2
2020	5	3	11	3	2	27	0	0	0	0	0	0	0	16.75	0	0	13.2
2020	5	3	11	13	2	27	0	0	0	0	0	0	0	16.8	0	0	13.2
2020	5	3	11	23	2	27	0	0	0	0	0	0	0	16.85	0	0	13.2
2020	5	3	11	33	2	27	0	0	0	0	0	0	0	16.9	0	0	13.2
2020	5	3	11	43	2	27	0	0	0	0	0	0	0	16.96	0	0	13.2
2020	5	3	11	53	2	27	0	0	0	0	0	0	0	17.01	0	0	13.2
2020	5	3	12	3	2	27	0	0	0	0	0	0	0	17.06	0	0	13.2
2020	5	3	12	13	2	27	0	0	0	0	0	0	0	17.11	0	0	13.2
2020	5	3	12	23	2	27	0	0	0	0	0	0	0	17.17	0	0	13.2
2020	5	3	12	33	2	26	0	0	0	0	0	0	0	17.22	0	0	13.2
2020	5	3	12	43	2	26	0	0	0	0	0	0	0	17.27	0	0	13.2
2020	5	3	12	53	2	27	0	0	0	0	0	0	0	17.32	0	0	13.2
2020	5	3	13	3	2	27	0	0	0	0	0	0	0	17.37	0	0	13.2
2020	5	3	13	13	2	27	0	0	0	0	0	0	0	17.43	0	0	13.2
2020	5	3	13	23	2	27	0	0	0	0	0	0	0	17.49	0	0	13.2
2020	5	3	13	33	2	27	0	0	0	0	0	0	0	17.54	0	0	13.2
2020	5	3	13	43	2	27	0	0	0	0	0	0	0	17.6	0	0	13.2
2020	5	3	13	53	2	26	0	0	0	0	0	0	0	17.65	0	0	13.2
2020	5	3	14	3	2	26	0	0	0	0	0	0	0	17.66	0	0	13.2
2020	5	3	14	13	2	27	0	0	0	0	0	0	0	17.68	0	0	13.4
2020	5	3	14	23	2	26	0	0	0	0	0	0	0	17.69	0	0	13.4
2020	5	3	14	33	2	27	0	0	0	0	0	0	0	17.7	0	0	13.4

Mazourka (0354)

Year	Month	Day	Hour	Minute	Second	Noise3	IceDetection	Heading	Pitch	Roll	StdDevHeading	StdDevPitch	StdDevRoll	Temperature	Pressure	StdDevPressure	Voltage
2020	5	3	14	43	2	27	0	0	0	0	0	0	0	17.74	0	0	13.4
2020	5	3	14	53	2	26	0	0	0	0	0	0	0	17.77	0	0	13.4
2020	5	3	15	3	2	27	0	0	0	0	0	0	0	17.82	0	0	13.4
2020	5	3	15	13	2	26	0	0	0	0	0	0	0	17.86	0	0	13.4
2020	5	3	15	23	2	26	0	0	0	0	0	0	0	17.92	0	0	13.4
2020	5	3	15	33	2	27	0	0	0	0	0	0	0	17.97	0	0	13.4
2020	5	3	15	43	2	26	0	0	0	0	0	0	0	18.02	0	0	13.4
2020	5	3	15	53	2	26	0	0	0	0	0	0	0	18.07	0	0	13.4
2020	5	3	16	3	2	26	0	0	0	0	0	0	0	18.13	0	0	13.4
2020	5	3	16	13	2	26	0	0	0	0	0	0	0	18.19	0	0	13.2
2020	5	3	16	23	2	26	0	0	0	0	0	0	0	18.24	0	0	13.2
2020	5	3	16	33	2	26	0	0	0	0	0	0	0	18.29	0	0	13.2
2020	5	3	16	43	2	26	0	0	0	0	0	0	0	18.33	0	0	13.2
2020	5	3	16	53	2	26	0	0	0	0	0	0	0	18.36	0	0	13.2
2020	5	3	17	3	2	27	0	0	0	0	0	0	0	18.4	0	0	13.2
2020	5	3	17	13	2	26	0	0	0	0	0	0	0	18.44	0	0	13.2
2020	5	3	17	23	2	27	0	0	0	0	0	0	0	18.47	0	0	13.2
2020	5	3	17	33	2	27	0	0	0	0	0	0	0	18.49	0	0	13.2
2020	5	3	17	43	2	26	0	0	0	0	0	0	0	18.51	0	0	13.2
2020	5	3	17	53	2	27	0	0	0	0	0	0	0	18.53	0	0	13.2
2020	5	3	18	3	2	26	0	0	0	0	0	0	0	18.54	0	0	12.8
2020	5	3	18	13	2	26	0	0	0	0	0	0	0	18.56	0	0	12.6
2020	5	3	18	23	2	27	0	0	0	0	0	0	0	18.56	0	0	12.4
2020	5	3	18	33	2	27	0	0	0	0	0	0	0	18.57	0	0	12.2
2020	5	3	18	43	2	26	0	0	0	0	0	0	0	18.57	0	0	12
2020	5	3	18	53	2	26	0	0	0	0	0	0	0	18.57	0	0	12
2020	5	3	19	3	2	27	0	0	0	0	0	0	0	18.57	0	0	12
2020	5	3	19	13	2	26	0	0	0	0	0	0	0	18.57	0	0	12
2020	5	3	19	23	2	26	0	0	0	0	0	0	0	18.57	0	0	12
2020	5	3	19	33	2	26	0	0	0	0	0	0	0	18.55	0	0	12
2020	5	3	19	43	2	26	0	0	0	0	0	0	0	18.54	0	0	12
2020	5	3	19	53	2	26	0	0	0	0	0	0	0	18.53	0	0	12
2020	5	3	20	3	2	26	0	0	0	0	0	0	0	18.51	0	0	12
2020	5	3	20	13	2	26	0	0	0	0	0	0	0	18.5	0	0	12
2020	5	3	20	23	2	26	0	0	0	0	0	0	0	18.49	0	0	12
2020	5	3	20	33	2	26	0	0	0	0	0	0	0	18.47	0	0	12
2020	5	3	20	43	2	26	0	0	0	0	0	0	0	18.45	0	0	12
2020	5	3	20	53	2	26	0	0	0	0	0	0	0	18.43	0	0	12
2020	5	3	21	3	2	26	0	0	0	0	0	0	0	18.41	0	0	12
2020	5	3	21	13	2	26	0	0	0	0	0	0	0	18.38	0	0	12
2020	5	3	21	23	2	26	0	0	0	0	0	0	0	18.36	0	0	12
2020	5	3	21	33	2	27	0	0	0	0	0	0	0	18.34	0	0	12
2020	5	3	21	43	2	27	0	0	0	0	0	0	0	18.31	0	0	12
2020	5	3	21	53	2	27	0	0	0	0	0	0	0	18.28	0	0	12
2020	5	3	22	3	2	26	0	0	0	0	0	0	0	18.25	0	0	12
2020	5	3	22	13	2	27	0	0	0	0	0	0	0	18.22	0	0	12
2020	5	3	22	23	2	26	0	0	0	0	0	0	0	18.19	0	0	12

Mazourka (0354)

Year	Month	Day	Hour	Minute	Second	Noise3	IceDetection	Heading	Pitch	Roll	StdDevHeading	StdDevPitch	StdDevRoll	Temperature	Pressure	StdDevPressure	Voltage
2020	5	3	22	33	2	27	0	0	0	0	0	0	0	18.16	0	0	12
2020	5	3	22	43	2	27	0	0	0	0	0	0	0	18.12	0	0	12
2020	5	3	22	53	2	26	0	0	0	0	0	0	0	18.09	0	0	12
2020	5	3	23	3	2	27	0	0	0	0	0	0	0	18.04	0	0	12
2020	5	3	23	13	2	26	0	0	0	0	0	0	0	18	0	0	12
2020	5	3	23	23	2	26	0	0	0	0	0	0	0	17.95	0	0	12
2020	5	3	23	33	2	26	0	0	0	0	0	0	0	17.91	0	0	12
2020	5	3	23	43	2	26	0	0	0	0	0	0	0	17.86	0	0	12
2020	5	3	23	53	2	27	0	0	0	0	0	0	0	17.81	0	0	12
2020	5	4	0	3	2	27	0	0	0	0	0	0	0	17.77	0	0	12
2020	5	4	0	13	2	27	0	0	0	0	0	0	0	17.71	0	0	12
2020	5	4	0	23	2	27	0	0	0	0	0	0	0	17.66	0	0	11.8
2020	5	4	0	33	2	27	0	0	0	0	0	0	0	17.61	0	0	11.8
2020	5	4	0	43	2	27	0	0	0	0	0	0	0	17.56	0	0	11.8
2020	5	4	0	53	2	26	0	0	0	0	0	0	0	17.51	0	0	11.8
2020	5	4	1	3	2	26	0	0	0	0	0	0	0	17.46	0	0	11.8
2020	5	4	1	13	2	27	0	0	0	0	0	0	0	17.4	0	0	11.8
2020	5	4	1	23	2	26	0	0	0	0	0	0	0	17.35	0	0	11.8
2020	5	4	1	33	2	26	0	0	0	0	0	0	0	17.3	0	0	11.8
2020	5	4	1	43	2	26	0	0	0	0	0	0	0	17.25	0	0	11.8
2020	5	4	1	53	2	27	0	0	0	0	0	0	0	17.2	0	0	11.8
2020	5	4	2	3	2	26	0	0	0	0	0	0	0	17.15	0	0	11.8
2020	5	4	2	13	2	27	0	0	0	0	0	0	0	17.09	0	0	11.8
2020	5	4	2	23	2	26	0	0	0	0	0	0	0	17.04	0	0	11.8
2020	5	4	2	33	2	27	0	0	0	0	0	0	0	16.98	0	0	11.8
2020	5	4	2	43	2	27	0	0	0	0	0	0	0	16.93	0	0	11.8
2020	5	4	2	53	2	26	0	0	0	0	0	0	0	16.88	0	0	11.8
2020	5	4	3	3	2	27	0	0	0	0	0	0	0	16.83	0	0	11.8
2020	5	4	3	13	2	27	0	0	0	0	0	0	0	16.77	0	0	11.8
2020	5	4	3	23	2	27	0	0	0	0	0	0	0	16.72	0	0	11.8
2020	5	4	3	33	2	26	0	0	0	0	0	0	0	16.67	0	0	11.8
2020	5	4	3	43	2	26	0	0	0	0	0	0	0	16.62	0	0	11.8
2020	5	4	3	53	2	27	0	0	0	0	0	0	0	16.58	0	0	11.8
2020	5	4	4	3	2	26	0	0	0	0	0	0	0	16.53	0	0	11.8
2020	5	4	4	13	2	27	0	0	0	0	0	0	0	16.49	0	0	11.8
2020	5	4	4	23	2	26	0	0	0	0	0	0	0	16.45	0	0	11.8
2020	5	4	4	33	2	27	0	0	0	0	0	0	0	16.41	0	0	11.8
2020	5	4	4	43	2	27	0	0	0	0	0	0	0	16.37	0	0	11.8
2020	5	4	4	53	2	27	0	0	0	0	0	0	0	16.33	0	0	11.8
2020	5	4	5	3	2	26	0	0	0	0	0	0	0	16.28	0	0	11.8
2020	5	4	5	13	2	27	0	0	0	0	0	0	0	16.25	0	0	11.8
2020	5	4	5	23	2	27	0	0	0	0	0	0	0	16.2	0	0	11.8
2020	5	4	5	33	2	27	0	0	0	0	0	0	0	16.16	0	0	11.8
2020	5	4	5	43	2	26	0	0	0	0	0	0	0	16.12	0	0	11.8
2020	5	4	5	53	2	27	0	0	0	0	0	0	0	16.09	0	0	11.8
2020	5	4	6	3	2	27	0	0	0	0	0	0	0	16.04	0	0	11.8
2020	5	4	6	13	2	27	0	0	0	0	0	0	0	16	0	0	11.8

Mazourka (0354)

Year	Month	Day	Hour	Minute	Second	Noise3	IceDetection	Heading	Pitch	Roll	StdDevHeading	StdDevPitch	StdDevRoll	Temperature	Pressure	StdDevPressure	Voltage
2020	5	4	6	23	2	27	0	0	0	0	0	0	0	15.96	0	0	11.8
2020	5	4	6	33	2	27	0	0	0	0	0	0	0	15.92	0	0	11.8
2020	5	4	6	43	2	27	0	0	0	0	0	0	0	15.89	0	0	11.8
2020	5	4	6	53	2	26	0	0	0	0	0	0	0	15.86	0	0	11.8
2020	5	4	7	3	2	27	0	0	0	0	0	0	0	15.82	0	0	12
2020	5	4	7	13	2	27	0	0	0	0	0	0	0	15.8	0	0	12.2
2020	5	4	7	23	2	27	0	0	0	0	0	0	0	15.76	0	0	12.4
2020	5	4	7	33	2	26	0	0	0	0	0	0	0	15.73	0	0	12.6
2020	5	4	7	43	2	26	0	0	0	0	0	0	0	15.7	0	0	12.6
2020	5	4	7	53	2	27	0	0	0	0	0	0	0	15.67	0	0	12.6
2020	5	4	8	3	2	27	0	0	0	0	0	0	0	15.64	0	0	12.8
2020	5	4	8	13	2	27	0	0	0	0	0	0	0	15.62	0	0	12.8
2020	5	4	8	23	2	27	0	0	0	0	0	0	0	15.6	0	0	13
2020	5	4	8	33	2	27	0	0	0	0	0	0	0	15.58	0	0	13.6
2020	5	4	8	43	2	27	0	0	0	0	0	0	0	15.57	0	0	13.6
2020	5	4	8	53	2	28	0	0	0	0	0	0	0	15.56	0	0	13.6
2020	5	4	9	3	2	27	0	0	0	0	0	0	0	15.56	0	0	13.6
2020	5	4	9	13	2	27	0	0	0	0	0	0	0	15.56	0	0	13.4
2020	5	4	9	23	2	27	0	0	0	0	0	0	0	15.56	0	0	13.4
2020	5	4	9	33	2	27	0	0	0	0	0	0	0	15.56	0	0	13.4
2020	5	4	9	43	2	27	0	0	0	0	0	0	0	15.57	0	0	13.4
2020	5	4	9	53	2	27	0	0	0	0	0	0	0	15.59	0	0	13.4
2020	5	4	10	3	2	27	0	0	0	0	0	0	0	15.61	0	0	13.4
2020	5	4	10	13	2	27	0	0	0	0	0	0	0	15.64	0	0	13.4
2020	5	4	10	23	2	26	0	0	0	0	0	0	0	15.67	0	0	13.4
2020	5	4	10	33	2	27	0	0	0	0	0	0	0	15.71	0	0	13.4
2020	5	4	10	43	2	27	0	0	0	0	0	0	0	15.74	0	0	13.4
2020	5	4	10	53	2	27	0	0	0	0	0	0	0	15.78	0	0	13.4
2020	5	4	11	3	2	27	0	0	0	0	0	0	0	15.82	0	0	13.4
2020	5	4	11	13	2	26	0	0	0	0	0	0	0	15.86	0	0	13.4
2020	5	4	11	23	2	27	0	0	0	0	0	0	0	15.91	0	0	13.4
2020	5	4	11	33	2	27	0	0	0	0	0	0	0	15.95	0	0	13.4
2020	5	4	11	43	2	27	0	0	0	0	0	0	0	16.02	0	0	13.4
2020	5	4	11	53	2	27	0	0	0	0	0	0	0	16.07	0	0	13.4
2020	5	4	12	3	2	27	0	0	0	0	0	0	0	16.11	0	0	13.4
2020	5	4	12	13	2	27	0	0	0	0	0	0	0	16.17	0	0	13.4
2020	5	4	12	23	2	27	0	0	0	0	0	0	0	16.21	0	0	13.4
2020	5	4	12	33	2	28	0	0	0	0	0	0	0	16.27	0	0	13.4
2020	5	4	12	43	2	27	0	0	0	0	0	0	0	16.33	0	0	13.4
2020	5	4	12	53	2	27	0	0	0	0	0	0	0	16.39	0	0	13.4
2020	5	4	13	3	2	27	0	0	0	0	0	0	0	16.44	0	0	13.4
2020	5	4	13	13	2	27	0	0	0	0	0	0	0	16.5	0	0	13.4
2020	5	4	13	23	2	27	0	0	0	0	0	0	0	16.57	0	0	13.4
2020	5	4	13	33	2	27	0	0	0	0	0	0	0	16.62	0	0	13.2
2020	5	4	13	43	2	27	0	0	0	0	0	0	0	16.68	0	0	13.2
2020	5	4	13	53	2	27	0	0	0	0	0	0	0	16.74	0	0	13.2
2020	5	4	14	3	2	26	0	0	0	0	0	0	0	16.8	0	0	13.2

Mazourka (0354)

Year	Month	Day	Hour	Minute	Second	Noise3	IceDetection	Heading	Pitch	Roll	StdDevHeading	StdDevPitch	StdDevRoll	Temperature	Pressure	StdDevPressure	Voltage
2020	5	4	14	13	2	27	0	0	0	0	0	0	0	16.87	0	0	13.2
2020	5	4	14	23	2	27	0	0	0	0	0	0	0	16.92	0	0	13.2
2020	5	4	14	33	2	27	0	0	0	0	0	0	0	16.98	0	0	13.2
2020	5	4	14	43	2	26	0	0	0	0	0	0	0	17.04	0	0	13.2
2020	5	4	14	53	2	27	0	0	0	0	0	0	0	17.1	0	0	13.2
2020	5	4	15	3	2	27	0	0	0	0	0	0	0	17.16	0	0	13.2
2020	5	4	15	13	2	27	0	0	0	0	0	0	0	17.21	0	0	13.2
2020	5	4	15	23	2	26	0	0	0	0	0	0	0	17.27	0	0	13.2
2020	5	4	15	33	2	27	0	0	0	0	0	0	0	17.32	0	0	13.2
2020	5	4	15	43	2	27	0	0	0	0	0	0	0	17.38	0	0	13.2
2020	5	4	15	53	2	27	0	0	0	0	0	0	0	17.43	0	0	13.2
2020	5	4	16	3	2	26	0	0	0	0	0	0	0	17.48	0	0	13.2
2020	5	4	16	13	2	27	0	0	0	0	0	0	0	17.52	0	0	13.2
2020	5	4	16	23	2	26	0	0	0	0	0	0	0	17.57	0	0	13.2
2020	5	4	16	33	2	27	0	0	0	0	0	0	0	17.61	0	0	13.2
2020	5	4	16	43	2	27	0	0	0	0	0	0	0	17.66	0	0	13.2
2020	5	4	16	53	2	27	0	0	0	0	0	0	0	17.69	0	0	13.2
2020	5	4	17	3	2	27	0	0	0	0	0	0	0	17.73	0	0	13.2
2020	5	4	17	13	2	27	0	0	0	0	0	0	0	17.76	0	0	13.2
2020	5	4	17	23	2	26	0	0	0	0	0	0	0	17.8	0	0	13.2
2020	5	4	17	33	2	27	0	0	0	0	0	0	0	17.83	0	0	13.2
2020	5	4	17	43	2	27	0	0	0	0	0	0	0	17.86	0	0	13.2
2020	5	4	17	53	2	27	0	0	0	0	0	0	0	17.89	0	0	13.2
2020	5	4	18	3	2	27	0	0	0	0	0	0	0	17.93	0	0	12.8
2020	5	4	18	13	2	26	0	0	0	0	0	0	0	17.95	0	0	12.4
2020	5	4	18	23	2	27	0	0	0	0	0	0	0	17.97	0	0	12.4
2020	5	4	18	33	2	27	0	0	0	0	0	0	0	18	0	0	12.2
2020	5	4	18	43	2	27	0	0	0	0	0	0	0	18.02	0	0	12.2
2020	5	4	18	53	2	26	0	0	0	0	0	0	0	18.05	0	0	12
2020	5	4	19	3	2	26	0	0	0	0	0	0	0	18.07	0	0	12
2020	5	4	19	13	2	26	0	0	0	0	0	0	0	18.08	0	0	12
2020	5	4	19	23	2	27	0	0	0	0	0	0	0	18.09	0	0	12
2020	5	4	19	33	2	27	0	0	0	0	0	0	0	18.1	0	0	12
2020	5	4	19	43	2	26	0	0	0	0	0	0	0	18.11	0	0	12
2020	5	4	19	53	2	26	0	0	0	0	0	0	0	18.11	0	0	12
2020	5	4	20	3	2	27	0	0	0	0	0	0	0	18.1	0	0	12
2020	5	4	20	13	2	27	0	0	0	0	0	0	0	18.1	0	0	12
2020	5	4	20	23	2	27	0	0	0	0	0	0	0	18.1	0	0	12
2020	5	4	20	33	2	27	0	0	0	0	0	0	0	18.08	0	0	12
2020	5	4	20	43	2	26	0	0	0	0	0	0	0	18.07	0	0	12
2020	5	4	20	53	2	26	0	0	0	0	0	0	0	18.06	0	0	12
2020	5	4	21	3	2	27	0	0	0	0	0	0	0	18.04	0	0	12
2020	5	4	21	13	2	27	0	0	0	0	0	0	0	18.02	0	0	12
2020	5	4	21	23	2	26	0	0	0	0	0	0	0	17.99	0	0	12
2020	5	4	21	33	2	26	0	0	0	0	0	0	0	17.97	0	0	12
2020	5	4	21	43	2	27	0	0	0	0	0	0	0	17.93	0	0	12
2020	5	4	21	53	2	26	0	0	0	0	0	0	0	17.89	0	0	12

Mazourka (0354)

Year	Month	Day	Hour	Minute	Second	Noise3	IceDetection	Heading	Pitch	Roll	StdDevHeading	StdDevPitch	StdDevRoll	Temperature	Pressure	StdDevPressure	Voltage
2020	5	4	22	3	2	26	0	0	0	0	0	0	0	17.86	0	0	12
2020	5	4	22	13	2	26	0	0	0	0	0	0	0	17.81	0	0	12
2020	5	4	22	23	2	27	0	0	0	0	0	0	0	17.77	0	0	12
2020	5	4	22	33	2	27	0	0	0	0	0	0	0	17.72	0	0	12
2020	5	4	22	43	2	27	0	0	0	0	0	0	0	17.67	0	0	12
2020	5	4	22	53	2	26	0	0	0	0	0	0	0	17.61	0	0	12
2020	5	4	23	3	2	27	0	0	0	0	0	0	0	17.56	0	0	12
2020	5	4	23	13	2	27	0	0	0	0	0	0	0	17.5	0	0	12
2020	5	4	23	23	2	26	0	0	0	0	0	0	0	17.44	0	0	12
2020	5	4	23	33	2	26	0	0	0	0	0	0	0	17.39	0	0	12
2020	5	4	23	43	2	27	0	0	0	0	0	0	0	17.32	0	0	12
2020	5	4	23	53	2	26	0	0	0	0	0	0	0	17.26	0	0	12
2020	5	5	0	3	2	27	0	0	0	0	0	0	0	17.2	0	0	12
2020	5	5	0	13	2	27	0	0	0	0	0	0	0	17.14	0	0	12
2020	5	5	0	23	2	27	0	0	0	0	0	0	0	17.07	0	0	11.8
2020	5	5	0	33	2	26	0	0	0	0	0	0	0	17	0	0	11.8
2020	5	5	0	43	2	27	0	0	0	0	0	0	0	16.94	0	0	11.8
2020	5	5	0	53	2	27	0	0	0	0	0	0	0	16.88	0	0	11.8
2020	5	5	1	3	2	26	0	0	0	0	0	0	0	16.81	0	0	11.8
2020	5	5	1	13	2	27	0	0	0	0	0	0	0	16.74	0	0	11.8
2020	5	5	1	23	2	26	0	0	0	0	0	0	0	16.68	0	0	11.8
2020	5	5	1	33	2	27	0	0	0	0	0	0	0	16.61	0	0	11.8
2020	5	5	1	43	2	27	0	0	0	0	0	0	0	16.54	0	0	11.8
2020	5	5	1	53	2	27	0	0	0	0	0	0	0	16.48	0	0	11.8
2020	5	5	2	3	2	27	0	0	0	0	0	0	0	16.41	0	0	11.8
2020	5	5	2	13	2	27	0	0	0	0	0	0	0	16.35	0	0	11.8
2020	5	5	2	23	2	27	0	0	0	0	0	0	0	16.29	0	0	11.8
2020	5	5	2	33	2	27	0	0	0	0	0	0	0	16.22	0	0	11.8
2020	5	5	2	43	2	26	0	0	0	0	0	0	0	16.15	0	0	11.8
2020	5	5	2	53	2	28	0	0	0	0	0	0	0	16.09	0	0	11.8
2020	5	5	3	3	2	27	0	0	0	0	0	0	0	16.02	0	0	11.8
2020	5	5	3	13	2	27	0	0	0	0	0	0	0	15.96	0	0	11.8
2020	5	5	3	23	2	26	0	0	0	0	0	0	0	15.89	0	0	11.8
2020	5	5	3	33	2	27	0	0	0	0	0	0	0	15.84	0	0	11.8
2020	5	5	3	43	2	26	0	0	0	0	0	0	0	15.78	0	0	11.8
2020	5	5	3	53	2	27	0	0	0	0	0	0	0	15.72	0	0	11.8
2020	5	5	4	3	2	27	0	0	0	0	0	0	0	15.66	0	0	11.8
2020	5	5	4	13	2	27	0	0	0	0	0	0	0	15.59	0	0	11.8
2020	5	5	4	23	2	27	0	0	0	0	0	0	0	15.54	0	0	11.8
2020	5	5	4	33	2	27	0	0	0	0	0	0	0	15.48	0	0	11.8
2020	5	5	4	43	2	27	0	0	0	0	0	0	0	15.42	0	0	11.8
2020	5	5	4	53	2	27	0	0	0	0	0	0	0	15.37	0	0	11.8
2020	5	5	5	3	2	27	0	0	0	0	0	0	0	15.32	0	0	11.8
2020	5	5	5	13	2	27	0	0	0	0	0	0	0	15.26	0	0	11.8
2020	5	5	5	23	2	28	0	0	0	0	0	0	0	15.21	0	0	11.8
2020	5	5	5	33	2	27	0	0	0	0	0	0	0	15.16	0	0	11.8
2020	5	5	5	43	2	26	0	0	0	0	0	0	0	15.1	0	0	11.8

Mazourka (0354)

Year	Month	Day	Hour	Minute	Second	Noise3	IceDetection	Heading	Pitch	Roll	StdDevHeading	StdDevPitch	StdDevRoll	Temperature	Pressure	StdDevPressure	Voltage
2020	5	5	5	53	2	27	0	0	0	0	0	0	0	15.06	0	0	11.8
2020	5	5	6	3	2	27	0	0	0	0	0	0	0	15.01	0	0	11.8
2020	5	5	6	13	2	28	0	0	0	0	0	0	0	14.96	0	0	11.8
2020	5	5	6	23	2	27	0	0	0	0	0	0	0	14.91	0	0	11.8
2020	5	5	6	33	2	27	0	0	0	0	0	0	0	14.86	0	0	11.8
2020	5	5	6	43	2	27	0	0	0	0	0	0	0	14.82	0	0	11.8
2020	5	5	6	53	2	27	0	0	0	0	0	0	0	14.77	0	0	11.8
2020	5	5	7	3	2	27	0	0	0	0	0	0	0	14.74	0	0	12
2020	5	5	7	13	2	27	0	0	0	0	0	0	0	14.71	0	0	12.2
2020	5	5	7	23	2	27	0	0	0	0	0	0	0	14.68	0	0	12.4
2020	5	5	7	33	2	27	0	0	0	0	0	0	0	14.66	0	0	12.6
2020	5	5	7	43	2	26	0	0	0	0	0	0	0	14.64	0	0	12.8
2020	5	5	7	53	2	27	0	0	0	0	0	0	0	14.62	0	0	12.8
2020	5	5	8	3	2	27	0	0	0	0	0	0	0	14.61	0	0	12.8
2020	5	5	8	13	2	27	0	0	0	0	0	0	0	14.6	0	0	13
2020	5	5	8	23	2	27	0	0	0	0	0	0	0	14.59	0	0	13.4
2020	5	5	8	33	2	28	0	0	0	0	0	0	0	14.6	0	0	13.4
2020	5	5	8	43	2	27	0	0	0	0	0	0	0	14.6	0	0	13.4
2020	5	5	8	53	2	28	0	0	0	0	0	0	0	14.6	0	0	13.4
2020	5	5	9	3	2	27	0	0	0	0	0	0	0	14.62	0	0	13.4
2020	5	5	9	13	2	27	0	0	0	0	0	0	0	14.63	0	0	13.2
2020	5	5	9	23	2	27	0	0	0	0	0	0	0	14.65	0	0	13.2
2020	5	5	9	33	2	27	0	0	0	0	0	0	0	14.68	0	0	13.2
2020	5	5	9	43	2	27	0	0	0	0	0	0	0	14.7	0	0	13.2
2020	5	5	9	53	2	27	0	0	0	0	0	0	0	14.73	0	0	13.2
2020	5	5	10	3	2	28	0	0	0	0	0	0	0	14.76	0	0	13.2
2020	5	5	10	13	2	27	0	0	0	0	0	0	0	14.79	0	0	13.2
2020	5	5	10	23	2	27	0	0	0	0	0	0	0	14.83	0	0	13.2
2020	5	5	10	33	2	28	0	0	0	0	0	0	0	14.87	0	0	13.2
2020	5	5	10	43	2	27	0	0	0	0	0	0	0	14.91	0	0	13.2
2020	5	5	10	53	2	27	0	0	0	0	0	0	0	14.96	0	0	13.2
2020	5	5	11	3	2	27	0	0	0	0	0	0	0	15	0	0	13.2
2020	5	5	11	13	2	27	0	0	0	0	0	0	0	15.04	0	0	13.2
2020	5	5	11	23	2	27	0	0	0	0	0	0	0	15.09	0	0	13.2
2020	5	5	11	33	2	27	0	0	0	0	0	0	0	15.14	0	0	13.2
2020	5	5	11	43	2	27	0	0	0	0	0	0	0	15.2	0	0	13.2
2020	5	5	11	53	2	28	0	0	0	0	0	0	0	15.25	0	0	13.2
2020	5	5	12	3	2	27	0	0	0	0	0	0	0	15.31	0	0	13.2
2020	5	5	12	13	2	27	0	0	0	0	0	0	0	15.37	0	0	13.2
2020	5	5	12	23	2	27	0	0	0	0	0	0	0	15.43	0	0	13.2
2020	5	5	12	33	2	27	0	0	0	0	0	0	0	15.5	0	0	13.2
2020	5	5	12	43	2	27	0	0	0	0	0	0	0	15.56	0	0	13.2
2020	5	5	12	53	2	27	0	0	0	0	0	0	0	15.62	0	0	13.2
2020	5	5	13	3	2	27	0	0	0	0	0	0	0	15.69	0	0	13.2
2020	5	5	13	13	2	27	0	0	0	0	0	0	0	15.75	0	0	13.2
2020	5	5	13	23	2	27	0	0	0	0	0	0	0	15.82	0	0	13.2
2020	5	5	13	33	2	27	0	0	0	0	0	0	0	15.88	0	0	13.2

Mazourka (0354)

Year	Month	Day	Hour	Minute	Second	Noise3	IceDetection	Heading	Pitch	Roll	StdDevHeading	StdDevPitch	StdDevRoll	Temperature	Pressure	StdDevPressure	Voltage
2020	5	5	13	43	2	27	0	0	0	0	0	0	0	15.95	0	0	13.2
2020	5	5	13	53	2	27	0	0	0	0	0	0	0	16.02	0	0	13.2
2020	5	5	14	3	2	27	0	0	0	0	0	0	0	16.08	0	0	13.2
2020	5	5	14	13	2	27	0	0	0	0	0	0	0	16.16	0	0	13.2
2020	5	5	14	23	2	26	0	0	0	0	0	0	0	16.23	0	0	13.2
2020	5	5	14	33	2	27	0	0	0	0	0	0	0	16.31	0	0	13.2
2020	5	5	14	43	2	26	0	0	0	0	0	0	0	16.37	0	0	13.2
2020	5	5	14	53	2	27	0	0	0	0	0	0	0	16.44	0	0	13.2
2020	5	5	15	3	2	27	0	0	0	0	0	0	0	16.51	0	0	13.2
2020	5	5	15	13	2	28	0	0	0	0	0	0	0	16.58	0	0	13.2
2020	5	5	15	23	2	27	0	0	0	0	0	0	0	16.65	0	0	13.2
2020	5	5	15	33	2	27	0	0	0	0	0	0	0	16.71	0	0	13.2
2020	5	5	15	43	2	26	0	0	0	0	0	0	0	16.77	0	0	13.2
2020	5	5	15	53	2	26	0	0	0	0	0	0	0	16.83	0	0	13.2
2020	5	5	16	3	2	27	0	0	0	0	0	0	0	16.89	0	0	13.2
2020	5	5	16	13	2	27	0	0	0	0	0	0	0	16.95	0	0	13
2020	5	5	16	23	2	27	0	0	0	0	0	0	0	17	0	0	13
2020	5	5	16	33	2	26	0	0	0	0	0	0	0	17.05	0	0	13
2020	5	5	16	43	2	26	0	0	0	0	0	0	0	17.1	0	0	13
2020	5	5	16	53	2	28	0	0	0	0	0	0	0	17.14	0	0	13
2020	5	5	17	3	2	27	0	0	0	0	0	0	0	17.18	0	0	13
2020	5	5	17	13	2	27	0	0	0	0	0	0	0	17.22	0	0	13
2020	5	5	17	23	2	26	0	0	0	0	0	0	0	17.26	0	0	13
2020	5	5	17	33	2	26	0	0	0	0	0	0	0	17.3	0	0	13
2020	5	5	17	43	2	27	0	0	0	0	0	0	0	17.32	0	0	13
2020	5	5	17	53	2	27	0	0	0	0	0	0	0	17.36	0	0	13
2020	5	5	18	3	2	27	0	0	0	0	0	0	0	17.39	0	0	12.6
2020	5	5	18	13	2	27	0	0	0	0	0	0	0	17.43	0	0	12.4
2020	5	5	18	23	2	27	0	0	0	0	0	0	0	17.45	0	0	12.2
2020	5	5	18	33	2	27	0	0	0	0	0	0	0	17.48	0	0	12.2
2020	5	5	18	43	2	27	0	0	0	0	0	0	0	17.51	0	0	12
2020	5	5	18	53	2	26	0	0	0	0	0	0	0	17.53	0	0	12
2020	5	5	19	3	2	27	0	0	0	0	0	0	0	17.56	0	0	12
2020	5	5	19	13	2	27	0	0	0	0	0	0	0	17.58	0	0	12
2020	5	5	19	23	2	26	0	0	0	0	0	0	0	17.6	0	0	12
2020	5	5	19	33	2	27	0	0	0	0	0	0	0	17.62	0	0	12
2020	5	5	19	43	2	26	0	0	0	0	0	0	0	17.63	0	0	12
2020	5	5	19	53	2	27	0	0	0	0	0	0	0	17.65	0	0	12
2020	5	5	20	3	2	26	0	0	0	0	0	0	0	17.66	0	0	12
2020	5	5	20	13	2	27	0	0	0	0	0	0	0	17.67	0	0	12
2020	5	5	20	23	2	27	0	0	0	0	0	0	0	17.67	0	0	12
2020	5	5	20	33	2	26	0	0	0	0	0	0	0	17.68	0	0	12
2020	5	5	20	43	2	27	0	0	0	0	0	0	0	17.68	0	0	12
2020	5	5	20	53	2	27	0	0	0	0	0	0	0	17.68	0	0	12
2020	5	5	21	3	2	27	0	0	0	0	0	0	0	17.68	0	0	12
2020	5	5	21	13	2	27	0	0	0	0	0	0	0	17.67	0	0	12
2020	5	5	21	23	2	26	0	0	0	0	0	0	0	17.67	0	0	12

Mazourka (0354)

Year	Month	Day	Hour	Minute	Second	Noise3	IceDetection	Heading	Pitch	Roll	StdDevHeading	StdDevPitch	StdDevRoll	Temperature	Pressure	StdDevPressure	Voltage
2020	5	5	21	33	2	27	0	0	0	0	0	0	0	17.65	0	0	12
2020	5	5	21	43	2	27	0	0	0	0	0	0	0	17.64	0	0	12
2020	5	5	21	53	2	26	0	0	0	0	0	0	0	17.62	0	0	12
2020	5	5	22	3	2	27	0	0	0	0	0	0	0	17.6	0	0	12
2020	5	5	22	13	2	26	0	0	0	0	0	0	0	17.57	0	0	12
2020	5	5	22	23	2	26	0	0	0	0	0	0	0	17.54	0	0	12
2020	5	5	22	33	2	27	0	0	0	0	0	0	0	17.51	0	0	12
2020	5	5	22	43	2	26	0	0	0	0	0	0	0	17.48	0	0	12
2020	5	5	22	53	2	26	0	0	0	0	0	0	0	17.44	0	0	12
2020	5	5	23	3	2	26	0	0	0	0	0	0	0	17.41	0	0	11.8
2020	5	5	23	13	2	27	0	0	0	0	0	0	0	17.36	0	0	11.8
2020	5	5	23	23	2	26	0	0	0	0	0	0	0	17.32	0	0	11.8
2020	5	5	23	33	2	27	0	0	0	0	0	0	0	17.28	0	0	11.8
2020	5	5	23	43	2	26	0	0	0	0	0	0	0	17.23	0	0	11.8
2020	5	5	23	53	2	26	0	0	0	0	0	0	0	17.19	0	0	11.8
2020	5	6	0	3	2	26	0	0	0	0	0	0	0	17.14	0	0	11.8
2020	5	6	0	13	2	27	0	0	0	0	0	0	0	17.08	0	0	11.8
2020	5	6	0	23	2	27	0	0	0	0	0	0	0	17.04	0	0	11.8
2020	5	6	0	33	2	27	0	0	0	0	0	0	0	16.98	0	0	11.8
2020	5	6	0	43	2	27	0	0	0	0	0	0	0	16.94	0	0	11.8
2020	5	6	0	53	2	26	0	0	0	0	0	0	0	16.89	0	0	11.8
2020	5	6	1	3	2	27	0	0	0	0	0	0	0	16.83	0	0	11.8
2020	5	6	1	13	2	27	0	0	0	0	0	0	0	16.77	0	0	11.8
2020	5	6	1	23	2	27	0	0	0	0	0	0	0	16.72	0	0	11.8
2020	5	6	1	33	2	27	0	0	0	0	0	0	0	16.68	0	0	11.8
2020	5	6	1	43	2	26	0	0	0	0	0	0	0	16.62	0	0	11.8
2020	5	6	1	53	2	27	0	0	0	0	0	0	0	16.58	0	0	11.8
2020	5	6	2	3	2	26	0	0	0	0	0	0	0	16.53	0	0	11.8
2020	5	6	2	13	2	27	0	0	0	0	0	0	0	16.48	0	0	11.8
2020	5	6	2	23	2	26	0	0	0	0	0	0	0	16.44	0	0	11.8
2020	5	6	2	33	2	27	0	0	0	0	0	0	0	16.39	0	0	11.8
2020	5	6	2	43	2	26	0	0	0	0	0	0	0	16.34	0	0	11.8
2020	5	6	2	53	2	27	0	0	0	0	0	0	0	16.3	0	0	11.8
2020	5	6	3	3	2	27	0	0	0	0	0	0	0	16.25	0	0	11.8
2020	5	6	3	13	2	26	0	0	0	0	0	0	0	16.2	0	0	11.8
2020	5	6	3	23	2	26	0	0	0	0	0	0	0	16.16	0	0	11.8
2020	5	6	3	33	2	26	0	0	0	0	0	0	0	16.12	0	0	11.8
2020	5	6	3	43	2	27	0	0	0	0	0	0	0	16.07	0	0	11.8
2020	5	6	3	53	2	26	0	0	0	0	0	0	0	16.03	0	0	11.8
2020	5	6	4	3	2	27	0	0	0	0	0	0	0	15.98	0	0	11.8
2020	5	6	4	13	2	27	0	0	0	0	0	0	0	15.94	0	0	11.8
2020	5	6	4	23	2	27	0	0	0	0	0	0	0	15.9	0	0	11.8
2020	5	6	4	33	2	27	0	0	0	0	0	0	0	15.85	0	0	11.8
2020	5	6	4	43	2	27	0	0	0	0	0	0	0	15.81	0	0	11.8
2020	5	6	4	53	2	27	0	0	0	0	0	0	0	15.76	0	0	11.8
2020	5	6	5	3	2	27	0	0	0	0	0	0	0	15.72	0	0	11.8
2020	5	6	5	13	2	27	0	0	0	0	0	0	0	15.68	0	0	11.8

Mazourka (0354)

Year	Month	Day	Hour	Minute	Second	Noise3	IceDetection	Heading	Pitch	Roll	StdDevHeading	StdDevPitch	StdDevRoll	Temperature	Pressure	StdDevPressure	Voltage
2020	5	6	5	23	2	27	0	0	0	0	0	0	0	15.63	0	0	11.8
2020	5	6	5	33	2	27	0	0	0	0	0	0	0	15.59	0	0	11.8
2020	5	6	5	43	2	27	0	0	0	0	0	0	0	15.55	0	0	11.8
2020	5	6	5	53	2	27	0	0	0	0	0	0	0	15.51	0	0	11.8
2020	5	6	6	3	2	27	0	0	0	0	0	0	0	15.46	0	0	11.8
2020	5	6	6	13	2	26	0	0	0	0	0	0	0	15.43	0	0	11.8
2020	5	6	6	23	2	27	0	0	0	0	0	0	0	15.39	0	0	11.8
2020	5	6	6	33	2	28	0	0	0	0	0	0	0	15.35	0	0	11.8
2020	5	6	6	43	2	27	0	0	0	0	0	0	0	15.32	0	0	11.8
2020	5	6	6	53	2	27	0	0	0	0	0	0	0	15.28	0	0	11.8
2020	5	6	7	3	2	27	0	0	0	0	0	0	0	15.25	0	0	12
2020	5	6	7	13	2	27	0	0	0	0	0	0	0	15.23	0	0	12
2020	5	6	7	23	2	27	0	0	0	0	0	0	0	15.21	0	0	12.2
2020	5	6	7	33	2	27	0	0	0	0	0	0	0	15.19	0	0	12.4
2020	5	6	7	43	2	27	0	0	0	0	0	0	0	15.18	0	0	12.6
2020	5	6	7	53	2	26	0	0	0	0	0	0	0	15.17	0	0	12.8
2020	5	6	8	3	2	27	0	0	0	0	0	0	0	15.16	0	0	12.8
2020	5	6	8	13	2	27	0	0	0	0	0	0	0	15.15	0	0	12.8
2020	5	6	8	23	2	27	0	0	0	0	0	0	0	15.16	0	0	12.8
2020	5	6	8	33	2	27	0	0	0	0	0	0	0	15.16	0	0	12.8
2020	5	6	8	43	2	27	0	0	0	0	0	0	0	15.17	0	0	13.4
2020	5	6	8	53	2	27	0	0	0	0	0	0	0	15.17	0	0	13.4
2020	5	6	9	3	2	27	0	0	0	0	0	0	0	15.19	0	0	13.4
2020	5	6	9	13	2	26	0	0	0	0	0	0	0	15.21	0	0	13.2
2020	5	6	9	23	2	27	0	0	0	0	0	0	0	15.23	0	0	13.2
2020	5	6	9	33	2	27	0	0	0	0	0	0	0	15.26	0	0	13.2
2020	5	6	9	43	2	28	0	0	0	0	0	0	0	15.28	0	0	13.2
2020	5	6	9	53	2	26	0	0	0	0	0	0	0	15.31	0	0	13.2
2020	5	6	10	3	2	26	0	0	0	0	0	0	0	15.35	0	0	13.2
2020	5	6	10	13	2	27	0	0	0	0	0	0	0	15.4	0	0	13.2
2020	5	6	10	23	2	27	0	0	0	0	0	0	0	15.43	0	0	13.2
2020	5	6	10	33	2	27	0	0	0	0	0	0	0	15.49	0	0	13.2
2020	5	6	10	43	2	27	0	0	0	0	0	0	0	15.52	0	0	13.2
2020	5	6	10	53	2	27	0	0	0	0	0	0	0	15.55	0	0	13.2
2020	5	6	11	3	2	27	0	0	0	0	0	0	0	15.61	0	0	13.2
2020	5	6	11	13	2	26	0	0	0	0	0	0	0	15.67	0	0	13.2
2020	5	6	11	23	2	27	0	0	0	0	0	0	0	15.71	0	0	13
2020	5	6	11	33	2	27	0	0	0	0	0	0	0	15.77	0	0	13
2020	5	6	11	43	2	26	0	0	0	0	0	0	0	15.81	0	0	13
2020	5	6	11	53	2	27	0	0	0	0	0	0	0	15.87	0	0	13.2
2020	5	6	12	3	2	26	0	0	0	0	0	0	0	15.93	0	0	13.2
2020	5	6	12	13	2	27	0	0	0	0	0	0	0	15.99	0	0	13.2
2020	5	6	12	23	2	27	0	0	0	0	0	0	0	16.06	0	0	13.2
2020	5	6	12	33	2	27	0	0	0	0	0	0	0	16.13	0	0	13.2
2020	5	6	12	43	2	27	0	0	0	0	0	0	0	16.2	0	0	13.2
2020	5	6	12	53	2	27	0	0	0	0	0	0	0	16.27	0	0	13
2020	5	6	13	3	2	27	0	0	0	0	0	0	0	16.34	0	0	13

Mazourka (0354)

Year	Month	Day	Hour	Minute	Second	Noise3	IceDetection	Heading	Pitch	Roll	StdDevHeading	StdDevPitch	StdDevRoll	Temperature	Pressure	StdDevPressure	Voltage
2020	5	6	13	13	2	27	0	0	0	0	0	0	0	16.4	0	0	13
2020	5	6	13	23	2	27	0	0	0	0	0	0	0	16.48	0	0	13
2020	5	6	13	33	2	28	0	0	0	0	0	0	0	16.54	0	0	13
2020	5	6	13	43	2	27	0	0	0	0	0	0	0	16.61	0	0	13
2020	5	6	13	53	2	26	0	0	0	0	0	0	0	16.67	0	0	13
2020	5	6	14	3	2	27	0	0	0	0	0	0	0	16.74	0	0	13
2020	5	6	14	13	2	27	0	0	0	0	0	0	0	16.82	0	0	13
2020	5	6	14	23	2	27	0	0	0	0	0	0	0	16.88	0	0	13
2020	5	6	14	33	2	27	0	0	0	0	0	0	0	16.96	0	0	13
2020	5	6	14	43	2	26	0	0	0	0	0	0	0	17.03	0	0	13
2020	5	6	14	53	2	27	0	0	0	0	0	0	0	17.1	0	0	13
2020	5	6	15	3	2	26	0	0	0	0	0	0	0	17.16	0	0	13
2020	5	6	15	13	2	27	0	0	0	0	0	0	0	17.24	0	0	13
2020	5	6	15	23	2	26	0	0	0	0	0	0	0	17.31	0	0	13
2020	5	6	15	33	2	27	0	0	0	0	0	0	0	17.39	0	0	13
2020	5	6	15	43	2	27	0	0	0	0	0	0	0	17.45	0	0	13
2020	5	6	15	53	2	27	0	0	0	0	0	0	0	17.51	0	0	13
2020	5	6	16	3	2	26	0	0	0	0	0	0	0	17.57	0	0	13
2020	5	6	16	13	2	26	0	0	0	0	0	0	0	17.64	0	0	13
2020	5	6	16	23	2	27	0	0	0	0	0	0	0	17.7	0	0	13
2020	5	6	16	33	2	26	0	0	0	0	0	0	0	17.75	0	0	13
2020	5	6	16	43	2	26	0	0	0	0	0	0	0	17.81	0	0	13
2020	5	6	16	53	2	26	0	0	0	0	0	0	0	17.86	0	0	13
2020	5	6	17	3	2	27	0	0	0	0	0	0	0	17.91	0	0	13
2020	5	6	17	13	2	27	0	0	0	0	0	0	0	17.96	0	0	13
2020	5	6	17	23	2	27	0	0	0	0	0	0	0	18	0	0	13
2020	5	6	17	33	2	26	0	0	0	0	0	0	0	18.05	0	0	13
2020	5	6	17	43	2	26	0	0	0	0	0	0	0	18.09	0	0	13
2020	5	6	17	53	2	27	0	0	0	0	0	0	0	18.13	0	0	13
2020	5	6	18	3	2	27	0	0	0	0	0	0	0	18.17	0	0	12.6
2020	5	6	18	13	2	26	0	0	0	0	0	0	0	18.21	0	0	12.4
2020	5	6	18	23	2	26	0	0	0	0	0	0	0	18.25	0	0	12.2
2020	5	6	18	33	2	27	0	0	0	0	0	0	0	18.28	0	0	12.2
2020	5	6	18	43	2	26	0	0	0	0	0	0	0	18.31	0	0	12
2020	5	6	18	53	2	27	0	0	0	0	0	0	0	18.34	0	0	12
2020	5	6	19	3	2	26	0	0	0	0	0	0	0	18.37	0	0	12
2020	5	6	19	13	2	26	0	0	0	0	0	0	0	18.41	0	0	12
2020	5	6	19	23	2	26	0	0	0	0	0	0	0	18.43	0	0	12
2020	5	6	19	33	2	27	0	0	0	0	0	0	0	18.45	0	0	12
2020	5	6	19	43	2	26	0	0	0	0	0	0	0	18.47	0	0	12
2020	5	6	19	53	2	26	0	0	0	0	0	0	0	18.48	0	0	12
2020	5	6	20	3	2	27	0	0	0	0	0	0	0	18.5	0	0	12
2020	5	6	20	13	2	26	0	0	0	0	0	0	0	18.51	0	0	12
2020	5	6	20	23	2	26	0	0	0	0	0	0	0	18.52	0	0	12
2020	5	6	20	33	2	27	0	0	0	0	0	0	0	18.52	0	0	12
2020	5	6	20	43	2	26	0	0	0	0	0	0	0	18.52	0	0	12
2020	5	6	20	53	2	26	0	0	0	0	0	0	0	18.52	0	0	12

Mazourka (0354)

Year	Month	Day	Hour	Minute	Second	Noise3	IceDetection	Heading	Pitch	Roll	StdDevHeading	StdDevPitch	StdDevRoll	Temperature	Pressure	StdDevPressure	Voltage
2020	5	6	21	3	2	26	0	0	0	0	0	0	0	18.51	0	0	12
2020	5	6	21	13	2	26	0	0	0	0	0	0	0	18.5	0	0	12
2020	5	6	21	23	2	26	0	0	0	0	0	0	0	18.49	0	0	12
2020	5	6	21	33	2	27	0	0	0	0	0	0	0	18.46	0	0	12
2020	5	6	21	43	2	26	0	0	0	0	0	0	0	18.44	0	0	12
2020	5	6	21	53	2	26	0	0	0	0	0	0	0	18.42	0	0	12
2020	5	6	22	3	2	26	0	0	0	0	0	0	0	18.39	0	0	12
2020	5	6	22	13	2	27	0	0	0	0	0	0	0	18.36	0	0	12
2020	5	6	22	23	2	26	0	0	0	0	0	0	0	18.33	0	0	12
2020	5	6	22	33	2	26	0	0	0	0	0	0	0	18.29	0	0	12
2020	5	6	22	43	2	27	0	0	0	0	0	0	0	18.25	0	0	12
2020	5	6	22	53	2	27	0	0	0	0	0	0	0	18.2	0	0	12
2020	5	6	23	3	2	27	0	0	0	0	0	0	0	18.16	0	0	12
2020	5	6	23	13	2	26	0	0	0	0	0	0	0	18.12	0	0	12
2020	5	6	23	23	2	26	0	0	0	0	0	0	0	18.07	0	0	12
2020	5	6	23	33	2	26	0	0	0	0	0	0	0	18.02	0	0	12
2020	5	6	23	43	2	27	0	0	0	0	0	0	0	17.98	0	0	12
2020	5	6	23	53	2	27	0	0	0	0	0	0	0	17.93	0	0	12
2020	5	7	0	3	2	26	0	0	0	0	0	0	0	17.87	0	0	12
2020	5	7	0	13	2	27	0	0	0	0	0	0	0	17.83	0	0	12
2020	5	7	0	23	2	26	0	0	0	0	0	0	0	17.78	0	0	12
2020	5	7	0	33	2	27	0	0	0	0	0	0	0	17.73	0	0	12
2020	5	7	0	43	2	27	0	0	0	0	0	0	0	17.68	0	0	12
2020	5	7	0	53	2	27	0	0	0	0	0	0	0	17.64	0	0	11.8
2020	5	7	1	3	2	27	0	0	0	0	0	0	0	17.58	0	0	11.8
2020	5	7	1	13	2	26	0	0	0	0	0	0	0	17.54	0	0	11.8
2020	5	7	1	23	2	27	0	0	0	0	0	0	0	17.49	0	0	11.8
2020	5	7	1	33	2	27	0	0	0	0	0	0	0	17.44	0	0	11.8
2020	5	7	1	43	2	26	0	0	0	0	0	0	0	17.4	0	0	11.8
2020	5	7	1	53	2	26	0	0	0	0	0	0	0	17.35	0	0	11.8
2020	5	7	2	3	2	27	0	0	0	0	0	0	0	17.29	0	0	11.8
2020	5	7	2	13	2	26	0	0	0	0	0	0	0	17.24	0	0	11.8
2020	5	7	2	23	2	26	0	0	0	0	0	0	0	17.2	0	0	11.8
2020	5	7	2	33	2	26	0	0	0	0	0	0	0	17.14	0	0	11.8
2020	5	7	2	43	2	26	0	0	0	0	0	0	0	17.09	0	0	11.8
2020	5	7	2	53	2	26	0	0	0	0	0	0	0	17.03	0	0	11.8
2020	5	7	3	3	2	26	0	0	0	0	0	0	0	16.98	0	0	11.8
2020	5	7	3	13	2	27	0	0	0	0	0	0	0	16.93	0	0	11.8
2020	5	7	3	23	2	26	0	0	0	0	0	0	0	16.87	0	0	11.8
2020	5	7	3	33	2	26	0	0	0	0	0	0	0	16.82	0	0	11.8
2020	5	7	3	43	2	27	0	0	0	0	0	0	0	16.77	0	0	11.8
2020	5	7	3	53	2	27	0	0	0	0	0	0	0	16.72	0	0	11.8
2020	5	7	4	3	2	27	0	0	0	0	0	0	0	16.67	0	0	11.8
2020	5	7	4	13	2	27	0	0	0	0	0	0	0	16.62	0	0	11.8
2020	5	7	4	23	2	27	0	0	0	0	0	0	0	16.58	0	0	11.8
2020	5	7	4	33	2	27	0	0	0	0	0	0	0	16.53	0	0	11.8
2020	5	7	4	43	2	27	0	0	0	0	0	0	0	16.49	0	0	11.8

Mazourka (0354)

Year	Month	Day	Hour	Minute	Second	Noise3	IceDetection	Heading	Pitch	Roll	StdDevHeading	StdDevPitch	StdDevRoll	Temperature	Pressure	StdDevPressure	Voltage
2020	5	7	4	53	2	27	0	0	0	0	0	0	0	16.45	0	0	11.8
2020	5	7	5	3	2	26	0	0	0	0	0	0	0	16.41	0	0	11.8
2020	5	7	5	13	2	27	0	0	0	0	0	0	0	16.36	0	0	11.8
2020	5	7	5	23	2	27	0	0	0	0	0	0	0	16.32	0	0	11.8
2020	5	7	5	33	2	26	0	0	0	0	0	0	0	16.28	0	0	11.8
2020	5	7	5	43	2	27	0	0	0	0	0	0	0	16.24	0	0	11.8
2020	5	7	5	53	2	27	0	0	0	0	0	0	0	16.2	0	0	11.8
2020	5	7	6	3	2	26	0	0	0	0	0	0	0	16.16	0	0	11.8
2020	5	7	6	13	2	27	0	0	0	0	0	0	0	16.12	0	0	11.8
2020	5	7	6	23	2	27	0	0	0	0	0	0	0	16.08	0	0	11.8
2020	5	7	6	33	2	26	0	0	0	0	0	0	0	16.04	0	0	11.8
2020	5	7	6	43	2	27	0	0	0	0	0	0	0	16.01	0	0	11.8
2020	5	7	6	53	2	28	0	0	0	0	0	0	0	15.98	0	0	12
2020	5	7	7	3	2	27	0	0	0	0	0	0	0	15.95	0	0	12
2020	5	7	7	13	2	27	0	0	0	0	0	0	0	15.93	0	0	12.2
2020	5	7	7	23	2	27	0	0	0	0	0	0	0	15.91	0	0	12.4
2020	5	7	7	33	2	27	0	0	0	0	0	0	0	15.89	0	0	12.4
2020	5	7	7	43	2	28	0	0	0	0	0	0	0	15.88	0	0	12.6
2020	5	7	7	53	2	27	0	0	0	0	0	0	0	15.86	0	0	12.6
2020	5	7	8	3	2	27	0	0	0	0	0	0	0	15.85	0	0	12.6
2020	5	7	8	13	2	27	0	0	0	0	0	0	0	15.84	0	0	12.8
2020	5	7	8	23	2	27	0	0	0	0	0	0	0	15.83	0	0	12.8
2020	5	7	8	33	2	27	0	0	0	0	0	0	0	15.82	0	0	13
2020	5	7	8	43	2	27	0	0	0	0	0	0	0	15.81	0	0	13.4
2020	5	7	8	53	2	27	0	0	0	0	0	0	0	15.81	0	0	13.4
2020	5	7	9	3	2	28	0	0	0	0	0	0	0	15.81	0	0	13.4
2020	5	7	9	13	2	27	0	0	0	0	0	0	0	15.81	0	0	13.4
2020	5	7	9	23	2	27	0	0	0	0	0	0	0	15.82	0	0	13.4
2020	5	7	9	33	2	27	0	0	0	0	0	0	0	15.83	0	0	13.4
2020	5	7	9	43	2	27	0	0	0	0	0	0	0	15.85	0	0	13.4
2020	5	7	9	53	2	27	0	0	0	0	0	0	0	15.87	0	0	13.4
2020	5	7	10	3	2	27	0	0	0	0	0	0	0	15.89	0	0	13.4
2020	5	7	10	13	2	26	0	0	0	0	0	0	0	15.93	0	0	13.4
2020	5	7	10	23	2	27	0	0	0	0	0	0	0	15.96	0	0	13.4
2020	5	7	10	33	2	27	0	0	0	0	0	0	0	15.99	0	0	13.4
2020	5	7	10	43	2	27	0	0	0	0	0	0	0	16.03	0	0	13.4
2020	5	7	10	53	2	27	0	0	0	0	0	0	0	16.07	0	0	13.4
2020	5	7	11	3	2	27	0	0	0	0	0	0	0	16.12	0	0	13.2
2020	5	7	11	13	2	27	0	0	0	0	0	0	0	16.18	0	0	13.2
2020	5	7	11	23	2	27	0	0	0	0	0	0	0	16.23	0	0	13.2
2020	5	7	11	33	2	27	0	0	0	0	0	0	0	16.28	0	0	13.2
2020	5	7	11	43	2	27	0	0	0	0	0	0	0	16.33	0	0	13.2
2020	5	7	11	53	2	26	0	0	0	0	0	0	0	16.39	0	0	13.2
2020	5	7	12	3	2	26	0	0	0	0	0	0	0	16.44	0	0	13.2
2020	5	7	12	13	2	27	0	0	0	0	0	0	0	16.49	0	0	13.2
2020	5	7	12	23	2	27	0	0	0	0	0	0	0	16.57	0	0	13.2
2020	5	7	12	33	2	27	0	0	0	0	0	0	0	16.63	0	0	13.2

Mazourka (0354)

Year	Month	Day	Hour	Minute	Second	Noise3	IceDetection	Heading	Pitch	Roll	StdDevHeading	StdDevPitch	StdDevRoll	Temperature	Pressure	StdDevPressure	Voltage
2020	5	7	12	43	2	27	0	0	0	0	0	0	0	16.7	0	0	13.2
2020	5	7	12	53	2	27	0	0	0	0	0	0	0	16.76	0	0	13.2
2020	5	7	13	3	2	27	0	0	0	0	0	0	0	16.82	0	0	13.2
2020	5	7	13	13	2	27	0	0	0	0	0	0	0	16.89	0	0	13.2
2020	5	7	13	23	2	27	0	0	0	0	0	0	0	16.96	0	0	13.2
2020	5	7	13	33	2	27	0	0	0	0	0	0	0	17.03	0	0	13.2
2020	5	7	13	43	2	27	0	0	0	0	0	0	0	17.1	0	0	13.2
2020	5	7	13	53	2	27	0	0	0	0	0	0	0	17.16	0	0	13.2
2020	5	7	14	3	2	26	0	0	0	0	0	0	0	17.23	0	0	13.2
2020	5	7	14	13	2	26	0	0	0	0	0	0	0	17.3	0	0	13.2
2020	5	7	14	23	2	27	0	0	0	0	0	0	0	17.37	0	0	13.2
2020	5	7	14	33	2	26	0	0	0	0	0	0	0	17.45	0	0	13
2020	5	7	14	43	2	27	0	0	0	0	0	0	0	17.51	0	0	13
2020	5	7	14	53	2	27	0	0	0	0	0	0	0	17.57	0	0	13
2020	5	7	15	3	2	27	0	0	0	0	0	0	0	17.64	0	0	13
2020	5	7	15	13	2	26	0	0	0	0	0	0	0	17.71	0	0	13
2020	5	7	15	23	2	27	0	0	0	0	0	0	0	17.77	0	0	13
2020	5	7	15	33	2	27	0	0	0	0	0	0	0	17.83	0	0	13
2020	5	7	15	43	2	27	0	0	0	0	0	0	0	17.89	0	0	13
2020	5	7	15	53	2	26	0	0	0	0	0	0	0	17.96	0	0	13
2020	5	7	16	3	2	27	0	0	0	0	0	0	0	18.01	0	0	13
2020	5	7	16	13	2	26	0	0	0	0	0	0	0	18.07	0	0	13
2020	5	7	16	23	2	27	0	0	0	0	0	0	0	18.13	0	0	13
2020	5	7	16	33	2	27	0	0	0	0	0	0	0	18.17	0	0	13
2020	5	7	16	43	2	27	0	0	0	0	0	0	0	18.22	0	0	13
2020	5	7	16	53	2	26	0	0	0	0	0	0	0	18.27	0	0	13
2020	5	7	17	3	2	26	0	0	0	0	0	0	0	18.33	0	0	13
2020	5	7	17	13	2	27	0	0	0	0	0	0	0	18.37	0	0	13
2020	5	7	17	23	2	26	0	0	0	0	0	0	0	18.41	0	0	13
2020	5	7	17	33	2	27	0	0	0	0	0	0	0	18.46	0	0	13
2020	5	7	17	43	2	27	0	0	0	0	0	0	0	18.5	0	0	13
2020	5	7	17	53	2	27	0	0	0	0	0	0	0	18.54	0	0	12.8
2020	5	7	18	3	2	27	0	0	0	0	0	0	0	18.57	0	0	12.4
2020	5	7	18	13	2	27	0	0	0	0	0	0	0	18.61	0	0	12.4
2020	5	7	18	23	2	27	0	0	0	0	0	0	0	18.64	0	0	12.2
2020	5	7	18	33	2	26	0	0	0	0	0	0	0	18.68	0	0	12.2
2020	5	7	18	43	2	27	0	0	0	0	0	0	0	18.7	0	0	12
2020	5	7	18	53	2	27	0	0	0	0	0	0	0	18.74	0	0	12
2020	5	7	19	3	2	26	0	0	0	0	0	0	0	18.76	0	0	12
2020	5	7	19	13	2	27	0	0	0	0	0	0	0	18.79	0	0	12
2020	5	7	19	23	2	27	0	0	0	0	0	0	0	18.82	0	0	12
2020	5	7	19	33	2	27	0	0	0	0	0	0	0	18.83	0	0	12
2020	5	7	19	43	2	26	0	0	0	0	0	0	0	18.85	0	0	12
2020	5	7	19	53	2	27	0	0	0	0	0	0	0	18.86	0	0	12
2020	5	7	20	3	2	27	0	0	0	0	0	0	0	18.86	0	0	12
2020	5	7	20	13	2	27	0	0	0	0	0	0	0	18.87	0	0	12
2020	5	7	20	23	2	26	0	0	0	0	0	0	0	18.87	0	0	12

Mazourka (0354)

Year	Month	Day	Hour	Minute	Second	Noise3	IceDetection	Heading	Pitch	Roll	StdDevHeading	StdDevPitch	StdDevRoll	Temperature	Pressure	StdDevPressure	Voltage
2020	5	7	20	33	2	26	0	0	0	0	0	0	0	18.86	0	0	12
2020	5	7	20	43	2	27	0	0	0	0	0	0	0	18.86	0	0	12
2020	5	7	20	53	2	26	0	0	0	0	0	0	0	18.84	0	0	12
2020	5	7	21	3	2	26	0	0	0	0	0	0	0	18.83	0	0	12
2020	5	7	21	13	2	27	0	0	0	0	0	0	0	18.82	0	0	12
2020	5	7	21	23	2	26	0	0	0	0	0	0	0	18.79	0	0	12
2020	5	7	21	33	2	27	0	0	0	0	0	0	0	18.77	0	0	12
2020	5	7	21	43	2	26	0	0	0	0	0	0	0	18.74	0	0	12
2020	5	7	21	53	2	27	0	0	0	0	0	0	0	18.71	0	0	12
2020	5	7	22	3	2	27	0	0	0	0	0	0	0	18.67	0	0	12
2020	5	7	22	13	2	26	0	0	0	0	0	0	0	18.64	0	0	12
2020	5	7	22	23	2	26	0	0	0	0	0	0	0	18.6	0	0	12
2020	5	7	22	33	2	26	0	0	0	0	0	0	0	18.55	0	0	12
2020	5	7	22	43	2	26	0	0	0	0	0	0	0	18.51	0	0	12
2020	5	7	22	53	2	26	0	0	0	0	0	0	0	18.46	0	0	11.8
2020	5	7	23	3	2	26	0	0	0	0	0	0	0	18.4	0	0	11.8
2020	5	7	23	13	2	26	0	0	0	0	0	0	0	18.35	0	0	11.8
2020	5	7	23	23	2	27	0	0	0	0	0	0	0	18.29	0	0	11.8
2020	5	7	23	33	2	26	0	0	0	0	0	0	0	18.24	0	0	11.8
2020	5	7	23	43	2	26	0	0	0	0	0	0	0	18.18	0	0	11.8
2020	5	7	23	53	2	27	0	0	0	0	0	0	0	18.12	0	0	11.8
2020	5	8	0	3	2	27	0	0	0	0	0	0	0	18.06	0	0	11.8
2020	5	8	0	13	2	27	0	0	0	0	0	0	0	18.01	0	0	11.8
2020	5	8	0	23	2	27	0	0	0	0	0	0	0	17.95	0	0	11.8
2020	5	8	0	33	2	27	0	0	0	0	0	0	0	17.88	0	0	11.8
2020	5	8	0	43	2	27	0	0	0	0	0	0	0	17.82	0	0	11.8
2020	5	8	0	53	2	27	0	0	0	0	0	0	0	17.76	0	0	11.8
2020	5	8	1	3	2	27	0	0	0	0	0	0	0	17.7	0	0	11.8
2020	5	8	1	13	2	26	0	0	0	0	0	0	0	17.64	0	0	11.8
2020	5	8	1	23	2	27	0	0	0	0	0	0	0	17.57	0	0	11.8
2020	5	8	1	33	2	27	0	0	0	0	0	0	0	17.51	0	0	11.8
2020	5	8	1	43	2	27	0	0	0	0	0	0	0	17.45	0	0	11.8
2020	5	8	1	53	2	27	0	0	0	0	0	0	0	17.39	0	0	11.8
2020	5	8	2	3	2	27	0	0	0	0	0	0	0	17.33	0	0	11.8
2020	5	8	2	13	2	27	0	0	0	0	0	0	0	17.27	0	0	11.8
2020	5	8	2	23	2	26	0	0	0	0	0	0	0	17.22	0	0	11.8
2020	5	8	2	33	2	27	0	0	0	0	0	0	0	17.16	0	0	11.8
2020	5	8	2	43	2	27	0	0	0	0	0	0	0	17.09	0	0	11.8
2020	5	8	2	53	2	26	0	0	0	0	0	0	0	17.03	0	0	11.8
2020	5	8	3	3	2	27	0	0	0	0	0	0	0	16.97	0	0	11.8
2020	5	8	3	13	2	26	0	0	0	0	0	0	0	16.91	0	0	11.8
2020	5	8	3	23	2	26	0	0	0	0	0	0	0	16.85	0	0	11.8
2020	5	8	3	33	2	27	0	0	0	0	0	0	0	16.79	0	0	11.8
2020	5	8	3	43	2	27	0	0	0	0	0	0	0	16.73	0	0	11.8
2020	5	8	3	53	2	27	0	0	0	0	0	0	0	16.67	0	0	11.8
2020	5	8	4	3	2	26	0	0	0	0	0	0	0	16.62	0	0	11.8
2020	5	8	4	13	2	27	0	0	0	0	0	0	0	16.56	0	0	11.8

Mazourka (0354)

Year	Month	Day	Hour	Minute	Second	Noise3	IceDetection	Heading	Pitch	Roll	StdDevHeading	StdDevPitch	StdDevRoll	Temperature	Pressure	StdDevPressure	Voltage
2020	5	8	4	23	2	26	0	0	0	0	0	0	0	16.5	0	0	11.8
2020	5	8	4	33	2	27	0	0	0	0	0	0	0	16.45	0	0	11.8
2020	5	8	4	43	2	27	0	0	0	0	0	0	0	16.39	0	0	11.8
2020	5	8	4	53	2	26	0	0	0	0	0	0	0	16.34	0	0	11.8
2020	5	8	5	3	2	27	0	0	0	0	0	0	0	16.29	0	0	11.8
2020	5	8	5	13	2	27	0	0	0	0	0	0	0	16.23	0	0	11.8
2020	5	8	5	23	2	27	0	0	0	0	0	0	0	16.18	0	0	11.8
2020	5	8	5	33	2	26	0	0	0	0	0	0	0	16.13	0	0	11.8
2020	5	8	5	43	2	26	0	0	0	0	0	0	0	16.08	0	0	11.8
2020	5	8	5	53	2	26	0	0	0	0	0	0	0	16.04	0	0	11.8
2020	5	8	6	3	2	27	0	0	0	0	0	0	0	15.99	0	0	11.8
2020	5	8	6	13	2	27	0	0	0	0	0	0	0	15.95	0	0	11.8
2020	5	8	6	23	2	27	0	0	0	0	0	0	0	15.9	0	0	11.8
2020	5	8	6	33	2	27	0	0	0	0	0	0	0	15.86	0	0	11.8
2020	5	8	6	43	2	27	0	0	0	0	0	0	0	15.82	0	0	11.8
2020	5	8	6	53	2	26	0	0	0	0	0	0	0	15.78	0	0	11.8
2020	5	8	7	3	2	27	0	0	0	0	0	0	0	15.75	0	0	12
2020	5	8	7	13	2	27	0	0	0	0	0	0	0	15.72	0	0	12.2
2020	5	8	7	23	2	27	0	0	0	0	0	0	0	15.69	0	0	12.4
2020	5	8	7	33	2	27	0	0	0	0	0	0	0	15.67	0	0	12.6
2020	5	8	7	43	2	27	0	0	0	0	0	0	0	15.65	0	0	12.6
2020	5	8	7	53	2	26	0	0	0	0	0	0	0	15.64	0	0	12.8
2020	5	8	8	3	2	27	0	0	0	0	0	0	0	15.63	0	0	12.8
2020	5	8	8	13	2	27	0	0	0	0	0	0	0	15.62	0	0	12.8
2020	5	8	8	23	2	27	0	0	0	0	0	0	0	15.62	0	0	13.2
2020	5	8	8	33	2	27	0	0	0	0	0	0	0	15.62	0	0	13.4
2020	5	8	8	43	2	28	0	0	0	0	0	0	0	15.61	0	0	13.4
2020	5	8	8	53	2	27	0	0	0	0	0	0	0	15.62	0	0	13.2
2020	5	8	9	3	2	27	0	0	0	0	0	0	0	15.63	0	0	13.2
2020	5	8	9	13	2	27	0	0	0	0	0	0	0	15.64	0	0	13.2
2020	5	8	9	23	2	27	0	0	0	0	0	0	0	15.66	0	0	13.2
2020	5	8	9	33	2	27	0	0	0	0	0	0	0	15.67	0	0	13.2
2020	5	8	9	43	2	27	0	0	0	0	0	0	0	15.7	0	0	13.2
2020	5	8	9	53	2	27	0	0	0	0	0	0	0	15.72	0	0	13.2
2020	5	8	10	3	2	27	0	0	0	0	0	0	0	15.75	0	0	13.2
2020	5	8	10	13	2	26	0	0	0	0	0	0	0	15.78	0	0	13.2
2020	5	8	10	23	2	27	0	0	0	0	0	0	0	15.82	0	0	13.2
2020	5	8	10	33	2	27	0	0	0	0	0	0	0	15.86	0	0	13.2
2020	5	8	10	43	2	27	0	0	0	0	0	0	0	15.89	0	0	13.2
2020	5	8	10	53	2	27	0	0	0	0	0	0	0	15.94	0	0	13.2
2020	5	8	11	3	2	27	0	0	0	0	0	0	0	15.98	0	0	13.2
2020	5	8	11	13	2	27	0	0	0	0	0	0	0	16.04	0	0	13.2
2020	5	8	11	23	2	27	0	0	0	0	0	0	0	16.08	0	0	13.2
2020	5	8	11	33	2	27	0	0	0	0	0	0	0	16.14	0	0	13.2
2020	5	8	11	43	2	27	0	0	0	0	0	0	0	16.18	0	0	13.2
2020	5	8	11	53	2	27	0	0	0	0	0	0	0	16.24	0	0	13.2
2020	5	8	12	3	2	27	0	0	0	0	0	0	0	16.3	0	0	13.2

Mazourka (0354)

Year	Month	Day	Hour	Minute	Second	Noise3	IceDetection	Heading	Pitch	Roll	StdDevHeading	StdDevPitch	StdDevRoll	Temperature	Pressure	StdDevPressure	Voltage
2020	5	8	12	13	2	27	0	0	0	0	0	0	0	16.34	0	0	13.2
2020	5	8	12	23	2	26	0	0	0	0	0	0	0	16.43	0	0	13.2
2020	5	8	12	33	2	27	0	0	0	0	0	0	0	16.49	0	0	13.2
2020	5	8	12	43	2	28	0	0	0	0	0	0	0	16.54	0	0	13.2
2020	5	8	12	53	2	27	0	0	0	0	0	0	0	16.6	0	0	13.2
2020	5	8	13	3	2	27	0	0	0	0	0	0	0	16.68	0	0	13.2
2020	5	8	13	13	2	27	0	0	0	0	0	0	0	16.74	0	0	13.2
2020	5	8	13	23	2	26	0	0	0	0	0	0	0	16.8	0	0	13.2
2020	5	8	13	33	2	27	0	0	0	0	0	0	0	16.87	0	0	13.2
2020	5	8	13	43	2	27	0	0	0	0	0	0	0	16.94	0	0	13.2
2020	5	8	13	53	2	27	0	0	0	0	0	0	0	17.01	0	0	13.2
2020	5	8	14	3	2	27	0	0	0	0	0	0	0	17.08	0	0	13.2
2020	5	8	14	13	2	27	0	0	0	0	0	0	0	17.15	0	0	13.2
2020	5	8	14	23	2	26	0	0	0	0	0	0	0	17.22	0	0	13.2
2020	5	8	14	33	2	27	0	0	0	0	0	0	0	17.29	0	0	13.2
2020	5	8	14	43	2	26	0	0	0	0	0	0	0	17.36	0	0	13
2020	5	8	14	53	2	27	0	0	0	0	0	0	0	17.43	0	0	13
2020	5	8	15	3	2	26	0	0	0	0	0	0	0	17.49	0	0	13
2020	5	8	15	13	2	27	0	0	0	0	0	0	0	17.56	0	0	13
2020	5	8	15	23	2	26	0	0	0	0	0	0	0	17.62	0	0	13
2020	5	8	15	33	2	26	0	0	0	0	0	0	0	17.68	0	0	13
2020	5	8	15	43	2	27	0	0	0	0	0	0	0	17.74	0	0	13
2020	5	8	15	53	2	27	0	0	0	0	0	0	0	17.8	0	0	13
2020	5	8	16	3	2	26	0	0	0	0	0	0	0	17.86	0	0	13
2020	5	8	16	13	2	27	0	0	0	0	0	0	0	17.92	0	0	13
2020	5	8	16	23	2	27	0	0	0	0	0	0	0	17.97	0	0	13
2020	5	8	16	33	2	27	0	0	0	0	0	0	0	18.03	0	0	13
2020	5	8	16	43	2	26	0	0	0	0	0	0	0	18.08	0	0	13
2020	5	8	16	53	2	27	0	0	0	0	0	0	0	18.13	0	0	13
2020	5	8	17	3	2	27	0	0	0	0	0	0	0	18.17	0	0	13
2020	5	8	17	13	2	27	0	0	0	0	0	0	0	18.21	0	0	13
2020	5	8	17	23	2	26	0	0	0	0	0	0	0	18.26	0	0	13
2020	5	8	17	33	2	27	0	0	0	0	0	0	0	18.29	0	0	13
2020	5	8	17	43	2	26	0	0	0	0	0	0	0	18.33	0	0	13
2020	5	8	17	53	2	27	0	0	0	0	0	0	0	18.36	0	0	13
2020	5	8	18	3	2	27	0	0	0	0	0	0	0	18.4	0	0	12.6
2020	5	8	18	13	2	27	0	0	0	0	0	0	0	18.43	0	0	12.4
2020	5	8	18	23	2	26	0	0	0	0	0	0	0	18.46	0	0	12.2
2020	5	8	18	33	2	26	0	0	0	0	0	0	0	18.5	0	0	12.2
2020	5	8	18	43	2	26	0	0	0	0	0	0	0	18.54	0	0	12.2
2020	5	8	18	53	2	26	0	0	0	0	0	0	0	18.57	0	0	12
2020	5	8	19	3	2	27	0	0	0	0	0	0	0	18.6	0	0	12
2020	5	8	19	13	2	27	0	0	0	0	0	0	0	18.63	0	0	12
2020	5	8	19	23	2	26	0	0	0	0	0	0	0	18.65	0	0	12
2020	5	8	19	33	2	26	0	0	0	0	0	0	0	18.67	0	0	12
2020	5	8	19	43	2	26	0	0	0	0	0	0	0	18.69	0	0	12
2020	5	8	19	53	2	26	0	0	0	0	0	0	0	18.7	0	0	12

Mazourka (0354)

Year	Month	Day	Hour	Minute	Second	Noise3	IceDetection	Heading	Pitch	Roll	StdDevHeading	StdDevPitch	StdDevRoll	Temperature	Pressure	StdDevPressure	Voltage
2020	5	8	20	3	2	26	0	0	0	0	0	0	0	18.71	0	0	12
2020	5	8	20	13	2	26	0	0	0	0	0	0	0	18.72	0	0	12
2020	5	8	20	23	2	26	0	0	0	0	0	0	0	18.72	0	0	12
2020	5	8	20	33	2	27	0	0	0	0	0	0	0	18.72	0	0	12
2020	5	8	20	43	2	26	0	0	0	0	0	0	0	18.71	0	0	12
2020	5	8	20	53	2	26	0	0	0	0	0	0	0	18.71	0	0	12
2020	5	8	21	3	2	27	0	0	0	0	0	0	0	18.7	0	0	12
2020	5	8	21	13	2	26	0	0	0	0	0	0	0	18.69	0	0	12
2020	5	8	21	23	2	26	0	0	0	0	0	0	0	18.69	0	0	12
2020	5	8	21	33	2	26	0	0	0	0	0	0	0	18.67	0	0	12
2020	5	8	21	43	2	26	0	0	0	0	0	0	0	18.65	0	0	12
2020	5	8	21	53	2	27	0	0	0	0	0	0	0	18.63	0	0	12
2020	5	8	22	3	2	27	0	0	0	0	0	0	0	18.61	0	0	12
2020	5	8	22	13	2	26	0	0	0	0	0	0	0	18.58	0	0	12
2020	5	8	22	23	2	26	0	0	0	0	0	0	0	18.56	0	0	12
2020	5	8	22	33	2	27	0	0	0	0	0	0	0	18.53	0	0	12
2020	5	8	22	43	2	27	0	0	0	0	0	0	0	18.49	0	0	12
2020	5	8	22	53	2	26	0	0	0	0	0	0	0	18.45	0	0	12
2020	5	8	23	3	2	27	0	0	0	0	0	0	0	18.42	0	0	12
2020	5	8	23	13	2	26	0	0	0	0	0	0	0	18.38	0	0	12
2020	5	8	23	23	2	27	0	0	0	0	0	0	0	18.34	0	0	11.8
2020	5	8	23	33	2	27	0	0	0	0	0	0	0	18.29	0	0	11.8
2020	5	8	23	43	2	27	0	0	0	0	0	0	0	18.24	0	0	11.8
2020	5	8	23	53	2	26	0	0	0	0	0	0	0	18.2	0	0	11.8
2020	5	9	0	3	2	26	0	0	0	0	0	0	0	18.15	0	0	11.8
2020	5	9	0	13	2	27	0	0	0	0	0	0	0	18.1	0	0	11.8
2020	5	9	0	23	2	27	0	0	0	0	0	0	0	18.06	0	0	11.8
2020	5	9	0	33	2	27	0	0	0	0	0	0	0	18.01	0	0	11.8
2020	5	9	0	43	2	27	0	0	0	0	0	0	0	17.96	0	0	11.8
2020	5	9	0	53	2	26	0	0	0	0	0	0	0	17.92	0	0	11.8
2020	5	9	1	3	2	26	0	0	0	0	0	0	0	17.88	0	0	11.8
2020	5	9	1	13	2	27	0	0	0	0	0	0	0	17.84	0	0	11.8
2020	5	9	1	23	2	27	0	0	0	0	0	0	0	17.79	0	0	11.8
2020	5	9	1	33	2	26	0	0	0	0	0	0	0	17.75	0	0	11.8
2020	5	9	1	43	2	26	0	0	0	0	0	0	0	17.71	0	0	11.8
2020	5	9	1	53	2	27	0	0	0	0	0	0	0	17.66	0	0	11.8
2020	5	9	2	3	2	27	0	0	0	0	0	0	0	17.62	0	0	11.8
2020	5	9	2	13	2	26	0	0	0	0	0	0	0	17.58	0	0	11.8
2020	5	9	2	23	2	26	0	0	0	0	0	0	0	17.53	0	0	11.8
2020	5	9	2	33	2	26	0	0	0	0	0	0	0	17.49	0	0	11.8
2020	5	9	2	43	2	27	0	0	0	0	0	0	0	17.45	0	0	11.8
2020	5	9	2	53	2	26	0	0	0	0	0	0	0	17.4	0	0	11.8
2020	5	9	3	3	2	27	0	0	0	0	0	0	0	17.36	0	0	11.8
2020	5	9	3	13	2	27	0	0	0	0	0	0	0	17.32	0	0	11.8
2020	5	9	3	23	2	26	0	0	0	0	0	0	0	17.27	0	0	11.8
2020	5	9	3	33	2	27	0	0	0	0	0	0	0	17.23	0	0	11.8
2020	5	9	3	43	2	27	0	0	0	0	0	0	0	17.2	0	0	11.8

Mazourka (0354)

Year	Month	Day	Hour	Minute	Second	Noise3	IceDetection	Heading	Pitch	Roll	StdDevHeading	StdDevPitch	StdDevRoll	Temperature	Pressure	StdDevPressure	Voltage
2020	5	9	3	53	2	27	0	0	0	0	0	0	0	17.15	0	0	11.8
2020	5	9	4	3	2	27	0	0	0	0	0	0	0	17.11	0	0	11.8
2020	5	9	4	13	2	26	0	0	0	0	0	0	0	17.06	0	0	11.8
2020	5	9	4	23	2	26	0	0	0	0	0	0	0	17.02	0	0	11.8
2020	5	9	4	33	2	26	0	0	0	0	0	0	0	16.97	0	0	11.8
2020	5	9	4	43	2	27	0	0	0	0	0	0	0	16.92	0	0	11.8
2020	5	9	4	53	2	27	0	0	0	0	0	0	0	16.89	0	0	11.8
2020	5	9	5	3	2	27	0	0	0	0	0	0	0	16.84	0	0	11.8
2020	5	9	5	13	2	27	0	0	0	0	0	0	0	16.8	0	0	11.8
2020	5	9	5	23	2	27	0	0	0	0	0	0	0	16.76	0	0	11.8
2020	5	9	5	33	2	27	0	0	0	0	0	0	0	16.72	0	0	11.8
2020	5	9	5	43	2	26	0	0	0	0	0	0	0	16.68	0	0	11.8
2020	5	9	5	53	2	27	0	0	0	0	0	0	0	16.64	0	0	11.8
2020	5	9	6	3	2	27	0	0	0	0	0	0	0	16.61	0	0	11.8
2020	5	9	6	13	2	27	0	0	0	0	0	0	0	16.57	0	0	11.8
2020	5	9	6	23	2	27	0	0	0	0	0	0	0	16.54	0	0	11.8
2020	5	9	6	33	2	27	0	0	0	0	0	0	0	16.51	0	0	11.8
2020	5	9	6	43	2	27	0	0	0	0	0	0	0	16.48	0	0	11.8
2020	5	9	6	53	2	27	0	0	0	0	0	0	0	16.45	0	0	11.8
2020	5	9	7	3	2	27	0	0	0	0	0	0	0	16.43	0	0	12
2020	5	9	7	13	2	27	0	0	0	0	0	0	0	16.41	0	0	12
2020	5	9	7	23	2	26	0	0	0	0	0	0	0	16.39	0	0	12.2
2020	5	9	7	33	2	27	0	0	0	0	0	0	0	16.38	0	0	12.2
2020	5	9	7	43	2	27	0	0	0	0	0	0	0	16.36	0	0	12.4
2020	5	9	7	53	2	27	0	0	0	0	0	0	0	16.35	0	0	12.6
2020	5	9	8	3	2	26	0	0	0	0	0	0	0	16.35	0	0	12.8
2020	5	9	8	13	2	27	0	0	0	0	0	0	0	16.34	0	0	12.8
2020	5	9	8	23	2	27	0	0	0	0	0	0	0	16.34	0	0	12.8
2020	5	9	8	33	2	27	0	0	0	0	0	0	0	16.34	0	0	13
2020	5	9	8	43	2	26	0	0	0	0	0	0	0	16.35	0	0	13.2
2020	5	9	8	53	2	27	0	0	0	0	0	0	0	16.35	0	0	13.2
2020	5	9	9	3	2	27	0	0	0	0	0	0	0	16.37	0	0	13.2
2020	5	9	9	13	2	27	0	0	0	0	0	0	0	16.39	0	0	13.2
2020	5	9	9	23	2	27	0	0	0	0	0	0	0	16.41	0	0	13.2
2020	5	9	9	33	2	26	0	0	0	0	0	0	0	16.43	0	0	13.2
2020	5	9	9	43	2	27	0	0	0	0	0	0	0	16.46	0	0	13.2
2020	5	9	9	53	2	26	0	0	0	0	0	0	0	16.49	0	0	13.2
2020	5	9	10	3	2	27	0	0	0	0	0	0	0	16.52	0	0	13.2
2020	5	9	10	13	2	27	0	0	0	0	0	0	0	16.57	0	0	13
2020	5	9	10	23	2	27	0	0	0	0	0	0	0	16.6	0	0	13
2020	5	9	10	33	2	26	0	0	0	0	0	0	0	16.64	0	0	13
2020	5	9	10	43	2	27	0	0	0	0	0	0	0	16.68	0	0	13
2020	5	9	10	53	2	27	0	0	0	0	0	0	0	16.74	0	0	13
2020	5	9	11	3	2	27	0	0	0	0	0	0	0	16.79	0	0	13
2020	5	9	11	13	2	27	0	0	0	0	0	0	0	16.85	0	0	13
2020	5	9	11	23	2	27	0	0	0	0	0	0	0	16.9	0	0	13
2020	5	9	11	33	2	27	0	0	0	0	0	0	0	16.96	0	0	13

Mazourka (0354)

Year	Month	Day	Hour	Minute	Second	Noise3	IceDetection	Heading	Pitch	Roll	StdDevHeading	StdDevPitch	StdDevRoll	Temperature	Pressure	StdDevPressure	Voltage
2020	5	9	11	43	2	26	0	0	0	0	0	0	0	17.02	0	0	13
2020	5	9	11	53	2	27	0	0	0	0	0	0	0	17.09	0	0	13
2020	5	9	12	3	2	26	0	0	0	0	0	0	0	17.15	0	0	13.2
2020	5	9	12	13	2	27	0	0	0	0	0	0	0	17.22	0	0	13.2
2020	5	9	12	23	2	26	0	0	0	0	0	0	0	17.28	0	0	13.2
2020	5	9	12	33	2	27	0	0	0	0	0	0	0	17.35	0	0	13.2
2020	5	9	12	43	2	26	0	0	0	0	0	0	0	17.42	0	0	13.2
2020	5	9	12	53	2	27	0	0	0	0	0	0	0	17.48	0	0	13.2
2020	5	9	13	3	2	27	0	0	0	0	0	0	0	17.55	0	0	13.2
2020	5	9	13	13	2	27	0	0	0	0	0	0	0	17.62	0	0	13.2
2020	5	9	13	23	2	27	0	0	0	0	0	0	0	17.69	0	0	13.2
2020	5	9	13	33	2	27	0	0	0	0	0	0	0	17.75	0	0	13.2
2020	5	9	13	43	2	27	0	0	0	0	0	0	0	17.82	0	0	13.2
2020	5	9	13	53	2	26	0	0	0	0	0	0	0	17.89	0	0	13
2020	5	9	14	3	2	27	0	0	0	0	0	0	0	17.96	0	0	13
2020	5	9	14	13	2	27	0	0	0	0	0	0	0	18.03	0	0	13
2020	5	9	14	23	2	27	0	0	0	0	0	0	0	18.1	0	0	13
2020	5	9	14	33	2	27	0	0	0	0	0	0	0	18.17	0	0	13
2020	5	9	14	43	2	27	0	0	0	0	0	0	0	18.23	0	0	13
2020	5	9	14	53	2	26	0	0	0	0	0	0	0	18.3	0	0	13
2020	5	9	15	3	2	26	0	0	0	0	0	0	0	18.36	0	0	13
2020	5	9	15	13	2	26	0	0	0	0	0	0	0	18.43	0	0	13
2020	5	9	15	23	2	26	0	0	0	0	0	0	0	18.5	0	0	13
2020	5	9	15	33	2	26	0	0	0	0	0	0	0	18.56	0	0	13
2020	5	9	15	43	2	26	0	0	0	0	0	0	0	18.62	0	0	13
2020	5	9	15	53	2	27	0	0	0	0	0	0	0	18.68	0	0	13
2020	5	9	16	3	2	26	0	0	0	0	0	0	0	18.74	0	0	13
2020	5	9	16	13	2	26	0	0	0	0	0	0	0	18.79	0	0	13
2020	5	9	16	23	2	26	0	0	0	0	0	0	0	18.85	0	0	13
2020	5	9	16	33	2	26	0	0	0	0	0	0	0	18.91	0	0	13
2020	5	9	16	43	2	27	0	0	0	0	0	0	0	18.96	0	0	13
2020	5	9	16	53	2	26	0	0	0	0	0	0	0	19	0	0	13
2020	5	9	17	3	2	26	0	0	0	0	0	0	0	19.06	0	0	13
2020	5	9	17	13	2	26	0	0	0	0	0	0	0	19.1	0	0	13
2020	5	9	17	23	2	26	0	0	0	0	0	0	0	19.15	0	0	13
2020	5	9	17	33	2	26	0	0	0	0	0	0	0	19.18	0	0	13
2020	5	9	17	43	2	26	0	0	0	0	0	0	0	19.22	0	0	13
2020	5	9	17	53	2	26	0	0	0	0	0	0	0	19.26	0	0	13
2020	5	9	18	3	2	26	0	0	0	0	0	0	0	19.29	0	0	12.6
2020	5	9	18	13	2	26	0	0	0	0	0	0	0	19.33	0	0	12.4
2020	5	9	18	23	2	26	0	0	0	0	0	0	0	19.36	0	0	12.2
2020	5	9	18	33	2	26	0	0	0	0	0	0	0	19.4	0	0	12.2
2020	5	9	18	43	2	26	0	0	0	0	0	0	0	19.42	0	0	12
2020	5	9	18	53	2	27	0	0	0	0	0	0	0	19.43	0	0	12
2020	5	9	19	3	2	27	0	0	0	0	0	0	0	19.45	0	0	12
2020	5	9	19	13	2	26	0	0	0	0	0	0	0	19.47	0	0	12
2020	5	9	19	23	2	26	0	0	0	0	0	0	0	19.48	0	0	12

Mazourka (0354)

Year	Month	Day	Hour	Minute	Second	Noise3	IceDetection	Heading	Pitch	Roll	StdDevHeading	StdDevPitch	StdDevRoll	Temperature	Pressure	StdDevPressure	Voltage
2020	5	9	19	33	2	26	0	0	0	0	0	0	0	19.5	0	0	12
2020	5	9	19	43	2	26	0	0	0	0	0	0	0	19.52	0	0	12
2020	5	9	19	53	2	26	0	0	0	0	0	0	0	19.53	0	0	12
2020	5	9	20	3	2	26	0	0	0	0	0	0	0	19.54	0	0	12
2020	5	9	20	13	2	26	0	0	0	0	0	0	0	19.55	0	0	12
2020	5	9	20	23	2	26	0	0	0	0	0	0	0	19.55	0	0	12
2020	5	9	20	33	2	26	0	0	0	0	0	0	0	19.56	0	0	12
2020	5	9	20	43	2	26	0	0	0	0	0	0	0	19.57	0	0	12
2020	5	9	20	53	2	26	0	0	0	0	0	0	0	19.58	0	0	12
2020	5	9	21	3	2	26	0	0	0	0	0	0	0	19.57	0	0	12
2020	5	9	21	13	2	27	0	0	0	0	0	0	0	19.56	0	0	12
2020	5	9	21	23	2	27	0	0	0	0	0	0	0	19.55	0	0	12
2020	5	9	21	33	2	26	0	0	0	0	0	0	0	19.54	0	0	12
2020	5	9	21	43	2	27	0	0	0	0	0	0	0	19.53	0	0	12
2020	5	9	21	53	2	26	0	0	0	0	0	0	0	19.51	0	0	12
2020	5	9	22	3	2	26	0	0	0	0	0	0	0	19.49	0	0	12
2020	5	9	22	13	2	26	0	0	0	0	0	0	0	19.47	0	0	12
2020	5	9	22	23	2	25	0	0	0	0	0	0	0	19.43	0	0	12
2020	5	9	22	33	2	26	0	0	0	0	0	0	0	19.4	0	0	12
2020	5	9	22	43	2	26	0	0	0	0	0	0	0	19.36	0	0	12
2020	5	9	22	53	2	26	0	0	0	0	0	0	0	19.32	0	0	12
2020	5	9	23	3	2	27	0	0	0	0	0	0	0	19.28	0	0	12
2020	5	9	23	13	2	26	0	0	0	0	0	0	0	19.24	0	0	12
2020	5	9	23	23	2	26	0	0	0	0	0	0	0	19.19	0	0	12
2020	5	9	23	33	2	26	0	0	0	0	0	0	0	19.14	0	0	12
2020	5	9	23	43	2	26	0	0	0	0	0	0	0	19.09	0	0	12
2020	5	9	23	53	2	27	0	0	0	0	0	0	0	19.03	0	0	11.8
2020	5	10	0	3	2	27	0	0	0	0	0	0	0	18.98	0	0	11.8
2020	5	10	0	13	2	27	0	0	0	0	0	0	0	18.92	0	0	11.8
2020	5	10	0	23	2	26	0	0	0	0	0	0	0	18.87	0	0	11.8
2020	5	10	0	33	2	27	0	0	0	0	0	0	0	18.81	0	0	11.8
2020	5	10	0	43	2	26	0	0	0	0	0	0	0	18.75	0	0	11.8
2020	5	10	0	53	2	26	0	0	0	0	0	0	0	18.7	0	0	11.8
2020	5	10	1	3	2	26	0	0	0	0	0	0	0	18.64	0	0	11.8
2020	5	10	1	13	2	27	0	0	0	0	0	0	0	18.58	0	0	11.8
2020	5	10	1	23	2	27	0	0	0	0	0	0	0	18.52	0	0	11.8
2020	5	10	1	33	2	27	0	0	0	0	0	0	0	18.47	0	0	11.8
2020	5	10	1	43	2	27	0	0	0	0	0	0	0	18.41	0	0	11.8
2020	5	10	1	53	2	27	0	0	0	0	0	0	0	18.36	0	0	11.8
2020	5	10	2	3	2	26	0	0	0	0	0	0	0	18.31	0	0	11.8
2020	5	10	2	13	2	26	0	0	0	0	0	0	0	18.25	0	0	11.8
2020	5	10	2	23	2	27	0	0	0	0	0	0	0	18.2	0	0	11.8
2020	5	10	2	33	2	26	0	0	0	0	0	0	0	18.14	0	0	11.8
2020	5	10	2	43	2	26	0	0	0	0	0	0	0	18.09	0	0	11.8
2020	5	10	2	53	2	26	0	0	0	0	0	0	0	18.03	0	0	11.8
2020	5	10	3	3	2	27	0	0	0	0	0	0	0	17.98	0	0	11.8
2020	5	10	3	13	2	26	0	0	0	0	0	0	0	17.92	0	0	11.8

Mazourka (0354)

Year	Month	Day	Hour	Minute	Second	Noise3	IceDetection	Heading	Pitch	Roll	StdDevHeading	StdDevPitch	StdDevRoll	Temperature	Pressure	StdDevPressure	Voltage
2020	5	10	3	23	2	26	0	0	0	0	0	0	0	17.87	0	0	11.8
2020	5	10	3	33	2	27	0	0	0	0	0	0	0	17.82	0	0	11.8
2020	5	10	3	43	2	27	0	0	0	0	0	0	0	17.77	0	0	11.8
2020	5	10	3	53	2	27	0	0	0	0	0	0	0	17.72	0	0	11.8
2020	5	10	4	3	2	27	0	0	0	0	0	0	0	17.67	0	0	11.8
2020	5	10	4	13	2	26	0	0	0	0	0	0	0	17.62	0	0	11.8
2020	5	10	4	23	2	27	0	0	0	0	0	0	0	17.57	0	0	11.8
2020	5	10	4	33	2	26	0	0	0	0	0	0	0	17.52	0	0	11.8
2020	5	10	4	43	2	26	0	0	0	0	0	0	0	17.47	0	0	11.8
2020	5	10	4	53	2	26	0	0	0	0	0	0	0	17.43	0	0	11.8
2020	5	10	5	3	2	27	0	0	0	0	0	0	0	17.39	0	0	11.8
2020	5	10	5	13	2	26	0	0	0	0	0	0	0	17.34	0	0	11.8
2020	5	10	5	23	2	27	0	0	0	0	0	0	0	17.3	0	0	11.8
2020	5	10	5	33	2	27	0	0	0	0	0	0	0	17.25	0	0	11.8
2020	5	10	5	43	2	26	0	0	0	0	0	0	0	17.2	0	0	11.8
2020	5	10	5	53	2	27	0	0	0	0	0	0	0	17.15	0	0	11.8
2020	5	10	6	3	2	27	0	0	0	0	0	0	0	17.1	0	0	11.8
2020	5	10	6	13	2	27	0	0	0	0	0	0	0	17.06	0	0	11.8
2020	5	10	6	23	2	26	0	0	0	0	0	0	0	17.01	0	0	11.8
2020	5	10	6	33	2	26	0	0	0	0	0	0	0	16.97	0	0	11.8
2020	5	10	6	43	2	27	0	0	0	0	0	0	0	16.92	0	0	11.8
2020	5	10	6	53	2	28	0	0	0	0	0	0	0	16.89	0	0	12
2020	5	10	7	3	2	27	0	0	0	0	0	0	0	16.85	0	0	12
2020	5	10	7	13	2	27	0	0	0	0	0	0	0	16.82	0	0	12.2
2020	5	10	7	23	2	27	0	0	0	0	0	0	0	16.8	0	0	12.4
2020	5	10	7	33	2	27	0	0	0	0	0	0	0	16.78	0	0	12.6
2020	5	10	7	43	2	27	0	0	0	0	0	0	0	16.76	0	0	12.6
2020	5	10	7	53	2	27	0	0	0	0	0	0	0	16.75	0	0	12.8
2020	5	10	8	3	2	27	0	0	0	0	0	0	0	16.74	0	0	12.8
2020	5	10	8	13	2	26	0	0	0	0	0	0	0	16.73	0	0	12.8
2020	5	10	8	23	2	27	0	0	0	0	0	0	0	16.73	0	0	13
2020	5	10	8	33	2	27	0	0	0	0	0	0	0	16.73	0	0	13.4
2020	5	10	8	43	2	27	0	0	0	0	0	0	0	16.74	0	0	13.2
2020	5	10	8	53	2	27	0	0	0	0	0	0	0	16.75	0	0	13.2
2020	5	10	9	3	2	27	0	0	0	0	0	0	0	16.76	0	0	13.2
2020	5	10	9	13	2	27	0	0	0	0	0	0	0	16.79	0	0	13.2
2020	5	10	9	23	2	26	0	0	0	0	0	0	0	16.8	0	0	13.2
2020	5	10	9	33	2	27	0	0	0	0	0	0	0	16.83	0	0	13.2
2020	5	10	9	43	2	26	0	0	0	0	0	0	0	16.86	0	0	13
2020	5	10	9	53	2	26	0	0	0	0	0	0	0	16.89	0	0	13
2020	5	10	10	3	2	27	0	0	0	0	0	0	0	16.93	0	0	13
2020	5	10	10	13	2	26	0	0	0	0	0	0	0	16.97	0	0	13
2020	5	10	10	23	2	27	0	0	0	0	0	0	0	17.01	0	0	13
2020	5	10	10	33	2	27	0	0	0	0	0	0	0	17.06	0	0	13
2020	5	10	10	43	2	26	0	0	0	0	0	0	0	17.1	0	0	13
2020	5	10	10	53	2	27	0	0	0	0	0	0	0	17.15	0	0	13
2020	5	10	11	3	2	26	0	0	0	0	0	0	0	17.21	0	0	13

Mazourka (0354)

Year	Month	Day	Hour	Minute	Second	Noise3	IceDetection	Heading	Pitch	Roll	StdDevHeading	StdDevPitch	StdDevRoll	Temperature	Pressure	StdDevPressure	Voltage
2020	5	10	11	13	2	27	0	0	0	0	0	0	0	17.26	0	0	13.2
2020	5	10	11	23	2	26	0	0	0	0	0	0	0	17.32	0	0	13.2
2020	5	10	11	33	2	27	0	0	0	0	0	0	0	17.35	0	0	13.2
2020	5	10	11	43	2	27	0	0	0	0	0	0	0	17.41	0	0	13.2
2020	5	10	11	53	2	26	0	0	0	0	0	0	0	17.48	0	0	13.2
2020	5	10	12	3	2	27	0	0	0	0	0	0	0	17.52	0	0	13.2
2020	5	10	12	13	2	27	0	0	0	0	0	0	0	17.58	0	0	13.2
2020	5	10	12	23	2	27	0	0	0	0	0	0	0	17.65	0	0	13.2
2020	5	10	12	33	2	26	0	0	0	0	0	0	0	17.69	0	0	13.2
2020	5	10	12	43	2	27	0	0	0	0	0	0	0	17.75	0	0	13.2
2020	5	10	12	53	2	26	0	0	0	0	0	0	0	17.8	0	0	13.2
2020	5	10	13	3	2	27	0	0	0	0	0	0	0	17.86	0	0	13.2
2020	5	10	13	13	2	27	0	0	0	0	0	0	0	17.89	0	0	13.2
2020	5	10	13	23	2	26	0	0	0	0	0	0	0	17.95	0	0	13.2
2020	5	10	13	33	2	27	0	0	0	0	0	0	0	18.02	0	0	13.2
2020	5	10	13	43	2	27	0	0	0	0	0	0	0	18.08	0	0	13.2
2020	5	10	13	53	2	26	0	0	0	0	0	0	0	18.14	0	0	13.2
2020	5	10	14	3	2	27	0	0	0	0	0	0	0	18.18	0	0	13.2
2020	5	10	14	13	2	26	0	0	0	0	0	0	0	18.27	0	0	13.2
2020	5	10	14	23	2	27	0	0	0	0	0	0	0	18.34	0	0	13.2
2020	5	10	14	33	2	27	0	0	0	0	0	0	0	18.42	0	0	13.2
2020	5	10	14	43	2	26	0	0	0	0	0	0	0	18.48	0	0	13.2
2020	5	10	14	53	2	27	0	0	0	0	0	0	0	18.56	0	0	13.2
2020	5	10	15	3	2	27	0	0	0	0	0	0	0	18.62	0	0	13.2
2020	5	10	15	13	2	26	0	0	0	0	0	0	0	18.69	0	0	13.2
2020	5	10	15	23	2	26	0	0	0	0	0	0	0	18.75	0	0	13.2
2020	5	10	15	33	2	26	0	0	0	0	0	0	0	18.81	0	0	13.2
2020	5	10	15	43	2	26	0	0	0	0	0	0	0	18.86	0	0	13.2
2020	5	10	15	53	2	26	0	0	0	0	0	0	0	18.93	0	0	13.2
2020	5	10	16	3	2	27	0	0	0	0	0	0	0	18.98	0	0	13.2
2020	5	10	16	13	2	27	0	0	0	0	0	0	0	19.02	0	0	13.2
2020	5	10	16	23	2	26	0	0	0	0	0	0	0	19.08	0	0	13.2
2020	5	10	16	33	2	26	0	0	0	0	0	0	0	19.13	0	0	13.2
2020	5	10	16	43	2	27	0	0	0	0	0	0	0	19.17	0	0	13.2
2020	5	10	16	53	2	27	0	0	0	0	0	0	0	19.21	0	0	13.2
2020	5	10	17	3	2	27	0	0	0	0	0	0	0	19.26	0	0	13.2
2020	5	10	17	13	2	26	0	0	0	0	0	0	0	19.29	0	0	13
2020	5	10	17	23	2	26	0	0	0	0	0	0	0	19.34	0	0	13
2020	5	10	17	33	2	26	0	0	0	0	0	0	0	19.36	0	0	13
2020	5	10	17	43	2	26	0	0	0	0	0	0	0	19.4	0	0	13
2020	5	10	17	53	2	26	0	0	0	0	0	0	0	19.42	0	0	13
2020	5	10	18	3	2	26	0	0	0	0	0	0	0	19.45	0	0	12.6
2020	5	10	18	13	2	27	0	0	0	0	0	0	0	19.46	0	0	12.4
2020	5	10	18	23	2	26	0	0	0	0	0	0	0	19.48	0	0	12.4
2020	5	10	18	33	2	26	0	0	0	0	0	0	0	19.49	0	0	12.2
2020	5	10	18	43	2	26	0	0	0	0	0	0	0	19.5	0	0	12.2
2020	5	10	18	53	2	26	0	0	0	0	0	0	0	19.52	0	0	12.2

Mazourka (0354)

Year	Month	Day	Hour	Minute	Second	Noise3	IceDetection	Heading	Pitch	Roll	StdDevHeading	StdDevPitch	StdDevRoll	Temperature	Pressure	StdDevPressure	Voltage
2020	5	10	19	3	2	26	0	0	0	0	0	0	0	19.53	0	0	12.2
2020	5	10	19	13	2	26	0	0	0	0	0	0	0	19.54	0	0	12.2
2020	5	10	19	23	2	27	0	0	0	0	0	0	0	19.55	0	0	12.2
2020	5	10	19	33	2	26	0	0	0	0	0	0	0	19.56	0	0	12
2020	5	10	19	43	2	26	0	0	0	0	0	0	0	19.58	0	0	12
2020	5	10	19	53	2	26	0	0	0	0	0	0	0	19.58	0	0	12
2020	5	10	20	3	2	26	0	0	0	0	0	0	0	19.59	0	0	12
2020	5	10	20	13	2	27	0	0	0	0	0	0	0	19.59	0	0	12
2020	5	10	20	23	2	26	0	0	0	0	0	0	0	19.59	0	0	12
2020	5	10	20	33	2	27	0	0	0	0	0	0	0	19.58	0	0	12
2020	5	10	20	43	2	26	0	0	0	0	0	0	0	19.57	0	0	12
2020	5	10	20	53	2	26	0	0	0	0	0	0	0	19.57	0	0	12
2020	5	10	21	3	2	26	0	0	0	0	0	0	0	19.55	0	0	12
2020	5	10	21	13	2	26	0	0	0	0	0	0	0	19.54	0	0	12
2020	5	10	21	23	2	26	0	0	0	0	0	0	0	19.52	0	0	12
2020	5	10	21	33	2	27	0	0	0	0	0	0	0	19.5	0	0	12
2020	5	10	21	43	2	26	0	0	0	0	0	0	0	19.47	0	0	12
2020	5	10	21	53	2	26	0	0	0	0	0	0	0	19.44	0	0	12
2020	5	10	22	3	2	26	0	0	0	0	0	0	0	19.41	0	0	12
2020	5	10	22	13	2	27	0	0	0	0	0	0	0	19.38	0	0	12
2020	5	10	22	23	2	26	0	0	0	0	0	0	0	19.34	0	0	12
2020	5	10	22	33	2	26	0	0	0	0	0	0	0	19.3	0	0	12
2020	5	10	22	43	2	26	0	0	0	0	0	0	0	19.25	0	0	12
2020	5	10	22	53	2	26	0	0	0	0	0	0	0	19.2	0	0	12
2020	5	10	23	3	2	26	0	0	0	0	0	0	0	19.15	0	0	12
2020	5	10	23	13	2	26	0	0	0	0	0	0	0	19.1	0	0	12
2020	5	10	23	23	2	26	0	0	0	0	0	0	0	19.04	0	0	12
2020	5	10	23	33	2	26	0	0	0	0	0	0	0	19	0	0	12
2020	5	10	23	43	2	27	0	0	0	0	0	0	0	18.94	0	0	12
2020	5	10	23	53	2	27	0	0	0	0	0	0	0	18.89	0	0	12
2020	5	11	0	3	2	27	0	0	0	0	0	0	0	18.84	0	0	12
2020	5	11	0	13	2	27	0	0	0	0	0	0	0	18.78	0	0	12
2020	5	11	0	23	2	26	0	0	0	0	0	0	0	18.72	0	0	12
2020	5	11	0	33	2	26	0	0	0	0	0	0	0	18.67	0	0	12
2020	5	11	0	43	2	26	0	0	0	0	0	0	0	18.61	0	0	12
2020	5	11	0	53	2	26	0	0	0	0	0	0	0	18.56	0	0	12
2020	5	11	1	3	2	26	0	0	0	0	0	0	0	18.49	0	0	12
2020	5	11	1	13	2	26	0	0	0	0	0	0	0	18.44	0	0	12
2020	5	11	1	23	2	26	0	0	0	0	0	0	0	18.38	0	0	12
2020	5	11	1	33	2	26	0	0	0	0	0	0	0	18.33	0	0	12
2020	5	11	1	43	2	26	0	0	0	0	0	0	0	18.27	0	0	12
2020	5	11	1	53	2	26	0	0	0	0	0	0	0	18.21	0	0	12
2020	5	11	2	3	2	27	0	0	0	0	0	0	0	18.16	0	0	11.8
2020	5	11	2	13	2	27	0	0	0	0	0	0	0	18.1	0	0	11.8
2020	5	11	2	23	2	27	0	0	0	0	0	0	0	18.04	0	0	11.8
2020	5	11	2	33	2	26	0	0	0	0	0	0	0	17.99	0	0	11.8
2020	5	11	2	43	2	27	0	0	0	0	0	0	0	17.93	0	0	11.8

Mazourka (0354)

Year	Month	Day	Hour	Minute	Second	Noise3	IceDetection	Heading	Pitch	Roll	StdDevHeading	StdDevPitch	StdDevRoll	Temperature	Pressure	StdDevPressure	Voltage
2020	5	11	2	53	2	26	0	0	0	0	0	0	0	17.87	0	0	11.8
2020	5	11	3	3	2	27	0	0	0	0	0	0	0	17.81	0	0	11.8
2020	5	11	3	13	2	27	0	0	0	0	0	0	0	17.76	0	0	11.8
2020	5	11	3	23	2	26	0	0	0	0	0	0	0	17.7	0	0	11.8
2020	5	11	3	33	2	27	0	0	0	0	0	0	0	17.64	0	0	11.8
2020	5	11	3	43	2	26	0	0	0	0	0	0	0	17.59	0	0	11.8
2020	5	11	3	53	2	27	0	0	0	0	0	0	0	17.53	0	0	11.8
2020	5	11	4	3	2	27	0	0	0	0	0	0	0	17.47	0	0	11.8
2020	5	11	4	13	2	26	0	0	0	0	0	0	0	17.42	0	0	11.8
2020	5	11	4	23	2	26	0	0	0	0	0	0	0	17.36	0	0	11.8
2020	5	11	4	33	2	26	0	0	0	0	0	0	0	17.31	0	0	11.8
2020	5	11	4	43	2	27	0	0	0	0	0	0	0	17.26	0	0	11.8
2020	5	11	4	53	2	27	0	0	0	0	0	0	0	17.2	0	0	11.8
2020	5	11	5	3	2	27	0	0	0	0	0	0	0	17.15	0	0	11.8
2020	5	11	5	13	2	27	0	0	0	0	0	0	0	17.09	0	0	11.8
2020	5	11	5	23	2	26	0	0	0	0	0	0	0	17.04	0	0	11.8
2020	5	11	5	33	2	27	0	0	0	0	0	0	0	16.98	0	0	11.8
2020	5	11	5	43	2	26	0	0	0	0	0	0	0	16.93	0	0	11.8
2020	5	11	5	53	2	27	0	0	0	0	0	0	0	16.88	0	0	11.8
2020	5	11	6	3	2	26	0	0	0	0	0	0	0	16.83	0	0	11.8
2020	5	11	6	13	2	27	0	0	0	0	0	0	0	16.79	0	0	11.8
2020	5	11	6	23	2	26	0	0	0	0	0	0	0	16.74	0	0	11.8
2020	5	11	6	33	2	26	0	0	0	0	0	0	0	16.69	0	0	11.8
2020	5	11	6	43	2	27	0	0	0	0	0	0	0	16.66	0	0	12
2020	5	11	6	53	2	27	0	0	0	0	0	0	0	16.62	0	0	12
2020	5	11	7	3	2	27	0	0	0	0	0	0	0	16.59	0	0	12.2
2020	5	11	7	13	2	26	0	0	0	0	0	0	0	16.56	0	0	12.4
2020	5	11	7	23	2	27	0	0	0	0	0	0	0	16.54	0	0	12.4
2020	5	11	7	33	2	27	0	0	0	0	0	0	0	16.52	0	0	12.4
2020	5	11	7	43	2	26	0	0	0	0	0	0	0	16.5	0	0	12.8
2020	5	11	7	53	2	27	0	0	0	0	0	0	0	16.49	0	0	12.6
2020	5	11	8	3	2	26	0	0	0	0	0	0	0	16.48	0	0	12.6
2020	5	11	8	13	2	26	0	0	0	0	0	0	0	16.47	0	0	12.6
2020	5	11	8	23	2	27	0	0	0	0	0	0	0	16.46	0	0	12.6
2020	5	11	8	33	2	26	0	0	0	0	0	0	0	16.45	0	0	12.6
2020	5	11	8	43	2	27	0	0	0	0	0	0	0	16.45	0	0	12.8
2020	5	11	8	53	2	27	0	0	0	0	0	0	0	16.45	0	0	13
2020	5	11	9	3	2	27	0	0	0	0	0	0	0	16.45	0	0	12.8
2020	5	11	9	13	2	27	0	0	0	0	0	0	0	16.46	0	0	13
2020	5	11	9	23	2	27	0	0	0	0	0	0	0	16.47	0	0	12.8
2020	5	11	9	33	2	27	0	0	0	0	0	0	0	16.47	0	0	13
2020	5	11	9	43	2	26	0	0	0	0	0	0	0	16.48	0	0	13
2020	5	11	9	53	2	27	0	0	0	0	0	0	0	16.5	0	0	13.2
2020	5	11	10	3	2	27	0	0	0	0	0	0	0	16.51	0	0	13.6
2020	5	11	10	13	2	27	0	0	0	0	0	0	0	16.54	0	0	13.4
2020	5	11	10	23	2	27	0	0	0	0	0	0	0	16.57	0	0	13.4
2020	5	11	10	33	2	27	0	0	0	0	0	0	0	16.59	0	0	13.4

Mazourka (0354)

Year	Month	Day	Hour	Minute	Second	Noise3	IceDetection	Heading	Pitch	Roll	StdDevHeading	StdDevPitch	StdDevRoll	Temperature	Pressure	StdDevPressure	Voltage
2020	5	11	10	43	2	26	0	0	0	0	0	0	0	16.62	0	0	13.4
2020	5	11	10	53	2	27	0	0	0	0	0	0	0	16.65	0	0	13.4
2020	5	11	11	3	2	27	0	0	0	0	0	0	0	16.7	0	0	13.4
2020	5	11	11	13	2	27	0	0	0	0	0	0	0	16.74	0	0	13.4
2020	5	11	11	23	2	26	0	0	0	0	0	0	0	16.79	0	0	13.4
2020	5	11	11	33	2	27	0	0	0	0	0	0	0	16.84	0	0	13.2
2020	5	11	11	43	2	27	0	0	0	0	0	0	0	16.91	0	0	13.2
2020	5	11	11	53	2	27	0	0	0	0	0	0	0	16.97	0	0	13.2
2020	5	11	12	3	2	27	0	0	0	0	0	0	0	17.03	0	0	13.2
2020	5	11	12	13	2	27	0	0	0	0	0	0	0	17.09	0	0	13.2
2020	5	11	12	23	2	26	0	0	0	0	0	0	0	17.15	0	0	13.2
2020	5	11	12	33	2	27	0	0	0	0	0	0	0	17.21	0	0	13.2
2020	5	11	12	43	2	26	0	0	0	0	0	0	0	17.28	0	0	13.2
2020	5	11	12	53	2	27	0	0	0	0	0	0	0	17.33	0	0	13.2
2020	5	11	13	3	2	27	0	0	0	0	0	0	0	17.4	0	0	13.2
2020	5	11	13	13	2	26	0	0	0	0	0	0	0	17.46	0	0	13.2
2020	5	11	13	23	2	26	0	0	0	0	0	0	0	17.52	0	0	13.2
2020	5	11	13	33	2	27	0	0	0	0	0	0	0	17.58	0	0	13.2
2020	5	11	13	43	2	27	0	0	0	0	0	0	0	17.64	0	0	13.2
2020	5	11	13	53	2	27	0	0	0	0	0	0	0	17.7	0	0	13.2
2020	5	11	14	3	2	26	0	0	0	0	0	0	0	17.76	0	0	13.2
2020	5	11	14	13	2	27	0	0	0	0	0	0	0	17.81	0	0	13.2
2020	5	11	14	23	2	27	0	0	0	0	0	0	0	17.87	0	0	13.2
2020	5	11	14	33	2	27	0	0	0	0	0	0	0	17.93	0	0	13.2
2020	5	11	14	43	2	26	0	0	0	0	0	0	0	17.98	0	0	13.2
2020	5	11	14	53	2	27	0	0	0	0	0	0	0	18.04	0	0	13.2
2020	5	11	15	3	2	27	0	0	0	0	0	0	0	18.09	0	0	13.2
2020	5	11	15	13	2	27	0	0	0	0	0	0	0	18.14	0	0	13.2
2020	5	11	15	23	2	27	0	0	0	0	0	0	0	18.19	0	0	13.2
2020	5	11	15	33	2	27	0	0	0	0	0	0	0	18.24	0	0	13.2
2020	5	11	15	43	2	26	0	0	0	0	0	0	0	18.29	0	0	13.2
2020	5	11	15	53	2	26	0	0	0	0	0	0	0	18.34	0	0	13.2
2020	5	11	16	3	2	27	0	0	0	0	0	0	0	18.4	0	0	13.2
2020	5	11	16	13	2	27	0	0	0	0	0	0	0	18.45	0	0	13.2
2020	5	11	16	23	2	26	0	0	0	0	0	0	0	18.5	0	0	13.2
2020	5	11	16	33	2	26	0	0	0	0	0	0	0	18.55	0	0	13.2
2020	5	11	16	43	2	26	0	0	0	0	0	0	0	18.59	0	0	13.2
2020	5	11	16	53	2	26	0	0	0	0	0	0	0	18.64	0	0	13.2
2020	5	11	17	3	2	26	0	0	0	0	0	0	0	18.68	0	0	13.2
2020	5	11	17	13	2	26	0	0	0	0	0	0	0	18.72	0	0	13.2
2020	5	11	17	23	2	26	0	0	0	0	0	0	0	18.76	0	0	13.2
2020	5	11	17	33	2	26	0	0	0	0	0	0	0	18.78	0	0	13.2
2020	5	11	17	43	2	26	0	0	0	0	0	0	0	18.82	0	0	13.2
2020	5	11	17	53	2	26	0	0	0	0	0	0	0	18.84	0	0	13.2
2020	5	11	18	3	2	26	0	0	0	0	0	0	0	18.87	0	0	12.8
2020	5	11	18	13	2	26	0	0	0	0	0	0	0	18.89	0	0	12.4
2020	5	11	18	23	2	26	0	0	0	0	0	0	0	18.92	0	0	12.4

Mazourka (0354)

Year	Month	Day	Hour	Minute	Second	Noise3	IceDetection	Heading	Pitch	Roll	StdDevHeading	StdDevPitch	StdDevRoll	Temperature	Pressure	StdDevPressure	Voltage
2020	5	11	18	33	2	27	0	0	0	0	0	0	0	18.94	0	0	12.2
2020	5	11	18	43	2	27	0	0	0	0	0	0	0	18.96	0	0	12.2
2020	5	11	18	53	2	27	0	0	0	0	0	0	0	18.98	0	0	12.2
2020	5	11	19	3	2	26	0	0	0	0	0	0	0	18.99	0	0	12.2
2020	5	11	19	13	2	26	0	0	0	0	0	0	0	19	0	0	12.2
2020	5	11	19	23	2	26	0	0	0	0	0	0	0	19.01	0	0	12
2020	5	11	19	33	2	27	0	0	0	0	0	0	0	19.01	0	0	12
2020	5	11	19	43	2	26	0	0	0	0	0	0	0	19	0	0	12
2020	5	11	19	53	2	26	0	0	0	0	0	0	0	19	0	0	12
2020	5	11	20	3	2	27	0	0	0	0	0	0	0	19	0	0	12
2020	5	11	20	13	2	26	0	0	0	0	0	0	0	18.99	0	0	12
2020	5	11	20	23	2	26	0	0	0	0	0	0	0	18.99	0	0	12
2020	5	11	20	33	2	26	0	0	0	0	0	0	0	18.98	0	0	12
2020	5	11	20	43	2	26	0	0	0	0	0	0	0	18.97	0	0	12
2020	5	11	20	53	2	26	0	0	0	0	0	0	0	18.95	0	0	12
2020	5	11	21	3	2	27	0	0	0	0	0	0	0	18.94	0	0	12
2020	5	11	21	13	2	27	0	0	0	0	0	0	0	18.93	0	0	12
2020	5	11	21	23	2	26	0	0	0	0	0	0	0	18.91	0	0	12
2020	5	11	21	33	2	25	0	0	0	0	0	0	0	18.9	0	0	12
2020	5	11	21	43	2	26	0	0	0	0	0	0	0	18.89	0	0	12
2020	5	11	21	53	2	26	0	0	0	0	0	0	0	18.87	0	0	12
2020	5	11	22	3	2	26	0	0	0	0	0	0	0	18.85	0	0	12
2020	5	11	22	13	2	26	0	0	0	0	0	0	0	18.82	0	0	12
2020	5	11	22	23	2	26	0	0	0	0	0	0	0	18.79	0	0	12
2020	5	11	22	33	2	26	0	0	0	0	0	0	0	18.76	0	0	12
2020	5	11	22	43	2	26	0	0	0	0	0	0	0	18.72	0	0	12
2020	5	11	22	53	2	27	0	0	0	0	0	0	0	18.68	0	0	12
2020	5	11	23	3	2	26	0	0	0	0	0	0	0	18.63	0	0	12
2020	5	11	23	13	2	27	0	0	0	0	0	0	0	18.59	0	0	12
2020	5	11	23	23	2	26	0	0	0	0	0	0	0	18.54	0	0	12
2020	5	11	23	33	2	27	0	0	0	0	0	0	0	18.49	0	0	12
2020	5	11	23	43	2	26	0	0	0	0	0	0	0	18.44	0	0	12
2020	5	11	23	53	2	27	0	0	0	0	0	0	0	18.39	0	0	12
2020	5	12	0	3	2	26	0	0	0	0	0	0	0	18.34	0	0	12
2020	5	12	0	13	2	27	0	0	0	0	0	0	0	18.29	0	0	12
2020	5	12	0	23	2	26	0	0	0	0	0	0	0	18.23	0	0	12
2020	5	12	0	33	2	26	0	0	0	0	0	0	0	18.17	0	0	12
2020	5	12	0	43	2	27	0	0	0	0	0	0	0	18.12	0	0	12
2020	5	12	0	53	2	26	0	0	0	0	0	0	0	18.06	0	0	12
2020	5	12	1	3	2	27	0	0	0	0	0	0	0	18	0	0	12
2020	5	12	1	13	2	26	0	0	0	0	0	0	0	17.95	0	0	12
2020	5	12	1	23	2	27	0	0	0	0	0	0	0	17.89	0	0	12
2020	5	12	1	33	2	27	0	0	0	0	0	0	0	17.83	0	0	12
2020	5	12	1	43	2	26	0	0	0	0	0	0	0	17.78	0	0	12
2020	5	12	1	53	2	26	0	0	0	0	0	0	0	17.72	0	0	12
2020	5	12	2	3	2	27	0	0	0	0	0	0	0	17.67	0	0	12
2020	5	12	2	13	2	26	0	0	0	0	0	0	0	17.62	0	0	12

Mazourka (0354)

Year	Month	Day	Hour	Minute	Second	Noise3	IceDetection	Heading	Pitch	Roll	StdDevHeading	StdDevPitch	StdDevRoll	Temperature	Pressure	StdDevPressure	Voltage
2020	5	12	2	23	2	27	0	0	0	0	0	0	0	17.57	0	0	12
2020	5	12	2	33	2	26	0	0	0	0	0	0	0	17.52	0	0	12
2020	5	12	2	43	2	27	0	0	0	0	0	0	0	17.47	0	0	12
2020	5	12	2	53	2	26	0	0	0	0	0	0	0	17.42	0	0	11.8
2020	5	12	3	3	2	26	0	0	0	0	0	0	0	17.38	0	0	11.8
2020	5	12	3	13	2	27	0	0	0	0	0	0	0	17.34	0	0	11.8
2020	5	12	3	23	2	27	0	0	0	0	0	0	0	17.3	0	0	11.8
2020	5	12	3	33	2	27	0	0	0	0	0	0	0	17.25	0	0	11.8
2020	5	12	3	43	2	26	0	0	0	0	0	0	0	17.21	0	0	11.8
2020	5	12	3	53	2	27	0	0	0	0	0	0	0	17.17	0	0	11.8
2020	5	12	4	3	2	26	0	0	0	0	0	0	0	17.13	0	0	11.8
2020	5	12	4	13	2	26	0	0	0	0	0	0	0	17.08	0	0	11.8
2020	5	12	4	23	2	27	0	0	0	0	0	0	0	17.04	0	0	11.8
2020	5	12	4	33	2	26	0	0	0	0	0	0	0	17	0	0	11.8
2020	5	12	4	43	2	27	0	0	0	0	0	0	0	16.96	0	0	11.8
2020	5	12	4	53	2	27	0	0	0	0	0	0	0	16.91	0	0	11.8
2020	5	12	5	3	2	26	0	0	0	0	0	0	0	16.87	0	0	11.8
2020	5	12	5	13	2	27	0	0	0	0	0	0	0	16.82	0	0	11.8
2020	5	12	5	23	2	26	0	0	0	0	0	0	0	16.78	0	0	11.8
2020	5	12	5	33	2	27	0	0	0	0	0	0	0	16.74	0	0	11.8
2020	5	12	5	43	2	27	0	0	0	0	0	0	0	16.7	0	0	11.8
2020	5	12	5	53	2	27	0	0	0	0	0	0	0	16.66	0	0	11.8
2020	5	12	6	3	2	27	0	0	0	0	0	0	0	16.62	0	0	11.8
2020	5	12	6	13	2	26	0	0	0	0	0	0	0	16.59	0	0	11.8
2020	5	12	6	23	2	27	0	0	0	0	0	0	0	16.54	0	0	11.8
2020	5	12	6	33	2	27	0	0	0	0	0	0	0	16.51	0	0	11.8
2020	5	12	6	43	2	26	0	0	0	0	0	0	0	16.48	0	0	12
2020	5	12	6	53	2	27	0	0	0	0	0	0	0	16.46	0	0	12
2020	5	12	7	3	2	27	0	0	0	0	0	0	0	16.44	0	0	12.2
2020	5	12	7	13	2	27	0	0	0	0	0	0	0	16.42	0	0	12.4
2020	5	12	7	23	2	26	0	0	0	0	0	0	0	16.4	0	0	12.6
2020	5	12	7	33	2	27	0	0	0	0	0	0	0	16.39	0	0	12.6
2020	5	12	7	43	2	27	0	0	0	0	0	0	0	16.39	0	0	12.6
2020	5	12	7	53	2	27	0	0	0	0	0	0	0	16.38	0	0	12.6
2020	5	12	8	3	2	26	0	0	0	0	0	0	0	16.38	0	0	12.8
2020	5	12	8	13	2	27	0	0	0	0	0	0	0	16.37	0	0	12.8
2020	5	12	8	23	2	27	0	0	0	0	0	0	0	16.37	0	0	13
2020	5	12	8	33	2	26	0	0	0	0	0	0	0	16.38	0	0	13
2020	5	12	8	43	2	27	0	0	0	0	0	0	0	16.39	0	0	13.4
2020	5	12	8	53	2	27	0	0	0	0	0	0	0	16.4	0	0	13.4
2020	5	12	9	3	2	27	0	0	0	0	0	0	0	16.41	0	0	13.4
2020	5	12	9	13	2	27	0	0	0	0	0	0	0	16.43	0	0	13.4
2020	5	12	9	23	2	27	0	0	0	0	0	0	0	16.45	0	0	13.4
2020	5	12	9	33	2	27	0	0	0	0	0	0	0	16.47	0	0	13.2
2020	5	12	9	43	2	26	0	0	0	0	0	0	0	16.49	0	0	13.2
2020	5	12	9	53	2	27	0	0	0	0	0	0	0	16.53	0	0	13.2
2020	5	12	10	3	2	26	0	0	0	0	0	0	0	16.56	0	0	13.2

Mazourka (0354)

Year	Month	Day	Hour	Minute	Second	Noise3	IceDetection	Heading	Pitch	Roll	StdDevHeading	StdDevPitch	StdDevRoll	Temperature	Pressure	StdDevPressure	Voltage
2020	5	12	10	13	2	26	0	0	0	0	0	0	0	16.59	0	0	13.2
2020	5	12	10	23	2	27	0	0	0	0	0	0	0	16.62	0	0	13.2
2020	5	12	10	33	2	26	0	0	0	0	0	0	0	16.66	0	0	13.2
2020	5	12	10	43	2	27	0	0	0	0	0	0	0	16.7	0	0	13.2
2020	5	12	10	53	2	27	0	0	0	0	0	0	0	16.73	0	0	13.2
2020	5	12	11	3	2	27	0	0	0	0	0	0	0	16.77	0	0	13.2
2020	5	12	11	13	2	27	0	0	0	0	0	0	0	16.82	0	0	13.2
2020	5	12	11	23	2	27	0	0	0	0	0	0	0	16.87	0	0	13.2
2020	5	12	11	33	2	27	0	0	0	0	0	0	0	16.91	0	0	13.4
2020	5	12	11	43	2	27	0	0	0	0	0	0	0	16.96	0	0	13.4
2020	5	12	11	53	2	27	0	0	0	0	0	0	0	17.01	0	0	13.4
2020	5	12	12	3	2	27	0	0	0	0	0	0	0	17.05	0	0	13.4
2020	5	12	12	13	2	27	0	0	0	0	0	0	0	17.11	0	0	13.4
2020	5	12	12	23	2	27	0	0	0	0	0	0	0	17.16	0	0	13.4
2020	5	12	12	33	2	27	0	0	0	0	0	0	0	17.21	0	0	13.4
2020	5	12	12	43	2	27	0	0	0	0	0	0	0	17.26	0	0	13.4
2020	5	12	12	53	2	27	0	0	0	0	0	0	0	17.32	0	0	13.4
2020	5	12	13	3	2	26	0	0	0	0	0	0	0	17.38	0	0	13.4
2020	5	12	13	13	2	26	0	0	0	0	0	0	0	17.44	0	0	13.4
2020	5	12	13	23	2	27	0	0	0	0	0	0	0	17.5	0	0	13.4
2020	5	12	13	33	2	26	0	0	0	0	0	0	0	17.57	0	0	13.4
2020	5	12	13	43	2	27	0	0	0	0	0	0	0	17.63	0	0	13.4
2020	5	12	13	53	2	27	0	0	0	0	0	0	0	17.69	0	0	13.4
2020	5	12	14	3	2	27	0	0	0	0	0	0	0	17.75	0	0	13.4
2020	5	12	14	13	2	26	0	0	0	0	0	0	0	17.81	0	0	13.4
2020	5	12	14	23	2	26	0	0	0	0	0	0	0	17.88	0	0	13.4
2020	5	12	14	33	2	26	0	0	0	0	0	0	0	17.95	0	0	13.2
2020	5	12	14	43	2	27	0	0	0	0	0	0	0	18	0	0	13.2
2020	5	12	14	53	2	26	0	0	0	0	0	0	0	18.07	0	0	13.2
2020	5	12	15	3	2	26	0	0	0	0	0	0	0	18.13	0	0	13.2
2020	5	12	15	13	2	26	0	0	0	0	0	0	0	18.2	0	0	13.2
2020	5	12	15	23	2	27	0	0	0	0	0	0	0	18.25	0	0	13.2
2020	5	12	15	33	2	26	0	0	0	0	0	0	0	18.32	0	0	13.2
2020	5	12	15	43	2	27	0	0	0	0	0	0	0	18.37	0	0	13.2
2020	5	12	15	53	2	26	0	0	0	0	0	0	0	18.43	0	0	13.2
2020	5	12	16	3	2	26	0	0	0	0	0	0	0	18.48	0	0	13.2
2020	5	12	16	13	2	27	0	0	0	0	0	0	0	18.53	0	0	13.2
2020	5	12	16	23	2	26	0	0	0	0	0	0	0	18.57	0	0	13.2
2020	5	12	16	33	2	27	0	0	0	0	0	0	0	18.61	0	0	13.2
2020	5	12	16	43	2	27	0	0	0	0	0	0	0	18.65	0	0	13.2
2020	5	12	16	53	2	26	0	0	0	0	0	0	0	18.69	0	0	13.2
2020	5	12	17	3	2	27	0	0	0	0	0	0	0	18.72	0	0	13.2
2020	5	12	17	13	2	27	0	0	0	0	0	0	0	18.73	0	0	13.2
2020	5	12	17	23	2	27	0	0	0	0	0	0	0	18.76	0	0	13.2
2020	5	12	17	33	2	27	0	0	0	0	0	0	0	18.76	0	0	13.4
2020	5	12	17	43	2	27	0	0	0	0	0	0	0	18.78	0	0	13.4
2020	5	12	17	53	2	26	0	0	0	0	0	0	0	18.78	0	0	13.4

Mazourka (0354)

Year	Month	Day	Hour	Minute	Second	Noise3	IceDetection	Heading	Pitch	Roll	StdDevHeading	StdDevPitch	StdDevRoll	Temperature	Pressure	StdDevPressure	Voltage
2020	5	12	18	3	2	26	0	0	0	0	0	0	0	18.79	0	0	13.4
2020	5	12	18	13	2	26	0	0	0	0	0	0	0	18.8	0	0	12.8
2020	5	12	18	23	2	26	0	0	0	0	0	0	0	18.79	0	0	12.4
2020	5	12	18	33	2	26	0	0	0	0	0	0	0	18.78	0	0	12.4
2020	5	12	18	43	2	26	0	0	0	0	0	0	0	18.79	0	0	12.2
2020	5	12	18	53	2	26	0	0	0	0	0	0	0	18.78	0	0	12.2
2020	5	12	19	3	2	26	0	0	0	0	0	0	0	18.79	0	0	12.2
2020	5	12	19	13	2	26	0	0	0	0	0	0	0	18.8	0	0	12
2020	5	12	19	23	2	26	0	0	0	0	0	0	0	18.81	0	0	12
2020	5	12	19	33	2	26	0	0	0	0	0	0	0	18.82	0	0	12
2020	5	12	19	43	2	26	0	0	0	0	0	0	0	18.82	0	0	12
2020	5	12	19	53	2	26	0	0	0	0	0	0	0	18.82	0	0	12
2020	5	12	20	3	2	26	0	0	0	0	0	0	0	18.81	0	0	12
2020	5	12	20	13	2	27	0	0	0	0	0	0	0	18.8	0	0	12
2020	5	12	20	23	2	26	0	0	0	0	0	0	0	18.79	0	0	12
2020	5	12	20	33	2	26	0	0	0	0	0	0	0	18.77	0	0	12
2020	5	12	20	43	2	26	0	0	0	0	0	0	0	18.75	0	0	12
2020	5	12	20	53	2	26	0	0	0	0	0	0	0	18.74	0	0	12
2020	5	12	21	3	2	26	0	0	0	0	0	0	0	18.73	0	0	12
2020	5	12	21	13	2	26	0	0	0	0	0	0	0	18.71	0	0	12
2020	5	12	21	23	2	27	0	0	0	0	0	0	0	18.7	0	0	12
2020	5	12	21	33	2	26	0	0	0	0	0	0	0	18.68	0	0	12
2020	5	12	21	43	2	26	0	0	0	0	0	0	0	18.65	0	0	12
2020	5	12	21	53	2	27	0	0	0	0	0	0	0	18.63	0	0	12
2020	5	12	22	3	2	26	0	0	0	0	0	0	0	18.59	0	0	12
2020	5	12	22	13	2	27	0	0	0	0	0	0	0	18.57	0	0	12
2020	5	12	22	23	2	26	0	0	0	0	0	0	0	18.53	0	0	12
2020	5	12	22	33	2	27	0	0	0	0	0	0	0	18.49	0	0	12
2020	5	12	22	43	2	26	0	0	0	0	0	0	0	18.44	0	0	12
2020	5	12	22	53	2	26	0	0	0	0	0	0	0	18.39	0	0	12
2020	5	12	23	3	2	26	0	0	0	0	0	0	0	18.34	0	0	12
2020	5	12	23	13	2	27	0	0	0	0	0	0	0	18.29	0	0	12
2020	5	12	23	23	2	26	0	0	0	0	0	0	0	18.24	0	0	12
2020	5	12	23	33	2	26	0	0	0	0	0	0	0	18.19	0	0	12
2020	5	12	23	43	2	26	0	0	0	0	0	0	0	18.13	0	0	12
2020	5	12	23	53	2	26	0	0	0	0	0	0	0	18.07	0	0	12
2020	5	13	0	3	2	26	0	0	0	0	0	0	0	18.01	0	0	12
2020	5	13	0	13	2	26	0	0	0	0	0	0	0	17.95	0	0	12
2020	5	13	0	23	2	27	0	0	0	0	0	0	0	17.89	0	0	12
2020	5	13	0	33	2	27	0	0	0	0	0	0	0	17.83	0	0	12
2020	5	13	0	43	2	27	0	0	0	0	0	0	0	17.77	0	0	12
2020	5	13	0	53	2	26	0	0	0	0	0	0	0	17.71	0	0	12
2020	5	13	1	3	2	26	0	0	0	0	0	0	0	17.66	0	0	12
2020	5	13	1	13	2	26	0	0	0	0	0	0	0	17.6	0	0	12
2020	5	13	1	23	2	26	0	0	0	0	0	0	0	17.54	0	0	12
2020	5	13	1	33	2	26	0	0	0	0	0	0	0	17.49	0	0	12
2020	5	13	1	43	2	27	0	0	0	0	0	0	0	17.43	0	0	12

Mazourka (0354)

Year	Month	Day	Hour	Minute	Second	Noise3	IceDetection	Heading	Pitch	Roll	StdDevHeading	StdDevPitch	StdDevRoll	Temperature	Pressure	StdDevPressure	Voltage
2020	5	13	1	53	2	27	0	0	0	0	0	0	0	17.38	0	0	12
2020	5	13	2	3	2	27	0	0	0	0	0	0	0	17.32	0	0	12
2020	5	13	2	13	2	26	0	0	0	0	0	0	0	17.28	0	0	12
2020	5	13	2	23	2	26	0	0	0	0	0	0	0	17.22	0	0	12
2020	5	13	2	33	2	27	0	0	0	0	0	0	0	17.17	0	0	11.8
2020	5	13	2	43	2	27	0	0	0	0	0	0	0	17.12	0	0	11.8
2020	5	13	2	53	2	27	0	0	0	0	0	0	0	17.08	0	0	11.8
2020	5	13	3	3	2	27	0	0	0	0	0	0	0	17.03	0	0	11.8
2020	5	13	3	13	2	27	0	0	0	0	0	0	0	16.99	0	0	11.8
2020	5	13	3	23	2	27	0	0	0	0	0	0	0	16.95	0	0	11.8
2020	5	13	3	33	2	27	0	0	0	0	0	0	0	16.91	0	0	11.8
2020	5	13	3	43	2	26	0	0	0	0	0	0	0	16.86	0	0	11.8
2020	5	13	3	53	2	27	0	0	0	0	0	0	0	16.82	0	0	11.8
2020	5	13	4	3	2	27	0	0	0	0	0	0	0	16.78	0	0	11.8
2020	5	13	4	13	2	27	0	0	0	0	0	0	0	16.73	0	0	11.8
2020	5	13	4	23	2	26	0	0	0	0	0	0	0	16.69	0	0	11.8
2020	5	13	4	33	2	27	0	0	0	0	0	0	0	16.64	0	0	11.8
2020	5	13	4	43	2	28	0	0	0	0	0	0	0	16.6	0	0	11.8
2020	5	13	4	53	2	27	0	0	0	0	0	0	0	16.56	0	0	11.8
2020	5	13	5	3	2	27	0	0	0	0	0	0	0	16.52	0	0	11.8
2020	5	13	5	13	2	27	0	0	0	0	0	0	0	16.48	0	0	11.8
2020	5	13	5	23	2	27	0	0	0	0	0	0	0	16.45	0	0	11.8
2020	5	13	5	33	2	27	0	0	0	0	0	0	0	16.41	0	0	11.8
2020	5	13	5	43	2	27	0	0	0	0	0	0	0	16.36	0	0	11.8
2020	5	13	5	53	2	27	0	0	0	0	0	0	0	16.32	0	0	11.8
2020	5	13	6	3	2	27	0	0	0	0	0	0	0	16.29	0	0	11.8
2020	5	13	6	13	2	26	0	0	0	0	0	0	0	16.24	0	0	11.8
2020	5	13	6	23	2	27	0	0	0	0	0	0	0	16.21	0	0	11.8
2020	5	13	6	33	2	27	0	0	0	0	0	0	0	16.18	0	0	11.8
2020	5	13	6	43	2	27	0	0	0	0	0	0	0	16.14	0	0	11.8
2020	5	13	6	53	2	27	0	0	0	0	0	0	0	16.11	0	0	12
2020	5	13	7	3	2	27	0	0	0	0	0	0	0	16.09	0	0	12
2020	5	13	7	13	2	26	0	0	0	0	0	0	0	16.07	0	0	12.2
2020	5	13	7	23	2	27	0	0	0	0	0	0	0	16.05	0	0	12.4
2020	5	13	7	33	2	27	0	0	0	0	0	0	0	16.03	0	0	12.6
2020	5	13	7	43	2	27	0	0	0	0	0	0	0	16.01	0	0	12.8
2020	5	13	7	53	2	26	0	0	0	0	0	0	0	16	0	0	12.8
2020	5	13	8	3	2	27	0	0	0	0	0	0	0	15.99	0	0	12.8
2020	5	13	8	13	2	27	0	0	0	0	0	0	0	15.98	0	0	13
2020	5	13	8	23	2	27	0	0	0	0	0	0	0	15.97	0	0	13
2020	5	13	8	33	2	27	0	0	0	0	0	0	0	15.97	0	0	13.6
2020	5	13	8	43	2	27	0	0	0	0	0	0	0	15.97	0	0	13.6
2020	5	13	8	53	2	27	0	0	0	0	0	0	0	15.97	0	0	13.6
2020	5	13	9	3	2	26	0	0	0	0	0	0	0	15.98	0	0	13.4
2020	5	13	9	13	2	27	0	0	0	0	0	0	0	15.99	0	0	13.4
2020	5	13	9	23	2	27	0	0	0	0	0	0	0	16.01	0	0	13.4
2020	5	13	9	33	2	27	0	0	0	0	0	0	0	16.02	0	0	13.4

Mazourka (0354)

Year	Month	Day	Hour	Minute	Second	Noise3	IceDetection	Heading	Pitch	Roll	StdDevHeading	StdDevPitch	StdDevRoll	Temperature	Pressure	StdDevPressure	Voltage
2020	5	13	9	43	2	26	0	0	0	0	0	0	0	16.05	0	0	13.4
2020	5	13	9	53	2	26	0	0	0	0	0	0	0	16.07	0	0	13.4
2020	5	13	10	3	2	27	0	0	0	0	0	0	0	16.09	0	0	13.4
2020	5	13	10	13	2	27	0	0	0	0	0	0	0	16.12	0	0	13.4
2020	5	13	10	23	2	27	0	0	0	0	0	0	0	16.16	0	0	13.4
2020	5	13	10	33	2	26	0	0	0	0	0	0	0	16.19	0	0	13.4
2020	5	13	10	43	2	27	0	0	0	0	0	0	0	16.22	0	0	13.4
2020	5	13	10	53	2	27	0	0	0	0	0	0	0	16.27	0	0	13.4
2020	5	13	11	3	2	27	0	0	0	0	0	0	0	16.3	0	0	13.4
2020	5	13	11	13	2	27	0	0	0	0	0	0	0	16.35	0	0	13.4
2020	5	13	11	23	2	27	0	0	0	0	0	0	0	16.39	0	0	13.4
2020	5	13	11	33	2	27	0	0	0	0	0	0	0	16.44	0	0	13.4
2020	5	13	11	43	2	26	0	0	0	0	0	0	0	16.49	0	0	13.4
2020	5	13	11	53	2	27	0	0	0	0	0	0	0	16.55	0	0	13.4
2020	5	13	12	3	2	27	0	0	0	0	0	0	0	16.59	0	0	13.4
2020	5	13	12	13	2	26	0	0	0	0	0	0	0	16.65	0	0	13.4
2020	5	13	12	23	2	27	0	0	0	0	0	0	0	16.7	0	0	13.4
2020	5	13	12	33	2	27	0	0	0	0	0	0	0	16.76	0	0	13.4
2020	5	13	12	43	2	26	0	0	0	0	0	0	0	16.82	0	0	13.4
2020	5	13	12	53	2	27	0	0	0	0	0	0	0	16.88	0	0	13.4
2020	5	13	13	3	2	27	0	0	0	0	0	0	0	16.94	0	0	13.4
2020	5	13	13	13	2	27	0	0	0	0	0	0	0	17.01	0	0	13.4
2020	5	13	13	23	2	27	0	0	0	0	0	0	0	17.07	0	0	13.4
2020	5	13	13	33	2	26	0	0	0	0	0	0	0	17.14	0	0	13.4
2020	5	13	13	43	2	27	0	0	0	0	0	0	0	17.19	0	0	13.4
2020	5	13	13	53	2	27	0	0	0	0	0	0	0	17.26	0	0	13.4
2020	5	13	14	3	2	27	0	0	0	0	0	0	0	17.33	0	0	13.4
2020	5	13	14	13	2	26	0	0	0	0	0	0	0	17.37	0	0	13.4
2020	5	13	14	23	2	27	0	0	0	0	0	0	0	17.45	0	0	13.4
2020	5	13	14	33	2	26	0	0	0	0	0	0	0	17.51	0	0	13.4
2020	5	13	14	43	2	26	0	0	0	0	0	0	0	17.57	0	0	13.4
2020	5	13	14	53	2	26	0	0	0	0	0	0	0	17.62	0	0	13.4
2020	5	13	15	3	2	26	0	0	0	0	0	0	0	17.68	0	0	13.4
2020	5	13	15	13	2	27	0	0	0	0	0	0	0	17.74	0	0	13.4
2020	5	13	15	23	2	27	0	0	0	0	0	0	0	17.79	0	0	13.4
2020	5	13	15	33	2	27	0	0	0	0	0	0	0	17.85	0	0	13.4
2020	5	13	15	43	2	27	0	0	0	0	0	0	0	17.9	0	0	13.4
2020	5	13	15	53	2	27	0	0	0	0	0	0	0	17.95	0	0	13.4
2020	5	13	16	3	2	27	0	0	0	0	0	0	0	17.99	0	0	13.4
2020	5	13	16	13	2	27	0	0	0	0	0	0	0	18.04	0	0	13.4
2020	5	13	16	23	2	26	0	0	0	0	0	0	0	18.08	0	0	13.4
2020	5	13	16	33	2	26	0	0	0	0	0	0	0	18.13	0	0	13.4
2020	5	13	16	43	2	26	0	0	0	0	0	0	0	18.16	0	0	13.4
2020	5	13	16	53	2	27	0	0	0	0	0	0	0	18.2	0	0	13.4
2020	5	13	17	3	2	26	0	0	0	0	0	0	0	18.25	0	0	13.4
2020	5	13	17	13	2	27	0	0	0	0	0	0	0	18.28	0	0	13.2
2020	5	13	17	23	2	26	0	0	0	0	0	0	0	18.32	0	0	13.2

Mazourka (0354)

Year	Month	Day	Hour	Minute	Second	Noise3	IceDetection	Heading	Pitch	Roll	StdDevHeading	StdDevPitch	StdDevRoll	Temperature	Pressure	StdDevPressure	Voltage
2020	5	13	17	33	2	27	0	0	0	0	0	0	0	18.34	0	0	13.2
2020	5	13	17	43	2	26	0	0	0	0	0	0	0	18.35	0	0	13.2
2020	5	13	17	53	2	27	0	0	0	0	0	0	0	18.36	0	0	12.4
2020	5	13	18	3	2	26	0	0	0	0	0	0	0	18.36	0	0	12.2
2020	5	13	18	13	2	26	0	0	0	0	0	0	0	18.35	0	0	12.2
2020	5	13	18	23	2	27	0	0	0	0	0	0	0	18.37	0	0	12.2
2020	5	13	18	33	2	27	0	0	0	0	0	0	0	18.37	0	0	12.2
2020	5	13	18	43	2	26	0	0	0	0	0	0	0	18.38	0	0	12.2
2020	5	13	18	53	2	26	0	0	0	0	0	0	0	18.38	0	0	12.2
2020	5	13	19	3	2	26	0	0	0	0	0	0	0	18.38	0	0	12
2020	5	13	19	13	2	26	0	0	0	0	0	0	0	18.39	0	0	12
2020	5	13	19	23	2	27	0	0	0	0	0	0	0	18.39	0	0	12
2020	5	13	19	33	2	26	0	0	0	0	0	0	0	18.38	0	0	12
2020	5	13	19	43	2	26	0	0	0	0	0	0	0	18.38	0	0	12
2020	5	13	19	53	2	27	0	0	0	0	0	0	0	18.38	0	0	12
2020	5	13	20	3	2	27	0	0	0	0	0	0	0	18.38	0	0	12
2020	5	13	20	13	2	27	0	0	0	0	0	0	0	18.38	0	0	12
2020	5	13	20	23	2	26	0	0	0	0	0	0	0	18.38	0	0	12
2020	5	13	20	33	2	26	0	0	0	0	0	0	0	18.38	0	0	12
2020	5	13	20	43	2	27	0	0	0	0	0	0	0	18.37	0	0	12
2020	5	13	20	53	2	26	0	0	0	0	0	0	0	18.37	0	0	12
2020	5	13	21	3	2	26	0	0	0	0	0	0	0	18.35	0	0	12
2020	5	13	21	13	2	26	0	0	0	0	0	0	0	18.34	0	0	12
2020	5	13	21	23	2	26	0	0	0	0	0	0	0	18.32	0	0	12
2020	5	13	21	33	2	27	0	0	0	0	0	0	0	18.29	0	0	12
2020	5	13	21	43	2	26	0	0	0	0	0	0	0	18.26	0	0	12
2020	5	13	21	53	2	27	0	0	0	0	0	0	0	18.23	0	0	12
2020	5	13	22	3	2	27	0	0	0	0	0	0	0	18.2	0	0	12
2020	5	13	22	13	2	26	0	0	0	0	0	0	0	18.15	0	0	12
2020	5	13	22	23	2	26	0	0	0	0	0	0	0	18.11	0	0	12
2020	5	13	22	33	2	26	0	0	0	0	0	0	0	18.07	0	0	12
2020	5	13	22	43	2	26	0	0	0	0	0	0	0	18.03	0	0	12
2020	5	13	22	53	2	26	0	0	0	0	0	0	0	17.98	0	0	12
2020	5	13	23	3	2	26	0	0	0	0	0	0	0	17.93	0	0	12
2020	5	13	23	13	2	27	0	0	0	0	0	0	0	17.88	0	0	12
2020	5	13	23	23	2	28	0	0	0	0	0	0	0	17.82	0	0	12
2020	5	13	23	33	2	27	0	0	0	0	0	0	0	17.76	0	0	12
2020	5	13	23	43	2	26	0	0	0	0	0	0	0	17.71	0	0	12
2020	5	13	23	53	2	27	0	0	0	0	0	0	0	17.64	0	0	12
2020	5	14	0	3	2	26	0	0	0	0	0	0	0	17.59	0	0	12
2020	5	14	0	13	2	26	0	0	0	0	0	0	0	17.53	0	0	12
2020	5	14	0	23	2	27	0	0	0	0	0	0	0	17.48	0	0	12
2020	5	14	0	33	2	26	0	0	0	0	0	0	0	17.43	0	0	12
2020	5	14	0	43	2	26	0	0	0	0	0	0	0	17.37	0	0	12
2020	5	14	0	53	2	27	0	0	0	0	0	0	0	17.32	0	0	12
2020	5	14	1	3	2	27	0	0	0	0	0	0	0	17.26	0	0	12
2020	5	14	1	13	2	27	0	0	0	0	0	0	0	17.21	0	0	12

Mazourka (0354)

Year	Month	Day	Hour	Minute	Second	Noise3	IceDetection	Heading	Pitch	Roll	StdDevHeading	StdDevPitch	StdDevRoll	Temperature	Pressure	StdDevPressure	Voltage
2020	5	14	1	23	2	27	0	0	0	0	0	0	0	17.16	0	0	12
2020	5	14	1	33	2	27	0	0	0	0	0	0	0	17.11	0	0	12
2020	5	14	1	43	2	26	0	0	0	0	0	0	0	17.06	0	0	12
2020	5	14	1	53	2	27	0	0	0	0	0	0	0	17.01	0	0	12
2020	5	14	2	3	2	26	0	0	0	0	0	0	0	16.96	0	0	12
2020	5	14	2	13	2	26	0	0	0	0	0	0	0	16.92	0	0	12
2020	5	14	2	23	2	27	0	0	0	0	0	0	0	16.87	0	0	12
2020	5	14	2	33	2	27	0	0	0	0	0	0	0	16.82	0	0	11.8
2020	5	14	2	43	2	27	0	0	0	0	0	0	0	16.78	0	0	11.8
2020	5	14	2	53	2	27	0	0	0	0	0	0	0	16.73	0	0	11.8
2020	5	14	3	3	2	26	0	0	0	0	0	0	0	16.68	0	0	11.8
2020	5	14	3	13	2	27	0	0	0	0	0	0	0	16.64	0	0	11.8
2020	5	14	3	23	2	27	0	0	0	0	0	0	0	16.6	0	0	11.8
2020	5	14	3	33	2	26	0	0	0	0	0	0	0	16.55	0	0	11.8
2020	5	14	3	43	2	27	0	0	0	0	0	0	0	16.51	0	0	11.8
2020	5	14	3	53	2	27	0	0	0	0	0	0	0	16.46	0	0	11.8
2020	5	14	4	3	2	27	0	0	0	0	0	0	0	16.42	0	0	11.8
2020	5	14	4	13	2	26	0	0	0	0	0	0	0	16.38	0	0	11.8
2020	5	14	4	23	2	26	0	0	0	0	0	0	0	16.33	0	0	11.8
2020	5	14	4	33	2	26	0	0	0	0	0	0	0	16.29	0	0	11.8
2020	5	14	4	43	2	27	0	0	0	0	0	0	0	16.25	0	0	11.8
2020	5	14	4	53	2	27	0	0	0	0	0	0	0	16.21	0	0	11.8
2020	5	14	5	3	2	27	0	0	0	0	0	0	0	16.17	0	0	11.8
2020	5	14	5	13	2	27	0	0	0	0	0	0	0	16.13	0	0	11.8
2020	5	14	5	23	2	27	0	0	0	0	0	0	0	16.09	0	0	11.8
2020	5	14	5	33	2	27	0	0	0	0	0	0	0	16.05	0	0	11.8
2020	5	14	5	43	2	27	0	0	0	0	0	0	0	16.01	0	0	11.8
2020	5	14	5	53	2	27	0	0	0	0	0	0	0	15.97	0	0	11.8
2020	5	14	6	3	2	26	0	0	0	0	0	0	0	15.93	0	0	11.8
2020	5	14	6	13	2	27	0	0	0	0	0	0	0	15.9	0	0	11.8
2020	5	14	6	23	2	27	0	0	0	0	0	0	0	15.86	0	0	11.8
2020	5	14	6	33	2	27	0	0	0	0	0	0	0	15.82	0	0	11.8
2020	5	14	6	43	2	27	0	0	0	0	0	0	0	15.8	0	0	11.8
2020	5	14	6	53	2	27	0	0	0	0	0	0	0	15.77	0	0	11.8
2020	5	14	7	3	2	27	0	0	0	0	0	0	0	15.74	0	0	11.8
2020	5	14	7	13	2	27	0	0	0	0	0	0	0	15.72	0	0	12
2020	5	14	7	23	2	27	0	0	0	0	0	0	0	15.68	0	0	11.8
2020	5	14	7	33	2	27	0	0	0	0	0	0	0	15.67	0	0	12
2020	5	14	7	43	2	27	0	0	0	0	0	0	0	15.64	0	0	12
2020	5	14	7	53	2	27	0	0	0	0	0	0	0	15.61	0	0	12
2020	5	14	8	3	2	27	0	0	0	0	0	0	0	15.59	0	0	12.4
2020	5	14	8	13	2	27	0	0	0	0	0	0	0	15.56	0	0	12.8
2020	5	14	8	23	2	27	0	0	0	0	0	0	0	15.55	0	0	12.8
2020	5	14	8	33	2	27	0	0	0	0	0	0	0	15.54	0	0	13
2020	5	14	8	43	2	27	0	0	0	0	0	0	0	15.52	0	0	13
2020	5	14	8	53	2	27	0	0	0	0	0	0	0	15.51	0	0	13.4
2020	5	14	9	3	2	27	0	0	0	0	0	0	0	15.51	0	0	13.6

Mazourka (0354)

Year	Month	Day	Hour	Minute	Second	Noise3	IceDetection	Heading	Pitch	Roll	StdDevHeading	StdDevPitch	StdDevRoll	Temperature	Pressure	StdDevPressure	Voltage
2020	5	14	9	13	2	27	0	0	0	0	0	0	0	15.51	0	0	13.6
2020	5	14	9	23	2	27	0	0	0	0	0	0	0	15.53	0	0	13.6
2020	5	14	9	33	2	27	0	0	0	0	0	0	0	15.54	0	0	13.6
2020	5	14	9	43	2	27	0	0	0	0	0	0	0	15.55	0	0	13.6
2020	5	14	9	53	2	27	0	0	0	0	0	0	0	15.56	0	0	13.6
2020	5	14	10	3	2	27	0	0	0	0	0	0	0	15.59	0	0	13.6
2020	5	14	10	13	2	27	0	0	0	0	0	0	0	15.61	0	0	13.4
2020	5	14	10	23	2	27	0	0	0	0	0	0	0	15.64	0	0	13.4
2020	5	14	10	33	2	27	0	0	0	0	0	0	0	15.68	0	0	13.4
2020	5	14	10	43	2	27	0	0	0	0	0	0	0	15.72	0	0	13.4
2020	5	14	10	53	2	27	0	0	0	0	0	0	0	15.75	0	0	13.4
2020	5	14	11	3	2	27	0	0	0	0	0	0	0	15.79	0	0	13.4
2020	5	14	11	13	2	26	0	0	0	0	0	0	0	15.84	0	0	13.4
2020	5	14	11	23	2	27	0	0	0	0	0	0	0	15.88	0	0	13.4
2020	5	14	11	33	2	27	0	0	0	0	0	0	0	15.93	0	0	13.4
2020	5	14	11	43	2	27	0	0	0	0	0	0	0	15.98	0	0	13.4
2020	5	14	11	53	2	27	0	0	0	0	0	0	0	16.04	0	0	13.4
2020	5	14	12	3	2	27	0	0	0	0	0	0	0	16.09	0	0	13.4
2020	5	14	12	13	2	26	0	0	0	0	0	0	0	16.15	0	0	13.4
2020	5	14	12	23	2	26	0	0	0	0	0	0	0	16.2	0	0	13.4
2020	5	14	12	33	2	27	0	0	0	0	0	0	0	16.27	0	0	13.4
2020	5	14	12	43	2	28	0	0	0	0	0	0	0	16.33	0	0	13.4
2020	5	14	12	53	2	27	0	0	0	0	0	0	0	16.39	0	0	13.4
2020	5	14	13	3	2	27	0	0	0	0	0	0	0	16.44	0	0	13.4
2020	5	14	13	13	2	26	0	0	0	0	0	0	0	16.52	0	0	13.4
2020	5	14	13	23	2	27	0	0	0	0	0	0	0	16.57	0	0	13.4
2020	5	14	13	33	2	27	0	0	0	0	0	0	0	16.64	0	0	13.4
2020	5	14	13	43	2	26	0	0	0	0	0	0	0	16.71	0	0	13.4
2020	5	14	13	53	2	27	0	0	0	0	0	0	0	16.77	0	0	13.4
2020	5	14	14	3	2	27	0	0	0	0	0	0	0	16.84	0	0	13.4
2020	5	14	14	13	2	27	0	0	0	0	0	0	0	16.91	0	0	13.4
2020	5	14	14	23	2	26	0	0	0	0	0	0	0	16.97	0	0	13.4
2020	5	14	14	33	2	27	0	0	0	0	0	0	0	17.04	0	0	13.2
2020	5	14	14	43	2	27	0	0	0	0	0	0	0	17.11	0	0	13.2
2020	5	14	14	53	2	27	0	0	0	0	0	0	0	17.17	0	0	13.2
2020	5	14	15	3	2	27	0	0	0	0	0	0	0	17.23	0	0	13.2
2020	5	14	15	13	2	27	0	0	0	0	0	0	0	17.29	0	0	13.2
2020	5	14	15	23	2	27	0	0	0	0	0	0	0	17.34	0	0	13.2
2020	5	14	15	41	30	26	0	0	0	0	0	0	0	17.44	0	0	13
2020	5	14	15	51	30	27	0	0	0	0	0	0	0	17.51	0	0	13
2020	5	14	16	1	30	26	0	0	0	0	0	0	0	17.55	0	0	13
2020	5	14	16	11	30	26	0	0	0	0	0	0	0	17.6	0	0	13
2020	5	14	16	21	30	27	0	0	0	0	0	0	0	17.64	0	0	13
2020	5	14	16	31	30	27	0	0	0	0	0	0	0	17.69	0	0	13.2
2020	5	14	16	41	30	26	0	0	0	0	0	0	0	17.74	0	0	13.2
2020	5	14	16	51	30	26	0	0	0	0	0	0	0	17.78	0	0	13.2
2020	5	14	17	1	30	27	0	0	0	0	0	0	0	17.82	0	0	13.2

Mazourka (0354)

Year	Month	Day	Hour	Minute	Second	Noise3	IceDetection	Heading	Pitch	Roll	StdDevHeading	StdDevPitch	StdDevRoll	Temperature	Pressure	StdDevPressure	Voltage
2020	5	14	17	11	30	27	0	0	0	0	0	0	0	17.86	0	0	13.2
2020	5	14	17	21	30	26	0	0	0	0	0	0	0	17.9	0	0	13.2
2020	5	14	17	31	30	26	0	0	0	0	0	0	0	17.94	0	0	13.2
2020	5	14	17	41	30	27	0	0	0	0	0	0	0	17.97	0	0	12.4
2020	5	14	17	51	30	27	0	0	0	0	0	0	0	18	0	0	12.2
2020	5	14	18	1	30	27	0	0	0	0	0	0	0	18.02	0	0	12.4
2020	5	14	18	11	30	27	0	0	0	0	0	0	0	18.05	0	0	13.2
2020	5	14	18	21	30	26	0	0	0	0	0	0	0	18.08	0	0	13.2
2020	5	14	18	31	30	26	0	0	0	0	0	0	0	18.1	0	0	12.6
2020	5	14	18	41	30	26	0	0	0	0	0	0	0	18.12	0	0	12.2
2020	5	14	18	51	30	27	0	0	0	0	0	0	0	18.14	0	0	12
2020	5	14	19	1	30	27	0	0	0	0	0	0	0	18.15	0	0	12
2020	5	14	19	11	30	27	0	0	0	0	0	0	0	18.16	0	0	12
2020	5	14	19	21	30	26	0	0	0	0	0	0	0	18.17	0	0	11.8
2020	5	14	19	31	30	27	0	0	0	0	0	0	0	18.18	0	0	11.8
2020	5	14	19	41	30	27	0	0	0	0	0	0	0	18.19	0	0	12
2020	5	14	19	51	30	27	0	0	0	0	0	0	0	18.2	0	0	12
2020	5	14	20	1	30	26	0	0	0	0	0	0	0	18.19	0	0	12
2020	5	14	20	11	30	27	0	0	0	0	0	0	0	18.18	0	0	12
2020	5	14	20	21	30	27	0	0	0	0	0	0	0	18.19	0	0	12
2020	5	14	20	31	30	26	0	0	0	0	0	0	0	18.18	0	0	12
2020	5	14	20	41	30	26	0	0	0	0	0	0	0	18.18	0	0	11.8
2020	5	14	20	51	30	26	0	0	0	0	0	0	0	18.16	0	0	11.8
2020	5	14	21	1	30	26	0	0	0	0	0	0	0	18.16	0	0	11.8
2020	5	14	21	11	30	27	0	0	0	0	0	0	0	18.14	0	0	12
2020	5	14	21	21	30	27	0	0	0	0	0	0	0	18.12	0	0	12
2020	5	14	21	31	30	27	0	0	0	0	0	0	0	18.1	0	0	11.8
2020	5	14	21	41	30	27	0	0	0	0	0	0	0	18.08	0	0	11.8
2020	5	14	21	51	30	27	0	0	0	0	0	0	0	18.06	0	0	11.8
2020	5	14	22	1	30	26	0	0	0	0	0	0	0	18.03	0	0	11.8
2020	5	14	22	11	30	27	0	0	0	0	0	0	0	18	0	0	11.8
2020	5	14	22	21	30	27	0	0	0	0	0	0	0	17.96	0	0	11.8
2020	5	14	22	31	30	26	0	0	0	0	0	0	0	17.93	0	0	11.8
2020	5	14	22	41	30	27	0	0	0	0	0	0	0	17.89	0	0	11.8
2020	5	14	22	51	30	27	0	0	0	0	0	0	0	17.85	0	0	11.8
2020	5	14	23	1	30	26	0	0	0	0	0	0	0	17.81	0	0	11.8
2020	5	14	23	11	30	27	0	0	0	0	0	0	0	17.76	0	0	11.8
2020	5	14	23	21	30	27	0	0	0	0	0	0	0	17.72	0	0	11.8
2020	5	14	23	31	30	27	0	0	0	0	0	0	0	17.67	0	0	11.8
2020	5	14	23	41	30	26	0	0	0	0	0	0	0	17.62	0	0	11.8
2020	5	14	23	51	30	26	0	0	0	0	0	0	0	17.57	0	0	11.8
2020	5	15	0	1	30	27	0	0	0	0	0	0	0	17.52	0	0	11.8
2020	5	15	0	11	30	26	0	0	0	0	0	0	0	17.48	0	0	11.8
2020	5	15	0	21	30	26	0	0	0	0	0	0	0	17.42	0	0	11.8
2020	5	15	0	31	30	26	0	0	0	0	0	0	0	17.37	0	0	11.8
2020	5	15	0	41	30	27	0	0	0	0	0	0	0	17.31	0	0	11.8
2020	5	15	0	51	30	26	0	0	0	0	0	0	0	17.26	0	0	11.8

Mazourka (0354)

Year	Month	Day	Hour	Minute	Second	Noise3	IceDetection	Heading	Pitch	Roll	StdDevHeading	StdDevPitch	StdDevRoll	Temperature	Pressure	StdDevPressure	Voltage
2020	5	15	1	1	30	27	0	0	0	0	0	0	0	17.21	0	0	11.8
2020	5	15	1	11	30	26	0	0	0	0	0	0	0	17.16	0	0	11.8
2020	5	15	1	21	30	27	0	0	0	0	0	0	0	17.11	0	0	11.8
2020	5	15	1	31	30	27	0	0	0	0	0	0	0	17.05	0	0	11.8
2020	5	15	1	41	30	27	0	0	0	0	0	0	0	17	0	0	11.8
2020	5	15	1	51	30	26	0	0	0	0	0	0	0	16.94	0	0	11.8
2020	5	15	2	1	30	27	0	0	0	0	0	0	0	16.88	0	0	11.8
2020	5	15	2	11	30	26	0	0	0	0	0	0	0	16.83	0	0	11.8
2020	5	15	2	21	30	26	0	0	0	0	0	0	0	16.77	0	0	11.8
2020	5	15	2	31	30	27	0	0	0	0	0	0	0	16.73	0	0	11.8
2020	5	15	2	41	30	27	0	0	0	0	0	0	0	16.67	0	0	11.8
2020	5	15	2	51	30	27	0	0	0	0	0	0	0	16.62	0	0	11.8
2020	5	15	3	1	30	26	0	0	0	0	0	0	0	16.57	0	0	11.8
2020	5	15	3	11	30	27	0	0	0	0	0	0	0	16.53	0	0	11.8
2020	5	15	3	21	30	27	0	0	0	0	0	0	0	16.48	0	0	11.8
2020	5	15	3	31	30	26	0	0	0	0	0	0	0	16.44	0	0	11.8
2020	5	15	3	41	30	27	0	0	0	0	0	0	0	16.39	0	0	11.8
2020	5	15	3	51	30	27	0	0	0	0	0	0	0	16.35	0	0	11.8
2020	5	15	4	1	30	26	0	0	0	0	0	0	0	16.31	0	0	11.8
2020	5	15	4	11	30	27	0	0	0	0	0	0	0	16.27	0	0	11.6
2020	5	15	4	21	30	26	0	0	0	0	0	0	0	16.23	0	0	11.6
2020	5	15	4	31	30	27	0	0	0	0	0	0	0	16.19	0	0	11.6
2020	5	15	4	41	30	27	0	0	0	0	0	0	0	16.16	0	0	11.6
2020	5	15	4	51	30	27	0	0	0	0	0	0	0	16.12	0	0	11.6
2020	5	15	5	1	30	26	0	0	0	0	0	0	0	16.09	0	0	11.8
2020	5	15	5	11	30	27	0	0	0	0	0	0	0	16.05	0	0	11.8
2020	5	15	5	21	30	27	0	0	0	0	0	0	0	16.02	0	0	11.8
2020	5	15	5	31	30	28	0	0	0	0	0	0	0	15.99	0	0	11.8
2020	5	15	5	41	30	27	0	0	0	0	0	0	0	15.96	0	0	11.6
2020	5	15	5	51	30	27	0	0	0	0	0	0	0	15.93	0	0	11.6
2020	5	15	6	1	30	27	0	0	0	0	0	0	0	15.91	0	0	11.6
2020	5	15	6	11	30	27	0	0	0	0	0	0	0	15.88	0	0	11.6
2020	5	15	6	21	30	26	0	0	0	0	0	0	0	15.85	0	0	11.6
2020	5	15	6	31	30	27	0	0	0	0	0	0	0	15.83	0	0	11.6
2020	5	15	6	41	30	27	0	0	0	0	0	0	0	15.81	0	0	11.8
2020	5	15	6	51	30	27	0	0	0	0	0	0	0	15.78	0	0	11.8
2020	5	15	7	1	30	27	0	0	0	0	0	0	0	15.77	0	0	12
2020	5	15	7	11	30	27	0	0	0	0	0	0	0	15.75	0	0	12
2020	5	15	7	21	30	27	0	0	0	0	0	0	0	15.74	0	0	12
2020	5	15	7	31	30	27	0	0	0	0	0	0	0	15.73	0	0	12.4
2020	5	15	7	41	30	26	0	0	0	0	0	0	0	15.72	0	0	12.6
2020	5	15	7	51	30	27	0	0	0	0	0	0	0	15.72	0	0	12.6
2020	5	15	8	1	30	27	0	0	0	0	0	0	0	15.71	0	0	12.6
2020	5	15	8	11	30	28	0	0	0	0	0	0	0	15.71	0	0	12.6
2020	5	15	8	21	30	27	0	0	0	0	0	0	0	15.71	0	0	12.8
2020	5	15	8	31	30	27	0	0	0	0	0	0	0	15.72	0	0	13
2020	5	15	8	41	30	26	0	0	0	0	0	0	0	15.72	0	0	13.4

Mazourka (0354)

Year	Month	Day	Hour	Minute	Second	Noise3	IceDetection	Heading	Pitch	Roll	StdDevHeading	StdDevPitch	StdDevRoll	Temperature	Pressure	StdDevPressure	Voltage
2020	5	15	8	51	30	27	0	0	0	0	0	0	0	15.73	0	0	13.4
2020	5	15	9	1	30	27	0	0	0	0	0	0	0	15.75	0	0	13.4
2020	5	15	9	11	30	27	0	0	0	0	0	0	0	15.76	0	0	13.2
2020	5	15	9	21	30	28	0	0	0	0	0	0	0	15.78	0	0	13.2
2020	5	15	9	31	30	27	0	0	0	0	0	0	0	15.8	0	0	13.2
2020	5	15	9	41	30	27	0	0	0	0	0	0	0	15.83	0	0	13.2
2020	5	15	9	51	30	27	0	0	0	0	0	0	0	15.85	0	0	13.2
2020	5	15	10	1	30	27	0	0	0	0	0	0	0	15.89	0	0	13.2
2020	5	15	10	11	30	28	0	0	0	0	0	0	0	15.92	0	0	13.2
2020	5	15	10	21	30	28	0	0	0	0	0	0	0	15.95	0	0	13.2
2020	5	15	10	31	30	27	0	0	0	0	0	0	0	15.99	0	0	13.2
2020	5	15	10	41	30	26	0	0	0	0	0	0	0	16.03	0	0	13.2
2020	5	15	10	51	30	26	0	0	0	0	0	0	0	16.07	0	0	13.2
2020	5	15	11	1	30	27	0	0	0	0	0	0	0	16.11	0	0	13.2
2020	5	15	11	11	30	27	0	0	0	0	0	0	0	16.16	0	0	13.2
2020	5	15	11	21	30	27	0	0	0	0	0	0	0	16.21	0	0	13.2
2020	5	15	11	31	30	27	0	0	0	0	0	0	0	16.26	0	0	13.2
2020	5	15	11	41	30	26	0	0	0	0	0	0	0	16.31	0	0	13.2
2020	5	15	11	51	30	27	0	0	0	0	0	0	0	16.37	0	0	13.2
2020	5	15	12	1	30	27	0	0	0	0	0	0	0	16.42	0	0	13.2
2020	5	15	12	11	30	27	0	0	0	0	0	0	0	16.48	0	0	13.2
2020	5	15	12	21	30	26	0	0	0	0	0	0	0	16.54	0	0	13.2
2020	5	15	12	31	30	27	0	0	0	0	0	0	0	16.61	0	0	13.2
2020	5	15	12	41	30	27	0	0	0	0	0	0	0	16.67	0	0	13.2
2020	5	15	12	51	30	27	0	0	0	0	0	0	0	16.73	0	0	13.2
2020	5	15	13	1	30	27	0	0	0	0	0	0	0	16.8	0	0	13.2
2020	5	15	13	11	30	26	0	0	0	0	0	0	0	16.87	0	0	13.2
2020	5	15	13	21	30	26	0	0	0	0	0	0	0	16.94	0	0	13.2
2020	5	15	13	31	30	27	0	0	0	0	0	0	0	17.01	0	0	13.2
2020	5	15	13	41	30	27	0	0	0	0	0	0	0	17.08	0	0	13.2
2020	5	15	13	51	30	26	0	0	0	0	0	0	0	17.15	0	0	13.2
2020	5	15	14	1	30	27	0	0	0	0	0	0	0	17.22	0	0	13.2
2020	5	15	14	11	30	27	0	0	0	0	0	0	0	17.3	0	0	13.2
2020	5	15	14	21	30	27	0	0	0	0	0	0	0	17.37	0	0	13.2
2020	5	15	14	31	30	26	0	0	0	0	0	0	0	17.44	0	0	13.2
2020	5	15	14	41	30	26	0	0	0	0	0	0	0	17.5	0	0	13.2
2020	5	15	14	51	30	27	0	0	0	0	0	0	0	17.58	0	0	13
2020	5	15	15	1	30	26	0	0	0	0	0	0	0	17.64	0	0	13
2020	5	15	15	11	30	27	0	0	0	0	0	0	0	17.71	0	0	13
2020	5	15	15	21	30	26	0	0	0	0	0	0	0	17.77	0	0	13
2020	5	15	15	31	30	27	0	0	0	0	0	0	0	17.84	0	0	13
2020	5	15	15	41	30	27	0	0	0	0	0	0	0	17.9	0	0	13
2020	5	15	15	51	30	27	0	0	0	0	0	0	0	18.19	0	0	13
2020	5	15	16	1	30	27	0	0	0	0	0	0	0	18.02	0	0	13
2020	5	15	16	11	30	27	0	0	0	0	0	0	0	18.08	0	0	13
2020	5	15	16	21	30	27	0	0	0	0	0	0	0	18.13	0	0	13
2020	5	15	16	31	30	27	0	0	0	0	0	0	0	18.18	0	0	13

Mazourka (0354)

Year	Month	Day	Hour	Minute	Second	Noise3	IceDetection	Heading	Pitch	Roll	StdDevHeading	StdDevPitch	StdDevRoll	Temperature	Pressure	StdDevPressure	Voltage
2020	5	15	16	41	30	27	0	0	0	0	0	0	0	18.23	0	0	13
2020	5	15	16	51	30	26	0	0	0	0	0	0	0	18.27	0	0	13
2020	5	15	17	1	30	27	0	0	0	0	0	0	0	18.32	0	0	13
2020	5	15	17	11	30	26	0	0	0	0	0	0	0	18.36	0	0	13
2020	5	15	17	21	30	27	0	0	0	0	0	0	0	18.4	0	0	13
2020	5	15	17	31	30	27	0	0	0	0	0	0	0	18.44	0	0	13
2020	5	15	17	41	30	27	0	0	0	0	0	0	0	18.47	0	0	13
2020	5	15	17	51	30	26	0	0	0	0	0	0	0	18.51	0	0	13
2020	5	15	18	1	30	27	0	0	0	0	0	0	0	18.54	0	0	12.8
2020	5	15	18	11	30	26	0	0	0	0	0	0	0	18.57	0	0	12.4
2020	5	15	18	21	30	26	0	0	0	0	0	0	0	18.6	0	0	12.2
2020	5	15	18	31	30	27	0	0	0	0	0	0	0	18.62	0	0	12
2020	5	15	18	41	30	26	0	0	0	0	0	0	0	18.65	0	0	12
2020	5	15	18	51	30	26	0	0	0	0	0	0	0	18.66	0	0	12
2020	5	15	19	1	30	26	0	0	0	0	0	0	0	18.69	0	0	12
2020	5	15	19	11	30	27	0	0	0	0	0	0	0	18.7	0	0	12
2020	5	15	19	21	30	27	0	0	0	0	0	0	0	18.72	0	0	12
2020	5	15	19	31	30	27	0	0	0	0	0	0	0	18.73	0	0	12
2020	5	15	19	41	30	26	0	0	0	0	0	0	0	18.74	0	0	12
2020	5	15	19	51	30	27	0	0	0	0	0	0	0	18.75	0	0	12
2020	5	15	20	1	30	26	0	0	0	0	0	0	0	18.75	0	0	12
2020	5	15	20	11	30	25	0	0	0	0	0	0	0	18.75	0	0	12
2020	5	15	20	21	30	26	0	0	0	0	0	0	0	18.75	0	0	12
2020	5	15	20	31	30	26	0	0	0	0	0	0	0	18.75	0	0	12
2020	5	15	20	41	30	26	0	0	0	0	0	0	0	18.74	0	0	12
2020	5	15	20	51	30	26	0	0	0	0	0	0	0	18.73	0	0	12
2020	5	15	21	1	30	27	0	0	0	0	0	0	0	18.72	0	0	12
2020	5	15	21	11	30	26	0	0	0	0	0	0	0	18.7	0	0	12
2020	5	15	21	21	30	26	0	0	0	0	0	0	0	18.69	0	0	12
2020	5	15	21	31	30	26	0	0	0	0	0	0	0	18.66	0	0	12
2020	5	15	21	41	30	27	0	0	0	0	0	0	0	18.64	0	0	11.8
2020	5	15	21	51	30	27	0	0	0	0	0	0	0	18.62	0	0	11.8
2020	5	15	22	1	30	26	0	0	0	0	0	0	0	18.58	0	0	11.8
2020	5	15	22	11	30	26	0	0	0	0	0	0	0	18.55	0	0	11.8
2020	5	15	22	21	30	26	0	0	0	0	0	0	0	18.52	0	0	11.8
2020	5	15	22	31	30	26	0	0	0	0	0	0	0	18.48	0	0	11.8
2020	5	15	22	41	30	27	0	0	0	0	0	0	0	18.44	0	0	11.8
2020	5	15	22	51	30	27	0	0	0	0	0	0	0	18.39	0	0	11.8
2020	5	15	23	1	30	27	0	0	0	0	0	0	0	18.35	0	0	11.8
2020	5	15	23	11	30	27	0	0	0	0	0	0	0	18.3	0	0	11.8
2020	5	15	23	21	30	27	0	0	0	0	0	0	0	18.25	0	0	11.8
2020	5	15	23	31	30	26	0	0	0	0	0	0	0	18.2	0	0	11.6
2020	5	15	23	41	30	26	0	0	0	0	0	0	0	18.15	0	0	11.6
2020	5	15	23	51	30	27	0	0	0	0	0	0	0	18.09	0	0	11.6
2020	5	16	0	1	30	27	0	0	0	0	0	0	0	18.04	0	0	11.6
2020	5	16	0	11	30	26	0	0	0	0	0	0	0	17.99	0	0	11.8
2020	5	16	0	21	30	26	0	0	0	0	0	0	0	17.94	0	0	11.8

Mazourka (0354)

Year	Month	Day	Hour	Minute	Second	Noise3	IceDetection	Heading	Pitch	Roll	StdDevHeading	StdDevPitch	StdDevRoll	Temperature	Pressure	StdDevPressure	Voltage
2020	5	16	0	31	30	26	0	0	0	0	0	0	0	17.9	0	0	11.8
2020	5	16	0	41	30	26	0	0	0	0	0	0	0	17.84	0	0	11.8
2020	5	16	0	51	30	27	0	0	0	0	0	0	0	17.8	0	0	11.8
2020	5	16	1	1	30	27	0	0	0	0	0	0	0	17.75	0	0	11.8
2020	5	16	1	11	30	26	0	0	0	0	0	0	0	17.71	0	0	11.8
2020	5	16	1	21	30	27	0	0	0	0	0	0	0	17.66	0	0	11.8
2020	5	16	1	31	30	27	0	0	0	0	0	0	0	17.62	0	0	11.8
2020	5	16	1	41	30	27	0	0	0	0	0	0	0	17.57	0	0	11.8
2020	5	16	1	51	30	26	0	0	0	0	0	0	0	17.53	0	0	11.8
2020	5	16	2	1	30	27	0	0	0	0	0	0	0	17.49	0	0	11.8
2020	5	16	2	11	30	26	0	0	0	0	0	0	0	17.45	0	0	11.8
2020	5	16	2	21	30	26	0	0	0	0	0	0	0	17.41	0	0	11.8
2020	5	16	2	31	30	26	0	0	0	0	0	0	0	17.37	0	0	11.8
2020	5	16	2	41	30	27	0	0	0	0	0	0	0	17.34	0	0	11.8
2020	5	16	2	51	30	27	0	0	0	0	0	0	0	17.3	0	0	11.8
2020	5	16	3	1	30	27	0	0	0	0	0	0	0	17.26	0	0	11.6
2020	5	16	3	11	30	26	0	0	0	0	0	0	0	17.22	0	0	11.6
2020	5	16	3	21	30	26	0	0	0	0	0	0	0	17.19	0	0	11.6
2020	5	16	3	31	30	27	0	0	0	0	0	0	0	17.15	0	0	11.8
2020	5	16	3	41	30	26	0	0	0	0	0	0	0	17.12	0	0	11.8
2020	5	16	3	51	30	27	0	0	0	0	0	0	0	17.08	0	0	11.8
2020	5	16	4	1	30	27	0	0	0	0	0	0	0	17.05	0	0	11.8
2020	5	16	4	11	30	27	0	0	0	0	0	0	0	17.01	0	0	11.8
2020	5	16	4	21	30	27	0	0	0	0	0	0	0	16.98	0	0	11.6
2020	5	16	4	31	30	26	0	0	0	0	0	0	0	16.95	0	0	11.6
2020	5	16	4	41	30	26	0	0	0	0	0	0	0	16.91	0	0	11.4
2020	5	16	4	51	30	26	0	0	0	0	0	0	0	16.87	0	0	11.4
2020	5	16	5	1	30	26	0	0	0	0	0	0	0	16.86	0	0	11.6
2020	5	16	5	11	30	26	0	0	0	0	0	0	0	16.81	0	0	11.8
2020	5	16	5	21	30	27	0	0	0	0	0	0	0	16.78	0	0	11.8
2020	5	16	5	31	30	26	0	0	0	0	0	0	0	16.74	0	0	11.6
2020	5	16	5	41	30	27	0	0	0	0	0	0	0	16.7	0	0	11.4
2020	5	16	5	51	30	27	0	0	0	0	0	0	0	16.65	0	0	11.4
2020	5	16	6	1	30	27	0	0	0	0	0	0	0	16.62	0	0	11.4
2020	5	16	6	11	30	27	0	0	0	0	0	0	0	16.58	0	0	11.4
2020	5	16	6	21	30	27	0	0	0	0	0	0	0	16.55	0	0	11.4
2020	5	16	6	31	30	26	0	0	0	0	0	0	0	16.51	0	0	11.2
2020	5	16	6	41	30	26	0	0	0	0	0	0	0	16.48	0	0	11.6
2020	5	16	6	51	30	27	0	0	0	0	0	0	0	16.45	0	0	11.8
2020	5	16	7	1	30	26	0	0	0	0	0	0	0	16.42	0	0	12
2020	5	16	7	11	30	26	0	0	0	0	0	0	0	16.4	0	0	12.2
2020	5	16	7	21	30	26	0	0	0	0	0	0	0	16.38	0	0	12.2
2020	5	16	7	31	30	27	0	0	0	0	0	0	0	16.36	0	0	12.4
2020	5	16	7	41	30	27	0	0	0	0	0	0	0	16.35	0	0	12.4
2020	5	16	7	51	30	27	0	0	0	0	0	0	0	16.34	0	0	12.4
2020	5	16	8	1	30	27	0	0	0	0	0	0	0	16.33	0	0	12.6
2020	5	16	8	11	30	26	0	0	0	0	0	0	0	16.32	0	0	12.6

Mazourka (0354)

Year	Month	Day	Hour	Minute	Second	Noise3	IceDetection	Heading	Pitch	Roll	StdDevHeading	StdDevPitch	StdDevRoll	Temperature	Pressure	StdDevPressure	Voltage
2020	5	16	8	21	30	27	0	0	0	0	0	0	0	16.33	0	0	12.6
2020	5	16	8	31	30	27	0	0	0	0	0	0	0	16.32	0	0	12.8
2020	5	16	8	41	30	27	0	0	0	0	0	0	0	16.32	0	0	13
2020	5	16	8	51	30	27	0	0	0	0	0	0	0	16.34	0	0	13
2020	5	16	9	1	30	27	0	0	0	0	0	0	0	16.35	0	0	13
2020	5	16	9	11	30	26	0	0	0	0	0	0	0	16.36	0	0	13
2020	5	16	9	21	30	27	0	0	0	0	0	0	0	16.38	0	0	13
2020	5	16	9	31	30	26	0	0	0	0	0	0	0	16.4	0	0	13
2020	5	16	9	41	30	27	0	0	0	0	0	0	0	16.42	0	0	13
2020	5	16	9	51	30	27	0	0	0	0	0	0	0	16.44	0	0	13
2020	5	16	10	1	30	27	0	0	0	0	0	0	0	16.47	0	0	13
2020	5	16	10	11	30	26	0	0	0	0	0	0	0	16.51	0	0	13
2020	5	16	10	21	30	27	0	0	0	0	0	0	0	16.55	0	0	13
2020	5	16	10	31	30	27	0	0	0	0	0	0	0	16.58	0	0	13
2020	5	16	10	41	30	27	0	0	0	0	0	0	0	16.62	0	0	13
2020	5	16	10	51	30	26	0	0	0	0	0	0	0	16.67	0	0	13
2020	5	16	11	1	30	27	0	0	0	0	0	0	0	16.72	0	0	13
2020	5	16	11	11	30	27	0	0	0	0	0	0	0	16.77	0	0	13
2020	5	16	11	21	30	27	0	0	0	0	0	0	0	16.82	0	0	13
2020	5	16	11	31	30	27	0	0	0	0	0	0	0	16.87	0	0	13
2020	5	16	11	41	30	27	0	0	0	0	0	0	0	16.9	0	0	13
2020	5	16	11	51	30	26	0	0	0	0	0	0	0	16.95	0	0	13
2020	5	16	12	1	30	27	0	0	0	0	0	0	0	17.01	0	0	13
2020	5	16	12	11	30	27	0	0	0	0	0	0	0	17.06	0	0	13
2020	5	16	12	21	30	27	0	0	0	0	0	0	0	17.12	0	0	13
2020	5	16	12	31	30	27	0	0	0	0	0	0	0	17.18	0	0	13
2020	5	16	12	41	30	27	0	0	0	0	0	0	0	17.25	0	0	13
2020	5	16	12	51	30	27	0	0	0	0	0	0	0	17.31	0	0	13
2020	5	16	13	1	30	27	0	0	0	0	0	0	0	17.37	0	0	13
2020	5	16	13	11	30	27	0	0	0	0	0	0	0	17.44	0	0	13
2020	5	16	13	21	30	27	0	0	0	0	0	0	0	17.51	0	0	13
2020	5	16	13	31	30	26	0	0	0	0	0	0	0	17.58	0	0	13
2020	5	16	13	41	30	27	0	0	0	0	0	0	0	17.66	0	0	13
2020	5	16	13	51	30	26	0	0	0	0	0	0	0	17.72	0	0	13
2020	5	16	14	1	30	27	0	0	0	0	0	0	0	17.79	0	0	13
2020	5	16	14	11	30	27	0	0	0	0	0	0	0	17.86	0	0	13
2020	5	16	14	21	30	26	0	0	0	0	0	0	0	17.92	0	0	13
2020	5	16	14	31	30	27	0	0	0	0	0	0	0	17.98	0	0	13
2020	5	16	14	41	30	26	0	0	0	0	0	0	0	18.06	0	0	13
2020	5	16	14	51	30	26	0	0	0	0	0	0	0	18.12	0	0	13
2020	5	16	15	1	30	27	0	0	0	0	0	0	0	18.18	0	0	13
2020	5	16	15	11	30	27	0	0	0	0	0	0	0	18.26	0	0	12.8
2020	5	16	15	21	30	26	0	0	0	0	0	0	0	18.31	0	0	13
2020	5	16	15	31	30	26	0	0	0	0	0	0	0	18.37	0	0	12.8
2020	5	16	15	41	30	26	0	0	0	0	0	0	0	18.42	0	0	13
2020	5	16	15	51	30	26	0	0	0	0	0	0	0	18.48	0	0	13
2020	5	16	16	1	30	26	0	0	0	0	0	0	0	18.53	0	0	13

Mazourka (0354)

Year	Month	Day	Hour	Minute	Second	Noise3	IceDetection	Heading	Pitch	Roll	StdDevHeading	StdDevPitch	StdDevRoll	Temperature	Pressure	StdDevPressure	Voltage
2020	5	16	16	11	30	27	0	0	0	0	0	0	0	18.59	0	0	13
2020	5	16	16	21	30	27	0	0	0	0	0	0	0	18.64	0	0	13
2020	5	16	16	31	30	26	0	0	0	0	0	0	0	18.68	0	0	13
2020	5	16	16	41	30	26	0	0	0	0	0	0	0	18.72	0	0	13
2020	5	16	16	51	30	25	0	0	0	0	0	0	0	18.77	0	0	13
2020	5	16	17	1	30	26	0	0	0	0	0	0	0	18.8	0	0	13
2020	5	16	17	11	30	26	0	0	0	0	0	0	0	18.84	0	0	13
2020	5	16	17	21	30	26	0	0	0	0	0	0	0	18.88	0	0	13
2020	5	16	17	31	30	26	0	0	0	0	0	0	0	18.91	0	0	13
2020	5	16	17	41	30	26	0	0	0	0	0	0	0	18.93	0	0	13
2020	5	16	17	51	30	27	0	0	0	0	0	0	0	18.97	0	0	13
2020	5	16	18	1	30	26	0	0	0	0	0	0	0	19	0	0	12.6
2020	5	16	18	11	30	26	0	0	0	0	0	0	0	19.02	0	0	12.2
2020	5	16	18	21	30	27	0	0	0	0	0	0	0	19.04	0	0	12
2020	5	16	18	31	30	26	0	0	0	0	0	0	0	19.07	0	0	12
2020	5	16	18	41	30	27	0	0	0	0	0	0	0	19.08	0	0	12
2020	5	16	18	51	30	26	0	0	0	0	0	0	0	19.1	0	0	11.8
2020	5	16	19	1	30	26	0	0	0	0	0	0	0	19.11	0	0	11.8
2020	5	16	19	11	30	26	0	0	0	0	0	0	0	19.13	0	0	11.8
2020	5	16	19	21	30	26	0	0	0	0	0	0	0	19.14	0	0	11.8
2020	5	16	19	31	30	27	0	0	0	0	0	0	0	19.15	0	0	11.8
2020	5	16	19	41	30	26	0	0	0	0	0	0	0	19.16	0	0	11.8
2020	5	16	19	51	30	27	0	0	0	0	0	0	0	19.18	0	0	11.8
2020	5	16	20	1	30	26	0	0	0	0	0	0	0	19.19	0	0	11.8
2020	5	16	20	11	30	26	0	0	0	0	0	0	0	19.2	0	0	11.8
2020	5	16	20	21	30	26	0	0	0	0	0	0	0	19.21	0	0	11.8
2020	5	16	20	31	30	27	0	0	0	0	0	0	0	19.21	0	0	11.8
2020	5	16	20	41	30	26	0	0	0	0	0	0	0	19.22	0	0	11.8
2020	5	16	20	51	30	26	0	0	0	0	0	0	0	19.23	0	0	11.8
2020	5	16	21	1	30	26	0	0	0	0	0	0	0	19.23	0	0	11.8
2020	5	16	21	11	30	26	0	0	0	0	0	0	0	19.22	0	0	11.6
2020	5	16	21	21	30	27	0	0	0	0	0	0	0	19.22	0	0	11.8
2020	5	16	21	31	30	26	0	0	0	0	0	0	0	19.21	0	0	11.8
2020	5	16	21	41	30	26	0	0	0	0	0	0	0	19.2	0	0	11.8
2020	5	16	21	51	30	27	0	0	0	0	0	0	0	19.2	0	0	11.8
2020	5	16	22	1	30	27	0	0	0	0	0	0	0	19.18	0	0	11.8
2020	5	16	22	11	30	25	0	0	0	0	0	0	0	19.17	0	0	11.8
2020	5	16	22	21	30	26	0	0	0	0	0	0	0	19.15	0	0	11.8
2020	5	16	22	31	30	26	0	0	0	0	0	0	0	19.13	0	0	11.8
2020	5	16	22	41	30	26	0	0	0	0	0	0	0	19.1	0	0	11.6
2020	5	16	22	51	30	26	0	0	0	0	0	0	0	19.08	0	0	11.8
2020	5	16	23	1	30	27	0	0	0	0	0	0	0	19.04	0	0	11.8
2020	5	16	23	11	30	27	0	0	0	0	0	0	0	19.01	0	0	11.8
2020	5	16	23	21	30	27	0	0	0	0	0	0	0	18.97	0	0	11.6
2020	5	16	23	31	30	26	0	0	0	0	0	0	0	18.94	0	0	11.6
2020	5	16	23	41	30	27	0	0	0	0	0	0	0	18.89	0	0	11.8
2020	5	16	23	51	30	27	0	0	0	0	0	0	0	18.86	0	0	11.6

Mazourka (0354)

Year	Month	Day	Hour	Minute	Second	Noise3	IceDetection	Heading	Pitch	Roll	StdDevHeading	StdDevPitch	StdDevRoll	Temperature	Pressure	StdDevPressure	Voltage
2020	5	17	0	1	30	26	0	0	0	0	0	0	0	18.82	0	0	11.6
2020	5	17	0	11	30	26	0	0	0	0	0	0	0	18.78	0	0	11.6
2020	5	17	0	21	30	26	0	0	0	0	0	0	0	18.73	0	0	11.6
2020	5	17	0	31	30	27	0	0	0	0	0	0	0	18.69	0	0	11.6
2020	5	17	0	41	30	26	0	0	0	0	0	0	0	18.65	0	0	11.6
2020	5	17	0	51	30	26	0	0	0	0	0	0	0	18.6	0	0	11.6
2020	5	17	1	1	30	26	0	0	0	0	0	0	0	18.56	0	0	11.6
2020	5	17	1	11	30	26	0	0	0	0	0	0	0	18.52	0	0	11.8
2020	5	17	1	21	30	27	0	0	0	0	0	0	0	18.47	0	0	11.8
2020	5	17	1	31	30	27	0	0	0	0	0	0	0	18.42	0	0	11.6
2020	5	17	1	41	30	26	0	0	0	0	0	0	0	18.38	0	0	11.6
2020	5	17	1	51	30	26	0	0	0	0	0	0	0	18.33	0	0	11.6
2020	5	17	2	1	30	26	0	0	0	0	0	0	0	18.28	0	0	11.6
2020	5	17	2	11	30	27	0	0	0	0	0	0	0	18.24	0	0	11.4
2020	5	17	2	21	30	26	0	0	0	0	0	0	0	18.19	0	0	11.6
2020	5	17	2	31	30	26	0	0	0	0	0	0	0	18.14	0	0	11.6
2020	5	17	2	41	30	26	0	0	0	0	0	0	0	18.1	0	0	11.6
2020	5	17	2	51	30	26	0	0	0	0	0	0	0	18.06	0	0	11.6
2020	5	17	3	1	30	27	0	0	0	0	0	0	0	18.01	0	0	11.6
2020	5	17	3	11	30	27	0	0	0	0	0	0	0	17.96	0	0	11.6
2020	5	17	3	21	30	26	0	0	0	0	0	0	0	17.92	0	0	11.6
2020	5	17	3	31	30	27	0	0	0	0	0	0	0	17.87	0	0	11.6
2020	5	17	3	41	30	27	0	0	0	0	0	0	0	17.83	0	0	11.6
2020	5	17	3	51	30	27	0	0	0	0	0	0	0	17.78	0	0	11.4
2020	5	17	4	1	30	26	0	0	0	0	0	0	0	17.73	0	0	11.6
2020	5	17	4	11	30	27	0	0	0	0	0	0	0	17.69	0	0	11.4
2020	5	17	4	21	30	26	0	0	0	0	0	0	0	17.65	0	0	11.2
2020	5	17	4	31	30	26	0	0	0	0	0	0	0	17.6	0	0	11.2
2020	5	17	4	41	30	27	0	0	0	0	0	0	0	17.55	0	0	11.2
2020	5	17	4	51	30	27	0	0	0	0	0	0	0	17.51	0	0	11.2
2020	5	17	5	1	30	27	0	0	0	0	0	0	0	17.47	0	0	11
2020	5	17	5	11	30	26	0	0	0	0	0	0	0	17.43	0	0	11
2020	5	17	5	21	30	27	0	0	0	0	0	0	0	17.39	0	0	11.2
2020	5	17	5	31	30	26	0	0	0	0	0	0	0	17.35	0	0	11
2020	5	17	5	41	30	26	0	0	0	0	0	0	0	17.31	0	0	11.2
2020	5	17	5	51	30	27	0	0	0	0	0	0	0	17.27	0	0	11.2
2020	5	17	6	1	30	27	0	0	0	0	0	0	0	17.23	0	0	11.2
2020	5	17	6	11	30	26	0	0	0	0	0	0	0	17.2	0	0	11
2020	5	17	6	21	30	27	0	0	0	0	0	0	0	17.16	0	0	11
2020	5	17	6	31	30	27	0	0	0	0	0	0	0	17.12	0	0	11
2020	5	17	6	41	30	27	0	0	0	0	0	0	0	17.09	0	0	11.2
2020	5	17	6	51	30	26	0	0	0	0	0	0	0	17.06	0	0	11
2020	5	17	7	1	30	26	0	0	0	0	0	0	0	17.03	0	0	11.8
2020	5	17	7	11	30	27	0	0	0	0	0	0	0	17	0	0	11.8
2020	5	17	7	21	30	27	0	0	0	0	0	0	0	16.97	0	0	11.8
2020	5	17	7	31	30	26	0	0	0	0	0	0	0	16.95	0	0	11.8
2020	5	17	7	41	30	27	0	0	0	0	0	0	0	16.92	0	0	12

Mazourka (0354)

Year	Month	Day	Hour	Minute	Second	Noise3	IceDetection	Heading	Pitch	Roll	StdDevHeading	StdDevPitch	StdDevRoll	Temperature	Pressure	StdDevPressure	Voltage
2020	5	17	7	51	30	26	0	0	0	0	0	0	0	16.9	0	0	12
2020	5	17	8	1	30	26	0	0	0	0	0	0	0	16.88	0	0	12.2
2020	5	17	8	11	30	27	0	0	0	0	0	0	0	16.87	0	0	12.6
2020	5	17	8	21	30	27	0	0	0	0	0	0	0	16.86	0	0	12.8
2020	5	17	8	31	30	27	0	0	0	0	0	0	0	16.86	0	0	13
2020	5	17	8	41	30	27	0	0	0	0	0	0	0	16.87	0	0	13
2020	5	17	8	51	30	27	0	0	0	0	0	0	0	16.87	0	0	13.4
2020	5	17	9	1	30	27	0	0	0	0	0	0	0	16.88	0	0	13.4
2020	5	17	9	11	30	27	0	0	0	0	0	0	0	16.89	0	0	13.4
2020	5	17	9	21	30	27	0	0	0	0	0	0	0	16.91	0	0	13.4
2020	5	17	9	31	30	27	0	0	0	0	0	0	0	16.93	0	0	13.2
2020	5	17	9	41	30	27	0	0	0	0	0	0	0	16.94	0	0	13.2
2020	5	17	9	51	30	27	0	0	0	0	0	0	0	16.96	0	0	13.2
2020	5	17	10	1	30	28	0	0	0	0	0	0	0	16.99	0	0	13.2
2020	5	17	10	11	30	27	0	0	0	0	0	0	0	17.02	0	0	13.2
2020	5	17	10	21	30	26	0	0	0	0	0	0	0	17.05	0	0	13.2
2020	5	17	10	31	30	26	0	0	0	0	0	0	0	17.09	0	0	13.2
2020	5	17	10	41	30	27	0	0	0	0	0	0	0	17.12	0	0	13.2
2020	5	17	10	51	30	27	0	0	0	0	0	0	0	17.15	0	0	13.2
2020	5	17	11	1	30	27	0	0	0	0	0	0	0	17.18	0	0	13.2
2020	5	17	11	11	30	27	0	0	0	0	0	0	0	17.24	0	0	13.2
2020	5	17	11	21	30	27	0	0	0	0	0	0	0	17.28	0	0	13.2
2020	5	17	11	31	30	27	0	0	0	0	0	0	0	17.32	0	0	13.2
2020	5	17	11	41	30	27	0	0	0	0	0	0	0	17.37	0	0	13.2
2020	5	17	11	51	30	27	0	0	0	0	0	0	0	17.42	0	0	13.2
2020	5	17	12	1	30	27	0	0	0	0	0	0	0	17.47	0	0	13.2
2020	5	17	12	11	30	26	0	0	0	0	0	0	0	17.52	0	0	13.2
2020	5	17	12	21	30	26	0	0	0	0	0	0	0	17.56	0	0	13.2
2020	5	17	12	31	30	27	0	0	0	0	0	0	0	17.61	0	0	13.2
2020	5	17	12	41	30	27	0	0	0	0	0	0	0	17.66	0	0	13.2
2020	5	17	12	51	30	26	0	0	0	0	0	0	0	17.72	0	0	13.2
2020	5	17	13	1	30	27	0	0	0	0	0	0	0	17.77	0	0	13.2
2020	5	17	13	11	30	27	0	0	0	0	0	0	0	17.82	0	0	13.2
2020	5	17	13	21	30	26	0	0	0	0	0	0	0	17.87	0	0	13.2
2020	5	17	13	31	30	27	0	0	0	0	0	0	0	17.92	0	0	13.2
2020	5	17	13	41	30	27	0	0	0	0	0	0	0	17.98	0	0	13.2
2020	5	17	13	51	30	27	0	0	0	0	0	0	0	18.03	0	0	13.2
2020	5	17	14	1	30	26	0	0	0	0	0	0	0	18.09	0	0	13.2
2020	5	17	14	11	30	27	0	0	0	0	0	0	0	18.15	0	0	13.2
2020	5	17	14	21	30	26	0	0	0	0	0	0	0	18.2	0	0	13.2
2020	5	17	14	31	30	26	0	0	0	0	0	0	0	18.26	0	0	13.2
2020	5	17	14	41	30	26	0	0	0	0	0	0	0	18.32	0	0	13
2020	5	17	14	51	30	26	0	0	0	0	0	0	0	18.38	0	0	13
2020	5	17	15	1	30	27	0	0	0	0	0	0	0	18.44	0	0	13
2020	5	17	15	11	30	26	0	0	0	0	0	0	0	18.5	0	0	13
2020	5	17	15	21	30	26	0	0	0	0	0	0	0	18.56	0	0	12.6
2020	5	17	15	31	30	27	0	0	0	0	0	0	0	18.62	0	0	13

Mazourka (0354)

Year	Month	Day	Hour	Minute	Second	Noise3	IceDetection	Heading	Pitch	Roll	StdDevHeading	StdDevPitch	StdDevRoll	Temperature	Pressure	StdDevPressure	Voltage
2020	5	17	15	41	30	27	0	0	0	0	0	0	0	18.66	0	0	12.8
2020	5	17	15	51	30	27	0	0	0	0	0	0	0	18.72	0	0	13
2020	5	17	16	1	30	26	0	0	0	0	0	0	0	18.76	0	0	13
2020	5	17	16	11	30	27	0	0	0	0	0	0	0	18.8	0	0	12.8
2020	5	17	16	21	30	26	0	0	0	0	0	0	0	18.84	0	0	13
2020	5	17	16	31	30	26	0	0	0	0	0	0	0	18.88	0	0	12.4
2020	5	17	16	41	30	27	0	0	0	0	0	0	0	18.91	0	0	12.6
2020	5	17	16	51	30	27	0	0	0	0	0	0	0	18.94	0	0	12.4
2020	5	17	17	1	30	26	0	0	0	0	0	0	0	18.96	0	0	12.4
2020	5	17	17	11	30	27	0	0	0	0	0	0	0	18.99	0	0	12.8
2020	5	17	17	21	30	26	0	0	0	0	0	0	0	19	0	0	12.4
2020	5	17	17	31	30	26	0	0	0	0	0	0	0	19.04	0	0	12.2
2020	5	17	17	41	30	26	0	0	0	0	0	0	0	19.06	0	0	12.4
2020	5	17	17	51	30	26	0	0	0	0	0	0	0	19.08	0	0	12.2
2020	5	17	18	1	30	27	0	0	0	0	0	0	0	19.1	0	0	12
2020	5	17	18	11	30	27	0	0	0	0	0	0	0	19.11	0	0	12
2020	5	17	18	21	30	26	0	0	0	0	0	0	0	19.13	0	0	11.8
2020	5	17	18	31	30	27	0	0	0	0	0	0	0	19.15	0	0	11.8
2020	5	17	18	41	30	26	0	0	0	0	0	0	0	19.16	0	0	11.8
2020	5	17	18	51	30	26	0	0	0	0	0	0	0	19.18	0	0	11.8
2020	5	17	19	1	30	27	0	0	0	0	0	0	0	19.19	0	0	11.6
2020	5	17	19	11	30	26	0	0	0	0	0	0	0	19.21	0	0	11.6
2020	5	17	19	21	30	26	0	0	0	0	0	0	0	19.23	0	0	11.6
2020	5	17	19	31	30	25	0	0	0	0	0	0	0	19.24	0	0	11.6
2020	5	17	19	41	30	26	0	0	0	0	0	0	0	19.25	0	0	11.6
2020	5	17	19	51	30	26	0	0	0	0	0	0	0	19.25	0	0	11.6
2020	5	17	20	1	30	26	0	0	0	0	0	0	0	19.27	0	0	11.6
2020	5	17	20	11	30	26	0	0	0	0	0	0	0	19.27	0	0	11.6
2020	5	17	20	21	30	26	0	0	0	0	0	0	0	19.27	0	0	11.6
2020	5	17	20	31	30	27	0	0	0	0	0	0	0	19.29	0	0	11.6
2020	5	17	20	41	30	26	0	0	0	0	0	0	0	19.29	0	0	11.6
2020	5	17	20	51	30	26	0	0	0	0	0	0	0	19.29	0	0	11.6
2020	5	17	21	1	30	26	0	0	0	0	0	0	0	19.29	0	0	11.6
2020	5	17	21	11	30	26	0	0	0	0	0	0	0	19.28	0	0	11.6
2020	5	17	21	21	30	26	0	0	0	0	0	0	0	19.27	0	0	11.6
2020	5	17	21	31	30	26	0	0	0	0	0	0	0	19.26	0	0	11.6
2020	5	17	21	41	30	26	0	0	0	0	0	0	0	19.24	0	0	11.6
2020	5	17	21	51	30	26	0	0	0	0	0	0	0	19.21	0	0	11.6
2020	5	17	22	1	30	27	0	0	0	0	0	0	0	19.19	0	0	11.6
2020	5	17	22	11	30	26	0	0	0	0	0	0	0	19.16	0	0	11.6
2020	5	17	22	21	30	26	0	0	0	0	0	0	0	19.13	0	0	11.6
2020	5	17	22	31	30	27	0	0	0	0	0	0	0	19.09	0	0	11.6
2020	5	17	22	41	30	26	0	0	0	0	0	0	0	19.06	0	0	11.6
2020	5	17	22	51	30	26	0	0	0	0	0	0	0	19.02	0	0	11.6
2020	5	17	23	1	30	27	0	0	0	0	0	0	0	18.98	0	0	11.6
2020	5	17	23	11	30	27	0	0	0	0	0	0	0	18.93	0	0	11.6
2020	5	17	23	21	30	27	0	0	0	0	0	0	0	18.88	0	0	11.6

Mazourka (0354)

Year	Month	Day	Hour	Minute	Second	Noise3	IceDetection	Heading	Pitch	Roll	StdDevHeading	StdDevPitch	StdDevRoll	Temperature	Pressure	StdDevPressure	Voltage
2020	5	17	23	31	30	27	0	0	0	0	0	0	0	18.83	0	0	11.6
2020	5	17	23	41	30	26	0	0	0	0	0	0	0	18.78	0	0	11.6
2020	5	17	23	51	30	27	0	0	0	0	0	0	0	18.74	0	0	11.6
2020	5	18	0	1	30	26	0	0	0	0	0	0	0	18.7	0	0	11.8
2020	5	18	0	11	30	26	0	0	0	0	0	0	0	18.65	0	0	11.8
2020	5	18	0	21	30	27	0	0	0	0	0	0	0	18.6	0	0	11.8
2020	5	18	0	31	30	26	0	0	0	0	0	0	0	18.57	0	0	11.8
2020	5	18	0	41	30	27	0	0	0	0	0	0	0	18.52	0	0	11.8
2020	5	18	0	51	30	26	0	0	0	0	0	0	0	18.48	0	0	11.8
2020	5	18	1	1	30	26	0	0	0	0	0	0	0	18.43	0	0	11.8
2020	5	18	1	11	30	26	0	0	0	0	0	0	0	18.39	0	0	11.8
2020	5	18	1	21	30	27	0	0	0	0	0	0	0	18.35	0	0	11.8
2020	5	18	1	31	30	26	0	0	0	0	0	0	0	18.31	0	0	11.8
2020	5	18	1	41	30	26	0	0	0	0	0	0	0	18.27	0	0	11.8
2020	5	18	1	51	30	26	0	0	0	0	0	0	0	18.24	0	0	11.8
2020	5	18	2	1	30	27	0	0	0	0	0	0	0	18.21	0	0	11.8
2020	5	18	2	11	30	26	0	0	0	0	0	0	0	18.17	0	0	11.8
2020	5	18	2	21	30	26	0	0	0	0	0	0	0	18.14	0	0	11.8
2020	5	18	2	31	30	27	0	0	0	0	0	0	0	18.11	0	0	11.8
2020	5	18	2	41	30	27	0	0	0	0	0	0	0	18.08	0	0	11.8
2020	5	18	2	51	30	27	0	0	0	0	0	0	0	18.04	0	0	11.8
2020	5	18	3	1	30	27	0	0	0	0	0	0	0	18.01	0	0	11.8
2020	5	18	3	11	30	25	0	0	0	0	0	0	0	17.98	0	0	11.8
2020	5	18	3	21	30	26	0	0	0	0	0	0	0	17.96	0	0	11.8
2020	5	18	3	31	30	26	0	0	0	0	0	0	0	17.93	0	0	11.6
2020	5	18	3	41	30	26	0	0	0	0	0	0	0	17.9	0	0	11.6
2020	5	18	3	51	30	27	0	0	0	0	0	0	0	17.87	0	0	11.6
2020	5	18	4	1	30	26	0	0	0	0	0	0	0	17.84	0	0	11.6
2020	5	18	4	11	30	27	0	0	0	0	0	0	0	17.81	0	0	11.6
2020	5	18	4	21	30	26	0	0	0	0	0	0	0	17.77	0	0	11.6
2020	5	18	4	31	30	27	0	0	0	0	0	0	0	17.73	0	0	11.6
2020	5	18	4	41	30	26	0	0	0	0	0	0	0	17.71	0	0	11.6
2020	5	18	4	51	30	27	0	0	0	0	0	0	0	17.67	0	0	11.6
2020	5	18	5	1	30	27	0	0	0	0	0	0	0	17.64	0	0	11.6
2020	5	18	5	11	30	26	0	0	0	0	0	0	0	17.6	0	0	11.6
2020	5	18	5	21	30	27	0	0	0	0	0	0	0	17.56	0	0	11.6
2020	5	18	5	31	30	26	0	0	0	0	0	0	0	17.52	0	0	11.4
2020	5	18	5	41	30	26	0	0	0	0	0	0	0	17.49	0	0	11.6
2020	5	18	5	51	30	26	0	0	0	0	0	0	0	17.44	0	0	11.4
2020	5	18	6	1	30	27	0	0	0	0	0	0	0	17.41	0	0	11.6
2020	5	18	6	11	30	26	0	0	0	0	0	0	0	17.38	0	0	11.4
2020	5	18	6	21	30	26	0	0	0	0	0	0	0	17.35	0	0	11.4
2020	5	18	6	31	30	27	0	0	0	0	0	0	0	17.32	0	0	11.6
2020	5	18	6	41	30	27	0	0	0	0	0	0	0	17.29	0	0	11.8
2020	5	18	6	51	30	26	0	0	0	0	0	0	0	17.26	0	0	11.8
2020	5	18	7	1	30	27	0	0	0	0	0	0	0	17.24	0	0	12
2020	5	18	7	11	30	26	0	0	0	0	0	0	0	17.22	0	0	12

Mazourka (0354)

Year	Month	Day	Hour	Minute	Second	Noise3	IceDetection	Heading	Pitch	Roll	StdDevHeading	StdDevPitch	StdDevRoll	Temperature	Pressure	StdDevPressure	Voltage
2020	5	18	7	21	30	26	0	0	0	0	0	0	0	17.21	0	0	12.2
2020	5	18	7	31	30	26	0	0	0	0	0	0	0	17.19	0	0	12.2
2020	5	18	7	41	30	26	0	0	0	0	0	0	0	17.17	0	0	12.4
2020	5	18	7	51	30	26	0	0	0	0	0	0	0	17.16	0	0	12.6
2020	5	18	8	1	30	26	0	0	0	0	0	0	0	17.15	0	0	12.6
2020	5	18	8	11	30	27	0	0	0	0	0	0	0	17.15	0	0	12.8
2020	5	18	8	21	30	27	0	0	0	0	0	0	0	17.15	0	0	13
2020	5	18	8	31	30	26	0	0	0	0	0	0	0	17.16	0	0	13.4
2020	5	18	8	41	30	27	0	0	0	0	0	0	0	17.16	0	0	13.4
2020	5	18	8	51	30	26	0	0	0	0	0	0	0	17.16	0	0	13
2020	5	18	9	1	30	27	0	0	0	0	0	0	0	17.16	0	0	13
2020	5	18	9	11	30	26	0	0	0	0	0	0	0	17.18	0	0	13.4
2020	5	18	9	21	30	26	0	0	0	0	0	0	0	17.18	0	0	12.8
2020	5	18	9	31	30	27	0	0	0	0	0	0	0	17.18	0	0	13
2020	5	18	9	41	30	26	0	0	0	0	0	0	0	17.19	0	0	13.4
2020	5	18	9	51	30	27	0	0	0	0	0	0	0	17.21	0	0	13.4
2020	5	18	10	1	30	27	0	0	0	0	0	0	0	17.23	0	0	13.4
2020	5	18	10	11	30	27	0	0	0	0	0	0	0	17.25	0	0	13.4
2020	5	18	10	21	30	27	0	0	0	0	0	0	0	17.27	0	0	13.4
2020	5	18	10	31	30	26	0	0	0	0	0	0	0	17.3	0	0	13.2
2020	5	18	10	41	30	27	0	0	0	0	0	0	0	17.32	0	0	13.4
2020	5	18	10	51	30	27	0	0	0	0	0	0	0	17.35	0	0	13.4
2020	5	18	11	1	30	27	0	0	0	0	0	0	0	17.38	0	0	13.4
2020	5	18	11	11	30	27	0	0	0	0	0	0	0	17.42	0	0	13.2
2020	5	18	11	21	30	26	0	0	0	0	0	0	0	17.46	0	0	13.2
2020	5	18	11	31	30	27	0	0	0	0	0	0	0	17.49	0	0	13.4
2020	5	18	11	41	30	26	0	0	0	0	0	0	0	17.52	0	0	13.4
2020	5	18	11	51	30	27	0	0	0	0	0	0	0	17.56	0	0	13.4
2020	5	18	12	1	30	26	0	0	0	0	0	0	0	17.62	0	0	13.4
2020	5	18	12	11	30	27	0	0	0	0	0	0	0	17.67	0	0	13.4
2020	5	18	12	21	30	26	0	0	0	0	0	0	0	17.71	0	0	13.4
2020	5	18	12	31	30	27	0	0	0	0	0	0	0	17.77	0	0	13.4
2020	5	18	12	41	30	26	0	0	0	0	0	0	0	17.83	0	0	13.4
2020	5	18	12	51	30	26	0	0	0	0	0	0	0	17.86	0	0	13.4
2020	5	18	13	1	30	27	0	0	0	0	0	0	0	17.91	0	0	13.4
2020	5	18	13	11	30	27	0	0	0	0	0	0	0	17.97	0	0	13.4
2020	5	18	13	21	30	27	0	0	0	0	0	0	0	18.02	0	0	13.4
2020	5	18	13	31	30	27	0	0	0	0	0	0	0	18.08	0	0	13.4
2020	5	18	13	41	30	27	0	0	0	0	0	0	0	18.12	0	0	13.2
2020	5	18	13	51	30	26	0	0	0	0	0	0	0	18.19	0	0	13.2
2020	5	18	14	1	30	27	0	0	0	0	0	0	0	18.23	0	0	13.2
2020	5	18	14	11	30	26	0	0	0	0	0	0	0	18.29	0	0	13.2
2020	5	18	14	21	30	27	0	0	0	0	0	0	0	18.34	0	0	13.2
2020	5	18	14	31	30	27	0	0	0	0	0	0	0	18.39	0	0	13.2
2020	5	18	14	41	30	26	0	0	0	0	0	0	0	18.44	0	0	13.2
2020	5	18	14	51	30	26	0	0	0	0	0	0	0	18.48	0	0	13.4
2020	5	18	15	1	30	27	0	0	0	0	0	0	0	18.53	0	0	13.2

Mazourka (0354)

Year	Month	Day	Hour	Minute	Second	Noise3	IceDetection	Heading	Pitch	Roll	StdDevHeading	StdDevPitch	StdDevRoll	Temperature	Pressure	StdDevPressure	Voltage
2020	5	18	15	11	30	27	0	0	0	0	0	0	0	18.57	0	0	13.2
2020	5	18	15	21	30	26	0	0	0	0	0	0	0	18.61	0	0	13.2
2020	5	18	15	31	30	26	0	0	0	0	0	0	0	18.65	0	0	13.2
2020	5	18	15	41	30	26	0	0	0	0	0	0	0	18.68	0	0	13.2
2020	5	18	15	51	30	27	0	0	0	0	0	0	0	18.72	0	0	13.2
2020	5	18	16	1	30	27	0	0	0	0	0	0	0	18.75	0	0	13.4
2020	5	18	16	11	30	26	0	0	0	0	0	0	0	18.79	0	0	13.4
2020	5	18	16	21	30	26	0	0	0	0	0	0	0	18.82	0	0	13.2
2020	5	18	16	31	30	27	0	0	0	0	0	0	0	18.84	0	0	13.2
2020	5	18	16	41	30	27	0	0	0	0	0	0	0	18.87	0	0	13.2
2020	5	18	16	51	30	26	0	0	0	0	0	0	0	18.88	0	0	13.2
2020	5	18	17	1	30	26	0	0	0	0	0	0	0	18.91	0	0	13.2
2020	5	18	17	11	30	26	0	0	0	0	0	0	0	18.92	0	0	13.2
2020	5	18	17	21	30	26	0	0	0	0	0	0	0	18.94	0	0	13.2
2020	5	18	17	31	30	26	0	0	0	0	0	0	0	18.95	0	0	13.2
2020	5	18	17	41	30	26	0	0	0	0	0	0	0	18.95	0	0	13.2
2020	5	18	17	51	30	27	0	0	0	0	0	0	0	18.96	0	0	13.2
2020	5	18	18	1	30	26	0	0	0	0	0	0	0	18.96	0	0	12.8
2020	5	18	18	11	30	26	0	0	0	0	0	0	0	18.96	0	0	12.2
2020	5	18	18	21	30	26	0	0	0	0	0	0	0	18.97	0	0	12.2
2020	5	18	18	31	30	27	0	0	0	0	0	0	0	18.96	0	0	12
2020	5	18	18	41	30	27	0	0	0	0	0	0	0	18.95	0	0	12
2020	5	18	18	51	30	27	0	0	0	0	0	0	0	18.95	0	0	11.8
2020	5	18	19	1	30	26	0	0	0	0	0	0	0	18.94	0	0	11.8
2020	5	18	19	11	30	27	0	0	0	0	0	0	0	18.93	0	0	11.8
2020	5	18	19	21	30	26	0	0	0	0	0	0	0	18.91	0	0	11.6
2020	5	18	19	31	30	26	0	0	0	0	0	0	0	18.89	0	0	11.8
2020	5	18	19	41	30	26	0	0	0	0	0	0	0	18.88	0	0	11.8
2020	5	18	19	51	30	27	0	0	0	0	0	0	0	18.86	0	0	11.8
2020	5	18	20	1	30	27	0	0	0	0	0	0	0	18.85	0	0	11.8
2020	5	18	20	11	30	26	0	0	0	0	0	0	0	18.82	0	0	11.8
2020	5	18	20	21	30	26	0	0	0	0	0	0	0	18.81	0	0	11.6
2020	5	18	20	31	30	26	0	0	0	0	0	0	0	18.78	0	0	11.6
2020	5	18	20	41	30	27	0	0	0	0	0	0	0	18.76	0	0	11.6
2020	5	18	20	51	30	27	0	0	0	0	0	0	0	18.73	0	0	11.6
2020	5	18	21	1	30	26	0	0	0	0	0	0	0	18.71	0	0	11.6
2020	5	18	21	11	30	26	0	0	0	0	0	0	0	18.68	0	0	11.8
2020	5	18	21	21	30	27	0	0	0	0	0	0	0	18.64	0	0	11.6
2020	5	18	21	31	30	25	0	0	0	0	0	0	0	18.6	0	0	11.8
2020	5	18	21	41	30	26	0	0	0	0	0	0	0	18.57	0	0	11.8
2020	5	18	21	51	30	27	0	0	0	0	0	0	0	18.52	0	0	11.8
2020	5	18	22	1	30	27	0	0	0	0	0	0	0	18.48	0	0	11.8
2020	5	18	22	11	30	26	0	0	0	0	0	0	0	18.43	0	0	11.8
2020	5	18	22	21	30	26	0	0	0	0	0	0	0	18.38	0	0	11.8
2020	5	18	22	31	30	27	0	0	0	0	0	0	0	18.33	0	0	11.6
2020	5	18	22	41	30	26	0	0	0	0	0	0	0	18.28	0	0	11.8
2020	5	18	22	51	30	27	0	0	0	0	0	0	0	18.22	0	0	11.8

Mazourka (0354)

Year	Month	Day	Hour	Minute	Second	Noise3	IceDetection	Heading	Pitch	Roll	StdDevHeading	StdDevPitch	StdDevRoll	Temperature	Pressure	StdDevPressure	Voltage
2020	5	18	23	1	30	26	0	0	0	0	0	0	0	18.16	0	0	11.8
2020	5	18	23	11	30	26	0	0	0	0	0	0	0	18.1	0	0	11.8
2020	5	18	23	21	30	26	0	0	0	0	0	0	0	18.03	0	0	11.8
2020	5	18	23	31	30	27	0	0	0	0	0	0	0	17.97	0	0	11.8
2020	5	18	23	41	30	26	0	0	0	0	0	0	0	17.91	0	0	11.8
2020	5	18	23	51	30	26	0	0	0	0	0	0	0	17.85	0	0	11.8
2020	5	19	0	1	30	27	0	0	0	0	0	0	0	17.8	0	0	11.8
2020	5	19	0	11	30	26	0	0	0	0	0	0	0	17.73	0	0	11.8
2020	5	19	0	21	30	26	0	0	0	0	0	0	0	17.68	0	0	11.8
2020	5	19	0	31	30	26	0	0	0	0	0	0	0	17.61	0	0	11.8
2020	5	19	0	41	30	27	0	0	0	0	0	0	0	17.56	0	0	11.6
2020	5	19	0	51	30	27	0	0	0	0	0	0	0	17.5	0	0	11.6
2020	5	19	1	1	30	27	0	0	0	0	0	0	0	17.45	0	0	11.6
2020	5	19	1	11	30	26	0	0	0	0	0	0	0	17.39	0	0	11.6
2020	5	19	1	21	30	27	0	0	0	0	0	0	0	17.33	0	0	11.6
2020	5	19	1	31	30	27	0	0	0	0	0	0	0	17.27	0	0	11.8
2020	5	19	1	41	30	27	0	0	0	0	0	0	0	17.2	0	0	11.8
2020	5	19	1	51	30	26	0	0	0	0	0	0	0	17.14	0	0	11.8
2020	5	19	2	1	30	26	0	0	0	0	0	0	0	17.08	0	0	11.8
2020	5	19	2	11	30	26	0	0	0	0	0	0	0	17.02	0	0	11.8
2020	5	19	2	21	30	27	0	0	0	0	0	0	0	16.96	0	0	11.8
2020	5	19	2	31	30	27	0	0	0	0	0	0	0	16.91	0	0	11.8
2020	5	19	2	41	30	26	0	0	0	0	0	0	0	16.86	0	0	11.8
2020	5	19	2	51	30	27	0	0	0	0	0	0	0	16.81	0	0	11.8
2020	5	19	3	1	30	26	0	0	0	0	0	0	0	16.75	0	0	11.8
2020	5	19	3	11	30	27	0	0	0	0	0	0	0	16.69	0	0	11.8
2020	5	19	3	21	30	27	0	0	0	0	0	0	0	16.64	0	0	11.8
2020	5	19	3	31	30	27	0	0	0	0	0	0	0	16.58	0	0	11.8
2020	5	19	3	41	30	27	0	0	0	0	0	0	0	16.52	0	0	11.8
2020	5	19	3	51	30	26	0	0	0	0	0	0	0	16.46	0	0	11.6
2020	5	19	4	1	30	27	0	0	0	0	0	0	0	16.41	0	0	11.6
2020	5	19	4	11	30	27	0	0	0	0	0	0	0	16.35	0	0	11.6
2020	5	19	4	21	30	27	0	0	0	0	0	0	0	16.3	0	0	11.6
2020	5	19	4	31	30	27	0	0	0	0	0	0	0	16.24	0	0	11.6
2020	5	19	4	41	30	27	0	0	0	0	0	0	0	16.18	0	0	11.4
2020	5	19	4	51	30	27	0	0	0	0	0	0	0	16.13	0	0	11.4
2020	5	19	5	1	30	27	0	0	0	0	0	0	0	16.08	0	0	11.4
2020	5	19	5	11	30	27	0	0	0	0	0	0	0	16.03	0	0	11.4
2020	5	19	5	21	30	27	0	0	0	0	0	0	0	15.99	0	0	11.4
2020	5	19	5	31	30	26	0	0	0	0	0	0	0	15.95	0	0	11.4
2020	5	19	5	41	30	27	0	0	0	0	0	0	0	15.91	0	0	11.4
2020	5	19	5	51	30	26	0	0	0	0	0	0	0	15.87	0	0	11.4
2020	5	19	6	1	30	27	0	0	0	0	0	0	0	15.83	0	0	11.2
2020	5	19	6	11	30	27	0	0	0	0	0	0	0	15.78	0	0	11.2
2020	5	19	6	21	30	27	0	0	0	0	0	0	0	15.75	0	0	11.2
2020	5	19	6	31	30	27	0	0	0	0	0	0	0	15.71	0	0	11.2
2020	5	19	6	41	30	27	0	0	0	0	0	0	0	15.67	0	0	11.4

Mazourka (0354)

Year	Month	Day	Hour	Minute	Second	Noise3	IceDetection	Heading	Pitch	Roll	StdDevHeading	StdDevPitch	StdDevRoll	Temperature	Pressure	StdDevPressure	Voltage
2020	5	19	6	51	30	27	0	0	0	0	0	0	0	15.63	0	0	11.6
2020	5	19	7	1	30	27	0	0	0	0	0	0	0	15.6	0	0	11.6
2020	5	19	7	11	30	27	0	0	0	0	0	0	0	15.57	0	0	11.8
2020	5	19	7	21	30	27	0	0	0	0	0	0	0	15.55	0	0	12
2020	5	19	7	31	30	26	0	0	0	0	0	0	0	15.53	0	0	12.4
2020	5	19	7	41	30	27	0	0	0	0	0	0	0	15.51	0	0	12.6
2020	5	19	7	51	30	27	0	0	0	0	0	0	0	15.49	0	0	12.6
2020	5	19	8	1	30	27	0	0	0	0	0	0	0	15.47	0	0	12.6
2020	5	19	8	11	30	27	0	0	0	0	0	0	0	15.46	0	0	12.8
2020	5	19	8	21	30	27	0	0	0	0	0	0	0	15.44	0	0	12.8
2020	5	19	8	31	30	27	0	0	0	0	0	0	0	15.44	0	0	13.4
2020	5	19	8	41	30	27	0	0	0	0	0	0	0	15.43	0	0	13.4
2020	5	19	8	51	30	27	0	0	0	0	0	0	0	15.42	0	0	13.4
2020	5	19	9	1	30	27	0	0	0	0	0	0	0	15.43	0	0	13.4
2020	5	19	9	11	30	27	0	0	0	0	0	0	0	15.42	0	0	13.4
2020	5	19	9	21	30	27	0	0	0	0	0	0	0	15.42	0	0	13.4
2020	5	19	9	31	30	27	0	0	0	0	0	0	0	15.44	0	0	13.4
2020	5	19	9	41	30	27	0	0	0	0	0	0	0	15.45	0	0	13.4
2020	5	19	9	51	30	27	0	0	0	0	0	0	0	15.46	0	0	13.2
2020	5	19	10	1	30	27	0	0	0	0	0	0	0	15.48	0	0	13
2020	5	19	10	11	30	27	0	0	0	0	0	0	0	15.49	0	0	13.2
2020	5	19	10	21	30	27	0	0	0	0	0	0	0	15.51	0	0	13.2
2020	5	19	10	31	30	27	0	0	0	0	0	0	0	15.53	0	0	13.2
2020	5	19	10	41	30	27	0	0	0	0	0	0	0	15.56	0	0	13.2
2020	5	19	10	51	30	27	0	0	0	0	0	0	0	15.59	0	0	13.2
2020	5	19	11	1	30	27	0	0	0	0	0	0	0	15.61	0	0	13.2
2020	5	19	11	11	30	28	0	0	0	0	0	0	0	15.64	0	0	13.2
2020	5	19	11	21	30	27	0	0	0	0	0	0	0	15.68	0	0	13.4
2020	5	19	11	31	30	27	0	0	0	0	0	0	0	15.71	0	0	13.4
2020	5	19	11	41	30	27	0	0	0	0	0	0	0	15.75	0	0	13.4
2020	5	19	11	51	30	26	0	0	0	0	0	0	0	15.79	0	0	13.4
2020	5	19	12	1	30	27	0	0	0	0	0	0	0	15.83	0	0	13.4
2020	5	19	12	11	30	27	0	0	0	0	0	0	0	15.86	0	0	13.2
2020	5	19	12	21	30	26	0	0	0	0	0	0	0	15.88	0	0	13.4
2020	5	19	12	31	30	27	0	0	0	0	0	0	0	15.9	0	0	13.4
2020	5	19	12	41	30	27	0	0	0	0	0	0	0	15.92	0	0	13.4
2020	5	19	12	51	30	27	0	0	0	0	0	0	0	15.93	0	0	13.4
2020	5	19	13	1	30	26	0	0	0	0	0	0	0	15.96	0	0	13.4
2020	5	19	13	11	30	28	0	0	0	0	0	0	0	16	0	0	13.4
2020	5	19	13	21	30	27	0	0	0	0	0	0	0	16.03	0	0	13.2
2020	5	19	13	31	30	27	0	0	0	0	0	0	0	16.05	0	0	13.4
2020	5	19	13	41	30	27	0	0	0	0	0	0	0	16.08	0	0	13.6
2020	5	19	13	51	30	27	0	0	0	0	0	0	0	16.11	0	0	13.6
2020	5	19	14	1	30	27	0	0	0	0	0	0	0	16.16	0	0	13.6
2020	5	19	14	11	30	27	0	0	0	0	0	0	0	16.19	0	0	13.6
2020	5	19	14	21	30	26	0	0	0	0	0	0	0	16.22	0	0	13.6
2020	5	19	14	31	30	27	0	0	0	0	0	0	0	16.26	0	0	13.6

Mazourka (0354)

Year	Month	Day	Hour	Minute	Second	Noise3	IceDetection	Heading	Pitch	Roll	StdDevHeading	StdDevPitch	StdDevRoll	Temperature	Pressure	StdDevPressure	Voltage
2020	5	19	14	41	30	27	0	0	0	0	0	0	0	16.3	0	0	13.6
2020	5	19	14	51	30	27	0	0	0	0	0	0	0	16.33	0	0	13.6
2020	5	19	15	1	30	27	0	0	0	0	0	0	0	16.38	0	0	13.4
2020	5	19	15	11	30	27	0	0	0	0	0	0	0	16.42	0	0	13.4
2020	5	19	15	21	30	27	0	0	0	0	0	0	0	16.46	0	0	13.4
2020	5	19	15	31	30	27	0	0	0	0	0	0	0	16.51	0	0	13.4
2020	5	19	15	41	30	27	0	0	0	0	0	0	0	16.55	0	0	13.4
2020	5	19	15	51	30	26	0	0	0	0	0	0	0	16.6	0	0	13.4
2020	5	19	16	1	30	27	0	0	0	0	0	0	0	16.63	0	0	13.4
2020	5	19	16	11	30	27	0	0	0	0	0	0	0	16.66	0	0	13.4
2020	5	19	16	21	30	27	0	0	0	0	0	0	0	16.68	0	0	13.4
2020	5	19	16	31	30	27	0	0	0	0	0	0	0	16.72	0	0	13.4
2020	5	19	16	41	30	26	0	0	0	0	0	0	0	16.74	0	0	13.4
2020	5	19	16	51	30	27	0	0	0	0	0	0	0	16.76	0	0	13.4
2020	5	19	17	1	30	27	0	0	0	0	0	0	0	16.77	0	0	13.4
2020	5	19	17	11	30	27	0	0	0	0	0	0	0	16.79	0	0	13.4
2020	5	19	17	21	30	27	0	0	0	0	0	0	0	16.79	0	0	13.4
2020	5	19	17	31	30	27	0	0	0	0	0	0	0	16.81	0	0	13.2
2020	5	19	17	41	30	26	0	0	0	0	0	0	0	16.81	0	0	13.2
2020	5	19	17	51	30	27	0	0	0	0	0	0	0	16.81	0	0	13.2
2020	5	19	18	1	30	26	0	0	0	0	0	0	0	16.81	0	0	13.4
2020	5	19	18	11	30	27	0	0	0	0	0	0	0	16.81	0	0	12.4
2020	5	19	18	21	30	27	0	0	0	0	0	0	0	16.8	0	0	12.2
2020	5	19	18	31	30	27	0	0	0	0	0	0	0	16.79	0	0	12.2
2020	5	19	18	41	30	27	0	0	0	0	0	0	0	16.79	0	0	12
2020	5	19	18	51	30	27	0	0	0	0	0	0	0	16.78	0	0	11.8
2020	5	19	19	1	30	26	0	0	0	0	0	0	0	16.77	0	0	12
2020	5	19	19	11	30	27	0	0	0	0	0	0	0	16.75	0	0	12
2020	5	19	19	21	30	27	0	0	0	0	0	0	0	16.74	0	0	12
2020	5	19	19	31	30	27	0	0	0	0	0	0	0	16.72	0	0	11.8
2020	5	19	19	41	30	26	0	0	0	0	0	0	0	16.7	0	0	11.8
2020	5	19	19	51	30	27	0	0	0	0	0	0	0	16.68	0	0	11.8
2020	5	19	20	1	30	27	0	0	0	0	0	0	0	16.65	0	0	11.6
2020	5	19	20	11	30	27	0	0	0	0	0	0	0	16.63	0	0	11.4
2020	5	19	20	21	30	27	0	0	0	0	0	0	0	16.6	0	0	11.6
2020	5	19	20	31	30	27	0	0	0	0	0	0	0	16.57	0	0	11.6
2020	5	19	20	41	30	26	0	0	0	0	0	0	0	16.55	0	0	11.6
2020	5	19	20	51	30	27	0	0	0	0	0	0	0	16.52	0	0	11.6
2020	5	19	21	1	30	27	0	0	0	0	0	0	0	16.48	0	0	11.6
2020	5	19	21	11	30	26	0	0	0	0	0	0	0	16.45	0	0	11.6
2020	5	19	21	21	30	27	0	0	0	0	0	0	0	16.42	0	0	11.6
2020	5	19	21	31	30	27	0	0	0	0	0	0	0	16.39	0	0	11.8
2020	5	19	21	41	30	27	0	0	0	0	0	0	0	16.35	0	0	11.8
2020	5	19	21	51	30	27	0	0	0	0	0	0	0	16.3	0	0	11.8
2020	5	19	22	1	30	27	0	0	0	0	0	0	0	16.26	0	0	11.8
2020	5	19	22	11	30	27	0	0	0	0	0	0	0	16.22	0	0	11.8
2020	5	19	22	21	30	27	0	0	0	0	0	0	0	16.17	0	0	11.8

Mazourka (0354)

Year	Month	Day	Hour	Minute	Second	Noise3	IceDetection	Heading	Pitch	Roll	StdDevHeading	StdDevPitch	StdDevRoll	Temperature	Pressure	StdDevPressure	Voltage
2020	5	19	22	31	30	27	0	0	0	0	0	0	0	16.13	0	0	11.8
2020	5	19	22	41	30	27	0	0	0	0	0	0	0	16.09	0	0	11.8
2020	5	19	22	51	30	27	0	0	0	0	0	0	0	16.04	0	0	11.8
2020	5	19	23	1	30	27	0	0	0	0	0	0	0	16	0	0	11.8
2020	5	19	23	11	30	26	0	0	0	0	0	0	0	15.95	0	0	11.8
2020	5	19	23	21	30	26	0	0	0	0	0	0	0	15.89	0	0	11.8
2020	5	19	23	31	30	27	0	0	0	0	0	0	0	15.84	0	0	11.8
2020	5	19	23	41	30	27	0	0	0	0	0	0	0	15.79	0	0	11.8
2020	5	19	23	51	30	27	0	0	0	0	0	0	0	15.74	0	0	11.8
2020	5	20	0	1	30	27	0	0	0	0	0	0	0	15.68	0	0	11.8
2020	5	20	0	11	30	27	0	0	0	0	0	0	0	15.62	0	0	11.8
2020	5	20	0	21	30	27	0	0	0	0	0	0	0	15.56	0	0	11.8
2020	5	20	0	31	30	27	0	0	0	0	0	0	0	15.5	0	0	11.8
2020	5	20	0	41	30	27	0	0	0	0	0	0	0	15.44	0	0	11.8
2020	5	20	0	51	30	27	0	0	0	0	0	0	0	15.38	0	0	11.8
2020	5	20	1	1	30	27	0	0	0	0	0	0	0	15.33	0	0	11.8
2020	5	20	1	11	30	27	0	0	0	0	0	0	0	15.26	0	0	11.8
2020	5	20	1	21	30	27	0	0	0	0	0	0	0	15.2	0	0	11.8
2020	5	20	1	31	30	27	0	0	0	0	0	0	0	15.15	0	0	11.8
2020	5	20	1	41	30	27	0	0	0	0	0	0	0	15.08	0	0	11.8
2020	5	20	1	51	30	27	0	0	0	0	0	0	0	15.02	0	0	11.8
2020	5	20	2	1	30	27	0	0	0	0	0	0	0	14.96	0	0	11.6
2020	5	20	2	11	30	27	0	0	0	0	0	0	0	14.91	0	0	11.6
2020	5	20	2	21	30	27	0	0	0	0	0	0	0	14.85	0	0	11.6
2020	5	20	2	31	30	28	0	0	0	0	0	0	0	14.8	0	0	11.8
2020	5	20	2	41	30	28	0	0	0	0	0	0	0	14.74	0	0	11.8
2020	5	20	2	51	30	27	0	0	0	0	0	0	0	14.68	0	0	11.8
2020	5	20	3	1	30	27	0	0	0	0	0	0	0	14.63	0	0	11.8
2020	5	20	3	11	30	27	0	0	0	0	0	0	0	14.57	0	0	11.8
2020	5	20	3	21	30	27	0	0	0	0	0	0	0	14.52	0	0	11.8
2020	5	20	3	31	30	27	0	0	0	0	0	0	0	14.47	0	0	11.8
2020	5	20	3	41	30	27	0	0	0	0	0	0	0	14.41	0	0	11.8
2020	5	20	3	51	30	28	0	0	0	0	0	0	0	14.36	0	0	11.6
2020	5	20	4	1	30	27	0	0	0	0	0	0	0	14.31	0	0	11.6
2020	5	20	4	11	30	27	0	0	0	0	0	0	0	14.26	0	0	11.6
2020	5	20	4	21	30	27	0	0	0	0	0	0	0	14.21	0	0	11.6
2020	5	20	4	31	30	27	0	0	0	0	0	0	0	14.16	0	0	11.6
2020	5	20	4	41	30	28	0	0	0	0	0	0	0	14.12	0	0	11.6
2020	5	20	4	51	30	28	0	0	0	0	0	0	0	14.07	0	0	11.6
2020	5	20	5	1	30	27	0	0	0	0	0	0	0	14.02	0	0	11.6
2020	5	20	5	11	30	27	0	0	0	0	0	0	0	13.97	0	0	11.6
2020	5	20	5	21	30	27	0	0	0	0	0	0	0	13.93	0	0	11.6
2020	5	20	5	31	30	27	0	0	0	0	0	0	0	13.89	0	0	11.6
2020	5	20	5	41	30	27	0	0	0	0	0	0	0	13.84	0	0	11.6
2020	5	20	5	51	30	27	0	0	0	0	0	0	0	13.8	0	0	11.6
2020	5	20	6	1	30	27	0	0	0	0	0	0	0	13.76	0	0	11.6
2020	5	20	6	11	30	27	0	0	0	0	0	0	0	13.72	0	0	11.6

Mazourka (0354)

Year	Month	Day	Hour	Minute	Second	Noise3	IceDetection	Heading	Pitch	Roll	StdDevHeading	StdDevPitch	StdDevRoll	Temperature	Pressure	StdDevPressure	Voltage
2020	5	20	6	21	30	27	0	0	0	0	0	0	0	13.68	0	0	11.6
2020	5	20	6	31	30	28	0	0	0	0	0	0	0	13.64	0	0	11.6
2020	5	20	6	41	30	28	0	0	0	0	0	0	0	13.61	0	0	11.6
2020	5	20	6	51	30	27	0	0	0	0	0	0	0	13.57	0	0	11.8
2020	5	20	7	1	30	27	0	0	0	0	0	0	0	13.55	0	0	12
2020	5	20	7	11	30	27	0	0	0	0	0	0	0	13.52	0	0	12
2020	5	20	7	21	30	27	0	0	0	0	0	0	0	13.49	0	0	12.4
2020	5	20	7	31	30	28	0	0	0	0	0	0	0	13.48	0	0	12.6
2020	5	20	7	41	30	27	0	0	0	0	0	0	0	13.46	0	0	12.6
2020	5	20	7	51	30	27	0	0	0	0	0	0	0	13.44	0	0	12.8
2020	5	20	8	1	30	27	0	0	0	0	0	0	0	13.43	0	0	12.8
2020	5	20	8	11	30	28	0	0	0	0	0	0	0	13.43	0	0	12.8
2020	5	20	8	21	30	28	0	0	0	0	0	0	0	13.43	0	0	13
2020	5	20	8	31	30	27	0	0	0	0	0	0	0	13.43	0	0	13.4
2020	5	20	8	41	30	27	0	0	0	0	0	0	0	13.43	0	0	13.2
2020	5	20	8	51	30	27	0	0	0	0	0	0	0	13.44	0	0	13.2
2020	5	20	9	1	30	27	0	0	0	0	0	0	0	13.45	0	0	13.2
2020	5	20	9	11	30	27	0	0	0	0	0	0	0	13.47	0	0	13
2020	5	20	9	21	30	28	0	0	0	0	0	0	0	13.48	0	0	13
2020	5	20	9	31	30	27	0	0	0	0	0	0	0	13.5	0	0	13.2
2020	5	20	9	41	30	27	0	0	0	0	0	0	0	13.53	0	0	13.2
2020	5	20	9	51	30	27	0	0	0	0	0	0	0	13.55	0	0	13.2
2020	5	20	10	1	30	27	0	0	0	0	0	0	0	13.58	0	0	13.2
2020	5	20	10	11	30	27	0	0	0	0	0	0	0	13.61	0	0	13.2
2020	5	20	10	21	30	27	0	0	0	0	0	0	0	13.65	0	0	13.2
2020	5	20	10	31	30	28	0	0	0	0	0	0	0	13.68	0	0	13.2
2020	5	20	10	41	30	27	0	0	0	0	0	0	0	13.72	0	0	13.2
2020	5	20	10	51	30	27	0	0	0	0	0	0	0	13.76	0	0	13.2
2020	5	20	11	1	30	27	0	0	0	0	0	0	0	13.79	0	0	13.2
2020	5	20	11	11	30	27	0	0	0	0	0	0	0	13.84	0	0	13.2
2020	5	20	11	21	30	28	0	0	0	0	0	0	0	13.87	0	0	13.2
2020	5	20	11	31	30	27	0	0	0	0	0	0	0	13.92	0	0	13.2
2020	5	20	11	41	30	27	0	0	0	0	0	0	0	13.96	0	0	13.2
2020	5	20	11	51	30	27	0	0	0	0	0	0	0	14.01	0	0	13.2
2020	5	20	12	1	30	28	0	0	0	0	0	0	0	14.06	0	0	13.2
2020	5	20	12	11	30	27	0	0	0	0	0	0	0	14.1	0	0	13.2
2020	5	20	12	21	30	28	0	0	0	0	0	0	0	14.15	0	0	13
2020	5	20	12	31	30	27	0	0	0	0	0	0	0	14.2	0	0	13
2020	5	20	12	41	30	27	0	0	0	0	0	0	0	14.25	0	0	13
2020	5	20	12	51	30	27	0	0	0	0	0	0	0	14.3	0	0	13
2020	5	20	13	1	30	27	0	0	0	0	0	0	0	14.36	0	0	13
2020	5	20	13	11	30	28	0	0	0	0	0	0	0	14.41	0	0	13
2020	5	20	13	21	30	27	0	0	0	0	0	0	0	14.47	0	0	13
2020	5	20	13	31	30	27	0	0	0	0	0	0	0	14.53	0	0	13.2
2020	5	20	13	41	30	27	0	0	0	0	0	0	0	14.59	0	0	13.2
2020	5	20	13	51	30	27	0	0	0	0	0	0	0	14.64	0	0	13.2
2020	5	20	14	1	30	27	0	0	0	0	0	0	0	14.7	0	0	13.2

Mazourka (0354)

Year	Month	Day	Hour	Minute	Second	Noise3	IceDetection	Heading	Pitch	Roll	StdDevHeading	StdDevPitch	StdDevRoll	Temperature	Pressure	StdDevPressure	Voltage
2020	5	20	14	11	30	27	0	0	0	0	0	0	0	14.76	0	0	13
2020	5	20	14	21	30	28	0	0	0	0	0	0	0	14.82	0	0	13.2
2020	5	20	14	31	30	27	0	0	0	0	0	0	0	14.88	0	0	13
2020	5	20	14	41	30	27	0	0	0	0	0	0	0	14.94	0	0	13
2020	5	20	14	51	30	27	0	0	0	0	0	0	0	14.99	0	0	13
2020	5	20	15	1	30	27	0	0	0	0	0	0	0	15.05	0	0	13
2020	5	20	15	11	30	27	0	0	0	0	0	0	0	15.1	0	0	13
2020	5	20	15	21	30	27	0	0	0	0	0	0	0	15.16	0	0	13
2020	5	20	15	31	30	27	0	0	0	0	0	0	0	15.21	0	0	13
2020	5	20	15	41	30	27	0	0	0	0	0	0	0	15.27	0	0	13.2
2020	5	20	15	51	30	27	0	0	0	0	0	0	0	15.32	0	0	13.2
2020	5	20	16	1	30	27	0	0	0	0	0	0	0	15.36	0	0	13.2
2020	5	20	16	11	30	26	0	0	0	0	0	0	0	15.41	0	0	13.2
2020	5	20	16	21	30	27	0	0	0	0	0	0	0	15.46	0	0	13.2
2020	5	20	16	31	30	27	0	0	0	0	0	0	0	15.49	0	0	13.2
2020	5	20	16	41	30	27	0	0	0	0	0	0	0	15.53	0	0	13.2
2020	5	20	16	51	30	28	0	0	0	0	0	0	0	15.57	0	0	13.2
2020	5	20	17	1	30	27	0	0	0	0	0	0	0	15.61	0	0	13.2
2020	5	20	17	11	30	26	0	0	0	0	0	0	0	15.64	0	0	13.2
2020	5	20	17	21	30	27	0	0	0	0	0	0	0	15.67	0	0	13.2
2020	5	20	17	31	30	27	0	0	0	0	0	0	0	15.7	0	0	13.2
2020	5	20	17	41	30	27	0	0	0	0	0	0	0	15.72	0	0	13.2
2020	5	20	17	51	30	27	0	0	0	0	0	0	0	15.75	0	0	13.2
2020	5	20	18	1	30	27	0	0	0	0	0	0	0	15.77	0	0	12.8
2020	5	20	18	11	30	26	0	0	0	0	0	0	0	15.79	0	0	12.4
2020	5	20	18	21	30	27	0	0	0	0	0	0	0	15.81	0	0	12.2
2020	5	20	18	31	30	28	0	0	0	0	0	0	0	15.83	0	0	12
2020	5	20	18	41	30	27	0	0	0	0	0	0	0	15.84	0	0	12
2020	5	20	18	51	30	26	0	0	0	0	0	0	0	15.85	0	0	12
2020	5	20	19	1	30	27	0	0	0	0	0	0	0	15.87	0	0	12
2020	5	20	19	11	30	27	0	0	0	0	0	0	0	15.88	0	0	12
2020	5	20	19	21	30	27	0	0	0	0	0	0	0	15.89	0	0	12
2020	5	20	19	31	30	27	0	0	0	0	0	0	0	15.89	0	0	12
2020	5	20	19	41	30	27	0	0	0	0	0	0	0	15.89	0	0	11.8
2020	5	20	19	51	30	27	0	0	0	0	0	0	0	15.89	0	0	11.6
2020	5	20	20	1	30	27	0	0	0	0	0	0	0	15.89	0	0	11.6
2020	5	20	20	11	30	27	0	0	0	0	0	0	0	15.89	0	0	11.8
2020	5	20	20	21	30	26	0	0	0	0	0	0	0	15.88	0	0	11.8
2020	5	20	20	31	30	27	0	0	0	0	0	0	0	15.88	0	0	11.8
2020	5	20	20	41	30	27	0	0	0	0	0	0	0	15.86	0	0	11.6
2020	5	20	20	51	30	27	0	0	0	0	0	0	0	15.84	0	0	11.6
2020	5	20	21	1	30	27	0	0	0	0	0	0	0	15.83	0	0	11.6
2020	5	20	21	11	30	28	0	0	0	0	0	0	0	15.8	0	0	11.6
2020	5	20	21	21	30	27	0	0	0	0	0	0	0	15.78	0	0	11.6
2020	5	20	21	31	30	27	0	0	0	0	0	0	0	15.75	0	0	11.4
2020	5	20	21	41	30	27	0	0	0	0	0	0	0	15.72	0	0	11.6
2020	5	20	21	51	30	27	0	0	0	0	0	0	0	15.69	0	0	11.4

Mazourka (0354)

Year	Month	Day	Hour	Minute	Second	Noise3	IceDetection	Heading	Pitch	Roll	StdDevHeading	StdDevPitch	StdDevRoll	Temperature	Pressure	StdDevPressure	Voltage
2020	5	20	22	1	30	27	0	0	0	0	0	0	0	15.65	0	0	11.4
2020	5	20	22	11	30	27	0	0	0	0	0	0	0	15.61	0	0	11.6
2020	5	20	22	21	30	27	0	0	0	0	0	0	0	15.57	0	0	11.6
2020	5	20	22	31	30	27	0	0	0	0	0	0	0	15.53	0	0	11.6
2020	5	20	22	41	30	27	0	0	0	0	0	0	0	15.48	0	0	11.6
2020	5	20	22	51	30	27	0	0	0	0	0	0	0	15.43	0	0	11.4
2020	5	20	23	1	30	27	0	0	0	0	0	0	0	15.37	0	0	11.4
2020	5	20	23	11	30	27	0	0	0	0	0	0	0	15.32	0	0	11.6
2020	5	20	23	21	30	27	0	0	0	0	0	0	0	15.27	0	0	11.6
2020	5	20	23	31	30	27	0	0	0	0	0	0	0	15.21	0	0	11.8
2020	5	20	23	41	30	27	0	0	0	0	0	0	0	15.16	0	0	11.8
2020	5	20	23	51	30	28	0	0	0	0	0	0	0	15.11	0	0	11.8
2020	5	21	0	1	30	27	0	0	0	0	0	0	0	15.05	0	0	11.8
2020	5	21	0	11	30	27	0	0	0	0	0	0	0	15	0	0	11.8
2020	5	21	0	21	30	27	0	0	0	0	0	0	0	14.95	0	0	11.8
2020	5	21	0	31	30	27	0	0	0	0	0	0	0	14.89	0	0	11.6
2020	5	21	0	41	30	27	0	0	0	0	0	0	0	14.84	0	0	11.6
2020	5	21	0	51	30	27	0	0	0	0	0	0	0	14.78	0	0	11.8
2020	5	21	1	1	30	27	0	0	0	0	0	0	0	14.73	0	0	11.8
2020	5	21	1	11	30	27	0	0	0	0	0	0	0	14.68	0	0	11.8
2020	5	21	1	21	30	27	0	0	0	0	0	0	0	14.64	0	0	11.8
2020	5	21	1	31	30	27	0	0	0	0	0	0	0	14.59	0	0	11.8
2020	5	21	1	41	30	27	0	0	0	0	0	0	0	14.54	0	0	11.8
2020	5	21	1	51	30	28	0	0	0	0	0	0	0	14.5	0	0	11.8
2020	5	21	2	1	30	26	0	0	0	0	0	0	0	14.45	0	0	11.8
2020	5	21	2	11	30	27	0	0	0	0	0	0	0	14.41	0	0	11.8
2020	5	21	2	21	30	27	0	0	0	0	0	0	0	14.36	0	0	11.8
2020	5	21	2	31	30	28	0	0	0	0	0	0	0	14.32	0	0	11.6
2020	5	21	2	41	30	27	0	0	0	0	0	0	0	14.27	0	0	11.6
2020	5	21	2	51	30	26	0	0	0	0	0	0	0	14.23	0	0	11.6
2020	5	21	3	1	30	27	0	0	0	0	0	0	0	14.19	0	0	11.6
2020	5	21	3	11	30	27	0	0	0	0	0	0	0	14.14	0	0	11.6
2020	5	21	3	21	30	27	0	0	0	0	0	0	0	14.1	0	0	11.6
2020	5	21	3	31	30	27	0	0	0	0	0	0	0	14.06	0	0	11.6
2020	5	21	3	41	30	26	0	0	0	0	0	0	0	14.02	0	0	11.6
2020	5	21	3	51	30	27	0	0	0	0	0	0	0	13.97	0	0	11.6
2020	5	21	4	1	30	27	0	0	0	0	0	0	0	13.93	0	0	11.6
2020	5	21	4	11	30	28	0	0	0	0	0	0	0	13.89	0	0	11.6
2020	5	21	4	21	30	27	0	0	0	0	0	0	0	13.85	0	0	11.6
2020	5	21	4	31	30	27	0	0	0	0	0	0	0	13.8	0	0	11.6
2020	5	21	4	41	30	28	0	0	0	0	0	0	0	13.76	0	0	11.6
2020	5	21	4	51	30	27	0	0	0	0	0	0	0	13.72	0	0	11.6
2020	5	21	5	1	30	28	0	0	0	0	0	0	0	13.69	0	0	11.6
2020	5	21	5	11	30	28	0	0	0	0	0	0	0	13.65	0	0	11.6
2020	5	21	5	21	30	27	0	0	0	0	0	0	0	13.61	0	0	11.6
2020	5	21	5	31	30	27	0	0	0	0	0	0	0	13.58	0	0	11.6
2020	5	21	5	41	30	27	0	0	0	0	0	0	0	13.54	0	0	11.6

Mazourka (0354)

Year	Month	Day	Hour	Minute	Second	Noise3	IceDetection	Heading	Pitch	Roll	StdDevHeading	StdDevPitch	StdDevRoll	Temperature	Pressure	StdDevPressure	Voltage
2020	5	21	5	51	30	27	0	0	0	0	0	0	0	13.51	0	0	11.6
2020	5	21	6	1	30	27	0	0	0	0	0	0	0	13.47	0	0	11.6
2020	5	21	6	11	30	27	0	0	0	0	0	0	0	13.44	0	0	11.6
2020	5	21	6	21	30	27	0	0	0	0	0	0	0	13.41	0	0	11.6
2020	5	21	6	31	30	27	0	0	0	0	0	0	0	13.39	0	0	11.6
2020	5	21	6	41	30	27	0	0	0	0	0	0	0	13.36	0	0	11.8
2020	5	21	6	51	30	28	0	0	0	0	0	0	0	13.34	0	0	11.8
2020	5	21	7	1	30	27	0	0	0	0	0	0	0	13.32	0	0	12
2020	5	21	7	11	30	27	0	0	0	0	0	0	0	13.31	0	0	12
2020	5	21	7	21	30	28	0	0	0	0	0	0	0	13.3	0	0	12.2
2020	5	21	7	31	30	27	0	0	0	0	0	0	0	13.29	0	0	12.4
2020	5	21	7	41	30	28	0	0	0	0	0	0	0	13.29	0	0	12.6
2020	5	21	7	51	30	27	0	0	0	0	0	0	0	13.29	0	0	12.6
2020	5	21	8	1	30	27	0	0	0	0	0	0	0	13.29	0	0	12.8
2020	5	21	8	11	30	28	0	0	0	0	0	0	0	13.3	0	0	12.8
2020	5	21	8	21	30	28	0	0	0	0	0	0	0	13.31	0	0	13
2020	5	21	8	31	30	28	0	0	0	0	0	0	0	13.31	0	0	13.2
2020	5	21	8	41	30	28	0	0	0	0	0	0	0	13.33	0	0	13.2
2020	5	21	8	51	30	27	0	0	0	0	0	0	0	13.35	0	0	13.2
2020	5	21	9	1	30	27	0	0	0	0	0	0	0	13.37	0	0	13.2
2020	5	21	9	11	30	27	0	0	0	0	0	0	0	13.4	0	0	13.2
2020	5	21	9	21	30	27	0	0	0	0	0	0	0	13.43	0	0	13.2
2020	5	21	9	31	30	27	0	0	0	0	0	0	0	13.45	0	0	13.2
2020	5	21	9	41	30	28	0	0	0	0	0	0	0	13.49	0	0	13.2
2020	5	21	9	51	30	27	0	0	0	0	0	0	0	13.52	0	0	13.2
2020	5	21	10	1	30	27	0	0	0	0	0	0	0	13.56	0	0	13.2
2020	5	21	10	11	30	28	0	0	0	0	0	0	0	13.59	0	0	13.2
2020	5	21	10	21	30	27	0	0	0	0	0	0	0	13.64	0	0	13.2
2020	5	21	10	31	30	27	0	0	0	0	0	0	0	13.67	0	0	13.2
2020	5	21	10	41	30	27	0	0	0	0	0	0	0	13.72	0	0	13.2
2020	5	21	10	51	30	27	0	0	0	0	0	0	0	13.76	0	0	13.2
2020	5	21	11	1	30	27	0	0	0	0	0	0	0	13.81	0	0	13.2
2020	5	21	11	11	30	27	0	0	0	0	0	0	0	13.86	0	0	13.2
2020	5	21	11	21	30	27	0	0	0	0	0	0	0	13.9	0	0	13.2
2020	5	21	11	31	30	28	0	0	0	0	0	0	0	13.97	0	0	13.2
2020	5	21	11	41	30	27	0	0	0	0	0	0	0	14.02	0	0	13.2
2020	5	21	11	51	30	28	0	0	0	0	0	0	0	14.07	0	0	13.2
2020	5	21	12	1	30	27	0	0	0	0	0	0	0	14.13	0	0	13.2
2020	5	21	12	11	30	27	0	0	0	0	0	0	0	14.19	0	0	13.2
2020	5	21	12	21	30	27	0	0	0	0	0	0	0	14.25	0	0	13.2
2020	5	21	12	31	30	27	0	0	0	0	0	0	0	14.31	0	0	13.2
2020	5	21	12	41	30	27	0	0	0	0	0	0	0	14.37	0	0	13.2
2020	5	21	12	51	30	27	0	0	0	0	0	0	0	14.44	0	0	13.2
2020	5	21	13	1	30	27	0	0	0	0	0	0	0	14.5	0	0	13.2
2020	5	21	13	11	30	27	0	0	0	0	0	0	0	14.57	0	0	13.2
2020	5	21	13	21	30	27	0	0	0	0	0	0	0	14.64	0	0	13.2
2020	5	21	13	31	30	27	0	0	0	0	0	0	0	14.71	0	0	13.2

Mazourka (0354)

Year	Month	Day	Hour	Minute	Second	Noise3	IceDetection	Heading	Pitch	Roll	StdDevHeading	StdDevPitch	StdDevRoll	Temperature	Pressure	StdDevPressure	Voltage
2020	5	21	13	41	30	27	0	0	0	0	0	0	0	14.78	0	0	13.2
2020	5	21	13	51	30	28	0	0	0	0	0	0	0	14.85	0	0	13.2
2020	5	21	14	1	30	27	0	0	0	0	0	0	0	14.92	0	0	13.2
2020	5	21	14	11	30	27	0	0	0	0	0	0	0	14.99	0	0	13.2
2020	5	21	14	21	30	27	0	0	0	0	0	0	0	15.07	0	0	13.2
2020	5	21	14	31	30	27	0	0	0	0	0	0	0	15.14	0	0	13.2
2020	5	21	14	41	30	27	0	0	0	0	0	0	0	15.2	0	0	13.2
2020	5	21	14	51	30	28	0	0	0	0	0	0	0	15.27	0	0	13.2
2020	5	21	15	1	30	27	0	0	0	0	0	0	0	15.35	0	0	13.2
2020	5	21	15	11	30	26	0	0	0	0	0	0	0	15.4	0	0	13.2
2020	5	21	15	21	30	28	0	0	0	0	0	0	0	15.47	0	0	13.2
2020	5	21	15	31	30	27	0	0	0	0	0	0	0	15.53	0	0	13.2
2020	5	21	15	41	30	27	0	0	0	0	0	0	0	15.59	0	0	13.2
2020	5	21	15	51	30	27	0	0	0	0	0	0	0	15.65	0	0	13.2
2020	5	21	16	1	30	27	0	0	0	0	0	0	0	15.71	0	0	13.2
2020	5	21	16	11	30	28	0	0	0	0	0	0	0	15.75	0	0	13.2
2020	5	21	16	21	30	26	0	0	0	0	0	0	0	15.81	0	0	13.2
2020	5	21	16	31	30	27	0	0	0	0	0	0	0	15.86	0	0	13.2
2020	5	21	16	41	30	27	0	0	0	0	0	0	0	15.9	0	0	13.2
2020	5	21	16	51	30	27	0	0	0	0	0	0	0	15.95	0	0	13.2
2020	5	21	17	1	30	27	0	0	0	0	0	0	0	15.99	0	0	13.2
2020	5	21	17	11	30	27	0	0	0	0	0	0	0	16.03	0	0	13.2
2020	5	21	17	21	30	27	0	0	0	0	0	0	0	16.06	0	0	13.2
2020	5	21	17	31	30	27	0	0	0	0	0	0	0	16.1	0	0	13.2
2020	5	21	17	41	30	27	0	0	0	0	0	0	0	16.12	0	0	13.2
2020	5	21	17	51	30	27	0	0	0	0	0	0	0	16.16	0	0	13.2
2020	5	21	18	1	30	27	0	0	0	0	0	0	0	16.19	0	0	12.6
2020	5	21	18	11	30	27	0	0	0	0	0	0	0	16.22	0	0	12.2
2020	5	21	18	21	30	27	0	0	0	0	0	0	0	16.24	0	0	12.2
2020	5	21	18	31	30	27	0	0	0	0	0	0	0	16.27	0	0	12
2020	5	21	18	41	30	27	0	0	0	0	0	0	0	16.28	0	0	12
2020	5	21	18	51	30	26	0	0	0	0	0	0	0	16.31	0	0	12
2020	5	21	19	1	30	27	0	0	0	0	0	0	0	16.33	0	0	12
2020	5	21	19	11	30	27	0	0	0	0	0	0	0	16.35	0	0	12
2020	5	21	19	21	30	26	0	0	0	0	0	0	0	16.37	0	0	12
2020	5	21	19	31	30	26	0	0	0	0	0	0	0	16.38	0	0	12
2020	5	21	19	41	30	27	0	0	0	0	0	0	0	16.39	0	0	12
2020	5	21	19	51	30	27	0	0	0	0	0	0	0	16.4	0	0	12
2020	5	21	20	1	30	27	0	0	0	0	0	0	0	16.41	0	0	12
2020	5	21	20	11	30	27	0	0	0	0	0	0	0	16.41	0	0	12
2020	5	21	20	21	30	26	0	0	0	0	0	0	0	16.41	0	0	12
2020	5	21	20	31	30	27	0	0	0	0	0	0	0	16.41	0	0	12
2020	5	21	20	41	30	27	0	0	0	0	0	0	0	16.41	0	0	11.8
2020	5	21	20	51	30	26	0	0	0	0	0	0	0	16.41	0	0	11.8
2020	5	21	21	1	30	26	0	0	0	0	0	0	0	16.4	0	0	11.8
2020	5	21	21	11	30	26	0	0	0	0	0	0	0	16.39	0	0	11.8
2020	5	21	21	21	30	27	0	0	0	0	0	0	0	16.38	0	0	11.8

Mazourka (0354)

Year	Month	Day	Hour	Minute	Second	Noise3	IceDetection	Heading	Pitch	Roll	StdDevHeading	StdDevPitch	StdDevRoll	Temperature	Pressure	StdDevPressure	Voltage
2020	5	21	21	31	30	26	0	0	0	0	0	0	0	16.36	0	0	11.8
2020	5	21	21	41	30	27	0	0	0	0	0	0	0	16.35	0	0	11.8
2020	5	21	21	51	30	26	0	0	0	0	0	0	0	16.33	0	0	11.8
2020	5	21	22	1	30	27	0	0	0	0	0	0	0	16.31	0	0	11.8
2020	5	21	22	11	30	26	0	0	0	0	0	0	0	16.28	0	0	11.8
2020	5	21	22	21	30	27	0	0	0	0	0	0	0	16.26	0	0	11.8
2020	5	21	22	31	30	28	0	0	0	0	0	0	0	16.23	0	0	11.8
2020	5	21	22	41	30	27	0	0	0	0	0	0	0	16.19	0	0	11.8
2020	5	21	22	51	30	27	0	0	0	0	0	0	0	16.16	0	0	11.8
2020	5	21	23	1	30	27	0	0	0	0	0	0	0	16.12	0	0	11.8
2020	5	21	23	11	30	27	0	0	0	0	0	0	0	16.09	0	0	11.8
2020	5	21	23	21	30	27	0	0	0	0	0	0	0	16.05	0	0	11.8
2020	5	21	23	31	30	27	0	0	0	0	0	0	0	16.01	0	0	11.8
2020	5	21	23	41	30	27	0	0	0	0	0	0	0	15.97	0	0	11.8
2020	5	21	23	51	30	27	0	0	0	0	0	0	0	15.93	0	0	11.8
2020	5	22	0	1	30	27	0	0	0	0	0	0	0	15.89	0	0	11.8
2020	5	22	0	11	30	27	0	0	0	0	0	0	0	15.86	0	0	11.6
2020	5	22	0	21	30	27	0	0	0	0	0	0	0	15.82	0	0	11.4
2020	5	22	0	31	30	26	0	0	0	0	0	0	0	15.78	0	0	11.6
2020	5	22	0	41	30	27	0	0	0	0	0	0	0	15.74	0	0	11.4
2020	5	22	0	51	30	27	0	0	0	0	0	0	0	15.71	0	0	11.6
2020	5	22	1	1	30	26	0	0	0	0	0	0	0	15.66	0	0	11.6
2020	5	22	1	11	30	27	0	0	0	0	0	0	0	15.62	0	0	11.6
2020	5	22	1	21	30	27	0	0	0	0	0	0	0	15.58	0	0	11.6
2020	5	22	1	31	30	27	0	0	0	0	0	0	0	15.54	0	0	11.6
2020	5	22	1	41	30	27	0	0	0	0	0	0	0	15.5	0	0	11.6
2020	5	22	1	51	30	27	0	0	0	0	0	0	0	15.47	0	0	11.6
2020	5	22	2	1	30	26	0	0	0	0	0	0	0	15.43	0	0	11.6
2020	5	22	2	11	30	27	0	0	0	0	0	0	0	15.39	0	0	11.6
2020	5	22	2	21	30	27	0	0	0	0	0	0	0	15.35	0	0	11.4
2020	5	22	2	31	30	27	0	0	0	0	0	0	0	15.31	0	0	11.6
2020	5	22	2	41	30	28	0	0	0	0	0	0	0	15.28	0	0	11.6
2020	5	22	2	51	30	27	0	0	0	0	0	0	0	15.25	0	0	11.6
2020	5	22	3	1	30	27	0	0	0	0	0	0	0	15.21	0	0	11.6
2020	5	22	3	11	30	27	0	0	0	0	0	0	0	15.17	0	0	11.6
2020	5	22	3	21	30	27	0	0	0	0	0	0	0	15.14	0	0	11.6
2020	5	22	3	31	30	27	0	0	0	0	0	0	0	15.12	0	0	11.6
2020	5	22	3	41	30	27	0	0	0	0	0	0	0	15.08	0	0	11.6
2020	5	22	3	51	30	27	0	0	0	0	0	0	0	15.04	0	0	11.4
2020	5	22	4	1	30	27	0	0	0	0	0	0	0	15.02	0	0	11.4
2020	5	22	4	11	30	27	0	0	0	0	0	0	0	14.98	0	0	11.6
2020	5	22	4	21	30	27	0	0	0	0	0	0	0	14.95	0	0	11.4
2020	5	22	4	31	30	27	0	0	0	0	0	0	0	14.92	0	0	11.4
2020	5	22	4	41	30	27	0	0	0	0	0	0	0	14.88	0	0	11.4
2020	5	22	4	51	30	27	0	0	0	0	0	0	0	14.85	0	0	11.6
2020	5	22	5	1	30	28	0	0	0	0	0	0	0	14.82	0	0	11.6
2020	5	22	5	11	30	27	0	0	0	0	0	0	0	14.79	0	0	11.6

Mazourka (0354)

Year	Month	Day	Hour	Minute	Second	Noise3	IceDetection	Heading	Pitch	Roll	StdDevHeading	StdDevPitch	StdDevRoll	Temperature	Pressure	StdDevPressure	Voltage
2020	5	22	5	21	30	27	0	0	0	0	0	0	0	14.76	0	0	11.6
2020	5	22	5	31	30	27	0	0	0	0	0	0	0	14.72	0	0	11.6
2020	5	22	5	41	30	27	0	0	0	0	0	0	0	14.69	0	0	11.6
2020	5	22	5	51	30	27	0	0	0	0	0	0	0	14.66	0	0	11.6
2020	5	22	6	1	30	27	0	0	0	0	0	0	0	14.63	0	0	11.6
2020	5	22	6	11	30	27	0	0	0	0	0	0	0	14.6	0	0	11.6
2020	5	22	6	21	30	27	0	0	0	0	0	0	0	14.57	0	0	11.4
2020	5	22	6	31	30	27	0	0	0	0	0	0	0	14.55	0	0	11.4
2020	5	22	6	41	30	27	0	0	0	0	0	0	0	14.52	0	0	11.4
2020	5	22	6	51	30	27	0	0	0	0	0	0	0	14.5	0	0	11.6
2020	5	22	7	1	30	28	0	0	0	0	0	0	0	14.49	0	0	11.8
2020	5	22	7	11	30	27	0	0	0	0	0	0	0	14.47	0	0	12
2020	5	22	7	21	30	27	0	0	0	0	0	0	0	14.47	0	0	12.2
2020	5	22	7	31	30	27	0	0	0	0	0	0	0	14.46	0	0	12.2
2020	5	22	7	41	30	27	0	0	0	0	0	0	0	14.45	0	0	12.2
2020	5	22	7	51	30	27	0	0	0	0	0	0	0	14.45	0	0	12.2
2020	5	22	8	1	30	26	0	0	0	0	0	0	0	14.45	0	0	12.2
2020	5	22	8	11	30	27	0	0	0	0	0	0	0	14.45	0	0	12.4
2020	5	22	8	21	30	28	0	0	0	0	0	0	0	14.46	0	0	12.4
2020	5	22	8	31	30	27	0	0	0	0	0	0	0	14.46	0	0	12.4
2020	5	22	8	41	30	27	0	0	0	0	0	0	0	14.47	0	0	12.8
2020	5	22	8	51	30	28	0	0	0	0	0	0	0	14.48	0	0	13.4
2020	5	22	9	1	30	27	0	0	0	0	0	0	0	14.5	0	0	13.4
2020	5	22	9	11	30	27	0	0	0	0	0	0	0	14.52	0	0	13.2
2020	5	22	9	21	30	27	0	0	0	0	0	0	0	14.54	0	0	13.2
2020	5	22	9	31	30	28	0	0	0	0	0	0	0	14.56	0	0	13.2
2020	5	22	9	41	30	28	0	0	0	0	0	0	0	14.59	0	0	13.2
2020	5	22	9	51	30	27	0	0	0	0	0	0	0	14.62	0	0	13.2
2020	5	22	10	1	30	27	0	0	0	0	0	0	0	14.65	0	0	13
2020	5	22	10	11	30	28	0	0	0	0	0	0	0	14.68	0	0	13
2020	5	22	10	21	30	28	0	0	0	0	0	0	0	14.71	0	0	13
2020	5	22	10	31	30	27	0	0	0	0	0	0	0	14.75	0	0	13
2020	5	22	10	41	30	26	0	0	0	0	0	0	0	14.78	0	0	13
2020	5	22	10	51	30	27	0	0	0	0	0	0	0	14.82	0	0	13
2020	5	22	11	1	30	27	0	0	0	0	0	0	0	14.85	0	0	13
2020	5	22	11	11	30	27	0	0	0	0	0	0	0	14.87	0	0	13
2020	5	22	11	21	30	27	0	0	0	0	0	0	0	14.89	0	0	13
2020	5	22	11	31	30	27	0	0	0	0	0	0	0	14.92	0	0	13.2
2020	5	22	11	41	30	27	0	0	0	0	0	0	0	14.95	0	0	13.2
2020	5	22	11	51	30	27	0	0	0	0	0	0	0	14.98	0	0	13.2
2020	5	22	12	1	30	27	0	0	0	0	0	0	0	15.02	0	0	13.2
2020	5	22	12	11	30	27	0	0	0	0	0	0	0	15.07	0	0	13.2
2020	5	22	12	21	30	28	0	0	0	0	0	0	0	15.13	0	0	13.2
2020	5	22	12	31	30	26	0	0	0	0	0	0	0	15.19	0	0	13.2
2020	5	22	12	41	30	26	0	0	0	0	0	0	0	15.24	0	0	13.2
2020	5	22	12	51	30	26	0	0	0	0	0	0	0	15.3	0	0	13.2
2020	5	22	13	1	30	28	0	0	0	0	0	0	0	15.36	0	0	13.2

Mazourka (0354)

Year	Month	Day	Hour	Minute	Second	Noise3	IceDetection	Heading	Pitch	Roll	StdDevHeading	StdDevPitch	StdDevRoll	Temperature	Pressure	StdDevPressure	Voltage
2020	5	22	13	11	30	26	0	0	0	0	0	0	0	15.43	0	0	13
2020	5	22	13	21	30	27	0	0	0	0	0	0	0	15.49	0	0	13.2
2020	5	22	13	31	30	27	0	0	0	0	0	0	0	15.55	0	0	13
2020	5	22	13	41	30	27	0	0	0	0	0	0	0	15.61	0	0	13
2020	5	22	13	51	30	27	0	0	0	0	0	0	0	15.65	0	0	13.2
2020	5	22	14	1	30	27	0	0	0	0	0	0	0	15.7	0	0	13
2020	5	22	14	11	30	27	0	0	0	0	0	0	0	15.75	0	0	13.2
2020	5	22	14	21	30	27	0	0	0	0	0	0	0	15.79	0	0	13
2020	5	22	14	31	30	27	0	0	0	0	0	0	0	15.83	0	0	12.8
2020	5	22	14	41	30	27	0	0	0	0	0	0	0	15.88	0	0	13
2020	5	22	14	51	30	27	0	0	0	0	0	0	0	15.91	0	0	13
2020	5	22	15	1	30	27	0	0	0	0	0	0	0	15.96	0	0	13
2020	5	22	15	11	30	27	0	0	0	0	0	0	0	15.99	0	0	13
2020	5	22	15	21	30	26	0	0	0	0	0	0	0	16.03	0	0	13
2020	5	22	15	31	30	27	0	0	0	0	0	0	0	16.06	0	0	13
2020	5	22	15	41	30	27	0	0	0	0	0	0	0	16.08	0	0	13
2020	5	22	15	51	30	27	0	0	0	0	0	0	0	16.11	0	0	13.2
2020	5	22	16	1	30	27	0	0	0	0	0	0	0	16.15	0	0	13.2
2020	5	22	16	11	30	28	0	0	0	0	0	0	0	16.19	0	0	13.2
2020	5	22	16	21	30	26	0	0	0	0	0	0	0	16.23	0	0	13.2
2020	5	22	16	31	30	27	0	0	0	0	0	0	0	16.26	0	0	13
2020	5	22	16	41	30	27	0	0	0	0	0	0	0	16.3	0	0	13.4
2020	5	22	16	51	30	27	0	0	0	0	0	0	0	16.33	0	0	13.4
2020	5	22	17	1	30	27	0	0	0	0	0	0	0	16.36	0	0	13.4
2020	5	22	17	11	30	27	0	0	0	0	0	0	0	16.39	0	0	13.4
2020	5	22	17	21	30	26	0	0	0	0	0	0	0	16.41	0	0	13.4
2020	5	22	17	31	30	27	0	0	0	0	0	0	0	16.43	0	0	13.4
2020	5	22	17	41	30	27	0	0	0	0	0	0	0	16.45	0	0	13.4
2020	5	22	17	51	30	26	0	0	0	0	0	0	0	16.48	0	0	13.4
2020	5	22	18	1	30	26	0	0	0	0	0	0	0	16.49	0	0	12.8
2020	5	22	18	11	30	27	0	0	0	0	0	0	0	16.51	0	0	12.2
2020	5	22	18	21	30	27	0	0	0	0	0	0	0	16.52	0	0	12.2
2020	5	22	18	31	30	27	0	0	0	0	0	0	0	16.53	0	0	12
2020	5	22	18	41	30	27	0	0	0	0	0	0	0	16.54	0	0	11.8
2020	5	22	18	51	30	26	0	0	0	0	0	0	0	16.54	0	0	11.8
2020	5	22	19	1	30	27	0	0	0	0	0	0	0	16.55	0	0	11.8
2020	5	22	19	11	30	26	0	0	0	0	0	0	0	16.55	0	0	11.8
2020	5	22	19	21	30	26	0	0	0	0	0	0	0	16.55	0	0	11.8
2020	5	22	19	31	30	27	0	0	0	0	0	0	0	16.55	0	0	11.8
2020	5	22	19	41	30	27	0	0	0	0	0	0	0	16.55	0	0	11.6
2020	5	22	19	51	30	27	0	0	0	0	0	0	0	16.55	0	0	11.8
2020	5	22	20	1	30	26	0	0	0	0	0	0	0	16.54	0	0	11.8
2020	5	22	20	11	30	27	0	0	0	0	0	0	0	16.54	0	0	11.8
2020	5	22	20	21	30	27	0	0	0	0	0	0	0	16.53	0	0	11.8
2020	5	22	20	31	30	26	0	0	0	0	0	0	0	16.52	0	0	11.8
2020	5	22	20	41	30	27	0	0	0	0	0	0	0	16.51	0	0	11.8
2020	5	22	20	51	30	27	0	0	0	0	0	0	0	16.5	0	0	11.8

Mazourka (0354)

Year	Month	Day	Hour	Minute	Second	Noise3	IceDetection	Heading	Pitch	Roll	StdDevHeading	StdDevPitch	StdDevRoll	Temperature	Pressure	StdDevPressure	Voltage
2020	5	22	21	1	30	27	0	0	0	0	0	0	0	16.48	0	0	11.8
2020	5	22	21	11	30	27	0	0	0	0	0	0	0	16.46	0	0	11.6
2020	5	22	21	21	30	27	0	0	0	0	0	0	0	16.44	0	0	11.8
2020	5	22	21	31	30	27	0	0	0	0	0	0	0	16.42	0	0	11.8
2020	5	22	21	41	30	27	0	0	0	0	0	0	0	16.4	0	0	11.8
2020	5	22	21	51	30	27	0	0	0	0	0	0	0	16.37	0	0	11.8
2020	5	22	22	1	30	26	0	0	0	0	0	0	0	16.34	0	0	11.6
2020	5	22	22	11	30	27	0	0	0	0	0	0	0	16.31	0	0	11.6
2020	5	22	22	21	30	27	0	0	0	0	0	0	0	16.28	0	0	11.8
2020	5	22	22	31	30	27	0	0	0	0	0	0	0	16.25	0	0	11.8
2020	5	22	22	41	30	26	0	0	0	0	0	0	0	16.22	0	0	11.8
2020	5	22	22	51	30	26	0	0	0	0	0	0	0	16.18	0	0	11.6
2020	5	22	23	1	30	27	0	0	0	0	0	0	0	16.15	0	0	11.8
2020	5	22	23	11	30	27	0	0	0	0	0	0	0	16.12	0	0	11.6
2020	5	22	23	21	30	27	0	0	0	0	0	0	0	16.07	0	0	11.8
2020	5	22	23	31	30	26	0	0	0	0	0	0	0	16.04	0	0	11.6
2020	5	22	23	41	30	27	0	0	0	0	0	0	0	16	0	0	11.8
2020	5	22	23	51	30	27	0	0	0	0	0	0	0	15.96	0	0	11.8
2020	5	23	0	1	30	27	0	0	0	0	0	0	0	15.91	0	0	11.8
2020	5	23	0	11	30	27	0	0	0	0	0	0	0	15.87	0	0	11.8
2020	5	23	0	21	30	27	0	0	0	0	0	0	0	15.83	0	0	11.8
2020	5	23	0	31	30	27	0	0	0	0	0	0	0	15.79	0	0	11.8
2020	5	23	0	41	30	27	0	0	0	0	0	0	0	15.75	0	0	11.8
2020	5	23	0	51	30	27	0	0	0	0	0	0	0	15.71	0	0	11.8
2020	5	23	1	1	30	27	0	0	0	0	0	0	0	15.68	0	0	11.6
2020	5	23	1	11	30	27	0	0	0	0	0	0	0	15.64	0	0	11.6
2020	5	23	1	21	30	27	0	0	0	0	0	0	0	15.6	0	0	11.6
2020	5	23	1	31	30	28	0	0	0	0	0	0	0	15.56	0	0	11.6
2020	5	23	1	41	30	27	0	0	0	0	0	0	0	15.52	0	0	11.6
2020	5	23	1	51	30	27	0	0	0	0	0	0	0	15.48	0	0	11.6
2020	5	23	2	1	30	27	0	0	0	0	0	0	0	15.44	0	0	11.6
2020	5	23	2	11	30	27	0	0	0	0	0	0	0	15.4	0	0	11.8
2020	5	23	2	21	30	27	0	0	0	0	0	0	0	15.36	0	0	11.6
2020	5	23	2	31	30	27	0	0	0	0	0	0	0	15.32	0	0	11.6
2020	5	23	2	41	30	27	0	0	0	0	0	0	0	15.28	0	0	11.6
2020	5	23	2	51	30	27	0	0	0	0	0	0	0	15.24	0	0	11.6
2020	5	23	3	1	30	26	0	0	0	0	0	0	0	15.2	0	0	11.6
2020	5	23	3	11	30	27	0	0	0	0	0	0	0	15.17	0	0	11.6
2020	5	23	3	21	30	27	0	0	0	0	0	0	0	15.13	0	0	11.8
2020	5	23	3	31	30	27	0	0	0	0	0	0	0	15.09	0	0	11.8
2020	5	23	3	41	30	27	0	0	0	0	0	0	0	15.06	0	0	11.6
2020	5	23	3	51	30	27	0	0	0	0	0	0	0	15.03	0	0	11.8
2020	5	23	4	1	30	27	0	0	0	0	0	0	0	15	0	0	11.8
2020	5	23	4	11	30	26	0	0	0	0	0	0	0	14.96	0	0	11.8
2020	5	23	4	21	30	27	0	0	0	0	0	0	0	14.92	0	0	11.6
2020	5	23	4	31	30	27	0	0	0	0	0	0	0	14.89	0	0	11.6
2020	5	23	4	41	30	28	0	0	0	0	0	0	0	14.86	0	0	11.6

Mazourka (0354)

Year	Month	Day	Hour	Minute	Second	Noise3	IceDetection	Heading	Pitch	Roll	StdDevHeading	StdDevPitch	StdDevRoll	Temperature	Pressure	StdDevPressure	Voltage
2020	5	23	4	51	30	27	0	0	0	0	0	0	0	14.83	0	0	11.6
2020	5	23	5	1	30	27	0	0	0	0	0	0	0	14.8	0	0	11.6
2020	5	23	5	11	30	27	0	0	0	0	0	0	0	14.77	0	0	11.6
2020	5	23	5	21	30	27	0	0	0	0	0	0	0	14.74	0	0	11.6
2020	5	23	5	31	30	27	0	0	0	0	0	0	0	14.71	0	0	11.6
2020	5	23	5	41	30	27	0	0	0	0	0	0	0	14.68	0	0	11.6
2020	5	23	5	51	30	27	0	0	0	0	0	0	0	14.65	0	0	11.6
2020	5	23	6	1	30	27	0	0	0	0	0	0	0	14.62	0	0	11.6
2020	5	23	6	11	30	27	0	0	0	0	0	0	0	14.6	0	0	11.6
2020	5	23	6	21	30	27	0	0	0	0	0	0	0	14.57	0	0	11.6
2020	5	23	6	31	30	27	0	0	0	0	0	0	0	14.54	0	0	11.6
2020	5	23	6	41	30	27	0	0	0	0	0	0	0	14.52	0	0	11.8
2020	5	23	6	51	30	26	0	0	0	0	0	0	0	14.5	0	0	11.8
2020	5	23	7	1	30	27	0	0	0	0	0	0	0	14.48	0	0	12
2020	5	23	7	11	30	27	0	0	0	0	0	0	0	14.46	0	0	12
2020	5	23	7	21	30	27	0	0	0	0	0	0	0	14.44	0	0	12.2
2020	5	23	7	31	30	27	0	0	0	0	0	0	0	14.42	0	0	12.4
2020	5	23	7	41	30	27	0	0	0	0	0	0	0	14.4	0	0	12.4
2020	5	23	7	51	30	27	0	0	0	0	0	0	0	14.39	0	0	12.6
2020	5	23	8	1	30	27	0	0	0	0	0	0	0	14.37	0	0	12.6
2020	5	23	8	11	30	28	0	0	0	0	0	0	0	14.36	0	0	12.8
2020	5	23	8	21	30	27	0	0	0	0	0	0	0	14.35	0	0	12.8
2020	5	23	8	31	30	27	0	0	0	0	0	0	0	14.34	0	0	13.4
2020	5	23	8	41	30	27	0	0	0	0	0	0	0	14.34	0	0	13.4
2020	5	23	8	51	30	28	0	0	0	0	0	0	0	14.33	0	0	13.4
2020	5	23	9	1	30	27	0	0	0	0	0	0	0	14.33	0	0	13.4
2020	5	23	9	11	30	27	0	0	0	0	0	0	0	14.34	0	0	13.4
2020	5	23	9	21	30	27	0	0	0	0	0	0	0	14.34	0	0	13.4
2020	5	23	9	31	30	27	0	0	0	0	0	0	0	14.35	0	0	13.4
2020	5	23	9	41	30	28	0	0	0	0	0	0	0	14.36	0	0	13.4
2020	5	23	9	51	30	27	0	0	0	0	0	0	0	14.36	0	0	13.6
2020	5	23	10	1	30	28	0	0	0	0	0	0	0	14.38	0	0	13.4
2020	5	23	10	11	30	27	0	0	0	0	0	0	0	14.39	0	0	13.4
2020	5	23	10	21	30	28	0	0	0	0	0	0	0	14.41	0	0	13.4
2020	5	23	10	31	30	28	0	0	0	0	0	0	0	14.43	0	0	13.4
2020	5	23	10	41	30	27	0	0	0	0	0	0	0	14.46	0	0	13.4
2020	5	23	10	51	30	27	0	0	0	0	0	0	0	14.48	0	0	13.2
2020	5	23	11	1	30	27	0	0	0	0	0	0	0	14.51	0	0	13.2
2020	5	23	11	11	30	27	0	0	0	0	0	0	0	14.53	0	0	13.2
2020	5	23	11	21	30	27	0	0	0	0	0	0	0	14.56	0	0	13.4
2020	5	23	11	31	30	27	0	0	0	0	0	0	0	14.6	0	0	13.2
2020	5	23	11	41	30	27	0	0	0	0	0	0	0	14.63	0	0	13.2
2020	5	23	11	51	30	27	0	0	0	0	0	0	0	14.67	0	0	13.2
2020	5	23	12	1	30	27	0	0	0	0	0	0	0	14.71	0	0	13.4
2020	5	23	12	11	30	27	0	0	0	0	0	0	0	14.75	0	0	13.4
2020	5	23	12	21	30	28	0	0	0	0	0	0	0	14.79	0	0	13.2
2020	5	23	12	31	30	27	0	0	0	0	0	0	0	14.83	0	0	13.2

Mazourka (0354)

Year	Month	Day	Hour	Minute	Second	Noise3	IceDetection	Heading	Pitch	Roll	StdDevHeading	StdDevPitch	StdDevRoll	Temperature	Pressure	StdDevPressure	Voltage
2020	5	23	12	41	30	27	0	0	0	0	0	0	0	14.88	0	0	13.4
2020	5	23	12	51	30	27	0	0	0	0	0	0	0	14.93	0	0	13.4
2020	5	23	13	1	30	27	0	0	0	0	0	0	0	14.98	0	0	13.4
2020	5	23	13	11	30	27	0	0	0	0	0	0	0	15.02	0	0	13.2
2020	5	23	13	21	30	27	0	0	0	0	0	0	0	15.07	0	0	13.2
2020	5	23	13	31	30	27	0	0	0	0	0	0	0	15.12	0	0	13.2
2020	5	23	13	41	30	27	0	0	0	0	0	0	0	15.16	0	0	13.2
2020	5	23	13	51	30	27	0	0	0	0	0	0	0	15.21	0	0	13.2
2020	5	23	14	1	30	27	0	0	0	0	0	0	0	15.26	0	0	13.2
2020	5	23	14	11	30	27	0	0	0	0	0	0	0	15.31	0	0	13.2
2020	5	23	14	21	30	27	0	0	0	0	0	0	0	15.36	0	0	13.2
2020	5	23	14	31	30	27	0	0	0	0	0	0	0	15.41	0	0	13.2
2020	5	23	14	41	30	27	0	0	0	0	0	0	0	15.46	0	0	13.2
2020	5	23	14	51	30	27	0	0	0	0	0	0	0	15.51	0	0	13
2020	5	23	15	1	30	27	0	0	0	0	0	0	0	15.55	0	0	13
2020	5	23	15	11	30	27	0	0	0	0	0	0	0	15.59	0	0	13
2020	5	23	15	21	30	26	0	0	0	0	0	0	0	15.64	0	0	13
2020	5	23	15	31	30	27	0	0	0	0	0	0	0	15.68	0	0	13
2020	5	23	15	41	30	27	0	0	0	0	0	0	0	15.72	0	0	13
2020	5	23	15	51	30	27	0	0	0	0	0	0	0	15.76	0	0	13.2
2020	5	23	16	1	30	27	0	0	0	0	0	0	0	15.79	0	0	13
2020	5	23	16	11	30	27	0	0	0	0	0	0	0	15.83	0	0	13
2020	5	23	16	21	30	27	0	0	0	0	0	0	0	15.86	0	0	13
2020	5	23	16	31	30	26	0	0	0	0	0	0	0	15.89	0	0	13
2020	5	23	16	41	30	27	0	0	0	0	0	0	0	15.92	0	0	13
2020	5	23	16	51	30	26	0	0	0	0	0	0	0	15.95	0	0	13.2
2020	5	23	17	1	30	27	0	0	0	0	0	0	0	15.97	0	0	13.2
2020	5	23	17	11	30	27	0	0	0	0	0	0	0	16	0	0	13
2020	5	23	17	21	30	26	0	0	0	0	0	0	0	16.02	0	0	13
2020	5	23	17	31	30	26	0	0	0	0	0	0	0	16.04	0	0	13
2020	5	23	17	41	30	27	0	0	0	0	0	0	0	16.06	0	0	13
2020	5	23	17	51	30	27	0	0	0	0	0	0	0	16.09	0	0	13
2020	5	23	18	1	30	27	0	0	0	0	0	0	0	16.1	0	0	12.6
2020	5	23	18	11	30	28	0	0	0	0	0	0	0	16.12	0	0	12.4
2020	5	23	18	21	30	27	0	0	0	0	0	0	0	16.14	0	0	12.2
2020	5	23	18	31	30	27	0	0	0	0	0	0	0	16.15	0	0	12
2020	5	23	18	41	30	27	0	0	0	0	0	0	0	16.17	0	0	12
2020	5	23	18	51	30	27	0	0	0	0	0	0	0	16.18	0	0	12
2020	5	23	19	1	30	27	0	0	0	0	0	0	0	16.19	0	0	12
2020	5	23	19	11	30	27	0	0	0	0	0	0	0	16.2	0	0	12
2020	5	23	19	21	30	27	0	0	0	0	0	0	0	16.21	0	0	11.8
2020	5	23	19	31	30	26	0	0	0	0	0	0	0	16.21	0	0	11.8
2020	5	23	19	41	30	27	0	0	0	0	0	0	0	16.21	0	0	11.8
2020	5	23	19	51	30	26	0	0	0	0	0	0	0	16.21	0	0	11.8
2020	5	23	20	1	30	27	0	0	0	0	0	0	0	16.22	0	0	11.6
2020	5	23	20	11	30	26	0	0	0	0	0	0	0	16.21	0	0	11.8
2020	5	23	20	21	30	27	0	0	0	0	0	0	0	16.2	0	0	11.6

Mazourka (0354)

Year	Month	Day	Hour	Minute	Second	Noise3	IceDetection	Heading	Pitch	Roll	StdDevHeading	StdDevPitch	StdDevRoll	Temperature	Pressure	StdDevPressure	Voltage
2020	5	23	20	31	30	26	0	0	0	0	0	0	0	16.19	0	0	11.6
2020	5	23	20	41	30	27	0	0	0	0	0	0	0	16.18	0	0	11.6
2020	5	23	20	51	30	27	0	0	0	0	0	0	0	16.17	0	0	11.6
2020	5	23	21	1	30	27	0	0	0	0	0	0	0	16.15	0	0	11.6
2020	5	23	21	11	30	27	0	0	0	0	0	0	0	16.14	0	0	11.8
2020	5	23	21	21	30	26	0	0	0	0	0	0	0	16.12	0	0	11.8
2020	5	23	21	31	30	27	0	0	0	0	0	0	0	16.1	0	0	11.8
2020	5	23	21	41	30	27	0	0	0	0	0	0	0	16.08	0	0	11.8
2020	5	23	21	51	30	28	0	0	0	0	0	0	0	16.06	0	0	11.8
2020	5	23	22	1	30	27	0	0	0	0	0	0	0	16.03	0	0	11.8
2020	5	23	22	11	30	27	0	0	0	0	0	0	0	16	0	0	11.6
2020	5	23	22	21	30	27	0	0	0	0	0	0	0	15.97	0	0	11.6
2020	5	23	22	31	30	27	0	0	0	0	0	0	0	15.94	0	0	11.6
2020	5	23	22	41	30	27	0	0	0	0	0	0	0	15.91	0	0	11.8
2020	5	23	22	51	30	28	0	0	0	0	0	0	0	15.87	0	0	11.8
2020	5	23	23	1	30	26	0	0	0	0	0	0	0	15.84	0	0	11.8
2020	5	23	23	11	30	26	0	0	0	0	0	0	0	15.8	0	0	11.6
2020	5	23	23	21	30	26	0	0	0	0	0	0	0	15.77	0	0	11.8
2020	5	23	23	31	30	28	0	0	0	0	0	0	0	15.73	0	0	11.8
2020	5	23	23	41	30	27	0	0	0	0	0	0	0	15.69	0	0	11.6
2020	5	23	23	51	30	27	0	0	0	0	0	0	0	15.66	0	0	11.6
2020	5	24	0	1	30	27	0	0	0	0	0	0	0	15.61	0	0	11.6
2020	5	24	0	11	30	26	0	0	0	0	0	0	0	15.58	0	0	11.6
2020	5	24	0	21	30	27	0	0	0	0	0	0	0	15.54	0	0	11.4
2020	5	24	0	31	30	27	0	0	0	0	0	0	0	15.51	0	0	11.4
2020	5	24	0	41	30	27	0	0	0	0	0	0	0	15.47	0	0	11.4
2020	5	24	0	51	30	27	0	0	0	0	0	0	0	15.43	0	0	11.4
2020	5	24	1	1	30	27	0	0	0	0	0	0	0	15.4	0	0	11.4
2020	5	24	1	11	30	27	0	0	0	0	0	0	0	15.36	0	0	11.4
2020	5	24	1	21	30	27	0	0	0	0	0	0	0	15.33	0	0	11.4
2020	5	24	1	31	30	27	0	0	0	0	0	0	0	15.3	0	0	11.4
2020	5	24	1	41	30	27	0	0	0	0	0	0	0	15.26	0	0	11.4
2020	5	24	1	51	30	27	0	0	0	0	0	0	0	15.23	0	0	11.6
2020	5	24	2	1	30	28	0	0	0	0	0	0	0	15.2	0	0	11.4
2020	5	24	2	11	30	27	0	0	0	0	0	0	0	15.17	0	0	11.4
2020	5	24	2	21	30	26	0	0	0	0	0	0	0	15.14	0	0	11.6
2020	5	24	2	31	30	26	0	0	0	0	0	0	0	15.11	0	0	11.4
2020	5	24	2	41	30	27	0	0	0	0	0	0	0	15.08	0	0	11.4
2020	5	24	2	51	30	27	0	0	0	0	0	0	0	15.05	0	0	11.4
2020	5	24	3	1	30	28	0	0	0	0	0	0	0	15.02	0	0	11.4
2020	5	24	3	11	30	27	0	0	0	0	0	0	0	14.98	0	0	11.4
2020	5	24	3	21	30	27	0	0	0	0	0	0	0	14.95	0	0	11.6
2020	5	24	3	31	30	26	0	0	0	0	0	0	0	14.92	0	0	11.4
2020	5	24	3	41	30	27	0	0	0	0	0	0	0	14.89	0	0	11.6
2020	5	24	3	51	30	27	0	0	0	0	0	0	0	14.87	0	0	11.6
2020	5	24	4	1	30	27	0	0	0	0	0	0	0	14.84	0	0	11.4
2020	5	24	4	11	30	27	0	0	0	0	0	0	0	14.81	0	0	11.2

Mazourka (0354)

Year	Month	Day	Hour	Minute	Second	Noise3	IceDetection	Heading	Pitch	Roll	StdDevHeading	StdDevPitch	StdDevRoll	Temperature	Pressure	StdDevPressure	Voltage
2020	5	24	4	21	30	27	0	0	0	0	0	0	0	14.78	0	0	11.4
2020	5	24	4	31	30	27	0	0	0	0	0	0	0	14.75	0	0	11.6
2020	5	24	4	41	30	27	0	0	0	0	0	0	0	14.73	0	0	11.6
2020	5	24	4	51	30	27	0	0	0	0	0	0	0	14.69	0	0	11.6
2020	5	24	5	1	30	27	0	0	0	0	0	0	0	14.67	0	0	11.4
2020	5	24	5	11	30	27	0	0	0	0	0	0	0	14.65	0	0	11.4
2020	5	24	5	21	30	27	0	0	0	0	0	0	0	14.62	0	0	11.4
2020	5	24	5	31	30	26	0	0	0	0	0	0	0	14.59	0	0	11.4
2020	5	24	5	41	30	27	0	0	0	0	0	0	0	14.57	0	0	11.2
2020	5	24	5	51	30	27	0	0	0	0	0	0	0	14.54	0	0	11.4
2020	5	24	6	1	30	27	0	0	0	0	0	0	0	14.52	0	0	11.4
2020	5	24	6	11	30	28	0	0	0	0	0	0	0	14.5	0	0	11.4
2020	5	24	6	21	30	27	0	0	0	0	0	0	0	14.48	0	0	11.4
2020	5	24	6	31	30	27	0	0	0	0	0	0	0	14.46	0	0	11.4
2020	5	24	6	41	30	27	0	0	0	0	0	0	0	14.44	0	0	11.6
2020	5	24	6	51	30	27	0	0	0	0	0	0	0	14.42	0	0	11.8
2020	5	24	7	1	30	27	0	0	0	0	0	0	0	14.41	0	0	11.8
2020	5	24	7	11	30	27	0	0	0	0	0	0	0	14.4	0	0	12
2020	5	24	7	21	30	27	0	0	0	0	0	0	0	14.39	0	0	12.2
2020	5	24	7	31	30	27	0	0	0	0	0	0	0	14.38	0	0	12.4
2020	5	24	7	41	30	28	0	0	0	0	0	0	0	14.38	0	0	12.4
2020	5	24	7	51	30	27	0	0	0	0	0	0	0	14.38	0	0	12.6
2020	5	24	8	1	30	27	0	0	0	0	0	0	0	14.37	0	0	12.6
2020	5	24	8	11	30	27	0	0	0	0	0	0	0	14.38	0	0	12.6
2020	5	24	8	21	30	28	0	0	0	0	0	0	0	14.38	0	0	12.8
2020	5	24	8	31	30	28	0	0	0	0	0	0	0	14.39	0	0	13.2
2020	5	24	8	41	30	28	0	0	0	0	0	0	0	14.4	0	0	13.2
2020	5	24	8	51	30	27	0	0	0	0	0	0	0	14.41	0	0	13.2
2020	5	24	9	1	30	27	0	0	0	0	0	0	0	14.42	0	0	13.2
2020	5	24	9	11	30	27	0	0	0	0	0	0	0	14.43	0	0	13.2
2020	5	24	9	21	30	27	0	0	0	0	0	0	0	14.44	0	0	13.2
2020	5	24	9	31	30	27	0	0	0	0	0	0	0	14.46	0	0	13
2020	5	24	9	41	30	27	0	0	0	0	0	0	0	14.48	0	0	13.2
2020	5	24	9	51	30	27	0	0	0	0	0	0	0	14.49	0	0	13
2020	5	24	10	1	30	27	0	0	0	0	0	0	0	14.51	0	0	13
2020	5	24	10	11	30	27	0	0	0	0	0	0	0	14.54	0	0	13.2
2020	5	24	10	21	30	27	0	0	0	0	0	0	0	14.56	0	0	13.2
2020	5	24	10	31	30	27	0	0	0	0	0	0	0	14.59	0	0	13.2
2020	5	24	10	41	30	27	0	0	0	0	0	0	0	14.62	0	0	13.2
2020	5	24	10	51	30	27	0	0	0	0	0	0	0	14.65	0	0	13.2
2020	5	24	11	1	30	28	0	0	0	0	0	0	0	14.68	0	0	13.2
2020	5	24	11	11	30	28	0	0	0	0	0	0	0	14.72	0	0	13.2
2020	5	24	11	21	30	27	0	0	0	0	0	0	0	14.76	0	0	13
2020	5	24	11	31	30	27	0	0	0	0	0	0	0	14.79	0	0	13
2020	5	24	11	41	30	27	0	0	0	0	0	0	0	14.83	0	0	13
2020	5	24	11	51	30	26	0	0	0	0	0	0	0	14.87	0	0	13
2020	5	24	12	1	30	28	0	0	0	0	0	0	0	14.91	0	0	13

Mazourka (0354)

Year	Month	Day	Hour	Minute	Second	Noise3	IceDetection	Heading	Pitch	Roll	StdDevHeading	StdDevPitch	StdDevRoll	Temperature	Pressure	StdDevPressure	Voltage
2020	5	24	12	11	30	27	0	0	0	0	0	0	0	14.95	0	0	13
2020	5	24	12	21	30	27	0	0	0	0	0	0	0	15	0	0	13
2020	5	24	12	31	30	27	0	0	0	0	0	0	0	15.05	0	0	13
2020	5	24	12	41	30	27	0	0	0	0	0	0	0	15.09	0	0	13
2020	5	24	12	51	30	27	0	0	0	0	0	0	0	15.14	0	0	13
2020	5	24	13	1	30	27	0	0	0	0	0	0	0	15.19	0	0	13
2020	5	24	13	11	30	27	0	0	0	0	0	0	0	15.24	0	0	13
2020	5	24	13	21	30	27	0	0	0	0	0	0	0	15.3	0	0	13
2020	5	24	13	31	30	27	0	0	0	0	0	0	0	15.35	0	0	13
2020	5	24	13	41	30	26	0	0	0	0	0	0	0	15.39	0	0	13
2020	5	24	13	51	30	27	0	0	0	0	0	0	0	15.45	0	0	13
2020	5	24	14	1	30	27	0	0	0	0	0	0	0	15.5	0	0	13
2020	5	24	14	11	30	27	0	0	0	0	0	0	0	15.55	0	0	13
2020	5	24	14	21	30	26	0	0	0	0	0	0	0	15.6	0	0	13
2020	5	24	14	31	30	27	0	0	0	0	0	0	0	15.66	0	0	13
2020	5	24	14	41	30	27	0	0	0	0	0	0	0	15.71	0	0	13
2020	5	24	14	51	30	27	0	0	0	0	0	0	0	15.76	0	0	12.8
2020	5	24	15	1	30	27	0	0	0	0	0	0	0	15.81	0	0	13
2020	5	24	15	11	30	27	0	0	0	0	0	0	0	15.85	0	0	13
2020	5	24	15	21	30	27	0	0	0	0	0	0	0	15.89	0	0	13
2020	5	24	15	31	30	27	0	0	0	0	0	0	0	15.91	0	0	13
2020	5	24	15	41	30	27	0	0	0	0	0	0	0	15.94	0	0	12.8
2020	5	24	15	51	30	26	0	0	0	0	0	0	0	16	0	0	12.8
2020	5	24	16	1	30	26	0	0	0	0	0	0	0	16.03	0	0	13
2020	5	24	16	11	30	27	0	0	0	0	0	0	0	16.06	0	0	13
2020	5	24	16	21	30	27	0	0	0	0	0	0	0	16.11	0	0	13
2020	5	24	16	31	30	27	0	0	0	0	0	0	0	16.14	0	0	13
2020	5	24	16	41	30	26	0	0	0	0	0	0	0	16.18	0	0	12.8
2020	5	24	16	51	30	26	0	0	0	0	0	0	0	16.22	0	0	12.8
2020	5	24	17	1	30	27	0	0	0	0	0	0	0	16.26	0	0	12.8
2020	5	24	17	11	30	27	0	0	0	0	0	0	0	16.29	0	0	12.8
2020	5	24	17	21	30	27	0	0	0	0	0	0	0	16.32	0	0	12.8
2020	5	24	17	31	30	27	0	0	0	0	0	0	0	16.35	0	0	12.8
2020	5	24	17	41	30	27	0	0	0	0	0	0	0	16.38	0	0	12.8
2020	5	24	17	51	30	27	0	0	0	0	0	0	0	16.41	0	0	12.8
2020	5	24	18	1	30	27	0	0	0	0	0	0	0	16.43	0	0	12.6
2020	5	24	18	11	30	27	0	0	0	0	0	0	0	16.45	0	0	12
2020	5	24	18	21	30	26	0	0	0	0	0	0	0	16.48	0	0	12
2020	5	24	18	31	30	27	0	0	0	0	0	0	0	16.5	0	0	12
2020	5	24	18	41	30	27	0	0	0	0	0	0	0	16.52	0	0	11.8
2020	5	24	18	51	30	27	0	0	0	0	0	0	0	16.54	0	0	11.8
2020	5	24	19	1	30	27	0	0	0	0	0	0	0	16.56	0	0	11.8
2020	5	24	19	11	30	26	0	0	0	0	0	0	0	16.57	0	0	11.8
2020	5	24	19	21	30	28	0	0	0	0	0	0	0	16.59	0	0	11.8
2020	5	24	19	31	30	27	0	0	0	0	0	0	0	16.6	0	0	11.8
2020	5	24	19	41	30	26	0	0	0	0	0	0	0	16.61	0	0	11.6
2020	5	24	19	51	30	27	0	0	0	0	0	0	0	16.62	0	0	11.6

Mazourka (0354)

Year	Month	Day	Hour	Minute	Second	Noise3	IceDetection	Heading	Pitch	Roll	StdDevHeading	StdDevPitch	StdDevRoll	Temperature	Pressure	StdDevPressure	Voltage
2020	5	24	20	1	30	27	0	0	0	0	0	0	0	16.62	0	0	11.6
2020	5	24	20	11	30	27	0	0	0	0	0	0	0	16.62	0	0	11.6
2020	5	24	20	21	30	27	0	0	0	0	0	0	0	16.62	0	0	11.8
2020	5	24	20	31	30	27	0	0	0	0	0	0	0	16.61	0	0	11.8
2020	5	24	20	41	30	27	0	0	0	0	0	0	0	16.61	0	0	11.8
2020	5	24	20	51	30	27	0	0	0	0	0	0	0	16.59	0	0	11.8
2020	5	24	21	1	30	26	0	0	0	0	0	0	0	16.59	0	0	11.8
2020	5	24	21	11	30	27	0	0	0	0	0	0	0	16.58	0	0	11.8
2020	5	24	21	21	30	27	0	0	0	0	0	0	0	16.57	0	0	11.6
2020	5	24	21	31	30	26	0	0	0	0	0	0	0	16.56	0	0	11.8
2020	5	24	21	41	30	27	0	0	0	0	0	0	0	16.54	0	0	11.6
2020	5	24	21	51	30	27	0	0	0	0	0	0	0	16.53	0	0	11.6
2020	5	24	22	1	30	28	0	0	0	0	0	0	0	16.51	0	0	11.6
2020	5	24	22	11	30	27	0	0	0	0	0	0	0	16.49	0	0	11.6
2020	5	24	22	21	30	27	0	0	0	0	0	0	0	16.47	0	0	11.6
2020	5	24	22	31	30	27	0	0	0	0	0	0	0	16.45	0	0	11.6
2020	5	24	22	41	30	27	0	0	0	0	0	0	0	16.42	0	0	11.6
2020	5	24	22	51	30	27	0	0	0	0	0	0	0	16.4	0	0	11.6
2020	5	24	23	1	30	27	0	0	0	0	0	0	0	16.37	0	0	11.6
2020	5	24	23	11	30	27	0	0	0	0	0	0	0	16.34	0	0	11.8
2020	5	24	23	21	30	27	0	0	0	0	0	0	0	16.32	0	0	11.8
2020	5	24	23	31	30	27	0	0	0	0	0	0	0	16.29	0	0	11.6
2020	5	24	23	41	30	27	0	0	0	0	0	0	0	16.26	0	0	11.8
2020	5	24	23	51	30	27	0	0	0	0	0	0	0	16.23	0	0	11.6
2020	5	25	0	1	30	27	0	0	0	0	0	0	0	16.2	0	0	11.6
2020	5	25	0	11	30	27	0	0	0	0	0	0	0	16.17	0	0	11.8
2020	5	25	0	21	30	28	0	0	0	0	0	0	0	16.14	0	0	11.8
2020	5	25	0	31	30	27	0	0	0	0	0	0	0	16.11	0	0	11.8
2020	5	25	0	41	30	27	0	0	0	0	0	0	0	16.09	0	0	11.8
2020	5	25	0	51	30	27	0	0	0	0	0	0	0	16.06	0	0	11.8
2020	5	25	1	1	30	26	0	0	0	0	0	0	0	16.03	0	0	11.8
2020	5	25	1	11	30	26	0	0	0	0	0	0	0	16	0	0	11.8
2020	5	25	1	21	30	27	0	0	0	0	0	0	0	15.98	0	0	11.8
2020	5	25	1	31	30	27	0	0	0	0	0	0	0	15.95	0	0	11.8
2020	5	25	1	41	30	27	0	0	0	0	0	0	0	15.92	0	0	11.8
2020	5	25	1	51	30	26	0	0	0	0	0	0	0	15.9	0	0	11.8
2020	5	25	2	1	30	27	0	0	0	0	0	0	0	15.87	0	0	11.8
2020	5	25	2	11	30	27	0	0	0	0	0	0	0	15.85	0	0	11.8
2020	5	25	2	21	30	27	0	0	0	0	0	0	0	15.82	0	0	11.8
2020	5	25	2	31	30	27	0	0	0	0	0	0	0	15.8	0	0	11.8
2020	5	25	2	41	30	27	0	0	0	0	0	0	0	15.77	0	0	11.8
2020	5	25	2	51	30	26	0	0	0	0	0	0	0	15.76	0	0	11.8
2020	5	25	3	1	30	27	0	0	0	0	0	0	0	15.73	0	0	11.8
2020	5	25	3	11	30	27	0	0	0	0	0	0	0	15.71	0	0	11.8
2020	5	25	3	21	30	26	0	0	0	0	0	0	0	15.69	0	0	11.8
2020	5	25	3	31	30	27	0	0	0	0	0	0	0	15.67	0	0	11.8
2020	5	25	3	41	30	27	0	0	0	0	0	0	0	15.65	0	0	11.8

Mazourka (0354)

Year	Month	Day	Hour	Minute	Second	Noise3	IceDetection	Heading	Pitch	Roll	StdDevHeading	StdDevPitch	StdDevRoll	Temperature	Pressure	StdDevPressure	Voltage
2020	5	25	3	51	30	27	0	0	0	0	0	0	0	15.62	0	0	11.8
2020	5	25	4	1	30	27	0	0	0	0	0	0	0	15.6	0	0	11.8
2020	5	25	4	11	30	26	0	0	0	0	0	0	0	15.58	0	0	11.8
2020	5	25	4	21	30	26	0	0	0	0	0	0	0	15.57	0	0	11.8
2020	5	25	4	31	30	27	0	0	0	0	0	0	0	15.55	0	0	11.8
2020	5	25	4	41	30	26	0	0	0	0	0	0	0	15.53	0	0	11.8
2020	5	25	4	51	30	27	0	0	0	0	0	0	0	15.51	0	0	11.8
2020	5	25	5	1	30	27	0	0	0	0	0	0	0	15.49	0	0	11.8
2020	5	25	5	11	30	27	0	0	0	0	0	0	0	15.47	0	0	11.6
2020	5	25	5	21	30	27	0	0	0	0	0	0	0	15.45	0	0	11.6
2020	5	25	5	31	30	27	0	0	0	0	0	0	0	15.43	0	0	11.6
2020	5	25	5	41	30	27	0	0	0	0	0	0	0	15.42	0	0	11.6
2020	5	25	5	51	30	27	0	0	0	0	0	0	0	15.39	0	0	11.6
2020	5	25	6	1	30	27	0	0	0	0	0	0	0	15.38	0	0	11.6
2020	5	25	6	11	30	27	0	0	0	0	0	0	0	15.36	0	0	11.6
2020	5	25	6	21	30	27	0	0	0	0	0	0	0	15.34	0	0	11.6
2020	5	25	6	31	30	27	0	0	0	0	0	0	0	15.32	0	0	11.8
2020	5	25	6	41	30	28	0	0	0	0	0	0	0	15.31	0	0	11.8
2020	5	25	6	51	30	27	0	0	0	0	0	0	0	15.3	0	0	11.8
2020	5	25	7	1	30	28	0	0	0	0	0	0	0	15.29	0	0	12
2020	5	25	7	11	30	27	0	0	0	0	0	0	0	15.29	0	0	12.2
2020	5	25	7	21	30	26	0	0	0	0	0	0	0	15.28	0	0	12.2
2020	5	25	7	31	30	27	0	0	0	0	0	0	0	15.29	0	0	12.4
2020	5	25	7	41	30	27	0	0	0	0	0	0	0	15.28	0	0	12.6
2020	5	25	7	51	30	27	0	0	0	0	0	0	0	15.28	0	0	12.6
2020	5	25	8	1	30	27	0	0	0	0	0	0	0	15.29	0	0	12.6
2020	5	25	8	11	30	27	0	0	0	0	0	0	0	15.29	0	0	12.6
2020	5	25	8	21	30	28	0	0	0	0	0	0	0	15.31	0	0	12.8
2020	5	25	8	31	30	28	0	0	0	0	0	0	0	15.32	0	0	13
2020	5	25	8	41	30	27	0	0	0	0	0	0	0	15.34	0	0	13.2
2020	5	25	8	51	30	27	0	0	0	0	0	0	0	15.35	0	0	13.2
2020	5	25	9	1	30	27	0	0	0	0	0	0	0	15.37	0	0	13.2
2020	5	25	9	11	30	27	0	0	0	0	0	0	0	15.4	0	0	13.2
2020	5	25	9	21	30	27	0	0	0	0	0	0	0	15.42	0	0	13.2
2020	5	25	9	31	30	26	0	0	0	0	0	0	0	15.45	0	0	13.2
2020	5	25	9	41	30	27	0	0	0	0	0	0	0	15.48	0	0	13.2
2020	5	25	9	51	30	27	0	0	0	0	0	0	0	15.51	0	0	13.2
2020	5	25	10	1	30	28	0	0	0	0	0	0	0	15.55	0	0	13.2
2020	5	25	10	11	30	27	0	0	0	0	0	0	0	15.58	0	0	13.2
2020	5	25	10	21	30	27	0	0	0	0	0	0	0	15.62	0	0	13.2
2020	5	25	10	31	30	27	0	0	0	0	0	0	0	15.66	0	0	13.2
2020	5	25	10	41	30	27	0	0	0	0	0	0	0	15.71	0	0	13.2
2020	5	25	10	51	30	27	0	0	0	0	0	0	0	15.75	0	0	13.2
2020	5	25	11	1	30	26	0	0	0	0	0	0	0	15.8	0	0	13.2
2020	5	25	11	11	30	28	0	0	0	0	0	0	0	15.84	0	0	13.2
2020	5	25	11	21	30	27	0	0	0	0	0	0	0	15.89	0	0	13.2
2020	5	25	11	31	30	27	0	0	0	0	0	0	0	15.94	0	0	13.2

Mazourka (0354)

Year	Month	Day	Hour	Minute	Second	Noise3	IceDetection	Heading	Pitch	Roll	StdDevHeading	StdDevPitch	StdDevRoll	Temperature	Pressure	StdDevPressure	Voltage
2020	5	25	11	41	30	27	0	0	0	0	0	0	0	15.99	0	0	13.2
2020	5	25	11	51	30	27	0	0	0	0	0	0	0	16.05	0	0	13.2
2020	5	25	12	1	30	27	0	0	0	0	0	0	0	16.1	0	0	13.2
2020	5	25	12	11	30	27	0	0	0	0	0	0	0	16.16	0	0	13.2
2020	5	25	12	21	30	27	0	0	0	0	0	0	0	16.21	0	0	13.2
2020	5	25	12	31	30	28	0	0	0	0	0	0	0	16.27	0	0	13.2
2020	5	25	12	41	30	28	0	0	0	0	0	0	0	16.34	0	0	13.2
2020	5	25	12	51	30	27	0	0	0	0	0	0	0	16.4	0	0	13.2
2020	5	25	13	1	30	26	0	0	0	0	0	0	0	16.46	0	0	13.2
2020	5	25	13	11	30	27	0	0	0	0	0	0	0	16.53	0	0	13.2
2020	5	25	13	21	30	27	0	0	0	0	0	0	0	16.59	0	0	13.2
2020	5	25	13	31	30	26	0	0	0	0	0	0	0	16.65	0	0	13.2
2020	5	25	13	41	30	27	0	0	0	0	0	0	0	16.72	0	0	13
2020	5	25	13	51	30	27	0	0	0	0	0	0	0	16.78	0	0	13
2020	5	25	14	1	30	27	0	0	0	0	0	0	0	16.84	0	0	13
2020	5	25	14	11	30	26	0	0	0	0	0	0	0	16.91	0	0	13
2020	5	25	14	21	30	26	0	0	0	0	0	0	0	16.97	0	0	13
2020	5	25	14	31	30	27	0	0	0	0	0	0	0	17.03	0	0	13
2020	5	25	14	41	30	26	0	0	0	0	0	0	0	17.1	0	0	13
2020	5	25	14	51	30	26	0	0	0	0	0	0	0	17.15	0	0	13
2020	5	25	15	1	30	26	0	0	0	0	0	0	0	17.21	0	0	13
2020	5	25	15	11	30	27	0	0	0	0	0	0	0	17.26	0	0	12.8
2020	5	25	15	21	30	27	0	0	0	0	0	0	0	17.32	0	0	12.8
2020	5	25	15	31	30	27	0	0	0	0	0	0	0	17.37	0	0	12.8
2020	5	25	15	41	30	27	0	0	0	0	0	0	0	17.42	0	0	12.8
2020	5	25	15	51	30	27	0	0	0	0	0	0	0	17.47	0	0	12.8
2020	5	25	16	1	30	26	0	0	0	0	0	0	0	17.52	0	0	12.8
2020	5	25	16	11	30	26	0	0	0	0	0	0	0	17.57	0	0	12.8
2020	5	25	16	21	30	26	0	0	0	0	0	0	0	17.61	0	0	12.8
2020	5	25	16	31	30	26	0	0	0	0	0	0	0	17.66	0	0	12.8
2020	5	25	16	41	30	26	0	0	0	0	0	0	0	17.69	0	0	12.8
2020	5	25	16	51	30	27	0	0	0	0	0	0	0	17.73	0	0	12.8
2020	5	25	17	1	30	26	0	0	0	0	0	0	0	17.77	0	0	12.8
2020	5	25	17	11	30	26	0	0	0	0	0	0	0	17.8	0	0	12.8
2020	5	25	17	21	30	26	0	0	0	0	0	0	0	17.83	0	0	12.8
2020	5	25	17	31	30	26	0	0	0	0	0	0	0	17.86	0	0	12.8
2020	5	25	17	41	30	26	0	0	0	0	0	0	0	17.89	0	0	12.8
2020	5	25	17	51	30	27	0	0	0	0	0	0	0	17.93	0	0	12.8
2020	5	25	18	1	30	26	0	0	0	0	0	0	0	17.95	0	0	12.4
2020	5	25	18	11	30	27	0	0	0	0	0	0	0	17.98	0	0	12.2
2020	5	25	18	21	30	26	0	0	0	0	0	0	0	18	0	0	12.2
2020	5	25	18	31	30	26	0	0	0	0	0	0	0	18.03	0	0	12
2020	5	25	18	41	30	27	0	0	0	0	0	0	0	18.05	0	0	12
2020	5	25	18	51	30	27	0	0	0	0	0	0	0	18.07	0	0	12
2020	5	25	19	1	30	26	0	0	0	0	0	0	0	18.09	0	0	12
2020	5	25	19	11	30	25	0	0	0	0	0	0	0	18.11	0	0	12
2020	5	25	19	21	30	26	0	0	0	0	0	0	0	18.12	0	0	12

Mazourka (0354)

Year	Month	Day	Hour	Minute	Second	Noise3	IceDetection	Heading	Pitch	Roll	StdDevHeading	StdDevPitch	StdDevRoll	Temperature	Pressure	StdDevPressure	Voltage
2020	5	25	19	31	30	27	0	0	0	0	0	0	0	18.14	0	0	12
2020	5	25	19	41	30	26	0	0	0	0	0	0	0	18.15	0	0	12
2020	5	25	19	51	30	26	0	0	0	0	0	0	0	18.16	0	0	12
2020	5	25	20	1	30	27	0	0	0	0	0	0	0	18.17	0	0	12
2020	5	25	20	11	30	27	0	0	0	0	0	0	0	18.17	0	0	12
2020	5	25	20	21	30	26	0	0	0	0	0	0	0	18.18	0	0	12
2020	5	25	20	31	30	27	0	0	0	0	0	0	0	18.18	0	0	12
2020	5	25	20	41	30	26	0	0	0	0	0	0	0	18.18	0	0	12
2020	5	25	20	51	30	26	0	0	0	0	0	0	0	18.18	0	0	12
2020	5	25	21	1	30	26	0	0	0	0	0	0	0	18.17	0	0	12
2020	5	25	21	11	30	26	0	0	0	0	0	0	0	18.16	0	0	12
2020	5	25	21	21	30	27	0	0	0	0	0	0	0	18.15	0	0	12
2020	5	25	21	31	30	26	0	0	0	0	0	0	0	18.13	0	0	11.8
2020	5	25	21	41	30	26	0	0	0	0	0	0	0	18.12	0	0	11.8
2020	5	25	21	51	30	27	0	0	0	0	0	0	0	18.1	0	0	11.8
2020	5	25	22	1	30	27	0	0	0	0	0	0	0	18.08	0	0	11.8
2020	5	25	22	11	30	27	0	0	0	0	0	0	0	18.06	0	0	11.8
2020	5	25	22	21	30	27	0	0	0	0	0	0	0	18.04	0	0	12
2020	5	25	22	31	30	27	0	0	0	0	0	0	0	18.01	0	0	11.8
2020	5	25	22	41	30	26	0	0	0	0	0	0	0	17.98	0	0	11.8
2020	5	25	22	51	30	27	0	0	0	0	0	0	0	17.95	0	0	11.8
2020	5	25	23	1	30	27	0	0	0	0	0	0	0	17.92	0	0	11.8
2020	5	25	23	11	30	27	0	0	0	0	0	0	0	17.89	0	0	11.8
2020	5	25	23	21	30	26	0	0	0	0	0	0	0	17.86	0	0	11.8
2020	5	25	23	31	30	27	0	0	0	0	0	0	0	17.83	0	0	11.8
2020	5	25	23	41	30	26	0	0	0	0	0	0	0	17.79	0	0	11.8
2020	5	25	23	51	30	26	0	0	0	0	0	0	0	17.76	0	0	11.8
2020	5	26	0	1	30	26	0	0	0	0	0	0	0	17.71	0	0	11.8
2020	5	26	0	11	30	26	0	0	0	0	0	0	0	17.68	0	0	11.8
2020	5	26	0	21	30	26	0	0	0	0	0	0	0	17.65	0	0	11.8
2020	5	26	0	31	30	27	0	0	0	0	0	0	0	17.61	0	0	11.8
2020	5	26	0	41	30	26	0	0	0	0	0	0	0	17.57	0	0	11.8
2020	5	26	0	51	30	26	0	0	0	0	0	0	0	17.54	0	0	11.8
2020	5	26	1	1	30	26	0	0	0	0	0	0	0	17.5	0	0	11.8
2020	5	26	1	11	30	26	0	0	0	0	0	0	0	17.47	0	0	11.8
2020	5	26	1	21	30	27	0	0	0	0	0	0	0	17.43	0	0	11.8
2020	5	26	1	31	30	27	0	0	0	0	0	0	0	17.4	0	0	11.8
2020	5	26	1	41	30	27	0	0	0	0	0	0	0	17.36	0	0	11.8
2020	5	26	1	51	30	27	0	0	0	0	0	0	0	17.32	0	0	11.8
2020	5	26	2	1	30	27	0	0	0	0	0	0	0	17.28	0	0	11.8
2020	5	26	2	11	30	27	0	0	0	0	0	0	0	17.25	0	0	11.8
2020	5	26	2	21	30	27	0	0	0	0	0	0	0	17.21	0	0	11.8
2020	5	26	2	31	30	27	0	0	0	0	0	0	0	17.18	0	0	11.8
2020	5	26	2	41	30	27	0	0	0	0	0	0	0	17.14	0	0	11.8
2020	5	26	2	51	30	27	0	0	0	0	0	0	0	17.1	0	0	11.8
2020	5	26	3	1	30	26	0	0	0	0	0	0	0	17.07	0	0	11.8
2020	5	26	3	11	30	26	0	0	0	0	0	0	0	17.03	0	0	11.8

Mazourka (0354)

Year	Month	Day	Hour	Minute	Second	Noise3	IceDetection	Heading	Pitch	Roll	StdDevHeading	StdDevPitch	StdDevRoll	Temperature	Pressure	StdDevPressure	Voltage
2020	5	26	3	21	30	27		0	0	0	0	0	0	17	0	0	11.8
2020	5	26	3	31	30	27		0	0	0	0	0	0	16.96	0	0	11.8
2020	5	26	3	41	30	27		0	0	0	0	0	0	16.92	0	0	11.8
2020	5	26	3	51	30	26		0	0	0	0	0	0	16.89	0	0	11.8
2020	5	26	4	1	30	26		0	0	0	0	0	0	16.85	0	0	11.8
2020	5	26	4	11	30	26		0	0	0	0	0	0	16.82	0	0	11.8
2020	5	26	4	21	30	26		0	0	0	0	0	0	16.79	0	0	11.8
2020	5	26	4	31	30	27		0	0	0	0	0	0	16.75	0	0	11.8
2020	5	26	4	41	30	27		0	0	0	0	0	0	16.72	0	0	11.8
2020	5	26	4	51	30	27		0	0	0	0	0	0	16.68	0	0	11.8
2020	5	26	5	1	30	26		0	0	0	0	0	0	16.65	0	0	11.8
2020	5	26	5	11	30	27		0	0	0	0	0	0	16.61	0	0	11.8
2020	5	26	5	21	30	27		0	0	0	0	0	0	16.59	0	0	11.6
2020	5	26	5	31	30	27		0	0	0	0	0	0	16.55	0	0	11.6
2020	5	26	5	41	30	27		0	0	0	0	0	0	16.52	0	0	11.6
2020	5	26	5	51	30	27		0	0	0	0	0	0	16.49	0	0	11.6
2020	5	26	6	1	30	27		0	0	0	0	0	0	16.46	0	0	11.6
2020	5	26	6	11	30	26		0	0	0	0	0	0	16.43	0	0	11.6
2020	5	26	6	21	30	27		0	0	0	0	0	0	16.4	0	0	11.6
2020	5	26	6	31	30	27		0	0	0	0	0	0	16.37	0	0	11.8
2020	5	26	6	41	30	27		0	0	0	0	0	0	16.35	0	0	11.8
2020	5	26	6	51	30	27		0	0	0	0	0	0	16.32	0	0	11.8
2020	5	26	7	1	30	27		0	0	0	0	0	0	16.31	0	0	12
2020	5	26	7	11	30	27		0	0	0	0	0	0	16.29	0	0	12
2020	5	26	7	21	30	27		0	0	0	0	0	0	16.28	0	0	12.2
2020	5	26	7	31	30	26		0	0	0	0	0	0	16.28	0	0	12.4
2020	5	26	7	41	30	27		0	0	0	0	0	0	16.28	0	0	12.4
2020	5	26	7	51	30	27		0	0	0	0	0	0	16.27	0	0	12.6
2020	5	26	8	1	30	27		0	0	0	0	0	0	16.27	0	0	12.6
2020	5	26	8	11	30	27		0	0	0	0	0	0	16.28	0	0	12.6
2020	5	26	8	21	30	27		0	0	0	0	0	0	16.28	0	0	12.8
2020	5	26	8	31	30	26		0	0	0	0	0	0	16.29	0	0	13
2020	5	26	8	41	30	26		0	0	0	0	0	0	16.31	0	0	13
2020	5	26	8	51	30	27		0	0	0	0	0	0	16.33	0	0	13
2020	5	26	9	1	30	27		0	0	0	0	0	0	16.35	0	0	13
2020	5	26	9	11	30	27		0	0	0	0	0	0	16.36	0	0	13
2020	5	26	9	21	30	27		0	0	0	0	0	0	16.39	0	0	13
2020	5	26	9	31	30	28		0	0	0	0	0	0	16.42	0	0	13
2020	5	26	9	41	30	27		0	0	0	0	0	0	16.45	0	0	13
2020	5	26	9	51	30	27		0	0	0	0	0	0	16.48	0	0	12.8
2020	5	26	10	1	30	27		0	0	0	0	0	0	16.51	0	0	13
2020	5	26	10	11	30	26		0	0	0	0	0	0	16.55	0	0	13
2020	5	26	10	21	30	27		0	0	0	0	0	0	16.6	0	0	12.8
2020	5	26	10	31	30	27		0	0	0	0	0	0	16.63	0	0	12.8
2020	5	26	10	41	30	27		0	0	0	0	0	0	16.68	0	0	12.8
2020	5	26	10	51	30	27		0	0	0	0	0	0	16.72	0	0	12.8
2020	5	26	11	1	30	27		0	0	0	0	0	0	16.77	0	0	12.8

Mazourka (0354)

Year	Month	Day	Hour	Minute	Second	Noise3	IceDetection	Heading	Pitch	Roll	StdDevHeading	StdDevPitch	StdDevRoll	Temperature	Pressure	StdDevPressure	Voltage
2020	5	26	11	11	30	26	0	0	0	0	0	0	0	16.81	0	0	13
2020	5	26	11	21	30	27	0	0	0	0	0	0	0	16.87	0	0	12.8
2020	5	26	11	31	30	27	0	0	0	0	0	0	0	16.91	0	0	13
2020	5	26	11	41	30	27	0	0	0	0	0	0	0	16.97	0	0	13
2020	5	26	11	51	30	27	0	0	0	0	0	0	0	17.03	0	0	13
2020	5	26	12	1	30	26	0	0	0	0	0	0	0	17.08	0	0	13
2020	5	26	12	11	30	26	0	0	0	0	0	0	0	17.14	0	0	13
2020	5	26	12	21	30	26	0	0	0	0	0	0	0	17.2	0	0	13
2020	5	26	12	31	30	27	0	0	0	0	0	0	0	17.27	0	0	13
2020	5	26	12	41	30	27	0	0	0	0	0	0	0	17.33	0	0	13
2020	5	26	12	51	30	27	0	0	0	0	0	0	0	17.4	0	0	13
2020	5	26	13	1	30	26	0	0	0	0	0	0	0	17.46	0	0	13
2020	5	26	13	11	30	26	0	0	0	0	0	0	0	17.53	0	0	13
2020	5	26	13	21	30	27	0	0	0	0	0	0	0	17.6	0	0	13
2020	5	26	13	31	30	26	0	0	0	0	0	0	0	17.67	0	0	13
2020	5	26	13	41	30	27	0	0	0	0	0	0	0	17.75	0	0	12.8
2020	5	26	13	51	30	26	0	0	0	0	0	0	0	17.82	0	0	13
2020	5	26	14	1	30	26	0	0	0	0	0	0	0	17.89	0	0	13
2020	5	26	14	11	30	27	0	0	0	0	0	0	0	17.96	0	0	13
2020	5	26	14	21	30	26	0	0	0	0	0	0	0	18.04	0	0	13
2020	5	26	14	31	30	26	0	0	0	0	0	0	0	18.11	0	0	13
2020	5	26	14	41	30	26	0	0	0	0	0	0	0	18.18	0	0	13
2020	5	26	14	51	30	26	0	0	0	0	0	0	0	18.25	0	0	13
2020	5	26	15	1	30	26	0	0	0	0	0	0	0	18.32	0	0	13
2020	5	26	15	11	30	27	0	0	0	0	0	0	0	18.39	0	0	13
2020	5	26	15	21	30	27	0	0	0	0	0	0	0	18.45	0	0	13
2020	5	26	15	31	30	26	0	0	0	0	0	0	0	18.51	0	0	13
2020	5	26	15	41	30	26	0	0	0	0	0	0	0	18.58	0	0	12.8
2020	5	26	15	51	30	27	0	0	0	0	0	0	0	18.63	0	0	12.8
2020	5	26	16	1	30	26	0	0	0	0	0	0	0	18.69	0	0	12.8
2020	5	26	16	11	30	26	0	0	0	0	0	0	0	18.75	0	0	12.8
2020	5	26	16	21	30	27	0	0	0	0	0	0	0	18.79	0	0	12.8
2020	5	26	16	31	30	27	0	0	0	0	0	0	0	18.85	0	0	12.8
2020	5	26	16	41	30	27	0	0	0	0	0	0	0	18.9	0	0	12.8
2020	5	26	16	51	30	26	0	0	0	0	0	0	0	18.95	0	0	12.8
2020	5	26	17	1	30	26	0	0	0	0	0	0	0	18.99	0	0	12.8
2020	5	26	17	11	30	26	0	0	0	0	0	0	0	19.02	0	0	12.8
2020	5	26	17	21	30	26	0	0	0	0	0	0	0	19.07	0	0	12.8
2020	5	26	17	31	30	26	0	0	0	0	0	0	0	19.1	0	0	12.8
2020	5	26	17	41	30	27	0	0	0	0	0	0	0	19.14	0	0	12.8
2020	5	26	17	51	30	26	0	0	0	0	0	0	0	19.17	0	0	12.8
2020	5	26	18	1	30	27	0	0	0	0	0	0	0	19.2	0	0	12.4
2020	5	26	18	11	30	26	0	0	0	0	0	0	0	19.24	0	0	12.2
2020	5	26	18	21	30	27	0	0	0	0	0	0	0	19.27	0	0	12
2020	5	26	18	31	30	26	0	0	0	0	0	0	0	19.3	0	0	12
2020	5	26	18	41	30	26	0	0	0	0	0	0	0	19.33	0	0	11.8
2020	5	26	18	51	30	26	0	0	0	0	0	0	0	19.35	0	0	11.8

Mazourka (0354)

Year	Month	Day	Hour	Minute	Second	Noise3	IceDetection	Heading	Pitch	Roll	StdDevHeading	StdDevPitch	StdDevRoll	Temperature	Pressure	StdDevPressure	Voltage
2020	5	26	19	1	30	26	0	0	0	0	0	0	0	19.39	0	0	11.8
2020	5	26	19	11	30	26	0	0	0	0	0	0	0	19.41	0	0	11.8
2020	5	26	19	21	30	26	0	0	0	0	0	0	0	19.43	0	0	11.8
2020	5	26	19	31	30	26	0	0	0	0	0	0	0	19.46	0	0	12
2020	5	26	19	41	30	26	0	0	0	0	0	0	0	19.48	0	0	12
2020	5	26	19	51	30	26	0	0	0	0	0	0	0	19.49	0	0	12
2020	5	26	20	1	30	26	0	0	0	0	0	0	0	19.5	0	0	12
2020	5	26	20	11	30	26	0	0	0	0	0	0	0	19.52	0	0	12
2020	5	26	20	21	30	27	0	0	0	0	0	0	0	19.53	0	0	12
2020	5	26	20	31	30	26	0	0	0	0	0	0	0	19.53	0	0	12
2020	5	26	20	41	30	26	0	0	0	0	0	0	0	19.54	0	0	12
2020	5	26	20	51	30	26	0	0	0	0	0	0	0	19.54	0	0	12
2020	5	26	21	1	30	26	0	0	0	0	0	0	0	19.54	0	0	12
2020	5	26	21	11	30	25	0	0	0	0	0	0	0	19.53	0	0	12
2020	5	26	21	21	30	26	0	0	0	0	0	0	0	19.53	0	0	12
2020	5	26	21	31	30	26	0	0	0	0	0	0	0	19.52	0	0	12
2020	5	26	21	41	30	26	0	0	0	0	0	0	0	19.51	0	0	12
2020	5	26	21	51	30	26	0	0	0	0	0	0	0	19.49	0	0	12
2020	5	26	22	1	30	26	0	0	0	0	0	0	0	19.48	0	0	12
2020	5	26	22	11	30	26	0	0	0	0	0	0	0	19.46	0	0	12
2020	5	26	22	21	30	26	0	0	0	0	0	0	0	19.44	0	0	12
2020	5	26	22	31	30	26	0	0	0	0	0	0	0	19.41	0	0	12
2020	5	26	22	41	30	25	0	0	0	0	0	0	0	19.39	0	0	12
2020	5	26	22	51	30	26	0	0	0	0	0	0	0	19.36	0	0	11.8
2020	5	26	23	1	30	26	0	0	0	0	0	0	0	19.33	0	0	11.8
2020	5	26	23	11	30	26	0	0	0	0	0	0	0	19.3	0	0	11.8
2020	5	26	23	21	30	27	0	0	0	0	0	0	0	19.26	0	0	11.8
2020	5	26	23	31	30	26	0	0	0	0	0	0	0	19.23	0	0	11.8
2020	5	26	23	41	30	26	0	0	0	0	0	0	0	19.19	0	0	11.8
2020	5	26	23	51	30	26	0	0	0	0	0	0	0	19.16	0	0	11.8
2020	5	27	0	1	30	27	0	0	0	0	0	0	0	19.12	0	0	11.8
2020	5	27	0	11	30	26	0	0	0	0	0	0	0	19.08	0	0	11.8
2020	5	27	0	21	30	26	0	0	0	0	0	0	0	19.05	0	0	11.8
2020	5	27	0	31	30	26	0	0	0	0	0	0	0	19.01	0	0	11.8
2020	5	27	0	41	30	26	0	0	0	0	0	0	0	18.97	0	0	11.8
2020	5	27	0	51	30	26	0	0	0	0	0	0	0	18.94	0	0	11.8
2020	5	27	1	1	30	26	0	0	0	0	0	0	0	18.9	0	0	11.8
2020	5	27	1	11	30	26	0	0	0	0	0	0	0	18.87	0	0	11.8
2020	5	27	1	21	30	26	0	0	0	0	0	0	0	18.83	0	0	11.8
2020	5	27	1	31	30	26	0	0	0	0	0	0	0	18.79	0	0	11.8
2020	5	27	1	41	30	26	0	0	0	0	0	0	0	18.76	0	0	11.8
2020	5	27	1	51	30	26	0	0	0	0	0	0	0	18.72	0	0	11.8
2020	5	27	2	1	30	26	0	0	0	0	0	0	0	18.68	0	0	11.8
2020	5	27	2	11	30	27	0	0	0	0	0	0	0	18.65	0	0	11.8
2020	5	27	2	21	30	26	0	0	0	0	0	0	0	18.61	0	0	11.8
2020	5	27	2	31	30	26	0	0	0	0	0	0	0	18.58	0	0	11.8
2020	5	27	2	41	30	27	0	0	0	0	0	0	0	18.54	0	0	11.8

Mazourka (0354)

Year	Month	Day	Hour	Minute	Second	Noise3	IceDetection	Heading	Pitch	Roll	StdDevHeading	StdDevPitch	StdDevRoll	Temperature	Pressure	StdDevPressure	Voltage
2020	5	27	2	51	30	26	0	0	0	0	0	0	0	18.51	0	0	11.8
2020	5	27	3	1	30	26	0	0	0	0	0	0	0	18.47	0	0	11.8
2020	5	27	3	11	30	26	0	0	0	0	0	0	0	18.44	0	0	11.8
2020	5	27	3	21	30	26	0	0	0	0	0	0	0	18.4	0	0	11.8
2020	5	27	3	31	30	26	0	0	0	0	0	0	0	18.37	0	0	11.8
2020	5	27	3	41	30	26	0	0	0	0	0	0	0	18.33	0	0	11.8
2020	5	27	3	51	30	27	0	0	0	0	0	0	0	18.3	0	0	11.8
2020	5	27	4	1	30	26	0	0	0	0	0	0	0	18.26	0	0	11.8
2020	5	27	4	11	30	26	0	0	0	0	0	0	0	18.24	0	0	11.8
2020	5	27	4	21	30	27	0	0	0	0	0	0	0	18.2	0	0	11.8
2020	5	27	4	31	30	27	0	0	0	0	0	0	0	18.17	0	0	11.8
2020	5	27	4	41	30	27	0	0	0	0	0	0	0	18.14	0	0	11.8
2020	5	27	4	51	30	26	0	0	0	0	0	0	0	18.11	0	0	11.8
2020	5	27	5	1	30	27	0	0	0	0	0	0	0	18.08	0	0	11.8
2020	5	27	5	11	30	26	0	0	0	0	0	0	0	18.05	0	0	11.8
2020	5	27	5	21	30	26	0	0	0	0	0	0	0	18.03	0	0	11.8
2020	5	27	5	31	30	27	0	0	0	0	0	0	0	18	0	0	11.8
2020	5	27	5	41	30	27	0	0	0	0	0	0	0	17.97	0	0	11.8
2020	5	27	5	51	30	26	0	0	0	0	0	0	0	17.94	0	0	11.8
2020	5	27	6	1	30	27	0	0	0	0	0	0	0	17.91	0	0	11.8
2020	5	27	6	11	30	26	0	0	0	0	0	0	0	17.89	0	0	11.8
2020	5	27	6	21	30	27	0	0	0	0	0	0	0	17.87	0	0	11.8
2020	5	27	6	31	30	26	0	0	0	0	0	0	0	17.84	0	0	11.8
2020	5	27	6	41	30	27	0	0	0	0	0	0	0	17.82	0	0	11.8
2020	5	27	6	51	30	26	0	0	0	0	0	0	0	17.81	0	0	12
2020	5	27	7	1	30	26	0	0	0	0	0	0	0	17.8	0	0	12
2020	5	27	7	11	30	27	0	0	0	0	0	0	0	17.79	0	0	12
2020	5	27	7	21	30	26	0	0	0	0	0	0	0	17.78	0	0	12.2
2020	5	27	7	31	30	27	0	0	0	0	0	0	0	17.78	0	0	12.4
2020	5	27	7	41	30	27	0	0	0	0	0	0	0	17.78	0	0	12.4
2020	5	27	7	51	30	27	0	0	0	0	0	0	0	17.78	0	0	12.6
2020	5	27	8	1	30	26	0	0	0	0	0	0	0	17.78	0	0	12.6
2020	5	27	8	11	30	26	0	0	0	0	0	0	0	17.79	0	0	12.6
2020	5	27	8	21	30	26	0	0	0	0	0	0	0	17.8	0	0	12.6
2020	5	27	8	31	30	26	0	0	0	0	0	0	0	17.81	0	0	12.8
2020	5	27	8	41	30	26	0	0	0	0	0	0	0	17.83	0	0	13
2020	5	27	8	51	30	26	0	0	0	0	0	0	0	17.84	0	0	13
2020	5	27	9	1	30	27	0	0	0	0	0	0	0	17.87	0	0	13
2020	5	27	9	11	30	27	0	0	0	0	0	0	0	17.89	0	0	13
2020	5	27	9	21	30	27	0	0	0	0	0	0	0	17.92	0	0	13
2020	5	27	9	31	30	27	0	0	0	0	0	0	0	17.95	0	0	13
2020	5	27	9	41	30	26	0	0	0	0	0	0	0	17.98	0	0	13
2020	5	27	9	51	30	26	0	0	0	0	0	0	0	18.02	0	0	13
2020	5	27	10	1	30	27	0	0	0	0	0	0	0	18.06	0	0	13
2020	5	27	10	11	30	26	0	0	0	0	0	0	0	18.1	0	0	13
2020	5	27	10	21	30	27	0	0	0	0	0	0	0	18.15	0	0	13
2020	5	27	10	31	30	26	0	0	0	0	0	0	0	18.19	0	0	13

Mazourka (0354)

Year	Month	Day	Hour	Minute	Second	Noise3	IceDetection	Heading	Pitch	Roll	StdDevHeading	StdDevPitch	StdDevRoll	Temperature	Pressure	StdDevPressure	Voltage
2020	5	27	10	41	30	26	0	0	0	0	0	0	0	18.25	0	0	13
2020	5	27	10	51	30	26	0	0	0	0	0	0	0	18.3	0	0	13
2020	5	27	11	1	30	27	0	0	0	0	0	0	0	18.35	0	0	13
2020	5	27	11	11	30	27	0	0	0	0	0	0	0	18.41	0	0	13
2020	5	27	11	21	30	26	0	0	0	0	0	0	0	18.46	0	0	13
2020	5	27	11	31	30	27	0	0	0	0	0	0	0	18.52	0	0	13
2020	5	27	11	41	30	27	0	0	0	0	0	0	0	18.59	0	0	13
2020	5	27	11	51	30	27	0	0	0	0	0	0	0	18.65	0	0	13
2020	5	27	12	1	30	26	0	0	0	0	0	0	0	18.72	0	0	13
2020	5	27	12	11	30	27	0	0	0	0	0	0	0	18.78	0	0	13
2020	5	27	12	21	30	27	0	0	0	0	0	0	0	18.85	0	0	13
2020	5	27	12	31	30	27	0	0	0	0	0	0	0	18.93	0	0	13
2020	5	27	12	41	30	26	0	0	0	0	0	0	0	18.99	0	0	13
2020	5	27	12	51	30	26	0	0	0	0	0	0	0	19.06	0	0	13
2020	5	27	13	1	30	26	0	0	0	0	0	0	0	19.13	0	0	13
2020	5	27	13	11	30	26	0	0	0	0	0	0	0	19.21	0	0	13
2020	5	27	13	21	30	26	0	0	0	0	0	0	0	19.29	0	0	13
2020	5	27	13	31	30	26	0	0	0	0	0	0	0	19.37	0	0	12.8
2020	5	27	13	41	30	26	0	0	0	0	0	0	0	19.44	0	0	13
2020	5	27	13	51	30	26	0	0	0	0	0	0	0	19.52	0	0	12.8
2020	5	27	14	1	30	26	0	0	0	0	0	0	0	19.6	0	0	12.8
2020	5	27	14	11	30	27	0	0	0	0	0	0	0	19.68	0	0	12.8
2020	5	27	14	21	30	26	0	0	0	0	0	0	0	19.77	0	0	12.8
2020	5	27	14	31	30	26	0	0	0	0	0	0	0	19.84	0	0	12.8
2020	5	27	14	41	30	27	0	0	0	0	0	0	0	19.91	0	0	12.8
2020	5	27	14	51	30	26	0	0	0	0	0	0	0	19.99	0	0	12.8
2020	5	27	15	1	30	26	0	0	0	0	0	0	0	20.06	0	0	12.8
2020	5	27	15	11	30	27	0	0	0	0	0	0	0	20.13	0	0	12.8
2020	5	27	15	21	30	26	0	0	0	0	0	0	0	20.19	0	0	12.8
2020	5	27	15	31	30	26	0	0	0	0	0	0	0	20.26	0	0	12.8
2020	5	27	15	41	30	26	0	0	0	0	0	0	0	20.33	0	0	12.8
2020	5	27	15	51	30	26	0	0	0	0	0	0	0	20.39	0	0	12.8
2020	5	27	16	1	30	25	0	0	0	0	0	0	0	20.46	0	0	12.8
2020	5	27	16	11	30	26	0	0	0	0	0	0	0	20.52	0	0	12.8
2020	5	27	16	21	30	26	0	0	0	0	0	0	0	20.57	0	0	12.8
2020	5	27	16	31	30	26	0	0	0	0	0	0	0	20.63	0	0	12.8
2020	5	27	16	41	30	26	0	0	0	0	0	0	0	20.68	0	0	12.8
2020	5	27	16	51	30	26	0	0	0	0	0	0	0	20.73	0	0	12.8
2020	5	27	17	1	30	26	0	0	0	0	0	0	0	20.78	0	0	12.8
2020	5	27	17	11	30	26	0	0	0	0	0	0	0	20.82	0	0	12.8
2020	5	27	17	21	30	26	0	0	0	0	0	0	0	20.85	0	0	12.8
2020	5	27	17	31	30	26	0	0	0	0	0	0	0	20.89	0	0	12.8
2020	5	27	17	41	30	26	0	0	0	0	0	0	0	20.93	0	0	12.8
2020	5	27	17	51	30	26	0	0	0	0	0	0	0	20.96	0	0	12.8
2020	5	27	18	1	30	26	0	0	0	0	0	0	0	21	0	0	12.4
2020	5	27	18	11	30	26	0	0	0	0	0	0	0	21.02	0	0	12.2
2020	5	27	18	21	30	26	0	0	0	0	0	0	0	21.06	0	0	12.2

Mazourka (0354)

Year	Month	Day	Hour	Minute	Second	Noise3	IceDetection	Heading	Pitch	Roll	StdDevHeading	StdDevPitch	StdDevRoll	Temperature	Pressure	StdDevPressure	Voltage
2020	5	27	18	31	30	26	0	0	0	0	0	0	0	21.09	0	0	12
2020	5	27	18	41	30	26	0	0	0	0	0	0	0	21.12	0	0	12
2020	5	27	18	51	30	26	0	0	0	0	0	0	0	21.14	0	0	12
2020	5	27	19	1	30	26	0	0	0	0	0	0	0	21.16	0	0	12
2020	5	27	19	11	30	27	0	0	0	0	0	0	0	21.19	0	0	12
2020	5	27	19	21	30	26	0	0	0	0	0	0	0	21.21	0	0	12
2020	5	27	19	31	30	26	0	0	0	0	0	0	0	21.23	0	0	12
2020	5	27	19	41	30	26	0	0	0	0	0	0	0	21.24	0	0	12
2020	5	27	19	51	30	26	0	0	0	0	0	0	0	21.26	0	0	12
2020	5	27	20	1	30	26	0	0	0	0	0	0	0	21.27	0	0	11.8
2020	5	27	20	11	30	26	0	0	0	0	0	0	0	21.28	0	0	11.8
2020	5	27	20	21	30	26	0	0	0	0	0	0	0	21.29	0	0	11.8
2020	5	27	20	31	30	25	0	0	0	0	0	0	0	21.3	0	0	11.8
2020	5	27	20	41	30	26	0	0	0	0	0	0	0	21.3	0	0	11.8
2020	5	27	20	51	30	26	0	0	0	0	0	0	0	21.3	0	0	11.8
2020	5	27	21	1	30	26	0	0	0	0	0	0	0	21.3	0	0	11.8
2020	5	27	21	11	30	26	0	0	0	0	0	0	0	21.3	0	0	11.8
2020	5	27	21	21	30	26	0	0	0	0	0	0	0	21.29	0	0	11.8
2020	5	27	21	31	30	26	0	0	0	0	0	0	0	21.28	0	0	11.8
2020	5	27	21	41	30	26	0	0	0	0	0	0	0	21.27	0	0	11.8
2020	5	27	21	51	30	25	0	0	0	0	0	0	0	21.24	0	0	11.8
2020	5	27	22	1	30	26	0	0	0	0	0	0	0	21.22	0	0	11.8
2020	5	27	22	11	30	26	0	0	0	0	0	0	0	21.19	0	0	11.8
2020	5	27	22	21	30	26	0	0	0	0	0	0	0	21.16	0	0	11.6
2020	5	27	22	31	30	26	0	0	0	0	0	0	0	21.13	0	0	11.8
2020	5	27	22	41	30	26	0	0	0	0	0	0	0	21.09	0	0	11.8
2020	5	27	22	51	30	26	0	0	0	0	0	0	0	21.06	0	0	11.8
2020	5	27	23	1	30	26	0	0	0	0	0	0	0	21.02	0	0	11.8
2020	5	27	23	11	30	26	0	0	0	0	0	0	0	20.98	0	0	11.8
2020	5	27	23	21	30	26	0	0	0	0	0	0	0	20.94	0	0	11.8
2020	5	27	23	31	30	26	0	0	0	0	0	0	0	20.89	0	0	11.8
2020	5	27	23	41	30	26	0	0	0	0	0	0	0	20.85	0	0	11.8
2020	5	27	23	51	30	26	0	0	0	0	0	0	0	20.81	0	0	11.8
2020	5	28	0	1	30	26	0	0	0	0	0	0	0	20.76	0	0	11.8
2020	5	28	0	11	30	26	0	0	0	0	0	0	0	20.71	0	0	11.8
2020	5	28	0	21	30	25	0	0	0	0	0	0	0	20.67	0	0	11.8
2020	5	28	0	31	30	26	0	0	0	0	0	0	0	20.62	0	0	11.8
2020	5	28	0	41	30	26	0	0	0	0	0	0	0	20.56	0	0	11.8
2020	5	28	0	51	30	26	0	0	0	0	0	0	0	20.52	0	0	11.8
2020	5	28	1	1	30	26	0	0	0	0	0	0	0	20.47	0	0	11.8
2020	5	28	1	11	30	26	0	0	0	0	0	0	0	20.42	0	0	11.8
2020	5	28	1	21	30	27	0	0	0	0	0	0	0	20.37	0	0	11.8
2020	5	28	1	31	30	26	0	0	0	0	0	0	0	20.32	0	0	11.8
2020	5	28	1	41	30	26	0	0	0	0	0	0	0	20.27	0	0	11.8
2020	5	28	1	51	30	26	0	0	0	0	0	0	0	20.22	0	0	11.8
2020	5	28	2	1	30	26	0	0	0	0	0	0	0	20.17	0	0	11.8
2020	5	28	2	11	30	26	0	0	0	0	0	0	0	20.13	0	0	11.8

Mazourka (0354)

Year	Month	Day	Hour	Minute	Second	Noise3	IceDetection	Heading	Pitch	Roll	StdDevHeading	StdDevPitch	StdDevRoll	Temperature	Pressure	StdDevPressure	Voltage
2020	5	28	2	21	30	26	0	0	0	0	0	0	0	20.08	0	0	11.8
2020	5	28	2	31	30	26	0	0	0	0	0	0	0	20.04	0	0	11.8
2020	5	28	2	41	30	26	0	0	0	0	0	0	0	19.99	0	0	11.8
2020	5	28	2	51	30	26	0	0	0	0	0	0	0	19.94	0	0	11.8
2020	5	28	3	1	30	26	0	0	0	0	0	0	0	19.89	0	0	11.8
2020	5	28	3	11	30	26	0	0	0	0	0	0	0	19.85	0	0	11.8
2020	5	28	3	21	30	26	0	0	0	0	0	0	0	19.8	0	0	11.8
2020	5	28	3	31	30	26	0	0	0	0	0	0	0	19.75	0	0	11.8
2020	5	28	3	41	30	26	0	0	0	0	0	0	0	19.7	0	0	11.8
2020	5	28	3	51	30	26	0	0	0	0	0	0	0	19.66	0	0	11.8
2020	5	28	4	1	30	27	0	0	0	0	0	0	0	19.61	0	0	11.8
2020	5	28	4	11	30	26	0	0	0	0	0	0	0	19.57	0	0	11.8
2020	5	28	4	21	30	27	0	0	0	0	0	0	0	19.53	0	0	11.8
2020	5	28	4	31	30	26	0	0	0	0	0	0	0	19.48	0	0	11.8
2020	5	28	4	41	30	25	0	0	0	0	0	0	0	19.44	0	0	11.8
2020	5	28	4	51	30	26	0	0	0	0	0	0	0	19.39	0	0	11.8
2020	5	28	5	1	30	27	0	0	0	0	0	0	0	19.35	0	0	11.8
2020	5	28	5	11	30	26	0	0	0	0	0	0	0	19.31	0	0	11.8
2020	5	28	5	21	30	26	0	0	0	0	0	0	0	19.27	0	0	11.8
2020	5	28	5	31	30	26	0	0	0	0	0	0	0	19.23	0	0	11.8
2020	5	28	5	41	30	26	0	0	0	0	0	0	0	19.2	0	0	11.8
2020	5	28	5	51	30	27	0	0	0	0	0	0	0	19.16	0	0	11.8
2020	5	28	6	1	30	26	0	0	0	0	0	0	0	19.12	0	0	11.8
2020	5	28	6	11	30	26	0	0	0	0	0	0	0	19.09	0	0	11.8
2020	5	28	6	21	30	27	0	0	0	0	0	0	0	19.06	0	0	11.8
2020	5	28	6	31	30	26	0	0	0	0	0	0	0	19.03	0	0	11.8
2020	5	28	6	41	30	26	0	0	0	0	0	0	0	19	0	0	11.8
2020	5	28	6	51	30	26	0	0	0	0	0	0	0	18.97	0	0	12
2020	5	28	7	1	30	26	0	0	0	0	0	0	0	18.96	0	0	12
2020	5	28	7	11	30	26	0	0	0	0	0	0	0	18.94	0	0	12.2
2020	5	28	7	21	30	27	0	0	0	0	0	0	0	18.93	0	0	12.2
2020	5	28	7	31	30	27	0	0	0	0	0	0	0	18.92	0	0	12.4
2020	5	28	7	41	30	26	0	0	0	0	0	0	0	18.92	0	0	12.4
2020	5	28	7	51	30	27	0	0	0	0	0	0	0	18.91	0	0	12.6
2020	5	28	8	1	30	26	0	0	0	0	0	0	0	18.91	0	0	12.6
2020	5	28	8	11	30	26	0	0	0	0	0	0	0	18.92	0	0	12.6
2020	5	28	8	21	30	26	0	0	0	0	0	0	0	18.92	0	0	12.8
2020	5	28	8	31	30	26	0	0	0	0	0	0	0	18.92	0	0	12.8
2020	5	28	8	41	30	26	0	0	0	0	0	0	0	18.93	0	0	13
2020	5	28	8	51	30	27	0	0	0	0	0	0	0	18.95	0	0	13.2
2020	5	28	9	1	30	26	0	0	0	0	0	0	0	18.97	0	0	13
2020	5	28	9	11	30	26	0	0	0	0	0	0	0	18.98	0	0	13
2020	5	28	9	21	30	25	0	0	0	0	0	0	0	19.01	0	0	13
2020	5	28	9	31	30	26	0	0	0	0	0	0	0	19.04	0	0	13
2020	5	28	9	41	30	27	0	0	0	0	0	0	0	19.08	0	0	13
2020	5	28	9	51	30	27	0	0	0	0	0	0	0	19.11	0	0	13
2020	5	28	10	1	30	27	0	0	0	0	0	0	0	19.15	0	0	13

Mazourka (0354)

Year	Month	Day	Hour	Minute	Second	Noise3	IceDetection	Heading	Pitch	Roll	StdDevHeading	StdDevPitch	StdDevRoll	Temperature	Pressure	StdDevPressure	Voltage
2020	5	28	10	11	30	26	0	0	0	0	0	0	0	19.19	0	0	13
2020	5	28	10	21	30	26	0	0	0	0	0	0	0	19.24	0	0	13
2020	5	28	10	31	30	26	0	0	0	0	0	0	0	19.29	0	0	13
2020	5	28	10	41	30	26	0	0	0	0	0	0	0	19.34	0	0	13
2020	5	28	10	51	30	26	0	0	0	0	0	0	0	19.39	0	0	13
2020	5	28	11	1	30	26	0	0	0	0	0	0	0	19.44	0	0	13
2020	5	28	11	11	30	26	0	0	0	0	0	0	0	19.5	0	0	13
2020	5	28	11	21	30	26	0	0	0	0	0	0	0	19.56	0	0	13
2020	5	28	11	31	30	26	0	0	0	0	0	0	0	19.62	0	0	13
2020	5	28	11	41	30	26	0	0	0	0	0	0	0	19.68	0	0	13
2020	5	28	11	51	30	27	0	0	0	0	0	0	0	19.74	0	0	13
2020	5	28	12	1	30	26	0	0	0	0	0	0	0	19.81	0	0	13
2020	5	28	12	11	30	26	0	0	0	0	0	0	0	19.88	0	0	13
2020	5	28	12	21	30	26	0	0	0	0	0	0	0	19.95	0	0	13
2020	5	28	12	31	30	26	0	0	0	0	0	0	0	20.02	0	0	12.8
2020	5	28	12	41	30	26	0	0	0	0	0	0	0	20.1	0	0	12.8
2020	5	28	12	51	30	27	0	0	0	0	0	0	0	20.16	0	0	12.8
2020	5	28	13	1	30	26	0	0	0	0	0	0	0	20.24	0	0	12.8
2020	5	28	13	11	30	26	0	0	0	0	0	0	0	20.31	0	0	12.8
2020	5	28	13	21	30	26	0	0	0	0	0	0	0	20.39	0	0	12.8
2020	5	28	13	31	30	26	0	0	0	0	0	0	0	20.46	0	0	12.8
2020	5	28	13	41	30	26	0	0	0	0	0	0	0	20.54	0	0	12.8
2020	5	28	13	51	30	26	0	0	0	0	0	0	0	20.61	0	0	12.8
2020	5	28	14	1	30	26	0	0	0	0	0	0	0	20.69	0	0	12.8
2020	5	28	14	11	30	26	0	0	0	0	0	0	0	20.76	0	0	12.8
2020	5	28	14	21	30	26	0	0	0	0	0	0	0	20.83	0	0	12.8
2020	5	28	14	31	30	26	0	0	0	0	0	0	0	20.9	0	0	12.8
2020	5	28	14	41	30	26	0	0	0	0	0	0	0	20.98	0	0	12.8
2020	5	28	14	51	30	26	0	0	0	0	0	0	0	21.05	0	0	12.8
2020	5	28	15	1	30	26	0	0	0	0	0	0	0	21.11	0	0	12.6
2020	5	28	15	11	30	26	0	0	0	0	0	0	0	21.19	0	0	12.8
2020	5	28	15	21	30	25	0	0	0	0	0	0	0	21.26	0	0	12.8
2020	5	28	15	31	30	26	0	0	0	0	0	0	0	21.33	0	0	12.8
2020	5	28	15	41	30	26	0	0	0	0	0	0	0	21.39	0	0	12.8
2020	5	28	15	51	30	27	0	0	0	0	0	0	0	21.46	0	0	12.8
2020	5	28	16	1	30	26	0	0	0	0	0	0	0	21.52	0	0	12.8
2020	5	28	16	11	30	26	0	0	0	0	0	0	0	21.58	0	0	12.8
2020	5	28	16	21	30	26	0	0	0	0	0	0	0	21.64	0	0	12.8
2020	5	28	16	31	30	26	0	0	0	0	0	0	0	21.66	0	0	12.8
2020	5	28	16	41	30	26	0	0	0	0	0	0	0	21.7	0	0	12.8
2020	5	28	16	51	30	25	0	0	0	0	0	0	0	21.75	0	0	12.8
2020	5	28	17	1	30	26	0	0	0	0	0	0	0	21.8	0	0	13
2020	5	28	17	11	30	26	0	0	0	0	0	0	0	21.85	0	0	13
2020	5	28	17	21	30	26	0	0	0	0	0	0	0	21.89	0	0	13
2020	5	28	17	31	30	26	0	0	0	0	0	0	0	21.92	0	0	12.4
2020	5	28	17	41	30	26	0	0	0	0	0	0	0	21.95	0	0	12.2
2020	5	28	17	51	30	25	0	0	0	0	0	0	0	21.98	0	0	12.2

Mazourka (0354)

Year	Month	Day	Hour	Minute	Second	Noise3	IceDetection	Heading	Pitch	Roll	StdDevHeading	StdDevPitch	StdDevRoll	Temperature	Pressure	StdDevPressure	Voltage
2020	5	28	18	1	30	26	0	0	0	0	0	0	0	22.02	0	0	12
2020	5	28	18	11	30	26	0	0	0	0	0	0	0	22.04	0	0	12
2020	5	28	18	21	30	26	0	0	0	0	0	0	0	22.07	0	0	12
2020	5	28	18	31	30	25	0	0	0	0	0	0	0	22.1	0	0	12
2020	5	28	18	41	30	25	0	0	0	0	0	0	0	22.13	0	0	12
2020	5	28	18	51	30	26	0	0	0	0	0	0	0	22.14	0	0	12
2020	5	28	19	1	30	26	0	0	0	0	0	0	0	22.16	0	0	12
2020	5	28	19	11	30	26	0	0	0	0	0	0	0	22.17	0	0	12
2020	5	28	19	21	30	25	0	0	0	0	0	0	0	22.18	0	0	12
2020	5	28	19	31	30	26	0	0	0	0	0	0	0	22.2	0	0	12
2020	5	28	19	41	30	26	0	0	0	0	0	0	0	22.21	0	0	12
2020	5	28	19	51	30	26	0	0	0	0	0	0	0	22.22	0	0	12
2020	5	28	20	1	30	26	0	0	0	0	0	0	0	22.23	0	0	12
2020	5	28	20	11	30	25	0	0	0	0	0	0	0	22.24	0	0	11.8
2020	5	28	20	21	30	25	0	0	0	0	0	0	0	22.25	0	0	12
2020	5	28	20	31	30	26	0	0	0	0	0	0	0	22.24	0	0	12
2020	5	28	20	41	30	26	0	0	0	0	0	0	0	22.24	0	0	11.8
2020	5	28	20	51	30	25	0	0	0	0	0	0	0	22.23	0	0	12
2020	5	28	21	1	30	26	0	0	0	0	0	0	0	22.22	0	0	11.8
2020	5	28	21	11	30	26	0	0	0	0	0	0	0	22.21	0	0	11.8
2020	5	28	21	21	30	26	0	0	0	0	0	0	0	22.19	0	0	11.8
2020	5	28	21	31	30	26	0	0	0	0	0	0	0	22.17	0	0	11.8
2020	5	28	21	41	30	26	0	0	0	0	0	0	0	22.14	0	0	11.8
2020	5	28	21	51	30	26	0	0	0	0	0	0	0	22.11	0	0	11.8
2020	5	28	22	1	30	26	0	0	0	0	0	0	0	22.08	0	0	11.8
2020	5	28	22	11	30	25	0	0	0	0	0	0	0	22.05	0	0	11.8
2020	5	28	22	21	30	26	0	0	0	0	0	0	0	22.01	0	0	11.8
2020	5	28	22	31	30	25	0	0	0	0	0	0	0	21.96	0	0	11.8
2020	5	28	22	41	30	26	0	0	0	0	0	0	0	21.92	0	0	11.8
2020	5	28	22	51	30	25	0	0	0	0	0	0	0	21.87	0	0	11.8
2020	5	28	23	1	30	26	0	0	0	0	0	0	0	21.82	0	0	11.8
2020	5	28	23	11	30	26	0	0	0	0	0	0	0	21.77	0	0	11.8
2020	5	28	23	21	30	25	0	0	0	0	0	0	0	21.71	0	0	11.8
2020	5	28	23	31	30	25	0	0	0	0	0	0	0	21.65	0	0	11.8
2020	5	28	23	41	30	26	0	0	0	0	0	0	0	21.6	0	0	11.8
2020	5	28	23	51	30	26	0	0	0	0	0	0	0	21.54	0	0	11.8
2020	5	29	0	1	30	26	0	0	0	0	0	0	0	21.48	0	0	11.8
2020	5	29	0	11	30	25	0	0	0	0	0	0	0	21.43	0	0	11.8
2020	5	29	0	21	30	26	0	0	0	0	0	0	0	21.36	0	0	11.8
2020	5	29	0	31	30	26	0	0	0	0	0	0	0	21.31	0	0	11.8
2020	5	29	0	41	30	26	0	0	0	0	0	0	0	21.25	0	0	11.8
2020	5	29	0	51	30	26	0	0	0	0	0	0	0	21.19	0	0	11.8
2020	5	29	1	1	30	26	0	0	0	0	0	0	0	21.14	0	0	11.8
2020	5	29	1	11	30	25	0	0	0	0	0	0	0	21.08	0	0	11.8
2020	5	29	1	21	30	26	0	0	0	0	0	0	0	21.03	0	0	11.8
2020	5	29	1	31	30	26	0	0	0	0	0	0	0	20.98	0	0	11.8
2020	5	29	1	41	30	26	0	0	0	0	0	0	0	20.93	0	0	11.8

Mazourka (0354)

Year	Month	Day	Hour	Minute	Second	Noise3	IceDetection	Heading	Pitch	Roll	StdDevHeading	StdDevPitch	StdDevRoll	Temperature	Pressure	StdDevPressure	Voltage
2020	5	29	1	51	30	26	0	0	0	0	0	0	0	20.87	0	0	11.8
2020	5	29	2	1	30	26	0	0	0	0	0	0	0	20.82	0	0	11.8
2020	5	29	2	11	30	26	0	0	0	0	0	0	0	20.77	0	0	11.8
2020	5	29	2	21	30	26	0	0	0	0	0	0	0	20.72	0	0	11.8
2020	5	29	2	31	30	26	0	0	0	0	0	0	0	20.67	0	0	11.8
2020	5	29	2	41	30	26	0	0	0	0	0	0	0	20.61	0	0	11.8
2020	5	29	2	51	30	26	0	0	0	0	0	0	0	20.56	0	0	11.8
2020	5	29	3	1	30	26	0	0	0	0	0	0	0	20.51	0	0	11.8
2020	5	29	3	11	30	27	0	0	0	0	0	0	0	20.47	0	0	11.8
2020	5	29	3	21	30	26	0	0	0	0	0	0	0	20.42	0	0	11.8
2020	5	29	3	31	30	26	0	0	0	0	0	0	0	20.37	0	0	11.8
2020	5	29	3	41	30	26	0	0	0	0	0	0	0	20.33	0	0	11.8
2020	5	29	3	51	30	26	0	0	0	0	0	0	0	20.29	0	0	11.8
2020	5	29	4	1	30	26	0	0	0	0	0	0	0	20.24	0	0	11.6
2020	5	29	4	11	30	26	0	0	0	0	0	0	0	20.19	0	0	11.6
2020	5	29	4	21	30	26	0	0	0	0	0	0	0	20.15	0	0	11.6
2020	5	29	4	31	30	25	0	0	0	0	0	0	0	20.11	0	0	11.6
2020	5	29	4	41	30	26	0	0	0	0	0	0	0	20.06	0	0	11.8
2020	5	29	4	51	30	26	0	0	0	0	0	0	0	20.01	0	0	11.8
2020	5	29	5	1	30	26	0	0	0	0	0	0	0	19.97	0	0	11.8
2020	5	29	5	11	30	26	0	0	0	0	0	0	0	19.92	0	0	11.8
2020	5	29	5	21	30	26	0	0	0	0	0	0	0	19.88	0	0	11.8
2020	5	29	5	31	30	26	0	0	0	0	0	0	0	19.84	0	0	11.8
2020	5	29	5	41	30	27	0	0	0	0	0	0	0	19.8	0	0	11.8
2020	5	29	5	51	30	26	0	0	0	0	0	0	0	19.76	0	0	11.8
2020	5	29	6	1	30	26	0	0	0	0	0	0	0	19.72	0	0	11.8
2020	5	29	6	11	30	26	0	0	0	0	0	0	0	19.68	0	0	11.8
2020	5	29	6	21	30	25	0	0	0	0	0	0	0	19.64	0	0	11.8
2020	5	29	6	31	30	26	0	0	0	0	0	0	0	19.61	0	0	11.8
2020	5	29	6	41	30	27	0	0	0	0	0	0	0	19.58	0	0	11.8
2020	5	29	6	51	30	26	0	0	0	0	0	0	0	19.55	0	0	12
2020	5	29	7	1	30	26	0	0	0	0	0	0	0	19.52	0	0	12
2020	5	29	7	11	30	26	0	0	0	0	0	0	0	19.5	0	0	12.2
2020	5	29	7	21	30	26	0	0	0	0	0	0	0	19.49	0	0	12.2
2020	5	29	7	31	30	26	0	0	0	0	0	0	0	19.48	0	0	12.4
2020	5	29	7	41	30	26	0	0	0	0	0	0	0	19.47	0	0	12.4
2020	5	29	7	51	30	26	0	0	0	0	0	0	0	19.47	0	0	12.6
2020	5	29	8	1	30	26	0	0	0	0	0	0	0	19.47	0	0	12.6
2020	5	29	8	11	30	26	0	0	0	0	0	0	0	19.47	0	0	12.6
2020	5	29	8	21	30	26	0	0	0	0	0	0	0	19.48	0	0	12.8
2020	5	29	8	31	30	26	0	0	0	0	0	0	0	19.49	0	0	13
2020	5	29	8	41	30	26	0	0	0	0	0	0	0	19.51	0	0	13.2
2020	5	29	8	51	30	27	0	0	0	0	0	0	0	19.53	0	0	13.2
2020	5	29	9	1	30	27	0	0	0	0	0	0	0	19.56	0	0	13
2020	5	29	9	11	30	26	0	0	0	0	0	0	0	19.58	0	0	13
2020	5	29	9	21	30	26	0	0	0	0	0	0	0	19.61	0	0	13
2020	5	29	9	31	30	26	0	0	0	0	0	0	0	19.65	0	0	13

Mazourka (0354)

Year	Month	Day	Hour	Minute	Second	Noise3	IceDetection	Heading	Pitch	Roll	StdDevHeading	StdDevPitch	StdDevRoll	Temperature	Pressure	StdDevPressure	Voltage
2020	5	29	9	41	30	27	0	0	0	0	0	0	0	19.68	0	0	13
2020	5	29	9	51	30	26	0	0	0	0	0	0	0	19.73	0	0	13
2020	5	29	10	1	30	26	0	0	0	0	0	0	0	19.77	0	0	12.8
2020	5	29	10	11	30	26	0	0	0	0	0	0	0	19.82	0	0	12.8
2020	5	29	10	21	30	26	0	0	0	0	0	0	0	19.87	0	0	12.8
2020	5	29	10	31	30	26	0	0	0	0	0	0	0	19.92	0	0	12.8
2020	5	29	10	41	30	27	0	0	0	0	0	0	0	19.98	0	0	13
2020	5	29	10	51	30	25	0	0	0	0	0	0	0	19.98	0	0	12.8
2020	5	29	11	1	30	26	0	0	0	0	0	0	0	20	0	0	12.8
2020	5	29	11	11	30	26	0	0	0	0	0	0	0	20.03	0	0	13
2020	5	29	11	21	30	26	0	0	0	0	0	0	0	20.06	0	0	12.8
2020	5	29	11	31	30	26	0	0	0	0	0	0	0	20.08	0	0	12.8
2020	5	29	11	41	30	26	0	0	0	0	0	0	0	20.12	0	0	13
2020	5	29	11	51	30	26	0	0	0	0	0	0	0	20.13	0	0	13
2020	5	29	12	1	30	26	0	0	0	0	0	0	0	20.15	0	0	13
2020	5	29	12	11	30	27	0	0	0	0	0	0	0	20.24	0	0	13
2020	5	29	12	21	30	26	0	0	0	0	0	0	0	20.3	0	0	13
2020	5	29	12	31	30	25	0	0	0	0	0	0	0	20.3	0	0	13
2020	5	29	12	41	30	26	0	0	0	0	0	0	0	20.34	0	0	13
2020	5	29	12	51	30	25	0	0	0	0	0	0	0	20.36	0	0	13
2020	5	29	13	1	30	26	0	0	0	0	0	0	0	20.39	0	0	13
2020	5	29	13	11	30	26	0	0	0	0	0	0	0	20.41	0	0	13
2020	5	29	13	21	30	26	0	0	0	0	0	0	0	20.46	0	0	13
2020	5	29	13	31	30	26	0	0	0	0	0	0	0	20.51	0	0	13
2020	5	29	13	41	30	26	0	0	0	0	0	0	0	20.54	0	0	13
2020	5	29	13	51	30	26	0	0	0	0	0	0	0	20.56	0	0	13
2020	5	29	14	1	30	26	0	0	0	0	0	0	0	20.61	0	0	13
2020	5	29	14	11	30	26	0	0	0	0	0	0	0	20.65	0	0	13
2020	5	29	14	21	30	26	0	0	0	0	0	0	0	20.69	0	0	13
2020	5	29	14	31	30	26	0	0	0	0	0	0	0	20.79	0	0	13
2020	5	29	14	41	30	25	0	0	0	0	0	0	0	20.85	0	0	13
2020	5	29	14	51	30	26	0	0	0	0	0	0	0	20.86	0	0	12.8
2020	5	29	15	1	30	26	0	0	0	0	0	0	0	20.91	0	0	12.8
2020	5	29	15	11	30	26	0	0	0	0	0	0	0	20.92	0	0	12.8
2020	5	29	15	21	30	26	0	0	0	0	0	0	0	20.96	0	0	12.8
2020	5	29	15	31	30	26	0	0	0	0	0	0	0	20.97	0	0	12.8
2020	5	29	15	41	30	26	0	0	0	0	0	0	0	21.02	0	0	13
2020	5	29	15	51	30	26	0	0	0	0	0	0	0	21.05	0	0	13
2020	5	29	16	1	30	26	0	0	0	0	0	0	0	21.09	0	0	13
2020	5	29	16	11	30	25	0	0	0	0	0	0	0	21.12	0	0	13
2020	5	29	16	21	30	26	0	0	0	0	0	0	0	21.16	0	0	13
2020	5	29	16	31	30	26	0	0	0	0	0	0	0	21.18	0	0	13
2020	5	29	16	41	30	26	0	0	0	0	0	0	0	21.19	0	0	13
2020	5	29	16	51	30	26	0	0	0	0	0	0	0	21.21	0	0	13
2020	5	29	17	1	30	26	0	0	0	0	0	0	0	21.21	0	0	13
2020	5	29	17	11	30	26	0	0	0	0	0	0	0	21.24	0	0	13
2020	5	29	17	21	30	25	0	0	0	0	0	0	0	21.25	0	0	13

Mazourka (0354)

Year	Month	Day	Hour	Minute	Second	Noise3	IceDetection	Heading	Pitch	Roll	StdDevHeading	StdDevPitch	StdDevRoll	Temperature	Pressure	StdDevPressure	Voltage
2020	5	29	17	31	30	26	0	0	0	0	0	0	0	21.26	0	0	13
2020	5	29	17	41	30	27	0	0	0	0	0	0	0	21.28	0	0	13
2020	5	29	17	51	30	25	0	0	0	0	0	0	0	21.27	0	0	13
2020	5	29	18	1	30	26	0	0	0	0	0	0	0	21.28	0	0	12.4
2020	5	29	18	11	30	25	0	0	0	0	0	0	0	21.28	0	0	12.2
2020	5	29	18	21	30	26	0	0	0	0	0	0	0	21.29	0	0	12
2020	5	29	18	31	30	26	0	0	0	0	0	0	0	21.29	0	0	11.8
2020	5	29	18	41	30	26	0	0	0	0	0	0	0	21.28	0	0	12
2020	5	29	18	51	30	26	0	0	0	0	0	0	0	21.28	0	0	12
2020	5	29	19	1	30	26	0	0	0	0	0	0	0	21.27	0	0	12
2020	5	29	19	11	30	25	0	0	0	0	0	0	0	21.27	0	0	12
2020	5	29	19	21	30	26	0	0	0	0	0	0	0	21.27	0	0	11.8
2020	5	29	19	31	30	26	0	0	0	0	0	0	0	21.25	0	0	11.8
2020	5	29	19	41	30	26	0	0	0	0	0	0	0	21.24	0	0	11.8
2020	5	29	19	51	30	26	0	0	0	0	0	0	0	21.24	0	0	11.8
2020	5	29	20	1	30	26	0	0	0	0	0	0	0	21.22	0	0	11.8
2020	5	29	20	11	30	26	0	0	0	0	0	0	0	21.21	0	0	11.8
2020	5	29	20	21	30	26	0	0	0	0	0	0	0	21.2	0	0	11.8
2020	5	29	20	31	30	26	0	0	0	0	0	0	0	21.18	0	0	11.8
2020	5	29	20	41	30	25	0	0	0	0	0	0	0	21.16	0	0	11.8
2020	5	29	20	51	30	25	0	0	0	0	0	0	0	21.13	0	0	11.8
2020	5	29	21	1	30	25	0	0	0	0	0	0	0	21.11	0	0	11.8
2020	5	29	21	11	30	26	0	0	0	0	0	0	0	21.08	0	0	11.8
2020	5	29	21	21	30	26	0	0	0	0	0	0	0	21.07	0	0	11.6
2020	5	29	21	31	30	26	0	0	0	0	0	0	0	21.05	0	0	11.8
2020	5	29	21	41	30	26	0	0	0	0	0	0	0	21.03	0	0	11.8
2020	5	29	21	51	30	26	0	0	0	0	0	0	0	21	0	0	11.6
2020	5	29	22	1	30	26	0	0	0	0	0	0	0	20.99	0	0	11.6
2020	5	29	22	11	30	26	0	0	0	0	0	0	0	20.97	0	0	11.8
2020	5	29	22	21	30	27	0	0	0	0	0	0	0	20.94	0	0	11.8
2020	5	29	22	31	30	26	0	0	0	0	0	0	0	20.92	0	0	11.8
2020	5	29	22	41	30	26	0	0	0	0	0	0	0	20.89	0	0	11.8
2020	5	29	22	51	30	26	0	0	0	0	0	0	0	20.85	0	0	11.8
2020	5	29	23	1	30	26	0	0	0	0	0	0	0	20.82	0	0	12
2020	5	29	23	11	30	26	0	0	0	0	0	0	0	20.78	0	0	12
2020	5	29	23	21	30	26	0	0	0	0	0	0	0	20.75	0	0	12
2020	5	29	23	31	30	26	0	0	0	0	0	0	0	20.72	0	0	12
2020	5	29	23	41	30	26	0	0	0	0	0	0	0	20.68	0	0	12
2020	5	29	23	51	30	26	0	0	0	0	0	0	0	20.64	0	0	12
2020	5	30	0	1	30	26	0	0	0	0	0	0	0	20.61	0	0	12
2020	5	30	0	11	30	26	0	0	0	0	0	0	0	20.57	0	0	11.8
2020	5	30	0	21	30	26	0	0	0	0	0	0	0	20.53	0	0	11.6
2020	5	30	0	31	30	26	0	0	0	0	0	0	0	20.49	0	0	11.8
2020	5	30	0	41	30	26	0	0	0	0	0	0	0	20.44	0	0	11.8
2020	5	30	0	51	30	26	0	0	0	0	0	0	0	20.41	0	0	11.8
2020	5	30	1	1	30	25	0	0	0	0	0	0	0	20.37	0	0	11.8
2020	5	30	1	11	30	26	0	0	0	0	0	0	0	20.33	0	0	11.8

Mazourka (0354)

Year	Month	Day	Hour	Minute	Second	Noise3	IceDetection	Heading	Pitch	Roll	StdDevHeading	StdDevPitch	StdDevRoll	Temperature	Pressure	StdDevPressure	Voltage
2020	5	30	1	21	30	26		0	0	0	0	0	0	20.3	0	0	11.8
2020	5	30	1	31	30	26		0	0	0	0	0	0	20.26	0	0	11.8
2020	5	30	1	41	30	26		0	0	0	0	0	0	20.22	0	0	11.8
2020	5	30	1	51	30	26		0	0	0	0	0	0	20.18	0	0	11.8
2020	5	30	2	1	30	26		0	0	0	0	0	0	20.14	0	0	11.8
2020	5	30	2	11	30	26		0	0	0	0	0	0	20.1	0	0	11.8
2020	5	30	2	21	30	26		0	0	0	0	0	0	20.06	0	0	11.8
2020	5	30	2	31	30	26		0	0	0	0	0	0	20.02	0	0	11.8
2020	5	30	2	41	30	26		0	0	0	0	0	0	19.98	0	0	11.8
2020	5	30	2	51	30	26		0	0	0	0	0	0	19.94	0	0	11.8
2020	5	30	3	1	30	26		0	0	0	0	0	0	19.9	0	0	11.8
2020	5	30	3	11	30	26		0	0	0	0	0	0	19.85	0	0	11.8
2020	5	30	3	21	30	26		0	0	0	0	0	0	19.81	0	0	11.8
2020	5	30	3	31	30	26		0	0	0	0	0	0	19.76	0	0	11.8
2020	5	30	3	41	30	26		0	0	0	0	0	0	19.72	0	0	11.8
2020	5	30	3	51	30	26		0	0	0	0	0	0	19.68	0	0	11.8
2020	5	30	4	1	30	27		0	0	0	0	0	0	19.64	0	0	11.8
2020	5	30	4	11	30	26		0	0	0	0	0	0	19.59	0	0	11.6
2020	5	30	4	21	30	26		0	0	0	0	0	0	19.56	0	0	11.6
2020	5	30	4	31	30	26		0	0	0	0	0	0	19.52	0	0	11.6
2020	5	30	4	41	30	26		0	0	0	0	0	0	19.47	0	0	11.6
2020	5	30	4	51	30	26		0	0	0	0	0	0	19.43	0	0	11.6
2020	5	30	5	1	30	26		0	0	0	0	0	0	19.39	0	0	11.6
2020	5	30	5	11	30	26		0	0	0	0	0	0	19.35	0	0	11.6
2020	5	30	5	21	30	26		0	0	0	0	0	0	19.31	0	0	11.8
2020	5	30	5	31	30	26		0	0	0	0	0	0	19.26	0	0	11.8
2020	5	30	5	41	30	26		0	0	0	0	0	0	19.22	0	0	11.6
2020	5	30	5	51	30	27		0	0	0	0	0	0	19.18	0	0	11.6
2020	5	30	6	1	30	26		0	0	0	0	0	0	19.13	0	0	11.6
2020	5	30	6	11	30	26		0	0	0	0	0	0	19.1	0	0	11.6
2020	5	30	6	21	30	26		0	0	0	0	0	0	19.06	0	0	11.6
2020	5	30	6	31	30	26		0	0	0	0	0	0	19.03	0	0	11.6
2020	5	30	6	41	30	26		0	0	0	0	0	0	18.99	0	0	11.6
2020	5	30	6	51	30	26		0	0	0	0	0	0	18.97	0	0	11.8
2020	5	30	7	1	30	27		0	0	0	0	0	0	18.94	0	0	11.6
2020	5	30	7	11	30	26		0	0	0	0	0	0	18.92	0	0	11.8
2020	5	30	7	21	30	27		0	0	0	0	0	0	18.89	0	0	11.6
2020	5	30	7	31	30	26		0	0	0	0	0	0	18.87	0	0	11.8
2020	5	30	7	41	30	26		0	0	0	0	0	0	18.86	0	0	11.6
2020	5	30	7	51	30	26		0	0	0	0	0	0	18.85	0	0	11.8
2020	5	30	8	1	30	27		0	0	0	0	0	0	18.84	0	0	11.8
2020	5	30	8	11	30	27		0	0	0	0	0	0	18.83	0	0	12
2020	5	30	8	21	30	26		0	0	0	0	0	0	18.84	0	0	12.6
2020	5	30	8	31	30	26		0	0	0	0	0	0	18.85	0	0	12.8
2020	5	30	8	41	30	27		0	0	0	0	0	0	18.85	0	0	13
2020	5	30	8	51	30	26		0	0	0	0	0	0	18.86	0	0	13.4
2020	5	30	9	1	30	26		0	0	0	0	0	0	18.86	0	0	13.2

Mazourka (0354)

Year	Month	Day	Hour	Minute	Second	Noise3	IceDetection	Heading	Pitch	Roll	StdDevHeading	StdDevPitch	StdDevRoll	Temperature	Pressure	StdDevPressure	Voltage
2020	5	30	9	11	30	27	0	0	0	0	0	0	0	18.86	0	0	12.6
2020	5	30	9	21	30	26	0	0	0	0	0	0	0	18.86	0	0	12.6
2020	5	30	9	31	30	26	0	0	0	0	0	0	0	18.85	0	0	12.4
2020	5	30	9	41	30	26	0	0	0	0	0	0	0	18.86	0	0	13
2020	5	30	9	51	30	26	0	0	0	0	0	0	0	18.85	0	0	12.8
2020	5	30	10	1	30	26	0	0	0	0	0	0	0	18.84	0	0	13.2
2020	5	30	10	11	30	26	0	0	0	0	0	0	0	18.84	0	0	13.2
2020	5	30	10	21	30	26	0	0	0	0	0	0	0	18.83	0	0	13.2
2020	5	30	10	31	30	26	0	0	0	0	0	0	0	18.84	0	0	13.2
2020	5	30	10	41	30	26	0	0	0	0	0	0	0	18.83	0	0	13.2
2020	5	30	10	51	30	26	0	0	0	0	0	0	0	18.83	0	0	13
2020	5	30	11	1	30	26	0	0	0	0	0	0	0	18.84	0	0	13
2020	5	30	11	11	30	26	0	0	0	0	0	0	0	18.85	0	0	13.2
2020	5	30	11	21	30	26	0	0	0	0	0	0	0	18.85	0	0	13
2020	5	30	11	31	30	26	0	0	0	0	0	0	0	18.83	0	0	13
2020	5	30	11	41	30	27	0	0	0	0	0	0	0	18.82	0	0	13.2
2020	5	30	11	51	30	26	0	0	0	0	0	0	0	18.8	0	0	13.2
2020	5	30	12	1	30	27	0	0	0	0	0	0	0	18.79	0	0	13.2
2020	5	30	12	11	30	25	0	0	0	0	0	0	0	18.79	0	0	13
2020	5	30	12	21	30	27	0	0	0	0	0	0	0	18.78	0	0	13.2
2020	5	30	12	31	30	26	0	0	0	0	0	0	0	18.81	0	0	13.2
2020	5	30	12	41	30	27	0	0	0	0	0	0	0	18.82	0	0	13.2
2020	5	30	12	51	30	26	0	0	0	0	0	0	0	18.83	0	0	13.2
2020	5	30	13	1	30	26	0	0	0	0	0	0	0	18.86	0	0	13.2
2020	5	30	13	11	30	26	0	0	0	0	0	0	0	18.91	0	0	13.2
2020	5	30	13	21	30	26	0	0	0	0	0	0	0	18.96	0	0	13.2
2020	5	30	13	31	30	26	0	0	0	0	0	0	0	19.01	0	0	13.2
2020	5	30	13	41	30	26	0	0	0	0	0	0	0	19.06	0	0	13
2020	5	30	13	51	30	26	0	0	0	0	0	0	0	19.11	0	0	13
2020	5	30	14	1	30	25	0	0	0	0	0	0	0	19.16	0	0	13
2020	5	30	14	11	30	26	0	0	0	0	0	0	0	19.21	0	0	13
2020	5	30	14	21	30	27	0	0	0	0	0	0	0	19.25	0	0	13
2020	5	30	14	31	30	26	0	0	0	0	0	0	0	19.29	0	0	13
2020	5	30	14	41	30	27	0	0	0	0	0	0	0	19.33	0	0	13
2020	5	30	14	51	30	26	0	0	0	0	0	0	0	19.37	0	0	13
2020	5	30	15	1	30	26	0	0	0	0	0	0	0	19.4	0	0	13
2020	5	30	15	11	30	27	0	0	0	0	0	0	0	19.43	0	0	12.8
2020	5	30	15	21	30	26	0	0	0	0	0	0	0	19.45	0	0	12.8
2020	5	30	15	31	30	26	0	0	0	0	0	0	0	19.48	0	0	12.8
2020	5	30	15	41	30	26	0	0	0	0	0	0	0	19.51	0	0	12.8
2020	5	30	15	51	30	26	0	0	0	0	0	0	0	19.53	0	0	12.8
2020	5	30	16	1	30	26	0	0	0	0	0	0	0	19.55	0	0	12.8
2020	5	30	16	11	30	26	0	0	0	0	0	0	0	19.56	0	0	13
2020	5	30	16	21	30	26	0	0	0	0	0	0	0	19.57	0	0	13
2020	5	30	16	31	30	26	0	0	0	0	0	0	0	19.56	0	0	13
2020	5	30	16	41	30	26	0	0	0	0	0	0	0	19.57	0	0	13
2020	5	30	16	51	30	26	0	0	0	0	0	0	0	19.57	0	0	12.8

Mazourka (0354)

Year	Month	Day	Hour	Minute	Second	Noise3	IceDetection	Heading	Pitch	Roll	StdDevHeading	StdDevPitch	StdDevRoll	Temperature	Pressure	StdDevPressure	Voltage
2020	5	30	17	1	30	26	0	0	0	0	0	0	0	19.57	0	0	13
2020	5	30	17	11	30	27	0	0	0	0	0	0	0	19.57	0	0	13
2020	5	30	17	21	30	26	0	0	0	0	0	0	0	19.56	0	0	12.8
2020	5	30	17	31	30	26	0	0	0	0	0	0	0	19.56	0	0	12.8
2020	5	30	17	41	30	26	0	0	0	0	0	0	0	19.55	0	0	12.8
2020	5	30	17	51	30	26	0	0	0	0	0	0	0	19.55	0	0	12.8
2020	5	30	18	1	30	26	0	0	0	0	0	0	0	19.55	0	0	12.8
2020	5	30	18	11	30	27	0	0	0	0	0	0	0	19.55	0	0	12.2
2020	5	30	18	21	30	26	0	0	0	0	0	0	0	19.54	0	0	12
2020	5	30	18	31	30	26	0	0	0	0	0	0	0	19.54	0	0	12.2
2020	5	30	18	41	30	26	0	0	0	0	0	0	0	19.54	0	0	11.8
2020	5	30	18	51	30	27	0	0	0	0	0	0	0	19.54	0	0	11.8
2020	5	30	19	1	30	27	0	0	0	0	0	0	0	19.53	0	0	11.6
2020	5	30	19	11	30	26	0	0	0	0	0	0	0	19.53	0	0	11.8
2020	5	30	19	21	30	25	0	0	0	0	0	0	0	19.52	0	0	11.8
2020	5	30	19	31	30	26	0	0	0	0	0	0	0	19.52	0	0	11.8
2020	5	30	19	41	30	25	0	0	0	0	0	0	0	19.52	0	0	12
2020	5	30	19	51	30	26	0	0	0	0	0	0	0	19.51	0	0	12
2020	5	30	20	1	30	26	0	0	0	0	0	0	0	19.5	0	0	12
2020	5	30	20	11	30	27	0	0	0	0	0	0	0	19.49	0	0	12
2020	5	30	20	21	30	26	0	0	0	0	0	0	0	19.49	0	0	12
2020	5	30	20	31	30	26	0	0	0	0	0	0	0	19.48	0	0	12
2020	5	30	20	41	30	26	0	0	0	0	0	0	0	19.47	0	0	12
2020	5	30	20	51	30	26	0	0	0	0	0	0	0	19.46	0	0	12
2020	5	30	21	1	30	27	0	0	0	0	0	0	0	19.44	0	0	12
2020	5	30	21	11	30	26	0	0	0	0	0	0	0	19.43	0	0	12
2020	5	30	21	21	30	26	0	0	0	0	0	0	0	19.41	0	0	12
2020	5	30	21	31	30	26	0	0	0	0	0	0	0	19.39	0	0	12
2020	5	30	21	41	30	26	0	0	0	0	0	0	0	19.37	0	0	12
2020	5	30	21	51	30	26	0	0	0	0	0	0	0	19.34	0	0	12
2020	5	30	22	1	30	26	0	0	0	0	0	0	0	19.3	0	0	12
2020	5	30	22	11	30	27	0	0	0	0	0	0	0	19.27	0	0	12
2020	5	30	22	21	30	27	0	0	0	0	0	0	0	19.24	0	0	11.8
2020	5	30	22	31	30	26	0	0	0	0	0	0	0	19.2	0	0	11.8
2020	5	30	22	41	30	26	0	0	0	0	0	0	0	19.16	0	0	11.8
2020	5	30	22	51	30	26	0	0	0	0	0	0	0	19.12	0	0	11.8
2020	5	30	23	1	30	26	0	0	0	0	0	0	0	19.07	0	0	11.8
2020	5	30	23	11	30	26	0	0	0	0	0	0	0	19.03	0	0	11.8
2020	5	30	23	21	30	26	0	0	0	0	0	0	0	18.98	0	0	11.8
2020	5	30	23	31	30	26	0	0	0	0	0	0	0	18.92	0	0	11.8
2020	5	30	23	41	30	26	0	0	0	0	0	0	0	18.87	0	0	11.8
2020	5	30	23	51	30	26	0	0	0	0	0	0	0	18.81	0	0	11.8
2020	5	31	0	1	30	26	0	0	0	0	0	0	0	18.75	0	0	11.8
2020	5	31	0	11	30	26	0	0	0	0	0	0	0	18.69	0	0	11.8
2020	5	31	0	21	30	27	0	0	0	0	0	0	0	18.64	0	0	11.8
2020	5	31	0	31	30	26	0	0	0	0	0	0	0	18.57	0	0	11.8
2020	5	31	0	41	30	27	0	0	0	0	0	0	0	18.51	0	0	11.8

Mazourka (0354)

Year	Month	Day	Hour	Minute	Second	Noise3	IceDetection	Heading	Pitch	Roll	StdDevHeading	StdDevPitch	StdDevRoll	Temperature	Pressure	StdDevPressure	Voltage
2020	5	31	0	51	30	26	0	0	0	0	0	0	0	18.45	0	0	11.8
2020	5	31	1	1	30	27	0	0	0	0	0	0	0	18.39	0	0	11.8
2020	5	31	1	11	30	26	0	0	0	0	0	0	0	18.32	0	0	11.8
2020	5	31	1	21	30	26	0	0	0	0	0	0	0	18.27	0	0	11.8
2020	5	31	1	31	30	26	0	0	0	0	0	0	0	18.21	0	0	11.8
2020	5	31	1	41	30	27	0	0	0	0	0	0	0	18.15	0	0	11.8
2020	5	31	1	51	30	27	0	0	0	0	0	0	0	18.09	0	0	11.8
2020	5	31	2	1	30	27	0	0	0	0	0	0	0	18.04	0	0	11.8
2020	5	31	2	11	30	27	0	0	0	0	0	0	0	17.98	0	0	11.8
2020	5	31	2	21	30	26	0	0	0	0	0	0	0	17.93	0	0	11.8
2020	5	31	2	31	30	26	0	0	0	0	0	0	0	17.88	0	0	11.8
2020	5	31	2	41	30	26	0	0	0	0	0	0	0	17.83	0	0	11.8
2020	5	31	2	51	30	26	0	0	0	0	0	0	0	17.79	0	0	11.8
2020	5	31	3	1	30	27	0	0	0	0	0	0	0	17.74	0	0	11.8
2020	5	31	3	11	30	26	0	0	0	0	0	0	0	17.69	0	0	11.8
2020	5	31	3	21	30	27	0	0	0	0	0	0	0	17.65	0	0	11.8
2020	5	31	3	31	30	26	0	0	0	0	0	0	0	17.6	0	0	11.8
2020	5	31	3	41	30	26	0	0	0	0	0	0	0	17.56	0	0	11.6
2020	5	31	3	51	30	27	0	0	0	0	0	0	0	17.52	0	0	11.8
2020	5	31	4	1	30	27	0	0	0	0	0	0	0	17.47	0	0	11.8
2020	5	31	4	11	30	27	0	0	0	0	0	0	0	17.43	0	0	11.8
2020	5	31	4	21	30	27	0	0	0	0	0	0	0	17.38	0	0	11.8
2020	5	31	4	31	30	26	0	0	0	0	0	0	0	17.34	0	0	11.8
2020	5	31	4	41	30	26	0	0	0	0	0	0	0	17.3	0	0	11.6
2020	5	31	4	51	30	26	0	0	0	0	0	0	0	17.26	0	0	11.6
2020	5	31	5	1	30	26	0	0	0	0	0	0	0	17.21	0	0	11.6
2020	5	31	5	11	30	27	0	0	0	0	0	0	0	17.17	0	0	11.8
2020	5	31	5	21	30	26	0	0	0	0	0	0	0	17.12	0	0	11.8
2020	5	31	5	31	30	27	0	0	0	0	0	0	0	17.08	0	0	11.8
2020	5	31	5	41	30	26	0	0	0	0	0	0	0	17.04	0	0	11.6
2020	5	31	5	51	30	27	0	0	0	0	0	0	0	17	0	0	11.8
2020	5	31	6	1	30	27	0	0	0	0	0	0	0	16.96	0	0	11.8
2020	5	31	6	11	30	26	0	0	0	0	0	0	0	16.92	0	0	11.8
2020	5	31	6	21	30	27	0	0	0	0	0	0	0	16.88	0	0	11.8
2020	5	31	6	31	30	27	0	0	0	0	0	0	0	16.84	0	0	11.8
2020	5	31	6	41	30	26	0	0	0	0	0	0	0	16.8	0	0	11.8
2020	5	31	6	51	30	26	0	0	0	0	0	0	0	16.77	0	0	12
2020	5	31	7	1	30	26	0	0	0	0	0	0	0	16.75	0	0	12
2020	5	31	7	11	30	26	0	0	0	0	0	0	0	16.72	0	0	12.2
2020	5	31	7	21	30	26	0	0	0	0	0	0	0	16.7	0	0	12.4
2020	5	31	7	31	30	26	0	0	0	0	0	0	0	16.68	0	0	12.6
2020	5	31	7	41	30	27	0	0	0	0	0	0	0	16.67	0	0	12.6
2020	5	31	7	51	30	27	0	0	0	0	0	0	0	16.66	0	0	12.8
2020	5	31	8	1	30	27	0	0	0	0	0	0	0	16.65	0	0	12.8
2020	5	31	8	11	30	26	0	0	0	0	0	0	0	16.64	0	0	12.8
2020	5	31	8	21	30	27	0	0	0	0	0	0	0	16.64	0	0	13.2
2020	5	31	8	31	30	26	0	0	0	0	0	0	0	16.64	0	0	13.4

Mazourka (0354)

Year	Month	Day	Hour	Minute	Second	Noise3	IceDetection	Heading	Pitch	Roll	StdDevHeading	StdDevPitch	StdDevRoll	Temperature	Pressure	StdDevPressure	Voltage
2020	5	31	8	41	30	26	0	0	0	0	0	0	0	16.64	0	0	13.4
2020	5	31	8	51	30	27	0	0	0	0	0	0	0	16.64	0	0	13.2
2020	5	31	9	1	30	26	0	0	0	0	0	0	0	16.65	0	0	13.2
2020	5	31	9	11	30	27	0	0	0	0	0	0	0	16.66	0	0	13.2
2020	5	31	9	21	30	27	0	0	0	0	0	0	0	16.67	0	0	13.2
2020	5	31	9	31	30	27	0	0	0	0	0	0	0	16.69	0	0	13.2
2020	5	31	9	41	30	27	0	0	0	0	0	0	0	16.71	0	0	13.2
2020	5	31	9	51	30	27	0	0	0	0	0	0	0	16.73	0	0	13.2
2020	5	31	10	1	30	27	0	0	0	0	0	0	0	16.75	0	0	13.2
2020	5	31	10	11	30	26	0	0	0	0	0	0	0	16.78	0	0	13.2
2020	5	31	10	21	30	26	0	0	0	0	0	0	0	16.8	0	0	13.2
2020	5	31	10	31	30	26	0	0	0	0	0	0	0	16.83	0	0	13.2
2020	5	31	10	41	30	26	0	0	0	0	0	0	0	16.86	0	0	13.2
2020	5	31	10	51	30	27	0	0	0	0	0	0	0	16.89	0	0	13.2
2020	5	31	11	1	30	27	0	0	0	0	0	0	0	16.92	0	0	13.2
2020	5	31	11	11	30	27	0	0	0	0	0	0	0	16.96	0	0	13.2
2020	5	31	11	21	30	26	0	0	0	0	0	0	0	17	0	0	13.2
2020	5	31	11	31	30	26	0	0	0	0	0	0	0	17.03	0	0	13.2
2020	5	31	11	41	30	27	0	0	0	0	0	0	0	17.08	0	0	13.2
2020	5	31	11	51	30	27	0	0	0	0	0	0	0	17.12	0	0	13.2
2020	5	31	12	1	30	26	0	0	0	0	0	0	0	17.16	0	0	13
2020	5	31	12	11	30	27	0	0	0	0	0	0	0	17.2	0	0	12.8
2020	5	31	12	21	30	27	0	0	0	0	0	0	0	17.25	0	0	13
2020	5	31	12	31	30	26	0	0	0	0	0	0	0	17.3	0	0	13
2020	5	31	12	41	30	26	0	0	0	0	0	0	0	17.34	0	0	13
2020	5	31	12	51	30	26	0	0	0	0	0	0	0	17.36	0	0	13
2020	5	31	13	1	30	27	0	0	0	0	0	0	0	17.39	0	0	13
2020	5	31	13	11	30	27	0	0	0	0	0	0	0	17.42	0	0	13
2020	5	31	13	21	30	26	0	0	0	0	0	0	0	17.47	0	0	13
2020	5	31	13	31	30	27	0	0	0	0	0	0	0	17.53	0	0	13
2020	5	31	13	41	30	27	0	0	0	0	0	0	0	17.57	0	0	13
2020	5	31	13	51	30	27	0	0	0	0	0	0	0	17.64	0	0	13
2020	5	31	14	1	30	27	0	0	0	0	0	0	0	17.69	0	0	13
2020	5	31	14	11	30	26	0	0	0	0	0	0	0	17.75	0	0	13
2020	5	31	14	21	30	25	0	0	0	0	0	0	0	17.81	0	0	13
2020	5	31	14	31	30	26	0	0	0	0	0	0	0	17.83	0	0	13
2020	5	31	14	41	30	26	0	0	0	0	0	0	0	17.91	0	0	13
2020	5	31	14	51	30	26	0	0	0	0	0	0	0	17.94	0	0	13
2020	5	31	15	1	30	27	0	0	0	0	0	0	0	17.98	0	0	13
2020	5	31	15	11	30	26	0	0	0	0	0	0	0	18.04	0	0	13
2020	5	31	15	21	30	26	0	0	0	0	0	0	0	18.08	0	0	13
2020	5	31	15	31	30	27	0	0	0	0	0	0	0	18.11	0	0	13
2020	5	31	15	41	30	27	0	0	0	0	0	0	0	18.15	0	0	13
2020	5	31	15	51	30	26	0	0	0	0	0	0	0	18.18	0	0	13.2
2020	5	31	16	1	30	27	0	0	0	0	0	0	0	18.21	0	0	13
2020	5	31	16	11	30	26	0	0	0	0	0	0	0	18.25	0	0	13
2020	5	31	16	21	30	27	0	0	0	0	0	0	0	18.28	0	0	12.8

Mazourka (0354)

Year	Month	Day	Hour	Minute	Second	Noise3	IceDetection	Heading	Pitch	Roll	StdDevHeading	StdDevPitch	StdDevRoll	Temperature	Pressure	StdDevPressure	Voltage
2020	5	31	16	31	30	26	0	0	0	0	0	0	0	18.31	0	0	12.8
2020	5	31	16	41	30	27	0	0	0	0	0	0	0	18.34	0	0	13
2020	5	31	16	51	30	27	0	0	0	0	0	0	0	18.37	0	0	13
2020	5	31	17	1	30	27	0	0	0	0	0	0	0	18.4	0	0	13
2020	5	31	17	11	30	26	0	0	0	0	0	0	0	18.44	0	0	13
2020	5	31	17	21	30	26	0	0	0	0	0	0	0	18.47	0	0	13
2020	5	31	17	31	30	27	0	0	0	0	0	0	0	18.49	0	0	13
2020	5	31	17	41	30	26	0	0	0	0	0	0	0	18.52	0	0	13
2020	5	31	17	51	30	27	0	0	0	0	0	0	0	18.54	0	0	13
2020	5	31	18	1	30	26	0	0	0	0	0	0	0	18.56	0	0	12.8
2020	5	31	18	11	30	26	0	0	0	0	0	0	0	18.58	0	0	12.6
2020	5	31	18	21	30	26	0	0	0	0	0	0	0	18.59	0	0	12
2020	5	31	18	31	30	26	0	0	0	0	0	0	0	18.61	0	0	11.8
2020	5	31	18	41	30	26	0	0	0	0	0	0	0	18.62	0	0	11.8
2020	5	31	18	51	30	26	0	0	0	0	0	0	0	18.64	0	0	11.8
2020	5	31	19	1	30	26	0	0	0	0	0	0	0	18.65	0	0	11.8
2020	5	31	19	11	30	27	0	0	0	0	0	0	0	18.66	0	0	12
2020	5	31	19	21	30	26	0	0	0	0	0	0	0	18.66	0	0	12
2020	5	31	19	31	30	25	0	0	0	0	0	0	0	18.67	0	0	11.8
2020	5	31	19	41	30	27	0	0	0	0	0	0	0	18.67	0	0	11.8
2020	5	31	19	51	30	26	0	0	0	0	0	0	0	18.67	0	0	11.6
2020	5	31	20	1	30	26	0	0	0	0	0	0	0	18.66	0	0	11.6
2020	5	31	20	11	30	26	0	0	0	0	0	0	0	18.65	0	0	11.6
2020	5	31	20	21	30	27	0	0	0	0	0	0	0	18.62	0	0	11.6
2020	5	31	20	31	30	26	0	0	0	0	0	0	0	18.61	0	0	11.8
2020	5	31	20	41	30	26	0	0	0	0	0	0	0	18.59	0	0	11.8
2020	5	31	20	51	30	26	0	0	0	0	0	0	0	18.56	0	0	11.6
2020	5	31	21	1	30	26	0	0	0	0	0	0	0	18.54	0	0	11.6
2020	5	31	21	11	30	26	0	0	0	0	0	0	0	18.51	0	0	11.6
2020	5	31	21	21	30	26	0	0	0	0	0	0	0	18.48	0	0	11.8
2020	5	31	21	31	30	26	0	0	0	0	0	0	0	18.45	0	0	11.8
2020	5	31	21	41	30	26	0	0	0	0	0	0	0	18.42	0	0	11.8
2020	5	31	21	51	30	26	0	0	0	0	0	0	0	18.39	0	0	11.8
2020	5	31	22	1	30	26	0	0	0	0	0	0	0	18.36	0	0	11.8
2020	5	31	22	11	30	26	0	0	0	0	0	0	0	18.33	0	0	11.8
2020	5	31	22	21	30	26	0	0	0	0	0	0	0	18.3	0	0	11.8
2020	5	31	22	31	30	27	0	0	0	0	0	0	0	18.27	0	0	11.8
2020	5	31	22	41	30	26	0	0	0	0	0	0	0	18.24	0	0	11.8
2020	5	31	22	51	30	27	0	0	0	0	0	0	0	18.2	0	0	11.8
2020	5	31	23	1	30	26	0	0	0	0	0	0	0	18.17	0	0	11.8
2020	5	31	23	11	30	25	0	0	0	0	0	0	0	18.14	0	0	11.8
2020	5	31	23	21	30	26	0	0	0	0	0	0	0	18.11	0	0	11.8
2020	5	31	23	31	30	26	0	0	0	0	0	0	0	18.08	0	0	11.6
2020	5	31	23	41	30	26	0	0	0	0	0	0	0	18.05	0	0	11.6
2020	5	31	23	51	30	27	0	0	0	0	0	0	0	18.01	0	0	11.4

Mazourka (0354)

Year	Month	Day	Hour	Minute	Second	CellBegin	CellEnd	Speed	Direction	Area	Flow
2020	5	1	0	3	2	0.1	1	21.82	92.6	6.6837	48.3789
2020	5	1	0	13	2	0.1	1	22.27	94.6	6.6837	49.2666
2020	5	1	0	23	2	0.1	1	21.82	92.6	6.6837	48.3789
2020	5	1	0	33	2	0.1	1	21.25	94	6.6837	47.0474
2020	5	1	0	43	2	0.1	1	22.36	94.1	6.6837	49.4886
2020	5	1	0	53	2	0.1	1	21.4	90.5	6.6837	47.4913
2020	5	1	1	3	2	0.1	1	20.81	91.9	6.6837	46.1598
2020	5	1	1	13	2	0.1	1	21.61	91.3	6.6837	47.9352
2020	5	1	1	23	2	0.1	1	21.45	93.7	6.6837	47.4914
2020	5	1	1	33	2	0.1	1	21.27	94.6	6.6837	47.0476
2020	5	1	1	43	2	0.1	1	20.91	91.9	6.6898	46.4259
2020	5	1	1	53	2	0.1	1	21.5	90.3	6.6898	47.7588
2020	5	1	2	3	2	0.1	1	21.71	92.1	6.6898	48.2031
2020	5	1	2	13	2	0.1	1	20.82	92.2	6.6898	46.2039
2020	5	1	2	23	2	0.1	1	21.12	92.7	6.6898	46.8703
2020	5	1	2	33	2	0.1	1	21.53	96.4	6.6898	47.5367
2020	5	1	2	43	2	0.1	1	22.03	92.9	6.6958	48.916
2020	5	1	2	53	2	0.1	1	21.35	94	6.6958	47.3596
2020	5	1	3	3	2	0.1	1	21.62	92.4	6.7019	48.0722
2020	5	1	3	13	2	0.1	1	21.28	95.1	6.708	47.2267
2020	5	1	3	23	2	0.1	1	23.15	93.7	6.7141	51.508
2020	5	1	3	33	2	0.1	1	23.14	93.5	6.7202	51.5567
2020	5	1	3	43	2	0.1	1	22	90.8	6.7202	49.1017
2020	5	1	3	53	2	0.1	1	23.29	94.9	6.7263	51.8289
2020	5	1	4	3	2	0.1	1	21.1	90.8	6.7263	47.1375
2020	5	1	4	13	2	0.1	1	21.05	94.1	6.7263	46.9141
2020	5	1	4	23	2	0.1	1	21.64	93.4	6.7263	48.2546
2020	5	1	4	33	2	0.1	1	21.3	90.8	6.7263	47.5844
2020	5	1	4	43	2	0.1	1	21.33	93	6.7324	47.6293
2020	5	1	4	53	2	0.1	1	21.45	93.7	6.7324	47.853
2020	5	1	5	3	2	0.1	1	21.13	96.3	6.7324	46.9585
2020	5	1	5	13	2	0.1	1	21.98	95	6.7324	48.9711
2020	5	1	5	23	2	0.1	1	21.11	91.4	6.7385	47.2267
2020	5	1	5	33	2	0.1	1	21.8	90.8	6.7385	48.7935
2020	5	1	5	43	2	0.1	1	22.22	92.6	6.7385	49.6888
2020	5	1	5	53	2	0.1	1	22.22	92.3	6.7385	49.6888
2020	5	1	6	3	2	0.1	1	21.99	95.2	6.7385	49.0174
2020	5	1	6	13	2	0.1	1	21.16	94.3	6.7385	47.2268
2020	5	1	6	23	2	0.1	1	21.38	94.8	6.7385	47.6744
2020	5	1	6	33	2	0.1	1	22.44	93.6	6.7385	50.1365
2020	5	1	6	43	2	0.1	1	21.66	94.2	6.7385	48.346
2020	5	1	6	53	2	0.1	1	21.85	93.9	6.7446	48.8396
2020	5	1	7	3	2	0.1	1	21.43	93.2	6.7446	47.9435
2020	5	1	7	13	2	0.1	1	21.02	92.5	6.7446	47.0474
2020	5	1	7	23	2	0.1	1	21.16	94.3	6.7446	47.2714
2020	5	1	7	33	2	0.1	1	21.7	91.1	6.7446	48.6156
2020	5	1	7	43	2	0.1	1	21.93	92.9	6.7446	49.0637

Mazourka (0354)

Year	Month	Day	Hour	Minute	Second	CellBegin	CellEnd	Speed	Direction	Area	Flow
2020	5	1	7	53	2	0.1	1	20.95	93.8	6.7507	46.8674
2020	5	1	8	3	2	0.1	1	21.55	94	6.7507	48.2129
2020	5	1	8	13	2	0.1	1	20.09	95.4	6.7507	44.8492
2020	5	1	8	23	2	0.1	1	22.97	97	6.7507	51.1281
2020	5	1	8	33	2	0.1	1	21.52	92.4	6.7568	48.2583
2020	5	1	8	43	2	0.1	1	21.42	92.4	6.7568	48.0338
2020	5	1	8	53	2	0.1	1	21.44	93.5	6.7568	48.0338
2020	5	1	9	3	2	0.1	1	21.65	94	6.7629	48.5283
2020	5	1	9	13	2	0.1	1	22.23	93.1	6.7629	49.8763
2020	5	1	9	23	2	0.1	1	22.36	94.1	6.7629	50.101
2020	5	1	9	33	2	0.1	1	21.95	93.9	6.769	49.2485
2020	5	1	9	43	2	0.1	1	21.36	94.3	6.769	47.8992
2020	5	1	9	53	2	0.1	1	22.23	93.1	6.7629	49.8763
2020	5	1	10	3	2	0.1	1	21.33	93	6.769	47.8992
2020	5	1	10	13	2	0.1	1	22.52	92.5	6.769	50.5977
2020	5	1	10	23	2	0.1	1	21.63	92.9	6.769	48.5738
2020	5	1	10	33	2	0.1	1	21.55	93.7	6.769	48.3489
2020	5	1	10	43	2	0.1	1	22.96	94.2	6.769	51.4972
2020	5	1	10	53	2	0.1	1	21.72	92.4	6.7751	48.8445
2020	5	1	11	3	2	0.1	1	21.35	94	6.7751	47.9441
2020	5	1	11	13	2	0.1	1	21.93	93.1	6.7751	49.2946
2020	5	1	11	23	2	0.1	1	22.43	93.1	6.7751	50.4201
2020	5	1	11	33	2	0.1	1	22.13	96.2	6.7751	49.5197
2020	5	1	11	43	2	0.1	1	21.53	93.2	6.7812	48.4395
2020	5	1	11	53	2	0.1	1	22.01	91.8	6.7812	49.566
2020	5	1	12	3	2	0.1	1	22.74	93.5	6.7812	51.1431
2020	5	1	12	13	2	0.1	1	23.28	94.7	6.7873	52.3185
2020	5	1	12	23	2	0.1	1	21.59	95.3	6.7873	48.4848
2020	5	1	12	33	2	0.1	1	23.01	91.2	6.7873	51.8674
2020	5	1	12	43	2	0.1	1	23.01	95.5	6.7873	51.6419
2020	5	1	12	53	2	0.1	1	22.44	93.6	6.7873	50.5143
2020	5	1	13	3	2	0.1	1	22.36	94.1	6.7934	50.3358
2020	5	1	13	13	2	0.1	1	22.65	96.6	6.7873	50.7397
2020	5	1	13	23	2	0.1	1	21.51	91.3	6.7934	48.5299
2020	5	1	13	33	2	0.1	1	21.22	92.4	6.7873	47.808
2020	5	1	13	43	2	0.1	1	21.35	96.7	6.7934	47.8527
2020	5	1	13	53	2	0.1	1	22.64	93.5	6.7934	51.0127
2020	5	1	14	3	2	0.1	1	22.26	94.4	6.7873	50.063
2020	5	1	14	13	2	0.1	1	21.65	94	6.7873	48.7099
2020	5	1	14	23	2	0.1	1	20.11	92	6.7995	45.412
2020	5	1	14	33	2	0.1	1	21.34	96.5	6.7934	47.8525
2020	5	1	14	43	2	0.1	1	23.72	95.8	6.7934	53.2698
2020	5	1	14	53	2	0.1	1	22.26	94.4	6.7995	50.1565
2020	5	1	15	3	2	0.1	1	22.01	91.6	6.7995	49.7046
2020	5	1	15	13	2	0.1	1	22.71	95.6	6.7934	51.0125
2020	5	1	15	23	2	0.1	1	21.52	92.7	6.8056	48.6202
2020	5	1	15	33	2	0.1	1	22.29	95.1	6.7995	50.1564

Mazourka (0354)

Year	Month	Day	Hour	Minute	Second	CellBegin	CellEnd	Speed	Direction	Area	Flow
2020	5	1	15	43	2	0.1	1	21.35	94	6.8056	48.1679
2020	5	1	15	53	2	0.1	1	22.98	94.7	6.8056	51.7861
2020	5	1	16	3	2	0.1	1	22.53	92.8	6.8056	50.8816
2020	5	1	16	13	2	0.1	1	22.1	91	6.8056	49.977
2020	5	1	16	23	2	0.1	1	21.93	93.1	6.8056	49.5247
2020	5	1	16	33	2	0.1	1	22.79	95	6.8056	51.3338
2020	5	1	16	43	2	0.1	1	22.34	93.6	6.8056	50.4292
2020	5	1	16	53	2	0.1	1	21.84	93.7	6.8117	49.3445
2020	5	1	17	3	2	0.1	1	21.4	91.1	6.8117	48.439
2020	5	1	17	13	2	0.1	1	22.32	92.6	6.8117	50.4762
2020	5	1	17	23	2	0.1	1	22.35	96.7	6.8117	50.2498
2020	5	1	17	33	2	0.1	1	21.7	90.8	6.8117	49.118
2020	5	1	17	43	2	0.1	1	23.44	93.2	6.8117	52.966
2020	5	1	17	53	2	0.1	1	23.45	93.7	6.8056	52.9166
2020	5	1	18	3	2	0.1	1	22.83	93	6.8117	51.6078
2020	5	1	18	13	2	0.1	1	22.54	93.3	6.8117	50.9287
2020	5	1	18	23	2	0.1	1	23.02	92.5	6.8178	52.109
2020	5	1	18	33	2	0.1	1	22.33	93.1	6.8117	50.476
2020	5	1	18	43	2	0.1	1	22.21	92.1	6.8178	50.2965
2020	5	1	18	53	2	0.1	1	21.71	91.3	6.8178	49.1637
2020	5	1	19	3	2	0.1	1	22.53	93.1	6.8178	50.9761
2020	5	1	19	13	2	0.1	1	21.73	92.9	6.8178	49.1636
2020	5	1	19	23	2	0.1	1	21.32	92.7	6.8117	48.2124
2020	5	1	19	33	2	0.1	1	22.5	90.5	6.8117	50.9286
2020	5	1	19	43	2	0.1	1	20.8	91.1	6.8117	47.0807
2020	5	1	19	53	2	0.1	1	22.46	94.1	6.8117	50.7023
2020	5	1	20	3	2	0.1	1	22.19	95.2	6.8117	50.0232
2020	5	1	20	13	2	0.1	1	21.93	92.9	6.8178	49.6167
2020	5	1	20	23	2	0.1	1	22.83	93	6.8178	51.6558
2020	5	1	20	33	2	0.1	1	21.56	94.3	6.8178	48.7105
2020	5	1	20	43	2	0.1	1	21.71	91.6	6.8178	49.1636
2020	5	1	20	53	2	0.1	1	21.55	93.7	6.8178	48.7105
2020	5	1	21	3	2	0.1	1	21.53	93.2	6.8178	48.7105
2020	5	1	21	13	2	0.1	1	20.58	95	6.8178	46.4449
2020	5	1	21	23	2	0.1	1	21.51	91.9	6.8178	48.7105
2020	5	1	21	33	2	0.1	1	22.42	92.6	6.8239	50.7968
2020	5	1	21	43	2	0.1	1	22.01	92.1	6.8239	49.8898
2020	5	1	21	53	2	0.1	1	21.94	93.7	6.8239	49.663
2020	5	1	22	3	2	0.1	1	22.54	93.6	6.8239	51.0236
2020	5	1	22	13	2	0.1	1	22.62	92.3	6.8239	51.2504
2020	5	1	22	23	2	0.1	1	21.83	93.2	6.83	49.4823
2020	5	1	22	33	2	0.1	1	21.94	93.7	6.8239	49.6631
2020	5	1	22	43	2	0.1	1	21.96	94.2	6.8239	49.6631
2020	5	1	22	53	2	0.1	1	21.45	93.7	6.8239	48.5292
2020	5	1	23	3	2	0.1	1	21.84	93.7	6.8239	49.4363
2020	5	1	23	13	2	0.1	1	23.05	93.7	6.83	52.2061
2020	5	1	23	23	2	0.1	1	21.99	95.2	6.8239	49.6632

Mazourka (0354)

Year	Month	Day	Hour	Minute	Second	CellBegin	CellEnd	Speed	Direction	Area	Flow
2020	5	1	23	33	2	0.1	1	22.62	95.8	6.83	51.0713
2020	5	1	23	43	2	0.1	1	22.5	90.8	6.8239	51.0238
2020	5	1	23	53	2	0.1	1	22.04	93.4	6.83	49.9364
2020	5	2	0	3	2	0.1	1	22.85	93.8	6.83	51.7523
2020	5	2	0	13	2	0.1	1	22.38	94.9	6.83	50.6174
2020	5	2	0	23	2	0.1	1	21.7	89.7	6.83	49.2556
2020	5	2	0	33	2	0.1	1	22.6	91	6.83	51.2985
2020	5	2	0	43	2	0.1	1	22.22	92.3	6.83	50.3905
2020	5	2	0	53	2	0.1	1	21.92	92.6	6.83	49.7096
2020	5	2	1	3	2	0.1	1	22.34	93.3	6.8239	50.5706
2020	5	2	1	13	2	0.1	1	21.58	94.8	6.83	48.8018
2020	5	2	1	23	2	0.1	1	22.46	94.3	6.83	50.8446
2020	5	2	1	33	2	0.1	1	22.14	93.6	6.8239	50.1171
2020	5	2	1	43	2	0.1	1	22.41	91.3	6.83	50.8447
2020	5	2	1	53	2	0.1	1	23.1	90.5	6.83	52.4336
2020	5	2	2	3	2	0.1	1	22.15	93.9	6.83	50.1638
2020	5	2	2	13	2	0.1	1	21.97	94.4	6.83	49.7099
2020	5	2	2	23	2	0.1	1	22.14	93.4	6.83	50.1639
2020	5	2	2	33	2	0.1	1	22.14	93.4	6.83	50.1639
2020	5	2	2	43	2	0.1	1	22.63	93	6.83	51.2989
2020	5	2	2	53	2	0.1	1	22.64	93.3	6.83	51.2989
2020	5	2	3	3	2	0.1	1	22.26	94.4	6.83	50.391
2020	5	2	3	13	2	0.1	1	21.48	95.1	6.83	48.5751
2020	5	2	3	23	2	0.1	1	22.93	93	6.83	51.98
2020	5	2	3	33	2	0.1	1	23.01	92	6.83	52.207
2020	5	2	3	43	2	0.1	1	22.25	93.9	6.83	50.3911
2020	5	2	3	53	2	0.1	1	21.51	91.3	6.83	48.8022
2020	5	2	4	3	2	0.1	1	22.15	93.9	6.8361	50.2108
2020	5	2	4	13	2	0.1	1	21.14	93.5	6.8361	47.9389
2020	5	2	4	23	2	0.1	1	23.32	92.2	6.8361	52.9373
2020	5	2	4	33	2	0.1	1	21.89	95.2	6.8361	49.5293
2020	5	2	4	43	2	0.1	1	23.05	93.7	6.8361	52.2557
2020	5	2	4	53	2	0.1	1	22.24	93.6	6.8361	50.4382
2020	5	2	5	3	2	0.1	1	22.21	91.8	6.8421	50.485
2020	5	2	5	13	2	0.1	1	22.43	93.1	6.8482	50.9871
2020	5	2	5	23	2	0.1	1	22.72	92.5	6.8482	51.67
2020	5	2	5	33	2	0.1	1	22.3	90.8	6.8482	50.7596
2020	5	2	5	43	2	0.1	1	22.65	93.8	6.8482	51.4424
2020	5	2	5	53	2	0.1	1	21.52	92.4	6.8543	48.984
2020	5	2	6	3	2	0.1	1	22.01	91.8	6.8543	50.1232
2020	5	2	6	13	2	0.1	1	22.81	91.8	6.8543	51.9459
2020	5	2	6	23	2	0.1	1	22.42	95.9	6.8543	50.8067
2020	5	2	6	33	2	0.1	1	20.73	93.3	6.8543	47.1614
2020	5	2	6	43	2	0.1	1	22.96	94	6.8543	52.1738
2020	5	2	6	53	2	0.1	1	22.92	92.3	6.8543	52.1738
2020	5	2	7	3	2	0.1	1	22.16	94.1	6.8543	50.3511
2020	5	2	7	13	2	0.1	1	21.76	94.2	6.8543	49.4398

Mazourka (0354)

Year	Month	Day	Hour	Minute	Second	CellBegin	CellEnd	Speed	Direction	Area	Flow
2020	5	2	7	23	2	0.1	1	23.41	92	6.8543	53.313
2020	5	2	7	33	2	0.1	1	21.72	92.6	6.8543	49.4399
2020	5	2	7	43	2	0.1	1	22.38	94.9	6.8482	50.7598
2020	5	2	7	53	2	0.1	1	22.32	95.9	6.8482	50.5322
2020	5	2	8	3	2	0.1	1	23.24	93.2	6.8482	52.8084
2020	5	2	8	13	2	0.1	1	22.75	93.8	6.8482	51.6703
2020	5	2	8	23	2	0.1	1	22.16	94.1	6.8482	50.3046
2020	5	2	8	33	2	0.1	1	21.64	93.4	6.8482	49.1665
2020	5	2	8	43	2	0.1	1	22.02	92.3	6.8482	50.077
2020	5	2	8	53	2	0.1	1	22.73	93	6.8482	51.6704
2020	5	2	9	3	2	0.1	1	21.83	93.2	6.8543	49.6678
2020	5	2	9	13	2	0.1	1	22.32	92.3	6.8543	50.8069
2020	5	2	9	23	2	0.1	1	22.16	94.1	6.8543	50.3513
2020	5	2	9	33	2	0.1	1	22.63	96.1	6.8543	51.2626
2020	5	2	9	43	2	0.1	1	22.13	92.8	6.8543	50.3512
2020	5	2	9	53	2	0.1	1	22.44	93.3	6.8543	51.0347
2020	5	2	10	3	2	0.1	1	21.55	94	6.8543	48.9842
2020	5	2	10	13	2	0.1	1	22.76	94.3	6.8543	51.7182
2020	5	2	10	23	2	0.1	1	23.62	92.2	6.8543	53.7687
2020	5	2	10	33	2	0.1	1	23.13	92.7	6.8543	52.6295
2020	5	2	10	43	2	0.1	1	22.33	93.1	6.8543	50.8068
2020	5	2	10	53	2	0.1	1	22.36	94.4	6.8543	50.8068
2020	5	2	11	3	2	0.1	1	21.82	92.6	6.8543	49.6676
2020	5	2	11	13	2	0.1	1	23.38	94.7	6.8543	53.0851
2020	5	2	11	23	2	0.1	1	22.24	93.6	6.8543	50.5789
2020	5	2	11	33	2	0.1	1	22.88	94.8	6.8604	51.994
2020	5	2	11	43	2	0.1	1	22.92	92.3	6.8543	52.1737
2020	5	2	11	53	2	0.1	1	22.72	92.3	6.8604	51.7659
2020	5	2	12	3	2	0.1	1	22.55	93.8	6.8543	51.2623
2020	5	2	12	13	2	0.1	1	23.35	93.7	6.8482	53.0357
2020	5	2	12	23	2	0.1	1	21.77	94.5	6.8543	49.4396
2020	5	2	12	33	2	0.1	1	22.9	95.3	6.8482	51.8976
2020	5	2	12	43	2	0.1	1	22.5	95.4	6.8543	51.0343
2020	5	2	12	53	2	0.1	1	22.42	95.9	6.8482	50.7594
2020	5	2	13	3	2	0.1	1	21.64	93.4	6.8543	49.2116
2020	5	2	13	13	2	0.1	1	22.57	94.6	6.8421	51.1671
2020	5	2	13	23	2	0.1	1	23.28	94.7	6.8543	52.8568
2020	5	2	13	33	2	0.1	1	23.09	95	6.8543	52.4011
2020	5	2	13	43	2	0.1	1	22.99	95	6.8421	52.0766
2020	5	2	13	53	2	0.1	1	21.99	95.2	6.8421	49.8025
2020	5	2	14	3	2	0.1	1	20.63	96.4	6.8361	46.5755
2020	5	2	14	13	2	0.1	1	22.68	94.8	6.8421	51.3943
2020	5	2	14	23	2	0.1	1	22.34	96.4	6.8482	50.5314
2020	5	2	14	33	2	0.1	1	21.76	96.9	6.8421	49.1201
2020	5	2	14	43	2	0.1	1	21.69	95.3	6.8482	49.1657
2020	5	2	14	53	2	0.1	1	22.65	93.8	6.8482	51.4418
2020	5	2	15	3	2	0.1	1	21.75	94	6.8421	49.3474

Mazourka (0354)

Year	Month	Day	Hour	Minute	Second	CellBegin	CellEnd	Speed	Direction	Area	Flow
2020	5	2	15	13	2	0.1	1	22.24	93.6	6.8482	50.5313
2020	5	2	15	23	2	0.1	1	22.46	94.3	6.8361	50.8919
2020	5	2	15	33	2	0.1	1	22.86	94	6.8421	51.8488
2020	5	2	15	43	2	0.1	1	19.44	93.5	6.8482	44.1579
2020	5	2	15	53	2	0.1	1	22.6	97.6	6.8421	50.9391
2020	5	2	16	3	2	0.1	1	22.13	98.3	6.8421	49.802
2020	5	2	16	13	2	0.1	1	22.26	94.4	6.8421	50.4842
2020	5	2	16	23	2	0.1	1	21.93	93.1	6.8361	49.7558
2020	5	2	16	33	2	0.1	1	22.31	95.7	6.8421	50.4842
2020	5	2	16	43	2	0.1	1	22.31	91.5	6.8421	50.7115
2020	5	2	16	53	2	0.1	1	21.36	94.3	6.8421	48.4375
2020	5	2	17	3	2	0.1	1	22.32	95.9	6.8421	50.4841
2020	5	2	17	13	2	0.1	1	20.87	94.7	6.8421	47.3004
2020	5	2	17	23	2	0.1	1	21.4	91.1	6.8421	48.6648
2020	5	2	17	33	2	0.1	1	22.21	95.7	6.8421	50.2566
2020	5	2	17	43	2	0.1	1	22.51	92	6.8421	51.1662
2020	5	2	17	53	2	0.1	1	21.97	94.4	6.8421	49.8018
2020	5	2	18	3	2	0.1	1	21.42	92.4	6.8421	48.6648
2020	5	2	18	13	2	0.1	1	22.42	92.6	6.8421	50.9388
2020	5	2	18	23	2	0.1	1	22.21	92.1	6.8482	50.5308
2020	5	2	18	33	2	0.1	1	21.77	94.7	6.8421	49.347
2020	5	2	18	43	2	0.1	1	20.92	96	6.8421	47.3003
2020	5	2	18	53	2	0.1	1	22.57	94.6	6.8421	51.1662
2020	5	2	19	3	2	0.1	1	20.88	94.9	6.8421	47.3003
2020	5	2	19	13	2	0.1	1	21.67	94.5	6.8421	49.1196
2020	5	2	19	23	2	0.1	1	22.93	92.8	6.8421	52.0758
2020	5	2	19	33	2	0.1	1	20.63	96.4	6.8421	46.6181
2020	5	2	19	43	2	0.1	1	22.84	93.5	6.8421	51.8484
2020	5	2	19	53	2	0.1	1	21.22	92.7	6.8421	48.2099
2020	5	2	20	3	2	0.1	1	21.59	95.3	6.8421	48.8922
2020	5	2	20	13	2	0.1	1	21.75	94	6.8421	49.347
2020	5	2	20	23	2	0.1	1	21.33	93.2	6.8421	48.4374
2020	5	2	20	33	2	0.1	1	20.89	95.2	6.8421	47.3003
2020	5	2	20	43	2	0.1	1	22.24	93.4	6.8421	50.484
2020	5	2	20	53	2	0.1	1	22.85	93.8	6.8421	51.8485
2020	5	2	21	3	2	0.1	1	22.73	92.8	6.8421	51.6211
2020	5	2	21	13	2	0.1	1	22.76	94	6.8421	51.6211
2020	5	2	21	23	2	0.1	1	22.47	94.6	6.8421	50.9389
2020	5	2	21	33	2	0.1	1	22.46	94.3	6.8421	50.9389
2020	5	2	21	43	2	0.1	1	22.6	90	6.8421	51.3937
2020	5	2	21	53	2	0.1	1	23.44	93.4	6.8421	53.213
2020	5	2	22	3	2	0.1	1	22.96	94.2	6.8421	52.076
2020	5	2	22	13	2	0.1	1	22.64	93.5	6.8421	51.3938
2020	5	2	22	23	2	0.1	1	21.71	91.3	6.8421	49.3472
2020	5	2	22	33	2	0.1	1	21.61	91.3	6.8421	49.1198
2020	5	2	22	43	2	0.1	1	22.69	95.1	6.8482	51.4416
2020	5	2	22	53	2	0.1	1	21.45	94	6.8543	48.7554

Mazourka (0354)

Year	Month	Day	Hour	Minute	Second	CellBegin	CellEnd	Speed	Direction	Area	Flow
2020	5	2	23	3	2	0.1	1	22.12	96	6.8482	50.076
2020	5	2	23	13	2	0.1	1	22.54	93.3	6.8482	51.2141
2020	5	2	23	23	2	0.1	1	22.01	91.3	6.8482	50.076
2020	5	2	23	33	2	0.1	1	23.22	92.5	6.8482	52.8075
2020	5	2	23	43	2	0.1	1	22.41	91.3	6.8482	50.9866
2020	5	2	23	53	2	0.1	1	21.25	94	6.8482	48.2552
2020	5	3	0	3	2	0.1	1	22.28	94.9	6.8543	50.5783
2020	5	3	0	13	2	0.1	1	23.14	93.5	6.8543	52.6288
2020	5	3	0	23	2	0.1	1	22.37	94.6	6.8604	50.8532
2020	5	3	0	33	2	0.1	1	21.59	95.3	6.8604	49.0289
2020	5	3	0	43	2	0.1	1	23.23	96.2	6.8604	52.6776
2020	5	3	0	53	2	0.1	1	21.83	92.9	6.8604	49.7131
2020	5	3	1	3	2	0.1	1	23.65	93.6	6.8604	53.8179
2020	5	3	1	13	2	0.1	1	22.36	94.1	6.8604	50.8534
2020	5	3	1	23	2	0.1	1	21.75	93.7	6.8604	49.4852
2020	5	3	1	33	2	0.1	1	23.33	92.7	6.8665	53.183
2020	5	3	1	43	2	0.1	1	23.13	92.7	6.8665	52.7266
2020	5	3	1	53	2	0.1	1	23.3	95.4	6.8665	52.9549
2020	5	3	2	3	2	0.1	1	21.72	92.6	6.8665	49.5311
2020	5	3	2	13	2	0.1	1	22.78	94.8	6.8665	51.8136
2020	5	3	2	23	2	0.1	1	23.31	91.5	6.8665	53.1832
2020	5	3	2	33	2	0.1	1	22.02	92.6	6.8665	50.2159
2020	5	3	2	43	2	0.1	1	22.14	93.4	6.8665	50.4442
2020	5	3	2	53	2	0.1	1	21.72	92.6	6.8665	49.5312
2020	5	3	3	3	2	0.1	1	22.03	93.1	6.8665	50.216
2020	5	3	3	13	2	0.1	1	22.44	93.6	6.8665	51.1291
2020	5	3	3	23	2	0.1	1	23.58	94.6	6.8665	53.6399
2020	5	3	3	33	2	0.1	1	22.25	93.9	6.8665	50.6726
2020	5	3	3	43	2	0.1	1	22.23	96.2	6.8665	50.4444
2020	5	3	3	53	2	0.1	1	21.94	93.4	6.8665	49.9879
2020	5	3	4	3	2	0.1	1	21.59	95.3	6.8665	49.0749
2020	5	3	4	13	2	0.1	1	21.99	95.2	6.8665	49.988
2020	5	3	4	23	2	0.1	1	22.35	96.7	6.8665	50.6728
2020	5	3	4	33	2	0.1	1	23.62	95.8	6.8665	53.6401
2020	5	3	4	43	2	0.1	1	21.91	91.6	6.8665	49.9881
2020	5	3	4	53	2	0.1	1	21.78	95	6.8665	49.5316
2020	5	3	5	3	2	0.1	1	22.17	94.4	6.8665	50.4446
2020	5	3	5	13	2	0.1	1	23.19	94.9	6.8665	52.7272
2020	5	3	5	23	2	0.1	1	22.73	92.8	6.8665	51.8142
2020	5	3	5	33	2	0.1	1	21.65	93.7	6.8665	49.3034
2020	5	3	5	43	2	0.1	1	22.19	95.2	6.8665	50.4448
2020	5	3	5	53	2	0.1	1	21.65	94	6.8665	49.3035
2020	5	3	6	3	2	0.1	1	22.02	96	6.8665	49.9883
2020	5	3	6	13	2	0.1	1	23.14	96.2	6.8604	52.4506
2020	5	3	6	23	2	0.1	1	22.55	93.8	6.8604	51.3104
2020	5	3	6	33	2	0.1	1	23.56	96.6	6.8604	53.3629
2020	5	3	6	43	2	0.1	1	22.74	93.3	6.8604	51.7665

Mazourka (0354)

Year	Month	Day	Hour	Minute	Second	CellBegin	CellEnd	Speed	Direction	Area	Flow
2020	5	3	6	53	2	0.1	1	22.33	93.1	6.8604	50.8544
2020	5	3	7	3	2	0.1	1	21.42	92.7	6.8604	48.802
2020	5	3	7	13	2	0.1	1	23.11	91.2	6.8604	52.6788
2020	5	3	7	23	2	0.1	1	22.02	92.6	6.8604	50.1703
2020	5	3	7	33	2	0.1	1	21.58	95.1	6.8604	49.0301
2020	5	3	7	43	2	0.1	1	21.84	93.7	6.8604	49.7142
2020	5	3	7	53	2	0.1	1	22.03	92.9	6.8604	50.1703
2020	5	3	8	3	2	0.1	1	21.45	93.7	6.8604	48.8021
2020	5	3	8	13	2	0.1	1	21.76	94.2	6.8604	49.4862
2020	5	3	8	23	2	0.1	1	22.38	94.9	6.8604	50.8545
2020	5	3	8	33	2	0.1	1	21.41	95.9	6.8604	48.574
2020	5	3	8	43	2	0.1	1	22.8	95.3	6.8604	51.7667
2020	5	3	8	53	2	0.1	1	22.44	93.6	6.8604	51.0825
2020	5	3	9	3	2	0.1	1	22.56	94.1	6.8604	51.3106
2020	5	3	9	13	2	0.1	1	22.04	93.6	6.8604	50.1703
2020	5	3	9	23	2	0.1	1	23	91	6.8604	52.4508
2020	5	3	9	33	2	0.1	1	23.22	95.9	6.8604	52.6788
2020	5	3	9	43	2	0.1	1	23.42	92.2	6.8604	53.363
2020	5	3	9	53	2	0.1	1	23.07	94.5	6.8604	52.4508
2020	5	3	10	3	2	0.1	1	23.53	92.7	6.8604	53.591
2020	5	3	10	13	2	0.1	1	23	95.2	6.8604	52.2227
2020	5	3	10	23	2	0.1	1	22.04	93.6	6.8604	50.1702
2020	5	3	10	33	2	0.1	1	23.24	93.5	6.8604	52.9068
2020	5	3	10	43	2	0.1	1	22.07	94.4	6.8604	50.1702
2020	5	3	10	53	2	0.1	1	22.23	96.2	6.8604	50.3982
2020	5	3	11	3	2	0.1	1	22.24	93.4	6.8665	50.6731
2020	5	3	11	13	2	0.1	1	22.56	94.3	6.8665	51.3578
2020	5	3	11	23	2	0.1	1	23.11	92	6.8604	52.6786
2020	5	3	11	33	2	0.1	1	23.24	93.2	6.8604	52.9066
2020	5	3	11	43	2	0.1	1	22.76	94	6.8665	51.8142
2020	5	3	11	53	2	0.1	1	22.66	94.3	6.8665	51.5859
2020	5	3	12	3	2	0.1	1	22.23	96.2	6.8665	50.4446
2020	5	3	12	13	2	0.1	1	22.17	94.7	6.8665	50.4446
2020	5	3	12	23	2	0.1	1	22.67	94.6	6.8604	51.5381
2020	5	3	12	33	2	0.1	1	22.69	95.1	6.8665	51.5858
2020	5	3	12	43	2	0.1	1	23.27	94.4	6.8604	52.9063
2020	5	3	12	53	2	0.1	1	23.1	95.5	6.8665	52.4987
2020	5	3	13	3	2	0.1	1	22.32	92.6	6.8543	50.8068
2020	5	3	13	13	2	0.1	1	22.37	94.6	6.8604	50.8538
2020	5	3	13	23	2	0.1	1	22.79	95	6.8604	51.766
2020	5	3	13	33	2	0.1	1	22.32	92.6	6.8543	50.8067
2020	5	3	13	43	2	0.1	1	22.02	92.3	6.8604	50.1696
2020	5	3	13	53	2	0.1	1	22.02	92.3	6.8604	50.1696
2020	5	3	14	3	2	0.1	1	22.2	91	6.8543	50.5788
2020	5	3	14	13	2	0.1	1	22.01	97.8	6.83	49.4835
2020	5	3	14	23	2	0.1	1	22.51	91.8	6.8604	51.3097
2020	5	3	14	33	2	0.1	1	21.93	96.3	6.8604	49.7134

Mazourka (0354)

Year	Month	Day	Hour	Minute	Second	CellBegin	CellEnd	Speed	Direction	Area	Flow
2020	5	3	14	43	2	0.1	1	22.32	92.3	6.8543	50.8066
2020	5	3	14	53	2	0.1	1	22.22	92.3	6.8604	50.6256
2020	5	3	15	3	2	0.1	1	21.55	94	6.8604	49.0292
2020	5	3	15	13	2	0.1	1	21.91	91.8	6.8543	49.8952
2020	5	3	15	23	2	0.1	1	22.75	93.8	6.8543	51.7178
2020	5	3	15	33	2	0.1	1	22.21	91.8	6.8543	50.5786
2020	5	3	15	43	2	0.1	1	21.66	94.2	6.8604	49.2572
2020	5	3	15	53	2	0.1	1	22.04	93.6	6.8543	50.1229
2020	5	3	16	3	2	0.1	1	21.55	93.7	6.8543	48.9837
2020	5	3	16	13	2	0.1	1	21.94	93.7	6.8604	49.9412
2020	5	3	16	23	2	0.1	1	23.07	94.5	6.8604	52.4496
2020	5	3	16	33	2	0.1	1	22.11	91.6	6.8604	50.3972
2020	5	3	16	43	2	0.1	1	22.54	93.3	6.8543	51.2619
2020	5	3	16	53	2	0.1	1	23.04	93.2	6.8482	52.3525
2020	5	3	17	3	2	0.1	1	21.89	95.2	6.8543	49.667
2020	5	3	17	13	2	0.1	1	23.17	94.5	6.8543	52.6288
2020	5	3	17	23	2	0.1	1	22.61	92	6.8543	51.4896
2020	5	3	17	33	2	0.1	1	21.05	94.1	6.8482	47.8
2020	5	3	17	43	2	0.1	1	22.01	92.1	6.8482	50.0762
2020	5	3	17	53	2	0.1	1	21.51	91.6	6.8543	48.9834
2020	5	3	18	3	2	0.1	1	21.99	95.2	6.8543	49.8948
2020	5	3	18	13	2	0.1	1	23.13	93	6.8482	52.58
2020	5	3	18	23	2	0.1	1	22.76	94.3	6.8482	51.6695
2020	5	3	18	33	2	0.1	1	21.65	94	6.8543	49.2113
2020	5	3	18	43	2	0.1	1	22.23	93.1	6.8482	50.5314
2020	5	3	18	53	2	0.1	1	22.33	92.8	6.8482	50.759
2020	5	3	19	3	2	0.1	1	21.8	90.3	6.8482	49.6209
2020	5	3	19	13	2	0.1	1	23.55	93.9	6.8482	53.4904
2020	5	3	19	23	2	0.1	1	22.41	91.8	6.8482	50.9866
2020	5	3	19	33	2	0.1	1	22.81	91.5	6.8482	51.8971
2020	5	3	19	43	2	0.1	1	22.91	91.8	6.8543	52.1731
2020	5	3	19	53	2	0.1	1	22.23	93.1	6.8543	50.5783
2020	5	3	20	3	2	0.1	1	22.81	95.5	6.8543	51.7174
2020	5	3	20	13	2	0.1	1	21.93	93.1	6.8543	49.8948
2020	5	3	20	23	2	0.1	1	22.23	93.1	6.8543	50.5783
2020	5	3	20	33	2	0.1	1	21.63	92.9	6.8482	49.1657
2020	5	3	20	43	2	0.1	1	21.97	94.4	6.8482	49.8486
2020	5	3	20	53	2	0.1	1	23.01	91.5	6.8543	52.401
2020	5	3	21	3	2	0.1	1	22.76	94.3	6.8482	51.6696
2020	5	3	21	13	2	0.1	1	22.5	90.3	6.8543	51.2618
2020	5	3	21	23	2	0.1	1	21.72	92.6	6.8482	49.3934
2020	5	3	21	33	2	0.1	1	22.49	95.1	6.8543	51.034
2020	5	3	21	43	2	0.1	1	21.15	94.1	6.8482	48.0277
2020	5	3	21	53	2	0.1	1	21.63	92.9	6.8543	49.2114
2020	5	3	22	3	2	0.1	1	22.26	94.4	6.8482	50.5316
2020	5	3	22	13	2	0.1	1	21.54	93.5	6.8482	48.9383
2020	5	3	22	23	2	0.1	1	21.63	92.9	6.8482	49.1659

Mazourka (0354)

Year	Month	Day	Hour	Minute	Second	CellBegin	CellEnd	Speed	Direction	Area	Flow
2020	5	3	22	33	2	0.1	1	22.04	93.4	6.8482	50.0764
2020	5	3	22	43	2	0.1	1	22.57	94.6	6.8482	51.2145
2020	5	3	22	53	2	0.1	1	22.45	93.8	6.8543	51.0342
2020	5	3	23	3	2	0.1	1	21.58	95.1	6.8543	48.9837
2020	5	3	23	13	2	0.1	1	21.95	93.9	6.8543	49.8951
2020	5	3	23	23	2	0.1	1	22.55	93.8	6.8543	51.2621
2020	5	3	23	33	2	0.1	1	22.25	93.9	6.8482	50.5318
2020	5	3	23	43	2	0.1	1	22.79	95	6.8543	51.7178
2020	5	3	23	53	2	0.1	1	21.95	93.9	6.8543	49.8952
2020	5	4	0	3	2	0.1	1	22.15	93.9	6.8543	50.3509
2020	5	4	0	13	2	0.1	1	22.08	94.9	6.8543	50.1231
2020	5	4	0	23	2	0.1	1	21.75	94	6.8543	49.4396
2020	5	4	0	33	2	0.1	1	23.05	93.7	6.8543	52.4015
2020	5	4	0	43	2	0.1	1	22.79	95	6.8543	51.718
2020	5	4	0	53	2	0.1	1	21.63	92.9	6.8543	49.2119
2020	5	4	1	3	2	0.1	1	22.72	92.3	6.8543	51.7181
2020	5	4	1	13	2	0.1	1	23.21	95.7	6.8543	52.6295
2020	5	4	1	23	2	0.1	1	22.44	93.6	6.8604	51.0819
2020	5	4	1	33	2	0.1	1	20.83	93	6.8604	47.4332
2020	5	4	1	43	2	0.1	1	22.29	95.1	6.8543	50.5791
2020	5	4	1	53	2	0.1	1	22.81	91.3	6.8543	51.9461
2020	5	4	2	3	2	0.1	1	22.74	93.5	6.8543	51.7183
2020	5	4	2	13	2	0.1	1	23.58	94.9	6.8543	53.541
2020	5	4	2	23	2	0.1	1	22.89	95	6.8604	51.9943
2020	5	4	2	33	2	0.1	1	21.65	93.7	6.8604	49.2578
2020	5	4	2	43	2	0.1	1	22.74	96.3	6.8543	51.4906
2020	5	4	2	53	2	0.1	1	22.59	95.1	6.8604	51.3103
2020	5	4	3	3	2	0.1	1	22.94	93.2	6.8543	52.1742
2020	5	4	3	13	2	0.1	1	21.8	91.1	6.8604	49.714
2020	5	4	3	23	2	0.1	1	21.94	96.5	6.8604	49.7141
2020	5	4	3	33	2	0.1	1	22.35	93.8	6.8604	50.8543
2020	5	4	3	43	2	0.1	1	22.11	91.8	6.8604	50.3983
2020	5	4	3	53	2	0.1	1	22	90.5	6.8604	50.1702
2020	5	4	4	3	2	0.1	1	21.16	94.3	6.8543	48.0733
2020	5	4	4	13	2	0.1	1	22.64	93.5	6.8604	51.5386
2020	5	4	4	23	2	0.1	1	22.92	92.3	6.8604	52.2227
2020	5	4	4	33	2	0.1	1	23.08	94.7	6.8604	52.4508
2020	5	4	4	43	2	0.1	1	22.03	92.9	6.8604	50.1704
2020	5	4	4	53	2	0.1	1	22.43	93.1	6.8543	51.0353
2020	5	4	5	3	2	0.1	1	22.33	93.1	6.8543	50.8075
2020	5	4	5	13	2	0.1	1	21.84	93.7	6.8543	49.6684
2020	5	4	5	23	2	0.1	1	22.98	94.7	6.8543	52.1746
2020	5	4	5	33	2	0.1	1	22.62	92.5	6.8543	51.4911
2020	5	4	5	43	2	0.1	1	23.01	95.5	6.8543	52.1746
2020	5	4	5	53	2	0.1	1	22.31	91.8	6.8543	50.8076
2020	5	4	6	3	2	0.1	1	22.95	93.7	6.8543	52.1747
2020	5	4	6	13	2	0.1	1	22.65	93.8	6.8543	51.4912

Mazourka (0354)

Year	Month	Day	Hour	Minute	Second	CellBegin	CellEnd	Speed	Direction	Area	Flow
2020	5	4	6	23	2	0.1	1	22.36	94.4	6.8543	50.8077
2020	5	4	6	33	2	0.1	1	23.33	92.7	6.8543	53.0861
2020	5	4	6	43	2	0.1	1	22.49	95.1	6.8543	51.0356
2020	5	4	6	53	2	0.1	1	22.52	92.3	6.8543	51.2635
2020	5	4	7	3	2	0.1	1	21.65	94	6.8543	49.213
2020	5	4	7	13	2	0.1	1	22.32	95.9	6.8543	50.58
2020	5	4	7	23	2	0.1	1	23.07	94.5	6.8543	52.4027
2020	5	4	7	33	2	0.1	1	22.24	96.5	6.8543	50.3522
2020	5	4	7	43	2	0.1	1	22.84	93.5	6.8543	51.9471
2020	5	4	7	53	2	0.1	1	22.74	96.3	6.8543	51.4914
2020	5	4	8	3	2	0.1	1	22.19	95.2	6.8543	50.3523
2020	5	4	8	13	2	0.1	1	23.29	94.9	6.8543	52.8585
2020	5	4	8	23	2	0.1	1	22.25	93.9	6.8543	50.5801
2020	5	4	8	33	2	0.1	1	22.34	93.3	6.8482	50.7609
2020	5	4	8	43	2	0.1	1	23.01	95.5	6.8543	52.175
2020	5	4	8	53	2	0.1	1	22.34	93.3	6.8543	50.808
2020	5	4	9	3	2	0.1	1	22.51	91.3	6.8543	51.2637
2020	5	4	9	13	2	0.1	1	22.63	96.1	6.8482	51.2162
2020	5	4	9	23	2	0.1	1	22.51	95.6	6.8543	51.0358
2020	5	4	9	33	2	0.1	1	22.1	95.5	6.8543	50.1245
2020	5	4	9	43	2	0.1	1	22.25	93.9	6.8482	50.5333
2020	5	4	9	53	2	0.1	1	21.93	93.1	6.8543	49.8966
2020	5	4	10	3	2	0.1	1	22.18	94.9	6.8482	50.3057
2020	5	4	10	13	2	0.1	1	21.67	94.5	6.8482	49.1675
2020	5	4	10	23	2	0.1	1	21.94	93.7	6.8482	49.8504
2020	5	4	10	33	2	0.1	1	22.21	92.1	6.8482	50.5332
2020	5	4	10	43	2	0.1	1	22.83	96	6.8482	51.6713
2020	5	4	10	53	2	0.1	1	21.84	93.7	6.8543	49.6687
2020	5	4	11	3	2	0.1	1	21.86	94.2	6.8543	49.6686
2020	5	4	11	13	2	0.1	1	21.94	93.7	6.8482	49.8502
2020	5	4	11	23	2	0.1	1	22.64	93.5	6.8543	51.4913
2020	5	4	11	33	2	0.1	1	22.38	94.9	6.8482	50.7607
2020	5	4	11	43	2	0.1	1	21.93	96.3	6.8543	49.6685
2020	5	4	11	53	2	0.1	1	22.63	96.1	6.8543	51.2633
2020	5	4	12	3	2	0.1	1	21.94	93.4	6.8543	49.8963
2020	5	4	12	13	2	0.1	1	21.94	93.4	6.8543	49.8962
2020	5	4	12	23	2	0.1	1	22.42	92.6	6.8543	51.0354
2020	5	4	12	33	2	0.1	1	21.58	94.8	6.8543	48.9848
2020	5	4	12	43	2	0.1	1	22.56	94.1	6.8543	51.2632
2020	5	4	12	53	2	0.1	1	22.68	94.8	6.8482	51.4433
2020	5	4	13	3	2	0.1	1	22.13	96.2	6.8543	50.1239
2020	5	4	13	13	2	0.1	1	21.98	95	6.8482	49.8498
2020	5	4	13	23	2	0.1	1	22.11	95.7	6.8482	50.0774
2020	5	4	13	33	2	0.1	1	22.63	96.1	6.8543	51.263
2020	5	4	13	43	2	0.1	1	22.18	94.9	6.8482	50.305
2020	5	4	13	53	2	0.1	1	22.62	92.3	6.8543	51.4907
2020	5	4	14	3	2	0.1	1	23.16	94.2	6.8482	52.5811

Mazourka (0354)

Year	Month	Day	Hour	Minute	Second	CellBegin	CellEnd	Speed	Direction	Area	Flow
2020	5	4	14	13	2	0.1	1	22.7	95.3	6.8482	51.443
2020	5	4	14	23	2	0.1	1	22.5	95.4	6.8482	50.9877
2020	5	4	14	33	2	0.1	1	22.24	93.4	6.8482	50.5324
2020	5	4	14	43	2	0.1	1	23.18	94.7	6.8482	52.581
2020	5	4	14	53	2	0.1	1	23.65	93.6	6.8482	53.719
2020	5	4	15	3	2	0.1	1	22.7	95.3	6.8482	51.4428
2020	5	4	15	13	2	0.1	1	21.87	94.5	6.8482	49.6218
2020	5	4	15	23	2	0.1	1	22.64	93.5	6.8421	51.395
2020	5	4	15	33	2	0.1	1	22.66	96.8	6.8361	51.1201
2020	5	4	15	43	2	0.1	1	22.31	95.7	6.8361	50.4385
2020	5	4	15	53	2	0.1	1	22.63	96.1	6.8361	51.12
2020	5	4	16	3	2	0.1	1	22.44	96.4	6.8361	50.6656
2020	5	4	16	13	2	0.1	1	22.29	95.1	6.83	50.3915
2020	5	4	16	23	2	0.1	1	22.37	94.6	6.83	50.6185
2020	5	4	16	33	2	0.1	1	23.09	95	6.83	52.2074
2020	5	4	16	43	2	0.1	1	21.87	94.7	6.8239	49.4375
2020	5	4	16	53	2	0.1	1	22.29	95.1	6.83	50.3914
2020	5	4	17	3	2	0.1	1	21.75	93.7	6.8239	49.2107
2020	5	4	17	13	2	0.1	1	21.99	95.2	6.83	49.7104
2020	5	4	17	23	2	0.1	1	21.49	95.3	6.8239	48.5303
2020	5	4	17	33	2	0.1	1	22.33	92.8	6.8239	50.5713
2020	5	4	17	43	2	0.1	1	22.32	92.3	6.8239	50.5713
2020	5	4	17	53	2	0.1	1	22.56	94.3	6.8239	51.0248
2020	5	4	18	3	2	0.1	1	22.22	92.6	6.8239	50.3444
2020	5	4	18	13	2	0.1	1	21.63	92.9	6.8239	48.9838
2020	5	4	18	23	2	0.1	1	22.15	93.9	6.8239	50.1176
2020	5	4	18	33	2	0.1	1	21.92	92.6	6.8239	49.6641
2020	5	4	18	43	2	0.1	1	21.81	91.6	6.8239	49.4373
2020	5	4	18	53	2	0.1	1	22.22	92.6	6.8239	50.3444
2020	5	4	19	3	2	0.1	1	22.41	91.3	6.8239	50.7979
2020	5	4	19	13	2	0.1	1	22.08	94.9	6.8239	49.8908
2020	5	4	19	23	2	0.1	1	23.02	92.2	6.8239	52.1586
2020	5	4	19	33	2	0.1	1	23.65	93.6	6.8239	53.5192
2020	5	4	19	43	2	0.1	1	22.4	91	6.8239	50.7979
2020	5	4	19	53	2	0.1	1	21.92	92.4	6.8239	49.664
2020	5	4	20	3	2	0.1	1	22.63	92.8	6.8239	51.2514
2020	5	4	20	13	2	0.1	1	22.23	93.1	6.8239	50.3443
2020	5	4	20	23	2	0.1	1	21.75	94	6.8239	49.2105
2020	5	4	20	33	2	0.1	1	21.78	95	6.8239	49.2105
2020	5	4	20	43	2	0.1	1	21.53	93.2	6.8239	48.7569
2020	5	4	20	53	2	0.1	1	22.52	92.3	6.8239	51.0247
2020	5	4	21	3	2	0.1	1	22.52	92.3	6.8239	51.0247
2020	5	4	21	13	2	0.1	1	22.95	93.7	6.8239	51.9318
2020	5	4	21	23	2	0.1	1	22.49	95.1	6.8239	50.798
2020	5	4	21	33	2	0.1	1	22.5	91	6.8239	51.0247
2020	5	4	21	43	2	0.1	1	22.04	93.6	6.8239	49.8909
2020	5	4	21	53	2	0.1	1	23.01	91.7	6.8239	52.1587

Mazourka (0354)

Year	Month	Day	Hour	Minute	Second	CellBegin	CellEnd	Speed	Direction	Area	Flow
2020	5	4	22	3	2	0.1	1	21.81	91.6	6.8239	49.4374
2020	5	4	22	13	2	0.1	1	22.63	92.8	6.8239	51.2516
2020	5	4	22	23	2	0.1	1	22.93	92.8	6.8178	51.8837
2020	5	4	22	33	2	0.1	1	22.2	91	6.8239	50.3446
2020	5	4	22	43	2	0.1	1	22.02	92.3	6.8239	49.8911
2020	5	4	22	53	2	0.1	1	22.44	93.3	6.8178	50.7509
2020	5	4	23	3	2	0.1	1	22.02	92.6	6.8239	49.8911
2020	5	4	23	13	2	0.1	1	21.71	91.8	6.8178	49.165
2020	5	4	23	23	2	0.1	1	22.32	92.3	6.8178	50.5245
2020	5	4	23	33	2	0.1	1	22.53	93.1	6.8178	50.9776
2020	5	4	23	43	2	0.1	1	22.16	94.1	6.8178	50.0714
2020	5	4	23	53	2	0.1	1	22.14	93.4	6.8178	50.0715
2020	5	5	0	3	2	0.1	1	22.41	95.6	6.8239	50.5717
2020	5	5	0	13	2	0.1	1	21.7	90.3	6.8178	49.1653
2020	5	5	0	23	2	0.1	1	22.58	94.8	6.8239	51.0253
2020	5	5	0	33	2	0.1	1	22.63	92.8	6.8239	51.2522
2020	5	5	0	43	2	0.1	1	22.02	92.3	6.8239	49.8915
2020	5	5	0	53	2	0.1	1	22.44	96.4	6.8239	50.5719
2020	5	5	1	3	2	0.1	1	23.32	92.5	6.83	52.8889
2020	5	5	1	13	2	0.1	1	22.21	91.5	6.83	50.392
2020	5	5	1	23	2	0.1	1	21.71	91.3	6.83	49.2571
2020	5	5	1	33	2	0.1	1	22.66	94.3	6.83	51.3001
2020	5	5	1	43	2	0.1	1	23.13	93	6.8361	52.4838
2020	5	5	1	53	2	0.1	1	23.03	93	6.8361	52.2567
2020	5	5	2	3	2	0.1	1	22.48	94.8	6.8361	50.8935
2020	5	5	2	13	2	0.1	1	23.61	91.2	6.8361	53.62
2020	5	5	2	23	2	0.1	1	22.43	93.1	6.8361	50.8936
2020	5	5	2	33	2	0.1	1	22.27	94.6	6.8361	50.4392
2020	5	5	2	43	2	0.1	1	23.5	95.4	6.8361	53.1657
2020	5	5	2	53	2	0.1	1	22.34	93.6	6.8361	50.6665
2020	5	5	3	3	2	0.1	1	21.82	92.6	6.8361	49.5305
2020	5	5	3	13	2	0.1	1	22.54	93.3	6.8361	51.121
2020	5	5	3	23	2	0.1	1	22.95	93.7	6.8361	52.0299
2020	5	5	3	33	2	0.1	1	22.33	92.8	6.8361	50.6667
2020	5	5	3	43	2	0.1	1	22.74	93.5	6.8361	51.5755
2020	5	5	3	53	2	0.1	1	22.71	92	6.8361	51.5756
2020	5	5	4	3	2	0.1	1	21.58	94.8	6.8361	48.8491
2020	5	5	4	13	2	0.1	1	22.83	96	6.8361	51.5757
2020	5	5	4	23	2	0.1	1	22.34	93.3	6.8361	50.6669
2020	5	5	4	33	2	0.1	1	22.43	96.1	6.8361	50.6669
2020	5	5	4	43	2	0.1	1	21.58	94.8	6.8361	48.8493
2020	5	5	4	53	2	0.1	1	22.56	94.1	6.8361	51.1214
2020	5	5	5	3	2	0.1	1	21.6	95.6	6.8361	48.8494
2020	5	5	5	13	2	0.1	1	22.98	94.7	6.8361	52.0303
2020	5	5	5	23	2	0.1	1	22.36	94.1	6.8361	50.6671
2020	5	5	5	33	2	0.1	1	22.04	93.6	6.8361	49.9855
2020	5	5	5	43	2	0.1	1	22.78	94.8	6.8361	51.576

Mazourka (0354)

Year	Month	Day	Hour	Minute	Second	CellBegin	CellEnd	Speed	Direction	Area	Flow
2020	5	5	5	53	2	0.1	1	22.44	93.6	6.8361	50.8944
2020	5	5	6	3	2	0.1	1	22.11	95.7	6.8361	49.9856
2020	5	5	6	13	2	0.1	1	20.89	95.2	6.8361	47.2591
2020	5	5	6	23	2	0.1	1	22.4	95.4	6.8361	50.6673
2020	5	5	6	33	2	0.1	1	21.83	92.9	6.83	49.4853
2020	5	5	6	43	2	0.1	1	21.75	94	6.8361	49.3041
2020	5	5	6	53	2	0.1	1	22.24	93.6	6.83	50.3933
2020	5	5	7	3	2	0.1	1	22.17	97	6.83	49.9394
2020	5	5	7	13	2	0.1	1	21.7	95.6	6.83	49.0314
2020	5	5	7	23	2	0.1	1	22.2	95.4	6.83	50.1664
2020	5	5	7	33	2	0.1	1	22.61	95.6	6.83	51.0744
2020	5	5	7	43	2	0.1	1	22.43	96.1	6.83	50.6204
2020	5	5	7	53	2	0.1	1	22.94	93.5	6.83	51.9824
2020	5	5	8	3	2	0.1	1	22.25	93.9	6.83	50.3934
2020	5	5	8	13	2	0.1	1	22.54	93.6	6.83	51.0744
2020	5	5	8	23	2	0.1	1	22.25	96.7	6.83	50.1665
2020	5	5	8	33	2	0.1	1	21.93	93.1	6.83	49.7125
2020	5	5	8	43	2	0.1	1	21.86	94.2	6.83	49.4855
2020	5	5	8	53	2	0.1	1	21.9	95.5	6.83	49.4855
2020	5	5	9	3	2	0.1	1	22.14	93.6	6.83	50.1664
2020	5	5	9	13	2	0.1	1	23.02	95.7	6.83	51.9824
2020	5	5	9	23	2	0.1	1	22.74	93.5	6.83	51.5284
2020	5	5	9	33	2	0.1	1	21.66	94.2	6.83	49.0314
2020	5	5	9	43	2	0.1	1	23.68	94.6	6.83	53.5713
2020	5	5	9	53	2	0.1	1	24.36	96.6	6.83	54.9333
2020	5	5	10	3	2	0.1	1	22.61	97.9	6.83	50.8473
2020	5	5	10	13	2	0.1	1	23.37	96.9	6.83	52.6633
2020	5	5	10	23	2	0.1	1	23.71	95.6	6.83	53.5713
2020	5	5	10	33	2	0.1	1	22.75	93.8	6.83	51.5283
2020	5	5	10	43	2	0.1	1	21.87	97.1	6.83	49.2583
2020	5	5	10	53	2	0.1	1	22.49	95.1	6.83	50.8472
2020	5	5	11	3	2	0.1	1	21.66	96.9	6.8239	48.7588
2020	5	5	11	13	2	0.1	1	23.37	94.4	6.83	52.8901
2020	5	5	11	23	2	0.1	1	23.51	95.6	6.83	53.1171
2020	5	5	11	33	2	0.1	1	22.45	93.8	6.8239	50.7998
2020	5	5	11	43	2	0.1	1	22.73	96.1	6.83	51.301
2020	5	5	11	53	2	0.1	1	22.54	93.3	6.8239	51.0265
2020	5	5	12	3	2	0.1	1	22.46	94.3	6.8239	50.7997
2020	5	5	12	13	2	0.1	1	22.87	94.5	6.8178	51.6587
2020	5	5	12	23	2	0.1	1	22.49	95.1	6.8239	50.7996
2020	5	5	12	33	2	0.1	1	21.83	92.9	6.8239	49.4389
2020	5	5	12	43	2	0.1	1	23.13	99.7	6.8178	51.6586
2020	5	5	12	53	2	0.1	1	22.6	95.3	6.8239	51.0263
2020	5	5	13	3	2	0.1	1	22.38	97.2	6.8178	50.299
2020	5	5	13	13	2	0.1	1	22.43	96.1	6.8178	50.5256
2020	5	5	13	23	2	0.1	1	22.36	94.4	6.8178	50.5255
2020	5	5	13	33	2	0.1	1	23.32	95.9	6.8178	52.5646

Mazourka (0354)

Year	Month	Day	Hour	Minute	Second	CellBegin	CellEnd	Speed	Direction	Area	Flow
2020	5	5	13	43	2	0.1	1	22.74	93.3	6.8178	51.4317
2020	5	5	13	53	2	0.1	1	22.89	95	6.8178	51.6583
2020	5	5	14	3	2	0.1	1	22.52	95.9	6.8178	50.7519
2020	5	5	14	13	2	0.1	1	22.9	95.3	6.8178	51.6582
2020	5	5	14	23	2	0.1	1	22.41	91.8	6.8178	50.7518
2020	5	5	14	33	2	0.1	1	22.33	93.1	6.8178	50.5252
2020	5	5	14	43	2	0.1	1	22.73	96.1	6.8178	51.2049
2020	5	5	14	53	2	0.1	1	23.16	94.2	6.8117	52.289
2020	5	5	15	3	2	0.1	1	23.47	94.4	6.8117	52.968
2020	5	5	15	13	2	0.1	1	22.27	94.6	6.8117	50.2516
2020	5	5	15	23	2	0.1	1	22.58	94.8	6.8117	50.9307
2020	5	5	15	33	2	0.1	1	22.56	94.1	6.8117	50.9306
2020	5	5	15	43	2	0.1	1	23.99	95	6.8117	54.0996
2020	5	5	15	53	2	0.1	1	23.48	94.6	6.8117	52.9678
2020	5	5	16	3	2	0.1	1	23.36	94.2	6.8117	52.7414
2020	5	5	16	13	2	0.1	1	21.48	94.8	6.8117	48.4405
2020	5	5	16	23	2	0.1	1	22.68	94.8	6.8056	51.1091
2020	5	5	16	33	2	0.1	1	22.24	93.4	6.8117	50.2513
2020	5	5	16	43	2	0.1	1	21.63	92.9	6.8178	48.9387
2020	5	5	16	53	2	0.1	1	21.35	94	6.8117	48.2141
2020	5	5	17	3	2	0.1	1	22.32	95.9	6.8117	50.2512
2020	5	5	17	13	2	0.1	1	22.5	95.4	6.8117	50.7039
2020	5	5	17	23	2	0.1	1	22.75	96.6	6.8117	51.1566
2020	5	5	17	33	2	0.1	1	21.66	94.2	6.8117	48.893
2020	5	5	17	43	2	0.1	1	21.61	95.8	6.8117	48.6667
2020	5	5	17	53	2	0.1	1	21.45	96.7	6.8117	48.2139
2020	5	5	18	3	2	0.1	1	21.82	96.1	6.8117	49.1193
2020	5	5	18	13	2	0.1	1	22.04	93.6	6.8117	49.7984
2020	5	5	18	23	2	0.1	1	21.37	97.3	6.8117	47.9875
2020	5	5	18	33	2	0.1	1	21.09	95.2	6.8117	47.5348
2020	5	5	18	43	2	0.1	1	22.59	97.4	6.8056	50.6565
2020	5	5	18	53	2	0.1	1	22.76	94.3	6.8056	51.3349
2020	5	5	19	3	2	0.1	1	23	95.2	6.8056	51.7872
2020	5	5	19	13	2	0.1	1	22.32	92.6	6.8056	50.4303
2020	5	5	19	23	2	0.1	1	21.83	92.9	6.8056	49.2996
2020	5	5	19	33	2	0.1	1	22.67	94.6	6.8117	51.1564
2020	5	5	19	43	2	0.1	1	21.83	93.2	6.8117	49.3455
2020	5	5	19	53	2	0.1	1	22.28	94.9	6.8117	50.2509
2020	5	5	20	3	2	0.1	1	21.92	92.6	6.8117	49.5719
2020	5	5	20	13	2	0.1	1	22.45	93.8	6.8117	50.7036
2020	5	5	20	23	2	0.1	1	21.83	92.9	6.8117	49.3455
2020	5	5	20	33	2	0.1	1	21.55	94	6.8117	48.6664
2020	5	5	20	43	2	0.1	1	21.05	93.8	6.8117	47.5347
2020	5	5	20	53	2	0.1	1	21.22	96.2	6.8117	47.761
2020	5	5	21	3	2	0.1	1	22.82	92.3	6.8117	51.6091
2020	5	5	21	13	2	0.1	1	22.45	93.8	6.8117	50.7036
2020	5	5	21	23	2	0.1	1	22.91	91.3	6.8117	51.8354

Mazourka (0354)

Year	Month	Day	Hour	Minute	Second	CellBegin	CellEnd	Speed	Direction	Area	Flow
2020	5	5	21	33	2	0.1	1	21.27	94.6	6.8117	47.9874
2020	5	5	21	43	2	0.1	1	21.86	94.2	6.8117	49.3455
2020	5	5	21	53	2	0.1	1	22.92	95.8	6.8117	51.6091
2020	5	5	22	3	2	0.1	1	21.97	94.7	6.8117	49.5719
2020	5	5	22	13	2	0.1	1	22.81	92	6.8117	51.6091
2020	5	5	22	23	2	0.1	1	20.95	93.8	6.8117	47.3084
2020	5	5	22	33	2	0.1	1	22.11	92.1	6.8117	50.0247
2020	5	5	22	43	2	0.1	1	22.5	90	6.8117	50.9301
2020	5	5	22	53	2	0.1	1	22.53	93.1	6.8117	50.9301
2020	5	5	23	3	2	0.1	1	21.82	92.6	6.8117	49.3457
2020	5	5	23	13	2	0.1	1	22.81	91.3	6.8117	51.6093
2020	5	5	23	23	2	0.1	1	21.44	93.5	6.8117	48.4403
2020	5	5	23	33	2	0.1	1	21.53	93.2	6.8117	48.6667
2020	5	5	23	43	2	0.1	1	22.84	93.5	6.8117	51.6094
2020	5	5	23	53	2	0.1	1	21.75	93.7	6.8117	49.1195
2020	5	6	0	3	2	0.1	1	22.14	93.6	6.8117	50.0249
2020	5	6	0	13	2	0.1	1	22.02	92.3	6.8117	49.7986
2020	5	6	0	23	2	0.1	1	21.63	92.9	6.8117	48.8932
2020	5	6	0	33	2	0.1	1	21.43	92.9	6.8117	48.4405
2020	5	6	0	43	2	0.1	1	21.51	91.3	6.8117	48.6669
2020	5	6	0	53	2	0.1	1	22.14	93.6	6.8117	50.0251
2020	5	6	1	3	2	0.1	1	23.11	91.2	6.8117	52.2887
2020	5	6	1	13	2	0.1	1	22.11	92.1	6.8117	50.0252
2020	5	6	1	23	2	0.1	1	22.31	91.3	6.8117	50.4779
2020	5	6	1	33	2	0.1	1	22.47	94.6	6.8117	50.7043
2020	5	6	1	43	2	0.1	1	23.08	94.7	6.8117	52.0625
2020	5	6	1	53	2	0.1	1	22.73	92.8	6.8117	51.3834
2020	5	6	2	3	2	0.1	1	22.15	93.9	6.8117	50.0253
2020	5	6	2	13	2	0.1	1	22.83	93	6.8117	51.6098
2020	5	6	2	23	2	0.1	1	22.61	95.6	6.8117	50.9308
2020	5	6	2	33	2	0.1	1	22.27	94.6	6.8117	50.2518
2020	5	6	2	43	2	0.1	1	22.01	92.1	6.8117	49.7991
2020	5	6	2	53	2	0.1	1	21.96	94.2	6.8178	49.6189
2020	5	6	3	3	2	0.1	1	22.04	93.6	6.8178	49.8455
2020	5	6	3	13	2	0.1	1	23.37	96.9	6.8239	52.6134
2020	5	6	3	23	2	0.1	1	22.11	91.3	6.8239	50.1188
2020	5	6	3	33	2	0.1	1	21.98	95	6.8239	49.6653
2020	5	6	3	43	2	0.1	1	23.08	94.7	6.8239	52.1599
2020	5	6	3	53	2	0.1	1	22.32	92.3	6.83	50.6195
2020	5	6	4	3	2	0.1	1	22.85	93.8	6.83	51.7545
2020	5	6	4	13	2	0.1	1	21.51	92.1	6.83	48.8036
2020	5	6	4	23	2	0.1	1	22.99	95	6.83	51.9815
2020	5	6	4	33	2	0.1	1	22.24	96.5	6.83	50.1656
2020	5	6	4	43	2	0.1	1	22.07	94.7	6.83	49.9386
2020	5	6	4	53	2	0.1	1	22.62	95.8	6.83	51.0737
2020	5	6	5	3	2	0.1	1	22.8	95.3	6.83	51.5277
2020	5	6	5	13	2	0.1	1	22.23	92.8	6.83	50.3927

Mazourka (0354)

Year	Month	Day	Hour	Minute	Second	CellBegin	CellEnd	Speed	Direction	Area	Flow
2020	5	6	5	23	2	0.1	1	22.44	93.6	6.83	50.8467
2020	5	6	5	33	2	0.1	1	22.49	95.1	6.83	50.8468
2020	5	6	5	43	2	0.1	1	23.24	93.5	6.83	52.6628
2020	5	6	5	53	2	0.1	1	21.81	95.8	6.83	49.2579
2020	5	6	6	3	2	0.1	1	21.45	94	6.8361	48.6221
2020	5	6	6	13	2	0.1	1	21.23	93.2	6.8361	48.1677
2020	5	6	6	23	2	0.1	1	22.65	93.8	6.8361	51.3486
2020	5	6	6	33	2	0.1	1	21.22	92.7	6.8361	48.1677
2020	5	6	6	43	2	0.1	1	22.74	93.5	6.8361	51.5758
2020	5	6	6	53	2	0.1	1	22.7	95.3	6.8361	51.3487
2020	5	6	7	3	2	0.1	1	22.52	92.3	6.8361	51.1215
2020	5	6	7	13	2	0.1	1	22.32	92.3	6.8361	50.6671
2020	5	6	7	23	2	0.1	1	21.51	91.3	6.8361	48.8494
2020	5	6	7	33	2	0.1	1	23.08	94.7	6.8361	52.2575
2020	5	6	7	43	2	0.1	1	22.63	93	6.8361	51.3487
2020	5	6	7	53	2	0.1	1	21.69	95.3	6.8361	49.0767
2020	5	6	8	3	2	0.1	1	22.48	94.8	6.8361	50.8943
2020	5	6	8	13	2	0.1	1	22.01	92.1	6.8361	49.9855
2020	5	6	8	23	2	0.1	1	23.55	93.7	6.8361	53.3936
2020	5	6	8	33	2	0.1	1	22.71	91.3	6.8361	51.5759
2020	5	6	8	43	2	0.1	1	21.49	95.3	6.8361	48.6222
2020	5	6	8	53	2	0.1	1	22.31	95.7	6.8361	50.4399
2020	5	6	9	3	2	0.1	1	22.65	93.8	6.8361	51.3487
2020	5	6	9	13	2	0.1	1	21.32	92.7	6.8361	48.395
2020	5	6	9	23	2	0.1	1	22.62	95.8	6.8361	51.1215
2020	5	6	9	33	2	0.1	1	21.97	94.4	6.8361	49.7582
2020	5	6	9	43	2	0.1	1	22.45	93.8	6.8361	50.8942
2020	5	6	9	53	2	0.1	1	21.88	95	6.8361	49.531
2020	5	6	10	3	2	0.1	1	23.46	94.2	6.8361	53.1663
2020	5	6	10	13	2	0.1	1	21.92	96	6.8361	49.5309
2020	5	6	10	23	2	0.1	1	22.21	95.7	6.8361	50.2125
2020	5	6	10	33	2	0.1	1	22.27	94.6	6.8361	50.4397
2020	5	6	10	43	2	0.1	1	22.4	95.4	6.8361	50.6669
2020	5	6	10	53	2	0.1	1	22.8	95.3	6.8361	51.5757
2020	5	6	11	3	2	0.1	1	22.65	93.8	6.8361	51.3484
2020	5	6	11	13	2	0.1	1	22.6	91	6.8361	51.3484
2020	5	6	11	23	2	0.1	1	22.83	92.8	6.8361	51.8028
2020	5	6	11	33	2	0.1	1	22.1	95.5	6.8361	49.9851
2020	5	6	11	43	2	0.1	1	21.56	94.3	6.8361	48.849
2020	5	6	11	53	2	0.1	1	22.32	92.6	6.8361	50.6666
2020	5	6	12	3	2	0.1	1	22.04	93.6	6.8361	49.985
2020	5	6	12	13	2	0.1	1	23.4	95.4	6.8361	52.9386
2020	5	6	12	23	2	0.1	1	21.4	90.8	6.83	48.5765
2020	5	6	12	33	2	0.1	1	23.34	93.4	6.8239	52.8402
2020	5	6	12	43	2	0.1	1	22.39	95.1	6.8239	50.5723
2020	5	6	12	53	2	0.1	1	21.67	94.5	6.8239	48.9848
2020	5	6	13	3	2	0.1	1	21.98	95	6.8239	49.6651

Mazourka (0354)

Year	Month	Day	Hour	Minute	Second	CellBegin	CellEnd	Speed	Direction	Area	Flow
2020	5	6	13	13	2	0.1	1	22.91	95.5	6.8239	51.7061
2020	5	6	13	23	2	0.1	1	22.39	95.1	6.8178	50.5251
2020	5	6	13	33	2	0.1	1	22.61	95.6	6.8178	50.9782
2020	5	6	13	43	2	0.1	1	21.72	92.6	6.8239	49.2114
2020	5	6	13	53	2	0.1	1	21.74	93.4	6.8239	49.2113
2020	5	6	14	3	2	0.1	1	22.04	93.6	6.8178	49.8452
2020	5	6	14	13	2	0.1	1	23.68	94.8	6.8178	53.4703
2020	5	6	14	23	2	0.1	1	22.41	95.6	6.8178	50.5248
2020	5	6	14	33	2	0.1	1	23.08	97.2	6.8178	51.8842
2020	5	6	14	43	2	0.1	1	21.65	94	6.8178	48.9388
2020	5	6	14	53	2	0.1	1	21.35	93.8	6.8178	48.259
2020	5	6	15	3	2	0.1	1	21.57	94.5	6.8178	48.7121
2020	5	6	15	13	2	0.1	1	21.81	95.8	6.8178	49.1652
2020	5	6	15	23	2	0.1	1	23.03	96	6.8178	51.884
2020	5	6	15	33	2	0.1	1	21.74	93.4	6.8178	49.1651
2020	5	6	15	43	2	0.1	1	22.82	95.8	6.8178	51.4307
2020	5	6	15	53	2	0.1	1	21.92	96	6.8178	49.3916
2020	5	6	16	3	2	0.1	1	21.69	97.7	6.8178	48.7119
2020	5	6	16	13	2	0.1	1	22.84	96.3	6.8178	51.4306
2020	5	6	16	23	2	0.1	1	21.33	93	6.8178	48.2587
2020	5	6	16	33	2	0.1	1	21.81	91.6	6.8178	49.3915
2020	5	6	16	43	2	0.1	1	21.91	91.8	6.8178	49.618
2020	5	6	16	53	2	0.1	1	22.19	95.2	6.8178	50.0711
2020	5	6	17	3	2	0.1	1	20.91	95.8	6.8178	47.1257
2020	5	6	17	13	2	0.1	1	21.47	94.5	6.8178	48.4851
2020	5	6	17	23	2	0.1	1	22.53	93.1	6.8178	50.9773
2020	5	6	17	33	2	0.1	1	23.23	93	6.8178	52.5632
2020	5	6	17	43	2	0.1	1	21.97	94.4	6.8178	49.6178
2020	5	6	17	53	2	0.1	1	22.13	92.8	6.8178	50.0709
2020	5	6	18	3	2	0.1	1	22.04	93.6	6.8178	49.8443
2020	5	6	18	13	2	0.1	1	23.29	94.9	6.8178	52.5631
2020	5	6	18	23	2	0.1	1	22.23	96.2	6.8239	50.1175
2020	5	6	18	33	2	0.1	1	22.35	93.8	6.8178	50.524
2020	5	6	18	43	2	0.1	1	22.87	94.5	6.8178	51.6568
2020	5	6	18	53	2	0.1	1	21.95	93.9	6.8178	49.6177
2020	5	6	19	3	2	0.1	1	22.93	93	6.8178	51.8833
2020	5	6	19	13	2	0.1	1	22.43	93.1	6.8178	50.7504
2020	5	6	19	23	2	0.1	1	22.66	94	6.8239	51.2512
2020	5	6	19	33	2	0.1	1	22.17	94.7	6.8239	50.1173
2020	5	6	19	43	2	0.1	1	22.23	93.1	6.8239	50.3441
2020	5	6	19	53	2	0.1	1	21.94	93.7	6.8239	49.6638
2020	5	6	20	3	2	0.1	1	22.22	92.6	6.8239	50.3441
2020	5	6	20	13	2	0.1	1	22.24	93.6	6.8239	50.3441
2020	5	6	20	23	2	0.1	1	22.46	94.3	6.8239	50.7976
2020	5	6	20	33	2	0.1	1	22.11	91.3	6.8239	50.1173
2020	5	6	20	43	2	0.1	1	22.4	95.4	6.8239	50.5709
2020	5	6	20	53	2	0.1	1	22.62	92.3	6.8239	51.2512

Mazourka (0354)

Year	Month	Day	Hour	Minute	Second	CellBegin	CellEnd	Speed	Direction	Area	Flow
2020	5	6	21	3	2	0.1	1	21.18	94.9	6.8239	47.8496
2020	5	6	21	13	2	0.1	1	22.12	92.3	6.8239	50.1173
2020	5	6	21	23	2	0.1	1	22.64	93.3	6.83	51.2989
2020	5	6	21	33	2	0.1	1	23.05	93.7	6.8239	52.1583
2020	5	6	21	43	2	0.1	1	22.68	94.8	6.8239	51.2512
2020	5	6	21	53	2	0.1	1	21.81	91.3	6.83	49.483
2020	5	6	22	3	2	0.1	1	23.14	93.2	6.8239	52.3851
2020	5	6	22	13	2	0.1	1	21.91	91.3	6.83	49.71
2020	5	6	22	23	2	0.1	1	22.52	92.5	6.8239	51.0245
2020	5	6	22	33	2	0.1	1	22.52	92.5	6.8239	51.0245
2020	5	6	22	43	2	0.1	1	22.01	91.8	6.83	49.9371
2020	5	6	22	53	2	0.1	1	21.4	90	6.83	48.5752
2020	5	6	23	3	2	0.1	1	21.54	93.5	6.8239	48.7569
2020	5	6	23	13	2	0.1	1	23.16	96.7	6.83	52.2071
2020	5	6	23	23	2	0.1	1	21.55	94	6.8239	48.7569
2020	5	6	23	33	2	0.1	1	23.24	93.5	6.8239	52.6122
2020	5	6	23	43	2	0.1	1	22.49	95.1	6.8239	50.798
2020	5	6	23	53	2	0.1	1	22.15	93.9	6.83	50.1643
2020	5	7	0	3	2	0.1	1	22	95.5	6.8239	49.6642
2020	5	7	0	13	2	0.1	1	22.41	91.3	6.8239	50.7981
2020	5	7	0	23	2	0.1	1	21.16	94.3	6.83	47.8945
2020	5	7	0	33	2	0.1	1	22.34	93.3	6.8239	50.5714
2020	5	7	0	43	2	0.1	1	21.15	94.1	6.83	47.8946
2020	5	7	0	53	2	0.1	1	21.92	92.6	6.8239	49.6643
2020	5	7	1	3	2	0.1	1	21.9	90.5	6.8239	49.6643
2020	5	7	1	13	2	0.1	1	22.35	93.8	6.8239	50.5715
2020	5	7	1	23	2	0.1	1	22.23	93.1	6.83	50.3916
2020	5	7	1	33	2	0.1	1	22.56	94.3	6.8239	51.0251
2020	5	7	1	43	2	0.1	1	22.32	92.3	6.8239	50.5716
2020	5	7	1	53	2	0.1	1	22.84	93.3	6.8239	51.7055
2020	5	7	2	3	2	0.1	1	22.74	93.5	6.83	51.5266
2020	5	7	2	13	2	0.1	1	22.29	95.1	6.8239	50.3449
2020	5	7	2	23	2	0.1	1	21.22	92.7	6.83	48.1218
2020	5	7	2	33	2	0.1	1	22.63	92.8	6.83	51.2997
2020	5	7	2	43	2	0.1	1	21.83	96.3	6.83	49.2569
2020	5	7	2	53	2	0.1	1	21.87	94.5	6.83	49.4839
2020	5	7	3	3	2	0.1	1	21.63	93.2	6.83	49.0299
2020	5	7	3	13	2	0.1	1	22.19	95.2	6.83	50.1649
2020	5	7	3	23	2	0.1	1	22.2	95.4	6.83	50.165
2020	5	7	3	33	2	0.1	1	21.62	92.7	6.83	49.03
2020	5	7	3	43	2	0.1	1	22.64	93.5	6.83	51.3
2020	5	7	3	53	2	0.1	1	21.97	94.7	6.83	49.7111
2020	5	7	4	3	2	0.1	1	21.83	93.2	6.83	49.4841
2020	5	7	4	13	2	0.1	1	22.65	93.8	6.8361	51.3478
2020	5	7	4	23	2	0.1	1	22.62	92.3	6.8361	51.3478
2020	5	7	4	33	2	0.1	1	22.99	95	6.8361	52.0294
2020	5	7	4	43	2	0.1	1	22.15	93.9	6.8421	50.2585

Mazourka (0354)

Year	Month	Day	Hour	Minute	Second	CellBegin	CellEnd	Speed	Direction	Area	Flow
2020	5	7	4	53	2	0.1	1	23.08	94.7	6.8421	52.3052
2020	5	7	5	3	2	0.1	1	23.03	93	6.8421	52.3052
2020	5	7	5	13	2	0.1	1	22.84	93.5	6.8361	51.8023
2020	5	7	5	23	2	0.1	1	21.82	92.6	6.8421	49.5763
2020	5	7	5	33	2	0.1	1	21.6	95.6	6.8421	48.8941
2020	5	7	5	43	2	0.1	1	23.31	91.2	6.8421	52.9876
2020	5	7	5	53	2	0.1	1	22.47	94.6	6.8421	50.9409
2020	5	7	6	3	2	0.1	1	23.56	96.6	6.8361	53.1657
2020	5	7	6	13	2	0.1	1	22.65	93.8	6.8361	51.3481
2020	5	7	6	23	2	0.1	1	22.27	94.6	6.8361	50.4393
2020	5	7	6	33	2	0.1	1	22.48	94.8	6.8421	50.941
2020	5	7	6	43	2	0.1	1	21.93	93.1	6.8421	49.8039
2020	5	7	6	53	2	0.1	1	22.34	93.6	6.8421	50.7136
2020	5	7	7	3	2	0.1	1	21.5	95.6	6.8421	48.6669
2020	5	7	7	13	2	0.1	1	22.54	93.6	6.8421	51.1685
2020	5	7	7	23	2	0.1	1	22.15	93.9	6.8421	50.2588
2020	5	7	7	33	2	0.1	1	22.88	94.8	6.8421	51.8508
2020	5	7	7	43	2	0.1	1	23.31	95.7	6.8421	52.7604
2020	5	7	7	53	2	0.1	1	22.52	92.3	6.8421	51.1685
2020	5	7	8	3	2	0.1	1	21.83	93.2	6.8361	49.5306
2020	5	7	8	13	2	0.1	1	21.87	94.7	6.8361	49.5306
2020	5	7	8	23	2	0.1	1	22.33	93.1	6.8421	50.7137
2020	5	7	8	33	2	0.1	1	22.36	94.4	6.8361	50.6667
2020	5	7	8	43	2	0.1	1	23.16	94.2	6.8421	52.5331
2020	5	7	8	53	2	0.1	1	22.13	93.1	6.8361	50.2123
2020	5	7	9	3	2	0.1	1	22.79	95	6.8421	51.6234
2020	5	7	9	13	2	0.1	1	21.63	93.2	6.8421	49.1218
2020	5	7	9	23	2	0.1	1	22.86	94	6.8361	51.8027
2020	5	7	9	33	2	0.1	1	22.56	94.1	6.8361	51.1211
2020	5	7	9	43	2	0.1	1	22.79	95	6.8361	51.5755
2020	5	7	9	53	2	0.1	1	21.65	94	6.8361	49.0762
2020	5	7	10	3	2	0.1	1	21.89	95.2	6.8361	49.5306
2020	5	7	10	13	2	0.1	1	21.87	94.7	6.8361	49.5306
2020	5	7	10	23	2	0.1	1	22.01	91.6	6.8421	50.0314
2020	5	7	10	33	2	0.1	1	22.92	92.5	6.8361	52.0298
2020	5	7	10	43	2	0.1	1	22.35	96.7	6.8421	50.4862
2020	5	7	10	53	2	0.1	1	22.62	92.5	6.8421	51.3958
2020	5	7	11	3	2	0.1	1	23.37	94.4	6.8421	52.9877
2020	5	7	11	13	2	0.1	1	21.8	95.5	6.8421	49.349
2020	5	7	11	23	2	0.1	1	22.38	94.9	6.8421	50.7135
2020	5	7	11	33	2	0.1	1	22.43	92.8	6.8421	50.9408
2020	5	7	11	43	2	0.1	1	23	95.2	6.8361	52.0296
2020	5	7	11	53	2	0.1	1	22.41	92	6.8421	50.9408
2020	5	7	12	3	2	0.1	1	21.97	94.4	6.8421	49.8037
2020	5	7	12	13	2	0.1	1	21.92	92.6	6.8421	49.8036
2020	5	7	12	23	2	0.1	1	22.91	95.5	6.8421	51.8503
2020	5	7	12	33	2	0.1	1	22.35	93.8	6.8421	50.7132

Mazourka (0354)

Year	Month	Day	Hour	Minute	Second	CellBegin	CellEnd	Speed	Direction	Area	Flow
2020	5	7	12	43	2	0.1	1	22.63	96.1	6.8421	51.168
2020	5	7	12	53	2	0.1	1	22.54	93.6	6.8421	51.1679
2020	5	7	13	3	2	0.1	1	23	95.2	6.83	51.9809
2020	5	7	13	13	2	0.1	1	21.67	94.8	6.8239	48.9844
2020	5	7	13	23	2	0.1	1	20.75	93.9	6.8239	46.9434
2020	5	7	13	33	2	0.1	1	21.67	94.8	6.83	49.0299
2020	5	7	13	43	2	0.1	1	22.74	93.3	6.8239	51.4789
2020	5	7	13	53	2	0.1	1	22.49	95.1	6.7446	50.1842
2020	5	7	14	3	2	0.1	1	23.09	95	6.83	52.2076
2020	5	7	14	13	2	0.1	1	23.05	93.7	6.83	52.2076
2020	5	7	14	23	2	0.1	1	22.82	95.8	6.8239	51.4787
2020	5	7	14	33	2	0.1	1	23.1	95.5	6.8239	52.159
2020	5	7	14	43	2	0.1	1	22.52	92.3	6.8239	51.025
2020	5	7	14	53	2	0.1	1	21.89	95.2	6.8117	49.3456
2020	5	7	15	3	2	0.1	1	22.95	93.7	6.8178	51.8838
2020	5	7	15	13	2	0.1	1	22.39	97.4	6.8178	50.2977
2020	5	7	15	23	2	0.1	1	21.52	96.1	6.8178	48.4852
2020	5	7	15	33	2	0.1	1	21.26	97	6.8178	47.8054
2020	5	7	15	43	2	0.1	1	21.18	94.9	6.8239	47.8499
2020	5	7	15	53	2	0.1	1	22.49	95.1	6.8239	50.798
2020	5	7	16	3	2	0.1	1	22.28	97.2	6.8239	50.1176
2020	5	7	16	13	2	0.1	1	21.34	96.5	6.8239	48.0766
2020	5	7	16	23	2	0.1	1	23.27	96.9	6.8239	52.3853
2020	5	7	16	33	2	0.1	1	22.72	95.8	6.8239	51.2514
2020	5	7	16	43	2	0.1	1	23.72	95.8	6.8239	53.5191
2020	5	7	16	53	2	0.1	1	22.58	94.8	6.8239	51.0246
2020	5	7	17	3	2	0.1	1	22.64	96.3	6.8178	50.9771
2020	5	7	17	13	2	0.1	1	21.63	93.2	6.8239	48.9835
2020	5	7	17	23	2	0.1	1	21.81	95.8	6.8239	49.2103
2020	5	7	17	33	2	0.1	1	22.44	93.6	6.8239	50.7977
2020	5	7	17	43	2	0.1	1	22.17	94.7	6.8239	50.1173
2020	5	7	17	53	2	0.1	1	23.12	92.5	6.8239	52.385
2020	5	7	18	3	2	0.1	1	22.26	97	6.8239	50.1173
2020	5	7	18	13	2	0.1	1	22.45	96.7	6.8239	50.5708
2020	5	7	18	23	2	0.1	1	22.95	96.5	6.8239	51.7047
2020	5	7	18	33	2	0.1	1	22.65	93.8	6.8239	51.2511
2020	5	7	18	43	2	0.1	1	21.53	92.9	6.8239	48.7565
2020	5	7	18	53	2	0.1	1	22.44	93.6	6.8239	50.7975
2020	5	7	19	3	2	0.1	1	22.82	92.3	6.8239	51.7046
2020	5	7	19	13	2	0.1	1	22.75	93.8	6.8239	51.4778
2020	5	7	19	23	2	0.1	1	23.01	91.5	6.8239	52.1581
2020	5	7	19	33	2	0.1	1	21.73	93.2	6.8239	49.21
2020	5	7	19	43	2	0.1	1	22.22	92.6	6.8239	50.3439
2020	5	7	19	53	2	0.1	1	22.93	93	6.8239	51.9313
2020	5	7	20	3	2	0.1	1	22.13	92.8	6.8239	50.1171
2020	5	7	20	13	2	0.1	1	23.95	93.6	6.8239	54.199
2020	5	7	20	23	2	0.1	1	21.45	93.7	6.8239	48.5297

Mazourka (0354)

Year	Month	Day	Hour	Minute	Second	CellBegin	CellEnd	Speed	Direction	Area	Flow
2020	5	7	20	33	2	0.1	1	22.83	92.8	6.8239	51.7045
2020	5	7	20	43	2	0.1	1	22.44	93.6	6.8239	50.7974
2020	5	7	20	53	2	0.1	1	21.82	92.6	6.8239	49.4368
2020	5	7	21	3	2	0.1	1	22.53	92.8	6.8239	51.0242
2020	5	7	21	13	2	0.1	1	21.7	90.3	6.8239	49.21
2020	5	7	21	23	2	0.1	1	22.59	95.1	6.8239	51.0242
2020	5	7	21	33	2	0.1	1	21.65	93.7	6.8239	48.9833
2020	5	7	21	43	2	0.1	1	21.87	94.7	6.8239	49.4368
2020	5	7	21	53	2	0.1	1	22.06	94.2	6.8239	49.8904
2020	5	7	22	3	2	0.1	1	22.45	93.8	6.8239	50.7975
2020	5	7	22	13	2	0.1	1	22.72	92.3	6.8239	51.4779
2020	5	7	22	23	2	0.1	1	22.34	93.3	6.8239	50.5708
2020	5	7	22	33	2	0.1	1	22.81	95.5	6.8239	51.4779
2020	5	7	22	43	2	0.1	1	22.36	94.1	6.8239	50.5709
2020	5	7	22	53	2	0.1	1	23.38	94.7	6.8239	52.8386
2020	5	7	23	3	2	0.1	1	22.79	95	6.8239	51.478
2020	5	7	23	13	2	0.1	1	21.53	93.2	6.8239	48.7568
2020	5	7	23	23	2	0.1	1	22.56	96.9	6.8239	50.7978
2020	5	7	23	33	2	0.1	1	21.52	92.7	6.8239	48.7568
2020	5	7	23	43	2	0.1	1	22.76	94.3	6.8239	51.4782
2020	5	7	23	53	2	0.1	1	22.4	90	6.8239	50.7979
2020	5	8	0	3	2	0.1	1	22.99	95	6.8239	51.9318
2020	5	8	0	13	2	0.1	1	22.01	95.7	6.8239	49.6641
2020	5	8	0	23	2	0.1	1	23.41	91.2	6.8239	53.0658
2020	5	8	0	33	2	0.1	1	21.44	93.5	6.8178	48.4851
2020	5	8	0	43	2	0.1	1	22.34	96.4	6.8239	50.3445
2020	5	8	0	53	2	0.1	1	22.48	94.8	6.8178	50.7508
2020	5	8	1	3	2	0.1	1	21.84	93.4	6.8178	49.3915
2020	5	8	1	13	2	0.1	1	22.95	93.7	6.8178	51.8838
2020	5	8	1	23	2	0.1	1	22.84	93.5	6.8178	51.6572
2020	5	8	1	33	2	0.1	1	22.75	93.8	6.8178	51.4307
2020	5	8	1	43	2	0.1	1	22.23	96.2	6.8178	50.0713
2020	5	8	1	53	2	0.1	1	23.14	93.5	6.8178	52.3371
2020	5	8	2	3	2	0.1	1	22.63	96.1	6.8178	50.9777
2020	5	8	2	13	2	0.1	1	23.14	93.5	6.8178	52.3371
2020	5	8	2	23	2	0.1	1	22.56	94.3	6.8239	51.0252
2020	5	8	2	33	2	0.1	1	23.48	94.6	6.8178	53.0169
2020	5	8	2	43	2	0.1	1	22.34	93.6	6.8178	50.5247
2020	5	8	2	53	2	0.1	1	21.29	95.4	6.8239	48.0772
2020	5	8	3	3	2	0.1	1	24.05	93.6	6.8178	54.3764
2020	5	8	3	13	2	0.1	1	23.04	93.5	6.8239	52.1593
2020	5	8	3	23	2	0.1	1	22	95.5	6.83	49.711
2020	5	8	3	33	2	0.1	1	22.44	93.6	6.83	50.846
2020	5	8	3	43	2	0.1	1	22.33	93.1	6.83	50.619
2020	5	8	3	53	2	0.1	1	24.03	92.9	6.83	54.4779
2020	5	8	4	3	2	0.1	1	22.24	93.6	6.83	50.3921
2020	5	8	4	13	2	0.1	1	22.57	94.6	6.8361	51.1206

Mazourka (0354)

Year	Month	Day	Hour	Minute	Second	CellBegin	CellEnd	Speed	Direction	Area	Flow
2020	5	8	4	23	2	0.1	1	22.24	93.6	6.8361	50.439
2020	5	8	4	33	2	0.1	1	22.98	94.7	6.8361	52.0295
2020	5	8	4	43	2	0.1	1	21.35	94	6.8361	48.3943
2020	5	8	4	53	2	0.1	1	21.97	94.7	6.8361	49.7575
2020	5	8	5	3	2	0.1	1	21.56	94.3	6.8361	48.8487
2020	5	8	5	13	2	0.1	1	22.98	94.7	6.8361	52.0296
2020	5	8	5	23	2	0.1	1	22.92	95.8	6.8361	51.8025
2020	5	8	5	33	2	0.1	1	23.04	96.2	6.8361	52.0297
2020	5	8	5	43	2	0.1	1	23.11	95.7	6.8361	52.2569
2020	5	8	5	53	2	0.1	1	21.87	94.7	6.8361	49.5305
2020	5	8	6	3	2	0.1	1	22.83	93	6.8361	51.8026
2020	5	8	6	13	2	0.1	1	22.76	94	6.8361	51.5754
2020	5	8	6	23	2	0.1	1	23.39	94.9	6.8361	52.9387
2020	5	8	6	33	2	0.1	1	21.98	97.3	6.8361	49.5306
2020	5	8	6	43	2	0.1	1	22.08	94.9	6.8361	49.9851
2020	5	8	6	53	2	0.1	1	22.76	94	6.8361	51.5755
2020	5	8	7	3	2	0.1	1	22.77	94.5	6.8361	51.5755
2020	5	8	7	13	2	0.1	1	22.57	94.6	6.8361	51.1212
2020	5	8	7	23	2	0.1	1	22.24	93.4	6.8361	50.4396
2020	5	8	7	33	2	0.1	1	22.24	93.6	6.8361	50.4396
2020	5	8	7	43	2	0.1	1	22.13	93.1	6.8361	50.2124
2020	5	8	7	53	2	0.1	1	22.76	94	6.8361	51.5756
2020	5	8	8	3	2	0.1	1	24.11	95.5	6.8361	54.5293
2020	5	8	8	13	2	0.1	1	22.23	93.1	6.8361	50.4396
2020	5	8	8	23	2	0.1	1	22.22	92.3	6.8361	50.4396
2020	5	8	8	33	2	0.1	1	22.02	92.3	6.8361	49.9852
2020	5	8	8	43	2	0.1	1	22.26	94.1	6.8361	50.4396
2020	5	8	8	53	2	0.1	1	22.84	93.5	6.8361	51.8028
2020	5	8	9	3	2	0.1	1	22.6	95.3	6.8361	51.1212
2020	5	8	9	13	2	0.1	1	22.75	93.8	6.8361	51.5756
2020	5	8	9	23	2	0.1	1	23.73	96	6.8361	53.6204
2020	5	8	9	33	2	0.1	1	22.53	96.1	6.8361	50.894
2020	5	8	9	43	2	0.1	1	22.42	92.6	6.8361	50.894
2020	5	8	9	53	2	0.1	1	22.07	94.7	6.8361	49.9851
2020	5	8	10	3	2	0.1	1	22.95	96.5	6.8361	51.8027
2020	5	8	10	13	2	0.1	1	23.03	92.7	6.83	52.2086
2020	5	8	10	23	2	0.1	1	22.21	95.7	6.83	50.1656
2020	5	8	10	33	2	0.1	1	22.04	93.4	6.83	49.9386
2020	5	8	10	43	2	0.1	1	23.41	97.6	6.83	52.6625
2020	5	8	10	53	2	0.1	1	21.45	93.7	6.83	48.5766
2020	5	8	11	3	2	0.1	1	24.07	94.3	6.8239	54.4278
2020	5	8	11	13	2	0.1	1	21.22	92.7	6.8239	48.0778
2020	5	8	11	23	2	0.1	1	22.18	94.9	6.83	50.1655
2020	5	8	11	33	2	0.1	1	22.38	94.9	6.8239	50.5724
2020	5	8	11	43	2	0.1	1	22.46	94.1	6.8178	50.7519
2020	5	8	11	53	2	0.1	1	22.65	96.6	6.8178	50.9784
2020	5	8	12	3	2	0.1	1	22.23	96.2	6.8117	50.0255

Mazourka (0354)

Year	Month	Day	Hour	Minute	Second	CellBegin	CellEnd	Speed	Direction	Area	Flow
2020	5	8	12	13	2	0.1	1	22.73	96.1	6.8178	51.2049
2020	5	8	12	23	2	0.1	1	22.48	94.8	6.8178	50.7517
2020	5	8	12	33	2	0.1	1	22.59	95.1	6.8178	50.9782
2020	5	8	12	43	2	0.1	1	23.01	95.5	6.8117	51.8362
2020	5	8	12	53	2	0.1	1	22.56	94.1	6.8117	50.9307
2020	5	8	13	3	2	0.1	1	22.86	94.3	6.8178	51.6578
2020	5	8	13	13	2	0.1	1	21.69	97.7	6.8178	48.7124
2020	5	8	13	23	2	0.1	1	21.89	95.2	6.8178	49.392
2020	5	8	13	33	2	0.1	1	21.81	97.9	6.8178	48.9389
2020	5	8	13	43	2	0.1	1	22.54	93.6	6.8178	50.9779
2020	5	8	13	53	2	0.1	1	23	95.2	6.8117	51.8358
2020	5	8	14	3	2	0.1	1	23.38	94.7	6.8117	52.7412
2020	5	8	14	13	2	0.1	1	22.64	93.3	6.8117	51.1567
2020	5	8	14	23	2	0.1	1	22.16	94.1	6.8178	50.0715
2020	5	8	14	33	2	0.1	1	22.55	96.6	6.8117	50.7039
2020	5	8	14	43	2	0.1	1	23.68	94.6	6.8056	53.3703
2020	5	8	14	53	2	0.1	1	22.35	93.8	6.8117	50.4774
2020	5	8	15	3	2	0.1	1	23.07	97	6.8056	51.7872
2020	5	8	15	13	2	0.1	1	21.49	95.3	6.8117	48.4402
2020	5	8	15	23	2	0.1	1	22.63	96.1	6.8117	50.93
2020	5	8	15	33	2	0.1	1	22.17	94.7	6.8056	49.978
2020	5	8	15	43	2	0.1	1	21.67	94.8	6.8056	48.8472
2020	5	8	15	53	2	0.1	1	22.84	96.3	6.8117	51.3826
2020	5	8	16	3	2	0.1	1	22.75	93.8	6.8056	51.3347
2020	5	8	16	13	2	0.1	1	22.03	96.3	6.8056	49.5255
2020	5	8	16	23	2	0.1	1	21.86	94.2	6.8056	49.2993
2020	5	8	16	33	2	0.1	1	21.7	95.6	6.7995	48.8014
2020	5	8	16	43	2	0.1	1	22.45	93.8	6.8056	50.6561
2020	5	8	16	53	2	0.1	1	21.89	95.2	6.8056	49.2992
2020	5	8	17	3	2	0.1	1	21.65	94	6.8056	48.8469
2020	5	8	17	13	2	0.1	1	22.53	93.1	6.8056	50.8822
2020	5	8	17	23	2	0.1	1	21.78	97.4	6.7995	48.8013
2020	5	8	17	33	2	0.1	1	23.15	93.7	6.7995	52.1903
2020	5	8	17	43	2	0.1	1	21.98	95	6.8056	49.5253
2020	5	8	17	53	2	0.1	1	22.49	95.1	6.8056	50.656
2020	5	8	18	3	2	0.1	1	22.59	95.1	6.7995	50.8346
2020	5	8	18	13	2	0.1	1	23.55	93.7	6.7995	53.0939
2020	5	8	18	23	2	0.1	1	22.76	96.8	6.7995	51.0605
2020	5	8	18	33	2	0.1	1	22.37	94.6	6.8056	50.4297
2020	5	8	18	43	2	0.1	1	23.12	92.5	6.8056	52.2388
2020	5	8	18	53	2	0.1	1	21.93	93.1	6.8056	49.5251
2020	5	8	19	3	2	0.1	1	21.73	93.2	6.8056	49.0728
2020	5	8	19	13	2	0.1	1	20.86	94.4	6.8056	47.0375
2020	5	8	19	23	2	0.1	1	22.31	92.1	6.8056	50.4296
2020	5	8	19	33	2	0.1	1	21.76	96.9	6.8056	48.8466
2020	5	8	19	43	2	0.1	1	22.52	92.3	6.8056	50.8819
2020	5	8	19	53	2	0.1	1	21.94	93.7	6.8056	49.525

Mazourka (0354)

Year	Month	Day	Hour	Minute	Second	CellBegin	CellEnd	Speed	Direction	Area	Flow
2020	5	8	20	3	2	0.1	1	21.9	95.5	6.8056	49.2989
2020	5	8	20	13	2	0.1	1	22.48	97.2	6.8056	50.4296
2020	5	8	20	23	2	0.1	1	22.11	91.8	6.8056	49.9773
2020	5	8	20	33	2	0.1	1	21.21	91.4	6.8056	47.942
2020	5	8	20	43	2	0.1	1	22.83	92.8	6.8056	51.5603
2020	5	8	20	53	2	0.1	1	21.54	93.5	6.8056	48.6205
2020	5	8	21	3	2	0.1	1	22.2	90.8	6.8056	50.2035
2020	5	8	21	13	2	0.1	1	22.93	93	6.8056	51.7865
2020	5	8	21	23	2	0.1	1	23.09	95	6.8056	52.0126
2020	5	8	21	33	2	0.1	1	20.81	91.7	6.8056	47.0375
2020	5	8	21	43	2	0.1	1	22.83	92.8	6.8056	51.5603
2020	5	8	21	53	2	0.1	1	22.11	91.3	6.8056	49.9774
2020	5	8	22	3	2	0.1	1	21.68	95	6.8056	48.8467
2020	5	8	22	13	2	0.1	1	21.04	93.5	6.8056	47.4898
2020	5	8	22	23	2	0.1	1	21.71	91.8	6.8056	49.0728
2020	5	8	22	33	2	0.1	1	20.95	94.1	6.8056	47.2637
2020	5	8	22	43	2	0.1	1	22.16	94.1	6.8056	49.9775
2020	5	8	22	53	2	0.1	1	22.63	92.8	6.8056	51.1082
2020	5	8	23	3	2	0.1	1	21.71	95.8	6.8056	48.8468
2020	5	8	23	13	2	0.1	1	23.11	92	6.8056	52.2389
2020	5	8	23	23	2	0.1	1	21.42	96.2	6.8056	48.1684
2020	5	8	23	33	2	0.1	1	21.27	94.6	6.8056	47.9423
2020	5	8	23	43	2	0.1	1	22.17	94.7	6.8056	49.9776
2020	5	8	23	53	2	0.1	1	23.07	94.5	6.8056	52.0129
2020	5	9	0	3	2	0.1	1	23.35	93.7	6.8056	52.6914
2020	5	9	0	13	2	0.1	1	22.64	93.3	6.8056	51.1084
2020	5	9	0	23	2	0.1	1	21.86	94.2	6.8056	49.2993
2020	5	9	0	33	2	0.1	1	23.07	94.5	6.8056	52.013
2020	5	9	0	43	2	0.1	1	22.52	92.5	6.8056	50.8824
2020	5	9	0	53	2	0.1	1	21.35	94	6.8056	48.1687
2020	5	9	1	3	2	0.1	1	22.22	92.3	6.8056	50.204
2020	5	9	1	13	2	0.1	1	22.26	94.4	6.8056	50.204
2020	5	9	1	23	2	0.1	1	21.36	94.3	6.8056	48.1687
2020	5	9	1	33	2	0.1	1	22.85	93.8	6.8056	51.5609
2020	5	9	1	43	2	0.1	1	22.95	96.5	6.8056	51.5609
2020	5	9	1	53	2	0.1	1	23.2	95.2	6.8056	52.2394
2020	5	9	2	3	2	0.1	1	23.02	92.2	6.8056	52.0133
2020	5	9	2	13	2	0.1	1	24.43	95.9	6.8056	54.9532
2020	5	9	2	23	2	0.1	1	23.51	95.6	6.8056	52.9179
2020	5	9	2	33	2	0.1	1	22.42	95.9	6.8056	50.4304
2020	5	9	2	43	2	0.1	1	22.5	91	6.7995	50.8352
2020	5	9	2	53	2	0.1	1	22.6	90	6.8056	51.1089
2020	5	9	3	3	2	0.1	1	21.62	92.7	6.7995	48.8019
2020	5	9	3	13	2	0.1	1	21.09	95.2	6.8056	47.4906
2020	5	9	3	23	2	0.1	1	22.42	92.3	6.7995	50.6094
2020	5	9	3	33	2	0.1	1	22.76	94.3	6.7995	51.2872
2020	5	9	3	43	2	0.1	1	21.82	92.6	6.7995	49.2538

Mazourka (0354)

Year	Month	Day	Hour	Minute	Second	CellBegin	CellEnd	Speed	Direction	Area	Flow
2020	5	9	3	53	2	0.1	1	23.22	92.2	6.7995	52.417
2020	5	9	4	3	2	0.1	1	22.85	96.5	6.7995	51.2873
2020	5	9	4	13	2	0.1	1	22.14	93.6	6.7995	49.9317
2020	5	9	4	23	2	0.1	1	22.07	94.4	6.7995	49.7058
2020	5	9	4	33	2	0.1	1	22.22	92.6	6.7995	50.1577
2020	5	9	4	43	2	0.1	1	21.88	95	6.7995	49.254
2020	5	9	4	53	2	0.1	1	21.13	93	6.7995	47.6725
2020	5	9	5	3	2	0.1	1	21.64	93.4	6.7995	48.8022
2020	5	9	5	13	2	0.1	1	23.19	94.9	6.7995	52.1912
2020	5	9	5	23	2	0.1	1	22.61	91.3	6.7995	51.0616
2020	5	9	5	33	2	0.1	1	22.55	96.6	6.7995	50.6097
2020	5	9	5	43	2	0.1	1	22.08	94.9	6.7995	49.706
2020	5	9	5	53	2	0.1	1	22.69	95.1	6.7995	51.0617
2020	5	9	6	3	2	0.1	1	21.52	92.7	6.7995	48.5764
2020	5	9	6	13	2	0.1	1	23.53	92.9	6.7995	53.0951
2020	5	9	6	23	2	0.1	1	22.69	95.1	6.7934	51.0141
2020	5	9	6	33	2	0.1	1	22.44	93.3	6.7934	50.5626
2020	5	9	6	43	2	0.1	1	22.68	94.8	6.7995	51.0618
2020	5	9	6	53	2	0.1	1	22.36	94.4	6.7934	50.3369
2020	5	9	7	3	2	0.1	1	22.99	95	6.7934	51.6913
2020	5	9	7	13	2	0.1	1	22.88	94.8	6.7934	51.4656
2020	5	9	7	23	2	0.1	1	21.71	91.6	6.7995	49.0284
2020	5	9	7	33	2	0.1	1	21.96	94.2	6.7934	49.4341
2020	5	9	7	43	2	0.1	1	23.01	91.2	6.7934	51.9171
2020	5	9	7	53	2	0.1	1	23.38	94.7	6.7934	52.5943
2020	5	9	8	3	2	0.1	1	23.22	95.9	6.7934	52.1428
2020	5	9	8	13	2	0.1	1	22.43	93.1	6.7934	50.5627
2020	5	9	8	23	2	0.1	1	21.91	95.8	6.7995	49.2544
2020	5	9	8	33	2	0.1	1	22	91	6.7934	49.6598
2020	5	9	8	43	2	0.1	1	23.02	92.2	6.7934	51.9171
2020	5	9	8	53	2	0.1	1	22.66	94.3	6.7934	51.0142
2020	5	9	9	3	2	0.1	1	21.58	94.8	6.7934	48.5312
2020	5	9	9	13	2	0.1	1	22.32	92.6	6.7934	50.337
2020	5	9	9	23	2	0.1	1	22.54	93.3	6.7934	50.7884
2020	5	9	9	33	2	0.1	1	22.86	94.3	6.7934	51.4656
2020	5	9	9	43	2	0.1	1	22.17	94.4	6.7934	49.8855
2020	5	9	9	53	2	0.1	1	21.65	93.7	6.7934	48.7568
2020	5	9	10	3	2	0.1	1	20.94	93.6	6.7934	47.1767
2020	5	9	10	13	2	0.1	1	21.88	95	6.7934	49.2082
2020	5	9	10	23	2	0.1	1	23.43	96.1	6.7934	52.5941
2020	5	9	10	33	2	0.1	1	21.22	92.7	6.7934	47.8538
2020	5	9	10	43	2	0.1	1	22.64	93.3	6.7934	51.014
2020	5	9	10	53	2	0.1	1	22.1	90.5	6.7934	49.8853
2020	5	9	11	3	2	0.1	1	23.11	91.5	6.7934	52.1425
2020	5	9	11	13	2	0.1	1	23.17	94.5	6.7934	52.1425
2020	5	9	11	23	2	0.1	1	22.71	95.6	6.7934	51.0138
2020	5	9	11	33	2	0.1	1	21.63	92.9	6.7934	48.7565

Mazourka (0354)

Year	Month	Day	Hour	Minute	Second	CellBegin	CellEnd	Speed	Direction	Area	Flow
2020	5	9	11	43	2	0.1	1	22.21	91.3	6.7934	50.1109
2020	5	9	11	53	2	0.1	1	21.78	95	6.7934	48.9822
2020	5	9	12	3	2	0.1	1	21.76	94.2	6.7995	49.0279
2020	5	9	12	13	2	0.1	1	22.55	93.8	6.7934	50.7879
2020	5	9	12	23	2	0.1	1	22.58	94.8	6.7934	50.7879
2020	5	9	12	33	2	0.1	1	22.61	95.6	6.7934	50.7878
2020	5	9	12	43	2	0.1	1	22.29	95.1	6.7934	50.1106
2020	5	9	12	53	2	0.1	1	22.44	93.6	6.7934	50.562
2020	5	9	13	3	2	0.1	1	23.12	96	6.7934	51.9163
2020	5	9	13	13	2	0.1	1	22.59	95.1	6.7873	50.7402
2020	5	9	13	23	2	0.1	1	23.02	95.7	6.7873	51.6422
2020	5	9	13	33	2	0.1	1	22.75	93.8	6.7873	51.1911
2020	5	9	13	43	2	0.1	1	22.99	95	6.7873	51.6421
2020	5	9	13	53	2	0.1	1	23.74	93.4	6.7812	53.3961
2020	5	9	14	3	2	0.1	1	22.93	96	6.7873	51.4165
2020	5	9	14	13	2	0.1	1	22.66	96.8	6.7873	50.7399
2020	5	9	14	23	2	0.1	1	22.43	96.1	6.7873	50.2889
2020	5	9	14	33	2	0.1	1	22.59	95.1	6.7812	50.6924
2020	5	9	14	43	2	0.1	1	22.03	92.9	6.7812	49.5658
2020	5	9	14	53	2	0.1	1	21.4	95.6	6.7812	47.9887
2020	5	9	15	3	2	0.1	1	22.74	93.5	6.7812	51.1428
2020	5	9	15	13	2	0.1	1	23.05	93.7	6.7812	51.8187
2020	5	9	15	23	2	0.1	1	23.09	95	6.7751	51.7701
2020	5	9	15	33	2	0.1	1	22.6	95.3	6.7751	50.6447
2020	5	9	15	43	2	0.1	1	22.15	93.9	6.7812	49.7909
2020	5	9	15	53	2	0.1	1	22.9	95.3	6.7751	51.3198
2020	5	9	16	3	2	0.1	1	21.74	96.6	6.7812	48.6643
2020	5	9	16	13	2	0.1	1	21.72	92.4	6.7751	48.8438
2020	5	9	16	23	2	0.1	1	23.11	91.2	6.7751	51.995
2020	5	9	16	33	2	0.1	1	22.21	91.3	6.7751	49.9692
2020	5	9	16	43	2	0.1	1	21.78	95	6.7812	48.8895
2020	5	9	16	53	2	0.1	1	22.11	91.8	6.7751	49.744
2020	5	9	17	3	2	0.1	1	22.61	91.3	6.7751	50.8694
2020	5	9	17	13	2	0.1	1	23.52	92.2	6.769	52.8456
2020	5	9	17	23	2	0.1	1	21.85	93.9	6.769	49.0227
2020	5	9	17	33	2	0.1	1	22.42	92.3	6.769	50.3719
2020	5	9	17	43	2	0.1	1	23.28	94.7	6.7751	52.2199
2020	5	9	17	53	2	0.1	1	22.23	92.8	6.769	49.9221
2020	5	9	18	3	2	0.1	1	22.32	92.6	6.769	50.147
2020	5	9	18	13	2	0.1	1	22.96	94	6.7629	51.4479
2020	5	9	18	23	2	0.1	1	21.11	91.9	6.769	47.4485
2020	5	9	18	33	2	0.1	1	22.36	94.4	6.769	50.1469
2020	5	9	18	43	2	0.1	1	21.66	94.2	6.769	48.5728
2020	5	9	18	53	2	0.1	1	23.33	92.9	6.769	52.3957
2020	5	9	19	3	2	0.1	1	22.06	94.2	6.769	49.4723
2020	5	9	19	13	2	0.1	1	21.62	92.4	6.7629	48.5272
2020	5	9	19	23	2	0.1	1	21.8	89.5	6.7629	48.9765

Mazourka (0354)

Year	Month	Day	Hour	Minute	Second	CellBegin	CellEnd	Speed	Direction	Area	Flow
2020	5	9	19	33	2	0.1	1	21.66	94.2	6.769	48.5728
2020	5	9	19	43	2	0.1	1	22.94	93.2	6.769	51.4961
2020	5	9	19	53	2	0.1	1	22.12	92.3	6.769	49.6971
2020	5	9	20	3	2	0.1	1	22.44	93.6	6.769	50.3717
2020	5	9	20	13	2	0.1	1	21.53	92.9	6.769	48.3479
2020	5	9	20	23	2	0.1	1	22.54	93.3	6.769	50.5966
2020	5	9	20	33	2	0.1	1	22.79	95	6.769	51.0463
2020	5	9	20	43	2	0.1	1	22.91	91.3	6.769	51.4961
2020	5	9	20	53	2	0.1	1	22.41	91.5	6.769	50.3717
2020	5	9	21	3	2	0.1	1	23.41	91.2	6.769	52.6204
2020	5	9	21	13	2	0.1	1	22.24	93.4	6.769	49.922
2020	5	9	21	23	2	0.1	1	21.35	93.8	6.769	47.8981
2020	5	9	21	33	2	0.1	1	21.91	91.6	6.769	49.2474
2020	5	9	21	43	2	0.1	1	22.41	92	6.769	50.3717
2020	5	9	21	53	2	0.1	1	22.41	92	6.769	50.3717
2020	5	9	22	3	2	0.1	1	23.51	91.9	6.769	52.8454
2020	5	9	22	13	2	0.1	1	22.26	94.1	6.769	49.922
2020	5	9	22	23	2	0.1	1	21.7	90.8	6.769	48.7977
2020	5	9	22	33	2	0.1	1	21.9	91	6.769	49.2474
2020	5	9	22	43	2	0.1	1	22.25	93.9	6.769	49.9221
2020	5	9	22	53	2	0.1	1	22.82	92.5	6.769	51.2714
2020	5	9	23	3	2	0.1	1	22.13	93.1	6.769	49.6973
2020	5	9	23	13	2	0.1	1	21.94	93.7	6.769	49.2475
2020	5	9	23	23	2	0.1	1	21.91	91.8	6.769	49.2476
2020	5	9	23	33	2	0.1	1	21.54	93.5	6.769	48.3481
2020	5	9	23	43	2	0.1	1	22.17	94.4	6.769	49.6974
2020	5	9	23	53	2	0.1	1	23.25	93.7	6.7629	52.1221
2020	5	10	0	3	2	0.1	1	22.32	92.3	6.769	50.1472
2020	5	10	0	13	2	0.1	1	23.37	94.4	6.769	52.396
2020	5	10	0	23	2	0.1	1	22.54	93.3	6.7629	50.5496
2020	5	10	0	33	2	0.1	1	23.52	92.2	6.7629	52.7962
2020	5	10	0	43	2	0.1	1	22.22	92.3	6.769	49.9225
2020	5	10	0	53	2	0.1	1	22.14	93.4	6.769	49.6976
2020	5	10	1	3	2	0.1	1	22	90	6.769	49.4728
2020	5	10	1	13	2	0.1	1	21.72	92.6	6.7629	48.7524
2020	5	10	1	23	2	0.1	1	21.67	94.8	6.769	48.5733
2020	5	10	1	33	2	0.1	1	22.74	93.5	6.769	51.047
2020	5	10	1	43	2	0.1	1	22.04	93.4	6.769	49.4729
2020	5	10	1	53	2	0.1	1	23.34	93.2	6.769	52.3963
2020	5	10	2	3	2	0.1	1	21.97	94.4	6.769	49.2481
2020	5	10	2	13	2	0.1	1	22.1	95.5	6.7751	49.5194
2020	5	10	2	23	2	0.1	1	22.07	94.4	6.769	49.473
2020	5	10	2	33	2	0.1	1	23.35	93.7	6.7751	52.4456
2020	5	10	2	43	2	0.1	1	23.01	92	6.7751	51.7704
2020	5	10	2	53	2	0.1	1	22.21	91.3	6.7812	50.0166
2020	5	10	3	3	2	0.1	1	23.48	94.6	6.7812	52.7202
2020	5	10	3	13	2	0.1	1	22.64	93.3	6.7812	50.9178

Mazourka (0354)

Year	Month	Day	Hour	Minute	Second	CellBegin	CellEnd	Speed	Direction	Area	Flow
2020	5	10	3	23	2	0.1	1	22.61	91.3	6.7873	50.9655
2020	5	10	3	33	2	0.1	1	22.65	93.8	6.7873	50.9656
2020	5	10	3	43	2	0.1	1	22.05	93.9	6.7873	49.6125
2020	5	10	3	53	2	0.1	1	23.11	91.5	6.7873	52.0932
2020	5	10	4	3	2	0.1	1	21.67	94.8	6.7873	48.7105
2020	5	10	4	13	2	0.1	1	21.83	92.9	6.7873	49.1616
2020	5	10	4	23	2	0.1	1	22	90.5	6.7873	49.6126
2020	5	10	4	33	2	0.1	1	22.44	93.6	6.7873	50.5147
2020	5	10	4	43	2	0.1	1	21.96	94.2	6.7873	49.3872
2020	5	10	4	53	2	0.1	1	21.65	93.7	6.7873	48.7107
2020	5	10	5	3	2	0.1	1	21.91	91.6	6.7873	49.3872
2020	5	10	5	13	2	0.1	1	22.34	93.6	6.7873	50.2893
2020	5	10	5	23	2	0.1	1	22.64	93.3	6.7873	50.9659
2020	5	10	5	33	2	0.1	1	22.29	95.1	6.7873	50.0639
2020	5	10	5	43	2	0.1	1	21.37	94.6	6.7873	48.0343
2020	5	10	5	53	2	0.1	1	22.24	93.4	6.7873	50.0639
2020	5	10	6	3	2	0.1	1	22.64	93.5	6.7873	50.966
2020	5	10	6	13	2	0.1	1	22.22	92.6	6.7873	50.064
2020	5	10	6	23	2	0.1	1	22.53	93.1	6.7873	50.7406
2020	5	10	6	33	2	0.1	1	22.82	92.3	6.7873	51.4171
2020	5	10	6	43	2	0.1	1	22.34	93.6	6.7873	50.2896
2020	5	10	6	53	2	0.1	1	22.99	95	6.7873	51.6427
2020	5	10	7	3	2	0.1	1	22.42	92.3	6.7873	50.5152
2020	5	10	7	13	2	0.1	1	22.4	90.3	6.7873	50.5152
2020	5	10	7	23	2	0.1	1	22.31	91.8	6.7873	50.2897
2020	5	10	7	33	2	0.1	1	22.94	93.2	6.7873	51.6428
2020	5	10	7	43	2	0.1	1	22.04	93.6	6.7873	49.6132
2020	5	10	7	53	2	0.1	1	21.91	92.1	6.7873	49.3876
2020	5	10	8	3	2	0.1	1	21.71	91.6	6.7873	48.9366
2020	5	10	8	13	2	0.1	1	22.3	95.4	6.7873	50.0642
2020	5	10	8	23	2	0.1	1	21.94	93.7	6.7873	49.3877
2020	5	10	8	33	2	0.1	1	22.21	91.5	6.7873	50.0642
2020	5	10	8	43	2	0.1	1	22.97	94.5	6.7873	51.6428
2020	5	10	8	53	2	0.1	1	22.04	93.4	6.7873	49.6132
2020	5	10	9	3	2	0.1	1	21.71	92.1	6.7873	48.9366
2020	5	10	9	13	2	0.1	1	21.91	92.1	6.7873	49.3876
2020	5	10	9	23	2	0.1	1	21.83	96.3	6.7873	48.9366
2020	5	10	9	33	2	0.1	1	22.59	95.1	6.7873	50.7407
2020	5	10	9	43	2	0.1	1	21.65	93.7	6.7873	48.711
2020	5	10	9	53	2	0.1	1	22.74	93.3	6.7873	51.1917
2020	5	10	10	3	2	0.1	1	23.58	94.6	6.7812	52.9462
2020	5	10	10	13	2	0.1	1	22.75	93.8	6.7812	51.1437
2020	5	10	10	23	2	0.1	1	22.86	94.3	6.7873	51.4171
2020	5	10	10	33	2	0.1	1	22.91	95.5	6.7812	51.369
2020	5	10	10	43	2	0.1	1	23.14	93.2	6.7812	52.0449
2020	5	10	10	53	2	0.1	1	22.26	94.1	6.7812	50.0171
2020	5	10	11	3	2	0.1	1	22.16	94.1	6.7812	49.7918

Mazourka (0354)

Year	Month	Day	Hour	Minute	Second	CellBegin	CellEnd	Speed	Direction	Area	Flow
2020	5	10	11	13	2	0.1	1	22	95.5	6.7812	49.3411
2020	5	10	11	23	2	0.1	1	21.94	93.7	6.7751	49.2949
2020	5	10	11	33	2	0.1	1	22.09	95.2	6.7812	49.5664
2020	5	10	11	43	2	0.1	1	22.33	93.1	6.7812	50.2422
2020	5	10	11	53	2	0.1	1	23.22	95.9	6.7751	51.9959
2020	5	10	12	3	2	0.1	1	22.43	92.8	6.7812	50.4675
2020	5	10	12	13	2	0.1	1	22.47	94.6	6.7812	50.4674
2020	5	10	12	23	2	0.1	1	23.08	94.7	6.769	51.7222
2020	5	10	12	33	2	0.1	1	22.59	95.1	6.7751	50.6452
2020	5	10	12	43	2	0.1	1	22.36	94.1	6.769	50.1479
2020	5	10	12	53	2	0.1	1	21.57	94.5	6.769	48.3489
2020	5	10	13	3	2	0.1	1	22.26	98.8	6.769	49.4732
2020	5	10	13	13	2	0.1	1	23.29	94.9	6.769	52.1718
2020	5	10	13	23	2	0.1	1	21.81	91.3	6.769	49.0234
2020	5	10	13	33	2	0.1	1	22.53	93.1	6.7629	50.5501
2020	5	10	13	43	2	0.1	1	22.51	92	6.7629	50.55
2020	5	10	13	53	2	0.1	1	21.55	94	6.769	48.3487
2020	5	10	14	3	2	0.1	1	21.35	94	6.769	47.8989
2020	5	10	14	13	2	0.1	1	22.75	93.8	6.769	51.0471
2020	5	10	14	23	2	0.1	1	23.16	94.2	6.7629	51.8979
2020	5	10	14	33	2	0.1	1	23.43	92.9	6.7629	52.5718
2020	5	10	14	43	2	0.1	1	23.33	96.2	6.769	52.1714
2020	5	10	14	53	2	0.1	1	22.74	93.5	6.7629	50.9991
2020	5	10	15	3	2	0.1	1	22.41	91.8	6.7629	50.325
2020	5	10	15	13	2	0.1	1	21.69	95.3	6.7629	48.5277
2020	5	10	15	23	2	0.1	1	23.06	94	6.7629	51.6729
2020	5	10	15	33	2	0.1	1	23.24	93.5	6.7568	52.0733
2020	5	10	15	43	2	0.1	1	22.34	93.3	6.7629	50.1002
2020	5	10	15	53	2	0.1	1	22.83	96	6.7629	50.9988
2020	5	10	16	3	2	0.1	1	21.8	90.3	6.7568	48.9308
2020	5	10	16	13	2	0.1	1	23.43	92.9	6.7629	52.5714
2020	5	10	16	23	2	0.1	1	22.75	93.8	6.7568	50.9509
2020	5	10	16	33	2	0.1	1	22.81	92	6.7568	51.1753
2020	5	10	16	43	2	0.1	1	22.82	92.3	6.7629	51.2234
2020	5	10	16	53	2	0.1	1	21.82	92.6	6.7629	48.9767
2020	5	10	17	3	2	0.1	1	22.26	94.1	6.7629	49.8753
2020	5	10	17	13	2	0.1	1	24.35	93.5	6.7507	54.4907
2020	5	10	17	23	2	0.1	1	21.15	93.8	6.7507	47.315
2020	5	10	17	33	2	0.1	1	22.13	93.1	6.7629	49.6506
2020	5	10	17	43	2	0.1	1	20.02	92.3	6.7629	44.9326
2020	5	10	17	53	2	0.1	1	16.2	91.4	6.7507	36.3271
2020	5	10	18	3	2	0.1	1	21.82	92.6	6.7629	48.9766
2020	5	10	18	13	2	0.1	1	22.66	94	6.7629	50.7739
2020	5	10	18	23	2	0.1	1	21.58	94.8	6.7629	48.3025
2020	5	10	18	33	2	0.1	1	22.1	95.5	6.7629	49.4259
2020	5	10	18	43	2	0.1	1	22.25	93.9	6.7629	49.8752
2020	5	10	18	53	2	0.1	1	21.54	93.5	6.7629	48.3025

Mazourka (0354)

Year	Month	Day	Hour	Minute	Second	CellBegin	CellEnd	Speed	Direction	Area	Flow
2020	5	10	19	3	2	0.1	1	21.94	93.7	6.7629	49.2012
2020	5	10	19	13	2	0.1	1	21.16	94.3	6.7629	47.4039
2020	5	10	19	23	2	0.1	1	22.44	93.6	6.769	50.3717
2020	5	10	19	33	2	0.1	1	22.61	91.3	6.769	50.8215
2020	5	10	19	43	2	0.1	1	22.06	94.2	6.7629	49.4258
2020	5	10	19	53	2	0.1	1	22.55	93.8	6.7629	50.5491
2020	5	10	20	3	2	0.1	1	22.41	92	6.769	50.3717
2020	5	10	20	13	2	0.1	1	21.65	93.7	6.7629	48.5271
2020	5	10	20	23	2	0.1	1	21.97	94.4	6.769	49.2473
2020	5	10	20	33	2	0.1	1	22.31	91.8	6.769	50.1468
2020	5	10	20	43	2	0.1	1	23.38	94.7	6.769	52.3956
2020	5	10	20	53	2	0.1	1	22.12	92.3	6.769	49.6971
2020	5	10	21	3	2	0.1	1	23.4	90.7	6.769	52.6205
2020	5	10	21	13	2	0.1	1	21.9	90.8	6.769	49.2474
2020	5	10	21	23	2	0.1	1	22.2	90.3	6.769	49.922
2020	5	10	21	33	2	0.1	1	22.43	93.1	6.769	50.3717
2020	5	10	21	43	2	0.1	1	21.83	92.9	6.769	49.0225
2020	5	10	21	53	2	0.1	1	21.46	94.3	6.769	48.123
2020	5	10	22	3	2	0.1	1	21.9	90.8	6.769	49.2474
2020	5	10	22	13	2	0.1	1	22.07	94.7	6.769	49.4723
2020	5	10	22	23	2	0.1	1	21.89	95.2	6.769	49.0226
2020	5	10	22	33	2	0.1	1	21.62	92.7	6.769	48.5729
2020	5	10	22	43	2	0.1	1	22	90.8	6.769	49.4724
2020	5	10	22	53	2	0.1	1	22.25	93.9	6.769	49.9222
2020	5	10	23	3	2	0.1	1	22.23	92.8	6.769	49.9222
2020	5	10	23	13	2	0.1	1	22.23	92.8	6.769	49.9222
2020	5	10	23	23	2	0.1	1	22.3	90	6.769	50.1472
2020	5	10	23	33	2	0.1	1	21.34	93.5	6.769	47.8984
2020	5	10	23	43	2	0.1	1	23.24	93.5	6.769	52.1711
2020	5	10	23	53	2	0.1	1	22.21	92.1	6.769	49.9224
2020	5	11	0	3	2	0.1	1	22.57	94.6	6.769	50.597
2020	5	11	0	13	2	0.1	1	22.72	95.8	6.769	50.8219
2020	5	11	0	23	2	0.1	1	22.48	94.8	6.769	50.3722
2020	5	11	0	33	2	0.1	1	22.32	92.3	6.769	50.1474
2020	5	11	0	43	2	0.1	1	22.44	93.6	6.769	50.3723
2020	5	11	0	53	2	0.1	1	22.45	93.8	6.7751	50.4196
2020	5	11	1	3	2	0.1	1	21.64	93.4	6.769	48.5734
2020	5	11	1	13	2	0.1	1	21.94	93.7	6.7751	49.2942
2020	5	11	1	23	2	0.1	1	21.42	92.7	6.7751	48.1688
2020	5	11	1	33	2	0.1	1	22.72	92.5	6.7812	51.1429
2020	5	11	1	43	2	0.1	1	22.52	92.3	6.7812	50.6923
2020	5	11	1	53	2	0.1	1	21.75	94	6.7873	48.9357
2020	5	11	2	3	2	0.1	1	21.83	96.3	6.7873	48.9358
2020	5	11	2	13	2	0.1	1	22.03	93.1	6.7873	49.6123
2020	5	11	2	23	2	0.1	1	23.41	91.2	6.7873	52.7695
2020	5	11	2	33	2	0.1	1	21.29	95.4	6.7873	47.8083
2020	5	11	2	43	2	0.1	1	22.95	93.7	6.7873	51.642

Mazourka (0354)

Year	Month	Day	Hour	Minute	Second	CellBegin	CellEnd	Speed	Direction	Area	Flow
2020	5	11	2	53	2	0.1	1	22.62	92.3	6.7873	50.9655
2020	5	11	3	3	2	0.1	1	22.02	92.6	6.7873	49.6125
2020	5	11	3	13	2	0.1	1	22.75	93.8	6.7873	51.1911
2020	5	11	3	23	2	0.1	1	21.05	93.8	6.7934	47.4018
2020	5	11	3	33	2	0.1	1	22.34	93.6	6.7934	50.3362
2020	5	11	3	43	2	0.1	1	22.43	92.8	6.7934	50.5619
2020	5	11	3	53	2	0.1	1	22.91	92	6.7934	51.6906
2020	5	11	4	3	2	0.1	1	21.84	93.4	6.7934	49.2077
2020	5	11	4	13	2	0.1	1	22.39	95.1	6.7934	50.3363
2020	5	11	4	23	2	0.1	1	21.99	95.2	6.7934	49.4335
2020	5	11	4	33	2	0.1	1	22.85	93.8	6.7934	51.465
2020	5	11	4	43	2	0.1	1	21.82	92.4	6.7934	49.2078
2020	5	11	4	53	2	0.1	1	21.44	93.5	6.7934	48.3049
2020	5	11	5	3	2	0.1	1	23.02	95.7	6.7934	51.6908
2020	5	11	5	13	2	0.1	1	23.24	93.5	6.7934	52.3681
2020	5	11	5	23	2	0.1	1	22.66	94	6.7934	51.0137
2020	5	11	5	33	2	0.1	1	21.83	93.2	6.7934	49.208
2020	5	11	5	43	2	0.1	1	21.99	95.2	6.7934	49.4337
2020	5	11	5	53	2	0.1	1	22.11	91.8	6.7934	49.8852
2020	5	11	6	3	2	0.1	1	22.94	93.5	6.7934	51.691
2020	5	11	6	13	2	0.1	1	23.08	94.7	6.7934	51.9168
2020	5	11	6	23	2	0.1	1	22.44	93.6	6.7934	50.5625
2020	5	11	6	33	2	0.1	1	22.86	94.3	6.7934	51.4654
2020	5	11	6	43	2	0.1	1	22.15	93.9	6.7934	49.8854
2020	5	11	6	53	2	0.1	1	22.23	92.8	6.7934	50.1111
2020	5	11	7	3	2	0.1	1	21.51	91.6	6.7934	48.531
2020	5	11	7	13	2	0.1	1	22.04	93.6	6.7873	49.6133
2020	5	11	7	23	2	0.1	1	22.74	93.5	6.7934	51.2398
2020	5	11	7	33	2	0.1	1	22.12	92.3	6.7873	49.8388
2020	5	11	7	43	2	0.1	1	22.56	94.3	6.7873	50.7409
2020	5	11	7	53	2	0.1	1	21.46	94.3	6.7873	48.2602
2020	5	11	8	3	2	0.1	1	22.82	95.8	6.7873	51.1919
2020	5	11	8	13	2	0.1	1	23.68	94.8	6.7873	53.2216
2020	5	11	8	23	2	0.1	1	22.35	93.8	6.7873	50.2899
2020	5	11	8	33	2	0.1	1	22.1	91	6.7873	49.8389
2020	5	11	8	43	2	0.1	1	22.61	95.6	6.7873	50.7409
2020	5	11	8	53	2	0.1	1	22.54	93.3	6.7873	50.7409
2020	5	11	9	3	2	0.1	1	22.85	93.8	6.7873	51.4175
2020	5	11	9	13	2	0.1	1	23.15	93.7	6.7873	52.094
2020	5	11	9	23	2	0.1	1	22.51	92	6.7873	50.7409
2020	5	11	9	33	2	0.1	1	22.68	94.8	6.7873	50.9664
2020	5	11	9	43	2	0.1	1	23.06	94.2	6.7873	51.8685
2020	5	11	9	53	2	0.1	1	23.15	93.7	6.7873	52.094
2020	5	11	10	3	2	0.1	1	23.43	92.7	6.7873	52.7705
2020	5	11	10	13	2	0.1	1	22.19	97.5	6.7873	49.6133
2020	5	11	10	23	2	0.1	1	22.68	94.8	6.7873	50.9664
2020	5	11	10	33	2	0.1	1	22.63	96.1	6.7873	50.7408

Mazourka (0354)

Year	Month	Day	Hour	Minute	Second	CellBegin	CellEnd	Speed	Direction	Area	Flow
2020	5	11	10	43	2	0.1	1	22.47	94.6	6.7873	50.5153
2020	5	11	10	53	2	0.1	1	21.83	96.3	6.7873	48.9367
2020	5	11	11	3	2	0.1	1	22.54	93.6	6.7873	50.7408
2020	5	11	11	13	2	0.1	1	22.5	90.5	6.7873	50.7407
2020	5	11	11	23	2	0.1	1	22	95.5	6.7873	49.3876
2020	5	11	11	33	2	0.1	1	21.72	92.6	6.7873	48.9366
2020	5	11	11	43	2	0.1	1	22.66	94	6.7873	50.9661
2020	5	11	11	53	2	0.1	1	22.94	93.2	6.7873	51.6426
2020	5	11	12	3	2	0.1	1	22.17	94.4	6.7873	49.8385
2020	5	11	12	13	2	0.1	1	21.84	93.7	6.7873	49.1619
2020	5	11	12	23	2	0.1	1	23.21	91.2	6.7873	52.3191
2020	5	11	12	33	2	0.1	1	23.41	91.2	6.7934	52.8194
2020	5	11	12	43	2	0.1	1	23.29	95.2	6.7873	52.319
2020	5	11	12	53	2	0.1	1	23.07	97	6.7873	51.6424
2020	5	11	13	3	2	0.1	1	22.64	93.5	6.7873	50.9658
2020	5	11	13	13	2	0.1	1	22.74	93.5	6.7812	51.1434
2020	5	11	13	23	2	0.1	1	22.31	95.7	6.7873	50.0637
2020	5	11	13	33	2	0.1	1	23.52	92.4	6.7873	52.9953
2020	5	11	13	43	2	0.1	1	22.92	92.5	6.7873	51.6422
2020	5	11	13	53	2	0.1	1	22.58	94.8	6.7812	50.6927
2020	5	11	14	3	2	0.1	1	22.96	94	6.7873	51.6421
2020	5	11	14	13	2	0.1	1	23.93	92.9	6.7873	53.8972
2020	5	11	14	23	2	0.1	1	23.09	95	6.7873	51.8676
2020	5	11	14	33	2	0.1	1	22.47	94.6	6.7873	50.5145
2020	5	11	14	43	2	0.1	1	22.41	92	6.7873	50.5144
2020	5	11	14	53	2	0.1	1	21.59	95.3	6.7812	48.4394
2020	5	11	15	3	2	0.1	1	22.05	93.9	6.7812	49.5659
2020	5	11	15	13	2	0.1	1	22.34	93.3	6.769	50.1477
2020	5	11	15	23	2	0.1	1	22.52	92.3	6.7751	50.6449
2020	5	11	15	33	2	0.1	1	22.64	96.3	6.769	50.5974
2020	5	11	15	43	2	0.1	1	23.55	93.7	6.769	52.8461
2020	5	11	15	53	2	0.1	1	17.13	86.7	6.7873	38.5622
2020	5	11	16	3	2	0.1	1	19.34	93.9	6.769	43.4012
2020	5	11	16	13	2	0.1	1	19.29	95.7	6.7751	43.2168
2020	5	11	16	23	2	0.1	1	18.64	97.1	6.7812	41.6802
2020	5	11	16	33	2	0.1	1	21.78	95	6.7751	48.844
2020	5	11	16	43	2	0.1	1	22.28	94.9	6.769	49.9226
2020	5	11	16	53	2	0.1	1	22.34	93.3	6.7629	50.1004
2020	5	11	17	3	2	0.1	1	22.21	95.7	6.769	49.6976
2020	5	11	17	13	2	0.1	1	22.73	96.1	6.769	50.822
2020	5	11	17	23	2	0.1	1	21.21	96	6.7751	47.4933
2020	5	11	17	33	2	0.1	1	23.46	94.2	6.769	52.6209
2020	5	11	17	43	2	0.1	1	21.28	95.1	6.769	47.6737
2020	5	11	17	53	2	0.1	1	22.88	97.3	6.769	51.0468
2020	5	11	18	3	2	0.1	1	23.22	92.5	6.769	52.1711
2020	5	11	18	13	2	0.1	1	22.63	93	6.769	50.8219
2020	5	11	18	23	2	0.1	1	21.74	93.4	6.769	48.798

Mazourka (0354)

Year	Month	Day	Hour	Minute	Second	CellBegin	CellEnd	Speed	Direction	Area	Flow
2020	5	11	18	33	2	0.1	1	23.25	93.7	6.769	52.1711
2020	5	11	18	43	2	0.1	1	22.36	96.9	6.769	49.9223
2020	5	11	18	53	2	0.1	1	22.12	92.3	6.7629	49.6508
2020	5	11	19	3	2	0.1	1	23.25	93.7	6.769	52.1711
2020	5	11	19	13	2	0.1	1	21.95	93.9	6.7629	49.2015
2020	5	11	19	23	2	0.1	1	22.21	91.5	6.769	49.9223
2020	5	11	19	33	2	0.1	1	21.56	94.3	6.769	48.3482
2020	5	11	19	43	2	0.1	1	21.94	93.7	6.769	49.2477
2020	5	11	19	53	2	0.1	1	21.45	93.7	6.7629	48.0782
2020	5	11	20	3	2	0.1	1	23.2	89.5	6.769	52.1711
2020	5	11	20	13	2	0.1	1	21.91	91.8	6.769	49.2477
2020	5	11	20	23	2	0.1	1	21.28	94.9	6.7629	47.6288
2020	5	11	20	33	2	0.1	1	21.32	92.7	6.7629	47.8535
2020	5	11	20	43	2	0.1	1	22.33	92.8	6.7629	50.1002
2020	5	11	20	53	2	0.1	1	21.61	91.3	6.7629	48.5275
2020	5	11	21	3	2	0.1	1	22.72	92.3	6.7629	50.9988
2020	5	11	21	13	2	0.1	1	23.03	92.7	6.7629	51.6728
2020	5	11	21	23	2	0.1	1	23.12	92.2	6.7629	51.8975
2020	5	11	21	33	2	0.1	1	22.34	93.3	6.7629	50.1002
2020	5	11	21	43	2	0.1	1	22.3	89.7	6.7629	50.1002
2020	5	11	21	53	2	0.1	1	21.52	92.7	6.7629	48.3029
2020	5	11	22	3	2	0.1	1	22.21	92.1	6.7629	49.8756
2020	5	11	22	13	2	0.1	1	21.95	93.9	6.7629	49.2016
2020	5	11	22	23	2	0.1	1	22.05	93.9	6.7629	49.4263
2020	5	11	22	33	2	0.1	1	22.74	93.3	6.7629	50.9989
2020	5	11	22	43	2	0.1	1	21.23	93	6.7629	47.629
2020	5	11	22	53	2	0.1	1	22.32	92.3	6.7629	50.1003
2020	5	11	23	3	2	0.1	1	22.43	93.1	6.7629	50.325
2020	5	11	23	13	2	0.1	1	22.74	93.3	6.7629	50.9991
2020	5	11	23	23	2	0.1	1	22.2	95.4	6.7629	49.6511
2020	5	11	23	33	2	0.1	1	22.92	92.5	6.7568	51.4001
2020	5	11	23	43	2	0.1	1	22.13	92.8	6.7629	49.6512
2020	5	11	23	53	2	0.1	1	21.94	93.7	6.7629	49.2019
2020	5	12	0	3	2	0.1	1	21.58	95.1	6.7629	48.3032
2020	5	12	0	13	2	0.1	1	21.61	92.1	6.7629	48.5279
2020	5	12	0	23	2	0.1	1	22.31	91.5	6.7629	50.1006
2020	5	12	0	33	2	0.1	1	23.15	93.7	6.7629	51.898
2020	5	12	0	43	2	0.1	1	22.53	93.1	6.7629	50.55
2020	5	12	0	53	2	0.1	1	21.72	92.6	6.7629	48.7527
2020	5	12	1	3	2	0.1	1	22.89	95	6.7629	51.2241
2020	5	12	1	13	2	0.1	1	22.65	93.8	6.769	50.8225
2020	5	12	1	23	2	0.1	1	22.92	92.5	6.769	51.4971
2020	5	12	1	33	2	0.1	1	22.42	92.6	6.7751	50.42
2020	5	12	1	43	2	0.1	1	23.24	93.5	6.769	52.1718
2020	5	12	1	53	2	0.1	1	21.55	94	6.7751	48.3943
2020	5	12	2	3	2	0.1	1	22.36	94.4	6.7812	50.2421
2020	5	12	2	13	2	0.1	1	22.33	92.8	6.769	50.148

Mazourka (0354)

Year	Month	Day	Hour	Minute	Second	CellBegin	CellEnd	Speed	Direction	Area	Flow
2020	5	12	2	23	2	0.1	1	21.99	95.2	6.7812	49.3409
2020	5	12	2	33	2	0.1	1	21.94	93.4	6.7812	49.341
2020	5	12	2	43	2	0.1	1	21.81	92.1	6.7812	49.1157
2020	5	12	2	53	2	0.1	1	21.25	94	6.7812	47.7639
2020	5	12	3	3	2	0.1	1	21.59	95.3	6.7812	48.4398
2020	5	12	3	13	2	0.1	1	22.73	96.1	6.7812	50.9182
2020	5	12	3	23	2	0.1	1	22.85	96.5	6.7812	51.1435
2020	5	12	3	33	2	0.1	1	23.26	93.9	6.7812	52.2701
2020	5	12	3	43	2	0.1	1	22.51	91.3	6.7812	50.693
2020	5	12	3	53	2	0.1	1	21.74	93.4	6.7812	48.8906
2020	5	12	4	3	2	0.1	1	23.44	93.2	6.7812	52.7207
2020	5	12	4	13	2	0.1	1	22.54	93.6	6.7812	50.6931
2020	5	12	4	23	2	0.1	1	21.92	92.6	6.7812	49.3413
2020	5	12	4	33	2	0.1	1	22.33	93.1	6.7812	50.2425
2020	5	12	4	43	2	0.1	1	21.97	94.7	6.7812	49.3413
2020	5	12	4	53	2	0.1	1	23.32	92.2	6.7812	52.4956
2020	5	12	5	3	2	0.1	1	21.8	90	6.7812	49.1161
2020	5	12	5	13	2	0.1	1	22.64	93.5	6.7812	50.9185
2020	5	12	5	23	2	0.1	1	21.92	92.6	6.7812	49.3414
2020	5	12	5	33	2	0.1	1	23.09	95	6.7812	51.8198
2020	5	12	5	43	2	0.1	1	23.04	93.2	6.7812	51.8198
2020	5	12	5	53	2	0.1	1	22.15	93.9	6.7812	49.7921
2020	5	12	6	3	2	0.1	1	22.55	93.8	6.7873	50.7408
2020	5	12	6	13	2	0.1	1	23.45	93.9	6.7812	52.7211
2020	5	12	6	23	2	0.1	1	21.82	96.1	6.7873	48.9368
2020	5	12	6	33	2	0.1	1	22.41	92	6.7873	50.5154
2020	5	12	6	43	2	0.1	1	23.04	93.5	6.7873	51.8685
2020	5	12	6	53	2	0.1	1	22.35	93.8	6.7812	50.2429
2020	5	12	7	3	2	0.1	1	22.44	93.6	6.7873	50.5154
2020	5	12	7	13	2	0.1	1	22.72	92.3	6.7873	51.192
2020	5	12	7	23	2	0.1	1	22.43	92.8	6.7873	50.5154
2020	5	12	7	33	2	0.1	1	23.11	95.7	6.7873	51.8685
2020	5	12	7	43	2	0.1	1	21.6	90	6.7873	48.7113
2020	5	12	7	53	2	0.1	1	21.31	91.9	6.7873	48.0348
2020	5	12	8	3	2	0.1	1	22.24	93.6	6.7812	50.0176
2020	5	12	8	13	2	0.1	1	23.13	93	6.7873	52.0941
2020	5	12	8	23	2	0.1	1	22.35	93.8	6.7873	50.29
2020	5	12	8	33	2	0.1	1	21.88	97.4	6.7873	48.9369
2020	5	12	8	43	2	0.1	1	21.51	91.9	6.7873	48.4858
2020	5	12	8	53	2	0.1	1	22.56	94.1	6.7873	50.741
2020	5	12	9	3	2	0.1	1	22.88	94.8	6.7873	51.4175
2020	5	12	9	13	2	0.1	1	22.23	96.2	6.7812	49.7923
2020	5	12	9	23	2	0.1	1	22.53	96.1	6.7873	50.5154
2020	5	12	9	33	2	0.1	1	21.88	95	6.7812	49.1163
2020	5	12	9	43	2	0.1	1	22.62	95.8	6.7812	50.6934
2020	5	12	9	53	2	0.1	1	22.23	92.8	6.7812	50.0175
2020	5	12	10	3	2	0.1	1	21.87	94.5	6.7873	49.1623

Mazourka (0354)

Year	Month	Day	Hour	Minute	Second	CellBegin	CellEnd	Speed	Direction	Area	Flow
2020	5	12	10	13	2	0.1	1	23.06	94.2	6.7812	51.8199
2020	5	12	10	23	2	0.1	1	23.36	94.2	6.7812	52.4958
2020	5	12	10	33	2	0.1	1	22.82	95.8	6.7812	51.1439
2020	5	12	10	43	2	0.1	1	22.52	95.9	6.7812	50.468
2020	5	12	10	53	2	0.1	1	22.43	92.8	6.7812	50.468
2020	5	12	11	3	2	0.1	1	22.43	96.1	6.7812	50.2426
2020	5	12	11	13	2	0.1	1	22.66	96.8	6.7812	50.6932
2020	5	12	11	23	2	0.1	1	22.93	96	6.7751	51.321
2020	5	12	11	33	2	0.1	1	22.14	96.5	6.7751	49.5202
2020	5	12	11	43	2	0.1	1	22.46	94.1	6.7751	50.4206
2020	5	12	11	53	2	0.1	1	22.64	96.3	6.7751	50.6456
2020	5	12	12	3	2	0.1	1	22.33	93.1	6.7751	50.1954
2020	5	12	12	13	2	0.1	1	22.64	93.3	6.769	50.823
2020	5	12	12	23	2	0.1	1	23.1	95.5	6.7751	51.771
2020	5	12	12	33	2	0.1	1	23.93	92.6	6.769	53.7464
2020	5	12	12	43	2	0.1	1	22.72	92.5	6.769	51.0478
2020	5	12	12	53	2	0.1	1	22.04	93.6	6.769	49.4736
2020	5	12	13	3	2	0.1	1	22.28	94.9	6.769	49.9233
2020	5	12	13	13	2	0.1	1	23.14	96.2	6.769	51.7223
2020	5	12	13	23	2	0.1	1	22.66	94	6.769	50.8227
2020	5	12	13	33	2	0.1	1	22.83	96	6.7751	51.0955
2020	5	12	13	43	2	0.1	1	22.94	96.3	6.769	51.2724
2020	5	12	13	53	2	0.1	1	22.46	94.1	6.7629	50.3256
2020	5	12	14	3	2	0.1	1	21.75	93.7	6.769	48.7987
2020	5	12	14	13	2	0.1	1	21.66	94.2	6.7629	48.5282
2020	5	12	14	23	2	0.1	1	22.22	92.6	6.7568	49.8293
2020	5	12	14	33	2	0.1	1	23.87	94.3	6.7629	53.4708
2020	5	12	14	43	2	0.1	1	22.36	94.1	6.7568	50.0537
2020	5	12	14	53	2	0.1	1	22.43	93.1	6.7568	50.2781
2020	5	12	15	3	2	0.1	1	23.02	92.2	6.7568	51.6248
2020	5	12	15	13	2	0.1	1	22.84	93.3	6.7568	51.1759
2020	5	12	15	23	2	0.1	1	23.18	94.7	6.7568	51.8492
2020	5	12	15	33	2	0.1	1	23.37	94.4	6.7568	52.2981
2020	5	12	15	43	2	0.1	1	22.15	93.9	6.7568	49.6046
2020	5	12	15	53	2	0.1	1	21.54	93.5	6.7568	48.2578
2020	5	12	16	3	2	0.1	1	20.81	91.7	6.7568	46.6866
2020	5	12	16	13	2	0.1	1	21.11	91.6	6.7568	47.3599
2020	5	12	16	23	2	0.1	1	22.9	91	6.7568	51.4001
2020	5	12	16	33	2	0.1	1	22.42	92.3	6.7568	50.2778
2020	5	12	16	43	2	0.1	1	22.76	94.3	6.7568	50.9511
2020	5	12	16	53	2	0.1	1	22.72	92.3	6.7568	50.9511
2020	5	12	17	3	2	0.1	1	21.91	91.3	6.7568	49.1555
2020	5	12	17	13	2	0.1	1	23.28	94.7	6.7568	52.0734
2020	5	12	17	23	2	0.1	1	21.92	96	6.7568	48.931
2020	5	12	17	33	2	0.1	1	21.15	93.8	6.7629	47.4043
2020	5	12	17	43	2	0.1	1	20.82	92.2	6.7629	46.7303
2020	5	12	17	53	2	0.1	1	21.82	96.1	6.7568	48.7065

Mazourka (0354)

Year	Month	Day	Hour	Minute	Second	CellBegin	CellEnd	Speed	Direction	Area	Flow
2020	5	12	18	3	2	0.1	1	21.94	93.7	6.7568	49.1554
2020	5	12	18	13	2	0.1	1	23.44	93.4	6.7568	52.5222
2020	5	12	18	23	2	0.1	1	22.41	91.8	6.7568	50.2777
2020	5	12	18	33	2	0.1	1	22.74	93.5	6.7568	50.9511
2020	5	12	18	43	2	0.1	1	21.49	95.3	6.7568	48.0331
2020	5	12	18	53	2	0.1	1	22.21	92.1	6.7568	49.8288
2020	5	12	19	3	2	0.1	1	22.14	93.6	6.7568	49.6043
2020	5	12	19	13	2	0.1	1	21.65	93.7	6.7507	48.4365
2020	5	12	19	23	2	0.1	1	21.23	93.2	6.7507	47.5395
2020	5	12	19	33	2	0.1	1	23.65	93.6	6.7568	52.9711
2020	5	12	19	43	2	0.1	1	22.71	91.5	6.7568	50.951
2020	5	12	19	53	2	0.1	1	21.39	95.4	6.7507	47.7637
2020	5	12	20	3	2	0.1	1	22.25	93.9	6.7568	49.8288
2020	5	12	20	13	2	0.1	1	22.1	90	6.7568	49.6043
2020	5	12	20	23	2	0.1	1	22.81	92	6.7507	51.1274
2020	5	12	20	33	2	0.1	1	21.72	92.6	6.7507	48.6607
2020	5	12	20	43	2	0.1	1	22.13	93.1	6.7507	49.5577
2020	5	12	20	53	2	0.1	1	22.22	92.3	6.7507	49.782
2020	5	12	21	3	2	0.1	1	22.3	90.8	6.7507	50.0062
2020	5	12	21	13	2	0.1	1	22.33	92.8	6.7507	50.0062
2020	5	12	21	23	2	0.1	1	22.62	92.3	6.7507	50.679
2020	5	12	21	33	2	0.1	1	21.94	93.7	6.7507	49.1093
2020	5	12	21	43	2	0.1	1	21.95	93.9	6.7507	49.1093
2020	5	12	21	53	2	0.1	1	22.55	93.8	6.7507	50.4548
2020	5	12	22	3	2	0.1	1	21.69	95.3	6.7507	48.4366
2020	5	12	22	13	2	0.1	1	23.09	95	6.7507	51.576
2020	5	12	22	23	2	0.1	1	21.66	94.2	6.7507	48.4366
2020	5	12	22	33	2	0.1	1	22.73	93	6.7507	50.9034
2020	5	12	22	43	2	0.1	1	23.94	93.4	6.7507	53.5943
2020	5	12	22	53	2	0.1	1	21.69	95.3	6.7507	48.4367
2020	5	12	23	3	2	0.1	1	22.57	94.6	6.7507	50.455
2020	5	12	23	13	2	0.1	1	22.45	93.8	6.7507	50.2307
2020	5	12	23	23	2	0.1	1	23.21	91.7	6.7507	52.0247
2020	5	12	23	33	2	0.1	1	22.63	92.8	6.7507	50.6793
2020	5	12	23	43	2	0.1	1	22.63	92.8	6.7507	50.6793
2020	5	12	23	53	2	0.1	1	22.15	93.9	6.7507	49.5581
2020	5	13	0	3	2	0.1	1	22.75	96.6	6.7507	50.6794
2020	5	13	0	13	2	0.1	1	21.95	93.9	6.7507	49.1097
2020	5	13	0	23	2	0.1	1	21.72	92.6	6.7507	48.6613
2020	5	13	0	33	2	0.1	1	21.95	93.9	6.7507	49.1098
2020	5	13	0	43	2	0.1	1	22.51	95.6	6.7507	50.2311
2020	5	13	0	53	2	0.1	1	22.44	93.3	6.7507	50.2311
2020	5	13	1	3	2	0.1	1	23.64	93.2	6.7507	52.9221
2020	5	13	1	13	2	0.1	1	22.7	95.3	6.7507	50.6797
2020	5	13	1	23	2	0.1	1	22.87	94.5	6.7507	51.1282
2020	5	13	1	33	2	0.1	1	21.81	92.1	6.7507	48.8858
2020	5	13	1	43	2	0.1	1	22.75	93.8	6.7507	50.904

Mazourka (0354)

Year	Month	Day	Hour	Minute	Second	CellBegin	CellEnd	Speed	Direction	Area	Flow
2020	5	13	1	53	2	0.1	1	22.84	93.5	6.7507	51.1283
2020	5	13	2	3	2	0.1	1	22.31	95.7	6.7507	49.7829
2020	5	13	2	13	2	0.1	1	22.41	95.6	6.7507	50.0071
2020	5	13	2	23	2	0.1	1	22.27	94.6	6.7507	49.7829
2020	5	13	2	33	2	0.1	1	22.23	92.8	6.7507	49.783
2020	5	13	2	43	2	0.1	1	21.73	92.9	6.7507	48.6617
2020	5	13	2	53	2	0.1	1	22.02	96	6.7568	49.1565
2020	5	13	3	3	2	0.1	1	22.21	91.5	6.7568	49.8299
2020	5	13	3	13	2	0.1	1	22.21	91.8	6.7568	49.8299
2020	5	13	3	23	2	0.1	1	21.75	93.7	6.7568	48.7076
2020	5	13	3	33	2	0.1	1	21.3	95.7	6.7568	47.5854
2020	5	13	3	43	2	0.1	1	22.65	93.8	6.7629	50.7755
2020	5	13	3	53	2	0.1	1	21.65	93.7	6.7629	48.5288
2020	5	13	4	3	2	0.1	1	22.04	93.6	6.7629	49.4275
2020	5	13	4	13	2	0.1	1	22.84	93.5	6.7629	51.2249
2020	5	13	4	23	2	0.1	1	22	95.5	6.7629	49.2029
2020	5	13	4	33	2	0.1	1	22.26	94.1	6.769	49.9238
2020	5	13	4	43	2	0.1	1	22.74	96.3	6.769	50.8233
2020	5	13	4	53	2	0.1	1	22.68	94.8	6.769	50.8233
2020	5	13	5	3	2	0.1	1	22.52	95.9	6.769	50.3736
2020	5	13	5	13	2	0.1	1	22.51	92	6.769	50.5985
2020	5	13	5	23	2	0.1	1	23	95.2	6.769	51.4981
2020	5	13	5	33	2	0.1	1	22.62	92.5	6.769	50.8235
2020	5	13	5	43	2	0.1	1	21.09	95.2	6.769	47.2254
2020	5	13	5	53	2	0.1	1	22.35	93.8	6.769	50.1489
2020	5	13	6	3	2	0.1	1	22.01	91.8	6.769	49.4742
2020	5	13	6	13	2	0.1	1	21.75	93.7	6.769	48.7996
2020	5	13	6	23	2	0.1	1	23.21	92	6.769	52.1729
2020	5	13	6	33	2	0.1	1	22.53	92.8	6.769	50.5987
2020	5	13	6	43	2	0.1	1	21.95	93.9	6.769	49.2494
2020	5	13	6	53	2	0.1	1	21.94	93.7	6.769	49.2495
2020	5	13	7	3	2	0.1	1	22.12	92.6	6.769	49.6992
2020	5	13	7	13	2	0.1	1	21.91	95.8	6.769	49.0246
2020	5	13	7	23	2	0.1	1	23.26	93.9	6.769	52.173
2020	5	13	7	33	2	0.1	1	22.04	93.6	6.769	49.4744
2020	5	13	7	43	2	0.1	1	22.07	94.7	6.769	49.4744
2020	5	13	7	53	2	0.1	1	22.54	93.3	6.769	50.5988
2020	5	13	8	3	2	0.1	1	22.86	94.3	6.769	51.2735
2020	5	13	8	13	2	0.1	1	22.93	96	6.769	51.2735
2020	5	13	8	23	2	0.1	1	22.9	95.3	6.769	51.2735
2020	5	13	8	33	2	0.1	1	22.72	92.3	6.769	51.0486
2020	5	13	8	43	2	0.1	1	22.88	94.8	6.769	51.2735
2020	5	13	8	53	2	0.1	1	21.88	95	6.769	49.0247
2020	5	13	9	3	2	0.1	1	22.18	94.9	6.7629	49.6527
2020	5	13	9	13	2	0.1	1	22.34	93.3	6.769	50.1491
2020	5	13	9	23	2	0.1	1	23.37	94.4	6.7629	52.3488
2020	5	13	9	33	2	0.1	1	22.38	94.9	6.7629	50.102

Mazourka (0354)

Year	Month	Day	Hour	Minute	Second	CellBegin	CellEnd	Speed	Direction	Area	Flow
2020	5	13	9	43	2	0.1	1	23.06	94	6.769	51.7232
2020	5	13	9	53	2	0.1	1	21.58	94.8	6.7629	48.3046
2020	5	13	10	3	2	0.1	1	22.33	92.8	6.7629	50.102
2020	5	13	10	13	2	0.1	1	23.03	92.7	6.7629	51.6747
2020	5	13	10	23	2	0.1	1	22.96	94	6.769	51.4983
2020	5	13	10	33	2	0.1	1	21.94	93.7	6.7568	49.157
2020	5	13	10	43	2	0.1	1	23.24	98.2	6.7629	51.6746
2020	5	13	10	53	2	0.1	1	22.64	93.5	6.7568	50.7282
2020	5	13	11	3	2	0.1	1	22.41	91.3	6.7629	50.3265
2020	5	13	11	13	2	0.1	1	22.88	94.8	6.7629	51.2252
2020	5	13	11	23	2	0.1	1	22.55	96.6	6.7568	50.2792
2020	5	13	11	33	2	0.1	1	23.02	92.2	6.7629	51.6744
2020	5	13	11	43	2	0.1	1	22.58	94.8	6.7629	50.5511
2020	5	13	11	53	2	0.1	1	23.21	97.7	6.7507	51.5773
2020	5	13	12	3	2	0.1	1	22.18	97.3	6.7507	49.3348
2020	5	13	12	13	2	0.1	1	22.35	96.7	6.7507	49.7833
2020	5	13	12	23	2	0.1	1	22.69	95.1	6.7507	50.6802
2020	5	13	12	33	2	0.1	1	23.66	94.1	6.7507	52.9227
2020	5	13	12	43	2	0.1	1	23	95.2	6.7507	51.3529
2020	5	13	12	53	2	0.1	1	22.99	95	6.7446	51.3046
2020	5	13	13	3	2	0.1	1	22.97	94.5	6.7446	51.3045
2020	5	13	13	13	2	0.1	1	22.08	94.9	6.7446	49.2882
2020	5	13	13	23	2	0.1	1	22.91	95.5	6.7446	51.0804
2020	5	13	13	33	2	0.1	1	22.53	96.1	6.7446	50.1842
2020	5	13	13	43	2	0.1	1	23.16	94	6.7507	51.8012
2020	5	13	13	53	2	0.1	1	21.71	91.8	6.7446	48.6159
2020	5	13	14	3	2	0.1	1	21.7	95.6	6.7446	48.3918
2020	5	13	14	13	2	0.1	1	22.81	95.5	6.7507	50.9041
2020	5	13	14	23	2	0.1	1	22.3	90.5	6.7446	49.96
2020	5	13	14	33	2	0.1	1	22.25	96.7	6.7446	49.5119
2020	5	13	14	43	2	0.1	1	22.52	95.9	6.7507	50.2312
2020	5	13	14	53	2	0.1	1	22.47	94.6	6.7507	50.2312
2020	5	13	15	3	2	0.1	1	22.25	93.9	6.7446	49.7358
2020	5	13	15	13	2	0.1	1	23.52	95.9	6.7507	52.4735
2020	5	13	15	23	2	0.1	1	22.81	95.5	6.7446	50.8559
2020	5	13	15	33	2	0.1	1	23.53	92.9	6.7507	52.6977
2020	5	13	15	43	2	0.1	1	22.11	91.3	6.7446	49.5116
2020	5	13	15	53	2	0.1	1	23.44	93.4	6.7446	52.4241
2020	5	13	16	3	2	0.1	1	21.76	96.9	6.7385	48.3459
2020	5	13	16	13	2	0.1	1	23.16	94	6.7446	51.7519
2020	5	13	16	23	2	0.1	1	22.76	94.3	6.7507	50.9036
2020	5	13	16	33	2	0.1	1	22.46	94.3	6.7446	50.1836
2020	5	13	16	43	2	0.1	1	21.22	92.7	6.7446	47.4952
2020	5	13	16	53	2	0.1	1	21.55	93.7	6.7446	48.1673
2020	5	13	17	3	2	0.1	1	22.26	94.4	6.7446	49.7355
2020	5	13	17	13	2	0.1	1	22.73	93	6.7446	50.8556
2020	5	13	17	23	2	0.1	1	22.29	95.1	6.7446	49.7354

Mazourka (0354)

Year	Month	Day	Hour	Minute	Second	CellBegin	CellEnd	Speed	Direction	Area	Flow
2020	5	13	17	33	2	0.1	1	21.5	90	6.7446	48.1672
2020	5	13	17	43	2	0.1	1	22.42	92.6	6.7385	50.1362
2020	5	13	17	53	2	0.1	1	19.86	94.6	6.7446	44.3586
2020	5	13	18	3	2	0.1	1	22.03	93.1	6.7446	49.2873
2020	5	13	18	13	2	0.1	1	16.21	91.8	6.7507	36.3276
2020	5	13	18	23	2	0.1	1	22.67	94.6	6.7446	50.6315
2020	5	13	18	33	2	0.1	1	22.07	94.7	6.7507	49.3337
2020	5	13	18	43	2	0.1	1	21.38	94.8	6.7446	47.7191
2020	5	13	18	53	2	0.1	1	22.04	93.4	6.7507	49.3337
2020	5	13	19	3	2	0.1	1	23.38	94.7	6.7446	52.1997
2020	5	13	19	13	2	0.1	1	22.28	94.9	6.7446	49.7354
2020	5	13	19	23	2	0.1	1	21.31	95.9	6.7507	47.5397
2020	5	13	19	33	2	0.1	1	21.67	94.8	6.7507	48.4367
2020	5	13	19	43	2	0.1	1	22.44	93.6	6.7507	50.2307
2020	5	13	19	53	2	0.1	1	22.69	95.1	6.7507	50.6792
2020	5	13	20	3	2	0.1	1	22.28	94.9	6.7507	49.7822
2020	5	13	20	13	2	0.1	1	22.23	93.1	6.7507	49.7822
2020	5	13	20	23	2	0.1	1	22.61	92	6.7507	50.6792
2020	5	13	20	33	2	0.1	1	23.56	94.1	6.7507	52.6974
2020	5	13	20	43	2	0.1	1	22.51	91.3	6.7507	50.4549
2020	5	13	20	53	2	0.1	1	22.87	94.5	6.7507	51.1277
2020	5	13	21	3	2	0.1	1	21.53	92.9	6.7507	48.2125
2020	5	13	21	13	2	0.1	1	22.05	93.9	6.7507	49.3337
2020	5	13	21	23	2	0.1	1	22.03	93.1	6.7507	49.3337
2020	5	13	21	33	2	0.1	1	22.21	91.8	6.7507	49.7823
2020	5	13	21	43	2	0.1	1	22.09	95.2	6.7507	49.3338
2020	5	13	21	53	2	0.1	1	21.93	93.1	6.7568	49.1558
2020	5	13	22	3	2	0.1	1	21.27	94.6	6.7568	47.5846
2020	5	13	22	13	2	0.1	1	21.38	94.8	6.7568	47.8091
2020	5	13	22	23	2	0.1	1	21.62	92.7	6.7568	48.4825
2020	5	13	22	33	2	0.1	1	22.25	93.9	6.7568	49.8292
2020	5	13	22	43	2	0.1	1	22.37	94.6	6.7568	50.0537
2020	5	13	22	53	2	0.1	1	22.37	94.6	6.7568	50.0537
2020	5	13	23	3	2	0.1	1	22.81	91.3	6.7629	51.2241
2020	5	13	23	13	2	0.1	1	22.74	93.5	6.769	51.0474
2020	5	13	23	23	2	0.1	1	21.11	91.6	6.769	47.4494
2020	5	13	23	33	2	0.1	1	22.13	92.8	6.7751	49.7448
2020	5	13	23	43	2	0.1	1	22.61	92	6.7812	50.918
2020	5	13	23	53	2	0.1	1	23.45	93.9	6.7812	52.7204
2020	5	14	0	3	2	0.1	1	21.88	95	6.7873	49.1616
2020	5	14	0	13	2	0.1	1	22.44	93.6	6.7873	50.5147
2020	5	14	0	23	2	0.1	1	22.22	95.9	6.7873	49.8382
2020	5	14	0	33	2	0.1	1	22.13	92.8	6.7873	49.8382
2020	5	14	0	43	2	0.1	1	22.56	94.3	6.7873	50.7403
2020	5	14	0	53	2	0.1	1	22.34	93.3	6.7934	50.3364
2020	5	14	1	3	2	0.1	1	22.89	95	6.7934	51.465
2020	5	14	1	13	2	0.1	1	22.34	93.6	6.7934	50.3365

Mazourka (0354)

Year	Month	Day	Hour	Minute	Second	CellBegin	CellEnd	Speed	Direction	Area	Flow
2020	5	14	1	23	2	0.1	1	22.31	95.7	6.7934	50.1108
2020	5	14	1	33	2	0.1	1	22.83	96	6.7934	51.2394
2020	5	14	1	43	2	0.1	1	21.85	93.9	6.7934	49.2079
2020	5	14	1	53	2	0.1	1	22.21	92.1	6.7934	50.1109
2020	5	14	2	3	2	0.1	1	22.59	95.1	6.7934	50.7881
2020	5	14	2	13	2	0.1	1	22.34	93.6	6.7934	50.3366
2020	5	14	2	23	2	0.1	1	22.21	91.5	6.7934	50.111
2020	5	14	2	33	2	0.1	1	22.75	96.6	6.7995	51.0616
2020	5	14	2	43	2	0.1	1	22.61	95.6	6.7995	50.8356
2020	5	14	2	53	2	0.1	1	22.79	95	6.7995	51.2875
2020	5	14	3	3	2	0.1	1	22.08	94.9	6.7995	49.706
2020	5	14	3	13	2	0.1	1	22.76	94	6.7995	51.2876
2020	5	14	3	23	2	0.1	1	22.57	94.6	6.8056	50.8832
2020	5	14	3	33	2	0.1	1	22.96	94	6.8056	51.7878
2020	5	14	3	43	2	0.1	1	23.19	94.9	6.8056	52.2402
2020	5	14	3	53	2	0.1	1	22.58	94.8	6.7995	50.8358
2020	5	14	4	3	2	0.1	1	23.34	93.4	6.8056	52.6925
2020	5	14	4	13	2	0.1	1	22.46	94.3	6.8117	50.7045
2020	5	14	4	23	2	0.1	1	22.41	91.3	6.8117	50.7045
2020	5	14	4	33	2	0.1	1	23.4	95.4	6.8117	52.7418
2020	5	14	4	43	2	0.1	1	22.45	93.8	6.8117	50.7046
2020	5	14	4	53	2	0.1	1	22.82	95.8	6.8178	51.4316
2020	5	14	5	3	2	0.1	1	23.42	95.9	6.8239	52.8402
2020	5	14	5	13	2	0.1	1	23.36	94.2	6.83	52.8894
2020	5	14	5	23	2	0.1	1	23.14	93.5	6.83	52.4354
2020	5	14	5	33	2	0.1	1	21.42	92.7	6.8361	48.6217
2020	5	14	5	43	2	0.1	1	22.82	95.8	6.8361	51.5754
2020	5	14	5	53	2	0.1	1	22.84	93.5	6.8361	51.8026
2020	5	14	6	3	2	0.1	1	23.68	94.6	6.8421	53.6701
2020	5	14	6	13	2	0.1	1	22.12	92.3	6.8361	50.2122
2020	5	14	6	23	2	0.1	1	23.16	94.2	6.8421	52.533
2020	5	14	6	33	2	0.1	1	23.16	94.2	6.8421	52.533
2020	5	14	6	43	2	0.1	1	22.78	94.8	6.8482	51.6713
2020	5	14	6	53	2	0.1	1	22.31	91.3	6.8482	50.7608
2020	5	14	7	3	2	0.1	1	22.73	92.8	6.8482	51.6713
2020	5	14	7	13	2	0.1	1	23.34	93.4	6.8482	53.0371
2020	5	14	7	23	2	0.1	1	23.02	92.2	6.8482	52.3543
2020	5	14	7	33	2	0.1	1	23.83	96	6.8543	53.9977
2020	5	14	7	43	2	0.1	1	22.88	94.8	6.8543	51.9471
2020	5	14	7	53	2	0.1	1	22.93	96	6.8543	51.9472
2020	5	14	8	3	2	0.1	1	22.94	93.5	6.8543	52.175
2020	5	14	8	13	2	0.1	1	22.48	97.2	6.8543	50.808
2020	5	14	8	23	2	0.1	1	22.74	93.3	6.8543	51.7194
2020	5	14	8	33	2	0.1	1	23.91	95.5	6.8604	54.2758
2020	5	14	8	43	2	0.1	1	23.89	95	6.8665	54.326
2020	5	14	8	53	2	0.1	1	23.38	94.7	6.8604	53.1356
2020	5	14	9	3	2	0.1	1	22.68	94.8	6.8665	51.5869

Mazourka (0354)

Year	Month	Day	Hour	Minute	Second	CellBegin	CellEnd	Speed	Direction	Area	Flow
2020	5	14	9	13	2	0.1	1	23.33	92.7	6.8665	53.1847
2020	5	14	9	23	2	0.1	1	22.14	93.6	6.8665	50.4456
2020	5	14	9	33	2	0.1	1	23.69	95.1	6.8665	53.8695
2020	5	14	9	43	2	0.1	1	22.51	95.6	6.8665	51.1304
2020	5	14	9	53	2	0.1	1	22.62	92.3	6.8726	51.6346
2020	5	14	10	3	2	0.1	1	23.97	94.3	6.8726	54.6047
2020	5	14	10	13	2	0.1	1	22.65	93.8	6.8726	51.6345
2020	5	14	10	23	2	0.1	1	23.03	92.7	6.8726	52.5484
2020	5	14	10	33	2	0.1	1	22.72	92.5	6.8726	51.863
2020	5	14	10	43	2	0.1	1	23.24	93.2	6.8726	53.0053
2020	5	14	10	53	2	0.1	1	23.68	94.6	6.8787	53.9689
2020	5	14	11	3	2	0.1	1	23.08	94.7	6.8726	52.5483
2020	5	14	11	13	2	0.1	1	23.53	92.7	6.8787	53.7402
2020	5	14	11	23	2	0.1	1	22.14	93.6	6.8787	50.5386
2020	5	14	11	33	2	0.1	1	22.32	92.3	6.8787	50.996
2020	5	14	11	43	2	0.1	1	21.85	93.9	6.8787	49.8525
2020	5	14	11	53	2	0.1	1	22.88	94.8	6.8787	52.1393
2020	5	14	12	3	2	0.1	1	23.19	94.9	6.8787	52.8253
2020	5	14	12	13	2	0.1	1	23.94	96.2	6.8787	54.426
2020	5	14	12	23	2	0.1	1	22.74	93.5	6.8787	51.9105
2020	5	14	12	33	2	0.1	1	23.03	96	6.8848	52.4161
2020	5	14	12	43	2	0.1	1	23.24	93.2	6.8848	53.1028
2020	5	14	12	53	2	0.1	1	23.12	92.5	6.8848	52.8738
2020	5	14	13	3	2	0.1	1	22.82	92.5	6.8848	52.1871
2020	5	14	13	13	2	0.1	1	23.53	92.7	6.8848	53.7893
2020	5	14	13	23	2	0.1	1	23.63	92.9	6.8909	54.068
2020	5	14	13	33	2	0.1	1	22.61	91.3	6.8909	51.7769
2020	5	14	13	43	2	0.1	1	23.52	92.2	6.8909	53.8388
2020	5	14	13	53	2	0.1	1	22.55	93.8	6.8909	51.5477
2020	5	14	14	3	2	0.1	1	22.4	90	6.897	51.3658
2020	5	14	14	13	2	0.1	1	22.27	94.6	6.897	50.9072
2020	5	14	14	23	2	0.1	1	23.2	95.2	6.897	52.9709
2020	5	14	14	33	2	0.1	1	23.47	94.4	6.9031	53.7082
2020	5	14	14	43	2	0.1	1	23.14	93.5	6.9031	53.0196
2020	5	14	14	53	2	0.1	1	23.64	93.2	6.9031	54.1672
2020	5	14	15	3	2	0.1	1	23.03	93	6.9092	52.8385
2020	5	14	15	13	2	0.1	1	23.54	93.4	6.9031	53.9376
2020	5	14	15	23	2	0.1	1	23.02	92.5	6.9092	52.8384
2020	5	14	15	41	30	0.1	1	23.23	93	6.9153	53.3468
2020	5	14	15	51	30	0.1	1	22.72	92.3	6.9092	52.1491
2020	5	14	16	1	30	0.1	1	22.81	91.8	6.9153	52.427
2020	5	14	16	11	30	0.1	1	22.38	94.9	6.9153	51.2772
2020	5	14	16	21	30	0.1	1	23.44	93.2	6.9214	53.8559
2020	5	14	16	31	30	0.1	1	22.95	93.7	6.9214	52.7051
2020	5	14	16	41	30	0.1	1	22.42	92.3	6.9214	51.5543
2020	5	14	16	51	30	0.1	1	23.51	91.2	6.9275	54.1356
2020	5	14	17	1	30	0.1	1	23.73	92.9	6.9275	54.5963

Mazourka (0354)

Year	Month	Day	Hour	Minute	Second	CellBegin	CellEnd	Speed	Direction	Area	Flow
2020	5	14	17	11	30	0.1	1	23.09	95	6.9275	52.9837
2020	5	14	17	21	30	0.1	1	23.51	95.6	6.9275	53.9051
2020	5	14	17	31	30	0.1	1	23.63	92.7	6.9275	54.3658
2020	5	14	17	41	30	0.1	1	23.14	93.2	6.9336	53.2627
2020	5	14	17	51	30	0.1	1	23.52	92.2	6.9275	54.1354
2020	5	14	18	1	30	0.1	1	23.83	92.6	6.9336	54.8767
2020	5	14	18	11	30	0.1	1	23.02	95.7	6.9336	52.8015
2020	5	14	18	21	30	0.1	1	23.73	92.9	6.9336	54.6461
2020	5	14	18	31	30	0.1	1	23.96	94.1	6.9397	55.1577
2020	5	14	18	41	30	0.1	1	23.01	91.2	6.9397	53.0806
2020	5	14	18	51	30	0.1	1	23.41	91.2	6.9397	54.0038
2020	5	14	19	1	30	0.1	1	24.33	93.1	6.9397	56.0808
2020	5	14	19	11	30	0.1	1	22.83	92.8	6.9397	52.619
2020	5	14	19	21	30	0.1	1	22.81	95.5	6.9458	52.4361
2020	5	14	19	31	30	0.1	1	23.52	92.2	6.9458	54.2841
2020	5	14	19	41	30	0.1	1	23.01	91.7	6.9458	53.1291
2020	5	14	19	51	30	0.1	1	24.51	91.9	6.9458	56.594
2020	5	14	20	1	30	0.1	1	24.08	94.5	6.9458	55.4391
2020	5	14	20	11	30	0.1	1	22.98	94.7	6.9458	52.8981
2020	5	14	20	21	30	0.1	1	23.04	93.2	6.9519	53.1776
2020	5	14	20	31	30	0.1	1	23.93	92.9	6.9519	55.2585
2020	5	14	20	41	30	0.1	1	23.35	93.9	6.9519	53.8713
2020	5	14	20	51	30	0.1	1	23.04	96.2	6.9519	52.9465
2020	5	14	21	1	30	0.1	1	24.1	90.2	6.9519	55.7209
2020	5	14	21	11	30	0.1	1	23.49	94.9	6.9519	54.1025
2020	5	14	21	21	30	0.1	1	23.25	93.7	6.9519	53.6401
2020	5	14	21	31	30	0.1	1	23.12	92.2	6.958	53.4577
2020	5	14	21	41	30	0.1	1	22.75	93.8	6.958	52.532
2020	5	14	21	51	30	0.1	1	22.32	92.3	6.958	51.6063
2020	5	14	22	1	30	0.1	1	23.8	90	6.958	55.0777
2020	5	14	22	11	30	0.1	1	23.94	93.4	6.958	55.3091
2020	5	14	22	21	30	0.1	1	23.2	95.2	6.958	53.4578
2020	5	14	22	31	30	0.1	1	23.01	91.7	6.958	53.2264
2020	5	14	22	41	30	0.1	1	23.01	91.7	6.958	53.2264
2020	5	14	22	51	30	0.1	1	23.12	92.2	6.958	53.4578
2020	5	14	23	1	30	0.1	1	24.14	93.1	6.958	55.7721
2020	5	14	23	11	30	0.1	1	23.54	93.4	6.958	54.3836
2020	5	14	23	21	30	0.1	1	23.33	92.9	6.958	53.9208
2020	5	14	23	31	30	0.1	1	23.87	94.3	6.9641	55.1281
2020	5	14	23	41	30	0.1	1	23.83	92.6	6.9641	55.1282
2020	5	14	23	51	30	0.1	1	23.24	93.5	6.9641	53.7384
2020	5	15	0	1	30	0.1	1	23.32	92.2	6.9641	53.9701
2020	5	15	0	11	30	0.1	1	23.42	92.2	6.9641	54.2017
2020	5	15	0	21	30	0.1	1	23.41	92	6.9641	54.2018
2020	5	15	0	31	30	0.1	1	23.61	91.9	6.9702	54.7149
2020	5	15	0	41	30	0.1	1	23.63	92.7	6.9702	54.7149
2020	5	15	0	51	30	0.1	1	24.03	92.9	6.9763	55.693

Mazourka (0354)

Year	Month	Day	Hour	Minute	Second	CellBegin	CellEnd	Speed	Direction	Area	Flow
2020	5	15	1	1	30	0.1	1	23.64	93.4	6.9824	54.8146
2020	5	15	1	11	30	0.1	1	24.17	94.3	6.9885	56.0268
2020	5	15	1	21	30	0.1	1	24.25	93.8	6.9885	56.2593
2020	5	15	1	31	30	0.1	1	22.64	93.3	6.9945	52.5874
2020	5	15	1	41	30	0.1	1	23.62	92.2	6.9945	54.9144
2020	5	15	1	51	30	0.1	1	23.64	93.4	6.9945	54.9144
2020	5	15	2	1	30	0.1	1	23.77	94.3	6.9945	55.1471
2020	5	15	2	11	30	0.1	1	23.58	94.6	6.9945	54.6818
2020	5	15	2	21	30	0.1	1	23.83	92.9	6.9945	55.3799
2020	5	15	2	31	30	0.1	1	24.16	94	6.9945	56.078
2020	5	15	2	41	30	0.1	1	23.99	95	7.0006	55.6631
2020	5	15	2	51	30	0.1	1	23.53	92.7	7.0006	54.7315
2020	5	15	3	1	30	0.1	1	24.22	92.6	7.0006	56.3619
2020	5	15	3	11	30	0.1	1	23.04	93.5	7.0006	53.5671
2020	5	15	3	21	30	0.1	1	23.48	94.6	7.0006	54.4987
2020	5	15	3	31	30	0.1	1	23.33	92.9	7.0006	54.2659
2020	5	15	3	41	30	0.1	1	24.83	92.8	7.0006	57.7594
2020	5	15	3	51	30	0.1	1	22.77	94.5	7.0006	52.8685
2020	5	15	4	1	30	0.1	1	24.05	93.8	7.0006	55.8963
2020	5	15	4	11	30	0.1	1	23.44	93.2	7.0006	54.4989
2020	5	15	4	21	30	0.1	1	23.51	91.5	7.0006	54.7318
2020	5	15	4	31	30	0.1	1	24.32	92.4	7.0006	56.5951
2020	5	15	4	41	30	0.1	1	23.15	93.7	7.0006	53.8003
2020	5	15	4	51	30	0.1	1	23.21	91.2	7.0006	54.0332
2020	5	15	5	1	30	0.1	1	22.65	93.8	7.0006	52.6358
2020	5	15	5	11	30	0.1	1	23.51	91.9	7.0006	54.7319
2020	5	15	5	21	30	0.1	1	24.15	93.6	7.0067	56.1802
2020	5	15	5	31	30	0.1	1	23.58	94.6	7.0067	54.7816
2020	5	15	5	41	30	0.1	1	23.31	91.7	7.0067	54.3154
2020	5	15	5	51	30	0.1	1	23.82	92.2	7.0067	55.481
2020	5	15	6	1	30	0.1	1	23.03	92.7	7.0067	53.6161
2020	5	15	6	11	30	0.1	1	24.64	93.3	7.0067	57.3459
2020	5	15	6	21	30	0.1	1	24.12	92.4	7.0067	56.1804
2020	5	15	6	31	30	0.1	1	23.78	94.8	7.0067	55.2479
2020	5	15	6	41	30	0.1	1	23.34	93.4	7.0067	54.3155
2020	5	15	6	51	30	0.1	1	23.93	92.9	7.0128	55.7646
2020	5	15	7	1	30	0.1	1	23.64	93.4	7.0128	55.0647
2020	5	15	7	11	30	0.1	1	24.32	92.6	7.0128	56.698
2020	5	15	7	21	30	0.1	1	24.14	93.3	7.0128	56.2313
2020	5	15	7	31	30	0.1	1	23.19	94.9	7.0128	53.8981
2020	5	15	7	41	30	0.1	1	23.25	93.7	7.0128	54.1314
2020	5	15	7	51	30	0.1	1	22.74	93.5	7.0189	53.0127
2020	5	15	8	1	30	0.1	1	24.05	93.8	7.0189	56.0487
2020	5	15	8	11	30	0.1	1	23.34	93.2	7.0189	54.4139
2020	5	15	8	21	30	0.1	1	23.24	93.5	7.0189	54.1804
2020	5	15	8	31	30	0.1	1	23.26	94.2	7.025	54.2294
2020	5	15	8	41	30	0.1	1	24.44	93.3	7.025	57.0343

Mazourka (0354)

Year	Month	Day	Hour	Minute	Second	CellBegin	CellEnd	Speed	Direction	Area	Flow
2020	5	15	8	51	30	0.1	1	24.45	93.5	7.0311	57.0858
2020	5	15	9	1	30	0.1	1	23.53	92.7	7.0311	54.9802
2020	5	15	9	11	30	0.1	1	24.43	92.8	7.0311	57.0858
2020	5	15	9	21	30	0.1	1	23.62	92.2	7.0372	55.2639
2020	5	15	9	31	30	0.1	1	23.81	91.4	7.0311	55.682
2020	5	15	9	41	30	0.1	1	23.79	95.1	7.0372	55.4981
2020	5	15	9	51	30	0.1	1	23.85	93.8	7.0372	55.7322
2020	5	15	10	1	30	0.1	1	22.99	95	7.0433	53.673
2020	5	15	10	11	30	0.1	1	23.1	95.2	7.0372	53.8588
2020	5	15	10	21	30	0.1	1	23.85	93.8	7.0372	55.7322
2020	5	15	10	31	30	0.1	1	24.48	94.7	7.0372	57.1371
2020	5	15	10	41	30	0.1	1	24.74	93.2	7.0372	57.8396
2020	5	15	10	51	30	0.1	1	23.33	92.7	7.0372	54.5612
2020	5	15	11	1	30	0.1	1	24.72	92.1	7.0372	57.8396
2020	5	15	11	11	30	0.1	1	22.95	96.5	7.0372	53.3903
2020	5	15	11	21	30	0.1	1	23.38	97.1	7.0372	54.327
2020	5	15	11	31	30	0.1	1	23.94	93.4	7.0372	55.9661
2020	5	15	11	41	30	0.1	1	23.97	94.3	7.0311	55.9156
2020	5	15	11	51	30	0.1	1	23.85	93.6	7.0372	55.7319
2020	5	15	12	1	30	0.1	1	24.39	94.9	7.0311	56.8514
2020	5	15	12	11	30	0.1	1	23.82	92.4	7.0311	55.6815
2020	5	15	12	21	30	0.1	1	23.66	94.1	7.0311	55.2136
2020	5	15	12	31	30	0.1	1	23.42	95.9	7.0311	54.5117
2020	5	15	12	41	30	0.1	1	24.11	95.5	7.0311	56.1493
2020	5	15	12	51	30	0.1	1	23.13	93	7.0311	54.0437
2020	5	15	13	1	30	0.1	1	24.95	93.7	7.0311	58.2548
2020	5	15	13	11	30	0.1	1	23.6	95.3	7.0311	54.9794
2020	5	15	13	21	30	0.1	1	23.77	94.3	7.0311	55.4473
2020	5	15	13	31	30	0.1	1	23.42	92.2	7.0372	54.7947
2020	5	15	13	41	30	0.1	1	24.07	94.3	7.0311	56.149
2020	5	15	13	51	30	0.1	1	24.27	94.5	7.0311	56.6169
2020	5	15	14	1	30	0.1	1	24.67	94.2	7.0311	57.5526
2020	5	15	14	11	30	0.1	1	23.63	92.7	7.0311	55.2131
2020	5	15	14	21	30	0.1	1	24.01	95.5	7.0372	55.9653
2020	5	15	14	31	30	0.1	1	24.52	92.3	7.0372	57.3703
2020	5	15	14	41	30	0.1	1	24.31	91.4	7.0372	56.9019
2020	5	15	14	51	30	0.1	1	24.43	93	7.0311	57.0845
2020	5	15	15	1	30	0.1	1	23.37	94.4	7.0311	54.511
2020	5	15	15	11	30	0.1	1	23.55	93.7	7.0372	55.0284
2020	5	15	15	21	30	0.1	1	23.05	93.7	7.0372	53.8576
2020	5	15	15	31	30	0.1	1	24.5	90.9	7.0433	57.4217
2020	5	15	15	41	30	0.1	1	24.86	93.9	7.0372	58.0724
2020	5	15	15	51	30	0.1	1	16.78	122.8	7.0494	33.0764
2020	5	15	16	1	30	0.1	1	23.02	92.2	7.0372	53.8574
2020	5	15	16	11	30	0.1	1	24.26	94	7.0433	56.7184
2020	5	15	16	21	30	0.1	1	24.23	92.8	7.0372	56.6673
2020	5	15	16	31	30	0.1	1	23.91	91.2	7.0372	55.9648

Mazourka (0354)

Year	Month	Day	Hour	Minute	Second	CellBegin	CellEnd	Speed	Direction	Area	Flow
2020	5	15	16	41	30	0.1	1	24.17	94.5	7.0372	56.4331
2020	5	15	16	51	30	0.1	1	24.98	94.6	7.0311	58.2538
2020	5	15	17	1	30	0.1	1	26.17	94.2	7.0311	61.0611
2020	5	15	17	11	30	0.1	1	23.25	96.4	7.0311	54.0426
2020	5	15	17	21	30	0.1	1	21.66	94.2	7.0311	50.5333
2020	5	15	17	31	30	0.1	1	22.15	93.9	7.0433	51.7963
2020	5	15	17	41	30	0.1	1	24.01	91.9	7.0372	56.1987
2020	5	15	17	51	30	0.1	1	24.73	92.8	7.0372	57.8378
2020	5	15	18	1	30	0.1	1	23.56	96.6	7.0372	54.7937
2020	5	15	18	11	30	0.1	1	23.55	93.7	7.0433	55.0775
2020	5	15	18	21	30	0.1	1	24.96	93.9	7.0433	58.3587
2020	5	15	18	31	30	0.1	1	23.92	92.2	7.0433	56.0149
2020	5	15	18	41	30	0.1	1	23.22	92.2	7.0433	54.3743
2020	5	15	18	51	30	0.1	1	24.32	92.6	7.0433	56.9524
2020	5	15	19	1	30	0.1	1	22.86	94	7.0433	53.4368
2020	5	15	19	11	30	0.1	1	23.31	92	7.0433	54.6086
2020	5	15	19	21	30	0.1	1	23.89	95	7.0433	55.7805
2020	5	15	19	31	30	0.1	1	24.22	92.1	7.0433	56.718
2020	5	15	19	41	30	0.1	1	24.05	93.6	7.0433	56.2492
2020	5	15	19	51	30	0.1	1	22.73	93	7.0433	53.2024
2020	5	15	20	1	30	0.1	1	23.25	93.7	7.0433	54.3742
2020	5	15	20	11	30	0.1	1	25.24	93.2	7.0433	59.0617
2020	5	15	20	21	30	0.1	1	23.74	93.4	7.0433	55.5461
2020	5	15	20	31	30	0.1	1	23.75	93.6	7.0433	55.5461
2020	5	15	20	41	30	0.1	1	24.96	93.9	7.0433	58.3586
2020	5	15	20	51	30	0.1	1	24.07	94.3	7.0433	56.2492
2020	5	15	21	1	30	0.1	1	23.64	93.4	7.0433	55.3117
2020	5	15	21	11	30	0.1	1	25.14	93.2	7.0433	58.8273
2020	5	15	21	21	30	0.1	1	24.77	94.4	7.0433	57.8898
2020	5	15	21	31	30	0.1	1	23.37	94.4	7.0433	54.6087
2020	5	15	21	41	30	0.1	1	24.93	92.8	7.0433	58.3586
2020	5	15	21	51	30	0.1	1	23.62	92.2	7.0433	55.3118
2020	5	15	22	1	30	0.1	1	23.87	94.3	7.0433	55.7806
2020	5	15	22	11	30	0.1	1	24.35	93.8	7.0433	56.9525
2020	5	15	22	21	30	0.1	1	23.61	91.9	7.0433	55.3119
2020	5	15	22	31	30	0.1	1	23.68	94.6	7.0433	55.3119
2020	5	15	22	41	30	0.1	1	24.15	93.8	7.0433	56.4838
2020	5	15	22	51	30	0.1	1	23.56	94.1	7.0433	55.0776
2020	5	15	23	1	30	0.1	1	23.87	94.3	7.0433	55.7807
2020	5	15	23	11	30	0.1	1	23.67	94.4	7.0372	55.2622
2020	5	15	23	21	30	0.1	1	24.09	95	7.0372	56.1989
2020	5	15	23	31	30	0.1	1	23.62	92.2	7.0372	55.2623
2020	5	15	23	41	30	0.1	1	23.75	93.6	7.0372	55.4965
2020	5	15	23	51	30	0.1	1	23.58	94.9	7.0372	55.0282
2020	5	16	0	1	30	0.1	1	23.42	95.9	7.0372	54.5599
2020	5	16	0	11	30	0.1	1	24.25	93.5	7.0372	56.6674
2020	5	16	0	21	30	0.1	1	22.9	95.3	7.0372	53.3891

Mazourka (0354)

Year	Month	Day	Hour	Minute	Second	CellBegin	CellEnd	Speed	Direction	Area	Flow
2020	5	16	0	31	30	0.1	1	23.41	92	7.0372	54.7941
2020	5	16	0	41	30	0.1	1	23.53	92.9	7.0372	55.0283
2020	5	16	0	51	30	0.1	1	22.71	91.8	7.0372	53.1551
2020	5	16	1	1	30	0.1	1	24.05	93.6	7.0311	56.1486
2020	5	16	1	11	30	0.1	1	23.78	94.8	7.0311	55.4467
2020	5	16	1	21	30	0.1	1	24.25	93.8	7.0311	56.6165
2020	5	16	1	31	30	0.1	1	23.92	92.2	7.0311	55.9147
2020	5	16	1	41	30	0.1	1	24.34	93.3	7.0311	56.8505
2020	5	16	1	51	30	0.1	1	23.85	93.6	7.0311	55.6808
2020	5	16	2	1	30	0.1	1	23.51	91.7	7.0311	54.979
2020	5	16	2	11	30	0.1	1	24.01	91.7	7.025	56.0981
2020	5	16	2	21	30	0.1	1	24.12	95.7	7.025	56.0981
2020	5	16	2	31	30	0.1	1	24.13	92.6	7.025	56.3319
2020	5	16	2	41	30	0.1	1	23.94	93.1	7.025	55.8644
2020	5	16	2	51	30	0.1	1	23.26	94.2	7.025	54.2283
2020	5	16	3	1	30	0.1	1	24.08	96.9	7.025	55.8645
2020	5	16	3	11	30	0.1	1	23.81	91.7	7.0189	55.5805
2020	5	16	3	21	30	0.1	1	24.33	92.8	7.0189	56.7482
2020	5	16	3	31	30	0.1	1	24.27	94.5	7.0189	56.5147
2020	5	16	3	41	30	0.1	1	24.42	92.6	7.0189	56.9818
2020	5	16	3	51	30	0.1	1	24.31	91.7	7.0189	56.7483
2020	5	16	4	1	30	0.1	1	23.45	93.9	7.0189	54.6465
2020	5	16	4	11	30	0.1	1	24.07	94.3	7.0128	55.9971
2020	5	16	4	21	30	0.1	1	23.82	92.2	7.0128	55.5305
2020	5	16	4	31	30	0.1	1	24.11	91.2	7.0128	56.2305
2020	5	16	4	41	30	0.1	1	23.83	92.9	7.0128	55.5305
2020	5	16	4	51	30	0.1	1	24.35	93.5	7.0067	56.6459
2020	5	16	5	1	30	0.1	1	23.94	93.4	7.0128	55.7639
2020	5	16	5	11	30	0.1	1	23.14	93.5	7.0067	53.8486
2020	5	16	5	21	30	0.1	1	24.13	92.6	7.0067	56.1797
2020	5	16	5	31	30	0.1	1	22.64	93.5	7.0067	52.6831
2020	5	16	5	41	30	0.1	1	23.05	93.7	7.0067	53.6155
2020	5	16	5	51	30	0.1	1	23.12	92.2	7.0006	53.7999
2020	5	16	6	1	30	0.1	1	23.55	93.9	7.0006	54.7315
2020	5	16	6	11	30	0.1	1	23.15	93.7	7.0006	53.8
2020	5	16	6	21	30	0.1	1	24.14	93.3	6.9945	56.0781
2020	5	16	6	31	30	0.1	1	23.98	94.5	6.9945	55.6128
2020	5	16	6	41	30	0.1	1	23.75	93.9	6.9945	55.1474
2020	5	16	6	51	30	0.1	1	22.85	93.8	6.9885	53.0051
2020	5	16	7	1	30	0.1	1	22.65	93.8	6.9885	52.5402
2020	5	16	7	11	30	0.1	1	23.22	92.2	6.9885	53.9351
2020	5	16	7	21	30	0.1	1	23.91	91.9	6.9824	55.512
2020	5	16	7	31	30	0.1	1	24.11	91.7	6.9824	55.9765
2020	5	16	7	41	30	0.1	1	23.98	94.5	6.9763	55.4616
2020	5	16	7	51	30	0.1	1	22.57	94.6	6.9641	52.1178
2020	5	16	8	1	30	0.1	1	22.94	93.2	6.958	52.996
2020	5	16	8	11	30	0.1	1	23.74	93.4	6.9519	54.7974

Mazourka (0354)

Year	Month	Day	Hour	Minute	Second	CellBegin	CellEnd	Speed	Direction	Area	Flow
2020	5	16	8	21	30	0.1	1	24.35	93.5	6.9519	56.1847
2020	5	16	8	31	30	0.1	1	23.24	93.2	6.9458	53.5924
2020	5	16	8	41	30	0.1	1	23.39	94.9	6.9458	53.8234
2020	5	16	8	51	30	0.1	1	23.02	95.7	6.9397	52.851
2020	5	16	9	1	30	0.1	1	24.33	92.8	6.9397	56.0821
2020	5	16	9	11	30	0.1	1	23.68	94.8	6.9397	54.4665
2020	5	16	9	21	30	0.1	1	23.35	93.7	6.9336	53.725
2020	5	16	9	31	30	0.1	1	23.91	95.5	6.9336	54.8779
2020	5	16	9	41	30	0.1	1	23.92	92.2	6.9336	55.1084
2020	5	16	9	51	30	0.1	1	23.06	94	6.9275	52.9847
2020	5	16	10	1	30	0.1	1	23.41	91.5	6.9275	53.9061
2020	5	16	10	11	30	0.1	1	23.61	95.6	6.9214	54.0869
2020	5	16	10	21	30	0.1	1	23.71	91.9	6.9214	54.5471
2020	5	16	10	31	30	0.1	1	23.38	94.7	6.9153	53.5773
2020	5	16	10	41	30	0.1	1	24.21	91.4	6.9153	55.6468
2020	5	16	10	51	30	0.1	1	22.57	94.6	6.9092	51.6902
2020	5	16	11	1	30	0.1	1	22.79	95	6.897	52.0539
2020	5	16	11	11	30	0.1	1	22.93	92.8	6.8909	52.4641
2020	5	16	11	21	30	0.1	1	22.5	95.4	6.8848	51.2713
2020	5	16	11	31	30	0.1	1	22.91	95.5	6.8787	52.1387
2020	5	16	11	41	30	0.1	1	23.78	97	6.8787	53.9681
2020	5	16	11	51	30	0.1	1	23.52	95.9	6.8787	53.5108
2020	5	16	12	1	30	0.1	1	24.11	95.5	6.8726	54.8321
2020	5	16	12	11	30	0.1	1	23.24	93.5	6.8726	53.0044
2020	5	16	12	21	30	0.1	1	23.25	93.7	6.8726	53.0043
2020	5	16	12	31	30	0.1	1	23.08	94.7	6.8665	52.4988
2020	5	16	12	41	30	0.1	1	23.22	95.9	6.8665	52.727
2020	5	16	12	51	30	0.1	1	23.33	96.2	6.8604	52.9063
2020	5	16	13	1	30	0.1	1	23.44	93.2	6.8604	53.3624
2020	5	16	13	11	30	0.1	1	23.58	94.9	6.8543	53.5408
2020	5	16	13	21	30	0.1	1	22.67	94.6	6.8482	51.4425
2020	5	16	13	31	30	0.1	1	23.62	95.8	6.8421	53.4415
2020	5	16	13	41	30	0.1	1	23.25	93.7	6.83	52.6613
2020	5	16	13	51	30	0.1	1	23.16	94	6.83	52.4343
2020	5	16	14	1	30	0.1	1	21.95	93.9	6.8239	49.6642
2020	5	16	14	11	30	0.1	1	23.16	94	6.8239	52.3855
2020	5	16	14	21	30	0.1	1	22.43	92.8	6.8178	50.7507
2020	5	16	14	31	30	0.1	1	22.7	95.3	6.8178	51.2038
2020	5	16	14	41	30	0.1	1	22.74	93.5	6.8117	51.3825
2020	5	16	14	51	30	0.1	1	22.13	96.2	6.8056	49.7515
2020	5	16	15	1	30	0.1	1	22.39	95.1	6.8056	50.4299
2020	5	16	15	11	30	0.1	1	22.04	93.6	6.8056	49.7514
2020	5	16	15	21	30	0.1	1	23.06	94.2	6.7995	51.9643
2020	5	16	15	31	30	0.1	1	22.59	95.1	6.7934	50.7872
2020	5	16	15	41	30	0.1	1	22.35	93.8	6.7873	50.2887
2020	5	16	15	51	30	0.1	1	22.61	92	6.7873	50.9651
2020	5	16	16	1	30	0.1	1	22.14	93.4	6.7812	49.7909

Mazourka (0354)

Year	Month	Day	Hour	Minute	Second	CellBegin	CellEnd	Speed	Direction	Area	Flow
2020	5	16	16	11	30	0.1	1	22.77	97.1	6.7751	50.8697
2020	5	16	16	21	30	0.1	1	22.64	93.5	6.769	50.822
2020	5	16	16	31	30	0.1	1	22.68	94.8	6.769	50.822
2020	5	16	16	41	30	0.1	1	23.12	92.5	6.7629	51.8976
2020	5	16	16	51	30	0.1	1	23.88	94.6	6.7629	53.4703
2020	5	16	17	1	30	0.1	1	22.65	93.8	6.7568	50.7266
2020	5	16	17	11	30	0.1	1	20.65	94.2	6.7568	46.2375
2020	5	16	17	21	30	0.1	1	23.72	92.4	6.7507	53.1455
2020	5	16	17	31	30	0.1	1	23.81	91.9	6.7446	53.3196
2020	5	16	17	41	30	0.1	1	22.24	93.4	6.7446	49.735
2020	5	16	17	51	30	0.1	1	22.85	93.8	6.7385	51.0311
2020	5	16	18	1	30	0.1	1	22.56	94.1	6.7385	50.3596
2020	5	16	18	11	30	0.1	1	22.52	92.3	6.7263	50.2647
2020	5	16	18	21	30	0.1	1	22.32	92.6	6.7263	49.8179
2020	5	16	18	31	30	0.1	1	23.78	94.6	6.7202	52.8955
2020	5	16	18	41	30	0.1	1	22.02	92.6	6.7263	49.1477
2020	5	16	18	51	30	0.1	1	22.53	92.8	6.7202	50.2172
2020	5	16	19	1	30	0.1	1	22.33	92.8	6.708	49.6768
2020	5	16	19	11	30	0.1	1	23.72	92.2	6.708	52.7955
2020	5	16	19	21	30	0.1	1	22.55	93.8	6.7141	50.1697
2020	5	16	19	31	30	0.1	1	21.82	92.6	6.7019	48.5169
2020	5	16	19	41	30	0.1	1	22.04	93.4	6.7019	48.962
2020	5	16	19	51	30	0.1	1	22.31	92.1	6.7019	49.6297
2020	5	16	20	1	30	0.1	1	23.1	95.2	6.6958	51.1391
2020	5	16	20	11	30	0.1	1	23.35	93.7	6.6898	51.757
2020	5	16	20	21	30	0.1	1	22.96	94.2	6.6837	50.8201
2020	5	16	20	31	30	0.1	1	21.65	93.7	6.6898	47.9807
2020	5	16	20	41	30	0.1	1	21.37	94.6	6.6837	47.2694
2020	5	16	20	51	30	0.1	1	22.25	93.9	6.6776	49.2198
2020	5	16	21	1	30	0.1	1	22.01	92.1	6.6776	48.7764
2020	5	16	21	11	30	0.1	1	21.33	93	6.6715	47.1795
2020	5	16	21	21	30	0.1	1	22.15	93.9	6.6654	48.9049
2020	5	16	21	31	30	0.1	1	22.07	94.7	6.6715	48.73
2020	5	16	21	41	30	0.1	1	21.91	91.3	6.6654	48.4624
2020	5	16	21	51	30	0.1	1	21.52	92.7	6.6654	47.5772
2020	5	16	22	1	30	0.1	1	22.82	92.3	6.6654	50.454
2020	5	16	22	11	30	0.1	1	22.24	93.4	6.6654	49.1262
2020	5	16	22	21	30	0.1	1	22.32	92.3	6.6593	49.3005
2020	5	16	22	31	30	0.1	1	21.91	91.8	6.6532	48.37
2020	5	16	22	41	30	0.1	1	22.42	92.6	6.6532	49.4744
2020	5	16	22	51	30	0.1	1	22.71	91.3	6.6471	50.0891
2020	5	16	23	1	30	0.1	1	22.21	91.5	6.641	48.9391
2020	5	16	23	11	30	0.1	1	23.27	94.4	6.6349	51.0946
2020	5	16	23	21	30	0.1	1	22.05	93.9	6.6288	48.4055
2020	5	16	23	31	30	0.1	1	22.27	94.6	6.6349	48.8923
2020	5	16	23	41	30	0.1	1	22.69	95.1	6.6349	49.7733
2020	5	16	23	51	30	0.1	1	22.45	93.8	6.6288	49.2856

Mazourka (0354)

Year	Month	Day	Hour	Minute	Second	CellBegin	CellEnd	Speed	Direction	Area	Flow
2020	5	17	0	1	30	0.1	1	22.66	94.3	6.6227	49.678
2020	5	17	0	11	30	0.1	1	22.01	91.6	6.6227	48.3592
2020	5	17	0	21	30	0.1	1	22.42	92.6	6.6166	49.1912
2020	5	17	0	31	30	0.1	1	22.34	96.4	6.6166	48.7521
2020	5	17	0	41	30	0.1	1	21.71	91.3	6.6105	47.6083
2020	5	17	0	51	30	0.1	1	22.85	93.8	6.6105	50.0217
2020	5	17	1	1	30	0.1	1	21.61	91.6	6.6105	47.389
2020	5	17	1	11	30	0.1	1	22.65	93.8	6.6105	49.5829
2020	5	17	1	21	30	0.1	1	22.04	93.6	6.6044	48.2202
2020	5	17	1	31	30	0.1	1	21.6	90.8	6.6044	47.3435
2020	5	17	1	41	30	0.1	1	22.12	92.3	6.6044	48.4394
2020	5	17	1	51	30	0.1	1	22.22	92.3	6.6044	48.6587
2020	5	17	2	1	30	0.1	1	22.36	94.1	6.6044	48.8779
2020	5	17	2	11	30	0.1	1	22.32	92.3	6.5983	48.8309
2020	5	17	2	21	30	0.1	1	22.26	94.4	6.5983	48.6119
2020	5	17	2	31	30	0.1	1	21.45	93.7	6.5983	46.8602
2020	5	17	2	41	30	0.1	1	21.86	94.2	6.5983	47.7361
2020	5	17	2	51	30	0.1	1	21.93	93.1	6.5922	47.9089
2020	5	17	3	1	30	0.1	1	22.61	95.6	6.5922	49.2215
2020	5	17	3	11	30	0.1	1	22.63	92.8	6.5922	49.4403
2020	5	17	3	21	30	0.1	1	22.94	93.5	6.5922	50.0966
2020	5	17	3	31	30	0.1	1	22.24	93.6	6.5922	48.5653
2020	5	17	3	41	30	0.1	1	22.47	94.6	6.5861	48.9557
2020	5	17	3	51	30	0.1	1	22.48	94.8	6.5861	48.9557
2020	5	17	4	1	30	0.1	1	21.85	93.9	6.5861	47.6444
2020	5	17	4	11	30	0.1	1	23.21	91.2	6.5861	50.7042
2020	5	17	4	21	30	0.1	1	22.21	91.8	6.58	48.4719
2020	5	17	4	31	30	0.1	1	21.82	92.6	6.58	47.5985
2020	5	17	4	41	30	0.1	1	21.5	90.5	6.58	46.9435
2020	5	17	4	51	30	0.1	1	21.85	93.9	6.58	47.5986
2020	5	17	5	1	30	0.1	1	21.64	93.4	6.5739	47.1164
2020	5	17	5	11	30	0.1	1	21.53	93.2	6.5739	46.8983
2020	5	17	5	21	30	0.1	1	21.56	96.9	6.5739	46.6802
2020	5	17	5	31	30	0.1	1	22.86	94	6.5678	49.686
2020	5	17	5	41	30	0.1	1	22.22	95.9	6.5678	48.1605
2020	5	17	5	51	30	0.1	1	22	90.5	6.5678	47.9427
2020	5	17	6	1	30	0.1	1	21.48	94.8	6.5678	46.6351
2020	5	17	6	11	30	0.1	1	21.23	93.2	6.5617	46.1546
2020	5	17	6	21	30	0.1	1	21.76	94.2	6.5617	47.2432
2020	5	17	6	31	30	0.1	1	22.27	94.6	6.5617	48.3318
2020	5	17	6	41	30	0.1	1	21.43	92.9	6.5556	46.545
2020	5	17	6	51	30	0.1	1	22.72	92.3	6.5556	49.3725
2020	5	17	7	1	30	0.1	1	21.29	95.4	6.5556	46.11
2020	5	17	7	11	30	0.1	1	21.05	94.1	6.5495	45.6308
2020	5	17	7	21	30	0.1	1	21.45	93.7	6.5434	46.4549
2020	5	17	7	31	30	0.1	1	21.11	91.4	6.5374	45.7592
2020	5	17	7	41	30	0.1	1	22.21	91.5	6.5313	48.0979

Mazourka (0354)

Year	Month	Day	Hour	Minute	Second	CellBegin	CellEnd	Speed	Direction	Area	Flow
2020	5	17	7	51	30	0.1	1	21.76	94.2	6.5313	47.0146
2020	5	17	8	1	30	0.1	1	21.88	95	6.5313	47.2313
2020	5	17	8	11	30	0.1	1	21.74	93.4	6.5252	46.9689
2020	5	17	8	21	30	0.1	1	21.65	94	6.5252	46.7525
2020	5	17	8	31	30	0.1	1	22.27	94.6	6.5252	48.0512
2020	5	17	8	41	30	0.1	1	21.67	94.8	6.5252	46.7525
2020	5	17	8	51	30	0.1	1	21.69	95.3	6.5191	46.707
2020	5	17	9	1	30	0.1	1	21.94	93.7	6.5191	47.3557
2020	5	17	9	11	30	0.1	1	21.62	92.4	6.5191	46.7069
2020	5	17	9	21	30	0.1	1	21.77	97.1	6.513	46.6614
2020	5	17	9	31	30	0.1	1	21.77	94.7	6.513	46.8774
2020	5	17	9	41	30	0.1	1	21.02	92.7	6.513	45.3652
2020	5	17	9	51	30	0.1	1	21.88	95	6.513	47.0934
2020	5	17	10	1	30	0.1	1	23.06	94.2	6.513	49.6857
2020	5	17	10	11	30	0.1	1	21.21	91.6	6.513	45.7972
2020	5	17	10	21	30	0.1	1	22.19	95.2	6.513	47.7414
2020	5	17	10	31	30	0.1	1	22.03	96.3	6.5069	47.2632
2020	5	17	10	41	30	0.1	1	22.59	95.1	6.513	48.6055
2020	5	17	10	51	30	0.1	1	21.97	94.7	6.513	47.3093
2020	5	17	11	1	30	0.1	1	21.48	94.8	6.5069	46.1841
2020	5	17	11	11	30	0.1	1	20.86	97.2	6.5008	44.6297
2020	5	17	11	21	30	0.1	1	21.8	95.5	6.5008	46.7857
2020	5	17	11	31	30	0.1	1	22.34	93.6	6.5008	48.0793
2020	5	17	11	41	30	0.1	1	21.61	95.8	6.5008	46.3545
2020	5	17	11	51	30	0.1	0.9	21.9	95.5	6.4947	46.9553
2020	5	17	12	1	30	0.1	0.9	22.2	95.4	6.4947	47.6014
2020	5	17	12	11	30	0.1	0.9	22.75	93.8	6.4886	48.8459
2020	5	17	12	21	30	0.1	0.9	21.58	95.1	6.4886	46.2637
2020	5	17	12	31	30	0.1	0.9	22.64	93.3	6.4886	48.6307
2020	5	17	12	41	30	0.1	0.9	22.53	96.1	6.4947	48.2475
2020	5	17	12	51	30	0.1	0.9	22.88	94.8	6.4825	49.0129
2020	5	17	13	1	30	0.1	0.9	22.42	92.6	6.4825	48.153
2020	5	17	13	11	30	0.1	0.9	22.51	91.8	6.4886	48.4154
2020	5	17	13	21	30	0.1	0.9	22.44	93.6	6.4764	48.1057
2020	5	17	13	31	30	0.1	0.9	22.12	92.3	6.4703	47.4148
2020	5	17	13	41	30	0.1	0.9	23.48	94.6	6.4703	50.2039
2020	5	17	13	51	30	0.1	0.9	22.36	94.1	6.4764	47.8909
2020	5	17	14	1	30	0.1	0.9	22.58	94.8	6.4764	48.3204
2020	5	17	14	11	30	0.1	0.9	23.68	94.6	6.4703	50.6329
2020	5	17	14	21	30	0.1	0.9	23.09	95	6.4642	49.2971
2020	5	17	14	31	30	0.1	0.9	22.43	93.1	6.4764	48.1055
2020	5	17	14	41	30	0.1	0.9	22.19	95.2	6.4581	47.3215
2020	5	17	14	51	30	0.1	0.9	22.05	93.9	6.4703	47.2
2020	5	17	15	1	30	0.1	0.9	22.51	91.5	6.4642	48.2253
2020	5	17	15	11	30	0.1	0.9	21.22	92.7	6.4642	45.4389
2020	5	17	15	21	30	0.1	0.9	22.14	93.6	6.4642	47.3679
2020	5	17	15	31	30	0.1	0.9	22.36	94.1	6.4642	47.7965

Mazourka (0354)

Year	Month	Day	Hour	Minute	Second	CellBegin	CellEnd	Speed	Direction	Area	Flow
2020	5	17	15	41	30	0.1	0.9	21.31	91.6	6.4642	45.6532
2020	5	17	15	51	30	0.1	0.9	22.43	93.1	6.4642	48.0108
2020	5	17	16	1	30	0.1	0.9	21.83	92.9	6.452	46.6329
2020	5	17	16	11	30	0.1	0.9	22.66	94.3	6.4642	48.4394
2020	5	17	16	21	30	0.1	0.9	21.22	92.4	6.452	45.3494
2020	5	17	16	31	30	0.1	0.9	21.81	91.6	6.4581	46.6788
2020	5	17	16	41	30	0.1	0.9	22.95	93.7	6.452	48.9858
2020	5	17	16	51	30	0.1	0.9	22.77	94.5	6.4581	48.6058
2020	5	17	17	1	30	0.1	0.9	21.71	91.8	6.452	46.4189
2020	5	17	17	11	30	0.1	0.9	21.92	92.6	6.452	46.8467
2020	5	17	17	21	30	0.1	0.9	21.34	93.5	6.452	45.5632
2020	5	17	17	31	30	0.1	0.9	21.82	92.6	6.4581	46.6787
2020	5	17	17	41	30	0.1	0.9	22.81	92	6.4459	48.7238
2020	5	17	17	51	30	0.1	0.9	22.5	90.8	6.452	48.1301
2020	5	17	18	1	30	0.1	0.9	20.95	93.8	6.452	44.7075
2020	5	17	18	11	30	0.1	0.9	21.78	95	6.452	46.4188
2020	5	17	18	21	30	0.1	0.9	21.81	92.1	6.452	46.6327
2020	5	17	18	31	30	0.1	0.9	21.3	90.5	6.452	45.5631
2020	5	17	18	41	30	0.1	0.9	21.61	91.3	6.452	46.2048
2020	5	17	18	51	30	0.1	0.9	21.32	92.2	6.452	45.5631
2020	5	17	19	1	30	0.1	0.9	21.45	93.7	6.4459	45.7319
2020	5	17	19	11	30	0.1	0.9	21.47	94.5	6.4459	45.7319
2020	5	17	19	21	30	0.1	0.9	22.43	93.1	6.4459	47.8689
2020	5	17	19	31	30	0.1	0.9	22.21	92.1	6.452	47.4883
2020	5	17	19	41	30	0.1	0.9	21.15	93.8	6.4581	45.1797
2020	5	17	19	51	30	0.1	0.9	20.87	94.7	6.4581	44.5373
2020	5	17	20	1	30	0.1	0.9	21.51	91.6	6.4581	46.0362
2020	5	17	20	11	30	0.1	0.9	20.72	92.2	6.452	44.2796
2020	5	17	20	21	30	0.1	0.9	21.19	95.4	6.4581	45.1797
2020	5	17	20	31	30	0.1	0.9	20.86	94.4	6.4581	44.5373
2020	5	17	20	41	30	0.1	0.9	20.42	92.5	6.4642	43.7238
2020	5	17	20	51	30	0.1	0.9	21.94	93.7	6.4642	46.9388
2020	5	17	21	1	30	0.1	0.9	22.35	93.8	6.4642	47.7961
2020	5	17	21	11	30	0.1	0.9	20.53	93.1	6.4642	43.9381
2020	5	17	21	21	30	0.1	0.9	22.51	91.5	6.4642	48.2248
2020	5	17	21	31	30	0.1	0.9	21.5	90.3	6.4581	46.0362
2020	5	17	21	41	30	0.1	0.9	22.76	94	6.4642	48.6535
2020	5	17	21	51	30	0.1	0.9	22.35	93.8	6.4642	47.7962
2020	5	17	22	1	30	0.1	0.9	20.65	94.2	6.4642	44.1525
2020	5	17	22	11	30	0.1	0.9	22.51	92	6.4642	48.2249
2020	5	17	22	21	30	0.1	0.9	21.93	93.1	6.4642	46.9389
2020	5	17	22	31	30	0.1	0.9	20.75	93.9	6.4642	44.3669
2020	5	17	22	41	30	0.1	0.9	21.68	95	6.4642	46.2959
2020	5	17	22	51	30	0.1	0.9	20.81	91.7	6.4642	44.5813
2020	5	17	23	1	30	0.1	0.9	21.36	94.3	6.4642	45.653
2020	5	17	23	11	30	0.1	0.9	22.24	93.4	6.4642	47.582
2020	5	17	23	21	30	0.1	0.9	21.33	93	6.4642	45.653

Mazourka (0354)

Year	Month	Day	Hour	Minute	Second	CellBegin	CellEnd	Speed	Direction	Area	Flow
2020	5	17	23	31	30	0.1	0.9	21.54	93.5	6.4642	46.0817
2020	5	17	23	41	30	0.1	0.9	21.15	93.8	6.4642	45.2244
2020	5	17	23	51	30	0.1	0.9	21.83	96.3	6.4642	46.5105
2020	5	18	0	1	30	0.1	0.9	22.51	92	6.4703	48.2726
2020	5	18	0	11	30	0.1	0.9	21.62	92.4	6.4703	46.3417
2020	5	18	0	21	30	0.1	0.9	22.09	95.2	6.4642	47.1535
2020	5	18	0	31	30	0.1	0.9	22.31	95.7	6.4642	47.5822
2020	5	18	0	41	30	0.1	0.9	21.75	94	6.4703	46.5563
2020	5	18	0	51	30	0.1	0.9	21.78	95	6.4703	46.5563
2020	5	18	1	1	30	0.1	0.9	22.42	92.6	6.4703	48.0582
2020	5	18	1	11	30	0.1	0.9	20.99	95.2	6.4703	44.84
2020	5	18	1	21	30	0.1	0.9	21.84	96.6	6.4764	46.6021
2020	5	18	1	31	30	0.1	0.9	21.09	95.2	6.4764	45.0989
2020	5	18	1	41	30	0.1	0.9	22.56	94.3	6.4703	48.2728
2020	5	18	1	51	30	0.1	0.9	22.03	93.1	6.4764	47.2465
2020	5	18	2	1	30	0.1	0.9	22.75	96.6	6.4764	48.535
2020	5	18	2	11	30	0.1	0.9	22.52	92.3	6.4825	48.3677
2020	5	18	2	21	30	0.1	0.9	21.77	94.5	6.4825	46.648
2020	5	18	2	31	30	0.1	0.9	21.9	95.5	6.4886	46.9089
2020	5	18	2	41	30	0.1	0.9	22.15	93.9	6.4886	47.5545
2020	5	18	2	51	30	0.1	0.9	22.7	90	6.4825	48.7977
2020	5	18	3	1	30	0.1	0.9	21.42	92.4	6.4947	46.0934
2020	5	18	3	11	30	0.1	0.9	22.35	93.8	6.4886	47.9849
2020	5	18	3	21	30	0.1	0.9	21.12	92.2	6.4886	45.4028
2020	5	18	3	31	30	0.1	1	22.64	93.3	6.5008	48.7257
2020	5	18	3	41	30	0.1	0.9	21.43	96.4	6.4947	45.8781
2020	5	18	3	51	30	0.1	0.9	21.75	93.7	6.4947	46.7396
2020	5	18	4	1	30	0.1	0.9	21.58	95.1	6.4947	46.3089
2020	5	18	4	11	30	0.1	0.9	22.23	93.1	6.4947	47.8166
2020	5	18	4	21	30	0.1	0.9	22.34	93.3	6.4947	48.032
2020	5	18	4	31	30	0.1	1	21.42	92.7	6.5008	46.1386
2020	5	18	4	41	30	0.1	1	21.97	94.7	6.5008	47.2167
2020	5	18	4	51	30	0.1	0.9	21.46	94.3	6.4947	46.0936
2020	5	18	5	1	30	0.1	1	21.73	96.3	6.5069	46.6154
2020	5	18	5	11	30	0.1	1	21.95	93.9	6.513	47.3091
2020	5	18	5	21	30	0.1	1	22.35	93.8	6.5008	48.0792
2020	5	18	5	31	30	0.1	1	21.89	95.2	6.513	47.0931
2020	5	18	5	41	30	0.1	1	21.84	93.7	6.513	47.0931
2020	5	18	5	51	30	0.1	1	22.02	96	6.5069	47.263
2020	5	18	6	1	30	0.1	1	22.31	92.1	6.5069	48.1263
2020	5	18	6	11	30	0.1	1	21.84	93.7	6.5191	47.1391
2020	5	18	6	21	30	0.1	1	21.82	92.6	6.5191	47.1391
2020	5	18	6	31	30	0.1	1	22.19	95.2	6.5191	47.7879
2020	5	18	6	41	30	0.1	1	22.05	93.9	6.5252	47.618
2020	5	18	6	51	30	0.1	1	22.04	93.6	6.5069	47.4789
2020	5	18	7	1	30	0.1	1	22	91	6.5313	47.6644
2020	5	18	7	11	30	0.1	1	22.83	92.8	6.5252	49.3496

Mazourka (0354)

Year	Month	Day	Hour	Minute	Second	CellBegin	CellEnd	Speed	Direction	Area	Flow
2020	5	18	7	21	30	0.1	1	22	95.5	6.5252	47.4016
2020	5	18	7	31	30	0.1	1	21.78	95	6.5191	46.923
2020	5	18	7	41	30	0.1	1	21.94	93.4	6.5252	47.4016
2020	5	18	7	51	30	0.1	1	22.24	93.4	6.513	47.9574
2020	5	18	8	1	30	0.1	1	22.71	91.8	6.5252	49.1332
2020	5	18	8	11	30	0.1	1	21.97	94.7	6.5191	47.3555
2020	5	18	8	21	30	0.1	1	22.14	93.6	6.5252	47.8345
2020	5	18	8	31	30	0.1	1	22.16	94.1	6.5374	47.9277
2020	5	18	8	41	30	0.1	1	22.76	94	6.5374	49.2289
2020	5	18	8	51	30	0.1	1	21.38	95.1	6.5313	46.1479
2020	5	18	9	1	30	0.1	1	23	95.2	6.5252	49.5661
2020	5	18	9	11	30	0.1	1	22.44	93.3	6.5252	48.4839
2020	5	18	9	21	30	0.1	1	22.84	96.3	6.5374	49.2289
2020	5	18	9	31	30	0.1	1	22.29	95.1	6.5252	48.051
2020	5	18	9	41	30	0.1	1	22.72	92.3	6.5434	49.2767
2020	5	18	9	51	30	0.1	1	21.77	94.7	6.5252	46.9687
2020	5	18	10	1	30	0.1	1	22.22	92.6	6.5252	48.0509
2020	5	18	10	11	30	0.1	1	21.74	93.4	6.5374	47.0602
2020	5	18	10	21	30	0.1	1	22.46	94.1	6.5313	48.531
2020	5	18	10	31	30	0.1	1	22.11	92.1	6.5313	47.881
2020	5	18	10	41	30	0.1	1	22.37	94.6	6.5252	48.2673
2020	5	18	10	51	30	0.1	1	22.69	95.1	6.5374	49.0119
2020	5	18	11	1	30	0.1	1	22.16	94.1	6.5434	47.9742
2020	5	18	11	11	30	0.1	1	23.27	96.9	6.5313	50.0475
2020	5	18	11	21	30	0.1	1	22.67	94.6	6.5313	48.9642
2020	5	18	11	31	30	0.1	1	23.04	93.5	6.5374	49.8793
2020	5	18	11	41	30	0.1	1	22.32	92.6	6.5434	48.4082
2020	5	18	11	51	30	0.1	1	21.83	92.9	6.5434	47.3228
2020	5	18	12	1	30	0.1	1	21.84	93.7	6.5434	47.3228
2020	5	18	12	11	30	0.1	1	22.75	93.8	6.5434	49.2764
2020	5	18	12	21	30	0.1	1	22.63	92.8	6.5556	49.1546
2020	5	18	12	31	30	0.1	1	22.97	94.5	6.5556	49.8071
2020	5	18	12	41	30	0.1	1	22.72	92.5	6.5495	49.3242
2020	5	18	12	51	30	0.1	1	22.86	94	6.5434	49.4934
2020	5	18	13	1	30	0.1	1	23.02	95.7	6.5313	49.6139
2020	5	18	13	11	30	0.1	1	21.84	93.4	6.5495	47.3685
2020	5	18	13	21	30	0.1	1	22.72	95.8	6.5495	49.1068
2020	5	18	13	31	30	0.1	1	22.56	94.3	6.5434	48.842
2020	5	18	13	41	30	0.1	1	23.14	93.2	6.5495	50.1932
2020	5	18	13	51	30	0.1	1	22.81	92	6.5495	49.5413
2020	5	18	14	1	30	0.1	1	21.19	95.4	6.5374	45.7584
2020	5	18	14	11	30	0.1	1	23.52	92.2	6.5374	50.9631
2020	5	18	14	21	30	0.1	1	23.07	94.5	6.5556	50.0242
2020	5	18	14	31	30	0.1	1	22.2	89.5	6.5556	48.2842
2020	5	18	14	41	30	0.1	1	22.24	93.6	6.5617	48.331
2020	5	18	14	51	30	0.1	1	22.13	92.8	6.5495	48.0201
2020	5	18	15	1	30	0.1	1	22.31	91.5	6.5617	48.5486

Mazourka (0354)

Year	Month	Day	Hour	Minute	Second	CellBegin	CellEnd	Speed	Direction	Area	Flow
2020	5	18	15	11	30	0.1	1	22.11	91.3	6.5495	48.02
2020	5	18	15	21	30	0.1	1	21.71	91.3	6.5617	47.2423
2020	5	18	15	31	30	0.1	1	23.39	95.2	6.5495	50.6274
2020	5	18	15	41	30	0.1	1	21.66	94.2	6.5556	46.9791
2020	5	18	15	51	30	0.1	1	22.17	94.7	6.5617	48.1131
2020	5	18	16	1	30	0.1	1	22.48	94.8	6.5556	48.719
2020	5	18	16	11	30	0.1	1	23.24	93.2	6.5556	50.4589
2020	5	18	16	21	30	0.1	1	23.21	95.7	6.5495	50.1927
2020	5	18	16	31	30	0.1	1	22.22	92.3	6.5556	48.2839
2020	5	18	16	41	30	0.1	1	22.31	92.1	6.5678	48.5954
2020	5	18	16	51	30	0.1	1	22.54	93.3	6.5739	49.0787
2020	5	18	17	1	30	0.1	1	22.74	93.3	6.5495	49.3235
2020	5	18	17	11	30	0.1	1	21.02	92.7	6.5556	45.674
2020	5	18	17	21	30	0.1	1	22.25	93.9	6.5556	48.2839
2020	5	18	17	31	30	0.1	1	22.22	92.6	6.5739	48.4243
2020	5	18	17	41	30	0.1	1	20.24	93.7	6.5739	44.0617
2020	5	18	17	51	30	0.1	1	22.51	92	6.5678	49.0312
2020	5	18	18	1	30	0.1	1	22.84	93.3	6.58	49.7811
2020	5	18	18	11	30	0.1	1	22.78	94.8	6.5678	49.467
2020	5	18	18	21	30	0.1	1	22.1	90	6.5739	48.2061
2020	5	18	18	31	30	0.1	1	22.69	95.1	6.58	49.3444
2020	5	18	18	41	30	0.1	1	22.09	95.2	6.5617	47.8953
2020	5	18	18	51	30	0.1	1	23.24	93.2	6.58	50.6545
2020	5	18	19	1	30	0.1	1	22.42	92.3	6.5678	48.8133
2020	5	18	19	11	30	0.1	1	22.91	91.8	6.5739	49.9512
2020	5	18	19	21	30	0.1	1	21.83	92.9	6.58	47.5977
2020	5	18	19	31	30	0.1	1	22.49	95.1	6.58	48.9078
2020	5	18	19	41	30	0.1	1	23.05	93.7	6.5861	50.2663
2020	5	18	19	51	30	0.1	1	22.22	92.3	6.5861	48.5179
2020	5	18	20	1	30	0.1	1	22.21	91.8	6.5983	48.6115
2020	5	18	20	11	30	0.1	1	22.73	93	6.5922	49.6586
2020	5	18	20	21	30	0.1	1	22.22	92.3	6.5861	48.518
2020	5	18	20	31	30	0.1	1	21.9	91	6.5983	47.9547
2020	5	18	20	41	30	0.1	1	21.73	93.2	6.5983	47.5167
2020	5	18	20	51	30	0.1	1	22.48	94.8	6.5983	49.0495
2020	5	18	21	1	30	0.1	1	21.56	94.3	6.5983	47.0788
2020	5	18	21	11	30	0.1	1	22.21	91.3	6.5983	48.6116
2020	5	18	21	21	30	0.1	1	22.22	95.9	6.6044	48.4393
2020	5	18	21	31	30	0.1	1	21.34	93.5	6.6044	46.6859
2020	5	18	21	41	30	0.1	1	22.12	92.3	6.6044	48.4393
2020	5	18	21	51	30	0.1	1	22.69	95.1	6.6105	49.5829
2020	5	18	22	1	30	0.1	1	21.75	94	6.6105	47.6084
2020	5	18	22	11	30	0.1	1	22.98	94.7	6.6105	50.2412
2020	5	18	22	21	30	0.1	1	22.93	93	6.6166	50.2895
2020	5	18	22	31	30	0.1	1	22.26	94.4	6.6166	48.7523
2020	5	18	22	41	30	0.1	1	22.66	94	6.6166	49.6307
2020	5	18	22	51	30	0.1	1	22.09	95.2	6.6166	48.3131

Mazourka (0354)

Year	Month	Day	Hour	Minute	Second	CellBegin	CellEnd	Speed	Direction	Area	Flow
2020	5	18	23	1	30	0.1	1	22.91	91.8	6.6227	50.3379
2020	5	18	23	11	30	0.1	1	22.14	93.4	6.6288	48.626
2020	5	18	23	21	30	0.1	1	22.99	95	6.6288	50.3863
2020	5	18	23	31	30	0.1	1	22.84	96.3	6.6288	49.9462
2020	5	18	23	41	30	0.1	1	21.93	92.9	6.6288	48.1861
2020	5	18	23	51	30	0.1	1	21.64	93.4	6.6288	47.526
2020	5	19	0	1	30	0.1	1	21.81	91.6	6.6349	48.0121
2020	5	19	0	11	30	0.1	1	22.32	92.3	6.6471	49.2074
2020	5	19	0	21	30	0.1	1	23	95.2	6.6471	50.5313
2020	5	19	0	31	30	0.1	1	21.71	91.8	6.6471	47.8835
2020	5	19	0	41	30	0.1	1	22.92	92.3	6.6532	50.5797
2020	5	19	0	51	30	0.1	1	21.84	93.7	6.6532	48.1502
2020	5	19	1	1	30	0.1	1	21.41	91.3	6.6532	47.2667
2020	5	19	1	11	30	0.1	1	22.34	93.6	6.6532	49.2546
2020	5	19	1	21	30	0.1	1	22.43	92.8	6.6532	49.4755
2020	5	19	1	31	30	0.1	1	22.24	93.6	6.6532	49.0338
2020	5	19	1	41	30	0.1	1	22.8	90.5	6.6532	50.3591
2020	5	19	1	51	30	0.1	1	22.14	93.6	6.6593	48.8596
2020	5	19	2	1	30	0.1	1	23.1	90.7	6.6593	51.0705
2020	5	19	2	11	30	0.1	1	22.74	93.5	6.6593	50.1862
2020	5	19	2	21	30	0.1	1	22.14	93.4	6.6593	48.8597
2020	5	19	2	31	30	0.1	1	21.94	93.7	6.6654	48.4637
2020	5	19	2	41	30	0.1	1	22.73	96.1	6.6654	50.0129
2020	5	19	2	51	30	0.1	1	21.45	93.7	6.6715	47.4025
2020	5	19	3	1	30	0.1	1	22.59	95.1	6.6776	49.8865
2020	5	19	3	11	30	0.1	1	22.56	94.3	6.6776	49.8866
2020	5	19	3	21	30	0.1	1	22.35	93.8	6.6837	49.4902
2020	5	19	3	31	30	0.1	1	22.23	92.8	6.6837	49.2683
2020	5	19	3	41	30	0.1	1	23.48	94.6	6.6898	51.9808
2020	5	19	3	51	30	0.1	1	21.12	92.7	6.6898	46.8716
2020	5	19	4	1	30	0.1	1	23.53	92.7	6.6898	52.203
2020	5	19	4	11	30	0.1	1	23.15	93.7	6.7019	51.412
2020	5	19	4	21	30	0.1	1	22.78	94.8	6.6958	50.4739
2020	5	19	4	31	30	0.1	1	22.27	94.6	6.7019	49.409
2020	5	19	4	41	30	0.1	1	22.3	90.5	6.7019	49.6316
2020	5	19	4	51	30	0.1	1	21.39	95.4	6.708	47.4509
2020	5	19	5	1	30	0.1	1	22.2	90.8	6.708	49.4559
2020	5	19	5	11	30	0.1	1	22.04	93.4	6.708	49.0104
2020	5	19	5	21	30	0.1	1	22.98	94.7	6.7141	51.0637
2020	5	19	5	31	30	0.1	1	22.86	94.3	6.7141	50.8407
2020	5	19	5	41	30	0.1	1	22.62	92.3	6.7141	50.3948
2020	5	19	5	51	30	0.1	1	21.83	93.2	6.7141	48.6109
2020	5	19	6	1	30	0.1	1	22.31	91.5	6.7202	49.7729
2020	5	19	6	11	30	0.1	1	22.17	94.4	6.7141	49.2799
2020	5	19	6	21	30	0.1	1	22.79	95	6.7141	50.6179
2020	5	19	6	31	30	0.1	1	22.56	94.1	6.7202	50.2194
2020	5	19	6	41	30	0.1	1	22.72	92.3	6.7324	50.7616

Mazourka (0354)

Year	Month	Day	Hour	Minute	Second	CellBegin	CellEnd	Speed	Direction	Area	Flow
2020	5	19	6	51	30	0.1	1	22.64	93.5	6.7324	50.538
2020	5	19	7	1	30	0.1	1	23.22	92.2	6.7263	51.8308
2020	5	19	7	11	30	0.1	1	21.72	92.6	6.7385	48.5712
2020	5	19	7	21	30	0.1	1	22.31	91.5	6.7385	49.9142
2020	5	19	7	31	30	0.1	1	21.45	93.7	6.7446	47.9449
2020	5	19	7	41	30	0.1	1	22.42	92.3	6.7446	50.1853
2020	5	19	7	51	30	0.1	1	22.81	95.5	6.7446	50.8574
2020	5	19	8	1	30	0.1	1	22.34	93.3	6.7507	50.0083
2020	5	19	8	11	30	0.1	1	21.72	92.4	6.7568	48.7086
2020	5	19	8	21	30	0.1	1	21.93	96.3	6.7568	48.933
2020	5	19	8	31	30	0.1	1	22.23	96.2	6.7629	49.6531
2020	5	19	8	41	30	0.1	1	22.58	94.8	6.7629	50.5518
2020	5	19	8	51	30	0.1	1	23.64	96.3	6.7629	52.7985
2020	5	19	9	1	30	0.1	1	23.22	95.9	6.769	51.9485
2020	5	19	9	11	30	0.1	1	23.49	94.9	6.769	52.6232
2020	5	19	9	21	30	0.1	1	23.14	93.5	6.769	51.9485
2020	5	19	9	31	30	0.1	1	22.31	95.7	6.769	49.9246
2020	5	19	9	41	30	0.1	1	23.3	95.4	6.769	52.1734
2020	5	19	9	51	30	0.1	1	22.71	91.3	6.7751	51.0969
2020	5	19	10	1	30	0.1	1	22.68	94.8	6.7751	50.8717
2020	5	19	10	11	30	0.1	1	23.16	94.2	6.7751	51.9972
2020	5	19	10	21	30	0.1	1	21.78	95	6.7751	48.8459
2020	5	19	10	31	30	0.1	1	22.38	94.9	6.7751	50.1964
2020	5	19	10	41	30	0.1	1	22.57	94.6	6.7751	50.6466
2020	5	19	10	51	30	0.1	1	23.18	94.7	6.7812	52.0459
2020	5	19	11	1	30	0.1	1	22.51	95.6	6.7812	50.4687
2020	5	19	11	11	30	0.1	1	22.4	95.4	6.7812	50.2434
2020	5	19	11	21	30	0.1	1	23.38	94.7	6.7812	52.4964
2020	5	19	11	31	30	0.1	1	23.55	93.9	6.7873	52.9966
2020	5	19	11	41	30	0.1	1	22.83	96	6.7873	51.1924
2020	5	19	11	51	30	0.1	1	23.03	92.7	6.7873	51.869
2020	5	19	12	1	30	0.1	1	22.91	91.8	6.7934	51.6917
2020	5	19	12	11	30	0.1	1	22.82	92.3	6.7934	51.466
2020	5	19	12	21	30	0.1	1	22.81	92	6.7934	51.466
2020	5	19	12	31	30	0.1	1	21.97	94.4	6.7934	49.4344
2020	5	19	12	41	30	0.1	1	22.84	93.5	6.7995	51.514
2020	5	19	12	51	30	0.1	1	22.4	90	6.8056	50.6575
2020	5	19	13	1	30	0.1	1	23.32	95.9	6.7995	52.4178
2020	5	19	13	11	30	0.1	1	23.11	91.2	6.8056	52.2405
2020	5	19	13	21	30	0.1	1	23.62	92.2	6.8056	53.3713
2020	5	19	13	31	30	0.1	1	22.24	93.6	6.8117	50.252
2020	5	19	13	41	30	0.1	1	23.34	93.4	6.8117	52.7419
2020	5	19	13	51	30	0.1	1	23.56	96.6	6.8178	53.0176
2020	5	19	14	1	30	0.1	1	23.28	94.7	6.8178	52.5644
2020	5	19	14	11	30	0.1	1	22.92	92.3	6.83	51.9813
2020	5	19	14	21	30	0.1	1	23.13	93	6.83	52.4353
2020	5	19	14	31	30	0.1	1	24.67	94.2	6.83	55.8402

Mazourka (0354)

Year	Month	Day	Hour	Minute	Second	CellBegin	CellEnd	Speed	Direction	Area	Flow
2020	5	19	14	41	30	0.1	1	23.11	91.7	6.8361	52.484
2020	5	19	14	51	30	0.1	1	23.32	92.5	6.8361	52.9384
2020	5	19	15	1	30	0.1	1	23.08	94.7	6.8361	52.2567
2020	5	19	15	11	30	0.1	1	21.31	91.9	6.8421	48.4392
2020	5	19	15	21	30	0.1	1	23.26	93.9	6.8482	52.809
2020	5	19	15	31	30	0.1	1	22.01	91.3	6.8421	50.031
2020	5	19	15	41	30	0.1	1	22.24	93.4	6.8482	50.5327
2020	5	19	15	51	30	0.1	1	22.61	91.8	6.8482	51.4431
2020	5	19	16	1	30	0.1	1	23.41	92	6.8482	53.2641
2020	5	19	16	11	30	0.1	1	22.74	96.3	6.8543	51.4908
2020	5	19	16	21	30	0.1	1	23.08	94.7	6.8543	52.4021
2020	5	19	16	31	30	0.1	1	22.88	94.8	6.8543	51.9464
2020	5	19	16	41	30	0.1	1	23.16	94.2	6.8604	52.6786
2020	5	19	16	51	30	0.1	1	24	90.5	6.8604	54.731
2020	5	19	17	1	30	0.1	1	22.61	91.8	6.8604	51.5384
2020	5	19	17	11	30	0.1	1	23.02	92.5	6.8665	52.4991
2020	5	19	17	21	30	0.1	1	22.68	94.8	6.8665	51.5861
2020	5	19	17	31	30	0.1	1	23.33	92.9	6.8665	53.1838
2020	5	19	17	41	30	0.1	1	23.35	93.7	6.8665	53.1838
2020	5	19	17	51	30	0.1	1	23.34	93.4	6.8665	53.1838
2020	5	19	18	1	30	0.1	1	24.35	93.5	6.8665	55.4664
2020	5	19	18	11	30	0.1	1	24.57	94.2	6.8665	55.9229
2020	5	19	18	21	30	0.1	1	23.7	95.3	6.8726	53.9184
2020	5	19	18	31	30	0.1	1	23.05	93.7	6.8726	52.5476
2020	5	19	18	41	30	0.1	1	21.92	92.6	6.8726	50.0345
2020	5	19	18	51	30	0.1	1	23.34	93.4	6.8726	53.233
2020	5	19	19	1	30	0.1	1	23.77	94.3	6.8726	54.1469
2020	5	19	19	11	30	0.1	1	23.52	92.2	6.8787	53.7396
2020	5	19	19	21	30	0.1	1	24.08	94.5	6.8787	54.883
2020	5	19	19	31	30	0.1	1	22.84	93.5	6.8787	52.1388
2020	5	19	19	41	30	0.1	1	23.13	93	6.8787	52.8249
2020	5	19	19	51	30	0.1	1	23.22	92.2	6.8848	53.1025
2020	5	19	20	1	30	0.1	1	22.61	92	6.8848	51.7292
2020	5	19	20	11	30	0.1	1	23.12	92.5	6.8909	52.9224
2020	5	19	20	21	30	0.1	1	22.54	93.6	6.897	51.5953
2020	5	19	20	31	30	0.1	1	22.74	93.5	6.9031	52.1019
2020	5	19	20	41	30	0.1	1	22.64	93.5	6.9092	51.92
2020	5	19	20	51	30	0.1	1	23.04	93.2	6.9153	52.8875
2020	5	19	21	1	30	0.1	1	23.45	93.9	6.9153	53.8073
2020	5	19	21	11	30	0.1	1	22.83	93	6.9153	52.4277
2020	5	19	21	21	30	0.1	1	24.36	94	6.9153	55.8769
2020	5	19	21	31	30	0.1	1	23.98	94.8	6.9214	55.0076
2020	5	19	21	41	30	0.1	1	23.75	93.9	6.9214	54.5473
2020	5	19	21	51	30	0.1	1	23.15	93.7	6.9214	53.1664
2020	5	19	22	1	30	0.1	1	23.68	94.6	6.9214	54.3172
2020	5	19	22	11	30	0.1	1	22.91	91.8	6.9275	52.7544
2020	5	19	22	21	30	0.1	1	23.48	94.6	6.9275	53.9063

Mazourka (0354)

Year	Month	Day	Hour	Minute	Second	CellBegin	CellEnd	Speed	Direction	Area	Flow
2020	5	19	22	31	30	0.1	1	23.63	92.9	6.9275	54.3671
2020	5	19	22	41	30	0.1	1	23.62	95.8	6.9275	54.1367
2020	5	19	22	51	30	0.1	1	23.14	93.5	6.9275	53.2153
2020	5	19	23	1	30	0.1	1	23.82	92.2	6.9275	54.8279
2020	5	19	23	11	30	0.1	1	24.32	92.6	6.9275	55.9798
2020	5	19	23	21	30	0.1	1	24.55	93.7	6.9275	56.4406
2020	5	19	23	31	30	0.1	1	24.07	94.3	6.9336	55.3394
2020	5	19	23	41	30	0.1	1	22.49	95.1	6.9336	51.6502
2020	5	19	23	51	30	0.1	1	24.71	91.6	6.9336	56.9536
2020	5	20	0	1	30	0.1	1	22.75	93.8	6.9336	52.342
2020	5	20	0	11	30	0.1	1	22.76	94	6.9397	52.3899
2020	5	20	0	21	30	0.1	1	23.42	92.2	6.9397	54.0055
2020	5	20	0	31	30	0.1	1	23.7	95.3	6.9397	54.4671
2020	5	20	0	41	30	0.1	1	23.72	92.2	6.9458	54.748
2020	5	20	0	51	30	0.1	1	23.11	91.7	6.9519	53.4108
2020	5	20	1	1	30	0.1	1	23.64	93.4	6.958	54.6167
2020	5	20	1	11	30	0.1	1	25.05	96.2	6.9641	57.6778
2020	5	20	1	21	30	0.1	1	24.11	91.2	6.9641	55.8248
2020	5	20	1	31	30	0.1	1	23.56	94.1	6.9702	54.4846
2020	5	20	1	41	30	0.1	1	23.67	94.4	6.9702	54.7165
2020	5	20	1	51	30	0.1	1	23.57	94.4	6.9702	54.4847
2020	5	20	2	1	30	0.1	1	23.17	94.5	6.9763	53.6061
2020	5	20	2	11	30	0.1	1	24.06	94.1	6.9763	55.6947
2020	5	20	2	21	30	0.1	1	23.61	95.6	6.9763	54.5344
2020	5	20	2	31	30	0.1	1	23.02	92.2	6.9763	53.3741
2020	5	20	2	41	30	0.1	1	23.06	94.2	6.9763	53.3742
2020	5	20	2	51	30	0.1	1	23.94	93.4	6.9763	55.4628
2020	5	20	3	1	30	0.1	1	22.94	93.5	6.9763	53.1422
2020	5	20	3	11	30	0.1	1	24.35	96.4	6.9763	56.159
2020	5	20	3	21	30	0.1	1	23.83	92.6	6.9824	55.2811
2020	5	20	3	31	30	0.1	1	24.43	93	6.9824	56.6747
2020	5	20	3	41	30	0.1	1	24.88	94.6	6.9824	57.6039
2020	5	20	3	51	30	0.1	1	24.37	94.2	6.9824	56.4425
2020	5	20	4	1	30	0.1	1	24.55	93.5	6.9824	56.9071
2020	5	20	4	11	30	0.1	1	24.1	95.2	6.9885	55.7965
2020	5	20	4	21	30	0.1	1	24.4	95.2	6.9885	56.4939
2020	5	20	4	31	30	0.1	1	23.6	95.3	6.9885	54.6341
2020	5	20	4	41	30	0.1	1	24.04	96.2	6.9945	55.6145
2020	5	20	4	51	30	0.1	1	24.92	92.5	7.0006	57.9941
2020	5	20	5	1	30	0.1	1	24.11	95.5	7.0067	55.9486
2020	5	20	5	11	30	0.1	1	24.27	94.3	7.0128	56.466
2020	5	20	5	21	30	0.1	1	23.37	94.4	7.0189	54.4152
2020	5	20	5	31	30	0.1	1	24.53	92.8	7.0189	57.2177
2020	5	20	5	41	30	0.1	1	23.17	94.5	7.0189	53.9482
2020	5	20	5	51	30	0.1	1	24.33	92.8	7.025	56.802
2020	5	20	6	1	30	0.1	1	24.1	95.2	7.025	56.1008
2020	5	20	6	11	30	0.1	1	23.76	94.1	7.025	55.3996

Mazourka (0354)

Year	Month	Day	Hour	Minute	Second	CellBegin	CellEnd	Speed	Direction	Area	Flow
2020	5	20	6	21	30	0.1	1	24.51	95.4	7.025	57.0359
2020	5	20	6	31	30	0.1	1	24.38	94.7	7.0311	56.8534
2020	5	20	6	41	30	0.1	1	24.96	93.9	7.0311	58.2573
2020	5	20	6	51	30	0.1	1	24.25	93.8	7.0311	56.6195
2020	5	20	7	1	30	0.1	1	24.56	94	7.0311	57.3214
2020	5	20	7	11	30	0.1	1	25.61	95.4	7.0311	59.6611
2020	5	20	7	21	30	0.1	1	23.28	94.7	7.0311	54.2799
2020	5	20	7	31	30	0.1	1	24.32	95.7	7.0311	56.6196
2020	5	20	7	41	30	0.1	1	23.75	93.9	7.0311	55.4498
2020	5	20	7	51	30	0.1	1	24.54	93.3	7.0372	57.3732
2020	5	20	8	1	30	0.1	1	24.38	94.7	7.0372	56.9049
2020	5	20	8	11	30	0.1	1	25.13	95.9	7.0372	58.5441
2020	5	20	8	21	30	0.1	1	24.23	93.1	7.0372	56.6707
2020	5	20	8	31	30	0.1	1	23.74	93.1	7.0433	55.5499
2020	5	20	8	41	30	0.1	1	23.98	94.8	7.0433	56.0186
2020	5	20	8	51	30	0.1	1	25.1	95	7.0433	58.5969
2020	5	20	9	1	30	0.1	1	25.05	93.7	7.0433	58.5969
2020	5	20	9	11	30	0.1	1.1	23.14	93.5	7.0494	54.1923
2020	5	20	9	21	30	0.1	1.1	24.22	92.6	7.0494	56.7729
2020	5	20	9	31	30	0.1	1.1	25.15	96.2	7.0494	58.6496
2020	5	20	9	41	30	0.1	1.1	24.43	93	7.0555	57.2935
2020	5	20	9	51	30	0.1	1.1	23.87	94.3	7.0555	55.8847
2020	5	20	10	1	30	0.1	1.1	23.96	94.1	7.0555	56.1194
2020	5	20	10	11	30	0.1	1.1	24.65	93.5	7.0616	57.815
2020	5	20	10	21	30	0.1	1.1	23.71	95.6	7.0677	55.5146
2020	5	20	10	31	30	0.1	1.1	24.54	93.3	7.0799	57.7351
2020	5	20	10	41	30	0.1	1.1	24.7	90.9	7.0799	58.2064
2020	5	20	10	51	30	0.1	1.1	24.48	94.7	7.0799	57.4994
2020	5	20	11	1	30	0.1	1.1	25.39	97	7.086	59.4378
2020	5	20	11	11	30	0.1	1.1	24.48	94.7	7.086	57.5508
2020	5	20	11	21	30	0.1	1.1	24.67	94.2	7.086	58.0225
2020	5	20	11	31	30	0.1	1.1	24.29	95	7.0921	57.1301
2020	5	20	11	41	30	0.1	1.1	25.09	94.8	7.0921	59.0187
2020	5	20	11	51	30	0.1	1.1	25.36	93.8	7.0921	59.7269
2020	5	20	12	1	30	0.1	1.1	24.82	95.5	7.0921	58.3104
2020	5	20	12	11	30	0.1	1.1	25.01	95.3	7.0982	58.8351
2020	5	20	12	21	30	0.1	1.1	24.08	94.5	7.0982	56.7085
2020	5	20	12	31	30	0.1	1.1	25.18	96.8	7.0982	59.0713
2020	5	20	12	41	30	0.1	1.1	25.54	96.1	7.0982	60.0164
2020	5	20	12	51	30	0.1	1.1	25.54	93.1	7.1043	60.3065
2020	5	20	13	1	30	0.1	1.1	25.31	95.4	7.1043	59.597
2020	5	20	13	11	30	0.1	1.1	25.69	94.9	7.1104	60.597
2020	5	20	13	21	30	0.1	1.1	24.55	93.5	7.1104	57.9931
2020	5	20	13	31	30	0.1	1.1	24.93	95.8	7.1104	58.7032
2020	5	20	13	41	30	0.1	1.1	24.31	95.4	7.1165	57.334
2020	5	20	13	51	30	0.1	1.1	25.3	95.2	7.1165	59.7031
2020	5	20	14	1	30	0.1	1.1	25.53	95.8	7.1165	60.1769

Mazourka (0354)

Year	Month	Day	Hour	Minute	Second	CellBegin	CellEnd	Speed	Direction	Area	Flow
2020	5	20	14	11	30	0.1	1.1	25.71	95.4	7.1165	60.6507
2020	5	20	14	21	30	0.1	1.1	25.63	92.9	7.1165	60.6507
2020	5	20	14	31	30	0.1	1.1	25.63	92.9	7.1226	60.7047
2020	5	20	14	41	30	0.1	1.1	25.15	96.2	7.1226	59.2819
2020	5	20	14	51	30	0.1	1.1	25.9	97.1	7.1226	60.9417
2020	5	20	15	1	30	0.1	1.1	24.96	94.1	7.1287	59.0972
2020	5	20	15	11	30	0.1	1.1	25.38	94.5	7.1287	60.0465
2020	5	20	15	21	30	0.1	1.1	24.45	96.3	7.1287	57.6731
2020	5	20	15	31	30	0.1	1.1	24.8	95.1	7.1287	58.6224
2020	5	20	15	41	30	0.1	1.1	24.67	94.4	7.1348	58.437
2020	5	20	15	51	30	0.1	1.1	25.37	94.3	7.1348	60.0998
2020	5	20	16	1	30	0.1	1.1	24.77	94.2	7.1348	58.6745
2020	5	20	16	11	30	0.1	1.1	24.83	93	7.1348	58.912
2020	5	20	16	21	30	0.1	1.1	25	95	7.1348	59.1495
2020	5	20	16	31	30	0.1	1.1	25.94	93.3	7.1409	61.5796
2020	5	20	16	41	30	0.1	1.1	24.89	94.8	7.1409	58.9643
2020	5	20	16	51	30	0.1	1.1	24.05	93.8	7.1409	57.0621
2020	5	20	17	1	30	0.1	1.1	25.39	94.7	7.147	60.2064
2020	5	20	17	11	30	0.1	1.1	25.57	94.3	7.147	60.6823
2020	5	20	17	21	30	0.1	1.1	25.52	92	7.147	60.6823
2020	5	20	17	31	30	0.1	1.1	25.6	95.2	7.147	60.6823
2020	5	20	17	41	30	0.1	1.1	25.63	95.8	7.153	60.7361
2020	5	20	17	51	30	0.1	1.1	25.26	94.1	7.153	60.0215
2020	5	20	18	1	30	0.1	1.1	25.23	92.7	7.153	60.0215
2020	5	20	18	11	30	0.1	1.1	24.57	94.4	7.1652	58.4577
2020	5	20	18	21	30	0.1	1.1	25.74	93.1	7.1652	61.3209
2020	5	20	18	31	30	0.1	1.1	25.67	94.2	7.1652	61.0823
2020	5	20	18	41	30	0.1	1.1	25.16	93.9	7.1713	59.9423
2020	5	20	18	51	30	0.1	1.1	25.52	92	7.1713	60.8975
2020	5	20	19	1	30	0.1	1.1	25.66	94	7.1713	61.1363
2020	5	20	19	11	30	0.1	1.1	24.79	94.9	7.1774	59.0392
2020	5	20	19	21	30	0.1	1.1	25.69	94.7	7.1774	61.1904
2020	5	20	19	31	30	0.1	1.1	25.39	94.7	7.1835	60.5267
2020	5	20	19	41	30	0.1	1.1	25.32	92	7.1896	60.5802
2020	5	20	19	51	30	0.1	1.1	25.48	94.5	7.1957	60.8733
2020	5	20	20	1	30	0.1	1.1	25.94	93.1	7.1957	62.0716
2020	5	20	20	11	30	0.1	1.1	25.26	93.9	7.1957	60.3939
2020	5	20	20	21	30	0.1	1.1	25.67	94.2	7.2018	61.4067
2020	5	20	20	31	30	0.1	1.1	25.34	93.2	7.2018	60.687
2020	5	20	20	41	30	0.1	1.1	24.77	94.4	7.2018	59.2478
2020	5	20	20	51	30	0.1	1.1	24.89	94.8	7.2018	59.4877
2020	5	20	21	1	30	0.1	1.1	25.6	90.9	7.2079	61.4608
2020	5	20	21	11	30	0.1	1.1	26.11	95.3	7.2079	62.4211
2020	5	20	21	21	30	0.1	1.1	26.02	92	7.2079	62.4211
2020	5	20	21	31	30	0.1	1.1	26	91.1	7.2079	62.4211
2020	5	20	21	41	30	0.1	1.1	26.05	93.5	7.2079	62.4212
2020	5	20	21	51	30	0.1	1.1	25.36	94.1	7.2079	60.7406

Mazourka (0354)

Year	Month	Day	Hour	Minute	Second	CellBegin	CellEnd	Speed	Direction	Area	Flow
2020	5	20	22	1	30	0.1	1.1	25.52	92	7.2079	61.2208
2020	5	20	22	11	30	0.1	1.1	24.72	92.3	7.214	59.3524
2020	5	20	22	21	30	0.1	1.1	25.24	93.4	7.214	60.5538
2020	5	20	22	31	30	0.1	1.1	25.08	94.6	7.214	60.0733
2020	5	20	22	41	30	0.1	1.1	24.93	92.8	7.214	59.833
2020	5	20	22	51	30	0.1	1.1	25.93	92.9	7.214	62.236
2020	5	20	23	1	30	0.1	1.1	26.26	93.7	7.214	62.9569
2020	5	20	23	11	30	0.1	1.1	26.38	94.6	7.2201	63.2528
2020	5	20	23	21	30	0.1	1.1	25.03	92.7	7.2201	60.1263
2020	5	20	23	31	30	0.1	1.1	25.11	95.3	7.2262	60.1791
2020	5	20	23	41	30	0.1	1.1	25.58	94.5	7.2323	61.4366
2020	5	20	23	51	30	0.1	1.1	25.62	92	7.2445	61.7857
2020	5	21	0	1	30	0.1	1.1	26.77	94.3	7.2445	64.4406
2020	5	21	0	11	30	0.1	1.1	25.45	93.6	7.2506	61.3568
2020	5	21	0	21	30	0.1	1.1	24.53	93	7.2506	59.1827
2020	5	21	0	31	30	0.1	1.1	26.45	93.5	7.2567	63.8282
2020	5	21	0	41	30	0.1	1.1	24.99	94.8	7.2567	60.2017
2020	5	21	0	51	30	0.1	1.1	25.84	93.3	7.2567	62.3777
2020	5	21	1	1	30	0.1	1.1	27.24	92.9	7.2567	65.7626
2020	5	21	1	11	30	0.1	1.1	26.24	95.9	7.2567	63.1031
2020	5	21	1	21	30	0.1	1.1	24.75	93.7	7.2567	59.7183
2020	5	21	1	31	30	0.1	1.1	25.31	95.4	7.2628	60.9804
2020	5	21	1	41	30	0.1	1.1	25.91	91.8	7.2628	62.6743
2020	5	21	1	51	30	0.1	1.1	25.63	92.7	7.2628	61.9484
2020	5	21	2	1	30	0.1	1.1	26.03	92.9	7.2628	62.9164
2020	5	21	2	11	30	0.1	1.1	26.05	93.5	7.2628	62.9164
2020	5	21	2	21	30	0.1	1.1	25.55	93.6	7.2628	61.7066
2020	5	21	2	31	30	0.1	1.1	25.19	97.1	7.2628	60.4967
2020	5	21	2	41	30	0.1	1.1	25.46	94.1	7.2689	61.5183
2020	5	21	2	51	30	0.1	1.1	26.13	92.6	7.2689	63.2137
2020	5	21	3	1	30	0.1	1.1	25.29	94.8	7.2689	61.034
2020	5	21	3	11	30	0.1	1.1	26.62	91.9	7.275	64.481
2020	5	21	3	21	30	0.1	1.1	25.9	95.1	7.275	62.5417
2020	5	21	3	31	30	0.1	1.1	25.98	94.4	7.275	62.7842
2020	5	21	3	41	30	0.1	1.1	25.96	94	7.2872	62.8936
2020	5	21	3	51	30	0.1	1.1	26.38	94.6	7.2994	63.9761
2020	5	21	4	1	30	0.1	1.1	26.4	90.4	7.2994	64.2194
2020	5	21	4	11	30	0.1	1.1	26.75	93.4	7.2994	64.9492
2020	5	21	4	21	30	0.1	1.1	25.7	95.1	7.3054	62.3275
2020	5	21	4	31	30	0.1	1.1	24.93	93	7.3054	60.6233
2020	5	21	4	41	30	0.1	1.1	26.71	91.3	7.3054	65.0057
2020	5	21	4	51	30	0.1	1.1	25.62	92.2	7.3115	62.3817
2020	5	21	5	1	30	0.1	1.1	26.11	95.3	7.3115	63.3564
2020	5	21	5	11	30	0.1	1.1	26	95.1	7.3115	63.1128
2020	5	21	5	21	30	0.1	1.1	26.37	94.1	7.3115	64.0875
2020	5	21	5	31	30	0.1	1.1	27.12	95.3	7.3115	65.7933
2020	5	21	5	41	30	0.1	1.1	25.26	93.9	7.3176	61.4603

Mazourka (0354)

Year	Month	Day	Hour	Minute	Second	CellBegin	CellEnd	Speed	Direction	Area	Flow
2020	5	21	5	51	30	0.1	1.1	26.45	93.7	7.3176	64.387
2020	5	21	6	1	30	0.1	1.1	26.96	93.8	7.3176	65.6065
2020	5	21	6	11	30	0.1	1.1	25.84	93.1	7.3176	62.9238
2020	5	21	6	21	30	0.1	1.1	25.73	92.9	7.3176	62.6799
2020	5	21	6	31	30	0.1	1.1	26.18	94.6	7.3176	63.6555
2020	5	21	6	41	30	0.1	1.1	25.48	94.5	7.3237	62.0019
2020	5	21	6	51	30	0.1	1.1	26.07	94.2	7.3237	63.4666
2020	5	21	7	1	30	0.1	1.1	25.14	93.4	7.3237	61.2696
2020	5	21	7	11	30	0.1	1.1	26.19	94.8	7.3237	63.7107
2020	5	21	7	21	30	0.1	1.1	26.06	93.7	7.3298	63.5215
2020	5	21	7	31	30	0.1	1.1	26.91	95.1	7.3298	65.476
2020	5	21	7	41	30	0.1	1.1	24.42	92.3	7.3298	59.6125
2020	5	21	7	51	30	0.1	1.1	24.74	93.2	7.3298	60.3455
2020	5	21	8	1	30	0.1	1.1	26.17	94.2	7.3359	63.821
2020	5	21	8	11	30	0.1	1.1	25.46	93.8	7.342	62.163
2020	5	21	8	21	30	0.1	1.1	25.66	93.8	7.3481	62.7065
2020	5	21	8	31	30	0.1	1.1	25.72	92	7.3542	63.0057
2020	5	21	8	41	30	0.1	1.1	26.23	92.8	7.3603	64.2869
2020	5	21	8	51	30	0.1	1.1	26.72	91.9	7.3603	65.5137
2020	5	21	9	1	30	0.1	1.1	26.44	93.3	7.3664	64.8334
2020	5	21	9	11	30	0.1	1.1	26.55	93.7	7.3664	65.0789
2020	5	21	9	21	30	0.1	1.1	26.62	95.4	7.3664	65.0789
2020	5	21	9	31	30	0.1	1.1	26.32	95.5	7.3725	64.3975
2020	5	21	9	41	30	0.1	1.1	26.53	95.6	7.3725	64.889
2020	5	21	9	51	30	0.1	1.1	26.55	93.7	7.3725	65.1348
2020	5	21	10	1	30	0.1	1.1	25.74	93.3	7.3725	63.1684
2020	5	21	10	11	30	0.1	1.1	26.02	92	7.3786	63.9607
2020	5	21	10	21	30	0.1	1.1	25.37	94.3	7.3786	62.2387
2020	5	21	10	31	30	0.1	1.1	26.55	93.7	7.3786	65.1907
2020	5	21	10	41	30	0.1	1.1	27.16	93.8	7.3786	66.6666
2020	5	21	10	51	30	0.1	1.1	26.93	95.5	7.3847	65.9852
2020	5	21	11	1	30	0.1	1.1	26.72	95.4	7.3847	65.4927
2020	5	21	11	11	30	0.1	1.1	25.98	94.4	7.3847	63.7692
2020	5	21	11	21	30	0.1	1.1	26.88	94.5	7.3908	66.0417
2020	5	21	11	31	30	0.1	1.1	26.24	93.1	7.3908	64.5631
2020	5	21	11	41	30	0.1	1.1	27.27	94	7.3908	67.0273
2020	5	21	11	51	30	0.1	1.1	26.89	94.7	7.3908	66.0416
2020	5	21	12	1	30	0.1	1.1	27.13	95.7	7.3908	66.5344
2020	5	21	12	11	30	0.1	1.1	26.86	93.8	7.3969	66.0981
2020	5	21	12	21	30	0.1	1.1	27.71	95.2	7.3969	68.0711
2020	5	21	12	31	30	0.1	1.1	26.4	95	7.3969	64.8648
2020	5	21	12	41	30	0.1	1.1	27.38	94.4	7.3969	67.3311
2020	5	21	12	51	30	0.1	1.1	26.89	94.7	7.3969	66.0979
2020	5	21	13	1	30	0.1	1.1	26.2	95	7.403	64.4265
2020	5	21	13	11	30	0.1	1.1	26.92	95.3	7.403	66.1544
2020	5	21	13	21	30	0.1	1.1	26.12	95.5	7.403	64.1796
2020	5	21	13	31	30	0.1	1.1	26.87	94.3	7.4091	66.2109

Mazourka (0354)

Year	Month	Day	Hour	Minute	Second	CellBegin	CellEnd	Speed	Direction	Area	Flow
2020	5	21	13	41	30	0.1	1.1	26.87	94.3	7.4091	66.2108
2020	5	21	13	51	30	0.1	1.1	26.38	94.3	7.4091	64.9755
2020	5	21	14	1	30	0.1	1.1	26.54	95.8	7.4091	65.2225
2020	5	21	14	11	30	0.1	1.1	26.9	94.9	7.4091	66.2107
2020	5	21	14	21	30	0.1	1.1	25.94	93.1	7.4152	64.0418
2020	5	21	14	31	30	0.1	1.1	26.06	94	7.4152	64.289
2020	5	21	14	41	30	0.1	1.1	26.74	93.2	7.4152	66.0198
2020	5	21	14	51	30	0.1	1.1	27.87	94.1	7.4152	68.7397
2020	5	21	15	1	30	0.1	1.1	26.28	96.8	7.4213	64.5913
2020	5	21	15	11	30	0.1	1.1	26.82	95.3	7.4213	66.0761
2020	5	21	15	21	30	0.1	1.1	26.65	93.4	7.4213	65.8286
2020	5	21	15	31	30	0.1	1.1	27.57	94.2	7.4213	68.0558
2020	5	21	15	41	30	0.1	1.1	26.77	94.3	7.4274	66.1323
2020	5	21	15	51	30	0.1	1.1	26.48	94.5	7.4335	65.445
2020	5	21	16	1	30	0.1	1.1	26.8	94.9	7.4335	66.1887
2020	5	21	16	11	30	0.1	1.1	26.77	94.3	7.4274	66.1322
2020	5	21	16	21	30	0.1	1.1	26.3	95	7.4396	65.0045
2020	5	21	16	31	30	0.1	1.1	27.17	94	7.4396	67.2374
2020	5	21	16	41	30	0.1	1.1	27.07	94	7.4396	66.9893
2020	5	21	16	51	30	0.1	1.1	27.16	93.8	7.4396	67.2373
2020	5	21	17	1	30	0.1	1.1	26.56	93.9	7.4396	65.7486
2020	5	21	17	11	30	0.1	1.1	27.46	93.8	7.4457	68.0395
2020	5	21	17	21	30	0.1	1.1	27.26	93.8	7.4457	67.5428
2020	5	21	17	31	30	0.1	1.1	27.38	94.4	7.4518	67.8488
2020	5	21	17	41	30	0.1	1.1	27	94.9	7.4457	66.7978
2020	5	21	17	51	30	0.1	1.1	27.31	95.3	7.4578	67.6577
2020	5	21	18	1	30	0.1	1.1	26.63	92.6	7.4578	66.1652
2020	5	21	18	11	30	0.1	1.1	27.35	93.4	7.4578	67.9064
2020	5	21	18	21	30	0.1	1.1	26.72	95.4	7.4578	66.1652
2020	5	21	18	31	30	0.1	1.1	27.57	94	7.4639	68.4619
2020	5	21	18	41	30	0.1	1.1	26.71	95.2	7.4639	66.2214
2020	5	21	18	51	30	0.1	1.1	27.38	94.4	7.4639	67.964
2020	5	21	19	1	30	0.1	1.1	27.54	92.9	7.4639	68.4619
2020	5	21	19	11	30	0.1	1.1	27.12	92.1	7.47	67.5233
2020	5	21	19	21	30	0.1	1.1	26.64	93	7.4822	66.3899
2020	5	21	19	31	30	0.1	1.1	28.23	92.4	7.4761	70.3237
2020	5	21	19	41	30	0.1	1.1	27.9	94.9	7.4822	69.3849
2020	5	21	19	51	30	0.1	1.1	26.87	94.1	7.4883	66.9457
2020	5	21	20	1	30	0.1	1.1	27.77	94.1	7.4883	69.1939
2020	5	21	20	11	30	0.1	1.1	26.22	92	7.4944	65.5023
2020	5	21	20	21	30	0.1	1.1	26.52	91.9	7.4944	66.2523
2020	5	21	20	31	30	0.1	1.1	28.69	94.6	7.4944	71.5025
2020	5	21	20	41	30	0.1	1.1	26.74	93	7.5005	66.8087
2020	5	21	20	51	30	0.1	1.1	27.18	94.4	7.5005	67.8096
2020	5	21	21	1	30	0.1	1.1	27.01	91.7	7.5005	67.5594
2020	5	21	21	11	30	0.1	1.1	27.15	93.4	7.5005	67.8096
2020	5	21	21	21	30	0.1	1.1	26.42	92.2	7.5005	66.0581

Mazourka (0354)

Year	Month	Day	Hour	Minute	Second	CellBegin	CellEnd	Speed	Direction	Area	Flow
2020	5	21	21	31	30	0.1	1.1	27.65	93.3	7.5005	69.0608
2020	5	21	21	41	30	0.1	1.1	27.12	92.3	7.5066	67.867
2020	5	21	21	51	30	0.1	1.1	27.23	92.5	7.5066	68.1174
2020	5	21	22	1	30	0.1	1.1	28.36	93.8	7.5066	70.8722
2020	5	21	22	11	30	0.1	1.1	27.13	92.7	7.5066	67.867
2020	5	21	22	21	30	0.1	1.1	27.12	92.3	7.5066	67.867
2020	5	21	22	31	30	0.1	1.1	26.95	93.6	7.5127	67.423
2020	5	21	22	41	30	0.1	1.1	27.57	94	7.5127	68.9269
2020	5	21	22	51	30	0.1	1.1	26.42	92	7.5127	66.1699
2020	5	21	23	1	30	0.1	1.1	28.21	91.8	7.5127	70.6815
2020	5	21	23	11	30	0.1	1.1	28.48	94.2	7.5188	71.2428
2020	5	21	23	21	30	0.1	1.1	27.26	93.8	7.5188	68.2326
2020	5	21	23	31	30	0.1	1.1	27.1	90.6	7.5188	67.9818
2020	5	21	23	41	30	0.1	1.1	27.41	91.9	7.531	68.8502
2020	5	21	23	51	30	0.1	1.1	27.41	91.7	7.5371	68.9082
2020	5	22	0	1	30	0.1	1.1	25.62	92	7.5432	64.4355
2020	5	22	0	11	30	0.1	1.1	27.01	91.7	7.5493	68.0164
2020	5	22	0	21	30	0.1	1.1	27.01	91.9	7.5493	68.0164
2020	5	22	0	31	30	0.1	1.1	28.21	91.8	7.5493	71.0394
2020	5	22	0	41	30	0.1	1.1	27.29	94.6	7.5554	68.5778
2020	5	22	0	51	30	0.1	1.1	27.85	93.5	7.5554	70.0906
2020	5	22	1	1	30	0.1	1.1	26.93	92.8	7.5554	67.8215
2020	5	22	1	11	30	0.1	1.1	27.53	92.5	7.5615	69.3924
2020	5	22	1	21	30	0.1	1.1	28.56	93.6	7.5615	71.9158
2020	5	22	1	31	30	0.1	1.1	29.13	92.6	7.5615	73.4299
2020	5	22	1	41	30	0.1	1.1	28.67	94	7.5615	72.1682
2020	5	22	1	51	30	0.1	1.1	28.21	91.8	7.5615	71.1589
2020	5	22	2	1	30	0.1	1.1	28.17	94.1	7.5615	70.9066
2020	5	22	2	11	30	0.1	1.1	27.54	93.1	7.5676	69.4507
2020	5	22	2	21	30	0.1	1.1	27.95	93.3	7.5676	70.461
2020	5	22	2	31	30	0.1	1.1	28.39	94.4	7.5676	71.4712
2020	5	22	2	41	30	0.1	1.1	28.13	92.9	7.5676	70.9661
2020	5	22	2	51	30	0.1	1.1	27.46	93.8	7.5737	69.2562
2020	5	22	3	1	30	0.1	1.1	27.63	92.7	7.5737	69.7618
2020	5	22	3	11	30	0.1	1.1	27.3	94.8	7.5737	68.7508
2020	5	22	3	21	30	0.1	1.1	28	94.9	7.5798	70.5791
2020	5	22	3	31	30	0.1	1.1	27.31	91.9	7.5798	69.0613
2020	5	22	3	41	30	0.1	1.1	27.12	95.3	7.592	68.4165
2020	5	22	3	51	30	0.1	1.1	28.58	94.4	7.5981	72.2778
2020	5	22	4	1	30	0.1	1.1	27.89	94.7	7.6041	70.5613
2020	5	22	4	11	30	0.1	1.1	27.21	91.9	7.6041	69.0384
2020	5	22	4	21	30	0.1	1.1	27.25	93.4	7.6102	69.096
2020	5	22	4	31	30	0.1	1.1	27.29	94.6	7.6102	69.096
2020	5	22	4	41	30	0.1	1.1	28.56	93.6	7.6102	72.3984
2020	5	22	4	51	30	0.1	1.1	27.86	93.7	7.6163	70.679
2020	5	22	5	1	30	0.1	1.1	27.33	92.5	7.6163	69.4078
2020	5	22	5	11	30	0.1	1.1	27.53	92.7	7.6163	69.9163

Mazourka (0354)

Year	Month	Day	Hour	Minute	Second	CellBegin	CellEnd	Speed	Direction	Area	Flow
2020	5	22	5	21	30	0.1	1.1	28.23	92.8	7.6163	71.696
2020	5	22	5	31	30	0.1	1.1	28.36	93.8	7.6224	72.0101
2020	5	22	5	41	30	0.1	1.1	27.64	93.1	7.6224	70.229
2020	5	22	5	51	30	0.1	1.1	28.26	93.7	7.6224	71.7557
2020	5	22	6	1	30	0.1	1.1	28.65	93.4	7.6224	72.7736
2020	5	22	6	11	30	0.1	1.1	27.46	93.8	7.6224	69.7202
2020	5	22	6	21	30	0.1	1.1	29.23	92.5	7.6224	74.3004
2020	5	22	6	31	30	0.1	1.1	27.1	90.4	7.6285	69.0141
2020	5	22	6	41	30	0.1	1.1	27.46	93.8	7.6285	69.7782
2020	5	22	6	51	30	0.1	1.1	27.75	93.3	7.6285	70.5422
2020	5	22	7	1	30	0.1	1.1	29.13	92.6	7.6346	74.169
2020	5	22	7	11	30	0.1	1.1	29.06	93.7	7.6346	73.9141
2020	5	22	7	21	30	0.1	1.1	27.92	92.1	7.6346	71.1105
2020	5	22	7	31	30	0.1	1.1	28.09	94.5	7.6407	71.4246
2020	5	22	7	41	30	0.1	1.1	28.78	94.2	7.6529	73.3316
2020	5	22	7	51	30	0.1	1.2	28.72	92.2	7.659	73.3923
2020	5	22	8	1	30	0.1	1.2	27.86	93.7	7.6651	71.1495
2020	5	22	8	11	30	0.1	1.2	28.24	93	7.6651	72.1733
2020	5	22	8	21	30	0.1	1.2	28.44	93	7.6712	72.7452
2020	5	22	8	31	30	0.1	1.2	29.22	95.1	7.6712	74.5382
2020	5	22	8	41	30	0.1	1.2	28.26	93.7	7.6712	72.2329
2020	5	22	8	51	30	0.1	1.2	28.24	93	7.6773	72.2925
2020	5	22	9	1	30	0.1	1.2	28.17	94.1	7.6773	72.0361
2020	5	22	9	11	30	0.1	1.2	28.45	93.4	7.6773	72.8052
2020	5	22	9	21	30	0.1	1.2	28.58	94.4	7.6834	73.1217
2020	5	22	9	31	30	0.1	1.2	27.72	92.3	7.6834	71.0692
2020	5	22	9	41	30	0.1	1.2	28.56	93.8	7.6834	73.1217
2020	5	22	9	51	30	0.1	1.2	27.58	94.4	7.6834	70.556
2020	5	22	10	1	30	0.1	1.2	28.63	92.4	7.6895	73.4387
2020	5	22	10	11	30	0.1	1.2	28.51	95	7.6895	72.9251
2020	5	22	10	21	30	0.1	1.2	29.01	94.9	7.6895	74.209
2020	5	22	10	31	30	0.1	1.2	29.62	95.2	7.6895	75.7496
2020	5	22	10	41	30	0.1	1.2	28.62	95.2	7.6895	73.1818
2020	5	22	10	51	30	0.1	1.2	29.26	93.5	7.6956	75.0409
2020	5	22	11	1	30	0.1	1.2	28.54	93.2	7.6956	73.242
2020	5	22	11	11	30	0.1	1.2	28.94	95.6	7.6956	74.0129
2020	5	22	11	21	30	0.1	1.2	28.83	92.8	7.7017	74.0738
2020	5	22	11	31	30	0.1	1.2	28.46	93.6	7.7017	73.045
2020	5	22	11	41	30	0.1	1.2	29.64	95.6	7.7017	75.8742
2020	5	22	11	51	30	0.1	1.2	29.23	95.5	7.7017	74.8453
2020	5	22	12	1	30	0.1	1.2	28.72	92.2	7.7078	73.8772
2020	5	22	12	11	30	0.1	1.2	28.68	94.4	7.7139	73.6802
2020	5	22	12	21	30	0.1	1.2	28.6	94.8	7.7139	73.4225
2020	5	22	12	31	30	0.1	1.2	28.76	93.8	7.7078	73.877
2020	5	22	12	41	30	0.1	1.2	29.18	94.3	7.7139	74.9681
2020	5	22	12	51	30	0.1	1.2	28.82	92	7.7139	74.1952
2020	5	22	13	1	30	0.1	1.2	28.35	93.4	7.72	72.9669

Mazourka (0354)

Year	Month	Day	Hour	Minute	Second	CellBegin	CellEnd	Speed	Direction	Area	Flow
2020	5	22	13	11	30	0.1	1.2	29.52	92.3	7.72	76.0608
2020	5	22	13	21	30	0.1	1.2	28.25	93.2	7.72	72.7089
2020	5	22	13	31	30	0.1	1.2	29.12	92.2	7.7322	75.1525
2020	5	22	13	41	30	0.1	1.2	28.74	93.2	7.7383	74.1801
2020	5	22	13	51	30	0.1	1.2	29.03	92.6	7.7383	74.9554
2020	5	22	14	1	30	0.1	1.2	28.66	93.6	7.7383	73.9215
2020	5	22	14	11	30	0.1	1.2	29.35	93.3	7.7444	75.7927
2020	5	22	14	21	30	0.1	1.2	29.15	93.3	7.7444	75.2753
2020	5	22	14	31	30	0.1	1.2	29.52	91.9	7.7505	76.3724
2020	5	22	14	41	30	0.1	1.2	28.33	92.8	7.7565	73.3255
2020	5	22	14	51	30	0.1	1.2	27.91	91.4	7.7626	72.348
2020	5	22	15	1	30	0.1	1.2	28.73	92.6	7.7626	74.4225
2020	5	22	15	11	30	0.1	1.2	28.88	94.4	7.7626	74.6818
2020	5	22	15	21	30	0.1	1.2	29.3	94.7	7.7626	75.719
2020	5	22	15	31	30	0.1	1.2	29.52	91.9	7.7687	76.5593
2020	5	22	15	41	30	0.1	1.2	29.24	92.9	7.7748	75.8424
2020	5	22	15	51	30	0.1	1.2	29.77	93.9	7.7748	77.1411
2020	5	22	16	1	30	0.1	1.2	29.2	91	7.7809	75.9041
2020	5	22	16	11	30	0.1	1.2	28.54	93	7.7748	74.0242
2020	5	22	16	21	30	0.1	1.2	29.43	92.7	7.7809	76.424
2020	5	22	16	31	30	0.1	1.2	29.55	93.3	7.7809	76.6839
2020	5	22	16	41	30	0.1	1.2	30.64	93	7.7809	79.5432
2020	5	22	16	51	30	0.1	1.2	31.38	94	7.787	81.429
2020	5	22	17	1	30	0.1	1.2	29.95	93.3	7.787	77.7868
2020	5	22	17	11	30	0.1	1.2	29.94	93.1	7.787	77.7868
2020	5	22	17	21	30	0.1	1.2	30.16	93.6	7.7992	78.4344
2020	5	22	17	31	30	0.1	1.2	28.2	91	7.7931	73.4237
2020	5	22	17	41	30	0.1	1.2	29.16	93.7	7.7992	75.8285
2020	5	22	17	51	30	0.1	1.2	29.93	92.5	7.7992	77.9131
2020	5	22	18	1	30	0.1	1.2	29.57	93.9	7.7992	76.8708
2020	5	22	18	11	30	0.1	1.2	28.92	92	7.7992	75.3073
2020	5	22	18	21	30	0.1	1.2	29.63	92.7	7.8053	77.194
2020	5	22	18	31	30	0.1	1.2	28.62	92.2	7.8053	74.5861
2020	5	22	18	41	30	0.1	1.2	29.94	92.9	7.8053	77.9763
2020	5	22	18	51	30	0.1	1.2	30.25	93.4	7.8053	78.7587
2020	5	22	19	1	30	0.1	1.2	29.52	91.9	7.8114	76.9955
2020	5	22	19	11	30	0.1	1.2	29.03	92.6	7.8114	75.6905
2020	5	22	19	21	30	0.1	1.2	29.22	92.4	7.8175	76.2743
2020	5	22	19	31	30	0.1	1.2	29.33	92.5	7.8175	76.5355
2020	5	22	19	41	30	0.1	1.2	28.51	91.6	7.8297	74.5663
2020	5	22	19	51	30	0.1	1.2	29.47	93.9	7.8358	76.9833
2020	5	22	20	1	30	0.1	1.2	29.65	93.5	7.8419	77.5696
2020	5	22	20	11	30	0.1	1.2	28.74	93	7.8419	75.211
2020	5	22	20	21	30	0.1	1.2	29.94	92.9	7.848	78.419
2020	5	22	20	31	30	0.1	1.2	29.46	93.5	7.848	77.1077
2020	5	22	20	41	30	0.1	1.2	29.05	93.4	7.8541	76.1199
2020	5	22	20	51	30	0.1	1.2	29.21	91.8	7.8541	76.6449

Mazourka (0354)

Year	Month	Day	Hour	Minute	Second	CellBegin	CellEnd	Speed	Direction	Area	Flow
2020	5	22	21	1	30	0.1	1.2	29.52	91.9	7.8541	77.4324
2020	5	22	21	11	30	0.1	1.2	29.21	91.8	7.8602	76.7067
2020	5	22	21	21	30	0.1	1.2	29.13	92.6	7.8602	76.444
2020	5	22	21	31	30	0.1	1.2	28.92	95.2	7.8602	75.656
2020	5	22	21	41	30	0.1	1.2	29.46	93.5	7.8602	77.2321
2020	5	22	21	51	30	0.1	1.2	29.64	93.1	7.8663	77.8202
2020	5	22	22	1	30	0.1	1.2	29.43	92.7	7.8663	77.2944
2020	5	22	22	11	30	0.1	1.2	30.41	94.9	7.8663	79.6606
2020	5	22	22	21	30	0.1	1.2	29.95	93.3	7.8724	78.6722
2020	5	22	22	31	30	0.1	1.2	29.21	91.8	7.8785	76.8922
2020	5	22	22	41	30	0.1	1.2	29.92	92.1	7.8785	78.7355
2020	5	22	22	51	30	0.1	1.2	28.96	93.6	7.8785	76.1022
2020	5	22	23	1	30	0.1	1.2	30.15	93.4	7.8846	79.3259
2020	5	22	23	11	30	0.1	1.2	29.13	95.3	7.8846	76.427
2020	5	22	23	21	30	0.1	1.2	29.06	93.6	7.8907	76.4884
2020	5	22	23	31	30	0.1	1.2	29.43	92.5	7.8968	77.6056
2020	5	22	23	41	30	0.1	1.2	29.2	94.7	7.8907	76.7522
2020	5	22	23	51	30	0.1	1.2	30.31	91.5	7.8907	79.9173
2020	5	23	0	1	30	0.1	1.2	29.32	92.3	7.8968	77.3418
2020	5	23	0	11	30	0.1	1.2	29.72	92.1	7.9029	78.4605
2020	5	23	0	21	30	0.1	1.2	29.25	93.3	7.909	77.2014
2020	5	23	0	31	30	0.1	1.2	29.46	93.7	7.909	77.7302
2020	5	23	0	41	30	0.1	1.2	29.52	91.9	7.909	77.9946
2020	5	23	0	51	30	0.1	1.2	30.04	93.1	7.915	79.3801
2020	5	23	1	1	30	0.1	1.2	29.85	93.5	7.9211	78.9139
2020	5	23	1	11	30	0.1	1.2	30.14	92.9	7.9211	79.7084
2020	5	23	1	21	30	0.1	1.2	29.72	92.1	7.9211	78.6492
2020	5	23	1	31	30	0.1	1.2	30.03	92.5	7.9211	79.4437
2020	5	23	1	41	30	0.1	1.2	29.94	93.1	7.9272	79.2421
2020	5	23	1	51	30	0.1	1.2	30.35	93.2	7.9272	80.3023
2020	5	23	2	1	30	0.1	1.2	31.27	93.9	7.9333	82.7535
2020	5	23	2	11	30	0.1	1.2	30.65	93.4	7.9333	81.1622
2020	5	23	2	21	30	0.1	1.2	30.5	94.7	7.9394	80.696
2020	5	23	2	31	30	0.1	1.2	30.82	91.9	7.9455	81.823
2020	5	23	2	41	30	0.1	1.2	30	90.6	7.9455	79.6978
2020	5	23	2	51	30	0.1	1.2	29.83	92.5	7.9516	79.2296
2020	5	23	3	1	30	0.1	1.2	30.36	93.6	7.9577	80.6231
2020	5	23	3	11	30	0.1	1.2	30.44	92.8	7.9516	80.8249
2020	5	23	3	21	30	0.1	1.2	30.34	93	7.9577	80.6231
2020	5	23	3	31	30	0.1	1.2	30.25	93.4	7.9638	80.421
2020	5	23	3	41	30	0.1	1.2	31.02	92	7.9699	82.617
2020	5	23	3	51	30	0.1	1.2	31.07	93.9	7.9699	82.617
2020	5	23	4	1	30	0.1	1.2	30.23	92.5	7.976	80.5489
2020	5	23	4	11	30	0.1	1.2	30.25	93.2	7.976	80.5489
2020	5	23	4	21	30	0.1	1.2	30.42	92.3	7.9821	81.1467
2020	5	23	4	31	30	0.1	1.2	30.65	93.2	7.9821	81.6806
2020	5	23	4	41	30	0.1	1.2	29.95	93.3	7.9821	79.8121

Mazourka (0354)

Year	Month	Day	Hour	Minute	Second	CellBegin	CellEnd	Speed	Direction	Area	Flow
2020	5	23	4	51	30	0.1	1.2	31.22	92.2	7.9821	83.2822
2020	5	23	5	1	30	0.1	1.2	31	94.6	7.9882	82.5468
2020	5	23	5	11	30	0.1	1.2	30.65	93.2	7.9882	81.7454
2020	5	23	5	21	30	0.1	1.2	30.34	93	7.9943	81.0081
2020	5	23	5	31	30	0.1	1.2	31.22	92.2	7.9943	83.4144
2020	5	23	5	41	30	0.1	1.2	29.22	92	7.9943	78.0673
2020	5	23	5	51	30	0.1	1.2	30.1	91	8.0004	80.5372
2020	5	23	6	1	30	0.1	1.2	30.92	92.2	8.0004	82.6778
2020	5	23	6	11	30	0.1	1.2	29.84	93.1	8.0065	79.7976
2020	5	23	6	21	30	0.1	1.2	29.71	91.7	8.0126	79.5927
2020	5	23	6	31	30	0.1	1.2	29.85	93.3	8.0126	79.8607
2020	5	23	6	41	30	0.1	1.2	30.07	94	8.0187	80.4602
2020	5	23	6	51	30	0.1	1.2	30.87	93.9	8.0187	82.6058
2020	5	23	7	1	30	0.1	1.2	31.27	93.9	8.0248	83.7447
2020	5	23	7	11	30	0.1	1.2	30.04	92.9	8.0309	80.5872
2020	5	23	7	21	30	0.1	1.2	30.06	93.6	8.0309	80.5872
2020	5	23	7	31	30	0.1	1.2	29.95	93.3	8.0309	80.3186
2020	5	23	7	41	30	0.1	1.2	31.17	93.9	8.037	83.6079
2020	5	23	7	51	30	0.1	1.2	30.89	94.5	8.037	82.8015
2020	5	23	8	1	30	0.1	1.2	30.72	91.9	8.0431	82.5976
2020	5	23	8	11	30	0.1	1.2	30.72	92.2	8.0431	82.5976
2020	5	23	8	21	30	0.1	1.2	31.26	93.5	8.0431	83.9428
2020	5	23	8	31	30	0.1	1.2	31.96	93.4	8.0492	85.8937
2020	5	23	8	41	30	0.1	1.2	32.53	92.3	8.0492	87.5092
2020	5	23	8	51	30	0.1	1.2	31.62	92	8.0553	85.1528
2020	5	23	9	1	30	0.1	1.2	31.29	94.4	8.0553	84.0749
2020	5	23	9	11	30	0.1	1.2	31.74	92.9	8.0553	85.4222
2020	5	23	9	21	30	0.1	1.2	31.83	92.3	8.0553	85.6917
2020	5	23	9	31	30	0.1	1.2	31.72	92.2	8.0613	85.4893
2020	5	23	9	41	30	0.1	1.2	31.21	91.5	8.0613	84.1409
2020	5	23	9	51	30	0.1	1.2	31.25	93.1	8.0674	84.2069
2020	5	23	10	1	30	0.1	1.2	30.57	93.9	8.0674	82.3176
2020	5	23	10	11	30	0.1	1.2	30.83	92.4	8.0674	83.1273
2020	5	23	10	21	30	0.1	1.2	29.62	92.1	8.0735	79.9512
2020	5	23	10	31	30	0.1	1.2	30.67	93.9	8.0796	82.717
2020	5	23	10	41	30	0.1	1.2	32.03	92.3	8.0796	86.5014
2020	5	23	10	51	30	0.1	1.2	31.63	92.5	8.0857	85.487
2020	5	23	11	1	30	0.1	1.2	30.22	92.3	8.0918	81.7635
2020	5	23	11	11	30	0.1	1.2	30.75	93.2	8.0918	83.1171
2020	5	23	11	21	30	0.1	1.2	31.23	92.4	8.0979	84.5368
2020	5	23	11	31	30	0.1	1.2	31.43	92.6	8.104	85.1451
2020	5	23	11	41	30	0.1	1.2	31.48	94.2	8.104	85.1451
2020	5	23	11	51	30	0.1	1.2	31.85	93.2	8.104	86.2297
2020	5	23	12	1	30	0.1	1.2	31.45	93.1	8.1101	85.2115
2020	5	23	12	11	30	0.1	1.2	31.63	92.4	8.1101	85.7542
2020	5	23	12	21	30	0.1	1.2	30.65	93.2	8.1101	83.0404
2020	5	23	12	31	30	0.1	1.2	31.58	94	8.1162	85.5494

Mazourka (0354)

Year	Month	Day	Hour	Minute	Second	CellBegin	CellEnd	Speed	Direction	Area	Flow
2020	5	23	12	41	30	0.1	1.2	31.58	94	8.1162	85.5493
2020	5	23	12	51	30	0.1	1.2	31.64	92.9	8.1162	85.8209
2020	5	23	13	1	30	0.1	1.2	31.26	93.7	8.1223	84.8005
2020	5	23	13	11	30	0.1	1.2	31.03	92.4	8.1223	84.2569
2020	5	23	13	21	30	0.1	1.2	31.73	92.3	8.1223	86.1594
2020	5	23	13	31	30	0.1	1.2	31.04	93	8.1284	84.3224
2020	5	23	13	41	30	0.1	1.2	31.25	93.3	8.1284	84.8663
2020	5	23	13	51	30	0.1	1.2	31.22	91.8	8.1284	84.8663
2020	5	23	14	1	30	0.1	1.2	32.02	92	8.1345	87.11
2020	5	23	14	11	30	0.1	1.2	32.23	92.3	8.1345	87.6544
2020	5	23	14	21	30	0.1	1.2	31.95	93.1	8.1345	86.8377
2020	5	23	14	31	30	0.1	1.2	31.12	92.2	8.1345	84.6599
2020	5	23	14	41	30	0.1	1.2	31.73	92.5	8.1406	86.3603
2020	5	23	14	51	30	0.1	1.2	32.15	93.2	8.1406	87.4499
2020	5	23	15	1	30	0.1	1.2	31.14	92.8	8.1406	84.7256
2020	5	23	15	11	30	0.1	1.2	32.34	92.8	8.1406	87.9947
2020	5	23	15	21	30	0.1	1.2	31.14	92.8	8.1406	84.7255
2020	5	23	15	31	30	0.1	1.2	31.68	94	8.1467	86.1545
2020	5	23	15	41	30	0.1	1.2	31.95	93.1	8.1467	86.9724
2020	5	23	15	51	30	0.1	1.2	31.01	91.7	8.1467	84.5186
2020	5	23	16	1	30	0.1	1.2	32.83	92.3	8.1528	89.4955
2020	5	23	16	11	30	0.1	1.2	33.03	92.3	8.1528	90.0411
2020	5	23	16	21	30	0.1	1.2	31.65	93.1	8.1528	86.2212
2020	5	23	16	31	30	0.1	1.2	32.74	93	8.1589	89.2917
2020	5	23	16	41	30	0.1	1.2	31.83	92.5	8.1589	86.8341
2020	5	23	16	51	30	0.1	1.2	31.91	91.6	8.1589	87.1071
2020	5	23	17	1	30	0.1	1.2	31.32	92.2	8.165	85.535
2020	5	23	17	11	30	0.1	1.2	31.01	91.7	8.165	84.7151
2020	5	23	17	21	30	0.1	1.2	32.34	92.8	8.1711	88.3361
2020	5	23	17	31	30	0.1	1.2	32.41	91.4	8.1711	88.6095
2020	5	23	17	41	30	0.1	1.2	31.13	92.4	8.1772	85.12
2020	5	23	17	51	30	0.1	1.2	31.52	92	8.1833	86.2814
2020	5	23	18	1	30	0.1	1.2	32.18	93.9	8.1833	87.9249
2020	5	23	18	11	30	0.1	1.2	30.72	92.1	8.1955	84.2201
2020	5	23	18	21	30	0.1	1.2	31.92	92	8.1894	87.4445
2020	5	23	18	31	30	0.1	1.2	32.53	95.1	8.1894	88.8151
2020	5	23	18	41	30	0.1	1.2	31.65	93.3	8.2016	86.7559
2020	5	23	18	51	30	0.1	1.2	31.48	94	8.2016	86.2068
2020	5	23	19	1	30	0.1	1.2	32.14	93	8.2077	88.1966
2020	5	23	19	11	30	0.1	1.2	32.33	92.3	8.2077	88.7461
2020	5	23	19	21	30	0.1	1.2	32.71	91.6	8.2077	89.8451
2020	5	23	19	31	30	0.1	1.2	32.13	92.3	8.2077	88.1965
2020	5	23	19	41	30	0.1	1.2	32.84	93	8.2077	90.1198
2020	5	23	19	51	30	0.1	1.2	32.83	92.6	8.2137	90.1892
2020	5	23	20	1	30	0.1	1.2	32.54	93	8.2137	89.3643
2020	5	23	20	11	30	0.1	1.2	31.76	93.4	8.2137	87.1646
2020	5	23	20	21	30	0.1	1.2	31.95	93.1	8.2137	87.7146

Mazourka (0354)

Year	Month	Day	Hour	Minute	Second	CellBegin	CellEnd	Speed	Direction	Area	Flow
2020	5	23	20	31	30	0.1	1.2	31.25	93.1	8.2198	85.8559
2020	5	23	20	41	30	0.1	1.2	31.92	92	8.2198	87.7821
2020	5	23	20	51	30	0.1	1.2	31.23	92.6	8.2198	85.8559
2020	5	23	21	1	30	0.1	1.2	33.07	93.8	8.2198	90.8091
2020	5	23	21	11	30	0.1	1.2	31.5	90	8.2198	86.6814
2020	5	23	21	21	30	0.1	1.2	32.54	93	8.2198	89.4332
2020	5	23	21	31	30	0.1	1.2	31.65	93.1	8.2198	86.9566
2020	5	23	21	41	30	0.1	1.2	31.36	93.7	8.2198	86.1311
2020	5	23	21	51	30	0.1	1.2	31	90.7	8.2259	85.3712
2020	5	23	22	1	30	0.1	1.2	31.87	93.8	8.2259	87.5744
2020	5	23	22	11	30	0.1	1.2	32.31	91.4	8.2259	88.9514
2020	5	23	22	21	30	0.1	1.2	31.82	91.8	8.2259	87.5745
2020	5	23	22	31	30	0.1	1.2	32.37	93.7	8.2259	88.9514
2020	5	23	22	41	30	0.1	1.2	31.82	91.8	8.232	87.6418
2020	5	23	22	51	30	0.1	1.2	31.9	90.9	8.232	87.9175
2020	5	23	23	1	30	0.1	1.2	32.06	93.4	8.232	88.1931
2020	5	23	23	11	30	0.1	1.2	33.02	91.9	8.232	90.9492
2020	5	23	23	21	30	0.1	1.2	32.18	94.1	8.232	88.4688
2020	5	23	23	31	30	0.1	1.2	31.61	91.3	8.2381	87.1577
2020	5	23	23	41	30	0.1	1.2	32.47	93.9	8.2442	89.4328
2020	5	23	23	51	30	0.1	1.2	32.63	92.3	8.2564	90.123
2020	5	24	0	1	30	0.1	1.2	31.51	91.6	8.2564	87.082
2020	5	24	0	11	30	0.1	1.2	32.6	94.6	8.2564	89.8466
2020	5	24	0	21	30	0.1	1.2	31.71	91.4	8.2625	87.7021
2020	5	24	0	31	30	0.1	1.2	32.33	92.3	8.2625	89.3621
2020	5	24	0	41	30	0.1	1.2	31.62	91.8	8.2625	87.4255
2020	5	24	0	51	30	0.1	1.2	31.73	92.3	8.2625	87.7022
2020	5	24	1	1	30	0.1	1.3	32.56	93.5	8.2686	89.9844
2020	5	24	1	11	30	0.1	1.3	32.84	93	8.2686	90.815
2020	5	24	1	21	30	0.1	1.3	32.91	91.6	8.2686	91.0919
2020	5	24	1	31	30	0.1	1.3	32.54	92.8	8.2686	89.9845
2020	5	24	1	41	30	0.1	1.3	31.71	91.4	8.2686	87.7695
2020	5	24	1	51	30	0.1	1.3	32.33	92.5	8.2686	89.4308
2020	5	24	2	1	30	0.1	1.3	32.13	92.5	8.2686	88.8771
2020	5	24	2	11	30	0.1	1.3	32.52	92.1	8.2686	89.9846
2020	5	24	2	21	30	0.1	1.3	31.64	92.9	8.2747	87.5597
2020	5	24	2	31	30	0.1	1.3	32.14	92.9	8.2747	88.9451
2020	5	24	2	41	30	0.1	1.3	32.25	93.2	8.2747	89.2222
2020	5	24	2	51	30	0.1	1.3	30.52	92.1	8.2747	84.5118
2020	5	24	3	1	30	0.1	1.3	33.27	93.8	8.2747	91.9932
2020	5	24	3	11	30	0.1	1.3	32.35	93.2	8.2747	89.4994
2020	5	24	3	21	30	0.1	1.3	32.61	91.1	8.2747	90.3307
2020	5	24	3	31	30	0.1	1.3	32.17	93.7	8.2747	88.9453
2020	5	24	3	41	30	0.1	1.3	32.46	93.4	8.2747	89.7766
2020	5	24	3	51	30	0.1	1.3	32.37	93.7	8.2747	89.4996
2020	5	24	4	1	30	0.1	1.3	32.94	93	8.2747	91.1621
2020	5	24	4	11	30	0.1	1.3	32.35	93.2	8.2747	89.4996

Mazourka (0354)

Year	Month	Day	Hour	Minute	Second	CellBegin	CellEnd	Speed	Direction	Area	Flow
2020	5	24	4	21	30	0.1	1.3	31.75	93.1	8.2747	87.8371
2020	5	24	4	31	30	0.1	1.3	31.75	93.2	8.2808	87.9043
2020	5	24	4	41	30	0.1	1.3	32.53	92.6	8.2808	90.1227
2020	5	24	4	51	30	0.1	1.3	33.15	93.1	8.2808	91.7866
2020	5	24	5	1	30	0.1	1.3	33.04	92.9	8.2808	91.5093
2020	5	24	5	11	30	0.1	1.3	32.53	92.3	8.2808	90.1228
2020	5	24	5	21	30	0.1	1.3	32.38	94.1	8.2808	89.5682
2020	5	24	5	31	30	0.1	1.3	31.37	93.8	8.2808	86.7952
2020	5	24	5	41	30	0.1	1.3	32.64	92.8	8.2808	90.4002
2020	5	24	5	51	30	0.1	1.3	32.74	92.8	8.2808	90.6775
2020	5	24	6	1	30	0.1	1.3	32.23	92.5	8.2808	89.291
2020	5	24	6	11	30	0.1	1.3	33.03	92.4	8.2869	91.5793
2020	5	24	6	21	30	0.1	1.3	32.64	92.8	8.2869	90.4693
2020	5	24	6	31	30	0.1	1.3	32.54	92.8	8.293	90.2606
2020	5	24	6	41	30	0.1	1.3	32.91	91.4	8.2991	91.4412
2020	5	24	6	51	30	0.1	1.3	32.52	91.9	8.3052	90.3982
2020	5	24	7	1	30	0.1	1.3	31.96	93.4	8.2991	88.6618
2020	5	24	7	11	30	0.1	1.3	33.4	94.5	8.3052	92.6235
2020	5	24	7	21	30	0.1	1.3	32.21	94.8	8.3052	89.2857
2020	5	24	7	31	30	0.1	1.3	32.61	91.4	8.3052	90.6764
2020	5	24	7	41	30	0.1	1.3	32.93	92.6	8.3052	91.5109
2020	5	24	7	51	30	0.1	1.3	32.57	93.9	8.3052	90.3983
2020	5	24	8	1	30	0.1	1.3	33.36	93.4	8.3052	92.6235
2020	5	24	8	11	30	0.1	1.3	32.62	92.1	8.3052	90.6764
2020	5	24	8	21	30	0.1	1.3	32.51	91.4	8.3052	90.3983
2020	5	24	8	31	30	0.1	1.3	32.53	92.3	8.3052	90.3983
2020	5	24	8	41	30	0.1	1.3	32.51	91.4	8.3052	90.3983
2020	5	24	8	51	30	0.1	1.3	33.07	93.6	8.3052	91.789
2020	5	24	9	1	30	0.1	1.3	33.04	92.8	8.3113	91.8588
2020	5	24	9	11	30	0.1	1.3	32.64	92.8	8.3052	90.6764
2020	5	24	9	21	30	0.1	1.3	32.84	93	8.3052	91.2327
2020	5	24	9	31	30	0.1	1.3	32.54	92.8	8.3052	90.3982
2020	5	24	9	41	30	0.1	1.3	33.31	94.6	8.3052	92.3452
2020	5	24	9	51	30	0.1	1.3	32.64	93	8.3052	90.6763
2020	5	24	10	1	30	0.1	1.3	32.52	92.1	8.3052	90.3982
2020	5	24	10	11	30	0.1	1.3	33.34	92.8	8.3113	92.6938
2020	5	24	10	21	30	0.1	1.3	33.22	91.9	8.3052	92.3451
2020	5	24	10	31	30	0.1	1.3	32.65	93.2	8.3113	90.7452
2020	5	24	10	41	30	0.1	1.3	32.85	93.1	8.3113	91.3019
2020	5	24	10	51	30	0.1	1.3	33.43	92.4	8.3113	92.972
2020	5	24	11	1	30	0.1	1.3	32.47	93.9	8.3113	90.1884
2020	5	24	11	11	30	0.1	1.3	33.73	92.4	8.3113	93.807
2020	5	24	11	21	30	0.1	1.3	33.19	94.3	8.3052	92.0668
2020	5	24	11	31	30	0.1	1.3	31.93	92.3	8.3052	88.729
2020	5	24	11	41	30	0.1	1.3	33.69	94.3	8.3052	93.4574
2020	5	24	11	51	30	0.1	1.3	32.74	95.3	8.2991	90.6069
2020	5	24	12	1	30	0.1	1.3	31.93	92.3	8.2991	88.6613

Mazourka (0354)

Year	Month	Day	Hour	Minute	Second	CellBegin	CellEnd	Speed	Direction	Area	Flow
2020	5	24	12	11	30	0.1	1.3	32.23	92.7	8.293	89.4269
2020	5	24	12	21	30	0.1	1.3	32.42	91.9	8.293	89.9823
2020	5	24	12	31	30	0.1	1.3	31.54	92.7	8.293	87.4827
2020	5	24	12	41	30	0.1	1.3	32.82	91.9	8.293	91.0931
2020	5	24	12	51	30	0.1	1.3	32.57	93.7	8.293	90.2599
2020	5	24	13	1	30	0.1	1.3	32.84	92.8	8.293	91.093
2020	5	24	13	11	30	0.1	1.3	33.25	93.1	8.2869	92.1335
2020	5	24	13	21	30	0.1	1.3	32.87	93.7	8.2869	91.0234
2020	5	24	13	31	30	0.1	1.3	32.64	92.8	8.2869	90.4683
2020	5	24	13	41	30	0.1	1.3	33.03	92.3	8.2869	91.5783
2020	5	24	13	51	30	0.1	1.3	32.01	91.4	8.2869	88.8032
2020	5	24	14	1	30	0.1	1.3	33.64	92.9	8.2869	93.2433
2020	5	24	14	11	30	0.1	1.3	32.8	94.4	8.2869	90.7456
2020	5	24	14	21	30	0.1	1.3	32.53	92.5	8.2869	90.1906
2020	5	24	14	31	30	0.1	1.3	32.6	94.4	8.2869	90.1905
2020	5	24	14	41	30	0.1	1.3	33.53	92.6	8.2869	92.9655
2020	5	24	14	51	30	0.1	1.3	32.72	91.8	8.2869	90.7454
2020	5	24	15	1	30	0.1	1.3	32.44	93	8.2869	89.9128
2020	5	24	15	11	30	0.1	1.3	33.07	93.8	8.2869	91.5778
2020	5	24	15	21	30	0.1	1.3	31.84	92.9	8.2869	88.2477
2020	5	24	15	31	30	0.1	1.3	32.96	93.5	8.2869	91.3003
2020	5	24	15	41	30	0.1	1.3	32.87	93.7	8.2869	91.0227
2020	5	24	15	51	30	0.1	1.3	32.93	92.6	8.2869	91.3002
2020	5	24	16	1	30	0.1	1.3	33.72	92	8.2869	93.5202
2020	5	24	16	11	30	0.1	1.3	31.92	92.2	8.2869	88.525
2020	5	24	16	21	30	0.1	1.3	32.23	92.3	8.2869	89.3575
2020	5	24	16	31	30	0.1	1.3	33.65	93.1	8.2747	93.1003
2020	5	24	16	41	30	0.1	1.3	34.1	94.4	8.2808	94.2806
2020	5	24	16	51	30	0.1	1.3	32.35	93.2	8.2808	89.5665
2020	5	24	17	1	30	0.1	1.3	32.94	92.8	8.2808	91.2303
2020	5	24	17	11	30	0.1	1.3	33.57	93.6	8.2747	92.8231
2020	5	24	17	21	30	0.1	1.3	34.55	93.2	8.2747	95.5939
2020	5	24	17	31	30	0.1	1.3	33.43	92.6	8.2747	92.5459
2020	5	24	17	41	30	0.1	1.2	32.04	92.9	8.2625	88.5312
2020	5	24	17	51	30	0.1	1.3	35.01	94.6	8.2686	96.6282
2020	5	24	18	1	30	0.1	1.3	33.04	92.9	8.2747	91.4375
2020	5	24	18	11	30	0.1	1.3	32.72	91.9	8.2808	90.6755
2020	5	24	18	21	30	0.1	1.3	32.57	93.7	8.2808	90.1208
2020	5	24	18	31	30	0.1	1.3	32.92	91.9	8.2808	91.23
2020	5	24	18	41	30	0.1	1.3	32.81	94.7	8.2808	90.6754
2020	5	24	18	51	30	0.1	1.3	32.21	94.8	8.2747	88.9436
2020	5	24	19	1	30	0.1	1.3	33.23	92.4	8.2747	91.9915
2020	5	24	19	11	30	0.1	1.3	32.7	94.6	8.2747	90.329
2020	5	24	19	21	30	0.1	1.3	32.91	91.6	8.2686	91.0906
2020	5	24	19	31	30	0.1	1.3	33.43	92.2	8.2686	92.475
2020	5	24	19	41	30	0.1	1.3	32.01	94.7	8.2686	88.3219
2020	5	24	19	51	30	0.1	1.2	33.57	93.6	8.2625	92.6809

Mazourka (0354)

Year	Month	Day	Hour	Minute	Second	CellBegin	CellEnd	Speed	Direction	Area	Flow
2020	5	24	20	1	30	0.1	1.2	32.21	91.6	8.2564	89.0162
2020	5	24	20	11	30	0.1	1.2	31.74	92.9	8.2503	87.5668
2020	5	24	20	21	30	0.1	1.2	32.42	91.9	8.2503	89.5005
2020	5	24	20	31	30	0.1	1.2	32.77	93.7	8.2503	90.3292
2020	5	24	20	41	30	0.1	1.2	31.63	92.5	8.2442	87.2237
2020	5	24	20	51	30	0.1	1.2	33.16	93.5	8.2442	91.3641
2020	5	24	21	1	30	0.1	1.2	31.4	90.7	8.2442	86.6717
2020	5	24	21	11	30	0.1	1.2	31.95	93.2	8.2442	88.0518
2020	5	24	21	21	30	0.1	1.2	32.23	92.5	8.2442	88.8799
2020	5	24	21	31	30	0.1	1.2	31.87	93.8	8.2381	87.7085
2020	5	24	21	41	30	0.1	1.2	32.02	91.8	8.2381	88.2601
2020	5	24	21	51	30	0.1	1.2	32.83	92.6	8.2381	90.4666
2020	5	24	22	1	30	0.1	1.2	32.13	92.3	8.2381	88.536
2020	5	24	22	11	30	0.1	1.2	33.32	92.1	8.2381	91.8457
2020	5	24	22	21	30	0.1	1.2	32.51	91.2	8.232	89.5705
2020	5	24	22	31	30	0.1	1.2	33.21	91.6	8.232	91.4997
2020	5	24	22	41	30	0.1	1.2	32.06	93.6	8.232	88.1925
2020	5	24	22	51	30	0.1	1.2	32.33	92.3	8.232	89.0193
2020	5	24	23	1	30	0.1	1.2	32.24	92.8	8.232	88.7438
2020	5	24	23	11	30	0.1	1.2	32.57	93.9	8.232	89.5706
2020	5	24	23	21	30	0.1	1.2	31.97	93.8	8.2259	87.8495
2020	5	24	23	31	30	0.1	1.2	32.15	93.2	8.2259	88.4003
2020	5	24	23	41	30	0.1	1.2	31.71	91.6	8.2259	87.2988
2020	5	24	23	51	30	0.1	1.2	32.29	94.3	8.2259	88.6758
2020	5	25	0	1	30	0.1	1.2	32.43	92.3	8.2259	89.2266
2020	5	25	0	11	30	0.1	1.2	32.11	94.8	8.2198	88.0573
2020	5	25	0	21	30	0.1	1.2	32.15	93.2	8.2198	88.3325
2020	5	25	0	31	30	0.1	1.2	32.43	92.5	8.2198	89.1581
2020	5	25	0	41	30	0.1	1.2	32.59	94.2	8.2198	89.4333
2020	5	25	0	51	30	0.1	1.2	31.73	92.3	8.2137	87.1648
2020	5	25	1	1	30	0.1	1.2	31.91	91.6	8.2137	87.7147
2020	5	25	1	11	30	0.1	1.2	32.43	92.3	8.2137	89.0896
2020	5	25	1	21	30	0.1	1.2	31.31	91.5	8.2137	86.065
2020	5	25	1	31	30	0.1	1.2	32.12	91.8	8.2137	88.2647
2020	5	25	1	41	30	0.1	1.2	32.89	94.2	8.2137	90.1895
2020	5	25	1	51	30	0.1	1.2	30.97	93.9	8.2077	84.8998
2020	5	25	2	1	30	0.1	1.2	32.31	91.1	8.2077	88.7464
2020	5	25	2	11	30	0.1	1.2	32.21	91.4	8.2077	88.4717
2020	5	25	2	21	30	0.1	1.2	32.01	91.6	8.2077	87.9222
2020	5	25	2	31	30	0.1	1.2	31.8	90.5	8.2016	87.3054
2020	5	25	2	41	30	0.1	1.2	31.04	93	8.2016	85.109
2020	5	25	2	51	30	0.1	1.2	32.25	93.2	8.2016	88.4036
2020	5	25	3	1	30	0.1	1.2	32.21	91.4	8.2016	88.4036
2020	5	25	3	11	30	0.1	1.2	31.23	92.4	8.1955	85.5922
2020	5	25	3	21	30	0.1	1.2	31.75	93.2	8.1955	86.9639
2020	5	25	3	31	30	0.1	1.2	31.65	93.1	8.1894	86.6227
2020	5	25	3	41	30	0.1	1.2	32.07	93.8	8.1894	87.7192

Mazourka (0354)

Year	Month	Day	Hour	Minute	Second	CellBegin	CellEnd	Speed	Direction	Area	Flow
2020	5	25	3	51	30	0.1	1.2	31.35	93.1	8.1894	85.8003
2020	5	25	4	1	30	0.1	1.2	31.58	96.2	8.1894	86.0745
2020	5	25	4	11	30	0.1	1.2	31.7	94.5	8.1833	86.5559
2020	5	25	4	21	30	0.1	1.2	32.14	92.9	8.1772	87.8575
2020	5	25	4	31	30	0.1	1.2	31.65	93.3	8.1711	86.4221
2020	5	25	4	41	30	0.1	1.2	31.46	93.6	8.165	85.8087
2020	5	25	4	51	30	0.1	1.2	31.74	92.9	8.1589	86.5615
2020	5	25	5	1	30	0.1	1.2	31.82	95	8.1528	86.4944
2020	5	25	5	11	30	0.1	1.2	30.77	93.9	8.1528	83.7659
2020	5	25	5	21	30	0.1	1.2	30.8	94.7	8.1528	83.7659
2020	5	25	5	31	30	0.1	1.2	31.46	93.6	8.1467	85.6094
2020	5	25	5	41	30	0.1	1.2	31.14	92.8	8.1467	84.7915
2020	5	25	5	51	30	0.1	1.2	32.45	93.2	8.1467	88.3359
2020	5	25	6	1	30	0.1	1.2	32.42	91.8	8.1467	88.3359
2020	5	25	6	11	30	0.1	1.2	32.25	93.2	8.1406	87.7225
2020	5	25	6	21	30	0.1	1.2	32.03	92.3	8.1406	87.1777
2020	5	25	6	31	30	0.1	1.2	31.76	93.6	8.1406	86.3604
2020	5	25	6	41	30	0.1	1.2	31.65	93.1	8.1406	86.088
2020	5	25	6	51	30	0.1	1.2	32.44	93	8.1345	88.1989
2020	5	25	7	1	30	0.1	1.2	31.84	92.9	8.1345	86.5656
2020	5	25	7	11	30	0.1	1.2	31.22	91.8	8.1345	84.9323
2020	5	25	7	21	30	0.1	1.2	31.16	93.5	8.1345	84.66
2020	5	25	7	31	30	0.1	1.2	32.72	92.1	8.1284	88.9463
2020	5	25	7	41	30	0.1	1.2	31.89	94.3	8.1284	86.4983
2020	5	25	7	51	30	0.1	1.2	31.97	93.8	8.1284	86.7703
2020	5	25	8	1	30	0.1	1.2	31.58	94	8.1284	85.6822
2020	5	25	8	11	30	0.1	1.2	31.92	92.2	8.1284	86.7703
2020	5	25	8	21	30	0.1	1.2	32.13	92.5	8.1223	87.2463
2020	5	25	8	31	30	0.1	1.2	31.23	92.6	8.1223	84.8002
2020	5	25	8	41	30	0.1	1.2	31.7	90.9	8.1223	86.1591
2020	5	25	8	51	30	0.1	1.2	31.23	92.4	8.1162	84.7341
2020	5	25	9	1	30	0.1	1.2	30.94	92.8	8.1162	83.9193
2020	5	25	9	11	30	0.1	1.2	31.16	93.7	8.1101	84.3966
2020	5	25	9	21	30	0.1	1.2	32.09	94.3	8.1101	86.839
2020	5	25	9	31	30	0.1	1.2	32.14	92.7	8.0979	86.9744
2020	5	25	9	41	30	0.1	1.2	31.66	93.6	8.0857	85.4859
2020	5	25	9	51	30	0.1	1.2	31.74	92.7	8.0857	85.7564
2020	5	25	10	1	30	0.1	1.2	30.93	92.6	8.0796	83.5268
2020	5	25	10	11	30	0.1	1.2	31.72	91.8	8.0796	85.6893
2020	5	25	10	21	30	0.1	1.2	31.06	93.5	8.0735	83.7314
2020	5	25	10	31	30	0.1	1.2	30.45	93.2	8.0735	82.1108
2020	5	25	10	41	30	0.1	1.2	31.23	92.6	8.0735	84.2716
2020	5	25	10	51	30	0.1	1.2	31.32	94.9	8.0735	84.2715
2020	5	25	11	1	30	0.1	1.2	30.78	94.1	8.0674	82.856
2020	5	25	11	11	30	0.1	1.2	31.14	95.5	8.0674	83.6656
2020	5	25	11	21	30	0.1	1.2	30.43	92.6	8.0674	82.0462
2020	5	25	11	31	30	0.1	1.2	31.68	94.2	8.0613	85.218

Mazourka (0354)

Year	Month	Day	Hour	Minute	Second	CellBegin	CellEnd	Speed	Direction	Area	Flow
2020	5	25	11	41	30	0.1	1.2	31.4	94.6	8.0613	84.4089
2020	5	25	11	51	30	0.1	1.2	31.07	93.9	8.0613	83.5998
2020	5	25	12	1	30	0.1	1.2	31.11	91.7	8.0553	83.8036
2020	5	25	12	11	30	0.1	1.2	30.11	91.7	8.0553	81.1089
2020	5	25	12	21	30	0.1	1.2	30.74	92.8	8.0492	82.6607
2020	5	25	12	31	30	0.1	1.2	31.59	94.4	8.0431	84.748
2020	5	25	12	41	30	0.1	1.2	31.77	93.8	8.0309	85.1519
2020	5	25	12	51	30	0.1	1.2	31.62	92.2	8.0248	84.8163
2020	5	25	13	1	30	0.1	1.2	30.07	93.8	8.0248	80.5218
2020	5	25	13	11	30	0.1	1.2	31.47	93.8	8.0187	84.213
2020	5	25	13	21	30	0.1	1.2	30.5	90.9	8.0187	81.7992
2020	5	25	13	31	30	0.1	1.2	30.48	94.1	8.0187	81.5309
2020	5	25	13	41	30	0.1	1.2	29.5	91	8.0126	79.0547
2020	5	25	13	51	30	0.1	1.2	31.34	92.7	8.0126	83.8783
2020	5	25	14	1	30	0.1	1.2	30.05	93.4	8.0126	80.3945
2020	5	25	14	11	30	0.1	1.2	30.3	90.6	8.0126	81.1984
2020	5	25	14	21	30	0.1	1.2	30.03	92.7	8.0126	80.3943
2020	5	25	14	31	30	0.1	1.2	29.72	91.9	8.0065	79.5275
2020	5	25	14	41	30	0.1	1.2	30.33	92.5	8.0065	81.1341
2020	5	25	14	51	30	0.1	1.2	29.93	92.5	8.0004	79.9997
2020	5	25	15	1	30	0.1	1.2	30.92	92.2	7.9943	82.6098
2020	5	25	15	11	30	0.1	1.2	30.41	94.9	7.9882	80.9416
2020	5	25	15	21	30	0.1	1.2	30.63	92.4	7.976	81.6135
2020	5	25	15	31	30	0.1	1.2	31.08	94.1	7.9699	82.6147
2020	5	25	15	41	30	0.1	1.2	30.23	92.5	7.9699	80.4826
2020	5	25	15	51	30	0.1	1.2	30.54	93	7.9638	81.2176
2020	5	25	16	1	30	0.1	1.2	30.32	91.9	7.9638	80.6849
2020	5	25	16	11	30	0.1	1.2	31.65	93.3	7.9638	84.1466
2020	5	25	16	21	30	0.1	1.2	30.73	92.4	7.9577	81.6851
2020	5	25	16	31	30	0.1	1.2	30.31	91.7	7.9577	80.6207
2020	5	25	16	41	30	0.1	1.2	31.24	92.9	7.9577	83.0154
2020	5	25	16	51	30	0.1	1.2	31.75	93.1	7.9516	84.2786
2020	5	25	17	1	30	0.1	1.2	31.02	92	7.9516	82.4175
2020	5	25	17	11	30	0.1	1.2	31.04	93	7.9516	82.4175
2020	5	25	17	21	30	0.1	1.2	30.37	93.8	7.9455	80.4924
2020	5	25	17	31	30	0.1	1.2	30.73	92.6	7.9333	81.425
2020	5	25	17	41	30	0.1	1.2	30.06	93.6	7.9394	79.6319
2020	5	25	17	51	30	0.1	1.2	31.32	92.2	7.9272	82.9501
2020	5	25	18	1	30	0.1	1.2	30.52	95.1	7.9272	80.565
2020	5	25	18	11	30	0.1	1.2	30.35	93.2	7.915	80.1717
2020	5	25	18	21	30	0.1	1.2	31.08	94.1	7.909	81.9583
2020	5	25	18	31	30	0.1	1.2	32.01	91.6	7.915	84.6698
2020	5	25	18	41	30	0.1	1.2	30.71	91.5	7.915	81.23
2020	5	25	18	51	30	0.1	1.2	30.34	92.8	7.9029	80.0435
2020	5	25	19	1	30	0.1	1.2	30.05	93.2	7.9029	79.2509
2020	5	25	19	11	30	0.1	1.2	30.54	93	7.8968	80.5072
2020	5	25	19	21	30	0.1	1.2	30.15	93.2	7.8968	79.4514

Mazourka (0354)

Year	Month	Day	Hour	Minute	Second	CellBegin	CellEnd	Speed	Direction	Area	Flow
2020	5	25	19	31	30	0.1	1.2	30.13	92.5	7.8968	79.4514
2020	5	25	19	41	30	0.1	1.2	30.44	93	7.8907	80.1789
2020	5	25	19	51	30	0.1	1.2	29.62	92.3	7.8907	78.069
2020	5	25	20	1	30	0.1	1.2	30.14	92.9	7.8907	79.3877
2020	5	25	20	11	30	0.1	1.2	30.51	91.5	7.8907	80.4427
2020	5	25	20	21	30	0.1	1.2	30.05	93.2	7.8846	79.0605
2020	5	25	20	31	30	0.1	1.2	29.94	93.1	7.8846	78.7969
2020	5	25	20	41	30	0.1	1.2	30.18	94.2	7.8785	79.2603
2020	5	25	20	51	30	0.1	1.2	29.62	92.3	7.8785	77.9437
2020	5	25	21	1	30	0.1	1.2	30.04	93.1	7.8724	78.9336
2020	5	25	21	11	30	0.1	1.2	28.93	92.6	7.8663	75.9782
2020	5	25	21	21	30	0.1	1.2	28.96	93.8	7.8602	75.9171
2020	5	25	21	31	30	0.1	1.2	29.73	92.7	7.848	77.893
2020	5	25	21	41	30	0.1	1.2	29.74	93.1	7.8419	77.8302
2020	5	25	21	51	30	0.1	1.2	28.73	92.8	7.8358	75.149
2020	5	25	22	1	30	0.1	1.2	29.23	92.7	7.8358	76.4582
2020	5	25	22	11	30	0.1	1.2	29.82	92.3	7.8358	78.0293
2020	5	25	22	21	30	0.1	1.2	30.64	92.8	7.8297	80.0593
2020	5	25	22	31	30	0.1	1.2	29.54	92.9	7.8297	77.1814
2020	5	25	22	41	30	0.1	1.2	28.8	91	7.8236	75.2891
2020	5	25	22	51	30	0.1	1.2	29.59	94.5	7.8236	77.1191
2020	5	25	23	1	30	0.1	1.2	29.2	91	7.8175	76.2731
2020	5	25	23	11	30	0.1	1.2	29.82	92.3	7.8175	77.8404
2020	5	25	23	21	30	0.1	1.2	29.42	92.1	7.8175	76.7955
2020	5	25	23	31	30	0.1	1.2	29.41	91.6	7.8114	76.7334
2020	5	25	23	41	30	0.1	1.2	28.93	92.8	7.8114	75.4284
2020	5	25	23	51	30	0.1	1.2	29.67	93.9	7.8114	77.2554
2020	5	26	0	1	30	0.1	1.2	30.07	94	7.8053	78.236
2020	5	26	0	11	30	0.1	1.2	29.56	93.7	7.8053	76.9321
2020	5	26	0	21	30	0.1	1.2	29.02	92.2	7.7992	75.5669
2020	5	26	0	31	30	0.1	1.2	29.71	91.7	7.7931	77.3281
2020	5	26	0	41	30	0.1	1.2	30.64	92.8	7.7931	79.6715
2020	5	26	0	51	30	0.1	1.2	29.13	92.6	7.7931	75.766
2020	5	26	1	1	30	0.1	1.2	30.62	92.2	7.787	79.6068
2020	5	26	1	11	30	0.1	1.2	29.84	93.1	7.7748	77.3996
2020	5	26	1	21	30	0.1	1.2	28.73	92.6	7.7626	74.4212
2020	5	26	1	31	30	0.1	1.2	29.85	93.3	7.7565	77.2106
2020	5	26	1	41	30	0.1	1.2	29.26	93.5	7.7565	75.656
2020	5	26	1	51	30	0.1	1.2	28.11	91.4	7.7505	72.7466
2020	5	26	2	1	30	0.1	1.2	29.32	92.2	7.7444	75.7913
2020	5	26	2	11	30	0.1	1.2	29.36	93.5	7.7444	75.7913
2020	5	26	2	21	30	0.1	1.2	29.36	93.5	7.7444	75.7914
2020	5	26	2	31	30	0.1	1.2	28.71	91.8	7.7383	74.1786
2020	5	26	2	41	30	0.1	1.2	29.34	93.1	7.7383	75.7295
2020	5	26	2	51	30	0.1	1.2	28.78	94.2	7.7322	74.118
2020	5	26	3	1	30	0.1	1.2	29.22	92.2	7.7322	75.4093
2020	5	26	3	11	30	0.1	1.2	28.93	92.6	7.7322	74.6346

Mazourka (0354)

Year	Month	Day	Hour	Minute	Second	CellBegin	CellEnd	Speed	Direction	Area	Flow
2020	5	26	3	21	30	0.1	1.2	29.14	93	7.7261	75.0896
2020	5	26	3	31	30	0.1	1.2	29.22	92.4	7.7261	75.3477
2020	5	26	3	41	30	0.1	1.2	29.12	92.4	7.72	75.0281
2020	5	26	3	51	30	0.1	1.2	29.9	94.6	7.72	76.833
2020	5	26	4	1	30	0.1	1.2	28.54	93.2	7.7139	73.421
2020	5	26	4	11	30	0.1	1.2	29.14	93	7.7139	74.9667
2020	5	26	4	21	30	0.1	1.2	29.66	93.7	7.7078	76.1922
2020	5	26	4	31	30	0.1	1.2	29.64	93.1	7.7017	76.1297
2020	5	26	4	41	30	0.1	1.2	29.16	93.7	7.6956	74.7822
2020	5	26	4	51	30	0.1	1.2	28.23	92.8	7.6834	72.3501
2020	5	26	5	1	30	0.1	1.2	29.05	93.4	7.6712	74.28
2020	5	26	5	11	30	0.1	1.2	28.27	94.1	7.6712	72.231
2020	5	26	5	21	30	0.1	1.2	28.91	91.8	7.6651	73.9628
2020	5	26	5	31	30	0.1	1.2	29.45	93.3	7.6651	75.2425
2020	5	26	5	41	30	0.1	1.2	28.62	92	7.659	73.1347
2020	5	26	5	51	30	0.1	1.2	28.73	92.4	7.659	73.3904
2020	5	26	6	1	30	0.1	1.1	28.94	93	7.6529	73.8407
2020	5	26	6	11	30	0.1	1.1	28.71	91.4	7.6529	73.3298
2020	5	26	6	21	30	0.1	1.1	28.04	93.1	7.6468	71.4821
2020	5	26	6	31	30	0.1	1.1	28.1	90.2	7.6468	71.7374
2020	5	26	6	41	30	0.1	1.1	29.02	92.4	7.6468	74.035
2020	5	26	6	51	30	0.1	1.1	28.83	92.8	7.6407	73.4636
2020	5	26	7	1	30	0.1	1.1	29.16	93.7	7.6407	74.2289
2020	5	26	7	11	30	0.1	1.1	28.3	90.8	7.6346	72.1284
2020	5	26	7	21	30	0.1	1.1	28.46	93.8	7.6285	72.3232
2020	5	26	7	31	30	0.1	1.1	29	90	7.6285	73.8512
2020	5	26	7	41	30	0.1	1.1	27.7	91	7.6224	70.4821
2020	5	26	7	51	30	0.1	1.1	29.13	92.6	7.6102	73.9213
2020	5	26	8	1	30	0.1	1.1	28.24	93	7.5981	71.5159
2020	5	26	8	11	30	0.1	1.1	28.74	93	7.592	72.7232
2020	5	26	8	21	30	0.1	1.1	27.98	94.3	7.592	70.6961
2020	5	26	8	31	30	0.1	1.1	28.45	93.2	7.5859	71.903
2020	5	26	8	41	30	0.1	1.1	28.01	91.2	7.5798	70.831
2020	5	26	8	51	30	0.1	1.1	27.26	93.8	7.5798	68.8073
2020	5	26	9	1	30	0.1	1.1	28.46	93.6	7.5798	71.8429
2020	5	26	9	11	30	0.1	1.1	27.1	91.1	7.5737	68.497
2020	5	26	9	21	30	0.1	1.1	28.29	94.5	7.5737	71.2773
2020	5	26	9	31	30	0.1	1.1	27.07	94	7.5676	68.1871
2020	5	26	9	41	30	0.1	1.1	28.08	94.3	7.5676	70.7126
2020	5	26	9	51	30	0.1	1.1	28.07	94.1	7.5615	70.6533
2020	5	26	10	1	30	0.1	1.1	28.63	95.4	7.5554	71.8548
2020	5	26	10	11	30	0.1	1.1	27.94	92.9	7.5432	70.224
2020	5	26	10	21	30	0.1	1.1	27.86	93.9	7.531	69.8548
2020	5	26	10	31	30	0.1	1.1	27.23	92.7	7.5249	68.2896
2020	5	26	10	41	30	0.1	1.1	27.76	93.7	7.5188	69.4864
2020	5	26	10	51	30	0.1	1.1	27.3	94.8	7.5188	68.2321
2020	5	26	11	1	30	0.1	1.1	27.75	93.5	7.5127	69.4277

Mazourka (0354)

Year	Month	Day	Hour	Minute	Second	CellBegin	CellEnd	Speed	Direction	Area	Flow
2020	5	26	11	11	30	0.1	1.1	28.68	94.4	7.5127	71.6835
2020	5	26	11	21	30	0.1	1.1	28.19	94.7	7.5066	70.3708
2020	5	26	11	31	30	0.1	1.1	27.23	92.7	7.5066	68.1169
2020	5	26	11	41	30	0.1	1.1	28.24	93	7.5005	70.5616
2020	5	26	11	51	30	0.1	1.1	27.83	92.7	7.4944	69.5019
2020	5	26	12	1	30	0.1	1.1	27.12	95.5	7.4822	67.3877
2020	5	26	12	11	30	0.1	1.1	27.14	93.2	7.4761	67.5799
2020	5	26	12	21	30	0.1	1.1	27.65	93.5	7.4639	68.7101
2020	5	26	12	31	30	0.1	1.1	27.58	94.4	7.47	68.5192
2020	5	26	12	41	30	0.1	1.1	27.89	94.7	7.4639	69.2079
2020	5	26	12	51	30	0.1	1.1	27.28	94.4	7.4578	67.6567
2020	5	26	13	1	30	0.1	1.1	27.56	93.7	7.4518	68.3447
2020	5	26	13	11	30	0.1	1.1	27.21	91.9	7.4518	67.5991
2020	5	26	13	21	30	0.1	1.1	26.72	92.4	7.4457	66.3
2020	5	26	13	31	30	0.1	1.1	28.05	93.3	7.4396	69.4688
2020	5	26	13	41	30	0.1	1.1	27.28	94.4	7.4335	67.4265
2020	5	26	13	51	30	0.1	1.1	26.45	93.5	7.4274	65.3875
2020	5	26	14	1	30	0.1	1.1	27.24	92.9	7.4213	67.3114
2020	5	26	14	11	30	0.1	1.1	26.68	94.5	7.4152	65.7703
2020	5	26	14	21	30	0.1	1.1	27.03	92.8	7.4091	66.7023
2020	5	26	14	31	30	0.1	1.1	27.57	94.2	7.403	67.8793
2020	5	26	14	41	30	0.1	1.1	27.13	92.7	7.3969	66.8347
2020	5	26	14	51	30	0.1	1.1	27.24	92.9	7.3908	67.0238
2020	5	26	15	1	30	0.1	1.1	26.45	93.7	7.3908	65.0524
2020	5	26	15	11	30	0.1	1.1	27.15	93.4	7.3847	66.72
2020	5	26	15	21	30	0.1	1.1	26.45	93.7	7.3786	64.9408
2020	5	26	15	31	30	0.1	1.1	26.57	94.1	7.3786	65.1867
2020	5	26	15	41	30	0.1	1.1	27.74	93.1	7.3664	68.0215
2020	5	26	15	51	30	0.1	1.1	26.05	93.5	7.3603	63.7919
2020	5	26	16	1	30	0.1	1.1	26.8	94.9	7.3542	65.4529
2020	5	26	16	11	30	0.1	1.1	27.14	93	7.3481	66.3762
2020	5	26	16	21	30	0.1	1.1	27.47	94.2	7.3481	67.111
2020	5	26	16	31	30	0.1	1.1	26.64	93.2	7.342	65.0953
2020	5	26	16	41	30	0.1	1.1	26.13	92.9	7.3359	63.8165
2020	5	26	16	51	30	0.1	1.1	25.91	91.5	7.3298	63.2727
2020	5	26	17	1	30	0.1	1.1	26.65	93.7	7.3298	64.9828
2020	5	26	17	11	30	0.1	1.1	25.67	94.2	7.3176	62.4316
2020	5	26	17	21	30	0.1	1.1	26.56	93.9	7.3176	64.6265
2020	5	26	17	31	30	0.1	1.1	25.82	95.6	7.3115	62.6212
2020	5	26	17	41	30	0.1	1.1	27.27	94	7.3115	66.2761
2020	5	26	17	51	30	0.1	1.1	26.03	92.9	7.2994	63.2423
2020	5	26	18	1	30	0.1	1.1	26.24	93.3	7.2933	63.6734
2020	5	26	18	11	30	0.1	1.1	26.65	93.7	7.2872	64.5893
2020	5	26	18	21	30	0.1	1.1	25.46	93.8	7.2811	61.6218
2020	5	26	18	31	30	0.1	1.1	25.85	93.5	7.275	62.5377
2020	5	26	18	41	30	0.1	1.1	26.22	95.5	7.275	63.2649
2020	5	26	18	51	30	0.1	1.1	26.27	94.1	7.2689	63.4519

Mazourka (0354)

Year	Month	Day	Hour	Minute	Second	CellBegin	CellEnd	Speed	Direction	Area	Flow
2020	5	26	19	1	30	0.1	1.1	26.31	91.3	7.2689	63.694
2020	5	26	19	11	30	0.1	1.1	25.86	94	7.2628	62.4286
2020	5	26	19	21	30	0.1	1.1	26.34	93.3	7.2628	63.6385
2020	5	26	19	31	30	0.1	1.1	26.32	92.2	7.2567	63.5829
2020	5	26	19	41	30	0.1	1.1	25.82	92	7.2567	62.3741
2020	5	26	19	51	30	0.1	1.1	25.75	93.6	7.2567	62.1323
2020	5	26	20	1	30	0.1	1.1	25.32	92	7.2506	61.1118
2020	5	26	20	11	30	0.1	1.1	25.32	92.5	7.2445	61.0584
2020	5	26	20	21	30	0.1	1.1	24.97	94.4	7.2445	60.093
2020	5	26	20	31	30	0.1	1.1	26.31	91.5	7.2323	63.3607
2020	5	26	20	41	30	0.1	1.1	25.4	90.9	7.2201	61.0851
2020	5	26	20	51	30	0.1	1.1	25.67	94.2	7.214	61.5121
2020	5	26	21	1	30	0.1	1.1	26.14	93.3	7.2079	62.6583
2020	5	26	21	11	30	0.1	1.1	25.22	92.5	7.2079	60.4977
2020	5	26	21	21	30	0.1	1.1	25.71	91.8	7.2018	61.6438
2020	5	26	21	31	30	0.1	1.1	25.02	92.3	7.2018	59.9648
2020	5	26	21	41	30	0.1	1.1	24.97	94.4	7.1957	59.6723
2020	5	26	21	51	30	0.1	1.1	25.4	95.2	7.1957	60.631
2020	5	26	22	1	30	0.1	1.1	26.14	93.1	7.1957	62.5481
2020	5	26	22	11	30	0.1	1.1	25.26	94.1	7.1896	60.3381
2020	5	26	22	21	30	0.1	1.1	25.84	93.1	7.1896	61.7748
2020	5	26	22	31	30	0.1	1.1	25.91	95.3	7.1835	61.7203
2020	5	26	22	41	30	0.1	1.1	26.34	93	7.1835	62.9164
2020	5	26	22	51	30	0.1	1.1	25.46	93.8	7.1774	60.7098
2020	5	26	23	1	30	0.1	1.1	25.81	91.8	7.1774	61.6659
2020	5	26	23	11	30	0.1	1.1	24.91	91.2	7.1713	59.4622
2020	5	26	23	21	30	0.1	1.1	25.83	92.9	7.1713	61.6114
2020	5	26	23	31	30	0.1	1.1	24.91	95.3	7.1652	59.171
2020	5	26	23	41	30	0.1	1.1	25.26	94.1	7.1591	60.0722
2020	5	26	23	51	30	0.1	1.1	25.07	94.3	7.1409	59.4371
2020	5	27	0	1	30	0.1	1.1	25.72	92.2	7.1348	61.0471
2020	5	27	0	11	30	0.1	1.1	25.39	94.7	7.1348	60.097
2020	5	27	0	21	30	0.1	1.1	26.04	93.1	7.1287	61.7049
2020	5	27	0	31	30	0.1	1.1	25.02	92.5	7.1226	59.2789
2020	5	27	0	41	30	0.1	1.1	25.64	93.4	7.1226	60.7016
2020	5	27	0	51	30	0.1	1.1	25.7	90	7.1226	60.9387
2020	5	27	1	1	30	0.1	1.1	25.64	93.1	7.1165	60.6476
2020	5	27	1	11	30	0.1	1.1	24.6	90.9	7.1165	58.2786
2020	5	27	1	21	30	0.1	1.1	25.82	92.4	7.1104	61.067
2020	5	27	1	31	30	0.1	1.1	24.32	92.6	7.1104	57.5166
2020	5	27	1	41	30	0.1	1.1	24.32	92.1	7.1104	57.5166
2020	5	27	1	51	30	0.1	1	24.83	93	7.1043	58.6478
2020	5	27	2	1	30	0.1	1	24.72	95.6	7.1043	58.1748
2020	5	27	2	11	30	0.1	1	24.65	93.7	7.1043	58.1748
2020	5	27	2	21	30	0.1	1	25.47	94.3	7.0982	60.0131
2020	5	27	2	31	30	0.1	1	25.44	93.4	7.0982	60.0131
2020	5	27	2	41	30	0.1	1	24.87	94.4	7.0921	58.5432

Mazourka (0354)

Year	Month	Day	Hour	Minute	Second	CellBegin	CellEnd	Speed	Direction	Area	Flow
2020	5	27	2	51	30	0.1	1	25.22	92.3	7.0921	59.4874
2020	5	27	3	1	30	0.1	1	24.22	92.1	7.086	57.0757
2020	5	27	3	11	30	0.1	1	25.09	94.8	7.086	58.9626
2020	5	27	3	21	30	0.1	1	24.74	93.2	7.0799	58.2029
2020	5	27	3	31	30	0.1	1	25.84	93.1	7.0738	60.7405
2020	5	27	3	41	30	0.1	1	25.53	92.7	7.0616	59.9266
2020	5	27	3	51	30	0.1	1	25.05	93.7	7.0494	58.646
2020	5	27	4	1	30	0.1	1	25.09	94.8	7.0494	58.646
2020	5	27	4	11	30	0.1	1	24.74	93.2	7.0494	57.9423
2020	5	27	4	21	30	0.1	1	24.64	93.3	7.0433	57.6558
2020	5	27	4	31	30	0.1	1	24.64	93.3	7.0433	57.6558
2020	5	27	4	41	30	0.1	1	25.12	92.5	7.0372	58.7747
2020	5	27	4	51	30	0.1	1	25.04	93.4	7.0372	58.5406
2020	5	27	5	1	30	0.1	1	25.06	93.9	7.0311	58.4878
2020	5	27	5	11	30	0.1	1	24.62	92.1	7.0311	57.5521
2020	5	27	5	21	30	0.1	1	24.17	94.5	7.0311	56.3823
2020	5	27	5	31	30	0.1	1	25.26	93.9	7.0311	58.9558
2020	5	27	5	41	30	0.1	1	24.78	94.6	7.025	57.7339
2020	5	27	5	51	30	0.1	1	26.02	92.2	7.025	60.7726
2020	5	27	6	1	30	0.1	1	24.75	93.5	7.025	57.734
2020	5	27	6	11	30	0.1	1	24.64	93.3	7.0189	57.4483
2020	5	27	6	21	30	0.1	1	24.15	93.8	7.0189	56.2807
2020	5	27	6	31	30	0.1	1	23.73	92.9	7.0189	55.3466
2020	5	27	6	41	30	0.1	1	25.06	93.9	7.0128	58.3297
2020	5	27	6	51	30	0.1	1	23.88	94.8	7.0128	55.5299
2020	5	27	7	1	30	0.1	1	24.52	92.3	7.0067	57.1114
2020	5	27	7	11	30	0.1	1	24.67	94.4	7.0067	57.3445
2020	5	27	7	21	30	0.1	1	24.03	92.9	7.0067	55.9459
2020	5	27	7	31	30	0.1	1	24.25	93.5	7.0006	56.361
2020	5	27	7	41	30	0.1	1	22.89	95	6.9945	53.0523
2020	5	27	7	51	30	0.1	1	24.55	93.5	6.9885	56.9563
2020	5	27	8	1	30	0.1	1	24.47	94.5	6.9763	56.6208
2020	5	27	8	11	30	0.1	1	24.35	93.5	6.9702	56.3375
2020	5	27	8	21	30	0.1	1	24.74	93.2	6.9702	57.2648
2020	5	27	8	31	30	0.1	1	23.61	91.5	6.9641	54.6648
2020	5	27	8	41	30	0.1	1	24.41	91.2	6.9641	56.5178
2020	5	27	8	51	30	0.1	1	24.54	93.3	6.9641	56.7494
2020	5	27	9	1	30	0.1	1	24.38	94.7	6.958	56.2349
2020	5	27	9	11	30	0.1	1	23.58	94.6	6.958	54.3835
2020	5	27	9	21	30	0.1	1	24.02	92.4	6.958	55.5406
2020	5	27	9	31	30	0.1	1	24.42	92.1	6.958	56.4662
2020	5	27	9	41	30	0.1	1	23.65	93.6	6.9519	54.565
2020	5	27	9	51	30	0.1	1	24.05	93.6	6.9519	55.4898
2020	5	27	10	1	30	0.1	1	23.53	92.9	6.9519	54.3338
2020	5	27	10	11	30	0.1	1	25.16	94.1	6.9519	58.0331
2020	5	27	10	21	30	0.1	1	24.33	93.1	6.9458	56.1321
2020	5	27	10	31	30	0.1	1	24.03	92.6	6.9458	55.4391

Mazourka (0354)

Year	Month	Day	Hour	Minute	Second	CellBegin	CellEnd	Speed	Direction	Area	Flow
2020	5	27	10	41	30	0.1	1	25.26	93.9	6.9397	58.1578
2020	5	27	10	51	30	0.1	1	23.72	92.2	6.9397	54.696
2020	5	27	11	1	30	0.1	1	24.53	95.9	6.9275	56.2085
2020	5	27	11	11	30	0.1	1	25.1	90.7	6.9214	57.768
2020	5	27	11	21	30	0.1	1	24.22	92.4	6.9092	55.5945
2020	5	27	11	31	30	0.1	1	25.21	91.6	6.9092	57.8917
2020	5	27	11	41	30	0.1	1	24.05	93.8	6.9031	55.0843
2020	5	27	11	51	30	0.1	1	25.56	93.8	6.9031	58.527
2020	5	27	12	1	30	0.1	1	24.35	93.8	6.9031	55.7727
2020	5	27	12	11	30	0.1	1	24.07	94.3	6.897	55.0335
2020	5	27	12	21	30	0.1	1	24.87	94.4	6.897	56.8679
2020	5	27	12	31	30	0.1	1	24.63	92.8	6.897	56.4092
2020	5	27	12	41	30	0.1	1	24.2	95.2	6.897	55.2627
2020	5	27	12	51	30	0.1	1	24	95.3	6.897	54.804
2020	5	27	13	1	30	0.1	1	23.65	93.6	6.8909	54.0663
2020	5	27	13	11	30	0.1	1	23.87	94.3	6.8909	54.5244
2020	5	27	13	21	30	0.1	1	23.33	92.9	6.8848	53.3297
2020	5	27	13	31	30	0.1	1	24.63	92.8	6.8848	56.3051
2020	5	27	13	41	30	0.1	1	25.34	93.2	6.8787	57.8539
2020	5	27	13	51	30	0.1	1	23.74	93.1	6.8787	54.1951
2020	5	27	14	1	30	0.1	1	24.31	91.7	6.8665	55.4645
2020	5	27	14	11	30	0.1	1	23.86	94.1	6.8665	54.3232
2020	5	27	14	21	30	0.1	1	24.09	95	6.8604	54.729
2020	5	27	14	31	30	0.1	1	24.05	93.6	6.8604	54.729
2020	5	27	14	41	30	0.1	1	23.35	93.7	6.8604	53.1327
2020	5	27	14	51	30	0.1	1	23.62	92.2	6.8543	53.7669
2020	5	27	15	1	30	0.1	1	25.11	95.3	6.8543	56.9565
2020	5	27	15	11	30	0.1	1	23.56	94.1	6.8482	53.4894
2020	5	27	15	21	30	0.1	1	23.32	92.2	6.8482	53.0342
2020	5	27	15	31	30	0.1	1	22.63	92.8	6.8361	51.3455
2020	5	27	15	41	30	0.1	1	23.61	91.2	6.8421	53.6671
2020	5	27	15	51	30	0.1	1	23.16	94	6.8421	52.5301
2020	5	27	16	1	30	0.1	1	23.58	94.6	6.8421	53.4397
2020	5	27	16	11	30	0.1	1	24	90	6.8421	54.5766
2020	5	27	16	21	30	0.1	1	24.33	92.8	6.8361	55.2075
2020	5	27	16	31	30	0.1	1	24.53	95.9	6.8361	55.4347
2020	5	27	16	41	30	0.1	1	24.2	90	6.83	54.9292
2020	5	27	16	51	30	0.1	1	25.12	95.7	6.83	56.745
2020	5	27	17	1	30	0.1	1	24.51	91.6	6.8239	55.5584
2020	5	27	17	11	30	0.1	1	23.74	96.3	6.8178	53.4677
2020	5	27	17	21	30	0.1	1	23.65	93.9	6.8178	53.4677
2020	5	27	17	31	30	0.1	1	24.58	94.7	6.8178	55.5067
2020	5	27	17	41	30	0.1	1	24.54	93.3	6.8117	55.4549
2020	5	27	17	51	30	0.1	1	23.78	94.6	6.8117	53.6442
2020	5	27	18	1	30	0.1	1	23.84	93.4	6.8056	53.8203
2020	5	27	18	11	30	0.1	1	23.65	93.9	6.8056	53.368
2020	5	27	18	21	30	0.1	1	23.81	91.7	6.8056	53.8202

Mazourka (0354)

Year	Month	Day	Hour	Minute	Second	CellBegin	CellEnd	Speed	Direction	Area	Flow
2020	5	27	18	31	30	0.1	1	24.41	91.4	6.7995	55.1256
2020	5	27	18	41	30	0.1	1	23.84	93.4	6.7995	53.77
2020	5	27	18	51	30	0.1	1	23.8	90.2	6.7995	53.77
2020	5	27	19	1	30	0.1	1	23.82	92.4	6.7934	53.7198
2020	5	27	19	11	30	0.1	1	23.7	90.5	6.7934	53.494
2020	5	27	19	21	30	0.1	1	22.61	92	6.7873	50.9635
2020	5	27	19	31	30	0.1	1	24.2	90.5	6.7873	54.5715
2020	5	27	19	41	30	0.1	1	24.11	91.2	6.7812	54.2952
2020	5	27	19	51	30	0.1	1	23.02	92.5	6.7812	51.817
2020	5	27	20	1	30	0.1	1	23.87	94.3	6.7812	53.6193
2020	5	27	20	11	30	0.1	1	23.96	94.1	6.7812	53.8446
2020	5	27	20	21	30	0.1	1	23	91	6.7812	51.8169
2020	5	27	20	31	30	0.1	1	23.02	92.5	6.7812	51.8169
2020	5	27	20	41	30	0.1	1	23.13	92.7	6.7812	52.0422
2020	5	27	20	51	30	0.1	1	24.03	92.9	6.7812	54.0698
2020	5	27	21	1	30	0.1	1	23.26	94.2	6.7812	52.2675
2020	5	27	21	11	30	0.1	1	22.34	93.6	6.7812	50.2399
2020	5	27	21	21	30	0.1	1	23.1	90.7	6.7751	51.9935
2020	5	27	21	31	30	0.1	1	23.5	90	6.7751	52.8938
2020	5	27	21	41	30	0.1	1	23.31	91.5	6.7751	52.4437
2020	5	27	21	51	30	0.1	1	23.82	92.4	6.7751	53.5691
2020	5	27	22	1	30	0.1	1	23.02	92.2	6.769	51.7199
2020	5	27	22	11	30	0.1	1	23.44	93.4	6.769	52.6194
2020	5	27	22	21	30	0.1	1	22.32	92.6	6.769	50.1459
2020	5	27	22	31	30	0.1	1	23.65	93.9	6.769	53.0692
2020	5	27	22	41	30	0.1	1	23.21	91.7	6.769	52.1698
2020	5	27	22	51	30	0.1	1	23.35	93.9	6.7629	52.3455
2020	5	27	23	1	30	0.1	1	24.12	92.4	6.7629	54.1428
2020	5	27	23	11	30	0.1	1	23.31	91.7	6.7629	52.3456
2020	5	27	23	21	30	0.1	1	22.72	92.3	6.7629	50.9976
2020	5	27	23	31	30	0.1	1	23.31	92	6.7568	52.2965
2020	5	27	23	41	30	0.1	1	22.83	93	6.7568	51.1742
2020	5	27	23	51	30	0.1	1	23.45	93.9	6.7568	52.521
2020	5	28	0	1	30	0.1	1	22.91	91.5	6.7568	51.3987
2020	5	28	0	11	30	0.1	1	23.2	90	6.7507	52.0232
2020	5	28	0	21	30	0.1	1	23.1	90.2	6.7507	51.799
2020	5	28	0	31	30	0.1	1	23.81	91.2	6.7507	53.3687
2020	5	28	0	41	30	0.1	1	23.05	93.7	6.7446	51.5263
2020	5	28	0	51	30	0.1	1	23.74	93.1	6.7446	53.0945
2020	5	28	1	1	30	0.1	1	23.82	92.2	6.7385	53.2684
2020	5	28	1	11	30	0.1	1	23.03	93	6.7385	51.4779
2020	5	28	1	21	30	0.1	1	22.52	92.5	6.7324	50.3114
2020	5	28	1	31	30	0.1	1	24.06	94.1	6.7324	53.6655
2020	5	28	1	41	30	0.1	1	24.17	94.5	6.7263	53.8383
2020	5	28	1	51	30	0.1	1	22.3	91	6.7202	49.7702
2020	5	28	2	1	30	0.1	1	23.04	93.5	6.7202	51.3325
2020	5	28	2	11	30	0.1	1	23.73	92.7	6.7202	52.8948

Mazourka (0354)

Year	Month	Day	Hour	Minute	Second	CellBegin	CellEnd	Speed	Direction	Area	Flow
2020	5	28	2	21	30	0.1	1	23.14	93.2	6.7141	51.507
2020	5	28	2	31	30	0.1	1	22.55	93.8	6.7141	50.1692
2020	5	28	2	41	30	0.1	1	23.15	93.7	6.7141	51.5071
2020	5	28	2	51	30	0.1	1	23.54	93.4	6.7141	52.399
2020	5	28	3	1	30	0.1	1	22.31	91.8	6.708	49.6763
2020	5	28	3	11	30	0.1	1	23.35	96.4	6.708	51.6812
2020	5	28	3	21	30	0.1	1	22.57	94.6	6.708	50.1219
2020	5	28	3	31	30	0.1	1	23.33	92.9	6.708	51.904
2020	5	28	3	41	30	0.1	1	22.62	92.5	6.708	50.3447
2020	5	28	3	51	30	0.1	1	23.03	92.7	6.7019	51.1873
2020	5	28	4	1	30	0.1	1	23.1	95.2	6.7019	51.1873
2020	5	28	4	11	30	0.1	1	22.43	93.1	6.7019	49.852
2020	5	28	4	21	30	0.1	1	22.95	93.7	6.7019	50.9648
2020	5	28	4	31	30	0.1	1	22.71	91.5	6.6958	50.4719
2020	5	28	4	41	30	0.1	1	22.52	92.5	6.6958	50.0272
2020	5	28	4	51	30	0.1	1	23.05	93.7	6.6958	51.1389
2020	5	28	5	1	30	0.1	1	24.02	95.7	6.6958	53.1401
2020	5	28	5	11	30	0.1	1	23.57	94.4	6.6958	52.2507
2020	5	28	5	21	30	0.1	1	22.34	93.3	6.6958	49.5826
2020	5	28	5	31	30	0.1	1	23.75	93.6	6.6958	52.6954
2020	5	28	5	41	30	0.1	1	23.33	92.7	6.6898	51.757
2020	5	28	5	51	30	0.1	1	21.91	91.3	6.6898	48.6471
2020	5	28	6	1	30	0.1	1	22.85	93.8	6.6898	50.6463
2020	5	28	6	11	30	0.1	1	23.42	92.4	6.6898	51.9792
2020	5	28	6	21	30	0.1	1	22.5	89	6.6898	49.98
2020	5	28	6	31	30	0.1	1	23.02	92.2	6.6898	51.0907
2020	5	28	6	41	30	0.1	1	23.55	93.7	6.6837	52.1518
2020	5	28	6	51	30	0.1	1	24.12	92.1	6.6837	53.4833
2020	5	28	7	1	30	0.1	1	22.34	93.3	6.6837	49.4887
2020	5	28	7	11	30	0.1	1	23.22	92.5	6.6837	51.4861
2020	5	28	7	21	30	0.1	1	22.46	94.3	6.6837	49.7107
2020	5	28	7	31	30	0.1	1	22.48	94.8	6.6837	49.7107
2020	5	28	7	41	30	0.1	1	23.11	95.7	6.6837	51.0422
2020	5	28	7	51	30	0.1	1	22.07	94.7	6.6776	48.7766
2020	5	28	8	1	30	0.1	1	23.33	92.7	6.6776	51.6589
2020	5	28	8	11	30	0.1	1	22.46	94.3	6.6776	49.6634
2020	5	28	8	21	30	0.1	1	22.31	91.5	6.6776	49.4417
2020	5	28	8	31	30	0.1	1	22.7	90.8	6.6776	50.3286
2020	5	28	8	41	30	0.1	1	22.23	93.1	6.6776	49.22
2020	5	28	8	51	30	0.1	1	23.35	93.7	6.6776	51.6588
2020	5	28	9	1	30	0.1	1	23.2	89.8	6.6776	51.4371
2020	5	28	9	11	30	0.1	1	21.47	94.5	6.6776	47.4463
2020	5	28	9	21	30	0.1	1	23.09	95	6.6776	50.9937
2020	5	28	9	31	30	0.1	1	23.7	90	6.6715	52.4957
2020	5	28	9	41	30	0.1	1	22.13	93.1	6.6715	48.9516
2020	5	28	9	51	30	0.1	1	22.21	91.5	6.6715	49.1731
2020	5	28	10	1	30	0.1	1	22.25	93.9	6.6715	49.1731

Mazourka (0354)

Year	Month	Day	Hour	Minute	Second	CellBegin	CellEnd	Speed	Direction	Area	Flow
2020	5	28	10	11	30	0.1	1	22.76	94	6.6715	50.2806
2020	5	28	10	21	30	0.1	1	23.48	94.6	6.6654	51.7817
2020	5	28	10	31	30	0.1	1	22.91	91.3	6.6654	50.6752
2020	5	28	10	41	30	0.1	1	23.66	94.1	6.6593	52.1744
2020	5	28	10	51	30	0.1	1	22.1	90	6.6532	48.8116
2020	5	28	11	1	30	0.1	1	22.96	94	6.6471	50.5302
2020	5	28	11	11	30	0.1	1	23.91	91.7	6.6471	52.7368
2020	5	28	11	21	30	0.1	1	23.49	94.9	6.641	51.5841
2020	5	28	11	31	30	0.1	1	22.83	93	6.641	50.2614
2020	5	28	11	41	30	0.1	1	23.31	91.7	6.6349	51.3145
2020	5	28	11	51	30	0.1	1	23.07	94.5	6.6349	50.6537
2020	5	28	12	1	30	0.1	1	22.45	93.8	6.6349	49.3323
2020	5	28	12	11	30	0.1	1	22.72	92.5	6.6349	49.9929
2020	5	28	12	21	30	0.1	1	22.18	94.9	6.6349	48.6715
2020	5	28	12	31	30	0.1	1	22.71	95.6	6.6288	49.725
2020	5	28	12	41	30	0.1	1	23.28	97.2	6.6288	50.825
2020	5	28	12	51	30	0.1	1	22.67	94.6	6.6288	49.7249
2020	5	28	13	1	30	0.1	1	22.66	94	6.6288	49.7248
2020	5	28	13	11	30	0.1	1	22.65	93.8	6.6288	49.7248
2020	5	28	13	21	30	0.1	1	22.46	96.9	6.6288	49.0647
2020	5	28	13	31	30	0.1	1	22.45	93.8	6.6288	49.2847
2020	5	28	13	41	30	0.1	1	23.45	93.7	6.6288	51.4848
2020	5	28	13	51	30	0.1	1	23.78	94.8	6.6288	52.1448
2020	5	28	14	1	30	0.1	1	23.75	93.6	6.6288	52.1448
2020	5	28	14	11	30	0.1	1	22.72	92.5	6.6227	49.8967
2020	5	28	14	21	30	0.1	1	22.64	93.3	6.6227	49.6768
2020	5	28	14	31	30	0.1	1	24.32	95.7	6.6227	53.1937
2020	5	28	14	41	30	0.1	1	22.67	94.6	6.6227	49.6768
2020	5	28	14	51	30	0.1	1	23.42	95.9	6.6227	51.2154
2020	5	28	15	1	30	0.1	1	23.4	91	6.6227	51.4352
2020	5	28	15	11	30	0.1	1	24.31	91.4	6.6227	53.4134
2020	5	28	15	21	30	0.1	1	23.45	93.7	6.6166	51.3857
2020	5	28	15	31	30	0.1	1	23.28	94.7	6.6166	50.9465
2020	5	28	15	41	30	0.1	1	23.46	94.2	6.6166	51.3856
2020	5	28	15	51	30	0.1	1	22.95	93.7	6.6166	50.2876
2020	5	28	16	1	30	0.1	1	23.35	93.9	6.6166	51.166
2020	5	28	16	11	30	0.1	1	23.34	93.2	6.6166	51.1659
2020	5	28	16	21	30	0.1	1	23.23	93	6.6166	50.9463
2020	5	28	16	31	30	0.1	1	23.49	94.9	6.6166	51.3855
2020	5	28	16	41	30	0.1	1	22.57	94.6	6.6166	49.4091
2020	5	28	16	51	30	0.1	1	21.72	92.4	6.5983	47.515
2020	5	28	17	1	30	0.1	1	23.1	89.3	6.6166	50.7266
2020	5	28	17	11	30	0.1	1	22.82	92.5	6.6105	50.0197
2020	5	28	17	21	30	0.1	1	22.8	90	6.6105	50.0197
2020	5	28	17	31	30	0.1	1	23.11	91.2	6.6105	50.6778
2020	5	28	17	41	30	0.1	1	22.92	92.3	6.6105	50.2391
2020	5	28	17	51	30	0.1	1	23.51	91.2	6.6105	51.5554

Mazourka (0354)

Year	Month	Day	Hour	Minute	Second	CellBegin	CellEnd	Speed	Direction	Area	Flow
2020	5	28	18	1	30	0.1	1	22.02	92.3	6.6105	48.2646
2020	5	28	18	11	30	0.1	1	23.21	91.7	6.6166	50.9461
2020	5	28	18	21	30	0.1	1	22.7	90.5	6.6166	49.8481
2020	5	28	18	31	30	0.1	1	22.93	93	6.6227	50.3355
2020	5	28	18	41	30	0.1	1	23.21	91.2	6.6288	51.0439
2020	5	28	18	51	30	0.1	1	23.21	91.5	6.6288	51.0438
2020	5	28	19	1	30	0.1	1	23.62	92.4	6.6288	51.9239
2020	5	28	19	11	30	0.1	1	23.25	93.7	6.6288	51.0438
2020	5	28	19	21	30	0.1	1	23.6	90.5	6.6288	51.9239
2020	5	28	19	31	30	0.1	1	22.33	92.8	6.6349	49.1107
2020	5	28	19	41	30	0.1	1	22.12	92.6	6.6349	48.6702
2020	5	28	19	51	30	0.1	1	22.13	92.8	6.6349	48.6702
2020	5	28	20	1	30	0.1	1	22.51	91.5	6.6349	49.5511
2020	5	28	20	11	30	0.1	1	24.31	91.9	6.6349	53.5152
2020	5	28	20	21	30	0.1	1	22.81	95.5	6.641	50.0394
2020	5	28	20	31	30	0.1	1	23.7	90.5	6.641	52.2438
2020	5	28	20	41	30	0.1	1	22	90.8	6.641	48.4964
2020	5	28	20	51	30	0.1	1	23.41	91.2	6.641	51.5825
2020	5	28	21	1	30	0.1	1	22.6	90	6.641	49.819
2020	5	28	21	11	30	0.1	1	21.72	92.4	6.6471	47.8808
2020	5	28	21	21	30	0.1	1	23.01	91.5	6.6471	50.7493
2020	5	28	21	31	30	0.1	1	23.27	94.4	6.6471	51.1906
2020	5	28	21	41	30	0.1	1	22.98	94.7	6.6471	50.5286
2020	5	28	21	51	30	0.1	1	22.73	93	6.6471	50.0874
2020	5	28	22	1	30	0.1	1	22.81	92	6.6471	50.308
2020	5	28	22	11	30	0.1	1	22.26	94.1	6.6532	49.031
2020	5	28	22	21	30	0.1	1	22.94	93.5	6.6532	50.577
2020	5	28	22	31	30	0.1	1	22.15	93.9	6.6532	48.8102
2020	5	28	22	41	30	0.1	1	22.86	94	6.6532	50.3562
2020	5	28	22	51	30	0.1	1	22.83	92.8	6.6532	50.3562
2020	5	28	23	1	30	0.1	1	23.1	90	6.6593	51.0676
2020	5	28	23	11	30	0.1	1	22.91	91.8	6.6593	50.6254
2020	5	28	23	21	30	0.1	1	22.41	91.8	6.6593	49.5201
2020	5	28	23	31	30	0.1	1	24.07	94.3	6.6654	53.1079
2020	5	28	23	41	30	0.1	1	22.93	93	6.6715	50.7221
2020	5	28	23	51	30	0.1	1	22.42	92.6	6.6776	49.6619
2020	5	29	0	1	30	0.1	1	23.44	93.4	6.6898	51.9777
2020	5	29	0	11	30	0.1	1	23.41	91.7	6.6898	51.9777
2020	5	29	0	21	30	0.1	1	23.3	90.2	6.6958	51.8048
2020	5	29	0	31	30	0.1	1	24.42	92.3	6.6958	54.2505
2020	5	29	0	41	30	0.1	1	23.61	91.5	6.6958	52.4719
2020	5	29	0	51	30	0.1	1	23.91	91.7	6.6958	53.1389
2020	5	29	1	1	30	0.1	1	23.41	92	6.7019	52.0766
2020	5	29	1	11	30	0.1	1	23.42	92.4	6.7019	52.0766
2020	5	29	1	21	30	0.1	1	23.97	94.3	6.7019	53.1894
2020	5	29	1	31	30	0.1	1	22.81	91.5	6.708	50.7895
2020	5	29	1	41	30	0.1	1	23.31	91.2	6.708	51.9033

Mazourka (0354)

Year	Month	Day	Hour	Minute	Second	CellBegin	CellEnd	Speed	Direction	Area	Flow
2020	5	29	1	51	30	0.1	1	22.87	94.5	6.708	50.7895
2020	5	29	2	1	30	0.1	1	23.52	92.2	6.708	52.3489
2020	5	29	2	11	30	0.1	1	22.76	94	6.708	50.5668
2020	5	29	2	21	30	0.1	1	22.95	93.7	6.7141	51.0607
2020	5	29	2	31	30	0.1	1	23.94	93.1	6.7141	53.2904
2020	5	29	2	41	30	0.1	1	23.51	91.2	6.7141	52.3986
2020	5	29	2	51	30	0.1	1	22.76	94.3	6.7202	50.6627
2020	5	29	3	1	30	0.1	1	22.73	93	6.7202	50.6627
2020	5	29	3	11	30	0.1	1	22.46	94.1	6.7324	50.0877
2020	5	29	3	21	30	0.1	1	23.32	92.5	6.7446	52.1985
2020	5	29	3	31	30	0.1	1	22.9	90	6.7507	51.3507
2020	5	29	3	41	30	0.1	1	23.22	92.5	6.7507	52.0234
2020	5	29	3	51	30	0.1	1	22.62	92.3	6.7568	50.7257
2020	5	29	4	1	30	0.1	1	23.6	90.7	6.7568	52.9702
2020	5	29	4	11	30	0.1	1	24.05	93.6	6.7568	53.868
2020	5	29	4	21	30	0.1	1	23.35	93.7	6.7629	52.3461
2020	5	29	4	31	30	0.1	1	24.22	92.6	6.7629	54.368
2020	5	29	4	41	30	0.1	1	23.51	91.5	6.7629	52.7954
2020	5	29	4	51	30	0.1	1	23.41	92	6.7629	52.5708
2020	5	29	5	1	30	0.1	1	23.94	93.1	6.769	53.7446
2020	5	29	5	11	30	0.1	1	22.75	93.8	6.769	51.0461
2020	5	29	5	21	30	0.1	1	22.93	92.8	6.769	51.4959
2020	5	29	5	31	30	0.1	1	23.32	92.2	6.769	52.3954
2020	5	29	5	41	30	0.1	1	23	90.5	6.7751	51.7693
2020	5	29	5	51	30	0.1	1	24.04	93.3	6.7751	54.0202
2020	5	29	6	1	30	0.1	1	24.02	92.4	6.7751	54.0202
2020	5	29	6	11	30	0.1	1	23.43	92.7	6.7812	52.7191
2020	5	29	6	21	30	0.1	1	23.75	93.9	6.7812	53.395
2020	5	29	6	31	30	0.1	1	22.41	91.8	6.7934	50.5607
2020	5	29	6	41	30	0.1	1	23.45	93.7	6.8056	52.9166
2020	5	29	6	51	30	0.1	1	24.53	93	6.8117	55.4558
2020	5	29	7	1	30	0.1	1	22.86	94.3	6.8117	51.6079
2020	5	29	7	11	30	0.1	1	23.42	92.4	6.8178	53.0154
2020	5	29	7	21	30	0.1	1	23.73	92.7	6.8178	53.6951
2020	5	29	7	31	30	0.1	1	22.9	90	6.8178	51.8826
2020	5	29	7	41	30	0.1	1	23.6	90	6.8239	53.5183
2020	5	29	7	51	30	0.1	1	24.27	94.3	6.8239	54.879
2020	5	29	8	1	30	0.1	1	24.2	90.2	6.8239	54.879
2020	5	29	8	11	30	0.1	1	23.64	93.4	6.83	53.5681
2020	5	29	8	21	30	0.1	1	23.91	91.9	6.83	54.249
2020	5	29	8	31	30	0.1	1	22.77	94.5	6.83	51.5252
2020	5	29	8	41	30	0.1	1	22.94	93.2	6.83	51.9792
2020	5	29	8	51	30	0.1	1	24.01	91.4	6.83	54.476
2020	5	29	9	1	30	0.1	1	24.42	92.6	6.8361	55.4354
2020	5	29	9	11	30	0.1	1	24.08	94.5	6.8361	54.5266
2020	5	29	9	21	30	0.1	1	24.03	92.6	6.8361	54.5266
2020	5	29	9	31	30	0.1	1	23.54	93.2	6.8421	53.4402

Mazourka (0354)

Year	Month	Day	Hour	Minute	Second	CellBegin	CellEnd	Speed	Direction	Area	Flow
2020	5	29	9	41	30	0.1	1	23.92	92.4	6.8421	54.3498
2020	5	29	9	51	30	0.1	1	23.57	94.4	6.8421	53.4401
2020	5	29	10	1	30	0.1	1	24.03	92.6	6.8421	54.5771
2020	5	29	10	11	30	0.1	1	24.15	93.6	6.8421	54.8045
2020	5	29	10	21	30	0.1	1	24.47	94.2	6.8482	55.5381
2020	5	29	10	31	30	0.1	1	23.59	95.1	6.8482	53.4896
2020	5	29	10	41	30	0.1	1	24.41	91.2	6.8482	55.5381
2020	5	29	10	51	30	0.1	1	24.51	91.4	6.8543	55.8174
2020	5	29	11	1	30	0.1	1	23.31	91.7	6.8543	53.0835
2020	5	29	11	11	30	0.1	1	23.51	95.6	6.8543	53.3113
2020	5	29	11	21	30	0.1	1	23.97	94.3	6.8665	54.5512
2020	5	29	11	31	30	0.1	1	24.62	92.6	6.8665	56.1489
2020	5	29	11	41	30	0.1	1	24.05	93.6	6.8726	54.8301
2020	5	29	11	51	30	0.1	1	25.02	92.1	6.8726	57.1147
2020	5	29	12	1	30	0.1	1	24.12	92.4	6.8787	55.1094
2020	5	29	12	11	30	0.1	1	24.81	95.3	6.8787	56.4813
2020	5	29	12	21	30	0.1	1	25.21	95.2	6.897	57.5548
2020	5	29	12	31	30	0.1	1	24.1	90.2	6.8787	55.1093
2020	5	29	12	41	30	0.1	1	24.65	93.5	6.897	56.4083
2020	5	29	12	51	30	0.1	1	24.14	93.1	6.8848	55.1601
2020	5	29	13	1	30	0.1	1	24.87	94.4	6.8848	56.7622
2020	5	29	13	11	30	0.1	1	23.65	93.6	6.897	54.1152
2020	5	29	13	21	30	0.1	1	24.23	92.8	6.9031	55.5421
2020	5	29	13	31	30	0.1	1	24.06	94.1	6.8848	54.9311
2020	5	29	13	41	30	0.1	1	24.66	94	6.897	56.4082
2020	5	29	13	51	30	0.1	1	24	91	6.897	55.0324
2020	5	29	14	1	30	0.1	1	24.64	93.3	6.9031	56.46
2020	5	29	14	11	30	0.1	1	24.21	91.7	6.9031	55.542
2020	5	29	14	21	30	0.1	1	25.7	89.3	6.9092	59.0389
2020	5	29	14	31	30	0.1	1	25.31	91.6	6.9031	58.0665
2020	5	29	14	41	30	0.1	1	24.22	92.4	6.8909	55.4397
2020	5	29	14	51	30	0.1	1	23.91	91.4	6.9031	54.8533
2020	5	29	15	1	30	0.1	1	25.14	93.2	6.9092	57.6604
2020	5	29	15	11	30	0.1	1	24.51	91.6	6.9214	56.3854
2020	5	29	15	21	30	0.1	1	24.82	92.1	6.9031	56.9188
2020	5	29	15	31	30	0.1	1	24.05	93.6	6.9153	55.184
2020	5	29	15	41	30	0.1	1	23.91	91.4	6.9153	54.9541
2020	5	29	15	51	30	0.1	1	23.85	93.8	6.9153	54.7241
2020	5	29	16	1	30	0.1	1	24.64	93.3	6.9092	56.5116
2020	5	29	16	11	30	0.1	1	23.43	92.7	6.9214	53.8537
2020	5	29	16	21	30	0.1	1	25.82	92.2	6.9214	59.3772
2020	5	29	16	31	30	0.1	1	24.21	91.7	6.9336	55.797
2020	5	29	16	41	30	0.1	1	24.43	93	6.9275	56.2066
2020	5	29	16	51	30	0.1	1	24.27	94.5	6.9336	55.7969
2020	5	29	17	1	30	0.1	1	24.9	90.9	6.9214	57.3058
2020	5	29	17	11	30	0.1	1	24.62	92.3	6.9397	56.7711
2020	5	29	17	21	30	0.1	1	24.92	92.3	6.9336	57.4109

Mazourka (0354)

Year	Month	Day	Hour	Minute	Second	CellBegin	CellEnd	Speed	Direction	Area	Flow
2020	5	29	17	31	30	0.1	1	24.22	92.4	6.9397	55.848
2020	5	29	17	41	30	0.1	1	24.92	92.5	6.9397	57.4634
2020	5	29	17	51	30	0.1	1	24.81	91.8	6.9397	57.2327
2020	5	29	18	1	30	0.1	1	25.12	92.3	6.9397	57.925
2020	5	29	18	11	30	0.1	1	25.65	93.6	6.9458	59.1329
2020	5	29	18	21	30	0.1	1	25.12	92.3	6.9458	57.9779
2020	5	29	18	31	30	0.1	1	24.7	90.9	6.9458	57.054
2020	5	29	18	41	30	0.1	1	23.42	92.4	6.9458	54.0511
2020	5	29	18	51	30	0.1	1	24.41	91.2	6.9519	56.4125
2020	5	29	19	1	30	0.1	1	24.15	93.8	6.9519	55.7189
2020	5	29	19	11	30	0.1	1	24.24	93.3	6.958	56.0012
2020	5	29	19	21	30	0.1	1	25.23	92.7	6.9641	58.3685
2020	5	29	19	31	30	0.1	1	24.52	92.1	6.9641	56.7471
2020	5	29	19	41	30	0.1	1	24.92	92.3	6.9641	57.6736
2020	5	29	19	51	30	0.1	1	24.6	90.7	6.9702	57.0307
2020	5	29	20	1	30	0.1	1	25.41	91.6	6.9702	58.8854
2020	5	29	20	11	30	0.1	1	24.4	90.2	6.9702	56.567
2020	5	29	20	21	30	0.1	1	24.82	92.3	6.9702	57.4944
2020	5	29	20	31	30	0.1	1	25.31	91.4	6.9702	58.6536
2020	5	29	20	41	30	0.1	1	24.81	91.8	6.9702	57.4944
2020	5	29	20	51	30	0.1	1	25.21	91.6	6.9824	58.5281
2020	5	29	21	1	30	0.1	1	24.63	93	6.9763	57.0827
2020	5	29	21	11	30	0.1	1	24.53	92.8	6.9824	56.9024
2020	5	29	21	21	30	0.1	1	25.82	92.2	6.9824	59.9217
2020	5	29	21	31	30	0.1	1	24.41	91.2	6.9885	56.7216
2020	5	29	21	41	30	0.1	1	25.24	93.2	6.9885	58.5814
2020	5	29	21	51	30	0.1	1	25.4	90.9	6.9945	59.0999
2020	5	29	22	1	30	0.1	1	24.61	91.2	6.9945	57.2385
2020	5	29	22	11	30	0.1	1	24	90.5	6.9945	55.8425
2020	5	29	22	21	30	0.1	1	25.11	91.8	6.9945	58.4019
2020	5	29	22	31	30	0.1	1	24.82	92.3	6.9945	57.7039
2020	5	29	22	41	30	0.1	1	25.43	92.9	6.9945	59.1
2020	5	29	22	51	30	0.1	1	25.37	94.3	7.0067	58.9742
2020	5	29	23	1	30	0.1	1	26.04	93.1	7.0067	60.6059
2020	5	29	23	11	30	0.1	1	25.7	91.1	7.0006	59.8524
2020	5	29	23	21	30	0.1	1	25.22	92	7.0128	58.7943
2020	5	29	23	31	30	0.1	1	24.15	93.6	7.0128	56.2279
2020	5	29	23	41	30	0.1	1	25.12	92.5	7.0189	58.614
2020	5	29	23	51	30	0.1	1	25.76	94	7.0128	59.961
2020	5	30	0	1	30	0.1	1	24.31	91.7	7.0128	56.6946
2020	5	30	0	11	30	0.1	1	24.11	91.4	7.0189	56.2789
2020	5	30	0	21	30	0.1	1	24.3	90	7.0189	56.746
2020	5	30	0	31	30	0.1	1	25.13	93	7.025	58.6671
2020	5	30	0	41	30	0.1	1	25.31	95.4	7.025	58.9009
2020	5	30	0	51	30	0.1	1	25.41	91.8	7.0311	59.422
2020	5	30	1	1	30	0.1	1	25.77	94.2	7.025	60.0696
2020	5	30	1	11	30	0.1	1	25.2	95	7.0311	58.7202

Mazourka (0354)

Year	Month	Day	Hour	Minute	Second	CellBegin	CellEnd	Speed	Direction	Area	Flow
2020	5	30	1	21	30	0.1	1	25.2	91.1	7.0372	59.0074
2020	5	30	1	31	30	0.1	1	25.14	93.2	7.0372	58.7733
2020	5	30	1	41	30	0.1	1	24.56	94	7.0372	57.3684
2020	5	30	1	51	30	0.1	1	24.55	93.5	7.0433	57.4201
2020	5	30	2	1	30	0.1	1	24.42	92.6	7.0433	57.1858
2020	5	30	2	11	30	0.1	1	25	90.9	7.0494	58.6448
2020	5	30	2	21	30	0.1	1	25.45	93.6	7.0494	59.5831
2020	5	30	2	31	30	0.1	1	25.41	91.4	7.0494	59.5831
2020	5	30	2	41	30	0.1	1	25.01	91.4	7.0494	58.6448
2020	5	30	2	51	30	0.1	1	25.5	90.9	7.0555	59.8716
2020	5	30	3	1	30	0.1	1	25.95	93.5	7.0555	60.8108
2020	5	30	3	11	30	0.1	1	25.14	93.2	7.0555	58.9325
2020	5	30	3	21	30	0.1	1	25.43	92.7	7.0555	59.6369
2020	5	30	3	31	30	0.1	1	24.64	93.3	7.0555	57.7586
2020	5	30	3	41	30	0.1	1	24.92	92.1	7.0555	58.463
2020	5	30	3	51	30	0.1	1	24.65	93.5	7.0555	57.7587
2020	5	30	4	1	30	0.1	1	25.18	94.6	7.0616	58.9856
2020	5	30	4	11	30	0.1	1	25.68	94.5	7.0616	60.1607
2020	5	30	4	21	30	0.1	1	25.2	90.2	7.0616	59.2207
2020	5	30	4	31	30	0.1	1	25.88	94.4	7.0616	60.6307
2020	5	30	4	41	30	0.1	1	24.38	94.7	7.0616	57.1057
2020	5	30	4	51	30	0.1	1	24.65	93.5	7.0677	57.8627
2020	5	30	5	1	30	0.1	1	25.01	91.8	7.0677	58.8036
2020	5	30	5	11	30	0.1	1	25.53	92.9	7.0738	60.0335
2020	5	30	5	21	30	0.1	1	25.14	93.4	7.0738	59.0918
2020	5	30	5	31	30	0.1	1	25.42	92	7.086	59.9054
2020	5	30	5	41	30	0.1	1	25.72	92	7.086	60.613
2020	5	30	5	51	30	0.1	1	25.42	92	7.086	59.9054
2020	5	30	6	1	30	0.1	1	24.77	94.4	7.086	58.2545
2020	5	30	6	11	30	0.1	1	25.02	92.1	7.086	58.9621
2020	5	30	6	21	30	0.1	1	26.06	94	7.0982	61.4304
2020	5	30	6	31	30	0.1	1	25.92	92.2	7.0982	61.1942
2020	5	30	6	41	30	0.1	1	25.81	95.3	7.0982	60.7216
2020	5	30	6	51	30	0.1	1	25.32	92	7.0982	59.7766
2020	5	30	7	1	30	0.1	1	25.24	93.2	7.0982	59.5403
2020	5	30	7	11	30	0.1	1	25.18	94.6	7.0982	59.3041
2020	5	30	7	21	30	0.1	1	24.95	93.4	7.0982	58.8315
2020	5	30	7	31	30	0.1	1	24.8	90.2	7.1043	58.6477
2020	5	30	7	41	30	0.1	1.1	24.89	94.8	7.1104	58.7
2020	5	30	7	51	30	0.1	1.1	25.14	93.2	7.1104	59.4101
2020	5	30	8	1	30	0.1	1.1	25.05	93.7	7.1104	59.1734
2020	5	30	8	11	30	0.1	1.1	25.42	92.3	7.1104	60.1202
2020	5	30	8	21	30	0.1	1.1	25.61	95.4	7.1104	60.3569
2020	5	30	8	31	30	0.1	1.1	26.12	92	7.1165	61.8321
2020	5	30	8	41	30	0.1	1.1	26.02	92.4	7.1165	61.5952
2020	5	30	8	51	30	0.1	1.1	26.04	93.1	7.1165	61.5952
2020	5	30	9	1	30	0.1	1.1	26.53	92.8	7.1104	62.7238

Mazourka (0354)

Year	Month	Day	Hour	Minute	Second	CellBegin	CellEnd	Speed	Direction	Area	Flow
2020	5	30	9	11	30	0.1	1.1	25.36	94.1	7.1226	59.9903
2020	5	30	9	21	30	0.1	1.1	25.39	94.7	7.1226	59.9903
2020	5	30	9	31	30	0.1	1.1	25.62	92	7.1226	60.7017
2020	5	30	9	41	30	0.1	1.1	25.22	92.3	7.1165	59.7
2020	5	30	9	51	30	0.1	1.1	25.76	93.8	7.1226	60.9388
2020	5	30	10	1	30	0.1	1.1	25.13	93	7.1226	59.5161
2020	5	30	10	11	30	0.1	1.1	26.14	93.3	7.1226	61.8873
2020	5	30	10	21	30	0.1	1.1	25.12	92.5	7.1226	59.5161
2020	5	30	10	31	30	0.1	1.1	25.64	93.1	7.1287	60.7557
2020	5	30	10	41	30	0.1	1.1	25.5	90.2	7.1348	60.5723
2020	5	30	10	51	30	0.1	1.1	26.53	92.8	7.1348	62.9476
2020	5	30	11	1	30	0.1	1.1	25.64	93.1	7.1348	60.8098
2020	5	30	11	11	30	0.1	1.1	25.22	92	7.1409	59.9128
2020	5	30	11	21	30	0.1	1.1	25.83	92.9	7.147	61.3938
2020	5	30	11	31	30	0.1	1.1	25.11	91.4	7.1409	59.6751
2020	5	30	11	41	30	0.1	1.1	25.53	92.9	7.1409	60.6261
2020	5	30	11	51	30	0.1	1.1	24.61	91.4	7.147	58.5383
2020	5	30	12	1	30	0.1	1.1	25.16	94.1	7.1409	59.6751
2020	5	30	12	11	30	0.1	1.1	26.22	92.2	7.147	62.3457
2020	5	30	12	21	30	0.1	1.1	25.92	92	7.1409	61.5771
2020	5	30	12	31	30	0.1	1.1	25.6	90.9	7.1409	60.8639
2020	5	30	12	41	30	0.1	1.1	26.23	92.6	7.147	62.3457
2020	5	30	12	51	30	0.1	1.1	26.63	92.6	7.1591	63.4098
2020	5	30	13	1	30	0.1	1.1	26.36	93.9	7.147	62.5836
2020	5	30	13	11	30	0.1	1.1	26.16	93.9	7.153	62.1628
2020	5	30	13	21	30	0.1	1.1	26.51	91.7	7.147	63.0594
2020	5	30	13	31	30	0.1	1.1	25.84	93.1	7.1409	61.3392
2020	5	30	13	41	30	0.1	1.1	26.43	92.6	7.1591	62.9329
2020	5	30	13	51	30	0.1	1.1	26.21	91.7	7.153	62.4008
2020	5	30	14	1	30	0.1	1.1	26.24	93.3	7.153	62.4007
2020	5	30	14	11	30	0.1	1.1	26.68	94.3	7.147	63.2972
2020	5	30	14	21	30	0.1	1.1	26.56	93.9	7.147	63.0592
2020	5	30	14	31	30	0.1	1.1	26.73	92.8	7.1591	63.6479
2020	5	30	14	41	30	0.1	1.1	26.23	92.8	7.147	62.3453
2020	5	30	14	51	30	0.1	1.1	25.14	93.2	7.1591	59.8337
2020	5	30	15	1	30	0.1	1.1	26.32	92.2	7.1591	62.6943
2020	5	30	15	11	30	0.1	1.1	25.13	92.7	7.1591	59.8337
2020	5	30	15	21	30	0.1	1.1	25.7	90.7	7.1409	61.1012
2020	5	30	15	31	30	0.1	1.1	25.52	92.5	7.1652	60.841
2020	5	30	15	41	30	0.1	1.1	25.91	91.5	7.147	61.6313
2020	5	30	15	51	30	0.1	1.1	25.75	93.6	7.1652	61.3182
2020	5	30	16	1	30	0.1	1.1	25.2	90.2	7.153	60.0188
2020	5	30	16	11	30	0.1	1.1	25.8	91.1	7.153	61.4478
2020	5	30	16	21	30	0.1	1.1	26.73	92.8	7.1652	63.7041
2020	5	30	16	31	30	0.1	1.1	26.3	91.1	7.1713	62.8052
2020	5	30	16	41	30	0.1	1.1	25.1	91.1	7.1652	59.8866
2020	5	30	16	51	30	0.1	1.1	25.13	92.7	7.1591	59.8336

Mazourka (0354)

Year	Month	Day	Hour	Minute	Second	CellBegin	CellEnd	Speed	Direction	Area	Flow
2020	5	30	17	1	30	0.1	1.1	25.54	93.1	7.1652	60.841
2020	5	30	17	11	30	0.1	1.1	24.91	91.2	7.1591	59.3568
2020	5	30	17	21	30	0.1	1.1	25.82	92.2	7.1652	61.5567
2020	5	30	17	31	30	0.1	1.1	26.53	92.8	7.1713	63.2828
2020	5	30	17	41	30	0.1	1.1	26.3	91.1	7.1652	62.7497
2020	5	30	17	51	30	0.1	1.1	25.02	92.5	7.1713	59.7008
2020	5	30	18	1	30	0.1	1.1	25.9	91.1	7.1652	61.7953
2020	5	30	18	11	30	0.1	1.1	26.16	93.7	7.1652	62.2725
2020	5	30	18	21	30	0.1	1.1	25.97	94.2	7.1713	61.85
2020	5	30	18	31	30	0.1	1.1	26	89.3	7.1713	62.0888
2020	5	30	18	41	30	0.1	1.1	25.93	92.7	7.1774	61.9047
2020	5	30	18	51	30	0.1	1.1	27.3	91	7.1713	65.1933
2020	5	30	19	1	30	0.1	1.1	27.2	91.1	7.1713	64.9545
2020	5	30	19	11	30	0.1	1.1	26.17	94.2	7.1713	62.3276
2020	5	30	19	21	30	0.1	1.1	26.53	92.8	7.1835	63.3948
2020	5	30	19	31	30	0.1	1.1	25.02	92.3	7.1835	59.8064
2020	5	30	19	41	30	0.1	1.1	25.54	93.1	7.1713	60.8948
2020	5	30	19	51	30	0.1	1.1	25.7	90.7	7.1835	61.481
2020	5	30	20	1	30	0.1	1.1	26.35	93.7	7.1774	62.8608
2020	5	30	20	11	30	0.1	1.1	25.62	92.2	7.1835	61.2418
2020	5	30	20	21	30	0.1	1.1	25.51	91.3	7.1896	61.0564
2020	5	30	20	31	30	0.1	1.1	25.82	92	7.1774	61.6658
2020	5	30	20	41	30	0.1	1.1	25.32	92.3	7.1835	60.5241
2020	5	30	20	51	30	0.1	1.1	25.52	92.2	7.1896	61.0564
2020	5	30	21	1	30	0.1	1.1	26.53	92.8	7.1896	63.4508
2020	5	30	21	11	30	0.1	1.1	26.3	91.1	7.1896	62.9719
2020	5	30	21	21	30	0.1	1.1	25.84	93.3	7.1896	61.7748
2020	5	30	21	31	30	0.1	1.1	25.34	93.2	7.1896	60.5776
2020	5	30	21	41	30	0.1	1.1	25.32	92.3	7.1896	60.5776
2020	5	30	21	51	30	0.1	1.1	25.1	90	7.1957	60.1518
2020	5	30	22	1	30	0.1	1.1	25.56	94	7.1957	61.1104
2020	5	30	22	11	30	0.1	1.1	26.01	95.3	7.1957	62.069
2020	5	30	22	21	30	0.1	1.1	26.17	94.2	7.1957	62.5483
2020	5	30	22	31	30	0.1	1.1	25.71	91.8	7.1957	61.5898
2020	5	30	22	41	30	0.1	1.1	25.12	92.1	7.1957	60.1519
2020	5	30	22	51	30	0.1	1.1	25.3	90	7.1957	60.6312
2020	5	30	23	1	30	0.1	1.1	25.23	93	7.1957	60.3916
2020	5	30	23	11	30	0.1	1.1	25.51	91.8	7.1957	61.1106
2020	5	30	23	21	30	0.1	1.1	26.21	91.7	7.2018	62.8435
2020	5	30	23	31	30	0.1	1.1	25.61	91.6	7.2018	61.4044
2020	5	30	23	41	30	0.1	1.1	25.96	93.8	7.2018	62.124
2020	5	30	23	51	30	0.1	1.1	26.36	93.9	7.2018	63.0835
2020	5	31	0	1	30	0.1	1.1	25.17	94.3	7.2018	60.2052
2020	5	31	0	11	30	0.1	1.1	25.64	93.1	7.2018	61.4045
2020	5	31	0	21	30	0.1	1.1	25.72	92.2	7.2079	61.6987
2020	5	31	0	31	30	0.1	1.1	26.11	91.8	7.2201	62.7693
2020	5	31	0	41	30	0.1	1.1	25.21	91.6	7.2201	60.6049

Mazourka (0354)

Year	Month	Day	Hour	Minute	Second	CellBegin	CellEnd	Speed	Direction	Area	Flow
2020	5	31	0	51	30	0.1	1.1	25.91	91.5	7.2262	62.3431
2020	5	31	1	1	30	0.1	1.1	25.99	94.9	7.2262	62.3431
2020	5	31	1	11	30	0.1	1.1	25.03	92.7	7.2262	60.1768
2020	5	31	1	21	30	0.1	1.1	25.82	92	7.2323	62.157
2020	5	31	1	31	30	0.1	1.1	25.94	93.3	7.2323	62.398
2020	5	31	1	41	30	0.1	1.1	24.43	92.8	7.2323	58.7842
2020	5	31	1	51	30	0.1	1.1	26.04	93.3	7.2323	62.639
2020	5	31	2	1	30	0.1	1.1	25.34	93.2	7.2323	60.9526
2020	5	31	2	11	30	0.1	1.1	26.24	93.3	7.2323	63.1209
2020	5	31	2	21	30	0.1	1.1	25.03	92.7	7.2323	60.2299
2020	5	31	2	31	30	0.1	1.1	26.24	93.1	7.2323	63.121
2020	5	31	2	41	30	0.1	1.1	26.14	93.1	7.2323	62.8801
2020	5	31	2	51	30	0.1	1.1	26.28	94.4	7.2323	63.121
2020	5	31	3	1	30	0.1	1.1	25.71	91.3	7.2323	61.9165
2020	5	31	3	11	30	0.1	1.1	26.76	93.9	7.2323	64.3257
2020	5	31	3	21	30	0.1	1.1	25.8	91.1	7.2323	62.1575
2020	5	31	3	31	30	0.1	1.1	26.14	93.1	7.2384	62.9354
2020	5	31	3	41	30	0.1	1.1	26.22	92	7.2384	63.1765
2020	5	31	3	51	30	0.1	1.1	25.81	91.6	7.2384	62.2121
2020	5	31	4	1	30	0.1	1.1	26.04	93.1	7.2384	62.6944
2020	5	31	4	11	30	0.1	1.1	26.14	93.3	7.2384	62.9355
2020	5	31	4	21	30	0.1	1.1	25.46	94.1	7.2384	61.2476
2020	5	31	4	31	30	0.1	1.1	25.92	92.4	7.2384	62.4533
2020	5	31	4	41	30	0.1	1.1	26.56	93.9	7.2384	63.9001
2020	5	31	4	51	30	0.1	1.1	26.13	92.6	7.2384	62.9357
2020	5	31	5	1	30	0.1	1.1	24.44	93.3	7.2384	58.8364
2020	5	31	5	11	30	0.1	1.1	25.84	93.1	7.2384	62.2123
2020	5	31	5	21	30	0.1	1.1	25.45	93.6	7.2384	61.2478
2020	5	31	5	31	30	0.1	1.1	26.42	92.4	7.2384	63.6592
2020	5	31	5	41	30	0.1	1.1	26.05	93.5	7.2384	62.6947
2020	5	31	5	51	30	0.1	1.1	26.34	93.3	7.2384	63.4181
2020	5	31	6	1	30	0.1	1.1	25.64	93.4	7.2384	61.7302
2020	5	31	6	11	30	0.1	1.1	26.03	92.9	7.2384	62.6948
2020	5	31	6	21	30	0.1	1.1	25.06	94.1	7.2384	60.2835
2020	5	31	6	31	30	0.1	1.1	25.94	93.3	7.2384	62.4537
2020	5	31	6	41	30	0.1	1.1	25.96	94	7.2384	62.4537
2020	5	31	6	51	30	0.1	1.1	25.66	93.8	7.2445	61.7844
2020	5	31	7	1	30	0.1	1.1	25.74	93.1	7.2445	62.0258
2020	5	31	7	11	30	0.1	1.1	25.93	92.9	7.2445	62.5085
2020	5	31	7	21	30	0.1	1.1	25.95	93.5	7.2445	62.5085
2020	5	31	7	31	30	0.1	1.1	25.6	90.4	7.2445	61.7845
2020	5	31	7	41	30	0.1	1.1	27.22	92.1	7.2445	65.646
2020	5	31	7	51	30	0.1	1.1	25.9	90.9	7.2506	62.5633
2020	5	31	8	1	30	0.1	1.1	26.31	91.7	7.2506	63.5295
2020	5	31	8	11	30	0.1	1.1	24.82	92.3	7.2506	59.9061
2020	5	31	8	21	30	0.1	1.1	26.56	93.9	7.2567	64.0686
2020	5	31	8	31	30	0.1	1.1	25.98	94.4	7.2567	62.618

Mazourka (0354)

Year	Month	Day	Hour	Minute	Second	CellBegin	CellEnd	Speed	Direction	Area	Flow
2020	5	31	8	41	30	0.1	1.1	25.53	92.9	7.2567	61.6509
2020	5	31	8	51	30	0.1	1.1	25.84	93.3	7.2567	62.3762
2020	5	31	9	1	30	0.1	1.1	26.34	93.3	7.2628	63.6406
2020	5	31	9	11	30	0.1	1.1	25.64	93.4	7.2628	61.9467
2020	5	31	9	21	30	0.1	1.1	26.72	92.4	7.2628	64.6085
2020	5	31	9	31	30	0.1	1.1	25.84	93.1	7.2628	62.4307
2020	5	31	9	41	30	0.1	1.1	26.45	93.7	7.2689	63.9383
2020	5	31	9	51	30	0.1	1.1	25.66	93.8	7.2628	61.9467
2020	5	31	10	1	30	0.1	1.1	25.97	94.2	7.2567	62.6179
2020	5	31	10	11	30	0.1	1.1	26.16	93.9	7.2567	63.1014
2020	5	31	10	21	30	0.1	1.1	25.63	95.8	7.2567	61.6508
2020	5	31	10	31	30	0.1	1.1	26.83	92.8	7.2567	64.7937
2020	5	31	10	41	30	0.1	1.1	26.65	93.7	7.2628	64.3664
2020	5	31	10	51	30	0.1	1.1	26.03	92.6	7.2689	62.9694
2020	5	31	11	1	30	0.1	1.1	25.49	94.7	7.2628	61.4626
2020	5	31	11	11	30	0.1	1.1	25.42	92.5	7.2628	61.4625
2020	5	31	11	21	30	0.1	1.1	26.87	94.3	7.2689	64.9068
2020	5	31	11	31	30	0.1	1.1	26.54	95.8	7.2628	63.8823
2020	5	31	11	41	30	0.1	1.1	25.69	94.9	7.2628	61.9464
2020	5	31	11	51	30	0.1	1.1	26.69	94.7	7.2628	64.3661
2020	5	31	12	1	30	0.1	1.1	27.49	94.6	7.2628	66.3019
2020	5	31	12	11	30	0.1	1.1	26.38	94.3	7.2567	63.5846
2020	5	31	12	21	30	0.1	1.1	25.68	94.5	7.2628	61.9463
2020	5	31	12	31	30	0.1	1.1	26.82	92.1	7.2628	64.85
2020	5	31	12	41	30	0.1	1.1	26.6	95	7.2628	64.124
2020	5	31	12	51	30	0.1	1.1	26.36	96.3	7.2628	63.398
2020	5	31	13	1	30	0.1	1.1	25.69	94.9	7.2628	61.9462
2020	5	31	13	11	30	0.1	1.1	26.81	95.1	7.2628	64.6079
2020	5	31	13	21	30	0.1	1.1	26.18	94.6	7.2689	63.2111
2020	5	31	13	31	30	0.1	1.1	25.58	94.5	7.2628	61.7041
2020	5	31	13	41	30	0.1	1.1	25.93	92.9	7.2628	62.672
2020	5	31	13	51	30	0.1	1.1	26.28	94.6	7.2811	63.5639
2020	5	31	14	1	30	0.1	1.1	26.72	91.9	7.2689	64.6641
2020	5	31	14	11	30	0.1	1.1	25.53	92.7	7.2689	61.7578
2020	5	31	14	21	30	0.1	1.1	26.35	93.7	7.2689	63.6952
2020	5	31	14	31	30	0.1	1.1	26.26	93.9	7.2689	63.453
2020	5	31	14	41	30	0.1	1.1	26.46	93.9	7.2689	63.9373
2020	5	31	14	51	30	0.1	1.1	26.87	94.1	7.275	64.9627
2020	5	31	15	1	30	0.1	1.1	26.85	93.6	7.2689	64.906
2020	5	31	15	11	30	0.1	1.1	26.37	94.1	7.2689	63.6951
2020	5	31	15	21	30	0.1	1.1	26.57	94.1	7.2689	64.1794
2020	5	31	15	31	30	0.1	1.1	26.65	93.4	7.2689	64.4216
2020	5	31	15	41	30	0.1	1.1	25.76	93.8	7.275	62.2961
2020	5	31	15	51	30	0.1	1.1	25.67	94.2	7.275	62.0537
2020	5	31	16	1	30	0.1	1.1	25.41	91.6	7.2811	61.6226
2020	5	31	16	11	30	0.1	1.1	25.98	94.4	7.2689	62.7262
2020	5	31	16	21	30	0.1	1.1	25.84	93.1	7.275	62.5385

Mazourka (0354)

Year	Month	Day	Hour	Minute	Second	CellBegin	CellEnd	Speed	Direction	Area	Flow
2020	5	31	16	31	30	0.1	1.1	26.15	93.5	7.2689	63.2105
2020	5	31	16	41	30	0.1	1.1	26.27	94.1	7.2689	63.4526
2020	5	31	16	51	30	0.1	1.1	26.35	93.5	7.275	63.7504
2020	5	31	17	1	30	0.1	1.1	26.74	93.2	7.2689	64.6635
2020	5	31	17	11	30	0.1	1.1	25.56	93.8	7.275	61.8111
2020	5	31	17	21	30	0.1	1.1	26.15	93.5	7.275	63.2655
2020	5	31	17	31	30	0.1	1.1	25.86	94	7.275	62.5383
2020	5	31	17	41	30	0.1	1.1	26.6	90.6	7.2689	64.4212
2020	5	31	17	51	30	0.1	1.1	26.62	95.4	7.275	64.235
2020	5	31	18	1	30	0.1	1.1	26.24	93.3	7.2689	63.4525
2020	5	31	18	11	30	0.1	1.1	26.42	92	7.2689	63.9368
2020	5	31	18	21	30	0.1	1.1	25.51	91.6	7.275	61.811
2020	5	31	18	31	30	0.1	1.1	27.03	92.5	7.275	65.447
2020	5	31	18	41	30	0.1	1.1	26.58	94.5	7.2689	64.179
2020	5	31	18	51	30	0.1	1.1	26.32	92	7.2689	63.6946
2020	5	31	19	1	30	0.1	1.1	27.13	92.7	7.2628	65.5748
2020	5	31	19	11	30	0.1	1.1	26.12	92.4	7.2689	63.2102
2020	5	31	19	21	30	0.1	1.1	25.65	93.6	7.2689	61.9993
2020	5	31	19	31	30	0.1	1.1	26.61	91.3	7.2689	64.4211
2020	5	31	19	41	30	0.1	1.1	26.43	92.6	7.2689	63.9368
2020	5	31	19	51	30	0.1	1.1	26.03	92.9	7.2689	62.968
2020	5	31	20	1	30	0.1	1.1	26.4	91.1	7.2689	63.9368
2020	5	31	20	11	30	0.1	1.1	26.94	93.2	7.2689	65.1477
2020	5	31	20	21	30	0.1	1.1	26.12	92	7.2689	63.2103
2020	5	31	20	31	30	0.1	1.1	26.43	92.6	7.275	63.9926
2020	5	31	20	41	30	0.1	1.1	26.37	94.1	7.2689	63.6946
2020	5	31	20	51	30	0.1	1.1	25.57	94.3	7.2689	61.7572
2020	5	31	21	1	30	0.1	1.1	26.62	92.4	7.275	64.4774
2020	5	31	21	11	30	0.1	1.1	25.53	92.9	7.275	61.8111
2020	5	31	21	21	30	0.1	1.1	25.94	93.3	7.275	62.7807
2020	5	31	21	31	30	0.1	1.1	26.43	92.6	7.2811	64.0485
2020	5	31	21	41	30	0.1	1.1	26.41	91.5	7.2811	64.0485
2020	5	31	21	51	30	0.1	1.1	26.22	92.2	7.2872	63.6186
2020	5	31	22	1	30	0.1	1.1	25.45	93.6	7.2872	61.6761
2020	5	31	22	11	30	0.1	1.1	26.86	93.8	7.2933	65.1322
2020	5	31	22	21	30	0.1	1.1	25.12	92.1	7.2933	61.0007
2020	5	31	22	31	30	0.1	1.1	26.44	93	7.2933	64.1601
2020	5	31	22	41	30	0.1	1.1	26.22	92.2	7.2933	63.6741
2020	5	31	22	51	30	0.1	1.1	26.65	93.4	7.2994	64.7024
2020	5	31	23	1	30	0.1	1.1	25.97	94.2	7.2994	62.9998
2020	5	31	23	11	30	0.1	1.1	26.63	92.8	7.2994	64.7025
2020	5	31	23	21	30	0.1	1.1	25.95	93.5	7.2994	62.9998
2020	5	31	23	31	30	0.1	1.1	26.83	92.6	7.2994	65.189
2020	5	31	23	41	30	0.1	1.1	25.83	92.9	7.2994	62.7566
2020	5	31	23	51	30	0.1	1.1	26.85	93.6	7.2994	65.1891

Locust Ditch Return

Station 0215

Date	flow (cfs)
5/1/2020	0
5/2/2020	0
5/3/2020	0
5/4/2020	0
5/5/2020	0
5/6/2020	0
5/7/2020	0
5/8/2020	0
5/9/2020	0
5/10/2020	0
5/11/2020	0
5/12/2020	0
5/13/2020	0
5/14/2020	0
5/15/2020	0
5/16/2020	0
5/17/2020	0
5/18/2020	0
5/19/2020	0
5/20/2020	2.534
5/21/2020	3.537
5/22/2020	3.5
5/23/2020	3.545
5/24/2020	3.623
5/25/2020	3.611
5/26/2020	3.542
5/27/2020	3.592
5/28/2020	3.598
5/29/2020	3.604
5/30/2020	2.347
5/31/2020	0

Locust Ditch Return Gage

DATE	TIME	GAGE
5/1/2020	12:00:00 AM	0
5/1/2020	12:15:00 AM	0
5/1/2020	12:30:00 AM	0
5/1/2020	12:45:00 AM	0
5/1/2020	1:00:00 AM	0
5/1/2020	1:15:00 AM	0
5/1/2020	1:30:00 AM	0
5/1/2020	1:45:00 AM	0
5/1/2020	2:00:00 AM	0
5/1/2020	2:15:00 AM	0
5/1/2020	2:30:00 AM	0
5/1/2020	2:45:00 AM	0
5/1/2020	3:00:00 AM	0
5/1/2020	3:15:00 AM	0
5/1/2020	3:30:00 AM	0
5/1/2020	3:45:00 AM	0
5/1/2020	4:00:00 AM	0
5/1/2020	4:15:00 AM	0
5/1/2020	4:30:00 AM	0
5/1/2020	4:45:00 AM	0
5/1/2020	5:00:00 AM	0
5/1/2020	5:15:00 AM	0
5/1/2020	5:30:00 AM	0
5/1/2020	5:45:00 AM	0
5/1/2020	6:00:00 AM	0
5/1/2020	6:15:00 AM	0
5/1/2020	6:30:00 AM	0
5/1/2020	6:45:00 AM	0
5/1/2020	7:00:00 AM	0
5/1/2020	7:15:00 AM	0
5/1/2020	7:30:00 AM	0
5/1/2020	7:45:00 AM	0
5/1/2020	8:00:00 AM	0
5/1/2020	8:15:00 AM	0
5/1/2020	8:30:00 AM	0
5/1/2020	8:45:00 AM	0
5/1/2020	9:00:00 AM	0
5/1/2020	9:15:00 AM	0
5/1/2020	9:30:00 AM	0
5/1/2020	9:45:00 AM	0
5/1/2020	10:00:00 AM	0
5/1/2020	10:15:00 AM	0
5/1/2020	10:30:00 AM	0
5/1/2020	10:45:00 AM	0
5/1/2020	11:00:00 AM	0
5/1/2020	11:15:00 AM	0

Locust Ditch Return Gage

DATE	TIME	GAGE
5/1/2020	11:30:00 AM	0
5/1/2020	11:45:00 AM	0
5/1/2020	12:00:00 PM	0
5/1/2020	12:15:00 PM	0
5/1/2020	12:30:00 PM	0
5/1/2020	12:45:00 PM	0
5/1/2020	1:00:00 PM	0
5/1/2020	1:15:00 PM	0
5/1/2020	1:30:00 PM	0
5/1/2020	1:45:00 PM	0
5/1/2020	2:00:00 PM	0
5/1/2020	2:15:00 PM	0
5/1/2020	2:30:00 PM	0
5/1/2020	2:45:00 PM	0
5/1/2020	3:00:00 PM	0
5/1/2020	3:15:00 PM	0
5/1/2020	3:30:00 PM	0
5/1/2020	3:45:00 PM	0
5/1/2020	4:00:00 PM	0
5/1/2020	4:15:00 PM	0
5/1/2020	4:30:00 PM	0
5/1/2020	4:45:00 PM	0
5/1/2020	5:00:00 PM	0
5/1/2020	5:15:00 PM	0
5/1/2020	5:30:00 PM	0
5/1/2020	5:45:00 PM	0
5/1/2020	6:00:00 PM	0
5/1/2020	6:15:00 PM	0
5/1/2020	6:30:00 PM	0
5/1/2020	6:45:00 PM	0
5/1/2020	7:00:00 PM	0
5/1/2020	7:15:00 PM	0
5/1/2020	7:30:00 PM	0
5/1/2020	7:45:00 PM	0
5/1/2020	8:00:00 PM	0
5/1/2020	8:15:00 PM	0
5/1/2020	8:30:00 PM	0
5/1/2020	8:45:00 PM	0
5/1/2020	9:00:00 PM	0
5/1/2020	9:15:00 PM	0
5/1/2020	9:30:00 PM	0
5/1/2020	9:45:00 PM	0
5/1/2020	10:00:00 PM	0
5/1/2020	10:15:00 PM	0
5/1/2020	10:30:00 PM	0
5/1/2020	10:45:00 PM	0

Locust Ditch Return Gage

DATE	TIME	GAGE
5/1/2020	11:00:00 PM	0
5/1/2020	11:15:00 PM	0
5/1/2020	11:30:00 PM	0
5/1/2020	11:45:00 PM	0
5/2/2020	12:00:00 AM	0
5/2/2020	12:15:00 AM	0
5/2/2020	12:30:00 AM	0
5/2/2020	12:45:00 AM	0
5/2/2020	1:00:00 AM	0
5/2/2020	1:15:00 AM	0
5/2/2020	1:30:00 AM	0
5/2/2020	1:45:00 AM	0
5/2/2020	2:00:00 AM	0
5/2/2020	2:15:00 AM	0
5/2/2020	2:30:00 AM	0
5/2/2020	2:45:00 AM	0
5/2/2020	3:00:00 AM	0
5/2/2020	3:15:00 AM	0
5/2/2020	3:30:00 AM	0
5/2/2020	3:45:00 AM	0
5/2/2020	4:00:00 AM	0
5/2/2020	4:15:00 AM	0
5/2/2020	4:30:00 AM	0
5/2/2020	4:45:00 AM	0
5/2/2020	5:00:00 AM	0
5/2/2020	5:15:00 AM	0
5/2/2020	5:30:00 AM	0
5/2/2020	5:45:00 AM	0
5/2/2020	6:00:00 AM	0
5/2/2020	6:15:00 AM	0
5/2/2020	6:30:00 AM	0
5/2/2020	6:45:00 AM	0
5/2/2020	7:00:00 AM	0
5/2/2020	7:15:00 AM	0
5/2/2020	7:30:00 AM	0
5/2/2020	7:45:00 AM	0
5/2/2020	8:00:00 AM	0
5/2/2020	8:15:00 AM	0
5/2/2020	8:30:00 AM	0
5/2/2020	8:45:00 AM	0
5/2/2020	9:00:00 AM	0
5/2/2020	9:15:00 AM	0
5/2/2020	9:30:00 AM	0
5/2/2020	9:45:00 AM	0
5/2/2020	10:00:00 AM	0
5/2/2020	10:15:00 AM	0

Locust Ditch Return Gage

DATE	TIME	GAGE
5/2/2020	10:30:00 AM	0
5/2/2020	10:45:00 AM	0
5/2/2020	11:00:00 AM	0
5/2/2020	11:15:00 AM	0
5/2/2020	11:30:00 AM	0
5/2/2020	11:45:00 AM	0
5/2/2020	12:00:00 PM	0
5/2/2020	12:15:00 PM	0
5/2/2020	12:30:00 PM	0
5/2/2020	12:45:00 PM	0
5/2/2020	1:00:00 PM	0
5/2/2020	1:15:00 PM	0
5/2/2020	1:30:00 PM	0
5/2/2020	1:45:00 PM	0
5/2/2020	2:00:00 PM	0
5/2/2020	2:15:00 PM	0
5/2/2020	2:30:00 PM	0
5/2/2020	2:45:00 PM	0
5/2/2020	3:00:00 PM	0
5/2/2020	3:15:00 PM	0
5/2/2020	3:30:00 PM	0
5/2/2020	3:45:00 PM	0
5/2/2020	4:00:00 PM	0
5/2/2020	4:15:00 PM	0
5/2/2020	4:30:00 PM	0
5/2/2020	4:45:00 PM	0
5/2/2020	5:00:00 PM	0
5/2/2020	5:15:00 PM	0
5/2/2020	5:30:00 PM	0
5/2/2020	5:45:00 PM	0
5/2/2020	6:00:00 PM	0
5/2/2020	6:15:00 PM	0
5/2/2020	6:30:00 PM	0
5/2/2020	6:45:00 PM	0
5/2/2020	7:00:00 PM	0
5/2/2020	7:15:00 PM	0
5/2/2020	7:30:00 PM	0
5/2/2020	7:45:00 PM	0
5/2/2020	8:00:00 PM	0
5/2/2020	8:15:00 PM	0
5/2/2020	8:30:00 PM	0
5/2/2020	8:45:00 PM	0
5/2/2020	9:00:00 PM	0
5/2/2020	9:15:00 PM	0
5/2/2020	9:30:00 PM	0
5/2/2020	9:45:00 PM	0

Locust Ditch Return Gage

DATE	TIME	GAGE
5/2/2020	10:00:00 PM	0
5/2/2020	10:15:00 PM	0
5/2/2020	10:30:00 PM	0
5/2/2020	10:45:00 PM	0
5/2/2020	11:00:00 PM	0
5/2/2020	11:15:00 PM	0
5/2/2020	11:30:00 PM	0
5/2/2020	11:45:00 PM	0
5/3/2020	12:00:00 AM	0
5/3/2020	12:15:00 AM	0
5/3/2020	12:30:00 AM	0
5/3/2020	12:45:00 AM	0
5/3/2020	1:00:00 AM	0
5/3/2020	1:15:00 AM	0
5/3/2020	1:30:00 AM	0
5/3/2020	1:45:00 AM	0
5/3/2020	2:00:00 AM	0
5/3/2020	2:15:00 AM	0
5/3/2020	2:30:00 AM	0
5/3/2020	2:45:00 AM	0
5/3/2020	3:00:00 AM	0
5/3/2020	3:15:00 AM	0
5/3/2020	3:30:00 AM	0
5/3/2020	3:45:00 AM	0
5/3/2020	4:00:00 AM	0
5/3/2020	4:15:00 AM	0
5/3/2020	4:30:00 AM	0
5/3/2020	4:45:00 AM	0
5/3/2020	5:00:00 AM	0
5/3/2020	5:15:00 AM	0
5/3/2020	5:30:00 AM	0
5/3/2020	5:45:00 AM	0
5/3/2020	6:00:00 AM	0
5/3/2020	6:15:00 AM	0
5/3/2020	6:30:00 AM	0
5/3/2020	6:45:00 AM	0
5/3/2020	7:00:00 AM	0
5/3/2020	7:15:00 AM	0
5/3/2020	7:30:00 AM	0
5/3/2020	7:45:00 AM	0
5/3/2020	8:00:00 AM	0
5/3/2020	8:15:00 AM	0
5/3/2020	8:30:00 AM	0
5/3/2020	8:45:00 AM	0
5/3/2020	9:00:00 AM	0
5/3/2020	9:15:00 AM	0

Locust Ditch Return Gage

DATE	TIME	GAGE
5/3/2020	9:30:00 AM	0
5/3/2020	9:45:00 AM	0
5/3/2020	10:00:00 AM	0
5/3/2020	10:15:00 AM	0
5/3/2020	10:30:00 AM	0
5/3/2020	10:45:00 AM	0
5/3/2020	11:00:00 AM	0
5/3/2020	11:15:00 AM	0
5/3/2020	11:30:00 AM	0
5/3/2020	11:45:00 AM	0
5/3/2020	12:00:00 PM	0
5/3/2020	12:15:00 PM	0
5/3/2020	12:30:00 PM	0
5/3/2020	12:45:00 PM	0
5/3/2020	1:00:00 PM	0
5/3/2020	1:15:00 PM	0
5/3/2020	1:30:00 PM	0
5/3/2020	1:45:00 PM	0
5/3/2020	2:00:00 PM	0
5/3/2020	2:15:00 PM	0
5/3/2020	2:30:00 PM	0
5/3/2020	2:45:00 PM	0
5/3/2020	3:00:00 PM	0
5/3/2020	3:15:00 PM	0
5/3/2020	3:30:00 PM	0
5/3/2020	3:45:00 PM	0
5/3/2020	4:00:00 PM	0
5/3/2020	4:15:00 PM	0
5/3/2020	4:30:00 PM	0
5/3/2020	4:45:00 PM	0
5/3/2020	5:00:00 PM	0
5/3/2020	5:15:00 PM	0
5/3/2020	5:30:00 PM	0
5/3/2020	5:45:00 PM	0
5/3/2020	6:00:00 PM	0
5/3/2020	6:15:00 PM	0
5/3/2020	6:30:00 PM	0
5/3/2020	6:45:00 PM	0
5/3/2020	7:00:00 PM	0
5/3/2020	7:15:00 PM	0
5/3/2020	7:30:00 PM	0
5/3/2020	7:45:00 PM	0
5/3/2020	8:00:00 PM	0
5/3/2020	8:15:00 PM	0
5/3/2020	8:30:00 PM	0
5/3/2020	8:45:00 PM	0

Locust Ditch Return Gage

DATE	TIME	GAGE
5/3/2020	9:00:00 PM	0
5/3/2020	9:15:00 PM	0
5/3/2020	9:30:00 PM	0
5/3/2020	9:45:00 PM	0
5/3/2020	10:00:00 PM	0
5/3/2020	10:15:00 PM	0
5/3/2020	10:30:00 PM	0
5/3/2020	10:45:00 PM	0
5/3/2020	11:00:00 PM	0
5/3/2020	11:15:00 PM	0
5/3/2020	11:30:00 PM	0
5/3/2020	11:45:00 PM	0
5/4/2020	12:00:00 AM	0
5/4/2020	12:15:00 AM	0
5/4/2020	12:30:00 AM	0
5/4/2020	12:45:00 AM	0
5/4/2020	1:00:00 AM	0
5/4/2020	1:15:00 AM	0
5/4/2020	1:30:00 AM	0
5/4/2020	1:45:00 AM	0
5/4/2020	2:00:00 AM	0
5/4/2020	2:15:00 AM	0
5/4/2020	2:30:00 AM	0
5/4/2020	2:45:00 AM	0
5/4/2020	3:00:00 AM	0
5/4/2020	3:15:00 AM	0
5/4/2020	3:30:00 AM	0
5/4/2020	3:45:00 AM	0
5/4/2020	4:00:00 AM	0
5/4/2020	4:15:00 AM	0
5/4/2020	4:30:00 AM	0
5/4/2020	4:45:00 AM	0
5/4/2020	5:00:00 AM	0
5/4/2020	5:15:00 AM	0
5/4/2020	5:30:00 AM	0
5/4/2020	5:45:00 AM	0
5/4/2020	6:00:00 AM	0
5/4/2020	6:15:00 AM	0
5/4/2020	6:30:00 AM	0
5/4/2020	6:45:00 AM	0
5/4/2020	7:00:00 AM	0
5/4/2020	7:15:00 AM	0
5/4/2020	7:30:00 AM	0
5/4/2020	7:45:00 AM	0
5/4/2020	8:00:00 AM	0
5/4/2020	8:15:00 AM	0

Locust Ditch Return Gage

DATE	TIME	GAGE
5/4/2020	8:30:00 AM	0
5/4/2020	8:45:00 AM	0
5/4/2020	9:00:00 AM	0
5/4/2020	9:15:00 AM	0
5/4/2020	9:30:00 AM	0
5/4/2020	9:45:00 AM	0
5/4/2020	10:00:00 AM	0
5/4/2020	10:15:00 AM	0
5/4/2020	10:30:00 AM	0
5/4/2020	10:45:00 AM	0
5/4/2020	11:00:00 AM	0
5/4/2020	11:15:00 AM	0
5/4/2020	11:30:00 AM	0
5/4/2020	11:45:00 AM	0
5/4/2020	12:00:00 PM	0
5/4/2020	12:15:00 PM	0
5/4/2020	12:30:00 PM	0
5/4/2020	12:45:00 PM	0
5/4/2020	1:00:00 PM	0
5/4/2020	1:15:00 PM	0
5/4/2020	1:30:00 PM	0
5/4/2020	1:45:00 PM	0
5/4/2020	2:00:00 PM	0
5/4/2020	2:15:00 PM	0
5/4/2020	2:30:00 PM	0
5/4/2020	2:45:00 PM	0
5/4/2020	3:00:00 PM	0
5/4/2020	3:15:00 PM	0
5/4/2020	3:30:00 PM	0
5/4/2020	3:45:00 PM	0
5/4/2020	4:00:00 PM	0
5/4/2020	4:15:00 PM	0
5/4/2020	4:30:00 PM	0
5/4/2020	4:45:00 PM	0
5/4/2020	5:00:00 PM	0
5/4/2020	5:15:00 PM	0
5/4/2020	5:30:00 PM	0
5/4/2020	5:45:00 PM	0
5/4/2020	6:00:00 PM	0
5/4/2020	6:15:00 PM	0
5/4/2020	6:30:00 PM	0
5/4/2020	6:45:00 PM	0
5/4/2020	7:00:00 PM	0
5/4/2020	7:15:00 PM	0
5/4/2020	7:30:00 PM	0
5/4/2020	7:45:00 PM	0

Locust Ditch Return Gage

DATE	TIME	GAGE
5/4/2020	8:00:00 PM	0
5/4/2020	8:15:00 PM	0
5/4/2020	8:30:00 PM	0
5/4/2020	8:45:00 PM	0
5/4/2020	9:00:00 PM	0
5/4/2020	9:15:00 PM	0
5/4/2020	9:30:00 PM	0
5/4/2020	9:45:00 PM	0
5/4/2020	10:00:00 PM	0
5/4/2020	10:15:00 PM	0
5/4/2020	10:30:00 PM	0
5/4/2020	10:45:00 PM	0
5/4/2020	11:00:00 PM	0
5/4/2020	11:15:00 PM	0
5/4/2020	11:30:00 PM	0
5/4/2020	11:45:00 PM	0
5/5/2020	12:00:00 AM	0
5/5/2020	12:15:00 AM	0
5/5/2020	12:30:00 AM	0
5/5/2020	12:45:00 AM	0
5/5/2020	1:00:00 AM	0
5/5/2020	1:15:00 AM	0
5/5/2020	1:30:00 AM	0
5/5/2020	1:45:00 AM	0
5/5/2020	2:00:00 AM	0
5/5/2020	2:15:00 AM	0
5/5/2020	2:30:00 AM	0
5/5/2020	2:45:00 AM	0
5/5/2020	3:00:00 AM	0
5/5/2020	3:15:00 AM	0
5/5/2020	3:30:00 AM	0
5/5/2020	3:45:00 AM	0
5/5/2020	4:00:00 AM	0
5/5/2020	4:15:00 AM	0
5/5/2020	4:30:00 AM	0
5/5/2020	4:45:00 AM	0
5/5/2020	5:00:00 AM	0
5/5/2020	5:15:00 AM	0
5/5/2020	5:30:00 AM	0
5/5/2020	5:45:00 AM	0
5/5/2020	6:00:00 AM	0
5/5/2020	6:15:00 AM	0
5/5/2020	6:30:00 AM	0
5/5/2020	6:45:00 AM	0
5/5/2020	7:00:00 AM	0
5/5/2020	7:15:00 AM	0

Locust Ditch Return Gage

DATE	TIME	GAGE
5/5/2020	7:30:00 AM	0
5/5/2020	7:45:00 AM	0
5/5/2020	8:00:00 AM	0
5/5/2020	8:15:00 AM	0
5/5/2020	8:30:00 AM	0
5/5/2020	8:45:00 AM	0
5/5/2020	9:00:00 AM	0
5/5/2020	9:15:00 AM	0
5/5/2020	9:30:00 AM	0
5/5/2020	9:45:00 AM	0
5/5/2020	10:00:00 AM	0
5/5/2020	10:15:00 AM	0
5/5/2020	10:30:00 AM	0
5/5/2020	10:45:00 AM	0
5/5/2020	11:00:00 AM	0
5/5/2020	11:15:00 AM	0
5/5/2020	11:30:00 AM	0
5/5/2020	11:45:00 AM	0
5/5/2020	12:00:00 PM	0
5/5/2020	12:15:00 PM	0
5/5/2020	12:30:00 PM	0
5/5/2020	12:45:00 PM	0
5/5/2020	1:00:00 PM	0
5/5/2020	1:15:00 PM	0
5/5/2020	1:30:00 PM	0
5/5/2020	1:45:00 PM	0
5/5/2020	2:00:00 PM	0
5/5/2020	2:15:00 PM	0
5/5/2020	2:30:00 PM	0
5/5/2020	2:45:00 PM	0
5/5/2020	3:00:00 PM	0
5/5/2020	3:15:00 PM	0
5/5/2020	3:30:00 PM	0
5/5/2020	3:45:00 PM	0
5/5/2020	4:00:00 PM	0
5/5/2020	4:15:00 PM	0
5/5/2020	4:30:00 PM	0
5/5/2020	4:45:00 PM	0
5/5/2020	5:00:00 PM	0
5/5/2020	5:15:00 PM	0
5/5/2020	5:30:00 PM	0
5/5/2020	5:45:00 PM	0
5/5/2020	6:00:00 PM	0
5/5/2020	6:15:00 PM	0
5/5/2020	6:30:00 PM	0
5/5/2020	6:45:00 PM	0

Locust Ditch Return Gage

DATE	TIME	GAGE
5/5/2020	7:00:00 PM	0
5/5/2020	7:15:00 PM	0
5/5/2020	7:30:00 PM	0
5/5/2020	7:45:00 PM	0
5/5/2020	8:00:00 PM	0
5/5/2020	8:15:00 PM	0
5/5/2020	8:30:00 PM	0
5/5/2020	8:45:00 PM	0
5/5/2020	9:00:00 PM	0
5/5/2020	9:15:00 PM	0
5/5/2020	9:30:00 PM	0
5/5/2020	9:45:00 PM	0
5/5/2020	10:00:00 PM	0
5/5/2020	10:15:00 PM	0
5/5/2020	10:30:00 PM	0
5/5/2020	10:45:00 PM	0
5/5/2020	11:00:00 PM	0
5/5/2020	11:15:00 PM	0
5/5/2020	11:30:00 PM	0
5/5/2020	11:45:00 PM	0
5/6/2020	12:00:00 AM	0
5/6/2020	12:15:00 AM	0
5/6/2020	12:30:00 AM	0
5/6/2020	12:45:00 AM	0
5/6/2020	1:00:00 AM	0
5/6/2020	1:15:00 AM	0
5/6/2020	1:30:00 AM	0
5/6/2020	1:45:00 AM	0
5/6/2020	2:00:00 AM	0
5/6/2020	2:15:00 AM	0
5/6/2020	2:30:00 AM	0
5/6/2020	2:45:00 AM	0
5/6/2020	3:00:00 AM	0
5/6/2020	3:15:00 AM	0
5/6/2020	3:30:00 AM	0
5/6/2020	3:45:00 AM	0
5/6/2020	4:00:00 AM	0
5/6/2020	4:15:00 AM	0
5/6/2020	4:30:00 AM	0
5/6/2020	4:45:00 AM	0
5/6/2020	5:00:00 AM	0
5/6/2020	5:15:00 AM	0
5/6/2020	5:30:00 AM	0
5/6/2020	5:45:00 AM	0
5/6/2020	6:00:00 AM	0
5/6/2020	6:15:00 AM	0

Locust Ditch Return Gage

DATE	TIME	GAGE
5/6/2020	6:30:00 AM	0
5/6/2020	6:45:00 AM	0
5/6/2020	7:00:00 AM	0
5/6/2020	7:15:00 AM	0
5/6/2020	7:30:00 AM	0
5/6/2020	7:45:00 AM	0
5/6/2020	8:00:00 AM	0
5/6/2020	8:15:00 AM	0
5/6/2020	8:30:00 AM	0
5/6/2020	8:45:00 AM	0
5/6/2020	9:00:00 AM	0
5/6/2020	9:15:00 AM	0
5/6/2020	9:30:00 AM	0
5/6/2020	9:45:00 AM	0
5/6/2020	10:00:00 AM	0
5/6/2020	10:15:00 AM	0
5/6/2020	10:30:00 AM	0
5/6/2020	10:45:00 AM	0
5/6/2020	11:00:00 AM	0
5/6/2020	11:30:00 AM	0
5/6/2020	11:45:00 AM	0
5/6/2020	12:00:00 PM	0
5/6/2020	12:15:00 PM	0
5/6/2020	12:30:00 PM	0
5/6/2020	12:45:00 PM	0
5/6/2020	1:00:00 PM	0
5/6/2020	1:15:00 PM	0
5/6/2020	1:30:00 PM	0
5/6/2020	1:45:00 PM	0
5/6/2020	2:00:00 PM	0
5/6/2020	2:15:00 PM	0
5/6/2020	2:30:00 PM	0
5/6/2020	2:45:00 PM	0
5/6/2020	3:00:00 PM	0
5/6/2020	3:15:00 PM	0
5/6/2020	3:30:00 PM	0
5/6/2020	3:45:00 PM	0
5/6/2020	4:00:00 PM	0
5/6/2020	4:15:00 PM	0
5/6/2020	4:30:00 PM	0
5/6/2020	4:45:00 PM	0
5/6/2020	5:00:00 PM	0
5/6/2020	5:15:00 PM	0
5/6/2020	5:30:00 PM	0
5/6/2020	5:45:00 PM	0
5/6/2020	6:00:00 PM	0

Locust Ditch Return Gage

DATE	TIME	GAGE
5/6/2020	6:15:00 PM	0
5/6/2020	6:30:00 PM	0
5/6/2020	6:45:00 PM	0
5/6/2020	7:00:00 PM	0
5/6/2020	7:15:00 PM	0
5/6/2020	7:30:00 PM	0
5/6/2020	7:45:00 PM	0
5/6/2020	8:00:00 PM	0
5/6/2020	8:15:00 PM	0
5/6/2020	8:30:00 PM	0
5/6/2020	8:45:00 PM	0
5/6/2020	9:00:00 PM	0
5/6/2020	9:15:00 PM	0
5/6/2020	9:30:00 PM	0
5/6/2020	9:45:00 PM	0
5/6/2020	10:00:00 PM	0
5/6/2020	10:15:00 PM	0
5/6/2020	10:30:00 PM	0
5/6/2020	10:45:00 PM	0
5/6/2020	11:00:00 PM	0
5/6/2020	11:15:00 PM	0
5/6/2020	11:30:00 PM	0
5/6/2020	11:45:00 PM	0
5/7/2020	12:00:00 AM	0
5/7/2020	12:15:00 AM	0
5/7/2020	12:30:00 AM	0
5/7/2020	12:45:00 AM	0
5/7/2020	1:00:00 AM	0
5/7/2020	1:15:00 AM	0
5/7/2020	1:30:00 AM	0
5/7/2020	1:45:00 AM	0
5/7/2020	2:00:00 AM	0
5/7/2020	2:15:00 AM	0
5/7/2020	2:30:00 AM	0
5/7/2020	2:45:00 AM	0
5/7/2020	3:00:00 AM	0
5/7/2020	3:15:00 AM	0
5/7/2020	3:30:00 AM	0
5/7/2020	3:45:00 AM	0
5/7/2020	4:00:00 AM	0
5/7/2020	4:15:00 AM	0
5/7/2020	4:30:00 AM	0
5/7/2020	4:45:00 AM	0
5/7/2020	5:00:00 AM	0
5/7/2020	5:15:00 AM	0
5/7/2020	5:30:00 AM	0

Locust Ditch Return Gage

DATE	TIME	GAGE
5/7/2020	5:45:00 AM	0
5/7/2020	6:00:00 AM	0
5/7/2020	6:15:00 AM	0
5/7/2020	6:30:00 AM	0
5/7/2020	6:45:00 AM	0
5/7/2020	7:00:00 AM	0
5/7/2020	7:15:00 AM	0
5/7/2020	7:30:00 AM	0
5/7/2020	7:45:00 AM	0
5/7/2020	8:00:00 AM	0
5/7/2020	8:15:00 AM	0
5/7/2020	8:30:00 AM	0
5/7/2020	8:45:00 AM	0
5/7/2020	9:00:00 AM	0
5/7/2020	9:15:00 AM	0
5/7/2020	9:30:00 AM	0
5/7/2020	9:45:00 AM	0
5/7/2020	10:00:00 AM	0
5/7/2020	10:15:00 AM	0
5/7/2020	10:30:00 AM	0
5/7/2020	10:45:00 AM	0
5/7/2020	11:00:00 AM	0
5/7/2020	11:15:00 AM	0
5/7/2020	11:30:00 AM	0
5/7/2020	11:45:00 AM	0
5/7/2020	12:00:00 PM	0
5/7/2020	12:15:00 PM	0
5/7/2020	12:30:00 PM	0
5/7/2020	12:45:00 PM	0
5/7/2020	1:00:00 PM	0
5/7/2020	1:15:00 PM	0
5/7/2020	1:30:00 PM	0
5/7/2020	1:45:00 PM	0
5/7/2020	2:00:00 PM	0
5/7/2020	2:15:00 PM	0
5/7/2020	2:30:00 PM	0
5/7/2020	2:45:00 PM	0
5/7/2020	3:00:00 PM	0
5/7/2020	3:15:00 PM	0
5/7/2020	3:30:00 PM	0
5/7/2020	3:45:00 PM	0
5/7/2020	4:00:00 PM	0
5/7/2020	4:15:00 PM	0
5/7/2020	4:30:00 PM	0
5/7/2020	4:45:00 PM	0
5/7/2020	5:00:00 PM	0

Locust Ditch Return Gage

DATE	TIME	GAGE
5/7/2020	5:15:00 PM	0
5/7/2020	5:30:00 PM	0
5/7/2020	5:45:00 PM	0
5/7/2020	6:00:00 PM	0
5/7/2020	6:15:00 PM	0
5/7/2020	6:30:00 PM	0
5/7/2020	6:45:00 PM	0
5/7/2020	7:00:00 PM	0
5/7/2020	7:15:00 PM	0
5/7/2020	7:30:00 PM	0
5/7/2020	7:45:00 PM	0
5/7/2020	8:00:00 PM	0
5/7/2020	8:15:00 PM	0
5/7/2020	8:30:00 PM	0
5/7/2020	8:45:00 PM	0
5/7/2020	9:00:00 PM	0
5/7/2020	9:15:00 PM	0
5/7/2020	9:30:00 PM	0
5/7/2020	9:45:00 PM	0
5/7/2020	10:00:00 PM	0
5/7/2020	10:15:00 PM	0
5/7/2020	10:30:00 PM	0
5/7/2020	10:45:00 PM	0
5/7/2020	11:00:00 PM	0
5/7/2020	11:15:00 PM	0
5/7/2020	11:30:00 PM	0
5/7/2020	11:45:00 PM	0
5/8/2020	12:00:00 AM	0
5/8/2020	12:15:00 AM	0
5/8/2020	12:30:00 AM	0
5/8/2020	12:45:00 AM	0
5/8/2020	1:00:00 AM	0
5/8/2020	1:15:00 AM	0
5/8/2020	1:30:00 AM	0
5/8/2020	1:45:00 AM	0
5/8/2020	2:00:00 AM	0
5/8/2020	2:15:00 AM	0
5/8/2020	2:30:00 AM	0
5/8/2020	2:45:00 AM	0
5/8/2020	3:00:00 AM	0
5/8/2020	3:15:00 AM	0
5/8/2020	3:30:00 AM	0
5/8/2020	3:45:00 AM	0
5/8/2020	4:00:00 AM	0
5/8/2020	4:15:00 AM	0
5/8/2020	4:30:00 AM	0

Locust Ditch Return Gage

DATE	TIME	GAGE
5/8/2020	4:45:00 AM	0
5/8/2020	5:00:00 AM	0
5/8/2020	5:15:00 AM	0
5/8/2020	5:30:00 AM	0
5/8/2020	5:45:00 AM	0
5/8/2020	6:00:00 AM	0
5/8/2020	6:15:00 AM	0
5/8/2020	6:30:00 AM	0
5/8/2020	6:45:00 AM	0
5/8/2020	7:00:00 AM	0
5/8/2020	7:15:00 AM	0
5/8/2020	7:30:00 AM	0
5/8/2020	7:45:00 AM	0
5/8/2020	8:00:00 AM	0
5/8/2020	8:15:00 AM	0
5/8/2020	8:30:00 AM	0
5/8/2020	8:45:00 AM	0
5/8/2020	9:00:00 AM	0
5/8/2020	9:15:00 AM	0
5/8/2020	9:30:00 AM	0
5/8/2020	9:45:00 AM	0
5/8/2020	10:00:00 AM	0
5/8/2020	10:15:00 AM	0
5/8/2020	10:30:00 AM	0
5/8/2020	10:45:00 AM	0
5/8/2020	11:00:00 AM	0
5/8/2020	11:15:00 AM	0
5/8/2020	11:30:00 AM	0
5/8/2020	11:45:00 AM	0
5/8/2020	12:00:00 PM	0
5/8/2020	12:15:00 PM	0
5/8/2020	12:30:00 PM	0
5/8/2020	12:45:00 PM	0
5/8/2020	1:00:00 PM	0
5/8/2020	1:15:00 PM	0
5/8/2020	1:30:00 PM	0
5/8/2020	1:45:00 PM	0
5/8/2020	2:00:00 PM	0
5/8/2020	2:15:00 PM	0
5/8/2020	2:30:00 PM	0
5/8/2020	2:45:00 PM	0
5/8/2020	3:00:00 PM	0
5/8/2020	3:15:00 PM	0
5/8/2020	3:30:00 PM	0
5/8/2020	3:45:00 PM	0
5/8/2020	4:00:00 PM	0

Locust Ditch Return Gage

DATE	TIME	GAGE
5/8/2020	4:15:00 PM	0
5/8/2020	4:30:00 PM	0
5/8/2020	4:45:00 PM	0
5/8/2020	5:00:00 PM	0
5/8/2020	5:15:00 PM	0
5/8/2020	5:30:00 PM	0
5/8/2020	5:45:00 PM	0
5/8/2020	6:00:00 PM	0
5/8/2020	6:15:00 PM	0
5/8/2020	6:30:00 PM	0
5/8/2020	6:45:00 PM	0
5/8/2020	7:00:00 PM	0
5/8/2020	7:15:00 PM	0
5/8/2020	7:30:00 PM	0
5/8/2020	7:45:00 PM	0
5/8/2020	8:00:00 PM	0
5/8/2020	8:15:00 PM	0
5/8/2020	8:30:00 PM	0
5/8/2020	8:45:00 PM	0
5/8/2020	9:00:00 PM	0
5/8/2020	9:15:00 PM	0
5/8/2020	9:30:00 PM	0
5/8/2020	9:45:00 PM	0
5/8/2020	10:00:00 PM	0
5/8/2020	10:15:00 PM	0
5/8/2020	10:30:00 PM	0
5/8/2020	10:45:00 PM	0
5/8/2020	11:00:00 PM	0
5/8/2020	11:15:00 PM	0
5/8/2020	11:30:00 PM	0
5/8/2020	11:45:00 PM	0
5/9/2020	12:00:00 AM	0
5/9/2020	12:15:00 AM	0
5/9/2020	12:30:00 AM	0
5/9/2020	12:45:00 AM	0
5/9/2020	1:00:00 AM	0
5/9/2020	1:15:00 AM	0
5/9/2020	1:30:00 AM	0
5/9/2020	1:45:00 AM	0
5/9/2020	2:00:00 AM	0
5/9/2020	2:15:00 AM	0
5/9/2020	2:30:00 AM	0
5/9/2020	2:45:00 AM	0
5/9/2020	3:00:00 AM	0
5/9/2020	3:15:00 AM	0
5/9/2020	3:30:00 AM	0

Locust Ditch Return Gage

DATE	TIME	GAGE
5/9/2020	3:45:00 AM	0
5/9/2020	4:00:00 AM	0
5/9/2020	4:15:00 AM	0
5/9/2020	4:30:00 AM	0
5/9/2020	4:45:00 AM	0
5/9/2020	5:00:00 AM	0
5/9/2020	5:15:00 AM	0
5/9/2020	5:30:00 AM	0
5/9/2020	5:45:00 AM	0
5/9/2020	6:00:00 AM	0
5/9/2020	6:15:00 AM	0
5/9/2020	6:30:00 AM	0
5/9/2020	6:45:00 AM	0
5/9/2020	7:00:00 AM	0
5/9/2020	7:15:00 AM	0
5/9/2020	7:30:00 AM	0
5/9/2020	7:45:00 AM	0
5/9/2020	8:00:00 AM	0
5/9/2020	8:15:00 AM	0
5/9/2020	8:30:00 AM	0
5/9/2020	8:45:00 AM	0
5/9/2020	9:00:00 AM	0
5/9/2020	9:15:00 AM	0
5/9/2020	9:30:00 AM	0
5/9/2020	9:45:00 AM	0
5/9/2020	10:00:00 AM	0
5/9/2020	10:15:00 AM	0
5/9/2020	10:30:00 AM	0
5/9/2020	10:45:00 AM	0
5/9/2020	11:00:00 AM	0
5/9/2020	11:15:00 AM	0
5/9/2020	11:30:00 AM	0
5/9/2020	11:45:00 AM	0
5/9/2020	12:00:00 PM	0
5/9/2020	12:15:00 PM	0
5/9/2020	12:30:00 PM	0
5/9/2020	12:45:00 PM	0
5/9/2020	1:00:00 PM	0
5/9/2020	1:15:00 PM	0
5/9/2020	1:30:00 PM	0
5/9/2020	1:45:00 PM	0
5/9/2020	2:00:00 PM	0
5/9/2020	2:15:00 PM	0
5/9/2020	2:30:00 PM	0
5/9/2020	2:45:00 PM	0
5/9/2020	3:00:00 PM	0

Locust Ditch Return Gage

DATE	TIME	GAGE
5/9/2020	3:15:00 PM	0
5/9/2020	3:30:00 PM	0
5/9/2020	3:45:00 PM	0
5/9/2020	4:00:00 PM	0
5/9/2020	4:15:00 PM	0
5/9/2020	4:30:00 PM	0
5/9/2020	4:45:00 PM	0
5/9/2020	5:00:00 PM	0
5/9/2020	5:15:00 PM	0
5/9/2020	5:30:00 PM	0
5/9/2020	5:45:00 PM	0
5/9/2020	6:00:00 PM	0
5/9/2020	6:15:00 PM	0
5/9/2020	6:30:00 PM	0
5/9/2020	6:45:00 PM	0
5/9/2020	7:00:00 PM	0
5/9/2020	7:15:00 PM	0
5/9/2020	7:30:00 PM	0
5/9/2020	7:45:00 PM	0
5/9/2020	8:00:00 PM	0
5/9/2020	8:15:00 PM	0
5/9/2020	8:30:00 PM	0
5/9/2020	8:45:00 PM	0
5/9/2020	9:00:00 PM	0
5/9/2020	9:15:00 PM	0
5/9/2020	9:30:00 PM	0
5/9/2020	9:45:00 PM	0
5/9/2020	10:00:00 PM	0
5/9/2020	10:15:00 PM	0
5/9/2020	10:30:00 PM	0
5/9/2020	10:45:00 PM	0
5/9/2020	11:00:00 PM	0
5/9/2020	11:15:00 PM	0
5/9/2020	11:30:00 PM	0
5/9/2020	11:45:00 PM	0
5/10/2020	12:00:00 AM	0
5/10/2020	12:15:00 AM	0
5/10/2020	12:30:00 AM	0
5/10/2020	12:45:00 AM	0
5/10/2020	1:00:00 AM	0
5/10/2020	1:15:00 AM	0
5/10/2020	1:30:00 AM	0
5/10/2020	1:45:00 AM	0
5/10/2020	2:00:00 AM	0
5/10/2020	2:15:00 AM	0
5/10/2020	2:30:00 AM	0

Locust Ditch Return Gage

DATE	TIME	GAGE
5/10/2020	2:45:00 AM	0
5/10/2020	3:00:00 AM	0
5/10/2020	3:15:00 AM	0
5/10/2020	3:30:00 AM	0
5/10/2020	3:45:00 AM	0
5/10/2020	4:00:00 AM	0
5/10/2020	4:15:00 AM	0
5/10/2020	4:30:00 AM	0
5/10/2020	4:45:00 AM	0
5/10/2020	5:00:00 AM	0
5/10/2020	5:15:00 AM	0
5/10/2020	5:30:00 AM	0
5/10/2020	5:45:00 AM	0
5/10/2020	6:00:00 AM	0
5/10/2020	6:15:00 AM	0
5/10/2020	6:30:00 AM	0
5/10/2020	6:45:00 AM	0
5/10/2020	7:00:00 AM	0
5/10/2020	7:15:00 AM	0
5/10/2020	7:30:00 AM	0
5/10/2020	7:45:00 AM	0
5/10/2020	8:00:00 AM	0
5/10/2020	8:15:00 AM	0
5/10/2020	8:30:00 AM	0
5/10/2020	8:45:00 AM	0
5/10/2020	9:00:00 AM	0
5/10/2020	9:15:00 AM	0
5/10/2020	9:30:00 AM	0
5/10/2020	9:45:00 AM	0
5/10/2020	10:00:00 AM	0
5/10/2020	10:15:00 AM	0
5/10/2020	10:30:00 AM	0
5/10/2020	10:45:00 AM	0
5/10/2020	11:00:00 AM	0
5/10/2020	11:15:00 AM	0
5/10/2020	11:30:00 AM	0
5/10/2020	11:45:00 AM	0
5/10/2020	12:00:00 PM	0
5/10/2020	12:15:00 PM	0
5/10/2020	12:30:00 PM	0
5/10/2020	12:45:00 PM	0
5/10/2020	1:00:00 PM	0
5/10/2020	1:15:00 PM	0
5/10/2020	1:30:00 PM	0
5/10/2020	1:45:00 PM	0
5/10/2020	2:00:00 PM	0

Locust Ditch Return Gage

DATE	TIME	GAGE
5/10/2020	2:15:00 PM	0
5/10/2020	2:30:00 PM	0
5/10/2020	2:45:00 PM	0
5/10/2020	3:00:00 PM	0
5/10/2020	3:15:00 PM	0
5/10/2020	3:30:00 PM	0
5/10/2020	3:45:00 PM	0
5/10/2020	4:00:00 PM	0
5/10/2020	4:15:00 PM	0
5/10/2020	4:30:00 PM	0
5/10/2020	4:45:00 PM	0
5/10/2020	5:00:00 PM	0
5/10/2020	5:15:00 PM	0
5/10/2020	5:30:00 PM	0
5/10/2020	5:45:00 PM	0
5/10/2020	6:00:00 PM	0
5/10/2020	6:15:00 PM	0
5/10/2020	6:30:00 PM	0
5/10/2020	6:45:00 PM	0
5/10/2020	7:00:00 PM	0
5/10/2020	7:15:00 PM	0
5/10/2020	7:30:00 PM	0
5/10/2020	7:45:00 PM	0
5/10/2020	8:00:00 PM	0
5/10/2020	8:15:00 PM	0
5/10/2020	8:30:00 PM	0
5/10/2020	8:45:00 PM	0
5/10/2020	9:00:00 PM	0
5/10/2020	9:15:00 PM	0
5/10/2020	9:30:00 PM	0
5/10/2020	9:45:00 PM	0
5/10/2020	10:00:00 PM	0
5/10/2020	10:15:00 PM	0
5/10/2020	10:30:00 PM	0
5/10/2020	10:45:00 PM	0
5/10/2020	11:00:00 PM	0
5/10/2020	11:15:00 PM	0
5/10/2020	11:30:00 PM	0
5/10/2020	11:45:00 PM	0
5/11/2020	12:00:00 AM	0
5/11/2020	12:15:00 AM	0
5/11/2020	12:30:00 AM	0
5/11/2020	12:45:00 AM	0
5/11/2020	1:00:00 AM	0
5/11/2020	1:15:00 AM	0
5/11/2020	1:30:00 AM	0

Locust Ditch Return Gage

DATE	TIME	GAGE
5/11/2020	1:45:00 AM	0
5/11/2020	2:00:00 AM	0
5/11/2020	2:15:00 AM	0
5/11/2020	2:30:00 AM	0
5/11/2020	2:45:00 AM	0
5/11/2020	3:00:00 AM	0
5/11/2020	3:15:00 AM	0
5/11/2020	3:30:00 AM	0
5/11/2020	3:45:00 AM	0
5/11/2020	4:00:00 AM	0
5/11/2020	4:15:00 AM	0
5/11/2020	4:30:00 AM	0
5/11/2020	4:45:00 AM	0
5/11/2020	5:00:00 AM	0
5/11/2020	5:15:00 AM	0
5/11/2020	5:30:00 AM	0
5/11/2020	5:45:00 AM	0
5/11/2020	6:00:00 AM	0
5/11/2020	6:15:00 AM	0
5/11/2020	6:30:00 AM	0
5/11/2020	6:45:00 AM	0
5/11/2020	7:00:00 AM	0
5/11/2020	7:15:00 AM	0
5/11/2020	7:30:00 AM	0
5/11/2020	7:45:00 AM	0
5/11/2020	8:00:00 AM	0
5/11/2020	8:15:00 AM	0
5/11/2020	8:30:00 AM	0
5/11/2020	8:45:00 AM	0
5/11/2020	9:00:00 AM	0
5/11/2020	9:15:00 AM	0
5/11/2020	9:30:00 AM	0
5/11/2020	9:45:00 AM	0
5/11/2020	10:00:00 AM	0
5/11/2020	10:15:00 AM	0
5/11/2020	10:30:00 AM	0
5/11/2020	10:45:00 AM	0
5/11/2020	11:00:00 AM	0
5/11/2020	11:15:00 AM	0
5/11/2020	11:30:00 AM	0
5/11/2020	11:45:00 AM	0
5/11/2020	12:00:00 PM	0
5/11/2020	12:15:00 PM	0
5/11/2020	12:30:00 PM	0
5/11/2020	12:45:00 PM	0
5/11/2020	1:00:00 PM	0

Locust Ditch Return Gage

DATE	TIME	GAGE
5/11/2020	1:15:00 PM	0
5/11/2020	1:30:00 PM	0
5/11/2020	1:45:00 PM	0
5/11/2020	2:00:00 PM	0
5/11/2020	2:15:00 PM	0
5/11/2020	2:30:00 PM	0
5/11/2020	2:45:00 PM	0
5/11/2020	3:00:00 PM	0
5/11/2020	3:15:00 PM	0
5/11/2020	3:30:00 PM	0
5/11/2020	3:45:00 PM	0
5/11/2020	4:00:00 PM	0
5/11/2020	4:15:00 PM	0
5/11/2020	4:30:00 PM	0
5/11/2020	4:45:00 PM	0
5/11/2020	5:00:00 PM	0
5/11/2020	5:15:00 PM	0
5/11/2020	5:30:00 PM	0
5/11/2020	5:45:00 PM	0
5/11/2020	6:00:00 PM	0
5/11/2020	6:15:00 PM	0
5/11/2020	6:30:00 PM	0
5/11/2020	6:45:00 PM	0
5/11/2020	7:00:00 PM	0
5/11/2020	7:15:00 PM	0
5/11/2020	7:30:00 PM	0
5/11/2020	7:45:00 PM	0
5/11/2020	8:00:00 PM	0
5/11/2020	8:15:00 PM	0
5/11/2020	8:30:00 PM	0
5/11/2020	8:45:00 PM	0
5/11/2020	9:00:00 PM	0
5/11/2020	9:15:00 PM	0
5/11/2020	9:30:00 PM	0
5/11/2020	9:45:00 PM	0
5/11/2020	10:00:00 PM	0
5/11/2020	10:15:00 PM	0
5/11/2020	10:30:00 PM	0
5/11/2020	10:45:00 PM	0
5/11/2020	11:00:00 PM	0
5/11/2020	11:15:00 PM	0
5/11/2020	11:30:00 PM	0
5/11/2020	11:45:00 PM	0
5/12/2020	12:00:00 AM	0
5/12/2020	12:15:00 AM	0
5/12/2020	12:30:00 AM	0

Locust Ditch Return Gage

DATE	TIME	GAGE
5/12/2020	12:45:00 AM	0
5/12/2020	1:00:00 AM	0
5/12/2020	1:15:00 AM	0
5/12/2020	1:30:00 AM	0
5/12/2020	1:45:00 AM	0
5/12/2020	2:00:00 AM	0
5/12/2020	2:15:00 AM	0
5/12/2020	2:30:00 AM	0
5/12/2020	2:45:00 AM	0
5/12/2020	3:00:00 AM	0
5/12/2020	3:15:00 AM	0
5/12/2020	3:30:00 AM	0
5/12/2020	3:45:00 AM	0
5/12/2020	4:00:00 AM	0
5/12/2020	4:15:00 AM	0
5/12/2020	4:30:00 AM	0
5/12/2020	4:45:00 AM	0
5/12/2020	5:00:00 AM	0
5/12/2020	5:15:00 AM	0
5/12/2020	5:30:00 AM	0
5/12/2020	5:45:00 AM	0
5/12/2020	6:00:00 AM	0
5/12/2020	6:15:00 AM	0
5/12/2020	6:30:00 AM	0
5/12/2020	6:45:00 AM	0
5/12/2020	7:00:00 AM	0
5/12/2020	7:15:00 AM	0
5/12/2020	7:30:00 AM	0
5/12/2020	7:45:00 AM	0
5/12/2020	8:00:00 AM	0
5/12/2020	8:15:00 AM	0
5/12/2020	8:30:00 AM	0
5/12/2020	8:45:00 AM	0
5/12/2020	9:00:00 AM	0
5/12/2020	9:15:00 AM	0
5/12/2020	9:30:00 AM	0
5/12/2020	9:45:00 AM	0
5/12/2020	10:00:00 AM	0
5/12/2020	10:15:00 AM	0
5/12/2020	10:30:00 AM	0
5/12/2020	10:45:00 AM	0
5/12/2020	11:00:00 AM	0
5/12/2020	11:15:00 AM	0
5/12/2020	11:30:00 AM	0
5/12/2020	11:45:00 AM	0
5/12/2020	12:00:00 PM	0

Locust Ditch Return Gage

DATE	TIME	GAGE
5/12/2020	12:15:00 PM	0
5/12/2020	12:30:00 PM	0
5/12/2020	12:45:00 PM	0
5/12/2020	1:00:00 PM	0
5/12/2020	1:15:00 PM	0
5/12/2020	1:30:00 PM	0
5/12/2020	1:45:00 PM	0
5/12/2020	2:00:00 PM	0
5/12/2020	2:15:00 PM	0
5/12/2020	2:30:00 PM	0
5/12/2020	2:45:00 PM	0
5/12/2020	3:00:00 PM	0
5/12/2020	3:15:00 PM	0
5/12/2020	3:30:00 PM	0
5/12/2020	3:45:00 PM	0
5/12/2020	4:00:00 PM	0
5/12/2020	4:15:00 PM	0
5/12/2020	4:30:00 PM	0
5/12/2020	4:45:00 PM	0
5/12/2020	5:00:00 PM	0
5/12/2020	5:15:00 PM	0
5/12/2020	5:30:00 PM	0
5/12/2020	5:45:00 PM	0
5/12/2020	6:00:00 PM	0
5/12/2020	6:15:00 PM	0
5/12/2020	6:30:00 PM	0
5/12/2020	6:45:00 PM	0
5/12/2020	7:00:00 PM	0
5/12/2020	7:15:00 PM	0
5/12/2020	7:30:00 PM	0
5/12/2020	7:45:00 PM	0
5/12/2020	8:00:00 PM	0
5/12/2020	8:15:00 PM	0
5/12/2020	8:30:00 PM	0
5/12/2020	8:45:00 PM	0
5/12/2020	9:00:00 PM	0
5/12/2020	9:15:00 PM	0
5/12/2020	9:30:00 PM	0
5/12/2020	9:45:00 PM	0
5/12/2020	10:00:00 PM	0
5/12/2020	10:15:00 PM	0
5/12/2020	10:30:00 PM	0
5/12/2020	10:45:00 PM	0
5/12/2020	11:00:00 PM	0
5/12/2020	11:15:00 PM	0
5/12/2020	11:30:00 PM	0

Locust Ditch Return Gage

DATE	TIME	GAGE
5/12/2020	11:45:00 PM	0
5/13/2020	12:00:00 AM	0
5/13/2020	12:15:00 AM	0
5/13/2020	12:30:00 AM	0
5/13/2020	12:45:00 AM	0
5/13/2020	1:00:00 AM	0
5/13/2020	1:15:00 AM	0
5/13/2020	1:30:00 AM	0
5/13/2020	1:45:00 AM	0
5/13/2020	2:00:00 AM	0
5/13/2020	2:15:00 AM	0
5/13/2020	2:30:00 AM	0
5/13/2020	2:45:00 AM	0
5/13/2020	3:00:00 AM	0
5/13/2020	3:15:00 AM	0
5/13/2020	3:30:00 AM	0
5/13/2020	3:45:00 AM	0
5/13/2020	4:00:00 AM	0
5/13/2020	4:15:00 AM	0
5/13/2020	4:30:00 AM	0
5/13/2020	4:45:00 AM	0
5/13/2020	5:00:00 AM	0
5/13/2020	5:15:00 AM	0
5/13/2020	5:30:00 AM	0
5/13/2020	5:45:00 AM	0
5/13/2020	6:00:00 AM	0
5/13/2020	6:15:00 AM	0
5/13/2020	6:30:00 AM	0
5/13/2020	6:45:00 AM	0
5/13/2020	7:00:00 AM	0
5/13/2020	7:15:00 AM	0
5/13/2020	7:30:00 AM	0
5/13/2020	7:45:00 AM	0
5/13/2020	8:00:00 AM	0
5/13/2020	8:15:00 AM	0
5/13/2020	8:30:00 AM	0
5/13/2020	8:45:00 AM	0
5/13/2020	9:00:00 AM	0
5/13/2020	9:15:00 AM	0
5/13/2020	9:30:00 AM	0
5/13/2020	9:45:00 AM	0
5/13/2020	10:00:00 AM	0
5/13/2020	10:15:00 AM	0
5/13/2020	10:30:00 AM	0
5/13/2020	10:45:00 AM	0
5/13/2020	11:00:00 AM	0

Locust Ditch Return Gage

DATE	TIME	GAGE
5/13/2020	11:15:00 AM	0
5/13/2020	11:30:00 AM	0
5/13/2020	11:45:00 AM	0
5/13/2020	12:00:00 PM	0
5/13/2020	12:15:00 PM	0
5/13/2020	12:30:00 PM	0
5/13/2020	12:45:00 PM	0
5/13/2020	1:00:00 PM	0
5/13/2020	1:15:00 PM	0
5/13/2020	1:30:00 PM	0
5/13/2020	1:45:00 PM	0
5/13/2020	2:00:00 PM	0
5/13/2020	2:15:00 PM	0
5/13/2020	2:30:00 PM	0
5/13/2020	2:45:00 PM	0
5/13/2020	3:00:00 PM	0
5/13/2020	3:15:00 PM	0
5/13/2020	3:30:00 PM	0
5/13/2020	3:45:00 PM	0
5/13/2020	4:00:00 PM	0
5/13/2020	4:15:00 PM	0
5/13/2020	4:30:00 PM	0
5/13/2020	4:45:00 PM	0
5/13/2020	5:00:00 PM	0
5/13/2020	5:15:00 PM	0
5/13/2020	5:30:00 PM	0
5/13/2020	5:45:00 PM	0
5/13/2020	6:00:00 PM	0
5/13/2020	6:15:00 PM	0
5/13/2020	6:30:00 PM	0
5/13/2020	6:45:00 PM	0
5/13/2020	7:00:00 PM	0
5/13/2020	7:15:00 PM	0
5/13/2020	7:30:00 PM	0
5/13/2020	7:45:00 PM	0
5/13/2020	8:00:00 PM	0
5/13/2020	8:15:00 PM	0
5/13/2020	8:30:00 PM	0
5/13/2020	8:45:00 PM	0
5/13/2020	9:00:00 PM	0
5/13/2020	9:15:00 PM	0
5/13/2020	9:30:00 PM	0
5/13/2020	9:45:00 PM	0
5/13/2020	10:00:00 PM	0
5/13/2020	10:15:00 PM	0
5/13/2020	10:30:00 PM	0

Locust Ditch Return Gage

DATE	TIME	GAGE
5/13/2020	10:45:00 PM	0
5/13/2020	11:00:00 PM	0
5/13/2020	11:15:00 PM	0
5/13/2020	11:30:00 PM	0
5/13/2020	11:45:00 PM	0
5/14/2020	12:00:00 AM	0
5/14/2020	12:15:00 AM	0
5/14/2020	12:30:00 AM	0
5/14/2020	12:45:00 AM	0
5/14/2020	1:00:00 AM	0
5/14/2020	1:15:00 AM	0
5/14/2020	1:30:00 AM	0
5/14/2020	1:45:00 AM	0
5/14/2020	2:00:00 AM	0
5/14/2020	2:15:00 AM	0
5/14/2020	2:30:00 AM	0
5/14/2020	2:45:00 AM	0
5/14/2020	3:00:00 AM	0
5/14/2020	3:15:00 AM	0
5/14/2020	3:30:00 AM	0
5/14/2020	3:45:00 AM	0
5/14/2020	4:00:00 AM	0
5/14/2020	4:15:00 AM	0
5/14/2020	4:30:00 AM	0
5/14/2020	4:45:00 AM	0
5/14/2020	5:00:00 AM	0
5/14/2020	5:15:00 AM	0
5/14/2020	5:30:00 AM	0
5/14/2020	5:45:00 AM	0
5/14/2020	6:00:00 AM	0
5/14/2020	6:15:00 AM	0
5/14/2020	6:30:00 AM	0
5/14/2020	6:45:00 AM	0
5/14/2020	7:00:00 AM	0
5/14/2020	7:15:00 AM	0
5/14/2020	7:30:00 AM	0
5/14/2020	7:45:00 AM	0
5/14/2020	8:00:00 AM	0
5/14/2020	8:15:00 AM	0
5/14/2020	8:30:00 AM	0
5/14/2020	8:45:00 AM	0
5/14/2020	9:00:00 AM	0
5/14/2020	9:15:00 AM	0
5/14/2020	9:30:00 AM	0
5/14/2020	9:45:00 AM	0
5/14/2020	10:00:00 AM	0

Locust Ditch Return Gage

DATE	TIME	GAGE
5/14/2020	10:15:00 AM	0
5/14/2020	10:30:00 AM	0
5/14/2020	10:45:00 AM	0
5/14/2020	11:00:00 AM	0
5/14/2020	11:15:00 AM	0
5/14/2020	11:30:00 AM	0
5/14/2020	11:45:00 AM	0
5/14/2020	12:00:00 PM	0
5/14/2020	12:15:00 PM	0
5/14/2020	12:30:00 PM	0
5/14/2020	12:45:00 PM	0
5/14/2020	1:00:00 PM	0
5/14/2020	1:15:00 PM	0
5/14/2020	1:30:00 PM	0
5/14/2020	1:45:00 PM	0
5/14/2020	2:00:00 PM	0
5/14/2020	2:15:00 PM	0
5/14/2020	2:30:00 PM	0
5/14/2020	2:45:00 PM	0
5/14/2020	3:00:00 PM	0
5/14/2020	3:15:00 PM	0
5/14/2020	3:30:00 PM	0
5/14/2020	3:45:00 PM	0
5/14/2020	4:00:00 PM	0
5/14/2020	4:15:00 PM	0
5/14/2020	4:30:00 PM	0
5/14/2020	4:45:00 PM	0
5/14/2020	5:00:00 PM	0
5/14/2020	5:15:00 PM	0
5/14/2020	5:30:00 PM	0
5/14/2020	5:45:00 PM	0
5/14/2020	6:00:00 PM	0
5/14/2020	6:15:00 PM	0
5/14/2020	6:30:00 PM	0
5/14/2020	6:45:00 PM	0
5/14/2020	7:00:00 PM	0
5/14/2020	7:15:00 PM	0
5/14/2020	7:30:00 PM	0
5/14/2020	7:45:00 PM	0
5/14/2020	8:00:00 PM	0
5/14/2020	8:15:00 PM	0
5/14/2020	8:30:00 PM	0
5/14/2020	8:45:00 PM	0
5/14/2020	9:00:00 PM	0
5/14/2020	9:15:00 PM	0
5/14/2020	9:30:00 PM	0

Locust Ditch Return Gage

DATE	TIME	GAGE
5/14/2020	9:45:00 PM	0
5/14/2020	10:00:00 PM	0
5/14/2020	10:15:00 PM	0
5/14/2020	10:30:00 PM	0
5/14/2020	10:45:00 PM	0
5/14/2020	11:00:00 PM	0
5/14/2020	11:15:00 PM	0
5/14/2020	11:30:00 PM	0
5/14/2020	11:45:00 PM	0
5/15/2020	12:00:00 AM	0
5/15/2020	12:15:00 AM	0
5/15/2020	12:30:00 AM	0
5/15/2020	12:45:00 AM	0
5/15/2020	1:00:00 AM	0
5/15/2020	1:15:00 AM	0
5/15/2020	1:30:00 AM	0
5/15/2020	1:45:00 AM	0
5/15/2020	2:00:00 AM	0
5/15/2020	2:15:00 AM	0
5/15/2020	2:30:00 AM	0
5/15/2020	2:45:00 AM	0
5/15/2020	3:00:00 AM	0
5/15/2020	3:15:00 AM	0
5/15/2020	3:30:00 AM	0
5/15/2020	3:45:00 AM	0
5/15/2020	4:00:00 AM	0
5/15/2020	4:15:00 AM	0
5/15/2020	4:30:00 AM	0
5/15/2020	4:45:00 AM	0
5/15/2020	5:00:00 AM	0
5/15/2020	5:15:00 AM	0
5/15/2020	5:30:00 AM	0
5/15/2020	5:45:00 AM	0
5/15/2020	6:00:00 AM	0
5/15/2020	6:15:00 AM	0
5/15/2020	6:30:00 AM	0
5/15/2020	6:45:00 AM	0
5/15/2020	7:00:00 AM	0
5/15/2020	7:15:00 AM	0
5/15/2020	7:30:00 AM	0
5/15/2020	7:45:00 AM	0
5/15/2020	8:00:00 AM	0
5/15/2020	8:15:00 AM	0
5/15/2020	8:30:00 AM	0
5/15/2020	8:45:00 AM	0
5/15/2020	9:00:00 AM	0

Locust Ditch Return Gage

DATE	TIME	GAGE
5/15/2020	9:15:00 AM	0
5/15/2020	9:30:00 AM	0
5/15/2020	9:45:00 AM	0
5/15/2020	10:00:00 AM	0
5/15/2020	10:15:00 AM	0
5/15/2020	10:30:00 AM	0
5/15/2020	10:45:00 AM	0
5/15/2020	11:00:00 AM	0
5/15/2020	11:15:00 AM	0
5/15/2020	11:30:00 AM	0
5/15/2020	11:45:00 AM	0
5/15/2020	12:00:00 PM	0
5/15/2020	12:15:00 PM	0
5/15/2020	12:30:00 PM	0
5/15/2020	12:45:00 PM	0
5/15/2020	1:00:00 PM	0
5/15/2020	1:15:00 PM	0
5/15/2020	1:30:00 PM	0
5/15/2020	1:45:00 PM	0
5/15/2020	2:00:00 PM	0
5/15/2020	2:15:00 PM	0
5/15/2020	2:30:00 PM	0
5/15/2020	2:45:00 PM	0
5/15/2020	3:00:00 PM	0
5/15/2020	3:15:00 PM	0
5/15/2020	3:30:00 PM	0
5/15/2020	3:45:00 PM	0
5/15/2020	4:00:00 PM	0
5/15/2020	4:15:00 PM	0
5/15/2020	4:30:00 PM	0
5/15/2020	4:45:00 PM	0
5/15/2020	5:00:00 PM	0
5/15/2020	5:15:00 PM	0
5/15/2020	5:30:00 PM	0
5/15/2020	5:45:00 PM	0
5/15/2020	6:00:00 PM	0
5/15/2020	6:15:00 PM	0
5/15/2020	6:30:00 PM	0
5/15/2020	6:45:00 PM	0
5/15/2020	7:00:00 PM	0
5/15/2020	7:15:00 PM	0
5/15/2020	7:30:00 PM	0
5/15/2020	7:45:00 PM	0
5/15/2020	8:00:00 PM	0
5/15/2020	8:15:00 PM	0
5/15/2020	8:30:00 PM	0

Locust Ditch Return Gage

DATE	TIME	GAGE
5/15/2020	8:45:00 PM	0
5/15/2020	9:00:00 PM	0
5/15/2020	9:15:00 PM	0
5/15/2020	9:30:00 PM	0
5/15/2020	9:45:00 PM	0
5/15/2020	10:00:00 PM	0
5/15/2020	10:15:00 PM	0
5/15/2020	10:30:00 PM	0
5/15/2020	10:45:00 PM	0
5/15/2020	11:00:00 PM	0
5/15/2020	11:15:00 PM	0
5/15/2020	11:30:00 PM	0
5/15/2020	11:45:00 PM	0
5/16/2020	12:00:00 AM	0
5/16/2020	12:15:00 AM	0
5/16/2020	12:30:00 AM	0
5/16/2020	12:45:00 AM	0
5/16/2020	1:00:00 AM	0
5/16/2020	1:15:00 AM	0
5/16/2020	1:30:00 AM	0
5/16/2020	1:45:00 AM	0
5/16/2020	2:00:00 AM	0
5/16/2020	2:15:00 AM	0
5/16/2020	2:30:00 AM	0
5/16/2020	2:45:00 AM	0
5/16/2020	3:00:00 AM	0
5/16/2020	3:15:00 AM	0
5/16/2020	3:30:00 AM	0
5/16/2020	3:45:00 AM	0
5/16/2020	4:00:00 AM	0
5/16/2020	4:15:00 AM	0
5/16/2020	4:30:00 AM	0
5/16/2020	4:45:00 AM	0
5/16/2020	5:00:00 AM	0
5/16/2020	5:15:00 AM	0
5/16/2020	5:30:00 AM	0
5/16/2020	5:45:00 AM	0
5/16/2020	6:00:00 AM	0
5/16/2020	6:15:00 AM	0
5/16/2020	6:30:00 AM	0
5/16/2020	6:45:00 AM	0
5/16/2020	7:00:00 AM	0
5/16/2020	7:15:00 AM	0
5/16/2020	7:30:00 AM	0
5/16/2020	7:45:00 AM	0
5/16/2020	8:00:00 AM	0

Locust Ditch Return Gage

DATE	TIME	GAGE
5/16/2020	8:15:00 AM	0
5/16/2020	8:30:00 AM	0
5/16/2020	8:45:00 AM	0
5/16/2020	9:00:00 AM	0
5/16/2020	9:15:00 AM	0
5/16/2020	9:30:00 AM	0
5/16/2020	9:45:00 AM	0
5/16/2020	10:00:00 AM	0
5/16/2020	10:15:00 AM	0
5/16/2020	10:30:00 AM	0
5/16/2020	10:45:00 AM	0
5/16/2020	11:00:00 AM	0
5/16/2020	11:15:00 AM	0
5/16/2020	11:30:00 AM	0
5/16/2020	11:45:00 AM	0
5/16/2020	12:00:00 PM	0
5/16/2020	12:15:00 PM	0
5/16/2020	12:30:00 PM	0
5/16/2020	12:45:00 PM	0
5/16/2020	1:00:00 PM	0
5/16/2020	1:15:00 PM	0
5/16/2020	1:30:00 PM	0
5/16/2020	1:45:00 PM	0
5/16/2020	2:00:00 PM	0
5/16/2020	2:15:00 PM	0
5/16/2020	2:30:00 PM	0
5/16/2020	2:45:00 PM	0
5/16/2020	3:00:00 PM	0
5/16/2020	3:15:00 PM	0
5/16/2020	3:30:00 PM	0
5/16/2020	3:45:00 PM	0
5/16/2020	4:00:00 PM	0
5/16/2020	4:15:00 PM	0
5/16/2020	4:30:00 PM	0
5/16/2020	4:45:00 PM	0
5/16/2020	5:00:00 PM	0
5/16/2020	5:15:00 PM	0
5/16/2020	5:30:00 PM	0
5/16/2020	5:45:00 PM	0
5/16/2020	6:00:00 PM	0
5/16/2020	6:15:00 PM	0
5/16/2020	6:30:00 PM	0
5/16/2020	6:45:00 PM	0
5/16/2020	7:00:00 PM	0
5/16/2020	7:15:00 PM	0
5/16/2020	7:30:00 PM	0

Locust Ditch Return Gage

DATE	TIME	GAGE
5/16/2020	7:45:00 PM	0
5/16/2020	8:00:00 PM	0
5/16/2020	8:15:00 PM	0
5/16/2020	8:30:00 PM	0
5/16/2020	8:45:00 PM	0
5/16/2020	9:00:00 PM	0
5/16/2020	9:15:00 PM	0
5/16/2020	9:30:00 PM	0
5/16/2020	9:45:00 PM	0
5/16/2020	10:00:00 PM	0
5/16/2020	10:15:00 PM	0
5/16/2020	10:30:00 PM	0
5/16/2020	10:45:00 PM	0
5/16/2020	11:00:00 PM	0
5/16/2020	11:15:00 PM	0
5/16/2020	11:30:00 PM	0
5/16/2020	11:45:00 PM	0
5/17/2020	12:00:00 AM	0
5/17/2020	12:15:00 AM	0
5/17/2020	12:30:00 AM	0
5/17/2020	12:45:00 AM	0
5/17/2020	1:00:00 AM	0
5/17/2020	1:15:00 AM	0
5/17/2020	1:30:00 AM	0
5/17/2020	1:45:00 AM	0
5/17/2020	2:00:00 AM	0
5/17/2020	2:15:00 AM	0
5/17/2020	2:30:00 AM	0
5/17/2020	2:45:00 AM	0
5/17/2020	3:00:00 AM	0
5/17/2020	3:15:00 AM	0
5/17/2020	3:30:00 AM	0
5/17/2020	3:45:00 AM	0
5/17/2020	4:00:00 AM	0
5/17/2020	4:15:00 AM	0
5/17/2020	4:30:00 AM	0
5/17/2020	4:45:00 AM	0
5/17/2020	5:00:00 AM	0
5/17/2020	5:15:00 AM	0
5/17/2020	5:30:00 AM	0
5/17/2020	5:45:00 AM	0
5/17/2020	6:00:00 AM	0
5/17/2020	6:15:00 AM	0
5/17/2020	6:30:00 AM	0
5/17/2020	6:45:00 AM	0
5/17/2020	7:00:00 AM	0

Locust Ditch Return Gage

DATE	TIME	GAGE
5/17/2020	7:15:00 AM	0
5/17/2020	7:30:00 AM	0
5/17/2020	7:45:00 AM	0
5/17/2020	8:00:00 AM	0
5/17/2020	8:15:00 AM	0
5/17/2020	8:30:00 AM	0
5/17/2020	8:45:00 AM	0
5/17/2020	9:00:00 AM	0
5/17/2020	9:15:00 AM	0
5/17/2020	9:30:00 AM	0
5/17/2020	9:45:00 AM	0
5/17/2020	10:00:00 AM	0
5/17/2020	10:15:00 AM	0
5/17/2020	10:30:00 AM	0
5/17/2020	10:45:00 AM	0
5/17/2020	11:00:00 AM	0
5/17/2020	11:15:00 AM	0
5/17/2020	11:30:00 AM	0
5/17/2020	11:45:00 AM	0
5/17/2020	12:00:00 PM	0
5/17/2020	12:15:00 PM	0
5/17/2020	12:30:00 PM	0
5/17/2020	12:45:00 PM	0
5/17/2020	1:00:00 PM	0
5/17/2020	1:15:00 PM	0
5/17/2020	1:30:00 PM	0
5/17/2020	1:45:00 PM	0
5/17/2020	2:00:00 PM	0
5/17/2020	2:15:00 PM	0
5/17/2020	2:30:00 PM	0
5/17/2020	2:45:00 PM	0
5/17/2020	3:00:00 PM	0
5/17/2020	3:15:00 PM	0
5/17/2020	3:30:00 PM	0
5/17/2020	3:45:00 PM	0
5/17/2020	4:00:00 PM	0
5/17/2020	4:15:00 PM	0
5/17/2020	4:30:00 PM	0
5/17/2020	4:45:00 PM	0
5/17/2020	5:00:00 PM	0
5/17/2020	5:15:00 PM	0
5/17/2020	5:30:00 PM	0
5/17/2020	5:45:00 PM	0
5/17/2020	6:00:00 PM	0
5/17/2020	6:15:00 PM	0
5/17/2020	6:30:00 PM	0

Locust Ditch Return Gage

DATE	TIME	GAGE
5/17/2020	6:45:00 PM	0
5/17/2020	7:00:00 PM	0
5/17/2020	7:15:00 PM	0
5/17/2020	7:30:00 PM	0
5/17/2020	7:45:00 PM	0
5/17/2020	8:00:00 PM	0
5/17/2020	8:15:00 PM	0
5/17/2020	8:30:00 PM	0
5/17/2020	8:45:00 PM	0
5/17/2020	9:00:00 PM	0
5/17/2020	9:15:00 PM	0
5/17/2020	9:30:00 PM	0
5/17/2020	9:45:00 PM	0
5/17/2020	10:00:00 PM	0
5/17/2020	10:15:00 PM	0
5/17/2020	10:30:00 PM	0
5/17/2020	10:45:00 PM	0
5/17/2020	11:00:00 PM	0
5/17/2020	11:15:00 PM	0
5/17/2020	11:30:00 PM	0
5/17/2020	11:45:00 PM	0
5/18/2020	12:00:00 AM	0
5/18/2020	12:15:00 AM	0
5/18/2020	12:30:00 AM	0
5/18/2020	12:45:00 AM	0
5/18/2020	1:00:00 AM	0
5/18/2020	1:15:00 AM	0
5/18/2020	1:30:00 AM	0
5/18/2020	1:45:00 AM	0
5/18/2020	2:00:00 AM	0
5/18/2020	2:15:00 AM	0
5/18/2020	2:30:00 AM	0
5/18/2020	2:45:00 AM	0
5/18/2020	3:00:00 AM	0
5/18/2020	3:15:00 AM	0
5/18/2020	3:30:00 AM	0
5/18/2020	3:45:00 AM	0
5/18/2020	4:00:00 AM	0
5/18/2020	4:15:00 AM	0
5/18/2020	4:30:00 AM	0
5/18/2020	4:45:00 AM	0
5/18/2020	5:00:00 AM	0
5/18/2020	5:15:00 AM	0
5/18/2020	5:30:00 AM	0
5/18/2020	5:45:00 AM	0
5/18/2020	6:00:00 AM	0

Locust Ditch Return Gage

DATE	TIME	GAGE
5/18/2020	6:15:00 AM	0
5/18/2020	6:30:00 AM	0
5/18/2020	6:45:00 AM	0
5/18/2020	7:00:00 AM	0
5/18/2020	7:15:00 AM	0
5/18/2020	7:30:00 AM	0
5/18/2020	7:45:00 AM	0
5/18/2020	8:00:00 AM	0
5/18/2020	8:15:00 AM	0
5/18/2020	8:30:00 AM	0
5/18/2020	8:45:00 AM	0
5/18/2020	9:00:00 AM	0
5/18/2020	9:15:00 AM	0
5/18/2020	9:30:00 AM	0
5/18/2020	9:45:00 AM	0
5/18/2020	10:00:00 AM	0
5/18/2020	10:15:00 AM	0
5/18/2020	10:30:00 AM	0
5/18/2020	10:45:00 AM	0
5/18/2020	11:00:00 AM	0
5/18/2020	11:15:00 AM	0
5/18/2020	11:30:00 AM	0
5/18/2020	11:45:00 AM	0
5/18/2020	12:00:00 PM	0
5/18/2020	12:15:00 PM	0
5/18/2020	12:30:00 PM	0
5/18/2020	12:45:00 PM	0
5/18/2020	1:00:00 PM	0
5/18/2020	1:15:00 PM	0
5/18/2020	1:30:00 PM	0
5/18/2020	1:45:00 PM	0
5/18/2020	2:00:00 PM	0
5/18/2020	2:15:00 PM	0
5/18/2020	2:30:00 PM	0
5/18/2020	2:45:00 PM	0
5/18/2020	3:00:00 PM	0
5/18/2020	3:15:00 PM	0
5/18/2020	3:30:00 PM	0
5/18/2020	3:45:00 PM	0
5/18/2020	4:00:00 PM	0
5/18/2020	4:15:00 PM	0
5/18/2020	4:30:00 PM	0
5/18/2020	4:45:00 PM	0
5/18/2020	5:00:00 PM	0
5/18/2020	5:15:00 PM	0
5/18/2020	5:30:00 PM	0

Locust Ditch Return Gage

DATE	TIME	GAGE
5/18/2020	5:45:00 PM	0
5/18/2020	6:00:00 PM	0
5/18/2020	6:15:00 PM	0
5/18/2020	6:30:00 PM	0
5/18/2020	6:45:00 PM	0
5/18/2020	7:00:00 PM	0
5/18/2020	7:15:00 PM	0
5/18/2020	7:30:00 PM	0
5/18/2020	7:45:00 PM	0
5/18/2020	8:00:00 PM	0
5/18/2020	8:15:00 PM	0
5/18/2020	8:30:00 PM	0
5/18/2020	8:45:00 PM	0
5/18/2020	9:00:00 PM	0
5/18/2020	9:15:00 PM	0
5/18/2020	9:30:00 PM	0
5/18/2020	9:45:00 PM	0
5/18/2020	10:00:00 PM	0
5/18/2020	10:15:00 PM	0
5/18/2020	10:30:00 PM	0
5/18/2020	10:45:00 PM	0
5/18/2020	11:00:00 PM	0
5/18/2020	11:15:00 PM	0
5/18/2020	11:30:00 PM	0
5/18/2020	11:45:00 PM	0
5/19/2020	12:00:00 AM	0
5/19/2020	12:15:00 AM	0
5/19/2020	12:30:00 AM	0
5/19/2020	12:45:00 AM	0
5/19/2020	1:00:00 AM	0
5/19/2020	1:15:00 AM	0
5/19/2020	1:30:00 AM	0
5/19/2020	1:45:00 AM	0
5/19/2020	2:00:00 AM	0
5/19/2020	2:15:00 AM	0
5/19/2020	2:30:00 AM	0
5/19/2020	2:45:00 AM	0
5/19/2020	3:00:00 AM	0
5/19/2020	3:15:00 AM	0
5/19/2020	3:30:00 AM	0
5/19/2020	3:45:00 AM	0
5/19/2020	4:00:00 AM	0
5/19/2020	4:15:00 AM	0
5/19/2020	4:30:00 AM	0
5/19/2020	4:45:00 AM	0
5/19/2020	5:00:00 AM	0

Locust Ditch Return Gage

DATE	TIME	GAGE
5/19/2020	5:15:00 AM	0
5/19/2020	5:30:00 AM	0
5/19/2020	5:45:00 AM	0
5/19/2020	6:00:00 AM	0
5/19/2020	6:15:00 AM	0
5/19/2020	6:30:00 AM	0
5/19/2020	6:45:00 AM	0
5/19/2020	7:00:00 AM	0
5/19/2020	7:15:00 AM	0
5/19/2020	7:30:00 AM	0
5/19/2020	7:45:00 AM	0
5/19/2020	8:00:00 AM	0
5/19/2020	8:15:00 AM	0
5/19/2020	8:30:00 AM	0
5/19/2020	8:45:00 AM	0
5/19/2020	9:00:00 AM	0
5/19/2020	9:15:00 AM	0
5/19/2020	9:30:00 AM	0
5/19/2020	9:45:00 AM	0
5/19/2020	10:00:00 AM	0
5/19/2020	10:15:00 AM	0
5/19/2020	10:30:00 AM	0
5/19/2020	10:45:00 AM	0
5/19/2020	11:00:00 AM	0
5/19/2020	11:15:00 AM	0
5/19/2020	11:30:00 AM	0
5/19/2020	11:45:00 AM	0
5/19/2020	12:00:00 PM	0
5/19/2020	12:15:00 PM	0
5/19/2020	12:30:00 PM	0
5/19/2020	12:45:00 PM	0
5/19/2020	1:00:00 PM	0
5/19/2020	1:15:00 PM	0
5/19/2020	1:30:00 PM	0
5/19/2020	1:45:00 PM	0
5/19/2020	2:00:00 PM	0
5/19/2020	2:15:00 PM	0
5/19/2020	2:30:00 PM	0
5/19/2020	2:45:00 PM	0
5/19/2020	3:00:00 PM	0
5/19/2020	3:15:00 PM	0
5/19/2020	3:30:00 PM	0
5/19/2020	3:45:00 PM	0
5/19/2020	4:00:00 PM	0
5/19/2020	4:15:00 PM	0
5/19/2020	4:30:00 PM	0

Locust Ditch Return Gage

DATE	TIME	GAGE
5/19/2020	4:45:00 PM	0
5/19/2020	5:00:00 PM	0
5/19/2020	5:15:00 PM	0
5/19/2020	5:30:00 PM	0
5/19/2020	5:45:00 PM	0
5/19/2020	6:00:00 PM	0
5/19/2020	6:15:00 PM	0
5/19/2020	6:30:00 PM	0
5/19/2020	6:45:00 PM	0
5/19/2020	7:00:00 PM	0
5/19/2020	7:15:00 PM	0
5/19/2020	7:30:00 PM	0
5/19/2020	7:45:00 PM	0
5/19/2020	8:00:00 PM	0
5/19/2020	8:15:00 PM	0
5/19/2020	8:30:00 PM	0
5/19/2020	8:45:00 PM	0
5/19/2020	9:00:00 PM	0
5/19/2020	9:15:00 PM	0
5/19/2020	9:30:00 PM	0
5/19/2020	9:45:00 PM	0
5/19/2020	10:00:00 PM	0
5/19/2020	10:15:00 PM	0
5/19/2020	10:30:00 PM	0
5/19/2020	10:45:00 PM	0
5/19/2020	11:00:00 PM	0
5/19/2020	11:15:00 PM	0
5/19/2020	11:30:00 PM	0
5/19/2020	11:45:00 PM	0
5/20/2020	12:00:00 AM	0
5/20/2020	12:15:00 AM	0
5/20/2020	12:30:00 AM	0
5/20/2020	12:45:00 AM	0
5/20/2020	1:00:00 AM	0
5/20/2020	1:15:00 AM	0
5/20/2020	1:30:00 AM	0
5/20/2020	1:45:00 AM	0
5/20/2020	2:00:00 AM	0
5/20/2020	2:15:00 AM	0
5/20/2020	2:30:00 AM	0
5/20/2020	2:45:00 AM	0
5/20/2020	3:00:00 AM	0
5/20/2020	3:15:00 AM	0
5/20/2020	3:30:00 AM	0
5/20/2020	3:45:00 AM	0
5/20/2020	4:00:00 AM	0

Locust Ditch Return Gage

DATE	TIME	GAGE
5/20/2020	4:15:00 AM	0
5/20/2020	4:30:00 AM	0
5/20/2020	4:45:00 AM	0
5/20/2020	5:00:00 AM	0
5/20/2020	5:15:00 AM	0
5/20/2020	5:30:00 AM	0
5/20/2020	5:45:00 AM	0
5/20/2020	6:00:00 AM	0
5/20/2020	6:15:00 AM	0
5/20/2020	6:30:00 AM	0
5/20/2020	6:45:00 AM	0
5/20/2020	7:00:00 AM	0
5/20/2020	7:15:00 AM	0
5/20/2020	7:30:00 AM	0
5/20/2020	7:45:00 AM	0
5/20/2020	8:00:00 AM	0
5/20/2020	8:15:00 AM	0
5/20/2020	8:30:00 AM	0
5/20/2020	8:45:00 AM	0
5/20/2020	9:00:00 AM	0
5/20/2020	9:15:00 AM	0
5/20/2020	9:30:00 AM	0
5/20/2020	9:45:00 AM	0
5/20/2020	10:00:00 AM	0.41
5/20/2020	10:15:00 AM	0.6
5/20/2020	10:30:00 AM	0.6
5/20/2020	10:45:00 AM	0.6
5/20/2020	11:00:00 AM	0.6
5/20/2020	11:15:00 AM	0.58
5/20/2020	11:30:00 AM	0.55
5/20/2020	11:45:00 AM	0.46
5/20/2020	12:00:00 PM	0.42
5/20/2020	12:15:00 PM	0.4
5/20/2020	12:30:00 PM	0.4
5/20/2020	12:45:00 PM	0.4
5/20/2020	1:00:00 PM	0.4
5/20/2020	1:15:00 PM	0.4
5/20/2020	1:30:00 PM	0.4
5/20/2020	1:45:00 PM	0.39
5/20/2020	2:00:00 PM	0.38
5/20/2020	2:15:00 PM	0.39
5/20/2020	2:30:00 PM	0.39
5/20/2020	2:45:00 PM	0.39
5/20/2020	3:00:00 PM	0.38
5/20/2020	3:15:00 PM	0.38
5/20/2020	3:30:00 PM	0.38

Locust Ditch Return Gage

DATE	TIME	GAGE
5/20/2020	3:45:00 PM	0.38
5/20/2020	4:00:00 PM	0.38
5/20/2020	4:15:00 PM	0.38
5/20/2020	4:30:00 PM	0.38
5/20/2020	4:45:00 PM	0.38
5/20/2020	5:00:00 PM	0.37
5/20/2020	5:15:00 PM	0.37
5/20/2020	5:30:00 PM	0.37
5/20/2020	5:45:00 PM	0.37
5/20/2020	6:00:00 PM	0.38
5/20/2020	6:15:00 PM	0.37
5/20/2020	6:30:00 PM	0.37
5/20/2020	6:45:00 PM	0.37
5/20/2020	7:00:00 PM	0.37
5/20/2020	7:15:00 PM	0.37
5/20/2020	7:30:00 PM	0.37
5/20/2020	7:45:00 PM	0.37
5/20/2020	8:00:00 PM	0.37
5/20/2020	8:15:00 PM	0.37
5/20/2020	8:30:00 PM	0.36
5/20/2020	8:45:00 PM	0.36
5/20/2020	9:00:00 PM	0.36
5/20/2020	9:15:00 PM	0.36
5/20/2020	9:30:00 PM	0.36
5/20/2020	9:45:00 PM	0.36
5/20/2020	10:00:00 PM	0.36
5/20/2020	10:15:00 PM	0.36
5/20/2020	10:30:00 PM	0.36
5/20/2020	10:45:00 PM	0.36
5/20/2020	11:00:00 PM	0.36
5/20/2020	11:15:00 PM	0.36
5/20/2020	11:30:00 PM	0.36
5/20/2020	11:45:00 PM	0.36
5/21/2020	12:00:00 AM	0.36
5/21/2020	12:15:00 AM	0.36
5/21/2020	12:30:00 AM	0.36
5/21/2020	12:45:00 AM	0.36
5/21/2020	1:00:00 AM	0.36
5/21/2020	1:15:00 AM	0.36
5/21/2020	1:30:00 AM	0.36
5/21/2020	1:45:00 AM	0.36
5/21/2020	2:00:00 AM	0.36
5/21/2020	2:15:00 AM	0.36
5/21/2020	2:30:00 AM	0.36
5/21/2020	2:45:00 AM	0.36
5/21/2020	3:00:00 AM	0.36

Locust Ditch Return Gage

DATE	TIME	GAGE
5/21/2020	3:15:00 AM	0.36
5/21/2020	3:30:00 AM	0.36
5/21/2020	3:45:00 AM	0.36
5/21/2020	4:00:00 AM	0.36
5/21/2020	4:15:00 AM	0.36
5/21/2020	4:30:00 AM	0.36
5/21/2020	4:45:00 AM	0.36
5/21/2020	5:00:00 AM	0.36
5/21/2020	5:15:00 AM	0.36
5/21/2020	5:30:00 AM	0.36
5/21/2020	5:45:00 AM	0.36
5/21/2020	6:00:00 AM	0.36
5/21/2020	6:15:00 AM	0.36
5/21/2020	6:30:00 AM	0.36
5/21/2020	6:45:00 AM	0.35
5/21/2020	7:00:00 AM	0.35
5/21/2020	7:15:00 AM	0.35
5/21/2020	7:30:00 AM	0.35
5/21/2020	7:45:00 AM	0.36
5/21/2020	8:00:00 AM	0.36
5/21/2020	8:15:00 AM	0.35
5/21/2020	8:30:00 AM	0.35
5/21/2020	8:45:00 AM	0.35
5/21/2020	9:00:00 AM	0.36
5/21/2020	9:15:00 AM	0.36
5/21/2020	9:30:00 AM	0.35
5/21/2020	9:45:00 AM	0.35
5/21/2020	10:00:00 AM	0.36
5/21/2020	10:15:00 AM	0.35
5/21/2020	10:30:00 AM	0.36
5/21/2020	10:45:00 AM	0.35
5/21/2020	11:00:00 AM	0.35
5/21/2020	11:15:00 AM	0.35
5/21/2020	11:30:00 AM	0.35
5/21/2020	11:45:00 AM	0.35
5/21/2020	12:00:00 PM	0.35
5/21/2020	12:15:00 PM	0.35
5/21/2020	12:30:00 PM	0.35
5/21/2020	12:45:00 PM	0.35
5/21/2020	1:00:00 PM	0.35
5/21/2020	1:15:00 PM	0.35
5/21/2020	1:30:00 PM	0.35
5/21/2020	1:45:00 PM	0.35
5/21/2020	2:00:00 PM	0.35
5/21/2020	2:15:00 PM	0.35
5/21/2020	2:30:00 PM	0.35

Locust Ditch Return Gage

DATE	TIME	GAGE
5/21/2020	2:45:00 PM	0.35
5/21/2020	3:00:00 PM	0.35
5/21/2020	3:15:00 PM	0.35
5/21/2020	3:30:00 PM	0.35
5/21/2020	3:45:00 PM	0.35
5/21/2020	4:00:00 PM	0.35
5/21/2020	4:15:00 PM	0.35
5/21/2020	4:30:00 PM	0.35
5/21/2020	4:45:00 PM	0.35
5/21/2020	5:00:00 PM	0.35
5/21/2020	5:15:00 PM	0.35
5/21/2020	5:30:00 PM	0.35
5/21/2020	5:45:00 PM	0.35
5/21/2020	6:00:00 PM	0.35
5/21/2020	6:15:00 PM	0.35
5/21/2020	6:30:00 PM	0.35
5/21/2020	6:45:00 PM	0.35
5/21/2020	7:00:00 PM	0.35
5/21/2020	7:15:00 PM	0.35
5/21/2020	7:30:00 PM	0.35
5/21/2020	7:45:00 PM	0.35
5/21/2020	8:00:00 PM	0.35
5/21/2020	8:15:00 PM	0.35
5/21/2020	8:30:00 PM	0.35
5/21/2020	8:45:00 PM	0.35
5/21/2020	9:00:00 PM	0.35
5/21/2020	9:15:00 PM	0.35
5/21/2020	9:30:00 PM	0.35
5/21/2020	9:45:00 PM	0.35
5/21/2020	10:00:00 PM	0.35
5/21/2020	10:15:00 PM	0.35
5/21/2020	10:30:00 PM	0.35
5/21/2020	10:45:00 PM	0.35
5/21/2020	11:00:00 PM	0.35
5/21/2020	11:15:00 PM	0.35
5/21/2020	11:30:00 PM	0.35
5/21/2020	11:45:00 PM	0.35
5/22/2020	12:00:00 AM	0.35
5/22/2020	12:15:00 AM	0.36
5/22/2020	12:30:00 AM	0.35
5/22/2020	12:45:00 AM	0.35
5/22/2020	1:00:00 AM	0.35
5/22/2020	1:15:00 AM	0.35
5/22/2020	1:30:00 AM	0.35
5/22/2020	1:45:00 AM	0.35
5/22/2020	2:00:00 AM	0.35

Locust Ditch Return Gage

DATE	TIME	GAGE
5/22/2020	2:15:00 AM	0.35
5/22/2020	2:30:00 AM	0.35
5/22/2020	2:45:00 AM	0.35
5/22/2020	3:00:00 AM	0.35
5/22/2020	3:15:00 AM	0.35
5/22/2020	3:30:00 AM	0.35
5/22/2020	3:45:00 AM	0.35
5/22/2020	4:00:00 AM	0.35
5/22/2020	4:15:00 AM	0.35
5/22/2020	4:30:00 AM	0.35
5/22/2020	4:45:00 AM	0.35
5/22/2020	5:00:00 AM	0.35
5/22/2020	5:15:00 AM	0.35
5/22/2020	5:30:00 AM	0.35
5/22/2020	5:45:00 AM	0.35
5/22/2020	6:00:00 AM	0.35
5/22/2020	6:15:00 AM	0.35
5/22/2020	6:30:00 AM	0.35
5/22/2020	6:45:00 AM	0.35
5/22/2020	7:00:00 AM	0.36
5/22/2020	7:15:00 AM	0.35
5/22/2020	7:30:00 AM	0.35
5/22/2020	7:45:00 AM	0.36
5/22/2020	8:00:00 AM	0.35
5/22/2020	8:15:00 AM	0.35
5/22/2020	8:30:00 AM	0.36
5/22/2020	8:45:00 AM	0.35
5/22/2020	9:00:00 AM	0.35
5/22/2020	9:15:00 AM	0.36
5/22/2020	9:30:00 AM	0.35
5/22/2020	9:45:00 AM	0.35
5/22/2020	10:00:00 AM	0.35
5/22/2020	10:15:00 AM	0.35
5/22/2020	10:30:00 AM	0.35
5/22/2020	10:45:00 AM	0.35
5/22/2020	11:00:00 AM	0.35
5/22/2020	11:15:00 AM	0.35
5/22/2020	11:30:00 AM	0.35
5/22/2020	11:45:00 AM	0.35
5/22/2020	12:00:00 PM	0.35
5/22/2020	12:15:00 PM	0.35
5/22/2020	12:30:00 PM	0.35
5/22/2020	12:45:00 PM	0.35
5/22/2020	1:00:00 PM	0.35
5/22/2020	1:15:00 PM	0.36
5/22/2020	1:30:00 PM	0.35

Locust Ditch Return Gage

DATE	TIME	GAGE
5/22/2020	1:45:00 PM	0.35
5/22/2020	2:00:00 PM	0.35
5/22/2020	2:15:00 PM	0.35
5/22/2020	2:30:00 PM	0.35
5/22/2020	2:45:00 PM	0.35
5/22/2020	3:00:00 PM	0.35
5/22/2020	3:15:00 PM	0.35
5/22/2020	3:30:00 PM	0.35
5/22/2020	3:45:00 PM	0.35
5/22/2020	4:00:00 PM	0.35
5/22/2020	4:15:00 PM	0.35
5/22/2020	4:30:00 PM	0.35
5/22/2020	4:45:00 PM	0.35
5/22/2020	5:00:00 PM	0.35
5/22/2020	5:15:00 PM	0.35
5/22/2020	5:30:00 PM	0.35
5/22/2020	5:45:00 PM	0.35
5/22/2020	6:00:00 PM	0.35
5/22/2020	6:15:00 PM	0.35
5/22/2020	6:30:00 PM	0.35
5/22/2020	6:45:00 PM	0.35
5/22/2020	7:00:00 PM	0.35
5/22/2020	7:15:00 PM	0.35
5/22/2020	7:30:00 PM	0.35
5/22/2020	7:45:00 PM	0.35
5/22/2020	8:00:00 PM	0.35
5/22/2020	8:15:00 PM	0.35
5/22/2020	8:30:00 PM	0.35
5/22/2020	8:45:00 PM	0.35
5/22/2020	9:00:00 PM	0.35
5/22/2020	9:15:00 PM	0.35
5/22/2020	9:30:00 PM	0.35
5/22/2020	9:45:00 PM	0.36
5/22/2020	10:00:00 PM	0.36
5/22/2020	10:15:00 PM	0.35
5/22/2020	10:30:00 PM	0.35
5/22/2020	10:45:00 PM	0.35
5/22/2020	11:00:00 PM	0.35
5/22/2020	11:15:00 PM	0.35
5/22/2020	11:30:00 PM	0.35
5/22/2020	11:45:00 PM	0.36
5/23/2020	12:00:00 AM	0.35
5/23/2020	12:15:00 AM	0.36
5/23/2020	12:30:00 AM	0.36
5/23/2020	12:45:00 AM	0.35
5/23/2020	1:00:00 AM	0.35

Locust Ditch Return Gage

DATE	TIME	GAGE
5/23/2020	1:15:00 AM	0.36
5/23/2020	1:30:00 AM	0.35
5/23/2020	1:45:00 AM	0.35
5/23/2020	2:00:00 AM	0.35
5/23/2020	2:15:00 AM	0.35
5/23/2020	2:30:00 AM	0.36
5/23/2020	2:45:00 AM	0.36
5/23/2020	3:00:00 AM	0.35
5/23/2020	3:15:00 AM	0.35
5/23/2020	3:30:00 AM	0.36
5/23/2020	3:45:00 AM	0.35
5/23/2020	4:00:00 AM	0.36
5/23/2020	4:15:00 AM	0.35
5/23/2020	4:30:00 AM	0.35
5/23/2020	4:45:00 AM	0.35
5/23/2020	5:00:00 AM	0.35
5/23/2020	5:15:00 AM	0.35
5/23/2020	5:30:00 AM	0.35
5/23/2020	5:45:00 AM	0.36
5/23/2020	6:00:00 AM	0.35
5/23/2020	6:15:00 AM	0.35
5/23/2020	6:30:00 AM	0.36
5/23/2020	6:45:00 AM	0.35
5/23/2020	7:00:00 AM	0.35
5/23/2020	7:15:00 AM	0.35
5/23/2020	7:30:00 AM	0.35
5/23/2020	7:45:00 AM	0.35
5/23/2020	8:00:00 AM	0.35
5/23/2020	8:15:00 AM	0.35
5/23/2020	8:30:00 AM	0.35
5/23/2020	8:45:00 AM	0.35
5/23/2020	9:00:00 AM	0.35
5/23/2020	9:15:00 AM	0.35
5/23/2020	9:30:00 AM	0.36
5/23/2020	9:45:00 AM	0.35
5/23/2020	10:00:00 AM	0.35
5/23/2020	10:15:00 AM	0.35
5/23/2020	10:30:00 AM	0.35
5/23/2020	10:45:00 AM	0.35
5/23/2020	11:00:00 AM	0.35
5/23/2020	11:15:00 AM	0.35
5/23/2020	11:30:00 AM	0.35
5/23/2020	11:45:00 AM	0.35
5/23/2020	12:00:00 PM	0.35
5/23/2020	12:15:00 PM	0.35
5/23/2020	12:30:00 PM	0.35

Locust Ditch Return Gage

DATE	TIME	GAGE
5/23/2020	12:45:00 PM	0.35
5/23/2020	1:00:00 PM	0.35
5/23/2020	1:15:00 PM	0.35
5/23/2020	1:30:00 PM	0.35
5/23/2020	1:45:00 PM	0.35
5/23/2020	2:00:00 PM	0.35
5/23/2020	2:15:00 PM	0.35
5/23/2020	2:30:00 PM	0.35
5/23/2020	2:45:00 PM	0.35
5/23/2020	3:00:00 PM	0.35
5/23/2020	3:15:00 PM	0.35
5/23/2020	3:30:00 PM	0.36
5/23/2020	3:45:00 PM	0.36
5/23/2020	4:00:00 PM	0.35
5/23/2020	4:15:00 PM	0.35
5/23/2020	4:30:00 PM	0.35
5/23/2020	4:45:00 PM	0.36
5/23/2020	5:00:00 PM	0.36
5/23/2020	5:15:00 PM	0.35
5/23/2020	5:30:00 PM	0.28
5/23/2020	5:45:00 PM	0.38
5/23/2020	6:00:00 PM	0.36
5/23/2020	6:15:00 PM	0.36
5/23/2020	6:30:00 PM	0.36
5/23/2020	6:45:00 PM	0.36
5/23/2020	7:00:00 PM	0.36
5/23/2020	7:15:00 PM	0.36
5/23/2020	7:30:00 PM	0.36
5/23/2020	7:45:00 PM	0.36
5/23/2020	8:00:00 PM	0.36
5/23/2020	8:15:00 PM	0.36
5/23/2020	8:30:00 PM	0.37
5/23/2020	8:45:00 PM	0.36
5/23/2020	9:00:00 PM	0.36
5/23/2020	9:15:00 PM	0.36
5/23/2020	9:30:00 PM	0.36
5/23/2020	9:45:00 PM	0.36
5/23/2020	10:00:00 PM	0.36
5/23/2020	10:15:00 PM	0.36
5/23/2020	10:30:00 PM	0.36
5/23/2020	10:45:00 PM	0.36
5/23/2020	11:00:00 PM	0.36
5/23/2020	11:15:00 PM	0.37
5/23/2020	11:30:00 PM	0.36
5/23/2020	11:45:00 PM	0.37
5/24/2020	12:00:00 AM	0.36

Locust Ditch Return Gage

DATE	TIME	GAGE
5/24/2020	12:15:00 AM	0.36
5/24/2020	12:30:00 AM	0.36
5/24/2020	12:45:00 AM	0.36
5/24/2020	1:00:00 AM	0.37
5/24/2020	1:15:00 AM	0.37
5/24/2020	1:30:00 AM	0.37
5/24/2020	1:45:00 AM	0.37
5/24/2020	2:00:00 AM	0.36
5/24/2020	2:15:00 AM	0.36
5/24/2020	2:30:00 AM	0.36
5/24/2020	2:45:00 AM	0.36
5/24/2020	3:00:00 AM	0.36
5/24/2020	3:15:00 AM	0.36
5/24/2020	3:30:00 AM	0.37
5/24/2020	3:45:00 AM	0.36
5/24/2020	4:00:00 AM	0.37
5/24/2020	4:15:00 AM	0.37
5/24/2020	4:30:00 AM	0.37
5/24/2020	4:45:00 AM	0.36
5/24/2020	5:00:00 AM	0.36
5/24/2020	5:15:00 AM	0.37
5/24/2020	5:30:00 AM	0.36
5/24/2020	5:45:00 AM	0.36
5/24/2020	6:00:00 AM	0.36
5/24/2020	6:15:00 AM	0.36
5/24/2020	6:30:00 AM	0.37
5/24/2020	6:45:00 AM	0.37
5/24/2020	7:00:00 AM	0.37
5/24/2020	7:15:00 AM	0.37
5/24/2020	7:30:00 AM	0.37
5/24/2020	7:45:00 AM	0.37
5/24/2020	8:00:00 AM	0.36
5/24/2020	8:15:00 AM	0.36
5/24/2020	8:30:00 AM	0.37
5/24/2020	8:45:00 AM	0.37
5/24/2020	9:00:00 AM	0.36
5/24/2020	9:15:00 AM	0.37
5/24/2020	9:30:00 AM	0.37
5/24/2020	9:45:00 AM	0.36
5/24/2020	10:00:00 AM	0.35
5/24/2020	10:15:00 AM	0.35
5/24/2020	10:30:00 AM	0.35
5/24/2020	10:45:00 AM	0.35
5/24/2020	11:00:00 AM	0.35
5/24/2020	11:15:00 AM	0.34
5/24/2020	11:30:00 AM	0.35

Locust Ditch Return Gage

DATE	TIME	GAGE
5/24/2020	11:45:00 AM	0.34
5/24/2020	12:00:00 PM	0.35
5/24/2020	12:15:00 PM	0.35
5/24/2020	12:30:00 PM	0.35
5/24/2020	12:45:00 PM	0.35
5/24/2020	1:00:00 PM	0.35
5/24/2020	1:15:00 PM	0.35
5/24/2020	1:30:00 PM	0.35
5/24/2020	1:45:00 PM	0.35
5/24/2020	2:00:00 PM	0.35
5/24/2020	2:15:00 PM	0.35
5/24/2020	2:30:00 PM	0.35
5/24/2020	2:45:00 PM	0.35
5/24/2020	3:00:00 PM	0.35
5/24/2020	3:15:00 PM	0.35
5/24/2020	3:30:00 PM	0.34
5/24/2020	3:45:00 PM	0.35
5/24/2020	4:00:00 PM	0.35
5/24/2020	4:15:00 PM	0.36
5/24/2020	4:30:00 PM	0.36
5/24/2020	4:45:00 PM	0.36
5/24/2020	5:00:00 PM	0.36
5/24/2020	5:15:00 PM	0.36
5/24/2020	5:30:00 PM	0.36
5/24/2020	5:45:00 PM	0.36
5/24/2020	6:00:00 PM	0.36
5/24/2020	6:15:00 PM	0.36
5/24/2020	6:30:00 PM	0.36
5/24/2020	6:45:00 PM	0.36
5/24/2020	7:00:00 PM	0.36
5/24/2020	7:15:00 PM	0.36
5/24/2020	7:30:00 PM	0.36
5/24/2020	7:45:00 PM	0.36
5/24/2020	8:00:00 PM	0.36
5/24/2020	8:15:00 PM	0.36
5/24/2020	8:30:00 PM	0.36
5/24/2020	8:45:00 PM	0.36
5/24/2020	9:00:00 PM	0.36
5/24/2020	9:15:00 PM	0.36
5/24/2020	9:30:00 PM	0.36
5/24/2020	9:45:00 PM	0.36
5/24/2020	10:00:00 PM	0.36
5/24/2020	10:15:00 PM	0.36
5/24/2020	10:30:00 PM	0.36
5/24/2020	10:45:00 PM	0.36
5/24/2020	11:00:00 PM	0.36

Locust Ditch Return Gage

DATE	TIME	GAGE
5/24/2020	11:15:00 PM	0.36
5/24/2020	11:30:00 PM	0.36
5/24/2020	11:45:00 PM	0.36
5/25/2020	12:00:00 AM	0.36
5/25/2020	12:15:00 AM	0.36
5/25/2020	12:30:00 AM	0.36
5/25/2020	12:45:00 AM	0.37
5/25/2020	1:00:00 AM	0.36
5/25/2020	1:15:00 AM	0.36
5/25/2020	1:30:00 AM	0.37
5/25/2020	1:45:00 AM	0.37
5/25/2020	2:00:00 AM	0.36
5/25/2020	2:15:00 AM	0.36
5/25/2020	2:30:00 AM	0.36
5/25/2020	2:45:00 AM	0.36
5/25/2020	3:00:00 AM	0.36
5/25/2020	3:15:00 AM	0.36
5/25/2020	3:30:00 AM	0.36
5/25/2020	3:45:00 AM	0.36
5/25/2020	4:00:00 AM	0.36
5/25/2020	4:15:00 AM	0.36
5/25/2020	4:30:00 AM	0.36
5/25/2020	4:45:00 AM	0.36
5/25/2020	5:00:00 AM	0.36
5/25/2020	5:15:00 AM	0.36
5/25/2020	5:30:00 AM	0.37
5/25/2020	5:45:00 AM	0.36
5/25/2020	6:00:00 AM	0.36
5/25/2020	6:15:00 AM	0.37
5/25/2020	6:30:00 AM	0.37
5/25/2020	6:45:00 AM	0.37
5/25/2020	7:00:00 AM	0.37
5/25/2020	7:15:00 AM	0.37
5/25/2020	7:30:00 AM	0.36
5/25/2020	7:45:00 AM	0.37
5/25/2020	8:00:00 AM	0.37
5/25/2020	8:15:00 AM	0.37
5/25/2020	8:30:00 AM	0.36
5/25/2020	8:45:00 AM	0.37
5/25/2020	9:00:00 AM	0.37
5/25/2020	9:15:00 AM	0.37
5/25/2020	9:30:00 AM	0.36
5/25/2020	9:45:00 AM	0.36
5/25/2020	10:00:00 AM	0.36
5/25/2020	10:15:00 AM	0.36
5/25/2020	10:30:00 AM	0.36

Locust Ditch Return Gage

DATE	TIME	GAGE
5/25/2020	10:45:00 AM	0.36
5/25/2020	11:00:00 AM	0.36
5/25/2020	11:15:00 AM	0.36
5/25/2020	11:30:00 AM	0.36
5/25/2020	11:45:00 AM	0.36
5/25/2020	12:00:00 PM	0.36
5/25/2020	12:15:00 PM	0.36
5/25/2020	12:30:00 PM	0.37
5/25/2020	12:45:00 PM	0.36
5/25/2020	1:00:00 PM	0.36
5/25/2020	1:15:00 PM	0.36
5/25/2020	1:30:00 PM	0.36
5/25/2020	1:45:00 PM	0.36
5/25/2020	2:00:00 PM	0.36
5/25/2020	2:15:00 PM	0.36
5/25/2020	2:30:00 PM	0.36
5/25/2020	2:45:00 PM	0.36
5/25/2020	3:00:00 PM	0.36
5/25/2020	3:15:00 PM	0.35
5/25/2020	3:30:00 PM	0.35
5/25/2020	3:45:00 PM	0.35
5/25/2020	4:00:00 PM	0.35
5/25/2020	4:15:00 PM	0.35
5/25/2020	4:30:00 PM	0.35
5/25/2020	4:45:00 PM	0.35
5/25/2020	5:00:00 PM	0.35
5/25/2020	5:15:00 PM	0.35
5/25/2020	5:30:00 PM	0.35
5/25/2020	5:45:00 PM	0.35
5/25/2020	6:00:00 PM	0.35
5/25/2020	6:15:00 PM	0.35
5/25/2020	6:30:00 PM	0.35
5/25/2020	6:45:00 PM	0.35
5/25/2020	7:00:00 PM	0.35
5/25/2020	7:15:00 PM	0.35
5/25/2020	7:30:00 PM	0.35
5/25/2020	7:45:00 PM	0.35
5/25/2020	8:00:00 PM	0.35
5/25/2020	8:15:00 PM	0.35
5/25/2020	8:30:00 PM	0.35
5/25/2020	8:45:00 PM	0.35
5/25/2020	9:00:00 PM	0.35
5/25/2020	9:15:00 PM	0.35
5/25/2020	9:30:00 PM	0.35
5/25/2020	9:45:00 PM	0.35
5/25/2020	10:00:00 PM	0.36

Locust Ditch Return Gage

DATE	TIME	GAGE
5/25/2020	10:15:00 PM	0.35
5/25/2020	10:30:00 PM	0.36
5/25/2020	10:45:00 PM	0.35
5/25/2020	11:00:00 PM	0.35
5/25/2020	11:15:00 PM	0.35
5/25/2020	11:30:00 PM	0.35
5/25/2020	11:45:00 PM	0.36
5/26/2020	12:00:00 AM	0.35
5/26/2020	12:15:00 AM	0.35
5/26/2020	12:30:00 AM	0.35
5/26/2020	12:45:00 AM	0.35
5/26/2020	1:00:00 AM	0.35
5/26/2020	1:15:00 AM	0.35
5/26/2020	1:30:00 AM	0.36
5/26/2020	1:45:00 AM	0.35
5/26/2020	2:00:00 AM	0.35
5/26/2020	2:15:00 AM	0.35
5/26/2020	2:30:00 AM	0.35
5/26/2020	2:45:00 AM	0.35
5/26/2020	3:00:00 AM	0.36
5/26/2020	3:15:00 AM	0.35
5/26/2020	3:30:00 AM	0.35
5/26/2020	3:45:00 AM	0.36
5/26/2020	4:00:00 AM	0.36
5/26/2020	4:15:00 AM	0.35
5/26/2020	4:30:00 AM	0.35
5/26/2020	4:45:00 AM	0.35
5/26/2020	5:00:00 AM	0.36
5/26/2020	5:15:00 AM	0.35
5/26/2020	5:30:00 AM	0.35
5/26/2020	5:45:00 AM	0.35
5/26/2020	6:00:00 AM	0.35
5/26/2020	6:15:00 AM	0.35
5/26/2020	6:30:00 AM	0.36
5/26/2020	6:45:00 AM	0.35
5/26/2020	7:00:00 AM	0.36
5/26/2020	7:15:00 AM	0.35
5/26/2020	7:30:00 AM	0.35
5/26/2020	7:45:00 AM	0.35
5/26/2020	8:00:00 AM	0.36
5/26/2020	8:15:00 AM	0.35
5/26/2020	8:30:00 AM	0.35
5/26/2020	8:45:00 AM	0.35
5/26/2020	9:00:00 AM	0.35
5/26/2020	9:15:00 AM	0.35
5/26/2020	9:30:00 AM	0.35

Locust Ditch Return Gage

DATE	TIME	GAGE
5/26/2020	9:45:00 AM	0.35
5/26/2020	10:00:00 AM	0.35
5/26/2020	10:15:00 AM	0.35
5/26/2020	10:30:00 AM	0.35
5/26/2020	10:45:00 AM	0.35
5/26/2020	11:00:00 AM	0.35
5/26/2020	11:15:00 AM	0.35
5/26/2020	11:30:00 AM	0.35
5/26/2020	11:45:00 AM	0.35
5/26/2020	12:00:00 PM	0.35
5/26/2020	12:15:00 PM	0.35
5/26/2020	12:30:00 PM	0.35
5/26/2020	12:45:00 PM	0.35
5/26/2020	1:00:00 PM	0.35
5/26/2020	1:15:00 PM	0.35
5/26/2020	1:30:00 PM	0.35
5/26/2020	1:45:00 PM	0.35
5/26/2020	2:00:00 PM	0.35
5/26/2020	2:15:00 PM	0.35
5/26/2020	2:30:00 PM	0.35
5/26/2020	2:45:00 PM	0.35
5/26/2020	3:00:00 PM	0.36
5/26/2020	3:15:00 PM	0.35
5/26/2020	3:30:00 PM	0.35
5/26/2020	3:45:00 PM	0.36
5/26/2020	4:00:00 PM	0.35
5/26/2020	4:15:00 PM	0.36
5/26/2020	4:30:00 PM	0.35
5/26/2020	4:45:00 PM	0.36
5/26/2020	5:00:00 PM	0.35
5/26/2020	5:15:00 PM	0.36
5/26/2020	5:30:00 PM	0.36
5/26/2020	5:45:00 PM	0.36
5/26/2020	6:00:00 PM	0.35
5/26/2020	6:15:00 PM	0.35
5/26/2020	6:30:00 PM	0.36
5/26/2020	6:45:00 PM	0.36
5/26/2020	7:00:00 PM	0.35
5/26/2020	7:15:00 PM	0.35
5/26/2020	7:30:00 PM	0.36
5/26/2020	7:45:00 PM	0.36
5/26/2020	8:00:00 PM	0.36
5/26/2020	8:15:00 PM	0.36
5/26/2020	8:30:00 PM	0.36
5/26/2020	8:45:00 PM	0.36
5/26/2020	9:00:00 PM	0.36

Locust Ditch Return Gage

DATE	TIME	GAGE
5/26/2020	9:15:00 PM	0.36
5/26/2020	9:30:00 PM	0.36
5/26/2020	9:45:00 PM	0.36
5/26/2020	10:00:00 PM	0.36
5/26/2020	10:15:00 PM	0.36
5/26/2020	10:30:00 PM	0.36
5/26/2020	10:45:00 PM	0.36
5/26/2020	11:00:00 PM	0.36
5/26/2020	11:15:00 PM	0.36
5/26/2020	11:30:00 PM	0.36
5/26/2020	11:45:00 PM	0.36
5/27/2020	12:00:00 AM	0.36
5/27/2020	12:15:00 AM	0.36
5/27/2020	12:30:00 AM	0.36
5/27/2020	12:45:00 AM	0.36
5/27/2020	1:00:00 AM	0.36
5/27/2020	1:15:00 AM	0.36
5/27/2020	1:30:00 AM	0.36
5/27/2020	1:45:00 AM	0.36
5/27/2020	2:00:00 AM	0.36
5/27/2020	2:15:00 AM	0.36
5/27/2020	2:30:00 AM	0.36
5/27/2020	2:45:00 AM	0.36
5/27/2020	3:00:00 AM	0.36
5/27/2020	3:15:00 AM	0.36
5/27/2020	3:30:00 AM	0.36
5/27/2020	3:45:00 AM	0.36
5/27/2020	4:00:00 AM	0.36
5/27/2020	4:15:00 AM	0.36
5/27/2020	4:30:00 AM	0.36
5/27/2020	4:45:00 AM	0.36
5/27/2020	5:00:00 AM	0.36
5/27/2020	5:15:00 AM	0.36
5/27/2020	5:30:00 AM	0.36
5/27/2020	5:45:00 AM	0.36
5/27/2020	6:00:00 AM	0.36
5/27/2020	6:15:00 AM	0.36
5/27/2020	6:30:00 AM	0.36
5/27/2020	6:45:00 AM	0.36
5/27/2020	7:00:00 AM	0.36
5/27/2020	7:15:00 AM	0.36
5/27/2020	7:30:00 AM	0.36
5/27/2020	7:45:00 AM	0.36
5/27/2020	8:00:00 AM	0.36
5/27/2020	8:15:00 AM	0.36
5/27/2020	8:30:00 AM	0.36

Locust Ditch Return Gage

DATE	TIME	GAGE
5/27/2020	8:45:00 AM	0.36
5/27/2020	9:00:00 AM	0.36
5/27/2020	9:15:00 AM	0.35
5/27/2020	9:30:00 AM	0.35
5/27/2020	9:45:00 AM	0.36
5/27/2020	10:00:00 AM	0.36
5/27/2020	10:15:00 AM	0.36
5/27/2020	10:30:00 AM	0.36
5/27/2020	10:45:00 AM	0.36
5/27/2020	11:00:00 AM	0.36
5/27/2020	11:15:00 AM	0.36
5/27/2020	11:30:00 AM	0.35
5/27/2020	11:45:00 AM	0.36
5/27/2020	12:00:00 PM	0.36
5/27/2020	12:15:00 PM	0.35
5/27/2020	12:30:00 PM	0.36
5/27/2020	12:45:00 PM	0.35
5/27/2020	1:00:00 PM	0.36
5/27/2020	1:15:00 PM	0.36
5/27/2020	1:30:00 PM	0.36
5/27/2020	1:45:00 PM	0.35
5/27/2020	2:00:00 PM	0.36
5/27/2020	2:15:00 PM	0.35
5/27/2020	2:30:00 PM	0.35
5/27/2020	2:45:00 PM	0.35
5/27/2020	3:00:00 PM	0.35
5/27/2020	3:15:00 PM	0.35
5/27/2020	3:30:00 PM	0.35
5/27/2020	3:45:00 PM	0.35
5/27/2020	4:00:00 PM	0.35
5/27/2020	4:15:00 PM	0.35
5/27/2020	4:30:00 PM	0.35
5/27/2020	4:45:00 PM	0.35
5/27/2020	5:00:00 PM	0.35
5/27/2020	5:15:00 PM	0.36
5/27/2020	5:30:00 PM	0.36
5/27/2020	5:45:00 PM	0.35
5/27/2020	6:00:00 PM	0.35
5/27/2020	6:15:00 PM	0.35
5/27/2020	6:30:00 PM	0.35
5/27/2020	6:45:00 PM	0.35
5/27/2020	7:00:00 PM	0.36
5/27/2020	7:15:00 PM	0.35
5/27/2020	7:30:00 PM	0.35
5/27/2020	7:45:00 PM	0.35
5/27/2020	8:00:00 PM	0.35

Locust Ditch Return Gage

DATE	TIME	GAGE
5/27/2020	8:15:00 PM	0.35
5/27/2020	8:30:00 PM	0.36
5/27/2020	8:45:00 PM	0.36
5/27/2020	9:00:00 PM	0.36
5/27/2020	9:15:00 PM	0.36
5/27/2020	9:30:00 PM	0.36
5/27/2020	9:45:00 PM	0.36
5/27/2020	10:00:00 PM	0.36
5/27/2020	10:15:00 PM	0.36
5/27/2020	10:30:00 PM	0.36
5/27/2020	10:45:00 PM	0.36
5/27/2020	11:00:00 PM	0.36
5/27/2020	11:15:00 PM	0.36
5/27/2020	11:30:00 PM	0.36
5/27/2020	11:45:00 PM	0.36
5/28/2020	12:00:00 AM	0.36
5/28/2020	12:15:00 AM	0.36
5/28/2020	12:30:00 AM	0.36
5/28/2020	12:45:00 AM	0.36
5/28/2020	1:00:00 AM	0.36
5/28/2020	1:15:00 AM	0.36
5/28/2020	1:30:00 AM	0.36
5/28/2020	1:45:00 AM	0.36
5/28/2020	2:00:00 AM	0.35
5/28/2020	2:15:00 AM	0.36
5/28/2020	2:30:00 AM	0.36
5/28/2020	2:45:00 AM	0.36
5/28/2020	3:00:00 AM	0.36
5/28/2020	3:15:00 AM	0.36
5/28/2020	3:30:00 AM	0.36
5/28/2020	3:45:00 AM	0.36
5/28/2020	4:00:00 AM	0.36
5/28/2020	4:15:00 AM	0.36
5/28/2020	4:30:00 AM	0.36
5/28/2020	4:45:00 AM	0.36
5/28/2020	5:00:00 AM	0.36
5/28/2020	5:15:00 AM	0.36
5/28/2020	5:30:00 AM	0.36
5/28/2020	5:45:00 AM	0.36
5/28/2020	6:00:00 AM	0.36
5/28/2020	6:15:00 AM	0.36
5/28/2020	6:30:00 AM	0.36
5/28/2020	6:45:00 AM	0.36
5/28/2020	7:00:00 AM	0.36
5/28/2020	7:15:00 AM	0.36
5/28/2020	7:30:00 AM	0.36

Locust Ditch Return Gage

DATE	TIME	GAGE
5/28/2020	7:45:00 AM	0.36
5/28/2020	8:00:00 AM	0.36
5/28/2020	8:15:00 AM	0.36
5/28/2020	8:30:00 AM	0.36
5/28/2020	8:45:00 AM	0.36
5/28/2020	9:00:00 AM	0.36
5/28/2020	9:15:00 AM	0.36
5/28/2020	9:30:00 AM	0.36
5/28/2020	9:45:00 AM	0.36
5/28/2020	10:00:00 AM	0.36
5/28/2020	10:15:00 AM	0.35
5/28/2020	10:30:00 AM	0.36
5/28/2020	10:45:00 AM	0.35
5/28/2020	11:00:00 AM	0.36
5/28/2020	11:15:00 AM	0.36
5/28/2020	11:30:00 AM	0.36
5/28/2020	11:45:00 AM	0.36
5/28/2020	12:00:00 PM	0.35
5/28/2020	12:15:00 PM	0.36
5/28/2020	12:30:00 PM	0.36
5/28/2020	12:45:00 PM	0.36
5/28/2020	1:00:00 PM	0.36
5/28/2020	1:15:00 PM	0.36
5/28/2020	1:30:00 PM	0.35
5/28/2020	1:45:00 PM	0.35
5/28/2020	2:00:00 PM	0.36
5/28/2020	2:15:00 PM	0.35
5/28/2020	2:30:00 PM	0.36
5/28/2020	2:45:00 PM	0.35
5/28/2020	3:00:00 PM	0.36
5/28/2020	3:15:00 PM	0.35
5/28/2020	3:30:00 PM	0.36
5/28/2020	3:45:00 PM	0.35
5/28/2020	4:00:00 PM	0.35
5/28/2020	4:15:00 PM	0.35
5/28/2020	4:30:00 PM	0.36
5/28/2020	4:45:00 PM	0.35
5/28/2020	5:00:00 PM	0.35
5/28/2020	5:15:00 PM	0.35
5/28/2020	5:30:00 PM	0.35
5/28/2020	5:45:00 PM	0.35
5/28/2020	6:00:00 PM	0.35
5/28/2020	6:15:00 PM	0.35
5/28/2020	6:30:00 PM	0.35
5/28/2020	6:45:00 PM	0.36
5/28/2020	7:00:00 PM	0.35

Locust Ditch Return Gage

DATE	TIME	GAGE
5/28/2020	7:15:00 PM	0.35
5/28/2020	7:30:00 PM	0.35
5/28/2020	7:45:00 PM	0.36
5/28/2020	8:00:00 PM	0.36
5/28/2020	8:15:00 PM	0.36
5/28/2020	8:30:00 PM	0.36
5/28/2020	8:45:00 PM	0.36
5/28/2020	9:00:00 PM	0.36
5/28/2020	9:15:00 PM	0.36
5/28/2020	9:30:00 PM	0.35
5/28/2020	9:45:00 PM	0.36
5/28/2020	10:00:00 PM	0.36
5/28/2020	10:15:00 PM	0.36
5/28/2020	10:30:00 PM	0.36
5/28/2020	10:45:00 PM	0.36
5/28/2020	11:00:00 PM	0.36
5/28/2020	11:15:00 PM	0.36
5/28/2020	11:30:00 PM	0.36
5/28/2020	11:45:00 PM	0.36
5/29/2020	12:00:00 AM	0.35
5/29/2020	12:15:00 AM	0.36
5/29/2020	12:30:00 AM	0.36
5/29/2020	12:45:00 AM	0.36
5/29/2020	1:00:00 AM	0.36
5/29/2020	1:15:00 AM	0.36
5/29/2020	1:30:00 AM	0.36
5/29/2020	1:45:00 AM	0.36
5/29/2020	2:00:00 AM	0.36
5/29/2020	2:15:00 AM	0.36
5/29/2020	2:30:00 AM	0.36
5/29/2020	2:45:00 AM	0.36
5/29/2020	3:00:00 AM	0.36
5/29/2020	3:15:00 AM	0.36
5/29/2020	3:30:00 AM	0.36
5/29/2020	3:45:00 AM	0.36
5/29/2020	4:00:00 AM	0.36
5/29/2020	4:15:00 AM	0.36
5/29/2020	4:30:00 AM	0.36
5/29/2020	4:45:00 AM	0.36
5/29/2020	5:00:00 AM	0.36
5/29/2020	5:15:00 AM	0.36
5/29/2020	5:30:00 AM	0.36
5/29/2020	5:45:00 AM	0.36
5/29/2020	6:00:00 AM	0.36
5/29/2020	6:15:00 AM	0.36
5/29/2020	6:30:00 AM	0.36

Locust Ditch Return Gage

DATE	TIME	GAGE
5/29/2020	6:45:00 AM	0.36
5/29/2020	7:00:00 AM	0.36
5/29/2020	7:15:00 AM	0.36
5/29/2020	7:30:00 AM	0.36
5/29/2020	7:45:00 AM	0.36
5/29/2020	8:00:00 AM	0.36
5/29/2020	8:15:00 AM	0.36
5/29/2020	8:30:00 AM	0.36
5/29/2020	8:45:00 AM	0.35
5/29/2020	9:00:00 AM	0.35
5/29/2020	9:15:00 AM	0.36
5/29/2020	9:30:00 AM	0.36
5/29/2020	9:45:00 AM	0.36
5/29/2020	10:00:00 AM	0.36
5/29/2020	10:15:00 AM	0.36
5/29/2020	10:30:00 AM	0.36
5/29/2020	10:45:00 AM	0.36
5/29/2020	11:00:00 AM	0.36
5/29/2020	11:15:00 AM	0.36
5/29/2020	11:30:00 AM	0.36
5/29/2020	11:45:00 AM	0.36
5/29/2020	12:00:00 PM	0.35
5/29/2020	12:15:00 PM	0.36
5/29/2020	12:30:00 PM	0.35
5/29/2020	12:45:00 PM	0.35
5/29/2020	1:00:00 PM	0.36
5/29/2020	1:15:00 PM	0.35
5/29/2020	1:30:00 PM	0.36
5/29/2020	1:45:00 PM	0.35
5/29/2020	2:00:00 PM	0.36
5/29/2020	2:15:00 PM	0.36
5/29/2020	2:30:00 PM	0.35
5/29/2020	2:45:00 PM	0.36
5/29/2020	3:00:00 PM	0.35
5/29/2020	3:15:00 PM	0.35
5/29/2020	3:30:00 PM	0.35
5/29/2020	3:45:00 PM	0.35
5/29/2020	4:00:00 PM	0.35
5/29/2020	4:15:00 PM	0.36
5/29/2020	4:30:00 PM	0.36
5/29/2020	4:45:00 PM	0.36
5/29/2020	5:00:00 PM	0.35
5/29/2020	5:15:00 PM	0.36
5/29/2020	5:30:00 PM	0.35
5/29/2020	5:45:00 PM	0.35
5/29/2020	6:00:00 PM	0.36

Locust Ditch Return Gage

DATE	TIME	GAGE
5/29/2020	6:15:00 PM	0.36
5/29/2020	6:30:00 PM	0.35
5/29/2020	6:45:00 PM	0.36
5/29/2020	7:00:00 PM	0.35
5/29/2020	7:15:00 PM	0.36
5/29/2020	7:30:00 PM	0.36
5/29/2020	7:45:00 PM	0.36
5/29/2020	8:00:00 PM	0.36
5/29/2020	8:15:00 PM	0.35
5/29/2020	8:30:00 PM	0.36
5/29/2020	8:45:00 PM	0.36
5/29/2020	9:00:00 PM	0.36
5/29/2020	9:15:00 PM	0.36
5/29/2020	9:30:00 PM	0.36
5/29/2020	9:45:00 PM	0.36
5/29/2020	10:00:00 PM	0.35
5/29/2020	10:15:00 PM	0.36
5/29/2020	10:30:00 PM	0.36
5/29/2020	10:45:00 PM	0.36
5/29/2020	11:00:00 PM	0.36
5/29/2020	11:15:00 PM	0.36
5/29/2020	11:30:00 PM	0.36
5/29/2020	11:45:00 PM	0.36
5/30/2020	12:00:00 AM	0.36
5/30/2020	12:15:00 AM	0.36
5/30/2020	12:30:00 AM	0.36
5/30/2020	12:45:00 AM	0.36
5/30/2020	1:00:00 AM	0.36
5/30/2020	1:15:00 AM	0.36
5/30/2020	1:30:00 AM	0.36
5/30/2020	1:45:00 AM	0.36
5/30/2020	2:00:00 AM	0.36
5/30/2020	2:15:00 AM	0.36
5/30/2020	2:30:00 AM	0.36
5/30/2020	2:45:00 AM	0.36
5/30/2020	3:00:00 AM	0.36
5/30/2020	3:15:00 AM	0.36
5/30/2020	3:30:00 AM	0.36
5/30/2020	3:45:00 AM	0.36
5/30/2020	4:00:00 AM	0.36
5/30/2020	4:15:00 AM	0.36
5/30/2020	4:30:00 AM	0.36
5/30/2020	4:45:00 AM	0.36
5/30/2020	5:00:00 AM	0.36
5/30/2020	5:15:00 AM	0.36
5/30/2020	5:30:00 AM	0.36

Locust Ditch Return Gage

DATE	TIME	GAGE
5/30/2020	5:45:00 AM	0.36
5/30/2020	6:00:00 AM	0.36
5/30/2020	6:15:00 AM	0.36
5/30/2020	6:30:00 AM	0.36
5/30/2020	6:45:00 AM	0.36
5/30/2020	7:00:00 AM	0.36
5/30/2020	7:15:00 AM	0.36
5/30/2020	7:30:00 AM	0.36
5/30/2020	7:45:00 AM	0.36
5/30/2020	8:00:00 AM	0.36
5/30/2020	8:15:00 AM	0.36
5/30/2020	8:30:00 AM	0.36
5/30/2020	8:45:00 AM	0.36
5/30/2020	9:00:00 AM	0.36
5/30/2020	9:15:00 AM	0.36
5/30/2020	9:30:00 AM	0.36
5/30/2020	9:45:00 AM	0.36
5/30/2020	10:00:00 AM	0.36
5/30/2020	10:15:00 AM	0.36
5/30/2020	10:30:00 AM	0.36
5/30/2020	10:45:00 AM	0.36
5/30/2020	11:00:00 AM	0.36
5/30/2020	11:15:00 AM	0.36
5/30/2020	11:30:00 AM	0.36
5/30/2020	11:45:00 AM	0.35
5/30/2020	12:00:00 PM	0.35
5/30/2020	12:15:00 PM	0.36
5/30/2020	12:30:00 PM	0.36
5/30/2020	12:45:00 PM	0.36
5/30/2020	1:00:00 PM	0.36
5/30/2020	1:15:00 PM	0.36
5/30/2020	1:30:00 PM	0.36
5/30/2020	1:45:00 PM	0.36
5/30/2020	2:00:00 PM	0.36
5/30/2020	2:15:00 PM	0.36
5/30/2020	2:30:00 PM	0.36
5/30/2020	2:45:00 PM	0.35
5/30/2020	3:00:00 PM	0.32
5/30/2020	3:15:00 PM	0.25
5/30/2020	3:30:00 PM	0.18
5/30/2020	3:45:00 PM	0.14
5/30/2020	4:00:00 PM	0.1
5/30/2020	4:15:00 PM	0.08
5/30/2020	4:30:00 PM	0.07
5/30/2020	4:45:00 PM	0.06
5/30/2020	5:00:00 PM	0.04

Locust Ditch Return Gage

DATE	TIME	GAGE
5/30/2020	5:15:00 PM	0.04
5/30/2020	5:30:00 PM	0.03
5/30/2020	5:45:00 PM	0.02
5/30/2020	6:00:00 PM	0.02
5/30/2020	6:15:00 PM	0.02
5/30/2020	6:30:00 PM	0.01
5/30/2020	6:45:00 PM	0.01
5/30/2020	7:00:00 PM	0.01
5/30/2020	7:15:00 PM	0.01
5/30/2020	7:30:00 PM	0.01
5/30/2020	7:45:00 PM	0
5/30/2020	8:00:00 PM	0
5/30/2020	8:15:00 PM	0
5/30/2020	8:30:00 PM	0
5/30/2020	8:45:00 PM	0
5/30/2020	9:00:00 PM	0
5/30/2020	9:15:00 PM	0
5/30/2020	9:30:00 PM	0
5/30/2020	9:45:00 PM	0
5/30/2020	10:00:00 PM	0
5/30/2020	10:15:00 PM	0
5/30/2020	10:30:00 PM	0
5/30/2020	10:45:00 PM	0
5/30/2020	11:00:00 PM	0
5/30/2020	11:15:00 PM	0
5/30/2020	11:30:00 PM	0
5/30/2020	11:45:00 PM	0
5/31/2020	12:00:00 AM	0
5/31/2020	12:15:00 AM	0
5/31/2020	12:30:00 AM	0
5/31/2020	12:45:00 AM	0
5/31/2020	1:00:00 AM	0
5/31/2020	1:15:00 AM	0
5/31/2020	1:30:00 AM	0
5/31/2020	1:45:00 AM	0
5/31/2020	2:00:00 AM	0
5/31/2020	2:15:00 AM	0
5/31/2020	2:30:00 AM	0
5/31/2020	2:45:00 AM	0
5/31/2020	3:00:00 AM	0
5/31/2020	3:15:00 AM	0
5/31/2020	3:30:00 AM	0
5/31/2020	3:45:00 AM	0
5/31/2020	4:00:00 AM	0
5/31/2020	4:15:00 AM	0
5/31/2020	4:30:00 AM	0

Locust Ditch Return Gage

DATE	TIME	GAGE
5/31/2020	4:45:00 AM	0
5/31/2020	5:00:00 AM	0
5/31/2020	5:15:00 AM	0
5/31/2020	5:30:00 AM	0
5/31/2020	5:45:00 AM	0
5/31/2020	6:00:00 AM	0
5/31/2020	6:15:00 AM	0
5/31/2020	6:30:00 AM	0
5/31/2020	6:45:00 AM	0
5/31/2020	7:00:00 AM	0
5/31/2020	7:15:00 AM	0
5/31/2020	7:30:00 AM	0
5/31/2020	7:45:00 AM	0
5/31/2020	8:00:00 AM	0
5/31/2020	8:15:00 AM	0
5/31/2020	8:30:00 AM	0
5/31/2020	8:45:00 AM	0
5/31/2020	9:00:00 AM	0
5/31/2020	9:15:00 AM	0
5/31/2020	9:30:00 AM	0
5/31/2020	9:45:00 AM	0
5/31/2020	10:00:00 AM	0
5/31/2020	10:15:00 AM	0
5/31/2020	10:30:00 AM	0
5/31/2020	10:45:00 AM	0
5/31/2020	11:00:00 AM	0
5/31/2020	11:15:00 AM	0
5/31/2020	11:30:00 AM	0
5/31/2020	11:45:00 AM	0
5/31/2020	12:00:00 PM	0
5/31/2020	12:15:00 PM	0
5/31/2020	12:30:00 PM	0
5/31/2020	12:45:00 PM	0
5/31/2020	1:00:00 PM	0
5/31/2020	1:15:00 PM	0
5/31/2020	1:30:00 PM	0
5/31/2020	1:45:00 PM	0
5/31/2020	2:00:00 PM	0
5/31/2020	2:15:00 PM	0
5/31/2020	2:30:00 PM	0
5/31/2020	2:45:00 PM	0
5/31/2020	3:00:00 PM	0
5/31/2020	3:15:00 PM	0
5/31/2020	3:30:00 PM	0
5/31/2020	3:45:00 PM	0
5/31/2020	4:00:00 PM	0

Locust Ditch Return Gage

DATE	TIME	GAGE
5/31/2020	4:15:00 PM	0
5/31/2020	4:30:00 PM	0
5/31/2020	4:45:00 PM	0
5/31/2020	5:00:00 PM	0
5/31/2020	5:15:00 PM	0
5/31/2020	5:30:00 PM	0
5/31/2020	5:45:00 PM	0
5/31/2020	6:00:00 PM	0
5/31/2020	6:15:00 PM	0
5/31/2020	6:30:00 PM	0
5/31/2020	6:45:00 PM	0
5/31/2020	7:00:00 PM	0
5/31/2020	7:15:00 PM	0
5/31/2020	7:30:00 PM	0
5/31/2020	7:45:00 PM	0
5/31/2020	8:00:00 PM	0
5/31/2020	8:15:00 PM	0
5/31/2020	8:30:00 PM	0
5/31/2020	8:45:00 PM	0
5/31/2020	9:00:00 PM	0
5/31/2020	9:15:00 PM	0
5/31/2020	9:30:00 PM	0
5/31/2020	9:45:00 PM	0
5/31/2020	10:00:00 PM	0
5/31/2020	10:15:00 PM	0
5/31/2020	10:30:00 PM	0
5/31/2020	10:45:00 PM	0
5/31/2020	11:00:00 PM	0
5/31/2020	11:15:00 PM	0
5/31/2020	11:30:00 PM	0
5/31/2020	11:45:00 PM	0

Georges Ditch Return

Station 0217

Date	Flow (cfs)
5/1/2020	0.247
5/2/2020	0.219
5/3/2020	0.24
5/4/2020	0.942
5/5/2020	0.243
5/6/2020	0.312
5/7/2020	0.19
5/8/2020	0.573
5/9/2020	0.305
5/10/2020	0.218
5/11/2020	0.188
5/12/2020	0.173
5/13/2020	0.151
5/14/2020	0.135
5/15/2020	0.135
5/16/2020	0.12
5/17/2020	0.118
5/18/2020	0.116
5/19/2020	0.161
5/20/2020	1.782
5/21/2020	4.256
5/22/2020	4.901
5/23/2020	4.914
5/24/2020	4.934
5/25/2020	5.024
5/26/2020	5.033
5/27/2020	5.022
5/28/2020	5.024
5/29/2020	5.049
5/30/2020	4.155
5/31/2020	0.605

Georges Ditch Return Gage

DATE	TIME	GAGE
5/1/2020	12:00:00 AM	0.06
5/1/2020	12:15:00 AM	0.06
5/1/2020	12:30:00 AM	0.06
5/1/2020	12:45:00 AM	0.06
5/1/2020	1:00:00 AM	0.06
5/1/2020	1:15:00 AM	0.06
5/1/2020	1:30:00 AM	0.06
5/1/2020	1:45:00 AM	0.06
5/1/2020	2:00:00 AM	0.06
5/1/2020	2:15:00 AM	0.06
5/1/2020	2:30:00 AM	0.06
5/1/2020	2:45:00 AM	0.06
5/1/2020	3:00:00 AM	0.06
5/1/2020	3:15:00 AM	0.06
5/1/2020	3:30:00 AM	0.06
5/1/2020	3:45:00 AM	0.06
5/1/2020	4:00:00 AM	0.06
5/1/2020	4:15:00 AM	0.06
5/1/2020	4:30:00 AM	0.06
5/1/2020	4:45:00 AM	0.06
5/1/2020	5:00:00 AM	0.06
5/1/2020	5:15:00 AM	0.06
5/1/2020	5:30:00 AM	0.06
5/1/2020	5:45:00 AM	0.06
5/1/2020	6:00:00 AM	0.06
5/1/2020	6:15:00 AM	0.06
5/1/2020	6:30:00 AM	0.06
5/1/2020	6:45:00 AM	0.06
5/1/2020	7:00:00 AM	0.06
5/1/2020	7:15:00 AM	0.06
5/1/2020	7:30:00 AM	0.06
5/1/2020	7:45:00 AM	0.06
5/1/2020	8:00:00 AM	0.06
5/1/2020	8:15:00 AM	0.06
5/1/2020	8:30:00 AM	0.06
5/1/2020	8:45:00 AM	0.06
5/1/2020	9:00:00 AM	0.06
5/1/2020	9:15:00 AM	0.06
5/1/2020	9:30:00 AM	0.06
5/1/2020	9:45:00 AM	0.06
5/1/2020	10:00:00 AM	0.06
5/1/2020	10:15:00 AM	0.06
5/1/2020	10:30:00 AM	0.06
5/1/2020	10:45:00 AM	0.06
5/1/2020	11:00:00 AM	0.06
5/1/2020	11:15:00 AM	0.06

Georges Ditch Return Gage

DATE	TIME	GAGE
5/1/2020	11:30:00 AM	0.06
5/1/2020	11:45:00 AM	0.06
5/1/2020	12:00:00 PM	0.06
5/1/2020	12:15:00 PM	0.06
5/1/2020	12:30:00 PM	0.06
5/1/2020	12:45:00 PM	0.06
5/1/2020	1:00:00 PM	0.06
5/1/2020	1:15:00 PM	0.06
5/1/2020	1:30:00 PM	0.06
5/1/2020	1:45:00 PM	0.06
5/1/2020	2:00:00 PM	0.06
5/1/2020	2:15:00 PM	0.06
5/1/2020	2:30:00 PM	0.06
5/1/2020	2:45:00 PM	0.06
5/1/2020	3:00:00 PM	0.06
5/1/2020	3:15:00 PM	0.06
5/1/2020	3:30:00 PM	0.05
5/1/2020	3:45:00 PM	0.06
5/1/2020	4:00:00 PM	0.06
5/1/2020	4:15:00 PM	0.06
5/1/2020	4:30:00 PM	0.06
5/1/2020	4:45:00 PM	0.06
5/1/2020	5:00:00 PM	0.06
5/1/2020	5:15:00 PM	0.06
5/1/2020	5:30:00 PM	0.06
5/1/2020	5:45:00 PM	0.06
5/1/2020	6:00:00 PM	0.06
5/1/2020	6:15:00 PM	0.06
5/1/2020	6:30:00 PM	0.06
5/1/2020	6:45:00 PM	0.06
5/1/2020	7:00:00 PM	0.06
5/1/2020	7:15:00 PM	0.06
5/1/2020	7:30:00 PM	0.06
5/1/2020	7:45:00 PM	0.06
5/1/2020	8:00:00 PM	0.06
5/1/2020	8:15:00 PM	0.06
5/1/2020	8:30:00 PM	0.06
5/1/2020	8:45:00 PM	0.06
5/1/2020	9:00:00 PM	0.06
5/1/2020	9:15:00 PM	0.06
5/1/2020	9:30:00 PM	0.06
5/1/2020	9:45:00 PM	0.06
5/1/2020	10:00:00 PM	0.06
5/1/2020	10:15:00 PM	0.06
5/1/2020	10:30:00 PM	0.06
5/1/2020	10:45:00 PM	0.06

Georges Ditch Return Gage

DATE	TIME	GAGE
5/1/2020	11:00:00 PM	0.06
5/1/2020	11:15:00 PM	0.06
5/1/2020	11:30:00 PM	0.06
5/1/2020	11:45:00 PM	0.06
5/2/2020	12:00:00 AM	0.06
5/2/2020	12:15:00 AM	0.06
5/2/2020	12:30:00 AM	0.06
5/2/2020	12:45:00 AM	0.06
5/2/2020	1:00:00 AM	0.06
5/2/2020	1:15:00 AM	0.06
5/2/2020	1:30:00 AM	0.06
5/2/2020	1:45:00 AM	0.06
5/2/2020	2:00:00 AM	0.06
5/2/2020	2:15:00 AM	0.06
5/2/2020	2:30:00 AM	0.06
5/2/2020	2:45:00 AM	0.06
5/2/2020	3:00:00 AM	0.06
5/2/2020	3:15:00 AM	0.06
5/2/2020	3:30:00 AM	0.06
5/2/2020	3:45:00 AM	0.06
5/2/2020	4:00:00 AM	0.06
5/2/2020	4:15:00 AM	0.06
5/2/2020	4:30:00 AM	0.06
5/2/2020	4:45:00 AM	0.06
5/2/2020	5:00:00 AM	0.06
5/2/2020	5:15:00 AM	0.06
5/2/2020	5:30:00 AM	0.06
5/2/2020	5:45:00 AM	0.06
5/2/2020	6:00:00 AM	0.06
5/2/2020	6:15:00 AM	0.06
5/2/2020	6:30:00 AM	0.06
5/2/2020	6:45:00 AM	0.06
5/2/2020	7:00:00 AM	0.06
5/2/2020	7:15:00 AM	0.06
5/2/2020	7:30:00 AM	0.06
5/2/2020	7:45:00 AM	0.06
5/2/2020	8:00:00 AM	0.06
5/2/2020	8:15:00 AM	0.06
5/2/2020	8:30:00 AM	0.06
5/2/2020	8:45:00 AM	0.06
5/2/2020	9:00:00 AM	0.06
5/2/2020	9:15:00 AM	0.06
5/2/2020	9:30:00 AM	0.06
5/2/2020	9:45:00 AM	0.06
5/2/2020	10:00:00 AM	0.06
5/2/2020	10:15:00 AM	0.06

Georges Ditch Return Gage

DATE	TIME	GAGE
5/2/2020	10:30:00 AM	0.06
5/2/2020	10:45:00 AM	0.06
5/2/2020	11:00:00 AM	0.06
5/2/2020	11:15:00 AM	0.06
5/2/2020	11:30:00 AM	0.06
5/2/2020	11:45:00 AM	0.06
5/2/2020	12:00:00 PM	0.05
5/2/2020	12:15:00 PM	0.06
5/2/2020	12:30:00 PM	0.06
5/2/2020	12:45:00 PM	0.05
5/2/2020	1:00:00 PM	0.05
5/2/2020	1:15:00 PM	0.05
5/2/2020	1:30:00 PM	0.05
5/2/2020	1:45:00 PM	0.05
5/2/2020	2:00:00 PM	0.05
5/2/2020	2:15:00 PM	0.05
5/2/2020	2:30:00 PM	0.05
5/2/2020	2:45:00 PM	0.05
5/2/2020	3:00:00 PM	0.05
5/2/2020	3:15:00 PM	0.05
5/2/2020	3:30:00 PM	0.05
5/2/2020	3:45:00 PM	0.05
5/2/2020	4:00:00 PM	0.05
5/2/2020	4:15:00 PM	0.05
5/2/2020	4:30:00 PM	0.05
5/2/2020	4:45:00 PM	0.05
5/2/2020	5:00:00 PM	0.05
5/2/2020	5:15:00 PM	0.05
5/2/2020	5:30:00 PM	0.05
5/2/2020	5:45:00 PM	0.05
5/2/2020	6:00:00 PM	0.05
5/2/2020	6:15:00 PM	0.05
5/2/2020	6:30:00 PM	0.05
5/2/2020	6:45:00 PM	0.05
5/2/2020	7:00:00 PM	0.05
5/2/2020	7:15:00 PM	0.05
5/2/2020	7:30:00 PM	0.05
5/2/2020	7:45:00 PM	0.05
5/2/2020	8:00:00 PM	0.05
5/2/2020	8:15:00 PM	0.05
5/2/2020	8:30:00 PM	0.05
5/2/2020	8:45:00 PM	0.05
5/2/2020	9:00:00 PM	0.05
5/2/2020	9:15:00 PM	0.05
5/2/2020	9:30:00 PM	0.05
5/2/2020	9:45:00 PM	0.05

Georges Ditch Return Gage

DATE	TIME	GAGE
5/2/2020	10:00:00 PM	0.05
5/2/2020	10:15:00 PM	0.05
5/2/2020	10:30:00 PM	0.05
5/2/2020	10:45:00 PM	0.05
5/2/2020	11:00:00 PM	0.05
5/2/2020	11:15:00 PM	0.05
5/2/2020	11:30:00 PM	0.05
5/2/2020	11:45:00 PM	0.05
5/3/2020	12:00:00 AM	0.05
5/3/2020	12:15:00 AM	0.05
5/3/2020	12:30:00 AM	0.05
5/3/2020	12:45:00 AM	0.05
5/3/2020	1:00:00 AM	0.05
5/3/2020	1:15:00 AM	0.05
5/3/2020	1:30:00 AM	0.05
5/3/2020	1:45:00 AM	0.05
5/3/2020	2:00:00 AM	0.05
5/3/2020	2:15:00 AM	0.05
5/3/2020	2:30:00 AM	0.05
5/3/2020	2:45:00 AM	0.05
5/3/2020	3:00:00 AM	0.05
5/3/2020	3:15:00 AM	0.05
5/3/2020	3:30:00 AM	0.05
5/3/2020	3:45:00 AM	0.05
5/3/2020	4:00:00 AM	0.05
5/3/2020	4:15:00 AM	0.05
5/3/2020	4:30:00 AM	0.05
5/3/2020	4:45:00 AM	0.05
5/3/2020	5:00:00 AM	0.05
5/3/2020	5:15:00 AM	0.05
5/3/2020	5:30:00 AM	0.05
5/3/2020	5:45:00 AM	0.05
5/3/2020	6:00:00 AM	0.05
5/3/2020	6:15:00 AM	0.05
5/3/2020	6:30:00 AM	0.05
5/3/2020	6:45:00 AM	0.05
5/3/2020	7:00:00 AM	0.05
5/3/2020	7:15:00 AM	0.05
5/3/2020	7:30:00 AM	0.05
5/3/2020	7:45:00 AM	0.05
5/3/2020	8:00:00 AM	0.05
5/3/2020	8:15:00 AM	0.05
5/3/2020	8:30:00 AM	0.05
5/3/2020	8:45:00 AM	0.05
5/3/2020	9:00:00 AM	0.05
5/3/2020	9:15:00 AM	0.05

Georges Ditch Return Gage

DATE	TIME	GAGE
5/3/2020	9:30:00 AM	0.05
5/3/2020	9:45:00 AM	0.05
5/3/2020	10:00:00 AM	0.05
5/3/2020	10:15:00 AM	0.05
5/3/2020	10:30:00 AM	0.05
5/3/2020	10:45:00 AM	0.05
5/3/2020	11:00:00 AM	0.05
5/3/2020	11:15:00 AM	0.05
5/3/2020	11:30:00 AM	0.05
5/3/2020	11:45:00 AM	0.05
5/3/2020	12:00:00 PM	0.05
5/3/2020	12:15:00 PM	0.05
5/3/2020	12:30:00 PM	0.05
5/3/2020	12:45:00 PM	0.05
5/3/2020	1:00:00 PM	0.05
5/3/2020	1:15:00 PM	0.05
5/3/2020	1:30:00 PM	0.05
5/3/2020	1:45:00 PM	0.05
5/3/2020	2:00:00 PM	0.05
5/3/2020	2:15:00 PM	0.05
5/3/2020	2:30:00 PM	0.05
5/3/2020	2:45:00 PM	0.05
5/3/2020	3:00:00 PM	0.05
5/3/2020	3:15:00 PM	0.05
5/3/2020	3:30:00 PM	0.05
5/3/2020	3:45:00 PM	0.05
5/3/2020	4:00:00 PM	0.05
5/3/2020	4:15:00 PM	0.05
5/3/2020	4:30:00 PM	0.05
5/3/2020	4:45:00 PM	0.05
5/3/2020	5:00:00 PM	0.05
5/3/2020	5:15:00 PM	0.05
5/3/2020	5:30:00 PM	0.05
5/3/2020	5:45:00 PM	0.05
5/3/2020	6:00:00 PM	0.05
5/3/2020	6:15:00 PM	0.05
5/3/2020	6:30:00 PM	0.05
5/3/2020	6:45:00 PM	0.05
5/3/2020	7:00:00 PM	0.05
5/3/2020	7:15:00 PM	0.05
5/3/2020	7:30:00 PM	0.05
5/3/2020	7:45:00 PM	0.05
5/3/2020	8:00:00 PM	0.05
5/3/2020	8:15:00 PM	0.05
5/3/2020	8:30:00 PM	0.05
5/3/2020	8:45:00 PM	0.05

Georges Ditch Return Gage

DATE	TIME	GAGE
5/3/2020	9:00:00 PM	0.05
5/3/2020	9:15:00 PM	0.05
5/3/2020	9:30:00 PM	0.05
5/3/2020	9:45:00 PM	0.05
5/3/2020	10:00:00 PM	0.05
5/3/2020	10:15:00 PM	0.08
5/3/2020	10:30:00 PM	0.13
5/3/2020	10:45:00 PM	0.14
5/3/2020	11:00:00 PM	0.14
5/3/2020	11:15:00 PM	0.15
5/3/2020	11:30:00 PM	0.15
5/3/2020	11:45:00 PM	0.15
5/4/2020	12:00:00 AM	0.15
5/4/2020	12:15:00 AM	0.15
5/4/2020	12:30:00 AM	0.15
5/4/2020	12:45:00 AM	0.15
5/4/2020	1:00:00 AM	0.15
5/4/2020	1:15:00 AM	0.15
5/4/2020	1:30:00 AM	0.15
5/4/2020	1:45:00 AM	0.15
5/4/2020	2:00:00 AM	0.15
5/4/2020	2:15:00 AM	0.15
5/4/2020	2:30:00 AM	0.15
5/4/2020	2:45:00 AM	0.15
5/4/2020	3:00:00 AM	0.15
5/4/2020	3:15:00 AM	0.15
5/4/2020	3:30:00 AM	0.15
5/4/2020	3:45:00 AM	0.15
5/4/2020	4:00:00 AM	0.15
5/4/2020	4:15:00 AM	0.15
5/4/2020	4:30:00 AM	0.15
5/4/2020	4:45:00 AM	0.15
5/4/2020	5:00:00 AM	0.15
5/4/2020	5:15:00 AM	0.15
5/4/2020	5:30:00 AM	0.15
5/4/2020	5:45:00 AM	0.15
5/4/2020	6:00:00 AM	0.15
5/4/2020	6:15:00 AM	0.15
5/4/2020	6:30:00 AM	0.15
5/4/2020	6:45:00 AM	0.15
5/4/2020	7:00:00 AM	0.15
5/4/2020	7:15:00 AM	0.15
5/4/2020	7:30:00 AM	0.15
5/4/2020	7:45:00 AM	0.15
5/4/2020	8:00:00 AM	0.15
5/4/2020	8:15:00 AM	0.15

Georges Ditch Return Gage

DATE	TIME	GAGE
5/4/2020	8:30:00 AM	0.15
5/4/2020	8:45:00 AM	0.15
5/4/2020	9:00:00 AM	0.15
5/4/2020	9:15:00 AM	0.15
5/4/2020	9:30:00 AM	0.15
5/4/2020	9:45:00 AM	0.15
5/4/2020	10:00:00 AM	0.15
5/4/2020	10:15:00 AM	0.15
5/4/2020	10:30:00 AM	0.15
5/4/2020	10:45:00 AM	0.15
5/4/2020	11:00:00 AM	0.15
5/4/2020	11:15:00 AM	0.15
5/4/2020	11:30:00 AM	0.15
5/4/2020	11:45:00 AM	0.15
5/4/2020	12:00:00 PM	0.15
5/4/2020	12:15:00 PM	0.15
5/4/2020	12:30:00 PM	0.15
5/4/2020	12:45:00 PM	0.15
5/4/2020	1:00:00 PM	0.15
5/4/2020	1:15:00 PM	0.15
5/4/2020	1:30:00 PM	0.15
5/4/2020	1:45:00 PM	0.15
5/4/2020	2:00:00 PM	0.15
5/4/2020	2:15:00 PM	0.15
5/4/2020	2:30:00 PM	0.15
5/4/2020	2:45:00 PM	0.15
5/4/2020	3:00:00 PM	0.15
5/4/2020	3:15:00 PM	0.15
5/4/2020	3:30:00 PM	0.15
5/4/2020	3:45:00 PM	0.15
5/4/2020	4:00:00 PM	0.15
5/4/2020	4:15:00 PM	0.15
5/4/2020	4:30:00 PM	0.15
5/4/2020	4:45:00 PM	0.15
5/4/2020	5:00:00 PM	0.15
5/4/2020	5:15:00 PM	0.15
5/4/2020	5:30:00 PM	0.15
5/4/2020	5:45:00 PM	0.14
5/4/2020	6:00:00 PM	0.14
5/4/2020	6:15:00 PM	0.14
5/4/2020	6:30:00 PM	0.14
5/4/2020	6:45:00 PM	0.14
5/4/2020	7:00:00 PM	0.14
5/4/2020	7:15:00 PM	0.14
5/4/2020	7:30:00 PM	0.14
5/4/2020	7:45:00 PM	0.14

Georges Ditch Return Gage

DATE	TIME	GAGE
5/4/2020	8:00:00 PM	0.14
5/4/2020	8:15:00 PM	0.14
5/4/2020	8:30:00 PM	0.15
5/4/2020	8:45:00 PM	0.15
5/4/2020	9:00:00 PM	0.15
5/4/2020	9:15:00 PM	0.14
5/4/2020	9:30:00 PM	0.14
5/4/2020	9:45:00 PM	0.14
5/4/2020	10:00:00 PM	0.14
5/4/2020	10:15:00 PM	0.13
5/4/2020	10:30:00 PM	0.13
5/4/2020	10:45:00 PM	0.13
5/4/2020	11:00:00 PM	0.12
5/4/2020	11:15:00 PM	0.12
5/4/2020	11:30:00 PM	0.11
5/4/2020	11:45:00 PM	0.11
5/5/2020	12:00:00 AM	0.11
5/5/2020	12:15:00 AM	0.1
5/5/2020	12:30:00 AM	0.1
5/5/2020	12:45:00 AM	0.09
5/5/2020	1:00:00 AM	0.09
5/5/2020	1:15:00 AM	0.09
5/5/2020	1:30:00 AM	0.09
5/5/2020	1:45:00 AM	0.08
5/5/2020	2:00:00 AM	0.08
5/5/2020	2:15:00 AM	0.08
5/5/2020	2:30:00 AM	0.08
5/5/2020	2:45:00 AM	0.07
5/5/2020	3:00:00 AM	0.07
5/5/2020	3:15:00 AM	0.07
5/5/2020	3:30:00 AM	0.07
5/5/2020	3:45:00 AM	0.07
5/5/2020	4:00:00 AM	0.07
5/5/2020	4:15:00 AM	0.07
5/5/2020	4:30:00 AM	0.07
5/5/2020	4:45:00 AM	0.06
5/5/2020	5:00:00 AM	0.06
5/5/2020	5:15:00 AM	0.06
5/5/2020	5:30:00 AM	0.06
5/5/2020	5:45:00 AM	0.06
5/5/2020	6:00:00 AM	0.06
5/5/2020	6:15:00 AM	0.06
5/5/2020	6:30:00 AM	0.06
5/5/2020	6:45:00 AM	0.06
5/5/2020	7:00:00 AM	0.06
5/5/2020	7:15:00 AM	0.06

Georges Ditch Return Gage

DATE	TIME	GAGE
5/5/2020	7:30:00 AM	0.06
5/5/2020	7:45:00 AM	0.06
5/5/2020	8:00:00 AM	0.06
5/5/2020	8:15:00 AM	0.06
5/5/2020	8:30:00 AM	0.06
5/5/2020	8:45:00 AM	0.06
5/5/2020	9:00:00 AM	0.06
5/5/2020	9:15:00 AM	0.06
5/5/2020	9:30:00 AM	0.06
5/5/2020	9:45:00 AM	0.06
5/5/2020	10:00:00 AM	0.06
5/5/2020	10:15:00 AM	0.06
5/5/2020	10:30:00 AM	0.06
5/5/2020	10:45:00 AM	0.06
5/5/2020	11:00:00 AM	0.06
5/5/2020	11:15:00 AM	0.05
5/5/2020	11:30:00 AM	0.05
5/5/2020	11:45:00 AM	0.05
5/5/2020	12:00:00 PM	0.05
5/5/2020	12:15:00 PM	0.05
5/5/2020	12:30:00 PM	0.05
5/5/2020	12:45:00 PM	0.05
5/5/2020	1:00:00 PM	0.05
5/5/2020	1:15:00 PM	0.05
5/5/2020	1:30:00 PM	0.05
5/5/2020	1:45:00 PM	0.05
5/5/2020	2:00:00 PM	0.05
5/5/2020	2:15:00 PM	0.05
5/5/2020	2:30:00 PM	0.05
5/5/2020	2:45:00 PM	0.05
5/5/2020	3:00:00 PM	0.05
5/5/2020	3:15:00 PM	0.05
5/5/2020	3:30:00 PM	0.05
5/5/2020	3:45:00 PM	0.05
5/5/2020	4:00:00 PM	0.05
5/5/2020	4:15:00 PM	0.05
5/5/2020	4:30:00 PM	0.05
5/5/2020	4:45:00 PM	0.05
5/5/2020	5:00:00 PM	0.05
5/5/2020	5:15:00 PM	0.05
5/5/2020	5:30:00 PM	0.05
5/5/2020	5:45:00 PM	0.05
5/5/2020	6:00:00 PM	0.05
5/5/2020	6:15:00 PM	0.05
5/5/2020	6:30:00 PM	0.05
5/5/2020	6:45:00 PM	0.05

Georges Ditch Return Gage

DATE	TIME	GAGE
5/5/2020	7:00:00 PM	0.05
5/5/2020	7:15:00 PM	0.05
5/5/2020	7:30:00 PM	0.05
5/5/2020	7:45:00 PM	0.05
5/5/2020	8:00:00 PM	0.05
5/5/2020	8:15:00 PM	0.05
5/5/2020	8:30:00 PM	0.05
5/5/2020	8:45:00 PM	0.05
5/5/2020	9:00:00 PM	0.05
5/5/2020	9:15:00 PM	0.05
5/5/2020	9:30:00 PM	0.05
5/5/2020	9:45:00 PM	0.05
5/5/2020	10:00:00 PM	0.05
5/5/2020	10:15:00 PM	0.05
5/5/2020	10:30:00 PM	0.05
5/5/2020	10:45:00 PM	0.05
5/5/2020	11:00:00 PM	0.05
5/5/2020	11:15:00 PM	0.05
5/5/2020	11:30:00 PM	0.05
5/5/2020	11:45:00 PM	0.05
5/6/2020	12:00:00 AM	0.05
5/6/2020	12:15:00 AM	0.05
5/6/2020	12:30:00 AM	0.05
5/6/2020	12:45:00 AM	0.05
5/6/2020	1:00:00 AM	0.05
5/6/2020	1:15:00 AM	0.05
5/6/2020	1:30:00 AM	0.05
5/6/2020	1:45:00 AM	0.05
5/6/2020	2:00:00 AM	0.05
5/6/2020	2:15:00 AM	0.05
5/6/2020	2:30:00 AM	0.05
5/6/2020	2:45:00 AM	0.05
5/6/2020	3:00:00 AM	0.05
5/6/2020	3:15:00 AM	0.05
5/6/2020	3:30:00 AM	0.05
5/6/2020	3:45:00 AM	0.05
5/6/2020	4:00:00 AM	0.05
5/6/2020	4:15:00 AM	0.05
5/6/2020	4:30:00 AM	0.05
5/6/2020	4:45:00 AM	0.05
5/6/2020	5:00:00 AM	0.06
5/6/2020	5:15:00 AM	0.07
5/6/2020	5:30:00 AM	0.08
5/6/2020	5:45:00 AM	0.08
5/6/2020	6:00:00 AM	0.08
5/6/2020	6:15:00 AM	0.08

Georges Ditch Return Gage

DATE	TIME	GAGE
5/6/2020	6:30:00 AM	0.08
5/6/2020	6:45:00 AM	0.08
5/6/2020	7:00:00 AM	0.08
5/6/2020	7:15:00 AM	0.08
5/6/2020	7:30:00 AM	0.08
5/6/2020	7:45:00 AM	0.08
5/6/2020	8:00:00 AM	0.08
5/6/2020	8:15:00 AM	0.08
5/6/2020	8:30:00 AM	0.08
5/6/2020	8:45:00 AM	0.08
5/6/2020	9:00:00 AM	0.08
5/6/2020	9:15:00 AM	0.08
5/6/2020	9:30:00 AM	0.08
5/6/2020	9:45:00 AM	0.08
5/6/2020	10:00:00 AM	0.08
5/6/2020	10:15:00 AM	0.08
5/6/2020	10:30:00 AM	0.08
5/6/2020	10:45:00 AM	0.08
5/6/2020	11:00:00 AM	0.08
5/6/2020	11:15:00 AM	0.08
5/6/2020	11:30:00 AM	0.08
5/6/2020	12:00:00 PM	0.09
5/6/2020	12:15:00 PM	0.09
5/6/2020	12:30:00 PM	0.09
5/6/2020	12:45:00 PM	0.09
5/6/2020	1:00:00 PM	0.09
5/6/2020	1:15:00 PM	0.08
5/6/2020	1:30:00 PM	0.08
5/6/2020	1:45:00 PM	0.08
5/6/2020	2:00:00 PM	0.08
5/6/2020	2:15:00 PM	0.08
5/6/2020	2:30:00 PM	0.08
5/6/2020	2:45:00 PM	0.08
5/6/2020	3:00:00 PM	0.08
5/6/2020	3:15:00 PM	0.08
5/6/2020	3:30:00 PM	0.08
5/6/2020	3:45:00 PM	0.08
5/6/2020	4:00:00 PM	0.08
5/6/2020	4:15:00 PM	0.08
5/6/2020	4:30:00 PM	0.08
5/6/2020	4:45:00 PM	0.07
5/6/2020	5:00:00 PM	0.07
5/6/2020	5:15:00 PM	0.07
5/6/2020	5:30:00 PM	0.07
5/6/2020	5:45:00 PM	0.07
5/6/2020	6:00:00 PM	0.07

Georges Ditch Return Gage

DATE	TIME	GAGE
5/6/2020	6:15:00 PM	0.07
5/6/2020	6:30:00 PM	0.07
5/6/2020	6:45:00 PM	0.07
5/6/2020	7:00:00 PM	0.07
5/6/2020	7:15:00 PM	0.07
5/6/2020	7:30:00 PM	0.07
5/6/2020	7:45:00 PM	0.07
5/6/2020	8:00:00 PM	0.06
5/6/2020	8:15:00 PM	0.06
5/6/2020	8:30:00 PM	0.06
5/6/2020	8:45:00 PM	0.06
5/6/2020	9:00:00 PM	0.06
5/6/2020	9:15:00 PM	0.06
5/6/2020	9:30:00 PM	0.06
5/6/2020	9:45:00 PM	0.06
5/6/2020	10:00:00 PM	0.06
5/6/2020	10:15:00 PM	0.06
5/6/2020	10:30:00 PM	0.06
5/6/2020	10:45:00 PM	0.06
5/6/2020	11:00:00 PM	0.06
5/6/2020	11:15:00 PM	0.06
5/6/2020	11:30:00 PM	0.06
5/6/2020	11:45:00 PM	0.06
5/7/2020	12:00:00 AM	0.06
5/7/2020	12:15:00 AM	0.06
5/7/2020	12:30:00 AM	0.05
5/7/2020	12:45:00 AM	0.05
5/7/2020	1:00:00 AM	0.05
5/7/2020	1:15:00 AM	0.05
5/7/2020	1:30:00 AM	0.05
5/7/2020	1:45:00 AM	0.05
5/7/2020	2:00:00 AM	0.05
5/7/2020	2:15:00 AM	0.05
5/7/2020	2:30:00 AM	0.05
5/7/2020	2:45:00 AM	0.05
5/7/2020	3:00:00 AM	0.05
5/7/2020	3:15:00 AM	0.05
5/7/2020	3:30:00 AM	0.05
5/7/2020	3:45:00 AM	0.05
5/7/2020	4:00:00 AM	0.05
5/7/2020	4:15:00 AM	0.05
5/7/2020	4:30:00 AM	0.05
5/7/2020	4:45:00 AM	0.05
5/7/2020	5:00:00 AM	0.05
5/7/2020	5:15:00 AM	0.05
5/7/2020	5:30:00 AM	0.05

Georges Ditch Return Gage

DATE	TIME	GAGE
5/7/2020	5:45:00 AM	0.05
5/7/2020	6:00:00 AM	0.05
5/7/2020	6:15:00 AM	0.05
5/7/2020	6:30:00 AM	0.05
5/7/2020	6:45:00 AM	0.05
5/7/2020	7:00:00 AM	0.05
5/7/2020	7:15:00 AM	0.05
5/7/2020	7:30:00 AM	0.05
5/7/2020	7:45:00 AM	0.05
5/7/2020	8:00:00 AM	0.05
5/7/2020	8:15:00 AM	0.05
5/7/2020	8:30:00 AM	0.05
5/7/2020	8:45:00 AM	0.05
5/7/2020	9:00:00 AM	0.05
5/7/2020	9:15:00 AM	0.05
5/7/2020	9:30:00 AM	0.05
5/7/2020	9:45:00 AM	0.05
5/7/2020	10:00:00 AM	0.05
5/7/2020	10:15:00 AM	0.05
5/7/2020	10:30:00 AM	0.05
5/7/2020	10:45:00 AM	0.05
5/7/2020	11:00:00 AM	0.05
5/7/2020	11:15:00 AM	0.05
5/7/2020	11:30:00 AM	0.05
5/7/2020	11:45:00 AM	0.05
5/7/2020	12:00:00 PM	0.05
5/7/2020	12:15:00 PM	0.05
5/7/2020	12:30:00 PM	0.05
5/7/2020	12:45:00 PM	0.05
5/7/2020	1:00:00 PM	0.05
5/7/2020	1:15:00 PM	0.05
5/7/2020	1:30:00 PM	0.05
5/7/2020	1:45:00 PM	0.05
5/7/2020	2:00:00 PM	0.05
5/7/2020	2:15:00 PM	0.05
5/7/2020	2:30:00 PM	0.05
5/7/2020	2:45:00 PM	0.05
5/7/2020	3:00:00 PM	0.05
5/7/2020	3:15:00 PM	0.05
5/7/2020	3:30:00 PM	0.05
5/7/2020	3:45:00 PM	0.05
5/7/2020	4:00:00 PM	0.05
5/7/2020	4:15:00 PM	0.05
5/7/2020	4:30:00 PM	0.04
5/7/2020	4:45:00 PM	0.04
5/7/2020	5:00:00 PM	0.04

Georges Ditch Return Gage

DATE	TIME	GAGE
5/7/2020	5:15:00 PM	0.04
5/7/2020	5:30:00 PM	0.04
5/7/2020	5:45:00 PM	0.04
5/7/2020	6:00:00 PM	0.04
5/7/2020	6:15:00 PM	0.04
5/7/2020	6:30:00 PM	0.04
5/7/2020	6:45:00 PM	0.04
5/7/2020	7:00:00 PM	0.04
5/7/2020	7:15:00 PM	0.04
5/7/2020	7:30:00 PM	0.04
5/7/2020	7:45:00 PM	0.04
5/7/2020	8:00:00 PM	0.04
5/7/2020	8:15:00 PM	0.04
5/7/2020	8:30:00 PM	0.04
5/7/2020	8:45:00 PM	0.04
5/7/2020	9:00:00 PM	0.04
5/7/2020	9:15:00 PM	0.04
5/7/2020	9:30:00 PM	0.04
5/7/2020	9:45:00 PM	0.04
5/7/2020	10:00:00 PM	0.04
5/7/2020	10:15:00 PM	0.04
5/7/2020	10:30:00 PM	0.04
5/7/2020	10:45:00 PM	0.04
5/7/2020	11:00:00 PM	0.08
5/7/2020	11:15:00 PM	0.1
5/7/2020	11:30:00 PM	0.1
5/7/2020	11:45:00 PM	0.1
5/8/2020	12:00:00 AM	0.11
5/8/2020	12:15:00 AM	0.11
5/8/2020	12:30:00 AM	0.11
5/8/2020	12:45:00 AM	0.11
5/8/2020	1:00:00 AM	0.11
5/8/2020	1:15:00 AM	0.11
5/8/2020	1:30:00 AM	0.11
5/8/2020	1:45:00 AM	0.11
5/8/2020	2:00:00 AM	0.11
5/8/2020	2:15:00 AM	0.11
5/8/2020	2:30:00 AM	0.11
5/8/2020	2:45:00 AM	0.11
5/8/2020	3:00:00 AM	0.11
5/8/2020	3:15:00 AM	0.11
5/8/2020	3:30:00 AM	0.11
5/8/2020	3:45:00 AM	0.11
5/8/2020	4:00:00 AM	0.11
5/8/2020	4:15:00 AM	0.11
5/8/2020	4:30:00 AM	0.11

Georges Ditch Return Gage

DATE	TIME	GAGE
5/8/2020	4:45:00 AM	0.11
5/8/2020	5:00:00 AM	0.11
5/8/2020	5:15:00 AM	0.11
5/8/2020	5:30:00 AM	0.11
5/8/2020	5:45:00 AM	0.11
5/8/2020	6:00:00 AM	0.11
5/8/2020	6:15:00 AM	0.11
5/8/2020	6:30:00 AM	0.11
5/8/2020	6:45:00 AM	0.11
5/8/2020	7:00:00 AM	0.11
5/8/2020	7:15:00 AM	0.11
5/8/2020	7:30:00 AM	0.11
5/8/2020	7:45:00 AM	0.11
5/8/2020	8:00:00 AM	0.11
5/8/2020	8:15:00 AM	0.11
5/8/2020	8:30:00 AM	0.11
5/8/2020	8:45:00 AM	0.11
5/8/2020	9:00:00 AM	0.11
5/8/2020	9:15:00 AM	0.11
5/8/2020	9:30:00 AM	0.1
5/8/2020	9:45:00 AM	0.11
5/8/2020	10:00:00 AM	0.11
5/8/2020	10:15:00 AM	0.11
5/8/2020	10:30:00 AM	0.11
5/8/2020	10:45:00 AM	0.11
5/8/2020	11:00:00 AM	0.11
5/8/2020	11:15:00 AM	0.11
5/8/2020	11:30:00 AM	0.11
5/8/2020	11:45:00 AM	0.11
5/8/2020	12:00:00 PM	0.11
5/8/2020	12:15:00 PM	0.11
5/8/2020	12:30:00 PM	0.11
5/8/2020	12:45:00 PM	0.11
5/8/2020	1:00:00 PM	0.11
5/8/2020	1:15:00 PM	0.11
5/8/2020	1:30:00 PM	0.11
5/8/2020	1:45:00 PM	0.11
5/8/2020	2:00:00 PM	0.11
5/8/2020	2:15:00 PM	0.11
5/8/2020	2:30:00 PM	0.11
5/8/2020	2:45:00 PM	0.11
5/8/2020	3:00:00 PM	0.11
5/8/2020	3:15:00 PM	0.11
5/8/2020	3:30:00 PM	0.11
5/8/2020	3:45:00 PM	0.11
5/8/2020	4:00:00 PM	0.11

Georges Ditch Return Gage

DATE	TIME	GAGE
5/8/2020	4:15:00 PM	0.1
5/8/2020	4:30:00 PM	0.1
5/8/2020	4:45:00 PM	0.1
5/8/2020	5:00:00 PM	0.1
5/8/2020	5:15:00 PM	0.1
5/8/2020	5:30:00 PM	0.1
5/8/2020	5:45:00 PM	0.1
5/8/2020	6:00:00 PM	0.1
5/8/2020	6:15:00 PM	0.1
5/8/2020	6:30:00 PM	0.1
5/8/2020	6:45:00 PM	0.1
5/8/2020	7:00:00 PM	0.1
5/8/2020	7:15:00 PM	0.1
5/8/2020	7:30:00 PM	0.1
5/8/2020	7:45:00 PM	0.1
5/8/2020	8:00:00 PM	0.1
5/8/2020	8:15:00 PM	0.1
5/8/2020	8:30:00 PM	0.1
5/8/2020	8:45:00 PM	0.09
5/8/2020	9:00:00 PM	0.09
5/8/2020	9:15:00 PM	0.09
5/8/2020	9:30:00 PM	0.09
5/8/2020	9:45:00 PM	0.09
5/8/2020	10:00:00 PM	0.09
5/8/2020	10:15:00 PM	0.09
5/8/2020	10:30:00 PM	0.09
5/8/2020	10:45:00 PM	0.09
5/8/2020	11:00:00 PM	0.09
5/8/2020	11:15:00 PM	0.08
5/8/2020	11:30:00 PM	0.08
5/8/2020	11:45:00 PM	0.08
5/9/2020	12:00:00 AM	0.08
5/9/2020	12:15:00 AM	0.08
5/9/2020	12:30:00 AM	0.08
5/9/2020	12:45:00 AM	0.08
5/9/2020	1:00:00 AM	0.08
5/9/2020	1:15:00 AM	0.08
5/9/2020	1:30:00 AM	0.08
5/9/2020	1:45:00 AM	0.07
5/9/2020	2:00:00 AM	0.07
5/9/2020	2:15:00 AM	0.07
5/9/2020	2:30:00 AM	0.07
5/9/2020	2:45:00 AM	0.07
5/9/2020	3:00:00 AM	0.07
5/9/2020	3:15:00 AM	0.07
5/9/2020	3:30:00 AM	0.07

Georges Ditch Return Gage

DATE	TIME	GAGE
5/9/2020	3:45:00 AM	0.07
5/9/2020	4:00:00 AM	0.07
5/9/2020	4:15:00 AM	0.07
5/9/2020	4:30:00 AM	0.07
5/9/2020	4:45:00 AM	0.07
5/9/2020	5:00:00 AM	0.07
5/9/2020	5:15:00 AM	0.07
5/9/2020	5:30:00 AM	0.07
5/9/2020	5:45:00 AM	0.07
5/9/2020	6:00:00 AM	0.07
5/9/2020	6:15:00 AM	0.07
5/9/2020	6:30:00 AM	0.08
5/9/2020	6:45:00 AM	0.08
5/9/2020	7:00:00 AM	0.08
5/9/2020	7:15:00 AM	0.08
5/9/2020	7:30:00 AM	0.08
5/9/2020	7:45:00 AM	0.08
5/9/2020	8:00:00 AM	0.08
5/9/2020	8:15:00 AM	0.08
5/9/2020	8:30:00 AM	0.08
5/9/2020	8:45:00 AM	0.07
5/9/2020	9:00:00 AM	0.07
5/9/2020	9:15:00 AM	0.07
5/9/2020	9:30:00 AM	0.07
5/9/2020	9:45:00 AM	0.07
5/9/2020	10:00:00 AM	0.07
5/9/2020	10:15:00 AM	0.07
5/9/2020	10:30:00 AM	0.07
5/9/2020	10:45:00 AM	0.07
5/9/2020	11:00:00 AM	0.07
5/9/2020	11:15:00 AM	0.07
5/9/2020	11:30:00 AM	0.07
5/9/2020	11:45:00 AM	0.07
5/9/2020	12:00:00 PM	0.07
5/9/2020	12:15:00 PM	0.07
5/9/2020	12:30:00 PM	0.07
5/9/2020	12:45:00 PM	0.07
5/9/2020	1:00:00 PM	0.07
5/9/2020	1:15:00 PM	0.07
5/9/2020	1:30:00 PM	0.07
5/9/2020	1:45:00 PM	0.07
5/9/2020	2:00:00 PM	0.07
5/9/2020	2:15:00 PM	0.07
5/9/2020	2:30:00 PM	0.07
5/9/2020	2:45:00 PM	0.07
5/9/2020	3:00:00 PM	0.07

Georges Ditch Return Gage

DATE	TIME	GAGE
5/9/2020	3:15:00 PM	0.07
5/9/2020	3:30:00 PM	0.07
5/9/2020	3:45:00 PM	0.07
5/9/2020	4:00:00 PM	0.07
5/9/2020	4:15:00 PM	0.07
5/9/2020	4:30:00 PM	0.07
5/9/2020	4:45:00 PM	0.07
5/9/2020	5:00:00 PM	0.07
5/9/2020	5:15:00 PM	0.06
5/9/2020	5:30:00 PM	0.06
5/9/2020	5:45:00 PM	0.06
5/9/2020	6:00:00 PM	0.06
5/9/2020	6:15:00 PM	0.06
5/9/2020	6:30:00 PM	0.06
5/9/2020	6:45:00 PM	0.06
5/9/2020	7:00:00 PM	0.06
5/9/2020	7:15:00 PM	0.06
5/9/2020	7:30:00 PM	0.06
5/9/2020	7:45:00 PM	0.06
5/9/2020	8:00:00 PM	0.06
5/9/2020	8:15:00 PM	0.06
5/9/2020	8:30:00 PM	0.06
5/9/2020	8:45:00 PM	0.06
5/9/2020	9:00:00 PM	0.06
5/9/2020	9:15:00 PM	0.06
5/9/2020	9:30:00 PM	0.06
5/9/2020	9:45:00 PM	0.06
5/9/2020	10:00:00 PM	0.06
5/9/2020	10:15:00 PM	0.06
5/9/2020	10:30:00 PM	0.06
5/9/2020	10:45:00 PM	0.06
5/9/2020	11:00:00 PM	0.06
5/9/2020	11:15:00 PM	0.06
5/9/2020	11:30:00 PM	0.06
5/9/2020	11:45:00 PM	0.06
5/10/2020	12:00:00 AM	0.06
5/10/2020	12:15:00 AM	0.06
5/10/2020	12:30:00 AM	0.06
5/10/2020	12:45:00 AM	0.06
5/10/2020	1:00:00 AM	0.06
5/10/2020	1:15:00 AM	0.06
5/10/2020	1:30:00 AM	0.06
5/10/2020	1:45:00 AM	0.06
5/10/2020	2:00:00 AM	0.06
5/10/2020	2:15:00 AM	0.06
5/10/2020	2:30:00 AM	0.06

Georges Ditch Return Gage

DATE	TIME	GAGE
5/10/2020	2:45:00 AM	0.06
5/10/2020	3:00:00 AM	0.06
5/10/2020	3:15:00 AM	0.06
5/10/2020	3:30:00 AM	0.06
5/10/2020	3:45:00 AM	0.06
5/10/2020	4:00:00 AM	0.06
5/10/2020	4:15:00 AM	0.06
5/10/2020	4:30:00 AM	0.06
5/10/2020	4:45:00 AM	0.06
5/10/2020	5:00:00 AM	0.06
5/10/2020	5:15:00 AM	0.06
5/10/2020	5:30:00 AM	0.06
5/10/2020	5:45:00 AM	0.06
5/10/2020	6:00:00 AM	0.06
5/10/2020	6:15:00 AM	0.06
5/10/2020	6:30:00 AM	0.06
5/10/2020	6:45:00 AM	0.06
5/10/2020	7:00:00 AM	0.06
5/10/2020	7:15:00 AM	0.06
5/10/2020	7:30:00 AM	0.06
5/10/2020	7:45:00 AM	0.06
5/10/2020	8:00:00 AM	0.06
5/10/2020	8:15:00 AM	0.06
5/10/2020	8:30:00 AM	0.06
5/10/2020	8:45:00 AM	0.06
5/10/2020	9:00:00 AM	0.06
5/10/2020	9:15:00 AM	0.06
5/10/2020	9:30:00 AM	0.06
5/10/2020	9:45:00 AM	0.06
5/10/2020	10:00:00 AM	0.06
5/10/2020	10:15:00 AM	0.06
5/10/2020	10:30:00 AM	0.06
5/10/2020	10:45:00 AM	0.06
5/10/2020	11:00:00 AM	0.06
5/10/2020	11:15:00 AM	0.06
5/10/2020	11:30:00 AM	0.06
5/10/2020	11:45:00 AM	0.06
5/10/2020	12:00:00 PM	0.06
5/10/2020	12:15:00 PM	0.05
5/10/2020	12:30:00 PM	0.05
5/10/2020	12:45:00 PM	0.05
5/10/2020	1:00:00 PM	0.05
5/10/2020	1:15:00 PM	0.05
5/10/2020	1:30:00 PM	0.05
5/10/2020	1:45:00 PM	0.05
5/10/2020	2:00:00 PM	0.05

Georges Ditch Return Gage

DATE	TIME	GAGE
5/10/2020	2:15:00 PM	0.05
5/10/2020	2:30:00 PM	0.05
5/10/2020	2:45:00 PM	0.05
5/10/2020	3:00:00 PM	0.05
5/10/2020	3:15:00 PM	0.05
5/10/2020	3:30:00 PM	0.05
5/10/2020	3:45:00 PM	0.05
5/10/2020	4:00:00 PM	0.05
5/10/2020	4:15:00 PM	0.05
5/10/2020	4:30:00 PM	0.05
5/10/2020	4:45:00 PM	0.05
5/10/2020	5:00:00 PM	0.05
5/10/2020	5:15:00 PM	0.05
5/10/2020	5:30:00 PM	0.05
5/10/2020	5:45:00 PM	0.05
5/10/2020	6:00:00 PM	0.05
5/10/2020	6:15:00 PM	0.05
5/10/2020	6:30:00 PM	0.05
5/10/2020	6:45:00 PM	0.05
5/10/2020	7:00:00 PM	0.05
5/10/2020	7:15:00 PM	0.05
5/10/2020	7:30:00 PM	0.05
5/10/2020	7:45:00 PM	0.05
5/10/2020	8:00:00 PM	0.05
5/10/2020	8:15:00 PM	0.05
5/10/2020	8:30:00 PM	0.05
5/10/2020	8:45:00 PM	0.05
5/10/2020	9:00:00 PM	0.05
5/10/2020	9:15:00 PM	0.05
5/10/2020	9:30:00 PM	0.05
5/10/2020	9:45:00 PM	0.05
5/10/2020	10:00:00 PM	0.05
5/10/2020	10:15:00 PM	0.05
5/10/2020	10:30:00 PM	0.05
5/10/2020	10:45:00 PM	0.05
5/10/2020	11:00:00 PM	0.05
5/10/2020	11:15:00 PM	0.05
5/10/2020	11:30:00 PM	0.05
5/10/2020	11:45:00 PM	0.05
5/11/2020	12:00:00 AM	0.05
5/11/2020	12:15:00 AM	0.05
5/11/2020	12:30:00 AM	0.05
5/11/2020	12:45:00 AM	0.05
5/11/2020	1:00:00 AM	0.05
5/11/2020	1:15:00 AM	0.05
5/11/2020	1:30:00 AM	0.05

Georges Ditch Return Gage

DATE	TIME	GAGE
5/11/2020	1:45:00 AM	0.05
5/11/2020	2:00:00 AM	0.05
5/11/2020	2:15:00 AM	0.05
5/11/2020	2:30:00 AM	0.05
5/11/2020	2:45:00 AM	0.05
5/11/2020	3:00:00 AM	0.05
5/11/2020	3:15:00 AM	0.05
5/11/2020	3:30:00 AM	0.05
5/11/2020	3:45:00 AM	0.05
5/11/2020	4:00:00 AM	0.05
5/11/2020	4:15:00 AM	0.05
5/11/2020	4:30:00 AM	0.05
5/11/2020	4:45:00 AM	0.05
5/11/2020	5:00:00 AM	0.05
5/11/2020	5:15:00 AM	0.05
5/11/2020	5:30:00 AM	0.05
5/11/2020	5:45:00 AM	0.05
5/11/2020	6:00:00 AM	0.05
5/11/2020	6:15:00 AM	0.05
5/11/2020	6:30:00 AM	0.05
5/11/2020	6:45:00 AM	0.05
5/11/2020	7:00:00 AM	0.05
5/11/2020	7:15:00 AM	0.05
5/11/2020	7:30:00 AM	0.05
5/11/2020	7:45:00 AM	0.05
5/11/2020	8:00:00 AM	0.05
5/11/2020	8:15:00 AM	0.05
5/11/2020	8:30:00 AM	0.05
5/11/2020	8:45:00 AM	0.05
5/11/2020	9:00:00 AM	0.05
5/11/2020	9:15:00 AM	0.05
5/11/2020	9:30:00 AM	0.05
5/11/2020	9:45:00 AM	0.05
5/11/2020	10:00:00 AM	0.05
5/11/2020	10:15:00 AM	0.05
5/11/2020	10:30:00 AM	0.05
5/11/2020	10:45:00 AM	0.05
5/11/2020	11:00:00 AM	0.05
5/11/2020	11:15:00 AM	0.05
5/11/2020	11:30:00 AM	0.05
5/11/2020	11:45:00 AM	0.05
5/11/2020	12:00:00 PM	0.05
5/11/2020	12:15:00 PM	0.05
5/11/2020	12:30:00 PM	0.05
5/11/2020	12:45:00 PM	0.05
5/11/2020	1:00:00 PM	0.05

Georges Ditch Return Gage

DATE	TIME	GAGE
5/11/2020	1:15:00 PM	0.05
5/11/2020	1:30:00 PM	0.05
5/11/2020	1:45:00 PM	0.05
5/11/2020	2:00:00 PM	0.05
5/11/2020	2:15:00 PM	0.05
5/11/2020	2:30:00 PM	0.05
5/11/2020	2:45:00 PM	0.05
5/11/2020	3:00:00 PM	0.05
5/11/2020	3:15:00 PM	0.05
5/11/2020	3:30:00 PM	0.05
5/11/2020	3:45:00 PM	0.05
5/11/2020	4:00:00 PM	0.05
5/11/2020	4:15:00 PM	0.05
5/11/2020	4:30:00 PM	0.05
5/11/2020	4:45:00 PM	0.05
5/11/2020	5:00:00 PM	0.05
5/11/2020	5:15:00 PM	0.05
5/11/2020	5:30:00 PM	0.05
5/11/2020	5:45:00 PM	0.05
5/11/2020	6:00:00 PM	0.05
5/11/2020	6:15:00 PM	0.05
5/11/2020	6:30:00 PM	0.05
5/11/2020	6:45:00 PM	0.05
5/11/2020	7:00:00 PM	0.05
5/11/2020	7:15:00 PM	0.05
5/11/2020	7:30:00 PM	0.05
5/11/2020	7:45:00 PM	0.05
5/11/2020	8:00:00 PM	0.05
5/11/2020	8:15:00 PM	0.05
5/11/2020	8:30:00 PM	0.05
5/11/2020	8:45:00 PM	0.05
5/11/2020	9:00:00 PM	0.05
5/11/2020	9:15:00 PM	0.05
5/11/2020	9:30:00 PM	0.05
5/11/2020	9:45:00 PM	0.05
5/11/2020	10:00:00 PM	0.05
5/11/2020	10:15:00 PM	0.05
5/11/2020	10:30:00 PM	0.05
5/11/2020	10:45:00 PM	0.05
5/11/2020	11:00:00 PM	0.05
5/11/2020	11:15:00 PM	0.05
5/11/2020	11:30:00 PM	0.05
5/11/2020	11:45:00 PM	0.05
5/12/2020	12:00:00 AM	0.05
5/12/2020	12:15:00 AM	0.05
5/12/2020	12:30:00 AM	0.05

Georges Ditch Return Gage

DATE	TIME	GAGE
5/12/2020	12:45:00 AM	0.05
5/12/2020	1:00:00 AM	0.05
5/12/2020	1:15:00 AM	0.05
5/12/2020	1:30:00 AM	0.05
5/12/2020	1:45:00 AM	0.05
5/12/2020	2:00:00 AM	0.05
5/12/2020	2:15:00 AM	0.05
5/12/2020	2:30:00 AM	0.05
5/12/2020	2:45:00 AM	0.05
5/12/2020	3:00:00 AM	0.05
5/12/2020	3:15:00 AM	0.05
5/12/2020	3:30:00 AM	0.05
5/12/2020	3:45:00 AM	0.05
5/12/2020	4:00:00 AM	0.05
5/12/2020	4:15:00 AM	0.05
5/12/2020	4:30:00 AM	0.05
5/12/2020	4:45:00 AM	0.05
5/12/2020	5:00:00 AM	0.05
5/12/2020	5:15:00 AM	0.05
5/12/2020	5:30:00 AM	0.05
5/12/2020	5:45:00 AM	0.05
5/12/2020	6:00:00 AM	0.05
5/12/2020	6:15:00 AM	0.05
5/12/2020	6:30:00 AM	0.05
5/12/2020	6:45:00 AM	0.05
5/12/2020	7:00:00 AM	0.05
5/12/2020	7:15:00 AM	0.05
5/12/2020	7:30:00 AM	0.05
5/12/2020	7:45:00 AM	0.05
5/12/2020	8:00:00 AM	0.05
5/12/2020	8:15:00 AM	0.05
5/12/2020	8:30:00 AM	0.05
5/12/2020	8:45:00 AM	0.05
5/12/2020	9:00:00 AM	0.05
5/12/2020	9:15:00 AM	0.05
5/12/2020	9:30:00 AM	0.05
5/12/2020	9:45:00 AM	0.05
5/12/2020	10:00:00 AM	0.05
5/12/2020	10:15:00 AM	0.05
5/12/2020	10:30:00 AM	0.05
5/12/2020	10:45:00 AM	0.05
5/12/2020	11:00:00 AM	0.05
5/12/2020	11:15:00 AM	0.05
5/12/2020	11:30:00 AM	0.05
5/12/2020	11:45:00 AM	0.05
5/12/2020	12:00:00 PM	0.05

Georges Ditch Return Gage

DATE	TIME	GAGE
5/12/2020	12:15:00 PM	0.05
5/12/2020	12:30:00 PM	0.05
5/12/2020	12:45:00 PM	0.05
5/12/2020	1:00:00 PM	0.05
5/12/2020	1:15:00 PM	0.05
5/12/2020	1:30:00 PM	0.05
5/12/2020	1:45:00 PM	0.05
5/12/2020	2:00:00 PM	0.05
5/12/2020	2:15:00 PM	0.05
5/12/2020	2:30:00 PM	0.05
5/12/2020	2:45:00 PM	0.05
5/12/2020	3:00:00 PM	0.05
5/12/2020	3:15:00 PM	0.05
5/12/2020	3:30:00 PM	0.04
5/12/2020	3:45:00 PM	0.05
5/12/2020	4:00:00 PM	0.05
5/12/2020	4:15:00 PM	0.05
5/12/2020	4:30:00 PM	0.04
5/12/2020	4:45:00 PM	0.04
5/12/2020	5:00:00 PM	0.04
5/12/2020	5:15:00 PM	0.04
5/12/2020	5:30:00 PM	0.04
5/12/2020	5:45:00 PM	0.04
5/12/2020	6:00:00 PM	0.04
5/12/2020	6:15:00 PM	0.04
5/12/2020	6:30:00 PM	0.04
5/12/2020	6:45:00 PM	0.04
5/12/2020	7:00:00 PM	0.04
5/12/2020	7:15:00 PM	0.04
5/12/2020	7:30:00 PM	0.05
5/12/2020	7:45:00 PM	0.04
5/12/2020	8:00:00 PM	0.04
5/12/2020	8:15:00 PM	0.05
5/12/2020	8:30:00 PM	0.05
5/12/2020	8:45:00 PM	0.05
5/12/2020	9:00:00 PM	0.04
5/12/2020	9:15:00 PM	0.04
5/12/2020	9:30:00 PM	0.04
5/12/2020	9:45:00 PM	0.04
5/12/2020	10:00:00 PM	0.04
5/12/2020	10:15:00 PM	0.04
5/12/2020	10:30:00 PM	0.04
5/12/2020	10:45:00 PM	0.04
5/12/2020	11:00:00 PM	0.04
5/12/2020	11:15:00 PM	0.04
5/12/2020	11:30:00 PM	0.04

Georges Ditch Return Gage

DATE	TIME	GAGE
5/12/2020	11:45:00 PM	0.04
5/13/2020	12:00:00 AM	0.04
5/13/2020	12:15:00 AM	0.04
5/13/2020	12:30:00 AM	0.04
5/13/2020	12:45:00 AM	0.04
5/13/2020	1:00:00 AM	0.04
5/13/2020	1:15:00 AM	0.04
5/13/2020	1:30:00 AM	0.04
5/13/2020	1:45:00 AM	0.04
5/13/2020	2:00:00 AM	0.04
5/13/2020	2:15:00 AM	0.04
5/13/2020	2:30:00 AM	0.04
5/13/2020	2:45:00 AM	0.04
5/13/2020	3:00:00 AM	0.04
5/13/2020	3:15:00 AM	0.04
5/13/2020	3:30:00 AM	0.04
5/13/2020	3:45:00 AM	0.04
5/13/2020	4:00:00 AM	0.04
5/13/2020	4:15:00 AM	0.04
5/13/2020	4:30:00 AM	0.04
5/13/2020	4:45:00 AM	0.04
5/13/2020	5:00:00 AM	0.04
5/13/2020	5:15:00 AM	0.04
5/13/2020	5:30:00 AM	0.04
5/13/2020	5:45:00 AM	0.05
5/13/2020	6:00:00 AM	0.05
5/13/2020	6:15:00 AM	0.05
5/13/2020	6:30:00 AM	0.05
5/13/2020	6:45:00 AM	0.05
5/13/2020	7:00:00 AM	0.05
5/13/2020	7:15:00 AM	0.05
5/13/2020	7:30:00 AM	0.05
5/13/2020	7:45:00 AM	0.05
5/13/2020	8:00:00 AM	0.05
5/13/2020	8:15:00 AM	0.05
5/13/2020	8:30:00 AM	0.05
5/13/2020	8:45:00 AM	0.05
5/13/2020	9:00:00 AM	0.05
5/13/2020	9:15:00 AM	0.05
5/13/2020	9:30:00 AM	0.05
5/13/2020	9:45:00 AM	0.05
5/13/2020	10:00:00 AM	0.05
5/13/2020	10:15:00 AM	0.05
5/13/2020	10:30:00 AM	0.05
5/13/2020	10:45:00 AM	0.05
5/13/2020	11:00:00 AM	0.05

Georges Ditch Return Gage

DATE	TIME	GAGE
5/13/2020	11:15:00 AM	0.05
5/13/2020	11:30:00 AM	0.05
5/13/2020	11:45:00 AM	0.05
5/13/2020	12:00:00 PM	0.05
5/13/2020	12:15:00 PM	0.05
5/13/2020	12:30:00 PM	0.04
5/13/2020	12:45:00 PM	0.05
5/13/2020	1:00:00 PM	0.05
5/13/2020	1:15:00 PM	0.04
5/13/2020	1:30:00 PM	0.04
5/13/2020	1:45:00 PM	0.04
5/13/2020	2:00:00 PM	0.04
5/13/2020	2:15:00 PM	0.04
5/13/2020	2:30:00 PM	0.04
5/13/2020	2:45:00 PM	0.04
5/13/2020	3:00:00 PM	0.04
5/13/2020	3:15:00 PM	0.04
5/13/2020	3:30:00 PM	0.04
5/13/2020	3:45:00 PM	0.04
5/13/2020	4:00:00 PM	0.04
5/13/2020	4:15:00 PM	0.04
5/13/2020	4:30:00 PM	0.04
5/13/2020	4:45:00 PM	0.04
5/13/2020	5:00:00 PM	0.04
5/13/2020	5:15:00 PM	0.04
5/13/2020	5:30:00 PM	0.04
5/13/2020	5:45:00 PM	0.04
5/13/2020	6:00:00 PM	0.04
5/13/2020	6:15:00 PM	0.04
5/13/2020	6:30:00 PM	0.04
5/13/2020	6:45:00 PM	0.04
5/13/2020	7:00:00 PM	0.04
5/13/2020	7:15:00 PM	0.04
5/13/2020	7:30:00 PM	0.04
5/13/2020	7:45:00 PM	0.04
5/13/2020	8:00:00 PM	0.04
5/13/2020	8:15:00 PM	0.04
5/13/2020	8:30:00 PM	0.04
5/13/2020	8:45:00 PM	0.04
5/13/2020	9:00:00 PM	0.04
5/13/2020	9:15:00 PM	0.04
5/13/2020	9:30:00 PM	0.04
5/13/2020	9:45:00 PM	0.04
5/13/2020	10:00:00 PM	0.04
5/13/2020	10:15:00 PM	0.04
5/13/2020	10:30:00 PM	0.04

Georges Ditch Return Gage

DATE	TIME	GAGE
5/13/2020	10:45:00 PM	0.04
5/13/2020	11:00:00 PM	0.04
5/13/2020	11:15:00 PM	0.04
5/13/2020	11:30:00 PM	0.04
5/13/2020	11:45:00 PM	0.04
5/14/2020	12:00:00 AM	0.04
5/14/2020	12:15:00 AM	0.04
5/14/2020	12:30:00 AM	0.04
5/14/2020	12:45:00 AM	0.04
5/14/2020	1:00:00 AM	0.04
5/14/2020	1:15:00 AM	0.04
5/14/2020	1:30:00 AM	0.04
5/14/2020	1:45:00 AM	0.04
5/14/2020	2:00:00 AM	0.04
5/14/2020	2:15:00 AM	0.04
5/14/2020	2:30:00 AM	0.04
5/14/2020	2:45:00 AM	0.04
5/14/2020	3:00:00 AM	0.04
5/14/2020	3:15:00 AM	0.04
5/14/2020	3:30:00 AM	0.04
5/14/2020	3:45:00 AM	0.04
5/14/2020	4:00:00 AM	0.04
5/14/2020	4:15:00 AM	0.04
5/14/2020	4:30:00 AM	0.04
5/14/2020	4:45:00 AM	0.04
5/14/2020	5:00:00 AM	0.04
5/14/2020	5:15:00 AM	0.04
5/14/2020	5:30:00 AM	0.04
5/14/2020	5:45:00 AM	0.04
5/14/2020	6:00:00 AM	0.04
5/14/2020	6:15:00 AM	0.04
5/14/2020	6:30:00 AM	0.04
5/14/2020	6:45:00 AM	0.04
5/14/2020	7:00:00 AM	0.04
5/14/2020	7:15:00 AM	0.04
5/14/2020	7:30:00 AM	0.04
5/14/2020	7:45:00 AM	0.04
5/14/2020	8:00:00 AM	0.04
5/14/2020	8:15:00 AM	0.04
5/14/2020	8:30:00 AM	0.04
5/14/2020	8:45:00 AM	0.04
5/14/2020	9:00:00 AM	0.04
5/14/2020	9:15:00 AM	0.04
5/14/2020	9:30:00 AM	0.04
5/14/2020	9:45:00 AM	0.04
5/14/2020	10:00:00 AM	0.04

Georges Ditch Return Gage

DATE	TIME	GAGE
5/14/2020	10:15:00 AM	0.04
5/14/2020	10:30:00 AM	0.04
5/14/2020	10:45:00 AM	0.04
5/14/2020	11:00:00 AM	0.04
5/14/2020	11:15:00 AM	0.04
5/14/2020	11:30:00 AM	0.04
5/14/2020	11:45:00 AM	0.04
5/14/2020	12:00:00 PM	0.04
5/14/2020	12:15:00 PM	0.04
5/14/2020	12:30:00 PM	0.04
5/14/2020	12:45:00 PM	0.04
5/14/2020	1:00:00 PM	0.04
5/14/2020	1:15:00 PM	0.04
5/14/2020	1:30:00 PM	0.04
5/14/2020	1:45:00 PM	0.04
5/14/2020	2:00:00 PM	0.04
5/14/2020	2:15:00 PM	0.04
5/14/2020	2:30:00 PM	0.04
5/14/2020	2:45:00 PM	0.04
5/14/2020	3:00:00 PM	0.04
5/14/2020	3:15:00 PM	0.04
5/14/2020	3:30:00 PM	0.04
5/14/2020	3:45:00 PM	0.04
5/14/2020	4:00:00 PM	0.04
5/14/2020	4:15:00 PM	0.04
5/14/2020	4:30:00 PM	0.04
5/14/2020	4:45:00 PM	0.04
5/14/2020	5:00:00 PM	0.04
5/14/2020	5:15:00 PM	0.04
5/14/2020	5:30:00 PM	0.04
5/14/2020	5:45:00 PM	0.04
5/14/2020	6:00:00 PM	0.04
5/14/2020	6:15:00 PM	0.04
5/14/2020	6:30:00 PM	0.04
5/14/2020	6:45:00 PM	0.04
5/14/2020	7:00:00 PM	0.04
5/14/2020	7:15:00 PM	0.04
5/14/2020	7:30:00 PM	0.04
5/14/2020	7:45:00 PM	0.04
5/14/2020	8:00:00 PM	0.04
5/14/2020	8:15:00 PM	0.04
5/14/2020	8:30:00 PM	0.04
5/14/2020	8:45:00 PM	0.04
5/14/2020	9:00:00 PM	0.04
5/14/2020	9:15:00 PM	0.04
5/14/2020	9:30:00 PM	0.04

Georges Ditch Return Gage

DATE	TIME	GAGE
5/14/2020	9:45:00 PM	0.04
5/14/2020	10:00:00 PM	0.04
5/14/2020	10:15:00 PM	0.04
5/14/2020	10:30:00 PM	0.04
5/14/2020	10:45:00 PM	0.04
5/14/2020	11:00:00 PM	0.04
5/14/2020	11:15:00 PM	0.04
5/14/2020	11:30:00 PM	0.04
5/14/2020	11:45:00 PM	0.04
5/15/2020	12:00:00 AM	0.04
5/15/2020	12:15:00 AM	0.04
5/15/2020	12:30:00 AM	0.04
5/15/2020	12:45:00 AM	0.04
5/15/2020	1:00:00 AM	0.04
5/15/2020	1:15:00 AM	0.04
5/15/2020	1:30:00 AM	0.04
5/15/2020	1:45:00 AM	0.04
5/15/2020	2:00:00 AM	0.04
5/15/2020	2:15:00 AM	0.04
5/15/2020	2:30:00 AM	0.04
5/15/2020	2:45:00 AM	0.04
5/15/2020	3:00:00 AM	0.04
5/15/2020	3:15:00 AM	0.04
5/15/2020	3:30:00 AM	0.04
5/15/2020	3:45:00 AM	0.04
5/15/2020	4:00:00 AM	0.04
5/15/2020	4:15:00 AM	0.04
5/15/2020	4:30:00 AM	0.04
5/15/2020	4:45:00 AM	0.04
5/15/2020	5:00:00 AM	0.04
5/15/2020	5:15:00 AM	0.04
5/15/2020	5:30:00 AM	0.04
5/15/2020	5:45:00 AM	0.04
5/15/2020	6:00:00 AM	0.04
5/15/2020	6:15:00 AM	0.04
5/15/2020	6:30:00 AM	0.04
5/15/2020	6:45:00 AM	0.04
5/15/2020	7:00:00 AM	0.04
5/15/2020	7:15:00 AM	0.04
5/15/2020	7:30:00 AM	0.04
5/15/2020	7:45:00 AM	0.04
5/15/2020	8:00:00 AM	0.04
5/15/2020	8:15:00 AM	0.04
5/15/2020	8:30:00 AM	0.04
5/15/2020	8:45:00 AM	0.04
5/15/2020	9:00:00 AM	0.04

Georges Ditch Return Gage

DATE	TIME	GAGE
5/15/2020	9:15:00 AM	0.04
5/15/2020	9:30:00 AM	0.04
5/15/2020	9:45:00 AM	0.04
5/15/2020	10:00:00 AM	0.04
5/15/2020	10:15:00 AM	0.04
5/15/2020	10:30:00 AM	0.04
5/15/2020	10:45:00 AM	0.04
5/15/2020	11:00:00 AM	0.04
5/15/2020	11:15:00 AM	0.04
5/15/2020	11:30:00 AM	0.04
5/15/2020	11:45:00 AM	0.04
5/15/2020	12:00:00 PM	0.04
5/15/2020	12:15:00 PM	0.04
5/15/2020	12:30:00 PM	0.04
5/15/2020	12:45:00 PM	0.04
5/15/2020	1:00:00 PM	0.04
5/15/2020	1:15:00 PM	0.04
5/15/2020	1:30:00 PM	0.04
5/15/2020	1:45:00 PM	0.04
5/15/2020	2:00:00 PM	0.04
5/15/2020	2:15:00 PM	0.04
5/15/2020	2:30:00 PM	0.04
5/15/2020	2:45:00 PM	0.04
5/15/2020	3:00:00 PM	0.04
5/15/2020	3:15:00 PM	0.04
5/15/2020	3:30:00 PM	0.04
5/15/2020	3:45:00 PM	0.04
5/15/2020	4:00:00 PM	0.04
5/15/2020	4:15:00 PM	0.04
5/15/2020	4:30:00 PM	0.04
5/15/2020	4:45:00 PM	0.04
5/15/2020	5:00:00 PM	0.04
5/15/2020	5:15:00 PM	0.04
5/15/2020	5:30:00 PM	0.04
5/15/2020	5:45:00 PM	0.04
5/15/2020	6:00:00 PM	0.04
5/15/2020	6:15:00 PM	0.04
5/15/2020	6:30:00 PM	0.04
5/15/2020	6:45:00 PM	0.04
5/15/2020	7:00:00 PM	0.04
5/15/2020	7:15:00 PM	0.04
5/15/2020	7:30:00 PM	0.04
5/15/2020	7:45:00 PM	0.04
5/15/2020	8:00:00 PM	0.04
5/15/2020	8:15:00 PM	0.04
5/15/2020	8:30:00 PM	0.04

Georges Ditch Return Gage

DATE	TIME	GAGE
5/15/2020	8:45:00 PM	0.04
5/15/2020	9:00:00 PM	0.04
5/15/2020	9:15:00 PM	0.04
5/15/2020	9:30:00 PM	0.04
5/15/2020	9:45:00 PM	0.04
5/15/2020	10:00:00 PM	0.04
5/15/2020	10:15:00 PM	0.04
5/15/2020	10:30:00 PM	0.04
5/15/2020	10:45:00 PM	0.04
5/15/2020	11:00:00 PM	0.04
5/15/2020	11:15:00 PM	0.04
5/15/2020	11:30:00 PM	0.04
5/15/2020	11:45:00 PM	0.04
5/16/2020	12:00:00 AM	0.04
5/16/2020	12:15:00 AM	0.04
5/16/2020	12:30:00 AM	0.04
5/16/2020	12:45:00 AM	0.04
5/16/2020	1:00:00 AM	0.04
5/16/2020	1:15:00 AM	0.04
5/16/2020	1:30:00 AM	0.04
5/16/2020	1:45:00 AM	0.04
5/16/2020	2:00:00 AM	0.04
5/16/2020	2:15:00 AM	0.04
5/16/2020	2:30:00 AM	0.04
5/16/2020	2:45:00 AM	0.04
5/16/2020	3:00:00 AM	0.04
5/16/2020	3:15:00 AM	0.04
5/16/2020	3:30:00 AM	0.04
5/16/2020	3:45:00 AM	0.04
5/16/2020	4:00:00 AM	0.04
5/16/2020	4:15:00 AM	0.04
5/16/2020	4:30:00 AM	0.04
5/16/2020	4:45:00 AM	0.04
5/16/2020	5:00:00 AM	0.04
5/16/2020	5:15:00 AM	0.04
5/16/2020	5:30:00 AM	0.04
5/16/2020	5:45:00 AM	0.04
5/16/2020	6:00:00 AM	0.04
5/16/2020	6:15:00 AM	0.04
5/16/2020	6:30:00 AM	0.04
5/16/2020	6:45:00 AM	0.04
5/16/2020	7:00:00 AM	0.04
5/16/2020	7:15:00 AM	0.04
5/16/2020	7:30:00 AM	0.04
5/16/2020	7:45:00 AM	0.04
5/16/2020	8:00:00 AM	0.04

Georges Ditch Return Gage

DATE	TIME	GAGE
5/16/2020	8:15:00 AM	0.04
5/16/2020	8:30:00 AM	0.04
5/16/2020	8:45:00 AM	0.04
5/16/2020	9:00:00 AM	0.04
5/16/2020	9:15:00 AM	0.04
5/16/2020	9:30:00 AM	0.04
5/16/2020	9:45:00 AM	0.04
5/16/2020	10:00:00 AM	0.04
5/16/2020	10:15:00 AM	0.04
5/16/2020	10:30:00 AM	0.04
5/16/2020	10:45:00 AM	0.04
5/16/2020	11:00:00 AM	0.04
5/16/2020	11:15:00 AM	0.04
5/16/2020	11:30:00 AM	0.04
5/16/2020	11:45:00 AM	0.04
5/16/2020	12:00:00 PM	0.04
5/16/2020	12:15:00 PM	0.04
5/16/2020	12:30:00 PM	0.04
5/16/2020	12:45:00 PM	0.04
5/16/2020	1:00:00 PM	0.04
5/16/2020	1:15:00 PM	0.04
5/16/2020	1:30:00 PM	0.04
5/16/2020	1:45:00 PM	0.04
5/16/2020	2:00:00 PM	0.04
5/16/2020	2:15:00 PM	0.04
5/16/2020	2:30:00 PM	0.04
5/16/2020	2:45:00 PM	0.03
5/16/2020	3:00:00 PM	0.04
5/16/2020	3:15:00 PM	0.03
5/16/2020	3:30:00 PM	0.03
5/16/2020	3:45:00 PM	0.03
5/16/2020	4:00:00 PM	0.03
5/16/2020	4:15:00 PM	0.03
5/16/2020	4:30:00 PM	0.03
5/16/2020	4:45:00 PM	0.03
5/16/2020	5:00:00 PM	0.03
5/16/2020	5:15:00 PM	0.03
5/16/2020	5:30:00 PM	0.03
5/16/2020	5:45:00 PM	0.03
5/16/2020	6:00:00 PM	0.03
5/16/2020	6:15:00 PM	0.03
5/16/2020	6:30:00 PM	0.03
5/16/2020	6:45:00 PM	0.03
5/16/2020	7:00:00 PM	0.03
5/16/2020	7:15:00 PM	0.03
5/16/2020	7:30:00 PM	0.03

Georges Ditch Return Gage

DATE	TIME	GAGE
5/16/2020	7:45:00 PM	0.03
5/16/2020	8:00:00 PM	0.03
5/16/2020	8:15:00 PM	0.03
5/16/2020	8:30:00 PM	0.03
5/16/2020	8:45:00 PM	0.03
5/16/2020	9:00:00 PM	0.03
5/16/2020	9:15:00 PM	0.03
5/16/2020	9:30:00 PM	0.03
5/16/2020	9:45:00 PM	0.03
5/16/2020	10:00:00 PM	0.03
5/16/2020	10:15:00 PM	0.04
5/16/2020	10:30:00 PM	0.04
5/16/2020	10:45:00 PM	0.04
5/16/2020	11:00:00 PM	0.04
5/16/2020	11:15:00 PM	0.04
5/16/2020	11:30:00 PM	0.04
5/16/2020	11:45:00 PM	0.04
5/17/2020	12:00:00 AM	0.04
5/17/2020	12:15:00 AM	0.04
5/17/2020	12:30:00 AM	0.04
5/17/2020	12:45:00 AM	0.04
5/17/2020	1:00:00 AM	0.04
5/17/2020	1:15:00 AM	0.04
5/17/2020	1:30:00 AM	0.04
5/17/2020	1:45:00 AM	0.04
5/17/2020	2:00:00 AM	0.04
5/17/2020	2:15:00 AM	0.04
5/17/2020	2:30:00 AM	0.04
5/17/2020	2:45:00 AM	0.04
5/17/2020	3:00:00 AM	0.04
5/17/2020	3:15:00 AM	0.04
5/17/2020	3:30:00 AM	0.04
5/17/2020	3:45:00 AM	0.04
5/17/2020	4:00:00 AM	0.04
5/17/2020	4:15:00 AM	0.04
5/17/2020	4:30:00 AM	0.04
5/17/2020	4:45:00 AM	0.04
5/17/2020	5:00:00 AM	0.04
5/17/2020	5:15:00 AM	0.04
5/17/2020	5:30:00 AM	0.04
5/17/2020	5:45:00 AM	0.04
5/17/2020	6:00:00 AM	0.04
5/17/2020	6:15:00 AM	0.04
5/17/2020	6:30:00 AM	0.04
5/17/2020	6:45:00 AM	0.04
5/17/2020	7:00:00 AM	0.04

Georges Ditch Return Gage

DATE	TIME	GAGE
5/17/2020	7:15:00 AM	0.04
5/17/2020	7:30:00 AM	0.04
5/17/2020	7:45:00 AM	0.04
5/17/2020	8:00:00 AM	0.04
5/17/2020	8:15:00 AM	0.04
5/17/2020	8:30:00 AM	0.04
5/17/2020	8:45:00 AM	0.04
5/17/2020	9:00:00 AM	0.04
5/17/2020	9:15:00 AM	0.04
5/17/2020	9:30:00 AM	0.04
5/17/2020	9:45:00 AM	0.04
5/17/2020	10:00:00 AM	0.04
5/17/2020	10:15:00 AM	0.04
5/17/2020	10:30:00 AM	0.04
5/17/2020	10:45:00 AM	0.04
5/17/2020	11:00:00 AM	0.04
5/17/2020	11:15:00 AM	0.04
5/17/2020	11:30:00 AM	0.04
5/17/2020	11:45:00 AM	0.04
5/17/2020	12:00:00 PM	0.03
5/17/2020	12:15:00 PM	0.04
5/17/2020	12:30:00 PM	0.03
5/17/2020	12:45:00 PM	0.03
5/17/2020	1:00:00 PM	0.03
5/17/2020	1:15:00 PM	0.04
5/17/2020	1:30:00 PM	0.03
5/17/2020	1:45:00 PM	0.03
5/17/2020	2:00:00 PM	0.03
5/17/2020	2:15:00 PM	0.03
5/17/2020	2:30:00 PM	0.03
5/17/2020	2:45:00 PM	0.03
5/17/2020	3:00:00 PM	0.03
5/17/2020	3:15:00 PM	0.03
5/17/2020	3:30:00 PM	0.03
5/17/2020	3:45:00 PM	0.03
5/17/2020	4:00:00 PM	0.03
5/17/2020	4:15:00 PM	0.03
5/17/2020	4:30:00 PM	0.03
5/17/2020	4:45:00 PM	0.03
5/17/2020	5:00:00 PM	0.03
5/17/2020	5:15:00 PM	0.03
5/17/2020	5:30:00 PM	0.03
5/17/2020	5:45:00 PM	0.03
5/17/2020	6:00:00 PM	0.03
5/17/2020	6:15:00 PM	0.03
5/17/2020	6:30:00 PM	0.03

Georges Ditch Return Gage

DATE	TIME	GAGE
5/17/2020	6:45:00 PM	0.03
5/17/2020	7:00:00 PM	0.03
5/17/2020	7:15:00 PM	0.03
5/17/2020	7:30:00 PM	0.03
5/17/2020	7:45:00 PM	0.03
5/17/2020	8:00:00 PM	0.03
5/17/2020	8:15:00 PM	0.03
5/17/2020	8:30:00 PM	0.03
5/17/2020	8:45:00 PM	0.03
5/17/2020	9:00:00 PM	0.04
5/17/2020	9:15:00 PM	0.04
5/17/2020	9:30:00 PM	0.04
5/17/2020	9:45:00 PM	0.04
5/17/2020	10:00:00 PM	0.04
5/17/2020	10:15:00 PM	0.04
5/17/2020	10:30:00 PM	0.04
5/17/2020	10:45:00 PM	0.04
5/17/2020	11:00:00 PM	0.04
5/17/2020	11:15:00 PM	0.04
5/17/2020	11:30:00 PM	0.04
5/17/2020	11:45:00 PM	0.04
5/18/2020	12:00:00 AM	0.04
5/18/2020	12:15:00 AM	0.04
5/18/2020	12:30:00 AM	0.04
5/18/2020	12:45:00 AM	0.04
5/18/2020	1:00:00 AM	0.04
5/18/2020	1:15:00 AM	0.04
5/18/2020	1:30:00 AM	0.04
5/18/2020	1:45:00 AM	0.04
5/18/2020	2:00:00 AM	0.04
5/18/2020	2:15:00 AM	0.04
5/18/2020	2:30:00 AM	0.04
5/18/2020	2:45:00 AM	0.04
5/18/2020	3:00:00 AM	0.04
5/18/2020	3:15:00 AM	0.04
5/18/2020	3:30:00 AM	0.04
5/18/2020	3:45:00 AM	0.04
5/18/2020	4:00:00 AM	0.04
5/18/2020	4:15:00 AM	0.04
5/18/2020	4:30:00 AM	0.04
5/18/2020	4:45:00 AM	0.04
5/18/2020	5:00:00 AM	0.04
5/18/2020	5:15:00 AM	0.04
5/18/2020	5:30:00 AM	0.04
5/18/2020	5:45:00 AM	0.04
5/18/2020	6:00:00 AM	0.04

Georges Ditch Return Gage

DATE	TIME	GAGE
5/18/2020	6:15:00 AM	0.04
5/18/2020	6:30:00 AM	0.04
5/18/2020	6:45:00 AM	0.04
5/18/2020	7:00:00 AM	0.04
5/18/2020	7:15:00 AM	0.04
5/18/2020	7:30:00 AM	0.04
5/18/2020	7:45:00 AM	0.04
5/18/2020	8:00:00 AM	0.04
5/18/2020	8:15:00 AM	0.04
5/18/2020	8:30:00 AM	0.04
5/18/2020	8:45:00 AM	0.04
5/18/2020	9:00:00 AM	0.04
5/18/2020	9:15:00 AM	0.04
5/18/2020	9:30:00 AM	0.04
5/18/2020	9:45:00 AM	0.04
5/18/2020	10:00:00 AM	0.04
5/18/2020	10:15:00 AM	0.04
5/18/2020	10:30:00 AM	0.04
5/18/2020	10:45:00 AM	0.04
5/18/2020	11:00:00 AM	0.04
5/18/2020	11:15:00 AM	0.04
5/18/2020	11:30:00 AM	0.04
5/18/2020	11:45:00 AM	0.04
5/18/2020	12:00:00 PM	0.04
5/18/2020	12:15:00 PM	0.03
5/18/2020	12:30:00 PM	0.03
5/18/2020	12:45:00 PM	0.03
5/18/2020	1:00:00 PM	0.03
5/18/2020	1:15:00 PM	0.03
5/18/2020	1:30:00 PM	0.03
5/18/2020	1:45:00 PM	0.03
5/18/2020	2:00:00 PM	0.03
5/18/2020	2:15:00 PM	0.03
5/18/2020	2:30:00 PM	0.03
5/18/2020	2:45:00 PM	0.03
5/18/2020	3:00:00 PM	0.03
5/18/2020	3:15:00 PM	0.03
5/18/2020	3:30:00 PM	0.03
5/18/2020	3:45:00 PM	0.03
5/18/2020	4:00:00 PM	0.03
5/18/2020	4:15:00 PM	0.03
5/18/2020	4:30:00 PM	0.03
5/18/2020	4:45:00 PM	0.03
5/18/2020	5:00:00 PM	0.03
5/18/2020	5:15:00 PM	0.03
5/18/2020	5:30:00 PM	0.03

Georges Ditch Return Gage

DATE	TIME	GAGE
5/18/2020	5:45:00 PM	0.03
5/18/2020	6:00:00 PM	0.03
5/18/2020	6:15:00 PM	0.03
5/18/2020	6:30:00 PM	0.03
5/18/2020	6:45:00 PM	0.03
5/18/2020	7:00:00 PM	0.03
5/18/2020	7:15:00 PM	0.03
5/18/2020	7:30:00 PM	0.03
5/18/2020	7:45:00 PM	0.03
5/18/2020	8:00:00 PM	0.03
5/18/2020	8:15:00 PM	0.03
5/18/2020	8:30:00 PM	0.03
5/18/2020	8:45:00 PM	0.03
5/18/2020	9:00:00 PM	0.03
5/18/2020	9:15:00 PM	0.03
5/18/2020	9:30:00 PM	0.03
5/18/2020	9:45:00 PM	0.04
5/18/2020	10:00:00 PM	0.04
5/18/2020	10:15:00 PM	0.04
5/18/2020	10:30:00 PM	0.04
5/18/2020	10:45:00 PM	0.04
5/18/2020	11:00:00 PM	0.04
5/18/2020	11:15:00 PM	0.04
5/18/2020	11:30:00 PM	0.04
5/18/2020	11:45:00 PM	0.04
5/19/2020	12:00:00 AM	0.04
5/19/2020	12:15:00 AM	0.04
5/19/2020	12:30:00 AM	0.04
5/19/2020	12:45:00 AM	0.04
5/19/2020	1:00:00 AM	0.04
5/19/2020	1:15:00 AM	0.04
5/19/2020	1:30:00 AM	0.04
5/19/2020	1:45:00 AM	0.04
5/19/2020	2:00:00 AM	0.04
5/19/2020	2:15:00 AM	0.04
5/19/2020	2:30:00 AM	0.04
5/19/2020	2:45:00 AM	0.04
5/19/2020	3:00:00 AM	0.04
5/19/2020	3:15:00 AM	0.04
5/19/2020	3:30:00 AM	0.04
5/19/2020	3:45:00 AM	0.04
5/19/2020	4:00:00 AM	0.04
5/19/2020	4:15:00 AM	0.04
5/19/2020	4:30:00 AM	0.04
5/19/2020	4:45:00 AM	0.04
5/19/2020	5:00:00 AM	0.04

Georges Ditch Return Gage

DATE	TIME	GAGE
5/19/2020	5:15:00 AM	0.04
5/19/2020	5:30:00 AM	0.04
5/19/2020	5:45:00 AM	0.04
5/19/2020	6:00:00 AM	0.04
5/19/2020	6:15:00 AM	0.04
5/19/2020	6:30:00 AM	0.04
5/19/2020	6:45:00 AM	0.04
5/19/2020	7:00:00 AM	0.04
5/19/2020	7:15:00 AM	0.04
5/19/2020	7:30:00 AM	0.04
5/19/2020	7:45:00 AM	0.04
5/19/2020	8:00:00 AM	0.04
5/19/2020	8:15:00 AM	0.04
5/19/2020	8:30:00 AM	0.04
5/19/2020	8:45:00 AM	0.04
5/19/2020	9:00:00 AM	0.04
5/19/2020	9:15:00 AM	0.04
5/19/2020	9:30:00 AM	0.04
5/19/2020	9:45:00 AM	0.04
5/19/2020	10:00:00 AM	0.04
5/19/2020	10:15:00 AM	0.04
5/19/2020	10:30:00 AM	0.04
5/19/2020	10:45:00 AM	0.04
5/19/2020	11:00:00 AM	0.04
5/19/2020	11:15:00 AM	0.04
5/19/2020	11:30:00 AM	0.04
5/19/2020	11:45:00 AM	0.04
5/19/2020	12:00:00 PM	0.04
5/19/2020	12:15:00 PM	0.04
5/19/2020	12:30:00 PM	0.04
5/19/2020	12:45:00 PM	0.04
5/19/2020	1:00:00 PM	0.04
5/19/2020	1:15:00 PM	0.04
5/19/2020	1:30:00 PM	0.04
5/19/2020	1:45:00 PM	0.04
5/19/2020	2:00:00 PM	0.04
5/19/2020	2:15:00 PM	0.04
5/19/2020	2:30:00 PM	0.04
5/19/2020	2:45:00 PM	0.04
5/19/2020	3:00:00 PM	0.04
5/19/2020	3:15:00 PM	0.04
5/19/2020	3:30:00 PM	0.04
5/19/2020	3:45:00 PM	0.04
5/19/2020	4:00:00 PM	0.04
5/19/2020	4:15:00 PM	0.04
5/19/2020	4:30:00 PM	0.04

Georges Ditch Return Gage

DATE	TIME	GAGE
5/19/2020	4:45:00 PM	0.04
5/19/2020	5:00:00 PM	0.04
5/19/2020	5:15:00 PM	0.04
5/19/2020	5:30:00 PM	0.04
5/19/2020	5:45:00 PM	0.04
5/19/2020	6:00:00 PM	0.04
5/19/2020	6:15:00 PM	0.04
5/19/2020	6:30:00 PM	0.04
5/19/2020	6:45:00 PM	0.04
5/19/2020	7:00:00 PM	0.04
5/19/2020	7:15:00 PM	0.04
5/19/2020	7:30:00 PM	0.04
5/19/2020	7:45:00 PM	0.04
5/19/2020	8:00:00 PM	0.04
5/19/2020	8:15:00 PM	0.04
5/19/2020	8:30:00 PM	0.04
5/19/2020	8:45:00 PM	0.06
5/19/2020	9:00:00 PM	0.07
5/19/2020	9:15:00 PM	0.07
5/19/2020	9:30:00 PM	0.07
5/19/2020	9:45:00 PM	0.07
5/19/2020	10:00:00 PM	0.07
5/19/2020	10:15:00 PM	0.07
5/19/2020	10:30:00 PM	0.07
5/19/2020	10:45:00 PM	0.07
5/19/2020	11:00:00 PM	0.07
5/19/2020	11:15:00 PM	0.08
5/19/2020	11:30:00 PM	0.08
5/19/2020	11:45:00 PM	0.08
5/20/2020	12:00:00 AM	0.08
5/20/2020	12:15:00 AM	0.08
5/20/2020	12:30:00 AM	0.08
5/20/2020	12:45:00 AM	0.08
5/20/2020	1:00:00 AM	0.08
5/20/2020	1:15:00 AM	0.08
5/20/2020	1:30:00 AM	0.08
5/20/2020	1:45:00 AM	0.08
5/20/2020	2:00:00 AM	0.08
5/20/2020	2:15:00 AM	0.08
5/20/2020	2:30:00 AM	0.08
5/20/2020	2:45:00 AM	0.08
5/20/2020	3:00:00 AM	0.08
5/20/2020	3:15:00 AM	0.08
5/20/2020	3:30:00 AM	0.08
5/20/2020	3:45:00 AM	0.08
5/20/2020	4:00:00 AM	0.08

Georges Ditch Return Gage

DATE	TIME	GAGE
5/20/2020	4:15:00 AM	0.08
5/20/2020	4:30:00 AM	0.08
5/20/2020	4:45:00 AM	0.08
5/20/2020	5:00:00 AM	0.08
5/20/2020	5:15:00 AM	0.08
5/20/2020	5:30:00 AM	0.08
5/20/2020	5:45:00 AM	0.08
5/20/2020	6:00:00 AM	0.08
5/20/2020	6:15:00 AM	0.08
5/20/2020	6:30:00 AM	0.08
5/20/2020	6:45:00 AM	0.08
5/20/2020	7:00:00 AM	0.07
5/20/2020	7:15:00 AM	0.07
5/20/2020	7:30:00 AM	0.07
5/20/2020	7:45:00 AM	0.07
5/20/2020	8:00:00 AM	0.07
5/20/2020	8:15:00 AM	0.07
5/20/2020	8:30:00 AM	0.07
5/20/2020	8:45:00 AM	0.07
5/20/2020	9:00:00 AM	0.07
5/20/2020	9:15:00 AM	0.08
5/20/2020	9:30:00 AM	0.08
5/20/2020	9:45:00 AM	0.08
5/20/2020	10:00:00 AM	0.08
5/20/2020	10:15:00 AM	0.08
5/20/2020	10:30:00 AM	0.08
5/20/2020	10:45:00 AM	0.08
5/20/2020	11:00:00 AM	0.08
5/20/2020	11:15:00 AM	0.08
5/20/2020	11:30:00 AM	0.08
5/20/2020	11:45:00 AM	0.08
5/20/2020	12:00:00 PM	0.08
5/20/2020	12:15:00 PM	0.09
5/20/2020	12:30:00 PM	0.18
5/20/2020	12:45:00 PM	0.23
5/20/2020	1:00:00 PM	0.24
5/20/2020	1:15:00 PM	0.25
5/20/2020	1:30:00 PM	0.25
5/20/2020	1:45:00 PM	0.27
5/20/2020	2:00:00 PM	0.27
5/20/2020	2:15:00 PM	0.28
5/20/2020	2:30:00 PM	0.29
5/20/2020	2:45:00 PM	0.29
5/20/2020	3:00:00 PM	0.29
5/20/2020	3:15:00 PM	0.29
5/20/2020	3:30:00 PM	0.29

Georges Ditch Return Gage

DATE	TIME	GAGE
5/20/2020	3:45:00 PM	0.29
5/20/2020	4:00:00 PM	0.29
5/20/2020	4:15:00 PM	0.29
5/20/2020	4:30:00 PM	0.3
5/20/2020	4:45:00 PM	0.3
5/20/2020	5:00:00 PM	0.3
5/20/2020	5:15:00 PM	0.3
5/20/2020	5:30:00 PM	0.3
5/20/2020	5:45:00 PM	0.33
5/20/2020	6:00:00 PM	0.35
5/20/2020	6:15:00 PM	0.37
5/20/2020	6:30:00 PM	0.37
5/20/2020	6:45:00 PM	0.37
5/20/2020	7:00:00 PM	0.38
5/20/2020	7:15:00 PM	0.38
5/20/2020	7:30:00 PM	0.38
5/20/2020	7:45:00 PM	0.38
5/20/2020	8:00:00 PM	0.38
5/20/2020	8:15:00 PM	0.39
5/20/2020	8:30:00 PM	0.39
5/20/2020	8:45:00 PM	0.39
5/20/2020	9:00:00 PM	0.39
5/20/2020	9:15:00 PM	0.39
5/20/2020	9:30:00 PM	0.39
5/20/2020	9:45:00 PM	0.39
5/20/2020	10:00:00 PM	0.39
5/20/2020	10:15:00 PM	0.39
5/20/2020	10:30:00 PM	0.39
5/20/2020	10:45:00 PM	0.39
5/20/2020	11:00:00 PM	0.39
5/20/2020	11:15:00 PM	0.39
5/20/2020	11:30:00 PM	0.39
5/20/2020	11:45:00 PM	0.39
5/21/2020	12:00:00 AM	0.39
5/21/2020	12:15:00 AM	0.39
5/21/2020	12:30:00 AM	0.39
5/21/2020	12:45:00 AM	0.39
5/21/2020	1:00:00 AM	0.39
5/21/2020	1:15:00 AM	0.39
5/21/2020	1:30:00 AM	0.39
5/21/2020	1:45:00 AM	0.39
5/21/2020	2:00:00 AM	0.39
5/21/2020	2:15:00 AM	0.39
5/21/2020	2:30:00 AM	0.39
5/21/2020	2:45:00 AM	0.39
5/21/2020	3:00:00 AM	0.39

Georges Ditch Return Gage

DATE	TIME	GAGE
5/21/2020	3:15:00 AM	0.39
5/21/2020	3:30:00 AM	0.39
5/21/2020	3:45:00 AM	0.39
5/21/2020	4:00:00 AM	0.39
5/21/2020	4:15:00 AM	0.39
5/21/2020	4:30:00 AM	0.39
5/21/2020	4:45:00 AM	0.39
5/21/2020	5:00:00 AM	0.39
5/21/2020	5:15:00 AM	0.39
5/21/2020	5:30:00 AM	0.39
5/21/2020	5:45:00 AM	0.39
5/21/2020	6:00:00 AM	0.39
5/21/2020	6:15:00 AM	0.39
5/21/2020	6:30:00 AM	0.39
5/21/2020	6:45:00 AM	0.39
5/21/2020	7:00:00 AM	0.39
5/21/2020	7:15:00 AM	0.39
5/21/2020	7:30:00 AM	0.39
5/21/2020	7:45:00 AM	0.39
5/21/2020	8:00:00 AM	0.39
5/21/2020	8:15:00 AM	0.39
5/21/2020	8:30:00 AM	0.39
5/21/2020	8:45:00 AM	0.39
5/21/2020	9:00:00 AM	0.39
5/21/2020	9:15:00 AM	0.39
5/21/2020	9:30:00 AM	0.39
5/21/2020	9:45:00 AM	0.39
5/21/2020	10:00:00 AM	0.39
5/21/2020	10:15:00 AM	0.39
5/21/2020	10:30:00 AM	0.39
5/21/2020	10:45:00 AM	0.39
5/21/2020	11:00:00 AM	0.39
5/21/2020	11:15:00 AM	0.39
5/21/2020	11:30:00 AM	0.39
5/21/2020	11:45:00 AM	0.39
5/21/2020	12:00:00 PM	0.39
5/21/2020	12:15:00 PM	0.39
5/21/2020	12:30:00 PM	0.39
5/21/2020	12:45:00 PM	0.39
5/21/2020	1:00:00 PM	0.39
5/21/2020	1:15:00 PM	0.39
5/21/2020	1:30:00 PM	0.39
5/21/2020	1:45:00 PM	0.39
5/21/2020	2:00:00 PM	0.39
5/21/2020	2:15:00 PM	0.39
5/21/2020	2:30:00 PM	0.39

Georges Ditch Return Gage

DATE	TIME	GAGE
5/21/2020	2:45:00 PM	0.39
5/21/2020	3:00:00 PM	0.39
5/21/2020	3:15:00 PM	0.39
5/21/2020	3:30:00 PM	0.39
5/21/2020	3:45:00 PM	0.39
5/21/2020	4:00:00 PM	0.39
5/21/2020	4:15:00 PM	0.39
5/21/2020	4:30:00 PM	0.39
5/21/2020	4:45:00 PM	0.39
5/21/2020	5:00:00 PM	0.39
5/21/2020	5:15:00 PM	0.4
5/21/2020	5:30:00 PM	0.41
5/21/2020	5:45:00 PM	0.41
5/21/2020	6:00:00 PM	0.41
5/21/2020	6:15:00 PM	0.41
5/21/2020	6:30:00 PM	0.42
5/21/2020	6:45:00 PM	0.42
5/21/2020	7:00:00 PM	0.42
5/21/2020	7:15:00 PM	0.42
5/21/2020	7:30:00 PM	0.42
5/21/2020	7:45:00 PM	0.42
5/21/2020	8:00:00 PM	0.43
5/21/2020	8:15:00 PM	0.43
5/21/2020	8:30:00 PM	0.43
5/21/2020	8:45:00 PM	0.43
5/21/2020	9:00:00 PM	0.43
5/21/2020	9:15:00 PM	0.43
5/21/2020	9:30:00 PM	0.43
5/21/2020	9:45:00 PM	0.43
5/21/2020	10:00:00 PM	0.43
5/21/2020	10:15:00 PM	0.43
5/21/2020	10:30:00 PM	0.43
5/21/2020	10:45:00 PM	0.43
5/21/2020	11:00:00 PM	0.43
5/21/2020	11:15:00 PM	0.43
5/21/2020	11:30:00 PM	0.43
5/21/2020	11:45:00 PM	0.43
5/22/2020	12:00:00 AM	0.43
5/22/2020	12:15:00 AM	0.43
5/22/2020	12:30:00 AM	0.43
5/22/2020	12:45:00 AM	0.43
5/22/2020	1:00:00 AM	0.43
5/22/2020	1:15:00 AM	0.43
5/22/2020	1:30:00 AM	0.43
5/22/2020	1:45:00 AM	0.43
5/22/2020	2:00:00 AM	0.44

Georges Ditch Return Gage

DATE	TIME	GAGE
5/22/2020	2:15:00 AM	0.44
5/22/2020	2:30:00 AM	0.44
5/22/2020	2:45:00 AM	0.44
5/22/2020	3:00:00 AM	0.44
5/22/2020	3:15:00 AM	0.44
5/22/2020	3:30:00 AM	0.44
5/22/2020	3:45:00 AM	0.44
5/22/2020	4:00:00 AM	0.44
5/22/2020	4:15:00 AM	0.44
5/22/2020	4:30:00 AM	0.44
5/22/2020	4:45:00 AM	0.44
5/22/2020	5:00:00 AM	0.44
5/22/2020	5:15:00 AM	0.44
5/22/2020	5:30:00 AM	0.44
5/22/2020	5:45:00 AM	0.44
5/22/2020	6:00:00 AM	0.44
5/22/2020	6:15:00 AM	0.44
5/22/2020	6:30:00 AM	0.44
5/22/2020	6:45:00 AM	0.44
5/22/2020	7:00:00 AM	0.44
5/22/2020	7:15:00 AM	0.44
5/22/2020	7:30:00 AM	0.44
5/22/2020	7:45:00 AM	0.44
5/22/2020	8:00:00 AM	0.44
5/22/2020	8:15:00 AM	0.44
5/22/2020	8:30:00 AM	0.44
5/22/2020	8:45:00 AM	0.44
5/22/2020	9:00:00 AM	0.44
5/22/2020	9:15:00 AM	0.44
5/22/2020	9:30:00 AM	0.44
5/22/2020	9:45:00 AM	0.44
5/22/2020	10:00:00 AM	0.44
5/22/2020	10:15:00 AM	0.44
5/22/2020	10:30:00 AM	0.44
5/22/2020	10:45:00 AM	0.44
5/22/2020	11:00:00 AM	0.44
5/22/2020	11:15:00 AM	0.44
5/22/2020	11:30:00 AM	0.44
5/22/2020	11:45:00 AM	0.44
5/22/2020	12:00:00 PM	0.44
5/22/2020	12:15:00 PM	0.44
5/22/2020	12:30:00 PM	0.44
5/22/2020	12:45:00 PM	0.44
5/22/2020	1:00:00 PM	0.44
5/22/2020	1:15:00 PM	0.44
5/22/2020	1:30:00 PM	0.44

Georges Ditch Return Gage

DATE	TIME	GAGE
5/22/2020	1:45:00 PM	0.44
5/22/2020	2:00:00 PM	0.44
5/22/2020	2:15:00 PM	0.44
5/22/2020	2:30:00 PM	0.44
5/22/2020	2:45:00 PM	0.44
5/22/2020	3:00:00 PM	0.44
5/22/2020	3:15:00 PM	0.44
5/22/2020	3:30:00 PM	0.44
5/22/2020	3:45:00 PM	0.44
5/22/2020	4:00:00 PM	0.44
5/22/2020	4:15:00 PM	0.44
5/22/2020	4:30:00 PM	0.44
5/22/2020	4:45:00 PM	0.44
5/22/2020	5:00:00 PM	0.44
5/22/2020	5:15:00 PM	0.44
5/22/2020	5:30:00 PM	0.44
5/22/2020	5:45:00 PM	0.44
5/22/2020	6:00:00 PM	0.44
5/22/2020	6:15:00 PM	0.44
5/22/2020	6:30:00 PM	0.44
5/22/2020	6:45:00 PM	0.44
5/22/2020	7:00:00 PM	0.44
5/22/2020	7:15:00 PM	0.44
5/22/2020	7:30:00 PM	0.44
5/22/2020	7:45:00 PM	0.44
5/22/2020	8:00:00 PM	0.44
5/22/2020	8:15:00 PM	0.44
5/22/2020	8:30:00 PM	0.44
5/22/2020	8:45:00 PM	0.44
5/22/2020	9:00:00 PM	0.44
5/22/2020	9:15:00 PM	0.44
5/22/2020	9:30:00 PM	0.44
5/22/2020	9:45:00 PM	0.44
5/22/2020	10:00:00 PM	0.44
5/22/2020	10:15:00 PM	0.44
5/22/2020	10:30:00 PM	0.44
5/22/2020	10:45:00 PM	0.44
5/22/2020	11:00:00 PM	0.44
5/22/2020	11:15:00 PM	0.44
5/22/2020	11:30:00 PM	0.44
5/22/2020	11:45:00 PM	0.44
5/23/2020	12:00:00 AM	0.44
5/23/2020	12:15:00 AM	0.44
5/23/2020	12:30:00 AM	0.44
5/23/2020	12:45:00 AM	0.44
5/23/2020	1:00:00 AM	0.44

Georges Ditch Return Gage

DATE	TIME	GAGE
5/23/2020	1:15:00 AM	0.44
5/23/2020	1:30:00 AM	0.44
5/23/2020	1:45:00 AM	0.44
5/23/2020	2:00:00 AM	0.44
5/23/2020	2:15:00 AM	0.44
5/23/2020	2:30:00 AM	0.44
5/23/2020	2:45:00 AM	0.44
5/23/2020	3:00:00 AM	0.44
5/23/2020	3:15:00 AM	0.44
5/23/2020	3:30:00 AM	0.44
5/23/2020	3:45:00 AM	0.44
5/23/2020	4:00:00 AM	0.44
5/23/2020	4:15:00 AM	0.44
5/23/2020	4:30:00 AM	0.44
5/23/2020	4:45:00 AM	0.44
5/23/2020	5:00:00 AM	0.44
5/23/2020	5:15:00 AM	0.44
5/23/2020	5:30:00 AM	0.44
5/23/2020	5:45:00 AM	0.44
5/23/2020	6:00:00 AM	0.44
5/23/2020	6:15:00 AM	0.44
5/23/2020	6:30:00 AM	0.44
5/23/2020	6:45:00 AM	0.44
5/23/2020	7:00:00 AM	0.44
5/23/2020	7:15:00 AM	0.44
5/23/2020	7:30:00 AM	0.44
5/23/2020	7:45:00 AM	0.44
5/23/2020	8:00:00 AM	0.44
5/23/2020	8:15:00 AM	0.44
5/23/2020	8:30:00 AM	0.44
5/23/2020	8:45:00 AM	0.44
5/23/2020	9:00:00 AM	0.44
5/23/2020	9:15:00 AM	0.44
5/23/2020	9:30:00 AM	0.44
5/23/2020	9:45:00 AM	0.44
5/23/2020	10:00:00 AM	0.44
5/23/2020	10:15:00 AM	0.44
5/23/2020	10:30:00 AM	0.44
5/23/2020	10:45:00 AM	0.44
5/23/2020	11:00:00 AM	0.44
5/23/2020	11:15:00 AM	0.44
5/23/2020	11:30:00 AM	0.44
5/23/2020	11:45:00 AM	0.44
5/23/2020	12:00:00 PM	0.44
5/23/2020	12:15:00 PM	0.44
5/23/2020	12:30:00 PM	0.44

Georges Ditch Return Gage

DATE	TIME	GAGE
5/23/2020	12:45:00 PM	0.44
5/23/2020	1:00:00 PM	0.44
5/23/2020	1:15:00 PM	0.44
5/23/2020	1:30:00 PM	0.44
5/23/2020	1:45:00 PM	0.44
5/23/2020	2:00:00 PM	0.44
5/23/2020	2:15:00 PM	0.44
5/23/2020	2:30:00 PM	0.44
5/23/2020	2:45:00 PM	0.44
5/23/2020	3:00:00 PM	0.44
5/23/2020	3:15:00 PM	0.44
5/23/2020	3:30:00 PM	0.44
5/23/2020	3:45:00 PM	0.44
5/23/2020	4:00:00 PM	0.44
5/23/2020	4:15:00 PM	0.44
5/23/2020	4:30:00 PM	0.44
5/23/2020	4:45:00 PM	0.44
5/23/2020	5:00:00 PM	0.44
5/23/2020	5:15:00 PM	0.44
5/23/2020	5:30:00 PM	0.44
5/23/2020	5:45:00 PM	0.44
5/23/2020	6:00:00 PM	0.44
5/23/2020	6:15:00 PM	0.44
5/23/2020	6:30:00 PM	0.44
5/23/2020	6:45:00 PM	0.44
5/23/2020	7:00:00 PM	0.44
5/23/2020	7:15:00 PM	0.44
5/23/2020	7:30:00 PM	0.44
5/23/2020	7:45:00 PM	0.44
5/23/2020	8:00:00 PM	0.44
5/23/2020	8:15:00 PM	0.44
5/23/2020	8:30:00 PM	0.44
5/23/2020	8:45:00 PM	0.44
5/23/2020	9:00:00 PM	0.44
5/23/2020	9:15:00 PM	0.44
5/23/2020	9:30:00 PM	0.44
5/23/2020	9:45:00 PM	0.44
5/23/2020	10:00:00 PM	0.44
5/23/2020	10:15:00 PM	0.44
5/23/2020	10:30:00 PM	0.44
5/23/2020	10:45:00 PM	0.44
5/23/2020	11:00:00 PM	0.44
5/23/2020	11:15:00 PM	0.44
5/23/2020	11:30:00 PM	0.44
5/23/2020	11:45:00 PM	0.44
5/24/2020	12:00:00 AM	0.44

Georges Ditch Return Gage

DATE	TIME	GAGE
5/24/2020	12:15:00 AM	0.44
5/24/2020	12:30:00 AM	0.44
5/24/2020	12:45:00 AM	0.44
5/24/2020	1:00:00 AM	0.44
5/24/2020	1:15:00 AM	0.44
5/24/2020	1:30:00 AM	0.44
5/24/2020	1:45:00 AM	0.44
5/24/2020	2:00:00 AM	0.44
5/24/2020	2:15:00 AM	0.44
5/24/2020	2:30:00 AM	0.44
5/24/2020	2:45:00 AM	0.44
5/24/2020	3:00:00 AM	0.44
5/24/2020	3:15:00 AM	0.44
5/24/2020	3:30:00 AM	0.44
5/24/2020	3:45:00 AM	0.44
5/24/2020	4:00:00 AM	0.44
5/24/2020	4:15:00 AM	0.44
5/24/2020	4:30:00 AM	0.44
5/24/2020	4:45:00 AM	0.44
5/24/2020	5:00:00 AM	0.44
5/24/2020	5:15:00 AM	0.44
5/24/2020	5:30:00 AM	0.44
5/24/2020	5:45:00 AM	0.44
5/24/2020	6:00:00 AM	0.44
5/24/2020	6:15:00 AM	0.44
5/24/2020	6:30:00 AM	0.44
5/24/2020	6:45:00 AM	0.44
5/24/2020	7:00:00 AM	0.44
5/24/2020	7:15:00 AM	0.44
5/24/2020	7:30:00 AM	0.44
5/24/2020	7:45:00 AM	0.44
5/24/2020	8:00:00 AM	0.44
5/24/2020	8:15:00 AM	0.44
5/24/2020	8:30:00 AM	0.44
5/24/2020	8:45:00 AM	0.44
5/24/2020	9:00:00 AM	0.44
5/24/2020	9:15:00 AM	0.45
5/24/2020	9:30:00 AM	0.45
5/24/2020	9:45:00 AM	0.45
5/24/2020	10:00:00 AM	0.45
5/24/2020	10:15:00 AM	0.45
5/24/2020	10:30:00 AM	0.45
5/24/2020	10:45:00 AM	0.45
5/24/2020	11:00:00 AM	0.44
5/24/2020	11:15:00 AM	0.44
5/24/2020	11:30:00 AM	0.44

Georges Ditch Return Gage

DATE	TIME	GAGE
5/24/2020	11:45:00 AM	0.44
5/24/2020	12:00:00 PM	0.44
5/24/2020	12:15:00 PM	0.44
5/24/2020	12:30:00 PM	0.44
5/24/2020	12:45:00 PM	0.44
5/24/2020	1:00:00 PM	0.44
5/24/2020	1:15:00 PM	0.44
5/24/2020	1:30:00 PM	0.44
5/24/2020	1:45:00 PM	0.44
5/24/2020	2:00:00 PM	0.44
5/24/2020	2:15:00 PM	0.44
5/24/2020	2:30:00 PM	0.44
5/24/2020	2:45:00 PM	0.44
5/24/2020	3:00:00 PM	0.44
5/24/2020	3:15:00 PM	0.44
5/24/2020	3:30:00 PM	0.44
5/24/2020	3:45:00 PM	0.44
5/24/2020	4:00:00 PM	0.44
5/24/2020	4:15:00 PM	0.44
5/24/2020	4:30:00 PM	0.44
5/24/2020	4:45:00 PM	0.44
5/24/2020	5:00:00 PM	0.44
5/24/2020	5:15:00 PM	0.44
5/24/2020	5:30:00 PM	0.44
5/24/2020	5:45:00 PM	0.44
5/24/2020	6:00:00 PM	0.44
5/24/2020	6:15:00 PM	0.44
5/24/2020	6:30:00 PM	0.44
5/24/2020	6:45:00 PM	0.44
5/24/2020	7:00:00 PM	0.44
5/24/2020	7:15:00 PM	0.44
5/24/2020	7:30:00 PM	0.44
5/24/2020	7:45:00 PM	0.44
5/24/2020	8:00:00 PM	0.44
5/24/2020	8:15:00 PM	0.44
5/24/2020	8:30:00 PM	0.44
5/24/2020	8:45:00 PM	0.44
5/24/2020	9:00:00 PM	0.44
5/24/2020	9:15:00 PM	0.44
5/24/2020	9:30:00 PM	0.44
5/24/2020	9:45:00 PM	0.44
5/24/2020	10:00:00 PM	0.44
5/24/2020	10:15:00 PM	0.44
5/24/2020	10:30:00 PM	0.44
5/24/2020	10:45:00 PM	0.44
5/24/2020	11:00:00 PM	0.45

Georges Ditch Return Gage

DATE	TIME	GAGE
5/24/2020	11:15:00 PM	0.45
5/24/2020	11:30:00 PM	0.45
5/24/2020	11:45:00 PM	0.45
5/25/2020	12:00:00 AM	0.45
5/25/2020	12:15:00 AM	0.45
5/25/2020	12:30:00 AM	0.45
5/25/2020	12:45:00 AM	0.45
5/25/2020	1:00:00 AM	0.45
5/25/2020	1:15:00 AM	0.45
5/25/2020	1:30:00 AM	0.45
5/25/2020	1:45:00 AM	0.45
5/25/2020	2:00:00 AM	0.45
5/25/2020	2:15:00 AM	0.45
5/25/2020	2:30:00 AM	0.45
5/25/2020	2:45:00 AM	0.45
5/25/2020	3:00:00 AM	0.45
5/25/2020	3:15:00 AM	0.45
5/25/2020	3:30:00 AM	0.45
5/25/2020	3:45:00 AM	0.45
5/25/2020	4:00:00 AM	0.45
5/25/2020	4:15:00 AM	0.45
5/25/2020	4:30:00 AM	0.45
5/25/2020	4:45:00 AM	0.45
5/25/2020	5:00:00 AM	0.45
5/25/2020	5:15:00 AM	0.45
5/25/2020	5:30:00 AM	0.45
5/25/2020	5:45:00 AM	0.45
5/25/2020	6:00:00 AM	0.45
5/25/2020	6:15:00 AM	0.45
5/25/2020	6:30:00 AM	0.45
5/25/2020	6:45:00 AM	0.45
5/25/2020	7:00:00 AM	0.45
5/25/2020	7:15:00 AM	0.45
5/25/2020	7:30:00 AM	0.45
5/25/2020	7:45:00 AM	0.45
5/25/2020	8:00:00 AM	0.45
5/25/2020	8:15:00 AM	0.45
5/25/2020	8:30:00 AM	0.45
5/25/2020	8:45:00 AM	0.45
5/25/2020	9:00:00 AM	0.45
5/25/2020	9:15:00 AM	0.45
5/25/2020	9:30:00 AM	0.45
5/25/2020	9:45:00 AM	0.45
5/25/2020	10:00:00 AM	0.45
5/25/2020	10:15:00 AM	0.45
5/25/2020	10:30:00 AM	0.45

Georges Ditch Return Gage

DATE	TIME	GAGE
5/25/2020	10:45:00 AM	0.45
5/25/2020	11:00:00 AM	0.45
5/25/2020	11:15:00 AM	0.45
5/25/2020	11:30:00 AM	0.45
5/25/2020	11:45:00 AM	0.45
5/25/2020	12:00:00 PM	0.45
5/25/2020	12:15:00 PM	0.45
5/25/2020	12:30:00 PM	0.44
5/25/2020	12:45:00 PM	0.44
5/25/2020	1:00:00 PM	0.44
5/25/2020	1:15:00 PM	0.44
5/25/2020	1:30:00 PM	0.44
5/25/2020	1:45:00 PM	0.44
5/25/2020	2:00:00 PM	0.44
5/25/2020	2:15:00 PM	0.44
5/25/2020	2:30:00 PM	0.44
5/25/2020	2:45:00 PM	0.44
5/25/2020	3:00:00 PM	0.44
5/25/2020	3:15:00 PM	0.44
5/25/2020	3:30:00 PM	0.44
5/25/2020	3:45:00 PM	0.44
5/25/2020	4:00:00 PM	0.44
5/25/2020	4:15:00 PM	0.44
5/25/2020	4:30:00 PM	0.44
5/25/2020	4:45:00 PM	0.44
5/25/2020	5:00:00 PM	0.44
5/25/2020	5:15:00 PM	0.44
5/25/2020	5:30:00 PM	0.44
5/25/2020	5:45:00 PM	0.44
5/25/2020	6:00:00 PM	0.44
5/25/2020	6:15:00 PM	0.44
5/25/2020	6:30:00 PM	0.44
5/25/2020	6:45:00 PM	0.44
5/25/2020	7:00:00 PM	0.44
5/25/2020	7:15:00 PM	0.44
5/25/2020	7:30:00 PM	0.44
5/25/2020	7:45:00 PM	0.44
5/25/2020	8:00:00 PM	0.44
5/25/2020	8:15:00 PM	0.44
5/25/2020	8:30:00 PM	0.44
5/25/2020	8:45:00 PM	0.45
5/25/2020	9:00:00 PM	0.45
5/25/2020	9:15:00 PM	0.45
5/25/2020	9:30:00 PM	0.45
5/25/2020	9:45:00 PM	0.45
5/25/2020	10:00:00 PM	0.45

Georges Ditch Return Gage

DATE	TIME	GAGE
5/25/2020	10:15:00 PM	0.45
5/25/2020	10:30:00 PM	0.45
5/25/2020	10:45:00 PM	0.45
5/25/2020	11:00:00 PM	0.45
5/25/2020	11:15:00 PM	0.45
5/25/2020	11:30:00 PM	0.45
5/25/2020	11:45:00 PM	0.45
5/26/2020	12:00:00 AM	0.45
5/26/2020	12:15:00 AM	0.45
5/26/2020	12:30:00 AM	0.45
5/26/2020	12:45:00 AM	0.45
5/26/2020	1:00:00 AM	0.45
5/26/2020	1:15:00 AM	0.45
5/26/2020	1:30:00 AM	0.45
5/26/2020	1:45:00 AM	0.45
5/26/2020	2:00:00 AM	0.45
5/26/2020	2:15:00 AM	0.45
5/26/2020	2:30:00 AM	0.45
5/26/2020	2:45:00 AM	0.45
5/26/2020	3:00:00 AM	0.45
5/26/2020	3:15:00 AM	0.45
5/26/2020	3:30:00 AM	0.45
5/26/2020	3:45:00 AM	0.45
5/26/2020	4:00:00 AM	0.45
5/26/2020	4:15:00 AM	0.45
5/26/2020	4:30:00 AM	0.45
5/26/2020	4:45:00 AM	0.45
5/26/2020	5:00:00 AM	0.45
5/26/2020	5:15:00 AM	0.45
5/26/2020	5:30:00 AM	0.45
5/26/2020	5:45:00 AM	0.45
5/26/2020	6:00:00 AM	0.45
5/26/2020	6:15:00 AM	0.45
5/26/2020	6:30:00 AM	0.45
5/26/2020	6:45:00 AM	0.45
5/26/2020	7:00:00 AM	0.45
5/26/2020	7:15:00 AM	0.45
5/26/2020	7:30:00 AM	0.45
5/26/2020	7:45:00 AM	0.45
5/26/2020	8:00:00 AM	0.45
5/26/2020	8:15:00 AM	0.45
5/26/2020	8:30:00 AM	0.45
5/26/2020	8:45:00 AM	0.45
5/26/2020	9:00:00 AM	0.45
5/26/2020	9:15:00 AM	0.45
5/26/2020	9:30:00 AM	0.45

Georges Ditch Return Gage

DATE	TIME	GAGE
5/26/2020	9:45:00 AM	0.45
5/26/2020	10:00:00 AM	0.45
5/26/2020	10:15:00 AM	0.45
5/26/2020	10:30:00 AM	0.45
5/26/2020	10:45:00 AM	0.45
5/26/2020	11:00:00 AM	0.45
5/26/2020	11:15:00 AM	0.45
5/26/2020	11:30:00 AM	0.45
5/26/2020	11:45:00 AM	0.45
5/26/2020	12:00:00 PM	0.45
5/26/2020	12:15:00 PM	0.45
5/26/2020	12:30:00 PM	0.45
5/26/2020	12:45:00 PM	0.45
5/26/2020	1:00:00 PM	0.45
5/26/2020	1:15:00 PM	0.45
5/26/2020	1:30:00 PM	0.45
5/26/2020	1:45:00 PM	0.45
5/26/2020	2:00:00 PM	0.45
5/26/2020	2:15:00 PM	0.45
5/26/2020	2:30:00 PM	0.45
5/26/2020	2:45:00 PM	0.45
5/26/2020	3:00:00 PM	0.44
5/26/2020	3:15:00 PM	0.44
5/26/2020	3:30:00 PM	0.44
5/26/2020	3:45:00 PM	0.44
5/26/2020	4:00:00 PM	0.44
5/26/2020	4:15:00 PM	0.44
5/26/2020	4:30:00 PM	0.44
5/26/2020	4:45:00 PM	0.44
5/26/2020	5:00:00 PM	0.44
5/26/2020	5:15:00 PM	0.44
5/26/2020	5:30:00 PM	0.44
5/26/2020	5:45:00 PM	0.44
5/26/2020	6:00:00 PM	0.44
5/26/2020	6:15:00 PM	0.44
5/26/2020	6:30:00 PM	0.44
5/26/2020	6:45:00 PM	0.44
5/26/2020	7:00:00 PM	0.44
5/26/2020	7:15:00 PM	0.44
5/26/2020	7:30:00 PM	0.44
5/26/2020	7:45:00 PM	0.44
5/26/2020	8:00:00 PM	0.44
5/26/2020	8:15:00 PM	0.44
5/26/2020	8:30:00 PM	0.44
5/26/2020	8:45:00 PM	0.44
5/26/2020	9:00:00 PM	0.44

Georges Ditch Return Gage

DATE	TIME	GAGE
5/26/2020	9:15:00 PM	0.44
5/26/2020	9:30:00 PM	0.44
5/26/2020	9:45:00 PM	0.44
5/26/2020	10:00:00 PM	0.45
5/26/2020	10:15:00 PM	0.45
5/26/2020	10:30:00 PM	0.45
5/26/2020	10:45:00 PM	0.45
5/26/2020	11:00:00 PM	0.45
5/26/2020	11:15:00 PM	0.45
5/26/2020	11:30:00 PM	0.45
5/26/2020	11:45:00 PM	0.45
5/27/2020	12:00:00 AM	0.45
5/27/2020	12:15:00 AM	0.45
5/27/2020	12:30:00 AM	0.45
5/27/2020	12:45:00 AM	0.45
5/27/2020	1:00:00 AM	0.45
5/27/2020	1:15:00 AM	0.45
5/27/2020	1:30:00 AM	0.45
5/27/2020	1:45:00 AM	0.45
5/27/2020	2:00:00 AM	0.45
5/27/2020	2:15:00 AM	0.45
5/27/2020	2:30:00 AM	0.45
5/27/2020	2:45:00 AM	0.45
5/27/2020	3:00:00 AM	0.45
5/27/2020	3:15:00 AM	0.45
5/27/2020	3:30:00 AM	0.45
5/27/2020	3:45:00 AM	0.45
5/27/2020	4:00:00 AM	0.45
5/27/2020	4:15:00 AM	0.45
5/27/2020	4:30:00 AM	0.45
5/27/2020	4:45:00 AM	0.45
5/27/2020	5:00:00 AM	0.45
5/27/2020	5:15:00 AM	0.45
5/27/2020	5:30:00 AM	0.45
5/27/2020	5:45:00 AM	0.45
5/27/2020	6:00:00 AM	0.45
5/27/2020	6:15:00 AM	0.45
5/27/2020	6:30:00 AM	0.45
5/27/2020	6:45:00 AM	0.45
5/27/2020	7:00:00 AM	0.45
5/27/2020	7:15:00 AM	0.45
5/27/2020	7:30:00 AM	0.45
5/27/2020	7:45:00 AM	0.45
5/27/2020	8:00:00 AM	0.45
5/27/2020	8:15:00 AM	0.45
5/27/2020	8:30:00 AM	0.45

Georges Ditch Return Gage

DATE	TIME	GAGE
5/27/2020	8:45:00 AM	0.45
5/27/2020	9:00:00 AM	0.45
5/27/2020	9:15:00 AM	0.45
5/27/2020	9:30:00 AM	0.45
5/27/2020	9:45:00 AM	0.45
5/27/2020	10:00:00 AM	0.45
5/27/2020	10:15:00 AM	0.45
5/27/2020	10:30:00 AM	0.45
5/27/2020	10:45:00 AM	0.45
5/27/2020	11:00:00 AM	0.45
5/27/2020	11:15:00 AM	0.45
5/27/2020	11:30:00 AM	0.45
5/27/2020	11:45:00 AM	0.45
5/27/2020	12:00:00 PM	0.45
5/27/2020	12:15:00 PM	0.45
5/27/2020	12:30:00 PM	0.45
5/27/2020	12:45:00 PM	0.45
5/27/2020	1:00:00 PM	0.45
5/27/2020	1:15:00 PM	0.45
5/27/2020	1:30:00 PM	0.44
5/27/2020	1:45:00 PM	0.44
5/27/2020	2:00:00 PM	0.44
5/27/2020	2:15:00 PM	0.44
5/27/2020	2:30:00 PM	0.44
5/27/2020	2:45:00 PM	0.44
5/27/2020	3:00:00 PM	0.44
5/27/2020	3:15:00 PM	0.44
5/27/2020	3:30:00 PM	0.44
5/27/2020	3:45:00 PM	0.44
5/27/2020	4:00:00 PM	0.44
5/27/2020	4:15:00 PM	0.44
5/27/2020	4:30:00 PM	0.44
5/27/2020	4:45:00 PM	0.44
5/27/2020	5:00:00 PM	0.44
5/27/2020	5:15:00 PM	0.44
5/27/2020	5:30:00 PM	0.44
5/27/2020	5:45:00 PM	0.44
5/27/2020	6:00:00 PM	0.44
5/27/2020	6:15:00 PM	0.44
5/27/2020	6:30:00 PM	0.44
5/27/2020	6:45:00 PM	0.44
5/27/2020	7:00:00 PM	0.44
5/27/2020	7:15:00 PM	0.44
5/27/2020	7:30:00 PM	0.44
5/27/2020	7:45:00 PM	0.44
5/27/2020	8:00:00 PM	0.44

Georges Ditch Return Gage

DATE	TIME	GAGE
5/27/2020	8:15:00 PM	0.44
5/27/2020	8:30:00 PM	0.44
5/27/2020	8:45:00 PM	0.44
5/27/2020	9:00:00 PM	0.44
5/27/2020	9:15:00 PM	0.44
5/27/2020	9:30:00 PM	0.44
5/27/2020	9:45:00 PM	0.44
5/27/2020	10:00:00 PM	0.45
5/27/2020	10:15:00 PM	0.45
5/27/2020	10:30:00 PM	0.45
5/27/2020	10:45:00 PM	0.45
5/27/2020	11:00:00 PM	0.45
5/27/2020	11:15:00 PM	0.45
5/27/2020	11:30:00 PM	0.45
5/27/2020	11:45:00 PM	0.45
5/28/2020	12:00:00 AM	0.45
5/28/2020	12:15:00 AM	0.45
5/28/2020	12:30:00 AM	0.45
5/28/2020	12:45:00 AM	0.45
5/28/2020	1:00:00 AM	0.45
5/28/2020	1:15:00 AM	0.45
5/28/2020	1:30:00 AM	0.45
5/28/2020	1:45:00 AM	0.45
5/28/2020	2:00:00 AM	0.45
5/28/2020	2:15:00 AM	0.45
5/28/2020	2:30:00 AM	0.45
5/28/2020	2:45:00 AM	0.45
5/28/2020	3:00:00 AM	0.45
5/28/2020	3:15:00 AM	0.45
5/28/2020	3:30:00 AM	0.45
5/28/2020	3:45:00 AM	0.45
5/28/2020	4:00:00 AM	0.45
5/28/2020	4:15:00 AM	0.45
5/28/2020	4:30:00 AM	0.45
5/28/2020	4:45:00 AM	0.45
5/28/2020	5:00:00 AM	0.45
5/28/2020	5:15:00 AM	0.45
5/28/2020	5:30:00 AM	0.45
5/28/2020	5:45:00 AM	0.45
5/28/2020	6:00:00 AM	0.45
5/28/2020	6:15:00 AM	0.45
5/28/2020	6:30:00 AM	0.45
5/28/2020	6:45:00 AM	0.45
5/28/2020	7:00:00 AM	0.45
5/28/2020	7:15:00 AM	0.45
5/28/2020	7:30:00 AM	0.45

Georges Ditch Return Gage

DATE	TIME	GAGE
5/28/2020	7:45:00 AM	0.45
5/28/2020	8:00:00 AM	0.45
5/28/2020	8:15:00 AM	0.45
5/28/2020	8:30:00 AM	0.45
5/28/2020	8:45:00 AM	0.45
5/28/2020	9:00:00 AM	0.45
5/28/2020	9:15:00 AM	0.45
5/28/2020	9:30:00 AM	0.45
5/28/2020	9:45:00 AM	0.45
5/28/2020	10:00:00 AM	0.45
5/28/2020	10:15:00 AM	0.45
5/28/2020	10:30:00 AM	0.45
5/28/2020	10:45:00 AM	0.45
5/28/2020	11:00:00 AM	0.45
5/28/2020	11:15:00 AM	0.45
5/28/2020	11:30:00 AM	0.45
5/28/2020	11:45:00 AM	0.45
5/28/2020	12:00:00 PM	0.45
5/28/2020	12:15:00 PM	0.45
5/28/2020	12:30:00 PM	0.45
5/28/2020	12:45:00 PM	0.45
5/28/2020	1:00:00 PM	0.44
5/28/2020	1:15:00 PM	0.44
5/28/2020	1:30:00 PM	0.44
5/28/2020	1:45:00 PM	0.44
5/28/2020	2:00:00 PM	0.44
5/28/2020	2:15:00 PM	0.44
5/28/2020	2:30:00 PM	0.44
5/28/2020	2:45:00 PM	0.44
5/28/2020	3:00:00 PM	0.44
5/28/2020	3:15:00 PM	0.44
5/28/2020	3:30:00 PM	0.44
5/28/2020	3:45:00 PM	0.44
5/28/2020	4:00:00 PM	0.44
5/28/2020	4:15:00 PM	0.44
5/28/2020	4:30:00 PM	0.44
5/28/2020	4:45:00 PM	0.44
5/28/2020	5:00:00 PM	0.44
5/28/2020	5:15:00 PM	0.44
5/28/2020	5:30:00 PM	0.44
5/28/2020	5:45:00 PM	0.44
5/28/2020	6:00:00 PM	0.44
5/28/2020	6:15:00 PM	0.44
5/28/2020	6:30:00 PM	0.44
5/28/2020	6:45:00 PM	0.44
5/28/2020	7:00:00 PM	0.44

Georges Ditch Return Gage

DATE	TIME	GAGE
5/28/2020	7:15:00 PM	0.44
5/28/2020	7:30:00 PM	0.44
5/28/2020	7:45:00 PM	0.44
5/28/2020	8:00:00 PM	0.44
5/28/2020	8:15:00 PM	0.44
5/28/2020	8:30:00 PM	0.44
5/28/2020	8:45:00 PM	0.44
5/28/2020	9:00:00 PM	0.44
5/28/2020	9:15:00 PM	0.45
5/28/2020	9:30:00 PM	0.45
5/28/2020	9:45:00 PM	0.45
5/28/2020	10:00:00 PM	0.45
5/28/2020	10:15:00 PM	0.45
5/28/2020	10:30:00 PM	0.45
5/28/2020	10:45:00 PM	0.45
5/28/2020	11:00:00 PM	0.45
5/28/2020	11:15:00 PM	0.45
5/28/2020	11:30:00 PM	0.45
5/28/2020	11:45:00 PM	0.45
5/29/2020	12:00:00 AM	0.45
5/29/2020	12:15:00 AM	0.45
5/29/2020	12:30:00 AM	0.45
5/29/2020	12:45:00 AM	0.45
5/29/2020	1:00:00 AM	0.45
5/29/2020	1:15:00 AM	0.45
5/29/2020	1:30:00 AM	0.45
5/29/2020	1:45:00 AM	0.45
5/29/2020	2:00:00 AM	0.45
5/29/2020	2:15:00 AM	0.45
5/29/2020	2:30:00 AM	0.45
5/29/2020	2:45:00 AM	0.45
5/29/2020	3:00:00 AM	0.45
5/29/2020	3:15:00 AM	0.45
5/29/2020	3:30:00 AM	0.45
5/29/2020	3:45:00 AM	0.45
5/29/2020	4:00:00 AM	0.45
5/29/2020	4:15:00 AM	0.45
5/29/2020	4:30:00 AM	0.45
5/29/2020	4:45:00 AM	0.45
5/29/2020	5:00:00 AM	0.45
5/29/2020	5:15:00 AM	0.45
5/29/2020	5:30:00 AM	0.45
5/29/2020	5:45:00 AM	0.45
5/29/2020	6:00:00 AM	0.45
5/29/2020	6:15:00 AM	0.45
5/29/2020	6:30:00 AM	0.45

Georges Ditch Return Gage

DATE	TIME	GAGE
5/29/2020	6:45:00 AM	0.45
5/29/2020	7:00:00 AM	0.45
5/29/2020	7:15:00 AM	0.45
5/29/2020	7:30:00 AM	0.45
5/29/2020	7:45:00 AM	0.45
5/29/2020	8:00:00 AM	0.45
5/29/2020	8:15:00 AM	0.45
5/29/2020	8:30:00 AM	0.45
5/29/2020	8:45:00 AM	0.45
5/29/2020	9:00:00 AM	0.45
5/29/2020	9:15:00 AM	0.45
5/29/2020	9:30:00 AM	0.45
5/29/2020	9:45:00 AM	0.45
5/29/2020	10:00:00 AM	0.45
5/29/2020	10:15:00 AM	0.45
5/29/2020	10:30:00 AM	0.45
5/29/2020	10:45:00 AM	0.45
5/29/2020	11:00:00 AM	0.45
5/29/2020	11:15:00 AM	0.45
5/29/2020	11:30:00 AM	0.45
5/29/2020	11:45:00 AM	0.45
5/29/2020	12:00:00 PM	0.45
5/29/2020	12:15:00 PM	0.45
5/29/2020	12:30:00 PM	0.45
5/29/2020	12:45:00 PM	0.45
5/29/2020	1:00:00 PM	0.45
5/29/2020	1:15:00 PM	0.45
5/29/2020	1:30:00 PM	0.45
5/29/2020	1:45:00 PM	0.45
5/29/2020	2:00:00 PM	0.45
5/29/2020	2:15:00 PM	0.45
5/29/2020	2:30:00 PM	0.44
5/29/2020	2:45:00 PM	0.44
5/29/2020	3:00:00 PM	0.44
5/29/2020	3:15:00 PM	0.44
5/29/2020	3:30:00 PM	0.44
5/29/2020	3:45:00 PM	0.44
5/29/2020	4:00:00 PM	0.44
5/29/2020	4:15:00 PM	0.44
5/29/2020	4:30:00 PM	0.44
5/29/2020	4:45:00 PM	0.44
5/29/2020	5:00:00 PM	0.44
5/29/2020	5:15:00 PM	0.44
5/29/2020	5:30:00 PM	0.44
5/29/2020	5:45:00 PM	0.44
5/29/2020	6:00:00 PM	0.44

Georges Ditch Return Gage

DATE	TIME	GAGE
5/29/2020	6:15:00 PM	0.44
5/29/2020	6:30:00 PM	0.44
5/29/2020	6:45:00 PM	0.44
5/29/2020	7:00:00 PM	0.44
5/29/2020	7:15:00 PM	0.45
5/29/2020	7:30:00 PM	0.45
5/29/2020	7:45:00 PM	0.45
5/29/2020	8:00:00 PM	0.45
5/29/2020	8:15:00 PM	0.45
5/29/2020	8:30:00 PM	0.45
5/29/2020	8:45:00 PM	0.45
5/29/2020	9:00:00 PM	0.45
5/29/2020	9:15:00 PM	0.45
5/29/2020	9:30:00 PM	0.45
5/29/2020	9:45:00 PM	0.45
5/29/2020	10:00:00 PM	0.45
5/29/2020	10:15:00 PM	0.45
5/29/2020	10:30:00 PM	0.45
5/29/2020	10:45:00 PM	0.45
5/29/2020	11:00:00 PM	0.45
5/29/2020	11:15:00 PM	0.45
5/29/2020	11:30:00 PM	0.45
5/29/2020	11:45:00 PM	0.45
5/30/2020	12:00:00 AM	0.45
5/30/2020	12:15:00 AM	0.45
5/30/2020	12:30:00 AM	0.45
5/30/2020	12:45:00 AM	0.45
5/30/2020	1:00:00 AM	0.45
5/30/2020	1:15:00 AM	0.45
5/30/2020	1:30:00 AM	0.45
5/30/2020	1:45:00 AM	0.45
5/30/2020	2:00:00 AM	0.45
5/30/2020	2:15:00 AM	0.45
5/30/2020	2:30:00 AM	0.45
5/30/2020	2:45:00 AM	0.45
5/30/2020	3:00:00 AM	0.45
5/30/2020	3:15:00 AM	0.45
5/30/2020	3:30:00 AM	0.45
5/30/2020	3:45:00 AM	0.45
5/30/2020	4:00:00 AM	0.45
5/30/2020	4:15:00 AM	0.45
5/30/2020	4:30:00 AM	0.45
5/30/2020	4:45:00 AM	0.45
5/30/2020	5:00:00 AM	0.45
5/30/2020	5:15:00 AM	0.45
5/30/2020	5:30:00 AM	0.45

Georges Ditch Return Gage

DATE	TIME	GAGE
5/30/2020	5:45:00 AM	0.45
5/30/2020	6:00:00 AM	0.45
5/30/2020	6:15:00 AM	0.45
5/30/2020	6:30:00 AM	0.45
5/30/2020	6:45:00 AM	0.45
5/30/2020	7:00:00 AM	0.45
5/30/2020	7:15:00 AM	0.45
5/30/2020	7:30:00 AM	0.45
5/30/2020	7:45:00 AM	0.45
5/30/2020	8:00:00 AM	0.45
5/30/2020	8:15:00 AM	0.45
5/30/2020	8:30:00 AM	0.45
5/30/2020	8:45:00 AM	0.45
5/30/2020	9:00:00 AM	0.45
5/30/2020	9:15:00 AM	0.45
5/30/2020	9:30:00 AM	0.45
5/30/2020	9:45:00 AM	0.45
5/30/2020	10:00:00 AM	0.45
5/30/2020	10:15:00 AM	0.45
5/30/2020	10:30:00 AM	0.45
5/30/2020	10:45:00 AM	0.45
5/30/2020	11:00:00 AM	0.45
5/30/2020	11:15:00 AM	0.45
5/30/2020	11:30:00 AM	0.44
5/30/2020	11:45:00 AM	0.44
5/30/2020	12:00:00 PM	0.44
5/30/2020	12:15:00 PM	0.44
5/30/2020	12:30:00 PM	0.44
5/30/2020	12:45:00 PM	0.44
5/30/2020	1:00:00 PM	0.44
5/30/2020	1:15:00 PM	0.44
5/30/2020	1:30:00 PM	0.44
5/30/2020	1:45:00 PM	0.44
5/30/2020	2:00:00 PM	0.44
5/30/2020	2:15:00 PM	0.44
5/30/2020	2:30:00 PM	0.44
5/30/2020	2:45:00 PM	0.44
5/30/2020	3:00:00 PM	0.44
5/30/2020	3:15:00 PM	0.44
5/30/2020	3:30:00 PM	0.44
5/30/2020	3:45:00 PM	0.44
5/30/2020	4:00:00 PM	0.44
5/30/2020	4:15:00 PM	0.44
5/30/2020	4:30:00 PM	0.44
5/30/2020	4:45:00 PM	0.43
5/30/2020	5:00:00 PM	0.43

Georges Ditch Return Gage

DATE	TIME	GAGE
5/30/2020	5:15:00 PM	0.41
5/30/2020	5:30:00 PM	0.4
5/30/2020	5:45:00 PM	0.39
5/30/2020	6:00:00 PM	0.37
5/30/2020	6:15:00 PM	0.35
5/30/2020	6:30:00 PM	0.33
5/30/2020	6:45:00 PM	0.31
5/30/2020	7:00:00 PM	0.29
5/30/2020	7:15:00 PM	0.27
5/30/2020	7:30:00 PM	0.26
5/30/2020	7:45:00 PM	0.25
5/30/2020	8:00:00 PM	0.23
5/30/2020	8:15:00 PM	0.22
5/30/2020	8:30:00 PM	0.21
5/30/2020	8:45:00 PM	0.2
5/30/2020	9:00:00 PM	0.19
5/30/2020	9:15:00 PM	0.18
5/30/2020	9:30:00 PM	0.17
5/30/2020	9:45:00 PM	0.17
5/30/2020	10:00:00 PM	0.16
5/30/2020	10:15:00 PM	0.15
5/30/2020	10:30:00 PM	0.15
5/30/2020	10:45:00 PM	0.15
5/30/2020	11:00:00 PM	0.14
5/30/2020	11:15:00 PM	0.14
5/30/2020	11:30:00 PM	0.13
5/30/2020	11:45:00 PM	0.13
5/31/2020	12:00:00 AM	0.13
5/31/2020	12:15:00 AM	0.12
5/31/2020	12:30:00 AM	0.12
5/31/2020	12:45:00 AM	0.12
5/31/2020	1:00:00 AM	0.11
5/31/2020	1:15:00 AM	0.11
5/31/2020	1:30:00 AM	0.11
5/31/2020	1:45:00 AM	0.11
5/31/2020	2:00:00 AM	0.11
5/31/2020	2:15:00 AM	0.11
5/31/2020	2:30:00 AM	0.11
5/31/2020	2:45:00 AM	0.1
5/31/2020	3:00:00 AM	0.1
5/31/2020	3:15:00 AM	0.1
5/31/2020	3:30:00 AM	0.1
5/31/2020	3:45:00 AM	0.09
5/31/2020	4:00:00 AM	0.09
5/31/2020	4:15:00 AM	0.09
5/31/2020	4:30:00 AM	0.09

Georges Ditch Return Gage

DATE	TIME	GAGE
5/31/2020	4:45:00 AM	0.09
5/31/2020	5:00:00 AM	0.09
5/31/2020	5:15:00 AM	0.08
5/31/2020	5:30:00 AM	0.08
5/31/2020	5:45:00 AM	0.08
5/31/2020	6:00:00 AM	0.08
5/31/2020	6:15:00 AM	0.08
5/31/2020	6:30:00 AM	0.08
5/31/2020	6:45:00 AM	0.08
5/31/2020	7:00:00 AM	0.08
5/31/2020	7:15:00 AM	0.07
5/31/2020	7:30:00 AM	0.07
5/31/2020	7:45:00 AM	0.07
5/31/2020	8:00:00 AM	0.07
5/31/2020	8:15:00 AM	0.07
5/31/2020	8:30:00 AM	0.07
5/31/2020	8:45:00 AM	0.07
5/31/2020	9:00:00 AM	0.07
5/31/2020	9:15:00 AM	0.07
5/31/2020	9:30:00 AM	0.07
5/31/2020	9:45:00 AM	0.07
5/31/2020	10:00:00 AM	0.07
5/31/2020	10:15:00 AM	0.07
5/31/2020	10:30:00 AM	0.07
5/31/2020	10:45:00 AM	0.07
5/31/2020	11:00:00 AM	0.06
5/31/2020	11:15:00 AM	0.06
5/31/2020	11:30:00 AM	0.06
5/31/2020	11:45:00 AM	0.06
5/31/2020	12:00:00 PM	0.06
5/31/2020	12:15:00 PM	0.06
5/31/2020	12:30:00 PM	0.06
5/31/2020	12:45:00 PM	0.06
5/31/2020	1:00:00 PM	0.06
5/31/2020	1:15:00 PM	0.06
5/31/2020	1:30:00 PM	0.06
5/31/2020	1:45:00 PM	0.06
5/31/2020	2:00:00 PM	0.06
5/31/2020	2:15:00 PM	0.05
5/31/2020	2:30:00 PM	0.05
5/31/2020	2:45:00 PM	0.05
5/31/2020	3:00:00 PM	0.05
5/31/2020	3:15:00 PM	0.05
5/31/2020	3:30:00 PM	0.05
5/31/2020	3:45:00 PM	0.05
5/31/2020	4:00:00 PM	0.05

Georges Ditch Return Gage

DATE	TIME	GAGE
5/31/2020	4:15:00 PM	0.05
5/31/2020	4:30:00 PM	0.05
5/31/2020	4:45:00 PM	0.1
5/31/2020	5:00:00 PM	0.15
5/31/2020	5:15:00 PM	0.16
5/31/2020	5:30:00 PM	0.16
5/31/2020	5:45:00 PM	0.17
5/31/2020	6:00:00 PM	0.17
5/31/2020	6:15:00 PM	0.17
5/31/2020	6:30:00 PM	0.17
5/31/2020	6:45:00 PM	0.17
5/31/2020	7:00:00 PM	0.17
5/31/2020	7:15:00 PM	0.17
5/31/2020	7:30:00 PM	0.17
5/31/2020	7:45:00 PM	0.17
5/31/2020	8:00:00 PM	0.17
5/31/2020	8:15:00 PM	0.17
5/31/2020	8:30:00 PM	0.17
5/31/2020	8:45:00 PM	0.17
5/31/2020	9:00:00 PM	0.17
5/31/2020	9:15:00 PM	0.17
5/31/2020	9:30:00 PM	0.17
5/31/2020	9:45:00 PM	0.17
5/31/2020	10:00:00 PM	0.17
5/31/2020	10:15:00 PM	0.17
5/31/2020	10:30:00 PM	0.17
5/31/2020	10:45:00 PM	0.17
5/31/2020	11:00:00 PM	0.17
5/31/2020	11:15:00 PM	0.17
5/31/2020	11:30:00 PM	0.17
5/31/2020	11:45:00 PM	0.16

Party: BJA/CBR	Width: 22.2 ft	Processed by: BJA
Boat/Motor: BOAT	Area: 86.4 ft ²	Mean Velocity: 0.547 ft/s
Gage Height: 4.26 ft	G.H.Change: 0.000 ft	Discharge: 47.1 ft ³ /s

Area Method: Avg. Course	ADCP Depth: 0.164 ft	Index Vel.: 0.00 ft/s	Rating No.: 1
Nav. Method: Bottom Track	Shore Ens.:10	Adj.Mean Vel: 0.00 ft/s	Qm Rating: U
MagVar Method: None (0.0°)	Bottom Est: Power (0.1667)	Rated Area: 0.000 ft ²	Diff.: 0.000%
Depth: Composite (BT)	Top Est: Power (0.1667)	Control1: Unspecified	
Discharge Method: None		Control2: Unspecified	
% Correction: 0.00		Control3: Unspecified	

Screening Thresholds:	ADCP:
BT 3-Beam Solution: NO	Type/Freq.: StreamPro / 2000 kHz
WT 3-Beam Solution: NO	Serial #: Firmware: 31.12
BT Error Vel.: 32.81 ft/s	Bin Size: 10 cm Blank: 3 cm
WT Error Vel.: 32.81 ft/s	BT Mode: 10 BT Pings: 2
BT Up Vel.: 32.81 ft/s	WT Mode: 12 WT Pings: 6
WT Up Vel.: 32.81 ft/s	WV : 0 WO : 1, 4
Use Weighted Mean Depth: NO	
Max. Vel.: 3.41 ft/s	
Max. Depth: 7.38 ft	
Mean Depth: 3.89 ft	
% Meas.: 68.11	
Water Temp.: None	
ADCP Temp.: 64.1 °F	

Performed Diag. Test: NO
 Performed Moving Bed Test: NO
 Performed Compass Calibration: NO Evaluation: NO
 Meas. Location: BRIDGE

Project Name: 200519 LOR @ REINHACKLE0
 Software: 2.20

Tr.#		Edge Distance		#Ens.	Discharge					Width	Area	Time		Mean Vel.		% Bad		
		L	R		Top	Middle	Bottom	Left	Right			Total	Start	End	Boat	Water	Ens.	Bins
000	L	2	2	58	6.32	31.9	6.00	2.05	0.989	47.3	22	84	10:42	10:43	0.32	0.56	10	0
001	R	2	2	68	6.32	31.9	6.14	1.55	0.565	46.5	24	92	10:44	10:45	0.30	0.51	21	0
003	R	2	2	59	6.46	32.9	6.25	1.48	1.31	48.4	21	82	10:47	10:48	0.31	0.59	8	1
004	L	2	2	59	6.29	31.8	6.14	1.59	0.671	46.5	22	87	10:48	10:49	0.30	0.53	12	1
Mean		2	2	61	6.35	32.1	6.14	1.67	0.883	47.1	22	86	Total	00:07	0.31	0.55	13	1
SDev		0	0	5	0.078	0.514	0.101	0.257	0.335	0.902	1.0	4.2			0.01	0.04		
SD/M		0.0%	0.0%	7.7%	1.2%	1.6%	1.7%	15.4%	37.9%	1.9%	4.4%	4.9%			2.5%	6.6%		

Remarks:

Reinhackle (0356)

Year	Month	Day	Hour	Minute	Second	VelocityX	VelocityY	Level	StdError1	StdError2	StdError3	SNR1	SNR2	SNR3	SignalAmp1	SignalAmp2	SignalAmp3	Noise1	Noise2
2020	5	1	0	3	44	19.1	-2.9	1.201	0.3	0.2	0	40.4	35.7	0	128	115	0	34	32
2020	5	1	0	13	44	20.3	-1.7	1.201	0.3	0.2	0	40.4	36.1	0	128	116	0	34	32
2020	5	1	0	23	44	19.5	-2.5	1.201	0.4	0.3	0	41.3	36.1	0	129	116	0	33	32
2020	5	1	0	33	44	19.6	-2.1	1.201	0.4	0.3	0	40.9	36.1	0	129	116	0	34	32
2020	5	1	0	43	44	18.2	-2.3	1.201	0.3	0.2	0	40.9	37	0	129	117	0	34	31
2020	5	1	0	53	44	20.1	-1.9	1.201	0.3	0.2	0	40.9	36.5	0	129	116	0	34	31
2020	5	1	1	3	44	18.6	-2.5	1.201	0.3	0.2	0	40.9	36.5	0	129	116	0	34	31
2020	5	1	1	13	44	18.8	-3	1.201	0.3	0.2	0	40.9	36.1	0	129	116	0	34	32
2020	5	1	1	23	44	19.5	-2.5	1.201	0.4	0.3	0	40.9	36.1	0	129	116	0	34	32
2020	5	1	1	33	44	20	-2.9	1.201	0.3	0.2	0	40.4	36.1	0	128	116	0	34	32
2020	5	1	1	43	44	18.9	-1.9	1.201	0.4	0.3	0	40.9	36.1	0	129	116	0	34	32
2020	5	1	1	53	44	18.9	-1.9	1.201	0.3	0.2	0	40.9	36.1	0	129	116	0	34	32
2020	5	1	2	3	44	19.7	-2.8	1.201	0.3	0.2	0	41.3	36.1	0	129	116	0	33	32
2020	5	1	2	13	44	19.5	-2	1.201	0.3	0.2	0	40.9	35.7	0	129	116	0	34	33
2020	5	1	2	23	44	18.6	-3.2	1.201	0.3	0.2	0	41.3	36.5	0	130	117	0	34	32
2020	5	1	2	33	44	18.7	-2.8	1.201	0.3	0.2	0	40.4	35.7	0	128	116	0	34	33
2020	5	1	2	43	44	19.4	-3.5	1.201	0.4	0.3	0	40.9	36.1	0	129	116	0	34	32
2020	5	1	2	53	44	18	-2.3	1.201	0.3	0.2	0	40.9	36.5	0	129	116	0	34	31
2020	5	1	3	3	44	18.8	-2.2	1.201	0.3	0.2	0	40.9	36.1	0	129	116	0	34	32
2020	5	1	3	13	44	19	-2.1	1.201	0.3	0.2	0	41.3	36.5	0	130	117	0	34	32
2020	5	1	3	23	44	18.4	-1.8	1.201	0.3	0.2	0	41.3	37	0	130	117	0	34	31
2020	5	1	3	33	44	19.3	-1.5	1.201	0.4	0.3	0	41.7	37	0	131	118	0	34	32
2020	5	1	3	43	44	20	-3.6	1.201	0.3	0.2	0	40.9	36.1	0	129	116	0	34	32
2020	5	1	3	53	44	20.4	-1.8	1.201	0.5	0.4	0	40.9	36.5	0	129	117	0	34	32
2020	5	1	4	3	44	19	-1.3	1.201	0.4	0.3	0	40.9	37	0	129	117	0	34	31
2020	5	1	4	13	44	19.1	-2	1.201	0.3	0.2	0	41.3	36.5	0	130	117	0	34	32
2020	5	1	4	23	44	18.4	-2.6	1.2	0.5	0.4	0	41.3	36.5	0	130	117	0	34	32
2020	5	1	4	33	44	19.1	-1.5	1.201	0.3	0.2	0	41.3	36.5	0	130	117	0	34	32
2020	5	1	4	43	44	19.4	-2.9	1.201	0.3	0.2	0	40.9	36.5	0	129	117	0	34	32
2020	5	1	4	53	44	19.3	-2	1.201	0.3	0.2	0	40.9	36.1	0	129	116	0	34	32
2020	5	1	5	3	44	19.8	-3.2	1.201	0.3	0.2	0	41.7	37	0	131	118	0	34	32
2020	5	1	5	13	44	19.6	-2.9	1.201	0.4	0.3	0	40.9	36.1	0	129	117	0	34	33
2020	5	1	5	23	44	19.8	-3.8	1.201	0.3	0.2	0	41.3	35.7	0	131	115	0	35	32
2020	5	1	5	33	44	19.6	-2	1.201	0.5	0.4	0	43	37	0	134	118	0	34	32
2020	5	1	5	43	44	18.6	-1.9	1.201	0.4	0.3	0	41.7	35.3	0	131	115	0	34	33
2020	5	1	5	53	44	19.2	-2	1.201	0.3	0.2	0	41.3	35.7	0	130	114	0	34	31
2020	5	1	6	3	44	18.7	-1.6	1.201	0.3	0.2	0	41.7	35.7	0	131	115	0	34	32
2020	5	1	6	13	44	20.2	-2.9	1.201	0.3	0.2	0	41.7	36.1	0	131	115	0	34	31
2020	5	1	6	23	44	19	-3.5	1.201	0.3	0.2	0	41.7	35.7	0	131	115	0	34	32
2020	5	1	6	33	44	18.7	-2.8	1.201	0.3	0.2	0	41.3	35.7	0	130	115	0	34	32
2020	5	1	6	43	44	19.2	-2.8	1.201	0.3	0.2	0	41.7	35.7	0	131	115	0	34	32
2020	5	1	6	53	44	20.3	-3.1	1.201	0.3	0.2	0	41.3	35.7	0	130	115	0	34	32
2020	5	1	7	3	44	20.2	-3.4	1.201	0.3	0.2	0	41.3	35.7	0	130	115	0	34	32
2020	5	1	7	13	44	19.4	-3.1	1.201	0.3	0.2	0	42.1	35.7	0	131	115	0	33	32
2020	5	1	7	23	44	17.7	-2	1.201	0.5	0.4	0	41.3	35.7	0	130	115	0	34	32
2020	5	1	7	33	44	18.9	-1.8	1.201	0.3	0.2	0	41.3	35.3	0	129	114	0	33	32
2020	5	1	7	43	44	18.7	-2.3	1.201	0.4	0.3	0	40.9	35.3	0	129	114	0	34	32

Reinhackle (0356)

Year	Month	Day	Hour	Minute	Second	VelocityX	VelocityY	Level	StdError1	StdError2	StdError3	SNR1	SNR2	SNR3	SignalAmp1	SignalAmp2	SignalAmp3	Noise1	Noise2
2020	5	1	7	53	44	19.7	-2.8	1.201	0.3	0.2	0	40.9	35.3	0	129	114	0	34	32
2020	5	1	8	3	44	18.2	-3.1	1.202	0.4	0.3	0	41.3	35.3	0	129	114	0	33	32
2020	5	1	8	13	44	18.9	-3.8	1.201	0.5	0.4	0	40.9	35.3	0	129	114	0	34	32
2020	5	1	8	23	44	19.5	-2.5	1.202	0.4	0.3	0	40.9	34.8	0	129	113	0	34	32
2020	5	1	8	33	44	19.7	-1.6	1.201	0.3	0.2	0	40.9	35.3	0	129	114	0	34	32
2020	5	1	8	43	44	19.4	-3.5	1.202	0.3	0.2	0	41.3	35.7	0	130	115	0	34	32
2020	5	1	8	53	44	20.1	-2.2	1.202	0.4	0.3	0	41.3	35.7	0	129	114	0	33	31
2020	5	1	9	3	44	18.2	-2.8	1.202	0.5	0.4	0	41.7	35.7	0	130	115	0	33	32
2020	5	1	9	13	44	18.8	-3.4	1.202	0.5	0.5	0	40.9	35.3	0	129	114	0	34	32
2020	5	1	9	23	44	19.9	-3.3	1.202	0.3	0.2	0	40.9	35.3	0	129	114	0	34	32
2020	5	1	9	33	44	20	-2.8	1.201	0.3	0.2	0	40.9	35.3	0	129	114	0	34	32
2020	5	1	9	43	44	18.8	-2.2	1.202	0.4	0.3	0	41.3	35.7	0	130	115	0	34	32
2020	5	1	9	53	44	19.2	-2.3	1.202	0.4	0.3	0	41.3	35.3	0	129	115	0	33	33
2020	5	1	10	3	44	20.5	-2.9	1.201	0.3	0.2	0	40.9	35.3	0	129	114	0	34	32
2020	5	1	10	13	44	19.2	-2.5	1.201	0.3	0.2	0	41.3	35.7	0	129	115	0	33	32
2020	5	1	10	23	44	21.4	-3.4	1.201	0.5	0.4	0	40.9	34.8	0	128	114	0	33	33
2020	5	1	10	33	44	19.1	-2.8	1.201	0.3	0.2	0	40.4	34.8	0	128	113	0	34	32
2020	5	1	10	43	44	18.2	-2.8	1.201	0.3	0.2	0	40	34.4	0	127	112	0	34	32
2020	5	1	10	53	44	18.9	-1.9	1.201	0.3	0.2	0	40.4	34.8	0	128	113	0	34	32
2020	5	1	11	3	44	18.8	-2.9	1.201	0.4	0.3	0	40.9	34.8	0	128	113	0	33	32
2020	5	1	11	13	44	20.1	-3.1	1.201	0.4	0.3	0	40	34.4	0	127	112	0	34	32
2020	5	1	11	23	44	17.8	-2	1.201	0.3	0.2	0	39.6	34.4	0	126	112	0	34	32
2020	5	1	11	33	44	19.1	-2.9	1.201	0.4	0.3	0	40	34.4	0	126	112	0	33	32
2020	5	1	11	43	44	19.1	-2.7	1.201	0.4	0.3	0	39.1	33.5	0	125	110	0	34	32
2020	5	1	11	53	44	18.3	-3	1.201	0.3	0.2	0	40	34.8	0	127	112	0	34	31
2020	5	1	12	3	44	19.7	-2.5	1.201	0.3	0.2	0	39.1	33.5	0	125	111	0	34	33
2020	5	1	12	13	44	18.5	-2.2	1.201	0.3	0.2	0	40	34	0	126	111	0	33	32
2020	5	1	12	23	44	19.2	-2.9	1.201	0.3	0.2	0	40	34.4	0	126	112	0	33	32
2020	5	1	12	33	44	19.3	-2.7	1.201	0.3	0.2	0	39.1	33.5	0	124	110	0	33	32
2020	5	1	12	43	44	18.5	-2.5	1.201	0.3	0.2	0	40	34	0	126	111	0	33	32
2020	5	1	12	53	44	18.1	-2.3	1.201	0.3	0.2	0	39.1	33.5	0	125	110	0	34	32
2020	5	1	13	3	44	18.7	-2.3	1.201	0.3	0.2	0	39.6	34.4	0	126	111	0	34	31
2020	5	1	13	13	44	19.2	-2.7	1.201	0.4	0.3	0	38.7	33.1	0	124	109	0	34	32
2020	5	1	13	23	44	18.8	-2.5	1.201	0.4	0.3	0	39.6	33.5	0	125	110	0	33	32
2020	5	1	13	33	44	19.7	-2.7	1.201	0.5	0.4	0	39.1	33.5	0	125	110	0	34	32
2020	5	1	13	43	44	20.3	-2.5	1.201	0.3	0.2	0	39.6	34	0	126	111	0	34	32
2020	5	1	13	53	44	20.1	-2.9	1.201	0.5	0.4	0	39.1	33.5	0	125	110	0	34	32
2020	5	1	14	3	44	18	-2.5	1.2	0.3	0.2	0	39.1	33.5	0	125	110	0	34	32
2020	5	1	14	13	44	19.4	-2.5	1.201	0.3	0.2	0	39.1	33.5	0	125	110	0	34	32
2020	5	1	14	23	44	19.6	-2.3	1.201	0.4	0.3	0	40	34.4	0	126	111	0	33	31
2020	5	1	14	33	44	18.2	-2.7	1.201	0.3	0.2	0	39.1	33.5	0	125	110	0	34	32
2020	5	1	14	43	44	19.1	-2.1	1.199	0.3	0.2	0	43.4	37	0	134	118	0	33	32
2020	5	1	14	53	44	19.7	-1.7	1.199	0.5	0.4	0	44.7	40	0	138	125	0	34	32
2020	5	1	15	3	44	19	-1	1.198	0.3	0.2	0	44.3	38.3	0	137	120	0	34	31
2020	5	1	15	13	44	18.4	-2	1.199	0.4	0.3	0	48.2	42.6	0	145	131	0	33	32
2020	5	1	15	23	44	19.6	-2.8	1.197	0.3	0.2	0	46.9	42.1	0	143	130	0	34	32
2020	5	1	15	33	44	20.2	-2.2	1.199	0.3	0.2	0	52.9	47.3	0	156	142	0	33	32

Reinhackle (0356)

Year	Month	Day	Hour	Minute	Second	VelocityX	VelocityY	Level	StdError1	StdError2	StdError3	SNR1	SNR2	SNR3	SignalAmp1	SignalAmp2	SignalAmp3	Noise1	Noise2
2020	5	1	15	43	44	19.4	-2.3	1.199	0.3	0.2	0	51.2	46.4	0	153	140	0	34	32
2020	5	1	15	53	44	18.1	-1.8	1.197	0.5	0.4	0	49.9	46	0	150	138	0	34	31
2020	5	1	16	3	44	17.7	-1.1	1.199	0.3	0.2	0	47.7	40.9	0	144	127	0	33	32
2020	5	1	16	13	44	16.7	-1.2	1.196	0.5	0.4	0	52	49.5	0	155	146	0	34	31
2020	5	1	16	23	44	19.8	-1.4	1.198	0.3	0.2	0	51.6	46.4	0	154	140	0	34	32
2020	5	1	16	33	44	18.6	-3.3	1.198	0.4	0.3	0	43.9	36.5	0	136	117	0	34	32
2020	5	1	16	43	44	17.6	-2.8	1.2	0.4	0.3	0	37.8	34.4	0	122	112	0	34	32
2020	5	1	16	53	44	18.2	-2.5	1.2	0.4	0.3	0	37.4	34	0	121	111	0	34	32
2020	5	1	17	3	44	19.2	-2.7	1.2	0.3	0.2	0	38.7	35.3	0	123	114	0	33	32
2020	5	1	17	13	44	19.3	-2.5	1.2	0.3	0.2	0	38.3	35.7	0	123	114	0	34	31
2020	5	1	17	23	44	19.2	-1.9	1.2	0.4	0.3	0	37.8	34.4	0	122	112	0	34	32
2020	5	1	17	33	44	18.8	-2.5	1.2	0.4	0.3	0	38.7	34.8	0	123	113	0	33	32
2020	5	1	17	43	44	18.3	-2.9	1.2	0.4	0.3	0	37.8	34.8	0	122	113	0	34	32
2020	5	1	17	53	44	19.6	-2.8	1.2	0.4	0.3	0	38.3	35.3	0	122	113	0	33	31
2020	5	1	18	3	44	19.8	-1.2	1.2	0.4	0.3	0	38.3	35.3	0	122	113	0	33	31
2020	5	1	18	13	44	19.3	-3.4	1.2	0.4	0.3	0	37.8	34.4	0	122	112	0	34	32
2020	5	1	18	23	44	19.8	-1.9	1.2	0.4	0.3	0	38.7	34.8	0	123	113	0	33	32
2020	5	1	18	33	44	19.1	-2.6	1.2	0.3	0.2	0	38.7	35.3	0	123	114	0	33	32
2020	5	1	18	43	44	19	-2.4	1.2	0.5	0.4	0	38.7	35.3	0	124	114	0	34	32
2020	5	1	18	53	44	19.7	-2.2	1.2	0.4	0.3	0	39.1	35.7	0	125	115	0	34	32
2020	5	1	19	3	44	18.9	-2.5	1.2	0.4	0.3	0	40	36.5	0	127	117	0	34	32
2020	5	1	19	13	44	19.4	-2.6	1.199	0.3	0.2	0	40	36.5	0	127	117	0	34	32
2020	5	1	19	23	44	18.9	-2.5	1.199	0.5	0.4	0	40.9	37.4	0	129	119	0	34	32
2020	5	1	19	33	44	18.7	-1.5	1.199	0.4	0.3	0	41.3	37.4	0	130	119	0	34	32
2020	5	1	19	43	44	19.2	-2.1	1.199	0.4	0.3	0	41.7	37.4	0	130	119	0	33	32
2020	5	1	19	53	44	18.9	-2.6	1.199	0.5	0.5	0	41.3	37.4	0	130	119	0	34	32
2020	5	1	20	3	44	18.9	-2.5	1.199	0.4	0.3	0	41.3	37.8	0	129	119	0	33	31
2020	5	1	20	13	44	19.4	-2.9	1.199	0.4	0.3	0	41.3	37.4	0	129	119	0	33	32
2020	5	1	20	23	44	19.7	-2.1	1.198	0.3	0.2	0	40.9	37	0	128	118	0	33	32
2020	5	1	20	33	44	19.6	-1.1	1.198	0.3	0.2	0	40.9	37.4	0	129	119	0	34	32
2020	5	1	20	43	44	19.3	-3.2	1.199	0.3	0.2	0	40.9	37.4	0	129	119	0	34	32
2020	5	1	20	53	44	19.2	-1.9	1.198	0.3	0.2	0	41.3	37.4	0	130	119	0	34	32
2020	5	1	21	3	44	20	-2.9	1.198	0.3	0.2	0	40.9	37	0	129	118	0	34	32
2020	5	1	21	13	44	19.6	-2.8	1.198	0.4	0.3	0	40.9	37.4	0	129	119	0	34	32
2020	5	1	21	23	44	17.8	-2.2	1.198	0.4	0.3	0	41.7	37.8	0	130	119	0	33	31
2020	5	1	21	33	44	18.7	-2.4	1.198	0.4	0.3	0	40.9	37.4	0	129	119	0	34	32
2020	5	1	21	43	44	19.2	-2.5	1.198	0.4	0.3	0	40.9	37	0	129	118	0	34	32
2020	5	1	21	53	44	18.8	-3	1.198	0.3	0.2	0	40.4	37	0	128	118	0	34	32
2020	5	1	22	3	44	18	-1.4	1.198	0.4	0.3	0	40.9	37.4	0	129	118	0	34	31
2020	5	1	22	13	44	18.4	-3.1	1.198	0.3	0.2	0	40.9	37	0	128	118	0	33	32
2020	5	1	22	23	44	20	-2.5	1.197	0.4	0.3	0	40.4	37	0	128	118	0	34	32
2020	5	1	22	33	44	19.7	-2.4	1.197	0.3	0.2	0	40.4	37	0	128	118	0	34	32
2020	5	1	22	43	44	18.8	-1	1.197	0.3	0.2	0	40.4	37	0	128	118	0	34	32
2020	5	1	22	53	44	19.1	-1.4	1.197	0.3	0.2	0	40.9	37	0	129	118	0	34	32
2020	5	1	23	3	44	19.7	-3.3	1.197	0.3	0.2	0	40.4	37	0	128	118	0	34	32
2020	5	1	23	13	44	19	-2.4	1.197	0.3	0.2	0	41.3	37.4	0	129	119	0	33	32
2020	5	1	23	23	44	20.1	-2.5	1.197	0.5	0.4	0	40.9	37.4	0	129	119	0	34	32

Reinhackle (0356)

Year	Month	Day	Hour	Minute	Second	VelocityX	VelocityY	Level	StdError1	StdError2	StdError3	SNR1	SNR2	SNR3	SignalAmp1	SignalAmp2	SignalAmp3	Noise1	Noise2
2020	5	1	23	33	44	18.3	-2.4	1.197	0.5	0.5	0	40.9	37.4	0	129	119	0	34	32
2020	5	1	23	43	44	19.6	-3	1.196	0.3	0.2	0	41.3	37.4	0	129	119	0	33	32
2020	5	1	23	53	44	20	-2.5	1.196	0.4	0.3	0	40.4	37	0	128	118	0	34	32
2020	5	2	0	3	44	18.2	-1.3	1.196	0.3	0.2	0	40.9	37	0	129	118	0	34	32
2020	5	2	0	13	44	19.3	-1.4	1.196	0.3	0.2	0	40.4	37	0	128	118	0	34	32
2020	5	2	0	23	44	19.2	-3.6	1.196	0.3	0.2	0	41.3	37.4	0	129	119	0	33	32
2020	5	2	0	33	44	19.3	-2.5	1.196	0.3	0.2	0	40	37	0	128	118	0	35	32
2020	5	2	0	43	44	19.3	-2.5	1.196	0.3	0.2	0	40.9	37.4	0	129	119	0	34	32
2020	5	2	0	53	44	19.2	-2.8	1.196	0.5	0.4	0	40.4	37.4	0	128	119	0	34	32
2020	5	2	1	3	44	19.6	-3.9	1.196	0.5	0.4	0	40	36.5	0	127	117	0	34	32
2020	5	2	1	13	44	19.3	-2.7	1.195	0.3	0.2	0	40.4	37	0	128	118	0	34	32
2020	5	2	1	23	44	18.5	-3.3	1.195	0.3	0.2	0	40.4	37	0	128	118	0	34	32
2020	5	2	1	33	44	17.9	-2.6	1.195	0.3	0.2	0	40.4	37.4	0	128	119	0	34	32
2020	5	2	1	43	44	18.1	-2.9	1.195	0.3	0.2	0	40.9	36.5	0	128	118	0	33	33
2020	5	2	1	53	44	19.6	-1.8	1.195	0.3	0.2	0	40.4	37.4	0	128	118	0	34	31
2020	5	2	2	3	44	18.2	-2.5	1.195	0.4	0.3	0	40.9	37.8	0	129	119	0	34	31
2020	5	2	2	13	44	19.8	-3.4	1.195	0.5	0.4	0	40.4	37	0	127	118	0	33	32
2020	5	2	2	23	44	19.4	-2	1.195	0.4	0.3	0	40.4	37.4	0	128	118	0	34	31
2020	5	2	2	33	44	18.9	-3	1.195	0.3	0.2	0	40.4	37	0	128	118	0	34	32
2020	5	2	2	43	44	17.5	-1.5	1.195	0.3	0.2	0	40.4	37	0	128	118	0	34	32
2020	5	2	2	53	44	19.1	-3	1.195	0.3	0.2	0	40.4	37	0	128	118	0	34	32
2020	5	2	3	3	44	18.5	-2.1	1.195	0.5	0.4	0	40	37	0	127	118	0	34	32
2020	5	2	3	13	44	18.3	-1.2	1.194	0.4	0.3	0	40	36.5	0	127	117	0	34	32
2020	5	2	3	23	44	19	-3.1	1.194	0.4	0.3	0	40	36.5	0	127	117	0	34	32
2020	5	2	3	33	44	19.9	-2.4	1.194	0.3	0.2	0	40	36.5	0	127	117	0	34	32
2020	5	2	3	43	44	19.1	-2.5	1.194	0.4	0.3	0	40	37	0	127	118	0	34	32
2020	5	2	3	53	44	18.7	-2.3	1.194	0.3	0.2	0	40	36.5	0	127	117	0	34	32
2020	5	2	4	3	44	19.3	-3.2	1.194	0.3	0.2	0	40.9	37.4	0	128	118	0	33	31
2020	5	2	4	13	44	18.3	-2.2	1.194	0.3	0.2	0	40.9	37.4	0	129	119	0	34	32
2020	5	2	4	23	44	18.9	-2.8	1.194	0.3	0.2	0	40.4	37.4	0	128	118	0	34	31
2020	5	2	4	33	44	19.1	-3	1.194	0.4	0.3	0	40.4	37.8	0	128	119	0	34	31
2020	5	2	4	43	44	19.5	-3.1	1.194	0.3	0.2	0	40.9	37.8	0	129	120	0	34	32
2020	5	2	4	53	44	18.7	-3	1.194	0.4	0.3	0	40.9	37.4	0	129	119	0	34	32
2020	5	2	5	3	44	18.8	-3.9	1.194	0.3	0.2	0	40	36.1	0	127	117	0	34	33
2020	5	2	5	13	44	18.4	-3.1	1.193	0.3	0.2	0	42.1	37	0	132	118	0	34	32
2020	5	2	5	23	44	18.6	-2	1.193	0.3	0.2	0	41.3	36.1	0	129	116	0	33	32
2020	5	2	5	33	44	20.3	-2.9	1.193	0.5	0.4	0	41.3	36.1	0	130	116	0	34	32
2020	5	2	5	43	44	18.8	-1	1.193	0.5	0.4	0	40.9	36.1	0	130	116	0	35	32
2020	5	2	5	53	44	18.3	-3	1.193	0.4	0.3	0	40.9	36.1	0	129	116	0	34	32
2020	5	2	6	3	44	18.9	-2.3	1.193	0.5	0.4	0	41.3	36.5	0	130	117	0	34	32
2020	5	2	6	13	44	19.1	-3.2	1.193	0.3	0.2	0	41.3	36.5	0	130	117	0	34	32
2020	5	2	6	23	44	18.9	-3.3	1.193	0.5	0.4	0	41.7	36.1	0	131	117	0	34	33
2020	5	2	6	33	44	19.2	-2.9	1.193	0.3	0.2	0	40.9	36.1	0	129	116	0	34	32
2020	5	2	6	43	44	19.6	-3.4	1.193	0.3	0.2	0	40.9	35.7	0	129	115	0	34	32
2020	5	2	6	53	44	18.4	-3.1	1.193	0.3	0.2	0	41.3	36.1	0	130	116	0	34	32
2020	5	2	7	3	44	18.9	-1.7	1.192	0.3	0.2	0	41.3	36.1	0	130	116	0	34	32
2020	5	2	7	13	44	18.3	-2.2	1.192	0.3	0.2	0	41.7	35.7	0	130	116	0	33	33

Reinhackle (0356)

Year	Month	Day	Hour	Minute	Second	VelocityX	VelocityY	Level	StdError1	StdError2	StdError3	SNR1	SNR2	SNR3	SignalAmp1	SignalAmp2	SignalAmp3	Noise1	Noise2
2020	5	2	7	23	44	19.3	-2.5	1.192	0.3	0.2	0	41.3	35.7	0	130	116	0	34	33
2020	5	2	7	33	44	19.8	-3.9	1.193	0.4	0.3	0	40.9	36.1	0	129	116	0	34	32
2020	5	2	7	43	44	19.2	-2.6	1.193	0.3	0.2	0	41.3	36.5	0	130	117	0	34	32
2020	5	2	7	53	44	20	-2.6	1.193	0.3	0.2	0	41.3	36.1	0	130	116	0	34	32
2020	5	2	8	3	44	19.8	-2.7	1.192	0.3	0.2	0	41.3	36.5	0	130	117	0	34	32
2020	5	2	8	13	44	19.5	-2.5	1.192	0.4	0.3	0	41.3	36.5	0	130	117	0	34	32
2020	5	2	8	23	44	18.9	-2.4	1.192	0.3	0.2	0	41.7	36.5	0	130	117	0	33	32
2020	5	2	8	33	44	19.5	-2.8	1.192	0.3	0.2	0	41.7	36.5	0	130	117	0	33	32
2020	5	2	8	43	44	20.7	-2.3	1.192	0.3	0.2	0	41.3	36.1	0	129	116	0	33	32
2020	5	2	8	53	44	17.7	-2.4	1.192	0.3	0.2	0	40.4	36.1	0	128	116	0	34	32
2020	5	2	9	3	44	18.2	-2.4	1.192	0.5	0.4	0	40.9	36.5	0	129	117	0	34	32
2020	5	2	9	13	44	18.3	-2.4	1.19	0.3	0.2	0	40	35.3	0	127	115	0	34	33
2020	5	2	9	23	44	18.6	-2.4	1.19	0.3	0.2	0	40	35.3	0	127	114	0	34	32
2020	5	2	9	33	44	18.4	-2.4	1.19	0.4	0.3	0	40.4	35.7	0	128	115	0	34	32
2020	5	2	9	43	44	18.2	-2.5	1.19	0.4	0.3	0	40.4	35.3	0	127	114	0	33	32
2020	5	2	9	53	44	19.5	-2.4	1.19	0.4	0.3	0	40	35.3	0	127	114	0	34	32
2020	5	2	10	3	44	18.5	-2.3	1.19	0.3	0.2	0	39.1	34.4	0	125	113	0	34	33
2020	5	2	10	13	44	19.1	-2.7	1.19	0.3	0.2	0	39.6	34.8	0	126	113	0	34	32
2020	5	2	10	23	44	18.9	-3	1.19	0.3	0.2	0	40.4	35.7	0	127	114	0	33	31
2020	5	2	10	33	44	19.1	-2.8	1.19	0.4	0.3	0	40.4	35.3	0	127	114	0	33	32
2020	5	2	10	43	44	19.5	-2.4	1.19	0.3	0.2	0	38.3	34.4	0	124	112	0	35	32
2020	5	2	10	53	44	19.1	-2.6	1.19	0.3	0.2	0	39.1	34.4	0	125	112	0	34	32
2020	5	2	11	3	44	18.5	-3.5	1.19	0.3	0.2	0	39.1	34.4	0	125	112	0	34	32
2020	5	2	11	13	44	19.4	-2.5	1.19	0.4	0.3	0	39.1	34	0	124	111	0	33	32
2020	5	2	11	23	44	18.2	-2.5	1.19	0.3	0.2	0	38.7	34.4	0	124	112	0	34	32
2020	5	2	11	33	44	19	-2	1.189	0.4	0.3	0	39.1	34.8	0	125	113	0	34	32
2020	5	2	11	43	44	18.8	-3.4	1.19	0.4	0.3	0	39.1	35.3	0	125	113	0	34	31
2020	5	2	11	53	44	18.7	-2.5	1.189	0.3	0.2	0	39.1	34.8	0	125	113	0	34	32
2020	5	2	12	3	44	18.8	-2.5	1.189	0.3	0.2	0	40	35.3	0	127	115	0	34	33
2020	5	2	12	13	44	17.6	-3.2	1.189	0.5	0.4	0	40	35.3	0	127	114	0	34	32
2020	5	2	12	23	44	18.2	-2.5	1.19	0.3	0.2	0	40.4	36.1	0	128	115	0	34	31
2020	5	2	12	33	44	18.1	-2.6	1.19	0.5	0.4	0	39.1	34.8	0	125	113	0	34	32
2020	5	2	12	43	44	18.7	-2	1.189	0.4	0.3	0	40.9	35.7	0	129	115	0	34	32
2020	5	2	12	53	44	18.1	-2.1	1.19	0.4	0.3	0	40.9	36.1	0	128	115	0	33	31
2020	5	2	13	3	44	18.6	-3	1.19	0.3	0.2	0	40.9	36.1	0	129	116	0	34	32
2020	5	2	13	13	44	18.3	-3	1.189	0.4	0.3	0	40.9	35.7	0	128	115	0	33	32
2020	5	2	13	23	44	17.8	-3.4	1.189	0.3	0.2	0	40.4	35.3	0	127	114	0	33	32
2020	5	2	13	33	44	19.2	-2.6	1.189	0.3	0.2	0	41.3	35.7	0	129	115	0	33	32
2020	5	2	13	43	44	17.1	-3	1.19	0.3	0.2	0	40.4	35.3	0	128	114	0	34	32
2020	5	2	13	53	44	18	-2.7	1.19	0.4	0.3	0	40	35.3	0	127	113	0	34	31
2020	5	2	14	3	44	17.9	-2.6	1.189	0.5	0.4	0	40	34.8	0	127	113	0	34	32
2020	5	2	14	13	44	18.1	-2.6	1.189	0.4	0.3	0	40	35.3	0	127	113	0	34	31
2020	5	2	14	23	44	18.3	-3	1.189	0.3	0.2	0	40	34.8	0	126	113	0	33	32
2020	5	2	14	33	44	18.1	-3	1.189	0.4	0.3	0	39.6	34.8	0	126	112	0	34	31
2020	5	2	14	43	44	18	-2	1.189	0.4	0.3	0	40.4	35.7	0	127	114	0	33	31
2020	5	2	14	53	44	18.8	-2.5	1.189	0.3	0.2	0	40.9	35.7	0	128	114	0	33	31
2020	5	2	15	3	44	18.1	-2.3	1.189	0.3	0.2	0	40	34.8	0	127	113	0	34	32

Reinhackle (0356)

Year	Month	Day	Hour	Minute	Second	VelocityX	VelocityY	Level	StdError1	StdError2	StdError3	SNR1	SNR2	SNR3	SignalAmp1	SignalAmp2	SignalAmp3	Noise1	Noise2
2020	5	2	15	13	44	18.4	-2.3	1.189	0.4	0.3	0	40.4	35.3	0	127	114	0	33	32
2020	5	2	15	23	44	18.7	-2.2	1.189	0.3	0.2	0	40	34.8	0	127	113	0	34	32
2020	5	2	15	33	44	17.9	-3.3	1.187	0.4	0.3	0	43.9	40	0	136	124	0	34	31
2020	5	2	15	43	44	19.8	-2.1	1.186	0.5	0.4	0	45.6	40	0	139	125	0	33	32
2020	5	2	15	53	44	19.3	-2.5	1.187	0.3	0.2	0	43	37.8	0	134	120	0	34	32
2020	5	2	16	3	44	19.3	-2.9	1.187	0.3	0.2	0	46.4	40.9	0	142	127	0	34	32
2020	5	2	16	13	44	19.6	-1.6	1.187	0.3	0.2	0	44.7	39.6	0	138	124	0	34	32
2020	5	2	16	23	44	18.7	-2.6	1.188	0.3	0.2	0	41.7	36.5	0	131	117	0	34	32
2020	5	2	16	33	44	18.3	-2.4	1.188	0.3	0.2	0	40.9	36.1	0	129	115	0	34	31
2020	5	2	16	43	44	17.7	-2.2	1.188	0.4	0.3	0	40.4	35.3	0	128	114	0	34	32
2020	5	2	16	53	44	19.2	-2.9	1.186	0.3	0.2	0	40.4	34.4	0	128	112	0	34	32
2020	5	2	17	3	44	18.2	-2.5	1.186	0.3	0.2	0	43.9	38.7	0	136	122	0	34	32
2020	5	2	17	13	44	17.9	-2.6	1.186	0.3	0.2	0	41.3	35.7	0	129	115	0	33	32
2020	5	2	17	23	44	19	-2.4	1.186	0.3	0.2	0	40.9	35.7	0	129	115	0	34	32
2020	5	2	17	33	44	19.7	-2.2	1.187	0.4	0.3	0	41.3	36.1	0	129	115	0	33	31
2020	5	2	17	43	44	18.3	-3	1.186	0.4	0.3	0	41.7	36.1	0	130	116	0	33	32
2020	5	2	17	53	44	18.6	-3.1	1.187	0.3	0.2	0	42.6	37.4	0	132	118	0	33	31
2020	5	2	18	3	44	19.1	-2.3	1.188	0.5	0.4	0	40.9	35.7	0	129	115	0	34	32
2020	5	2	18	13	44	18.8	-2.2	1.188	0.3	0.2	0	40.9	35.3	0	129	115	0	34	33
2020	5	2	18	23	44	18.7	-2.6	1.188	0.4	0.3	0	41.3	35.7	0	129	115	0	33	32
2020	5	2	18	33	44	18.5	-2.2	1.187	0.4	0.3	0	41.3	36.1	0	130	116	0	34	32
2020	5	2	18	43	44	18.5	-2.7	1.188	0.3	0.2	0	41.3	35.7	0	129	115	0	33	32
2020	5	2	18	53	44	17.4	-1.8	1.188	0.4	0.3	0	40.9	36.1	0	129	115	0	34	31
2020	5	2	19	3	44	19.9	-3.1	1.187	0.3	0.2	0	41.3	36.1	0	130	116	0	34	32
2020	5	2	19	13	44	18.7	-2.4	1.188	0.5	0.4	0	41.7	36.5	0	131	117	0	34	32
2020	5	2	19	23	44	19	-1.9	1.187	0.4	0.3	0	43	37.4	0	133	119	0	33	32
2020	5	2	19	33	44	19.2	-2	1.187	0.3	0.2	0	42.6	37.4	0	133	119	0	34	32
2020	5	2	19	43	44	19.9	-1.3	1.187	0.4	0.3	0	42.6	38.3	0	133	120	0	34	31
2020	5	2	19	53	44	18.8	-2.7	1.188	0.5	0.4	0	42.6	37.8	0	133	119	0	34	31
2020	5	2	20	3	44	19.9	-2.1	1.187	0.5	0.5	0	43	37.4	0	133	119	0	33	32
2020	5	2	20	13	44	19.2	-2.2	1.187	0.4	0.3	0	42.1	37	0	132	118	0	34	32
2020	5	2	20	23	44	20.2	-2.8	1.187	0.5	0.4	0	43	37.4	0	133	119	0	33	32
2020	5	2	20	33	44	18.6	-2	1.187	0.4	0.3	0	43	37.8	0	133	119	0	33	31
2020	5	2	20	43	44	18.3	-2	1.187	0.3	0.2	0	42.1	37.8	0	133	120	0	35	32
2020	5	2	20	53	44	19	-2	1.187	0.3	0.2	0	42.1	37	0	132	118	0	34	32
2020	5	2	21	3	44	18.3	-2.4	1.187	0.5	0.4	0	42.6	37.8	0	133	119	0	34	31
2020	5	2	21	13	44	19.7	-3.2	1.187	0.3	0.2	0	42.6	36.5	0	132	118	0	33	33
2020	5	2	21	23	44	19.3	-2.4	1.187	0.4	0.3	0	42.1	37.4	0	132	119	0	34	32
2020	5	2	21	33	44	18.7	-2.4	1.187	0.3	0.2	0	43.4	37.8	0	134	120	0	33	32
2020	5	2	21	43	44	19.8	-2.4	1.187	0.5	0.4	0	42.1	37	0	132	118	0	34	32
2020	5	2	21	53	44	19.1	-1.9	1.187	0.3	0.2	0	42.1	37.4	0	132	119	0	34	32
2020	5	2	22	3	44	19.1	-2.6	1.187	0.3	0.2	0	42.6	37.4	0	132	119	0	33	32
2020	5	2	22	13	44	18.8	-2.5	1.187	0.4	0.3	0	42.6	37.8	0	133	119	0	34	31
2020	5	2	22	23	44	20.2	-2.6	1.187	0.4	0.3	0	41.7	36.5	0	131	117	0	34	32
2020	5	2	22	33	44	19	-2.4	1.187	0.4	0.3	0	41.7	36.5	0	131	117	0	34	32
2020	5	2	22	43	44	19	-3	1.187	0.3	0.2	0	41.7	37	0	131	117	0	34	31
2020	5	2	22	53	44	19.1	-2.5	1.187	0.5	0.4	0	42.6	37	0	132	118	0	33	32

Reinhackle (0356)

Year	Month	Day	Hour	Minute	Second	VelocityX	VelocityY	Level	StdError1	StdError2	StdError3	SNR1	SNR2	SNR3	SignalAmp1	SignalAmp2	SignalAmp3	Noise1	Noise2
2020	5	2	23	3	44	18.1	-2.3	1.187	0.4	0.3	0	42.1	37	0	132	118	0	34	32
2020	5	2	23	13	44	19.4	-2.8	1.187	0.4	0.3	0	42.1	37.4	0	132	119	0	34	32
2020	5	2	23	23	44	19.6	-2.7	1.187	0.3	0.2	0	42.1	37.4	0	132	119	0	34	32
2020	5	2	23	33	44	18.4	-1.8	1.186	0.4	0.3	0	42.1	37	0	132	118	0	34	32
2020	5	2	23	43	44	19.2	-2.3	1.187	0.3	0.2	0	42.1	37	0	132	118	0	34	32
2020	5	2	23	53	44	19.1	-2.9	1.186	0.4	0.3	0	41.7	37.4	0	131	118	0	34	31
2020	5	3	0	3	44	18.7	-2.6	1.186	0.4	0.3	0	42.1	37.4	0	132	119	0	34	32
2020	5	3	0	13	44	18.2	-2.5	1.187	0.3	0.2	0	42.6	38.3	0	133	120	0	34	31
2020	5	3	0	23	44	19.8	-2.5	1.186	0.4	0.3	0	42.1	37	0	132	118	0	34	32
2020	5	3	0	33	44	19.5	-3.5	1.186	0.3	0.2	0	41.7	37	0	131	118	0	34	32
2020	5	3	0	43	44	20.2	-2.8	1.186	0.4	0.3	0	41.7	36.5	0	131	118	0	34	33
2020	5	3	0	53	44	19.5	-2.5	1.186	0.3	0.2	0	41.7	37	0	131	118	0	34	32
2020	5	3	1	3	44	19.3	-2.4	1.186	0.4	0.3	0	42.6	37	0	132	118	0	33	32
2020	5	3	1	13	44	19.9	-3.3	1.186	0.5	0.4	0	42.1	37	0	132	119	0	34	33
2020	5	3	1	23	44	18.5	-1.9	1.186	0.3	0.2	0	41.7	36.5	0	131	117	0	34	32
2020	5	3	1	33	44	19.9	-2.9	1.186	0.5	0.4	0	41.7	37	0	131	118	0	34	32
2020	5	3	1	43	44	19.2	-2.8	1.186	0.3	0.2	0	41.7	37	0	131	117	0	34	31
2020	5	3	1	53	44	19.2	-2.1	1.186	0.3	0.2	0	42.6	37.4	0	133	119	0	34	32
2020	5	3	2	3	44	19.2	-2.8	1.186	0.3	0.2	0	42.1	37	0	132	118	0	34	32
2020	5	3	2	13	44	18.4	-2.4	1.186	0.4	0.3	0	41.7	36.5	0	131	117	0	34	32
2020	5	3	2	23	44	19.2	-3.3	1.186	0.3	0.2	0	41.3	36.5	0	131	117	0	35	32
2020	5	3	2	33	44	19.8	-3.2	1.186	0.5	0.4	0	41.7	36.5	0	131	117	0	34	32
2020	5	3	2	43	44	19.5	-2.3	1.186	0.4	0.3	0	42.1	36.5	0	131	117	0	33	32
2020	5	3	2	53	44	19.1	-2.7	1.186	0.3	0.2	0	41.7	36.5	0	131	117	0	34	32
2020	5	3	3	3	44	18.4	-3.2	1.186	0.3	0.2	0	42.1	36.5	0	131	117	0	33	32
2020	5	3	3	13	44	19	-3	1.186	0.3	0.2	0	41.7	36.5	0	131	117	0	34	32
2020	5	3	3	23	44	19.3	-2.9	1.185	0.3	0.2	0	41.3	36.5	0	130	117	0	34	32
2020	5	3	3	33	44	19.4	-3	1.185	0.3	0.2	0	41.3	36.5	0	131	117	0	35	32
2020	5	3	3	43	44	17.6	-2.9	1.185	0.5	0.4	0	41.7	37	0	131	118	0	34	32
2020	5	3	3	53	44	18.7	-1.9	1.185	0.5	0.4	0	42.1	37.4	0	132	119	0	34	32
2020	5	3	4	3	44	19.8	-3.4	1.185	0.4	0.3	0	41.7	36.5	0	131	118	0	34	33
2020	5	3	4	13	44	18.7	-3.5	1.185	0.4	0.3	0	42.1	37.4	0	132	119	0	34	32
2020	5	3	4	23	44	20	-2.6	1.185	0.4	0.3	0	42.1	37.4	0	132	119	0	34	32
2020	5	3	4	33	44	17.9	-2.5	1.185	0.4	0.3	0	43.4	38.3	0	135	121	0	34	32
2020	5	3	4	43	44	19	-3.1	1.185	0.3	0.2	0	43	37	0	133	119	0	33	33
2020	5	3	4	53	44	18.9	-3	1.185	0.4	0.3	0	42.6	37.4	0	134	119	0	35	32
2020	5	3	5	3	44	18.7	-2.8	1.185	0.4	0.3	0	42.6	37	0	133	118	0	34	32
2020	5	3	5	13	44	19.1	-2	1.185	0.3	0.2	0	42.6	37	0	133	118	0	34	32
2020	5	3	5	23	44	19.8	-3.5	1.185	0.5	0.4	0	41.7	36.5	0	131	117	0	34	32
2020	5	3	5	33	44	19.4	-3.4	1.185	0.3	0.2	0	42.1	37	0	132	118	0	34	32
2020	5	3	5	43	44	17.8	-2.6	1.185	0.3	0.2	0	42.1	37	0	132	118	0	34	32
2020	5	3	5	53	44	19.3	-2.5	1.185	0.3	0.2	0	41.7	36.1	0	131	116	0	34	32
2020	5	3	6	3	44	18.5	-2.5	1.185	0.3	0.2	0	41.3	36.1	0	130	116	0	34	32
2020	5	3	6	13	44	18.8	-3.1	1.185	0.4	0.3	0	41.3	36.1	0	130	116	0	34	32
2020	5	3	6	23	44	18.4	-2.4	1.185	0.3	0.2	0	41.3	35.7	0	130	115	0	34	32
2020	5	3	6	33	44	18.8	-2.2	1.185	0.4	0.3	0	41.3	35.7	0	130	116	0	34	33
2020	5	3	6	43	44	18.3	-3.1	1.185	0.3	0.2	0	41.3	36.1	0	130	116	0	34	32

Reinhackle (0356)

Year	Month	Day	Hour	Minute	Second	VelocityX	VelocityY	Level	StdError1	StdError2	StdError3	SNR1	SNR2	SNR3	SignalAmp1	SignalAmp2	SignalAmp3	Noise1	Noise2
2020	5	3	6	53	44	18.5	-2.3	1.185	0.3	0.2	0	41.3	36.5	0	130	117	0	34	32
2020	5	3	7	3	44	19.3	-2.8	1.185	0.4	0.3	0	40.4	35.7	0	128	114	0	34	31
2020	5	3	7	13	44	18.2	-2.9	1.186	0.3	0.2	0	40.4	35.3	0	128	114	0	34	32
2020	5	3	7	23	44	18.6	-2.9	1.186	0.3	0.2	0	40.9	35.7	0	129	115	0	34	32
2020	5	3	7	33	44	18.6	-2	1.186	0.3	0.2	0	40.4	35.7	0	128	115	0	34	32
2020	5	3	7	43	44	18.6	-2.9	1.186	0.3	0.2	0	40.4	35.7	0	128	114	0	34	31
2020	5	3	7	53	44	18.8	-1.4	1.186	0.4	0.3	0	40.9	35.3	0	129	115	0	34	33
2020	5	3	8	3	44	18.7	-2.3	1.186	0.3	0.2	0	40.4	35.7	0	128	115	0	34	32
2020	5	3	8	13	44	18.8	-1.9	1.186	0.4	0.3	0	41.3	36.1	0	130	116	0	34	32
2020	5	3	8	23	44	17.9	-3.4	1.186	0.3	0.2	0	40.9	35.7	0	129	115	0	34	32
2020	5	3	8	33	44	18.8	-2.9	1.186	0.3	0.2	0	41.3	36.1	0	130	117	0	34	33
2020	5	3	8	43	44	18.9	-2.4	1.186	0.3	0.2	0	41.3	35.7	0	130	116	0	34	33
2020	5	3	8	53	44	19	-2.8	1.186	0.4	0.3	0	41.3	36.1	0	130	116	0	34	32
2020	5	3	9	3	44	16.8	-2.5	1.186	0.3	0.2	0	41.3	36.5	0	131	117	0	35	32
2020	5	3	9	13	44	18.9	-1.8	1.186	0.4	0.3	0	41.3	36.1	0	130	116	0	34	32
2020	5	3	9	23	44	20.4	-1.4	1.186	0.3	0.2	0	41.7	37	0	130	117	0	33	31
2020	5	3	9	33	44	18.6	-2.4	1.187	0.3	0.2	0	40.9	35.7	0	129	115	0	34	32
2020	5	3	9	43	44	18.5	-1.7	1.187	0.3	0.2	0	41.3	36.1	0	130	116	0	34	32
2020	5	3	9	53	44	18	-2.9	1.187	0.5	0.4	0	40.4	35.7	0	128	115	0	34	32
2020	5	3	10	3	44	17.6	-2.9	1.187	0.3	0.2	0	40	34.8	0	127	114	0	34	33
2020	5	3	10	13	44	18.5	-2.5	1.187	0.3	0.2	0	40.9	35.7	0	129	115	0	34	32
2020	5	3	10	23	44	18.1	-1.9	1.187	0.4	0.3	0	40.4	35.7	0	128	115	0	34	32
2020	5	3	10	33	44	19.3	-2.5	1.187	0.4	0.3	0	40	35.3	0	127	114	0	34	32
2020	5	3	10	43	44	18.9	-3.6	1.187	0.3	0.2	0	40	34.8	0	127	114	0	34	33
2020	5	3	10	53	44	18.9	-2.8	1.187	0.4	0.3	0	39.6	34.8	0	126	113	0	34	32
2020	5	3	11	3	44	18.4	-3	1.187	0.4	0.3	0	39.6	34.4	0	126	113	0	34	33
2020	5	3	11	13	44	18.9	-3.5	1.188	0.3	0.2	0	39.1	34.8	0	125	112	0	34	31
2020	5	3	11	23	44	18	-3.2	1.188	0.3	0.2	0	40	35.3	0	127	114	0	34	32
2020	5	3	11	33	44	17.8	-3	1.188	0.3	0.2	0	40	35.3	0	127	114	0	34	32
2020	5	3	11	43	44	18.8	-1.9	1.188	0.3	0.2	0	39.6	35.3	0	126	114	0	34	32
2020	5	3	11	53	44	19.1	-3	1.188	0.3	0.2	0	40.9	36.1	0	128	115	0	33	31
2020	5	3	12	3	44	17.6	-2.9	1.188	0.4	0.3	0	39.6	35.7	0	126	114	0	34	31
2020	5	3	12	13	44	19.8	-3	1.187	0.3	0.2	0	43.4	39.1	0	134	123	0	33	32
2020	5	3	12	23	44	18.7	-2.6	1.188	0.3	0.2	0	40	34.8	0	127	113	0	34	32
2020	5	3	12	33	44	18.1	-2.2	1.188	0.3	0.2	0	40	36.1	0	127	115	0	34	31
2020	5	3	12	43	44	18.6	-2.2	1.188	0.3	0.2	0	39.1	34.8	0	125	113	0	34	32
2020	5	3	12	53	44	19.7	-2.9	1.189	0.4	0.3	0	40	35.3	0	127	114	0	34	32
2020	5	3	13	3	44	20	-2.2	1.189	0.3	0.2	0	40	35.7	0	127	115	0	34	32
2020	5	3	13	13	44	18.2	-2.9	1.189	0.3	0.2	0	41.3	36.1	0	129	116	0	33	32
2020	5	3	13	23	44	19.7	-2.7	1.189	0.3	0.2	0	40.9	36.1	0	129	116	0	34	32
2020	5	3	13	33	44	20.2	-3.9	1.189	0.3	0.2	0	41.3	36.1	0	130	117	0	34	33
2020	5	3	13	43	44	19.6	-1.4	1.19	0.4	0.3	0	41.3	36.5	0	130	117	0	34	32
2020	5	3	13	53	44	19.5	-2.7	1.189	0.3	0.2	0	41.3	37	0	130	118	0	34	32
2020	5	3	14	3	44	19.9	-2.5	1.19	0.3	0.2	0	41.7	37	0	131	118	0	34	32
2020	5	3	14	13	44	20.5	-2	1.189	0.4	0.3	0	42.1	37.8	0	132	120	0	34	32
2020	5	3	14	23	44	20.1	-2.7	1.19	0.3	0.2	0	41.7	36.5	0	130	118	0	33	33
2020	5	3	14	33	44	19.6	-2.5	1.189	0.4	0.3	0	41.7	37	0	131	118	0	34	32

Reinhackle (0356)

Year	Month	Day	Hour	Minute	Second	VelocityX	VelocityY	Level	StdError1	StdError2	StdError3	SNR1	SNR2	SNR3	SignalAmp1	SignalAmp2	SignalAmp3	Noise1	Noise2
2020	5	3	14	43	44	19.7	-2	1.19	0.4	0.3	0	41.7	37	0	131	118	0	34	32
2020	5	3	14	53	44	19.7	-2.5	1.189	0.4	0.3	0	42.1	37	0	131	118	0	33	32
2020	5	3	15	3	44	19.3	-2.5	1.19	0.4	0.3	0	41.3	36.5	0	129	116	0	33	31
2020	5	3	15	13	44	19.5	-2.2	1.189	0.3	0.2	0	42.1	37.8	0	132	119	0	34	31
2020	5	3	15	23	44	18.3	-2.9	1.189	0.4	0.3	0	46	41.3	0	141	128	0	34	32
2020	5	3	15	33	44	19.7	-2.9	1.189	0.5	0.4	0	40.9	36.1	0	129	116	0	34	32
2020	5	3	15	43	44	20	-2.9	1.189	0.4	0.3	0	41.7	36.1	0	130	116	0	33	32
2020	5	3	15	53	44	19.2	-2.9	1.19	0.4	0.3	0	41.7	37	0	131	118	0	34	32
2020	5	3	16	3	44	19.4	-2.1	1.189	0.3	0.2	0	40.4	35.7	0	128	115	0	34	32
2020	5	3	16	13	44	19.3	-2.2	1.19	0.4	0.3	0	40.9	36.1	0	129	116	0	34	32
2020	5	3	16	23	44	20.3	-3.4	1.19	0.5	0.4	0	40.9	35.7	0	129	115	0	34	32
2020	5	3	16	33	44	18.2	-1.6	1.189	0.4	0.3	0	40.4	35.7	0	128	115	0	34	32
2020	5	3	16	43	44	19.7	-2.1	1.189	0.3	0.2	0	40.9	35.7	0	129	115	0	34	32
2020	5	3	16	53	44	19.5	-2.5	1.189	0.4	0.3	0	40.9	36.1	0	129	116	0	34	32
2020	5	3	17	3	44	19.6	-2.5	1.189	0.4	0.3	0	40.4	35.3	0	128	114	0	34	32
2020	5	3	17	13	44	18.6	-2.2	1.189	0.3	0.2	0	41.3	35.7	0	130	115	0	34	32
2020	5	3	17	23	44	20.5	-3.7	1.189	0.4	0.3	0	40.9	35.3	0	129	114	0	34	32
2020	5	3	17	33	44	19.5	-2.7	1.189	0.3	0.2	0	40.9	35.7	0	129	114	0	34	31
2020	5	3	17	43	44	17.7	-1.8	1.189	0.3	0.2	0	40.9	35.7	0	129	114	0	34	31
2020	5	3	17	53	44	19.6	-2.5	1.189	0.5	0.4	0	40.9	35.3	0	129	114	0	34	32
2020	5	3	18	3	44	17.7	-3.3	1.189	0.5	0.4	0	41.3	35.7	0	130	115	0	34	32
2020	5	3	18	13	44	18.7	-2.6	1.188	0.3	0.2	0	40.9	35.3	0	129	114	0	34	32
2020	5	3	18	23	44	20.2	-2.9	1.188	0.4	0.3	0	40.4	35.3	0	129	114	0	35	32
2020	5	3	18	33	44	18.5	-3.4	1.188	0.3	0.2	0	41.3	35.7	0	130	115	0	34	32
2020	5	3	18	43	44	19.1	-2.6	1.188	0.3	0.2	0	41.3	36.1	0	130	116	0	34	32
2020	5	3	18	53	44	18.4	-2.5	1.188	0.3	0.2	0	41.7	36.5	0	131	117	0	34	32
2020	5	3	19	3	44	19	-2.5	1.188	0.4	0.3	0	42.1	36.5	0	132	117	0	34	32
2020	5	3	19	13	44	18.4	-2.6	1.188	0.3	0.2	0	43	37	0	133	118	0	33	32
2020	5	3	19	23	44	17.5	-2.6	1.188	0.3	0.2	0	43	37.8	0	134	119	0	34	31
2020	5	3	19	33	44	20.5	-3.2	1.188	0.3	0.2	0	43	37.4	0	134	119	0	34	32
2020	5	3	19	43	44	18	-2.7	1.188	0.4	0.3	0	43.4	37.8	0	135	119	0	34	31
2020	5	3	19	53	44	19.3	-2.2	1.188	0.4	0.3	0	43	38.3	0	134	120	0	34	31
2020	5	3	20	3	44	21	-2	1.188	0.3	0.2	0	43	37.8	0	134	119	0	34	31
2020	5	3	20	13	44	19.2	-1.4	1.188	0.3	0.2	0	43	37.8	0	134	119	0	34	31
2020	5	3	20	23	44	19.5	-2.7	1.188	0.3	0.2	0	43	37.4	0	134	119	0	34	32
2020	5	3	20	33	44	18.4	-2.1	1.188	0.4	0.3	0	42.6	37	0	133	118	0	34	32
2020	5	3	20	43	44	19.6	-2.5	1.188	0.3	0.2	0	42.6	37	0	133	118	0	34	32
2020	5	3	20	53	44	18.5	-2.6	1.188	0.3	0.2	0	43	37.4	0	134	119	0	34	32
2020	5	3	21	3	44	19.2	-2.5	1.188	0.3	0.2	0	42.6	37.4	0	134	119	0	35	32
2020	5	3	21	13	44	18.5	-2.1	1.188	0.3	0.2	0	43.4	37.8	0	134	119	0	33	31
2020	5	3	21	23	44	18.3	-2.4	1.187	0.3	0.2	0	43	37	0	134	119	0	34	33
2020	5	3	21	33	44	18.3	-2.7	1.188	0.3	0.2	0	43	37.4	0	134	119	0	34	32
2020	5	3	21	43	44	19.3	-2.5	1.188	0.3	0.2	0	43	37.4	0	134	119	0	34	32
2020	5	3	21	53	44	18.3	-2.4	1.188	0.3	0.2	0	43.9	37.8	0	135	120	0	33	32
2020	5	3	22	3	44	19.5	-2	1.188	0.5	0.4	0	43	37.4	0	134	119	0	34	32
2020	5	3	22	13	44	20	-1.9	1.188	0.4	0.3	0	43	37.4	0	134	119	0	34	32
2020	5	3	22	23	44	20.5	-1.7	1.188	0.4	0.3	0	43	37.4	0	134	119	0	34	32

Reinhackle (0356)

Year	Month	Day	Hour	Minute	Second	VelocityX	VelocityY	Level	StdError1	StdError2	StdError3	SNR1	SNR2	SNR3	SignalAmp1	SignalAmp2	SignalAmp3	Noise1	Noise2
2020	5	3	22	33	44	19.1	-3	1.188	0.3	0.2	0	43	37.4	0	134	119	0	34	32
2020	5	3	22	43	44	19.3	-2.9	1.187	0.5	0.4	0	42.6	37	0	133	118	0	34	32
2020	5	3	22	53	44	19.6	-2.9	1.187	0.3	0.2	0	43	37.4	0	134	119	0	34	32
2020	5	3	23	3	44	17.6	-1.5	1.188	0.4	0.3	0	43	37.4	0	134	119	0	34	32
2020	5	3	23	13	44	18.6	-2.5	1.187	0.3	0.2	0	43	37	0	134	118	0	34	32
2020	5	3	23	23	44	17.9	-1.8	1.187	0.5	0.4	0	43	37.4	0	134	119	0	34	32
2020	5	3	23	33	44	18.4	-2.6	1.187	0.5	0.4	0	42.6	37	0	133	118	0	34	32
2020	5	3	23	43	44	18.9	-3	1.187	0.3	0.2	0	42.6	37.4	0	133	118	0	34	31
2020	5	3	23	53	44	18.7	-2.8	1.187	0.3	0.2	0	43	37.4	0	134	119	0	34	32
2020	5	4	0	3	44	20.3	-3.2	1.188	0.3	0.2	0	42.6	37.4	0	133	119	0	34	32
2020	5	4	0	13	44	17.7	-1.4	1.188	0.4	0.3	0	42.6	37.4	0	133	119	0	34	32
2020	5	4	0	23	44	18	-2.3	1.187	0.4	0.3	0	43	37	0	133	118	0	33	32
2020	5	4	0	33	44	19	-2.8	1.188	0.5	0.4	0	43	37.8	0	134	119	0	34	31
2020	5	4	0	43	44	18.4	-3.4	1.188	0.4	0.3	0	43	37.4	0	134	119	0	34	32
2020	5	4	0	53	44	19.1	-2	1.188	0.3	0.2	0	42.6	37.4	0	133	119	0	34	32
2020	5	4	1	3	44	19.2	-3.1	1.188	0.4	0.3	0	42.6	37.4	0	133	118	0	34	31
2020	5	4	1	13	44	19.7	-3.1	1.188	0.3	0.2	0	42.6	37.4	0	133	118	0	34	31
2020	5	4	1	23	44	19.2	-2.4	1.188	0.3	0.2	0	42.1	36.5	0	132	118	0	34	33
2020	5	4	1	33	44	18.8	-2.7	1.188	0.3	0.2	0	42.6	37	0	133	119	0	34	33
2020	5	4	1	43	44	19.9	-2.5	1.188	0.3	0.2	0	42.6	37	0	133	118	0	34	32
2020	5	4	1	53	44	18.9	-2.2	1.188	0.4	0.3	0	42.6	37	0	133	118	0	34	32
2020	5	4	2	3	44	19.3	-2.2	1.189	0.3	0.2	0	42.6	37	0	133	118	0	34	32
2020	5	4	2	13	44	19.1	-1.5	1.188	0.4	0.3	0	43	36.5	0	133	118	0	33	33
2020	5	4	2	23	44	18.9	-1.9	1.189	0.3	0.2	0	42.6	37	0	133	118	0	34	32
2020	5	4	2	33	44	19.1	-3.4	1.19	0.3	0.2	0	42.6	37.4	0	133	119	0	34	32
2020	5	4	2	43	44	18.8	-2.8	1.189	0.4	0.3	0	42.6	37	0	133	118	0	34	32
2020	5	4	2	53	44	19.3	-1.8	1.191	0.3	0.2	0	42.6	36.5	0	133	118	0	34	33
2020	5	4	3	3	44	19.6	-2.5	1.191	0.4	0.3	0	43	37	0	134	119	0	34	33
2020	5	4	3	13	44	19.1	-2.9	1.191	0.4	0.3	0	42.1	36.5	0	132	117	0	34	32
2020	5	4	3	23	44	18.1	-3	1.191	0.3	0.2	0	43	37.4	0	134	119	0	34	32
2020	5	4	3	33	44	17.7	-2	1.192	0.4	0.3	0	42.6	37.4	0	133	118	0	34	31
2020	5	4	3	43	44	19.1	-2.5	1.192	0.3	0.2	0	43	37.4	0	134	119	0	34	32
2020	5	4	3	53	44	20.1	-3	1.192	0.3	0.2	0	42.6	37.4	0	133	119	0	34	32
2020	5	4	4	3	44	18.7	-2.8	1.192	0.3	0.2	0	42.6	37	0	133	118	0	34	32
2020	5	4	4	13	44	18.2	-2.2	1.193	0.5	0.4	0	42.6	37	0	133	118	0	34	32
2020	5	4	4	23	44	18.2	-2.4	1.193	0.3	0.2	0	42.6	36.5	0	133	118	0	34	33
2020	5	4	4	33	44	18.4	-2	1.193	0.3	0.2	0	42.6	37	0	133	118	0	34	32
2020	5	4	4	43	44	18.4	-1.5	1.193	0.5	0.4	0	43.4	37.4	0	135	120	0	34	33
2020	5	4	4	53	44	18.3	-2.1	1.193	0.3	0.2	0	42.6	37.4	0	133	119	0	34	32
2020	5	4	5	3	44	18.7	-2	1.193	0.3	0.2	0	42.6	37	0	133	118	0	34	32
2020	5	4	5	13	44	20.1	-2.8	1.193	0.3	0.2	0	42.1	37	0	132	117	0	34	31
2020	5	4	5	23	44	18.7	-2.9	1.193	0.3	0.2	0	41.7	35.7	0	131	116	0	34	33
2020	5	4	5	33	44	19.2	-2.9	1.193	0.4	0.3	0	41.7	36.5	0	131	117	0	34	32
2020	5	4	5	43	44	20.1	-2.9	1.194	0.4	0.3	0	41.3	35.7	0	130	115	0	34	32
2020	5	4	5	53	44	19.5	-2.3	1.194	0.3	0.2	0	40.9	35.7	0	130	116	0	35	33
2020	5	4	6	3	44	19.5	-2.9	1.194	0.3	0.2	0	40.4	35.7	0	129	115	0	35	32
2020	5	4	6	13	44	20.1	-2.5	1.194	0.3	0.2	0	40.9	35.7	0	129	115	0	34	32

Reinhackle (0356)

Year	Month	Day	Hour	Minute	Second	VelocityX	VelocityY	Level	StdError1	StdError2	StdError3	SNR1	SNR2	SNR3	SignalAmp1	SignalAmp2	SignalAmp3	Noise1	Noise2
2020	5	4	6	23	44	18.2	-2.5	1.194	0.3	0.2	0	40.9	35.7	0	129	115	0	34	32
2020	5	4	6	33	44	18.7	-2.8	1.194	0.4	0.3	0	40.9	34.8	0	129	114	0	34	33
2020	5	4	6	43	44	18.6	-2.4	1.194	0.3	0.2	0	41.3	36.1	0	130	116	0	34	32
2020	5	4	6	53	44	19.1	-2.4	1.194	0.4	0.3	0	41.7	36.5	0	131	117	0	34	32
2020	5	4	7	3	44	19.4	-2.5	1.195	0.3	0.2	0	40.4	35.3	0	128	114	0	34	32
2020	5	4	7	13	44	19.3	-3.3	1.195	0.4	0.3	0	40.9	35.3	0	129	114	0	34	32
2020	5	4	7	23	44	18.8	-2.1	1.195	0.3	0.2	0	41.3	35.3	0	129	114	0	33	32
2020	5	4	7	33	44	19	-2.6	1.195	0.4	0.3	0	40.9	34.8	0	129	114	0	34	33
2020	5	4	7	43	44	19.4	-2.9	1.196	0.3	0.2	0	40.4	34.8	0	128	113	0	34	32
2020	5	4	7	53	44	19.7	-1.7	1.195	0.3	0.2	0	41.7	36.5	0	131	117	0	34	32
2020	5	4	8	3	44	18.8	-1.8	1.195	0.3	0.2	0	40.9	35.7	0	130	115	0	35	32
2020	5	4	8	13	44	19.7	-2.7	1.197	0.3	0.2	0	40.4	35.3	0	128	114	0	34	32
2020	5	4	8	23	44	18.5	-2.8	1.197	0.3	0.2	0	40.9	34.8	0	129	114	0	34	33
2020	5	4	8	33	44	18.6	-2.7	1.197	0.3	0.2	0	41.3	36.1	0	130	116	0	34	32
2020	5	4	8	43	44	19.7	-2.2	1.197	0.3	0.2	0	40.9	34.8	0	129	114	0	34	33
2020	5	4	8	53	44	19.1	-2.4	1.197	0.3	0.2	0	40.9	35.7	0	129	115	0	34	32
2020	5	4	9	3	44	18.4	-2.2	1.197	0.3	0.2	0	41.3	36.1	0	130	116	0	34	32
2020	5	4	9	13	44	18	-2.1	1.197	0.4	0.3	0	41.3	35.7	0	130	115	0	34	32
2020	5	4	9	23	44	19	-3.1	1.197	0.3	0.2	0	40.4	35.7	0	129	115	0	35	32
2020	5	4	9	33	44	19.9	-2.5	1.198	0.3	0.2	0	40.9	35.7	0	129	115	0	34	32
2020	5	4	9	43	44	18	-2.4	1.198	0.3	0.2	0	40.4	35.3	0	128	114	0	34	32
2020	5	4	9	53	44	19.4	-2.7	1.198	0.3	0.2	0	40.4	35.3	0	128	114	0	34	32
2020	5	4	10	3	44	19.7	-2.1	1.198	0.3	0.2	0	40.4	34.8	0	128	114	0	34	33
2020	5	4	10	13	44	19.3	-2.9	1.198	0.4	0.3	0	40.4	34.8	0	128	114	0	34	33
2020	5	4	10	23	44	18.3	-2.4	1.198	0.4	0.3	0	40.9	35.7	0	129	115	0	34	32
2020	5	4	10	33	44	20.4	-3.8	1.199	0.3	0.2	0	40	35.3	0	127	114	0	34	32
2020	5	4	10	43	44	18.8	-2.9	1.199	0.3	0.2	0	40.4	35.3	0	128	114	0	34	32
2020	5	4	10	53	44	19	-3.3	1.199	0.4	0.3	0	40	35.3	0	127	114	0	34	32
2020	5	4	11	3	44	18	-2.1	1.199	0.5	0.4	0	40.9	35.3	0	129	115	0	34	33
2020	5	4	11	13	44	18.7	-2.9	1.199	0.3	0.2	0	40	34.8	0	127	114	0	34	33
2020	5	4	11	23	44	18.3	-2.4	1.2	0.3	0.2	0	40.4	35.7	0	128	114	0	34	31
2020	5	4	11	33	44	19.6	-4	1.2	0.3	0.2	0	39.6	34.8	0	127	113	0	35	32
2020	5	4	11	43	44	19.2	-2.3	1.2	0.5	0.4	0	39.6	34.4	0	126	112	0	34	32
2020	5	4	11	53	44	18.8	-2.5	1.2	0.4	0.3	0	40	34.8	0	127	113	0	34	32
2020	5	4	12	3	44	18.8	-3	1.2	0.4	0.3	0	39.6	34.8	0	126	113	0	34	32
2020	5	4	12	13	44	18.5	-2.1	1.201	0.3	0.2	0	39.6	35.3	0	127	114	0	35	32
2020	5	4	12	23	44	19.5	-2.9	1.201	0.4	0.3	0	39.6	34.4	0	126	112	0	34	32
2020	5	4	12	33	44	19.5	-2.4	1.201	0.4	0.3	0	39.1	34.4	0	125	112	0	34	32
2020	5	4	12	43	44	18.3	-4	1.201	0.3	0.2	0	39.6	34.4	0	126	112	0	34	32
2020	5	4	12	53	44	19.9	-3.8	1.201	0.3	0.2	0	39.1	34	0	125	111	0	34	32
2020	5	4	13	3	44	19	-2	1.201	0.4	0.3	0	39.1	34.4	0	125	112	0	34	32
2020	5	4	13	13	44	19.5	-2.3	1.201	0.3	0.2	0	38.3	33.5	0	124	110	0	35	32
2020	5	4	13	23	44	19.6	-3	1.202	0.4	0.3	0	38.7	34	0	124	111	0	34	32
2020	5	4	13	33	44	19	-3	1.202	0.4	0.3	0	39.1	34.4	0	125	112	0	34	32
2020	5	4	13	43	44	18.9	-1.4	1.202	0.3	0.2	0	39.6	34.4	0	126	112	0	34	32
2020	5	4	13	53	44	19.5	-2.9	1.203	0.5	0.4	0	39.1	34.4	0	126	112	0	35	32
2020	5	4	14	3	44	19.1	-3.9	1.203	0.5	0.4	0	39.6	34.8	0	126	113	0	34	32

Reinhackle (0356)

Year	Month	Day	Hour	Minute	Second	VelocityX	VelocityY	Level	StdError1	StdError2	StdError3	SNR1	SNR2	SNR3	SignalAmp1	SignalAmp2	SignalAmp3	Noise1	Noise2
2020	5	4	14	13	44	19.7	-2.5	1.204	0.4	0.3	0	39.1	34.4	0	125	112	0	34	32
2020	5	4	14	23	44	18.5	-2.8	1.204	0.3	0.2	0	39.6	34.4	0	126	112	0	34	32
2020	5	4	14	33	44	18.8	-3.2	1.204	0.4	0.3	0	39.6	34.4	0	126	113	0	34	33
2020	5	4	14	43	44	18.3	-3.4	1.205	0.3	0.2	0	40	34.8	0	127	113	0	34	32
2020	5	4	14	53	44	19	-2.7	1.205	0.3	0.2	0	39.6	34.4	0	126	112	0	34	32
2020	5	4	15	3	44	19.3	-3.2	1.206	0.4	0.3	0	39.6	34	0	125	111	0	33	32
2020	5	4	15	13	44	20	-3.2	1.206	0.3	0.2	0	39.6	34.4	0	126	112	0	34	32
2020	5	4	15	23	44	20	-2.9	1.206	0.3	0.2	0	39.6	34.4	0	126	112	0	34	32
2020	5	4	15	33	44	19.3	-2.9	1.207	0.3	0.2	0	39.6	34.4	0	126	112	0	34	32
2020	5	4	15	43	44	19.3	-2	1.206	0.3	0.2	0	39.1	34	0	125	111	0	34	32
2020	5	4	15	53	44	19.5	-2.2	1.207	0.4	0.3	0	39.6	34.4	0	126	112	0	34	32
2020	5	4	16	3	44	19.1	-2.5	1.208	0.3	0.2	0	39.6	34.4	0	126	112	0	34	32
2020	5	4	16	13	44	18.1	-3.5	1.208	0.5	0.4	0	39.1	33.5	0	125	111	0	34	33
2020	5	4	16	23	44	20.3	-2.4	1.208	0.5	0.4	0	39.1	34.4	0	125	111	0	34	31
2020	5	4	16	33	44	19.4	-2.3	1.208	0.4	0.3	0	39.1	34	0	125	111	0	34	32
2020	5	4	16	43	44	18.8	-2	1.208	0.4	0.3	0	38.7	34	0	124	111	0	34	32
2020	5	4	16	53	44	18.6	-2.9	1.208	0.3	0.2	0	39.1	34	0	125	111	0	34	32
2020	5	4	17	3	44	18.2	-2.5	1.208	0.4	0.3	0	38.7	33.5	0	125	111	0	35	33
2020	5	4	17	13	44	19.5	-2.4	1.208	0.3	0.2	0	39.1	34	0	125	111	0	34	32
2020	5	4	17	23	44	19	-2.3	1.208	0.3	0.2	0	39.6	34.4	0	126	112	0	34	32
2020	5	4	17	33	44	19	-2.1	1.208	0.3	0.2	0	39.6	34.4	0	126	112	0	34	32
2020	5	4	17	43	44	18	-2.5	1.208	0.3	0.2	0	40	34.4	0	126	112	0	33	32
2020	5	4	17	53	44	18.5	-2	1.208	0.3	0.2	0	40.9	34.4	0	128	113	0	33	33
2020	5	4	18	3	44	18.5	-2.1	1.209	0.3	0.2	0	40.9	35.3	0	129	114	0	34	32
2020	5	4	18	13	44	19.1	-2.2	1.209	0.3	0.2	0	40	35.3	0	127	113	0	34	31
2020	5	4	18	23	44	19.5	-2.3	1.209	0.3	0.2	0	41.3	35.3	0	129	114	0	33	32
2020	5	4	18	33	44	20	-2.8	1.209	0.5	0.4	0	40.9	35.3	0	129	114	0	34	32
2020	5	4	18	43	44	18.8	-2.2	1.209	0.4	0.3	0	40.9	35.7	0	129	115	0	34	32
2020	5	4	18	53	44	19	-2.2	1.209	0.4	0.3	0	40.9	35.7	0	129	115	0	34	32
2020	5	4	19	3	44	19.9	-2.5	1.209	0.3	0.2	0	41.3	36.1	0	130	116	0	34	32
2020	5	4	19	13	44	18.7	-2.5	1.209	0.3	0.2	0	41.7	36.5	0	131	117	0	34	32
2020	5	4	19	23	44	19.2	-2.5	1.209	0.3	0.2	0	42.1	37	0	132	118	0	34	32
2020	5	4	19	33	44	18.7	-2.6	1.209	0.4	0.3	0	42.6	37.4	0	133	119	0	34	32
2020	5	4	19	43	44	19.3	-3	1.21	0.3	0.2	0	42.6	37.8	0	133	119	0	34	31
2020	5	4	19	53	44	19.7	-2.8	1.209	0.4	0.3	0	42.6	37.4	0	133	119	0	34	32
2020	5	4	20	3	44	20.4	-2.5	1.21	0.4	0.3	0	42.6	37.4	0	133	119	0	34	32
2020	5	4	20	13	44	19	-2.3	1.209	0.5	0.4	0	42.6	37.4	0	133	119	0	34	32
2020	5	4	20	23	44	18.9	-2.1	1.209	0.3	0.2	0	42.6	37	0	133	118	0	34	32
2020	5	4	20	33	44	18.9	-2.3	1.209	0.3	0.2	0	42.1	37	0	132	118	0	34	32
2020	5	4	20	43	44	19.6	-1.9	1.209	0.3	0.2	0	42.6	37	0	133	118	0	34	32
2020	5	4	20	53	44	18	-2.8	1.209	0.3	0.2	0	42.6	37.4	0	133	119	0	34	32
2020	5	4	21	3	44	18.4	-2.4	1.209	0.5	0.4	0	43	37.4	0	134	119	0	34	32
2020	5	4	21	13	44	19.4	-2	1.209	0.3	0.2	0	43	37	0	134	118	0	34	32
2020	5	4	21	23	44	18.9	-2.4	1.21	0.3	0.2	0	42.6	37	0	133	118	0	34	32
2020	5	4	21	33	44	20.3	-1.7	1.209	0.3	0.2	0	42.6	36.5	0	133	118	0	34	33
2020	5	4	21	43	44	19.4	-1.9	1.21	0.4	0.3	0	42.6	37.4	0	133	118	0	34	31
2020	5	4	21	53	44	19.9	-3	1.21	0.3	0.2	0	43	37.8	0	133	119	0	33	31

Reinhackle (0356)

Year	Month	Day	Hour	Minute	Second	VelocityX	VelocityY	Level	StdError1	StdError2	StdError3	SNR1	SNR2	SNR3	SignalAmp1	SignalAmp2	SignalAmp3	Noise1	Noise2
2020	5	4	22	3	44	19.5	-3.3	1.21	0.3	0.2	0	43	37	0	133	118	0	33	32
2020	5	4	22	13	44	18.2	-2.1	1.21	0.3	0.2	0	42.6	37	0	133	118	0	34	32
2020	5	4	22	23	44	19.5	-3.6	1.21	0.4	0.3	0	42.1	37	0	132	118	0	34	32
2020	5	4	22	33	44	19.2	-2.8	1.21	0.3	0.2	0	42.1	37	0	132	118	0	34	32
2020	5	4	22	43	44	19.7	-2.9	1.21	0.4	0.3	0	42.1	37	0	132	118	0	34	32
2020	5	4	22	53	44	19.4	-2.4	1.21	0.3	0.2	0	43	37	0	134	119	0	34	33
2020	5	4	23	3	44	19.4	-2.5	1.21	0.3	0.2	0	42.6	37	0	133	118	0	34	32
2020	5	4	23	13	44	19.5	-2.9	1.21	0.3	0.2	0	42.1	37	0	132	118	0	34	32
2020	5	4	23	23	44	19.4	-1.7	1.21	0.3	0.2	0	42.6	37.4	0	133	119	0	34	32
2020	5	4	23	33	44	19.3	-2.4	1.21	0.5	0.4	0	41.7	36.5	0	131	117	0	34	32
2020	5	4	23	43	44	20.2	-3.5	1.21	0.3	0.2	0	43	37	0	133	118	0	33	32
2020	5	4	23	53	44	18.4	-2.2	1.21	0.4	0.3	0	42.6	36.5	0	133	118	0	34	33
2020	5	5	0	3	44	19.4	-2	1.21	0.3	0.2	0	42.6	36.5	0	132	117	0	33	32
2020	5	5	0	13	44	19.1	-2.5	1.21	0.3	0.2	0	42.1	37	0	132	118	0	34	32
2020	5	5	0	23	44	20	-2.4	1.21	0.5	0.4	0	42.1	37	0	132	118	0	34	32
2020	5	5	0	33	44	18.3	-2.7	1.211	0.3	0.2	0	42.1	36.5	0	132	118	0	34	33
2020	5	5	0	43	44	19.6	-2.4	1.211	0.4	0.3	0	41.7	36.5	0	132	117	0	35	32
2020	5	5	0	53	44	20.1	-2.9	1.211	0.4	0.3	0	42.1	37	0	132	118	0	34	32
2020	5	5	1	3	44	19.3	-1.3	1.211	0.4	0.3	0	41.7	37	0	132	118	0	35	32
2020	5	5	1	13	44	19.9	-2.9	1.212	0.3	0.2	0	42.1	37	0	132	118	0	34	32
2020	5	5	1	23	44	18.6	-3.2	1.212	0.3	0.2	0	42.1	37	0	133	118	0	35	32
2020	5	5	1	33	44	19.2	-2.7	1.213	0.3	0.2	0	41.7	36.5	0	132	118	0	35	33
2020	5	5	1	43	44	19.3	-2.4	1.214	0.5	0.5	0	42.1	37	0	132	118	0	34	32
2020	5	5	1	53	44	19.4	-2.7	1.214	0.4	0.3	0	41.7	37	0	132	118	0	35	32
2020	5	5	2	3	44	19.3	-3.1	1.214	0.4	0.3	0	42.1	36.5	0	132	117	0	34	32
2020	5	5	2	13	44	19.2	-2.9	1.214	0.4	0.3	0	41.7	37	0	132	118	0	35	32
2020	5	5	2	23	44	19.2	-2.9	1.214	0.3	0.2	0	41.7	36.5	0	131	117	0	34	32
2020	5	5	2	33	44	19.6	-1.2	1.214	0.3	0.2	0	42.1	37	0	132	118	0	34	32
2020	5	5	2	43	44	18.5	-2.8	1.215	0.4	0.3	0	42.6	37.4	0	133	119	0	34	32
2020	5	5	2	53	44	19.9	-2.5	1.215	0.3	0.2	0	42.1	37	0	132	118	0	34	32
2020	5	5	3	3	44	19.3	-3.1	1.215	0.3	0.2	0	42.6	36.5	0	133	118	0	34	33
2020	5	5	3	13	44	19.7	-2.7	1.215	0.4	0.3	0	42.6	37	0	133	118	0	34	32
2020	5	5	3	23	44	18.9	-3	1.215	0.3	0.2	0	42.1	37	0	132	118	0	34	32
2020	5	5	3	33	44	18.7	-1.9	1.215	0.4	0.3	0	41.7	37	0	132	118	0	35	32
2020	5	5	3	43	44	18.7	-2.5	1.215	0.3	0.2	0	42.1	37	0	132	118	0	34	32
2020	5	5	3	53	44	19.6	-2.4	1.215	0.3	0.2	0	42.1	37	0	132	118	0	34	32
2020	5	5	4	3	44	18.7	-2	1.215	0.3	0.2	0	42.1	36.5	0	132	118	0	34	33
2020	5	5	4	13	44	21.4	-2.8	1.215	0.3	0.2	0	42.6	37	0	133	119	0	34	33
2020	5	5	4	23	44	18.8	-2.3	1.215	0.3	0.2	0	42.6	37.4	0	133	119	0	34	32
2020	5	5	4	33	44	19.4	-2	1.215	0.3	0.2	0	42.1	37	0	133	119	0	35	33
2020	5	5	4	43	44	18.5	-2.3	1.215	0.4	0.3	0	43.4	37.4	0	135	120	0	34	33
2020	5	5	4	53	44	19	-1.5	1.215	0.3	0.2	0	43	37	0	134	119	0	34	33
2020	5	5	5	3	44	20.4	-3.3	1.215	0.3	0.2	0	42.1	36.5	0	132	117	0	34	32
2020	5	5	5	13	44	18.9	-3.1	1.215	0.3	0.2	0	42.1	37	0	132	118	0	34	32
2020	5	5	5	23	44	19.4	-3.4	1.216	0.3	0.2	0	42.1	36.1	0	132	117	0	34	33
2020	5	5	5	33	44	20	-2.8	1.216	0.3	0.2	0	41.7	36.1	0	131	116	0	34	32
2020	5	5	5	43	44	19.8	-2.1	1.216	0.3	0.2	0	41.3	35.3	0	130	115	0	34	33

Reinhackle (0356)

Year	Month	Day	Hour	Minute	Second	VelocityX	VelocityY	Level	StdError1	StdError2	StdError3	SNR1	SNR2	SNR3	SignalAmp1	SignalAmp2	SignalAmp3	Noise1	Noise2
2020	5	5	5	53	44	19.4	-2.8	1.216	0.3	0.2	0	40	34.8	0	128	113	0	35	32
2020	5	5	6	3	44	18.9	-3.2	1.215	0.3	0.2	0	40.9	35.3	0	129	114	0	34	32
2020	5	5	6	13	44	18.9	-2.9	1.216	0.3	0.2	0	40.9	35.3	0	129	114	0	34	32
2020	5	5	6	23	44	19.3	-2.6	1.216	0.3	0.2	0	41.3	35.7	0	131	116	0	35	33
2020	5	5	6	33	44	19.8	-3.4	1.216	0.4	0.3	0	40.9	34.8	0	129	114	0	34	33
2020	5	5	6	43	44	19	-3.4	1.216	0.4	0.3	0	41.7	36.1	0	131	116	0	34	32
2020	5	5	6	53	44	19.5	-2.7	1.216	0.3	0.2	0	40.4	35.3	0	128	114	0	34	32
2020	5	5	7	3	44	18.5	-2.3	1.216	0.4	0.3	0	40.9	35.7	0	130	115	0	35	32
2020	5	5	7	13	44	20.5	-2.3	1.216	0.4	0.3	0	40	34.8	0	127	113	0	34	32
2020	5	5	7	23	44	19.4	-2.7	1.216	0.3	0.2	0	39.1	33.5	0	125	110	0	34	32
2020	5	5	7	33	44	20.1	-3.6	1.216	0.3	0.2	0	38.3	33.5	0	123	110	0	34	32
2020	5	5	7	43	44	20.4	-3.3	1.216	0.3	0.2	0	38.7	33.1	0	125	110	0	35	33
2020	5	5	7	53	44	20.4	-2.9	1.216	0.4	0.3	0	39.1	33.5	0	125	111	0	34	33
2020	5	5	8	3	44	19.2	-3	1.216	0.3	0.2	0	39.1	33.5	0	125	110	0	34	32
2020	5	5	8	13	44	19.5	-2.3	1.216	0.3	0.2	0	40.4	35.3	0	128	114	0	34	32
2020	5	5	8	23	44	19.9	-2.7	1.216	0.3	0.2	0	40.4	34.8	0	128	114	0	34	33
2020	5	5	8	33	44	19.7	-3.2	1.216	0.3	0.2	0	40	34.4	0	127	113	0	34	33
2020	5	5	8	43	44	19.1	-2.8	1.216	0.5	0.4	0	40	34.8	0	127	113	0	34	32
2020	5	5	8	53	44	18.5	-2.6	1.216	0.3	0.2	0	40	35.3	0	128	114	0	35	32
2020	5	5	9	3	44	19.5	-3.1	1.217	0.4	0.3	0	40.9	35.7	0	129	115	0	34	32
2020	5	5	9	13	44	18.8	-3.1	1.217	0.3	0.2	0	40.4	35.7	0	129	115	0	35	32
2020	5	5	9	23	44	18.9	-2.7	1.217	0.3	0.2	0	40.4	34.8	0	128	114	0	34	33
2020	5	5	9	33	44	18.6	-3.1	1.217	0.5	0.4	0	39.6	34.4	0	126	112	0	34	32
2020	5	5	9	43	44	18.1	-2.9	1.217	0.3	0.2	0	40	34.8	0	127	113	0	34	32
2020	5	5	9	53	44	18.4	-3.9	1.217	0.4	0.3	0	40.4	35.3	0	128	114	0	34	32
2020	5	5	10	3	44	18.9	-2.9	1.217	0.3	0.2	0	40.4	35.7	0	128	115	0	34	32
2020	5	5	10	13	44	19.2	-2.4	1.217	0.3	0.2	0	40.4	35.7	0	128	115	0	34	32
2020	5	5	10	23	44	18.2	-3.4	1.217	0.4	0.3	0	39.6	34.8	0	126	113	0	34	32
2020	5	5	10	33	44	18.7	-3.4	1.217	0.4	0.3	0	39.6	35.3	0	126	113	0	34	31
2020	5	5	10	43	44	18.5	-3.1	1.217	0.3	0.2	0	39.6	34.8	0	126	113	0	34	32
2020	5	5	10	53	44	18.4	-2.9	1.216	0.4	0.3	0	40	35.3	0	128	115	0	35	33
2020	5	5	11	3	44	19.1	-3.5	1.216	0.3	0.2	0	40.4	35.7	0	128	115	0	34	32
2020	5	5	11	13	44	18.2	-2.6	1.216	0.4	0.3	0	39.6	35.7	0	127	115	0	35	32
2020	5	5	11	23	44	17.1	-3	1.216	0.3	0.2	0	40	36.1	0	128	116	0	35	32
2020	5	5	11	33	44	18.4	-3.4	1.216	0.4	0.3	0	40.4	35.3	0	128	115	0	34	33
2020	5	5	11	43	44	18.6	-3.4	1.216	0.3	0.2	0	40	34.8	0	127	114	0	34	33
2020	5	5	11	53	44	17.8	-3.1	1.216	0.4	0.3	0	40	35.7	0	127	115	0	34	32
2020	5	5	12	3	44	17.8	-3.2	1.216	0.3	0.2	0	40.4	35.7	0	128	115	0	34	32
2020	5	5	12	13	44	18	-2.6	1.216	0.3	0.2	0	40	35.7	0	127	115	0	34	32
2020	5	5	12	23	44	17.1	-3.7	1.216	0.3	0.2	0	40	35.3	0	127	114	0	34	32
2020	5	5	12	33	44	18.3	-3.6	1.216	0.5	0.4	0	40.4	35.3	0	128	114	0	34	32
2020	5	5	12	43	44	17.8	-3	1.215	0.3	0.2	0	40.9	35.7	0	128	114	0	33	31
2020	5	5	12	53	44	19.9	-1.7	1.216	0.3	0.2	0	40	35.3	0	127	114	0	34	32
2020	5	5	13	3	44	17.3	-2.3	1.215	0.3	0.2	0	39.1	35.3	0	126	114	0	35	32
2020	5	5	13	13	44	19.1	-3	1.215	0.4	0.3	0	39.6	34.8	0	126	113	0	34	32
2020	5	5	13	23	44	17.5	-2.9	1.215	0.3	0.2	0	40	35.7	0	127	115	0	34	32
2020	5	5	13	33	44	18.1	-3.7	1.214	0.3	0.2	0	40.4	36.1	0	128	116	0	34	32

Reinhackle (0356)

Year	Month	Day	Hour	Minute	Second	VelocityX	VelocityY	Level	StdError1	StdError2	StdError3	SNR1	SNR2	SNR3	SignalAmp1	SignalAmp2	SignalAmp3	Noise1	Noise2
2020	5	5	13	43	44	17.8	-3	1.214	0.3	0.2	0	40	34.8	0	127	113	0	34	32
2020	5	5	13	53	44	18.6	-3	1.214	0.3	0.2	0	40.4	35.7	0	128	115	0	34	32
2020	5	5	14	3	44	19.3	-3.4	1.214	0.4	0.3	0	40.9	35.7	0	128	115	0	33	32
2020	5	5	14	13	44	18.3	-2.3	1.215	0.4	0.3	0	40.9	36.1	0	129	116	0	34	32
2020	5	5	14	23	44	18.2	-2.9	1.214	0.3	0.2	0	40.4	35.7	0	128	115	0	34	32
2020	5	5	14	33	44	17.5	-2.1	1.214	0.4	0.3	0	40.4	35.7	0	128	115	0	34	32
2020	5	5	14	43	44	18.9	-3	1.215	0.3	0.2	0	40.9	35.7	0	128	115	0	33	32
2020	5	5	14	53	44	18.3	-2.5	1.214	0.3	0.2	0	40.4	35.7	0	128	115	0	34	32
2020	5	5	15	3	44	20.1	-3.4	1.214	0.4	0.3	0	40	35.3	0	127	114	0	34	32
2020	5	5	15	13	44	18.4	-2.2	1.214	0.3	0.2	0	40	35.3	0	127	114	0	34	32
2020	5	5	15	23	44	18.5	-3.5	1.214	0.3	0.2	0	40.4	35.7	0	128	115	0	34	32
2020	5	5	15	33	44	19.1	-1.9	1.214	0.3	0.2	0	39.6	34.8	0	126	113	0	34	32
2020	5	5	15	43	44	18.9	-3	1.213	0.3	0.2	0	40.4	35.3	0	128	114	0	34	32
2020	5	5	15	53	44	18.3	-1.7	1.214	0.4	0.3	0	40.4	35.3	0	128	114	0	34	32
2020	5	5	16	3	44	18.4	-2.8	1.214	0.3	0.2	0	40.4	34.8	0	128	114	0	34	33
2020	5	5	16	13	44	18.3	-2.2	1.214	0.4	0.3	0	40.4	35.3	0	128	115	0	34	33
2020	5	5	16	23	44	18.4	-2.1	1.214	0.4	0.3	0	40.4	35.3	0	128	114	0	34	32
2020	5	5	16	33	44	18.9	-2.3	1.214	0.3	0.2	0	39.6	34.8	0	127	113	0	35	32
2020	5	5	16	43	44	19.2	-3.1	1.213	0.3	0.2	0	40	35.3	0	127	114	0	34	32
2020	5	5	16	53	44	18.6	-3.5	1.212	0.3	0.2	0	40	34	0	126	112	0	33	33
2020	5	5	17	3	44	18.6	-2.2	1.213	0.4	0.3	0	40	34.4	0	127	113	0	34	33
2020	5	5	17	13	44	18.2	-1.6	1.213	0.3	0.2	0	40	34.8	0	127	113	0	34	32
2020	5	5	17	23	44	18.5	-2.3	1.212	0.5	0.4	0	40	34.8	0	127	113	0	34	32
2020	5	5	17	33	44	19.6	-2.5	1.212	0.3	0.2	0	40	34.4	0	127	112	0	34	32
2020	5	5	17	43	44	18.5	-3.5	1.212	0.3	0.2	0	40.9	35.3	0	129	114	0	34	32
2020	5	5	17	53	44	19.4	-3.5	1.212	0.4	0.3	0	40.4	34.8	0	128	113	0	34	32
2020	5	5	18	3	44	19	-2.8	1.212	0.3	0.2	0	40.9	35.3	0	129	114	0	34	32
2020	5	5	18	13	44	18.6	-3.4	1.212	0.3	0.2	0	40.9	35.3	0	129	114	0	34	32
2020	5	5	18	23	44	19.3	-3.2	1.212	0.3	0.2	0	40.9	35.7	0	129	115	0	34	32
2020	5	5	18	33	44	20.6	-2.9	1.212	0.3	0.2	0	40.9	35.7	0	129	115	0	34	32
2020	5	5	18	43	44	18.9	-2.2	1.212	0.4	0.3	0	40.9	36.1	0	130	116	0	35	32
2020	5	5	18	53	44	19.1	-2.4	1.212	0.3	0.2	0	41.3	35.7	0	130	115	0	34	32
2020	5	5	19	3	44	18.9	-4	1.212	0.3	0.2	0	42.1	36.5	0	131	117	0	33	32
2020	5	5	19	13	44	18.7	-3.3	1.212	0.4	0.3	0	42.1	36.5	0	132	117	0	34	32
2020	5	5	19	23	44	19.7	-2.8	1.212	0.3	0.2	0	42.1	37	0	132	118	0	34	32
2020	5	5	19	33	44	17.9	-2.5	1.212	0.3	0.2	0	42.6	37.4	0	133	119	0	34	32
2020	5	5	19	43	44	19	-3.1	1.212	0.4	0.3	0	42.6	37.4	0	133	119	0	34	32
2020	5	5	19	53	44	19	-3.1	1.212	0.4	0.3	0	42.6	37.4	0	133	119	0	34	32
2020	5	5	20	3	44	18.6	-3.4	1.212	0.4	0.3	0	42.6	37.4	0	133	119	0	34	32
2020	5	5	20	13	44	18.8	-3.2	1.212	0.4	0.3	0	43	37.4	0	134	119	0	34	32
2020	5	5	20	23	44	19.7	-3.1	1.212	0.4	0.3	0	43	37.4	0	134	119	0	34	32
2020	5	5	20	33	44	19.8	-2.9	1.212	0.5	0.4	0	43	37.8	0	134	119	0	34	31
2020	5	5	20	43	44	19.9	-2.3	1.212	0.4	0.3	0	43	37.4	0	134	119	0	34	32
2020	5	5	20	53	44	19.6	-2	1.212	0.3	0.2	0	43.9	37.8	0	135	120	0	33	32
2020	5	5	21	3	44	19.3	-1.9	1.212	0.3	0.2	0	42.6	37.4	0	133	118	0	34	31
2020	5	5	21	13	44	19.1	-3	1.212	0.3	0.2	0	42.6	37	0	133	118	0	34	32
2020	5	5	21	23	44	19.8	-2.7	1.212	0.3	0.2	0	43	37.4	0	134	119	0	34	32

Reinhackle (0356)

Year	Month	Day	Hour	Minute	Second	VelocityX	VelocityY	Level	StdError1	StdError2	StdError3	SNR1	SNR2	SNR3	SignalAmp1	SignalAmp2	SignalAmp3	Noise1	Noise2
2020	5	5	21	33	44	19.5	-2.8	1.212	0.3	0.2	0	43	37	0	133	118	0	33	32
2020	5	5	21	43	44	19	-1.6	1.212	0.3	0.2	0	42.6	37	0	133	118	0	34	32
2020	5	5	21	53	44	20	-2.3	1.212	0.3	0.2	0	42.1	36.5	0	132	117	0	34	32
2020	5	5	22	3	44	18.7	-2.4	1.212	0.4	0.3	0	43.4	37.8	0	135	119	0	34	31
2020	5	5	22	13	44	20.2	-2.6	1.212	0.4	0.3	0	42.1	37	0	133	118	0	35	32
2020	5	5	22	23	44	19.5	-2.3	1.212	0.3	0.2	0	42.6	36.5	0	133	118	0	34	33
2020	5	5	22	33	44	19.5	-2.8	1.212	0.3	0.2	0	42.1	37	0	132	118	0	34	32
2020	5	5	22	43	44	19.8	-2.1	1.213	0.3	0.2	0	42.6	37	0	133	118	0	34	32
2020	5	5	22	53	44	19.3	-3	1.213	0.4	0.3	0	42.6	37	0	133	118	0	34	32
2020	5	5	23	3	44	19.7	-2.6	1.213	0.4	0.3	0	42.6	37	0	133	118	0	34	32
2020	5	5	23	13	44	18.6	-1.9	1.214	0.3	0.2	0	43	37.4	0	134	119	0	34	32
2020	5	5	23	23	44	20.6	-2.7	1.214	0.3	0.2	0	42.6	37.4	0	133	119	0	34	32
2020	5	5	23	33	44	20.7	-3.2	1.214	0.4	0.3	0	42.6	37	0	133	118	0	34	32
2020	5	5	23	43	44	18.8	-2.8	1.215	0.3	0.2	0	42.6	37	0	133	118	0	34	32
2020	5	5	23	53	44	19.9	-3.9	1.215	0.4	0.3	0	43	37.4	0	134	119	0	34	32
2020	5	6	0	3	44	19.3	-2.8	1.215	0.5	0.4	0	42.6	37.4	0	133	119	0	34	32
2020	5	6	0	13	44	20.2	-2.7	1.215	0.3	0.2	0	42.6	37.4	0	133	119	0	34	32
2020	5	6	0	23	44	19.4	-3.2	1.215	0.3	0.2	0	43	37	0	133	119	0	33	33
2020	5	6	0	33	44	19.6	-2.7	1.215	0.3	0.2	0	42.1	37.4	0	133	119	0	35	32
2020	5	6	0	43	44	19.3	-1.6	1.215	0.3	0.2	0	42.6	37.4	0	133	119	0	34	32
2020	5	6	0	53	44	20.3	-3.4	1.215	0.3	0.2	0	42.6	37	0	133	118	0	34	32
2020	5	6	1	3	44	19.4	-2.4	1.215	0.3	0.2	0	42.1	37	0	133	119	0	35	33
2020	5	6	1	13	44	19.7	-2.9	1.215	0.3	0.2	0	42.6	37	0	133	119	0	34	33
2020	5	6	1	23	44	20.6	-3.1	1.215	0.3	0.2	0	43	37	0	134	119	0	34	33
2020	5	6	1	33	44	19.4	-2	1.215	0.4	0.3	0	43	37	0	134	119	0	34	33
2020	5	6	1	43	44	19.6	-3.4	1.215	0.3	0.2	0	43	37.8	0	134	120	0	34	32
2020	5	6	1	53	44	19.2	-2.7	1.215	0.3	0.2	0	43	37.4	0	134	119	0	34	32
2020	5	6	2	3	44	19.3	-2.8	1.215	0.3	0.2	0	42.6	37.4	0	133	119	0	34	32
2020	5	6	2	13	44	18.7	-2.9	1.215	0.3	0.2	0	43	37.4	0	134	119	0	34	32
2020	5	6	2	23	44	20.1	-2.1	1.215	0.3	0.2	0	42.6	36.5	0	133	118	0	34	33
2020	5	6	2	33	44	18.5	-3.1	1.215	0.4	0.3	0	42.6	37	0	133	119	0	34	33
2020	5	6	2	43	44	19.4	-2.8	1.215	0.3	0.2	0	42.6	37.4	0	133	119	0	34	32
2020	5	6	2	53	44	18.8	-2.1	1.215	0.3	0.2	0	42.6	36.5	0	133	118	0	34	33
2020	5	6	3	3	44	19.1	-2.7	1.215	0.3	0.2	0	42.6	37	0	133	118	0	34	32
2020	5	6	3	13	44	20	-2.7	1.215	0.3	0.2	0	42.6	37.4	0	133	119	0	34	32
2020	5	6	3	23	44	20.3	-2.8	1.215	0.4	0.3	0	42.6	36.5	0	133	118	0	34	33
2020	5	6	3	33	44	19.2	-3.7	1.215	0.3	0.2	0	41.7	37.4	0	132	118	0	35	31
2020	5	6	3	43	44	18.9	-2.7	1.215	0.3	0.2	0	42.6	37	0	133	119	0	34	33
2020	5	6	3	53	44	19.4	-3.4	1.215	0.3	0.2	0	42.1	37	0	132	118	0	34	32
2020	5	6	4	3	44	18.4	-2	1.215	0.3	0.2	0	42.6	37.4	0	133	119	0	34	32
2020	5	6	4	13	44	18.5	-2.5	1.215	0.3	0.2	0	42.6	37	0	133	118	0	34	32
2020	5	6	4	23	44	20.1	-3.1	1.216	0.3	0.2	0	43	37.4	0	134	119	0	34	32
2020	5	6	4	33	44	19.4	-2.5	1.215	0.3	0.2	0	43	37	0	134	119	0	34	33
2020	5	6	4	43	44	20.4	-3.7	1.215	0.3	0.2	0	43.4	37.8	0	135	120	0	34	32
2020	5	6	4	53	44	18.6	-2.1	1.216	0.4	0.3	0	43	37.8	0	135	120	0	35	32
2020	5	6	5	3	44	18.2	-2.5	1.215	0.4	0.3	0	43	37.4	0	134	120	0	34	33
2020	5	6	5	13	44	18.9	-3	1.216	0.3	0.2	0	42.1	36.1	0	132	117	0	34	33

Reinhackle (0356)

Year	Month	Day	Hour	Minute	Second	VelocityX	VelocityY	Level	StdError1	StdError2	StdError3	SNR1	SNR2	SNR3	SignalAmp1	SignalAmp2	SignalAmp3	Noise1	Noise2
2020	5	6	5	23	44	18.7	-2.5	1.215	0.3	0.2	0	43.4	37.8	0	135	120	0	34	32
2020	5	6	5	33	44	20.3	-3.3	1.216	0.3	0.2	0	42.1	37	0	133	118	0	35	32
2020	5	6	5	43	44	19.5	-2.7	1.215	0.3	0.2	0	42.1	36.5	0	132	118	0	34	33
2020	5	6	5	53	44	19.2	-2.4	1.216	0.3	0.2	0	43	37	0	133	118	0	33	32
2020	5	6	6	3	44	20.5	-3.2	1.216	0.4	0.3	0	41.7	36.5	0	132	117	0	35	32
2020	5	6	6	13	44	19	-2.8	1.215	0.4	0.3	0	42.1	36.5	0	132	117	0	34	32
2020	5	6	6	23	44	19.3	-2.1	1.216	0.3	0.2	0	42.1	36.5	0	132	117	0	34	32
2020	5	6	6	33	44	18.8	-2.8	1.216	0.3	0.2	0	42.1	37	0	133	118	0	35	32
2020	5	6	6	43	44	20.4	-1.9	1.216	0.5	0.4	0	41.7	36.1	0	131	116	0	34	32
2020	5	6	6	53	44	20	-2.2	1.216	0.3	0.2	0	40.9	36.1	0	130	116	0	35	32
2020	5	6	7	3	44	18.7	-2.4	1.216	0.3	0.2	0	41.3	35.7	0	130	116	0	34	33
2020	5	6	7	13	44	18.8	-1.8	1.216	0.4	0.3	0	40.9	35.7	0	129	115	0	34	32
2020	5	6	7	23	44	19.8	-2.1	1.216	0.5	0.4	0	40.9	36.1	0	130	116	0	35	32
2020	5	6	7	33	44	21	-2.7	1.216	0.3	0.2	0	40.4	34.4	0	128	113	0	34	33
2020	5	6	7	43	44	18.7	-2.9	1.216	0.5	0.5	0	40.4	35.3	0	128	114	0	34	32
2020	5	6	7	53	44	20.1	-3.3	1.216	0.3	0.2	0	39.1	34.4	0	126	112	0	35	32
2020	5	6	8	3	44	19.8	-3.6	1.216	0.4	0.3	0	40	34.4	0	127	113	0	34	33
2020	5	6	8	13	44	20	-2.7	1.216	0.3	0.2	0	40	34.4	0	127	112	0	34	32
2020	5	6	8	23	44	20.2	-3.5	1.216	0.4	0.3	0	40.9	34.8	0	129	114	0	34	33
2020	5	6	8	33	44	20.2	-2.8	1.216	0.4	0.3	0	40.4	35.3	0	128	114	0	34	32
2020	5	6	8	43	44	19.6	-2.8	1.217	0.3	0.2	0	40.4	35.3	0	129	114	0	35	32
2020	5	6	8	53	44	18.6	-2.9	1.217	0.4	0.3	0	41.3	35.7	0	130	115	0	34	32
2020	5	6	9	3	44	20.4	-3	1.217	0.3	0.2	0	39.1	34.4	0	126	112	0	35	32
2020	5	6	9	13	44	19.7	-2.7	1.217	0.5	0.4	0	39.6	34.8	0	127	113	0	35	32
2020	5	6	9	23	44	20	-2.7	1.217	0.4	0.3	0	39.6	34.8	0	127	113	0	35	32
2020	5	6	9	33	44	19.8	-2.9	1.217	0.3	0.2	0	40	34.4	0	127	112	0	34	32
2020	5	6	9	43	44	18.1	-2.2	1.217	0.3	0.2	0	40	34.4	0	127	113	0	34	33
2020	5	6	9	53	44	18.5	-2.3	1.217	0.3	0.2	0	40	34.8	0	127	113	0	34	32
2020	5	6	10	3	44	18.9	-2.5	1.217	0.3	0.2	0	40	34.8	0	127	113	0	34	32
2020	5	6	10	13	44	18.2	-2.9	1.217	0.3	0.2	0	40.4	35.7	0	129	115	0	35	32
2020	5	6	10	23	44	18.7	-2.5	1.217	0.3	0.2	0	41.3	36.1	0	130	116	0	34	32
2020	5	6	10	33	44	19.6	-2.5	1.217	0.4	0.3	0	40	35.3	0	128	114	0	35	32
2020	5	6	10	43	44	20.1	-3	1.218	0.3	0.2	0	40	34.8	0	127	113	0	34	32
2020	5	6	10	53	44	19.5	-2.6	1.218	0.4	0.3	0	39.1	34	0	125	111	0	34	32
2020	5	6	11	3	44	19.2	-2.6	1.217	0.3	0.2	0	39.1	34	0	125	111	0	34	32
2020	5	6	11	13	44	18.7	-2.3	1.218	0.3	0.2	0	39.6	34.8	0	126	113	0	34	32
2020	5	6	11	23	44	18.7	-2.7	1.218	0.5	0.4	0	38.7	33.5	0	125	111	0	35	33
2020	5	6	11	33	44	20.1	-1.9	1.218	0.3	0.2	0	38.7	33.1	0	124	110	0	34	33
2020	5	6	11	43	44	19.3	-2.6	1.218	0.4	0.3	0	38.3	34	0	124	110	0	35	31
2020	5	6	11	53	44	18.7	-3	1.218	0.3	0.2	0	38.7	33.5	0	124	110	0	34	32
2020	5	6	12	3	44	18.9	-2.2	1.218	0.3	0.2	0	37.8	33.1	0	123	109	0	35	32
2020	5	6	12	13	44	20	-2.9	1.218	0.3	0.2	0	37.8	32.7	0	122	108	0	34	32
2020	5	6	12	23	44	18.6	-3.7	1.218	0.5	0.4	0	38.7	33.5	0	124	110	0	34	32
2020	5	6	12	33	44	19.2	-2.6	1.218	0.3	0.2	0	38.3	33.1	0	123	109	0	34	32
2020	5	6	12	43	44	20.3	-2.9	1.218	0.3	0.2	0	38.7	33.1	0	124	109	0	34	32
2020	5	6	12	53	44	18.2	-1.9	1.218	0.3	0.2	0	38.3	33.1	0	123	109	0	34	32
2020	5	6	13	3	44	18.4	-1.9	1.218	0.3	0.2	0	39.1	34	0	124	111	0	33	32

Reinhackle (0356)

Year	Month	Day	Hour	Minute	Second	VelocityX	VelocityY	Level	StdError1	StdError2	StdError3	SNR1	SNR2	SNR3	SignalAmp1	SignalAmp2	SignalAmp3	Noise1	Noise2
2020	5	6	13	13	44	18.6	-2.5	1.218	0.3	0.2	0	39.1	34	0	125	111	0	34	32
2020	5	6	13	23	44	19	-3.1	1.218	0.3	0.2	0	39.1	34	0	125	111	0	34	32
2020	5	6	13	33	44	19	-2.8	1.218	0.3	0.2	0	39.1	34	0	125	111	0	34	32
2020	5	6	13	43	44	20.3	-2.1	1.218	0.3	0.2	0	39.6	34.4	0	126	112	0	34	32
2020	5	6	13	53	44	18.9	-3.2	1.218	0.3	0.2	0	39.1	34	0	125	111	0	34	32
2020	5	6	14	3	44	18.8	-3	1.218	0.3	0.2	0	39.6	34	0	125	111	0	33	32
2020	5	6	14	13	44	19.4	-3.1	1.218	0.3	0.2	0	38.7	33.5	0	124	110	0	34	32
2020	5	6	14	23	44	18.2	-3.6	1.218	0.3	0.2	0	38.3	32.7	0	123	109	0	34	33
2020	5	6	14	33	44	18.9	-2.8	1.218	0.3	0.2	0	39.1	34	0	125	111	0	34	32
2020	5	6	14	43	44	18.1	-2.4	1.218	0.4	0.3	0	39.1	34	0	125	111	0	34	32
2020	5	6	14	53	44	19.1	-3	1.218	0.3	0.2	0	39.6	33.5	0	125	111	0	33	33
2020	5	6	15	3	44	18.5	-3	1.218	0.3	0.2	0	39.1	34	0	126	111	0	35	32
2020	5	6	15	13	44	19.9	-3.9	1.218	0.3	0.2	0	39.1	34.4	0	126	112	0	35	32
2020	5	6	15	23	44	20	-1.8	1.218	0.4	0.3	0	39.1	34	0	125	111	0	34	32
2020	5	6	15	33	44	18.9	-2.4	1.218	0.4	0.3	0	39.6	34.4	0	126	112	0	34	32
2020	5	6	15	43	44	18.3	-2.9	1.218	0.3	0.2	0	40	34.8	0	127	112	0	34	31
2020	5	6	15	53	44	19.5	-3.5	1.218	0.3	0.2	0	39.6	34.4	0	126	112	0	34	32
2020	5	6	16	3	44	19.9	-2.2	1.218	0.3	0.2	0	40	34.8	0	127	113	0	34	32
2020	5	6	16	13	44	19.4	-3.5	1.218	0.4	0.3	0	39.6	34.4	0	126	112	0	34	32
2020	5	6	16	23	44	19	-2.6	1.218	0.3	0.2	0	39.1	34	0	125	111	0	34	32
2020	5	6	16	33	44	19.9	-2.5	1.218	0.4	0.3	0	39.6	34	0	126	111	0	34	32
2020	5	6	16	43	44	18.1	-2.7	1.217	0.3	0.2	0	39.1	34	0	125	111	0	34	32
2020	5	6	16	53	44	19.4	-3.5	1.218	0.3	0.2	0	40	35.3	0	127	113	0	34	31
2020	5	6	17	3	44	19.6	-2.9	1.218	0.3	0.2	0	39.6	34	0	126	111	0	34	32
2020	5	6	17	13	44	20.7	-2.3	1.218	0.3	0.2	0	39.1	34	0	125	111	0	34	32
2020	5	6	17	23	44	18.9	-3.9	1.218	0.3	0.2	0	39.1	33.5	0	125	111	0	34	33
2020	5	6	17	33	44	20.1	-2.9	1.218	0.3	0.2	0	40	35.3	0	127	113	0	34	31
2020	5	6	17	43	44	19.3	-2.9	1.218	0.3	0.2	0	40	34.8	0	127	113	0	34	32
2020	5	6	17	53	44	19.9	-2.8	1.218	0.3	0.2	0	39.6	34	0	126	112	0	34	33
2020	5	6	18	3	44	20.3	-2	1.218	0.3	0.2	0	40.4	34.8	0	127	113	0	33	32
2020	5	6	18	13	44	18.9	-2.6	1.218	0.3	0.2	0	40	34.4	0	127	112	0	34	32
2020	5	6	18	23	44	19.2	-2.1	1.218	0.3	0.2	0	40.9	35.3	0	128	113	0	33	31
2020	5	6	18	33	44	19.8	-3.4	1.218	0.4	0.3	0	40	34.4	0	127	112	0	34	32
2020	5	6	18	43	44	20	-2.3	1.218	0.3	0.2	0	40.9	35.7	0	129	115	0	34	32
2020	5	6	18	53	44	20	-1.9	1.218	0.4	0.3	0	40.9	35.3	0	129	114	0	34	32
2020	5	6	19	3	44	19.3	-3.5	1.218	0.3	0.2	0	41.3	35.7	0	130	115	0	34	32
2020	5	6	19	13	44	19.4	-2.4	1.218	0.3	0.2	0	41.7	36.5	0	131	117	0	34	32
2020	5	6	19	23	44	19.9	-2.5	1.218	0.3	0.2	0	42.1	37	0	132	118	0	34	32
2020	5	6	19	33	44	18.9	-1.9	1.218	0.3	0.2	0	42.6	37	0	133	118	0	34	32
2020	5	6	19	43	44	18.8	-3	1.218	0.3	0.2	0	42.1	37.4	0	132	118	0	34	31
2020	5	6	19	53	44	19	-3.5	1.218	0.3	0.2	0	42.1	37	0	132	118	0	34	32
2020	5	6	20	3	44	19.5	-2.2	1.218	0.3	0.2	0	42.1	36.5	0	132	117	0	34	32
2020	5	6	20	13	44	18.4	-1.9	1.218	0.3	0.2	0	42.1	37	0	132	118	0	34	32
2020	5	6	20	23	44	20	-1.7	1.218	0.3	0.2	0	42.1	37	0	132	118	0	34	32
2020	5	6	20	33	44	19	-3	1.218	0.3	0.2	0	42.6	37	0	132	118	0	33	32
2020	5	6	20	43	44	19.9	-3	1.218	0.3	0.2	0	42.6	36.5	0	132	117	0	33	32
2020	5	6	20	53	44	20.1	-2.5	1.218	0.3	0.2	0	42.6	37.4	0	133	119	0	34	32

Reinhackle (0356)

Year	Month	Day	Hour	Minute	Second	VelocityX	VelocityY	Level	StdError1	StdError2	StdError3	SNR1	SNR2	SNR3	SignalAmp1	SignalAmp2	SignalAmp3	Noise1	Noise2
2020	5	6	21	3	44	19.4	-2.9	1.218	0.3	0.2	0	41.7	36.5	0	132	117	0	35	32
2020	5	6	21	13	44	20.3	-2.5	1.218	0.3	0.2	0	42.1	36.5	0	132	117	0	34	32
2020	5	6	21	23	44	19.4	-1.4	1.218	0.3	0.2	0	42.1	36.5	0	132	117	0	34	32
2020	5	6	21	33	44	19.9	-2.3	1.218	0.4	0.3	0	42.1	36.5	0	132	117	0	34	32
2020	5	6	21	43	44	19.6	-2.5	1.218	0.3	0.2	0	43	37.8	0	134	120	0	34	32
2020	5	6	21	53	44	19.5	-2	1.218	0.3	0.2	0	41.7	37	0	132	118	0	35	32
2020	5	6	22	3	44	20.3	-1.9	1.218	0.4	0.3	0	42.6	37	0	133	118	0	34	32
2020	5	6	22	13	44	18.8	-2	1.218	0.4	0.3	0	42.1	37	0	132	118	0	34	32
2020	5	6	22	23	44	20.3	-1.9	1.218	0.3	0.2	0	42.1	36.5	0	131	117	0	33	32
2020	5	6	22	33	44	18.8	-2.2	1.218	0.3	0.2	0	42.1	36.5	0	132	117	0	34	32
2020	5	6	22	43	44	19.5	-2.3	1.218	0.4	0.3	0	42.6	37	0	133	118	0	34	32
2020	5	6	22	53	44	20	-2.3	1.218	0.3	0.2	0	42.6	36.5	0	132	117	0	33	32
2020	5	6	23	3	44	19.6	-2.9	1.218	0.5	0.4	0	42.1	37	0	132	118	0	34	32
2020	5	6	23	13	44	19.9	-2.7	1.218	0.3	0.2	0	42.6	37	0	133	119	0	34	33
2020	5	6	23	23	44	19	-1.8	1.218	0.4	0.3	0	42.1	36.5	0	132	117	0	34	32
2020	5	6	23	33	44	19.1	-2.7	1.218	0.3	0.2	0	42.1	37	0	132	118	0	34	32
2020	5	6	23	43	44	18.8	-3.1	1.218	0.4	0.3	0	42.1	37	0	132	118	0	34	32
2020	5	6	23	53	44	20.2	-3	1.218	0.3	0.2	0	42.1	36.1	0	132	117	0	34	33
2020	5	7	0	3	44	19.7	-3.4	1.218	0.3	0.2	0	42.1	37	0	132	118	0	34	32
2020	5	7	0	13	44	19.2	-1.6	1.218	0.3	0.2	0	42.1	36.5	0	132	117	0	34	32
2020	5	7	0	23	44	20.3	-2.4	1.218	0.4	0.3	0	42.6	37	0	133	118	0	34	32
2020	5	7	0	33	44	19.7	-2.8	1.218	0.3	0.2	0	42.6	37	0	133	118	0	34	32
2020	5	7	0	43	44	19.2	-2	1.218	0.3	0.2	0	42.6	37	0	133	118	0	34	32
2020	5	7	0	53	44	19.8	-3.4	1.218	0.5	0.4	0	43	36.5	0	133	117	0	33	32
2020	5	7	1	3	44	19.1	-3.2	1.218	0.4	0.3	0	42.6	37	0	133	118	0	34	32
2020	5	7	1	13	44	19.9	-2	1.218	0.3	0.2	0	42.6	37	0	133	118	0	34	32
2020	5	7	1	23	44	19.7	-2.5	1.218	0.3	0.2	0	42.6	36.5	0	132	117	0	33	32
2020	5	7	1	33	44	18.7	-1.9	1.218	0.3	0.2	0	42.6	36.5	0	133	118	0	34	33
2020	5	7	1	43	44	19.2	-2	1.218	0.3	0.2	0	42.1	37	0	132	117	0	34	31
2020	5	7	1	53	44	19.3	-3.3	1.218	0.3	0.2	0	42.6	36.5	0	133	118	0	34	33
2020	5	7	2	3	44	19.8	-2.3	1.218	0.4	0.3	0	42.1	37.4	0	132	118	0	34	31
2020	5	7	2	13	44	19.2	-2.8	1.218	0.3	0.2	0	42.6	37	0	133	118	0	34	32
2020	5	7	2	23	44	20.3	-3.3	1.218	0.3	0.2	0	42.6	37	0	133	118	0	34	32
2020	5	7	2	33	44	20.1	-2.5	1.218	0.5	0.4	0	42.1	36.5	0	132	117	0	34	32
2020	5	7	2	43	44	20.9	-2	1.218	0.4	0.3	0	42.1	36.5	0	133	118	0	35	33
2020	5	7	2	53	44	20.3	-2.8	1.218	0.3	0.2	0	42.6	36.5	0	133	117	0	34	32
2020	5	7	3	3	44	18.5	-1.6	1.218	0.4	0.3	0	42.6	37	0	133	118	0	34	32
2020	5	7	3	13	44	18.8	-2.3	1.218	0.3	0.2	0	42.6	36.5	0	133	118	0	34	33
2020	5	7	3	23	44	20.2	-2.4	1.218	0.3	0.2	0	42.6	37	0	133	118	0	34	32
2020	5	7	3	33	44	19.1	-2.6	1.218	0.4	0.3	0	42.6	36.5	0	133	118	0	34	33
2020	5	7	3	43	44	19.3	-2.3	1.218	0.3	0.2	0	42.6	37	0	133	118	0	34	32
2020	5	7	3	53	44	18.5	-3.8	1.218	0.3	0.2	0	42.6	37	0	133	118	0	34	32
2020	5	7	4	3	44	19.2	-1.5	1.218	0.5	0.4	0	43	37	0	134	119	0	34	33
2020	5	7	4	13	44	19.6	-3.4	1.218	0.3	0.2	0	42.6	37	0	133	118	0	34	32
2020	5	7	4	23	44	19.7	-3.3	1.218	0.3	0.2	0	42.6	37	0	133	118	0	34	32
2020	5	7	4	33	44	19.3	-1.3	1.217	0.3	0.2	0	42.6	36.5	0	133	118	0	34	33
2020	5	7	4	43	44	20.4	-2.2	1.217	0.3	0.2	0	42.1	36.5	0	132	118	0	34	33

Reinhackle (0356)

Year	Month	Day	Hour	Minute	Second	VelocityX	VelocityY	Level	StdError1	StdError2	StdError3	SNR1	SNR2	SNR3	SignalAmp1	SignalAmp2	SignalAmp3	Noise1	Noise2
2020	5	7	4	53	44	19.8	-1.8	1.217	0.4	0.3	0	42.1	36.1	0	132	117	0	34	33
2020	5	7	5	3	44	20.3	-3.1	1.217	0.3	0.2	0	42.1	36.5	0	132	117	0	34	32
2020	5	7	5	13	44	19.6	-3.3	1.217	0.4	0.3	0	41.7	36.1	0	131	116	0	34	32
2020	5	7	5	23	44	20.5	-2	1.217	0.4	0.3	0	41.3	35.3	0	130	115	0	34	33
2020	5	7	5	33	44	18.7	-3.5	1.217	0.4	0.3	0	42.6	36.1	0	132	116	0	33	32
2020	5	7	5	43	44	19.8	-1.8	1.218	0.3	0.2	0	40.9	35.3	0	130	115	0	35	33
2020	5	7	5	53	44	18.4	-2.9	1.218	0.4	0.3	0	42.1	36.5	0	132	117	0	34	32
2020	5	7	6	3	44	19.9	-3.2	1.217	0.3	0.2	0	41.3	35.7	0	130	115	0	34	32
2020	5	7	6	13	44	19.3	-2.9	1.217	0.4	0.3	0	41.3	35.3	0	130	115	0	34	33
2020	5	7	6	23	44	19.1	-2.1	1.217	0.3	0.2	0	41.7	35.7	0	131	116	0	34	33
2020	5	7	6	33	44	19.9	-2.2	1.217	0.3	0.2	0	40.4	35.3	0	129	114	0	35	32
2020	5	7	6	43	44	19.2	-2.5	1.218	0.3	0.2	0	40	34.8	0	127	113	0	34	32
2020	5	7	6	53	44	20	-2.3	1.217	0.3	0.2	0	40.9	34.8	0	129	114	0	34	33
2020	5	7	7	3	44	20	-2.9	1.218	0.4	0.3	0	39.6	34	0	127	112	0	35	33
2020	5	7	7	13	44	19.2	-2.5	1.218	0.3	0.2	0	40.9	34.4	0	128	113	0	33	33
2020	5	7	7	23	44	20	-3.6	1.218	0.4	0.3	0	40.4	34.8	0	128	113	0	34	32
2020	5	7	7	33	44	19.1	-2.9	1.218	0.5	0.4	0	40	34.8	0	128	113	0	35	32
2020	5	7	7	43	44	19	-2.6	1.218	0.3	0.2	0	40.4	35.3	0	129	114	0	35	32
2020	5	7	7	53	44	18.4	-2	1.218	0.3	0.2	0	40.9	34.8	0	129	114	0	34	33
2020	5	7	8	3	44	20.5	-2.7	1.218	0.3	0.2	0	39.6	34.4	0	127	112	0	35	32
2020	5	7	8	13	44	21	-3.6	1.218	0.3	0.2	0	40.4	34.8	0	128	113	0	34	32
2020	5	7	8	23	44	20.6	-3.1	1.218	0.3	0.2	0	40.4	34.8	0	128	114	0	34	33
2020	5	7	8	33	44	19.7	-3.4	1.218	0.3	0.2	0	40.9	35.7	0	128	114	0	33	31
2020	5	7	8	43	44	21.2	-1.7	1.218	0.3	0.2	0	40.9	35.7	0	129	115	0	34	32
2020	5	7	8	53	44	19.6	-2.9	1.218	0.3	0.2	0	40.4	35.3	0	128	114	0	34	32
2020	5	7	9	3	44	20.9	-3	1.218	0.3	0.2	0	40	35.3	0	128	114	0	35	32
2020	5	7	9	13	44	20.6	-3.8	1.218	0.3	0.2	0	39.6	34.4	0	127	113	0	35	33
2020	5	7	9	23	44	19.9	-2.9	1.218	0.3	0.2	0	40	34	0	127	112	0	34	33
2020	5	7	9	33	44	19.2	-2.5	1.218	0.3	0.2	0	40.4	35.3	0	128	114	0	34	32
2020	5	7	9	43	44	20.2	-2.7	1.218	0.3	0.2	0	40.4	35.3	0	127	114	0	33	32
2020	5	7	9	53	44	20.2	-3.1	1.218	0.3	0.2	0	40	35.3	0	128	114	0	35	32
2020	5	7	10	3	44	19.2	-2.1	1.219	0.4	0.3	0	40	34.8	0	127	113	0	34	32
2020	5	7	10	13	44	19.3	-2.1	1.218	0.3	0.2	0	40	34.4	0	127	113	0	34	33
2020	5	7	10	23	44	19.2	-2.2	1.219	0.3	0.2	0	39.6	34.8	0	126	113	0	34	32
2020	5	7	10	33	44	21	-3.6	1.219	0.3	0.2	0	40	34.4	0	127	113	0	34	33
2020	5	7	10	43	44	19.4	-2	1.218	0.3	0.2	0	40	34	0	127	112	0	34	33
2020	5	7	10	53	44	20.4	-3	1.219	0.4	0.3	0	40	34.4	0	127	112	0	34	32
2020	5	7	11	3	44	19.4	-2.5	1.219	0.3	0.2	0	40	34.8	0	127	113	0	34	32
2020	5	7	11	13	44	19.3	-2.8	1.219	0.3	0.2	0	39.6	34.4	0	126	112	0	34	32
2020	5	7	11	23	44	19.8	-2.6	1.219	0.3	0.2	0	39.6	34.4	0	126	112	0	34	32
2020	5	7	11	33	44	19	-3.1	1.219	0.4	0.3	0	39.6	34.8	0	126	113	0	34	32
2020	5	7	11	43	44	18.7	-2.4	1.219	0.3	0.2	0	39.6	34	0	126	113	0	34	34
2020	5	7	11	53	44	19.1	-2.9	1.219	0.3	0.2	0	39.1	34.4	0	125	112	0	34	32
2020	5	7	12	3	44	20	-3.3	1.219	0.3	0.2	0	37.8	33.5	0	122	109	0	34	31
2020	5	7	12	13	44	20.9	-2.9	1.219	0.3	0.2	0	38.3	33.5	0	123	110	0	34	32
2020	5	7	12	23	44	18.8	-2.8	1.219	0.3	0.2	0	37.8	33.5	0	123	110	0	35	32
2020	5	7	12	33	44	19.4	-2.4	1.218	0.3	0.2	0	37.8	33.1	0	122	109	0	34	32

Reinhackle (0356)

Year	Month	Day	Hour	Minute	Second	VelocityX	VelocityY	Level	StdError1	StdError2	StdError3	SNR1	SNR2	SNR3	SignalAmp1	SignalAmp2	SignalAmp3	Noise1	Noise2
2020	5	7	12	43	44	18.9	-2.9	1.219	0.3	0.2	0	37.8	33.1	0	122	109	0	34	32
2020	5	7	12	53	44	19.7	-3.3	1.218	0.3	0.2	0	38.3	33.5	0	123	110	0	34	32
2020	5	7	13	3	44	19.8	-2	1.218	0.3	0.2	0	38.3	33.5	0	123	110	0	34	32
2020	5	7	13	13	44	19.9	-2.8	1.218	0.4	0.3	0	38.3	33.1	0	123	109	0	34	32
2020	5	7	13	23	44	19.7	-2.4	1.218	0.4	0.3	0	38.3	33.5	0	123	110	0	34	32
2020	5	7	13	33	44	19.5	-3.6	1.218	0.3	0.2	0	39.1	34	0	125	111	0	34	32
2020	5	7	13	43	44	20.4	-2.9	1.218	0.3	0.2	0	38.7	33.5	0	124	110	0	34	32
2020	5	7	13	53	44	19.4	-3.7	1.218	0.3	0.2	0	39.1	34	0	125	111	0	34	32
2020	5	7	14	3	44	20.7	-2.6	1.218	0.3	0.2	0	38.7	34	0	124	111	0	34	32
2020	5	7	14	13	44	18.6	-3.7	1.218	0.3	0.2	0	39.1	34	0	125	111	0	34	32
2020	5	7	14	23	44	19.9	-2.9	1.218	0.3	0.2	0	39.1	34	0	125	111	0	34	32
2020	5	7	14	33	44	18.9	-2.6	1.218	0.3	0.2	0	39.1	33.5	0	125	110	0	34	32
2020	5	7	14	43	44	19.7	-2.3	1.217	0.3	0.2	0	39.6	34.8	0	126	112	0	34	31
2020	5	7	14	53	44	18.3	-2.4	1.217	0.4	0.3	0	39.1	34	0	125	111	0	34	32
2020	5	7	15	3	44	19.1	-2.7	1.216	0.4	0.3	0	38.7	33.1	0	124	110	0	34	33
2020	5	7	15	13	44	19.5	-2.3	1.217	0.3	0.2	0	38.7	34	0	124	110	0	34	31
2020	5	7	15	23	44	20.4	-3.9	1.216	0.4	0.3	0	38.7	34	0	124	110	0	34	31
2020	5	7	15	33	44	19.3	-2.5	1.217	0.3	0.2	0	38.7	33.5	0	124	110	0	34	32
2020	5	7	15	43	44	18.9	-3.1	1.216	0.3	0.2	0	38.7	34	0	125	111	0	35	32
2020	5	7	15	53	44	19.2	-2.8	1.216	0.4	0.3	0	39.1	33.5	0	125	110	0	34	32
2020	5	7	16	3	44	19.4	-2.3	1.215	0.4	0.3	0	38.7	33.5	0	124	110	0	34	32
2020	5	7	16	13	44	20	-2.2	1.215	0.3	0.2	0	39.1	34	0	125	111	0	34	32
2020	5	7	16	23	44	19	-2	1.214	0.4	0.3	0	39.1	34	0	125	111	0	34	32
2020	5	7	16	33	44	19.5	-2.7	1.215	0.3	0.2	0	39.6	34	0	125	111	0	33	32
2020	5	7	16	43	44	19.1	-3.4	1.214	0.3	0.2	0	40	34.4	0	127	112	0	34	32
2020	5	7	16	53	44	20.1	-3	1.214	0.4	0.3	0	39.6	34	0	126	111	0	34	32
2020	5	7	17	3	44	19.1	-2	1.214	0.5	0.4	0	40	34.8	0	127	113	0	34	32
2020	5	7	17	13	44	20.6	-3	1.214	0.3	0.2	0	40.4	35.3	0	128	114	0	34	32
2020	5	7	17	23	44	19	-3.1	1.214	0.3	0.2	0	40	34.4	0	127	112	0	34	32
2020	5	7	17	33	44	18	-2.4	1.214	0.3	0.2	0	40.9	35.3	0	128	114	0	33	32
2020	5	7	17	43	44	19.6	-2.4	1.214	0.4	0.3	0	40.9	35.3	0	129	114	0	34	32
2020	5	7	17	53	44	21.1	-1.2	1.214	0.4	0.3	0	40.4	34.4	0	127	113	0	33	33
2020	5	7	18	3	44	20	-3.1	1.214	0.3	0.2	0	40.9	35.3	0	129	114	0	34	32
2020	5	7	18	13	44	20.2	-3.3	1.214	0.3	0.2	0	40.4	34.8	0	128	113	0	34	32
2020	5	7	18	23	44	19.8	-1.9	1.213	0.4	0.3	0	40.9	35.3	0	129	114	0	34	32
2020	5	7	18	33	44	19.6	-1.7	1.213	0.3	0.2	0	40.4	34.8	0	128	113	0	34	32
2020	5	7	18	43	44	19.1	-2	1.213	0.3	0.2	0	40.9	35.7	0	129	115	0	34	32
2020	5	7	18	53	44	19.2	-2.5	1.213	0.4	0.3	0	40.9	35.3	0	129	114	0	34	32
2020	5	7	19	3	44	19.3	-2.4	1.213	0.3	0.2	0	41.3	35.7	0	130	115	0	34	32
2020	5	7	19	13	44	18.7	-2.5	1.213	0.3	0.2	0	42.1	36.5	0	132	117	0	34	32
2020	5	7	19	23	44	20.4	-1.9	1.213	0.4	0.3	0	41.7	36.5	0	131	117	0	34	32
2020	5	7	19	33	44	20.2	-1.9	1.213	0.3	0.2	0	42.1	37	0	132	118	0	34	32
2020	5	7	19	43	44	19	-2.6	1.213	0.3	0.2	0	42.1	37	0	133	118	0	35	32
2020	5	7	19	53	44	19.2	-2.8	1.213	0.3	0.2	0	42.1	37	0	133	118	0	35	32
2020	5	7	20	3	44	19.3	-2.2	1.213	0.3	0.2	0	42.1	37	0	132	118	0	34	32
2020	5	7	20	13	44	19	-2.5	1.213	0.3	0.2	0	42.1	37	0	132	117	0	34	31
2020	5	7	20	23	44	19.4	-2.9	1.213	0.3	0.2	0	42.1	36.5	0	132	117	0	34	32

Reinhackle (0356)

Year	Month	Day	Hour	Minute	Second	VelocityX	VelocityY	Level	StdError1	StdError2	StdError3	SNR1	SNR2	SNR3	SignalAmp1	SignalAmp2	SignalAmp3	Noise1	Noise2
2020	5	7	20	33	44	19.1	-2.2	1.213	0.3	0.2	0	42.1	36.5	0	132	117	0	34	32
2020	5	7	20	43	44	19	-2.1	1.213	0.3	0.2	0	42.1	36.1	0	132	117	0	34	33
2020	5	7	20	53	44	20.5	-1.9	1.213	0.5	0.4	0	42.6	35.7	0	132	116	0	33	33
2020	5	7	21	3	44	21.4	-2.9	1.213	0.4	0.3	0	42.1	36.1	0	132	117	0	34	33
2020	5	7	21	13	44	19.3	-3.4	1.213	0.3	0.2	0	42.1	36.5	0	132	117	0	34	32
2020	5	7	21	23	44	19.5	-2.4	1.213	0.3	0.2	0	41.7	37	0	131	118	0	34	32
2020	5	7	21	33	44	18	-3.2	1.213	0.4	0.3	0	42.6	36.5	0	133	117	0	34	32
2020	5	7	21	43	44	19.4	-2.6	1.213	0.4	0.3	0	43	37.4	0	133	118	0	33	31
2020	5	7	21	53	44	19.7	-2.8	1.213	0.3	0.2	0	42.6	37	0	133	118	0	34	32
2020	5	7	22	3	44	19.5	-2.8	1.213	0.5	0.4	0	42.1	37	0	133	118	0	35	32
2020	5	7	22	13	44	18.4	-3.4	1.213	0.3	0.2	0	43	37.4	0	134	119	0	34	32
2020	5	7	22	23	44	18.8	-3.2	1.213	0.3	0.2	0	43	37.4	0	134	119	0	34	32
2020	5	7	22	33	44	19.3	-2.4	1.213	0.4	0.3	0	43	37.4	0	134	119	0	34	32
2020	5	7	22	43	44	19.1	-3	1.213	0.3	0.2	0	42.1	37	0	133	118	0	35	32
2020	5	7	22	53	44	20.4	-1.7	1.213	0.4	0.3	0	42.1	36.5	0	132	117	0	34	32
2020	5	7	23	3	44	19	-2.4	1.213	0.3	0.2	0	42.6	37	0	133	118	0	34	32
2020	5	7	23	13	44	19.6	-3.5	1.213	0.3	0.2	0	42.6	36.1	0	133	117	0	34	33
2020	5	7	23	23	44	19.3	-3.1	1.213	0.4	0.3	0	42.6	37	0	133	118	0	34	32
2020	5	7	23	33	44	20.3	-3.1	1.214	0.3	0.2	0	42.6	36.5	0	133	117	0	34	32
2020	5	7	23	43	44	19.1	-1.4	1.213	0.3	0.2	0	42.6	37	0	133	118	0	34	32
2020	5	7	23	53	44	19.1	-2.9	1.214	0.4	0.3	0	42.6	37	0	133	118	0	34	32
2020	5	8	0	3	44	18.7	-2.1	1.214	0.4	0.3	0	43	37	0	134	118	0	34	32
2020	5	8	0	13	44	18.7	-1.9	1.214	0.3	0.2	0	42.6	37	0	133	118	0	34	32
2020	5	8	0	23	44	19.7	-2.6	1.214	0.3	0.2	0	42.6	36.5	0	133	117	0	34	32
2020	5	8	0	33	44	20.2	-3.6	1.214	0.4	0.3	0	43	36.5	0	133	118	0	33	33
2020	5	8	0	43	44	18.8	-2.4	1.214	0.3	0.2	0	42.6	37	0	133	118	0	34	32
2020	5	8	0	53	44	20.2	-2.6	1.214	0.3	0.2	0	42.6	36.1	0	133	117	0	34	33
2020	5	8	1	3	44	19.6	-2	1.215	0.3	0.2	0	42.6	36.5	0	133	117	0	34	32
2020	5	8	1	13	44	18	-2.3	1.215	0.5	0.4	0	42.6	37	0	133	118	0	34	32
2020	5	8	1	23	44	19.9	-2.5	1.214	0.3	0.2	0	42.6	36.5	0	133	117	0	34	32
2020	5	8	1	33	44	18.8	-2.9	1.215	0.4	0.3	0	43	37	0	134	119	0	34	33
2020	5	8	1	43	44	19.7	-1.8	1.215	0.3	0.2	0	43	37.4	0	134	119	0	34	32
2020	5	8	1	53	44	18.9	-2.7	1.215	0.4	0.3	0	42.6	37	0	133	118	0	34	32
2020	5	8	2	3	44	19.2	-2.6	1.215	0.3	0.2	0	42.6	37	0	133	118	0	34	32
2020	5	8	2	13	44	20	-2.1	1.215	0.3	0.2	0	42.6	37.4	0	134	119	0	35	32
2020	5	8	2	23	44	20	-2.6	1.215	0.3	0.2	0	42.6	37	0	133	118	0	34	32
2020	5	8	2	33	44	19.6	-3	1.215	0.3	0.2	0	42.1	36.5	0	133	117	0	35	32
2020	5	8	2	43	44	19	-2.6	1.215	0.3	0.2	0	42.6	36.5	0	133	118	0	34	33
2020	5	8	2	53	44	19.5	-3.1	1.215	0.3	0.2	0	42.6	37	0	133	118	0	34	32
2020	5	8	3	3	44	20.1	-3.2	1.215	0.3	0.2	0	42.6	37	0	133	118	0	34	32
2020	5	8	3	13	44	18.8	-3.8	1.215	0.3	0.2	0	42.6	36.5	0	133	117	0	34	32
2020	5	8	3	23	44	19.6	-2.8	1.215	0.3	0.2	0	42.6	36.5	0	133	118	0	34	33
2020	5	8	3	33	44	19.7	-3	1.215	0.4	0.3	0	42.1	37	0	133	118	0	35	32
2020	5	8	3	43	44	19.6	-1.8	1.215	0.3	0.2	0	43.4	37	0	135	119	0	34	33
2020	5	8	3	53	44	19.5	-2.3	1.215	0.3	0.2	0	42.6	37	0	133	118	0	34	32
2020	5	8	4	3	44	19.9	-2.7	1.215	0.4	0.3	0	42.6	37	0	133	118	0	34	32
2020	5	8	4	13	44	20	-2.7	1.215	0.3	0.2	0	42.1	37	0	133	118	0	35	32

Reinhackle (0356)

Year	Month	Day	Hour	Minute	Second	VelocityX	VelocityY	Level	StdError1	StdError2	StdError3	SNR1	SNR2	SNR3	SignalAmp1	SignalAmp2	SignalAmp3	Noise1	Noise2
2020	5	8	4	23	44	20.3	-3.3	1.215	0.3	0.2	0	43.4	37.8	0	135	120	0	34	32
2020	5	8	4	33	44	19.2	-2.5	1.215	0.5	0.4	0	43.4	37.8	0	135	120	0	34	32
2020	5	8	4	43	44	19.1	-3	1.215	0.3	0.2	0	43	37.4	0	134	119	0	34	32
2020	5	8	4	53	44	19.5	-3.4	1.215	0.4	0.3	0	42.6	37	0	134	119	0	35	33
2020	5	8	5	3	44	20.5	-3.1	1.215	0.3	0.2	0	43.4	37.8	0	135	120	0	34	32
2020	5	8	5	13	44	18.6	-3	1.215	0.4	0.3	0	43	37.4	0	134	119	0	34	32
2020	5	8	5	23	44	19.1	-2	1.215	0.3	0.2	0	43	37	0	134	118	0	34	32
2020	5	8	5	33	44	19	-2.6	1.215	0.3	0.2	0	42.6	37	0	133	118	0	34	32
2020	5	8	5	43	44	21.2	-3.5	1.215	0.3	0.2	0	41.7	35.7	0	131	116	0	34	33
2020	5	8	5	53	44	19.2	-2.7	1.215	0.3	0.2	0	42.1	35.7	0	132	117	0	34	34
2020	5	8	6	3	44	20.4	-2.5	1.215	0.3	0.2	0	41.7	36.5	0	132	117	0	35	32
2020	5	8	6	13	44	19.2	-3	1.215	0.3	0.2	0	41.7	36.5	0	132	117	0	35	32
2020	5	8	6	23	44	19.4	-3	1.215	0.3	0.2	0	41.7	35.3	0	131	115	0	34	33
2020	5	8	6	33	44	19.9	-2.5	1.215	0.3	0.2	0	41.7	35.7	0	131	116	0	34	33
2020	5	8	6	43	44	19.1	-3.4	1.216	0.3	0.2	0	41.3	35.7	0	130	115	0	34	32
2020	5	8	6	53	44	20.2	-3.3	1.216	0.3	0.2	0	40.9	35.7	0	129	115	0	34	32
2020	5	8	7	3	44	19.7	-2.8	1.216	0.4	0.3	0	40.4	34.8	0	128	113	0	34	32
2020	5	8	7	13	44	19.4	-1.7	1.216	0.3	0.2	0	40	34	0	127	112	0	34	33
2020	5	8	7	23	44	20	-2.4	1.216	0.3	0.2	0	40.4	35.3	0	129	114	0	35	32
2020	5	8	7	33	44	18.2	-1.9	1.216	0.4	0.3	0	41.3	35.7	0	130	115	0	34	32
2020	5	8	7	43	44	19.4	-3.4	1.216	0.3	0.2	0	40.4	34.4	0	128	113	0	34	33
2020	5	8	7	53	44	18.7	-3	1.216	0.3	0.2	0	40.4	35.3	0	129	114	0	35	32
2020	5	8	8	3	44	19.5	-2.9	1.216	0.3	0.2	0	40.4	34.4	0	128	112	0	34	32
2020	5	8	8	13	44	19.9	-3	1.216	0.3	0.2	0	40.4	34.4	0	128	112	0	34	32
2020	5	8	8	23	44	19.6	-2.8	1.216	0.4	0.3	0	40.9	34.8	0	129	114	0	34	33
2020	5	8	8	33	44	17.8	-2.8	1.216	0.3	0.2	0	40	35.3	0	128	114	0	35	32
2020	5	8	8	43	44	19.5	-2.9	1.216	0.3	0.2	0	40.4	34.8	0	128	113	0	34	32
2020	5	8	8	53	44	18.8	-2.1	1.216	0.4	0.3	0	40.4	35.3	0	128	113	0	34	31
2020	5	8	9	3	44	19.5	-1.8	1.217	0.4	0.3	0	40.4	35.3	0	128	114	0	34	32
2020	5	8	9	13	44	19.8	-2.6	1.217	0.3	0.2	0	40.9	35.7	0	129	115	0	34	32
2020	5	8	9	23	44	20.1	-2.9	1.217	0.4	0.3	0	40.9	35.7	0	129	115	0	34	32
2020	5	8	9	33	44	20.1	-2	1.217	0.3	0.2	0	39.6	34.8	0	127	113	0	35	32
2020	5	8	9	43	44	19.6	-2.5	1.217	0.3	0.2	0	40.4	34.8	0	128	113	0	34	32
2020	5	8	9	53	44	19.2	-2	1.217	0.4	0.3	0	40.9	35.7	0	129	115	0	34	32
2020	5	8	10	3	44	19.2	-2.7	1.217	0.3	0.2	0	40.9	35.7	0	129	115	0	34	32
2020	5	8	10	13	44	19.6	-2.4	1.217	0.3	0.2	0	42.1	36.5	0	132	117	0	34	32
2020	5	8	10	23	44	19.7	-3	1.217	0.3	0.2	0	41.7	36.1	0	131	116	0	34	32
2020	5	8	10	33	44	20.1	-2.5	1.217	0.3	0.2	0	41.3	36.1	0	130	116	0	34	32
2020	5	8	10	43	44	18.8	-2.4	1.217	0.3	0.2	0	40	34.8	0	127	113	0	34	32
2020	5	8	10	53	44	19.7	-3.7	1.217	0.3	0.2	0	39.6	34.4	0	126	112	0	34	32
2020	5	8	11	3	44	19.6	-2.4	1.217	0.4	0.3	0	40	34.8	0	127	113	0	34	32
2020	5	8	11	13	44	18.9	-2.4	1.217	0.4	0.3	0	39.6	34.8	0	126	112	0	34	31
2020	5	8	11	23	44	19.2	-2.4	1.216	0.3	0.2	0	39.6	34.8	0	127	113	0	35	32
2020	5	8	11	33	44	18.8	-2.9	1.217	0.3	0.2	0	40.4	35.3	0	128	114	0	34	32
2020	5	8	11	43	44	18.9	-2.4	1.216	0.5	0.4	0	40	34.4	0	127	113	0	34	33
2020	5	8	11	53	44	17.5	-3.8	1.217	0.3	0.2	0	40.4	35.3	0	128	113	0	34	31
2020	5	8	12	3	44	18.3	-2.4	1.217	0.3	0.2	0	40.4	35.3	0	128	114	0	34	32

Reinhackle (0356)

Year	Month	Day	Hour	Minute	Second	VelocityX	VelocityY	Level	StdError1	StdError2	StdError3	SNR1	SNR2	SNR3	SignalAmp1	SignalAmp2	SignalAmp3	Noise1	Noise2
2020	5	8	12	13	44	19.4	-3.4	1.217	0.3	0.2	0	40	34.8	0	127	113	0	34	32
2020	5	8	12	23	44	18.4	-3	1.216	0.3	0.2	0	39.6	34.4	0	126	112	0	34	32
2020	5	8	12	33	44	18.4	-4	1.217	0.3	0.2	0	39.6	34.8	0	126	113	0	34	32
2020	5	8	12	43	44	18.8	-3	1.216	0.3	0.2	0	39.6	34	0	126	112	0	34	33
2020	5	8	12	53	44	18.9	-3.3	1.216	0.4	0.3	0	39.6	34.4	0	126	111	0	34	31
2020	5	8	13	3	44	18.8	-3.2	1.216	0.3	0.2	0	39.6	33.5	0	126	111	0	34	33
2020	5	8	13	13	44	18.5	-3	1.216	0.3	0.2	0	39.6	34.4	0	126	112	0	34	32
2020	5	8	13	23	44	18.5	-3.6	1.216	0.4	0.3	0	39.6	34.8	0	126	112	0	34	31
2020	5	8	13	33	44	19.3	-3.2	1.216	0.3	0.2	0	39.1	34.4	0	125	112	0	34	32
2020	5	8	13	43	44	18.5	-3	1.216	0.3	0.2	0	39.1	34.4	0	125	112	0	34	32
2020	5	8	13	53	44	18.2	-3	1.216	0.4	0.3	0	39.1	34.8	0	125	112	0	34	31
2020	5	8	14	3	44	18.4	-2.8	1.216	0.3	0.2	0	39.1	34.4	0	125	112	0	34	32
2020	5	8	14	13	44	18.5	-3.8	1.216	0.3	0.2	0	39.6	34	0	125	111	0	33	32
2020	5	8	14	23	44	19.1	-2.2	1.216	0.4	0.3	0	39.6	34.4	0	126	112	0	34	32
2020	5	8	14	33	44	18.4	-3.5	1.215	0.3	0.2	0	39.6	34.4	0	126	112	0	34	32
2020	5	8	14	43	44	19.2	-2.9	1.216	0.4	0.3	0	39.6	34.4	0	126	112	0	34	32
2020	5	8	14	53	44	18.7	-2.5	1.215	0.4	0.3	0	39.1	34	0	125	111	0	34	32
2020	5	8	15	3	44	19.7	-3.1	1.215	0.3	0.2	0	39.6	34.4	0	126	112	0	34	32
2020	5	8	15	13	44	19.1	-3.2	1.216	0.4	0.3	0	39.6	34.4	0	126	112	0	34	32
2020	5	8	15	23	44	19	-2.7	1.215	0.3	0.2	0	40	34.8	0	127	113	0	34	32
2020	5	8	15	33	44	18	-1.9	1.216	0.3	0.2	0	39.6	34.4	0	126	112	0	34	32
2020	5	8	15	43	44	19	-1.8	1.216	0.5	0.4	0	40	34.8	0	126	112	0	33	31
2020	5	8	15	53	44	18.9	-3.1	1.215	0.3	0.2	0	39.6	34.4	0	126	111	0	34	31
2020	5	8	16	3	44	18.6	-2.9	1.215	0.3	0.2	0	39.1	33.5	0	125	111	0	34	33
2020	5	8	16	13	44	18.4	-2.5	1.216	0.3	0.2	0	39.6	34	0	126	112	0	34	33
2020	5	8	16	23	44	19.7	-2.9	1.215	0.3	0.2	0	40	34.8	0	127	112	0	34	31
2020	5	8	16	33	44	18.9	-2.8	1.215	0.3	0.2	0	40.9	35.3	0	128	114	0	33	32
2020	5	8	16	43	44	20.5	-2.9	1.215	0.3	0.2	0	39.6	34.4	0	126	111	0	34	31
2020	5	8	16	53	44	19.4	-2.9	1.214	0.3	0.2	0	40	34.4	0	127	112	0	34	32
2020	5	8	17	3	44	20	-1.9	1.215	0.3	0.2	0	39.6	34	0	126	111	0	34	32
2020	5	8	17	13	44	18.8	-3.2	1.215	0.3	0.2	0	40.4	34.4	0	127	112	0	33	32
2020	5	8	17	23	44	20	-2.9	1.216	0.3	0.2	0	40.4	34.4	0	128	112	0	34	32
2020	5	8	17	33	44	19.7	-2.9	1.215	0.3	0.2	0	40.9	34.8	0	129	113	0	34	32
2020	5	8	17	43	44	18.9	-2.8	1.215	0.4	0.3	0	40.9	35.7	0	129	114	0	34	31
2020	5	8	17	53	44	19.5	-3	1.215	0.3	0.2	0	40.4	34.4	0	128	112	0	34	32
2020	5	8	18	3	44	19.7	-1.8	1.215	0.3	0.2	0	40.9	34.8	0	129	113	0	34	32
2020	5	8	18	13	44	19.4	-3.3	1.215	0.3	0.2	0	41.3	35.3	0	130	114	0	34	32
2020	5	8	18	23	44	19.3	-3	1.215	0.3	0.2	0	41.3	35.3	0	130	114	0	34	32
2020	5	8	18	33	44	21	-2.6	1.215	0.3	0.2	0	41.3	35.7	0	131	115	0	35	32
2020	5	8	18	43	44	20.4	-2.3	1.216	0.4	0.3	0	41.7	35.7	0	131	115	0	34	32
2020	5	8	18	53	44	18.1	-1.6	1.215	0.3	0.2	0	41.7	36.1	0	131	116	0	34	32
2020	5	8	19	3	44	19.9	-2.5	1.215	0.5	0.4	0	42.1	36.5	0	132	117	0	34	32
2020	5	8	19	13	44	19.5	-2.4	1.215	0.5	0.4	0	41.7	36.5	0	132	117	0	35	32
2020	5	8	19	23	44	20	-2.5	1.216	0.3	0.2	0	42.6	36.5	0	133	118	0	34	33
2020	5	8	19	33	44	20	-3.1	1.216	0.3	0.2	0	42.6	37	0	133	118	0	34	32
2020	5	8	19	43	44	18.7	-2.1	1.215	0.4	0.3	0	43	37	0	134	118	0	34	32
2020	5	8	19	53	44	20.2	-2.1	1.216	0.3	0.2	0	42.6	37	0	133	118	0	34	32

Reinhackle (0356)

Year	Month	Day	Hour	Minute	Second	VelocityX	VelocityY	Level	StdError1	StdError2	StdError3	SNR1	SNR2	SNR3	SignalAmp1	SignalAmp2	SignalAmp3	Noise1	Noise2
2020	5	8	20	3	44	17.9	-2.3	1.216	0.3	0.2	0	43	37	0	134	118	0	34	32
2020	5	8	20	13	44	18.6	-3	1.216	0.4	0.3	0	42.6	37	0	133	118	0	34	32
2020	5	8	20	23	44	19.5	-2.9	1.217	0.3	0.2	0	42.1	36.5	0	133	117	0	35	32
2020	5	8	20	33	44	19.1	-2.7	1.217	0.3	0.2	0	42.6	36.5	0	132	117	0	33	32
2020	5	8	20	43	44	20.7	-2.1	1.217	0.4	0.3	0	42.1	36.5	0	132	117	0	34	32
2020	5	8	20	53	44	19.7	-2.9	1.217	0.3	0.2	0	42.6	37	0	133	117	0	34	31
2020	5	8	21	3	44	19.1	-1.7	1.217	0.3	0.2	0	42.6	36.1	0	133	117	0	34	33
2020	5	8	21	13	44	19	-2.4	1.217	0.3	0.2	0	42.6	36.5	0	133	117	0	34	32
2020	5	8	21	23	44	18.5	-2.6	1.217	0.4	0.3	0	42.6	37	0	133	118	0	34	32
2020	5	8	21	33	44	19.2	-2.3	1.217	0.3	0.2	0	42.6	36.5	0	133	117	0	34	32
2020	5	8	21	43	44	19.8	-3	1.217	0.3	0.2	0	43	36.5	0	133	117	0	33	32
2020	5	8	21	53	44	19.7	-3.4	1.217	0.3	0.2	0	42.1	36.5	0	132	117	0	34	32
2020	5	8	22	3	44	19.5	-2.1	1.217	0.4	0.3	0	42.6	37	0	133	118	0	34	32
2020	5	8	22	13	44	19.5	-2.6	1.217	0.3	0.2	0	42.6	37	0	133	118	0	34	32
2020	5	8	22	23	44	19.7	-2.3	1.217	0.4	0.3	0	42.6	37	0	133	118	0	34	32
2020	5	8	22	33	44	18.9	-2.7	1.217	0.3	0.2	0	42.6	37	0	133	118	0	34	32
2020	5	8	22	43	44	18.7	-2.4	1.217	0.3	0.2	0	42.1	37	0	132	118	0	34	32
2020	5	8	22	53	44	20.8	-1.7	1.217	0.3	0.2	0	43	37	0	134	118	0	34	32
2020	5	8	23	3	44	19.2	-3.1	1.217	0.3	0.2	0	43	37	0	134	118	0	34	32
2020	5	8	23	13	44	19.5	-2.8	1.217	0.3	0.2	0	43.4	37.4	0	135	119	0	34	32
2020	5	8	23	23	44	19.3	-2	1.217	0.3	0.2	0	42.6	37	0	134	118	0	35	32
2020	5	8	23	33	44	19.8	-2.5	1.217	0.3	0.2	0	43	37	0	134	118	0	34	32
2020	5	8	23	43	44	19.7	-2.4	1.217	0.3	0.2	0	42.6	37	0	134	118	0	35	32
2020	5	8	23	53	44	19.8	-2.1	1.217	0.3	0.2	0	42.6	37	0	134	118	0	35	32
2020	5	9	0	3	44	18.8	-1.4	1.217	0.3	0.2	0	43	37.4	0	134	118	0	34	31
2020	5	9	0	13	44	20	-1.8	1.217	0.3	0.2	0	43	37	0	134	118	0	34	32
2020	5	9	0	23	44	19.3	-2.4	1.217	0.3	0.2	0	43	37	0	134	118	0	34	32
2020	5	9	0	33	44	18.5	-2.1	1.217	0.3	0.2	0	43	37	0	134	118	0	34	32
2020	5	9	0	43	44	19.1	-2.9	1.217	0.5	0.4	0	43	37	0	134	118	0	34	32
2020	5	9	0	53	44	20.3	-3.1	1.217	0.3	0.2	0	43	37	0	134	118	0	34	32
2020	5	9	1	3	44	20.1	-2.2	1.217	0.4	0.3	0	42.6	37	0	133	118	0	34	32
2020	5	9	1	13	44	20.3	-3.6	1.217	0.3	0.2	0	42.6	36.1	0	133	117	0	34	33
2020	5	9	1	23	44	20.8	-2.8	1.217	0.3	0.2	0	42.1	36.1	0	133	117	0	35	33
2020	5	9	1	33	44	19.8	-2.5	1.217	0.3	0.2	0	43	37	0	134	118	0	34	32
2020	5	9	1	43	44	18.7	-1.8	1.217	0.3	0.2	0	42.6	37	0	133	117	0	34	31
2020	5	9	1	53	44	19.8	-2	1.217	0.5	0.4	0	42.6	36.5	0	133	117	0	34	32
2020	5	9	2	3	44	19.5	-2.3	1.217	0.3	0.2	0	42.6	37	0	133	118	0	34	32
2020	5	9	2	13	44	20.8	-2.4	1.217	0.4	0.3	0	42.6	36.5	0	133	117	0	34	32
2020	5	9	2	23	44	19.6	-2.4	1.217	0.3	0.2	0	43	37	0	134	118	0	34	32
2020	5	9	2	33	44	20.1	-2.2	1.217	0.4	0.3	0	42.6	37	0	133	118	0	34	32
2020	5	9	2	43	44	20.2	-2.1	1.217	0.3	0.2	0	42.6	37	0	133	118	0	34	32
2020	5	9	2	53	44	20	-2.8	1.217	0.3	0.2	0	42.6	36.5	0	133	118	0	34	33
2020	5	9	3	3	44	19.3	-2.4	1.217	0.5	0.4	0	42.1	36.5	0	133	117	0	35	32
2020	5	9	3	13	44	19.1	-1.7	1.217	0.4	0.3	0	42.6	36.5	0	133	118	0	34	33
2020	5	9	3	23	44	18.9	-3.4	1.217	0.3	0.2	0	42.6	36.5	0	133	117	0	34	32
2020	5	9	3	33	44	20.4	-2.5	1.217	0.3	0.2	0	42.6	36.5	0	133	118	0	34	33
2020	5	9	3	43	44	20.2	-1.9	1.217	0.3	0.2	0	43	36.5	0	134	118	0	34	33

Reinhackle (0356)

Year	Month	Day	Hour	Minute	Second	VelocityX	VelocityY	Level	StdError1	StdError2	StdError3	SNR1	SNR2	SNR3	SignalAmp1	SignalAmp2	SignalAmp3	Noise1	Noise2
2020	5	9	3	53	44	18.7	-1.6	1.217	0.3	0.2	0	43	37	0	134	118	0	34	32
2020	5	9	4	3	44	18.6	-1.7	1.217	0.5	0.4	0	43	36.5	0	134	118	0	34	33
2020	5	9	4	13	44	19.7	-2.9	1.217	0.4	0.3	0	42.6	37	0	133	118	0	34	32
2020	5	9	4	23	44	18.6	-2.4	1.217	0.3	0.2	0	43	36.5	0	134	118	0	34	33
2020	5	9	4	33	44	20.7	-2.5	1.217	0.3	0.2	0	43	37	0	134	118	0	34	32
2020	5	9	4	43	44	19.3	-3.6	1.217	0.4	0.3	0	43.4	37.4	0	135	119	0	34	32
2020	5	9	4	53	44	19.9	-3.2	1.217	0.4	0.3	0	43.4	37	0	134	118	0	33	32
2020	5	9	5	3	44	18.9	-2.5	1.217	0.4	0.3	0	43.4	37	0	135	119	0	34	33
2020	5	9	5	13	44	20.2	-2.7	1.217	0.3	0.2	0	42.6	36.5	0	133	117	0	34	32
2020	5	9	5	23	44	18.9	-2.2	1.217	0.5	0.4	0	43	37.4	0	134	119	0	34	32
2020	5	9	5	33	44	19.5	-2.9	1.217	0.3	0.2	0	41.7	36.1	0	132	117	0	35	33
2020	5	9	5	43	44	18.6	-2	1.217	0.3	0.2	0	43.4	36.5	0	134	118	0	33	33
2020	5	9	5	53	44	18.9	-2.7	1.217	0.3	0.2	0	42.6	36.1	0	133	117	0	34	33
2020	5	9	6	3	44	18.5	-2.5	1.217	0.5	0.4	0	42.1	36.5	0	133	118	0	35	33
2020	5	9	6	13	44	19.6	-3.6	1.217	0.3	0.2	0	42.1	35.7	0	132	116	0	34	33
2020	5	9	6	23	44	19.6	-3.2	1.217	0.3	0.2	0	42.6	36.5	0	133	117	0	34	32
2020	5	9	6	33	44	18.9	-1	1.217	0.4	0.3	0	42.1	37.4	0	133	118	0	35	31
2020	5	9	6	43	44	19.6	-1.9	1.217	0.3	0.2	0	41.3	35.7	0	130	116	0	34	33
2020	5	9	6	53	44	19.6	-3.2	1.217	0.5	0.4	0	41.3	36.1	0	130	116	0	34	32
2020	5	9	7	3	44	20	-2.6	1.217	0.4	0.3	0	41.3	36.1	0	130	116	0	34	32
2020	5	9	7	13	44	19.1	-3.4	1.217	0.3	0.2	0	40.9	35.7	0	129	115	0	34	32
2020	5	9	7	23	44	19	-2.9	1.217	0.3	0.2	0	41.7	36.1	0	131	116	0	34	32
2020	5	9	7	33	44	21	-1.8	1.218	0.3	0.2	0	40.9	35.3	0	129	115	0	34	33
2020	5	9	7	43	44	20.5	-4.3	1.217	0.4	0.3	0	40	34.8	0	127	113	0	34	32
2020	5	9	7	53	44	18.2	-1.4	1.218	0.3	0.2	0	40.9	36.1	0	130	116	0	35	32
2020	5	9	8	3	44	18.8	-3.1	1.218	0.4	0.3	0	40.9	36.1	0	129	115	0	34	31
2020	5	9	8	13	44	20.1	-2.6	1.218	0.3	0.2	0	41.7	36.1	0	131	116	0	34	32
2020	5	9	8	23	44	19.6	-2.4	1.218	0.3	0.2	0	41.7	36.1	0	131	116	0	34	32
2020	5	9	8	33	44	19.2	-3.1	1.218	0.3	0.2	0	41.3	36.1	0	130	116	0	34	32
2020	5	9	8	43	44	18.7	-3.3	1.218	0.3	0.2	0	41.3	36.1	0	130	116	0	34	32
2020	5	9	8	53	44	19.5	-2.1	1.218	0.3	0.2	0	41.3	36.1	0	130	116	0	34	32
2020	5	9	9	3	44	20.2	-2.7	1.218	0.3	0.2	0	40.9	36.1	0	130	116	0	35	32
2020	5	9	9	13	44	19.8	-2	1.218	0.4	0.3	0	41.3	36.1	0	130	116	0	34	32
2020	5	9	9	23	44	19.3	-3	1.218	0.3	0.2	0	41.3	36.1	0	130	116	0	34	32
2020	5	9	9	33	44	20.2	-3.1	1.218	0.3	0.2	0	41.3	36.5	0	130	117	0	34	32
2020	5	9	9	43	44	20.2	-2.9	1.218	0.3	0.2	0	40	35.7	0	128	115	0	35	32
2020	5	9	9	53	44	18.8	-2.4	1.218	0.3	0.2	0	40.4	35.7	0	128	114	0	34	31
2020	5	9	10	3	44	18	-2.4	1.218	0.3	0.2	0	40	35.7	0	128	115	0	35	32
2020	5	9	10	13	44	18.7	-2.3	1.218	0.3	0.2	0	40.4	35.7	0	128	115	0	34	32
2020	5	9	10	23	44	18	-3.1	1.218	0.3	0.2	0	40	35.7	0	128	115	0	35	32
2020	5	9	10	33	44	19.7	-2.8	1.218	0.4	0.3	0	40	35.3	0	127	114	0	34	32
2020	5	9	10	43	44	20.6	-2.9	1.218	0.3	0.2	0	40	35.3	0	127	114	0	34	32
2020	5	9	10	53	44	18.7	-2.8	1.218	0.3	0.2	0	40.4	35.3	0	128	114	0	34	32
2020	5	9	11	3	44	19.4	-3.5	1.218	0.3	0.2	0	40.4	35.7	0	128	115	0	34	32
2020	5	9	11	13	44	19.7	-3.1	1.218	0.3	0.2	0	39.6	35.7	0	127	115	0	35	32
2020	5	9	11	23	44	19.6	-2.9	1.217	0.3	0.2	0	39.6	34.4	0	126	113	0	34	33
2020	5	9	11	33	44	18.4	-3.8	1.217	0.3	0.2	0	39.6	34.8	0	126	113	0	34	32

Reinhackle (0356)

Year	Month	Day	Hour	Minute	Second	VelocityX	VelocityY	Level	StdError1	StdError2	StdError3	SNR1	SNR2	SNR3	SignalAmp1	SignalAmp2	SignalAmp3	Noise1	Noise2
2020	5	9	11	43	44	19.2	-3.1	1.217	0.3	0.2	0	40	35.7	0	127	114	0	34	31
2020	5	9	11	53	44	18.9	-3	1.217	0.3	0.2	0	40	34.8	0	126	113	0	33	32
2020	5	9	12	3	44	18.7	-3.3	1.216	0.3	0.2	0	39.6	34.8	0	126	113	0	34	32
2020	5	9	12	13	44	18.5	-2.9	1.216	0.4	0.3	0	39.6	34.8	0	126	113	0	34	32
2020	5	9	12	23	44	19.1	-3	1.217	0.4	0.3	0	40	35.3	0	127	114	0	34	32
2020	5	9	12	33	44	18.8	-2.5	1.216	0.4	0.3	0	40	35.3	0	127	114	0	34	32
2020	5	9	12	43	44	19	-3.1	1.216	0.3	0.2	0	39.6	34.8	0	126	113	0	34	32
2020	5	9	12	53	44	19	-2.4	1.216	0.3	0.2	0	40.4	35.7	0	128	115	0	34	32
2020	5	9	13	3	44	18.5	-2.8	1.217	0.3	0.2	0	40	35.3	0	127	114	0	34	32
2020	5	9	13	13	44	18.5	-2.7	1.215	0.4	0.3	0	40.9	36.1	0	129	116	0	34	32
2020	5	9	13	23	44	20	-2.4	1.215	0.5	0.4	0	43.9	38.7	0	136	123	0	34	33
2020	5	9	13	33	44	19.9	-2.6	1.214	0.3	0.2	0	45.6	40.4	0	139	126	0	33	32
2020	5	9	13	43	44	19.4	-3.1	1.214	0.3	0.2	0	43	37.8	0	134	121	0	34	33
2020	5	9	13	53	44	20	-2.8	1.215	0.3	0.2	0	44.3	39.1	0	137	123	0	34	32
2020	5	9	14	3	44	19.8	-1.7	1.215	0.3	0.2	0	45.6	41.7	0	141	128	0	35	31
2020	5	9	14	13	44	17.5	-3.1	1.215	0.3	0.2	0	41.3	37	0	130	117	0	34	31
2020	5	9	14	23	44	19.6	-2.5	1.215	0.4	0.3	0	45.2	40.9	0	139	127	0	34	32
2020	5	9	14	33	44	20.2	-4.1	1.214	0.3	0.2	0	45.2	39.6	0	139	124	0	34	32
2020	5	9	14	43	44	19.8	-2.5	1.214	0.4	0.3	0	43.4	38.7	0	135	122	0	34	32
2020	5	9	14	53	44	18.9	-2.1	1.213	0.4	0.3	0	41.7	37	0	131	118	0	34	32
2020	5	9	15	3	44	17.8	-1.2	1.214	0.3	0.2	0	48.6	44.3	0	147	136	0	34	33
2020	5	9	15	13	44	19.4	-2.6	1.214	0.3	0.2	0	40.9	35.7	0	128	115	0	33	32
2020	5	9	15	23	44	20.2	-2.9	1.213	0.3	0.2	0	49	44.3	0	147	135	0	33	32
2020	5	9	15	33	44	19.8	-2	1.214	0.3	0.2	0	43	38.7	0	135	122	0	35	32
2020	5	9	15	43	44	19.1	-2.7	1.214	0.3	0.2	0	49	44.3	0	147	134	0	33	31
2020	5	9	15	53	44	18	-1.9	1.213	0.3	0.2	0	51.2	46.4	0	153	140	0	34	32
2020	5	9	16	3	44	18.6	-2.2	1.214	0.3	0.2	0	47.3	42.6	0	144	131	0	34	32
2020	5	9	16	13	44	18.8	-2.7	1.214	0.4	0.3	0	44.3	39.6	0	137	124	0	34	32
2020	5	9	16	23	44	20.5	-3.3	1.213	0.3	0.2	0	44.7	40.4	0	138	126	0	34	32
2020	5	9	16	33	44	17	-1.9	1.213	0.3	0.2	0	49.9	46.4	0	149	140	0	33	32
2020	5	9	16	43	44	20.1	-2	1.213	0.3	0.2	0	41.7	39.6	0	131	124	0	34	32
2020	5	9	16	53	44	20.8	-2.5	1.213	0.3	0.2	0	39.6	36.1	0	126	116	0	34	32
2020	5	9	17	3	44	20.3	-2.5	1.214	0.3	0.2	0	39.1	36.1	0	125	116	0	34	32
2020	5	9	17	13	44	20	-2.5	1.213	0.3	0.2	0	40.4	37	0	127	118	0	33	32
2020	5	9	17	23	44	19.6	-2.7	1.213	0.3	0.2	0	39.6	36.5	0	126	117	0	34	32
2020	5	9	17	33	44	19.8	-3.9	1.213	0.5	0.4	0	38.3	35.7	0	124	115	0	35	32
2020	5	9	17	43	44	17.9	-2.9	1.213	0.4	0.3	0	38.7	36.1	0	124	115	0	34	31
2020	5	9	17	53	44	20.1	-3.6	1.213	0.3	0.2	0	39.1	36.5	0	125	116	0	34	31
2020	5	9	18	3	44	18.7	-2.8	1.213	0.3	0.2	0	39.1	35.7	0	125	115	0	34	32
2020	5	9	18	13	44	18.8	-3.9	1.213	0.3	0.2	0	39.6	36.5	0	126	117	0	34	32
2020	5	9	18	23	44	18.1	-2.5	1.213	0.3	0.2	0	39.1	36.1	0	125	116	0	34	32
2020	5	9	18	33	44	18.8	-3.7	1.213	0.3	0.2	0	39.6	36.5	0	126	117	0	34	32
2020	5	9	18	43	44	19.5	-3.7	1.213	0.3	0.2	0	40	36.5	0	126	117	0	33	32
2020	5	9	18	53	44	18	-3.7	1.213	0.3	0.2	0	39.1	36.1	0	125	116	0	34	32
2020	5	9	19	3	44	17.9	-2.8	1.213	0.3	0.2	0	40.4	37	0	127	118	0	33	32
2020	5	9	19	13	44	17.1	-3.4	1.213	0.3	0.2	0	40	37	0	127	118	0	34	32
2020	5	9	19	23	44	18.9	-2.5	1.213	0.3	0.2	0	40	37.4	0	128	119	0	35	32

Reinhackle (0356)

Year	Month	Day	Hour	Minute	Second	VelocityX	VelocityY	Level	StdError1	StdError2	StdError3	SNR1	SNR2	SNR3	SignalAmp1	SignalAmp2	SignalAmp3	Noise1	Noise2
2020	5	9	19	33	44	18.6	-2.8	1.213	0.3	0.2	0	40.4	37.8	0	128	120	0	34	32
2020	5	9	19	43	44	18.4	-2.5	1.213	0.4	0.3	0	40.9	38.3	0	129	121	0	34	32
2020	5	9	19	53	44	20.9	-2.6	1.213	0.3	0.2	0	40.4	37.8	0	128	120	0	34	32
2020	5	9	20	3	44	19.6	-3	1.213	0.5	0.4	0	40	37.4	0	127	119	0	34	32
2020	5	9	20	13	44	18.8	-2.9	1.213	0.4	0.3	0	40	37.4	0	127	119	0	34	32
2020	5	9	20	23	44	19.6	-2.2	1.213	0.3	0.2	0	40	37	0	127	118	0	34	32
2020	5	9	20	33	44	18.5	-3.5	1.213	0.3	0.2	0	40.4	37.4	0	127	118	0	33	31
2020	5	9	20	43	44	17.8	-2.7	1.213	0.3	0.2	0	39.6	37	0	126	118	0	34	32
2020	5	9	20	53	44	19	-3.2	1.213	0.4	0.3	0	40	37	0	127	118	0	34	32
2020	5	9	21	3	44	18.9	-3.3	1.212	0.3	0.2	0	40	37	0	127	118	0	34	32
2020	5	9	21	13	44	18.6	-4.4	1.213	0.4	0.3	0	40	36.5	0	127	118	0	34	33
2020	5	9	21	23	44	18.4	-3.3	1.213	0.4	0.3	0	40	37.8	0	127	119	0	34	31
2020	5	9	21	33	44	20	-3.4	1.213	0.5	0.4	0	40	37	0	127	118	0	34	32
2020	5	9	21	43	44	19	-3.5	1.213	0.5	0.4	0	40	37	0	126	118	0	33	32
2020	5	9	21	53	44	18.9	-3.4	1.212	0.3	0.2	0	40.4	37	0	127	118	0	33	32
2020	5	9	22	3	44	19.1	-3.7	1.212	0.3	0.2	0	40	37.4	0	127	119	0	34	32
2020	5	9	22	13	44	18.4	-3.1	1.212	0.4	0.3	0	40.4	37.4	0	128	119	0	34	32
2020	5	9	22	23	44	18.2	-2.6	1.212	0.4	0.3	0	40	37.4	0	127	119	0	34	32
2020	5	9	22	33	44	18.5	-3.4	1.212	0.3	0.2	0	40.4	37.4	0	128	119	0	34	32
2020	5	9	22	43	44	18.9	-3.7	1.212	0.4	0.3	0	39.6	36.5	0	127	118	0	35	33
2020	5	9	22	53	44	17.8	-3.5	1.212	0.4	0.3	0	40	37	0	127	118	0	34	32
2020	5	9	23	3	44	17.9	-3.1	1.212	0.4	0.3	0	40.4	37.8	0	128	120	0	34	32
2020	5	9	23	13	44	17.6	-4	1.212	0.3	0.2	0	40	37.4	0	127	119	0	34	32
2020	5	9	23	23	44	18	-3.4	1.212	0.5	0.4	0	40.4	38.3	0	128	120	0	34	31
2020	5	9	23	33	44	18.4	-4.4	1.212	0.3	0.2	0	40	37.4	0	127	119	0	34	32
2020	5	9	23	43	44	18.4	-4.2	1.212	0.3	0.2	0	40.4	37	0	127	119	0	33	33
2020	5	9	23	53	44	19.3	-3.5	1.212	0.4	0.3	0	40.4	37.4	0	127	119	0	33	32
2020	5	10	0	3	44	17.9	-3.5	1.212	0.4	0.3	0	40	37.4	0	127	119	0	34	32
2020	5	10	0	13	44	19	-2.6	1.212	0.4	0.3	0	40.4	37.8	0	128	120	0	34	32
2020	5	10	0	23	44	19.6	-3.7	1.212	0.4	0.3	0	40.4	37.4	0	128	119	0	34	32
2020	5	10	0	33	44	19	-3.5	1.212	0.5	0.4	0	40.4	37	0	128	119	0	34	33
2020	5	10	0	43	44	18.8	-3.7	1.212	0.4	0.3	0	40	37.8	0	128	120	0	35	32
2020	5	10	0	53	44	18.4	-2.7	1.212	0.4	0.3	0	40	37.4	0	127	119	0	34	32
2020	5	10	1	3	44	19	-3.8	1.212	0.4	0.3	0	40	37	0	127	118	0	34	32
2020	5	10	1	13	44	19.2	-2.4	1.212	0.5	0.4	0	40	37.4	0	127	119	0	34	32
2020	5	10	1	23	44	19.5	-3.1	1.213	0.3	0.2	0	40	37.4	0	127	119	0	34	32
2020	5	10	1	33	44	18.9	-2.6	1.213	0.4	0.3	0	40	37.4	0	126	119	0	33	32
2020	5	10	1	43	44	19.1	-3.4	1.213	0.4	0.3	0	40	37	0	127	119	0	34	33
2020	5	10	1	53	44	18.5	-3.1	1.213	0.4	0.3	0	40.4	37.8	0	128	119	0	34	31
2020	5	10	2	3	44	20.2	-2.3	1.213	0.3	0.2	0	40.4	37.8	0	128	120	0	34	32
2020	5	10	2	13	44	19.3	-3.1	1.213	0.3	0.2	0	40	37	0	127	119	0	34	33
2020	5	10	2	23	44	17.3	-2.2	1.214	0.3	0.2	0	40.4	37.4	0	128	120	0	34	33
2020	5	10	2	33	44	19.2	-2.1	1.215	0.3	0.2	0	40.9	38.3	0	129	121	0	34	32
2020	5	10	2	43	44	20.1	-2.4	1.215	0.4	0.3	0	40.4	38.3	0	128	120	0	34	31
2020	5	10	2	53	44	18.7	-2.3	1.215	0.3	0.2	0	40.9	38.3	0	129	121	0	34	32
2020	5	10	3	3	44	18.4	-3	1.215	0.3	0.2	0	40.4	37.8	0	128	120	0	34	32
2020	5	10	3	13	44	20.1	-2.4	1.215	0.3	0.2	0	40.4	37.8	0	128	120	0	34	32

Reinhackle (0356)

Year	Month	Day	Hour	Minute	Second	VelocityX	VelocityY	Level	StdError1	StdError2	StdError3	SNR1	SNR2	SNR3	SignalAmp1	SignalAmp2	SignalAmp3	Noise1	Noise2
2020	5	10	3	23	44	19.4	-2.9	1.215	0.4	0.3	0	40.4	37.8	0	128	120	0	34	32
2020	5	10	3	33	44	18.5	-2.8	1.216	0.4	0.3	0	40.4	37.8	0	128	120	0	34	32
2020	5	10	3	43	44	18.5	-2.5	1.216	0.3	0.2	0	40	37.8	0	127	120	0	34	32
2020	5	10	3	53	44	19.4	-2.5	1.216	0.3	0.2	0	40.4	37.4	0	127	119	0	33	32
2020	5	10	4	3	44	19.2	-2.6	1.216	0.4	0.3	0	40.4	37.8	0	128	120	0	34	32
2020	5	10	4	13	44	19.5	-3.1	1.216	0.4	0.3	0	40.9	38.3	0	129	121	0	34	32
2020	5	10	4	23	44	20.1	-2.2	1.216	0.3	0.2	0	40.4	37.8	0	128	120	0	34	32
2020	5	10	4	33	44	17.7	-2.9	1.216	0.4	0.3	0	40.9	38.3	0	129	121	0	34	32
2020	5	10	4	43	44	20.4	-2.7	1.216	0.4	0.3	0	43	37.8	0	135	121	0	35	33
2020	5	10	4	53	44	19	-2.3	1.216	0.3	0.2	0	43.4	38.3	0	135	121	0	34	32
2020	5	10	5	3	44	18.9	-2.9	1.216	0.3	0.2	0	42.6	37.4	0	133	120	0	34	33
2020	5	10	5	13	44	19.2	-1.3	1.216	0.3	0.2	0	43.4	38.3	0	135	121	0	34	32
2020	5	10	5	23	44	20	-2.4	1.216	0.4	0.3	0	42.6	37.4	0	133	119	0	34	32
2020	5	10	5	33	44	19.4	-2.2	1.216	0.3	0.2	0	42.6	37.4	0	133	120	0	34	33
2020	5	10	5	43	44	19.8	-2.4	1.216	0.4	0.3	0	42.1	37	0	132	118	0	34	32
2020	5	10	5	53	44	19.3	-1.6	1.216	0.3	0.2	0	41.7	36.5	0	132	118	0	35	33
2020	5	10	6	3	44	18.2	-2.2	1.216	0.3	0.2	0	41.7	36.5	0	131	118	0	34	33
2020	5	10	6	13	44	18.7	-2.5	1.216	0.3	0.2	0	41.7	37	0	131	118	0	34	32
2020	5	10	6	23	44	17.7	-2.2	1.216	0.3	0.2	0	43	38.3	0	134	121	0	34	32
2020	5	10	6	33	44	19.9	-3.4	1.216	0.3	0.2	0	41.3	36.5	0	131	118	0	35	33
2020	5	10	6	43	44	19.2	-2.8	1.216	0.4	0.3	0	42.1	37	0	132	119	0	34	33
2020	5	10	6	53	44	18.7	-3.7	1.216	0.4	0.3	0	42.1	37	0	132	118	0	34	32
2020	5	10	7	3	44	18.9	-2.7	1.216	0.3	0.2	0	41.7	37	0	131	118	0	34	32
2020	5	10	7	13	44	18.9	-2.4	1.216	0.4	0.3	0	41.7	37	0	131	118	0	34	32
2020	5	10	7	23	44	18.9	-2.7	1.216	0.3	0.2	0	42.1	37.4	0	132	119	0	34	32
2020	5	10	7	33	44	19.2	-2.3	1.217	0.3	0.2	0	41.3	37	0	131	118	0	35	32
2020	5	10	7	43	44	19.2	-2.2	1.217	0.3	0.2	0	42.1	37.8	0	132	119	0	34	31
2020	5	10	7	53	44	20.6	-3	1.217	0.4	0.3	0	40.9	36.1	0	129	116	0	34	32
2020	5	10	8	3	44	19.6	-3.4	1.217	0.4	0.3	0	40.9	36.1	0	129	116	0	34	32
2020	5	10	8	13	44	18.7	-3.5	1.217	0.5	0.4	0	42.6	37.4	0	133	120	0	34	33
2020	5	10	8	23	44	19.8	-2.8	1.217	0.3	0.2	0	41.3	37	0	130	118	0	34	32
2020	5	10	8	33	44	19.4	-2.4	1.217	0.3	0.2	0	40.9	36.5	0	129	117	0	34	32
2020	5	10	8	43	44	19.4	-2.5	1.217	0.3	0.2	0	40.4	35.7	0	128	115	0	34	32
2020	5	10	8	53	44	19.6	-3.5	1.217	0.3	0.2	0	40.4	36.1	0	128	116	0	34	32
2020	5	10	9	3	44	19.2	-1.6	1.217	0.3	0.2	0	40	36.5	0	128	117	0	35	32
2020	5	10	9	13	44	18.3	-4.4	1.216	0.5	0.4	0	40	35.7	0	127	115	0	34	32
2020	5	10	9	23	44	18.3	-3.5	1.216	0.4	0.3	0	40	35.7	0	127	115	0	34	32
2020	5	10	9	33	44	19.7	-3.3	1.216	0.5	0.5	0	39.1	35.3	0	126	114	0	35	32
2020	5	10	9	43	44	18.2	-3.1	1.216	0.3	0.2	0	39.6	35.3	0	126	114	0	34	32
2020	5	10	9	53	44	19.7	-2.3	1.217	0.4	0.3	0	40.9	36.1	0	129	116	0	34	32
2020	5	10	10	3	44	18.7	-2.3	1.217	0.3	0.2	0	40.9	36.5	0	129	117	0	34	32
2020	5	10	10	13	44	19.3	-3.2	1.216	0.3	0.2	0	41.3	36.5	0	129	117	0	33	32
2020	5	10	10	23	44	19.5	-2.6	1.216	0.3	0.2	0	40	35.7	0	127	115	0	34	32
2020	5	10	10	33	44	18.9	-2.9	1.215	0.3	0.2	0	39.6	34.8	0	126	113	0	34	32
2020	5	10	10	43	44	19	-2.8	1.215	0.3	0.2	0	40	35.3	0	127	114	0	34	32
2020	5	10	10	53	44	17.1	-3.5	1.215	0.3	0.2	0	40	35.7	0	126	115	0	33	32
2020	5	10	11	3	44	18.4	-2.8	1.216	0.3	0.2	0	40	35.3	0	127	115	0	34	33

Reinhackle (0356)

Year	Month	Day	Hour	Minute	Second	VelocityX	VelocityY	Level	StdError1	StdError2	StdError3	SNR1	SNR2	SNR3	SignalAmp1	SignalAmp2	SignalAmp3	Noise1	Noise2
2020	5	10	11	13	44	18	-3	1.215	0.3	0.2	0	39.1	36.1	0	126	115	0	35	31
2020	5	10	11	23	44	18.5	-2.8	1.215	0.3	0.2	0	40.4	36.5	0	128	116	0	34	31
2020	5	10	11	33	44	18.9	-2.3	1.215	0.3	0.2	0	41.7	37	0	131	117	0	34	31
2020	5	10	11	43	44	19.4	-3.3	1.215	0.3	0.2	0	40.4	36.5	0	128	116	0	34	31
2020	5	10	11	53	44	19.5	-2.7	1.215	0.3	0.2	0	40	35.7	0	127	115	0	34	32
2020	5	10	12	3	44	20.6	-2.9	1.213	0.4	0.3	0	40.9	36.5	0	129	117	0	34	32
2020	5	10	12	13	44	19.7	-2.6	1.215	0.4	0.3	0	40.4	35.7	0	128	115	0	34	32
2020	5	10	12	23	44	19.2	-3.1	1.214	0.3	0.2	0	42.6	38.7	0	133	122	0	34	32
2020	5	10	12	33	44	19.8	-2.5	1.214	0.4	0.3	0	41.3	36.5	0	130	118	0	34	33
2020	5	10	12	43	44	17.8	-2.7	1.215	0.4	0.3	0	41.7	36.5	0	130	118	0	33	33
2020	5	10	12	53	44	18.3	-3	1.215	0.4	0.3	0	40.4	36.5	0	128	116	0	34	31
2020	5	10	13	3	44	19.6	-4.4	1.215	0.3	0.2	0	39.1	35.3	0	125	114	0	34	32
2020	5	10	13	13	44	20.2	-3.6	1.215	0.4	0.3	0	39.6	35.3	0	126	114	0	34	32
2020	5	10	13	23	44	19.1	-3.7	1.214	0.3	0.2	0	40	34.8	0	126	114	0	33	33
2020	5	10	13	33	44	18.9	-3.5	1.214	0.3	0.2	0	39.6	35.3	0	126	114	0	34	32
2020	5	10	13	43	44	18.6	-3.4	1.214	0.3	0.2	0	42.1	38.3	0	132	121	0	34	32
2020	5	10	13	53	44	19.6	-2.5	1.216	0.4	0.3	0	40.9	36.5	0	128	117	0	33	32
2020	5	10	14	3	44	20	-1.7	1.214	0.4	0.3	0	39.6	35.7	0	126	115	0	34	32
2020	5	10	14	13	44	19	-1.4	1.215	0.3	0.2	0	43.9	40	0	136	124	0	34	31
2020	5	10	14	23	44	20	-2.7	1.215	0.3	0.2	0	43	37.8	0	134	120	0	34	32
2020	5	10	14	33	44	20.2	-2.8	1.215	0.3	0.2	0	43.4	37.4	0	135	119	0	34	32
2020	5	10	14	43	44	19.7	-2	1.215	0.3	0.2	0	41.3	36.1	0	130	116	0	34	32
2020	5	10	14	53	44	19.2	-2.8	1.214	0.3	0.2	0	42.1	37.4	0	133	119	0	35	32
2020	5	10	15	3	44	19.1	-2.8	1.213	0.3	0.2	0	44.3	38.7	0	136	122	0	33	32
2020	5	10	15	13	44	19.1	-3	1.214	0.5	0.4	0	41.3	36.1	0	130	116	0	34	32
2020	5	10	15	23	44	17.2	-1.8	1.214	0.4	0.3	0	46.9	41.7	0	143	128	0	34	31
2020	5	10	15	33	44	19.3	-3.5	1.213	0.3	0.2	0	42.1	36.5	0	132	118	0	34	33
2020	5	10	15	43	44	18.6	-4.1	1.213	0.4	0.3	0	42.1	37	0	131	117	0	33	31
2020	5	10	15	53	44	20.2	-2.1	1.214	0.3	0.2	0	41.7	36.1	0	130	116	0	33	32
2020	5	10	16	3	44	19.8	-2.4	1.212	0.3	0.2	0	45.2	39.6	0	139	124	0	34	32
2020	5	10	16	13	44	20.6	-2.5	1.213	0.3	0.2	0	42.1	37.4	0	132	119	0	34	32
2020	5	10	16	23	44	20.2	-2.9	1.214	0.3	0.2	0	43.4	37.4	0	134	119	0	33	32
2020	5	10	16	33	44	18.8	-1.7	1.213	0.4	0.3	0	44.3	38.3	0	136	122	0	33	33
2020	5	10	16	43	44	19.2	-2.9	1.213	0.3	0.2	0	40.4	34.8	0	127	113	0	33	32
2020	5	10	16	53	44	19.1	-3.5	1.213	0.3	0.2	0	42.6	37	0	132	118	0	33	32
2020	5	10	17	3	44	19.1	-2.6	1.213	0.3	0.2	0	42.6	36.5	0	132	117	0	33	32
2020	5	10	17	13	44	19.8	-3.2	1.213	0.3	0.2	0	41.3	36.1	0	130	116	0	34	32
2020	5	10	17	23	44	20.5	-3	1.213	0.3	0.2	0	41.7	36.1	0	131	116	0	34	32
2020	5	10	17	33	44	19.2	-2.8	1.213	0.3	0.2	0	40.4	34.8	0	128	114	0	34	33
2020	5	10	17	43	44	20.6	-2.9	1.213	0.4	0.3	0	40.9	35.3	0	129	114	0	34	32
2020	5	10	17	53	44	20.1	-2.3	1.213	0.3	0.2	0	40.9	35.7	0	129	114	0	34	31
2020	5	10	18	3	44	19.8	-3.2	1.213	0.3	0.2	0	41.7	35.7	0	130	115	0	33	32
2020	5	10	18	13	44	19.9	-2.1	1.213	0.5	0.4	0	40.4	35.3	0	128	114	0	34	32
2020	5	10	18	23	44	19.7	-2	1.213	0.3	0.2	0	40	34.4	0	127	112	0	34	32
2020	5	10	18	33	44	18.1	-2	1.213	0.5	0.4	0	41.3	35.7	0	130	115	0	34	32
2020	5	10	18	43	44	19.1	-4	1.213	0.4	0.3	0	40.9	35.3	0	129	114	0	34	32
2020	5	10	18	53	44	19.4	-2.6	1.213	0.3	0.2	0	40.9	35.3	0	129	114	0	34	32

Reinhackle (0356)

Year	Month	Day	Hour	Minute	Second	VelocityX	VelocityY	Level	StdError1	StdError2	StdError3	SNR1	SNR2	SNR3	SignalAmp1	SignalAmp2	SignalAmp3	Noise1	Noise2
2020	5	10	19	3	44	18.3	-1.7	1.213	0.3	0.2	0	42.1	36.1	0	131	116	0	33	32
2020	5	10	19	13	44	19.7	-1.9	1.212	0.4	0.3	0	42.1	37.4	0	132	118	0	34	31
2020	5	10	19	23	44	18.5	-4	1.212	0.4	0.3	0	42.6	37.4	0	133	118	0	34	31
2020	5	10	19	33	44	20.1	-2	1.212	0.4	0.3	0	43	37.4	0	134	119	0	34	32
2020	5	10	19	43	44	19	-2.7	1.213	0.4	0.3	0	43	37.4	0	134	119	0	34	32
2020	5	10	19	53	44	19.6	-2.5	1.213	0.3	0.2	0	43.9	37.8	0	135	120	0	33	32
2020	5	10	20	3	44	19.4	-2.8	1.212	0.5	0.4	0	42.6	37.4	0	133	119	0	34	32
2020	5	10	20	13	44	18.9	-2.5	1.212	0.3	0.2	0	43.4	37.8	0	134	119	0	33	31
2020	5	10	20	23	44	19.8	-2.7	1.212	0.3	0.2	0	42.6	37	0	133	118	0	34	32
2020	5	10	20	33	44	18.6	-3.8	1.212	0.3	0.2	0	42.1	36.5	0	132	117	0	34	32
2020	5	10	20	43	44	18.6	-3	1.212	0.3	0.2	0	42.6	37.4	0	133	118	0	34	31
2020	5	10	20	53	44	18.3	-1.9	1.212	0.3	0.2	0	42.6	37	0	133	118	0	34	32
2020	5	10	21	3	44	20.1	-2.5	1.212	0.3	0.2	0	42.6	37	0	133	118	0	34	32
2020	5	10	21	13	44	18.9	-2.5	1.212	0.4	0.3	0	43	37.4	0	134	119	0	34	32
2020	5	10	21	23	44	19.7	-3.1	1.212	0.4	0.3	0	42.6	37.4	0	133	119	0	34	32
2020	5	10	21	33	44	20.5	-2.6	1.212	0.3	0.2	0	42.1	36.5	0	132	117	0	34	32
2020	5	10	21	43	44	19.6	-2.6	1.212	0.4	0.3	0	42.6	36.5	0	133	118	0	34	33
2020	5	10	21	53	44	18.5	-2	1.212	0.4	0.3	0	42.1	37	0	132	118	0	34	32
2020	5	10	22	3	44	20.2	-2.8	1.212	0.5	0.4	0	42.6	37	0	133	118	0	34	32
2020	5	10	22	13	44	18	-2.6	1.212	0.4	0.3	0	42.6	37	0	133	118	0	34	32
2020	5	10	22	23	44	18.8	-3	1.212	0.5	0.4	0	42.6	36.5	0	132	117	0	33	32
2020	5	10	22	33	44	18.1	-3.1	1.212	0.3	0.2	0	43	37.4	0	133	119	0	33	32
2020	5	10	22	43	44	19.8	-2.2	1.212	0.4	0.3	0	42.6	37	0	133	118	0	34	32
2020	5	10	22	53	44	18.6	-2.9	1.212	0.3	0.2	0	42.1	37	0	132	118	0	34	32
2020	5	10	23	3	44	18.3	-2.5	1.212	0.3	0.2	0	43.4	37.4	0	134	119	0	33	32
2020	5	10	23	13	44	18.1	-2.4	1.212	0.3	0.2	0	43	37.8	0	134	119	0	34	31
2020	5	10	23	23	44	18.9	-3	1.212	0.3	0.2	0	42.6	37.4	0	133	119	0	34	32
2020	5	10	23	33	44	19.8	-1.5	1.212	0.3	0.2	0	42.6	37	0	133	118	0	34	32
2020	5	10	23	43	44	19.1	-4	1.212	0.3	0.2	0	42.6	37.4	0	133	119	0	34	32
2020	5	10	23	53	44	18.5	-2.5	1.212	0.3	0.2	0	43	37.4	0	134	119	0	34	32
2020	5	11	0	3	44	19.5	-1.8	1.212	0.3	0.2	0	42.6	36.5	0	133	118	0	34	33
2020	5	11	0	13	44	18.9	-1.7	1.212	0.4	0.3	0	42.6	37.4	0	133	119	0	34	32
2020	5	11	0	23	44	19.3	-3	1.211	0.3	0.2	0	42.6	37.4	0	133	119	0	34	32
2020	5	11	0	33	44	18.4	-2.5	1.212	0.4	0.3	0	42.6	37	0	133	118	0	34	32
2020	5	11	0	43	44	20.7	-3.3	1.212	0.3	0.2	0	42.6	37	0	133	118	0	34	32
2020	5	11	0	53	44	19.5	-2.6	1.211	0.3	0.2	0	43	37.4	0	133	119	0	33	32
2020	5	11	1	3	44	18.7	-2.8	1.211	0.3	0.2	0	42.6	37.4	0	133	119	0	34	32
2020	5	11	1	13	44	20.2	-2.4	1.211	0.4	0.3	0	43	37.4	0	134	119	0	34	32
2020	5	11	1	23	44	19.1	-1.5	1.211	0.3	0.2	0	42.6	37.4	0	133	119	0	34	32
2020	5	11	1	33	44	20.2	-2.1	1.211	0.4	0.3	0	43	37.4	0	134	119	0	34	32
2020	5	11	1	43	44	19.2	-2.1	1.211	0.3	0.2	0	42.6	37	0	133	118	0	34	32
2020	5	11	1	53	44	18.4	-2.1	1.211	0.3	0.2	0	43.4	37.4	0	134	119	0	33	32
2020	5	11	2	3	44	19.6	-2.7	1.211	0.3	0.2	0	43	37.4	0	134	119	0	34	32
2020	5	11	2	13	44	19.3	-3.5	1.211	0.3	0.2	0	43	37.4	0	134	119	0	34	32
2020	5	11	2	23	44	19.9	-2.4	1.211	0.3	0.2	0	42.6	37.4	0	134	119	0	35	32
2020	5	11	2	33	44	19.4	-2.4	1.211	0.4	0.3	0	43	37.8	0	134	120	0	34	32
2020	5	11	2	43	44	19.3	-2.5	1.211	0.3	0.2	0	43	37.4	0	134	119	0	34	32

Reinhackle (0356)

Year	Month	Day	Hour	Minute	Second	VelocityX	VelocityY	Level	StdError1	StdError2	StdError3	SNR1	SNR2	SNR3	SignalAmp1	SignalAmp2	SignalAmp3	Noise1	Noise2
2020	5	11	2	53	44	17.9	-3	1.211	0.3	0.2	0	42.6	37.4	0	134	119	0	35	32
2020	5	11	3	3	44	19.1	-1.9	1.211	0.5	0.4	0	43	37.8	0	134	119	0	34	31
2020	5	11	3	13	44	20.3	-2.9	1.211	0.4	0.3	0	43	37.4	0	134	119	0	34	32
2020	5	11	3	23	44	20	-2.8	1.211	0.4	0.3	0	42.6	37.8	0	133	119	0	34	31
2020	5	11	3	33	44	19.3	-1.7	1.211	0.3	0.2	0	43.4	37.8	0	135	120	0	34	32
2020	5	11	3	43	44	18.9	-1.4	1.211	0.4	0.3	0	42.6	37.4	0	133	119	0	34	32
2020	5	11	3	53	44	19.8	-2.1	1.211	0.4	0.3	0	42.6	38.3	0	134	120	0	35	31
2020	5	11	4	3	44	18.3	-2.4	1.211	0.4	0.3	0	43.4	38.7	0	136	122	0	35	32
2020	5	11	4	13	44	20.7	-2.9	1.211	0.4	0.3	0	43	37.4	0	134	120	0	34	33
2020	5	11	4	23	44	18.5	-1.8	1.211	0.3	0.2	0	43.9	38.3	0	136	121	0	34	32
2020	5	11	4	33	44	20.1	-3	1.211	0.3	0.2	0	43.4	37.8	0	135	120	0	34	32
2020	5	11	4	43	44	19.7	-1.9	1.211	0.3	0.2	0	43.9	38.3	0	136	121	0	34	32
2020	5	11	4	53	44	19.4	-2	1.211	0.4	0.3	0	43	37.8	0	134	120	0	34	32
2020	5	11	5	3	44	18.7	-2.9	1.211	0.3	0.2	0	43.4	37.8	0	135	120	0	34	32
2020	5	11	5	13	44	18.2	-2.3	1.211	0.3	0.2	0	42.6	37.4	0	133	119	0	34	32
2020	5	11	5	23	44	19.5	-3.1	1.212	0.3	0.2	0	43	37.4	0	134	119	0	34	32
2020	5	11	5	33	44	19.2	-2.3	1.212	0.3	0.2	0	42.6	37.4	0	133	119	0	34	32
2020	5	11	5	43	44	18.4	-2.2	1.212	0.4	0.3	0	43	37.4	0	134	119	0	34	32
2020	5	11	5	53	44	20.3	-2.6	1.213	0.3	0.2	0	42.6	37.4	0	133	119	0	34	32
2020	5	11	6	3	44	19.2	-2.1	1.213	0.3	0.2	0	42.6	37	0	133	118	0	34	32
2020	5	11	6	13	44	18.5	-2.9	1.212	0.3	0.2	0	42.1	37	0	132	118	0	34	32
2020	5	11	6	23	44	19.2	-2.4	1.213	0.3	0.2	0	41.7	36.1	0	131	116	0	34	32
2020	5	11	6	33	44	18.6	-2	1.214	0.3	0.2	0	40.9	35.7	0	129	115	0	34	32
2020	5	11	6	43	44	19.2	-2.7	1.214	0.3	0.2	0	41.7	35.7	0	131	116	0	34	33
2020	5	11	6	53	44	20.2	-2.1	1.214	0.3	0.2	0	41.3	36.5	0	130	116	0	34	31
2020	5	11	7	3	44	19.2	-3.4	1.214	0.3	0.2	0	41.3	36.5	0	129	116	0	33	31
2020	5	11	7	13	44	20.1	-3.2	1.214	0.4	0.3	0	39.6	34.4	0	126	113	0	34	33
2020	5	11	7	23	44	19.3	-2.8	1.213	0.4	0.3	0	40.4	35.3	0	128	114	0	34	32
2020	5	11	7	33	44	18.7	-1.4	1.214	0.3	0.2	0	40.4	34.8	0	128	114	0	34	33
2020	5	11	7	43	44	19.2	-2.8	1.213	0.3	0.2	0	39.6	34.4	0	126	112	0	34	32
2020	5	11	7	53	44	19.7	-3.4	1.212	0.3	0.2	0	38.7	34	0	125	111	0	35	32
2020	5	11	8	3	44	18.8	-3.3	1.213	0.4	0.3	0	39.1	34.4	0	126	112	0	35	32
2020	5	11	8	13	44	18.2	-2.4	1.213	0.3	0.2	0	40.4	35.3	0	129	114	0	35	32
2020	5	11	8	23	44	19.7	-2.4	1.213	0.3	0.2	0	39.1	34	0	125	111	0	34	32
2020	5	11	8	33	44	19.4	-1.7	1.213	0.3	0.2	0	39.1	34	0	125	111	0	34	32
2020	5	11	8	43	44	18.8	-2.4	1.212	0.3	0.2	0	40	34.4	0	127	113	0	34	33
2020	5	11	8	53	44	19.5	-3.1	1.212	0.3	0.2	0	39.1	34	0	125	111	0	34	32
2020	5	11	9	3	44	19.3	-3.3	1.212	0.3	0.2	0	38.7	33.5	0	124	110	0	34	32
2020	5	11	9	13	44	19.1	-3	1.212	0.3	0.2	0	38.7	34	0	124	111	0	34	32
2020	5	11	9	23	44	18.8	-2.4	1.212	0.4	0.3	0	38.7	33.1	0	124	110	0	34	33
2020	5	11	9	33	44	20	-2.9	1.212	0.3	0.2	0	38.7	33.5	0	124	110	0	34	32
2020	5	11	9	43	44	17.9	-2.5	1.212	0.3	0.2	0	39.1	34	0	125	111	0	34	32
2020	5	11	9	53	44	18.4	-2.1	1.212	0.4	0.3	0	39.1	34	0	125	111	0	34	32
2020	5	11	10	3	44	18.9	-3.9	1.212	0.3	0.2	0	40	34.8	0	127	113	0	34	32
2020	5	11	10	13	44	19.1	-2.5	1.212	0.3	0.2	0	40.4	35.3	0	128	114	0	34	32
2020	5	11	10	23	44	17.4	-3.4	1.212	0.4	0.3	0	39.6	34.4	0	126	112	0	34	32
2020	5	11	10	33	44	19.1	-2.9	1.212	0.4	0.3	0	40	34.8	0	127	113	0	34	32

Reinhackle (0356)

Year	Month	Day	Hour	Minute	Second	VelocityX	VelocityY	Level	StdError1	StdError2	StdError3	SNR1	SNR2	SNR3	SignalAmp1	SignalAmp2	SignalAmp3	Noise1	Noise2
2020	5	11	10	43	44	19.9	-2.5	1.212	0.3	0.2	0	39.6	34.4	0	126	112	0	34	32
2020	5	11	10	53	44	18.9	-3.8	1.212	0.3	0.2	0	40	35.3	0	127	114	0	34	32
2020	5	11	11	3	44	19.7	-2.8	1.212	0.3	0.2	0	39.6	34.4	0	126	112	0	34	32
2020	5	11	11	13	44	18.8	-2.5	1.213	0.3	0.2	0	39.6	34.4	0	126	113	0	34	33
2020	5	11	11	23	44	18.5	-2.8	1.213	0.3	0.2	0	40.4	34.8	0	127	113	0	33	32
2020	5	11	11	33	44	19.8	-3.7	1.212	0.3	0.2	0	39.6	34	0	126	112	0	34	33
2020	5	11	11	43	44	18.6	-2.5	1.212	0.4	0.3	0	39.1	34	0	125	112	0	34	33
2020	5	11	11	53	44	19.3	-3.5	1.212	0.3	0.2	0	38.7	33.5	0	124	110	0	34	32
2020	5	11	12	3	44	19.5	-2.9	1.212	0.3	0.2	0	39.1	34	0	125	111	0	34	32
2020	5	11	12	13	44	20	-2.5	1.212	0.4	0.3	0	39.1	33.5	0	124	110	0	33	32
2020	5	11	12	23	44	19	-3	1.212	0.3	0.2	0	39.1	33.5	0	125	111	0	34	33
2020	5	11	12	33	44	19.1	-2.7	1.212	0.3	0.2	0	38.7	33.1	0	123	109	0	33	32
2020	5	11	12	43	44	19.9	-2.6	1.212	0.3	0.2	0	38.3	32.7	0	123	109	0	34	33
2020	5	11	12	53	44	20.1	-2.5	1.212	0.3	0.2	0	38.3	33.5	0	124	110	0	35	32
2020	5	11	13	3	44	19.5	-2.9	1.212	0.4	0.3	0	39.1	34.4	0	125	111	0	34	31
2020	5	11	13	13	44	19.1	-2	1.212	0.3	0.2	0	38.7	33.5	0	124	110	0	34	32
2020	5	11	13	23	44	19.4	-3.1	1.212	0.3	0.2	0	39.1	34	0	125	111	0	34	32
2020	5	11	13	33	44	19.9	-2.5	1.212	0.4	0.3	0	38.7	33.5	0	124	110	0	34	32
2020	5	11	13	43	44	19.1	-2.2	1.212	0.3	0.2	0	39.1	34	0	125	111	0	34	32
2020	5	11	13	53	44	19.7	-2.5	1.212	0.4	0.3	0	40	34.4	0	126	112	0	33	32
2020	5	11	14	3	44	18.2	-3	1.212	0.4	0.3	0	40	34.4	0	126	112	0	33	32
2020	5	11	14	13	44	21.1	-2.6	1.212	0.3	0.2	0	38.7	34.4	0	125	112	0	35	32
2020	5	11	14	23	44	18.9	-2.8	1.212	0.3	0.2	0	38.7	33.5	0	124	110	0	34	32
2020	5	11	14	33	44	19	-1.4	1.212	0.4	0.3	0	40	34.4	0	126	112	0	33	32
2020	5	11	14	43	44	20.2	-2.9	1.212	0.3	0.2	0	40	34.8	0	126	112	0	33	31
2020	5	11	14	53	44	19.2	-2.6	1.212	0.3	0.2	0	40	34.8	0	127	113	0	34	32
2020	5	11	15	3	44	19.3	-2.4	1.212	0.3	0.2	0	40	34.8	0	127	113	0	34	32
2020	5	11	15	13	44	20.1	-2.4	1.212	0.3	0.2	0	40	35.3	0	128	114	0	35	32
2020	5	11	15	23	44	21.2	-2.1	1.211	0.3	0.2	0	40.4	35.7	0	128	114	0	34	31
2020	5	11	15	33	44	20.4	-2.8	1.211	0.3	0.2	0	40.9	36.1	0	129	115	0	34	31
2020	5	11	15	43	44	20.7	-3.6	1.211	0.4	0.3	0	40.4	35.3	0	128	114	0	34	32
2020	5	11	15	53	44	20.1	-2.2	1.211	0.3	0.2	0	40.9	35.3	0	128	114	0	33	32
2020	5	11	16	3	44	19.4	-2.3	1.211	0.3	0.2	0	40.9	35.7	0	129	115	0	34	32
2020	5	11	16	13	44	20.5	-3.1	1.211	0.4	0.3	0	40	35.7	0	128	115	0	35	32
2020	5	11	16	23	44	19.8	-2.4	1.211	0.4	0.3	0	40.9	35.7	0	129	115	0	34	32
2020	5	11	16	33	44	20.9	-1.1	1.211	0.5	0.4	0	41.3	35.7	0	129	114	0	33	31
2020	5	11	16	43	44	18.8	-3.4	1.211	0.3	0.2	0	40.4	35.3	0	128	114	0	34	32
2020	5	11	16	53	44	20.3	-3	1.211	0.3	0.2	0	40.4	34.8	0	128	113	0	34	32
2020	5	11	17	3	44	20.1	-2.5	1.211	0.3	0.2	0	40	34.8	0	127	113	0	34	32
2020	5	11	17	13	44	18.5	-2.5	1.211	0.4	0.3	0	40	35.3	0	127	113	0	34	31
2020	5	11	17	23	44	19.1	-2.2	1.211	0.3	0.2	0	40.4	35.3	0	128	114	0	34	32
2020	5	11	17	33	44	19	-1.5	1.211	0.3	0.2	0	40.4	35.3	0	128	114	0	34	32
2020	5	11	17	43	44	20.6	-2.4	1.211	0.3	0.2	0	40.4	35.3	0	128	114	0	34	32
2020	5	11	17	53	44	20	-2.9	1.211	0.4	0.3	0	40	34.4	0	127	112	0	34	32
2020	5	11	18	3	44	19.7	-1.1	1.211	0.4	0.3	0	40.4	35.3	0	128	114	0	34	32
2020	5	11	18	13	44	19.6	-2.4	1.211	0.3	0.2	0	40.9	35.3	0	128	114	0	33	32
2020	5	11	18	23	44	18.7	-2.1	1.211	0.3	0.2	0	41.3	35.7	0	129	114	0	33	31

Reinhackle (0356)

Year	Month	Day	Hour	Minute	Second	VelocityX	VelocityY	Level	StdError1	StdError2	StdError3	SNR1	SNR2	SNR3	SignalAmp1	SignalAmp2	SignalAmp3	Noise1	Noise2
2020	5	11	18	33	44	20	-3.2	1.211	0.3	0.2	0	41.3	35.3	0	129	114	0	33	32
2020	5	11	18	43	44	20	-2	1.211	0.4	0.3	0	41.3	35.7	0	130	115	0	34	32
2020	5	11	18	53	44	21.1	-2.2	1.211	0.5	0.4	0	41.3	35.7	0	130	115	0	34	32
2020	5	11	19	3	44	19.5	-2.9	1.211	0.4	0.3	0	42.1	37	0	131	117	0	33	31
2020	5	11	19	13	44	20.4	-2.9	1.211	0.3	0.2	0	42.6	37.4	0	133	119	0	34	32
2020	5	11	19	23	44	18.9	-1.8	1.211	0.3	0.2	0	42.6	37.8	0	133	119	0	34	31
2020	5	11	19	33	44	19.6	-2.9	1.21	0.4	0.3	0	43	37.4	0	134	119	0	34	32
2020	5	11	19	43	44	19.6	-2.8	1.21	0.4	0.3	0	42.6	37.8	0	134	120	0	35	32
2020	5	11	19	53	44	20	-2	1.211	0.3	0.2	0	43	37.8	0	134	120	0	34	32
2020	5	11	20	3	44	19.5	-3	1.21	0.3	0.2	0	43	37.8	0	134	120	0	34	32
2020	5	11	20	13	44	19.6	-2.9	1.21	0.3	0.2	0	43	37.4	0	134	119	0	34	32
2020	5	11	20	23	44	19.1	-2.2	1.21	0.3	0.2	0	43.4	37.8	0	135	120	0	34	32
2020	5	11	20	33	44	19.1	-2.9	1.21	0.3	0.2	0	43.4	37.8	0	134	120	0	33	32
2020	5	11	20	43	44	19.5	-2.9	1.21	0.3	0.2	0	42.6	37.4	0	133	119	0	34	32
2020	5	11	20	53	44	20	-3.1	1.21	0.4	0.3	0	42.6	37.8	0	133	119	0	34	31
2020	5	11	21	3	44	20.2	-1.6	1.21	0.3	0.2	0	43	37.8	0	134	120	0	34	32
2020	5	11	21	13	44	21.3	-2	1.21	0.3	0.2	0	43	37.8	0	134	120	0	34	32
2020	5	11	21	23	44	19.8	-2.5	1.21	0.3	0.2	0	43	37.8	0	133	119	0	33	31
2020	5	11	21	33	44	19.2	-2.8	1.21	0.4	0.3	0	42.6	37.4	0	133	119	0	34	32
2020	5	11	21	43	44	20.5	-2.9	1.21	0.3	0.2	0	42.6	37.4	0	133	119	0	34	32
2020	5	11	21	53	44	19.1	-2.9	1.21	0.3	0.2	0	42.1	36.5	0	132	118	0	34	33
2020	5	11	22	3	44	19.9	-2.3	1.21	0.3	0.2	0	42.6	37.4	0	133	119	0	34	32
2020	5	11	22	13	44	18.2	-2.1	1.21	0.3	0.2	0	43	37.8	0	134	120	0	34	32
2020	5	11	22	23	44	19.2	-2.1	1.21	0.4	0.3	0	43	37.4	0	133	119	0	33	32
2020	5	11	22	33	44	18.5	-2.7	1.21	0.3	0.2	0	42.1	36.5	0	132	117	0	34	32
2020	5	11	22	43	44	19.4	-2.8	1.21	0.3	0.2	0	43	37.8	0	133	119	0	33	31
2020	5	11	22	53	44	19	-3.1	1.21	0.3	0.2	0	41.7	36.5	0	132	117	0	35	32
2020	5	11	23	3	44	20	-1.9	1.209	0.3	0.2	0	42.1	37	0	132	118	0	34	32
2020	5	11	23	13	44	18.9	-3.1	1.209	0.3	0.2	0	42.1	37	0	132	118	0	34	32
2020	5	11	23	23	44	19.5	-2.1	1.209	0.5	0.5	0	42.1	37	0	133	118	0	35	32
2020	5	11	23	33	44	18.5	-2.6	1.209	0.4	0.3	0	42.6	37	0	132	118	0	33	32
2020	5	11	23	43	44	19.1	-3.4	1.209	0.4	0.3	0	42.6	37	0	132	118	0	33	32
2020	5	11	23	53	44	18.5	-3.1	1.209	0.3	0.2	0	42.1	37	0	132	118	0	34	32
2020	5	12	0	3	44	19.7	-2	1.209	0.4	0.3	0	42.1	36.5	0	132	117	0	34	32
2020	5	12	0	13	44	18.3	-2	1.209	0.3	0.2	0	42.1	37	0	132	118	0	34	32
2020	5	12	0	23	44	19.1	-1.7	1.209	0.3	0.2	0	42.6	37	0	133	119	0	34	33
2020	5	12	0	33	44	19.7	-2.3	1.209	0.3	0.2	0	42.6	37	0	132	118	0	33	32
2020	5	12	0	43	44	19.8	-3	1.209	0.3	0.2	0	42.6	37	0	132	118	0	33	32
2020	5	12	0	53	44	18.1	-3	1.209	0.3	0.2	0	42.1	37	0	132	118	0	34	32
2020	5	12	1	3	44	20.9	-2.4	1.209	0.3	0.2	0	42.1	37	0	132	118	0	34	32
2020	5	12	1	13	44	19.6	-3.2	1.209	0.3	0.2	0	42.1	37	0	132	118	0	34	32
2020	5	12	1	23	44	18.9	-3	1.209	0.3	0.2	0	42.1	37.4	0	132	118	0	34	31
2020	5	12	1	33	44	19.2	-2	1.209	0.5	0.4	0	42.6	36.5	0	133	118	0	34	33
2020	5	12	1	43	44	19.1	-2.9	1.208	0.3	0.2	0	42.1	37	0	132	118	0	34	32
2020	5	12	1	53	44	19.5	-2.9	1.209	0.3	0.2	0	42.1	37	0	132	118	0	34	32
2020	5	12	2	3	44	18.5	-3.1	1.208	0.3	0.2	0	42.1	37.4	0	132	119	0	34	32
2020	5	12	2	13	44	19.7	-3.1	1.209	0.3	0.2	0	42.1	36.5	0	132	118	0	34	33

Reinhackle (0356)

Year	Month	Day	Hour	Minute	Second	VelocityX	VelocityY	Level	StdError1	StdError2	StdError3	SNR1	SNR2	SNR3	SignalAmp1	SignalAmp2	SignalAmp3	Noise1	Noise2
2020	5	12	2	23	44	19.2	-2	1.209	0.3	0.2	0	42.1	37	0	132	118	0	34	32
2020	5	12	2	33	44	19.3	-3.4	1.208	0.3	0.2	0	42.1	36.5	0	132	118	0	34	33
2020	5	12	2	43	44	17.6	-3.2	1.208	0.3	0.2	0	42.6	37.4	0	132	118	0	33	31
2020	5	12	2	53	44	19	-2.8	1.209	0.3	0.2	0	42.1	37.4	0	132	119	0	34	32
2020	5	12	3	3	44	19	-2.8	1.208	0.3	0.2	0	42.1	37	0	132	118	0	34	32
2020	5	12	3	13	44	19	-2.1	1.208	0.3	0.2	0	42.1	37	0	132	118	0	34	32
2020	5	12	3	23	44	20.3	-2.5	1.208	0.3	0.2	0	42.6	37	0	133	118	0	34	32
2020	5	12	3	33	44	18.8	-2.9	1.209	0.3	0.2	0	42.6	37.4	0	133	119	0	34	32
2020	5	12	3	43	44	19.4	-3.2	1.208	0.3	0.2	0	42.1	37	0	132	118	0	34	32
2020	5	12	3	53	44	18.5	-1.8	1.208	0.3	0.2	0	42.1	37	0	132	118	0	34	32
2020	5	12	4	3	44	18.7	-3.1	1.208	0.3	0.2	0	42.1	37	0	132	118	0	34	32
2020	5	12	4	13	44	19.3	-2.3	1.208	0.3	0.2	0	42.6	37.4	0	133	119	0	34	32
2020	5	12	4	23	44	20.5	-1.8	1.208	0.3	0.2	0	42.1	37	0	132	118	0	34	32
2020	5	12	4	33	44	19.1	-3.7	1.208	0.3	0.2	0	43.4	37.8	0	134	120	0	33	32
2020	5	12	4	43	44	19.2	-3.3	1.208	0.4	0.3	0	43	37.8	0	134	120	0	34	32
2020	5	12	4	53	44	18.1	-1.7	1.208	0.5	0.4	0	42.6	37.8	0	133	120	0	34	32
2020	5	12	5	3	44	20.3	-2.9	1.208	0.5	0.4	0	42.6	37	0	133	118	0	34	32
2020	5	12	5	13	44	19.7	-1.8	1.208	0.3	0.2	0	43	37.4	0	134	119	0	34	32
2020	5	12	5	23	44	20.3	-2.4	1.208	0.3	0.2	0	42.6	37	0	133	118	0	34	32
2020	5	12	5	33	44	19.1	-2.2	1.208	0.3	0.2	0	42.1	36.5	0	132	117	0	34	32
2020	5	12	5	43	44	19.4	-2.9	1.208	0.3	0.2	0	42.6	37	0	133	118	0	34	32
2020	5	12	5	53	44	19.4	-2.7	1.208	0.3	0.2	0	42.6	37	0	133	118	0	34	32
2020	5	12	6	3	44	18.9	-2.7	1.208	0.3	0.2	0	42.6	37	0	133	119	0	34	33
2020	5	12	6	13	44	19.9	-1.9	1.208	0.3	0.2	0	41.7	36.1	0	131	116	0	34	32
2020	5	12	6	23	44	19.2	-2.5	1.208	0.4	0.3	0	41.7	35.7	0	131	116	0	34	33
2020	5	12	6	33	44	20.3	-3.1	1.208	0.5	0.5	0	40.9	35.3	0	129	114	0	34	32
2020	5	12	6	43	44	18.5	-1.9	1.208	0.4	0.3	0	41.3	35.7	0	130	116	0	34	33
2020	5	12	6	53	44	19.5	-2.4	1.209	0.4	0.3	0	41.3	36.5	0	130	116	0	34	31
2020	5	12	7	3	44	19.5	-3.1	1.208	0.3	0.2	0	41.7	37	0	131	117	0	34	31
2020	5	12	7	13	44	19.4	-3	1.208	0.3	0.2	0	41.7	36.1	0	131	116	0	34	32
2020	5	12	7	23	44	19.2	-2.3	1.208	0.3	0.2	0	41.3	35.7	0	130	115	0	34	32
2020	5	12	7	33	44	18.7	-2.9	1.209	0.4	0.3	0	41.7	35.7	0	130	115	0	33	32
2020	5	12	7	43	44	19.6	-2.9	1.209	0.3	0.2	0	41.3	36.1	0	130	116	0	34	32
2020	5	12	7	53	44	19.4	-3.4	1.209	0.4	0.3	0	41.3	36.1	0	130	116	0	34	32
2020	5	12	8	3	44	19.1	-2.9	1.208	0.3	0.2	0	40.4	35.3	0	128	114	0	34	32
2020	5	12	8	13	44	19.6	-3.4	1.208	0.3	0.2	0	40.9	35.7	0	129	115	0	34	32
2020	5	12	8	23	44	19	-3.6	1.209	0.3	0.2	0	40.9	35.7	0	129	115	0	34	32
2020	5	12	8	33	44	18.5	-3.3	1.209	0.3	0.2	0	40.9	35.3	0	129	115	0	34	33
2020	5	12	8	43	44	18.2	-2.4	1.209	0.4	0.3	0	40.9	35.7	0	129	115	0	34	32
2020	5	12	8	53	44	18.4	-2.7	1.209	0.4	0.3	0	40.9	36.1	0	129	115	0	34	31
2020	5	12	9	3	44	19.8	-2.9	1.209	0.3	0.2	0	40.9	35.7	0	129	115	0	34	32
2020	5	12	9	13	44	19.6	-3.4	1.209	0.3	0.2	0	40	35.3	0	128	114	0	35	32
2020	5	12	9	23	44	17.9	-2.1	1.209	0.3	0.2	0	41.3	36.1	0	130	116	0	34	32
2020	5	12	9	33	44	19.4	-1.9	1.209	0.3	0.2	0	40.9	36.1	0	130	116	0	35	32
2020	5	12	9	43	44	19.1	-2.7	1.209	0.3	0.2	0	40.9	35.7	0	129	115	0	34	32
2020	5	12	9	53	44	19.4	-3.5	1.21	0.5	0.4	0	40.4	35.7	0	129	115	0	35	32
2020	5	12	10	3	44	20.1	-2.7	1.209	0.5	0.4	0	40.9	35.7	0	129	115	0	34	32

Reinhackle (0356)

Year	Month	Day	Hour	Minute	Second	VelocityX	VelocityY	Level	StdError1	StdError2	StdError3	SNR1	SNR2	SNR3	SignalAmp1	SignalAmp2	SignalAmp3	Noise1	Noise2
2020	5	12	10	13	44	19.5	-2.9	1.209	0.3	0.2	0	40.9	35.7	0	129	116	0	34	33
2020	5	12	10	23	44	18.6	-3	1.209	0.4	0.3	0	40.9	35.7	0	129	115	0	34	32
2020	5	12	10	33	44	19.8	-2	1.209	0.3	0.2	0	40.9	35.7	0	129	115	0	34	32
2020	5	12	10	43	44	18.4	-4	1.209	0.3	0.2	0	40.9	35.7	0	129	115	0	34	32
2020	5	12	10	53	44	19.3	-2.5	1.209	0.3	0.2	0	41.7	37	0	131	118	0	34	32
2020	5	12	11	3	44	18.6	-3.2	1.209	0.3	0.2	0	41.3	36.1	0	130	116	0	34	32
2020	5	12	11	13	44	17.9	-2.5	1.209	0.3	0.2	0	42.1	37	0	132	118	0	34	32
2020	5	12	11	23	44	19	-3.8	1.209	0.4	0.3	0	41.7	36.5	0	131	117	0	34	32
2020	5	12	11	33	44	17.2	-3.1	1.209	0.5	0.4	0	41.7	36.5	0	131	117	0	34	32
2020	5	12	11	43	44	18.1	-2.7	1.209	0.3	0.2	0	41.7	36.5	0	131	117	0	34	32
2020	5	12	11	53	44	17.5	-3.5	1.208	0.5	0.4	0	41.7	37	0	131	118	0	34	32
2020	5	12	12	3	44	19	-2.5	1.209	0.3	0.2	0	41.3	36.5	0	130	117	0	34	32
2020	5	12	12	13	44	19.6	-2.9	1.209	0.3	0.2	0	41.3	37	0	130	117	0	34	31
2020	5	12	12	23	44	18.5	-2.9	1.209	0.3	0.2	0	41.7	36.1	0	131	117	0	34	33
2020	5	12	12	33	44	18.6	-2.5	1.209	0.3	0.2	0	41.3	36.5	0	130	117	0	34	32
2020	5	12	12	43	44	18.8	-3.4	1.208	0.3	0.2	0	41.7	36.5	0	131	117	0	34	32
2020	5	12	12	53	44	19.1	-2.7	1.208	0.4	0.3	0	40.4	35.3	0	128	114	0	34	32
2020	5	12	13	3	44	18.1	-2.6	1.209	0.3	0.2	0	41.3	35.7	0	129	115	0	33	32
2020	5	12	13	13	44	18.8	-2.7	1.208	0.3	0.2	0	41.3	36.1	0	129	116	0	33	32
2020	5	12	13	23	44	19.8	-2.4	1.209	0.4	0.3	0	40	35.3	0	127	114	0	34	32
2020	5	12	13	33	44	16.9	-2.5	1.208	0.3	0.2	0	40.9	36.1	0	129	116	0	34	32
2020	5	12	13	43	44	18.6	-2	1.208	0.3	0.2	0	40.9	36.1	0	129	116	0	34	32
2020	5	12	13	53	44	18.6	-3.8	1.208	0.3	0.2	0	41.3	35.7	0	130	116	0	34	33
2020	5	12	14	3	44	18.9	-1.3	1.208	0.3	0.2	0	41.7	36.5	0	131	117	0	34	32
2020	5	12	14	13	44	18.3	-2.2	1.208	0.4	0.3	0	40.9	35.7	0	129	115	0	34	32
2020	5	12	14	23	44	17.6	-2.8	1.208	0.3	0.2	0	40.9	35.7	0	129	115	0	34	32
2020	5	12	14	33	44	17.1	-2.4	1.207	0.3	0.2	0	40.9	36.1	0	129	115	0	34	31
2020	5	12	14	43	44	18.7	-2.1	1.207	0.3	0.2	0	41.3	36.1	0	130	116	0	34	32
2020	5	12	14	53	44	18.7	-2.1	1.208	0.4	0.3	0	41.7	36.5	0	131	117	0	34	32
2020	5	12	15	3	44	18.2	-2	1.207	0.5	0.4	0	42.6	37	0	133	118	0	34	32
2020	5	12	15	13	44	19.6	-2.9	1.207	0.3	0.2	0	42.1	36.1	0	131	116	0	33	32
2020	5	12	15	23	44	18.8	-2.7	1.207	0.4	0.3	0	42.1	37.4	0	132	118	0	34	31
2020	5	12	15	33	44	18.5	-3.2	1.208	0.3	0.2	0	41.3	35.7	0	130	115	0	34	32
2020	5	12	15	43	44	19.6	-2.8	1.208	0.4	0.3	0	41.3	35.7	0	130	115	0	34	32
2020	5	12	15	53	44	19.6	-2.5	1.208	0.3	0.2	0	40.4	35.7	0	128	114	0	34	31
2020	5	12	16	3	44	18.7	-2.6	1.208	0.3	0.2	0	40.9	36.1	0	129	115	0	34	31
2020	5	12	16	13	44	20.1	-2.5	1.208	0.3	0.2	0	40.4	35.3	0	128	114	0	34	32
2020	5	12	16	23	44	19.5	-3.5	1.206	0.3	0.2	0	40	35.3	0	127	113	0	34	31
2020	5	12	16	33	44	19.6	-3	1.206	0.4	0.3	0	41.3	35.7	0	130	115	0	34	32
2020	5	12	16	43	44	19.3	-2.5	1.208	0.3	0.2	0	40.9	35.3	0	129	114	0	34	32
2020	5	12	16	53	44	18.9	-2.8	1.207	0.4	0.3	0	41.3	35.7	0	129	115	0	33	32
2020	5	12	17	3	44	20.1	-2	1.207	0.3	0.2	0	40.9	35.3	0	129	114	0	34	32
2020	5	12	17	13	44	18.6	-1.6	1.207	0.3	0.2	0	41.7	36.5	0	131	116	0	34	31
2020	5	12	17	23	44	19.4	-2.5	1.207	0.4	0.3	0	41.3	35.7	0	130	115	0	34	32
2020	5	12	17	33	44	19.7	-2.1	1.206	0.3	0.2	0	41.3	35.7	0	130	115	0	34	32
2020	5	12	17	43	44	20.5	-2.9	1.206	0.3	0.2	0	41.7	35.7	0	130	115	0	33	32
2020	5	12	17	53	44	20.3	-2.5	1.206	0.3	0.2	0	41.3	36.1	0	130	116	0	34	32

Reinhackle (0356)

Year	Month	Day	Hour	Minute	Second	VelocityX	VelocityY	Level	StdError1	StdError2	StdError3	SNR1	SNR2	SNR3	SignalAmp1	SignalAmp2	SignalAmp3	Noise1	Noise2
2020	5	12	18	3	44	18	-2.5	1.206	0.3	0.2	0	42.6	37	0	133	118	0	34	32
2020	5	12	18	13	44	19.6	-2	1.205	0.5	0.4	0	42.1	36.1	0	131	116	0	33	32
2020	5	12	18	23	44	19.6	-2.5	1.205	0.3	0.2	0	43	37	0	133	118	0	33	32
2020	5	12	18	33	44	20.2	-2.6	1.205	0.3	0.2	0	42.1	36.5	0	132	117	0	34	32
2020	5	12	18	43	44	19.6	-2.9	1.205	0.4	0.3	0	42.6	37	0	132	117	0	33	31
2020	5	12	18	53	44	18.2	-2.3	1.204	0.3	0.2	0	43.4	37.8	0	135	120	0	34	32
2020	5	12	19	3	44	20.5	-2.9	1.205	0.3	0.2	0	43.4	37.8	0	134	119	0	33	31
2020	5	12	19	13	44	19.7	-2.6	1.204	0.4	0.3	0	43.4	37.8	0	135	120	0	34	32
2020	5	12	19	23	44	20	-2.5	1.205	0.3	0.2	0	43.9	38.3	0	135	120	0	33	31
2020	5	12	19	33	44	19.6	-1.9	1.204	0.3	0.2	0	44.3	39.1	0	137	122	0	34	31
2020	5	12	19	43	44	19.6	-3	1.204	0.4	0.3	0	44.3	38.7	0	137	122	0	34	32
2020	5	12	19	53	44	18.8	-2	1.203	0.3	0.2	0	44.3	38.3	0	137	121	0	34	32
2020	5	12	20	3	44	19.2	-1.1	1.203	0.4	0.3	0	44.3	38.7	0	137	122	0	34	32
2020	5	12	20	13	44	19.6	-3	1.203	0.4	0.3	0	43.9	38.3	0	136	121	0	34	32
2020	5	12	20	23	44	20.3	-2.7	1.203	0.3	0.2	0	44.7	38.7	0	137	122	0	33	32
2020	5	12	20	33	44	19	-2.2	1.203	0.3	0.2	0	43.4	37.8	0	135	120	0	34	32
2020	5	12	20	43	44	19.4	-3.1	1.203	0.3	0.2	0	43.9	38.3	0	136	121	0	34	32
2020	5	12	20	53	44	20.6	-3.4	1.204	0.5	0.5	0	43.4	37.8	0	135	120	0	34	32
2020	5	12	21	3	44	20	-2.7	1.204	0.3	0.2	0	43.4	37.8	0	134	120	0	33	32
2020	5	12	21	13	44	19.6	-3.5	1.204	0.5	0.4	0	43	37.4	0	134	120	0	34	33
2020	5	12	21	23	44	18.9	-2.6	1.204	0.4	0.3	0	43.4	37.8	0	135	120	0	34	32
2020	5	12	21	33	44	20.2	-2.5	1.204	0.5	0.4	0	43	37.4	0	134	119	0	34	32
2020	5	12	21	43	44	20.2	-2.5	1.204	0.4	0.3	0	43.4	37.8	0	135	120	0	34	32
2020	5	12	21	53	44	19.1	-2.9	1.204	0.4	0.3	0	43	37	0	134	119	0	34	33
2020	5	12	22	3	44	20	-2.6	1.205	0.3	0.2	0	43	37.4	0	134	119	0	34	32
2020	5	12	22	13	44	18.5	-2.5	1.204	0.4	0.3	0	43.9	37.8	0	136	120	0	34	32
2020	5	12	22	23	44	18.8	-2.4	1.204	0.3	0.2	0	43.4	37.8	0	135	120	0	34	32
2020	5	12	22	33	44	18.5	-1.8	1.204	0.4	0.3	0	43.4	37.8	0	135	120	0	34	32
2020	5	12	22	43	44	19.1	-2.4	1.204	0.4	0.3	0	43.4	38.3	0	135	120	0	34	31
2020	5	12	22	53	44	19.4	-3.5	1.204	0.5	0.4	0	43	37	0	134	119	0	34	33
2020	5	12	23	3	44	19	-1.6	1.205	0.3	0.2	0	43	37.8	0	134	120	0	34	32
2020	5	12	23	13	44	19.8	-1.5	1.204	0.4	0.3	0	43.9	37.8	0	135	120	0	33	32
2020	5	12	23	23	44	19.1	-2	1.204	0.3	0.2	0	43.4	37.8	0	135	120	0	34	32
2020	5	12	23	33	44	19.1	-2.2	1.205	0.4	0.3	0	43	37.4	0	134	119	0	34	32
2020	5	12	23	43	44	18.4	-1.6	1.205	0.3	0.2	0	43	37.4	0	134	119	0	34	32
2020	5	12	23	53	44	18.7	-2.8	1.205	0.3	0.2	0	43	37.4	0	134	119	0	34	32
2020	5	13	0	3	44	19.3	-2	1.205	0.5	0.5	0	43.4	37.4	0	134	119	0	33	32
2020	5	13	0	13	44	19.7	-3.4	1.205	0.3	0.2	0	43	37	0	134	118	0	34	32
2020	5	13	0	23	44	18.2	-1.8	1.205	0.3	0.2	0	43.4	38.3	0	135	120	0	34	31
2020	5	13	0	33	44	19.1	-1.7	1.205	0.4	0.3	0	43.4	37.8	0	135	120	0	34	32
2020	5	13	0	43	44	19.6	-2.9	1.205	0.4	0.3	0	43	36.5	0	133	118	0	33	33
2020	5	13	0	53	44	18.9	-2.4	1.205	0.3	0.2	0	42.6	37.4	0	134	119	0	35	32
2020	5	13	1	3	44	18.6	-2.9	1.205	0.3	0.2	0	43.4	37.4	0	135	120	0	34	33
2020	5	13	1	13	44	17.9	-2.9	1.205	0.4	0.3	0	43.9	37.8	0	135	120	0	33	32
2020	5	13	1	23	44	19.8	-3.1	1.205	0.3	0.2	0	43	37	0	134	119	0	34	33
2020	5	13	1	33	44	19.4	-2.5	1.205	0.3	0.2	0	43.9	37.8	0	135	120	0	33	32
2020	5	13	1	43	44	18.4	-2.5	1.205	0.3	0.2	0	43	37.8	0	134	120	0	34	32

Reinhackle (0356)

Year	Month	Day	Hour	Minute	Second	VelocityX	VelocityY	Level	StdError1	StdError2	StdError3	SNR1	SNR2	SNR3	SignalAmp1	SignalAmp2	SignalAmp3	Noise1	Noise2
2020	5	13	1	53	44	19.3	-2.6	1.205	0.3	0.2	0	42.6	37.4	0	134	120	0	35	33
2020	5	13	2	3	44	19.2	-2	1.205	0.3	0.2	0	43.4	37.8	0	135	120	0	34	32
2020	5	13	2	13	44	19	-2.3	1.205	0.3	0.2	0	43.4	37.8	0	135	120	0	34	32
2020	5	13	2	23	44	19.5	-2.3	1.205	0.5	0.4	0	43.4	37.8	0	135	120	0	34	32
2020	5	13	2	33	44	19	-2.4	1.205	0.4	0.3	0	42.6	37.8	0	134	120	0	35	32
2020	5	13	2	43	44	19.6	-2.5	1.205	0.3	0.2	0	43.4	37.4	0	135	120	0	34	33
2020	5	13	2	53	44	18.7	-2.3	1.205	0.4	0.3	0	43	37.4	0	134	119	0	34	32
2020	5	13	3	3	44	19.7	-2.1	1.205	0.3	0.2	0	43.4	37.8	0	135	120	0	34	32
2020	5	13	3	13	44	18.1	-2	1.205	0.3	0.2	0	43.4	37.4	0	135	120	0	34	33
2020	5	13	3	23	44	18.8	-2.8	1.205	0.4	0.3	0	43.4	37.8	0	135	120	0	34	32
2020	5	13	3	33	44	18.4	-2.5	1.205	0.3	0.2	0	43	37.8	0	134	120	0	34	32
2020	5	13	3	43	44	18.6	-3.4	1.205	0.3	0.2	0	43.4	37.4	0	135	120	0	34	33
2020	5	13	3	53	44	18.9	-2.4	1.205	0.3	0.2	0	43.4	37.8	0	135	120	0	34	32
2020	5	13	4	3	44	19	-1.8	1.205	0.4	0.3	0	43.4	38.3	0	135	121	0	34	32
2020	5	13	4	13	44	19.1	-3	1.205	0.3	0.2	0	43.4	37.8	0	135	120	0	34	32
2020	5	13	4	23	44	19.9	-2.5	1.205	0.3	0.2	0	43.9	38.3	0	136	121	0	34	32
2020	5	13	4	33	44	19.6	-2.2	1.205	0.3	0.2	0	43.9	38.3	0	136	121	0	34	32
2020	5	13	4	43	44	19.6	-2.4	1.205	0.3	0.2	0	43.9	38.3	0	136	121	0	34	32
2020	5	13	4	53	44	20.4	-1.7	1.205	0.4	0.3	0	43.9	37.8	0	135	120	0	33	32
2020	5	13	5	3	44	19.2	-2.5	1.205	0.3	0.2	0	43	37.8	0	134	119	0	34	31
2020	5	13	5	13	44	18.9	-1.9	1.205	0.3	0.2	0	43.4	37.8	0	135	120	0	34	32
2020	5	13	5	23	44	19.6	-2.2	1.205	0.4	0.3	0	42.6	37	0	133	118	0	34	32
2020	5	13	5	33	44	19.7	-2.4	1.205	0.3	0.2	0	42.6	37	0	133	118	0	34	32
2020	5	13	5	43	44	18.1	-2.7	1.205	0.3	0.2	0	41.7	35.7	0	131	115	0	34	32
2020	5	13	5	53	44	19.4	-3	1.205	0.3	0.2	0	42.1	36.1	0	132	116	0	34	32
2020	5	13	6	3	44	20.1	-2.3	1.205	0.3	0.2	0	40.9	35.3	0	129	114	0	34	32
2020	5	13	6	13	44	18.7	-2	1.205	0.4	0.3	0	42.1	36.1	0	132	117	0	34	33
2020	5	13	6	23	44	19.8	-2.9	1.205	0.3	0.2	0	40.9	35.3	0	129	115	0	34	33
2020	5	13	6	33	44	20	-2.8	1.206	0.4	0.3	0	40.4	35.3	0	129	114	0	35	32
2020	5	13	6	43	44	19	-3.6	1.206	0.3	0.2	0	41.3	35.3	0	130	115	0	34	33
2020	5	13	6	53	44	18.5	-1.6	1.206	0.4	0.3	0	41.3	35.7	0	130	116	0	34	33
2020	5	13	7	3	44	19.2	-2.2	1.206	0.4	0.3	0	40.4	35.3	0	128	114	0	34	32
2020	5	13	7	13	44	19.7	-2.3	1.206	0.3	0.2	0	40.9	36.5	0	130	116	0	35	31
2020	5	13	7	23	44	18.8	-2.3	1.206	0.3	0.2	0	41.3	35.3	0	130	115	0	34	33
2020	5	13	7	33	44	19.4	-2.5	1.206	0.5	0.4	0	41.7	36.1	0	131	116	0	34	32
2020	5	13	7	43	44	19.5	-3.1	1.206	0.3	0.2	0	41.3	35.7	0	130	115	0	34	32
2020	5	13	7	53	44	19.6	-2.9	1.206	0.4	0.3	0	40.9	35.7	0	129	115	0	34	32
2020	5	13	8	3	44	20.3	-2.6	1.206	0.4	0.3	0	40	35.3	0	128	114	0	35	32
2020	5	13	8	13	44	19.4	-2.2	1.206	0.3	0.2	0	40.9	35.7	0	129	115	0	34	32
2020	5	13	8	23	44	21.2	-2.3	1.206	0.3	0.2	0	40.4	34.4	0	128	113	0	34	33
2020	5	13	8	33	44	18.9	-2	1.206	0.4	0.3	0	40.9	35.7	0	129	115	0	34	32
2020	5	13	8	43	44	19.2	-0.7	1.206	0.3	0.2	0	40.4	34.8	0	128	114	0	34	33
2020	5	13	8	53	44	18.8	-1.9	1.206	0.4	0.3	0	39.6	34.4	0	127	113	0	35	33
2020	5	13	9	3	44	20.2	-3.1	1.207	0.4	0.3	0	39.6	34.8	0	127	113	0	35	32
2020	5	13	9	13	44	20.9	-2.9	1.207	0.3	0.2	0	40	34.4	0	127	113	0	34	33
2020	5	13	9	23	44	18.7	-3.2	1.207	0.3	0.2	0	40.4	35.3	0	128	114	0	34	32
2020	5	13	9	33	44	19.6	-2.7	1.207	0.3	0.2	0	39.6	34.4	0	127	112	0	35	32

Reinhackle (0356)

Year	Month	Day	Hour	Minute	Second	VelocityX	VelocityY	Level	StdError1	StdError2	StdError3	SNR1	SNR2	SNR3	SignalAmp1	SignalAmp2	SignalAmp3	Noise1	Noise2
2020	5	13	9	43	44	18.7	-2.6	1.207	0.3	0.2	0	40	34.4	0	127	112	0	34	32
2020	5	13	9	53	44	19.7	-2.8	1.207	0.3	0.2	0	40	35.3	0	127	113	0	34	31
2020	5	13	10	3	44	19.2	-2	1.207	0.3	0.2	0	40.9	35.7	0	129	115	0	34	32
2020	5	13	10	13	44	20.3	-2.2	1.207	0.3	0.2	0	40	34.8	0	127	113	0	34	32
2020	5	13	10	23	44	19.1	-2.7	1.207	0.3	0.2	0	40	35.3	0	127	113	0	34	31
2020	5	13	10	33	44	18.5	-3.5	1.207	0.3	0.2	0	40	34.4	0	127	113	0	34	33
2020	5	13	10	43	44	18.9	-2.6	1.207	0.3	0.2	0	39.1	34	0	126	111	0	35	32
2020	5	13	10	53	44	18.9	-2.7	1.207	0.3	0.2	0	40.4	34.8	0	127	113	0	33	32
2020	5	13	11	3	44	18.7	-3.6	1.207	0.3	0.2	0	40.4	35.3	0	128	114	0	34	32
2020	5	13	11	13	44	18.2	-4.3	1.207	0.5	0.4	0	39.1	34	0	125	111	0	34	32
2020	5	13	11	23	44	18.1	-3.4	1.207	0.4	0.3	0	39.1	34	0	126	112	0	35	33
2020	5	13	11	33	44	18.8	-3.5	1.206	0.5	0.4	0	39.6	34	0	126	112	0	34	33
2020	5	13	11	43	44	20.2	-2.9	1.207	0.3	0.2	0	39.1	34	0	126	111	0	35	32
2020	5	13	11	53	44	20.6	-3.2	1.207	0.3	0.2	0	39.6	34.8	0	127	113	0	35	32
2020	5	13	12	3	44	19.7	-3.6	1.206	0.4	0.3	0	40	34.4	0	127	113	0	34	33
2020	5	13	12	13	44	19.5	-2.8	1.207	0.4	0.3	0	40.9	35.7	0	129	115	0	34	32
2020	5	13	12	23	44	18	-3.3	1.207	0.5	0.4	0	40.9	35.3	0	129	114	0	34	32
2020	5	13	12	33	44	18.5	-3.4	1.206	0.3	0.2	0	40.4	34.8	0	128	113	0	34	32
2020	5	13	12	43	44	19.2	-1.8	1.206	0.3	0.2	0	40.4	35.3	0	128	114	0	34	32
2020	5	13	12	53	44	19	-3.8	1.207	0.4	0.3	0	40	34.8	0	127	113	0	34	32
2020	5	13	13	3	44	18.6	-2.7	1.206	0.4	0.3	0	40.9	35.3	0	129	114	0	34	32
2020	5	13	13	13	44	18.1	-2.9	1.206	0.3	0.2	0	40.9	35.3	0	129	114	0	34	32
2020	5	13	13	23	44	18.2	-2.6	1.206	0.4	0.3	0	40	35.3	0	127	113	0	34	31
2020	5	13	13	33	44	18.2	-2.8	1.205	0.4	0.3	0	40.9	35.3	0	129	114	0	34	32
2020	5	13	13	43	44	18.4	-1.8	1.206	0.3	0.2	0	40.4	35.3	0	128	114	0	34	32
2020	5	13	13	53	44	18.7	-3.5	1.205	0.3	0.2	0	41.7	36.5	0	131	117	0	34	32
2020	5	13	14	3	44	19.5	-2.8	1.205	0.3	0.2	0	41.3	36.1	0	130	116	0	34	32
2020	5	13	14	13	44	18.9	-2.3	1.205	0.3	0.2	0	41.7	35.7	0	130	115	0	33	32
2020	5	13	14	23	44	19.4	-2.1	1.205	0.4	0.3	0	40.9	35.7	0	129	115	0	34	32
2020	5	13	14	33	44	19	-2.5	1.205	0.5	0.4	0	40.4	34.8	0	128	114	0	34	33
2020	5	13	14	43	44	18.8	-3.4	1.204	0.4	0.3	0	40.9	35.3	0	129	114	0	34	32
2020	5	13	14	53	44	18.8	-3.5	1.204	0.3	0.2	0	40.9	35.7	0	129	115	0	34	32
2020	5	13	15	3	44	17.4	-2.5	1.205	0.4	0.3	0	41.3	36.1	0	130	116	0	34	32
2020	5	13	15	13	44	19.1	-2.9	1.204	0.5	0.4	0	41.7	36.1	0	131	117	0	34	33
2020	5	13	15	23	44	18.5	-3.2	1.203	0.3	0.2	0	41.3	36.1	0	129	115	0	33	31
2020	5	13	15	33	44	18	-2	1.203	0.3	0.2	0	40.9	35.3	0	129	114	0	34	32
2020	5	13	15	43	44	18.5	-2.6	1.203	0.4	0.3	0	41.3	36.1	0	130	116	0	34	32
2020	5	13	15	53	44	19.6	-1.5	1.202	0.3	0.2	0	41.7	35.7	0	131	116	0	34	33
2020	5	13	16	3	44	19.3	-4.2	1.202	0.3	0.2	0	40.4	35.3	0	128	113	0	34	31
2020	5	13	16	13	44	20	-2.8	1.202	0.5	0.4	0	40.9	35.7	0	129	114	0	34	31
2020	5	13	16	23	44	19.2	-2.8	1.201	0.3	0.2	0	40.9	34.8	0	129	114	0	34	33
2020	5	13	16	33	44	20.8	-3.2	1.202	0.3	0.2	0	40.9	35.7	0	129	115	0	34	32
2020	5	13	16	43	44	19.7	-2.9	1.202	0.3	0.2	0	41.3	35.7	0	130	115	0	34	32
2020	5	13	16	53	44	19.7	-2.9	1.201	0.3	0.2	0	41.3	35.7	0	130	115	0	34	32
2020	5	13	17	3	44	20.4	-2.6	1.202	0.3	0.2	0	41.3	35.7	0	130	115	0	34	32
2020	5	13	17	13	44	18.8	-3.2	1.201	0.3	0.2	0	41.3	35.7	0	130	115	0	34	32
2020	5	13	17	23	44	20.1	-1.8	1.202	0.3	0.2	0	41.7	35.7	0	130	115	0	33	32

Reinhackle (0356)

Year	Month	Day	Hour	Minute	Second	VelocityX	VelocityY	Level	StdError1	StdError2	StdError3	SNR1	SNR2	SNR3	SignalAmp1	SignalAmp2	SignalAmp3	Noise1	Noise2
2020	5	13	17	33	44	19.1	-2.1	1.201	0.4	0.3	0	41.3	35.3	0	130	114	0	34	32
2020	5	13	17	43	44	18.4	-1.9	1.201	0.3	0.2	0	42.1	36.1	0	131	116	0	33	32
2020	5	13	17	53	44	19	-3.2	1.201	0.3	0.2	0	42.1	36.1	0	131	116	0	33	32
2020	5	13	18	3	44	18.9	-2.6	1.201	0.4	0.3	0	41.3	35.7	0	130	116	0	34	33
2020	5	13	18	13	44	20	-3.2	1.201	0.3	0.2	0	41.3	35.3	0	130	115	0	34	33
2020	5	13	18	23	44	20.2	-2.8	1.201	0.4	0.3	0	41.7	35.7	0	131	116	0	34	33
2020	5	13	18	33	44	18.4	-1.3	1.201	0.4	0.3	0	42.6	37	0	133	118	0	34	32
2020	5	13	18	43	44	20.5	-2.9	1.201	0.3	0.2	0	42.1	36.5	0	132	117	0	34	32
2020	5	13	18	53	44	20.1	-2.7	1.201	0.3	0.2	0	42.1	36.5	0	133	118	0	35	33
2020	5	13	19	3	44	19	-2.8	1.2	0.5	0.4	0	43	37.4	0	134	118	0	34	31
2020	5	13	19	13	44	18.8	-1.9	1.201	0.3	0.2	0	43.4	37.4	0	134	119	0	33	32
2020	5	13	19	23	44	19.4	-2.8	1.201	0.4	0.3	0	43.9	38.3	0	136	121	0	34	32
2020	5	13	19	33	44	19.6	-2.2	1.201	0.4	0.3	0	43.9	38.3	0	136	121	0	34	32
2020	5	13	19	43	44	18	-2.2	1.201	0.4	0.3	0	44.3	38.3	0	137	121	0	34	32
2020	5	13	19	53	44	19	-2.4	1.201	0.5	0.4	0	43.9	38.7	0	136	121	0	34	31
2020	5	13	20	3	44	19.3	-2.5	1.2	0.3	0.2	0	43.4	37.8	0	135	120	0	34	32
2020	5	13	20	13	44	20	-2.1	1.2	0.5	0.4	0	43.4	37.8	0	135	120	0	34	32
2020	5	13	20	23	44	19	-3	1.2	0.3	0.2	0	43.4	37.4	0	135	119	0	34	32
2020	5	13	20	33	44	18.5	-2.9	1.2	0.4	0.3	0	43.4	37.8	0	135	120	0	34	32
2020	5	13	20	43	44	20	-2.4	1.2	0.3	0.2	0	43.4	37.8	0	135	120	0	34	32
2020	5	13	20	53	44	18.9	-2.1	1.2	0.3	0.2	0	43.4	37.8	0	135	120	0	34	32
2020	5	13	21	3	44	19.8	-3	1.2	0.3	0.2	0	43	37	0	134	119	0	34	33
2020	5	13	21	13	44	18.8	-2.4	1.2	0.3	0.2	0	43.4	37.4	0	135	119	0	34	32
2020	5	13	21	23	44	19.4	-2.1	1.2	0.3	0.2	0	43	37.4	0	134	119	0	34	32
2020	5	13	21	33	44	20.4	-3.3	1.2	0.4	0.3	0	43.4	37.4	0	135	119	0	34	32
2020	5	13	21	43	44	18.5	-2.6	1.2	0.3	0.2	0	43	37.4	0	134	119	0	34	32
2020	5	13	21	53	44	18.7	-2.1	1.2	0.3	0.2	0	43	37	0	134	119	0	34	33
2020	5	13	22	3	44	18.8	-2.5	1.2	0.3	0.2	0	43	37.4	0	134	119	0	34	32
2020	5	13	22	13	44	19.6	-2.2	1.2	0.3	0.2	0	43	37.4	0	134	119	0	34	32
2020	5	13	22	23	44	20.1	-2.9	1.2	0.4	0.3	0	43	37	0	134	118	0	34	32
2020	5	13	22	33	44	18.3	-1.9	1.2	0.3	0.2	0	43.4	37.8	0	135	120	0	34	32
2020	5	13	22	43	44	19.2	-3.6	1.2	0.3	0.2	0	43	37	0	134	119	0	34	33
2020	5	13	22	53	44	18.9	-2.7	1.2	0.3	0.2	0	42.6	37	0	133	118	0	34	32
2020	5	13	23	3	44	18.8	-3	1.2	0.4	0.3	0	43	37.4	0	134	119	0	34	32
2020	5	13	23	13	44	18.9	-2.2	1.2	0.3	0.2	0	43.4	37.4	0	135	119	0	34	32
2020	5	13	23	23	44	18.8	-1.2	1.2	0.3	0.2	0	43.4	37.4	0	135	119	0	34	32
2020	5	13	23	33	44	19.5	-1.8	1.2	0.3	0.2	0	43.4	37.4	0	134	119	0	33	32
2020	5	13	23	43	44	19.7	-2.8	1.2	0.3	0.2	0	42.6	37.4	0	133	119	0	34	32
2020	5	13	23	53	44	20.6	-2.2	1.2	0.5	0.4	0	43.4	37	0	134	118	0	33	32
2020	5	14	0	3	44	19.3	-2.1	1.2	0.4	0.3	0	43	37.4	0	134	119	0	34	32
2020	5	14	0	13	44	19.3	-2	1.2	0.3	0.2	0	42.6	37.4	0	133	119	0	34	32
2020	5	14	0	23	44	18.8	-1.9	1.2	0.3	0.2	0	43	37.4	0	134	119	0	34	32
2020	5	14	0	33	44	19.1	-2.7	1.2	0.3	0.2	0	43	37.4	0	134	119	0	34	32
2020	5	14	0	43	44	19	-2	1.2	0.5	0.4	0	43	37.8	0	134	119	0	34	31
2020	5	14	0	53	44	19	-1.8	1.2	0.3	0.2	0	42.6	37.4	0	134	119	0	35	32
2020	5	14	1	3	44	19.7	-2.6	1.201	0.3	0.2	0	43.4	37	0	134	118	0	33	32
2020	5	14	1	13	44	18	-2.1	1.202	0.4	0.3	0	43	37.4	0	134	119	0	34	32

Reinhackle (0356)

Year	Month	Day	Hour	Minute	Second	VelocityX	VelocityY	Level	StdError1	StdError2	StdError3	SNR1	SNR2	SNR3	SignalAmp1	SignalAmp2	SignalAmp3	Noise1	Noise2
2020	5	14	1	23	44	19.9	-2	1.203	0.3	0.2	0	43	37.4	0	134	119	0	34	32
2020	5	14	1	33	44	19.4	-2.4	1.202	0.3	0.2	0	43	37.4	0	134	119	0	34	32
2020	5	14	1	43	44	19.3	-2.6	1.202	0.3	0.2	0	43	37.4	0	135	119	0	35	32
2020	5	14	1	53	44	18.9	-3.5	1.203	0.4	0.3	0	42.6	36.5	0	134	118	0	35	33
2020	5	14	2	3	44	19.7	-2.4	1.203	0.3	0.2	0	43	37.4	0	134	119	0	34	32
2020	5	14	2	13	44	19.2	-2.4	1.203	0.3	0.2	0	43	37.4	0	134	119	0	34	32
2020	5	14	2	23	44	19.5	-2.4	1.203	0.3	0.2	0	43.4	37.8	0	135	120	0	34	32
2020	5	14	2	33	44	18.8	-2.3	1.203	0.4	0.3	0	43	37	0	134	119	0	34	33
2020	5	14	2	43	44	18.3	-2.7	1.203	0.3	0.2	0	43.4	37.4	0	135	119	0	34	32
2020	5	14	2	53	44	19.8	-2.3	1.203	0.3	0.2	0	43.4	37.4	0	135	119	0	34	32
2020	5	14	3	3	44	20.4	-2.4	1.203	0.3	0.2	0	43.4	37.4	0	134	119	0	33	32
2020	5	14	3	13	44	19.6	-2.5	1.203	0.3	0.2	0	43.4	37.4	0	135	119	0	34	32
2020	5	14	3	23	44	18.9	-2.7	1.204	0.3	0.2	0	43	37.4	0	134	119	0	34	32
2020	5	14	3	33	44	19.1	-1.7	1.203	0.3	0.2	0	43	37	0	134	119	0	34	33
2020	5	14	3	43	44	20.5	-2.4	1.203	0.3	0.2	0	43	37	0	134	119	0	34	33
2020	5	14	3	53	44	19.7	-2	1.204	0.3	0.2	0	43.4	37	0	134	119	0	33	33
2020	5	14	4	3	44	19.7	-2.4	1.204	0.3	0.2	0	43	37.4	0	134	119	0	34	32
2020	5	14	4	13	44	20.1	-3.1	1.203	0.3	0.2	0	43.9	37.8	0	135	120	0	33	32
2020	5	14	4	23	44	19.2	-2	1.204	0.3	0.2	0	43.9	38.3	0	136	121	0	34	32
2020	5	14	4	33	44	21	-2.8	1.204	0.4	0.3	0	43	37.4	0	134	119	0	34	32
2020	5	14	4	43	44	19.9	-2.9	1.204	0.4	0.3	0	43	37.4	0	134	119	0	34	32
2020	5	14	4	53	44	20.8	-2.9	1.204	0.3	0.2	0	43	37	0	134	118	0	34	32
2020	5	14	5	3	44	20	-1.6	1.204	0.3	0.2	0	43	37.4	0	134	119	0	34	32
2020	5	14	5	13	44	19.5	-2.6	1.204	0.3	0.2	0	42.6	37	0	133	118	0	34	32
2020	5	14	5	23	44	19.2	-2.2	1.204	0.3	0.2	0	42.1	36.5	0	133	118	0	35	33
2020	5	14	5	33	44	19.1	-2.4	1.204	0.3	0.2	0	42.1	36.5	0	132	117	0	34	32
2020	5	14	5	43	44	19.1	-2.1	1.204	0.4	0.3	0	42.6	36.5	0	132	117	0	33	32
2020	5	14	5	53	44	19.4	-2.4	1.204	0.3	0.2	0	41.7	36.1	0	131	116	0	34	32
2020	5	14	6	3	44	19.4	-3.5	1.204	0.4	0.3	0	40.9	35.3	0	129	114	0	34	32
2020	5	14	6	13	44	20.1	-2.8	1.204	0.3	0.2	0	40.9	34.8	0	129	114	0	34	33
2020	5	14	6	23	44	19.3	-1.8	1.204	0.3	0.2	0	40.4	34.4	0	128	112	0	34	32
2020	5	14	6	33	44	19.5	-2	1.204	0.3	0.2	0	40.9	34.8	0	129	113	0	34	32
2020	5	14	6	43	44	18.4	-2.5	1.204	0.4	0.3	0	40	34.4	0	127	112	0	34	32
2020	5	14	6	53	44	20.1	-2.8	1.205	0.4	0.3	0	39.6	33.5	0	126	110	0	34	32
2020	5	14	7	3	44	19.1	-2.3	1.205	0.3	0.2	0	40.4	34.4	0	128	112	0	34	32
2020	5	14	7	13	44	19.8	-3.3	1.205	0.3	0.2	0	40	34.4	0	127	112	0	34	32
2020	5	14	7	23	44	19.8	-2.8	1.205	0.4	0.3	0	40.4	34.4	0	128	113	0	34	33
2020	5	14	7	33	44	20.5	-2.8	1.205	0.3	0.2	0	40.4	35.3	0	128	114	0	34	32
2020	5	14	7	43	44	18.7	-1.5	1.205	0.3	0.2	0	41.7	36.5	0	131	117	0	34	32
2020	5	14	7	53	44	20.8	-2.4	1.205	0.4	0.3	0	41.3	35.7	0	130	115	0	34	32
2020	5	14	8	3	44	21.1	-2.7	1.205	0.3	0.2	0	41.3	35.7	0	130	116	0	34	33
2020	5	14	8	13	44	20.5	-1.9	1.204	0.3	0.2	0	41.7	35.7	0	131	116	0	34	33
2020	5	14	8	23	44	19	-2.4	1.205	0.3	0.2	0	41.3	36.1	0	130	116	0	34	32
2020	5	14	8	33	44	20.8	-2.3	1.205	0.3	0.2	0	42.1	36.5	0	132	117	0	34	32
2020	5	14	8	43	44	19.4	-3.7	1.205	0.4	0.3	0	42.1	37	0	132	118	0	34	32
2020	5	14	8	53	44	20.6	-3.5	1.205	0.3	0.2	0	42.1	36.5	0	132	117	0	34	32
2020	5	14	9	3	44	19.7	-2.2	1.205	0.4	0.3	0	42.6	37.4	0	133	119	0	34	32

Reinhackle (0356)

Year	Month	Day	Hour	Minute	Second	VelocityX	VelocityY	Level	StdError1	StdError2	StdError3	SNR1	SNR2	SNR3	SignalAmp1	SignalAmp2	SignalAmp3	Noise1	Noise2
2020	5	14	9	13	44	19.8	-2.8	1.205	0.3	0.2	0	42.1	36.5	0	132	117	0	34	32
2020	5	14	9	23	44	20.2	-2.9	1.205	0.3	0.2	0	42.6	37.4	0	133	119	0	34	32
2020	5	14	9	33	44	20	-2.6	1.205	0.4	0.3	0	42.1	36.1	0	132	117	0	34	33
2020	5	14	9	43	44	20.6	-2.5	1.205	0.3	0.2	0	40.9	36.1	0	130	116	0	35	32
2020	5	14	9	53	44	19.6	-2.4	1.205	0.3	0.2	0	41.3	36.5	0	131	117	0	35	32
2020	5	14	10	3	44	19.6	-2.9	1.205	0.3	0.2	0	41.3	36.5	0	131	117	0	35	32
2020	5	14	10	13	44	20	-2.8	1.205	0.3	0.2	0	42.1	36.5	0	132	117	0	34	32
2020	5	14	10	23	44	19.8	-3.2	1.206	0.3	0.2	0	41.7	36.5	0	132	117	0	35	32
2020	5	14	10	33	44	19.8	-2.9	1.205	0.4	0.3	0	41.7	36.5	0	131	117	0	34	32
2020	5	14	10	43	44	19.4	-2	1.205	0.3	0.2	0	41.3	36.1	0	130	116	0	34	32
2020	5	14	10	53	44	20	-3.4	1.206	0.4	0.3	0	41.3	35.7	0	130	115	0	34	32
2020	5	14	11	3	44	19.7	-3.4	1.205	0.3	0.2	0	40.9	35.3	0	129	114	0	34	32
2020	5	14	11	13	44	18.4	-2.1	1.205	0.4	0.3	0	41.3	36.5	0	130	117	0	34	32
2020	5	14	11	23	44	20.3	-2.9	1.206	0.4	0.3	0	42.1	37	0	132	118	0	34	32
2020	5	14	11	33	44	18.4	-3.8	1.205	0.3	0.2	0	41.7	36.5	0	131	117	0	34	32
2020	5	14	11	43	44	19.7	-2	1.205	0.3	0.2	0	41.3	36.1	0	130	116	0	34	32
2020	5	14	11	53	44	19.7	-3.6	1.205	0.4	0.3	0	40.9	35.7	0	129	115	0	34	32
2020	5	14	12	3	44	19.9	-3.2	1.205	0.4	0.3	0	40.4	35.7	0	128	115	0	34	32
2020	5	14	12	13	44	19.7	-2.4	1.205	0.4	0.3	0	40.9	35.7	0	129	115	0	34	32
2020	5	14	12	23	44	20	-1.9	1.204	0.4	0.3	0	40.4	35.7	0	128	115	0	34	32
2020	5	14	12	33	44	19.7	-2.3	1.204	0.4	0.3	0	40.4	35.7	0	128	115	0	34	32
2020	5	14	12	43	44	19.7	-2	1.204	0.4	0.3	0	41.3	36.1	0	129	115	0	33	31
2020	5	14	12	53	44	19.2	-3.1	1.203	0.3	0.2	0	40.9	35.7	0	129	116	0	34	33
2020	5	14	13	3	44	18.9	-2.3	1.203	0.3	0.2	0	40.9	35.7	0	129	115	0	34	32
2020	5	14	13	13	44	19	-2.3	1.202	0.5	0.4	0	40.9	35.7	0	128	115	0	33	32
2020	5	14	13	23	44	19.8	-2	1.202	0.3	0.2	0	40.9	36.1	0	129	116	0	34	32
2020	5	14	13	33	44	18.9	-3.4	1.202	0.3	0.2	0	39.6	34.8	0	127	114	0	35	33
2020	5	14	13	43	44	20.4	-2.7	1.201	0.4	0.3	0	40.4	35.3	0	128	114	0	34	32
2020	5	14	13	53	44	20	-2.6	1.202	0.4	0.3	0	39.6	34.8	0	126	113	0	34	32
2020	5	14	14	3	44	17.9	-4	1.202	0.3	0.2	0	39.1	34.4	0	125	112	0	34	32
2020	5	14	14	13	44	18.8	-2.4	1.201	0.4	0.3	0	40.4	35.7	0	128	114	0	34	31
2020	5	14	14	23	44	18.3	-2.4	1.201	0.3	0.2	0	40	35.3	0	127	114	0	34	32
2020	5	14	14	33	44	18.3	-2.7	1.201	0.3	0.2	0	40.4	34.8	0	128	114	0	34	33
2020	5	14	14	43	44	18.8	-2.4	1.201	0.3	0.2	0	40.4	35.7	0	128	115	0	34	32
2020	5	14	14	53	44	20.5	-3.2	1.201	0.4	0.3	0	40	34.8	0	126	113	0	33	32
2020	5	14	15	3	44	20.4	-2.3	1.201	0.3	0.2	0	40.9	35.7	0	128	115	0	33	32
2020	5	14	15	13	44	19.5	-2.6	1.201	0.3	0.2	0	40.4	35.3	0	128	114	0	34	32
2020	5	14	15	23	44	20.8	-2.9	1.201	0.3	0.2	0	40	35.3	0	127	113	0	34	31
2020	5	14	15	33	44	18.4	-1.6	1.201	0.4	0.3	0	40.4	35.3	0	128	114	0	34	32
2020	5	14	15	43	44	20	-2.5	1.201	0.3	0.2	0	40.4	35.7	0	128	114	0	34	31
2020	5	14	15	53	44	20.2	-2.8	1.201	0.3	0.2	0	40.4	35.3	0	127	114	0	33	32
2020	5	14	16	3	44	20.5	-1.9	1.201	0.4	0.3	0	40.9	34.8	0	128	114	0	33	33
2020	5	14	16	13	44	19.5	-2.5	1.201	0.4	0.3	0	40.9	35.7	0	129	115	0	34	32
2020	5	14	16	23	44	18.6	-1.9	1.2	0.3	0.2	0	40.9	35.7	0	129	115	0	34	32
2020	5	14	16	33	44	19.5	-2.9	1.2	0.3	0.2	0	40.4	35.3	0	128	114	0	34	32
2020	5	14	16	43	44	19.9	-2	1.2	0.3	0.2	0	40	35.3	0	127	114	0	34	32
2020	5	14	16	53	44	18.9	-2.1	1.2	0.3	0.2	0	40.9	35.7	0	129	115	0	34	32

Reinhackle (0356)

Year	Month	Day	Hour	Minute	Second	VelocityX	VelocityY	Level	StdError1	StdError2	StdError3	SNR1	SNR2	SNR3	SignalAmp1	SignalAmp2	SignalAmp3	Noise1	Noise2
2020	5	14	17	3	44	19.4	-2.6	1.2	0.3	0.2	0	40.9	35.7	0	129	115	0	34	32
2020	5	14	17	13	44	20.1	-2.4	1.2	0.3	0.2	0	40.4	35.3	0	128	114	0	34	32
2020	5	14	17	23	44	19.8	-2.2	1.2	0.4	0.3	0	40.9	35.7	0	129	115	0	34	32
2020	5	14	17	33	44	20	-1.7	1.2	0.3	0.2	0	41.7	36.1	0	131	116	0	34	32
2020	5	14	17	43	44	19	-3	1.2	0.3	0.2	0	40.4	35.7	0	129	114	0	35	31
2020	5	14	17	53	44	19.9	-3.4	1.2	0.4	0.3	0	41.3	35.7	0	130	115	0	34	32
2020	5	14	18	3	44	19.8	-1.7	1.2	0.3	0.2	0	41.7	36.5	0	131	117	0	34	32
2020	5	14	18	13	44	20	-2.8	1.2	0.3	0.2	0	41.7	36.1	0	131	116	0	34	32
2020	5	14	18	23	44	19.3	-2.7	1.199	0.3	0.2	0	41.7	36.1	0	131	116	0	34	32
2020	5	14	18	33	44	19.7	-2	1.199	0.4	0.3	0	42.1	36.1	0	132	116	0	34	32
2020	5	14	18	43	44	18.4	-2.1	1.2	0.3	0.2	0	42.1	36.5	0	132	117	0	34	32
2020	5	14	18	53	44	19.6	-2	1.199	0.3	0.2	0	42.1	36.1	0	132	116	0	34	32
2020	5	14	19	3	44	19.3	-2.2	1.199	0.4	0.3	0	42.6	37	0	133	118	0	34	32
2020	5	14	19	13	44	19.2	-2.5	1.199	0.4	0.3	0	43	37.8	0	134	119	0	34	31
2020	5	14	19	23	44	18.5	-2.4	1.199	0.3	0.2	0	43.4	37.8	0	135	120	0	34	32
2020	5	14	19	33	44	18.7	-2.3	1.199	0.3	0.2	0	43.4	37.8	0	135	120	0	34	32
2020	5	14	19	43	44	20.4	-2.8	1.199	0.3	0.2	0	43	37.4	0	135	120	0	35	33
2020	5	14	19	53	44	19	-1.6	1.199	0.3	0.2	0	44.3	38.7	0	136	121	0	33	31
2020	5	14	20	3	44	19.5	-2.5	1.199	0.3	0.2	0	43.4	37.8	0	135	120	0	34	32
2020	5	14	20	13	44	19.5	-2.4	1.199	0.5	0.5	0	43.4	37.8	0	135	120	0	34	32
2020	5	14	20	23	44	20.9	-2.9	1.199	0.3	0.2	0	43.4	37.8	0	135	120	0	34	32
2020	5	14	20	33	44	18.4	-2.5	1.199	0.3	0.2	0	43.9	37.4	0	135	120	0	33	33
2020	5	14	20	43	44	18.7	-3.5	1.199	0.3	0.2	0	43.4	37.8	0	135	120	0	34	32
2020	5	14	20	53	44	17.5	-1.4	1.199	0.3	0.2	0	43.4	38.3	0	135	120	0	34	31
2020	5	14	21	3	44	18.5	-2.7	1.199	0.3	0.2	0	43.4	37.8	0	135	120	0	34	32
2020	5	14	21	13	44	19.4	-2.8	1.199	0.3	0.2	0	43.4	37.8	0	135	120	0	34	32
2020	5	14	21	23	44	18.5	-2.3	1.199	0.5	0.4	0	43.4	37.8	0	135	119	0	34	31
2020	5	14	21	33	44	18.9	-1.6	1.199	0.4	0.3	0	43.4	38.3	0	135	120	0	34	31
2020	5	14	21	43	44	19	-2.8	1.199	0.3	0.2	0	43.4	37.8	0	135	120	0	34	32
2020	5	14	21	53	44	19.9	-2.4	1.199	0.4	0.3	0	43.4	37.8	0	135	120	0	34	32
2020	5	14	22	3	44	20.4	-2	1.199	0.3	0.2	0	43.4	37.8	0	135	120	0	34	32
2020	5	14	22	13	44	20.5	-2.3	1.199	0.4	0.3	0	43.4	37.4	0	134	119	0	33	32
2020	5	14	22	23	44	18.3	-2.5	1.199	0.5	0.4	0	43.4	37.8	0	135	120	0	34	32
2020	5	14	22	33	44	19.4	-1.4	1.199	0.3	0.2	0	43.4	37.4	0	135	120	0	34	33
2020	5	14	22	43	44	19.4	-2.4	1.199	0.4	0.3	0	43.4	37.8	0	135	120	0	34	32
2020	5	14	22	53	44	17.9	-2.5	1.199	0.4	0.3	0	43.4	37.8	0	135	120	0	34	32
2020	5	14	23	3	44	19.4	-2.4	1.199	0.3	0.2	0	43.4	37.8	0	135	120	0	34	32
2020	5	14	23	13	44	20.5	-1.9	1.199	0.3	0.2	0	43	37.8	0	135	120	0	35	32
2020	5	14	23	23	44	20.4	-2.5	1.199	0.3	0.2	0	43	37.4	0	134	119	0	34	32
2020	5	14	23	33	44	19.8	-2.9	1.199	0.3	0.2	0	43.4	38.3	0	135	120	0	34	31
2020	5	14	23	43	44	18.2	-1.8	1.199	0.3	0.2	0	43.9	37.8	0	136	120	0	34	32
2020	5	14	23	53	44	21	-2.3	1.199	0.4	0.3	0	43	37.4	0	134	119	0	34	32
2020	5	15	0	3	44	19.6	-2.9	1.199	0.4	0.3	0	43	37.4	0	134	119	0	34	32
2020	5	15	0	13	44	18.6	-2	1.199	0.3	0.2	0	43.4	37.4	0	135	119	0	34	32
2020	5	15	0	23	44	18.5	-1.8	1.199	0.4	0.3	0	43.4	37	0	134	119	0	33	33
2020	5	15	0	33	44	19.2	-1.4	1.198	0.4	0.3	0	43	37.4	0	134	119	0	34	32
2020	5	15	0	43	44	18.8	-2.4	1.199	0.4	0.3	0	43	37.4	0	134	119	0	34	32

Reinhackle (0356)

Year	Month	Day	Hour	Minute	Second	VelocityX	VelocityY	Level	StdError1	StdError2	StdError3	SNR1	SNR2	SNR3	SignalAmp1	SignalAmp2	SignalAmp3	Noise1	Noise2
2020	5	15	0	53	44	17.7	-2.3	1.199	0.3	0.2	0	43.4	37.4	0	135	119	0	34	32
2020	5	15	1	3	44	20.2	-2.1	1.199	0.3	0.2	0	43	37.4	0	134	119	0	34	32
2020	5	15	1	13	44	20.4	-1.4	1.199	0.3	0.2	0	43	37.4	0	134	119	0	34	32
2020	5	15	1	23	44	19.8	-2.1	1.199	0.3	0.2	0	43	36.5	0	134	118	0	34	33
2020	5	15	1	33	44	18.9	-2.4	1.199	0.3	0.2	0	43	37.4	0	134	119	0	34	32
2020	5	15	1	43	44	18.1	-2.4	1.199	0.3	0.2	0	43	37.4	0	134	119	0	34	32
2020	5	15	1	53	44	20.2	-1.9	1.199	0.3	0.2	0	43.4	37.8	0	135	120	0	34	32
2020	5	15	2	3	44	19.7	-2.8	1.199	0.4	0.3	0	43	37.4	0	134	119	0	34	32
2020	5	15	2	13	44	19.2	-2.7	1.199	0.3	0.2	0	43.4	37.8	0	135	120	0	34	32
2020	5	15	2	23	44	18.5	-2.5	1.199	0.3	0.2	0	43.4	37.8	0	135	120	0	34	32
2020	5	15	2	33	44	19.4	-3.2	1.199	0.3	0.2	0	43.4	37.8	0	135	120	0	34	32
2020	5	15	2	43	44	18.6	-2.9	1.199	0.4	0.3	0	43.4	37.8	0	135	120	0	34	32
2020	5	15	2	53	44	17.8	-2.9	1.199	0.4	0.3	0	43.4	37.4	0	135	120	0	34	33
2020	5	15	3	3	44	18.3	-2.8	1.199	0.3	0.2	0	42.6	37	0	134	119	0	35	33
2020	5	15	3	13	44	18.3	-2.7	1.199	0.3	0.2	0	49.5	43.9	0	149	134	0	34	32
2020	5	15	3	23	44	19.4	-3.4	1.199	0.3	0.2	0	49.9	44.3	0	150	135	0	34	32
2020	5	15	3	33	44	18.9	-1.5	1.199	0.3	0.2	0	49.9	44.3	0	150	135	0	34	32
2020	5	15	3	43	44	20.1	-2.8	1.2	0.3	0.2	0	48.6	42.6	0	147	132	0	34	33
2020	5	15	3	53	44	19.3	-2.4	1.2	0.3	0.2	0	47.7	42.1	0	145	130	0	34	32
2020	5	15	4	3	44	18.4	-1.7	1.2	0.5	0.4	0	47.3	41.7	0	144	129	0	34	32
2020	5	15	4	13	44	20.1	-2.9	1.201	0.3	0.2	0	46.4	40.9	0	142	127	0	34	32
2020	5	15	4	23	44	18.7	-2.8	1.201	0.3	0.2	0	45.6	39.6	0	140	125	0	34	33
2020	5	15	4	33	44	20.2	-3	1.202	0.3	0.2	0	45.6	40	0	140	125	0	34	32
2020	5	15	4	43	44	18.6	-1.7	1.202	0.4	0.3	0	45.2	39.6	0	139	124	0	34	32
2020	5	15	4	53	44	20.1	-2.2	1.201	0.3	0.2	0	45.2	39.1	0	139	123	0	34	32
2020	5	15	5	3	44	20.6	-2.3	1.202	0.4	0.3	0	44.3	38.7	0	137	122	0	34	32
2020	5	15	5	13	44	18.3	-1.9	1.203	0.3	0.2	0	44.3	38.7	0	137	122	0	34	32
2020	5	15	5	23	44	19.2	-2	1.203	0.4	0.3	0	44.7	38.3	0	138	121	0	34	32
2020	5	15	5	33	44	18.9	-1.5	1.203	0.3	0.2	0	44.3	37.8	0	137	121	0	34	33
2020	5	15	5	43	44	18.1	-2.4	1.203	0.3	0.2	0	43.9	37.8	0	136	121	0	34	33
2020	5	15	5	53	44	19.1	-1.9	1.203	0.3	0.2	0	43.4	37.8	0	135	120	0	34	32
2020	5	15	6	3	44	18.1	-2.2	1.202	0.3	0.2	0	43.9	37.4	0	135	119	0	33	32
2020	5	15	6	13	44	19.8	-2.4	1.203	0.3	0.2	0	42.6	36.5	0	133	118	0	34	33
2020	5	15	6	23	44	20.4	-2.5	1.203	0.3	0.2	0	42.6	37	0	133	118	0	34	32
2020	5	15	6	33	44	19.5	-2.8	1.203	0.3	0.2	0	42.1	37	0	132	118	0	34	32
2020	5	15	6	43	44	19.4	-2.5	1.203	0.4	0.3	0	42.1	37	0	133	118	0	35	32
2020	5	15	6	53	44	19.1	-2	1.203	0.3	0.2	0	42.6	36.5	0	132	117	0	33	32
2020	5	15	7	3	44	19.3	-2.8	1.204	0.3	0.2	0	42.1	36.5	0	132	117	0	34	32
2020	5	15	7	13	44	19.6	-3.6	1.203	0.3	0.2	0	41.7	36.1	0	131	116	0	34	32
2020	5	15	7	23	44	20.4	-3	1.204	0.3	0.2	0	41.7	35.7	0	131	115	0	34	32
2020	5	15	7	33	44	20.1	-2.4	1.204	0.4	0.3	0	40.9	34.8	0	129	114	0	34	33
2020	5	15	7	43	44	19.5	-1.8	1.204	0.3	0.2	0	41.3	35.3	0	130	114	0	34	32
2020	5	15	7	53	44	19.9	-3.2	1.204	0.3	0.2	0	40.9	34.8	0	128	113	0	33	32
2020	5	15	8	3	44	19.2	-2.4	1.204	0.4	0.3	0	41.3	35.7	0	130	115	0	34	32
2020	5	15	8	13	44	19.2	-1.9	1.204	0.3	0.2	0	42.1	36.5	0	133	117	0	35	32
2020	5	15	8	23	44	19.3	-2.9	1.204	0.3	0.2	0	41.7	36.1	0	131	116	0	34	32
2020	5	15	8	33	44	19.5	-2.8	1.204	0.3	0.2	0	42.1	36.5	0	132	117	0	34	32

Reinhackle (0356)

Year	Month	Day	Hour	Minute	Second	VelocityX	VelocityY	Level	StdError1	StdError2	StdError3	SNR1	SNR2	SNR3	SignalAmp1	SignalAmp2	SignalAmp3	Noise1	Noise2
2020	5	15	8	43	44	20.7	-2.3	1.204	0.3	0.2	0	42.6	37	0	133	118	0	34	32
2020	5	15	8	53	44	18.6	-2.9	1.204	0.3	0.2	0	42.1	36.5	0	133	118	0	35	33
2020	5	15	9	3	44	20.5	-3.3	1.205	0.4	0.3	0	42.6	37	0	133	118	0	34	32
2020	5	15	9	13	44	19.2	-3.4	1.205	0.3	0.2	0	42.1	37	0	132	118	0	34	32
2020	5	15	9	23	44	19.1	-3.4	1.205	0.3	0.2	0	41.7	36.5	0	132	117	0	35	32
2020	5	15	9	33	44	19.5	-2.1	1.205	0.3	0.2	0	41.7	36.1	0	131	116	0	34	32
2020	5	15	9	43	44	19.8	-2.2	1.205	0.4	0.3	0	42.1	36.5	0	132	117	0	34	32
2020	5	15	9	53	44	19.8	-3	1.205	0.3	0.2	0	41.7	36.1	0	131	116	0	34	32
2020	5	15	10	3	44	20.1	-2.7	1.205	0.3	0.2	0	42.1	36.1	0	131	116	0	33	32
2020	5	15	10	13	44	20	-3.1	1.205	0.3	0.2	0	42.1	37	0	132	118	0	34	32
2020	5	15	10	23	44	18.5	-2.6	1.205	0.3	0.2	0	41.3	35.7	0	130	115	0	34	32
2020	5	15	10	33	44	18.7	-1.9	1.205	0.3	0.2	0	41.3	35.7	0	130	116	0	34	33
2020	5	15	10	43	44	19.7	-2.8	1.205	0.3	0.2	0	41.3	36.1	0	130	116	0	34	32
2020	5	15	10	53	44	18.5	-3.6	1.205	0.3	0.2	0	41.3	36.1	0	130	116	0	34	32
2020	5	15	11	3	44	19	-2.1	1.205	0.4	0.3	0	41.3	36.1	0	130	116	0	34	32
2020	5	15	11	13	44	19.4	-2.6	1.205	0.4	0.3	0	40.4	35.3	0	128	114	0	34	32
2020	5	15	11	23	44	20.5	-2.1	1.205	0.3	0.2	0	41.7	36.5	0	131	117	0	34	32
2020	5	15	11	33	44	19.3	-2	1.205	0.3	0.2	0	41.3	36.5	0	131	117	0	35	32
2020	5	15	11	43	44	19.4	-2.1	1.205	0.3	0.2	0	41.3	35.7	0	130	115	0	34	32
2020	5	15	11	53	44	19.1	-4	1.204	0.3	0.2	0	41.3	35.7	0	130	115	0	34	32
2020	5	15	12	3	44	19.5	-3.3	1.204	0.3	0.2	0	40.9	35.7	0	129	115	0	34	32
2020	5	15	12	13	44	20.1	-2.5	1.203	0.4	0.3	0	41.3	35.7	0	130	115	0	34	32
2020	5	15	12	23	44	19.7	-2.8	1.203	0.3	0.2	0	43.4	37.8	0	135	120	0	34	32
2020	5	15	12	33	44	20.1	-2.2	1.202	0.3	0.2	0	42.1	36.5	0	132	117	0	34	32
2020	5	15	12	43	44	19.4	-2.1	1.202	0.3	0.2	0	41.3	36.1	0	130	116	0	34	32
2020	5	15	12	53	44	19.5	-2.2	1.202	0.3	0.2	0	40.9	35.3	0	129	114	0	34	32
2020	5	15	13	3	44	19.3	-3.7	1.202	0.3	0.2	0	40.9	35.7	0	129	115	0	34	32
2020	5	15	13	13	44	20.2	-3.3	1.202	0.4	0.3	0	42.6	37	0	133	118	0	34	32
2020	5	15	13	23	44	18.8	-2	1.202	0.3	0.2	0	40.9	35.3	0	129	114	0	34	32
2020	5	15	13	33	44	19.5	-2.2	1.201	0.4	0.3	0	40	35.3	0	128	114	0	35	32
2020	5	15	13	43	44	18.5	-2.5	1.201	0.4	0.3	0	40.9	35.7	0	129	115	0	34	32
2020	5	15	13	53	44	20.1	-2.2	1.201	0.4	0.3	0	42.6	37.8	0	133	119	0	34	31
2020	5	15	14	3	44	19.9	-2.9	1.201	0.4	0.3	0	41.3	35.3	0	129	115	0	33	33
2020	5	15	14	13	44	19.2	-3.1	1.201	0.4	0.3	0	40.4	35.7	0	128	115	0	34	32
2020	5	15	14	23	44	18.8	-1.7	1.201	0.4	0.3	0	40.9	36.1	0	129	116	0	34	32
2020	5	15	14	33	44	19.1	-2.2	1.201	0.3	0.2	0	40.9	36.5	0	129	116	0	34	31
2020	5	15	14	43	44	19	-3.3	1.201	0.3	0.2	0	40.9	36.1	0	129	116	0	34	32
2020	5	15	14	53	44	19.1	-3.7	1.201	0.4	0.3	0	42.1	37	0	132	118	0	34	32
2020	5	15	15	3	44	19.6	-3.4	1.201	0.3	0.2	0	40.9	35.7	0	129	115	0	34	32
2020	5	15	15	13	44	18.7	-3.6	1.201	0.3	0.2	0	41.7	36.5	0	131	117	0	34	32
2020	5	15	15	23	44	18.8	-3.4	1.201	0.4	0.3	0	40.4	35.7	0	128	115	0	34	32
2020	5	15	15	33	44	18.1	-2.9	1.201	0.3	0.2	0	41.3	36.1	0	129	116	0	33	32
2020	5	15	15	43	44	19.3	-1.9	1.2	0.4	0.3	0	41.3	36.1	0	130	116	0	34	32
2020	5	15	15	53	44	19.5	-2.5	1.2	0.4	0.3	0	41.3	36.5	0	130	116	0	34	31
2020	5	15	16	3	44	19.4	-3.3	1.2	0.4	0.3	0	41.3	36.1	0	130	116	0	34	32
2020	5	15	16	13	44	20	-1.4	1.2	0.4	0.3	0	41.3	36.1	0	129	115	0	33	31
2020	5	15	16	23	44	19.4	-2.3	1.2	0.3	0.2	0	40.9	36.1	0	129	115	0	34	31

Reinhackle (0356)

Year	Month	Day	Hour	Minute	Second	VelocityX	VelocityY	Level	StdError1	StdError2	StdError3	SNR1	SNR2	SNR3	SignalAmp1	SignalAmp2	SignalAmp3	Noise1	Noise2
2020	5	15	16	33	44	19.2	-2.6	1.2	0.4	0.3	0	41.3	35.3	0	129	115	0	33	33
2020	5	15	16	43	44	19.6	-2.3	1.201	0.3	0.2	0	40.9	35.7	0	129	115	0	34	32
2020	5	15	16	53	44	18.6	-2.1	1.2	0.4	0.3	0	40.9	35.7	0	129	115	0	34	32
2020	5	15	17	3	44	19.1	-2.5	1.2	0.4	0.3	0	40.9	36.1	0	129	116	0	34	32
2020	5	15	17	13	44	19.2	-2.5	1.2	0.4	0.3	0	40.9	36.1	0	129	116	0	34	32
2020	5	15	17	23	44	19.1	-2.5	1.2	0.4	0.3	0	40.9	36.1	0	129	116	0	34	32
2020	5	15	17	33	44	19	-3.2	1.2	0.4	0.3	0	40.9	36.1	0	129	116	0	34	32
2020	5	15	17	43	44	20.5	-2.9	1.2	0.5	0.4	0	40.9	35.7	0	129	115	0	34	32
2020	5	15	17	53	44	19.8	-2.9	1.199	0.3	0.2	0	41.3	36.1	0	130	116	0	34	32
2020	5	15	18	3	44	19	-2.7	1.2	0.3	0.2	0	41.3	36.5	0	130	117	0	34	32
2020	5	15	18	13	44	19.5	-2.4	1.199	0.4	0.3	0	42.1	37	0	131	117	0	33	31
2020	5	15	18	23	44	19.5	-2.9	1.199	0.3	0.2	0	41.7	36.5	0	130	117	0	33	32
2020	5	15	18	33	44	17.5	-2.6	1.199	0.5	0.4	0	41.7	37	0	131	118	0	34	32
2020	5	15	18	43	44	19.1	-2.5	1.199	0.3	0.2	0	42.1	36.5	0	132	118	0	34	33
2020	5	15	18	53	44	20.5	-2.9	1.199	0.3	0.2	0	42.1	37.8	0	132	119	0	34	31
2020	5	15	19	3	44	19.3	-2.4	1.199	0.3	0.2	0	42.6	37.8	0	133	119	0	34	31
2020	5	15	19	13	44	19.2	-2.1	1.199	0.5	0.5	0	43.4	38.3	0	135	121	0	34	32
2020	5	15	19	23	44	20.1	-3.5	1.199	0.4	0.3	0	42.6	37.8	0	133	120	0	34	32
2020	5	15	19	33	44	18.8	-2.5	1.199	0.5	0.4	0	43	38.3	0	134	121	0	34	32
2020	5	15	19	43	44	19.1	-3.2	1.199	0.4	0.3	0	43	38.7	0	134	121	0	34	31
2020	5	15	19	53	44	18.7	-2.3	1.199	0.3	0.2	0	43.9	38.3	0	135	121	0	33	32
2020	5	15	20	3	44	18.6	-3	1.199	0.4	0.3	0	43.9	38.7	0	135	122	0	33	32
2020	5	15	20	13	44	18.6	-3.5	1.199	0.3	0.2	0	43.4	38.7	0	135	122	0	34	32
2020	5	15	20	23	44	19.8	-2.5	1.199	0.3	0.2	0	43	37.8	0	134	120	0	34	32
2020	5	15	20	33	44	19.3	-3.7	1.199	0.3	0.2	0	43	38.3	0	134	121	0	34	32
2020	5	15	20	43	44	20	-3	1.199	0.5	0.4	0	43.4	38.7	0	135	121	0	34	31
2020	5	15	20	53	44	21	-2.9	1.199	0.3	0.2	0	43	38.3	0	134	121	0	34	32
2020	5	15	21	3	44	18.9	-2.5	1.199	0.4	0.3	0	43	38.7	0	134	121	0	34	31
2020	5	15	21	13	44	18.7	-1.4	1.199	0.4	0.3	0	43	38.3	0	134	121	0	34	32
2020	5	15	21	23	44	20.3	-3	1.199	0.4	0.3	0	43	38.7	0	134	121	0	34	31
2020	5	15	21	33	44	19	-3.3	1.199	0.4	0.3	0	43.4	38.3	0	134	121	0	33	32
2020	5	15	21	43	44	20.5	-2.4	1.199	0.3	0.2	0	43	38.7	0	134	121	0	34	31
2020	5	15	21	53	44	18.6	-2.2	1.199	0.3	0.2	0	43.4	38.7	0	135	121	0	34	31
2020	5	15	22	3	44	18.9	-2.1	1.199	0.4	0.3	0	43	38.3	0	134	121	0	34	32
2020	5	15	22	13	44	19.8	-2.4	1.199	0.3	0.2	0	43	37.8	0	134	120	0	34	32
2020	5	15	22	23	44	19	-1.8	1.199	0.5	0.4	0	43	38.3	0	134	121	0	34	32
2020	5	15	22	33	44	18.6	-2.9	1.198	0.4	0.3	0	43	38.3	0	134	121	0	34	32
2020	5	15	22	43	44	19.7	-2.3	1.198	0.4	0.3	0	43.4	38.7	0	135	122	0	34	32
2020	5	15	22	53	44	18.5	-1.7	1.198	0.4	0.3	0	43.9	38.3	0	135	122	0	33	33
2020	5	15	23	3	44	18.5	-2.2	1.198	0.4	0.3	0	43.4	38.7	0	135	122	0	34	32
2020	5	15	23	13	44	19.5	-1.6	1.198	0.4	0.3	0	43.4	37.8	0	134	121	0	33	33
2020	5	15	23	23	44	18.1	-2	1.198	0.3	0.2	0	43.4	38.7	0	135	122	0	34	32
2020	5	15	23	33	44	19.4	-2.9	1.198	0.5	0.4	0	43	38.3	0	134	121	0	34	32
2020	5	15	23	43	44	20	-1.8	1.198	0.3	0.2	0	43.4	38.7	0	135	122	0	34	32
2020	5	15	23	53	44	19.9	-2	1.198	0.3	0.2	0	43.4	38.7	0	135	122	0	34	32
2020	5	16	0	3	44	18.9	-2.5	1.198	0.4	0.3	0	43.4	38.3	0	135	121	0	34	32
2020	5	16	0	13	44	18.9	-2	1.198	0.3	0.2	0	43	38.7	0	134	121	0	34	31

Reinhackle (0356)

Year	Month	Day	Hour	Minute	Second	VelocityX	VelocityY	Level	StdError1	StdError2	StdError3	SNR1	SNR2	SNR3	SignalAmp1	SignalAmp2	SignalAmp3	Noise1	Noise2
2020	5	16	0	23	44	20.2	-2.4	1.198	0.4	0.3	0	43.4	37.8	0	134	120	0	33	32
2020	5	16	0	33	44	19.4	-2.9	1.198	0.4	0.3	0	43	38.3	0	134	121	0	34	32
2020	5	16	0	43	44	18.9	-2.3	1.198	0.3	0.2	0	43	38.3	0	134	121	0	34	32
2020	5	16	0	53	44	19	-2.4	1.198	0.3	0.2	0	43	38.3	0	134	121	0	34	32
2020	5	16	1	3	44	19.9	-2	1.198	0.3	0.2	0	43.4	38.3	0	135	121	0	34	32
2020	5	16	1	13	44	19.8	-2.1	1.198	0.4	0.3	0	43	38.3	0	134	121	0	34	32
2020	5	16	1	23	44	20.3	-2.6	1.198	0.4	0.3	0	43.4	38.3	0	135	121	0	34	32
2020	5	16	1	33	44	19.6	-3.2	1.198	0.3	0.2	0	42.6	38.3	0	133	120	0	34	31
2020	5	16	1	43	44	19.1	-2	1.198	0.4	0.3	0	42.6	37.4	0	133	120	0	34	33
2020	5	16	1	53	44	18.7	-2.6	1.198	0.5	0.4	0	42.6	37.8	0	133	120	0	34	32
2020	5	16	2	3	44	18.6	-3	1.198	0.4	0.3	0	43	37.8	0	133	120	0	33	32
2020	5	16	2	13	44	19.2	-2	1.198	0.4	0.3	0	42.1	37.8	0	133	120	0	35	32
2020	5	16	2	23	44	20.1	-2.4	1.198	0.3	0.2	0	43	38.3	0	134	121	0	34	32
2020	5	16	2	33	44	19.9	-1.9	1.198	0.5	0.4	0	42.6	37.8	0	133	120	0	34	32
2020	5	16	2	43	44	19.5	-2.1	1.198	0.3	0.2	0	42.6	37.8	0	133	120	0	34	32
2020	5	16	2	53	44	18.7	-2.4	1.198	0.4	0.3	0	42.6	38.3	0	134	121	0	35	32
2020	5	16	3	3	44	18.6	-1.5	1.199	0.3	0.2	0	42.6	37.8	0	133	120	0	34	32
2020	5	16	3	13	44	19.5	-2.6	1.199	0.3	0.2	0	42.6	37.8	0	133	120	0	34	32
2020	5	16	3	23	44	19.3	-2.1	1.199	0.3	0.2	0	43.9	38.3	0	135	121	0	33	32
2020	5	16	3	33	44	19.5	-2.9	1.199	0.3	0.2	0	43	38.3	0	134	121	0	34	32
2020	5	16	3	43	44	19.4	-2.2	1.199	0.3	0.2	0	43	37.8	0	134	121	0	34	33
2020	5	16	3	53	44	19.7	-2.8	1.199	0.3	0.2	0	43	37.8	0	134	121	0	34	33
2020	5	16	4	3	44	18.7	-2.9	1.199	0.4	0.3	0	42.6	37.4	0	133	120	0	34	33
2020	5	16	4	13	44	17.9	-1.4	1.199	0.3	0.2	0	43	38.7	0	134	122	0	34	32
2020	5	16	4	23	44	19.4	-2.4	1.199	0.3	0.2	0	43	38.3	0	134	121	0	34	32
2020	5	16	4	33	44	20.1	-3	1.199	0.4	0.3	0	43.9	39.1	0	136	123	0	34	32
2020	5	16	4	43	44	20.6	-2.7	1.199	0.4	0.3	0	43.4	38.7	0	135	122	0	34	32
2020	5	16	4	53	44	18.3	-3.4	1.199	0.4	0.3	0	44.7	39.6	0	138	124	0	34	32
2020	5	16	5	3	44	19	-2.1	1.199	0.3	0.2	0	44.7	39.1	0	138	123	0	34	32
2020	5	16	5	13	44	20	-1.8	1.199	0.3	0.2	0	44.7	39.1	0	138	123	0	34	32
2020	5	16	5	23	44	19.2	-1.9	1.199	0.4	0.3	0	44.7	38.7	0	138	123	0	34	33
2020	5	16	5	33	44	19.2	-2.8	1.199	0.3	0.2	0	44.3	38.7	0	137	123	0	34	33
2020	5	16	5	43	44	20	-1.9	1.199	0.3	0.2	0	43.9	38.7	0	137	122	0	35	32
2020	5	16	5	53	44	19.2	-2.4	1.2	0.4	0.3	0	44.3	38.7	0	137	122	0	34	32
2020	5	16	6	3	44	19.6	-2.7	1.201	0.4	0.3	0	43	37.4	0	134	120	0	34	33
2020	5	16	6	13	44	18.9	-2.2	1.201	0.3	0.2	0	44.3	38.3	0	137	122	0	34	33
2020	5	16	6	23	44	19	-3.4	1.202	0.3	0.2	0	43.4	37.4	0	135	119	0	34	32
2020	5	16	6	33	44	19.9	-2.9	1.202	0.3	0.2	0	43	38.3	0	134	120	0	34	31
2020	5	16	6	43	44	20.4	-3	1.203	0.3	0.2	0	42.1	36.5	0	132	118	0	34	33
2020	5	16	6	53	44	19.5	-2.3	1.202	0.4	0.3	0	43	37.4	0	134	120	0	34	33
2020	5	16	7	3	44	19.1	-1.5	1.203	0.4	0.3	0	43	37.8	0	134	120	0	34	32
2020	5	16	7	13	44	19.5	-2.4	1.203	0.4	0.3	0	42.6	37	0	133	118	0	34	32
2020	5	16	7	23	44	19.7	-2.5	1.203	0.4	0.3	0	41.7	36.1	0	131	116	0	34	32
2020	5	16	7	33	44	18.6	-2.2	1.203	0.3	0.2	0	42.1	37	0	132	118	0	34	32
2020	5	16	7	43	44	19.3	-1.4	1.204	0.4	0.3	0	41.7	37	0	132	118	0	35	32
2020	5	16	7	53	44	20.7	-3.4	1.203	0.3	0.2	0	41.3	36.5	0	131	117	0	35	32
2020	5	16	8	3	44	18.8	-1.9	1.204	0.3	0.2	0	41.3	36.1	0	130	116	0	34	32

Reinhackle (0356)

Year	Month	Day	Hour	Minute	Second	VelocityX	VelocityY	Level	StdError1	StdError2	StdError3	SNR1	SNR2	SNR3	SignalAmp1	SignalAmp2	SignalAmp3	Noise1	Noise2
2020	5	16	8	13	44	19.6	-3.2	1.204	0.3	0.2	0	41.7	36.5	0	131	117	0	34	32
2020	5	16	8	23	44	19.3	-1.5	1.204	0.3	0.2	0	41.3	36.1	0	130	116	0	34	32
2020	5	16	8	33	44	20.4	-2.5	1.204	0.3	0.2	0	42.1	36.5	0	131	117	0	33	32
2020	5	16	8	43	44	19.8	-2.7	1.204	0.3	0.2	0	41.7	36.1	0	131	116	0	34	32
2020	5	16	8	53	44	19.8	-2.9	1.204	0.3	0.2	0	42.1	36.5	0	132	118	0	34	33
2020	5	16	9	3	44	19.5	-3.6	1.205	0.3	0.2	0	41.3	36.1	0	130	116	0	34	32
2020	5	16	9	13	44	19.6	-2.2	1.205	0.3	0.2	0	41.7	36.1	0	131	117	0	34	33
2020	5	16	9	23	44	18.9	-2.3	1.204	0.3	0.2	0	41.3	36.1	0	130	117	0	34	33
2020	5	16	9	33	44	19.3	-1.8	1.205	0.3	0.2	0	41.3	36.1	0	130	116	0	34	32
2020	5	16	9	43	44	19.2	-2.4	1.204	0.3	0.2	0	42.1	36.5	0	131	117	0	33	32
2020	5	16	9	53	44	19.3	-3.2	1.204	0.3	0.2	0	41.7	36.5	0	131	117	0	34	32
2020	5	16	10	3	44	19.6	-2.5	1.204	0.3	0.2	0	40.9	35.3	0	129	115	0	34	33
2020	5	16	10	13	44	19	-3.3	1.203	0.4	0.3	0	40.9	35.3	0	129	115	0	34	33
2020	5	16	10	23	44	19.1	-2	1.204	0.4	0.3	0	40.4	34.4	0	127	113	0	33	33
2020	5	16	10	33	44	20.5	-2.3	1.203	0.4	0.3	0	40.9	35.3	0	129	114	0	34	32
2020	5	16	10	43	44	19	-3.8	1.202	0.3	0.2	0	40.4	35.7	0	128	114	0	34	31
2020	5	16	10	53	44	18.1	-2.5	1.203	0.4	0.3	0	40.4	35.3	0	128	114	0	34	32
2020	5	16	11	3	44	19.6	-4	1.203	0.5	0.4	0	40.9	36.1	0	129	116	0	34	32
2020	5	16	11	13	44	18.6	-3.4	1.202	0.4	0.3	0	40.4	35.3	0	128	114	0	34	32
2020	5	16	11	23	44	19.2	-2.3	1.203	0.3	0.2	0	40.9	36.1	0	129	115	0	34	31
2020	5	16	11	33	44	19.5	-2.7	1.203	0.3	0.2	0	40.9	35.7	0	129	115	0	34	32
2020	5	16	11	43	44	18.5	-2.8	1.203	0.3	0.2	0	40.9	35.3	0	129	115	0	34	33
2020	5	16	11	53	44	18.3	-2.9	1.203	0.3	0.2	0	40.9	35.7	0	129	115	0	34	32
2020	5	16	12	3	44	19.9	-1.8	1.203	0.3	0.2	0	40.9	36.1	0	129	116	0	34	32
2020	5	16	12	13	44	18.5	-2.7	1.203	0.3	0.2	0	41.3	36.1	0	130	116	0	34	32
2020	5	16	12	23	44	19.5	-4	1.203	0.3	0.2	0	44.3	39.6	0	137	124	0	34	32
2020	5	16	12	33	44	18.2	-1.6	1.202	0.3	0.2	0	42.1	37.4	0	132	119	0	34	32
2020	5	16	12	43	44	19.5	-2.7	1.202	0.3	0.2	0	46.4	41.7	0	142	129	0	34	32
2020	5	16	12	53	44	19.2	-2.8	1.201	0.4	0.3	0	42.1	37	0	132	118	0	34	32
2020	5	16	13	3	44	18.3	-2.7	1.202	0.3	0.2	0	41.3	36.1	0	130	116	0	34	32
2020	5	16	13	13	44	19.7	-3.1	1.202	0.3	0.2	0	41.3	36.5	0	130	116	0	34	31
2020	5	16	13	23	44	18.2	-3.8	1.201	0.4	0.3	0	47.3	43	0	144	131	0	34	31
2020	5	16	13	33	44	18.6	-3	1.201	0.3	0.2	0	41.7	36.5	0	131	117	0	34	32
2020	5	16	13	43	44	18.8	-2.4	1.202	0.5	0.4	0	41.7	37	0	131	118	0	34	32
2020	5	16	13	53	44	17.7	-2	1.202	0.5	0.4	0	42.1	36.5	0	131	117	0	33	32
2020	5	16	14	3	44	19.4	-3.1	1.201	0.3	0.2	0	42.1	37	0	131	118	0	33	32
2020	5	16	14	13	44	19.6	-2	1.201	0.4	0.3	0	41.7	37	0	131	117	0	34	31
2020	5	16	14	23	44	19.3	-2.5	1.201	0.3	0.2	0	41.3	36.5	0	130	117	0	34	32
2020	5	16	14	33	44	18.5	-2.4	1.201	0.3	0.2	0	41.3	36.5	0	130	117	0	34	32
2020	5	16	14	43	44	19.2	-1.9	1.2	0.3	0.2	0	45.6	40	0	139	125	0	33	32
2020	5	16	14	53	44	17.1	-3.5	1.201	0.5	0.4	0	43	37.8	0	134	119	0	34	31
2020	5	16	15	3	44	20	-2.5	1.201	0.3	0.2	0	42.1	37.4	0	132	119	0	34	32
2020	5	16	15	13	44	18.6	-2	1.201	0.5	0.4	0	41.7	36.5	0	131	117	0	34	32
2020	5	16	15	23	44	19.1	-2	1.201	0.3	0.2	0	41.7	36.5	0	130	117	0	33	32
2020	5	16	15	33	44	19.1	-2.8	1.2	0.3	0.2	0	41.3	36.5	0	130	117	0	34	32
2020	5	16	15	43	44	18.8	-3.2	1.201	0.3	0.2	0	43	37.4	0	133	119	0	33	32
2020	5	16	15	53	44	19.9	-2.6	1.2	0.5	0.4	0	42.6	37.8	0	133	119	0	34	31

Reinhackle (0356)

Year	Month	Day	Hour	Minute	Second	VelocityX	VelocityY	Level	StdError1	StdError2	StdError3	SNR1	SNR2	SNR3	SignalAmp1	SignalAmp2	SignalAmp3	Noise1	Noise2
2020	5	16	16	3	44	19.1	-2	1.199	0.3	0.2	0	42.1	36.5	0	131	117	0	33	32
2020	5	16	16	13	44	19.1	-3	1.2	0.4	0.3	0	42.6	37.4	0	133	119	0	34	32
2020	5	16	16	23	44	19.1	-2.1	1.2	0.4	0.3	0	42.1	37	0	132	118	0	34	32
2020	5	16	16	33	44	18.2	-2.9	1.199	0.3	0.2	0	43.9	38.7	0	136	122	0	34	32
2020	5	16	16	43	44	19.1	-3.8	1.2	0.5	0.4	0	44.3	39.1	0	137	122	0	34	31
2020	5	16	16	53	44	19.5	-2.4	1.2	0.3	0.2	0	43	37.4	0	133	119	0	33	32
2020	5	16	17	3	44	20.2	-2.8	1.199	0.4	0.3	0	42.6	37	0	133	118	0	34	32
2020	5	16	17	13	44	19.9	-2.9	1.199	0.5	0.4	0	42.6	36.5	0	133	118	0	34	33
2020	5	16	17	23	44	20	-2.4	1.199	0.3	0.2	0	42.6	37.4	0	133	118	0	34	31
2020	5	16	17	33	44	18.7	-2.2	1.199	0.3	0.2	0	43	37.4	0	134	119	0	34	32
2020	5	16	17	43	44	18	-2.4	1.198	0.3	0.2	0	43	37.4	0	134	119	0	34	32
2020	5	16	17	53	44	19.3	-2.7	1.199	0.4	0.3	0	43.9	38.3	0	136	121	0	34	32
2020	5	16	18	3	44	19.5	-1.7	1.199	0.3	0.2	0	43.4	38.3	0	135	121	0	34	32
2020	5	16	18	13	44	17.2	-2.5	1.199	0.3	0.2	0	43.4	37.8	0	135	120	0	34	32
2020	5	16	18	23	44	19.5	-3	1.198	0.4	0.3	0	43.4	37.8	0	135	120	0	34	32
2020	5	16	18	33	44	17.9	-2.6	1.198	0.3	0.2	0	43.4	38.3	0	135	120	0	34	31
2020	5	16	18	43	44	20.4	-2.8	1.199	0.3	0.2	0	44.3	37.8	0	136	120	0	33	32
2020	5	16	18	53	44	18.6	-3	1.199	0.3	0.2	0	43.4	37.8	0	135	120	0	34	32
2020	5	16	19	3	44	19	-2.9	1.198	0.3	0.2	0	43.4	38.3	0	135	121	0	34	32
2020	5	16	19	13	44	18.5	-2	1.198	0.3	0.2	0	44.3	38.7	0	137	122	0	34	32
2020	5	16	19	23	44	18.5	-2.4	1.198	0.5	0.4	0	43.9	38.3	0	136	121	0	34	32
2020	5	16	19	33	44	19.2	-2.4	1.199	0.4	0.3	0	44.7	38.7	0	137	122	0	33	32
2020	5	16	19	43	44	18.6	-2.6	1.199	0.3	0.2	0	44.3	38.7	0	137	122	0	34	32
2020	5	16	19	53	44	19.2	-2	1.198	0.4	0.3	0	44.7	39.1	0	137	122	0	33	31
2020	5	16	20	3	44	18.5	-3	1.199	0.4	0.3	0	44.3	39.1	0	137	122	0	34	31
2020	5	16	20	13	44	20	-2.2	1.199	0.3	0.2	0	44.3	38.3	0	136	121	0	33	32
2020	5	16	20	23	44	19	-2.9	1.199	0.4	0.3	0	43.9	38.3	0	136	121	0	34	32
2020	5	16	20	33	44	19.3	-2.4	1.199	0.4	0.3	0	43.4	38.3	0	135	120	0	34	31
2020	5	16	20	43	44	19.1	-2.5	1.198	0.3	0.2	0	43.9	37.4	0	136	119	0	34	32
2020	5	16	20	53	44	18.9	-3	1.198	0.3	0.2	0	43.4	37.8	0	135	119	0	34	31
2020	5	16	21	3	44	19.8	-3.5	1.198	0.3	0.2	0	43.4	37.4	0	135	119	0	34	32
2020	5	16	21	13	44	19	-2.4	1.199	0.3	0.2	0	43.9	37.8	0	136	120	0	34	32
2020	5	16	21	23	44	20.1	-2.9	1.198	0.3	0.2	0	43.4	37.4	0	135	119	0	34	32
2020	5	16	21	33	44	19	-2.4	1.199	0.3	0.2	0	43.9	37.4	0	135	119	0	33	32
2020	5	16	21	43	44	18.5	-2.5	1.198	0.4	0.3	0	43.4	37.4	0	135	119	0	34	32
2020	5	16	21	53	44	19.1	-3.5	1.199	0.4	0.3	0	43.9	37.4	0	135	119	0	33	32
2020	5	16	22	3	44	19.3	-2.9	1.198	0.3	0.2	0	43.4	37.4	0	135	119	0	34	32
2020	5	16	22	13	44	19.2	-3.3	1.199	0.3	0.2	0	43.4	37.4	0	135	119	0	34	32
2020	5	16	22	23	44	18.4	-2.1	1.199	0.3	0.2	0	44.3	38.3	0	136	120	0	33	31
2020	5	16	22	33	44	18.6	-2.4	1.199	0.3	0.2	0	43.4	37.4	0	135	119	0	34	32
2020	5	16	22	43	44	19.6	-2.7	1.199	0.3	0.2	0	43.9	37.4	0	135	119	0	33	32
2020	5	16	22	53	44	18.8	-3	1.199	0.5	0.4	0	43	37.4	0	134	119	0	34	32
2020	5	16	23	3	44	19.4	-2.1	1.199	0.5	0.4	0	43.4	37.4	0	135	119	0	34	32
2020	5	16	23	13	44	19.4	-3.3	1.199	0.5	0.5	0	43.9	37.4	0	135	119	0	33	32
2020	5	16	23	23	44	19.1	-2.3	1.199	0.4	0.3	0	43.9	37.4	0	135	119	0	33	32
2020	5	16	23	33	44	19.6	-2.8	1.199	0.4	0.3	0	42.6	37.4	0	134	119	0	35	32
2020	5	16	23	43	44	19.7	-2.6	1.199	0.5	0.4	0	43.4	37.8	0	135	120	0	34	32

Reinhackle (0356)

Year	Month	Day	Hour	Minute	Second	VelocityX	VelocityY	Level	StdError1	StdError2	StdError3	SNR1	SNR2	SNR3	SignalAmp1	SignalAmp2	SignalAmp3	Noise1	Noise2
2020	5	16	23	53	44	19.6	-2.2	1.199	0.3	0.2	0	43.4	37.8	0	135	120	0	34	32
2020	5	17	0	3	44	18.7	-2.6	1.199	0.3	0.2	0	43.4	37.8	0	135	120	0	34	32
2020	5	17	0	13	44	19.6	-1.7	1.199	0.5	0.4	0	43.9	37.8	0	136	120	0	34	32
2020	5	17	0	23	44	19.1	-2.5	1.199	0.4	0.3	0	43.4	37.8	0	135	120	0	34	32
2020	5	17	0	33	44	19.3	-2.2	1.199	0.4	0.3	0	43.4	37.4	0	135	119	0	34	32
2020	5	17	0	43	44	20.5	-2.1	1.2	0.4	0.3	0	43.9	37.4	0	135	119	0	33	32
2020	5	17	0	53	44	20.1	-3.2	1.199	0.3	0.2	0	43.4	37.8	0	135	120	0	34	32
2020	5	17	1	3	44	19.6	-2.9	1.199	0.3	0.2	0	43.4	37.8	0	135	120	0	34	32
2020	5	17	1	13	44	19.3	-2.5	1.2	0.4	0.3	0	43.4	37.4	0	135	119	0	34	32
2020	5	17	1	23	44	20	-2.9	1.2	0.4	0.3	0	43.9	37.8	0	136	120	0	34	32
2020	5	17	1	33	44	20.2	-2.3	1.2	0.3	0.2	0	43.9	37.8	0	136	120	0	34	32
2020	5	17	1	43	44	19	-3.3	1.201	0.4	0.3	0	43.9	37.8	0	136	120	0	34	32
2020	5	17	1	53	44	17.9	-3.5	1.201	0.4	0.3	0	43.4	37.8	0	135	120	0	34	32
2020	5	17	2	3	44	18.7	-2.4	1.201	0.3	0.2	0	43.4	37.8	0	135	120	0	34	32
2020	5	17	2	13	44	18.7	-3.1	1.201	0.3	0.2	0	43.4	37.8	0	135	120	0	34	32
2020	5	17	2	23	44	19.1	-2.5	1.202	0.3	0.2	0	43.4	37.8	0	135	120	0	34	32
2020	5	17	2	33	44	19	-3.3	1.201	0.3	0.2	0	43.4	38.3	0	135	120	0	34	31
2020	5	17	2	43	44	19.3	-2.4	1.201	0.3	0.2	0	43.4	37.8	0	135	120	0	34	32
2020	5	17	2	53	44	19.9	-3.9	1.201	0.5	0.4	0	43.4	37.8	0	135	120	0	34	32
2020	5	17	3	3	44	19.2	-2.6	1.201	0.4	0.3	0	43.9	37.8	0	136	120	0	34	32
2020	5	17	3	13	44	19.4	-2.4	1.202	0.3	0.2	0	43.4	38.3	0	135	120	0	34	31
2020	5	17	3	23	44	19.1	-2.5	1.202	0.3	0.2	0	43.4	37.8	0	135	120	0	34	32
2020	5	17	3	33	44	19.4	-3.4	1.202	0.4	0.3	0	43.9	37.8	0	136	120	0	34	32
2020	5	17	3	43	44	20.6	-3	1.204	0.3	0.2	0	43.4	37.8	0	135	120	0	34	32
2020	5	17	3	53	44	18.6	-1.9	1.205	0.3	0.2	0	43.4	37.8	0	135	120	0	34	32
2020	5	17	4	3	44	19	-2.4	1.205	0.3	0.2	0	43.4	37.8	0	135	120	0	34	32
2020	5	17	4	13	44	19	-0.5	1.206	0.3	0.2	0	43.9	37.8	0	136	121	0	34	33
2020	5	17	4	23	44	19.4	-2.4	1.206	0.5	0.4	0	43.9	38.3	0	135	121	0	33	32
2020	5	17	4	33	44	21.3	-2.2	1.206	0.3	0.2	0	43.4	37.8	0	135	121	0	34	33
2020	5	17	4	43	44	19.4	-3.3	1.206	0.3	0.2	0	43.4	37.4	0	135	120	0	34	33
2020	5	17	4	53	44	19.5	-1.9	1.207	0.5	0.4	0	43.4	37.8	0	135	120	0	34	32
2020	5	17	5	3	44	18.1	-2.2	1.207	0.3	0.2	0	43	37.8	0	134	120	0	34	32
2020	5	17	5	13	44	19.8	-2.7	1.207	0.4	0.3	0	42.6	37.4	0	133	119	0	34	32
2020	5	17	5	23	44	19.7	-3.3	1.207	0.3	0.2	0	43	37.4	0	134	119	0	34	32
2020	5	17	5	33	44	18.3	-1.7	1.207	0.3	0.2	0	43	37.4	0	134	120	0	34	33
2020	5	17	5	43	44	19.8	-2.4	1.207	0.3	0.2	0	42.6	37.4	0	133	119	0	34	32
2020	5	17	5	53	44	19.2	-2.1	1.208	0.5	0.4	0	43	37	0	134	119	0	34	33
2020	5	17	6	3	44	20.6	-3.2	1.208	0.3	0.2	0	42.1	36.5	0	132	117	0	34	32
2020	5	17	6	13	44	18.8	-2.5	1.208	0.4	0.3	0	42.1	37	0	132	118	0	34	32
2020	5	17	6	23	44	19.4	-2.9	1.208	0.4	0.3	0	42.1	36.5	0	131	117	0	33	32
2020	5	17	6	33	44	20	-2.6	1.208	0.3	0.2	0	42.1	36.1	0	131	116	0	33	32
2020	5	17	6	43	44	20.3	-2.7	1.208	0.3	0.2	0	41.3	35.3	0	130	115	0	34	33
2020	5	17	6	53	44	19.5	-2.8	1.209	0.5	0.4	0	41.7	36.5	0	131	117	0	34	32
2020	5	17	7	3	44	19.2	-2.8	1.209	0.3	0.2	0	41.3	36.5	0	130	117	0	34	32
2020	5	17	7	13	44	20.2	-3.4	1.209	0.3	0.2	0	40.9	35.7	0	129	115	0	34	32
2020	5	17	7	23	44	19.8	-2.7	1.209	0.5	0.4	0	41.3	36.1	0	130	116	0	34	32
2020	5	17	7	33	44	20.3	-2	1.209	0.3	0.2	0	40.9	35.7	0	129	115	0	34	32

Reinhackle (0356)

Year	Month	Day	Hour	Minute	Second	VelocityX	VelocityY	Level	StdError1	StdError2	StdError3	SNR1	SNR2	SNR3	SignalAmp1	SignalAmp2	SignalAmp3	Noise1	Noise2
2020	5	17	7	43	44	19.2	-2.1	1.209	0.3	0.2	0	40	35.3	0	127	114	0	34	32
2020	5	17	7	53	44	18.4	-1.8	1.209	0.4	0.3	0	40	34.8	0	128	113	0	35	32
2020	5	17	8	3	44	17.9	-3.7	1.209	0.4	0.3	0	40.4	34.8	0	128	113	0	34	32
2020	5	17	8	13	44	18.5	-2.5	1.209	0.3	0.2	0	40.9	35.7	0	129	115	0	34	32
2020	5	17	8	23	44	18.7	-2.8	1.21	0.4	0.3	0	41.3	35.7	0	130	115	0	34	32
2020	5	17	8	33	44	19.8	-2.5	1.21	0.4	0.3	0	41.3	36.1	0	130	116	0	34	32
2020	5	17	8	43	44	18.7	-3	1.21	0.5	0.4	0	41.3	36.5	0	130	116	0	34	31
2020	5	17	8	53	44	18.8	-2.7	1.21	0.3	0.2	0	41.3	35.7	0	130	115	0	34	32
2020	5	17	9	3	44	17.5	-3.1	1.21	0.4	0.3	0	41.3	36.1	0	130	116	0	34	32
2020	5	17	9	13	44	18	-2.7	1.21	0.4	0.3	0	41.3	36.1	0	130	116	0	34	32
2020	5	17	9	23	44	19.5	-2.7	1.211	0.3	0.2	0	41.3	36.1	0	130	116	0	34	32
2020	5	17	9	33	44	20.4	-2.9	1.211	0.3	0.2	0	41.3	36.1	0	130	116	0	34	32
2020	5	17	9	43	44	18.8	-3	1.211	0.3	0.2	0	41.7	36.5	0	130	116	0	33	31
2020	5	17	9	53	44	20	-1.7	1.211	0.4	0.3	0	41.3	36.5	0	130	117	0	34	32
2020	5	17	10	3	44	19.2	-2.3	1.211	0.3	0.2	0	40.4	35.3	0	128	114	0	34	32
2020	5	17	10	13	44	18.5	-2.5	1.211	0.3	0.2	0	41.3	35.7	0	129	115	0	33	32
2020	5	17	10	23	44	18.2	-2.8	1.211	0.4	0.3	0	40.9	35.7	0	129	115	0	34	32
2020	5	17	10	33	44	18.6	-2.6	1.211	0.3	0.2	0	41.7	36.1	0	130	116	0	33	32
2020	5	17	10	43	44	18.8	-2.4	1.211	0.3	0.2	0	42.6	37.4	0	133	119	0	34	32
2020	5	17	10	53	44	18.9	-3.9	1.211	0.3	0.2	0	42.6	37.4	0	133	119	0	34	32
2020	5	17	11	3	44	19.2	-2.8	1.212	0.3	0.2	0	43.9	38.7	0	136	122	0	34	32
2020	5	17	11	13	44	18.5	-2.7	1.21	0.3	0.2	0	43.9	38.7	0	136	122	0	34	32
2020	5	17	11	23	44	19	-3	1.211	0.3	0.2	0	43.9	38.7	0	136	122	0	34	32
2020	5	17	11	33	44	20.2	-2.5	1.211	0.3	0.2	0	43.9	38.7	0	135	122	0	33	32
2020	5	17	11	43	44	20.2	-2	1.211	0.4	0.3	0	46.4	41.3	0	142	128	0	34	32
2020	5	17	11	53	44	19.3	-2.5	1.21	0.3	0.2	0	47.3	41.3	0	144	128	0	34	32
2020	5	17	12	3	44	20.1	-2.6	1.212	0.4	0.3	0	44.7	39.1	0	138	123	0	34	32
2020	5	17	12	13	44	20.1	-2	1.211	0.5	0.4	0	44.7	39.1	0	138	123	0	34	32
2020	5	17	12	23	44	18.6	-2.6	1.211	0.3	0.2	0	45.6	40.9	0	139	126	0	33	31
2020	5	17	12	33	44	18.1	-3	1.212	0.3	0.2	0	45.2	40	0	138	125	0	33	32
2020	5	17	12	43	44	17.9	-1.8	1.212	0.4	0.3	0	45.2	40	0	138	125	0	33	32
2020	5	17	12	53	44	19.5	-2.9	1.211	0.3	0.2	0	45.2	40.4	0	139	125	0	34	31
2020	5	17	13	3	44	20.5	-3.7	1.212	0.3	0.2	0	44.7	40.4	0	138	125	0	34	31
2020	5	17	13	13	44	19	-2.4	1.212	0.3	0.2	0	47.7	42.1	0	145	130	0	34	32
2020	5	17	13	23	44	19.7	-2	1.211	0.3	0.2	0	50.7	46	0	152	139	0	34	32
2020	5	17	13	33	44	18.5	-2.9	1.212	0.4	0.3	0	45.2	40.4	0	139	126	0	34	32
2020	5	17	13	43	44	20.2	-2.5	1.212	0.4	0.3	0	43.9	39.6	0	136	124	0	34	32
2020	5	17	13	53	44	19	-2.4	1.212	0.3	0.2	0	42.1	38.3	0	132	120	0	34	31
2020	5	17	14	3	44	18.7	-3.5	1.212	0.3	0.2	0	42.6	38.3	0	133	121	0	34	32
2020	5	17	14	13	44	19.2	-2	1.212	0.4	0.3	0	43.4	39.6	0	135	123	0	34	31
2020	5	17	14	23	44	19.9	-2	1.21	0.4	0.3	0	44.3	39.6	0	136	124	0	33	32
2020	5	17	14	33	44	19.2	-2.8	1.21	0.3	0.2	0	46.4	42.1	0	141	130	0	33	32
2020	5	17	14	43	44	19.2	-1.9	1.212	0.3	0.2	0	44.7	40	0	138	125	0	34	32
2020	5	17	14	53	44	19.7	-2.2	1.212	0.3	0.2	0	43.9	39.1	0	135	123	0	33	32
2020	5	17	15	3	44	18.9	-2.6	1.211	0.3	0.2	0	46.4	42.6	0	142	131	0	34	32
2020	5	17	15	13	44	18.7	-3	1.211	0.3	0.2	0	43.4	39.1	0	135	123	0	34	32
2020	5	17	15	23	44	18.4	-2.5	1.212	0.3	0.2	0	41.3	37.4	0	130	119	0	34	32

Reinhackle (0356)

Year	Month	Day	Hour	Minute	Second	VelocityX	VelocityY	Level	StdError1	StdError2	StdError3	SNR1	SNR2	SNR3	SignalAmp1	SignalAmp2	SignalAmp3	Noise1	Noise2
2020	5	17	15	33	44	17.7	-2.5	1.211	0.3	0.2	0	40.9	36.5	0	129	117	0	34	32
2020	5	17	15	43	44	18	-2.5	1.212	0.4	0.3	0	41.7	37.4	0	130	118	0	33	31
2020	5	17	15	53	44	18.7	-3.1	1.212	0.4	0.3	0	40.9	37	0	129	118	0	34	32
2020	5	17	16	3	44	17.7	-2.8	1.212	0.4	0.3	0	40.4	36.5	0	128	117	0	34	32
2020	5	17	16	13	44	18.5	-2	1.212	0.4	0.3	0	40.4	36.5	0	128	117	0	34	32
2020	5	17	16	23	44	19.7	-3.6	1.211	0.3	0.2	0	40.4	36.5	0	128	117	0	34	32
2020	5	17	16	33	44	18.8	-3.2	1.212	0.3	0.2	0	40.4	37	0	128	117	0	34	31
2020	5	17	16	43	44	19.2	-2.6	1.212	0.4	0.3	0	40.9	37	0	128	117	0	33	31
2020	5	17	16	53	44	18.7	-1.4	1.211	0.4	0.3	0	41.3	37	0	129	117	0	33	31
2020	5	17	17	3	44	20	-3	1.211	0.3	0.2	0	40.9	37	0	129	118	0	34	32
2020	5	17	17	13	44	20	-2.5	1.211	0.4	0.3	0	41.7	37	0	131	118	0	34	32
2020	5	17	17	23	44	19.2	-2.2	1.211	0.4	0.3	0	42.1	37.4	0	132	118	0	34	31
2020	5	17	17	33	44	18.8	-1.2	1.212	0.3	0.2	0	42.6	37.4	0	133	119	0	34	32
2020	5	17	17	43	44	20.8	-2.9	1.211	0.4	0.3	0	42.1	37.8	0	132	119	0	34	31
2020	5	17	17	53	44	18.6	-1.6	1.211	0.4	0.3	0	43	37.8	0	133	120	0	33	32
2020	5	17	18	3	44	19.2	-2	1.211	0.3	0.2	0	42.6	37.4	0	133	119	0	34	32
2020	5	17	18	13	44	19.2	-1.5	1.211	0.4	0.3	0	43	38.3	0	134	121	0	34	32
2020	5	17	18	23	44	18.8	-1.4	1.211	0.4	0.3	0	43	37.8	0	133	120	0	33	32
2020	5	17	18	33	44	19.6	-2.8	1.211	0.4	0.3	0	43	38.3	0	134	120	0	34	31
2020	5	17	18	43	44	19.3	-2	1.212	0.3	0.2	0	43	38.3	0	133	121	0	33	32
2020	5	17	18	53	44	19.5	-2.5	1.212	0.3	0.2	0	43	37.8	0	134	120	0	34	32
2020	5	17	19	3	44	19.3	-2	1.211	0.4	0.3	0	43	37.8	0	134	120	0	34	32
2020	5	17	19	13	44	19.2	-3.2	1.212	0.4	0.3	0	43.4	38.3	0	134	121	0	33	32
2020	5	17	19	23	44	21.1	-1.6	1.212	0.4	0.3	0	43	38.3	0	134	121	0	34	32
2020	5	17	19	33	44	19.3	-1.4	1.212	0.3	0.2	0	43.4	38.7	0	135	122	0	34	32
2020	5	17	19	43	44	19.8	-1.7	1.212	0.4	0.3	0	43.4	39.1	0	135	122	0	34	31
2020	5	17	19	53	44	19.7	-2	1.212	0.5	0.4	0	43.9	39.6	0	136	123	0	34	31
2020	5	17	20	3	44	20.5	-3	1.212	0.3	0.2	0	43.4	38.7	0	135	122	0	34	32
2020	5	17	20	13	44	19.9	-3.1	1.212	0.4	0.3	0	43.4	38.7	0	135	122	0	34	32
2020	5	17	20	23	44	19.2	-3.4	1.212	0.4	0.3	0	43	38.3	0	134	121	0	34	32
2020	5	17	20	33	44	19.8	-2	1.212	0.3	0.2	0	43	38.7	0	134	121	0	34	31
2020	5	17	20	43	44	19.3	-4	1.212	0.3	0.2	0	43	37.8	0	134	120	0	34	32
2020	5	17	20	53	44	20	-1.4	1.212	0.4	0.3	0	43	38.3	0	134	121	0	34	32
2020	5	17	21	3	44	19.9	-2.5	1.212	0.4	0.3	0	43.4	38.3	0	134	121	0	33	32
2020	5	17	21	13	44	19.4	-2.8	1.212	0.6	0.5	0	43	37.8	0	134	120	0	34	32
2020	5	17	21	23	44	19.7	-2.9	1.212	0.3	0.2	0	42.6	37.4	0	133	120	0	34	33
2020	5	17	21	33	44	19.3	-2.7	1.212	0.4	0.3	0	42.6	37.4	0	133	120	0	34	33
2020	5	17	21	43	44	19	-3.5	1.212	0.3	0.2	0	42.6	37.8	0	133	120	0	34	32
2020	5	17	21	53	44	19.2	-2.8	1.212	0.4	0.3	0	42.6	37.8	0	134	120	0	35	32
2020	5	17	22	3	44	20	-3.2	1.212	0.4	0.3	0	42.6	37.8	0	133	120	0	34	32
2020	5	17	22	13	44	20	-2.4	1.213	0.4	0.3	0	43	38.7	0	134	121	0	34	31
2020	5	17	22	23	44	19.4	-3.1	1.213	0.3	0.2	0	43.4	38.3	0	135	121	0	34	32
2020	5	17	22	33	44	19.8	-2.5	1.214	0.3	0.2	0	43.4	38.7	0	135	122	0	34	32
2020	5	17	22	43	44	19.1	-2.6	1.213	0.3	0.2	0	43.9	38.7	0	135	122	0	33	32
2020	5	17	22	53	44	19.1	-2.3	1.213	0.5	0.4	0	43.9	39.1	0	135	122	0	33	31
2020	5	17	23	3	44	20.1	-2.9	1.214	0.4	0.3	0	43.4	38.3	0	135	121	0	34	32
2020	5	17	23	13	44	20.1	-2.4	1.214	0.3	0.2	0	43.4	38.3	0	135	121	0	34	32

Reinhackle (0356)

Year	Month	Day	Hour	Minute	Second	VelocityX	VelocityY	Level	StdError1	StdError2	StdError3	SNR1	SNR2	SNR3	SignalAmp1	SignalAmp2	SignalAmp3	Noise1	Noise2
2020	5	17	23	23	44	19	-1.8	1.214	0.4	0.3	0	43.4	38.3	0	135	121	0	34	32
2020	5	17	23	33	44	20.3	-3	1.214	0.3	0.2	0	43.9	38.7	0	135	122	0	33	32
2020	5	17	23	43	44	20	-2.6	1.214	0.4	0.3	0	43	38.7	0	134	121	0	34	31
2020	5	17	23	53	44	18.9	-3.3	1.215	0.3	0.2	0	43.9	38.7	0	135	122	0	33	32
2020	5	18	0	3	44	19.2	-1.6	1.214	0.3	0.2	0	43.9	39.1	0	136	123	0	34	32
2020	5	18	0	13	44	18.6	-2.2	1.215	0.3	0.2	0	43.9	39.1	0	136	123	0	34	32
2020	5	18	0	23	44	19	-2	1.214	0.3	0.2	0	43.9	39.1	0	136	123	0	34	32
2020	5	18	0	33	44	19.7	-2.9	1.215	0.3	0.2	0	43.4	38.7	0	135	122	0	34	32
2020	5	18	0	43	44	20.2	-1.6	1.215	0.4	0.3	0	44.3	39.6	0	137	124	0	34	32
2020	5	18	0	53	44	20.5	-1.7	1.215	0.3	0.2	0	45.2	39.6	0	138	124	0	33	32
2020	5	18	1	3	44	20	-2.5	1.216	0.3	0.2	0	45.2	39.6	0	138	124	0	33	32
2020	5	18	1	13	44	19.1	-1.7	1.216	0.3	0.2	0	44.7	39.6	0	138	124	0	34	32
2020	5	18	1	23	44	20	-1.7	1.216	0.4	0.3	0	44.3	39.1	0	137	123	0	34	32
2020	5	18	1	33	44	19.2	-1.8	1.216	0.4	0.3	0	44.3	39.1	0	137	123	0	34	32
2020	5	18	1	43	44	18.4	-2.3	1.217	0.4	0.3	0	44.7	39.1	0	137	123	0	33	32
2020	5	18	1	53	44	19.9	-2.1	1.217	0.3	0.2	0	43.9	39.1	0	136	123	0	34	32
2020	5	18	2	3	44	20	-2.1	1.217	0.4	0.3	0	43.9	38.7	0	136	122	0	34	32
2020	5	18	2	13	44	19.9	-2.4	1.218	0.3	0.2	0	43.9	38.3	0	136	122	0	34	33
2020	5	18	2	23	44	20.4	-2.6	1.218	0.4	0.3	0	43.4	38.7	0	135	122	0	34	32
2020	5	18	2	33	44	19.3	-2.4	1.217	0.3	0.2	0	43.9	38.7	0	136	122	0	34	32
2020	5	18	2	43	44	19.5	-2.3	1.218	0.5	0.4	0	43.9	38.7	0	136	122	0	34	32
2020	5	18	2	53	44	19.1	-1.7	1.218	0.3	0.2	0	43.9	39.6	0	136	123	0	34	31
2020	5	18	3	3	44	19.4	-2.4	1.218	0.4	0.3	0	43.9	39.1	0	136	123	0	34	32
2020	5	18	3	13	44	20.4	-2.9	1.218	0.5	0.4	0	43.9	39.1	0	136	123	0	34	32
2020	5	18	3	23	44	19.1	-3.4	1.219	0.3	0.2	0	43.4	39.1	0	136	123	0	35	32
2020	5	18	3	33	44	19.2	-2.8	1.219	0.4	0.3	0	43.9	39.1	0	136	123	0	34	32
2020	5	18	3	43	44	19.6	-2.7	1.219	0.3	0.2	0	44.3	39.1	0	137	123	0	34	32
2020	5	18	3	53	44	20.6	-2.4	1.219	0.3	0.2	0	44.7	39.1	0	137	123	0	33	32
2020	5	18	4	3	44	19.9	-2.1	1.219	0.4	0.3	0	44.3	39.1	0	137	123	0	34	32
2020	5	18	4	13	44	18.9	-2.8	1.22	0.3	0.2	0	44.7	40	0	138	124	0	34	31
2020	5	18	4	23	44	19.1	-2	1.22	0.3	0.2	0	44.3	39.6	0	137	124	0	34	32
2020	5	18	4	33	44	20	-2.3	1.22	0.3	0.2	0	44.7	39.6	0	138	124	0	34	32
2020	5	18	4	43	44	19.7	-1.8	1.22	0.3	0.2	0	44.7	39.6	0	138	124	0	34	32
2020	5	18	4	53	44	19.7	-2.9	1.22	0.3	0.2	0	44.3	39.1	0	137	123	0	34	32
2020	5	18	5	3	44	20.1	-2.7	1.22	0.3	0.2	0	44.3	39.1	0	137	123	0	34	32
2020	5	18	5	13	44	18.9	-2.9	1.221	0.3	0.2	0	43.9	38.7	0	136	122	0	34	32
2020	5	18	5	23	44	20.1	-2.9	1.221	0.3	0.2	0	44.3	38.3	0	136	121	0	33	32
2020	5	18	5	33	44	19.5	-2.9	1.221	0.3	0.2	0	43.4	38.3	0	135	121	0	34	32
2020	5	18	5	43	44	19.7	-0.9	1.222	0.4	0.3	0	43.9	37.8	0	135	120	0	33	32
2020	5	18	5	53	44	20.4	-1.3	1.222	0.3	0.2	0	42.6	37.4	0	133	119	0	34	32
2020	5	18	6	3	44	19.3	-1.5	1.221	0.3	0.2	0	43	38.3	0	135	121	0	35	32
2020	5	18	6	13	44	18.6	-1.4	1.222	0.3	0.2	0	43	37.8	0	134	120	0	34	32
2020	5	18	6	23	44	18.9	-2.1	1.222	0.3	0.2	0	43	37.8	0	134	120	0	34	32
2020	5	18	6	33	44	17.9	-2.8	1.222	0.3	0.2	0	43.9	38.3	0	135	121	0	33	32
2020	5	18	6	43	44	19.1	-2	1.222	0.4	0.3	0	43.9	38.3	0	136	122	0	34	33
2020	5	18	6	53	44	19.9	-2.9	1.222	0.3	0.2	0	43	38.7	0	134	121	0	34	31
2020	5	18	7	3	44	19.5	-2.9	1.222	0.3	0.2	0	43.9	38.7	0	136	122	0	34	32

Reinhackle (0356)

Year	Month	Day	Hour	Minute	Second	VelocityX	VelocityY	Level	StdError1	StdError2	StdError3	SNR1	SNR2	SNR3	SignalAmp1	SignalAmp2	SignalAmp3	Noise1	Noise2
2020	5	18	7	13	44	19.2	-2	1.221	0.3	0.2	0	43.4	38.3	0	135	121	0	34	32
2020	5	18	7	23	44	18.8	-2.9	1.222	0.4	0.3	0	43.4	38.3	0	135	121	0	34	32
2020	5	18	7	33	44	20.4	-2.5	1.222	0.3	0.2	0	43.9	38.7	0	136	122	0	34	32
2020	5	18	7	43	44	20.3	-1.4	1.222	0.3	0.2	0	43.9	38.7	0	136	122	0	34	32
2020	5	18	7	53	44	19.2	-2.1	1.223	0.3	0.2	0	43.9	38.7	0	136	122	0	34	32
2020	5	18	8	3	44	19.5	-2.5	1.223	0.4	0.3	0	43.9	39.1	0	136	122	0	34	31
2020	5	18	8	13	44	18.4	-2.7	1.224	0.3	0.2	0	43.4	38.3	0	135	121	0	34	32
2020	5	18	8	23	44	19.1	-1.7	1.224	0.3	0.2	0	43	38.3	0	134	121	0	34	32
2020	5	18	8	33	44	18.8	-1.9	1.224	0.4	0.3	0	43.4	38.7	0	135	122	0	34	32
2020	5	18	8	43	44	18	-1.7	1.224	0.3	0.2	0	44.3	38.7	0	136	122	0	33	32
2020	5	18	8	53	44	18.3	-2.5	1.223	0.4	0.3	0	43.9	39.1	0	136	123	0	34	32
2020	5	18	9	3	44	19	-2	1.224	0.3	0.2	0	43.9	39.1	0	136	123	0	34	32
2020	5	18	9	13	44	19.9	-2.4	1.224	0.3	0.2	0	43.9	39.1	0	136	123	0	34	32
2020	5	18	9	23	44	20	-2.5	1.224	0.3	0.2	0	43.9	38.7	0	136	122	0	34	32
2020	5	18	9	33	44	19.6	-3	1.224	0.3	0.2	0	43.9	39.1	0	136	123	0	34	32
2020	5	18	9	43	44	20	-2.8	1.224	0.3	0.2	0	44.3	39.6	0	137	124	0	34	32
2020	5	18	9	53	44	18.2	-2.1	1.224	0.4	0.3	0	43.9	38.7	0	136	122	0	34	32
2020	5	18	10	3	44	18.4	-3.1	1.224	0.3	0.2	0	43.4	38.7	0	135	122	0	34	32
2020	5	18	10	13	44	18.4	-2.6	1.224	0.3	0.2	0	43	37.8	0	134	120	0	34	32
2020	5	18	10	23	44	19.4	-2.6	1.224	0.3	0.2	0	42.6	37.4	0	133	119	0	34	32
2020	5	18	10	33	44	19	-2.3	1.225	0.3	0.2	0	42.1	37.4	0	132	119	0	34	32
2020	5	18	10	43	44	19	-3	1.224	0.3	0.2	0	41.7	37	0	131	118	0	34	32
2020	5	18	10	53	44	18.5	-2.8	1.225	0.4	0.3	0	40.9	36.1	0	129	116	0	34	32
2020	5	18	11	3	44	19.2	-4.3	1.224	0.3	0.2	0	40.9	36.1	0	129	116	0	34	32
2020	5	18	11	13	44	19.3	-2.2	1.225	0.3	0.2	0	41.3	36.5	0	130	117	0	34	32
2020	5	18	11	23	44	19.9	-2.5	1.225	0.4	0.3	0	41.3	36.5	0	130	117	0	34	32
2020	5	18	11	33	44	19	-1.6	1.223	0.3	0.2	0	41.3	37	0	130	118	0	34	32
2020	5	18	11	43	44	19	-1.9	1.224	0.4	0.3	0	40.9	37	0	129	117	0	34	31
2020	5	18	11	53	44	19	-3.2	1.224	0.3	0.2	0	41.3	36.5	0	130	117	0	34	32
2020	5	18	12	3	44	19.9	-2.5	1.223	0.3	0.2	0	41.3	36.5	0	130	117	0	34	32
2020	5	18	12	13	44	19.8	-2.2	1.224	0.5	0.4	0	41.3	36.5	0	129	117	0	33	32
2020	5	18	12	23	44	19.2	-3.8	1.225	0.3	0.2	0	41.7	37.4	0	131	119	0	34	32
2020	5	18	12	33	44	19.5	-2	1.224	0.4	0.3	0	41.7	37	0	130	118	0	33	32
2020	5	18	12	43	44	19.1	-2.4	1.224	0.5	0.5	0	41.7	37	0	131	118	0	34	32
2020	5	18	12	53	44	19.1	-1.2	1.224	0.4	0.3	0	40.9	37	0	130	118	0	35	32
2020	5	18	13	3	44	20.5	-2.2	1.224	0.3	0.2	0	41.3	37	0	131	118	0	35	32
2020	5	18	13	13	44	20.1	-2.8	1.224	0.4	0.3	0	41.7	37	0	130	118	0	33	32
2020	5	18	13	23	44	18.5	-2.9	1.223	0.3	0.2	0	41.3	37	0	130	117	0	34	31
2020	5	18	13	33	44	18.6	-3	1.224	0.4	0.3	0	41.3	36.5	0	130	117	0	34	32
2020	5	18	13	43	44	18.9	-1.4	1.223	0.4	0.3	0	40.9	36.1	0	129	116	0	34	32
2020	5	18	13	53	44	18.4	-1.6	1.223	0.3	0.2	0	40.9	35.7	0	129	116	0	34	33
2020	5	18	14	3	44	19.3	-2.4	1.223	0.5	0.4	0	41.3	36.5	0	129	117	0	33	32
2020	5	18	14	13	44	19.1	-2.5	1.223	0.3	0.2	0	45.2	40.9	0	139	126	0	34	31
2020	5	18	14	23	44	20.1	-3.3	1.221	0.3	0.2	0	48.6	43.9	0	147	134	0	34	32
2020	5	18	14	33	44	21.6	-2.5	1.222	0.4	0.3	0	49	44.3	0	147	135	0	33	32
2020	5	18	14	43	44	19.4	-3.1	1.222	0.5	0.4	0	45.6	40.9	0	140	127	0	34	32
2020	5	18	14	53	44	18.5	-2.5	1.223	0.3	0.2	0	44.7	39.6	0	137	124	0	33	32

Reinhackle (0356)

Year	Month	Day	Hour	Minute	Second	VelocityX	VelocityY	Level	StdError1	StdError2	StdError3	SNR1	SNR2	SNR3	SignalAmp1	SignalAmp2	SignalAmp3	Noise1	Noise2
2020	5	18	15	3	44	19.1	-2	1.222	0.3	0.2	0	42.1	37.4	0	132	119	0	34	32
2020	5	18	15	13	44	18.6	-2.7	1.222	0.4	0.3	0	43	38.3	0	134	121	0	34	32
2020	5	18	15	23	44	19.8	-2.5	1.222	0.3	0.2	0	42.1	37.4	0	132	119	0	34	32
2020	5	18	15	33	44	20	-2.5	1.222	0.5	0.4	0	41.7	37	0	131	118	0	34	32
2020	5	18	15	43	44	20.1	-2	1.222	0.4	0.3	0	41.7	37.4	0	131	118	0	34	31
2020	5	18	15	53	44	20.1	-2	1.222	0.3	0.2	0	41.7	37	0	131	118	0	34	32
2020	5	18	16	3	44	19.9	-2.6	1.222	0.3	0.2	0	41.3	36.5	0	130	117	0	34	32
2020	5	18	16	13	44	19.4	-2.8	1.221	0.3	0.2	0	41.7	36.5	0	130	117	0	33	32
2020	5	18	16	23	44	20.5	-2	1.221	0.3	0.2	0	41.3	36.1	0	130	116	0	34	32
2020	5	18	16	33	44	20.1	-1	1.221	0.5	0.4	0	41.3	36.1	0	130	116	0	34	32
2020	5	18	16	43	44	19.8	-1.9	1.221	0.4	0.3	0	41.3	36.5	0	130	117	0	34	32
2020	5	18	16	53	44	19.8	-1.7	1.221	0.3	0.2	0	41.7	36.5	0	131	117	0	34	32
2020	5	18	17	3	44	18.8	-2.9	1.221	0.3	0.2	0	41.7	37	0	131	118	0	34	32
2020	5	18	17	13	44	19.6	-2.6	1.221	0.3	0.2	0	42.1	37	0	132	118	0	34	32
2020	5	18	17	23	44	20	-2.4	1.221	0.4	0.3	0	43	37.8	0	133	119	0	33	31
2020	5	18	17	33	44	19	-3.1	1.22	0.3	0.2	0	42.6	37	0	132	118	0	33	32
2020	5	18	17	43	44	19.5	-2.2	1.22	0.3	0.2	0	42.6	37.4	0	133	119	0	34	32
2020	5	18	17	53	44	18.5	-2	1.22	0.4	0.3	0	43	37.8	0	134	120	0	34	32
2020	5	18	18	3	44	19.1	-2.4	1.22	0.4	0.3	0	43.4	37.8	0	134	120	0	33	32
2020	5	18	18	13	44	19.2	-2.5	1.219	0.4	0.3	0	42.1	37.8	0	133	119	0	35	31
2020	5	18	18	23	44	19.7	-2.6	1.22	0.3	0.2	0	43	37.8	0	134	120	0	34	32
2020	5	18	18	33	44	20.4	-2.8	1.219	0.3	0.2	0	43.4	38.3	0	135	121	0	34	32
2020	5	18	18	43	44	19.5	-3	1.22	0.4	0.3	0	43.9	38.7	0	136	121	0	34	31
2020	5	18	18	53	44	19.4	-2.8	1.219	0.3	0.2	0	43.9	38.3	0	136	121	0	34	32
2020	5	18	19	3	44	19.4	-1.8	1.219	0.4	0.3	0	43.9	38.7	0	135	121	0	33	31
2020	5	18	19	13	44	18.9	-2.8	1.22	0.4	0.3	0	43.4	38.3	0	135	121	0	34	32
2020	5	18	19	23	44	18.5	-3	1.22	0.3	0.2	0	43.9	38.3	0	136	121	0	34	32
2020	5	18	19	33	44	19.6	-2.9	1.22	0.3	0.2	0	44.7	38.7	0	137	122	0	33	32
2020	5	18	19	43	44	20.4	-2.5	1.22	0.3	0.2	0	43.9	38.7	0	136	122	0	34	32
2020	5	18	19	53	44	19.2	-2.1	1.22	0.3	0.2	0	43.9	38.7	0	136	122	0	34	32
2020	5	18	20	3	44	20.2	-1.6	1.22	0.3	0.2	0	43.9	38.7	0	136	122	0	34	32
2020	5	18	20	13	44	19.5	-2.2	1.219	0.3	0.2	0	43.9	38.3	0	136	121	0	34	32
2020	5	18	20	23	44	20.4	-2.5	1.219	0.4	0.3	0	43.9	38.3	0	136	121	0	34	32
2020	5	18	20	33	44	19.9	-2.7	1.219	0.4	0.3	0	43.4	38.7	0	135	121	0	34	31
2020	5	18	20	43	44	19.1	-3.2	1.219	0.3	0.2	0	43.9	37.8	0	135	120	0	33	32
2020	5	18	20	53	44	20.6	-2.5	1.22	0.5	0.4	0	43.4	38.3	0	135	121	0	34	32
2020	5	18	21	3	44	18.6	-1.9	1.219	0.4	0.3	0	43	37.8	0	134	120	0	34	32
2020	5	18	21	13	44	20.2	-3.4	1.219	0.3	0.2	0	43	37.4	0	134	120	0	34	33
2020	5	18	21	23	44	18.7	-3.3	1.219	0.5	0.4	0	43.9	37.8	0	135	120	0	33	32
2020	5	18	21	33	44	20	-1.9	1.218	0.3	0.2	0	43.4	37.8	0	135	120	0	34	32
2020	5	18	21	43	44	19.3	-3	1.219	0.3	0.2	0	43.9	38.3	0	135	120	0	33	31
2020	5	18	21	53	44	20.3	-2.9	1.218	0.3	0.2	0	43.4	37.8	0	135	120	0	34	32
2020	5	18	22	3	44	19.1	-2.7	1.218	0.3	0.2	0	43.4	38.3	0	135	120	0	34	31
2020	5	18	22	13	44	18.7	-2.6	1.219	0.3	0.2	0	43.4	37.4	0	135	120	0	34	33
2020	5	18	22	23	44	20.5	-2.4	1.218	0.4	0.3	0	43.4	38.3	0	135	121	0	34	32
2020	5	18	22	33	44	19.7	-3.3	1.218	0.3	0.2	0	43.4	37.8	0	135	120	0	34	32
2020	5	18	22	43	44	19.9	-2.9	1.217	0.3	0.2	0	43.4	37.8	0	135	120	0	34	32

Reinhackle (0356)

Year	Month	Day	Hour	Minute	Second	VelocityX	VelocityY	Level	StdError1	StdError2	StdError3	SNR1	SNR2	SNR3	SignalAmp1	SignalAmp2	SignalAmp3	Noise1	Noise2
2020	5	18	22	53	44	18.7	-2.8	1.218	0.3	0.2	0	43	37.4	0	134	120	0	34	33
2020	5	18	23	3	44	20.3	-2.5	1.218	0.3	0.2	0	43.4	37.8	0	135	120	0	34	32
2020	5	18	23	13	44	19.7	-2.9	1.218	0.3	0.2	0	43.4	37.8	0	135	120	0	34	32
2020	5	18	23	23	44	20	-3.8	1.218	0.4	0.3	0	43	37.8	0	134	120	0	34	32
2020	5	18	23	33	44	19.5	-2.9	1.218	0.3	0.2	0	43	37.4	0	134	119	0	34	32
2020	5	18	23	43	44	20.2	-2.5	1.218	0.3	0.2	0	43	38.3	0	134	120	0	34	31
2020	5	18	23	53	44	19.6	-3	1.218	0.4	0.3	0	42.6	37.4	0	133	119	0	34	32
2020	5	19	0	3	44	19.8	-3.4	1.218	0.3	0.2	0	43.4	37.4	0	135	120	0	34	33
2020	5	19	0	13	44	20.6	-1.4	1.218	0.3	0.2	0	43	37.8	0	134	120	0	34	32
2020	5	19	0	23	44	20.1	-2.2	1.218	0.3	0.2	0	43	37.8	0	134	120	0	34	32
2020	5	19	0	33	44	20	-2.1	1.219	0.3	0.2	0	43	37.4	0	134	120	0	34	33
2020	5	19	0	43	44	20.1	-2.4	1.218	0.5	0.4	0	43.4	37.8	0	135	120	0	34	32
2020	5	19	0	53	44	20.7	-3	1.218	0.3	0.2	0	43	37.8	0	134	120	0	34	32
2020	5	19	1	3	44	19.6	-1.2	1.218	0.4	0.3	0	43.4	37.8	0	135	120	0	34	32
2020	5	19	1	13	44	20.7	-2.9	1.218	0.5	0.4	0	43.4	37.8	0	135	120	0	34	32
2020	5	19	1	23	44	20.2	-2.4	1.218	0.4	0.3	0	43	37.8	0	135	120	0	35	32
2020	5	19	1	33	44	19.2	-2.3	1.218	0.3	0.2	0	43.4	37.4	0	135	120	0	34	33
2020	5	19	1	43	44	20.3	-3.1	1.218	0.3	0.2	0	43	37.4	0	134	120	0	34	33
2020	5	19	1	53	44	20.7	-3.1	1.218	0.4	0.3	0	42.6	37.4	0	133	119	0	34	32
2020	5	19	2	3	44	19.6	-2.2	1.218	0.3	0.2	0	43	37.8	0	134	120	0	34	32
2020	5	19	2	13	44	21	-1.9	1.217	0.5	0.4	0	43	37.8	0	134	120	0	34	32
2020	5	19	2	23	44	19.7	-2.5	1.217	0.4	0.3	0	43	37.8	0	134	120	0	34	32
2020	5	19	2	33	44	20.1	-1.9	1.217	0.3	0.2	0	43	37	0	134	119	0	34	33
2020	5	19	2	43	44	21.6	-3.2	1.217	0.3	0.2	0	43	38.3	0	134	120	0	34	31
2020	5	19	2	53	44	21.6	-2.6	1.217	0.4	0.3	0	43	37.8	0	134	120	0	34	32
2020	5	19	3	3	44	20.4	-2.5	1.217	0.4	0.3	0	43	37.8	0	134	120	0	34	32
2020	5	19	3	13	44	21.1	-2.7	1.217	0.4	0.3	0	43.4	37.4	0	135	120	0	34	33
2020	5	19	3	23	44	20.4	-2.4	1.217	0.3	0.2	0	43.4	37.4	0	135	120	0	34	33
2020	5	19	3	33	44	21.3	-2.4	1.217	0.3	0.2	0	43	37.8	0	134	120	0	34	32
2020	5	19	3	43	44	21.4	-3.2	1.217	0.3	0.2	0	43	37.8	0	135	120	0	35	32
2020	5	19	3	53	44	19.1	-2.1	1.217	0.5	0.4	0	43.9	38.7	0	136	122	0	34	32
2020	5	19	4	3	44	20.3	-3.3	1.217	0.3	0.2	0	43.4	38.3	0	135	121	0	34	32
2020	5	19	4	13	44	17.4	-1.4	1.217	0.3	0.2	0	43.9	38.7	0	136	122	0	34	32
2020	5	19	4	23	44	20.4	-2.2	1.217	0.3	0.2	0	43.4	38.3	0	136	122	0	35	33
2020	5	19	4	33	44	18.4	-1.4	1.217	0.5	0.5	0	43.9	38.7	0	136	122	0	34	32
2020	5	19	4	43	44	19.6	-2.3	1.217	0.4	0.3	0	43.9	38.3	0	136	122	0	34	33
2020	5	19	4	53	44	18.9	-1.7	1.217	0.3	0.2	0	43.9	38.7	0	136	122	0	34	32
2020	5	19	5	3	44	21.4	-3.2	1.217	0.3	0.2	0	43	37.4	0	134	119	0	34	32
2020	5	19	5	13	44	19.1	-0.6	1.217	0.3	0.2	0	42.6	23.2	0	133	86	0	34	32
2020	5	19	5	23	44	18.4	-0.5	1.216	0.3	0.2	0	42.6	22.4	0	133	85	0	34	33
2020	5	19	5	33	44	17.7	-0.2	1.216	0.4	0.3	0	42.6	22.8	0	133	85	0	34	32
2020	5	19	5	43	44	18.1	-0.5	1.216	0.3	0.2	0	43	23.6	0	134	87	0	34	32
2020	5	19	5	53	44	18.7	-0.7	1.217	0.3	0.2	0	41.7	22.8	0	132	85	0	35	32
2020	5	19	6	3	44	18.1	-1.2	1.216	0.3	0.2	0	42.6	22.8	0	133	86	0	34	33
2020	5	19	6	13	44	18.2	0	1.216	0.4	0.3	0	42.1	22.8	0	131	85	0	33	32
2020	5	19	6	23	44	18.7	-1	1.216	0.4	0.3	0	41.7	22.8	0	131	85	0	34	32
2020	5	19	6	33	44	18.1	0	1.216	0.4	0.3	0	41.3	23.2	0	130	86	0	34	32

Reinhackle (0356)

Year	Month	Day	Hour	Minute	Second	VelocityX	VelocityY	Level	StdError1	StdError2	StdError3	SNR1	SNR2	SNR3	SignalAmp1	SignalAmp2	SignalAmp3	Noise1	Noise2
2020	5	19	6	43	44	19.3	-0.6	1.216	0.3	0.2	0	41.7	23.2	0	131	86	0	34	32
2020	5	19	6	53	44	18.6	-1.2	1.216	0.4	0.3	0	41.3	22.8	0	130	86	0	34	33
2020	5	19	7	3	44	17.3	-0.3	1.216	0.4	0.3	0	41.3	23.2	0	131	86	0	35	32
2020	5	19	7	13	44	18.3	-0.8	1.216	0.4	0.3	0	41.7	23.6	0	131	87	0	34	32
2020	5	19	7	23	44	19	0.1	1.216	0.3	0.2	0	41.7	23.2	0	131	86	0	34	32
2020	5	19	7	33	44	18	0.1	1.216	0.3	0.2	0	41.7	23.6	0	131	87	0	34	32
2020	5	19	7	43	44	17.4	1	1.216	0.3	0.2	0	41.7	24.1	0	131	88	0	34	32
2020	5	19	7	53	44	18	0.3	1.216	0.4	0.3	0	41.7	23.6	0	131	87	0	34	32
2020	5	19	8	3	44	17.4	0.5	1.216	0.4	0.3	0	40.4	22.8	0	129	86	0	35	33
2020	5	19	8	13	44	20.6	-3.6	1.216	0.4	0.3	0	40.9	32.3	0	129	108	0	34	33
2020	5	19	8	23	44	19.6	-2	1.216	0.5	0.4	0	41.3	34	0	130	111	0	34	32
2020	5	19	8	33	44	20.6	-2.1	1.216	0.3	0.2	0	40.9	36.5	0	130	117	0	35	32
2020	5	19	8	43	44	19.8	-2.9	1.216	0.5	0.4	0	41.7	36.5	0	131	118	0	34	33
2020	5	19	8	53	44	18.9	-1.9	1.217	0.3	0.2	0	42.1	37	0	132	118	0	34	32
2020	5	19	9	3	44	20.5	-2.8	1.216	0.3	0.2	0	39.6	35.7	0	127	115	0	35	32
2020	5	19	9	13	44	20	-1.8	1.216	0.4	0.3	0	40	36.5	0	127	117	0	34	32
2020	5	19	9	23	44	20.5	-2.8	1.216	0.4	0.3	0	40	36.5	0	127	118	0	34	33
2020	5	19	9	33	44	19.6	-3.2	1.216	0.3	0.2	0	39.6	36.1	0	126	117	0	34	33
2020	5	19	9	43	44	18.4	-3	1.216	0.3	0.2	0	39.6	36.5	0	126	117	0	34	32
2020	5	19	9	53	44	19.1	-2.7	1.214	0.3	0.2	0	42.1	36.5	0	132	117	0	34	32
2020	5	19	10	3	44	21.2	-2.4	1.215	0.3	0.2	0	41.3	36.1	0	130	116	0	34	32
2020	5	19	10	13	44	21.7	-2.9	1.214	0.4	0.3	0	41.7	36.5	0	131	117	0	34	32
2020	5	19	10	23	44	18.6	-2.7	1.213	0.4	0.3	0	41.3	35.7	0	130	115	0	34	32
2020	5	19	10	33	44	19.2	-2.5	1.212	0.3	0.2	0	41.3	36.1	0	130	116	0	34	32
2020	5	19	10	43	44	19.8	-2.9	1.211	0.3	0.2	0	41.3	36.1	0	130	116	0	34	32
2020	5	19	10	53	44	18.5	-1.6	1.212	0.3	0.2	0	40.9	35.3	0	129	115	0	34	33
2020	5	19	11	3	44	20.9	-2	1.211	0.3	0.2	0	40.9	35.7	0	129	115	0	34	32
2020	5	19	11	13	44	20.8	-2.4	1.211	0.4	0.3	0	40.9	35.7	0	129	115	0	34	32
2020	5	19	11	23	44	18.9	-2.7	1.211	0.4	0.3	0	40.4	34.8	0	129	114	0	35	33
2020	5	19	11	33	44	19.9	-3	1.21	0.4	0.3	0	40.4	34.8	0	128	114	0	34	33
2020	5	19	11	43	44	19.4	-2.9	1.21	0.3	0.2	0	40.4	35.3	0	128	114	0	34	32
2020	5	19	11	53	44	19.8	-3.4	1.21	0.3	0.2	0	40.4	34.4	0	127	113	0	33	33
2020	5	19	12	3	44	21	-1.8	1.21	0.4	0.3	0	40	34.4	0	127	112	0	34	32
2020	5	19	12	13	44	20.2	-3	1.209	0.4	0.3	0	40.4	35.3	0	128	114	0	34	32
2020	5	19	12	23	44	19.7	-1.8	1.209	0.4	0.3	0	40	34.8	0	128	113	0	35	32
2020	5	19	12	33	44	20	-2.1	1.209	0.4	0.3	0	40.4	35.3	0	128	114	0	34	32
2020	5	19	12	43	44	20.7	-2.9	1.209	0.3	0.2	0	40.9	35.7	0	129	115	0	34	32
2020	5	19	12	53	44	20	-2.1	1.209	0.3	0.2	0	40.9	34.8	0	129	114	0	34	33
2020	5	19	13	3	44	21.3	-2.1	1.209	0.3	0.2	0	40.9	35.7	0	129	115	0	34	32
2020	5	19	13	13	44	19.7	-1.6	1.208	0.5	0.4	0	41.3	35.7	0	130	116	0	34	33
2020	5	19	13	23	44	20.3	-2.2	1.208	0.3	0.2	0	41.7	35.7	0	130	116	0	33	33
2020	5	19	13	33	44	19.9	-2.7	1.208	0.3	0.2	0	41.3	35.7	0	129	115	0	33	32
2020	5	19	13	43	44	21.1	-3.7	1.208	0.3	0.2	0	40.9	35.3	0	129	115	0	34	33
2020	5	19	13	53	44	20	-3.1	1.208	0.3	0.2	0	41.3	36.1	0	130	116	0	34	32
2020	5	19	14	3	44	21.6	-2.2	1.208	0.4	0.3	0	41.3	35.3	0	130	115	0	34	33
2020	5	19	14	13	44	19.9	-2.4	1.208	0.3	0.2	0	40.9	36.1	0	130	116	0	35	32
2020	5	19	14	23	44	19.9	-1.9	1.207	0.4	0.3	0	41.7	36.1	0	131	117	0	34	33

Reinhackle (0356)

Year	Month	Day	Hour	Minute	Second	VelocityX	VelocityY	Level	StdError1	StdError2	StdError3	SNR1	SNR2	SNR3	SignalAmp1	SignalAmp2	SignalAmp3	Noise1	Noise2
2020	5	19	14	33	44	20.5	-2.4	1.207	0.4	0.3	0	41.3	36.1	0	130	116	0	34	32
2020	5	19	14	43	44	19.7	-2.9	1.207	0.4	0.3	0	41.7	36.5	0	131	117	0	34	32
2020	5	19	14	53	44	21.3	-2.9	1.207	0.4	0.3	0	41.7	36.5	0	131	117	0	34	32
2020	5	19	15	3	44	18.9	-2.4	1.207	0.3	0.2	0	41.7	36.5	0	131	117	0	34	32
2020	5	19	15	13	44	19.3	-2.4	1.206	0.4	0.3	0	41.7	36.5	0	131	117	0	34	32
2020	5	19	15	23	44	19.2	-2.6	1.206	0.3	0.2	0	42.1	36.5	0	132	117	0	34	32
2020	5	19	15	33	44	20.3	-2.1	1.206	0.3	0.2	0	41.7	36.1	0	131	116	0	34	32
2020	5	19	15	43	44	19.3	-2.9	1.205	0.3	0.2	0	41.3	35.7	0	130	115	0	34	32
2020	5	19	15	53	44	19.8	-3.3	1.205	0.3	0.2	0	40.9	36.1	0	130	116	0	35	32
2020	5	19	16	3	44	20.6	-2.9	1.204	0.3	0.2	0	41.3	35.3	0	130	115	0	34	33
2020	5	19	16	13	44	20.2	-3.1	1.204	0.3	0.2	0	41.3	36.5	0	130	116	0	34	31
2020	5	19	16	23	44	20.7	-3	1.204	0.3	0.2	0	41.3	35.7	0	130	116	0	34	33
2020	5	19	16	33	44	19.4	-2	1.203	0.4	0.3	0	41.3	36.1	0	130	116	0	34	32
2020	5	19	16	43	44	20.5	-1.6	1.203	0.3	0.2	0	41.7	36.5	0	131	117	0	34	32
2020	5	19	16	53	44	20.3	-2.8	1.202	0.3	0.2	0	41.3	36.1	0	130	116	0	34	32
2020	5	19	17	3	44	20.4	-2.9	1.201	0.4	0.3	0	40.9	36.1	0	129	115	0	34	31
2020	5	19	17	13	44	19.4	-2.9	1.202	0.3	0.2	0	40.4	35.3	0	129	114	0	35	32
2020	5	19	17	23	44	18.7	-2.1	1.2	0.3	0.2	0	40.9	35.7	0	129	115	0	34	32
2020	5	19	17	33	44	19.3	-2.7	1.2	0.3	0.2	0	40.9	35.3	0	128	114	0	33	32
2020	5	19	17	43	44	19.8	-3.9	1.199	0.3	0.2	0	40.9	35.3	0	129	114	0	34	32
2020	5	19	17	53	44	19.5	-2.4	1.199	0.3	0.2	0	41.3	35.7	0	130	115	0	34	32
2020	5	19	18	3	44	21.4	-2.4	1.198	0.3	0.2	0	41.3	35.7	0	130	115	0	34	32
2020	5	19	18	13	44	20.2	-2.8	1.198	0.3	0.2	0	41.3	35.7	0	130	115	0	34	32
2020	5	19	18	23	44	19.9	-1.9	1.198	0.5	0.4	0	41.7	36.1	0	131	116	0	34	32
2020	5	19	18	33	44	20.4	-2.5	1.197	0.3	0.2	0	40.9	35.3	0	130	115	0	35	33
2020	5	19	18	43	44	20	-2.3	1.197	0.3	0.2	0	41.7	36.1	0	131	116	0	34	32
2020	5	19	18	53	44	20.4	-2.5	1.197	0.3	0.2	0	42.1	37	0	132	118	0	34	32
2020	5	19	19	3	44	20.4	-2.7	1.197	0.4	0.3	0	42.6	37	0	133	118	0	34	32
2020	5	19	19	13	44	18.9	-1.7	1.196	0.4	0.3	0	43	37	0	134	119	0	34	33
2020	5	19	19	23	44	20.4	-1.9	1.196	0.3	0.2	0	43	37	0	133	119	0	33	33
2020	5	19	19	33	44	19.6	-2.4	1.196	0.4	0.3	0	43	37.8	0	134	120	0	34	32
2020	5	19	19	43	44	19.9	-2.9	1.196	0.4	0.3	0	43.4	38.3	0	136	121	0	35	32
2020	5	19	19	53	44	21	-3.1	1.196	0.4	0.3	0	43.9	38.3	0	136	121	0	34	32
2020	5	19	20	3	44	18.8	-2.4	1.196	0.4	0.3	0	43.9	38.3	0	136	121	0	34	32
2020	5	19	20	13	44	19.3	-1.6	1.195	0.3	0.2	0	43.4	37.8	0	135	120	0	34	32
2020	5	19	20	23	44	20.4	-2.5	1.195	0.3	0.2	0	43.4	37.8	0	135	120	0	34	32
2020	5	19	20	33	44	20	-2.9	1.195	0.4	0.3	0	43.4	37.8	0	135	120	0	34	32
2020	5	19	20	43	44	19.3	-3.9	1.195	0.3	0.2	0	43.4	37.8	0	135	120	0	34	32
2020	5	19	20	53	44	18.9	-2.4	1.195	0.3	0.2	0	43.4	37.4	0	135	120	0	34	33
2020	5	19	21	3	44	20.7	-2	1.195	0.3	0.2	0	43.4	37.8	0	135	121	0	34	33
2020	5	19	21	13	44	20.1	-3	1.194	0.5	0.4	0	43.4	37.8	0	136	121	0	35	33
2020	5	19	21	23	44	19	-2.3	1.194	0.4	0.3	0	43.4	37.4	0	135	120	0	34	33
2020	5	19	21	33	44	18.2	-2	1.194	0.3	0.2	0	43.4	37.8	0	135	121	0	34	33
2020	5	19	21	43	44	18.7	-2.4	1.194	0.4	0.3	0	43.4	38.3	0	135	120	0	34	31
2020	5	19	21	53	44	19.3	-1.8	1.194	0.3	0.2	0	43	37.8	0	135	121	0	35	33
2020	5	19	22	3	44	20	-2.8	1.193	0.3	0.2	0	43.4	38.3	0	135	121	0	34	32
2020	5	19	22	13	44	19.7	-2.4	1.193	0.3	0.2	0	43.9	37.8	0	136	121	0	34	33

Reinhackle (0356)

Year	Month	Day	Hour	Minute	Second	VelocityX	VelocityY	Level	StdError1	StdError2	StdError3	SNR1	SNR2	SNR3	SignalAmp1	SignalAmp2	SignalAmp3	Noise1	Noise2
2020	5	19	22	23	44	18.9	-2.5	1.193	0.5	0.4	0	43.4	37.8	0	135	120	0	34	32
2020	5	19	22	33	44	19.1	-2.3	1.193	0.3	0.2	0	43.9	38.3	0	136	121	0	34	32
2020	5	19	22	43	44	19.6	-3.3	1.193	0.4	0.3	0	43	37.4	0	135	120	0	35	33
2020	5	19	22	53	44	19.5	-3.6	1.192	0.3	0.2	0	43.4	38.3	0	135	121	0	34	32
2020	5	19	23	3	44	19.1	-2.1	1.192	0.5	0.4	0	43	38.3	0	135	121	0	35	32
2020	5	19	23	13	44	20	-1.9	1.192	0.5	0.5	0	43.4	38.3	0	135	121	0	34	32
2020	5	19	23	23	44	19.3	-2.3	1.192	0.3	0.2	0	43.4	38.3	0	135	120	0	34	31
2020	5	19	23	33	44	18.6	-2.4	1.192	0.4	0.3	0	43.4	37.4	0	135	120	0	34	33
2020	5	19	23	43	44	19.2	-1.7	1.191	0.3	0.2	0	43.4	38.3	0	135	121	0	34	32
2020	5	19	23	53	44	18.9	-3.1	1.191	0.4	0.3	0	43.4	37.8	0	135	120	0	34	32
2020	5	20	0	3	44	19.8	-2.8	1.191	0.4	0.3	0	43	38.3	0	135	121	0	35	32
2020	5	20	0	13	44	19.5	-1.4	1.191	0.4	0.3	0	43	37.8	0	135	120	0	35	32
2020	5	20	0	23	44	19.5	-2.7	1.19	0.3	0.2	0	43	37.8	0	135	120	0	35	32
2020	5	20	0	33	44	20.4	-2.2	1.19	0.4	0.3	0	43.9	38.3	0	136	121	0	34	32
2020	5	20	0	43	44	19.2	-2.4	1.19	0.4	0.3	0	43.9	38.3	0	136	121	0	34	32
2020	5	20	0	53	44	19	-2.4	1.19	0.3	0.2	0	43.9	37.8	0	136	121	0	34	33
2020	5	20	1	3	44	20.2	-2.8	1.19	0.3	0.2	0	43.4	37.8	0	135	120	0	34	32
2020	5	20	1	13	44	19.8	-3.1	1.189	0.3	0.2	0	43.9	38.3	0	136	121	0	34	32
2020	5	20	1	23	44	19.8	-1.9	1.189	0.3	0.2	0	43.9	37.8	0	136	121	0	34	33
2020	5	20	1	33	44	19.6	-2.8	1.189	0.4	0.3	0	43.4	38.3	0	135	120	0	34	31
2020	5	20	1	43	44	19.7	-3.3	1.189	0.3	0.2	0	43.4	37.8	0	135	120	0	34	32
2020	5	20	1	53	44	19	-3	1.189	0.3	0.2	0	43.4	37.8	0	136	121	0	35	33
2020	5	20	2	3	44	18.5	-2	1.188	0.3	0.2	0	43.4	37.8	0	135	120	0	34	32
2020	5	20	2	13	44	20.1	-3.4	1.188	0.3	0.2	0	43.4	37.8	0	135	120	0	34	32
2020	5	20	2	23	44	20.3	-2.3	1.188	0.3	0.2	0	43.9	38.3	0	136	121	0	34	32
2020	5	20	2	33	44	19.9	-1.9	1.187	0.4	0.3	0	43.4	38.3	0	136	121	0	35	32
2020	5	20	2	43	44	19.5	-2.7	1.187	0.3	0.2	0	43.4	37.8	0	135	120	0	34	32
2020	5	20	2	53	44	19.6	-2.3	1.186	0.3	0.2	0	43.4	37.4	0	135	120	0	34	33
2020	5	20	3	3	44	18.6	-2.6	1.186	0.3	0.2	0	43.9	38.3	0	136	121	0	34	32
2020	5	20	3	13	44	18.7	-2.4	1.185	0.4	0.3	0	43.9	37.8	0	136	121	0	34	33
2020	5	20	3	23	44	18.8	-3.1	1.185	0.4	0.3	0	43.9	37.8	0	136	121	0	34	33
2020	5	20	3	33	44	18.8	-2.7	1.184	0.4	0.3	0	43	37.8	0	135	121	0	35	33
2020	5	20	3	43	44	20.1	-2.8	1.183	0.3	0.2	0	43.9	38.3	0	136	121	0	34	32
2020	5	20	3	53	44	19.5	-3.3	1.183	0.3	0.2	0	44.3	38.3	0	137	122	0	34	33
2020	5	20	4	3	44	19.8	-2.7	1.183	0.3	0.2	0	44.3	38.7	0	137	122	0	34	32
2020	5	20	4	13	44	18.4	-2.3	1.183	0.5	0.4	0	44.3	38.3	0	137	122	0	34	33
2020	5	20	4	23	44	19.9	-2.3	1.182	0.3	0.2	0	43.9	38.3	0	137	122	0	35	33
2020	5	20	4	33	44	18.9	-2.9	1.182	0.4	0.3	0	43.9	38.3	0	137	122	0	35	33
2020	5	20	4	43	44	18.7	-2	1.182	0.3	0.2	0	44.3	38.3	0	137	122	0	34	33
2020	5	20	4	53	44	20.7	-3.4	1.182	0.3	0.2	0	43.4	38.3	0	136	121	0	35	32
2020	5	20	5	3	44	17.5	-2.5	1.182	0.3	0.2	0	43.9	38.3	0	136	121	0	34	32
2020	5	20	5	13	44	19.8	-2.5	1.182	0.4	0.3	0	43	37	0	135	119	0	35	33
2020	5	20	5	23	44	20.2	-2.6	1.182	0.3	0.2	0	43	37.4	0	135	120	0	35	33
2020	5	20	5	33	44	20	-2.8	1.181	0.3	0.2	0	42.1	37	0	133	118	0	35	32
2020	5	20	5	43	44	18.4	-1.8	1.181	0.4	0.3	0	42.6	37.4	0	134	119	0	35	32
2020	5	20	5	53	44	20.1	-2.1	1.181	0.3	0.2	0	43	37.4	0	134	120	0	34	33
2020	5	20	6	3	44	20	-2.4	1.181	0.4	0.3	0	41.7	36.1	0	132	117	0	35	33

Reinhackle (0356)

Year	Month	Day	Hour	Minute	Second	VelocityX	VelocityY	Level	StdError1	StdError2	StdError3	SNR1	SNR2	SNR3	SignalAmp1	SignalAmp2	SignalAmp3	Noise1	Noise2
2020	5	20	6	13	44	19.6	-3.3	1.181	0.4	0.3	0	41.7	36.5	0	132	117	0	35	32
2020	5	20	6	23	44	19.6	-2.4	1.181	0.3	0.2	0	41.3	36.1	0	131	117	0	35	33
2020	5	20	6	33	44	20.2	-3.3	1.18	0.3	0.2	0	41.3	36.1	0	131	116	0	35	32
2020	5	20	6	43	44	18.3	-3.2	1.18	0.4	0.3	0	41.7	36.1	0	132	117	0	35	33
2020	5	20	6	53	44	18.9	-2.4	1.18	0.5	0.4	0	41.3	36.5	0	131	117	0	35	32
2020	5	20	7	3	44	20.3	-3.2	1.18	0.3	0.2	0	41.3	35.3	0	130	115	0	34	33
2020	5	20	7	13	44	19.2	-2.4	1.18	0.3	0.2	0	41.7	36.1	0	131	117	0	34	33
2020	5	20	7	23	44	19.3	-3.4	1.18	0.3	0.2	0	41.7	36.1	0	131	116	0	34	32
2020	5	20	7	33	44	19.5	-2.8	1.18	0.3	0.2	0	41.3	35.7	0	130	116	0	34	33
2020	5	20	7	43	44	18.1	-2.9	1.18	0.4	0.3	0	41.3	35.3	0	130	115	0	34	33
2020	5	20	7	53	44	19.7	-2.4	1.18	0.3	0.2	0	40.4	35.3	0	129	115	0	35	33
2020	5	20	8	3	44	18.7	-1.9	1.179	0.3	0.2	0	42.6	36.5	0	133	118	0	34	33
2020	5	20	8	13	44	18.9	-2.8	1.179	0.4	0.3	0	41.3	36.1	0	131	117	0	35	33
2020	5	20	8	23	44	19.9	-2.4	1.179	0.3	0.2	0	41.7	36.1	0	131	117	0	34	33
2020	5	20	8	33	44	20.7	-3.7	1.179	0.4	0.3	0	40.9	36.1	0	130	116	0	35	32
2020	5	20	8	43	44	19.9	-2.4	1.179	0.3	0.2	0	40	34.4	0	127	113	0	34	33
2020	5	20	8	53	44	19.8	-1.7	1.179	0.4	0.3	0	39.6	34.4	0	127	113	0	35	33
2020	5	20	9	3	44	19.7	-2.6	1.179	0.4	0.3	0	40.9	35.3	0	130	115	0	35	33
2020	5	20	9	13	44	20.7	-3.2	1.179	0.4	0.3	0	40	34.8	0	128	114	0	35	33
2020	5	20	9	23	44	20.6	-3.4	1.179	0.4	0.3	0	41.3	35.7	0	131	116	0	35	33
2020	5	20	9	33	44	19.1	-3.4	1.179	0.3	0.2	0	41.3	35.3	0	130	115	0	34	33
2020	5	20	9	43	44	20.1	-2.1	1.179	0.3	0.2	0	40.9	35.7	0	129	116	0	34	33
2020	5	20	9	53	44	18.8	-1.4	1.179	0.4	0.3	0	41.3	36.1	0	130	116	0	34	32
2020	5	20	10	3	44	19.1	-2.3	1.179	0.4	0.3	0	41.3	36.1	0	131	116	0	35	32
2020	5	20	10	13	44	20.2	-2.5	1.179	0.4	0.3	0	41.3	36.1	0	130	116	0	34	32
2020	5	20	10	23	44	17.9	-2	1.179	0.5	0.4	0	41.3	36.5	0	131	117	0	35	32
2020	5	20	10	33	44	19.8	-2.2	1.178	0.5	0.4	0	41.3	35.7	0	130	116	0	34	33
2020	5	20	10	43	44	18.9	-3.8	1.178	0.4	0.3	0	40.9	36.1	0	130	116	0	35	32
2020	5	20	10	53	44	18.7	-2	1.178	0.3	0.2	0	40.4	34.8	0	128	114	0	34	33
2020	5	20	11	3	44	19.9	-2.1	1.177	0.3	0.2	0	40.9	34.8	0	129	114	0	34	33
2020	5	20	11	13	44	19.7	-2.5	1.178	0.3	0.2	0	40.4	35.3	0	128	114	0	34	32
2020	5	20	11	23	44	18.4	-2.9	1.177	0.3	0.2	0	40.4	34.8	0	128	114	0	34	33
2020	5	20	11	33	44	18.3	-2.8	1.177	0.3	0.2	0	40.4	34.8	0	128	114	0	34	33
2020	5	20	11	43	44	19.1	-3.9	1.177	0.5	0.4	0	40	35.3	0	128	114	0	35	32
2020	5	20	11	53	44	18.9	-3.4	1.175	0.3	0.2	0	39.6	35.3	0	127	114	0	35	32
2020	5	20	12	3	44	18.6	-2.1	1.175	0.6	0.5	0	40.9	35.7	0	129	115	0	34	32
2020	5	20	12	13	44	18.5	-2.7	1.175	0.3	0.2	0	41.3	36.1	0	130	116	0	34	32
2020	5	20	12	23	44	18.6	-2.8	1.175	0.3	0.2	0	40.9	35.3	0	129	115	0	34	33
2020	5	20	12	33	44	17.7	-3.5	1.173	0.3	0.2	0	40.9	35.7	0	130	115	0	35	32
2020	5	20	12	43	44	19.4	-3	1.173	0.3	0.2	0	41.3	35.3	0	129	115	0	33	33
2020	5	20	12	53	44	18.5	-2.7	1.173	0.4	0.3	0	40.9	35.3	0	129	115	0	34	33
2020	5	20	13	3	44	19.6	-3.3	1.173	0.4	0.3	0	41.3	36.1	0	130	116	0	34	32
2020	5	20	13	13	44	19.6	-3.3	1.173	0.5	0.4	0	41.3	35.7	0	130	116	0	34	33
2020	5	20	13	23	44	18.5	-3.1	1.173	0.3	0.2	0	40.9	35.3	0	129	115	0	34	33
2020	5	20	13	33	44	18.6	-3.1	1.172	0.3	0.2	0	41.7	36.1	0	131	116	0	34	32
2020	5	20	13	43	44	17.9	-2.5	1.171	0.3	0.2	0	40	34.8	0	127	113	0	34	32
2020	5	20	13	53	44	18.8	-3.1	1.172	0.3	0.2	0	41.3	36.1	0	130	116	0	34	32

Reinhackle (0356)

Year	Month	Day	Hour	Minute	Second	VelocityX	VelocityY	Level	StdError1	StdError2	StdError3	SNR1	SNR2	SNR3	SignalAmp1	SignalAmp2	SignalAmp3	Noise1	Noise2
2020	5	20	14	3	44	17.9	-3.4	1.171	0.3	0.2	0	40.9	35.3	0	129	115	0	34	33
2020	5	20	14	13	44	19	-3.8	1.171	0.3	0.2	0	40.9	35.3	0	129	115	0	34	33
2020	5	20	14	23	44	19.9	-2.8	1.171	0.4	0.3	0	40.4	35.3	0	128	114	0	34	32
2020	5	20	14	33	44	18.6	-2.8	1.171	0.3	0.2	0	40.9	35.3	0	128	114	0	33	32
2020	5	20	14	43	44	19.4	-2.4	1.171	0.3	0.2	0	40.4	35.7	0	129	115	0	35	32
2020	5	20	14	53	44	18.5	-3.1	1.17	0.4	0.3	0	40.4	35.3	0	129	115	0	35	33
2020	5	20	15	3	44	19.8	-2.6	1.171	0.3	0.2	0	41.7	36.1	0	131	117	0	34	33
2020	5	20	15	13	44	19.4	-2.4	1.17	0.3	0.2	0	41.3	35.7	0	130	116	0	34	33
2020	5	20	15	23	44	20.2	-2.5	1.17	0.3	0.2	0	40.9	35.7	0	129	115	0	34	32
2020	5	20	15	33	44	18	-2.8	1.169	0.3	0.2	0	41.3	36.1	0	130	116	0	34	32
2020	5	20	15	43	44	18.7	-3	1.17	0.3	0.2	0	41.3	35.7	0	130	115	0	34	32
2020	5	20	15	53	44	18.6	-3.2	1.169	0.3	0.2	0	40.9	35.3	0	129	115	0	34	33
2020	5	20	16	3	44	19.3	-2.3	1.169	0.3	0.2	0	40.4	35.7	0	129	115	0	35	32
2020	5	20	16	13	44	19.5	-2.9	1.169	0.3	0.2	0	41.3	35.7	0	130	116	0	34	33
2020	5	20	16	23	44	18.7	-2.5	1.169	0.3	0.2	0	41.3	36.1	0	130	116	0	34	32
2020	5	20	16	33	44	18.4	-3.5	1.168	0.3	0.2	0	41.3	36.1	0	130	116	0	34	32
2020	5	20	16	43	44	19.1	-3.4	1.167	0.4	0.3	0	41.7	36.1	0	131	116	0	34	32
2020	5	20	16	53	44	18.7	-2.7	1.168	0.3	0.2	0	40.9	35.7	0	129	115	0	34	32
2020	5	20	17	3	44	19.6	-2.7	1.167	0.4	0.3	0	40.9	35.7	0	129	115	0	34	32
2020	5	20	17	13	44	18.9	-2.9	1.167	0.3	0.2	0	40.4	34.8	0	129	114	0	35	33
2020	5	20	17	23	44	19.3	-2.8	1.166	0.3	0.2	0	40.9	35.7	0	129	115	0	34	32
2020	5	20	17	33	44	19.1	-2.7	1.166	0.3	0.2	0	40.9	35.7	0	129	115	0	34	32
2020	5	20	17	43	44	18.6	-3.4	1.165	0.3	0.2	0	40.9	36.1	0	129	115	0	34	31
2020	5	20	17	53	44	20	-2.6	1.165	0.4	0.3	0	41.7	35.7	0	130	115	0	33	32
2020	5	20	18	3	44	18.5	-3.1	1.165	0.4	0.3	0	41.7	36.1	0	131	116	0	34	32
2020	5	20	18	13	44	18.5	-3.4	1.165	0.4	0.3	0	41.3	35.7	0	130	116	0	34	33
2020	5	20	18	23	44	20.2	-3.2	1.164	0.3	0.2	0	41.7	36.5	0	132	118	0	35	33
2020	5	20	18	33	44	20.2	-1.9	1.165	0.3	0.2	0	41.7	36.5	0	131	117	0	34	32
2020	5	20	18	43	44	19.5	-1.8	1.164	0.3	0.2	0	41.7	37	0	132	118	0	35	32
2020	5	20	18	53	44	19.7	-2.9	1.164	0.4	0.3	0	42.1	36.1	0	132	117	0	34	33
2020	5	20	19	3	44	19.1	-3.1	1.164	0.3	0.2	0	42.6	37	0	133	118	0	34	32
2020	5	20	19	13	44	18.6	-2.9	1.163	0.3	0.2	0	43.4	37.4	0	135	120	0	34	33
2020	5	20	19	23	44	18.1	-2	1.163	0.3	0.2	0	43.4	38.7	0	136	122	0	35	32
2020	5	20	19	33	44	19.7	-2.2	1.164	0.3	0.2	0	44.3	38.7	0	136	122	0	33	32
2020	5	20	19	43	44	20.4	-2.5	1.164	0.3	0.2	0	44.3	38.3	0	137	122	0	34	33
2020	5	20	19	53	44	20.2	-2.5	1.164	0.4	0.3	0	44.3	38.3	0	137	122	0	34	33
2020	5	20	20	3	44	19.3	-2.9	1.164	0.5	0.4	0	44.3	39.1	0	137	123	0	34	32
2020	5	20	20	13	44	19.6	-2.8	1.164	0.3	0.2	0	44.3	38.7	0	137	123	0	34	33
2020	5	20	20	23	44	18.7	-3.7	1.164	0.4	0.3	0	44.3	38.7	0	137	123	0	34	33
2020	5	20	20	33	44	19.2	-3.4	1.164	0.3	0.2	0	43.9	38.7	0	136	122	0	34	32
2020	5	20	20	43	44	19.6	-3.2	1.165	0.3	0.2	0	43.9	38.7	0	136	122	0	34	32
2020	5	20	20	53	44	18.9	-2.9	1.165	0.3	0.2	0	43.4	38.7	0	136	122	0	35	32
2020	5	20	21	3	44	19.3	-2.8	1.166	0.4	0.3	0	43.9	39.1	0	136	122	0	34	31
2020	5	20	21	13	44	18.9	-3	1.166	0.3	0.2	0	43.9	37.8	0	136	121	0	34	33
2020	5	20	21	23	44	19.1	-3.5	1.167	0.3	0.2	0	43.9	38.7	0	136	122	0	34	32
2020	5	20	21	33	44	18	-2.1	1.167	0.4	0.3	0	43.9	38.7	0	136	122	0	34	32
2020	5	20	21	43	44	19.1	-2.8	1.167	0.3	0.2	0	43.9	38.3	0	137	122	0	35	33

Reinhackle (0356)

Year	Month	Day	Hour	Minute	Second	VelocityX	VelocityY	Level	StdError1	StdError2	StdError3	SNR1	SNR2	SNR3	SignalAmp1	SignalAmp2	SignalAmp3	Noise1	Noise2
2020	5	20	21	53	44	19.5	-2.5	1.167	0.3	0.2	0	43.4	38.3	0	135	121	0	34	32
2020	5	20	22	3	44	18.8	-1.6	1.167	0.4	0.3	0	43.4	38.3	0	136	121	0	35	32
2020	5	20	22	13	44	19.4	-2.2	1.167	0.3	0.2	0	43.4	38.3	0	136	121	0	35	32
2020	5	20	22	23	44	18.3	-2.8	1.167	0.4	0.3	0	43.4	37.8	0	136	121	0	35	33
2020	5	20	22	33	44	18.6	-2.9	1.168	0.3	0.2	0	43.9	37.8	0	136	121	0	34	33
2020	5	20	22	43	44	18.4	-1.9	1.168	0.3	0.2	0	43.9	38.3	0	136	121	0	34	32
2020	5	20	22	53	44	19.5	-3.1	1.168	0.3	0.2	0	43.9	37.8	0	136	121	0	34	33
2020	5	20	23	3	44	19.3	-2.6	1.168	0.4	0.3	0	43.9	38.3	0	136	121	0	34	32
2020	5	20	23	13	44	20	-2.4	1.168	0.4	0.3	0	43.4	38.3	0	136	121	0	35	32
2020	5	20	23	23	44	19.6	-3.6	1.168	0.3	0.2	0	43.9	38.3	0	135	121	0	33	32
2020	5	20	23	33	44	19.4	-2.8	1.169	0.4	0.3	0	43.9	38.3	0	136	121	0	34	32
2020	5	20	23	43	44	19.4	-2.5	1.169	0.5	0.4	0	43.9	38.3	0	136	122	0	34	33
2020	5	20	23	53	44	18	-2.2	1.169	0.5	0.4	0	43.9	38.3	0	136	121	0	34	32
2020	5	21	0	3	44	18.9	-1.8	1.169	0.3	0.2	0	43.9	38.7	0	136	122	0	34	32
2020	5	21	0	13	44	18.3	-2.3	1.169	0.4	0.3	0	43.9	38.7	0	136	122	0	34	32
2020	5	21	0	23	44	19	-2.7	1.169	0.3	0.2	0	43.9	38.7	0	136	122	0	34	32
2020	5	21	0	33	44	18.9	-2.2	1.169	0.4	0.3	0	43.4	37.8	0	136	121	0	35	33
2020	5	21	0	43	44	19.7	-2.4	1.17	0.3	0.2	0	43.9	38.3	0	135	121	0	33	32
2020	5	21	0	53	44	19.5	-2.2	1.17	0.4	0.3	0	43.9	38.3	0	136	121	0	34	32
2020	5	21	1	3	44	19.8	-2.5	1.17	0.4	0.3	0	43.9	37.8	0	136	121	0	34	33
2020	5	21	1	13	44	19.9	-1.9	1.17	0.5	0.4	0	43.4	37.8	0	135	121	0	34	33
2020	5	21	1	23	44	19.7	-1.7	1.171	0.3	0.2	0	43.9	38.7	0	136	122	0	34	32
2020	5	21	1	33	44	19.2	-2.4	1.171	0.5	0.4	0	43.9	38.3	0	136	121	0	34	32
2020	5	21	1	43	44	20.3	-3.2	1.172	0.4	0.3	0	43.4	38.7	0	136	122	0	35	32
2020	5	21	1	53	44	18	-2.5	1.172	0.3	0.2	0	43.4	37.8	0	136	121	0	35	33
2020	5	21	2	3	44	19.4	-1.8	1.175	0.4	0.3	0	43.9	38.3	0	137	122	0	35	33
2020	5	21	2	13	44	19.2	-3.2	1.176	0.4	0.3	0	44.3	38.3	0	137	122	0	34	33
2020	5	21	2	23	44	19.3	-1.5	1.176	0.4	0.3	0	43.4	38.3	0	136	121	0	35	32
2020	5	21	2	33	44	20.7	-3	1.177	0.4	0.3	0	44.3	38.7	0	137	122	0	34	32
2020	5	21	2	43	44	20	-2	1.177	0.4	0.3	0	44.3	38.3	0	137	121	0	34	32
2020	5	21	2	53	44	19.3	-3.2	1.177	0.3	0.2	0	43.9	37.8	0	136	121	0	34	33
2020	5	21	3	3	44	18.3	-2.5	1.178	0.4	0.3	0	44.3	37.8	0	137	121	0	34	33
2020	5	21	3	13	44	18.8	-2.4	1.178	0.4	0.3	0	44.3	38.3	0	137	122	0	34	33
2020	5	21	3	23	44	18.2	-2	1.178	0.4	0.3	0	43.9	38.3	0	137	122	0	35	33
2020	5	21	3	33	44	19.2	-3	1.179	0.3	0.2	0	43.4	38.3	0	136	121	0	35	32
2020	5	21	3	43	44	19.7	-2.8	1.179	0.5	0.4	0	43.9	38.3	0	137	121	0	35	32
2020	5	21	3	53	44	18.5	-1	1.179	0.3	0.2	0	43.4	38.3	0	136	121	0	35	32
2020	5	21	4	3	44	18.8	-2.7	1.179	0.3	0.2	0	43.4	38.7	0	136	122	0	35	32
2020	5	21	4	13	44	19.2	-2.2	1.179	0.4	0.3	0	43.4	38.3	0	136	121	0	35	32
2020	5	21	4	23	44	18.4	-2.9	1.18	0.4	0.3	0	43.9	38.7	0	137	122	0	35	32
2020	5	21	4	33	44	19.1	-2.8	1.18	0.3	0.2	0	43.9	38.3	0	136	121	0	34	32
2020	5	21	4	43	44	18.3	-2.5	1.18	0.4	0.3	0	43.9	38.3	0	136	122	0	34	33
2020	5	21	4	53	44	20.1	-1.8	1.181	0.3	0.2	0	44.3	38.3	0	137	122	0	34	33
2020	5	21	5	3	44	19.7	-3.2	1.181	0.3	0.2	0	44.3	38.3	0	137	122	0	34	33
2020	5	21	5	13	44	18.9	-2.6	1.181	0.3	0.2	0	43.4	37.8	0	135	120	0	34	32
2020	5	21	5	23	44	19.4	-2.9	1.182	0.4	0.3	0	43.9	37.8	0	136	121	0	34	33
2020	5	21	5	33	44	20.3	-3	1.184	0.5	0.4	0	42.6	36.5	0	133	118	0	34	33

Reinhackle (0356)

Year	Month	Day	Hour	Minute	Second	VelocityX	VelocityY	Level	StdError1	StdError2	StdError3	SNR1	SNR2	SNR3	SignalAmp1	SignalAmp2	SignalAmp3	Noise1	Noise2
2020	5	21	5	43	44	19.5	-3	1.186	0.5	0.4	0	42.6	37	0	133	118	0	34	32
2020	5	21	5	53	44	19.6	-2.3	1.186	0.3	0.2	0	41.7	36.5	0	132	117	0	35	32
2020	5	21	6	3	44	18.9	-2.4	1.187	0.3	0.2	0	42.1	36.1	0	132	117	0	34	33
2020	5	21	6	13	44	19.4	-2.9	1.187	0.5	0.5	0	42.1	36.5	0	133	118	0	35	33
2020	5	21	6	23	44	20.1	-2.7	1.188	0.3	0.2	0	41.3	36.1	0	131	117	0	35	33
2020	5	21	6	33	44	20.1	-2.4	1.188	0.5	0.4	0	41.3	35.7	0	130	116	0	34	33
2020	5	21	6	43	44	18.4	-2.9	1.189	0.3	0.2	0	41.7	36.1	0	131	116	0	34	32
2020	5	21	6	53	44	18.7	-1.9	1.189	0.3	0.2	0	41.3	36.1	0	131	117	0	35	33
2020	5	21	7	3	44	19.8	-3.2	1.189	0.3	0.2	0	41.3	36.1	0	130	116	0	34	32
2020	5	21	7	13	44	21.1	-2.7	1.189	0.3	0.2	0	40	34.8	0	128	114	0	35	33
2020	5	21	7	23	44	19.3	-2.7	1.189	0.3	0.2	0	40.4	34.8	0	128	114	0	34	33
2020	5	21	7	33	44	19.3	-3	1.19	0.4	0.3	0	40.4	34.8	0	128	114	0	34	33
2020	5	21	7	43	44	20.8	-2	1.19	0.3	0.2	0	40.9	35.7	0	129	115	0	34	32
2020	5	21	7	53	44	18.9	-2.9	1.19	0.3	0.2	0	40.9	34.8	0	129	114	0	34	33
2020	5	21	8	3	44	19.2	-2.9	1.19	0.3	0.2	0	40.4	34.8	0	129	114	0	35	33
2020	5	21	8	13	44	19.9	-2.3	1.191	0.5	0.4	0	40.4	34.8	0	128	114	0	34	33
2020	5	21	8	23	44	21.1	-2.2	1.191	0.3	0.2	0	40.4	34.8	0	129	114	0	35	33
2020	5	21	8	33	44	21.4	-2.3	1.191	0.3	0.2	0	40.9	36.1	0	130	116	0	35	32
2020	5	21	8	43	44	19.4	-2.8	1.192	0.3	0.2	0	40.4	35.3	0	129	115	0	35	33
2020	5	21	8	53	44	20.6	-2.8	1.192	0.3	0.2	0	40.9	35.7	0	130	116	0	35	33
2020	5	21	9	3	44	19.2	-3.4	1.193	0.3	0.2	0	40.9	35.3	0	129	114	0	34	32
2020	5	21	9	13	44	20.6	-2.4	1.193	0.5	0.4	0	41.3	35.7	0	131	116	0	35	33
2020	5	21	9	23	44	20.1	-2.4	1.193	0.4	0.3	0	41.7	36.1	0	131	117	0	34	33
2020	5	21	9	33	44	20.2	-3.3	1.193	0.3	0.2	0	40	34.8	0	128	114	0	35	33
2020	5	21	9	43	44	20.1	-3.3	1.194	0.4	0.3	0	40.9	36.1	0	130	116	0	35	32
2020	5	21	9	53	44	19.7	-3.2	1.194	0.4	0.3	0	41.3	35.7	0	130	116	0	34	33
2020	5	21	10	3	44	19.7	-2.8	1.194	0.3	0.2	0	41.3	35.7	0	130	116	0	34	33
2020	5	21	10	13	44	20.7	-2.2	1.194	0.4	0.3	0	40.4	35.3	0	128	114	0	34	32
2020	5	21	10	23	44	20	-3	1.195	0.3	0.2	0	40.4	34.8	0	128	114	0	34	33
2020	5	21	10	33	44	19.2	-2.8	1.195	0.4	0.3	0	40	34.4	0	127	113	0	34	33
2020	5	21	10	43	44	19.4	-2.4	1.197	0.3	0.2	0	40	34.8	0	127	113	0	34	32
2020	5	21	10	53	44	18.9	-2.7	1.196	0.3	0.2	0	40.4	35.3	0	128	114	0	34	32
2020	5	21	11	3	44	18.9	-2.5	1.196	0.3	0.2	0	40	34.8	0	128	114	0	35	33
2020	5	21	11	13	44	19.7	-4.8	1.197	0.4	0.3	0	40	34.8	0	127	113	0	34	32
2020	5	21	11	23	44	19.9	-3.1	1.197	0.3	0.2	0	40	34.4	0	127	113	0	34	33
2020	5	21	11	33	44	19.5	-3.7	1.198	0.3	0.2	0	40.4	34.8	0	128	113	0	34	32
2020	5	21	11	43	44	19.9	-2.7	1.198	0.4	0.3	0	40	34.8	0	127	113	0	34	32
2020	5	21	11	53	44	20	-3.8	1.198	0.5	0.4	0	39.6	34.4	0	126	112	0	34	32
2020	5	21	12	3	44	20	-3.3	1.198	0.3	0.2	0	39.6	34.4	0	126	112	0	34	32
2020	5	21	12	13	44	19.2	-3.4	1.199	0.3	0.2	0	39.6	34	0	126	112	0	34	33
2020	5	21	12	23	44	19.2	-3.2	1.199	0.3	0.2	0	40	34.4	0	127	112	0	34	32
2020	5	21	12	33	44	19.8	-2.6	1.2	0.4	0.3	0	39.6	34	0	127	112	0	35	33
2020	5	21	12	43	44	18.7	-3.4	1.2	0.3	0.2	0	40.4	34.8	0	128	114	0	34	33
2020	5	21	12	53	44	19.9	-3.2	1.2	0.3	0.2	0	39.6	34.8	0	127	113	0	35	32
2020	5	21	13	3	44	19.2	-3.2	1.2	0.4	0.3	0	40	34.8	0	127	113	0	34	32
2020	5	21	13	13	44	19.5	-2.9	1.201	0.3	0.2	0	40.4	34.8	0	128	114	0	34	33
2020	5	21	13	23	44	19.3	-3.6	1.201	0.3	0.2	0	39.6	34.4	0	127	113	0	35	33

Reinhackle (0356)

Year	Month	Day	Hour	Minute	Second	VelocityX	VelocityY	Level	StdError1	StdError2	StdError3	SNR1	SNR2	SNR3	SignalAmp1	SignalAmp2	SignalAmp3	Noise1	Noise2
2020	5	21	13	33	44	18.6	-2.9	1.201	0.4	0.3	0	39.6	34.4	0	127	113	0	35	33
2020	5	21	13	43	44	19.1	-3.6	1.201	0.4	0.3	0	40	34.8	0	127	113	0	34	32
2020	5	21	13	53	44	20.5	-3.8	1.202	0.3	0.2	0	40	35.3	0	128	114	0	35	32
2020	5	21	14	3	44	19.6	-3.1	1.202	0.3	0.2	0	40.9	35.3	0	130	115	0	35	33
2020	5	21	14	13	44	18.6	-3.2	1.202	0.3	0.2	0	40.9	35.3	0	129	114	0	34	32
2020	5	21	14	23	44	19.7	-2.8	1.202	0.3	0.2	0	40	35.3	0	128	114	0	35	32
2020	5	21	14	33	44	19.5	-2.3	1.202	0.3	0.2	0	41.3	34.8	0	129	114	0	33	33
2020	5	21	14	43	44	19.6	-2.1	1.203	0.3	0.2	0	41.3	35.3	0	130	115	0	34	33
2020	5	21	14	53	44	18.2	-2.9	1.202	0.3	0.2	0	40.9	34.8	0	129	114	0	34	33
2020	5	21	15	3	44	19.6	-3.3	1.203	0.4	0.3	0	40.4	35.3	0	128	114	0	34	32
2020	5	21	15	13	44	18.6	-2.4	1.202	0.3	0.2	0	40.9	35.3	0	129	114	0	34	32
2020	5	21	15	23	44	19	-3.8	1.202	0.4	0.3	0	41.3	35.7	0	130	115	0	34	32
2020	5	21	15	33	44	19.2	-2.5	1.203	0.4	0.3	0	41.3	35.7	0	130	116	0	34	33
2020	5	21	15	43	44	20.5	-3	1.203	0.4	0.3	0	40.9	34.8	0	130	114	0	35	33
2020	5	21	15	53	44	19.3	-2.9	1.203	0.3	0.2	0	41.3	36.1	0	130	116	0	34	32
2020	5	21	16	3	44	20.1	-2.8	1.204	0.4	0.3	0	41.3	35.7	0	129	115	0	33	32
2020	5	21	16	13	44	18.9	-3.2	1.203	0.3	0.2	0	41.3	35.7	0	130	115	0	34	32
2020	5	21	16	23	44	19.2	-3.4	1.204	0.3	0.2	0	41.3	35.7	0	129	115	0	33	32
2020	5	21	16	33	44	19.9	-2.7	1.204	0.3	0.2	0	40.4	35.3	0	128	114	0	34	32
2020	5	21	16	43	44	20.3	-2.8	1.204	0.3	0.2	0	40.4	34.8	0	128	113	0	34	32
2020	5	21	16	53	44	18.1	-1.9	1.204	0.3	0.2	0	40.9	34.8	0	129	114	0	34	33
2020	5	21	17	3	44	18.7	-2.9	1.204	0.4	0.3	0	40.4	35.3	0	128	113	0	34	31
2020	5	21	17	13	44	19.2	-2.8	1.205	0.3	0.2	0	40.9	35.3	0	129	114	0	34	32
2020	5	21	17	23	44	19.6	-3	1.205	0.3	0.2	0	40.9	35.3	0	129	114	0	34	32
2020	5	21	17	33	44	19.7	-2.4	1.205	0.3	0.2	0	40.9	35.7	0	129	115	0	34	32
2020	5	21	17	43	44	20.6	-2.3	1.205	0.3	0.2	0	41.3	36.1	0	130	116	0	34	32
2020	5	21	17	53	44	19.7	-3.1	1.205	0.5	0.4	0	41.3	36.1	0	130	116	0	34	32
2020	5	21	18	3	44	19.8	-2.8	1.205	0.3	0.2	0	42.1	36.1	0	132	116	0	34	32
2020	5	21	18	13	44	20.2	-2.5	1.206	0.3	0.2	0	42.1	36.5	0	132	117	0	34	32
2020	5	21	18	23	44	19.7	-2.6	1.206	0.4	0.3	0	42.1	36.5	0	132	117	0	34	32
2020	5	21	18	33	44	19.7	-2.7	1.206	0.4	0.3	0	42.1	36.5	0	132	117	0	34	32
2020	5	21	18	43	44	21	-2.8	1.206	0.4	0.3	0	42.1	37	0	132	117	0	34	31
2020	5	21	18	53	44	20.5	-2.9	1.206	0.4	0.3	0	42.1	37	0	132	118	0	34	32
2020	5	21	19	3	44	19.1	-2.7	1.207	0.3	0.2	0	42.6	36.5	0	133	118	0	34	33
2020	5	21	19	13	44	20.6	-3.1	1.207	0.4	0.3	0	42.6	37	0	133	119	0	34	33
2020	5	21	19	23	44	19.5	-1.8	1.207	0.3	0.2	0	43	37.4	0	134	119	0	34	32
2020	5	21	19	33	44	19.9	-3.5	1.207	0.3	0.2	0	43.4	37.8	0	135	120	0	34	32
2020	5	21	19	43	44	20.8	-2.1	1.207	0.5	0.4	0	43.9	38.7	0	136	122	0	34	32
2020	5	21	19	53	44	20.2	-1.6	1.207	0.4	0.3	0	43.9	38.3	0	136	121	0	34	32
2020	5	21	20	3	44	20	-2.3	1.207	0.3	0.2	0	43.9	38.7	0	137	122	0	35	32
2020	5	21	20	13	44	20.6	-2.4	1.208	0.4	0.3	0	43.9	38.7	0	136	122	0	34	32
2020	5	21	20	23	44	20.1	-2	1.208	0.4	0.3	0	43.9	37.8	0	136	121	0	34	33
2020	5	21	20	33	44	19.1	-1.6	1.208	0.4	0.3	0	43.9	37.8	0	136	121	0	34	33
2020	5	21	20	43	44	20.1	-2.9	1.208	0.3	0.2	0	43.9	38.3	0	136	121	0	34	32
2020	5	21	20	53	44	20.7	-2.2	1.208	0.3	0.2	0	43.4	37.8	0	135	120	0	34	32
2020	5	21	21	3	44	19.6	-2.5	1.209	0.4	0.3	0	43.4	38.3	0	135	121	0	34	32
2020	5	21	21	13	44	19.6	-2.4	1.209	0.4	0.3	0	43.4	37.8	0	135	120	0	34	32

Reinhackle (0356)

Year	Month	Day	Hour	Minute	Second	VelocityX	VelocityY	Level	StdError1	StdError2	StdError3	SNR1	SNR2	SNR3	SignalAmp1	SignalAmp2	SignalAmp3	Noise1	Noise2
2020	5	21	21	23	44	20.3	-2.6	1.209	0.4	0.3	0	42.6	37.4	0	134	119	0	35	32
2020	5	21	21	33	44	20.3	-2.4	1.209	0.4	0.3	0	43	37	0	134	119	0	34	33
2020	5	21	21	43	44	20.5	-3	1.21	0.3	0.2	0	43	37.4	0	134	119	0	34	32
2020	5	21	21	53	44	20	-2.8	1.211	0.3	0.2	0	43	37	0	134	119	0	34	33
2020	5	21	22	3	44	20.1	-1.9	1.212	0.3	0.2	0	43	37.8	0	134	119	0	34	31
2020	5	21	22	13	44	18.9	-2	1.213	0.3	0.2	0	43	37.8	0	134	120	0	34	32
2020	5	21	22	23	44	19.6	-2.8	1.214	0.3	0.2	0	43.4	37.4	0	135	120	0	34	33
2020	5	21	22	33	44	19.6	-2	1.214	0.4	0.3	0	43	37.4	0	135	120	0	35	33
2020	5	21	22	43	44	18.9	-2.9	1.214	0.3	0.2	0	43.4	37.4	0	135	120	0	34	33
2020	5	21	22	53	44	19.5	-2.3	1.215	0.3	0.2	0	43	37.8	0	135	120	0	35	32
2020	5	21	23	3	44	19.8	-2.6	1.215	0.3	0.2	0	43.4	37.8	0	135	120	0	34	32
2020	5	21	23	13	44	19.7	-2.2	1.215	0.4	0.3	0	43.4	37.4	0	135	120	0	34	33
2020	5	21	23	23	44	19.9	-1.9	1.216	0.4	0.3	0	43	37.8	0	134	120	0	34	32
2020	5	21	23	33	44	21.1	-2.8	1.216	0.3	0.2	0	43	37.4	0	134	119	0	34	32
2020	5	21	23	43	44	19.1	-2.3	1.216	0.4	0.3	0	43	37.8	0	135	120	0	35	32
2020	5	21	23	53	44	20.9	-3.1	1.216	0.3	0.2	0	42.6	37.4	0	134	119	0	35	32
2020	5	22	0	3	44	19.9	-1.7	1.217	0.4	0.3	0	43.4	37.8	0	135	120	0	34	32
2020	5	22	0	13	44	19	-1.6	1.217	0.3	0.2	0	43.4	37.8	0	135	120	0	34	32
2020	5	22	0	23	44	18.9	-2	1.217	0.3	0.2	0	43.4	37.4	0	135	120	0	34	33
2020	5	22	0	33	44	20.2	-1.7	1.217	0.3	0.2	0	43	37.4	0	135	120	0	35	33
2020	5	22	0	43	44	19.9	-1.5	1.217	0.5	0.5	0	43	37.8	0	135	120	0	35	32
2020	5	22	0	53	44	20.2	-2.4	1.217	0.3	0.2	0	43.4	37.4	0	135	120	0	34	33
2020	5	22	1	3	44	20.4	-2.5	1.217	0.3	0.2	0	42.6	37.4	0	134	120	0	35	33
2020	5	22	1	13	44	20.4	-2.8	1.218	0.3	0.2	0	43	37.8	0	135	120	0	35	32
2020	5	22	1	23	44	21.4	-2.9	1.218	0.3	0.2	0	43.4	38.3	0	135	121	0	34	32
2020	5	22	1	33	44	20.4	-3.4	1.218	0.4	0.3	0	43.4	37.8	0	135	120	0	34	32
2020	5	22	1	43	44	20.4	-2.2	1.218	0.4	0.3	0	43.4	37.8	0	135	120	0	34	32
2020	5	22	1	53	44	19.9	-3	1.219	0.3	0.2	0	43.4	37.8	0	135	120	0	34	32
2020	5	22	2	3	44	19.5	-2.4	1.219	0.3	0.2	0	44.3	38.3	0	136	121	0	33	32
2020	5	22	2	13	44	20.7	-2.5	1.219	0.4	0.3	0	43	37.4	0	135	120	0	35	33
2020	5	22	2	23	44	20	-2	1.22	0.3	0.2	0	43	37.4	0	135	120	0	35	33
2020	5	22	2	33	44	20.6	-2.1	1.221	0.3	0.2	0	43.4	37.8	0	135	120	0	34	32
2020	5	22	2	43	44	19.6	-2.4	1.222	0.3	0.2	0	43.4	37.8	0	135	120	0	34	32
2020	5	22	2	53	44	19.8	-3.1	1.224	0.3	0.2	0	43	37.8	0	135	120	0	35	32
2020	5	22	3	3	44	20.7	-2.8	1.225	0.3	0.2	0	43	37	0	134	119	0	34	33
2020	5	22	3	13	44	21.2	-2.3	1.225	0.3	0.2	0	42.6	37.8	0	134	119	0	35	31
2020	5	22	3	23	44	20.5	-1.7	1.225	0.3	0.2	0	43	37	0	134	119	0	34	33
2020	5	22	3	33	44	20	-1.8	1.226	0.4	0.3	0	43	37.8	0	134	120	0	34	32
2020	5	22	3	43	44	20	-1.6	1.226	0.3	0.2	0	43	37.4	0	134	119	0	34	32
2020	5	22	3	53	44	21.1	-2.6	1.226	0.5	0.4	0	43	37.4	0	134	119	0	34	32
2020	5	22	4	3	44	19.4	-3.4	1.227	0.4	0.3	0	43	37	0	134	119	0	34	33
2020	5	22	4	13	44	20.1	-2.3	1.227	0.4	0.3	0	42.6	37.4	0	134	119	0	35	32
2020	5	22	4	23	44	21.1	-2.3	1.227	0.3	0.2	0	43	37.4	0	135	120	0	35	33
2020	5	22	4	33	44	21	-2.7	1.227	0.5	0.4	0	43.4	37.4	0	135	120	0	34	33
2020	5	22	4	43	44	21.7	-2.2	1.227	0.5	0.4	0	42.6	37.4	0	134	120	0	35	33
2020	5	22	4	53	44	19.2	-2.2	1.228	0.3	0.2	0	42.6	37.8	0	134	120	0	35	32
2020	5	22	5	3	44	20.1	-2.8	1.228	0.3	0.2	0	42.6	36.5	0	133	118	0	34	33

Reinhackle (0356)

Year	Month	Day	Hour	Minute	Second	VelocityX	VelocityY	Level	StdError1	StdError2	StdError3	SNR1	SNR2	SNR3	SignalAmp1	SignalAmp2	SignalAmp3	Noise1	Noise2	
2020	5	22	5	13	44	19.8	19.8	-2	1.228	0.4	0.3	0	43	37	0	134	119	0	34	33
2020	5	22	5	23	44	19.4	19.4	-2	1.229	0.3	0.2	0	43	37.4	0	135	120	0	35	33
2020	5	22	5	33	44	20.7	20.7	-1.9	1.229	0.4	0.3	0	43	37.4	0	134	120	0	34	33
2020	5	22	5	43	44	20.7	20.7	-2.2	1.229	0.3	0.2	0	43.4	37.4	0	135	120	0	34	33
2020	5	22	5	53	44	20.5	20.5	-3	1.23	0.4	0.3	0	43.4	37.8	0	135	120	0	34	32
2020	5	22	6	3	44	20.6	20.6	-1.3	1.23	0.3	0.2	0	42.1	36.5	0	132	118	0	34	33
2020	5	22	6	13	44	22.1	22.1	-1.9	1.231	0.3	0.2	0	42.1	36.5	0	132	118	0	34	33
2020	5	22	6	23	44	20.2	20.2	-2.2	1.233	0.4	0.3	0	43	37	0	134	119	0	34	33
2020	5	22	6	33	44	20.3	20.3	-3	1.234	0.3	0.2	0	40.9	35.7	0	129	115	0	34	32
2020	5	22	6	43	44	20.5	20.5	-2.7	1.235	0.3	0.2	0	40.4	34.8	0	128	114	0	34	33
2020	5	22	6	53	44	19.4	19.4	-2.4	1.236	0.3	0.2	0	40.4	35.3	0	128	114	0	34	32
2020	5	22	7	3	44	20.7	20.7	-2.3	1.236	0.4	0.3	0	40	34.8	0	127	113	0	34	32
2020	5	22	7	13	44	20.9	20.9	-2.3	1.236	0.4	0.3	0	40	34	0	127	112	0	34	33
2020	5	22	7	23	44	21.9	21.9	-2.8	1.237	0.3	0.2	0	39.1	34	0	126	112	0	35	33
2020	5	22	7	33	44	21	21	-2.3	1.237	0.3	0.2	0	39.1	34	0	126	112	0	35	33
2020	5	22	7	43	44	20.5	20.5	-3	1.237	0.4	0.3	0	39.6	34.4	0	126	112	0	34	32
2020	5	22	7	53	44	19.8	19.8	-2.4	1.238	0.3	0.2	0	40	34.4	0	127	113	0	34	33
2020	5	22	8	3	44	20.5	20.5	-2.3	1.238	0.3	0.2	0	39.6	34.4	0	126	112	0	34	32
2020	5	22	8	13	44	19.4	19.4	-1.7	1.238	0.3	0.2	0	39.6	34.4	0	126	112	0	34	32
2020	5	22	8	23	44	20.2	20.2	-2	1.239	0.4	0.3	0	39.1	34	0	125	111	0	34	32
2020	5	22	8	33	44	19.9	19.9	-3.2	1.239	0.4	0.3	0	39.1	33.5	0	125	111	0	34	33
2020	5	22	8	43	44	19.9	19.9	-2.3	1.239	0.3	0.2	0	38.7	33.5	0	125	111	0	35	33
2020	5	22	8	53	44	19.9	19.9	-2.6	1.24	0.3	0.2	0	39.1	33.5	0	125	111	0	34	33
2020	5	22	9	3	44	22.4	22.4	-2.8	1.24	0.3	0.2	0	39.1	33.5	0	125	110	0	34	32
2020	5	22	9	13	44	21	21	-2.8	1.24	0.3	0.2	0	38.7	33.1	0	124	110	0	34	33
2020	5	22	9	23	44	20.8	20.8	-3.2	1.24	0.3	0.2	0	38.3	33.5	0	124	110	0	35	32
2020	5	22	9	33	44	20.4	20.4	-2	1.241	0.5	0.5	0	38.7	33.5	0	124	110	0	34	32
2020	5	22	9	43	44	20.3	20.3	-3.2	1.241	0.3	0.2	0	39.1	33.5	0	125	111	0	34	33
2020	5	22	9	53	44	20.8	20.8	-2.8	1.242	0.3	0.2	0	38.3	33.1	0	124	110	0	35	33
2020	5	22	10	3	44	19.9	19.9	-3.1	1.242	0.4	0.3	0	39.1	33.5	0	125	111	0	34	33
2020	5	22	10	13	44	20.9	20.9	-3.6	1.242	0.3	0.2	0	38.7	33.1	0	124	110	0	34	33
2020	5	22	10	23	44	20.2	20.2	-3.2	1.242	0.4	0.3	0	39.1	33.5	0	125	111	0	34	33
2020	5	22	10	33	44	20.5	20.5	-3.2	1.243	0.3	0.2	0	39.6	34.4	0	126	112	0	34	32
2020	5	22	10	43	44	20.9	20.9	-2.3	1.244	0.3	0.2	0	40	34.4	0	127	113	0	34	33
2020	5	22	10	53	44	19.6	19.6	-2.4	1.244	0.4	0.3	0	39.6	34	0	126	111	0	34	32
2020	5	22	11	3	44	21.2	21.2	-3.3	1.244	0.3	0.2	0	38.7	33.5	0	125	111	0	35	33
2020	5	22	11	13	44	20.4	20.4	-4	1.245	0.3	0.2	0	39.6	34	0	126	112	0	34	33
2020	5	22	11	23	44	20.2	20.2	-3	1.246	0.3	0.2	0	39.6	34.4	0	126	112	0	34	32
2020	5	22	11	33	44	21	21	-2.3	1.248	0.3	0.2	0	39.1	34	0	126	112	0	35	33
2020	5	22	11	43	44	20.9	20.9	-2.8	1.249	0.3	0.2	0	39.6	34.4	0	126	112	0	34	32
2020	5	22	11	53	44	20.8	20.8	-2.4	1.249	0.3	0.2	0	39.6	34.4	0	126	112	0	34	32
2020	5	22	12	3	44	20.2	20.2	-3.5	1.25	0.4	0.3	0	39.6	34.4	0	126	112	0	34	32
2020	5	22	12	13	44	19.8	19.8	-3.1	1.25	0.3	0.2	0	39.1	34.4	0	125	112	0	34	32
2020	5	22	12	23	44	21	21	-2.8	1.25	0.3	0.2	0	39.1	34	0	125	111	0	34	32
2020	5	22	12	33	44	20.1	20.1	-3.4	1.251	0.3	0.2	0	39.6	34.4	0	126	112	0	34	32
2020	5	22	12	43	44	21.1	21.1	-1.9	1.251	0.3	0.2	0	40.4	35.3	0	128	114	0	34	32
2020	5	22	12	53	44	20.7	20.7	-2	1.252	0.3	0.2	0	40	34.8	0	127	113	0	34	32

Reinhackle (0356)

Year	Month	Day	Hour	Minute	Second	VelocityX	VelocityY	Level	StdError1	StdError2	StdError3	SNR1	SNR2	SNR3	SignalAmp1	SignalAmp2	SignalAmp3	Noise1	Noise2
2020	5	22	13	3	44	21.4	-2.2	1.252	0.3	0.2	0	38.7	34.4	0	125	112	0	35	32
2020	5	22	13	13	44	20.3	-2.4	1.252	0.4	0.3	0	40	34	0	127	112	0	34	33
2020	5	22	13	23	44	21.2	-1.9	1.253	0.4	0.3	0	40.4	34.8	0	128	113	0	34	32
2020	5	22	13	33	44	21.6	-3.3	1.253	0.3	0.2	0	40.4	34.8	0	128	113	0	34	32
2020	5	22	13	43	44	21.1	-1.8	1.253	0.4	0.3	0	40.9	35.3	0	129	114	0	34	32
2020	5	22	13	53	44	20.9	-2.4	1.253	0.4	0.3	0	40.9	34.8	0	129	114	0	34	33
2020	5	22	14	3	44	20.1	-1.2	1.253	0.5	0.4	0	41.3	35.7	0	130	115	0	34	32
2020	5	22	14	13	44	21.2	-3	1.253	0.3	0.2	0	40.9	35.7	0	130	115	0	35	32
2020	5	22	14	23	44	21.6	-2.9	1.254	0.3	0.2	0	41.3	35.7	0	129	115	0	33	32
2020	5	22	14	33	44	22.8	-2.3	1.254	0.4	0.3	0	41.3	35.7	0	131	116	0	35	33
2020	5	22	14	43	44	22.1	-2.4	1.254	0.4	0.3	0	41.7	36.5	0	131	117	0	34	32
2020	5	22	14	53	44	22.1	-2.3	1.255	0.3	0.2	0	42.1	37	0	132	118	0	34	32
2020	5	22	15	3	44	21.1	-2.4	1.254	0.3	0.2	0	42.6	37	0	133	119	0	34	33
2020	5	22	15	13	44	22.8	-2.1	1.255	0.3	0.2	0	42.6	36.5	0	133	118	0	34	33
2020	5	22	15	23	44	22.3	-2.3	1.255	0.3	0.2	0	42.6	37	0	133	118	0	34	32
2020	5	22	15	33	44	21.2	-1.9	1.256	0.3	0.2	0	43	37.8	0	134	120	0	34	32
2020	5	22	15	43	44	21.2	-2	1.256	0.3	0.2	0	42.6	37	0	133	119	0	34	33
2020	5	22	15	53	44	21.7	-2.5	1.256	0.3	0.2	0	43	37.4	0	134	119	0	34	32
2020	5	22	16	3	44	21.3	-1.9	1.257	0.3	0.2	0	43	37.4	0	134	119	0	34	32
2020	5	22	16	13	44	21.9	-1.7	1.257	0.3	0.2	0	43	37.8	0	134	120	0	34	32
2020	5	22	16	23	44	22.2	-2.4	1.258	0.3	0.2	0	42.6	37	0	133	118	0	34	32
2020	5	22	16	33	44	22.8	-2.4	1.257	0.3	0.2	0	42.1	37	0	132	118	0	34	32
2020	5	22	16	43	44	21.2	-1.9	1.258	0.3	0.2	0	42.6	37	0	133	118	0	34	32
2020	5	22	16	53	44	21.8	-2.6	1.258	0.3	0.2	0	42.6	37	0	133	118	0	34	32
2020	5	22	17	3	44	23.3	-1.6	1.258	0.4	0.3	0	42.1	36.5	0	132	118	0	34	33
2020	5	22	17	13	44	21.6	-2.9	1.259	0.3	0.2	0	42.1	36.5	0	132	118	0	34	33
2020	5	22	17	23	44	22.2	-2.2	1.26	0.3	0.2	0	42.1	36.5	0	133	118	0	35	33
2020	5	22	17	33	44	23	-2.9	1.26	0.3	0.2	0	42.1	37	0	133	118	0	35	32
2020	5	22	17	43	44	22.6	-2.2	1.261	0.4	0.3	0	42.1	36.5	0	132	118	0	34	33
2020	5	22	17	53	44	23.6	-1.3	1.261	0.4	0.3	0	43	37	0	134	119	0	34	33
2020	5	22	18	3	44	21.7	-1.5	1.262	0.4	0.3	0	43	37.8	0	134	120	0	34	32
2020	5	22	18	13	44	22.8	-2.3	1.262	0.3	0.2	0	43.4	37.8	0	135	120	0	34	32
2020	5	22	18	23	44	21.7	-1.5	1.263	0.3	0.2	0	42.6	37.4	0	133	119	0	34	32
2020	5	22	18	33	44	20.6	-2.2	1.264	0.3	0.2	0	43	37.4	0	134	119	0	34	32
2020	5	22	18	43	44	21.5	-1.9	1.264	0.3	0.2	0	42.6	37.4	0	133	118	0	34	31
2020	5	22	18	53	44	20.7	-2	1.264	0.3	0.2	0	42.6	36.5	0	133	118	0	34	33
2020	5	22	19	3	44	20.5	-2.4	1.264	0.4	0.3	0	43	37.4	0	134	119	0	34	32
2020	5	22	19	13	44	20.6	-1.9	1.265	0.3	0.2	0	43.4	38.3	0	135	121	0	34	32
2020	5	22	19	23	44	21.7	-2.7	1.265	0.4	0.3	0	43.9	37.8	0	136	121	0	34	33
2020	5	22	19	33	44	21.4	-2.5	1.265	0.3	0.2	0	44.7	39.1	0	138	123	0	34	32
2020	5	22	19	43	44	21.4	-2.5	1.265	0.3	0.2	0	44.7	38.7	0	138	123	0	34	33
2020	5	22	19	53	44	20.3	-2.1	1.266	0.3	0.2	0	45.2	39.1	0	138	123	0	33	32
2020	5	22	20	3	44	22.3	-1.9	1.266	0.4	0.3	0	44.3	39.1	0	137	123	0	34	32
2020	5	22	20	13	44	22.5	-2.5	1.266	0.3	0.2	0	43.9	38.7	0	137	122	0	35	32
2020	5	22	20	23	44	22	-1.6	1.267	0.4	0.3	0	43.9	38.3	0	136	122	0	34	33
2020	5	22	20	33	44	22.4	-1.7	1.267	0.3	0.2	0	43.9	38.7	0	136	122	0	34	32
2020	5	22	20	43	44	22.5	-2.2	1.267	0.3	0.2	0	44.3	38.7	0	137	123	0	34	33

Reinhackle (0356)

Year	Month	Day	Hour	Minute	Second	VelocityX	VelocityY	Level	StdError1	StdError2	StdError3	SNR1	SNR2	SNR3	SignalAmp1	SignalAmp2	SignalAmp3	Noise1	Noise2
2020	5	22	20	53	44	22.3	-2.3	1.268	0.3	0.2	0	44.7	39.1	0	138	123	0	34	32
2020	5	22	21	3	44	22.6	-1.9	1.267	0.3	0.2	0	44.7	39.6	0	138	124	0	34	32
2020	5	22	21	13	44	24.1	-2.4	1.268	0.3	0.2	0	45.6	39.6	0	139	124	0	33	32
2020	5	22	21	23	44	22	-2.5	1.268	0.3	0.2	0	45.2	40.4	0	139	125	0	34	31
2020	5	22	21	33	44	23.2	-2.7	1.269	0.3	0.2	0	45.6	40	0	140	125	0	34	32
2020	5	22	21	43	44	22.8	-2.6	1.268	0.3	0.2	0	46	40.4	0	141	126	0	34	32
2020	5	22	21	53	44	21.5	-2	1.269	0.3	0.2	0	46.4	40.9	0	142	127	0	34	32
2020	5	22	22	3	44	22.3	-1.9	1.27	0.3	0.2	0	46	40.9	0	141	127	0	34	32
2020	5	22	22	13	44	22.8	-2.4	1.27	0.3	0.2	0	46	40	0	141	126	0	34	33
2020	5	22	22	23	44	22	-1.9	1.271	0.3	0.2	0	46	40.9	0	141	127	0	34	32
2020	5	22	22	33	44	23.2	-2.3	1.27	0.4	0.3	0	46	40	0	141	126	0	34	33
2020	5	22	22	43	44	22.7	-2.3	1.271	0.3	0.2	0	45.6	40.4	0	141	126	0	35	32
2020	5	22	22	53	44	23.2	-2	1.272	0.3	0.2	0	45.6	40.4	0	140	126	0	34	32
2020	5	22	23	3	44	21.5	-2.5	1.271	0.3	0.2	0	46	40.4	0	141	126	0	34	32
2020	5	22	23	13	44	22.3	-2.4	1.272	0.3	0.2	0	45.6	40	0	140	126	0	34	33
2020	5	22	23	23	44	21.8	-2.4	1.273	0.3	0.2	0	45.2	40.4	0	140	126	0	35	32
2020	5	22	23	33	44	21.9	-3.5	1.273	0.3	0.2	0	45.6	39.6	0	140	125	0	34	33
2020	5	22	23	43	44	21.9	-2.8	1.273	0.3	0.2	0	45.2	39.6	0	139	125	0	34	33
2020	5	22	23	53	44	21.5	-1.9	1.274	0.3	0.2	0	45.6	39.6	0	140	125	0	34	33
2020	5	23	0	3	44	22.8	-2.8	1.274	0.3	0.2	0	45.2	39.6	0	139	124	0	34	32
2020	5	23	0	13	44	21.6	-1.9	1.274	0.4	0.3	0	45.2	39.6	0	139	124	0	34	32
2020	5	23	0	23	44	21.4	-3.1	1.275	0.3	0.2	0	45.2	39.6	0	139	124	0	34	32
2020	5	23	0	33	44	22.5	-2.7	1.275	0.3	0.2	0	44.3	38.7	0	137	123	0	34	33
2020	5	23	0	43	44	22.1	-1.3	1.275	0.4	0.3	0	44.7	39.1	0	138	123	0	34	32
2020	5	23	0	53	44	22.8	-3.7	1.275	0.3	0.2	0	44.3	38.3	0	137	122	0	34	33
2020	5	23	1	3	44	22.2	-2	1.276	0.3	0.2	0	43.9	38.7	0	137	123	0	35	33
2020	5	23	1	13	44	22.3	-2.6	1.276	0.3	0.2	0	44.3	38.7	0	137	122	0	34	32
2020	5	23	1	23	44	22.1	-3.4	1.276	0.3	0.2	0	43.9	38.3	0	137	122	0	35	33
2020	5	23	1	33	44	21.4	-2.2	1.276	0.4	0.3	0	44.3	39.1	0	137	123	0	34	32
2020	5	23	1	43	44	21.7	-2.5	1.277	0.3	0.2	0	43.9	37.8	0	136	121	0	34	33
2020	5	23	1	53	44	22.7	-3.1	1.277	0.3	0.2	0	43.4	37.8	0	135	120	0	34	32
2020	5	23	2	3	44	21.7	-3	1.277	0.4	0.3	0	43.4	38.3	0	136	121	0	35	32
2020	5	23	2	13	44	22.3	-2.6	1.277	0.3	0.2	0	43.4	37.8	0	136	121	0	35	33
2020	5	23	2	23	44	20.9	-2.1	1.279	0.3	0.2	0	43.9	37.8	0	136	121	0	34	33
2020	5	23	2	33	44	21.7	-3	1.278	0.3	0.2	0	43.9	38.3	0	136	121	0	34	32
2020	5	23	2	43	44	20.8	-2.3	1.279	0.3	0.2	0	43.9	38.3	0	136	122	0	34	33
2020	5	23	2	53	44	21.7	-2.7	1.28	0.3	0.2	0	43.4	37.4	0	135	120	0	34	33
2020	5	23	3	3	44	22.1	-2.3	1.28	0.3	0.2	0	43.4	38.3	0	135	121	0	34	32
2020	5	23	3	13	44	23.2	-2.6	1.281	0.3	0.2	0	43	37.4	0	135	120	0	35	33
2020	5	23	3	23	44	21.8	-3	1.281	0.3	0.2	0	43.4	37.8	0	135	120	0	34	32
2020	5	23	3	33	44	20.7	-2.2	1.282	0.4	0.3	0	43.9	37.8	0	136	121	0	34	33
2020	5	23	3	43	44	21.7	-2.8	1.283	0.3	0.2	0	43.9	37.8	0	136	121	0	34	33
2020	5	23	3	53	44	22.2	-2.8	1.283	0.3	0.2	0	43.4	38.3	0	135	121	0	34	32
2020	5	23	4	3	44	20.9	-2.6	1.283	0.4	0.3	0	43.9	37.8	0	136	121	0	34	33
2020	5	23	4	13	44	20.5	-1.7	1.284	0.3	0.2	0	43	37.8	0	135	120	0	35	32
2020	5	23	4	23	44	21.9	-2.6	1.284	0.3	0.2	0	43.9	38.7	0	136	122	0	34	32
2020	5	23	4	33	44	21.9	-2.6	1.284	0.3	0.2	0	43.9	38.3	0	137	122	0	35	33

Reinhackle (0356)

Year	Month	Day	Hour	Minute	Second	VelocityX	VelocityY	Level	StdError1	StdError2	StdError3	SNR1	SNR2	SNR3	SignalAmp1	SignalAmp2	SignalAmp3	Noise1	Noise2
2020	5	23	4	43	44	22	-1.9	1.284	0.3	0.2	0	44.3	38.7	0	137	122	0	34	32
2020	5	23	4	53	44	22.7	-2.9	1.285	0.3	0.2	0	43.4	38.3	0	135	121	0	34	32
2020	5	23	5	3	44	22.2	-1.9	1.285	0.3	0.2	0	43.9	38.7	0	136	122	0	34	32
2020	5	23	5	13	44	22.4	-3.4	1.285	0.4	0.3	0	42.6	37	0	134	119	0	35	33
2020	5	23	5	23	44	21.5	-2.8	1.285	0.3	0.2	0	43.4	37.8	0	135	120	0	34	32
2020	5	23	5	33	44	21.6	-2.3	1.285	0.3	0.2	0	43.4	37.8	0	135	120	0	34	32
2020	5	23	5	43	44	22.5	-3	1.286	0.3	0.2	0	43	37	0	134	119	0	34	33
2020	5	23	5	53	44	20.9	-1.6	1.286	0.4	0.3	0	42.1	37.4	0	132	119	0	34	32
2020	5	23	6	3	44	23.9	-3.1	1.286	0.3	0.2	0	40.4	35.7	0	129	115	0	35	32
2020	5	23	6	13	44	22.8	-3.3	1.286	0.3	0.2	0	40.9	35.3	0	129	115	0	34	33
2020	5	23	6	23	44	22	-2.7	1.287	0.3	0.2	0	40.9	34.8	0	129	115	0	34	34
2020	5	23	6	33	44	22.1	-2.3	1.287	0.3	0.2	0	42.1	36.5	0	132	118	0	34	33
2020	5	23	6	43	44	21.6	-2.5	1.287	0.4	0.3	0	41.7	35.7	0	131	116	0	34	33
2020	5	23	6	53	44	23.3	-3.2	1.288	0.4	0.3	0	40.9	35.7	0	130	115	0	35	32
2020	5	23	7	3	44	23.3	-2.7	1.289	0.3	0.2	0	41.3	36.1	0	131	117	0	35	33
2020	5	23	7	13	44	22.1	-3.7	1.288	0.4	0.3	0	41.7	36.5	0	132	118	0	35	33
2020	5	23	7	23	44	22.8	-2.2	1.289	0.3	0.2	0	41.7	37	0	132	118	0	35	32
2020	5	23	7	33	44	21.8	-1.4	1.289	0.4	0.3	0	41.3	35.7	0	131	116	0	35	33
2020	5	23	7	43	44	21.1	-2.4	1.29	0.4	0.3	0	41.3	36.1	0	131	117	0	35	33
2020	5	23	7	53	44	22.9	-2.9	1.291	0.4	0.3	0	40.9	35.7	0	129	115	0	34	32
2020	5	23	8	3	44	21.9	-2.4	1.291	0.3	0.2	0	41.7	36.1	0	131	117	0	34	33
2020	5	23	8	13	44	22.5	-1.9	1.291	0.3	0.2	0	40.9	35.7	0	130	116	0	35	33
2020	5	23	8	23	44	24.6	-1.8	1.292	0.3	0.2	0	41.7	36.5	0	131	117	0	34	32
2020	5	23	8	33	44	22.6	-2.7	1.292	0.3	0.2	0	40.9	35.7	0	130	116	0	35	33
2020	5	23	8	43	44	22.5	-2.8	1.293	0.3	0.2	0	41.3	35.7	0	130	116	0	34	33
2020	5	23	8	53	44	22.4	-2.1	1.292	0.3	0.2	0	41.3	36.1	0	131	117	0	35	33
2020	5	23	9	3	44	22.6	-3.2	1.293	0.3	0.2	0	40.9	36.1	0	130	116	0	35	32
2020	5	23	9	13	44	23.1	-3	1.293	0.3	0.2	0	42.1	37	0	132	118	0	34	32
2020	5	23	9	23	44	22.3	-2.5	1.294	0.3	0.2	0	41.3	36.5	0	131	117	0	35	32
2020	5	23	9	33	44	22.2	-2.3	1.294	0.3	0.2	0	40.9	35.3	0	129	115	0	34	33
2020	5	23	9	43	44	22.1	-2.7	1.294	0.3	0.2	0	40.9	35.7	0	129	115	0	34	32
2020	5	23	9	53	44	22.9	-3.4	1.294	0.4	0.3	0	40	35.3	0	128	114	0	35	32
2020	5	23	10	3	44	20.7	-1.9	1.294	0.3	0.2	0	40.4	35.3	0	129	115	0	35	33
2020	5	23	10	13	44	23.1	-3.2	1.295	0.3	0.2	0	40.4	35.3	0	128	114	0	34	32
2020	5	23	10	23	44	23.2	-3.2	1.295	0.5	0.4	0	40.4	35.7	0	128	115	0	34	32
2020	5	23	10	33	44	22.6	-3.1	1.295	0.3	0.2	0	40	34.8	0	128	114	0	35	33
2020	5	23	10	43	44	21.8	-3.3	1.296	0.3	0.2	0	40.4	35.7	0	129	115	0	35	32
2020	5	23	10	53	44	21.6	-2.4	1.296	0.3	0.2	0	40.9	35.7	0	129	115	0	34	32
2020	5	23	11	3	44	22.2	-2.3	1.296	0.3	0.2	0	40	34.8	0	128	114	0	35	33
2020	5	23	11	13	44	22.2	-2.5	1.296	0.3	0.2	0	40	34.4	0	127	113	0	34	33
2020	5	23	11	23	44	22.3	-2.8	1.297	0.3	0.2	0	39.6	34	0	126	112	0	34	33
2020	5	23	11	33	44	21.2	-2.7	1.297	0.3	0.2	0	39.6	34.8	0	127	113	0	35	32
2020	5	23	11	43	44	23	-3.2	1.297	0.4	0.3	0	40	34.8	0	127	113	0	34	32
2020	5	23	11	53	44	22.6	-2.8	1.297	0.4	0.3	0	39.1	33.5	0	125	111	0	34	33
2020	5	23	12	3	44	22.7	-2.5	1.297	0.3	0.2	0	39.1	34	0	125	111	0	34	32
2020	5	23	12	13	44	21	-2	1.298	0.4	0.3	0	39.1	34.8	0	126	113	0	35	32
2020	5	23	12	23	44	23.8	-2.7	1.297	0.3	0.2	0	39.1	34	0	126	112	0	35	33

Reinhackle (0356)

Year	Month	Day	Hour	Minute	Second	VelocityX	VelocityY	Level	StdError1	StdError2	StdError3	SNR1	SNR2	SNR3	SignalAmp1	SignalAmp2	SignalAmp3	Noise1	Noise2
2020	5	23	12	33	44	23.2	-3.6	1.298	0.4	0.3	0	38.7	34	0	125	111	0	35	32
2020	5	23	12	43	44	22.5	-2.3	1.298	0.3	0.2	0	39.1	34.4	0	126	112	0	35	32
2020	5	23	12	53	44	22.3	-2.6	1.298	0.3	0.2	0	39.6	34	0	126	112	0	34	33
2020	5	23	13	3	44	21.8	-2.7	1.298	0.3	0.2	0	42.1	37.4	0	132	119	0	34	32
2020	5	23	13	13	44	23.2	-3.7	1.298	0.4	0.3	0	39.6	34	0	126	112	0	34	33
2020	5	23	13	23	44	23.3	-2.2	1.298	0.3	0.2	0	39.6	34.8	0	126	113	0	34	32
2020	5	23	13	33	44	23.2	-3.2	1.297	0.3	0.2	0	40	34.8	0	127	114	0	34	33
2020	5	23	13	43	44	22.7	-2	1.299	0.3	0.2	0	40	34.8	0	128	114	0	35	33
2020	5	23	13	53	44	22.7	-3	1.299	0.3	0.2	0	40.4	34.8	0	128	114	0	34	33
2020	5	23	14	3	44	22.8	-3.3	1.299	0.3	0.2	0	40	34.4	0	127	113	0	34	33
2020	5	23	14	13	44	22.7	-3	1.299	0.3	0.2	0	40	34.8	0	127	113	0	34	32
2020	5	23	14	23	44	22.2	-2.7	1.299	0.3	0.2	0	40	34.8	0	127	113	0	34	32
2020	5	23	14	33	44	23.7	-2.2	1.299	0.3	0.2	0	40.4	35.3	0	128	114	0	34	32
2020	5	23	14	43	44	23	-2.5	1.299	0.3	0.2	0	40.4	35.3	0	128	115	0	34	33
2020	5	23	14	53	44	22.1	-2.8	1.299	0.3	0.2	0	40	35.3	0	127	114	0	34	32
2020	5	23	15	3	44	22.8	-2.6	1.299	0.3	0.2	0	39.6	34	0	126	113	0	34	34
2020	5	23	15	13	44	23.3	-3.1	1.3	0.3	0.2	0	39.6	34.8	0	126	113	0	34	32
2020	5	23	15	23	44	22.3	-2.3	1.3	0.3	0.2	0	39.6	35.3	0	127	114	0	35	32
2020	5	23	15	33	44	23.4	-4.1	1.3	0.3	0.2	0	40	34.8	0	127	113	0	34	32
2020	5	23	15	43	44	22.9	-1.7	1.3	0.3	0.2	0	39.6	34.8	0	126	113	0	34	32
2020	5	23	15	53	44	23.1	-2.6	1.3	0.3	0.2	0	40.4	34.8	0	128	114	0	34	33
2020	5	23	16	3	44	22.1	-3.3	1.3	0.3	0.2	0	42.6	37.4	0	133	119	0	34	32
2020	5	23	16	13	44	22.8	-3.2	1.3	0.3	0.2	0	40.4	35.3	0	128	114	0	34	32
2020	5	23	16	23	44	22.6	-3.4	1.301	0.3	0.2	0	42.1	37	0	132	119	0	34	33
2020	5	23	16	33	44	22.4	-2.6	1.301	0.3	0.2	0	40.9	35.3	0	129	115	0	34	33
2020	5	23	16	43	44	21.4	-2.5	1.301	0.4	0.3	0	39.1	34.4	0	126	113	0	35	33
2020	5	23	16	53	44	21.4	-2.6	1.301	0.3	0.2	0	39.6	34.8	0	126	113	0	34	32
2020	5	23	17	3	44	23.7	-3.9	1.302	0.3	0.2	0	39.1	34	0	125	111	0	34	32
2020	5	23	17	13	44	23.2	-3.6	1.302	0.3	0.2	0	39.1	34.4	0	125	112	0	34	32
2020	5	23	17	23	44	23.4	-1.9	1.302	0.3	0.2	0	39.6	35.3	0	127	114	0	35	32
2020	5	23	17	33	44	22.7	-2.8	1.302	0.3	0.2	0	39.6	34	0	126	112	0	34	33
2020	5	23	17	43	44	22.6	-2.6	1.302	0.3	0.2	0	39.6	34	0	126	112	0	34	33
2020	5	23	17	53	44	22.1	-1.6	1.302	0.3	0.2	0	40	34.8	0	127	113	0	34	32
2020	5	23	18	3	44	22.5	-1.9	1.303	0.4	0.3	0	39.6	34.4	0	127	113	0	35	33
2020	5	23	18	13	44	22.2	-4	1.303	0.3	0.2	0	40	34.8	0	127	113	0	34	32
2020	5	23	18	23	44	21.4	-2.6	1.304	0.3	0.2	0	40	34.8	0	127	114	0	34	33
2020	5	23	18	33	44	23	-3	1.305	0.3	0.2	0	40.4	35.3	0	128	114	0	34	32
2020	5	23	18	43	44	21.3	-2.8	1.306	0.3	0.2	0	41.3	35.7	0	130	116	0	34	33
2020	5	23	18	53	44	21.9	-2.4	1.307	0.3	0.2	0	41.3	36.5	0	130	117	0	34	32
2020	5	23	19	3	44	21.9	-2.1	1.307	0.3	0.2	0	41.7	36.5	0	131	117	0	34	32
2020	5	23	19	13	44	22.5	-2.8	1.307	0.3	0.2	0	42.1	36.5	0	132	118	0	34	33
2020	5	23	19	23	44	24.2	-2.9	1.307	0.3	0.2	0	41.7	36.5	0	131	117	0	34	32
2020	5	23	19	33	44	23	-4	1.308	0.3	0.2	0	42.1	37	0	132	118	0	34	32
2020	5	23	19	43	44	21.8	-3.1	1.308	0.3	0.2	0	42.1	37.4	0	132	119	0	34	32
2020	5	23	19	53	44	22.5	-3	1.308	0.3	0.2	0	42.6	37	0	133	119	0	34	33
2020	5	23	20	3	44	23.3	-2.8	1.308	0.3	0.2	0	42.1	37.4	0	132	119	0	34	32
2020	5	23	20	13	44	23	-2.5	1.309	0.3	0.2	0	42.1	36.5	0	132	118	0	34	33

Reinhackle (0356)

Year	Month	Day	Hour	Minute	Second	VelocityX	VelocityY	Level	StdError1	StdError2	StdError3	SNR1	SNR2	SNR3	SignalAmp1	SignalAmp2	SignalAmp3	Noise1	Noise2
2020	5	23	20	23	44	22.9	-2.3	1.309	0.3	0.2	0	41.7	37	0	132	118	0	35	32
2020	5	23	20	33	44	21.4	-2.1	1.309	0.3	0.2	0	42.1	36.5	0	132	118	0	34	33
2020	5	23	20	43	44	22.8	-2.4	1.309	0.3	0.2	0	42.1	36.5	0	132	118	0	34	33
2020	5	23	20	53	44	22.6	-2.3	1.31	0.4	0.3	0	41.7	37	0	132	118	0	35	32
2020	5	23	21	3	44	22.8	-1.8	1.309	0.4	0.3	0	41.7	36.5	0	131	117	0	34	32
2020	5	23	21	13	44	22.3	-3.6	1.31	0.4	0.3	0	41.7	36.5	0	131	117	0	34	32
2020	5	23	21	23	44	22.5	-2.2	1.31	0.3	0.2	0	41.7	36.5	0	131	117	0	34	32
2020	5	23	21	33	44	21.9	-3.1	1.31	0.4	0.3	0	41.7	36.5	0	131	117	0	34	32
2020	5	23	21	43	44	21.8	-2.3	1.31	0.3	0.2	0	41.3	36.5	0	131	117	0	35	32
2020	5	23	21	53	44	22.9	-3.1	1.31	0.3	0.2	0	41.7	36.1	0	131	117	0	34	33
2020	5	23	22	3	44	21.8	-2.9	1.31	0.4	0.3	0	41.3	36.1	0	131	117	0	35	33
2020	5	23	22	13	44	21.7	-3.3	1.31	0.3	0.2	0	41.3	36.5	0	130	117	0	34	32
2020	5	23	22	23	44	21.5	-3.3	1.31	0.4	0.3	0	41.7	36.5	0	131	117	0	34	32
2020	5	23	22	33	44	22.7	-2.3	1.31	0.3	0.2	0	41.3	36.5	0	131	117	0	35	32
2020	5	23	22	43	44	21.4	-2.8	1.311	0.3	0.2	0	41.7	36.1	0	131	117	0	34	33
2020	5	23	22	53	44	23.5	-2.7	1.311	0.3	0.2	0	41.7	36.5	0	131	118	0	34	33
2020	5	23	23	3	44	21.6	-2.9	1.311	0.3	0.2	0	41.7	37	0	131	118	0	34	32
2020	5	23	23	13	44	22.9	-2.8	1.311	0.3	0.2	0	41.7	36.1	0	131	117	0	34	33
2020	5	23	23	23	44	23.1	-2.3	1.311	0.3	0.2	0	41.3	37	0	131	118	0	35	32
2020	5	23	23	33	44	22.1	-2.8	1.311	0.3	0.2	0	41.3	36.5	0	131	118	0	35	33
2020	5	23	23	43	44	23.4	-2.1	1.312	0.4	0.3	0	41.7	36.5	0	131	118	0	34	33
2020	5	23	23	53	44	24.2	-2.4	1.312	0.3	0.2	0	41.7	36.5	0	131	118	0	34	33
2020	5	24	0	3	44	22.3	-2.5	1.312	0.5	0.4	0	42.1	37	0	132	118	0	34	32
2020	5	24	0	13	44	24	-2.1	1.312	0.4	0.3	0	41.7	37	0	131	118	0	34	32
2020	5	24	0	23	44	22.2	-2.2	1.312	0.3	0.2	0	41.7	36.1	0	131	117	0	34	33
2020	5	24	0	33	44	22.6	-3.2	1.313	0.4	0.3	0	41.7	36.5	0	131	117	0	34	32
2020	5	24	0	43	44	23.1	-1.9	1.314	0.3	0.2	0	41.7	36.5	0	132	118	0	35	33
2020	5	24	0	53	44	22.9	-3.1	1.315	0.3	0.2	0	41.3	36.1	0	131	117	0	35	33
2020	5	24	1	3	44	22.1	-2.4	1.316	0.4	0.3	0	41.3	36.1	0	131	117	0	35	33
2020	5	24	1	13	44	22.2	-1.9	1.317	0.3	0.2	0	42.1	36.5	0	132	118	0	34	33
2020	5	24	1	23	44	23.4	-2.6	1.317	0.3	0.2	0	41.7	37	0	132	118	0	35	32
2020	5	24	1	33	44	22.8	-2.2	1.317	0.3	0.2	0	41.7	36.5	0	131	117	0	34	32
2020	5	24	1	43	44	22.9	-3.2	1.318	0.3	0.2	0	41.7	37	0	132	118	0	35	32
2020	5	24	1	53	44	23.3	-2.2	1.318	0.3	0.2	0	41.7	36.5	0	131	118	0	34	33
2020	5	24	2	3	44	23.3	-2.7	1.318	0.3	0.2	0	41.7	37	0	131	118	0	34	32
2020	5	24	2	13	44	23.5	-2.3	1.318	0.3	0.2	0	42.1	37	0	132	119	0	34	33
2020	5	24	2	23	44	22.3	-2.7	1.319	0.4	0.3	0	41.7	37.4	0	132	119	0	35	32
2020	5	24	2	33	44	22.2	-2.1	1.319	0.3	0.2	0	42.6	37.8	0	133	120	0	34	32
2020	5	24	2	43	44	21.8	-2.3	1.319	0.3	0.2	0	42.6	37	0	133	119	0	34	33
2020	5	24	2	53	44	23.4	-2.4	1.319	0.3	0.2	0	42.1	36.5	0	132	118	0	34	33
2020	5	24	3	3	44	22.3	-2.2	1.319	0.3	0.2	0	42.1	36.5	0	132	118	0	34	33
2020	5	24	3	13	44	24.1	-3.2	1.319	0.3	0.2	0	42.1	37	0	132	118	0	34	32
2020	5	24	3	23	44	22.3	-2.7	1.319	0.3	0.2	0	41.7	37.4	0	132	119	0	35	32
2020	5	24	3	33	44	21.6	-2.6	1.319	0.3	0.2	0	42.6	37	0	133	119	0	34	33
2020	5	24	3	43	44	22.6	-2.8	1.319	0.3	0.2	0	41.7	36.5	0	131	118	0	34	33
2020	5	24	3	53	44	22.9	-2.8	1.32	0.3	0.2	0	41.7	36.5	0	132	118	0	35	33
2020	5	24	4	3	44	23.1	-3	1.32	0.3	0.2	0	41.3	37	0	131	118	0	35	32

Reinhackle (0356)

Year	Month	Day	Hour	Minute	Second	VelocityX	VelocityY	Level	StdError1	StdError2	StdError3	SNR1	SNR2	SNR3	SignalAmp1	SignalAmp2	SignalAmp3	Noise1	Noise2
2020	5	24	4	13	44	23	-3.4	1.32	0.3	0.2	0	41.7	36.5	0	132	118	0	35	33
2020	5	24	4	23	44	23	-2.7	1.32	0.3	0.2	0	42.1	37.4	0	133	119	0	35	32
2020	5	24	4	33	44	23.6	-3.2	1.32	0.3	0.2	0	42.1	37	0	133	119	0	35	33
2020	5	24	4	43	44	22.2	-2.4	1.321	0.3	0.2	0	43	37.8	0	134	120	0	34	32
2020	5	24	4	53	44	24.1	-2.5	1.321	0.4	0.3	0	41.3	37	0	131	118	0	35	32
2020	5	24	5	3	44	22.9	-2.2	1.321	0.3	0.2	0	42.1	37	0	133	119	0	35	33
2020	5	24	5	13	44	23.5	-2.9	1.321	0.3	0.2	0	41.7	36.5	0	132	118	0	35	33
2020	5	24	5	23	44	23	-2.1	1.322	0.3	0.2	0	42.6	37.4	0	133	120	0	34	33
2020	5	24	5	33	44	23.8	-2.4	1.322	0.3	0.2	0	41.3	36.1	0	131	117	0	35	33
2020	5	24	5	43	44	23.5	-2.6	1.323	0.3	0.2	0	41.7	36.1	0	131	117	0	34	33
2020	5	24	5	53	44	23.3	-3.2	1.325	0.3	0.2	0	40.4	35.3	0	128	115	0	34	33
2020	5	24	6	3	44	22.9	-2.3	1.326	0.3	0.2	0	40.9	35.3	0	129	115	0	34	33
2020	5	24	6	13	44	23.1	-2	1.326	0.3	0.2	0	40.4	35.3	0	128	115	0	34	33
2020	5	24	6	23	44	23.7	-2.2	1.326	0.3	0.2	0	39.6	34.8	0	127	114	0	35	33
2020	5	24	6	33	44	21.9	-2.8	1.327	0.3	0.2	0	39.1	34.4	0	126	113	0	35	33
2020	5	24	6	43	44	22.6	-3	1.327	0.3	0.2	0	38.7	34	0	125	111	0	35	32
2020	5	24	6	53	44	23.5	-2.6	1.327	0.3	0.2	0	37.8	33.1	0	123	110	0	35	33
2020	5	24	7	3	44	21.9	-3.6	1.328	0.4	0.3	0	38.3	33.5	0	123	110	0	34	32
2020	5	24	7	13	44	24.3	-2.9	1.328	0.4	0.3	0	37	31.8	0	121	108	0	35	34
2020	5	24	7	23	44	23.5	-2.9	1.328	0.3	0.2	0	38.3	33.5	0	123	110	0	34	32
2020	5	24	7	33	44	21.7	-2.1	1.328	0.3	0.2	0	37.8	32.7	0	122	109	0	34	33
2020	5	24	7	43	44	22.8	-2.7	1.329	0.3	0.2	0	37	32.7	0	121	108	0	35	32
2020	5	24	7	53	44	23.8	-2.6	1.329	0.3	0.2	0	36.1	31.8	0	119	107	0	35	33
2020	5	24	8	3	44	22.2	-2.6	1.329	0.3	0.2	0	37	32.7	0	121	109	0	35	33
2020	5	24	8	13	44	23.3	-2.1	1.329	0.5	0.4	0	37	31.8	0	120	107	0	34	33
2020	5	24	8	23	44	22.4	-1.9	1.329	0.3	0.2	0	36.5	31.8	0	119	106	0	34	32
2020	5	24	8	33	44	23.2	-1.4	1.329	0.3	0.2	0	37	31.8	0	120	107	0	34	33
2020	5	24	8	43	44	23.7	-3.1	1.33	0.3	0.2	0	37	32.3	0	121	108	0	35	33
2020	5	24	8	53	44	23.9	-2.8	1.33	0.3	0.2	0	37.4	32.3	0	121	108	0	34	33
2020	5	24	9	3	44	22.4	-2.3	1.33	0.3	0.2	0	37	31.8	0	121	107	0	35	33
2020	5	24	9	13	44	23.3	-3.1	1.33	0.3	0.2	0	36.5	31.8	0	120	107	0	35	33
2020	5	24	9	23	44	23.3	-2.8	1.33	0.3	0.2	0	36.5	31.4	0	119	106	0	34	33
2020	5	24	9	33	44	24.9	-2.5	1.331	0.4	0.3	0	36.1	31.4	0	119	106	0	35	33
2020	5	24	9	43	44	23	-2.6	1.331	0.3	0.2	0	36.5	31.8	0	119	106	0	34	32
2020	5	24	9	53	44	21.9	-1.9	1.331	0.3	0.2	0	37	32.7	0	121	108	0	35	32
2020	5	24	10	3	44	24.8	-2.3	1.331	0.4	0.3	0	36.5	32.3	0	120	107	0	35	32
2020	5	24	10	13	44	23.6	-3	1.332	0.5	0.4	0	36.5	31.8	0	120	107	0	35	33
2020	5	24	10	23	44	22.4	-2.4	1.332	0.3	0.2	0	37	32.3	0	121	108	0	35	33
2020	5	24	10	33	44	24.4	-3.2	1.332	0.3	0.2	0	36.1	31.8	0	119	106	0	35	32
2020	5	24	10	43	44	23.2	-3.1	1.332	0.3	0.2	0	37	31.8	0	120	107	0	34	33
2020	5	24	10	53	44	23.6	-3.2	1.332	0.3	0.2	0	36.1	31.8	0	119	106	0	35	32
2020	5	24	11	3	44	22.5	-2.2	1.333	0.3	0.2	0	36.5	31.4	0	119	106	0	34	33
2020	5	24	11	13	44	23.1	-1.9	1.333	0.3	0.2	0	36.5	31.8	0	120	107	0	35	33
2020	5	24	11	23	44	23.4	-3.2	1.333	0.3	0.2	0	37	31.8	0	120	107	0	34	33
2020	5	24	11	33	44	22.4	-2.3	1.333	0.3	0.2	0	36.1	31.4	0	119	106	0	35	33
2020	5	24	11	43	44	22.9	-3.4	1.333	0.3	0.2	0	37.4	32.7	0	121	108	0	34	32
2020	5	24	11	53	44	23.7	-3.2	1.333	0.5	0.4	0	37.4	32.3	0	121	108	0	34	33

Reinhackle (0356)

Year	Month	Day	Hour	Minute	Second	VelocityX	VelocityY	Level	StdError1	StdError2	StdError3	SNR1	SNR2	SNR3	SignalAmp1	SignalAmp2	SignalAmp3	Noise1	Noise2
2020	5	24	12	3	44	24	-3.2	1.334	0.3	0.2	0	37.4	32.7	0	122	109	0	35	33
2020	5	24	12	13	44	24.3	-2.3	1.334	0.4	0.3	0	39.1	34	0	125	112	0	34	33
2020	5	24	12	23	44	23.5	-2.2	1.334	0.3	0.2	0	37.8	33.1	0	123	110	0	35	33
2020	5	24	12	33	44	23.1	-3	1.334	0.3	0.2	0	37.4	33.5	0	122	110	0	35	32
2020	5	24	12	43	44	22.9	-3.1	1.334	0.4	0.3	0	37.8	33.1	0	123	110	0	35	33
2020	5	24	12	53	44	23.3	-2.8	1.335	0.3	0.2	0	38.7	34	0	124	111	0	34	32
2020	5	24	13	3	44	24.6	-2.8	1.335	0.3	0.2	0	37.8	32.7	0	122	109	0	34	33
2020	5	24	13	13	44	23.4	-2.8	1.335	0.3	0.2	0	37.8	33.5	0	123	110	0	35	32
2020	5	24	13	23	44	23.1	-2.6	1.335	0.3	0.2	0	37.4	33.1	0	122	109	0	35	32
2020	5	24	13	33	44	23.3	-2.7	1.335	0.3	0.2	0	37.8	33.1	0	122	109	0	34	32
2020	5	24	13	43	44	23.9	-3.2	1.335	0.3	0.2	0	37.8	33.1	0	122	109	0	34	32
2020	5	24	13	53	44	24.8	-2.3	1.335	0.4	0.3	0	37.8	33.1	0	122	109	0	34	32
2020	5	24	14	3	44	24.5	-2.5	1.335	0.3	0.2	0	39.6	34.8	0	127	113	0	35	32
2020	5	24	14	13	44	23.5	-2.8	1.335	0.5	0.4	0	39.1	34.4	0	125	112	0	34	32
2020	5	24	14	23	44	24.9	-3.2	1.336	0.3	0.2	0	37.4	32.7	0	122	109	0	35	33
2020	5	24	14	33	44	23.4	-3.1	1.335	0.3	0.2	0	37.8	33.1	0	122	109	0	34	32
2020	5	24	14	43	44	22.8	-2.7	1.336	0.3	0.2	0	37.4	32.7	0	122	108	0	35	32
2020	5	24	14	53	44	23.5	-3.5	1.336	0.3	0.2	0	37.8	33.1	0	123	110	0	35	33
2020	5	24	15	3	44	22.1	-3.4	1.336	0.4	0.3	0	37.4	33.1	0	122	110	0	35	33
2020	5	24	15	13	44	23.2	-2.5	1.337	0.3	0.2	0	38.3	33.5	0	123	110	0	34	32
2020	5	24	15	23	44	23.1	-2.9	1.336	0.3	0.2	0	37.4	32.3	0	121	108	0	34	33
2020	5	24	15	33	44	23.7	-2.3	1.337	0.3	0.2	0	38.3	32.7	0	123	109	0	34	33
2020	5	24	15	43	44	23.2	-3.8	1.337	0.4	0.3	0	39.6	34.4	0	126	112	0	34	32
2020	5	24	15	53	44	23.3	-1.8	1.337	0.3	0.2	0	40	33.5	0	127	111	0	34	33
2020	5	24	16	3	44	23.3	-3.2	1.339	0.3	0.2	0	39.6	34	0	126	112	0	34	33
2020	5	24	16	13	44	21.9	-3.2	1.339	0.4	0.3	0	43	37.4	0	134	119	0	34	32
2020	5	24	16	23	44	24.1	-2.6	1.338	0.3	0.2	0	41.7	36.5	0	131	118	0	34	33
2020	5	24	16	33	44	23.1	-1.8	1.338	0.3	0.2	0	39.6	34.8	0	126	113	0	34	32
2020	5	24	16	43	44	22.9	-2.9	1.338	0.3	0.2	0	40.9	35.7	0	129	116	0	34	33
2020	5	24	16	53	44	23	-3	1.339	0.3	0.2	0	39.1	34.8	0	126	113	0	35	32
2020	5	24	17	3	44	23.3	-2.3	1.339	0.3	0.2	0	40.4	35.3	0	128	114	0	34	32
2020	5	24	17	13	44	24	-2.5	1.339	0.3	0.2	0	40.4	35.7	0	128	116	0	34	33
2020	5	24	17	23	44	23.8	-2.2	1.338	0.3	0.2	0	43.4	37.8	0	135	120	0	34	32
2020	5	24	17	33	44	24	-3.7	1.342	0.3	0.2	0	40.4	35.3	0	128	115	0	34	33
2020	5	24	17	43	44	22.4	-3	1.341	0.3	0.2	0	39.6	34.4	0	126	113	0	34	33
2020	5	24	17	53	44	23.7	-1.8	1.341	0.3	0.2	0	38.3	33.5	0	123	110	0	34	32
2020	5	24	18	3	44	22.4	-2.2	1.342	0.3	0.2	0	37.8	33.5	0	123	110	0	35	32
2020	5	24	18	13	44	22.5	-2	1.342	0.3	0.2	0	38.7	33.5	0	124	110	0	34	32
2020	5	24	18	23	44	22.8	-2.6	1.342	0.3	0.2	0	39.1	34	0	125	112	0	34	33
2020	5	24	18	33	44	23.4	-2.1	1.342	0.4	0.3	0	39.1	34.4	0	125	112	0	34	32
2020	5	24	18	43	44	24.6	-2.7	1.343	0.3	0.2	0	38.7	34	0	124	111	0	34	32
2020	5	24	18	53	44	23.6	-2.8	1.343	0.4	0.3	0	38.3	34.4	0	124	111	0	35	31
2020	5	24	19	3	44	24.5	-2.8	1.343	0.3	0.2	0	38.3	34	0	124	111	0	35	32
2020	5	24	19	13	44	23.9	-2.7	1.343	0.3	0.2	0	40	34.8	0	127	114	0	34	33
2020	5	24	19	23	44	24.4	-2.9	1.343	0.3	0.2	0	40	35.3	0	127	114	0	34	32
2020	5	24	19	33	44	23.2	-2.2	1.343	0.4	0.3	0	40.4	35.3	0	128	115	0	34	33
2020	5	24	19	43	44	24	-2.2	1.344	0.3	0.2	0	40.9	36.1	0	129	116	0	34	32

Reinhackle (0356)

Year	Month	Day	Hour	Minute	Second	VelocityX	VelocityY	Level	StdError1	StdError2	StdError3	SNR1	SNR2	SNR3	SignalAmp1	SignalAmp2	SignalAmp3	Noise1	Noise2
2020	5	24	19	53	44	23.8	-2.7	1.344	0.4	0.3	0	40.9	36.1	0	129	117	0	34	33
2020	5	24	20	3	44	21.9	-2.2	1.344	0.3	0.2	0	40.9	36.1	0	129	116	0	34	32
2020	5	24	20	13	44	23.8	-3.5	1.344	0.3	0.2	0	40.4	36.1	0	129	116	0	35	32
2020	5	24	20	23	44	23.7	-2.9	1.345	0.3	0.2	0	40.9	36.1	0	129	116	0	34	32
2020	5	24	20	33	44	24.1	-3.9	1.345	0.3	0.2	0	40.9	35.7	0	129	115	0	34	32
2020	5	24	20	43	44	23.2	-2.2	1.345	0.3	0.2	0	40.4	35.7	0	128	116	0	34	33
2020	5	24	20	53	44	25.7	-3.2	1.345	0.3	0.2	0	40.4	35.3	0	129	115	0	35	33
2020	5	24	21	3	44	24.7	-2.8	1.345	0.3	0.2	0	40.4	35.7	0	128	116	0	34	33
2020	5	24	21	13	44	23	-2	1.345	0.3	0.2	0	40.9	35.7	0	129	115	0	34	32
2020	5	24	21	23	44	21.8	-1.8	1.345	0.3	0.2	0	40.9	36.1	0	129	116	0	34	32
2020	5	24	21	33	44	23	-2	1.345	0.3	0.2	0	41.3	36.1	0	129	116	0	33	32
2020	5	24	21	43	44	23.7	-2.2	1.345	0.3	0.2	0	40.4	35.7	0	128	115	0	34	32
2020	5	24	21	53	44	24.2	-3.4	1.345	0.3	0.2	0	40	35.7	0	128	115	0	35	32
2020	5	24	22	3	44	23.6	-2.4	1.346	0.3	0.2	0	41.3	35.7	0	130	116	0	34	33
2020	5	24	22	13	44	25.1	-2.3	1.346	0.3	0.2	0	40.9	36.1	0	129	116	0	34	32
2020	5	24	22	23	44	23.6	-3.1	1.346	0.4	0.3	0	41.3	36.1	0	131	117	0	35	33
2020	5	24	22	33	44	23.9	-2.3	1.346	0.3	0.2	0	42.6	37	0	133	118	0	34	32
2020	5	24	22	43	44	23.5	-1.8	1.346	0.3	0.2	0	42.1	36.5	0	132	117	0	34	32
2020	5	24	22	53	44	24.1	-2.9	1.346	0.3	0.2	0	42.1	37	0	132	117	0	34	31
2020	5	24	23	3	44	22.9	-3.1	1.346	0.3	0.2	0	42.1	36.5	0	133	117	0	35	32
2020	5	24	23	13	44	23.6	-2.4	1.347	0.4	0.3	0	42.1	36.5	0	133	117	0	35	32
2020	5	24	23	23	44	21.7	-2.3	1.347	0.4	0.3	0	42.6	37	0	133	118	0	34	32
2020	5	24	23	33	44	22.9	-2.9	1.347	0.4	0.3	0	42.6	36.5	0	133	117	0	34	32
2020	5	24	23	43	44	22.8	-2.5	1.347	0.3	0.2	0	42.1	36.1	0	132	116	0	34	32
2020	5	24	23	53	44	23.1	-3.1	1.347	0.4	0.3	0	42.1	36.5	0	132	117	0	34	32
2020	5	25	0	3	44	24	-1.8	1.347	0.3	0.2	0	42.1	36.1	0	132	117	0	34	33
2020	5	25	0	13	44	23.5	-2.8	1.347	0.3	0.2	0	41.3	35.7	0	130	115	0	34	32
2020	5	25	0	23	44	23.6	-3	1.348	0.3	0.2	0	42.1	36.1	0	132	116	0	34	32
2020	5	25	0	33	44	23.7	-3.1	1.348	0.3	0.2	0	42.1	36.5	0	132	117	0	34	32
2020	5	25	0	43	44	23.3	-2.5	1.348	0.3	0.2	0	42.1	36.5	0	132	117	0	34	32
2020	5	25	0	53	44	23.7	-2.2	1.348	0.5	0.4	0	41.3	35.7	0	131	116	0	35	33
2020	5	25	1	3	44	24.1	-2.6	1.349	0.3	0.2	0	41.3	35.7	0	131	116	0	35	33
2020	5	25	1	13	44	23.3	-4.1	1.349	0.4	0.3	0	41.3	35.7	0	130	115	0	34	32
2020	5	25	1	23	44	23.3	-2.8	1.35	0.3	0.2	0	41.3	35.7	0	131	115	0	35	32
2020	5	25	1	33	44	24.5	-2	1.352	0.3	0.2	0	41.3	35.7	0	130	115	0	34	32
2020	5	25	1	43	44	23.3	-2.5	1.352	0.3	0.2	0	40.9	35.7	0	129	115	0	34	32
2020	5	25	1	53	44	22.8	-1.2	1.353	0.3	0.2	0	41.7	36.1	0	131	116	0	34	32
2020	5	25	2	3	44	25	-4	1.353	0.4	0.3	0	41.3	35.7	0	130	115	0	34	32
2020	5	25	2	13	44	21.4	-1.4	1.354	0.4	0.3	0	41.3	35.3	0	130	115	0	34	33
2020	5	25	2	23	44	22.7	-2.6	1.354	0.4	0.3	0	41.3	35.7	0	130	115	0	34	32
2020	5	25	2	33	44	23.7	-2.7	1.354	0.4	0.3	0	40.4	35.3	0	129	114	0	35	32
2020	5	25	2	43	44	23.1	-2.3	1.354	0.3	0.2	0	40.9	34.8	0	129	114	0	34	33
2020	5	25	2	53	44	24.2	-2.1	1.355	0.3	0.2	0	40.9	34.8	0	129	114	0	34	33
2020	5	25	3	3	44	24.3	-3.2	1.355	0.3	0.2	0	40.9	34.8	0	129	114	0	34	33
2020	5	25	3	13	44	25.8	-3.5	1.355	0.3	0.2	0	40.4	35.3	0	129	114	0	35	32
2020	5	25	3	23	44	23.2	-2.3	1.355	0.3	0.2	0	40.4	34.8	0	129	114	0	35	33
2020	5	25	3	33	44	22.9	-1.8	1.355	0.3	0.2	0	40.9	34.8	0	129	114	0	34	33

Reinhackle (0356)

Year	Month	Day	Hour	Minute	Second	VelocityX	VelocityY	Level	StdError1	StdError2	StdError3	SNR1	SNR2	SNR3	SignalAmp1	SignalAmp2	SignalAmp3	Noise1	Noise2
2020	5	25	3	43	44	22.9	-1.8	1.355	0.3	0.2	0	40.9	34.8	0	129	114	0	34	33
2020	5	25	3	53	44	23.8	-3	1.356	0.4	0.3	0	41.3	35.7	0	130	115	0	34	32
2020	5	25	4	3	44	24.5	-3.7	1.356	0.5	0.4	0	41.3	35.7	0	130	115	0	34	32
2020	5	25	4	13	44	23.2	-2.4	1.356	0.3	0.2	0	40.9	35.3	0	129	114	0	34	32
2020	5	25	4	23	44	23.2	-2.3	1.356	0.3	0.2	0	41.7	35.3	0	131	115	0	34	33
2020	5	25	4	33	44	23.1	-3	1.356	0.3	0.2	0	40.4	35.3	0	129	114	0	35	32
2020	5	25	4	43	44	23.1	-2.8	1.356	0.3	0.2	0	40.9	35.3	0	129	114	0	34	32
2020	5	25	4	53	44	25.4	-2.3	1.356	0.3	0.2	0	41.7	35.7	0	131	116	0	34	33
2020	5	25	5	3	44	25.8	-2.8	1.357	0.3	0.2	0	40	34.4	0	128	113	0	35	33
2020	5	25	5	13	44	24.3	-2.2	1.357	0.3	0.2	0	40.4	34.8	0	129	114	0	35	33
2020	5	25	5	23	44	24	-2.3	1.357	0.5	0.5	0	41.7	36.1	0	131	116	0	34	32
2020	5	25	5	33	44	21.8	-2.8	1.358	0.4	0.3	0	41.3	35.3	0	130	114	0	34	32
2020	5	25	5	43	44	23.8	-2.3	1.358	0.4	0.3	0	40.9	34.4	0	129	113	0	34	33
2020	5	25	5	53	44	23.4	-2.8	1.358	0.3	0.2	0	40.9	34.8	0	129	114	0	34	33
2020	5	25	6	3	44	23.7	-2.7	1.358	0.3	0.2	0	40.9	34.8	0	129	113	0	34	32
2020	5	25	6	13	44	22.9	-1.9	1.359	0.3	0.2	0	40	34	0	127	111	0	34	32
2020	5	25	6	23	44	25.1	-1.8	1.36	0.4	0.3	0	39.6	33.5	0	127	111	0	35	33
2020	5	25	6	33	44	23.3	-3.2	1.361	0.3	0.2	0	39.1	33.5	0	125	110	0	34	32
2020	5	25	6	43	44	23.3	-3	1.362	0.3	0.2	0	38.7	33.1	0	125	110	0	35	33
2020	5	25	6	53	44	24.4	-2.9	1.363	0.4	0.3	0	38.7	33.1	0	125	110	0	35	33
2020	5	25	7	3	44	23.3	-2.7	1.363	0.3	0.2	0	39.1	33.5	0	125	110	0	34	32
2020	5	25	7	13	44	23	-3.2	1.363	0.3	0.2	0	38.7	32.7	0	124	109	0	34	33
2020	5	25	7	23	44	24.8	-3.2	1.364	0.3	0.2	0	38.3	32.7	0	123	108	0	34	32
2020	5	25	7	33	44	24	-2.4	1.364	0.3	0.2	0	38.7	33.1	0	124	109	0	34	32
2020	5	25	7	43	44	24.6	-2.7	1.364	0.3	0.2	0	38.7	32.7	0	124	109	0	34	33
2020	5	25	7	53	44	24.2	-2.9	1.365	0.3	0.2	0	37	31.8	0	121	106	0	35	32
2020	5	25	8	3	44	24.4	-2.4	1.365	0.3	0.2	0	37.8	32.3	0	123	108	0	35	33
2020	5	25	8	13	44	24.4	-4.1	1.365	0.3	0.2	0	37.8	32.3	0	122	107	0	34	32
2020	5	25	8	23	44	24.3	-2.5	1.365	0.3	0.2	0	37	31.4	0	121	106	0	35	33
2020	5	25	8	33	44	24.4	-3.6	1.366	0.3	0.2	0	37	31.8	0	121	106	0	35	32
2020	5	25	8	43	44	24.6	-2.5	1.366	0.3	0.2	0	37	31.8	0	120	106	0	34	32
2020	5	25	8	53	44	24.9	-2.6	1.366	0.3	0.2	0	36.5	31	0	120	105	0	35	33
2020	5	25	9	3	44	23.6	-2.3	1.366	0.3	0.2	0	37	31	0	120	105	0	34	33
2020	5	25	9	13	44	24.2	-1.9	1.366	0.3	0.2	0	36.5	31.4	0	119	105	0	34	32
2020	5	25	9	23	44	24	-2.5	1.367	0.3	0.2	0	36.5	31.8	0	120	106	0	35	32
2020	5	25	9	33	44	23.8	-3.3	1.367	0.3	0.2	0	36.5	31	0	120	105	0	35	33
2020	5	25	9	43	44	24.1	-2.6	1.367	0.3	0.2	0	37	31	0	120	105	0	34	33
2020	5	25	9	53	44	25	-2.8	1.368	0.3	0.2	0	36.5	31	0	119	104	0	34	32
2020	5	25	10	3	44	25.1	-4.6	1.368	0.3	0.2	0	36.5	31.4	0	119	105	0	34	32
2020	5	25	10	13	44	23.5	-3.2	1.368	0.3	0.2	0	36.5	31.4	0	119	105	0	34	32
2020	5	25	10	23	44	24.8	-3.5	1.368	0.3	0.2	0	36.5	30.5	0	119	104	0	34	33
2020	5	25	10	33	44	23	-2.3	1.368	0.3	0.2	0	36.5	31	0	120	105	0	35	33
2020	5	25	10	43	44	24.4	-2.9	1.368	0.3	0.2	0	35.7	31	0	118	104	0	35	32
2020	5	25	10	53	44	24	-2	1.368	0.4	0.3	0	36.5	31.4	0	119	105	0	34	32
2020	5	25	11	3	44	23.3	-2.3	1.369	0.3	0.2	0	37.4	31.8	0	121	106	0	34	32
2020	5	25	11	13	44	23.3	-2.5	1.369	0.3	0.2	0	37	31.4	0	120	106	0	34	33
2020	5	25	11	23	44	23	-2.3	1.369	0.3	0.2	0	36.5	31	0	119	105	0	34	33

Reinhackle (0356)

Year	Month	Day	Hour	Minute	Second	VelocityX	VelocityY	Level	StdError1	StdError2	StdError3	SNR1	SNR2	SNR3	SignalAmp1	SignalAmp2	SignalAmp3	Noise1	Noise2
2020	5	25	11	33	44	21.8	-3.6	1.369	0.3	0.2	0	37	31.4	0	120	105	0	34	32
2020	5	25	11	43	44	25.2	-2.7	1.369	0.3	0.2	0	37.4	31.4	0	121	106	0	34	33
2020	5	25	11	53	44	25.1	-2.7	1.37	0.3	0.2	0	37.8	31.8	0	122	107	0	34	33
2020	5	25	12	3	44	24.7	-2.2	1.37	0.3	0.2	0	37.4	31.4	0	121	106	0	34	33
2020	5	25	12	13	44	24.1	-2.6	1.37	0.3	0.2	0	37	31.4	0	120	106	0	34	33
2020	5	25	12	23	44	24.3	-2.4	1.37	0.3	0.2	0	37	31.4	0	120	105	0	34	32
2020	5	25	12	33	44	24.4	-3.4	1.37	0.4	0.3	0	37	31.4	0	120	105	0	34	32
2020	5	25	12	43	44	24.5	-2.8	1.37	0.3	0.2	0	36.5	31.4	0	119	104	0	34	31
2020	5	25	12	53	44	23.4	-3.2	1.371	0.3	0.2	0	36.5	31.4	0	119	105	0	34	32
2020	5	25	13	3	44	24.7	-3.2	1.371	0.3	0.2	0	37	31.8	0	120	106	0	34	32
2020	5	25	13	13	44	24.7	-2	1.371	0.3	0.2	0	37	31	0	120	105	0	34	33
2020	5	25	13	23	44	24.8	-2.6	1.371	0.3	0.2	0	36.1	30.5	0	119	104	0	35	33
2020	5	25	13	33	44	24.1	-2.9	1.372	0.3	0.2	0	36.5	31	0	119	104	0	34	32
2020	5	25	13	43	44	25	-2.2	1.372	0.3	0.2	0	37.4	31	0	120	105	0	33	33
2020	5	25	13	53	44	24.3	-2.7	1.372	0.3	0.2	0	36.5	31.4	0	119	105	0	34	32
2020	5	25	14	3	44	23.9	-3.1	1.372	0.3	0.2	0	37	31.8	0	120	106	0	34	32
2020	5	25	14	13	44	24	-3	1.372	0.3	0.2	0	37.4	31.8	0	121	106	0	34	32
2020	5	25	14	23	44	26.2	-2.2	1.373	0.3	0.2	0	37	31	0	120	105	0	34	33
2020	5	25	14	33	44	24.5	-2.7	1.373	0.3	0.2	0	37.4	31.8	0	121	106	0	34	32
2020	5	25	14	43	44	24.7	-2.8	1.373	0.3	0.2	0	37	31.8	0	121	107	0	35	33
2020	5	25	14	53	44	22.6	-1.9	1.373	0.3	0.2	0	37.4	31.8	0	121	106	0	34	32
2020	5	25	15	3	44	23.9	-3.1	1.373	0.3	0.2	0	37.4	31.8	0	121	106	0	34	32
2020	5	25	15	13	44	23.9	-2.7	1.373	0.3	0.2	0	37.4	31.8	0	121	106	0	34	32
2020	5	25	15	23	44	23.8	-3.2	1.373	0.3	0.2	0	43.4	37.8	0	135	120	0	34	32
2020	5	25	15	33	44	24.5	-2.7	1.373	0.4	0.3	0	42.1	37	0	132	118	0	34	32
2020	5	25	15	43	44	23.6	-2.5	1.374	0.3	0.2	0	41.3	35.7	0	130	115	0	34	32
2020	5	25	15	53	44	24.5	-2.3	1.374	0.3	0.2	0	42.1	36.5	0	132	117	0	34	32
2020	5	25	16	3	44	23.9	-1.5	1.374	0.3	0.2	0	46.9	40.9	0	143	128	0	34	33
2020	5	25	16	13	44	23.4	-2.2	1.374	0.3	0.2	0	41.7	36.1	0	131	116	0	34	32
2020	5	25	16	23	44	25.4	-2.7	1.375	0.3	0.2	0	37.8	32.3	0	122	107	0	34	32
2020	5	25	16	33	44	23.3	-2.9	1.374	0.3	0.2	0	40.9	35.3	0	129	114	0	34	32
2020	5	25	16	43	44	24.1	-3.3	1.375	0.3	0.2	0	38.7	33.1	0	124	109	0	34	32
2020	5	25	16	53	44	24.2	-2.7	1.376	0.3	0.2	0	38.7	33.1	0	124	108	0	34	31
2020	5	25	17	3	44	23.3	-2.8	1.375	0.3	0.2	0	39.1	33.5	0	125	110	0	34	32
2020	5	25	17	13	44	23.1	-1.8	1.376	0.3	0.2	0	38.3	33.1	0	123	108	0	34	31
2020	5	25	17	23	44	24.5	-3	1.377	0.3	0.2	0	37.4	31.8	0	121	106	0	34	32
2020	5	25	17	33	44	24	-2.6	1.377	0.4	0.3	0	37.4	31.8	0	121	106	0	34	32
2020	5	25	17	43	44	23.7	-3.5	1.378	0.3	0.2	0	37.4	32.3	0	121	107	0	34	32
2020	5	25	17	53	44	23.7	-2.3	1.379	0.3	0.2	0	37.8	32.3	0	122	107	0	34	32
2020	5	25	18	3	44	23.5	-2.6	1.38	0.3	0.2	0	37.8	32.7	0	122	107	0	34	31
2020	5	25	18	13	44	25	-2.8	1.38	0.3	0.2	0	37.8	33.1	0	122	108	0	34	31
2020	5	25	18	23	44	25.1	-3.4	1.38	0.3	0.2	0	37.8	32.7	0	122	108	0	34	32
2020	5	25	18	33	44	24.7	-3	1.381	0.3	0.2	0	38.3	32.3	0	123	108	0	34	33
2020	5	25	18	43	44	25.2	-2.3	1.381	0.4	0.3	0	38.3	32.7	0	123	108	0	34	32
2020	5	25	18	53	44	24.6	-2.6	1.381	0.3	0.2	0	38.7	33.1	0	124	110	0	34	33
2020	5	25	19	3	44	25.2	-2.8	1.382	0.3	0.2	0	39.6	34	0	126	111	0	34	32
2020	5	25	19	13	44	25.5	-2.1	1.382	0.4	0.3	0	39.6	34	0	126	111	0	34	32

Reinhackle (0356)

Year	Month	Day	Hour	Minute	Second	VelocityX	VelocityY	Level	StdError1	StdError2	StdError3	SNR1	SNR2	SNR3	SignalAmp1	SignalAmp2	SignalAmp3	Noise1	Noise2
2020	5	25	19	23	44	24.9	-2.2	1.382	0.3	0.2	0	39.6	34.4	0	126	112	0	34	32
2020	5	25	19	33	44	24.4	-3.5	1.382	0.3	0.2	0	39.6	34.8	0	127	113	0	35	32
2020	5	25	19	43	44	24.5	-3.6	1.383	0.3	0.2	0	40.9	35.3	0	128	114	0	33	32
2020	5	25	19	53	44	24.1	-2.9	1.383	0.3	0.2	0	40.9	35.3	0	129	114	0	34	32
2020	5	25	20	3	44	24.4	-3.7	1.383	0.4	0.3	0	40.4	34.8	0	128	113	0	34	32
2020	5	25	20	13	44	24.1	-3.1	1.383	0.3	0.2	0	40.9	35.3	0	129	114	0	34	32
2020	5	25	20	23	44	24.4	-3.2	1.384	0.3	0.2	0	40.4	35.7	0	129	115	0	35	32
2020	5	25	20	33	44	25	-2.8	1.384	0.3	0.2	0	40.4	35.3	0	128	114	0	34	32
2020	5	25	20	43	44	25	-2.7	1.384	0.4	0.3	0	40	34.4	0	127	113	0	34	33
2020	5	25	20	53	44	25.4	-2.5	1.384	0.3	0.2	0	40.4	34.8	0	128	113	0	34	32
2020	5	25	21	3	44	24.5	-2.9	1.384	0.3	0.2	0	40.4	34.8	0	128	113	0	34	32
2020	5	25	21	13	44	24.9	-2.5	1.384	0.3	0.2	0	40	34.4	0	127	113	0	34	33
2020	5	25	21	23	44	25	-3.7	1.385	0.3	0.2	0	40	34.8	0	127	113	0	34	32
2020	5	25	21	33	44	25.2	-3	1.385	0.3	0.2	0	40.4	34.8	0	128	113	0	34	32
2020	5	25	21	43	44	24	-2.6	1.385	0.3	0.2	0	40	34.8	0	128	114	0	35	33
2020	5	25	21	53	44	23.6	-2.7	1.385	0.5	0.4	0	40.4	34.8	0	128	113	0	34	32
2020	5	25	22	3	44	26	-2.8	1.386	0.4	0.3	0	40.9	34.4	0	128	113	0	33	33
2020	5	25	22	13	44	25.3	-2.7	1.386	0.3	0.2	0	40.4	35.3	0	128	113	0	34	31
2020	5	25	22	23	44	25.4	-2.8	1.386	0.3	0.2	0	40	34.4	0	127	113	0	34	33
2020	5	25	22	33	44	25.3	-2.9	1.387	0.4	0.3	0	40.4	34.8	0	128	113	0	34	32
2020	5	25	22	43	44	23.8	-1.9	1.387	0.3	0.2	0	40.4	35.3	0	128	114	0	34	32
2020	5	25	22	53	44	25.9	-2.5	1.387	0.4	0.3	0	40.9	35.3	0	129	115	0	34	33
2020	5	25	23	3	44	24.5	-2.8	1.387	0.3	0.2	0	40.4	34.8	0	128	114	0	34	33
2020	5	25	23	13	44	24	-3.5	1.388	0.3	0.2	0	40.4	35.3	0	128	114	0	34	32
2020	5	25	23	23	44	25.1	-2.9	1.388	0.3	0.2	0	40.4	34.8	0	128	113	0	34	32
2020	5	25	23	33	44	24.9	-2	1.389	0.4	0.3	0	40.4	34.8	0	128	113	0	34	32
2020	5	25	23	43	44	25.2	-3.3	1.391	0.3	0.2	0	40.4	34.4	0	128	113	0	34	33
2020	5	25	23	53	44	24.9	-3.4	1.392	0.3	0.2	0	40.4	35.3	0	128	114	0	34	32
2020	5	26	0	3	44	25	-3	1.392	0.3	0.2	0	40.9	35.3	0	128	114	0	33	32
2020	5	26	0	13	44	22.6	-1.8	1.392	0.3	0.2	0	41.3	35.7	0	129	115	0	33	32
2020	5	26	0	23	44	25.3	-2.4	1.393	0.4	0.3	0	40.9	35.3	0	129	114	0	34	32
2020	5	26	0	33	44	25.2	-3.2	1.393	0.4	0.3	0	40.4	34.8	0	128	114	0	34	33
2020	5	26	0	43	44	25.3	-2.4	1.393	0.3	0.2	0	40.9	35.3	0	129	114	0	34	32
2020	5	26	0	53	44	25.6	-2.9	1.394	0.3	0.2	0	40.9	35.3	0	128	114	0	33	32
2020	5	26	1	3	44	24.2	-2.7	1.394	0.3	0.2	0	40	35.3	0	128	114	0	35	32
2020	5	26	1	13	44	25.4	-3.4	1.394	0.3	0.2	0	40.4	34.8	0	128	113	0	34	32
2020	5	26	1	23	44	25	-3	1.394	0.3	0.2	0	40.4	34.8	0	128	113	0	34	32
2020	5	26	1	33	44	23.8	-1.1	1.394	0.3	0.2	0	40.4	35.3	0	128	114	0	34	32
2020	5	26	1	43	44	23.9	-1.4	1.395	0.3	0.2	0	40.4	35.3	0	128	113	0	34	31
2020	5	26	1	53	44	25.9	-3.4	1.395	0.3	0.2	0	40	34.8	0	127	113	0	34	32
2020	5	26	2	3	44	24.9	-3.2	1.395	0.3	0.2	0	40.4	34.8	0	127	113	0	33	32
2020	5	26	2	13	44	24.9	-3.6	1.395	0.4	0.3	0	40	34.8	0	127	113	0	34	32
2020	5	26	2	23	44	24.9	-3	1.395	0.3	0.2	0	40	34.4	0	127	112	0	34	32
2020	5	26	2	33	44	25.2	-4.6	1.395	0.4	0.3	0	40	34	0	127	112	0	34	33
2020	5	26	2	43	44	25.3	-2.5	1.396	0.3	0.2	0	40.9	35.3	0	128	114	0	33	32
2020	5	26	2	53	44	25.3	-3	1.396	0.3	0.2	0	40	34.8	0	127	113	0	34	32
2020	5	26	3	3	44	26.2	-2.9	1.396	0.3	0.2	0	40	34.8	0	127	113	0	34	32

Reinhackle (0356)

Year	Month	Day	Hour	Minute	Second	VelocityX	VelocityY	Level	StdError1	StdError2	StdError3	SNR1	SNR2	SNR3	SignalAmp1	SignalAmp2	SignalAmp3	Noise1	Noise2
2020	5	26	3	13	44	26.9	-3.1	1.396	0.3	0.2	0	39.6	34.4	0	127	112	0	35	32
2020	5	26	3	23	44	26.7	-3.1	1.397	0.3	0.2	0	40	34.8	0	127	113	0	34	32
2020	5	26	3	33	44	24.6	-2.7	1.397	0.3	0.2	0	40	34.8	0	127	113	0	34	32
2020	5	26	3	43	44	24.8	-2.8	1.397	0.3	0.2	0	40	34.4	0	127	112	0	34	32
2020	5	26	3	53	44	24.2	-2.5	1.397	0.4	0.3	0	40	34.8	0	127	113	0	34	32
2020	5	26	4	3	44	24.7	-2.5	1.398	0.3	0.2	0	40	34.4	0	127	113	0	34	33
2020	5	26	4	13	44	26.6	-3.1	1.399	0.3	0.2	0	40.4	34.4	0	128	113	0	34	33
2020	5	26	4	23	44	25.3	-2.2	1.401	0.3	0.2	0	40	35.3	0	128	114	0	35	32
2020	5	26	4	33	44	24.9	-2.1	1.402	0.4	0.3	0	40.4	34.8	0	128	114	0	34	33
2020	5	26	4	43	44	24.3	-2.1	1.402	0.4	0.3	0	40.4	34.8	0	128	113	0	34	32
2020	5	26	4	53	44	25.9	-2.9	1.403	0.3	0.2	0	40.4	35.3	0	128	114	0	34	32
2020	5	26	5	3	44	24.7	-0.9	1.403	0.3	0.2	0	40.9	35.3	0	129	115	0	34	33
2020	5	26	5	13	44	25	-2.7	1.403	0.3	0.2	0	40	34.4	0	127	113	0	34	33
2020	5	26	5	23	44	25.2	-2.3	1.404	0.4	0.3	0	40	34	0	127	112	0	34	33
2020	5	26	5	33	44	25.1	-1.8	1.404	0.3	0.2	0	39.1	34	0	125	111	0	34	32
2020	5	26	5	43	44	25.5	-1.7	1.404	0.3	0.2	0	38.7	34	0	125	111	0	35	32
2020	5	26	5	53	44	25.9	-3.1	1.404	0.3	0.2	0	38.7	33.1	0	124	109	0	34	32
2020	5	26	6	3	44	24.8	-2.8	1.404	0.5	0.4	0	38.3	33.1	0	123	109	0	34	32
2020	5	26	6	13	44	25.4	-2.9	1.405	0.3	0.2	0	39.1	33.5	0	125	111	0	34	33
2020	5	26	6	23	44	24.9	-2.9	1.405	0.3	0.2	0	37.8	32.3	0	122	107	0	34	32
2020	5	26	6	33	44	24.4	-3.1	1.405	0.3	0.2	0	38.7	33.5	0	124	110	0	34	32
2020	5	26	6	43	44	25.1	-2.3	1.405	0.5	0.4	0	38.3	32.7	0	123	109	0	34	33
2020	5	26	6	53	44	25.7	-2.3	1.405	0.3	0.2	0	37.4	32.3	0	121	107	0	34	32
2020	5	26	7	3	44	25.9	-2.2	1.406	0.3	0.2	0	36.5	31.8	0	120	106	0	35	32
2020	5	26	7	13	44	25.9	-2.4	1.406	0.3	0.2	0	37	31.4	0	120	105	0	34	32
2020	5	26	7	23	44	24.5	-1.3	1.406	0.4	0.3	0	37.8	32.7	0	122	108	0	34	32
2020	5	26	7	33	44	26.5	-3.2	1.406	0.3	0.2	0	37	31.8	0	121	107	0	35	33
2020	5	26	7	43	44	25.4	-1.8	1.406	0.3	0.2	0	37	31.8	0	120	106	0	34	32
2020	5	26	7	53	44	25.4	-2.3	1.407	0.3	0.2	0	37.4	31.8	0	121	106	0	34	32
2020	5	26	8	3	44	26.1	-2.8	1.407	0.3	0.2	0	37	31.4	0	120	106	0	34	33
2020	5	26	8	13	44	25.4	-2.6	1.407	0.3	0.2	0	37	31.8	0	120	106	0	34	32
2020	5	26	8	23	44	24.3	-2.4	1.407	0.3	0.2	0	37	31.4	0	120	106	0	34	33
2020	5	26	8	33	44	26.8	-3.3	1.408	0.3	0.2	0	36.5	31	0	119	105	0	34	33
2020	5	26	8	43	44	27.5	-3.1	1.408	0.3	0.2	0	36.5	31.4	0	119	105	0	34	32
2020	5	26	8	53	44	25.7	-2.5	1.408	0.3	0.2	0	36.5	31.4	0	119	105	0	34	32
2020	5	26	9	3	44	25.9	-3.1	1.409	0.3	0.2	0	37	31.8	0	120	106	0	34	32
2020	5	26	9	13	44	25.8	-2.1	1.409	0.3	0.2	0	37	31.8	0	120	106	0	34	32
2020	5	26	9	23	44	25.5	-3.3	1.409	0.4	0.3	0	36.5	31.4	0	120	106	0	35	33
2020	5	26	9	33	44	24.3	-3	1.409	0.3	0.2	0	36.5	31.8	0	120	106	0	35	32
2020	5	26	9	43	44	26.1	-2.6	1.411	0.3	0.2	0	37	31.8	0	120	106	0	34	32
2020	5	26	9	53	44	25.6	-2.9	1.412	0.3	0.2	0	37	31.8	0	120	106	0	34	32
2020	5	26	10	3	44	25.2	-2.8	1.412	0.3	0.2	0	37	31.8	0	120	106	0	34	32
2020	5	26	10	13	44	24.7	-1.5	1.413	0.3	0.2	0	36.5	31.4	0	119	105	0	34	32
2020	5	26	10	23	44	25.1	-2.7	1.414	0.3	0.2	0	36.5	31	0	118	104	0	33	32
2020	5	26	10	33	44	25.3	-2.6	1.414	0.3	0.2	0	36.1	31.4	0	119	105	0	35	32
2020	5	26	10	43	44	26	-2.5	1.415	0.3	0.2	0	36.1	31	0	119	105	0	35	33
2020	5	26	10	53	44	25.8	-3	1.415	0.3	0.2	0	36.1	31.4	0	119	105	0	35	32

Reinhackle (0356)

Year	Month	Day	Hour	Minute	Second	VelocityX	VelocityY	Level	StdError1	StdError2	StdError3	SNR1	SNR2	SNR3	SignalAmp1	SignalAmp2	SignalAmp3	Noise1	Noise2
2020	5	26	11	3	44	26.8	-2.5	1.415	0.4	0.3	0	36.5	31.4	0	119	105	0	34	32
2020	5	26	11	13	44	25.9	-2.2	1.416	0.3	0.2	0	36.5	31.8	0	120	106	0	35	32
2020	5	26	11	23	44	24.7	-3	1.416	0.3	0.2	0	36.5	31	0	119	105	0	34	33
2020	5	26	11	33	44	24.7	-3.6	1.416	0.3	0.2	0	36.5	31.4	0	119	105	0	34	32
2020	5	26	11	43	44	26.2	-4	1.416	0.3	0.2	0	36.1	31	0	118	104	0	34	32
2020	5	26	11	53	44	25.7	-3.3	1.417	0.3	0.2	0	36.1	31.4	0	119	105	0	35	32
2020	5	26	12	3	44	24.9	-3.3	1.417	0.3	0.2	0	36.5	31	0	119	105	0	34	33
2020	5	26	12	13	44	25.7	-2.7	1.417	0.3	0.2	0	37	31.8	0	120	105	0	34	31
2020	5	26	12	23	44	24.2	-3.3	1.417	0.3	0.2	0	36.5	30.5	0	118	104	0	33	33
2020	5	26	12	33	44	24.7	-2	1.417	0.3	0.2	0	36.5	31.8	0	119	106	0	34	32
2020	5	26	12	43	44	24.2	-3.7	1.417	0.3	0.2	0	37	31.4	0	120	105	0	34	32
2020	5	26	12	53	44	24.2	-3	1.417	0.3	0.2	0	36.5	31.4	0	119	105	0	34	32
2020	5	26	13	3	44	24.9	-3.3	1.418	0.3	0.2	0	37	31.8	0	120	106	0	34	32
2020	5	26	13	13	44	25.1	-3.3	1.417	0.3	0.2	0	37	31.8	0	120	106	0	34	32
2020	5	26	13	23	44	24.2	-2	1.418	0.3	0.2	0	36.5	31.4	0	119	105	0	34	32
2020	5	26	13	33	44	24.7	-2.7	1.419	0.3	0.2	0	37	31.4	0	120	106	0	34	33
2020	5	26	13	43	44	25.1	-3	1.419	0.3	0.2	0	36.5	31	0	119	105	0	34	33
2020	5	26	13	53	44	23.7	-2.3	1.419	0.3	0.2	0	36.5	31	0	119	104	0	34	32
2020	5	26	14	3	44	26.1	-3.7	1.42	0.3	0.2	0	37	31.8	0	120	106	0	34	32
2020	5	26	14	13	44	25.1	-3.2	1.42	0.3	0.2	0	36.5	31.4	0	119	105	0	34	32
2020	5	26	14	23	44	25	-3.2	1.42	0.3	0.2	0	36.5	31.4	0	119	105	0	34	32
2020	5	26	14	33	44	24.8	-2.6	1.42	0.4	0.3	0	37	31.8	0	120	106	0	34	32
2020	5	26	14	43	44	25.3	-2.3	1.42	0.3	0.2	0	37.4	31.8	0	121	106	0	34	32
2020	5	26	14	53	44	25	-3.2	1.421	0.3	0.2	0	37.4	31.8	0	120	106	0	33	32
2020	5	26	15	3	44	24.9	-3	1.421	0.3	0.2	0	36.5	31.8	0	119	106	0	34	32
2020	5	26	15	13	44	25	-2.6	1.421	0.3	0.2	0	37	31.8	0	120	106	0	34	32
2020	5	26	15	23	44	24	-3.3	1.421	0.3	0.2	0	37	32.3	0	120	106	0	34	31
2020	5	26	15	33	44	25.1	-3.5	1.421	0.3	0.2	0	37	31.8	0	120	106	0	34	32
2020	5	26	15	43	44	25.2	-3.7	1.421	0.3	0.2	0	37	31.8	0	120	106	0	34	32
2020	5	26	15	53	44	24.5	-3.9	1.422	0.3	0.2	0	36.5	31.4	0	119	105	0	34	32
2020	5	26	16	3	44	24.6	-3.5	1.422	0.3	0.2	0	37	31.8	0	120	106	0	34	32
2020	5	26	16	13	44	25.3	-2.7	1.422	0.3	0.2	0	37	31.8	0	120	106	0	34	32
2020	5	26	16	23	44	26.5	-2.1	1.422	0.3	0.2	0	37.4	32.3	0	120	106	0	33	31
2020	5	26	16	33	44	24.2	-3.4	1.422	0.3	0.2	0	37	31.4	0	119	105	0	33	32
2020	5	26	16	43	44	24.4	-3.7	1.423	0.3	0.2	0	36.5	31.4	0	119	105	0	34	32
2020	5	26	16	53	44	25.3	-2.9	1.423	0.3	0.2	0	37	31.4	0	120	105	0	34	32
2020	5	26	17	3	44	25.8	-3.1	1.423	0.3	0.2	0	37	31.8	0	120	106	0	34	32
2020	5	26	17	13	44	24.2	-2.8	1.423	0.3	0.2	0	37	32.3	0	120	106	0	34	31
2020	5	26	17	23	44	25	-3.2	1.423	0.3	0.2	0	37	31.8	0	120	106	0	34	32
2020	5	26	17	33	44	26.1	-2.5	1.424	0.3	0.2	0	37	31.8	0	120	106	0	34	32
2020	5	26	17	43	44	25.4	-2.6	1.424	0.3	0.2	0	37	31.8	0	120	106	0	34	32
2020	5	26	17	53	44	26.3	-2.2	1.424	0.3	0.2	0	37	31.8	0	120	106	0	34	32
2020	5	26	18	3	44	25.8	-3.2	1.425	0.3	0.2	0	37	31.4	0	120	105	0	34	32
2020	5	26	18	13	44	25.9	-3.8	1.425	0.3	0.2	0	37.8	32.3	0	121	106	0	33	31
2020	5	26	18	23	44	25.8	-3.1	1.425	0.3	0.2	0	37.4	31.8	0	121	106	0	34	32
2020	5	26	18	33	44	27.3	-2.1	1.425	0.3	0.2	0	37.8	32.7	0	122	107	0	34	31
2020	5	26	18	43	44	25.8	-2.7	1.426	0.3	0.2	0	37.4	32.3	0	121	107	0	34	32

Reinhackle (0356)

Year	Month	Day	Hour	Minute	Second	VelocityX	VelocityY	Level	StdError1	StdError2	StdError3	SNR1	SNR2	SNR3	SignalAmp1	SignalAmp2	SignalAmp3	Noise1	Noise2
2020	5	26	18	53	44	24.9	-0.9	1.426	0.3	0.2	0	37.8	32.7	0	122	108	0	34	32
2020	5	26	19	3	44	27.4	-3.3	1.426	0.3	0.2	0	37.8	32.7	0	122	108	0	34	32
2020	5	26	19	13	44	26.8	-2.7	1.427	0.3	0.2	0	38.3	33.1	0	123	109	0	34	32
2020	5	26	19	23	44	25.8	-2.4	1.427	0.3	0.2	0	39.1	34	0	125	110	0	34	31
2020	5	26	19	33	44	25.9	-2.7	1.427	0.3	0.2	0	39.6	34.8	0	126	112	0	34	31
2020	5	26	19	43	44	25.4	-2.7	1.429	0.3	0.2	0	39.6	34.4	0	126	112	0	34	32
2020	5	26	19	53	44	27.9	-2.7	1.43	0.3	0.2	0	39.6	34.4	0	126	112	0	34	32
2020	5	26	20	3	44	26.3	-2.5	1.431	0.3	0.2	0	40.4	34.8	0	127	113	0	33	32
2020	5	26	20	13	44	25.5	-1.9	1.431	0.3	0.2	0	40.4	34.8	0	127	112	0	33	31
2020	5	26	20	23	44	26.4	-1.8	1.432	0.3	0.2	0	40	34.8	0	127	112	0	34	31
2020	5	26	20	33	44	27.1	-2.8	1.432	0.3	0.2	0	40	34.8	0	127	112	0	34	31
2020	5	26	20	43	44	25.9	-2.3	1.432	0.3	0.2	0	39.6	34.8	0	126	112	0	34	31
2020	5	26	20	53	44	25.1	-1.7	1.433	0.3	0.2	0	40.4	34.8	0	127	113	0	33	32
2020	5	26	21	3	44	26.5	-1.9	1.433	0.3	0.2	0	40	34.4	0	127	112	0	34	32
2020	5	26	21	13	44	27.3	-2.2	1.433	0.3	0.2	0	40.4	34.4	0	127	112	0	33	32
2020	5	26	21	23	44	25.4	-2.4	1.434	0.3	0.2	0	40	34.4	0	127	112	0	34	32
2020	5	26	21	33	44	26.5	-2.6	1.434	0.3	0.2	0	40	34.8	0	127	113	0	34	32
2020	5	26	21	43	44	26.6	-2.5	1.434	0.3	0.2	0	39.6	34.4	0	126	112	0	34	32
2020	5	26	21	53	44	25.8	-2.5	1.434	0.3	0.2	0	39.6	34.4	0	126	112	0	34	32
2020	5	26	22	3	44	26.9	-2.8	1.434	0.3	0.2	0	39.6	34.8	0	126	112	0	34	31
2020	5	26	22	13	44	27.6	-3.2	1.435	0.4	0.3	0	39.1	34	0	125	111	0	34	32
2020	5	26	22	23	44	26	-1.9	1.435	0.3	0.2	0	40	34.4	0	126	112	0	33	32
2020	5	26	22	33	44	26.7	-3.9	1.435	0.3	0.2	0	39.6	34	0	125	111	0	33	32
2020	5	26	22	43	44	26.6	-2.7	1.435	0.3	0.2	0	39.1	34	0	125	111	0	34	32
2020	5	26	22	53	44	26.2	-2.1	1.435	0.5	0.5	0	39.6	34.4	0	126	111	0	34	31
2020	5	26	23	3	44	26.4	-2.7	1.435	0.3	0.2	0	39.1	34	0	125	111	0	34	32
2020	5	26	23	13	44	26.4	-2	1.436	0.3	0.2	0	39.1	34	0	125	111	0	34	32
2020	5	26	23	23	44	26.7	-2.7	1.436	0.3	0.2	0	39.6	34	0	126	111	0	34	32
2020	5	26	23	33	44	27.1	-1.8	1.436	0.3	0.2	0	39.1	34	0	125	111	0	34	32
2020	5	26	23	43	44	26.6	-2.2	1.436	0.3	0.2	0	39.1	34	0	125	111	0	34	32
2020	5	26	23	53	44	26.7	-2.5	1.436	0.3	0.2	0	39.6	34	0	125	111	0	33	32
2020	5	27	0	3	44	26.7	-2.6	1.437	0.3	0.2	0	39.1	34.4	0	125	111	0	34	31
2020	5	27	0	13	44	27.1	-2.3	1.437	0.3	0.2	0	39.6	34.4	0	126	112	0	34	32
2020	5	27	0	23	44	26.9	-2.3	1.437	0.4	0.3	0	39.1	34	0	125	111	0	34	32
2020	5	27	0	33	44	26	-2.9	1.437	0.3	0.2	0	39.1	33.5	0	125	111	0	34	33
2020	5	27	0	43	44	27.2	-3.2	1.438	0.3	0.2	0	39.1	34.4	0	125	111	0	34	31
2020	5	27	0	53	44	25.8	-2.7	1.439	0.3	0.2	0	39.6	34	0	125	111	0	33	32
2020	5	27	1	3	44	26.8	-2.3	1.44	0.3	0.2	0	40	34	0	126	111	0	33	32
2020	5	27	1	13	44	25.5	-2.3	1.441	0.3	0.2	0	39.6	34.4	0	126	112	0	34	32
2020	5	27	1	23	44	26.5	-3.1	1.442	0.3	0.2	0	39.1	34	0	125	111	0	34	32
2020	5	27	1	33	44	27	-1.9	1.443	0.3	0.2	0	39.1	34	0	125	111	0	34	32
2020	5	27	1	43	44	26.5	-2.1	1.443	0.3	0.2	0	39.1	34	0	125	111	0	34	32
2020	5	27	1	53	44	26.7	-2.5	1.443	0.3	0.2	0	39.6	34	0	125	111	0	33	32
2020	5	27	2	3	44	26.2	-2.6	1.443	0.3	0.2	0	39.6	34	0	125	111	0	33	32
2020	5	27	2	13	44	26.6	-2.3	1.444	0.3	0.2	0	39.1	34	0	125	111	0	34	32
2020	5	27	2	23	44	27.1	-2.6	1.444	0.3	0.2	0	39.1	34	0	125	111	0	34	32
2020	5	27	2	33	44	25.7	-2.7	1.444	0.3	0.2	0	39.6	34	0	126	111	0	34	32

Reinhackle (0356)

Year	Month	Day	Hour	Minute	Second	VelocityX	VelocityY	Level	StdError1	StdError2	StdError3	SNR1	SNR2	SNR3	SignalAmp1	SignalAmp2	SignalAmp3	Noise1	Noise2
2020	5	27	2	43	44	27.5	-2.7	1.444	0.4	0.3	0	39.6	34	0	126	111	0	34	32
2020	5	27	2	53	44	27.7	-3.2	1.445	0.3	0.2	0	39.6	34.4	0	126	112	0	34	32
2020	5	27	3	3	44	26.7	-1.8	1.445	0.3	0.2	0	39.1	34	0	125	111	0	34	32
2020	5	27	3	13	44	25.7	-2.3	1.445	0.3	0.2	0	40	34.4	0	127	112	0	34	32
2020	5	27	3	23	44	27.4	-2.8	1.445	0.3	0.2	0	40	34.8	0	127	113	0	34	32
2020	5	27	3	33	44	26.7	-2.2	1.445	0.3	0.2	0	40	34.4	0	126	112	0	33	32
2020	5	27	3	43	44	26.6	-2.8	1.445	0.4	0.3	0	39.6	34.4	0	126	112	0	34	32
2020	5	27	3	53	44	27.3	-1.9	1.446	0.3	0.2	0	40	34.8	0	127	113	0	34	32
2020	5	27	4	3	44	27	-3.7	1.446	0.3	0.2	0	39.6	34.8	0	126	112	0	34	31
2020	5	27	4	13	44	26.7	-2	1.446	0.3	0.2	0	39.6	34	0	126	112	0	34	33
2020	5	27	4	23	44	27.8	-3.7	1.446	0.3	0.2	0	39.1	34	0	125	111	0	34	32
2020	5	27	4	33	44	26.7	-2.2	1.447	0.3	0.2	0	39.6	34.4	0	126	112	0	34	32
2020	5	27	4	43	44	27.7	-2.3	1.447	0.3	0.2	0	39.1	33.5	0	125	110	0	34	32
2020	5	27	4	53	44	28.4	-2.8	1.447	0.3	0.2	0	38.7	33.5	0	124	110	0	34	32
2020	5	27	5	3	44	26.1	-3.9	1.448	0.3	0.2	0	38.7	33.5	0	124	110	0	34	32
2020	5	27	5	13	44	26.8	-1.6	1.448	0.3	0.2	0	39.1	34	0	125	111	0	34	32
2020	5	27	5	23	44	26.9	-2.3	1.45	0.3	0.2	0	38.3	33.1	0	123	109	0	34	32
2020	5	27	5	33	44	28.2	-1.5	1.451	0.3	0.2	0	38.3	33.1	0	123	108	0	34	31
2020	5	27	5	43	44	27.2	-3.3	1.452	0.5	0.4	0	37.8	32.7	0	122	108	0	34	32
2020	5	27	5	53	44	27.7	-3.1	1.453	0.3	0.2	0	37.8	32.7	0	122	108	0	34	32
2020	5	27	6	3	44	28.5	-2.7	1.453	0.3	0.2	0	37	32.3	0	121	107	0	35	32
2020	5	27	6	13	44	26.5	-1.8	1.453	0.3	0.2	0	37	31.8	0	120	106	0	34	32
2020	5	27	6	23	44	27.2	-2.7	1.454	0.3	0.2	0	37	31.8	0	120	106	0	34	32
2020	5	27	6	33	44	28.4	-2.4	1.454	0.3	0.2	0	37	31.8	0	120	106	0	34	32
2020	5	27	6	43	44	27.6	-3.1	1.455	0.3	0.2	0	37	31.8	0	120	105	0	34	31
2020	5	27	6	53	44	25.6	-1.4	1.455	0.4	0.3	0	37.4	31.8	0	120	107	0	33	33
2020	5	27	7	3	44	27.6	-2.6	1.455	0.3	0.2	0	36.5	31.4	0	119	105	0	34	32
2020	5	27	7	13	44	27.1	-2.7	1.455	0.3	0.2	0	37.4	32.7	0	121	108	0	34	32
2020	5	27	7	23	44	27.4	-4	1.455	0.3	0.2	0	37	31.8	0	120	106	0	34	32
2020	5	27	7	33	44	27.8	-2.2	1.456	0.3	0.2	0	36.5	31.4	0	119	105	0	34	32
2020	5	27	7	43	44	25.8	-2.1	1.456	0.3	0.2	0	37	31.8	0	120	106	0	34	32
2020	5	27	7	53	44	26.1	-2.7	1.456	0.3	0.2	0	36.1	31	0	118	105	0	34	33
2020	5	27	8	3	44	28.7	-2.9	1.456	0.3	0.2	0	36.1	31	0	119	104	0	35	32
2020	5	27	8	13	44	27	-2.8	1.456	0.4	0.3	0	36.1	31	0	118	104	0	34	32
2020	5	27	8	23	44	27.2	-2.8	1.456	0.3	0.2	0	36.1	31	0	118	104	0	34	32
2020	5	27	8	33	44	27.5	-2.1	1.457	0.3	0.2	0	36.5	31.4	0	119	105	0	34	32
2020	5	27	8	43	44	26.4	-1.7	1.457	0.3	0.2	0	36.5	31.4	0	119	106	0	34	33
2020	5	27	8	53	44	28.1	-3.2	1.457	0.3	0.2	0	37	31.4	0	119	105	0	33	32
2020	5	27	9	3	44	26.7	-2.7	1.458	0.3	0.2	0	36.5	31.8	0	119	106	0	34	32
2020	5	27	9	13	44	27.5	-2.5	1.458	0.3	0.2	0	36.5	31	0	119	105	0	34	33
2020	5	27	9	23	44	26.5	-4.1	1.458	0.3	0.2	0	37	32.3	0	120	107	0	34	32
2020	5	27	9	33	44	26.3	-3.2	1.458	0.3	0.2	0	36.5	31.4	0	119	105	0	34	32
2020	5	27	9	43	44	27.3	-2.6	1.458	0.3	0.2	0	36.5	31.4	0	119	105	0	34	32
2020	5	27	9	53	44	26.5	-3.1	1.459	0.3	0.2	0	36.5	31.4	0	119	105	0	34	32
2020	5	27	10	3	44	27.3	-3.4	1.459	0.3	0.2	0	36.1	31.4	0	118	105	0	34	32
2020	5	27	10	13	44	27.6	-3.2	1.459	0.3	0.2	0	36.1	31	0	118	104	0	34	32
2020	5	27	10	23	44	28.1	-2.5	1.459	0.3	0.2	0	36.1	31	0	118	104	0	34	32

Reinhackle (0356)

Year	Month	Day	Hour	Minute	Second	VelocityX	VelocityY	Level	StdError1	StdError2	StdError3	SNR1	SNR2	SNR3	SignalAmp1	SignalAmp2	SignalAmp3	Noise1	Noise2
2020	5	27	10	33	44	27.1	-3.4	1.46	0.3	0.2	0	35.7	31	0	117	104	0	34	32
2020	5	27	10	43	44	27.1	-3.3	1.46	0.3	0.2	0	36.1	31	0	118	104	0	34	32
2020	5	27	10	53	44	26.1	-3.3	1.46	0.3	0.2	0	35.7	31.4	0	117	104	0	34	31
2020	5	27	11	3	44	25.3	-2.7	1.46	0.3	0.2	0	37.4	32.7	0	121	107	0	34	31
2020	5	27	11	13	44	26.3	-2.6	1.46	0.4	0.3	0	37	31.8	0	120	106	0	34	32
2020	5	27	11	23	44	26.6	-2.2	1.461	0.3	0.2	0	36.1	31	0	118	104	0	34	32
2020	5	27	11	33	44	26.5	-2.4	1.461	0.3	0.2	0	35.7	31	0	118	104	0	35	32
2020	5	27	11	43	44	27	-3.7	1.461	0.4	0.3	0	36.1	31	0	118	103	0	34	31
2020	5	27	11	53	44	25.9	-4.3	1.461	0.3	0.2	0	35.7	30.5	0	117	103	0	34	32
2020	5	27	12	3	44	25.6	-2.2	1.461	0.3	0.2	0	35.7	31	0	117	104	0	34	32
2020	5	27	12	13	44	26.9	-2.3	1.462	0.3	0.2	0	36.1	31	0	118	104	0	34	32
2020	5	27	12	23	44	26.4	-3.9	1.462	0.3	0.2	0	36.1	30.5	0	117	103	0	33	32
2020	5	27	12	33	44	27.1	-3.7	1.462	0.3	0.2	0	35.7	31	0	117	104	0	34	32
2020	5	27	12	43	44	26.7	-2.9	1.463	0.3	0.2	0	36.1	31	0	118	104	0	34	32
2020	5	27	12	53	44	25.7	-3.4	1.463	0.4	0.3	0	35.7	31.4	0	117	104	0	34	31
2020	5	27	13	3	44	25.9	-3.3	1.463	0.4	0.3	0	36.1	31	0	118	104	0	34	32
2020	5	27	13	13	44	27.9	-2.8	1.463	0.3	0.2	0	36.1	31	0	118	104	0	34	32
2020	5	27	13	23	44	25.5	-2.7	1.464	0.3	0.2	0	36.5	31.4	0	118	104	0	33	31
2020	5	27	13	33	44	26.2	-1.8	1.464	0.3	0.2	0	36.1	31	0	118	104	0	34	32
2020	5	27	13	43	44	26.6	-2.7	1.465	0.3	0.2	0	36.1	31.8	0	118	105	0	34	31
2020	5	27	13	53	44	25.6	-2.7	1.464	0.3	0.2	0	36.5	31.4	0	118	104	0	33	31
2020	5	27	14	3	44	26.3	-2.3	1.465	0.3	0.2	0	36.5	31	0	118	104	0	33	32
2020	5	27	14	13	44	26.9	-4.2	1.465	0.3	0.2	0	35.7	30.5	0	117	103	0	34	32
2020	5	27	14	23	44	26.1	-2.3	1.465	0.3	0.2	0	39.6	35.3	0	126	113	0	34	31
2020	5	27	14	33	44	27.1	-3.3	1.465	0.3	0.2	0	39.6	34.8	0	125	112	0	33	31
2020	5	27	14	43	44	26.1	-3.5	1.466	0.4	0.3	0	36.1	30.5	0	118	104	0	34	33
2020	5	27	14	53	44	26.5	-2.3	1.466	0.3	0.2	0	36.5	31.8	0	119	105	0	34	31
2020	5	27	15	3	44	26.6	-3.7	1.467	0.3	0.2	0	36.1	30.5	0	117	103	0	33	32
2020	5	27	15	13	44	26	-3.3	1.467	0.3	0.2	0	36.5	31.4	0	118	104	0	33	31
2020	5	27	15	23	44	26.6	-3.6	1.467	0.3	0.2	0	36.5	31.4	0	119	105	0	34	32
2020	5	27	15	33	44	27.5	-3.3	1.467	0.4	0.3	0	36.5	31	0	118	104	0	33	32
2020	5	27	15	43	44	26.5	-3	1.467	0.3	0.2	0	36.5	31.4	0	119	105	0	34	32
2020	5	27	15	53	44	26.6	-2.6	1.467	0.3	0.2	0	40.9	36.1	0	128	115	0	33	31
2020	5	27	16	3	44	27.1	-2.2	1.468	0.4	0.3	0	37	31.8	0	119	105	0	33	31
2020	5	27	16	13	44	26.4	-2.9	1.468	0.3	0.2	0	38.3	34	0	123	110	0	34	31
2020	5	27	16	23	44	27.2	-3.7	1.468	0.3	0.2	0	40.4	34.4	0	127	112	0	33	32
2020	5	27	16	33	44	26.6	-2.8	1.47	0.3	0.2	0	37	31.4	0	119	105	0	33	32
2020	5	27	16	43	44	27.1	-3	1.469	0.3	0.2	0	36.5	31	0	119	104	0	34	32
2020	5	27	16	53	44	25.9	-3.1	1.47	0.3	0.2	0	36.5	31	0	118	104	0	33	32
2020	5	27	17	3	44	25.8	-3.3	1.47	0.3	0.2	0	36.1	31.4	0	118	104	0	34	31
2020	5	27	17	13	44	25.2	-3	1.47	0.3	0.2	0	36.1	31	0	118	104	0	34	32
2020	5	27	17	23	44	26.9	-2.3	1.471	0.3	0.2	0	37	31.4	0	118	104	0	32	31
2020	5	27	17	33	44	27	-3.3	1.47	0.4	0.3	0	36.1	31	0	118	104	0	34	32
2020	5	27	17	43	44	26.2	-3.4	1.471	0.3	0.2	0	36.5	31	0	118	104	0	33	32
2020	5	27	17	53	44	26.7	-3.3	1.471	0.4	0.3	0	36.5	31.4	0	118	104	0	33	31
2020	5	27	18	3	44	27.3	-2.8	1.471	0.3	0.2	0	37	31.4	0	120	105	0	34	32
2020	5	27	18	13	44	27.2	-1.6	1.471	0.3	0.2	0	37	31.8	0	119	105	0	33	31

Reinhackle (0356)

Year	Month	Day	Hour	Minute	Second	VelocityX	VelocityY	Level	StdError1	StdError2	StdError3	SNR1	SNR2	SNR3	SignalAmp1	SignalAmp2	SignalAmp3	Noise1	Noise2
2020	5	27	18	23	44	28.1	-2.7	1.472	0.3	0.2	0	36.1	31.4	0	118	105	0	34	32
2020	5	27	18	33	44	27	-3.3	1.472	0.3	0.2	0	36.5	31.8	0	119	105	0	34	31
2020	5	27	18	43	44	27.5	-2.8	1.472	0.3	0.2	0	37.4	31.4	0	120	105	0	33	32
2020	5	27	18	53	44	28.3	-2.2	1.473	0.3	0.2	0	36.5	31.8	0	119	105	0	34	31
2020	5	27	19	3	44	28.7	-3.4	1.473	0.3	0.2	0	37	32.3	0	120	106	0	34	31
2020	5	27	19	13	44	26.5	-1.4	1.473	0.3	0.2	0	37.8	32.3	0	121	107	0	33	32
2020	5	27	19	23	44	28.5	-2.8	1.473	0.3	0.2	0	38.3	32.7	0	122	108	0	33	32
2020	5	27	19	33	44	27.2	-2.9	1.473	0.3	0.2	0	38.3	33.5	0	123	109	0	34	31
2020	5	27	19	43	44	27.8	-1.4	1.473	0.3	0.2	0	39.1	33.5	0	124	110	0	33	32
2020	5	27	19	53	44	27.7	-2	1.473	0.3	0.2	0	39.1	33.5	0	124	110	0	33	32
2020	5	27	20	3	44	28.5	-3.5	1.473	0.3	0.2	0	39.1	33.5	0	124	110	0	33	32
2020	5	27	20	13	44	25.8	-2	1.473	0.3	0.2	0	39.6	34	0	125	111	0	33	32
2020	5	27	20	23	44	27	-1.8	1.473	0.3	0.2	0	39.1	33.5	0	124	110	0	33	32
2020	5	27	20	33	44	26.7	-2.9	1.474	0.3	0.2	0	38.3	33.1	0	123	109	0	34	32
2020	5	27	20	43	44	26.4	-2.3	1.473	0.3	0.2	0	39.1	34	0	124	110	0	33	31
2020	5	27	20	53	44	27.7	-2.4	1.474	0.3	0.2	0	38.7	33.5	0	123	109	0	33	31
2020	5	27	21	3	44	27.6	-1.7	1.474	0.3	0.2	0	38.7	33.1	0	123	109	0	33	32
2020	5	27	21	13	44	27.9	-3.2	1.473	0.3	0.2	0	38.7	33.1	0	123	109	0	33	32
2020	5	27	21	23	44	27.1	-3.2	1.474	0.3	0.2	0	38.3	33.5	0	123	109	0	34	31
2020	5	27	21	33	44	27.6	-2.4	1.474	0.3	0.2	0	38.7	33.5	0	123	109	0	33	31
2020	5	27	21	43	44	27.3	-3	1.474	0.4	0.3	0	38.7	33.1	0	123	109	0	33	32
2020	5	27	21	53	44	27.2	-2.4	1.474	0.3	0.2	0	39.1	33.5	0	124	109	0	33	31
2020	5	27	22	3	44	27.3	-2.5	1.474	0.3	0.2	0	38.3	33.5	0	123	109	0	34	31
2020	5	27	22	13	44	26.6	-3.3	1.474	0.4	0.3	0	38.3	33.1	0	123	109	0	34	32
2020	5	27	22	23	44	27.3	-1.8	1.474	0.4	0.3	0	38.3	33.1	0	123	109	0	34	32
2020	5	27	22	33	44	27.3	-2.5	1.474	0.3	0.2	0	38.7	33.1	0	123	109	0	33	32
2020	5	27	22	43	44	26.7	-1.3	1.474	0.3	0.2	0	39.1	33.5	0	124	110	0	33	32
2020	5	27	22	53	44	26.7	-2.1	1.474	0.3	0.2	0	39.1	34	0	125	111	0	34	32
2020	5	27	23	3	44	27.5	-2.2	1.474	0.3	0.2	0	39.1	34	0	124	111	0	33	32
2020	5	27	23	13	44	28.5	-2.9	1.474	0.3	0.2	0	38.7	33.1	0	123	109	0	33	32
2020	5	27	23	23	44	27.5	-2.5	1.474	0.3	0.2	0	38.3	33.1	0	123	109	0	34	32
2020	5	27	23	33	44	27.5	-3.2	1.474	0.3	0.2	0	38.3	33.1	0	123	109	0	34	32
2020	5	27	23	43	44	28	-3.2	1.474	0.3	0.2	0	38.3	33.5	0	123	109	0	34	31
2020	5	27	23	53	44	28.8	-2.2	1.475	0.3	0.2	0	38.7	33.1	0	123	109	0	33	32
2020	5	28	0	3	44	26.7	-2.1	1.475	0.3	0.2	0	38.7	33.1	0	123	108	0	33	31
2020	5	28	0	13	44	26	-1.7	1.475	0.3	0.2	0	38.3	33.5	0	123	109	0	34	31
2020	5	28	0	23	44	28.1	-3.3	1.475	0.3	0.2	0	38.3	33.1	0	123	109	0	34	32
2020	5	28	0	33	44	26.9	-1.6	1.475	0.3	0.2	0	38.3	33.1	0	123	109	0	34	32
2020	5	28	0	43	44	27.5	-2.5	1.475	0.3	0.2	0	39.1	34	0	124	110	0	33	31
2020	5	28	0	53	44	26.9	-1.4	1.475	0.3	0.2	0	38.3	33.1	0	123	109	0	34	32
2020	5	28	1	3	44	26.9	-2.6	1.475	0.3	0.2	0	38.3	33.5	0	123	109	0	34	31
2020	5	28	1	13	44	28.8	-3.1	1.475	0.3	0.2	0	37.8	33.1	0	122	108	0	34	31
2020	5	28	1	23	44	27.5	-1.4	1.475	0.3	0.2	0	38.7	33.1	0	123	109	0	33	32
2020	5	28	1	33	44	27.8	-3.8	1.475	0.4	0.3	0	38.7	33.5	0	123	109	0	33	31
2020	5	28	1	43	44	27.9	-2.2	1.475	0.3	0.2	0	38.3	32.3	0	123	107	0	34	32
2020	5	28	1	53	44	27.3	-2.5	1.475	0.3	0.2	0	38.3	33.1	0	123	109	0	34	32
2020	5	28	2	3	44	28.6	-2.7	1.475	0.3	0.2	0	38.3	33.1	0	123	109	0	34	32

Reinhackle (0356)

Year	Month	Day	Hour	Minute	Second	VelocityX	VelocityY	Level	StdError1	StdError2	StdError3	SNR1	SNR2	SNR3	SignalAmp1	SignalAmp2	SignalAmp3	Noise1	Noise2
2020	5	28	2	13	44	27	-1.5	1.475	0.4	0.3	0	38.7	33.5	0	123	109	0	33	31
2020	5	28	2	23	44	26.2	-2.1	1.475	0.3	0.2	0	39.1	33.5	0	124	110	0	33	32
2020	5	28	2	33	44	27.8	-3.2	1.475	0.3	0.2	0	38.7	33.1	0	123	109	0	33	32
2020	5	28	2	43	44	27.5	-2.7	1.476	0.3	0.2	0	38.3	33.1	0	123	109	0	34	32
2020	5	28	2	53	44	27.5	-2.6	1.475	0.3	0.2	0	38.3	33.5	0	123	109	0	34	31
2020	5	28	3	3	44	28.6	-3.1	1.475	0.3	0.2	0	38.3	33.1	0	123	109	0	34	32
2020	5	28	3	13	44	27.5	-2.1	1.475	0.4	0.3	0	38.3	33.5	0	123	109	0	34	31
2020	5	28	3	23	44	27.9	-2	1.475	0.3	0.2	0	38.3	33.1	0	123	109	0	34	32
2020	5	28	3	33	44	27.9	-2.3	1.476	0.3	0.2	0	38.3	33.1	0	123	109	0	34	32
2020	5	28	3	43	44	26.7	-2.3	1.476	0.3	0.2	0	38.3	33.5	0	123	109	0	34	31
2020	5	28	3	53	44	26.8	-2.3	1.477	0.3	0.2	0	38.3	33.1	0	123	109	0	34	32
2020	5	28	4	3	44	28.6	-2.5	1.477	0.3	0.2	0	38.7	34	0	124	110	0	34	31
2020	5	28	4	13	44	27.7	-2.7	1.477	0.3	0.2	0	38.3	33.5	0	123	110	0	34	32
2020	5	28	4	23	44	27.1	-1.4	1.479	0.3	0.2	0	38.3	33.5	0	123	110	0	34	32
2020	5	28	4	33	44	28.4	-3.6	1.479	0.3	0.2	0	38.7	34	0	124	110	0	34	31
2020	5	28	4	43	44	27.9	-2.3	1.479	0.3	0.2	0	38.3	33.1	0	122	108	0	33	31
2020	5	28	4	53	44	27.3	-3.4	1.479	0.3	0.2	0	37.8	33.1	0	122	109	0	34	32
2020	5	28	5	3	44	27.4	-2.3	1.48	0.3	0.2	0	37.8	33.1	0	121	108	0	33	31
2020	5	28	5	13	44	28.4	-3.5	1.48	0.3	0.2	0	37	32.7	0	120	107	0	34	31
2020	5	28	5	23	44	28.5	-3.6	1.48	0.3	0.2	0	37.4	31.8	0	121	106	0	34	32
2020	5	28	5	33	44	27.1	-2.5	1.48	0.3	0.2	0	37	31.8	0	120	106	0	34	32
2020	5	28	5	43	44	28.5	-3.7	1.481	0.3	0.2	0	36.5	31.8	0	119	105	0	34	31
2020	5	28	5	53	44	27.9	-3.6	1.481	0.3	0.2	0	37.4	31.8	0	120	106	0	33	32
2020	5	28	6	3	44	27.2	-1.6	1.481	0.3	0.2	0	37	31.4	0	119	106	0	33	33
2020	5	28	6	13	44	26.8	-3.6	1.481	0.3	0.2	0	37	31.4	0	119	105	0	33	32
2020	5	28	6	23	44	26.8	-2.8	1.481	0.3	0.2	0	36.5	31.8	0	119	106	0	34	32
2020	5	28	6	33	44	29.1	-2	1.481	0.3	0.2	0	36.5	31.4	0	119	105	0	34	32
2020	5	28	6	43	44	27.6	-2	1.481	0.3	0.2	0	36.5	31.8	0	119	105	0	34	31
2020	5	28	6	53	44	27.3	-3	1.481	0.3	0.2	0	37	32.3	0	119	106	0	33	31
2020	5	28	7	3	44	27	-2.9	1.481	0.3	0.2	0	37	32.3	0	119	106	0	33	31
2020	5	28	7	13	44	28.7	-1.5	1.481	0.3	0.2	0	36.5	31.4	0	118	105	0	33	32
2020	5	28	7	23	44	27.3	-2.2	1.482	0.3	0.2	0	36.5	31.4	0	119	105	0	34	32
2020	5	28	7	33	44	27.8	-2.8	1.482	0.4	0.3	0	36.5	31.4	0	118	105	0	33	32
2020	5	28	7	43	44	26.1	-2	1.482	0.3	0.2	0	36.1	31.4	0	118	105	0	34	32
2020	5	28	7	53	44	26.5	-2.4	1.482	0.3	0.2	0	36.5	31.4	0	118	105	0	33	32
2020	5	28	8	3	44	25.8	-1.5	1.482	0.3	0.2	0	37	31.8	0	119	106	0	33	32
2020	5	28	8	13	44	27.8	-3.6	1.482	0.3	0.2	0	36.5	31	0	118	104	0	33	32
2020	5	28	8	23	44	25.8	-2	1.482	0.3	0.2	0	37	31.8	0	119	106	0	33	32
2020	5	28	8	33	44	26.9	-3	1.482	0.3	0.2	0	36.5	31.8	0	119	106	0	34	32
2020	5	28	8	43	44	27.3	-1.4	1.482	0.3	0.2	0	37.4	32.3	0	120	107	0	33	32
2020	5	28	8	53	44	28.3	-2.6	1.482	0.3	0.2	0	37.4	31.8	0	120	106	0	33	32
2020	5	28	9	3	44	27.8	-3.6	1.482	0.3	0.2	0	36.1	31.4	0	118	105	0	34	32
2020	5	28	9	13	44	27.7	-2.6	1.482	0.3	0.2	0	36.1	31.4	0	118	105	0	34	32
2020	5	28	9	23	44	27.4	-2.9	1.483	0.3	0.2	0	36.5	31.4	0	119	105	0	34	32
2020	5	28	9	33	44	27.2	-2.1	1.482	0.3	0.2	0	36.5	31.4	0	119	105	0	34	32
2020	5	28	9	43	44	27	-2.2	1.483	0.3	0.2	0	36.5	31.4	0	119	105	0	34	32
2020	5	28	9	53	44	28.4	-2.9	1.483	0.3	0.2	0	36.5	31.8	0	118	105	0	33	31

Reinhackle (0356)

Year	Month	Day	Hour	Minute	Second	VelocityX	VelocityY	Level	StdError1	StdError2	StdError3	SNR1	SNR2	SNR3	SignalAmp1	SignalAmp2	SignalAmp3	Noise1	Noise2
2020	5	28	10	3	44	26.7	-2.6	1.483	0.3	0.2	0	36.1	31.4	0	118	105	0	34	32
2020	5	28	10	13	44	28	-3.1	1.483	0.3	0.2	0	36.1	31.4	0	118	105	0	34	32
2020	5	28	10	23	44	27.1	-2.3	1.483	0.3	0.2	0	36.5	31.4	0	119	105	0	34	32
2020	5	28	10	33	44	28.5	-1.9	1.483	0.3	0.2	0	36.1	31	0	118	104	0	34	32
2020	5	28	10	43	44	30.1	-2.5	1.483	0.3	0.2	0	36.1	31	0	118	104	0	34	32
2020	5	28	10	53	44	28	-2.9	1.483	0.3	0.2	0	35.7	30.5	0	117	103	0	34	32
2020	5	28	11	3	44	27.1	-1.4	1.483	0.3	0.2	0	36.1	31	0	118	104	0	34	32
2020	5	28	11	13	44	27.6	-2.6	1.483	0.3	0.2	0	36.5	31	0	118	104	0	33	32
2020	5	28	11	23	44	27.6	-3	1.483	0.3	0.2	0	36.1	30.5	0	117	103	0	33	32
2020	5	28	11	33	44	27	-2.8	1.483	0.3	0.2	0	36.1	31	0	118	104	0	34	32
2020	5	28	11	43	44	26.7	-2.8	1.483	0.3	0.2	0	36.1	30.5	0	117	104	0	33	33
2020	5	28	11	53	44	27.4	-1.8	1.482	0.3	0.2	0	36.5	31	0	118	104	0	33	32
2020	5	28	12	3	44	27.4	-2.6	1.482	0.3	0.2	0	36.1	31.4	0	117	104	0	33	31
2020	5	28	12	13	44	27.6	-2.6	1.482	0.3	0.2	0	36.1	31.4	0	117	104	0	33	31
2020	5	28	12	23	44	26.5	-4	1.481	0.3	0.2	0	36.1	31	0	117	104	0	33	32
2020	5	28	12	33	44	28.1	-3.1	1.481	0.3	0.2	0	35.7	31	0	117	103	0	34	31
2020	5	28	12	43	44	27	-3.3	1.481	0.3	0.2	0	35.7	31.4	0	117	104	0	34	31
2020	5	28	12	53	44	26.8	-3	1.481	0.3	0.2	0	36.5	31.4	0	118	105	0	33	32
2020	5	28	13	3	44	26	-3.5	1.481	0.3	0.2	0	35.7	31	0	118	104	0	35	32
2020	5	28	13	13	44	26.1	-3.1	1.48	0.3	0.2	0	35.7	31.4	0	117	104	0	34	31
2020	5	28	13	23	44	27	-2.2	1.48	0.3	0.2	0	36.1	31.4	0	118	104	0	34	31
2020	5	28	13	33	44	27.3	-3.7	1.48	0.3	0.2	0	35.7	31.4	0	117	104	0	34	31
2020	5	28	13	43	44	27.3	-2.5	1.479	0.3	0.2	0	36.1	31.8	0	118	105	0	34	31
2020	5	28	13	53	44	26.9	-3.4	1.479	0.3	0.2	0	36.5	31.4	0	118	104	0	33	31
2020	5	28	14	3	44	27.6	-2.9	1.479	0.3	0.2	0	35.7	30.5	0	117	103	0	34	32
2020	5	28	14	13	44	27.4	-2.2	1.479	0.3	0.2	0	36.5	31.8	0	118	105	0	33	31
2020	5	28	14	23	44	27.1	-3.1	1.479	0.3	0.2	0	36.5	31	0	117	104	0	32	32
2020	5	28	14	33	44	26.9	-2.8	1.478	0.3	0.2	0	36.1	31.4	0	117	104	0	33	31
2020	5	28	14	43	44	25.9	-2.9	1.478	0.4	0.3	0	36.1	31.4	0	117	104	0	33	31
2020	5	28	14	53	44	27.3	-2.4	1.478	0.3	0.2	0	35.7	31	0	117	104	0	34	32
2020	5	28	15	3	44	26.8	-2.6	1.478	0.3	0.2	0	36.1	31.4	0	117	104	0	33	31
2020	5	28	15	13	44	26.3	-3.1	1.478	0.3	0.2	0	36.1	30.5	0	117	103	0	33	32
2020	5	28	15	23	44	26.2	-2.5	1.478	0.3	0.2	0	36.5	31	0	118	104	0	33	32
2020	5	28	15	33	44	27.8	-2.8	1.478	0.3	0.2	0	37	31.4	0	119	105	0	33	32
2020	5	28	15	43	44	27	-2.6	1.478	0.4	0.3	0	36.5	31.4	0	118	105	0	33	32
2020	5	28	15	53	44	26.4	-2.8	1.478	0.3	0.2	0	35.7	31.4	0	117	104	0	34	31
2020	5	28	16	3	44	26.8	-3.3	1.478	0.3	0.2	0	35.7	30.5	0	116	102	0	33	31
2020	5	28	16	13	44	27.8	-2.6	1.478	0.3	0.2	0	35.7	30.5	0	116	102	0	33	31
2020	5	28	16	23	44	28.2	-3.3	1.478	0.3	0.2	0	36.1	30.1	0	116	102	0	32	32
2020	5	28	16	33	44	26.4	-2.4	1.477	0.4	0.3	0	35.7	31	0	116	103	0	33	31
2020	5	28	16	43	44	27.4	-2.3	1.478	0.3	0.2	0	35.7	30.5	0	116	103	0	33	32
2020	5	28	16	53	44	27.9	-2.6	1.477	0.3	0.2	0	36.1	31	0	117	103	0	33	31
2020	5	28	17	3	44	27.8	-3.4	1.477	0.3	0.2	0	35.3	30.5	0	116	103	0	34	32
2020	5	28	17	13	44	28.5	-2.7	1.478	0.3	0.2	0	36.1	31	0	117	104	0	33	32
2020	5	28	17	23	44	28	-1.9	1.477	0.4	0.3	0	36.1	31	0	118	104	0	34	32
2020	5	28	17	33	44	26.8	-2.8	1.477	0.3	0.2	0	36.5	31	0	117	103	0	32	31
2020	5	28	17	43	44	27.7	-2.7	1.477	0.3	0.2	0	35.7	31.4	0	117	104	0	34	31

Reinhackle (0356)

Year	Month	Day	Hour	Minute	Second	VelocityX	VelocityY	Level	StdError1	StdError2	StdError3	SNR1	SNR2	SNR3	SignalAmp1	SignalAmp2	SignalAmp3	Noise1	Noise2
2020	5	28	17	53	44	27.1	-2.6	1.477	0.3	0.2	0	36.1	31.4	0	117	104	0	33	31
2020	5	28	18	3	44	27.1	-3.4	1.477	0.3	0.2	0	36.1	31.4	0	117	104	0	33	31
2020	5	28	18	13	44	27.5	-1.9	1.477	0.3	0.2	0	37	31.4	0	119	105	0	33	32
2020	5	28	18	23	44	27.4	-2.2	1.477	0.4	0.3	0	37	31.8	0	119	105	0	33	31
2020	5	28	18	33	44	27.2	-2	1.477	0.3	0.2	0	37	31.8	0	119	105	0	33	31
2020	5	28	18	43	44	27.8	-2.9	1.477	0.3	0.2	0	36.5	31.8	0	119	105	0	34	31
2020	5	28	18	53	44	28.2	-2.3	1.477	0.3	0.2	0	37.4	31.8	0	120	106	0	33	32
2020	5	28	19	3	44	27.8	-2.3	1.477	0.3	0.2	0	37	32.3	0	120	106	0	34	31
2020	5	28	19	13	44	28.2	-3	1.477	0.3	0.2	0	37.4	32.3	0	120	106	0	33	31
2020	5	28	19	23	44	28.8	-4	1.477	0.3	0.2	0	37.4	32.7	0	121	107	0	34	31
2020	5	28	19	33	44	27.3	-2.9	1.477	0.3	0.2	0	37.8	33.1	0	121	108	0	33	31
2020	5	28	19	43	44	28.4	-3.1	1.477	0.3	0.2	0	37.8	33.1	0	122	108	0	34	31
2020	5	28	19	53	44	28.4	-2.8	1.477	0.3	0.2	0	38.3	33.1	0	122	109	0	33	32
2020	5	28	20	3	44	27.6	-3.4	1.477	0.3	0.2	0	37.8	33.1	0	122	109	0	34	32
2020	5	28	20	13	44	27.7	-3.5	1.477	0.3	0.2	0	38.3	33.1	0	122	108	0	33	31
2020	5	28	20	23	44	27.4	-2.2	1.477	0.3	0.2	0	37.8	32.7	0	122	108	0	34	32
2020	5	28	20	33	44	28.7	-1.5	1.477	0.3	0.2	0	38.3	33.1	0	122	108	0	33	31
2020	5	28	20	43	44	27.1	-3.1	1.476	0.3	0.2	0	37.8	33.1	0	122	108	0	34	31
2020	5	28	20	53	44	28	-1.9	1.476	0.4	0.3	0	38.3	33.1	0	122	109	0	33	32
2020	5	28	21	3	44	28.1	-3.4	1.476	0.4	0.3	0	38.3	33.1	0	122	108	0	33	31
2020	5	28	21	13	44	27.4	-1.9	1.476	0.3	0.2	0	37.8	32.7	0	122	108	0	34	32
2020	5	28	21	23	44	28.1	-2.6	1.476	0.3	0.2	0	38.3	33.1	0	122	108	0	33	31
2020	5	28	21	33	44	27.9	-2.2	1.476	0.3	0.2	0	38.7	32.7	0	122	108	0	32	32
2020	5	28	21	43	44	27.6	-2.9	1.476	0.3	0.2	0	37.8	33.1	0	121	108	0	33	31
2020	5	28	21	53	44	26.9	-3.3	1.476	0.3	0.2	0	38.3	32.7	0	122	108	0	33	32
2020	5	28	22	3	44	26.4	-3.3	1.476	0.3	0.2	0	38.3	33.5	0	122	109	0	33	31
2020	5	28	22	13	44	27.7	-2.7	1.476	0.3	0.2	0	38.3	33.1	0	122	108	0	33	31
2020	5	28	22	23	44	27.9	-3.3	1.476	0.3	0.2	0	37.4	32.7	0	121	108	0	34	32
2020	5	28	22	33	44	27.4	-1.1	1.476	0.3	0.2	0	38.7	33.1	0	123	109	0	33	32
2020	5	28	22	43	44	27.1	-2.8	1.475	0.3	0.2	0	37.8	33.1	0	122	108	0	34	31
2020	5	28	22	53	44	26.7	-3.3	1.475	0.3	0.2	0	38.3	32.7	0	122	108	0	33	32
2020	5	28	23	3	44	28.2	-2.8	1.475	0.3	0.2	0	37.8	33.1	0	121	108	0	33	31
2020	5	28	23	13	44	27.5	-2.7	1.475	0.3	0.2	0	38.3	33.1	0	122	108	0	33	31
2020	5	28	23	23	44	25.9	-3.1	1.475	0.3	0.2	0	38.3	33.5	0	122	109	0	33	31
2020	5	28	23	33	44	26.6	-3.1	1.475	0.3	0.2	0	38.3	33.5	0	122	109	0	33	31
2020	5	28	23	43	44	26.8	-2.4	1.475	0.3	0.2	0	38.3	33.1	0	122	108	0	33	31
2020	5	28	23	53	44	27.4	-2.4	1.475	0.3	0.2	0	38.3	33.5	0	122	109	0	33	31
2020	5	29	0	3	44	27	-2.3	1.475	0.3	0.2	0	37.8	33.1	0	122	109	0	34	32
2020	5	29	0	13	44	28	-2.5	1.474	0.3	0.2	0	37.8	33.1	0	122	109	0	34	32
2020	5	29	0	23	44	26.8	-2.1	1.474	0.3	0.2	0	38.7	34	0	123	110	0	33	31
2020	5	29	0	33	44	26.1	-3.3	1.474	0.4	0.3	0	37.8	33.1	0	122	108	0	34	31
2020	5	29	0	43	44	27	-2.5	1.474	0.3	0.2	0	38.3	33.1	0	122	108	0	33	31
2020	5	29	0	53	44	26.2	-3.5	1.474	0.3	0.2	0	38.3	33.5	0	122	109	0	33	31
2020	5	29	1	3	44	26.8	-2.9	1.473	0.4	0.3	0	38.7	33.5	0	123	109	0	33	31
2020	5	29	1	13	44	25.9	-1.5	1.473	0.3	0.2	0	37.8	33.1	0	122	109	0	34	32
2020	5	29	1	23	44	28.2	-2.7	1.473	0.4	0.3	0	38.3	33.1	0	122	108	0	33	31
2020	5	29	1	33	44	27.4	-3.1	1.473	0.3	0.2	0	37.8	33.5	0	122	109	0	34	31

Reinhackle (0356)

Year	Month	Day	Hour	Minute	Second	VelocityX	VelocityY	Level	StdError1	StdError2	StdError3	SNR1	SNR2	SNR3	SignalAmp1	SignalAmp2	SignalAmp3	Noise1	Noise2
2020	5	29	1	43	44	27.7	-3	1.473	0.3	0.2	0	39.1	33.1	0	123	109	0	32	32
2020	5	29	1	53	44	26.3	-1.6	1.472	0.3	0.2	0	38.7	34	0	123	110	0	33	31
2020	5	29	2	3	44	27.8	-3	1.472	0.3	0.2	0	37.8	33.5	0	122	109	0	34	31
2020	5	29	2	13	44	27.8	-1.9	1.472	0.3	0.2	0	38.3	33.1	0	123	109	0	34	32
2020	5	29	2	23	44	27	-3.2	1.472	0.3	0.2	0	38.3	33.5	0	123	109	0	34	31
2020	5	29	2	33	44	28.2	-2.5	1.471	0.3	0.2	0	37.8	33.1	0	122	109	0	34	32
2020	5	29	2	43	44	27.7	-1.9	1.471	0.3	0.2	0	38.3	33.1	0	122	109	0	33	32
2020	5	29	2	53	44	26.6	-2.1	1.471	0.3	0.2	0	38.7	33.5	0	123	110	0	33	32
2020	5	29	3	3	44	27.4	-2.4	1.47	0.3	0.2	0	38.3	33.5	0	123	109	0	34	31
2020	5	29	3	13	44	26.6	-2.9	1.468	0.3	0.2	0	38.3	33.1	0	123	109	0	34	32
2020	5	29	3	23	44	26.6	-2.6	1.469	0.3	0.2	0	38.3	33.5	0	123	109	0	34	31
2020	5	29	3	33	44	28.4	-2.1	1.469	0.3	0.2	0	39.1	34	0	124	110	0	33	31
2020	5	29	3	43	44	27.3	-2.2	1.467	0.4	0.3	0	38.7	33.5	0	123	110	0	33	32
2020	5	29	3	53	44	26.8	-2.1	1.467	0.3	0.2	0	38.7	33.5	0	124	110	0	34	32
2020	5	29	4	3	44	28.7	-3.1	1.467	0.3	0.2	0	39.1	33.5	0	124	110	0	33	32
2020	5	29	4	13	44	26.8	-1.7	1.467	0.3	0.2	0	38.7	34	0	123	110	0	33	31
2020	5	29	4	23	44	28.4	-3.4	1.466	0.3	0.2	0	38.3	33.5	0	123	110	0	34	32
2020	5	29	4	33	44	27.9	-3.2	1.466	0.3	0.2	0	38.7	34.4	0	124	111	0	34	31
2020	5	29	4	43	44	26.8	-1.8	1.466	0.3	0.2	0	39.6	34.4	0	125	111	0	33	31
2020	5	29	4	53	44	28.4	-3.1	1.466	0.3	0.2	0	37.8	33.5	0	122	109	0	34	31
2020	5	29	5	3	44	26.8	-2.7	1.466	0.3	0.2	0	38.7	34	0	123	110	0	33	31
2020	5	29	5	13	44	27	-1.9	1.466	0.3	0.2	0	37.8	33.1	0	122	109	0	34	32
2020	5	29	5	23	44	27.4	-2.4	1.465	0.3	0.2	0	37.8	33.1	0	122	108	0	34	31
2020	5	29	5	33	44	27.7	-2.1	1.465	0.3	0.2	0	37.4	32.7	0	121	108	0	34	32
2020	5	29	5	43	44	26.1	-2.4	1.465	0.3	0.2	0	37.8	32.3	0	121	107	0	33	32
2020	5	29	5	53	44	27.3	-3	1.465	0.3	0.2	0	37	32.3	0	120	107	0	34	32
2020	5	29	6	3	44	27.6	-2.5	1.465	0.3	0.2	0	37.4	32.7	0	121	107	0	34	31
2020	5	29	6	13	44	27.9	-3.7	1.464	0.3	0.2	0	37.8	33.1	0	121	108	0	33	31
2020	5	29	6	23	44	26.6	-2.6	1.464	0.3	0.2	0	39.1	34.4	0	124	111	0	33	31
2020	5	29	6	33	44	27.8	-2	1.464	0.3	0.2	0	37.8	33.1	0	122	109	0	34	32
2020	5	29	6	43	44	28.4	-3.6	1.463	0.3	0.2	0	38.3	33.5	0	123	110	0	34	32
2020	5	29	6	53	44	27.2	-2.2	1.463	0.3	0.2	0	37.8	33.5	0	122	109	0	34	31
2020	5	29	7	3	44	27.1	-1.8	1.463	0.3	0.2	0	40	34.8	0	126	112	0	33	31
2020	5	29	7	13	44	27.8	-3.5	1.463	0.3	0.2	0	37.8	33.1	0	122	109	0	34	32
2020	5	29	7	23	44	26.3	-2	1.463	0.3	0.2	0	38.7	33.5	0	123	110	0	33	32
2020	5	29	7	33	44	27.5	-3.2	1.463	0.3	0.2	0	38.3	33.1	0	122	108	0	33	31
2020	5	29	7	43	44	25.8	-3.2	1.462	0.3	0.2	0	37.8	32.7	0	121	108	0	33	32
2020	5	29	7	53	44	26.7	-2.3	1.462	0.3	0.2	0	38.3	34	0	123	111	0	34	32
2020	5	29	8	3	44	27.4	-1.9	1.462	0.3	0.2	0	37.8	33.1	0	122	109	0	34	32
2020	5	29	8	13	44	26.7	-2.3	1.462	0.4	0.3	0	37.8	32.7	0	121	108	0	33	32
2020	5	29	8	23	44	26.2	-1.9	1.462	0.4	0.3	0	39.6	35.7	0	126	114	0	34	31
2020	5	29	8	33	44	27.6	-4	1.462	0.3	0.2	0	38.7	33.1	0	123	109	0	33	32
2020	5	29	8	43	44	26.7	-2.5	1.461	0.3	0.2	0	38.3	34	0	123	110	0	34	31
2020	5	29	8	53	44	26.4	-2.8	1.461	0.3	0.2	0	38.7	33.5	0	123	110	0	33	32
2020	5	29	9	3	44	26.5	-3	1.461	0.3	0.2	0	37.8	32.3	0	121	108	0	33	33
2020	5	29	9	13	44	25.8	-3.4	1.46	0.3	0.2	0	37.4	33.1	0	121	108	0	34	31
2020	5	29	9	23	44	26.1	-3.4	1.46	0.3	0.2	0	38.3	34	0	123	110	0	34	31

Reinhackle (0356)

Year	Month	Day	Hour	Minute	Second	VelocityX	VelocityY	Level	StdError1	StdError2	StdError3	SNR1	SNR2	SNR3	SignalAmp1	SignalAmp2	SignalAmp3	Noise1	Noise2
2020	5	29	9	33	44	26.6	-2.9	1.46	0.3	0.2	0	37.4	33.1	0	121	108	0	34	31
2020	5	29	9	43	44	26.3	-3.3	1.459	0.3	0.2	0	38.3	33.1	0	122	109	0	33	32
2020	5	29	9	53	44	27.2	-4.4	1.458	0.3	0.2	0	37.4	33.1	0	120	108	0	33	31
2020	5	29	10	3	44	26	-4.2	1.456	0.3	0.2	0	37.4	32.7	0	121	108	0	34	32
2020	5	29	10	13	44	25.6	-3.8	1.456	0.3	0.2	0	37.8	32.7	0	122	108	0	34	32
2020	5	29	10	23	44	26	-2.3	1.455	0.3	0.2	0	37.8	33.1	0	121	108	0	33	31
2020	5	29	10	33	44	26.2	-3.2	1.454	0.3	0.2	0	38.3	33.5	0	122	109	0	33	31
2020	5	29	10	43	44	26	-2.3	1.454	0.3	0.2	0	37.4	32.7	0	121	108	0	34	32
2020	5	29	10	53	44	26.1	-3.6	1.453	0.3	0.2	0	37.8	33.5	0	121	109	0	33	31
2020	5	29	11	3	44	25.9	-3.1	1.454	0.3	0.2	0	37.4	32.7	0	120	108	0	33	32
2020	5	29	11	13	44	25.1	-2.8	1.454	0.3	0.2	0	37.4	32.3	0	120	107	0	33	32
2020	5	29	11	23	44	26.1	-2.8	1.453	0.3	0.2	0	37.4	33.1	0	121	108	0	34	31
2020	5	29	11	33	44	26.2	-2.3	1.452	0.3	0.2	0	37.4	32.3	0	120	107	0	33	32
2020	5	29	11	43	44	26.8	-3.1	1.452	0.3	0.2	0	37	32.3	0	120	107	0	34	32
2020	5	29	11	53	44	26.5	-2	1.452	0.3	0.2	0	36.5	32.3	0	119	106	0	34	31
2020	5	29	12	3	44	25.1	-3.6	1.451	0.3	0.2	0	37	32.7	0	120	107	0	34	31
2020	5	29	12	13	44	25.7	-3.5	1.451	0.3	0.2	0	37	32.7	0	120	107	0	34	31
2020	5	29	12	23	44	25.8	-3.1	1.451	0.3	0.2	0	36.5	31.8	0	119	106	0	34	32
2020	5	29	12	33	44	26.3	-3.3	1.451	0.3	0.2	0	37.4	32.3	0	120	107	0	33	32
2020	5	29	12	43	44	25.5	-2	1.45	0.3	0.2	0	37.4	32.7	0	120	107	0	33	31
2020	5	29	12	53	44	24.9	-2.9	1.45	0.3	0.2	0	37.4	32.3	0	120	106	0	33	31
2020	5	29	13	3	44	25.9	-2.4	1.449	0.3	0.2	0	37.4	32.7	0	121	107	0	34	31
2020	5	29	13	13	44	25.5	-2.5	1.449	0.3	0.2	0	37.8	32.3	0	121	107	0	33	32
2020	5	29	13	23	44	24.8	-2.9	1.449	0.3	0.2	0	37	32.7	0	120	107	0	34	31
2020	5	29	13	33	44	25.8	-2.3	1.448	0.3	0.2	0	37.8	33.1	0	122	108	0	34	31
2020	5	29	13	43	44	26.2	-3	1.448	0.3	0.2	0	38.7	33.5	0	123	109	0	33	31
2020	5	29	13	53	44	25.6	-2.9	1.445	0.3	0.2	0	38.3	32.7	0	122	108	0	33	32
2020	5	29	14	3	44	25.4	-3.6	1.445	0.3	0.2	0	37.8	32.3	0	121	107	0	33	32
2020	5	29	14	13	44	26.6	-2.6	1.445	0.3	0.2	0	37.4	32.7	0	121	107	0	34	31
2020	5	29	14	23	44	26.1	-3.8	1.443	0.3	0.2	0	38.3	33.1	0	122	108	0	33	31
2020	5	29	14	33	44	26.4	-3.6	1.442	0.3	0.2	0	38.3	33.5	0	123	109	0	34	31
2020	5	29	14	43	44	24.6	-1.8	1.443	0.3	0.2	0	38.3	32.7	0	122	108	0	33	32
2020	5	29	14	53	44	25.5	-2.4	1.442	0.3	0.2	0	38.7	33.1	0	122	108	0	32	31
2020	5	29	15	3	44	25.2	-2.9	1.442	0.4	0.3	0	38.3	33.1	0	122	108	0	33	31
2020	5	29	15	13	44	26.9	-3.5	1.441	0.3	0.2	0	38.3	33.1	0	122	108	0	33	31
2020	5	29	15	23	44	26.1	-2.9	1.441	0.3	0.2	0	37.8	32.7	0	121	107	0	33	31
2020	5	29	15	33	44	25.2	-2.9	1.441	0.3	0.2	0	37.8	32.7	0	121	107	0	33	31
2020	5	29	15	43	44	26.2	-2.7	1.44	0.3	0.2	0	38.3	32.7	0	122	108	0	33	32
2020	5	29	15	53	44	24.9	-2	1.44	0.3	0.2	0	37.8	32.7	0	121	107	0	33	31
2020	5	29	16	3	44	25.9	-2.7	1.44	0.4	0.3	0	37.8	32.7	0	121	107	0	33	31
2020	5	29	16	13	44	25.3	-2.9	1.439	0.4	0.3	0	37.4	32.7	0	121	107	0	34	31
2020	5	29	16	23	44	26.6	-3.4	1.439	0.3	0.2	0	37.4	32.3	0	121	106	0	34	31
2020	5	29	16	33	44	25.5	-3.6	1.438	0.3	0.2	0	37.4	32.3	0	120	106	0	33	31
2020	5	29	16	43	44	25.1	-4.1	1.438	0.3	0.2	0	37.8	32.7	0	121	107	0	33	31
2020	5	29	16	53	44	25.9	-2.4	1.438	0.3	0.2	0	37.4	32.7	0	121	107	0	34	31
2020	5	29	17	3	44	25.4	-2.9	1.437	0.3	0.2	0	37.4	32.7	0	121	107	0	34	31
2020	5	29	17	13	44	26	-2.7	1.437	0.3	0.2	0	38.3	32.7	0	122	108	0	33	32

Reinhackle (0356)

Year	Month	Day	Hour	Minute	Second	VelocityX	VelocityY	Level	StdError1	StdError2	StdError3	SNR1	SNR2	SNR3	SignalAmp1	SignalAmp2	SignalAmp3	Noise1	Noise2
2020	5	29	17	23	44	25.2	-1.5	1.435	0.3	0.2	0	38.7	33.5	0	123	109	0	33	31
2020	5	29	17	33	44	24.6	-2.3	1.433	0.3	0.2	0	38.3	33.5	0	123	109	0	34	31
2020	5	29	17	43	44	25.1	-2.6	1.432	0.3	0.2	0	38.3	33.5	0	123	109	0	34	31
2020	5	29	17	53	44	27.2	-2.8	1.432	0.3	0.2	0	38.3	33.5	0	123	109	0	34	31
2020	5	29	18	3	44	25.1	-3.6	1.432	0.3	0.2	0	39.1	33.1	0	124	109	0	33	32
2020	5	29	18	13	44	24.9	-3	1.431	0.3	0.2	0	38.7	33.5	0	123	109	0	33	31
2020	5	29	18	23	44	26.4	-2.9	1.431	0.3	0.2	0	38.3	33.1	0	123	109	0	34	32
2020	5	29	18	33	44	25.5	-2.9	1.43	0.3	0.2	0	39.6	34	0	125	110	0	33	31
2020	5	29	18	43	44	25.1	-3.3	1.43	0.3	0.2	0	39.1	33.5	0	125	110	0	34	32
2020	5	29	18	53	44	25.2	-3	1.429	0.3	0.2	0	40.4	34.4	0	127	111	0	33	31
2020	5	29	19	3	44	25.9	-2.5	1.429	0.3	0.2	0	40	34.4	0	127	111	0	34	31
2020	5	29	19	13	44	26.3	-2.1	1.429	0.3	0.2	0	40.4	34.8	0	127	112	0	33	31
2020	5	29	19	23	44	25.9	-4	1.428	0.5	0.4	0	40.4	34.8	0	127	112	0	33	31
2020	5	29	19	33	44	25.4	-3.7	1.428	0.3	0.2	0	40.4	34.4	0	127	112	0	33	32
2020	5	29	19	43	44	26.4	-2.8	1.428	0.3	0.2	0	41.3	35.3	0	129	114	0	33	32
2020	5	29	19	53	44	25	-1.9	1.427	0.3	0.2	0	40.9	35.3	0	129	114	0	34	32
2020	5	29	20	3	44	25.2	-2.7	1.427	0.3	0.2	0	40.9	35.3	0	129	114	0	34	32
2020	5	29	20	13	44	26.2	-2.7	1.427	0.3	0.2	0	40.4	34.8	0	128	113	0	34	32
2020	5	29	20	23	44	24.8	-3.6	1.426	0.3	0.2	0	40.9	35.3	0	128	113	0	33	31
2020	5	29	20	33	44	24.9	-3	1.425	0.3	0.2	0	40.9	35.3	0	129	114	0	34	32
2020	5	29	20	43	44	25.3	-2.6	1.425	0.3	0.2	0	41.3	35.3	0	129	114	0	33	32
2020	5	29	20	53	44	24.4	-2.9	1.424	0.4	0.3	0	40.9	34.8	0	128	113	0	33	32
2020	5	29	21	3	44	24.4	-2.9	1.424	0.3	0.2	0	40.4	34.8	0	127	112	0	33	31
2020	5	29	21	13	44	25.5	-2.4	1.422	0.3	0.2	0	41.3	35.7	0	129	114	0	33	31
2020	5	29	21	23	44	24.6	-2.9	1.422	0.3	0.2	0	41.3	35.3	0	129	113	0	33	31
2020	5	29	21	33	44	24.7	-2.8	1.421	0.4	0.3	0	40.9	34.8	0	128	112	0	33	31
2020	5	29	21	43	44	24.5	-2.2	1.421	0.3	0.2	0	40.9	34.8	0	128	113	0	33	32
2020	5	29	21	53	44	25.7	-3.5	1.42	0.3	0.2	0	40	34.4	0	127	112	0	34	32
2020	5	29	22	3	44	25.1	-2.8	1.419	0.3	0.2	0	40.9	35.3	0	129	113	0	34	31
2020	5	29	22	13	44	25.4	-3.3	1.418	0.3	0.2	0	40.9	35.3	0	128	113	0	33	31
2020	5	29	22	23	44	26.1	-2.8	1.418	0.3	0.2	0	40.9	34.4	0	128	112	0	33	32
2020	5	29	22	33	44	24.9	-3.4	1.418	0.3	0.2	0	40.9	34.8	0	128	112	0	33	31
2020	5	29	22	43	44	25.6	-3.6	1.417	0.3	0.2	0	40.4	34.4	0	127	112	0	33	32
2020	5	29	22	53	44	25	-2.4	1.417	0.3	0.2	0	40.4	35.3	0	128	113	0	34	31
2020	5	29	23	3	44	26.2	-2.7	1.417	0.3	0.2	0	40.4	34.8	0	127	112	0	33	31
2020	5	29	23	13	44	25.4	-2.6	1.416	0.3	0.2	0	40	34.8	0	127	112	0	34	31
2020	5	29	23	23	44	25.6	-3.6	1.416	0.3	0.2	0	40.4	34.4	0	127	112	0	33	32
2020	5	29	23	33	44	25	-2.8	1.415	0.3	0.2	0	40.4	34.8	0	128	112	0	34	31
2020	5	29	23	43	44	23.6	-3.8	1.414	0.3	0.2	0	40	34	0	126	111	0	33	32
2020	5	29	23	53	44	25.4	-3.3	1.415	0.3	0.2	0	40	34.8	0	127	112	0	34	31
2020	5	30	0	3	44	25.3	-2.3	1.413	0.3	0.2	0	39.6	34	0	126	111	0	34	32
2020	5	30	0	13	44	23.9	-3	1.412	0.3	0.2	0	40.4	34.4	0	127	112	0	33	32
2020	5	30	0	23	44	25.6	-3.1	1.412	0.3	0.2	0	40.9	35.3	0	128	113	0	33	31
2020	5	30	0	33	44	24.2	-2.7	1.41	0.4	0.3	0	40.9	34.8	0	128	113	0	33	32
2020	5	30	0	43	44	24.5	-1.7	1.411	0.3	0.2	0	40.4	35.3	0	128	113	0	34	31
2020	5	30	0	53	44	24.9	-2.9	1.41	0.3	0.2	0	40.4	34.4	0	128	112	0	34	32
2020	5	30	1	3	44	24.4	-2.8	1.409	0.3	0.2	0	40.4	35.3	0	128	113	0	34	31

Reinhackle (0356)

Year	Month	Day	Hour	Minute	Second	VelocityX	VelocityY	Level	StdError1	StdError2	StdError3	SNR1	SNR2	SNR3	SignalAmp1	SignalAmp2	SignalAmp3	Noise1	Noise2
2020	5	30	1	13	44	24.3	-4	1.409	0.3	0.2	0	40.4	34.4	0	127	112	0	33	32
2020	5	30	1	23	44	24.5	-1.9	1.408	0.3	0.2	0	40	34.4	0	127	112	0	34	32
2020	5	30	1	33	44	25.6	-2.8	1.407	0.3	0.2	0	40.4	35.3	0	128	113	0	34	31
2020	5	30	1	43	44	23.4	-3	1.407	0.3	0.2	0	39.6	34.4	0	126	111	0	34	31
2020	5	30	1	53	44	24.9	-2	1.407	0.3	0.2	0	40.4	35.3	0	128	113	0	34	31
2020	5	30	2	3	44	24.5	-2.5	1.406	0.3	0.2	0	40	34.4	0	127	112	0	34	32
2020	5	30	2	13	44	24.3	-1.8	1.405	0.3	0.2	0	40.4	34.4	0	127	112	0	33	32
2020	5	30	2	23	44	25.2	-3.2	1.404	0.3	0.2	0	40	34.4	0	127	112	0	34	32
2020	5	30	2	33	44	23.9	-2.7	1.405	0.3	0.2	0	40	34.4	0	127	112	0	34	32
2020	5	30	2	43	44	24.8	-3.5	1.403	0.3	0.2	0	40.4	34.8	0	127	112	0	33	31
2020	5	30	2	53	44	24.2	-3.7	1.403	0.3	0.2	0	40.9	34.8	0	128	113	0	33	32
2020	5	30	3	3	44	24.2	-2.2	1.402	0.3	0.2	0	40.4	35.3	0	127	113	0	33	31
2020	5	30	3	13	44	24.5	-3.4	1.402	0.3	0.2	0	40.4	34.8	0	127	112	0	33	31
2020	5	30	3	23	44	24.8	-2.5	1.401	0.3	0.2	0	40.9	34.8	0	128	112	0	33	31
2020	5	30	3	33	44	25	-3.8	1.401	0.3	0.2	0	40	34.8	0	127	112	0	34	31
2020	5	30	3	43	44	24.7	-1.8	1.399	0.3	0.2	0	40	34.8	0	127	112	0	34	31
2020	5	30	3	53	44	24.1	-2.9	1.399	0.3	0.2	0	40.4	34.8	0	127	112	0	33	31
2020	5	30	4	3	44	24.1	-2.8	1.399	0.3	0.2	0	40.9	34.8	0	128	113	0	33	32
2020	5	30	4	13	44	24.5	-3	1.398	0.3	0.2	0	40.4	34.8	0	128	113	0	34	32
2020	5	30	4	23	44	24	-1.7	1.397	0.3	0.2	0	41.3	35.3	0	130	114	0	34	32
2020	5	30	4	33	44	24.4	-2.6	1.397	0.3	0.2	0	41.7	36.1	0	130	115	0	33	31
2020	5	30	4	43	44	23.1	-2.6	1.396	0.4	0.3	0	40.9	35.7	0	129	114	0	34	31
2020	5	30	4	53	44	23.2	-2.9	1.395	0.3	0.2	0	40.9	35.7	0	129	114	0	34	31
2020	5	30	5	3	44	24.7	-2.8	1.395	0.3	0.2	0	40.9	35.3	0	129	114	0	34	32
2020	5	30	5	13	44	24.1	-3.1	1.395	0.3	0.2	0	40.9	34.8	0	129	113	0	34	32
2020	5	30	5	23	44	24.3	-2.7	1.394	0.3	0.2	0	41.3	35.3	0	129	114	0	33	32
2020	5	30	5	33	44	24.6	-1.9	1.392	0.3	0.2	0	40.9	35.3	0	129	113	0	34	31
2020	5	30	5	43	44	24.2	-3	1.392	0.3	0.2	0	40.4	34.8	0	128	113	0	34	32
2020	5	30	5	53	44	23.7	-2.6	1.392	0.2	0.1	0	40	34.4	0	127	112	0	34	32
2020	5	30	6	3	44	23.7	-3.1	1.392	0.4	0.3	0	40	34.8	0	127	112	0	34	31
2020	5	30	6	13	44	24.6	-2.8	1.391	0.4	0.3	0	40.9	34.8	0	128	112	0	33	31
2020	5	30	6	23	44	24	-3	1.39	0.3	0.2	0	39.6	34	0	126	111	0	34	32
2020	5	30	6	33	44	24	-2.5	1.389	0.3	0.2	0	40.4	34.4	0	127	112	0	33	32
2020	5	30	6	43	44	23.3	-3.7	1.389	0.3	0.2	0	40.4	34	0	127	111	0	33	32
2020	5	30	6	53	44	23.4	-1.9	1.388	0.3	0.2	0	40.9	34.8	0	128	113	0	33	32
2020	5	30	7	3	44	24.3	-3	1.387	0.3	0.2	0	40	34.8	0	127	113	0	34	32
2020	5	30	7	13	44	24.3	-3.2	1.386	0.3	0.2	0	40.4	35.3	0	128	113	0	34	31
2020	5	30	7	23	44	23.2	-2.2	1.386	0.3	0.2	0	40	34.8	0	127	113	0	34	32
2020	5	30	7	33	44	23.7	-2	1.385	0.3	0.2	0	40.9	35.7	0	128	114	0	33	31
2020	5	30	7	43	44	23.6	-3.2	1.383	0.3	0.2	0	40.4	34.8	0	128	113	0	34	32
2020	5	30	7	53	44	23.1	-1.9	1.384	0.3	0.2	0	40	35.3	0	127	113	0	34	31
2020	5	30	8	3	44	23.6	-3.3	1.383	0.3	0.2	0	40	34.4	0	126	111	0	33	31
2020	5	30	8	13	44	23.8	-2.4	1.383	0.3	0.2	0	40	35.3	0	127	113	0	34	31
2020	5	30	8	23	44	23.6	-2.9	1.382	0.4	0.3	0	41.3	35.3	0	129	114	0	33	32
2020	5	30	8	33	44	23	-1	1.38	0.3	0.2	0	41.3	35.3	0	129	114	0	33	32
2020	5	30	8	43	44	22.7	-3.4	1.379	0.3	0.2	0	40.9	35.7	0	129	115	0	34	32
2020	5	30	8	53	44	24.1	-2.4	1.378	0.3	0.2	0	41.7	36.5	0	131	117	0	34	32

Reinhackle (0356)

Year	Month	Day	Hour	Minute	Second	VelocityX	VelocityY	Level	StdError1	StdError2	StdError3	SNR1	SNR2	SNR3	SignalAmp1	SignalAmp2	SignalAmp3	Noise1	Noise2
2020	5	30	9	3	44	24.5	-2.2	1.379	0.3	0.2	0	43	37	0	133	118	0	33	32
2020	5	30	9	13	44	23.6	-2.7	1.378	0.3	0.2	0	42.1	36.5	0	131	117	0	33	32
2020	5	30	9	23	44	22.6	-2	1.377	0.3	0.2	0	42.1	37	0	132	118	0	34	32
2020	5	30	9	33	44	23	-2	1.377	0.3	0.2	0	42.6	36.5	0	132	117	0	33	32
2020	5	30	9	43	44	24.1	-2	1.375	0.3	0.2	0	42.1	36.5	0	132	117	0	34	32
2020	5	30	9	53	44	23.3	-2.4	1.376	0.3	0.2	0	42.1	36.5	0	132	117	0	34	32
2020	5	30	10	3	44	22.7	-1.6	1.373	0.3	0.2	0	43	37.4	0	133	118	0	33	31
2020	5	30	10	13	44	23.5	-1.9	1.374	0.3	0.2	0	43	37.8	0	134	120	0	34	32
2020	5	30	10	23	44	23.9	-2.6	1.373	0.3	0.2	0	43	37.8	0	134	120	0	34	32
2020	5	30	10	33	44	23.8	-3.2	1.371	0.5	0.4	0	42.6	37.4	0	133	119	0	34	32
2020	5	30	10	43	44	23.1	-2.4	1.371	0.3	0.2	0	42.6	37.4	0	133	118	0	34	31
2020	5	30	10	53	44	22.2	-1	1.369	0.3	0.2	0	42.6	37.8	0	133	119	0	34	31
2020	5	30	11	3	44	24.1	-2.4	1.369	0.4	0.3	0	43	37.8	0	134	120	0	34	32
2020	5	30	11	13	44	22.5	-2.7	1.369	0.3	0.2	0	42.1	36.5	0	132	117	0	34	32
2020	5	30	11	23	44	23.2	-1.9	1.368	0.3	0.2	0	42.6	37	0	132	117	0	33	31
2020	5	30	11	33	44	22.4	-2.4	1.367	0.3	0.2	0	42.1	36.5	0	131	117	0	33	32
2020	5	30	11	43	44	23.6	-2.2	1.366	0.3	0.2	0	41.3	36.1	0	130	116	0	34	32
2020	5	30	11	53	44	21.5	-2	1.366	0.3	0.2	0	41.3	36.1	0	130	116	0	34	32
2020	5	30	12	3	44	22.1	-2.4	1.366	0.3	0.2	0	42.1	36.5	0	131	117	0	33	32
2020	5	30	12	13	44	23	-3.2	1.365	0.3	0.2	0	42.1	36.1	0	131	116	0	33	32
2020	5	30	12	23	44	23.6	-1.7	1.364	0.3	0.2	0	42.1	36.5	0	131	117	0	33	32
2020	5	30	12	33	44	23.5	-2.7	1.363	0.3	0.2	0	42.1	36.5	0	131	117	0	33	32
2020	5	30	12	43	44	23.3	-2	1.364	0.3	0.2	0	42.1	36.5	0	131	117	0	33	32
2020	5	30	12	53	44	23.3	-1.9	1.363	0.3	0.2	0	41.7	36.1	0	131	116	0	34	32
2020	5	30	13	3	44	22.5	-2.7	1.361	0.3	0.2	0	42.6	37	0	133	118	0	34	32
2020	5	30	13	13	44	24	-3.2	1.36	0.3	0.2	0	41.7	36.5	0	131	116	0	34	31
2020	5	30	13	23	44	23.7	-2.4	1.36	0.4	0.3	0	42.1	36.5	0	131	117	0	33	32
2020	5	30	13	33	44	22.8	-2	1.358	0.3	0.2	0	42.1	36.1	0	131	116	0	33	32
2020	5	30	13	43	44	24.3	-2.8	1.359	0.3	0.2	0	41.3	36.1	0	130	115	0	34	31
2020	5	30	13	53	44	22.2	-2.4	1.357	0.3	0.2	0	41.3	35.7	0	130	115	0	34	32
2020	5	30	14	3	44	23.1	-2.4	1.357	0.3	0.2	0	40.4	34.8	0	128	113	0	34	32
2020	5	30	14	13	44	23.4	-2.9	1.355	0.3	0.2	0	41.3	35.7	0	130	115	0	34	32
2020	5	30	14	23	44	22.7	-1.6	1.355	0.4	0.3	0	41.3	36.1	0	130	115	0	34	31
2020	5	30	14	33	44	22.8	-2.2	1.354	0.3	0.2	0	41.3	36.1	0	130	116	0	34	32
2020	5	30	14	43	44	23.1	-2.4	1.353	0.3	0.2	0	41.7	36.5	0	131	116	0	34	31
2020	5	30	14	53	44	23.7	-2.9	1.352	0.3	0.2	0	41.3	36.5	0	131	116	0	35	31
2020	5	30	15	3	44	23.6	-2.6	1.351	0.3	0.2	0	41.3	36.1	0	130	115	0	34	31
2020	5	30	15	13	44	22.5	-2.2	1.35	0.3	0.2	0	41.3	36.1	0	130	116	0	34	32
2020	5	30	15	23	44	22.1	-2	1.349	0.3	0.2	0	42.1	36.5	0	132	117	0	34	32
2020	5	30	15	33	44	22.9	-2.1	1.349	0.4	0.3	0	46	40.4	0	140	126	0	33	32
2020	5	30	15	43	44	24.6	-2	1.348	0.3	0.2	0	45.6	39.6	0	139	124	0	33	32
2020	5	30	15	53	44	23.1	-1.4	1.347	0.4	0.3	0	42.1	37	0	132	118	0	34	32
2020	5	30	16	3	44	23.7	-1.9	1.347	0.3	0.2	0	42.1	36.5	0	132	117	0	34	32
2020	5	30	16	13	44	22.1	-1.5	1.346	0.3	0.2	0	43	37.4	0	133	118	0	33	31
2020	5	30	16	23	44	23.1	-2.3	1.344	0.3	0.2	0	42.1	37	0	132	117	0	34	31
2020	5	30	16	33	44	23.7	-2.9	1.344	0.3	0.2	0	41.7	36.5	0	131	116	0	34	31
2020	5	30	16	43	44	22.9	-2.8	1.343	0.3	0.2	0	42.6	37.4	0	133	118	0	34	31

Reinhackle (0356)

Year	Month	Day	Hour	Minute	Second	VelocityX	VelocityY	Level	StdError1	StdError2	StdError3	SNR1	SNR2	SNR3	SignalAmp1	SignalAmp2	SignalAmp3	Noise1	Noise2
2020	5	30	16	53	44	23.4	-2.6	1.342	0.3	0.2	0	42.1	36.5	0	132	117	0	34	32
2020	5	30	17	3	44	23.3	-1.9	1.342	0.3	0.2	0	41.3	35.7	0	130	115	0	34	32
2020	5	30	17	13	44	22.7	-2.3	1.34	0.3	0.2	0	41.3	35.7	0	130	114	0	34	31
2020	5	30	17	23	44	23.2	-2.6	1.341	0.3	0.2	0	41.3	35.7	0	129	115	0	33	32
2020	5	30	17	33	44	22.8	-2.4	1.34	0.3	0.2	0	40.9	35.3	0	129	114	0	34	32
2020	5	30	17	43	44	23.1	-2.3	1.338	0.3	0.2	0	40.9	35.3	0	129	114	0	34	32
2020	5	30	17	53	44	21.4	-2	1.338	0.3	0.2	0	40	34.4	0	127	112	0	34	32
2020	5	30	18	3	44	22.9	-2.4	1.337	0.3	0.2	0	40	35.3	0	127	113	0	34	31
2020	5	30	18	13	44	22.9	-2.3	1.336	0.3	0.2	0	40	34.4	0	127	112	0	34	32
2020	5	30	18	23	44	23.7	-2.6	1.336	0.4	0.3	0	40	34.4	0	127	112	0	34	32
2020	5	30	18	33	44	22.1	-1.7	1.336	0.5	0.4	0	40.9	34.8	0	128	113	0	33	32
2020	5	30	18	43	44	22.1	-2.7	1.334	0.3	0.2	0	40.4	34.4	0	127	112	0	33	32
2020	5	30	18	53	44	23	-3.2	1.334	0.3	0.2	0	40.4	34.8	0	128	113	0	34	32
2020	5	30	19	3	44	22.8	-2.5	1.334	0.3	0.2	0	41.3	35.7	0	129	115	0	33	32
2020	5	30	19	13	44	22.1	-3.1	1.332	0.3	0.2	0	40.4	34.4	0	128	112	0	34	32
2020	5	30	19	23	44	22.1	-2.1	1.331	0.3	0.2	0	40.9	34.4	0	128	112	0	33	32
2020	5	30	19	33	44	22.8	-4	1.331	0.3	0.2	0	40.4	34.4	0	128	113	0	34	33
2020	5	30	19	43	44	22.6	-2.9	1.33	0.3	0.2	0	40.9	34.8	0	129	113	0	34	32
2020	5	30	19	53	44	22.5	-3.4	1.33	0.3	0.2	0	40.9	35.3	0	129	114	0	34	32
2020	5	30	20	3	44	24	-2.8	1.329	0.4	0.3	0	40.9	35.3	0	129	114	0	34	32
2020	5	30	20	13	44	22.5	-2.7	1.329	0.3	0.2	0	40.4	34.8	0	128	113	0	34	32
2020	5	30	20	23	44	22.5	-3	1.328	0.5	0.4	0	40.9	35.7	0	129	114	0	34	31
2020	5	30	20	33	44	22.7	-2.8	1.327	0.3	0.2	0	40.9	35.3	0	128	114	0	33	32
2020	5	30	20	43	44	23.2	-2.3	1.326	0.3	0.2	0	40.9	34.8	0	129	113	0	34	32
2020	5	30	20	53	44	23.2	-2.4	1.325	0.3	0.2	0	41.3	34.8	0	129	113	0	33	32
2020	5	30	21	3	44	22.8	-2.7	1.325	0.5	0.4	0	40.4	34.8	0	128	113	0	34	32
2020	5	30	21	13	44	22.1	-3.2	1.325	0.5	0.4	0	41.3	34.8	0	129	113	0	33	32
2020	5	30	21	23	44	23	-2.1	1.324	0.3	0.2	0	41.3	34.8	0	129	113	0	33	32
2020	5	30	21	33	44	22.7	-2.9	1.323	0.3	0.2	0	41.3	34.8	0	129	113	0	33	32
2020	5	30	21	43	44	23.5	-1.6	1.321	0.3	0.2	0	40.4	34.8	0	128	113	0	34	32
2020	5	30	21	53	44	23.7	-1.8	1.32	0.3	0.2	0	41.3	34.8	0	129	113	0	33	32
2020	5	30	22	3	44	23.4	-3.3	1.32	0.3	0.2	0	40.4	34.8	0	128	113	0	34	32
2020	5	30	22	13	44	23.6	-1.7	1.319	0.3	0.2	0	40.4	34.8	0	128	112	0	34	31
2020	5	30	22	23	44	22.9	-2.6	1.319	0.3	0.2	0	40.4	34.8	0	128	113	0	34	32
2020	5	30	22	33	44	23.5	-2	1.318	0.4	0.3	0	40.4	34.4	0	128	112	0	34	32
2020	5	30	22	43	44	21	-1.5	1.318	0.3	0.2	0	40.4	34.8	0	128	113	0	34	32
2020	5	30	22	53	44	22.5	-2.9	1.317	0.4	0.3	0	40.4	34.8	0	128	112	0	34	31
2020	5	30	23	3	44	22.6	-2.2	1.317	0.3	0.2	0	40.4	34.4	0	128	113	0	34	33
2020	5	30	23	13	44	22	-2.4	1.317	0.3	0.2	0	40.4	34.4	0	128	112	0	34	32
2020	5	30	23	23	44	22.9	-2.7	1.316	0.4	0.3	0	40.9	34.8	0	128	113	0	33	32
2020	5	30	23	33	44	22.7	-2.4	1.316	0.3	0.2	0	40.4	35.3	0	128	113	0	34	31
2020	5	30	23	43	44	23.1	-2.2	1.315	0.3	0.2	0	40.4	34.4	0	128	112	0	34	32
2020	5	30	23	53	44	21.8	-2.4	1.315	0.3	0.2	0	40.4	34.8	0	128	112	0	34	31
2020	5	31	0	3	44	23.6	-3.3	1.315	0.4	0.3	0	40	34.4	0	127	112	0	34	32
2020	5	31	0	13	44	23.9	-2.3	1.314	0.3	0.2	0	40.4	34.8	0	128	113	0	34	32
2020	5	31	0	23	44	23.2	-1.8	1.313	0.3	0.2	0	40.9	34.8	0	128	113	0	33	32
2020	5	31	0	33	44	23.8	-2.7	1.313	0.3	0.2	0	40.9	34.8	0	128	113	0	33	32

Reinhackle (0356)

Year	Month	Day	Hour	Minute	Second	VelocityX	VelocityY	Level	StdError1	StdError2	StdError3	SNR1	SNR2	SNR3	SignalAmp1	SignalAmp2	SignalAmp3	Noise1	Noise2
2020	5	31	0	43	44	22.5	-2.1	1.311	0.3	0.2	0	40.4	34.4	0	128	112	0	34	32
2020	5	31	0	53	44	21.7	-2.4	1.309	0.3	0.2	0	40.4	34.4	0	128	112	0	34	32
2020	5	31	1	3	44	23.1	-3	1.308	0.3	0.2	0	40.4	35.3	0	128	113	0	34	31
2020	5	31	1	13	44	22.9	-2.4	1.307	0.3	0.2	0	40.4	34.8	0	128	113	0	34	32
2020	5	31	1	23	44	23	-2.3	1.307	0.4	0.3	0	40.9	34.4	0	128	112	0	33	32
2020	5	31	1	33	44	22.3	-2.4	1.306	0.4	0.3	0	40.4	34.4	0	128	112	0	34	32
2020	5	31	1	43	44	22.7	-2.3	1.305	0.3	0.2	0	40.4	34.8	0	128	113	0	34	32
2020	5	31	1	53	44	22.4	-2.7	1.305	0.3	0.2	0	40.4	34.8	0	128	113	0	34	32
2020	5	31	2	3	44	22.3	-2.5	1.305	0.3	0.2	0	40.4	35.3	0	128	113	0	34	31
2020	5	31	2	13	44	22.9	-3	1.304	0.3	0.2	0	40.9	35.3	0	129	114	0	34	32
2020	5	31	2	23	44	23.7	-2.8	1.304	0.3	0.2	0	40.4	34.8	0	128	113	0	34	32
2020	5	31	2	33	44	23.7	-3.4	1.303	0.5	0.4	0	40.9	35.3	0	128	113	0	33	31
2020	5	31	2	43	44	22.3	-2.2	1.303	0.4	0.3	0	40.4	34.8	0	128	113	0	34	32
2020	5	31	2	53	44	22.5	-2.1	1.302	0.3	0.2	0	40.4	34.8	0	128	113	0	34	32
2020	5	31	3	3	44	22.7	-2.9	1.302	0.3	0.2	0	40.4	34.8	0	128	113	0	34	32
2020	5	31	3	13	44	22.5	-1.8	1.301	0.3	0.2	0	40.9	34.8	0	129	113	0	34	32
2020	5	31	3	23	44	23.2	-2.9	1.3	0.4	0.3	0	40.4	34.8	0	128	113	0	34	32
2020	5	31	3	33	44	22.3	-3.3	1.3	0.3	0.2	0	40.9	35.3	0	129	114	0	34	32
2020	5	31	3	43	44	23	-3.1	1.299	0.3	0.2	0	40.9	34.8	0	129	113	0	34	32
2020	5	31	3	53	44	22.8	-2.8	1.295	0.3	0.2	0	41.3	35.3	0	130	114	0	34	32
2020	5	31	4	3	44	22.2	-1.9	1.294	0.4	0.3	0	41.3	35.3	0	130	114	0	34	32
2020	5	31	4	13	44	22.8	-1.9	1.294	0.3	0.2	0	41.3	35.3	0	130	115	0	34	33
2020	5	31	4	23	44	22.5	-3.3	1.293	0.3	0.2	0	41.7	35.3	0	130	114	0	33	32
2020	5	31	4	33	44	22.8	-2.4	1.293	0.3	0.2	0	41.3	35.7	0	130	114	0	34	31
2020	5	31	4	43	44	21.1	-2.5	1.292	0.3	0.2	0	41.3	34.8	0	130	114	0	34	33
2020	5	31	4	53	44	21.9	-2.7	1.291	0.3	0.2	0	40.9	34.8	0	129	114	0	34	33
2020	5	31	5	3	44	22.7	-2.1	1.291	0.3	0.2	0	40.4	34.8	0	129	113	0	35	32
2020	5	31	5	13	44	21.3	-2.6	1.29	0.3	0.2	0	40.9	34.8	0	129	114	0	34	33
2020	5	31	5	23	44	21.9	-3.3	1.29	0.4	0.3	0	40.4	34.4	0	128	112	0	34	32
2020	5	31	5	33	44	23.1	-2.9	1.29	0.3	0.2	0	40	33.5	0	127	111	0	34	33
2020	5	31	5	43	44	23.1	-3.4	1.289	0.3	0.2	0	39.6	33.1	0	126	110	0	34	33
2020	5	31	5	53	44	22.2	-2.2	1.289	0.3	0.2	0	40	33.5	0	127	111	0	34	33
2020	5	31	6	3	44	21.3	-3.2	1.288	0.3	0.2	0	39.1	33.5	0	125	110	0	34	32
2020	5	31	6	13	44	22.2	-3	1.287	0.3	0.2	0	39.1	33.5	0	125	110	0	34	32
2020	5	31	6	23	44	22.1	-1.7	1.286	0.3	0.2	0	38.7	33.1	0	124	109	0	34	32
2020	5	31	6	33	44	22.2	-2.5	1.283	0.3	0.2	0	39.1	33.5	0	125	110	0	34	32
2020	5	31	6	43	44	21.8	-1.3	1.281	0.3	0.2	0	39.1	33.1	0	124	109	0	33	32
2020	5	31	6	53	44	22.6	-3.1	1.281	0.4	0.3	0	38.3	33.1	0	124	109	0	35	32
2020	5	31	7	3	44	21.9	-2.2	1.281	0.4	0.3	0	38.7	32.7	0	124	108	0	34	32
2020	5	31	7	13	44	21.7	-1.8	1.28	0.4	0.3	0	38.7	33.1	0	124	109	0	34	32
2020	5	31	7	23	44	22.9	-2.8	1.279	0.3	0.2	0	39.1	33.5	0	125	110	0	34	32
2020	5	31	7	33	44	21.4	-2.2	1.279	0.3	0.2	0	38.3	32.7	0	123	108	0	34	32
2020	5	31	7	43	44	21.1	-2.9	1.278	0.3	0.2	0	39.1	32.7	0	124	109	0	33	33
2020	5	31	7	53	44	21.7	-2.8	1.278	0.5	0.4	0	39.1	33.1	0	125	110	0	34	33
2020	5	31	8	3	44	21.7	-2.4	1.277	0.3	0.2	0	39.1	33.1	0	125	110	0	34	33
2020	5	31	8	13	44	21.6	-2.5	1.277	0.4	0.3	0	38.7	33.1	0	124	109	0	34	32
2020	5	31	8	23	44	20.9	-2.7	1.276	0.4	0.3	0	39.6	34	0	126	111	0	34	32

Reinhackle (0356)

Year	Month	Day	Hour	Minute	Second	VelocityX	VelocityY	Level	StdError1	StdError2	StdError3	SNR1	SNR2	SNR3	SignalAmp1	SignalAmp2	SignalAmp3	Noise1	Noise2
2020	5	31	8	33	44	22.1	-3.3	1.275	0.4	0.3	0	38.7	33.1	0	124	109	0	34	32
2020	5	31	8	43	44	22.2	-2.3	1.274	0.3	0.2	0	39.1	33.5	0	124	110	0	33	32
2020	5	31	8	53	44	22.6	-3.8	1.271	0.3	0.2	0	38.7	33.1	0	124	109	0	34	32
2020	5	31	9	3	44	20.3	-1.4	1.27	0.3	0.2	0	39.6	34.8	0	127	113	0	35	32
2020	5	31	9	13	44	21.8	-2.1	1.269	0.4	0.3	0	38.7	33.1	0	124	110	0	34	33
2020	5	31	9	23	44	22.3	-3	1.269	0.3	0.2	0	38.7	33.5	0	124	109	0	34	31
2020	5	31	9	33	44	22.6	-2.9	1.268	0.3	0.2	0	38.3	33.1	0	123	109	0	34	32
2020	5	31	9	43	44	22.9	-2.4	1.268	0.3	0.2	0	38.3	33.1	0	124	109	0	35	32
2020	5	31	9	53	44	23	-3.1	1.267	0.3	0.2	0	38.3	33.5	0	123	109	0	34	31
2020	5	31	10	3	44	21.3	-2.8	1.267	0.3	0.2	0	38.7	33.1	0	124	109	0	34	32
2020	5	31	10	13	44	20.8	-1.6	1.267	0.3	0.2	0	38.7	33.1	0	124	109	0	34	32
2020	5	31	10	23	44	20.9	-2	1.266	0.4	0.3	0	38.7	33.1	0	124	109	0	34	32
2020	5	31	10	33	44	21.9	-2.7	1.265	0.3	0.2	0	39.1	33.1	0	125	110	0	34	33
2020	5	31	10	43	44	21.2	-2.3	1.264	0.3	0.2	0	39.1	33.5	0	125	110	0	34	32
2020	5	31	10	53	44	20.9	-2.3	1.263	0.3	0.2	0	39.1	33.5	0	125	110	0	34	32
2020	5	31	11	3	44	21.4	-1.8	1.26	0.3	0.2	0	38.7	33.1	0	124	109	0	34	32
2020	5	31	11	13	44	21.8	-2.9	1.26	0.3	0.2	0	38.3	33.1	0	123	109	0	34	32
2020	5	31	11	23	44	21.4	-2.5	1.259	0.3	0.2	0	38.7	33.1	0	123	109	0	33	32
2020	5	31	11	33	44	22.6	-2.9	1.259	0.3	0.2	0	38.3	32.3	0	123	108	0	34	33
2020	5	31	11	43	44	20.9	-1.9	1.258	0.3	0.2	0	38.7	33.1	0	124	109	0	34	32
2020	5	31	11	53	44	21.9	-2.4	1.257	0.3	0.2	0	38.7	33.1	0	124	109	0	34	32
2020	5	31	12	3	44	21.2	-1.8	1.256	0.3	0.2	0	38.7	34	0	124	110	0	34	31
2020	5	31	12	13	44	21.7	-3.4	1.256	0.3	0.2	0	39.1	33.5	0	125	110	0	34	32
2020	5	31	12	23	44	20.2	-3.3	1.255	0.4	0.3	0	39.1	33.5	0	125	110	0	34	32
2020	5	31	12	33	44	22.3	-2.4	1.253	0.3	0.2	0	44.7	39.6	0	138	124	0	34	32
2020	5	31	12	43	44	21.1	-2.9	1.254	0.3	0.2	0	39.1	33.5	0	125	111	0	34	33
2020	5	31	12	53	44	20.9	-3.1	1.252	0.3	0.2	0	38.7	33.1	0	124	109	0	34	32
2020	5	31	13	3	44	20.5	-2.1	1.252	0.3	0.2	0	39.6	34	0	126	111	0	34	32
2020	5	31	13	13	44	21.1	-2.8	1.25	0.3	0.2	0	43.9	38.7	0	136	121	0	34	31
2020	5	31	13	23	44	21.6	-1	1.249	0.4	0.3	0	43.9	39.1	0	136	122	0	34	31
2020	5	31	13	33	44	22.1	-3.4	1.248	0.3	0.2	0	41.3	36.1	0	130	116	0	34	32
2020	5	31	13	43	44	21.2	-2.3	1.247	0.3	0.2	0	43.4	39.6	0	135	123	0	34	31
2020	5	31	13	53	44	21	-2.9	1.246	0.3	0.2	0	43.9	38.3	0	136	121	0	34	32
2020	5	31	14	3	44	21.2	-2.8	1.246	0.3	0.2	0	40	35.3	0	127	114	0	34	32
2020	5	31	14	13	44	20.7	-2.6	1.245	0.3	0.2	0	40.4	35.7	0	128	115	0	34	32
2020	5	31	14	23	44	20.9	-3.6	1.245	0.3	0.2	0	39.6	34.4	0	126	113	0	34	33
2020	5	31	14	33	44	20.9	-2.9	1.244	0.3	0.2	0	39.1	34.8	0	125	113	0	34	32
2020	5	31	14	43	44	21.7	-3.4	1.243	0.3	0.2	0	39.6	34	0	125	112	0	33	33
2020	5	31	14	53	44	21.8	-3	1.242	0.4	0.3	0	41.3	36.1	0	130	115	0	34	31
2020	5	31	15	3	44	21.9	-2.1	1.242	0.3	0.2	0	42.1	35.3	0	132	114	0	34	32
2020	5	31	15	13	44	21	-3.3	1.241	0.5	0.4	0	38.7	34	0	124	111	0	34	32
2020	5	31	15	23	44	21	-2.9	1.241	0.4	0.3	0	40.4	35.3	0	128	114	0	34	32
2020	5	31	15	33	44	21.6	-3.5	1.239	0.3	0.2	0	41.3	36.1	0	130	116	0	34	32
2020	5	31	15	43	44	21.1	-2.9	1.239	0.3	0.2	0	39.6	34.8	0	126	113	0	34	32
2020	5	31	15	53	44	20.5	-3.6	1.238	0.3	0.2	0	40	34.8	0	127	113	0	34	32
2020	5	31	16	3	44	21.3	-2.7	1.236	0.3	0.2	0	40.9	36.5	0	129	116	0	34	31
2020	5	31	16	13	44	21.2	-2.9	1.237	0.3	0.2	0	42.1	37.8	0	132	119	0	34	31

Reinhackle (0356)

Year	Month	Day	Hour	Minute	Second	VelocityX	VelocityY	Level	StdError1	StdError2	StdError3	SNR1	SNR2	SNR3	SignalAmp1	SignalAmp2	SignalAmp3	Noise1	Noise2
2020	5	31	16	23	44	21	-2.5	1.236	0.4	0.3	0	40.4	36.1	0	128	115	0	34	31
2020	5	31	16	33	44	22.5	-2.6	1.235	0.3	0.2	0	39.6	35.3	0	126	113	0	34	31
2020	5	31	16	43	44	20.8	-2	1.235	0.3	0.2	0	40	34.8	0	127	113	0	34	32
2020	5	31	16	53	44	20.3	-1.9	1.235	0.3	0.2	0	40	35.3	0	126	113	0	33	31
2020	5	31	17	3	44	20.9	-3.1	1.234	0.5	0.4	0	39.6	34.8	0	126	113	0	34	32
2020	5	31	17	13	44	22.5	-1.9	1.234	0.4	0.3	0	39.6	34.4	0	126	113	0	34	33
2020	5	31	17	23	44	20.8	-3.7	1.233	0.3	0.2	0	39.6	34.8	0	127	113	0	35	32
2020	5	31	17	33	44	20.7	-2.3	1.233	0.4	0.3	0	39.6	34.8	0	126	113	0	34	32
2020	5	31	17	43	44	19.7	-2.6	1.233	0.3	0.2	0	40	34.8	0	127	113	0	34	32
2020	5	31	17	53	44	20.1	-3.4	1.232	0.4	0.3	0	40	35.3	0	127	113	0	34	31
2020	5	31	18	3	44	20.4	-3.3	1.232	0.3	0.2	0	40	34.4	0	127	112	0	34	32
2020	5	31	18	13	44	21.7	-3.4	1.231	0.3	0.2	0	40.4	35.3	0	127	113	0	33	31
2020	5	31	18	23	44	20.5	-2.5	1.23	0.3	0.2	0	40.4	34.8	0	128	113	0	34	32
2020	5	31	18	33	44	21.5	-1.8	1.23	0.3	0.2	0	40.9	35.3	0	128	114	0	33	32
2020	5	31	18	43	44	20.6	-3.7	1.228	0.3	0.2	0	40.9	35.7	0	129	115	0	34	32
2020	5	31	18	53	44	20	-2.5	1.227	0.3	0.2	0	40.9	35.3	0	128	114	0	33	32
2020	5	31	19	3	44	20.2	-3.4	1.226	0.4	0.3	0	40.9	35.7	0	129	115	0	34	32
2020	5	31	19	13	44	21.2	-2.9	1.226	0.3	0.2	0	41.7	35.7	0	130	115	0	33	32
2020	5	31	19	23	44	21.5	-3.2	1.225	0.3	0.2	0	41.7	36.5	0	131	117	0	34	32
2020	5	31	19	33	44	20.9	-3.1	1.225	0.3	0.2	0	41.7	36.5	0	131	117	0	34	32
2020	5	31	19	43	44	21	-2.5	1.225	0.3	0.2	0	42.6	37.4	0	133	119	0	34	32
2020	5	31	19	53	44	20.4	-2.5	1.224	0.3	0.2	0	42.6	37.4	0	133	119	0	34	32
2020	5	31	20	3	44	21.8	-3.5	1.224	0.3	0.2	0	42.1	37	0	132	118	0	34	32
2020	5	31	20	13	44	21.2	-2.4	1.224	0.3	0.2	0	42.1	36.5	0	132	118	0	34	33
2020	5	31	20	23	44	21.4	-3.1	1.224	0.3	0.2	0	42.1	37	0	132	118	0	34	32
2020	5	31	20	33	44	21.5	-3.4	1.224	0.4	0.3	0	42.6	37	0	133	118	0	34	32
2020	5	31	20	43	44	19.5	-2.7	1.223	0.3	0.2	0	42.1	37	0	132	118	0	34	32
2020	5	31	20	53	44	22	-2.4	1.223	0.4	0.3	0	42.6	37	0	133	118	0	34	32
2020	5	31	21	3	44	22.6	-3	1.223	0.3	0.2	0	42.1	37	0	132	118	0	34	32
2020	5	31	21	13	44	21.5	-3.6	1.223	0.3	0.2	0	42.1	37	0	132	118	0	34	32
2020	5	31	21	23	44	20.9	-3.3	1.222	0.3	0.2	0	42.1	37	0	132	117	0	34	31
2020	5	31	21	33	44	20.7	-2.6	1.222	0.3	0.2	0	42.1	37	0	132	118	0	34	32
2020	5	31	21	43	44	20.7	-2.6	1.222	0.3	0.2	0	41.7	36.5	0	131	117	0	34	32
2020	5	31	21	53	44	20.9	-1.9	1.222	0.3	0.2	0	42.1	37	0	132	118	0	34	32
2020	5	31	22	3	44	21	-1.9	1.222	0.4	0.3	0	42.1	36.5	0	131	117	0	33	32
2020	5	31	22	13	44	20.7	-1.9	1.222	0.3	0.2	0	42.6	37	0	132	118	0	33	32
2020	5	31	22	23	44	21.3	-3.9	1.222	0.3	0.2	0	41.7	37	0	131	117	0	34	31
2020	5	31	22	33	44	21	-3.4	1.222	0.4	0.3	0	42.1	36.5	0	131	117	0	33	32
2020	5	31	22	43	44	21.3	-1.5	1.221	0.4	0.3	0	42.1	37	0	132	118	0	34	32
2020	5	31	22	53	44	20	-2.2	1.221	0.3	0.2	0	42.6	36.5	0	133	118	0	34	33
2020	5	31	23	3	44	21.2	-2.3	1.221	0.5	0.4	0	41.7	36.5	0	131	117	0	34	32
2020	5	31	23	13	44	20.8	-3.5	1.221	0.3	0.2	0	41.7	36.1	0	131	117	0	34	33
2020	5	31	23	23	44	20.9	-3.4	1.221	0.4	0.3	0	42.1	36.5	0	132	117	0	34	32
2020	5	31	23	33	44	20.9	-3	1.221	0.3	0.2	0	42.1	37.4	0	132	118	0	34	31
2020	5	31	23	43	44	22.5	-3.8	1.22	0.3	0.2	0	41.7	36.5	0	131	117	0	34	32
2020	5	31	23	53	44	21.2	-2.4	1.22	0.3	0.2	0	41.7	37	0	131	117	0	34	31

Reinhackle (0356)

Year	Month	Day	Hour	Minute	Second	Noise3	IceDetection	Heading	Pitch	Roll	StdDevHeading	StdDevPitch	StdDevRoll	Temperature	Pressure	StdDevPressure	Voltage
2020	5	1	0	3	44	32	0	0	0	0	0	0	0	16.77	0	0	11.8
2020	5	1	0	13	44	32	0	0	0	0	0	0	0	16.74	0	0	11.8
2020	5	1	0	23	44	33	0	0	0	0	0	0	0	16.71	0	0	11.8
2020	5	1	0	33	44	32	0	0	0	0	0	0	0	16.69	0	0	11.8
2020	5	1	0	43	44	33	0	0	0	0	0	0	0	16.66	0	0	11.8
2020	5	1	0	53	44	32	0	0	0	0	0	0	0	16.64	0	0	11.8
2020	5	1	1	3	44	32	0	0	0	0	0	0	0	16.62	0	0	11.8
2020	5	1	1	13	44	33	0	0	0	0	0	0	0	16.6	0	0	11.8
2020	5	1	1	23	44	33	0	0	0	0	0	0	0	16.57	0	0	11.8
2020	5	1	1	33	44	33	0	0	0	0	0	0	0	16.55	0	0	11.8
2020	5	1	1	43	44	32	0	0	0	0	0	0	0	16.53	0	0	11.8
2020	5	1	1	53	44	32	0	0	0	0	0	0	0	16.51	0	0	11.8
2020	5	1	2	3	44	33	0	0	0	0	0	0	0	16.48	0	0	11.8
2020	5	1	2	13	44	33	0	0	0	0	0	0	0	16.46	0	0	11.8
2020	5	1	2	23	44	33	0	0	0	0	0	0	0	16.44	0	0	11.8
2020	5	1	2	33	44	33	0	0	0	0	0	0	0	16.41	0	0	11.8
2020	5	1	2	43	44	33	0	0	0	0	0	0	0	16.39	0	0	11.8
2020	5	1	2	53	44	33	0	0	0	0	0	0	0	16.37	0	0	11.8
2020	5	1	3	3	44	32	0	0	0	0	0	0	0	16.35	0	0	11.8
2020	5	1	3	13	44	33	0	0	0	0	0	0	0	16.33	0	0	11.8
2020	5	1	3	23	44	32	0	0	0	0	0	0	0	16.31	0	0	11.8
2020	5	1	3	33	44	33	0	0	0	0	0	0	0	16.29	0	0	11.8
2020	5	1	3	43	44	33	0	0	0	0	0	0	0	16.28	0	0	11.8
2020	5	1	3	53	44	33	0	0	0	0	0	0	0	16.26	0	0	11.8
2020	5	1	4	3	44	33	0	0	0	0	0	0	0	16.24	0	0	11.8
2020	5	1	4	13	44	33	0	0	0	0	0	0	0	16.23	0	0	11.8
2020	5	1	4	23	44	33	0	0	0	0	0	0	0	16.21	0	0	11.8
2020	5	1	4	33	44	33	0	0	0	0	0	0	0	16.19	0	0	11.8
2020	5	1	4	43	44	33	0	0	0	0	0	0	0	16.18	0	0	11.8
2020	5	1	4	53	44	32	0	0	0	0	0	0	0	16.15	0	0	11.8
2020	5	1	5	3	44	33	0	0	0	0	0	0	0	16.14	0	0	11.8
2020	5	1	5	13	44	33	0	0	0	0	0	0	0	16.14	0	0	11.8
2020	5	1	5	23	44	33	0	0	0	0	0	0	0	16.12	0	0	11.8
2020	5	1	5	33	44	33	0	0	0	0	0	0	0	16.12	0	0	11.8
2020	5	1	5	43	44	33	0	0	0	0	0	0	0	16.1	0	0	11.8
2020	5	1	5	53	44	33	0	0	0	0	0	0	0	16.09	0	0	11.8
2020	5	1	6	3	44	32	0	0	0	0	0	0	0	16.08	0	0	11.8
2020	5	1	6	13	44	34	0	0	0	0	0	0	0	16.07	0	0	12
2020	5	1	6	23	44	33	0	0	0	0	0	0	0	16.08	0	0	12.2
2020	5	1	6	33	44	32	0	0	0	0	0	0	0	16.1	0	0	12.2
2020	5	1	6	43	44	33	0	0	0	0	0	0	0	16.11	0	0	12.4
2020	5	1	6	53	44	33	0	0	0	0	0	0	0	16.12	0	0	12.6
2020	5	1	7	3	44	33	0	0	0	0	0	0	0	16.14	0	0	12.6
2020	5	1	7	13	44	32	0	0	0	0	0	0	0	16.16	0	0	12.6
2020	5	1	7	23	44	33	0	0	0	0	0	0	0	16.19	0	0	12.8
2020	5	1	7	33	44	33	0	0	0	0	0	0	0	16.23	0	0	12.8
2020	5	1	7	43	44	33	0	0	0	0	0	0	0	16.22	0	0	12.6

Reinhackle (0356)

Year	Month	Day	Hour	Minute	Second	Noise3	IceDetection	Heading	Pitch	Roll	StdDevHeading	StdDevPitch	StdDevRoll	Temperature	Pressure	StdDevPressure	Voltage
2020	5	1	7	53	44	32	0	0	0	0	0	0	0	16.21	0	0	12.6
2020	5	1	8	3	44	33	0	0	0	0	0	0	0	16.27	0	0	12.8
2020	5	1	8	13	44	32	0	0	0	0	0	0	0	16.31	0	0	13
2020	5	1	8	23	44	33	0	0	0	0	0	0	0	16.32	0	0	13
2020	5	1	8	33	44	33	0	0	0	0	0	0	0	16.36	0	0	13.4
2020	5	1	8	43	44	33	0	0	0	0	0	0	0	16.38	0	0	13.4
2020	5	1	8	53	44	33	0	0	0	0	0	0	0	16.44	0	0	13.4
2020	5	1	9	3	44	33	0	0	0	0	0	0	0	16.47	0	0	13.4
2020	5	1	9	13	44	33	0	0	0	0	0	0	0	16.48	0	0	13.4
2020	5	1	9	23	44	33	0	0	0	0	0	0	0	16.41	0	0	13
2020	5	1	9	33	44	33	0	0	0	0	0	0	0	16.44	0	0	13.4
2020	5	1	9	43	44	33	0	0	0	0	0	0	0	16.45	0	0	13.4
2020	5	1	9	53	44	33	0	0	0	0	0	0	0	16.43	0	0	13.2
2020	5	1	10	3	44	32	0	0	0	0	0	0	0	16.56	0	0	13.4
2020	5	1	10	13	44	33	0	0	0	0	0	0	0	16.58	0	0	13.4
2020	5	1	10	23	44	33	0	0	0	0	0	0	0	16.58	0	0	13.4
2020	5	1	10	33	44	33	0	0	0	0	0	0	0	16.7	0	0	13.4
2020	5	1	10	43	44	33	0	0	0	0	0	0	0	16.75	0	0	13.4
2020	5	1	10	53	44	33	0	0	0	0	0	0	0	16.79	0	0	13.4
2020	5	1	11	3	44	32	0	0	0	0	0	0	0	16.84	0	0	13.4
2020	5	1	11	13	44	33	0	0	0	0	0	0	0	16.87	0	0	13.4
2020	5	1	11	23	44	33	0	0	0	0	0	0	0	16.92	0	0	13.4
2020	5	1	11	33	44	32	0	0	0	0	0	0	0	16.97	0	0	13.4
2020	5	1	11	43	44	32	0	0	0	0	0	0	0	17	0	0	13.4
2020	5	1	11	53	44	32	0	0	0	0	0	0	0	17.04	0	0	13.2
2020	5	1	12	3	44	33	0	0	0	0	0	0	0	17.08	0	0	13.2
2020	5	1	12	13	44	33	0	0	0	0	0	0	0	17.11	0	0	13.2
2020	5	1	12	23	44	33	0	0	0	0	0	0	0	17.15	0	0	13.2
2020	5	1	12	33	44	33	0	0	0	0	0	0	0	17.18	0	0	13.2
2020	5	1	12	43	44	32	0	0	0	0	0	0	0	17.21	0	0	13.2
2020	5	1	12	53	44	33	0	0	0	0	0	0	0	17.23	0	0	13.2
2020	5	1	13	3	44	32	0	0	0	0	0	0	0	17.26	0	0	13.2
2020	5	1	13	13	44	33	0	0	0	0	0	0	0	17.29	0	0	13.2
2020	5	1	13	23	44	32	0	0	0	0	0	0	0	17.32	0	0	13.2
2020	5	1	13	33	44	33	0	0	0	0	0	0	0	17.35	0	0	13.2
2020	5	1	13	43	44	33	0	0	0	0	0	0	0	17.39	0	0	13.2
2020	5	1	13	53	44	32	0	0	0	0	0	0	0	17.41	0	0	13.2
2020	5	1	14	3	44	32	0	0	0	0	0	0	0	17.44	0	0	13.2
2020	5	1	14	13	44	33	0	0	0	0	0	0	0	17.48	0	0	13.2
2020	5	1	14	23	44	33	0	0	0	0	0	0	0	17.5	0	0	13.2
2020	5	1	14	33	44	32	0	0	0	0	0	0	0	17.5	0	0	13.2
2020	5	1	14	43	44	33	0	0	0	0	0	0	0	17.51	0	0	13.2
2020	5	1	14	53	44	33	0	0	0	0	0	0	0	17.47	0	0	12.8
2020	5	1	15	3	44	31	0	0	0	0	0	0	0	17.45	0	0	12.8
2020	5	1	15	13	44	33	0	0	0	0	0	0	0	17.41	0	0	12.6
2020	5	1	15	23	44	34	0	0	0	0	0	0	0	17.41	0	0	12.6
2020	5	1	15	33	44	33	0	0	0	0	0	0	0	17.46	0	0	12.8

Reinhackle (0356)

Year	Month	Day	Hour	Minute	Second	Noise3	IceDetection	Heading	Pitch	Roll	StdDevHeading	StdDevPitch	StdDevRoll	Temperature	Pressure	StdDevPressure	Voltage
2020	5	1	15	43	44	33	0	0	0	0	0	0	0	17.45	0	0	13
2020	5	1	15	53	44	33	0	0	0	0	0	0	0	17.45	0	0	12.6
2020	5	1	16	3	44	33	0	0	0	0	0	0	0	17.44	0	0	12.4
2020	5	1	16	13	44	33	0	0	0	0	0	0	0	17.44	0	0	12.2
2020	5	1	16	23	44	33	0	0	0	0	0	0	0	17.46	0	0	12.2
2020	5	1	16	33	44	34	0	0	0	0	0	0	0	17.47	0	0	12.2
2020	5	1	16	43	44	32	0	0	0	0	0	0	0	17.5	0	0	12.2
2020	5	1	16	53	44	32	0	0	0	0	0	0	0	17.51	0	0	12.2
2020	5	1	17	3	44	32	0	0	0	0	0	0	0	17.51	0	0	12.2
2020	5	1	17	13	44	33	0	0	0	0	0	0	0	17.52	0	0	12
2020	5	1	17	23	44	32	0	0	0	0	0	0	0	17.53	0	0	12
2020	5	1	17	33	44	32	0	0	0	0	0	0	0	17.54	0	0	12
2020	5	1	17	43	44	32	0	0	0	0	0	0	0	17.54	0	0	12
2020	5	1	17	53	44	32	0	0	0	0	0	0	0	17.54	0	0	12
2020	5	1	18	3	44	32	0	0	0	0	0	0	0	17.54	0	0	12
2020	5	1	18	13	44	33	0	0	0	0	0	0	0	17.54	0	0	12
2020	5	1	18	23	44	32	0	0	0	0	0	0	0	17.54	0	0	12
2020	5	1	18	33	44	33	0	0	0	0	0	0	0	17.53	0	0	12
2020	5	1	18	43	44	33	0	0	0	0	0	0	0	17.52	0	0	12
2020	5	1	18	53	44	32	0	0	0	0	0	0	0	17.52	0	0	12
2020	5	1	19	3	44	33	0	0	0	0	0	0	0	17.5	0	0	11.8
2020	5	1	19	13	44	33	0	0	0	0	0	0	0	17.49	0	0	11.8
2020	5	1	19	23	44	33	0	0	0	0	0	0	0	17.48	0	0	11.8
2020	5	1	19	33	44	32	0	0	0	0	0	0	0	17.46	0	0	11.8
2020	5	1	19	43	44	32	0	0	0	0	0	0	0	17.44	0	0	11.8
2020	5	1	19	53	44	33	0	0	0	0	0	0	0	17.42	0	0	11.8
2020	5	1	20	3	44	32	0	0	0	0	0	0	0	17.4	0	0	11.8
2020	5	1	20	13	44	33	0	0	0	0	0	0	0	17.38	0	0	11.8
2020	5	1	20	23	44	33	0	0	0	0	0	0	0	17.36	0	0	11.8
2020	5	1	20	33	44	33	0	0	0	0	0	0	0	17.35	0	0	11.8
2020	5	1	20	43	44	33	0	0	0	0	0	0	0	17.33	0	0	11.8
2020	5	1	20	53	44	32	0	0	0	0	0	0	0	17.31	0	0	11.8
2020	5	1	21	3	44	32	0	0	0	0	0	0	0	17.29	0	0	11.8
2020	5	1	21	13	44	32	0	0	0	0	0	0	0	17.27	0	0	11.8
2020	5	1	21	23	44	33	0	0	0	0	0	0	0	17.24	0	0	11.8
2020	5	1	21	33	44	33	0	0	0	0	0	0	0	17.22	0	0	11.8
2020	5	1	21	43	44	33	0	0	0	0	0	0	0	17.2	0	0	11.8
2020	5	1	21	53	44	33	0	0	0	0	0	0	0	17.18	0	0	11.8
2020	5	1	22	3	44	32	0	0	0	0	0	0	0	17.16	0	0	11.8
2020	5	1	22	13	44	33	0	0	0	0	0	0	0	17.14	0	0	11.8
2020	5	1	22	23	44	32	0	0	0	0	0	0	0	17.12	0	0	11.8
2020	5	1	22	33	44	33	0	0	0	0	0	0	0	17.11	0	0	11.8
2020	5	1	22	43	44	33	0	0	0	0	0	0	0	17.08	0	0	11.8
2020	5	1	22	53	44	32	0	0	0	0	0	0	0	17.06	0	0	11.8
2020	5	1	23	3	44	33	0	0	0	0	0	0	0	17.05	0	0	11.8
2020	5	1	23	13	44	32	0	0	0	0	0	0	0	17.02	0	0	11.8
2020	5	1	23	23	44	33	0	0	0	0	0	0	0	17	0	0	11.8

Reinhackle (0356)

Year	Month	Day	Hour	Minute	Second	Noise3	IceDetection	Heading	Pitch	Roll	StdDevHeading	StdDevPitch	StdDevRoll	Temperature	Pressure	StdDevPressure	Voltage
2020	5	1	23	33	44	32	0	0	0	0	0	0	0	16.97	0	0	11.8
2020	5	1	23	43	44	33	0	0	0	0	0	0	0	16.95	0	0	11.8
2020	5	1	23	53	44	32	0	0	0	0	0	0	0	16.92	0	0	11.8
2020	5	2	0	3	44	33	0	0	0	0	0	0	0	16.9	0	0	11.8
2020	5	2	0	13	44	32	0	0	0	0	0	0	0	16.87	0	0	11.8
2020	5	2	0	23	44	33	0	0	0	0	0	0	0	16.85	0	0	11.8
2020	5	2	0	33	44	32	0	0	0	0	0	0	0	16.83	0	0	11.8
2020	5	2	0	43	44	33	0	0	0	0	0	0	0	16.81	0	0	11.8
2020	5	2	0	53	44	33	0	0	0	0	0	0	0	16.78	0	0	11.8
2020	5	2	1	3	44	32	0	0	0	0	0	0	0	16.75	0	0	11.8
2020	5	2	1	13	44	33	0	0	0	0	0	0	0	16.73	0	0	11.8
2020	5	2	1	23	44	32	0	0	0	0	0	0	0	16.7	0	0	11.8
2020	5	2	1	33	44	33	0	0	0	0	0	0	0	16.68	0	0	11.8
2020	5	2	1	43	44	33	0	0	0	0	0	0	0	16.66	0	0	11.8
2020	5	2	1	53	44	33	0	0	0	0	0	0	0	16.64	0	0	11.8
2020	5	2	2	3	44	34	0	0	0	0	0	0	0	16.61	0	0	11.8
2020	5	2	2	13	44	33	0	0	0	0	0	0	0	16.59	0	0	11.8
2020	5	2	2	23	44	33	0	0	0	0	0	0	0	16.56	0	0	11.8
2020	5	2	2	33	44	33	0	0	0	0	0	0	0	16.53	0	0	11.8
2020	5	2	2	43	44	33	0	0	0	0	0	0	0	16.51	0	0	11.8
2020	5	2	2	53	44	33	0	0	0	0	0	0	0	16.48	0	0	11.8
2020	5	2	3	3	44	32	0	0	0	0	0	0	0	16.46	0	0	11.8
2020	5	2	3	13	44	34	0	0	0	0	0	0	0	16.44	0	0	11.8
2020	5	2	3	23	44	33	0	0	0	0	0	0	0	16.41	0	0	11.8
2020	5	2	3	33	44	32	0	0	0	0	0	0	0	16.39	0	0	11.8
2020	5	2	3	43	44	33	0	0	0	0	0	0	0	16.37	0	0	11.8
2020	5	2	3	53	44	32	0	0	0	0	0	0	0	16.35	0	0	11.8
2020	5	2	4	3	44	33	0	0	0	0	0	0	0	16.32	0	0	11.8
2020	5	2	4	13	44	33	0	0	0	0	0	0	0	16.3	0	0	11.8
2020	5	2	4	23	44	33	0	0	0	0	0	0	0	16.28	0	0	11.8
2020	5	2	4	33	44	33	0	0	0	0	0	0	0	16.26	0	0	11.8
2020	5	2	4	43	44	32	0	0	0	0	0	0	0	16.23	0	0	11.8
2020	5	2	4	53	44	33	0	0	0	0	0	0	0	16.21	0	0	11.8
2020	5	2	5	3	44	33	0	0	0	0	0	0	0	16.19	0	0	11.8
2020	5	2	5	13	44	32	0	0	0	0	0	0	0	16.17	0	0	11.8
2020	5	2	5	23	44	33	0	0	0	0	0	0	0	16.15	0	0	11.8
2020	5	2	5	33	44	34	0	0	0	0	0	0	0	16.14	0	0	11.8
2020	5	2	5	43	44	34	0	0	0	0	0	0	0	16.12	0	0	11.8
2020	5	2	5	53	44	33	0	0	0	0	0	0	0	16.1	0	0	11.8
2020	5	2	6	3	44	32	0	0	0	0	0	0	0	16.09	0	0	11.8
2020	5	2	6	13	44	33	0	0	0	0	0	0	0	16.08	0	0	12
2020	5	2	6	23	44	33	0	0	0	0	0	0	0	16.09	0	0	12
2020	5	2	6	33	44	32	0	0	0	0	0	0	0	16.11	0	0	12.2
2020	5	2	6	43	44	33	0	0	0	0	0	0	0	16.11	0	0	12.4
2020	5	2	6	53	44	32	0	0	0	0	0	0	0	16.13	0	0	12.6
2020	5	2	7	3	44	33	0	0	0	0	0	0	0	16.14	0	0	12.6
2020	5	2	7	13	44	33	0	0	0	0	0	0	0	16.15	0	0	12.6

Reinhackle (0356)

Year	Month	Day	Hour	Minute	Second	Noise3	IceDetection	Heading	Pitch	Roll	StdDevHeading	StdDevPitch	StdDevRoll	Temperature	Pressure	StdDevPressure	Voltage
2020	5	2	7	23	44	33	0	0	0	0	0	0	0	16.17	0	0	12.8
2020	5	2	7	33	44	33	0	0	0	0	0	0	0	16.19	0	0	12.8
2020	5	2	7	43	44	32	0	0	0	0	0	0	0	16.21	0	0	12.8
2020	5	2	7	53	44	32	0	0	0	0	0	0	0	16.23	0	0	12.8
2020	5	2	8	3	44	32	0	0	0	0	0	0	0	16.25	0	0	13
2020	5	2	8	13	44	33	0	0	0	0	0	0	0	16.28	0	0	13
2020	5	2	8	23	44	34	0	0	0	0	0	0	0	16.3	0	0	13.2
2020	5	2	8	33	44	33	0	0	0	0	0	0	0	16.33	0	0	13.6
2020	5	2	8	43	44	32	0	0	0	0	0	0	0	16.36	0	0	13.6
2020	5	2	8	53	44	33	0	0	0	0	0	0	0	16.39	0	0	13.6
2020	5	2	9	3	44	33	0	0	0	0	0	0	0	16.42	0	0	13.4
2020	5	2	9	13	44	32	0	0	0	0	0	0	0	16.46	0	0	13.4
2020	5	2	9	23	44	33	0	0	0	0	0	0	0	16.51	0	0	13.4
2020	5	2	9	33	44	33	0	0	0	0	0	0	0	16.55	0	0	13.4
2020	5	2	9	43	44	34	0	0	0	0	0	0	0	16.58	0	0	13.4
2020	5	2	9	53	44	33	0	0	0	0	0	0	0	16.61	0	0	13.4
2020	5	2	10	3	44	33	0	0	0	0	0	0	0	16.65	0	0	13.4
2020	5	2	10	13	44	32	0	0	0	0	0	0	0	16.7	0	0	13.4
2020	5	2	10	23	44	33	0	0	0	0	0	0	0	16.72	0	0	13.4
2020	5	2	10	33	44	33	0	0	0	0	0	0	0	16.77	0	0	13.4
2020	5	2	10	43	44	33	0	0	0	0	0	0	0	16.81	0	0	13.4
2020	5	2	10	53	44	33	0	0	0	0	0	0	0	16.86	0	0	13.4
2020	5	2	11	3	44	33	0	0	0	0	0	0	0	16.89	0	0	13.4
2020	5	2	11	13	44	32	0	0	0	0	0	0	0	16.93	0	0	13.4
2020	5	2	11	23	44	32	0	0	0	0	0	0	0	16.97	0	0	13.2
2020	5	2	11	33	44	33	0	0	0	0	0	0	0	17	0	0	13.2
2020	5	2	11	43	44	32	0	0	0	0	0	0	0	17.03	0	0	13.2
2020	5	2	11	53	44	33	0	0	0	0	0	0	0	17.08	0	0	13.2
2020	5	2	12	3	44	33	0	0	0	0	0	0	0	17.11	0	0	13.2
2020	5	2	12	13	44	33	0	0	0	0	0	0	0	17.14	0	0	13.2
2020	5	2	12	23	44	33	0	0	0	0	0	0	0	17.16	0	0	13.2
2020	5	2	12	33	44	33	0	0	0	0	0	0	0	17.2	0	0	13.2
2020	5	2	12	43	44	33	0	0	0	0	0	0	0	17.28	0	0	13.2
2020	5	2	12	53	44	33	0	0	0	0	0	0	0	17.31	0	0	13.2
2020	5	2	13	3	44	33	0	0	0	0	0	0	0	17.34	0	0	13.2
2020	5	2	13	13	44	32	0	0	0	0	0	0	0	17.35	0	0	13.2
2020	5	2	13	23	44	33	0	0	0	0	0	0	0	17.36	0	0	13.2
2020	5	2	13	33	44	33	0	0	0	0	0	0	0	17.38	0	0	13.2
2020	5	2	13	43	44	33	0	0	0	0	0	0	0	17.4	0	0	13.2
2020	5	2	13	53	44	32	0	0	0	0	0	0	0	17.4	0	0	13.2
2020	5	2	14	3	44	33	0	0	0	0	0	0	0	17.42	0	0	13.2
2020	5	2	14	13	44	33	0	0	0	0	0	0	0	17.43	0	0	13.2
2020	5	2	14	23	44	33	0	0	0	0	0	0	0	17.45	0	0	13.2
2020	5	2	14	33	44	32	0	0	0	0	0	0	0	17.45	0	0	13.2
2020	5	2	14	43	44	33	0	0	0	0	0	0	0	17.47	0	0	13.2
2020	5	2	14	53	44	33	0	0	0	0	0	0	0	17.47	0	0	13.2
2020	5	2	15	3	44	32	0	0	0	0	0	0	0	17.49	0	0	13.2

Reinhackle (0356)

Year	Month	Day	Hour	Minute	Second	Noise3	IceDetection	Heading	Pitch	Roll	StdDevHeading	StdDevPitch	StdDevRoll	Temperature	Pressure	StdDevPressure	Voltage
2020	5	2	15	13	44	33	0	0	0	0	0	0	0	17.49	0	0	13.2
2020	5	2	15	23	44	33	0	0	0	0	0	0	0	17.49	0	0	13.2
2020	5	2	15	33	44	32	0	0	0	0	0	0	0	17.49	0	0	13.2
2020	5	2	15	43	44	32	0	0	0	0	0	0	0	17.48	0	0	13.2
2020	5	2	15	53	44	33	0	0	0	0	0	0	0	17.49	0	0	12.8
2020	5	2	16	3	44	33	0	0	0	0	0	0	0	17.48	0	0	12.8
2020	5	2	16	13	44	32	0	0	0	0	0	0	0	17.49	0	0	12.8
2020	5	2	16	23	44	32	0	0	0	0	0	0	0	17.49	0	0	12.6
2020	5	2	16	33	44	33	0	0	0	0	0	0	0	17.49	0	0	12.4
2020	5	2	16	43	44	33	0	0	0	0	0	0	0	17.49	0	0	12.4
2020	5	2	16	53	44	32	0	0	0	0	0	0	0	17.47	0	0	12.2
2020	5	2	17	3	44	32	0	0	0	0	0	0	0	17.47	0	0	12
2020	5	2	17	13	44	32	0	0	0	0	0	0	0	17.48	0	0	12
2020	5	2	17	23	44	33	0	0	0	0	0	0	0	17.48	0	0	12
2020	5	2	17	33	44	33	0	0	0	0	0	0	0	17.48	0	0	12
2020	5	2	17	43	44	33	0	0	0	0	0	0	0	17.49	0	0	12
2020	5	2	17	53	44	32	0	0	0	0	0	0	0	17.49	0	0	12
2020	5	2	18	3	44	33	0	0	0	0	0	0	0	17.49	0	0	12
2020	5	2	18	13	44	33	0	0	0	0	0	0	0	17.48	0	0	12
2020	5	2	18	23	44	32	0	0	0	0	0	0	0	17.48	0	0	12
2020	5	2	18	33	44	32	0	0	0	0	0	0	0	17.46	0	0	12
2020	5	2	18	43	44	33	0	0	0	0	0	0	0	17.45	0	0	12
2020	5	2	18	53	44	32	0	0	0	0	0	0	0	17.43	0	0	12
2020	5	2	19	3	44	32	0	0	0	0	0	0	0	17.42	0	0	12
2020	5	2	19	13	44	32	0	0	0	0	0	0	0	17.41	0	0	11.8
2020	5	2	19	23	44	33	0	0	0	0	0	0	0	17.4	0	0	11.8
2020	5	2	19	33	44	32	0	0	0	0	0	0	0	17.39	0	0	11.8
2020	5	2	19	43	44	32	0	0	0	0	0	0	0	17.37	0	0	11.8
2020	5	2	19	53	44	32	0	0	0	0	0	0	0	17.35	0	0	11.8
2020	5	2	20	3	44	32	0	0	0	0	0	0	0	17.33	0	0	11.8
2020	5	2	20	13	44	33	0	0	0	0	0	0	0	17.31	0	0	11.8
2020	5	2	20	23	44	33	0	0	0	0	0	0	0	17.29	0	0	11.8
2020	5	2	20	33	44	33	0	0	0	0	0	0	0	17.27	0	0	11.8
2020	5	2	20	43	44	33	0	0	0	0	0	0	0	17.24	0	0	11.8
2020	5	2	20	53	44	32	0	0	0	0	0	0	0	17.21	0	0	11.8
2020	5	2	21	3	44	33	0	0	0	0	0	0	0	17.18	0	0	11.8
2020	5	2	21	13	44	32	0	0	0	0	0	0	0	17.16	0	0	11.8
2020	5	2	21	23	44	33	0	0	0	0	0	0	0	17.12	0	0	11.8
2020	5	2	21	33	44	32	0	0	0	0	0	0	0	17.08	0	0	11.8
2020	5	2	21	43	44	33	0	0	0	0	0	0	0	17.05	0	0	11.8
2020	5	2	21	53	44	33	0	0	0	0	0	0	0	17.02	0	0	11.8
2020	5	2	22	3	44	33	0	0	0	0	0	0	0	16.99	0	0	11.8
2020	5	2	22	13	44	32	0	0	0	0	0	0	0	16.96	0	0	11.8
2020	5	2	22	23	44	32	0	0	0	0	0	0	0	16.93	0	0	11.8
2020	5	2	22	33	44	33	0	0	0	0	0	0	0	16.9	0	0	11.8
2020	5	2	22	43	44	33	0	0	0	0	0	0	0	16.87	0	0	11.8
2020	5	2	22	53	44	33	0	0	0	0	0	0	0	16.83	0	0	11.8

Reinhackle (0356)

Year	Month	Day	Hour	Minute	Second	Noise3	IceDetection	Heading	Pitch	Roll	StdDevHeading	StdDevPitch	StdDevRoll	Temperature	Pressure	StdDevPressure	Voltage
2020	5	2	23	3	44	33	0	0	0	0	0	0	0	16.81	0	0	11.8
2020	5	2	23	13	44	32	0	0	0	0	0	0	0	16.78	0	0	11.8
2020	5	2	23	23	44	33	0	0	0	0	0	0	0	16.75	0	0	11.8
2020	5	2	23	33	44	33	0	0	0	0	0	0	0	16.73	0	0	11.8
2020	5	2	23	43	44	33	0	0	0	0	0	0	0	16.69	0	0	11.8
2020	5	2	23	53	44	33	0	0	0	0	0	0	0	16.66	0	0	11.8
2020	5	3	0	3	44	32	0	0	0	0	0	0	0	16.64	0	0	11.8
2020	5	3	0	13	44	32	0	0	0	0	0	0	0	16.61	0	0	11.8
2020	5	3	0	23	44	33	0	0	0	0	0	0	0	16.59	0	0	11.8
2020	5	3	0	33	44	32	0	0	0	0	0	0	0	16.56	0	0	11.8
2020	5	3	0	43	44	33	0	0	0	0	0	0	0	16.53	0	0	11.8
2020	5	3	0	53	44	32	0	0	0	0	0	0	0	16.5	0	0	11.8
2020	5	3	1	3	44	33	0	0	0	0	0	0	0	16.47	0	0	11.8
2020	5	3	1	13	44	32	0	0	0	0	0	0	0	16.44	0	0	11.8
2020	5	3	1	23	44	32	0	0	0	0	0	0	0	16.41	0	0	11.8
2020	5	3	1	33	44	33	0	0	0	0	0	0	0	16.39	0	0	11.8
2020	5	3	1	43	44	33	0	0	0	0	0	0	0	16.35	0	0	11.8
2020	5	3	1	53	44	33	0	0	0	0	0	0	0	16.33	0	0	11.8
2020	5	3	2	3	44	33	0	0	0	0	0	0	0	16.3	0	0	11.8
2020	5	3	2	13	44	33	0	0	0	0	0	0	0	16.28	0	0	11.8
2020	5	3	2	23	44	33	0	0	0	0	0	0	0	16.25	0	0	11.8
2020	5	3	2	33	44	33	0	0	0	0	0	0	0	16.22	0	0	11.8
2020	5	3	2	43	44	33	0	0	0	0	0	0	0	16.19	0	0	11.8
2020	5	3	2	53	44	33	0	0	0	0	0	0	0	16.17	0	0	11.8
2020	5	3	3	3	44	32	0	0	0	0	0	0	0	16.13	0	0	11.8
2020	5	3	3	13	44	33	0	0	0	0	0	0	0	16.1	0	0	11.8
2020	5	3	3	23	44	32	0	0	0	0	0	0	0	16.08	0	0	11.8
2020	5	3	3	33	44	33	0	0	0	0	0	0	0	16.06	0	0	11.8
2020	5	3	3	43	44	33	0	0	0	0	0	0	0	16.03	0	0	11.8
2020	5	3	3	53	44	33	0	0	0	0	0	0	0	16.01	0	0	11.8
2020	5	3	4	3	44	33	0	0	0	0	0	0	0	15.98	0	0	11.8
2020	5	3	4	13	44	33	0	0	0	0	0	0	0	15.96	0	0	11.8
2020	5	3	4	23	44	32	0	0	0	0	0	0	0	15.94	0	0	11.8
2020	5	3	4	33	44	33	0	0	0	0	0	0	0	15.92	0	0	11.8
2020	5	3	4	43	44	33	0	0	0	0	0	0	0	15.9	0	0	11.8
2020	5	3	4	53	44	33	0	0	0	0	0	0	0	15.88	0	0	11.6
2020	5	3	5	3	44	33	0	0	0	0	0	0	0	15.86	0	0	11.8
2020	5	3	5	13	44	33	0	0	0	0	0	0	0	15.85	0	0	11.8
2020	5	3	5	23	44	33	0	0	0	0	0	0	0	15.83	0	0	11.8
2020	5	3	5	33	44	32	0	0	0	0	0	0	0	15.82	0	0	11.8
2020	5	3	5	43	44	33	0	0	0	0	0	0	0	15.81	0	0	11.8
2020	5	3	5	53	44	33	0	0	0	0	0	0	0	15.8	0	0	11.8
2020	5	3	6	3	44	33	0	0	0	0	0	0	0	15.79	0	0	11.8
2020	5	3	6	13	44	34	0	0	0	0	0	0	0	15.78	0	0	11.8
2020	5	3	6	23	44	32	0	0	0	0	0	0	0	15.78	0	0	12
2020	5	3	6	33	44	32	0	0	0	0	0	0	0	15.8	0	0	12.2
2020	5	3	6	43	44	33	0	0	0	0	0	0	0	15.8	0	0	12.4

Reinhackle (0356)

Year	Month	Day	Hour	Minute	Second	Noise3	IceDetection	Heading	Pitch	Roll	StdDevHeading	StdDevPitch	StdDevRoll	Temperature	Pressure	StdDevPressure	Voltage
2020	5	3	6	53	44	33	0	0	0	0	0	0	0	15.81	0	0	12.6
2020	5	3	7	3	44	33	0	0	0	0	0	0	0	15.83	0	0	12.6
2020	5	3	7	13	44	33	0	0	0	0	0	0	0	15.84	0	0	12.6
2020	5	3	7	23	44	33	0	0	0	0	0	0	0	15.85	0	0	12.6
2020	5	3	7	33	44	33	0	0	0	0	0	0	0	15.87	0	0	12.8
2020	5	3	7	43	44	32	0	0	0	0	0	0	0	15.9	0	0	12.8
2020	5	3	7	53	44	32	0	0	0	0	0	0	0	15.93	0	0	12.8
2020	5	3	8	3	44	33	0	0	0	0	0	0	0	15.97	0	0	13
2020	5	3	8	13	44	33	0	0	0	0	0	0	0	16	0	0	13
2020	5	3	8	23	44	33	0	0	0	0	0	0	0	16.03	0	0	13.2
2020	5	3	8	33	44	33	0	0	0	0	0	0	0	16.06	0	0	13.4
2020	5	3	8	43	44	33	0	0	0	0	0	0	0	16.1	0	0	13.4
2020	5	3	8	53	44	32	0	0	0	0	0	0	0	16.12	0	0	13.4
2020	5	3	9	3	44	33	0	0	0	0	0	0	0	16.18	0	0	13.4
2020	5	3	9	13	44	33	0	0	0	0	0	0	0	16.22	0	0	13.4
2020	5	3	9	23	44	33	0	0	0	0	0	0	0	16.26	0	0	13.4
2020	5	3	9	33	44	33	0	0	0	0	0	0	0	16.35	0	0	13.4
2020	5	3	9	43	44	33	0	0	0	0	0	0	0	16.4	0	0	13.4
2020	5	3	9	53	44	32	0	0	0	0	0	0	0	16.44	0	0	13.4
2020	5	3	10	3	44	33	0	0	0	0	0	0	0	16.48	0	0	13.4
2020	5	3	10	13	44	33	0	0	0	0	0	0	0	16.53	0	0	13.4
2020	5	3	10	23	44	33	0	0	0	0	0	0	0	16.57	0	0	13.4
2020	5	3	10	33	44	32	0	0	0	0	0	0	0	16.61	0	0	13.4
2020	5	3	10	43	44	33	0	0	0	0	0	0	0	16.65	0	0	13.2
2020	5	3	10	53	44	33	0	0	0	0	0	0	0	16.69	0	0	13.2
2020	5	3	11	3	44	32	0	0	0	0	0	0	0	16.74	0	0	13.2
2020	5	3	11	13	44	33	0	0	0	0	0	0	0	16.77	0	0	13.2
2020	5	3	11	23	44	33	0	0	0	0	0	0	0	16.81	0	0	13.2
2020	5	3	11	33	44	33	0	0	0	0	0	0	0	16.84	0	0	13.2
2020	5	3	11	43	44	33	0	0	0	0	0	0	0	16.89	0	0	13.2
2020	5	3	11	53	44	32	0	0	0	0	0	0	0	16.92	0	0	13.2
2020	5	3	12	3	44	32	0	0	0	0	0	0	0	16.95	0	0	13.2
2020	5	3	12	13	44	33	0	0	0	0	0	0	0	16.98	0	0	13.2
2020	5	3	12	23	44	33	0	0	0	0	0	0	0	17.01	0	0	13.2
2020	5	3	12	33	44	32	0	0	0	0	0	0	0	17.05	0	0	13.2
2020	5	3	12	43	44	32	0	0	0	0	0	0	0	17.08	0	0	13.2
2020	5	3	12	53	44	33	0	0	0	0	0	0	0	17.11	0	0	13.2
2020	5	3	13	3	44	32	0	0	0	0	0	0	0	17.12	0	0	13.2
2020	5	3	13	13	44	33	0	0	0	0	0	0	0	17.11	0	0	13.2
2020	5	3	13	23	44	32	0	0	0	0	0	0	0	17.1	0	0	13
2020	5	3	13	33	44	32	0	0	0	0	0	0	0	17.13	0	0	13.4
2020	5	3	13	43	44	33	0	0	0	0	0	0	0	17.14	0	0	13.4
2020	5	3	13	53	44	33	0	0	0	0	0	0	0	17.13	0	0	13.4
2020	5	3	14	3	44	33	0	0	0	0	0	0	0	17.14	0	0	13.4
2020	5	3	14	13	44	33	0	0	0	0	0	0	0	17.1	0	0	13.4
2020	5	3	14	23	44	31	0	0	0	0	0	0	0	17.09	0	0	12.8
2020	5	3	14	33	44	32	0	0	0	0	0	0	0	17.11	0	0	13.2

Reinhackle (0356)

Year	Month	Day	Hour	Minute	Second	Noise3	IceDetection	Heading	Pitch	Roll	StdDevHeading	StdDevPitch	StdDevRoll	Temperature	Pressure	StdDevPressure	Voltage
2020	5	3	14	43	44	33	0	0	0	0	0	0	0	17.12	0	0	13.4
2020	5	3	14	53	44	33	0	0	0	0	0	0	0	17.13	0	0	13.4
2020	5	3	15	3	44	32	0	0	0	0	0	0	0	17.13	0	0	13.4
2020	5	3	15	13	44	33	0	0	0	0	0	0	0	17.13	0	0	13.4
2020	5	3	15	23	44	33	0	0	0	0	0	0	0	17.14	0	0	13.4
2020	5	3	15	33	44	32	0	0	0	0	0	0	0	17.13	0	0	13.4
2020	5	3	15	43	44	32	0	0	0	0	0	0	0	17.13	0	0	13.4
2020	5	3	15	53	44	33	0	0	0	0	0	0	0	17.13	0	0	13
2020	5	3	16	3	44	33	0	0	0	0	0	0	0	17.13	0	0	12.8
2020	5	3	16	13	44	33	0	0	0	0	0	0	0	17.12	0	0	12.8
2020	5	3	16	23	44	33	0	0	0	0	0	0	0	17.11	0	0	12.6
2020	5	3	16	33	44	33	0	0	0	0	0	0	0	17.1	0	0	12.6
2020	5	3	16	43	44	33	0	0	0	0	0	0	0	17.08	0	0	12.4
2020	5	3	16	53	44	33	0	0	0	0	0	0	0	17.06	0	0	12.2
2020	5	3	17	3	44	32	0	0	0	0	0	0	0	17.05	0	0	12.2
2020	5	3	17	13	44	33	0	0	0	0	0	0	0	17.04	0	0	12
2020	5	3	17	23	44	33	0	0	0	0	0	0	0	17.03	0	0	12
2020	5	3	17	33	44	33	0	0	0	0	0	0	0	17.01	0	0	12
2020	5	3	17	43	44	33	0	0	0	0	0	0	0	17	0	0	12
2020	5	3	17	53	44	32	0	0	0	0	0	0	0	16.98	0	0	12
2020	5	3	18	3	44	32	0	0	0	0	0	0	0	16.97	0	0	12
2020	5	3	18	13	44	32	0	0	0	0	0	0	0	16.96	0	0	12
2020	5	3	18	23	44	33	0	0	0	0	0	0	0	16.95	0	0	12
2020	5	3	18	33	44	33	0	0	0	0	0	0	0	16.93	0	0	12
2020	5	3	18	43	44	33	0	0	0	0	0	0	0	16.91	0	0	11.8
2020	5	3	18	53	44	33	0	0	0	0	0	0	0	16.9	0	0	11.8
2020	5	3	19	3	44	33	0	0	0	0	0	0	0	16.88	0	0	11.8
2020	5	3	19	13	44	33	0	0	0	0	0	0	0	16.87	0	0	11.8
2020	5	3	19	23	44	33	0	0	0	0	0	0	0	16.85	0	0	11.8
2020	5	3	19	33	44	32	0	0	0	0	0	0	0	16.83	0	0	11.8
2020	5	3	19	43	44	33	0	0	0	0	0	0	0	16.81	0	0	11.8
2020	5	3	19	53	44	32	0	0	0	0	0	0	0	16.78	0	0	11.8
2020	5	3	20	3	44	33	0	0	0	0	0	0	0	16.76	0	0	11.8
2020	5	3	20	13	44	33	0	0	0	0	0	0	0	16.74	0	0	11.8
2020	5	3	20	23	44	33	0	0	0	0	0	0	0	16.72	0	0	11.8
2020	5	3	20	33	44	32	0	0	0	0	0	0	0	16.69	0	0	11.8
2020	5	3	20	43	44	32	0	0	0	0	0	0	0	16.68	0	0	11.8
2020	5	3	20	53	44	33	0	0	0	0	0	0	0	16.65	0	0	11.8
2020	5	3	21	3	44	33	0	0	0	0	0	0	0	16.62	0	0	11.8
2020	5	3	21	13	44	33	0	0	0	0	0	0	0	16.59	0	0	11.8
2020	5	3	21	23	44	32	0	0	0	0	0	0	0	16.56	0	0	11.8
2020	5	3	21	33	44	33	0	0	0	0	0	0	0	16.52	0	0	11.8
2020	5	3	21	43	44	32	0	0	0	0	0	0	0	16.49	0	0	11.8
2020	5	3	21	53	44	33	0	0	0	0	0	0	0	16.46	0	0	11.8
2020	5	3	22	3	44	34	0	0	0	0	0	0	0	16.42	0	0	11.8
2020	5	3	22	13	44	32	0	0	0	0	0	0	0	16.39	0	0	11.8
2020	5	3	22	23	44	33	0	0	0	0	0	0	0	16.36	0	0	11.8

Reinhackle (0356)

Year	Month	Day	Hour	Minute	Second	Noise3	IceDetection	Heading	Pitch	Roll	StdDevHeading	StdDevPitch	StdDevRoll	Temperature	Pressure	StdDevPressure	Voltage
2020	5	3	22	33	44	32	0	0	0	0	0	0	0	16.32	0	0	11.8
2020	5	3	22	43	44	33	0	0	0	0	0	0	0	16.29	0	0	11.8
2020	5	3	22	53	44	33	0	0	0	0	0	0	0	16.25	0	0	11.8
2020	5	3	23	3	44	33	0	0	0	0	0	0	0	16.23	0	0	11.8
2020	5	3	23	13	44	33	0	0	0	0	0	0	0	16.19	0	0	11.8
2020	5	3	23	23	44	32	0	0	0	0	0	0	0	16.16	0	0	11.8
2020	5	3	23	33	44	33	0	0	0	0	0	0	0	16.14	0	0	11.8
2020	5	3	23	43	44	32	0	0	0	0	0	0	0	16.1	0	0	11.8
2020	5	3	23	53	44	34	0	0	0	0	0	0	0	16.08	0	0	11.8
2020	5	4	0	3	44	33	0	0	0	0	0	0	0	16.05	0	0	11.8
2020	5	4	0	13	44	33	0	0	0	0	0	0	0	16.03	0	0	11.8
2020	5	4	0	23	44	33	0	0	0	0	0	0	0	16	0	0	11.8
2020	5	4	0	33	44	34	0	0	0	0	0	0	0	15.97	0	0	11.8
2020	5	4	0	43	44	33	0	0	0	0	0	0	0	15.95	0	0	11.8
2020	5	4	0	53	44	33	0	0	0	0	0	0	0	15.92	0	0	11.8
2020	5	4	1	3	44	33	0	0	0	0	0	0	0	15.89	0	0	11.8
2020	5	4	1	13	44	33	0	0	0	0	0	0	0	15.86	0	0	11.8
2020	5	4	1	23	44	33	0	0	0	0	0	0	0	15.82	0	0	11.8
2020	5	4	1	33	44	33	0	0	0	0	0	0	0	15.8	0	0	11.8
2020	5	4	1	43	44	33	0	0	0	0	0	0	0	15.77	0	0	11.8
2020	5	4	1	53	44	34	0	0	0	0	0	0	0	15.74	0	0	11.8
2020	5	4	2	3	44	33	0	0	0	0	0	0	0	15.72	0	0	11.8
2020	5	4	2	13	44	33	0	0	0	0	0	0	0	15.7	0	0	11.8
2020	5	4	2	23	44	33	0	0	0	0	0	0	0	15.67	0	0	11.8
2020	5	4	2	33	44	33	0	0	0	0	0	0	0	15.65	0	0	11.8
2020	5	4	2	43	44	33	0	0	0	0	0	0	0	15.63	0	0	11.8
2020	5	4	2	53	44	33	0	0	0	0	0	0	0	15.61	0	0	11.8
2020	5	4	3	3	44	33	0	0	0	0	0	0	0	15.58	0	0	11.8
2020	5	4	3	13	44	33	0	0	0	0	0	0	0	15.56	0	0	11.8
2020	5	4	3	23	44	33	0	0	0	0	0	0	0	15.54	0	0	11.8
2020	5	4	3	33	44	33	0	0	0	0	0	0	0	15.52	0	0	11.8
2020	5	4	3	43	44	33	0	0	0	0	0	0	0	15.5	0	0	11.8
2020	5	4	3	53	44	33	0	0	0	0	0	0	0	15.48	0	0	11.8
2020	5	4	4	3	44	33	0	0	0	0	0	0	0	15.46	0	0	11.8
2020	5	4	4	13	44	33	0	0	0	0	0	0	0	15.45	0	0	11.8
2020	5	4	4	23	44	33	0	0	0	0	0	0	0	15.42	0	0	11.6
2020	5	4	4	33	44	33	0	0	0	0	0	0	0	15.4	0	0	11.6
2020	5	4	4	43	44	32	0	0	0	0	0	0	0	15.39	0	0	11.6
2020	5	4	4	53	44	33	0	0	0	0	0	0	0	15.37	0	0	11.6
2020	5	4	5	3	44	33	0	0	0	0	0	0	0	15.35	0	0	11.6
2020	5	4	5	13	44	33	0	0	0	0	0	0	0	15.33	0	0	11.6
2020	5	4	5	23	44	33	0	0	0	0	0	0	0	15.31	0	0	11.6
2020	5	4	5	33	44	33	0	0	0	0	0	0	0	15.29	0	0	11.6
2020	5	4	5	43	44	33	0	0	0	0	0	0	0	15.27	0	0	11.6
2020	5	4	5	53	44	33	0	0	0	0	0	0	0	15.26	0	0	11.8
2020	5	4	6	3	44	33	0	0	0	0	0	0	0	15.25	0	0	11.8
2020	5	4	6	13	44	34	0	0	0	0	0	0	0	15.24	0	0	12

Reinhackle (0356)

Year	Month	Day	Hour	Minute	Second	Noise3	IceDetection	Heading	Pitch	Roll	StdDevHeading	StdDevPitch	StdDevRoll	Temperature	Pressure	StdDevPressure	Voltage
2020	5	4	6	23	44	32	0	0	0	0	0	0	0	15.24	0	0	12.2
2020	5	4	6	33	44	33	0	0	0	0	0	0	0	15.25	0	0	12.4
2020	5	4	6	43	44	33	0	0	0	0	0	0	0	15.26	0	0	12.6
2020	5	4	6	53	44	33	0	0	0	0	0	0	0	15.26	0	0	12.6
2020	5	4	7	3	44	33	0	0	0	0	0	0	0	15.28	0	0	12.8
2020	5	4	7	13	44	32	0	0	0	0	0	0	0	15.31	0	0	12.8
2020	5	4	7	23	44	34	0	0	0	0	0	0	0	15.32	0	0	12.8
2020	5	4	7	33	44	33	0	0	0	0	0	0	0	15.34	0	0	12.8
2020	5	4	7	43	44	33	0	0	0	0	0	0	0	15.36	0	0	12.8
2020	5	4	7	53	44	33	0	0	0	0	0	0	0	15.38	0	0	13
2020	5	4	8	3	44	33	0	0	0	0	0	0	0	15.4	0	0	13
2020	5	4	8	13	44	33	0	0	0	0	0	0	0	15.43	0	0	13.2
2020	5	4	8	23	44	33	0	0	0	0	0	0	0	15.45	0	0	13.6
2020	5	4	8	33	44	33	0	0	0	0	0	0	0	15.48	0	0	13.6
2020	5	4	8	43	44	33	0	0	0	0	0	0	0	15.51	0	0	13.6
2020	5	4	8	53	44	33	0	0	0	0	0	0	0	15.54	0	0	13.6
2020	5	4	9	3	44	33	0	0	0	0	0	0	0	15.58	0	0	13.6
2020	5	4	9	13	44	33	0	0	0	0	0	0	0	15.61	0	0	13.6
2020	5	4	9	23	44	33	0	0	0	0	0	0	0	15.65	0	0	13.6
2020	5	4	9	33	44	33	0	0	0	0	0	0	0	15.68	0	0	13.6
2020	5	4	9	43	44	34	0	0	0	0	0	0	0	15.72	0	0	13.6
2020	5	4	9	53	44	33	0	0	0	0	0	0	0	15.76	0	0	13.4
2020	5	4	10	3	44	33	0	0	0	0	0	0	0	15.8	0	0	13.4
2020	5	4	10	13	44	33	0	0	0	0	0	0	0	15.83	0	0	13.4
2020	5	4	10	23	44	33	0	0	0	0	0	0	0	15.87	0	0	13.4
2020	5	4	10	33	44	33	0	0	0	0	0	0	0	15.89	0	0	13.4
2020	5	4	10	43	44	33	0	0	0	0	0	0	0	15.93	0	0	13.4
2020	5	4	10	53	44	33	0	0	0	0	0	0	0	15.97	0	0	13.4
2020	5	4	11	3	44	33	0	0	0	0	0	0	0	16.01	0	0	13.4
2020	5	4	11	13	44	33	0	0	0	0	0	0	0	16.04	0	0	13.4
2020	5	4	11	23	44	33	0	0	0	0	0	0	0	16.07	0	0	13.4
2020	5	4	11	33	44	33	0	0	0	0	0	0	0	16.1	0	0	13.4
2020	5	4	11	43	44	32	0	0	0	0	0	0	0	16.14	0	0	13.4
2020	5	4	11	53	44	33	0	0	0	0	0	0	0	16.17	0	0	13.4
2020	5	4	12	3	44	33	0	0	0	0	0	0	0	16.21	0	0	13.4
2020	5	4	12	13	44	33	0	0	0	0	0	0	0	16.23	0	0	13.4
2020	5	4	12	23	44	33	0	0	0	0	0	0	0	16.25	0	0	13.4
2020	5	4	12	33	44	33	0	0	0	0	0	0	0	16.28	0	0	13.4
2020	5	4	12	43	44	33	0	0	0	0	0	0	0	16.31	0	0	13.2
2020	5	4	12	53	44	33	0	0	0	0	0	0	0	16.33	0	0	13.2
2020	5	4	13	3	44	32	0	0	0	0	0	0	0	16.36	0	0	13.2
2020	5	4	13	13	44	32	0	0	0	0	0	0	0	16.37	0	0	13.2
2020	5	4	13	23	44	33	0	0	0	0	0	0	0	16.41	0	0	13.2
2020	5	4	13	33	44	32	0	0	0	0	0	0	0	16.42	0	0	13.2
2020	5	4	13	43	44	33	0	0	0	0	0	0	0	16.44	0	0	13.2
2020	5	4	13	53	44	33	0	0	0	0	0	0	0	16.45	0	0	13.2
2020	5	4	14	3	44	33	0	0	0	0	0	0	0	16.46	0	0	13.2

Reinhackle (0356)

Year	Month	Day	Hour	Minute	Second	Noise3	IceDetection	Heading	Pitch	Roll	StdDevHeading	StdDevPitch	StdDevRoll	Temperature	Pressure	StdDevPressure	Voltage
2020	5	4	14	13	44	33	0	0	0	0	0	0	0	16.47	0	0	13.2
2020	5	4	14	23	44	33	0	0	0	0	0	0	0	16.48	0	0	13.2
2020	5	4	14	33	44	34	0	0	0	0	0	0	0	16.49	0	0	13.2
2020	5	4	14	43	44	33	0	0	0	0	0	0	0	16.51	0	0	13.2
2020	5	4	14	53	44	32	0	0	0	0	0	0	0	16.51	0	0	13.2
2020	5	4	15	3	44	33	0	0	0	0	0	0	0	16.52	0	0	13.2
2020	5	4	15	13	44	33	0	0	0	0	0	0	0	16.52	0	0	13.2
2020	5	4	15	23	44	33	0	0	0	0	0	0	0	16.54	0	0	13.2
2020	5	4	15	33	44	33	0	0	0	0	0	0	0	16.54	0	0	13.2
2020	5	4	15	43	44	32	0	0	0	0	0	0	0	16.55	0	0	13.2
2020	5	4	15	53	44	33	0	0	0	0	0	0	0	16.55	0	0	13
2020	5	4	16	3	44	33	0	0	0	0	0	0	0	16.55	0	0	12.8
2020	5	4	16	13	44	33	0	0	0	0	0	0	0	16.56	0	0	12.8
2020	5	4	16	23	44	33	0	0	0	0	0	0	0	16.56	0	0	12.6
2020	5	4	16	33	44	32	0	0	0	0	0	0	0	16.56	0	0	12.6
2020	5	4	16	43	44	33	0	0	0	0	0	0	0	16.57	0	0	12.4
2020	5	4	16	53	44	33	0	0	0	0	0	0	0	16.56	0	0	12.2
2020	5	4	17	3	44	33	0	0	0	0	0	0	0	16.56	0	0	12.2
2020	5	4	17	13	44	32	0	0	0	0	0	0	0	16.56	0	0	12
2020	5	4	17	23	44	33	0	0	0	0	0	0	0	16.56	0	0	12
2020	5	4	17	33	44	33	0	0	0	0	0	0	0	16.56	0	0	12
2020	5	4	17	43	44	33	0	0	0	0	0	0	0	16.56	0	0	12
2020	5	4	17	53	44	33	0	0	0	0	0	0	0	16.56	0	0	12
2020	5	4	18	3	44	32	0	0	0	0	0	0	0	16.56	0	0	12
2020	5	4	18	13	44	33	0	0	0	0	0	0	0	16.56	0	0	12
2020	5	4	18	23	44	33	0	0	0	0	0	0	0	16.55	0	0	12
2020	5	4	18	33	44	33	0	0	0	0	0	0	0	16.55	0	0	12
2020	5	4	18	43	44	33	0	0	0	0	0	0	0	16.53	0	0	12
2020	5	4	18	53	44	33	0	0	0	0	0	0	0	16.52	0	0	12
2020	5	4	19	3	44	33	0	0	0	0	0	0	0	16.5	0	0	11.8
2020	5	4	19	13	44	33	0	0	0	0	0	0	0	16.48	0	0	11.8
2020	5	4	19	23	44	33	0	0	0	0	0	0	0	16.47	0	0	11.8
2020	5	4	19	33	44	32	0	0	0	0	0	0	0	16.45	0	0	11.8
2020	5	4	19	43	44	33	0	0	0	0	0	0	0	16.43	0	0	11.8
2020	5	4	19	53	44	33	0	0	0	0	0	0	0	16.4	0	0	11.8
2020	5	4	20	3	44	33	0	0	0	0	0	0	0	16.38	0	0	11.8
2020	5	4	20	13	44	33	0	0	0	0	0	0	0	16.36	0	0	11.8
2020	5	4	20	23	44	33	0	0	0	0	0	0	0	16.33	0	0	11.8
2020	5	4	20	33	44	33	0	0	0	0	0	0	0	16.29	0	0	11.8
2020	5	4	20	43	44	32	0	0	0	0	0	0	0	16.27	0	0	11.8
2020	5	4	20	53	44	33	0	0	0	0	0	0	0	16.24	0	0	11.8
2020	5	4	21	3	44	33	0	0	0	0	0	0	0	16.21	0	0	11.8
2020	5	4	21	13	44	33	0	0	0	0	0	0	0	16.18	0	0	11.8
2020	5	4	21	23	44	33	0	0	0	0	0	0	0	16.14	0	0	11.8
2020	5	4	21	33	44	32	0	0	0	0	0	0	0	16.12	0	0	11.8
2020	5	4	21	43	44	32	0	0	0	0	0	0	0	16.08	0	0	11.8
2020	5	4	21	53	44	33	0	0	0	0	0	0	0	16.05	0	0	11.8

Reinhackle (0356)

Year	Month	Day	Hour	Minute	Second	Noise3	IceDetection	Heading	Pitch	Roll	StdDevHeading	StdDevPitch	StdDevRoll	Temperature	Pressure	StdDevPressure	Voltage
2020	5	4	22	3	44	33	0	0	0	0	0	0	0	16.01	0	0	11.8
2020	5	4	22	13	44	33	0	0	0	0	0	0	0	15.98	0	0	11.8
2020	5	4	22	23	44	32	0	0	0	0	0	0	0	15.95	0	0	11.8
2020	5	4	22	33	44	33	0	0	0	0	0	0	0	15.91	0	0	11.8
2020	5	4	22	43	44	33	0	0	0	0	0	0	0	15.87	0	0	11.8
2020	5	4	22	53	44	32	0	0	0	0	0	0	0	15.85	0	0	11.8
2020	5	4	23	3	44	32	0	0	0	0	0	0	0	15.81	0	0	11.8
2020	5	4	23	13	44	33	0	0	0	0	0	0	0	15.77	0	0	11.8
2020	5	4	23	23	44	32	0	0	0	0	0	0	0	15.74	0	0	11.8
2020	5	4	23	33	44	33	0	0	0	0	0	0	0	15.71	0	0	11.8
2020	5	4	23	43	44	33	0	0	0	0	0	0	0	15.68	0	0	11.8
2020	5	4	23	53	44	34	0	0	0	0	0	0	0	15.64	0	0	11.8
2020	5	5	0	3	44	33	0	0	0	0	0	0	0	15.6	0	0	11.8
2020	5	5	0	13	44	33	0	0	0	0	0	0	0	15.57	0	0	11.8
2020	5	5	0	23	44	33	0	0	0	0	0	0	0	15.54	0	0	11.8
2020	5	5	0	33	44	33	0	0	0	0	0	0	0	15.51	0	0	11.8
2020	5	5	0	43	44	33	0	0	0	0	0	0	0	15.47	0	0	11.8
2020	5	5	0	53	44	32	0	0	0	0	0	0	0	15.43	0	0	11.8
2020	5	5	1	3	44	33	0	0	0	0	0	0	0	15.4	0	0	11.8
2020	5	5	1	13	44	33	0	0	0	0	0	0	0	15.37	0	0	11.8
2020	5	5	1	23	44	33	0	0	0	0	0	0	0	15.33	0	0	11.8
2020	5	5	1	33	44	34	0	0	0	0	0	0	0	15.3	0	0	11.8
2020	5	5	1	43	44	33	0	0	0	0	0	0	0	15.27	0	0	11.8
2020	5	5	1	53	44	33	0	0	0	0	0	0	0	15.24	0	0	11.8
2020	5	5	2	3	44	33	0	0	0	0	0	0	0	15.2	0	0	11.8
2020	5	5	2	13	44	33	0	0	0	0	0	0	0	15.18	0	0	11.8
2020	5	5	2	23	44	33	0	0	0	0	0	0	0	15.15	0	0	11.8
2020	5	5	2	33	44	33	0	0	0	0	0	0	0	15.11	0	0	11.6
2020	5	5	2	43	44	32	0	0	0	0	0	0	0	15.08	0	0	11.6
2020	5	5	2	53	44	33	0	0	0	0	0	0	0	15.05	0	0	11.6
2020	5	5	3	3	44	33	0	0	0	0	0	0	0	15.02	0	0	11.6
2020	5	5	3	13	44	33	0	0	0	0	0	0	0	15	0	0	11.6
2020	5	5	3	23	44	33	0	0	0	0	0	0	0	14.96	0	0	11.6
2020	5	5	3	33	44	33	0	0	0	0	0	0	0	14.94	0	0	11.6
2020	5	5	3	43	44	33	0	0	0	0	0	0	0	14.91	0	0	11.6
2020	5	5	3	53	44	33	0	0	0	0	0	0	0	14.88	0	0	11.6
2020	5	5	4	3	44	33	0	0	0	0	0	0	0	14.85	0	0	11.6
2020	5	5	4	13	44	33	0	0	0	0	0	0	0	14.82	0	0	11.6
2020	5	5	4	23	44	33	0	0	0	0	0	0	0	14.8	0	0	11.6
2020	5	5	4	33	44	33	0	0	0	0	0	0	0	14.77	0	0	11.6
2020	5	5	4	43	44	33	0	0	0	0	0	0	0	14.74	0	0	11.6
2020	5	5	4	53	44	33	0	0	0	0	0	0	0	14.72	0	0	11.6
2020	5	5	5	3	44	33	0	0	0	0	0	0	0	14.69	0	0	11.6
2020	5	5	5	13	44	33	0	0	0	0	0	0	0	14.67	0	0	11.6
2020	5	5	5	23	44	33	0	0	0	0	0	0	0	14.65	0	0	11.6
2020	5	5	5	33	44	33	0	0	0	0	0	0	0	14.62	0	0	11.6
2020	5	5	5	43	44	33	0	0	0	0	0	0	0	14.6	0	0	11.6

Reinhackle (0356)

Year	Month	Day	Hour	Minute	Second	Noise3	IceDetection	Heading	Pitch	Roll	StdDevHeading	StdDevPitch	StdDevRoll	Temperature	Pressure	StdDevPressure	Voltage
2020	5	5	5	53	44	34	0	0	0	0	0	0	0	14.58	0	0	11.8
2020	5	5	6	3	44	34	0	0	0	0	0	0	0	14.56	0	0	11.8
2020	5	5	6	13	44	33	0	0	0	0	0	0	0	14.54	0	0	12
2020	5	5	6	23	44	34	0	0	0	0	0	0	0	14.55	0	0	12.2
2020	5	5	6	33	44	33	0	0	0	0	0	0	0	14.56	0	0	12.4
2020	5	5	6	43	44	34	0	0	0	0	0	0	0	14.56	0	0	12.6
2020	5	5	6	53	44	34	0	0	0	0	0	0	0	14.58	0	0	12.8
2020	5	5	7	3	44	33	0	0	0	0	0	0	0	14.59	0	0	12.8
2020	5	5	7	13	44	33	0	0	0	0	0	0	0	14.61	0	0	12.8
2020	5	5	7	23	44	33	0	0	0	0	0	0	0	14.64	0	0	12.8
2020	5	5	7	33	44	33	0	0	0	0	0	0	0	14.65	0	0	13
2020	5	5	7	43	44	33	0	0	0	0	0	0	0	14.69	0	0	13
2020	5	5	7	53	44	33	0	0	0	0	0	0	0	14.73	0	0	13
2020	5	5	8	3	44	32	0	0	0	0	0	0	0	14.76	0	0	13
2020	5	5	8	13	44	33	0	0	0	0	0	0	0	14.79	0	0	13.2
2020	5	5	8	23	44	33	0	0	0	0	0	0	0	14.83	0	0	13.6
2020	5	5	8	33	44	33	0	0	0	0	0	0	0	14.87	0	0	13.6
2020	5	5	8	43	44	34	0	0	0	0	0	0	0	14.9	0	0	13.6
2020	5	5	8	53	44	33	0	0	0	0	0	0	0	14.95	0	0	13.4
2020	5	5	9	3	44	33	0	0	0	0	0	0	0	14.98	0	0	13.4
2020	5	5	9	13	44	33	0	0	0	0	0	0	0	15.03	0	0	13.4
2020	5	5	9	23	44	34	0	0	0	0	0	0	0	15.06	0	0	13.4
2020	5	5	9	33	44	33	0	0	0	0	0	0	0	15.11	0	0	13.4
2020	5	5	9	43	44	33	0	0	0	0	0	0	0	15.14	0	0	13.4
2020	5	5	9	53	44	34	0	0	0	0	0	0	0	15.19	0	0	13.4
2020	5	5	10	3	44	33	0	0	0	0	0	0	0	15.23	0	0	13.4
2020	5	5	10	13	44	34	0	0	0	0	0	0	0	15.28	0	0	13.4
2020	5	5	10	23	44	33	0	0	0	0	0	0	0	15.32	0	0	13.4
2020	5	5	10	33	44	32	0	0	0	0	0	0	0	15.37	0	0	13.4
2020	5	5	10	43	44	33	0	0	0	0	0	0	0	15.42	0	0	13.2
2020	5	5	10	53	44	33	0	0	0	0	0	0	0	15.45	0	0	13.4
2020	5	5	11	3	44	33	0	0	0	0	0	0	0	15.49	0	0	13.4
2020	5	5	11	13	44	33	0	0	0	0	0	0	0	15.54	0	0	13.4
2020	5	5	11	23	44	32	0	0	0	0	0	0	0	15.58	0	0	13.4
2020	5	5	11	33	44	32	0	0	0	0	0	0	0	15.61	0	0	13.4
2020	5	5	11	43	44	33	0	0	0	0	0	0	0	15.65	0	0	13.4
2020	5	5	11	53	44	33	0	0	0	0	0	0	0	15.69	0	0	13.4
2020	5	5	12	3	44	33	0	0	0	0	0	0	0	15.72	0	0	13.4
2020	5	5	12	13	44	33	0	0	0	0	0	0	0	15.75	0	0	13.4
2020	5	5	12	23	44	33	0	0	0	0	0	0	0	15.79	0	0	13.4
2020	5	5	12	33	44	33	0	0	0	0	0	0	0	15.81	0	0	13.2
2020	5	5	12	43	44	33	0	0	0	0	0	0	0	15.85	0	0	13.2
2020	5	5	12	53	44	32	0	0	0	0	0	0	0	15.87	0	0	13.2
2020	5	5	13	3	44	32	0	0	0	0	0	0	0	15.9	0	0	13.2
2020	5	5	13	13	44	33	0	0	0	0	0	0	0	15.94	0	0	13.2
2020	5	5	13	23	44	33	0	0	0	0	0	0	0	15.97	0	0	13.2
2020	5	5	13	33	44	33	0	0	0	0	0	0	0	15.99	0	0	13.2

Reinhackle (0356)

Year	Month	Day	Hour	Minute	Second	Noise3	IceDetection	Heading	Pitch	Roll	StdDevHeading	StdDevPitch	StdDevRoll	Temperature	Pressure	StdDevPressure	Voltage
2020	5	5	13	43	44	33	0	0	0	0	0	0	0	16.01	0	0	13.2
2020	5	5	13	53	44	33	0	0	0	0	0	0	0	16.03	0	0	13.2
2020	5	5	14	3	44	33	0	0	0	0	0	0	0	16.06	0	0	13.2
2020	5	5	14	13	44	33	0	0	0	0	0	0	0	16.07	0	0	13.2
2020	5	5	14	23	44	33	0	0	0	0	0	0	0	16.08	0	0	13.2
2020	5	5	14	33	44	33	0	0	0	0	0	0	0	16.1	0	0	13.2
2020	5	5	14	43	44	33	0	0	0	0	0	0	0	16.11	0	0	13.2
2020	5	5	14	53	44	33	0	0	0	0	0	0	0	16.13	0	0	13.2
2020	5	5	15	3	44	33	0	0	0	0	0	0	0	16.14	0	0	13.2
2020	5	5	15	13	44	33	0	0	0	0	0	0	0	16.15	0	0	13.2
2020	5	5	15	23	44	33	0	0	0	0	0	0	0	16.17	0	0	13.2
2020	5	5	15	33	44	33	0	0	0	0	0	0	0	16.18	0	0	13.2
2020	5	5	15	43	44	33	0	0	0	0	0	0	0	16.19	0	0	13.2
2020	5	5	15	53	44	32	0	0	0	0	0	0	0	16.19	0	0	13
2020	5	5	16	3	44	32	0	0	0	0	0	0	0	16.2	0	0	12.8
2020	5	5	16	13	44	33	0	0	0	0	0	0	0	16.21	0	0	12.8
2020	5	5	16	23	44	32	0	0	0	0	0	0	0	16.21	0	0	12.6
2020	5	5	16	33	44	33	0	0	0	0	0	0	0	16.21	0	0	12.4
2020	5	5	16	43	44	33	0	0	0	0	0	0	0	16.22	0	0	12.4
2020	5	5	16	53	44	33	0	0	0	0	0	0	0	16.21	0	0	12.2
2020	5	5	17	3	44	33	0	0	0	0	0	0	0	16.21	0	0	12.2
2020	5	5	17	13	44	33	0	0	0	0	0	0	0	16.22	0	0	12
2020	5	5	17	23	44	33	0	0	0	0	0	0	0	16.22	0	0	12
2020	5	5	17	33	44	33	0	0	0	0	0	0	0	16.22	0	0	12
2020	5	5	17	43	44	33	0	0	0	0	0	0	0	16.22	0	0	12
2020	5	5	17	53	44	34	0	0	0	0	0	0	0	16.22	0	0	12
2020	5	5	18	3	44	33	0	0	0	0	0	0	0	16.22	0	0	12
2020	5	5	18	13	44	32	0	0	0	0	0	0	0	16.22	0	0	12
2020	5	5	18	23	44	33	0	0	0	0	0	0	0	16.22	0	0	12
2020	5	5	18	33	44	33	0	0	0	0	0	0	0	16.22	0	0	12
2020	5	5	18	43	44	33	0	0	0	0	0	0	0	16.22	0	0	12
2020	5	5	18	53	44	33	0	0	0	0	0	0	0	16.21	0	0	12
2020	5	5	19	3	44	33	0	0	0	0	0	0	0	16.2	0	0	12
2020	5	5	19	13	44	33	0	0	0	0	0	0	0	16.2	0	0	12
2020	5	5	19	23	44	33	0	0	0	0	0	0	0	16.18	0	0	12
2020	5	5	19	33	44	33	0	0	0	0	0	0	0	16.18	0	0	12
2020	5	5	19	43	44	32	0	0	0	0	0	0	0	16.17	0	0	11.8
2020	5	5	19	53	44	33	0	0	0	0	0	0	0	16.15	0	0	11.8
2020	5	5	20	3	44	33	0	0	0	0	0	0	0	16.14	0	0	11.8
2020	5	5	20	13	44	33	0	0	0	0	0	0	0	16.12	0	0	11.8
2020	5	5	20	23	44	33	0	0	0	0	0	0	0	16.1	0	0	11.8
2020	5	5	20	33	44	33	0	0	0	0	0	0	0	16.08	0	0	11.8
2020	5	5	20	43	44	33	0	0	0	0	0	0	0	16.06	0	0	11.8
2020	5	5	20	53	44	33	0	0	0	0	0	0	0	16.03	0	0	11.8
2020	5	5	21	3	44	33	0	0	0	0	0	0	0	16	0	0	11.8
2020	5	5	21	13	44	33	0	0	0	0	0	0	0	15.99	0	0	11.8
2020	5	5	21	23	44	33	0	0	0	0	0	0	0	15.95	0	0	11.8

Reinhackle (0356)

Year	Month	Day	Hour	Minute	Second	Noise3	IceDetection	Heading	Pitch	Roll	StdDevHeading	StdDevPitch	StdDevRoll	Temperature	Pressure	StdDevPressure	Voltage
2020	5	5	21	33	44	32	0	0	0	0	0	0	0	15.93	0	0	11.8
2020	5	5	21	43	44	33	0	0	0	0	0	0	0	15.9	0	0	11.8
2020	5	5	21	53	44	33	0	0	0	0	0	0	0	15.87	0	0	11.8
2020	5	5	22	3	44	32	0	0	0	0	0	0	0	15.84	0	0	11.8
2020	5	5	22	13	44	33	0	0	0	0	0	0	0	15.8	0	0	11.8
2020	5	5	22	23	44	33	0	0	0	0	0	0	0	15.77	0	0	11.8
2020	5	5	22	33	44	32	0	0	0	0	0	0	0	15.74	0	0	11.8
2020	5	5	22	43	44	32	0	0	0	0	0	0	0	15.71	0	0	11.8
2020	5	5	22	53	44	34	0	0	0	0	0	0	0	15.67	0	0	11.8
2020	5	5	23	3	44	33	0	0	0	0	0	0	0	15.64	0	0	11.8
2020	5	5	23	13	44	32	0	0	0	0	0	0	0	15.6	0	0	11.8
2020	5	5	23	23	44	33	0	0	0	0	0	0	0	15.57	0	0	11.8
2020	5	5	23	33	44	32	0	0	0	0	0	0	0	15.53	0	0	11.8
2020	5	5	23	43	44	33	0	0	0	0	0	0	0	15.5	0	0	11.8
2020	5	5	23	53	44	33	0	0	0	0	0	0	0	15.47	0	0	11.8
2020	5	6	0	3	44	33	0	0	0	0	0	0	0	15.44	0	0	11.8
2020	5	6	0	13	44	33	0	0	0	0	0	0	0	15.41	0	0	11.8
2020	5	6	0	23	44	33	0	0	0	0	0	0	0	15.38	0	0	11.8
2020	5	6	0	33	44	33	0	0	0	0	0	0	0	15.35	0	0	11.8
2020	5	6	0	43	44	33	0	0	0	0	0	0	0	15.32	0	0	11.8
2020	5	6	0	53	44	33	0	0	0	0	0	0	0	15.29	0	0	11.8
2020	5	6	1	3	44	33	0	0	0	0	0	0	0	15.26	0	0	11.8
2020	5	6	1	13	44	32	0	0	0	0	0	0	0	15.23	0	0	11.8
2020	5	6	1	23	44	33	0	0	0	0	0	0	0	15.2	0	0	11.8
2020	5	6	1	33	44	33	0	0	0	0	0	0	0	15.17	0	0	11.8
2020	5	6	1	43	44	32	0	0	0	0	0	0	0	15.14	0	0	11.8
2020	5	6	1	53	44	34	0	0	0	0	0	0	0	15.12	0	0	11.8
2020	5	6	2	3	44	33	0	0	0	0	0	0	0	15.08	0	0	11.8
2020	5	6	2	13	44	32	0	0	0	0	0	0	0	15.05	0	0	11.8
2020	5	6	2	23	44	32	0	0	0	0	0	0	0	15.03	0	0	11.8
2020	5	6	2	33	44	33	0	0	0	0	0	0	0	15	0	0	11.8
2020	5	6	2	43	44	34	0	0	0	0	0	0	0	14.98	0	0	11.8
2020	5	6	2	53	44	33	0	0	0	0	0	0	0	14.95	0	0	11.8
2020	5	6	3	3	44	33	0	0	0	0	0	0	0	14.92	0	0	11.8
2020	5	6	3	13	44	33	0	0	0	0	0	0	0	14.9	0	0	11.8
2020	5	6	3	23	44	33	0	0	0	0	0	0	0	14.88	0	0	11.8
2020	5	6	3	33	44	34	0	0	0	0	0	0	0	14.85	0	0	11.6
2020	5	6	3	43	44	33	0	0	0	0	0	0	0	14.83	0	0	11.6
2020	5	6	3	53	44	33	0	0	0	0	0	0	0	14.8	0	0	11.6
2020	5	6	4	3	44	33	0	0	0	0	0	0	0	14.78	0	0	11.6
2020	5	6	4	13	44	33	0	0	0	0	0	0	0	14.76	0	0	11.6
2020	5	6	4	23	44	34	0	0	0	0	0	0	0	14.73	0	0	11.6
2020	5	6	4	33	44	32	0	0	0	0	0	0	0	14.71	0	0	11.6
2020	5	6	4	43	44	33	0	0	0	0	0	0	0	14.69	0	0	11.6
2020	5	6	4	53	44	33	0	0	0	0	0	0	0	14.67	0	0	11.6
2020	5	6	5	3	44	33	0	0	0	0	0	0	0	14.65	0	0	11.6
2020	5	6	5	13	44	33	0	0	0	0	0	0	0	14.63	0	0	11.6

Reinhackle (0356)

Year	Month	Day	Hour	Minute	Second	Noise3	IceDetection	Heading	Pitch	Roll	StdDevHeading	StdDevPitch	StdDevRoll	Temperature	Pressure	StdDevPressure	Voltage
2020	5	6	5	23	44	33	0	0	0	0	0	0	0	14.61	0	0	11.6
2020	5	6	5	33	44	33	0	0	0	0	0	0	0	14.6	0	0	11.6
2020	5	6	5	43	44	33	0	0	0	0	0	0	0	14.58	0	0	11.6
2020	5	6	5	53	44	33	0	0	0	0	0	0	0	14.56	0	0	11.8
2020	5	6	6	3	44	33	0	0	0	0	0	0	0	14.55	0	0	11.8
2020	5	6	6	13	44	33	0	0	0	0	0	0	0	14.54	0	0	12
2020	5	6	6	23	44	33	0	0	0	0	0	0	0	14.54	0	0	12
2020	5	6	6	33	44	33	0	0	0	0	0	0	0	14.56	0	0	12.2
2020	5	6	6	43	44	33	0	0	0	0	0	0	0	14.56	0	0	12.4
2020	5	6	6	53	44	33	0	0	0	0	0	0	0	14.58	0	0	12.6
2020	5	6	7	3	44	33	0	0	0	0	0	0	0	14.6	0	0	12.8
2020	5	6	7	13	44	33	0	0	0	0	0	0	0	14.62	0	0	12.8
2020	5	6	7	23	44	33	0	0	0	0	0	0	0	14.64	0	0	12.8
2020	5	6	7	33	44	33	0	0	0	0	0	0	0	14.66	0	0	12.8
2020	5	6	7	43	44	33	0	0	0	0	0	0	0	14.68	0	0	13
2020	5	6	7	53	44	33	0	0	0	0	0	0	0	14.71	0	0	13
2020	5	6	8	3	44	34	0	0	0	0	0	0	0	14.75	0	0	13
2020	5	6	8	13	44	33	0	0	0	0	0	0	0	14.78	0	0	13.2
2020	5	6	8	23	44	33	0	0	0	0	0	0	0	14.8	0	0	13.2
2020	5	6	8	33	44	33	0	0	0	0	0	0	0	14.85	0	0	13.6
2020	5	6	8	43	44	33	0	0	0	0	0	0	0	14.88	0	0	13.6
2020	5	6	8	53	44	34	0	0	0	0	0	0	0	14.92	0	0	13.4
2020	5	6	9	3	44	33	0	0	0	0	0	0	0	14.98	0	0	13.4
2020	5	6	9	13	44	33	0	0	0	0	0	0	0	15.02	0	0	13.4
2020	5	6	9	23	44	33	0	0	0	0	0	0	0	14.96	0	0	13.4
2020	5	6	9	33	44	33	0	0	0	0	0	0	0	14.98	0	0	13.4
2020	5	6	9	43	44	34	0	0	0	0	0	0	0	15.06	0	0	13.4
2020	5	6	9	53	44	33	0	0	0	0	0	0	0	15.08	0	0	13.4
2020	5	6	10	3	44	33	0	0	0	0	0	0	0	15.14	0	0	13.4
2020	5	6	10	13	44	34	0	0	0	0	0	0	0	15.16	0	0	13.2
2020	5	6	10	23	44	33	0	0	0	0	0	0	0	15.22	0	0	13.2
2020	5	6	10	33	44	33	0	0	0	0	0	0	0	15.26	0	0	13.2
2020	5	6	10	43	44	33	0	0	0	0	0	0	0	15.34	0	0	13.2
2020	5	6	10	53	44	33	0	0	0	0	0	0	0	15.41	0	0	13.2
2020	5	6	11	3	44	33	0	0	0	0	0	0	0	15.44	0	0	13.2
2020	5	6	11	13	44	33	0	0	0	0	0	0	0	15.48	0	0	13.2
2020	5	6	11	23	44	33	0	0	0	0	0	0	0	15.52	0	0	13.2
2020	5	6	11	33	44	33	0	0	0	0	0	0	0	15.59	0	0	13.2
2020	5	6	11	43	44	33	0	0	0	0	0	0	0	15.63	0	0	13.2
2020	5	6	11	53	44	33	0	0	0	0	0	0	0	15.66	0	0	13.2
2020	5	6	12	3	44	33	0	0	0	0	0	0	0	15.69	0	0	13.2
2020	5	6	12	13	44	33	0	0	0	0	0	0	0	15.74	0	0	13.2
2020	5	6	12	23	44	33	0	0	0	0	0	0	0	15.8	0	0	13.2
2020	5	6	12	33	44	33	0	0	0	0	0	0	0	15.82	0	0	13.2
2020	5	6	12	43	44	33	0	0	0	0	0	0	0	15.87	0	0	13.2
2020	5	6	12	53	44	33	0	0	0	0	0	0	0	15.86	0	0	13
2020	5	6	13	3	44	33	0	0	0	0	0	0	0	15.9	0	0	13

Reinhackle (0356)

Year	Month	Day	Hour	Minute	Second	Noise3	IceDetection	Heading	Pitch	Roll	StdDevHeading	StdDevPitch	StdDevRoll	Temperature	Pressure	StdDevPressure	Voltage
2020	5	6	13	13	44	34	0	0	0	0	0	0	0	15.94	0	0	13
2020	5	6	13	23	44	33	0	0	0	0	0	0	0	15.97	0	0	13
2020	5	6	13	33	44	32	0	0	0	0	0	0	0	15.97	0	0	13
2020	5	6	13	43	44	33	0	0	0	0	0	0	0	15.95	0	0	13
2020	5	6	13	53	44	33	0	0	0	0	0	0	0	16.01	0	0	13
2020	5	6	14	3	44	32	0	0	0	0	0	0	0	16.05	0	0	13
2020	5	6	14	13	44	33	0	0	0	0	0	0	0	16.08	0	0	13
2020	5	6	14	23	44	33	0	0	0	0	0	0	0	16.1	0	0	13
2020	5	6	14	33	44	33	0	0	0	0	0	0	0	16.12	0	0	13
2020	5	6	14	43	44	33	0	0	0	0	0	0	0	16.15	0	0	13
2020	5	6	14	53	44	33	0	0	0	0	0	0	0	16.17	0	0	13
2020	5	6	15	3	44	33	0	0	0	0	0	0	0	16.18	0	0	13
2020	5	6	15	13	44	33	0	0	0	0	0	0	0	16.2	0	0	13
2020	5	6	15	23	44	32	0	0	0	0	0	0	0	16.2	0	0	13
2020	5	6	15	33	44	33	0	0	0	0	0	0	0	16.2	0	0	13
2020	5	6	15	43	44	33	0	0	0	0	0	0	0	16.22	0	0	13
2020	5	6	15	53	44	33	0	0	0	0	0	0	0	16.24	0	0	13.2
2020	5	6	16	3	44	33	0	0	0	0	0	0	0	16.26	0	0	12.8
2020	5	6	16	13	44	33	0	0	0	0	0	0	0	16.27	0	0	12.8
2020	5	6	16	23	44	33	0	0	0	0	0	0	0	16.28	0	0	12.6
2020	5	6	16	33	44	33	0	0	0	0	0	0	0	16.29	0	0	12.6
2020	5	6	16	43	44	33	0	0	0	0	0	0	0	16.29	0	0	12.4
2020	5	6	16	53	44	33	0	0	0	0	0	0	0	16.3	0	0	12.2
2020	5	6	17	3	44	33	0	0	0	0	0	0	0	16.3	0	0	12.2
2020	5	6	17	13	44	33	0	0	0	0	0	0	0	16.31	0	0	12
2020	5	6	17	23	44	33	0	0	0	0	0	0	0	16.31	0	0	12
2020	5	6	17	33	44	33	0	0	0	0	0	0	0	16.32	0	0	12
2020	5	6	17	43	44	33	0	0	0	0	0	0	0	16.33	0	0	12
2020	5	6	17	53	44	33	0	0	0	0	0	0	0	16.33	0	0	12
2020	5	6	18	3	44	33	0	0	0	0	0	0	0	16.33	0	0	12
2020	5	6	18	13	44	32	0	0	0	0	0	0	0	16.34	0	0	12
2020	5	6	18	23	44	33	0	0	0	0	0	0	0	16.34	0	0	12
2020	5	6	18	33	44	33	0	0	0	0	0	0	0	16.34	0	0	12
2020	5	6	18	43	44	32	0	0	0	0	0	0	0	16.33	0	0	12
2020	5	6	18	53	44	32	0	0	0	0	0	0	0	16.33	0	0	12
2020	5	6	19	3	44	33	0	0	0	0	0	0	0	16.31	0	0	12
2020	5	6	19	13	44	33	0	0	0	0	0	0	0	16.31	0	0	12
2020	5	6	19	23	44	32	0	0	0	0	0	0	0	16.3	0	0	12
2020	5	6	19	33	44	33	0	0	0	0	0	0	0	16.28	0	0	11.8
2020	5	6	19	43	44	33	0	0	0	0	0	0	0	16.26	0	0	11.8
2020	5	6	19	53	44	33	0	0	0	0	0	0	0	16.24	0	0	11.8
2020	5	6	20	3	44	33	0	0	0	0	0	0	0	16.22	0	0	11.8
2020	5	6	20	13	44	33	0	0	0	0	0	0	0	16.19	0	0	11.8
2020	5	6	20	23	44	33	0	0	0	0	0	0	0	16.18	0	0	11.8
2020	5	6	20	33	44	33	0	0	0	0	0	0	0	16.16	0	0	11.8
2020	5	6	20	43	44	33	0	0	0	0	0	0	0	16.14	0	0	11.8
2020	5	6	20	53	44	33	0	0	0	0	0	0	0	16.12	0	0	11.8

Reinhackle (0356)

Year	Month	Day	Hour	Minute	Second	Noise3	IceDetection	Heading	Pitch	Roll	StdDevHeading	StdDevPitch	StdDevRoll	Temperature	Pressure	StdDevPressure	Voltage
2020	5	6	21	3	44	33	0	0	0	0	0	0	0	16.1	0	0	11.8
2020	5	6	21	13	44	33	0	0	0	0	0	0	0	16.08	0	0	11.8
2020	5	6	21	23	44	32	0	0	0	0	0	0	0	16.05	0	0	11.8
2020	5	6	21	33	44	32	0	0	0	0	0	0	0	16.04	0	0	11.8
2020	5	6	21	43	44	33	0	0	0	0	0	0	0	16.01	0	0	11.8
2020	5	6	21	53	44	32	0	0	0	0	0	0	0	15.99	0	0	11.8
2020	5	6	22	3	44	32	0	0	0	0	0	0	0	15.96	0	0	11.8
2020	5	6	22	13	44	33	0	0	0	0	0	0	0	15.93	0	0	11.8
2020	5	6	22	23	44	34	0	0	0	0	0	0	0	15.91	0	0	11.8
2020	5	6	22	33	44	33	0	0	0	0	0	0	0	15.88	0	0	11.8
2020	5	6	22	43	44	33	0	0	0	0	0	0	0	15.86	0	0	11.8
2020	5	6	22	53	44	33	0	0	0	0	0	0	0	15.83	0	0	11.8
2020	5	6	23	3	44	33	0	0	0	0	0	0	0	15.81	0	0	11.8
2020	5	6	23	13	44	33	0	0	0	0	0	0	0	15.78	0	0	11.8
2020	5	6	23	23	44	34	0	0	0	0	0	0	0	15.76	0	0	11.8
2020	5	6	23	33	44	34	0	0	0	0	0	0	0	15.73	0	0	11.8
2020	5	6	23	43	44	33	0	0	0	0	0	0	0	15.7	0	0	11.8
2020	5	6	23	53	44	33	0	0	0	0	0	0	0	15.67	0	0	11.8
2020	5	7	0	3	44	32	0	0	0	0	0	0	0	15.64	0	0	11.8
2020	5	7	0	13	44	33	0	0	0	0	0	0	0	15.62	0	0	11.8
2020	5	7	0	23	44	33	0	0	0	0	0	0	0	15.58	0	0	11.8
2020	5	7	0	33	44	33	0	0	0	0	0	0	0	15.56	0	0	11.8
2020	5	7	0	43	44	33	0	0	0	0	0	0	0	15.52	0	0	11.8
2020	5	7	0	53	44	33	0	0	0	0	0	0	0	15.5	0	0	11.8
2020	5	7	1	3	44	32	0	0	0	0	0	0	0	15.47	0	0	11.8
2020	5	7	1	13	44	33	0	0	0	0	0	0	0	15.45	0	0	11.8
2020	5	7	1	23	44	33	0	0	0	0	0	0	0	15.41	0	0	11.8
2020	5	7	1	33	44	33	0	0	0	0	0	0	0	15.39	0	0	11.8
2020	5	7	1	43	44	33	0	0	0	0	0	0	0	15.36	0	0	11.8
2020	5	7	1	53	44	32	0	0	0	0	0	0	0	15.34	0	0	11.8
2020	5	7	2	3	44	32	0	0	0	0	0	0	0	15.31	0	0	11.8
2020	5	7	2	13	44	33	0	0	0	0	0	0	0	15.28	0	0	11.8
2020	5	7	2	23	44	34	0	0	0	0	0	0	0	15.26	0	0	11.8
2020	5	7	2	33	44	33	0	0	0	0	0	0	0	15.24	0	0	11.8
2020	5	7	2	43	44	33	0	0	0	0	0	0	0	15.21	0	0	11.8
2020	5	7	2	53	44	33	0	0	0	0	0	0	0	15.19	0	0	11.8
2020	5	7	3	3	44	32	0	0	0	0	0	0	0	15.16	0	0	11.8
2020	5	7	3	13	44	33	0	0	0	0	0	0	0	15.15	0	0	11.8
2020	5	7	3	23	44	33	0	0	0	0	0	0	0	15.13	0	0	11.8
2020	5	7	3	33	44	34	0	0	0	0	0	0	0	15.11	0	0	11.8
2020	5	7	3	43	44	33	0	0	0	0	0	0	0	15.09	0	0	11.8
2020	5	7	3	53	44	33	0	0	0	0	0	0	0	15.07	0	0	11.8
2020	5	7	4	3	44	33	0	0	0	0	0	0	0	15.05	0	0	11.8
2020	5	7	4	13	44	33	0	0	0	0	0	0	0	15.03	0	0	11.8
2020	5	7	4	23	44	33	0	0	0	0	0	0	0	15.01	0	0	11.8
2020	5	7	4	33	44	33	0	0	0	0	0	0	0	14.99	0	0	11.8
2020	5	7	4	43	44	33	0	0	0	0	0	0	0	14.98	0	0	11.8

Reinhackle (0356)

Year	Month	Day	Hour	Minute	Second	Noise3	IceDetection	Heading	Pitch	Roll	StdDevHeading	StdDevPitch	StdDevRoll	Temperature	Pressure	StdDevPressure	Voltage
2020	5	7	4	53	44	33	0	0	0	0	0	0	0	14.96	0	0	11.8
2020	5	7	5	3	44	34	0	0	0	0	0	0	0	14.95	0	0	11.8
2020	5	7	5	13	44	33	0	0	0	0	0	0	0	14.93	0	0	11.8
2020	5	7	5	23	44	33	0	0	0	0	0	0	0	14.92	0	0	11.8
2020	5	7	5	33	44	33	0	0	0	0	0	0	0	14.9	0	0	11.8
2020	5	7	5	43	44	33	0	0	0	0	0	0	0	14.89	0	0	11.8
2020	5	7	5	53	44	34	0	0	0	0	0	0	0	14.89	0	0	11.8
2020	5	7	6	3	44	33	0	0	0	0	0	0	0	14.87	0	0	11.8
2020	5	7	6	13	44	33	0	0	0	0	0	0	0	14.87	0	0	12
2020	5	7	6	23	44	34	0	0	0	0	0	0	0	14.89	0	0	12.2
2020	5	7	6	33	44	33	0	0	0	0	0	0	0	14.9	0	0	12.4
2020	5	7	6	43	44	33	0	0	0	0	0	0	0	14.91	0	0	12.6
2020	5	7	6	53	44	33	0	0	0	0	0	0	0	14.93	0	0	12.6
2020	5	7	7	3	44	34	0	0	0	0	0	0	0	14.94	0	0	12.6
2020	5	7	7	13	44	33	0	0	0	0	0	0	0	14.96	0	0	12.6
2020	5	7	7	23	44	32	0	0	0	0	0	0	0	14.98	0	0	12.8
2020	5	7	7	33	44	33	0	0	0	0	0	0	0	15.01	0	0	12.8
2020	5	7	7	43	44	33	0	0	0	0	0	0	0	15.03	0	0	12.8
2020	5	7	7	53	44	33	0	0	0	0	0	0	0	15.06	0	0	12.8
2020	5	7	8	3	44	33	0	0	0	0	0	0	0	15.08	0	0	13
2020	5	7	8	13	44	33	0	0	0	0	0	0	0	15.11	0	0	13
2020	5	7	8	23	44	33	0	0	0	0	0	0	0	15.14	0	0	13.2
2020	5	7	8	33	44	33	0	0	0	0	0	0	0	15.18	0	0	13.6
2020	5	7	8	43	44	33	0	0	0	0	0	0	0	15.23	0	0	13.6
2020	5	7	8	53	44	33	0	0	0	0	0	0	0	15.26	0	0	13.6
2020	5	7	9	3	44	33	0	0	0	0	0	0	0	15.3	0	0	13.4
2020	5	7	9	13	44	34	0	0	0	0	0	0	0	15.35	0	0	13.4
2020	5	7	9	23	44	33	0	0	0	0	0	0	0	15.38	0	0	13.4
2020	5	7	9	33	44	33	0	0	0	0	0	0	0	15.41	0	0	13.4
2020	5	7	9	43	44	33	0	0	0	0	0	0	0	15.45	0	0	13.4
2020	5	7	9	53	44	33	0	0	0	0	0	0	0	15.49	0	0	13.4
2020	5	7	10	3	44	32	0	0	0	0	0	0	0	15.54	0	0	13.4
2020	5	7	10	13	44	33	0	0	0	0	0	0	0	15.59	0	0	13.4
2020	5	7	10	23	44	33	0	0	0	0	0	0	0	15.62	0	0	13.4
2020	5	7	10	33	44	34	0	0	0	0	0	0	0	15.68	0	0	13.4
2020	5	7	10	43	44	33	0	0	0	0	0	0	0	15.72	0	0	13.4
2020	5	7	10	53	44	33	0	0	0	0	0	0	0	15.76	0	0	13.4
2020	5	7	11	3	44	33	0	0	0	0	0	0	0	15.8	0	0	13.4
2020	5	7	11	13	44	33	0	0	0	0	0	0	0	15.84	0	0	13.4
2020	5	7	11	23	44	33	0	0	0	0	0	0	0	15.89	0	0	13.2
2020	5	7	11	33	44	32	0	0	0	0	0	0	0	15.9	0	0	13.2
2020	5	7	11	43	44	32	0	0	0	0	0	0	0	15.96	0	0	13.2
2020	5	7	11	53	44	33	0	0	0	0	0	0	0	16.01	0	0	13.2
2020	5	7	12	3	44	33	0	0	0	0	0	0	0	16.03	0	0	13.2
2020	5	7	12	13	44	33	0	0	0	0	0	0	0	16.08	0	0	13.2
2020	5	7	12	23	44	33	0	0	0	0	0	0	0	16.13	0	0	13.2
2020	5	7	12	33	44	33	0	0	0	0	0	0	0	16.15	0	0	13.2

Reinhackle (0356)

Year	Month	Day	Hour	Minute	Second	Noise3	IceDetection	Heading	Pitch	Roll	StdDevHeading	StdDevPitch	StdDevRoll	Temperature	Pressure	StdDevPressure	Voltage
2020	5	7	12	43	44	33	0	0	0	0	0	0	0	16.18	0	0	13.2
2020	5	7	12	53	44	33	0	0	0	0	0	0	0	16.21	0	0	13.2
2020	5	7	13	3	44	33	0	0	0	0	0	0	0	16.23	0	0	13.2
2020	5	7	13	13	44	34	0	0	0	0	0	0	0	16.25	0	0	13.2
2020	5	7	13	23	44	33	0	0	0	0	0	0	0	16.27	0	0	13.2
2020	5	7	13	33	44	33	0	0	0	0	0	0	0	16.3	0	0	13.2
2020	5	7	13	43	44	33	0	0	0	0	0	0	0	16.32	0	0	13.2
2020	5	7	13	53	44	33	0	0	0	0	0	0	0	16.33	0	0	13.2
2020	5	7	14	3	44	33	0	0	0	0	0	0	0	16.35	0	0	13
2020	5	7	14	13	44	32	0	0	0	0	0	0	0	16.38	0	0	13
2020	5	7	14	23	44	33	0	0	0	0	0	0	0	16.39	0	0	13
2020	5	7	14	33	44	33	0	0	0	0	0	0	0	16.41	0	0	13
2020	5	7	14	43	44	33	0	0	0	0	0	0	0	16.42	0	0	13
2020	5	7	14	53	44	33	0	0	0	0	0	0	0	16.43	0	0	13
2020	5	7	15	3	44	32	0	0	0	0	0	0	0	16.44	0	0	13
2020	5	7	15	13	44	33	0	0	0	0	0	0	0	16.46	0	0	13
2020	5	7	15	23	44	33	0	0	0	0	0	0	0	16.47	0	0	13
2020	5	7	15	33	44	33	0	0	0	0	0	0	0	16.48	0	0	13
2020	5	7	15	43	44	32	0	0	0	0	0	0	0	16.48	0	0	13
2020	5	7	15	53	44	34	0	0	0	0	0	0	0	16.49	0	0	13
2020	5	7	16	3	44	32	0	0	0	0	0	0	0	16.51	0	0	12.8
2020	5	7	16	13	44	33	0	0	0	0	0	0	0	16.51	0	0	12.8
2020	5	7	16	23	44	32	0	0	0	0	0	0	0	16.51	0	0	12.6
2020	5	7	16	33	44	33	0	0	0	0	0	0	0	16.52	0	0	12.6
2020	5	7	16	43	44	33	0	0	0	0	0	0	0	16.52	0	0	12.4
2020	5	7	16	53	44	33	0	0	0	0	0	0	0	16.52	0	0	12.2
2020	5	7	17	3	44	32	0	0	0	0	0	0	0	16.52	0	0	12.2
2020	5	7	17	13	44	33	0	0	0	0	0	0	0	16.53	0	0	12
2020	5	7	17	23	44	33	0	0	0	0	0	0	0	16.53	0	0	12
2020	5	7	17	33	44	32	0	0	0	0	0	0	0	16.54	0	0	12
2020	5	7	17	43	44	33	0	0	0	0	0	0	0	16.54	0	0	12
2020	5	7	17	53	44	33	0	0	0	0	0	0	0	16.55	0	0	12
2020	5	7	18	3	44	33	0	0	0	0	0	0	0	16.55	0	0	12
2020	5	7	18	13	44	33	0	0	0	0	0	0	0	16.55	0	0	12
2020	5	7	18	23	44	32	0	0	0	0	0	0	0	16.55	0	0	12
2020	5	7	18	33	44	33	0	0	0	0	0	0	0	16.54	0	0	12
2020	5	7	18	43	44	33	0	0	0	0	0	0	0	16.53	0	0	12
2020	5	7	18	53	44	33	0	0	0	0	0	0	0	16.53	0	0	12
2020	5	7	19	3	44	33	0	0	0	0	0	0	0	16.52	0	0	12
2020	5	7	19	13	44	33	0	0	0	0	0	0	0	16.51	0	0	12
2020	5	7	19	23	44	33	0	0	0	0	0	0	0	16.49	0	0	11.8
2020	5	7	19	33	44	33	0	0	0	0	0	0	0	16.48	0	0	11.8
2020	5	7	19	43	44	32	0	0	0	0	0	0	0	16.47	0	0	11.8
2020	5	7	19	53	44	33	0	0	0	0	0	0	0	16.45	0	0	11.8
2020	5	7	20	3	44	33	0	0	0	0	0	0	0	16.43	0	0	11.8
2020	5	7	20	13	44	33	0	0	0	0	0	0	0	16.42	0	0	11.8
2020	5	7	20	23	44	33	0	0	0	0	0	0	0	16.39	0	0	11.8

Reinhackle (0356)

Year	Month	Day	Hour	Minute	Second	Noise3	IceDetection	Heading	Pitch	Roll	StdDevHeading	StdDevPitch	StdDevRoll	Temperature	Pressure	StdDevPressure	Voltage
2020	5	7	20	33	44	33	0	0	0	0	0	0	0	16.37	0	0	11.8
2020	5	7	20	43	44	33	0	0	0	0	0	0	0	16.35	0	0	11.8
2020	5	7	20	53	44	32	0	0	0	0	0	0	0	16.32	0	0	11.8
2020	5	7	21	3	44	34	0	0	0	0	0	0	0	16.3	0	0	11.8
2020	5	7	21	13	44	33	0	0	0	0	0	0	0	16.27	0	0	11.8
2020	5	7	21	23	44	32	0	0	0	0	0	0	0	16.25	0	0	11.8
2020	5	7	21	33	44	33	0	0	0	0	0	0	0	16.21	0	0	11.8
2020	5	7	21	43	44	33	0	0	0	0	0	0	0	16.19	0	0	11.8
2020	5	7	21	53	44	32	0	0	0	0	0	0	0	16.15	0	0	11.8
2020	5	7	22	3	44	32	0	0	0	0	0	0	0	16.12	0	0	11.8
2020	5	7	22	13	44	32	0	0	0	0	0	0	0	16.1	0	0	11.8
2020	5	7	22	23	44	33	0	0	0	0	0	0	0	16.07	0	0	11.8
2020	5	7	22	33	44	33	0	0	0	0	0	0	0	16.04	0	0	11.8
2020	5	7	22	43	44	32	0	0	0	0	0	0	0	16	0	0	11.8
2020	5	7	22	53	44	33	0	0	0	0	0	0	0	15.97	0	0	11.8
2020	5	7	23	3	44	32	0	0	0	0	0	0	0	15.94	0	0	11.8
2020	5	7	23	13	44	32	0	0	0	0	0	0	0	15.91	0	0	11.8
2020	5	7	23	23	44	33	0	0	0	0	0	0	0	15.88	0	0	11.8
2020	5	7	23	33	44	33	0	0	0	0	0	0	0	15.86	0	0	11.8
2020	5	7	23	43	44	33	0	0	0	0	0	0	0	15.82	0	0	11.8
2020	5	7	23	53	44	33	0	0	0	0	0	0	0	15.79	0	0	11.8
2020	5	8	0	3	44	34	0	0	0	0	0	0	0	15.76	0	0	11.8
2020	5	8	0	13	44	33	0	0	0	0	0	0	0	15.73	0	0	11.8
2020	5	8	0	23	44	34	0	0	0	0	0	0	0	15.69	0	0	11.8
2020	5	8	0	33	44	33	0	0	0	0	0	0	0	15.66	0	0	11.8
2020	5	8	0	43	44	33	0	0	0	0	0	0	0	15.63	0	0	11.8
2020	5	8	0	53	44	32	0	0	0	0	0	0	0	15.6	0	0	11.8
2020	5	8	1	3	44	33	0	0	0	0	0	0	0	15.57	0	0	11.8
2020	5	8	1	13	44	33	0	0	0	0	0	0	0	15.54	0	0	11.8
2020	5	8	1	23	44	32	0	0	0	0	0	0	0	15.51	0	0	11.8
2020	5	8	1	33	44	34	0	0	0	0	0	0	0	15.48	0	0	11.8
2020	5	8	1	43	44	33	0	0	0	0	0	0	0	15.45	0	0	11.8
2020	5	8	1	53	44	33	0	0	0	0	0	0	0	15.42	0	0	11.8
2020	5	8	2	3	44	33	0	0	0	0	0	0	0	15.39	0	0	11.8
2020	5	8	2	13	44	33	0	0	0	0	0	0	0	15.36	0	0	11.8
2020	5	8	2	23	44	33	0	0	0	0	0	0	0	15.33	0	0	11.8
2020	5	8	2	33	44	32	0	0	0	0	0	0	0	15.3	0	0	11.8
2020	5	8	2	43	44	33	0	0	0	0	0	0	0	15.27	0	0	11.8
2020	5	8	2	53	44	33	0	0	0	0	0	0	0	15.25	0	0	11.8
2020	5	8	3	3	44	33	0	0	0	0	0	0	0	15.22	0	0	11.8
2020	5	8	3	13	44	33	0	0	0	0	0	0	0	15.19	0	0	11.6
2020	5	8	3	23	44	33	0	0	0	0	0	0	0	15.17	0	0	11.6
2020	5	8	3	33	44	33	0	0	0	0	0	0	0	15.14	0	0	11.6
2020	5	8	3	43	44	33	0	0	0	0	0	0	0	15.12	0	0	11.6
2020	5	8	3	53	44	33	0	0	0	0	0	0	0	15.09	0	0	11.6
2020	5	8	4	3	44	33	0	0	0	0	0	0	0	15.07	0	0	11.6
2020	5	8	4	13	44	33	0	0	0	0	0	0	0	15.05	0	0	11.6

Reinhackle (0356)

Year	Month	Day	Hour	Minute	Second	Noise3	IceDetection	Heading	Pitch	Roll	StdDevHeading	StdDevPitch	StdDevRoll	Temperature	Pressure	StdDevPressure	Voltage
2020	5	8	4	23	44	33	0	0	0	0	0	0	0	15.02	0	0	11.6
2020	5	8	4	33	44	33	0	0	0	0	0	0	0	15	0	0	11.6
2020	5	8	4	43	44	33	0	0	0	0	0	0	0	14.97	0	0	11.6
2020	5	8	4	53	44	33	0	0	0	0	0	0	0	14.95	0	0	11.6
2020	5	8	5	3	44	33	0	0	0	0	0	0	0	14.93	0	0	11.6
2020	5	8	5	13	44	33	0	0	0	0	0	0	0	14.91	0	0	11.6
2020	5	8	5	23	44	34	0	0	0	0	0	0	0	14.89	0	0	11.6
2020	5	8	5	33	44	33	0	0	0	0	0	0	0	14.87	0	0	11.6
2020	5	8	5	43	44	33	0	0	0	0	0	0	0	14.85	0	0	11.6
2020	5	8	5	53	44	34	0	0	0	0	0	0	0	14.84	0	0	11.8
2020	5	8	6	3	44	33	0	0	0	0	0	0	0	14.83	0	0	11.8
2020	5	8	6	13	44	33	0	0	0	0	0	0	0	14.82	0	0	12
2020	5	8	6	23	44	33	0	0	0	0	0	0	0	14.83	0	0	12.2
2020	5	8	6	33	44	33	0	0	0	0	0	0	0	14.84	0	0	12.4
2020	5	8	6	43	44	33	0	0	0	0	0	0	0	14.86	0	0	12.6
2020	5	8	6	53	44	32	0	0	0	0	0	0	0	14.87	0	0	12.8
2020	5	8	7	3	44	32	0	0	0	0	0	0	0	14.89	0	0	12.8
2020	5	8	7	13	44	33	0	0	0	0	0	0	0	14.9	0	0	12.8
2020	5	8	7	23	44	32	0	0	0	0	0	0	0	14.93	0	0	12.8
2020	5	8	7	33	44	32	0	0	0	0	0	0	0	14.96	0	0	12.8
2020	5	8	7	43	44	32	0	0	0	0	0	0	0	14.98	0	0	13
2020	5	8	7	53	44	33	0	0	0	0	0	0	0	15.01	0	0	13
2020	5	8	8	3	44	33	0	0	0	0	0	0	0	15.04	0	0	13
2020	5	8	8	13	44	33	0	0	0	0	0	0	0	15.08	0	0	13.2
2020	5	8	8	23	44	34	0	0	0	0	0	0	0	15.11	0	0	13.6
2020	5	8	8	33	44	34	0	0	0	0	0	0	0	15.15	0	0	13.6
2020	5	8	8	43	44	33	0	0	0	0	0	0	0	15.19	0	0	13.6
2020	5	8	8	53	44	33	0	0	0	0	0	0	0	15.23	0	0	13.4
2020	5	8	9	3	44	34	0	0	0	0	0	0	0	15.27	0	0	13.4
2020	5	8	9	13	44	33	0	0	0	0	0	0	0	15.31	0	0	13.4
2020	5	8	9	23	44	33	0	0	0	0	0	0	0	15.35	0	0	13.4
2020	5	8	9	33	44	34	0	0	0	0	0	0	0	15.4	0	0	13.4
2020	5	8	9	43	44	32	0	0	0	0	0	0	0	15.45	0	0	13.4
2020	5	8	9	53	44	33	0	0	0	0	0	0	0	15.49	0	0	13.4
2020	5	8	10	3	44	34	0	0	0	0	0	0	0	15.53	0	0	13.2
2020	5	8	10	13	44	33	0	0	0	0	0	0	0	15.57	0	0	13.2
2020	5	8	10	23	44	33	0	0	0	0	0	0	0	15.61	0	0	13.2
2020	5	8	10	33	44	33	0	0	0	0	0	0	0	15.66	0	0	13.2
2020	5	8	10	43	44	33	0	0	0	0	0	0	0	15.71	0	0	13.2
2020	5	8	10	53	44	33	0	0	0	0	0	0	0	15.75	0	0	13.2
2020	5	8	11	3	44	33	0	0	0	0	0	0	0	15.8	0	0	13.2
2020	5	8	11	13	44	33	0	0	0	0	0	0	0	15.87	0	0	13.2
2020	5	8	11	23	44	33	0	0	0	0	0	0	0	15.93	0	0	13.2
2020	5	8	11	33	44	33	0	0	0	0	0	0	0	15.97	0	0	13.2
2020	5	8	11	43	44	33	0	0	0	0	0	0	0	16	0	0	13.2
2020	5	8	11	53	44	33	0	0	0	0	0	0	0	16.05	0	0	13.2
2020	5	8	12	3	44	33	0	0	0	0	0	0	0	16.06	0	0	13.2

Reinhackle (0356)

Year	Month	Day	Hour	Minute	Second	Noise3	IceDetection	Heading	Pitch	Roll	StdDevHeading	StdDevPitch	StdDevRoll	Temperature	Pressure	StdDevPressure	Voltage
2020	5	8	12	13	44	33	0	0	0	0	0	0	0	16.11	0	0	13.2
2020	5	8	12	23	44	33	0	0	0	0	0	0	0	16.14	0	0	13.2
2020	5	8	12	33	44	33	0	0	0	0	0	0	0	16.18	0	0	13.2
2020	5	8	12	43	44	33	0	0	0	0	0	0	0	16.21	0	0	13.2
2020	5	8	12	53	44	32	0	0	0	0	0	0	0	16.23	0	0	13.2
2020	5	8	13	3	44	33	0	0	0	0	0	0	0	16.25	0	0	13.2
2020	5	8	13	13	44	33	0	0	0	0	0	0	0	16.33	0	0	13.2
2020	5	8	13	23	44	33	0	0	0	0	0	0	0	16.35	0	0	13.2
2020	5	8	13	33	44	33	0	0	0	0	0	0	0	16.36	0	0	13.2
2020	5	8	13	43	44	34	0	0	0	0	0	0	0	16.39	0	0	13.2
2020	5	8	13	53	44	32	0	0	0	0	0	0	0	16.4	0	0	13.2
2020	5	8	14	3	44	33	0	0	0	0	0	0	0	16.42	0	0	13.2
2020	5	8	14	13	44	32	0	0	0	0	0	0	0	16.44	0	0	13.2
2020	5	8	14	23	44	32	0	0	0	0	0	0	0	16.44	0	0	13.2
2020	5	8	14	33	44	33	0	0	0	0	0	0	0	16.44	0	0	13.2
2020	5	8	14	43	44	33	0	0	0	0	0	0	0	16.46	0	0	13.2
2020	5	8	14	53	44	33	0	0	0	0	0	0	0	16.46	0	0	13.2
2020	5	8	15	3	44	33	0	0	0	0	0	0	0	16.47	0	0	13.2
2020	5	8	15	13	44	33	0	0	0	0	0	0	0	16.49	0	0	13.2
2020	5	8	15	23	44	33	0	0	0	0	0	0	0	16.5	0	0	13.2
2020	5	8	15	33	44	33	0	0	0	0	0	0	0	16.49	0	0	13.2
2020	5	8	15	43	44	32	0	0	0	0	0	0	0	16.51	0	0	13.2
2020	5	8	15	53	44	33	0	0	0	0	0	0	0	16.51	0	0	12.8
2020	5	8	16	3	44	32	0	0	0	0	0	0	0	16.52	0	0	12.8
2020	5	8	16	13	44	33	0	0	0	0	0	0	0	16.53	0	0	12.8
2020	5	8	16	23	44	33	0	0	0	0	0	0	0	16.53	0	0	12.6
2020	5	8	16	33	44	32	0	0	0	0	0	0	0	16.53	0	0	12.4
2020	5	8	16	43	44	33	0	0	0	0	0	0	0	16.53	0	0	12.4
2020	5	8	16	53	44	33	0	0	0	0	0	0	0	16.53	0	0	12.2
2020	5	8	17	3	44	33	0	0	0	0	0	0	0	16.53	0	0	12.2
2020	5	8	17	13	44	33	0	0	0	0	0	0	0	16.54	0	0	12
2020	5	8	17	23	44	33	0	0	0	0	0	0	0	16.55	0	0	12
2020	5	8	17	33	44	33	0	0	0	0	0	0	0	16.56	0	0	12
2020	5	8	17	43	44	33	0	0	0	0	0	0	0	16.56	0	0	12
2020	5	8	17	53	44	33	0	0	0	0	0	0	0	16.57	0	0	12
2020	5	8	18	3	44	33	0	0	0	0	0	0	0	16.57	0	0	12
2020	5	8	18	13	44	33	0	0	0	0	0	0	0	16.57	0	0	12
2020	5	8	18	23	44	33	0	0	0	0	0	0	0	16.56	0	0	12
2020	5	8	18	33	44	33	0	0	0	0	0	0	0	16.56	0	0	12
2020	5	8	18	43	44	33	0	0	0	0	0	0	0	16.56	0	0	12
2020	5	8	18	53	44	32	0	0	0	0	0	0	0	16.55	0	0	12
2020	5	8	19	3	44	33	0	0	0	0	0	0	0	16.54	0	0	12
2020	5	8	19	13	44	33	0	0	0	0	0	0	0	16.53	0	0	12
2020	5	8	19	23	44	33	0	0	0	0	0	0	0	16.51	0	0	12
2020	5	8	19	33	44	33	0	0	0	0	0	0	0	16.49	0	0	11.8
2020	5	8	19	43	44	32	0	0	0	0	0	0	0	16.48	0	0	11.8
2020	5	8	19	53	44	32	0	0	0	0	0	0	0	16.46	0	0	11.8

Reinhackle (0356)

Year	Month	Day	Hour	Minute	Second	Noise3	IceDetection	Heading	Pitch	Roll	StdDevHeading	StdDevPitch	StdDevRoll	Temperature	Pressure	StdDevPressure	Voltage
2020	5	8	20	3	44	32	0	0	0	0	0	0	0	16.45	0	0	11.8
2020	5	8	20	13	44	33	0	0	0	0	0	0	0	16.43	0	0	11.8
2020	5	8	20	23	44	33	0	0	0	0	0	0	0	16.4	0	0	11.8
2020	5	8	20	33	44	33	0	0	0	0	0	0	0	16.38	0	0	11.8
2020	5	8	20	43	44	33	0	0	0	0	0	0	0	16.36	0	0	11.8
2020	5	8	20	53	44	33	0	0	0	0	0	0	0	16.33	0	0	11.8
2020	5	8	21	3	44	32	0	0	0	0	0	0	0	16.31	0	0	11.8
2020	5	8	21	13	44	32	0	0	0	0	0	0	0	16.29	0	0	11.8
2020	5	8	21	23	44	33	0	0	0	0	0	0	0	16.26	0	0	11.8
2020	5	8	21	33	44	33	0	0	0	0	0	0	0	16.24	0	0	11.8
2020	5	8	21	43	44	33	0	0	0	0	0	0	0	16.2	0	0	11.8
2020	5	8	21	53	44	32	0	0	0	0	0	0	0	16.18	0	0	11.8
2020	5	8	22	3	44	33	0	0	0	0	0	0	0	16.15	0	0	11.8
2020	5	8	22	13	44	33	0	0	0	0	0	0	0	16.13	0	0	11.8
2020	5	8	22	23	44	33	0	0	0	0	0	0	0	16.1	0	0	11.8
2020	5	8	22	33	44	33	0	0	0	0	0	0	0	16.07	0	0	11.8
2020	5	8	22	43	44	33	0	0	0	0	0	0	0	16.05	0	0	11.8
2020	5	8	22	53	44	32	0	0	0	0	0	0	0	16.01	0	0	11.8
2020	5	8	23	3	44	32	0	0	0	0	0	0	0	15.99	0	0	11.8
2020	5	8	23	13	44	33	0	0	0	0	0	0	0	15.96	0	0	11.8
2020	5	8	23	23	44	33	0	0	0	0	0	0	0	15.94	0	0	11.8
2020	5	8	23	33	44	33	0	0	0	0	0	0	0	15.91	0	0	11.8
2020	5	8	23	43	44	33	0	0	0	0	0	0	0	15.89	0	0	11.8
2020	5	8	23	53	44	33	0	0	0	0	0	0	0	15.86	0	0	11.8
2020	5	9	0	3	44	33	0	0	0	0	0	0	0	15.84	0	0	11.8
2020	5	9	0	13	44	33	0	0	0	0	0	0	0	15.82	0	0	11.8
2020	5	9	0	23	44	33	0	0	0	0	0	0	0	15.79	0	0	11.8
2020	5	9	0	33	44	33	0	0	0	0	0	0	0	15.76	0	0	11.8
2020	5	9	0	43	44	33	0	0	0	0	0	0	0	15.74	0	0	11.8
2020	5	9	0	53	44	33	0	0	0	0	0	0	0	15.71	0	0	11.8
2020	5	9	1	3	44	33	0	0	0	0	0	0	0	15.69	0	0	11.8
2020	5	9	1	13	44	33	0	0	0	0	0	0	0	15.66	0	0	11.8
2020	5	9	1	23	44	34	0	0	0	0	0	0	0	15.64	0	0	11.8
2020	5	9	1	33	44	33	0	0	0	0	0	0	0	15.61	0	0	11.8
2020	5	9	1	43	44	34	0	0	0	0	0	0	0	15.59	0	0	11.8
2020	5	9	1	53	44	32	0	0	0	0	0	0	0	15.57	0	0	11.8
2020	5	9	2	3	44	33	0	0	0	0	0	0	0	15.54	0	0	11.8
2020	5	9	2	13	44	33	0	0	0	0	0	0	0	15.52	0	0	11.8
2020	5	9	2	23	44	33	0	0	0	0	0	0	0	15.5	0	0	11.8
2020	5	9	2	33	44	33	0	0	0	0	0	0	0	15.48	0	0	11.8
2020	5	9	2	43	44	33	0	0	0	0	0	0	0	15.45	0	0	11.8
2020	5	9	2	53	44	33	0	0	0	0	0	0	0	15.43	0	0	11.8
2020	5	9	3	3	44	33	0	0	0	0	0	0	0	15.41	0	0	11.8
2020	5	9	3	13	44	33	0	0	0	0	0	0	0	15.39	0	0	11.8
2020	5	9	3	23	44	32	0	0	0	0	0	0	0	15.37	0	0	11.8
2020	5	9	3	33	44	33	0	0	0	0	0	0	0	15.35	0	0	11.8
2020	5	9	3	43	44	34	0	0	0	0	0	0	0	15.33	0	0	11.8

Reinhackle (0356)

Year	Month	Day	Hour	Minute	Second	Noise3	IceDetection	Heading	Pitch	Roll	StdDevHeading	StdDevPitch	StdDevRoll	Temperature	Pressure	StdDevPressure	Voltage
2020	5	9	3	53	44	33	0	0	0	0	0	0	0	15.31	0	0	11.8
2020	5	9	4	3	44	33	0	0	0	0	0	0	0	15.29	0	0	11.6
2020	5	9	4	13	44	33	0	0	0	0	0	0	0	15.27	0	0	11.6
2020	5	9	4	23	44	32	0	0	0	0	0	0	0	15.25	0	0	11.6
2020	5	9	4	33	44	33	0	0	0	0	0	0	0	15.24	0	0	11.6
2020	5	9	4	43	44	33	0	0	0	0	0	0	0	15.22	0	0	11.6
2020	5	9	4	53	44	32	0	0	0	0	0	0	0	15.2	0	0	11.6
2020	5	9	5	3	44	33	0	0	0	0	0	0	0	15.19	0	0	11.6
2020	5	9	5	13	44	33	0	0	0	0	0	0	0	15.17	0	0	11.6
2020	5	9	5	23	44	33	0	0	0	0	0	0	0	15.16	0	0	11.6
2020	5	9	5	33	44	33	0	0	0	0	0	0	0	15.15	0	0	11.6
2020	5	9	5	43	44	33	0	0	0	0	0	0	0	15.14	0	0	11.8
2020	5	9	5	53	44	33	0	0	0	0	0	0	0	15.14	0	0	11.8
2020	5	9	6	3	44	33	0	0	0	0	0	0	0	15.13	0	0	11.8
2020	5	9	6	13	44	33	0	0	0	0	0	0	0	15.13	0	0	11.8
2020	5	9	6	23	44	34	0	0	0	0	0	0	0	15.13	0	0	12
2020	5	9	6	33	44	33	0	0	0	0	0	0	0	15.15	0	0	12.2
2020	5	9	6	43	44	33	0	0	0	0	0	0	0	15.17	0	0	12.4
2020	5	9	6	53	44	33	0	0	0	0	0	0	0	15.19	0	0	12.6
2020	5	9	7	3	44	33	0	0	0	0	0	0	0	15.2	0	0	12.6
2020	5	9	7	13	44	33	0	0	0	0	0	0	0	15.22	0	0	12.6
2020	5	9	7	23	44	33	0	0	0	0	0	0	0	15.25	0	0	12.8
2020	5	9	7	33	44	34	0	0	0	0	0	0	0	15.27	0	0	12.8
2020	5	9	7	43	44	33	0	0	0	0	0	0	0	15.27	0	0	12.8
2020	5	9	7	53	44	33	0	0	0	0	0	0	0	15.33	0	0	13
2020	5	9	8	3	44	33	0	0	0	0	0	0	0	15.36	0	0	13
2020	5	9	8	13	44	33	0	0	0	0	0	0	0	15.41	0	0	13
2020	5	9	8	23	44	33	0	0	0	0	0	0	0	15.44	0	0	13.2
2020	5	9	8	33	44	33	0	0	0	0	0	0	0	15.48	0	0	13.4
2020	5	9	8	43	44	33	0	0	0	0	0	0	0	15.53	0	0	13.4
2020	5	9	8	53	44	33	0	0	0	0	0	0	0	15.57	0	0	13.4
2020	5	9	9	3	44	33	0	0	0	0	0	0	0	15.6	0	0	13.4
2020	5	9	9	13	44	34	0	0	0	0	0	0	0	15.62	0	0	13.4
2020	5	9	9	23	44	33	0	0	0	0	0	0	0	15.65	0	0	13.4
2020	5	9	9	33	44	33	0	0	0	0	0	0	0	15.71	0	0	13.4
2020	5	9	9	43	44	33	0	0	0	0	0	0	0	15.74	0	0	13.2
2020	5	9	9	53	44	33	0	0	0	0	0	0	0	15.8	0	0	13.2
2020	5	9	10	3	44	33	0	0	0	0	0	0	0	15.87	0	0	13.2
2020	5	9	10	13	44	33	0	0	0	0	0	0	0	15.9	0	0	13.2
2020	5	9	10	23	44	33	0	0	0	0	0	0	0	15.94	0	0	13.2
2020	5	9	10	33	44	33	0	0	0	0	0	0	0	15.98	0	0	13.2
2020	5	9	10	43	44	33	0	0	0	0	0	0	0	16.03	0	0	13.2
2020	5	9	10	53	44	32	0	0	0	0	0	0	0	16.08	0	0	13.2
2020	5	9	11	3	44	33	0	0	0	0	0	0	0	16.12	0	0	13.2
2020	5	9	11	13	44	32	0	0	0	0	0	0	0	16.15	0	0	13.2
2020	5	9	11	23	44	34	0	0	0	0	0	0	0	16.19	0	0	13.2
2020	5	9	11	33	44	34	0	0	0	0	0	0	0	16.24	0	0	13.2

Reinhackle (0356)

Year	Month	Day	Hour	Minute	Second	Noise3	IceDetection	Heading	Pitch	Roll	StdDevHeading	StdDevPitch	StdDevRoll	Temperature	Pressure	StdDevPressure	Voltage
2020	5	9	11	43	44	33	0	0	0	0	0	0	0	16.27	0	0	13.2
2020	5	9	11	53	44	33	0	0	0	0	0	0	0	16.31	0	0	13.2
2020	5	9	12	3	44	33	0	0	0	0	0	0	0	16.35	0	0	13.2
2020	5	9	12	13	44	33	0	0	0	0	0	0	0	16.37	0	0	13.2
2020	5	9	12	23	44	32	0	0	0	0	0	0	0	16.41	0	0	13.2
2020	5	9	12	33	44	32	0	0	0	0	0	0	0	16.44	0	0	13.2
2020	5	9	12	43	44	33	0	0	0	0	0	0	0	16.48	0	0	13.2
2020	5	9	12	53	44	32	0	0	0	0	0	0	0	16.5	0	0	13.2
2020	5	9	13	3	44	33	0	0	0	0	0	0	0	16.52	0	0	13.2
2020	5	9	13	13	44	33	0	0	0	0	0	0	0	16.55	0	0	13.2
2020	5	9	13	23	44	33	0	0	0	0	0	0	0	16.57	0	0	13.2
2020	5	9	13	33	44	33	0	0	0	0	0	0	0	16.58	0	0	13.2
2020	5	9	13	43	44	33	0	0	0	0	0	0	0	16.59	0	0	13.2
2020	5	9	13	53	44	33	0	0	0	0	0	0	0	16.62	0	0	13.2
2020	5	9	14	3	44	32	0	0	0	0	0	0	0	16.64	0	0	13.2
2020	5	9	14	13	44	33	0	0	0	0	0	0	0	16.66	0	0	13.2
2020	5	9	14	23	44	33	0	0	0	0	0	0	0	16.68	0	0	13.2
2020	5	9	14	33	44	33	0	0	0	0	0	0	0	16.68	0	0	13.2
2020	5	9	14	43	44	33	0	0	0	0	0	0	0	16.72	0	0	13.2
2020	5	9	14	53	44	32	0	0	0	0	0	0	0	16.74	0	0	13.2
2020	5	9	15	3	44	33	0	0	0	0	0	0	0	16.75	0	0	13.2
2020	5	9	15	13	44	32	0	0	0	0	0	0	0	16.77	0	0	13.2
2020	5	9	15	23	44	33	0	0	0	0	0	0	0	16.77	0	0	13.2
2020	5	9	15	33	44	33	0	0	0	0	0	0	0	16.8	0	0	13.2
2020	5	9	15	43	44	32	0	0	0	0	0	0	0	16.81	0	0	13.2
2020	5	9	15	53	44	33	0	0	0	0	0	0	0	16.81	0	0	12.8
2020	5	9	16	3	44	32	0	0	0	0	0	0	0	16.83	0	0	12.8
2020	5	9	16	13	44	34	0	0	0	0	0	0	0	16.83	0	0	12.6
2020	5	9	16	23	44	33	0	0	0	0	0	0	0	16.83	0	0	12.6
2020	5	9	16	33	44	33	0	0	0	0	0	0	0	16.83	0	0	12.4
2020	5	9	16	43	44	33	0	0	0	0	0	0	0	16.83	0	0	12.4
2020	5	9	16	53	44	33	0	0	0	0	0	0	0	16.83	0	0	12.2
2020	5	9	17	3	44	32	0	0	0	0	0	0	0	16.83	0	0	12
2020	5	9	17	13	44	33	0	0	0	0	0	0	0	16.83	0	0	12
2020	5	9	17	23	44	33	0	0	0	0	0	0	0	16.83	0	0	12
2020	5	9	17	33	44	34	0	0	0	0	0	0	0	16.84	0	0	12
2020	5	9	17	43	44	33	0	0	0	0	0	0	0	16.84	0	0	12
2020	5	9	17	53	44	33	0	0	0	0	0	0	0	16.83	0	0	12
2020	5	9	18	3	44	33	0	0	0	0	0	0	0	16.83	0	0	12
2020	5	9	18	13	44	33	0	0	0	0	0	0	0	16.83	0	0	12
2020	5	9	18	23	44	33	0	0	0	0	0	0	0	16.82	0	0	12
2020	5	9	18	33	44	32	0	0	0	0	0	0	0	16.82	0	0	12
2020	5	9	18	43	44	33	0	0	0	0	0	0	0	16.81	0	0	12
2020	5	9	18	53	44	32	0	0	0	0	0	0	0	16.82	0	0	12
2020	5	9	19	3	44	33	0	0	0	0	0	0	0	16.81	0	0	12
2020	5	9	19	13	44	32	0	0	0	0	0	0	0	16.8	0	0	12
2020	5	9	19	23	44	33	0	0	0	0	0	0	0	16.8	0	0	12

Reinhackle (0356)

Year	Month	Day	Hour	Minute	Second	Noise3	IceDetection	Heading	Pitch	Roll	StdDevHeading	StdDevPitch	StdDevRoll	Temperature	Pressure	StdDevPressure	Voltage
2020	5	9	19	33	44	33	0	0	0	0	0	0	0	16.79	0	0	12
2020	5	9	19	43	44	33	0	0	0	0	0	0	0	16.78	0	0	12
2020	5	9	19	53	44	33	0	0	0	0	0	0	0	16.77	0	0	11.8
2020	5	9	20	3	44	33	0	0	0	0	0	0	0	16.76	0	0	11.8
2020	5	9	20	13	44	33	0	0	0	0	0	0	0	16.75	0	0	11.8
2020	5	9	20	23	44	33	0	0	0	0	0	0	0	16.74	0	0	11.8
2020	5	9	20	33	44	32	0	0	0	0	0	0	0	16.71	0	0	11.8
2020	5	9	20	43	44	34	0	0	0	0	0	0	0	16.69	0	0	11.8
2020	5	9	20	53	44	33	0	0	0	0	0	0	0	16.67	0	0	11.8
2020	5	9	21	3	44	32	0	0	0	0	0	0	0	16.66	0	0	11.8
2020	5	9	21	13	44	33	0	0	0	0	0	0	0	16.63	0	0	11.8
2020	5	9	21	23	44	33	0	0	0	0	0	0	0	16.61	0	0	11.8
2020	5	9	21	33	44	33	0	0	0	0	0	0	0	16.59	0	0	11.8
2020	5	9	21	43	44	33	0	0	0	0	0	0	0	16.56	0	0	11.8
2020	5	9	21	53	44	32	0	0	0	0	0	0	0	16.53	0	0	11.8
2020	5	9	22	3	44	33	0	0	0	0	0	0	0	16.5	0	0	11.8
2020	5	9	22	13	44	32	0	0	0	0	0	0	0	16.47	0	0	11.8
2020	5	9	22	23	44	34	0	0	0	0	0	0	0	16.44	0	0	11.8
2020	5	9	22	33	44	32	0	0	0	0	0	0	0	16.41	0	0	11.8
2020	5	9	22	43	44	32	0	0	0	0	0	0	0	16.38	0	0	11.8
2020	5	9	22	53	44	33	0	0	0	0	0	0	0	16.34	0	0	11.8
2020	5	9	23	3	44	33	0	0	0	0	0	0	0	16.31	0	0	11.8
2020	5	9	23	13	44	33	0	0	0	0	0	0	0	16.28	0	0	11.8
2020	5	9	23	23	44	32	0	0	0	0	0	0	0	16.25	0	0	11.8
2020	5	9	23	33	44	32	0	0	0	0	0	0	0	16.22	0	0	11.8
2020	5	9	23	43	44	33	0	0	0	0	0	0	0	16.2	0	0	11.8
2020	5	9	23	53	44	32	0	0	0	0	0	0	0	16.16	0	0	11.8
2020	5	10	0	3	44	33	0	0	0	0	0	0	0	16.14	0	0	11.8
2020	5	10	0	13	44	33	0	0	0	0	0	0	0	16.11	0	0	11.8
2020	5	10	0	23	44	33	0	0	0	0	0	0	0	16.08	0	0	11.8
2020	5	10	0	33	44	33	0	0	0	0	0	0	0	16.05	0	0	11.8
2020	5	10	0	43	44	33	0	0	0	0	0	0	0	16.02	0	0	11.8
2020	5	10	0	53	44	33	0	0	0	0	0	0	0	15.99	0	0	11.8
2020	5	10	1	3	44	33	0	0	0	0	0	0	0	15.96	0	0	11.8
2020	5	10	1	13	44	33	0	0	0	0	0	0	0	15.93	0	0	11.8
2020	5	10	1	23	44	33	0	0	0	0	0	0	0	15.9	0	0	11.8
2020	5	10	1	33	44	32	0	0	0	0	0	0	0	15.88	0	0	11.8
2020	5	10	1	43	44	33	0	0	0	0	0	0	0	15.85	0	0	11.8
2020	5	10	1	53	44	33	0	0	0	0	0	0	0	15.82	0	0	11.8
2020	5	10	2	3	44	33	0	0	0	0	0	0	0	15.79	0	0	11.8
2020	5	10	2	13	44	32	0	0	0	0	0	0	0	15.77	0	0	11.8
2020	5	10	2	23	44	33	0	0	0	0	0	0	0	15.74	0	0	11.8
2020	5	10	2	33	44	33	0	0	0	0	0	0	0	15.72	0	0	11.8
2020	5	10	2	43	44	33	0	0	0	0	0	0	0	15.69	0	0	11.8
2020	5	10	2	53	44	32	0	0	0	0	0	0	0	15.66	0	0	11.8
2020	5	10	3	3	44	33	0	0	0	0	0	0	0	15.63	0	0	11.8
2020	5	10	3	13	44	32	0	0	0	0	0	0	0	15.61	0	0	11.8

Reinhackle (0356)

Year	Month	Day	Hour	Minute	Second	Noise3	IceDetection	Heading	Pitch	Roll	StdDevHeading	StdDevPitch	StdDevRoll	Temperature	Pressure	StdDevPressure	Voltage
2020	5	10	3	23	44	32	0	0	0	0	0	0	0	15.59	0	0	11.8
2020	5	10	3	33	44	33	0	0	0	0	0	0	0	15.56	0	0	11.8
2020	5	10	3	43	44	33	0	0	0	0	0	0	0	15.54	0	0	11.8
2020	5	10	3	53	44	33	0	0	0	0	0	0	0	15.52	0	0	11.6
2020	5	10	4	3	44	33	0	0	0	0	0	0	0	15.5	0	0	11.6
2020	5	10	4	13	44	33	0	0	0	0	0	0	0	15.48	0	0	11.6
2020	5	10	4	23	44	32	0	0	0	0	0	0	0	15.46	0	0	11.6
2020	5	10	4	33	44	33	0	0	0	0	0	0	0	15.43	0	0	11.6
2020	5	10	4	43	44	33	0	0	0	0	0	0	0	15.42	0	0	11.6
2020	5	10	4	53	44	32	0	0	0	0	0	0	0	15.39	0	0	11.6
2020	5	10	5	3	44	33	0	0	0	0	0	0	0	15.38	0	0	11.6
2020	5	10	5	13	44	33	0	0	0	0	0	0	0	15.35	0	0	11.6
2020	5	10	5	23	44	33	0	0	0	0	0	0	0	15.33	0	0	11.6
2020	5	10	5	33	44	32	0	0	0	0	0	0	0	15.32	0	0	11.6
2020	5	10	5	43	44	33	0	0	0	0	0	0	0	15.31	0	0	11.6
2020	5	10	5	53	44	33	0	0	0	0	0	0	0	15.29	0	0	11.8
2020	5	10	6	3	44	33	0	0	0	0	0	0	0	15.28	0	0	11.8
2020	5	10	6	13	44	33	0	0	0	0	0	0	0	15.28	0	0	12
2020	5	10	6	23	44	33	0	0	0	0	0	0	0	15.31	0	0	12.2
2020	5	10	6	33	44	33	0	0	0	0	0	0	0	15.32	0	0	12.4
2020	5	10	6	43	44	33	0	0	0	0	0	0	0	15.33	0	0	12.6
2020	5	10	6	53	44	34	0	0	0	0	0	0	0	15.35	0	0	12.6
2020	5	10	7	3	44	34	0	0	0	0	0	0	0	15.37	0	0	12.8
2020	5	10	7	13	44	33	0	0	0	0	0	0	0	15.39	0	0	12.8
2020	5	10	7	23	44	33	0	0	0	0	0	0	0	15.42	0	0	12.8
2020	5	10	7	33	44	33	0	0	0	0	0	0	0	15.45	0	0	12.8
2020	5	10	7	43	44	33	0	0	0	0	0	0	0	15.48	0	0	13
2020	5	10	7	53	44	33	0	0	0	0	0	0	0	15.51	0	0	13
2020	5	10	8	3	44	34	0	0	0	0	0	0	0	15.55	0	0	13
2020	5	10	8	13	44	33	0	0	0	0	0	0	0	15.58	0	0	13.2
2020	5	10	8	23	44	33	0	0	0	0	0	0	0	15.62	0	0	13.4
2020	5	10	8	33	44	32	0	0	0	0	0	0	0	15.67	0	0	13.4
2020	5	10	8	43	44	33	0	0	0	0	0	0	0	15.71	0	0	13.4
2020	5	10	8	53	44	33	0	0	0	0	0	0	0	15.76	0	0	13.4
2020	5	10	9	3	44	32	0	0	0	0	0	0	0	15.79	0	0	13.4
2020	5	10	9	13	44	33	0	0	0	0	0	0	0	15.83	0	0	13.4
2020	5	10	9	23	44	33	0	0	0	0	0	0	0	15.88	0	0	13.2
2020	5	10	9	33	44	33	0	0	0	0	0	0	0	15.93	0	0	13.2
2020	5	10	9	43	44	33	0	0	0	0	0	0	0	15.97	0	0	13.2
2020	5	10	9	53	44	33	0	0	0	0	0	0	0	16.02	0	0	13.2
2020	5	10	10	3	44	33	0	0	0	0	0	0	0	16.07	0	0	13.2
2020	5	10	10	13	44	33	0	0	0	0	0	0	0	16.11	0	0	13.2
2020	5	10	10	23	44	33	0	0	0	0	0	0	0	16.14	0	0	13.2
2020	5	10	10	33	44	32	0	0	0	0	0	0	0	16.15	0	0	13.2
2020	5	10	10	43	44	33	0	0	0	0	0	0	0	16.22	0	0	13.2
2020	5	10	10	53	44	32	0	0	0	0	0	0	0	16.24	0	0	13.2
2020	5	10	11	3	44	33	0	0	0	0	0	0	0	16.31	0	0	13.2

Reinhackle (0356)

Year	Month	Day	Hour	Minute	Second	Noise3	IceDetection	Heading	Pitch	Roll	StdDevHeading	StdDevPitch	StdDevRoll	Temperature	Pressure	StdDevPressure	Voltage
2020	5	10	11	13	44	33	0	0	0	0	0	0	0	16.35	0	0	13.2
2020	5	10	11	23	44	33	0	0	0	0	0	0	0	16.39	0	0	13.2
2020	5	10	11	33	44	32	0	0	0	0	0	0	0	16.42	0	0	13.2
2020	5	10	11	43	44	33	0	0	0	0	0	0	0	16.45	0	0	13.2
2020	5	10	11	53	44	34	0	0	0	0	0	0	0	16.42	0	0	13
2020	5	10	12	3	44	33	0	0	0	0	0	0	0	16.38	0	0	13.2
2020	5	10	12	13	44	33	0	0	0	0	0	0	0	16.4	0	0	13.2
2020	5	10	12	23	44	34	0	0	0	0	0	0	0	16.56	0	0	13.2
2020	5	10	12	33	44	33	0	0	0	0	0	0	0	16.63	0	0	13.2
2020	5	10	12	43	44	33	0	0	0	0	0	0	0	16.67	0	0	13.2
2020	5	10	12	53	44	34	0	0	0	0	0	0	0	16.73	0	0	13.2
2020	5	10	13	3	44	33	0	0	0	0	0	0	0	16.74	0	0	13.2
2020	5	10	13	13	44	33	0	0	0	0	0	0	0	16.77	0	0	13.2
2020	5	10	13	23	44	33	0	0	0	0	0	0	0	16.79	0	0	13.2
2020	5	10	13	33	44	33	0	0	0	0	0	0	0	16.82	0	0	13.2
2020	5	10	13	43	44	33	0	0	0	0	0	0	0	16.84	0	0	13.2
2020	5	10	13	53	44	32	0	0	0	0	0	0	0	16.86	0	0	13.2
2020	5	10	14	3	44	33	0	0	0	0	0	0	0	16.88	0	0	13.2
2020	5	10	14	13	44	33	0	0	0	0	0	0	0	16.9	0	0	13.2
2020	5	10	14	23	44	33	0	0	0	0	0	0	0	16.92	0	0	13.2
2020	5	10	14	33	44	33	0	0	0	0	0	0	0	17.01	0	0	13.2
2020	5	10	14	43	44	32	0	0	0	0	0	0	0	17.03	0	0	13.2
2020	5	10	14	53	44	33	0	0	0	0	0	0	0	17.04	0	0	13.2
2020	5	10	15	3	44	33	0	0	0	0	0	0	0	17.06	0	0	13.2
2020	5	10	15	13	44	32	0	0	0	0	0	0	0	17.07	0	0	13.2
2020	5	10	15	23	44	32	0	0	0	0	0	0	0	17.03	0	0	13.2
2020	5	10	15	33	44	32	0	0	0	0	0	0	0	17.09	0	0	13.2
2020	5	10	15	43	44	32	0	0	0	0	0	0	0	17.09	0	0	13.2
2020	5	10	15	53	44	32	0	0	0	0	0	0	0	17.08	0	0	12.8
2020	5	10	16	3	44	32	0	0	0	0	0	0	0	17.09	0	0	12.8
2020	5	10	16	13	44	33	0	0	0	0	0	0	0	17.1	0	0	12.8
2020	5	10	16	23	44	32	0	0	0	0	0	0	0	17.09	0	0	12.6
2020	5	10	16	33	44	32	0	0	0	0	0	0	0	17.1	0	0	12.6
2020	5	10	16	43	44	33	0	0	0	0	0	0	0	17.08	0	0	12.4
2020	5	10	16	53	44	34	0	0	0	0	0	0	0	17.08	0	0	12.2
2020	5	10	17	3	44	33	0	0	0	0	0	0	0	17.08	0	0	12.2
2020	5	10	17	13	44	33	0	0	0	0	0	0	0	17.08	0	0	12
2020	5	10	17	23	44	33	0	0	0	0	0	0	0	17.09	0	0	12
2020	5	10	17	33	44	33	0	0	0	0	0	0	0	17.09	0	0	12
2020	5	10	17	43	44	32	0	0	0	0	0	0	0	17.1	0	0	12
2020	5	10	17	53	44	32	0	0	0	0	0	0	0	17.1	0	0	12
2020	5	10	18	3	44	33	0	0	0	0	0	0	0	17.1	0	0	12
2020	5	10	18	13	44	33	0	0	0	0	0	0	0	17.11	0	0	12
2020	5	10	18	23	44	33	0	0	0	0	0	0	0	17.11	0	0	12
2020	5	10	18	33	44	33	0	0	0	0	0	0	0	17.11	0	0	12
2020	5	10	18	43	44	32	0	0	0	0	0	0	0	17.1	0	0	12
2020	5	10	18	53	44	32	0	0	0	0	0	0	0	17.09	0	0	12

Reinhackle (0356)

Year	Month	Day	Hour	Minute	Second	Noise3	IceDetection	Heading	Pitch	Roll	StdDevHeading	StdDevPitch	StdDevRoll	Temperature	Pressure	StdDevPressure	Voltage
2020	5	10	19	3	44	33	0	0	0	0	0	0	0	17.07	0	0	12
2020	5	10	19	13	44	33	0	0	0	0	0	0	0	17.06	0	0	12
2020	5	10	19	23	44	32	0	0	0	0	0	0	0	17.05	0	0	12
2020	5	10	19	33	44	33	0	0	0	0	0	0	0	17.04	0	0	12
2020	5	10	19	43	44	33	0	0	0	0	0	0	0	17.02	0	0	12
2020	5	10	19	53	44	33	0	0	0	0	0	0	0	17.01	0	0	11.8
2020	5	10	20	3	44	32	0	0	0	0	0	0	0	17	0	0	11.8
2020	5	10	20	13	44	33	0	0	0	0	0	0	0	16.98	0	0	11.8
2020	5	10	20	23	44	32	0	0	0	0	0	0	0	16.96	0	0	11.8
2020	5	10	20	33	44	33	0	0	0	0	0	0	0	16.94	0	0	11.8
2020	5	10	20	43	44	33	0	0	0	0	0	0	0	16.91	0	0	11.8
2020	5	10	20	53	44	33	0	0	0	0	0	0	0	16.89	0	0	11.8
2020	5	10	21	3	44	32	0	0	0	0	0	0	0	16.87	0	0	11.8
2020	5	10	21	13	44	33	0	0	0	0	0	0	0	16.86	0	0	11.8
2020	5	10	21	23	44	32	0	0	0	0	0	0	0	16.83	0	0	11.8
2020	5	10	21	33	44	34	0	0	0	0	0	0	0	16.81	0	0	11.8
2020	5	10	21	43	44	33	0	0	0	0	0	0	0	16.79	0	0	11.8
2020	5	10	21	53	44	33	0	0	0	0	0	0	0	16.76	0	0	11.8
2020	5	10	22	3	44	33	0	0	0	0	0	0	0	16.73	0	0	11.8
2020	5	10	22	13	44	34	0	0	0	0	0	0	0	16.7	0	0	11.8
2020	5	10	22	23	44	32	0	0	0	0	0	0	0	16.67	0	0	11.8
2020	5	10	22	33	44	32	0	0	0	0	0	0	0	16.65	0	0	11.8
2020	5	10	22	43	44	33	0	0	0	0	0	0	0	16.61	0	0	11.8
2020	5	10	22	53	44	32	0	0	0	0	0	0	0	16.58	0	0	11.8
2020	5	10	23	3	44	33	0	0	0	0	0	0	0	16.56	0	0	11.8
2020	5	10	23	13	44	33	0	0	0	0	0	0	0	16.53	0	0	11.8
2020	5	10	23	23	44	33	0	0	0	0	0	0	0	16.5	0	0	11.8
2020	5	10	23	33	44	33	0	0	0	0	0	0	0	16.47	0	0	11.8
2020	5	10	23	43	44	33	0	0	0	0	0	0	0	16.44	0	0	11.8
2020	5	10	23	53	44	33	0	0	0	0	0	0	0	16.41	0	0	11.8
2020	5	11	0	3	44	33	0	0	0	0	0	0	0	16.38	0	0	11.8
2020	5	11	0	13	44	33	0	0	0	0	0	0	0	16.35	0	0	11.8
2020	5	11	0	23	44	33	0	0	0	0	0	0	0	16.31	0	0	11.8
2020	5	11	0	33	44	33	0	0	0	0	0	0	0	16.29	0	0	11.8
2020	5	11	0	43	44	32	0	0	0	0	0	0	0	16.26	0	0	11.8
2020	5	11	0	53	44	33	0	0	0	0	0	0	0	16.22	0	0	11.8
2020	5	11	1	3	44	32	0	0	0	0	0	0	0	16.19	0	0	11.8
2020	5	11	1	13	44	32	0	0	0	0	0	0	0	16.16	0	0	11.8
2020	5	11	1	23	44	33	0	0	0	0	0	0	0	16.12	0	0	11.8
2020	5	11	1	33	44	33	0	0	0	0	0	0	0	16.09	0	0	11.8
2020	5	11	1	43	44	32	0	0	0	0	0	0	0	16.05	0	0	11.8
2020	5	11	1	53	44	32	0	0	0	0	0	0	0	16.02	0	0	11.8
2020	5	11	2	3	44	33	0	0	0	0	0	0	0	15.99	0	0	11.8
2020	5	11	2	13	44	33	0	0	0	0	0	0	0	15.95	0	0	11.8
2020	5	11	2	23	44	33	0	0	0	0	0	0	0	15.92	0	0	11.8
2020	5	11	2	33	44	32	0	0	0	0	0	0	0	15.89	0	0	11.8
2020	5	11	2	43	44	33	0	0	0	0	0	0	0	15.86	0	0	11.8

Reinhackle (0356)

Year	Month	Day	Hour	Minute	Second	Noise3	IceDetection	Heading	Pitch	Roll	StdDevHeading	StdDevPitch	StdDevRoll	Temperature	Pressure	StdDevPressure	Voltage
2020	5	11	2	53	44	33	0	0	0	0	0	0	0	15.83	0	0	11.8
2020	5	11	3	3	44	33	0	0	0	0	0	0	0	15.8	0	0	11.8
2020	5	11	3	13	44	33	0	0	0	0	0	0	0	15.77	0	0	11.8
2020	5	11	3	23	44	32	0	0	0	0	0	0	0	15.74	0	0	11.8
2020	5	11	3	33	44	33	0	0	0	0	0	0	0	15.72	0	0	11.8
2020	5	11	3	43	44	33	0	0	0	0	0	0	0	15.69	0	0	11.6
2020	5	11	3	53	44	33	0	0	0	0	0	0	0	15.66	0	0	11.6
2020	5	11	4	3	44	33	0	0	0	0	0	0	0	15.64	0	0	11.6
2020	5	11	4	13	44	33	0	0	0	0	0	0	0	15.61	0	0	11.6
2020	5	11	4	23	44	32	0	0	0	0	0	0	0	15.58	0	0	11.6
2020	5	11	4	33	44	33	0	0	0	0	0	0	0	15.56	0	0	11.6
2020	5	11	4	43	44	33	0	0	0	0	0	0	0	15.53	0	0	11.6
2020	5	11	4	53	44	33	0	0	0	0	0	0	0	15.51	0	0	11.6
2020	5	11	5	3	44	33	0	0	0	0	0	0	0	15.49	0	0	11.6
2020	5	11	5	13	44	32	0	0	0	0	0	0	0	15.47	0	0	11.6
2020	5	11	5	23	44	33	0	0	0	0	0	0	0	15.45	0	0	11.8
2020	5	11	5	33	44	33	0	0	0	0	0	0	0	15.43	0	0	11.8
2020	5	11	5	43	44	33	0	0	0	0	0	0	0	15.42	0	0	11.8
2020	5	11	5	53	44	33	0	0	0	0	0	0	0	15.42	0	0	11.8
2020	5	11	6	3	44	33	0	0	0	0	0	0	0	15.41	0	0	11.8
2020	5	11	6	13	44	33	0	0	0	0	0	0	0	15.41	0	0	12
2020	5	11	6	23	44	33	0	0	0	0	0	0	0	15.4	0	0	12
2020	5	11	6	33	44	33	0	0	0	0	0	0	0	15.41	0	0	12.2
2020	5	11	6	43	44	33	0	0	0	0	0	0	0	15.43	0	0	12.6
2020	5	11	6	53	44	33	0	0	0	0	0	0	0	15.43	0	0	12.6
2020	5	11	7	3	44	33	0	0	0	0	0	0	0	15.46	0	0	12.8
2020	5	11	7	13	44	33	0	0	0	0	0	0	0	15.47	0	0	12.6
2020	5	11	7	23	44	33	0	0	0	0	0	0	0	15.48	0	0	12.6
2020	5	11	7	33	44	33	0	0	0	0	0	0	0	15.49	0	0	12.6
2020	5	11	7	43	44	33	0	0	0	0	0	0	0	15.49	0	0	12.6
2020	5	11	7	53	44	32	0	0	0	0	0	0	0	15.58	0	0	13
2020	5	11	8	3	44	33	0	0	0	0	0	0	0	15.59	0	0	12.8
2020	5	11	8	13	44	34	0	0	0	0	0	0	0	15.62	0	0	13
2020	5	11	8	23	44	33	0	0	0	0	0	0	0	15.62	0	0	12.8
2020	5	11	8	33	44	33	0	0	0	0	0	0	0	15.62	0	0	12.8
2020	5	11	8	43	44	33	0	0	0	0	0	0	0	15.64	0	0	13
2020	5	11	8	53	44	33	0	0	0	0	0	0	0	15.69	0	0	13
2020	5	11	9	3	44	34	0	0	0	0	0	0	0	15.77	0	0	13.4
2020	5	11	9	13	44	33	0	0	0	0	0	0	0	15.82	0	0	13.4
2020	5	11	9	23	44	34	0	0	0	0	0	0	0	15.9	0	0	13.4
2020	5	11	9	33	44	34	0	0	0	0	0	0	0	15.92	0	0	13.4
2020	5	11	9	43	44	33	0	0	0	0	0	0	0	15.97	0	0	13.4
2020	5	11	9	53	44	33	0	0	0	0	0	0	0	16	0	0	13.4
2020	5	11	10	3	44	32	0	0	0	0	0	0	0	16.09	0	0	13.4
2020	5	11	10	13	44	34	0	0	0	0	0	0	0	16.13	0	0	13.2
2020	5	11	10	23	44	33	0	0	0	0	0	0	0	16.13	0	0	13.2
2020	5	11	10	33	44	33	0	0	0	0	0	0	0	16.14	0	0	13.2

Reinhackle (0356)

Year	Month	Day	Hour	Minute	Second	Noise3	IceDetection	Heading	Pitch	Roll	StdDevHeading	StdDevPitch	StdDevRoll	Temperature	Pressure	StdDevPressure	Voltage
2020	5	11	10	43	44	33	0	0	0	0	0	0	0	16.2	0	0	13.2
2020	5	11	10	53	44	32	0	0	0	0	0	0	0	16.24	0	0	13.2
2020	5	11	11	3	44	33	0	0	0	0	0	0	0	16.29	0	0	13.4
2020	5	11	11	13	44	32	0	0	0	0	0	0	0	16.34	0	0	13.4
2020	5	11	11	23	44	33	0	0	0	0	0	0	0	16.4	0	0	13.4
2020	5	11	11	33	44	33	0	0	0	0	0	0	0	16.43	0	0	13.4
2020	5	11	11	43	44	32	0	0	0	0	0	0	0	16.47	0	0	13.4
2020	5	11	11	53	44	33	0	0	0	0	0	0	0	16.51	0	0	13.4
2020	5	11	12	3	44	33	0	0	0	0	0	0	0	16.53	0	0	13.4
2020	5	11	12	13	44	33	0	0	0	0	0	0	0	16.57	0	0	13.4
2020	5	11	12	23	44	32	0	0	0	0	0	0	0	16.61	0	0	13.2
2020	5	11	12	33	44	33	0	0	0	0	0	0	0	16.64	0	0	13.2
2020	5	11	12	43	44	33	0	0	0	0	0	0	0	16.66	0	0	13.2
2020	5	11	12	53	44	33	0	0	0	0	0	0	0	16.7	0	0	13.2
2020	5	11	13	3	44	33	0	0	0	0	0	0	0	16.73	0	0	13.2
2020	5	11	13	13	44	33	0	0	0	0	0	0	0	16.76	0	0	13.2
2020	5	11	13	23	44	33	0	0	0	0	0	0	0	16.79	0	0	13.2
2020	5	11	13	33	44	32	0	0	0	0	0	0	0	16.81	0	0	13.2
2020	5	11	13	43	44	32	0	0	0	0	0	0	0	16.83	0	0	13.2
2020	5	11	13	53	44	33	0	0	0	0	0	0	0	16.85	0	0	13.2
2020	5	11	14	3	44	32	0	0	0	0	0	0	0	16.87	0	0	13.2
2020	5	11	14	13	44	33	0	0	0	0	0	0	0	16.88	0	0	13.2
2020	5	11	14	23	44	32	0	0	0	0	0	0	0	16.91	0	0	13.2
2020	5	11	14	33	44	32	0	0	0	0	0	0	0	16.92	0	0	13.2
2020	5	11	14	43	44	33	0	0	0	0	0	0	0	16.93	0	0	13.2
2020	5	11	14	53	44	33	0	0	0	0	0	0	0	16.95	0	0	13.2
2020	5	11	15	3	44	33	0	0	0	0	0	0	0	16.96	0	0	13.2
2020	5	11	15	13	44	34	0	0	0	0	0	0	0	16.96	0	0	13.2
2020	5	11	15	23	44	32	0	0	0	0	0	0	0	16.97	0	0	13.2
2020	5	11	15	33	44	33	0	0	0	0	0	0	0	16.98	0	0	13.2
2020	5	11	15	43	44	33	0	0	0	0	0	0	0	16.99	0	0	13.2
2020	5	11	15	53	44	32	0	0	0	0	0	0	0	16.99	0	0	12.8
2020	5	11	16	3	44	33	0	0	0	0	0	0	0	16.99	0	0	12.8
2020	5	11	16	13	44	33	0	0	0	0	0	0	0	17	0	0	12.8
2020	5	11	16	23	44	32	0	0	0	0	0	0	0	16.99	0	0	12.6
2020	5	11	16	33	44	32	0	0	0	0	0	0	0	16.99	0	0	12.4
2020	5	11	16	43	44	32	0	0	0	0	0	0	0	16.98	0	0	12.4
2020	5	11	16	53	44	33	0	0	0	0	0	0	0	16.97	0	0	12.2
2020	5	11	17	3	44	34	0	0	0	0	0	0	0	16.98	0	0	12.2
2020	5	11	17	13	44	32	0	0	0	0	0	0	0	16.98	0	0	12
2020	5	11	17	23	44	32	0	0	0	0	0	0	0	16.98	0	0	12
2020	5	11	17	33	44	33	0	0	0	0	0	0	0	16.98	0	0	12
2020	5	11	17	43	44	33	0	0	0	0	0	0	0	16.98	0	0	12
2020	5	11	17	53	44	33	0	0	0	0	0	0	0	16.99	0	0	12
2020	5	11	18	3	44	33	0	0	0	0	0	0	0	16.99	0	0	12
2020	5	11	18	13	44	33	0	0	0	0	0	0	0	16.99	0	0	12
2020	5	11	18	23	44	33	0	0	0	0	0	0	0	16.98	0	0	12

Reinhackle (0356)

Year	Month	Day	Hour	Minute	Second	Noise3	IceDetection	Heading	Pitch	Roll	StdDevHeading	StdDevPitch	StdDevRoll	Temperature	Pressure	StdDevPressure	Voltage
2020	5	11	18	33	44	33	0	0	0	0	0	0	0	16.97	0	0	12
2020	5	11	18	43	44	32	0	0	0	0	0	0	0	16.97	0	0	12
2020	5	11	18	53	44	32	0	0	0	0	0	0	0	16.95	0	0	12
2020	5	11	19	3	44	33	0	0	0	0	0	0	0	16.94	0	0	12
2020	5	11	19	13	44	32	0	0	0	0	0	0	0	16.92	0	0	12
2020	5	11	19	23	44	33	0	0	0	0	0	0	0	16.91	0	0	11.8
2020	5	11	19	33	44	33	0	0	0	0	0	0	0	16.9	0	0	11.8
2020	5	11	19	43	44	32	0	0	0	0	0	0	0	16.88	0	0	11.8
2020	5	11	19	53	44	32	0	0	0	0	0	0	0	16.86	0	0	11.8
2020	5	11	20	3	44	33	0	0	0	0	0	0	0	16.83	0	0	11.8
2020	5	11	20	13	44	33	0	0	0	0	0	0	0	16.81	0	0	11.8
2020	5	11	20	23	44	33	0	0	0	0	0	0	0	16.79	0	0	11.8
2020	5	11	20	33	44	32	0	0	0	0	0	0	0	16.78	0	0	11.8
2020	5	11	20	43	44	33	0	0	0	0	0	0	0	16.75	0	0	11.8
2020	5	11	20	53	44	33	0	0	0	0	0	0	0	16.72	0	0	11.8
2020	5	11	21	3	44	32	0	0	0	0	0	0	0	16.7	0	0	11.8
2020	5	11	21	13	44	33	0	0	0	0	0	0	0	16.68	0	0	11.8
2020	5	11	21	23	44	32	0	0	0	0	0	0	0	16.66	0	0	11.8
2020	5	11	21	33	44	33	0	0	0	0	0	0	0	16.64	0	0	11.8
2020	5	11	21	43	44	33	0	0	0	0	0	0	0	16.61	0	0	11.8
2020	5	11	21	53	44	32	0	0	0	0	0	0	0	16.59	0	0	11.8
2020	5	11	22	3	44	33	0	0	0	0	0	0	0	16.56	0	0	11.8
2020	5	11	22	13	44	33	0	0	0	0	0	0	0	16.54	0	0	11.8
2020	5	11	22	23	44	33	0	0	0	0	0	0	0	16.51	0	0	11.8
2020	5	11	22	33	44	32	0	0	0	0	0	0	0	16.48	0	0	11.8
2020	5	11	22	43	44	33	0	0	0	0	0	0	0	16.45	0	0	11.8
2020	5	11	22	53	44	33	0	0	0	0	0	0	0	16.43	0	0	11.8
2020	5	11	23	3	44	33	0	0	0	0	0	0	0	16.4	0	0	11.8
2020	5	11	23	13	44	33	0	0	0	0	0	0	0	16.37	0	0	11.8
2020	5	11	23	23	44	33	0	0	0	0	0	0	0	16.35	0	0	11.8
2020	5	11	23	33	44	32	0	0	0	0	0	0	0	16.32	0	0	11.8
2020	5	11	23	43	44	33	0	0	0	0	0	0	0	16.29	0	0	11.8
2020	5	11	23	53	44	33	0	0	0	0	0	0	0	16.27	0	0	11.8
2020	5	12	0	3	44	32	0	0	0	0	0	0	0	16.24	0	0	11.8
2020	5	12	0	13	44	33	0	0	0	0	0	0	0	16.22	0	0	11.8
2020	5	12	0	23	44	33	0	0	0	0	0	0	0	16.2	0	0	11.8
2020	5	12	0	33	44	33	0	0	0	0	0	0	0	16.17	0	0	11.8
2020	5	12	0	43	44	33	0	0	0	0	0	0	0	16.14	0	0	11.8
2020	5	12	0	53	44	32	0	0	0	0	0	0	0	16.12	0	0	11.8
2020	5	12	1	3	44	32	0	0	0	0	0	0	0	16.11	0	0	11.8
2020	5	12	1	13	44	33	0	0	0	0	0	0	0	16.08	0	0	11.8
2020	5	12	1	23	44	32	0	0	0	0	0	0	0	16.06	0	0	11.8
2020	5	12	1	33	44	33	0	0	0	0	0	0	0	16.04	0	0	11.8
2020	5	12	1	43	44	33	0	0	0	0	0	0	0	16.01	0	0	11.8
2020	5	12	1	53	44	33	0	0	0	0	0	0	0	16	0	0	11.8
2020	5	12	2	3	44	33	0	0	0	0	0	0	0	15.98	0	0	11.8
2020	5	12	2	13	44	33	0	0	0	0	0	0	0	15.96	0	0	11.8

Reinhackle (0356)

Year	Month	Day	Hour	Minute	Second	Noise3	IceDetection	Heading	Pitch	Roll	StdDevHeading	StdDevPitch	StdDevRoll	Temperature	Pressure	StdDevPressure	Voltage
2020	5	12	2	23	44	32	0	0	0	0	0	0	0	15.95	0	0	11.8
2020	5	12	2	33	44	34	0	0	0	0	0	0	0	15.93	0	0	11.8
2020	5	12	2	43	44	33	0	0	0	0	0	0	0	15.91	0	0	11.8
2020	5	12	2	53	44	32	0	0	0	0	0	0	0	15.89	0	0	11.8
2020	5	12	3	3	44	32	0	0	0	0	0	0	0	15.88	0	0	11.8
2020	5	12	3	13	44	33	0	0	0	0	0	0	0	15.86	0	0	11.8
2020	5	12	3	23	44	33	0	0	0	0	0	0	0	15.85	0	0	11.8
2020	5	12	3	33	44	33	0	0	0	0	0	0	0	15.83	0	0	11.8
2020	5	12	3	43	44	33	0	0	0	0	0	0	0	15.82	0	0	11.8
2020	5	12	3	53	44	32	0	0	0	0	0	0	0	15.8	0	0	11.8
2020	5	12	4	3	44	33	0	0	0	0	0	0	0	15.78	0	0	11.8
2020	5	12	4	13	44	34	0	0	0	0	0	0	0	15.77	0	0	11.8
2020	5	12	4	23	44	33	0	0	0	0	0	0	0	15.76	0	0	11.8
2020	5	12	4	33	44	33	0	0	0	0	0	0	0	15.75	0	0	11.8
2020	5	12	4	43	44	33	0	0	0	0	0	0	0	15.74	0	0	11.8
2020	5	12	4	53	44	33	0	0	0	0	0	0	0	15.72	0	0	11.8
2020	5	12	5	3	44	33	0	0	0	0	0	0	0	15.7	0	0	11.8
2020	5	12	5	13	44	33	0	0	0	0	0	0	0	15.68	0	0	11.8
2020	5	12	5	23	44	33	0	0	0	0	0	0	0	15.66	0	0	11.8
2020	5	12	5	33	44	33	0	0	0	0	0	0	0	15.65	0	0	11.8
2020	5	12	5	43	44	33	0	0	0	0	0	0	0	15.63	0	0	11.8
2020	5	12	5	53	44	33	0	0	0	0	0	0	0	15.62	0	0	11.8
2020	5	12	6	3	44	33	0	0	0	0	0	0	0	15.6	0	0	12
2020	5	12	6	13	44	33	0	0	0	0	0	0	0	15.6	0	0	12
2020	5	12	6	23	44	33	0	0	0	0	0	0	0	15.61	0	0	12.2
2020	5	12	6	33	44	33	0	0	0	0	0	0	0	15.62	0	0	12.4
2020	5	12	6	43	44	32	0	0	0	0	0	0	0	15.63	0	0	12.6
2020	5	12	6	53	44	33	0	0	0	0	0	0	0	15.65	0	0	12.6
2020	5	12	7	3	44	33	0	0	0	0	0	0	0	15.67	0	0	12.6
2020	5	12	7	13	44	33	0	0	0	0	0	0	0	15.68	0	0	12.6
2020	5	12	7	23	44	33	0	0	0	0	0	0	0	15.7	0	0	12.8
2020	5	12	7	33	44	33	0	0	0	0	0	0	0	15.73	0	0	12.8
2020	5	12	7	43	44	33	0	0	0	0	0	0	0	15.76	0	0	12.8
2020	5	12	7	53	44	33	0	0	0	0	0	0	0	15.8	0	0	12.8
2020	5	12	8	3	44	32	0	0	0	0	0	0	0	15.82	0	0	13
2020	5	12	8	13	44	32	0	0	0	0	0	0	0	15.86	0	0	13
2020	5	12	8	23	44	32	0	0	0	0	0	0	0	15.89	0	0	13.2
2020	5	12	8	33	44	33	0	0	0	0	0	0	0	15.93	0	0	13.4
2020	5	12	8	43	44	34	0	0	0	0	0	0	0	15.96	0	0	13.4
2020	5	12	8	53	44	32	0	0	0	0	0	0	0	16	0	0	13.4
2020	5	12	9	3	44	33	0	0	0	0	0	0	0	16.03	0	0	13.4
2020	5	12	9	13	44	33	0	0	0	0	0	0	0	16.06	0	0	13.4
2020	5	12	9	23	44	33	0	0	0	0	0	0	0	16.11	0	0	13.4
2020	5	12	9	33	44	33	0	0	0	0	0	0	0	16.14	0	0	13.4
2020	5	12	9	43	44	32	0	0	0	0	0	0	0	16.18	0	0	13.4
2020	5	12	9	53	44	32	0	0	0	0	0	0	0	16.23	0	0	13.4
2020	5	12	10	3	44	33	0	0	0	0	0	0	0	16.26	0	0	13.4

Reinhackle (0356)

Year	Month	Day	Hour	Minute	Second	Noise3	IceDetection	Heading	Pitch	Roll	StdDevHeading	StdDevPitch	StdDevRoll	Temperature	Pressure	StdDevPressure	Voltage
2020	5	12	10	13	44	33	0	0	0	0	0	0	0	16.31	0	0	13.4
2020	5	12	10	23	44	33	0	0	0	0	0	0	0	16.35	0	0	13.4
2020	5	12	10	33	44	33	0	0	0	0	0	0	0	16.4	0	0	13.4
2020	5	12	10	43	44	33	0	0	0	0	0	0	0	16.45	0	0	13.4
2020	5	12	10	53	44	33	0	0	0	0	0	0	0	16.47	0	0	13.4
2020	5	12	11	3	44	33	0	0	0	0	0	0	0	16.51	0	0	13.4
2020	5	12	11	13	44	33	0	0	0	0	0	0	0	16.55	0	0	13.4
2020	5	12	11	23	44	32	0	0	0	0	0	0	0	16.58	0	0	13.4
2020	5	12	11	33	44	32	0	0	0	0	0	0	0	16.62	0	0	13.4
2020	5	12	11	43	44	32	0	0	0	0	0	0	0	16.65	0	0	13.4
2020	5	12	11	53	44	33	0	0	0	0	0	0	0	16.67	0	0	13.4
2020	5	12	12	3	44	33	0	0	0	0	0	0	0	16.71	0	0	13.4
2020	5	12	12	13	44	33	0	0	0	0	0	0	0	16.74	0	0	13.4
2020	5	12	12	23	44	33	0	0	0	0	0	0	0	16.77	0	0	13.4
2020	5	12	12	33	44	32	0	0	0	0	0	0	0	16.79	0	0	13.4
2020	5	12	12	43	44	33	0	0	0	0	0	0	0	16.82	0	0	13.4
2020	5	12	12	53	44	32	0	0	0	0	0	0	0	16.83	0	0	13.4
2020	5	12	13	3	44	33	0	0	0	0	0	0	0	16.86	0	0	13.4
2020	5	12	13	13	44	33	0	0	0	0	0	0	0	16.88	0	0	13.4
2020	5	12	13	23	44	33	0	0	0	0	0	0	0	16.88	0	0	13.4
2020	5	12	13	33	44	33	0	0	0	0	0	0	0	16.91	0	0	13.4
2020	5	12	13	43	44	33	0	0	0	0	0	0	0	16.91	0	0	13.4
2020	5	12	13	53	44	33	0	0	0	0	0	0	0	16.93	0	0	13.4
2020	5	12	14	3	44	33	0	0	0	0	0	0	0	16.93	0	0	13.4
2020	5	12	14	13	44	33	0	0	0	0	0	0	0	16.97	0	0	13.4
2020	5	12	14	23	44	33	0	0	0	0	0	0	0	16.99	0	0	13.4
2020	5	12	14	33	44	32	0	0	0	0	0	0	0	16.98	0	0	13.4
2020	5	12	14	43	44	33	0	0	0	0	0	0	0	16.99	0	0	13.4
2020	5	12	14	53	44	33	0	0	0	0	0	0	0	16.98	0	0	13.4
2020	5	12	15	3	44	31	0	0	0	0	0	0	0	16.98	0	0	13.4
2020	5	12	15	13	44	33	0	0	0	0	0	0	0	16.98	0	0	13.4
2020	5	12	15	23	44	33	0	0	0	0	0	0	0	16.97	0	0	13.4
2020	5	12	15	33	44	32	0	0	0	0	0	0	0	16.97	0	0	13.2
2020	5	12	15	43	44	33	0	0	0	0	0	0	0	16.98	0	0	13.2
2020	5	12	15	53	44	32	0	0	0	0	0	0	0	16.97	0	0	13
2020	5	12	16	3	44	32	0	0	0	0	0	0	0	16.96	0	0	12.8
2020	5	12	16	13	44	32	0	0	0	0	0	0	0	16.97	0	0	12.8
2020	5	12	16	23	44	33	0	0	0	0	0	0	0	16.96	0	0	12.6
2020	5	12	16	33	44	32	0	0	0	0	0	0	0	16.96	0	0	12.6
2020	5	12	16	43	44	33	0	0	0	0	0	0	0	16.94	0	0	12.4
2020	5	12	16	53	44	33	0	0	0	0	0	0	0	16.94	0	0	12.4
2020	5	12	17	3	44	32	0	0	0	0	0	0	0	16.94	0	0	12.2
2020	5	12	17	13	44	32	0	0	0	0	0	0	0	16.93	0	0	12
2020	5	12	17	23	44	33	0	0	0	0	0	0	0	16.93	0	0	12
2020	5	12	17	33	44	33	0	0	0	0	0	0	0	16.93	0	0	12
2020	5	12	17	43	44	33	0	0	0	0	0	0	0	16.92	0	0	12
2020	5	12	17	53	44	32	0	0	0	0	0	0	0	16.91	0	0	12

Reinhackle (0356)

Year	Month	Day	Hour	Minute	Second	Noise3	IceDetection	Heading	Pitch	Roll	StdDevHeading	StdDevPitch	StdDevRoll	Temperature	Pressure	StdDevPressure	Voltage
2020	5	12	18	3	44	32	0	0	0	0	0	0	0	16.9	0	0	12
2020	5	12	18	13	44	32	0	0	0	0	0	0	0	16.88	0	0	12
2020	5	12	18	23	44	33	0	0	0	0	0	0	0	16.86	0	0	12
2020	5	12	18	33	44	33	0	0	0	0	0	0	0	16.84	0	0	12
2020	5	12	18	43	44	32	0	0	0	0	0	0	0	16.82	0	0	12
2020	5	12	18	53	44	33	0	0	0	0	0	0	0	16.8	0	0	12
2020	5	12	19	3	44	33	0	0	0	0	0	0	0	16.78	0	0	11.8
2020	5	12	19	13	44	32	0	0	0	0	0	0	0	16.76	0	0	11.8
2020	5	12	19	23	44	32	0	0	0	0	0	0	0	16.74	0	0	11.8
2020	5	12	19	33	44	33	0	0	0	0	0	0	0	16.72	0	0	11.8
2020	5	12	19	43	44	33	0	0	0	0	0	0	0	16.69	0	0	11.8
2020	5	12	19	53	44	33	0	0	0	0	0	0	0	16.67	0	0	11.8
2020	5	12	20	3	44	33	0	0	0	0	0	0	0	16.65	0	0	11.8
2020	5	12	20	13	44	33	0	0	0	0	0	0	0	16.62	0	0	11.8
2020	5	12	20	23	44	32	0	0	0	0	0	0	0	16.6	0	0	11.8
2020	5	12	20	33	44	32	0	0	0	0	0	0	0	16.58	0	0	11.8
2020	5	12	20	43	44	32	0	0	0	0	0	0	0	16.56	0	0	11.8
2020	5	12	20	53	44	33	0	0	0	0	0	0	0	16.54	0	0	11.8
2020	5	12	21	3	44	33	0	0	0	0	0	0	0	16.52	0	0	11.8
2020	5	12	21	13	44	33	0	0	0	0	0	0	0	16.5	0	0	11.8
2020	5	12	21	23	44	33	0	0	0	0	0	0	0	16.47	0	0	11.8
2020	5	12	21	33	44	33	0	0	0	0	0	0	0	16.45	0	0	11.8
2020	5	12	21	43	44	33	0	0	0	0	0	0	0	16.43	0	0	11.8
2020	5	12	21	53	44	33	0	0	0	0	0	0	0	16.41	0	0	11.8
2020	5	12	22	3	44	33	0	0	0	0	0	0	0	16.38	0	0	11.8
2020	5	12	22	13	44	33	0	0	0	0	0	0	0	16.35	0	0	11.8
2020	5	12	22	23	44	33	0	0	0	0	0	0	0	16.32	0	0	11.8
2020	5	12	22	33	44	33	0	0	0	0	0	0	0	16.3	0	0	11.8
2020	5	12	22	43	44	33	0	0	0	0	0	0	0	16.27	0	0	11.8
2020	5	12	22	53	44	33	0	0	0	0	0	0	0	16.25	0	0	11.8
2020	5	12	23	3	44	33	0	0	0	0	0	0	0	16.22	0	0	11.8
2020	5	12	23	13	44	33	0	0	0	0	0	0	0	16.19	0	0	11.8
2020	5	12	23	23	44	33	0	0	0	0	0	0	0	16.17	0	0	11.8
2020	5	12	23	33	44	34	0	0	0	0	0	0	0	16.14	0	0	11.8
2020	5	12	23	43	44	33	0	0	0	0	0	0	0	16.11	0	0	11.8
2020	5	12	23	53	44	33	0	0	0	0	0	0	0	16.08	0	0	11.8
2020	5	13	0	3	44	32	0	0	0	0	0	0	0	16.05	0	0	11.8
2020	5	13	0	13	44	32	0	0	0	0	0	0	0	16.02	0	0	11.8
2020	5	13	0	23	44	34	0	0	0	0	0	0	0	15.99	0	0	11.8
2020	5	13	0	33	44	33	0	0	0	0	0	0	0	15.96	0	0	11.8
2020	5	13	0	43	44	33	0	0	0	0	0	0	0	15.93	0	0	11.8
2020	5	13	0	53	44	33	0	0	0	0	0	0	0	15.9	0	0	11.8
2020	5	13	1	3	44	33	0	0	0	0	0	0	0	15.87	0	0	11.8
2020	5	13	1	13	44	33	0	0	0	0	0	0	0	15.84	0	0	11.8
2020	5	13	1	23	44	33	0	0	0	0	0	0	0	15.8	0	0	11.8
2020	5	13	1	33	44	33	0	0	0	0	0	0	0	15.78	0	0	11.8
2020	5	13	1	43	44	33	0	0	0	0	0	0	0	15.76	0	0	11.8

Reinhackle (0356)

Year	Month	Day	Hour	Minute	Second	Noise3	IceDetection	Heading	Pitch	Roll	StdDevHeading	StdDevPitch	StdDevRoll	Temperature	Pressure	StdDevPressure	Voltage
2020	5	13	1	53	44	33	0	0	0	0	0	0	0	15.73	0	0	11.8
2020	5	13	2	3	44	33	0	0	0	0	0	0	0	15.7	0	0	11.8
2020	5	13	2	13	44	32	0	0	0	0	0	0	0	15.67	0	0	11.8
2020	5	13	2	23	44	33	0	0	0	0	0	0	0	15.65	0	0	11.8
2020	5	13	2	33	44	33	0	0	0	0	0	0	0	15.63	0	0	11.8
2020	5	13	2	43	44	33	0	0	0	0	0	0	0	15.61	0	0	11.8
2020	5	13	2	53	44	32	0	0	0	0	0	0	0	15.59	0	0	11.8
2020	5	13	3	3	44	33	0	0	0	0	0	0	0	15.57	0	0	11.8
2020	5	13	3	13	44	33	0	0	0	0	0	0	0	15.55	0	0	11.8
2020	5	13	3	23	44	32	0	0	0	0	0	0	0	15.53	0	0	11.8
2020	5	13	3	33	44	33	0	0	0	0	0	0	0	15.51	0	0	11.8
2020	5	13	3	43	44	33	0	0	0	0	0	0	0	15.49	0	0	11.8
2020	5	13	3	53	44	33	0	0	0	0	0	0	0	15.48	0	0	11.6
2020	5	13	4	3	44	33	0	0	0	0	0	0	0	15.45	0	0	11.6
2020	5	13	4	13	44	33	0	0	0	0	0	0	0	15.43	0	0	11.6
2020	5	13	4	23	44	33	0	0	0	0	0	0	0	15.41	0	0	11.6
2020	5	13	4	33	44	33	0	0	0	0	0	0	0	15.39	0	0	11.6
2020	5	13	4	43	44	33	0	0	0	0	0	0	0	15.36	0	0	11.6
2020	5	13	4	53	44	33	0	0	0	0	0	0	0	15.34	0	0	11.6
2020	5	13	5	3	44	33	0	0	0	0	0	0	0	15.32	0	0	11.6
2020	5	13	5	13	44	33	0	0	0	0	0	0	0	15.3	0	0	11.6
2020	5	13	5	23	44	33	0	0	0	0	0	0	0	15.28	0	0	11.6
2020	5	13	5	33	44	33	0	0	0	0	0	0	0	15.26	0	0	11.6
2020	5	13	5	43	44	33	0	0	0	0	0	0	0	15.25	0	0	11.6
2020	5	13	5	53	44	33	0	0	0	0	0	0	0	15.23	0	0	11.8
2020	5	13	6	3	44	33	0	0	0	0	0	0	0	15.21	0	0	11.8
2020	5	13	6	13	44	34	0	0	0	0	0	0	0	15.2	0	0	12
2020	5	13	6	23	44	33	0	0	0	0	0	0	0	15.22	0	0	12.2
2020	5	13	6	33	44	33	0	0	0	0	0	0	0	15.22	0	0	12.4
2020	5	13	6	43	44	34	0	0	0	0	0	0	0	15.23	0	0	12.6
2020	5	13	6	53	44	33	0	0	0	0	0	0	0	15.24	0	0	12.6
2020	5	13	7	3	44	32	0	0	0	0	0	0	0	15.26	0	0	12.8
2020	5	13	7	13	44	33	0	0	0	0	0	0	0	15.27	0	0	12.8
2020	5	13	7	23	44	33	0	0	0	0	0	0	0	15.29	0	0	12.8
2020	5	13	7	33	44	33	0	0	0	0	0	0	0	15.31	0	0	12.8
2020	5	13	7	43	44	33	0	0	0	0	0	0	0	15.33	0	0	13
2020	5	13	7	53	44	33	0	0	0	0	0	0	0	15.35	0	0	13
2020	5	13	8	3	44	33	0	0	0	0	0	0	0	15.37	0	0	13
2020	5	13	8	13	44	33	0	0	0	0	0	0	0	15.41	0	0	13.2
2020	5	13	8	23	44	33	0	0	0	0	0	0	0	15.44	0	0	13.4
2020	5	13	8	33	44	33	0	0	0	0	0	0	0	15.47	0	0	13.6
2020	5	13	8	43	44	32	0	0	0	0	0	0	0	15.49	0	0	13.6
2020	5	13	8	53	44	33	0	0	0	0	0	0	0	15.53	0	0	13.6
2020	5	13	9	3	44	32	0	0	0	0	0	0	0	15.57	0	0	13.6
2020	5	13	9	13	44	33	0	0	0	0	0	0	0	15.6	0	0	13.4
2020	5	13	9	23	44	33	0	0	0	0	0	0	0	15.64	0	0	13.4
2020	5	13	9	33	44	33	0	0	0	0	0	0	0	15.68	0	0	13.4

Reinhackle (0356)

Year	Month	Day	Hour	Minute	Second	Noise3	IceDetection	Heading	Pitch	Roll	StdDevHeading	StdDevPitch	StdDevRoll	Temperature	Pressure	StdDevPressure	Voltage
2020	5	13	9	43	44	33	0	0	0	0	0	0	0	15.71	0	0	13.4
2020	5	13	9	53	44	33	0	0	0	0	0	0	0	15.77	0	0	13.4
2020	5	13	10	3	44	33	0	0	0	0	0	0	0	15.8	0	0	13.4
2020	5	13	10	13	44	33	0	0	0	0	0	0	0	15.84	0	0	13.4
2020	5	13	10	23	44	33	0	0	0	0	0	0	0	15.88	0	0	13.4
2020	5	13	10	33	44	33	0	0	0	0	0	0	0	15.92	0	0	13.4
2020	5	13	10	43	44	32	0	0	0	0	0	0	0	15.96	0	0	13.4
2020	5	13	10	53	44	33	0	0	0	0	0	0	0	16	0	0	13.4
2020	5	13	11	3	44	33	0	0	0	0	0	0	0	16.05	0	0	13.4
2020	5	13	11	13	44	34	0	0	0	0	0	0	0	16.09	0	0	13.4
2020	5	13	11	23	44	34	0	0	0	0	0	0	0	16.11	0	0	13.4
2020	5	13	11	33	44	33	0	0	0	0	0	0	0	16.14	0	0	13.4
2020	5	13	11	43	44	33	0	0	0	0	0	0	0	16.18	0	0	13.4
2020	5	13	11	53	44	32	0	0	0	0	0	0	0	16.22	0	0	13.4
2020	5	13	12	3	44	33	0	0	0	0	0	0	0	16.25	0	0	13.4
2020	5	13	12	13	44	33	0	0	0	0	0	0	0	16.28	0	0	13.4
2020	5	13	12	23	44	33	0	0	0	0	0	0	0	16.32	0	0	13.4
2020	5	13	12	33	44	32	0	0	0	0	0	0	0	16.35	0	0	13.4
2020	5	13	12	43	44	32	0	0	0	0	0	0	0	16.38	0	0	13.4
2020	5	13	12	53	44	33	0	0	0	0	0	0	0	16.41	0	0	13.4
2020	5	13	13	3	44	32	0	0	0	0	0	0	0	16.43	0	0	13.4
2020	5	13	13	13	44	32	0	0	0	0	0	0	0	16.46	0	0	13.4
2020	5	13	13	23	44	33	0	0	0	0	0	0	0	16.48	0	0	13.4
2020	5	13	13	33	44	33	0	0	0	0	0	0	0	16.49	0	0	13.4
2020	5	13	13	43	44	32	0	0	0	0	0	0	0	16.58	0	0	13.4
2020	5	13	13	53	44	33	0	0	0	0	0	0	0	16.59	0	0	13.4
2020	5	13	14	3	44	33	0	0	0	0	0	0	0	16.61	0	0	13.4
2020	5	13	14	13	44	33	0	0	0	0	0	0	0	16.63	0	0	13.4
2020	5	13	14	23	44	33	0	0	0	0	0	0	0	16.63	0	0	13.4
2020	5	13	14	33	44	33	0	0	0	0	0	0	0	16.64	0	0	13.4
2020	5	13	14	43	44	33	0	0	0	0	0	0	0	16.65	0	0	13.4
2020	5	13	14	53	44	33	0	0	0	0	0	0	0	16.66	0	0	13.4
2020	5	13	15	3	44	33	0	0	0	0	0	0	0	16.66	0	0	13.4
2020	5	13	15	13	44	33	0	0	0	0	0	0	0	16.66	0	0	13.4
2020	5	13	15	23	44	33	0	0	0	0	0	0	0	16.67	0	0	13.4
2020	5	13	15	33	44	33	0	0	0	0	0	0	0	16.67	0	0	13.4
2020	5	13	15	43	44	32	0	0	0	0	0	0	0	16.67	0	0	13.4
2020	5	13	15	53	44	32	0	0	0	0	0	0	0	16.67	0	0	13
2020	5	13	16	3	44	32	0	0	0	0	0	0	0	16.68	0	0	12.8
2020	5	13	16	13	44	33	0	0	0	0	0	0	0	16.67	0	0	12.8
2020	5	13	16	23	44	33	0	0	0	0	0	0	0	16.67	0	0	12.6
2020	5	13	16	33	44	33	0	0	0	0	0	0	0	16.66	0	0	12.6
2020	5	13	16	43	44	32	0	0	0	0	0	0	0	16.66	0	0	12.4
2020	5	13	16	53	44	32	0	0	0	0	0	0	0	16.66	0	0	12.2
2020	5	13	17	3	44	32	0	0	0	0	0	0	0	16.65	0	0	12.2
2020	5	13	17	13	44	32	0	0	0	0	0	0	0	16.66	0	0	12
2020	5	13	17	23	44	33	0	0	0	0	0	0	0	16.66	0	0	12

Reinhackle (0356)

Year	Month	Day	Hour	Minute	Second	Noise3	IceDetection	Heading	Pitch	Roll	StdDevHeading	StdDevPitch	StdDevRoll	Temperature	Pressure	StdDevPressure	Voltage
2020	5	13	17	33	44	32	0	0	0	0	0	0	0	16.66	0	0	12
2020	5	13	17	43	44	33	0	0	0	0	0	0	0	16.66	0	0	12
2020	5	13	17	53	44	32	0	0	0	0	0	0	0	16.66	0	0	12
2020	5	13	18	3	44	32	0	0	0	0	0	0	0	16.66	0	0	12
2020	5	13	18	13	44	32	0	0	0	0	0	0	0	16.65	0	0	12
2020	5	13	18	23	44	33	0	0	0	0	0	0	0	16.65	0	0	12
2020	5	13	18	33	44	33	0	0	0	0	0	0	0	16.64	0	0	12
2020	5	13	18	43	44	33	0	0	0	0	0	0	0	16.62	0	0	12
2020	5	13	18	53	44	32	0	0	0	0	0	0	0	16.61	0	0	12
2020	5	13	19	3	44	32	0	0	0	0	0	0	0	16.59	0	0	12
2020	5	13	19	13	44	33	0	0	0	0	0	0	0	16.59	0	0	11.8
2020	5	13	19	23	44	32	0	0	0	0	0	0	0	16.57	0	0	11.8
2020	5	13	19	33	44	33	0	0	0	0	0	0	0	16.56	0	0	11.8
2020	5	13	19	43	44	33	0	0	0	0	0	0	0	16.55	0	0	11.8
2020	5	13	19	53	44	32	0	0	0	0	0	0	0	16.53	0	0	11.8
2020	5	13	20	3	44	33	0	0	0	0	0	0	0	16.51	0	0	11.8
2020	5	13	20	13	44	33	0	0	0	0	0	0	0	16.49	0	0	11.8
2020	5	13	20	23	44	33	0	0	0	0	0	0	0	16.47	0	0	11.8
2020	5	13	20	33	44	33	0	0	0	0	0	0	0	16.45	0	0	11.8
2020	5	13	20	43	44	33	0	0	0	0	0	0	0	16.43	0	0	11.8
2020	5	13	20	53	44	33	0	0	0	0	0	0	0	16.4	0	0	11.8
2020	5	13	21	3	44	33	0	0	0	0	0	0	0	16.38	0	0	11.8
2020	5	13	21	13	44	33	0	0	0	0	0	0	0	16.36	0	0	11.8
2020	5	13	21	23	44	33	0	0	0	0	0	0	0	16.33	0	0	11.8
2020	5	13	21	33	44	33	0	0	0	0	0	0	0	16.31	0	0	11.8
2020	5	13	21	43	44	33	0	0	0	0	0	0	0	16.28	0	0	11.8
2020	5	13	21	53	44	33	0	0	0	0	0	0	0	16.26	0	0	11.8
2020	5	13	22	3	44	32	0	0	0	0	0	0	0	16.23	0	0	11.8
2020	5	13	22	13	44	32	0	0	0	0	0	0	0	16.21	0	0	11.8
2020	5	13	22	23	44	33	0	0	0	0	0	0	0	16.18	0	0	11.8
2020	5	13	22	33	44	32	0	0	0	0	0	0	0	16.15	0	0	11.8
2020	5	13	22	43	44	33	0	0	0	0	0	0	0	16.13	0	0	11.8
2020	5	13	22	53	44	33	0	0	0	0	0	0	0	16.09	0	0	11.8
2020	5	13	23	3	44	32	0	0	0	0	0	0	0	16.06	0	0	11.8
2020	5	13	23	13	44	33	0	0	0	0	0	0	0	16.04	0	0	11.8
2020	5	13	23	23	44	33	0	0	0	0	0	0	0	16	0	0	11.8
2020	5	13	23	33	44	33	0	0	0	0	0	0	0	15.97	0	0	11.8
2020	5	13	23	43	44	33	0	0	0	0	0	0	0	15.94	0	0	11.8
2020	5	13	23	53	44	33	0	0	0	0	0	0	0	15.91	0	0	11.8
2020	5	14	0	3	44	33	0	0	0	0	0	0	0	15.88	0	0	11.8
2020	5	14	0	13	44	33	0	0	0	0	0	0	0	15.85	0	0	11.8
2020	5	14	0	23	44	34	0	0	0	0	0	0	0	15.82	0	0	11.8
2020	5	14	0	33	44	32	0	0	0	0	0	0	0	15.79	0	0	11.8
2020	5	14	0	43	44	33	0	0	0	0	0	0	0	15.76	0	0	11.8
2020	5	14	0	53	44	33	0	0	0	0	0	0	0	15.74	0	0	11.8
2020	5	14	1	3	44	33	0	0	0	0	0	0	0	15.71	0	0	11.8
2020	5	14	1	13	44	33	0	0	0	0	0	0	0	15.68	0	0	11.8

Reinhackle (0356)

Year	Month	Day	Hour	Minute	Second	Noise3	IceDetection	Heading	Pitch	Roll	StdDevHeading	StdDevPitch	StdDevRoll	Temperature	Pressure	StdDevPressure	Voltage
2020	5	14	1	23	44	33	0	0	0	0	0	0	0	15.66	0	0	11.8
2020	5	14	1	33	44	33	0	0	0	0	0	0	0	15.64	0	0	11.8
2020	5	14	1	43	44	32	0	0	0	0	0	0	0	15.61	0	0	11.8
2020	5	14	1	53	44	32	0	0	0	0	0	0	0	15.59	0	0	11.8
2020	5	14	2	3	44	33	0	0	0	0	0	0	0	15.56	0	0	11.8
2020	5	14	2	13	44	33	0	0	0	0	0	0	0	15.54	0	0	11.8
2020	5	14	2	23	44	32	0	0	0	0	0	0	0	15.53	0	0	11.8
2020	5	14	2	33	44	33	0	0	0	0	0	0	0	15.5	0	0	11.8
2020	5	14	2	43	44	33	0	0	0	0	0	0	0	15.49	0	0	11.8
2020	5	14	2	53	44	33	0	0	0	0	0	0	0	15.47	0	0	11.8
2020	5	14	3	3	44	34	0	0	0	0	0	0	0	15.44	0	0	11.8
2020	5	14	3	13	44	34	0	0	0	0	0	0	0	15.42	0	0	11.8
2020	5	14	3	23	44	33	0	0	0	0	0	0	0	15.4	0	0	11.8
2020	5	14	3	33	44	33	0	0	0	0	0	0	0	15.39	0	0	11.8
2020	5	14	3	43	44	34	0	0	0	0	0	0	0	15.37	0	0	11.8
2020	5	14	3	53	44	33	0	0	0	0	0	0	0	15.35	0	0	11.8
2020	5	14	4	3	44	33	0	0	0	0	0	0	0	15.32	0	0	11.8
2020	5	14	4	13	44	33	0	0	0	0	0	0	0	15.31	0	0	11.8
2020	5	14	4	23	44	33	0	0	0	0	0	0	0	15.29	0	0	11.6
2020	5	14	4	33	44	34	0	0	0	0	0	0	0	15.27	0	0	11.6
2020	5	14	4	43	44	33	0	0	0	0	0	0	0	15.25	0	0	11.6
2020	5	14	4	53	44	33	0	0	0	0	0	0	0	15.23	0	0	11.6
2020	5	14	5	3	44	33	0	0	0	0	0	0	0	15.22	0	0	11.6
2020	5	14	5	13	44	33	0	0	0	0	0	0	0	15.2	0	0	11.6
2020	5	14	5	23	44	33	0	0	0	0	0	0	0	15.18	0	0	11.6
2020	5	14	5	33	44	33	0	0	0	0	0	0	0	15.17	0	0	11.8
2020	5	14	5	43	44	33	0	0	0	0	0	0	0	15.16	0	0	11.8
2020	5	14	5	53	44	33	0	0	0	0	0	0	0	15.16	0	0	11.8
2020	5	14	6	3	44	32	0	0	0	0	0	0	0	15.15	0	0	11.8
2020	5	14	6	13	44	33	0	0	0	0	0	0	0	15.14	0	0	11.8
2020	5	14	6	23	44	33	0	0	0	0	0	0	0	15.13	0	0	11.8
2020	5	14	6	33	44	33	0	0	0	0	0	0	0	15.12	0	0	11.8
2020	5	14	6	43	44	34	0	0	0	0	0	0	0	15.12	0	0	11.8
2020	5	14	6	53	44	33	0	0	0	0	0	0	0	15.12	0	0	11.8
2020	5	14	7	3	44	32	0	0	0	0	0	0	0	15.13	0	0	12
2020	5	14	7	13	44	33	0	0	0	0	0	0	0	15.13	0	0	12.2
2020	5	14	7	23	44	33	0	0	0	0	0	0	0	15.15	0	0	12.4
2020	5	14	7	33	44	32	0	0	0	0	0	0	0	15.16	0	0	12.8
2020	5	14	7	43	44	33	0	0	0	0	0	0	0	15.2	0	0	12.8
2020	5	14	7	53	44	34	0	0	0	0	0	0	0	15.22	0	0	12.8
2020	5	14	8	3	44	33	0	0	0	0	0	0	0	15.23	0	0	12.8
2020	5	14	8	13	44	33	0	0	0	0	0	0	0	15.25	0	0	13
2020	5	14	8	23	44	33	0	0	0	0	0	0	0	15.24	0	0	12.8
2020	5	14	8	33	44	33	0	0	0	0	0	0	0	15.27	0	0	13
2020	5	14	8	43	44	33	0	0	0	0	0	0	0	15.29	0	0	13
2020	5	14	8	53	44	33	0	0	0	0	0	0	0	15.35	0	0	13.2
2020	5	14	9	3	44	33	0	0	0	0	0	0	0	15.39	0	0	13.6

Reinhackle (0356)

Year	Month	Day	Hour	Minute	Second	Noise3	IceDetection	Heading	Pitch	Roll	StdDevHeading	StdDevPitch	StdDevRoll	Temperature	Pressure	StdDevPressure	Voltage
2020	5	14	9	13	44	33	0	0	0	0	0	0	0	15.42	0	0	13.6
2020	5	14	9	23	44	33	0	0	0	0	0	0	0	15.47	0	0	13.6
2020	5	14	9	33	44	34	0	0	0	0	0	0	0	15.5	0	0	13.6
2020	5	14	9	43	44	33	0	0	0	0	0	0	0	15.53	0	0	13.6
2020	5	14	9	53	44	33	0	0	0	0	0	0	0	15.57	0	0	13.4
2020	5	14	10	3	44	34	0	0	0	0	0	0	0	15.62	0	0	13.4
2020	5	14	10	13	44	33	0	0	0	0	0	0	0	15.65	0	0	13.4
2020	5	14	10	23	44	33	0	0	0	0	0	0	0	15.7	0	0	13.4
2020	5	14	10	33	44	33	0	0	0	0	0	0	0	15.74	0	0	13.4
2020	5	14	10	43	44	34	0	0	0	0	0	0	0	15.78	0	0	13.4
2020	5	14	10	53	44	33	0	0	0	0	0	0	0	15.82	0	0	13.4
2020	5	14	11	3	44	33	0	0	0	0	0	0	0	15.87	0	0	13.4
2020	5	14	11	13	44	33	0	0	0	0	0	0	0	15.9	0	0	13.4
2020	5	14	11	23	44	33	0	0	0	0	0	0	0	15.96	0	0	13.4
2020	5	14	11	33	44	33	0	0	0	0	0	0	0	16.01	0	0	13.4
2020	5	14	11	43	44	33	0	0	0	0	0	0	0	16.08	0	0	13.4
2020	5	14	11	53	44	33	0	0	0	0	0	0	0	16.11	0	0	13.4
2020	5	14	12	3	44	33	0	0	0	0	0	0	0	16.15	0	0	13.4
2020	5	14	12	13	44	33	0	0	0	0	0	0	0	16.19	0	0	13.4
2020	5	14	12	23	44	33	0	0	0	0	0	0	0	16.23	0	0	13.4
2020	5	14	12	33	44	32	0	0	0	0	0	0	0	16.27	0	0	13.4
2020	5	14	12	43	44	32	0	0	0	0	0	0	0	16.29	0	0	13.4
2020	5	14	12	53	44	33	0	0	0	0	0	0	0	16.33	0	0	13.2
2020	5	14	13	3	44	32	0	0	0	0	0	0	0	16.36	0	0	13.2
2020	5	14	13	13	44	32	0	0	0	0	0	0	0	16.39	0	0	13.2
2020	5	14	13	23	44	33	0	0	0	0	0	0	0	16.41	0	0	13.2
2020	5	14	13	33	44	33	0	0	0	0	0	0	0	16.43	0	0	13.2
2020	5	14	13	43	44	32	0	0	0	0	0	0	0	16.48	0	0	13.2
2020	5	14	13	53	44	33	0	0	0	0	0	0	0	16.48	0	0	13.2
2020	5	14	14	3	44	32	0	0	0	0	0	0	0	16.51	0	0	13.2
2020	5	14	14	13	44	33	0	0	0	0	0	0	0	16.53	0	0	13.2
2020	5	14	14	23	44	33	0	0	0	0	0	0	0	16.53	0	0	13.2
2020	5	14	14	33	44	32	0	0	0	0	0	0	0	16.55	0	0	13.2
2020	5	14	14	43	44	33	0	0	0	0	0	0	0	16.58	0	0	13.2
2020	5	14	14	53	44	33	0	0	0	0	0	0	0	16.58	0	0	13.2
2020	5	14	15	3	44	32	0	0	0	0	0	0	0	16.59	0	0	13.2
2020	5	14	15	13	44	33	0	0	0	0	0	0	0	16.57	0	0	13
2020	5	14	15	23	44	33	0	0	0	0	0	0	0	16.53	0	0	12.8
2020	5	14	15	33	44	33	0	0	0	0	0	0	0	16.61	0	0	13.2
2020	5	14	15	43	44	33	0	0	0	0	0	0	0	16.61	0	0	13.2
2020	5	14	15	53	44	33	0	0	0	0	0	0	0	16.62	0	0	13
2020	5	14	16	3	44	33	0	0	0	0	0	0	0	16.63	0	0	12.8
2020	5	14	16	13	44	32	0	0	0	0	0	0	0	16.63	0	0	12.8
2020	5	14	16	23	44	33	0	0	0	0	0	0	0	16.64	0	0	12.6
2020	5	14	16	33	44	33	0	0	0	0	0	0	0	16.65	0	0	12.6
2020	5	14	16	43	44	33	0	0	0	0	0	0	0	16.64	0	0	12.4
2020	5	14	16	53	44	32	0	0	0	0	0	0	0	16.64	0	0	12.2

Reinhackle (0356)

Year	Month	Day	Hour	Minute	Second	Noise3	IceDetection	Heading	Pitch	Roll	StdDevHeading	StdDevPitch	StdDevRoll	Temperature	Pressure	StdDevPressure	Voltage
2020	5	14	17	3	44	33	0	0	0	0	0	0	0	16.63	0	0	12.2
2020	5	14	17	13	44	32	0	0	0	0	0	0	0	16.64	0	0	12.2
2020	5	14	17	23	44	33	0	0	0	0	0	0	0	16.66	0	0	12.2
2020	5	14	17	33	44	33	0	0	0	0	0	0	0	16.66	0	0	12
2020	5	14	17	43	44	32	0	0	0	0	0	0	0	16.65	0	0	12
2020	5	14	17	53	44	33	0	0	0	0	0	0	0	16.64	0	0	12
2020	5	14	18	3	44	33	0	0	0	0	0	0	0	16.63	0	0	12
2020	5	14	18	13	44	33	0	0	0	0	0	0	0	16.62	0	0	12
2020	5	14	18	23	44	33	0	0	0	0	0	0	0	16.61	0	0	12
2020	5	14	18	33	44	33	0	0	0	0	0	0	0	16.6	0	0	12
2020	5	14	18	43	44	33	0	0	0	0	0	0	0	16.6	0	0	12
2020	5	14	18	53	44	32	0	0	0	0	0	0	0	16.59	0	0	12
2020	5	14	19	3	44	33	0	0	0	0	0	0	0	16.59	0	0	12
2020	5	14	19	13	44	34	0	0	0	0	0	0	0	16.58	0	0	12
2020	5	14	19	23	44	33	0	0	0	0	0	0	0	16.57	0	0	12
2020	5	14	19	33	44	32	0	0	0	0	0	0	0	16.55	0	0	11.8
2020	5	14	19	43	44	33	0	0	0	0	0	0	0	16.54	0	0	11.8
2020	5	14	19	53	44	32	0	0	0	0	0	0	0	16.53	0	0	11.8
2020	5	14	20	3	44	33	0	0	0	0	0	0	0	16.51	0	0	11.8
2020	5	14	20	13	44	32	0	0	0	0	0	0	0	16.49	0	0	11.8
2020	5	14	20	23	44	32	0	0	0	0	0	0	0	16.48	0	0	11.8
2020	5	14	20	33	44	33	0	0	0	0	0	0	0	16.46	0	0	11.8
2020	5	14	20	43	44	32	0	0	0	0	0	0	0	16.44	0	0	11.8
2020	5	14	20	53	44	33	0	0	0	0	0	0	0	16.42	0	0	11.8
2020	5	14	21	3	44	33	0	0	0	0	0	0	0	16.4	0	0	11.8
2020	5	14	21	13	44	33	0	0	0	0	0	0	0	16.37	0	0	11.8
2020	5	14	21	23	44	33	0	0	0	0	0	0	0	16.35	0	0	11.8
2020	5	14	21	33	44	33	0	0	0	0	0	0	0	16.32	0	0	11.8
2020	5	14	21	43	44	33	0	0	0	0	0	0	0	16.29	0	0	11.8
2020	5	14	21	53	44	32	0	0	0	0	0	0	0	16.27	0	0	11.8
2020	5	14	22	3	44	33	0	0	0	0	0	0	0	16.24	0	0	11.8
2020	5	14	22	13	44	33	0	0	0	0	0	0	0	16.22	0	0	11.8
2020	5	14	22	23	44	33	0	0	0	0	0	0	0	16.19	0	0	11.8
2020	5	14	22	33	44	34	0	0	0	0	0	0	0	16.16	0	0	11.8
2020	5	14	22	43	44	32	0	0	0	0	0	0	0	16.14	0	0	11.8
2020	5	14	22	53	44	33	0	0	0	0	0	0	0	16.11	0	0	11.8
2020	5	14	23	3	44	33	0	0	0	0	0	0	0	16.09	0	0	11.8
2020	5	14	23	13	44	33	0	0	0	0	0	0	0	16.06	0	0	11.8
2020	5	14	23	23	44	33	0	0	0	0	0	0	0	16.03	0	0	11.8
2020	5	14	23	33	44	33	0	0	0	0	0	0	0	16.01	0	0	11.8
2020	5	14	23	43	44	33	0	0	0	0	0	0	0	15.98	0	0	11.8
2020	5	14	23	53	44	33	0	0	0	0	0	0	0	15.96	0	0	11.8
2020	5	15	0	3	44	33	0	0	0	0	0	0	0	15.93	0	0	11.8
2020	5	15	0	13	44	32	0	0	0	0	0	0	0	15.91	0	0	11.8
2020	5	15	0	23	44	33	0	0	0	0	0	0	0	15.89	0	0	11.8
2020	5	15	0	33	44	33	0	0	0	0	0	0	0	15.86	0	0	11.8
2020	5	15	0	43	44	33	0	0	0	0	0	0	0	15.83	0	0	11.8

Reinhackle (0356)

Year	Month	Day	Hour	Minute	Second	Noise3	IceDetection	Heading	Pitch	Roll	StdDevHeading	StdDevPitch	StdDevRoll	Temperature	Pressure	StdDevPressure	Voltage
2020	5	15	0	53	44	32	0	0	0	0	0	0	0	15.81	0	0	11.8
2020	5	15	1	3	44	33	0	0	0	0	0	0	0	15.79	0	0	11.8
2020	5	15	1	13	44	33	0	0	0	0	0	0	0	15.76	0	0	11.8
2020	5	15	1	23	44	33	0	0	0	0	0	0	0	15.74	0	0	11.8
2020	5	15	1	33	44	33	0	0	0	0	0	0	0	15.71	0	0	11.8
2020	5	15	1	43	44	34	0	0	0	0	0	0	0	15.69	0	0	11.8
2020	5	15	1	53	44	33	0	0	0	0	0	0	0	15.67	0	0	11.8
2020	5	15	2	3	44	33	0	0	0	0	0	0	0	15.64	0	0	11.8
2020	5	15	2	13	44	33	0	0	0	0	0	0	0	15.61	0	0	11.8
2020	5	15	2	23	44	33	0	0	0	0	0	0	0	15.59	0	0	11.8
2020	5	15	2	33	44	33	0	0	0	0	0	0	0	15.57	0	0	11.8
2020	5	15	2	43	44	33	0	0	0	0	0	0	0	15.54	0	0	11.8
2020	5	15	2	53	44	33	0	0	0	0	0	0	0	15.51	0	0	11.8
2020	5	15	3	3	44	33	0	0	0	0	0	0	0	15.48	0	0	11.8
2020	5	15	3	13	44	33	0	0	0	0	0	0	0	15.46	0	0	11.8
2020	5	15	3	23	44	33	0	0	0	0	0	0	0	15.43	0	0	11.8
2020	5	15	3	33	44	33	0	0	0	0	0	0	0	15.41	0	0	11.8
2020	5	15	3	43	44	33	0	0	0	0	0	0	0	15.39	0	0	11.8
2020	5	15	3	53	44	33	0	0	0	0	0	0	0	15.37	0	0	11.8
2020	5	15	4	3	44	33	0	0	0	0	0	0	0	15.35	0	0	11.8
2020	5	15	4	13	44	33	0	0	0	0	0	0	0	15.33	0	0	11.6
2020	5	15	4	23	44	33	0	0	0	0	0	0	0	15.3	0	0	11.6
2020	5	15	4	33	44	33	0	0	0	0	0	0	0	15.29	0	0	11.6
2020	5	15	4	43	44	33	0	0	0	0	0	0	0	15.26	0	0	11.6
2020	5	15	4	53	44	33	0	0	0	0	0	0	0	15.25	0	0	11.6
2020	5	15	5	3	44	33	0	0	0	0	0	0	0	15.23	0	0	11.6
2020	5	15	5	13	44	33	0	0	0	0	0	0	0	15.22	0	0	11.6
2020	5	15	5	23	44	33	0	0	0	0	0	0	0	15.21	0	0	11.6
2020	5	15	5	33	44	33	0	0	0	0	0	0	0	15.19	0	0	11.6
2020	5	15	5	43	44	33	0	0	0	0	0	0	0	15.18	0	0	11.8
2020	5	15	5	53	44	32	0	0	0	0	0	0	0	15.18	0	0	11.8
2020	5	15	6	3	44	33	0	0	0	0	0	0	0	15.16	0	0	11.8
2020	5	15	6	13	44	32	0	0	0	0	0	0	0	15.16	0	0	12
2020	5	15	6	23	44	33	0	0	0	0	0	0	0	15.17	0	0	12.2
2020	5	15	6	33	44	33	0	0	0	0	0	0	0	15.18	0	0	12.4
2020	5	15	6	43	44	33	0	0	0	0	0	0	0	15.18	0	0	12.6
2020	5	15	6	53	44	32	0	0	0	0	0	0	0	15.2	0	0	12.6
2020	5	15	7	3	44	33	0	0	0	0	0	0	0	15.22	0	0	12.8
2020	5	15	7	13	44	33	0	0	0	0	0	0	0	15.24	0	0	12.8
2020	5	15	7	23	44	33	0	0	0	0	0	0	0	15.26	0	0	12.8
2020	5	15	7	33	44	34	0	0	0	0	0	0	0	15.28	0	0	12.8
2020	5	15	7	43	44	34	0	0	0	0	0	0	0	15.31	0	0	12.8
2020	5	15	7	53	44	34	0	0	0	0	0	0	0	15.33	0	0	13
2020	5	15	8	3	44	33	0	0	0	0	0	0	0	15.36	0	0	13
2020	5	15	8	13	44	33	0	0	0	0	0	0	0	15.38	0	0	13.2
2020	5	15	8	23	44	33	0	0	0	0	0	0	0	15.42	0	0	13.2
2020	5	15	8	33	44	33	0	0	0	0	0	0	0	15.45	0	0	13.6

Reinhackle (0356)

Year	Month	Day	Hour	Minute	Second	Noise3	IceDetection	Heading	Pitch	Roll	StdDevHeading	StdDevPitch	StdDevRoll	Temperature	Pressure	StdDevPressure	Voltage
2020	5	15	8	43	44	33	0	0	0	0	0	0	0	15.48	0	0	13.6
2020	5	15	8	53	44	33	0	0	0	0	0	0	0	15.52	0	0	13.6
2020	5	15	9	3	44	33	0	0	0	0	0	0	0	15.55	0	0	13.6
2020	5	15	9	13	44	34	0	0	0	0	0	0	0	15.58	0	0	13.6
2020	5	15	9	23	44	33	0	0	0	0	0	0	0	15.62	0	0	13.4
2020	5	15	9	33	44	33	0	0	0	0	0	0	0	15.66	0	0	13.4
2020	5	15	9	43	44	33	0	0	0	0	0	0	0	15.71	0	0	13.4
2020	5	15	9	53	44	33	0	0	0	0	0	0	0	15.74	0	0	13.4
2020	5	15	10	3	44	33	0	0	0	0	0	0	0	15.79	0	0	13.4
2020	5	15	10	13	44	33	0	0	0	0	0	0	0	15.84	0	0	13.4
2020	5	15	10	23	44	33	0	0	0	0	0	0	0	15.88	0	0	13.4
2020	5	15	10	33	44	34	0	0	0	0	0	0	0	15.92	0	0	13.4
2020	5	15	10	43	44	32	0	0	0	0	0	0	0	15.95	0	0	13.4
2020	5	15	10	53	44	34	0	0	0	0	0	0	0	16	0	0	13.4
2020	5	15	11	3	44	33	0	0	0	0	0	0	0	16.04	0	0	13.4
2020	5	15	11	13	44	33	0	0	0	0	0	0	0	16.08	0	0	13.4
2020	5	15	11	23	44	33	0	0	0	0	0	0	0	16.12	0	0	13.4
2020	5	15	11	33	44	33	0	0	0	0	0	0	0	16.18	0	0	13.4
2020	5	15	11	43	44	33	0	0	0	0	0	0	0	16.23	0	0	13.4
2020	5	15	11	53	44	33	0	0	0	0	0	0	0	16.27	0	0	13.4
2020	5	15	12	3	44	33	0	0	0	0	0	0	0	16.31	0	0	13.2
2020	5	15	12	13	44	32	0	0	0	0	0	0	0	16.35	0	0	13.2
2020	5	15	12	23	44	34	0	0	0	0	0	0	0	16.38	0	0	13.2
2020	5	15	12	33	44	33	0	0	0	0	0	0	0	16.41	0	0	13.2
2020	5	15	12	43	44	33	0	0	0	0	0	0	0	16.45	0	0	13.2
2020	5	15	12	53	44	32	0	0	0	0	0	0	0	16.47	0	0	13.2
2020	5	15	13	3	44	33	0	0	0	0	0	0	0	16.51	0	0	13.2
2020	5	15	13	13	44	33	0	0	0	0	0	0	0	16.53	0	0	13.2
2020	5	15	13	23	44	32	0	0	0	0	0	0	0	16.57	0	0	13.2
2020	5	15	13	33	44	32	0	0	0	0	0	0	0	16.66	0	0	13.2
2020	5	15	13	43	44	33	0	0	0	0	0	0	0	16.7	0	0	13.2
2020	5	15	13	53	44	33	0	0	0	0	0	0	0	16.73	0	0	13.2
2020	5	15	14	3	44	32	0	0	0	0	0	0	0	16.71	0	0	13.2
2020	5	15	14	13	44	33	0	0	0	0	0	0	0	16.75	0	0	13.2
2020	5	15	14	23	44	33	0	0	0	0	0	0	0	16.77	0	0	13.2
2020	5	15	14	33	44	32	0	0	0	0	0	0	0	16.78	0	0	13.2
2020	5	15	14	43	44	33	0	0	0	0	0	0	0	16.8	0	0	13.2
2020	5	15	14	53	44	33	0	0	0	0	0	0	0	16.81	0	0	13.2
2020	5	15	15	3	44	33	0	0	0	0	0	0	0	16.82	0	0	13.2
2020	5	15	15	13	44	33	0	0	0	0	0	0	0	16.83	0	0	13.2
2020	5	15	15	23	44	33	0	0	0	0	0	0	0	16.84	0	0	13.2
2020	5	15	15	33	44	32	0	0	0	0	0	0	0	16.85	0	0	13.2
2020	5	15	15	43	44	33	0	0	0	0	0	0	0	16.85	0	0	13.2
2020	5	15	15	53	44	33	0	0	0	0	0	0	0	16.86	0	0	12.8
2020	5	15	16	3	44	33	0	0	0	0	0	0	0	16.86	0	0	12.8
2020	5	15	16	13	44	32	0	0	0	0	0	0	0	16.86	0	0	12.8
2020	5	15	16	23	44	32	0	0	0	0	0	0	0	16.84	0	0	12.6

Reinhackle (0356)

Year	Month	Day	Hour	Minute	Second	Noise3	IceDetection	Heading	Pitch	Roll	StdDevHeading	StdDevPitch	StdDevRoll	Temperature	Pressure	StdDevPressure	Voltage
2020	5	15	16	33	44	33	0	0	0	0	0	0	0	16.84	0	0	12.4
2020	5	15	16	43	44	33	0	0	0	0	0	0	0	16.83	0	0	12.2
2020	5	15	16	53	44	32	0	0	0	0	0	0	0	16.84	0	0	12.2
2020	5	15	17	3	44	33	0	0	0	0	0	0	0	16.84	0	0	12
2020	5	15	17	13	44	32	0	0	0	0	0	0	0	16.84	0	0	12
2020	5	15	17	23	44	32	0	0	0	0	0	0	0	16.85	0	0	12
2020	5	15	17	33	44	33	0	0	0	0	0	0	0	16.86	0	0	12
2020	5	15	17	43	44	33	0	0	0	0	0	0	0	16.86	0	0	12
2020	5	15	17	53	44	32	0	0	0	0	0	0	0	16.86	0	0	12
2020	5	15	18	3	44	32	0	0	0	0	0	0	0	16.86	0	0	12
2020	5	15	18	13	44	32	0	0	0	0	0	0	0	16.86	0	0	12
2020	5	15	18	23	44	32	0	0	0	0	0	0	0	16.86	0	0	12
2020	5	15	18	33	44	32	0	0	0	0	0	0	0	16.85	0	0	12
2020	5	15	18	43	44	33	0	0	0	0	0	0	0	16.85	0	0	12
2020	5	15	18	53	44	33	0	0	0	0	0	0	0	16.84	0	0	12
2020	5	15	19	3	44	33	0	0	0	0	0	0	0	16.84	0	0	12
2020	5	15	19	13	44	32	0	0	0	0	0	0	0	16.82	0	0	12
2020	5	15	19	23	44	33	0	0	0	0	0	0	0	16.82	0	0	12
2020	5	15	19	33	44	33	0	0	0	0	0	0	0	16.79	0	0	11.8
2020	5	15	19	43	44	33	0	0	0	0	0	0	0	16.78	0	0	11.8
2020	5	15	19	53	44	33	0	0	0	0	0	0	0	16.76	0	0	11.8
2020	5	15	20	3	44	33	0	0	0	0	0	0	0	16.75	0	0	11.8
2020	5	15	20	13	44	34	0	0	0	0	0	0	0	16.73	0	0	11.8
2020	5	15	20	23	44	33	0	0	0	0	0	0	0	16.72	0	0	11.8
2020	5	15	20	33	44	33	0	0	0	0	0	0	0	16.7	0	0	11.8
2020	5	15	20	43	44	32	0	0	0	0	0	0	0	16.68	0	0	11.8
2020	5	15	20	53	44	33	0	0	0	0	0	0	0	16.66	0	0	11.8
2020	5	15	21	3	44	32	0	0	0	0	0	0	0	16.64	0	0	11.8
2020	5	15	21	13	44	33	0	0	0	0	0	0	0	16.62	0	0	11.8
2020	5	15	21	23	44	33	0	0	0	0	0	0	0	16.6	0	0	11.8
2020	5	15	21	33	44	32	0	0	0	0	0	0	0	16.57	0	0	11.8
2020	5	15	21	43	44	33	0	0	0	0	0	0	0	16.55	0	0	11.8
2020	5	15	21	53	44	33	0	0	0	0	0	0	0	16.52	0	0	11.8
2020	5	15	22	3	44	33	0	0	0	0	0	0	0	16.5	0	0	11.8
2020	5	15	22	13	44	33	0	0	0	0	0	0	0	16.48	0	0	11.8
2020	5	15	22	23	44	32	0	0	0	0	0	0	0	16.46	0	0	11.8
2020	5	15	22	33	44	33	0	0	0	0	0	0	0	16.43	0	0	11.8
2020	5	15	22	43	44	32	0	0	0	0	0	0	0	16.4	0	0	11.8
2020	5	15	22	53	44	33	0	0	0	0	0	0	0	16.38	0	0	11.8
2020	5	15	23	3	44	33	0	0	0	0	0	0	0	16.34	0	0	11.8
2020	5	15	23	13	44	33	0	0	0	0	0	0	0	16.31	0	0	11.8
2020	5	15	23	23	44	33	0	0	0	0	0	0	0	16.28	0	0	11.8
2020	5	15	23	33	44	34	0	0	0	0	0	0	0	16.26	0	0	11.8
2020	5	15	23	43	44	32	0	0	0	0	0	0	0	16.23	0	0	11.8
2020	5	15	23	53	44	33	0	0	0	0	0	0	0	16.21	0	0	11.8
2020	5	16	0	3	44	33	0	0	0	0	0	0	0	16.18	0	0	11.8
2020	5	16	0	13	44	32	0	0	0	0	0	0	0	16.15	0	0	11.8

Reinhackle (0356)

Year	Month	Day	Hour	Minute	Second	Noise3	IceDetection	Heading	Pitch	Roll	StdDevHeading	StdDevPitch	StdDevRoll	Temperature	Pressure	StdDevPressure	Voltage
2020	5	16	0	23	44	32	0	0	0	0	0	0	0	16.13	0	0	11.8
2020	5	16	0	33	44	33	0	0	0	0	0	0	0	16.1	0	0	11.8
2020	5	16	0	43	44	33	0	0	0	0	0	0	0	16.08	0	0	11.8
2020	5	16	0	53	44	33	0	0	0	0	0	0	0	16.05	0	0	11.8
2020	5	16	1	3	44	33	0	0	0	0	0	0	0	16.03	0	0	11.8
2020	5	16	1	13	44	33	0	0	0	0	0	0	0	16	0	0	11.8
2020	5	16	1	23	44	32	0	0	0	0	0	0	0	15.97	0	0	11.8
2020	5	16	1	33	44	33	0	0	0	0	0	0	0	15.95	0	0	11.8
2020	5	16	1	43	44	33	0	0	0	0	0	0	0	15.93	0	0	11.8
2020	5	16	1	53	44	32	0	0	0	0	0	0	0	15.9	0	0	11.8
2020	5	16	2	3	44	33	0	0	0	0	0	0	0	15.88	0	0	11.8
2020	5	16	2	13	44	33	0	0	0	0	0	0	0	15.86	0	0	11.8
2020	5	16	2	23	44	32	0	0	0	0	0	0	0	15.84	0	0	11.8
2020	5	16	2	33	44	33	0	0	0	0	0	0	0	15.81	0	0	11.8
2020	5	16	2	43	44	33	0	0	0	0	0	0	0	15.79	0	0	11.8
2020	5	16	2	53	44	33	0	0	0	0	0	0	0	15.77	0	0	11.8
2020	5	16	3	3	44	33	0	0	0	0	0	0	0	15.75	0	0	11.8
2020	5	16	3	13	44	33	0	0	0	0	0	0	0	15.74	0	0	11.8
2020	5	16	3	23	44	32	0	0	0	0	0	0	0	15.72	0	0	11.8
2020	5	16	3	33	44	32	0	0	0	0	0	0	0	15.7	0	0	11.8
2020	5	16	3	43	44	33	0	0	0	0	0	0	0	15.69	0	0	11.8
2020	5	16	3	53	44	33	0	0	0	0	0	0	0	15.67	0	0	11.8
2020	5	16	4	3	44	33	0	0	0	0	0	0	0	15.65	0	0	11.8
2020	5	16	4	13	44	33	0	0	0	0	0	0	0	15.64	0	0	11.8
2020	5	16	4	23	44	33	0	0	0	0	0	0	0	15.61	0	0	11.6
2020	5	16	4	33	44	33	0	0	0	0	0	0	0	15.6	0	0	11.6
2020	5	16	4	43	44	33	0	0	0	0	0	0	0	15.58	0	0	11.6
2020	5	16	4	53	44	33	0	0	0	0	0	0	0	15.56	0	0	11.6
2020	5	16	5	3	44	33	0	0	0	0	0	0	0	15.54	0	0	11.6
2020	5	16	5	13	44	33	0	0	0	0	0	0	0	15.53	0	0	11.6
2020	5	16	5	23	44	33	0	0	0	0	0	0	0	15.51	0	0	11.6
2020	5	16	5	33	44	34	0	0	0	0	0	0	0	15.5	0	0	11.6
2020	5	16	5	43	44	33	0	0	0	0	0	0	0	15.48	0	0	11.8
2020	5	16	5	53	44	33	0	0	0	0	0	0	0	15.49	0	0	11.8
2020	5	16	6	3	44	33	0	0	0	0	0	0	0	15.48	0	0	12
2020	5	16	6	13	44	33	0	0	0	0	0	0	0	15.49	0	0	12
2020	5	16	6	23	44	33	0	0	0	0	0	0	0	15.47	0	0	11.8
2020	5	16	6	33	44	33	0	0	0	0	0	0	0	15.49	0	0	12
2020	5	16	6	43	44	33	0	0	0	0	0	0	0	15.51	0	0	12.4
2020	5	16	6	53	44	33	0	0	0	0	0	0	0	15.52	0	0	12.6
2020	5	16	7	3	44	33	0	0	0	0	0	0	0	15.54	0	0	12.8
2020	5	16	7	13	44	33	0	0	0	0	0	0	0	15.56	0	0	12.8
2020	5	16	7	23	44	33	0	0	0	0	0	0	0	15.58	0	0	12.8
2020	5	16	7	33	44	33	0	0	0	0	0	0	0	15.6	0	0	12.8
2020	5	16	7	43	44	34	0	0	0	0	0	0	0	15.64	0	0	12.8
2020	5	16	7	53	44	33	0	0	0	0	0	0	0	15.67	0	0	13
2020	5	16	8	3	44	33	0	0	0	0	0	0	0	15.71	0	0	13

Reinhackle (0356)

Year	Month	Day	Hour	Minute	Second	Noise3	IceDetection	Heading	Pitch	Roll	StdDevHeading	StdDevPitch	StdDevRoll	Temperature	Pressure	StdDevPressure	Voltage
2020	5	16	8	13	44	33	0	0	0	0	0	0	0	15.74	0	0	13.2
2020	5	16	8	23	44	33	0	0	0	0	0	0	0	15.74	0	0	13
2020	5	16	8	33	44	33	0	0	0	0	0	0	0	15.79	0	0	13.4
2020	5	16	8	43	44	33	0	0	0	0	0	0	0	15.77	0	0	13
2020	5	16	8	53	44	33	0	0	0	0	0	0	0	15.84	0	0	13.4
2020	5	16	9	3	44	33	0	0	0	0	0	0	0	15.88	0	0	13.4
2020	5	16	9	13	44	33	0	0	0	0	0	0	0	15.92	0	0	13.4
2020	5	16	9	23	44	33	0	0	0	0	0	0	0	15.99	0	0	13.4
2020	5	16	9	33	44	33	0	0	0	0	0	0	0	16.01	0	0	13.4
2020	5	16	9	43	44	32	0	0	0	0	0	0	0	16.01	0	0	13.4
2020	5	16	9	53	44	33	0	0	0	0	0	0	0	16.07	0	0	13.2
2020	5	16	10	3	44	33	0	0	0	0	0	0	0	16.1	0	0	13.2
2020	5	16	10	13	44	33	0	0	0	0	0	0	0	16.17	0	0	13.2
2020	5	16	10	23	44	33	0	0	0	0	0	0	0	16.22	0	0	13.2
2020	5	16	10	33	44	33	0	0	0	0	0	0	0	16.26	0	0	13.2
2020	5	16	10	43	44	33	0	0	0	0	0	0	0	16.27	0	0	13.2
2020	5	16	10	53	44	33	0	0	0	0	0	0	0	16.31	0	0	13.2
2020	5	16	11	3	44	32	0	0	0	0	0	0	0	16.35	0	0	13.2
2020	5	16	11	13	44	33	0	0	0	0	0	0	0	16.42	0	0	13.2
2020	5	16	11	23	44	33	0	0	0	0	0	0	0	16.45	0	0	13.2
2020	5	16	11	33	44	33	0	0	0	0	0	0	0	16.52	0	0	13.2
2020	5	16	11	43	44	33	0	0	0	0	0	0	0	16.57	0	0	13.2
2020	5	16	11	53	44	33	0	0	0	0	0	0	0	16.62	0	0	13.2
2020	5	16	12	3	44	32	0	0	0	0	0	0	0	16.67	0	0	13.2
2020	5	16	12	13	44	33	0	0	0	0	0	0	0	16.71	0	0	13.2
2020	5	16	12	23	44	32	0	0	0	0	0	0	0	16.7	0	0	13.2
2020	5	16	12	33	44	33	0	0	0	0	0	0	0	16.74	0	0	13.2
2020	5	16	12	43	44	33	0	0	0	0	0	0	0	16.79	0	0	13.2
2020	5	16	12	53	44	33	0	0	0	0	0	0	0	16.82	0	0	13.2
2020	5	16	13	3	44	32	0	0	0	0	0	0	0	16.87	0	0	13.2
2020	5	16	13	13	44	32	0	0	0	0	0	0	0	16.9	0	0	13.2
2020	5	16	13	23	44	33	0	0	0	0	0	0	0	16.93	0	0	13.2
2020	5	16	13	33	44	32	0	0	0	0	0	0	0	16.96	0	0	13.2
2020	5	16	13	43	44	34	0	0	0	0	0	0	0	17	0	0	13.2
2020	5	16	13	53	44	32	0	0	0	0	0	0	0	17.01	0	0	13.2
2020	5	16	14	3	44	33	0	0	0	0	0	0	0	17.02	0	0	13.2
2020	5	16	14	13	44	33	0	0	0	0	0	0	0	17.04	0	0	13.2
2020	5	16	14	23	44	33	0	0	0	0	0	0	0	17.07	0	0	13.2
2020	5	16	14	33	44	33	0	0	0	0	0	0	0	17.1	0	0	13.2
2020	5	16	14	43	44	32	0	0	0	0	0	0	0	17.11	0	0	13.2
2020	5	16	14	53	44	33	0	0	0	0	0	0	0	17.13	0	0	13.2
2020	5	16	15	3	44	32	0	0	0	0	0	0	0	17.13	0	0	13.2
2020	5	16	15	13	44	33	0	0	0	0	0	0	0	17.16	0	0	13.2
2020	5	16	15	23	44	33	0	0	0	0	0	0	0	17.16	0	0	13.2
2020	5	16	15	33	44	33	0	0	0	0	0	0	0	17.18	0	0	13.2
2020	5	16	15	43	44	31	0	0	0	0	0	0	0	17.18	0	0	13
2020	5	16	15	53	44	33	0	0	0	0	0	0	0	17.19	0	0	13

Reinhackle (0356)

Year	Month	Day	Hour	Minute	Second	Noise3	IceDetection	Heading	Pitch	Roll	StdDevHeading	StdDevPitch	StdDevRoll	Temperature	Pressure	StdDevPressure	Voltage
2020	5	16	16	3	44	33	0	0	0	0	0	0	0	17.19	0	0	12.8
2020	5	16	16	13	44	32	0	0	0	0	0	0	0	17.19	0	0	12.8
2020	5	16	16	23	44	33	0	0	0	0	0	0	0	17.2	0	0	12.6
2020	5	16	16	33	44	33	0	0	0	0	0	0	0	17.19	0	0	12.6
2020	5	16	16	43	44	33	0	0	0	0	0	0	0	17.18	0	0	12.4
2020	5	16	16	53	44	33	0	0	0	0	0	0	0	17.18	0	0	12.2
2020	5	16	17	3	44	33	0	0	0	0	0	0	0	17.18	0	0	12.2
2020	5	16	17	13	44	33	0	0	0	0	0	0	0	17.18	0	0	12
2020	5	16	17	23	44	32	0	0	0	0	0	0	0	17.18	0	0	12
2020	5	16	17	33	44	33	0	0	0	0	0	0	0	17.18	0	0	12
2020	5	16	17	43	44	32	0	0	0	0	0	0	0	17.17	0	0	12
2020	5	16	17	53	44	33	0	0	0	0	0	0	0	17.17	0	0	12
2020	5	16	18	3	44	34	0	0	0	0	0	0	0	17.16	0	0	12
2020	5	16	18	13	44	32	0	0	0	0	0	0	0	17.16	0	0	12
2020	5	16	18	23	44	32	0	0	0	0	0	0	0	17.15	0	0	12
2020	5	16	18	33	44	32	0	0	0	0	0	0	0	17.14	0	0	12
2020	5	16	18	43	44	33	0	0	0	0	0	0	0	17.13	0	0	12
2020	5	16	18	53	44	32	0	0	0	0	0	0	0	17.13	0	0	12
2020	5	16	19	3	44	33	0	0	0	0	0	0	0	17.12	0	0	12
2020	5	16	19	13	44	32	0	0	0	0	0	0	0	17.1	0	0	12
2020	5	16	19	23	44	33	0	0	0	0	0	0	0	17.1	0	0	12
2020	5	16	19	33	44	33	0	0	0	0	0	0	0	17.09	0	0	12
2020	5	16	19	43	44	32	0	0	0	0	0	0	0	17.08	0	0	12
2020	5	16	19	53	44	32	0	0	0	0	0	0	0	17.06	0	0	12
2020	5	16	20	3	44	32	0	0	0	0	0	0	0	17.05	0	0	12
2020	5	16	20	13	44	32	0	0	0	0	0	0	0	17.04	0	0	11.8
2020	5	16	20	23	44	33	0	0	0	0	0	0	0	17.02	0	0	11.8
2020	5	16	20	33	44	32	0	0	0	0	0	0	0	17.01	0	0	11.8
2020	5	16	20	43	44	32	0	0	0	0	0	0	0	16.99	0	0	11.8
2020	5	16	20	53	44	33	0	0	0	0	0	0	0	16.98	0	0	11.8
2020	5	16	21	3	44	32	0	0	0	0	0	0	0	16.96	0	0	11.8
2020	5	16	21	13	44	32	0	0	0	0	0	0	0	16.95	0	0	11.8
2020	5	16	21	23	44	33	0	0	0	0	0	0	0	16.92	0	0	11.8
2020	5	16	21	33	44	32	0	0	0	0	0	0	0	16.91	0	0	11.8
2020	5	16	21	43	44	33	0	0	0	0	0	0	0	16.89	0	0	11.8
2020	5	16	21	53	44	32	0	0	0	0	0	0	0	16.87	0	0	11.8
2020	5	16	22	3	44	32	0	0	0	0	0	0	0	16.85	0	0	11.8
2020	5	16	22	13	44	33	0	0	0	0	0	0	0	16.83	0	0	11.8
2020	5	16	22	23	44	33	0	0	0	0	0	0	0	16.81	0	0	11.8
2020	5	16	22	33	44	33	0	0	0	0	0	0	0	16.79	0	0	11.8
2020	5	16	22	43	44	32	0	0	0	0	0	0	0	16.77	0	0	11.8
2020	5	16	22	53	44	33	0	0	0	0	0	0	0	16.75	0	0	11.8
2020	5	16	23	3	44	33	0	0	0	0	0	0	0	16.73	0	0	11.8
2020	5	16	23	13	44	33	0	0	0	0	0	0	0	16.71	0	0	11.8
2020	5	16	23	23	44	32	0	0	0	0	0	0	0	16.68	0	0	11.8
2020	5	16	23	33	44	32	0	0	0	0	0	0	0	16.67	0	0	11.8
2020	5	16	23	43	44	33	0	0	0	0	0	0	0	16.65	0	0	11.8

Reinhackle (0356)

Year	Month	Day	Hour	Minute	Second	Noise3	IceDetection	Heading	Pitch	Roll	StdDevHeading	StdDevPitch	StdDevRoll	Temperature	Pressure	StdDevPressure	Voltage
2020	5	16	23	53	44	33	0	0	0	0	0	0	0	16.63	0	0	11.8
2020	5	17	0	3	44	34	0	0	0	0	0	0	0	16.61	0	0	11.8
2020	5	17	0	13	44	33	0	0	0	0	0	0	0	16.59	0	0	11.8
2020	5	17	0	23	44	32	0	0	0	0	0	0	0	16.58	0	0	11.8
2020	5	17	0	33	44	32	0	0	0	0	0	0	0	16.56	0	0	11.8
2020	5	17	0	43	44	32	0	0	0	0	0	0	0	16.54	0	0	11.8
2020	5	17	0	53	44	32	0	0	0	0	0	0	0	16.53	0	0	11.8
2020	5	17	1	3	44	32	0	0	0	0	0	0	0	16.51	0	0	11.8
2020	5	17	1	13	44	32	0	0	0	0	0	0	0	16.49	0	0	11.8
2020	5	17	1	23	44	33	0	0	0	0	0	0	0	16.48	0	0	11.8
2020	5	17	1	33	44	33	0	0	0	0	0	0	0	16.46	0	0	11.8
2020	5	17	1	43	44	33	0	0	0	0	0	0	0	16.44	0	0	11.8
2020	5	17	1	53	44	33	0	0	0	0	0	0	0	16.43	0	0	11.8
2020	5	17	2	3	44	34	0	0	0	0	0	0	0	16.41	0	0	11.8
2020	5	17	2	13	44	33	0	0	0	0	0	0	0	16.4	0	0	11.8
2020	5	17	2	23	44	33	0	0	0	0	0	0	0	16.39	0	0	11.8
2020	5	17	2	33	44	33	0	0	0	0	0	0	0	16.37	0	0	11.8
2020	5	17	2	43	44	33	0	0	0	0	0	0	0	16.36	0	0	11.8
2020	5	17	2	53	44	33	0	0	0	0	0	0	0	16.35	0	0	11.8
2020	5	17	3	3	44	33	0	0	0	0	0	0	0	16.34	0	0	11.8
2020	5	17	3	13	44	33	0	0	0	0	0	0	0	16.32	0	0	11.8
2020	5	17	3	23	44	32	0	0	0	0	0	0	0	16.31	0	0	11.8
2020	5	17	3	33	44	32	0	0	0	0	0	0	0	16.3	0	0	11.8
2020	5	17	3	43	44	33	0	0	0	0	0	0	0	16.29	0	0	11.8
2020	5	17	3	53	44	33	0	0	0	0	0	0	0	16.28	0	0	11.8
2020	5	17	4	3	44	33	0	0	0	0	0	0	0	16.28	0	0	11.8
2020	5	17	4	13	44	33	0	0	0	0	0	0	0	16.27	0	0	11.8
2020	5	17	4	23	44	32	0	0	0	0	0	0	0	16.26	0	0	11.8
2020	5	17	4	33	44	33	0	0	0	0	0	0	0	16.25	0	0	11.8
2020	5	17	4	43	44	33	0	0	0	0	0	0	0	16.24	0	0	11.8
2020	5	17	4	53	44	32	0	0	0	0	0	0	0	16.22	0	0	11.8
2020	5	17	5	3	44	32	0	0	0	0	0	0	0	16.21	0	0	11.8
2020	5	17	5	13	44	33	0	0	0	0	0	0	0	16.2	0	0	11.8
2020	5	17	5	23	44	33	0	0	0	0	0	0	0	16.18	0	0	11.8
2020	5	17	5	33	44	33	0	0	0	0	0	0	0	16.18	0	0	11.8
2020	5	17	5	43	44	33	0	0	0	0	0	0	0	16.17	0	0	11.8
2020	5	17	5	53	44	33	0	0	0	0	0	0	0	16.16	0	0	11.8
2020	5	17	6	3	44	33	0	0	0	0	0	0	0	16.16	0	0	11.8
2020	5	17	6	13	44	33	0	0	0	0	0	0	0	16.15	0	0	12
2020	5	17	6	23	44	33	0	0	0	0	0	0	0	16.16	0	0	12
2020	5	17	6	33	44	32	0	0	0	0	0	0	0	16.16	0	0	12
2020	5	17	6	43	44	32	0	0	0	0	0	0	0	16.18	0	0	12.2
2020	5	17	6	53	44	32	0	0	0	0	0	0	0	16.19	0	0	12.4
2020	5	17	7	3	44	33	0	0	0	0	0	0	0	16.19	0	0	12.4
2020	5	17	7	13	44	33	0	0	0	0	0	0	0	16.19	0	0	12.2
2020	5	17	7	23	44	33	0	0	0	0	0	0	0	16.2	0	0	12.4
2020	5	17	7	33	44	33	0	0	0	0	0	0	0	16.25	0	0	12.8

Reinhackle (0356)

Year	Month	Day	Hour	Minute	Second	Noise3	IceDetection	Heading	Pitch	Roll	StdDevHeading	StdDevPitch	StdDevRoll	Temperature	Pressure	StdDevPressure	Voltage
2020	5	17	7	43	44	32	0	0	0	0	0	0	0	16.28	0	0	12.8
2020	5	17	7	53	44	33	0	0	0	0	0	0	0	16.31	0	0	12.8
2020	5	17	8	3	44	33	0	0	0	0	0	0	0	16.33	0	0	12.8
2020	5	17	8	13	44	32	0	0	0	0	0	0	0	16.36	0	0	13
2020	5	17	8	23	44	33	0	0	0	0	0	0	0	16.39	0	0	13
2020	5	17	8	33	44	33	0	0	0	0	0	0	0	16.42	0	0	13
2020	5	17	8	43	44	33	0	0	0	0	0	0	0	16.45	0	0	13.2
2020	5	17	8	53	44	34	0	0	0	0	0	0	0	16.49	0	0	13.4
2020	5	17	9	3	44	33	0	0	0	0	0	0	0	16.52	0	0	13.4
2020	5	17	9	13	44	32	0	0	0	0	0	0	0	16.56	0	0	13.4
2020	5	17	9	23	44	33	0	0	0	0	0	0	0	16.58	0	0	13.4
2020	5	17	9	33	44	33	0	0	0	0	0	0	0	16.6	0	0	13.4
2020	5	17	9	43	44	33	0	0	0	0	0	0	0	16.64	0	0	13.4
2020	5	17	9	53	44	33	0	0	0	0	0	0	0	16.67	0	0	13.4
2020	5	17	10	3	44	32	0	0	0	0	0	0	0	16.72	0	0	13.4
2020	5	17	10	13	44	33	0	0	0	0	0	0	0	16.77	0	0	13.4
2020	5	17	10	23	44	32	0	0	0	0	0	0	0	16.8	0	0	13.4
2020	5	17	10	33	44	32	0	0	0	0	0	0	0	16.84	0	0	13.4
2020	5	17	10	43	44	33	0	0	0	0	0	0	0	16.87	0	0	13.4
2020	5	17	10	53	44	33	0	0	0	0	0	0	0	16.89	0	0	13.4
2020	5	17	11	3	44	32	0	0	0	0	0	0	0	16.91	0	0	13.4
2020	5	17	11	13	44	33	0	0	0	0	0	0	0	16.95	0	0	13.4
2020	5	17	11	23	44	33	0	0	0	0	0	0	0	16.96	0	0	13.4
2020	5	17	11	33	44	33	0	0	0	0	0	0	0	16.98	0	0	13.4
2020	5	17	11	43	44	33	0	0	0	0	0	0	0	17.02	0	0	13.4
2020	5	17	11	53	44	32	0	0	0	0	0	0	0	17.05	0	0	13.4
2020	5	17	12	3	44	33	0	0	0	0	0	0	0	17.16	0	0	13.4
2020	5	17	12	13	44	33	0	0	0	0	0	0	0	17.2	0	0	13.4
2020	5	17	12	23	44	32	0	0	0	0	0	0	0	17.23	0	0	13.4
2020	5	17	12	33	44	33	0	0	0	0	0	0	0	17.24	0	0	13.4
2020	5	17	12	43	44	32	0	0	0	0	0	0	0	17.25	0	0	13.4
2020	5	17	12	53	44	32	0	0	0	0	0	0	0	17.28	0	0	13.4
2020	5	17	13	3	44	33	0	0	0	0	0	0	0	17.28	0	0	13.4
2020	5	17	13	13	44	32	0	0	0	0	0	0	0	17.29	0	0	13.2
2020	5	17	13	23	44	32	0	0	0	0	0	0	0	17.3	0	0	13.2
2020	5	17	13	33	44	33	0	0	0	0	0	0	0	17.34	0	0	13.2
2020	5	17	13	43	44	33	0	0	0	0	0	0	0	17.36	0	0	13.2
2020	5	17	13	53	44	33	0	0	0	0	0	0	0	17.37	0	0	13.2
2020	5	17	14	3	44	33	0	0	0	0	0	0	0	17.4	0	0	13.2
2020	5	17	14	13	44	32	0	0	0	0	0	0	0	17.41	0	0	13.2
2020	5	17	14	23	44	32	0	0	0	0	0	0	0	17.43	0	0	13.2
2020	5	17	14	33	44	32	0	0	0	0	0	0	0	17.43	0	0	13.2
2020	5	17	14	43	44	33	0	0	0	0	0	0	0	17.44	0	0	13.2
2020	5	17	14	53	44	32	0	0	0	0	0	0	0	17.45	0	0	13.2
2020	5	17	15	3	44	33	0	0	0	0	0	0	0	17.46	0	0	13.2
2020	5	17	15	13	44	32	0	0	0	0	0	0	0	17.46	0	0	13.2
2020	5	17	15	23	44	33	0	0	0	0	0	0	0	17.46	0	0	13.2

Reinhackle (0356)

Year	Month	Day	Hour	Minute	Second	Noise3	IceDetection	Heading	Pitch	Roll	StdDevHeading	StdDevPitch	StdDevRoll	Temperature	Pressure	StdDevPressure	Voltage
2020	5	17	15	33	44	33	0	0	0	0	0	0	0	17.45	0	0	13.2
2020	5	17	15	43	44	33	0	0	0	0	0	0	0	17.46	0	0	13.2
2020	5	17	15	53	44	31	0	0	0	0	0	0	0	17.46	0	0	13
2020	5	17	16	3	44	32	0	0	0	0	0	0	0	17.45	0	0	12.8
2020	5	17	16	13	44	33	0	0	0	0	0	0	0	17.45	0	0	12.8
2020	5	17	16	23	44	33	0	0	0	0	0	0	0	17.42	0	0	12.6
2020	5	17	16	33	44	33	0	0	0	0	0	0	0	17.41	0	0	12.6
2020	5	17	16	43	44	32	0	0	0	0	0	0	0	17.39	0	0	12.4
2020	5	17	16	53	44	33	0	0	0	0	0	0	0	17.38	0	0	12.2
2020	5	17	17	3	44	33	0	0	0	0	0	0	0	17.37	0	0	12.2
2020	5	17	17	13	44	33	0	0	0	0	0	0	0	17.37	0	0	12
2020	5	17	17	23	44	33	0	0	0	0	0	0	0	17.36	0	0	12
2020	5	17	17	33	44	32	0	0	0	0	0	0	0	17.35	0	0	12
2020	5	17	17	43	44	32	0	0	0	0	0	0	0	17.34	0	0	12
2020	5	17	17	53	44	33	0	0	0	0	0	0	0	17.33	0	0	12
2020	5	17	18	3	44	33	0	0	0	0	0	0	0	17.32	0	0	12
2020	5	17	18	13	44	32	0	0	0	0	0	0	0	17.31	0	0	12
2020	5	17	18	23	44	32	0	0	0	0	0	0	0	17.3	0	0	12
2020	5	17	18	33	44	33	0	0	0	0	0	0	0	17.28	0	0	12
2020	5	17	18	43	44	32	0	0	0	0	0	0	0	17.27	0	0	12
2020	5	17	18	53	44	32	0	0	0	0	0	0	0	17.25	0	0	12
2020	5	17	19	3	44	33	0	0	0	0	0	0	0	17.24	0	0	12
2020	5	17	19	13	44	32	0	0	0	0	0	0	0	17.22	0	0	12
2020	5	17	19	23	44	33	0	0	0	0	0	0	0	17.21	0	0	12
2020	5	17	19	33	44	33	0	0	0	0	0	0	0	17.2	0	0	12
2020	5	17	19	43	44	33	0	0	0	0	0	0	0	17.18	0	0	11.8
2020	5	17	19	53	44	33	0	0	0	0	0	0	0	17.17	0	0	11.8
2020	5	17	20	3	44	32	0	0	0	0	0	0	0	17.15	0	0	11.8
2020	5	17	20	13	44	33	0	0	0	0	0	0	0	17.13	0	0	11.8
2020	5	17	20	23	44	33	0	0	0	0	0	0	0	17.12	0	0	11.8
2020	5	17	20	33	44	33	0	0	0	0	0	0	0	17.1	0	0	11.8
2020	5	17	20	43	44	33	0	0	0	0	0	0	0	17.09	0	0	11.8
2020	5	17	20	53	44	32	0	0	0	0	0	0	0	17.07	0	0	11.8
2020	5	17	21	3	44	33	0	0	0	0	0	0	0	17.06	0	0	11.8
2020	5	17	21	13	44	32	0	0	0	0	0	0	0	17.04	0	0	11.8
2020	5	17	21	23	44	33	0	0	0	0	0	0	0	17.02	0	0	11.8
2020	5	17	21	33	44	33	0	0	0	0	0	0	0	17	0	0	11.8
2020	5	17	21	43	44	33	0	0	0	0	0	0	0	16.97	0	0	11.8
2020	5	17	21	53	44	32	0	0	0	0	0	0	0	16.96	0	0	11.8
2020	5	17	22	3	44	33	0	0	0	0	0	0	0	16.94	0	0	11.8
2020	5	17	22	13	44	33	0	0	0	0	0	0	0	16.92	0	0	11.8
2020	5	17	22	23	44	33	0	0	0	0	0	0	0	16.9	0	0	11.8
2020	5	17	22	33	44	33	0	0	0	0	0	0	0	16.88	0	0	11.8
2020	5	17	22	43	44	33	0	0	0	0	0	0	0	16.86	0	0	11.8
2020	5	17	22	53	44	33	0	0	0	0	0	0	0	16.83	0	0	11.8
2020	5	17	23	3	44	33	0	0	0	0	0	0	0	16.81	0	0	11.8
2020	5	17	23	13	44	33	0	0	0	0	0	0	0	16.79	0	0	11.8

Reinhackle (0356)

Year	Month	Day	Hour	Minute	Second	Noise3	IceDetection	Heading	Pitch	Roll	StdDevHeading	StdDevPitch	StdDevRoll	Temperature	Pressure	StdDevPressure	Voltage
2020	5	17	23	23	44	33	0	0	0	0	0	0	0	16.77	0	0	11.8
2020	5	17	23	33	44	33	0	0	0	0	0	0	0	16.75	0	0	11.8
2020	5	17	23	43	44	32	0	0	0	0	0	0	0	16.72	0	0	11.8
2020	5	17	23	53	44	33	0	0	0	0	0	0	0	16.7	0	0	11.8
2020	5	18	0	3	44	32	0	0	0	0	0	0	0	16.68	0	0	11.8
2020	5	18	0	13	44	32	0	0	0	0	0	0	0	16.66	0	0	11.8
2020	5	18	0	23	44	32	0	0	0	0	0	0	0	16.64	0	0	11.8
2020	5	18	0	33	44	32	0	0	0	0	0	0	0	16.61	0	0	11.8
2020	5	18	0	43	44	33	0	0	0	0	0	0	0	16.6	0	0	11.8
2020	5	18	0	53	44	33	0	0	0	0	0	0	0	16.57	0	0	11.8
2020	5	18	1	3	44	33	0	0	0	0	0	0	0	16.55	0	0	11.8
2020	5	18	1	13	44	33	0	0	0	0	0	0	0	16.53	0	0	11.8
2020	5	18	1	23	44	33	0	0	0	0	0	0	0	16.51	0	0	11.8
2020	5	18	1	33	44	34	0	0	0	0	0	0	0	16.49	0	0	11.8
2020	5	18	1	43	44	33	0	0	0	0	0	0	0	16.47	0	0	11.8
2020	5	18	1	53	44	33	0	0	0	0	0	0	0	16.45	0	0	11.8
2020	5	18	2	3	44	33	0	0	0	0	0	0	0	16.44	0	0	11.8
2020	5	18	2	13	44	32	0	0	0	0	0	0	0	16.42	0	0	11.8
2020	5	18	2	23	44	33	0	0	0	0	0	0	0	16.4	0	0	11.8
2020	5	18	2	33	44	32	0	0	0	0	0	0	0	16.39	0	0	11.8
2020	5	18	2	43	44	33	0	0	0	0	0	0	0	16.37	0	0	11.8
2020	5	18	2	53	44	33	0	0	0	0	0	0	0	16.36	0	0	11.8
2020	5	18	3	3	44	32	0	0	0	0	0	0	0	16.34	0	0	11.8
2020	5	18	3	13	44	33	0	0	0	0	0	0	0	16.32	0	0	11.8
2020	5	18	3	23	44	33	0	0	0	0	0	0	0	16.31	0	0	11.8
2020	5	18	3	33	44	33	0	0	0	0	0	0	0	16.29	0	0	11.8
2020	5	18	3	43	44	33	0	0	0	0	0	0	0	16.27	0	0	11.8
2020	5	18	3	53	44	33	0	0	0	0	0	0	0	16.26	0	0	11.8
2020	5	18	4	3	44	33	0	0	0	0	0	0	0	16.24	0	0	11.8
2020	5	18	4	13	44	33	0	0	0	0	0	0	0	16.23	0	0	11.8
2020	5	18	4	23	44	33	0	0	0	0	0	0	0	16.21	0	0	11.8
2020	5	18	4	33	44	33	0	0	0	0	0	0	0	16.2	0	0	11.8
2020	5	18	4	43	44	33	0	0	0	0	0	0	0	16.19	0	0	11.8
2020	5	18	4	53	44	32	0	0	0	0	0	0	0	16.17	0	0	11.8
2020	5	18	5	3	44	33	0	0	0	0	0	0	0	16.16	0	0	11.8
2020	5	18	5	13	44	32	0	0	0	0	0	0	0	16.15	0	0	11.8
2020	5	18	5	23	44	33	0	0	0	0	0	0	0	16.14	0	0	11.8
2020	5	18	5	33	44	33	0	0	0	0	0	0	0	16.14	0	0	11.8
2020	5	18	5	43	44	32	0	0	0	0	0	0	0	16.14	0	0	11.8
2020	5	18	5	53	44	33	0	0	0	0	0	0	0	16.12	0	0	11.8
2020	5	18	6	3	44	33	0	0	0	0	0	0	0	16.12	0	0	11.8
2020	5	18	6	13	44	33	0	0	0	0	0	0	0	16.12	0	0	12
2020	5	18	6	23	44	33	0	0	0	0	0	0	0	16.13	0	0	12.2
2020	5	18	6	33	44	32	0	0	0	0	0	0	0	16.13	0	0	12.4
2020	5	18	6	43	44	33	0	0	0	0	0	0	0	16.13	0	0	12.6
2020	5	18	6	53	44	33	0	0	0	0	0	0	0	16.14	0	0	12.6
2020	5	18	7	3	44	33	0	0	0	0	0	0	0	16.14	0	0	12.6

Reinhackle (0356)

Year	Month	Day	Hour	Minute	Second	Noise3	IceDetection	Heading	Pitch	Roll	StdDevHeading	StdDevPitch	StdDevRoll	Temperature	Pressure	StdDevPressure	Voltage
2020	5	18	7	13	44	33	0	0	0	0	0	0	0	16.15	0	0	12.8
2020	5	18	7	23	44	32	0	0	0	0	0	0	0	16.18	0	0	12.8
2020	5	18	7	33	44	33	0	0	0	0	0	0	0	16.19	0	0	12.8
2020	5	18	7	43	44	32	0	0	0	0	0	0	0	16.2	0	0	12.8
2020	5	18	7	53	44	33	0	0	0	0	0	0	0	16.22	0	0	13
2020	5	18	8	3	44	33	0	0	0	0	0	0	0	16.24	0	0	13
2020	5	18	8	13	44	33	0	0	0	0	0	0	0	16.27	0	0	13.2
2020	5	18	8	23	44	33	0	0	0	0	0	0	0	16.26	0	0	13
2020	5	18	8	33	44	32	0	0	0	0	0	0	0	16.3	0	0	13.6
2020	5	18	8	43	44	33	0	0	0	0	0	0	0	16.33	0	0	13.6
2020	5	18	8	53	44	33	0	0	0	0	0	0	0	16.35	0	0	13.6
2020	5	18	9	3	44	33	0	0	0	0	0	0	0	16.36	0	0	13.4
2020	5	18	9	13	44	33	0	0	0	0	0	0	0	16.4	0	0	13.6
2020	5	18	9	23	44	32	0	0	0	0	0	0	0	16.43	0	0	13.6
2020	5	18	9	33	44	33	0	0	0	0	0	0	0	16.44	0	0	13.6
2020	5	18	9	43	44	33	0	0	0	0	0	0	0	16.48	0	0	13.6
2020	5	18	9	53	44	33	0	0	0	0	0	0	0	16.51	0	0	13.6
2020	5	18	10	3	44	33	0	0	0	0	0	0	0	16.54	0	0	13.4
2020	5	18	10	13	44	33	0	0	0	0	0	0	0	16.57	0	0	13.4
2020	5	18	10	23	44	33	0	0	0	0	0	0	0	16.57	0	0	13.2
2020	5	18	10	33	44	33	0	0	0	0	0	0	0	16.61	0	0	13.4
2020	5	18	10	43	44	32	0	0	0	0	0	0	0	16.67	0	0	13.4
2020	5	18	10	53	44	33	0	0	0	0	0	0	0	16.71	0	0	13.4
2020	5	18	11	3	44	33	0	0	0	0	0	0	0	16.74	0	0	13.4
2020	5	18	11	13	44	33	0	0	0	0	0	0	0	16.78	0	0	13.4
2020	5	18	11	23	44	32	0	0	0	0	0	0	0	16.81	0	0	13.4
2020	5	18	11	33	44	33	0	0	0	0	0	0	0	16.84	0	0	13.4
2020	5	18	11	43	44	33	0	0	0	0	0	0	0	16.85	0	0	13.4
2020	5	18	11	53	44	33	0	0	0	0	0	0	0	16.81	0	0	13.4
2020	5	18	12	3	44	33	0	0	0	0	0	0	0	16.89	0	0	13.4
2020	5	18	12	13	44	33	0	0	0	0	0	0	0	16.93	0	0	13.4
2020	5	18	12	23	44	33	0	0	0	0	0	0	0	16.95	0	0	13.4
2020	5	18	12	33	44	32	0	0	0	0	0	0	0	16.97	0	0	13.4
2020	5	18	12	43	44	33	0	0	0	0	0	0	0	16.98	0	0	13.4
2020	5	18	12	53	44	32	0	0	0	0	0	0	0	17	0	0	13.4
2020	5	18	13	3	44	32	0	0	0	0	0	0	0	17	0	0	13.4
2020	5	18	13	13	44	33	0	0	0	0	0	0	0	17.02	0	0	13.4
2020	5	18	13	23	44	32	0	0	0	0	0	0	0	17.03	0	0	13.4
2020	5	18	13	33	44	33	0	0	0	0	0	0	0	17.03	0	0	13.4
2020	5	18	13	43	44	32	0	0	0	0	0	0	0	17.04	0	0	13.4
2020	5	18	13	53	44	33	0	0	0	0	0	0	0	17.04	0	0	13.4
2020	5	18	14	3	44	32	0	0	0	0	0	0	0	17.05	0	0	13.4
2020	5	18	14	13	44	32	0	0	0	0	0	0	0	17.02	0	0	13.4
2020	5	18	14	23	44	32	0	0	0	0	0	0	0	16.98	0	0	13.4
2020	5	18	14	33	44	32	0	0	0	0	0	0	0	16.98	0	0	13.4
2020	5	18	14	43	44	33	0	0	0	0	0	0	0	16.99	0	0	13.4
2020	5	18	14	53	44	33	0	0	0	0	0	0	0	16.99	0	0	13.4

Reinhackle (0356)

Year	Month	Day	Hour	Minute	Second	Noise3	IceDetection	Heading	Pitch	Roll	StdDevHeading	StdDevPitch	StdDevRoll	Temperature	Pressure	StdDevPressure	Voltage
2020	5	18	15	3	44	33	0	0	0	0	0	0	0	16.99	0	0	13.4
2020	5	18	15	13	44	33	0	0	0	0	0	0	0	16.98	0	0	13.4
2020	5	18	15	23	44	32	0	0	0	0	0	0	0	16.97	0	0	13.4
2020	5	18	15	33	44	32	0	0	0	0	0	0	0	16.96	0	0	13.4
2020	5	18	15	43	44	32	0	0	0	0	0	0	0	16.95	0	0	13.4
2020	5	18	15	53	44	32	0	0	0	0	0	0	0	16.94	0	0	13
2020	5	18	16	3	44	33	0	0	0	0	0	0	0	16.93	0	0	13
2020	5	18	16	13	44	32	0	0	0	0	0	0	0	16.91	0	0	12.8
2020	5	18	16	23	44	33	0	0	0	0	0	0	0	16.89	0	0	12.8
2020	5	18	16	33	44	33	0	0	0	0	0	0	0	16.87	0	0	12.6
2020	5	18	16	43	44	33	0	0	0	0	0	0	0	16.84	0	0	12.6
2020	5	18	16	53	44	33	0	0	0	0	0	0	0	16.82	0	0	12.4
2020	5	18	17	3	44	32	0	0	0	0	0	0	0	16.8	0	0	12.2
2020	5	18	17	13	44	32	0	0	0	0	0	0	0	16.79	0	0	12
2020	5	18	17	23	44	33	0	0	0	0	0	0	0	16.77	0	0	12
2020	5	18	17	33	44	32	0	0	0	0	0	0	0	16.75	0	0	12
2020	5	18	17	43	44	33	0	0	0	0	0	0	0	16.73	0	0	12
2020	5	18	17	53	44	32	0	0	0	0	0	0	0	16.7	0	0	12
2020	5	18	18	3	44	33	0	0	0	0	0	0	0	16.68	0	0	12
2020	5	18	18	13	44	33	0	0	0	0	0	0	0	16.66	0	0	12
2020	5	18	18	23	44	32	0	0	0	0	0	0	0	16.63	0	0	12
2020	5	18	18	33	44	33	0	0	0	0	0	0	0	16.61	0	0	11.8
2020	5	18	18	43	44	33	0	0	0	0	0	0	0	16.57	0	0	11.8
2020	5	18	18	53	44	33	0	0	0	0	0	0	0	16.55	0	0	11.8
2020	5	18	19	3	44	32	0	0	0	0	0	0	0	16.53	0	0	11.8
2020	5	18	19	13	44	33	0	0	0	0	0	0	0	16.5	0	0	11.8
2020	5	18	19	23	44	33	0	0	0	0	0	0	0	16.48	0	0	11.8
2020	5	18	19	33	44	33	0	0	0	0	0	0	0	16.46	0	0	11.8
2020	5	18	19	43	44	33	0	0	0	0	0	0	0	16.44	0	0	11.8
2020	5	18	19	53	44	32	0	0	0	0	0	0	0	16.41	0	0	11.8
2020	5	18	20	3	44	33	0	0	0	0	0	0	0	16.39	0	0	11.8
2020	5	18	20	13	44	34	0	0	0	0	0	0	0	16.36	0	0	11.8
2020	5	18	20	23	44	32	0	0	0	0	0	0	0	16.33	0	0	11.8
2020	5	18	20	33	44	32	0	0	0	0	0	0	0	16.3	0	0	11.8
2020	5	18	20	43	44	33	0	0	0	0	0	0	0	16.28	0	0	11.8
2020	5	18	20	53	44	33	0	0	0	0	0	0	0	16.25	0	0	11.8
2020	5	18	21	3	44	32	0	0	0	0	0	0	0	16.22	0	0	11.8
2020	5	18	21	13	44	32	0	0	0	0	0	0	0	16.2	0	0	11.8
2020	5	18	21	23	44	32	0	0	0	0	0	0	0	16.17	0	0	11.8
2020	5	18	21	33	44	32	0	0	0	0	0	0	0	16.14	0	0	11.8
2020	5	18	21	43	44	32	0	0	0	0	0	0	0	16.1	0	0	11.8
2020	5	18	21	53	44	32	0	0	0	0	0	0	0	16.08	0	0	11.8
2020	5	18	22	3	44	32	0	0	0	0	0	0	0	16.04	0	0	11.8
2020	5	18	22	13	44	33	0	0	0	0	0	0	0	16.01	0	0	11.8
2020	5	18	22	23	44	33	0	0	0	0	0	0	0	15.98	0	0	11.8
2020	5	18	22	33	44	33	0	0	0	0	0	0	0	15.94	0	0	11.8
2020	5	18	22	43	44	33	0	0	0	0	0	0	0	15.92	0	0	11.8

Reinhackle (0356)

Year	Month	Day	Hour	Minute	Second	Noise3	IceDetection	Heading	Pitch	Roll	StdDevHeading	StdDevPitch	StdDevRoll	Temperature	Pressure	StdDevPressure	Voltage
2020	5	18	22	53	44	33	0	0	0	0	0	0	0	15.89	0	0	11.8
2020	5	18	23	3	44	33	0	0	0	0	0	0	0	15.86	0	0	11.8
2020	5	18	23	13	44	33	0	0	0	0	0	0	0	15.84	0	0	11.8
2020	5	18	23	23	44	33	0	0	0	0	0	0	0	15.81	0	0	11.8
2020	5	18	23	33	44	33	0	0	0	0	0	0	0	15.78	0	0	11.8
2020	5	18	23	43	44	32	0	0	0	0	0	0	0	15.76	0	0	11.8
2020	5	18	23	53	44	33	0	0	0	0	0	0	0	15.74	0	0	11.8
2020	5	19	0	3	44	33	0	0	0	0	0	0	0	15.71	0	0	11.8
2020	5	19	0	13	44	33	0	0	0	0	0	0	0	15.7	0	0	11.8
2020	5	19	0	23	44	32	0	0	0	0	0	0	0	15.68	0	0	11.8
2020	5	19	0	33	44	33	0	0	0	0	0	0	0	15.66	0	0	11.8
2020	5	19	0	43	44	33	0	0	0	0	0	0	0	15.65	0	0	11.8
2020	5	19	0	53	44	33	0	0	0	0	0	0	0	15.63	0	0	11.8
2020	5	19	1	3	44	33	0	0	0	0	0	0	0	15.6	0	0	11.8
2020	5	19	1	13	44	33	0	0	0	0	0	0	0	15.58	0	0	11.8
2020	5	19	1	23	44	33	0	0	0	0	0	0	0	15.57	0	0	11.8
2020	5	19	1	33	44	33	0	0	0	0	0	0	0	15.55	0	0	11.8
2020	5	19	1	43	44	34	0	0	0	0	0	0	0	15.52	0	0	11.8
2020	5	19	1	53	44	32	0	0	0	0	0	0	0	15.51	0	0	11.8
2020	5	19	2	3	44	33	0	0	0	0	0	0	0	15.49	0	0	11.8
2020	5	19	2	13	44	33	0	0	0	0	0	0	0	15.46	0	0	11.8
2020	5	19	2	23	44	33	0	0	0	0	0	0	0	15.44	0	0	11.8
2020	5	19	2	33	44	32	0	0	0	0	0	0	0	15.41	0	0	11.8
2020	5	19	2	43	44	33	0	0	0	0	0	0	0	15.39	0	0	11.8
2020	5	19	2	53	44	33	0	0	0	0	0	0	0	15.36	0	0	11.8
2020	5	19	3	3	44	33	0	0	0	0	0	0	0	15.34	0	0	11.8
2020	5	19	3	13	44	33	0	0	0	0	0	0	0	15.31	0	0	11.8
2020	5	19	3	23	44	33	0	0	0	0	0	0	0	15.29	0	0	11.6
2020	5	19	3	33	44	33	0	0	0	0	0	0	0	15.27	0	0	11.6
2020	5	19	3	43	44	33	0	0	0	0	0	0	0	15.24	0	0	11.6
2020	5	19	3	53	44	33	0	0	0	0	0	0	0	15.22	0	0	11.6
2020	5	19	4	3	44	33	0	0	0	0	0	0	0	15.2	0	0	11.6
2020	5	19	4	13	44	33	0	0	0	0	0	0	0	15.19	0	0	11.6
2020	5	19	4	23	44	33	0	0	0	0	0	0	0	15.18	0	0	11.6
2020	5	19	4	33	44	33	0	0	0	0	0	0	0	15.16	0	0	11.6
2020	5	19	4	43	44	33	0	0	0	0	0	0	0	15.14	0	0	11.6
2020	5	19	4	53	44	34	0	0	0	0	0	0	0	15.13	0	0	11.6
2020	5	19	5	3	44	34	0	0	0	0	0	0	0	15.11	0	0	11.6
2020	5	19	5	13	44	33	0	0	0	0	0	0	0	15.09	0	0	11.6
2020	5	19	5	23	44	33	0	0	0	0	0	0	0	15.07	0	0	11.6
2020	5	19	5	33	44	33	0	0	0	0	0	0	0	15.04	0	0	11.6
2020	5	19	5	43	44	33	0	0	0	0	0	0	0	15.03	0	0	11.6
2020	5	19	5	53	44	33	0	0	0	0	0	0	0	15.01	0	0	11.8
2020	5	19	6	3	44	33	0	0	0	0	0	0	0	15	0	0	11.8
2020	5	19	6	13	44	33	0	0	0	0	0	0	0	14.99	0	0	12
2020	5	19	6	23	44	33	0	0	0	0	0	0	0	15	0	0	12.2
2020	5	19	6	33	44	33	0	0	0	0	0	0	0	15	0	0	12.4

Reinhackle (0356)

Year	Month	Day	Hour	Minute	Second	Noise3	IceDetection	Heading	Pitch	Roll	StdDevHeading	StdDevPitch	StdDevRoll	Temperature	Pressure	StdDevPressure	Voltage
2020	5	19	6	43	44	33	0	0	0	0	0	0	0	15	0	0	12.6
2020	5	19	6	53	44	34	0	0	0	0	0	0	0	15	0	0	12.8
2020	5	19	7	3	44	33	0	0	0	0	0	0	0	15	0	0	12.8
2020	5	19	7	13	44	33	0	0	0	0	0	0	0	15.01	0	0	12.8
2020	5	19	7	23	44	33	0	0	0	0	0	0	0	15.02	0	0	12.8
2020	5	19	7	33	44	33	0	0	0	0	0	0	0	15.04	0	0	13
2020	5	19	7	43	44	33	0	0	0	0	0	0	0	15.04	0	0	13
2020	5	19	7	53	44	34	0	0	0	0	0	0	0	15.07	0	0	13
2020	5	19	8	3	44	33	0	0	0	0	0	0	0	15.08	0	0	13.2
2020	5	19	8	13	44	33	0	0	0	0	0	0	0	15.08	0	0	13.2
2020	5	19	8	23	44	33	0	0	0	0	0	0	0	15.11	0	0	13.6
2020	5	19	8	33	44	33	0	0	0	0	0	0	0	15.12	0	0	13.6
2020	5	19	8	43	44	33	0	0	0	0	0	0	0	15.16	0	0	13.6
2020	5	19	8	53	44	34	0	0	0	0	0	0	0	15.19	0	0	13.6
2020	5	19	9	3	44	32	0	0	0	0	0	0	0	15.21	0	0	13.6
2020	5	19	9	13	44	33	0	0	0	0	0	0	0	15.24	0	0	13.6
2020	5	19	9	23	44	33	0	0	0	0	0	0	0	15.28	0	0	13.6
2020	5	19	9	33	44	32	0	0	0	0	0	0	0	15.31	0	0	13.6
2020	5	19	9	43	44	33	0	0	0	0	0	0	0	15.35	0	0	13.6
2020	5	19	9	53	44	32	0	0	0	0	0	0	0	15.39	0	0	13.6
2020	5	19	10	3	44	33	0	0	0	0	0	0	0	15.42	0	0	13.6
2020	5	19	10	13	44	33	0	0	0	0	0	0	0	15.45	0	0	13.6
2020	5	19	10	23	44	33	0	0	0	0	0	0	0	15.5	0	0	13.6
2020	5	19	10	33	44	33	0	0	0	0	0	0	0	15.53	0	0	13.6
2020	5	19	10	43	44	33	0	0	0	0	0	0	0	15.57	0	0	13.6
2020	5	19	10	53	44	33	0	0	0	0	0	0	0	15.61	0	0	13.6
2020	5	19	11	3	44	33	0	0	0	0	0	0	0	15.64	0	0	13.6
2020	5	19	11	13	44	33	0	0	0	0	0	0	0	15.69	0	0	13.6
2020	5	19	11	23	44	33	0	0	0	0	0	0	0	15.7	0	0	13.6
2020	5	19	11	33	44	33	0	0	0	0	0	0	0	15.74	0	0	13.6
2020	5	19	11	43	44	33	0	0	0	0	0	0	0	15.75	0	0	13.6
2020	5	19	11	53	44	32	0	0	0	0	0	0	0	15.67	0	0	13.6
2020	5	19	12	3	44	33	0	0	0	0	0	0	0	15.71	0	0	13.6
2020	5	19	12	13	44	33	0	0	0	0	0	0	0	15.67	0	0	13.6
2020	5	19	12	23	44	33	0	0	0	0	0	0	0	15.65	0	0	13.6
2020	5	19	12	33	44	33	0	0	0	0	0	0	0	15.65	0	0	13.6
2020	5	19	12	43	44	33	0	0	0	0	0	0	0	15.63	0	0	13.6
2020	5	19	12	53	44	33	0	0	0	0	0	0	0	15.62	0	0	13.6
2020	5	19	13	3	44	33	0	0	0	0	0	0	0	15.62	0	0	13.6
2020	5	19	13	13	44	34	0	0	0	0	0	0	0	15.7	0	0	13.6
2020	5	19	13	23	44	33	0	0	0	0	0	0	0	15.71	0	0	13.6
2020	5	19	13	33	44	33	0	0	0	0	0	0	0	15.69	0	0	13.6
2020	5	19	13	43	44	33	0	0	0	0	0	0	0	15.68	0	0	13.6
2020	5	19	13	53	44	33	0	0	0	0	0	0	0	15.74	0	0	13.6
2020	5	19	14	3	44	33	0	0	0	0	0	0	0	15.73	0	0	13.6
2020	5	19	14	13	44	33	0	0	0	0	0	0	0	15.81	0	0	13.6
2020	5	19	14	23	44	33	0	0	0	0	0	0	0	15.84	0	0	13.6

Reinhackle (0356)

Year	Month	Day	Hour	Minute	Second	Noise3	IceDetection	Heading	Pitch	Roll	StdDevHeading	StdDevPitch	StdDevRoll	Temperature	Pressure	StdDevPressure	Voltage
2020	5	19	14	33	44	33	0	0	0	0	0	0	0	15.86	0	0	13.6
2020	5	19	14	43	44	32	0	0	0	0	0	0	0	15.85	0	0	13.6
2020	5	19	14	53	44	34	0	0	0	0	0	0	0	15.85	0	0	13.6
2020	5	19	15	3	44	33	0	0	0	0	0	0	0	15.84	0	0	13.6
2020	5	19	15	13	44	33	0	0	0	0	0	0	0	15.83	0	0	13.6
2020	5	19	15	23	44	33	0	0	0	0	0	0	0	15.82	0	0	13.6
2020	5	19	15	33	44	33	0	0	0	0	0	0	0	15.79	0	0	13.6
2020	5	19	15	43	44	32	0	0	0	0	0	0	0	15.77	0	0	13
2020	5	19	15	53	44	32	0	0	0	0	0	0	0	15.76	0	0	13
2020	5	19	16	3	44	33	0	0	0	0	0	0	0	15.76	0	0	13.2
2020	5	19	16	13	44	32	0	0	0	0	0	0	0	15.76	0	0	13.2
2020	5	19	16	23	44	32	0	0	0	0	0	0	0	15.74	0	0	12.8
2020	5	19	16	33	44	33	0	0	0	0	0	0	0	15.72	0	0	12.8
2020	5	19	16	43	44	33	0	0	0	0	0	0	0	15.72	0	0	12.8
2020	5	19	16	53	44	33	0	0	0	0	0	0	0	15.7	0	0	12.6
2020	5	19	17	3	44	33	0	0	0	0	0	0	0	15.69	0	0	12.6
2020	5	19	17	13	44	33	0	0	0	0	0	0	0	15.68	0	0	12.4
2020	5	19	17	23	44	33	0	0	0	0	0	0	0	15.67	0	0	12.2
2020	5	19	17	33	44	33	0	0	0	0	0	0	0	15.65	0	0	12
2020	5	19	17	43	44	33	0	0	0	0	0	0	0	15.63	0	0	12
2020	5	19	17	53	44	33	0	0	0	0	0	0	0	15.62	0	0	12
2020	5	19	18	3	44	33	0	0	0	0	0	0	0	15.61	0	0	12
2020	5	19	18	13	44	33	0	0	0	0	0	0	0	15.59	0	0	12
2020	5	19	18	23	44	33	0	0	0	0	0	0	0	15.58	0	0	12
2020	5	19	18	33	44	33	0	0	0	0	0	0	0	15.56	0	0	12
2020	5	19	18	43	44	33	0	0	0	0	0	0	0	15.55	0	0	11.8
2020	5	19	18	53	44	34	0	0	0	0	0	0	0	15.53	0	0	11.8
2020	5	19	19	3	44	33	0	0	0	0	0	0	0	15.51	0	0	11.8
2020	5	19	19	13	44	33	0	0	0	0	0	0	0	15.49	0	0	11.8
2020	5	19	19	23	44	34	0	0	0	0	0	0	0	15.47	0	0	11.8
2020	5	19	19	33	44	33	0	0	0	0	0	0	0	15.45	0	0	11.8
2020	5	19	19	43	44	33	0	0	0	0	0	0	0	15.43	0	0	11.8
2020	5	19	19	53	44	33	0	0	0	0	0	0	0	15.41	0	0	11.8
2020	5	19	20	3	44	33	0	0	0	0	0	0	0	15.4	0	0	11.8
2020	5	19	20	13	44	33	0	0	0	0	0	0	0	15.37	0	0	11.8
2020	5	19	20	23	44	33	0	0	0	0	0	0	0	15.35	0	0	11.8
2020	5	19	20	33	44	34	0	0	0	0	0	0	0	15.32	0	0	11.8
2020	5	19	20	43	44	33	0	0	0	0	0	0	0	15.29	0	0	11.8
2020	5	19	20	53	44	34	0	0	0	0	0	0	0	15.26	0	0	11.8
2020	5	19	21	3	44	33	0	0	0	0	0	0	0	15.23	0	0	11.8
2020	5	19	21	13	44	33	0	0	0	0	0	0	0	15.19	0	0	11.8
2020	5	19	21	23	44	34	0	0	0	0	0	0	0	15.16	0	0	11.8
2020	5	19	21	33	44	33	0	0	0	0	0	0	0	15.14	0	0	11.8
2020	5	19	21	43	44	34	0	0	0	0	0	0	0	15.1	0	0	11.8
2020	5	19	21	53	44	33	0	0	0	0	0	0	0	15.07	0	0	11.8
2020	5	19	22	3	44	33	0	0	0	0	0	0	0	15.04	0	0	11.8
2020	5	19	22	13	44	33	0	0	0	0	0	0	0	15	0	0	11.8

Reinhackle (0356)

Year	Month	Day	Hour	Minute	Second	Noise3	IceDetection	Heading	Pitch	Roll	StdDevHeading	StdDevPitch	StdDevRoll	Temperature	Pressure	StdDevPressure	Voltage
2020	5	19	22	23	44	33	0	0	0	0	0	0	0	14.96	0	0	11.8
2020	5	19	22	33	44	34	0	0	0	0	0	0	0	14.94	0	0	11.8
2020	5	19	22	43	44	33	0	0	0	0	0	0	0	14.9	0	0	11.8
2020	5	19	22	53	44	34	0	0	0	0	0	0	0	14.87	0	0	11.8
2020	5	19	23	3	44	33	0	0	0	0	0	0	0	14.83	0	0	11.8
2020	5	19	23	13	44	33	0	0	0	0	0	0	0	14.79	0	0	11.8
2020	5	19	23	23	44	34	0	0	0	0	0	0	0	14.76	0	0	11.8
2020	5	19	23	33	44	33	0	0	0	0	0	0	0	14.72	0	0	11.8
2020	5	19	23	43	44	32	0	0	0	0	0	0	0	14.7	0	0	11.8
2020	5	19	23	53	44	33	0	0	0	0	0	0	0	14.66	0	0	11.8
2020	5	20	0	3	44	33	0	0	0	0	0	0	0	14.63	0	0	11.8
2020	5	20	0	13	44	33	0	0	0	0	0	0	0	14.6	0	0	11.8
2020	5	20	0	23	44	34	0	0	0	0	0	0	0	14.57	0	0	11.8
2020	5	20	0	33	44	33	0	0	0	0	0	0	0	14.54	0	0	11.8
2020	5	20	0	43	44	32	0	0	0	0	0	0	0	14.51	0	0	11.8
2020	5	20	0	53	44	33	0	0	0	0	0	0	0	14.48	0	0	11.8
2020	5	20	1	3	44	33	0	0	0	0	0	0	0	14.45	0	0	11.8
2020	5	20	1	13	44	33	0	0	0	0	0	0	0	14.42	0	0	11.8
2020	5	20	1	23	44	33	0	0	0	0	0	0	0	14.39	0	0	11.8
2020	5	20	1	33	44	34	0	0	0	0	0	0	0	14.36	0	0	11.8
2020	5	20	1	43	44	33	0	0	0	0	0	0	0	14.33	0	0	11.8
2020	5	20	1	53	44	34	0	0	0	0	0	0	0	14.3	0	0	11.8
2020	5	20	2	3	44	33	0	0	0	0	0	0	0	14.27	0	0	11.8
2020	5	20	2	13	44	33	0	0	0	0	0	0	0	14.24	0	0	11.6
2020	5	20	2	23	44	34	0	0	0	0	0	0	0	14.21	0	0	11.6
2020	5	20	2	33	44	33	0	0	0	0	0	0	0	14.18	0	0	11.6
2020	5	20	2	43	44	33	0	0	0	0	0	0	0	14.15	0	0	11.6
2020	5	20	2	53	44	34	0	0	0	0	0	0	0	14.12	0	0	11.6
2020	5	20	3	3	44	34	0	0	0	0	0	0	0	14.09	0	0	11.6
2020	5	20	3	13	44	33	0	0	0	0	0	0	0	14.06	0	0	11.6
2020	5	20	3	23	44	33	0	0	0	0	0	0	0	14.03	0	0	11.6
2020	5	20	3	33	44	33	0	0	0	0	0	0	0	14	0	0	11.6
2020	5	20	3	43	44	34	0	0	0	0	0	0	0	13.97	0	0	11.6
2020	5	20	3	53	44	33	0	0	0	0	0	0	0	13.94	0	0	11.6
2020	5	20	4	3	44	34	0	0	0	0	0	0	0	13.91	0	0	11.6
2020	5	20	4	13	44	33	0	0	0	0	0	0	0	13.88	0	0	11.6
2020	5	20	4	23	44	34	0	0	0	0	0	0	0	13.85	0	0	11.6
2020	5	20	4	33	44	34	0	0	0	0	0	0	0	13.82	0	0	11.6
2020	5	20	4	43	44	33	0	0	0	0	0	0	0	13.79	0	0	11.6
2020	5	20	4	53	44	34	0	0	0	0	0	0	0	13.77	0	0	11.6
2020	5	20	5	3	44	33	0	0	0	0	0	0	0	13.74	0	0	11.6
2020	5	20	5	13	44	33	0	0	0	0	0	0	0	13.71	0	0	11.6
2020	5	20	5	23	44	33	0	0	0	0	0	0	0	13.68	0	0	11.6
2020	5	20	5	33	44	33	0	0	0	0	0	0	0	13.66	0	0	11.6
2020	5	20	5	43	44	33	0	0	0	0	0	0	0	13.64	0	0	11.6
2020	5	20	5	53	44	34	0	0	0	0	0	0	0	13.62	0	0	11.8
2020	5	20	6	3	44	33	0	0	0	0	0	0	0	13.6	0	0	11.8

Reinhackle (0356)

Year	Month	Day	Hour	Minute	Second	Noise3	IceDetection	Heading	Pitch	Roll	StdDevHeading	StdDevPitch	StdDevRoll	Temperature	Pressure	StdDevPressure	Voltage
2020	5	20	6	13	44	34	0	0	0	0	0	0	0	13.6	0	0	12
2020	5	20	6	23	44	34	0	0	0	0	0	0	0	13.6	0	0	12.2
2020	5	20	6	33	44	33	0	0	0	0	0	0	0	13.6	0	0	12.4
2020	5	20	6	43	44	34	0	0	0	0	0	0	0	13.6	0	0	12.6
2020	5	20	6	53	44	33	0	0	0	0	0	0	0	13.6	0	0	12.8
2020	5	20	7	3	44	33	0	0	0	0	0	0	0	13.62	0	0	13
2020	5	20	7	13	44	34	0	0	0	0	0	0	0	13.63	0	0	13
2020	5	20	7	23	44	34	0	0	0	0	0	0	0	13.64	0	0	13
2020	5	20	7	33	44	33	0	0	0	0	0	0	0	13.67	0	0	13
2020	5	20	7	43	44	33	0	0	0	0	0	0	0	13.68	0	0	13
2020	5	20	7	53	44	34	0	0	0	0	0	0	0	13.7	0	0	13.2
2020	5	20	8	3	44	34	0	0	0	0	0	0	0	13.73	0	0	13.2
2020	5	20	8	13	44	34	0	0	0	0	0	0	0	13.75	0	0	13.4
2020	5	20	8	23	44	34	0	0	0	0	0	0	0	13.77	0	0	13.8
2020	5	20	8	33	44	33	0	0	0	0	0	0	0	13.8	0	0	13.8
2020	5	20	8	43	44	33	0	0	0	0	0	0	0	13.83	0	0	13.6
2020	5	20	8	53	44	34	0	0	0	0	0	0	0	13.86	0	0	13.6
2020	5	20	9	3	44	33	0	0	0	0	0	0	0	13.9	0	0	13.6
2020	5	20	9	13	44	33	0	0	0	0	0	0	0	13.95	0	0	13.6
2020	5	20	9	23	44	34	0	0	0	0	0	0	0	13.97	0	0	13.6
2020	5	20	9	33	44	33	0	0	0	0	0	0	0	14.02	0	0	13.6
2020	5	20	9	43	44	33	0	0	0	0	0	0	0	14.06	0	0	13.6
2020	5	20	9	53	44	33	0	0	0	0	0	0	0	14.09	0	0	13.6
2020	5	20	10	3	44	34	0	0	0	0	0	0	0	14.13	0	0	13.6
2020	5	20	10	13	44	33	0	0	0	0	0	0	0	14.16	0	0	13.6
2020	5	20	10	23	44	33	0	0	0	0	0	0	0	14.21	0	0	13.4
2020	5	20	10	33	44	34	0	0	0	0	0	0	0	14.25	0	0	13.4
2020	5	20	10	43	44	33	0	0	0	0	0	0	0	14.29	0	0	13.4
2020	5	20	10	53	44	33	0	0	0	0	0	0	0	14.33	0	0	13.4
2020	5	20	11	3	44	33	0	0	0	0	0	0	0	14.36	0	0	13.4
2020	5	20	11	13	44	33	0	0	0	0	0	0	0	14.4	0	0	13.4
2020	5	20	11	23	44	33	0	0	0	0	0	0	0	14.44	0	0	13.6
2020	5	20	11	33	44	33	0	0	0	0	0	0	0	14.48	0	0	13.6
2020	5	20	11	43	44	33	0	0	0	0	0	0	0	14.52	0	0	13.6
2020	5	20	11	53	44	33	0	0	0	0	0	0	0	14.56	0	0	13.6
2020	5	20	12	3	44	34	0	0	0	0	0	0	0	14.61	0	0	13.4
2020	5	20	12	13	44	33	0	0	0	0	0	0	0	14.65	0	0	13.4
2020	5	20	12	23	44	32	0	0	0	0	0	0	0	14.68	0	0	13.4
2020	5	20	12	33	44	33	0	0	0	0	0	0	0	14.72	0	0	13.4
2020	5	20	12	43	44	33	0	0	0	0	0	0	0	14.75	0	0	13.4
2020	5	20	12	53	44	33	0	0	0	0	0	0	0	14.79	0	0	13.4
2020	5	20	13	3	44	34	0	0	0	0	0	0	0	14.83	0	0	13.4
2020	5	20	13	13	44	33	0	0	0	0	0	0	0	14.86	0	0	13.4
2020	5	20	13	23	44	33	0	0	0	0	0	0	0	14.89	0	0	13.4
2020	5	20	13	33	44	32	0	0	0	0	0	0	0	14.92	0	0	13.4
2020	5	20	13	43	44	33	0	0	0	0	0	0	0	14.96	0	0	13.4
2020	5	20	13	53	44	33	0	0	0	0	0	0	0	14.99	0	0	13.4

Reinhackle (0356)

Year	Month	Day	Hour	Minute	Second	Noise3	IceDetection	Heading	Pitch	Roll	StdDevHeading	StdDevPitch	StdDevRoll	Temperature	Pressure	StdDevPressure	Voltage
2020	5	20	14	3	44	33	0	0	0	0	0	0	0	15.01	0	0	13.4
2020	5	20	14	13	44	33	0	0	0	0	0	0	0	15.03	0	0	13.4
2020	5	20	14	23	44	33	0	0	0	0	0	0	0	15.06	0	0	13.4
2020	5	20	14	33	44	33	0	0	0	0	0	0	0	15.09	0	0	13.4
2020	5	20	14	43	44	33	0	0	0	0	0	0	0	15.1	0	0	13.4
2020	5	20	14	53	44	34	0	0	0	0	0	0	0	15.13	0	0	13.4
2020	5	20	15	3	44	33	0	0	0	0	0	0	0	15.14	0	0	13.4
2020	5	20	15	13	44	33	0	0	0	0	0	0	0	15.16	0	0	13.4
2020	5	20	15	23	44	33	0	0	0	0	0	0	0	15.16	0	0	13.4
2020	5	20	15	33	44	33	0	0	0	0	0	0	0	15.18	0	0	13.4
2020	5	20	15	43	44	33	0	0	0	0	0	0	0	15.19	0	0	13.4
2020	5	20	15	53	44	33	0	0	0	0	0	0	0	15.2	0	0	13.2
2020	5	20	16	3	44	32	0	0	0	0	0	0	0	15.21	0	0	13
2020	5	20	16	13	44	33	0	0	0	0	0	0	0	15.2	0	0	13
2020	5	20	16	23	44	34	0	0	0	0	0	0	0	15.2	0	0	12.8
2020	5	20	16	33	44	33	0	0	0	0	0	0	0	15.21	0	0	12.6
2020	5	20	16	43	44	34	0	0	0	0	0	0	0	15.19	0	0	12.6
2020	5	20	16	53	44	34	0	0	0	0	0	0	0	15.2	0	0	12.4
2020	5	20	17	3	44	33	0	0	0	0	0	0	0	15.2	0	0	12.2
2020	5	20	17	13	44	33	0	0	0	0	0	0	0	15.2	0	0	12
2020	5	20	17	23	44	34	0	0	0	0	0	0	0	15.21	0	0	12
2020	5	20	17	33	44	34	0	0	0	0	0	0	0	15.21	0	0	12
2020	5	20	17	43	44	34	0	0	0	0	0	0	0	15.21	0	0	12
2020	5	20	17	53	44	33	0	0	0	0	0	0	0	15.2	0	0	12
2020	5	20	18	3	44	34	0	0	0	0	0	0	0	15.2	0	0	12
2020	5	20	18	13	44	33	0	0	0	0	0	0	0	15.2	0	0	12
2020	5	20	18	23	44	33	0	0	0	0	0	0	0	15.2	0	0	12
2020	5	20	18	33	44	33	0	0	0	0	0	0	0	15.19	0	0	12
2020	5	20	18	43	44	33	0	0	0	0	0	0	0	15.19	0	0	12
2020	5	20	18	53	44	33	0	0	0	0	0	0	0	15.18	0	0	12
2020	5	20	19	3	44	33	0	0	0	0	0	0	0	15.17	0	0	12
2020	5	20	19	13	44	33	0	0	0	0	0	0	0	15.16	0	0	12
2020	5	20	19	23	44	33	0	0	0	0	0	0	0	15.14	0	0	11.8
2020	5	20	19	33	44	33	0	0	0	0	0	0	0	15.12	0	0	11.8
2020	5	20	19	43	44	33	0	0	0	0	0	0	0	15.1	0	0	11.8
2020	5	20	19	53	44	33	0	0	0	0	0	0	0	15.08	0	0	11.8
2020	5	20	20	3	44	33	0	0	0	0	0	0	0	15.06	0	0	11.8
2020	5	20	20	13	44	33	0	0	0	0	0	0	0	15.03	0	0	11.8
2020	5	20	20	23	44	34	0	0	0	0	0	0	0	15.01	0	0	11.8
2020	5	20	20	33	44	33	0	0	0	0	0	0	0	14.98	0	0	11.8
2020	5	20	20	43	44	34	0	0	0	0	0	0	0	14.95	0	0	11.8
2020	5	20	20	53	44	33	0	0	0	0	0	0	0	14.92	0	0	11.8
2020	5	20	21	3	44	33	0	0	0	0	0	0	0	14.89	0	0	11.8
2020	5	20	21	13	44	33	0	0	0	0	0	0	0	14.86	0	0	11.8
2020	5	20	21	23	44	33	0	0	0	0	0	0	0	14.83	0	0	11.8
2020	5	20	21	33	44	33	0	0	0	0	0	0	0	14.8	0	0	11.8
2020	5	20	21	43	44	33	0	0	0	0	0	0	0	14.76	0	0	11.8

Reinhackle (0356)

Year	Month	Day	Hour	Minute	Second	Noise3	IceDetection	Heading	Pitch	Roll	StdDevHeading	StdDevPitch	StdDevRoll	Temperature	Pressure	StdDevPressure	Voltage
2020	5	20	21	53	44	34	0	0	0	0	0	0	0	14.73	0	0	11.8
2020	5	20	22	3	44	34	0	0	0	0	0	0	0	14.7	0	0	11.8
2020	5	20	22	13	44	34	0	0	0	0	0	0	0	14.67	0	0	11.8
2020	5	20	22	23	44	34	0	0	0	0	0	0	0	14.64	0	0	11.8
2020	5	20	22	33	44	33	0	0	0	0	0	0	0	14.6	0	0	11.8
2020	5	20	22	43	44	33	0	0	0	0	0	0	0	14.58	0	0	11.8
2020	5	20	22	53	44	33	0	0	0	0	0	0	0	14.55	0	0	11.8
2020	5	20	23	3	44	33	0	0	0	0	0	0	0	14.52	0	0	11.8
2020	5	20	23	13	44	33	0	0	0	0	0	0	0	14.49	0	0	11.8
2020	5	20	23	23	44	33	0	0	0	0	0	0	0	14.47	0	0	11.8
2020	5	20	23	33	44	33	0	0	0	0	0	0	0	14.44	0	0	11.8
2020	5	20	23	43	44	34	0	0	0	0	0	0	0	14.42	0	0	11.8
2020	5	20	23	53	44	33	0	0	0	0	0	0	0	14.4	0	0	11.8
2020	5	21	0	3	44	32	0	0	0	0	0	0	0	14.37	0	0	11.8
2020	5	21	0	13	44	33	0	0	0	0	0	0	0	14.35	0	0	11.8
2020	5	21	0	23	44	34	0	0	0	0	0	0	0	14.32	0	0	11.8
2020	5	21	0	33	44	33	0	0	0	0	0	0	0	14.3	0	0	11.8
2020	5	21	0	43	44	33	0	0	0	0	0	0	0	14.27	0	0	11.8
2020	5	21	0	53	44	33	0	0	0	0	0	0	0	14.25	0	0	11.8
2020	5	21	1	3	44	33	0	0	0	0	0	0	0	14.22	0	0	11.8
2020	5	21	1	13	44	33	0	0	0	0	0	0	0	14.2	0	0	11.8
2020	5	21	1	23	44	33	0	0	0	0	0	0	0	14.17	0	0	11.8
2020	5	21	1	33	44	33	0	0	0	0	0	0	0	14.15	0	0	11.8
2020	5	21	1	43	44	33	0	0	0	0	0	0	0	14.12	0	0	11.8
2020	5	21	1	53	44	33	0	0	0	0	0	0	0	14.09	0	0	11.8
2020	5	21	2	3	44	34	0	0	0	0	0	0	0	14.05	0	0	11.8
2020	5	21	2	13	44	34	0	0	0	0	0	0	0	14.03	0	0	11.8
2020	5	21	2	23	44	33	0	0	0	0	0	0	0	14	0	0	11.8
2020	5	21	2	33	44	33	0	0	0	0	0	0	0	13.98	0	0	11.8
2020	5	21	2	43	44	33	0	0	0	0	0	0	0	13.95	0	0	11.8
2020	5	21	2	53	44	33	0	0	0	0	0	0	0	13.93	0	0	11.6
2020	5	21	3	3	44	32	0	0	0	0	0	0	0	13.9	0	0	11.6
2020	5	21	3	13	44	33	0	0	0	0	0	0	0	13.88	0	0	11.6
2020	5	21	3	23	44	33	0	0	0	0	0	0	0	13.85	0	0	11.6
2020	5	21	3	33	44	33	0	0	0	0	0	0	0	13.82	0	0	11.6
2020	5	21	3	43	44	33	0	0	0	0	0	0	0	13.8	0	0	11.6
2020	5	21	3	53	44	33	0	0	0	0	0	0	0	13.78	0	0	11.6
2020	5	21	4	3	44	34	0	0	0	0	0	0	0	13.75	0	0	11.6
2020	5	21	4	13	44	33	0	0	0	0	0	0	0	13.73	0	0	11.6
2020	5	21	4	23	44	34	0	0	0	0	0	0	0	13.71	0	0	11.6
2020	5	21	4	33	44	33	0	0	0	0	0	0	0	13.69	0	0	11.6
2020	5	21	4	43	44	33	0	0	0	0	0	0	0	13.66	0	0	11.6
2020	5	21	4	53	44	34	0	0	0	0	0	0	0	13.64	0	0	11.6
2020	5	21	5	3	44	33	0	0	0	0	0	0	0	13.62	0	0	11.6
2020	5	21	5	13	44	33	0	0	0	0	0	0	0	13.6	0	0	11.6
2020	5	21	5	23	44	33	0	0	0	0	0	0	0	13.58	0	0	11.6
2020	5	21	5	33	44	34	0	0	0	0	0	0	0	13.55	0	0	11.6

Reinhackle (0356)

Year	Month	Day	Hour	Minute	Second	Noise3	IceDetection	Heading	Pitch	Roll	StdDevHeading	StdDevPitch	StdDevRoll	Temperature	Pressure	StdDevPressure	Voltage
2020	5	21	5	43	44	33	0	0	0	0	0	0	0	13.54	0	0	11.8
2020	5	21	5	53	44	34	0	0	0	0	0	0	0	13.52	0	0	11.8
2020	5	21	6	3	44	33	0	0	0	0	0	0	0	13.51	0	0	11.8
2020	5	21	6	13	44	34	0	0	0	0	0	0	0	13.51	0	0	12
2020	5	21	6	23	44	34	0	0	0	0	0	0	0	13.51	0	0	12.2
2020	5	21	6	33	44	34	0	0	0	0	0	0	0	13.52	0	0	12.4
2020	5	21	6	43	44	34	0	0	0	0	0	0	0	13.52	0	0	12.6
2020	5	21	6	53	44	34	0	0	0	0	0	0	0	13.54	0	0	12.8
2020	5	21	7	3	44	33	0	0	0	0	0	0	0	13.55	0	0	12.8
2020	5	21	7	13	44	34	0	0	0	0	0	0	0	13.56	0	0	12.8
2020	5	21	7	23	44	34	0	0	0	0	0	0	0	13.58	0	0	12.8
2020	5	21	7	33	44	33	0	0	0	0	0	0	0	13.59	0	0	13
2020	5	21	7	43	44	34	0	0	0	0	0	0	0	13.62	0	0	13
2020	5	21	7	53	44	33	0	0	0	0	0	0	0	13.64	0	0	13
2020	5	21	8	3	44	34	0	0	0	0	0	0	0	13.67	0	0	13.2
2020	5	21	8	13	44	34	0	0	0	0	0	0	0	13.69	0	0	13.2
2020	5	21	8	23	44	34	0	0	0	0	0	0	0	13.72	0	0	13.4
2020	5	21	8	33	44	33	0	0	0	0	0	0	0	13.76	0	0	13.6
2020	5	21	8	43	44	34	0	0	0	0	0	0	0	13.79	0	0	13.6
2020	5	21	8	53	44	34	0	0	0	0	0	0	0	13.83	0	0	13.6
2020	5	21	9	3	44	34	0	0	0	0	0	0	0	13.85	0	0	13.6
2020	5	21	9	13	44	33	0	0	0	0	0	0	0	13.9	0	0	13.4
2020	5	21	9	23	44	33	0	0	0	0	0	0	0	13.95	0	0	13.4
2020	5	21	9	33	44	34	0	0	0	0	0	0	0	13.97	0	0	13.4
2020	5	21	9	43	44	34	0	0	0	0	0	0	0	14.02	0	0	13.4
2020	5	21	9	53	44	33	0	0	0	0	0	0	0	14.06	0	0	13.4
2020	5	21	10	3	44	34	0	0	0	0	0	0	0	14.09	0	0	13.4
2020	5	21	10	13	44	34	0	0	0	0	0	0	0	14.15	0	0	13.4
2020	5	21	10	23	44	33	0	0	0	0	0	0	0	14.18	0	0	13.4
2020	5	21	10	33	44	33	0	0	0	0	0	0	0	14.23	0	0	13.4
2020	5	21	10	43	44	33	0	0	0	0	0	0	0	14.27	0	0	13.4
2020	5	21	10	53	44	33	0	0	0	0	0	0	0	14.33	0	0	13.4
2020	5	21	11	3	44	32	0	0	0	0	0	0	0	14.36	0	0	13.4
2020	5	21	11	13	44	33	0	0	0	0	0	0	0	14.39	0	0	13.4
2020	5	21	11	23	44	33	0	0	0	0	0	0	0	14.45	0	0	13.4
2020	5	21	11	33	44	33	0	0	0	0	0	0	0	14.49	0	0	13.4
2020	5	21	11	43	44	34	0	0	0	0	0	0	0	14.54	0	0	13.4
2020	5	21	11	53	44	33	0	0	0	0	0	0	0	14.57	0	0	13.4
2020	5	21	12	3	44	33	0	0	0	0	0	0	0	14.62	0	0	13.4
2020	5	21	12	13	44	33	0	0	0	0	0	0	0	14.66	0	0	13.4
2020	5	21	12	23	44	33	0	0	0	0	0	0	0	14.71	0	0	13.4
2020	5	21	12	33	44	33	0	0	0	0	0	0	0	14.75	0	0	13.4
2020	5	21	12	43	44	33	0	0	0	0	0	0	0	14.78	0	0	13.4
2020	5	21	12	53	44	33	0	0	0	0	0	0	0	14.83	0	0	13.4
2020	5	21	13	3	44	34	0	0	0	0	0	0	0	14.85	0	0	13.4
2020	5	21	13	13	44	33	0	0	0	0	0	0	0	14.9	0	0	13.4
2020	5	21	13	23	44	33	0	0	0	0	0	0	0	14.93	0	0	13.4

Reinhackle (0356)

Year	Month	Day	Hour	Minute	Second	Noise3	IceDetection	Heading	Pitch	Roll	StdDevHeading	StdDevPitch	StdDevRoll	Temperature	Pressure	StdDevPressure	Voltage
2020	5	21	13	33	44	33	0	0	0	0	0	0	0	14.96	0	0	13.4
2020	5	21	13	43	44	33	0	0	0	0	0	0	0	14.99	0	0	13.4
2020	5	21	13	53	44	33	0	0	0	0	0	0	0	15.01	0	0	13.4
2020	5	21	14	3	44	33	0	0	0	0	0	0	0	15.04	0	0	13.4
2020	5	21	14	13	44	33	0	0	0	0	0	0	0	15.07	0	0	13.4
2020	5	21	14	23	44	33	0	0	0	0	0	0	0	15.09	0	0	13.4
2020	5	21	14	33	44	33	0	0	0	0	0	0	0	15.11	0	0	13.4
2020	5	21	14	43	44	34	0	0	0	0	0	0	0	15.13	0	0	13.4
2020	5	21	14	53	44	33	0	0	0	0	0	0	0	15.15	0	0	13.4
2020	5	21	15	3	44	34	0	0	0	0	0	0	0	15.17	0	0	13.4
2020	5	21	15	13	44	33	0	0	0	0	0	0	0	15.18	0	0	13.4
2020	5	21	15	23	44	33	0	0	0	0	0	0	0	15.19	0	0	13.4
2020	5	21	15	33	44	33	0	0	0	0	0	0	0	15.21	0	0	13.4
2020	5	21	15	43	44	33	0	0	0	0	0	0	0	15.22	0	0	13.2
2020	5	21	15	53	44	33	0	0	0	0	0	0	0	15.23	0	0	13
2020	5	21	16	3	44	33	0	0	0	0	0	0	0	15.24	0	0	12.8
2020	5	21	16	13	44	33	0	0	0	0	0	0	0	15.24	0	0	12.8
2020	5	21	16	23	44	33	0	0	0	0	0	0	0	15.24	0	0	12.8
2020	5	21	16	33	44	33	0	0	0	0	0	0	0	15.24	0	0	12.6
2020	5	21	16	43	44	33	0	0	0	0	0	0	0	15.24	0	0	12.4
2020	5	21	16	53	44	33	0	0	0	0	0	0	0	15.24	0	0	12.4
2020	5	21	17	3	44	33	0	0	0	0	0	0	0	15.25	0	0	12.2
2020	5	21	17	13	44	33	0	0	0	0	0	0	0	15.25	0	0	12
2020	5	21	17	23	44	34	0	0	0	0	0	0	0	15.27	0	0	12
2020	5	21	17	33	44	33	0	0	0	0	0	0	0	15.27	0	0	12
2020	5	21	17	43	44	33	0	0	0	0	0	0	0	15.27	0	0	12
2020	5	21	17	53	44	33	0	0	0	0	0	0	0	15.27	0	0	12
2020	5	21	18	3	44	33	0	0	0	0	0	0	0	15.28	0	0	12
2020	5	21	18	13	44	33	0	0	0	0	0	0	0	15.28	0	0	12
2020	5	21	18	23	44	33	0	0	0	0	0	0	0	15.28	0	0	12
2020	5	21	18	33	44	32	0	0	0	0	0	0	0	15.28	0	0	12
2020	5	21	18	43	44	33	0	0	0	0	0	0	0	15.28	0	0	12
2020	5	21	18	53	44	33	0	0	0	0	0	0	0	15.28	0	0	12
2020	5	21	19	3	44	34	0	0	0	0	0	0	0	15.28	0	0	12
2020	5	21	19	13	44	34	0	0	0	0	0	0	0	15.28	0	0	12
2020	5	21	19	23	44	34	0	0	0	0	0	0	0	15.27	0	0	12
2020	5	21	19	33	44	33	0	0	0	0	0	0	0	15.27	0	0	12
2020	5	21	19	43	44	33	0	0	0	0	0	0	0	15.26	0	0	11.8
2020	5	21	19	53	44	34	0	0	0	0	0	0	0	15.26	0	0	11.8
2020	5	21	20	3	44	33	0	0	0	0	0	0	0	15.25	0	0	11.8
2020	5	21	20	13	44	33	0	0	0	0	0	0	0	15.24	0	0	11.8
2020	5	21	20	23	44	33	0	0	0	0	0	0	0	15.23	0	0	11.8
2020	5	21	20	33	44	33	0	0	0	0	0	0	0	15.22	0	0	11.8
2020	5	21	20	43	44	33	0	0	0	0	0	0	0	15.21	0	0	11.8
2020	5	21	20	53	44	33	0	0	0	0	0	0	0	15.2	0	0	11.8
2020	5	21	21	3	44	33	0	0	0	0	0	0	0	15.19	0	0	11.8
2020	5	21	21	13	44	33	0	0	0	0	0	0	0	15.17	0	0	11.8

Reinhackle (0356)

Year	Month	Day	Hour	Minute	Second	Noise3	IceDetection	Heading	Pitch	Roll	StdDevHeading	StdDevPitch	StdDevRoll	Temperature	Pressure	StdDevPressure	Voltage
2020	5	21	21	23	44	33	0	0	0	0	0	0	0	15.16	0	0	11.8
2020	5	21	21	33	44	33	0	0	0	0	0	0	0	15.15	0	0	11.8
2020	5	21	21	43	44	33	0	0	0	0	0	0	0	15.13	0	0	11.8
2020	5	21	21	53	44	33	0	0	0	0	0	0	0	15.12	0	0	11.8
2020	5	21	22	3	44	33	0	0	0	0	0	0	0	15.1	0	0	11.8
2020	5	21	22	13	44	34	0	0	0	0	0	0	0	15.08	0	0	11.8
2020	5	21	22	23	44	33	0	0	0	0	0	0	0	15.07	0	0	11.8
2020	5	21	22	33	44	33	0	0	0	0	0	0	0	15.05	0	0	11.8
2020	5	21	22	43	44	34	0	0	0	0	0	0	0	15.04	0	0	11.8
2020	5	21	22	53	44	34	0	0	0	0	0	0	0	15.02	0	0	11.8
2020	5	21	23	3	44	32	0	0	0	0	0	0	0	15.01	0	0	11.8
2020	5	21	23	13	44	33	0	0	0	0	0	0	0	14.99	0	0	11.8
2020	5	21	23	23	44	33	0	0	0	0	0	0	0	14.98	0	0	11.8
2020	5	21	23	33	44	33	0	0	0	0	0	0	0	14.96	0	0	11.8
2020	5	21	23	43	44	33	0	0	0	0	0	0	0	14.94	0	0	11.8
2020	5	21	23	53	44	33	0	0	0	0	0	0	0	14.92	0	0	11.8
2020	5	22	0	3	44	33	0	0	0	0	0	0	0	14.91	0	0	11.8
2020	5	22	0	13	44	33	0	0	0	0	0	0	0	14.89	0	0	11.8
2020	5	22	0	23	44	33	0	0	0	0	0	0	0	14.87	0	0	11.8
2020	5	22	0	33	44	34	0	0	0	0	0	0	0	14.86	0	0	11.8
2020	5	22	0	43	44	33	0	0	0	0	0	0	0	14.84	0	0	11.8
2020	5	22	0	53	44	32	0	0	0	0	0	0	0	14.83	0	0	11.8
2020	5	22	1	3	44	34	0	0	0	0	0	0	0	14.81	0	0	11.8
2020	5	22	1	13	44	33	0	0	0	0	0	0	0	14.79	0	0	11.8
2020	5	22	1	23	44	33	0	0	0	0	0	0	0	14.77	0	0	11.8
2020	5	22	1	33	44	33	0	0	0	0	0	0	0	14.76	0	0	11.8
2020	5	22	1	43	44	32	0	0	0	0	0	0	0	14.74	0	0	11.8
2020	5	22	1	53	44	34	0	0	0	0	0	0	0	14.72	0	0	11.8
2020	5	22	2	3	44	33	0	0	0	0	0	0	0	14.7	0	0	11.8
2020	5	22	2	13	44	33	0	0	0	0	0	0	0	14.68	0	0	11.8
2020	5	22	2	23	44	33	0	0	0	0	0	0	0	14.66	0	0	11.8
2020	5	22	2	33	44	33	0	0	0	0	0	0	0	14.64	0	0	11.8
2020	5	22	2	43	44	34	0	0	0	0	0	0	0	14.62	0	0	11.8
2020	5	22	2	53	44	33	0	0	0	0	0	0	0	14.59	0	0	11.8
2020	5	22	3	3	44	34	0	0	0	0	0	0	0	14.57	0	0	11.8
2020	5	22	3	13	44	33	0	0	0	0	0	0	0	14.54	0	0	11.8
2020	5	22	3	23	44	34	0	0	0	0	0	0	0	14.52	0	0	11.8
2020	5	22	3	33	44	33	0	0	0	0	0	0	0	14.5	0	0	11.8
2020	5	22	3	43	44	33	0	0	0	0	0	0	0	14.47	0	0	11.6
2020	5	22	3	53	44	33	0	0	0	0	0	0	0	14.45	0	0	11.6
2020	5	22	4	3	44	34	0	0	0	0	0	0	0	14.42	0	0	11.6
2020	5	22	4	13	44	33	0	0	0	0	0	0	0	14.39	0	0	11.6
2020	5	22	4	23	44	33	0	0	0	0	0	0	0	14.36	0	0	11.6
2020	5	22	4	33	44	33	0	0	0	0	0	0	0	14.34	0	0	11.6
2020	5	22	4	43	44	33	0	0	0	0	0	0	0	14.32	0	0	11.6
2020	5	22	4	53	44	33	0	0	0	0	0	0	0	14.29	0	0	11.6
2020	5	22	5	3	44	33	0	0	0	0	0	0	0	14.27	0	0	11.6

Reinhackle (0356)

Year	Month	Day	Hour	Minute	Second	Noise3	IceDetection	Heading	Pitch	Roll	StdDevHeading	StdDevPitch	StdDevRoll	Temperature	Pressure	StdDevPressure	Voltage
2020	5	22	5	13	44	34	0	0	0	0	0	0	0	14.24	0	0	11.6
2020	5	22	5	23	44	33	0	0	0	0	0	0	0	14.22	0	0	11.6
2020	5	22	5	33	44	33	0	0	0	0	0	0	0	14.2	0	0	11.6
2020	5	22	5	43	44	33	0	0	0	0	0	0	0	14.18	0	0	11.8
2020	5	22	5	53	44	33	0	0	0	0	0	0	0	14.16	0	0	11.8
2020	5	22	6	3	44	33	0	0	0	0	0	0	0	14.14	0	0	11.8
2020	5	22	6	13	44	34	0	0	0	0	0	0	0	14.14	0	0	11.8
2020	5	22	6	23	44	33	0	0	0	0	0	0	0	14.14	0	0	12
2020	5	22	6	33	44	33	0	0	0	0	0	0	0	14.13	0	0	12
2020	5	22	6	43	44	34	0	0	0	0	0	0	0	14.13	0	0	12
2020	5	22	6	53	44	33	0	0	0	0	0	0	0	14.12	0	0	12
2020	5	22	7	3	44	33	0	0	0	0	0	0	0	14.12	0	0	12
2020	5	22	7	13	44	34	0	0	0	0	0	0	0	14.12	0	0	12.2
2020	5	22	7	23	44	34	0	0	0	0	0	0	0	14.12	0	0	12.2
2020	5	22	7	33	44	33	0	0	0	0	0	0	0	14.12	0	0	12.2
2020	5	22	7	43	44	34	0	0	0	0	0	0	0	14.14	0	0	12.6
2020	5	22	7	53	44	33	0	0	0	0	0	0	0	14.18	0	0	13
2020	5	22	8	3	44	33	0	0	0	0	0	0	0	14.21	0	0	13
2020	5	22	8	13	44	33	0	0	0	0	0	0	0	14.24	0	0	13
2020	5	22	8	23	44	32	0	0	0	0	0	0	0	14.27	0	0	13.2
2020	5	22	8	33	44	33	0	0	0	0	0	0	0	14.29	0	0	13.2
2020	5	22	8	43	44	33	0	0	0	0	0	0	0	14.32	0	0	13.4
2020	5	22	8	53	44	33	0	0	0	0	0	0	0	14.34	0	0	13.6
2020	5	22	9	3	44	34	0	0	0	0	0	0	0	14.37	0	0	13.4
2020	5	22	9	13	44	33	0	0	0	0	0	0	0	14.39	0	0	13.4
2020	5	22	9	23	44	33	0	0	0	0	0	0	0	14.42	0	0	13.4
2020	5	22	9	33	44	33	0	0	0	0	0	0	0	14.45	0	0	13.4
2020	5	22	9	43	44	34	0	0	0	0	0	0	0	14.48	0	0	13.4
2020	5	22	9	53	44	32	0	0	0	0	0	0	0	14.49	0	0	13.4
2020	5	22	10	3	44	33	0	0	0	0	0	0	0	14.5	0	0	13.4
2020	5	22	10	13	44	33	0	0	0	0	0	0	0	14.48	0	0	13.4
2020	5	22	10	23	44	33	0	0	0	0	0	0	0	14.52	0	0	13.4
2020	5	22	10	33	44	33	0	0	0	0	0	0	0	14.52	0	0	13.4
2020	5	22	10	43	44	33	0	0	0	0	0	0	0	14.54	0	0	13.4
2020	5	22	10	53	44	33	0	0	0	0	0	0	0	14.58	0	0	13.4
2020	5	22	11	3	44	33	0	0	0	0	0	0	0	14.65	0	0	13.4
2020	5	22	11	13	44	33	0	0	0	0	0	0	0	14.72	0	0	13.4
2020	5	22	11	23	44	33	0	0	0	0	0	0	0	14.77	0	0	13.4
2020	5	22	11	33	44	33	0	0	0	0	0	0	0	14.8	0	0	13.4
2020	5	22	11	43	44	33	0	0	0	0	0	0	0	14.86	0	0	13.4
2020	5	22	11	53	44	33	0	0	0	0	0	0	0	14.91	0	0	13.4
2020	5	22	12	3	44	34	0	0	0	0	0	0	0	14.96	0	0	13.4
2020	5	22	12	13	44	33	0	0	0	0	0	0	0	14.99	0	0	13.4
2020	5	22	12	23	44	33	0	0	0	0	0	0	0	15.03	0	0	13.4
2020	5	22	12	33	44	34	0	0	0	0	0	0	0	15.08	0	0	13.2
2020	5	22	12	43	44	33	0	0	0	0	0	0	0	15.12	0	0	13.2
2020	5	22	12	53	44	34	0	0	0	0	0	0	0	15.16	0	0	13.2

Reinhackle (0356)

Year	Month	Day	Hour	Minute	Second	Noise3	IceDetection	Heading	Pitch	Roll	StdDevHeading	StdDevPitch	StdDevRoll	Temperature	Pressure	StdDevPressure	Voltage
2020	5	22	13	3	44	33	0	0	0	0	0	0	0	15.18	0	0	13.2
2020	5	22	13	13	44	33	0	0	0	0	0	0	0	15.21	0	0	13.2
2020	5	22	13	23	44	33	0	0	0	0	0	0	0	15.25	0	0	13.2
2020	5	22	13	33	44	33	0	0	0	0	0	0	0	15.27	0	0	13.2
2020	5	22	13	43	44	33	0	0	0	0	0	0	0	15.31	0	0	13.2
2020	5	22	13	53	44	33	0	0	0	0	0	0	0	15.33	0	0	13.2
2020	5	22	14	3	44	32	0	0	0	0	0	0	0	15.35	0	0	13.2
2020	5	22	14	13	44	34	0	0	0	0	0	0	0	15.38	0	0	13.2
2020	5	22	14	23	44	33	0	0	0	0	0	0	0	15.39	0	0	13.2
2020	5	22	14	33	44	33	0	0	0	0	0	0	0	15.4	0	0	13.2
2020	5	22	14	43	44	33	0	0	0	0	0	0	0	15.42	0	0	13.2
2020	5	22	14	53	44	33	0	0	0	0	0	0	0	15.4	0	0	13.2
2020	5	22	15	3	44	33	0	0	0	0	0	0	0	15.39	0	0	13.4
2020	5	22	15	13	44	32	0	0	0	0	0	0	0	15.43	0	0	13.4
2020	5	22	15	23	44	34	0	0	0	0	0	0	0	15.43	0	0	13.4
2020	5	22	15	33	44	33	0	0	0	0	0	0	0	15.45	0	0	13.4
2020	5	22	15	43	44	33	0	0	0	0	0	0	0	15.45	0	0	13.4
2020	5	22	15	53	44	33	0	0	0	0	0	0	0	15.46	0	0	13
2020	5	22	16	3	44	33	0	0	0	0	0	0	0	15.46	0	0	12.8
2020	5	22	16	13	44	33	0	0	0	0	0	0	0	15.46	0	0	12.8
2020	5	22	16	23	44	33	0	0	0	0	0	0	0	15.46	0	0	12.6
2020	5	22	16	33	44	33	0	0	0	0	0	0	0	15.45	0	0	12.6
2020	5	22	16	43	44	33	0	0	0	0	0	0	0	15.45	0	0	12.4
2020	5	22	16	53	44	34	0	0	0	0	0	0	0	15.45	0	0	12.4
2020	5	22	17	3	44	34	0	0	0	0	0	0	0	15.45	0	0	12.2
2020	5	22	17	13	44	33	0	0	0	0	0	0	0	15.45	0	0	12
2020	5	22	17	23	44	33	0	0	0	0	0	0	0	15.45	0	0	12
2020	5	22	17	33	44	34	0	0	0	0	0	0	0	15.45	0	0	12
2020	5	22	17	43	44	33	0	0	0	0	0	0	0	15.44	0	0	12
2020	5	22	17	53	44	33	0	0	0	0	0	0	0	15.44	0	0	12
2020	5	22	18	3	44	32	0	0	0	0	0	0	0	15.44	0	0	12
2020	5	22	18	13	44	33	0	0	0	0	0	0	0	15.44	0	0	12
2020	5	22	18	23	44	33	0	0	0	0	0	0	0	15.43	0	0	12
2020	5	22	18	33	44	33	0	0	0	0	0	0	0	15.43	0	0	12
2020	5	22	18	43	44	32	0	0	0	0	0	0	0	15.43	0	0	12
2020	5	22	18	53	44	34	0	0	0	0	0	0	0	15.42	0	0	12
2020	5	22	19	3	44	33	0	0	0	0	0	0	0	15.42	0	0	12
2020	5	22	19	13	44	33	0	0	0	0	0	0	0	15.42	0	0	12
2020	5	22	19	23	44	32	0	0	0	0	0	0	0	15.41	0	0	12
2020	5	22	19	33	44	33	0	0	0	0	0	0	0	15.4	0	0	11.8
2020	5	22	19	43	44	33	0	0	0	0	0	0	0	15.39	0	0	11.8
2020	5	22	19	53	44	33	0	0	0	0	0	0	0	15.38	0	0	11.8
2020	5	22	20	3	44	33	0	0	0	0	0	0	0	15.37	0	0	11.8
2020	5	22	20	13	44	33	0	0	0	0	0	0	0	15.35	0	0	11.8
2020	5	22	20	23	44	33	0	0	0	0	0	0	0	15.35	0	0	11.8
2020	5	22	20	33	44	33	0	0	0	0	0	0	0	15.32	0	0	11.8
2020	5	22	20	43	44	32	0	0	0	0	0	0	0	15.31	0	0	11.8

Reinhackle (0356)

Year	Month	Day	Hour	Minute	Second	Noise3	IceDetection	Heading	Pitch	Roll	StdDevHeading	StdDevPitch	StdDevRoll	Temperature	Pressure	StdDevPressure	Voltage
2020	5	22	20	53	44	32	0	0	0	0	0	0	0	15.29	0	0	11.8
2020	5	22	21	3	44	34	0	0	0	0	0	0	0	15.26	0	0	11.8
2020	5	22	21	13	44	33	0	0	0	0	0	0	0	15.24	0	0	11.8
2020	5	22	21	23	44	33	0	0	0	0	0	0	0	15.23	0	0	11.8
2020	5	22	21	33	44	33	0	0	0	0	0	0	0	15.2	0	0	11.8
2020	5	22	21	43	44	33	0	0	0	0	0	0	0	15.17	0	0	11.8
2020	5	22	21	53	44	33	0	0	0	0	0	0	0	15.15	0	0	11.8
2020	5	22	22	3	44	34	0	0	0	0	0	0	0	15.13	0	0	11.8
2020	5	22	22	13	44	33	0	0	0	0	0	0	0	15.1	0	0	11.8
2020	5	22	22	23	44	33	0	0	0	0	0	0	0	15.08	0	0	11.8
2020	5	22	22	33	44	33	0	0	0	0	0	0	0	15.06	0	0	11.8
2020	5	22	22	43	44	34	0	0	0	0	0	0	0	15.04	0	0	11.8
2020	5	22	22	53	44	33	0	0	0	0	0	0	0	15.01	0	0	11.8
2020	5	22	23	3	44	33	0	0	0	0	0	0	0	14.98	0	0	11.8
2020	5	22	23	13	44	33	0	0	0	0	0	0	0	14.96	0	0	11.8
2020	5	22	23	23	44	33	0	0	0	0	0	0	0	14.93	0	0	11.8
2020	5	22	23	33	44	32	0	0	0	0	0	0	0	14.9	0	0	11.8
2020	5	22	23	43	44	33	0	0	0	0	0	0	0	14.88	0	0	11.8
2020	5	22	23	53	44	33	0	0	0	0	0	0	0	14.86	0	0	11.8
2020	5	23	0	3	44	34	0	0	0	0	0	0	0	14.84	0	0	11.8
2020	5	23	0	13	44	33	0	0	0	0	0	0	0	14.81	0	0	11.8
2020	5	23	0	23	44	33	0	0	0	0	0	0	0	14.79	0	0	11.8
2020	5	23	0	33	44	33	0	0	0	0	0	0	0	14.76	0	0	11.8
2020	5	23	0	43	44	33	0	0	0	0	0	0	0	14.74	0	0	11.8
2020	5	23	0	53	44	33	0	0	0	0	0	0	0	14.71	0	0	11.8
2020	5	23	1	3	44	33	0	0	0	0	0	0	0	14.69	0	0	11.8
2020	5	23	1	13	44	33	0	0	0	0	0	0	0	14.67	0	0	11.8
2020	5	23	1	23	44	33	0	0	0	0	0	0	0	14.65	0	0	11.8
2020	5	23	1	33	44	33	0	0	0	0	0	0	0	14.62	0	0	11.8
2020	5	23	1	43	44	34	0	0	0	0	0	0	0	14.6	0	0	11.8
2020	5	23	1	53	44	34	0	0	0	0	0	0	0	14.58	0	0	11.8
2020	5	23	2	3	44	33	0	0	0	0	0	0	0	14.55	0	0	11.8
2020	5	23	2	13	44	33	0	0	0	0	0	0	0	14.52	0	0	11.8
2020	5	23	2	23	44	32	0	0	0	0	0	0	0	14.49	0	0	11.8
2020	5	23	2	33	44	33	0	0	0	0	0	0	0	14.47	0	0	11.8
2020	5	23	2	43	44	34	0	0	0	0	0	0	0	14.45	0	0	11.8
2020	5	23	2	53	44	33	0	0	0	0	0	0	0	14.42	0	0	11.8
2020	5	23	3	3	44	34	0	0	0	0	0	0	0	14.39	0	0	11.8
2020	5	23	3	13	44	33	0	0	0	0	0	0	0	14.37	0	0	11.8
2020	5	23	3	23	44	33	0	0	0	0	0	0	0	14.34	0	0	11.8
2020	5	23	3	33	44	33	0	0	0	0	0	0	0	14.31	0	0	11.8
2020	5	23	3	43	44	34	0	0	0	0	0	0	0	14.29	0	0	11.8
2020	5	23	3	53	44	33	0	0	0	0	0	0	0	14.27	0	0	11.8
2020	5	23	4	3	44	33	0	0	0	0	0	0	0	14.24	0	0	11.8
2020	5	23	4	13	44	33	0	0	0	0	0	0	0	14.21	0	0	11.6
2020	5	23	4	23	44	34	0	0	0	0	0	0	0	14.19	0	0	11.6
2020	5	23	4	33	44	33	0	0	0	0	0	0	0	14.16	0	0	11.6

Reinhackle (0356)

Year	Month	Day	Hour	Minute	Second	Noise3	IceDetection	Heading	Pitch	Roll	StdDevHeading	StdDevPitch	StdDevRoll	Temperature	Pressure	StdDevPressure	Voltage
2020	5	23	4	43	44	34	0	0	0	0	0	0	0	14.14	0	0	11.6
2020	5	23	4	53	44	34	0	0	0	0	0	0	0	14.12	0	0	11.6
2020	5	23	5	3	44	34	0	0	0	0	0	0	0	14.1	0	0	11.6
2020	5	23	5	13	44	33	0	0	0	0	0	0	0	14.08	0	0	11.6
2020	5	23	5	23	44	33	0	0	0	0	0	0	0	14.06	0	0	11.6
2020	5	23	5	33	44	33	0	0	0	0	0	0	0	14.03	0	0	11.6
2020	5	23	5	43	44	33	0	0	0	0	0	0	0	14.01	0	0	11.8
2020	5	23	5	53	44	33	0	0	0	0	0	0	0	13.99	0	0	11.8
2020	5	23	6	3	44	34	0	0	0	0	0	0	0	13.97	0	0	12
2020	5	23	6	13	44	33	0	0	0	0	0	0	0	13.96	0	0	12
2020	5	23	6	23	44	34	0	0	0	0	0	0	0	13.95	0	0	12.2
2020	5	23	6	33	44	33	0	0	0	0	0	0	0	13.93	0	0	12.4
2020	5	23	6	43	44	33	0	0	0	0	0	0	0	13.92	0	0	12.6
2020	5	23	6	53	44	33	0	0	0	0	0	0	0	13.91	0	0	12.6
2020	5	23	7	3	44	33	0	0	0	0	0	0	0	13.9	0	0	12.8
2020	5	23	7	13	44	33	0	0	0	0	0	0	0	13.89	0	0	12.8
2020	5	23	7	23	44	34	0	0	0	0	0	0	0	13.88	0	0	12.8
2020	5	23	7	33	44	33	0	0	0	0	0	0	0	13.88	0	0	12.8
2020	5	23	7	43	44	33	0	0	0	0	0	0	0	13.89	0	0	13
2020	5	23	7	53	44	34	0	0	0	0	0	0	0	13.88	0	0	13
2020	5	23	8	3	44	33	0	0	0	0	0	0	0	13.9	0	0	13
2020	5	23	8	13	44	34	0	0	0	0	0	0	0	13.9	0	0	13.2
2020	5	23	8	23	44	34	0	0	0	0	0	0	0	13.9	0	0	13.6
2020	5	23	8	33	44	33	0	0	0	0	0	0	0	13.92	0	0	13.8
2020	5	23	8	43	44	33	0	0	0	0	0	0	0	13.93	0	0	13.6
2020	5	23	8	53	44	34	0	0	0	0	0	0	0	13.95	0	0	13.6
2020	5	23	9	3	44	34	0	0	0	0	0	0	0	13.97	0	0	13.6
2020	5	23	9	13	44	33	0	0	0	0	0	0	0	13.99	0	0	13.6
2020	5	23	9	23	44	33	0	0	0	0	0	0	0	14.01	0	0	13.6
2020	5	23	9	33	44	33	0	0	0	0	0	0	0	14.04	0	0	13.6
2020	5	23	9	43	44	34	0	0	0	0	0	0	0	14.06	0	0	13.6
2020	5	23	9	53	44	33	0	0	0	0	0	0	0	14.08	0	0	13.6
2020	5	23	10	3	44	33	0	0	0	0	0	0	0	14.11	0	0	13.6
2020	5	23	10	13	44	33	0	0	0	0	0	0	0	14.14	0	0	13.6
2020	5	23	10	23	44	33	0	0	0	0	0	0	0	14.16	0	0	13.6
2020	5	23	10	33	44	34	0	0	0	0	0	0	0	14.19	0	0	13.6
2020	5	23	10	43	44	33	0	0	0	0	0	0	0	14.22	0	0	13.6
2020	5	23	10	53	44	33	0	0	0	0	0	0	0	14.25	0	0	13.6
2020	5	23	11	3	44	33	0	0	0	0	0	0	0	14.29	0	0	13.6
2020	5	23	11	13	44	33	0	0	0	0	0	0	0	14.32	0	0	13.6
2020	5	23	11	23	44	33	0	0	0	0	0	0	0	14.36	0	0	13.6
2020	5	23	11	33	44	34	0	0	0	0	0	0	0	14.38	0	0	13.6
2020	5	23	11	43	44	34	0	0	0	0	0	0	0	14.41	0	0	13.6
2020	5	23	11	53	44	34	0	0	0	0	0	0	0	14.44	0	0	13.6
2020	5	23	12	3	44	33	0	0	0	0	0	0	0	14.47	0	0	13.4
2020	5	23	12	13	44	34	0	0	0	0	0	0	0	14.51	0	0	13.4
2020	5	23	12	23	44	34	0	0	0	0	0	0	0	14.51	0	0	13.4

Reinhackle (0356)

Year	Month	Day	Hour	Minute	Second	Noise3	IceDetection	Heading	Pitch	Roll	StdDevHeading	StdDevPitch	StdDevRoll	Temperature	Pressure	StdDevPressure	Voltage
2020	5	23	12	33	44	33	0	0	0	0	0	0	0	14.53	0	0	13.4
2020	5	23	12	43	44	33	0	0	0	0	0	0	0	14.57	0	0	13.4
2020	5	23	12	53	44	33	0	0	0	0	0	0	0	14.59	0	0	13.4
2020	5	23	13	3	44	34	0	0	0	0	0	0	0	14.6	0	0	13.4
2020	5	23	13	13	44	33	0	0	0	0	0	0	0	14.63	0	0	13.4
2020	5	23	13	23	44	33	0	0	0	0	0	0	0	14.65	0	0	13.4
2020	5	23	13	33	44	33	0	0	0	0	0	0	0	14.65	0	0	13.4
2020	5	23	13	43	44	33	0	0	0	0	0	0	0	14.67	0	0	13.4
2020	5	23	13	53	44	34	0	0	0	0	0	0	0	14.68	0	0	13.4
2020	5	23	14	3	44	33	0	0	0	0	0	0	0	14.69	0	0	13.4
2020	5	23	14	13	44	34	0	0	0	0	0	0	0	14.72	0	0	13.4
2020	5	23	14	23	44	33	0	0	0	0	0	0	0	14.72	0	0	13.4
2020	5	23	14	33	44	34	0	0	0	0	0	0	0	14.73	0	0	13.4
2020	5	23	14	43	44	33	0	0	0	0	0	0	0	14.74	0	0	13.4
2020	5	23	14	53	44	33	0	0	0	0	0	0	0	14.75	0	0	13.4
2020	5	23	15	3	44	33	0	0	0	0	0	0	0	14.75	0	0	13.4
2020	5	23	15	13	44	33	0	0	0	0	0	0	0	14.77	0	0	13.4
2020	5	23	15	23	44	34	0	0	0	0	0	0	0	14.78	0	0	13.4
2020	5	23	15	33	44	33	0	0	0	0	0	0	0	14.78	0	0	13.2
2020	5	23	15	43	44	33	0	0	0	0	0	0	0	14.78	0	0	13.2
2020	5	23	15	53	44	32	0	0	0	0	0	0	0	14.78	0	0	13
2020	5	23	16	3	44	33	0	0	0	0	0	0	0	14.79	0	0	12.8
2020	5	23	16	13	44	33	0	0	0	0	0	0	0	14.78	0	0	12.8
2020	5	23	16	23	44	33	0	0	0	0	0	0	0	14.78	0	0	12.8
2020	5	23	16	33	44	33	0	0	0	0	0	0	0	14.78	0	0	12.6
2020	5	23	16	43	44	34	0	0	0	0	0	0	0	14.78	0	0	12.4
2020	5	23	16	53	44	33	0	0	0	0	0	0	0	14.78	0	0	12.4
2020	5	23	17	3	44	32	0	0	0	0	0	0	0	14.78	0	0	12.2
2020	5	23	17	13	44	33	0	0	0	0	0	0	0	14.79	0	0	12
2020	5	23	17	23	44	33	0	0	0	0	0	0	0	14.8	0	0	12
2020	5	23	17	33	44	33	0	0	0	0	0	0	0	14.8	0	0	12
2020	5	23	17	43	44	33	0	0	0	0	0	0	0	14.81	0	0	12
2020	5	23	17	53	44	33	0	0	0	0	0	0	0	14.81	0	0	12
2020	5	23	18	3	44	33	0	0	0	0	0	0	0	14.81	0	0	12
2020	5	23	18	13	44	33	0	0	0	0	0	0	0	14.81	0	0	12
2020	5	23	18	23	44	34	0	0	0	0	0	0	0	14.81	0	0	12
2020	5	23	18	33	44	33	0	0	0	0	0	0	0	14.81	0	0	12
2020	5	23	18	43	44	33	0	0	0	0	0	0	0	14.81	0	0	12
2020	5	23	18	53	44	33	0	0	0	0	0	0	0	14.81	0	0	12
2020	5	23	19	3	44	33	0	0	0	0	0	0	0	14.8	0	0	12
2020	5	23	19	13	44	33	0	0	0	0	0	0	0	14.8	0	0	12
2020	5	23	19	23	44	33	0	0	0	0	0	0	0	14.79	0	0	11.8
2020	5	23	19	33	44	33	0	0	0	0	0	0	0	14.79	0	0	11.8
2020	5	23	19	43	44	33	0	0	0	0	0	0	0	14.78	0	0	11.8
2020	5	23	19	53	44	33	0	0	0	0	0	0	0	14.77	0	0	11.8
2020	5	23	20	3	44	34	0	0	0	0	0	0	0	14.76	0	0	11.8
2020	5	23	20	13	44	33	0	0	0	0	0	0	0	14.75	0	0	11.8

Reinhackle (0356)

Year	Month	Day	Hour	Minute	Second	Noise3	IceDetection	Heading	Pitch	Roll	StdDevHeading	StdDevPitch	StdDevRoll	Temperature	Pressure	StdDevPressure	Voltage
2020	5	23	20	23	44	34	0	0	0	0	0	0	0	14.73	0	0	11.8
2020	5	23	20	33	44	33	0	0	0	0	0	0	0	14.72	0	0	11.8
2020	5	23	20	43	44	33	0	0	0	0	0	0	0	14.71	0	0	11.8
2020	5	23	20	53	44	33	0	0	0	0	0	0	0	14.69	0	0	11.8
2020	5	23	21	3	44	33	0	0	0	0	0	0	0	14.67	0	0	11.8
2020	5	23	21	13	44	34	0	0	0	0	0	0	0	14.65	0	0	11.8
2020	5	23	21	23	44	33	0	0	0	0	0	0	0	14.63	0	0	11.8
2020	5	23	21	33	44	34	0	0	0	0	0	0	0	14.62	0	0	11.8
2020	5	23	21	43	44	33	0	0	0	0	0	0	0	14.6	0	0	11.8
2020	5	23	21	53	44	33	0	0	0	0	0	0	0	14.58	0	0	11.8
2020	5	23	22	3	44	34	0	0	0	0	0	0	0	14.57	0	0	11.8
2020	5	23	22	13	44	34	0	0	0	0	0	0	0	14.55	0	0	11.8
2020	5	23	22	23	44	33	0	0	0	0	0	0	0	14.53	0	0	11.8
2020	5	23	22	33	44	33	0	0	0	0	0	0	0	14.52	0	0	11.8
2020	5	23	22	43	44	33	0	0	0	0	0	0	0	14.5	0	0	11.8
2020	5	23	22	53	44	33	0	0	0	0	0	0	0	14.47	0	0	11.8
2020	5	23	23	3	44	33	0	0	0	0	0	0	0	14.46	0	0	11.8
2020	5	23	23	13	44	33	0	0	0	0	0	0	0	14.44	0	0	11.8
2020	5	23	23	23	44	34	0	0	0	0	0	0	0	14.41	0	0	11.8
2020	5	23	23	33	44	33	0	0	0	0	0	0	0	14.39	0	0	11.8
2020	5	23	23	43	44	33	0	0	0	0	0	0	0	14.37	0	0	11.8
2020	5	23	23	53	44	33	0	0	0	0	0	0	0	14.35	0	0	11.8
2020	5	24	0	3	44	33	0	0	0	0	0	0	0	14.33	0	0	11.8
2020	5	24	0	13	44	33	0	0	0	0	0	0	0	14.31	0	0	11.8
2020	5	24	0	23	44	32	0	0	0	0	0	0	0	14.29	0	0	11.8
2020	5	24	0	33	44	34	0	0	0	0	0	0	0	14.26	0	0	11.8
2020	5	24	0	43	44	33	0	0	0	0	0	0	0	14.24	0	0	11.8
2020	5	24	0	53	44	34	0	0	0	0	0	0	0	14.21	0	0	11.8
2020	5	24	1	3	44	33	0	0	0	0	0	0	0	14.19	0	0	11.8
2020	5	24	1	13	44	33	0	0	0	0	0	0	0	14.17	0	0	11.8
2020	5	24	1	23	44	33	0	0	0	0	0	0	0	14.14	0	0	11.8
2020	5	24	1	33	44	33	0	0	0	0	0	0	0	14.11	0	0	11.8
2020	5	24	1	43	44	33	0	0	0	0	0	0	0	14.09	0	0	11.8
2020	5	24	1	53	44	33	0	0	0	0	0	0	0	14.06	0	0	11.8
2020	5	24	2	3	44	34	0	0	0	0	0	0	0	14.04	0	0	11.8
2020	5	24	2	13	44	33	0	0	0	0	0	0	0	14.01	0	0	11.8
2020	5	24	2	23	44	34	0	0	0	0	0	0	0	13.99	0	0	11.8
2020	5	24	2	33	44	33	0	0	0	0	0	0	0	13.96	0	0	11.8
2020	5	24	2	43	44	33	0	0	0	0	0	0	0	13.93	0	0	11.6
2020	5	24	2	53	44	33	0	0	0	0	0	0	0	13.9	0	0	11.6
2020	5	24	3	3	44	33	0	0	0	0	0	0	0	13.88	0	0	11.6
2020	5	24	3	13	44	33	0	0	0	0	0	0	0	13.84	0	0	11.6
2020	5	24	3	23	44	34	0	0	0	0	0	0	0	13.82	0	0	11.6
2020	5	24	3	33	44	34	0	0	0	0	0	0	0	13.78	0	0	11.6
2020	5	24	3	43	44	34	0	0	0	0	0	0	0	13.76	0	0	11.6
2020	5	24	3	53	44	33	0	0	0	0	0	0	0	13.73	0	0	11.6
2020	5	24	4	3	44	34	0	0	0	0	0	0	0	13.7	0	0	11.6

Reinhackle (0356)

Year	Month	Day	Hour	Minute	Second	Noise3	IceDetection	Heading	Pitch	Roll	StdDevHeading	StdDevPitch	StdDevRoll	Temperature	Pressure	StdDevPressure	Voltage
2020	5	24	4	13	44	33	0	0	0	0	0	0	0	13.67	0	0	11.6
2020	5	24	4	23	44	33	0	0	0	0	0	0	0	13.64	0	0	11.6
2020	5	24	4	33	44	34	0	0	0	0	0	0	0	13.61	0	0	11.6
2020	5	24	4	43	44	33	0	0	0	0	0	0	0	13.57	0	0	11.6
2020	5	24	4	53	44	33	0	0	0	0	0	0	0	13.55	0	0	11.6
2020	5	24	5	3	44	34	0	0	0	0	0	0	0	13.52	0	0	11.6
2020	5	24	5	13	44	34	0	0	0	0	0	0	0	13.49	0	0	11.6
2020	5	24	5	23	44	33	0	0	0	0	0	0	0	13.46	0	0	11.6
2020	5	24	5	33	44	33	0	0	0	0	0	0	0	13.43	0	0	11.6
2020	5	24	5	43	44	33	0	0	0	0	0	0	0	13.4	0	0	11.8
2020	5	24	5	53	44	33	0	0	0	0	0	0	0	13.38	0	0	11.8
2020	5	24	6	3	44	34	0	0	0	0	0	0	0	13.37	0	0	11.8
2020	5	24	6	13	44	34	0	0	0	0	0	0	0	13.36	0	0	12
2020	5	24	6	23	44	34	0	0	0	0	0	0	0	13.36	0	0	12.2
2020	5	24	6	33	44	33	0	0	0	0	0	0	0	13.35	0	0	12.4
2020	5	24	6	43	44	34	0	0	0	0	0	0	0	13.35	0	0	12.6
2020	5	24	6	53	44	34	0	0	0	0	0	0	0	13.35	0	0	12.8
2020	5	24	7	3	44	33	0	0	0	0	0	0	0	13.36	0	0	12.8
2020	5	24	7	13	44	33	0	0	0	0	0	0	0	13.36	0	0	12.8
2020	5	24	7	23	44	33	0	0	0	0	0	0	0	13.37	0	0	12.8
2020	5	24	7	33	44	33	0	0	0	0	0	0	0	13.39	0	0	13
2020	5	24	7	43	44	33	0	0	0	0	0	0	0	13.4	0	0	13
2020	5	24	7	53	44	33	0	0	0	0	0	0	0	13.41	0	0	13
2020	5	24	8	3	44	34	0	0	0	0	0	0	0	13.43	0	0	13
2020	5	24	8	13	44	33	0	0	0	0	0	0	0	13.45	0	0	13.2
2020	5	24	8	23	44	33	0	0	0	0	0	0	0	13.47	0	0	13.4
2020	5	24	8	33	44	34	0	0	0	0	0	0	0	13.49	0	0	13.6
2020	5	24	8	43	44	33	0	0	0	0	0	0	0	13.51	0	0	13.6
2020	5	24	8	53	44	34	0	0	0	0	0	0	0	13.53	0	0	13.6
2020	5	24	9	3	44	34	0	0	0	0	0	0	0	13.56	0	0	13.4
2020	5	24	9	13	44	33	0	0	0	0	0	0	0	13.6	0	0	13.4
2020	5	24	9	23	44	34	0	0	0	0	0	0	0	13.63	0	0	13.4
2020	5	24	9	33	44	33	0	0	0	0	0	0	0	13.67	0	0	13.4
2020	5	24	9	43	44	34	0	0	0	0	0	0	0	13.69	0	0	13.4
2020	5	24	9	53	44	33	0	0	0	0	0	0	0	13.73	0	0	13.4
2020	5	24	10	3	44	33	0	0	0	0	0	0	0	13.76	0	0	13.4
2020	5	24	10	13	44	33	0	0	0	0	0	0	0	13.8	0	0	13.4
2020	5	24	10	23	44	33	0	0	0	0	0	0	0	13.83	0	0	13.4
2020	5	24	10	33	44	33	0	0	0	0	0	0	0	13.87	0	0	13.4
2020	5	24	10	43	44	33	0	0	0	0	0	0	0	13.9	0	0	13.4
2020	5	24	10	53	44	33	0	0	0	0	0	0	0	13.95	0	0	13.4
2020	5	24	11	3	44	34	0	0	0	0	0	0	0	13.99	0	0	13.4
2020	5	24	11	13	44	34	0	0	0	0	0	0	0	14.04	0	0	13.4
2020	5	24	11	23	44	33	0	0	0	0	0	0	0	14.06	0	0	13.4
2020	5	24	11	33	44	33	0	0	0	0	0	0	0	14.1	0	0	13.4
2020	5	24	11	43	44	33	0	0	0	0	0	0	0	14.13	0	0	13.4
2020	5	24	11	53	44	33	0	0	0	0	0	0	0	14.18	0	0	13.4

Reinhackle (0356)

Year	Month	Day	Hour	Minute	Second	Noise3	IceDetection	Heading	Pitch	Roll	StdDevHeading	StdDevPitch	StdDevRoll	Temperature	Pressure	StdDevPressure	Voltage
2020	5	24	12	3	44	33	0	0	0	0	0	0	0	14.21	0	0	13.4
2020	5	24	12	13	44	34	0	0	0	0	0	0	0	14.25	0	0	13.2
2020	5	24	12	23	44	34	0	0	0	0	0	0	0	14.28	0	0	13.2
2020	5	24	12	33	44	33	0	0	0	0	0	0	0	14.32	0	0	13.2
2020	5	24	12	43	44	33	0	0	0	0	0	0	0	14.36	0	0	13.2
2020	5	24	12	53	44	33	0	0	0	0	0	0	0	14.4	0	0	13.2
2020	5	24	13	3	44	33	0	0	0	0	0	0	0	14.42	0	0	13.2
2020	5	24	13	13	44	34	0	0	0	0	0	0	0	14.44	0	0	13.2
2020	5	24	13	23	44	33	0	0	0	0	0	0	0	14.47	0	0	13.2
2020	5	24	13	33	44	33	0	0	0	0	0	0	0	14.51	0	0	13.2
2020	5	24	13	43	44	33	0	0	0	0	0	0	0	14.53	0	0	13.2
2020	5	24	13	53	44	33	0	0	0	0	0	0	0	14.54	0	0	13.2
2020	5	24	14	3	44	34	0	0	0	0	0	0	0	14.58	0	0	13.2
2020	5	24	14	13	44	34	0	0	0	0	0	0	0	14.62	0	0	13.2
2020	5	24	14	23	44	34	0	0	0	0	0	0	0	14.62	0	0	13.2
2020	5	24	14	33	44	33	0	0	0	0	0	0	0	14.6	0	0	13.2
2020	5	24	14	43	44	33	0	0	0	0	0	0	0	14.6	0	0	13.2
2020	5	24	14	53	44	33	0	0	0	0	0	0	0	14.61	0	0	13.2
2020	5	24	15	3	44	33	0	0	0	0	0	0	0	14.65	0	0	13.2
2020	5	24	15	13	44	33	0	0	0	0	0	0	0	14.7	0	0	13.2
2020	5	24	15	23	44	34	0	0	0	0	0	0	0	14.71	0	0	13.2
2020	5	24	15	33	44	33	0	0	0	0	0	0	0	14.73	0	0	13.2
2020	5	24	15	43	44	34	0	0	0	0	0	0	0	14.74	0	0	13.2
2020	5	24	15	53	44	33	0	0	0	0	0	0	0	14.76	0	0	13.2
2020	5	24	16	3	44	33	0	0	0	0	0	0	0	14.78	0	0	13
2020	5	24	16	13	44	33	0	0	0	0	0	0	0	14.78	0	0	12.8
2020	5	24	16	23	44	33	0	0	0	0	0	0	0	14.79	0	0	12.8
2020	5	24	16	33	44	34	0	0	0	0	0	0	0	14.8	0	0	12.6
2020	5	24	16	43	44	33	0	0	0	0	0	0	0	14.8	0	0	12.4
2020	5	24	16	53	44	33	0	0	0	0	0	0	0	14.82	0	0	12.4
2020	5	24	17	3	44	32	0	0	0	0	0	0	0	14.83	0	0	12.2
2020	5	24	17	13	44	33	0	0	0	0	0	0	0	14.84	0	0	12
2020	5	24	17	23	44	33	0	0	0	0	0	0	0	14.85	0	0	12
2020	5	24	17	33	44	33	0	0	0	0	0	0	0	14.87	0	0	12
2020	5	24	17	43	44	33	0	0	0	0	0	0	0	14.87	0	0	12
2020	5	24	17	53	44	33	0	0	0	0	0	0	0	14.88	0	0	12
2020	5	24	18	3	44	33	0	0	0	0	0	0	0	14.89	0	0	12
2020	5	24	18	13	44	33	0	0	0	0	0	0	0	14.89	0	0	12
2020	5	24	18	23	44	33	0	0	0	0	0	0	0	14.9	0	0	12
2020	5	24	18	33	44	33	0	0	0	0	0	0	0	14.91	0	0	12
2020	5	24	18	43	44	33	0	0	0	0	0	0	0	14.91	0	0	12
2020	5	24	18	53	44	33	0	0	0	0	0	0	0	14.92	0	0	12
2020	5	24	19	3	44	34	0	0	0	0	0	0	0	14.92	0	0	12
2020	5	24	19	13	44	33	0	0	0	0	0	0	0	14.92	0	0	12
2020	5	24	19	23	44	33	0	0	0	0	0	0	0	14.92	0	0	12
2020	5	24	19	33	44	33	0	0	0	0	0	0	0	14.92	0	0	12
2020	5	24	19	43	44	33	0	0	0	0	0	0	0	14.91	0	0	12

Reinhackle (0356)

Year	Month	Day	Hour	Minute	Second	Noise3	IceDetection	Heading	Pitch	Roll	StdDevHeading	StdDevPitch	StdDevRoll	Temperature	Pressure	StdDevPressure	Voltage
2020	5	24	19	53	44	34	0	0	0	0	0	0	0	14.91	0	0	11.8
2020	5	24	20	3	44	34	0	0	0	0	0	0	0	14.91	0	0	11.8
2020	5	24	20	13	44	33	0	0	0	0	0	0	0	14.9	0	0	11.8
2020	5	24	20	23	44	33	0	0	0	0	0	0	0	14.89	0	0	11.8
2020	5	24	20	33	44	34	0	0	0	0	0	0	0	14.89	0	0	11.8
2020	5	24	20	43	44	33	0	0	0	0	0	0	0	14.88	0	0	11.8
2020	5	24	20	53	44	33	0	0	0	0	0	0	0	14.87	0	0	11.8
2020	5	24	21	3	44	34	0	0	0	0	0	0	0	14.86	0	0	11.8
2020	5	24	21	13	44	33	0	0	0	0	0	0	0	14.85	0	0	11.8
2020	5	24	21	23	44	33	0	0	0	0	0	0	0	14.84	0	0	11.8
2020	5	24	21	33	44	33	0	0	0	0	0	0	0	14.83	0	0	11.8
2020	5	24	21	43	44	33	0	0	0	0	0	0	0	14.82	0	0	11.8
2020	5	24	21	53	44	33	0	0	0	0	0	0	0	14.8	0	0	11.8
2020	5	24	22	3	44	34	0	0	0	0	0	0	0	14.79	0	0	11.8
2020	5	24	22	13	44	33	0	0	0	0	0	0	0	14.77	0	0	11.8
2020	5	24	22	23	44	33	0	0	0	0	0	0	0	14.76	0	0	11.8
2020	5	24	22	33	44	33	0	0	0	0	0	0	0	14.75	0	0	11.8
2020	5	24	22	43	44	33	0	0	0	0	0	0	0	14.74	0	0	11.8
2020	5	24	22	53	44	34	0	0	0	0	0	0	0	14.72	0	0	11.8
2020	5	24	23	3	44	34	0	0	0	0	0	0	0	14.71	0	0	11.8
2020	5	24	23	13	44	33	0	0	0	0	0	0	0	14.7	0	0	11.8
2020	5	24	23	23	44	33	0	0	0	0	0	0	0	14.69	0	0	11.8
2020	5	24	23	33	44	34	0	0	0	0	0	0	0	14.68	0	0	11.8
2020	5	24	23	43	44	34	0	0	0	0	0	0	0	14.66	0	0	11.8
2020	5	24	23	53	44	33	0	0	0	0	0	0	0	14.65	0	0	11.8
2020	5	25	0	3	44	33	0	0	0	0	0	0	0	14.64	0	0	11.8
2020	5	25	0	13	44	33	0	0	0	0	0	0	0	14.63	0	0	11.8
2020	5	25	0	23	44	32	0	0	0	0	0	0	0	14.61	0	0	11.8
2020	5	25	0	33	44	33	0	0	0	0	0	0	0	14.6	0	0	11.8
2020	5	25	0	43	44	34	0	0	0	0	0	0	0	14.58	0	0	11.8
2020	5	25	0	53	44	33	0	0	0	0	0	0	0	14.57	0	0	11.8
2020	5	25	1	3	44	34	0	0	0	0	0	0	0	14.55	0	0	11.8
2020	5	25	1	13	44	33	0	0	0	0	0	0	0	14.53	0	0	11.8
2020	5	25	1	23	44	33	0	0	0	0	0	0	0	14.52	0	0	11.8
2020	5	25	1	33	44	33	0	0	0	0	0	0	0	14.5	0	0	11.8
2020	5	25	1	43	44	34	0	0	0	0	0	0	0	14.49	0	0	11.8
2020	5	25	1	53	44	34	0	0	0	0	0	0	0	14.48	0	0	11.8
2020	5	25	2	3	44	33	0	0	0	0	0	0	0	14.45	0	0	11.8
2020	5	25	2	13	44	33	0	0	0	0	0	0	0	14.44	0	0	11.8
2020	5	25	2	23	44	34	0	0	0	0	0	0	0	14.42	0	0	11.8
2020	5	25	2	33	44	33	0	0	0	0	0	0	0	14.4	0	0	11.8
2020	5	25	2	43	44	34	0	0	0	0	0	0	0	14.38	0	0	11.8
2020	5	25	2	53	44	33	0	0	0	0	0	0	0	14.36	0	0	11.8
2020	5	25	3	3	44	33	0	0	0	0	0	0	0	14.34	0	0	11.8
2020	5	25	3	13	44	34	0	0	0	0	0	0	0	14.32	0	0	11.8
2020	5	25	3	23	44	33	0	0	0	0	0	0	0	14.31	0	0	11.8
2020	5	25	3	33	44	33	0	0	0	0	0	0	0	14.29	0	0	11.8

Reinhackle (0356)

Year	Month	Day	Hour	Minute	Second	Noise3	IceDetection	Heading	Pitch	Roll	StdDevHeading	StdDevPitch	StdDevRoll	Temperature	Pressure	StdDevPressure	Voltage
2020	5	25	3	43	44	34	0	0	0	0	0	0	0	14.26	0	0	11.8
2020	5	25	3	53	44	34	0	0	0	0	0	0	0	14.24	0	0	11.8
2020	5	25	4	3	44	34	0	0	0	0	0	0	0	14.22	0	0	11.6
2020	5	25	4	13	44	33	0	0	0	0	0	0	0	14.2	0	0	11.6
2020	5	25	4	23	44	33	0	0	0	0	0	0	0	14.18	0	0	11.6
2020	5	25	4	33	44	33	0	0	0	0	0	0	0	14.15	0	0	11.6
2020	5	25	4	43	44	34	0	0	0	0	0	0	0	14.14	0	0	11.6
2020	5	25	4	53	44	33	0	0	0	0	0	0	0	14.11	0	0	11.6
2020	5	25	5	3	44	33	0	0	0	0	0	0	0	14.09	0	0	11.6
2020	5	25	5	13	44	34	0	0	0	0	0	0	0	14.07	0	0	11.6
2020	5	25	5	23	44	33	0	0	0	0	0	0	0	14.05	0	0	11.6
2020	5	25	5	33	44	34	0	0	0	0	0	0	0	14.03	0	0	11.6
2020	5	25	5	43	44	34	0	0	0	0	0	0	0	14.01	0	0	11.8
2020	5	25	5	53	44	34	0	0	0	0	0	0	0	14	0	0	11.8
2020	5	25	6	3	44	33	0	0	0	0	0	0	0	13.99	0	0	12
2020	5	25	6	13	44	33	0	0	0	0	0	0	0	13.98	0	0	12
2020	5	25	6	23	44	33	0	0	0	0	0	0	0	13.99	0	0	12.2
2020	5	25	6	33	44	33	0	0	0	0	0	0	0	13.99	0	0	12.4
2020	5	25	6	43	44	34	0	0	0	0	0	0	0	13.99	0	0	12.6
2020	5	25	6	53	44	34	0	0	0	0	0	0	0	14	0	0	12.6
2020	5	25	7	3	44	33	0	0	0	0	0	0	0	14	0	0	12.8
2020	5	25	7	13	44	34	0	0	0	0	0	0	0	14.01	0	0	12.8
2020	5	25	7	23	44	33	0	0	0	0	0	0	0	14.02	0	0	12.8
2020	5	25	7	33	44	34	0	0	0	0	0	0	0	14.04	0	0	12.8
2020	5	25	7	43	44	33	0	0	0	0	0	0	0	14.06	0	0	13
2020	5	25	7	53	44	33	0	0	0	0	0	0	0	14.08	0	0	13
2020	5	25	8	3	44	34	0	0	0	0	0	0	0	14.1	0	0	13
2020	5	25	8	13	44	34	0	0	0	0	0	0	0	14.12	0	0	13
2020	5	25	8	23	44	34	0	0	0	0	0	0	0	14.15	0	0	13.2
2020	5	25	8	33	44	33	0	0	0	0	0	0	0	14.17	0	0	13.4
2020	5	25	8	43	44	34	0	0	0	0	0	0	0	14.2	0	0	13.4
2020	5	25	8	53	44	33	0	0	0	0	0	0	0	14.23	0	0	13.4
2020	5	25	9	3	44	33	0	0	0	0	0	0	0	14.26	0	0	13.4
2020	5	25	9	13	44	33	0	0	0	0	0	0	0	14.3	0	0	13.4
2020	5	25	9	23	44	33	0	0	0	0	0	0	0	14.33	0	0	13.4
2020	5	25	9	33	44	33	0	0	0	0	0	0	0	14.37	0	0	13.4
2020	5	25	9	43	44	34	0	0	0	0	0	0	0	14.41	0	0	13.4
2020	5	25	9	53	44	34	0	0	0	0	0	0	0	14.44	0	0	13.2
2020	5	25	10	3	44	34	0	0	0	0	0	0	0	14.48	0	0	13.2
2020	5	25	10	13	44	33	0	0	0	0	0	0	0	14.52	0	0	13.2
2020	5	25	10	23	44	33	0	0	0	0	0	0	0	14.56	0	0	13.2
2020	5	25	10	33	44	33	0	0	0	0	0	0	0	14.6	0	0	13.2
2020	5	25	10	43	44	33	0	0	0	0	0	0	0	14.63	0	0	13.2
2020	5	25	10	53	44	34	0	0	0	0	0	0	0	14.68	0	0	13.2
2020	5	25	11	3	44	34	0	0	0	0	0	0	0	14.73	0	0	13.2
2020	5	25	11	13	44	33	0	0	0	0	0	0	0	14.77	0	0	13.2
2020	5	25	11	23	44	34	0	0	0	0	0	0	0	14.8	0	0	13.2

Reinhackle (0356)

Year	Month	Day	Hour	Minute	Second	Noise3	IceDetection	Heading	Pitch	Roll	StdDevHeading	StdDevPitch	StdDevRoll	Temperature	Pressure	StdDevPressure	Voltage
2020	5	25	11	33	44	33	0	0	0	0	0	0	0	14.84	0	0	13.2
2020	5	25	11	43	44	33	0	0	0	0	0	0	0	14.89	0	0	13.2
2020	5	25	11	53	44	33	0	0	0	0	0	0	0	14.93	0	0	13.2
2020	5	25	12	3	44	33	0	0	0	0	0	0	0	14.98	0	0	13.2
2020	5	25	12	13	44	33	0	0	0	0	0	0	0	15.01	0	0	13.2
2020	5	25	12	23	44	33	0	0	0	0	0	0	0	15.05	0	0	13.2
2020	5	25	12	33	44	33	0	0	0	0	0	0	0	15.09	0	0	13.2
2020	5	25	12	43	44	34	0	0	0	0	0	0	0	15.13	0	0	13.2
2020	5	25	12	53	44	34	0	0	0	0	0	0	0	15.18	0	0	13.2
2020	5	25	13	3	44	33	0	0	0	0	0	0	0	15.2	0	0	13.2
2020	5	25	13	13	44	34	0	0	0	0	0	0	0	15.24	0	0	13.2
2020	5	25	13	23	44	33	0	0	0	0	0	0	0	15.27	0	0	13.2
2020	5	25	13	33	44	33	0	0	0	0	0	0	0	15.29	0	0	13.2
2020	5	25	13	43	44	34	0	0	0	0	0	0	0	15.33	0	0	13.2
2020	5	25	13	53	44	33	0	0	0	0	0	0	0	15.35	0	0	13.2
2020	5	25	14	3	44	32	0	0	0	0	0	0	0	15.38	0	0	13
2020	5	25	14	13	44	33	0	0	0	0	0	0	0	15.41	0	0	13
2020	5	25	14	23	44	33	0	0	0	0	0	0	0	15.43	0	0	13
2020	5	25	14	33	44	33	0	0	0	0	0	0	0	15.45	0	0	13
2020	5	25	14	43	44	33	0	0	0	0	0	0	0	15.47	0	0	13
2020	5	25	14	53	44	33	0	0	0	0	0	0	0	15.5	0	0	13
2020	5	25	15	3	44	33	0	0	0	0	0	0	0	15.52	0	0	13
2020	5	25	15	13	44	34	0	0	0	0	0	0	0	15.53	0	0	13
2020	5	25	15	23	44	32	0	0	0	0	0	0	0	15.55	0	0	13
2020	5	25	15	33	44	32	0	0	0	0	0	0	0	15.57	0	0	13
2020	5	25	15	43	44	33	0	0	0	0	0	0	0	15.58	0	0	13
2020	5	25	15	53	44	33	0	0	0	0	0	0	0	15.6	0	0	12.8
2020	5	25	16	3	44	33	0	0	0	0	0	0	0	15.62	0	0	12.8
2020	5	25	16	13	44	33	0	0	0	0	0	0	0	15.61	0	0	12.6
2020	5	25	16	23	44	33	0	0	0	0	0	0	0	15.63	0	0	12.6
2020	5	25	16	33	44	33	0	0	0	0	0	0	0	15.65	0	0	12.4
2020	5	25	16	43	44	33	0	0	0	0	0	0	0	15.65	0	0	12.4
2020	5	25	16	53	44	32	0	0	0	0	0	0	0	15.66	0	0	12.2
2020	5	25	17	3	44	33	0	0	0	0	0	0	0	15.68	0	0	12
2020	5	25	17	13	44	33	0	0	0	0	0	0	0	15.7	0	0	12
2020	5	25	17	23	44	32	0	0	0	0	0	0	0	15.71	0	0	12
2020	5	25	17	33	44	33	0	0	0	0	0	0	0	15.73	0	0	12
2020	5	25	17	43	44	33	0	0	0	0	0	0	0	15.74	0	0	12
2020	5	25	17	53	44	33	0	0	0	0	0	0	0	15.75	0	0	12
2020	5	25	18	3	44	33	0	0	0	0	0	0	0	15.76	0	0	12
2020	5	25	18	13	44	34	0	0	0	0	0	0	0	15.77	0	0	12
2020	5	25	18	23	44	33	0	0	0	0	0	0	0	15.78	0	0	12
2020	5	25	18	33	44	33	0	0	0	0	0	0	0	15.8	0	0	12
2020	5	25	18	43	44	33	0	0	0	0	0	0	0	15.8	0	0	12
2020	5	25	18	53	44	33	0	0	0	0	0	0	0	15.8	0	0	12
2020	5	25	19	3	44	33	0	0	0	0	0	0	0	15.81	0	0	12
2020	5	25	19	13	44	33	0	0	0	0	0	0	0	15.81	0	0	12

Reinhackle (0356)

Year	Month	Day	Hour	Minute	Second	Noise3	IceDetection	Heading	Pitch	Roll	StdDevHeading	StdDevPitch	StdDevRoll	Temperature	Pressure	StdDevPressure	Voltage
2020	5	25	19	23	44	33	0	0	0	0	0	0	0	15.81	0	0	12
2020	5	25	19	33	44	32	0	0	0	0	0	0	0	15.81	0	0	12
2020	5	25	19	43	44	33	0	0	0	0	0	0	0	15.82	0	0	12
2020	5	25	19	53	44	33	0	0	0	0	0	0	0	15.82	0	0	12
2020	5	25	20	3	44	33	0	0	0	0	0	0	0	15.82	0	0	11.8
2020	5	25	20	13	44	33	0	0	0	0	0	0	0	15.82	0	0	11.8
2020	5	25	20	23	44	33	0	0	0	0	0	0	0	15.82	0	0	11.8
2020	5	25	20	33	44	33	0	0	0	0	0	0	0	15.82	0	0	11.8
2020	5	25	20	43	44	33	0	0	0	0	0	0	0	15.82	0	0	11.8
2020	5	25	20	53	44	33	0	0	0	0	0	0	0	15.81	0	0	11.8
2020	5	25	21	3	44	33	0	0	0	0	0	0	0	15.81	0	0	11.8
2020	5	25	21	13	44	34	0	0	0	0	0	0	0	15.81	0	0	11.8
2020	5	25	21	23	44	33	0	0	0	0	0	0	0	15.81	0	0	11.8
2020	5	25	21	33	44	33	0	0	0	0	0	0	0	15.8	0	0	11.8
2020	5	25	21	43	44	33	0	0	0	0	0	0	0	15.79	0	0	11.8
2020	5	25	21	53	44	33	0	0	0	0	0	0	0	15.79	0	0	11.8
2020	5	25	22	3	44	33	0	0	0	0	0	0	0	15.78	0	0	11.8
2020	5	25	22	13	44	32	0	0	0	0	0	0	0	15.77	0	0	11.8
2020	5	25	22	23	44	33	0	0	0	0	0	0	0	15.77	0	0	11.8
2020	5	25	22	33	44	32	0	0	0	0	0	0	0	15.76	0	0	11.8
2020	5	25	22	43	44	33	0	0	0	0	0	0	0	15.75	0	0	11.8
2020	5	25	22	53	44	34	0	0	0	0	0	0	0	15.74	0	0	11.8
2020	5	25	23	3	44	33	0	0	0	0	0	0	0	15.72	0	0	11.8
2020	5	25	23	13	44	33	0	0	0	0	0	0	0	15.71	0	0	11.8
2020	5	25	23	23	44	33	0	0	0	0	0	0	0	15.7	0	0	11.8
2020	5	25	23	33	44	32	0	0	0	0	0	0	0	15.68	0	0	11.8
2020	5	25	23	43	44	33	0	0	0	0	0	0	0	15.67	0	0	11.8
2020	5	25	23	53	44	33	0	0	0	0	0	0	0	15.66	0	0	11.8
2020	5	26	0	3	44	33	0	0	0	0	0	0	0	15.64	0	0	11.8
2020	5	26	0	13	44	33	0	0	0	0	0	0	0	15.63	0	0	11.8
2020	5	26	0	23	44	34	0	0	0	0	0	0	0	15.61	0	0	11.8
2020	5	26	0	33	44	32	0	0	0	0	0	0	0	15.6	0	0	11.8
2020	5	26	0	43	44	33	0	0	0	0	0	0	0	15.58	0	0	11.8
2020	5	26	0	53	44	33	0	0	0	0	0	0	0	15.57	0	0	11.8
2020	5	26	1	3	44	34	0	0	0	0	0	0	0	15.55	0	0	11.8
2020	5	26	1	13	44	32	0	0	0	0	0	0	0	15.54	0	0	11.8
2020	5	26	1	23	44	33	0	0	0	0	0	0	0	15.52	0	0	11.8
2020	5	26	1	33	44	34	0	0	0	0	0	0	0	15.5	0	0	11.8
2020	5	26	1	43	44	33	0	0	0	0	0	0	0	15.49	0	0	11.8
2020	5	26	1	53	44	33	0	0	0	0	0	0	0	15.47	0	0	11.8
2020	5	26	2	3	44	34	0	0	0	0	0	0	0	15.45	0	0	11.8
2020	5	26	2	13	44	33	0	0	0	0	0	0	0	15.43	0	0	11.8
2020	5	26	2	23	44	33	0	0	0	0	0	0	0	15.42	0	0	11.8
2020	5	26	2	33	44	33	0	0	0	0	0	0	0	15.39	0	0	11.8
2020	5	26	2	43	44	33	0	0	0	0	0	0	0	15.38	0	0	11.8
2020	5	26	2	53	44	32	0	0	0	0	0	0	0	15.35	0	0	11.8
2020	5	26	3	3	44	33	0	0	0	0	0	0	0	15.34	0	0	11.8

Reinhackle (0356)

Year	Month	Day	Hour	Minute	Second	Noise3	IceDetection	Heading	Pitch	Roll	StdDevHeading	StdDevPitch	StdDevRoll	Temperature	Pressure	StdDevPressure	Voltage
2020	5	26	3	13	44	33	0	0	0	0	0	0	0	15.31	0	0	11.8
2020	5	26	3	23	44	33	0	0	0	0	0	0	0	15.29	0	0	11.8
2020	5	26	3	33	44	33	0	0	0	0	0	0	0	15.26	0	0	11.8
2020	5	26	3	43	44	34	0	0	0	0	0	0	0	15.24	0	0	11.8
2020	5	26	3	53	44	33	0	0	0	0	0	0	0	15.22	0	0	11.8
2020	5	26	4	3	44	33	0	0	0	0	0	0	0	15.2	0	0	11.8
2020	5	26	4	13	44	33	0	0	0	0	0	0	0	15.18	0	0	11.6
2020	5	26	4	23	44	33	0	0	0	0	0	0	0	15.15	0	0	11.6
2020	5	26	4	33	44	33	0	0	0	0	0	0	0	15.12	0	0	11.6
2020	5	26	4	43	44	34	0	0	0	0	0	0	0	15.1	0	0	11.6
2020	5	26	4	53	44	33	0	0	0	0	0	0	0	15.08	0	0	11.6
2020	5	26	5	3	44	33	0	0	0	0	0	0	0	15.06	0	0	11.6
2020	5	26	5	13	44	33	0	0	0	0	0	0	0	15.03	0	0	11.6
2020	5	26	5	23	44	33	0	0	0	0	0	0	0	15.01	0	0	11.6
2020	5	26	5	33	44	33	0	0	0	0	0	0	0	14.99	0	0	11.6
2020	5	26	5	43	44	32	0	0	0	0	0	0	0	14.96	0	0	11.8
2020	5	26	5	53	44	33	0	0	0	0	0	0	0	14.95	0	0	11.8
2020	5	26	6	3	44	33	0	0	0	0	0	0	0	14.94	0	0	12
2020	5	26	6	13	44	34	0	0	0	0	0	0	0	14.92	0	0	12
2020	5	26	6	23	44	33	0	0	0	0	0	0	0	14.92	0	0	12.2
2020	5	26	6	33	44	33	0	0	0	0	0	0	0	14.91	0	0	12.4
2020	5	26	6	43	44	34	0	0	0	0	0	0	0	14.91	0	0	12.6
2020	5	26	6	53	44	33	0	0	0	0	0	0	0	14.91	0	0	12.6
2020	5	26	7	3	44	34	0	0	0	0	0	0	0	14.91	0	0	12.8
2020	5	26	7	13	44	33	0	0	0	0	0	0	0	14.91	0	0	12.8
2020	5	26	7	23	44	33	0	0	0	0	0	0	0	14.93	0	0	12.8
2020	5	26	7	33	44	33	0	0	0	0	0	0	0	14.94	0	0	12.8
2020	5	26	7	43	44	33	0	0	0	0	0	0	0	14.95	0	0	13
2020	5	26	7	53	44	33	0	0	0	0	0	0	0	14.99	0	0	13
2020	5	26	8	3	44	34	0	0	0	0	0	0	0	15.01	0	0	13
2020	5	26	8	13	44	33	0	0	0	0	0	0	0	15.03	0	0	13
2020	5	26	8	23	44	33	0	0	0	0	0	0	0	15.06	0	0	13.2
2020	5	26	8	33	44	33	0	0	0	0	0	0	0	15.08	0	0	13.4
2020	5	26	8	43	44	33	0	0	0	0	0	0	0	15.11	0	0	13.4
2020	5	26	8	53	44	33	0	0	0	0	0	0	0	15.14	0	0	13.4
2020	5	26	9	3	44	34	0	0	0	0	0	0	0	15.17	0	0	13.4
2020	5	26	9	13	44	33	0	0	0	0	0	0	0	15.2	0	0	13.2
2020	5	26	9	23	44	32	0	0	0	0	0	0	0	15.24	0	0	13.2
2020	5	26	9	33	44	33	0	0	0	0	0	0	0	15.27	0	0	13.2
2020	5	26	9	43	44	32	0	0	0	0	0	0	0	15.3	0	0	13.2
2020	5	26	9	53	44	33	0	0	0	0	0	0	0	15.35	0	0	13.2
2020	5	26	10	3	44	33	0	0	0	0	0	0	0	15.38	0	0	13.2
2020	5	26	10	13	44	33	0	0	0	0	0	0	0	15.43	0	0	13.2
2020	5	26	10	23	44	33	0	0	0	0	0	0	0	15.46	0	0	13.2
2020	5	26	10	33	44	33	0	0	0	0	0	0	0	15.51	0	0	13.2
2020	5	26	10	43	44	33	0	0	0	0	0	0	0	15.55	0	0	13
2020	5	26	10	53	44	34	0	0	0	0	0	0	0	15.6	0	0	13

Reinhackle (0356)

Year	Month	Day	Hour	Minute	Second	Noise3	IceDetection	Heading	Pitch	Roll	StdDevHeading	StdDevPitch	StdDevRoll	Temperature	Pressure	StdDevPressure	Voltage
2020	5	26	11	3	44	34	0	0	0	0	0	0	0	15.64	0	0	13.2
2020	5	26	11	13	44	33	0	0	0	0	0	0	0	15.69	0	0	13.2
2020	5	26	11	23	44	34	0	0	0	0	0	0	0	15.73	0	0	13.2
2020	5	26	11	33	44	33	0	0	0	0	0	0	0	15.77	0	0	13.2
2020	5	26	11	43	44	33	0	0	0	0	0	0	0	15.82	0	0	13.2
2020	5	26	11	53	44	33	0	0	0	0	0	0	0	15.87	0	0	13.2
2020	5	26	12	3	44	32	0	0	0	0	0	0	0	15.91	0	0	13.2
2020	5	26	12	13	44	33	0	0	0	0	0	0	0	15.96	0	0	13.2
2020	5	26	12	23	44	33	0	0	0	0	0	0	0	16	0	0	13.2
2020	5	26	12	33	44	33	0	0	0	0	0	0	0	16.05	0	0	13.2
2020	5	26	12	43	44	33	0	0	0	0	0	0	0	16.09	0	0	13.2
2020	5	26	12	53	44	33	0	0	0	0	0	0	0	16.13	0	0	13.2
2020	5	26	13	3	44	32	0	0	0	0	0	0	0	16.18	0	0	13.2
2020	5	26	13	13	44	33	0	0	0	0	0	0	0	16.21	0	0	13.2
2020	5	26	13	23	44	33	0	0	0	0	0	0	0	16.25	0	0	13.2
2020	5	26	13	33	44	33	0	0	0	0	0	0	0	16.3	0	0	13.2
2020	5	26	13	43	44	33	0	0	0	0	0	0	0	16.33	0	0	13.2
2020	5	26	13	53	44	33	0	0	0	0	0	0	0	16.36	0	0	13.2
2020	5	26	14	3	44	33	0	0	0	0	0	0	0	16.4	0	0	13.2
2020	5	26	14	13	44	33	0	0	0	0	0	0	0	16.42	0	0	13
2020	5	26	14	23	44	33	0	0	0	0	0	0	0	16.46	0	0	13
2020	5	26	14	33	44	33	0	0	0	0	0	0	0	16.5	0	0	13
2020	5	26	14	43	44	33	0	0	0	0	0	0	0	16.52	0	0	13
2020	5	26	14	53	44	33	0	0	0	0	0	0	0	16.55	0	0	13
2020	5	26	15	3	44	33	0	0	0	0	0	0	0	16.57	0	0	13
2020	5	26	15	13	44	33	0	0	0	0	0	0	0	16.6	0	0	13
2020	5	26	15	23	44	33	0	0	0	0	0	0	0	16.62	0	0	13
2020	5	26	15	33	44	34	0	0	0	0	0	0	0	16.64	0	0	13
2020	5	26	15	43	44	33	0	0	0	0	0	0	0	16.66	0	0	13
2020	5	26	15	53	44	33	0	0	0	0	0	0	0	16.69	0	0	12.8
2020	5	26	16	3	44	33	0	0	0	0	0	0	0	16.7	0	0	12.8
2020	5	26	16	13	44	33	0	0	0	0	0	0	0	16.71	0	0	12.6
2020	5	26	16	23	44	33	0	0	0	0	0	0	0	16.74	0	0	12.6
2020	5	26	16	33	44	33	0	0	0	0	0	0	0	16.76	0	0	12.4
2020	5	26	16	43	44	32	0	0	0	0	0	0	0	16.76	0	0	12.4
2020	5	26	16	53	44	33	0	0	0	0	0	0	0	16.78	0	0	12.2
2020	5	26	17	3	44	32	0	0	0	0	0	0	0	16.79	0	0	12
2020	5	26	17	13	44	32	0	0	0	0	0	0	0	16.82	0	0	12
2020	5	26	17	23	44	32	0	0	0	0	0	0	0	16.83	0	0	12
2020	5	26	17	33	44	33	0	0	0	0	0	0	0	16.85	0	0	12
2020	5	26	17	43	44	33	0	0	0	0	0	0	0	16.87	0	0	12
2020	5	26	17	53	44	32	0	0	0	0	0	0	0	16.88	0	0	12
2020	5	26	18	3	44	33	0	0	0	0	0	0	0	16.89	0	0	12
2020	5	26	18	13	44	33	0	0	0	0	0	0	0	16.91	0	0	12
2020	5	26	18	23	44	33	0	0	0	0	0	0	0	16.92	0	0	12
2020	5	26	18	33	44	33	0	0	0	0	0	0	0	16.93	0	0	12
2020	5	26	18	43	44	33	0	0	0	0	0	0	0	16.94	0	0	12

Reinhackle (0356)

Year	Month	Day	Hour	Minute	Second	Noise3	IceDetection	Heading	Pitch	Roll	StdDevHeading	StdDevPitch	StdDevRoll	Temperature	Pressure	StdDevPressure	Voltage
2020	5	26	18	53	44	33	0	0	0	0	0	0	0	16.95	0	0	12
2020	5	26	19	3	44	32	0	0	0	0	0	0	0	16.96	0	0	12
2020	5	26	19	13	44	33	0	0	0	0	0	0	0	16.96	0	0	12
2020	5	26	19	23	44	33	0	0	0	0	0	0	0	16.97	0	0	12
2020	5	26	19	33	44	33	0	0	0	0	0	0	0	16.97	0	0	12
2020	5	26	19	43	44	33	0	0	0	0	0	0	0	16.97	0	0	12
2020	5	26	19	53	44	33	0	0	0	0	0	0	0	16.97	0	0	12
2020	5	26	20	3	44	33	0	0	0	0	0	0	0	16.97	0	0	12
2020	5	26	20	13	44	33	0	0	0	0	0	0	0	16.97	0	0	11.8
2020	5	26	20	23	44	33	0	0	0	0	0	0	0	16.97	0	0	11.8
2020	5	26	20	33	44	32	0	0	0	0	0	0	0	16.97	0	0	11.8
2020	5	26	20	43	44	32	0	0	0	0	0	0	0	16.96	0	0	11.8
2020	5	26	20	53	44	33	0	0	0	0	0	0	0	16.95	0	0	11.8
2020	5	26	21	3	44	33	0	0	0	0	0	0	0	16.95	0	0	11.8
2020	5	26	21	13	44	33	0	0	0	0	0	0	0	16.94	0	0	11.8
2020	5	26	21	23	44	33	0	0	0	0	0	0	0	16.94	0	0	11.8
2020	5	26	21	33	44	33	0	0	0	0	0	0	0	16.94	0	0	11.8
2020	5	26	21	43	44	33	0	0	0	0	0	0	0	16.93	0	0	11.8
2020	5	26	21	53	44	32	0	0	0	0	0	0	0	16.93	0	0	11.8
2020	5	26	22	3	44	33	0	0	0	0	0	0	0	16.92	0	0	11.8
2020	5	26	22	13	44	32	0	0	0	0	0	0	0	16.91	0	0	11.8
2020	5	26	22	23	44	33	0	0	0	0	0	0	0	16.9	0	0	11.8
2020	5	26	22	33	44	32	0	0	0	0	0	0	0	16.89	0	0	11.8
2020	5	26	22	43	44	32	0	0	0	0	0	0	0	16.89	0	0	11.8
2020	5	26	22	53	44	32	0	0	0	0	0	0	0	16.88	0	0	11.8
2020	5	26	23	3	44	34	0	0	0	0	0	0	0	16.87	0	0	11.8
2020	5	26	23	13	44	33	0	0	0	0	0	0	0	16.86	0	0	11.8
2020	5	26	23	23	44	33	0	0	0	0	0	0	0	16.84	0	0	11.8
2020	5	26	23	33	44	32	0	0	0	0	0	0	0	16.83	0	0	11.8
2020	5	26	23	43	44	32	0	0	0	0	0	0	0	16.82	0	0	11.8
2020	5	26	23	53	44	32	0	0	0	0	0	0	0	16.82	0	0	11.8
2020	5	27	0	3	44	32	0	0	0	0	0	0	0	16.8	0	0	11.8
2020	5	27	0	13	44	33	0	0	0	0	0	0	0	16.78	0	0	11.8
2020	5	27	0	23	44	33	0	0	0	0	0	0	0	16.77	0	0	11.8
2020	5	27	0	33	44	33	0	0	0	0	0	0	0	16.75	0	0	11.8
2020	5	27	0	43	44	33	0	0	0	0	0	0	0	16.74	0	0	11.8
2020	5	27	0	53	44	33	0	0	0	0	0	0	0	16.72	0	0	11.8
2020	5	27	1	3	44	32	0	0	0	0	0	0	0	16.71	0	0	11.8
2020	5	27	1	13	44	32	0	0	0	0	0	0	0	16.68	0	0	11.8
2020	5	27	1	23	44	33	0	0	0	0	0	0	0	16.67	0	0	11.8
2020	5	27	1	33	44	33	0	0	0	0	0	0	0	16.66	0	0	11.8
2020	5	27	1	43	44	33	0	0	0	0	0	0	0	16.63	0	0	11.8
2020	5	27	1	53	44	33	0	0	0	0	0	0	0	16.61	0	0	11.8
2020	5	27	2	3	44	32	0	0	0	0	0	0	0	16.6	0	0	11.8
2020	5	27	2	13	44	32	0	0	0	0	0	0	0	16.58	0	0	11.8
2020	5	27	2	23	44	33	0	0	0	0	0	0	0	16.56	0	0	11.8
2020	5	27	2	33	44	33	0	0	0	0	0	0	0	16.54	0	0	11.8

Reinhackle (0356)

Year	Month	Day	Hour	Minute	Second	Noise3	IceDetection	Heading	Pitch	Roll	StdDevHeading	StdDevPitch	StdDevRoll	Temperature	Pressure	StdDevPressure	Voltage
2020	5	27	2	43	44	33	0	0	0	0	0	0	0	16.52	0	0	11.8
2020	5	27	2	53	44	32	0	0	0	0	0	0	0	16.5	0	0	11.8
2020	5	27	3	3	44	33	0	0	0	0	0	0	0	16.48	0	0	11.8
2020	5	27	3	13	44	32	0	0	0	0	0	0	0	16.46	0	0	11.8
2020	5	27	3	23	44	33	0	0	0	0	0	0	0	16.44	0	0	11.8
2020	5	27	3	33	44	32	0	0	0	0	0	0	0	16.42	0	0	11.8
2020	5	27	3	43	44	33	0	0	0	0	0	0	0	16.4	0	0	11.8
2020	5	27	3	53	44	32	0	0	0	0	0	0	0	16.39	0	0	11.8
2020	5	27	4	3	44	33	0	0	0	0	0	0	0	16.37	0	0	11.8
2020	5	27	4	13	44	33	0	0	0	0	0	0	0	16.35	0	0	11.8
2020	5	27	4	23	44	33	0	0	0	0	0	0	0	16.33	0	0	11.8
2020	5	27	4	33	44	32	0	0	0	0	0	0	0	16.31	0	0	11.8
2020	5	27	4	43	44	34	0	0	0	0	0	0	0	16.29	0	0	11.8
2020	5	27	4	53	44	32	0	0	0	0	0	0	0	16.27	0	0	11.8
2020	5	27	5	3	44	32	0	0	0	0	0	0	0	16.25	0	0	11.8
2020	5	27	5	13	44	33	0	0	0	0	0	0	0	16.24	0	0	11.8
2020	5	27	5	23	44	33	0	0	0	0	0	0	0	16.22	0	0	11.8
2020	5	27	5	33	44	33	0	0	0	0	0	0	0	16.21	0	0	11.8
2020	5	27	5	43	44	33	0	0	0	0	0	0	0	16.19	0	0	11.8
2020	5	27	5	53	44	33	0	0	0	0	0	0	0	16.18	0	0	11.8
2020	5	27	6	3	44	33	0	0	0	0	0	0	0	16.18	0	0	12
2020	5	27	6	13	44	32	0	0	0	0	0	0	0	16.17	0	0	12
2020	5	27	6	23	44	33	0	0	0	0	0	0	0	16.17	0	0	12.2
2020	5	27	6	33	44	32	0	0	0	0	0	0	0	16.17	0	0	12.4
2020	5	27	6	43	44	33	0	0	0	0	0	0	0	16.17	0	0	12.4
2020	5	27	6	53	44	33	0	0	0	0	0	0	0	16.17	0	0	12.6
2020	5	27	7	3	44	32	0	0	0	0	0	0	0	16.17	0	0	12.6
2020	5	27	7	13	44	33	0	0	0	0	0	0	0	16.18	0	0	12.6
2020	5	27	7	23	44	33	0	0	0	0	0	0	0	16.19	0	0	12.8
2020	5	27	7	33	44	33	0	0	0	0	0	0	0	16.21	0	0	12.8
2020	5	27	7	43	44	33	0	0	0	0	0	0	0	16.22	0	0	12.8
2020	5	27	7	53	44	32	0	0	0	0	0	0	0	16.24	0	0	12.8
2020	5	27	8	3	44	32	0	0	0	0	0	0	0	16.26	0	0	13
2020	5	27	8	13	44	32	0	0	0	0	0	0	0	16.28	0	0	13
2020	5	27	8	23	44	33	0	0	0	0	0	0	0	16.3	0	0	13
2020	5	27	8	33	44	33	0	0	0	0	0	0	0	16.33	0	0	13.2
2020	5	27	8	43	44	32	0	0	0	0	0	0	0	16.35	0	0	13.4
2020	5	27	8	53	44	32	0	0	0	0	0	0	0	16.38	0	0	13.2
2020	5	27	9	3	44	33	0	0	0	0	0	0	0	16.41	0	0	13.2
2020	5	27	9	13	44	33	0	0	0	0	0	0	0	16.44	0	0	13.2
2020	5	27	9	23	44	33	0	0	0	0	0	0	0	16.47	0	0	13.2
2020	5	27	9	33	44	33	0	0	0	0	0	0	0	16.51	0	0	13.2
2020	5	27	9	43	44	32	0	0	0	0	0	0	0	16.55	0	0	13.2
2020	5	27	9	53	44	33	0	0	0	0	0	0	0	16.59	0	0	13.2
2020	5	27	10	3	44	32	0	0	0	0	0	0	0	16.63	0	0	13.2
2020	5	27	10	13	44	33	0	0	0	0	0	0	0	16.67	0	0	13.2
2020	5	27	10	23	44	33	0	0	0	0	0	0	0	16.7	0	0	13

Reinhackle (0356)

Year	Month	Day	Hour	Minute	Second	Noise3	IceDetection	Heading	Pitch	Roll	StdDevHeading	StdDevPitch	StdDevRoll	Temperature	Pressure	StdDevPressure	Voltage
2020	5	27	10	33	44	32	0	0	0	0	0	0	0	16.75	0	0	13
2020	5	27	10	43	44	34	0	0	0	0	0	0	0	16.8	0	0	13
2020	5	27	10	53	44	32	0	0	0	0	0	0	0	16.84	0	0	13
2020	5	27	11	3	44	32	0	0	0	0	0	0	0	16.89	0	0	13
2020	5	27	11	13	44	33	0	0	0	0	0	0	0	16.93	0	0	13
2020	5	27	11	23	44	33	0	0	0	0	0	0	0	16.97	0	0	13
2020	5	27	11	33	44	32	0	0	0	0	0	0	0	17.03	0	0	13
2020	5	27	11	43	44	33	0	0	0	0	0	0	0	17.07	0	0	13
2020	5	27	11	53	44	33	0	0	0	0	0	0	0	17.12	0	0	13
2020	5	27	12	3	44	32	0	0	0	0	0	0	0	17.17	0	0	13
2020	5	27	12	13	44	33	0	0	0	0	0	0	0	17.21	0	0	13
2020	5	27	12	23	44	32	0	0	0	0	0	0	0	17.26	0	0	13
2020	5	27	12	33	44	32	0	0	0	0	0	0	0	17.3	0	0	13
2020	5	27	12	43	44	32	0	0	0	0	0	0	0	17.35	0	0	13
2020	5	27	12	53	44	33	0	0	0	0	0	0	0	17.39	0	0	13
2020	5	27	13	3	44	33	0	0	0	0	0	0	0	17.43	0	0	13
2020	5	27	13	13	44	33	0	0	0	0	0	0	0	17.47	0	0	13
2020	5	27	13	23	44	33	0	0	0	0	0	0	0	17.51	0	0	13
2020	5	27	13	33	44	33	0	0	0	0	0	0	0	17.55	0	0	13
2020	5	27	13	43	44	32	0	0	0	0	0	0	0	17.58	0	0	13
2020	5	27	13	53	44	33	0	0	0	0	0	0	0	17.61	0	0	13
2020	5	27	14	3	44	33	0	0	0	0	0	0	0	17.65	0	0	13
2020	5	27	14	13	44	33	0	0	0	0	0	0	0	17.68	0	0	13
2020	5	27	14	23	44	33	0	0	0	0	0	0	0	17.71	0	0	13
2020	5	27	14	33	44	33	0	0	0	0	0	0	0	17.74	0	0	13
2020	5	27	14	43	44	33	0	0	0	0	0	0	0	17.77	0	0	13
2020	5	27	14	53	44	33	0	0	0	0	0	0	0	17.79	0	0	13
2020	5	27	15	3	44	32	0	0	0	0	0	0	0	17.82	0	0	13
2020	5	27	15	13	44	32	0	0	0	0	0	0	0	17.84	0	0	13
2020	5	27	15	23	44	33	0	0	0	0	0	0	0	17.87	0	0	13
2020	5	27	15	33	44	32	0	0	0	0	0	0	0	17.89	0	0	13
2020	5	27	15	43	44	32	0	0	0	0	0	0	0	17.91	0	0	13
2020	5	27	15	53	44	32	0	0	0	0	0	0	0	17.93	0	0	12.8
2020	5	27	16	3	44	32	0	0	0	0	0	0	0	17.94	0	0	12.6
2020	5	27	16	13	44	32	0	0	0	0	0	0	0	17.96	0	0	12.6
2020	5	27	16	23	44	32	0	0	0	0	0	0	0	17.97	0	0	12.6
2020	5	27	16	33	44	32	0	0	0	0	0	0	0	17.99	0	0	12.4
2020	5	27	16	43	44	32	0	0	0	0	0	0	0	18	0	0	12.4
2020	5	27	16	53	44	32	0	0	0	0	0	0	0	18.01	0	0	12.2
2020	5	27	17	3	44	32	0	0	0	0	0	0	0	18.04	0	0	12.2
2020	5	27	17	13	44	32	0	0	0	0	0	0	0	18.04	0	0	12
2020	5	27	17	23	44	32	0	0	0	0	0	0	0	18.06	0	0	12
2020	5	27	17	33	44	32	0	0	0	0	0	0	0	18.07	0	0	12
2020	5	27	17	43	44	33	0	0	0	0	0	0	0	18.08	0	0	12
2020	5	27	17	53	44	33	0	0	0	0	0	0	0	18.09	0	0	12
2020	5	27	18	3	44	33	0	0	0	0	0	0	0	18.1	0	0	12
2020	5	27	18	13	44	32	0	0	0	0	0	0	0	18.11	0	0	12

Reinhackle (0356)

Year	Month	Day	Hour	Minute	Second	Noise3	IceDetection	Heading	Pitch	Roll	StdDevHeading	StdDevPitch	StdDevRoll	Temperature	Pressure	StdDevPressure	Voltage
2020	5	27	18	23	44	32	0	0	0	0	0	0	0	18.12	0	0	12
2020	5	27	18	33	44	31	0	0	0	0	0	0	0	18.13	0	0	12
2020	5	27	18	43	44	33	0	0	0	0	0	0	0	18.14	0	0	12
2020	5	27	18	53	44	33	0	0	0	0	0	0	0	18.15	0	0	12
2020	5	27	19	3	44	33	0	0	0	0	0	0	0	18.15	0	0	12
2020	5	27	19	13	44	33	0	0	0	0	0	0	0	18.15	0	0	12
2020	5	27	19	23	44	32	0	0	0	0	0	0	0	18.15	0	0	12
2020	5	27	19	33	44	33	0	0	0	0	0	0	0	18.15	0	0	12
2020	5	27	19	43	44	32	0	0	0	0	0	0	0	18.15	0	0	12
2020	5	27	19	53	44	33	0	0	0	0	0	0	0	18.15	0	0	12
2020	5	27	20	3	44	32	0	0	0	0	0	0	0	18.14	0	0	11.8
2020	5	27	20	13	44	32	0	0	0	0	0	0	0	18.14	0	0	11.8
2020	5	27	20	23	44	33	0	0	0	0	0	0	0	18.13	0	0	11.8
2020	5	27	20	33	44	32	0	0	0	0	0	0	0	18.13	0	0	11.8
2020	5	27	20	43	44	32	0	0	0	0	0	0	0	18.12	0	0	11.8
2020	5	27	20	53	44	33	0	0	0	0	0	0	0	18.11	0	0	11.8
2020	5	27	21	3	44	32	0	0	0	0	0	0	0	18.1	0	0	11.8
2020	5	27	21	13	44	32	0	0	0	0	0	0	0	18.09	0	0	11.8
2020	5	27	21	23	44	32	0	0	0	0	0	0	0	18.08	0	0	11.8
2020	5	27	21	33	44	32	0	0	0	0	0	0	0	18.07	0	0	11.8
2020	5	27	21	43	44	33	0	0	0	0	0	0	0	18.06	0	0	11.8
2020	5	27	21	53	44	32	0	0	0	0	0	0	0	18.05	0	0	11.8
2020	5	27	22	3	44	33	0	0	0	0	0	0	0	18.04	0	0	11.8
2020	5	27	22	13	44	33	0	0	0	0	0	0	0	18.03	0	0	11.8
2020	5	27	22	23	44	33	0	0	0	0	0	0	0	18.02	0	0	11.8
2020	5	27	22	33	44	32	0	0	0	0	0	0	0	18.01	0	0	11.8
2020	5	27	22	43	44	33	0	0	0	0	0	0	0	18	0	0	11.8
2020	5	27	22	53	44	32	0	0	0	0	0	0	0	17.98	0	0	11.8
2020	5	27	23	3	44	33	0	0	0	0	0	0	0	17.98	0	0	11.8
2020	5	27	23	13	44	32	0	0	0	0	0	0	0	17.96	0	0	11.8
2020	5	27	23	23	44	31	0	0	0	0	0	0	0	17.95	0	0	11.8
2020	5	27	23	33	44	32	0	0	0	0	0	0	0	17.94	0	0	11.8
2020	5	27	23	43	44	32	0	0	0	0	0	0	0	17.93	0	0	11.8
2020	5	27	23	53	44	33	0	0	0	0	0	0	0	17.91	0	0	11.8
2020	5	28	0	3	44	32	0	0	0	0	0	0	0	17.9	0	0	11.8
2020	5	28	0	13	44	34	0	0	0	0	0	0	0	17.88	0	0	11.8
2020	5	28	0	23	44	33	0	0	0	0	0	0	0	17.87	0	0	11.8
2020	5	28	0	33	44	34	0	0	0	0	0	0	0	17.85	0	0	11.8
2020	5	28	0	43	44	32	0	0	0	0	0	0	0	17.83	0	0	11.8
2020	5	28	0	53	44	33	0	0	0	0	0	0	0	17.82	0	0	11.8
2020	5	28	1	3	44	32	0	0	0	0	0	0	0	17.81	0	0	11.8
2020	5	28	1	13	44	32	0	0	0	0	0	0	0	17.79	0	0	11.8
2020	5	28	1	23	44	32	0	0	0	0	0	0	0	17.77	0	0	11.8
2020	5	28	1	33	44	33	0	0	0	0	0	0	0	17.76	0	0	11.8
2020	5	28	1	43	44	32	0	0	0	0	0	0	0	17.74	0	0	11.8
2020	5	28	1	53	44	32	0	0	0	0	0	0	0	17.72	0	0	11.8
2020	5	28	2	3	44	32	0	0	0	0	0	0	0	17.7	0	0	11.8

Reinhackle (0356)

Year	Month	Day	Hour	Minute	Second	Noise3	IceDetection	Heading	Pitch	Roll	StdDevHeading	StdDevPitch	StdDevRoll	Temperature	Pressure	StdDevPressure	Voltage
2020	5	28	2	13	44	32	0	0	0	0	0	0	0	17.68	0	0	11.8
2020	5	28	2	23	44	32	0	0	0	0	0	0	0	17.66	0	0	11.8
2020	5	28	2	33	44	32	0	0	0	0	0	0	0	17.64	0	0	11.8
2020	5	28	2	43	44	32	0	0	0	0	0	0	0	17.62	0	0	11.8
2020	5	28	2	53	44	33	0	0	0	0	0	0	0	17.6	0	0	11.8
2020	5	28	3	3	44	32	0	0	0	0	0	0	0	17.58	0	0	11.8
2020	5	28	3	13	44	33	0	0	0	0	0	0	0	17.57	0	0	11.8
2020	5	28	3	23	44	32	0	0	0	0	0	0	0	17.54	0	0	11.8
2020	5	28	3	33	44	33	0	0	0	0	0	0	0	17.52	0	0	11.8
2020	5	28	3	43	44	32	0	0	0	0	0	0	0	17.5	0	0	11.8
2020	5	28	3	53	44	33	0	0	0	0	0	0	0	17.48	0	0	11.8
2020	5	28	4	3	44	33	0	0	0	0	0	0	0	17.46	0	0	11.8
2020	5	28	4	13	44	32	0	0	0	0	0	0	0	17.44	0	0	11.8
2020	5	28	4	23	44	32	0	0	0	0	0	0	0	17.42	0	0	11.8
2020	5	28	4	33	44	33	0	0	0	0	0	0	0	17.4	0	0	11.8
2020	5	28	4	43	44	32	0	0	0	0	0	0	0	17.38	0	0	11.8
2020	5	28	4	53	44	32	0	0	0	0	0	0	0	17.36	0	0	11.8
2020	5	28	5	3	44	33	0	0	0	0	0	0	0	17.34	0	0	11.8
2020	5	28	5	13	44	33	0	0	0	0	0	0	0	17.33	0	0	11.8
2020	5	28	5	23	44	32	0	0	0	0	0	0	0	17.31	0	0	11.8
2020	5	28	5	33	44	33	0	0	0	0	0	0	0	17.3	0	0	11.8
2020	5	28	5	43	44	32	0	0	0	0	0	0	0	17.28	0	0	11.8
2020	5	28	5	53	44	33	0	0	0	0	0	0	0	17.26	0	0	11.8
2020	5	28	6	3	44	33	0	0	0	0	0	0	0	17.26	0	0	12
2020	5	28	6	13	44	33	0	0	0	0	0	0	0	17.25	0	0	12
2020	5	28	6	23	44	33	0	0	0	0	0	0	0	17.25	0	0	12.2
2020	5	28	6	33	44	32	0	0	0	0	0	0	0	17.24	0	0	12.4
2020	5	28	6	43	44	33	0	0	0	0	0	0	0	17.24	0	0	12.4
2020	5	28	6	53	44	32	0	0	0	0	0	0	0	17.24	0	0	12.6
2020	5	28	7	3	44	33	0	0	0	0	0	0	0	17.25	0	0	12.6
2020	5	28	7	13	44	33	0	0	0	0	0	0	0	17.25	0	0	12.6
2020	5	28	7	23	44	32	0	0	0	0	0	0	0	17.26	0	0	12.8
2020	5	28	7	33	44	33	0	0	0	0	0	0	0	17.27	0	0	12.8
2020	5	28	7	43	44	33	0	0	0	0	0	0	0	17.29	0	0	12.8
2020	5	28	7	53	44	32	0	0	0	0	0	0	0	17.3	0	0	12.8
2020	5	28	8	3	44	33	0	0	0	0	0	0	0	17.32	0	0	13
2020	5	28	8	13	44	33	0	0	0	0	0	0	0	17.34	0	0	13
2020	5	28	8	23	44	32	0	0	0	0	0	0	0	17.35	0	0	13
2020	5	28	8	33	44	32	0	0	0	0	0	0	0	17.38	0	0	13.2
2020	5	28	8	43	44	33	0	0	0	0	0	0	0	17.4	0	0	13.2
2020	5	28	8	53	44	33	0	0	0	0	0	0	0	17.43	0	0	13.2
2020	5	28	9	3	44	32	0	0	0	0	0	0	0	17.46	0	0	13.2
2020	5	28	9	13	44	33	0	0	0	0	0	0	0	17.48	0	0	13.2
2020	5	28	9	23	44	33	0	0	0	0	0	0	0	17.52	0	0	13.2
2020	5	28	9	33	44	33	0	0	0	0	0	0	0	17.55	0	0	13.2
2020	5	28	9	43	44	32	0	0	0	0	0	0	0	17.59	0	0	13.2
2020	5	28	9	53	44	33	0	0	0	0	0	0	0	17.62	0	0	13

Reinhackle (0356)

Year	Month	Day	Hour	Minute	Second	Noise3	IceDetection	Heading	Pitch	Roll	StdDevHeading	StdDevPitch	StdDevRoll	Temperature	Pressure	StdDevPressure	Voltage
2020	5	28	10	3	44	32	0	0	0	0	0	0	0	17.66	0	0	13
2020	5	28	10	13	44	33	0	0	0	0	0	0	0	17.69	0	0	13
2020	5	28	10	23	44	33	0	0	0	0	0	0	0	17.73	0	0	13
2020	5	28	10	33	44	32	0	0	0	0	0	0	0	17.77	0	0	13
2020	5	28	10	43	44	33	0	0	0	0	0	0	0	17.82	0	0	13
2020	5	28	10	53	44	33	0	0	0	0	0	0	0	17.86	0	0	13
2020	5	28	11	3	44	33	0	0	0	0	0	0	0	17.9	0	0	13
2020	5	28	11	13	44	32	0	0	0	0	0	0	0	17.95	0	0	13
2020	5	28	11	23	44	32	0	0	0	0	0	0	0	17.99	0	0	13
2020	5	28	11	33	44	33	0	0	0	0	0	0	0	18.03	0	0	13
2020	5	28	11	43	44	32	0	0	0	0	0	0	0	18.08	0	0	13
2020	5	28	11	53	44	32	0	0	0	0	0	0	0	18.13	0	0	13
2020	5	28	12	3	44	32	0	0	0	0	0	0	0	18.17	0	0	13
2020	5	28	12	13	44	32	0	0	0	0	0	0	0	18.21	0	0	13
2020	5	28	12	23	44	32	0	0	0	0	0	0	0	18.26	0	0	13
2020	5	28	12	33	44	32	0	0	0	0	0	0	0	18.3	0	0	13
2020	5	28	12	43	44	33	0	0	0	0	0	0	0	18.35	0	0	13
2020	5	28	12	53	44	32	0	0	0	0	0	0	0	18.39	0	0	13
2020	5	28	13	3	44	33	0	0	0	0	0	0	0	18.43	0	0	13
2020	5	28	13	13	44	32	0	0	0	0	0	0	0	18.46	0	0	13
2020	5	28	13	23	44	32	0	0	0	0	0	0	0	18.5	0	0	13
2020	5	28	13	33	44	32	0	0	0	0	0	0	0	18.54	0	0	13
2020	5	28	13	43	44	32	0	0	0	0	0	0	0	18.57	0	0	13
2020	5	28	13	53	44	33	0	0	0	0	0	0	0	18.6	0	0	13
2020	5	28	14	3	44	33	0	0	0	0	0	0	0	18.63	0	0	13
2020	5	28	14	13	44	33	0	0	0	0	0	0	0	18.66	0	0	13
2020	5	28	14	23	44	33	0	0	0	0	0	0	0	18.69	0	0	13
2020	5	28	14	33	44	32	0	0	0	0	0	0	0	18.71	0	0	13
2020	5	28	14	43	44	33	0	0	0	0	0	0	0	18.74	0	0	13
2020	5	28	14	53	44	32	0	0	0	0	0	0	0	18.76	0	0	13
2020	5	28	15	3	44	32	0	0	0	0	0	0	0	18.77	0	0	13
2020	5	28	15	13	44	33	0	0	0	0	0	0	0	18.77	0	0	12.6
2020	5	28	15	23	44	33	0	0	0	0	0	0	0	18.76	0	0	12.4
2020	5	28	15	33	44	33	0	0	0	0	0	0	0	18.77	0	0	12.4
2020	5	28	15	43	44	32	0	0	0	0	0	0	0	18.78	0	0	12.4
2020	5	28	15	53	44	32	0	0	0	0	0	0	0	18.8	0	0	12.4
2020	5	28	16	3	44	32	0	0	0	0	0	0	0	18.82	0	0	12.4
2020	5	28	16	13	44	32	0	0	0	0	0	0	0	18.82	0	0	12.4
2020	5	28	16	23	44	32	0	0	0	0	0	0	0	18.84	0	0	12.2
2020	5	28	16	33	44	33	0	0	0	0	0	0	0	18.85	0	0	12.2
2020	5	28	16	43	44	32	0	0	0	0	0	0	0	18.86	0	0	12
2020	5	28	16	53	44	32	0	0	0	0	0	0	0	18.87	0	0	12
2020	5	28	17	3	44	32	0	0	0	0	0	0	0	18.88	0	0	12
2020	5	28	17	13	44	32	0	0	0	0	0	0	0	18.9	0	0	12
2020	5	28	17	23	44	32	0	0	0	0	0	0	0	18.91	0	0	12
2020	5	28	17	33	44	32	0	0	0	0	0	0	0	18.92	0	0	12
2020	5	28	17	43	44	32	0	0	0	0	0	0	0	18.93	0	0	12

Reinhackle (0356)

Year	Month	Day	Hour	Minute	Second	Noise3	IceDetection	Heading	Pitch	Roll	StdDevHeading	StdDevPitch	StdDevRoll	Temperature	Pressure	StdDevPressure	Voltage
2020	5	28	17	53	44	32	0	0	0	0	0	0	0	18.94	0	0	12
2020	5	28	18	3	44	32	0	0	0	0	0	0	0	18.94	0	0	12
2020	5	28	18	13	44	31	0	0	0	0	0	0	0	18.94	0	0	12
2020	5	28	18	23	44	32	0	0	0	0	0	0	0	18.95	0	0	12
2020	5	28	18	33	44	32	0	0	0	0	0	0	0	18.95	0	0	12
2020	5	28	18	43	44	32	0	0	0	0	0	0	0	18.95	0	0	12
2020	5	28	18	53	44	32	0	0	0	0	0	0	0	18.96	0	0	12
2020	5	28	19	3	44	32	0	0	0	0	0	0	0	18.95	0	0	12
2020	5	28	19	13	44	32	0	0	0	0	0	0	0	18.95	0	0	12
2020	5	28	19	23	44	32	0	0	0	0	0	0	0	18.95	0	0	11.8
2020	5	28	19	33	44	31	0	0	0	0	0	0	0	18.94	0	0	11.8
2020	5	28	19	43	44	32	0	0	0	0	0	0	0	18.93	0	0	11.8
2020	5	28	19	53	44	32	0	0	0	0	0	0	0	18.93	0	0	11.8
2020	5	28	20	3	44	32	0	0	0	0	0	0	0	18.92	0	0	11.8
2020	5	28	20	13	44	32	0	0	0	0	0	0	0	18.91	0	0	11.8
2020	5	28	20	23	44	32	0	0	0	0	0	0	0	18.91	0	0	11.8
2020	5	28	20	33	44	32	0	0	0	0	0	0	0	18.89	0	0	11.8
2020	5	28	20	43	44	33	0	0	0	0	0	0	0	18.88	0	0	11.8
2020	5	28	20	53	44	33	0	0	0	0	0	0	0	18.88	0	0	11.8
2020	5	28	21	3	44	33	0	0	0	0	0	0	0	18.86	0	0	11.8
2020	5	28	21	13	44	32	0	0	0	0	0	0	0	18.86	0	0	11.8
2020	5	28	21	23	44	32	0	0	0	0	0	0	0	18.85	0	0	11.8
2020	5	28	21	33	44	33	0	0	0	0	0	0	0	18.84	0	0	11.8
2020	5	28	21	43	44	32	0	0	0	0	0	0	0	18.83	0	0	11.8
2020	5	28	21	53	44	32	0	0	0	0	0	0	0	18.82	0	0	11.8
2020	5	28	22	3	44	32	0	0	0	0	0	0	0	18.81	0	0	11.8
2020	5	28	22	13	44	33	0	0	0	0	0	0	0	18.8	0	0	11.8
2020	5	28	22	23	44	32	0	0	0	0	0	0	0	18.79	0	0	11.8
2020	5	28	22	33	44	33	0	0	0	0	0	0	0	18.78	0	0	11.8
2020	5	28	22	43	44	32	0	0	0	0	0	0	0	18.77	0	0	11.8
2020	5	28	22	53	44	32	0	0	0	0	0	0	0	18.76	0	0	11.8
2020	5	28	23	3	44	32	0	0	0	0	0	0	0	18.75	0	0	11.8
2020	5	28	23	13	44	32	0	0	0	0	0	0	0	18.75	0	0	11.8
2020	5	28	23	23	44	32	0	0	0	0	0	0	0	18.74	0	0	11.8
2020	5	28	23	33	44	32	0	0	0	0	0	0	0	18.74	0	0	11.8
2020	5	28	23	43	44	32	0	0	0	0	0	0	0	18.72	0	0	11.8
2020	5	28	23	53	44	32	0	0	0	0	0	0	0	18.72	0	0	11.8
2020	5	29	0	3	44	32	0	0	0	0	0	0	0	18.71	0	0	11.8
2020	5	29	0	13	44	32	0	0	0	0	0	0	0	18.7	0	0	11.8
2020	5	29	0	23	44	33	0	0	0	0	0	0	0	18.69	0	0	11.8
2020	5	29	0	33	44	32	0	0	0	0	0	0	0	18.68	0	0	11.8
2020	5	29	0	43	44	32	0	0	0	0	0	0	0	18.67	0	0	11.8
2020	5	29	0	53	44	32	0	0	0	0	0	0	0	18.66	0	0	11.8
2020	5	29	1	3	44	33	0	0	0	0	0	0	0	18.65	0	0	11.8
2020	5	29	1	13	44	31	0	0	0	0	0	0	0	18.64	0	0	11.8
2020	5	29	1	23	44	33	0	0	0	0	0	0	0	18.63	0	0	11.8
2020	5	29	1	33	44	33	0	0	0	0	0	0	0	18.61	0	0	11.8

Reinhackle (0356)

Year	Month	Day	Hour	Minute	Second	Noise3	IceDetection	Heading	Pitch	Roll	StdDevHeading	StdDevPitch	StdDevRoll	Temperature	Pressure	StdDevPressure	Voltage
2020	5	29	1	43	44	32	0	0	0	0	0	0	0	18.6	0	0	11.8
2020	5	29	1	53	44	32	0	0	0	0	0	0	0	18.58	0	0	11.8
2020	5	29	2	3	44	32	0	0	0	0	0	0	0	18.57	0	0	11.8
2020	5	29	2	13	44	32	0	0	0	0	0	0	0	18.55	0	0	11.8
2020	5	29	2	23	44	32	0	0	0	0	0	0	0	18.53	0	0	11.8
2020	5	29	2	33	44	32	0	0	0	0	0	0	0	18.52	0	0	11.8
2020	5	29	2	43	44	32	0	0	0	0	0	0	0	18.5	0	0	11.8
2020	5	29	2	53	44	33	0	0	0	0	0	0	0	18.48	0	0	11.8
2020	5	29	3	3	44	33	0	0	0	0	0	0	0	18.46	0	0	11.8
2020	5	29	3	13	44	33	0	0	0	0	0	0	0	18.44	0	0	11.8
2020	5	29	3	23	44	32	0	0	0	0	0	0	0	18.41	0	0	11.8
2020	5	29	3	33	44	32	0	0	0	0	0	0	0	18.4	0	0	11.8
2020	5	29	3	43	44	32	0	0	0	0	0	0	0	18.37	0	0	11.8
2020	5	29	3	53	44	32	0	0	0	0	0	0	0	18.35	0	0	11.8
2020	5	29	4	3	44	32	0	0	0	0	0	0	0	18.32	0	0	11.8
2020	5	29	4	13	44	32	0	0	0	0	0	0	0	18.3	0	0	11.8
2020	5	29	4	23	44	32	0	0	0	0	0	0	0	18.28	0	0	11.8
2020	5	29	4	33	44	32	0	0	0	0	0	0	0	18.25	0	0	11.8
2020	5	29	4	43	44	32	0	0	0	0	0	0	0	18.23	0	0	11.8
2020	5	29	4	53	44	32	0	0	0	0	0	0	0	18.21	0	0	11.8
2020	5	29	5	3	44	32	0	0	0	0	0	0	0	18.19	0	0	11.8
2020	5	29	5	13	44	32	0	0	0	0	0	0	0	18.17	0	0	11.8
2020	5	29	5	23	44	32	0	0	0	0	0	0	0	18.14	0	0	11.8
2020	5	29	5	33	44	33	0	0	0	0	0	0	0	18.12	0	0	11.8
2020	5	29	5	43	44	32	0	0	0	0	0	0	0	18.09	0	0	11.8
2020	5	29	5	53	44	32	0	0	0	0	0	0	0	18.07	0	0	11.8
2020	5	29	6	3	44	33	0	0	0	0	0	0	0	18.06	0	0	12
2020	5	29	6	13	44	32	0	0	0	0	0	0	0	18.05	0	0	12
2020	5	29	6	23	44	32	0	0	0	0	0	0	0	18.04	0	0	12.2
2020	5	29	6	33	44	33	0	0	0	0	0	0	0	18.04	0	0	12.4
2020	5	29	6	43	44	31	0	0	0	0	0	0	0	18.03	0	0	12.4
2020	5	29	6	53	44	33	0	0	0	0	0	0	0	18.03	0	0	12.6
2020	5	29	7	3	44	32	0	0	0	0	0	0	0	18.03	0	0	12.6
2020	5	29	7	13	44	32	0	0	0	0	0	0	0	18.04	0	0	12.6
2020	5	29	7	23	44	32	0	0	0	0	0	0	0	18.05	0	0	12.8
2020	5	29	7	33	44	32	0	0	0	0	0	0	0	18.06	0	0	12.8
2020	5	29	7	43	44	32	0	0	0	0	0	0	0	18.07	0	0	12.8
2020	5	29	7	53	44	33	0	0	0	0	0	0	0	18.1	0	0	13
2020	5	29	8	3	44	32	0	0	0	0	0	0	0	18.11	0	0	13
2020	5	29	8	13	44	32	0	0	0	0	0	0	0	18.13	0	0	13
2020	5	29	8	23	44	33	0	0	0	0	0	0	0	18.14	0	0	13
2020	5	29	8	33	44	32	0	0	0	0	0	0	0	18.16	0	0	13.2
2020	5	29	8	43	44	33	0	0	0	0	0	0	0	18.17	0	0	13.2
2020	5	29	8	53	44	32	0	0	0	0	0	0	0	18.19	0	0	13.2
2020	5	29	9	3	44	32	0	0	0	0	0	0	0	18.22	0	0	13.2
2020	5	29	9	13	44	33	0	0	0	0	0	0	0	18.25	0	0	13.2
2020	5	29	9	23	44	33	0	0	0	0	0	0	0	18.29	0	0	13.2

Reinhackle (0356)

Year	Month	Day	Hour	Minute	Second	Noise3	IceDetection	Heading	Pitch	Roll	StdDevHeading	StdDevPitch	StdDevRoll	Temperature	Pressure	StdDevPressure	Voltage
2020	5	29	9	33	44	32	0	0	0	0	0	0	0	18.27	0	0	13
2020	5	29	9	43	44	32	0	0	0	0	0	0	0	18.25	0	0	12.8
2020	5	29	9	53	44	33	0	0	0	0	0	0	0	18.24	0	0	13
2020	5	29	10	3	44	33	0	0	0	0	0	0	0	18.27	0	0	13.2
2020	5	29	10	13	44	32	0	0	0	0	0	0	0	18.26	0	0	12.8
2020	5	29	10	23	44	32	0	0	0	0	0	0	0	18.26	0	0	12.8
2020	5	29	10	33	44	32	0	0	0	0	0	0	0	18.27	0	0	12.8
2020	5	29	10	43	44	32	0	0	0	0	0	0	0	18.27	0	0	12.6
2020	5	29	10	53	44	33	0	0	0	0	0	0	0	18.29	0	0	13.2
2020	5	29	11	3	44	32	0	0	0	0	0	0	0	18.37	0	0	13.2
2020	5	29	11	13	44	32	0	0	0	0	0	0	0	18.37	0	0	13
2020	5	29	11	23	44	32	0	0	0	0	0	0	0	18.35	0	0	13
2020	5	29	11	33	44	32	0	0	0	0	0	0	0	18.35	0	0	12.8
2020	5	29	11	43	44	32	0	0	0	0	0	0	0	18.35	0	0	12.6
2020	5	29	11	53	44	33	0	0	0	0	0	0	0	18.35	0	0	12.8
2020	5	29	12	3	44	32	0	0	0	0	0	0	0	18.37	0	0	13.2
2020	5	29	12	13	44	33	0	0	0	0	0	0	0	18.44	0	0	13.2
2020	5	29	12	23	44	32	0	0	0	0	0	0	0	18.47	0	0	13.2
2020	5	29	12	33	44	32	0	0	0	0	0	0	0	18.48	0	0	13.2
2020	5	29	12	43	44	32	0	0	0	0	0	0	0	18.47	0	0	13.2
2020	5	29	12	53	44	32	0	0	0	0	0	0	0	18.48	0	0	13.2
2020	5	29	13	3	44	32	0	0	0	0	0	0	0	18.5	0	0	13.2
2020	5	29	13	13	44	32	0	0	0	0	0	0	0	18.51	0	0	13.2
2020	5	29	13	23	44	33	0	0	0	0	0	0	0	18.61	0	0	13.2
2020	5	29	13	33	44	32	0	0	0	0	0	0	0	18.64	0	0	13.2
2020	5	29	13	43	44	32	0	0	0	0	0	0	0	18.6	0	0	13.2
2020	5	29	13	53	44	31	0	0	0	0	0	0	0	18.59	0	0	13
2020	5	29	14	3	44	33	0	0	0	0	0	0	0	18.58	0	0	12.8
2020	5	29	14	13	44	33	0	0	0	0	0	0	0	18.58	0	0	12.8
2020	5	29	14	23	44	33	0	0	0	0	0	0	0	18.58	0	0	12.8
2020	5	29	14	33	44	32	0	0	0	0	0	0	0	18.6	0	0	13.2
2020	5	29	14	43	44	32	0	0	0	0	0	0	0	18.64	0	0	13.2
2020	5	29	14	53	44	32	0	0	0	0	0	0	0	18.66	0	0	13.2
2020	5	29	15	3	44	32	0	0	0	0	0	0	0	18.67	0	0	13.2
2020	5	29	15	13	44	32	0	0	0	0	0	0	0	18.69	0	0	13.2
2020	5	29	15	23	44	32	0	0	0	0	0	0	0	18.7	0	0	13.2
2020	5	29	15	33	44	33	0	0	0	0	0	0	0	18.72	0	0	13
2020	5	29	15	43	44	33	0	0	0	0	0	0	0	18.73	0	0	13.2
2020	5	29	15	53	44	32	0	0	0	0	0	0	0	18.72	0	0	12.6
2020	5	29	16	3	44	32	0	0	0	0	0	0	0	18.72	0	0	12.6
2020	5	29	16	13	44	32	0	0	0	0	0	0	0	18.73	0	0	12.8
2020	5	29	16	23	44	32	0	0	0	0	0	0	0	18.75	0	0	12.6
2020	5	29	16	33	44	31	0	0	0	0	0	0	0	18.74	0	0	12.4
2020	5	29	16	43	44	32	0	0	0	0	0	0	0	18.74	0	0	12.2
2020	5	29	16	53	44	32	0	0	0	0	0	0	0	18.74	0	0	12.2
2020	5	29	17	3	44	32	0	0	0	0	0	0	0	18.75	0	0	12.2
2020	5	29	17	13	44	33	0	0	0	0	0	0	0	18.75	0	0	12

Reinhackle (0356)

Year	Month	Day	Hour	Minute	Second	Noise3	IceDetection	Heading	Pitch	Roll	StdDevHeading	StdDevPitch	StdDevRoll	Temperature	Pressure	StdDevPressure	Voltage
2020	5	29	17	23	44	32	0	0	0	0	0	0	0	18.75	0	0	12
2020	5	29	17	33	44	32	0	0	0	0	0	0	0	18.76	0	0	12
2020	5	29	17	43	44	32	0	0	0	0	0	0	0	18.76	0	0	12
2020	5	29	17	53	44	32	0	0	0	0	0	0	0	18.76	0	0	12
2020	5	29	18	3	44	32	0	0	0	0	0	0	0	18.76	0	0	12
2020	5	29	18	13	44	32	0	0	0	0	0	0	0	18.76	0	0	12
2020	5	29	18	23	44	31	0	0	0	0	0	0	0	18.76	0	0	12
2020	5	29	18	33	44	32	0	0	0	0	0	0	0	18.76	0	0	12
2020	5	29	18	43	44	32	0	0	0	0	0	0	0	18.76	0	0	12
2020	5	29	18	53	44	32	0	0	0	0	0	0	0	18.75	0	0	12
2020	5	29	19	3	44	32	0	0	0	0	0	0	0	18.75	0	0	12
2020	5	29	19	13	44	32	0	0	0	0	0	0	0	18.74	0	0	12
2020	5	29	19	23	44	32	0	0	0	0	0	0	0	18.74	0	0	12
2020	5	29	19	33	44	32	0	0	0	0	0	0	0	18.73	0	0	11.8
2020	5	29	19	43	44	32	0	0	0	0	0	0	0	18.73	0	0	11.8
2020	5	29	19	53	44	33	0	0	0	0	0	0	0	18.73	0	0	11.8
2020	5	29	20	3	44	32	0	0	0	0	0	0	0	18.72	0	0	11.8
2020	5	29	20	13	44	32	0	0	0	0	0	0	0	18.72	0	0	11.8
2020	5	29	20	23	44	32	0	0	0	0	0	0	0	18.71	0	0	11.8
2020	5	29	20	33	44	32	0	0	0	0	0	0	0	18.7	0	0	11.8
2020	5	29	20	43	44	32	0	0	0	0	0	0	0	18.7	0	0	11.8
2020	5	29	20	53	44	32	0	0	0	0	0	0	0	18.69	0	0	11.8
2020	5	29	21	3	44	32	0	0	0	0	0	0	0	18.69	0	0	11.8
2020	5	29	21	13	44	33	0	0	0	0	0	0	0	18.68	0	0	11.8
2020	5	29	21	23	44	32	0	0	0	0	0	0	0	18.67	0	0	11.8
2020	5	29	21	33	44	32	0	0	0	0	0	0	0	18.66	0	0	11.8
2020	5	29	21	43	44	32	0	0	0	0	0	0	0	18.64	0	0	11.8
2020	5	29	21	53	44	31	0	0	0	0	0	0	0	18.63	0	0	11.8
2020	5	29	22	3	44	32	0	0	0	0	0	0	0	18.62	0	0	11.8
2020	5	29	22	13	44	32	0	0	0	0	0	0	0	18.61	0	0	11.8
2020	5	29	22	23	44	32	0	0	0	0	0	0	0	18.6	0	0	11.8
2020	5	29	22	33	44	32	0	0	0	0	0	0	0	18.59	0	0	11.8
2020	5	29	22	43	44	32	0	0	0	0	0	0	0	18.58	0	0	11.8
2020	5	29	22	53	44	32	0	0	0	0	0	0	0	18.56	0	0	11.8
2020	5	29	23	3	44	32	0	0	0	0	0	0	0	18.55	0	0	11.8
2020	5	29	23	13	44	33	0	0	0	0	0	0	0	18.54	0	0	11.8
2020	5	29	23	23	44	32	0	0	0	0	0	0	0	18.53	0	0	11.8
2020	5	29	23	33	44	33	0	0	0	0	0	0	0	18.51	0	0	11.8
2020	5	29	23	43	44	32	0	0	0	0	0	0	0	18.49	0	0	11.8
2020	5	29	23	53	44	33	0	0	0	0	0	0	0	18.48	0	0	11.8
2020	5	30	0	3	44	33	0	0	0	0	0	0	0	18.47	0	0	11.8
2020	5	30	0	13	44	32	0	0	0	0	0	0	0	18.45	0	0	11.8
2020	5	30	0	23	44	32	0	0	0	0	0	0	0	18.43	0	0	11.8
2020	5	30	0	33	44	32	0	0	0	0	0	0	0	18.42	0	0	11.8
2020	5	30	0	43	44	33	0	0	0	0	0	0	0	18.39	0	0	11.8
2020	5	30	0	53	44	31	0	0	0	0	0	0	0	18.37	0	0	11.8
2020	5	30	1	3	44	33	0	0	0	0	0	0	0	18.36	0	0	11.8

Reinhackle (0356)

Year	Month	Day	Hour	Minute	Second	Noise3	IceDetection	Heading	Pitch	Roll	StdDevHeading	StdDevPitch	StdDevRoll	Temperature	Pressure	StdDevPressure	Voltage
2020	5	30	1	13	44	32	0	0	0	0	0	0	0	18.33	0	0	11.8
2020	5	30	1	23	44	32	0	0	0	0	0	0	0	18.31	0	0	11.8
2020	5	30	1	33	44	32	0	0	0	0	0	0	0	18.29	0	0	11.8
2020	5	30	1	43	44	33	0	0	0	0	0	0	0	18.27	0	0	11.8
2020	5	30	1	53	44	33	0	0	0	0	0	0	0	18.25	0	0	11.8
2020	5	30	2	3	44	31	0	0	0	0	0	0	0	18.23	0	0	11.8
2020	5	30	2	13	44	33	0	0	0	0	0	0	0	18.21	0	0	11.8
2020	5	30	2	23	44	32	0	0	0	0	0	0	0	18.18	0	0	11.8
2020	5	30	2	33	44	32	0	0	0	0	0	0	0	18.16	0	0	11.8
2020	5	30	2	43	44	32	0	0	0	0	0	0	0	18.14	0	0	11.8
2020	5	30	2	53	44	31	0	0	0	0	0	0	0	18.11	0	0	11.8
2020	5	30	3	3	44	32	0	0	0	0	0	0	0	18.09	0	0	11.8
2020	5	30	3	13	44	32	0	0	0	0	0	0	0	18.06	0	0	11.8
2020	5	30	3	23	44	33	0	0	0	0	0	0	0	18.04	0	0	11.8
2020	5	30	3	33	44	32	0	0	0	0	0	0	0	18.01	0	0	11.8
2020	5	30	3	43	44	33	0	0	0	0	0	0	0	17.99	0	0	11.8
2020	5	30	3	53	44	32	0	0	0	0	0	0	0	17.96	0	0	11.8
2020	5	30	4	3	44	32	0	0	0	0	0	0	0	17.94	0	0	11.8
2020	5	30	4	13	44	33	0	0	0	0	0	0	0	17.91	0	0	11.8
2020	5	30	4	23	44	33	0	0	0	0	0	0	0	17.88	0	0	11.8
2020	5	30	4	33	44	32	0	0	0	0	0	0	0	17.85	0	0	11.8
2020	5	30	4	43	44	33	0	0	0	0	0	0	0	17.82	0	0	11.8
2020	5	30	4	53	44	32	0	0	0	0	0	0	0	17.8	0	0	11.8
2020	5	30	5	3	44	33	0	0	0	0	0	0	0	17.77	0	0	11.8
2020	5	30	5	13	44	32	0	0	0	0	0	0	0	17.73	0	0	11.8
2020	5	30	5	23	44	32	0	0	0	0	0	0	0	17.71	0	0	11.8
2020	5	30	5	33	44	32	0	0	0	0	0	0	0	17.67	0	0	11.8
2020	5	30	5	43	44	33	0	0	0	0	0	0	0	17.65	0	0	11.8
2020	5	30	5	53	44	31	0	0	0	0	0	0	0	17.64	0	0	11.8
2020	5	30	6	3	44	33	0	0	0	0	0	0	0	17.61	0	0	11.8
2020	5	30	6	13	44	32	0	0	0	0	0	0	0	17.58	0	0	11.8
2020	5	30	6	23	44	33	0	0	0	0	0	0	0	17.55	0	0	12
2020	5	30	6	33	44	32	0	0	0	0	0	0	0	17.53	0	0	12.2
2020	5	30	6	43	44	32	0	0	0	0	0	0	0	17.51	0	0	12.2
2020	5	30	6	53	44	32	0	0	0	0	0	0	0	17.5	0	0	12.4
2020	5	30	7	3	44	33	0	0	0	0	0	0	0	17.47	0	0	12.4
2020	5	30	7	13	44	33	0	0	0	0	0	0	0	17.48	0	0	12.8
2020	5	30	7	23	44	32	0	0	0	0	0	0	0	17.48	0	0	12.8
2020	5	30	7	33	44	32	0	0	0	0	0	0	0	17.48	0	0	12.8
2020	5	30	7	43	44	33	0	0	0	0	0	0	0	17.43	0	0	12.6
2020	5	30	7	53	44	33	0	0	0	0	0	0	0	17.41	0	0	12.6
2020	5	30	8	3	44	32	0	0	0	0	0	0	0	17.39	0	0	12.6
2020	5	30	8	13	44	33	0	0	0	0	0	0	0	17.38	0	0	12.6
2020	5	30	8	23	44	32	0	0	0	0	0	0	0	17.37	0	0	12.8
2020	5	30	8	33	44	33	0	0	0	0	0	0	0	17.37	0	0	12.8
2020	5	30	8	43	44	32	0	0	0	0	0	0	0	17.36	0	0	12.8
2020	5	30	8	53	44	33	0	0	0	0	0	0	0	17.36	0	0	13

Reinhackle (0356)

Year	Month	Day	Hour	Minute	Second	Noise3	IceDetection	Heading	Pitch	Roll	StdDevHeading	StdDevPitch	StdDevRoll	Temperature	Pressure	StdDevPressure	Voltage
2020	5	30	9	3	44	32	0	0	0	0	0	0	0	17.35	0	0	13.2
2020	5	30	9	13	44	33	0	0	0	0	0	0	0	17.34	0	0	13
2020	5	30	9	23	44	32	0	0	0	0	0	0	0	17.34	0	0	13.4
2020	5	30	9	33	44	33	0	0	0	0	0	0	0	17.33	0	0	13.4
2020	5	30	9	43	44	32	0	0	0	0	0	0	0	17.32	0	0	13.2
2020	5	30	9	53	44	32	0	0	0	0	0	0	0	17.31	0	0	13.6
2020	5	30	10	3	44	33	0	0	0	0	0	0	0	17.33	0	0	13.4
2020	5	30	10	13	44	32	0	0	0	0	0	0	0	17.35	0	0	13.4
2020	5	30	10	23	44	33	0	0	0	0	0	0	0	17.35	0	0	13.4
2020	5	30	10	33	44	33	0	0	0	0	0	0	0	17.43	0	0	13.4
2020	5	30	10	43	44	32	0	0	0	0	0	0	0	17.38	0	0	13.4
2020	5	30	10	53	44	32	0	0	0	0	0	0	0	17.34	0	0	13.4
2020	5	30	11	3	44	32	0	0	0	0	0	0	0	17.31	0	0	13.4
2020	5	30	11	13	44	33	0	0	0	0	0	0	0	17.27	0	0	13.2
2020	5	30	11	23	44	32	0	0	0	0	0	0	0	17.24	0	0	13
2020	5	30	11	33	44	32	0	0	0	0	0	0	0	17.21	0	0	13
2020	5	30	11	43	44	33	0	0	0	0	0	0	0	17.2	0	0	13
2020	5	30	11	53	44	32	0	0	0	0	0	0	0	17.18	0	0	12.8
2020	5	30	12	3	44	32	0	0	0	0	0	0	0	17.16	0	0	12.8
2020	5	30	12	13	44	33	0	0	0	0	0	0	0	17.21	0	0	13.6
2020	5	30	12	23	44	32	0	0	0	0	0	0	0	17.31	0	0	13.6
2020	5	30	12	33	44	33	0	0	0	0	0	0	0	17.37	0	0	13.6
2020	5	30	12	43	44	33	0	0	0	0	0	0	0	17.43	0	0	13.4
2020	5	30	12	53	44	32	0	0	0	0	0	0	0	17.45	0	0	13.4
2020	5	30	13	3	44	32	0	0	0	0	0	0	0	17.45	0	0	13.4
2020	5	30	13	13	44	32	0	0	0	0	0	0	0	17.45	0	0	13.4
2020	5	30	13	23	44	33	0	0	0	0	0	0	0	17.47	0	0	13.4
2020	5	30	13	33	44	33	0	0	0	0	0	0	0	17.46	0	0	13.4
2020	5	30	13	43	44	32	0	0	0	0	0	0	0	17.47	0	0	13.4
2020	5	30	13	53	44	33	0	0	0	0	0	0	0	17.45	0	0	13.4
2020	5	30	14	3	44	32	0	0	0	0	0	0	0	17.46	0	0	13.4
2020	5	30	14	13	44	32	0	0	0	0	0	0	0	17.46	0	0	13.4
2020	5	30	14	23	44	33	0	0	0	0	0	0	0	17.44	0	0	13.4
2020	5	30	14	33	44	33	0	0	0	0	0	0	0	17.41	0	0	13.4
2020	5	30	14	43	44	32	0	0	0	0	0	0	0	17.43	0	0	13.4
2020	5	30	14	53	44	33	0	0	0	0	0	0	0	17.41	0	0	13.4
2020	5	30	15	3	44	33	0	0	0	0	0	0	0	17.41	0	0	13.4
2020	5	30	15	13	44	32	0	0	0	0	0	0	0	17.39	0	0	13.4
2020	5	30	15	23	44	33	0	0	0	0	0	0	0	17.37	0	0	13.4
2020	5	30	15	33	44	33	0	0	0	0	0	0	0	17.37	0	0	13.4
2020	5	30	15	43	44	32	0	0	0	0	0	0	0	17.34	0	0	13
2020	5	30	15	53	44	32	0	0	0	0	0	0	0	17.34	0	0	13.2
2020	5	30	16	3	44	33	0	0	0	0	0	0	0	17.33	0	0	12.8
2020	5	30	16	13	44	33	0	0	0	0	0	0	0	17.32	0	0	12.8
2020	5	30	16	23	44	32	0	0	0	0	0	0	0	17.31	0	0	12.8
2020	5	30	16	33	44	32	0	0	0	0	0	0	0	17.29	0	0	12.6
2020	5	30	16	43	44	33	0	0	0	0	0	0	0	17.28	0	0	12.6

Reinhackle (0356)

Year	Month	Day	Hour	Minute	Second	Noise3	IceDetection	Heading	Pitch	Roll	StdDevHeading	StdDevPitch	StdDevRoll	Temperature	Pressure	StdDevPressure	Voltage
2020	5	30	16	53	44	32	0	0	0	0	0	0	0	17.26	0	0	12.4
2020	5	30	17	3	44	33	0	0	0	0	0	0	0	17.26	0	0	12.2
2020	5	30	17	13	44	33	0	0	0	0	0	0	0	17.25	0	0	12
2020	5	30	17	23	44	32	0	0	0	0	0	0	0	17.23	0	0	12
2020	5	30	17	33	44	32	0	0	0	0	0	0	0	17.22	0	0	12
2020	5	30	17	43	44	33	0	0	0	0	0	0	0	17.21	0	0	12
2020	5	30	17	53	44	32	0	0	0	0	0	0	0	17.2	0	0	12
2020	5	30	18	3	44	32	0	0	0	0	0	0	0	17.19	0	0	12
2020	5	30	18	13	44	33	0	0	0	0	0	0	0	17.18	0	0	12
2020	5	30	18	23	44	33	0	0	0	0	0	0	0	17.17	0	0	12
2020	5	30	18	33	44	32	0	0	0	0	0	0	0	17.15	0	0	12
2020	5	30	18	43	44	32	0	0	0	0	0	0	0	17.14	0	0	12
2020	5	30	18	53	44	33	0	0	0	0	0	0	0	17.13	0	0	11.8
2020	5	30	19	3	44	32	0	0	0	0	0	0	0	17.12	0	0	11.8
2020	5	30	19	13	44	33	0	0	0	0	0	0	0	17.11	0	0	11.8
2020	5	30	19	23	44	33	0	0	0	0	0	0	0	17.1	0	0	11.8
2020	5	30	19	33	44	32	0	0	0	0	0	0	0	17.08	0	0	11.8
2020	5	30	19	43	44	32	0	0	0	0	0	0	0	17.08	0	0	11.8
2020	5	30	19	53	44	33	0	0	0	0	0	0	0	17.06	0	0	11.8
2020	5	30	20	3	44	33	0	0	0	0	0	0	0	17.05	0	0	11.8
2020	5	30	20	13	44	32	0	0	0	0	0	0	0	17.04	0	0	11.8
2020	5	30	20	23	44	33	0	0	0	0	0	0	0	17.03	0	0	11.8
2020	5	30	20	33	44	33	0	0	0	0	0	0	0	17.02	0	0	11.8
2020	5	30	20	43	44	33	0	0	0	0	0	0	0	17.01	0	0	11.8
2020	5	30	20	53	44	32	0	0	0	0	0	0	0	16.99	0	0	11.8
2020	5	30	21	3	44	33	0	0	0	0	0	0	0	16.98	0	0	11.8
2020	5	30	21	13	44	33	0	0	0	0	0	0	0	16.97	0	0	11.8
2020	5	30	21	23	44	33	0	0	0	0	0	0	0	16.97	0	0	11.8
2020	5	30	21	33	44	33	0	0	0	0	0	0	0	16.95	0	0	11.8
2020	5	30	21	43	44	33	0	0	0	0	0	0	0	16.94	0	0	11.8
2020	5	30	21	53	44	33	0	0	0	0	0	0	0	16.93	0	0	11.8
2020	5	30	22	3	44	33	0	0	0	0	0	0	0	16.93	0	0	11.8
2020	5	30	22	13	44	32	0	0	0	0	0	0	0	16.92	0	0	11.8
2020	5	30	22	23	44	33	0	0	0	0	0	0	0	16.9	0	0	11.8
2020	5	30	22	33	44	32	0	0	0	0	0	0	0	16.89	0	0	11.8
2020	5	30	22	43	44	32	0	0	0	0	0	0	0	16.87	0	0	11.8
2020	5	30	22	53	44	33	0	0	0	0	0	0	0	16.85	0	0	11.8
2020	5	30	23	3	44	32	0	0	0	0	0	0	0	16.84	0	0	11.8
2020	5	30	23	13	44	32	0	0	0	0	0	0	0	16.82	0	0	11.8
2020	5	30	23	23	44	32	0	0	0	0	0	0	0	16.8	0	0	11.8
2020	5	30	23	33	44	33	0	0	0	0	0	0	0	16.78	0	0	11.8
2020	5	30	23	43	44	33	0	0	0	0	0	0	0	16.76	0	0	11.8
2020	5	30	23	53	44	32	0	0	0	0	0	0	0	16.74	0	0	11.8
2020	5	31	0	3	44	33	0	0	0	0	0	0	0	16.72	0	0	11.8
2020	5	31	0	13	44	33	0	0	0	0	0	0	0	16.7	0	0	11.8
2020	5	31	0	23	44	33	0	0	0	0	0	0	0	16.68	0	0	11.8
2020	5	31	0	33	44	33	0	0	0	0	0	0	0	16.65	0	0	11.8

Reinhackle (0356)

Year	Month	Day	Hour	Minute	Second	Noise3	IceDetection	Heading	Pitch	Roll	StdDevHeading	StdDevPitch	StdDevRoll	Temperature	Pressure	StdDevPressure	Voltage
2020	5	31	0	43	44	33	0	0	0	0	0	0	0	16.63	0	0	11.8
2020	5	31	0	53	44	33	0	0	0	0	0	0	0	16.61	0	0	11.8
2020	5	31	1	3	44	33	0	0	0	0	0	0	0	16.58	0	0	11.8
2020	5	31	1	13	44	33	0	0	0	0	0	0	0	16.56	0	0	11.8
2020	5	31	1	23	44	32	0	0	0	0	0	0	0	16.53	0	0	11.8
2020	5	31	1	33	44	33	0	0	0	0	0	0	0	16.51	0	0	11.8
2020	5	31	1	43	44	32	0	0	0	0	0	0	0	16.48	0	0	11.8
2020	5	31	1	53	44	32	0	0	0	0	0	0	0	16.46	0	0	11.8
2020	5	31	2	3	44	33	0	0	0	0	0	0	0	16.44	0	0	11.8
2020	5	31	2	13	44	33	0	0	0	0	0	0	0	16.41	0	0	11.8
2020	5	31	2	23	44	33	0	0	0	0	0	0	0	16.38	0	0	11.8
2020	5	31	2	33	44	33	0	0	0	0	0	0	0	16.36	0	0	11.6
2020	5	31	2	43	44	32	0	0	0	0	0	0	0	16.33	0	0	11.6
2020	5	31	2	53	44	33	0	0	0	0	0	0	0	16.3	0	0	11.6
2020	5	31	3	3	44	33	0	0	0	0	0	0	0	16.27	0	0	11.6
2020	5	31	3	13	44	33	0	0	0	0	0	0	0	16.24	0	0	11.6
2020	5	31	3	23	44	33	0	0	0	0	0	0	0	16.21	0	0	11.6
2020	5	31	3	33	44	33	0	0	0	0	0	0	0	16.18	0	0	11.6
2020	5	31	3	43	44	32	0	0	0	0	0	0	0	16.15	0	0	11.6
2020	5	31	3	53	44	34	0	0	0	0	0	0	0	16.12	0	0	11.6
2020	5	31	4	3	44	33	0	0	0	0	0	0	0	16.1	0	0	11.6
2020	5	31	4	13	44	33	0	0	0	0	0	0	0	16.06	0	0	11.6
2020	5	31	4	23	44	33	0	0	0	0	0	0	0	16.03	0	0	11.6
2020	5	31	4	33	44	32	0	0	0	0	0	0	0	16	0	0	11.6
2020	5	31	4	43	44	32	0	0	0	0	0	0	0	15.97	0	0	11.6
2020	5	31	4	53	44	33	0	0	0	0	0	0	0	15.94	0	0	11.6
2020	5	31	5	3	44	33	0	0	0	0	0	0	0	15.91	0	0	11.6
2020	5	31	5	13	44	33	0	0	0	0	0	0	0	15.87	0	0	11.6
2020	5	31	5	23	44	33	0	0	0	0	0	0	0	15.85	0	0	11.6
2020	5	31	5	33	44	33	0	0	0	0	0	0	0	15.82	0	0	11.6
2020	5	31	5	43	44	33	0	0	0	0	0	0	0	15.79	0	0	11.8
2020	5	31	5	53	44	33	0	0	0	0	0	0	0	15.76	0	0	11.8
2020	5	31	6	3	44	32	0	0	0	0	0	0	0	15.74	0	0	11.8
2020	5	31	6	13	44	33	0	0	0	0	0	0	0	15.74	0	0	12
2020	5	31	6	23	44	32	0	0	0	0	0	0	0	15.73	0	0	12.2
2020	5	31	6	33	44	33	0	0	0	0	0	0	0	15.72	0	0	12.4
2020	5	31	6	43	44	33	0	0	0	0	0	0	0	15.72	0	0	12.6
2020	5	31	6	53	44	33	0	0	0	0	0	0	0	15.71	0	0	12.8
2020	5	31	7	3	44	34	0	0	0	0	0	0	0	15.71	0	0	12.8
2020	5	31	7	13	44	32	0	0	0	0	0	0	0	15.72	0	0	12.8
2020	5	31	7	23	44	32	0	0	0	0	0	0	0	15.72	0	0	12.8
2020	5	31	7	33	44	33	0	0	0	0	0	0	0	15.73	0	0	12.8
2020	5	31	7	43	44	33	0	0	0	0	0	0	0	15.74	0	0	13
2020	5	31	7	53	44	33	0	0	0	0	0	0	0	15.75	0	0	13
2020	5	31	8	3	44	33	0	0	0	0	0	0	0	15.77	0	0	13
2020	5	31	8	13	44	33	0	0	0	0	0	0	0	15.79	0	0	13
2020	5	31	8	23	44	32	0	0	0	0	0	0	0	15.81	0	0	13.2

Reinhackle (0356)

Year	Month	Day	Hour	Minute	Second	Noise3	IceDetection	Heading	Pitch	Roll	StdDevHeading	StdDevPitch	StdDevRoll	Temperature	Pressure	StdDevPressure	Voltage
2020	5	31	8	33	44	33	0	0	0	0	0	0	0	15.82	0	0	13.2
2020	5	31	8	43	44	33	0	0	0	0	0	0	0	15.79	0	0	13
2020	5	31	8	53	44	33	0	0	0	0	0	0	0	15.86	0	0	13.4
2020	5	31	9	3	44	33	0	0	0	0	0	0	0	15.9	0	0	13.4
2020	5	31	9	13	44	33	0	0	0	0	0	0	0	15.93	0	0	13.4
2020	5	31	9	23	44	33	0	0	0	0	0	0	0	15.95	0	0	13.4
2020	5	31	9	33	44	33	0	0	0	0	0	0	0	15.98	0	0	13.4
2020	5	31	9	43	44	33	0	0	0	0	0	0	0	16.02	0	0	13.4
2020	5	31	9	53	44	32	0	0	0	0	0	0	0	16.07	0	0	13.4
2020	5	31	10	3	44	33	0	0	0	0	0	0	0	16.09	0	0	13.4
2020	5	31	10	13	44	33	0	0	0	0	0	0	0	16.14	0	0	13.4
2020	5	31	10	23	44	33	0	0	0	0	0	0	0	16.17	0	0	13.2
2020	5	31	10	33	44	33	0	0	0	0	0	0	0	16.2	0	0	13.2
2020	5	31	10	43	44	32	0	0	0	0	0	0	0	16.25	0	0	13.2
2020	5	31	10	53	44	32	0	0	0	0	0	0	0	16.29	0	0	13.2
2020	5	31	11	3	44	32	0	0	0	0	0	0	0	16.32	0	0	13.2
2020	5	31	11	13	44	32	0	0	0	0	0	0	0	16.37	0	0	13.2
2020	5	31	11	23	44	32	0	0	0	0	0	0	0	16.4	0	0	13.2
2020	5	31	11	33	44	32	0	0	0	0	0	0	0	16.43	0	0	13.2
2020	5	31	11	43	44	32	0	0	0	0	0	0	0	16.37	0	0	13.2
2020	5	31	11	53	44	33	0	0	0	0	0	0	0	16.39	0	0	13.2
2020	5	31	12	3	44	33	0	0	0	0	0	0	0	16.38	0	0	13.2
2020	5	31	12	13	44	33	0	0	0	0	0	0	0	16.46	0	0	13.4
2020	5	31	12	23	44	33	0	0	0	0	0	0	0	16.49	0	0	13.4
2020	5	31	12	33	44	32	0	0	0	0	0	0	0	16.56	0	0	13.2
2020	5	31	12	43	44	33	0	0	0	0	0	0	0	16.56	0	0	13.4
2020	5	31	12	53	44	33	0	0	0	0	0	0	0	16.64	0	0	13.4
2020	5	31	13	3	44	33	0	0	0	0	0	0	0	16.69	0	0	13.2
2020	5	31	13	13	44	33	0	0	0	0	0	0	0	16.7	0	0	13.2
2020	5	31	13	23	44	32	0	0	0	0	0	0	0	16.76	0	0	13.2
2020	5	31	13	33	44	33	0	0	0	0	0	0	0	16.79	0	0	13.2
2020	5	31	13	43	44	33	0	0	0	0	0	0	0	16.7	0	0	13.2
2020	5	31	13	53	44	33	0	0	0	0	0	0	0	16.68	0	0	13.2
2020	5	31	14	3	44	33	0	0	0	0	0	0	0	16.67	0	0	13.2
2020	5	31	14	13	44	33	0	0	0	0	0	0	0	16.67	0	0	13.2
2020	5	31	14	23	44	33	0	0	0	0	0	0	0	16.69	0	0	13.2
2020	5	31	14	33	44	33	0	0	0	0	0	0	0	16.67	0	0	12.6
2020	5	31	14	43	44	32	0	0	0	0	0	0	0	16.68	0	0	12.6
2020	5	31	14	53	44	32	0	0	0	0	0	0	0	16.68	0	0	12.6
2020	5	31	15	3	44	33	0	0	0	0	0	0	0	16.72	0	0	13
2020	5	31	15	13	44	33	0	0	0	0	0	0	0	16.72	0	0	12.6
2020	5	31	15	23	44	33	0	0	0	0	0	0	0	16.74	0	0	12.6
2020	5	31	15	33	44	32	0	0	0	0	0	0	0	16.75	0	0	12.8
2020	5	31	15	43	44	33	0	0	0	0	0	0	0	16.79	0	0	13.4
2020	5	31	15	53	44	33	0	0	0	0	0	0	0	16.82	0	0	13.4
2020	5	31	16	3	44	32	0	0	0	0	0	0	0	16.86	0	0	13.4
2020	5	31	16	13	44	33	0	0	0	0	0	0	0	16.84	0	0	13.2

Reinhackle (0356)

Year	Month	Day	Hour	Minute	Second	Noise3	IceDetection	Heading	Pitch	Roll	StdDevHeading	StdDevPitch	StdDevRoll	Temperature	Pressure	StdDevPressure	Voltage
2020	5	31	16	23	44	33	0	0	0	0	0	0	0	16.86	0	0	13.2
2020	5	31	16	33	44	33	0	0	0	0	0	0	0	16.85	0	0	12.6
2020	5	31	16	43	44	32	0	0	0	0	0	0	0	16.85	0	0	12.6
2020	5	31	16	53	44	33	0	0	0	0	0	0	0	16.84	0	0	12.4
2020	5	31	17	3	44	33	0	0	0	0	0	0	0	16.85	0	0	12.2
2020	5	31	17	13	44	32	0	0	0	0	0	0	0	16.85	0	0	12.2
2020	5	31	17	23	44	33	0	0	0	0	0	0	0	16.85	0	0	12
2020	5	31	17	33	44	33	0	0	0	0	0	0	0	16.85	0	0	12
2020	5	31	17	43	44	33	0	0	0	0	0	0	0	16.85	0	0	12
2020	5	31	17	53	44	33	0	0	0	0	0	0	0	16.85	0	0	12
2020	5	31	18	3	44	32	0	0	0	0	0	0	0	16.85	0	0	12
2020	5	31	18	13	44	33	0	0	0	0	0	0	0	16.85	0	0	12
2020	5	31	18	23	44	32	0	0	0	0	0	0	0	16.85	0	0	12
2020	5	31	18	33	44	32	0	0	0	0	0	0	0	16.84	0	0	12
2020	5	31	18	43	44	32	0	0	0	0	0	0	0	16.83	0	0	12
2020	5	31	18	53	44	33	0	0	0	0	0	0	0	16.82	0	0	12
2020	5	31	19	3	44	33	0	0	0	0	0	0	0	16.81	0	0	12
2020	5	31	19	13	44	32	0	0	0	0	0	0	0	16.8	0	0	12
2020	5	31	19	23	44	33	0	0	0	0	0	0	0	16.79	0	0	12
2020	5	31	19	33	44	33	0	0	0	0	0	0	0	16.79	0	0	11.8
2020	5	31	19	43	44	33	0	0	0	0	0	0	0	16.78	0	0	11.8
2020	5	31	19	53	44	33	0	0	0	0	0	0	0	16.76	0	0	11.8
2020	5	31	20	3	44	32	0	0	0	0	0	0	0	16.76	0	0	11.8
2020	5	31	20	13	44	33	0	0	0	0	0	0	0	16.75	0	0	11.8
2020	5	31	20	23	44	32	0	0	0	0	0	0	0	16.74	0	0	11.8
2020	5	31	20	33	44	32	0	0	0	0	0	0	0	16.73	0	0	11.8
2020	5	31	20	43	44	33	0	0	0	0	0	0	0	16.73	0	0	11.8
2020	5	31	20	53	44	33	0	0	0	0	0	0	0	16.71	0	0	11.8
2020	5	31	21	3	44	33	0	0	0	0	0	0	0	16.7	0	0	11.8
2020	5	31	21	13	44	33	0	0	0	0	0	0	0	16.69	0	0	11.8
2020	5	31	21	23	44	33	0	0	0	0	0	0	0	16.66	0	0	11.8
2020	5	31	21	33	44	32	0	0	0	0	0	0	0	16.65	0	0	11.8
2020	5	31	21	43	44	33	0	0	0	0	0	0	0	16.64	0	0	11.8
2020	5	31	21	53	44	33	0	0	0	0	0	0	0	16.62	0	0	11.8
2020	5	31	22	3	44	33	0	0	0	0	0	0	0	16.61	0	0	11.8
2020	5	31	22	13	44	32	0	0	0	0	0	0	0	16.59	0	0	11.8
2020	5	31	22	23	44	33	0	0	0	0	0	0	0	16.59	0	0	11.8
2020	5	31	22	33	44	33	0	0	0	0	0	0	0	16.57	0	0	11.8
2020	5	31	22	43	44	33	0	0	0	0	0	0	0	16.55	0	0	11.8
2020	5	31	22	53	44	32	0	0	0	0	0	0	0	16.54	0	0	11.8
2020	5	31	23	3	44	32	0	0	0	0	0	0	0	16.52	0	0	11.8
2020	5	31	23	13	44	33	0	0	0	0	0	0	0	16.51	0	0	11.8
2020	5	31	23	23	44	33	0	0	0	0	0	0	0	16.48	0	0	11.8
2020	5	31	23	33	44	32	0	0	0	0	0	0	0	16.48	0	0	11.8
2020	5	31	23	43	44	32	0	0	0	0	0	0	0	16.46	0	0	11.8
2020	5	31	23	53	44	33	0	0	0	0	0	0	0	16.45	0	0	11.8

Reinhackle (0356)

Year	Month	Day	Hour	Minute	Second	CellBegin	CellEnd	Speed	Direction	Area	Flow
2020	5	1	0	3	44	0.1	1.2	19.32	98.6	7.8785	50.5786
2020	5	1	0	13	44	0.1	1.2	20.37	94.8	7.8785	53.7563
2020	5	1	0	23	44	0.1	1.2	19.66	97.3	7.8785	51.6378
2020	5	1	0	33	44	0.1	1.2	19.71	96.1	7.8785	51.9027
2020	5	1	0	43	44	0.1	1.2	18.34	97.2	7.8785	48.1953
2020	5	1	0	53	44	0.1	1.2	20.19	95.4	7.8785	53.2267
2020	5	1	1	3	44	0.1	1.2	18.77	97.7	7.8785	49.2546
2020	5	1	1	13	44	0.1	1.2	19.04	99.1	7.8785	49.7842
2020	5	1	1	23	44	0.1	1.2	19.66	97.3	7.8785	51.6379
2020	5	1	1	33	44	0.1	1.2	20.21	98.3	7.8785	52.962
2020	5	1	1	43	44	0.1	1.2	19	95.7	7.8785	50.0491
2020	5	1	1	53	44	0.1	1.2	19	95.7	7.8785	50.0491
2020	5	1	2	3	44	0.1	1.2	19.9	98.1	7.8785	52.1676
2020	5	1	2	13	44	0.1	1.2	19.6	95.9	7.8785	51.638
2020	5	1	2	23	44	0.1	1.2	18.87	99.8	7.8785	49.2547
2020	5	1	2	33	44	0.1	1.2	18.91	98.5	7.8785	49.5196
2020	5	1	2	43	44	0.1	1.2	19.71	100.2	7.8785	51.3732
2020	5	1	2	53	44	0.1	1.2	18.15	97.3	7.8785	47.6659
2020	5	1	3	3	44	0.1	1.2	18.93	96.7	7.8785	49.7844
2020	5	1	3	13	44	0.1	1.2	19.12	96.3	7.8785	50.314
2020	5	1	3	23	44	0.1	1.2	18.49	95.6	7.8785	48.7252
2020	5	1	3	33	44	0.1	1.2	19.36	94.4	7.8785	51.1085
2020	5	1	3	43	44	0.1	1.2	20.32	100.2	7.8785	52.9622
2020	5	1	3	53	44	0.1	1.2	20.48	95	7.8785	54.0214
2020	5	1	4	3	44	0.1	1.2	19.04	93.9	7.8785	50.3141
2020	5	1	4	13	44	0.1	1.2	19.2	96	7.8785	50.5789
2020	5	1	4	23	44	0.1	1.2	18.58	98	7.8724	48.6859
2020	5	1	4	33	44	0.1	1.2	19.16	94.5	7.8785	50.579
2020	5	1	4	43	44	0.1	1.2	19.62	98.5	7.8785	51.3734
2020	5	1	4	53	44	0.1	1.2	19.4	95.9	7.8785	51.1086
2020	5	1	5	3	44	0.1	1.2	20.06	99.2	7.8785	52.4327
2020	5	1	5	13	44	0.1	1.2	19.81	98.4	7.8785	51.903
2020	5	1	5	23	44	0.1	1.2	20.16	100.9	7.8785	52.4327
2020	5	1	5	33	44	0.1	1.2	19.7	95.8	7.8785	51.9031
2020	5	1	5	43	44	0.1	1.2	18.7	95.8	7.8785	49.255
2020	5	1	5	53	44	0.1	1.2	19.3	95.9	7.8785	50.8438
2020	5	1	6	3	44	0.1	1.2	18.77	94.9	7.8785	49.5198
2020	5	1	6	13	44	0.1	1.2	20.41	98.2	7.8785	53.492
2020	5	1	6	23	44	0.1	1.2	19.32	100.4	7.8785	50.3142
2020	5	1	6	33	44	0.1	1.2	18.91	98.5	7.8785	49.5198
2020	5	1	6	43	44	0.1	1.2	19.4	98.3	7.8785	50.8438
2020	5	1	6	53	44	0.1	1.2	20.54	98.7	7.8785	53.7567
2020	5	1	7	3	44	0.1	1.2	20.48	99.6	7.8785	53.4919
2020	5	1	7	13	44	0.1	1.2	19.65	99.1	7.8785	51.3734
2020	5	1	7	23	44	0.1	1.2	17.81	96.4	7.8785	46.8716
2020	5	1	7	33	44	0.1	1.2	18.99	95.4	7.8785	50.0493
2020	5	1	7	43	44	0.1	1.2	18.84	97	7.8785	49.5197

Reinhackle (0356)

Year	Month	Day	Hour	Minute	Second	CellBegin	CellEnd	Speed	Direction	Area	Flow
2020	5	1	7	53	44	0.1	1.2	19.9	98.1	7.8785	52.1678
2020	5	1	8	3	44	0.1	1.2	18.46	99.7	7.8846	48.2345
2020	5	1	8	13	44	0.1	1.2	19.28	101.4	7.8785	50.0492
2020	5	1	8	23	44	0.1	1.2	19.66	97.3	7.8846	51.6798
2020	5	1	8	33	44	0.1	1.2	19.76	94.6	7.8785	52.1677
2020	5	1	8	43	44	0.1	1.2	19.71	100.2	7.8846	51.4148
2020	5	1	8	53	44	0.1	1.2	20.22	96.2	7.8846	53.2699
2020	5	1	9	3	44	0.1	1.2	18.41	98.7	7.8846	48.2344
2020	5	1	9	13	44	0.1	1.2	19.1	100.3	7.8846	49.8245
2020	5	1	9	23	44	0.1	1.2	20.17	99.4	7.8846	52.7399
2020	5	1	9	33	44	0.1	1.2	20.2	98	7.8785	52.9621
2020	5	1	9	43	44	0.1	1.2	18.93	96.7	7.8846	49.8246
2020	5	1	9	53	44	0.1	1.2	19.34	96.8	7.8846	50.8847
2020	5	1	10	3	44	0.1	1.2	20.7	98.1	7.8785	54.286
2020	5	1	10	13	44	0.1	1.2	19.36	97.4	7.8785	50.8435
2020	5	1	10	23	44	0.1	1.2	21.67	99	7.8785	56.6693
2020	5	1	10	33	44	0.1	1.2	19.3	98.3	7.8785	50.5786
2020	5	1	10	43	44	0.1	1.2	18.41	98.7	7.8785	48.1953
2020	5	1	10	53	44	0.1	1.2	19	95.7	7.8785	50.0489
2020	5	1	11	3	44	0.1	1.2	19.02	98.8	7.8785	49.7841
2020	5	1	11	13	44	0.1	1.2	20.34	98.8	7.8785	53.2266
2020	5	1	11	23	44	0.1	1.2	17.91	96.4	7.8785	47.1359
2020	5	1	11	33	44	0.1	1.2	19.32	98.6	7.8785	50.5784
2020	5	1	11	43	44	0.1	1.2	19.29	98	7.8785	50.5784
2020	5	1	11	53	44	0.1	1.2	18.54	99.3	7.8785	48.4599
2020	5	1	12	3	44	0.1	1.2	19.86	97.2	7.8785	52.1672
2020	5	1	12	13	44	0.1	1.2	18.63	96.8	7.8785	48.9895
2020	5	1	12	23	44	0.1	1.2	19.42	98.6	7.8785	50.8431
2020	5	1	12	33	44	0.1	1.2	19.49	98	7.8785	51.1079
2020	5	1	12	43	44	0.1	1.2	18.67	97.7	7.8785	48.9894
2020	5	1	12	53	44	0.1	1.2	18.25	97.2	7.8785	47.9302
2020	5	1	13	3	44	0.1	1.2	18.84	97	7.8785	49.519
2020	5	1	13	13	44	0.1	1.2	19.39	98	7.8785	50.843
2020	5	1	13	23	44	0.1	1.2	18.97	97.6	7.8785	49.7838
2020	5	1	13	33	44	0.1	1.2	19.88	97.8	7.8785	52.167
2020	5	1	13	43	44	0.1	1.2	20.45	97	7.8785	53.7558
2020	5	1	13	53	44	0.1	1.2	20.31	98.2	7.8785	53.2262
2020	5	1	14	3	44	0.1	1.2	18.17	97.9	7.8724	47.6267
2020	5	1	14	13	44	0.1	1.2	19.56	97.3	7.8785	51.3725
2020	5	1	14	23	44	0.1	1.2	19.73	96.7	7.8785	51.9021
2020	5	1	14	33	44	0.1	1.2	18.4	98.4	7.8785	48.1948
2020	5	1	14	43	44	0.1	1.2	19.22	96.3	7.8663	50.4963
2020	5	1	14	53	44	0.1	1.2	19.77	94.9	7.8663	52.0826
2020	5	1	15	3	44	0.1	1.2	19.03	93	7.8602	50.1914
2020	5	1	15	13	44	0.1	1.2	18.51	96.2	7.8663	48.6457
2020	5	1	15	23	44	0.1	1.2	19.8	98.1	7.8541	51.7344
2020	5	1	15	33	44	0.1	1.2	20.32	96.2	7.8663	53.4045

Reinhackle (0356)

Year	Month	Day	Hour	Minute	Second	CellBegin	CellEnd	Speed	Direction	Area	Flow
2020	5	1	15	43	44	0.1	1.2	19.54	96.8	7.8663	51.2895
2020	5	1	15	53	44	0.1	1.2	18.19	95.7	7.8541	47.7752
2020	5	1	16	3	44	0.1	1.2	17.73	93.6	7.8663	46.7951
2020	5	1	16	13	44	0.1	1.2	16.74	94.1	7.848	44.0441
2020	5	1	16	23	44	0.1	1.2	19.85	94	7.8602	52.3047
2020	5	1	16	33	44	0.1	1.2	18.89	100.1	7.8602	49.1347
2020	5	1	16	43	44	0.1	1.2	17.82	99	7.8724	46.5683
2020	5	1	16	53	44	0.1	1.2	18.37	97.8	7.8724	48.1558
2020	5	1	17	3	44	0.1	1.2	19.39	98	7.8724	50.8018
2020	5	1	17	13	44	0.1	1.2	19.46	97.4	7.8724	51.0664
2020	5	1	17	23	44	0.1	1.2	19.29	95.7	7.8724	50.8018
2020	5	1	17	33	44	0.1	1.2	18.97	97.6	7.8724	49.7434
2020	5	1	17	43	44	0.1	1.2	18.53	99	7.8724	48.4204
2020	5	1	17	53	44	0.1	1.2	19.8	98.1	7.8724	51.8601
2020	5	1	18	3	44	0.1	1.2	19.84	93.5	7.8724	52.3893
2020	5	1	18	13	44	0.1	1.2	19.6	100	7.8724	51.0664
2020	5	1	18	23	44	0.1	1.2	19.89	95.5	7.8724	52.3893
2020	5	1	18	33	44	0.1	1.2	19.28	97.8	7.8724	50.5372
2020	5	1	18	43	44	0.1	1.2	19.15	97.2	7.8724	50.2726
2020	5	1	18	53	44	0.1	1.2	19.82	96.4	7.8724	52.1247
2020	5	1	19	3	44	0.1	1.2	19.06	97.5	7.8724	50.008
2020	5	1	19	13	44	0.1	1.2	19.57	97.6	7.8663	51.2895
2020	5	1	19	23	44	0.1	1.2	19.06	97.5	7.8663	49.9676
2020	5	1	19	33	44	0.1	1.2	18.76	94.6	7.8663	49.4389
2020	5	1	19	43	44	0.1	1.2	19.31	96.2	7.8663	50.7608
2020	5	1	19	53	44	0.1	1.2	19.08	97.8	7.8663	49.9676
2020	5	1	20	3	44	0.1	1.2	19.06	97.5	7.8663	49.9677
2020	5	1	20	13	44	0.1	1.2	19.62	98.5	7.8663	51.2896
2020	5	1	20	23	44	0.1	1.2	19.81	96.1	7.8602	52.0406
2020	5	1	20	33	44	0.1	1.2	19.63	93.2	7.8602	51.7764
2020	5	1	20	43	44	0.1	1.2	19.56	99.4	7.8663	51.0252
2020	5	1	20	53	44	0.1	1.2	19.29	95.7	7.8602	50.7198
2020	5	1	21	3	44	0.1	1.2	20.21	98.3	7.8602	52.8331
2020	5	1	21	13	44	0.1	1.2	19.8	98.1	7.8602	51.7765
2020	5	1	21	23	44	0.1	1.2	17.94	97	7.8602	47.0215
2020	5	1	21	33	44	0.1	1.2	18.85	97.3	7.8602	49.399
2020	5	1	21	43	44	0.1	1.2	19.36	97.4	7.8602	50.7199
2020	5	1	21	53	44	0.1	1.2	19.04	99.1	7.8602	49.6632
2020	5	1	22	3	44	0.1	1.2	18.05	94.4	7.8602	47.5499
2020	5	1	22	13	44	0.1	1.2	18.66	99.6	7.8602	48.6066
2020	5	1	22	23	44	0.1	1.2	20.16	97.1	7.8541	52.7905
2020	5	1	22	33	44	0.1	1.2	19.85	96.9	7.8541	51.9986
2020	5	1	22	43	44	0.1	1.2	18.83	93	7.8541	49.6231
2020	5	1	22	53	44	0.1	1.2	19.15	94.2	7.8541	50.4149
2020	5	1	23	3	44	0.1	1.2	19.97	99.5	7.8541	51.9987
2020	5	1	23	13	44	0.1	1.2	19.15	97.2	7.8541	50.151
2020	5	1	23	23	44	0.1	1.2	20.25	97.1	7.8541	53.0545

Reinhackle (0356)

Year	Month	Day	Hour	Minute	Second	CellBegin	CellEnd	Speed	Direction	Area	Flow
2020	5	1	23	33	44	0.1	1.2	18.46	97.5	7.8541	48.3034
2020	5	1	23	43	44	0.1	1.2	19.83	98.7	7.848	51.6928
2020	5	1	23	53	44	0.1	1.2	20.16	97.1	7.848	52.7478
2020	5	2	0	3	44	0.1	1.2	18.25	94.1	7.848	48.0005
2020	5	2	0	13	44	0.1	1.2	19.35	94.1	7.848	50.9017
2020	5	2	0	23	44	0.1	1.2	19.53	100.6	7.848	50.638
2020	5	2	0	33	44	0.1	1.2	19.46	97.4	7.848	50.9017
2020	5	2	0	43	44	0.1	1.2	19.46	97.4	7.848	50.9017
2020	5	2	0	53	44	0.1	1.2	19.4	98.3	7.848	50.638
2020	5	2	1	3	44	0.1	1.2	19.98	101.3	7.848	51.693
2020	5	2	1	13	44	0.1	1.2	19.49	98	7.8419	50.8605
2020	5	2	1	23	44	0.1	1.2	18.79	100.1	7.8419	48.7523
2020	5	2	1	33	44	0.1	1.2	18.09	98.3	7.8419	47.1712
2020	5	2	1	43	44	0.1	1.2	18.33	99.1	7.8419	47.6982
2020	5	2	1	53	44	0.1	1.2	19.68	95.2	7.8419	51.6511
2020	5	2	2	3	44	0.1	1.2	18.37	97.8	7.8419	47.9618
2020	5	2	2	13	44	0.1	1.2	20.09	99.7	7.8419	52.1782
2020	5	2	2	23	44	0.1	1.2	19.5	95.9	7.8419	51.1241
2020	5	2	2	33	44	0.1	1.2	19.14	99	7.8419	49.8065
2020	5	2	2	43	44	0.1	1.2	17.56	94.9	7.8419	46.1172
2020	5	2	2	53	44	0.1	1.2	19.33	98.9	7.8419	50.3336
2020	5	2	3	3	44	0.1	1.2	18.62	96.5	7.8419	48.7525
2020	5	2	3	13	44	0.1	1.2	18.34	93.8	7.8358	48.1863
2020	5	2	3	23	44	0.1	1.2	19.25	99.3	7.8358	50.0295
2020	5	2	3	33	44	0.1	1.2	20.04	96.9	7.8358	52.3993
2020	5	2	3	43	44	0.1	1.2	19.26	97.5	7.8358	50.2928
2020	5	2	3	53	44	0.1	1.2	18.84	97	7.8358	49.2396
2020	5	2	4	3	44	0.1	1.2	19.56	99.4	7.8358	50.8195
2020	5	2	4	13	44	0.1	1.2	18.43	96.9	7.8358	48.1864
2020	5	2	4	23	44	0.1	1.2	19.11	98.4	7.8358	49.7663
2020	5	2	4	33	44	0.1	1.2	19.33	98.9	7.8358	50.2929
2020	5	2	4	43	44	0.1	1.2	19.74	99	7.8358	51.3462
2020	5	2	4	53	44	0.1	1.2	18.94	99.1	7.8358	49.2397
2020	5	2	5	3	44	0.1	1.2	19.2	101.7	7.8358	49.503
2020	5	2	5	13	44	0.1	1.2	18.66	99.6	7.8297	48.4104
2020	5	2	5	23	44	0.1	1.2	18.71	96.1	7.8297	48.9366
2020	5	2	5	33	44	0.1	1.2	20.51	98.1	7.8297	53.4094
2020	5	2	5	43	44	0.1	1.2	18.83	93	7.8297	49.4629
2020	5	2	5	53	44	0.1	1.2	18.54	99.3	7.8297	48.1474
2020	5	2	6	3	44	0.1	1.2	19.04	96.9	7.8297	49.726
2020	5	2	6	13	44	0.1	1.2	19.37	99.5	7.8297	50.2522
2020	5	2	6	23	44	0.1	1.2	19.19	99.9	7.8297	49.726
2020	5	2	6	33	44	0.1	1.2	19.42	98.6	7.8297	50.5153
2020	5	2	6	43	44	0.1	1.2	19.89	99.8	7.8297	51.5677
2020	5	2	6	53	44	0.1	1.2	18.66	99.6	7.8297	48.4104
2020	5	2	7	3	44	0.1	1.2	18.98	95.1	7.8236	49.6855
2020	5	2	7	13	44	0.1	1.2	18.43	96.9	7.8236	48.1082

Reinhackle (0356)

Year	Month	Day	Hour	Minute	Second	CellBegin	CellEnd	Speed	Direction	Area	Flow
2020	5	2	7	23	44	0.1	1.2	19.46	97.4	7.8236	50.7371
2020	5	2	7	33	44	0.1	1.2	20.18	101.1	7.8297	52.0938
2020	5	2	7	43	44	0.1	1.2	19.38	97.7	7.8297	50.5152
2020	5	2	7	53	44	0.1	1.2	20.17	97.4	7.8297	52.62
2020	5	2	8	3	44	0.1	1.2	19.98	97.8	7.8236	52.0514
2020	5	2	8	13	44	0.1	1.2	19.66	97.3	7.8236	51.2627
2020	5	2	8	23	44	0.1	1.2	19.05	97.2	7.8236	49.6854
2020	5	2	8	33	44	0.1	1.2	19.7	98.2	7.8236	51.2627
2020	5	2	8	43	44	0.1	1.2	20.83	96.3	7.8236	54.4173
2020	5	2	8	53	44	0.1	1.2	17.86	97.7	7.8236	46.5307
2020	5	2	9	3	44	0.1	1.2	18.36	97.5	7.8236	47.8451
2020	5	2	9	13	44	0.1	1.2	18.46	97.5	7.8114	48.0297
2020	5	2	9	23	44	0.1	1.2	18.75	97.4	7.8114	48.8171
2020	5	2	9	33	44	0.1	1.2	18.56	97.4	7.8114	48.2921
2020	5	2	9	43	44	0.1	1.2	18.37	97.8	7.8114	47.7672
2020	5	2	9	53	44	0.1	1.2	19.65	97	7.8114	51.1791
2020	5	2	10	3	44	0.1	1.2	18.64	97.1	7.8114	48.5545
2020	5	2	10	13	44	0.1	1.2	19.29	98	7.8114	50.1292
2020	5	2	10	23	44	0.1	1.2	19.14	99	7.8114	49.6043
2020	5	2	10	33	44	0.1	1.2	19.3	98.3	7.8114	50.1292
2020	5	2	10	43	44	0.1	1.2	19.65	97	7.8114	51.179
2020	5	2	10	53	44	0.1	1.2	19.28	97.8	7.8114	50.1291
2020	5	2	11	3	44	0.1	1.2	18.83	100.7	7.8114	48.5543
2020	5	2	11	13	44	0.1	1.2	19.56	97.3	7.8114	50.9164
2020	5	2	11	23	44	0.1	1.2	18.37	97.8	7.8114	47.7669
2020	5	2	11	33	44	0.1	1.2	19.1	96	7.8053	49.8259
2020	5	2	11	43	44	0.1	1.2	19.1	100.3	7.8114	49.3416
2020	5	2	11	53	44	0.1	1.2	18.87	97.6	7.8053	49.0391
2020	5	2	12	3	44	0.1	1.2	18.97	97.6	7.8053	49.3014
2020	5	2	12	13	44	0.1	1.2	17.89	100.3	7.8053	46.1544
2020	5	2	12	23	44	0.1	1.2	18.37	97.8	7.8114	47.7668
2020	5	2	12	33	44	0.1	1.2	18.29	98.2	7.8114	47.5043
2020	5	2	12	43	44	0.1	1.2	18.81	96.1	7.8053	49.039
2020	5	2	12	53	44	0.1	1.2	18.22	96.6	7.8114	47.5042
2020	5	2	13	3	44	0.1	1.2	18.84	99.2	7.8114	48.8165
2020	5	2	13	13	44	0.1	1.2	18.54	99.3	7.8053	47.99
2020	5	2	13	23	44	0.1	1.2	18.12	100.8	7.8053	46.6788
2020	5	2	13	33	44	0.1	1.2	19.38	97.7	7.8053	50.3501
2020	5	2	13	43	44	0.1	1.2	17.36	100	7.8114	44.8797
2020	5	2	13	53	44	0.1	1.2	18.2	98.5	7.8114	47.2417
2020	5	2	14	3	44	0.1	1.2	18.09	98.3	7.8053	46.941
2020	5	2	14	13	44	0.1	1.2	18.29	98.2	7.8053	47.4655
2020	5	2	14	23	44	0.1	1.2	18.54	99.3	7.8053	47.9899
2020	5	2	14	33	44	0.1	1.2	18.35	99.4	7.8053	47.4655
2020	5	2	14	43	44	0.1	1.2	18.11	96.3	7.8053	47.2032
2020	5	2	14	53	44	0.1	1.2	18.97	97.6	7.8053	49.3011
2020	5	2	15	3	44	0.1	1.2	18.25	97.2	7.8053	47.4654

Reinhackle (0356)

Year	Month	Day	Hour	Minute	Second	CellBegin	CellEnd	Speed	Direction	Area	Flow
2020	5	2	15	13	44	0.1	1.2	18.54	97.1	7.8053	48.2521
2020	5	2	15	23	44	0.1	1.2	18.83	96.7	7.8053	49.0389
2020	5	2	15	33	44	0.1	1.2	18.2	100.4	7.7931	46.8644
2020	5	2	15	43	44	0.1	1.2	19.91	96.1	7.787	51.7965
2020	5	2	15	53	44	0.1	1.2	19.46	97.4	7.7931	50.5298
2020	5	2	16	3	44	0.1	1.2	19.52	98.5	7.7931	50.5298
2020	5	2	16	13	44	0.1	1.2	19.67	94.7	7.7931	51.3152
2020	5	2	16	23	44	0.1	1.2	18.88	97.9	7.7992	48.9989
2020	5	2	16	33	44	0.1	1.2	18.46	97.5	7.7992	47.9508
2020	5	2	16	43	44	0.1	1.2	17.84	97.1	7.7992	46.3786
2020	5	2	16	53	44	0.1	1.2	19.42	98.6	7.787	50.2269
2020	5	2	17	3	44	0.1	1.2	18.37	97.8	7.787	47.6109
2020	5	2	17	13	44	0.1	1.2	18.09	98.3	7.787	46.8261
2020	5	2	17	23	44	0.1	1.2	19.15	97.2	7.787	49.7037
2020	5	2	17	33	44	0.1	1.2	19.82	96.4	7.7931	51.577
2020	5	2	17	43	44	0.1	1.2	18.54	99.3	7.787	47.8725
2020	5	2	17	53	44	0.1	1.2	18.86	99.5	7.7931	48.6971
2020	5	2	18	3	44	0.1	1.2	19.24	96.9	7.7992	50.047
2020	5	2	18	13	44	0.1	1.2	18.93	96.7	7.7992	49.2609
2020	5	2	18	23	44	0.1	1.2	18.88	97.9	7.7992	48.9989
2020	5	2	18	33	44	0.1	1.2	18.63	96.8	7.7931	48.4353
2020	5	2	18	43	44	0.1	1.2	18.7	98.3	7.7992	48.4748
2020	5	2	18	53	44	0.1	1.2	17.49	95.9	7.7992	45.5926
2020	5	2	19	3	44	0.1	1.2	20.14	98.9	7.7931	52.1007
2020	5	2	19	13	44	0.1	1.2	18.85	97.3	7.7992	48.9989
2020	5	2	19	23	44	0.1	1.2	19.09	95.7	7.7931	49.7444
2020	5	2	19	33	44	0.1	1.2	19.3	95.9	7.7931	50.268
2020	5	2	19	43	44	0.1	1.2	19.94	93.7	7.7931	52.1007
2020	5	2	19	53	44	0.1	1.2	18.99	98.2	7.7992	49.261
2020	5	2	20	3	44	0.1	1.2	20.01	96	7.7931	52.1007
2020	5	2	20	13	44	0.1	1.2	19.33	96.5	7.7931	50.2681
2020	5	2	20	23	44	0.1	1.2	20.39	97.9	7.7931	52.8862
2020	5	2	20	33	44	0.1	1.2	18.71	96.1	7.7931	48.6972
2020	5	2	20	43	44	0.1	1.2	18.41	96.2	7.7931	47.9118
2020	5	2	20	53	44	0.1	1.2	19.1	96	7.7931	49.7445
2020	5	2	21	3	44	0.1	1.2	18.46	97.5	7.7931	47.9118
2020	5	2	21	13	44	0.1	1.2	19.96	99.2	7.7931	51.5772
2020	5	2	21	23	44	0.1	1.2	19.45	97.1	7.7931	50.53
2020	5	2	21	33	44	0.1	1.2	18.85	97.3	7.7931	48.9592
2020	5	2	21	43	44	0.1	1.2	19.94	96.9	7.7931	51.8391
2020	5	2	21	53	44	0.1	1.2	19.19	95.7	7.7931	50.0065
2020	5	2	22	3	44	0.1	1.2	19.28	97.8	7.7931	50.0065
2020	5	2	22	13	44	0.1	1.2	18.97	97.6	7.7931	49.2211
2020	5	2	22	23	44	0.1	1.2	20.37	97.3	7.7931	52.8865
2020	5	2	22	33	44	0.1	1.2	19.15	97.2	7.7931	49.7447
2020	5	2	22	43	44	0.1	1.2	19.24	99	7.7931	49.7447
2020	5	2	22	53	44	0.1	1.2	19.26	97.5	7.7931	50.0066

Reinhackle (0356)

Year	Month	Day	Hour	Minute	Second	CellBegin	CellEnd	Speed	Direction	Area	Flow
2020	5	2	23	3	44	0.1	1.2	18.25	97.2	7.7931	47.3884
2020	5	2	23	13	44	0.1	1.2	19.6	98.2	7.7931	50.7921
2020	5	2	23	23	44	0.1	1.2	19.79	97.8	7.7931	51.3157
2020	5	2	23	33	44	0.1	1.2	18.49	95.6	7.787	48.1346
2020	5	2	23	43	44	0.1	1.2	19.34	96.8	7.7931	50.2685
2020	5	2	23	53	44	0.1	1.2	19.32	98.6	7.787	49.9659
2020	5	3	0	3	44	0.1	1.2	18.88	97.9	7.787	48.9195
2020	5	3	0	13	44	0.1	1.2	18.37	97.8	7.7931	47.6504
2020	5	3	0	23	44	0.1	1.2	19.96	97.2	7.787	51.7971
2020	5	3	0	33	44	0.1	1.2	19.81	100.2	7.787	51.0123
2020	5	3	0	43	44	0.1	1.2	20.39	97.9	7.787	52.8436
2020	5	3	0	53	44	0.1	1.2	19.66	97.3	7.787	51.0124
2020	5	3	1	3	44	0.1	1.2	19.45	97.1	7.787	50.4892
2020	5	3	1	13	44	0.1	1.2	20.17	99.4	7.787	52.0588
2020	5	3	1	23	44	0.1	1.2	18.6	95.9	7.787	48.3964
2020	5	3	1	33	44	0.1	1.2	20.11	98.3	7.787	52.0588
2020	5	3	1	43	44	0.1	1.2	19.4	98.3	7.787	50.2277
2020	5	3	1	53	44	0.1	1.2	19.31	96.2	7.787	50.2277
2020	5	3	2	3	44	0.1	1.2	19.4	98.3	7.787	50.2277
2020	5	3	2	13	44	0.1	1.2	18.56	97.4	7.787	48.1349
2020	5	3	2	23	44	0.1	1.2	19.48	99.8	7.787	50.2277
2020	5	3	2	33	44	0.1	1.2	20.06	99.2	7.787	51.7974
2020	5	3	2	43	44	0.1	1.2	19.64	96.7	7.787	51.0126
2020	5	3	2	53	44	0.1	1.2	19.29	98	7.787	49.9662
2020	5	3	3	3	44	0.1	1.2	18.68	99.9	7.787	48.135
2020	5	3	3	13	44	0.1	1.2	19.24	99	7.787	49.7046
2020	5	3	3	23	44	0.1	1.2	19.52	98.5	7.7809	50.4482
2020	5	3	3	33	44	0.1	1.2	19.63	98.8	7.7809	50.7096
2020	5	3	3	43	44	0.1	1.2	17.84	99.4	7.7809	46.0046
2020	5	3	3	53	44	0.1	1.2	18.8	95.8	7.7809	48.8799
2020	5	3	4	3	44	0.1	1.2	20.09	99.7	7.7809	51.7552
2020	5	3	4	13	44	0.1	1.2	19.02	100.6	7.7809	48.8799
2020	5	3	4	23	44	0.1	1.2	20.17	97.4	7.7809	52.278
2020	5	3	4	33	44	0.1	1.2	18.07	98	7.7809	46.7888
2020	5	3	4	43	44	0.1	1.2	19.25	99.3	7.7809	49.6641
2020	5	3	4	53	44	0.1	1.2	19.14	99	7.7809	49.4028
2020	5	3	5	3	44	0.1	1.2	18.91	98.5	7.7809	48.88
2020	5	3	5	13	44	0.1	1.2	19.2	96	7.7809	49.9256
2020	5	3	5	23	44	0.1	1.2	20.11	100	7.7809	51.7553
2020	5	3	5	33	44	0.1	1.2	19.7	99.9	7.7809	50.7098
2020	5	3	5	43	44	0.1	1.2	17.99	98.3	7.7809	46.5275
2020	5	3	5	53	44	0.1	1.2	19.46	97.4	7.7809	50.4484
2020	5	3	6	3	44	0.1	1.2	18.67	97.7	7.7809	48.3573
2020	5	3	6	13	44	0.1	1.2	19.05	99.4	7.7809	49.1414
2020	5	3	6	23	44	0.1	1.2	18.56	97.4	7.7809	48.0959
2020	5	3	6	33	44	0.1	1.2	18.93	96.7	7.7809	49.1414
2020	5	3	6	43	44	0.1	1.2	18.56	99.6	7.7809	47.8345

Reinhackle (0356)

Year	Month	Day	Hour	Minute	Second	CellBegin	CellEnd	Speed	Direction	Area	Flow
2020	5	3	6	53	44	0.1	1.2	18.64	97.1	7.7809	48.3573
2020	5	3	7	3	44	0.1	1.2	19.5	98.3	7.7809	50.4484
2020	5	3	7	13	44	0.1	1.2	18.43	99.1	7.787	47.612
2020	5	3	7	23	44	0.1	1.2	18.82	98.9	7.787	48.6584
2020	5	3	7	33	44	0.1	1.2	18.71	96.1	7.787	48.6584
2020	5	3	7	43	44	0.1	1.2	18.82	98.9	7.787	48.6584
2020	5	3	7	53	44	0.1	1.2	18.85	94.3	7.787	49.1815
2020	5	3	8	3	44	0.1	1.2	18.84	97	7.787	48.9199
2020	5	3	8	13	44	0.1	1.2	18.9	95.8	7.787	49.1815
2020	5	3	8	23	44	0.1	1.2	18.22	100.8	7.787	46.827
2020	5	3	8	33	44	0.1	1.2	19.02	98.8	7.787	49.1815
2020	5	3	8	43	44	0.1	1.2	19.05	97.2	7.787	49.443
2020	5	3	8	53	44	0.1	1.2	19.21	98.4	7.787	49.7046
2020	5	3	9	3	44	0.1	1.2	16.98	98.5	7.787	43.9493
2020	5	3	9	13	44	0.1	1.2	18.99	95.4	7.787	49.4429
2020	5	3	9	23	44	0.1	1.2	20.45	93.9	7.787	53.367
2020	5	3	9	33	44	0.1	1.2	18.75	97.4	7.7931	48.6978
2020	5	3	9	43	44	0.1	1.2	18.58	95.3	7.7931	48.436
2020	5	3	9	53	44	0.1	1.2	18.23	99.2	7.7931	47.1269
2020	5	3	10	3	44	0.1	1.2	17.84	99.4	7.7931	46.0796
2020	5	3	10	13	44	0.1	1.2	18.67	97.7	7.7931	48.4359
2020	5	3	10	23	44	0.1	1.2	18.2	96	7.7931	47.3886
2020	5	3	10	33	44	0.1	1.2	19.46	97.4	7.7931	50.5304
2020	5	3	10	43	44	0.1	1.2	19.24	100.8	7.7931	49.4831
2020	5	3	10	53	44	0.1	1.2	19.11	98.4	7.7931	49.483
2020	5	3	11	3	44	0.1	1.2	18.64	99.3	7.7931	48.1739
2020	5	3	11	13	44	0.1	1.2	19.22	100.5	7.7992	49.5234
2020	5	3	11	23	44	0.1	1.2	18.28	100.1	7.7992	47.1651
2020	5	3	11	33	44	0.1	1.2	18.05	99.6	7.7992	46.6411
2020	5	3	11	43	44	0.1	1.2	18.9	95.8	7.7992	49.2613
2020	5	3	11	53	44	0.1	1.2	19.33	98.9	7.7992	50.0474
2020	5	3	12	3	44	0.1	1.2	17.84	99.4	7.7992	46.1169
2020	5	3	12	13	44	0.1	1.2	20.03	98.6	7.7931	51.8392
2020	5	3	12	23	44	0.1	1.2	18.88	97.9	7.7992	48.9992
2020	5	3	12	33	44	0.1	1.2	18.23	96.9	7.7992	47.427
2020	5	3	12	43	44	0.1	1.2	18.73	96.7	7.7992	48.7371
2020	5	3	12	53	44	0.1	1.2	19.91	98.4	7.8053	51.6615
2020	5	3	13	3	44	0.1	1.2	20.12	96.3	7.8053	52.4482
2020	5	3	13	13	44	0.1	1.2	18.43	99.1	7.8053	47.7279
2020	5	3	13	23	44	0.1	1.2	19.88	97.8	7.8053	51.6615
2020	5	3	13	33	44	0.1	1.2	20.57	100.9	7.8053	52.9727
2020	5	3	13	43	44	0.1	1.2	19.65	94.1	7.8114	51.4412
2020	5	3	13	53	44	0.1	1.2	19.69	97.9	7.8053	51.137
2020	5	3	14	3	44	0.1	1.2	20.06	97.2	7.8114	52.2285
2020	5	3	14	13	44	0.1	1.2	20.6	95.6	7.8053	53.7595
2020	5	3	14	23	44	0.1	1.2	20.28	97.7	7.8114	52.7535
2020	5	3	14	33	44	0.1	1.2	19.76	97.3	7.8053	51.3993

Reinhackle (0356)

Year	Month	Day	Hour	Minute	Second	CellBegin	CellEnd	Speed	Direction	Area	Flow
2020	5	3	14	43	44	0.1	1.2	19.8	95.8	7.8114	51.7037
2020	5	3	14	53	44	0.1	1.2	19.86	97.2	7.8053	51.6615
2020	5	3	15	3	44	0.1	1.2	19.46	97.4	7.8114	50.6538
2020	5	3	15	13	44	0.1	1.2	19.62	96.4	7.8053	51.137
2020	5	3	15	23	44	0.1	1.2	18.53	99	7.8053	47.9901
2020	5	3	15	33	44	0.1	1.2	19.91	98.4	7.8053	51.6615
2020	5	3	15	43	44	0.1	1.2	20.21	98.3	7.8053	52.4482
2020	5	3	15	53	44	0.1	1.2	19.42	98.6	7.8114	50.3914
2020	5	3	16	3	44	0.1	1.2	19.51	96.2	7.8053	50.8748
2020	5	3	16	13	44	0.1	1.2	19.42	96.5	7.8114	50.6538
2020	5	3	16	23	44	0.1	1.2	20.58	99.5	7.8114	53.2784
2020	5	3	16	33	44	0.1	1.2	18.27	95	7.8053	47.7279
2020	5	3	16	43	44	0.1	1.2	19.81	96.1	7.8053	51.6616
2020	5	3	16	53	44	0.1	1.2	19.66	97.3	7.8053	51.1371
2020	5	3	17	3	44	0.1	1.2	19.76	97.3	7.8053	51.3993
2020	5	3	17	13	44	0.1	1.2	18.73	96.7	7.8053	48.7769
2020	5	3	17	23	44	0.1	1.2	20.83	100.2	7.8053	53.7595
2020	5	3	17	33	44	0.1	1.2	19.69	97.9	7.8053	51.1371
2020	5	3	17	43	44	0.1	1.2	17.79	95.8	7.8053	46.4168
2020	5	3	17	53	44	0.1	1.2	19.76	97.3	7.8053	51.3994
2020	5	3	18	3	44	0.1	1.2	18	100.6	7.8053	46.4168
2020	5	3	18	13	44	0.1	1.2	18.88	97.9	7.7992	48.9992
2020	5	3	18	23	44	0.1	1.2	20.41	98.2	7.7992	52.9297
2020	5	3	18	33	44	0.1	1.2	18.81	100.4	7.7992	48.4752
2020	5	3	18	43	44	0.1	1.2	19.28	97.8	7.7992	50.0474
2020	5	3	18	53	44	0.1	1.2	18.57	97.7	7.7992	48.2132
2020	5	3	19	3	44	0.1	1.2	19.16	97.5	7.7992	49.7854
2020	5	3	19	13	44	0.1	1.2	18.58	98	7.7992	48.2132
2020	5	3	19	23	44	0.1	1.2	17.69	98.5	7.7992	45.855
2020	5	3	19	33	44	0.1	1.2	20.75	98.9	7.7992	53.7158
2020	5	3	19	43	44	0.1	1.2	18.2	98.5	7.7992	47.1651
2020	5	3	19	53	44	0.1	1.2	19.42	96.5	7.7992	50.5715
2020	5	3	20	3	44	0.1	1.2	21.1	95.4	7.7992	55.026
2020	5	3	20	13	44	0.1	1.2	19.25	94.2	7.7992	50.3095
2020	5	3	20	23	44	0.1	1.2	19.69	97.9	7.7992	51.0956
2020	5	3	20	33	44	0.1	1.2	18.52	96.5	7.7992	48.2133
2020	5	3	20	43	44	0.1	1.2	19.76	97.3	7.7992	51.3577
2020	5	3	20	53	44	0.1	1.2	18.68	98	7.7992	48.4754
2020	5	3	21	3	44	0.1	1.2	19.36	97.4	7.7992	50.3096
2020	5	3	21	13	44	0.1	1.2	18.62	96.5	7.7992	48.4754
2020	5	3	21	23	44	0.1	1.2	18.46	97.5	7.7931	47.9122
2020	5	3	21	33	44	0.1	1.2	18.5	98.4	7.7992	47.9514
2020	5	3	21	43	44	0.1	1.2	19.46	97.4	7.7992	50.5717
2020	5	3	21	53	44	0.1	1.2	18.46	97.5	7.7992	47.9514
2020	5	3	22	3	44	0.1	1.2	19.6	95.9	7.7992	51.0958
2020	5	3	22	13	44	0.1	1.2	20.09	95.4	7.7992	52.406
2020	5	3	22	23	44	0.1	1.2	20.57	94.7	7.7992	53.7162

Reinhackle (0356)

Year	Month	Day	Hour	Minute	Second	CellBegin	CellEnd	Speed	Direction	Area	Flow
2020	5	3	22	33	44	0.1	1.2	19.33	98.9	7.7992	50.0478
2020	5	3	22	43	44	0.1	1.2	19.52	98.5	7.7931	50.5306
2020	5	3	22	53	44	0.1	1.2	19.81	98.4	7.7931	51.3161
2020	5	3	23	3	44	0.1	1.2	17.66	94.9	7.7992	46.1174
2020	5	3	23	13	44	0.1	1.2	18.77	97.7	7.7931	48.6979
2020	5	3	23	23	44	0.1	1.2	17.99	95.7	7.7931	46.8652
2020	5	3	23	33	44	0.1	1.2	18.58	98	7.7931	48.1743
2020	5	3	23	43	44	0.1	1.2	19.14	99	7.7931	49.4834
2020	5	3	23	53	44	0.1	1.2	18.91	98.5	7.7931	48.9598
2020	5	4	0	3	44	0.1	1.2	20.55	99	7.7992	53.1923
2020	5	4	0	13	44	0.1	1.2	17.76	94.5	7.7992	46.3795
2020	5	4	0	23	44	0.1	1.2	18.15	97.3	7.7931	47.1272
2020	5	4	0	33	44	0.1	1.2	19.21	98.4	7.7992	49.786
2020	5	4	0	43	44	0.1	1.2	18.71	100.5	7.7992	48.2138
2020	5	4	0	53	44	0.1	1.2	19.2	96	7.7992	50.0481
2020	5	4	1	3	44	0.1	1.2	19.45	99.2	7.7992	50.3101
2020	5	4	1	13	44	0.1	1.2	19.94	98.9	7.7992	51.6203
2020	5	4	1	23	44	0.1	1.2	19.35	97.1	7.7992	50.3102
2020	5	4	1	33	44	0.1	1.2	18.99	98.2	7.7992	49.262
2020	5	4	1	43	44	0.1	1.2	20.06	97.2	7.7992	52.1444
2020	5	4	1	53	44	0.1	1.2	19.03	96.6	7.7992	49.5241
2020	5	4	2	3	44	0.1	1.2	19.42	96.5	7.8053	50.6135
2020	5	4	2	13	44	0.1	1.2	19.16	94.5	7.7992	50.0482
2020	5	4	2	23	44	0.1	1.2	19	95.7	7.8053	49.5646
2020	5	4	2	33	44	0.1	1.2	19.4	100.1	7.8114	50.1299
2020	5	4	2	43	44	0.1	1.2	19.01	98.5	7.8053	49.3024
2020	5	4	2	53	44	0.1	1.2	19.38	95.3	7.8175	50.6962
2020	5	4	3	3	44	0.1	1.2	19.76	97.3	7.8175	51.4842
2020	5	4	3	13	44	0.1	1.2	19.32	98.6	7.8175	50.1709
2020	5	4	3	23	44	0.1	1.2	18.35	99.4	7.8175	47.5441
2020	5	4	3	33	44	0.1	1.2	17.81	96.4	7.8236	46.5313
2020	5	4	3	43	44	0.1	1.2	19.26	97.5	7.8236	50.2118
2020	5	4	3	53	44	0.1	1.2	20.32	98.5	7.8236	52.8407
2020	5	4	4	3	44	0.1	1.2	18.91	98.5	7.8236	49.1602
2020	5	4	4	13	44	0.1	1.2	18.33	96.9	7.8297	47.8847
2020	5	4	4	23	44	0.1	1.2	18.36	97.5	7.8297	47.8847
2020	5	4	4	33	44	0.1	1.2	18.51	96.2	7.8297	48.4109
2020	5	4	4	43	44	0.1	1.2	18.46	94.7	7.8297	48.4109
2020	5	4	4	53	44	0.1	1.2	18.42	96.5	7.8297	48.1479
2020	5	4	5	3	44	0.1	1.2	18.81	96.1	7.8297	49.2003
2020	5	4	5	13	44	0.1	1.2	20.29	97.9	7.8297	52.8838
2020	5	4	5	23	44	0.1	1.2	18.92	98.8	7.8297	49.2003
2020	5	4	5	33	44	0.1	1.2	19.42	98.6	7.8297	50.5159
2020	5	4	5	43	44	0.1	1.2	20.31	98.2	7.8358	52.9268
2020	5	4	5	53	44	0.1	1.2	19.64	96.7	7.8358	51.3469
2020	5	4	6	3	44	0.1	1.2	19.71	98.5	7.8358	51.3469
2020	5	4	6	13	44	0.1	1.2	20.25	97.1	7.8358	52.9268

Reinhackle (0356)

Year	Month	Day	Hour	Minute	Second	CellBegin	CellEnd	Speed	Direction	Area	Flow
2020	5	4	6	23	44	0.1	1.2	18.37	97.8	7.8358	47.9238
2020	5	4	6	33	44	0.1	1.2	18.91	98.5	7.8358	49.2404
2020	5	4	6	43	44	0.1	1.2	18.75	97.4	7.8358	48.977
2020	5	4	6	53	44	0.1	1.2	19.25	97.2	7.8358	50.2936
2020	5	4	7	3	44	0.1	1.2	19.56	97.3	7.8419	51.1251
2020	5	4	7	13	44	0.1	1.2	19.58	99.7	7.8419	50.8615
2020	5	4	7	23	44	0.1	1.2	18.92	96.4	7.8419	49.5438
2020	5	4	7	33	44	0.1	1.2	19.18	97.8	7.8419	50.0709
2020	5	4	7	43	44	0.1	1.2	19.62	98.5	7.848	51.1665
2020	5	4	7	53	44	0.1	1.2	19.77	94.9	7.8419	51.9156
2020	5	4	8	3	44	0.1	1.2	18.89	95.5	7.8419	49.5438
2020	5	4	8	13	44	0.1	1.2	19.88	97.8	7.8541	51.9998
2020	5	4	8	23	44	0.1	1.2	18.71	98.6	7.8541	48.8323
2020	5	4	8	33	44	0.1	1.2	18.79	98.3	7.8541	49.0962
2020	5	4	8	43	44	0.1	1.2	19.82	96.4	7.8541	51.9998
2020	5	4	8	53	44	0.1	1.2	19.25	97.2	7.8541	50.416
2020	5	4	9	3	44	0.1	1.2	18.53	96.8	7.8541	48.5683
2020	5	4	9	13	44	0.1	1.2	18.12	96.7	7.8541	47.5124
2020	5	4	9	23	44	0.1	1.2	19.25	99.3	7.8541	50.152
2020	5	4	9	33	44	0.1	1.2	20.06	97.2	7.8602	52.5701
2020	5	4	9	43	44	0.1	1.2	18.16	97.6	7.8602	47.5508
2020	5	4	9	53	44	0.1	1.2	19.59	97.9	7.8602	51.2492
2020	5	4	10	3	44	0.1	1.2	19.81	96.1	7.8602	52.0417
2020	5	4	10	13	44	0.1	1.2	19.52	98.5	7.8602	50.985
2020	5	4	10	23	44	0.1	1.2	18.46	97.5	7.8602	48.3432
2020	5	4	10	33	44	0.1	1.2	20.75	100.6	7.8663	53.9344
2020	5	4	10	43	44	0.1	1.2	19.02	98.8	7.8663	49.7043
2020	5	4	10	53	44	0.1	1.2	19.28	99.9	7.8663	50.233
2020	5	4	11	3	44	0.1	1.2	18.12	96.7	7.8663	47.5891
2020	5	4	11	13	44	0.1	1.2	18.92	98.8	7.8663	49.4398
2020	5	4	11	23	44	0.1	1.2	18.46	97.5	7.8724	48.4214
2020	5	4	11	33	44	0.1	1.2	20	101.5	7.8724	51.8611
2020	5	4	11	43	44	0.1	1.2	19.34	96.8	7.8724	50.8027
2020	5	4	11	53	44	0.1	1.2	18.97	97.6	7.8724	49.7443
2020	5	4	12	3	44	0.1	1.2	19.04	99.1	7.8724	49.7443
2020	5	4	12	13	44	0.1	1.2	18.62	96.5	7.8785	48.9901
2020	5	4	12	23	44	0.1	1.2	19.71	98.5	7.8785	51.6382
2020	5	4	12	33	44	0.1	1.2	19.65	97	7.8785	51.6381
2020	5	4	12	43	44	0.1	1.2	18.73	102.3	7.8785	48.4604
2020	5	4	12	53	44	0.1	1.2	20.26	100.8	7.8785	52.6973
2020	5	4	13	3	44	0.1	1.2	19.1	96	7.8785	50.314
2020	5	4	13	13	44	0.1	1.2	19.64	96.7	7.8785	51.6381
2020	5	4	13	23	44	0.1	1.2	19.83	98.7	7.8846	51.9448
2020	5	4	13	33	44	0.1	1.2	19.24	99	7.8846	50.3546
2020	5	4	13	43	44	0.1	1.2	18.95	94.2	7.8846	50.0896
2020	5	4	13	53	44	0.1	1.2	19.71	98.5	7.8907	51.7214
2020	5	4	14	3	44	0.1	1.2	19.49	101.5	7.8907	50.6605

Reinhackle (0356)

Year	Month	Day	Hour	Minute	Second	CellBegin	CellEnd	Speed	Direction	Area	Flow
2020	5	4	14	13	44	0.1	1.2	19.86	97.2	7.8968	52.294
2020	5	4	14	23	44	0.1	1.2	18.71	98.6	7.8968	49.1086
2020	5	4	14	33	44	0.1	1.2	19.07	99.7	7.8968	49.905
2020	5	4	14	43	44	0.1	1.2	18.61	100.5	7.9029	48.6168
2020	5	4	14	53	44	0.1	1.2	19.19	98.1	7.9029	50.4765
2020	5	4	15	3	44	0.1	1.2	19.56	99.4	7.909	51.3148
2020	5	4	15	13	44	0.1	1.2	20.25	99.1	7.909	53.1759
2020	5	4	15	23	44	0.1	1.2	20.21	98.3	7.909	53.1759
2020	5	4	15	33	44	0.1	1.2	19.52	98.5	7.915	51.3561
2020	5	4	15	43	44	0.1	1.2	19.4	95.9	7.909	51.3148
2020	5	4	15	53	44	0.1	1.2	19.62	96.4	7.915	51.8882
2020	5	4	16	3	44	0.1	1.2	19.26	97.5	7.9211	50.8647
2020	5	4	16	13	44	0.1	1.2	18.44	100.9	7.9211	48.2016
2020	5	4	16	23	44	0.1	1.2	20.44	96.7	7.9211	54.0604
2020	5	4	16	33	44	0.1	1.2	19.54	96.8	7.9211	51.6636
2020	5	4	16	43	44	0.1	1.2	18.91	96.1	7.9211	50.0658
2020	5	4	16	53	44	0.1	1.2	18.82	98.9	7.9211	49.5332
2020	5	4	17	3	44	0.1	1.2	18.37	97.8	7.9211	48.468
2020	5	4	17	13	44	0.1	1.2	19.65	97	7.9211	51.9299
2020	5	4	17	23	44	0.1	1.2	19.14	96.9	7.9211	50.5984
2020	5	4	17	33	44	0.1	1.2	19.12	96.3	7.9211	50.5984
2020	5	4	17	43	44	0.1	1.2	18.17	97.9	7.9211	47.9353
2020	5	4	17	53	44	0.1	1.2	18.61	96.2	7.9211	49.2669
2020	5	4	18	3	44	0.1	1.2	18.62	96.5	7.9272	49.3065
2020	5	4	18	13	44	0.1	1.2	19.23	96.6	7.9272	50.9056
2020	5	4	18	23	44	0.1	1.2	19.64	96.7	7.9272	51.9717
2020	5	4	18	33	44	0.1	1.2	20.2	98	7.9272	53.3043
2020	5	4	18	43	44	0.1	1.2	18.93	96.7	7.9272	50.106
2020	5	4	18	53	44	0.1	1.2	19.13	96.6	7.9272	50.6391
2020	5	4	19	3	44	0.1	1.2	20.06	97.2	7.9272	53.0378
2020	5	4	19	13	44	0.1	1.2	18.87	97.6	7.9272	49.8396
2020	5	4	19	23	44	0.1	1.2	19.36	97.4	7.9272	51.1722
2020	5	4	19	33	44	0.1	1.2	18.88	97.9	7.9272	49.8396
2020	5	4	19	43	44	0.1	1.2	19.53	98.8	7.9333	51.48
2020	5	4	19	53	44	0.1	1.2	19.9	98.1	7.9272	52.5048
2020	5	4	20	3	44	0.1	1.2	20.55	97	7.9333	54.4141
2020	5	4	20	13	44	0.1	1.2	19.14	96.9	7.9272	50.6392
2020	5	4	20	23	44	0.1	1.2	19.02	96.3	7.9272	50.3727
2020	5	4	20	33	44	0.1	1.2	19.04	96.9	7.9272	50.3727
2020	5	4	20	43	44	0.1	1.2	19.69	95.5	7.9272	52.2384
2020	5	4	20	53	44	0.1	1.2	18.22	98.8	7.9272	47.9741
2020	5	4	21	3	44	0.1	1.2	18.56	97.4	7.9272	49.0402
2020	5	4	21	13	44	0.1	1.2	19.5	95.9	7.9272	51.7054
2020	5	4	21	23	44	0.1	1.2	19.05	97.2	7.9333	50.4133
2020	5	4	21	33	44	0.1	1.2	20.37	94.8	7.9272	54.1042
2020	5	4	21	43	44	0.1	1.2	19.49	95.6	7.9333	51.747
2020	5	4	21	53	44	0.1	1.2	20.12	98.6	7.9333	53.0807

Reinhackle (0356)

Year	Month	Day	Hour	Minute	Second	CellBegin	CellEnd	Speed	Direction	Area	Flow
2020	5	4	22	3	44	0.1	1.2	19.78	99.6	7.9333	52.0138
2020	5	4	22	13	44	0.1	1.2	18.32	96.6	7.9333	48.5462
2020	5	4	22	23	44	0.1	1.2	19.83	100.5	7.9333	52.0138
2020	5	4	22	33	44	0.1	1.2	19.4	98.3	7.9333	51.2136
2020	5	4	22	43	44	0.1	1.2	19.91	98.4	7.9333	52.5474
2020	5	4	22	53	44	0.1	1.2	19.55	97.1	7.9333	51.7472
2020	5	4	23	3	44	0.1	1.2	19.56	97.3	7.9333	51.7472
2020	5	4	23	13	44	0.1	1.2	19.71	98.5	7.9333	52.014
2020	5	4	23	23	44	0.1	1.2	19.47	95	7.9333	51.7472
2020	5	4	23	33	44	0.1	1.2	19.45	97.1	7.9333	51.4805
2020	5	4	23	43	44	0.1	1.2	20.5	99.8	7.9333	53.8812
2020	5	4	23	53	44	0.1	1.2	18.53	96.8	7.9333	49.0799
2020	5	5	0	3	44	0.1	1.2	19.5	95.9	7.9333	51.7473
2020	5	5	0	13	44	0.1	1.2	19.26	97.5	7.9333	50.9471
2020	5	5	0	23	44	0.1	1.2	20.14	96.8	7.9333	53.3478
2020	5	5	0	33	44	0.1	1.2	18.5	98.4	7.9394	48.8524
2020	5	5	0	43	44	0.1	1.2	19.75	97	7.9394	52.3228
2020	5	5	0	53	44	0.1	1.2	20.31	98.2	7.9394	53.6576
2020	5	5	1	3	44	0.1	1.2	19.34	93.9	7.9394	51.522
2020	5	5	1	13	44	0.1	1.2	20.11	98.3	7.9455	53.1664
2020	5	5	1	23	44	0.1	1.2	18.87	99.8	7.9455	49.6932
2020	5	5	1	33	44	0.1	1.2	19.39	98	7.9516	51.3373
2020	5	5	1	43	44	0.1	1.2	19.45	97.1	7.9577	51.646
2020	5	5	1	53	44	0.1	1.2	19.59	97.9	7.9577	51.9136
2020	5	5	2	3	44	0.1	1.2	19.55	99.1	7.9577	51.6461
2020	5	5	2	13	44	0.1	1.2	19.42	98.6	7.9577	51.3785
2020	5	5	2	23	44	0.1	1.2	19.42	98.6	7.9577	51.3785
2020	5	5	2	33	44	0.1	1.2	19.64	93.5	7.9577	52.4489
2020	5	5	2	43	44	0.1	1.2	18.71	98.6	7.9638	49.545
2020	5	5	2	53	44	0.1	1.2	20.06	97.2	7.9638	53.2943
2020	5	5	3	3	44	0.1	1.2	19.55	99.1	7.9638	51.6875
2020	5	5	3	13	44	0.1	1.2	19.88	97.8	7.9638	52.7588
2020	5	5	3	23	44	0.1	1.2	19.14	99	7.9638	50.6163
2020	5	5	3	33	44	0.1	1.2	18.8	95.8	7.9638	50.0807
2020	5	5	3	43	44	0.1	1.2	18.87	97.6	7.9638	50.0807
2020	5	5	3	53	44	0.1	1.2	19.75	97	7.9638	52.491
2020	5	5	4	3	44	0.1	1.2	18.81	96.1	7.9638	50.0808
2020	5	5	4	13	44	0.1	1.2	21.58	97.5	7.9638	57.3117
2020	5	5	4	23	44	0.1	1.2	18.94	97	7.9638	50.3486
2020	5	5	4	33	44	0.1	1.2	19.5	95.9	7.9638	51.9555
2020	5	5	4	43	44	0.1	1.2	18.64	97.1	7.9638	49.5452
2020	5	5	4	53	44	0.1	1.2	19.06	94.5	7.9638	50.8843
2020	5	5	5	3	44	0.1	1.2	20.67	99.2	7.9638	54.6337
2020	5	5	5	13	44	0.1	1.2	19.15	99.3	7.9638	50.6165
2020	5	5	5	23	44	0.1	1.2	19.7	99.9	7.9699	51.9971
2020	5	5	5	33	44	0.1	1.2	20.2	98	7.9699	53.6053
2020	5	5	5	43	44	0.1	1.2	19.91	96.1	7.9699	53.0692

Reinhackle (0356)

Year	Month	Day	Hour	Minute	Second	CellBegin	CellEnd	Speed	Direction	Area	Flow
2020	5	5	5	53	44	0.1	1.2	19.6	98.2	7.9699	51.9971
2020	5	5	6	3	44	0.1	1.2	19.17	99.6	7.9638	50.6166
2020	5	5	6	13	44	0.1	1.2	19.12	98.7	7.9699	50.657
2020	5	5	6	23	44	0.1	1.2	19.47	97.7	7.9699	51.7291
2020	5	5	6	33	44	0.1	1.2	20.09	99.7	7.9699	53.0693
2020	5	5	6	43	44	0.1	1.2	19.3	100.1	7.9699	50.9251
2020	5	5	6	53	44	0.1	1.2	19.69	97.9	7.9699	52.2652
2020	5	5	7	3	44	0.1	1.2	18.64	97.1	7.9699	49.5849
2020	5	5	7	13	44	0.1	1.2	20.63	96.4	7.9699	54.9454
2020	5	5	7	23	44	0.1	1.2	19.59	97.9	7.9699	51.9971
2020	5	5	7	33	44	0.1	1.2	20.42	100.2	7.9699	53.8733
2020	5	5	7	43	44	0.1	1.2	20.67	99.2	7.9699	54.6773
2020	5	5	7	53	44	0.1	1.2	20.61	98.1	7.9699	54.6773
2020	5	5	8	3	44	0.1	1.2	19.43	98.9	7.9699	51.461
2020	5	5	8	13	44	0.1	1.2	19.64	96.7	7.9699	52.265
2020	5	5	8	23	44	0.1	1.2	20.08	97.7	7.9699	53.3371
2020	5	5	8	33	44	0.1	1.2	19.96	99.2	7.9699	52.801
2020	5	5	8	43	44	0.1	1.2	19.3	98.3	7.9699	51.1928
2020	5	5	8	53	44	0.1	1.2	18.68	98	7.9699	49.5846
2020	5	5	9	3	44	0.1	1.2	19.74	99	7.976	52.3066
2020	5	5	9	13	44	0.1	1.2	19.05	99.4	7.976	50.4289
2020	5	5	9	23	44	0.1	1.2	19.09	98.1	7.976	50.6971
2020	5	5	9	33	44	0.1	1.2	18.86	99.5	7.976	49.8924
2020	5	5	9	43	44	0.1	1.2	18.33	99.1	7.976	48.5511
2020	5	5	9	53	44	0.1	1.2	18.81	102	7.976	49.3558
2020	5	5	10	3	44	0.1	1.2	19.12	98.7	7.976	50.697
2020	5	5	10	13	44	0.1	1.2	19.35	97.1	7.976	51.5017
2020	5	5	10	23	44	0.1	1.2	18.51	100.6	7.976	48.8193
2020	5	5	10	33	44	0.1	1.2	19.01	100.3	7.976	50.1604
2020	5	5	10	43	44	0.1	1.2	18.76	99.5	7.976	49.6239
2020	5	5	10	53	44	0.1	1.2	18.63	99	7.9699	49.3163
2020	5	5	11	3	44	0.1	1.2	19.42	100.4	7.9699	51.1924
2020	5	5	11	13	44	0.1	1.2	18.38	98.1	7.9699	48.7802
2020	5	5	11	23	44	0.1	1.2	17.36	100	7.9699	45.8319
2020	5	5	11	33	44	0.1	1.2	18.71	100.5	7.9699	49.3162
2020	5	5	11	43	44	0.1	1.2	18.91	100.4	7.9699	49.8522
2020	5	5	11	53	44	0.1	1.2	18.07	99.9	7.9699	47.708
2020	5	5	12	3	44	0.1	1.2	18.09	100.2	7.9699	47.708
2020	5	5	12	13	44	0.1	1.2	18.19	98.2	7.9699	48.244
2020	5	5	12	23	44	0.1	1.2	17.5	102.2	7.9699	45.8318
2020	5	5	12	33	44	0.1	1.2	18.65	101.1	7.9699	49.048
2020	5	5	12	43	44	0.1	1.2	18.05	99.6	7.9638	47.6698
2020	5	5	12	53	44	0.1	1.2	19.97	94.9	7.9699	53.3363
2020	5	5	13	3	44	0.1	1.2	17.45	97.6	7.9638	46.3307
2020	5	5	13	13	44	0.1	1.2	19.33	98.9	7.9638	51.1512
2020	5	5	13	23	44	0.1	1.2	17.74	99.4	7.9638	46.8663
2020	5	5	13	33	44	0.1	1.2	18.47	101.6	7.9577	48.4344

Reinhackle (0356)

Year	Month	Day	Hour	Minute	Second	CellBegin	CellEnd	Speed	Direction	Area	Flow
2020	5	5	13	43	44	0.1	1.2	18.05	99.6	7.9577	47.6316
2020	5	5	13	53	44	0.1	1.2	18.84	99.2	7.9577	49.7723
2020	5	5	14	3	44	0.1	1.2	19.6	100	7.9577	51.6455
2020	5	5	14	13	44	0.1	1.2	18.44	97.2	7.9638	49.0087
2020	5	5	14	23	44	0.1	1.2	18.43	99.1	7.9577	48.7019
2020	5	5	14	33	44	0.1	1.2	17.63	96.8	7.9577	46.8288
2020	5	5	14	43	44	0.1	1.2	19.14	99	7.9638	50.6155
2020	5	5	14	53	44	0.1	1.2	18.47	97.8	7.9577	48.9695
2020	5	5	15	3	44	0.1	1.2	20.39	99.6	7.9577	53.7861
2020	5	5	15	13	44	0.1	1.2	18.53	96.8	7.9577	49.237
2020	5	5	15	23	44	0.1	1.2	18.83	100.7	7.9577	49.5046
2020	5	5	15	33	44	0.1	1.2	19.19	95.7	7.9577	51.1102
2020	5	5	15	43	44	0.1	1.2	19.14	99	7.9516	50.5345
2020	5	5	15	53	44	0.1	1.2	18.38	95.3	7.9577	48.9694
2020	5	5	16	3	44	0.1	1.2	18.61	98.7	7.9577	49.237
2020	5	5	16	13	44	0.1	1.2	18.43	96.9	7.9577	48.9694
2020	5	5	16	23	44	0.1	1.2	18.52	96.5	7.9577	49.237
2020	5	5	16	33	44	0.1	1.2	19.04	96.9	7.9577	50.575
2020	5	5	16	43	44	0.1	1.2	19.45	99.2	7.9516	51.3367
2020	5	5	16	53	44	0.1	1.2	18.93	100.7	7.9455	49.6926
2020	5	5	17	3	44	0.1	1.2	18.73	96.7	7.9516	49.7324
2020	5	5	17	13	44	0.1	1.2	18.27	95	7.9516	48.6629
2020	5	5	17	23	44	0.1	1.2	18.64	97.1	7.9455	49.4254
2020	5	5	17	33	44	0.1	1.2	19.76	97.3	7.9455	52.3642
2020	5	5	17	43	44	0.1	1.2	18.83	100.7	7.9455	49.4254
2020	5	5	17	53	44	0.1	1.2	19.71	100.2	7.9455	51.8299
2020	5	5	18	3	44	0.1	1.2	19.21	98.4	7.9455	50.7613
2020	5	5	18	13	44	0.1	1.2	18.91	100.4	7.9455	49.6926
2020	5	5	18	23	44	0.1	1.2	19.56	99.4	7.9455	51.5627
2020	5	5	18	33	44	0.1	1.2	20.8	98	7.9455	55.0359
2020	5	5	18	43	44	0.1	1.2	19.03	96.6	7.9455	50.4941
2020	5	5	18	53	44	0.1	1.2	19.25	97.2	7.9455	51.0284
2020	5	5	19	3	44	0.1	1.2	19.32	101.9	7.9455	50.4941
2020	5	5	19	13	44	0.1	1.2	18.99	100	7.9455	49.9598
2020	5	5	19	23	44	0.1	1.2	19.9	98.1	7.9455	52.6314
2020	5	5	19	33	44	0.1	1.2	18.07	98	7.9455	47.8225
2020	5	5	19	43	44	0.1	1.2	19.25	99.3	7.9455	50.7613
2020	5	5	19	53	44	0.1	1.2	19.25	99.3	7.9455	50.7613
2020	5	5	20	3	44	0.1	1.2	18.91	100.4	7.9455	49.6927
2020	5	5	20	13	44	0.1	1.2	19.07	99.7	7.9455	50.227
2020	5	5	20	23	44	0.1	1.2	19.94	98.9	7.9455	52.6315
2020	5	5	20	33	44	0.1	1.2	20.01	98.3	7.9455	52.8987
2020	5	5	20	43	44	0.1	1.2	20.03	96.6	7.9455	53.1658
2020	5	5	20	53	44	0.1	1.2	19.7	95.8	7.9455	52.3644
2020	5	5	21	3	44	0.1	1.2	19.39	95.6	7.9455	51.5629
2020	5	5	21	13	44	0.1	1.2	19.33	98.9	7.9455	51.0286
2020	5	5	21	23	44	0.1	1.2	19.98	97.8	7.9455	52.8988

Reinhackle (0356)

Year	Month	Day	Hour	Minute	Second	CellBegin	CellEnd	Speed	Direction	Area	Flow
2020	5	5	21	33	44	0.1	1.2	19.7	98.2	7.9455	52.0973
2020	5	5	21	43	44	0.1	1.2	19.07	94.8	7.9455	50.7615
2020	5	5	21	53	44	0.1	1.2	20.13	96.6	7.9455	53.4332
2020	5	5	22	3	44	0.1	1.2	18.85	97.3	7.9455	49.96
2020	5	5	22	13	44	0.1	1.2	20.37	97.3	7.9455	53.9675
2020	5	5	22	23	44	0.1	1.2	19.64	96.7	7.9455	52.0974
2020	5	5	22	33	44	0.1	1.2	19.7	98.2	7.9455	52.0974
2020	5	5	22	43	44	0.1	1.2	19.91	96.1	7.9516	52.9413
2020	5	5	22	53	44	0.1	1.2	19.53	98.8	7.9516	51.6044
2020	5	5	23	3	44	0.1	1.2	19.87	97.5	7.9516	52.674
2020	5	5	23	13	44	0.1	1.2	18.7	95.8	7.9577	49.7726
2020	5	5	23	23	44	0.1	1.2	20.78	97.5	7.9577	55.1245
2020	5	5	23	33	44	0.1	1.2	20.95	98.8	7.9577	55.3922
2020	5	5	23	43	44	0.1	1.2	19.01	98.5	7.9638	50.3481
2020	5	5	23	53	44	0.1	1.2	20.28	101.1	7.9638	53.294
2020	5	6	0	3	44	0.1	1.2	19.5	98.3	7.9638	51.6872
2020	5	6	0	13	44	0.1	1.2	20.38	97.6	7.9638	54.0975
2020	5	6	0	23	44	0.1	1.2	19.66	99.4	7.9638	51.955
2020	5	6	0	33	44	0.1	1.2	19.79	97.8	7.9638	52.4907
2020	5	6	0	43	44	0.1	1.2	19.37	94.7	7.9638	51.6873
2020	5	6	0	53	44	0.1	1.2	20.58	99.5	7.9638	54.3654
2020	5	6	1	3	44	0.1	1.2	19.55	97.1	7.9638	51.9551
2020	5	6	1	13	44	0.1	1.2	19.91	98.4	7.9638	52.7586
2020	5	6	1	23	44	0.1	1.2	20.83	98.6	7.9638	55.1689
2020	5	6	1	33	44	0.1	1.2	19.5	95.9	7.9638	51.9552
2020	5	6	1	43	44	0.1	1.2	19.89	99.8	7.9638	52.4908
2020	5	6	1	53	44	0.1	1.2	19.39	98	7.9638	51.4196
2020	5	6	2	3	44	0.1	1.2	19.5	98.3	7.9638	51.6875
2020	5	6	2	13	44	0.1	1.2	18.92	98.8	7.9638	50.0806
2020	5	6	2	23	44	0.1	1.2	20.21	96	7.9638	53.83
2020	5	6	2	33	44	0.1	1.2	18.76	99.5	7.9638	49.545
2020	5	6	2	43	44	0.1	1.2	19.6	98.2	7.9638	51.9553
2020	5	6	2	53	44	0.1	1.2	18.92	96.4	7.9638	50.3485
2020	5	6	3	3	44	0.1	1.2	19.29	98	7.9638	51.152
2020	5	6	3	13	44	0.1	1.2	20.18	97.7	7.9638	53.5623
2020	5	6	3	23	44	0.1	1.2	20.49	97.9	7.9638	54.3657
2020	5	6	3	33	44	0.1	1.2	19.55	100.9	7.9638	51.4198
2020	5	6	3	43	44	0.1	1.2	19.09	98.1	7.9638	50.6164
2020	5	6	3	53	44	0.1	1.2	19.7	99.9	7.9638	51.9555
2020	5	6	4	3	44	0.1	1.2	18.51	96.2	7.9638	49.2774
2020	5	6	4	13	44	0.1	1.2	18.67	97.7	7.9638	49.5452
2020	5	6	4	23	44	0.1	1.2	20.34	98.8	7.9699	53.8732
2020	5	6	4	33	44	0.1	1.2	19.56	97.3	7.9638	51.9555
2020	5	6	4	43	44	0.1	1.2	20.73	100.3	7.9638	54.6337
2020	5	6	4	53	44	0.1	1.2	18.72	96.4	7.9699	49.8529
2020	5	6	5	3	44	0.1	1.2	18.37	97.8	7.9638	48.7418
2020	5	6	5	13	44	0.1	1.2	19.14	99	7.9699	50.657

Reinhackle (0356)

Year	Month	Day	Hour	Minute	Second	CellBegin	CellEnd	Speed	Direction	Area	Flow
2020	5	6	5	23	44	0.1	1.2	18.87	97.6	7.9638	50.0809
2020	5	6	5	33	44	0.1	1.2	20.57	99.2	7.9699	54.4094
2020	5	6	5	43	44	0.1	1.2	19.69	97.9	7.9638	52.2234
2020	5	6	5	53	44	0.1	1.2	19.35	97.1	7.9699	51.4611
2020	5	6	6	3	44	0.1	1.2	20.75	98.9	7.9699	54.9455
2020	5	6	6	13	44	0.1	1.2	19.21	98.4	7.9638	50.8844
2020	5	6	6	23	44	0.1	1.2	19.41	96.2	7.9699	51.7291
2020	5	6	6	33	44	0.1	1.2	19.01	98.5	7.9699	50.389
2020	5	6	6	43	44	0.1	1.2	20.49	95.3	7.9699	54.6774
2020	5	6	6	53	44	0.1	1.2	20.12	96.3	7.9699	53.6053
2020	5	6	7	3	44	0.1	1.2	18.85	97.3	7.9699	50.1209
2020	5	6	7	13	44	0.1	1.2	18.89	95.5	7.9699	50.389
2020	5	6	7	23	44	0.1	1.2	19.91	96.1	7.9699	53.0692
2020	5	6	7	33	44	0.1	1.2	21.17	97.3	7.9699	56.2855
2020	5	6	7	43	44	0.1	1.2	18.92	98.8	7.9699	50.1209
2020	5	6	7	53	44	0.1	1.2	20.37	99.3	7.9699	53.8732
2020	5	6	8	3	44	0.1	1.2	20.12	100.3	7.9699	53.0691
2020	5	6	8	13	44	0.1	1.2	20.18	97.7	7.9699	53.6051
2020	5	6	8	23	44	0.1	1.2	20.5	99.8	7.9699	54.1412
2020	5	6	8	33	44	0.1	1.2	20.39	97.9	7.9699	54.1412
2020	5	6	8	43	44	0.1	1.2	19.8	98.1	7.976	52.5749
2020	5	6	8	53	44	0.1	1.2	18.82	98.9	7.976	49.8925
2020	5	6	9	3	44	0.1	1.2	20.62	98.4	7.976	54.7208
2020	5	6	9	13	44	0.1	1.2	19.88	97.8	7.976	52.843
2020	5	6	9	23	44	0.1	1.2	20.18	97.7	7.976	53.6478
2020	5	6	9	33	44	0.1	1.2	20.01	98.3	7.976	53.1113
2020	5	6	9	43	44	0.1	1.2	18.23	96.9	7.976	48.5512
2020	5	6	9	53	44	0.1	1.2	18.64	97.1	7.976	49.6241
2020	5	6	10	3	44	0.1	1.2	19.06	97.5	7.976	50.6971
2020	5	6	10	13	44	0.1	1.2	18.43	99.1	7.976	48.8194
2020	5	6	10	23	44	0.1	1.2	18.87	97.6	7.976	50.1605
2020	5	6	10	33	44	0.1	1.2	19.76	97.3	7.976	52.5746
2020	5	6	10	43	44	0.1	1.2	20.32	98.5	7.9821	53.9588
2020	5	6	10	53	44	0.1	1.2	19.67	97.6	7.9821	52.348
2020	5	6	11	3	44	0.1	1.2	19.38	97.7	7.976	51.5016
2020	5	6	11	13	44	0.1	1.2	18.84	97	7.9821	50.2004
2020	5	6	11	23	44	0.1	1.2	18.89	98.2	7.9821	50.2003
2020	5	6	11	33	44	0.1	1.2	20.19	95.4	7.9821	53.9586
2020	5	6	11	43	44	0.1	1.2	19.47	97.7	7.9821	51.8109
2020	5	6	11	53	44	0.1	1.2	18.94	99.1	7.9821	50.2002
2020	5	6	12	3	44	0.1	1.2	19.03	96.6	7.9821	50.7371
2020	5	6	12	13	44	0.1	1.2	20.21	98.3	7.9821	53.69
2020	5	6	12	23	44	0.1	1.2	18.96	101.3	7.9821	49.9317
2020	5	6	12	33	44	0.1	1.2	19.38	97.7	7.9821	51.5424
2020	5	6	12	43	44	0.1	1.2	20.51	98.1	7.9821	54.4953
2020	5	6	12	53	44	0.1	1.2	18.3	96	7.9821	48.8578
2020	5	6	13	3	44	0.1	1.2	18.5	95.9	7.9821	49.3947

Reinhackle (0356)

Year	Month	Day	Hour	Minute	Second	CellBegin	CellEnd	Speed	Direction	Area	Flow
2020	5	6	13	13	44	0.1	1.2	18.77	97.7	7.9821	49.9316
2020	5	6	13	23	44	0.1	1.2	19.25	99.3	7.9821	51.0054
2020	5	6	13	33	44	0.1	1.2	19.21	98.4	7.9821	51.0054
2020	5	6	13	43	44	0.1	1.2	20.41	95.9	7.9821	54.4952
2020	5	6	13	53	44	0.1	1.2	19.17	99.6	7.9821	50.7369
2020	5	6	14	3	44	0.1	1.2	19.04	99.1	7.9821	50.4684
2020	5	6	14	13	44	0.1	1.2	19.65	99.1	7.9821	52.0791
2020	5	6	14	23	44	0.1	1.2	18.55	101.2	7.9821	48.8577
2020	5	6	14	33	44	0.1	1.2	19.11	98.4	7.9821	50.7368
2020	5	6	14	43	44	0.1	1.2	18.26	97.6	7.9821	48.5892
2020	5	6	14	53	44	0.1	1.2	19.33	98.9	7.9821	51.2737
2020	5	6	15	3	44	0.1	1.2	18.74	99.2	7.9821	49.6663
2020	5	6	15	13	44	0.1	1.2	20.28	101.1	7.9821	53.4212
2020	5	6	15	23	44	0.1	1.2	20.08	95.1	7.9821	53.6897
2020	5	6	15	33	44	0.1	1.2	19.05	97.2	7.9821	50.7367
2020	5	6	15	43	44	0.1	1.2	18.53	99	7.9821	49.126
2020	5	6	15	53	44	0.1	1.2	19.81	100.2	7.9821	52.3474
2020	5	6	16	3	44	0.1	1.2	20.02	96.3	7.9821	53.4212
2020	5	6	16	13	44	0.1	1.2	19.71	100.2	7.9821	52.0789
2020	5	6	16	23	44	0.1	1.2	19.18	97.8	7.9821	51.0051
2020	5	6	16	33	44	0.1	1.2	20.06	97.2	7.9821	53.4212
2020	5	6	16	43	44	0.1	1.2	18.3	98.5	7.976	48.5504
2020	5	6	16	53	44	0.1	1.2	19.71	100.2	7.9821	52.0789
2020	5	6	17	3	44	0.1	1.2	19.81	98.4	7.9821	52.6158
2020	5	6	17	13	44	0.1	1.2	20.83	96.3	7.9821	55.5687
2020	5	6	17	23	44	0.1	1.2	19.3	101.7	7.9821	50.7367
2020	5	6	17	33	44	0.1	1.2	20.31	98.2	7.9821	53.958
2020	5	6	17	43	44	0.1	1.2	19.52	98.5	7.9821	51.8104
2020	5	6	17	53	44	0.1	1.2	20.1	98	7.9821	53.4211
2020	5	6	18	3	44	0.1	1.2	20.4	95.6	7.9821	54.4949
2020	5	6	18	13	44	0.1	1.2	19.08	97.8	7.9821	50.7366
2020	5	6	18	23	44	0.1	1.2	19.31	96.2	7.9821	51.542
2020	5	6	18	33	44	0.1	1.2	20.09	99.7	7.9821	53.1527
2020	5	6	18	43	44	0.1	1.2	20.13	96.6	7.9821	53.6896
2020	5	6	18	53	44	0.1	1.2	20.09	95.4	7.9821	53.6896
2020	5	6	19	3	44	0.1	1.2	19.61	100.3	7.9821	51.8105
2020	5	6	19	13	44	0.1	1.2	19.55	97.1	7.9821	52.0789
2020	5	6	19	23	44	0.1	1.2	20.06	97.2	7.9821	53.4212
2020	5	6	19	33	44	0.1	1.2	19	95.7	7.9821	50.7367
2020	5	6	19	43	44	0.1	1.2	19.04	99.1	7.9821	50.4683
2020	5	6	19	53	44	0.1	1.2	19.32	100.4	7.9821	51.0052
2020	5	6	20	3	44	0.1	1.2	19.62	96.4	7.9821	52.3474
2020	5	6	20	13	44	0.1	1.2	18.5	95.9	7.9821	49.3945
2020	5	6	20	23	44	0.1	1.2	20.07	94.9	7.9821	53.6897
2020	5	6	20	33	44	0.1	1.2	19.24	99	7.9821	51.0052
2020	5	6	20	43	44	0.1	1.2	20.12	98.6	7.9821	53.4213
2020	5	6	20	53	44	0.1	1.2	20.25	97.1	7.9821	53.9582

Reinhackle (0356)

Year	Month	Day	Hour	Minute	Second	CellBegin	CellEnd	Speed	Direction	Area	Flow
2020	5	6	21	3	44	0.1	1.2	19.62	98.5	7.9821	52.0791
2020	5	6	21	13	44	0.1	1.2	20.45	97	7.9821	54.4951
2020	5	6	21	23	44	0.1	1.2	19.45	94.1	7.9821	52.0791
2020	5	6	21	33	44	0.1	1.2	20.03	96.6	7.9821	53.4213
2020	5	6	21	43	44	0.1	1.2	19.76	97.3	7.9821	52.616
2020	5	6	21	53	44	0.1	1.2	19.6	95.9	7.9821	52.3476
2020	5	6	22	3	44	0.1	1.2	20.39	95.3	7.9821	54.4952
2020	5	6	22	13	44	0.1	1.2	18.91	96.1	7.9821	50.4685
2020	5	6	22	23	44	0.1	1.2	20.39	95.3	7.9821	54.4952
2020	5	6	22	33	44	0.1	1.2	18.93	96.7	7.9821	50.4685
2020	5	6	22	43	44	0.1	1.2	19.64	96.7	7.9821	52.3477
2020	5	6	22	53	44	0.1	1.2	20.13	96.6	7.9821	53.6899
2020	5	6	23	3	44	0.1	1.2	19.81	98.4	7.9821	52.6162
2020	5	6	23	13	44	0.1	1.2	20.08	97.7	7.9821	53.4215
2020	5	6	23	23	44	0.1	1.2	19.09	95.4	7.9821	51.0055
2020	5	6	23	33	44	0.1	1.2	19.29	98	7.9821	51.274
2020	5	6	23	43	44	0.1	1.2	19.05	99.4	7.9821	50.4687
2020	5	6	23	53	44	0.1	1.2	20.42	98.4	7.9821	54.227
2020	5	7	0	3	44	0.1	1.2	19.99	99.8	7.9821	52.8847
2020	5	7	0	13	44	0.1	1.2	19.27	94.8	7.9821	51.5425
2020	5	7	0	23	44	0.1	1.2	20.44	96.7	7.9821	54.4955
2020	5	7	0	33	44	0.1	1.2	19.9	98.1	7.9821	52.8848
2020	5	7	0	43	44	0.1	1.2	19.3	95.9	7.9821	51.5426
2020	5	7	0	53	44	0.1	1.2	20.09	99.7	7.9821	53.1533
2020	5	7	1	3	44	0.1	1.2	19.37	99.5	7.9821	51.2742
2020	5	7	1	13	44	0.1	1.2	20	95.7	7.9821	53.4218
2020	5	7	1	23	44	0.1	1.2	19.86	97.2	7.9821	52.8849
2020	5	7	1	33	44	0.1	1.2	18.8	95.8	7.9821	50.2004
2020	5	7	1	43	44	0.1	1.2	19.3	95.9	7.9821	51.5427
2020	5	7	1	53	44	0.1	1.2	19.58	99.7	7.9821	51.8112
2020	5	7	2	3	44	0.1	1.2	19.93	96.6	7.9821	53.1534
2020	5	7	2	13	44	0.1	1.2	19.4	98.3	7.9821	51.5428
2020	5	7	2	23	44	0.1	1.2	20.57	99.2	7.9821	54.4957
2020	5	7	2	33	44	0.1	1.2	20.25	97.1	7.9821	53.9589
2020	5	7	2	43	44	0.1	1.2	21	95.5	7.9821	56.1065
2020	5	7	2	53	44	0.1	1.2	20.49	97.9	7.9821	54.4958
2020	5	7	3	3	44	0.1	1.2	18.57	94.9	7.9821	49.6637
2020	5	7	3	13	44	0.1	1.2	18.94	97	7.9821	50.469
2020	5	7	3	23	44	0.1	1.2	20.34	96.8	7.9821	54.2274
2020	5	7	3	33	44	0.1	1.2	19.28	97.8	7.9821	51.2744
2020	5	7	3	43	44	0.1	1.2	19.44	96.8	7.9821	51.8113
2020	5	7	3	53	44	0.1	1.2	18.89	101.6	7.9821	49.6637
2020	5	7	4	3	44	0.1	1.2	19.26	94.5	7.9821	51.5429
2020	5	7	4	13	44	0.1	1.2	19.89	99.8	7.9821	52.6167
2020	5	7	4	23	44	0.1	1.2	19.97	99.5	7.9821	52.8852
2020	5	7	4	33	44	0.1	1.2	19.34	93.9	7.976	51.7701
2020	5	7	4	43	44	0.1	1.2	20.52	96.2	7.976	54.7208

Reinhackle (0356)

Year	Month	Day	Hour	Minute	Second	CellBegin	CellEnd	Speed	Direction	Area	Flow
2020	5	7	4	53	44	0.1	1.2	19.88	95.2	7.976	53.1113
2020	5	7	5	3	44	0.1	1.2	20.54	98.7	7.976	54.4525
2020	5	7	5	13	44	0.1	1.2	19.88	99.6	7.976	52.5749
2020	5	7	5	23	44	0.1	1.2	20.6	95.6	7.976	54.989
2020	5	7	5	33	44	0.1	1.2	19.02	100.6	7.976	50.1607
2020	5	7	5	43	44	0.1	1.2	19.88	95.2	7.9821	53.1538
2020	5	7	5	53	44	0.1	1.2	18.63	99	7.9821	49.3954
2020	5	7	6	3	44	0.1	1.2	20.16	99.1	7.976	53.3796
2020	5	7	6	13	44	0.1	1.2	19.52	98.5	7.976	51.7702
2020	5	7	6	23	44	0.1	1.2	19.22	96.3	7.976	51.2337
2020	5	7	6	33	44	0.1	1.2	20.02	96.3	7.976	53.3796
2020	5	7	6	43	44	0.1	1.2	19.36	97.4	7.9821	51.543
2020	5	7	6	53	44	0.1	1.2	20.13	96.6	7.976	53.6478
2020	5	7	7	3	44	0.1	1.2	20.21	98.3	7.9821	53.6906
2020	5	7	7	13	44	0.1	1.2	19.36	97.4	7.9821	51.543
2020	5	7	7	23	44	0.1	1.2	20.32	100.2	7.9821	53.6906
2020	5	7	7	33	44	0.1	1.2	19.32	98.6	7.9821	51.2745
2020	5	7	7	43	44	0.1	1.2	19.18	97.8	7.9821	51.006
2020	5	7	7	53	44	0.1	1.2	18.51	96.2	7.9821	49.3953
2020	5	7	8	3	44	0.1	1.2	20.68	97.5	7.9821	55.0328
2020	5	7	8	13	44	0.1	1.2	21.31	99.7	7.9821	56.375
2020	5	7	8	23	44	0.1	1.2	20.83	98.6	7.9821	55.3012
2020	5	7	8	33	44	0.1	1.2	19.99	99.8	7.9821	52.8851
2020	5	7	8	43	44	0.1	1.2	21.27	94.6	7.9821	56.9118
2020	5	7	8	53	44	0.1	1.2	19.81	98.4	7.9821	52.6166
2020	5	7	9	3	44	0.1	1.2	21.11	98.2	7.9821	56.1064
2020	5	7	9	13	44	0.1	1.2	20.95	100.5	7.9821	55.301
2020	5	7	9	23	44	0.1	1.2	20.11	98.3	7.9821	53.4218
2020	5	7	9	33	44	0.1	1.2	19.36	97.4	7.9821	51.5427
2020	5	7	9	43	44	0.1	1.2	20.38	97.6	7.9821	54.2271
2020	5	7	9	53	44	0.1	1.2	20.44	98.7	7.9821	54.2271
2020	5	7	10	3	44	0.1	1.2	19.31	96.2	7.9882	51.5836
2020	5	7	10	13	44	0.1	1.2	19.41	96.2	7.9821	51.811
2020	5	7	10	23	44	0.1	1.2	19.33	96.5	7.9882	51.5836
2020	5	7	10	33	44	0.1	1.2	21.31	99.7	7.9882	56.4195
2020	5	7	10	43	44	0.1	1.2	19.5	95.9	7.9821	52.0793
2020	5	7	10	53	44	0.1	1.2	20.62	98.4	7.9882	54.8075
2020	5	7	11	3	44	0.1	1.2	19.56	97.3	7.9882	52.1208
2020	5	7	11	13	44	0.1	1.2	19.5	98.3	7.9882	51.8521
2020	5	7	11	23	44	0.1	1.2	19.97	97.5	7.9882	53.1954
2020	5	7	11	33	44	0.1	1.2	19.25	99.3	7.9882	51.0461
2020	5	7	11	43	44	0.1	1.2	18.85	97.3	7.9882	50.24
2020	5	7	11	53	44	0.1	1.2	19.32	98.6	7.9882	51.3146
2020	5	7	12	3	44	0.1	1.2	20.27	99.4	7.9882	53.7326
2020	5	7	12	13	44	0.1	1.2	21.1	97.9	7.9882	56.1505
2020	5	7	12	23	44	0.1	1.2	19.01	98.5	7.9882	50.5086
2020	5	7	12	33	44	0.1	1.2	19.55	97.1	7.9821	52.079

Reinhackle (0356)

Year	Month	Day	Hour	Minute	Second	CellBegin	CellEnd	Speed	Direction	Area	Flow
2020	5	7	12	43	44	0.1	1.2	19.12	98.7	7.9882	50.7772
2020	5	7	12	53	44	0.1	1.2	19.97	99.5	7.9821	52.8843
2020	5	7	13	3	44	0.1	1.2	19.9	95.8	7.9821	53.1528
2020	5	7	13	13	44	0.1	1.2	20.1	98	7.9821	53.4212
2020	5	7	13	23	44	0.1	1.2	19.85	96.9	7.9821	52.8843
2020	5	7	13	33	44	0.1	1.2	19.83	100.5	7.9821	52.3474
2020	5	7	13	43	44	0.1	1.2	20.61	98.1	7.9821	54.7634
2020	5	7	13	53	44	0.1	1.2	19.75	100.8	7.9821	52.0789
2020	5	7	14	3	44	0.1	1.2	20.86	97.2	7.9821	55.5687
2020	5	7	14	13	44	0.1	1.2	18.96	101.3	7.9821	49.9313
2020	5	7	14	23	44	0.1	1.2	20.11	98.3	7.9821	53.4211
2020	5	7	14	33	44	0.1	1.2	19.08	97.8	7.9821	50.7366
2020	5	7	14	43	44	0.1	1.2	19.83	96.7	7.976	52.842
2020	5	7	14	53	44	0.1	1.2	18.46	97.5	7.976	49.0867
2020	5	7	15	3	44	0.1	1.2	19.29	98	7.9699	51.1917
2020	5	7	15	13	44	0.1	1.2	19.64	96.7	7.976	52.3055
2020	5	7	15	23	44	0.1	1.2	20.77	100.8	7.9699	54.676
2020	5	7	15	33	44	0.1	1.2	19.46	97.4	7.976	51.769
2020	5	7	15	43	44	0.1	1.2	19.15	99.3	7.9699	50.6557
2020	5	7	15	53	44	0.1	1.2	19.4	98.3	7.9699	51.4597
2020	5	7	16	3	44	0.1	1.2	19.54	96.8	7.9638	51.9542
2020	5	7	16	13	44	0.1	1.2	20.12	96.3	7.9638	53.5611
2020	5	7	16	23	44	0.1	1.2	19.1	96	7.9577	50.8424
2020	5	7	16	33	44	0.1	1.2	19.69	97.9	7.9638	52.222
2020	5	7	16	43	44	0.1	1.2	19.4	100.1	7.9577	51.1099
2020	5	7	16	53	44	0.1	1.2	20.32	98.5	7.9577	53.7859
2020	5	7	17	3	44	0.1	1.2	19.2	96	7.9577	51.1099
2020	5	7	17	13	44	0.1	1.2	20.82	98.3	7.9577	55.1238
2020	5	7	17	23	44	0.1	1.2	19.25	99.3	7.9577	50.8423
2020	5	7	17	33	44	0.1	1.2	18.16	97.6	7.9577	48.1664
2020	5	7	17	43	44	0.1	1.2	19.75	97	7.9577	52.4479
2020	5	7	17	53	44	0.1	1.2	21.13	93.3	7.9577	56.4617
2020	5	7	18	3	44	0.1	1.2	20.24	98.8	7.9577	53.5182
2020	5	7	18	13	44	0.1	1.2	20.47	99.3	7.9577	54.0534
2020	5	7	18	23	44	0.1	1.2	19.89	95.5	7.9516	52.9407
2020	5	7	18	33	44	0.1	1.2	19.67	95	7.9516	52.4059
2020	5	7	18	43	44	0.1	1.2	19.2	96	7.9516	51.0691
2020	5	7	18	53	44	0.1	1.2	19.36	97.4	7.9516	51.3364
2020	5	7	19	3	44	0.1	1.2	19.45	97.1	7.9516	51.6038
2020	5	7	19	13	44	0.1	1.2	18.87	97.6	7.9516	49.9996
2020	5	7	19	23	44	0.1	1.2	20.49	95.3	7.9516	54.545
2020	5	7	19	33	44	0.1	1.2	20.29	95.4	7.9516	54.0103
2020	5	7	19	43	44	0.1	1.2	19.18	97.8	7.9516	50.8017
2020	5	7	19	53	44	0.1	1.2	19.4	98.3	7.9516	51.3365
2020	5	7	20	3	44	0.1	1.2	19.42	96.5	7.9516	51.6039
2020	5	7	20	13	44	0.1	1.2	19.16	97.5	7.9516	50.8018
2020	5	7	20	23	44	0.1	1.2	19.62	98.5	7.9516	51.8713

Reinhackle (0356)

Year	Month	Day	Hour	Minute	Second	CellBegin	CellEnd	Speed	Direction	Area	Flow
2020	5	7	20	33	44	0.1	1.2	19.23	96.6	7.9516	51.0692
2020	5	7	20	43	44	0.1	1.2	19.12	96.3	7.9516	50.8018
2020	5	7	20	53	44	0.1	1.2	20.59	95.3	7.9516	54.8125
2020	5	7	21	3	44	0.1	1.2	21.6	97.7	7.9516	57.2189
2020	5	7	21	13	44	0.1	1.2	19.6	100	7.9516	51.604
2020	5	7	21	23	44	0.1	1.2	19.65	97	7.9516	52.1388
2020	5	7	21	33	44	0.1	1.2	18.28	100.1	7.9516	48.1281
2020	5	7	21	43	44	0.1	1.2	19.57	97.6	7.9516	51.8714
2020	5	7	21	53	44	0.1	1.2	19.9	98.1	7.9516	52.6736
2020	5	7	22	3	44	0.1	1.2	19.7	98.2	7.9516	52.1389
2020	5	7	22	13	44	0.1	1.2	18.71	100.5	7.9516	49.1977
2020	5	7	22	23	44	0.1	1.2	19.07	99.7	7.9516	50.2673
2020	5	7	22	33	44	0.1	1.2	19.45	97.1	7.9516	51.6042
2020	5	7	22	43	44	0.1	1.2	19.33	98.9	7.9516	51.0694
2020	5	7	22	53	44	0.1	1.2	20.47	94.8	7.9516	54.5454
2020	5	7	23	3	44	0.1	1.2	19.15	97.2	7.9516	50.8021
2020	5	7	23	13	44	0.1	1.2	19.91	100.1	7.9516	52.4064
2020	5	7	23	23	44	0.1	1.2	19.55	99.1	7.9516	51.6043
2020	5	7	23	33	44	0.1	1.2	20.54	98.7	7.9577	54.3215
2020	5	7	23	43	44	0.1	1.2	19.15	94.2	7.9516	51.0696
2020	5	7	23	53	44	0.1	1.2	19.32	98.6	7.9577	51.1105
2020	5	8	0	3	44	0.1	1.2	18.82	96.4	7.9577	50.0401
2020	5	8	0	13	44	0.1	1.2	18.8	95.8	7.9577	50.0401
2020	5	8	0	23	44	0.1	1.2	19.87	97.5	7.9577	52.7161
2020	5	8	0	33	44	0.1	1.2	20.52	100.1	7.9577	54.0541
2020	5	8	0	43	44	0.1	1.2	18.95	97.3	7.9577	50.3078
2020	5	8	0	53	44	0.1	1.2	20.37	97.3	7.9577	54.0541
2020	5	8	1	3	44	0.1	1.2	19.7	95.8	7.9638	52.4905
2020	5	8	1	13	44	0.1	1.2	18.15	97.3	7.9638	48.2056
2020	5	8	1	23	44	0.1	1.2	20.06	97.2	7.9577	53.2514
2020	5	8	1	33	44	0.1	1.2	19.02	98.8	7.9638	50.3481
2020	5	8	1	43	44	0.1	1.2	19.78	95.2	7.9638	52.7584
2020	5	8	1	53	44	0.1	1.2	19.09	98.1	7.9638	50.616
2020	5	8	2	3	44	0.1	1.2	19.38	97.7	7.9638	51.4194
2020	5	8	2	13	44	0.1	1.2	20.11	96	7.9638	53.5619
2020	5	8	2	23	44	0.1	1.2	20.17	97.4	7.9638	53.5619
2020	5	8	2	33	44	0.1	1.2	19.83	98.7	7.9638	52.4907
2020	5	8	2	43	44	0.1	1.2	19.18	97.8	7.9638	50.8839
2020	5	8	2	53	44	0.1	1.2	19.74	99	7.9638	52.2229
2020	5	8	3	3	44	0.1	1.2	20.35	99	7.9638	53.8298
2020	5	8	3	13	44	0.1	1.2	19.18	101.4	7.9638	50.3483
2020	5	8	3	23	44	0.1	1.2	19.8	98.1	7.9638	52.4908
2020	5	8	3	33	44	0.1	1.2	19.93	98.7	7.9638	52.7587
2020	5	8	3	43	44	0.1	1.2	19.68	95.2	7.9638	52.4909
2020	5	8	3	53	44	0.1	1.2	19.64	96.7	7.9638	52.2231
2020	5	8	4	3	44	0.1	1.2	20.08	97.7	7.9638	53.2943
2020	5	8	4	13	44	0.1	1.2	20.18	97.7	7.9638	53.5621

Reinhackle (0356)

Year	Month	Day	Hour	Minute	Second	CellBegin	CellEnd	Speed	Direction	Area	Flow
2020	5	8	4	23	44	0.1	1.2	20.57	99.2	7.9638	54.3656
2020	5	8	4	33	44	0.1	1.2	19.36	97.4	7.9638	51.4197
2020	5	8	4	43	44	0.1	1.2	19.33	98.9	7.9638	51.1519
2020	5	8	4	53	44	0.1	1.2	19.79	99.9	7.9638	52.2232
2020	5	8	5	3	44	0.1	1.2	20.73	98.6	7.9638	54.9013
2020	5	8	5	13	44	0.1	1.2	18.84	99.2	7.9638	49.8129
2020	5	8	5	23	44	0.1	1.2	19.2	96	7.9638	51.152
2020	5	8	5	33	44	0.1	1.2	19.18	97.8	7.9638	50.8842
2020	5	8	5	43	44	0.1	1.2	21.49	99.4	7.9638	56.776
2020	5	8	5	53	44	0.1	1.2	19.39	98	7.9638	51.4198
2020	5	8	6	3	44	0.1	1.2	20.55	97	7.9638	54.6336
2020	5	8	6	13	44	0.1	1.2	19.43	98.9	7.9638	51.4198
2020	5	8	6	23	44	0.1	1.2	19.63	98.8	7.9638	51.9554
2020	5	8	6	33	44	0.1	1.2	20.06	97.2	7.9638	53.2945
2020	5	8	6	43	44	0.1	1.2	19.4	100.1	7.9699	51.1929
2020	5	8	6	53	44	0.1	1.2	20.47	99.3	7.9699	54.1411
2020	5	8	7	3	44	0.1	1.2	19.9	98.1	7.9699	52.801
2020	5	8	7	13	44	0.1	1.2	19.47	95	7.9699	51.9969
2020	5	8	7	23	44	0.1	1.2	20.14	96.8	7.9699	53.605
2020	5	8	7	33	44	0.1	1.2	18.3	96	7.9699	48.7806
2020	5	8	7	43	44	0.1	1.2	19.7	99.9	7.9699	51.9968
2020	5	8	7	53	44	0.1	1.2	18.94	99.1	7.9699	50.1207
2020	5	8	8	3	44	0.1	1.2	19.71	98.5	7.9699	52.2648
2020	5	8	8	13	44	0.1	1.2	20.12	98.6	7.9699	53.3369
2020	5	8	8	23	44	0.1	1.2	19.8	98.1	7.9699	52.5328
2020	5	8	8	33	44	0.1	1.2	18.02	98.9	7.9699	47.7083
2020	5	8	8	43	44	0.1	1.2	19.71	98.5	7.9699	52.2647
2020	5	8	8	53	44	0.1	1.2	18.92	96.4	7.9699	50.3885
2020	5	8	9	3	44	0.1	1.2	19.58	95.3	7.976	52.3064
2020	5	8	9	13	44	0.1	1.2	19.97	97.5	7.976	53.1111
2020	5	8	9	23	44	0.1	1.2	20.31	98.2	7.976	53.9158
2020	5	8	9	33	44	0.1	1.2	20.2	95.7	7.976	53.9157
2020	5	8	9	43	44	0.1	1.2	19.76	97.3	7.976	52.5745
2020	5	8	9	53	44	0.1	1.2	19.3	95.9	7.976	51.5015
2020	5	8	10	3	44	0.1	1.2	19.39	98	7.976	51.5015
2020	5	8	10	13	44	0.1	1.2	19.75	97	7.976	52.5744
2020	5	8	10	23	44	0.1	1.2	19.93	98.7	7.976	52.8426
2020	5	8	10	33	44	0.1	1.2	20.25	97.1	7.976	53.9155
2020	5	8	10	43	44	0.1	1.2	18.95	97.3	7.976	50.4284
2020	5	8	10	53	44	0.1	1.2	20.04	100.6	7.976	52.8425
2020	5	8	11	3	44	0.1	1.2	19.75	97	7.976	52.5742
2020	5	8	11	13	44	0.1	1.2	19.05	97.2	7.976	50.6965
2020	5	8	11	23	44	0.1	1.2	19.35	97.1	7.9699	51.4601
2020	5	8	11	33	44	0.1	1.2	19.02	98.8	7.976	50.4282
2020	5	8	11	43	44	0.1	1.2	19.05	97.2	7.9699	50.656
2020	5	8	11	53	44	0.1	1.2	17.91	102.3	7.976	46.9411
2020	5	8	12	3	44	0.1	1.2	18.46	97.5	7.976	49.087

Reinhackle (0356)

Year	Month	Day	Hour	Minute	Second	CellBegin	CellEnd	Speed	Direction	Area	Flow
2020	5	8	12	13	44	0.1	1.2	19.7	99.9	7.976	52.0375
2020	5	8	12	23	44	0.1	1.2	18.64	99.3	7.9699	49.3158
2020	5	8	12	33	44	0.1	1.2	18.83	102.3	7.976	49.3551
2020	5	8	12	43	44	0.1	1.2	19.04	99.1	7.9699	50.3878
2020	5	8	12	53	44	0.1	1.2	19.19	99.9	7.9699	50.6558
2020	5	8	13	3	44	0.1	1.2	19.07	99.7	7.9699	50.3878
2020	5	8	13	13	44	0.1	1.2	18.74	99.2	7.9699	49.5837
2020	5	8	13	23	44	0.1	1.2	18.85	101	7.9699	49.5837
2020	5	8	13	33	44	0.1	1.2	19.56	99.4	7.9699	51.7278
2020	5	8	13	43	44	0.1	1.2	18.74	99.2	7.9699	49.5837
2020	5	8	13	53	44	0.1	1.2	18.45	99.4	7.9699	48.7796
2020	5	8	14	3	44	0.1	1.2	18.61	98.7	7.9699	49.3156
2020	5	8	14	13	44	0.1	1.2	18.89	101.6	7.9699	49.5836
2020	5	8	14	23	44	0.1	1.2	19.23	96.6	7.9699	51.1917
2020	5	8	14	33	44	0.1	1.2	18.73	100.8	7.9638	49.2762
2020	5	8	14	43	44	0.1	1.2	19.42	98.6	7.9699	51.4597
2020	5	8	14	53	44	0.1	1.2	18.87	97.6	7.9638	50.0796
2020	5	8	15	3	44	0.1	1.2	19.94	98.9	7.9638	52.7577
2020	5	8	15	13	44	0.1	1.2	19.37	99.5	7.9699	51.1917
2020	5	8	15	23	44	0.1	1.2	19.19	98.1	7.9638	50.883
2020	5	8	15	33	44	0.1	1.2	18.1	96	7.9699	48.2435
2020	5	8	15	43	44	0.1	1.2	19.09	95.4	7.9699	50.9237
2020	5	8	15	53	44	0.1	1.2	19.15	99.3	7.9638	50.6152
2020	5	8	16	3	44	0.1	1.2	18.82	98.9	7.9638	49.8118
2020	5	8	16	13	44	0.1	1.2	18.57	97.7	7.9699	49.3155
2020	5	8	16	23	44	0.1	1.2	19.91	98.4	7.9638	52.7576
2020	5	8	16	33	44	0.1	1.2	19.11	98.4	7.9638	50.6152
2020	5	8	16	43	44	0.1	1.2	20.7	98.1	7.9638	54.9001
2020	5	8	16	53	44	0.1	1.2	19.62	98.5	7.9577	51.9127
2020	5	8	17	3	44	0.1	1.2	20.09	95.4	7.9638	53.561
2020	5	8	17	13	44	0.1	1.2	19.07	99.7	7.9638	50.3474
2020	5	8	17	23	44	0.1	1.2	20.21	98.3	7.9699	53.6038
2020	5	8	17	33	44	0.1	1.2	19.91	98.4	7.9638	52.7576
2020	5	8	17	43	44	0.1	1.2	19.11	98.4	7.9638	50.6152
2020	5	8	17	53	44	0.1	1.2	19.73	98.7	7.9638	52.222
2020	5	8	18	3	44	0.1	1.2	19.78	95.2	7.9638	52.7576
2020	5	8	18	13	44	0.1	1.2	19.68	99.7	7.9638	51.9542
2020	5	8	18	23	44	0.1	1.2	19.53	98.8	7.9638	51.6864
2020	5	8	18	33	44	0.1	1.2	21.16	97.1	7.9638	56.2391
2020	5	8	18	43	44	0.1	1.2	20.53	96.4	7.9699	54.6759
2020	5	8	18	53	44	0.1	1.2	18.17	95.1	7.9638	48.4727
2020	5	8	19	3	44	0.1	1.2	20.06	97.2	7.9638	53.2932
2020	5	8	19	13	44	0.1	1.2	19.65	97	7.9638	52.222
2020	5	8	19	23	44	0.1	1.2	20.16	97.1	7.9699	53.6039
2020	5	8	19	33	44	0.1	1.2	20.24	98.8	7.9699	53.6039
2020	5	8	19	43	44	0.1	1.2	18.82	96.4	7.9638	50.0796
2020	5	8	19	53	44	0.1	1.2	20.31	95.9	7.9699	54.1399

Reinhackle (0356)

Year	Month	Day	Hour	Minute	Second	CellBegin	CellEnd	Speed	Direction	Area	Flow
2020	5	8	20	3	44	0.1	1.2	18.05	97.3	7.9699	47.9755
2020	5	8	20	13	44	0.1	1.2	18.84	99.2	7.9699	49.8516
2020	5	8	20	23	44	0.1	1.2	19.71	98.5	7.976	52.3056
2020	5	8	20	33	44	0.1	1.2	19.29	98	7.976	51.2326
2020	5	8	20	43	44	0.1	1.2	20.81	95.8	7.976	55.5244
2020	5	8	20	53	44	0.1	1.2	19.91	98.4	7.976	52.8421
2020	5	8	21	3	44	0.1	1.2	19.18	95.1	7.976	51.2327
2020	5	8	21	13	44	0.1	1.2	19.15	97.2	7.976	50.9645
2020	5	8	21	23	44	0.1	1.2	18.68	98	7.976	49.6233
2020	5	8	21	33	44	0.1	1.2	19.34	96.8	7.976	51.501
2020	5	8	21	43	44	0.1	1.2	20.03	98.6	7.976	53.1104
2020	5	8	21	53	44	0.1	1.2	19.99	99.8	7.976	52.8422
2020	5	8	22	3	44	0.1	1.2	19.61	96.1	7.976	52.3057
2020	5	8	22	13	44	0.1	1.2	19.67	97.6	7.976	52.3058
2020	5	8	22	23	44	0.1	1.2	19.83	96.7	7.976	52.8423
2020	5	8	22	33	44	0.1	1.2	19.09	98.1	7.976	50.6964
2020	5	8	22	43	44	0.1	1.2	18.85	97.3	7.976	50.1599
2020	5	8	22	53	44	0.1	1.2	20.87	94.7	7.976	55.7929
2020	5	8	23	3	44	0.1	1.2	19.45	99.2	7.976	51.5012
2020	5	8	23	13	44	0.1	1.2	19.7	98.2	7.976	52.3059
2020	5	8	23	23	44	0.1	1.2	19.4	95.9	7.976	51.7694
2020	5	8	23	33	44	0.1	1.2	19.96	97.2	7.976	53.1106
2020	5	8	23	43	44	0.1	1.2	19.85	96.9	7.976	52.8424
2020	5	8	23	53	44	0.1	1.2	19.91	96.1	7.976	53.1107
2020	5	9	0	3	44	0.1	1.2	18.85	94.3	7.976	50.4283
2020	5	9	0	13	44	0.1	1.2	20.08	95.1	7.976	53.6472
2020	5	9	0	23	44	0.1	1.2	19.45	97.1	7.976	51.7695
2020	5	9	0	33	44	0.1	1.2	18.62	96.5	7.976	49.6237
2020	5	9	0	43	44	0.1	1.2	19.32	98.6	7.976	51.2331
2020	5	9	0	53	44	0.1	1.2	20.54	98.7	7.976	54.452
2020	5	9	1	3	44	0.1	1.2	20.22	96.2	7.976	53.9155
2020	5	9	1	13	44	0.1	1.2	20.62	100.1	7.976	54.452
2020	5	9	1	23	44	0.1	1.2	20.99	97.7	7.976	55.7932
2020	5	9	1	33	44	0.1	1.2	19.96	97.2	7.976	53.1109
2020	5	9	1	43	44	0.1	1.2	18.79	95.5	7.976	50.1603
2020	5	9	1	53	44	0.1	1.2	19.9	95.8	7.976	53.1109
2020	5	9	2	3	44	0.1	1.2	19.64	96.7	7.976	52.3062
2020	5	9	2	13	44	0.1	1.2	20.94	96.6	7.976	55.7933
2020	5	9	2	23	44	0.1	1.2	19.75	97	7.976	52.5745
2020	5	9	2	33	44	0.1	1.2	20.22	96.2	7.976	53.9157
2020	5	9	2	43	44	0.1	1.2	20.31	95.9	7.976	54.1839
2020	5	9	2	53	44	0.1	1.2	20.2	98	7.976	53.6475
2020	5	9	3	3	44	0.1	1.2	19.45	97.1	7.976	51.7698
2020	5	9	3	13	44	0.1	1.2	19.18	95.1	7.976	51.2334
2020	5	9	3	23	44	0.1	1.2	19.2	100.2	7.976	50.6969
2020	5	9	3	33	44	0.1	1.2	20.55	97	7.976	54.7205
2020	5	9	3	43	44	0.1	1.2	20.29	95.4	7.976	54.184

Reinhackle (0356)

Year	Month	Day	Hour	Minute	Second	CellBegin	CellEnd	Speed	Direction	Area	Flow
2020	5	9	3	53	44	0.1	1.2	18.77	94.9	7.976	50.1605
2020	5	9	4	3	44	0.1	1.2	18.68	95.2	7.976	49.8922
2020	5	9	4	13	44	0.1	1.2	19.91	98.4	7.976	52.8429
2020	5	9	4	23	44	0.1	1.2	18.75	97.4	7.976	49.8923
2020	5	9	4	33	44	0.1	1.2	20.85	96.9	7.976	55.5253
2020	5	9	4	43	44	0.1	1.2	19.63	100.6	7.976	51.77
2020	5	9	4	53	44	0.1	1.2	20.16	99.1	7.976	53.3794
2020	5	9	5	3	44	0.1	1.2	19.06	97.5	7.976	50.697
2020	5	9	5	13	44	0.1	1.2	20.38	97.6	7.976	54.1841
2020	5	9	5	23	44	0.1	1.2	19.03	96.6	7.976	50.697
2020	5	9	5	33	44	0.1	1.2	19.71	98.5	7.976	52.3065
2020	5	9	5	43	44	0.1	1.2	18.71	96.1	7.976	49.8923
2020	5	9	5	53	44	0.1	1.2	19.09	98.1	7.976	50.6971
2020	5	9	6	3	44	0.1	1.2	18.67	97.7	7.976	49.6241
2020	5	9	6	13	44	0.1	1.2	19.93	100.4	7.976	52.5747
2020	5	9	6	23	44	0.1	1.2	19.86	99.3	7.976	52.5747
2020	5	9	6	33	44	0.1	1.2	18.93	93	7.976	50.697
2020	5	9	6	43	44	0.1	1.2	19.69	95.5	7.976	52.5747
2020	5	9	6	53	44	0.1	1.2	19.86	99.3	7.976	52.5747
2020	5	9	7	3	44	0.1	1.2	20.17	97.4	7.976	53.6476
2020	5	9	7	13	44	0.1	1.2	19.4	100.1	7.976	51.2335
2020	5	9	7	23	44	0.1	1.2	19.22	98.7	7.976	50.9652
2020	5	9	7	33	44	0.1	1.2	21.08	94.9	7.9821	56.3749
2020	5	9	7	43	44	0.1	1.2	20.95	101.8	7.976	54.9888
2020	5	9	7	53	44	0.1	1.2	18.25	94.4	7.9821	48.8582
2020	5	9	8	3	44	0.1	1.2	19.05	99.4	7.9821	50.4689
2020	5	9	8	13	44	0.1	1.2	20.27	97.4	7.9821	53.9587
2020	5	9	8	23	44	0.1	1.2	19.75	97	7.9821	52.6164
2020	5	9	8	33	44	0.1	1.2	19.45	99.2	7.9821	51.5426
2020	5	9	8	43	44	0.1	1.2	18.99	100	7.9821	50.2003
2020	5	9	8	53	44	0.1	1.2	19.61	96.1	7.9821	52.3479
2020	5	9	9	3	44	0.1	1.2	20.38	97.6	7.9821	54.227
2020	5	9	9	13	44	0.1	1.2	19.9	95.8	7.9821	53.1532
2020	5	9	9	23	44	0.1	1.2	19.53	98.8	7.9821	51.8109
2020	5	9	9	33	44	0.1	1.2	20.44	98.7	7.9821	54.2269
2020	5	9	9	43	44	0.1	1.2	20.41	98.2	7.9821	54.2269
2020	5	9	9	53	44	0.1	1.2	18.95	97.3	7.9821	50.4686
2020	5	9	10	3	44	0.1	1.2	18.16	97.6	7.9821	48.3209
2020	5	9	10	13	44	0.1	1.2	18.84	97	7.9821	50.2001
2020	5	9	10	23	44	0.1	1.2	18.26	99.8	7.9821	48.3209
2020	5	9	10	33	44	0.1	1.2	19.9	98.1	7.9821	52.8845
2020	5	9	10	43	44	0.1	1.2	20.8	98	7.9821	55.3005
2020	5	9	10	53	44	0.1	1.2	18.91	98.5	7.9821	50.1999
2020	5	9	11	3	44	0.1	1.2	19.71	100.2	7.9821	52.079
2020	5	9	11	13	44	0.1	1.2	19.94	98.9	7.9821	52.8844
2020	5	9	11	23	44	0.1	1.2	19.81	98.4	7.976	52.574
2020	5	9	11	33	44	0.1	1.2	18.79	101.7	7.976	49.3551

Reinhackle (0356)

Year	Month	Day	Hour	Minute	Second	CellBegin	CellEnd	Speed	Direction	Area	Flow
2020	5	9	11	43	44	0.1	1.2	19.45	99.2	7.976	51.501
2020	5	9	11	53	44	0.1	1.2	19.14	99	7.976	50.6962
2020	5	9	12	3	44	0.1	1.2	18.99	100	7.9699	50.1197
2020	5	9	12	13	44	0.1	1.2	18.73	98.9	7.9699	49.5837
2020	5	9	12	23	44	0.1	1.2	19.33	98.9	7.976	51.2326
2020	5	9	12	33	44	0.1	1.2	18.97	97.6	7.9699	50.3877
2020	5	9	12	43	44	0.1	1.2	19.25	99.3	7.9699	50.9237
2020	5	9	12	53	44	0.1	1.2	19.15	97.2	7.9699	50.9237
2020	5	9	13	3	44	0.1	1.2	18.71	98.6	7.976	49.6231
2020	5	9	13	13	44	0.1	1.2	18.7	98.3	7.9638	49.544
2020	5	9	13	23	44	0.1	1.2	20.14	96.8	7.9638	53.561
2020	5	9	13	33	44	0.1	1.2	20.07	97.4	7.9577	53.2506
2020	5	9	13	43	44	0.1	1.2	19.65	99.1	7.9577	51.9127
2020	5	9	13	53	44	0.1	1.2	20.2	98	7.9638	53.561
2020	5	9	14	3	44	0.1	1.2	19.87	94.9	7.9638	53.0254
2020	5	9	14	13	44	0.1	1.2	17.77	100	7.9638	46.8658
2020	5	9	14	23	44	0.1	1.2	19.76	97.3	7.9638	52.4897
2020	5	9	14	33	44	0.1	1.2	20.61	101.5	7.9577	54.0533
2020	5	9	14	43	44	0.1	1.2	19.96	97.2	7.9577	52.9829
2020	5	9	14	53	44	0.1	1.2	19.02	96.3	7.9516	50.5342
2020	5	9	15	3	44	0.1	1.2	17.84	93.9	7.9577	47.6311
2020	5	9	15	13	44	0.1	1.2	19.57	97.6	7.9577	51.9125
2020	5	9	15	23	44	0.1	1.2	20.41	98.2	7.9516	54.01
2020	5	9	15	33	44	0.1	1.2	19.9	95.8	7.9577	52.9829
2020	5	9	15	43	44	0.1	1.2	19.29	98	7.9577	51.1097
2020	5	9	15	53	44	0.1	1.2	18.1	96	7.9516	48.1277
2020	5	9	16	3	44	0.1	1.2	18.73	96.7	7.9577	49.7718
2020	5	9	16	13	44	0.1	1.2	18.99	98.2	7.9577	50.307
2020	5	9	16	23	44	0.1	1.2	20.76	99.1	7.9516	54.8121
2020	5	9	16	33	44	0.1	1.2	17.11	96.4	7.9516	45.454
2020	5	9	16	43	44	0.1	1.2	20.2	95.7	7.9516	53.7426
2020	5	9	16	53	44	0.1	1.2	20.95	96.9	7.9516	55.6143
2020	5	9	17	3	44	0.1	1.2	20.45	97	7.9577	54.3208
2020	5	9	17	13	44	0.1	1.2	20.16	97.1	7.9516	53.4752
2020	5	9	17	23	44	0.1	1.2	19.79	97.8	7.9516	52.4057
2020	5	9	17	33	44	0.1	1.2	20.18	101.1	7.9516	52.9405
2020	5	9	17	43	44	0.1	1.2	18.13	99.2	7.9516	47.8603
2020	5	9	17	53	44	0.1	1.2	20.42	100.2	7.9516	53.7426
2020	5	9	18	3	44	0.1	1.2	18.91	98.5	7.9516	49.9994
2020	5	9	18	13	44	0.1	1.2	19.2	101.7	7.9516	50.2667
2020	5	9	18	23	44	0.1	1.2	18.27	97.9	7.9516	48.3951
2020	5	9	18	33	44	0.1	1.2	19.16	101.1	7.9516	50.2667
2020	5	9	18	43	44	0.1	1.2	19.85	100.7	7.9516	52.1384
2020	5	9	18	53	44	0.1	1.2	18.38	101.6	7.9516	48.1277
2020	5	9	19	3	44	0.1	1.2	18.12	98.9	7.9516	47.8604
2020	5	9	19	13	44	0.1	1.2	17.43	101.2	7.9516	45.7214
2020	5	9	19	23	44	0.1	1.2	19.06	97.5	7.9516	50.5341

Reinhackle (0356)

Year	Month	Day	Hour	Minute	Second	CellBegin	CellEnd	Speed	Direction	Area	Flow
2020	5	9	19	33	44	0.1	1.2	18.81	98.6	7.9516	49.732
2020	5	9	19	43	44	0.1	1.2	18.57	97.7	7.9516	49.1973
2020	5	9	19	53	44	0.1	1.2	21.06	97.1	7.9516	55.8817
2020	5	9	20	3	44	0.1	1.2	19.83	98.7	7.9516	52.4058
2020	5	9	20	13	44	0.1	1.2	19.02	98.8	7.9516	50.2668
2020	5	9	20	23	44	0.1	1.2	19.72	96.4	7.9516	52.4058
2020	5	9	20	33	44	0.1	1.2	18.83	100.7	7.9516	49.4647
2020	5	9	20	43	44	0.1	1.2	18	98.6	7.9516	47.5931
2020	5	9	20	53	44	0.1	1.2	19.27	99.6	7.9516	50.8016
2020	5	9	21	3	44	0.1	1.2	19.19	99.9	7.9455	50.4938
2020	5	9	21	13	44	0.1	1.2	19.11	103.3	7.9516	49.7321
2020	5	9	21	23	44	0.1	1.2	18.69	100.2	7.9516	49.1974
2020	5	9	21	33	44	0.1	1.2	20.29	99.6	7.9516	53.4754
2020	5	9	21	43	44	0.1	1.2	19.32	100.4	7.9516	50.8017
2020	5	9	21	53	44	0.1	1.2	19.2	100.2	7.9455	50.4939
2020	5	9	22	3	44	0.1	1.2	19.46	101	7.9455	51.0282
2020	5	9	22	13	44	0.1	1.2	18.66	99.6	7.9455	49.1581
2020	5	9	22	23	44	0.1	1.2	18.38	98.1	7.9455	48.6238
2020	5	9	22	33	44	0.1	1.2	18.81	100.4	7.9455	49.4253
2020	5	9	22	43	44	0.1	1.2	19.26	101.1	7.9455	50.494
2020	5	9	22	53	44	0.1	1.2	18.14	101.1	7.9455	47.5552
2020	5	9	23	3	44	0.1	1.2	18.17	99.8	7.9455	47.8224
2020	5	9	23	13	44	0.1	1.2	18.05	102.8	7.9455	47.0209
2020	5	9	23	23	44	0.1	1.2	18.32	100.7	7.9455	48.0896
2020	5	9	23	33	44	0.1	1.2	18.92	103.4	7.9455	49.1583
2020	5	9	23	43	44	0.1	1.2	18.87	102.9	7.9455	49.1583
2020	5	9	23	53	44	0.1	1.2	19.61	100.3	7.9455	51.5628
2020	5	10	0	3	44	0.1	1.2	18.24	101.1	7.9455	47.8225
2020	5	10	0	13	44	0.1	1.2	19.18	97.8	7.9455	50.7613
2020	5	10	0	23	44	0.1	1.2	19.95	100.7	7.9455	52.3643
2020	5	10	0	33	44	0.1	1.2	19.32	100.4	7.9455	50.7614
2020	5	10	0	43	44	0.1	1.2	19.16	101.1	7.9455	50.2271
2020	5	10	0	53	44	0.1	1.2	18.6	98.3	7.9455	49.1584
2020	5	10	1	3	44	0.1	1.2	19.38	101.3	7.9455	50.7614
2020	5	10	1	13	44	0.1	1.2	19.35	97.1	7.9455	51.2958
2020	5	10	1	23	44	0.1	1.2	19.74	99	7.9516	52.139
2020	5	10	1	33	44	0.1	1.2	19.08	97.8	7.9516	50.5348
2020	5	10	1	43	44	0.1	1.2	19.4	100.1	7.9516	51.0695
2020	5	10	1	53	44	0.1	1.2	18.76	99.5	7.9516	49.4653
2020	5	10	2	3	44	0.1	1.2	20.33	96.5	7.9516	54.0108
2020	5	10	2	13	44	0.1	1.2	19.55	99.1	7.9516	51.6044
2020	5	10	2	23	44	0.1	1.2	17.44	97.2	7.9577	46.2938
2020	5	10	2	33	44	0.1	1.2	19.31	96.2	7.9638	51.4192
2020	5	10	2	43	44	0.1	1.2	20.24	96.8	7.9638	53.8295
2020	5	10	2	53	44	0.1	1.2	18.84	97	7.9638	50.0802
2020	5	10	3	3	44	0.1	1.2	18.64	99.3	7.9638	49.2768
2020	5	10	3	13	44	0.1	1.2	20.24	96.8	7.9638	53.8295

Reinhackle (0356)

Year	Month	Day	Hour	Minute	Second	CellBegin	CellEnd	Speed	Direction	Area	Flow
2020	5	10	3	23	44	0.1	1.2	19.62	98.5	7.9638	51.9549
2020	5	10	3	33	44	0.1	1.2	18.71	98.6	7.9699	49.5842
2020	5	10	3	43	44	0.1	1.2	18.67	97.7	7.9699	49.5842
2020	5	10	3	53	44	0.1	1.2	19.56	97.3	7.9699	51.9965
2020	5	10	4	3	44	0.1	1.2	19.38	97.7	7.9699	51.4604
2020	5	10	4	13	44	0.1	1.2	19.74	99	7.9699	52.2645
2020	5	10	4	23	44	0.1	1.2	20.22	96.2	7.9699	53.8727
2020	5	10	4	33	44	0.1	1.2	17.94	99.3	7.9699	47.4401
2020	5	10	4	43	44	0.1	1.2	20.58	97.5	7.9699	54.6768
2020	5	10	4	53	44	0.1	1.2	19.14	96.9	7.9699	50.9245
2020	5	10	5	3	44	0.1	1.2	19.12	98.7	7.9699	50.6564
2020	5	10	5	13	44	0.1	1.2	19.24	93.9	7.9699	51.4605
2020	5	10	5	23	44	0.1	1.2	20.14	96.8	7.9699	53.6047
2020	5	10	5	33	44	0.1	1.2	19.52	96.5	7.9699	51.9966
2020	5	10	5	43	44	0.1	1.2	19.94	96.9	7.9699	53.0687
2020	5	10	5	53	44	0.1	1.2	19.37	94.7	7.9699	51.7286
2020	5	10	6	3	44	0.1	1.2	18.33	96.9	7.9699	48.7803
2020	5	10	6	13	44	0.1	1.2	18.87	97.6	7.9699	50.1205
2020	5	10	6	23	44	0.1	1.2	17.84	97.1	7.9699	47.4402
2020	5	10	6	33	44	0.1	1.2	20.19	99.7	7.9699	53.3367
2020	5	10	6	43	44	0.1	1.2	19.4	98.3	7.9699	51.4605
2020	5	10	6	53	44	0.1	1.2	19.06	101.2	7.9699	50.1204
2020	5	10	7	3	44	0.1	1.2	19.09	98.1	7.9699	50.6564
2020	5	10	7	13	44	0.1	1.2	19.05	97.2	7.9699	50.6564
2020	5	10	7	23	44	0.1	1.2	19.09	98.1	7.9699	50.6564
2020	5	10	7	33	44	0.1	1.2	19.34	96.8	7.976	51.5015
2020	5	10	7	43	44	0.1	1.2	19.33	96.5	7.976	51.5015
2020	5	10	7	53	44	0.1	1.2	20.82	98.3	7.976	55.2568
2020	5	10	8	3	44	0.1	1.2	19.89	99.8	7.976	52.5744
2020	5	10	8	13	44	0.1	1.2	19.02	100.6	7.976	50.1603
2020	5	10	8	23	44	0.1	1.2	20	98	7.976	53.1108
2020	5	10	8	33	44	0.1	1.2	19.55	97.1	7.976	52.0379
2020	5	10	8	43	44	0.1	1.2	19.56	97.3	7.976	52.0378
2020	5	10	8	53	44	0.1	1.2	19.91	100.1	7.976	52.5743
2020	5	10	9	3	44	0.1	1.2	19.27	94.8	7.976	51.5013
2020	5	10	9	13	44	0.1	1.2	18.82	103.5	7.9699	49.048
2020	5	10	9	23	44	0.1	1.2	18.63	100.8	7.9699	49.048
2020	5	10	9	33	44	0.1	1.2	19.97	99.5	7.9699	52.8002
2020	5	10	9	43	44	0.1	1.2	18.46	99.7	7.9699	48.7799
2020	5	10	9	53	44	0.1	1.2	19.83	96.7	7.976	52.8423
2020	5	10	10	3	44	0.1	1.2	18.84	97	7.976	50.1599
2020	5	10	10	13	44	0.1	1.2	19.56	99.4	7.9699	51.728
2020	5	10	10	23	44	0.1	1.2	19.67	97.6	7.9699	52.264
2020	5	10	10	33	44	0.1	1.2	19.12	98.7	7.9638	50.6155
2020	5	10	10	43	44	0.1	1.2	19.21	98.4	7.9638	50.8832
2020	5	10	10	53	44	0.1	1.2	17.45	101.6	7.9638	45.7949
2020	5	10	11	3	44	0.1	1.2	18.61	98.7	7.9699	49.3157

Reinhackle (0356)

Year	Month	Day	Hour	Minute	Second	CellBegin	CellEnd	Speed	Direction	Area	Flow
2020	5	10	11	13	44	0.1	1.2	18.25	99.5	7.9638	48.2051
2020	5	10	11	23	44	0.1	1.2	18.71	98.6	7.9638	49.5441
2020	5	10	11	33	44	0.1	1.2	19.04	96.9	7.9638	50.6153
2020	5	10	11	43	44	0.1	1.2	19.68	99.7	7.9638	51.9543
2020	5	10	11	53	44	0.1	1.2	19.69	97.9	7.9638	52.2221
2020	5	10	12	3	44	0.1	1.2	20.8	98	7.9516	55.0798
2020	5	10	12	13	44	0.1	1.2	19.87	97.5	7.9638	52.7577
2020	5	10	12	23	44	0.1	1.2	19.45	99.2	7.9577	51.3775
2020	5	10	12	33	44	0.1	1.2	19.96	97.2	7.9577	52.983
2020	5	10	12	43	44	0.1	1.2	18	98.6	7.9638	47.6692
2020	5	10	12	53	44	0.1	1.2	18.54	99.3	7.9638	49.0082
2020	5	10	13	3	44	0.1	1.2	20.09	102.7	7.9638	52.4897
2020	5	10	13	13	44	0.1	1.2	20.52	100.1	7.9638	54.0965
2020	5	10	13	23	44	0.1	1.2	19.46	101	7.9577	51.1098
2020	5	10	13	33	44	0.1	1.2	19.22	100.5	7.9577	50.5746
2020	5	10	13	43	44	0.1	1.2	18.91	100.4	7.9577	49.7718
2020	5	10	13	53	44	0.1	1.2	19.76	97.3	7.9699	52.5315
2020	5	10	14	3	44	0.1	1.2	20.07	94.9	7.9577	53.518
2020	5	10	14	13	44	0.1	1.2	19.05	94.2	7.9638	50.8827
2020	5	10	14	23	44	0.1	1.2	20.18	97.7	7.9638	53.5608
2020	5	10	14	33	44	0.1	1.2	20.39	97.9	7.9638	54.0963
2020	5	10	14	43	44	0.1	1.2	19.8	95.8	7.9638	52.7573
2020	5	10	14	53	44	0.1	1.2	19.4	98.3	7.9577	51.3772
2020	5	10	15	3	44	0.1	1.2	19.3	98.3	7.9516	51.0687
2020	5	10	15	13	44	0.1	1.2	19.33	98.9	7.9577	51.1096
2020	5	10	15	23	44	0.1	1.2	17.29	96	7.9577	46.0254
2020	5	10	15	33	44	0.1	1.2	19.61	100.3	7.9516	51.6034
2020	5	10	15	43	44	0.1	1.2	19.05	102.4	7.9516	49.7318
2020	5	10	15	53	44	0.1	1.2	20.31	95.9	7.9577	54.053
2020	5	10	16	3	44	0.1	1.2	19.94	96.9	7.9455	52.8979
2020	5	10	16	13	44	0.1	1.2	20.75	96.9	7.9516	55.0793
2020	5	10	16	23	44	0.1	1.2	20.41	98.2	7.9577	54.053
2020	5	10	16	33	44	0.1	1.2	18.88	95.2	7.9516	50.2665
2020	5	10	16	43	44	0.1	1.2	19.42	98.6	7.9516	51.3361
2020	5	10	16	53	44	0.1	1.2	19.42	100.4	7.9516	51.0687
2020	5	10	17	3	44	0.1	1.2	19.28	97.8	7.9516	51.0687
2020	5	10	17	13	44	0.1	1.2	20.06	99.2	7.9516	52.9403
2020	5	10	17	23	44	0.1	1.2	20.72	98.3	7.9516	54.8119
2020	5	10	17	33	44	0.1	1.2	19.4	98.3	7.9516	51.3361
2020	5	10	17	43	44	0.1	1.2	20.8	98	7.9516	55.0793
2020	5	10	17	53	44	0.1	1.2	20.23	96.5	7.9516	53.7424
2020	5	10	18	3	44	0.1	1.2	20.06	99.2	7.9516	52.9403
2020	5	10	18	13	44	0.1	1.2	20.01	96	7.9516	53.2077
2020	5	10	18	23	44	0.1	1.2	19.8	95.8	7.9516	52.6729
2020	5	10	18	33	44	0.1	1.2	18.21	96.3	7.9516	48.3949
2020	5	10	18	43	44	0.1	1.2	19.51	101.8	7.9516	51.0687
2020	5	10	18	53	44	0.1	1.2	19.57	97.6	7.9516	51.8708

Reinhackle (0356)

Year	Month	Day	Hour	Minute	Second	CellBegin	CellEnd	Speed	Direction	Area	Flow
2020	5	10	19	3	44	0.1	1.2	18.38	95.3	7.9516	48.9297
2020	5	10	19	13	44	0.1	1.2	19.79	95.5	7.9455	52.6308
2020	5	10	19	23	44	0.1	1.2	18.93	102.2	7.9455	49.4249
2020	5	10	19	33	44	0.1	1.2	20.2	95.7	7.9455	53.6995
2020	5	10	19	43	44	0.1	1.2	19.19	98.1	7.9516	50.8013
2020	5	10	19	53	44	0.1	1.2	19.76	97.3	7.9516	52.4056
2020	5	10	20	3	44	0.1	1.2	19.6	98.2	7.9455	51.8294
2020	5	10	20	13	44	0.1	1.2	19.06	97.5	7.9455	50.4936
2020	5	10	20	23	44	0.1	1.2	19.98	97.8	7.9455	52.898
2020	5	10	20	33	44	0.1	1.2	18.98	101.5	7.9455	49.6921
2020	5	10	20	43	44	0.1	1.2	18.84	99.2	7.9455	49.6921
2020	5	10	20	53	44	0.1	1.2	18.4	95.9	7.9455	48.8907
2020	5	10	21	3	44	0.1	1.2	20.25	97.1	7.9455	53.6996
2020	5	10	21	13	44	0.1	1.2	19.06	97.5	7.9455	50.4936
2020	5	10	21	23	44	0.1	1.2	19.94	98.9	7.9455	52.631
2020	5	10	21	33	44	0.1	1.2	20.66	97.2	7.9455	54.7683
2020	5	10	21	43	44	0.1	1.2	19.77	97.6	7.9455	52.3638
2020	5	10	21	53	44	0.1	1.2	18.61	96.2	7.9455	49.4251
2020	5	10	22	3	44	0.1	1.2	20.39	97.9	7.9455	53.9669
2020	5	10	22	13	44	0.1	1.2	18.19	98.2	7.9455	48.0893
2020	5	10	22	23	44	0.1	1.2	19.04	99.1	7.9455	50.2266
2020	5	10	22	33	44	0.1	1.2	18.36	99.7	7.9455	48.3565
2020	5	10	22	43	44	0.1	1.2	19.92	96.3	7.9455	52.8983
2020	5	10	22	53	44	0.1	1.2	18.82	98.9	7.9455	49.6924
2020	5	10	23	3	44	0.1	1.2	18.47	97.8	7.9455	48.8909
2020	5	10	23	13	44	0.1	1.2	18.26	97.6	7.9455	48.3566
2020	5	10	23	23	44	0.1	1.2	19.14	99	7.9455	50.4939
2020	5	10	23	33	44	0.1	1.2	19.86	94.3	7.9455	52.8984
2020	5	10	23	43	44	0.1	1.2	19.51	101.8	7.9455	51.0283
2020	5	10	23	53	44	0.1	1.2	18.67	97.7	7.9455	49.4253
2020	5	11	0	3	44	0.1	1.2	19.58	95.3	7.9455	52.097
2020	5	11	0	13	44	0.1	1.2	18.98	95.1	7.9455	50.494
2020	5	11	0	23	44	0.1	1.2	19.53	98.8	7.9394	51.5214
2020	5	11	0	33	44	0.1	1.2	18.57	97.7	7.9455	49.1582
2020	5	11	0	43	44	0.1	1.2	20.96	99.1	7.9455	55.303
2020	5	11	0	53	44	0.1	1.2	19.67	97.6	7.9394	52.0554
2020	5	11	1	3	44	0.1	1.2	18.91	98.5	7.9394	49.9198
2020	5	11	1	13	44	0.1	1.2	20.34	96.8	7.9394	53.9241
2020	5	11	1	23	44	0.1	1.2	19.16	94.5	7.9394	50.9876
2020	5	11	1	33	44	0.1	1.2	20.31	95.9	7.9394	53.9241
2020	5	11	1	43	44	0.1	1.2	19.31	96.2	7.9394	51.2546
2020	5	11	1	53	44	0.1	1.2	18.52	96.5	7.9394	49.119
2020	5	11	2	3	44	0.1	1.2	19.79	97.8	7.9394	52.3225
2020	5	11	2	13	44	0.1	1.2	19.61	100.3	7.9394	51.5216
2020	5	11	2	23	44	0.1	1.2	20.04	96.9	7.9394	53.1234
2020	5	11	2	33	44	0.1	1.2	19.55	97.1	7.9394	51.7886
2020	5	11	2	43	44	0.1	1.2	19.46	97.4	7.9394	51.5217

Reinhackle (0356)

Year	Month	Day	Hour	Minute	Second	CellBegin	CellEnd	Speed	Direction	Area	Flow
2020	5	11	2	53	44	0.1	1.2	18.15	99.5	7.9394	47.7844
2020	5	11	3	3	44	0.1	1.2	19.19	95.7	7.9394	50.9878
2020	5	11	3	13	44	0.1	1.2	20.51	98.1	7.9394	54.1913
2020	5	11	3	23	44	0.1	1.2	20.2	98	7.9394	53.3905
2020	5	11	3	33	44	0.1	1.2	19.37	95	7.9394	51.5218
2020	5	11	3	43	44	0.1	1.2	18.95	94.2	7.9394	50.454
2020	5	11	3	53	44	0.1	1.2	19.91	96.1	7.9394	52.8566
2020	5	11	4	3	44	0.1	1.2	18.46	97.5	7.9394	48.8523
2020	5	11	4	13	44	0.1	1.2	20.9	98	7.9394	55.2592
2020	5	11	4	23	44	0.1	1.2	18.59	95.6	7.9394	49.3863
2020	5	11	4	33	44	0.1	1.2	20.32	98.5	7.9394	53.6575
2020	5	11	4	43	44	0.1	1.2	19.79	95.5	7.9394	52.5898
2020	5	11	4	53	44	0.1	1.2	19.5	95.9	7.9394	51.7889
2020	5	11	5	3	44	0.1	1.2	18.92	98.8	7.9394	49.9203
2020	5	11	5	13	44	0.1	1.2	18.34	97.2	7.9394	48.5855
2020	5	11	5	23	44	0.1	1.2	19.74	99	7.9455	52.0976
2020	5	11	5	33	44	0.1	1.2	19.34	96.8	7.9455	51.2961
2020	5	11	5	43	44	0.1	1.2	18.53	96.8	7.9455	49.1588
2020	5	11	5	53	44	0.1	1.2	20.47	97.3	7.9516	54.2784
2020	5	11	6	3	44	0.1	1.2	19.31	96.2	7.9516	51.3372
2020	5	11	6	13	44	0.1	1.2	18.73	98.9	7.9455	49.426
2020	5	11	6	23	44	0.1	1.2	19.35	97.1	7.9516	51.3372
2020	5	11	6	33	44	0.1	1.2	18.71	96.1	7.9577	49.7728
2020	5	11	6	43	44	0.1	1.2	19.39	98	7.9577	51.3783
2020	5	11	6	53	44	0.1	1.2	20.31	95.9	7.9577	54.0543
2020	5	11	7	3	44	0.1	1.2	19.5	100	7.9577	51.3783
2020	5	11	7	13	44	0.1	1.2	20.35	99	7.9577	53.7866
2020	5	11	7	23	44	0.1	1.2	19.5	98.3	7.9516	51.6046
2020	5	11	7	33	44	0.1	1.2	18.75	94.3	7.9577	50.0403
2020	5	11	7	43	44	0.1	1.2	19.4	98.3	7.9516	51.3372
2020	5	11	7	53	44	0.1	1.2	19.99	99.8	7.9455	52.6319
2020	5	11	8	3	44	0.1	1.2	19.09	100	7.9516	50.2676
2020	5	11	8	13	44	0.1	1.2	18.36	97.5	7.9516	48.6633
2020	5	11	8	23	44	0.1	1.2	19.85	96.9	7.9516	52.674
2020	5	11	8	33	44	0.1	1.2	19.47	95	7.9516	51.8718
2020	5	11	8	43	44	0.1	1.2	18.95	97.3	7.9455	50.2273
2020	5	11	8	53	44	0.1	1.2	19.74	99	7.9455	52.0975
2020	5	11	9	3	44	0.1	1.2	19.58	99.7	7.9455	51.5631
2020	5	11	9	13	44	0.1	1.2	19.33	98.9	7.9455	51.0287
2020	5	11	9	23	44	0.1	1.2	18.95	97.3	7.9455	50.2271
2020	5	11	9	33	44	0.1	1.2	20.21	98.3	7.9455	53.4331
2020	5	11	9	43	44	0.1	1.2	18.07	98	7.9455	47.8226
2020	5	11	9	53	44	0.1	1.2	18.52	96.5	7.9455	49.1584
2020	5	11	10	3	44	0.1	1.2	19.3	101.7	7.9455	50.4942
2020	5	11	10	13	44	0.1	1.2	19.26	97.5	7.9455	51.0285
2020	5	11	10	23	44	0.1	1.2	17.73	101.1	7.9455	46.4867
2020	5	11	10	33	44	0.1	1.2	19.32	98.6	7.9455	51.0285

Reinhackle (0356)

Year	Month	Day	Hour	Minute	Second	CellBegin	CellEnd	Speed	Direction	Area	Flow
2020	5	11	10	43	44	0.1	1.2	20.06	97.2	7.9455	53.1657
2020	5	11	10	53	44	0.1	1.2	19.28	101.4	7.9455	50.4941
2020	5	11	11	3	44	0.1	1.2	19.9	98.1	7.9455	52.6314
2020	5	11	11	13	44	0.1	1.2	18.97	97.6	7.9516	50.2671
2020	5	11	11	23	44	0.1	1.2	18.71	98.6	7.9516	49.4649
2020	5	11	11	33	44	0.1	1.2	20.14	100.6	7.9455	52.8984
2020	5	11	11	43	44	0.1	1.2	18.77	97.7	7.9455	49.6924
2020	5	11	11	53	44	0.1	1.2	19.61	100.3	7.9455	51.5625
2020	5	11	12	3	44	0.1	1.2	19.71	98.5	7.9455	52.0969
2020	5	11	12	13	44	0.1	1.2	20.16	97.1	7.9455	53.4326
2020	5	11	12	23	44	0.1	1.2	19.24	99	7.9455	50.761
2020	5	11	12	33	44	0.1	1.2	19.29	98	7.9455	51.0281
2020	5	11	12	43	44	0.1	1.2	20.07	97.4	7.9455	53.1654
2020	5	11	12	53	44	0.1	1.2	20.25	97.1	7.9455	53.6997
2020	5	11	13	3	44	0.1	1.2	19.71	98.5	7.9455	52.0967
2020	5	11	13	13	44	0.1	1.2	19.2	96	7.9455	51.028
2020	5	11	13	23	44	0.1	1.2	19.65	99.1	7.9455	51.8295
2020	5	11	13	33	44	0.1	1.2	20.06	97.2	7.9455	53.1653
2020	5	11	13	43	44	0.1	1.2	19.23	96.6	7.9455	51.028
2020	5	11	13	53	44	0.1	1.2	19.86	97.2	7.9455	52.631
2020	5	11	14	3	44	0.1	1.2	18.45	99.4	7.9455	48.6235
2020	5	11	14	13	44	0.1	1.2	21.26	97	7.9455	56.3712
2020	5	11	14	23	44	0.1	1.2	19.11	98.4	7.9455	50.4936
2020	5	11	14	33	44	0.1	1.2	19.05	94.2	7.9455	50.7608
2020	5	11	14	43	44	0.1	1.2	20.41	98.2	7.9455	53.9667
2020	5	11	14	53	44	0.1	1.2	19.38	97.7	7.9455	51.2951
2020	5	11	15	3	44	0.1	1.2	19.45	97.1	7.9455	51.5622
2020	5	11	15	13	44	0.1	1.2	20.24	96.8	7.9455	53.6995
2020	5	11	15	23	44	0.1	1.2	21.3	95.7	7.9394	56.5929
2020	5	11	15	33	44	0.1	1.2	20.59	97.8	7.9394	54.4573
2020	5	11	15	43	44	0.1	1.2	21.01	99.9	7.9394	55.2582
2020	5	11	15	53	44	0.1	1.2	20.22	96.2	7.9394	53.6565
2020	5	11	16	3	44	0.1	1.2	19.54	96.8	7.9394	51.7879
2020	5	11	16	13	44	0.1	1.2	20.73	98.6	7.9394	54.7243
2020	5	11	16	23	44	0.1	1.2	19.94	96.9	7.9394	52.8557
2020	5	11	16	33	44	0.1	1.2	20.93	93	7.9394	55.7921
2020	5	11	16	43	44	0.1	1.2	19.1	100.3	7.9394	50.1862
2020	5	11	16	53	44	0.1	1.2	20.52	98.4	7.9394	54.1904
2020	5	11	17	3	44	0.1	1.2	20.25	97.1	7.9394	53.6565
2020	5	11	17	13	44	0.1	1.2	18.67	97.7	7.9394	49.3853
2020	5	11	17	23	44	0.1	1.2	19.23	96.6	7.9394	50.987
2020	5	11	17	33	44	0.1	1.2	19.06	94.5	7.9394	50.7201
2020	5	11	17	43	44	0.1	1.2	20.74	96.6	7.9394	54.9912
2020	5	11	17	53	44	0.1	1.2	20.21	98.3	7.9394	53.3895
2020	5	11	18	3	44	0.1	1.2	19.73	93.2	7.9394	52.5887
2020	5	11	18	13	44	0.1	1.2	19.75	97	7.9394	52.3218
2020	5	11	18	23	44	0.1	1.2	18.82	96.4	7.9394	49.9192

Reinhackle (0356)

Year	Month	Day	Hour	Minute	Second	CellBegin	CellEnd	Speed	Direction	Area	Flow
2020	5	11	18	33	44	0.1	1.2	20.25	99.1	7.9394	53.3896
2020	5	11	18	43	44	0.1	1.2	20.1	95.7	7.9394	53.3896
2020	5	11	18	53	44	0.1	1.2	21.21	96	7.9394	56.326
2020	5	11	19	3	44	0.1	1.2	19.71	98.5	7.9394	52.0548
2020	5	11	19	13	44	0.1	1.2	20.61	98.1	7.9394	54.4574
2020	5	11	19	23	44	0.1	1.2	18.99	95.4	7.9394	50.4532
2020	5	11	19	33	44	0.1	1.2	19.81	98.4	7.9333	52.2799
2020	5	11	19	43	44	0.1	1.2	19.8	98.1	7.9333	52.2799
2020	5	11	19	53	44	0.1	1.2	20.1	95.7	7.9394	53.3896
2020	5	11	20	3	44	0.1	1.2	19.73	98.7	7.9333	52.0132
2020	5	11	20	13	44	0.1	1.2	19.81	98.4	7.9333	52.2799
2020	5	11	20	23	44	0.1	1.2	19.23	96.6	7.9333	50.9463
2020	5	11	20	33	44	0.1	1.2	19.32	98.6	7.9333	50.9463
2020	5	11	20	43	44	0.1	1.2	19.71	98.5	7.9333	52.0132
2020	5	11	20	53	44	0.1	1.2	20.24	98.8	7.9333	53.3469
2020	5	11	21	3	44	0.1	1.2	20.26	94.5	7.9333	53.8804
2020	5	11	21	13	44	0.1	1.2	21.39	95.4	7.9333	56.8145
2020	5	11	21	23	44	0.1	1.2	19.96	97.2	7.9333	52.8135
2020	5	11	21	33	44	0.1	1.2	19.4	98.3	7.9333	51.2131
2020	5	11	21	43	44	0.1	1.2	20.7	98.1	7.9333	54.6807
2020	5	11	21	53	44	0.1	1.2	19.32	98.6	7.9333	50.9464
2020	5	11	22	3	44	0.1	1.2	20.03	96.6	7.9333	53.0803
2020	5	11	22	13	44	0.1	1.2	18.32	96.6	7.9333	48.5458
2020	5	11	22	23	44	0.1	1.2	19.31	96.2	7.9333	51.2132
2020	5	11	22	33	44	0.1	1.2	18.7	98.3	7.9333	49.3461
2020	5	11	22	43	44	0.1	1.2	19.6	98.2	7.9333	51.7467
2020	5	11	22	53	44	0.1	1.2	19.25	99.3	7.9333	50.6798
2020	5	11	23	3	44	0.1	1.2	20.09	95.4	7.9272	53.3044
2020	5	11	23	13	44	0.1	1.2	19.15	99.3	7.9272	50.3727
2020	5	11	23	23	44	0.1	1.2	19.61	96.1	7.9272	51.9718
2020	5	11	23	33	44	0.1	1.2	18.68	98	7.9272	49.3066
2020	5	11	23	43	44	0.1	1.2	19.4	100.1	7.9272	50.9058
2020	5	11	23	53	44	0.1	1.2	18.76	99.5	7.9272	49.3067
2020	5	12	0	3	44	0.1	1.2	19.8	95.8	7.9272	52.5049
2020	5	12	0	13	44	0.1	1.2	18.41	96.2	7.9272	48.7736
2020	5	12	0	23	44	0.1	1.2	19.18	95.1	7.9272	50.9058
2020	5	12	0	33	44	0.1	1.2	19.83	96.7	7.9272	52.505
2020	5	12	0	43	44	0.1	1.2	20.03	98.6	7.9272	52.7715
2020	5	12	0	53	44	0.1	1.2	18.35	99.4	7.9272	48.2407
2020	5	12	1	3	44	0.1	1.2	21.04	96.6	7.9272	55.7033
2020	5	12	1	13	44	0.1	1.2	19.86	99.3	7.9272	52.2385
2020	5	12	1	23	44	0.1	1.2	19.14	99	7.9272	50.3729
2020	5	12	1	33	44	0.1	1.2	19.3	95.9	7.9272	51.1725
2020	5	12	1	43	44	0.1	1.2	19.32	98.6	7.9211	50.8651
2020	5	12	1	53	44	0.1	1.2	19.71	98.5	7.9272	51.9721
2020	5	12	2	3	44	0.1	1.2	18.76	99.5	7.9211	49.2673
2020	5	12	2	13	44	0.1	1.2	19.94	98.9	7.9272	52.5051

Reinhackle (0356)

Year	Month	Day	Hour	Minute	Second	CellBegin	CellEnd	Speed	Direction	Area	Flow
2020	5	12	2	23	44	0.1	1.2	19.3	95.9	7.9272	51.1725
2020	5	12	2	33	44	0.1	1.2	19.6	100	7.9211	51.3978
2020	5	12	2	43	44	0.1	1.2	17.89	100.3	7.9211	46.8705
2020	5	12	2	53	44	0.1	1.2	19.21	98.4	7.9272	50.6395
2020	5	12	3	3	44	0.1	1.2	19.21	98.4	7.9211	50.5989
2020	5	12	3	13	44	0.1	1.2	19.12	96.3	7.9211	50.5989
2020	5	12	3	23	44	0.1	1.2	20.45	97	7.9211	54.0609
2020	5	12	3	33	44	0.1	1.2	19.02	98.8	7.9272	50.1065
2020	5	12	3	43	44	0.1	1.2	19.66	99.4	7.9211	51.6642
2020	5	12	3	53	44	0.1	1.2	18.59	95.6	7.9211	49.2674
2020	5	12	4	3	44	0.1	1.2	18.96	99.4	7.9211	49.8
2020	5	12	4	13	44	0.1	1.2	19.44	96.8	7.9211	51.3979
2020	5	12	4	23	44	0.1	1.2	20.58	95	7.9211	54.5936
2020	5	12	4	33	44	0.1	1.2	19.46	101	7.9211	50.8653
2020	5	12	4	43	44	0.1	1.2	19.48	99.8	7.9211	51.1316
2020	5	12	4	53	44	0.1	1.2	18.18	95.4	7.9211	48.2022
2020	5	12	5	3	44	0.1	1.2	20.51	98.1	7.9211	54.0611
2020	5	12	5	13	44	0.1	1.2	19.78	95.2	7.9211	52.4632
2020	5	12	5	23	44	0.1	1.2	20.44	96.7	7.9211	54.0611
2020	5	12	5	33	44	0.1	1.2	19.23	96.6	7.9211	50.8654
2020	5	12	5	43	44	0.1	1.2	19.62	98.5	7.9211	51.6643
2020	5	12	5	53	44	0.1	1.2	19.59	97.9	7.9211	51.6643
2020	5	12	6	3	44	0.1	1.2	19.09	98.1	7.9211	50.3328
2020	5	12	6	13	44	0.1	1.2	19.99	95.5	7.9211	52.9959
2020	5	12	6	23	44	0.1	1.2	19.36	97.4	7.9211	51.1317
2020	5	12	6	33	44	0.1	1.2	20.54	98.7	7.9211	54.0611
2020	5	12	6	43	44	0.1	1.2	18.6	95.9	7.9211	49.2675
2020	5	12	6	53	44	0.1	1.2	19.65	97	7.9272	51.9723
2020	5	12	7	3	44	0.1	1.2	19.74	99	7.9211	51.9306
2020	5	12	7	13	44	0.1	1.2	19.63	98.8	7.9211	51.6643
2020	5	12	7	23	44	0.1	1.2	19.34	96.8	7.9211	51.1316
2020	5	12	7	33	44	0.1	1.2	18.92	98.8	7.9272	49.8401
2020	5	12	7	43	44	0.1	1.2	19.81	98.4	7.9272	52.2388
2020	5	12	7	53	44	0.1	1.2	19.7	99.9	7.9272	51.7057
2020	5	12	8	3	44	0.1	1.2	19.32	98.6	7.9211	50.8652
2020	5	12	8	13	44	0.1	1.2	19.89	99.8	7.9211	52.1968
2020	5	12	8	23	44	0.1	1.2	19.34	100.7	7.9272	50.6395
2020	5	12	8	33	44	0.1	1.2	18.79	100.1	7.9272	49.3069
2020	5	12	8	43	44	0.1	1.2	18.36	97.5	7.9272	48.5073
2020	5	12	8	53	44	0.1	1.2	18.6	98.3	7.9272	49.0403
2020	5	12	9	3	44	0.1	1.2	20.01	98.3	7.9272	52.7716
2020	5	12	9	13	44	0.1	1.2	19.89	99.8	7.9272	52.2386
2020	5	12	9	23	44	0.1	1.2	18.02	96.7	7.9272	47.7076
2020	5	12	9	33	44	0.1	1.2	19.49	95.6	7.9272	51.7054
2020	5	12	9	43	44	0.1	1.2	19.29	98	7.9272	50.9058
2020	5	12	9	53	44	0.1	1.2	19.71	100.2	7.9333	51.7469
2020	5	12	10	3	44	0.1	1.2	20.28	97.7	7.9272	53.571

Reinhackle (0356)

Year	Month	Day	Hour	Minute	Second	CellBegin	CellEnd	Speed	Direction	Area	Flow
2020	5	12	10	13	44	0.1	1.2	19.71	98.5	7.9272	51.9718
2020	5	12	10	23	44	0.1	1.2	18.84	99.2	7.9272	49.5731
2020	5	12	10	33	44	0.1	1.2	19.9	95.8	7.9272	52.7714
2020	5	12	10	43	44	0.1	1.2	18.83	102.3	7.9272	49.04
2020	5	12	10	53	44	0.1	1.2	19.46	97.4	7.9272	51.4387
2020	5	12	11	3	44	0.1	1.2	18.87	99.8	7.9272	49.573
2020	5	12	11	13	44	0.1	1.2	18.07	98	7.9272	47.7073
2020	5	12	11	23	44	0.1	1.2	19.38	101.3	7.9272	50.639
2020	5	12	11	33	44	0.1	1.2	17.48	100.2	7.9272	45.8416
2020	5	12	11	43	44	0.1	1.2	18.3	98.5	7.9272	48.2403
2020	5	12	11	53	44	0.1	1.2	17.85	101.3	7.9211	46.6037
2020	5	12	12	3	44	0.1	1.2	19.16	97.5	7.9272	50.639
2020	5	12	12	13	44	0.1	1.2	19.81	98.4	7.9272	52.2381
2020	5	12	12	23	44	0.1	1.2	18.73	98.9	7.9272	49.3063
2020	5	12	12	33	44	0.1	1.2	18.77	97.7	7.9272	49.5728
2020	5	12	12	43	44	0.1	1.2	19.1	100.3	7.9211	50.0656
2020	5	12	12	53	44	0.1	1.2	19.29	98	7.9211	50.8645
2020	5	12	13	3	44	0.1	1.2	18.29	98.2	7.9272	48.2402
2020	5	12	13	13	44	0.1	1.2	18.99	98.2	7.9211	50.0656
2020	5	12	13	23	44	0.1	1.2	19.94	96.9	7.9272	52.771
2020	5	12	13	33	44	0.1	1.2	17.08	98.4	7.9211	45.0057
2020	5	12	13	43	44	0.1	1.2	18.71	96.1	7.9211	49.5329
2020	5	12	13	53	44	0.1	1.2	18.98	101.5	7.9211	49.5329
2020	5	12	14	3	44	0.1	1.2	18.94	93.9	7.9211	50.3318
2020	5	12	14	13	44	0.1	1.2	18.43	96.9	7.9211	48.734
2020	5	12	14	23	44	0.1	1.2	17.82	99	7.9211	46.8698
2020	5	12	14	33	44	0.1	1.2	17.27	98	7.915	45.5017
2020	5	12	14	43	44	0.1	1.2	18.82	96.4	7.915	49.7592
2020	5	12	14	53	44	0.1	1.2	18.82	96.4	7.9211	49.7992
2020	5	12	15	3	44	0.1	1.2	18.31	96.3	7.915	48.4287
2020	5	12	15	13	44	0.1	1.2	19.81	98.4	7.915	52.154
2020	5	12	15	23	44	0.1	1.2	18.99	98.2	7.915	50.0253
2020	5	12	15	33	44	0.1	1.2	18.77	99.8	7.9211	49.2666
2020	5	12	15	43	44	0.1	1.2	19.8	98.1	7.9211	52.196
2020	5	12	15	53	44	0.1	1.2	19.76	97.3	7.9211	52.196
2020	5	12	16	3	44	0.1	1.2	18.88	97.9	7.9211	49.7992
2020	5	12	16	13	44	0.1	1.2	20.25	97.1	7.9211	53.5275
2020	5	12	16	23	44	0.1	1.2	19.81	100.2	7.909	51.8462
2020	5	12	16	33	44	0.1	1.2	19.83	98.7	7.909	52.1121
2020	5	12	16	43	44	0.1	1.2	19.46	97.4	7.9211	51.3971
2020	5	12	16	53	44	0.1	1.2	19.11	98.4	7.915	50.2914
2020	5	12	17	3	44	0.1	1.2	20.2	95.7	7.915	53.4845
2020	5	12	17	13	44	0.1	1.2	18.67	94.9	7.915	49.4931
2020	5	12	17	23	44	0.1	1.2	19.56	97.3	7.915	51.6219
2020	5	12	17	33	44	0.1	1.2	19.81	96.1	7.909	52.378
2020	5	12	17	43	44	0.1	1.2	20.7	98.1	7.909	54.505
2020	5	12	17	53	44	0.1	1.2	20.45	97	7.909	53.9733

Reinhackle (0356)

Year	Month	Day	Hour	Minute	Second	CellBegin	CellEnd	Speed	Direction	Area	Flow
2020	5	12	18	3	44	0.1	1.2	18.17	97.9	7.909	47.8581
2020	5	12	18	13	44	0.1	1.2	19.7	95.8	7.9029	52.0702
2020	5	12	18	23	44	0.1	1.2	19.76	97.3	7.9029	52.0702
2020	5	12	18	33	44	0.1	1.2	20.37	97.3	7.9029	53.6642
2020	5	12	18	43	44	0.1	1.2	19.81	98.4	7.9029	52.0703
2020	5	12	18	53	44	0.1	1.2	18.34	97.2	7.8968	48.312
2020	5	12	19	3	44	0.1	1.2	20.7	98.1	7.9029	54.4613
2020	5	12	19	13	44	0.1	1.2	19.87	97.5	7.8968	52.2938
2020	5	12	19	23	44	0.1	1.2	20.16	97.1	7.9029	53.133
2020	5	12	19	33	44	0.1	1.2	19.69	95.5	7.8968	52.0284
2020	5	12	19	43	44	0.1	1.2	19.83	98.7	7.8968	52.0284
2020	5	12	19	53	44	0.1	1.2	18.91	96.1	7.8907	49.8646
2020	5	12	20	3	44	0.1	1.2	19.23	93.3	7.8907	50.9256
2020	5	12	20	13	44	0.1	1.2	19.83	98.7	7.8907	51.9866
2020	5	12	20	23	44	0.1	1.2	20.48	97.6	7.8907	53.8432
2020	5	12	20	33	44	0.1	1.2	19.13	96.6	7.8907	50.3952
2020	5	12	20	43	44	0.1	1.2	19.65	99.1	7.8907	51.4561
2020	5	12	20	53	44	0.1	1.2	20.88	99.4	7.8968	54.6831
2020	5	12	21	3	44	0.1	1.2	20.18	97.7	7.8968	53.0904
2020	5	12	21	13	44	0.1	1.2	19.91	100.1	7.8968	52.0286
2020	5	12	21	23	44	0.1	1.2	19.08	97.8	7.8968	50.1704
2020	5	12	21	33	44	0.1	1.2	20.35	97.1	7.8968	53.6213
2020	5	12	21	43	44	0.1	1.2	20.35	97.1	7.8968	53.6213
2020	5	12	21	53	44	0.1	1.2	19.32	98.6	7.8968	50.7014
2020	5	12	22	3	44	0.1	1.2	20.17	97.4	7.9029	53.1333
2020	5	12	22	13	44	0.1	1.2	18.67	97.7	7.8968	49.1087
2020	5	12	22	23	44	0.1	1.2	18.95	97.3	7.8968	49.9051
2020	5	12	22	33	44	0.1	1.2	18.59	95.6	7.8968	49.1087
2020	5	12	22	43	44	0.1	1.2	19.25	97.2	7.8968	50.7015
2020	5	12	22	53	44	0.1	1.2	19.71	100.2	7.8968	51.4978
2020	5	12	23	3	44	0.1	1.2	19.07	94.8	7.9029	50.4767
2020	5	12	23	13	44	0.1	1.2	19.86	94.3	7.8968	52.5597
2020	5	12	23	23	44	0.1	1.2	19.2	96	7.8968	50.7015
2020	5	12	23	33	44	0.1	1.2	19.23	96.6	7.9029	50.7424
2020	5	12	23	43	44	0.1	1.2	18.47	95	7.9029	48.8828
2020	5	12	23	53	44	0.1	1.2	18.91	98.5	7.9029	49.6798
2020	5	13	0	3	44	0.1	1.2	19.4	95.9	7.9029	51.2738
2020	5	13	0	13	44	0.1	1.2	19.99	99.8	7.9029	52.3365
2020	5	13	0	23	44	0.1	1.2	18.29	95.6	7.9029	48.3515
2020	5	13	0	33	44	0.1	1.2	19.18	95.1	7.9029	50.7425
2020	5	13	0	43	44	0.1	1.2	19.81	98.4	7.9029	52.0709
2020	5	13	0	53	44	0.1	1.2	19.05	97.2	7.9029	50.2113
2020	5	13	1	3	44	0.1	1.2	18.82	98.9	7.9029	49.4143
2020	5	13	1	13	44	0.1	1.2	18.13	99.2	7.9029	47.5546
2020	5	13	1	23	44	0.1	1.2	20.04	98.9	7.9029	52.6023
2020	5	13	1	33	44	0.1	1.2	19.56	97.3	7.9029	51.5397
2020	5	13	1	43	44	0.1	1.2	18.57	97.7	7.9029	48.883

Reinhackle (0356)

Year	Month	Day	Hour	Minute	Second	CellBegin	CellEnd	Speed	Direction	Area	Flow
2020	5	13	1	53	44	0.1	1.2	19.47	97.7	7.9029	51.2741
2020	5	13	2	3	44	0.1	1.2	19.3	95.9	7.9029	51.0084
2020	5	13	2	13	44	0.1	1.2	19.14	96.9	7.9029	50.4771
2020	5	13	2	23	44	0.1	1.2	19.64	96.7	7.9029	51.8054
2020	5	13	2	33	44	0.1	1.2	19.15	97.2	7.9029	50.4771
2020	5	13	2	43	44	0.1	1.2	19.76	97.3	7.9029	52.0711
2020	5	13	2	53	44	0.1	1.2	18.84	97	7.9029	49.6801
2020	5	13	3	3	44	0.1	1.2	19.81	96.1	7.9029	52.3368
2020	5	13	3	13	44	0.1	1.2	18.21	96.3	7.9029	48.0861
2020	5	13	3	23	44	0.1	1.2	19.01	98.5	7.9029	49.9458
2020	5	13	3	33	44	0.1	1.2	18.57	97.7	7.9029	48.8832
2020	5	13	3	43	44	0.1	1.2	18.91	100.4	7.9029	49.4145
2020	5	13	3	53	44	0.1	1.2	19.05	97.2	7.9029	50.2116
2020	5	13	4	3	44	0.1	1.2	19.09	95.4	7.9029	50.4772
2020	5	13	4	13	44	0.1	1.2	19.33	98.9	7.9029	50.7429
2020	5	13	4	23	44	0.1	1.2	20.06	97.2	7.9029	52.8683
2020	5	13	4	33	44	0.1	1.2	19.72	96.4	7.9029	52.0713
2020	5	13	4	43	44	0.1	1.2	19.75	97	7.9029	52.0713
2020	5	13	4	53	44	0.1	1.2	20.47	94.8	7.9029	54.1967
2020	5	13	5	3	44	0.1	1.2	19.36	97.4	7.9029	51.0087
2020	5	13	5	13	44	0.1	1.2	19	95.7	7.9029	50.2117
2020	5	13	5	23	44	0.1	1.2	19.72	96.4	7.9029	52.0714
2020	5	13	5	33	44	0.1	1.2	19.85	96.9	7.9029	52.3371
2020	5	13	5	43	44	0.1	1.2	18.3	98.5	7.9029	48.0863
2020	5	13	5	53	44	0.1	1.2	19.63	98.8	7.9029	51.5401
2020	5	13	6	3	44	0.1	1.2	20.23	96.5	7.9029	53.3998
2020	5	13	6	13	44	0.1	1.2	18.81	96.1	7.9029	49.6804
2020	5	13	6	23	44	0.1	1.2	20.01	98.3	7.9029	52.6028
2020	5	13	6	33	44	0.1	1.2	20.2	98	7.909	53.1769
2020	5	13	6	43	44	0.1	1.2	19.34	100.7	7.909	50.518
2020	5	13	6	53	44	0.1	1.2	18.57	94.9	7.909	49.1886
2020	5	13	7	3	44	0.1	1.2	19.33	96.5	7.909	51.0498
2020	5	13	7	13	44	0.1	1.2	19.83	96.7	7.909	52.3792
2020	5	13	7	23	44	0.1	1.2	18.94	97	7.909	49.9862
2020	5	13	7	33	44	0.1	1.2	19.56	97.3	7.909	51.5815
2020	5	13	7	43	44	0.1	1.2	19.74	99	7.909	51.8474
2020	5	13	7	53	44	0.1	1.2	19.81	98.4	7.909	52.1133
2020	5	13	8	3	44	0.1	1.2	20.47	97.3	7.909	53.9744
2020	5	13	8	13	44	0.1	1.2	19.52	96.5	7.909	51.5815
2020	5	13	8	23	44	0.1	1.2	21.32	96.2	7.909	56.3673
2020	5	13	8	33	44	0.1	1.2	19.01	96	7.909	50.252
2020	5	13	8	43	44	0.1	1.2	19.21	92.1	7.909	51.0496
2020	5	13	8	53	44	0.1	1.2	18.9	95.8	7.909	49.9861
2020	5	13	9	3	44	0.1	1.2	20.44	98.7	7.915	53.7516
2020	5	13	9	13	44	0.1	1.2	21.1	97.9	7.915	55.6143
2020	5	13	9	23	44	0.1	1.2	18.97	99.7	7.915	49.7601
2020	5	13	9	33	44	0.1	1.2	19.79	97.8	7.915	52.155

Reinhackle (0356)

Year	Month	Day	Hour	Minute	Second	CellBegin	CellEnd	Speed	Direction	Area	Flow
2020	5	13	9	43	44	0.1	1.2	18.88	97.9	7.915	49.7601
2020	5	13	9	53	44	0.1	1.2	19.9	98.1	7.915	52.421
2020	5	13	10	3	44	0.1	1.2	19.3	95.9	7.915	51.0905
2020	5	13	10	13	44	0.1	1.2	20.42	96.2	7.915	54.0175
2020	5	13	10	23	44	0.1	1.2	19.29	98	7.915	50.8243
2020	5	13	10	33	44	0.1	1.2	18.83	100.7	7.915	49.2277
2020	5	13	10	43	44	0.1	1.2	19.08	97.8	7.915	50.2921
2020	5	13	10	53	44	0.1	1.2	19.09	98.1	7.915	50.2921
2020	5	13	11	3	44	0.1	1.2	19.04	100.9	7.915	49.7598
2020	5	13	11	13	44	0.1	1.2	18.7	103.3	7.915	48.4293
2020	5	13	11	23	44	0.1	1.2	18.42	100.6	7.915	48.1632
2020	5	13	11	33	44	0.1	1.2	19.12	100.5	7.909	49.9856
2020	5	13	11	43	44	0.1	1.2	20.41	98.2	7.915	53.7512
2020	5	13	11	53	44	0.1	1.2	20.85	98.8	7.915	54.8155
2020	5	13	12	3	44	0.1	1.2	20.03	100.4	7.909	52.3785
2020	5	13	12	13	44	0.1	1.2	19.7	98.2	7.915	51.8884
2020	5	13	12	23	44	0.1	1.2	18.3	100.4	7.915	47.897
2020	5	13	12	33	44	0.1	1.2	18.81	100.4	7.909	49.1879
2020	5	13	12	43	44	0.1	1.2	19.28	95.4	7.909	51.049
2020	5	13	12	53	44	0.1	1.2	19.38	101.3	7.915	50.5579
2020	5	13	13	3	44	0.1	1.2	18.79	98.3	7.909	49.4537
2020	5	13	13	13	44	0.1	1.2	18.33	99.1	7.909	48.1243
2020	5	13	13	23	44	0.1	1.2	18.38	98.1	7.909	48.3901
2020	5	13	13	33	44	0.1	1.2	18.41	98.7	7.9029	48.3512
2020	5	13	13	43	44	0.1	1.2	18.49	95.6	7.909	48.9218
2020	5	13	13	53	44	0.1	1.2	19.02	100.6	7.9029	49.6795
2020	5	13	14	3	44	0.1	1.2	19.7	98.2	7.9029	51.8048
2020	5	13	14	13	44	0.1	1.2	19.04	96.9	7.9029	50.2108
2020	5	13	14	23	44	0.1	1.2	19.51	96.2	7.9029	51.5391
2020	5	13	14	33	44	0.1	1.2	19.16	97.5	7.9029	50.4764
2020	5	13	14	43	44	0.1	1.2	19.1	100.3	7.8968	49.9049
2020	5	13	14	53	44	0.1	1.2	19.12	100.5	7.8968	49.9049
2020	5	13	15	3	44	0.1	1.2	17.58	98.2	7.9029	46.2257
2020	5	13	15	13	44	0.1	1.2	19.32	98.6	7.8968	50.7012
2020	5	13	15	23	44	0.1	1.2	18.77	99.8	7.8907	49.0689
2020	5	13	15	33	44	0.1	1.2	18.11	96.3	7.8907	47.7427
2020	5	13	15	43	44	0.1	1.2	18.68	98	7.8907	49.0689
2020	5	13	15	53	44	0.1	1.2	19.66	94.4	7.8846	51.9446
2020	5	13	16	3	44	0.1	1.2	19.75	102.3	7.8846	51.1495
2020	5	13	16	13	44	0.1	1.2	20.2	98	7.8846	53.0047
2020	5	13	16	23	44	0.1	1.2	19.4	98.3	7.8785	50.8434
2020	5	13	16	33	44	0.1	1.2	21.04	98.7	7.8846	55.1249
2020	5	13	16	43	44	0.1	1.2	19.91	98.4	7.8846	52.2096
2020	5	13	16	53	44	0.1	1.2	19.91	98.4	7.8785	52.1675
2020	5	13	17	3	44	0.1	1.2	20.57	97.3	7.8846	54.0648
2020	5	13	17	13	44	0.1	1.2	19.07	99.7	7.8785	49.7842
2020	5	13	17	23	44	0.1	1.2	20.18	95.1	7.8846	53.2697

Reinhackle (0356)

Year	Month	Day	Hour	Minute	Second	CellBegin	CellEnd	Speed	Direction	Area	Flow
2020	5	13	17	33	44	0.1	1.2	19.22	96.3	7.8785	50.5786
2020	5	13	17	43	44	0.1	1.2	18.5	95.9	7.8785	48.725
2020	5	13	17	53	44	0.1	1.2	19.27	99.6	7.8785	50.3138
2020	5	13	18	3	44	0.1	1.2	19.08	97.8	7.8785	50.049
2020	5	13	18	13	44	0.1	1.2	20.25	99.1	7.8785	52.9619
2020	5	13	18	23	44	0.1	1.2	20.39	97.9	7.8785	53.4915
2020	5	13	18	33	44	0.1	1.2	18.45	94	7.8785	48.725
2020	5	13	18	43	44	0.1	1.2	20.7	98.1	7.8785	54.286
2020	5	13	18	53	44	0.1	1.2	20.28	97.7	7.8785	53.2268
2020	5	13	19	3	44	0.1	1.2	19.21	98.4	7.8724	50.2732
2020	5	13	19	13	44	0.1	1.2	18.9	95.8	7.8785	49.7842
2020	5	13	19	23	44	0.1	1.2	19.6	98.2	7.8785	51.3731
2020	5	13	19	33	44	0.1	1.2	19.72	96.4	7.8785	51.9027
2020	5	13	19	43	44	0.1	1.2	18.13	97	7.8785	47.6658
2020	5	13	19	53	44	0.1	1.2	19.15	97.2	7.8785	50.3139
2020	5	13	20	3	44	0.1	1.2	19.46	97.4	7.8724	51.0671
2020	5	13	20	13	44	0.1	1.2	20.11	96	7.8724	52.9192
2020	5	13	20	23	44	0.1	1.2	19.24	99	7.8724	50.2733
2020	5	13	20	33	44	0.1	1.2	18.73	98.9	7.8724	48.9503
2020	5	13	20	43	44	0.1	1.2	20.14	96.8	7.8724	52.9193
2020	5	13	20	53	44	0.1	1.2	19.02	96.3	7.8724	50.0088
2020	5	13	21	3	44	0.1	1.2	20.03	98.6	7.8724	52.3901
2020	5	13	21	13	44	0.1	1.2	18.95	97.3	7.8724	49.7442
2020	5	13	21	23	44	0.1	1.2	19.51	96.2	7.8724	51.3318
2020	5	13	21	33	44	0.1	1.2	20.67	99.2	7.8724	53.9778
2020	5	13	21	43	44	0.1	1.2	18.68	98	7.8724	48.9505
2020	5	13	21	53	44	0.1	1.2	18.82	96.4	7.8724	49.4797
2020	5	13	22	3	44	0.1	1.2	18.97	97.6	7.8724	49.7443
2020	5	13	22	13	44	0.1	1.2	19.72	96.4	7.8724	51.8611
2020	5	13	22	23	44	0.1	1.2	20.31	98.2	7.8724	53.1841
2020	5	13	22	33	44	0.1	1.2	18.4	95.9	7.8724	48.4213
2020	5	13	22	43	44	0.1	1.2	19.53	100.6	7.8724	50.8027
2020	5	13	22	53	44	0.1	1.2	19.09	98.1	7.8724	50.009
2020	5	13	23	3	44	0.1	1.2	19.04	99.1	7.8724	49.7444
2020	5	13	23	13	44	0.1	1.2	19.03	96.6	7.8724	50.009
2020	5	13	23	23	44	0.1	1.2	18.84	93.7	7.8724	49.7444
2020	5	13	23	33	44	0.1	1.2	19.58	95.3	7.8724	51.5966
2020	5	13	23	43	44	0.1	1.2	19.9	98.1	7.8724	52.1259
2020	5	13	23	53	44	0.1	1.2	20.72	96.1	7.8724	54.5073
2020	5	14	0	3	44	0.1	1.2	19.41	96.2	7.8724	51.0675
2020	5	14	0	13	44	0.1	1.2	19.4	95.9	7.8724	51.0675
2020	5	14	0	23	44	0.1	1.2	18.9	95.8	7.8724	49.7446
2020	5	14	0	33	44	0.1	1.2	19.29	98	7.8724	50.5384
2020	5	14	0	43	44	0.1	1.2	19.1	96	7.8724	50.2738
2020	5	14	0	53	44	0.1	1.2	19.09	95.4	7.8724	50.2738
2020	5	14	1	3	44	0.1	1.2	19.87	97.5	7.8785	52.1682
2020	5	14	1	13	44	0.1	1.2	18.12	96.7	7.8846	47.7049

Reinhackle (0356)

Year	Month	Day	Hour	Minute	Second	CellBegin	CellEnd	Speed	Direction	Area	Flow
2020	5	14	1	23	44	0.1	1.2	20	95.7	7.8907	52.783
2020	5	14	1	33	44	0.1	1.2	19.55	97.1	7.8846	51.4153
2020	5	14	1	43	44	0.1	1.2	19.47	97.7	7.8846	51.1503
2020	5	14	1	53	44	0.1	1.2	19.22	100.5	7.8907	50.1306
2020	5	14	2	3	44	0.1	1.2	19.85	96.9	7.8907	52.2526
2020	5	14	2	13	44	0.1	1.2	19.35	97.1	7.8907	50.9264
2020	5	14	2	23	44	0.1	1.2	19.65	97	7.8907	51.7221
2020	5	14	2	33	44	0.1	1.2	18.94	97	7.8907	49.8654
2020	5	14	2	43	44	0.1	1.2	18.5	98.4	7.8907	48.5392
2020	5	14	2	53	44	0.1	1.2	19.93	96.6	7.8907	52.5179
2020	5	14	3	3	44	0.1	1.2	20.54	96.7	7.8907	54.1093
2020	5	14	3	13	44	0.1	1.2	19.76	97.3	7.8907	51.9874
2020	5	14	3	23	44	0.1	1.2	19.09	98.1	7.8968	50.1712
2020	5	14	3	33	44	0.1	1.2	19.18	95.1	7.8907	50.6612
2020	5	14	3	43	44	0.1	1.2	20.64	96.7	7.8907	54.3746
2020	5	14	3	53	44	0.1	1.2	19.8	95.8	7.8968	52.2949
2020	5	14	4	3	44	0.1	1.2	19.85	96.9	7.8968	52.2949
2020	5	14	4	13	44	0.1	1.2	20.34	98.8	7.8907	53.3137
2020	5	14	4	23	44	0.1	1.2	19.3	95.9	7.8968	50.9676
2020	5	14	4	33	44	0.1	1.2	21.19	97.6	7.8968	55.7459
2020	5	14	4	43	44	0.1	1.2	20.11	98.3	7.8968	52.8258
2020	5	14	4	53	44	0.1	1.2	21	97.9	7.8968	55.215
2020	5	14	5	3	44	0.1	1.2	20.06	94.6	7.8968	53.0913
2020	5	14	5	13	44	0.1	1.2	19.67	97.6	7.8968	51.7641
2020	5	14	5	23	44	0.1	1.2	19.33	96.5	7.8968	50.9677
2020	5	14	5	33	44	0.1	1.2	19.25	97.2	7.8968	50.7023
2020	5	14	5	43	44	0.1	1.2	19.22	96.3	7.8968	50.7023
2020	5	14	5	53	44	0.1	1.2	19.55	97.1	7.8968	51.4986
2020	5	14	6	3	44	0.1	1.2	19.71	100.2	7.8968	51.4986
2020	5	14	6	13	44	0.1	1.2	20.29	97.9	7.8968	53.3568
2020	5	14	6	23	44	0.1	1.2	19.38	95.3	7.8968	51.2332
2020	5	14	6	33	44	0.1	1.2	19.6	95.9	7.8968	51.7641
2020	5	14	6	43	44	0.1	1.2	18.57	97.7	7.8968	48.8441
2020	5	14	6	53	44	0.1	1.2	20.29	97.9	7.9029	53.3999
2020	5	14	7	3	44	0.1	1.2	19.24	96.9	7.9029	50.7431
2020	5	14	7	13	44	0.1	1.2	20.07	99.5	7.9029	52.6028
2020	5	14	7	23	44	0.1	1.2	20	98	7.9029	52.6028
2020	5	14	7	33	44	0.1	1.2	20.69	97.8	7.9029	54.4625
2020	5	14	7	43	44	0.1	1.2	18.76	94.6	7.9029	49.6804
2020	5	14	7	53	44	0.1	1.2	20.94	96.6	7.9029	55.2595
2020	5	14	8	3	44	0.1	1.2	21.27	97.3	7.9029	56.0565
2020	5	14	8	13	44	0.1	1.2	20.59	95.3	7.8968	54.4186
2020	5	14	8	23	44	0.1	1.2	19.15	97.2	7.9029	50.4774
2020	5	14	8	33	44	0.1	1.2	20.93	96.3	7.9029	55.2594
2020	5	14	8	43	44	0.1	1.2	19.75	100.8	7.9029	51.54
2020	5	14	8	53	44	0.1	1.2	20.9	99.6	7.9029	54.728
2020	5	14	9	3	44	0.1	1.2	19.82	96.4	7.9029	52.337

Reinhackle (0356)

Year	Month	Day	Hour	Minute	Second	CellBegin	CellEnd	Speed	Direction	Area	Flow
2020	5	14	9	13	44	0.1	1.2	20	98	7.9029	52.6026
2020	5	14	9	23	44	0.1	1.2	20.41	98.2	7.9029	53.6653
2020	5	14	9	33	44	0.1	1.2	20.17	97.4	7.9029	53.1339
2020	5	14	9	43	44	0.1	1.2	20.75	96.9	7.9029	54.7279
2020	5	14	9	53	44	0.1	1.2	19.75	97	7.9029	52.0712
2020	5	14	10	3	44	0.1	1.2	19.81	98.4	7.9029	52.0711
2020	5	14	10	13	44	0.1	1.2	20.2	98	7.9029	53.1338
2020	5	14	10	23	44	0.1	1.2	20.06	99.2	7.909	52.6448
2020	5	14	10	33	44	0.1	1.2	20.01	98.3	7.9029	52.6024
2020	5	14	10	43	44	0.1	1.2	19.5	95.9	7.9029	51.5397
2020	5	14	10	53	44	0.1	1.2	20.29	99.6	7.909	53.1765
2020	5	14	11	3	44	0.1	1.2	19.99	99.8	7.9029	52.3366
2020	5	14	11	13	44	0.1	1.2	18.52	96.5	7.9029	48.8829
2020	5	14	11	23	44	0.1	1.2	20.51	98.1	7.909	53.974
2020	5	14	11	33	44	0.1	1.2	18.79	101.7	7.9029	48.8828
2020	5	14	11	43	44	0.1	1.2	19.8	95.8	7.9029	52.3365
2020	5	14	11	53	44	0.1	1.2	20.03	100.4	7.9029	52.3364
2020	5	14	12	3	44	0.1	1.2	20.16	99.1	7.9029	52.8677
2020	5	14	12	13	44	0.1	1.2	19.85	96.9	7.9029	52.3364
2020	5	14	12	23	44	0.1	1.2	20.09	95.4	7.8968	53.0906
2020	5	14	12	33	44	0.1	1.2	19.83	96.7	7.8968	52.2942
2020	5	14	12	43	44	0.1	1.2	19.8	95.8	7.8968	52.2942
2020	5	14	12	53	44	0.1	1.2	19.45	99.2	7.8907	50.9258
2020	5	14	13	3	44	0.1	1.2	19.04	96.9	7.8907	50.1301
2020	5	14	13	13	44	0.1	1.2	19.14	96.9	7.8846	50.3546
2020	5	14	13	23	44	0.1	1.2	19.9	95.8	7.8846	52.4748
2020	5	14	13	33	44	0.1	1.2	19.2	100.2	7.8846	50.0896
2020	5	14	13	43	44	0.1	1.2	20.58	97.5	7.8785	54.0213
2020	5	14	13	53	44	0.1	1.2	20.17	97.4	7.8846	53.0048
2020	5	14	14	3	44	0.1	1.2	18.34	102.6	7.8846	47.4393
2020	5	14	14	13	44	0.1	1.2	18.95	97.3	7.8785	49.7843
2020	5	14	14	23	44	0.1	1.2	18.46	97.5	7.8785	48.4602
2020	5	14	14	33	44	0.1	1.2	18.5	98.4	7.8785	48.4602
2020	5	14	14	43	44	0.1	1.2	18.95	97.3	7.8785	49.7843
2020	5	14	14	53	44	0.1	1.2	20.75	98.9	7.8785	54.286
2020	5	14	15	3	44	0.1	1.2	20.53	96.4	7.8785	54.0212
2020	5	14	15	13	44	0.1	1.2	19.67	97.6	7.8785	51.6379
2020	5	14	15	23	44	0.1	1.2	21	97.9	7.8785	55.0805
2020	5	14	15	33	44	0.1	1.2	18.47	95	7.8785	48.725
2020	5	14	15	43	44	0.1	1.2	20.16	97.1	7.8785	52.9619
2020	5	14	15	53	44	0.1	1.2	20.39	97.9	7.8785	53.4916
2020	5	14	16	3	44	0.1	1.2	20.59	95.3	7.8785	54.286
2020	5	14	16	13	44	0.1	1.2	19.66	97.3	7.8785	51.6379
2020	5	14	16	23	44	0.1	1.2	18.7	95.8	7.8724	49.2148
2020	5	14	16	33	44	0.1	1.2	19.71	98.5	7.8724	51.5962
2020	5	14	16	43	44	0.1	1.2	20	95.7	7.8724	52.6545
2020	5	14	16	53	44	0.1	1.2	19.02	96.3	7.8724	50.0086

Reinhackle (0356)

Year	Month	Day	Hour	Minute	Second	CellBegin	CellEnd	Speed	Direction	Area	Flow
2020	5	14	17	3	44	0.1	1.2	19.57	97.6	7.8724	51.3316
2020	5	14	17	13	44	0.1	1.2	20.24	96.8	7.8724	53.1837
2020	5	14	17	23	44	0.1	1.2	19.92	96.3	7.8724	52.3899
2020	5	14	17	33	44	0.1	1.2	20.07	94.9	7.8724	52.9191
2020	5	14	17	43	44	0.1	1.2	19.24	99	7.8724	50.2732
2020	5	14	17	53	44	0.1	1.2	20.19	99.7	7.8724	52.6545
2020	5	14	18	3	44	0.1	1.2	19.87	94.9	7.8724	52.39
2020	5	14	18	13	44	0.1	1.2	20.2	98	7.8724	52.9192
2020	5	14	18	23	44	0.1	1.2	19.49	98	7.8663	51.0257
2020	5	14	18	33	44	0.1	1.2	19.8	95.8	7.8663	52.0832
2020	5	14	18	43	44	0.1	1.2	18.52	96.5	7.8724	48.6856
2020	5	14	18	53	44	0.1	1.2	19.7	95.8	7.8663	51.8189
2020	5	14	19	3	44	0.1	1.2	19.42	96.5	7.8663	51.0257
2020	5	14	19	13	44	0.1	1.2	19.36	97.4	7.8663	50.7614
2020	5	14	19	23	44	0.1	1.2	18.66	97.4	7.8663	48.9107
2020	5	14	19	33	44	0.1	1.2	18.84	97	7.8663	49.4395
2020	5	14	19	43	44	0.1	1.2	20.59	97.8	7.8663	53.934
2020	5	14	19	53	44	0.1	1.2	19.07	94.8	7.8663	50.2326
2020	5	14	20	3	44	0.1	1.2	19.66	97.3	7.8663	51.5545
2020	5	14	20	13	44	0.1	1.2	19.65	97	7.8663	51.5546
2020	5	14	20	23	44	0.1	1.2	21.1	97.9	7.8663	55.2559
2020	5	14	20	33	44	0.1	1.2	18.57	97.7	7.8663	48.6464
2020	5	14	20	43	44	0.1	1.2	19.02	100.6	7.8663	49.4395
2020	5	14	20	53	44	0.1	1.2	17.56	94.6	7.8663	46.267
2020	5	14	21	3	44	0.1	1.2	18.7	98.3	7.8663	48.9108
2020	5	14	21	13	44	0.1	1.2	19.6	98.2	7.8663	51.2903
2020	5	14	21	23	44	0.1	1.2	18.64	97.1	7.8663	48.9108
2020	5	14	21	33	44	0.1	1.2	18.97	94.8	7.8663	49.9684
2020	5	14	21	43	44	0.1	1.2	19.21	98.4	7.8663	50.2328
2020	5	14	21	53	44	0.1	1.2	20.04	96.9	7.8663	52.6122
2020	5	14	22	3	44	0.1	1.2	20.5	95.6	7.8663	53.9342
2020	5	14	22	13	44	0.1	1.2	20.63	96.4	7.8663	54.1986
2020	5	14	22	23	44	0.1	1.2	18.47	97.8	7.8663	48.3822
2020	5	14	22	33	44	0.1	1.2	19.45	94.1	7.8663	51.2904
2020	5	14	22	43	44	0.1	1.2	19.55	97.1	7.8663	51.2904
2020	5	14	22	53	44	0.1	1.2	18.07	98	7.8663	47.3247
2020	5	14	23	3	44	0.1	1.2	19.55	97.1	7.8663	51.2905
2020	5	14	23	13	44	0.1	1.2	20.59	95.3	7.8663	54.1987
2020	5	14	23	23	44	0.1	1.2	20.55	97	7.8663	53.9343
2020	5	14	23	33	44	0.1	1.2	20.01	98.3	7.8663	52.3481
2020	5	14	23	43	44	0.1	1.2	18.29	95.6	7.8663	48.1179
2020	5	14	23	53	44	0.1	1.2	21.13	96.3	7.8663	55.5207
2020	5	15	0	3	44	0.1	1.2	19.81	98.4	7.8663	51.8193
2020	5	15	0	13	44	0.1	1.2	18.71	96.1	7.8663	49.1755
2020	5	15	0	23	44	0.1	1.2	18.59	95.6	7.8663	48.9111
2020	5	15	0	33	44	0.1	1.2	19.25	94.2	7.8602	50.7208
2020	5	15	0	43	44	0.1	1.2	18.95	97.3	7.8663	49.7043

Reinhackle (0356)

Year	Month	Day	Hour	Minute	Second	CellBegin	CellEnd	Speed	Direction	Area	Flow
2020	5	15	0	53	44	0.1	1.2	17.85	97.4	7.8663	46.7961
2020	5	15	1	3	44	0.1	1.2	20.31	95.9	7.8663	53.4058
2020	5	15	1	13	44	0.1	1.2	20.45	93.9	7.8663	53.9345
2020	5	15	1	23	44	0.1	1.2	19.91	96.1	7.8663	52.3483
2020	5	15	1	33	44	0.1	1.2	19.05	97.2	7.8663	49.9688
2020	5	15	1	43	44	0.1	1.2	18.26	97.6	7.8663	47.8537
2020	5	15	1	53	44	0.1	1.2	20.29	95.4	7.8663	53.4058
2020	5	15	2	3	44	0.1	1.2	19.9	98.1	7.8663	52.0839
2020	5	15	2	13	44	0.1	1.2	19.39	98	7.8663	50.762
2020	5	15	2	23	44	0.1	1.2	18.67	97.7	7.8663	48.9113
2020	5	15	2	33	44	0.1	1.2	19.66	99.4	7.8663	51.2908
2020	5	15	2	43	44	0.1	1.2	18.82	98.9	7.8663	49.1758
2020	5	15	2	53	44	0.1	1.2	18.03	99.3	7.8663	47.0607
2020	5	15	3	3	44	0.1	1.2	18.51	98.7	7.8663	48.3827
2020	5	15	3	13	44	0.1	1.2	18.5	98.4	7.8663	48.3827
2020	5	15	3	23	44	0.1	1.2	19.7	99.9	7.8663	51.2909
2020	5	15	3	33	44	0.1	1.2	18.96	94.5	7.8663	49.969
2020	5	15	3	43	44	0.1	1.2	20.29	97.9	7.8724	53.1847
2020	5	15	3	53	44	0.1	1.2	19.45	97.1	7.8724	51.0679
2020	5	15	4	3	44	0.1	1.2	18.48	95.3	7.8724	48.6865
2020	5	15	4	13	44	0.1	1.2	20.31	98.2	7.8785	53.2277
2020	5	15	4	23	44	0.1	1.2	18.91	98.5	7.8785	49.5203
2020	5	15	4	33	44	0.1	1.2	20.42	98.4	7.8846	53.5358
2020	5	15	4	43	44	0.1	1.2	18.68	95.2	7.8846	49.2953
2020	5	15	4	53	44	0.1	1.2	20.22	96.2	7.8785	53.2278
2020	5	15	5	3	44	0.1	1.2	20.73	96.4	7.8846	54.5959
2020	5	15	5	13	44	0.1	1.2	18.4	95.9	7.8907	48.5394
2020	5	15	5	23	44	0.1	1.2	19.3	95.9	7.8907	50.9266
2020	5	15	5	33	44	0.1	1.2	18.96	94.5	7.8907	50.1309
2020	5	15	5	43	44	0.1	1.2	18.26	97.6	7.8907	48.009
2020	5	15	5	53	44	0.1	1.2	19.19	95.7	7.8907	50.6614
2020	5	15	6	3	44	0.1	1.2	18.23	96.9	7.8846	47.9703
2020	5	15	6	13	44	0.1	1.2	19.94	96.9	7.8907	52.5181
2020	5	15	6	23	44	0.1	1.2	20.55	97	7.8907	54.1096
2020	5	15	6	33	44	0.1	1.2	19.7	98.2	7.8907	51.7224
2020	5	15	6	43	44	0.1	1.2	19.56	97.3	7.8907	51.4571
2020	5	15	6	53	44	0.1	1.2	19.2	96	7.8907	50.6614
2020	5	15	7	3	44	0.1	1.2	19.5	98.3	7.8968	51.2331
2020	5	15	7	13	44	0.1	1.2	19.93	100.4	7.8907	51.9876
2020	5	15	7	23	44	0.1	1.2	20.62	98.4	7.8968	54.1531
2020	5	15	7	33	44	0.1	1.2	20.24	96.8	7.8968	53.3567
2020	5	15	7	43	44	0.1	1.2	19.58	95.3	7.8968	51.764
2020	5	15	7	53	44	0.1	1.2	20.16	99.1	7.8968	52.8258
2020	5	15	8	3	44	0.1	1.2	19.35	97.1	7.8968	50.9676
2020	5	15	8	13	44	0.1	1.2	19.29	95.7	7.8968	50.9676
2020	5	15	8	23	44	0.1	1.2	19.52	98.5	7.8968	51.233
2020	5	15	8	33	44	0.1	1.2	19.7	98.2	7.8968	51.7639

Reinhackle (0356)

Year	Month	Day	Hour	Minute	Second	CellBegin	CellEnd	Speed	Direction	Area	Flow
2020	5	15	8	43	44	0.1	1.2	20.83	96.3	7.8968	54.9493
2020	5	15	8	53	44	0.1	1.2	18.82	98.9	7.8968	49.3747
2020	5	15	9	3	44	0.1	1.2	20.76	99.1	7.9029	54.4622
2020	5	15	9	13	44	0.1	1.2	19.5	100	7.9029	51.0085
2020	5	15	9	23	44	0.1	1.2	19.4	100.1	7.9029	50.7428
2020	5	15	9	33	44	0.1	1.2	19.61	96.1	7.9029	51.8054
2020	5	15	9	43	44	0.1	1.2	19.92	96.3	7.9029	52.6024
2020	5	15	9	53	44	0.1	1.2	20.03	98.6	7.9029	52.6024
2020	5	15	10	3	44	0.1	1.2	20.28	97.7	7.9029	53.3994
2020	5	15	10	13	44	0.1	1.2	20.24	98.8	7.9029	53.1336
2020	5	15	10	23	44	0.1	1.2	18.68	98	7.9029	49.1486
2020	5	15	10	33	44	0.1	1.2	18.8	95.8	7.9029	49.6799
2020	5	15	10	43	44	0.1	1.2	19.9	98.1	7.9029	52.3366
2020	5	15	10	53	44	0.1	1.2	18.85	101	7.9029	49.1485
2020	5	15	11	3	44	0.1	1.2	19.12	96.3	7.9029	50.4768
2020	5	15	11	13	44	0.1	1.2	19.57	97.6	7.9029	51.5395
2020	5	15	11	23	44	0.1	1.2	20.61	95.8	7.9029	54.4618
2020	5	15	11	33	44	0.1	1.2	19.4	95.9	7.9029	51.2737
2020	5	15	11	43	44	0.1	1.2	19.51	96.2	7.9029	51.5394
2020	5	15	11	53	44	0.1	1.2	19.51	101.8	7.8968	50.7015
2020	5	15	12	3	44	0.1	1.2	19.78	99.6	7.8968	51.7633
2020	5	15	12	13	44	0.1	1.2	20.25	97.1	7.8907	53.3129
2020	5	15	12	23	44	0.1	1.2	19.9	98.1	7.8907	52.252
2020	5	15	12	33	44	0.1	1.2	20.22	96.2	7.8846	53.2699
2020	5	15	12	43	44	0.1	1.2	19.51	96.2	7.8846	51.4147
2020	5	15	12	53	44	0.1	1.2	19.62	96.4	7.8846	51.6797
2020	5	15	13	3	44	0.1	1.2	19.65	100.9	7.8846	51.1496
2020	5	15	13	13	44	0.1	1.2	20.47	99.3	7.8846	53.5348
2020	5	15	13	23	44	0.1	1.2	18.91	96.1	7.8846	49.8245
2020	5	15	13	33	44	0.1	1.2	19.62	96.4	7.8785	51.6379
2020	5	15	13	43	44	0.1	1.2	18.67	97.7	7.8785	48.9897
2020	5	15	13	53	44	0.1	1.2	20.22	96.2	7.8785	53.2267
2020	5	15	14	3	44	0.1	1.2	20.11	98.3	7.8785	52.6971
2020	5	15	14	13	44	0.1	1.2	19.45	99.2	7.8785	50.8434
2020	5	15	14	23	44	0.1	1.2	18.88	95.2	7.8785	49.7841
2020	5	15	14	33	44	0.1	1.2	19.23	96.6	7.8785	50.5785
2020	5	15	14	43	44	0.1	1.2	19.28	99.9	7.8785	50.3137
2020	5	15	14	53	44	0.1	1.2	19.46	101	7.8785	50.5785
2020	5	15	15	3	44	0.1	1.2	19.89	99.8	7.8785	51.9026
2020	5	15	15	13	44	0.1	1.2	19.04	100.9	7.8785	49.5193
2020	5	15	15	23	44	0.1	1.2	19.1	100.3	7.8785	49.7841
2020	5	15	15	33	44	0.1	1.2	18.33	99.1	7.8785	47.9304
2020	5	15	15	43	44	0.1	1.2	19.39	95.6	7.8724	51.0668
2020	5	15	15	53	44	0.1	1.2	19.66	97.3	7.8724	51.596
2020	5	15	16	3	44	0.1	1.2	19.68	99.7	7.8724	51.3314
2020	5	15	16	13	44	0.1	1.2	20.05	94	7.8724	52.919
2020	5	15	16	23	44	0.1	1.2	19.54	96.8	7.8724	51.3314

Reinhackle (0356)

Year	Month	Day	Hour	Minute	Second	CellBegin	CellEnd	Speed	Direction	Area	Flow
2020	5	15	16	33	44	0.1	1.2	19.38	97.7	7.8724	50.8022
2020	5	15	16	43	44	0.1	1.2	19.73	96.7	7.8785	51.9026
2020	5	15	16	53	44	0.1	1.2	18.72	96.4	7.8724	49.2147
2020	5	15	17	3	44	0.1	1.2	19.26	97.5	7.8724	50.5376
2020	5	15	17	13	44	0.1	1.2	19.36	97.4	7.8724	50.8022
2020	5	15	17	23	44	0.1	1.2	19.26	97.5	7.8724	50.5376
2020	5	15	17	33	44	0.1	1.2	19.27	99.6	7.8724	50.273
2020	5	15	17	43	44	0.1	1.2	20.7	98.1	7.8724	54.242
2020	5	15	17	53	44	0.1	1.2	20.01	98.3	7.8663	52.3474
2020	5	15	18	3	44	0.1	1.2	19.19	98.1	7.8724	50.273
2020	5	15	18	13	44	0.1	1.2	19.65	97	7.8663	51.5543
2020	5	15	18	23	44	0.1	1.2	19.71	98.5	7.8663	51.5543
2020	5	15	18	33	44	0.1	1.2	17.69	98.5	7.8663	46.2667
2020	5	15	18	43	44	0.1	1.2	19.26	97.5	7.8663	50.4968
2020	5	15	18	53	44	0.1	1.2	20.7	98.1	7.8663	54.1981
2020	5	15	19	3	44	0.1	1.2	19.45	97.1	7.8663	51.0256
2020	5	15	19	13	44	0.1	1.2	19.31	96.2	7.8663	50.7612
2020	5	15	19	23	44	0.1	1.2	20.4	99.9	7.8663	53.1406
2020	5	15	19	33	44	0.1	1.2	18.97	97.6	7.8663	49.7037
2020	5	15	19	43	44	0.1	1.2	19.37	99.5	7.8663	50.4968
2020	5	15	19	53	44	0.1	1.2	18.84	97	7.8663	49.4393
2020	5	15	20	3	44	0.1	1.2	18.84	99.2	7.8663	49.1749
2020	5	15	20	13	44	0.1	1.2	18.93	100.7	7.8663	49.175
2020	5	15	20	23	44	0.1	1.2	19.96	97.2	7.8663	52.3475
2020	5	15	20	33	44	0.1	1.2	19.65	100.9	7.8663	51.0257
2020	5	15	20	43	44	0.1	1.2	20.22	98.5	7.8663	52.8763
2020	5	15	20	53	44	0.1	1.2	21.2	97.9	7.8663	55.5202
2020	5	15	21	3	44	0.1	1.2	19.06	97.5	7.8663	49.9682
2020	5	15	21	13	44	0.1	1.2	18.75	94.3	7.8663	49.4394
2020	5	15	21	23	44	0.1	1.2	20.52	98.4	7.8663	53.6695
2020	5	15	21	33	44	0.1	1.2	19.28	99.9	7.8663	50.2326
2020	5	15	21	43	44	0.1	1.2	20.64	96.7	7.8663	54.1983
2020	5	15	21	53	44	0.1	1.2	18.73	96.7	7.8663	49.1751
2020	5	15	22	3	44	0.1	1.2	19.02	96.3	7.8663	49.9683
2020	5	15	22	13	44	0.1	1.2	19.94	96.9	7.8663	52.3477
2020	5	15	22	23	44	0.1	1.2	19.09	95.4	7.8663	50.2327
2020	5	15	22	33	44	0.1	1.2	18.82	98.9	7.8602	49.1354
2020	5	15	22	43	44	0.1	1.2	19.83	96.7	7.8602	52.0412
2020	5	15	22	53	44	0.1	1.2	18.58	95.3	7.8602	48.8712
2020	5	15	23	3	44	0.1	1.2	18.63	96.8	7.8602	48.8713
2020	5	15	23	13	44	0.1	1.2	19.57	94.7	7.8602	51.513
2020	5	15	23	23	44	0.1	1.2	18.21	96.3	7.8602	47.8146
2020	5	15	23	33	44	0.1	1.2	19.62	98.5	7.8602	51.2488
2020	5	15	23	43	44	0.1	1.2	20.08	95.1	7.8602	52.8339
2020	5	15	23	53	44	0.1	1.2	20	95.7	7.8602	52.5697
2020	5	16	0	3	44	0.1	1.2	19.06	97.5	7.8602	49.928
2020	5	16	0	13	44	0.1	1.2	19.01	96	7.8602	49.9281

Reinhackle (0356)

Year	Month	Day	Hour	Minute	Second	CellBegin	CellEnd	Speed	Direction	Area	Flow
2020	5	16	0	23	44	0.1	1.2	20.34	96.8	7.8602	53.3623
2020	5	16	0	33	44	0.1	1.2	19.62	98.5	7.8602	51.249
2020	5	16	0	43	44	0.1	1.2	19.04	96.9	7.8602	49.9281
2020	5	16	0	53	44	0.1	1.2	19.15	97.2	7.8602	50.1923
2020	5	16	1	3	44	0.1	1.2	20	95.7	7.8602	52.5699
2020	5	16	1	13	44	0.1	1.2	19.91	96.1	7.8602	52.3057
2020	5	16	1	23	44	0.1	1.2	20.47	97.3	7.8602	53.6266
2020	5	16	1	33	44	0.1	1.2	19.86	99.3	7.8602	51.7774
2020	5	16	1	43	44	0.1	1.2	19.2	96	7.8602	50.4566
2020	5	16	1	53	44	0.1	1.2	18.88	97.9	7.8602	49.3999
2020	5	16	2	3	44	0.1	1.2	18.84	99.2	7.8602	49.1357
2020	5	16	2	13	44	0.1	1.2	19.3	95.9	7.8602	50.7208
2020	5	16	2	23	44	0.1	1.2	20.24	96.8	7.8602	53.0983
2020	5	16	2	33	44	0.1	1.2	19.99	95.5	7.8602	52.57
2020	5	16	2	43	44	0.1	1.2	19.61	96.1	7.8602	51.5133
2020	5	16	2	53	44	0.1	1.2	18.85	97.3	7.8602	49.4
2020	5	16	3	3	44	0.1	1.2	18.66	94.6	7.8663	49.1756
2020	5	16	3	13	44	0.1	1.2	19.67	97.6	7.8663	51.5551
2020	5	16	3	23	44	0.1	1.2	19.41	96.2	7.8663	51.0263
2020	5	16	3	33	44	0.1	1.2	19.71	98.5	7.8663	51.5551
2020	5	16	3	43	44	0.1	1.2	19.52	96.5	7.8663	51.2907
2020	5	16	3	53	44	0.1	1.2	19.9	98.1	7.8663	52.0839
2020	5	16	4	3	44	0.1	1.2	18.92	98.8	7.8663	49.4401
2020	5	16	4	13	44	0.1	1.2	17.95	94.5	7.8663	47.325
2020	5	16	4	23	44	0.1	1.2	19.55	97.1	7.8663	51.2908
2020	5	16	4	33	44	0.1	1.2	20.32	98.5	7.8663	53.1415
2020	5	16	4	43	44	0.1	1.2	20.78	97.5	7.8663	54.4635
2020	5	16	4	53	44	0.1	1.2	18.61	100.5	7.8663	48.3826
2020	5	16	5	3	44	0.1	1.2	19.12	96.3	7.8663	50.2333
2020	5	16	5	13	44	0.1	1.2	20.08	95.1	7.8663	52.8772
2020	5	16	5	23	44	0.1	1.2	19.29	95.7	7.8663	50.7621
2020	5	16	5	33	44	0.1	1.2	19.4	98.3	7.8663	50.7621
2020	5	16	5	43	44	0.1	1.2	20.09	95.4	7.8663	52.8772
2020	5	16	5	53	44	0.1	1.2	19.35	97.1	7.8724	50.8032
2020	5	16	6	3	44	0.1	1.2	19.79	97.8	7.8785	51.9035
2020	5	16	6	13	44	0.1	1.2	19.03	96.6	7.8785	50.0498
2020	5	16	6	23	44	0.1	1.2	19.3	100.1	7.8846	50.3553
2020	5	16	6	33	44	0.1	1.2	20.11	98.3	7.8846	52.7405
2020	5	16	6	43	44	0.1	1.2	20.62	98.4	7.8907	54.1093
2020	5	16	6	53	44	0.1	1.2	19.64	96.7	7.8846	51.6804
2020	5	16	7	3	44	0.1	1.2	19.16	94.5	7.8907	50.6611
2020	5	16	7	13	44	0.1	1.2	19.65	97	7.8907	51.7221
2020	5	16	7	23	44	0.1	1.2	19.86	97.2	7.8907	52.2525
2020	5	16	7	33	44	0.1	1.2	18.73	96.7	7.8907	49.3349
2020	5	16	7	43	44	0.1	1.2	19.35	94.1	7.8968	51.2328
2020	5	16	7	53	44	0.1	1.2	20.98	99.3	7.8907	54.9049
2020	5	16	8	3	44	0.1	1.2	18.9	95.8	7.8968	49.9055

Reinhackle (0356)

Year	Month	Day	Hour	Minute	Second	CellBegin	CellEnd	Speed	Direction	Area	Flow
2020	5	16	8	13	44	0.1	1.2	19.86	99.3	7.8968	52.0291
2020	5	16	8	23	44	0.1	1.2	19.36	94.4	7.8968	51.2328
2020	5	16	8	33	44	0.1	1.2	20.55	97	7.8968	54.1527
2020	5	16	8	43	44	0.1	1.2	19.98	97.8	7.8968	52.56
2020	5	16	8	53	44	0.1	1.2	20.01	98.3	7.8968	52.56
2020	5	16	9	3	44	0.1	1.2	19.83	100.5	7.9029	51.8053
2020	5	16	9	13	44	0.1	1.2	19.72	96.4	7.9029	52.0709
2020	5	16	9	23	44	0.1	1.2	19.04	96.9	7.8968	50.1708
2020	5	16	9	33	44	0.1	1.2	19.38	95.3	7.9029	51.2738
2020	5	16	9	43	44	0.1	1.2	19.35	97.1	7.8968	50.9671
2020	5	16	9	53	44	0.1	1.2	19.56	99.4	7.8968	51.2325
2020	5	16	10	3	44	0.1	1.2	19.76	97.3	7.8968	52.0289
2020	5	16	10	13	44	0.1	1.2	19.28	99.9	7.8907	50.3954
2020	5	16	10	23	44	0.1	1.2	19.2	96	7.8968	50.7015
2020	5	16	10	33	44	0.1	1.2	20.63	96.4	7.8907	54.374
2020	5	16	10	43	44	0.1	1.2	19.38	101.3	7.8846	50.3547
2020	5	16	10	53	44	0.1	1.2	18.27	97.9	7.8907	48.0082
2020	5	16	11	3	44	0.1	1.2	20	101.5	7.8907	51.9867
2020	5	16	11	13	44	0.1	1.2	18.91	100.4	7.8846	49.2945
2020	5	16	11	23	44	0.1	1.2	19.34	96.8	7.8907	50.9257
2020	5	16	11	33	44	0.1	1.2	19.69	97.9	7.8907	51.7214
2020	5	16	11	43	44	0.1	1.2	18.71	98.6	7.8907	49.069
2020	5	16	11	53	44	0.1	1.2	18.53	99	7.8907	48.5385
2020	5	16	12	3	44	0.1	1.2	19.98	95.2	7.8907	52.7822
2020	5	16	12	13	44	0.1	1.2	18.7	98.3	7.8907	49.0689
2020	5	16	12	23	44	0.1	1.2	19.91	101.6	7.8907	51.7213
2020	5	16	12	33	44	0.1	1.2	18.27	95	7.8846	48.2342
2020	5	16	12	43	44	0.1	1.2	19.69	97.9	7.8846	51.6795
2020	5	16	12	53	44	0.1	1.2	19.4	98.3	7.8785	50.8433
2020	5	16	13	3	44	0.1	1.2	18.5	98.4	7.8846	48.4992
2020	5	16	13	13	44	0.1	1.2	19.94	98.9	7.8846	52.2095
2020	5	16	13	23	44	0.1	1.2	18.59	101.8	7.8785	48.1952
2020	5	16	13	33	44	0.1	1.2	18.84	99.2	7.8785	49.2544
2020	5	16	13	43	44	0.1	1.2	18.95	97.3	7.8846	49.8242
2020	5	16	13	53	44	0.1	1.2	17.81	96.4	7.8846	46.9089
2020	5	16	14	3	44	0.1	1.2	19.65	99.1	7.8785	51.3728
2020	5	16	14	13	44	0.1	1.2	19.7	95.8	7.8785	51.9024
2020	5	16	14	23	44	0.1	1.2	19.46	97.4	7.8785	51.108
2020	5	16	14	33	44	0.1	1.2	18.66	97.4	7.8785	48.9895
2020	5	16	14	43	44	0.1	1.2	19.29	95.7	7.8724	50.8021
2020	5	16	14	53	44	0.1	1.2	17.45	101.6	7.8785	45.2822
2020	5	16	15	3	44	0.1	1.2	20.16	97.1	7.8785	52.9616
2020	5	16	15	13	44	0.1	1.2	18.71	96.1	7.8785	49.2542
2020	5	16	15	23	44	0.1	1.2	19.2	96	7.8785	50.5783
2020	5	16	15	33	44	0.1	1.2	19.3	98.3	7.8724	50.5374
2020	5	16	15	43	44	0.1	1.2	19.07	99.7	7.8785	49.7838
2020	5	16	15	53	44	0.1	1.2	20.07	97.4	7.8724	52.6541

Reinhackle (0356)

Year	Month	Day	Hour	Minute	Second	CellBegin	CellEnd	Speed	Direction	Area	Flow
2020	5	16	16	3	44	0.1	1.2	19.2	96	7.8663	50.4965
2020	5	16	16	13	44	0.1	1.2	19.33	98.9	7.8724	50.5374
2020	5	16	16	23	44	0.1	1.2	19.22	96.3	7.8724	50.5374
2020	5	16	16	33	44	0.1	1.2	18.43	99.1	7.8663	48.1171
2020	5	16	16	43	44	0.1	1.2	19.47	101.3	7.8724	50.5374
2020	5	16	16	53	44	0.1	1.2	19.65	97	7.8724	51.5958
2020	5	16	17	3	44	0.1	1.2	20.39	97.9	7.8663	53.4047
2020	5	16	17	13	44	0.1	1.2	20.11	98.3	7.8663	52.6116
2020	5	16	17	23	44	0.1	1.2	20.14	96.8	7.8663	52.876
2020	5	16	17	33	44	0.1	1.2	18.83	96.7	7.8663	49.439
2020	5	16	17	43	44	0.1	1.2	18.16	97.6	7.8602	47.5499
2020	5	16	17	53	44	0.1	1.2	19.49	98	7.8663	51.0253
2020	5	16	18	3	44	0.1	1.2	19.57	95	7.8663	51.5541
2020	5	16	18	13	44	0.1	1.2	17.38	98.3	7.8663	45.4734
2020	5	16	18	23	44	0.1	1.2	19.73	98.7	7.8602	51.5124
2020	5	16	18	33	44	0.1	1.2	18.09	98.3	7.8602	47.2857
2020	5	16	18	43	44	0.1	1.2	20.59	97.8	7.8663	53.9335
2020	5	16	18	53	44	0.1	1.2	18.84	99.2	7.8663	49.1747
2020	5	16	19	3	44	0.1	1.2	19.22	98.7	7.8602	50.1916
2020	5	16	19	13	44	0.1	1.2	18.61	96.2	7.8602	48.8708
2020	5	16	19	23	44	0.1	1.2	18.66	97.4	7.8602	48.8708
2020	5	16	19	33	44	0.1	1.2	19.35	97.1	7.8663	50.761
2020	5	16	19	43	44	0.1	1.2	18.78	98	7.8663	49.1747
2020	5	16	19	53	44	0.1	1.2	19.3	95.9	7.8602	50.7199
2020	5	16	20	3	44	0.1	1.2	18.74	99.2	7.8663	48.9104
2020	5	16	20	13	44	0.1	1.2	20.12	96.3	7.8663	52.8761
2020	5	16	20	23	44	0.1	1.2	19.22	98.7	7.8663	50.2323
2020	5	16	20	33	44	0.1	1.2	19.45	97.1	7.8663	51.0254
2020	5	16	20	43	44	0.1	1.2	19.26	97.5	7.8602	50.4558
2020	5	16	20	53	44	0.1	1.2	19.14	99	7.8602	49.9275
2020	5	16	21	3	44	0.1	1.2	20.11	100	7.8602	52.305
2020	5	16	21	13	44	0.1	1.2	19.15	97.2	7.8663	50.2323
2020	5	16	21	23	44	0.1	1.2	20.31	98.2	7.8602	53.0975
2020	5	16	21	33	44	0.1	1.2	19.15	97.2	7.8663	50.2324
2020	5	16	21	43	44	0.1	1.2	18.67	97.7	7.8602	48.8709
2020	5	16	21	53	44	0.1	1.2	19.42	100.4	7.8663	50.4968
2020	5	16	22	3	44	0.1	1.2	19.52	98.5	7.8602	50.9843
2020	5	16	22	13	44	0.1	1.2	19.48	99.8	7.8663	50.7612
2020	5	16	22	23	44	0.1	1.2	18.52	96.5	7.8663	48.6461
2020	5	16	22	33	44	0.1	1.2	18.75	97.4	7.8663	49.1749
2020	5	16	22	43	44	0.1	1.2	19.79	97.8	7.8663	51.8187
2020	5	16	22	53	44	0.1	1.2	19.04	99.1	7.8663	49.7037
2020	5	16	23	3	44	0.1	1.2	19.51	96.2	7.8663	51.29
2020	5	16	23	13	44	0.1	1.2	19.68	99.7	7.8663	51.29
2020	5	16	23	23	44	0.1	1.2	19.24	96.9	7.8663	50.4969
2020	5	16	23	33	44	0.1	1.2	19.8	98.1	7.8663	51.8188
2020	5	16	23	43	44	0.1	1.2	19.87	97.5	7.8663	52.0832

Reinhackle (0356)

Year	Month	Day	Hour	Minute	Second	CellBegin	CellEnd	Speed	Direction	Area	Flow
2020	5	16	23	53	44	0.1	1.2	19.72	96.4	7.8663	51.8188
2020	5	17	0	3	44	0.1	1.2	18.88	97.9	7.8663	49.4394
2020	5	17	0	13	44	0.1	1.2	19.67	95	7.8663	51.8189
2020	5	17	0	23	44	0.1	1.2	19.26	97.5	7.8663	50.497
2020	5	17	0	33	44	0.1	1.2	19.42	96.5	7.8663	51.0257
2020	5	17	0	43	44	0.1	1.2	20.61	95.8	7.8724	54.2422
2020	5	17	0	53	44	0.1	1.2	20.35	99	7.8663	53.1408
2020	5	17	1	3	44	0.1	1.2	19.81	98.4	7.8663	51.8189
2020	5	17	1	13	44	0.1	1.2	19.46	97.4	7.8724	51.0671
2020	5	17	1	23	44	0.1	1.2	20.21	98.3	7.8724	52.9193
2020	5	17	1	33	44	0.1	1.2	20.33	96.5	7.8724	53.4485
2020	5	17	1	43	44	0.1	1.2	19.28	99.9	7.8785	50.314
2020	5	17	1	53	44	0.1	1.2	18.24	101.1	7.8785	47.4011
2020	5	17	2	3	44	0.1	1.2	18.85	97.3	7.8785	49.5196
2020	5	17	2	13	44	0.1	1.2	18.96	99.4	7.8785	49.5196
2020	5	17	2	23	44	0.1	1.2	19.26	97.5	7.8846	50.6197
2020	5	17	2	33	44	0.1	1.2	19.28	99.9	7.8785	50.314
2020	5	17	2	43	44	0.1	1.2	19.45	97.1	7.8785	51.1085
2020	5	17	2	53	44	0.1	1.2	20.28	101.1	7.8785	52.6973
2020	5	17	3	3	44	0.1	1.2	19.38	97.7	7.8785	50.8437
2020	5	17	3	13	44	0.1	1.2	19.55	97.1	7.8846	51.4148
2020	5	17	3	23	44	0.1	1.2	19.26	97.5	7.8846	50.6197
2020	5	17	3	33	44	0.1	1.2	19.7	99.9	7.8846	51.4148
2020	5	17	3	43	44	0.1	1.2	20.82	98.3	7.8968	54.6833
2020	5	17	3	53	44	0.1	1.2	18.7	95.8	7.9029	49.414
2020	5	17	4	3	44	0.1	1.2	19.15	97.2	7.9029	50.4767
2020	5	17	4	13	44	0.1	1.2	19.01	91.5	7.909	50.5173
2020	5	17	4	23	44	0.1	1.2	19.55	97.1	7.909	51.5808
2020	5	17	4	33	44	0.1	1.2	21.41	95.9	7.909	56.6326
2020	5	17	4	43	44	0.1	1.2	19.68	99.7	7.909	51.5809
2020	5	17	4	53	44	0.1	1.2	19.59	95.6	7.915	51.8885
2020	5	17	5	3	44	0.1	1.2	18.23	96.9	7.915	48.1632
2020	5	17	5	13	44	0.1	1.2	19.98	97.8	7.915	52.6868
2020	5	17	5	23	44	0.1	1.2	19.97	99.5	7.915	52.4207
2020	5	17	5	33	44	0.1	1.2	18.38	95.3	7.915	48.6954
2020	5	17	5	43	44	0.1	1.2	19.94	96.9	7.915	52.6868
2020	5	17	5	53	44	0.1	1.2	19.31	96.2	7.9211	51.1313
2020	5	17	6	3	44	0.1	1.2	20.85	98.8	7.9211	54.8596
2020	5	17	6	13	44	0.1	1.2	18.97	97.6	7.9211	50.0661
2020	5	17	6	23	44	0.1	1.2	19.62	98.5	7.9211	51.6639
2020	5	17	6	33	44	0.1	1.2	20.17	97.4	7.9211	53.2618
2020	5	17	6	43	44	0.1	1.2	20.48	97.6	7.9211	54.0607
2020	5	17	6	53	44	0.1	1.2	19.7	98.2	7.9272	51.9719
2020	5	17	7	3	44	0.1	1.2	19.4	98.3	7.9272	51.1724
2020	5	17	7	13	44	0.1	1.2	20.48	99.6	7.9272	53.8376
2020	5	17	7	23	44	0.1	1.2	19.98	97.8	7.9272	52.7715
2020	5	17	7	33	44	0.1	1.2	20.4	95.6	7.9272	54.1041

Reinhackle (0356)

Year	Month	Day	Hour	Minute	Second	CellBegin	CellEnd	Speed	Direction	Area	Flow
2020	5	17	7	43	44	0.1	1.2	19.31	96.2	7.9272	51.1723
2020	5	17	7	53	44	0.1	1.2	18.49	95.6	7.9272	49.0401
2020	5	17	8	3	44	0.1	1.2	18.28	101.7	7.9272	47.7075
2020	5	17	8	13	44	0.1	1.2	18.67	97.7	7.9272	49.3066
2020	5	17	8	23	44	0.1	1.2	18.91	98.5	7.9333	49.8796
2020	5	17	8	33	44	0.1	1.2	19.96	97.2	7.9333	52.8137
2020	5	17	8	43	44	0.1	1.2	18.94	99.1	7.9333	49.8796
2020	5	17	8	53	44	0.1	1.2	18.99	98.2	7.9333	50.1463
2020	5	17	9	3	44	0.1	1.2	17.77	100	7.9333	46.6787
2020	5	17	9	13	44	0.1	1.2	18.2	98.5	7.9333	48.0124
2020	5	17	9	23	44	0.1	1.2	19.69	97.9	7.9394	52.0551
2020	5	17	9	33	44	0.1	1.2	20.61	98.1	7.9394	54.4576
2020	5	17	9	43	44	0.1	1.2	19.04	99.1	7.9394	50.1864
2020	5	17	9	53	44	0.1	1.2	20.07	94.9	7.9394	53.3898
2020	5	17	10	3	44	0.1	1.2	19.34	96.8	7.9394	51.2542
2020	5	17	10	13	44	0.1	1.2	18.67	97.7	7.9394	49.3855
2020	5	17	10	23	44	0.1	1.2	18.41	98.7	7.9394	48.5846
2020	5	17	10	33	44	0.1	1.2	18.78	98	7.9394	49.6524
2020	5	17	10	43	44	0.1	1.2	18.95	97.3	7.9394	50.1863
2020	5	17	10	53	44	0.1	1.2	19.3	101.7	7.9394	50.4532
2020	5	17	11	3	44	0.1	1.2	19.4	98.3	7.9455	51.2951
2020	5	17	11	13	44	0.1	1.2	18.7	98.3	7.9333	49.3458
2020	5	17	11	23	44	0.1	1.2	19.24	99	7.9394	50.7201
2020	5	17	11	33	44	0.1	1.2	20.35	97.1	7.9394	53.9235
2020	5	17	11	43	44	0.1	1.2	20.3	95.7	7.9394	53.9234
2020	5	17	11	53	44	0.1	1.2	19.46	97.4	7.9333	51.4796
2020	5	17	12	3	44	0.1	1.2	20.27	97.4	7.9455	53.6994
2020	5	17	12	13	44	0.1	1.2	20.2	95.7	7.9394	53.6563
2020	5	17	12	23	44	0.1	1.2	18.78	98	7.9394	49.6521
2020	5	17	12	33	44	0.1	1.2	18.35	99.4	7.9455	48.3561
2020	5	17	12	43	44	0.1	1.2	17.99	95.7	7.9455	47.8218
2020	5	17	12	53	44	0.1	1.2	19.71	98.5	7.9394	52.0546
2020	5	17	13	3	44	0.1	1.2	20.83	100.2	7.9455	54.7679
2020	5	17	13	13	44	0.1	1.2	19.15	97.2	7.9455	50.7605
2020	5	17	13	23	44	0.1	1.2	19.8	95.8	7.9394	52.5885
2020	5	17	13	33	44	0.1	1.2	18.73	98.9	7.9455	49.4247
2020	5	17	13	43	44	0.1	1.2	20.35	97.1	7.9455	53.9664
2020	5	17	13	53	44	0.1	1.2	19.15	97.2	7.9455	50.7605
2020	5	17	14	3	44	0.1	1.2	19.02	100.6	7.9455	49.959
2020	5	17	14	13	44	0.1	1.2	19.3	95.9	7.9455	51.2948
2020	5	17	14	23	44	0.1	1.2	20	95.7	7.9333	53.0797
2020	5	17	14	33	44	0.1	1.2	19.4	98.3	7.9333	51.2126
2020	5	17	14	43	44	0.1	1.2	19.29	95.7	7.9455	51.2947
2020	5	17	14	53	44	0.1	1.2	19.82	96.4	7.9455	52.6305
2020	5	17	15	3	44	0.1	1.2	19.08	97.8	7.9394	50.4528
2020	5	17	15	13	44	0.1	1.2	18.94	99.1	7.9394	49.9189
2020	5	17	15	23	44	0.1	1.2	18.57	97.7	7.9455	49.1574

Reinhackle (0356)

Year	Month	Day	Hour	Minute	Second	CellBegin	CellEnd	Speed	Direction	Area	Flow
2020	5	17	15	33	44	0.1	1.2	17.88	98	7.9394	47.2495
2020	5	17	15	43	44	0.1	1.2	18.17	97.9	7.9455	48.0888
2020	5	17	15	53	44	0.1	1.2	18.96	99.4	7.9455	49.9589
2020	5	17	16	3	44	0.1	1.2	17.92	99	7.9455	47.2873
2020	5	17	16	13	44	0.1	1.2	18.61	96.2	7.9455	49.4246
2020	5	17	16	23	44	0.1	1.2	20.03	100.4	7.9394	52.5884
2020	5	17	16	33	44	0.1	1.2	19.07	99.7	7.9455	50.2261
2020	5	17	16	43	44	0.1	1.2	19.38	97.7	7.9455	51.2948
2020	5	17	16	53	44	0.1	1.2	18.75	94.3	7.9394	49.919
2020	5	17	17	3	44	0.1	1.2	20.22	98.5	7.9394	53.3893
2020	5	17	17	13	44	0.1	1.2	20.16	97.1	7.9394	53.3893
2020	5	17	17	23	44	0.1	1.2	19.33	96.5	7.9394	51.2537
2020	5	17	17	33	44	0.1	1.2	18.84	93.7	7.9455	50.2262
2020	5	17	17	43	44	0.1	1.2	21	97.9	7.9394	55.5249
2020	5	17	17	53	44	0.1	1.2	18.67	94.9	7.9394	49.6521
2020	5	17	18	3	44	0.1	1.2	19.3	95.9	7.9394	51.2537
2020	5	17	18	13	44	0.1	1.2	19.26	94.5	7.9394	51.2537
2020	5	17	18	23	44	0.1	1.2	18.85	94.3	7.9394	50.186
2020	5	17	18	33	44	0.1	1.2	19.8	98.1	7.9394	52.3215
2020	5	17	18	43	44	0.1	1.2	19.4	95.9	7.9455	51.562
2020	5	17	18	53	44	0.1	1.2	19.66	97.3	7.9455	52.0963
2020	5	17	19	3	44	0.1	1.2	19.4	95.9	7.9394	51.5207
2020	5	17	19	13	44	0.1	1.2	19.46	99.5	7.9455	51.2949
2020	5	17	19	23	44	0.1	1.2	21.16	94.3	7.9455	56.3709
2020	5	17	19	33	44	0.1	1.2	19.35	94.1	7.9455	51.5621
2020	5	17	19	43	44	0.1	1.2	19.87	94.9	7.9455	52.8979
2020	5	17	19	53	44	0.1	1.2	19.8	95.8	7.9455	52.6307
2020	5	17	20	3	44	0.1	1.2	20.72	98.3	7.9455	54.768
2020	5	17	20	13	44	0.1	1.2	20.14	98.9	7.9455	53.1651
2020	5	17	20	23	44	0.1	1.2	19.5	100	7.9455	51.295
2020	5	17	20	33	44	0.1	1.2	19.9	95.8	7.9455	52.8979
2020	5	17	20	43	44	0.1	1.2	19.71	101.7	7.9455	51.5621
2020	5	17	20	53	44	0.1	1.2	20.05	94	7.9455	53.4323
2020	5	17	21	3	44	0.1	1.2	20.06	97.2	7.9455	53.1651
2020	5	17	21	13	44	0.1	1.2	19.6	98.2	7.9455	51.8293
2020	5	17	21	23	44	0.1	1.2	19.91	98.4	7.9455	52.6308
2020	5	17	21	33	44	0.1	1.2	19.49	98	7.9455	51.5622
2020	5	17	21	43	44	0.1	1.2	19.32	100.4	7.9455	50.7607
2020	5	17	21	53	44	0.1	1.2	19.4	98.3	7.9455	51.2951
2020	5	17	22	3	44	0.1	1.2	20.25	99.1	7.9455	53.4324
2020	5	17	22	13	44	0.1	1.2	20.14	96.8	7.9516	53.4752
2020	5	17	22	23	44	0.1	1.2	19.65	99.1	7.9516	51.8709
2020	5	17	22	33	44	0.1	1.2	19.96	97.2	7.9577	52.9828
2020	5	17	22	43	44	0.1	1.2	19.28	97.8	7.9516	51.0688
2020	5	17	22	53	44	0.1	1.2	19.24	96.9	7.9516	51.0689
2020	5	17	23	3	44	0.1	1.2	20.31	98.2	7.9577	53.7856
2020	5	17	23	13	44	0.1	1.2	20.24	96.8	7.9577	53.7857

Reinhackle (0356)

Year	Month	Day	Hour	Minute	Second	CellBegin	CellEnd	Speed	Direction	Area	Flow
2020	5	17	23	23	44	0.1	1.2	19.09	95.4	7.9577	50.8422
2020	5	17	23	33	44	0.1	1.2	20.52	98.4	7.9577	54.3209
2020	5	17	23	43	44	0.1	1.2	20.17	97.4	7.9577	53.5181
2020	5	17	23	53	44	0.1	1.2	19.19	99.9	7.9638	50.6151
2020	5	18	0	3	44	0.1	1.2	19.27	94.8	7.9577	51.3774
2020	5	18	0	13	44	0.1	1.2	18.73	96.7	7.9638	49.8117
2020	5	18	0	23	44	0.1	1.2	19.1	96	7.9577	50.8423
2020	5	18	0	33	44	0.1	1.2	19.91	98.4	7.9638	52.7576
2020	5	18	0	43	44	0.1	1.2	20.26	94.5	7.9638	54.0966
2020	5	18	0	53	44	0.1	1.2	20.57	94.7	7.9638	54.9
2020	5	18	1	3	44	0.1	1.2	20.16	97.1	7.9699	53.6038
2020	5	18	1	13	44	0.1	1.2	19.18	95.1	7.9699	51.1917
2020	5	18	1	23	44	0.1	1.2	20.07	94.9	7.9699	53.6039
2020	5	18	1	33	44	0.1	1.2	19.28	95.4	7.9699	51.4597
2020	5	18	1	43	44	0.1	1.2	18.54	97.1	7.976	49.3549
2020	5	18	1	53	44	0.1	1.2	20.01	96	7.976	53.3785
2020	5	18	2	3	44	0.1	1.2	20.11	96	7.976	53.6467
2020	5	18	2	13	44	0.1	1.2	20.04	96.9	7.9821	53.4211
2020	5	18	2	23	44	0.1	1.2	20.57	97.3	7.9821	54.7633
2020	5	18	2	33	44	0.1	1.2	19.45	97.1	7.976	51.7691
2020	5	18	2	43	44	0.1	1.2	19.64	96.7	7.9821	52.3473
2020	5	18	2	53	44	0.1	1.2	19.18	95.1	7.9821	51.2735
2020	5	18	3	3	44	0.1	1.2	19.55	97.1	7.9821	52.0789
2020	5	18	3	13	44	0.1	1.2	20.61	98.1	7.9821	54.7634
2020	5	18	3	23	44	0.1	1.2	19.4	100.1	7.9882	51.3144
2020	5	18	3	33	44	0.1	1.2	19.4	98.3	7.9882	51.5831
2020	5	18	3	43	44	0.1	1.2	19.79	97.8	7.9882	52.6578
2020	5	18	3	53	44	0.1	1.2	20.74	96.6	7.9882	55.3444
2020	5	18	4	3	44	0.1	1.2	20.01	96	7.9882	53.4638
2020	5	18	4	13	44	0.1	1.2	19.11	98.4	7.9943	50.8176
2020	5	18	4	23	44	0.1	1.2	19.2	96	7.9943	51.3554
2020	5	18	4	33	44	0.1	1.2	20.13	96.6	7.9943	53.7753
2020	5	18	4	43	44	0.1	1.2	19.78	95.2	7.9943	52.9687
2020	5	18	4	53	44	0.1	1.2	19.91	98.4	7.9943	52.9687
2020	5	18	5	3	44	0.1	1.2	20.28	97.7	7.9943	54.0442
2020	5	18	5	13	44	0.1	1.2	19.12	98.7	8.0004	50.8581
2020	5	18	5	23	44	0.1	1.2	20.31	98.2	8.0004	54.0872
2020	5	18	5	33	44	0.1	1.2	19.71	98.5	8.0004	52.4727
2020	5	18	5	43	44	0.1	1.2	19.72	92.6	8.0065	53.053
2020	5	18	5	53	44	0.1	1.2	20.44	93.6	8.0065	54.9382
2020	5	18	6	3	44	0.1	1.2	19.36	94.4	8.0004	51.9345
2020	5	18	6	13	44	0.1	1.2	18.65	94.3	8.0065	50.0907
2020	5	18	6	23	44	0.1	1.2	19.02	96.3	8.0065	50.8986
2020	5	18	6	33	44	0.1	1.2	18.12	98.9	8.0065	48.2055
2020	5	18	6	43	44	0.1	1.2	19.2	96	8.0065	51.4372
2020	5	18	6	53	44	0.1	1.2	20.11	98.3	8.0065	53.5916
2020	5	18	7	3	44	0.1	1.2	19.71	98.5	8.0065	52.5144

Reinhackle (0356)

Year	Month	Day	Hour	Minute	Second	CellBegin	CellEnd	Speed	Direction	Area	Flow
2020	5	18	7	13	44	0.1	1.2	19.3	95.9	8.0004	51.6654
2020	5	18	7	23	44	0.1	1.2	19.02	98.8	8.0065	50.6292
2020	5	18	7	33	44	0.1	1.2	20.55	97	8.0065	54.9381
2020	5	18	7	43	44	0.1	1.2	20.35	93.9	8.0065	54.6688
2020	5	18	7	53	44	0.1	1.2	19.31	96.2	8.0126	51.7475
2020	5	18	8	3	44	0.1	1.2	19.66	97.3	8.0126	52.556
2020	5	18	8	13	44	0.1	1.2	18.6	98.3	8.0187	49.6307
2020	5	18	8	23	44	0.1	1.2	19.18	95.1	8.0187	51.5188
2020	5	18	8	33	44	0.1	1.2	18.9	95.8	8.0187	50.7096
2020	5	18	8	43	44	0.1	1.2	18.08	95.4	8.0187	48.5517
2020	5	18	8	53	44	0.1	1.2	18.47	97.8	8.0126	49.3218
2020	5	18	9	3	44	0.1	1.2	19.1	96	8.0187	51.249
2020	5	18	9	13	44	0.1	1.2	20.04	96.9	8.0187	53.6766
2020	5	18	9	23	44	0.1	1.2	20.16	97.1	8.0187	53.9463
2020	5	18	9	33	44	0.1	1.2	19.83	98.7	8.0187	52.8674
2020	5	18	9	43	44	0.1	1.2	20.2	98	8.0187	53.9463
2020	5	18	9	53	44	0.1	1.2	18.32	96.6	8.0187	49.0911
2020	5	18	10	3	44	0.1	1.2	18.66	99.6	8.0187	49.6305
2020	5	18	10	13	44	0.1	1.2	18.58	98	8.0187	49.6305
2020	5	18	10	23	44	0.1	1.2	19.57	97.6	8.0187	52.3278
2020	5	18	10	33	44	0.1	1.2	19.14	96.9	8.0248	51.2895
2020	5	18	10	43	44	0.1	1.2	19.24	99	8.0187	51.2488
2020	5	18	10	53	44	0.1	1.2	18.71	98.6	8.0248	49.9397
2020	5	18	11	3	44	0.1	1.2	19.68	102.6	8.0187	51.7882
2020	5	18	11	13	44	0.1	1.2	19.42	96.5	8.0248	52.0992
2020	5	18	11	23	44	0.1	1.2	20.06	97.2	8.0248	53.7189
2020	5	18	11	33	44	0.1	1.2	19.07	94.8	8.0126	51.208
2020	5	18	11	43	44	0.1	1.2	19.09	95.7	8.0187	51.2487
2020	5	18	11	53	44	0.1	1.2	19.27	99.6	8.0187	51.2487
2020	5	18	12	3	44	0.1	1.2	20.06	97.2	8.0126	53.6336
2020	5	18	12	13	44	0.1	1.2	19.92	96.3	8.0187	53.4065
2020	5	18	12	23	44	0.1	1.2	19.57	101.2	8.0248	51.8292
2020	5	18	12	33	44	0.1	1.2	19.6	95.9	8.0187	52.5973
2020	5	18	12	43	44	0.1	1.2	19.25	97.2	8.0187	51.5183
2020	5	18	12	53	44	0.1	1.2	19.14	93.6	8.0187	51.5183
2020	5	18	13	3	44	0.1	1.2	20.62	96.1	8.0187	55.2945
2020	5	18	13	13	44	0.1	1.2	20.29	97.9	8.0187	54.2156
2020	5	18	13	23	44	0.1	1.2	18.73	98.9	8.0126	49.8603
2020	5	18	13	33	44	0.1	1.2	18.84	99.2	8.0187	50.1697
2020	5	18	13	43	44	0.1	1.2	18.95	94.2	8.0126	50.9384
2020	5	18	13	53	44	0.1	1.2	18.47	95	8.0126	49.5908
2020	5	18	14	3	44	0.1	1.2	19.45	97.1	8.0126	52.0164
2020	5	18	14	13	44	0.1	1.2	19.26	97.5	8.0126	51.4774
2020	5	18	14	23	44	0.1	1.2	20.37	99.3	8.0004	54.0866
2020	5	18	14	33	44	0.1	1.2	21.74	96.6	8.0065	58.1691
2020	5	18	14	43	44	0.1	1.2	19.65	99.1	8.0065	52.2445
2020	5	18	14	53	44	0.1	1.2	18.67	97.7	8.0126	49.8604

Reinhackle (0356)

Year	Month	Day	Hour	Minute	Second	CellBegin	CellEnd	Speed	Direction	Area	Flow
2020	5	18	15	3	44	0.1	1.2	19.2	96	8.0065	51.4366
2020	5	18	15	13	44	0.1	1.2	18.79	98.3	8.0065	50.0901
2020	5	18	15	23	44	0.1	1.2	19.96	97.2	8.0065	53.3217
2020	5	18	15	33	44	0.1	1.2	20.16	97.1	8.0065	53.8603
2020	5	18	15	43	44	0.1	1.2	20.2	95.7	8.0065	54.1296
2020	5	18	15	53	44	0.1	1.2	20.2	95.7	8.0065	54.1296
2020	5	18	16	3	44	0.1	1.2	20.07	97.4	8.0065	53.591
2020	5	18	16	13	44	0.1	1.2	19.6	98.2	8.0004	52.203
2020	5	18	16	23	44	0.1	1.2	20.6	95.6	8.0004	55.163
2020	5	18	16	33	44	0.1	1.2	20.12	92.8	8.0004	54.0867
2020	5	18	16	43	44	0.1	1.2	19.89	95.5	8.0004	53.2794
2020	5	18	16	53	44	0.1	1.2	19.87	94.9	8.0004	53.2794
2020	5	18	17	3	44	0.1	1.2	19.02	98.8	8.0004	50.5886
2020	5	18	17	13	44	0.1	1.2	19.77	97.6	8.0004	52.7413
2020	5	18	17	23	44	0.1	1.2	20.14	96.8	8.0004	53.8177
2020	5	18	17	33	44	0.1	1.2	19.25	99.3	7.9943	51.0861
2020	5	18	17	43	44	0.1	1.2	19.62	96.4	7.9943	52.4305
2020	5	18	17	53	44	0.1	1.2	18.61	96.2	7.9943	49.7418
2020	5	18	18	3	44	0.1	1.2	19.25	97.2	7.9943	51.355
2020	5	18	18	13	44	0.1	1.2	19.36	97.4	7.9882	51.5829
2020	5	18	18	23	44	0.1	1.2	19.87	97.5	7.9943	52.9683
2020	5	18	18	33	44	0.1	1.2	20.59	97.8	7.9882	54.8068
2020	5	18	18	43	44	0.1	1.2	19.73	98.7	7.9943	52.4306
2020	5	18	18	53	44	0.1	1.2	19.6	98.2	7.9882	52.1203
2020	5	18	19	3	44	0.1	1.2	19.48	95.3	7.9882	52.1203
2020	5	18	19	13	44	0.1	1.2	19.11	98.4	7.9943	50.8174
2020	5	18	19	23	44	0.1	1.2	18.74	99.2	7.9943	49.7419
2020	5	18	19	33	44	0.1	1.2	19.81	98.4	7.9943	52.6996
2020	5	18	19	43	44	0.1	1.2	20.55	97	7.9943	54.8506
2020	5	18	19	53	44	0.1	1.2	19.31	96.2	7.9943	51.6241
2020	5	18	20	3	44	0.1	1.2	20.26	94.5	7.9943	54.3129
2020	5	18	20	13	44	0.1	1.2	19.62	96.4	7.9882	52.389
2020	5	18	20	23	44	0.1	1.2	20.55	97	7.9882	54.807
2020	5	18	20	33	44	0.1	1.2	20.08	97.7	7.9882	53.4637
2020	5	18	20	43	44	0.1	1.2	19.37	99.5	7.9882	51.3145
2020	5	18	20	53	44	0.1	1.2	20.75	96.9	7.9943	55.3885
2020	5	18	21	3	44	0.1	1.2	18.7	95.8	7.9882	49.9712
2020	5	18	21	13	44	0.1	1.2	20.48	99.6	7.9882	54.2698
2020	5	18	21	23	44	0.1	1.2	18.99	100	7.9882	50.2399
2020	5	18	21	33	44	0.1	1.2	20.09	95.4	7.9821	53.6897
2020	5	18	21	43	44	0.1	1.2	19.53	98.8	7.9882	51.8519
2020	5	18	21	53	44	0.1	1.2	20.51	98.1	7.9821	54.4951
2020	5	18	22	3	44	0.1	1.2	19.29	98	7.9821	51.2738
2020	5	18	22	13	44	0.1	1.2	18.88	97.9	7.9882	50.24
2020	5	18	22	23	44	0.1	1.2	20.64	96.7	7.9821	55.0321
2020	5	18	22	33	44	0.1	1.2	19.97	99.5	7.9821	52.8845
2020	5	18	22	43	44	0.1	1.2	20.11	98.3	7.976	53.3789

Reinhackle (0356)

Year	Month	Day	Hour	Minute	Second	CellBegin	CellEnd	Speed	Direction	Area	Flow
2020	5	18	22	53	44	0.1	1.2	18.91	98.5	7.9821	50.2001
2020	5	18	23	3	44	0.1	1.2	20.45	97	7.9821	54.4953
2020	5	18	23	13	44	0.1	1.2	19.91	98.4	7.9821	52.8846
2020	5	18	23	23	44	0.1	1.2	20.36	100.8	7.9821	53.69
2020	5	18	23	33	44	0.1	1.2	19.71	98.5	7.9821	52.3477
2020	5	18	23	43	44	0.1	1.2	20.35	97.1	7.9821	54.2269
2020	5	18	23	53	44	0.1	1.2	19.83	98.7	7.9821	52.6162
2020	5	19	0	3	44	0.1	1.2	20.09	99.7	7.9821	53.1531
2020	5	19	0	13	44	0.1	1.2	20.65	93.9	7.9821	55.3008
2020	5	19	0	23	44	0.1	1.2	20.22	96.2	7.9821	53.9585
2020	5	19	0	33	44	0.1	1.2	20.11	96	7.9882	53.7329
2020	5	19	0	43	44	0.1	1.2	20.24	96.8	7.9821	53.9585
2020	5	19	0	53	44	0.1	1.2	20.92	98.2	7.9821	55.5693
2020	5	19	1	3	44	0.1	1.2	19.64	93.5	7.9821	52.6163
2020	5	19	1	13	44	0.1	1.2	20.9	98	7.9821	55.5693
2020	5	19	1	23	44	0.1	1.2	20.34	96.8	7.9821	54.2271
2020	5	19	1	33	44	0.1	1.2	19.34	96.8	7.9821	51.5426
2020	5	19	1	43	44	0.1	1.2	20.54	98.7	7.9821	54.4955
2020	5	19	1	53	44	0.1	1.2	20.93	98.5	7.9821	55.5694
2020	5	19	2	3	44	0.1	1.2	19.72	96.4	7.9821	52.6164
2020	5	19	2	13	44	0.1	1.2	21.09	95.2	7.976	56.3298
2020	5	19	2	23	44	0.1	1.2	19.86	97.2	7.976	52.8427
2020	5	19	2	33	44	0.1	1.2	20.19	95.4	7.976	53.9157
2020	5	19	2	43	44	0.1	1.2	21.84	98.4	7.976	57.9393
2020	5	19	2	53	44	0.1	1.2	21.76	96.9	7.976	57.9393
2020	5	19	3	3	44	0.1	1.2	20.55	97	7.976	54.7205
2020	5	19	3	13	44	0.1	1.2	21.27	97.3	7.976	56.5982
2020	5	19	3	23	44	0.1	1.2	20.54	96.7	7.976	54.7205
2020	5	19	3	33	44	0.1	1.2	21.43	96.4	7.976	57.1347
2020	5	19	3	43	44	0.1	1.2	21.64	98.5	7.976	57.4029
2020	5	19	3	53	44	0.1	1.2	19.22	96.3	7.976	51.2335
2020	5	19	4	3	44	0.1	1.2	20.57	99.2	7.976	54.4523
2020	5	19	4	13	44	0.1	1.2	17.46	94.6	7.976	46.6734
2020	5	19	4	23	44	0.1	1.2	20.52	96.2	7.976	54.7206
2020	5	19	4	33	44	0.1	1.2	18.45	94.4	7.976	49.3558
2020	5	19	4	43	44	0.1	1.2	19.73	96.7	7.976	52.5747
2020	5	19	4	53	44	0.1	1.2	18.98	95.1	7.976	50.6971
2020	5	19	5	3	44	0.1	1.2	21.64	98.5	7.976	57.403
2020	5	19	5	13	44	0.1	1.2	19.11	91.8	7.976	51.2336
2020	5	19	5	23	44	0.1	1.2	18.41	91.6	7.9699	49.3165
2020	5	19	5	33	44	0.1	1.2	17.7	90.6	7.9699	47.4404
2020	5	19	5	43	44	0.1	1.2	18.11	91.6	7.9699	48.5125
2020	5	19	5	53	44	0.1	1.2	18.71	92.1	7.976	50.1607
2020	5	19	6	3	44	0.1	1.2	18.14	93.8	7.9699	48.5125
2020	5	19	6	13	44	0.1	1.2	18.2	90	7.9699	48.7805
2020	5	19	6	23	44	0.1	1.2	18.73	93.1	7.9699	50.1207
2020	5	19	6	33	44	0.1	1.2	18.1	90	7.9699	48.5125

Reinhackle (0356)

Year	Month	Day	Hour	Minute	Second	CellBegin	CellEnd	Speed	Direction	Area	Flow
2020	5	19	6	43	44	0.1	1.2	19.31	91.8	7.9699	51.7288
2020	5	19	6	53	44	0.1	1.2	18.64	93.7	7.9699	49.8526
2020	5	19	7	3	44	0.1	1.2	17.3	91	7.9699	46.3683
2020	5	19	7	13	44	0.1	1.2	18.32	92.5	7.9699	49.0486
2020	5	19	7	23	44	0.1	1.2	19	89.7	7.9699	50.9247
2020	5	19	7	33	44	0.1	1.2	18	89.7	7.9699	48.2445
2020	5	19	7	43	44	0.1	1.2	17.43	86.7	7.9699	46.6363
2020	5	19	7	53	44	0.1	1.2	18	89	7.9699	48.2444
2020	5	19	8	3	44	0.1	1.2	17.41	88.4	7.9699	46.6363
2020	5	19	8	13	44	0.1	1.2	20.91	99.9	7.9699	55.2131
2020	5	19	8	23	44	0.1	1.2	19.7	95.8	7.9699	52.5328
2020	5	19	8	33	44	0.1	1.2	20.71	95.8	7.9699	55.213
2020	5	19	8	43	44	0.1	1.2	20.01	98.3	7.9699	53.0688
2020	5	19	8	53	44	0.1	1.2	19	95.7	7.976	50.697
2020	5	19	9	3	44	0.1	1.2	20.69	97.8	7.9699	54.9449
2020	5	19	9	13	44	0.1	1.2	20.08	95.1	7.9699	53.6048
2020	5	19	9	23	44	0.1	1.2	20.69	97.8	7.9699	54.9449
2020	5	19	9	33	44	0.1	1.2	19.86	99.3	7.9699	52.5327
2020	5	19	9	43	44	0.1	1.2	18.64	99.3	7.9699	49.3163
2020	5	19	9	53	44	0.1	1.2	19.29	98	7.9577	51.1107
2020	5	19	10	3	44	0.1	1.2	21.34	96.5	7.9638	56.7756
2020	5	19	10	13	44	0.1	1.2	21.89	97.6	7.9577	58.0682
2020	5	19	10	23	44	0.1	1.2	18.79	98.3	7.9516	49.7329
2020	5	19	10	33	44	0.1	1.2	19.36	97.4	7.9455	51.2961
2020	5	19	10	43	44	0.1	1.2	20.01	98.3	7.9394	52.8567
2020	5	19	10	53	44	0.1	1.2	18.57	94.9	7.9455	49.4258
2020	5	19	11	3	44	0.1	1.2	21	95.5	7.9394	55.7931
2020	5	19	11	13	44	0.1	1.2	20.94	96.6	7.9394	55.5261
2020	5	19	11	23	44	0.1	1.2	19.09	98.1	7.9394	50.454
2020	5	19	11	33	44	0.1	1.2	20.12	98.6	7.9333	53.0809
2020	5	19	11	43	44	0.1	1.2	19.62	98.5	7.9333	51.7472
2020	5	19	11	53	44	0.1	1.2	20.09	99.7	7.9333	52.8142
2020	5	19	12	3	44	0.1	1.2	21.08	94.9	7.9333	56.0151
2020	5	19	12	13	44	0.1	1.2	20.42	98.4	7.9272	53.838
2020	5	19	12	23	44	0.1	1.2	19.78	95.2	7.9272	52.5054
2020	5	19	12	33	44	0.1	1.2	20.11	96	7.9272	53.3049
2020	5	19	12	43	44	0.1	1.2	20.9	98	7.9272	55.1706
2020	5	19	12	53	44	0.1	1.2	20.11	96	7.9272	53.305
2020	5	19	13	3	44	0.1	1.2	21.4	95.6	7.9272	56.7698
2020	5	19	13	13	44	0.1	1.2	19.76	94.6	7.9211	52.4632
2020	5	19	13	23	44	0.1	1.2	20.42	96.2	7.9211	54.061
2020	5	19	13	33	44	0.1	1.2	20.08	97.7	7.9211	52.9958
2020	5	19	13	43	44	0.1	1.2	21.42	99.9	7.9211	56.1916
2020	5	19	13	53	44	0.1	1.2	20.24	98.8	7.9211	53.2621
2020	5	19	14	3	44	0.1	1.2	21.71	95.8	7.9211	57.5231
2020	5	19	14	13	44	0.1	1.2	20.04	96.9	7.9211	52.9957
2020	5	19	14	23	44	0.1	1.2	19.99	95.5	7.915	52.9531

Reinhackle (0356)

Year	Month	Day	Hour	Minute	Second	CellBegin	CellEnd	Speed	Direction	Area	Flow
2020	5	19	14	33	44	0.1	1.2	20.64	96.7	7.915	54.5497
2020	5	19	14	43	44	0.1	1.2	19.91	98.4	7.915	52.4209
2020	5	19	14	53	44	0.1	1.2	21.5	97.8	7.915	56.6785
2020	5	19	15	3	44	0.1	1.2	19.05	97.2	7.915	50.2922
2020	5	19	15	13	44	0.1	1.2	19.45	97.1	7.909	51.3153
2020	5	19	15	23	44	0.1	1.2	19.38	97.7	7.909	51.0494
2020	5	19	15	33	44	0.1	1.2	20.41	95.9	7.909	53.9741
2020	5	19	15	43	44	0.1	1.2	19.52	98.5	7.9029	51.274
2020	5	19	15	53	44	0.1	1.2	20.07	99.5	7.9029	52.6024
2020	5	19	16	3	44	0.1	1.2	20.8	98	7.8968	54.6837
2020	5	19	16	13	44	0.1	1.2	20.44	98.7	7.8968	53.6218
2020	5	19	16	23	44	0.1	1.2	20.92	98.2	7.8968	54.9491
2020	5	19	16	33	44	0.1	1.2	19.5	95.9	7.8907	51.4567
2020	5	19	16	43	44	0.1	1.2	20.56	94.5	7.8907	54.3744
2020	5	19	16	53	44	0.1	1.2	20.49	97.9	7.8846	53.8005
2020	5	19	17	3	44	0.1	1.2	20.61	98.1	7.8785	54.0219
2020	5	19	17	13	44	0.1	1.2	19.62	98.5	7.8846	51.4153
2020	5	19	17	23	44	0.1	1.2	18.82	96.4	7.8724	49.4801
2020	5	19	17	33	44	0.1	1.2	19.49	98	7.8724	51.0677
2020	5	19	17	43	44	0.1	1.2	20.18	101.1	7.8663	52.3483
2020	5	19	17	53	44	0.1	1.2	19.65	97	7.8663	51.5552
2020	5	19	18	3	44	0.1	1.2	21.53	96.4	7.8602	56.5327
2020	5	19	18	13	44	0.1	1.2	20.39	97.9	7.8602	53.3627
2020	5	19	18	23	44	0.1	1.2	19.99	95.5	7.8602	52.5702
2020	5	19	18	33	44	0.1	1.2	20.55	97	7.8541	53.8474
2020	5	19	18	43	44	0.1	1.2	20.13	96.6	7.8541	52.7916
2020	5	19	18	53	44	0.1	1.2	20.55	97	7.8541	53.8475
2020	5	19	19	3	44	0.1	1.2	20.58	97.5	7.8541	53.8475
2020	5	19	19	13	44	0.1	1.2	18.98	95.1	7.848	49.8477
2020	5	19	19	23	44	0.1	1.2	20.49	95.3	7.848	53.8039
2020	5	19	19	33	44	0.1	1.2	19.75	97	7.848	51.6939
2020	5	19	19	43	44	0.1	1.2	20.11	98.3	7.848	52.4852
2020	5	19	19	53	44	0.1	1.2	21.23	98.4	7.848	55.3864
2020	5	19	20	3	44	0.1	1.2	18.95	97.3	7.848	49.584
2020	5	19	20	13	44	0.1	1.2	19.37	94.7	7.8419	50.8615
2020	5	19	20	23	44	0.1	1.2	20.55	97	7.8419	53.7603
2020	5	19	20	33	44	0.1	1.2	20.21	98.3	7.8419	52.7062
2020	5	19	20	43	44	0.1	1.2	19.69	101.4	7.8419	50.8615
2020	5	19	20	53	44	0.1	1.2	19.05	97.2	7.8419	49.8074
2020	5	19	21	3	44	0.1	1.2	20.8	95.5	7.8419	54.551
2020	5	19	21	13	44	0.1	1.2	20.32	98.5	7.8358	52.9269
2020	5	19	21	23	44	0.1	1.2	19.14	96.9	7.8358	50.0304
2020	5	19	21	33	44	0.1	1.2	18.31	96.3	7.8358	47.9238
2020	5	19	21	43	44	0.1	1.2	18.85	97.3	7.8358	49.2405
2020	5	19	21	53	44	0.1	1.2	19.38	95.3	7.8358	50.8204
2020	5	19	22	3	44	0.1	1.2	20.2	98	7.8297	52.6209
2020	5	19	22	13	44	0.1	1.2	19.85	96.9	7.8297	51.8316

Reinhackle (0356)

Year	Month	Day	Hour	Minute	Second	CellBegin	CellEnd	Speed	Direction	Area	Flow
2020	5	19	22	23	44	0.1	1.2	19.06	97.5	7.8297	49.7268
2020	5	19	22	33	44	0.1	1.2	19.24	96.9	7.8297	50.253
2020	5	19	22	43	44	0.1	1.2	19.88	99.6	7.8297	51.5686
2020	5	19	22	53	44	0.1	1.2	19.83	100.5	7.8236	51.2638
2020	5	19	23	3	44	0.1	1.2	19.22	96.3	7.8236	50.2122
2020	5	19	23	13	44	0.1	1.2	20.09	95.4	7.8236	52.5783
2020	5	19	23	23	44	0.1	1.2	19.44	96.8	7.8236	50.7381
2020	5	19	23	33	44	0.1	1.2	18.75	97.4	7.8236	48.8979
2020	5	19	23	43	44	0.1	1.2	19.28	95.1	7.8175	50.4342
2020	5	19	23	53	44	0.1	1.2	19.15	99.3	7.8175	49.6461
2020	5	20	0	3	44	0.1	1.2	20	98	7.8175	52.0103
2020	5	20	0	13	44	0.1	1.2	19.55	94.1	7.8175	51.2223
2020	5	20	0	23	44	0.1	1.2	19.69	97.9	7.8114	51.1806
2020	5	20	0	33	44	0.1	1.2	20.52	96.2	7.8114	53.5428
2020	5	20	0	43	44	0.1	1.2	19.35	97.1	7.8114	50.3932
2020	5	20	0	53	44	0.1	1.2	19.15	97.2	7.8114	49.8683
2020	5	20	1	3	44	0.1	1.2	20.39	97.9	7.8114	53.0179
2020	5	20	1	13	44	0.1	1.2	20.04	98.9	7.8053	51.9257
2020	5	20	1	23	44	0.1	1.2	19.89	95.5	7.8053	51.9258
2020	5	20	1	33	44	0.1	1.2	19.8	98.1	7.8053	51.4013
2020	5	20	1	43	44	0.1	1.2	19.97	99.5	7.8053	51.6636
2020	5	20	1	53	44	0.1	1.2	19.24	99	7.8053	49.8278
2020	5	20	2	3	44	0.1	1.2	18.61	96.2	7.7992	48.477
2020	5	20	2	13	44	0.1	1.2	20.39	99.6	7.7992	52.6696
2020	5	20	2	23	44	0.1	1.2	20.43	96.5	7.7992	53.1937
2020	5	20	2	33	44	0.1	1.2	19.99	95.5	7.7931	52.103
2020	5	20	2	43	44	0.1	1.2	19.69	97.9	7.7931	51.0558
2020	5	20	2	53	44	0.1	1.2	19.73	96.7	7.787	51.2757
2020	5	20	3	3	44	0.1	1.2	18.78	98	7.787	48.6596
2020	5	20	3	13	44	0.1	1.2	18.85	97.3	7.7809	48.8813
2020	5	20	3	23	44	0.1	1.2	19.05	99.4	7.7809	49.1427
2020	5	20	3	33	44	0.1	1.2	18.99	98.2	7.7748	49.1025
2020	5	20	3	43	44	0.1	1.2	20.29	97.9	7.7687	52.4549
2020	5	20	3	53	44	0.1	1.2	19.78	99.6	7.7687	50.8891
2020	5	20	4	3	44	0.1	1.2	19.98	97.8	7.7687	51.6721
2020	5	20	4	13	44	0.1	1.2	18.54	97.1	7.7687	48.0185
2020	5	20	4	23	44	0.1	1.2	20.03	96.6	7.7626	51.8905
2020	5	20	4	33	44	0.1	1.2	19.12	98.7	7.7626	49.283
2020	5	20	4	43	44	0.1	1.2	18.81	96.1	7.7626	48.7615
2020	5	20	4	53	44	0.1	1.2	20.98	99.3	7.7626	53.9766
2020	5	20	5	3	44	0.1	1.2	17.68	98.1	7.7626	45.6324
2020	5	20	5	13	44	0.1	1.2	19.96	97.2	7.7626	51.6299
2020	5	20	5	23	44	0.1	1.2	20.37	97.3	7.7626	52.6729
2020	5	20	5	33	44	0.1	1.2	20.2	98	7.7565	52.1086
2020	5	20	5	43	44	0.1	1.2	18.49	95.6	7.7565	47.94
2020	5	20	5	53	44	0.1	1.2	20.21	96	7.7565	52.3692
2020	5	20	6	3	44	0.1	1.2	20.14	96.8	7.7565	52.1087

Reinhackle (0356)

Year	Month	Day	Hour	Minute	Second	CellBegin	CellEnd	Speed	Direction	Area	Flow
2020	5	20	6	13	44	0.1	1.2	19.88	99.6	7.7565	51.0665
2020	5	20	6	23	44	0.1	1.2	19.75	97	7.7565	51.0665
2020	5	20	6	33	44	0.1	1.2	20.47	99.3	7.7505	52.5866
2020	5	20	6	43	44	0.1	1.2	18.58	99.9	7.7505	47.6403
2020	5	20	6	53	44	0.1	1.2	19.05	97.2	7.7505	49.2023
2020	5	20	7	3	44	0.1	1.2	20.55	99	7.7505	52.8469
2020	5	20	7	13	44	0.1	1.2	19.35	97.1	7.7505	49.9833
2020	5	20	7	23	44	0.1	1.2	19.6	100	7.7505	50.2436
2020	5	20	7	33	44	0.1	1.2	19.7	98.2	7.7505	50.7642
2020	5	20	7	43	44	0.1	1.2	18.33	99.1	7.7505	47.1196
2020	5	20	7	53	44	0.1	1.2	19.85	96.9	7.7505	51.2849
2020	5	20	8	3	44	0.1	1.2	18.8	95.8	7.7444	48.6416
2020	5	20	8	13	44	0.1	1.2	19.11	98.4	7.7444	49.1618
2020	5	20	8	23	44	0.1	1.2	20.04	96.9	7.7444	51.7629
2020	5	20	8	33	44	0.1	1.2	21.03	100.1	7.7444	53.8438
2020	5	20	8	43	44	0.1	1.2	20.04	96.9	7.7444	51.7629
2020	5	20	8	53	44	0.1	1.2	19.87	94.9	7.7444	51.5027
2020	5	20	9	3	44	0.1	1.2	19.87	97.5	7.7444	51.2426
2020	5	20	9	13	44	0.1	1.2	20.95	98.8	7.7444	53.8437
2020	5	20	9	23	44	0.1	1.2	20.88	99.4	7.7444	53.5836
2020	5	20	9	33	44	0.1	1.2	19.4	100.1	7.7444	49.6818
2020	5	20	9	43	44	0.1	1.2	20.21	96	7.7444	52.2829
2020	5	20	9	53	44	0.1	1.2	18.85	94.3	7.7444	48.9014
2020	5	20	10	3	44	0.1	1.2	19.24	96.9	7.7444	49.6817
2020	5	20	10	13	44	0.1	1.2	20.35	97.1	7.7444	52.543
2020	5	20	10	23	44	0.1	1.2	18.01	96.4	7.7444	46.5603
2020	5	20	10	33	44	0.1	1.2	19.92	96.3	7.7383	51.4601
2020	5	20	10	43	44	0.1	1.2	19.28	101.4	7.7383	49.121
2020	5	20	10	53	44	0.1	1.2	18.81	96.1	7.7383	48.6012
2020	5	20	11	3	44	0.1	1.2	20.01	96	7.7322	51.6774
2020	5	20	11	13	44	0.1	1.2	19.86	97.2	7.7383	51.2001
2020	5	20	11	23	44	0.1	1.2	18.63	99	7.7322	47.782
2020	5	20	11	33	44	0.1	1.2	18.51	98.7	7.7322	47.5223
2020	5	20	11	43	44	0.1	1.2	19.49	101.5	7.7322	49.5998
2020	5	20	11	53	44	0.1	1.2	19.2	100.2	7.72	48.9995
2020	5	20	12	3	44	0.1	1.2	18.72	96.4	7.72	48.2217
2020	5	20	12	13	44	0.1	1.2	18.7	98.3	7.72	47.9625
2020	5	20	12	23	44	0.1	1.2	18.81	98.6	7.72	48.2217
2020	5	20	12	33	44	0.1	1.2	18.04	101.2	7.7078	45.8127
2020	5	20	12	43	44	0.1	1.2	19.63	98.8	7.7078	50.2127
2020	5	20	12	53	44	0.1	1.2	18.7	98.3	7.7078	47.8833
2020	5	20	13	3	44	0.1	1.2	19.88	99.6	7.7078	50.7303
2020	5	20	13	13	44	0.1	1.2	19.88	99.6	7.7078	50.7303
2020	5	20	13	23	44	0.1	1.2	18.76	99.5	7.7078	47.8832
2020	5	20	13	33	44	0.1	1.2	18.86	99.5	7.7017	48.1022
2020	5	20	13	43	44	0.1	1.2	18.07	98	7.6956	46.2536
2020	5	20	13	53	44	0.1	1.2	19.05	99.4	7.7017	48.6194

Reinhackle (0356)

Year	Month	Day	Hour	Minute	Second	CellBegin	CellEnd	Speed	Direction	Area	Flow
2020	5	20	14	3	44	0.1	1.2	18.22	100.8	7.6956	46.2536
2020	5	20	14	13	44	0.1	1.2	19.38	101.3	7.6956	49.096
2020	5	20	14	23	44	0.1	1.2	20.1	98	7.6956	51.4216
2020	5	20	14	33	44	0.1	1.2	18.81	98.6	7.6956	48.0623
2020	5	20	14	43	44	0.1	1.2	19.55	97.1	7.6956	50.1295
2020	5	20	14	53	44	0.1	1.2	18.76	99.5	7.6895	47.7644
2020	5	20	15	3	44	0.1	1.2	19.97	97.5	7.6956	51.1631
2020	5	20	15	13	44	0.1	1.2	19.55	97.1	7.6895	50.088
2020	5	20	15	23	44	0.1	1.2	20.35	97.1	7.6895	52.1535
2020	5	20	15	33	44	0.1	1.2	18.22	98.8	7.6834	46.4349
2020	5	20	15	43	44	0.1	1.2	18.94	99.1	7.6895	48.2807
2020	5	20	15	53	44	0.1	1.2	18.87	99.8	7.6834	47.9827
2020	5	20	16	3	44	0.1	1.2	19.44	96.8	7.6834	49.7885
2020	5	20	16	13	44	0.1	1.2	19.71	98.5	7.6834	50.3045
2020	5	20	16	23	44	0.1	1.2	18.87	97.6	7.6834	48.2407
2020	5	20	16	33	44	0.1	1.2	18.73	100.8	7.6773	47.4274
2020	5	20	16	43	44	0.1	1.2	19.4	100.1	7.6712	49.1909
2020	5	20	16	53	44	0.1	1.2	18.89	98.2	7.6773	48.2007
2020	5	20	17	3	44	0.1	1.2	19.79	97.8	7.6712	50.4786
2020	5	20	17	13	44	0.1	1.2	19.12	98.7	7.6712	48.6758
2020	5	20	17	23	44	0.1	1.2	19.5	98.3	7.6651	49.6647
2020	5	20	17	33	44	0.1	1.2	19.29	98	7.6651	49.1501
2020	5	20	17	43	44	0.1	1.2	18.91	100.4	7.659	47.8237
2020	5	20	17	53	44	0.1	1.2	20.17	97.4	7.659	51.4233
2020	5	20	18	3	44	0.1	1.2	18.76	99.5	7.659	47.5666
2020	5	20	18	13	44	0.1	1.2	18.81	100.4	7.659	47.5666
2020	5	20	18	23	44	0.1	1.1	20.45	99	7.6529	51.8944
2020	5	20	18	33	44	0.1	1.2	20.29	95.4	7.659	51.9376
2020	5	20	18	43	44	0.1	1.1	19.58	95.3	7.6529	50.0961
2020	5	20	18	53	44	0.1	1.1	19.91	98.4	7.6529	50.6099
2020	5	20	19	3	44	0.1	1.1	19.35	99.2	7.6529	49.0685
2020	5	20	19	13	44	0.1	1.1	18.82	98.9	7.6468	47.7442
2020	5	20	19	23	44	0.1	1.1	18.21	96.3	7.6468	46.4608
2020	5	20	19	33	44	0.1	1.1	19.82	96.4	7.6529	50.6099
2020	5	20	19	43	44	0.1	1.1	20.55	97	7.6529	52.4082
2020	5	20	19	53	44	0.1	1.1	20.35	97.1	7.6529	51.8945
2020	5	20	20	3	44	0.1	1.1	19.52	98.5	7.6529	49.5823
2020	5	20	20	13	44	0.1	1.1	19.8	98.1	7.6529	50.3531
2020	5	20	20	23	44	0.1	1.1	19.06	101.2	7.6529	48.041
2020	5	20	20	33	44	0.1	1.1	19.5	100	7.6529	49.3255
2020	5	20	20	43	44	0.1	1.2	19.86	99.3	7.659	50.395
2020	5	20	20	53	44	0.1	1.2	19.12	98.7	7.659	48.5952
2020	5	20	21	3	44	0.1	1.2	19.5	98.3	7.6651	49.665
2020	5	20	21	13	44	0.1	1.2	19.14	99	7.6651	48.6357
2020	5	20	21	23	44	0.1	1.2	19.42	100.4	7.6712	49.1912
2020	5	20	21	33	44	0.1	1.2	18.12	96.7	7.6712	46.3582
2020	5	20	21	43	44	0.1	1.2	19.3	98.3	7.6712	49.1912

Reinhackle (0356)

Year	Month	Day	Hour	Minute	Second	CellBegin	CellEnd	Speed	Direction	Area	Flow
2020	5	20	21	53	44	0.1	1.2	19.66	97.3	7.6712	50.2214
2020	5	20	22	3	44	0.1	1.2	18.87	94.9	7.6712	48.4186
2020	5	20	22	13	44	0.1	1.2	19.52	96.5	7.6712	49.9639
2020	5	20	22	23	44	0.1	1.2	18.51	98.7	7.6712	47.131
2020	5	20	22	33	44	0.1	1.2	18.82	98.9	7.6773	47.9434
2020	5	20	22	43	44	0.1	1.2	18.5	95.9	7.6773	47.4279
2020	5	20	22	53	44	0.1	1.2	19.74	99	7.6773	50.2633
2020	5	20	23	3	44	0.1	1.2	19.47	97.7	7.6773	49.7478
2020	5	20	23	13	44	0.1	1.2	20.14	96.8	7.6773	51.5521
2020	5	20	23	23	44	0.1	1.2	19.93	100.4	7.6773	50.5211
2020	5	20	23	33	44	0.1	1.2	19.6	98.2	7.6834	50.0471
2020	5	20	23	43	44	0.1	1.2	19.56	97.3	7.6834	50.0471
2020	5	20	23	53	44	0.1	1.2	18.13	97	7.6834	46.4354
2020	5	21	0	3	44	0.1	1.2	18.99	95.4	7.6834	48.7572
2020	5	21	0	13	44	0.1	1.2	18.44	97.2	7.6834	47.2094
2020	5	21	0	23	44	0.1	1.2	19.19	98.1	7.6834	49.0152
2020	5	21	0	33	44	0.1	1.2	19.03	96.6	7.6834	48.7573
2020	5	21	0	43	44	0.1	1.2	19.85	96.9	7.6895	50.8632
2020	5	21	0	53	44	0.1	1.2	19.62	96.4	7.6895	50.3469
2020	5	21	1	3	44	0.1	1.2	19.96	97.2	7.6895	51.1215
2020	5	21	1	13	44	0.1	1.2	19.99	95.5	7.6895	51.3797
2020	5	21	1	23	44	0.1	1.2	19.77	94.9	7.6956	50.9054
2020	5	21	1	33	44	0.1	1.2	19.35	97.1	7.6956	49.6134
2020	5	21	1	43	44	0.1	1.2	20.55	99	7.7017	52.4993
2020	5	21	1	53	44	0.1	1.2	18.17	97.9	7.7017	46.5511
2020	5	21	2	3	44	0.1	1.2	19.48	95.3	7.72	50.2962
2020	5	21	2	13	44	0.1	1.2	19.46	99.5	7.7261	49.8188
2020	5	21	2	23	44	0.1	1.2	19.36	94.4	7.7261	50.0783
2020	5	21	2	33	44	0.1	1.2	20.92	98.2	7.7322	53.7552
2020	5	21	2	43	44	0.1	1.2	20.1	95.7	7.7322	51.9374
2020	5	21	2	53	44	0.1	1.2	19.56	99.4	7.7322	50.1196
2020	5	21	3	3	44	0.1	1.2	18.47	97.8	7.7383	47.5619
2020	5	21	3	13	44	0.1	1.2	18.95	97.3	7.7383	48.8614
2020	5	21	3	23	44	0.1	1.2	18.31	96.3	7.7383	47.302
2020	5	21	3	33	44	0.1	1.2	19.43	98.9	7.7444	49.9421
2020	5	21	3	43	44	0.1	1.2	19.9	98.1	7.7444	51.2427
2020	5	21	3	53	44	0.1	1.2	18.53	93.1	7.7444	48.1213
2020	5	21	4	3	44	0.1	1.2	18.99	98.2	7.7444	48.9017
2020	5	21	4	13	44	0.1	1.2	19.33	96.5	7.7444	49.9421
2020	5	21	4	23	44	0.1	1.2	18.63	99	7.7505	47.9006
2020	5	21	4	33	44	0.1	1.2	19.3	98.3	7.7505	49.7229
2020	5	21	4	43	44	0.1	1.2	18.47	97.8	7.7505	47.6403
2020	5	21	4	53	44	0.1	1.2	20.18	95.1	7.7565	52.3692
2020	5	21	5	3	44	0.1	1.2	19.96	99.2	7.7565	51.327
2020	5	21	5	13	44	0.1	1.2	19.08	97.8	7.7565	49.2427
2020	5	21	5	23	44	0.1	1.2	19.62	98.5	7.7626	50.5869
2020	5	21	5	33	44	0.1	1.2	20.52	98.4	7.7748	53.0206

Reinhackle (0356)

Year	Month	Day	Hour	Minute	Second	CellBegin	CellEnd	Speed	Direction	Area	Flow
2020	5	21	5	43	44	0.1	1.2	19.73	98.7	7.787	51.0145
2020	5	21	5	53	44	0.1	1.2	19.73	96.7	7.787	51.2762
2020	5	21	6	3	44	0.1	1.2	19.05	97.2	7.7931	49.4853
2020	5	21	6	13	44	0.1	1.2	19.62	98.5	7.7931	50.7944
2020	5	21	6	23	44	0.1	1.2	20.28	97.7	7.7992	52.6702
2020	5	21	6	33	44	0.1	1.2	20.24	96.8	7.7992	52.6702
2020	5	21	6	43	44	0.1	1.2	18.63	99	7.8053	48.2549
2020	5	21	6	53	44	0.1	1.2	18.8	95.8	7.8053	49.0416
2020	5	21	7	3	44	0.1	1.2	20.06	99.2	7.8053	51.9264
2020	5	21	7	13	44	0.1	1.2	21.27	97.3	7.8053	55.3357
2020	5	21	7	23	44	0.1	1.2	19.49	98	7.8053	50.6151
2020	5	21	7	33	44	0.1	1.2	19.53	98.8	7.8114	50.6564
2020	5	21	7	43	44	0.1	1.2	20.9	95.5	7.8114	54.5934
2020	5	21	7	53	44	0.1	1.2	19.12	98.7	7.8114	49.6065
2020	5	21	8	3	44	0.1	1.2	19.42	98.6	7.8114	50.3938
2020	5	21	8	13	44	0.1	1.2	20.03	96.6	7.8175	52.2737
2020	5	21	8	23	44	0.1	1.2	21.21	96	7.8175	55.4258
2020	5	21	8	33	44	0.1	1.2	21.52	96.1	7.8175	56.2138
2020	5	21	8	43	44	0.1	1.2	19.6	98.2	7.8236	51.0017
2020	5	21	8	53	44	0.1	1.2	20.79	97.7	7.8236	54.1564
2020	5	21	9	3	44	0.1	1.2	19.5	100	7.8297	50.5169
2020	5	21	9	13	44	0.1	1.2	20.74	96.6	7.8297	54.2004
2020	5	21	9	23	44	0.1	1.2	20.24	96.8	7.8297	52.8848
2020	5	21	9	33	44	0.1	1.2	20.47	99.3	7.8297	53.1479
2020	5	21	9	43	44	0.1	1.2	20.37	99.3	7.8358	52.9277
2020	5	21	9	53	44	0.1	1.2	19.96	99.2	7.8358	51.8744
2020	5	21	10	3	44	0.1	1.2	19.9	98.1	7.8358	51.8744
2020	5	21	10	13	44	0.1	1.2	20.82	96.1	7.8358	54.5076
2020	5	21	10	23	44	0.1	1.2	20.22	98.5	7.8419	52.7071
2020	5	21	10	33	44	0.1	1.2	19.4	98.3	7.8419	50.5988
2020	5	21	10	43	44	0.1	1.2	19.55	97.1	7.8541	51.2088
2020	5	21	10	53	44	0.1	1.2	19.09	98.1	7.848	49.8485
2020	5	21	11	3	44	0.1	1.2	19.06	97.5	7.848	49.8485
2020	5	21	11	13	44	0.1	1.2	20.28	103.7	7.8541	52.0006
2020	5	21	11	23	44	0.1	1.2	20.14	98.9	7.8541	52.5285
2020	5	21	11	33	44	0.1	1.2	19.85	100.7	7.8602	51.5143
2020	5	21	11	43	44	0.1	1.2	20.08	97.7	7.8602	52.571
2020	5	21	11	53	44	0.1	1.2	20.36	100.8	7.8602	52.8351
2020	5	21	12	3	44	0.1	1.2	20.27	99.4	7.8602	52.8351
2020	5	21	12	13	44	0.1	1.2	19.5	100	7.8663	50.7627
2020	5	21	12	23	44	0.1	1.2	19.46	99.5	7.8663	50.7627
2020	5	21	12	33	44	0.1	1.2	19.97	97.5	7.8724	52.3913
2020	5	21	12	43	44	0.1	1.2	19.01	100.3	7.8724	49.4807
2020	5	21	12	53	44	0.1	1.2	20.16	99.1	7.8724	52.6559
2020	5	21	13	3	44	0.1	1.2	19.46	99.5	7.8724	50.8036
2020	5	21	13	13	44	0.1	1.2	19.71	98.5	7.8785	51.6391
2020	5	21	13	23	44	0.1	1.2	19.63	100.6	7.8785	51.1095

Reinhackle (0356)

Year	Month	Day	Hour	Minute	Second	CellBegin	CellEnd	Speed	Direction	Area	Flow
2020	5	21	13	33	44	0.1	1.2	18.82	98.9	7.8785	49.2558
2020	5	21	13	43	44	0.1	1.2	19.44	100.7	7.8785	50.5798
2020	5	21	13	53	44	0.1	1.2	20.85	100.5	7.8846	54.3311
2020	5	21	14	3	44	0.1	1.2	19.84	99	7.8846	51.9458
2020	5	21	14	13	44	0.1	1.2	18.87	99.8	7.8846	49.2955
2020	5	21	14	23	44	0.1	1.2	19.9	98.1	7.8846	52.2108
2020	5	21	14	33	44	0.1	1.2	19.64	96.7	7.8846	51.6807
2020	5	21	14	43	44	0.1	1.2	19.71	96.1	7.8907	51.9876
2020	5	21	14	53	44	0.1	1.2	18.43	99.1	7.8846	48.2353
2020	5	21	15	3	44	0.1	1.2	19.88	99.6	7.8907	51.9876
2020	5	21	15	13	44	0.1	1.2	18.75	97.4	7.8846	49.2954
2020	5	21	15	23	44	0.1	1.2	19.38	101.3	7.8846	50.3555
2020	5	21	15	33	44	0.1	1.2	19.36	97.4	7.8907	50.9266
2020	5	21	15	43	44	0.1	1.2	20.72	98.3	7.8907	54.3748
2020	5	21	15	53	44	0.1	1.2	19.52	98.5	7.8907	51.1918
2020	5	21	16	3	44	0.1	1.2	20.29	97.9	7.8968	53.3568
2020	5	21	16	13	44	0.1	1.2	19.17	99.6	7.8907	50.1309
2020	5	21	16	23	44	0.1	1.2	19.5	100	7.8968	50.9677
2020	5	21	16	33	44	0.1	1.2	20.08	97.7	7.8968	52.8259
2020	5	21	16	43	44	0.1	1.2	20.49	97.9	7.8968	53.8877
2020	5	21	16	53	44	0.1	1.2	18.2	96	7.8968	48.0476
2020	5	21	17	3	44	0.1	1.2	18.92	98.8	7.8968	49.6404
2020	5	21	17	13	44	0.1	1.2	19.4	98.3	7.9029	51.0087
2020	5	21	17	23	44	0.1	1.2	19.83	98.7	7.9029	52.0714
2020	5	21	17	33	44	0.1	1.2	19.85	96.9	7.9029	52.3371
2020	5	21	17	43	44	0.1	1.2	20.73	96.4	7.9029	54.7281
2020	5	21	17	53	44	0.1	1.2	19.94	98.9	7.9029	52.3371
2020	5	21	18	3	44	0.1	1.2	20	98	7.9029	52.6027
2020	5	21	18	13	44	0.1	1.2	20.35	97.1	7.909	53.7086
2020	5	21	18	23	44	0.1	1.2	19.87	97.5	7.909	52.3792
2020	5	21	18	33	44	0.1	1.2	19.88	97.8	7.909	52.3792
2020	5	21	18	43	44	0.1	1.2	21.19	97.6	7.909	55.8357
2020	5	21	18	53	44	0.1	1.2	20.7	98.1	7.909	54.5063
2020	5	21	19	3	44	0.1	1.2	19.29	98	7.915	50.8248
2020	5	21	19	13	44	0.1	1.2	20.83	98.6	7.915	54.8162
2020	5	21	19	23	44	0.1	1.2	19.58	95.3	7.915	51.8892
2020	5	21	19	33	44	0.1	1.2	20.21	100	7.915	52.9536
2020	5	21	19	43	44	0.1	1.2	20.91	95.8	7.915	55.3484
2020	5	21	19	53	44	0.1	1.2	20.26	94.5	7.915	53.7519
2020	5	21	20	3	44	0.1	1.2	20.13	96.6	7.915	53.2197
2020	5	21	20	13	44	0.1	1.2	20.74	96.6	7.9211	54.8603
2020	5	21	20	23	44	0.1	1.2	20.2	95.7	7.9211	53.5288
2020	5	21	20	33	44	0.1	1.2	19.17	94.8	7.9211	50.8657
2020	5	21	20	43	44	0.1	1.2	20.31	98.2	7.9211	53.5288
2020	5	21	20	53	44	0.1	1.2	20.82	96.1	7.9211	55.1267
2020	5	21	21	3	44	0.1	1.2	19.76	97.3	7.9272	52.2392
2020	5	21	21	13	44	0.1	1.2	19.75	97	7.9272	52.2392

Reinhackle (0356)

Year	Month	Day	Hour	Minute	Second	CellBegin	CellEnd	Speed	Direction	Area	Flow
2020	5	21	21	23	44	0.1	1.2	20.47	97.3	7.9272	54.1049
2020	5	21	21	33	44	0.1	1.2	20.44	96.7	7.9272	54.1049
2020	5	21	21	43	44	0.1	1.2	20.72	98.3	7.9333	54.6818
2020	5	21	21	53	44	0.1	1.2	20.2	98	7.9394	53.3909
2020	5	21	22	3	44	0.1	1.2	20.19	95.4	7.9455	53.7009
2020	5	21	22	13	44	0.1	1.2	19.01	96	7.9516	50.5353
2020	5	21	22	23	44	0.1	1.2	19.8	98.1	7.9577	52.449
2020	5	21	22	33	44	0.1	1.2	19.7	95.8	7.9577	52.449
2020	5	21	22	43	44	0.1	1.2	19.12	98.7	7.9577	50.5758
2020	5	21	22	53	44	0.1	1.2	19.64	96.7	7.9638	52.2231
2020	5	21	23	3	44	0.1	1.2	19.97	97.5	7.9638	53.0266
2020	5	21	23	13	44	0.1	1.2	19.82	96.4	7.9638	52.7588
2020	5	21	23	23	44	0.1	1.2	19.99	95.5	7.9699	53.337
2020	5	21	23	33	44	0.1	1.2	21.28	97.6	7.9699	56.5533
2020	5	21	23	43	44	0.1	1.2	19.24	96.9	7.9699	51.1928
2020	5	21	23	53	44	0.1	1.2	21.13	98.4	7.9699	56.0173
2020	5	22	0	3	44	0.1	1.2	19.97	94.9	7.976	53.3796
2020	5	22	0	13	44	0.1	1.2	19.07	94.8	7.976	50.9655
2020	5	22	0	23	44	0.1	1.2	19.01	96	7.976	50.6972
2020	5	22	0	33	44	0.1	1.2	20.27	94.8	7.976	54.1844
2020	5	22	0	43	44	0.1	1.2	19.96	94.3	7.976	53.3797
2020	5	22	0	53	44	0.1	1.2	20.34	96.8	7.976	54.1844
2020	5	22	1	3	44	0.1	1.2	20.55	97	7.976	54.7209
2020	5	22	1	13	44	0.1	1.2	20.59	97.8	7.9821	54.7646
2020	5	22	1	23	44	0.1	1.2	21.6	97.7	7.9821	57.4491
2020	5	22	1	33	44	0.1	1.2	20.68	99.5	7.9821	54.7646
2020	5	22	1	43	44	0.1	1.2	20.52	96.2	7.9821	54.7646
2020	5	22	1	53	44	0.1	1.2	20.12	98.6	7.9882	53.4649
2020	5	22	2	3	44	0.1	1.2	19.65	97	7.9882	52.3903
2020	5	22	2	13	44	0.1	1.2	20.85	96.9	7.9882	55.6143
2020	5	22	2	23	44	0.1	1.2	20.1	95.7	7.9943	53.7764
2020	5	22	2	33	44	0.1	1.2	20.71	95.8	8.0004	55.4338
2020	5	22	2	43	44	0.1	1.2	19.75	97	8.0065	52.7848
2020	5	22	2	53	44	0.1	1.2	20.04	98.9	8.0187	53.4082
2020	5	22	3	3	44	0.1	1.2	20.89	97.7	8.0248	55.8802
2020	5	22	3	13	44	0.1	1.2	21.32	96.2	8.0248	57.23
2020	5	22	3	23	44	0.1	1.2	20.57	94.7	8.0248	55.3403
2020	5	22	3	33	44	0.1	1.2	20.08	95.1	8.0309	54.0334
2020	5	22	3	43	44	0.1	1.2	20.06	94.6	8.0309	54.0334
2020	5	22	3	53	44	0.1	1.2	21.26	97	8.0309	57.0052
2020	5	22	4	3	44	0.1	1.2	19.7	99.9	8.037	52.4539
2020	5	22	4	13	44	0.1	1.2	20.23	96.5	8.037	54.3466
2020	5	22	4	23	44	0.1	1.2	21.22	96.2	8.037	57.0505
2020	5	22	4	33	44	0.1	1.2	21.17	97.3	8.037	56.7801
2020	5	22	4	43	44	0.1	1.2	21.81	95.8	8.037	58.6728
2020	5	22	4	53	44	0.1	1.2	19.33	96.5	8.0431	51.9544
2020	5	22	5	3	44	0.1	1.2	20.29	97.9	8.0431	54.3898

Reinhackle (0356)

Year	Month	Day	Hour	Minute	Second	CellBegin	CellEnd	Speed	Direction	Area	Flow
2020	5	22	5	13	44	0.1	1.2	19.9	95.8	8.0431	53.578
2020	5	22	5	23	44	0.1	1.2	19.5	95.9	8.0492	52.5371
2020	5	22	5	33	44	0.1	1.2	20.79	95.2	8.0492	56.0577
2020	5	22	5	43	44	0.1	1.2	20.82	96.1	8.0492	56.0577
2020	5	22	5	53	44	0.1	1.2	20.72	98.3	8.0553	55.56
2020	5	22	6	3	44	0.1	1.2	20.64	93.6	8.0553	55.831
2020	5	22	6	13	44	0.1	1.2	22.18	94.9	8.0613	59.9437
2020	5	22	6	23	44	0.1	1.2	20.32	96.2	8.0735	54.8766
2020	5	22	6	33	44	0.1	1.2	20.52	98.4	8.0796	55.1918
2020	5	22	6	43	44	0.1	1.2	20.68	97.5	8.0857	55.7794
2020	5	22	6	53	44	0.1	1.2	19.55	97.1	8.0918	52.8279
2020	5	22	7	3	44	0.1	1.2	20.83	96.3	8.0918	56.3679
2020	5	22	7	13	44	0.1	1.2	21.03	96.3	8.0918	56.9125
2020	5	22	7	23	44	0.1	1.2	22.08	97.3	8.0979	59.6825
2020	5	22	7	33	44	0.1	1.2	21.13	96.3	8.0979	57.2298
2020	5	22	7	43	44	0.1	1.2	20.72	98.3	8.0979	55.8671
2020	5	22	7	53	44	0.1	1.2	19.94	96.9	8.104	54.0019
2020	5	22	8	3	44	0.1	1.2	20.63	96.4	8.104	55.911
2020	5	22	8	13	44	0.1	1.2	19.47	95	8.104	52.9109
2020	5	22	8	23	44	0.1	1.2	20.3	95.7	8.1101	55.136
2020	5	22	8	33	44	0.1	1.2	20.16	99.1	8.1101	54.3171
2020	5	22	8	43	44	0.1	1.2	20.03	96.6	8.1101	54.3171
2020	5	22	8	53	44	0.1	1.2	20.07	97.4	8.1162	54.3596
2020	5	22	9	3	44	0.1	1.2	22.57	97.1	8.1162	61.1887
2020	5	22	9	13	44	0.1	1.2	21.19	97.6	8.1162	57.3644
2020	5	22	9	23	44	0.1	1.2	21.04	98.7	8.1162	56.8181
2020	5	22	9	33	44	0.1	1.2	20.5	95.6	8.1223	55.7691
2020	5	22	9	43	44	0.1	1.2	20.55	99	8.1223	55.4957
2020	5	22	9	53	44	0.1	1.2	20.99	97.7	8.1284	56.9071
2020	5	22	10	3	44	0.1	1.2	20.14	98.9	8.1284	54.4447
2020	5	22	10	13	44	0.1	1.2	21.21	99.8	8.1284	57.1807
2020	5	22	10	23	44	0.1	1.2	20.45	99	8.1284	55.2655
2020	5	22	10	33	44	0.1	1.2	20.75	98.9	8.1345	56.1302
2020	5	22	10	43	44	0.1	1.2	21.03	96.3	8.1406	57.2701
2020	5	22	10	53	44	0.1	1.2	19.75	97	8.1406	53.7078
2020	5	22	11	3	44	0.1	1.2	21.46	98.8	8.1406	58.0921
2020	5	22	11	13	44	0.1	1.2	20.79	101.1	8.1467	55.9435
2020	5	22	11	23	44	0.1	1.2	20.42	98.4	8.1528	55.4383
2020	5	22	11	33	44	0.1	1.2	21.13	96.3	8.165	57.7238
2020	5	22	11	43	44	0.1	1.2	21.09	97.6	8.1711	57.4936
2020	5	22	11	53	44	0.1	1.2	20.94	96.6	8.1711	57.2185
2020	5	22	12	3	44	0.1	1.2	20.5	99.8	8.1772	55.6111
2020	5	22	12	13	44	0.1	1.2	20.04	98.9	8.1772	54.5099
2020	5	22	12	23	44	0.1	1.2	21.19	97.6	8.1772	57.8135
2020	5	22	12	33	44	0.1	1.2	20.39	99.6	8.1833	55.3788
2020	5	22	12	43	44	0.1	1.2	21.19	95.1	8.1833	58.1339
2020	5	22	12	53	44	0.1	1.2	20.8	95.5	8.1894	57.0761

Reinhackle (0356)

Year	Month	Day	Hour	Minute	Second	CellBegin	CellEnd	Speed	Direction	Area	Flow
2020	5	22	13	3	44	0.1	1.2	21.51	95.9	8.1894	59.0062
2020	5	22	13	13	44	0.1	1.2	20.44	96.7	8.1894	55.9732
2020	5	22	13	23	44	0.1	1.2	21.28	95.1	8.1955	58.5001
2020	5	22	13	33	44	0.1	1.2	21.85	98.7	8.1955	59.6039
2020	5	22	13	43	44	0.1	1.2	21.18	94.9	8.1955	58.2241
2020	5	22	13	53	44	0.1	1.2	21.04	96.6	8.1955	57.6722
2020	5	22	14	3	44	0.1	1.2	20.14	93.4	8.1955	55.4646
2020	5	22	14	13	44	0.1	1.2	21.41	98.1	8.1955	58.5
2020	5	22	14	23	44	0.1	1.2	21.79	97.6	8.2016	59.65
2020	5	22	14	33	44	0.1	1.2	22.92	95.8	8.2016	62.9639
2020	5	22	14	43	44	0.1	1.2	22.23	96.2	8.2016	61.0308
2020	5	22	14	53	44	0.1	1.2	22.22	95.9	8.2077	61.0781
2020	5	22	15	3	44	0.1	1.2	21.24	96.5	8.2016	58.2692
2020	5	22	15	13	44	0.1	1.2	22.9	95.3	8.2077	63.0127
2020	5	22	15	23	44	0.1	1.2	22.42	95.9	8.2077	61.6308
2020	5	22	15	33	44	0.1	1.2	21.28	95.1	8.2137	58.6361
2020	5	22	15	43	44	0.1	1.2	21.29	95.4	8.2137	58.6361
2020	5	22	15	53	44	0.1	1.2	21.84	96.6	8.2137	60.019
2020	5	22	16	3	44	0.1	1.2	21.38	95.1	8.2198	58.9583
2020	5	22	16	13	44	0.1	1.2	21.97	94.4	8.2198	60.6191
2020	5	22	16	23	44	0.1	1.2	22.33	96.2	8.2259	61.4971
2020	5	22	16	33	44	0.1	1.2	22.93	96	8.2198	63.1103
2020	5	22	16	43	44	0.1	1.2	21.28	95.1	8.2259	58.7269
2020	5	22	16	53	44	0.1	1.2	21.95	96.8	8.2259	60.389
2020	5	22	17	3	44	0.1	1.2	23.35	93.9	8.2259	64.5442
2020	5	22	17	13	44	0.1	1.2	21.79	97.6	8.232	59.8812
2020	5	22	17	23	44	0.1	1.2	22.31	95.7	8.2381	61.5921
2020	5	22	17	33	44	0.1	1.2	23.18	97.2	8.2381	63.8117
2020	5	22	17	43	44	0.1	1.2	22.71	95.6	8.2442	62.7503
2020	5	22	17	53	44	0.1	1.2	23.64	93.2	8.2442	65.5269
2020	5	22	18	3	44	0.1	1.2	21.75	94	8.2503	60.2979
2020	5	22	18	13	44	0.1	1.2	22.92	95.8	8.2503	63.3545
2020	5	22	18	23	44	0.1	1.2	21.75	94	8.2564	60.3444
2020	5	22	18	33	44	0.1	1.2	20.72	96.1	8.2625	57.3295
2020	5	22	18	43	44	0.1	1.2	21.58	95.1	8.2625	59.8342
2020	5	22	18	53	44	0.1	1.2	20.8	95.5	8.2625	57.6078
2020	5	22	19	3	44	0.1	1.2	20.64	96.7	8.2625	57.0513
2020	5	22	19	13	44	0.1	1.3	20.69	95.3	8.2686	57.3737
2020	5	22	19	23	44	0.1	1.3	21.87	97.1	8.2686	60.4373
2020	5	22	19	33	44	0.1	1.3	21.55	96.7	8.2686	59.6018
2020	5	22	19	43	44	0.1	1.3	21.55	96.7	8.2686	59.6018
2020	5	22	19	53	44	0.1	1.3	20.41	95.9	8.2747	56.5816
2020	5	22	20	3	44	0.1	1.3	22.38	94.9	8.2747	62.1562
2020	5	22	20	13	44	0.1	1.3	22.64	96.3	8.2747	62.7137
2020	5	22	20	23	44	0.1	1.3	22.06	94.2	8.2808	61.3671
2020	5	22	20	33	44	0.1	1.3	22.46	94.3	8.2808	62.4829
2020	5	22	20	43	44	0.1	1.3	22.61	95.6	8.2808	62.7619

Reinhackle (0356)

Year	Month	Day	Hour	Minute	Second	CellBegin	CellEnd	Speed	Direction	Area	Flow
2020	5	22	20	53	44	0.1	1.3	22.42	95.9	8.2869	62.2518
2020	5	22	21	3	44	0.1	1.3	22.68	94.8	8.2808	63.0409
2020	5	22	21	13	44	0.1	1.3	24.22	95.7	8.2869	67.2766
2020	5	22	21	23	44	0.1	1.3	22.14	96.5	8.2869	61.4144
2020	5	22	21	33	44	0.1	1.3	23.36	96.6	8.293	64.814
2020	5	22	21	43	44	0.1	1.3	22.95	96.5	8.2869	63.6477
2020	5	22	21	53	44	0.1	1.3	21.59	95.3	8.293	60.0647
2020	5	22	22	3	44	0.1	1.3	22.38	94.9	8.2991	62.3475
2020	5	22	22	13	44	0.1	1.3	22.93	96	8.2991	63.7454
2020	5	22	22	23	44	0.1	1.3	22.08	94.9	8.3052	61.5559
2020	5	22	22	33	44	0.1	1.3	23.31	95.7	8.2991	64.8638
2020	5	22	22	43	44	0.1	1.3	22.82	95.8	8.3052	63.5145
2020	5	22	22	53	44	0.1	1.3	23.29	94.9	8.3113	64.9632
2020	5	22	23	3	44	0.1	1.3	21.64	96.6	8.3052	60.1569
2020	5	22	23	13	44	0.1	1.3	22.43	96.1	8.3113	62.4431
2020	5	22	23	23	44	0.1	1.3	21.93	96.3	8.3174	61.0898
2020	5	22	23	33	44	0.1	1.3	22.18	99.1	8.3174	61.37
2020	5	22	23	43	44	0.1	1.3	22.08	97.3	8.3174	61.37
2020	5	22	23	53	44	0.1	1.3	21.58	95.1	8.3235	60.2952
2020	5	23	0	3	44	0.1	1.3	22.97	97	8.3235	63.941
2020	5	23	0	13	44	0.1	1.3	21.68	95	8.3235	60.5757
2020	5	23	0	23	44	0.1	1.3	21.62	98.2	8.3296	60.0607
2020	5	23	0	33	44	0.1	1.3	22.66	96.8	8.3296	63.1479
2020	5	23	0	43	44	0.1	1.3	22.14	93.4	8.3296	62.0253
2020	5	23	0	53	44	0.1	1.3	23.1	99.2	8.3296	63.9899
2020	5	23	1	3	44	0.1	1.3	22.29	95.1	8.3357	62.3536
2020	5	23	1	13	44	0.1	1.3	22.45	96.7	8.3357	62.6344
2020	5	23	1	23	44	0.1	1.3	22.36	98.7	8.3357	62.0727
2020	5	23	1	33	44	0.1	1.3	21.51	95.9	8.3357	60.1066
2020	5	23	1	43	44	0.1	1.3	21.84	96.6	8.3418	60.9958
2020	5	23	1	53	44	0.1	1.3	22.91	97.8	8.3418	63.8066
2020	5	23	2	3	44	0.1	1.3	21.91	97.9	8.3418	60.9958
2020	5	23	2	13	44	0.1	1.3	22.45	96.7	8.3418	62.6824
2020	5	23	2	23	44	0.1	1.3	21.01	95.7	8.354	58.8367
2020	5	23	2	33	44	0.1	1.3	21.91	97.9	8.3479	61.0424
2020	5	23	2	43	44	0.1	1.3	20.93	96.3	8.354	58.5552
2020	5	23	2	53	44	0.1	1.3	21.87	97.1	8.3601	61.1354
2020	5	23	3	3	44	0.1	1.3	22.22	95.9	8.3601	62.2623
2020	5	23	3	13	44	0.1	1.3	23.35	96.4	8.3662	65.4111
2020	5	23	3	23	44	0.1	1.3	22.01	97.8	8.3662	61.4639
2020	5	23	3	33	44	0.1	1.3	20.82	96.1	8.3722	58.4069
2020	5	23	3	43	44	0.1	1.3	21.88	97.4	8.3783	61.275
2020	5	23	3	53	44	0.1	1.3	22.38	97.2	8.3783	62.6868
2020	5	23	4	3	44	0.1	1.3	21.06	97.1	8.3783	59.016
2020	5	23	4	13	44	0.1	1.3	20.57	94.7	8.3844	57.9305
2020	5	23	4	23	44	0.1	1.3	22.05	96.8	8.3844	61.8867
2020	5	23	4	33	44	0.1	1.3	22.05	96.8	8.3844	61.8867

Reinhackle (0356)

Year	Month	Day	Hour	Minute	Second	CellBegin	CellEnd	Speed	Direction	Area	Flow
2020	5	23	4	43	44	0.1	1.3	22.08	94.9	8.3844	62.1693
2020	5	23	4	53	44	0.1	1.3	22.88	97.3	8.3905	64.1961
2020	5	23	5	3	44	0.1	1.3	22.28	94.9	8.3905	62.7821
2020	5	23	5	13	44	0.1	1.3	22.66	98.6	8.3905	63.3477
2020	5	23	5	23	44	0.1	1.3	21.68	97.4	8.3905	60.8025
2020	5	23	5	33	44	0.1	1.3	21.72	96.1	8.3905	61.0854
2020	5	23	5	43	44	0.1	1.3	22.7	97.6	8.3966	63.6788
2020	5	23	5	53	44	0.1	1.3	20.96	94.4	8.3966	59.1505
2020	5	23	6	3	44	0.1	1.3	24.1	97.4	8.3966	67.6411
2020	5	23	6	13	44	0.1	1.3	23.04	98.2	8.3966	64.5279
2020	5	23	6	23	44	0.1	1.3	22.17	97	8.4027	62.3109
2020	5	23	6	33	44	0.1	1.3	22.22	95.9	8.4027	62.5942
2020	5	23	6	43	44	0.1	1.3	21.74	96.6	8.4027	61.178
2020	5	23	6	53	44	0.1	1.3	23.52	97.8	8.4088	66.0429
2020	5	23	7	3	44	0.1	1.3	23.46	96.6	8.4149	66.0928
2020	5	23	7	13	44	0.1	1.3	22.41	99.5	8.4088	62.6415
2020	5	23	7	23	44	0.1	1.3	22.91	95.5	8.4149	64.6745
2020	5	23	7	33	44	0.1	1.3	21.84	93.7	8.4149	61.8379
2020	5	23	7	43	44	0.1	1.3	21.24	96.5	8.421	59.8975
2020	5	23	7	53	44	0.1	1.3	23.08	97.2	8.4271	65.0563
2020	5	23	8	3	44	0.1	1.3	22.03	96.3	8.4271	62.2154
2020	5	23	8	13	44	0.1	1.3	22.58	94.8	8.4271	63.9199
2020	5	23	8	23	44	0.1	1.3	24.67	94.2	8.4332	69.9385
2020	5	23	8	33	44	0.1	1.3	22.76	96.8	8.4332	64.2524
2020	5	23	8	43	44	0.1	1.3	22.67	97.1	8.4393	64.0163
2020	5	23	8	53	44	0.1	1.3	22.5	95.4	8.4332	63.6838
2020	5	23	9	3	44	0.1	1.3	22.83	98.1	8.4393	64.3008
2020	5	23	9	13	44	0.1	1.3	23.29	97.4	8.4393	65.7234
2020	5	23	9	23	44	0.1	1.3	22.44	96.4	8.4454	63.495
2020	5	23	9	33	44	0.1	1.3	22.32	95.9	8.4454	63.2103
2020	5	23	9	43	44	0.1	1.3	22.26	97	8.4454	62.9255
2020	5	23	9	53	44	0.1	1.3	23.15	98.4	8.4454	65.2033
2020	5	23	10	3	44	0.1	1.3	20.79	95.2	8.4454	58.9392
2020	5	23	10	13	44	0.1	1.3	23.32	97.9	8.4515	65.8222
2020	5	23	10	23	44	0.1	1.3	23.42	97.9	8.4515	66.1072
2020	5	23	10	33	44	0.1	1.3	22.81	97.8	8.4515	64.3975
2020	5	23	10	43	44	0.1	1.3	22.05	98.6	8.4576	62.1646
2020	5	23	10	53	44	0.1	1.3	21.73	96.3	8.4576	61.5943
2020	5	23	11	3	44	0.1	1.3	22.32	95.9	8.4576	63.3052
2020	5	23	11	13	44	0.1	1.3	22.34	96.4	8.4576	63.3051
2020	5	23	11	23	44	0.1	1.3	22.48	97.2	8.4637	63.6381
2020	5	23	11	33	44	0.1	1.3	21.37	97.3	8.4637	60.4989
2020	5	23	11	43	44	0.1	1.3	23.22	97.9	8.4637	65.6356
2020	5	23	11	53	44	0.1	1.3	22.77	97.1	8.4637	64.4941
2020	5	23	12	3	44	0.1	1.3	22.84	96.3	8.4637	64.7794
2020	5	23	12	13	44	0.1	1.3	21.1	95.4	8.4698	59.9731
2020	5	23	12	23	44	0.1	1.3	23.95	96.5	8.4637	67.9185

Reinhackle (0356)

Year	Month	Day	Hour	Minute	Second	CellBegin	CellEnd	Speed	Direction	Area	Flow
2020	5	23	12	33	44	0.1	1.3	23.48	98.8	8.4698	66.256
2020	5	23	12	43	44	0.1	1.3	22.62	95.8	8.4698	64.2568
2020	5	23	12	53	44	0.1	1.3	22.45	96.7	8.4698	63.6856
2020	5	23	13	3	44	0.1	1.3	21.97	97.1	8.4698	62.2577
2020	5	23	13	13	44	0.1	1.3	23.49	99.1	8.4698	66.2559
2020	5	23	13	23	44	0.1	1.3	23.4	95.4	8.4698	66.5414
2020	5	23	13	33	44	0.1	1.3	23.42	97.9	8.4637	66.2061
2020	5	23	13	43	44	0.1	1.3	22.79	95	8.4759	64.8766
2020	5	23	13	53	44	0.1	1.3	22.9	97.5	8.4759	64.8765
2020	5	23	14	3	44	0.1	1.3	23.04	98.2	8.4759	65.1623
2020	5	23	14	13	44	0.1	1.3	22.9	97.5	8.4759	64.8765
2020	5	23	14	23	44	0.1	1.3	22.36	96.9	8.4759	63.4475
2020	5	23	14	33	44	0.1	1.3	23.8	95.3	8.4759	67.7345
2020	5	23	14	43	44	0.1	1.3	23.14	96.2	8.4759	65.7339
2020	5	23	14	53	44	0.1	1.3	22.28	97.2	8.4759	63.1617
2020	5	23	15	3	44	0.1	1.3	22.95	96.5	8.4759	65.1623
2020	5	23	15	13	44	0.1	1.3	23.51	97.6	8.482	66.6412
2020	5	23	15	23	44	0.1	1.3	22.42	95.9	8.482	63.781
2020	5	23	15	33	44	0.1	1.3	23.76	99.9	8.482	66.9272
2020	5	23	15	43	44	0.1	1.3	22.96	94.2	8.482	65.4971
2020	5	23	15	53	44	0.1	1.3	23.25	96.4	8.482	66.0692
2020	5	23	16	3	44	0.1	1.3	22.35	98.5	8.482	63.209
2020	5	23	16	13	44	0.1	1.3	23.02	98	8.482	65.2111
2020	5	23	16	23	44	0.1	1.3	22.85	98.6	8.4881	64.6875
2020	5	23	16	33	44	0.1	1.3	22.55	96.6	8.4881	64.1151
2020	5	23	16	43	44	0.1	1.3	21.55	96.7	8.4881	61.2528
2020	5	23	16	53	44	0.1	1.3	21.56	96.9	8.4881	61.2528
2020	5	23	17	3	44	0.1	1.3	24.02	99.3	8.4942	67.8868
2020	5	23	17	13	44	0.1	1.3	23.48	98.8	8.4942	66.4546
2020	5	23	17	23	44	0.1	1.3	23.48	94.6	8.4942	67.0275
2020	5	23	17	33	44	0.1	1.3	22.87	97	8.4942	65.0224
2020	5	23	17	43	44	0.1	1.3	22.75	96.6	8.4942	64.7359
2020	5	23	17	53	44	0.1	1.3	22.16	94.1	8.4942	63.3037
2020	5	23	18	3	44	0.1	1.3	22.58	94.8	8.5003	64.4977
2020	5	23	18	13	44	0.1	1.3	22.56	100.2	8.5003	63.6377
2020	5	23	18	23	44	0.1	1.3	21.56	96.9	8.5064	61.3903
2020	5	23	18	33	44	0.1	1.3	23.19	97.4	8.5125	66.0296
2020	5	23	18	43	44	0.1	1.3	21.48	97.5	8.5186	61.1948
2020	5	23	18	53	44	0.1	1.3	22.03	96.3	8.5246	62.9655
2020	5	23	19	3	44	0.1	1.3	22	95.5	8.5246	62.9655
2020	5	23	19	13	44	0.1	1.3	22.67	97.1	8.5246	64.6906
2020	5	23	19	23	44	0.1	1.3	24.37	96.8	8.5246	69.5783
2020	5	23	19	33	44	0.1	1.3	23.35	99.9	8.5307	66.1775
2020	5	23	19	43	44	0.1	1.3	22.02	98.1	8.5307	62.7247
2020	5	23	19	53	44	0.1	1.3	22.7	97.6	8.5307	64.7388
2020	5	23	20	3	44	0.1	1.3	23.47	96.9	8.5307	67.0407
2020	5	23	20	13	44	0.1	1.3	23.14	96.2	8.5368	66.2268

Reinhackle (0356)

Year	Month	Day	Hour	Minute	Second	CellBegin	CellEnd	Speed	Direction	Area	Flow
2020	5	23	20	23	44	0.1	1.3	23.02	95.7	8.5368	65.9389
2020	5	23	20	33	44	0.1	1.3	21.5	95.6	8.5368	61.6197
2020	5	23	20	43	44	0.1	1.3	22.93	96	8.5368	65.651
2020	5	23	20	53	44	0.1	1.3	22.72	95.8	8.5429	65.1235
2020	5	23	21	3	44	0.1	1.3	22.87	94.5	8.5368	65.651
2020	5	23	21	13	44	0.1	1.3	22.59	99.2	8.5429	64.2591
2020	5	23	21	23	44	0.1	1.3	22.61	95.6	8.5429	64.8354
2020	5	23	21	33	44	0.1	1.3	22.12	98.1	8.5429	63.1065
2020	5	23	21	43	44	0.1	1.3	21.92	96	8.5429	62.8183
2020	5	23	21	53	44	0.1	1.3	23.11	97.7	8.5429	65.9881
2020	5	23	22	3	44	0.1	1.3	21.99	97.6	8.5429	62.8184
2020	5	23	22	13	44	0.1	1.3	21.95	98.6	8.5429	62.5302
2020	5	23	22	23	44	0.1	1.3	21.75	98.7	8.5429	61.9539
2020	5	23	22	33	44	0.1	1.3	22.82	95.8	8.5429	65.4118
2020	5	23	22	43	44	0.1	1.3	21.58	97.5	8.549	61.7117
2020	5	23	22	53	44	0.1	1.3	23.65	96.6	8.549	67.7675
2020	5	23	23	3	44	0.1	1.3	21.79	97.6	8.549	62.2884
2020	5	23	23	13	44	0.1	1.3	23.07	97	8.549	66.0373
2020	5	23	23	23	44	0.1	1.3	23.21	95.7	8.549	66.6141
2020	5	23	23	33	44	0.1	1.3	22.28	97.2	8.549	63.7304
2020	5	23	23	43	44	0.1	1.3	23.49	95.1	8.5551	67.5294
2020	5	23	23	53	44	0.1	1.3	24.32	95.7	8.5551	69.8381
2020	5	24	0	3	44	0.1	1.3	22.44	96.4	8.5551	64.355
2020	5	24	0	13	44	0.1	1.3	24.09	95	8.5551	69.261
2020	5	24	0	23	44	0.1	1.3	22.31	95.7	8.5551	64.0664
2020	5	24	0	33	44	0.1	1.3	22.83	98.1	8.5612	65.2692
2020	5	24	0	43	44	0.1	1.3	23.18	94.7	8.5673	66.7628
2020	5	24	0	53	44	0.1	1.3	23.11	97.7	8.5734	66.2338
2020	5	24	1	3	44	0.1	1.3	22.23	96.2	8.5795	63.9674
2020	5	24	1	13	44	0.1	1.3	22.28	94.9	8.5856	64.3045
2020	5	24	1	23	44	0.1	1.3	23.54	96.3	8.5856	67.7804
2020	5	24	1	33	44	0.1	1.3	22.91	95.5	8.5856	66.0425
2020	5	24	1	43	44	0.1	1.3	23.12	98	8.5917	66.3812
2020	5	24	1	53	44	0.1	1.3	23.4	95.4	8.5917	67.5408
2020	5	24	2	3	44	0.1	1.3	23.46	96.6	8.5917	67.5408
2020	5	24	2	13	44	0.1	1.3	23.61	95.6	8.5917	68.1206
2020	5	24	2	23	44	0.1	1.3	22.46	96.9	8.5978	64.6899
2020	5	24	2	33	44	0.1	1.3	22.3	95.4	8.5978	64.3998
2020	5	24	2	43	44	0.1	1.3	21.92	96	8.5978	63.2395
2020	5	24	2	53	44	0.1	1.3	23.52	95.9	8.5978	67.881
2020	5	24	3	3	44	0.1	1.3	22.41	95.6	8.5978	64.69
2020	5	24	3	13	44	0.1	1.3	24.31	97.6	8.5978	69.9116
2020	5	24	3	23	44	0.1	1.3	22.46	96.9	8.5978	64.69
2020	5	24	3	33	44	0.1	1.3	21.76	96.9	8.5978	62.6594
2020	5	24	3	43	44	0.1	1.3	22.77	97.1	8.5978	65.5604
2020	5	24	3	53	44	0.1	1.3	23.07	97	8.6039	66.4797
2020	5	24	4	3	44	0.1	1.3	23.29	97.4	8.6039	67.0604

Reinhackle (0356)

Year	Month	Day	Hour	Minute	Second	CellBegin	CellEnd	Speed	Direction	Area	Flow
2020	5	24	4	13	44	0.1	1.3	23.25	98.4	8.6039	66.7701
2020	5	24	4	23	44	0.1	1.3	23.16	96.7	8.6039	66.7701
2020	5	24	4	33	44	0.1	1.3	23.82	97.7	8.6039	68.512
2020	5	24	4	43	44	0.1	1.3	22.33	96.2	8.61	64.4954
2020	5	24	4	53	44	0.1	1.3	24.23	95.9	8.61	70.0152
2020	5	24	5	3	44	0.1	1.3	23.01	95.5	8.61	66.529
2020	5	24	5	13	44	0.1	1.3	23.68	97	8.61	68.2722
2020	5	24	5	23	44	0.1	1.3	23.1	95.2	8.6161	66.8689
2020	5	24	5	33	44	0.1	1.3	23.92	95.8	8.6161	69.1948
2020	5	24	5	43	44	0.1	1.3	23.64	96.3	8.6222	68.373
2020	5	24	5	53	44	0.1	1.3	23.52	97.8	8.6344	67.8911
2020	5	24	6	3	44	0.1	1.3	23.02	95.7	8.6405	66.7747
2020	5	24	6	13	44	0.1	1.3	23.19	94.9	8.6405	67.3578
2020	5	24	6	23	44	0.1	1.3	23.8	95.3	8.6405	69.1074
2020	5	24	6	33	44	0.1	1.3	22.08	97.3	8.6466	63.9057
2020	5	24	6	43	44	0.1	1.3	22.8	97.6	8.6466	65.9483
2020	5	24	6	53	44	0.1	1.3	23.64	96.3	8.6466	68.5746
2020	5	24	7	3	44	0.1	1.3	22.19	99.3	8.6527	63.9526
2020	5	24	7	13	44	0.1	1.3	24.47	96.8	8.6527	70.9612
2020	5	24	7	23	44	0.1	1.3	23.68	97	8.6527	68.625
2020	5	24	7	33	44	0.1	1.3	21.8	95.5	8.6527	63.3686
2020	5	24	7	43	44	0.1	1.3	22.96	96.8	8.6588	66.6297
2020	5	24	7	53	44	0.1	1.3	23.94	96.2	8.6588	69.552
2020	5	24	8	3	44	0.1	1.3	22.35	96.7	8.6588	64.8762
2020	5	24	8	13	44	0.1	1.3	23.39	95.2	8.6588	68.0908
2020	5	24	8	23	44	0.1	1.3	22.48	94.8	8.6588	65.4607
2020	5	24	8	33	44	0.1	1.3	23.24	93.5	8.6588	67.7985
2020	5	24	8	43	44	0.1	1.3	23.9	97.5	8.6649	69.3105
2020	5	24	8	53	44	0.1	1.3	24.06	96.7	8.6649	69.8954
2020	5	24	9	3	44	0.1	1.3	22.52	95.9	8.6649	65.5086
2020	5	24	9	13	44	0.1	1.3	23.51	97.6	8.6649	68.1406
2020	5	24	9	23	44	0.1	1.3	23.47	96.9	8.6649	68.1406
2020	5	24	9	33	44	0.1	1.3	25.03	95.7	8.6709	72.8731
2020	5	24	9	43	44	0.1	1.3	23.15	96.4	8.6709	67.3125
2020	5	24	9	53	44	0.1	1.3	21.98	95	8.6709	64.0932
2020	5	24	10	3	44	0.1	1.3	24.91	95.3	8.6709	72.5804
2020	5	24	10	13	44	0.1	1.3	23.79	97.2	8.677	69.119
2020	5	24	10	23	44	0.1	1.3	22.53	96.1	8.677	65.6044
2020	5	24	10	33	44	0.1	1.3	24.61	97.5	8.677	71.4619
2020	5	24	10	43	44	0.1	1.3	23.41	97.6	8.677	67.9474
2020	5	24	10	53	44	0.1	1.3	23.82	97.7	8.677	69.1188
2020	5	24	11	3	44	0.1	1.3	22.61	95.6	8.6831	65.9454
2020	5	24	11	13	44	0.1	1.3	23.18	94.7	8.6831	67.7039
2020	5	24	11	23	44	0.1	1.3	23.62	97.8	8.6831	68.5832
2020	5	24	11	33	44	0.1	1.3	22.52	95.9	8.6831	65.6522
2020	5	24	11	43	44	0.1	1.3	23.15	98.4	8.6831	67.1176
2020	5	24	11	53	44	0.1	1.3	23.92	97.7	8.6831	69.4623

Reinhackle (0356)

Year	Month	Day	Hour	Minute	Second	CellBegin	CellEnd	Speed	Direction	Area	Flow
2020	5	24	12	3	44	0.1	1.3	24.21	97.6	8.6892	70.393
2020	5	24	12	13	44	0.1	1.3	24.41	95.4	8.6892	71.2729
2020	5	24	12	23	44	0.1	1.3	23.6	95.3	8.6892	68.9264
2020	5	24	12	33	44	0.1	1.3	23.29	97.4	8.6892	67.7532
2020	5	24	12	43	44	0.1	1.3	23.11	97.7	8.6892	67.1665
2020	5	24	12	53	44	0.1	1.3	23.47	96.9	8.6953	68.3897
2020	5	24	13	3	44	0.1	1.3	24.76	96.5	8.6953	72.2054
2020	5	24	13	13	44	0.1	1.3	23.57	96.8	8.6953	68.6831
2020	5	24	13	23	44	0.1	1.3	23.25	96.4	8.6953	67.8026
2020	5	24	13	33	44	0.1	1.3	23.46	96.6	8.6953	68.3895
2020	5	24	13	43	44	0.1	1.3	24.11	97.6	8.6953	70.1506
2020	5	24	13	53	44	0.1	1.3	24.91	95.3	8.6953	72.7923
2020	5	24	14	3	44	0.1	1.3	24.63	95.8	8.6953	71.9117
2020	5	24	14	13	44	0.1	1.3	23.67	96.8	8.6953	68.9765
2020	5	24	14	23	44	0.1	1.3	25.1	97.3	8.7014	73.1391
2020	5	24	14	33	44	0.1	1.3	23.6	97.5	8.6953	68.683
2020	5	24	14	43	44	0.1	1.3	22.96	96.8	8.7014	66.9708
2020	5	24	14	53	44	0.1	1.3	23.76	98.5	8.7014	69.0269
2020	5	24	15	3	44	0.1	1.3	22.36	98.7	8.7014	64.9146
2020	5	24	15	13	44	0.1	1.3	23.33	96.2	8.7075	68.1954
2020	5	24	15	23	44	0.1	1.3	23.28	97.2	8.7014	67.8519
2020	5	24	15	33	44	0.1	1.3	23.81	95.5	8.7075	69.665
2020	5	24	15	43	44	0.1	1.3	23.51	99.3	8.7075	68.1953
2020	5	24	15	53	44	0.1	1.3	23.37	94.4	8.7075	68.4892
2020	5	24	16	3	44	0.1	1.3	23.52	97.8	8.7197	68.5891
2020	5	24	16	13	44	0.1	1.3	22.13	98.3	8.7197	64.4679
2020	5	24	16	23	44	0.1	1.3	24.24	96.2	8.7136	70.8924
2020	5	24	16	33	44	0.1	1.3	23.17	94.5	8.7136	67.9508
2020	5	24	16	43	44	0.1	1.3	23.08	97.2	8.7136	67.3625
2020	5	24	16	53	44	0.1	1.3	23.19	97.4	8.7197	67.706
2020	5	24	17	3	44	0.1	1.3	23.41	95.6	8.7197	68.5891
2020	5	24	17	13	44	0.1	1.3	24.13	95.9	8.7197	70.6497
2020	5	24	17	23	44	0.1	1.3	23.9	95.3	8.7136	70.0099
2020	5	24	17	33	44	0.1	1.3	24.28	98.8	8.738	70.8041
2020	5	24	17	43	44	0.1	1.3	22.6	97.6	8.7319	66.0358
2020	5	24	17	53	44	0.1	1.3	23.77	94.3	8.7319	69.8682
2020	5	24	18	3	44	0.1	1.3	22.51	95.6	8.738	66.0838
2020	5	24	18	13	44	0.1	1.3	22.59	95.1	8.738	66.3788
2020	5	24	18	23	44	0.1	1.3	22.95	96.5	8.738	67.2638
2020	5	24	18	33	44	0.1	1.3	23.49	95.1	8.738	69.0339
2020	5	24	18	43	44	0.1	1.3	24.75	96.3	8.7441	72.6269
2020	5	24	18	53	44	0.1	1.3	23.77	96.8	8.7441	69.6746
2020	5	24	19	3	44	0.1	1.3	24.66	96.5	8.7441	72.3316
2020	5	24	19	13	44	0.1	1.3	24.05	96.4	8.7441	70.5603
2020	5	24	19	23	44	0.1	1.3	24.57	96.8	8.7441	72.0364
2020	5	24	19	33	44	0.1	1.3	23.3	95.4	8.7441	68.4936
2020	5	24	19	43	44	0.1	1.3	24.1	95.2	8.7502	70.907

Reinhackle (0356)

Year	Month	Day	Hour	Minute	Second	CellBegin	CellEnd	Speed	Direction	Area	Flow
2020	5	24	19	53	44	0.1	1.3	23.95	96.5	8.7502	70.3161
2020	5	24	20	3	44	0.1	1.3	22.01	95.7	8.7502	64.7026
2020	5	24	20	13	44	0.1	1.3	24.06	98.4	8.7502	70.3161
2020	5	24	20	23	44	0.1	1.3	23.88	97	8.7563	70.0715
2020	5	24	20	33	44	0.1	1.3	24.41	99.2	8.7563	71.2541
2020	5	24	20	43	44	0.1	1.3	23.3	95.4	8.7563	68.5932
2020	5	24	20	53	44	0.1	1.3	25.9	97.1	8.7563	75.9847
2020	5	24	21	3	44	0.1	1.3	24.86	96.5	8.7563	73.0281
2020	5	24	21	13	44	0.1	1.3	23.09	95	8.7563	68.0019
2020	5	24	21	23	44	0.1	1.3	21.87	94.7	8.7563	64.454
2020	5	24	21	33	44	0.1	1.3	23.09	95	8.7563	68.0019
2020	5	24	21	43	44	0.1	1.3	23.8	95.3	8.7563	70.0715
2020	5	24	21	53	44	0.1	1.3	24.44	98	8.7563	71.5499
2020	5	24	22	3	44	0.1	1.3	23.72	95.8	8.7624	69.8265
2020	5	24	22	13	44	0.1	1.3	25.21	95.2	8.7624	74.2647
2020	5	24	22	23	44	0.1	1.3	23.8	97.5	8.7624	69.8266
2020	5	24	22	33	44	0.1	1.3	24.01	95.5	8.7624	70.7142
2020	5	24	22	43	44	0.1	1.3	23.57	94.4	8.7624	69.5307
2020	5	24	22	53	44	0.1	1.3	24.27	96.9	8.7624	71.306
2020	5	24	23	3	44	0.1	1.3	23.11	97.7	8.7624	67.7555
2020	5	24	23	13	44	0.1	1.3	23.72	95.8	8.7685	69.8772
2020	5	24	23	23	44	0.1	1.3	21.82	96.1	8.7685	64.2515
2020	5	24	23	33	44	0.1	1.3	23.08	97.2	8.7685	67.8046
2020	5	24	23	43	44	0.1	1.3	22.94	96.3	8.7685	67.5085
2020	5	24	23	53	44	0.1	1.3	23.31	97.6	8.7685	68.3968
2020	5	25	0	3	44	0.1	1.3	24.07	94.3	8.7685	71.0616
2020	5	25	0	13	44	0.1	1.3	23.67	96.8	8.7685	69.5812
2020	5	25	0	23	44	0.1	1.3	23.79	97.2	8.7746	69.9279
2020	5	25	0	33	44	0.1	1.3	23.9	97.5	8.7746	70.2242
2020	5	25	0	43	44	0.1	1.3	23.43	96.1	8.7746	69.039
2020	5	25	0	53	44	0.1	1.3	23.8	95.3	8.7746	70.2243
2020	5	25	1	3	44	0.1	1.3	24.24	96.2	8.7807	71.4612
2020	5	25	1	13	44	0.1	1.3	23.66	100	8.7807	69.0891
2020	5	25	1	23	44	0.1	1.3	23.47	96.9	8.7868	69.139
2020	5	25	1	33	44	0.1	1.3	24.58	94.7	8.799	72.8049
2020	5	25	1	43	44	0.1	1.3	23.43	96.1	8.799	69.239
2020	5	25	1	53	44	0.1	1.3	22.83	93	8.8051	67.8021
2020	5	25	2	3	44	0.1	1.3	25.32	99.1	8.8051	74.3444
2020	5	25	2	13	44	0.1	1.3	21.45	93.7	8.8112	63.6848
2020	5	25	2	23	44	0.1	1.3	22.85	96.5	8.8112	67.5535
2020	5	25	2	33	44	0.1	1.3	23.85	96.5	8.8112	70.5294
2020	5	25	2	43	44	0.1	1.3	23.21	95.7	8.8112	68.7439
2020	5	25	2	53	44	0.1	1.3	24.29	95	8.8173	72.0693
2020	5	25	3	3	44	0.1	1.3	24.51	97.5	8.8173	72.3671
2020	5	25	3	13	44	0.1	1.3	26.04	97.7	8.8173	76.8343
2020	5	25	3	23	44	0.1	1.3	23.31	95.7	8.8173	69.0913
2020	5	25	3	33	44	0.1	1.3	22.97	94.5	8.8173	68.1979

Reinhackle (0356)

Year	Month	Day	Hour	Minute	Second	CellBegin	CellEnd	Speed	Direction	Area	Flow
2020	5	25	3	43	44	0.1	1.3	22.97	94.5	8.8173	68.1979
2020	5	25	3	53	44	0.1	1.3	23.99	97.2	8.8233	70.9293
2020	5	25	4	3	44	0.1	1.3	24.78	98.6	8.8233	73.0154
2020	5	25	4	13	44	0.1	1.3	23.32	95.9	8.8233	69.1412
2020	5	25	4	23	44	0.1	1.3	23.31	95.7	8.8233	69.1412
2020	5	25	4	33	44	0.1	1.3	23.29	97.4	8.8233	68.8432
2020	5	25	4	43	44	0.1	1.3	23.27	96.9	8.8233	68.8432
2020	5	25	4	53	44	0.1	1.3	25.5	95.2	8.8233	75.6977
2020	5	25	5	3	44	0.1	1.3	25.95	96.2	8.8294	76.9452
2020	5	25	5	13	44	0.1	1.3	24.4	95.2	8.8294	72.4717
2020	5	25	5	23	44	0.1	1.3	24.11	95.5	8.8294	71.577
2020	5	25	5	33	44	0.1	1.3	21.98	97.3	8.8355	65.0625
2020	5	25	5	43	44	0.1	1.3	23.91	95.5	8.8355	71.0316
2020	5	25	5	53	44	0.1	1.3	23.57	96.8	8.8355	69.8378
2020	5	25	6	3	44	0.1	1.3	23.85	96.5	8.8355	70.7332
2020	5	25	6	13	44	0.1	1.3	22.98	94.7	8.8416	68.3947
2020	5	25	6	23	44	0.1	1.3	25.16	94.1	8.8477	75.0192
2020	5	25	6	33	44	0.1	1.3	23.52	97.8	8.8538	69.6893
2020	5	25	6	43	44	0.1	1.3	23.49	97.3	8.8599	69.7393
2020	5	25	6	53	44	0.1	1.3	24.57	96.8	8.866	73.084
2020	5	25	7	3	44	0.1	1.3	23.46	96.6	8.866	69.7893
2020	5	25	7	13	44	0.1	1.3	23.22	97.9	8.866	68.8907
2020	5	25	7	23	44	0.1	1.3	25.01	97.4	8.8721	74.3353
2020	5	25	7	33	44	0.1	1.3	24.12	95.7	8.8721	71.9374
2020	5	25	7	43	44	0.1	1.3	24.75	96.3	8.8721	73.7358
2020	5	25	7	53	44	0.1	1.4	24.37	96.8	8.8782	72.5887
2020	5	25	8	3	44	0.1	1.4	24.52	95.6	8.8782	73.1886
2020	5	25	8	13	44	0.1	1.4	24.74	99.5	8.8782	73.1886
2020	5	25	8	23	44	0.1	1.4	24.43	95.9	8.8782	72.8886
2020	5	25	8	33	44	0.1	1.4	24.66	98.4	8.8843	73.2409
2020	5	25	8	43	44	0.1	1.4	24.73	95.8	8.8843	73.8412
2020	5	25	8	53	44	0.1	1.4	25.04	96	8.8843	74.7417
2020	5	25	9	3	44	0.1	1.4	23.71	95.6	8.8843	70.8395
2020	5	25	9	13	44	0.1	1.4	24.27	94.5	8.8843	72.6404
2020	5	25	9	23	44	0.1	1.4	24.13	95.9	8.8904	72.0915
2020	5	25	9	33	44	0.1	1.4	24.03	97.9	8.8904	71.4907
2020	5	25	9	43	44	0.1	1.4	24.24	96.2	8.8904	72.3918
2020	5	25	9	53	44	0.1	1.4	25.16	96.4	8.8965	75.1489
2020	5	25	10	3	44	0.1	1.4	25.52	100.4	8.8965	75.4494
2020	5	25	10	13	44	0.1	1.4	23.72	97.8	8.8965	70.6399
2020	5	25	10	23	44	0.1	1.4	25.05	98	8.8965	74.5476
2020	5	25	10	33	44	0.1	1.4	23.11	95.7	8.8965	69.1368
2020	5	25	10	43	44	0.1	1.4	24.57	96.8	8.8965	73.3451
2020	5	25	10	53	44	0.1	1.4	24.08	94.8	8.8965	72.1427
2020	5	25	11	3	44	0.1	1.4	23.41	95.6	8.9026	70.0885
2020	5	25	11	13	44	0.1	1.4	23.43	96.1	8.9026	70.0884
2020	5	25	11	23	44	0.1	1.4	23.11	95.7	8.9026	69.186

Reinhackle (0356)

Year	Month	Day	Hour	Minute	Second	CellBegin	CellEnd	Speed	Direction	Area	Flow
2020	5	25	11	33	44	0.1	1.4	22.1	99.4	8.9026	65.5762
2020	5	25	11	43	44	0.1	1.4	25.34	96.1	8.9026	75.8037
2020	5	25	11	53	44	0.1	1.4	25.24	96.1	8.9087	75.5567
2020	5	25	12	3	44	0.1	1.4	24.8	95.1	8.9087	74.3525
2020	5	25	12	13	44	0.1	1.4	24.24	96.2	8.9087	72.5464
2020	5	25	12	23	44	0.1	1.4	24.42	95.6	8.9087	73.1484
2020	5	25	12	33	44	0.1	1.4	24.64	97.9	8.9087	73.4493
2020	5	25	12	43	44	0.1	1.4	24.66	96.5	8.9087	73.7503
2020	5	25	12	53	44	0.1	1.4	23.62	97.8	8.9148	70.4893
2020	5	25	13	3	44	0.1	1.4	24.91	97.4	8.9148	74.4053
2020	5	25	13	13	44	0.1	1.4	24.78	94.6	8.9148	74.4053
2020	5	25	13	23	44	0.1	1.4	24.94	96	8.9148	74.7065
2020	5	25	13	33	44	0.1	1.4	24.27	96.9	8.9209	72.6495
2020	5	25	13	43	44	0.1	1.4	25.1	95	8.9209	75.3625
2020	5	25	13	53	44	0.1	1.4	24.45	96.3	8.9209	73.2523
2020	5	25	14	3	44	0.1	1.4	24.1	97.4	8.9209	72.0465
2020	5	25	14	13	44	0.1	1.4	24.19	97.1	8.9209	72.3479
2020	5	25	14	23	44	0.1	1.4	26.29	94.8	8.927	79.036
2020	5	25	14	33	44	0.1	1.4	24.65	96.3	8.927	73.9077
2020	5	25	14	43	44	0.1	1.4	24.86	96.5	8.927	74.511
2020	5	25	14	53	44	0.1	1.4	22.68	94.8	8.927	68.176
2020	5	25	15	3	44	0.1	1.4	24.1	97.4	8.927	72.0977
2020	5	25	15	13	44	0.1	1.4	24.05	96.4	8.927	72.0976
2020	5	25	15	23	44	0.1	1.4	24.01	97.7	8.927	71.796
2020	5	25	15	33	44	0.1	1.4	24.65	96.3	8.927	73.9076
2020	5	25	15	43	44	0.1	1.4	23.73	96	8.9331	71.2432
2020	5	25	15	53	44	0.1	1.4	24.61	95.4	8.9331	73.9601
2020	5	25	16	3	44	0.1	1.4	23.95	93.6	8.9331	72.1488
2020	5	25	16	13	44	0.1	1.4	23.5	95.4	8.9331	70.6395
2020	5	25	16	23	44	0.1	1.4	25.54	96.1	8.9392	76.7315
2020	5	25	16	33	44	0.1	1.4	23.48	97.1	8.9331	70.3376
2020	5	25	16	43	44	0.1	1.4	24.32	97.8	8.9392	72.8043
2020	5	25	16	53	44	0.1	1.4	24.35	96.4	8.9453	73.1583
2020	5	25	17	3	44	0.1	1.4	23.47	96.9	8.9392	70.3875
2020	5	25	17	13	44	0.1	1.4	23.17	94.5	8.9453	69.8329
2020	5	25	17	23	44	0.1	1.4	24.68	97	8.9514	74.1177
2020	5	25	17	33	44	0.1	1.4	24.14	96.2	8.9514	72.6051
2020	5	25	17	43	44	0.1	1.4	23.96	98.4	8.9575	71.7484
2020	5	25	17	53	44	0.1	1.4	23.81	95.5	8.9636	71.7992
2020	5	25	18	3	44	0.1	1.4	23.64	96.3	8.9697	71.2437
2020	5	25	18	13	44	0.1	1.4	25.16	96.4	8.9697	75.7912
2020	5	25	18	23	44	0.1	1.4	25.33	97.7	8.9697	76.0943
2020	5	25	18	33	44	0.1	1.4	24.88	96.9	8.9758	74.9347
2020	5	25	18	43	44	0.1	1.4	25.3	95.2	8.9758	76.4516
2020	5	25	18	53	44	0.1	1.4	24.74	96	8.9758	74.6313
2020	5	25	19	3	44	0.1	1.4	25.36	96.3	8.9818	76.5056
2020	5	25	19	13	44	0.1	1.4	25.59	94.7	8.9818	77.4164

Reinhackle (0356)

Year	Month	Day	Hour	Minute	Second	CellBegin	CellEnd	Speed	Direction	Area	Flow
2020	5	25	19	23	44	0.1	1.4	25	95	8.9818	75.5948
2020	5	25	19	33	44	0.1	1.4	24.65	98.2	8.9818	74.0769
2020	5	25	19	43	44	0.1	1.4	24.76	98.4	8.9879	74.433
2020	5	25	19	53	44	0.1	1.4	24.27	96.9	8.9879	73.2178
2020	5	25	20	3	44	0.1	1.4	24.68	98.6	8.9879	74.1292
2020	5	25	20	13	44	0.1	1.4	24.3	97.3	8.9879	73.2178
2020	5	25	20	23	44	0.1	1.4	24.61	97.5	8.994	74.1816
2020	5	25	20	33	44	0.1	1.4	25.16	96.4	8.994	76.0057
2020	5	25	20	43	44	0.1	1.4	25.15	96.2	8.994	76.0057
2020	5	25	20	53	44	0.1	1.4	25.52	95.6	8.994	77.2218
2020	5	25	21	3	44	0.1	1.4	24.67	96.8	8.994	74.4856
2020	5	25	21	13	44	0.1	1.4	25.03	95.7	8.994	75.7017
2020	5	25	21	23	44	0.1	1.4	25.27	98.4	9.0001	76.0594
2020	5	25	21	33	44	0.1	1.4	25.38	96.8	9.0001	76.6679
2020	5	25	21	43	44	0.1	1.4	24.14	96.2	9.0001	73.017
2020	5	25	21	53	44	0.1	1.4	23.75	96.5	9.0001	71.8001
2020	5	25	22	3	44	0.1	1.4	26.15	96.1	9.0062	79.1576
2020	5	25	22	13	44	0.1	1.4	25.44	96.1	9.0062	77.0264
2020	5	25	22	23	44	0.1	1.4	25.55	96.3	9.0062	77.3309
2020	5	25	22	33	44	0.1	1.4	25.47	96.5	9.0123	77.0807
2020	5	25	22	43	44	0.1	1.4	23.88	94.6	9.0123	72.5107
2020	5	25	22	53	44	0.1	1.4	26.02	95.5	9.0123	78.9088
2020	5	25	23	3	44	0.1	1.4	24.66	96.5	9.0123	74.6434
2020	5	25	23	13	44	0.1	1.4	24.25	98.3	9.0184	73.1716
2020	5	25	23	23	44	0.1	1.4	25.27	96.6	9.0184	76.5253
2020	5	25	23	33	44	0.1	1.4	24.98	94.6	9.0245	75.969
2020	5	25	23	43	44	0.1	1.4	25.42	97.5	9.0367	76.9925
2020	5	25	23	53	44	0.1	1.4	25.13	97.8	9.0428	76.1293
2020	5	26	0	3	44	0.1	1.4	25.18	96.8	9.0428	76.4351
2020	5	26	0	13	44	0.1	1.4	22.67	94.6	9.0428	69.0973
2020	5	26	0	23	44	0.1	1.4	25.41	95.4	9.0489	77.4067
2020	5	26	0	33	44	0.1	1.4	25.4	97.2	9.0489	77.1007
2020	5	26	0	43	44	0.1	1.4	25.41	95.4	9.0489	77.4067
2020	5	26	0	53	44	0.1	1.4	25.76	96.5	9.055	78.3795
2020	5	26	1	3	44	0.1	1.4	24.35	96.4	9.055	74.0932
2020	5	26	1	13	44	0.1	1.4	25.63	97.6	9.055	77.7672
2020	5	26	1	23	44	0.1	1.4	25.18	96.8	9.055	76.5425
2020	5	26	1	33	44	0.1	1.4	23.83	92.6	9.055	72.8685
2020	5	26	1	43	44	0.1	1.4	23.94	93.4	9.0611	73.226
2020	5	26	1	53	44	0.1	1.4	26.12	97.5	9.0611	79.3537
2020	5	26	2	3	44	0.1	1.4	25.1	97.3	9.0611	76.2899
2020	5	26	2	13	44	0.1	1.4	25.16	98.2	9.0611	76.2899
2020	5	26	2	23	44	0.1	1.4	25.08	96.9	9.0611	76.2899
2020	5	26	2	33	44	0.1	1.4	25.62	100.3	9.0611	77.2091
2020	5	26	2	43	44	0.1	1.4	25.42	95.6	9.0672	77.5698
2020	5	26	2	53	44	0.1	1.4	25.48	96.8	9.0672	77.5698
2020	5	26	3	3	44	0.1	1.4	26.36	96.3	9.0672	80.3292

Reinhackle (0356)

Year	Month	Day	Hour	Minute	Second	CellBegin	CellEnd	Speed	Direction	Area	Flow
2020	5	26	3	13	44	0.1	1.4	27.08	96.6	9.0672	82.4755
2020	5	26	3	23	44	0.1	1.4	26.88	96.6	9.0733	81.9196
2020	5	26	3	33	44	0.1	1.4	24.75	96.3	9.0733	75.4765
2020	5	26	3	43	44	0.1	1.4	24.96	96.4	9.0733	76.0902
2020	5	26	3	53	44	0.1	1.4	24.33	95.9	9.0733	74.2493
2020	5	26	4	3	44	0.1	1.4	24.83	95.8	9.0794	75.8364
2020	5	26	4	13	44	0.1	1.4	26.78	96.6	9.0855	81.7271
2020	5	26	4	23	44	0.1	1.4	25.4	95	9.0977	77.8415
2020	5	26	4	33	44	0.1	1.4	24.99	94.8	9.1038	76.6643
2020	5	26	4	43	44	0.1	1.4	24.39	94.9	9.1038	74.817
2020	5	26	4	53	44	0.1	1.4	26.06	96.4	9.1099	79.7988
2020	5	26	5	3	44	0.1	1.4	24.72	92.1	9.1099	76.1016
2020	5	26	5	13	44	0.1	1.4	25.15	96.2	9.1099	77.026
2020	5	26	5	23	44	0.1	1.4	25.3	95.2	9.116	77.6963
2020	5	26	5	33	44	0.1	1.4	25.16	94.1	9.116	77.388
2020	5	26	5	43	44	0.1	1.4	25.56	93.8	9.116	78.6213
2020	5	26	5	53	44	0.1	1.4	26.08	96.8	9.116	79.8546
2020	5	26	6	3	44	0.1	1.4	24.96	96.4	9.116	76.4631
2020	5	26	6	13	44	0.1	1.4	25.57	96.5	9.1221	78.3675
2020	5	26	6	23	44	0.1	1.4	25.07	96.6	9.1221	76.8249
2020	5	26	6	33	44	0.1	1.4	24.6	97.2	9.1221	75.2822
2020	5	26	6	43	44	0.1	1.4	25.21	95.2	9.1221	77.4419
2020	5	26	6	53	44	0.1	1.4	25.8	95.1	9.1221	79.2931
2020	5	26	7	3	44	0.1	1.4	25.99	94.9	9.1282	79.9658
2020	5	26	7	13	44	0.1	1.4	26.01	95.3	9.1282	79.9658
2020	5	26	7	23	44	0.1	1.4	24.53	93	9.1282	75.6433
2020	5	26	7	33	44	0.1	1.4	26.69	96.9	9.1282	81.8183
2020	5	26	7	43	44	0.1	1.4	25.46	94.1	9.1282	78.422
2020	5	26	7	53	44	0.1	1.4	25.5	95.2	9.1342	78.4765
2020	5	26	8	3	44	0.1	1.4	26.25	96.1	9.1342	80.6392
2020	5	26	8	13	44	0.1	1.4	25.53	95.8	9.1342	78.4765
2020	5	26	8	23	44	0.1	1.4	24.42	95.6	9.1342	75.0779
2020	5	26	8	33	44	0.1	1.4	27	97	9.1403	82.8594
2020	5	26	8	43	44	0.1	1.4	27.67	96.4	9.1403	85.0236
2020	5	26	8	53	44	0.1	1.4	25.82	95.6	9.1403	79.4584
2020	5	26	9	3	44	0.1	1.4	26.08	96.8	9.1464	80.1323
2020	5	26	9	13	44	0.1	1.4	25.89	94.7	9.1464	79.8229
2020	5	26	9	23	44	0.1	1.4	25.71	97.4	9.1464	78.8947
2020	5	26	9	33	44	0.1	1.4	24.48	97	9.1464	75.182
2020	5	26	9	43	44	0.1	1.4	26.23	95.7	9.1586	80.863
2020	5	26	9	53	44	0.1	1.4	25.76	96.5	9.1647	79.3688
2020	5	26	10	3	44	0.1	1.4	25.36	96.3	9.1647	78.1287
2020	5	26	10	13	44	0.1	1.4	24.75	93.5	9.1708	76.6315
2020	5	26	10	23	44	0.1	1.4	25.24	96.1	9.1769	77.9263
2020	5	26	10	33	44	0.1	1.4	25.43	95.9	9.1769	78.5472
2020	5	26	10	43	44	0.1	1.4	26.12	95.5	9.183	80.7762
2020	5	26	10	53	44	0.1	1.4	25.97	96.6	9.183	80.1548

Reinhackle (0356)

Year	Month	Day	Hour	Minute	Second	CellBegin	CellEnd	Speed	Direction	Area	Flow
2020	5	26	11	3	44	0.1	1.4	26.92	95.3	9.183	83.2615
2020	5	26	11	13	44	0.1	1.4	25.99	94.9	9.1891	80.521
2020	5	26	11	23	44	0.1	1.4	24.88	96.9	9.1891	76.7903
2020	5	26	11	33	44	0.1	1.4	24.96	98.3	9.1891	76.7902
2020	5	26	11	43	44	0.1	1.4	26.5	98.7	9.1891	81.4535
2020	5	26	11	53	44	0.1	1.4	25.91	97.3	9.1952	79.9542
2020	5	26	12	3	44	0.1	1.4	25.12	97.5	9.1952	77.4653
2020	5	26	12	13	44	0.1	1.4	25.84	96	9.1952	79.9541
2020	5	26	12	23	44	0.1	1.4	24.42	97.8	9.1952	75.2875
2020	5	26	12	33	44	0.1	1.4	24.78	94.6	9.1952	76.843
2020	5	26	12	43	44	0.1	1.4	24.48	98.7	9.1952	75.2874
2020	5	26	12	53	44	0.1	1.4	24.39	97.1	9.1952	75.2874
2020	5	26	13	3	44	0.1	1.4	25.12	97.5	9.2013	77.5185
2020	5	26	13	13	44	0.1	1.4	25.32	97.5	9.1952	78.0872
2020	5	26	13	23	44	0.1	1.4	24.28	94.7	9.2013	75.3392
2020	5	26	13	33	44	0.1	1.4	24.85	96.2	9.2074	76.9488
2020	5	26	13	43	44	0.1	1.4	25.28	96.8	9.2074	78.1949
2020	5	26	13	53	44	0.1	1.4	23.81	95.5	9.2074	73.8334
2020	5	26	14	3	44	0.1	1.4	26.36	98.1	9.2135	81.3662
2020	5	26	14	13	44	0.1	1.4	25.3	97.3	9.2135	78.2487
2020	5	26	14	23	44	0.1	1.4	25.2	97.3	9.2135	77.9369
2020	5	26	14	33	44	0.1	1.4	24.94	96	9.2135	77.3134
2020	5	26	14	43	44	0.1	1.4	25.4	95.2	9.2135	78.8721
2020	5	26	14	53	44	0.1	1.4	25.2	97.3	9.2196	77.9905
2020	5	26	15	3	44	0.1	1.4	25.08	96.9	9.2196	77.6785
2020	5	26	15	13	44	0.1	1.4	25.13	95.9	9.2196	77.9904
2020	5	26	15	23	44	0.1	1.4	24.23	97.8	9.2196	74.8708
2020	5	26	15	33	44	0.1	1.4	25.34	97.9	9.2196	78.3023
2020	5	26	15	43	44	0.1	1.4	25.47	98.4	9.2196	78.6143
2020	5	26	15	53	44	0.1	1.4	24.81	99	9.2257	76.4831
2020	5	26	16	3	44	0.1	1.4	24.85	98.1	9.2257	76.7953
2020	5	26	16	13	44	0.1	1.4	25.44	96.1	9.2257	78.9805
2020	5	26	16	23	44	0.1	1.4	26.58	94.5	9.2257	82.7266
2020	5	26	16	33	44	0.1	1.4	24.44	98	9.2257	75.5465
2020	5	26	16	43	44	0.1	1.4	24.68	98.6	9.2318	76.2233
2020	5	26	16	53	44	0.1	1.4	25.47	96.5	9.2318	79.0348
2020	5	26	17	3	44	0.1	1.4	25.99	96.9	9.2318	80.5967
2020	5	26	17	13	44	0.1	1.4	24.36	96.6	9.2318	75.5984
2020	5	26	17	23	44	0.1	1.4	25.2	97.3	9.2318	78.0975
2020	5	26	17	33	44	0.1	1.4	26.22	95.5	9.2379	81.5899
2020	5	26	17	43	44	0.1	1.4	25.53	95.8	9.2379	79.4016
2020	5	26	17	53	44	0.1	1.4	26.39	94.8	9.2379	82.2151
2020	5	26	18	3	44	0.1	1.4	26	97.1	9.244	80.7074
2020	5	26	18	13	44	0.1	1.4	26.18	98.3	9.244	81.0202
2020	5	26	18	23	44	0.1	1.4	25.99	96.9	9.244	80.7074
2020	5	26	18	33	44	0.1	1.4	27.38	94.4	9.244	85.3997
2020	5	26	18	43	44	0.1	1.4	25.94	96	9.2501	80.7628

Reinhackle (0356)

Year	Month	Day	Hour	Minute	Second	CellBegin	CellEnd	Speed	Direction	Area	Flow
2020	5	26	18	53	44	0.1	1.4	24.92	92.1	9.2501	77.9454
2020	5	26	19	3	44	0.1	1.4	27.6	96.9	9.2501	85.7713
2020	5	26	19	13	44	0.1	1.4	26.94	95.8	9.2562	83.9506
2020	5	26	19	23	44	0.1	1.4	25.91	95.3	9.2562	80.8181
2020	5	26	19	33	44	0.1	1.4	26.04	96	9.2562	81.1314
2020	5	26	19	43	44	0.1	1.4	25.54	96.1	9.2684	79.6742
2020	5	26	19	53	44	0.1	1.4	28.03	95.5	9.2745	87.5761
2020	5	26	20	3	44	0.1	1.4	26.42	95.4	9.2806	82.6103
2020	5	26	20	13	44	0.1	1.4	25.57	94.3	9.2806	80.0974
2020	5	26	20	23	44	0.1	1.4	26.46	93.9	9.2866	82.981
2020	5	26	20	33	44	0.1	1.4	27.24	95.9	9.2866	85.1813
2020	5	26	20	43	44	0.1	1.4	26	95.1	9.2866	81.4095
2020	5	26	20	53	44	0.1	1.4	25.16	93.9	9.2903	78.9281
2020	5	26	21	3	44	0.1	1.4	26.57	94.1	9.2903	83.3304
2020	5	26	21	13	44	0.1	1.4	27.39	94.6	9.2903	85.8461
2020	5	26	21	23	44	0.1	1.4	25.51	95.4	9.2903	79.8736
2020	5	26	21	33	44	0.1	1.4	26.63	95.6	9.2903	83.3327
2020	5	26	21	43	44	0.1	1.4	26.72	95.4	9.2903	83.6471
2020	5	26	21	53	44	0.1	1.4	25.92	95.5	9.2903	81.1315
2020	5	26	22	3	44	0.1	1.4	27.05	95.9	9.2903	84.5905
2020	5	26	22	13	44	0.1	1.4	27.78	96.6	9.2903	86.7941
2020	5	26	22	23	44	0.1	1.4	26.07	94.2	9.2903	81.7626
2020	5	26	22	33	44	0.1	1.4	26.98	98.3	9.2903	83.9639
2020	5	26	22	43	44	0.1	1.4	26.74	95.8	9.2903	83.6494
2020	5	26	22	53	44	0.1	1.4	26.28	94.6	9.2903	82.3915
2020	5	26	23	3	44	0.1	1.4	26.54	95.8	9.2903	83.0205
2020	5	26	23	13	44	0.1	1.4	26.48	94.3	9.2903	83.0227
2020	5	26	23	23	44	0.1	1.4	26.84	95.8	9.2903	83.9662
2020	5	26	23	33	44	0.1	1.4	27.16	93.8	9.2903	85.2241
2020	5	26	23	43	44	0.1	1.4	26.69	94.7	9.2903	83.6517
2020	5	26	23	53	44	0.1	1.4	26.82	95.3	9.2903	83.9662
2020	5	27	0	3	44	0.1	1.4	26.83	95.6	9.2903	83.9685
2020	5	27	0	13	44	0.1	1.4	27.2	94.9	9.2903	85.2264
2020	5	27	0	23	44	0.1	1.4	27	94.9	9.2903	84.5975
2020	5	27	0	33	44	0.1	1.4	26.16	96.4	9.2903	81.7671
2020	5	27	0	43	44	0.1	1.4	27.39	96.7	9.2903	85.5433
2020	5	27	0	53	44	0.1	1.4	25.94	96	9.2903	81.1425
2020	5	27	1	3	44	0.1	1.4	26.9	94.9	9.2903	84.2898
2020	5	27	1	13	44	0.1	1.4	25.6	95.2	9.2903	80.2032
2020	5	27	1	23	44	0.1	1.4	26.68	96.7	9.2903	83.3507
2020	5	27	1	33	44	0.1	1.4	27.07	94	9.2903	84.9256
2020	5	27	1	43	44	0.1	1.4	26.58	94.5	9.2903	83.3529
2020	5	27	1	53	44	0.1	1.4	26.82	95.3	9.2903	83.982
2020	5	27	2	3	44	0.1	1.4	26.33	95.7	9.2903	82.4094
2020	5	27	2	13	44	0.1	1.4	26.7	94.9	9.2903	83.6697
2020	5	27	2	23	44	0.1	1.4	27.22	95.5	9.2903	85.2425
2020	5	27	2	33	44	0.1	1.4	25.84	96	9.2903	80.8389

Reinhackle (0356)

Year	Month	Day	Hour	Minute	Second	CellBegin	CellEnd	Speed	Direction	Area	Flow
2020	5	27	2	43	44	0.1	1.4	27.63	95.6	9.2903	86.5008
2020	5	27	2	53	44	0.1	1.4	27.88	96.6	9.2903	87.1322
2020	5	27	3	3	44	0.1	1.4	26.76	93.9	9.2903	83.9866
2020	5	27	3	13	44	0.1	1.4	25.8	95.1	9.2903	80.8411
2020	5	27	3	23	44	0.1	1.4	27.54	95.8	9.2903	86.1886
2020	5	27	3	33	44	0.1	1.4	26.79	94.7	9.2903	83.9867
2020	5	27	3	43	44	0.1	1.4	26.75	96	9.2903	83.6722
2020	5	27	3	53	44	0.1	1.4	27.37	94	9.2903	85.8763
2020	5	27	4	3	44	0.1	1.4	27.25	97.8	9.2903	84.9326
2020	5	27	4	13	44	0.1	1.4	26.77	94.3	9.2903	83.989
2020	5	27	4	23	44	0.1	1.4	28.05	97.6	9.2903	87.4492
2020	5	27	4	33	44	0.1	1.4	26.79	94.7	9.2903	83.9912
2020	5	27	4	43	44	0.1	1.4	27.8	94.7	9.2903	87.137
2020	5	27	4	53	44	0.1	1.4	28.54	95.6	9.2903	89.339
2020	5	27	5	3	44	0.1	1.4	26.39	98.5	9.2903	82.106
2020	5	27	5	13	44	0.1	1.4	26.85	93.4	9.2903	84.3081
2020	5	27	5	23	44	0.1	1.4	27	94.9	9.2903	84.6272
2020	5	27	5	33	44	0.1	1.4	28.24	93	9.2903	88.7193
2020	5	27	5	43	44	0.1	1.4	27.4	96.9	9.2903	85.5755
2020	5	27	5	53	44	0.1	1.4	27.87	96.4	9.2903	87.1509
2020	5	27	6	3	44	0.1	1.4	28.63	95.4	9.2903	89.6679
2020	5	27	6	13	44	0.1	1.4	26.56	93.9	9.2903	83.3754
2020	5	27	6	23	44	0.1	1.4	27.33	95.7	9.2903	85.58
2020	5	27	6	33	44	0.1	1.4	28.5	94.8	9.2903	89.3556
2020	5	27	6	43	44	0.1	1.4	27.77	96.4	9.2903	86.8408
2020	5	27	6	53	44	0.1	1.4	25.64	93.1	9.2903	80.548
2020	5	27	7	3	44	0.1	1.4	27.72	95.4	9.2903	86.8408
2020	5	27	7	13	44	0.1	1.4	27.23	95.7	9.2903	85.2676
2020	5	27	7	23	44	0.1	1.4	27.69	98.3	9.2903	86.2115
2020	5	27	7	33	44	0.1	1.4	27.89	94.5	9.2903	87.4723
2020	5	27	7	43	44	0.1	1.4	25.89	94.7	9.2903	81.1794
2020	5	27	7	53	44	0.1	1.4	26.24	95.9	9.2903	82.1233
2020	5	27	8	3	44	0.1	1.4	28.85	95.8	9.2903	90.3041
2020	5	27	8	13	44	0.1	1.4	27.14	95.9	9.2903	84.9551
2020	5	27	8	23	44	0.1	1.4	27.34	95.9	9.2903	85.5844
2020	5	27	8	33	44	0.1	1.4	27.58	94.4	9.2903	86.5305
2020	5	27	8	43	44	0.1	1.4	26.45	93.7	9.2903	83.0693
2020	5	27	8	53	44	0.1	1.4	28.28	96.5	9.2903	88.4184
2020	5	27	9	3	44	0.1	1.4	26.84	95.8	9.2903	84.0154
2020	5	27	9	13	44	0.1	1.4	27.61	95.2	9.2903	86.5327
2020	5	27	9	23	44	0.1	1.4	26.82	98.8	9.2903	83.386
2020	5	27	9	33	44	0.1	1.4	26.49	96.9	9.2903	82.7566
2020	5	27	9	43	44	0.1	1.4	27.42	95.4	9.2903	85.9032
2020	5	27	9	53	44	0.1	1.4	26.68	96.7	9.2903	83.388
2020	5	27	10	3	44	0.1	1.4	27.51	97.1	9.2903	85.9054
2020	5	27	10	13	44	0.1	1.4	27.78	96.6	9.2903	86.8493
2020	5	27	10	23	44	0.1	1.4	28.21	95.1	9.2903	88.4227

Reinhackle (0356)

Year	Month	Day	Hour	Minute	Second	CellBegin	CellEnd	Speed	Direction	Area	Flow
2020	5	27	10	33	44	0.1	1.4	27.31	97.2	9.2903	85.2781
2020	5	27	10	43	44	0.1	1.4	27.3	96.9	9.2903	85.2781
2020	5	27	10	53	44	0.1	1.4	26.31	97.2	9.2903	82.1312
2020	5	27	11	3	44	0.1	1.4	25.44	96.1	9.2903	79.6137
2020	5	27	11	13	44	0.1	1.4	26.43	95.6	9.2903	82.7605
2020	5	27	11	23	44	0.1	1.4	26.69	94.7	9.2903	83.7067
2020	5	27	11	33	44	0.1	1.4	26.61	95.2	9.2903	83.3919
2020	5	27	11	43	44	0.1	1.4	27.25	97.8	9.2903	84.9653
2020	5	27	11	53	44	0.1	1.4	26.25	99.4	9.2903	81.5037
2020	5	27	12	3	44	0.1	1.4	25.69	94.9	9.2903	80.5596
2020	5	27	12	13	44	0.1	1.4	27	94.9	9.2903	84.6527
2020	5	27	12	23	44	0.1	1.4	26.69	98.4	9.2903	83.0791
2020	5	27	12	33	44	0.1	1.4	27.35	97.8	9.2903	85.282
2020	5	27	12	43	44	0.1	1.4	26.86	96.2	9.2903	84.0253
2020	5	27	12	53	44	0.1	1.4	25.92	97.5	9.2903	80.8783
2020	5	27	13	3	44	0.1	1.4	26.11	97.3	9.2903	81.5076
2020	5	27	13	13	44	0.1	1.4	28.04	95.7	9.2903	87.8016
2020	5	27	13	23	44	0.1	1.4	25.64	96	9.2903	80.2508
2020	5	27	13	33	44	0.1	1.4	26.26	93.9	9.2903	82.4538
2020	5	27	13	43	44	0.1	1.4	26.74	95.8	9.2903	83.7147
2020	5	27	13	53	44	0.1	1.4	25.74	96	9.2903	80.5654
2020	5	27	14	3	44	0.1	1.4	26.4	95	9.2903	82.7705
2020	5	27	14	13	44	0.1	1.4	27.23	98.9	9.2903	84.6588
2020	5	27	14	23	44	0.1	1.4	26.2	95	9.2903	82.141
2020	5	27	14	33	44	0.1	1.4	27.3	96.9	9.2903	85.2882
2020	5	27	14	43	44	0.1	1.4	26.33	97.6	9.2903	82.1431
2020	5	27	14	53	44	0.1	1.4	26.6	95	9.2903	83.402
2020	5	27	15	3	44	0.1	1.4	26.86	97.9	9.2903	83.7188
2020	5	27	15	13	44	0.1	1.4	26.21	97.2	9.2903	81.8304
2020	5	27	15	23	44	0.1	1.4	26.84	97.7	9.2903	83.7188
2020	5	27	15	33	44	0.1	1.4	27.7	96.8	9.2903	86.5513
2020	5	27	15	43	44	0.1	1.4	26.67	96.5	9.2903	83.404
2020	5	27	15	53	44	0.1	1.4	26.73	95.6	9.2903	83.7187
2020	5	27	16	3	44	0.1	1.4	27.19	94.6	9.2903	85.2946
2020	5	27	16	13	44	0.1	1.4	26.56	96.3	9.2903	83.0914
2020	5	27	16	23	44	0.1	1.4	27.45	97.7	9.2903	85.6093
2020	5	27	16	33	44	0.1	1.4	26.75	96	9.2903	83.7251
2020	5	27	16	43	44	0.1	1.4	27.27	96.3	9.2903	85.2967
2020	5	27	16	53	44	0.1	1.4	26.08	96.8	9.2903	81.5218
2020	5	27	17	3	44	0.1	1.4	26.01	97.3	9.2903	81.2071
2020	5	27	17	13	44	0.1	1.4	25.38	96.8	9.2903	79.3185
2020	5	27	17	23	44	0.1	1.4	27	94.9	9.2903	84.6715
2020	5	27	17	33	44	0.1	1.4	27.2	97	9.2903	84.9841
2020	5	27	17	43	44	0.1	1.4	26.42	97.4	9.2903	82.4681
2020	5	27	17	53	44	0.1	1.4	26.9	97	9.2903	84.042
2020	5	27	18	3	44	0.1	1.4	27.44	95.9	9.2903	85.9305
2020	5	27	18	13	44	0.1	1.4	27.25	93.4	9.2903	85.6158

Reinhackle (0356)

Year	Month	Day	Hour	Minute	Second	CellBegin	CellEnd	Speed	Direction	Area	Flow
2020	5	27	18	23	44	0.1	1.4	28.23	95.5	9.2903	88.4509
2020	5	27	18	33	44	0.1	1.4	27.2	97	9.2903	84.9884
2020	5	27	18	43	44	0.1	1.4	27.64	95.8	9.2903	86.5622
2020	5	27	18	53	44	0.1	1.4	28.39	94.4	9.2903	89.0827
2020	5	27	19	3	44	0.1	1.4	28.9	96.8	9.2903	90.3418
2020	5	27	19	13	44	0.1	1.4	26.54	93	9.2903	83.4167
2020	5	27	19	23	44	0.1	1.4	28.64	95.6	9.2903	89.7123
2020	5	27	19	33	44	0.1	1.4	27.35	96.1	9.2903	85.6201
2020	5	27	19	43	44	0.1	1.4	27.84	92.9	9.2903	87.5088
2020	5	27	19	53	44	0.1	1.4	27.77	94.1	9.2903	87.194
2020	5	27	20	3	44	0.1	1.4	28.71	97	9.2903	89.7123
2020	5	27	20	13	44	0.1	1.4	25.88	94.4	9.2903	81.2132
2020	5	27	20	23	44	0.1	1.4	27.06	93.8	9.2903	84.9906
2020	5	27	20	33	44	0.1	1.4	26.86	96.2	9.2903	84.0484
2020	5	27	20	43	44	0.1	1.4	26.5	95	9.2903	83.1019
2020	5	27	20	53	44	0.1	1.4	27.8	95	9.2903	87.1963
2020	5	27	21	3	44	0.1	1.4	27.65	93.5	9.2903	86.8815
2020	5	27	21	13	44	0.1	1.4	28.08	96.5	9.2903	87.8237
2020	5	27	21	23	44	0.1	1.4	27.29	96.7	9.2903	85.3076
2020	5	27	21	33	44	0.1	1.4	27.7	95	9.2903	86.8816
2020	5	27	21	43	44	0.1	1.4	27.46	96.3	9.2903	85.9372
2020	5	27	21	53	44	0.1	1.4	27.31	95	9.2903	85.6224
2020	5	27	22	3	44	0.1	1.4	27.41	95.2	9.2903	85.9372
2020	5	27	22	13	44	0.1	1.4	26.8	97.1	9.2903	83.7337
2020	5	27	22	23	44	0.1	1.4	27.36	93.8	9.2903	85.9373
2020	5	27	22	33	44	0.1	1.4	27.41	95.2	9.2903	85.9373
2020	5	27	22	43	44	0.1	1.4	26.73	92.8	9.2903	84.0485
2020	5	27	22	53	44	0.1	1.4	26.78	94.5	9.2903	84.0486
2020	5	27	23	3	44	0.1	1.4	27.59	94.6	9.2903	86.5669
2020	5	27	23	13	44	0.1	1.4	28.65	95.8	9.2903	89.7148
2020	5	27	23	23	44	0.1	1.4	27.61	95.2	9.2903	86.5669
2020	5	27	23	33	44	0.1	1.4	27.69	96.6	9.2903	86.5669
2020	5	27	23	43	44	0.1	1.4	28.18	96.5	9.2903	88.1409
2020	5	27	23	53	44	0.1	1.5	28.88	94.4	9.2903	90.6615
2020	5	28	0	3	44	0.1	1.5	26.78	94.5	9.2903	84.0508
2020	5	28	0	13	44	0.1	1.5	26.06	93.7	9.2903	81.8472
2020	5	28	0	23	44	0.1	1.5	28.29	96.7	9.2903	88.458
2020	5	28	0	33	44	0.1	1.5	26.95	93.4	9.2903	84.6805
2020	5	28	0	43	44	0.1	1.5	27.61	95.2	9.2903	86.5693
2020	5	28	0	53	44	0.1	1.5	26.94	93	9.2903	84.6805
2020	5	28	1	3	44	0.1	1.5	27.03	95.5	9.2903	84.6805
2020	5	28	1	13	44	0.1	1.5	28.97	96.1	9.2903	90.6617
2020	5	28	1	23	44	0.1	1.5	27.54	92.9	9.2903	86.5693
2020	5	28	1	33	44	0.1	1.5	28.06	97.8	9.2903	87.5137
2020	5	28	1	43	44	0.1	1.5	27.99	94.5	9.2903	87.8285
2020	5	28	1	53	44	0.1	1.5	27.41	95.2	9.2903	85.9398
2020	5	28	2	3	44	0.1	1.5	28.73	95.4	9.2903	90.0322

Reinhackle (0356)

Year	Month	Day	Hour	Minute	Second	CellBegin	CellEnd	Speed	Direction	Area	Flow
2020	5	28	2	13	44	0.1	1.5	27.04	93.2	9.2903	84.9954
2020	5	28	2	23	44	0.1	1.5	26.28	94.6	9.2903	82.4771
2020	5	28	2	33	44	0.1	1.5	27.98	96.6	9.2903	87.5138
2020	5	28	2	43	44	0.1	1.5	27.63	95.6	9.2903	86.5717
2020	5	28	2	53	44	0.1	1.5	27.62	95.4	9.2903	86.5695
2020	5	28	3	3	44	0.1	1.5	28.77	96.2	9.2903	90.0323
2020	5	28	3	13	44	0.1	1.5	27.58	94.4	9.2903	86.5695
2020	5	28	3	23	44	0.1	1.5	27.97	94.1	9.2903	87.8287
2020	5	28	3	33	44	0.1	1.5	27.99	94.7	9.2903	87.831
2020	5	28	3	43	44	0.1	1.5	26.8	94.9	9.2903	84.0534
2020	5	28	3	53	44	0.1	1.5	26.9	94.9	9.2903	84.3704
2020	5	28	4	3	44	0.1	1.5	28.71	95	9.2903	90.037
2020	5	28	4	13	44	0.1	1.5	27.83	95.6	9.2903	87.2037
2020	5	28	4	23	44	0.1	1.5	27.14	93	9.2903	85.3192
2020	5	28	4	33	44	0.1	1.5	28.63	97.2	9.2903	89.4121
2020	5	28	4	43	44	0.1	1.5	27.99	94.7	9.2903	87.8379
2020	5	28	4	53	44	0.1	1.5	27.51	97.1	9.2903	85.949
2020	5	28	5	3	44	0.1	1.5	27.5	94.8	9.2903	86.266
2020	5	28	5	13	44	0.1	1.5	28.61	97	9.2903	89.4144
2020	5	28	5	23	44	0.1	1.5	28.73	97.2	9.2903	89.7293
2020	5	28	5	33	44	0.1	1.5	27.22	95.3	9.2903	85.3215
2020	5	28	5	43	44	0.1	1.5	28.74	97.4	9.2903	89.7316
2020	5	28	5	53	44	0.1	1.5	28.13	97.4	9.2903	87.8425
2020	5	28	6	3	44	0.1	1.5	27.25	93.4	9.2903	85.6386
2020	5	28	6	13	44	0.1	1.5	27.04	97.7	9.2903	84.3792
2020	5	28	6	23	44	0.1	1.5	26.95	96	9.2903	84.3792
2020	5	28	6	33	44	0.1	1.5	29.17	93.9	9.2903	91.6208
2020	5	28	6	43	44	0.1	1.5	27.67	94.1	9.2903	86.898
2020	5	28	6	53	44	0.1	1.5	27.46	96.3	9.2903	85.9535
2020	5	28	7	3	44	0.1	1.5	27.16	96.1	9.2903	85.0089
2020	5	28	7	13	44	0.1	1.5	28.74	93	9.2903	90.3613
2020	5	28	7	23	44	0.1	1.5	27.39	94.6	9.2903	85.9557
2020	5	28	7	33	44	0.1	1.5	27.94	95.8	9.2903	87.5299
2020	5	28	7	43	44	0.1	1.5	26.18	94.4	9.2903	82.1774
2020	5	28	7	53	44	0.1	1.5	26.61	95.2	9.2903	83.4368
2020	5	28	8	3	44	0.1	1.5	25.84	93.3	9.2903	81.2328
2020	5	28	8	13	44	0.1	1.5	28.03	97.4	9.2903	87.5298
2020	5	28	8	23	44	0.1	1.5	25.88	94.4	9.2903	81.2327
2020	5	28	8	33	44	0.1	1.5	27.07	96.4	9.2903	84.6961
2020	5	28	8	43	44	0.1	1.5	27.34	92.9	9.2903	85.9555
2020	5	28	8	53	44	0.1	1.5	28.42	95.2	9.2903	89.104
2020	5	28	9	3	44	0.1	1.5	28.03	97.4	9.2903	87.5297
2020	5	28	9	13	44	0.1	1.5	27.82	95.4	9.2903	87.2149
2020	5	28	9	23	44	0.1	1.5	27.55	96	9.2903	86.2724
2020	5	28	9	33	44	0.1	1.5	27.28	94.4	9.2903	85.6405
2020	5	28	9	43	44	0.1	1.5	27.09	94.7	9.2903	85.0129
2020	5	28	9	53	44	0.1	1.5	28.55	95.8	9.2903	89.421

Reinhackle (0356)

Year	Month	Day	Hour	Minute	Second	CellBegin	CellEnd	Speed	Direction	Area	Flow
2020	5	28	10	3	44	0.1	1.5	26.83	95.6	9.2903	84.0683
2020	5	28	10	13	44	0.1	1.5	28.17	96.3	9.2903	88.1614
2020	5	28	10	23	44	0.1	1.5	27.2	94.9	9.2903	85.3276
2020	5	28	10	33	44	0.1	1.5	28.56	93.8	9.2903	89.7357
2020	5	28	10	43	44	0.1	1.5	30.2	94.7	9.2903	94.7734
2020	5	28	10	53	44	0.1	1.5	28.15	95.9	9.2903	88.1613
2020	5	28	11	3	44	0.1	1.5	27.14	93	9.2903	85.3275
2020	5	28	11	13	44	0.1	1.5	27.72	95.4	9.2903	86.9017
2020	5	28	11	23	44	0.1	1.5	27.76	96.2	9.2903	86.9017
2020	5	28	11	33	44	0.1	1.5	27.14	95.9	9.2903	85.0125
2020	5	28	11	43	44	0.1	1.5	26.85	96	9.2903	84.0678
2020	5	28	11	53	44	0.1	1.5	27.46	93.8	9.2903	86.2696
2020	5	28	12	3	44	0.1	1.5	27.52	95.4	9.2903	86.2696
2020	5	28	12	13	44	0.1	1.5	27.72	95.4	9.2903	86.8992
2020	5	28	12	23	44	0.1	1.5	26.8	98.6	9.2903	83.4337
2020	5	28	12	33	44	0.1	1.5	28.27	96.3	9.2903	88.4711
2020	5	28	12	43	44	0.1	1.5	27.2	97	9.2903	85.0078
2020	5	28	12	53	44	0.1	1.5	26.97	96.4	9.2903	84.3781
2020	5	28	13	3	44	0.1	1.5	26.23	97.7	9.2903	81.8593
2020	5	28	13	13	44	0.1	1.5	26.28	96.8	9.2903	82.172
2020	5	28	13	23	44	0.1	1.5	27.09	94.7	9.2903	85.0055
2020	5	28	13	33	44	0.1	1.5	27.55	97.7	9.2903	85.9499
2020	5	28	13	43	44	0.1	1.5	27.41	95.2	9.2903	85.9477
2020	5	28	13	53	44	0.1	1.5	27.11	97.2	9.2903	84.6884
2020	5	28	14	3	44	0.1	1.5	27.75	96	9.2903	86.8921
2020	5	28	14	13	44	0.1	1.5	27.49	94.6	9.2903	86.2624
2020	5	28	14	23	44	0.1	1.5	27.28	96.5	9.2903	85.3179
2020	5	28	14	33	44	0.1	1.5	27.05	95.9	9.2903	84.6861
2020	5	28	14	43	44	0.1	1.5	26.06	96.4	9.2903	81.5379
2020	5	28	14	53	44	0.1	1.5	27.41	95	9.2903	85.9453
2020	5	28	15	3	44	0.1	1.5	26.93	95.5	9.2903	84.3712
2020	5	28	15	13	44	0.1	1.5	26.48	96.7	9.2903	82.7971
2020	5	28	15	23	44	0.1	1.5	26.32	95.5	9.2903	82.4823
2020	5	28	15	33	44	0.1	1.5	27.94	95.8	9.2903	87.5194
2020	5	28	15	43	44	0.1	1.5	27.12	95.5	9.2903	85.0008
2020	5	28	15	53	44	0.1	1.5	26.55	96.1	9.2903	83.1119
2020	5	28	16	3	44	0.1	1.5	27	97	9.2903	84.3712
2020	5	28	16	13	44	0.1	1.5	27.92	95.3	9.2903	87.5193
2020	5	28	16	23	44	0.1	1.5	28.39	96.7	9.2903	88.7786
2020	5	28	16	33	44	0.1	1.5	26.51	95.2	9.2903	83.1097
2020	5	28	16	43	44	0.1	1.5	27.5	94.8	9.2903	86.26
2020	5	28	16	53	44	0.1	1.5	28.02	95.3	9.2903	87.8319
2020	5	28	17	3	44	0.1	1.5	28.01	97	9.2903	87.517
2020	5	28	17	13	44	0.1	1.5	28.63	95.4	9.2903	89.723
2020	5	28	17	23	44	0.1	1.5	28.06	93.9	9.2903	88.1466
2020	5	28	17	33	44	0.1	1.5	26.95	96	9.2903	84.3689
2020	5	28	17	43	44	0.1	1.5	27.83	95.6	9.2903	87.2022

Reinhackle (0356)

Year	Month	Day	Hour	Minute	Second	CellBegin	CellEnd	Speed	Direction	Area	Flow
2020	5	28	17	53	44	0.1	1.5	27.22	95.5	9.2903	85.3133
2020	5	28	18	3	44	0.1	1.5	27.31	97.2	9.2903	85.3133
2020	5	28	18	13	44	0.1	1.5	27.57	94	9.2903	86.5726
2020	5	28	18	23	44	0.1	1.5	27.49	94.6	9.2903	86.2577
2020	5	28	18	33	44	0.1	1.5	27.27	94.2	9.2903	85.6281
2020	5	28	18	43	44	0.1	1.5	27.95	96	9.2903	87.517
2020	5	28	18	53	44	0.1	1.5	28.29	94.7	9.2903	88.7762
2020	5	28	19	3	44	0.1	1.5	27.89	94.7	9.2903	87.517
2020	5	28	19	13	44	0.1	1.5	28.36	96.1	9.2903	88.7762
2020	5	28	19	23	44	0.1	1.5	29.08	97.9	9.2903	90.6651
2020	5	28	19	33	44	0.1	1.5	27.45	96.1	9.2903	85.9429
2020	5	28	19	43	44	0.1	1.5	28.57	96.2	9.2903	89.4058
2020	5	28	19	53	44	0.1	1.5	28.54	95.6	9.2903	89.4058
2020	5	28	20	3	44	0.1	1.5	27.81	97	9.2903	86.8874
2020	5	28	20	13	44	0.1	1.5	27.92	97.2	9.2903	87.2022
2020	5	28	20	23	44	0.1	1.5	27.49	94.6	9.2903	86.2578
2020	5	28	20	33	44	0.1	1.5	28.74	93	9.2903	90.3503
2020	5	28	20	43	44	0.1	1.5	27.28	96.5	9.2903	85.3112
2020	5	28	20	53	44	0.1	1.5	28.06	93.9	9.2903	88.1444
2020	5	28	21	3	44	0.1	1.5	28.3	96.9	9.2903	88.4592
2020	5	28	21	13	44	0.1	1.5	27.47	94	9.2903	86.2556
2020	5	28	21	23	44	0.1	1.5	28.22	95.3	9.2903	88.4592
2020	5	28	21	33	44	0.1	1.5	27.99	94.5	9.2903	87.8296
2020	5	28	21	43	44	0.1	1.5	27.75	96	9.2903	86.8852
2020	5	28	21	53	44	0.1	1.5	27.1	97	9.2903	84.6816
2020	5	28	22	3	44	0.1	1.5	26.61	97.1	9.2903	83.1077
2020	5	28	22	13	44	0.1	1.5	27.83	95.6	9.2903	87.2001
2020	5	28	22	23	44	0.1	1.5	28.09	96.7	9.2903	87.8297
2020	5	28	22	33	44	0.1	1.5	27.42	92.3	9.2903	86.2557
2020	5	28	22	43	44	0.1	1.5	27.24	95.9	9.2903	85.3091
2020	5	28	22	53	44	0.1	1.5	26.9	97	9.2903	84.0499
2020	5	28	23	3	44	0.1	1.5	28.34	95.7	9.2903	88.7719
2020	5	28	23	13	44	0.1	1.5	27.63	95.6	9.2903	86.5683
2020	5	28	23	23	44	0.1	1.5	26.08	96.8	9.2903	81.5316
2020	5	28	23	33	44	0.1	1.5	26.78	96.6	9.2903	83.7352
2020	5	28	23	43	44	0.1	1.5	26.91	95.1	9.2903	84.3648
2020	5	28	23	53	44	0.1	1.5	27.5	95	9.2903	86.2535
2020	5	29	0	3	44	0.1	1.5	27.1	94.9	9.2903	84.9944
2020	5	29	0	13	44	0.1	1.4	28.11	95.1	9.2903	88.1401
2020	5	29	0	23	44	0.1	1.4	26.88	94.5	9.2903	84.3626
2020	5	29	0	33	44	0.1	1.4	26.31	97.2	9.2903	82.1591
2020	5	29	0	43	44	0.1	1.4	27.12	95.3	9.2903	84.9922
2020	5	29	0	53	44	0.1	1.4	26.43	97.6	9.2903	82.474
2020	5	29	1	3	44	0.1	1.4	26.96	96.2	9.2903	84.3605
2020	5	29	1	13	44	0.1	1.4	25.94	93.3	9.2903	81.5275
2020	5	29	1	23	44	0.1	1.4	28.33	95.5	9.2903	88.7674
2020	5	29	1	33	44	0.1	1.4	27.57	96.5	9.2903	86.2492

Reinhackle (0356)

Year	Month	Day	Hour	Minute	Second	CellBegin	CellEnd	Speed	Direction	Area	Flow
2020	5	29	1	43	44	0.1	1.4	27.86	96.2	9.2903	87.1936
2020	5	29	1	53	44	0.1	1.4	26.35	93.5	9.2903	82.7846
2020	5	29	2	3	44	0.1	1.4	27.96	96.2	9.2903	87.5061
2020	5	29	2	13	44	0.1	1.4	27.86	93.9	9.2903	87.5061
2020	5	29	2	23	44	0.1	1.4	27.19	96.8	9.2903	84.988
2020	5	29	2	33	44	0.1	1.4	28.31	95.1	9.2903	88.763
2020	5	29	2	43	44	0.1	1.4	27.77	93.9	9.2903	87.1892
2020	5	29	2	53	44	0.1	1.4	26.68	94.5	9.2903	83.7268
2020	5	29	3	3	44	0.1	1.4	27.5	95	9.2903	86.2427
2020	5	29	3	13	44	0.1	1.4	26.76	96.2	9.2903	83.7204
2020	5	29	3	23	44	0.1	1.4	26.73	95.6	9.2903	83.7226
2020	5	29	3	33	44	0.1	1.4	28.48	94.2	9.2903	89.388
2020	5	29	3	43	44	0.1	1.4	27.39	94.6	9.2903	85.9214
2020	5	29	3	53	44	0.1	1.4	26.88	94.5	9.2903	84.3477
2020	5	29	4	3	44	0.1	1.4	28.87	96.2	9.2903	90.3277
2020	5	29	4	13	44	0.1	1.4	26.85	93.6	9.2903	84.3478
2020	5	29	4	23	44	0.1	1.4	28.6	96.8	9.2903	89.3812
2020	5	29	4	33	44	0.1	1.4	28.08	96.5	9.2903	87.8076
2020	5	29	4	43	44	0.1	1.4	26.86	93.8	9.2903	84.3457
2020	5	29	4	53	44	0.1	1.4	28.57	96.2	9.2903	89.3813
2020	5	29	5	3	44	0.1	1.4	26.94	95.8	9.2903	84.3457
2020	5	29	5	13	44	0.1	1.4	27.07	94	9.2903	84.9752
2020	5	29	5	23	44	0.1	1.4	27.5	95	9.2903	86.2319
2020	5	29	5	33	44	0.1	1.4	27.78	94.3	9.2903	87.1761
2020	5	29	5	43	44	0.1	1.4	26.21	95.3	9.2903	82.1406
2020	5	29	5	53	44	0.1	1.4	27.46	96.3	9.2903	85.9172
2020	5	29	6	3	44	0.1	1.4	27.71	95.2	9.2903	86.8614
2020	5	29	6	13	44	0.1	1.4	28.14	97.6	9.2903	87.8033
2020	5	29	6	23	44	0.1	1.4	26.73	95.6	9.2903	83.7121
2020	5	29	6	33	44	0.1	1.4	27.87	94.1	9.2903	87.4886
2020	5	29	6	43	44	0.1	1.4	28.63	97.2	9.2903	89.3745
2020	5	29	6	53	44	0.1	1.4	27.29	94.6	9.2903	85.5981
2020	5	29	7	3	44	0.1	1.4	27.16	93.8	9.2903	85.2834
2020	5	29	7	13	44	0.1	1.4	28.02	97.2	9.2903	87.4863
2020	5	29	7	23	44	0.1	1.4	26.38	94.3	9.2903	82.7658
2020	5	29	7	33	44	0.1	1.4	27.69	96.6	9.2903	86.5422
2020	5	29	7	43	44	0.1	1.4	26	97.1	9.2903	81.1902
2020	5	29	7	53	44	0.1	1.4	26.8	94.9	9.2903	84.0224
2020	5	29	8	3	44	0.1	1.4	27.47	94	9.2903	86.2252
2020	5	29	8	13	44	0.1	1.4	26.8	94.9	9.2903	84.0223
2020	5	29	8	23	44	0.1	1.4	26.27	94.1	9.2903	82.4489
2020	5	29	8	33	44	0.1	1.4	27.89	98.2	9.2903	86.8545
2020	5	29	8	43	44	0.1	1.4	26.82	95.3	9.2903	84.0201
2020	5	29	8	53	44	0.1	1.4	26.55	96.1	9.2903	83.076
2020	5	29	9	3	44	0.1	1.4	26.67	96.5	9.2903	83.3907
2020	5	29	9	13	44	0.1	1.4	26.02	97.5	9.2903	81.1858
2020	5	29	9	23	44	0.1	1.4	26.32	97.4	9.2903	82.1298

Reinhackle (0356)

Year	Month	Day	Hour	Minute	Second	CellBegin	CellEnd	Speed	Direction	Area	Flow
2020	5	29	9	33	44	0.1	1.4	26.76	96.2	9.2903	83.7032
2020	5	29	9	43	44	0.1	1.4	26.51	97.2	9.2903	82.757
2020	5	29	9	53	44	0.1	1.4	27.55	99.2	9.2903	85.5868
2020	5	29	10	3	44	0.1	1.4	26.34	99.2	9.2903	81.8066
2020	5	29	10	13	44	0.1	1.4	25.88	98.4	9.2903	80.548
2020	5	29	10	23	44	0.1	1.4	26.1	95.1	9.2903	81.8044
2020	5	29	10	33	44	0.1	1.4	26.39	97	9.2903	82.4315
2020	5	29	10	43	44	0.1	1.4	26.1	95.1	9.2903	81.8023
2020	5	29	10	53	44	0.1	1.4	26.35	97.9	9.2903	82.1147
2020	5	29	11	3	44	0.1	1.4	26.08	96.8	9.2903	81.4876
2020	5	29	11	13	44	0.1	1.4	25.26	96.4	9.2903	78.9706
2020	5	29	11	23	44	0.1	1.4	26.25	96.1	9.2903	82.1147
2020	5	29	11	33	44	0.1	1.4	26.3	95	9.2903	82.4271
2020	5	29	11	43	44	0.1	1.4	26.98	96.6	9.2903	84.3148
2020	5	29	11	53	44	0.1	1.4	26.58	94.3	9.2903	83.3709
2020	5	29	12	3	44	0.1	1.4	25.36	98.2	9.2903	78.9644
2020	5	29	12	13	44	0.1	1.4	25.94	97.8	9.2903	80.8519
2020	5	29	12	23	44	0.1	1.4	25.99	96.9	9.2903	81.1665
2020	5	29	12	33	44	0.1	1.4	26.51	97.2	9.2903	82.7394
2020	5	29	12	43	44	0.1	1.4	25.58	94.5	9.2903	80.2206
2020	5	29	12	53	44	0.1	1.4	25.07	96.6	9.2903	78.333
2020	5	29	13	3	44	0.1	1.4	26.01	95.3	9.2903	81.4767
2020	5	29	13	13	44	0.1	1.4	25.62	95.6	9.2903	80.2184
2020	5	29	13	23	44	0.1	1.4	24.97	96.7	9.2903	78.0162
2020	5	29	13	33	44	0.1	1.4	25.9	95.1	9.2903	81.1599
2020	5	29	13	43	44	0.1	1.4	26.37	96.5	9.2903	82.4182
2020	5	29	13	53	44	0.1	1.4	25.76	96.5	9.2903	80.5244
2020	5	29	14	3	44	0.1	1.4	25.65	98.1	9.2903	79.8953
2020	5	29	14	13	44	0.1	1.4	26.73	95.6	9.2903	83.6699
2020	5	29	14	23	44	0.1	1.4	26.38	98.3	9.2903	82.0928
2020	5	29	14	33	44	0.1	1.4	26.64	97.8	9.2903	83.0342
2020	5	29	14	43	44	0.1	1.4	24.67	94.2	9.2903	77.3748
2020	5	29	14	53	44	0.1	1.4	25.61	95.4	9.2903	80.2034
2020	5	29	15	3	44	0.1	1.4	25.37	96.6	9.2903	79.2598
2020	5	29	15	13	44	0.1	1.4	27.13	97.4	9.2903	84.6045
2020	5	29	15	23	44	0.1	1.4	26.26	96.3	9.2903	82.0884
2020	5	29	15	33	44	0.1	1.4	25.37	96.6	9.2903	79.2577
2020	5	29	15	43	44	0.1	1.4	26.34	95.9	9.2903	82.4007
2020	5	29	15	53	44	0.1	1.4	24.98	94.6	9.2903	78.3121
2020	5	29	16	3	44	0.1	1.4	26.04	96	9.2903	81.4571
2020	5	29	16	13	44	0.1	1.4	25.47	96.5	9.2903	79.568
2020	5	29	16	23	44	0.1	1.4	26.82	97.3	9.2903	83.6564
2020	5	29	16	33	44	0.1	1.4	25.75	98	9.2903	80.1948
2020	5	29	16	43	44	0.1	1.4	25.43	99.3	9.2903	78.9369
2020	5	29	16	53	44	0.1	1.4	26.01	95.3	9.2903	81.4528
2020	5	29	17	3	44	0.1	1.4	25.57	96.5	9.2903	79.8782
2020	5	29	17	13	44	0.1	1.4	26.14	95.9	9.2903	81.7651

Reinhackle (0356)

Year	Month	Day	Hour	Minute	Second	CellBegin	CellEnd	Speed	Direction	Area	Flow
2020	5	29	17	23	44	0.1	1.4	25.24	93.4	9.2903	79.245
2020	5	29	17	33	44	0.1	1.4	24.71	95.3	9.2903	77.3541
2020	5	29	17	43	44	0.1	1.4	25.23	95.9	9.2866	78.8931
2020	5	29	17	53	44	0.1	1.4	27.34	95.9	9.2866	85.4938
2020	5	29	18	3	44	0.1	1.4	25.36	98.2	9.2866	78.8931
2020	5	29	18	13	44	0.1	1.4	25.08	96.9	9.2806	78.211
2020	5	29	18	23	44	0.1	1.4	26.56	96.3	9.2806	82.9226
2020	5	29	18	33	44	0.1	1.4	25.66	96.5	9.2745	80.0409
2020	5	29	18	43	44	0.1	1.4	25.32	97.5	9.2745	78.7853
2020	5	29	18	53	44	0.1	1.4	25.38	96.8	9.2684	79.0451
2020	5	29	19	3	44	0.1	1.4	26.02	95.5	9.2684	81.2408
2020	5	29	19	13	44	0.1	1.4	26.38	94.6	9.2684	82.4955
2020	5	29	19	23	44	0.1	1.4	26.21	98.8	9.2623	81.1852
2020	5	29	19	33	44	0.1	1.4	25.67	98.3	9.2623	79.618
2020	5	29	19	43	44	0.1	1.4	26.55	96.1	9.2623	82.7525
2020	5	29	19	53	44	0.1	1.4	25.07	94.3	9.2562	78.3104
2020	5	29	20	3	44	0.1	1.4	25.34	96.1	9.2562	78.9369
2020	5	29	20	13	44	0.1	1.4	26.34	95.9	9.2562	82.0694
2020	5	29	20	23	44	0.1	1.4	25.06	98.3	9.2501	77.6307
2020	5	29	20	33	44	0.1	1.4	25.08	96.9	9.244	77.8903
2020	5	29	20	43	44	0.1	1.4	25.43	95.9	9.244	79.1416
2020	5	29	20	53	44	0.1	1.4	24.57	96.8	9.2379	76.2739
2020	5	29	21	3	44	0.1	1.4	24.57	96.8	9.2379	76.2739
2020	5	29	21	13	44	0.1	1.4	25.61	95.4	9.2257	79.6029
2020	5	29	21	23	44	0.1	1.4	24.77	96.7	9.2257	76.7934
2020	5	29	21	33	44	0.1	1.4	24.86	96.5	9.2196	77.0526
2020	5	29	21	43	44	0.1	1.4	24.6	95.1	9.2196	76.4287
2020	5	29	21	53	44	0.1	1.4	25.94	97.8	9.2135	80.117
2020	5	29	22	3	44	0.1	1.4	25.26	96.4	9.2074	78.1926
2020	5	29	22	13	44	0.1	1.4	25.61	97.4	9.2013	79.0727
2020	5	29	22	23	44	0.1	1.4	26.25	96.1	9.2013	81.2519
2020	5	29	22	33	44	0.1	1.4	25.13	97.8	9.2013	77.5162
2020	5	29	22	43	44	0.1	1.4	25.85	98	9.1952	79.6404
2020	5	29	22	53	44	0.1	1.4	25.11	95.5	9.1952	77.7738
2020	5	29	23	3	44	0.1	1.4	26.34	95.9	9.1952	81.507
2020	5	29	23	13	44	0.1	1.4	25.53	95.8	9.1891	78.9637
2020	5	29	23	23	44	0.1	1.4	25.85	98	9.1891	79.5855
2020	5	29	23	33	44	0.1	1.4	25.16	96.4	9.183	77.6665
2020	5	29	23	43	44	0.1	1.4	23.9	99.1	9.1769	73.2666
2020	5	29	23	53	44	0.1	1.4	25.61	97.4	9.183	78.9092
2020	5	30	0	3	44	0.1	1.4	25.4	95.2	9.1708	78.4899
2020	5	30	0	13	44	0.1	1.4	24.09	97.2	9.1647	74.0953
2020	5	30	0	23	44	0.1	1.4	25.79	96.9	9.1647	79.3657
2020	5	30	0	33	44	0.1	1.4	24.35	96.4	9.1525	74.9215
2020	5	30	0	43	44	0.1	1.4	24.56	94	9.1586	75.9029
2020	5	30	0	53	44	0.1	1.4	25.07	96.6	9.1525	77.0887
2020	5	30	1	3	44	0.1	1.4	24.56	96.5	9.1464	75.4884

Reinhackle (0356)

Year	Month	Day	Hour	Minute	Second	CellBegin	CellEnd	Speed	Direction	Area	Flow
2020	5	30	1	13	44	0.1	1.4	24.63	99.3	9.1464	75.1791
2020	5	30	1	23	44	0.1	1.4	24.57	94.4	9.1403	75.7452
2020	5	30	1	33	44	0.1	1.4	25.75	96.2	9.1342	79.0911
2020	5	30	1	43	44	0.1	1.4	23.59	97.3	9.1342	72.2942
2020	5	30	1	53	44	0.1	1.4	24.98	94.6	9.1342	76.9285
2020	5	30	2	3	44	0.1	1.4	24.63	95.8	9.1282	75.6401
2020	5	30	2	13	44	0.1	1.4	24.37	94.2	9.1221	74.9705
2020	5	30	2	23	44	0.1	1.4	25.4	97.2	9.116	77.6931
2020	5	30	2	33	44	0.1	1.4	24.05	96.4	9.1221	73.7365
2020	5	30	2	43	44	0.1	1.4	25.05	98	9.1099	76.4067
2020	5	30	2	53	44	0.1	1.4	24.48	98.7	9.1099	74.5582
2020	5	30	3	3	44	0.1	1.4	24.3	95.2	9.1038	74.5063
2020	5	30	3	13	44	0.1	1.4	24.73	97.9	9.1038	75.4299
2020	5	30	3	23	44	0.1	1.4	24.93	95.8	9.0977	76.3004
2020	5	30	3	33	44	0.1	1.4	25.29	98.6	9.0977	76.9157
2020	5	30	3	43	44	0.1	1.4	24.77	94.2	9.0855	75.8867
2020	5	30	3	53	44	0.1	1.4	24.27	96.9	9.0855	74.0433
2020	5	30	4	3	44	0.1	1.4	24.26	96.6	9.0855	74.0434
2020	5	30	4	13	44	0.1	1.4	24.68	97	9.0794	75.2197
2020	5	30	4	23	44	0.1	1.4	24.06	94.1	9.0733	73.6331
2020	5	30	4	33	44	0.1	1.4	24.54	96.1	9.0733	74.8604
2020	5	30	4	43	44	0.1	1.4	23.25	96.4	9.0672	70.8224
2020	5	30	4	53	44	0.1	1.4	23.38	97.1	9.0611	71.0792
2020	5	30	5	3	44	0.1	1.4	24.86	96.5	9.0611	75.6749
2020	5	30	5	13	44	0.1	1.4	24.3	97.3	9.0611	73.8366
2020	5	30	5	23	44	0.1	1.4	24.45	96.3	9.055	74.3973
2020	5	30	5	33	44	0.1	1.4	24.67	94.4	9.0428	75.2102
2020	5	30	5	43	44	0.1	1.4	24.39	97.1	9.0428	73.9873
2020	5	30	5	53	44	0.1	1.4	23.84	96.3	9.0428	72.4586
2020	5	30	6	3	44	0.1	1.4	23.9	97.5	9.0428	72.4587
2020	5	30	6	13	44	0.1	1.4	24.76	96.5	9.0367	75.1575
2020	5	30	6	23	44	0.1	1.4	24.19	97.1	9.0306	73.2729
2020	5	30	6	33	44	0.1	1.4	24.13	95.9	9.0245	73.2214
2020	5	30	6	43	44	0.1	1.4	23.59	99	9.0245	71.0858
2020	5	30	6	53	44	0.1	1.4	23.48	94.6	9.0184	71.3407
2020	5	30	7	3	44	0.1	1.4	24.48	97	9.0123	74.0324
2020	5	30	7	13	44	0.1	1.4	24.51	97.5	9.0062	73.9803
2020	5	30	7	23	44	0.1	1.4	23.3	95.4	9.0062	70.6314
2020	5	30	7	33	44	0.1	1.4	23.78	94.8	9.0001	72.1028
2020	5	30	7	43	44	0.1	1.4	23.82	97.7	8.9879	71.6973
2020	5	30	7	53	44	0.1	1.4	23.18	94.7	8.994	70.2279
2020	5	30	8	3	44	0.1	1.4	23.83	98	8.9879	71.6973
2020	5	30	8	13	44	0.1	1.4	23.92	95.8	8.9879	72.3049
2020	5	30	8	23	44	0.1	1.4	23.78	97	8.9818	71.6467
2020	5	30	8	33	44	0.1	1.4	23.02	92.5	8.9697	69.7265
2020	5	30	8	43	44	0.1	1.4	22.95	98.5	8.9636	68.7683
2020	5	30	8	53	44	0.1	1.4	24.22	95.7	8.9575	72.9578

Reinhackle (0356)

Year	Month	Day	Hour	Minute	Second	CellBegin	CellEnd	Speed	Direction	Area	Flow
2020	5	30	9	3	44	0.1	1.4	24.6	95.1	8.9636	74.2213
2020	5	30	9	13	44	0.1	1.4	23.75	96.5	8.9575	71.4442
2020	5	30	9	23	44	0.1	1.4	22.69	95.1	8.9514	68.3684
2020	5	30	9	33	44	0.1	1.4	23.09	95	8.9514	69.5784
2020	5	30	9	43	44	0.1	1.4	24.18	94.7	8.9392	72.8027
2020	5	30	9	53	44	0.1	1.4	23.42	95.9	8.9453	70.436
2020	5	30	10	3	44	0.1	1.4	22.76	94	8.927	68.4761
2020	5	30	10	13	44	0.1	1.3	23.58	94.6	8.9331	70.9397
2020	5	30	10	23	44	0.1	1.4	24.04	96.2	8.927	72.096
2020	5	30	10	33	44	0.1	1.3	24.01	97.7	8.9148	71.6921
2020	5	30	10	43	44	0.1	1.3	23.22	95.9	8.9148	69.5836
2020	5	30	10	53	44	0.1	1.4	22.22	92.6	8.9026	66.7773
2020	5	30	11	3	44	0.1	1.4	24.22	95.7	8.9026	72.4925
2020	5	30	11	13	44	0.1	1.4	22.66	96.8	8.9026	67.6797
2020	5	30	11	23	44	0.1	1.4	23.28	94.7	8.8965	69.7356
2020	5	30	11	33	44	0.1	1.4	22.53	96.1	8.8904	67.2829
2020	5	30	11	43	44	0.1	1.4	23.7	95.3	8.8843	70.8367
2020	5	30	11	53	44	0.1	1.4	21.59	95.3	8.8843	64.5334
2020	5	30	12	3	44	0.1	1.4	22.23	96.2	8.8843	66.3344
2020	5	30	12	13	44	0.1	1.4	23.22	97.9	8.8782	68.9864
2020	5	30	12	23	44	0.1	1.3	23.66	94.1	8.8721	70.7354
2020	5	30	12	33	44	0.1	1.3	23.65	96.6	8.866	70.3852
2020	5	30	12	43	44	0.1	1.3	23.39	94.9	8.8721	69.8361
2020	5	30	12	53	44	0.1	1.3	23.38	94.7	8.866	69.7861
2020	5	30	13	3	44	0.1	1.3	22.66	96.8	8.8538	67.2934
2020	5	30	13	13	44	0.1	1.3	24.21	97.6	8.8477	71.7282
2020	5	30	13	23	44	0.1	1.3	23.82	95.8	8.8477	70.8316
2020	5	30	13	33	44	0.1	1.3	22.89	95	8.8355	68.044
2020	5	30	13	43	44	0.1	1.3	24.46	96.6	8.8416	72.5727
2020	5	30	13	53	44	0.1	1.3	22.33	96.2	8.8294	66.2057
2020	5	30	14	3	44	0.1	1.3	23.22	95.9	8.8294	68.8897
2020	5	30	14	13	44	0.1	1.3	23.58	97.1	8.8173	69.684
2020	5	30	14	23	44	0.1	1.3	22.76	94	8.8173	67.5995
2020	5	30	14	33	44	0.1	1.3	22.91	95.5	8.8112	67.8484
2020	5	30	14	43	44	0.1	1.3	23.22	95.9	8.8051	68.6916
2020	5	30	14	53	44	0.1	1.3	23.88	97	8.799	70.4249
2020	5	30	15	3	44	0.1	1.3	23.74	96.3	8.7929	70.0772
2020	5	30	15	13	44	0.1	1.3	22.61	95.6	8.7868	66.7626
2020	5	30	15	23	44	0.1	1.3	22.19	95.2	8.7807	65.5284
2020	5	30	15	33	44	0.1	1.3	23	95.2	8.7807	67.9004
2020	5	30	15	43	44	0.1	1.3	24.68	94.6	8.7746	72.8883
2020	5	30	15	53	44	0.1	1.3	23.14	93.5	8.7685	68.3944
2020	5	30	16	3	44	0.1	1.3	23.78	94.6	8.7685	70.1709
2020	5	30	16	13	44	0.1	1.3	22.15	93.9	8.7624	65.3862
2020	5	30	16	23	44	0.1	1.3	23.21	95.7	8.7502	68.2458
2020	5	30	16	33	44	0.1	1.3	23.88	97	8.7502	70.0184
2020	5	30	16	43	44	0.1	1.3	23.07	97	8.7441	67.6058

Reinhackle (0356)

Year	Month	Day	Hour	Minute	Second	CellBegin	CellEnd	Speed	Direction	Area	Flow
2020	5	30	16	53	44	0.1	1.3	23.54	96.3	8.738	69.0318
2020	5	30	17	3	44	0.1	1.3	23.38	94.7	8.738	68.7368
2020	5	30	17	13	44	0.1	1.3	22.82	95.8	8.7258	66.8694
2020	5	30	17	23	44	0.1	1.3	23.35	96.4	8.7319	68.3921
2020	5	30	17	33	44	0.1	1.3	22.93	96	8.7258	67.164
2020	5	30	17	43	44	0.1	1.3	23.21	95.7	8.7136	67.9487
2020	5	30	17	53	44	0.1	1.3	21.49	95.3	8.7136	62.9481
2020	5	30	18	3	44	0.1	1.3	23.03	96	8.7075	67.3113
2020	5	30	18	13	44	0.1	1.3	23.02	95.7	8.7014	67.2622
2020	5	30	18	23	44	0.1	1.3	23.84	96.3	8.7014	69.612
2020	5	30	18	33	44	0.1	1.3	22.17	94.4	8.7014	64.9124
2020	5	30	18	43	44	0.1	1.3	22.26	97	8.6892	64.8177
2020	5	30	18	53	44	0.1	1.3	23.22	97.9	8.6892	67.4573
2020	5	30	19	3	44	0.1	1.3	22.94	96.3	8.6892	66.8708
2020	5	30	19	13	44	0.1	1.3	22.32	98	8.677	64.7229
2020	5	30	19	23	44	0.1	1.3	22.2	95.4	8.6709	64.6756
2020	5	30	19	33	44	0.1	1.3	23.15	100	8.6709	66.7241
2020	5	30	19	43	44	0.1	1.3	22.79	97.3	8.6649	66.0904
2020	5	30	19	53	44	0.1	1.3	22.76	98.6	8.6649	65.7979
2020	5	30	20	3	44	0.1	1.3	24.16	96.7	8.6588	70.133
2020	5	30	20	13	44	0.1	1.3	22.66	96.8	8.6588	65.7497
2020	5	30	20	23	44	0.1	1.3	22.7	97.6	8.6527	65.7015
2020	5	30	20	33	44	0.1	1.3	22.87	97	8.6466	66.2369
2020	5	30	20	43	44	0.1	1.3	23.31	95.7	8.6405	67.6461
2020	5	30	20	53	44	0.1	1.3	23.32	95.9	8.6344	67.5964
2020	5	30	21	3	44	0.1	1.3	22.96	96.8	8.6344	66.4309
2020	5	30	21	13	44	0.1	1.3	22.33	98.2	8.6344	64.3914
2020	5	30	21	23	44	0.1	1.3	23.1	95.2	8.6283	66.9643
2020	5	30	21	33	44	0.1	1.3	22.88	97.3	8.6222	66.0422
2020	5	30	21	43	44	0.1	1.3	23.55	93.9	8.61	68.269
2020	5	30	21	53	44	0.1	1.3	23.77	94.3	8.6039	68.7992
2020	5	30	22	3	44	0.1	1.3	23.63	98	8.6039	67.9283
2020	5	30	22	13	44	0.1	1.3	23.66	94.1	8.5978	68.4583
2020	5	30	22	23	44	0.1	1.3	23.05	96.5	8.5978	66.4278
2020	5	30	22	33	44	0.1	1.3	23.58	94.9	8.5917	68.1179
2020	5	30	22	43	44	0.1	1.3	21.05	94.1	8.5917	60.8713
2020	5	30	22	53	44	0.1	1.3	22.69	97.3	8.5856	65.1711
2020	5	30	23	3	44	0.1	1.3	22.71	95.6	8.5856	65.4607
2020	5	30	23	13	44	0.1	1.3	22.13	96.2	8.5856	63.7228
2020	5	30	23	23	44	0.1	1.3	23.06	96.7	8.5795	66.2806
2020	5	30	23	33	44	0.1	1.3	22.83	96	8.5795	65.7018
2020	5	30	23	43	44	0.1	1.3	23.2	95.4	8.5734	66.81
2020	5	30	23	53	44	0.1	1.3	21.93	96.3	8.5734	63.0502
2020	5	31	0	3	44	0.1	1.3	23.83	98	8.5734	68.2561
2020	5	31	0	13	44	0.1	1.3	24.01	95.5	8.5673	69.0726
2020	5	31	0	23	44	0.1	1.3	23.27	94.4	8.5612	66.9998
2020	5	31	0	33	44	0.1	1.3	23.95	96.5	8.5612	68.7326

Reinhackle (0356)

Year	Month	Day	Hour	Minute	Second	CellBegin	CellEnd	Speed	Direction	Area	Flow
2020	5	31	0	43	44	0.1	1.3	22.6	95.3	8.549	64.8819
2020	5	31	0	53	44	0.1	1.3	21.83	96.3	8.5368	62.482
2020	5	31	1	3	44	0.1	1.3	23.29	97.4	8.5307	66.4636
2020	5	31	1	13	44	0.1	1.3	23.03	96	8.5246	65.8391
2020	5	31	1	23	44	0.1	1.3	23.11	95.7	8.5246	66.1266
2020	5	31	1	33	44	0.1	1.3	22.43	96.1	8.5186	64.0663
2020	5	31	1	43	44	0.1	1.3	22.82	95.8	8.5125	65.1668
2020	5	31	1	53	44	0.1	1.3	22.56	96.9	8.5125	64.3056
2020	5	31	2	3	44	0.1	1.3	22.44	96.4	8.5125	64.0186
2020	5	31	2	13	44	0.1	1.3	23.1	97.5	8.5064	65.692
2020	5	31	2	23	44	0.1	1.3	23.86	96.7	8.5064	67.9869
2020	5	31	2	33	44	0.1	1.3	23.94	98.2	8.5003	67.9361
2020	5	31	2	43	44	0.1	1.3	22.41	95.6	8.5003	63.9231
2020	5	31	2	53	44	0.1	1.3	22.6	95.3	8.4942	64.4482
2020	5	31	3	3	44	0.1	1.3	22.88	97.3	8.4942	65.0211
2020	5	31	3	13	44	0.1	1.3	22.57	94.6	8.4881	64.4
2020	5	31	3	23	44	0.1	1.3	23.38	97.1	8.482	66.3539
2020	5	31	3	33	44	0.1	1.3	22.54	98.4	8.482	63.7798
2020	5	31	3	43	44	0.1	1.3	23.21	97.7	8.4759	65.7326
2020	5	31	3	53	44	0.1	1.3	22.97	97	8.4515	64.9656
2020	5	31	4	3	44	0.1	1.3	22.28	94.9	8.4454	63.2085
2020	5	31	4	13	44	0.1	1.3	22.88	94.8	8.4454	64.9168
2020	5	31	4	23	44	0.1	1.3	22.74	98.3	8.4393	64.0145
2020	5	31	4	33	44	0.1	1.3	22.93	96	8.4393	64.868
2020	5	31	4	43	44	0.1	1.3	21.25	96.8	8.4332	59.9862
2020	5	31	4	53	44	0.1	1.3	22.07	97	8.4271	62.2137
2020	5	31	5	3	44	0.1	1.3	22.8	95.3	8.4271	64.4863
2020	5	31	5	13	44	0.1	1.3	21.46	97	8.421	60.4636
2020	5	31	5	23	44	0.1	1.3	22.15	98.6	8.421	62.1668
2020	5	31	5	33	44	0.1	1.3	23.28	97.2	8.421	65.5732
2020	5	31	5	43	44	0.1	1.3	23.35	98.4	8.4149	65.5238
2020	5	31	5	53	44	0.1	1.3	22.31	95.7	8.4149	62.9709
2020	5	31	6	3	44	0.1	1.3	21.54	98.5	8.4088	60.3724
2020	5	31	6	13	44	0.1	1.3	22.4	97.7	8.4027	62.8758
2020	5	31	6	23	44	0.1	1.3	22.17	94.4	8.3966	62.5452
2020	5	31	6	33	44	0.1	1.3	22.34	96.4	8.3783	62.6856
2020	5	31	6	43	44	0.1	1.3	21.84	93.4	8.3662	61.4627
2020	5	31	6	53	44	0.1	1.3	22.81	97.8	8.3662	63.7182
2020	5	31	7	3	44	0.1	1.3	22.01	95.7	8.3662	61.7446
2020	5	31	7	13	44	0.1	1.3	21.77	94.7	8.3601	61.1343
2020	5	31	7	23	44	0.1	1.3	23.07	97	8.354	64.4659
2020	5	31	7	33	44	0.1	1.3	21.51	95.9	8.354	60.2432
2020	5	31	7	43	44	0.1	1.3	21.3	97.8	8.3479	59.3535
2020	5	31	7	53	44	0.1	1.3	21.88	97.4	8.3479	61.0413
2020	5	31	8	3	44	0.1	1.3	21.83	96.3	8.3418	60.9948
2020	5	31	8	13	44	0.1	1.3	21.74	96.6	8.3418	60.7137
2020	5	31	8	23	44	0.1	1.3	21.07	97.4	8.3357	58.7013

Reinhackle (0356)

Year	Month	Day	Hour	Minute	Second	CellBegin	CellEnd	Speed	Direction	Area	Flow
2020	5	31	8	33	44	0.1	1.3	22.35	98.5	8.3296	62.0244
2020	5	31	8	43	44	0.1	1.3	22.32	95.9	8.3235	62.2575
2020	5	31	8	53	44	0.1	1.3	22.92	99.5	8.3052	63.234
2020	5	31	9	3	44	0.1	1.3	20.35	93.9	8.2991	56.7551
2020	5	31	9	13	44	0.1	1.3	21.9	95.5	8.293	60.9022
2020	5	31	9	23	44	0.1	1.3	22.5	97.7	8.293	62.299
2020	5	31	9	33	44	0.1	1.3	22.79	97.3	8.2869	63.0887
2020	5	31	9	43	44	0.1	1.3	23.03	96	8.2869	63.9261
2020	5	31	9	53	44	0.1	1.3	23.21	97.7	8.2808	64.1559
2020	5	31	10	3	44	0.1	1.3	21.48	97.5	8.2808	59.414
2020	5	31	10	13	44	0.1	1.3	20.86	94.4	8.2808	58.0192
2020	5	31	10	23	44	0.1	1.3	21	95.5	8.2747	58.2534
2020	5	31	10	33	44	0.1	1.3	22.07	97	8.2686	60.9937
2020	5	31	10	43	44	0.1	1.2	21.32	96.2	8.2625	58.9987
2020	5	31	10	53	44	0.1	1.2	21.03	96.3	8.2564	58.119
2020	5	31	11	3	44	0.1	1.2	21.48	94.8	8.2381	59.3719
2020	5	31	11	13	44	0.1	1.2	21.99	97.6	8.2381	60.4816
2020	5	31	11	23	44	0.1	1.2	21.55	96.7	8.232	59.326
2020	5	31	11	33	44	0.1	1.2	22.79	97.3	8.232	62.6527
2020	5	31	11	43	44	0.1	1.2	20.99	95.2	8.2259	57.8951
2020	5	31	11	53	44	0.1	1.2	22.03	96.3	8.2198	60.6183
2020	5	31	12	3	44	0.1	1.2	21.28	94.9	8.2137	58.6354
2020	5	31	12	13	44	0.1	1.2	21.96	98.9	8.2137	60.0182
2020	5	31	12	23	44	0.1	1.2	20.47	99.3	8.2077	55.8262
2020	5	31	12	33	44	0.1	1.2	22.43	96.1	8.1955	61.5344
2020	5	31	12	43	44	0.1	1.2	21.3	97.8	8.2016	58.2683
2020	5	31	12	53	44	0.1	1.2	21.13	98.4	8.1894	57.6264
2020	5	31	13	3	44	0.1	1.2	20.61	95.8	8.1894	56.5235
2020	5	31	13	13	44	0.1	1.2	21.28	97.6	8.1772	58.0875
2020	5	31	13	23	44	0.1	1.2	21.62	92.7	8.1711	59.4177
2020	5	31	13	33	44	0.1	1.2	22.36	98.7	8.165	60.7457
2020	5	31	13	43	44	0.1	1.2	21.32	96.2	8.1589	58.2266
2020	5	31	13	53	44	0.1	1.2	21.2	97.9	8.1528	57.6323
2020	5	31	14	3	44	0.1	1.2	21.38	97.5	8.1528	58.1812
2020	5	31	14	13	44	0.1	1.2	20.86	97.2	8.1467	56.7647
2020	5	31	14	23	44	0.1	1.2	21.21	99.8	8.1467	57.3131
2020	5	31	14	33	44	0.1	1.2	21.1	97.9	8.1406	57.2684
2020	5	31	14	43	44	0.1	1.2	21.96	98.9	8.1345	59.4141
2020	5	31	14	53	44	0.1	1.2	22.01	97.8	8.1284	59.6412
2020	5	31	15	3	44	0.1	1.2	22	95.5	8.1284	59.9147
2020	5	31	15	13	44	0.1	1.2	21.26	98.9	8.1223	57.4075
2020	5	31	15	23	44	0.1	1.2	21.2	97.9	8.1223	57.4075
2020	5	31	15	33	44	0.1	1.2	21.88	99.2	8.1101	58.9552
2020	5	31	15	43	44	0.1	1.2	21.3	97.8	8.1101	57.5905
2020	5	31	15	53	44	0.1	1.2	20.81	100	8.104	55.909
2020	5	31	16	3	44	0.1	1.2	21.47	97.2	8.0918	57.9995
2020	5	31	16	13	44	0.1	1.2	21.4	97.8	8.0979	57.7726

Reinhackle (0356)

Year	Month	Day	Hour	Minute	Second	CellBegin	CellEnd	Speed	Direction	Area	Flow
2020	5	31	16	23	44	0.1	1.2	21.15	96.8	8.0918	57.1826
2020	5	31	16	33	44	0.1	1.2	22.65	96.6	8.0857	61.219
2020	5	31	16	43	44	0.1	1.2	20.9	95.5	8.0857	56.5935
2020	5	31	16	53	44	0.1	1.2	20.39	95.3	8.0857	55.2331
2020	5	31	17	3	44	0.1	1.2	21.13	98.4	8.0796	56.8209
2020	5	31	17	13	44	0.1	1.2	22.58	94.8	8.0796	61.1708
2020	5	31	17	23	44	0.1	1.2	21.13	100.1	8.0735	56.5045
2020	5	31	17	33	44	0.1	1.2	20.83	96.3	8.0735	56.2328
2020	5	31	17	43	44	0.1	1.2	19.87	97.5	8.0735	53.5163
2020	5	31	17	53	44	0.1	1.2	20.39	99.6	8.0674	54.5599
2020	5	31	18	3	44	0.1	1.2	20.67	99.2	8.0674	55.3742
2020	5	31	18	13	44	0.1	1.2	21.96	98.9	8.0613	58.8565
2020	5	31	18	23	44	0.1	1.2	20.65	97	8.0553	55.5579
2020	5	31	18	33	44	0.1	1.2	21.58	94.8	8.0553	58.268
2020	5	31	18	43	44	0.1	1.2	20.93	100.2	8.0431	55.7407
2020	5	31	18	53	44	0.1	1.2	20.16	97.1	8.037	54.0744
2020	5	31	19	3	44	0.1	1.2	20.48	99.6	8.0309	54.572
2020	5	31	19	13	44	0.1	1.2	21.4	97.8	8.0309	57.2735
2020	5	31	19	23	44	0.1	1.2	21.74	98.5	8.0248	58.038
2020	5	31	19	33	44	0.1	1.2	21.13	98.4	8.0248	56.4183
2020	5	31	19	43	44	0.1	1.2	21.15	96.8	8.0248	56.6883
2020	5	31	19	53	44	0.1	1.2	20.55	97	8.0187	55.025
2020	5	31	20	3	44	0.1	1.2	22.08	99.1	8.0187	58.8012
2020	5	31	20	13	44	0.1	1.2	21.34	96.5	8.0187	57.1828
2020	5	31	20	23	44	0.1	1.2	21.62	98.2	8.0187	57.7223
2020	5	31	20	33	44	0.1	1.2	21.77	99	8.0187	57.992
2020	5	31	20	43	44	0.1	1.2	19.69	97.9	8.0126	52.5557
2020	5	31	20	53	44	0.1	1.2	22.13	96.2	8.0126	59.2936
2020	5	31	21	3	44	0.1	1.2	22.8	97.6	8.0126	60.9107
2020	5	31	21	13	44	0.1	1.2	21.8	99.5	8.0126	57.9461
2020	5	31	21	23	44	0.1	1.2	21.16	99	8.0065	56.2843
2020	5	31	21	33	44	0.1	1.2	20.86	97.2	8.0065	55.7457
2020	5	31	21	43	44	0.1	1.2	20.86	97.2	8.0065	55.7457
2020	5	31	21	53	44	0.1	1.2	20.99	95.2	8.0065	56.2843
2020	5	31	22	3	44	0.1	1.2	21.09	95.2	8.0065	56.5536
2020	5	31	22	13	44	0.1	1.2	20.79	95.2	8.0065	55.7457
2020	5	31	22	23	44	0.1	1.2	21.65	100.4	8.0065	57.3615
2020	5	31	22	33	44	0.1	1.2	21.27	99.2	8.0065	56.5536
2020	5	31	22	43	44	0.1	1.2	21.35	94	8.0004	57.316
2020	5	31	22	53	44	0.1	1.2	20.12	96.3	8.0004	53.8178
2020	5	31	23	3	44	0.1	1.2	21.32	96.2	8.0004	57.0469
2020	5	31	23	13	44	0.1	1.2	21.09	99.6	8.0004	55.9706
2020	5	31	23	23	44	0.1	1.2	21.17	99.2	8.0004	56.2397
2020	5	31	23	33	44	0.1	1.2	21.11	98.2	8.0004	56.2397
2020	5	31	23	43	44	0.1	1.2	22.82	99.6	7.9943	60.497
2020	5	31	23	53	44	0.1	1.2	21.34	96.5	7.9943	57.0016

Alabama Gates Release

Station 0087

Date	Flow (cfs)
5/1/2020	0
5/2/2020	0
5/3/2020	0
5/4/2020	0
5/5/2020	0
5/6/2020	0
5/7/2020	0
5/8/2020	0
5/9/2020	0
5/10/2020	0
5/11/2020	0
5/12/2020	0
5/13/2020	0
5/14/2020	0
5/15/2020	0
5/16/2020	0
5/17/2020	0
5/18/2020	0
5/19/2020	0
5/20/2020	0
5/21/2020	0
5/22/2020	0
5/23/2020	0
5/24/2020	0
5/25/2020	0
5/26/2020	0
5/27/2020	0
5/28/2020	0
5/29/2020	0
5/30/2020	0
5/31/2020	0

Langemann Gate to Delta Weir to Delta Pumpback Station Discharge

DATE	FLOW (CFS)	FLOW (CFS)	FLOW (CFS)
5/1/2020	13	0	35
5/2/2020	13	0	34
5/3/2020	13	0	34
5/4/2020	13	0	33
5/5/2020	13	0	32
5/6/2020	13	0	31
5/7/2020	13	0	31
5/8/2020	13	0	31
5/9/2020	13	0	31
5/10/2020	13	0	32
5/11/2020	13	0	31
5/12/2020	13	0	31
5/13/2020	11	0	31
5/14/2020	13	0	34
5/15/2020	13	0	32
5/16/2020	6	0	32
5/17/2020	3	0	41
5/18/2020	3	0	42
5/19/2020	3	0	41
5/20/2020	3	0	41
5/21/2020	3	0	41
5/22/2020	3	0	42
5/23/2020	3	0	41
5/24/2020	3	0	41
5/25/2020	3	0	41
5/26/2020	3	0	43
5/27/2020	3	0	45
5/28/2020	3	0	47
5/29/2020	3	1	48
5/30/2020	3	6	48
5/31/2020	3	10	48

Pumpback Station Discharge (0364)

5/1/20 0:00 == 35.3	5/1/20 4:35 == 36.6	5/1/20 9:10 == 36.1	5/1/20 13:45 == 36.8
5/1/20 0:05 == 35.1	5/1/20 4:40 == 33.1	5/1/20 9:15 == 36.1	5/1/20 13:50 == 36.5
5/1/20 0:10 == 35.2	5/1/20 4:45 == 17.8	5/1/20 9:20 == 36.3	5/1/20 13:55 == #
5/1/20 0:15 == 35.3	5/1/20 4:50 == 17.7	5/1/20 9:25 == 36	5/1/20 14:00 == 36.6
5/1/20 0:20 == 35.3	5/1/20 4:55 == 17.7	5/1/20 9:30 == 36.2	5/1/20 14:05 == 36.5
5/1/20 0:25 == 35.2	5/1/20 5:00 == 17.7	5/1/20 9:35 == 36.1	5/1/20 14:10 == 36.3
5/1/20 0:30 == 35.5	5/1/20 5:05 == 17.7	5/1/20 9:40 == 36	5/1/20 14:15 == 36
5/1/20 0:35 == 35.6	5/1/20 5:10 == 22.4	5/1/20 9:45 == 36	5/1/20 14:20 == 36.8
5/1/20 0:40 == 35.7	5/1/20 5:15 == 36.4	5/1/20 9:50 == 36.2	5/1/20 14:25 == 36.5
5/1/20 0:45 == 35.6	5/1/20 5:20 == 35.8	5/1/20 9:55 == 36.2	5/1/20 14:30 == 36.5
5/1/20 0:50 == 35.5	5/1/20 5:25 == 36.1	5/1/20 10:00 == 36.2	5/1/20 14:35 == 36.2
5/1/20 0:55 == 35.6	5/1/20 5:30 == 36	5/1/20 10:05 == 36.4	5/1/20 14:40 == 36.2
5/1/20 1:00 == #	5/1/20 5:35 == 35.8	5/1/20 10:10 == 35.9	5/1/20 14:45 == 36.2
5/1/20 1:05 == 35.6	5/1/20 5:40 == 35.7	5/1/20 10:15 == 36.2	5/1/20 14:50 == 36.1
5/1/20 1:10 == 35.5	5/1/20 5:45 == 35.8	5/1/20 10:20 == 35.9	5/1/20 14:55 == 36.1
5/1/20 1:15 == 35.5	5/1/20 5:50 == 36	5/1/20 10:25 == 35.8	5/1/20 15:00 == 36.1
5/1/20 1:20 == 36.2	5/1/20 5:55 == 36	5/1/20 10:30 == 36.6	5/1/20 15:05 == 36.3
5/1/20 1:25 == 36.2	5/1/20 6:00 == 35.9	5/1/20 10:35 == 36.5	5/1/20 15:10 == 36.1
5/1/20 1:30 == 36.2	5/1/20 6:05 == 35.8	5/1/20 10:40 == 36.5	5/1/20 15:15 == 36.4
5/1/20 1:35 == 36.2	5/1/20 6:10 == #	5/1/20 10:45 == 36.8	5/1/20 15:20 == 36.5
5/1/20 1:40 == 36.1	5/1/20 6:15 == 35.8	5/1/20 10:50 == 36.2	5/1/20 15:25 == 36.1
5/1/20 1:45 == 36	5/1/20 6:20 == 36	5/1/20 10:55 == 35.9	5/1/20 15:30 == 36.3
5/1/20 1:50 == 36.3	5/1/20 6:25 == 35.6	5/1/20 11:00 == 36.4	5/1/20 15:35 == 36.3
5/1/20 1:55 == 36.3	5/1/20 6:30 == 35.6	5/1/20 11:05 == 36.1	5/1/20 15:40 == 36.2
5/1/20 2:00 == 36.3	5/1/20 6:35 == 35.6	5/1/20 11:10 == 36.1	5/1/20 15:45 == 36.4
5/1/20 2:05 == 36.3	5/1/20 6:40 == 35.7	5/1/20 11:15 == 37	5/1/20 15:50 == 36.3
5/1/20 2:10 == 36	5/1/20 6:45 == 35.7	5/1/20 11:20 == #	5/1/20 15:55 == 30
5/1/20 2:15 == 36.2	5/1/20 6:50 == 35.9	5/1/20 11:25 == 37.2	5/1/20 16:00 == 19.9
5/1/20 2:20 == 36	5/1/20 6:55 == 35.7	5/1/20 11:30 == 37.1	5/1/20 16:05 == 19.9
5/1/20 2:25 == 35.9	5/1/20 7:00 == 35.8	5/1/20 11:35 == 37.2	5/1/20 16:10 == 19.9
5/1/20 2:30 == 35.9	5/1/20 7:05 == 36.3	5/1/20 11:40 == 37.2	5/1/20 16:15 == 20.2
5/1/20 2:35 == 36	5/1/20 7:10 == 36.1	5/1/20 11:45 == 22.3	5/1/20 16:20 == 20.1
5/1/20 2:40 == 36	5/1/20 7:15 == 36.1	5/1/20 11:50 == 18.2	5/1/20 16:25 == 24.8
5/1/20 2:45 == 36	5/1/20 7:20 == 37	5/1/20 11:55 == 18.2	5/1/20 16:30 == #
5/1/20 2:50 == 35.8	5/1/20 7:25 == 36.8	5/1/20 12:00 == 18.2	5/1/20 16:35 == 36.7
5/1/20 2:55 == 35.8	5/1/20 7:30 == 36.9	5/1/20 12:05 == 18.1	5/1/20 16:40 == 36.4
5/1/20 3:00 == 36	5/1/20 7:35 == 36.8	5/1/20 12:10 == 18	5/1/20 16:45 == 36.5
5/1/20 3:05 == 36	5/1/20 7:40 == 31.4	5/1/20 12:15 == 34	5/1/20 16:50 == 36.5
5/1/20 3:10 == 35.8	5/1/20 7:45 == 18.1	5/1/20 12:20 == 37.3	5/1/20 16:55 == 36.4
5/1/20 3:15 == 36.1	5/1/20 7:50 == 18	5/1/20 12:25 == 35.9	5/1/20 17:00 == 36.4
5/1/20 3:20 == 36.2	5/1/20 7:55 == 18.1	5/1/20 12:30 == 35.7	5/1/20 17:05 == 36.3
5/1/20 3:25 == 36.1	5/1/20 8:00 == 18.1	5/1/20 12:35 == 35.8	5/1/20 17:10 == 36.1
5/1/20 3:30 == 36.1	5/1/20 8:05 == 18.1	5/1/20 12:40 == 36	5/1/20 17:15 == 36
5/1/20 3:35 == #	5/1/20 8:10 == 24.8	5/1/20 12:45 == 36.3	5/1/20 17:20 == 36.1
5/1/20 3:40 == 36.1	5/1/20 8:15 == 36.9	5/1/20 12:50 == 36.2	5/1/20 17:25 == 36
5/1/20 3:45 == 36	5/1/20 8:20 == 36.4	5/1/20 12:55 == 36	5/1/20 17:30 == 36.1
5/1/20 3:50 == 36.1	5/1/20 8:25 == 36.3	5/1/20 13:00 == 36.1	5/1/20 17:35 == 36.2
5/1/20 3:55 == 36	5/1/20 8:30 == 36.4	5/1/20 13:05 == 35.8	5/1/20 17:40 == 36.1
5/1/20 4:00 == 36.1	5/1/20 8:35 == 36.4	5/1/20 13:10 == 35.8	5/1/20 17:45 == 36.2
5/1/20 4:05 == 36	5/1/20 8:40 == 36.2	5/1/20 13:15 == 36.2	5/1/20 17:50 == 36.3
5/1/20 4:10 == 35.9	5/1/20 8:45 == #	5/1/20 13:20 == 36.3	5/1/20 17:55 == 36.3
5/1/20 4:15 == 35.9	5/1/20 8:50 == 36.2	5/1/20 13:25 == 36.1	5/1/20 18:00 == 36.3
5/1/20 4:20 == 36.4	5/1/20 8:55 == 36.1	5/1/20 13:30 == 36.2	5/1/20 18:05 == 36.1
5/1/20 4:25 == 36	5/1/20 9:00 == 36	5/1/20 13:35 == 36.3	5/1/20 18:10 == 36
5/1/20 4:30 == 36.2	5/1/20 9:05 == 36.2	5/1/20 13:40 == 36.2	5/1/20 18:15 == 36.2

Pumpback Station Discharge (0364)

5/1/20 18:20 == 36	5/1/20 22:55 == 35.9	5/2/20 3:30 == 36.1	5/2/20 8:05 == 37.3
5/1/20 18:25 == 35.9	5/1/20 23:00 == 35.9	5/2/20 3:35 == 36.3	5/2/20 8:10 == 36.9
5/1/20 18:30 == 35.7	5/1/20 23:05 == 35.4	5/2/20 3:40 == 36.1	5/2/20 8:15 == 36.8
5/1/20 18:35 == 35.7	5/1/20 23:10 == 35.4	5/2/20 3:45 == 36.1	5/2/20 8:20 == 36.6
5/1/20 18:40 == 35.6	5/1/20 23:15 == 35.8	5/2/20 3:50 == 36.2	5/2/20 8:25 == 36.2
5/1/20 18:45 == 35.7	5/1/20 23:20 == 35.6	5/2/20 3:55 == 36.1	5/2/20 8:30 == 36.6
5/1/20 18:50 == 35.6	5/1/20 23:25 == 35.6	5/2/20 4:00 == 36.1	5/2/20 8:35 == 36.4
5/1/20 18:55 == 35.6	5/1/20 23:30 == 35.8	5/2/20 4:05 == 35.9	5/2/20 8:40 == 36.5
5/1/20 19:00 == 35.7	5/1/20 23:35 == 35.6	5/2/20 4:10 == 35.8	5/2/20 8:45 == 26.7
5/1/20 19:05 == #	5/1/20 23:40 == 35.6	5/2/20 4:15 == 36.1	5/2/20 8:50 == 20.2
5/1/20 19:10 == 35.7	5/1/20 23:45 == 35.6	5/2/20 4:20 == 36.2	5/2/20 8:55 == 20
5/1/20 19:15 == 35.8	5/1/20 23:50 == 35.3	5/2/20 4:25 == 36.2	5/2/20 9:00 == 19.9
5/1/20 19:20 == 36.4	5/1/20 23:55 == 35.4	5/2/20 4:30 == 36.5	5/2/20 9:05 == 19.9
5/1/20 19:25 == 36.8	5/2/20 0:00 == 35	5/2/20 4:35 == 36.4	5/2/20 9:10 == 19.8
5/1/20 19:30 == 36.8	5/2/20 0:05 == 35	5/2/20 4:40 == 36.3	5/2/20 9:15 == 29.8
5/1/20 19:35 == 36.8	5/2/20 0:10 == 35.1	5/2/20 4:45 == 36.4	5/2/20 9:20 == 36.3
5/1/20 19:40 == 36.7	5/2/20 0:15 == #	5/2/20 4:50 == 36.2	5/2/20 9:25 == 36.2
5/1/20 19:45 == 36.7	5/2/20 0:20 == 35.2	5/2/20 4:55 == 36.3	5/2/20 9:30 == 36.2
5/1/20 19:50 == 36.7	5/2/20 0:25 == 35.5	5/2/20 5:00 == 36.2	5/2/20 9:35 == 36.1
5/1/20 19:55 == 36.6	5/2/20 0:30 == 35.5	5/2/20 5:05 == 36	5/2/20 9:40 == 36.1
5/1/20 20:00 == 36.6	5/2/20 0:35 == 35.7	5/2/20 5:10 == 36	5/2/20 9:45 == 36.3
5/1/20 20:05 == 36.1	5/2/20 0:40 == 35.7	5/2/20 5:15 == 36	5/2/20 9:50 == 36.2
5/1/20 20:10 == 35.9	5/2/20 0:45 == 35.8	5/2/20 5:20 == 36.1	5/2/20 9:55 == 36.3
5/1/20 20:15 == 36.1	5/2/20 0:50 == 35.8	5/2/20 5:25 == #	5/2/20 10:00 == 36.5
5/1/20 20:20 == 36.2	5/2/20 0:55 == 35.6	5/2/20 5:30 == 36	5/2/20 10:05 == 36.4
5/1/20 20:25 == 36.2	5/2/20 1:00 == 35.7	5/2/20 5:35 == 35.8	5/2/20 10:10 == 35.8
5/1/20 20:30 == 36.1	5/2/20 1:05 == 35.4	5/2/20 5:40 == 35.8	5/2/20 10:15 == 36
5/1/20 20:35 == 36.1	5/2/20 1:10 == 35.4	5/2/20 5:45 == 35.6	5/2/20 10:20 == 35.8
5/1/20 20:40 == 36.1	5/2/20 1:15 == 35.5	5/2/20 5:50 == 35.8	5/2/20 10:25 == 35.7
5/1/20 20:45 == 36.1	5/2/20 1:20 == 36.3	5/2/20 5:55 == 35.9	5/2/20 10:30 == 35.9
5/1/20 20:50 == 36	5/2/20 1:25 == 36.2	5/2/20 6:00 == 35.9	5/2/20 10:35 == #
5/1/20 20:55 == 32	5/2/20 1:30 == 36.1	5/2/20 6:05 == 35.9	5/2/20 10:40 == 36
5/1/20 21:00 == 19.7	5/2/20 1:35 == 36.2	5/2/20 6:10 == 35.7	5/2/20 10:45 == 35.9
5/1/20 21:05 == 19.5	5/2/20 1:40 == 36.1	5/2/20 6:15 == 24.6	5/2/20 10:50 == 36
5/1/20 21:10 == 19.5	5/2/20 1:45 == 36.2	5/2/20 6:20 == 19.6	5/2/20 10:55 == 35.9
5/1/20 21:15 == 19.8	5/2/20 1:50 == 36.2	5/2/20 6:25 == 19.4	5/2/20 11:00 == 35.9
5/1/20 21:20 == 19.5	5/2/20 1:55 == 36.2	5/2/20 6:30 == 19.4	5/2/20 11:05 == 36.4
5/1/20 21:25 == 23.3	5/2/20 2:00 == 36.2	5/2/20 6:35 == 19.5	5/2/20 11:10 == 36.3
5/1/20 21:30 == 35.7	5/2/20 2:05 == 36.1	5/2/20 6:40 == 19.5	5/2/20 11:15 == 36.3
5/1/20 21:35 == 35.7	5/2/20 2:10 == 36	5/2/20 6:45 == 30.5	5/2/20 11:20 == 36.8
5/1/20 21:40 == #	5/2/20 2:15 == 36.3	5/2/20 6:50 == 35.8	5/2/20 11:25 == 36.6
5/1/20 21:45 == 35.6	5/2/20 2:20 == 36	5/2/20 6:55 == 35.7	5/2/20 11:30 == 36.6
5/1/20 21:50 == 35.7	5/2/20 2:25 == 31.2	5/2/20 7:00 == 36	5/2/20 11:35 == 36.8
5/1/20 21:55 == 35.6	5/2/20 2:30 == 19.6	5/2/20 7:05 == 35.8	5/2/20 11:40 == 36.8
5/1/20 22:00 == 35.7	5/2/20 2:35 == 19.7	5/2/20 7:10 == 35.9	5/2/20 11:45 == 36.5
5/1/20 22:05 == 35.5	5/2/20 2:40 == 19.7	5/2/20 7:15 == 36.3	5/2/20 11:50 == 36.5
5/1/20 22:10 == 35.5	5/2/20 2:45 == 19.7	5/2/20 7:20 == 36.3	5/2/20 11:55 == 36.3
5/1/20 22:15 == 35.5	5/2/20 2:50 == #	5/2/20 7:25 == 36.7	5/2/20 12:00 == 22.6
5/1/20 22:20 == 35.7	5/2/20 2:55 == 19.6	5/2/20 7:30 == 36.8	5/2/20 12:05 == 19.7
5/1/20 22:25 == 35.6	5/2/20 3:00 == 24.1	5/2/20 7:35 == 36.6	5/2/20 12:10 == 19.8
5/1/20 22:30 == 35.6	5/2/20 3:05 == 36.1	5/2/20 7:40 == 36.9	5/2/20 12:15 == 19.9
5/1/20 22:35 == 35.7	5/2/20 3:10 == 36	5/2/20 7:45 == 36.8	5/2/20 12:20 == 19.9
5/1/20 22:40 == 35.8	5/2/20 3:15 == 35.9	5/2/20 7:50 == 37.1	5/2/20 12:25 == 19.8
5/1/20 22:45 == 35.7	5/2/20 3:20 == 36.3	5/2/20 7:55 == 37.4	5/2/20 12:30 == 33.2
5/1/20 22:50 == 35.9	5/2/20 3:25 == 36.2	5/2/20 8:00 == #	5/2/20 12:35 == 35.8

Pumpback Station Discharge (0364)

5/2/20 12:40 == 35.7	5/2/20 17:15 == 22.9	5/2/20 21:50 == 35.4	5/3/20 2:25 == 35.8
5/2/20 12:45 == 35.8	5/2/20 17:20 == 19.3	5/2/20 21:55 == 35.3	5/3/20 2:30 == 35.5
5/2/20 12:50 == 35.7	5/2/20 17:25 == 19.4	5/2/20 22:00 == 35.3	5/3/20 2:35 == 35.5
5/2/20 12:55 == 35.8	5/2/20 17:30 == 19.5	5/2/20 22:05 == 35.2	5/3/20 2:40 == 35.6
5/2/20 13:00 == 35.6	5/2/20 17:35 == 19.4	5/2/20 22:10 == 35.1	5/3/20 2:45 == 35.5
5/2/20 13:05 == 35.4	5/2/20 17:40 == 19.5	5/2/20 22:15 == 35.4	5/3/20 2:50 == 35.5
5/2/20 13:10 == #	5/2/20 17:45 == 32.5	5/2/20 22:20 == 35.5	5/3/20 2:55 == 35.4
5/2/20 13:15 == 35.4	5/2/20 17:50 == 35.9	5/2/20 22:25 == 35.3	5/3/20 3:00 == 35.4
5/2/20 13:20 == 35.6	5/2/20 17:55 == 35.8	5/2/20 22:30 == 22.8	5/3/20 3:05 == 35.5
5/2/20 13:25 == 35.5	5/2/20 18:00 == 35.7	5/2/20 22:35 == 19.3	5/3/20 3:10 == 35.5
5/2/20 13:30 == 35.5	5/2/20 18:05 == 35.6	5/2/20 22:40 == 19.4	5/3/20 3:15 == 35.6
5/2/20 13:35 == 35.8	5/2/20 18:10 == 35.6	5/2/20 22:45 == 19.5	5/3/20 3:20 == 36.1
5/2/20 13:40 == 35.7	5/2/20 18:15 == 35.8	5/2/20 22:50 == 19.4	5/3/20 3:25 == 35.9
5/2/20 13:45 == 35.5	5/2/20 18:20 == #	5/2/20 22:55 == 19.4	5/3/20 3:30 == 25
5/2/20 13:50 == 36.1	5/2/20 18:25 == 35.8	5/2/20 23:00 == 31.7	5/3/20 3:35 == 19.7
5/2/20 13:55 == 36.1	5/2/20 18:30 == 35.7	5/2/20 23:05 == 35.1	5/3/20 3:40 == 19.6
5/2/20 14:00 == 36.2	5/2/20 18:35 == 35.4	5/2/20 23:10 == 35.1	5/3/20 3:45 == 19.6
5/2/20 14:05 == 35.9	5/2/20 18:40 == 35.4	5/2/20 23:15 == 35.2	5/3/20 3:50 == 19.6
5/2/20 14:10 == 35.6	5/2/20 18:45 == 35.3	5/2/20 23:20 == 35.2	5/3/20 3:55 == 19.6
5/2/20 14:15 == 35.6	5/2/20 18:50 == 35.2	5/2/20 23:25 == 35.2	5/3/20 4:00 == 30.3
5/2/20 14:20 == 36	5/2/20 18:55 == 35.2	5/2/20 23:30 == #	5/3/20 4:05 == 35.5
5/2/20 14:25 == 35.7	5/2/20 19:00 == 35.2	5/2/20 23:35 == 35.3	5/3/20 4:10 == 35.6
5/2/20 14:30 == 35.7	5/2/20 19:05 == 35.3	5/2/20 23:40 == 35.3	5/3/20 4:15 == 35.9
5/2/20 14:35 == 35.8	5/2/20 19:10 == 35.3	5/2/20 23:45 == 35.2	5/3/20 4:20 == 36.1
5/2/20 14:40 == 35.8	5/2/20 19:15 == 35.3	5/2/20 23:50 == 35.2	5/3/20 4:25 == 36.1
5/2/20 14:45 == 35.6	5/2/20 19:20 == 36.3	5/2/20 23:55 == 35	5/3/20 4:30 == 36.2
5/2/20 14:50 == 35.4	5/2/20 19:25 == 36	5/3/20 0:00 == 35.1	5/3/20 4:35 == 36.2
5/2/20 14:55 == 35.2	5/2/20 19:30 == 36	5/3/20 0:05 == 34.7	5/3/20 4:40 == #
5/2/20 15:00 == 35.2	5/2/20 19:35 == 36.1	5/3/20 0:10 == 34.6	5/3/20 4:45 == 36.1
5/2/20 15:05 == 35.2	5/2/20 19:40 == 36	5/3/20 0:15 == 34.7	5/3/20 4:50 == 35.9
5/2/20 15:10 == 35.3	5/2/20 19:45 == 36.1	5/3/20 0:20 == 35.2	5/3/20 4:55 == 35.9
5/2/20 15:15 == 35.5	5/2/20 19:50 == 36	5/3/20 0:25 == 35.2	5/3/20 5:00 == 35.9
5/2/20 15:20 == 35.4	5/2/20 19:55 == 36.1	5/3/20 0:30 == 35.2	5/3/20 5:05 == 35.7
5/2/20 15:25 == 35.4	5/2/20 20:00 == 36.1	5/3/20 0:35 == 35.6	5/3/20 5:10 == 35.6
5/2/20 15:30 == 35.5	5/2/20 20:05 == 35.5	5/3/20 0:40 == 35.6	5/3/20 5:15 == 35.6
5/2/20 15:35 == 35.5	5/2/20 20:10 == 35.4	5/3/20 0:45 == 35.7	5/3/20 5:20 == 35.6
5/2/20 15:40 == 35.5	5/2/20 20:15 == 35.8	5/3/20 0:50 == 35.6	5/3/20 5:25 == 35.5
5/2/20 15:45 == #	5/2/20 20:20 == 35.6	5/3/20 0:55 == 35.5	5/3/20 5:30 == 35.6
5/2/20 15:50 == 35.6	5/2/20 20:25 == 35.6	5/3/20 1:00 == 35.5	5/3/20 5:35 == 35.4
5/2/20 15:55 == 35.5	5/2/20 20:30 == 35.7	5/3/20 1:05 == 35.2	5/3/20 5:40 == 35.3
5/2/20 16:00 == 35.6	5/2/20 20:35 == 35.7	5/3/20 1:10 == 35.3	5/3/20 5:45 == 35.4
5/2/20 16:05 == 35.7	5/2/20 20:40 == 35.8	5/3/20 1:15 == 35.7	5/3/20 5:50 == 35.6
5/2/20 16:10 == 35.6	5/2/20 20:45 == 35.6	5/3/20 1:20 == 35.8	5/3/20 5:55 == 35.4
5/2/20 16:15 == 35.6	5/2/20 20:50 == 35.6	5/3/20 1:25 == 35.9	5/3/20 6:00 == 35.5
5/2/20 16:20 == 36.3	5/2/20 20:55 == #	5/3/20 1:30 == 35.9	5/3/20 6:05 == 35.5
5/2/20 16:25 == 35.9	5/2/20 21:00 == 35.5	5/3/20 1:35 == 35.5	5/3/20 6:10 == 35.3
5/2/20 16:30 == 35.9	5/2/20 21:05 == 35.5	5/3/20 1:40 == 35.5	5/3/20 6:15 == 35.5
5/2/20 16:35 == 35.8	5/2/20 21:10 == 35.5	5/3/20 1:45 == 35.8	5/3/20 6:20 == 35.4
5/2/20 16:40 == 35.7	5/2/20 21:15 == 35.4	5/3/20 1:50 == 35.9	5/3/20 6:25 == 35.2
5/2/20 16:45 == 35.7	5/2/20 21:20 == 35.4	5/3/20 1:55 == 35.8	5/3/20 6:30 == 35.3
5/2/20 16:50 == 35.6	5/2/20 21:25 == 35.3	5/3/20 2:00 == 36	5/3/20 6:35 == 35.3
5/2/20 16:55 == 35.6	5/2/20 21:30 == 35.3	5/3/20 2:05 == #	5/3/20 6:40 == 35.3
5/2/20 17:00 == 35.6	5/2/20 21:35 == 35.5	5/3/20 2:10 == 35.9	5/3/20 6:45 == 35.2
5/2/20 17:05 == 35.4	5/2/20 21:40 == 35.5	5/3/20 2:15 == 35.6	5/3/20 6:50 == 35.1
5/2/20 17:10 == 35.6	5/2/20 21:45 == 35.3	5/3/20 2:20 == 36	5/3/20 6:55 == 35.1

Pumpback Station Discharge (0364)

5/3/20 7:00 == 35.4	5/3/20 11:35 == 36.1	5/3/20 16:10 == 35.4	5/3/20 20:45 == 35.5
5/3/20 7:05 == 35.4	5/3/20 11:40 == 36.1	5/3/20 16:15 == 35.6	5/3/20 20:50 == 35.3
5/3/20 7:10 == 34.4	5/3/20 11:45 == 36.3	5/3/20 16:20 == 35.9	5/3/20 20:55 == 35.1
5/3/20 7:15 == #	5/3/20 11:50 == 36.2	5/3/20 16:25 == 35.7	5/3/20 21:00 == 35.2
5/3/20 7:20 == 20	5/3/20 11:55 == 36.2	5/3/20 16:30 == 35.8	5/3/20 21:05 == 35.2
5/3/20 7:25 == 19.9	5/3/20 12:00 == 36.3	5/3/20 16:35 == 35.4	5/3/20 21:10 == 35.2
5/3/20 7:30 == 19.9	5/3/20 12:05 == 35.9	5/3/20 16:40 == 35.4	5/3/20 21:15 == 35.1
5/3/20 7:35 == 20	5/3/20 12:10 == 35.9	5/3/20 16:45 == 26	5/3/20 21:20 == 35.3
5/3/20 7:40 == 20	5/3/20 12:15 == 35.9	5/3/20 16:50 == 19.3	5/3/20 21:25 == 35
5/3/20 7:45 == 20.8	5/3/20 12:20 == 36	5/3/20 16:55 == 19.4	5/3/20 21:30 == 35.2
5/3/20 7:50 == 36.2	5/3/20 12:25 == #	5/3/20 17:00 == 19.4	5/3/20 21:35 == 35.4
5/3/20 7:55 == 36.4	5/3/20 12:30 == 35.7	5/3/20 17:05 == 19.3	5/3/20 21:40 == 35.1
5/3/20 8:00 == 36.2	5/3/20 12:35 == 19.5	5/3/20 17:10 == 19.2	5/3/20 21:45 == 27.6
5/3/20 8:05 == 36.1	5/3/20 12:40 == 19.3	5/3/20 17:15 == 27.1	5/3/20 21:50 == 19.1
5/3/20 8:10 == 36.1	5/3/20 12:45 == 19.3	5/3/20 17:20 == 35.4	5/3/20 21:55 == 19.2
5/3/20 8:15 == 35.9	5/3/20 12:50 == 19.3	5/3/20 17:25 == 35.3	5/3/20 22:00 == 19.2
5/3/20 8:20 == 35.8	5/3/20 12:55 == 19.3	5/3/20 17:30 == 35.5	5/3/20 22:05 == 19.2
5/3/20 8:25 == 35.6	5/3/20 13:00 == 19.4	5/3/20 17:35 == #	5/3/20 22:10 == 19.2
5/3/20 8:30 == 35.7	5/3/20 13:05 == 34.8	5/3/20 17:40 == 35.5	5/3/20 22:15 == 26.7
5/3/20 8:35 == 35.8	5/3/20 13:10 == 35	5/3/20 17:45 == 35.4	5/3/20 22:20 == 34.6
5/3/20 8:40 == 35.8	5/3/20 13:15 == 35	5/3/20 17:50 == 35.7	5/3/20 22:25 == 34.5
5/3/20 8:45 == 35.8	5/3/20 13:20 == 35.4	5/3/20 17:55 == 35.6	5/3/20 22:30 == 34.7
5/3/20 8:50 == 35.7	5/3/20 13:25 == 35.3	5/3/20 18:00 == 35.6	5/3/20 22:35 == 35
5/3/20 8:55 == 35.8	5/3/20 13:30 == 35.3	5/3/20 18:05 == 35.5	5/3/20 22:40 == 34.8
5/3/20 9:00 == 36	5/3/20 13:35 == 35.3	5/3/20 18:10 == 35.4	5/3/20 22:45 == #
5/3/20 9:05 == 35.4	5/3/20 13:40 == 35.2	5/3/20 18:15 == 35.4	5/3/20 22:50 == 34.9
5/3/20 9:10 == 35.5	5/3/20 13:45 == 35.4	5/3/20 18:20 == 35.6	5/3/20 22:55 == 34.8
5/3/20 9:15 == 35.4	5/3/20 13:50 == 35.5	5/3/20 18:25 == 35.4	5/3/20 23:00 == 34.8
5/3/20 9:20 == 35.5	5/3/20 13:55 == 35.6	5/3/20 18:30 == 35.4	5/3/20 23:05 == 34.5
5/3/20 9:25 == 35.4	5/3/20 14:00 == 35.5	5/3/20 18:35 == 35.1	5/3/20 23:10 == 34.5
5/3/20 9:30 == 21.1	5/3/20 14:05 == 35.3	5/3/20 18:40 == 35.2	5/3/20 23:15 == 34.3
5/3/20 9:35 == 19.3	5/3/20 14:10 == 35.2	5/3/20 18:45 == 35	5/3/20 23:20 == 34.6
5/3/20 9:40 == 19.3	5/3/20 14:15 == 35.5	5/3/20 18:50 == 35	5/3/20 23:25 == 34.3
5/3/20 9:45 == 19.5	5/3/20 14:20 == 35.5	5/3/20 18:55 == 34.9	5/3/20 23:30 == 34.2
5/3/20 9:50 == #	5/3/20 14:25 == 35.3	5/3/20 19:00 == 35.1	5/3/20 23:35 == 34.6
5/3/20 9:55 == 19.6	5/3/20 14:30 == 35.4	5/3/20 19:05 == 35.1	5/3/20 23:40 == 34.6
5/3/20 10:00 == 19.5	5/3/20 14:35 == 35.4	5/3/20 19:10 == 35	5/3/20 23:45 == 34.5
5/3/20 10:05 == 32.5	5/3/20 14:40 == 35.2	5/3/20 19:15 == 35.5	5/3/20 23:50 == 34.6
5/3/20 10:10 == 36	5/3/20 14:45 == 35.2	5/3/20 19:20 == 35.4	5/3/20 23:55 == 34.6
5/3/20 10:15 == 35.7	5/3/20 14:50 == 35.2	5/3/20 19:25 == 35.7	5/4/20 0:00 == 34.4
5/3/20 10:20 == 36.2	5/3/20 14:55 == 35.3	5/3/20 19:30 == 35.8	5/4/20 0:05 == 34.2
5/3/20 10:25 == 36.1	5/3/20 15:00 == #	5/3/20 19:35 == 35.8	5/4/20 0:10 == 33.9
5/3/20 10:30 == 35.8	5/3/20 15:05 == 35.3	5/3/20 19:40 == 35.8	5/4/20 0:15 == 34.4
5/3/20 10:35 == 36	5/3/20 15:10 == 35.2	5/3/20 19:45 == 35.9	5/4/20 0:20 == 34.3
5/3/20 10:40 == 35.9	5/3/20 15:15 == 35.2	5/3/20 19:50 == 35.8	5/4/20 0:25 == 34.4
5/3/20 10:45 == 35.9	5/3/20 15:20 == 35.6	5/3/20 19:55 == 35.9	5/4/20 0:30 == 34.6
5/3/20 10:50 == 35.6	5/3/20 15:25 == 35.4	5/3/20 20:00 == 35.8	5/4/20 0:35 == 34.7
5/3/20 10:55 == 35.6	5/3/20 15:30 == 35.5	5/3/20 20:05 == 35.4	5/4/20 0:40 == 34.7
5/3/20 11:00 == 35.8	5/3/20 15:35 == 35.6	5/3/20 20:10 == #	5/4/20 0:45 == 34.9
5/3/20 11:05 == 36	5/3/20 15:40 == 35.5	5/3/20 20:15 == 35.2	5/4/20 0:50 == 34.8
5/3/20 11:10 == 35.9	5/3/20 15:45 == 35.4	5/3/20 20:20 == 35.6	5/4/20 0:55 == 28.2
5/3/20 11:15 == 36.2	5/3/20 15:50 == 35.5	5/3/20 20:25 == 35.3	5/4/20 1:00 == 19.2
5/3/20 11:20 == 36.4	5/3/20 15:55 == 35.4	5/3/20 20:30 == 35.4	5/4/20 1:05 == 19.2
5/3/20 11:25 == 36.2	5/3/20 16:00 == 35.4	5/3/20 20:35 == 35.5	5/4/20 1:10 == 19.1
5/3/20 11:30 == 36.3	5/3/20 16:05 == 35.5	5/3/20 20:40 == 35.4	5/4/20 1:15 == 27.3

Pumpback Station Discharge (0364)

5/4/20 1:20 == #	5/4/20 5:55 == 35.3	5/4/20 10:30 == 36.1	5/4/20 15:05 == 36
5/4/20 1:25 == 35.8	5/4/20 6:00 == 35.3	5/4/20 10:35 == 36	5/4/20 15:10 == 36
5/4/20 1:30 == 35.7	5/4/20 6:05 == 35.2	5/4/20 10:40 == 36.1	5/4/20 15:15 == 35.9
5/4/20 1:35 == 35.6	5/4/20 6:10 == 35.2	5/4/20 10:45 == 36	5/4/20 15:20 == 19.8
5/4/20 1:40 == 35.4	5/4/20 6:15 == 35.4	5/4/20 10:50 == 35.7	5/4/20 15:25 == 19.8
5/4/20 1:45 == 35.3	5/4/20 6:20 == 35.2	5/4/20 10:55 == 35.8	5/4/20 15:30 == 19.8
5/4/20 1:50 == 35.7	5/4/20 6:25 == 35	5/4/20 11:00 == 36.1	5/4/20 15:35 == 19.7
5/4/20 1:55 == 35.6	5/4/20 6:30 == #	5/4/20 11:05 == 36.1	5/4/20 15:40 == 19.8
5/4/20 2:00 == 35.6	5/4/20 6:35 == 35.1	5/4/20 11:10 == 36	5/4/20 15:45 == 19.9
5/4/20 2:05 == 35.7	5/4/20 6:40 == 35.1	5/4/20 11:15 == 36.6	5/4/20 15:50 == 35.8
5/4/20 2:10 == 35.4	5/4/20 6:45 == 35.1	5/4/20 11:20 == 36.5	5/4/20 15:55 == 36.1
5/4/20 2:15 == 35.6	5/4/20 6:50 == 34.9	5/4/20 11:25 == 36.3	5/4/20 16:00 == 36.1
5/4/20 2:20 == 35.7	5/4/20 6:55 == 35	5/4/20 11:30 == 26.4	5/4/20 16:05 == 36.4
5/4/20 2:25 == 35.4	5/4/20 7:00 == 35	5/4/20 11:35 == 20	5/4/20 16:10 == 36.2
5/4/20 2:30 == 35.3	5/4/20 7:05 == 20.8	5/4/20 11:40 == #	5/4/20 16:15 == 36.7
5/4/20 2:35 == 35.4	5/4/20 7:10 == 19.4	5/4/20 11:45 == 20	5/4/20 16:20 == 36.5
5/4/20 2:40 == 35.3	5/4/20 7:15 == 19.3	5/4/20 11:50 == 20	5/4/20 16:25 == 36.5
5/4/20 2:45 == 35.4	5/4/20 7:20 == 20	5/4/20 11:55 == 20.1	5/4/20 16:30 == 36.6
5/4/20 2:50 == 35.2	5/4/20 7:25 == 19.9	5/4/20 12:00 == 20.1	5/4/20 16:35 == 36.1
5/4/20 2:55 == 35.2	5/4/20 7:30 == 19.9	5/4/20 12:05 == 20.1	5/4/20 16:40 == 36.2
5/4/20 3:00 == 35.4	5/4/20 7:35 == 34.7	5/4/20 12:10 == 19.9	5/4/20 16:45 == 36.3
5/4/20 3:05 == 35.5	5/4/20 7:40 == 36.4	5/4/20 12:15 == 20	5/4/20 16:50 == #
5/4/20 3:10 == 35.4	5/4/20 7:45 == 36.6	5/4/20 12:20 == 31.8	5/4/20 16:55 == 36.2
5/4/20 3:15 == 35.7	5/4/20 7:50 == 36.5	5/4/20 12:25 == 36.1	5/4/20 17:00 == 36.2
5/4/20 3:20 == 35.9	5/4/20 7:55 == 36.4	5/4/20 12:30 == 36.1	5/4/20 17:05 == 36.1
5/4/20 3:25 == 35.6	5/4/20 8:00 == 36.4	5/4/20 12:35 == 36.1	5/4/20 17:10 == 35.9
5/4/20 3:30 == 35.8	5/4/20 8:05 == 36.5	5/4/20 12:40 == 36.1	5/4/20 17:15 == 35.9
5/4/20 3:35 == 35.7	5/4/20 8:10 == 36.5	5/4/20 12:45 == 36.1	5/4/20 17:20 == 23.2
5/4/20 3:40 == 35.7	5/4/20 8:15 == 36.6	5/4/20 12:50 == 36.1	5/4/20 17:25 == 19.7
5/4/20 3:45 == 35.6	5/4/20 8:20 == 36.1	5/4/20 12:55 == 35.9	5/4/20 17:30 == 19.6
5/4/20 3:50 == 35.6	5/4/20 8:25 == 36.1	5/4/20 13:00 == 35.9	5/4/20 17:35 == 19.8
5/4/20 3:55 == #	5/4/20 8:30 == 36.2	5/4/20 13:05 == 35.6	5/4/20 17:40 == 19.8
5/4/20 4:00 == 35.6	5/4/20 8:35 == 36.2	5/4/20 13:10 == 35.6	5/4/20 17:45 == 19.8
5/4/20 4:05 == 35.5	5/4/20 8:40 == 36.3	5/4/20 13:15 == 36.1	5/4/20 17:50 == 19.8
5/4/20 4:10 == 35.4	5/4/20 8:45 == 36.3	5/4/20 13:20 == 35.8	5/4/20 17:55 == 19.7
5/4/20 4:15 == 35.3	5/4/20 8:50 == 36.2	5/4/20 13:25 == 35.8	5/4/20 18:00 == 19.7
5/4/20 4:20 == 35.8	5/4/20 8:55 == 36.1	5/4/20 13:30 == 35.8	5/4/20 18:05 == 33.9
5/4/20 4:25 == 35.7	5/4/20 9:00 == 36.3	5/4/20 13:35 == 35.8	5/4/20 18:10 == 36
5/4/20 4:30 == 35.7	5/4/20 9:05 == #	5/4/20 13:40 == 35.7	5/4/20 18:15 == 36.1
5/4/20 4:35 == 35.8	5/4/20 9:10 == 35.9	5/4/20 13:45 == 36.1	5/4/20 18:20 == 35.6
5/4/20 4:40 == 35.8	5/4/20 9:15 == 36	5/4/20 13:50 == 36	5/4/20 18:25 == 35.8
5/4/20 4:45 == 34.1	5/4/20 9:20 == 23.1	5/4/20 13:55 == 36.2	5/4/20 18:30 == 35.7
5/4/20 4:50 == 19.5	5/4/20 9:25 == 19.6	5/4/20 14:00 == 36	5/4/20 18:35 == 35.5
5/4/20 4:55 == 19.4	5/4/20 9:30 == 19.6	5/4/20 14:05 == 35.7	5/4/20 18:40 == 35.3
5/4/20 5:00 == 19.5	5/4/20 9:35 == 19.6	5/4/20 14:10 == 35.7	5/4/20 18:45 == 35.4
5/4/20 5:05 == 19.3	5/4/20 9:40 == 19.6	5/4/20 14:15 == #	5/4/20 18:50 == 35.5
5/4/20 5:10 == 19.3	5/4/20 9:45 == 19.5	5/4/20 14:20 == 36.4	5/4/20 18:55 == 35.5
5/4/20 5:15 == 20.9	5/4/20 9:50 == 32.7	5/4/20 14:25 == 36.2	5/4/20 19:00 == 35.3
5/4/20 5:20 == 35.2	5/4/20 9:55 == 36.1	5/4/20 14:30 == 36.2	5/4/20 19:05 == 35.4
5/4/20 5:25 == 35.5	5/4/20 10:00 == 36.2	5/4/20 14:35 == 36.3	5/4/20 19:10 == 35.5
5/4/20 5:30 == 35.4	5/4/20 10:05 == 36.4	5/4/20 14:40 == 36.1	5/4/20 19:15 == 36.1
5/4/20 5:35 == 35.2	5/4/20 10:10 == 36.1	5/4/20 14:45 == 36	5/4/20 19:20 == 36.4
5/4/20 5:40 == 35	5/4/20 10:15 == 36.2	5/4/20 14:50 == 36.3	5/4/20 19:25 == #
5/4/20 5:45 == 35.3	5/4/20 10:20 == 36.3	5/4/20 14:55 == 36.2	5/4/20 19:30 == 36.2
5/4/20 5:50 == 35.2	5/4/20 10:25 == 36.1	5/4/20 15:00 == 36.2	5/4/20 19:35 == 36.4

Pumpback Station Discharge (0364)

5/4/20 19:40 == 36.3	5/5/20 0:15 == 29.1	5/5/20 4:50 == 19.8	5/5/20 9:25 == 19.6
5/4/20 19:45 == 36.3	5/5/20 0:20 == 19.5	5/5/20 4:55 == 19.8	5/5/20 9:30 == 19.7
5/4/20 19:50 == 36.3	5/5/20 0:25 == 19.5	5/5/20 5:00 == 19.8	5/5/20 9:35 == 30.6
5/4/20 19:55 == 36.3	5/5/20 0:30 == 19.8	5/5/20 5:05 == 35.5	5/5/20 9:40 == 36
5/4/20 20:00 == 36.3	5/5/20 0:35 == #	5/5/20 5:10 == 35.8	5/5/20 9:45 == 36.2
5/4/20 20:05 == 35.9	5/5/20 0:40 == 19.6	5/5/20 5:15 == 36.1	5/5/20 9:50 == 36
5/4/20 20:10 == 36.1	5/5/20 0:45 == 19.6	5/5/20 5:20 == 35.9	5/5/20 9:55 == 36.1
5/4/20 20:15 == 36	5/5/20 0:50 == 25.7	5/5/20 5:25 == 35.9	5/5/20 10:00 == 36.1
5/4/20 20:20 == 21.9	5/5/20 0:55 == 36	5/5/20 5:30 == 36	5/5/20 10:05 == 36
5/4/20 20:25 == 20	5/5/20 1:00 == 35.9	5/5/20 5:35 == 36	5/5/20 10:10 == 36.1
5/4/20 20:30 == 20	5/5/20 1:05 == 35.9	5/5/20 5:40 == 35.8	5/5/20 10:15 == 36.5
5/4/20 20:35 == 19.9	5/5/20 1:10 == 35.8	5/5/20 5:45 == #	5/5/20 10:20 == 36.4
5/4/20 20:40 == 19.9	5/5/20 1:15 == 35.7	5/5/20 5:50 == 35.7	5/5/20 10:25 == 36.1
5/4/20 20:45 == 19.9	5/5/20 1:20 == 36.2	5/5/20 5:55 == 36	5/5/20 10:30 == 36.4
5/4/20 20:50 == 34.3	5/5/20 1:25 == 36.1	5/5/20 6:00 == 36	5/5/20 10:35 == 36.2
5/4/20 20:55 == 36.3	5/5/20 1:30 == 36.1	5/5/20 6:05 == 35.9	5/5/20 10:40 == 36.1
5/4/20 21:00 == 36.3	5/5/20 1:35 == 36.1	5/5/20 6:10 == 35.9	5/5/20 10:45 == 31.8
5/4/20 21:05 == 36	5/5/20 1:40 == 35.8	5/5/20 6:15 == 35.7	5/5/20 10:50 == 20
5/4/20 21:10 == 36	5/5/20 1:45 == 35.9	5/5/20 6:20 == 36.3	5/5/20 10:55 == #
5/4/20 21:15 == 36.3	5/5/20 1:50 == 35.9	5/5/20 6:25 == 35.9	5/5/20 11:00 == 20
5/4/20 21:20 == 35.8	5/5/20 1:55 == 35.9	5/5/20 6:30 == 36	5/5/20 11:05 == 20.1
5/4/20 21:25 == 35.8	5/5/20 2:00 == 35.9	5/5/20 6:35 == 24.2	5/5/20 11:10 == 20
5/4/20 21:30 == 35.9	5/5/20 2:05 == 35.8	5/5/20 6:40 == 19.6	5/5/20 11:15 == 20
5/4/20 21:35 == 36	5/5/20 2:10 == 35.8	5/5/20 6:45 == 19.6	5/5/20 11:20 == 25.1
5/4/20 21:40 == 35.7	5/5/20 2:15 == 34.2	5/5/20 6:50 == 19.8	5/5/20 11:25 == 36.9
5/4/20 21:45 == 35.7	5/5/20 2:20 == 19.7	5/5/20 6:55 == 19.8	5/5/20 11:30 == 36.9
5/4/20 21:50 == 35.7	5/5/20 2:25 == 19.7	5/5/20 7:00 == 19.9	5/5/20 11:35 == 36.4
5/4/20 21:55 == 35.7	5/5/20 2:30 == 19.8	5/5/20 7:05 == 20	5/5/20 11:40 == 36.5
5/4/20 22:00 == #	5/5/20 2:35 == 19.9	5/5/20 7:10 == 20.1	5/5/20 11:45 == 36.5
5/4/20 22:05 == 35.7	5/5/20 2:40 == 19.7	5/5/20 7:15 == 20.1	5/5/20 11:50 == 36.5
5/4/20 22:10 == 35.7	5/5/20 2:45 == 21.7	5/5/20 7:20 == 33.7	5/5/20 11:55 == 36.1
5/4/20 22:15 == 35.6	5/5/20 2:50 == 36.2	5/5/20 7:25 == 37.1	5/5/20 12:00 == 36.1
5/4/20 22:20 == 35.7	5/5/20 2:55 == 36.2	5/5/20 7:30 == 37	5/5/20 12:05 == 36.3
5/4/20 22:25 == 35.6	5/5/20 3:00 == 36.3	5/5/20 7:35 == 37	5/5/20 12:10 == 36.2
5/4/20 22:30 == 35.6	5/5/20 3:05 == 36.3	5/5/20 7:40 == 37	5/5/20 12:15 == 36.2
5/4/20 22:35 == 35.8	5/5/20 3:10 == #	5/5/20 7:45 == 36.9	5/5/20 12:20 == 35.9
5/4/20 22:40 == 35.7	5/5/20 3:15 == 36.2	5/5/20 7:50 == 36.7	5/5/20 12:25 == 36
5/4/20 22:45 == 35.9	5/5/20 3:20 == 36.3	5/5/20 7:55 == 36.7	5/5/20 12:30 == 36
5/4/20 22:50 == 36.1	5/5/20 3:25 == 36.2	5/5/20 8:00 == 36.6	5/5/20 12:35 == 35.6
5/4/20 22:55 == 35.9	5/5/20 3:30 == 36.2	5/5/20 8:05 == 36.6	5/5/20 12:40 == 35.5
5/4/20 23:00 == 35.9	5/5/20 3:35 == 36.4	5/5/20 8:10 == 36.5	5/5/20 12:45 == 35.7
5/4/20 23:05 == 35.5	5/5/20 3:40 == 36.3	5/5/20 8:15 == 37	5/5/20 12:50 == 35.4
5/4/20 23:10 == 35.3	5/5/20 3:45 == 36.2	5/5/20 8:20 == #	5/5/20 12:55 == 35.4
5/4/20 23:15 == 35.6	5/5/20 3:50 == 36.2	5/5/20 8:25 == 37.1	5/5/20 13:00 == 35.3
5/4/20 23:20 == 35.5	5/5/20 3:55 == 36.1	5/5/20 8:30 == 37.1	5/5/20 13:05 == 35.4
5/4/20 23:25 == 35.5	5/5/20 4:00 == 36.1	5/5/20 8:35 == 37.2	5/5/20 13:10 == 35.3
5/4/20 23:30 == 35.6	5/5/20 4:05 == 36.3	5/5/20 8:40 == 37	5/5/20 13:15 == 35.5
5/4/20 23:35 == 35.6	5/5/20 4:10 == 36.3	5/5/20 8:45 == 37	5/5/20 13:20 == 35.6
5/4/20 23:40 == 35.5	5/5/20 4:15 == 36.3	5/5/20 8:50 == 27.6	5/5/20 13:25 == 35.6
5/4/20 23:45 == 35.5	5/5/20 4:20 == 37.1	5/5/20 8:55 == 20.2	5/5/20 13:30 == #
5/4/20 23:50 == 35	5/5/20 4:25 == 36.8	5/5/20 9:00 == 20	5/5/20 13:35 == 35.6
5/4/20 23:55 == 35.3	5/5/20 4:30 == 36.9	5/5/20 9:05 == 19.9	5/5/20 13:40 == 35.4
5/5/20 0:00 == 35.1	5/5/20 4:35 == 20	5/5/20 9:10 == 19.7	5/5/20 13:45 == 35.5
5/5/20 0:05 == 35	5/5/20 4:40 == 19.8	5/5/20 9:15 == 19.7	5/5/20 13:50 == 35.4
5/5/20 0:10 == 34.9	5/5/20 4:45 == 19.9	5/5/20 9:20 == 19.7	5/5/20 13:55 == 35.4

Pumpback Station Discharge (0364)

5/5/20 14:00 == 35.4	5/5/20 18:35 == 35.1	5/5/20 23:10 == 34.9	5/6/20 3:45 == 35.7
5/5/20 14:05 == 26.7	5/5/20 18:40 == #	5/5/20 23:15 == 35.2	5/6/20 3:50 == 24.4
5/5/20 14:10 == 19.2	5/5/20 18:45 == 35	5/5/20 23:20 == 35.1	5/6/20 3:55 == 19.5
5/5/20 14:15 == 19.2	5/5/20 18:50 == 35	5/5/20 23:25 == 35.1	5/6/20 4:00 == 19.4
5/5/20 14:20 == 19.7	5/5/20 18:55 == 35	5/5/20 23:30 == 35	5/6/20 4:05 == 19.5
5/5/20 14:25 == 19.5	5/5/20 19:00 == 34.9	5/5/20 23:35 == 35.1	5/6/20 4:10 == 19.4
5/5/20 14:30 == 19.6	5/5/20 19:05 == 35	5/5/20 23:40 == 35.1	5/6/20 4:15 == 19.7
5/5/20 14:35 == 27.2	5/5/20 19:10 == 34.9	5/5/20 23:45 == 34.8	5/6/20 4:20 == 30.8
5/5/20 14:40 == 35.9	5/5/20 19:15 == 35	5/5/20 23:50 == #	5/6/20 4:25 == 36.1
5/5/20 14:45 == 35.7	5/5/20 19:20 == 28	5/5/20 23:55 == 35	5/6/20 4:30 == 35.9
5/5/20 14:50 == 35.8	5/5/20 19:25 == 19.4	5/6/20 0:00 == 34.8	5/6/20 4:35 == 35.5
5/5/20 14:55 == 35.6	5/5/20 19:30 == 19.5	5/6/20 0:05 == 34.6	5/6/20 4:40 == 35.5
5/5/20 15:00 == 35.7	5/5/20 19:35 == 19.5	5/6/20 0:10 == 34.6	5/6/20 4:45 == 35.6
5/5/20 15:05 == 35.5	5/5/20 19:40 == 19.5	5/6/20 0:15 == 34.6	5/6/20 4:50 == 35.5
5/5/20 15:10 == 35.7	5/5/20 19:45 == 19.5	5/6/20 0:20 == 35.1	5/6/20 4:55 == 35.4
5/5/20 15:15 == 35.9	5/5/20 19:50 == 27.3	5/6/20 0:25 == 35.2	5/6/20 5:00 == #
5/5/20 15:20 == 35.9	5/5/20 19:55 == 35.7	5/6/20 0:30 == 35.1	5/6/20 5:05 == 35.3
5/5/20 15:25 == 35.8	5/5/20 20:00 == 35.6	5/6/20 0:35 == 28	5/6/20 5:10 == 35.2
5/5/20 15:30 == 35.9	5/5/20 20:05 == 35.4	5/6/20 0:40 == 19.3	5/6/20 5:15 == 35.2
5/5/20 15:35 == 35.7	5/5/20 20:10 == 35.4	5/6/20 0:45 == 19.3	5/6/20 5:20 == 35.4
5/5/20 15:40 == 35.7	5/5/20 20:15 == 36	5/6/20 0:50 == 19.3	5/6/20 5:25 == 35.5
5/5/20 15:45 == 35.7	5/5/20 20:20 == 35.7	5/6/20 0:55 == 19.3	5/6/20 5:30 == 35.4
5/5/20 15:50 == 35.7	5/5/20 20:25 == 35.8	5/6/20 1:00 == 19.3	5/6/20 5:35 == 35.5
5/5/20 15:55 == 35.7	5/5/20 20:30 == 35.9	5/6/20 1:05 == 19.2	5/6/20 5:40 == 35.4
5/5/20 16:00 == 35.7	5/5/20 20:35 == 35.4	5/6/20 1:10 == 19.2	5/6/20 5:45 == 35.2
5/5/20 16:05 == #	5/5/20 20:40 == 35.5	5/6/20 1:15 == 19.2	5/6/20 5:50 == 35.2
5/5/20 16:10 == 35.7	5/5/20 20:45 == 35.5	5/6/20 1:20 == 28.3	5/6/20 5:55 == 35.4
5/5/20 16:15 == 35.7	5/5/20 20:50 == 35.4	5/6/20 1:25 == 35.5	5/6/20 6:00 == 35.3
5/5/20 16:20 == 29.9	5/5/20 20:55 == 35.4	5/6/20 1:30 == 35.6	5/6/20 6:05 == 27.1
5/5/20 16:25 == 19.5	5/5/20 21:00 == 35.5	5/6/20 1:35 == 35.4	5/6/20 6:10 == 19.3
5/5/20 16:30 == 19.5	5/5/20 21:05 == 35.3	5/6/20 1:40 == 35.3	5/6/20 6:15 == 19.3
5/5/20 16:35 == 19.5	5/5/20 21:10 == 35.3	5/6/20 1:45 == 35.4	5/6/20 6:20 == 19.5
5/5/20 16:40 == 19.4	5/5/20 21:15 == #	5/6/20 1:50 == 35.3	5/6/20 6:25 == 19.3
5/5/20 16:45 == 19.4	5/5/20 21:20 == 35.4	5/6/20 1:55 == 35.4	5/6/20 6:30 == 19.4
5/5/20 16:50 == 19.4	5/5/20 21:25 == 35.2	5/6/20 2:00 == 35.4	5/6/20 6:35 == 19.3
5/5/20 16:55 == 19.4	5/5/20 21:30 == 35.2	5/6/20 2:05 == 35.4	5/6/20 6:40 == 19.2
5/5/20 17:00 == 19.4	5/5/20 21:35 == 29.9	5/6/20 2:10 == 35.4	5/6/20 6:45 == 19.4
5/5/20 17:05 == 26.8	5/5/20 21:40 == 19.2	5/6/20 2:15 == 35.6	5/6/20 6:50 == 29.4
5/5/20 17:10 == 35.5	5/5/20 21:45 == 19.2	5/6/20 2:20 == 35.3	5/6/20 6:55 == 35.8
5/5/20 17:15 == 35.5	5/5/20 21:50 == 19.2	5/6/20 2:25 == #	5/6/20 7:00 == 35.9
5/5/20 17:20 == 35.5	5/5/20 21:55 == 19.2	5/6/20 2:30 == 35.5	5/6/20 7:05 == 35.7
5/5/20 17:25 == 35.4	5/5/20 22:00 == 19.2	5/6/20 2:35 == 35.6	5/6/20 7:10 == 35.9
5/5/20 17:30 == 35.6	5/5/20 22:05 == 24.2	5/6/20 2:40 == 35.5	5/6/20 7:15 == 36.2
5/5/20 17:35 == 35.6	5/5/20 22:10 == 35.2	5/6/20 2:45 == 35.4	5/6/20 7:20 == 36
5/5/20 17:40 == 35.7	5/5/20 22:15 == 35.1	5/6/20 2:50 == 35.7	5/6/20 7:25 == 36
5/5/20 17:45 == 35.9	5/5/20 22:20 == 35.3	5/6/20 2:55 == 35.7	5/6/20 7:30 == 35.9
5/5/20 17:50 == 35.7	5/5/20 22:25 == 35.1	5/6/20 3:00 == 35.7	5/6/20 7:35 == #
5/5/20 17:55 == 35.8	5/5/20 22:30 == 35.2	5/6/20 3:05 == 35.7	5/6/20 7:40 == 35.9
5/5/20 18:00 == 35.7	5/5/20 22:35 == 35.3	5/6/20 3:10 == 35.7	5/6/20 7:45 == 35.9
5/5/20 18:05 == 35.6	5/5/20 22:40 == 35.1	5/6/20 3:15 == 35.6	5/6/20 7:50 == 35.9
5/5/20 18:10 == 35.6	5/5/20 22:45 == 35.3	5/6/20 3:20 == 35.8	5/6/20 7:55 == 35.7
5/5/20 18:15 == 35.5	5/5/20 22:50 == 35.4	5/6/20 3:25 == 35.6	5/6/20 8:00 == 35.7
5/5/20 18:20 == 35.4	5/5/20 22:55 == 35.4	5/6/20 3:30 == 35.6	5/6/20 8:05 == 35.6
5/5/20 18:25 == 35.4	5/5/20 23:00 == 35.4	5/6/20 3:35 == 35.6	5/6/20 8:10 == 35.5
5/5/20 18:30 == 35.3	5/5/20 23:05 == 34.8	5/6/20 3:40 == 35.6	5/6/20 8:15 == 35.5

Pumpback Station Discharge (0364)

5/6/20 8:20 == 29.9	5/6/20 12:55 == 19.2	5/6/20 17:30 == 35.3	5/6/20 22:05 == 34.8
5/6/20 8:25 == 19.5	5/6/20 13:00 == 19.1	5/6/20 17:35 == 35.4	5/6/20 22:10 == 34.8
5/6/20 8:30 == 19.6	5/6/20 13:05 == 19.1	5/6/20 17:40 == 35.5	5/6/20 22:15 == 35.2
5/6/20 8:35 == 19.5	5/6/20 13:10 == 34.4	5/6/20 17:45 == 35.6	5/6/20 22:20 == 34.7
5/6/20 8:40 == 19.4	5/6/20 13:15 == 35	5/6/20 17:50 == 35.5	5/6/20 22:25 == 35
5/6/20 8:45 == 19.6	5/6/20 13:20 == 35.4	5/6/20 17:55 == #	5/6/20 22:30 == 35.1
5/6/20 8:50 == 19.6	5/6/20 13:25 == 35.3	5/6/20 18:00 == 35.5	5/6/20 22:35 == 35.1
5/6/20 8:55 == 19.5	5/6/20 13:30 == 35.2	5/6/20 18:05 == 35.4	5/6/20 22:40 == 34.9
5/6/20 9:00 == 19.4	5/6/20 13:35 == 35.3	5/6/20 18:10 == 19.5	5/6/20 22:45 == 35.2
5/6/20 9:05 == 26.5	5/6/20 13:40 == 35.2	5/6/20 18:15 == 19.3	5/6/20 22:50 == 35.1
5/6/20 9:10 == 35.4	5/6/20 13:45 == 35.3	5/6/20 18:20 == 19.3	5/6/20 22:55 == 35.1
5/6/20 9:15 == 35.5	5/6/20 13:50 == 35.3	5/6/20 18:25 == 19.2	5/6/20 23:00 == 35
5/6/20 9:20 == 35	5/6/20 13:55 == 35.4	5/6/20 18:30 == 19.2	5/6/20 23:05 == #
5/6/20 9:25 == 35.1	5/6/20 14:00 == 35.3	5/6/20 18:35 == 19.1	5/6/20 23:10 == 34.7
5/6/20 9:30 == 35.4	5/6/20 14:05 == 35.2	5/6/20 18:40 == 19	5/6/20 23:15 == 34.8
5/6/20 9:35 == 35.2	5/6/20 14:10 == 35.2	5/6/20 18:45 == 19.1	5/6/20 23:20 == 35.1
5/6/20 9:40 == 35.2	5/6/20 14:15 == 35.5	5/6/20 18:50 == 20.4	5/6/20 23:25 == 19.3
5/6/20 9:45 == 35.4	5/6/20 14:20 == 35.6	5/6/20 18:55 == 34.7	5/6/20 23:30 == 19
5/6/20 9:50 == 35.5	5/6/20 14:25 == 35.6	5/6/20 19:00 == 34.9	5/6/20 23:35 == 19.1
5/6/20 9:55 == 35.5	5/6/20 14:30 == 35.7	5/6/20 19:05 == 34.9	5/6/20 23:40 == 19.2
5/6/20 10:00 == 35.6	5/6/20 14:35 == 24.5	5/6/20 19:10 == 34.9	5/6/20 23:45 == 19.1
5/6/20 10:05 == 35.4	5/6/20 14:40 == 19.5	5/6/20 19:15 == 35.2	5/6/20 23:50 == 18.9
5/6/20 10:10 == #	5/6/20 14:45 == 19.3	5/6/20 19:20 == 35.6	5/6/20 23:55 == 34.2
5/6/20 10:15 == 35.4	5/6/20 14:50 == 19.3	5/6/20 19:25 == 35.4	5/7/20 0:00 == 34.8
5/6/20 10:20 == 35.8	5/6/20 14:55 == 19.3	5/6/20 19:30 == 35.5	5/7/20 0:05 == 34.5
5/6/20 10:25 == 35.6	5/6/20 15:00 == 19.4	5/6/20 19:35 == 35.3	5/7/20 0:10 == 34.5
5/6/20 10:30 == 35.5	5/6/20 15:05 == 30.2	5/6/20 19:40 == 35.5	5/7/20 0:15 == 34.7
5/6/20 10:35 == 32.5	5/6/20 15:10 == 35.4	5/6/20 19:45 == 35.5	5/7/20 0:20 == 34.9
5/6/20 10:40 == 19.3	5/6/20 15:15 == 35.7	5/6/20 19:50 == 35.4	5/7/20 0:25 == 35.1
5/6/20 10:45 == 19.3	5/6/20 15:20 == #	5/6/20 19:55 == 35.4	5/7/20 0:30 == 35.3
5/6/20 10:50 == 19.5	5/6/20 15:25 == 35.5	5/6/20 20:00 == 35.3	5/7/20 0:35 == 35.2
5/6/20 10:55 == 19.4	5/6/20 15:30 == 35.5	5/6/20 20:05 == 35.2	5/7/20 0:40 == 35.1
5/6/20 11:00 == 19.4	5/6/20 15:35 == 35.5	5/6/20 20:10 == 35.2	5/7/20 0:45 == 35.2
5/6/20 11:05 == 21.3	5/6/20 15:40 == 35.6	5/6/20 20:15 == 35.8	5/7/20 0:50 == 35
5/6/20 11:10 == 35.6	5/6/20 15:45 == 35.5	5/6/20 20:20 == 35.7	5/7/20 0:55 == 35
5/6/20 11:15 == 35.8	5/6/20 15:50 == 35.6	5/6/20 20:25 == 35.7	5/7/20 1:00 == 35.2
5/6/20 11:20 == 36.1	5/6/20 15:55 == 35.5	5/6/20 20:30 == #	5/7/20 1:05 == 34.9
5/6/20 11:25 == 35.9	5/6/20 16:00 == 35.5	5/6/20 20:35 == 35.6	5/7/20 1:10 == 35
5/6/20 11:30 == 35.9	5/6/20 16:05 == 35.5	5/6/20 20:40 == 35.4	5/7/20 1:15 == 35
5/6/20 11:35 == 36	5/6/20 16:10 == 35.5	5/6/20 20:45 == 35.3	5/7/20 1:20 == 23.8
5/6/20 11:40 == 36.1	5/6/20 16:15 == 35.6	5/6/20 20:50 == 35.3	5/7/20 1:25 == 19.2
5/6/20 11:45 == 36	5/6/20 16:20 == 30	5/6/20 20:55 == 35.3	5/7/20 1:30 == 19.2
5/6/20 11:50 == 36.1	5/6/20 16:25 == 19.4	5/6/20 21:00 == 35.3	5/7/20 1:35 == 19.2
5/6/20 11:55 == 36	5/6/20 16:30 == 19.5	5/6/20 21:05 == 33.6	5/7/20 1:40 == #
5/6/20 12:00 == 36.1	5/6/20 16:35 == 19.4	5/6/20 21:10 == 19.3	5/7/20 1:45 == 19.1
5/6/20 12:05 == 36	5/6/20 16:40 == 19.3	5/6/20 21:15 == 19.2	5/7/20 1:50 == 19.2
5/6/20 12:10 == 36	5/6/20 16:45 == 19.4	5/6/20 21:20 == 19.2	5/7/20 1:55 == 30.5
5/6/20 12:15 == 36	5/6/20 16:50 == 24.7	5/6/20 21:25 == 19	5/7/20 2:00 == 35.2
5/6/20 12:20 == 35.6	5/6/20 16:55 == 35.5	5/6/20 21:30 == 19.2	5/7/20 2:05 == 35.2
5/6/20 12:25 == 35.8	5/6/20 17:00 == 35.5	5/6/20 21:35 == 20.9	5/7/20 2:10 == 35.2
5/6/20 12:30 == 35.8	5/6/20 17:05 == 35.3	5/6/20 21:40 == 34.9	5/7/20 2:15 == 35
5/6/20 12:35 == 19.7	5/6/20 17:10 == 35.4	5/6/20 21:45 == 35.1	5/7/20 2:20 == 35.4
5/6/20 12:40 == 19.3	5/6/20 17:15 == 35.6	5/6/20 21:50 == 35	5/7/20 2:25 == 35.2
5/6/20 12:45 == #	5/6/20 17:20 == 35.2	5/6/20 21:55 == 34.9	5/7/20 2:30 == 35.2
5/6/20 12:50 == 19.2	5/6/20 17:25 == 35.2	5/6/20 22:00 == 34.9	5/7/20 2:35 == 35.5

Pumpback Station Discharge (0364)

5/7/20 2:40 == 35.2	5/7/20 7:15 == 35.7	5/7/20 11:50 == 35.4	5/7/20 16:25 == 35.1
5/7/20 2:45 == 35.3	5/7/20 7:20 == 36.1	5/7/20 11:55 == 35.3	5/7/20 16:30 == 35.3
5/7/20 2:50 == 35.6	5/7/20 7:25 == 20.1	5/7/20 12:00 == #	5/7/20 16:35 == 28.4
5/7/20 2:55 == 35.5	5/7/20 7:30 == 19.7	5/7/20 12:05 == 35.5	5/7/20 16:40 == 19.1
5/7/20 3:00 == 35.5	5/7/20 7:35 == 19.6	5/7/20 12:10 == 35.5	5/7/20 16:45 == 19
5/7/20 3:05 == 35.4	5/7/20 7:40 == 19.6	5/7/20 12:15 == 35.6	5/7/20 16:50 == 19.1
5/7/20 3:10 == 35.5	5/7/20 7:45 == 19.6	5/7/20 12:20 == 35.6	5/7/20 16:55 == 19.1
5/7/20 3:15 == 35.7	5/7/20 7:50 == 19.7	5/7/20 12:25 == 21.9	5/7/20 17:00 == 19.1
5/7/20 3:20 == 27.4	5/7/20 7:55 == 19.7	5/7/20 12:30 == 19.3	5/7/20 17:05 == 24
5/7/20 3:25 == 19.4	5/7/20 8:00 == 19.7	5/7/20 12:35 == 19.3	5/7/20 17:10 == #
5/7/20 3:30 == 19.4	5/7/20 8:05 == 20.8	5/7/20 12:40 == 19.2	5/7/20 17:15 == 34.9
5/7/20 3:35 == 19.3	5/7/20 8:10 == 35.5	5/7/20 12:45 == 19.1	5/7/20 17:20 == 34.9
5/7/20 3:40 == 19.3	5/7/20 8:15 == 36	5/7/20 12:50 == 19.1	5/7/20 17:25 == 34.9
5/7/20 3:45 == 19.4	5/7/20 8:20 == 36.4	5/7/20 12:55 == 19.1	5/7/20 17:30 == 34.8
5/7/20 3:50 == 25.3	5/7/20 8:25 == 36.1	5/7/20 13:00 == 19.1	5/7/20 17:35 == 35.1
5/7/20 3:55 == 35.4	5/7/20 8:30 == 36.1	5/7/20 13:05 == 18.8	5/7/20 17:40 == 35
5/7/20 4:00 == 35.5	5/7/20 8:35 == 35.7	5/7/20 13:10 == 33.1	5/7/20 17:45 == 34.9
5/7/20 4:05 == 35.5	5/7/20 8:40 == 35.7	5/7/20 13:15 == 34.7	5/7/20 17:50 == 35.1
5/7/20 4:10 == 35.5	5/7/20 8:45 == 36.1	5/7/20 13:20 == 35.1	5/7/20 17:55 == 35
5/7/20 4:15 == #	5/7/20 8:50 == 36	5/7/20 13:25 == 34.8	5/7/20 18:00 == 35.1
5/7/20 4:20 == 36	5/7/20 8:55 == 35.7	5/7/20 13:30 == 35	5/7/20 18:05 == 35
5/7/20 4:25 == 36	5/7/20 9:00 == 35.5	5/7/20 13:35 == 34.6	5/7/20 18:10 == 34.9
5/7/20 4:30 == 36	5/7/20 9:05 == 35.2	5/7/20 13:40 == 34.8	5/7/20 18:15 == 34.9
5/7/20 4:35 == 35.6	5/7/20 9:10 == 35.3	5/7/20 13:45 == 34.9	5/7/20 18:20 == 33.3
5/7/20 4:40 == 35.3	5/7/20 9:15 == 35.7	5/7/20 13:50 == 34.8	5/7/20 18:25 == 19
5/7/20 4:45 == 35.4	5/7/20 9:20 == 35.3	5/7/20 13:55 == 34.8	5/7/20 18:30 == 18.9
5/7/20 4:50 == 35.4	5/7/20 9:25 == #	5/7/20 14:00 == 34.7	5/7/20 18:35 == 18.9
5/7/20 4:55 == 35.3	5/7/20 9:30 == 35.3	5/7/20 14:05 == 34.5	5/7/20 18:40 == 18.9
5/7/20 5:00 == 35.2	5/7/20 9:35 == 35.6	5/7/20 14:10 == 34.4	5/7/20 18:45 == 18.9
5/7/20 5:05 == 33.5	5/7/20 9:40 == 22.6	5/7/20 14:15 == 35	5/7/20 18:50 == 18.8
5/7/20 5:10 == 19.1	5/7/20 9:45 == 19.3	5/7/20 14:20 == 34.9	5/7/20 18:55 == 18.9
5/7/20 5:15 == 19.1	5/7/20 9:50 == 19.4	5/7/20 14:25 == 34.9	5/7/20 19:00 == 18.8
5/7/20 5:20 == 19.3	5/7/20 9:55 == 19.4	5/7/20 14:30 == 35.1	5/7/20 19:05 == 21.4
5/7/20 5:25 == 19.2	5/7/20 10:00 == 19.5	5/7/20 14:35 == #	5/7/20 19:10 == 34.6
5/7/20 5:30 == 19.2	5/7/20 10:05 == 19.4	5/7/20 14:40 == 35.1	5/7/20 19:15 == 35.1
5/7/20 5:35 == 19.2	5/7/20 10:10 == 19	5/7/20 14:45 == 34.9	5/7/20 19:20 == 35
5/7/20 5:40 == 19.1	5/7/20 10:15 == 19	5/7/20 14:50 == 35	5/7/20 19:25 == 34.9
5/7/20 5:45 == 19.2	5/7/20 10:20 == 19.2	5/7/20 14:55 == 35.1	5/7/20 19:30 == 34.9
5/7/20 5:50 == 22.2	5/7/20 10:25 == 32.8	5/7/20 15:00 == 35	5/7/20 19:35 == 35.1
5/7/20 5:55 == 35.2	5/7/20 10:30 == 34.9	5/7/20 15:05 == 34.8	5/7/20 19:40 == 35.1
5/7/20 6:00 == 35.2	5/7/20 10:35 == 35.1	5/7/20 15:10 == 20.8	5/7/20 19:45 == #
5/7/20 6:05 == 35.1	5/7/20 10:40 == 34.9	5/7/20 15:15 == 19	5/7/20 19:50 == 35.1
5/7/20 6:10 == 35.1	5/7/20 10:45 == 35.1	5/7/20 15:20 == 19.2	5/7/20 19:55 == 34.9
5/7/20 6:15 == 35.4	5/7/20 10:50 == 35	5/7/20 15:25 == 19.2	5/7/20 20:00 == 35
5/7/20 6:20 == 35.1	5/7/20 10:55 == 35.2	5/7/20 15:30 == 19.1	5/7/20 20:05 == 34.7
5/7/20 6:25 == 35.1	5/7/20 11:00 == 35.2	5/7/20 15:35 == 19.1	5/7/20 20:10 == 34.8
5/7/20 6:30 == 35.1	5/7/20 11:05 == 35.1	5/7/20 15:40 == 32.7	5/7/20 20:15 == 34.8
5/7/20 6:35 == 35.1	5/7/20 11:10 == 35.4	5/7/20 15:45 == 35	5/7/20 20:20 == 35.5
5/7/20 6:40 == 35	5/7/20 11:15 == 35.6	5/7/20 15:50 == 35	5/7/20 20:25 == 35.1
5/7/20 6:45 == 35.5	5/7/20 11:20 == 35.3	5/7/20 15:55 == 34.9	5/7/20 20:30 == 35.1
5/7/20 6:50 == #	5/7/20 11:25 == 35.4	5/7/20 16:00 == 35	5/7/20 20:35 == 35
5/7/20 6:55 == 35.6	5/7/20 11:30 == 35.6	5/7/20 16:05 == 35	5/7/20 20:40 == 35
5/7/20 7:00 == 35.5	5/7/20 11:35 == 35.5	5/7/20 16:10 == 35.1	5/7/20 20:45 == 34.9
5/7/20 7:05 == 35.8	5/7/20 11:40 == 35.4	5/7/20 16:15 == 35.4	5/7/20 20:50 == 35
5/7/20 7:10 == 35.6	5/7/20 11:45 == 35.5	5/7/20 16:20 == 35.1	5/7/20 20:55 == 34.9

Pumpback Station Discharge (0364)

5/7/20 21:00 == 34.9	5/8/20 1:35 == 34.9	5/8/20 6:10 == 34.5	5/8/20 10:45 == 36.2
5/7/20 21:05 == 33.3	5/8/20 1:40 == 34.6	5/8/20 6:15 == 34.6	5/8/20 10:50 == 31.5
5/7/20 21:10 == 19	5/8/20 1:45 == 34.8	5/8/20 6:20 == 34.9	5/8/20 10:55 == 19.7
5/7/20 21:15 == 19.2	5/8/20 1:50 == 34.7	5/8/20 6:25 == 34.6	5/8/20 11:00 == 19.9
5/7/20 21:20 == 18.9	5/8/20 1:55 == 34.7	5/8/20 6:30 == 34.7	5/8/20 11:05 == 19.9
5/7/20 21:25 == 18.9	5/8/20 2:00 == 34.7	5/8/20 6:35 == 34.8	5/8/20 11:10 == #
5/7/20 21:30 == 19	5/8/20 2:05 == 34.8	5/8/20 6:40 == 23.8	5/8/20 11:15 == 19.9
5/7/20 21:35 == 20.4	5/8/20 2:10 == 34.7	5/8/20 6:45 == 18.8	5/8/20 11:20 == 20
5/7/20 21:40 == 34.5	5/8/20 2:15 == 34.8	5/8/20 6:50 == 19.1	5/8/20 11:25 == 24.3
5/7/20 21:45 == 34.6	5/8/20 2:20 == 34.8	5/8/20 6:55 == 19.1	5/8/20 11:30 == 36.5
5/7/20 21:50 == 34.6	5/8/20 2:25 == 34.7	5/8/20 7:00 == 19.2	5/8/20 11:35 == 36.7
5/7/20 21:55 == 34.6	5/8/20 2:30 == 35	5/8/20 7:05 == 19.3	5/8/20 11:40 == 35.9
5/7/20 22:00 == 34.6	5/8/20 2:35 == 31.8	5/8/20 7:10 == 19.2	5/8/20 11:45 == 36.1
5/7/20 22:05 == 34.5	5/8/20 2:40 == 18.9	5/8/20 7:15 == 19.2	5/8/20 11:50 == 36.1
5/7/20 22:10 == 34.5	5/8/20 2:45 == 19.1	5/8/20 7:20 == 19.5	5/8/20 11:55 == 35.9
5/7/20 22:15 == 34.6	5/8/20 2:50 == 19.1	5/8/20 7:25 == 31.5	5/8/20 12:00 == 35.9
5/7/20 22:20 == #	5/8/20 2:55 == 19.1	5/8/20 7:30 == 35.3	5/8/20 12:05 == 36
5/7/20 22:25 == 34.6	5/8/20 3:00 == 19.1	5/8/20 7:35 == 35.1	5/8/20 12:10 == 35.9
5/7/20 22:30 == 34.4	5/8/20 3:05 == 21.9	5/8/20 7:40 == 35.2	5/8/20 12:15 == 35.9
5/7/20 22:35 == 34.7	5/8/20 3:10 == 35	5/8/20 7:45 == 35.4	5/8/20 12:20 == 36
5/7/20 22:40 == 34.5	5/8/20 3:15 == 35.1	5/8/20 7:50 == 35.1	5/8/20 12:25 == 35.6
5/7/20 22:45 == 34.6	5/8/20 3:20 == 35	5/8/20 7:55 == 35.3	5/8/20 12:30 == 35.7
5/7/20 22:50 == 34.9	5/8/20 3:25 == #	5/8/20 8:00 == 35.1	5/8/20 12:35 == 35.5
5/7/20 22:55 == 34.7	5/8/20 3:30 == 35	5/8/20 8:05 == 35	5/8/20 12:40 == 35.6
5/7/20 23:00 == 34.8	5/8/20 3:35 == 35.1	5/8/20 8:10 == 35	5/8/20 12:45 == 35.5
5/7/20 23:05 == 34.4	5/8/20 3:40 == 35.1	5/8/20 8:15 == 35.5	5/8/20 12:50 == 35.2
5/7/20 23:10 == 34.4	5/8/20 3:45 == 35	5/8/20 8:20 == 35.5	5/8/20 12:55 == 35.3
5/7/20 23:15 == 34.5	5/8/20 3:50 == 34.8	5/8/20 8:25 == 35.4	5/8/20 13:00 == 35
5/7/20 23:20 == 34.7	5/8/20 3:55 == 34.8	5/8/20 8:30 == 35.2	5/8/20 13:05 == 33.5
5/7/20 23:25 == 34.5	5/8/20 4:00 == 34.9	5/8/20 8:35 == #	5/8/20 13:10 == 19.2
5/7/20 23:30 == 34.6	5/8/20 4:05 == 34.9	5/8/20 8:40 == 28.8	5/8/20 13:15 == 19.4
5/7/20 23:35 == 34.7	5/8/20 4:10 == 35	5/8/20 8:45 == 19.1	5/8/20 13:20 == 19.3
5/7/20 23:40 == 34.6	5/8/20 4:15 == 34.9	5/8/20 8:50 == 19.4	5/8/20 13:25 == 19.3
5/7/20 23:45 == 34.6	5/8/20 4:20 == 35.6	5/8/20 8:55 == 19.3	5/8/20 13:30 == 19.3
5/7/20 23:50 == 34	5/8/20 4:25 == 35.3	5/8/20 9:00 == 19.2	5/8/20 13:35 == 20.4
5/7/20 23:55 == 34.4	5/8/20 4:30 == 35.4	5/8/20 9:05 == 19.1	5/8/20 13:40 == 34.9
5/8/20 0:00 == 34.4	5/8/20 4:35 == 34.9	5/8/20 9:10 == 19	5/8/20 13:45 == #
5/8/20 0:05 == 30.4	5/8/20 4:40 == 20.6	5/8/20 9:15 == 18.9	5/8/20 13:50 == 35.1
5/8/20 0:10 == 18.5	5/8/20 4:45 == 19.1	5/8/20 9:20 == 19.1	5/8/20 13:55 == 35.1
5/8/20 0:15 == 18.8	5/8/20 4:50 == 19	5/8/20 9:25 == 26.5	5/8/20 14:00 == 35
5/8/20 0:20 == 18.8	5/8/20 4:55 == 19	5/8/20 9:30 == 34.8	5/8/20 14:05 == 34.9
5/8/20 0:25 == 18.8	5/8/20 5:00 == 19.1	5/8/20 9:35 == 35	5/8/20 14:10 == 34.7
5/8/20 0:30 == 19.1	5/8/20 5:05 == 18.9	5/8/20 9:40 == 34.8	5/8/20 14:15 == 34.8
5/8/20 0:35 == 22.5	5/8/20 5:10 == 32.9	5/8/20 9:45 == 34.9	5/8/20 14:20 == 35.5
5/8/20 0:40 == 34.8	5/8/20 5:15 == 35	5/8/20 9:50 == 35	5/8/20 14:25 == 35.1
5/8/20 0:45 == 34.7	5/8/20 5:20 == 34.6	5/8/20 9:55 == 35.1	5/8/20 14:30 == 35.3
5/8/20 0:50 == #	5/8/20 5:25 == 34.7	5/8/20 10:00 == 35.5	5/8/20 14:35 == 35.4
5/8/20 0:55 == 34.7	5/8/20 5:30 == 34.8	5/8/20 10:05 == 35.3	5/8/20 14:40 == 35.3
5/8/20 1:00 == 34.5	5/8/20 5:35 == 34.8	5/8/20 10:10 == 35.5	5/8/20 14:45 == 35.2
5/8/20 1:05 == 34.7	5/8/20 5:40 == 34.6	5/8/20 10:15 == 35.9	5/8/20 14:50 == 35.1
5/8/20 1:10 == 34.5	5/8/20 5:45 == 34.6	5/8/20 10:20 == 35.8	5/8/20 14:55 == 35.1
5/8/20 1:15 == 34.5	5/8/20 5:50 == 34.8	5/8/20 10:25 == 35.7	5/8/20 15:00 == 35.1
5/8/20 1:20 == 34.9	5/8/20 5:55 == 34.7	5/8/20 10:30 == 35.8	5/8/20 15:05 == 34.8
5/8/20 1:25 == 34.8	5/8/20 6:00 == #	5/8/20 10:35 == 35.8	5/8/20 15:10 == 34.9
5/8/20 1:30 == 34.8	5/8/20 6:05 == 34.7	5/8/20 10:40 == 35.6	5/8/20 15:15 == 35.1

Pumpback Station Discharge (0364)

5/8/20 15:20 == 35.1	5/8/20 19:55 == 19.1	5/9/20 0:30 == 18.8	5/9/20 5:05 == 35
5/8/20 15:25 == 35	5/8/20 20:00 == 19.1	5/9/20 0:35 == 19.1	5/9/20 5:10 == 35
5/8/20 15:30 == 35	5/8/20 20:05 == 19.1	5/9/20 0:40 == 19	5/9/20 5:15 == #
5/8/20 15:35 == 34.2	5/8/20 20:10 == 26.9	5/9/20 0:45 == 19	5/9/20 5:20 == 34.9
5/8/20 15:40 == 19.2	5/8/20 20:15 == 35.1	5/9/20 0:50 == 19	5/9/20 5:25 == 32
5/8/20 15:45 == 19.2	5/8/20 20:20 == 35.3	5/9/20 0:55 == 23.3	5/9/20 5:30 == 19.1
5/8/20 15:50 == 19.1	5/8/20 20:25 == 35.3	5/9/20 1:00 == 35.1	5/9/20 5:35 == 19.1
5/8/20 15:55 == 19.1	5/8/20 20:30 == 35.2	5/9/20 1:05 == 34.9	5/9/20 5:40 == 19
5/8/20 16:00 == 19.2	5/8/20 20:35 == 35.1	5/9/20 1:10 == 34.8	5/9/20 5:45 == 19.1
5/8/20 16:05 == 19.7	5/8/20 20:40 == 35.2	5/9/20 1:15 == 34.9	5/9/20 5:50 == 19
5/8/20 16:10 == 34.8	5/8/20 20:45 == 35.3	5/9/20 1:20 == 35.1	5/9/20 5:55 == 21.8
5/8/20 16:15 == 35.2	5/8/20 20:50 == 35	5/9/20 1:25 == 35	5/9/20 6:00 == 34.9
5/8/20 16:20 == #	5/8/20 20:55 == 35.1	5/9/20 1:30 == 35.1	5/9/20 6:05 == 34.9
5/8/20 16:25 == 35.2	5/8/20 21:00 == 35.1	5/9/20 1:35 == 35	5/9/20 6:10 == 34.8
5/8/20 16:30 == 35.1	5/8/20 21:05 == 35.1	5/9/20 1:40 == 34.9	5/9/20 6:15 == 34.9
5/8/20 16:35 == 35.2	5/8/20 21:10 == 35.2	5/9/20 1:45 == 35	5/9/20 6:20 == 35.2
5/8/20 16:40 == 35.1	5/8/20 21:15 == 35	5/9/20 1:50 == 34.8	5/9/20 6:25 == 34.9
5/8/20 16:45 == 35.1	5/8/20 21:20 == 34.9	5/9/20 1:55 == 34.9	5/9/20 6:30 == 34.9
5/8/20 16:50 == 35.3	5/8/20 21:25 == 34.9	5/9/20 2:00 == 34.9	5/9/20 6:35 == 34.9
5/8/20 16:55 == 35.1	5/8/20 21:30 == #	5/9/20 2:05 == 34.9	5/9/20 6:40 == 34.9
5/8/20 17:00 == 35.1	5/8/20 21:35 == 34.9	5/9/20 2:10 == 34.9	5/9/20 6:45 == 35.2
5/8/20 17:05 == 35.1	5/8/20 21:40 == 34.9	5/9/20 2:15 == 35	5/9/20 6:50 == 35.1
5/8/20 17:10 == 35.1	5/8/20 21:45 == 34.7	5/9/20 2:20 == 35	5/9/20 6:55 == 35.2
5/8/20 17:15 == 35.1	5/8/20 21:50 == 34.7	5/9/20 2:25 == 34.9	5/9/20 7:00 == 35.3
5/8/20 17:20 == 34.9	5/8/20 21:55 == 28.7	5/9/20 2:30 == 35.1	5/9/20 7:05 == 35.2
5/8/20 17:25 == 23.9	5/8/20 22:00 == 18.9	5/9/20 2:35 == 35.1	5/9/20 7:10 == 35.4
5/8/20 17:30 == 19.1	5/8/20 22:05 == 18.9	5/9/20 2:40 == #	5/9/20 7:15 == 35.8
5/8/20 17:35 == 19.2	5/8/20 22:10 == 18.9	5/9/20 2:45 == 35	5/9/20 7:20 == 35.6
5/8/20 17:40 == 19.1	5/8/20 22:15 == 18.9	5/9/20 2:50 == 35	5/9/20 7:25 == 21
5/8/20 17:45 == 19.2	5/8/20 22:20 == 19.1	5/9/20 2:55 == 35	5/9/20 7:30 == 19.3
5/8/20 17:50 == 19.2	5/8/20 22:25 == 24.7	5/9/20 3:00 == 34.9	5/9/20 7:35 == 19.3
5/8/20 17:55 == 29.9	5/8/20 22:30 == 35	5/9/20 3:05 == 35	5/9/20 7:40 == 19.3
5/8/20 18:00 == 35.2	5/8/20 22:35 == 34.9	5/9/20 3:10 == 29.6	5/9/20 7:45 == 19.4
5/8/20 18:05 == 35.1	5/8/20 22:40 == 35	5/9/20 3:15 == 19.1	5/9/20 7:50 == #
5/8/20 18:10 == 35.1	5/8/20 22:45 == 35	5/9/20 3:20 == 19.1	5/9/20 7:55 == 19.4
5/8/20 18:15 == 34.8	5/8/20 22:50 == 35.2	5/9/20 3:25 == 19	5/9/20 8:00 == 34
5/8/20 18:20 == 34.8	5/8/20 22:55 == 35.1	5/9/20 3:30 == 19.2	5/9/20 8:05 == 35.5
5/8/20 18:25 == 34.9	5/8/20 23:00 == 35.2	5/9/20 3:35 == 19.2	5/9/20 8:10 == 35.3
5/8/20 18:30 == 34.6	5/8/20 23:05 == 34.7	5/9/20 3:40 == 24.2	5/9/20 8:15 == 35.5
5/8/20 18:35 == 34.7	5/8/20 23:10 == 34.7	5/9/20 3:45 == 35.1	5/9/20 8:20 == 35.8
5/8/20 18:40 == 34.5	5/8/20 23:15 == 35.1	5/9/20 3:50 == 35.1	5/9/20 8:25 == 35.7
5/8/20 18:45 == 34.5	5/8/20 23:20 == 34.8	5/9/20 3:55 == 35	5/9/20 8:30 == 35.6
5/8/20 18:50 == 34.5	5/8/20 23:25 == 34.9	5/9/20 4:00 == 35	5/9/20 8:35 == 35.5
5/8/20 18:55 == #	5/8/20 23:30 == 34.9	5/9/20 4:05 == 35.2	5/9/20 8:40 == 35.3
5/8/20 19:00 == 34.5	5/8/20 23:35 == 35	5/9/20 4:10 == 34.9	5/9/20 8:45 == 35.4
5/8/20 19:05 == 34.4	5/8/20 23:40 == 35	5/9/20 4:15 == 35.4	5/9/20 8:50 == 35.9
5/8/20 19:10 == 34.5	5/8/20 23:45 == 34.6	5/9/20 4:20 == 35.4	5/9/20 8:55 == 35.5
5/8/20 19:15 == 34.4	5/8/20 23:50 == 34.7	5/9/20 4:25 == 35.3	5/9/20 9:00 == 35.6
5/8/20 19:20 == 35	5/8/20 23:55 == 34.6	5/9/20 4:30 == 35.3	5/9/20 9:05 == 35.2
5/8/20 19:25 == 34.9	5/9/20 0:00 == 34.5	5/9/20 4:35 == 35.1	5/9/20 9:10 == 25.8
5/8/20 19:30 == 34.9	5/9/20 0:05 == #	5/9/20 4:40 == 35.1	5/9/20 9:15 == 19.4
5/8/20 19:35 == 35	5/9/20 0:10 == 34.4	5/9/20 4:45 == 35.2	5/9/20 9:20 == 19.3
5/8/20 19:40 == 26.9	5/9/20 0:15 == 34.4	5/9/20 4:50 == 34.9	5/9/20 9:25 == 19.2
5/8/20 19:45 == 19	5/9/20 0:20 == 34.6	5/9/20 4:55 == 35.1	5/9/20 9:30 == 19.3
5/8/20 19:50 == 19.1	5/9/20 0:25 == 30.1	5/9/20 5:00 == 35	5/9/20 9:35 == 19.1

Pumpback Station Discharge (0364)

5/9/20 9:40 == 28.5	5/9/20 14:15 == 35.1	5/9/20 18:50 == 34.6	5/9/20 23:25 == 19.1
5/9/20 9:45 == 35.5	5/9/20 14:20 == 35.5	5/9/20 18:55 == 34.4	5/9/20 23:30 == 19.1
5/9/20 9:50 == 35.4	5/9/20 14:25 == 35.4	5/9/20 19:00 == 34.5	5/9/20 23:35 == 19.1
5/9/20 9:55 == 35.4	5/9/20 14:30 == 35.5	5/9/20 19:05 == 34.5	5/9/20 23:40 == 19.1
5/9/20 10:00 == 35.3	5/9/20 14:35 == 35.6	5/9/20 19:10 == 34.5	5/9/20 23:45 == 31.7
5/9/20 10:05 == 35.1	5/9/20 14:40 == 35.4	5/9/20 19:15 == 34.6	5/9/20 23:50 == 34.7
5/9/20 10:10 == 35.1	5/9/20 14:45 == 35.2	5/9/20 19:20 == 35.4	5/9/20 23:55 == 34.7
5/9/20 10:15 == 35.4	5/9/20 14:50 == 35.1	5/9/20 19:25 == 34.9	5/10/20 0:00 == 34.8
5/9/20 10:20 == 35.2	5/9/20 14:55 == 35.1	5/9/20 19:30 == 35	5/10/20 0:05 == 34.5
5/9/20 10:25 == #	5/9/20 15:00 == 34.9	5/9/20 19:35 == 35	5/10/20 0:10 == 34.6
5/9/20 10:30 == 35	5/9/20 15:05 == 35.1	5/9/20 19:40 == 34.9	5/10/20 0:15 == 34.5
5/9/20 10:35 == 35.2	5/9/20 15:10 == 34.9	5/9/20 19:45 == 35	5/10/20 0:20 == 34.7
5/9/20 10:40 == 35.2	5/9/20 15:15 == 35.4	5/9/20 19:50 == 34.9	5/10/20 0:25 == 34.7
5/9/20 10:45 == 35.2	5/9/20 15:20 == 35.2	5/9/20 19:55 == 35	5/10/20 0:30 == 34.7
5/9/20 10:50 == 35.5	5/9/20 15:25 == 35	5/9/20 20:00 == 35.1	5/10/20 0:35 == 35
5/9/20 10:55 == 31.4	5/9/20 15:30 == 35	5/9/20 20:05 == 34.7	5/10/20 0:40 == 34.9
5/9/20 11:00 == 19.2	5/9/20 15:35 == #	5/9/20 20:10 == 23.8	5/10/20 0:45 == 34.9
5/9/20 11:05 == 19.4	5/9/20 15:40 == 35	5/9/20 20:15 == 19.3	5/10/20 0:50 == 34.8
5/9/20 11:10 == 19.4	5/9/20 15:45 == 19.3	5/9/20 20:20 == 19.2	5/10/20 0:55 == 34.8
5/9/20 11:15 == 19.3	5/9/20 15:50 == 19.1	5/9/20 20:25 == 19.2	5/10/20 1:00 == 35
5/9/20 11:20 == 19.5	5/9/20 15:55 == 19.2	5/9/20 20:30 == 19.2	5/10/20 1:05 == 35
5/9/20 11:25 == 23	5/9/20 16:00 == 19.1	5/9/20 20:35 == 19.1	5/10/20 1:10 == 25.7
5/9/20 11:30 == 35.6	5/9/20 16:05 == 19.2	5/9/20 20:40 == 30	5/10/20 1:15 == 19.2
5/9/20 11:35 == 35.8	5/9/20 16:10 == 19.3	5/9/20 20:45 == #	5/10/20 1:20 == 19.1
5/9/20 11:40 == 35.6	5/9/20 16:15 == 34.8	5/9/20 20:50 == 35.1	5/10/20 1:25 == 19.2
5/9/20 11:45 == 35.6	5/9/20 16:20 == 35.5	5/9/20 20:55 == 35.2	5/10/20 1:30 == 19.2
5/9/20 11:50 == 35.6	5/9/20 16:25 == 35.1	5/9/20 21:00 == 35.1	5/10/20 1:35 == 19.1
5/9/20 11:55 == 35.6	5/9/20 16:30 == 35.1	5/9/20 21:05 == 35.2	5/10/20 1:40 == 28.2
5/9/20 12:00 == 35.7	5/9/20 16:35 == 35.2	5/9/20 21:10 == 35.2	5/10/20 1:45 == 35
5/9/20 12:05 == 35.6	5/9/20 16:40 == 35.2	5/9/20 21:15 == 35.2	5/10/20 1:50 == 35.1
5/9/20 12:10 == 35.6	5/9/20 16:45 == 35.1	5/9/20 21:20 == 35	5/10/20 1:55 == #
5/9/20 12:15 == 35.9	5/9/20 16:50 == 35.3	5/9/20 21:25 == 35	5/10/20 2:00 == 35.1
5/9/20 12:20 == 35.3	5/9/20 16:55 == 35.2	5/9/20 21:30 == 35	5/10/20 2:05 == 35.1
5/9/20 12:25 == 35.3	5/9/20 17:00 == 35.2	5/9/20 21:35 == 35	5/10/20 2:10 == 35.1
5/9/20 12:30 == 35.4	5/9/20 17:05 == 35.1	5/9/20 21:40 == 34.9	5/10/20 2:15 == 35.1
5/9/20 12:35 == 35.1	5/9/20 17:10 == 35.1	5/9/20 21:45 == 34.9	5/10/20 2:20 == 35.1
5/9/20 12:40 == 35.1	5/9/20 17:15 == 35.2	5/9/20 21:50 == 34.8	5/10/20 2:25 == 34.9
5/9/20 12:45 == 35.2	5/9/20 17:20 == 34.8	5/9/20 21:55 == 34.8	5/10/20 2:30 == 35
5/9/20 12:50 == 35	5/9/20 17:25 == 34.9	5/9/20 22:00 == 34.8	5/10/20 2:35 == 35.2
5/9/20 12:55 == 35.1	5/9/20 17:30 == 35.1	5/9/20 22:05 == 34.8	5/10/20 2:40 == 35
5/9/20 13:00 == #	5/9/20 17:35 == 35.1	5/9/20 22:10 == 34.8	5/10/20 2:45 == 35
5/9/20 13:05 == 34.7	5/9/20 17:40 == 22.6	5/9/20 22:15 == 34.9	5/10/20 2:50 == 35.1
5/9/20 13:10 == 34.9	5/9/20 17:45 == 19.3	5/9/20 22:20 == 34.7	5/10/20 2:55 == 35
5/9/20 13:15 == 34.8	5/9/20 17:50 == 19.3	5/9/20 22:25 == 34.9	5/10/20 3:00 == 35.2
5/9/20 13:20 == 35.2	5/9/20 17:55 == 19.2	5/9/20 22:30 == 35	5/10/20 3:05 == 35.2
5/9/20 13:25 == 35.2	5/9/20 18:00 == 19.2	5/9/20 22:35 == 34.9	5/10/20 3:10 == 35.2
5/9/20 13:30 == 35.3	5/9/20 18:05 == 19.2	5/9/20 22:40 == 35	5/10/20 3:15 == 35.2
5/9/20 13:35 == 35.2	5/9/20 18:10 == #	5/9/20 22:45 == 35.2	5/10/20 3:20 == 35.1
5/9/20 13:40 == 30.7	5/9/20 18:15 == 31.3	5/9/20 22:50 == 35.3	5/10/20 3:25 == 28.6
5/9/20 13:45 == 19.1	5/9/20 18:20 == 34.7	5/9/20 22:55 == 35.2	5/10/20 3:30 == 19.2
5/9/20 13:50 == 19.3	5/9/20 18:25 == 34.8	5/9/20 23:00 == 35.1	5/10/20 3:35 == 19.1
5/9/20 13:55 == 19.2	5/9/20 18:30 == 34.7	5/9/20 23:05 == 34.7	5/10/20 3:40 == 19.1
5/9/20 14:00 == 19.3	5/9/20 18:35 == 34.5	5/9/20 23:10 == 22.1	5/10/20 3:45 == 19.1
5/9/20 14:05 == 19.2	5/9/20 18:40 == 34.6	5/9/20 23:15 == 19.1	5/10/20 3:50 == 19.1
5/9/20 14:10 == 21.8	5/9/20 18:45 == 34.6	5/9/20 23:20 == #	5/10/20 3:55 == 25.2

Pumpback Station Discharge (0364)

5/10/20 4:00 == 35.2	5/10/20 8:35 == 35.4	5/10/20 13:10 == 34.7	5/10/20 17:45 == 34.6
5/10/20 4:05 == 35.2	5/10/20 8:40 == 35.6	5/10/20 13:15 == 34.6	5/10/20 17:50 == 34.7
5/10/20 4:10 == 35.1	5/10/20 8:45 == 35.7	5/10/20 13:20 == 34.6	5/10/20 17:55 == 34.6
5/10/20 4:15 == 35.6	5/10/20 8:50 == 35.7	5/10/20 13:25 == 34.4	5/10/20 18:00 == 34.7
5/10/20 4:20 == 35.3	5/10/20 8:55 == 35.6	5/10/20 13:30 == 34.5	5/10/20 18:05 == 34.5
5/10/20 4:25 == 35.4	5/10/20 9:00 == 35.6	5/10/20 13:35 == 34.3	5/10/20 18:10 == 34.5
5/10/20 4:30 == #	5/10/20 9:05 == 35.4	5/10/20 13:40 == 34.4	5/10/20 18:15 == 34.6
5/10/20 4:35 == 35.2	5/10/20 9:10 == 26.1	5/10/20 13:45 == 34.6	5/10/20 18:20 == 34.3
5/10/20 4:40 == 35.2	5/10/20 9:15 == 19.5	5/10/20 13:50 == 34.4	5/10/20 18:25 == 34.4
5/10/20 4:45 == 35.2	5/10/20 9:20 == 19.2	5/10/20 13:55 == 34.5	5/10/20 18:30 == 34.3
5/10/20 4:50 == 35.3	5/10/20 9:25 == 19.2	5/10/20 14:00 == 34.5	5/10/20 18:35 == 34.1
5/10/20 4:55 == 35.1	5/10/20 9:30 == 19.3	5/10/20 14:05 == 34.3	5/10/20 18:40 == 34.3
5/10/20 5:00 == 35.1	5/10/20 9:35 == 19.2	5/10/20 14:10 == 27.6	5/10/20 18:45 == 34.1
5/10/20 5:05 == 35.1	5/10/20 9:40 == #	5/10/20 14:15 == 18.9	5/10/20 18:50 == 34.2
5/10/20 5:10 == 35.1	5/10/20 9:45 == 28.2	5/10/20 14:20 == 18.8	5/10/20 18:55 == 34.1
5/10/20 5:15 == 35.1	5/10/20 9:50 == 35.3	5/10/20 14:25 == 19.1	5/10/20 19:00 == 34.2
5/10/20 5:20 == 35	5/10/20 9:55 == 35.4	5/10/20 14:30 == 19.1	5/10/20 19:05 == 34.2
5/10/20 5:25 == 35	5/10/20 10:00 == 35.5	5/10/20 14:35 == 19.1	5/10/20 19:10 == 34.2
5/10/20 5:30 == 35	5/10/20 10:05 == 35.1	5/10/20 14:40 == 25.6	5/10/20 19:15 == 34.7
5/10/20 5:35 == 34.9	5/10/20 10:10 == 35.1	5/10/20 14:45 == 34.5	5/10/20 19:20 == 34.3
5/10/20 5:40 == 35	5/10/20 10:15 == 35.1	5/10/20 14:50 == #	5/10/20 19:25 == 34.5
5/10/20 5:45 == 34.9	5/10/20 10:20 == 35.4	5/10/20 14:55 == 34.7	5/10/20 19:30 == 34.4
5/10/20 5:50 == 35	5/10/20 10:25 == 35.1	5/10/20 15:00 == 34.9	5/10/20 19:35 == 34.4
5/10/20 5:55 == 34.8	5/10/20 10:30 == 35.2	5/10/20 15:05 == 34.7	5/10/20 19:40 == 34.5
5/10/20 6:00 == 35	5/10/20 10:35 == 35.2	5/10/20 15:10 == 34.7	5/10/20 19:45 == 34.4
5/10/20 6:05 == 34.9	5/10/20 10:40 == 35.1	5/10/20 15:15 == 34.7	5/10/20 19:50 == 34.4
5/10/20 6:10 == 27.9	5/10/20 10:45 == 35.2	5/10/20 15:20 == 34.8	5/10/20 19:55 == 34.4
5/10/20 6:15 == 19.2	5/10/20 10:50 == 35.5	5/10/20 15:25 == 34.6	5/10/20 20:00 == #
5/10/20 6:20 == 19	5/10/20 10:55 == 35.3	5/10/20 15:30 == 34.6	5/10/20 20:05 == 34.4
5/10/20 6:25 == 19.1	5/10/20 11:00 == 35.4	5/10/20 15:35 == 34.6	5/10/20 20:10 == 34.3
5/10/20 6:30 == 19.1	5/10/20 11:05 == 35.3	5/10/20 15:40 == 34.5	5/10/20 20:15 == 23.6
5/10/20 6:35 == 19.1	5/10/20 11:10 == 35.3	5/10/20 15:45 == 34.4	5/10/20 20:20 == 19
5/10/20 6:40 == 25.8	5/10/20 11:15 == 35.3	5/10/20 15:50 == 34.7	5/10/20 20:25 == 19
5/10/20 6:45 == 35.2	5/10/20 11:20 == 35.2	5/10/20 15:55 == 34.6	5/10/20 20:30 == 19
5/10/20 6:50 == 35.3	5/10/20 11:25 == 29.1	5/10/20 16:00 == 34.4	5/10/20 20:35 == 18.9
5/10/20 6:55 == 35.2	5/10/20 11:30 == 19.3	5/10/20 16:05 == 34.6	5/10/20 20:40 == 18.9
5/10/20 7:00 == 35.4	5/10/20 11:35 == 19.3	5/10/20 16:10 == 34.6	5/10/20 20:45 == 28
5/10/20 7:05 == #	5/10/20 11:40 == 19.2	5/10/20 16:15 == 34.8	5/10/20 20:50 == 34.6
5/10/20 7:10 == 35.4	5/10/20 11:45 == 19.3	5/10/20 16:20 == 34.2	5/10/20 20:55 == 34.7
5/10/20 7:15 == 35.4	5/10/20 11:50 == 19.2	5/10/20 16:25 == 34.4	5/10/20 21:00 == 34.7
5/10/20 7:20 == 35.8	5/10/20 11:55 == 25.3	5/10/20 16:30 == 34.8	5/10/20 21:05 == 34.8
5/10/20 7:25 == 35.8	5/10/20 12:00 == 35.1	5/10/20 16:35 == 34.5	5/10/20 21:10 == 34.6
5/10/20 7:30 == 21.2	5/10/20 12:05 == 35.1	5/10/20 16:40 == 28.6	5/10/20 21:15 == 34.7
5/10/20 7:35 == 19.4	5/10/20 12:10 == 35.2	5/10/20 16:45 == 18.9	5/10/20 21:20 == 34.4
5/10/20 7:40 == 19.4	5/10/20 12:15 == #	5/10/20 16:50 == 18.9	5/10/20 21:25 == 34.5
5/10/20 7:45 == 19.4	5/10/20 12:20 == 35.1	5/10/20 16:55 == 18.9	5/10/20 21:30 == 34.5
5/10/20 7:50 == 19.6	5/10/20 12:25 == 35	5/10/20 17:00 == 19	5/10/20 21:35 == 34.4
5/10/20 7:55 == 19.5	5/10/20 12:30 == 35.1	5/10/20 17:05 == 18.8	5/10/20 21:40 == 34.4
5/10/20 8:00 == 33.8	5/10/20 12:35 == 35	5/10/20 17:10 == 18.8	5/10/20 21:45 == 34.5
5/10/20 8:05 == 35.4	5/10/20 12:40 == 34.9	5/10/20 17:15 == 18.9	5/10/20 21:50 == 34.2
5/10/20 8:10 == 35.4	5/10/20 12:45 == 34.8	5/10/20 17:20 == 19.1	5/10/20 21:55 == 34.3
5/10/20 8:15 == 35.5	5/10/20 12:50 == 34.9	5/10/20 17:25 == #	5/10/20 22:00 == 34.3
5/10/20 8:20 == 35.9	5/10/20 12:55 == 34.7	5/10/20 17:30 == 26.1	5/10/20 22:05 == 34.3
5/10/20 8:25 == 35.6	5/10/20 13:00 == 34.8	5/10/20 17:35 == 34.5	5/10/20 22:10 == 34.4
5/10/20 8:30 == 35.7	5/10/20 13:05 == 34.5	5/10/20 17:40 == 34.7	5/10/20 22:15 == 34.5

Pumpback Station Discharge (0364)

5/10/20 22:20 == 34.4	5/11/20 2:55 == 34.6	5/11/20 7:30 == 19.2	5/11/20 12:05 == 35.6
5/10/20 22:25 == 34.4	5/11/20 3:00 == 34.6	5/11/20 7:35 == 19.1	5/11/20 12:10 == 35.4
5/10/20 22:30 == 34.5	5/11/20 3:05 == 34.7	5/11/20 7:40 == 19.1	5/11/20 12:15 == 35.6
5/10/20 22:35 == #	5/11/20 3:10 == 34.6	5/11/20 7:45 == 19.2	5/11/20 12:20 == 35.4
5/10/20 22:40 == 34.7	5/11/20 3:15 == 34.6	5/11/20 7:50 == 19.2	5/11/20 12:25 == 35.1
5/10/20 22:45 == 34.5	5/11/20 3:20 == 34.3	5/11/20 7:55 == 19.2	5/11/20 12:30 == 35.2
5/10/20 22:50 == 34.8	5/11/20 3:25 == 34.5	5/11/20 8:00 == 31.8	5/11/20 12:35 == 35.2
5/10/20 22:55 == 34.6	5/11/20 3:30 == 34.6	5/11/20 8:05 == 34.9	5/11/20 12:40 == 35
5/10/20 23:00 == 34.7	5/11/20 3:35 == 34.5	5/11/20 8:10 == 35.1	5/11/20 12:45 == 21.2
5/10/20 23:05 == 34.4	5/11/20 3:40 == 34.6	5/11/20 8:15 == 35.6	5/11/20 12:50 == 19.1
5/10/20 23:10 == 34.2	5/11/20 3:45 == #	5/11/20 8:20 == 35.4	5/11/20 12:55 == 19.1
5/10/20 23:15 == 34.3	5/11/20 3:50 == 34.5	5/11/20 8:25 == 35.5	5/11/20 13:00 == 19.1
5/10/20 23:20 == 34.7	5/11/20 3:55 == 34.6	5/11/20 8:30 == 35.2	5/11/20 13:05 == 18.8
5/10/20 23:25 == 34.5	5/11/20 4:00 == 34.5	5/11/20 8:35 == 35.2	5/11/20 13:10 == 18.9
5/10/20 23:30 == 20.5	5/11/20 4:05 == 34.6	5/11/20 8:40 == 35.1	5/11/20 13:15 == 32.7
5/10/20 23:35 == 18.9	5/11/20 4:10 == 34.6	5/11/20 8:45 == 35.6	5/11/20 13:20 == 35.1
5/10/20 23:40 == 18.9	5/11/20 4:15 == 34.5	5/11/20 8:50 == 35.4	5/11/20 13:25 == 35.1
5/10/20 23:45 == 18.8	5/11/20 4:20 == 35	5/11/20 8:55 == #	5/11/20 13:30 == 35.1
5/10/20 23:50 == 18.6	5/11/20 4:25 == 34.8	5/11/20 9:00 == 35.3	5/11/20 13:35 == 34.8
5/10/20 23:55 == 18.8	5/11/20 4:30 == 34.8	5/11/20 9:05 == 35.1	5/11/20 13:40 == 34.8
5/11/20 0:00 == 32.2	5/11/20 4:35 == 34.5	5/11/20 9:10 == 34.9	5/11/20 13:45 == 34.9
5/11/20 0:05 == 34.3	5/11/20 4:40 == 34.6	5/11/20 9:15 == 35	5/11/20 13:50 == 34.9
5/11/20 0:10 == 34.2	5/11/20 4:45 == 20.8	5/11/20 9:20 == 35.3	5/11/20 13:55 == 35
5/11/20 0:15 == 34.4	5/11/20 4:50 == 18.9	5/11/20 9:25 == 34.9	5/11/20 14:00 == 34.7
5/11/20 0:20 == 34.2	5/11/20 4:55 == 18.9	5/11/20 9:30 == 24.8	5/11/20 14:05 == #
5/11/20 0:25 == 34.3	5/11/20 5:00 == 19	5/11/20 9:35 == 19.1	5/11/20 14:10 == 34.6
5/11/20 0:30 == 34.7	5/11/20 5:05 == 18.9	5/11/20 9:40 == 19	5/11/20 14:15 == 34.5
5/11/20 0:35 == 34.3	5/11/20 5:10 == 18.9	5/11/20 9:45 == 19.1	5/11/20 14:20 == 35.1
5/11/20 0:40 == 34.4	5/11/20 5:15 == 32.6	5/11/20 9:50 == 19.3	5/11/20 14:25 == 35
5/11/20 0:45 == 34.4	5/11/20 5:20 == 34.3	5/11/20 9:55 == 19.1	5/11/20 14:30 == 34.9
5/11/20 0:50 == 34.3	5/11/20 5:25 == 34.6	5/11/20 10:00 == 19.3	5/11/20 14:35 == 35.3
5/11/20 0:55 == 34.4	5/11/20 5:30 == 34.6	5/11/20 10:05 == 19.1	5/11/20 14:40 == 35.2
5/11/20 1:00 == 34.5	5/11/20 5:35 == 34.5	5/11/20 10:10 == 19.1	5/11/20 14:45 == 35
5/11/20 1:05 == 34.4	5/11/20 5:40 == 34.5	5/11/20 10:15 == 30.7	5/11/20 14:50 == 35.1
5/11/20 1:10 == #	5/11/20 5:45 == 34.4	5/11/20 10:20 == 35.1	5/11/20 14:55 == 34.9
5/11/20 1:15 == 34.3	5/11/20 5:50 == 34.5	5/11/20 10:25 == 34.8	5/11/20 15:00 == 34.9
5/11/20 1:20 == 34.6	5/11/20 5:55 == 34.5	5/11/20 10:30 == 34.9	5/11/20 15:05 == 34.7
5/11/20 1:25 == 34.7	5/11/20 6:00 == 34.4	5/11/20 10:35 == 34.7	5/11/20 15:10 == 34.8
5/11/20 1:30 == 34.6	5/11/20 6:05 == 34.5	5/11/20 10:40 == 34.8	5/11/20 15:15 == 22.4
5/11/20 1:35 == 34.6	5/11/20 6:10 == 34.4	5/11/20 10:45 == 35.2	5/11/20 15:20 == 19.2
5/11/20 1:40 == 34.5	5/11/20 6:15 == 34.6	5/11/20 10:50 == 34.8	5/11/20 15:25 == 19.1
5/11/20 1:45 == 34.5	5/11/20 6:20 == #	5/11/20 10:55 == 34.9	5/11/20 15:30 == 19.2
5/11/20 1:50 == 34.5	5/11/20 6:25 == 34.4	5/11/20 11:00 == 35.2	5/11/20 15:35 == 19
5/11/20 1:55 == 34.5	5/11/20 6:30 == 34.5	5/11/20 11:05 == 35.4	5/11/20 15:40 == 19
5/11/20 2:00 == 21.4	5/11/20 6:35 == 34.5	5/11/20 11:10 == 35.3	5/11/20 15:45 == 31.4
5/11/20 2:05 == 18.8	5/11/20 6:40 == 34.4	5/11/20 11:15 == 35.4	5/11/20 15:50 == 34.9
5/11/20 2:10 == 18.9	5/11/20 6:45 == 34.4	5/11/20 11:20 == 35.4	5/11/20 15:55 == 34.9
5/11/20 2:15 == 18.8	5/11/20 6:50 == 34.7	5/11/20 11:25 == 35.4	5/11/20 16:00 == 34.9
5/11/20 2:20 == 18.8	5/11/20 6:55 == 34.6	5/11/20 11:30 == #	5/11/20 16:05 == 35
5/11/20 2:25 == 18.9	5/11/20 7:00 == 34.7	5/11/20 11:35 == 35.6	5/11/20 16:10 == 34.7
5/11/20 2:30 == 31.9	5/11/20 7:05 == 34.8	5/11/20 11:40 == 35.3	5/11/20 16:15 == 35
5/11/20 2:35 == 34.6	5/11/20 7:10 == 34.8	5/11/20 11:45 == 35.4	5/11/20 16:20 == 34.9
5/11/20 2:40 == 34.5	5/11/20 7:15 == 22.3	5/11/20 11:50 == 35.4	5/11/20 16:25 == 34.8
5/11/20 2:45 == 34.7	5/11/20 7:20 == 19.2	5/11/20 11:55 == 35.4	5/11/20 16:30 == 35
5/11/20 2:50 == 34.5	5/11/20 7:25 == 19.2	5/11/20 12:00 == 35.3	5/11/20 16:35 == 34.9

Pumpback Station Discharge (0364)

5/11/20 16:40 == #	5/11/20 21:15 == 35	5/12/20 1:50 == 34.9	5/12/20 6:25 == 19
5/11/20 16:45 == 35.1	5/11/20 21:20 == 34.7	5/12/20 1:55 == 35.1	5/12/20 6:30 == 23.3
5/11/20 16:50 == 35	5/11/20 21:25 == 33.2	5/12/20 2:00 == 35	5/12/20 6:35 == 35
5/11/20 16:55 == 35	5/11/20 21:30 == 19	5/12/20 2:05 == 34.9	5/12/20 6:40 == 34.8
5/11/20 17:00 == 35.1	5/11/20 21:35 == 19	5/12/20 2:10 == 34.9	5/12/20 6:45 == 35
5/11/20 17:05 == 35	5/11/20 21:40 == 19	5/12/20 2:15 == 34.9	5/12/20 6:50 == 35.1
5/11/20 17:10 == 34.9	5/11/20 21:45 == 18.9	5/12/20 2:20 == 34.8	5/12/20 6:55 == 35
5/11/20 17:15 == 34.9	5/11/20 21:50 == #	5/12/20 2:25 == 34.9	5/12/20 7:00 == 35.2
5/11/20 17:20 == 34.9	5/11/20 21:55 == 19.1	5/12/20 2:30 == 35.5	5/12/20 7:05 == 35.3
5/11/20 17:25 == 34.8	5/11/20 22:00 == 19.1	5/12/20 2:35 == 34.9	5/12/20 7:10 == 35.5
5/11/20 17:30 == 24.9	5/11/20 22:05 == 19.1	5/12/20 2:40 == 35.3	5/12/20 7:15 == 35.8
5/11/20 17:35 == 19.1	5/11/20 22:10 == 18.9	5/12/20 2:45 == 35.3	5/12/20 7:20 == 35.9
5/11/20 17:40 == 19.1	5/11/20 22:15 == 22	5/12/20 2:50 == 35.3	5/12/20 7:25 == 36
5/11/20 17:45 == 19.1	5/11/20 22:20 == 35	5/12/20 2:55 == 35.3	5/12/20 7:30 == 21.6
5/11/20 17:50 == 19.2	5/11/20 22:25 == 34.9	5/12/20 3:00 == #	5/12/20 7:35 == 19.4
5/11/20 17:55 == 19.1	5/11/20 22:30 == 34.8	5/12/20 3:05 == 35.3	5/12/20 7:40 == 19.5
5/11/20 18:00 == 19.2	5/11/20 22:35 == 35.1	5/12/20 3:10 == 35	5/12/20 7:45 == 19.5
5/11/20 18:05 == 19.1	5/11/20 22:40 == 35	5/12/20 3:15 == 30.7	5/12/20 7:50 == 19.6
5/11/20 18:10 == 19	5/11/20 22:45 == 34.8	5/12/20 3:20 == 19.2	5/12/20 7:55 == 19.5
5/11/20 18:15 == 30	5/11/20 22:50 == 35.1	5/12/20 3:25 == 19	5/12/20 8:00 == 19.5
5/11/20 18:20 == 34.6	5/11/20 22:55 == 34.9	5/12/20 3:30 == 19.1	5/12/20 8:05 == 19.5
5/11/20 18:25 == 34.9	5/11/20 23:00 == 35	5/12/20 3:35 == 19.1	5/12/20 8:10 == #
5/11/20 18:30 == 34.9	5/11/20 23:05 == 34.6	5/12/20 3:40 == 19.2	5/12/20 8:15 == 19.4
5/11/20 18:35 == 34.4	5/11/20 23:10 == 34.4	5/12/20 3:45 == 21.8	5/12/20 8:20 == 35.5
5/11/20 18:40 == 34.4	5/11/20 23:15 == 34.8	5/12/20 3:50 == 35	5/12/20 8:25 == 36.3
5/11/20 18:45 == 34.4	5/11/20 23:20 == 34.6	5/12/20 3:55 == 34.9	5/12/20 8:30 == 36
5/11/20 18:50 == 34.4	5/11/20 23:25 == 34.6	5/12/20 4:00 == 34.6	5/12/20 8:35 == 35.4
5/11/20 18:55 == 34.5	5/11/20 23:30 == 34.7	5/12/20 4:05 == 35.1	5/12/20 8:40 == 35.4
5/11/20 19:00 == 34.8	5/11/20 23:35 == 34.7	5/12/20 4:10 == 35	5/12/20 8:45 == 35.5
5/11/20 19:05 == 34.6	5/11/20 23:40 == 34.6	5/12/20 4:15 == 35.1	5/12/20 8:50 == 35.9
5/11/20 19:10 == 34.2	5/11/20 23:45 == 34.5	5/12/20 4:20 == 35.4	5/12/20 8:55 == 35.5
5/11/20 19:15 == #	5/11/20 23:50 == 34.4	5/12/20 4:25 == 35.4	5/12/20 9:00 == 35.6
5/11/20 19:20 == 35	5/11/20 23:55 == 34.3	5/12/20 4:30 == 35	5/12/20 9:05 == 35.3
5/11/20 19:25 == 35	5/12/20 0:00 == 34.3	5/12/20 4:35 == 34.9	5/12/20 9:10 == 35.1
5/11/20 19:30 == 35	5/12/20 0:05 == 34.3	5/12/20 4:40 == 35	5/12/20 9:15 == 35.2
5/11/20 19:35 == 34.9	5/12/20 0:10 == 34.3	5/12/20 4:45 == 35.2	5/12/20 9:20 == 35.5
5/11/20 19:40 == 34.9	5/12/20 0:15 == 34.4	5/12/20 4:50 == 34.6	5/12/20 9:25 == 35.2
5/11/20 19:45 == 34.9	5/12/20 0:20 == 34.5	5/12/20 4:55 == 34.7	5/12/20 9:30 == 35.4
5/11/20 19:50 == 34.9	5/12/20 0:25 == #	5/12/20 5:00 == 34.7	5/12/20 9:35 == 35.3
5/11/20 19:55 == 34.8	5/12/20 0:30 == 34.4	5/12/20 5:05 == 34.6	5/12/20 9:40 == 35.3
5/11/20 20:00 == 34.8	5/12/20 0:35 == 34.8	5/12/20 5:10 == 34.9	5/12/20 9:45 == 24.3
5/11/20 20:05 == 34.8	5/12/20 0:40 == 34.7	5/12/20 5:15 == 34.9	5/12/20 9:50 == 19.4
5/11/20 20:10 == 34.8	5/12/20 0:45 == 34.8	5/12/20 5:20 == 34.9	5/12/20 9:55 == 19.3
5/11/20 20:15 == 34.8	5/12/20 0:50 == 34.6	5/12/20 5:25 == 34.9	5/12/20 10:00 == 19.3
5/11/20 20:20 == 35.2	5/12/20 0:55 == 34.7	5/12/20 5:30 == 34.8	5/12/20 10:05 == 19.2
5/11/20 20:25 == 35	5/12/20 1:00 == 34.7	5/12/20 5:35 == #	5/12/20 10:10 == 19.2
5/11/20 20:30 == 35	5/12/20 1:05 == 35	5/12/20 5:40 == 34.9	5/12/20 10:15 == 30.6
5/11/20 20:35 == 35	5/12/20 1:10 == 34.9	5/12/20 5:45 == 34.7	5/12/20 10:20 == 35.2
5/11/20 20:40 == 35	5/12/20 1:15 == 26.6	5/12/20 5:50 == 34.8	5/12/20 10:25 == 35
5/11/20 20:45 == 35.1	5/12/20 1:20 == 19.2	5/12/20 5:55 == 34.9	5/12/20 10:30 == 35.2
5/11/20 20:50 == 34.8	5/12/20 1:25 == 19.1	5/12/20 6:00 == 30.3	5/12/20 10:35 == 35.2
5/11/20 20:55 == 35	5/12/20 1:30 == 19.1	5/12/20 6:05 == 19	5/12/20 10:40 == 35.2
5/11/20 21:00 == 35	5/12/20 1:35 == 19.1	5/12/20 6:10 == 19	5/12/20 10:45 == #
5/11/20 21:05 == 34.8	5/12/20 1:40 == 19	5/12/20 6:15 == 19	5/12/20 10:50 == 35
5/11/20 21:10 == 34.7	5/12/20 1:45 == 27	5/12/20 6:20 == 19.2	5/12/20 10:55 == 35

Pumpback Station Discharge (0364)

5/12/20 11:00 == 35.2	5/12/20 15:35 == 36.1	5/12/20 20:10 == 35.6	5/13/20 0:45 == 35.7
5/12/20 11:05 == 35.1	5/12/20 15:40 == 36.1	5/12/20 20:15 == 36	5/13/20 0:50 == 35.6
5/12/20 11:10 == 35.3	5/12/20 15:45 == 20.3	5/12/20 20:20 == 36.1	5/13/20 0:55 == 35.6
5/12/20 11:15 == 35.2	5/12/20 15:50 == 19.8	5/12/20 20:25 == 36.2	5/13/20 1:00 == 35.7
5/12/20 11:20 == 35.5	5/12/20 15:55 == #	5/12/20 20:30 == 36.1	5/13/20 1:05 == 35.3
5/12/20 11:25 == 35.3	5/12/20 16:00 == 19.7	5/12/20 20:35 == 36	5/13/20 1:10 == 35.4
5/12/20 11:30 == 35.4	5/12/20 16:05 == 19.6	5/12/20 20:40 == 36	5/13/20 1:15 == 35.6
5/12/20 11:35 == 35.4	5/12/20 16:10 == 19.6	5/12/20 20:45 == 36	5/13/20 1:20 == 35.8
5/12/20 11:40 == 35.3	5/12/20 16:15 == 19.7	5/12/20 20:50 == 36	5/13/20 1:25 == 35.8
5/12/20 11:45 == 35.2	5/12/20 16:20 == 20.1	5/12/20 20:55 == 35.9	5/13/20 1:30 == 26.2
5/12/20 11:50 == 35.3	5/12/20 16:25 == 19.9	5/12/20 21:00 == 21.2	5/13/20 1:35 == 19.5
5/12/20 11:55 == 35.1	5/12/20 16:30 == 21	5/12/20 21:05 == #	5/13/20 1:40 == 19.5
5/12/20 12:00 == 35.3	5/12/20 16:35 == 36.3	5/12/20 21:10 == 19.5	5/13/20 1:45 == 19.5
5/12/20 12:05 == 35.3	5/12/20 16:40 == 36.2	5/12/20 21:15 == 19.5	5/13/20 1:50 == 19.5
5/12/20 12:10 == 35.3	5/12/20 16:45 == 36	5/12/20 21:20 == 19.6	5/13/20 1:55 == 19.6
5/12/20 12:15 == 25.2	5/12/20 16:50 == 35.8	5/12/20 21:25 == 19.4	5/13/20 2:00 == 19.6
5/12/20 12:20 == 19.3	5/12/20 16:55 == 35.9	5/12/20 21:30 == 19.5	5/13/20 2:05 == 19.6
5/12/20 12:25 == 19.3	5/12/20 17:00 == 36.2	5/12/20 21:35 == 34	5/13/20 2:10 == 19.5
5/12/20 12:30 == 19.5	5/12/20 17:05 == 35.9	5/12/20 21:40 == 35.7	5/13/20 2:15 == #
5/12/20 12:35 == 19.3	5/12/20 17:10 == 35.4	5/12/20 21:45 == 35.6	5/13/20 2:20 == 30.8
5/12/20 12:40 == 19.5	5/12/20 17:15 == 35.7	5/12/20 21:50 == 35.5	5/13/20 2:25 == 35.8
5/12/20 12:45 == 30	5/12/20 17:20 == 35.8	5/12/20 21:55 == 35.6	5/13/20 2:30 == 35.8
5/12/20 12:50 == 35.9	5/12/20 17:25 == 35.7	5/12/20 22:00 == 35.5	5/13/20 2:35 == 36.2
5/12/20 12:55 == 36.1	5/12/20 17:30 == 35.8	5/12/20 22:05 == 35.5	5/13/20 2:40 == 36
5/12/20 13:00 == 35.7	5/12/20 17:35 == 35.8	5/12/20 22:10 == 35.4	5/13/20 2:45 == 35.9
5/12/20 13:05 == 35.9	5/12/20 17:40 == 35.9	5/12/20 22:15 == 35.5	5/13/20 2:50 == 36.2
5/12/20 13:10 == 35.8	5/12/20 17:45 == 36	5/12/20 22:20 == 35.5	5/13/20 2:55 == 36.2
5/12/20 13:15 == 36.2	5/12/20 17:50 == 35.9	5/12/20 22:25 == 35.4	5/13/20 3:00 == 36
5/12/20 13:20 == #	5/12/20 17:55 == 35.9	5/12/20 22:30 == 35.6	5/13/20 3:05 == 36.2
5/12/20 13:25 == 36.3	5/12/20 18:00 == 23	5/12/20 22:35 == 35.6	5/13/20 3:10 == 36
5/12/20 13:30 == 36.1	5/12/20 18:05 == 19.5	5/12/20 22:40 == 35.6	5/13/20 3:15 == 36.1
5/12/20 13:35 == 36	5/12/20 18:10 == 19.8	5/12/20 22:45 == 35.7	5/13/20 3:20 == 36.1
5/12/20 13:40 == 36	5/12/20 18:15 == 19.7	5/12/20 22:50 == 35.8	5/13/20 3:25 == 36
5/12/20 13:45 == 35.9	5/12/20 18:20 == 19.6	5/12/20 22:55 == 35.6	5/13/20 3:30 == 36.1
5/12/20 13:50 == 36.2	5/12/20 18:25 == 19.5	5/12/20 23:00 == 35.6	5/13/20 3:35 == 36
5/12/20 13:55 == 36	5/12/20 18:30 == #	5/12/20 23:05 == 35	5/13/20 3:40 == 35.8
5/12/20 14:00 == 36.1	5/12/20 18:35 == 19.7	5/12/20 23:10 == 35.2	5/13/20 3:45 == 36
5/12/20 14:05 == 35.8	5/12/20 18:40 == 19.6	5/12/20 23:15 == 35.5	5/13/20 3:50 == 35.6
5/12/20 14:10 == 35.7	5/12/20 18:45 == 19.5	5/12/20 23:20 == 35.4	5/13/20 3:55 == 35.7
5/12/20 14:15 == 29.4	5/12/20 18:50 == 33.9	5/12/20 23:25 == 35.3	5/13/20 4:00 == 35.8
5/12/20 14:20 == 19.8	5/12/20 18:55 == 35.8	5/12/20 23:30 == 21.5	5/13/20 4:05 == 35.9
5/12/20 14:25 == 19.7	5/12/20 19:00 == 35.7	5/12/20 23:35 == 19.4	5/13/20 4:10 == 35.8
5/12/20 14:30 == 19.8	5/12/20 19:05 == 35.7	5/12/20 23:40 == #	5/13/20 4:15 == 26.2
5/12/20 14:35 == 20	5/12/20 19:10 == 35.7	5/12/20 23:45 == 19.4	5/13/20 4:20 == 19.9
5/12/20 14:40 == 19.9	5/12/20 19:15 == 35.7	5/12/20 23:50 == 19.1	5/13/20 4:25 == 20
5/12/20 14:45 == 24.9	5/12/20 19:20 == 36.3	5/12/20 23:55 == 19.2	5/13/20 4:30 == 20
5/12/20 14:50 == 36.8	5/12/20 19:25 == 36.1	5/13/20 0:00 == 19	5/13/20 4:35 == 19.8
5/12/20 14:55 == 36.3	5/12/20 19:30 == 35.9	5/13/20 0:05 == 32.1	5/13/20 4:40 == 19.8
5/12/20 15:00 == 36.3	5/12/20 19:35 == 36.3	5/13/20 0:10 == 34.9	5/13/20 4:45 == 28.7
5/12/20 15:05 == 36.4	5/12/20 19:40 == 36	5/13/20 0:15 == 34.7	5/13/20 4:50 == #
5/12/20 15:10 == 36.3	5/12/20 19:45 == 36	5/13/20 0:20 == 35.3	5/13/20 4:55 == 36.1
5/12/20 15:15 == 36.4	5/12/20 19:50 == 36	5/13/20 0:25 == 35.5	5/13/20 5:00 == 36
5/12/20 15:20 == 36.3	5/12/20 19:55 == 35.8	5/13/20 0:30 == 35.6	5/13/20 5:05 == 36
5/12/20 15:25 == 36.1	5/12/20 20:00 == 35.9	5/13/20 0:35 == 35.9	5/13/20 5:10 == 35.7
5/12/20 15:30 == 36.4	5/12/20 20:05 == 35.5	5/13/20 0:40 == 35.7	5/13/20 5:15 == 35.6

Pumpback Station Discharge (0364)

5/13/20 5:20 == 35.8	5/13/20 9:55 == 19.7	5/13/20 14:30 == 28.2	5/13/20 19:05 == 34.9
5/13/20 5:25 == 35.8	5/13/20 10:00 == #	5/13/20 14:35 == 19.7	5/13/20 19:10 == 34.8
5/13/20 5:30 == 35.8	5/13/20 10:05 == 29.1	5/13/20 14:40 == 19.7	5/13/20 19:15 == 35.1
5/13/20 5:35 == 35.9	5/13/20 10:10 == 35.7	5/13/20 14:45 == 19.6	5/13/20 19:20 == 35.4
5/13/20 5:40 == 35.8	5/13/20 10:15 == 35.6	5/13/20 14:50 == 19.6	5/13/20 19:25 == 35.3
5/13/20 5:45 == 35.6	5/13/20 10:20 == 36.1	5/13/20 14:55 == 19.6	5/13/20 19:30 == 35.5
5/13/20 5:50 == 35.8	5/13/20 10:25 == 35.6	5/13/20 15:00 == 19.6	5/13/20 19:35 == 35.3
5/13/20 5:55 == 35.7	5/13/20 10:30 == 35.7	5/13/20 15:05 == 19.6	5/13/20 19:40 == 35.4
5/13/20 6:00 == 31.1	5/13/20 10:35 == 35.8	5/13/20 15:10 == #	5/13/20 19:45 == 35.3
5/13/20 6:05 == 19.5	5/13/20 10:40 == 35.7	5/13/20 15:15 == 19.4	5/13/20 19:50 == 35.3
5/13/20 6:10 == 19.6	5/13/20 10:45 == 35.7	5/13/20 15:20 == 28.9	5/13/20 19:55 == 35.4
5/13/20 6:15 == 19.5	5/13/20 10:50 == 36.3	5/13/20 15:25 == 35.8	5/13/20 20:00 == 35.2
5/13/20 6:20 == 19.7	5/13/20 10:55 == 36.1	5/13/20 15:30 == 35.8	5/13/20 20:05 == 35.2
5/13/20 6:25 == 19.6	5/13/20 11:00 == 36.1	5/13/20 15:35 == 35.6	5/13/20 20:10 == 35.2
5/13/20 6:30 == 24.1	5/13/20 11:05 == 36.2	5/13/20 15:40 == 35.7	5/13/20 20:15 == 35.8
5/13/20 6:35 == 35.9	5/13/20 11:10 == 36.2	5/13/20 15:45 == 35.6	5/13/20 20:20 == #
5/13/20 6:40 == 35.8	5/13/20 11:15 == 36	5/13/20 15:50 == 35.7	5/13/20 20:25 == 35.7
5/13/20 6:45 == 36.3	5/13/20 11:20 == 36.4	5/13/20 15:55 == 35.7	5/13/20 20:30 == 35.8
5/13/20 6:50 == 36.6	5/13/20 11:25 == 36.3	5/13/20 16:00 == 35.6	5/13/20 20:35 == 35.5
5/13/20 6:55 == 36.6	5/13/20 11:30 == 36.3	5/13/20 16:05 == 35.7	5/13/20 20:40 == 35.6
5/13/20 7:00 == 36.7	5/13/20 11:35 == 36.1	5/13/20 16:10 == 35.5	5/13/20 20:45 == 35.5
5/13/20 7:05 == 36.7	5/13/20 11:40 == 36.1	5/13/20 16:15 == 35.5	5/13/20 20:50 == 22.7
5/13/20 7:10 == 36.7	5/13/20 11:45 == 28.9	5/13/20 16:20 == 36.2	5/13/20 20:55 == 19.3
5/13/20 7:15 == 37.2	5/13/20 11:50 == 19.8	5/13/20 16:25 == 35.7	5/13/20 21:00 == 19.3
5/13/20 7:20 == 37.2	5/13/20 11:55 == 19.7	5/13/20 16:30 == 35.9	5/13/20 21:05 == 19.3
5/13/20 7:25 == #	5/13/20 12:00 == 19.8	5/13/20 16:35 == 35.6	5/13/20 21:10 == 19.2
5/13/20 7:30 == 37.3	5/13/20 12:05 == 19.8	5/13/20 16:40 == 35.6	5/13/20 21:15 == 19.2
5/13/20 7:35 == 36.9	5/13/20 12:10 == 19.8	5/13/20 16:45 == 35.6	5/13/20 21:20 == 30.3
5/13/20 7:40 == 36.9	5/13/20 12:15 == 27.5	5/13/20 16:50 == 35.5	5/13/20 21:25 == 35.1
5/13/20 7:45 == 36.8	5/13/20 12:20 == 36.3	5/13/20 16:55 == 35.6	5/13/20 21:30 == 35.2
5/13/20 7:50 == 21.3	5/13/20 12:25 == 36.1	5/13/20 17:00 == 35.5	5/13/20 21:35 == 35.1
5/13/20 7:55 == 20.2	5/13/20 12:30 == 36.3	5/13/20 17:05 == 35.1	5/13/20 21:40 == 35
5/13/20 8:00 == 20.2	5/13/20 12:35 == #	5/13/20 17:10 == 35.2	5/13/20 21:45 == 35.1
5/13/20 8:05 == 20.3	5/13/20 12:40 == 36	5/13/20 17:15 == 27.4	5/13/20 21:50 == 34.9
5/13/20 8:10 == 20.1	5/13/20 12:45 == 35.8	5/13/20 17:20 == 19.1	5/13/20 21:55 == 34.9
5/13/20 8:15 == 20.1	5/13/20 12:50 == 35.8	5/13/20 17:25 == 19.1	5/13/20 22:00 == 34.8
5/13/20 8:20 == 20.6	5/13/20 12:55 == 35.6	5/13/20 17:30 == 19.2	5/13/20 22:05 == 34.9
5/13/20 8:25 == 20.2	5/13/20 13:00 == 35.6	5/13/20 17:35 == 19.3	5/13/20 22:10 == 34.9
5/13/20 8:30 == 21	5/13/20 13:05 == 35.1	5/13/20 17:40 == 19.3	5/13/20 22:15 == 35.2
5/13/20 8:35 == 36.6	5/13/20 13:10 == 34.9	5/13/20 17:45 == #	5/13/20 22:20 == 34.8
5/13/20 8:40 == 36.8	5/13/20 13:15 == 35	5/13/20 17:50 == 19.4	5/13/20 22:25 == 34.8
5/13/20 8:45 == 37.2	5/13/20 13:20 == 35.8	5/13/20 17:55 == 19.4	5/13/20 22:30 == 35
5/13/20 8:50 == 37.3	5/13/20 13:25 == 35.5	5/13/20 18:00 == 19.3	5/13/20 22:35 == 35.1
5/13/20 8:55 == 37	5/13/20 13:30 == 35.5	5/13/20 18:05 == 28.6	5/13/20 22:40 == 35.1
5/13/20 9:00 == 37.2	5/13/20 13:35 == 35.4	5/13/20 18:10 == 35.3	5/13/20 22:45 == 35.3
5/13/20 9:05 == 36.5	5/13/20 13:40 == 35.4	5/13/20 18:15 == 35.2	5/13/20 22:50 == 35.3
5/13/20 9:10 == 36.4	5/13/20 13:45 == 35.4	5/13/20 18:20 == 35.1	5/13/20 22:55 == #
5/13/20 9:15 == 28.5	5/13/20 13:50 == 35.3	5/13/20 18:25 == 35	5/13/20 23:00 == 35.1
5/13/20 9:20 == 19.9	5/13/20 13:55 == 35.4	5/13/20 18:30 == 35	5/13/20 23:05 == 35
5/13/20 9:25 == 19.9	5/13/20 14:00 == 35.7	5/13/20 18:35 == 34.9	5/13/20 23:10 == 34.7
5/13/20 9:30 == 20.1	5/13/20 14:05 == 35.2	5/13/20 18:40 == 34.9	5/13/20 23:15 == 34.8
5/13/20 9:35 == 20	5/13/20 14:10 == 35.2	5/13/20 18:45 == 34.9	5/13/20 23:20 == 35
5/13/20 9:40 == 20	5/13/20 14:15 == 35.8	5/13/20 18:50 == 35	5/13/20 23:25 == 34.7
5/13/20 9:45 == 20.1	5/13/20 14:20 == 35.9	5/13/20 18:55 == 34.9	5/13/20 23:30 == 34.8
5/13/20 9:50 == 19.8	5/13/20 14:25 == 35.8	5/13/20 19:00 == 34.9	5/13/20 23:35 == 21.8

Pumpback Station Discharge (0364)

5/13/20 23:40 == 19	5/14/20 4:15 == 35.1	5/14/20 8:50 == 35.6	5/14/20 13:25 == 19.2
5/13/20 23:45 == 19	5/14/20 4:20 == 35.6	5/14/20 8:55 == 35.9	5/14/20 13:30 == 19.3
5/13/20 23:50 == 18.7	5/14/20 4:25 == 35.7	5/14/20 9:00 == 35.6	5/14/20 13:35 == 32.9
5/13/20 23:55 == 18.7	5/14/20 4:30 == 35.5	5/14/20 9:05 == 35.1	5/14/20 13:40 == 35.1
5/14/20 0:00 == 18.8	5/14/20 4:35 == 35.2	5/14/20 9:10 == 35.1	5/14/20 13:45 == 35.4
5/14/20 0:05 == 31.2	5/14/20 4:40 == 35.2	5/14/20 9:15 == #	5/14/20 13:50 == 35.1
5/14/20 0:10 == 34.4	5/14/20 4:45 == 35.1	5/14/20 9:20 == 35.7	5/14/20 13:55 == 35.1
5/14/20 0:15 == 34.4	5/14/20 4:50 == 35.2	5/14/20 9:25 == 35.3	5/14/20 14:00 == 35.2
5/14/20 0:20 == 34.9	5/14/20 4:55 == 35.1	5/14/20 9:30 == 35.3	5/14/20 14:05 == 34.9
5/14/20 0:25 == 34.9	5/14/20 5:00 == 35.1	5/14/20 9:35 == 35.5	5/14/20 14:10 == 34.9
5/14/20 0:30 == 35.1	5/14/20 5:05 == 21	5/14/20 9:40 == 35.4	5/14/20 14:15 == 35
5/14/20 0:35 == 34.9	5/14/20 5:10 == 19	5/14/20 9:45 == 35.3	5/14/20 14:20 == 35.3
5/14/20 0:40 == 34.9	5/14/20 5:15 == 19	5/14/20 9:50 == 35.7	5/14/20 14:25 == #
5/14/20 0:45 == 35	5/14/20 5:20 == 19.1	5/14/20 9:55 == 35.6	5/14/20 14:30 == 35.3
5/14/20 0:50 == 34.9	5/14/20 5:25 == 19	5/14/20 10:00 == 35.5	5/14/20 14:35 == 35.4
5/14/20 0:55 == 34.9	5/14/20 5:30 == 19	5/14/20 10:05 == 22.9	5/14/20 14:40 == 35.4
5/14/20 1:00 == 35	5/14/20 5:35 == 32.8	5/14/20 10:10 == 19.2	5/14/20 14:45 == 35.3
5/14/20 1:05 == 34.7	5/14/20 5:40 == 34.9	5/14/20 10:15 == 19.3	5/14/20 14:50 == 35
5/14/20 1:10 == 34.7	5/14/20 5:45 == 35	5/14/20 10:20 == 19.6	5/14/20 14:55 == 35.1
5/14/20 1:15 == 35	5/14/20 5:50 == 34.8	5/14/20 10:25 == 19.3	5/14/20 15:00 == 35
5/14/20 1:20 == 35	5/14/20 5:55 == 35	5/14/20 10:30 == 19.3	5/14/20 15:05 == 34.8
5/14/20 1:25 == 35	5/14/20 6:00 == 35	5/14/20 10:35 == 19.5	5/14/20 15:10 == 34.8
5/14/20 1:30 == #	5/14/20 6:05 == 34.9	5/14/20 10:40 == 19.3	5/14/20 15:15 == 34.9
5/14/20 1:35 == 35.1	5/14/20 6:10 == 34.9	5/14/20 10:45 == 19.6	5/14/20 15:20 == 35.2
5/14/20 1:40 == 35.1	5/14/20 6:15 == 35.3	5/14/20 10:50 == 33.7	5/14/20 15:25 == 34.9
5/14/20 1:45 == 35	5/14/20 6:20 == 35	5/14/20 10:55 == 36	5/14/20 15:30 == 35
5/14/20 1:50 == 35	5/14/20 6:25 == 35	5/14/20 11:00 == 36.1	5/14/20 15:35 == 22.4
5/14/20 1:55 == 34.9	5/14/20 6:30 == 35.1	5/14/20 11:05 == 35.9	5/14/20 15:40 == 19
5/14/20 2:00 == 35.1	5/14/20 6:35 == 35.1	5/14/20 11:10 == 36	5/14/20 15:45 == 19
5/14/20 2:05 == 35.1	5/14/20 6:40 == #	5/14/20 11:15 == 36.3	5/14/20 15:50 == 19.1
5/14/20 2:10 == 34.9	5/14/20 6:45 == 35	5/14/20 11:20 == 36	5/14/20 15:55 == 19.1
5/14/20 2:15 == 35.1	5/14/20 6:50 == 35.6	5/14/20 11:25 == 36	5/14/20 16:00 == 19.1
5/14/20 2:20 == 35.1	5/14/20 6:55 == 35.6	5/14/20 11:30 == 35.9	5/14/20 16:05 == 31.6
5/14/20 2:25 == 35	5/14/20 7:00 == 35.5	5/14/20 11:35 == 35.9	5/14/20 16:10 == 35.1
5/14/20 2:30 == 35.1	5/14/20 7:05 == 35.7	5/14/20 11:40 == 35.8	5/14/20 16:15 == 35.5
5/14/20 2:35 == 20	5/14/20 7:10 == 35.7	5/14/20 11:45 == 35.9	5/14/20 16:20 == 34.8
5/14/20 2:40 == 19.1	5/14/20 7:15 == 35.4	5/14/20 11:50 == #	5/14/20 16:25 == 35.1
5/14/20 2:45 == 19.2	5/14/20 7:20 == 24.4	5/14/20 11:55 == 35.7	5/14/20 16:30 == 35.2
5/14/20 2:50 == 19.4	5/14/20 7:25 == 19.6	5/14/20 12:00 == 35.7	5/14/20 16:35 == 35.1
5/14/20 2:55 == 19.4	5/14/20 7:30 == 19.6	5/14/20 12:05 == 35.8	5/14/20 16:40 == 35
5/14/20 3:00 == 19.4	5/14/20 7:35 == 19.4	5/14/20 12:10 == 35.9	5/14/20 16:45 == 35.1
5/14/20 3:05 == 34.4	5/14/20 7:40 == 19.4	5/14/20 12:15 == 35.9	5/14/20 16:50 == 35.1
5/14/20 3:10 == 35.4	5/14/20 7:45 == 19.4	5/14/20 12:20 == 36.2	5/14/20 16:55 == 35.1
5/14/20 3:15 == 35.5	5/14/20 7:50 == 19.5	5/14/20 12:25 == 35.8	5/14/20 17:00 == #
5/14/20 3:20 == 35.2	5/14/20 7:55 == 19.4	5/14/20 12:30 == 35.3	5/14/20 17:05 == 35.1
5/14/20 3:25 == 35.3	5/14/20 8:00 == 19.6	5/14/20 12:35 == 35.4	5/14/20 17:10 == 35.1
5/14/20 3:30 == 35.3	5/14/20 8:05 == 32.3	5/14/20 12:40 == 35.3	5/14/20 17:15 == 35
5/14/20 3:35 == 35.1	5/14/20 8:10 == 35.4	5/14/20 12:45 == 35.2	5/14/20 17:20 == 35
5/14/20 3:40 == 35.1	5/14/20 8:15 == 35.8	5/14/20 12:50 == 35.2	5/14/20 17:25 == 34.9
5/14/20 3:45 == 35.1	5/14/20 8:20 == 35.9	5/14/20 12:55 == 35.2	5/14/20 17:30 == 34.9
5/14/20 3:50 == 34.8	5/14/20 8:25 == 35.9	5/14/20 13:00 == 35.1	5/14/20 17:35 == 35
5/14/20 3:55 == 34.9	5/14/20 8:30 == 35.8	5/14/20 13:05 == 20.8	5/14/20 17:40 == 35
5/14/20 4:00 == 35.1	5/14/20 8:35 == 35.6	5/14/20 13:10 == 19	5/14/20 17:45 == 34.8
5/14/20 4:05 == #	5/14/20 8:40 == 35.6	5/14/20 13:15 == 19.2	5/14/20 17:50 == 35.1
5/14/20 4:10 == 35.2	5/14/20 8:45 == 35.9	5/14/20 13:20 == 19.4	5/14/20 17:55 == 35.1

Pumpback Station Discharge (0364)

5/14/20 18:00 == 35	5/14/20 22:35 == 34.9	5/15/20 3:10 == 35	5/15/20 7:45 == 35.3
5/14/20 18:05 == 22.6	5/14/20 22:40 == 34.9	5/15/20 3:15 == 34.9	5/15/20 7:50 == 35.3
5/14/20 18:10 == 19.1	5/14/20 22:45 == 34.8	5/15/20 3:20 == #	5/15/20 7:55 == 35.4
5/14/20 18:15 == 19.1	5/14/20 22:50 == 35.1	5/15/20 3:25 == 34.9	5/15/20 8:00 == 35.2
5/14/20 18:20 == 18.8	5/14/20 22:55 == 34.9	5/15/20 3:30 == 34.9	5/15/20 8:05 == 35
5/14/20 18:25 == 18.9	5/14/20 23:00 == 34.9	5/15/20 3:35 == 35	5/15/20 8:10 == 35
5/14/20 18:30 == 19	5/14/20 23:05 == 34.6	5/15/20 3:40 == 35	5/15/20 8:15 == 35.3
5/14/20 18:35 == 30.8	5/14/20 23:10 == 34.5	5/15/20 3:45 == 34.8	5/15/20 8:20 == 35.3
5/14/20 18:40 == 34.5	5/14/20 23:15 == 34.6	5/15/20 3:50 == 34.8	5/15/20 8:25 == 35.2
5/14/20 18:45 == 34.6	5/14/20 23:20 == 34.9	5/15/20 3:55 == 34.8	5/15/20 8:30 == #
5/14/20 18:50 == 34.5	5/14/20 23:25 == 34.7	5/15/20 4:00 == 34.8	5/15/20 8:35 == 35
5/14/20 18:55 == 34.5	5/14/20 23:30 == 34.7	5/15/20 4:05 == 27.3	5/15/20 8:40 == 35.1
5/14/20 19:00 == 34.5	5/14/20 23:35 == 34.7	5/15/20 4:10 == 19	5/15/20 8:45 == 35.1
5/14/20 19:05 == 34.5	5/14/20 23:40 == 34.7	5/15/20 4:15 == 19.1	5/15/20 8:50 == 35.4
5/14/20 19:10 == 34.5	5/14/20 23:45 == 34.9	5/15/20 4:20 == 19.4	5/15/20 8:55 == 35.2
5/14/20 19:15 == 35.1	5/14/20 23:50 == 34.2	5/15/20 4:25 == 19.3	5/15/20 9:00 == 35.2
5/14/20 19:20 == 34.9	5/14/20 23:55 == 34.5	5/15/20 4:30 == 19.3	5/15/20 9:05 == 35.1
5/14/20 19:25 == 34.9	5/15/20 0:00 == 34.3	5/15/20 4:35 == 26.8	5/15/20 9:10 == 34.9
5/14/20 19:30 == 34.9	5/15/20 0:05 == 34.5	5/15/20 4:40 == 35	5/15/20 9:15 == 35
5/14/20 19:35 == #	5/15/20 0:10 == 34.3	5/15/20 4:45 == 35.2	5/15/20 9:20 == 35.2
5/14/20 19:40 == 35	5/15/20 0:15 == 34.6	5/15/20 4:50 == 34.8	5/15/20 9:25 == 34.8
5/14/20 19:45 == 34.9	5/15/20 0:20 == 34.5	5/15/20 4:55 == 34.9	5/15/20 9:30 == 34.9
5/14/20 19:50 == 34.8	5/15/20 0:25 == 34.5	5/15/20 5:00 == 34.9	5/15/20 9:35 == 26
5/14/20 19:55 == 34.9	5/15/20 0:30 == 35	5/15/20 5:05 == 34.8	5/15/20 9:40 == 19
5/14/20 20:00 == 34.8	5/15/20 0:35 == 34.7	5/15/20 5:10 == 34.8	5/15/20 9:45 == 19.1
5/14/20 20:05 == 34.8	5/15/20 0:40 == 34.8	5/15/20 5:15 == 35.1	5/15/20 9:50 == 19.2
5/14/20 20:10 == 34.8	5/15/20 0:45 == #	5/15/20 5:20 == 34.8	5/15/20 9:55 == 19.1
5/14/20 20:15 == 34.8	5/15/20 0:50 == 30.2	5/15/20 5:25 == 34.8	5/15/20 10:00 == 19.2
5/14/20 20:20 == 35.4	5/15/20 0:55 == 18.8	5/15/20 5:30 == 35	5/15/20 10:05 == 27.8
5/14/20 20:25 == 35	5/15/20 1:00 == 18.9	5/15/20 5:35 == 34.9	5/15/20 10:10 == 34.8
5/14/20 20:30 == 35.2	5/15/20 1:05 == 19	5/15/20 5:40 == 34.8	5/15/20 10:15 == 35.2
5/14/20 20:35 == 35.1	5/15/20 1:10 == 18.9	5/15/20 5:45 == 34.7	5/15/20 10:20 == 34.8
5/14/20 20:40 == 34.9	5/15/20 1:15 == 18.9	5/15/20 5:50 == 34.9	5/15/20 10:25 == 34.7
5/14/20 20:45 == 35	5/15/20 1:20 == 23.5	5/15/20 5:55 == #	5/15/20 10:30 == 35.3
5/14/20 20:50 == 35	5/15/20 1:25 == 35.2	5/15/20 6:00 == 34.8	5/15/20 10:35 == 35.2
5/14/20 20:55 == 34.9	5/15/20 1:30 == 35.2	5/15/20 6:05 == 34.8	5/15/20 10:40 == 35.2
5/14/20 21:00 == 35.1	5/15/20 1:35 == 35.1	5/15/20 6:10 == 34.8	5/15/20 10:45 == 35.4
5/14/20 21:05 == 34.9	5/15/20 1:40 == 34.9	5/15/20 6:15 == 34.8	5/15/20 10:50 == 35.3
5/14/20 21:10 == 34.9	5/15/20 1:45 == 34.9	5/15/20 6:20 == 35	5/15/20 10:55 == 35.3
5/14/20 21:15 == 35.3	5/15/20 1:50 == 34.9	5/15/20 6:25 == 34.8	5/15/20 11:00 == 35.5
5/14/20 21:20 == 19.1	5/15/20 1:55 == 35	5/15/20 6:30 == 34.8	5/15/20 11:05 == #
5/14/20 21:25 == 19	5/15/20 2:00 == 34.9	5/15/20 6:35 == 34.8	5/15/20 11:10 == 35.5
5/14/20 21:30 == 19	5/15/20 2:05 == 35	5/15/20 6:40 == 34.9	5/15/20 11:15 == 35.5
5/14/20 21:35 == 19	5/15/20 2:10 == 34.9	5/15/20 6:45 == 34.7	5/15/20 11:20 == 35.7
5/14/20 21:40 == 19	5/15/20 2:15 == 35.1	5/15/20 6:50 == 26.8	5/15/20 11:25 == 35.7
5/14/20 21:45 == 19	5/15/20 2:20 == 34.8	5/15/20 6:55 == 19.2	5/15/20 11:30 == 35.7
5/14/20 21:50 == 34.2	5/15/20 2:25 == 34.8	5/15/20 7:00 == 19.2	5/15/20 11:35 == 35.7
5/14/20 21:55 == 34.8	5/15/20 2:30 == 35.2	5/15/20 7:05 == 19.3	5/15/20 11:40 == 35.4
5/14/20 22:00 == 34.8	5/15/20 2:35 == 34.9	5/15/20 7:10 == 19.3	5/15/20 11:45 == 35.4
5/14/20 22:05 == 34.8	5/15/20 2:40 == 34.8	5/15/20 7:15 == 19.4	5/15/20 11:50 == 29.3
5/14/20 22:10 == #	5/15/20 2:45 == 35	5/15/20 7:20 == 19.6	5/15/20 11:55 == 19.3
5/14/20 22:15 == 34.7	5/15/20 2:50 == 34.9	5/15/20 7:25 == 19.4	5/15/20 12:00 == 19.4
5/14/20 22:20 == 34.8	5/15/20 2:55 == 34.9	5/15/20 7:30 == 19.4	5/15/20 12:05 == 19.3
5/14/20 22:25 == 34.8	5/15/20 3:00 == 35	5/15/20 7:35 == 28.9	5/15/20 12:10 == 19.3
5/14/20 22:30 == 34.8	5/15/20 3:05 == 35.1	5/15/20 7:40 == 35.2	5/15/20 12:15 == 19.4

Pumpback Station Discharge (0364)

5/15/20 12:20 == 24.4	5/15/20 16:55 == 34.8	5/15/20 21:30 == 34.8	5/16/20 2:05 == 35
5/15/20 12:25 == 35.4	5/15/20 17:00 == 34.9	5/15/20 21:35 == 34.8	5/16/20 2:10 == 35.1
5/15/20 12:30 == 35.5	5/15/20 17:05 == 29	5/15/20 21:40 == 34.8	5/16/20 2:15 == 35
5/15/20 12:35 == 35.3	5/15/20 17:10 == 18.9	5/15/20 21:45 == 34.7	5/16/20 2:20 == 34.9
5/15/20 12:40 == 35.3	5/15/20 17:15 == 19.1	5/15/20 21:50 == 34.7	5/16/20 2:25 == 34.9
5/15/20 12:45 == 35.4	5/15/20 17:20 == 19	5/15/20 21:55 == 34.6	5/16/20 2:30 == 35
5/15/20 12:50 == 35.3	5/15/20 17:25 == 18.9	5/15/20 22:00 == 34.7	5/16/20 2:35 == #
5/15/20 12:55 == 35.5	5/15/20 17:30 == 18.9	5/15/20 22:05 == 34.6	5/16/20 2:40 == 34.7
5/15/20 13:00 == 35.3	5/15/20 17:35 == 24.6	5/15/20 22:10 == 34.7	5/16/20 2:45 == 34.9
5/15/20 13:05 == 35.3	5/15/20 17:40 == 35	5/15/20 22:15 == 34.6	5/16/20 2:50 == 35
5/15/20 13:10 == 35.2	5/15/20 17:45 == 35	5/15/20 22:20 == 35	5/16/20 2:55 == 19.2
5/15/20 13:15 == 35.6	5/15/20 17:50 == 34.9	5/15/20 22:25 == 34.7	5/16/20 3:00 == 19.1
5/15/20 13:20 == 35.7	5/15/20 17:55 == 35	5/15/20 22:30 == 34.8	5/16/20 3:05 == 19.1
5/15/20 13:25 == 35.3	5/15/20 18:00 == 35	5/15/20 22:35 == 35	5/16/20 3:10 == 19
5/15/20 13:30 == 35.1	5/15/20 18:05 == 34.9	5/15/20 22:40 == 34.8	5/16/20 3:15 == 19
5/15/20 13:35 == 35.1	5/15/20 18:10 == 34.9	5/15/20 22:45 == 34.7	5/16/20 3:20 == 19.2
5/15/20 13:40 == #	5/15/20 18:15 == 34.8	5/15/20 22:50 == 34.8	5/16/20 3:25 == 34.4
5/15/20 13:45 == 35.1	5/15/20 18:20 == 34.9	5/15/20 22:55 == 34.7	5/16/20 3:30 == 34.8
5/15/20 13:50 == 35.3	5/15/20 18:25 == 34.8	5/15/20 23:00 == 34.8	5/16/20 3:35 == 34.9
5/15/20 13:55 == 35.3	5/15/20 18:30 == 34.7	5/15/20 23:05 == 34.6	5/16/20 3:40 == 34.9
5/15/20 14:00 == 35.1	5/15/20 18:35 == 34.7	5/15/20 23:10 == 34.5	5/16/20 3:45 == 34.8
5/15/20 14:05 == 35.2	5/15/20 18:40 == 34.7	5/15/20 23:15 == 34.8	5/16/20 3:50 == 34.7
5/15/20 14:10 == 35.4	5/15/20 18:45 == 34.6	5/15/20 23:20 == 34.3	5/16/20 3:55 == 34.7
5/15/20 14:15 == 35.5	5/15/20 18:50 == #	5/15/20 23:25 == 34.6	5/16/20 4:00 == 34.9
5/15/20 14:20 == 30.5	5/15/20 18:55 == 34.6	5/15/20 23:30 == 34.7	5/16/20 4:05 == 35
5/15/20 14:25 == 19.2	5/15/20 19:00 == 34.5	5/15/20 23:35 == 34.7	5/16/20 4:10 == 34.8
5/15/20 14:30 == 19.4	5/15/20 19:05 == 34.5	5/15/20 23:40 == 34.8	5/16/20 4:15 == 35.2
5/15/20 14:35 == 19.3	5/15/20 19:10 == 34.6	5/15/20 23:45 == 34.7	5/16/20 4:20 == 34.8
5/15/20 14:40 == 19.4	5/15/20 19:15 == 34.6	5/15/20 23:50 == 20.7	5/16/20 4:25 == 35.1
5/15/20 14:45 == 19.3	5/15/20 19:20 == 35.1	5/15/20 23:55 == 18.9	5/16/20 4:30 == 35.1
5/15/20 14:50 == 24.1	5/15/20 19:25 == 34.9	5/16/20 0:00 == #	5/16/20 4:35 == 34.9
5/15/20 14:55 == 35.3	5/15/20 19:30 == 34.8	5/16/20 0:05 == 18.8	5/16/20 4:40 == 35
5/15/20 15:00 == 35.3	5/15/20 19:35 == 35	5/16/20 0:10 == 18.9	5/16/20 4:45 == 34.8
5/15/20 15:05 == 35.3	5/15/20 19:40 == 34.8	5/16/20 0:15 == 18.8	5/16/20 4:50 == 34.9
5/15/20 15:10 == 35.3	5/15/20 19:45 == 35	5/16/20 0:20 == 18.9	5/16/20 4:55 == 34.9
5/15/20 15:15 == 35.4	5/15/20 19:50 == 34.9	5/16/20 0:25 == 32.4	5/16/20 5:00 == 34.9
5/15/20 15:20 == 35	5/15/20 19:55 == 34.9	5/16/20 0:30 == 34.5	5/16/20 5:05 == 34.8
5/15/20 15:25 == 35.2	5/15/20 20:00 == 35	5/16/20 0:35 == 34.9	5/16/20 5:10 == #
5/15/20 15:30 == 35.1	5/15/20 20:05 == 27.1	5/16/20 0:40 == 34.6	5/16/20 5:15 == 34.7
5/15/20 15:35 == 35	5/15/20 20:10 == 19	5/16/20 0:45 == 34.7	5/16/20 5:20 == 34.7
5/15/20 15:40 == 35.1	5/15/20 20:15 == 19.1	5/16/20 0:50 == 34.8	5/16/20 5:25 == 34.8
5/15/20 15:45 == 35.1	5/15/20 20:20 == 18.9	5/16/20 0:55 == 34.8	5/16/20 5:30 == 34.8
5/15/20 15:50 == 34.9	5/15/20 20:25 == 19	5/16/20 1:00 == 34.9	5/16/20 5:35 == 33.7
5/15/20 15:55 == 34.8	5/15/20 20:30 == 19	5/16/20 1:05 == 34.8	5/16/20 5:40 == 19
5/15/20 16:00 == #	5/15/20 20:35 == 24.7	5/16/20 1:10 == 34.7	5/16/20 5:45 == 18.9
5/15/20 16:05 == 34.8	5/15/20 20:40 == 34.7	5/16/20 1:15 == 34.8	5/16/20 5:50 == 19
5/15/20 16:10 == 34.8	5/15/20 20:45 == 34.8	5/16/20 1:20 == 35.3	5/16/20 5:55 == 19
5/15/20 16:15 == #	5/15/20 20:50 == 34.7	5/16/20 1:25 == 35.2	5/16/20 6:00 == 19
5/15/20 16:20 == 35.1	5/15/20 20:55 == 34.7	5/16/20 1:30 == 35.2	5/16/20 6:05 == 19.9
5/15/20 16:25 == 35	5/15/20 21:00 == 34.6	5/16/20 1:35 == 35.1	5/16/20 6:10 == 34.6
5/15/20 16:30 == 34.9	5/15/20 21:05 == 34.7	5/16/20 1:40 == 35.1	5/16/20 6:15 == 34.9
5/15/20 16:35 == 35.1	5/15/20 21:10 == 34.7	5/16/20 1:45 == 35.1	5/16/20 6:20 == 35
5/15/20 16:40 == 34.8	5/15/20 21:15 == 34.8	5/16/20 1:50 == 35.1	5/16/20 6:25 == 34.8
5/15/20 16:45 == 34.8	5/15/20 21:20 == 34.8	5/16/20 1:55 == 35.1	5/16/20 6:30 == 34.8
5/15/20 16:50 == 34.9	5/15/20 21:25 == #	5/16/20 2:00 == 35.1	5/16/20 6:35 == 34.8

Pumpback Station Discharge (0364)

5/16/20 6:40 == 34.9	5/16/20 11:15 == 48	5/16/20 15:50 == 34.6	5/16/20 20:25 == 48
5/16/20 6:45 == 35	5/16/20 11:20 == 47.1	5/16/20 15:55 == 34.7	5/16/20 20:30 == 47.9
5/16/20 6:50 == 35	5/16/20 11:25 == 48	5/16/20 16:00 == 34.6	5/16/20 20:35 == 48
5/16/20 6:55 == 35.1	5/16/20 11:30 == 48.1	5/16/20 16:05 == 35	5/16/20 20:40 == #
5/16/20 7:00 == 35.2	5/16/20 11:35 == 47.9	5/16/20 16:10 == 34.9	5/16/20 20:45 == 47.9
5/16/20 7:05 == 35.1	5/16/20 11:40 == 48.1	5/16/20 16:15 == 34.9	5/16/20 20:50 == 47.2
5/16/20 7:10 == 35	5/16/20 11:45 == 48	5/16/20 16:20 == 35.1	5/16/20 20:55 == 38
5/16/20 7:15 == 35.5	5/16/20 11:50 == 48	5/16/20 16:25 == 34.8	5/16/20 21:00 == 34.6
5/16/20 7:20 == 35.5	5/16/20 11:55 == 48	5/16/20 16:30 == 35.3	5/16/20 21:05 == 34.6
5/16/20 7:25 == 35.4	5/16/20 12:00 == 48.2	5/16/20 16:35 == 34.9	5/16/20 21:10 == 34.6
5/16/20 7:30 == 35	5/16/20 12:05 == 47.8	5/16/20 16:40 == 34.8	5/16/20 21:15 == 34.6
5/16/20 7:35 == 22.5	5/16/20 12:10 == 47.9	5/16/20 16:45 == 34.9	5/16/20 21:20 == 34.7
5/16/20 7:40 == 19.2	5/16/20 12:15 == 47.9	5/16/20 16:50 == 35.7	5/16/20 21:25 == 34.6
5/16/20 7:45 == #	5/16/20 12:20 == 46.8	5/16/20 16:55 == 47.1	5/16/20 21:30 == 34.7
5/16/20 7:50 == 19.1	5/16/20 12:25 == 48	5/16/20 17:00 == 47.8	5/16/20 21:35 == 34.6
5/16/20 7:55 == 19.2	5/16/20 12:30 == 47.9	5/16/20 17:05 == 47.4	5/16/20 21:40 == 44.7
5/16/20 8:00 == 19.2	5/16/20 12:35 == 47.9	5/16/20 17:10 == 47.6	5/16/20 21:45 == 47.9
5/16/20 8:05 == 19.1	5/16/20 12:40 == 48	5/16/20 17:15 == 47.5	5/16/20 21:50 == 47.4
5/16/20 8:10 == 30	5/16/20 12:45 == 47.2	5/16/20 17:20 == 47.7	5/16/20 21:55 == 48
5/16/20 8:15 == 35	5/16/20 12:50 == 38.3	5/16/20 17:25 == 47.4	5/16/20 22:00 == 48.1
5/16/20 8:20 == 35.4	5/16/20 12:55 == #	5/16/20 17:30 == 46.9	5/16/20 22:05 == 47.8
5/16/20 8:25 == 35.2	5/16/20 13:00 == 35.2	5/16/20 17:35 == 47.9	5/16/20 22:10 == 48.1
5/16/20 8:30 == 35.2	5/16/20 13:05 == 34.9	5/16/20 17:40 == 48	5/16/20 22:15 == 48
5/16/20 8:35 == 34.8	5/16/20 13:10 == 35.1	5/16/20 17:45 == 48.1	5/16/20 22:20 == 46.9
5/16/20 8:40 == 34.9	5/16/20 13:15 == 34.9	5/16/20 17:50 == 46.2	5/16/20 22:25 == 48
5/16/20 8:45 == 35	5/16/20 13:20 == 35.5	5/16/20 17:55 == 47.9	5/16/20 22:30 == 47.8
5/16/20 8:50 == 35.4	5/16/20 13:25 == 35.2	5/16/20 18:00 == 47.9	5/16/20 22:35 == 47.7
5/16/20 8:55 == 35.2	5/16/20 13:30 == 35.1	5/16/20 18:05 == #	5/16/20 22:40 == 48
5/16/20 9:00 == 35.3	5/16/20 13:35 == 35	5/16/20 18:10 == 39.1	5/16/20 22:45 == 48
5/16/20 9:05 == 35.3	5/16/20 13:40 == 35	5/16/20 18:15 == 34.8	5/16/20 22:50 == 41.5
5/16/20 9:10 == 35.2	5/16/20 13:45 == 35	5/16/20 18:20 == 35.3	5/16/20 22:55 == 34.7
5/16/20 9:15 == 35.3	5/16/20 13:50 == 35.1	5/16/20 18:25 == 35.1	5/16/20 23:00 == 34.6
5/16/20 9:20 == 35	5/16/20 13:55 == 47	5/16/20 18:30 == 35.1	5/16/20 23:05 == 34.5
5/16/20 9:25 == 35	5/16/20 14:00 == 48	5/16/20 18:35 == 35	5/16/20 23:10 == 34.4
5/16/20 9:30 == 35	5/16/20 14:05 == 48	5/16/20 18:40 == 34.8	5/16/20 23:15 == #
5/16/20 9:35 == 34.8	5/16/20 14:10 == 48.1	5/16/20 18:45 == 34.7	5/16/20 23:20 == 34.6
5/16/20 9:40 == 34.7	5/16/20 14:15 == 48.1	5/16/20 18:50 == 34.7	5/16/20 23:25 == 34.5
5/16/20 9:45 == 35	5/16/20 14:20 == 47.1	5/16/20 18:55 == 34.7	5/16/20 23:30 == 34.5
5/16/20 9:50 == 34.9	5/16/20 14:25 == 48	5/16/20 19:00 == 34.6	5/16/20 23:35 == 34.5
5/16/20 9:55 == 35	5/16/20 14:30 == 48.1	5/16/20 19:05 == 34.7	5/16/20 23:40 == 34.7
5/16/20 10:00 == 34.9	5/16/20 14:35 == 48	5/16/20 19:10 == 45.7	5/16/20 23:45 == 34.6
5/16/20 10:05 == 35	5/16/20 14:40 == 48.1	5/16/20 19:15 == 48.2	5/16/20 23:50 == 34.7
5/16/20 10:10 == 34.8	5/16/20 14:45 == 48.1	5/16/20 19:20 == 47	5/16/20 23:55 == 43.4
5/16/20 10:15 == 35.1	5/16/20 14:50 == 47.9	5/16/20 19:25 == 48	5/17/20 0:00 == 47.9
5/16/20 10:20 == #	5/16/20 14:55 == 48	5/16/20 19:30 == 48	5/17/20 0:05 == 47.6
5/16/20 10:25 == 34.8	5/16/20 15:00 == 47.9	5/16/20 19:35 == 48	5/17/20 0:10 == 48
5/16/20 10:30 == 34.9	5/16/20 15:05 == 48	5/16/20 19:40 == 48	5/17/20 0:15 == 47.9
5/16/20 10:35 == 35.3	5/16/20 15:10 == 48	5/16/20 19:45 == 48	5/17/20 0:20 == 47.1
5/16/20 10:40 == 35	5/16/20 15:15 == 47.9	5/16/20 19:50 == 47.9	5/17/20 0:25 == 47.9
5/16/20 10:45 == 35.1	5/16/20 15:20 == 48	5/16/20 19:55 == 48	5/17/20 0:30 == 48.1
5/16/20 10:50 == 35.5	5/16/20 15:25 == 48	5/16/20 20:00 == 47.6	5/17/20 0:35 == 47.6
5/16/20 10:55 == 35.3	5/16/20 15:30 == #	5/16/20 20:05 == 47.8	5/17/20 0:40 == 48.1
5/16/20 11:00 == 35.2	5/16/20 15:35 == 47.9	5/16/20 20:10 == 47.9	5/17/20 0:45 == 48.2
5/16/20 11:05 == 35.4	5/16/20 15:40 == 37.7	5/16/20 20:15 == 47.6	5/17/20 0:50 == 47.9
5/16/20 11:10 == 45.9	5/16/20 15:45 == 34.6	5/16/20 20:20 == 47.8	5/17/20 0:55 == 47.9

Pumpback Station Discharge (0364)

5/17/20 1:00 == 48.1	5/17/20 5:35 == 48	5/17/20 10:10 == 48	5/17/20 14:45 == #
5/17/20 1:05 == 48	5/17/20 5:40 == 48	5/17/20 10:15 == 48.1	5/17/20 14:50 == 48.1
5/17/20 1:10 == 48	5/17/20 5:45 == 48.1	5/17/20 10:20 == 47	5/17/20 14:55 == 48.1
5/17/20 1:15 == 47.5	5/17/20 5:50 == 46.6	5/17/20 10:25 == 47.9	5/17/20 15:00 == 47.9
5/17/20 1:20 == 47.6	5/17/20 5:55 == 47.8	5/17/20 10:30 == 48	5/17/20 15:05 == 48
5/17/20 1:25 == 47.9	5/17/20 6:00 == 48	5/17/20 10:35 == 47.3	5/17/20 15:10 == 48
5/17/20 1:30 == 47.9	5/17/20 6:05 == 47.9	5/17/20 10:40 == 48	5/17/20 15:15 == 48
5/17/20 1:35 == 41.1	5/17/20 6:10 == 48	5/17/20 10:45 == 48.1	5/17/20 15:20 == 47.5
5/17/20 1:40 == 34.9	5/17/20 6:15 == 48	5/17/20 10:50 == 47.1	5/17/20 15:25 == 48
5/17/20 1:45 == 34.9	5/17/20 6:20 == 43.4	5/17/20 10:55 == 48	5/17/20 15:30 == 48
5/17/20 1:50 == #	5/17/20 6:25 == 34.7	5/17/20 11:00 == 48	5/17/20 15:35 == 47.9
5/17/20 1:55 == 34.9	5/17/20 6:30 == 34.9	5/17/20 11:05 == 46.8	5/17/20 15:40 == 38.2
5/17/20 2:00 == 34.9	5/17/20 6:35 == 34.9	5/17/20 11:10 == 35.2	5/17/20 15:45 == 35
5/17/20 2:05 == 35	5/17/20 6:40 == 34.8	5/17/20 11:15 == 35.3	5/17/20 15:50 == 35.2
5/17/20 2:10 == 34.9	5/17/20 6:45 == 35.2	5/17/20 11:20 == 35	5/17/20 15:55 == 35
5/17/20 2:15 == 34.9	5/17/20 6:50 == 35.2	5/17/20 11:25 == 35.1	5/17/20 16:00 == 34.9
5/17/20 2:20 == 35.1	5/17/20 6:55 == 35.1	5/17/20 11:30 == 35.1	5/17/20 16:05 == 34.9
5/17/20 2:25 == 34.8	5/17/20 7:00 == #	5/17/20 11:35 == 35	5/17/20 16:10 == 34.9
5/17/20 2:30 == 34.9	5/17/20 7:05 == 35.2	5/17/20 11:40 == 35	5/17/20 16:15 == 35.1
5/17/20 2:35 == 35.1	5/17/20 7:10 == 35.2	5/17/20 11:45 == 35	5/17/20 16:20 == 35
5/17/20 2:40 == 43.1	5/17/20 7:15 == 35.1	5/17/20 11:50 == 35	5/17/20 16:25 == 35.1
5/17/20 2:45 == 47.8	5/17/20 7:20 == 35.7	5/17/20 11:55 == 35.3	5/17/20 16:30 == 35.3
5/17/20 2:50 == 47.2	5/17/20 7:25 == 35.5	5/17/20 12:00 == 35.2	5/17/20 16:35 == 34.9
5/17/20 2:55 == 48.1	5/17/20 7:30 == 35.4	5/17/20 12:05 == 38.7	5/17/20 16:40 == 34.9
5/17/20 3:00 == 48	5/17/20 7:35 == 35.2	5/17/20 12:10 == #	5/17/20 16:45 == 35.1
5/17/20 3:05 == 48	5/17/20 7:40 == 42.6	5/17/20 12:15 == 48	5/17/20 16:50 == 34.9
5/17/20 3:10 == 48	5/17/20 7:45 == 48.1	5/17/20 12:20 == 47.5	5/17/20 16:55 == 35.1
5/17/20 3:15 == 48	5/17/20 7:50 == 48	5/17/20 12:25 == 47.9	5/17/20 17:00 == 35
5/17/20 3:20 == 47	5/17/20 7:55 == 47.9	5/17/20 12:30 == 48	5/17/20 17:05 == 36.6
5/17/20 3:25 == 48	5/17/20 8:00 == 48	5/17/20 12:35 == 47.8	5/17/20 17:10 == 47.3
5/17/20 3:30 == 48	5/17/20 8:05 == 47.8	5/17/20 12:40 == 48.1	5/17/20 17:15 == 47.2
5/17/20 3:35 == 48	5/17/20 8:10 == 47.9	5/17/20 12:45 == 48	5/17/20 17:20 == #
5/17/20 3:40 == 48	5/17/20 8:15 == 48.1	5/17/20 12:50 == 47.4	5/17/20 17:25 == 48
5/17/20 3:45 == 48	5/17/20 8:20 == 47	5/17/20 12:55 == 47.8	5/17/20 17:30 == 47.9
5/17/20 3:50 == 42.5	5/17/20 8:25 == 47.9	5/17/20 13:00 == 48.1	5/17/20 17:35 == 48.1
5/17/20 3:55 == 34.7	5/17/20 8:30 == 48.1	5/17/20 13:05 == 48	5/17/20 17:40 == 48
5/17/20 4:00 == 34.7	5/17/20 8:35 == 45.9	5/17/20 13:10 == 47.9	5/17/20 17:45 == 47.8
5/17/20 4:05 == 35	5/17/20 8:40 == 35.1	5/17/20 13:15 == 48.1	5/17/20 17:50 == 48.2
5/17/20 4:10 == 34.8	5/17/20 8:45 == 35.5	5/17/20 13:20 == 47.4	5/17/20 17:55 == 47.9
5/17/20 4:15 == 35.2	5/17/20 8:50 == 35.3	5/17/20 13:25 == 36.3	5/17/20 18:00 == 48.1
5/17/20 4:20 == 35.3	5/17/20 8:55 == 35.3	5/17/20 13:30 == 34.7	5/17/20 18:05 == 48
5/17/20 4:25 == #	5/17/20 9:00 == 35.2	5/17/20 13:35 == 34.5	5/17/20 18:10 == 47.8
5/17/20 4:30 == 35.3	5/17/20 9:05 == 35.3	5/17/20 13:40 == 34.7	5/17/20 18:15 == 47.3
5/17/20 4:35 == 35.1	5/17/20 9:10 == 35.2	5/17/20 13:45 == 35	5/17/20 18:20 == 47.5
5/17/20 4:40 == 34.9	5/17/20 9:15 == 35.3	5/17/20 13:50 == 34.7	5/17/20 18:25 == 48.1
5/17/20 4:45 == 34.9	5/17/20 9:20 == 35	5/17/20 13:55 == 35	5/17/20 18:30 == 48
5/17/20 4:50 == 34.8	5/17/20 9:25 == 34.9	5/17/20 14:00 == 34.9	5/17/20 18:35 == 47.9
5/17/20 4:55 == 41.5	5/17/20 9:30 == 34.7	5/17/20 14:05 == 34.8	5/17/20 18:40 == 36.3
5/17/20 5:00 == 47.9	5/17/20 9:35 == #	5/17/20 14:10 == 34.8	5/17/20 18:45 == 35
5/17/20 5:05 == 48	5/17/20 9:40 == 34.8	5/17/20 14:15 == 35.3	5/17/20 18:50 == 34.7
5/17/20 5:10 == 48	5/17/20 9:45 == 34.8	5/17/20 14:20 == 36.3	5/17/20 18:55 == 34.8
5/17/20 5:15 == 47.9	5/17/20 9:50 == 35	5/17/20 14:25 == 48.1	5/17/20 19:00 == 34.9
5/17/20 5:20 == 47	5/17/20 9:55 == 40	5/17/20 14:30 == 47.6	5/17/20 19:05 == 34.7
5/17/20 5:25 == 47.9	5/17/20 10:00 == 48	5/17/20 14:35 == 47.9	5/17/20 19:10 == 34.8
5/17/20 5:30 == 48	5/17/20 10:05 == 48	5/17/20 14:40 == 47.9	5/17/20 19:15 == 35.1

Pumpback Station Discharge (0364)

5/17/20 19:20 == 35	5/17/20 23:55 == 34.6	5/18/20 4:30 == 35.5	5/18/20 9:05 == 47.9
5/17/20 19:25 == 35	5/18/20 0:00 == 34.5	5/18/20 4:35 == 35.3	5/18/20 9:10 == 47.9
5/17/20 19:30 == 35	5/18/20 0:05 == 34.5	5/18/20 4:40 == 35.3	5/18/20 9:15 == 47.9
5/17/20 19:35 == 35.3	5/18/20 0:10 == 34.5	5/18/20 4:45 == 35.2	5/18/20 9:20 == 47.4
5/17/20 19:40 == 34.7	5/18/20 0:15 == 34.6	5/18/20 4:50 == 34.8	5/18/20 9:25 == 43.2
5/17/20 19:45 == 35.2	5/18/20 0:20 == 34.6	5/18/20 4:55 == 34.9	5/18/20 9:30 == 35.7
5/17/20 19:50 == 37.3	5/18/20 0:25 == 45.5	5/18/20 5:00 == 34.8	5/18/20 9:35 == 35.5
5/17/20 19:55 == #	5/18/20 0:30 == 47.7	5/18/20 5:05 == 34.8	5/18/20 9:40 == 35.5
5/17/20 20:00 == 48.1	5/18/20 0:35 == 47.5	5/18/20 5:10 == 34.8	5/18/20 9:45 == 35.5
5/17/20 20:05 == 47.8	5/18/20 0:40 == 48	5/18/20 5:15 == 35.1	5/18/20 9:50 == 35.8
5/17/20 20:10 == 48	5/18/20 0:45 == 47.6	5/18/20 5:20 == 34.8	5/18/20 9:55 == 35.7
5/17/20 20:15 == 48	5/18/20 0:50 == 48	5/18/20 5:25 == 43.7	5/18/20 10:00 == 35.8
5/17/20 20:20 == 48	5/18/20 0:55 == 48	5/18/20 5:30 == 47.9	5/18/20 10:05 == 35.9
5/17/20 20:25 == 48	5/18/20 1:00 == 48	5/18/20 5:35 == 48	5/18/20 10:10 == 35.6
5/17/20 20:30 == 48.1	5/18/20 1:05 == #	5/18/20 5:40 == 48	5/18/20 10:15 == 35.9
5/17/20 20:35 == 47.8	5/18/20 1:10 == 47.9	5/18/20 5:45 == 47.6	5/18/20 10:20 == 35.5
5/17/20 20:40 == 48	5/18/20 1:15 == 48	5/18/20 5:50 == 47.5	5/18/20 10:25 == 35.5
5/17/20 20:45 == 48	5/18/20 1:20 == 47.3	5/18/20 5:55 == 48	5/18/20 10:30 == 35.7
5/17/20 20:50 == 47.9	5/18/20 1:25 == 48	5/18/20 6:00 == 47.9	5/18/20 10:35 == 35.6
5/17/20 20:55 == 48.1	5/18/20 1:30 == 48.1	5/18/20 6:05 == 48	5/18/20 10:40 == 35.5
5/17/20 21:00 == 48.1	5/18/20 1:35 == 47.2	5/18/20 6:10 == 48	5/18/20 10:45 == 35.9
5/17/20 21:05 == 48	5/18/20 1:40 == 47.9	5/18/20 6:15 == #	5/18/20 10:50 == 35.7
5/17/20 21:10 == 37.6	5/18/20 1:45 == 47.9	5/18/20 6:20 == 47.2	5/18/20 10:55 == 35.7
5/17/20 21:15 == 34.8	5/18/20 1:50 == 48	5/18/20 6:25 == 47.4	5/18/20 11:00 == 35.9
5/17/20 21:20 == 34.8	5/18/20 1:55 == 40.7	5/18/20 6:30 == 48	5/18/20 11:05 == 35.8
5/17/20 21:25 == 34.8	5/18/20 2:00 == 35.5	5/18/20 6:35 == 47.4	5/18/20 11:10 == 46.8
5/17/20 21:30 == 34.9	5/18/20 2:05 == 35.5	5/18/20 6:40 == 43.3	5/18/20 11:15 == 47.4
5/17/20 21:35 == 34.8	5/18/20 2:10 == 35.4	5/18/20 6:45 == 35.1	5/18/20 11:20 == 48.1
5/17/20 21:40 == 34.7	5/18/20 2:15 == 35.2	5/18/20 6:50 == 35.7	5/18/20 11:25 == #
5/17/20 21:45 == 34.8	5/18/20 2:20 == 35.3	5/18/20 6:55 == 35.6	5/18/20 11:30 == 47.8
5/17/20 21:50 == 34.6	5/18/20 2:25 == 35	5/18/20 7:00 == 35.5	5/18/20 11:35 == 48.2
5/17/20 21:55 == 46.2	5/18/20 2:30 == 35.3	5/18/20 7:05 == 35.7	5/18/20 11:40 == 47.9
5/17/20 22:00 == 48	5/18/20 2:35 == 35.3	5/18/20 7:10 == 35.4	5/18/20 11:45 == 48.1
5/17/20 22:05 == 48.1	5/18/20 2:40 == 35.3	5/18/20 7:15 == 35.5	5/18/20 11:50 == 48
5/17/20 22:10 == 48.1	5/18/20 2:45 == 35.3	5/18/20 7:20 == 36	5/18/20 11:55 == 48
5/17/20 22:15 == 47.3	5/18/20 2:50 == 35.2	5/18/20 7:25 == 35.9	5/18/20 12:00 == 48
5/17/20 22:20 == 48	5/18/20 2:55 == 35.3	5/18/20 7:30 == 35.7	5/18/20 12:05 == 47.3
5/17/20 22:25 == 48	5/18/20 3:00 == 35.3	5/18/20 7:35 == 35.1	5/18/20 12:10 == 42.7
5/17/20 22:30 == #	5/18/20 3:05 == 35	5/18/20 7:40 == 35.3	5/18/20 12:15 == 35.6
5/17/20 22:35 == 47.3	5/18/20 3:10 == 45.1	5/18/20 7:45 == 35.5	5/18/20 12:20 == 36.2
5/17/20 22:40 == 47.9	5/18/20 3:15 == 47.6	5/18/20 7:50 == 35.3	5/18/20 12:25 == 35.8
5/17/20 22:45 == 47.9	5/18/20 3:20 == 47.8	5/18/20 7:55 == 35.6	5/18/20 12:30 == 36
5/17/20 22:50 == 48	5/18/20 3:25 == 48	5/18/20 8:00 == 35.5	5/18/20 12:35 == 35.5
5/17/20 22:55 == 48.1	5/18/20 3:30 == 47.9	5/18/20 8:05 == 35.2	5/18/20 12:40 == 35.4
5/17/20 23:00 == 47.6	5/18/20 3:35 == 48.1	5/18/20 8:10 == 44.3	5/18/20 12:45 == 35.5
5/17/20 23:05 == 47.5	5/18/20 3:40 == #	5/18/20 8:15 == 47.6	5/18/20 12:50 == 35.5
5/17/20 23:10 == 40.4	5/18/20 3:45 == 48	5/18/20 8:20 == 47.6	5/18/20 12:55 == 35.3
5/17/20 23:15 == 34.8	5/18/20 3:50 == 48	5/18/20 8:25 == 48	5/18/20 13:00 == 35.4
5/17/20 23:20 == 34.7	5/18/20 3:55 == 48	5/18/20 8:30 == 47.9	5/18/20 13:05 == 34.9
5/17/20 23:25 == 34.6	5/18/20 4:00 == 48	5/18/20 8:35 == 48	5/18/20 13:10 == 34.8
5/17/20 23:30 == 34.6	5/18/20 4:05 == 47.9	5/18/20 8:40 == 47.9	5/18/20 13:15 == 35.2
5/17/20 23:35 == 34.9	5/18/20 4:10 == 42.2	5/18/20 8:45 == 47.5	5/18/20 13:20 == 35
5/17/20 23:40 == 34.7	5/18/20 4:15 == 35.2	5/18/20 8:50 == #	5/18/20 13:25 == 43.8
5/17/20 23:45 == 34.6	5/18/20 4:20 == 35.6	5/18/20 8:55 == 47.7	5/18/20 13:30 == 47.9
5/17/20 23:50 == 34.5	5/18/20 4:25 == 35.4	5/18/20 9:00 == 48.1	5/18/20 13:35 == 48.1

Pumpback Station Discharge (0364)

5/18/20 13:40 == 48	5/18/20 18:15 == 35.7	5/18/20 22:50 == 48	5/19/20 3:25 == 47.9
5/18/20 13:45 == 47.3	5/18/20 18:20 == 35.7	5/18/20 22:55 == 42.2	5/19/20 3:30 == 48.1
5/18/20 13:50 == 48	5/18/20 18:25 == 35.7	5/18/20 23:00 == 35.4	5/19/20 3:35 == 48
5/18/20 13:55 == 48	5/18/20 18:30 == 35.9	5/18/20 23:05 == 35	5/19/20 3:40 == 48
5/18/20 14:00 == #	5/18/20 18:35 == 35.7	5/18/20 23:10 == 35.3	5/19/20 3:45 == 48
5/18/20 14:05 == 48	5/18/20 18:40 == 35.7	5/18/20 23:15 == 35.3	5/19/20 3:50 == 48
5/18/20 14:10 == 47.9	5/18/20 18:45 == 35.6	5/18/20 23:20 == 35.3	5/19/20 3:55 == 44.2
5/18/20 14:15 == 47.4	5/18/20 18:50 == 35.4	5/18/20 23:25 == 35.1	5/19/20 4:00 == 35.6
5/18/20 14:20 == 47.3	5/18/20 18:55 == 35.5	5/18/20 23:30 == 35.3	5/19/20 4:05 == 35.7
5/18/20 14:25 == 48.1	5/18/20 19:00 == 35.4	5/18/20 23:35 == 35.3	5/19/20 4:10 == 35.7
5/18/20 14:30 == 48.1	5/18/20 19:05 == 35.4	5/18/20 23:40 == 35.3	5/19/20 4:15 == 35.7
5/18/20 14:35 == 47.9	5/18/20 19:10 == #	5/18/20 23:45 == 35	5/19/20 4:20 == 36.4
5/18/20 14:40 == 43.4	5/18/20 19:15 == 35.7	5/18/20 23:50 == 35.3	5/19/20 4:25 == 36.1
5/18/20 14:45 == 35.5	5/18/20 19:20 == 36	5/18/20 23:55 == 35.3	5/19/20 4:30 == 36.2
5/18/20 14:50 == 35.5	5/18/20 19:25 == 36	5/19/20 0:00 == 35	5/19/20 4:35 == 35.9
5/18/20 14:55 == 35.4	5/18/20 19:30 == 46.9	5/19/20 0:05 == 34.9	5/19/20 4:40 == 35.7
5/18/20 15:00 == 35.5	5/18/20 19:35 == 48.1	5/19/20 0:10 == 43.9	5/19/20 4:45 == 35.8
5/18/20 15:05 == 35.4	5/18/20 19:40 == 48	5/19/20 0:15 == 47.4	5/19/20 4:50 == 35.6
5/18/20 15:10 == 35.4	5/18/20 19:45 == 48	5/19/20 0:20 == #	5/19/20 4:55 == 35.6
5/18/20 15:15 == 35.7	5/18/20 19:50 == 48.1	5/19/20 0:25 == 48.3	5/19/20 5:00 == 35.3
5/18/20 15:20 == 35.6	5/18/20 19:55 == 47.9	5/19/20 0:30 == 47.8	5/19/20 5:05 == 35.4
5/18/20 15:25 == 35.7	5/18/20 20:00 == 48	5/19/20 0:35 == 47.6	5/19/20 5:10 == 42.5
5/18/20 15:30 == 35.6	5/18/20 20:05 == 47.8	5/19/20 0:40 == 48	5/19/20 5:15 == 46.6
5/18/20 15:35 == 35.6	5/18/20 20:10 == 48.1	5/19/20 0:45 == 48	5/19/20 5:20 == 47.5
5/18/20 15:40 == 35.3	5/18/20 20:15 == 48	5/19/20 0:50 == 48.1	5/19/20 5:25 == 47.9
5/18/20 15:45 == 35.5	5/18/20 20:20 == 47.6	5/19/20 0:55 == 47.9	5/19/20 5:30 == #
5/18/20 15:50 == 35.3	5/18/20 20:25 == 47.9	5/19/20 1:00 == 48.1	5/19/20 5:35 == 48
5/18/20 15:55 == 35.3	5/18/20 20:30 == 48	5/19/20 1:05 == 47.9	5/19/20 5:40 == 48
5/18/20 16:00 == 35.6	5/18/20 20:35 == 47.9	5/19/20 1:10 == 48.1	5/19/20 5:45 == 48.1
5/18/20 16:05 == 35.4	5/18/20 20:40 == 48.1	5/19/20 1:15 == 47.9	5/19/20 5:50 == 48.1
5/18/20 16:10 == 44.5	5/18/20 20:45 == 48.1	5/19/20 1:20 == 47.3	5/19/20 5:55 == 48
5/18/20 16:15 == 47.7	5/18/20 20:50 == 48	5/19/20 1:25 == 43.5	5/19/20 6:00 == 47.9
5/18/20 16:20 == 47.9	5/18/20 20:55 == 39.2	5/19/20 1:30 == 36.1	5/19/20 6:05 == 48.1
5/18/20 16:25 == 47.9	5/18/20 21:00 == 35.2	5/19/20 1:35 == 36.2	5/19/20 6:10 == 48
5/18/20 16:30 == 47.9	5/18/20 21:05 == 35.4	5/19/20 1:40 == 36	5/19/20 6:15 == 48
5/18/20 16:35 == #	5/18/20 21:10 == 35.2	5/19/20 1:45 == 35.9	5/19/20 6:20 == 47.3
5/18/20 16:40 == 47.9	5/18/20 21:15 == 35.7	5/19/20 1:50 == 35.8	5/19/20 6:25 == 44.6
5/18/20 16:45 == 48.1	5/18/20 21:20 == 35.3	5/19/20 1:55 == 35.8	5/19/20 6:30 == 35.6
5/18/20 16:50 == 48	5/18/20 21:25 == 35.4	5/19/20 2:00 == 35.8	5/19/20 6:35 == 35.9
5/18/20 16:55 == 47.9	5/18/20 21:30 == 35.5	5/19/20 2:05 == 35.8	5/19/20 6:40 == 35.8
5/18/20 17:00 == 48	5/18/20 21:35 == 35.4	5/19/20 2:10 == 35.8	5/19/20 6:45 == 36
5/18/20 17:05 == 48.1	5/18/20 21:40 == 35.3	5/19/20 2:15 == 36.1	5/19/20 6:50 == 36.2
5/18/20 17:10 == 48	5/18/20 21:45 == #	5/19/20 2:20 == 35.7	5/19/20 6:55 == 36.1
5/18/20 17:15 == 48.1	5/18/20 21:50 == 35.4	5/19/20 2:25 == 35.6	5/19/20 7:00 == 36.2
5/18/20 17:20 == 48	5/18/20 21:55 == 35.4	5/19/20 2:30 == 36.1	5/19/20 7:05 == 36.3
5/18/20 17:25 == 43.3	5/18/20 22:00 == 46	5/19/20 2:35 == 35.8	5/19/20 7:10 == 36.3
5/18/20 17:30 == 35.6	5/18/20 22:05 == 48	5/19/20 2:40 == 35.8	5/19/20 7:15 == 36.6
5/18/20 17:35 == 35.9	5/18/20 22:10 == 47.9	5/19/20 2:45 == 35.9	5/19/20 7:20 == 36.8
5/18/20 17:40 == 35.7	5/18/20 22:15 == 48	5/19/20 2:50 == 35.9	5/19/20 7:25 == 36.7
5/18/20 17:45 == 35.8	5/18/20 22:20 == 47.2	5/19/20 2:55 == #	5/19/20 7:30 == 36.3
5/18/20 17:50 == 36	5/18/20 22:25 == 48	5/19/20 3:00 == 45.5	5/19/20 7:35 == 36.1
5/18/20 17:55 == 35.9	5/18/20 22:30 == 48	5/19/20 3:05 == 47.9	5/19/20 7:40 == 36
5/18/20 18:00 == 35.9	5/18/20 22:35 == 47.2	5/19/20 3:10 == 48.1	5/19/20 7:45 == 36.2
5/18/20 18:05 == 35.8	5/18/20 22:40 == 47.9	5/19/20 3:15 == 48	5/19/20 7:50 == 36.2
5/18/20 18:10 == 35.8	5/18/20 22:45 == 48	5/19/20 3:20 == 48	5/19/20 7:55 == 36.3

Pumpback Station Discharge (0364)

5/19/20 8:00 == 36.1	5/19/20 12:35 == 47.9	5/19/20 17:10 == 35.6	5/19/20 21:45 == 35.5
5/19/20 8:05 == #	5/19/20 12:40 == 48.1	5/19/20 17:15 == 35.7	5/19/20 21:50 == 35.4
5/19/20 8:10 == 36	5/19/20 12:45 == 48	5/19/20 17:20 == 35.3	5/19/20 21:55 == 35.3
5/19/20 8:15 == 36	5/19/20 12:50 == 48	5/19/20 17:25 == 35.5	5/19/20 22:00 == 35.3
5/19/20 8:20 == 36.5	5/19/20 12:55 == 48	5/19/20 17:30 == 35.6	5/19/20 22:05 == 35.3
5/19/20 8:25 == 36.4	5/19/20 13:00 == 47.9	5/19/20 17:35 == 35.5	5/19/20 22:10 == 35.3
5/19/20 8:30 == 36.6	5/19/20 13:05 == 47.5	5/19/20 17:40 == 35.7	5/19/20 22:15 == 35.4
5/19/20 8:35 == 36.1	5/19/20 13:10 == 48	5/19/20 17:45 == 35.9	5/19/20 22:20 == 35.8
5/19/20 8:40 == 35.8	5/19/20 13:15 == #	5/19/20 17:50 == 35.9	5/19/20 22:25 == 35.7
5/19/20 8:45 == 35.9	5/19/20 13:20 == 47.6	5/19/20 17:55 == 40.8	5/19/20 22:30 == 35.7
5/19/20 8:50 == 36.5	5/19/20 13:25 == 47.9	5/19/20 18:00 == 47.5	5/19/20 22:35 == 35.7
5/19/20 8:55 == 36.1	5/19/20 13:30 == 48	5/19/20 18:05 == 48	5/19/20 22:40 == 37.5
5/19/20 9:00 == 36.1	5/19/20 13:35 == 47.7	5/19/20 18:10 == 48	5/19/20 22:45 == 48.2
5/19/20 9:05 == 36.1	5/19/20 13:40 == 47.5	5/19/20 18:15 == 47.2	5/19/20 22:50 == 48
5/19/20 9:10 == 36.1	5/19/20 13:45 == 36.1	5/19/20 18:20 == 48	5/19/20 22:55 == 48
5/19/20 9:15 == 35.8	5/19/20 13:50 == 35.9	5/19/20 18:25 == #	5/19/20 23:00 == 47.9
5/19/20 9:20 == 35.5	5/19/20 13:55 == 35.9	5/19/20 18:30 == 47.9	5/19/20 23:05 == 48
5/19/20 9:25 == 37.6	5/19/20 14:00 == 35.9	5/19/20 18:35 == 48.1	5/19/20 23:10 == 48
5/19/20 9:30 == 48.2	5/19/20 14:05 == 35.7	5/19/20 18:40 == 48	5/19/20 23:15 == 47.5
5/19/20 9:35 == 47.2	5/19/20 14:10 == 35.7	5/19/20 18:45 == 47.9	5/19/20 23:20 == 47.9
5/19/20 9:40 == 47.9	5/19/20 14:15 == 35.7	5/19/20 18:50 == 47.5	5/19/20 23:25 == 48.1
5/19/20 9:45 == 48.1	5/19/20 14:20 == 36.3	5/19/20 18:55 == 47.9	5/19/20 23:30 == 48
5/19/20 9:50 == 47.9	5/19/20 14:25 == 35.9	5/19/20 19:00 == 36.8	5/19/20 23:35 == #
5/19/20 9:55 == 48	5/19/20 14:30 == 36.1	5/19/20 19:05 == 35.5	5/19/20 23:40 == 48
5/19/20 10:00 == 48	5/19/20 14:35 == 36.2	5/19/20 19:10 == 35.5	5/19/20 23:45 == 48
5/19/20 10:05 == 48.1	5/19/20 14:40 == 36.2	5/19/20 19:15 == 35.4	5/19/20 23:50 == 48
5/19/20 10:10 == 48.1	5/19/20 14:45 == 36	5/19/20 19:20 == 36.2	5/19/20 23:55 == 48
5/19/20 10:15 == 47.5	5/19/20 14:50 == 35.8	5/19/20 19:25 == 35.9	5/20/20 0:00 == 38.2
5/19/20 10:20 == 47.5	5/19/20 14:55 == 35.8	5/19/20 19:30 == 35.9	5/20/20 0:05 == 35
5/19/20 10:25 == 47.9	5/19/20 15:00 == 35.9	5/19/20 19:35 == 35.9	5/20/20 0:10 == 35
5/19/20 10:30 == 47.7	5/19/20 15:05 == 35.9	5/19/20 19:40 == 35.9	5/20/20 0:15 == 34.9
5/19/20 10:35 == 47.9	5/19/20 15:10 == 40.1	5/19/20 19:45 == 36	5/20/20 0:20 == 35.2
5/19/20 10:40 == #	5/19/20 15:15 == 47.8	5/19/20 19:50 == 35.9	5/20/20 0:25 == 35.3
5/19/20 10:45 == 37.2	5/19/20 15:20 == 47.7	5/19/20 19:55 == 35.8	5/20/20 0:30 == 35.4
5/19/20 10:50 == 35.8	5/19/20 15:25 == 47.9	5/19/20 20:00 == 36	5/20/20 0:35 == 35.7
5/19/20 10:55 == 35.5	5/19/20 15:30 == 48	5/19/20 20:05 == 35.7	5/20/20 0:40 == 35.5
5/19/20 11:00 == 35.3	5/19/20 15:35 == 48.1	5/19/20 20:10 == 38.1	5/20/20 0:45 == 35.6
5/19/20 11:05 == 35.6	5/19/20 15:40 == 47.9	5/19/20 20:15 == 47.4	5/20/20 0:50 == 35.6
5/19/20 11:10 == 35.7	5/19/20 15:45 == 48	5/19/20 20:20 == 47.4	5/20/20 0:55 == 35.4
5/19/20 11:15 == 35.7	5/19/20 15:50 == #	5/19/20 20:25 == 48.1	5/20/20 1:00 == 35.6
5/19/20 11:20 == 36	5/19/20 15:55 == 48.1	5/19/20 20:30 == 48	5/20/20 1:05 == 35.5
5/19/20 11:25 == 35.7	5/19/20 16:00 == 48	5/19/20 20:35 == 48	5/20/20 1:10 == 36.7
5/19/20 11:30 == 35.8	5/19/20 16:05 == 47.9	5/19/20 20:40 == 48	5/20/20 1:15 == 47.9
5/19/20 11:35 == 35.7	5/19/20 16:10 == 47.8	5/19/20 20:45 == 48	5/20/20 1:20 == 47.3
5/19/20 11:40 == 35.6	5/19/20 16:15 == 47.6	5/19/20 20:50 == 48.1	5/20/20 1:25 == 48
5/19/20 11:45 == 35.6	5/19/20 16:20 == 47.2	5/19/20 20:55 == 47.9	5/20/20 1:30 == 48
5/19/20 11:50 == 35.8	5/19/20 16:25 == 47.9	5/19/20 21:00 == #	5/20/20 1:35 == 47.9
5/19/20 11:55 == 35.4	5/19/20 16:30 == 48	5/19/20 21:05 == 48	5/20/20 1:40 == 48
5/19/20 12:00 == 35.5	5/19/20 16:35 == 47.8	5/19/20 21:10 == 47.9	5/20/20 1:45 == 48
5/19/20 12:05 == 35.7	5/19/20 16:40 == 46.8	5/19/20 21:15 == 48	5/20/20 1:50 == 48.1
5/19/20 12:10 == 38.1	5/19/20 16:45 == 35.7	5/19/20 21:20 == 47.2	5/20/20 1:55 == 48
5/19/20 12:15 == 48.4	5/19/20 16:50 == 35.9	5/19/20 21:25 == 48.1	5/20/20 2:00 == 48
5/19/20 12:20 == 46.2	5/19/20 16:55 == 35.6	5/19/20 21:30 == 37	5/20/20 2:05 == 48.1
5/19/20 12:25 == 47.5	5/19/20 17:00 == 35.6	5/19/20 21:35 == 35.5	5/20/20 2:10 == #
5/19/20 12:30 == 48.1	5/19/20 17:05 == 35.7	5/19/20 21:40 == 35.5	5/20/20 2:15 == 40.1

Pumpback Station Discharge (0364)

5/20/20 2:20 == 36.2	5/20/20 6:55 == 48	5/20/20 11:30 == 48	5/20/20 16:05 == 48.1
5/20/20 2:25 == 35.8	5/20/20 7:00 == 48	5/20/20 11:35 == 48	5/20/20 16:10 == 47.9
5/20/20 2:30 == 35.8	5/20/20 7:05 == 48	5/20/20 11:40 == 48	5/20/20 16:15 == 48.1
5/20/20 2:35 == 36.3	5/20/20 7:10 == 42.1	5/20/20 11:45 == 48	5/20/20 16:20 == 47.1
5/20/20 2:40 == 36	5/20/20 7:15 == 36.8	5/20/20 11:50 == 47.9	5/20/20 16:25 == 48
5/20/20 2:45 == 35.9	5/20/20 7:20 == #	5/20/20 11:55 == 44.6	5/20/20 16:30 == 48.1
5/20/20 2:50 == 36	5/20/20 7:25 == 36.6	5/20/20 12:00 == 36.1	5/20/20 16:35 == 48
5/20/20 2:55 == 35.9	5/20/20 7:30 == 36.6	5/20/20 12:05 == 36.1	5/20/20 16:40 == 47.9
5/20/20 3:00 == 36	5/20/20 7:35 == 36.2	5/20/20 12:10 == 36.1	5/20/20 16:45 == 47.8
5/20/20 3:05 == 35.9	5/20/20 7:40 == 36.2	5/20/20 12:15 == 36.6	5/20/20 16:50 == 47.5
5/20/20 3:10 == 35.9	5/20/20 7:45 == 36.2	5/20/20 12:20 == 36.2	5/20/20 16:55 == 45.9
5/20/20 3:15 == 35.9	5/20/20 7:50 == 36.4	5/20/20 12:25 == 36.2	5/20/20 17:00 == 35.9
5/20/20 3:20 == 36.2	5/20/20 7:55 == 36.5	5/20/20 12:30 == #	5/20/20 17:05 == 35.8
5/20/20 3:25 == 35.8	5/20/20 8:00 == 36.3	5/20/20 12:35 == 36.3	5/20/20 17:10 == 35.8
5/20/20 3:30 == 46.8	5/20/20 8:05 == 36.2	5/20/20 12:40 == 35.8	5/20/20 17:15 == 36
5/20/20 3:35 == 48	5/20/20 8:10 == 36.2	5/20/20 12:45 == 35.9	5/20/20 17:20 == 35.6
5/20/20 3:40 == 48	5/20/20 8:15 == 36.1	5/20/20 12:50 == 36.1	5/20/20 17:25 == 35.6
5/20/20 3:45 == 48.1	5/20/20 8:20 == 36.9	5/20/20 12:55 == 35.9	5/20/20 17:30 == 35.9
5/20/20 3:50 == 47.9	5/20/20 8:25 == 36.6	5/20/20 13:00 == 35.9	5/20/20 17:35 == 35.8
5/20/20 3:55 == 48	5/20/20 8:30 == 36.5	5/20/20 13:05 == 35.7	5/20/20 17:40 == #
5/20/20 4:00 == 48	5/20/20 8:35 == 36	5/20/20 13:10 == 35.7	5/20/20 17:45 == 35.8
5/20/20 4:05 == 48	5/20/20 8:40 == 36	5/20/20 13:15 == 43	5/20/20 17:50 == 35.9
5/20/20 4:10 == 48	5/20/20 8:45 == 46.6	5/20/20 13:20 == 47.3	5/20/20 17:55 == 36
5/20/20 4:15 == 47.5	5/20/20 8:50 == 47.3	5/20/20 13:25 == 47.9	5/20/20 18:00 == 36.1
5/20/20 4:20 == 47.8	5/20/20 8:55 == 47.8	5/20/20 13:30 == 48	5/20/20 18:05 == 35.9
5/20/20 4:25 == 47.9	5/20/20 9:00 == 47.9	5/20/20 13:35 == 48	5/20/20 18:10 == 36
5/20/20 4:30 == 47.9	5/20/20 9:05 == 48	5/20/20 13:40 == 48	5/20/20 18:15 == 35.8
5/20/20 4:35 == 47.9	5/20/20 9:10 == 48	5/20/20 13:45 == 48.1	5/20/20 18:20 == 36.1
5/20/20 4:40 == 48	5/20/20 9:15 == 47.9	5/20/20 13:50 == 47.9	5/20/20 18:25 == 36
5/20/20 4:45 == #	5/20/20 9:20 == 47.5	5/20/20 13:55 == 48	5/20/20 18:30 == 36
5/20/20 4:50 == 47.5	5/20/20 9:25 == 47.9	5/20/20 14:00 == 48	5/20/20 18:35 == 35.9
5/20/20 4:55 == 47.8	5/20/20 9:30 == 47.8	5/20/20 14:05 == 48.1	5/20/20 18:40 == 35.8
5/20/20 5:00 == 39.6	5/20/20 9:35 == 48	5/20/20 14:10 == 48.1	5/20/20 18:45 == 43.6
5/20/20 5:05 == 35.7	5/20/20 9:40 == 42.4	5/20/20 14:15 == 47.9	5/20/20 18:50 == 48
5/20/20 5:10 == 35.6	5/20/20 9:45 == 35.9	5/20/20 14:20 == 47.2	5/20/20 18:55 == 48
5/20/20 5:15 == 35.6	5/20/20 9:50 == 35.9	5/20/20 14:25 == 45.5	5/20/20 19:00 == 47.9
5/20/20 5:20 == 35.9	5/20/20 9:55 == #	5/20/20 14:30 == 36.3	5/20/20 19:05 == 48
5/20/20 5:25 == 35.7	5/20/20 10:00 == 35.8	5/20/20 14:35 == 36.5	5/20/20 19:10 == 48.1
5/20/20 5:30 == 35.7	5/20/20 10:05 == 35.8	5/20/20 14:40 == 36.5	5/20/20 19:15 == 48.1
5/20/20 5:35 == 35.6	5/20/20 10:10 == 35.8	5/20/20 14:45 == 36.1	5/20/20 19:20 == 47.1
5/20/20 5:40 == 35.5	5/20/20 10:15 == 35.8	5/20/20 14:50 == 36	5/20/20 19:25 == 48
5/20/20 5:45 == 35.5	5/20/20 10:20 == 36.2	5/20/20 14:55 == 35.9	5/20/20 19:30 == 47.9
5/20/20 5:50 == 35.7	5/20/20 10:25 == 35.8	5/20/20 15:00 == 36	5/20/20 19:35 == 48
5/20/20 5:55 == 35.6	5/20/20 10:30 == 35.8	5/20/20 15:05 == #	5/20/20 19:40 == 48
5/20/20 6:00 == 35.6	5/20/20 10:35 == 36.1	5/20/20 15:10 == 36	5/20/20 19:45 == 48
5/20/20 6:05 == 35.6	5/20/20 10:40 == 36.1	5/20/20 15:15 == 35.9	5/20/20 19:50 == 48.1
5/20/20 6:10 == 35.7	5/20/20 10:45 == 35.9	5/20/20 15:20 == 36.2	5/20/20 19:55 == 48
5/20/20 6:15 == 35.9	5/20/20 10:50 == 36.3	5/20/20 15:25 == 35.9	5/20/20 20:00 == 48
5/20/20 6:20 == 35.9	5/20/20 10:55 == 36.1	5/20/20 15:30 == 35.8	5/20/20 20:05 == 48.1
5/20/20 6:25 == 36.8	5/20/20 11:00 == 44.1	5/20/20 15:35 == 35.8	5/20/20 20:10 == 43.3
5/20/20 6:30 == 48.2	5/20/20 11:05 == 47.9	5/20/20 15:40 == 35.8	5/20/20 20:15 == #
5/20/20 6:35 == 47.9	5/20/20 11:10 == 48	5/20/20 15:45 == 41.9	5/20/20 20:20 == 35.6
5/20/20 6:40 == 47.9	5/20/20 11:15 == 48.1	5/20/20 15:50 == 47.9	5/20/20 20:25 == 35.7
5/20/20 6:45 == 47.5	5/20/20 11:20 == 47.1	5/20/20 15:55 == 48	5/20/20 20:30 == 35.6
5/20/20 6:50 == 47.8	5/20/20 11:25 == 48	5/20/20 16:00 == 48	5/20/20 20:35 == 35.5

Pumpback Station Discharge (0364)

5/20/20 20:40 == 35.5	5/21/20 1:15 == 47.4	5/21/20 5:50 == 48	5/21/20 10:25 == 35.8
5/20/20 20:45 == 35.3	5/21/20 1:20 == 48	5/21/20 5:55 == 48	5/21/20 10:30 == 35.9
5/20/20 20:50 == 35.6	5/21/20 1:25 == #	5/21/20 6:00 == 48	5/21/20 10:35 == 36.1
5/20/20 20:55 == 35.3	5/21/20 1:30 == 44	5/21/20 6:05 == 48.1	5/21/20 10:40 == 35.9
5/20/20 21:00 == 35.3	5/21/20 1:35 == 36	5/21/20 6:10 == 48	5/21/20 10:45 == 36.3
5/20/20 21:05 == 35.4	5/21/20 1:40 == 35.9	5/21/20 6:15 == 47.5	5/21/20 10:50 == 36
5/20/20 21:10 == 35.3	5/21/20 1:45 == 35.8	5/21/20 6:20 == 47.8	5/21/20 10:55 == 36.2
5/20/20 21:15 == 35.4	5/21/20 1:50 == 35.9	5/21/20 6:25 == 45.7	5/21/20 11:00 == 36.3
5/20/20 21:20 == 35.6	5/21/20 1:55 == 36	5/21/20 6:30 == 35.9	5/21/20 11:05 == 36.2
5/20/20 21:25 == 35.4	5/21/20 2:00 == 36	5/21/20 6:35 == #	5/21/20 11:10 == 36.3
5/20/20 21:30 == 44	5/21/20 2:05 == 36	5/21/20 6:40 == 36	5/21/20 11:15 == 36.5
5/20/20 21:35 == 47.9	5/21/20 2:10 == 35.9	5/21/20 6:45 == 35.9	5/21/20 11:20 == 36.4
5/20/20 21:40 == 47.9	5/21/20 2:15 == 36	5/21/20 6:50 == 36.4	5/21/20 11:25 == 36.3
5/20/20 21:45 == 48.1	5/21/20 2:20 == 36.1	5/21/20 6:55 == 36.2	5/21/20 11:30 == 46.1
5/20/20 21:50 == 47.9	5/21/20 2:25 == 35.8	5/21/20 7:00 == 36.2	5/21/20 11:35 == 48.1
5/20/20 21:55 == 48	5/21/20 2:30 == 35.9	5/21/20 7:05 == 36.4	5/21/20 11:40 == 47.9
5/20/20 22:00 == 48	5/21/20 2:35 == 36.3	5/21/20 7:10 == 36.3	5/21/20 11:45 == #
5/20/20 22:05 == 48	5/21/20 2:40 == 36	5/21/20 7:15 == 36.2	5/21/20 11:50 == 48
5/20/20 22:10 == 48	5/21/20 2:45 == 43.2	5/21/20 7:20 == 36.8	5/21/20 11:55 == 48
5/20/20 22:15 == 47.5	5/21/20 2:50 == 47.7	5/21/20 7:25 == 36.6	5/21/20 12:00 == 48
5/20/20 22:20 == 47.8	5/21/20 2:55 == 48	5/21/20 7:30 == 36.5	5/21/20 12:05 == 48
5/20/20 22:25 == 48	5/21/20 3:00 == 48.1	5/21/20 7:35 == 36.1	5/21/20 12:10 == 48
5/20/20 22:30 == 48	5/21/20 3:05 == 47.9	5/21/20 7:40 == 36.1	5/21/20 12:15 == 48.1
5/20/20 22:35 == 48.1	5/21/20 3:10 == 48	5/21/20 7:45 == 36	5/21/20 12:20 == 47.2
5/20/20 22:40 == 48.1	5/21/20 3:15 == 47.7	5/21/20 7:50 == 36.3	5/21/20 12:25 == 48
5/20/20 22:45 == 48	5/21/20 3:20 == 47.5	5/21/20 7:55 == 36.3	5/21/20 12:30 == 48
5/20/20 22:50 == #	5/21/20 3:25 == 48	5/21/20 8:00 == 36.3	5/21/20 12:35 == 47.9
5/20/20 22:55 == 48	5/21/20 3:30 == 48	5/21/20 8:05 == 36	5/21/20 12:40 == 48.1
5/20/20 23:00 == 43.2	5/21/20 3:35 == 48	5/21/20 8:10 == 36.1	5/21/20 12:45 == 48
5/20/20 23:05 == 35.2	5/21/20 3:40 == 47.9	5/21/20 8:15 == 36.5	5/21/20 12:50 == 47.4
5/20/20 23:10 == 35.3	5/21/20 3:45 == 47.3	5/21/20 8:20 == 36.7	5/21/20 12:55 == 48
5/20/20 23:15 == 35.4	5/21/20 3:50 == 48	5/21/20 8:25 == 36.6	5/21/20 13:00 == 48
5/20/20 23:20 == 35.6	5/21/20 3:55 == 44.6	5/21/20 8:30 == 36.6	5/21/20 13:05 == 47.4
5/20/20 23:25 == 35.3	5/21/20 4:00 == #	5/21/20 8:35 == 35.9	5/21/20 13:10 == 47.9
5/20/20 23:30 == 35.3	5/21/20 4:05 == 35.7	5/21/20 8:40 == 36	5/21/20 13:15 == 39.1
5/20/20 23:35 == 35.6	5/21/20 4:10 == 35.7	5/21/20 8:45 == 36.5	5/21/20 13:20 == 36.2
5/20/20 23:40 == 35.4	5/21/20 4:15 == 35.7	5/21/20 8:50 == 36.4	5/21/20 13:25 == 36.1
5/20/20 23:45 == 35.5	5/21/20 4:20 == 36.3	5/21/20 8:55 == 36.4	5/21/20 13:30 == 36
5/20/20 23:50 == 35.3	5/21/20 4:25 == 36.2	5/21/20 9:00 == 48.1	5/21/20 13:35 == 35.8
5/20/20 23:55 == 35.3	5/21/20 4:30 == 36.2	5/21/20 9:05 == 48	5/21/20 13:40 == 35.8
5/21/20 0:00 == 35.5	5/21/20 4:35 == 36.1	5/21/20 9:10 == #	5/21/20 13:45 == 35.9
5/21/20 0:05 == 35	5/21/20 4:40 == 35.9	5/21/20 9:15 == 47.9	5/21/20 13:50 == 36
5/21/20 0:10 == 35.1	5/21/20 4:45 == 35.9	5/21/20 9:20 == 47.2	5/21/20 13:55 == 36
5/21/20 0:15 == 43.6	5/21/20 4:50 == 35.9	5/21/20 9:25 == 47.9	5/21/20 14:00 == 36.1
5/21/20 0:20 == 47.6	5/21/20 4:55 == 35.7	5/21/20 9:30 == 48.1	5/21/20 14:05 == 36
5/21/20 0:25 == 48	5/21/20 5:00 == 35.7	5/21/20 9:35 == 48	5/21/20 14:10 == 36
5/21/20 0:30 == 48	5/21/20 5:05 == 35.7	5/21/20 9:40 == 48.1	5/21/20 14:15 == 46.4
5/21/20 0:35 == 47.2	5/21/20 5:10 == 35.7	5/21/20 9:45 == 48	5/21/20 14:20 == #
5/21/20 0:40 == 48	5/21/20 5:15 == 43	5/21/20 9:50 == 47.4	5/21/20 14:25 == 47.8
5/21/20 0:45 == 48.2	5/21/20 5:20 == 47.1	5/21/20 9:55 == 47.9	5/21/20 14:30 == 48
5/21/20 0:50 == 47.9	5/21/20 5:25 == 47.9	5/21/20 10:00 == 48	5/21/20 14:35 == 47.8
5/21/20 0:55 == 48	5/21/20 5:30 == 48	5/21/20 10:05 == 48	5/21/20 14:40 == 47.2
5/21/20 1:00 == 48	5/21/20 5:35 == 47.9	5/21/20 10:10 == 48.1	5/21/20 14:45 == 47.9
5/21/20 1:05 == 48.1	5/21/20 5:40 == 47.9	5/21/20 10:15 == 40.7	5/21/20 14:50 == 47.9
5/21/20 1:10 == 47.9	5/21/20 5:45 == 48	5/21/20 10:20 == 36.3	5/21/20 14:55 == 48

Pumpback Station Discharge (0364)

5/21/20 15:00 == 48	5/21/20 19:35 == 47.9	5/22/20 0:10 == 47.9	5/22/20 4:45 == 48
5/21/20 15:05 == 48	5/21/20 19:40 == 48	5/22/20 0:15 == 47.3	5/22/20 4:50 == 47.7
5/21/20 15:10 == 48	5/21/20 19:45 == 48	5/22/20 0:20 == 48.1	5/22/20 4:55 == 48
5/21/20 15:15 == 42	5/21/20 19:50 == 48	5/22/20 0:25 == 47.8	5/22/20 5:00 == 47.9
5/21/20 15:20 == 35.8	5/21/20 19:55 == 48	5/22/20 0:30 == 35.8	5/22/20 5:05 == 48
5/21/20 15:25 == 35.5	5/21/20 20:00 == 47.9	5/22/20 0:35 == 34.9	5/22/20 5:10 == 48.1
5/21/20 15:30 == 35.5	5/21/20 20:05 == 48	5/22/20 0:40 == #	5/22/20 5:15 == 47.7
5/21/20 15:35 == 35.6	5/21/20 20:10 == 48	5/22/20 0:45 == 35.1	5/22/20 5:20 == 47.6
5/21/20 15:40 == 35.5	5/21/20 20:15 == 48	5/22/20 0:50 == 35.1	5/22/20 5:25 == 47.9
5/21/20 15:45 == 35.5	5/21/20 20:20 == 47.2	5/22/20 0:55 == 34.9	5/22/20 5:30 == 47.9
5/21/20 15:50 == 35.1	5/21/20 20:25 == 47.4	5/22/20 1:00 == 35.1	5/22/20 5:35 == 48
5/21/20 15:55 == 35.2	5/21/20 20:30 == 42	5/22/20 1:05 == 35	5/22/20 5:40 == 48
5/21/20 16:00 == 35.3	5/21/20 20:35 == 34.8	5/22/20 1:10 == 35.1	5/22/20 5:45 == #
5/21/20 16:05 == 35.3	5/21/20 20:40 == 34.9	5/22/20 1:15 == 34.9	5/22/20 5:50 == 36.5
5/21/20 16:10 == 35.2	5/21/20 20:45 == 35	5/22/20 1:20 == 35.7	5/22/20 5:55 == 35.1
5/21/20 16:15 == 43.7	5/21/20 20:50 == 34.9	5/22/20 1:25 == 35.5	5/22/20 6:00 == 35.2
5/21/20 16:20 == 47.3	5/21/20 20:55 == 34.9	5/22/20 1:30 == 35.6	5/22/20 6:05 == 35
5/21/20 16:25 == 48.1	5/21/20 21:00 == 34.9	5/22/20 1:35 == 35.6	5/22/20 6:10 == 35.2
5/21/20 16:30 == 47.9	5/21/20 21:05 == 34.9	5/22/20 1:40 == 35.4	5/22/20 6:15 == 35.2
5/21/20 16:35 == 48	5/21/20 21:10 == 34.9	5/22/20 1:45 == 38.2	5/22/20 6:20 == 35.5
5/21/20 16:40 == 48	5/21/20 21:15 == 41.7	5/22/20 1:50 == 47.6	5/22/20 6:25 == 35.2
5/21/20 16:45 == 47.9	5/21/20 21:20 == 47	5/22/20 1:55 == 48	5/22/20 6:30 == 35.1
5/21/20 16:50 == 48	5/21/20 21:25 == 48	5/22/20 2:00 == 48.1	5/22/20 6:35 == 35.6
5/21/20 16:55 == #	5/21/20 21:30 == 47.9	5/22/20 2:05 == 48	5/22/20 6:40 == 35.4
5/21/20 17:00 == 48.1	5/21/20 21:35 == 48	5/22/20 2:10 == 48	5/22/20 6:45 == 36.4
5/21/20 17:05 == 48	5/21/20 21:40 == 48	5/22/20 2:15 == 48	5/22/20 6:50 == 47.6
5/21/20 17:10 == 48	5/21/20 21:45 == 47.9	5/22/20 2:20 == 47.3	5/22/20 6:55 == 48.1
5/21/20 17:15 == 48	5/21/20 21:50 == 48	5/22/20 2:25 == 48	5/22/20 7:00 == 48.1
5/21/20 17:20 == 47.1	5/21/20 21:55 == 48	5/22/20 2:30 == 47.8	5/22/20 7:05 == 48
5/21/20 17:25 == 48	5/21/20 22:00 == 47.9	5/22/20 2:35 == 47.4	5/22/20 7:10 == 48
5/21/20 17:30 == 44.2	5/21/20 22:05 == #	5/22/20 2:40 == 48	5/22/20 7:15 == 48
5/21/20 17:35 == 35.3	5/21/20 22:10 == 48.1	5/22/20 2:45 == 48	5/22/20 7:20 == 47.1
5/21/20 17:40 == 35.3	5/21/20 22:15 == 48.1	5/22/20 2:50 == 48	5/22/20 7:25 == 48
5/21/20 17:45 == 35.3	5/21/20 22:20 == 47	5/22/20 2:55 == 48.1	5/22/20 7:30 == 47.9
5/21/20 17:50 == 35.6	5/21/20 22:25 == 48	5/22/20 3:00 == 47.9	5/22/20 7:35 == 48
5/21/20 17:55 == 35.5	5/21/20 22:30 == 45.6	5/22/20 3:05 == 48	5/22/20 7:40 == 48
5/21/20 18:00 == 35.5	5/21/20 22:35 == 35.2	5/22/20 3:10 == 48	5/22/20 7:45 == 48.1
5/21/20 18:05 == 35.5	5/21/20 22:40 == 35.2	5/22/20 3:15 == #	5/22/20 7:50 == 48
5/21/20 18:10 == 35.4	5/21/20 22:45 == 35.2	5/22/20 3:20 == 35.8	5/22/20 7:55 == 48
5/21/20 18:15 == 35.6	5/21/20 22:50 == 35.1	5/22/20 3:25 == 35.3	5/22/20 8:00 == 38.4
5/21/20 18:20 == 35.6	5/21/20 22:55 == 35	5/22/20 3:30 == 35.2	5/22/20 8:05 == 35.4
5/21/20 18:25 == 35.4	5/21/20 23:00 == 35	5/22/20 3:35 == 35.2	5/22/20 8:10 == 35.4
5/21/20 18:30 == 35.4	5/21/20 23:05 == 35.1	5/22/20 3:40 == 35.1	5/22/20 8:15 == 35.9
5/21/20 18:35 == 35.2	5/21/20 23:10 == 35	5/22/20 3:45 == 35.2	5/22/20 8:20 == #
5/21/20 18:40 == 35.4	5/21/20 23:15 == 38.5	5/22/20 3:50 == 35.2	5/22/20 8:25 == 35.7
5/21/20 18:45 == 35.3	5/21/20 23:20 == 47	5/22/20 3:55 == 35.2	5/22/20 8:30 == 35.7
5/21/20 18:50 == 35	5/21/20 23:25 == 48	5/22/20 4:00 == 35.2	5/22/20 8:35 == 35.5
5/21/20 18:55 == 35.1	5/21/20 23:30 == 48.1	5/22/20 4:05 == 35.3	5/22/20 8:40 == 35.2
5/21/20 19:00 == 43.4	5/21/20 23:35 == 47	5/22/20 4:10 == 35.1	5/22/20 8:45 == 35.4
5/21/20 19:05 == 47.9	5/21/20 23:40 == 48	5/22/20 4:15 == 35.2	5/22/20 8:50 == 35.7
5/21/20 19:10 == 48.1	5/21/20 23:45 == 48	5/22/20 4:20 == 35.8	5/22/20 8:55 == 35.4
5/21/20 19:15 == 47.3	5/21/20 23:50 == 47.9	5/22/20 4:25 == 35.5	5/22/20 9:00 == 35.4
5/21/20 19:20 == 47.8	5/21/20 23:55 == 48	5/22/20 4:30 == 39.1	5/22/20 9:05 == 47.2
5/21/20 19:25 == 48.1	5/22/20 0:00 == 47.8	5/22/20 4:35 == 47.4	5/22/20 9:10 == 48
5/21/20 19:30 == #	5/22/20 0:05 == 48	5/22/20 4:40 == 48.1	5/22/20 9:15 == 47.9

Pumpback Station Discharge (0364)

5/22/20 9:20 == 48	5/22/20 13:55 == 35.5	5/22/20 18:30 == 36	5/22/20 23:05 == 34.9
5/22/20 9:25 == 48	5/22/20 14:00 == 35.4	5/22/20 18:35 == 36	5/22/20 23:10 == 35
5/22/20 9:30 == 48.1	5/22/20 14:05 == 45.5	5/22/20 18:40 == #	5/22/20 23:15 == 35
5/22/20 9:35 == 48	5/22/20 14:10 == 47.9	5/22/20 18:45 == 35.9	5/22/20 23:20 == 34.9
5/22/20 9:40 == 48	5/22/20 14:15 == 47.9	5/22/20 18:50 == 35.8	5/22/20 23:25 == 35.2
5/22/20 9:45 == 48.1	5/22/20 14:20 == 47.3	5/22/20 18:55 == 35.3	5/22/20 23:30 == 35.3
5/22/20 9:50 == 47.9	5/22/20 14:25 == 47.9	5/22/20 19:00 == 35.6	5/22/20 23:35 == 35.4
5/22/20 9:55 == 47.9	5/22/20 14:30 == 47.9	5/22/20 19:05 == 44.3	5/22/20 23:40 == 35.3
5/22/20 10:00 == 41.8	5/22/20 14:35 == 48.1	5/22/20 19:10 == 48	5/22/20 23:45 == 41.3
5/22/20 10:05 == 35	5/22/20 14:40 == 47.9	5/22/20 19:15 == 48	5/22/20 23:50 == 48
5/22/20 10:10 == 35.1	5/22/20 14:45 == 48	5/22/20 19:20 == 47.3	5/22/20 23:55 == #
5/22/20 10:15 == 35.6	5/22/20 14:50 == 47.9	5/22/20 19:25 == 47.9	5/23/20 0:00 == 47.9
5/22/20 10:20 == 35	5/22/20 14:55 == 48	5/22/20 19:30 == 48.1	5/23/20 0:05 == 48
5/22/20 10:25 == 35.3	5/22/20 15:00 == 48.1	5/22/20 19:35 == 48	5/23/20 0:10 == 47.9
5/22/20 10:30 == 35.6	5/22/20 15:05 == 47.9	5/22/20 19:40 == 48	5/23/20 0:15 == 47.9
5/22/20 10:35 == 35.4	5/22/20 15:10 == 48	5/22/20 19:45 == 47.9	5/23/20 0:20 == 47.5
5/22/20 10:40 == 35.4	5/22/20 15:15 == 42.5	5/22/20 19:50 == 48.1	5/23/20 0:25 == 48
5/22/20 10:45 == 35.7	5/22/20 15:20 == 35.8	5/22/20 19:55 == 47.9	5/23/20 0:30 == 48
5/22/20 10:50 == 35.7	5/22/20 15:25 == 35.8	5/22/20 20:00 == 48	5/23/20 0:35 == 47.5
5/22/20 10:55 == #	5/22/20 15:30 == 35.8	5/22/20 20:05 == 47.9	5/23/20 0:40 == 47.9
5/22/20 11:00 == 35.7	5/22/20 15:35 == 35.7	5/22/20 20:10 == 47.9	5/23/20 0:45 == 47.9
5/22/20 11:05 == 35.6	5/22/20 15:40 == 35.7	5/22/20 20:15 == 43.7	5/23/20 0:50 == 47.9
5/22/20 11:10 == 35.7	5/22/20 15:45 == 35.7	5/22/20 20:20 == 35.3	5/23/20 0:55 == 47.8
5/22/20 11:15 == 35.7	5/22/20 15:50 == 35.7	5/22/20 20:25 == 35.6	5/23/20 1:00 == 46.7
5/22/20 11:20 == 36	5/22/20 15:55 == 35.5	5/22/20 20:30 == 35.2	5/23/20 1:05 == 35.5
5/22/20 11:25 == 35.8	5/22/20 16:00 == 35.6	5/22/20 20:35 == 35.2	5/23/20 1:10 == 35.3
5/22/20 11:30 == 35.8	5/22/20 16:05 == #	5/22/20 20:40 == 35.1	5/23/20 1:15 == 35.4
5/22/20 11:35 == 46.8	5/22/20 16:10 == 35.7	5/22/20 20:45 == 35.3	5/23/20 1:20 == 35.9
5/22/20 11:40 == 48	5/22/20 16:15 == 35.6	5/22/20 20:50 == 35.2	5/23/20 1:25 == 35.7
5/22/20 11:45 == 48	5/22/20 16:20 == 36.2	5/22/20 20:55 == 35.2	5/23/20 1:30 == 35.8
5/22/20 11:50 == 48	5/22/20 16:25 == 36	5/22/20 21:00 == 35.1	5/23/20 1:35 == 35.7
5/22/20 11:55 == 47.9	5/22/20 16:30 == 35.9	5/22/20 21:05 == 35.2	5/23/20 1:40 == 35.6
5/22/20 12:00 == 48	5/22/20 16:35 == 45.1	5/22/20 21:10 == 35	5/23/20 1:45 == 35.7
5/22/20 12:05 == 47.9	5/22/20 16:40 == 48.1	5/22/20 21:15 == #	5/23/20 1:50 == 35.7
5/22/20 12:10 == 48.1	5/22/20 16:45 == 47.9	5/22/20 21:20 == 41.1	5/23/20 1:55 == 36.1
5/22/20 12:15 == 48	5/22/20 16:50 == 48	5/22/20 21:25 == 48	5/23/20 2:00 == 36
5/22/20 12:20 == 47	5/22/20 16:55 == 48	5/22/20 21:30 == 48	5/23/20 2:05 == 36
5/22/20 12:25 == 47.9	5/22/20 17:00 == 48	5/22/20 21:35 == 47.9	5/23/20 2:10 == 35.9
5/22/20 12:30 == 48.2	5/22/20 17:05 == 47.9	5/22/20 21:40 == 48	5/23/20 2:15 == 40.3
5/22/20 12:35 == 47.8	5/22/20 17:10 == 47.9	5/22/20 21:45 == 48	5/23/20 2:20 == 47.9
5/22/20 12:40 == 48	5/22/20 17:15 == 48.1	5/22/20 21:50 == 48	5/23/20 2:25 == 48.1
5/22/20 12:45 == 48	5/22/20 17:20 == 47.9	5/22/20 21:55 == 48	5/23/20 2:30 == #
5/22/20 12:50 == 47.4	5/22/20 17:25 == 48	5/22/20 22:00 == 48	5/23/20 2:35 == 47.6
5/22/20 12:55 == 48	5/22/20 17:30 == 48.1	5/22/20 22:05 == 48	5/23/20 2:40 == 47.2
5/22/20 13:00 == 40.1	5/22/20 17:35 == 47.9	5/22/20 22:10 == 48	5/23/20 2:45 == 48.1
5/22/20 13:05 == 35.3	5/22/20 17:40 == 48.1	5/22/20 22:15 == 48	5/23/20 2:50 == 48
5/22/20 13:10 == 35.2	5/22/20 17:45 == 43.5	5/22/20 22:20 == 47.2	5/23/20 2:55 == 48.1
5/22/20 13:15 == 35.5	5/22/20 17:50 == 35.7	5/22/20 22:25 == 47.9	5/23/20 3:00 == 48
5/22/20 13:20 == 35.5	5/22/20 17:55 == 35.8	5/22/20 22:30 == 45.8	5/23/20 3:05 == 48.1
5/22/20 13:25 == 35.4	5/22/20 18:00 == 35.8	5/22/20 22:35 == 35.3	5/23/20 3:10 == 47.7
5/22/20 13:30 == #	5/22/20 18:05 == 35.6	5/22/20 22:40 == 35.4	5/23/20 3:15 == 47.7
5/22/20 13:35 == 35.3	5/22/20 18:10 == 36.1	5/22/20 22:45 == 35.3	5/23/20 3:20 == 48
5/22/20 13:40 == 35.2	5/22/20 18:15 == 36	5/22/20 22:50 == 35.1	5/23/20 3:25 == 47.8
5/22/20 13:45 == 35.2	5/22/20 18:20 == 36.1	5/22/20 22:55 == 35.1	5/23/20 3:30 == 46.8
5/22/20 13:50 == 35	5/22/20 18:25 == 36.1	5/22/20 23:00 == 35.1	5/23/20 3:35 == 35.5

Pumpback Station Discharge (0364)

5/23/20 3:40 == 35.5	5/23/20 8:15 == 48	5/23/20 12:50 == 36.3	5/23/20 17:25 == 48
5/23/20 3:45 == 35.5	5/23/20 8:20 == 47.6	5/23/20 12:55 == 36.2	5/23/20 17:30 == 48
5/23/20 3:50 == 35.4	5/23/20 8:25 == 47.9	5/23/20 13:00 == 36.1	5/23/20 17:35 == 48
5/23/20 3:55 == 35.5	5/23/20 8:30 == 48.1	5/23/20 13:05 == 36	5/23/20 17:40 == 48
5/23/20 4:00 == 35.5	5/23/20 8:35 == 47.9	5/23/20 13:10 == 36	5/23/20 17:45 == 43.6
5/23/20 4:05 == 35.5	5/23/20 8:40 == 48	5/23/20 13:15 == 36	5/23/20 17:50 == 36
5/23/20 4:10 == 35.4	5/23/20 8:45 == 48	5/23/20 13:20 == 36.4	5/23/20 17:55 == #
5/23/20 4:15 == 35.9	5/23/20 8:50 == 47.4	5/23/20 13:25 == 36.3	5/23/20 18:00 == 36
5/23/20 4:20 == 35.9	5/23/20 8:55 == 48	5/23/20 13:30 == 36.2	5/23/20 18:05 == 36
5/23/20 4:25 == 35.9	5/23/20 9:00 == 47.9	5/23/20 13:35 == 35.9	5/23/20 18:10 == 35.9
5/23/20 4:30 == 36	5/23/20 9:05 == 48.1	5/23/20 13:40 == 36	5/23/20 18:15 == 35.9
5/23/20 4:35 == 35.5	5/23/20 9:10 == 47.9	5/23/20 13:45 == 35.9	5/23/20 18:20 == 36
5/23/20 4:40 == 35.6	5/23/20 9:15 == 46	5/23/20 13:50 == 44.5	5/23/20 18:25 == 36.1
5/23/20 4:45 == 39.7	5/23/20 9:20 == 36.4	5/23/20 13:55 == 48	5/23/20 18:30 == 36
5/23/20 4:50 == 47.5	5/23/20 9:25 == 36.1	5/23/20 14:00 == 48.1	5/23/20 18:35 == 35.8
5/23/20 4:55 == 48	5/23/20 9:30 == 36.1	5/23/20 14:05 == 48	5/23/20 18:40 == 35.8
5/23/20 5:00 == 48.1	5/23/20 9:35 == 35.8	5/23/20 14:10 == 48.1	5/23/20 18:45 == 35.8
5/23/20 5:05 == #	5/23/20 9:40 == 35.9	5/23/20 14:15 == 48	5/23/20 18:50 == 35.7
5/23/20 5:10 == 48	5/23/20 9:45 == 36.1	5/23/20 14:20 == 47.2	5/23/20 18:55 == 35.4
5/23/20 5:15 == 48	5/23/20 9:50 == 36.2	5/23/20 14:25 == 47.9	5/23/20 19:00 == 35.5
5/23/20 5:20 == 47.2	5/23/20 9:55 == 36.1	5/23/20 14:30 == 48.1	5/23/20 19:05 == 35.5
5/23/20 5:25 == 48.1	5/23/20 10:00 == 36.1	5/23/20 14:35 == 47.9	5/23/20 19:10 == 35.4
5/23/20 5:30 == 48	5/23/20 10:05 == 36	5/23/20 14:40 == 47.9	5/23/20 19:15 == 35.5
5/23/20 5:35 == 48	5/23/20 10:10 == #	5/23/20 14:45 == 47.9	5/23/20 19:20 == 36.1
5/23/20 5:40 == 47.9	5/23/20 10:15 == 36.1	5/23/20 14:50 == 47.8	5/23/20 19:25 == 36
5/23/20 5:45 == 48.1	5/23/20 10:20 == 36.5	5/23/20 14:55 == 47.9	5/23/20 19:30 == 35.9
5/23/20 5:50 == 48.1	5/23/20 10:25 == 36.1	5/23/20 15:00 == 43.8	5/23/20 19:35 == 36.1
5/23/20 5:55 == 47.9	5/23/20 10:30 == 36	5/23/20 15:05 == 36.3	5/23/20 19:40 == 36
5/23/20 6:00 == 48	5/23/20 10:35 == 36.7	5/23/20 15:10 == 36.3	5/23/20 19:45 == 36.1
5/23/20 6:05 == 35.8	5/23/20 10:40 == 36.8	5/23/20 15:15 == 36.6	5/23/20 19:50 == 36
5/23/20 6:10 == 35.5	5/23/20 10:45 == 36.9	5/23/20 15:20 == #	5/23/20 19:55 == 35.9
5/23/20 6:15 == 35.5	5/23/20 10:50 == 37.3	5/23/20 15:25 == 36.3	5/23/20 20:00 == 36.6
5/23/20 6:20 == 35.8	5/23/20 10:55 == 37.1	5/23/20 15:30 == 36.3	5/23/20 20:05 == 47.9
5/23/20 6:25 == 35.5	5/23/20 11:00 == 37	5/23/20 15:35 == 36.2	5/23/20 20:10 == 48
5/23/20 6:30 == 35.5	5/23/20 11:05 == 44.5	5/23/20 15:40 == 36.2	5/23/20 20:15 == 48
5/23/20 6:35 == 35.7	5/23/20 11:10 == 48.1	5/23/20 15:45 == 36	5/23/20 20:20 == 47.3
5/23/20 6:40 == 35.7	5/23/20 11:15 == 48	5/23/20 15:50 == 36	5/23/20 20:25 == 48
5/23/20 6:45 == 36	5/23/20 11:20 == 47.5	5/23/20 15:55 == 35.8	5/23/20 20:30 == #
5/23/20 6:50 == 35.8	5/23/20 11:25 == 47.9	5/23/20 16:00 == 35.8	5/23/20 20:35 == 48
5/23/20 6:55 == 35.9	5/23/20 11:30 == 48	5/23/20 16:05 == 35.9	5/23/20 20:40 == 48
5/23/20 7:00 == 36.1	5/23/20 11:35 == 47.9	5/23/20 16:10 == 35.9	5/23/20 20:45 == 48
5/23/20 7:05 == 35.8	5/23/20 11:40 == 47.8	5/23/20 16:15 == 35.9	5/23/20 20:50 == 48
5/23/20 7:10 == 36	5/23/20 11:45 == 48.1	5/23/20 16:20 == 36.4	5/23/20 20:55 == 48
5/23/20 7:15 == 36.5	5/23/20 11:50 == 47.9	5/23/20 16:25 == 36	5/23/20 21:00 == 48
5/23/20 7:20 == 36.6	5/23/20 11:55 == 48	5/23/20 16:30 == 36.2	5/23/20 21:05 == 48
5/23/20 7:25 == 36.4	5/23/20 12:00 == 48.2	5/23/20 16:35 == 35.9	5/23/20 21:10 == 48
5/23/20 7:30 == 36.1	5/23/20 12:05 == 47.8	5/23/20 16:40 == 35.7	5/23/20 21:15 == 47.9
5/23/20 7:35 == 36.2	5/23/20 12:10 == 48	5/23/20 16:45 == 35.8	5/23/20 21:20 == 47.3
5/23/20 7:40 == #	5/23/20 12:15 == 44.8	5/23/20 16:50 == 44.9	5/23/20 21:25 == 48
5/23/20 7:45 == 36.1	5/23/20 12:20 == 36.3	5/23/20 16:55 == 47.9	5/23/20 21:30 == 47.9
5/23/20 7:50 == 36.2	5/23/20 12:25 == 36.1	5/23/20 17:00 == 48	5/23/20 21:35 == 38.2
5/23/20 7:55 == 36.2	5/23/20 12:30 == 36.6	5/23/20 17:05 == 48	5/23/20 21:40 == 35.3
5/23/20 8:00 == 36.1	5/23/20 12:35 == 36.1	5/23/20 17:10 == 48	5/23/20 21:45 == 35.3
5/23/20 8:05 == 42.9	5/23/20 12:40 == 36.1	5/23/20 17:15 == 48	5/23/20 21:50 == 35.4
5/23/20 8:10 == 47.5	5/23/20 12:45 == #	5/23/20 17:20 == 47.7	5/23/20 21:55 == 35.4

Pumpback Station Discharge (0364)

5/23/20 22:00 == 35.3	5/24/20 2:35 == 36.1	5/24/20 7:10 == 35.9	5/24/20 11:45 == 48.1
5/23/20 22:05 == 35.2	5/24/20 2:40 == 35.9	5/24/20 7:15 == 35.8	5/24/20 11:50 == 48
5/23/20 22:10 == 35.3	5/24/20 2:45 == 35.9	5/24/20 7:20 == 36.5	5/24/20 11:55 == 48
5/23/20 22:15 == 35.6	5/24/20 2:50 == 36	5/24/20 7:25 == 36.2	5/24/20 12:00 == 48
5/23/20 22:20 == 35.5	5/24/20 2:55 == 35.9	5/24/20 7:30 == 35.9	5/24/20 12:05 == 45.6
5/23/20 22:25 == 35.6	5/24/20 3:00 == 35.9	5/24/20 7:35 == 35.8	5/24/20 12:10 == 35.1
5/23/20 22:30 == 35.7	5/24/20 3:05 == 35.9	5/24/20 7:40 == 35.7	5/24/20 12:15 == 35.2
5/23/20 22:35 == 47.3	5/24/20 3:10 == 35.9	5/24/20 7:45 == 35.7	5/24/20 12:20 == 35.6
5/23/20 22:40 == 48	5/24/20 3:15 == 35.9	5/24/20 7:50 == 35.9	5/24/20 12:25 == 35.3
5/23/20 22:45 == 48	5/24/20 3:20 == 44.9	5/24/20 7:55 == 35.9	5/24/20 12:30 == 35.3
5/23/20 22:50 == 48	5/24/20 3:25 == 48	5/24/20 8:00 == 35.9	5/24/20 12:35 == 35.1
5/23/20 22:55 == 47.9	5/24/20 3:30 == 48	5/24/20 8:05 == 35.6	5/24/20 12:40 == 35.1
5/23/20 23:00 == 48	5/24/20 3:35 == 48.1	5/24/20 8:10 == 35.7	5/24/20 12:45 == 35.2
5/23/20 23:05 == #	5/24/20 3:40 == 47.9	5/24/20 8:15 == 35.8	5/24/20 12:50 == 35.4
5/23/20 23:10 == 47.9	5/24/20 3:45 == 48	5/24/20 8:20 == 36.2	5/24/20 12:55 == 35.4
5/23/20 23:15 == 47.9	5/24/20 3:50 == 47.9	5/24/20 8:25 == 35.8	5/24/20 13:00 == 35.3
5/23/20 23:20 == 47.3	5/24/20 3:55 == 48	5/24/20 8:30 == 35.9	5/24/20 13:05 == 35.2
5/23/20 23:25 == 47.9	5/24/20 4:00 == 48	5/24/20 8:35 == 35.3	5/24/20 13:10 == 35.1
5/23/20 23:30 == 48	5/24/20 4:05 == 48.1	5/24/20 8:40 == 35.6	5/24/20 13:15 == 35.1
5/23/20 23:35 == 41.2	5/24/20 4:10 == 47.9	5/24/20 8:45 == 35.9	5/24/20 13:20 == 41.2
5/23/20 23:40 == 35.4	5/24/20 4:15 == #	5/24/20 8:50 == 35.9	5/24/20 13:25 == 47.4
5/23/20 23:45 == 35.4	5/24/20 4:20 == 44.3	5/24/20 8:55 == 35.7	5/24/20 13:30 == 47.9
5/23/20 23:50 == 35.3	5/24/20 4:25 == 36.2	5/24/20 9:00 == 35.7	5/24/20 13:35 == 47.9
5/23/20 23:55 == 35.4	5/24/20 4:30 == 36.3	5/24/20 9:05 == 46.2	5/24/20 13:40 == 48
5/24/20 0:00 == 35.4	5/24/20 4:35 == 36.1	5/24/20 9:10 == 48	5/24/20 13:45 == 46.6
5/24/20 0:05 == 35	5/24/20 4:40 == 35.9	5/24/20 9:15 == 47.9	5/24/20 13:50 == 47.7
5/24/20 0:10 == 35	5/24/20 4:45 == 35.7	5/24/20 9:20 == 48	5/24/20 13:55 == 48
5/24/20 0:15 == 35.1	5/24/20 4:50 == 35.9	5/24/20 9:25 == #	5/24/20 14:00 == 48
5/24/20 0:20 == 35.2	5/24/20 4:55 == 35.7	5/24/20 9:30 == 48	5/24/20 14:05 == 48.1
5/24/20 0:25 == 35.5	5/24/20 5:00 == 35.6	5/24/20 9:35 == 47.9	5/24/20 14:10 == 48
5/24/20 0:30 == 35.4	5/24/20 5:05 == 35.6	5/24/20 9:40 == 48.1	5/24/20 14:15 == 47.3
5/24/20 0:35 == 35.5	5/24/20 5:10 == 35.6	5/24/20 9:45 == 48	5/24/20 14:20 == 47.2
5/24/20 0:40 == 35.4	5/24/20 5:15 == 35.7	5/24/20 9:50 == 43.3	5/24/20 14:25 == 48.1
5/24/20 0:45 == 35.6	5/24/20 5:20 == 35.8	5/24/20 9:55 == 35.3	5/24/20 14:30 == 46.2
5/24/20 0:50 == 35.4	5/24/20 5:25 == 35.6	5/24/20 10:00 == 35.3	5/24/20 14:35 == #
5/24/20 0:55 == 35.5	5/24/20 5:30 == 35.7	5/24/20 10:05 == 35.3	5/24/20 14:40 == 35.8
5/24/20 1:00 == 35.5	5/24/20 5:35 == 35.6	5/24/20 10:10 == 35.2	5/24/20 14:45 == 35.5
5/24/20 1:05 == 46.6	5/24/20 5:40 == 35.4	5/24/20 10:15 == 35.3	5/24/20 14:50 == 35.5
5/24/20 1:10 == 48	5/24/20 5:45 == 35.5	5/24/20 10:20 == 35.6	5/24/20 14:55 == 35.4
5/24/20 1:15 == 47.7	5/24/20 5:50 == 42.6	5/24/20 10:25 == 35	5/24/20 15:00 == 35.5
5/24/20 1:20 == 47.8	5/24/20 5:55 == 48	5/24/20 10:30 == 35.1	5/24/20 15:05 == 35.4
5/24/20 1:25 == 47.9	5/24/20 6:00 == 48	5/24/20 10:35 == 35.5	5/24/20 15:10 == 35.4
5/24/20 1:30 == 47.9	5/24/20 6:05 == 48	5/24/20 10:40 == 35.4	5/24/20 15:15 == 35.4
5/24/20 1:35 == 48	5/24/20 6:10 == 48	5/24/20 10:45 == 35.5	5/24/20 15:20 == 35.5
5/24/20 1:40 == #	5/24/20 6:15 == 47.8	5/24/20 10:50 == 35.7	5/24/20 15:25 == 35.2
5/24/20 1:45 == 48	5/24/20 6:20 == 47.5	5/24/20 10:55 == 35.7	5/24/20 15:30 == 35.3
5/24/20 1:50 == 48.1	5/24/20 6:25 == 48	5/24/20 11:00 == 35.7	5/24/20 15:35 == 35.3
5/24/20 1:55 == 48	5/24/20 6:30 == 48.1	5/24/20 11:05 == 44.1	5/24/20 15:40 == 35.3
5/24/20 2:00 == 48	5/24/20 6:35 == 48	5/24/20 11:10 == 48	5/24/20 15:45 == 35.3
5/24/20 2:05 == 42.2	5/24/20 6:40 == 48	5/24/20 11:15 == 47.9	5/24/20 15:50 == 35.4
5/24/20 2:10 == 35.8	5/24/20 6:45 == 44.8	5/24/20 11:20 == 47.3	5/24/20 15:55 == 35.3
5/24/20 2:15 == 35.8	5/24/20 6:50 == #	5/24/20 11:25 == 48.1	5/24/20 16:00 == 35.4
5/24/20 2:20 == 36	5/24/20 6:55 == 36.2	5/24/20 11:30 == 47.9	5/24/20 16:05 == 35.4
5/24/20 2:25 == 35.7	5/24/20 7:00 == 36.2	5/24/20 11:35 == 47.9	5/24/20 16:10 == 35.3
5/24/20 2:30 == 35.8	5/24/20 7:05 == 36.1	5/24/20 11:40 == 48	5/24/20 16:15 == 35.8

Pumpback Station Discharge (0364)

5/24/20 16:20 == 43	5/24/20 20:55 == 48.1	5/25/20 1:30 == 48	5/25/20 6:05 == #
5/24/20 16:25 == 48	5/24/20 21:00 == 47.9	5/25/20 1:35 == 48	5/25/20 6:10 == 48
5/24/20 16:30 == 48	5/24/20 21:05 == 40.5	5/25/20 1:40 == 47.9	5/25/20 6:15 == 48.1
5/24/20 16:35 == 47.9	5/24/20 21:10 == 34.9	5/25/20 1:45 == 48	5/25/20 6:20 == 47.1
5/24/20 16:40 == 48.1	5/24/20 21:15 == 35.3	5/25/20 1:50 == 43.5	5/25/20 6:25 == 47.3
5/24/20 16:45 == 47.5	5/24/20 21:20 == 34.9	5/25/20 1:55 == 35.3	5/25/20 6:30 == 47.9
5/24/20 16:50 == 47.9	5/24/20 21:25 == 35.1	5/25/20 2:00 == 35.3	5/25/20 6:35 == 47.9
5/24/20 16:55 == 48	5/24/20 21:30 == 35.2	5/25/20 2:05 == 35.4	5/25/20 6:40 == 48
5/24/20 17:00 == 48	5/24/20 21:35 == 35.1	5/25/20 2:10 == 35.4	5/25/20 6:45 == 48
5/24/20 17:05 == 48	5/24/20 21:40 == 35	5/25/20 2:15 == 35.5	5/25/20 6:50 == 45
5/24/20 17:10 == #	5/24/20 21:45 == 35	5/25/20 2:20 == 35.3	5/25/20 6:55 == 35.5
5/24/20 17:15 == 48	5/24/20 21:50 == 34.9	5/25/20 2:25 == 35.1	5/25/20 7:00 == 35.5
5/24/20 17:20 == 47.3	5/24/20 21:55 == 35	5/25/20 2:30 == 35.3	5/25/20 7:05 == 35.7
5/24/20 17:25 == 48	5/24/20 22:00 == 34.9	5/25/20 2:35 == 35.4	5/25/20 7:10 == 35.6
5/24/20 17:30 == 48	5/24/20 22:05 == 44.8	5/25/20 2:40 == 35.2	5/25/20 7:15 == 35.8
5/24/20 17:35 == 44.5	5/24/20 22:10 == 48	5/25/20 2:45 == 35.4	5/25/20 7:20 == 36.4
5/24/20 17:40 == 35.1	5/24/20 22:15 == 47	5/25/20 2:50 == 35.4	5/25/20 7:25 == 36.1
5/24/20 17:45 == 35.1	5/24/20 22:20 == #	5/25/20 2:55 == 35.4	5/25/20 7:30 == 35.9
5/24/20 17:50 == 35.5	5/24/20 22:25 == 47.2	5/25/20 3:00 == 35.5	5/25/20 7:35 == 35.6
5/24/20 17:55 == 35.4	5/24/20 22:30 == 47.9	5/25/20 3:05 == 43	5/25/20 7:40 == 35.7
5/24/20 18:00 == 35.4	5/24/20 22:35 == 47.4	5/25/20 3:10 == 47.6	5/25/20 7:45 == 35.9
5/24/20 18:05 == 35.3	5/24/20 22:40 == 48	5/25/20 3:15 == 47.4	5/25/20 7:50 == 35.8
5/24/20 18:10 == 35.3	5/24/20 22:45 == 48	5/25/20 3:20 == 47.9	5/25/20 7:55 == 35.9
5/24/20 18:15 == 35.3	5/24/20 22:50 == 48.1	5/25/20 3:25 == 48.1	5/25/20 8:00 == 35.8
5/24/20 18:20 == 35.3	5/24/20 22:55 == 47.9	5/25/20 3:30 == #	5/25/20 8:05 == 35.7
5/24/20 18:25 == 35.3	5/24/20 23:00 == 48	5/25/20 3:35 == 47.9	5/25/20 8:10 == 35.7
5/24/20 18:30 == 35.3	5/24/20 23:05 == 47.3	5/25/20 3:40 == 48.1	5/25/20 8:15 == 36.2
5/24/20 18:35 == 35.1	5/24/20 23:10 == 48.1	5/25/20 3:45 == 48	5/25/20 8:20 == 43.2
5/24/20 18:40 == 35.2	5/24/20 23:15 == 47.9	5/25/20 3:50 == 47.8	5/25/20 8:25 == 48
5/24/20 18:45 == 35.2	5/24/20 23:20 == 41.9	5/25/20 3:55 == 48.1	5/25/20 8:30 == 47.8
5/24/20 18:50 == 35	5/24/20 23:25 == 34.8	5/25/20 4:00 == 48	5/25/20 8:35 == 48.1
5/24/20 18:55 == 35	5/24/20 23:30 == 34.9	5/25/20 4:05 == 47.5	5/25/20 8:40 == #
5/24/20 19:00 == 35	5/24/20 23:35 == 35.1	5/25/20 4:10 == 48	5/25/20 8:45 == 48.1
5/24/20 19:05 == 34.9	5/24/20 23:40 == 35.1	5/25/20 4:15 == 48.1	5/25/20 8:50 == 47.4
5/24/20 19:10 == 35	5/24/20 23:45 == 35.1	5/25/20 4:20 == 47.2	5/25/20 8:55 == 47.9
5/24/20 19:15 == 35.5	5/24/20 23:50 == 35	5/25/20 4:25 == 47.9	5/25/20 9:00 == 48.1
5/24/20 19:20 == 35.3	5/24/20 23:55 == 35	5/25/20 4:30 == 47.9	5/25/20 9:05 == 47.4
5/24/20 19:25 == 35.4	5/25/20 0:00 == 35	5/25/20 4:35 == 43	5/25/20 9:10 == 47.9
5/24/20 19:30 == 35.4	5/25/20 0:05 == 34.5	5/25/20 4:40 == 35.3	5/25/20 9:15 == 48
5/24/20 19:35 == 45.3	5/25/20 0:10 == 34.8	5/25/20 4:45 == 35.4	5/25/20 9:20 == 45.8
5/24/20 19:40 == 48	5/25/20 0:15 == 34.9	5/25/20 4:50 == 35.2	5/25/20 9:25 == 35.5
5/24/20 19:45 == #	5/25/20 0:20 == 34.7	5/25/20 4:55 == 35.2	5/25/20 9:30 == 35.5
5/24/20 19:50 == 47.8	5/25/20 0:25 == 34.9	5/25/20 5:00 == 35.3	5/25/20 9:35 == 35.1
5/24/20 19:55 == 48	5/25/20 0:30 == 35.2	5/25/20 5:05 == 35.1	5/25/20 9:40 == 35.1
5/24/20 20:00 == 48.1	5/25/20 0:35 == 43.5	5/25/20 5:10 == 35.2	5/25/20 9:45 == 35.1
5/24/20 20:05 == 47.4	5/25/20 0:40 == 48	5/25/20 5:15 == 35.5	5/25/20 9:50 == 35.4
5/24/20 20:10 == 48.2	5/25/20 0:45 == 48	5/25/20 5:20 == 34.8	5/25/20 9:55 == 35.3
5/24/20 20:15 == 48	5/25/20 0:50 == 47.9	5/25/20 5:25 == 35	5/25/20 10:00 == 35.3
5/24/20 20:20 == 47.3	5/25/20 0:55 == #	5/25/20 5:30 == 35.2	5/25/20 10:05 == 35.3
5/24/20 20:25 == 47.4	5/25/20 1:00 == 48.1	5/25/20 5:35 == 35	5/25/20 10:10 == 35.2
5/24/20 20:30 == 48.1	5/25/20 1:05 == 47.8	5/25/20 5:40 == 34.9	5/25/20 10:15 == 35.6
5/24/20 20:35 == 47.9	5/25/20 1:10 == 48.1	5/25/20 5:45 == 35	5/25/20 10:20 == 39.5
5/24/20 20:40 == 47.9	5/25/20 1:15 == 48	5/25/20 5:50 == 43.4	5/25/20 10:25 == 48.1
5/24/20 20:45 == 47.9	5/25/20 1:20 == 47.2	5/25/20 5:55 == 47.7	5/25/20 10:30 == 48
5/24/20 20:50 == 48	5/25/20 1:25 == 48	5/25/20 6:00 == 47.9	5/25/20 10:35 == 47.6

Pumpback Station Discharge (0364)

5/25/20 10:40 == 48.1	5/25/20 15:15 == 35.3	5/25/20 19:50 == 35.2	5/26/20 0:25 == 37.7
5/25/20 10:45 == 47.5	5/25/20 15:20 == 37.5	5/25/20 19:55 == 35.1	5/26/20 0:30 == 34.6
5/25/20 10:50 == 47.6	5/25/20 15:25 == 48	5/25/20 20:00 == 35.3	5/26/20 0:35 == 34.9
5/25/20 10:55 == 48.1	5/25/20 15:30 == 48.1	5/25/20 20:05 == 35.1	5/26/20 0:40 == 34.8
5/25/20 11:00 == 48	5/25/20 15:35 == 48	5/25/20 20:10 == 47.1	5/26/20 0:45 == 34.8
5/25/20 11:05 == 48.1	5/25/20 15:40 == 47.9	5/25/20 20:15 == 47.9	5/26/20 0:50 == 35
5/25/20 11:10 == 48.1	5/25/20 15:45 == 48	5/25/20 20:20 == 46.8	5/26/20 0:55 == 34.7
5/25/20 11:15 == #	5/25/20 15:50 == 47.9	5/25/20 20:25 == 47.9	5/26/20 1:00 == 35
5/25/20 11:20 == 47.2	5/25/20 15:55 == 48	5/25/20 20:30 == 48.1	5/26/20 1:05 == 34.9
5/25/20 11:25 == 47.9	5/25/20 16:00 == 47.9	5/25/20 20:35 == 47.9	5/26/20 1:10 == 34.9
5/25/20 11:30 == 47.9	5/25/20 16:05 == 48.1	5/25/20 20:40 == 48	5/26/20 1:15 == 34.6
5/25/20 11:35 == 48	5/25/20 16:10 == 48	5/25/20 20:45 == 48.1	5/26/20 1:20 == 35.6
5/25/20 11:40 == 35.6	5/25/20 16:15 == 47.2	5/25/20 20:50 == 48	5/26/20 1:25 == 47
5/25/20 11:45 == 35.5	5/25/20 16:20 == 47.7	5/25/20 20:55 == 47.9	5/26/20 1:30 == 48
5/25/20 11:50 == 35.6	5/25/20 16:25 == #	5/25/20 21:00 == 47.9	5/26/20 1:35 == 47.9
5/25/20 11:55 == 35.6	5/25/20 16:30 == 48	5/25/20 21:05 == 48	5/26/20 1:40 == 48.1
5/25/20 12:00 == 35.4	5/25/20 16:35 == 47.3	5/25/20 21:10 == 48	5/26/20 1:45 == 48
5/25/20 12:05 == 35.7	5/25/20 16:40 == 36.6	5/25/20 21:15 == 47.1	5/26/20 1:50 == 48
5/25/20 12:10 == 35.4	5/25/20 16:45 == 35	5/25/20 21:20 == 47.7	5/26/20 1:55 == 47.9
5/25/20 12:15 == 35.5	5/25/20 16:50 == 35.1	5/25/20 21:25 == 48	5/26/20 2:00 == 48.1
5/25/20 12:20 == 36	5/25/20 16:55 == 35	5/25/20 21:30 == 48	5/26/20 2:05 == 47.9
5/25/20 12:25 == 35.5	5/25/20 17:00 == 35.1	5/25/20 21:35 == #	5/26/20 2:10 == 48
5/25/20 12:30 == 35.4	5/25/20 17:05 == 35.1	5/25/20 21:40 == 48	5/26/20 2:15 == 47.4
5/25/20 12:35 == 35.2	5/25/20 17:10 == 35.1	5/25/20 21:45 == 48.1	5/26/20 2:20 == 47.7
5/25/20 12:40 == 35.1	5/25/20 17:15 == 35.2	5/25/20 21:50 == 48	5/26/20 2:25 == 48.2
5/25/20 12:45 == 35.2	5/25/20 17:20 == 34.9	5/25/20 21:55 == 36.9	5/26/20 2:30 == 47.4
5/25/20 12:50 == 38.8	5/25/20 17:25 == 34.9	5/25/20 22:00 == 34.7	5/26/20 2:35 == 47.9
5/25/20 12:55 == 48.1	5/25/20 17:30 == 34.9	5/25/20 22:05 == 34.8	5/26/20 2:40 == 48
5/25/20 13:00 == 48	5/25/20 17:35 == 35.1	5/25/20 22:10 == 34.8	5/26/20 2:45 == #
5/25/20 13:05 == 47.9	5/25/20 17:40 == 35	5/25/20 22:15 == 34.8	5/26/20 2:50 == 48.1
5/25/20 13:10 == 48	5/25/20 17:45 == 35.1	5/25/20 22:20 == 35.2	5/26/20 2:55 == 48
5/25/20 13:15 == 47.7	5/25/20 17:50 == 37.3	5/25/20 22:25 == 34.9	5/26/20 3:00 == 48
5/25/20 13:20 == 47.5	5/25/20 17:55 == 47.4	5/25/20 22:30 == 35	5/26/20 3:05 == 48
5/25/20 13:25 == 48.1	5/25/20 18:00 == 48	5/25/20 22:35 == 35.2	5/26/20 3:10 == 38
5/25/20 13:30 == 47.9	5/25/20 18:05 == 48	5/25/20 22:40 == 35	5/26/20 3:15 == 35
5/25/20 13:35 == 48.1	5/25/20 18:10 == 48	5/25/20 22:45 == 35.1	5/26/20 3:20 == 35.3
5/25/20 13:40 == 48	5/25/20 18:15 == 47.6	5/25/20 22:50 == 35	5/26/20 3:25 == 35.1
5/25/20 13:45 == 47.3	5/25/20 18:20 == 47.6	5/25/20 22:55 == 47.3	5/26/20 3:30 == 35
5/25/20 13:50 == #	5/25/20 18:25 == 48	5/25/20 23:00 == 48.1	5/26/20 3:35 == 35.2
5/25/20 13:55 == 47.9	5/25/20 18:30 == 47.9	5/25/20 23:05 == 47.9	5/26/20 3:40 == 35.1
5/25/20 14:00 == 48.1	5/25/20 18:35 == 48.1	5/25/20 23:10 == 47.9	5/26/20 3:45 == 35.1
5/25/20 14:05 == 48	5/25/20 18:40 == 48	5/25/20 23:15 == 48.1	5/26/20 3:50 == 35
5/25/20 14:10 == 48	5/25/20 18:45 == 47.4	5/25/20 23:20 == 46.9	5/26/20 3:55 == 46.2
5/25/20 14:15 == 48.1	5/25/20 18:50 == 47.9	5/25/20 23:25 == 48.1	5/26/20 4:00 == 48.1
5/25/20 14:20 == 46.1	5/25/20 18:55 == 48.1	5/25/20 23:30 == 48.1	5/26/20 4:05 == 47.9
5/25/20 14:25 == 35.5	5/25/20 19:00 == #	5/25/20 23:35 == 48	5/26/20 4:10 == 47.9
5/25/20 14:30 == 35.5	5/25/20 19:05 == 47.9	5/25/20 23:40 == 48	5/26/20 4:15 == 48.1
5/25/20 14:35 == 35.5	5/25/20 19:10 == 37.6	5/25/20 23:45 == 48	5/26/20 4:20 == 47.1
5/25/20 14:40 == 35.5	5/25/20 19:15 == 34.7	5/25/20 23:50 == 48	5/26/20 4:25 == 48
5/25/20 14:45 == 35.3	5/25/20 19:20 == 35.1	5/25/20 23:55 == 48.1	5/26/20 4:30 == 48
5/25/20 14:50 == 35.2	5/25/20 19:25 == 35.2	5/26/20 0:00 == 47.6	5/26/20 4:35 == 47.9
5/25/20 14:55 == 35.3	5/25/20 19:30 == 35.1	5/26/20 0:05 == 48	5/26/20 4:40 == 48
5/25/20 15:00 == 35.2	5/25/20 19:35 == 35.2	5/26/20 0:10 == #	5/26/20 4:45 == 47.9
5/25/20 15:05 == 35.2	5/25/20 19:40 == 35.2	5/26/20 0:15 == 48	5/26/20 4:50 == 48
5/25/20 15:10 == 35.2	5/25/20 19:45 == 35.1	5/26/20 0:20 == 47.2	5/26/20 4:55 == 48.1

Pumpback Station Discharge (0364)

5/26/20 5:00 == 48	5/26/20 9:35 == 47.3	5/26/20 14:10 == 47.9	5/26/20 18:45 == 34.7
5/26/20 5:05 == 48.1	5/26/20 9:40 == 47.9	5/26/20 14:15 == 48	5/26/20 18:50 == 34.5
5/26/20 5:10 == 47.9	5/26/20 9:45 == 47.9	5/26/20 14:20 == 46.3	5/26/20 18:55 == 34.5
5/26/20 5:15 == 47.2	5/26/20 9:50 == 47.7	5/26/20 14:25 == 47.8	5/26/20 19:00 == 34.5
5/26/20 5:20 == #	5/26/20 9:55 == 48.1	5/26/20 14:30 == 48.1	5/26/20 19:05 == 34.5
5/26/20 5:25 == 47.9	5/26/20 10:00 == 47.9	5/26/20 14:35 == 47.3	5/26/20 19:10 == 34.6
5/26/20 5:30 == 47.9	5/26/20 10:05 == 48.1	5/26/20 14:40 == 47.9	5/26/20 19:15 == 34.6
5/26/20 5:35 == 48	5/26/20 10:10 == 48	5/26/20 14:45 == 48	5/26/20 19:20 == 35.1
5/26/20 5:40 == 48	5/26/20 10:15 == 47.4	5/26/20 14:50 == 47.8	5/26/20 19:25 == 43.7
5/26/20 5:45 == 48	5/26/20 10:20 == 47.8	5/26/20 14:55 == 48	5/26/20 19:30 == 48
5/26/20 5:50 == 48.2	5/26/20 10:25 == 47.9	5/26/20 15:00 == 48.1	5/26/20 19:35 == 47.9
5/26/20 5:55 == 36.7	5/26/20 10:30 == #	5/26/20 15:05 == 48	5/26/20 19:40 == 48
5/26/20 6:00 == 34.9	5/26/20 10:35 == 48	5/26/20 15:10 == 48.1	5/26/20 19:45 == 48
5/26/20 6:05 == 35	5/26/20 10:40 == 47.9	5/26/20 15:15 == 47.6	5/26/20 19:50 == 48
5/26/20 6:10 == 35	5/26/20 10:45 == 48	5/26/20 15:20 == 47.7	5/26/20 19:55 == 48
5/26/20 6:15 == 35	5/26/20 10:50 == 47.1	5/26/20 15:25 == 48	5/26/20 20:00 == 47.5
5/26/20 6:20 == 35.2	5/26/20 10:55 == 48	5/26/20 15:30 == 48	5/26/20 20:05 == 47.9
5/26/20 6:25 == 34.9	5/26/20 11:00 == 48	5/26/20 15:35 == 48	5/26/20 20:10 == 48.1
5/26/20 6:30 == 35	5/26/20 11:05 == 48.1	5/26/20 15:40 == #	5/26/20 20:15 == 47.7
5/26/20 6:35 == 35	5/26/20 11:10 == 47.9	5/26/20 15:45 == 48.1	5/26/20 20:20 == 46.8
5/26/20 6:40 == 35	5/26/20 11:15 == 48	5/26/20 15:50 == 47.8	5/26/20 20:25 == 47.9
5/26/20 6:45 == 35.2	5/26/20 11:20 == 47.4	5/26/20 15:55 == 48	5/26/20 20:30 == 48
5/26/20 6:50 == 35.7	5/26/20 11:25 == 47.9	5/26/20 16:00 == 48.1	5/26/20 20:35 == 48
5/26/20 6:55 == 47.7	5/26/20 11:30 == 47.9	5/26/20 16:05 == 48	5/26/20 20:40 == 48
5/26/20 7:00 == 48.2	5/26/20 11:35 == 48	5/26/20 16:10 == 39	5/26/20 20:45 == 48.1
5/26/20 7:05 == 47.8	5/26/20 11:40 == 48	5/26/20 16:15 == 34.8	5/26/20 20:50 == #
5/26/20 7:10 == 47.9	5/26/20 11:45 == 48	5/26/20 16:20 == 35.2	5/26/20 20:55 == 47.9
5/26/20 7:15 == 47.9	5/26/20 11:50 == 47.9	5/26/20 16:25 == 34.8	5/26/20 21:00 == 48.1
5/26/20 7:20 == 46.7	5/26/20 11:55 == 47.9	5/26/20 16:30 == 34.9	5/26/20 21:05 == 48
5/26/20 7:25 == 48	5/26/20 12:00 == 48	5/26/20 16:35 == 34.9	5/26/20 21:10 == 48
5/26/20 7:30 == 48	5/26/20 12:05 == 45.2	5/26/20 16:40 == 34.7	5/26/20 21:15 == 48
5/26/20 7:35 == 48.1	5/26/20 12:10 == 35.1	5/26/20 16:45 == 34.8	5/26/20 21:20 == 46.8
5/26/20 7:40 == 48.1	5/26/20 12:15 == 35.5	5/26/20 16:50 == 34.9	5/26/20 21:25 == 47.8
5/26/20 7:45 == 47.9	5/26/20 12:20 == 35.1	5/26/20 16:55 == 44.2	5/26/20 21:30 == 48
5/26/20 7:50 == 40.3	5/26/20 12:25 == 35	5/26/20 17:00 == 47.8	5/26/20 21:35 == 48
5/26/20 7:55 == #	5/26/20 12:30 == 35.1	5/26/20 17:05 == 48	5/26/20 21:40 == 47.8
5/26/20 8:00 == 35.3	5/26/20 12:35 == 35	5/26/20 17:10 == 48	5/26/20 21:45 == 47.9
5/26/20 8:05 == 34.9	5/26/20 12:40 == 34.9	5/26/20 17:15 == 48	5/26/20 21:50 == 47.9
5/26/20 8:10 == 35	5/26/20 12:45 == 35.2	5/26/20 17:20 == 47.1	5/26/20 21:55 == 47.9
5/26/20 8:15 == 35	5/26/20 12:50 == 37.5	5/26/20 17:25 == 48.1	5/26/20 22:00 == 48
5/26/20 8:20 == 35.4	5/26/20 12:55 == 48.1	5/26/20 17:30 == 48.1	5/26/20 22:05 == 48
5/26/20 8:25 == 35.1	5/26/20 13:00 == 47.8	5/26/20 17:35 == 47.9	5/26/20 22:10 == 48
5/26/20 8:30 == 35.2	5/26/20 13:05 == #	5/26/20 17:40 == 48	5/26/20 22:15 == 48.2
5/26/20 8:35 == 35	5/26/20 13:10 == 48.1	5/26/20 17:45 == 47.5	5/26/20 22:20 == 46.5
5/26/20 8:40 == 34.9	5/26/20 13:15 == 48.1	5/26/20 17:50 == 47.9	5/26/20 22:25 == 48.1
5/26/20 8:45 == 34.9	5/26/20 13:20 == 47.4	5/26/20 17:55 == 48	5/26/20 22:30 == 47.9
5/26/20 8:50 == 35.5	5/26/20 13:25 == 47.8	5/26/20 18:00 == 48.1	5/26/20 22:35 == 47.3
5/26/20 8:55 == 35.3	5/26/20 13:30 == 48	5/26/20 18:05 == 47.9	5/26/20 22:40 == 48
5/26/20 9:00 == 35.2	5/26/20 13:35 == 47.9	5/26/20 18:10 == 48.1	5/26/20 22:45 == 48
5/26/20 9:05 == 35.2	5/26/20 13:40 == 47.9	5/26/20 18:15 == #	5/26/20 22:50 == 47.9
5/26/20 9:10 == 35.2	5/26/20 13:45 == 48	5/26/20 18:20 == 47.8	5/26/20 22:55 == 48
5/26/20 9:15 == 35.2	5/26/20 13:50 == 47.3	5/26/20 18:25 == 47.3	5/26/20 23:00 == 48.1
5/26/20 9:20 == 35.2	5/26/20 13:55 == 48	5/26/20 18:30 == 47.9	5/26/20 23:05 == 48
5/26/20 9:25 == 47.3	5/26/20 14:00 == 48	5/26/20 18:35 == 47.9	5/26/20 23:10 == 48
5/26/20 9:30 == 48.1	5/26/20 14:05 == 48	5/26/20 18:40 == 40.2	5/26/20 23:15 == 47.4

Pumpback Station Discharge (0364)

5/26/20 23:20 == 42.8	5/27/20 3:55 == 48	5/27/20 8:30 == 47.9	5/27/20 13:05 == 47.4
5/26/20 23:25 == #	5/27/20 4:00 == 47.4	5/27/20 8:35 == 47.9	5/27/20 13:10 == 47.8
5/26/20 23:30 == 34.5	5/27/20 4:05 == 45.6	5/27/20 8:40 == 48	5/27/20 13:15 == 48
5/26/20 23:35 == 34.8	5/27/20 4:10 == 34.8	5/27/20 8:45 == 48.1	5/27/20 13:20 == 47.4
5/26/20 23:40 == 34.8	5/27/20 4:15 == 35.1	5/27/20 8:50 == 47.1	5/27/20 13:25 == 47.8
5/26/20 23:45 == 34.8	5/27/20 4:20 == 34.9	5/27/20 8:55 == 48.1	5/27/20 13:30 == 48
5/26/20 23:50 == 34.8	5/27/20 4:25 == 34.9	5/27/20 9:00 == 48	5/27/20 13:35 == 47.9
5/26/20 23:55 == 34.6	5/27/20 4:30 == 34.9	5/27/20 9:05 == 47.9	5/27/20 13:40 == 48
5/27/20 0:00 == 34.7	5/27/20 4:35 == #	5/27/20 9:10 == 48	5/27/20 13:45 == 48
5/27/20 0:05 == 34.3	5/27/20 4:40 == 34.9	5/27/20 9:15 == 48.2	5/27/20 13:50 == 47.1
5/27/20 0:10 == 40.5	5/27/20 4:45 == 34.8	5/27/20 9:20 == 47.3	5/27/20 13:55 == 47.9
5/27/20 0:15 == 47.2	5/27/20 4:50 == 34.8	5/27/20 9:25 == 48	5/27/20 14:00 == 48.1
5/27/20 0:20 == 46.4	5/27/20 4:55 == 37.8	5/27/20 9:30 == 47.7	5/27/20 14:05 == 47.8
5/27/20 0:25 == 47.7	5/27/20 5:00 == 48	5/27/20 9:35 == 48	5/27/20 14:10 == 48
5/27/20 0:30 == 47.9	5/27/20 5:05 == 48	5/27/20 9:40 == 47.5	5/27/20 14:15 == 47.9
5/27/20 0:35 == 46.9	5/27/20 5:10 == 48.1	5/27/20 9:45 == #	5/27/20 14:20 == 46.7
5/27/20 0:40 == 47.9	5/27/20 5:15 == 48	5/27/20 9:50 == 47	5/27/20 14:25 == 48.1
5/27/20 0:45 == 48	5/27/20 5:20 == 47.1	5/27/20 9:55 == 48	5/27/20 14:30 == 47.5
5/27/20 0:50 == 48	5/27/20 5:25 == 47.9	5/27/20 10:00 == 47.9	5/27/20 14:35 == 47.8
5/27/20 0:55 == 47.9	5/27/20 5:30 == 48	5/27/20 10:05 == 47.9	5/27/20 14:40 == 47.9
5/27/20 1:00 == 48.1	5/27/20 5:35 == 48	5/27/20 10:10 == 48	5/27/20 14:45 == 47.9
5/27/20 1:05 == 47.9	5/27/20 5:40 == 48.1	5/27/20 10:15 == 48	5/27/20 14:50 == 48.2
5/27/20 1:10 == 47.9	5/27/20 5:45 == 48.1	5/27/20 10:20 == 46.6	5/27/20 14:55 == #
5/27/20 1:15 == 47.8	5/27/20 5:50 == 47.3	5/27/20 10:25 == 47.8	5/27/20 15:00 == 47.9
5/27/20 1:20 == 47.2	5/27/20 5:55 == 48	5/27/20 10:30 == 48.1	5/27/20 15:05 == 48
5/27/20 1:25 == 47.9	5/27/20 6:00 == 48.1	5/27/20 10:35 == 47.4	5/27/20 15:10 == 48.1
5/27/20 1:30 == 47.9	5/27/20 6:05 == 48.1	5/27/20 10:40 == 47.9	5/27/20 15:15 == 48
5/27/20 1:35 == 48	5/27/20 6:10 == 48	5/27/20 10:45 == 48.1	5/27/20 15:20 == 47.2
5/27/20 1:40 == 48	5/27/20 6:15 == 48.2	5/27/20 10:50 == 46.9	5/27/20 15:25 == 48
5/27/20 1:45 == 48	5/27/20 6:20 == 45.8	5/27/20 10:55 == 48	5/27/20 15:30 == 47.9
5/27/20 1:50 == 48	5/27/20 6:25 == 47.9	5/27/20 11:00 == 47.9	5/27/20 15:35 == 48
5/27/20 1:55 == 47.9	5/27/20 6:30 == 48	5/27/20 11:05 == 48	5/27/20 15:40 == 48
5/27/20 2:00 == #	5/27/20 6:35 == 47.9	5/27/20 11:10 == 48.1	5/27/20 15:45 == 48.1
5/27/20 2:05 == 47.9	5/27/20 6:40 == 48.1	5/27/20 11:15 == 48.1	5/27/20 15:50 == 47.2
5/27/20 2:10 == 48	5/27/20 6:45 == 47.4	5/27/20 11:20 == 46.8	5/27/20 15:55 == 47.9
5/27/20 2:15 == 48	5/27/20 6:50 == 47.8	5/27/20 11:25 == 48.1	5/27/20 16:00 == 47.9
5/27/20 2:20 == 47.8	5/27/20 6:55 == 47.7	5/27/20 11:30 == 48	5/27/20 16:05 == 47.9
5/27/20 2:25 == 48	5/27/20 7:00 == 47.9	5/27/20 11:35 == 47.9	5/27/20 16:10 == 48
5/27/20 2:30 == 48.1	5/27/20 7:05 == 47.9	5/27/20 11:40 == 47.9	5/27/20 16:15 == 47.9
5/27/20 2:35 == 47.2	5/27/20 7:10 == #	5/27/20 11:45 == 48	5/27/20 16:20 == 46.5
5/27/20 2:40 == 47.9	5/27/20 7:15 == 48	5/27/20 11:50 == 47.9	5/27/20 16:25 == 47.9
5/27/20 2:45 == 48	5/27/20 7:20 == 47.5	5/27/20 11:55 == 47.9	5/27/20 16:30 == 48
5/27/20 2:50 == 48.1	5/27/20 7:25 == 43.1	5/27/20 12:00 == 47.5	5/27/20 16:35 == 47.3
5/27/20 2:55 == 48	5/27/20 7:30 == 35	5/27/20 12:05 == 47.8	5/27/20 16:40 == 48
5/27/20 3:00 == 48	5/27/20 7:35 == 34.8	5/27/20 12:10 == 48	5/27/20 16:45 == 48.1
5/27/20 3:05 == 48	5/27/20 7:40 == 34.8	5/27/20 12:15 == 47.2	5/27/20 16:50 == 48
5/27/20 3:10 == 48	5/27/20 7:45 == 34.8	5/27/20 12:20 == #	5/27/20 16:55 == 47.9
5/27/20 3:15 == 48	5/27/20 7:50 == 35	5/27/20 12:25 == 47.8	5/27/20 17:00 == 48
5/27/20 3:20 == 47	5/27/20 7:55 == 35	5/27/20 12:30 == 48	5/27/20 17:05 == 48
5/27/20 3:25 == 48	5/27/20 8:00 == 35	5/27/20 12:35 == 47.2	5/27/20 17:10 == 48
5/27/20 3:30 == 48.1	5/27/20 8:05 == 34.8	5/27/20 12:40 == 47.9	5/27/20 17:15 == 47.7
5/27/20 3:35 == 47.9	5/27/20 8:10 == 40.8	5/27/20 12:45 == 48	5/27/20 17:20 == 47.8
5/27/20 3:40 == 48	5/27/20 8:15 == 47.9	5/27/20 12:50 == 47.4	5/27/20 17:25 == 48
5/27/20 3:45 == 48.1	5/27/20 8:20 == 46.5	5/27/20 12:55 == 47.9	5/27/20 17:30 == #
5/27/20 3:50 == 47.8	5/27/20 8:25 == 47.7	5/27/20 13:00 == 48	5/27/20 17:35 == 47.9

Pumpback Station Discharge (0364)

5/27/20 17:40 == 45.5	5/27/20 22:15 == 47.4	5/28/20 2:50 == 47.9	5/28/20 7:25 == 47.4
5/27/20 17:45 == 34.5	5/27/20 22:20 == 47.2	5/28/20 2:55 == 48	5/28/20 7:30 == 48
5/27/20 17:50 == 34.9	5/27/20 22:25 == 48.1	5/28/20 3:00 == 48	5/28/20 7:35 == 47.9
5/27/20 17:55 == 34.8	5/27/20 22:30 == 48	5/28/20 3:05 == 47.9	5/28/20 7:40 == 47.9
5/27/20 18:00 == 34.8	5/27/20 22:35 == 48.1	5/28/20 3:10 == 47.9	5/28/20 7:45 == 47.9
5/27/20 18:05 == 34.8	5/27/20 22:40 == #	5/28/20 3:15 == 47.7	5/28/20 7:50 == 48.1
5/27/20 18:10 == 34.9	5/27/20 22:45 == 48.1	5/28/20 3:20 == 47.5	5/28/20 7:55 == 48
5/27/20 18:15 == 34.9	5/27/20 22:50 == 47.9	5/28/20 3:25 == 48.1	5/28/20 8:00 == 48
5/27/20 18:20 == 34.8	5/27/20 22:55 == 48	5/28/20 3:30 == 48.1	5/28/20 8:05 == 47.9
5/27/20 18:25 == 38.1	5/27/20 23:00 == 48	5/28/20 3:35 == 48	5/28/20 8:10 == 48
5/27/20 18:30 == 47.4	5/27/20 23:05 == 47.9	5/28/20 3:40 == 48	5/28/20 8:15 == 48
5/27/20 18:35 == 47.8	5/27/20 23:10 == 48	5/28/20 3:45 == 47.4	5/28/20 8:20 == 47.1
5/27/20 18:40 == 47.8	5/27/20 23:15 == 48.1	5/28/20 3:50 == #	5/28/20 8:25 == 48.1
5/27/20 18:45 == 48	5/27/20 23:20 == 46.9	5/28/20 3:55 == 47.9	5/28/20 8:30 == 48
5/27/20 18:50 == 47.6	5/27/20 23:25 == 47.9	5/28/20 4:00 == 47.9	5/28/20 8:35 == 48
5/27/20 18:55 == 48	5/27/20 23:30 == 48	5/28/20 4:05 == 48.1	5/28/20 8:40 == 48
5/27/20 19:00 == 48	5/27/20 23:35 == 47.2	5/28/20 4:10 == 48	5/28/20 8:45 == 47.6
5/27/20 19:05 == 47.9	5/27/20 23:40 == 47.9	5/28/20 4:15 == 48	5/28/20 8:50 == 47.8
5/27/20 19:10 == 48	5/27/20 23:45 == 48	5/28/20 4:20 == 47.4	5/28/20 8:55 == 48
5/27/20 19:15 == 48.2	5/27/20 23:50 == 48	5/28/20 4:25 == 47.9	5/28/20 9:00 == #
5/27/20 19:20 == 46.6	5/27/20 23:55 == 48	5/28/20 4:30 == 48	5/28/20 9:05 == 48
5/27/20 19:25 == 48.1	5/28/20 0:00 == 47.9	5/28/20 4:35 == 47.9	5/28/20 9:10 == 48
5/27/20 19:30 == 48	5/28/20 0:05 == 47.7	5/28/20 4:40 == 47.9	5/28/20 9:15 == 48
5/27/20 19:35 == 47.9	5/28/20 0:10 == 48	5/28/20 4:45 == 48	5/28/20 9:20 == 47.2
5/27/20 19:40 == 48	5/28/20 0:15 == 47.9	5/28/20 4:50 == 47.9	5/28/20 9:25 == 47.8
5/27/20 19:45 == 48	5/28/20 0:20 == 47.1	5/28/20 4:55 == 48.1	5/28/20 9:30 == 48.1
5/27/20 19:50 == 48	5/28/20 0:25 == 48	5/28/20 5:00 == 47.9	5/28/20 9:35 == 47.9
5/27/20 19:55 == 47.9	5/28/20 0:30 == 47.8	5/28/20 5:05 == 48	5/28/20 9:40 == 48.1
5/27/20 20:00 == 47.9	5/28/20 0:35 == 47.1	5/28/20 5:10 == 48	5/28/20 9:45 == 47.9
5/27/20 20:05 == #	5/28/20 0:40 == 48	5/28/20 5:15 == 48.2	5/28/20 9:50 == 48
5/27/20 20:10 == 48	5/28/20 0:45 == 47.6	5/28/20 5:20 == 46.7	5/28/20 9:55 == 48
5/27/20 20:15 == 48	5/28/20 0:50 == 47.7	5/28/20 5:25 == 47.9	5/28/20 10:00 == 48
5/27/20 20:20 == 46.9	5/28/20 0:55 == 48.1	5/28/20 5:30 == 48	5/28/20 10:05 == 47.9
5/27/20 20:25 == 47.7	5/28/20 1:00 == 47.9	5/28/20 5:35 == 47.9	5/28/20 10:10 == 48
5/27/20 20:30 == 48.1	5/28/20 1:05 == 48	5/28/20 5:40 == 48	5/28/20 10:15 == 48
5/27/20 20:35 == 48	5/28/20 1:10 == 47.9	5/28/20 5:45 == 48.1	5/28/20 10:20 == 47.1
5/27/20 20:40 == 48	5/28/20 1:15 == #	5/28/20 5:50 == 47.1	5/28/20 10:25 == 48.1
5/27/20 20:45 == 48	5/28/20 1:20 == 47.1	5/28/20 5:55 == 47.9	5/28/20 10:30 == 48.1
5/27/20 20:50 == 48	5/28/20 1:25 == 47.9	5/28/20 6:00 == 48	5/28/20 10:35 == 47.9
5/27/20 20:55 == 48	5/28/20 1:30 == 48	5/28/20 6:05 == 48	5/28/20 10:40 == 47.9
5/27/20 21:00 == 48	5/28/20 1:35 == 47.9	5/28/20 6:10 == 48	5/28/20 10:45 == 47.6
5/27/20 21:05 == 48	5/28/20 1:40 == 47.4	5/28/20 6:15 == 47.1	5/28/20 10:50 == 47.9
5/27/20 21:10 == 48	5/28/20 1:45 == 48	5/28/20 6:20 == 47.5	5/28/20 10:55 == 48
5/27/20 21:15 == 47.9	5/28/20 1:50 == 48	5/28/20 6:25 == #	5/28/20 11:00 == 48
5/27/20 21:20 == 46.6	5/28/20 1:55 == 47.9	5/28/20 6:30 == 47.9	5/28/20 11:05 == 47.9
5/27/20 21:25 == 48.1	5/28/20 2:00 == 48	5/28/20 6:35 == 47.3	5/28/20 11:10 == 47.9
5/27/20 21:30 == 48.1	5/28/20 2:05 == 48	5/28/20 6:40 == 48.1	5/28/20 11:15 == 47.5
5/27/20 21:35 == 48	5/28/20 2:10 == 48	5/28/20 6:45 == 48	5/28/20 11:20 == 47.9
5/27/20 21:40 == 48	5/28/20 2:15 == 48	5/28/20 6:50 == 47.6	5/28/20 11:25 == 48.1
5/27/20 21:45 == 48.1	5/28/20 2:20 == 47.3	5/28/20 6:55 == 47.5	5/28/20 11:30 == 48
5/27/20 21:50 == 47.8	5/28/20 2:25 == 48	5/28/20 7:00 == 48.1	5/28/20 11:35 == #
5/27/20 21:55 == 47.9	5/28/20 2:30 == 47.9	5/28/20 7:05 == 47.9	5/28/20 11:40 == 47.9
5/27/20 22:00 == 48	5/28/20 2:35 == 47.4	5/28/20 7:10 == 48	5/28/20 11:45 == 48.1
5/27/20 22:05 == 47.9	5/28/20 2:40 == 48	5/28/20 7:15 == 48	5/28/20 11:50 == 48
5/27/20 22:10 == 48	5/28/20 2:45 == 48	5/28/20 7:20 == 47	5/28/20 11:55 == 48

Pumpback Station Discharge (0364)

5/28/20 12:00 == 47.9	5/28/20 16:35 == 46.8	5/28/20 21:10 == 48	5/29/20 1:45 == 48.1
5/28/20 12:05 == 48	5/28/20 16:40 == 47.8	5/28/20 21:15 == 47.8	5/29/20 1:50 == 48.1
5/28/20 12:10 == 48	5/28/20 16:45 == #	5/28/20 21:20 == 46.8	5/29/20 1:55 == 47.9
5/28/20 12:15 == 48	5/28/20 16:50 == 47.2	5/28/20 21:25 == 48	5/29/20 2:00 == 47.9
5/28/20 12:20 == 47.1	5/28/20 16:55 == 47.9	5/28/20 21:30 == 47.8	5/29/20 2:05 == 47.8
5/28/20 12:25 == 47.9	5/28/20 17:00 == 48	5/28/20 21:35 == 47.9	5/29/20 2:10 == 48
5/28/20 12:30 == 48	5/28/20 17:05 == 47.9	5/28/20 21:40 == 47.8	5/29/20 2:15 == 47.9
5/28/20 12:35 == 48	5/28/20 17:10 == 47.9	5/28/20 21:45 == 47.7	5/29/20 2:20 == 47
5/28/20 12:40 == 48	5/28/20 17:15 == 48	5/28/20 21:50 == 48	5/29/20 2:25 == 48.1
5/28/20 12:45 == 48	5/28/20 17:20 == 47.6	5/28/20 21:55 == #	5/29/20 2:30 == 47.6
5/28/20 12:50 == 48	5/28/20 17:25 == 47.7	5/28/20 22:00 == 47.9	5/29/20 2:35 == 47.4
5/28/20 12:55 == 48	5/28/20 17:30 == 48.1	5/28/20 22:05 == 47.9	5/29/20 2:40 == 47.9
5/28/20 13:00 == 48.1	5/28/20 17:35 == 47.3	5/28/20 22:10 == 48	5/29/20 2:45 == 48
5/28/20 13:05 == 47.9	5/28/20 17:40 == 47.9	5/28/20 22:15 == 48	5/29/20 2:50 == 47.9
5/28/20 13:10 == 48	5/28/20 17:45 == 48	5/28/20 22:20 == 46.7	5/29/20 2:55 == 48
5/28/20 13:15 == 48	5/28/20 17:50 == 48	5/28/20 22:25 == 47.5	5/29/20 3:00 == 47.9
5/28/20 13:20 == 47.4	5/28/20 17:55 == 47.9	5/28/20 22:30 == 48	5/29/20 3:05 == #
5/28/20 13:25 == 47.9	5/28/20 18:00 == 47.9	5/28/20 22:35 == 48	5/29/20 3:10 == 48
5/28/20 13:30 == 47.9	5/28/20 18:05 == 47.9	5/28/20 22:40 == 48	5/29/20 3:15 == 48
5/28/20 13:35 == 48	5/28/20 18:10 == 48	5/28/20 22:45 == 48	5/29/20 3:20 == 46.8
5/28/20 13:40 == 47.9	5/28/20 18:15 == 48	5/28/20 22:50 == 48	5/29/20 3:25 == 47.8
5/28/20 13:45 == 47.4	5/28/20 18:20 == 47.5	5/28/20 22:55 == 48	5/29/20 3:30 == 48
5/28/20 13:50 == 47.7	5/28/20 18:25 == 48	5/28/20 23:00 == 47.9	5/29/20 3:35 == 48
5/28/20 13:55 == 48.1	5/28/20 18:30 == 48	5/28/20 23:05 == 48	5/29/20 3:40 == 47.9
5/28/20 14:00 == 47.9	5/28/20 18:35 == 47.8	5/28/20 23:10 == 48	5/29/20 3:45 == 48
5/28/20 14:05 == 48.1	5/28/20 18:40 == 47.9	5/28/20 23:15 == 48	5/29/20 3:50 == 47.9
5/28/20 14:10 == #	5/28/20 18:45 == 48	5/28/20 23:20 == 47.7	5/29/20 3:55 == 48
5/28/20 14:15 == 48	5/28/20 18:50 == 47.6	5/28/20 23:25 == 47.9	5/29/20 4:00 == 48.1
5/28/20 14:20 == 46.6	5/28/20 18:55 == 47.9	5/28/20 23:30 == 48	5/29/20 4:05 == 47.9
5/28/20 14:25 == 46.8	5/28/20 19:00 == 48	5/28/20 23:35 == 47.3	5/29/20 4:10 == 47.8
5/28/20 14:30 == 47.8	5/28/20 19:05 == 47.8	5/28/20 23:40 == 47.9	5/29/20 4:15 == 48
5/28/20 14:35 == 47.9	5/28/20 19:10 == 47.9	5/28/20 23:45 == 48	5/29/20 4:20 == 47
5/28/20 14:40 == 48	5/28/20 19:15 == 47.5	5/28/20 23:50 == 47.8	5/29/20 4:25 == 47.8
5/28/20 14:45 == 47.8	5/28/20 19:20 == #	5/28/20 23:55 == 47.9	5/29/20 4:30 == 48
5/28/20 14:50 == 47.7	5/28/20 19:25 == 47.7	5/29/20 0:00 == 47.8	5/29/20 4:35 == 47.9
5/28/20 14:55 == 48	5/28/20 19:30 == 48	5/29/20 0:05 == 47.8	5/29/20 4:40 == 48
5/28/20 15:00 == 47.9	5/28/20 19:35 == 48	5/29/20 0:10 == 47.9	5/29/20 4:45 == 48
5/28/20 15:05 == 48	5/28/20 19:40 == 48	5/29/20 0:15 == 47.3	5/29/20 4:50 == 47.9
5/28/20 15:10 == 47.8	5/28/20 19:45 == 48	5/29/20 0:20 == 47.9	5/29/20 4:55 == 48
5/28/20 15:15 == 48	5/28/20 19:50 == 47.9	5/29/20 0:25 == 47.9	5/29/20 5:00 == 47.9
5/28/20 15:20 == 46.5	5/28/20 19:55 == 47.9	5/29/20 0:30 == #	5/29/20 5:05 == 47.9
5/28/20 15:25 == 47.9	5/28/20 20:00 == 48	5/29/20 0:35 == 47.2	5/29/20 5:10 == 48
5/28/20 15:30 == 48	5/28/20 20:05 == 47.8	5/29/20 0:40 == 47.8	5/29/20 5:15 == 47.2
5/28/20 15:35 == 48	5/28/20 20:10 == 48	5/29/20 0:45 == 47.9	5/29/20 5:20 == 47.3
5/28/20 15:40 == 48	5/28/20 20:15 == 47.9	5/29/20 0:50 == 48	5/29/20 5:25 == 47.9
5/28/20 15:45 == 48.1	5/28/20 20:20 == 46.7	5/29/20 0:55 == 48	5/29/20 5:30 == 48
5/28/20 15:50 == 47.8	5/28/20 20:25 == 46.9	5/29/20 1:00 == 48	5/29/20 5:35 == 48
5/28/20 15:55 == 48.1	5/28/20 20:30 == 48	5/29/20 1:05 == 48	5/29/20 5:40 == #
5/28/20 16:00 == 48	5/28/20 20:35 == 48	5/29/20 1:10 == 48	5/29/20 5:45 == 47.9
5/28/20 16:05 == 48	5/28/20 20:40 == 47.9	5/29/20 1:15 == 47.9	5/29/20 5:50 == 48
5/28/20 16:10 == 48	5/28/20 20:45 == 48.1	5/29/20 1:20 == 47.1	5/29/20 5:55 == 47.3
5/28/20 16:15 == 47.6	5/28/20 20:50 == 48	5/29/20 1:25 == 47.8	5/29/20 6:00 == 48
5/28/20 16:20 == 46.8	5/28/20 20:55 == 47.9	5/29/20 1:30 == 48.1	5/29/20 6:05 == 48
5/28/20 16:25 == 48	5/28/20 21:00 == 48	5/29/20 1:35 == 47.7	5/29/20 6:10 == 47.9
5/28/20 16:30 == 47.6	5/28/20 21:05 == 48	5/29/20 1:40 == 48	5/29/20 6:15 == 48

Pumpback Station Discharge (0364)

5/29/20 6:20 == 46.7	5/29/20 10:55 == 47.8	5/29/20 15:30 == 47.9	5/29/20 20:05 == 47.9
5/29/20 6:25 == 47	5/29/20 11:00 == 48	5/29/20 15:35 == 48	5/29/20 20:10 == 48
5/29/20 6:30 == 48	5/29/20 11:05 == 48	5/29/20 15:40 == 47.9	5/29/20 20:15 == 48
5/29/20 6:35 == 48	5/29/20 11:10 == 48.1	5/29/20 15:45 == 47.8	5/29/20 20:20 == 46
5/29/20 6:40 == 47.9	5/29/20 11:15 == 48	5/29/20 15:50 == 48	5/29/20 20:25 == 47.8
5/29/20 6:45 == 48	5/29/20 11:20 == 46.6	5/29/20 15:55 == 48	5/29/20 20:30 == 48
5/29/20 6:50 == 47.3	5/29/20 11:25 == 47.7	5/29/20 16:00 == #	5/29/20 20:35 == 48.1
5/29/20 6:55 == 48	5/29/20 11:30 == 48	5/29/20 16:05 == 47.9	5/29/20 20:40 == 48
5/29/20 7:00 == 48.1	5/29/20 11:35 == 47.9	5/29/20 16:10 == 48	5/29/20 20:45 == 47.9
5/29/20 7:05 == 47.1	5/29/20 11:40 == 48	5/29/20 16:15 == 48.1	5/29/20 20:50 == 47.8
5/29/20 7:10 == 47.9	5/29/20 11:45 == 48	5/29/20 16:20 == 46.8	5/29/20 20:55 == 48
5/29/20 7:15 == 48	5/29/20 11:50 == 48	5/29/20 16:25 == 47.7	5/29/20 21:00 == 48
5/29/20 7:20 == 47	5/29/20 11:55 == 48	5/29/20 16:30 == 48	5/29/20 21:05 == 48
5/29/20 7:25 == 48	5/29/20 12:00 == 48	5/29/20 16:35 == 48	5/29/20 21:10 == #
5/29/20 7:30 == 47.8	5/29/20 12:05 == 47.2	5/29/20 16:40 == 47.9	5/29/20 21:15 == 48
5/29/20 7:35 == 48	5/29/20 12:10 == 48	5/29/20 16:45 == 48.1	5/29/20 21:20 == 47.2
5/29/20 7:40 == 47.9	5/29/20 12:15 == 48.1	5/29/20 16:50 == 48	5/29/20 21:25 == 47.9
5/29/20 7:45 == 47.7	5/29/20 12:20 == 46.4	5/29/20 16:55 == 48	5/29/20 21:30 == 48
5/29/20 7:50 == 47.7	5/29/20 12:25 == 48	5/29/20 17:00 == 48.1	5/29/20 21:35 == 48
5/29/20 7:55 == 48	5/29/20 12:30 == 48.1	5/29/20 17:05 == 48.1	5/29/20 21:40 == 48
5/29/20 8:00 == 47.7	5/29/20 12:35 == 47.5	5/29/20 17:10 == 47.9	5/29/20 21:45 == 47.8
5/29/20 8:05 == 47.9	5/29/20 12:40 == 48	5/29/20 17:15 == 48	5/29/20 21:50 == 47.9
5/29/20 8:10 == 48	5/29/20 12:45 == 48.1	5/29/20 17:20 == 46.5	5/29/20 21:55 == 47.9
5/29/20 8:15 == #	5/29/20 12:50 == 47.9	5/29/20 17:25 == 47.9	5/29/20 22:00 == 48.1
5/29/20 8:20 == 47	5/29/20 12:55 == 48.1	5/29/20 17:30 == 48	5/29/20 22:05 == 47.9
5/29/20 8:25 == 47.8	5/29/20 13:00 == 47.7	5/29/20 17:35 == 47	5/29/20 22:10 == 48
5/29/20 8:30 == 47.9	5/29/20 13:05 == 47.4	5/29/20 17:40 == 48	5/29/20 22:15 == 48
5/29/20 8:35 == 48	5/29/20 13:10 == 48	5/29/20 17:45 == 47.9	5/29/20 22:20 == 46.9
5/29/20 8:40 == 47.9	5/29/20 13:15 == 47.8	5/29/20 17:50 == 47.1	5/29/20 22:25 == 47.8
5/29/20 8:45 == 48	5/29/20 13:20 == 48	5/29/20 17:55 == 48	5/29/20 22:30 == 47.7
5/29/20 8:50 == 47.4	5/29/20 13:25 == #	5/29/20 18:00 == 48.1	5/29/20 22:35 == 47.9
5/29/20 8:55 == 47.8	5/29/20 13:30 == 48	5/29/20 18:05 == 48	5/29/20 22:40 == 47.2
5/29/20 9:00 == 48	5/29/20 13:35 == 47.6	5/29/20 18:10 == 48	5/29/20 22:45 == 48
5/29/20 9:05 == 48	5/29/20 13:40 == 48	5/29/20 18:15 == 47.7	5/29/20 22:50 == 47.9
5/29/20 9:10 == 47.9	5/29/20 13:45 == 48	5/29/20 18:20 == 48	5/29/20 22:55 == 48
5/29/20 9:15 == 47.9	5/29/20 13:50 == 47.4	5/29/20 18:25 == 48	5/29/20 23:00 == 48
5/29/20 9:20 == 47.6	5/29/20 13:55 == 48	5/29/20 18:30 == 47.7	5/29/20 23:05 == 48
5/29/20 9:25 == 47.7	5/29/20 14:00 == 48	5/29/20 18:35 == #	5/29/20 23:10 == 48
5/29/20 9:30 == 48	5/29/20 14:05 == 47.9	5/29/20 18:40 == 48	5/29/20 23:15 == 47.6
5/29/20 9:35 == 47.7	5/29/20 14:10 == 48	5/29/20 18:45 == 47.3	5/29/20 23:20 == 47.4
5/29/20 9:40 == 48.1	5/29/20 14:15 == 48	5/29/20 18:50 == 46.5	5/29/20 23:25 == 48
5/29/20 9:45 == 47.9	5/29/20 14:20 == 47.1	5/29/20 18:55 == 48	5/29/20 23:30 == 48
5/29/20 9:50 == 47.1	5/29/20 14:25 == 47.2	5/29/20 19:00 == 47.7	5/29/20 23:35 == 47.2
5/29/20 9:55 == 48	5/29/20 14:30 == 47.9	5/29/20 19:05 == 47.8	5/29/20 23:40 == 47.9
5/29/20 10:00 == 48	5/29/20 14:35 == 47.9	5/29/20 19:10 == 48	5/29/20 23:45 == #
5/29/20 10:05 == 48	5/29/20 14:40 == 47.9	5/29/20 19:15 == 48	5/29/20 23:50 == 47.9
5/29/20 10:10 == 48	5/29/20 14:45 == 47.9	5/29/20 19:20 == 46.6	5/29/20 23:55 == 48.1
5/29/20 10:15 == 47.6	5/29/20 14:50 == 46.9	5/29/20 19:25 == 47.6	5/30/20 0:00 == 48
5/29/20 10:20 == 46.8	5/29/20 14:55 == 48	5/29/20 19:30 == 48.1	5/30/20 0:05 == 47.8
5/29/20 10:25 == 47.9	5/29/20 15:00 == 48.1	5/29/20 19:35 == 47.8	5/30/20 0:10 == 47.8
5/29/20 10:30 == 48	5/29/20 15:05 == 47.9	5/29/20 19:40 == 48	5/30/20 0:15 == 48
5/29/20 10:35 == 48	5/29/20 15:10 == 48	5/29/20 19:45 == 47.9	5/30/20 0:20 == 47.2
5/29/20 10:40 == 48	5/29/20 15:15 == 48	5/29/20 19:50 == 48	5/30/20 0:25 == 47.9
5/29/20 10:45 == 47.2	5/29/20 15:20 == 46.5	5/29/20 19:55 == 47.9	5/30/20 0:30 == 47.9
5/29/20 10:50 == #	5/29/20 15:25 == 47.9	5/29/20 20:00 == 48	5/30/20 0:35 == 48

Pumpback Station Discharge (0364)

5/30/20 0:40 == 47.9	5/30/20 5:15 == 48	5/30/20 9:50 == 47.9	5/30/20 14:25 == 48
5/30/20 0:45 == 48.1	5/30/20 5:20 == 47.3	5/30/20 9:55 == 48	5/30/20 14:30 == 48
5/30/20 0:50 == 48	5/30/20 5:25 == 48	5/30/20 10:00 == 48.1	5/30/20 14:35 == 47.8
5/30/20 0:55 == 47.9	5/30/20 5:30 == 48	5/30/20 10:05 == #	5/30/20 14:40 == 48
5/30/20 1:00 == 48	5/30/20 5:35 == 47.9	5/30/20 10:10 == 47.4	5/30/20 14:45 == 45.8
5/30/20 1:05 == 48.1	5/30/20 5:40 == 47.9	5/30/20 10:15 == 48.1	5/30/20 14:50 == 47.6
5/30/20 1:10 == 48	5/30/20 5:45 == 48	5/30/20 10:20 == 46.9	5/30/20 14:55 == 46.9
5/30/20 1:15 == 48	5/30/20 5:50 == 47.3	5/30/20 10:25 == 47.8	5/30/20 15:00 == 47.5
5/30/20 1:20 == 47.8	5/30/20 5:55 == 47.8	5/30/20 10:30 == 47.8	5/30/20 15:05 == 47.7
5/30/20 1:25 == 46.7	5/30/20 6:00 == 48	5/30/20 10:35 == 47.3	5/30/20 15:10 == 47.9
5/30/20 1:30 == 47.6	5/30/20 6:05 == 47.9	5/30/20 10:40 == 48	5/30/20 15:15 == #
5/30/20 1:35 == 47.1	5/30/20 6:10 == 47.9	5/30/20 10:45 == 48	5/30/20 15:20 == 46.9
5/30/20 1:40 == 47.9	5/30/20 6:15 == 48	5/30/20 10:50 == 46.2	5/30/20 15:25 == 47.8
5/30/20 1:45 == 48	5/30/20 6:20 == 46.4	5/30/20 10:55 == 46.9	5/30/20 15:30 == 48
5/30/20 1:50 == 48	5/30/20 6:25 == 48	5/30/20 11:00 == 47.9	5/30/20 15:35 == 47.9
5/30/20 1:55 == 48	5/30/20 6:30 == 48	5/30/20 11:05 == 47.6	5/30/20 15:40 == 47.6
5/30/20 2:00 == 48	5/30/20 6:35 == 48	5/30/20 11:10 == 47.3	5/30/20 15:45 == 47.9
5/30/20 2:05 == 48	5/30/20 6:40 == 48	5/30/20 11:15 == 48	5/30/20 15:50 == 47.8
5/30/20 2:10 == 48	5/30/20 6:45 == 47.7	5/30/20 11:20 == 46.4	5/30/20 15:55 == 47.9
5/30/20 2:15 == 46.9	5/30/20 6:50 == 47.4	5/30/20 11:25 == 47.9	5/30/20 16:00 == 48
5/30/20 2:20 == #	5/30/20 6:55 == 48	5/30/20 11:30 == 47.6	5/30/20 16:05 == 48
5/30/20 2:25 == 48	5/30/20 7:00 == 47.3	5/30/20 11:35 == 48	5/30/20 16:10 == 48.1
5/30/20 2:30 == 48	5/30/20 7:05 == 47.9	5/30/20 11:40 == 48.1	5/30/20 16:15 == 48.1
5/30/20 2:35 == 47.7	5/30/20 7:10 == 48	5/30/20 11:45 == 47	5/30/20 16:20 == 47.8
5/30/20 2:40 == 47.9	5/30/20 7:15 == 47.3	5/30/20 11:50 == 47.7	5/30/20 16:25 == 48
5/30/20 2:45 == 48	5/30/20 7:20 == 47.8	5/30/20 11:55 == 48	5/30/20 16:30 == 48
5/30/20 2:50 == 48	5/30/20 7:25 == 47.9	5/30/20 12:00 == 47.8	5/30/20 16:35 == 47.9
5/30/20 2:55 == 48	5/30/20 7:30 == #	5/30/20 12:05 == 48	5/30/20 16:40 == 47.4
5/30/20 3:00 == 48	5/30/20 7:35 == 47.7	5/30/20 12:10 == 48	5/30/20 16:45 == 47.8
5/30/20 3:05 == 47.9	5/30/20 7:40 == 48	5/30/20 12:15 == 46.7	5/30/20 16:50 == 48
5/30/20 3:10 == 47.9	5/30/20 7:45 == 48.1	5/30/20 12:20 == 46.7	5/30/20 16:55 == 48.1
5/30/20 3:15 == 48	5/30/20 7:50 == 47.8	5/30/20 12:25 == 47.9	5/30/20 17:00 == 47.9
5/30/20 3:20 == 46.9	5/30/20 7:55 == 47.3	5/30/20 12:30 == 48.1	5/30/20 17:05 == 48.1
5/30/20 3:25 == 47.8	5/30/20 8:00 == 48	5/30/20 12:35 == 48	5/30/20 17:10 == 48
5/30/20 3:30 == 48	5/30/20 8:05 == 47.8	5/30/20 12:40 == #	5/30/20 17:15 == 47.7
5/30/20 3:35 == 47.9	5/30/20 8:10 == 47.9	5/30/20 12:45 == 48	5/30/20 17:20 == 48
5/30/20 3:40 == 48	5/30/20 8:15 == 48	5/30/20 12:50 == 48	5/30/20 17:25 == 47.3
5/30/20 3:45 == 47.8	5/30/20 8:20 == 47	5/30/20 12:55 == 48	5/30/20 17:30 == 47.2
5/30/20 3:50 == 47.2	5/30/20 8:25 == 47.7	5/30/20 13:00 == 48	5/30/20 17:35 == 48
5/30/20 3:55 == 48	5/30/20 8:30 == 48	5/30/20 13:05 == 47.8	5/30/20 17:40 == 48
5/30/20 4:00 == 48	5/30/20 8:35 == 47.8	5/30/20 13:10 == 47.9	5/30/20 17:45 == 46.5
5/30/20 4:05 == 47.9	5/30/20 8:40 == 48	5/30/20 13:15 == 48	5/30/20 17:50 == #
5/30/20 4:10 == 47.9	5/30/20 8:45 == 48.1	5/30/20 13:20 == 47.6	5/30/20 17:55 == 47.8
5/30/20 4:15 == 47.8	5/30/20 8:50 == 47.9	5/30/20 13:25 == 47.2	5/30/20 18:00 == 48
5/30/20 4:20 == 46.7	5/30/20 8:55 == 47.7	5/30/20 13:30 == 48	5/30/20 18:05 == 47.9
5/30/20 4:25 == 48	5/30/20 9:00 == 47.6	5/30/20 13:35 == 47.8	5/30/20 18:10 == 48
5/30/20 4:30 == 48.1	5/30/20 9:05 == 47.4	5/30/20 13:40 == 47.9	5/30/20 18:15 == 47.7
5/30/20 4:35 == 48.1	5/30/20 9:10 == 47.7	5/30/20 13:45 == 48.2	5/30/20 18:20 == 47.9
5/30/20 4:40 == 47.9	5/30/20 9:15 == 47.1	5/30/20 13:50 == 47	5/30/20 18:25 == 47.8
5/30/20 4:45 == 47.9	5/30/20 9:20 == 47.6	5/30/20 13:55 == 47.9	5/30/20 18:30 == 48
5/30/20 4:50 == 48	5/30/20 9:25 == 48	5/30/20 14:00 == 47.9	5/30/20 18:35 == 48
5/30/20 4:55 == #	5/30/20 9:30 == 47.9	5/30/20 14:05 == 47.6	5/30/20 18:40 == 48
5/30/20 5:00 == 48	5/30/20 9:35 == 47.9	5/30/20 14:10 == 48	5/30/20 18:45 == 48.1
5/30/20 5:05 == 48	5/30/20 9:40 == 48	5/30/20 14:15 == 48	5/30/20 18:50 == 48
5/30/20 5:10 == 47.9	5/30/20 9:45 == 47.1	5/30/20 14:20 == 48	5/30/20 18:55 == 48

Pumpback Station Discharge (0364)

5/30/20 19:00 == 48.1	5/30/20 23:35 == 47.4	5/31/20 4:10 == #	5/31/20 8:45 == 47.6
5/30/20 19:05 == 47.9	5/30/20 23:40 == 47.8	5/31/20 4:15 == 48	5/31/20 8:50 == 47.9
5/30/20 19:10 == 47.2	5/30/20 23:45 == 47.9	5/31/20 4:20 == 47	5/31/20 8:55 == 48
5/30/20 19:15 == 47.3	5/30/20 23:50 == 48.1	5/31/20 4:25 == 47.8	5/31/20 9:00 == 47.9
5/30/20 19:20 == 47.3	5/30/20 23:55 == 48	5/31/20 4:30 == 48.1	5/31/20 9:05 == 48.1
5/30/20 19:25 == 48	5/31/20 0:00 == 48	5/31/20 4:35 == 48	5/31/20 9:10 == 48.1
5/30/20 19:30 == 48	5/31/20 0:05 == 47.8	5/31/20 4:40 == 48	5/31/20 9:15 == 47.9
5/30/20 19:35 == 48	5/31/20 0:10 == 48	5/31/20 4:45 == 48	5/31/20 9:20 == #
5/30/20 19:40 == 48	5/31/20 0:15 == 48	5/31/20 4:50 == 48	5/31/20 9:25 == 47.8
5/30/20 19:45 == 48	5/31/20 0:20 == 46.5	5/31/20 4:55 == 48	5/31/20 9:30 == 48.1
5/30/20 19:50 == 47.8	5/31/20 0:25 == 48	5/31/20 5:00 == 48	5/31/20 9:35 == 48.1
5/30/20 19:55 == 47.2	5/31/20 0:30 == 48.1	5/31/20 5:05 == 48.1	5/31/20 9:40 == 48
5/30/20 20:00 == 47.1	5/31/20 0:35 == 47.8	5/31/20 5:10 == 47.9	5/31/20 9:45 == 48.1
5/30/20 20:05 == 47.4	5/31/20 0:40 == 47.9	5/31/20 5:15 == 48	5/31/20 9:50 == 47.6
5/30/20 20:10 == 47.9	5/31/20 0:45 == 47.9	5/31/20 5:20 == 47.7	5/31/20 9:55 == 47.6
5/30/20 20:15 == 47.9	5/31/20 0:50 == 48	5/31/20 5:25 == 47.9	5/31/20 10:00 == 48.1
5/30/20 20:20 == 47.2	5/31/20 0:55 == 48.1	5/31/20 5:30 == 48	5/31/20 10:05 == 48.1
5/30/20 20:25 == #	5/31/20 1:00 == 47.1	5/31/20 5:35 == 48	5/31/20 10:10 == 47.9
5/30/20 20:30 == 47.8	5/31/20 1:05 == 48.1	5/31/20 5:40 == 47.9	5/31/20 10:15 == 48.1
5/30/20 20:35 == 46.9	5/31/20 1:10 == 47.9	5/31/20 5:45 == 48	5/31/20 10:20 == 47.1
5/30/20 20:40 == 47.6	5/31/20 1:15 == 47.1	5/31/20 5:50 == 47	5/31/20 10:25 == 48.1
5/30/20 20:45 == 47.3	5/31/20 1:20 == 47.9	5/31/20 5:55 == 47.9	5/31/20 10:30 == 48.1
5/30/20 20:50 == 47.9	5/31/20 1:25 == 47.9	5/31/20 6:00 == 47.9	5/31/20 10:35 == 47.9
5/30/20 20:55 == 47.9	5/31/20 1:30 == 48	5/31/20 6:05 == 48.1	5/31/20 10:40 == 48.1
5/30/20 21:00 == 48	5/31/20 1:35 == #	5/31/20 6:10 == 48	5/31/20 10:45 == 47.9
5/30/20 21:05 == 48	5/31/20 1:40 == 47.9	5/31/20 6:15 == 46.7	5/31/20 10:50 == 47.3
5/30/20 21:10 == 48	5/31/20 1:45 == 48.1	5/31/20 6:20 == 47.7	5/31/20 10:55 == 47.9
5/30/20 21:15 == 48.1	5/31/20 1:50 == 48	5/31/20 6:25 == 48	5/31/20 11:00 == 48.2
5/30/20 21:20 == 47.6	5/31/20 1:55 == 47.9	5/31/20 6:30 == 48	5/31/20 11:05 == 47.9
5/30/20 21:25 == 48	5/31/20 2:00 == 48	5/31/20 6:35 == 48	5/31/20 11:10 == 48
5/30/20 21:30 == 48	5/31/20 2:05 == 47.9	5/31/20 6:40 == 48	5/31/20 11:15 == 47.3
5/30/20 21:35 == 47.9	5/31/20 2:10 == 48.1	5/31/20 6:45 == #	5/31/20 11:20 == 47.8
5/30/20 21:40 == 48	5/31/20 2:15 == 48	5/31/20 6:50 == 48	5/31/20 11:25 == 48
5/30/20 21:45 == 47.6	5/31/20 2:20 == 47.2	5/31/20 6:55 == 47.9	5/31/20 11:30 == 47.9
5/30/20 21:50 == 47.5	5/31/20 2:25 == 48	5/31/20 7:00 == 48	5/31/20 11:35 == 48
5/30/20 21:55 == 48	5/31/20 2:30 == 48	5/31/20 7:05 == 48.1	5/31/20 11:40 == 48.1
5/30/20 22:00 == 48	5/31/20 2:35 == 47.9	5/31/20 7:10 == 47.9	5/31/20 11:45 == 48
5/30/20 22:05 == 48	5/31/20 2:40 == 47.4	5/31/20 7:15 == 48.1	5/31/20 11:50 == 48
5/30/20 22:10 == 48	5/31/20 2:45 == 48	5/31/20 7:20 == 47.3	5/31/20 11:55 == #
5/30/20 22:15 == 47	5/31/20 2:50 == 48	5/31/20 7:25 == 47.4	5/31/20 12:00 == 48
5/30/20 22:20 == 47.6	5/31/20 2:55 == 48	5/31/20 7:30 == 47.9	5/31/20 12:05 == 48
5/30/20 22:25 == 48	5/31/20 3:00 == 48	5/31/20 7:35 == 47.8	5/31/20 12:10 == 48
5/30/20 22:30 == 48	5/31/20 3:05 == 48	5/31/20 7:40 == 47.9	5/31/20 12:15 == 47.9
5/30/20 22:35 == 48	5/31/20 3:10 == 48.1	5/31/20 7:45 == 47.3	5/31/20 12:20 == 47
5/30/20 22:40 == 48	5/31/20 3:15 == 47.3	5/31/20 7:50 == 47.9	5/31/20 12:25 == 47.3
5/30/20 22:45 == 48	5/31/20 3:20 == 47.3	5/31/20 7:55 == 47.9	5/31/20 12:30 == 48.2
5/30/20 22:50 == 48	5/31/20 3:25 == 48	5/31/20 8:00 == 48	5/31/20 12:35 == 47.9
5/30/20 22:55 == 48.1	5/31/20 3:30 == 48.1	5/31/20 8:05 == 48	5/31/20 12:40 == 48
5/30/20 23:00 == #	5/31/20 3:35 == 48.1	5/31/20 8:10 == 48	5/31/20 12:45 == 48
5/30/20 23:05 == 48	5/31/20 3:40 == 48	5/31/20 8:15 == 47.9	5/31/20 12:50 == 48
5/30/20 23:10 == 48	5/31/20 3:45 == 48	5/31/20 8:20 == 46.7	5/31/20 12:55 == 47.9
5/30/20 23:15 == 47.9	5/31/20 3:50 == 47.9	5/31/20 8:25 == 48.1	5/31/20 13:00 == 48.1
5/30/20 23:20 == 47.8	5/31/20 3:55 == 48	5/31/20 8:30 == 47.8	5/31/20 13:05 == 47.3
5/30/20 23:25 == 47.9	5/31/20 4:00 == 47.9	5/31/20 8:35 == 48	5/31/20 13:10 == 48.1
5/30/20 23:30 == 48	5/31/20 4:05 == 48	5/31/20 8:40 == 48.1	5/31/20 13:15 == 48.2

Pumpback Station Discharge (0364)

5/31/20 13:20 == 47.8	5/31/20 17:55 == 47.7	5/31/20 22:30 == 48
5/31/20 13:25 == 48	5/31/20 18:00 == 47.7	5/31/20 22:35 == 48
5/31/20 13:30 == 47.9	5/31/20 18:05 == 47.9	5/31/20 22:40 == 48
5/31/20 13:35 == 48	5/31/20 18:10 == 48	5/31/20 22:45 == 48
5/31/20 13:40 == 48	5/31/20 18:15 == 48.1	5/31/20 22:50 == 48
5/31/20 13:45 == 47.3	5/31/20 18:20 == 47.8	5/31/20 22:55 == 48
5/31/20 13:50 == 47.8	5/31/20 18:25 == 48	5/31/20 23:00 == 48
5/31/20 13:55 == 48	5/31/20 18:30 == 48	5/31/20 23:05 == 48
5/31/20 14:00 == 47.7	5/31/20 18:35 == 48	5/31/20 23:10 == 48.1
5/31/20 14:05 == 47.6	5/31/20 18:40 == 48	5/31/20 23:15 == 48.1
5/31/20 14:10 == 48.1	5/31/20 18:45 == 48	5/31/20 23:20 == 47.7
5/31/20 14:15 == 47.1	5/31/20 18:50 == 47.9	5/31/20 23:25 == 48
5/31/20 14:20 == 47.9	5/31/20 18:55 == 48	5/31/20 23:30 == 48
5/31/20 14:25 == 48	5/31/20 19:00 == 48	5/31/20 23:35 == 47.9
5/31/20 14:30 == #	5/31/20 19:05 == 47.9	5/31/20 23:40 == 48
5/31/20 14:35 == 47.8	5/31/20 19:10 == 48	5/31/20 23:45 == 48
5/31/20 14:40 == 48	5/31/20 19:15 == 47.1	5/31/20 23:50 == 48.1
5/31/20 14:45 == 48	5/31/20 19:20 == 47.9	5/31/20 23:55 == 48
5/31/20 14:50 == 48	5/31/20 19:25 == 47.9	
5/31/20 14:55 == 48.1	5/31/20 19:30 == 48.1	
5/31/20 15:00 == 48.1	5/31/20 19:35 == 48	
5/31/20 15:05 == 48	5/31/20 19:40 == #	
5/31/20 15:10 == 48	5/31/20 19:45 == 48	
5/31/20 15:15 == 48	5/31/20 19:50 == 48	
5/31/20 15:20 == 47	5/31/20 19:55 == 48	
5/31/20 15:25 == 48	5/31/20 20:00 == 48	
5/31/20 15:30 == 48	5/31/20 20:05 == 47.9	
5/31/20 15:35 == 47.9	5/31/20 20:10 == 48	
5/31/20 15:40 == 47.3	5/31/20 20:15 == 48	
5/31/20 15:45 == 48.1	5/31/20 20:20 == 47	
5/31/20 15:50 == 47.3	5/31/20 20:25 == 47.4	
5/31/20 15:55 == 47.9	5/31/20 20:30 == 47.9	
5/31/20 16:00 == 48	5/31/20 20:35 == 48	
5/31/20 16:05 == 48	5/31/20 20:40 == 47.9	
5/31/20 16:10 == 48	5/31/20 20:45 == 48.1	
5/31/20 16:15 == 48.1	5/31/20 20:50 == 47.9	
5/31/20 16:20 == 47.8	5/31/20 20:55 == 48	
5/31/20 16:25 == 48	5/31/20 21:00 == 48.1	
5/31/20 16:30 == 47.5	5/31/20 21:05 == 48	
5/31/20 16:35 == 48	5/31/20 21:10 == 48	
5/31/20 16:40 == 47.9	5/31/20 21:15 == 48	
5/31/20 16:45 == 48	5/31/20 21:20 == 47.9	
5/31/20 16:50 == 48	5/31/20 21:25 == 48	
5/31/20 16:55 == 48.1	5/31/20 21:30 == 48	
5/31/20 17:00 == 48	5/31/20 21:35 == 48.1	
5/31/20 17:05 == #	5/31/20 21:40 == 48	
5/31/20 17:10 == 47.2	5/31/20 21:45 == 47.1	
5/31/20 17:15 == 47.4	5/31/20 21:50 == 47.9	
5/31/20 17:20 == 47.9	5/31/20 21:55 == 48	
5/31/20 17:25 == 47.7	5/31/20 22:00 == 48	
5/31/20 17:30 == 48	5/31/20 22:05 == 48	
5/31/20 17:35 == 48.1	5/31/20 22:10 == 48	
5/31/20 17:40 == 48	5/31/20 22:15 == #	
5/31/20 17:45 == 47.9	5/31/20 22:20 == 47.2	
5/31/20 17:50 == 47.9	5/31/20 22:25 == 47.8	