

LORP Synopsis for March 2020

Compliance Comments

Flows were above the minimum flow for the month.

Maintenance

Activities for the month on the Lower Owens River included the following:

- Current metering continues the development of discharge curves at all in-river flow monitoring sites and are used to develop velocity indexing tables.
- Some in-river station measurements have fluctuated as a result of shifting and increased sedimentation in the river, requiring additional indexing to increase the accuracy of measurements.
- Instrumentation at the Goose Lake Return station was removed.

Operations

Below are the flow changes during the month:

- Diversion to Thibaut Pond from 1 cfs to 0 cfs on March 15, 2020.

Waterfowl Area Monthly Report – March 2020

Synopsis (for Runoff Year 2019-20)

The runoff forecast for the 2019-20 runoff year is greater than 100%, therefore the waterfowl acreage goal for this year is 500 acres.

On April 16, Drew Unit was set to 3.7 cfs, Winterton Unit was set to 3.4 cfs, and Thibaut Unit was set to 3.5 cfs.

On May 9, a wetted acreage survey for the Spring season was completed. Drew Unit measured 295 acres, Winterton Unit measured 156 acres, and Thibaut Unit measured 57 acres, totaling 508 acres.

Above average runoff necessitated water spreading activities that resulted in excess inflows to the BWMA, which eliminated the need for a wetted acreage survey during the Summer season.

On June 1, flow rates for the summer season were set. Flow to Winterton Unit was reduced from 3.4 cfs to 3.0 cfs. Flows to Thibaut and Drew Units remained at 3.5 cfs and 3.7 cfs respectively.

On August 16, flow rates for the fall season were set. Flow to Winterton Unit remained at 3.0 cfs, Thibaut Unit was reduced from 3.5 cfs to 1.8 cfs, and Drew Unit was reduced from 3.7 cfs to 3.3 cfs.

In September, Inyo County performed a wetted acreage survey, via remote sensing, for the Fall season. Drew Unit measured 253 acres, Winterton Unit measured 238 acres, and Thibaut Unit measured 176 acres, totaling 667 acres.

On October 16, flow rates for the winter season were set. Flow to Winterton Unit was reduced from 3.0 cfs to 0.9 cfs, Thibaut Unit was reduced from 1.8 cfs to 1.1 cfs, and Drew Unit was reduced from 3.3 cfs to 1.2 cfs.

On January 17, a wetted acreage survey for the Winter season was completed. Drew Unit measured 250 acres, Winterton Unit measured 233 acres, and Thibaut Unit measured 141 acres, totaling 624 acres.

On March 15, flow to Thibaut Pond was shut off.

As every wetted acreage survey measured over 500 acres, the average wetted acreage for the 2019-2020 runoff year exceeded the 500 acre goal.

Flow Rates and Wetted Acreage Summary (for Runoff Year 2019-20)

	Inflow (cfs)	Date Set	Wetted Acreage	Date of Measurement
Drew Unit	3.7	4/16/2019	295	5/9/2019 - Spring
	3.3	8/16/2019	253	September 2019 - Fall
	1.2	10/16/2019	250	1/17/2020 - Winter
Wagoner Unit	off			
Winterton Unit	3.4	4/16/2019	156	5/9/2019 - Spring
	3.0	6/1/2019	238	September 2019 - Fall
	0.9	10/16/2019	233	1/17/2020 - Winter
Thibaut Unit	3.5	4/16/2019	57	5/9/2019- Spring
	1.8	8/16/2019	176	September 2019 – Fall
	1.1	10/16/2019	141	1/17/2020 - Winter
Thibaut Pond	0	03/15/2019		

MARCH 2020 IN-RIVER STATION CURRENT METERING SUMMARY

Station	Date	Metered Flow	Station Begin Flow	Station End Flow	Shift Applied	Notes	
LORP Intake	3/24/2020	42.21	42.30	42.30	0	gage height	3.55
At Mazourka Canyon Road	3/24/2020	44.42	43.30	44.87	0	gage height	3.67
At Reinhackle Springs	3/24/2020	45.40	48.34	50.80	-4	gage height	4.34

Lower Owens River Project Flow Report for 03/01/2020

LORP Measuring Station	Augmenting Flows		Owens River Flows		
	Daily Avg Flow(cfs)	15 Day Avg Flow(cfs)	Daily Avg Flow(cfs)	15 Day Avg Flow(cfs)	# Days of last 15 at 40+ cfs
Below River Intake			44	43	15
Blackrock Ditch Return (augmentation)	1	1			
Goose Lake Return (return flow)	0	0			
Billy Lake Return (augmentation)	1.1	1			
Mazourka Canyon Road			47	46	15
Locust Ditch Return (augmentation)	0	0			
Georges Ditch Return (augmentation)	0	0			
Reinhackle Springs			48	48	15
Alabama Gates Return (augmentation)	0	0			
At Pumpback Station ¹			54	52	15
Pump Station			45	47	
Langemann Gate to Delta			4	3	
Weir to Delta			5	2	
LORP In Channel Average Flow ²			48	47	

Pump Station Month-to-Date Average Flow 45 cfs

Blackrock Waterfowl Habitat Area

Flooded Unit	Area	Last Collected	Flow Rate	Flow Set Date
Thibaut	141 Acres	01/17/2020	1.1 cfs	10/16/2019
Winterton	233 Acres	01/17/2020	0.9 cfs	10/16/2019
Drew	250 Acres	01/17/2020	1.2 cfs	10/16/2019
Waggoner	0 Acres	05/31/2011	0 cfs	04/15/2011
Total Flooded Area	624 Acres			

Off-River Lakes and Ponds

Upper Twin Lake Gage Read	2.47 ft	(Last Collected: 02/12/2020)
Lower Twin Lake Gage Read	2.2 ft	
Goose Lake Gage Read	2.37 ft	
Thibaut Pond Flooded Area	28 Acres	(Last Collected: 01/17/2020)

1. Above Pump Station not constructed, the flow is the sum of the Pump station discharge, the Langemann Gate releases to the delta, and flow over the spillway weir to the delta.

2. Average of the LORP Intake, Mazourka Canyon, Reinhackle Springs, and At Pumpback Station stations.

Note - All Data shown in this report is from field electronic measuring and data collection devices.

Note - Data contained herein is preliminary and subject to change. Refer to the disclaimer:

<http://wsoweb.ladwp.com/Aqueduct/realtime/disclaimer.htm>

Lower Owens River Project Flow Report for 03/02/2020

LORP Measuring Station	Augmenting Flows		Owens River Flows		
	Daily Avg Flow(cfs)	15 Day Avg Flow(cfs)	Daily Avg Flow(cfs)	15 Day Avg Flow(cfs)	# Days of last 15 at 40+ cfs
Below River Intake			43	43	15
Blackrock Ditch Return (augmentation)	1	1			
Goose Lake Return (return flow)	0	0			
Billy Lake Return (augmentation)	1.1	1			
Mazourka Canyon Road			47	46	15
Locust Ditch Return (augmentation)	0	0			
Georges Ditch Return (augmentation)	0	0			
Reinhackle Springs			49	48	15
Alabama Gates Return (augmentation)	0	0			
At Pumpback Station ¹			52	52	15
Pump Station			45	47	
Langemann Gate to Delta			4	3	
Weir to Delta			3	2	
LORP In Channel Average Flow ²			48	47	

Pump Station Month-to-Date Average Flow 45 cfs

Blackrock Waterfowl Habitat Area

Flooded Unit	Area	Last Collected	Flow Rate	Flow Set Date
Thibaut	141 Acres	01/17/2020	1.1 cfs	10/16/2019
Winterton	233 Acres	01/17/2020	0.9 cfs	10/16/2019
Drew	250 Acres	01/17/2020	1.2 cfs	10/16/2019
Waggoner	0 Acres	05/31/2011	0 cfs	04/15/2011
Total Flooded Area	624 Acres			

Off-River Lakes and Ponds

Upper Twin Lake Gage Read	2.47 ft	(Last Collected: 02/12/2020)
Lower Twin Lake Gage Read	2.2 ft	
Goose Lake Gage Read	2.37 ft	
Thibaut Pond Flooded Area	28 Acres	(Last Collected: 01/17/2020)

1. Above Pump Station not constructed, the flow is the sum of the Pump station discharge, the Langemann Gate releases to the delta, and flow over the spillway weir to the delta.

2. Average of the LORP Intake, Mazourka Canyon, Reinhackle Springs, and At Pumpback Station stations.

Note - All Data shown in this report is from field electronic measuring and data collection devices.

Note - Data contained herein is preliminary and subject to change. Refer to the disclaimer:

<http://wsoweb.ladwp.com/Aqueduct/realtime/disclaimer.htm>

Lower Owens River Project Flow Report for 03/03/2020

LORP Measuring Station	Augmenting Flows		Owens River Flows		
	Daily Avg Flow(cfs)	15 Day Avg Flow(cfs)	Daily Avg Flow(cfs)	15 Day Avg Flow(cfs)	# Days of last 15 at 40+ cfs
Below River Intake			43	43	15
Blackrock Ditch Return (augmentation)	1	1			
Goose Lake Return (return flow)	0	0			
Billy Lake Return (augmentation)	1.1	1			
Mazourka Canyon Road			48	46	15
Locust Ditch Return (augmentation)	0	0			
Georges Ditch Return (augmentation)	0	0			
Reinhackle Springs			48	47	15
Alabama Gates Return (augmentation)	0	0			
At Pumpback Station ¹			53	52	15
Pump Station			44	47	
Langemann Gate to Delta			4	3	
Weir to Delta			5	2	
LORP In Channel Average Flow ²			48	47	

Pump Station Month-to-Date Average Flow 45 cfs

Blackrock Waterfowl Habitat Area

Flooded Unit	Area	Last Collected	Flow Rate	Flow Set Date
Thibaut	141 Acres	01/17/2020	1.1 cfs	10/16/2019
Winterton	233 Acres	01/17/2020	0.9 cfs	10/16/2019
Drew	250 Acres	01/17/2020	1.2 cfs	10/16/2019
Waggoner	0 Acres	05/31/2011	0 cfs	04/15/2011
Total Flooded Area	624 Acres			

Off-River Lakes and Ponds

Upper Twin Lake Gage Read	2.47 ft	(Last Collected: 02/12/2020)
Lower Twin Lake Gage Read	2.2 ft	
Goose Lake Gage Read	2.37 ft	
Thibaut Pond Flooded Area	28 Acres	(Last Collected: 01/17/2020)

1. Above Pump Station not constructed, the flow is the sum of the Pump station discharge, the Langemann Gate releases to the delta, and flow over the spillway weir to the delta.

2. Average of the LORP Intake, Mazourka Canyon, Reinhackle Springs, and At Pumpback Station stations.

Note - All Data shown in this report is from field electronic measuring and data collection devices.

Note - Data contained herein is preliminary and subject to change. Refer to the disclaimer:

<http://wsoweb.ladwp.com/Aqueduct/realtime/disclaimer.htm>

Lower Owens River Project Flow Report for 03/04/2020

LORP Measuring Station	Augmenting Flows		Owens River Flows		
	Daily Avg Flow(cfs)	15 Day Avg Flow(cfs)	Daily Avg Flow(cfs)	15 Day Avg Flow(cfs)	# Days of last 15 at 40+ cfs
Below River Intake			42	43	15
Blackrock Ditch Return (augmentation)	1	1			
Goose Lake Return (return flow)	0	0			
Billy Lake Return (augmentation)	1.2	1			
Mazourka Canyon Road			49	46	15
Locust Ditch Return (augmentation)	0	0			
Georges Ditch Return (augmentation)	0	0			
Reinhackle Springs			46	47	15
Alabama Gates Return (augmentation)	0	0			
At Pumpback Station ¹			53	52	15
Pump Station			45	47	
Langemann Gate to Delta			4	3	
Weir to Delta			4	3	
LORP In Channel Average Flow ²			48	47	

Pump Station Month-to-Date Average Flow 45 cfs

Blackrock Waterfowl Habitat Area

Flooded Unit	Area	Last Collected	Flow Rate	Flow Set Date
Thibaut	141 Acres	01/17/2020	1.1 cfs	10/16/2019
Winterton	233 Acres	01/17/2020	0.9 cfs	10/16/2019
Drew	250 Acres	01/17/2020	1.2 cfs	10/16/2019
Waggoner	0 Acres	05/31/2011	0 cfs	04/15/2011
Total Flooded Area	624 Acres			

Off-River Lakes and Ponds

Upper Twin Lake Gage Read	2.47 ft	(Last Collected: 02/12/2020)
Lower Twin Lake Gage Read	2.2 ft	
Goose Lake Gage Read	2.37 ft	
Thibaut Pond Flooded Area	28 Acres	(Last Collected: 01/17/2020)

1. Above Pump Station not constructed, the flow is the sum of the Pump station discharge, the Langemann Gate releases to the delta, and flow over the spillway weir to the delta.

2. Average of the LORP Intake, Mazourka Canyon, Reinhackle Springs, and At Pumpback Station stations.

Note - All Data shown in this report is from field electronic measuring and data collection devices.

Note - Data contained herein is preliminary and subject to change. Refer to the disclaimer:

<http://wsoweb.ladwp.com/Aqueduct/realtime/disclaimer.htm>

Lower Owens River Project Flow Report for 03/05/2020

LORP Measuring Station	Augmenting Flows		Owens River Flows		
	Daily Avg Flow(cfs)	15 Day Avg Flow(cfs)	Daily Avg Flow(cfs)	15 Day Avg Flow(cfs)	# Days of last 15 at 40+ cfs
Below River Intake			44	43	15
Blackrock Ditch Return (augmentation)	1	1			
Goose Lake Return (return flow)	0	0			
Billy Lake Return (augmentation)	1.2	1			
Mazourka Canyon Road			49	47	15
Locust Ditch Return (augmentation)	0	0			
Georges Ditch Return (augmentation)	0	0			
Reinhackle Springs			46	47	15
Alabama Gates Return (augmentation)	0	0			
At Pumpback Station ¹			54	53	15
Pump Station			47	47	
Langemann Gate to Delta			4	3	
Weir to Delta			3	3	
LORP In Channel Average Flow ²			48	48	

Pump Station Month-to-Date Average Flow 45 cfs

Blackrock Waterfowl Habitat Area

Flooded Unit	Area	Last Collected	Flow Rate	Flow Set Date
Thibaut	141 Acres	01/17/2020	1.1 cfs	10/16/2019
Winterton	233 Acres	01/17/2020	0.9 cfs	10/16/2019
Drew	250 Acres	01/17/2020	1.2 cfs	10/16/2019
Waggoner	0 Acres	05/31/2011	0 cfs	04/15/2011
Total Flooded Area	624 Acres			

Off-River Lakes and Ponds

Upper Twin Lake Gage Read	2.47 ft	(Last Collected: 02/12/2020)
Lower Twin Lake Gage Read	2.2 ft	
Goose Lake Gage Read	2.37 ft	
Thibaut Pond Flooded Area	28 Acres	(Last Collected: 01/17/2020)

1. Above Pump Station not constructed, the flow is the sum of the Pump station discharge, the Langemann Gate releases to the delta, and flow over the spillway weir to the delta.

2. Average of the LORP Intake, Mazourka Canyon, Reinhackle Springs, and At Pumpback Station stations.

Note - All Data shown in this report is from field electronic measuring and data collection devices.

Note - Data contained herein is preliminary and subject to change. Refer to the disclaimer:

<http://wsoweb.ladwp.com/Aqueduct/realtime/disclaimer.htm>

Lower Owens River Project Flow Report for 03/06/2020

LORP Measuring Station	Augmenting Flows		Owens River Flows		
	Daily Avg Flow(cfs)	15 Day Avg Flow(cfs)	Daily Avg Flow(cfs)	15 Day Avg Flow(cfs)	# Days of last 15 at 40+ cfs
Below River Intake			43	43	15
Blackrock Ditch Return (augmentation)	1	1			
Goose Lake Return (return flow)	0	0			
Billy Lake Return (augmentation)	1.2	1			
Mazourka Canyon Road			48	47	15
Locust Ditch Return (augmentation)	0	0			
Georges Ditch Return (augmentation)	0	0			
Reinhackle Springs			46	47	15
Alabama Gates Return (augmentation)	0	0			
At Pumpback Station ¹			53	53	15
Pump Station			48	47	
Langemann Gate to Delta			4	3	
Weir to Delta			1	3	
LORP In Channel Average Flow ²			48	48	

Pump Station Month-to-Date Average Flow 46 cfs

Blackrock Waterfowl Habitat Area

Flooded Unit	Area	Last Collected	Flow Rate	Flow Set Date
Thibaut	141 Acres	01/17/2020	1.1 cfs	10/16/2019
Winterton	233 Acres	01/17/2020	0.9 cfs	10/16/2019
Drew	250 Acres	01/17/2020	1.2 cfs	10/16/2019
Waggoner	0 Acres	05/31/2011	0 cfs	04/15/2011
Total Flooded Area	624 Acres			

Off-River Lakes and Ponds

Upper Twin Lake Gage Read	2.47 ft	(Last Collected: 02/12/2020)
Lower Twin Lake Gage Read	2.2 ft	
Goose Lake Gage Read	2.37 ft	
Thibaut Pond Flooded Area	28 Acres	(Last Collected: 01/17/2020)

1. Above Pump Station not constructed, the flow is the sum of the Pump station discharge, the Langemann Gate releases to the delta, and flow over the spillway weir to the delta.

2. Average of the LORP Intake, Mazourka Canyon, Reinhackle Springs, and At Pumpback Station stations.

Note - All Data shown in this report is from field electronic measuring and data collection devices.

Note - Data contained herein is preliminary and subject to change. Refer to the disclaimer:

<http://wsoweb.ladwp.com/Aqueduct/realtime/disclaimer.htm>

Lower Owens River Project Flow Report for 03/07/2020

LORP Measuring Station	Augmenting Flows		Owens River Flows		
	Daily Avg Flow(cfs)	15 Day Avg Flow(cfs)	Daily Avg Flow(cfs)	15 Day Avg Flow(cfs)	# Days of last 15 at 40+ cfs
Below River Intake			44	43	15
Blackrock Ditch Return (augmentation)	1	1			
Goose Lake Return (return flow)	0	0			
Billy Lake Return (augmentation)	1.2	1			
Mazourka Canyon Road			48	47	15
Locust Ditch Return (augmentation)	0	0			
Georges Ditch Return (augmentation)	0	0			
Reinhackle Springs			45	47	15
Alabama Gates Return (augmentation)	0	0			
At Pumpback Station ¹			53	53	15
Pump Station			48	47	
Langemann Gate to Delta			4	3	
Weir to Delta			1	3	
LORP In Channel Average Flow ²			48	48	

Pump Station Month-to-Date Average Flow 46 cfs

Blackrock Waterfowl Habitat Area

Flooded Unit	Area	Last Collected	Flow Rate	Flow Set Date
Thibaut	141 Acres	01/17/2020	1.1 cfs	10/16/2019
Winterton	233 Acres	01/17/2020	0.9 cfs	10/16/2019
Drew	250 Acres	01/17/2020	1.2 cfs	10/16/2019
Waggoner	0 Acres	05/31/2011	0 cfs	04/15/2011
Total Flooded Area	624 Acres			

Off-River Lakes and Ponds

Upper Twin Lake Gage Read	2.47 ft	(Last Collected: 02/12/2020)
Lower Twin Lake Gage Read	2.2 ft	
Goose Lake Gage Read	2.37 ft	
Thibaut Pond Flooded Area	28 Acres	(Last Collected: 01/17/2020)

1. Above Pump Station not constructed, the flow is the sum of the Pump station discharge, the Langemann Gate releases to the delta, and flow over the spillway weir to the delta.

2. Average of the LORP Intake, Mazourka Canyon, Reinhackle Springs, and At Pumpback Station stations.

Note - All Data shown in this report is from field electronic measuring and data collection devices.

Note - Data contained herein is preliminary and subject to change. Refer to the disclaimer:

<http://wsoweb.ladwp.com/Aqueduct/realtime/disclaimer.htm>

Lower Owens River Project Flow Report for 03/08/2020

LORP Measuring Station	Augmenting Flows		Owens River Flows		
	Daily Avg Flow(cfs)	15 Day Avg Flow(cfs)	Daily Avg Flow(cfs)	15 Day Avg Flow(cfs)	# Days of last 15 at 40+ cfs
Below River Intake			43	43	15
Blackrock Ditch Return (augmentation)	1	1			
Goose Lake Return (return flow)	0	0			
Billy Lake Return (augmentation)	1.1	1			
Mazourka Canyon Road			46	47	15
Locust Ditch Return (augmentation)	0	0			
Georges Ditch Return (augmentation)	0	0			
Reinhackle Springs			47	47	15
Alabama Gates Return (augmentation)	0	0			
At Pumpback Station ¹			53	53	15
Pump Station			48	47	
Langemann Gate to Delta			4	4	
Weir to Delta			1	3	
LORP In Channel Average Flow ²			47	48	

Pump Station Month-to-Date Average Flow 46 cfs

Blackrock Waterfowl Habitat Area

Flooded Unit	Area	Last Collected	Flow Rate	Flow Set Date
Thibaut	141 Acres	01/17/2020	1.1 cfs	10/16/2019
Winterton	233 Acres	01/17/2020	0.9 cfs	10/16/2019
Drew	250 Acres	01/17/2020	1.2 cfs	10/16/2019
Waggoner	0 Acres	05/31/2011	0 cfs	04/15/2011
Total Flooded Area	624 Acres			

Off-River Lakes and Ponds

Upper Twin Lake Gage Read	2.47 ft	(Last Collected: 02/12/2020)
Lower Twin Lake Gage Read	2.2 ft	
Goose Lake Gage Read	2.37 ft	
Thibaut Pond Flooded Area	28 Acres	(Last Collected: 01/17/2020)

1. Above Pump Station not constructed, the flow is the sum of the Pump station discharge, the Langemann Gate releases to the delta, and flow over the spillway weir to the delta.

2. Average of the LORP Intake, Mazourka Canyon, Reinhackle Springs, and At Pumpback Station stations.

Note - All Data shown in this report is from field electronic measuring and data collection devices.

Note - Data contained herein is preliminary and subject to change. Refer to the disclaimer:

<http://wsoweb.ladwp.com/Aqueduct/realtime/disclaimer.htm>

Lower Owens River Project Flow Report for 03/09/2020

LORP Measuring Station	Augmenting Flows		Owens River Flows		
	Daily Avg Flow(cfs)	15 Day Avg Flow(cfs)	Daily Avg Flow(cfs)	15 Day Avg Flow(cfs)	# Days of last 15 at 40+ cfs
Below River Intake			43	43	15
Blackrock Ditch Return (augmentation)	1	1			
Goose Lake Return (return flow)	0	0			
Billy Lake Return (augmentation)	1.1	1			
Mazourka Canyon Road			45	47	15
Locust Ditch Return (augmentation)	0	0			
Georges Ditch Return (augmentation)	0	0			
Reinhackle Springs			46	47	15
Alabama Gates Return (augmentation)	0	0			
At Pumpback Station ¹			54	53	15
Pump Station			48	47	
Langemann Gate to Delta			4	4	
Weir to Delta			2	3	
LORP In Channel Average Flow ²			47	48	

Pump Station Month-to-Date Average Flow 46 cfs

Blackrock Waterfowl Habitat Area

Flooded Unit	Area	Last Collected	Flow Rate	Flow Set Date
Thibaut	141 Acres	01/17/2020	1.1 cfs	10/16/2019
Winterton	233 Acres	01/17/2020	0.9 cfs	10/16/2019
Drew	250 Acres	01/17/2020	1.2 cfs	10/16/2019
Waggoner	0 Acres	05/31/2011	0 cfs	04/15/2011
Total Flooded Area	624 Acres			

Off-River Lakes and Ponds

Upper Twin Lake Gage Read	2.47 ft	(Last Collected: 02/12/2020)
Lower Twin Lake Gage Read	2.2 ft	
Goose Lake Gage Read	2.37 ft	
Thibaut Pond Flooded Area	28 Acres	(Last Collected: 01/17/2020)

1. Above Pump Station not constructed, the flow is the sum of the Pump station discharge, the Langemann Gate releases to the delta, and flow over the spillway weir to the delta.

2. Average of the LORP Intake, Mazourka Canyon, Reinhackle Springs, and At Pumpback Station stations.

Note - All Data shown in this report is from field electronic measuring and data collection devices.

Note - Data contained herein is preliminary and subject to change. Refer to the disclaimer:

<http://wsoweb.ladwp.com/Aqueduct/realtime/disclaimer.htm>

Lower Owens River Project Flow Report for 03/10/2020

LORP Measuring Station	Augmenting Flows		Owens River Flows		
	Daily Avg Flow(cfs)	15 Day Avg Flow(cfs)	Daily Avg Flow(cfs)	15 Day Avg Flow(cfs)	# Days of last 15 at 40+ cfs
Below River Intake			44	43	15
Blackrock Ditch Return (augmentation)	1	1			
Goose Lake Return (return flow)	0	0			
Billy Lake Return (augmentation)	1	1			
Mazourka Canyon Road			45	47	15
Locust Ditch Return (augmentation)	0	0			
Georges Ditch Return (augmentation)	0	0			
Reinhackle Springs			47	47	15
Alabama Gates Return (augmentation)	0	0			
At Pumpback Station ¹			54	53	15
Pump Station			47	47	
Langemann Gate to Delta			4	4	
Weir to Delta			3	3	
LORP In Channel Average Flow ²			48	48	

Pump Station Month-to-Date Average Flow 47 cfs

Blackrock Waterfowl Habitat Area

Flooded Unit	Area	Last Collected	Flow Rate	Flow Set Date
Thibaut	141 Acres	01/17/2020	1.1 cfs	10/16/2019
Winterton	233 Acres	01/17/2020	0.9 cfs	10/16/2019
Drew	250 Acres	01/17/2020	1.2 cfs	10/16/2019
Waggoner	0 Acres	05/31/2011	0 cfs	04/15/2011
Total Flooded Area	624 Acres			

Off-River Lakes and Ponds

Upper Twin Lake Gage Read	2.47 ft	(Last Collected: 02/12/2020)
Lower Twin Lake Gage Read	2.2 ft	
Goose Lake Gage Read	2.37 ft	
Thibaut Pond Flooded Area	28 Acres	(Last Collected: 01/17/2020)

1. Above Pump Station not constructed, the flow is the sum of the Pump station discharge, the Langemann Gate releases to the delta, and flow over the spillway weir to the delta.

2. Average of the LORP Intake, Mazourka Canyon, Reinhackle Springs, and At Pumpback Station stations.

Note - All Data shown in this report is from field electronic measuring and data collection devices.

Note - Data contained herein is preliminary and subject to change. Refer to the disclaimer:

<http://wsoweb.ladwp.com/Aqueduct/realtime/disclaimer.htm>

Lower Owens River Project Flow Report for 03/11/2020

LORP Measuring Station	Augmenting Flows		Owens River Flows		
	Daily Avg Flow(cfs)	15 Day Avg Flow(cfs)	Daily Avg Flow(cfs)	15 Day Avg Flow(cfs)	# Days of last 15 at 40+ cfs
Below River Intake			44	43	15
Blackrock Ditch Return (augmentation)	1	1			
Goose Lake Return (return flow)	0	0			
Billy Lake Return (augmentation)	1	1			
Mazourka Canyon Road			45	47	15
Locust Ditch Return (augmentation)	0	0			
Georges Ditch Return (augmentation)	0	0			
Reinhackle Springs			49	47	15
Alabama Gates Return (augmentation)	0	0			
At Pumpback Station ¹			56	53	15
Pump Station			48	47	
Langemann Gate to Delta			4	4	
Weir to Delta			4	3	
LORP In Channel Average Flow ²			49	48	

Pump Station Month-to-Date Average Flow 47 cfs

Blackrock Waterfowl Habitat Area

Flooded Unit	Area	Last Collected	Flow Rate	Flow Set Date
Thibaut	141 Acres	01/17/2020	1.1 cfs	10/16/2019
Winterton	233 Acres	01/17/2020	0.9 cfs	10/16/2019
Drew	250 Acres	01/17/2020	1.2 cfs	10/16/2019
Waggoner	0 Acres	05/31/2011	0 cfs	04/15/2011
Total Flooded Area	624 Acres			

Off-River Lakes and Ponds

Upper Twin Lake Gage Read	2.42 ft	(Last Collected: 3/11/20)
Lower Twin Lake Gage Read	2.26 ft	
Goose Lake Gage Read	2.37 ft	
Thibaut Pond Flooded Area	28 Acres	(Last Collected: 01/17/2020)

1. Above Pump Station not constructed, the flow is the sum of the Pump station discharge, the Langemann Gate releases to the delta, and flow over the spillway weir to the delta.

2. Average of the LORP Intake, Mazourka Canyon, Reinhackle Springs, and At Pumpback Station stations.

Note - All Data shown in this report is from field electronic measuring and data collection devices.

Note - Data contained herein is preliminary and subject to change. Refer to the disclaimer:

<http://wsoweb.ladwp.com/Aqueduct/realtime/disclaimer.htm>

Lower Owens River Project Flow Report for 03/12/2020

LORP Measuring Station	Augmenting Flows		Owens River Flows		
	Daily Avg Flow(cfs)	15 Day Avg Flow(cfs)	Daily Avg Flow(cfs)	15 Day Avg Flow(cfs)	# Days of last 15 at 40+ cfs
Below River Intake			43	43	15
Blackrock Ditch Return (augmentation)	1	1			
Goose Lake Return (return flow)	0	0			
Billy Lake Return (augmentation)	0.9	1			
Mazourka Canyon Road			45	47	15
Locust Ditch Return (augmentation)	0	0			
Georges Ditch Return (augmentation)	0	0			
Reinhackle Springs			47	47	15
Alabama Gates Return (augmentation)	0	0			
At Pumpback Station ¹			57	53	15
Pump Station			48	47	
Langemann Gate to Delta			4	4	
Weir to Delta			5	3	
LORP In Channel Average Flow ²			48	48	

Pump Station Month-to-Date Average Flow 47 cfs

Blackrock Waterfowl Habitat Area

Flooded Unit	Area	Last Collected	Flow Rate	Flow Set Date
Thibaut	141 Acres	01/17/2020	1.1 cfs	10/16/2019
Winterton	233 Acres	01/17/2020	0.9 cfs	10/16/2019
Drew	250 Acres	01/17/2020	1.2 cfs	10/16/2019
Waggoner	0 Acres	05/31/2011	0 cfs	04/15/2011
Total Flooded Area	624 Acres			

Off-River Lakes and Ponds

Upper Twin Lake Gage Read	2.42 ft	(Last Collected: 03/11/2020)
Lower Twin Lake Gage Read	2.26 ft	
Goose Lake Gage Read	2.37 ft	
Thibaut Pond Flooded Area	28 Acres	(Last Collected: 01/17/2020)

1. Above Pump Station not constructed, the flow is the sum of the Pump station discharge, the Langemann Gate releases to the delta, and flow over the spillway weir to the delta.

2. Average of the LORP Intake, Mazourka Canyon, Reinhackle Springs, and At Pumpback Station stations.

Note - All Data shown in this report is from field electronic measuring and data collection devices.

Note - Data contained herein is preliminary and subject to change. Refer to the disclaimer:

<http://wsoweb.ladwp.com/Aqueduct/realtime/disclaimer.htm>

Lower Owens River Project Flow Report for 03/13/2020

LORP Measuring Station	Augmenting Flows		Owens River Flows		
	Daily Avg Flow(cfs)	15 Day Avg Flow(cfs)	Daily Avg Flow(cfs)	15 Day Avg Flow(cfs)	# Days of last 15 at 40+ cfs
Below River Intake			44	43	15
Blackrock Ditch Return (augmentation)	1	1			
Goose Lake Return (return flow)	0	0			
Billy Lake Return (augmentation)	0.9	1			
Mazourka Canyon Road			46	47	15
Locust Ditch Return (augmentation)	0	0			
Georges Ditch Return (augmentation)	1	0			
Reinhackle Springs			45	47	15
Alabama Gates Return (augmentation)	0	0			
At Pumpback Station ¹			58	54	15
Pump Station			48	47	
Langemann Gate to Delta			4	4	
Weir to Delta			6	3	
LORP In Channel Average Flow ²			48	48	

Pump Station Month-to-Date Average Flow 47 cfs

Blackrock Waterfowl Habitat Area

Flooded Unit	Area	Last Collected	Flow Rate	Flow Set Date
Thibaut	141 Acres	01/17/2020	1.1 cfs	10/16/2019
Winterton	233 Acres	01/17/2020	0.9 cfs	10/16/2019
Drew	250 Acres	01/17/2020	1.2 cfs	10/16/2019
Waggoner	0 Acres	05/31/2011	0 cfs	04/15/2011
Total Flooded Area	624 Acres			

Off-River Lakes and Ponds

Upper Twin Lake Gage Read	2.42 ft	(Last Collected: 03/11/2020)
Lower Twin Lake Gage Read	2.26 ft	
Goose Lake Gage Read	2.37 ft	
Thibaut Pond Flooded Area	28 Acres	(Last Collected: 01/17/2020)

1. Above Pump Station not constructed, the flow is the sum of the Pump station discharge, the Langemann Gate releases to the delta, and flow over the spillway weir to the delta.

2. Average of the LORP Intake, Mazourka Canyon, Reinhackle Springs, and At Pumpback Station stations.

Note - All Data shown in this report is from field electronic measuring and data collection devices.

Note - Data contained herein is preliminary and subject to change. Refer to the disclaimer:

<http://wsoweb.ladwp.com/Aqueduct/realtime/disclaimer.htm>

Lower Owens River Project Flow Report for 03/14/2020

LORP Measuring Station	Augmenting Flows		Owens River Flows		
	Daily Avg Flow(cfs)	15 Day Avg Flow(cfs)	Daily Avg Flow(cfs)	15 Day Avg Flow(cfs)	# Days of last 15 at 40+ cfs
Below River Intake			44	43	15
Blackrock Ditch Return (augmentation)	1	1			
Goose Lake Return (return flow)	0	0			
Billy Lake Return (augmentation)	0.9	1			
Mazourka Canyon Road			45	47	15
Locust Ditch Return (augmentation)	0	0			
Georges Ditch Return (augmentation)	1	0			
Reinhackle Springs			44	47	15
Alabama Gates Return (augmentation)	0	0			
At Pumpback Station ¹			59	54	15
Pump Station			48	47	
Langemann Gate to Delta			4	4	
Weir to Delta			7	4	
LORP In Channel Average Flow ²			48	48	

Pump Station Month-to-Date Average Flow 47 cfs

Blackrock Waterfowl Habitat Area

Flooded Unit	Area	Last Collected	Flow Rate	Flow Set Date
Thibaut	141 Acres	01/17/2020	1.1 cfs	10/16/2019
Winterton	233 Acres	01/17/2020	0.9 cfs	10/16/2019
Drew	250 Acres	01/17/2020	1.2 cfs	10/16/2019
Waggoner	0 Acres	05/31/2011	0 cfs	04/15/2011
Total Flooded Area	624 Acres			

Off-River Lakes and Ponds

Upper Twin Lake Gage Read	2.42 ft	(Last Collected: 03/11/2020)
Lower Twin Lake Gage Read	2.26 ft	
Goose Lake Gage Read	2.37 ft	
Thibaut Pond Flooded Area	28 Acres	(Last Collected: 01/17/2020)

1. Above Pump Station not constructed, the flow is the sum of the Pump station discharge, the Langemann Gate releases to the delta, and flow over the spillway weir to the delta.

2. Average of the LORP Intake, Mazourka Canyon, Reinhackle Springs, and At Pumpback Station stations.

Note - All Data shown in this report is from field electronic measuring and data collection devices.

Note - Data contained herein is preliminary and subject to change. Refer to the disclaimer:

<http://wsoweb.ladwp.com/Aqueduct/realtime/disclaimer.htm>

Lower Owens River Project Flow Report for 03/15/2020

LORP Measuring Station	Augmenting Flows		Owens River Flows		
	Daily Avg Flow(cfs)	15 Day Avg Flow(cfs)	Daily Avg Flow(cfs)	15 Day Avg Flow(cfs)	# Days of last 15 at 40+ cfs
Below River Intake			44	43	15
Blackrock Ditch Return (augmentation)	1	1			
Goose Lake Return (return flow)	0	0			
Billy Lake Return (augmentation)	0.9	1			
Mazourka Canyon Road			43	46	15
Locust Ditch Return (augmentation)	0	0			
Georges Ditch Return (augmentation)	0	0			
Reinhackle Springs			42	46	15
Alabama Gates Return (augmentation)	0	0			
At Pumpback Station ¹			57	55	15
Pump Station			48	47	
Langemann Gate to Delta			4	4	
Weir to Delta			5	4	
LORP In Channel Average Flow ²			47	48	

Pump Station Month-to-Date Average Flow 47 cfs

Blackrock Waterfowl Habitat Area

Flooded Unit	Area	Last Collected	Flow Rate	Flow Set Date
Thibaut	141 Acres	01/17/2020	1.1 cfs	10/16/2019
Winterton	233 Acres	01/17/2020	0.9 cfs	10/16/2019
Drew	250 Acres	01/17/2020	1.2 cfs	10/16/2019
Waggoner	0 Acres	05/31/2011	0 cfs	04/15/2011
Total Flooded Area	624 Acres			

Off-River Lakes and Ponds

Upper Twin Lake Gage Read	2.42 ft	(Last Collected: 03/11/2020)
Lower Twin Lake Gage Read	2.26 ft	
Goose Lake Gage Read	2.37 ft	
Thibaut Pond Flooded Area	28 Acres	(Last Collected: 01/17/2020)

1. Above Pump Station not constructed, the flow is the sum of the Pump station discharge, the Langemann Gate releases to the delta, and flow over the spillway weir to the delta.

2. Average of the LORP Intake, Mazourka Canyon, Reinhackle Springs, and At Pumpback Station stations.

Note - All Data shown in this report is from field electronic measuring and data collection devices.

Note - Data contained herein is preliminary and subject to change. Refer to the disclaimer:

<http://wsoweb.ladwp.com/Aqueduct/realtime/disclaimer.htm>

Lower Owens River Project Flow Report for 03/16/2020

LORP Measuring Station	Augmenting Flows		Owens River Flows		
	Daily Avg Flow(cfs)	15 Day Avg Flow(cfs)	Daily Avg Flow(cfs)	15 Day Avg Flow(cfs)	# Days of last 15 at 40+ cfs
Below River Intake			44	43	15
Blackrock Ditch Return (augmentation)	1	1			
Goose Lake Return (return flow)	0	0			
Billy Lake Return (augmentation)	1	1			
Mazourka Canyon Road			43	46	15
Locust Ditch Return (augmentation)	0	0			
Georges Ditch Return (augmentation)	0	0			
Reinhackle Springs			42	46	15
Alabama Gates Return (augmentation)	0	0			
At Pumpback Station ¹			56	55	15
Pump Station			48	47	
Langemann Gate to Delta			4	4	
Weir to Delta			4	4	
LORP In Channel Average Flow ²			46	48	

Pump Station Month-to-Date Average Flow 47 cfs

Blackrock Waterfowl Habitat Area

Flooded Unit	Area	Last Collected	Flow Rate	Flow Set Date
Thibaut	141 Acres	01/17/2020	1.1 cfs	10/16/2019
Winterton	233 Acres	01/17/2020	0.9 cfs	10/16/2019
Drew	250 Acres	01/17/2020	1.2 cfs	10/16/2019
Waggoner	0 Acres	05/31/2011	0 cfs	04/15/2011
Total Flooded Area	624 Acres			

Off-River Lakes and Ponds

Upper Twin Lake Gage Read	2.42 ft	(Last Collected: 03/11/2020)
Lower Twin Lake Gage Read	2.26 ft	
Goose Lake Gage Read	2.37 ft	
Thibaut Pond Flooded Area	28 Acres	(Last Collected: 01/17/2020)

1. Above Pump Station not constructed, the flow is the sum of the Pump station discharge, the Langemann Gate releases to the delta, and flow over the spillway weir to the delta.

2. Average of the LORP Intake, Mazourka Canyon, Reinhackle Springs, and At Pumpback Station stations.

Note - All Data shown in this report is from field electronic measuring and data collection devices.

Note - Data contained herein is preliminary and subject to change. Refer to the disclaimer:

<http://wsoweb.ladwp.com/Aqueduct/realtime/disclaimer.htm>

Lower Owens River Project Flow Report for 03/17/2020

LORP Measuring Station	Augmenting Flows		Owens River Flows		
	Daily Avg Flow(cfs)	15 Day Avg Flow(cfs)	Daily Avg Flow(cfs)	15 Day Avg Flow(cfs)	# Days of last 15 at 40+ cfs
Below River Intake			44	44	15
Blackrock Ditch Return (augmentation)	1	1			
Goose Lake Return (return flow)	0	0			
Billy Lake Return (augmentation)	1	1			
Mazourka Canyon Road			43	46	15
Locust Ditch Return (augmentation)	0	0			
Georges Ditch Return (augmentation)	0	0			
Reinhackle Springs			43	46	15
Alabama Gates Return (augmentation)	0	0			
At Pumpback Station ¹			55	55	15
Pump Station			48	47	
Langemann Gate to Delta			4	4	
Weir to Delta			3	4	
LORP In Channel Average Flow ²			46	48	

Pump Station Month-to-Date Average Flow 47 cfs

Blackrock Waterfowl Habitat Area

Flooded Unit	Area	Last Collected	Flow Rate	Flow Set Date
Thibaut	141 Acres	01/17/2020	1.1 cfs	10/16/2019
Winterton	233 Acres	01/17/2020	0.9 cfs	10/16/2019
Drew	250 Acres	01/17/2020	1.2 cfs	10/16/2019
Waggoner	0 Acres	05/31/2011	0 cfs	04/15/2011
Total Flooded Area	624 Acres			

Off-River Lakes and Ponds

Upper Twin Lake Gage Read	2.42 ft	(Last Collected: 03/11/2020)
Lower Twin Lake Gage Read	2.26 ft	
Goose Lake Gage Read	2.37 ft	
Thibaut Pond Flooded Area	28 Acres	(Last Collected: 01/17/2020)

1. Above Pump Station not constructed, the flow is the sum of the Pump station discharge, the Langemann Gate releases to the delta, and flow over the spillway weir to the delta.

2. Average of the LORP Intake, Mazourka Canyon, Reinhackle Springs, and At Pumpback Station stations.

Note - All Data shown in this report is from field electronic measuring and data collection devices.

Note - Data contained herein is preliminary and subject to change. Refer to the disclaimer:

<http://wsoweb.ladwp.com/Aqueduct/realtime/disclaimer.htm>

Lower Owens River Project Flow Report for 03/18/2020

LORP Measuring Station	Augmenting Flows		Owens River Flows		
	Daily Avg Flow(cfs)	15 Day Avg Flow(cfs)	Daily Avg Flow(cfs)	15 Day Avg Flow(cfs)	# Days of last 15 at 40+ cfs
Below River Intake			44	44	15
Blackrock Ditch Return (augmentation)	1	1			
Goose Lake Return (return flow)	0	0			
Billy Lake Return (augmentation)	1	1			
Mazourka Canyon Road			44	46	15
Locust Ditch Return (augmentation)	0	0			
Georges Ditch Return (augmentation)	0	0			
Reinhackle Springs			44	45	15
Alabama Gates Return (augmentation)	0	0			
At Pumpback Station ¹			54	55	15
Pump Station			48	48	
Langemann Gate to Delta			4	4	
Weir to Delta			2	3	
LORP In Channel Average Flow ²			47	48	

Pump Station Month-to-Date Average Flow 47 cfs

Blackrock Waterfowl Habitat Area

Flooded Unit	Area	Last Collected	Flow Rate	Flow Set Date
Thibaut	141 Acres	01/17/2020	1.1 cfs	10/16/2019
Winterton	233 Acres	01/17/2020	0.9 cfs	10/16/2019
Drew	250 Acres	01/17/2020	1.2 cfs	10/16/2019
Waggoner	0 Acres	05/31/2011	0 cfs	04/15/2011
Total Flooded Area	624 Acres			

Off-River Lakes and Ponds

Upper Twin Lake Gage Read	2.42 ft	(Last Collected: 03/11/2020)
Lower Twin Lake Gage Read	2.26 ft	
Goose Lake Gage Read	2.37 ft	
Thibaut Pond Flooded Area	28 Acres	(Last Collected: 01/17/2020)

1. Above Pump Station not constructed, the flow is the sum of the Pump station discharge, the Langemann Gate releases to the delta, and flow over the spillway weir to the delta.

2. Average of the LORP Intake, Mazourka Canyon, Reinhackle Springs, and At Pumpback Station stations.

Note - All Data shown in this report is from field electronic measuring and data collection devices.

Note - Data contained herein is preliminary and subject to change. Refer to the disclaimer:

<http://wsoweb.ladwp.com/Aqueduct/realtime/disclaimer.htm>

Lower Owens River Project Flow Report for 03/19/2020

LORP Measuring Station	Augmenting Flows		Owens River Flows		
	Daily Avg Flow(cfs)	15 Day Avg Flow(cfs)	Daily Avg Flow(cfs)	15 Day Avg Flow(cfs)	# Days of last 15 at 40+ cfs
Below River Intake			43	44	15
Blackrock Ditch Return (augmentation)	1	1			
Goose Lake Return (return flow)	0	0			
Billy Lake Return (augmentation)	1	1			
Mazourka Canyon Road			43	45	15
Locust Ditch Return (augmentation)	0	0			
Georges Ditch Return (augmentation)	0	0			
Reinhackle Springs			44	45	15
Alabama Gates Return (augmentation)	0	0			
At Pumpback Station ¹			54	55	15
Pump Station			48	48	
Langemann Gate to Delta			4	4	
Weir to Delta			2	3	
LORP In Channel Average Flow ²			46	47	

Pump Station Month-to-Date Average Flow 47 cfs

Blackrock Waterfowl Habitat Area

Flooded Unit	Area	Last Collected	Flow Rate	Flow Set Date
Thibaut	141 Acres	01/17/2020	1.1 cfs	10/16/2019
Winterton	233 Acres	01/17/2020	0.9 cfs	10/16/2019
Drew	250 Acres	01/17/2020	1.2 cfs	10/16/2019
Waggoner	0 Acres	05/31/2011	0 cfs	04/15/2011
Total Flooded Area	624 Acres			

Off-River Lakes and Ponds

Upper Twin Lake Gage Read	2.42 ft	(Last Collected: 03/11/2020)
Lower Twin Lake Gage Read	2.26 ft	
Goose Lake Gage Read	2.37 ft	
Thibaut Pond Flooded Area	28 Acres	(Last Collected: 01/17/2020)

1. Above Pump Station not constructed, the flow is the sum of the Pump station discharge, the Langemann Gate releases to the delta, and flow over the spillway weir to the delta.

2. Average of the LORP Intake, Mazourka Canyon, Reinhackle Springs, and At Pumpback Station stations.

Note - All Data shown in this report is from field electronic measuring and data collection devices.

Note - Data contained herein is preliminary and subject to change. Refer to the disclaimer:

<http://wsoweb.ladwp.com/Aqueduct/realtime/disclaimer.htm>

Lower Owens River Project Flow Report for 03/20/2020

LORP Measuring Station	Augmenting Flows		Owens River Flows		
	Daily Avg Flow(cfs)	15 Day Avg Flow(cfs)	Daily Avg Flow(cfs)	15 Day Avg Flow(cfs)	# Days of last 15 at 40+ cfs
Below River Intake			44	44	15
Blackrock Ditch Return (augmentation)	1	1			
Goose Lake Return (return flow)	0	0			
Billy Lake Return (augmentation)	1	1			
Mazourka Canyon Road			43	45	15
Locust Ditch Return (augmentation)	0	0			
Georges Ditch Return (augmentation)	0	0			
Reinhackle Springs			44	45	15
Alabama Gates Return (augmentation)	0	0			
At Pumpback Station ¹			54	55	15
Pump Station			48	48	
Langemann Gate to Delta			4	4	
Weir to Delta			2	3	
LORP In Channel Average Flow ²			46	47	

Pump Station Month-to-Date Average Flow 47 cfs

Blackrock Waterfowl Habitat Area

Flooded Unit	Area	Last Collected	Flow Rate	Flow Set Date
Thibaut	141 Acres	01/17/2020	1.1 cfs	10/16/2019
Winterton	233 Acres	01/17/2020	0.9 cfs	10/16/2019
Drew	250 Acres	01/17/2020	1.2 cfs	10/16/2019
Waggoner	0 Acres	05/31/2011	0 cfs	04/15/2011
Total Flooded Area	624 Acres			

Off-River Lakes and Ponds

Upper Twin Lake Gage Read	2.42 ft	(Last Collected: 03/11/2020)
Lower Twin Lake Gage Read	2.26 ft	
Goose Lake Gage Read	2.37 ft	
Thibaut Pond Flooded Area	28 Acres	(Last Collected: 01/17/2020)

1. Above Pump Station not constructed, the flow is the sum of the Pump station discharge, the Langemann Gate releases to the delta, and flow over the spillway weir to the delta.

2. Average of the LORP Intake, Mazourka Canyon, Reinhackle Springs, and At Pumpback Station stations.

Note - All Data shown in this report is from field electronic measuring and data collection devices.

Note - Data contained herein is preliminary and subject to change. Refer to the disclaimer:

<http://wsoweb.ladwp.com/Aqueduct/realtime/disclaimer.htm>

Lower Owens River Project Flow Report for 03/21/2020

LORP Measuring Station	Augmenting Flows		Owens River Flows		
	Daily Avg Flow(cfs)	15 Day Avg Flow(cfs)	Daily Avg Flow(cfs)	15 Day Avg Flow(cfs)	# Days of last 15 at 40+ cfs
Below River Intake			43	44	15
Blackrock Ditch Return (augmentation)	1	1			
Goose Lake Return (return flow)	0	0			
Billy Lake Return (augmentation)	1	1			
Mazourka Canyon Road			42	44	15
Locust Ditch Return (augmentation)	0	0			
Georges Ditch Return (augmentation)	0	0			
Reinhackle Springs			44	45	15
Alabama Gates Return (augmentation)	0	0			
At Pumpback Station ¹			53	55	15
Pump Station			48	48	
Langemann Gate to Delta			4	4	
Weir to Delta			1	3	
LORP In Channel Average Flow ²			46	47	

Pump Station Month-to-Date Average Flow 47 cfs

Blackrock Waterfowl Habitat Area

Flooded Unit	Area	Last Collected	Flow Rate	Flow Set Date
Thibaut	141 Acres	01/17/2020	1.1 cfs	10/16/2019
Winterton	233 Acres	01/17/2020	0.9 cfs	10/16/2019
Drew	250 Acres	01/17/2020	1.2 cfs	10/16/2019
Waggoner	0 Acres	05/31/2011	0 cfs	04/15/2011
Total Flooded Area	624 Acres			

Off-River Lakes and Ponds

Upper Twin Lake Gage Read	2.42 ft	(Last Collected: 03/11/2020)
Lower Twin Lake Gage Read	2.26 ft	
Goose Lake Gage Read	2.37 ft	
Thibaut Pond Flooded Area	28 Acres	(Last Collected: 01/17/2020)

1. Above Pump Station not constructed, the flow is the sum of the Pump station discharge, the Langemann Gate releases to the delta, and flow over the spillway weir to the delta.

2. Average of the LORP Intake, Mazourka Canyon, Reinhackle Springs, and At Pumpback Station stations.

Note - All Data shown in this report is from field electronic measuring and data collection devices.

Note - Data contained herein is preliminary and subject to change. Refer to the disclaimer:

<http://wsoweb.ladwp.com/Aqueduct/realtime/disclaimer.htm>

Lower Owens River Project Flow Report for 03/22/2020

LORP Measuring Station	Augmenting Flows		Owens River Flows		
	Daily Avg Flow(cfs)	15 Day Avg Flow(cfs)	Daily Avg Flow(cfs)	15 Day Avg Flow(cfs)	# Days of last 15 at 40+ cfs
Below River Intake			44	44	15
Blackrock Ditch Return (augmentation)	1	1			
Goose Lake Return (return flow)	0	0			
Billy Lake Return (augmentation)	1	1			
Mazourka Canyon Road			41	44	15
Locust Ditch Return (augmentation)	0	0			
Georges Ditch Return (augmentation)	1	0			
Reinhackle Springs			44	45	15
Alabama Gates Return (augmentation)	0	0			
At Pumpback Station ¹			53	55	15
Pump Station			48	48	
Langemann Gate to Delta			4	4	
Weir to Delta			1	3	
LORP In Channel Average Flow ²			46	47	

Pump Station Month-to-Date Average Flow 47 cfs

Blackrock Waterfowl Habitat Area

Flooded Unit	Area	Last Collected	Flow Rate	Flow Set Date
Thibaut	141 Acres	01/17/2020	1.1 cfs	10/16/2019
Winterton	233 Acres	01/17/2020	0.9 cfs	10/16/2019
Drew	250 Acres	01/17/2020	1.2 cfs	10/16/2019
Waggoner	0 Acres	05/31/2011	0 cfs	04/15/2011
Total Flooded Area	624 Acres			

Off-River Lakes and Ponds

Upper Twin Lake Gage Read	2.42 ft	(Last Collected: 03/11/2020)
Lower Twin Lake Gage Read	2.26 ft	
Goose Lake Gage Read	2.37 ft	
Thibaut Pond Flooded Area	28 Acres	(Last Collected: 01/17/2020)

1. Above Pump Station not constructed, the flow is the sum of the Pump station discharge, the Langemann Gate releases to the delta, and flow over the spillway weir to the delta.

2. Average of the LORP Intake, Mazourka Canyon, Reinhackle Springs, and At Pumpback Station stations. Note - All Data shown in this report is from field electronic measuring and data collection devices.

Note - Data contained herein is preliminary and subject to change. Refer to the disclaimer:

<http://wsoweb.ladwp.com/Aqueduct/realtime/disclaimer.htm>

Lower Owens River Project Flow Report for 03/23/2020

LORP Measuring Station	Augmenting Flows		Owens River Flows		
	Daily Avg Flow(cfs)	15 Day Avg Flow(cfs)	Daily Avg Flow(cfs)	15 Day Avg Flow(cfs)	# Days of last 15 at 40+ cfs
Below River Intake			43	44	15
Blackrock Ditch Return (augmentation)	1	1			
Goose Lake Return (return flow)	0	0			
Billy Lake Return (augmentation)	1.1	1			
Mazourka Canyon Road			41	44	15
Locust Ditch Return (augmentation)	0	0			
Georges Ditch Return (augmentation)	1	0			
Reinhackle Springs			46	45	15
Alabama Gates Return (augmentation)	0	0			
At Pumpback Station ¹			54	55	15
Pump Station			48	48	
Langemann Gate to Delta			4	4	
Weir to Delta			2	3	
LORP In Channel Average Flow ²			46	47	

Pump Station Month-to-Date Average Flow 47 cfs

Blackrock Waterfowl Habitat Area

Flooded Unit	Area	Last Collected	Flow Rate	Flow Set Date
Thibaut	141 Acres	01/17/2020	1.1 cfs	10/16/2019
Winterton	233 Acres	01/17/2020	0.9 cfs	10/16/2019
Drew	250 Acres	01/17/2020	1.2 cfs	10/16/2019
Waggoner	0 Acres	05/31/2011	0 cfs	04/15/2011
Total Flooded Area	624 Acres			

Off-River Lakes and Ponds

Upper Twin Lake Gage Read	2.42 ft	(Last Collected: 03/11/2020)
Lower Twin Lake Gage Read	2.26 ft	
Goose Lake Gage Read	2.37 ft	
Thibaut Pond Flooded Area	28 Acres	(Last Collected: 01/17/2020)

1. Above Pump Station not constructed, the flow is the sum of the Pump station discharge, the Langemann Gate releases to the delta, and flow over the spillway weir to the delta.

2. Average of the LORP Intake, Mazourka Canyon, Reinhackle Springs, and At Pumpback Station stations.

Note - All Data shown in this report is from field electronic measuring and data collection devices.

Note - Data contained herein is preliminary and subject to change. Refer to the disclaimer:

<http://wsoweb.ladwp.com/Aqueduct/realtime/disclaimer.htm>

Lower Owens River Project Flow Report for 03/24/2020

LORP Measuring Station	Augmenting Flows		Owens River Flows		
	Daily Avg Flow(cfs)	15 Day Avg Flow(cfs)	Daily Avg Flow(cfs)	15 Day Avg Flow(cfs)	# Days of last 15 at 40+ cfs
Below River Intake			44	44	15
Blackrock Ditch Return (augmentation)	1	1			
Goose Lake Return (return flow)	0	0			
Billy Lake Return (augmentation)	1.1	1			
Mazourka Canyon Road			41	43	15
Locust Ditch Return (augmentation)	0	0			
Georges Ditch Return (augmentation)	0	0			
Reinhackle Springs			44	45	15
Alabama Gates Return (augmentation)	0	0			
At Pumpback Station ¹			54	55	15
Pump Station			48	48	
Langemann Gate to Delta			4	4	
Weir to Delta			2	3	
LORP In Channel Average Flow ²			46	47	

Pump Station Month-to-Date Average Flow 47 cfs

Blackrock Waterfowl Habitat Area

Flooded Unit	Area	Last Collected	Flow Rate	Flow Set Date
Thibaut	141 Acres	01/17/2020	1.1 cfs	10/16/2019
Winterton	233 Acres	01/17/2020	0.9 cfs	10/16/2019
Drew	250 Acres	01/17/2020	1.2 cfs	10/16/2019
Waggoner	0 Acres	05/31/2011	0 cfs	04/15/2011
Total Flooded Area	624 Acres			

Off-River Lakes and Ponds

Upper Twin Lake Gage Read	2.42 ft	(Last Collected: 03/11/2020)
Lower Twin Lake Gage Read	2.26 ft	
Goose Lake Gage Read	2.37 ft	
Thibaut Pond Flooded Area	28 Acres	(Last Collected: 01/17/2020)

1. Above Pump Station not constructed, the flow is the sum of the Pump station discharge, the Langemann Gate releases to the delta, and flow over the spillway weir to the delta.

2. Average of the LORP Intake, Mazourka Canyon, Reinhackle Springs, and At Pumpback Station stations.

Note - All Data shown in this report is from field electronic measuring and data collection devices.

Note - Data contained herein is preliminary and subject to change. Refer to the disclaimer:

<http://wsoweb.ladwp.com/Aqueduct/realtime/disclaimer.htm>

Lower Owens River Project Flow Report for 03/25/2020

LORP Measuring Station	Augmenting Flows		Owens River Flows		
	Daily Avg Flow(cfs)	15 Day Avg Flow(cfs)	Daily Avg Flow(cfs)	15 Day Avg Flow(cfs)	# Days of last 15 at 40+ cfs
Below River Intake			43	44	15
Blackrock Ditch Return (augmentation)	1	1			
Goose Lake Return (return flow)	0	0			
Billy Lake Return (augmentation)	1.1	1			
Mazourka Canyon Road			41	43	15
Locust Ditch Return (augmentation)	0	0			
Georges Ditch Return (augmentation)	0	0			
Reinhackle Springs			43	44	15
Alabama Gates Return (augmentation)	0	0			
At Pumpback Station ¹			54	55	15
Pump Station			48	48	
Langemann Gate to Delta			4	4	
Weir to Delta			2	3	
LORP In Channel Average Flow ²			45	47	

Pump Station Month-to-Date Average Flow 47 cfs

Blackrock Waterfowl Habitat Area

Flooded Unit	Area	Last Collected	Flow Rate	Flow Set Date
Thibaut	141 Acres	01/17/2020	1.1 cfs	10/16/2019
Winterton	233 Acres	01/17/2020	0.9 cfs	10/16/2019
Drew	250 Acres	01/17/2020	1.2 cfs	10/16/2019
Waggoner	0 Acres	05/31/2011	0 cfs	04/15/2011
Total Flooded Area	624 Acres			

Off-River Lakes and Ponds

Upper Twin Lake Gage Read	2.4 ft	(Last Collected: 03/25/2020)
Lower Twin Lake Gage Read	2.23 ft	
Goose Lake Gage Read	2.38 ft	
Thibaut Pond Flooded Area	28 Acres	(Last Collected: 01/17/2020)

1. Above Pump Station not constructed, the flow is the sum of the Pump station discharge, the Langemann Gate releases to the delta, and flow over the spillway weir to the delta.

2. Average of the LORP Intake, Mazourka Canyon, Reinhackle Springs, and At Pumpback Station stations.

Note - All Data shown in this report is from field electronic measuring and data collection devices.

Note - Data contained herein is preliminary and subject to change. Refer to the disclaimer:

<http://wsoweb.ladwp.com/Aqueduct/realtime/disclaimer.htm>

Lower Owens River Project Flow Report for 03/26/2020

LORP Measuring Station	Augmenting Flows		Owens River Flows		
	Daily Avg Flow(cfs)	15 Day Avg Flow(cfs)	Daily Avg Flow(cfs)	15 Day Avg Flow(cfs)	# Days of last 15 at 40+ cfs
Below River Intake			43	44	15
Blackrock Ditch Return (augmentation)	1	1			
Goose Lake Return (return flow)	0	0			
Billy Lake Return (augmentation)	1.1	1			
Mazourka Canyon Road			45	43	15
Locust Ditch Return (augmentation)	0	0			
Georges Ditch Return (augmentation)	1	0			
Reinhackle Springs			46	44	15
Alabama Gates Return (augmentation)	0	0			
At Pumpback Station ¹			55	55	15
Pump Station			48	48	
Langemann Gate to Delta			4	4	
Weir to Delta			3	3	
LORP In Channel Average Flow ²			47	47	

Pump Station Month-to-Date Average Flow 47 cfs

Blackrock Waterfowl Habitat Area

Flooded Unit	Area	Last Collected	Flow Rate	Flow Set Date
Thibaut	141 Acres	01/17/2020	1.1 cfs	10/16/2019
Winterton	233 Acres	01/17/2020	0.9 cfs	10/16/2019
Drew	250 Acres	01/17/2020	1.2 cfs	10/16/2019
Waggoner	0 Acres	05/31/2011	0 cfs	04/15/2011
Total Flooded Area	624 Acres			

Off-River Lakes and Ponds

Upper Twin Lake Gage Read	2.4 ft	(Last Collected: 03/25/2020)
Lower Twin Lake Gage Read	2.23 ft	
Goose Lake Gage Read	2.38 ft	
Thibaut Pond Flooded Area	28 Acres	(Last Collected: 01/17/2020)

1. Above Pump Station not constructed, the flow is the sum of the Pump station discharge, the Langemann Gate releases to the delta, and flow over the spillway weir to the delta.

2. Average of the LORP Intake, Mazourka Canyon, Reinhackle Springs, and At Pumpback Station stations.

Note - All Data shown in this report is from field electronic measuring and data collection devices.

Note - Data contained herein is preliminary and subject to change. Refer to the disclaimer:

<http://wsoweb.ladwp.com/Aqueduct/realtime/disclaimer.htm>

Lower Owens River Project Flow Report for 03/27/2020

LORP Measuring Station	Augmenting Flows		Owens River Flows		
	Daily Avg Flow(cfs)	15 Day Avg Flow(cfs)	Daily Avg Flow(cfs)	15 Day Avg Flow(cfs)	# Days of last 15 at 40+ cfs
Below River Intake			43	44	15
Blackrock Ditch Return (augmentation)	1	1			
Goose Lake Return (return flow)	0	0			
Billy Lake Return (augmentation)	1.1	1			
Mazourka Canyon Road			45	43	15
Locust Ditch Return (augmentation)	0	0			
Georges Ditch Return (augmentation)	1	0			
Reinhackle Springs			47	44	15
Alabama Gates Return (augmentation)	0	0			
At Pumpback Station ¹			55	55	15
Pump Station			48	48	
Langemann Gate to Delta			4	4	
Weir to Delta			3	3	
LORP In Channel Average Flow ²			48	47	

Pump Station Month-to-Date Average Flow 47 cfs

Blackrock Waterfowl Habitat Area

Flooded Unit	Area	Last Collected	Flow Rate	Flow Set Date
Thibaut	141 Acres	01/17/2020	1.1 cfs	10/16/2019
Winterton	233 Acres	01/17/2020	0.9 cfs	10/16/2019
Drew	250 Acres	01/17/2020	1.2 cfs	10/16/2019
Waggoner	0 Acres	05/31/2011	0 cfs	04/15/2011
Total Flooded Area	624 Acres			

Off-River Lakes and Ponds

Upper Twin Lake Gage Read	2.4 ft	(Last Collected: 03/25/2020)
Lower Twin Lake Gage Read	2.23 ft	
Goose Lake Gage Read	2.38 ft	
Thibaut Pond Flooded Area	28 Acres	(Last Collected: 01/17/2020)

1. Above Pump Station not constructed, the flow is the sum of the Pump station discharge, the Langemann Gate releases to the delta, and flow over the spillway weir to the delta.

2. Average of the LORP Intake, Mazourka Canyon, Reinhackle Springs, and At Pumpback Station stations.

Note - All Data shown in this report is from field electronic measuring and data collection devices.

Note - Data contained herein is preliminary and subject to change. Refer to the disclaimer:

<http://wsoweb.ladwp.com/Aqueduct/realtime/disclaimer.htm>

Lower Owens River Project Flow Report for 03/28/2020

LORP Measuring Station	Augmenting Flows		Owens River Flows		
	Daily Avg Flow(cfs)	15 Day Avg Flow(cfs)	Daily Avg Flow(cfs)	15 Day Avg Flow(cfs)	# Days of last 15 at 40+ cfs
Below River Intake			44	44	15
Blackrock Ditch Return (augmentation)	1	1			
Goose Lake Return (return flow)	0	0			
Billy Lake Return (augmentation)	1.1	1			
Mazourka Canyon Road			45	43	15
Locust Ditch Return (augmentation)	0	0			
Georges Ditch Return (augmentation)	1	0			
Reinhackle Springs			46	44	15
Alabama Gates Return (augmentation)	0	0			
At Pumpback Station ¹			54	55	15
Pump Station			48	48	
Langemann Gate to Delta			4	4	
Weir to Delta			2	3	
LORP In Channel Average Flow ²			47	47	

Pump Station Month-to-Date Average Flow 47 cfs

Blackrock Waterfowl Habitat Area

Flooded Unit	Area	Last Collected	Flow Rate	Flow Set Date
Thibaut	141 Acres	01/17/2020	1.1 cfs	10/16/2019
Winterton	233 Acres	01/17/2020	0.9 cfs	10/16/2019
Drew	250 Acres	01/17/2020	1.2 cfs	10/16/2019
Waggoner	0 Acres	05/31/2011	0 cfs	04/15/2011
Total Flooded Area	624 Acres			

Off-River Lakes and Ponds

Upper Twin Lake Gage Read	2.4 ft	(Last Collected: 03/25/2020)
Lower Twin Lake Gage Read	2.23 ft	
Goose Lake Gage Read	2.38 ft	
Thibaut Pond Flooded Area	28 Acres	(Last Collected: 01/17/2020)

1. Above Pump Station not constructed, the flow is the sum of the Pump station discharge, the Langemann Gate releases to the delta, and flow over the spillway weir to the delta.

2. Average of the LORP Intake, Mazourka Canyon, Reinhackle Springs, and At Pumpback Station stations.

Note - All Data shown in this report is from field electronic measuring and data collection devices.

Note - Data contained herein is preliminary and subject to change. Refer to the disclaimer:

<http://wsoweb.ladwp.com/Aqueduct/realtime/disclaimer.htm>

Lower Owens River Project Flow Report for 03/29/2020

LORP Measuring Station	Augmenting Flows		Owens River Flows		
	Daily Avg Flow(cfs)	15 Day Avg Flow(cfs)	Daily Avg Flow(cfs)	15 Day Avg Flow(cfs)	# Days of last 15 at 40+ cfs
Below River Intake			44	44	15
Blackrock Ditch Return (augmentation)	1	1			
Goose Lake Return (return flow)	0	0			
Billy Lake Return (augmentation)	1.1	1			
Mazourka Canyon Road			44	43	15
Locust Ditch Return (augmentation)	0	0			
Georges Ditch Return (augmentation)	1	0			
Reinhackle Springs			46	44	15
Alabama Gates Return (augmentation)	0	0			
At Pumpback Station ¹			53	54	15
Pump Station			48	48	
Langemann Gate to Delta			4	4	
Weir to Delta			1	2	
LORP In Channel Average Flow ²			47	46	

Pump Station Month-to-Date Average Flow 47 cfs

Blackrock Waterfowl Habitat Area

Flooded Unit	Area	Last Collected	Flow Rate	Flow Set Date
Thibaut	141 Acres	01/17/2020	1.1 cfs	10/16/2019
Winterton	233 Acres	01/17/2020	0.9 cfs	10/16/2019
Drew	250 Acres	01/17/2020	1.2 cfs	10/16/2019
Waggoner	0 Acres	05/31/2011	0 cfs	04/15/2011
Total Flooded Area	624 Acres			

Off-River Lakes and Ponds

Upper Twin Lake Gage Read	2.4 ft	(Last Collected: 03/25/2020)
Lower Twin Lake Gage Read	2.23 ft	
Goose Lake Gage Read	2.38 ft	
Thibaut Pond Flooded Area	28 Acres	(Last Collected: 01/17/2020)

1. Above Pump Station not constructed, the flow is the sum of the Pump station discharge, the Langemann Gate releases to the delta, and flow over the spillway weir to the delta.

2. Average of the LORP Intake, Mazourka Canyon, Reinhackle Springs, and At Pumpback Station stations.

Note - All Data shown in this report is from field electronic measuring and data collection devices.

Note - Data contained herein is preliminary and subject to change. Refer to the disclaimer:

<http://wsoweb.ladwp.com/Aqueduct/realtime/disclaimer.htm>

Lower Owens River Project Flow Report for 03/30/2020

LORP Measuring Station	Augmenting Flows		Owens River Flows		
	Daily Avg Flow(cfs)	15 Day Avg Flow(cfs)	Daily Avg Flow(cfs)	15 Day Avg Flow(cfs)	# Days of last 15 at 40+ cfs
Below River Intake			43	44	15
Blackrock Ditch Return (augmentation)	1	1			
Goose Lake Return (return flow)	0	0			
Billy Lake Return (augmentation)	1	1			
Mazourka Canyon Road			44	43	15
Locust Ditch Return (augmentation)	0	0			
Georges Ditch Return (augmentation)	1	0			
Reinhackle Springs			46	45	15
Alabama Gates Return (augmentation)	0	0			
At Pumpback Station ¹			53	54	15
Pump Station			48	48	
Langemann Gate to Delta			4	4	
Weir to Delta			1	2	
LORP In Channel Average Flow ²			47	47	

Pump Station Month-to-Date Average Flow 48 cfs

Blackrock Waterfowl Habitat Area

Flooded Unit	Area	Last Collected	Flow Rate	Flow Set Date
Thibaut	141 Acres	01/17/2020	1.1 cfs	10/16/2019
Winterton	233 Acres	01/17/2020	0.9 cfs	10/16/2019
Drew	250 Acres	01/17/2020	1.2 cfs	10/16/2019
Waggoner	0 Acres	05/31/2011	0 cfs	04/15/2011
Total Flooded Area	624 Acres			

Off-River Lakes and Ponds

Upper Twin Lake Gage Read	2.4 ft	(Last Collected: 03/25/2020)
Lower Twin Lake Gage Read	2.23 ft	
Goose Lake Gage Read	2.38 ft	
Thibaut Pond Flooded Area	28 Acres	(Last Collected: 01/17/2020)

1. Above Pump Station not constructed, the flow is the sum of the Pump station discharge, the Langemann Gate releases to the delta, and flow over the spillway weir to the delta.

2. Average of the LORP Intake, Mazourka Canyon, Reinhackle Springs, and At Pumpback Station stations.

Note - All Data shown in this report is from field electronic measuring and data collection devices.

Note - Data contained herein is preliminary and subject to change. Refer to the disclaimer:

<http://wsoweb.ladwp.com/Aqueduct/realtime/disclaimer.htm>

Lower Owens River Project Flow Report for 03/31/2020

LORP Measuring Station	Augmenting Flows		Owens River Flows		
	Daily Avg Flow(cfs)	15 Day Avg Flow(cfs)	Daily Avg Flow(cfs)	15 Day Avg Flow(cfs)	# Days of last 15 at 40+ cfs
Below River Intake			43	43	15
Blackrock Ditch Return (augmentation)	1	1			
Goose Lake Return (return flow)	0	0			
Billy Lake Return (augmentation)	1	1			
Mazourka Canyon Road			44	43	15
Locust Ditch Return (augmentation)	0	0			
Georges Ditch Return (augmentation)	0	0			
Reinhackle Springs			46	45	15
Alabama Gates Return (augmentation)	0	0			
At Pumpback Station ¹			53	54	15
Pump Station			48	48	
Langemann Gate to Delta			4	4	
Weir to Delta			1	2	
LORP In Channel Average Flow ²			47	46	

Pump Station Month-to-Date Average Flow 48 cfs

Blackrock Waterfowl Habitat Area

Flooded Unit	Area	Last Collected	Flow Rate	Flow Set Date
Thibaut	141 Acres	01/17/2020	1.1 cfs	10/16/2019
Winterton	233 Acres	01/17/2020	0.9 cfs	10/16/2019
Drew	250 Acres	01/17/2020	1.2 cfs	10/16/2019
Waggoner	0 Acres	05/31/2011	0 cfs	04/15/2011
Total Flooded Area	624 Acres			

Off-River Lakes and Ponds

Upper Twin Lake Gage Read	2.4 ft	(Last Collected: 03/25/2020)
Lower Twin Lake Gage Read	2.23 ft	
Goose Lake Gage Read	2.38 ft	
Thibaut Pond Flooded Area	28 Acres	(Last Collected: 01/17/2020)

1. Above Pump Station not constructed, the flow is the sum of the Pump station discharge, the Langemann Gate releases to the delta, and flow over the spillway weir to the delta.

2. Average of the LORP Intake, Mazourka Canyon, Reinhackle Springs, and At Pumpback Station stations.

Note - All Data shown in this report is from field electronic measuring and data collection devices.

Note - Data contained herein is preliminary and subject to change. Refer to the disclaimer:

<http://wsoweb.ladwp.com/Aqueduct/realtime/disclaimer.htm>

FLOW CHANGE REQUEST/NOTIFICATION

ATTN: Ian Keller

DATE: March 11, 2020

REQUESTED BY: Chad Lamacchia x30380

FLOW CHANGE LOCATION **Diversion to Thibaut Pond**

START DATE: March 15, 2020 TIME: any time

SET FLOW TO 0 cfs Inflow to Thibaut Pond

C: Clarence Martin
Adam Perez
Eric Tillemans
Ben Butler
Lori Dermody

Quality Assurance and Calibration Procedures

The Los Angeles Department of Water and Power has a set standard to assure quality of all hydrological data collected. Procedures used to QA data vary based on the type of data collected and the device used to measure flow.

Data collected from sites utilizing area velocity flow meters are electronically monitored continuously. Sites are physically visited most days of the week to assure debris or vandalism hasn't affected the reading. Errors in the data collected may arise from several sources:

1. The transducers which detect the stage height and velocities have a tendency to drift.
2. Power outages occur occasionally thereby preventing the recording of data to the data loggers.
3. Occasionally the data loggers themselves malfunction.
4. Data can be lost or corrupted when it is transferred from the data loggers to the laptop.

Errors in discharge can originate from the instability of the relationship between velocity and stage height. This relationship varies temporally. It is affected by changes in the streambed that results from the flow of water over the bed, such as scour and fill, aquatic growth, ice, debris, or bed roughness.

To compensate for changes in the constantly shifting conditions multiple current meter measurements at each location per USGS standards are conducted per month. The current meter shots are taken at 2 foot intervals horizontally across the lined sections or 1 foot intervals at the sites where the measurements are taken in culverts. In each vertical section two separate measurements are taken (0.2 and 0.8) of the depth to achieve the best velocity average in the vertical. These vertical discharges are then added together to obtain a total flow in the section. The current meter data is logged in an on-board computer tracking the measurements as taken. That data is then extracted from the on-board computer to a PC using the FlowPack software that allows analysis of the data for erroneous measurements and is then converted to an Excel spreadsheet for ease of storage and printing. See Examples 1 – 3 for printout of software used to validate the current meter data.

Current meter data is used to develop velocity index tables. The tables require a minimum of 6 meter shots. After a table has been developed it is then downloaded into the on-site SonTek software which takes into account any variables within the meter section and applies any shifts to the discharge.

Data is collected and logged every 10 minutes utilizing SonTek area velocity flow meters. The data is downloaded from the meters once per month utilizing software provided by SonTek. The software "ViewArgonaut" gives us the ability to check items relevant to the performance of the meter. Battery voltage, beam strength, noise ratios, depth, and cell distance. (See Example 4) The software provides a trend of the data collected and displays it for quick comparisons, flagging discrepancies, one day at a time. Utilizing the ViewArgonaut software monthly reports are generated and the data is

reviewed. Using the current meter data collected during the month shifts are applied to the discharge to assure accuracy.

Augmentation Flows

Flows at several of the augmentation points are measured using weirs and flumes at sites that were pre-existing. Billy Lake has a one foot Parshall flume, Locust and Georges Returns have three foot weirs installed. All have stilling wells with dataloggers installed. The water surface elevation in the stillwell is measured each time the site is visited and verified it matches the staff gage for correct water depth through the measuring device. The still wells are flushed once every two months to assure the communication line is open and free of debris. The gage height data is logged on a module every 15 minutes. The modules are changed and processed every two weeks. Software used to process the data gives an hourly average gage and converts it to flow. It also gives the maximum and minimum flows for each day and time stamps it. The data is reviewed for any discrepancies which can be caused as a result of debris plugging the measuring device, a plugged stillwell, low batteries, etc.

SonTek's FlowTracker

All the tools you need to work with the FlowTracker.

Select one of these actions:

- [Open a FlowTracker file](#)
- [Open many FlowTracker files/folders](#)

The current export settings are:

- Show Discharge Summary Report
- Export ASCII Discharge file (DIS)
- Export ASCII Control file (CTL)
- Export ASCII Summary file (SUM)
- Export ASCII Data file (DAT)
- Export FlowPack file (FPX)
- Put Headers on ASCII files

[Connect to a FlowTracker](#)

To download data and run diagnostics

070706.ORABR.LOR.WAD

Discharge Measurement Summary

Date Generated: Thu Sep 27 2007

File Information		Site Details	
File Name	070706.ORABR.LOR.WAD	Site Name	ORABR
Start Date and Time	2007/07/06 07:48:17	Operator(s)	DJT

System Information		Units	(English Units)
Sensor Type	FlowTracker	Distance	ft
Serial #	P1685	Velocity	ft/s
CPU Firmware Version	3.2	Area	ft^2
Software Ver	2.11	Discharge	cfs

Discharge Uncertainty		
Category	ISO	Stats
Accuracy	1.0%	1.0%
Depth	0.1%	0.5%
Velocity	0.3%	1.4%
Width	0.1%	0.1%
Method	0.8%	-
# Stations	1.6%	-
Overall	2.1%	1.8%

Summary			
Averaging Int.	40	# Stations	32
Start Edge	REW	Total Width	48.100
Mean SNR	18.7 dB	Total Area	69.016
Mean Temp	73.68 °F	Mean Depth	1.435
Disch. Equation	Mid-Section	Mean Velocity	0.6419
		Total Discharge	44.3025

Measurement Results

St	Clock	Loc	Method	Depth	%Dep	MeasD	Vel	CorrFact	MeanV	Area	Flow	%Q
0	07:48	23.60	None	0.000	0.0	0.0	0.0000	1.00	0.0000	0.000	0.0000	0.0
1	07:48	24.60	0.6	0.360	0.6	0.144	0.2762	1.00	0.2762	0.360	0.0994	0.2
2	07:50	25.60	0.6	0.640	0.6	0.256	0.5102	1.00	0.5102	0.640	0.3266	0.7
3	07:51	26.60	0.6	0.880	0.6	0.352	0.5938	1.00	0.5938	0.880	0.5225	1.2
4	07:52	27.60	0.6	1.180	0.6	0.472	0.6257	1.00	0.6257	1.180	0.7383	1.7
5	07:54	28.60	0.6	1.390	0.6	0.556	0.6302	1.00	0.6302	1.390	0.8761	2.0
6	07:55	29.60	0.2/0.8	1.520	0.2	1.216	0.8130	1.00	0.7078	1.520	1.0759	2.4
6	07:56	29.60	0.2/0.8	1.520	0.8	0.304	0.6027					
7	07:58	30.60	0.8/0.2	1.690	0.2	1.352	0.8468	1.00	0.7664	1.690	1.2952	2.9
7	07:57	30.60	0.8/0.2	1.690	0.8	0.338	0.6860					
8	07:59	31.60	0.2/0.8	1.700	0.2	1.360	0.8146	1.00	0.7037	2.040	1.4357	3.2
8	08:00	31.60	0.2/0.8	1.700	0.8	0.340	0.5928					
9	08:03	33.00	0.8/0.2	1.680	0.2	1.344	0.8383	1.00	0.7408	2.016	1.4935	3.4
9	08:01	33.00	0.8/0.2	1.680	0.8	0.336	0.6434					
10	08:05	34.00	0.2/0.8	1.600	0.2	1.280	0.8724	1.00	0.7398	2.400	1.7757	4.0
10	08:06	34.00	0.2/0.8	1.600	0.8	0.320	0.6073					
11	08:08	36.00	0.8/0.2	1.520	0.2	1.216	0.8186	1.00	0.6995	3.040	2.1264	4.8
11	08:07	36.00	0.8/0.2	1.520	0.8	0.304	0.5804					
12	08:09	38.00	0.2/0.8	1.500	0.2	1.200	0.8957	1.00	0.7461	3.000	2.2382	5.1
12	08:11	38.00	0.2/0.8	1.500	0.8	0.300	0.5965					
13	08:12	40.00	0.2/0.8	1.490	0.2	1.192	0.8245	1.00	0.6321	2.980	1.8837	4.3
13	08:13	40.00	0.2/0.8	1.490	0.8	0.298	0.4396					
14	08:15	42.00	0.2/0.8	1.510	0.2	1.208	0.8514	1.00	0.7548	3.020	2.2791	5.1
14	08:16	42.00	0.2/0.8	1.510	0.8	0.302	0.6581					
15	08:18	44.00	0.8/0.2	1.600	0.2	1.280	0.8278	1.00	0.7026	3.200	2.2484	5.1
15	08:17	44.00	0.8/0.2	1.600	0.8	0.320	0.5774					
16	08:19	46.00	0.2/0.8	1.620	0.2	1.296	0.8018	1.00	0.6916	3.240	2.2409	5.1
16	08:20	46.00	0.2/0.8	1.620	0.8	0.324	0.5814					
17	08:22	48.00	0.8/0.2	1.700	0.2	1.360	0.8396	1.00	0.7756	3.400	2.6372	6.0
17	08:21	48.00	0.8/0.2	1.700	0.8	0.340	0.7116					
18	08:23	50.00	0.2/0.8	1.800	0.2	1.440	0.9016	1.00	0.8251	3.600	2.9703	6.7
18	08:24	50.00	0.2/0.8	1.800	0.8	0.360	0.7487					
19	08:26	52.00	0.8/0.2	1.680	0.2	1.344	0.8271	1.00	0.7269	3.360	2.4425	5.5
19	08:25	52.00	0.8/0.2	1.680	0.8	0.336	0.6266					
20	08:27	54.00	0.2/0.8	1.780	0.2	1.424	0.7795	1.00	0.6763	3.560	2.4076	5.4
20	08:28	54.00	0.2/0.8	1.780	0.8	0.356	0.5732					
21	08:30	56.00	0.8/0.2	1.820	0.2	1.456	0.7329	1.00	0.6097	3.640	2.2193	5.0
21	08:29	56.00	0.8/0.2	1.820	0.8	0.364	0.4865					
22	08:32	58.00	0.2/0.8	1.820	0.2	1.456	0.7123	1.00	0.5540	3.640	2.0163	4.6
22	08:34	58.00	0.2/0.8	1.820	0.8	0.364	0.3957					
23	08:36	60.00	0.8/0.2	1.800	0.2	1.440	0.6949	1.00	0.6017	3.600	2.1660	4.9
23	08:35	60.00	0.8/0.2	1.800	0.8	0.360	0.5085					

- [Program Settings](#)
- [Quality Control Settings](#)
- [Show User's Manual](#)
- [Show Technical Manual](#)
- [Show Quick Start](#)
- [About FlowTracker](#)

English



A YSI Environmental Company

SonTek's FlowTracker

All the tools you need to work with the FlowTracker.

Select one of these actions:

-  [Open a FlowTracker file](#)
-  [Open many FlowTracker files/folders](#)

The current export settings are:

- Show Discharge Summary Report
- Export ASCII Discharge file (DIS)
- Export ASCII Control file (CTL)
- Export ASCII Summary file (SUM)
- Export ASCII Data file (DAT)
- Export FlowPack file (FPX)
- Put Headers on ASCII files

-  [Connect to a FlowTracker](#)
To download data and run diagnostics

070706.0RABR.LOR.WAD

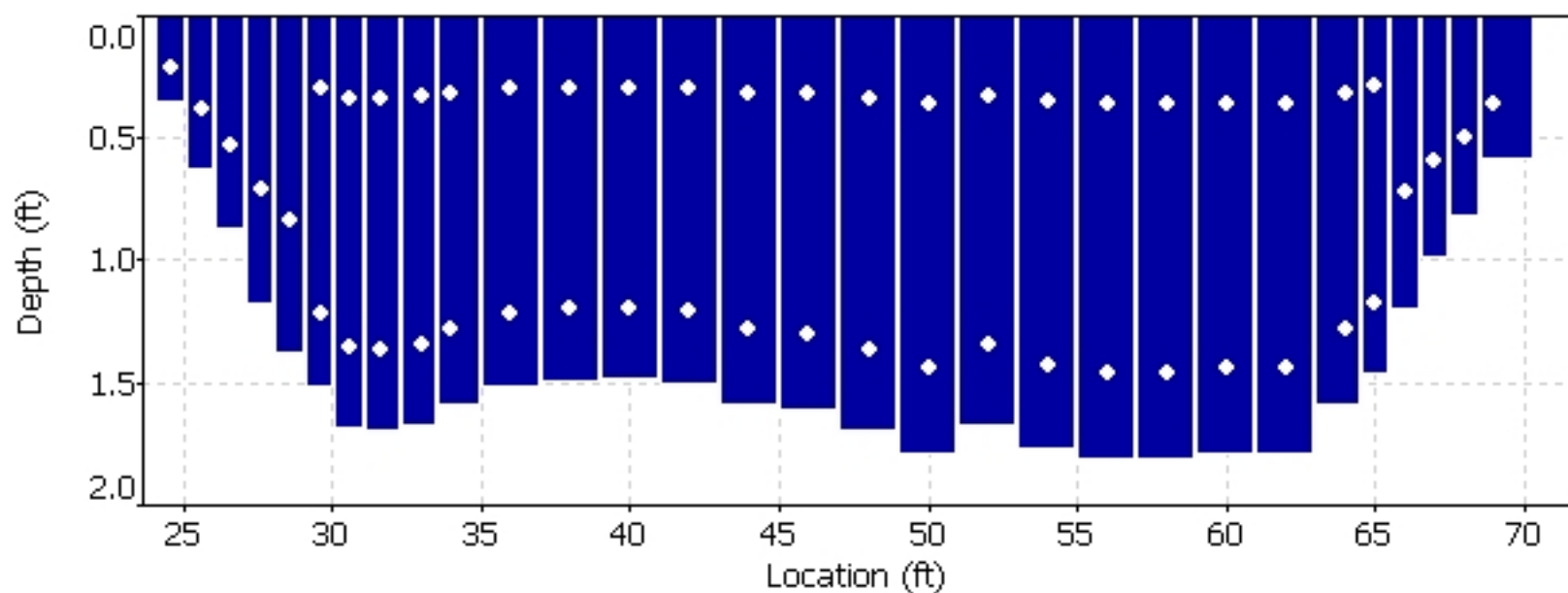
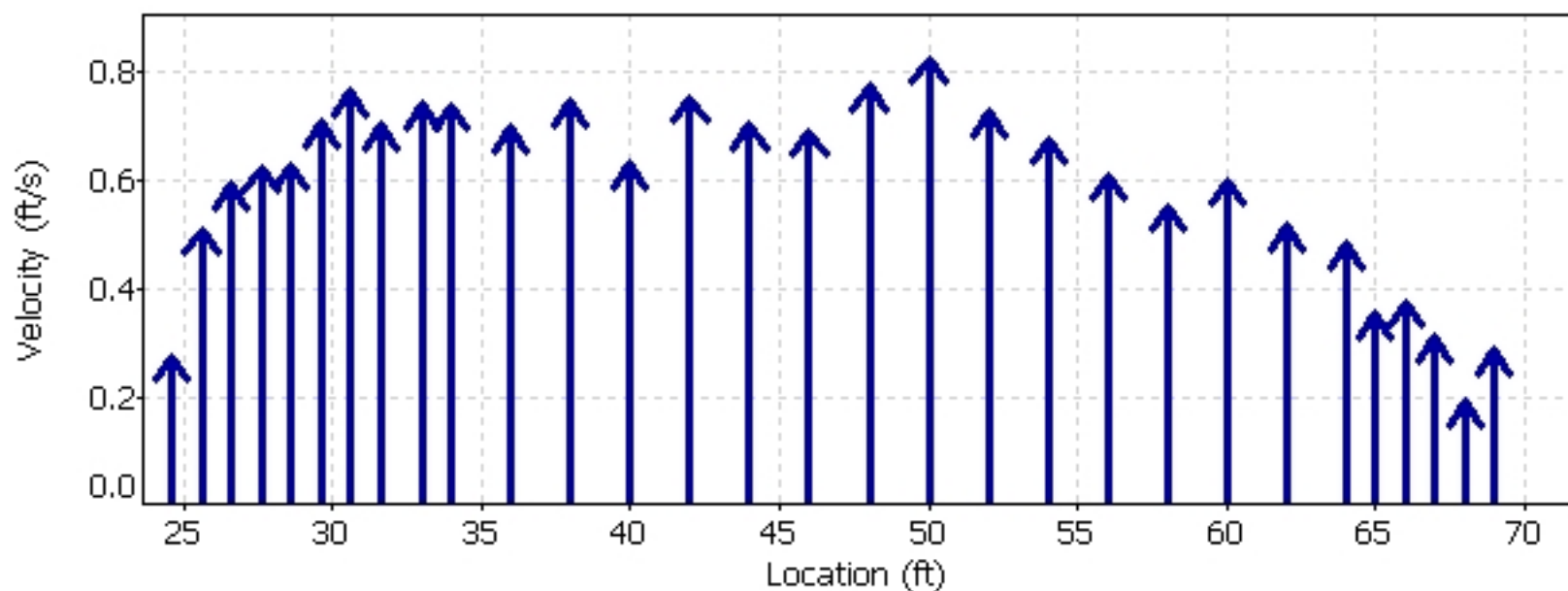
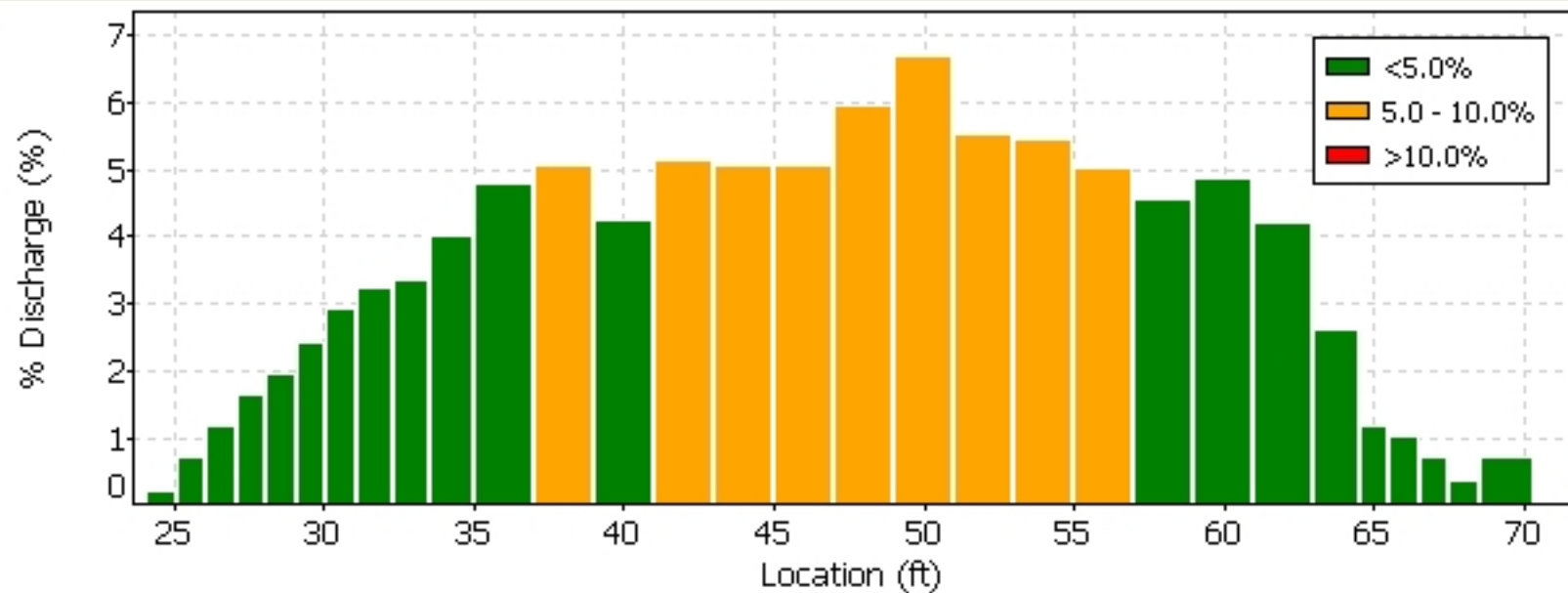





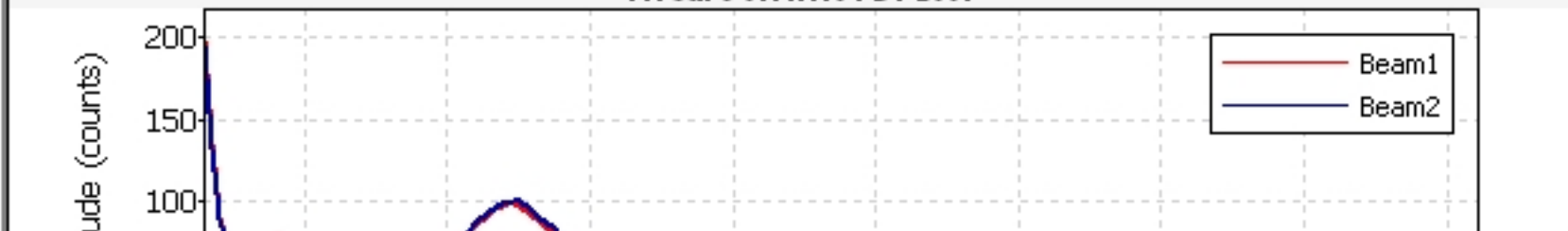

Quality Control

St	Loc	%Dep	Message
13	40.00	0.8	High standard error: 0.024

Automatic Quality Control Test (BeamCheck)

Fri Jul 6 07:47:10 PDT 2007



-  [Program Settings](#)
- [Quality Control Settings](#)
-  [Show User's Manual](#)
-  [Show Technical Manual](#)
-  [Show Quick Start](#)
-  [About FlowTracker](#)

 English
 

 A YSI Environmental Company

SonTek's FlowTracker

All the tools you need to work with the FlowTracker.

Select one of these actions:

-  [Open a FlowTracker file](#)
-  [Open many FlowTracker files/folders](#)

The current export settings are:

- Show Discharge Summary Report
- Export ASCII Discharge file (DIS)
- Export ASCII Control file (CTL)
- Export ASCII Summary file (SUM)
- Export ASCII Data file (DAT)
- Export FlowPack file (FPX)
- Put Headers on ASCII files

 [Connect to a FlowTracker](#)

To download data and run diagnostics

-  [Program Settings](#)
- [Quality Control Settings](#)
-  [Show User's Manual](#)
-  [Show Technical Manual](#)
-  [Show Quick Start](#)
-  [About FlowTracker](#)

 English



070706.0RABR.LOR.WAD



Quality Control

St	Loc	%Dep	Message
13	40.00	0.8	High standard error: 0.024

Automatic Quality Control Test (BeamCheck)

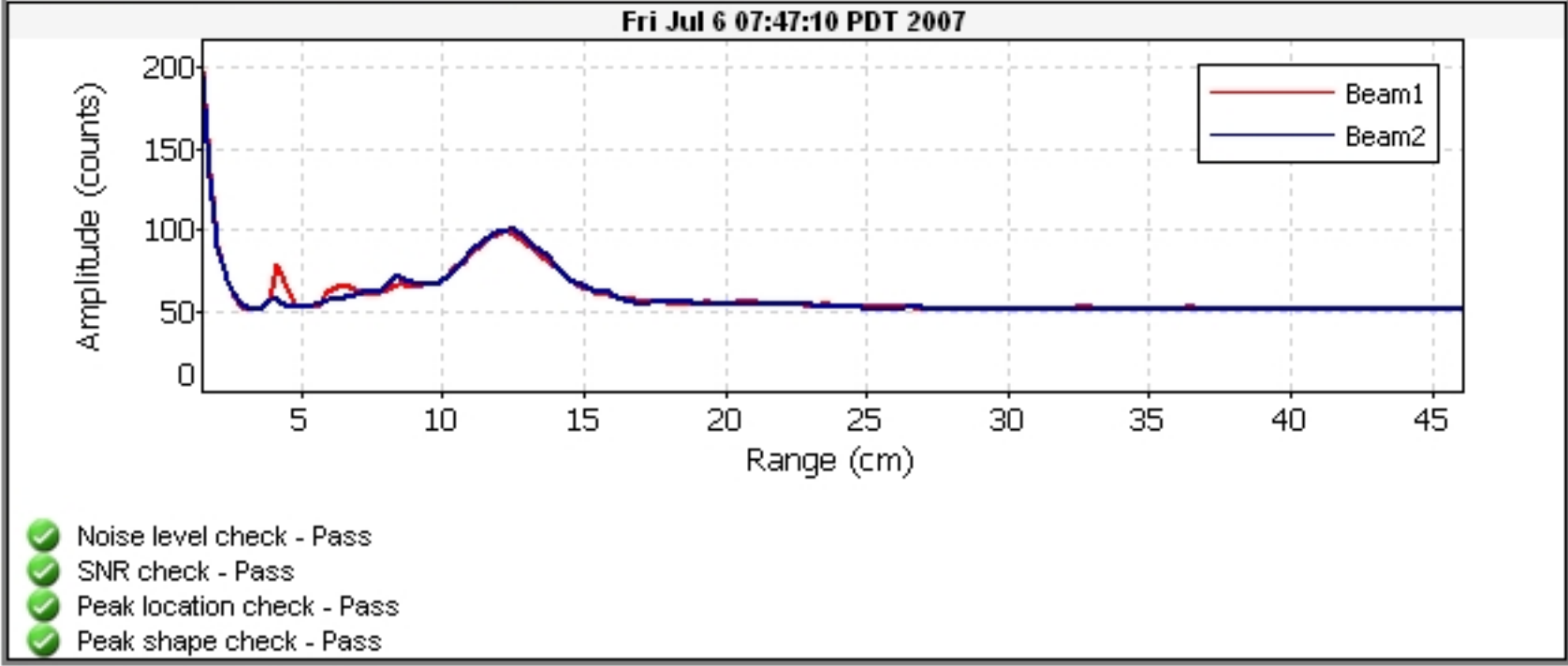

FileName: BROR_070801_a.arg (Argonaut- SW 3000 kHz)



System	Argonaut-SW
Frequency	3000 kHz

File	BROR_070801_a
File Size	65.18 kB

Sample No	1
Sample Date	02/07/2007
Sample Time	13:28:38
Time Interval	180

Velocity Data:	
V1/X/E(cm/s)	27.8
V2/Y/N(cm/s)	2.4
V3/Z/U(cm/s)	--
Speed (cm/s)	27.9
Direction(deg)	85.1

Discharge Summary:	
V Beam (m)	0.426
Stage (m)	1.304 V
VMean (cm/s)	22.7
Flow (cfs)	50.21
Area (m2)	6.26
Vol (acre-ft)	0.7

Diagnostic Data:	
SNR1 (dB)	61
SNR2 (dB)	61
SNR3 (dB)	--
StErr1 (cm/s)	0.9
StErr2 (cm/s)	0.8
StErr3 (cm/s)	--
Mean StDev	0.9
Battery (V)	12.4

Party: BLP/CBR	Width: 29.8 ft	Processed by: BLP
Boat/Motor: BOAT	Area: 157 ft ²	Mean Velocity: 0.269 ft/s
Gage Height: 4.50 ft	G.H.Change: 0.000 ft	Discharge: 42.2 ft ³ /s

Area Method: Avg. Course	ADCP Depth: 0.164 ft	Index Vel.: 0.00 ft/s	Rating No.: 1
Nav. Method: Bottom Track	Shore Ens.:10	Adj.Mean Vel: 0.00 ft/s	Qm Rating: U
MagVar Method: None (0.0°)	Bottom Est: Power (0.1667)	Rated Area: 0.000 ft ²	Diff.: 0.000%
Depth Sounder: Not Used	Top Est: Power (0.1667)	Control1: Unspecified	
Discharge Method: None		Control2: Unspecified	
% Correction: 0.00		Control3: Unspecified	

Screening Thresholds:	ADCP:
BT 3-Beam Solution: NO	Type/Freq.: StreamPro / 2000 kHz
WT 3-Beam Solution: NO	Serial #: Firmware: 31.12
BT Error Vel.: 32.81 ft/s	Bin Size: 10 cm Blank: 3 cm
WT Error Vel.: 32.81 ft/s	BT Mode: 10 BT Pings: 2
BT Up Vel.: 32.81 ft/s	WT Mode: 12 WT Pings: 6
WT Up Vel.: 32.81 ft/s	WV : 0 WO : 1, 4
Use Weighted Mean Depth: NO	
Max. Vel.: 3.01 ft/s	
Max. Depth: 5.82 ft	
Mean Depth: 5.27 ft	
% Meas.: 74.20	
Water Temp.: None	
ADCP Temp.: 62.8 °F	

Performed Diag. Test: NO
 Performed Moving Bed Test: NO
 Performed Compass Calibration: NO Evaluation: NO
 Meas. Location: BRIDGE

Project Name: 200324 LOR @ INTAKE000r.m
 Software: 2.11

Tr.#		Edge Distance		#Ens.	Discharge						Width	Area	Time		Mean Vel.		% Bad	
		L	R		Top	Middle	Bottom	Left	Right	Total			Start	End	Boat	Water	Ens.	Bins
000	L	2	2	62	<i>3.81</i>	<i>27.5</i>	<i>4.63</i>	<i>0.636</i>	<i>1.20</i>	<i>37.8</i>	31	164	13:25	13:26	0.45	0.23	15	1
001	R	2	2	74	<i>4.70</i>	<i>34.4</i>	<i>5.09</i>	<i>0.212</i>	<i>1.24</i>	<i>45.6</i>	30	158	13:26	13:28	0.41	0.29	35	0
003	R	2	2	90	<i>4.45</i>	<i>32.6</i>	<i>4.87</i>	<i>0.000</i>	<i>1.52</i>	<i>43.4</i>	29	155	13:30	13:32	0.35	0.28	37	0
005	R	2	2	70	<i>3.99</i>	<i>29.0</i>	<i>4.10</i>	<i>0.953</i>	<i>1.41</i>	<i>39.5</i>	31	160	13:34	13:35	0.37	0.25	11	2
006	L	2	2	75	<i>4.27</i>	<i>30.8</i>	<i>4.77</i>	<i>0.671</i>	<i>1.84</i>	<i>42.3</i>	31	162	13:36	13:37	0.41	0.26	28	0
007	R	2	2	56	<i>4.77</i>	<i>34.7</i>	<i>4.80</i>	<i>0.318</i>	<i>1.48</i>	<i>46.1</i>	30	158	13:38	13:39	0.44	0.29	5	1
008	L	2	2	62	<i>4.17</i>	<i>30.3</i>	<i>4.13</i>	<i>0.600</i>	<i>1.66</i>	<i>40.9</i>	28	148	13:40	13:41	0.37	0.28	3	0
010	L	2	2	74	<i>4.34</i>	<i>31.3</i>	<i>4.41</i>	<i>0.212</i>	<i>1.91</i>	<i>42.2</i>	29	151	13:43	13:45	0.32	0.28	4	1
Mean		2	2	70	4.31	31.3	4.60	0.450	1.53	42.2	30	157	Total	00:20	0.39	0.27	17	1
SDev		0	0	11	0.327	2.50	0.356	0.315	0.257	2.85	0.9	5.4			0.04	0.02		
SD/M		0.00	0.00	0.15	0.08	0.08	0.08	0.70	0.17	0.07	0.03	0.03			0.11	0.08		

Remarks:

Discharge for transects in *italics* have a total Q more than 5% from the mean

Blackrock Return Ditch
Station 0208

Date	Flow (cfs)
3/1/2020	0.944
3/2/2020	0.996
3/3/2020	1.152
3/4/2020	1.19
3/5/2020	1.181
3/6/2020	1.187
3/7/2020	1.198
3/8/2020	1.138
3/9/2020	1.118
3/10/2020	1.18
3/11/2020	1.229
3/12/2020	1.169
3/13/2020	0.995
3/14/2020	1.007
3/15/2020	1.223
3/16/2020	1.225
3/17/2020	1.168
3/18/2020	1.146
3/19/2020	1.112
3/20/2020	1.011
3/21/2020	1.063
3/22/2020	1.116
3/23/2020	1.186
3/24/2020	1.179
3/25/2020	1.182
3/26/2020	1.123
3/27/2020	0.982
3/28/2020	1.207
3/29/2020	1.314
3/30/2020	1.085
3/31/2020	1.1

Blackrock Return Ditch Gage

DATE	TIME	GAGE
3/1/2020	12:00:00 AM	0.43
3/1/2020	12:15:00 AM	0.43
3/1/2020	12:30:00 AM	0.43
3/1/2020	12:45:00 AM	0.43
3/1/2020	1:00:00 AM	0.43
3/1/2020	1:15:00 AM	0.43
3/1/2020	1:30:00 AM	0.43
3/1/2020	1:45:00 AM	0.43
3/1/2020	2:00:00 AM	0.43
3/1/2020	2:15:00 AM	0.43
3/1/2020	2:30:00 AM	0.43
3/1/2020	2:45:00 AM	0.43
3/1/2020	3:00:00 AM	0.44
3/1/2020	3:15:00 AM	0.43
3/1/2020	3:30:00 AM	0.43
3/1/2020	3:45:00 AM	0.43
3/1/2020	4:00:00 AM	0.43
3/1/2020	4:15:00 AM	0.43
3/1/2020	4:30:00 AM	0.43
3/1/2020	4:45:00 AM	0.43
3/1/2020	5:00:00 AM	0.43
3/1/2020	5:15:00 AM	0.43
3/1/2020	5:30:00 AM	0.43
3/1/2020	5:45:00 AM	0.43
3/1/2020	6:00:00 AM	0.43
3/1/2020	6:15:00 AM	0.43
3/1/2020	6:30:00 AM	0.43
3/1/2020	6:45:00 AM	0.43
3/1/2020	7:00:00 AM	0.43
3/1/2020	7:15:00 AM	0.43
3/1/2020	7:30:00 AM	0.43
3/1/2020	7:45:00 AM	0.43
3/1/2020	8:00:00 AM	0.43
3/1/2020	8:15:00 AM	0.43
3/1/2020	8:30:00 AM	0.43
3/1/2020	8:45:00 AM	0.43
3/1/2020	9:00:00 AM	0.43
3/1/2020	9:15:00 AM	0.43
3/1/2020	9:30:00 AM	0.43
3/1/2020	9:45:00 AM	0.43
3/1/2020	10:00:00 AM	0.42
3/1/2020	10:15:00 AM	0.42
3/1/2020	10:30:00 AM	0.42
3/1/2020	10:45:00 AM	0.42
3/1/2020	11:00:00 AM	0.42
3/1/2020	11:15:00 AM	0.42

Blackrock Return Ditch Gage

DATE	TIME	GAGE
3/1/2020	11:30:00 AM	0.42
3/1/2020	11:45:00 AM	0.41
3/1/2020	12:00:00 PM	0.41
3/1/2020	12:15:00 PM	0.41
3/1/2020	12:30:00 PM	0.42
3/1/2020	12:45:00 PM	0.42
3/1/2020	1:00:00 PM	0.42
3/1/2020	1:15:00 PM	0.42
3/1/2020	1:30:00 PM	0.42
3/1/2020	1:45:00 PM	0.42
3/1/2020	2:00:00 PM	0.42
3/1/2020	2:15:00 PM	0.42
3/1/2020	2:30:00 PM	0.42
3/1/2020	2:45:00 PM	0.42
3/1/2020	3:00:00 PM	0.42
3/1/2020	3:15:00 PM	0.42
3/1/2020	3:30:00 PM	0.42
3/1/2020	3:45:00 PM	0.42
3/1/2020	4:00:00 PM	0.42
3/1/2020	4:15:00 PM	0.42
3/1/2020	4:30:00 PM	0.43
3/1/2020	4:45:00 PM	0.43
3/1/2020	5:00:00 PM	0.43
3/1/2020	5:15:00 PM	0.43
3/1/2020	5:30:00 PM	0.43
3/1/2020	5:45:00 PM	0.43
3/1/2020	6:00:00 PM	0.43
3/1/2020	6:15:00 PM	0.44
3/1/2020	6:30:00 PM	0.44
3/1/2020	6:45:00 PM	0.44
3/1/2020	7:00:00 PM	0.44
3/1/2020	7:15:00 PM	0.44
3/1/2020	7:30:00 PM	0.44
3/1/2020	7:45:00 PM	0.44
3/1/2020	8:00:00 PM	0.44
3/1/2020	8:15:00 PM	0.44
3/1/2020	8:30:00 PM	0.44
3/1/2020	8:45:00 PM	0.44
3/1/2020	9:00:00 PM	0.43
3/1/2020	9:15:00 PM	0.43
3/1/2020	9:30:00 PM	0.43
3/1/2020	9:45:00 PM	0.43
3/1/2020	10:00:00 PM	0.43
3/1/2020	10:15:00 PM	0.43
3/1/2020	10:30:00 PM	0.43
3/1/2020	10:45:00 PM	0.43

Blackrock Return Ditch Gage

DATE	TIME	GAGE
3/1/2020	11:00:00 PM	0.43
3/1/2020	11:15:00 PM	0.43
3/1/2020	11:30:00 PM	0.43
3/1/2020	11:45:00 PM	0.43
3/2/2020	12:00:00 AM	0.43
3/2/2020	12:15:00 AM	0.43
3/2/2020	12:30:00 AM	0.43
3/2/2020	12:45:00 AM	0.43
3/2/2020	1:00:00 AM	0.43
3/2/2020	1:15:00 AM	0.43
3/2/2020	1:30:00 AM	0.43
3/2/2020	1:45:00 AM	0.43
3/2/2020	2:00:00 AM	0.43
3/2/2020	2:15:00 AM	0.43
3/2/2020	2:30:00 AM	0.43
3/2/2020	2:45:00 AM	0.43
3/2/2020	3:00:00 AM	0.43
3/2/2020	3:15:00 AM	0.44
3/2/2020	3:30:00 AM	0.44
3/2/2020	3:45:00 AM	0.43
3/2/2020	4:00:00 AM	0.43
3/2/2020	4:15:00 AM	0.43
3/2/2020	4:30:00 AM	0.43
3/2/2020	4:45:00 AM	0.43
3/2/2020	5:00:00 AM	0.43
3/2/2020	5:15:00 AM	0.43
3/2/2020	5:30:00 AM	0.43
3/2/2020	5:45:00 AM	0.43
3/2/2020	6:00:00 AM	0.44
3/2/2020	6:15:00 AM	0.44
3/2/2020	6:30:00 AM	0.44
3/2/2020	6:45:00 AM	0.44
3/2/2020	7:00:00 AM	0.44
3/2/2020	7:15:00 AM	0.44
3/2/2020	7:30:00 AM	0.44
3/2/2020	7:45:00 AM	0.44
3/2/2020	8:00:00 AM	0.44
3/2/2020	8:15:00 AM	0.44
3/2/2020	8:30:00 AM	0.44
3/2/2020	8:45:00 AM	0.44
3/2/2020	9:00:00 AM	0.43
3/2/2020	9:15:00 AM	0.43
3/2/2020	9:30:00 AM	0.43
3/2/2020	9:45:00 AM	0.43
3/2/2020	10:00:00 AM	0.43
3/2/2020	10:15:00 AM	0.43

Blackrock Return Ditch Gage

DATE	TIME	GAGE
3/2/2020	10:30:00 AM	0.43
3/2/2020	10:45:00 AM	0.43
3/2/2020	11:00:00 AM	0.43
3/2/2020	11:15:00 AM	0.43
3/2/2020	11:30:00 AM	0.43
3/2/2020	11:45:00 AM	0.43
3/2/2020	12:00:00 PM	0.43
3/2/2020	12:15:00 PM	0.43
3/2/2020	12:30:00 PM	0.43
3/2/2020	12:45:00 PM	0.43
3/2/2020	1:00:00 PM	0.43
3/2/2020	1:15:00 PM	0.43
3/2/2020	1:30:00 PM	0.43
3/2/2020	1:45:00 PM	0.43
3/2/2020	2:00:00 PM	0.43
3/2/2020	2:15:00 PM	0.43
3/2/2020	2:30:00 PM	0.43
3/2/2020	2:45:00 PM	0.44
3/2/2020	3:00:00 PM	0.44
3/2/2020	3:15:00 PM	0.44
3/2/2020	3:30:00 PM	0.44
3/2/2020	3:45:00 PM	0.44
3/2/2020	4:00:00 PM	0.44
3/2/2020	4:15:00 PM	0.44
3/2/2020	4:30:00 PM	0.44
3/2/2020	4:45:00 PM	0.44
3/2/2020	5:00:00 PM	0.45
3/2/2020	5:15:00 PM	0.45
3/2/2020	5:30:00 PM	0.45
3/2/2020	5:45:00 PM	0.45
3/2/2020	6:00:00 PM	0.45
3/2/2020	6:15:00 PM	0.45
3/2/2020	6:30:00 PM	0.45
3/2/2020	6:45:00 PM	0.46
3/2/2020	7:00:00 PM	0.46
3/2/2020	7:15:00 PM	0.46
3/2/2020	7:30:00 PM	0.47
3/2/2020	7:45:00 PM	0.47
3/2/2020	8:00:00 PM	0.47
3/2/2020	8:15:00 PM	0.47
3/2/2020	8:30:00 PM	0.47
3/2/2020	8:45:00 PM	0.48
3/2/2020	9:00:00 PM	0.48
3/2/2020	9:15:00 PM	0.48
3/2/2020	9:30:00 PM	0.48
3/2/2020	9:45:00 PM	0.48

Blackrock Return Ditch Gage

DATE	TIME	GAGE
3/2/2020	10:00:00 PM	0.48
3/2/2020	10:15:00 PM	0.48
3/2/2020	10:30:00 PM	0.48
3/2/2020	10:45:00 PM	0.48
3/2/2020	11:00:00 PM	0.48
3/2/2020	11:15:00 PM	0.48
3/2/2020	11:30:00 PM	0.48
3/2/2020	11:45:00 PM	0.48
3/3/2020	12:00:00 AM	0.48
3/3/2020	12:15:00 AM	0.47
3/3/2020	12:30:00 AM	0.48
3/3/2020	12:45:00 AM	0.48
3/3/2020	1:00:00 AM	0.48
3/3/2020	1:15:00 AM	0.48
3/3/2020	1:30:00 AM	0.48
3/3/2020	1:45:00 AM	0.48
3/3/2020	2:00:00 AM	0.47
3/3/2020	2:15:00 AM	0.47
3/3/2020	2:30:00 AM	0.47
3/3/2020	2:45:00 AM	0.47
3/3/2020	3:00:00 AM	0.47
3/3/2020	3:15:00 AM	0.48
3/3/2020	3:30:00 AM	0.48
3/3/2020	3:45:00 AM	0.48
3/3/2020	4:00:00 AM	0.48
3/3/2020	4:15:00 AM	0.48
3/3/2020	4:30:00 AM	0.48
3/3/2020	4:45:00 AM	0.48
3/3/2020	5:00:00 AM	0.48
3/3/2020	5:15:00 AM	0.48
3/3/2020	5:30:00 AM	0.49
3/3/2020	5:45:00 AM	0.49
3/3/2020	6:00:00 AM	0.49
3/3/2020	6:15:00 AM	0.49
3/3/2020	6:30:00 AM	0.49
3/3/2020	6:45:00 AM	0.49
3/3/2020	7:00:00 AM	0.48
3/3/2020	7:15:00 AM	0.48
3/3/2020	7:30:00 AM	0.48
3/3/2020	7:45:00 AM	0.48
3/3/2020	8:00:00 AM	0.49
3/3/2020	8:15:00 AM	0.49
3/3/2020	8:30:00 AM	0.48
3/3/2020	8:45:00 AM	0.48
3/3/2020	9:00:00 AM	0.48
3/3/2020	9:15:00 AM	0.48

Blackrock Return Ditch Gage

DATE	TIME	GAGE
3/3/2020	9:30:00 AM	0.48
3/3/2020	9:45:00 AM	0.48
3/3/2020	10:00:00 AM	0.48
3/3/2020	10:15:00 AM	0.48
3/3/2020	10:30:00 AM	0.48
3/3/2020	10:45:00 AM	0.48
3/3/2020	11:00:00 AM	0.48
3/3/2020	11:15:00 AM	0.49
3/3/2020	11:30:00 AM	0.49
3/3/2020	11:45:00 AM	0.49
3/3/2020	12:00:00 PM	0.49
3/3/2020	12:15:00 PM	0.49
3/3/2020	12:30:00 PM	0.49
3/3/2020	12:45:00 PM	0.49
3/3/2020	1:00:00 PM	0.49
3/3/2020	1:15:00 PM	0.49
3/3/2020	1:30:00 PM	0.49
3/3/2020	1:45:00 PM	0.5
3/3/2020	2:00:00 PM	0.5
3/3/2020	2:15:00 PM	0.5
3/3/2020	2:30:00 PM	0.5
3/3/2020	2:45:00 PM	0.5
3/3/2020	3:00:00 PM	0.5
3/3/2020	3:15:00 PM	0.5
3/3/2020	3:30:00 PM	0.5
3/3/2020	3:45:00 PM	0.5
3/3/2020	4:00:00 PM	0.5
3/3/2020	4:15:00 PM	0.5
3/3/2020	4:30:00 PM	0.5
3/3/2020	4:45:00 PM	0.5
3/3/2020	5:00:00 PM	0.5
3/3/2020	5:15:00 PM	0.5
3/3/2020	5:30:00 PM	0.49
3/3/2020	5:45:00 PM	0.5
3/3/2020	6:00:00 PM	0.49
3/3/2020	6:15:00 PM	0.49
3/3/2020	6:30:00 PM	0.49
3/3/2020	6:45:00 PM	0.49
3/3/2020	7:00:00 PM	0.49
3/3/2020	7:15:00 PM	0.5
3/3/2020	7:30:00 PM	0.5
3/3/2020	7:45:00 PM	0.5
3/3/2020	8:00:00 PM	0.5
3/3/2020	8:15:00 PM	0.5
3/3/2020	8:30:00 PM	0.5
3/3/2020	8:45:00 PM	0.5

Blackrock Return Ditch Gage

DATE	TIME	GAGE
3/3/2020	9:00:00 PM	0.5
3/3/2020	9:15:00 PM	0.5
3/3/2020	9:30:00 PM	0.5
3/3/2020	9:45:00 PM	0.5
3/3/2020	10:00:00 PM	0.5
3/3/2020	10:15:00 PM	0.5
3/3/2020	10:30:00 PM	0.5
3/3/2020	10:45:00 PM	0.5
3/3/2020	11:00:00 PM	0.5
3/3/2020	11:15:00 PM	0.5
3/3/2020	11:30:00 PM	0.5
3/3/2020	11:45:00 PM	0.5
3/4/2020	12:00:00 AM	0.5
3/4/2020	12:15:00 AM	0.5
3/4/2020	12:30:00 AM	0.5
3/4/2020	12:45:00 AM	0.5
3/4/2020	1:00:00 AM	0.5
3/4/2020	1:15:00 AM	0.5
3/4/2020	1:30:00 AM	0.5
3/4/2020	1:45:00 AM	0.5
3/4/2020	2:00:00 AM	0.5
3/4/2020	2:15:00 AM	0.5
3/4/2020	2:30:00 AM	0.5
3/4/2020	2:45:00 AM	0.5
3/4/2020	3:00:00 AM	0.5
3/4/2020	3:15:00 AM	0.5
3/4/2020	3:30:00 AM	0.5
3/4/2020	3:45:00 AM	0.5
3/4/2020	4:00:00 AM	0.5
3/4/2020	4:15:00 AM	0.5
3/4/2020	4:30:00 AM	0.5
3/4/2020	4:45:00 AM	0.5
3/4/2020	5:00:00 AM	0.5
3/4/2020	5:15:00 AM	0.5
3/4/2020	5:30:00 AM	0.5
3/4/2020	5:45:00 AM	0.5
3/4/2020	6:00:00 AM	0.5
3/4/2020	6:15:00 AM	0.5
3/4/2020	6:30:00 AM	0.5
3/4/2020	6:45:00 AM	0.5
3/4/2020	7:00:00 AM	0.5
3/4/2020	7:15:00 AM	0.5
3/4/2020	7:30:00 AM	0.5
3/4/2020	7:45:00 AM	0.5
3/4/2020	8:00:00 AM	0.5
3/4/2020	8:15:00 AM	0.5

Blackrock Return Ditch Gage

DATE	TIME	GAGE
3/4/2020	8:30:00 AM	0.5
3/4/2020	8:45:00 AM	0.5
3/4/2020	9:00:00 AM	0.5
3/4/2020	9:15:00 AM	0.5
3/4/2020	9:30:00 AM	0.5
3/4/2020	9:45:00 AM	0.5
3/4/2020	10:00:00 AM	0.5
3/4/2020	10:15:00 AM	0.5
3/4/2020	10:30:00 AM	0.5
3/4/2020	10:45:00 AM	0.5
3/4/2020	11:00:00 AM	0.5
3/4/2020	11:15:00 AM	0.5
3/4/2020	11:30:00 AM	0.5
3/4/2020	11:45:00 AM	0.5
3/4/2020	12:00:00 PM	0.5
3/4/2020	12:15:00 PM	0.5
3/4/2020	12:30:00 PM	0.5
3/4/2020	12:45:00 PM	0.5
3/4/2020	1:00:00 PM	0.5
3/4/2020	1:15:00 PM	0.5
3/4/2020	1:30:00 PM	0.5
3/4/2020	1:45:00 PM	0.5
3/4/2020	2:00:00 PM	0.5
3/4/2020	2:15:00 PM	0.5
3/4/2020	2:30:00 PM	0.5
3/4/2020	2:45:00 PM	0.5
3/4/2020	3:00:00 PM	0.5
3/4/2020	3:15:00 PM	0.5
3/4/2020	3:30:00 PM	0.5
3/4/2020	3:45:00 PM	0.5
3/4/2020	4:00:00 PM	0.5
3/4/2020	4:15:00 PM	0.5
3/4/2020	4:30:00 PM	0.5
3/4/2020	4:45:00 PM	0.5
3/4/2020	5:00:00 PM	0.5
3/4/2020	5:15:00 PM	0.5
3/4/2020	5:30:00 PM	0.5
3/4/2020	5:45:00 PM	0.5
3/4/2020	6:00:00 PM	0.5
3/4/2020	6:15:00 PM	0.5
3/4/2020	6:30:00 PM	0.5
3/4/2020	6:45:00 PM	0.5
3/4/2020	7:00:00 PM	0.5
3/4/2020	7:15:00 PM	0.5
3/4/2020	7:30:00 PM	0.5
3/4/2020	7:45:00 PM	0.5

Blackrock Return Ditch Gage

DATE	TIME	GAGE
3/4/2020	8:00:00 PM	0.5
3/4/2020	8:15:00 PM	0.5
3/4/2020	8:30:00 PM	0.5
3/4/2020	8:45:00 PM	0.5
3/4/2020	9:00:00 PM	0.5
3/4/2020	9:15:00 PM	0.5
3/4/2020	9:30:00 PM	0.5
3/4/2020	9:45:00 PM	0.5
3/4/2020	10:00:00 PM	0.5
3/4/2020	10:15:00 PM	0.5
3/4/2020	10:30:00 PM	0.5
3/4/2020	10:45:00 PM	0.5
3/4/2020	11:00:00 PM	0.5
3/4/2020	11:15:00 PM	0.5
3/4/2020	11:30:00 PM	0.5
3/4/2020	11:45:00 PM	0.5
3/5/2020	12:00:00 AM	0.5
3/5/2020	12:15:00 AM	0.5
3/5/2020	12:30:00 AM	0.5
3/5/2020	12:45:00 AM	0.5
3/5/2020	1:00:00 AM	0.5
3/5/2020	1:15:00 AM	0.5
3/5/2020	1:30:00 AM	0.5
3/5/2020	1:45:00 AM	0.5
3/5/2020	2:00:00 AM	0.5
3/5/2020	2:15:00 AM	0.5
3/5/2020	2:30:00 AM	0.5
3/5/2020	2:45:00 AM	0.5
3/5/2020	3:00:00 AM	0.5
3/5/2020	3:15:00 AM	0.5
3/5/2020	3:30:00 AM	0.5
3/5/2020	3:45:00 AM	0.5
3/5/2020	4:00:00 AM	0.5
3/5/2020	4:15:00 AM	0.5
3/5/2020	4:30:00 AM	0.5
3/5/2020	4:45:00 AM	0.5
3/5/2020	5:00:00 AM	0.5
3/5/2020	5:15:00 AM	0.5
3/5/2020	5:30:00 AM	0.5
3/5/2020	5:45:00 AM	0.5
3/5/2020	6:00:00 AM	0.5
3/5/2020	6:15:00 AM	0.5
3/5/2020	6:30:00 AM	0.5
3/5/2020	6:45:00 AM	0.5
3/5/2020	7:00:00 AM	0.5
3/5/2020	7:15:00 AM	0.5

Blackrock Return Ditch Gage

DATE	TIME	GAGE
3/5/2020	7:30:00 AM	0.5
3/5/2020	7:45:00 AM	0.5
3/5/2020	8:00:00 AM	0.5
3/5/2020	8:15:00 AM	0.5
3/5/2020	8:30:00 AM	0.5
3/5/2020	8:45:00 AM	0.5
3/5/2020	9:00:00 AM	0.5
3/5/2020	9:15:00 AM	0.5
3/5/2020	9:30:00 AM	0.5
3/5/2020	9:45:00 AM	0.5
3/5/2020	10:00:00 AM	0.5
3/5/2020	10:15:00 AM	0.5
3/5/2020	10:30:00 AM	0.5
3/5/2020	10:45:00 AM	0.5
3/5/2020	11:00:00 AM	0.5
3/5/2020	11:15:00 AM	0.5
3/5/2020	11:30:00 AM	0.5
3/5/2020	11:45:00 AM	0.5
3/5/2020	12:00:00 PM	0.5
3/5/2020	12:15:00 PM	0.5
3/5/2020	12:30:00 PM	0.5
3/5/2020	12:45:00 PM	0.5
3/5/2020	1:00:00 PM	0.5
3/5/2020	1:15:00 PM	0.5
3/5/2020	1:30:00 PM	0.5
3/5/2020	1:45:00 PM	0.5
3/5/2020	2:00:00 PM	0.5
3/5/2020	2:15:00 PM	0.5
3/5/2020	2:30:00 PM	0.5
3/5/2020	2:45:00 PM	0.5
3/5/2020	3:00:00 PM	0.5
3/5/2020	3:15:00 PM	0.5
3/5/2020	3:30:00 PM	0.5
3/5/2020	3:45:00 PM	0.5
3/5/2020	4:00:00 PM	0.5
3/5/2020	4:15:00 PM	0.5
3/5/2020	4:30:00 PM	0.5
3/5/2020	4:45:00 PM	0.5
3/5/2020	5:00:00 PM	0.5
3/5/2020	5:15:00 PM	0.5
3/5/2020	5:30:00 PM	0.5
3/5/2020	5:45:00 PM	0.49
3/5/2020	6:00:00 PM	0.49
3/5/2020	6:15:00 PM	0.49
3/5/2020	6:30:00 PM	0.49
3/5/2020	6:45:00 PM	0.49

Blackrock Return Ditch Gage

DATE	TIME	GAGE
3/5/2020	7:00:00 PM	0.49
3/5/2020	7:15:00 PM	0.49
3/5/2020	7:30:00 PM	0.49
3/5/2020	7:45:00 PM	0.49
3/5/2020	8:00:00 PM	0.49
3/5/2020	8:15:00 PM	0.49
3/5/2020	8:30:00 PM	0.49
3/5/2020	8:45:00 PM	0.49
3/5/2020	9:00:00 PM	0.49
3/5/2020	9:15:00 PM	0.49
3/5/2020	9:30:00 PM	0.49
3/5/2020	9:45:00 PM	0.49
3/5/2020	10:00:00 PM	0.49
3/5/2020	10:15:00 PM	0.49
3/5/2020	10:30:00 PM	0.49
3/5/2020	10:45:00 PM	0.49
3/5/2020	11:00:00 PM	0.49
3/5/2020	11:15:00 PM	0.49
3/5/2020	11:30:00 PM	0.49
3/5/2020	11:45:00 PM	0.49
3/6/2020	12:00:00 AM	0.49
3/6/2020	12:15:00 AM	0.49
3/6/2020	12:30:00 AM	0.49
3/6/2020	12:45:00 AM	0.49
3/6/2020	1:00:00 AM	0.49
3/6/2020	1:15:00 AM	0.49
3/6/2020	1:30:00 AM	0.49
3/6/2020	1:45:00 AM	0.49
3/6/2020	2:00:00 AM	0.49
3/6/2020	2:15:00 AM	0.49
3/6/2020	2:30:00 AM	0.49
3/6/2020	2:45:00 AM	0.49
3/6/2020	3:00:00 AM	0.49
3/6/2020	3:15:00 AM	0.49
3/6/2020	3:30:00 AM	0.49
3/6/2020	3:45:00 AM	0.49
3/6/2020	4:00:00 AM	0.49
3/6/2020	4:15:00 AM	0.49
3/6/2020	4:30:00 AM	0.49
3/6/2020	4:45:00 AM	0.49
3/6/2020	5:00:00 AM	0.5
3/6/2020	5:15:00 AM	0.49
3/6/2020	5:30:00 AM	0.49
3/6/2020	5:45:00 AM	0.5
3/6/2020	6:00:00 AM	0.5
3/6/2020	6:15:00 AM	0.5

Blackrock Return Ditch Gage

DATE	TIME	GAGE
3/6/2020	6:30:00 AM	0.5
3/6/2020	6:45:00 AM	0.5
3/6/2020	7:00:00 AM	0.5
3/6/2020	7:15:00 AM	0.5
3/6/2020	7:30:00 AM	0.5
3/6/2020	7:45:00 AM	0.5
3/6/2020	8:00:00 AM	0.5
3/6/2020	8:15:00 AM	0.5
3/6/2020	8:30:00 AM	0.5
3/6/2020	8:45:00 AM	0.5
3/6/2020	9:00:00 AM	0.5
3/6/2020	9:15:00 AM	0.5
3/6/2020	9:30:00 AM	0.5
3/6/2020	9:45:00 AM	0.5
3/6/2020	10:00:00 AM	0.5
3/6/2020	10:15:00 AM	0.5
3/6/2020	10:30:00 AM	0.5
3/6/2020	10:45:00 AM	0.5
3/6/2020	11:00:00 AM	0.5
3/6/2020	11:15:00 AM	0.5
3/6/2020	11:30:00 AM	0.5
3/6/2020	11:45:00 AM	0.5
3/6/2020	12:00:00 PM	0.5
3/6/2020	12:15:00 PM	0.5
3/6/2020	12:30:00 PM	0.5
3/6/2020	12:45:00 PM	0.5
3/6/2020	1:00:00 PM	0.5
3/6/2020	1:15:00 PM	0.5
3/6/2020	1:30:00 PM	0.51
3/6/2020	1:45:00 PM	0.51
3/6/2020	2:00:00 PM	0.51
3/6/2020	2:15:00 PM	0.51
3/6/2020	2:30:00 PM	0.51
3/6/2020	2:45:00 PM	0.51
3/6/2020	3:00:00 PM	0.51
3/6/2020	3:15:00 PM	0.51
3/6/2020	3:30:00 PM	0.51
3/6/2020	3:45:00 PM	0.51
3/6/2020	4:00:00 PM	0.51
3/6/2020	4:15:00 PM	0.51
3/6/2020	4:30:00 PM	0.5
3/6/2020	4:45:00 PM	0.5
3/6/2020	5:00:00 PM	0.5
3/6/2020	5:15:00 PM	0.5
3/6/2020	5:30:00 PM	0.5
3/6/2020	5:45:00 PM	0.5

Blackrock Return Ditch Gage

DATE	TIME	GAGE
3/6/2020	6:00:00 PM	0.5
3/6/2020	6:15:00 PM	0.5
3/6/2020	6:30:00 PM	0.5
3/6/2020	6:45:00 PM	0.5
3/6/2020	7:00:00 PM	0.5
3/6/2020	7:15:00 PM	0.5
3/6/2020	7:30:00 PM	0.5
3/6/2020	7:45:00 PM	0.5
3/6/2020	8:00:00 PM	0.5
3/6/2020	8:15:00 PM	0.5
3/6/2020	8:30:00 PM	0.5
3/6/2020	8:45:00 PM	0.5
3/6/2020	9:00:00 PM	0.5
3/6/2020	9:15:00 PM	0.5
3/6/2020	9:30:00 PM	0.5
3/6/2020	9:45:00 PM	0.5
3/6/2020	10:00:00 PM	0.5
3/6/2020	10:15:00 PM	0.5
3/6/2020	10:30:00 PM	0.5
3/6/2020	10:45:00 PM	0.5
3/6/2020	11:00:00 PM	0.5
3/6/2020	11:15:00 PM	0.5
3/6/2020	11:30:00 PM	0.5
3/6/2020	11:45:00 PM	0.5
3/7/2020	12:00:00 AM	0.5
3/7/2020	12:15:00 AM	0.5
3/7/2020	12:30:00 AM	0.5
3/7/2020	12:45:00 AM	0.5
3/7/2020	1:00:00 AM	0.51
3/7/2020	1:15:00 AM	0.51
3/7/2020	1:30:00 AM	0.51
3/7/2020	1:45:00 AM	0.51
3/7/2020	2:00:00 AM	0.51
3/7/2020	2:15:00 AM	0.51
3/7/2020	2:30:00 AM	0.51
3/7/2020	2:45:00 AM	0.51
3/7/2020	3:00:00 AM	0.51
3/7/2020	3:15:00 AM	0.51
3/7/2020	3:30:00 AM	0.51
3/7/2020	3:45:00 AM	0.51
3/7/2020	4:00:00 AM	0.51
3/7/2020	4:15:00 AM	0.51
3/7/2020	4:30:00 AM	0.51
3/7/2020	4:45:00 AM	0.51
3/7/2020	5:00:00 AM	0.51
3/7/2020	5:15:00 AM	0.51

Blackrock Return Ditch Gage

DATE	TIME	GAGE
3/7/2020	5:30:00 AM	0.51
3/7/2020	5:45:00 AM	0.51
3/7/2020	6:00:00 AM	0.51
3/7/2020	6:15:00 AM	0.51
3/7/2020	6:30:00 AM	0.51
3/7/2020	6:45:00 AM	0.51
3/7/2020	7:00:00 AM	0.51
3/7/2020	7:15:00 AM	0.51
3/7/2020	7:30:00 AM	0.51
3/7/2020	7:45:00 AM	0.51
3/7/2020	8:00:00 AM	0.51
3/7/2020	8:15:00 AM	0.51
3/7/2020	8:30:00 AM	0.51
3/7/2020	8:45:00 AM	0.51
3/7/2020	9:00:00 AM	0.51
3/7/2020	9:15:00 AM	0.51
3/7/2020	9:30:00 AM	0.51
3/7/2020	9:45:00 AM	0.51
3/7/2020	10:00:00 AM	0.52
3/7/2020	10:15:00 AM	0.52
3/7/2020	10:30:00 AM	0.52
3/7/2020	10:45:00 AM	0.52
3/7/2020	11:00:00 AM	0.52
3/7/2020	11:15:00 AM	0.52
3/7/2020	11:30:00 AM	0.52
3/7/2020	11:45:00 AM	0.52
3/7/2020	12:00:00 PM	0.52
3/7/2020	12:15:00 PM	0.51
3/7/2020	12:30:00 PM	0.51
3/7/2020	12:45:00 PM	0.51
3/7/2020	1:00:00 PM	0.51
3/7/2020	1:15:00 PM	0.51
3/7/2020	1:30:00 PM	0.51
3/7/2020	1:45:00 PM	0.51
3/7/2020	2:00:00 PM	0.51
3/7/2020	2:15:00 PM	0.51
3/7/2020	2:30:00 PM	0.5
3/7/2020	2:45:00 PM	0.5
3/7/2020	3:00:00 PM	0.5
3/7/2020	3:15:00 PM	0.5
3/7/2020	3:30:00 PM	0.5
3/7/2020	3:45:00 PM	0.5
3/7/2020	4:00:00 PM	0.5
3/7/2020	4:15:00 PM	0.49
3/7/2020	4:30:00 PM	0.49
3/7/2020	4:45:00 PM	0.49

Blackrock Return Ditch Gage

DATE	TIME	GAGE
3/7/2020	5:00:00 PM	0.49
3/7/2020	5:15:00 PM	0.49
3/7/2020	5:30:00 PM	0.49
3/7/2020	5:45:00 PM	0.49
3/7/2020	6:00:00 PM	0.49
3/7/2020	6:15:00 PM	0.49
3/7/2020	6:30:00 PM	0.49
3/7/2020	6:45:00 PM	0.49
3/7/2020	7:00:00 PM	0.49
3/7/2020	7:15:00 PM	0.48
3/7/2020	7:30:00 PM	0.49
3/7/2020	7:45:00 PM	0.48
3/7/2020	8:00:00 PM	0.48
3/7/2020	8:15:00 PM	0.48
3/7/2020	8:30:00 PM	0.48
3/7/2020	8:45:00 PM	0.48
3/7/2020	9:00:00 PM	0.48
3/7/2020	9:15:00 PM	0.48
3/7/2020	9:30:00 PM	0.48
3/7/2020	9:45:00 PM	0.48
3/7/2020	10:00:00 PM	0.48
3/7/2020	10:15:00 PM	0.48
3/7/2020	10:30:00 PM	0.48
3/7/2020	10:45:00 PM	0.49
3/7/2020	11:00:00 PM	0.49
3/7/2020	11:15:00 PM	0.49
3/7/2020	11:30:00 PM	0.49
3/7/2020	11:45:00 PM	0.49
3/8/2020	12:00:00 AM	0.49
3/8/2020	12:15:00 AM	0.49
3/8/2020	12:30:00 AM	0.49
3/8/2020	12:45:00 AM	0.49
3/8/2020	1:00:00 AM	0.49
3/8/2020	1:15:00 AM	0.49
3/8/2020	1:30:00 AM	0.49
3/8/2020	1:45:00 AM	0.49
3/8/2020	2:00:00 AM	0.49
3/8/2020	2:15:00 AM	0.49
3/8/2020	2:30:00 AM	0.49
3/8/2020	2:45:00 AM	0.49
3/8/2020	3:00:00 AM	0.49
3/8/2020	3:15:00 AM	0.49
3/8/2020	3:30:00 AM	0.49
3/8/2020	3:45:00 AM	0.49
3/8/2020	4:00:00 AM	0.49
3/8/2020	4:15:00 AM	0.49

Blackrock Return Ditch Gage

DATE	TIME	GAGE
3/8/2020	4:30:00 AM	0.49
3/8/2020	4:45:00 AM	0.49
3/8/2020	5:00:00 AM	0.49
3/8/2020	5:15:00 AM	0.49
3/8/2020	5:30:00 AM	0.49
3/8/2020	5:45:00 AM	0.49
3/8/2020	6:00:00 AM	0.49
3/8/2020	6:15:00 AM	0.49
3/8/2020	6:30:00 AM	0.49
3/8/2020	6:45:00 AM	0.49
3/8/2020	7:00:00 AM	0.49
3/8/2020	7:15:00 AM	0.49
3/8/2020	7:30:00 AM	0.49
3/8/2020	7:45:00 AM	0.49
3/8/2020	8:00:00 AM	0.49
3/8/2020	8:15:00 AM	0.49
3/8/2020	8:30:00 AM	0.49
3/8/2020	8:45:00 AM	0.49
3/8/2020	9:00:00 AM	0.49
3/8/2020	9:15:00 AM	0.49
3/8/2020	9:30:00 AM	0.49
3/8/2020	9:45:00 AM	0.49
3/8/2020	10:00:00 AM	0.49
3/8/2020	10:15:00 AM	0.49
3/8/2020	10:30:00 AM	0.49
3/8/2020	10:45:00 AM	0.49
3/8/2020	11:00:00 AM	0.49
3/8/2020	11:15:00 AM	0.49
3/8/2020	11:30:00 AM	0.49
3/8/2020	11:45:00 AM	0.49
3/8/2020	12:00:00 PM	0.49
3/8/2020	12:15:00 PM	0.49
3/8/2020	12:30:00 PM	0.49
3/8/2020	12:45:00 PM	0.49
3/8/2020	1:00:00 PM	0.49
3/8/2020	1:15:00 PM	0.49
3/8/2020	1:30:00 PM	0.49
3/8/2020	1:45:00 PM	0.49
3/8/2020	2:00:00 PM	0.49
3/8/2020	2:15:00 PM	0.49
3/8/2020	2:30:00 PM	0.49
3/8/2020	2:45:00 PM	0.49
3/8/2020	3:00:00 PM	0.49
3/8/2020	3:15:00 PM	0.49
3/8/2020	3:30:00 PM	0.49
3/8/2020	3:45:00 PM	0.49

Blackrock Return Ditch Gage

DATE	TIME	GAGE
3/8/2020	4:00:00 PM	0.49
3/8/2020	4:15:00 PM	0.49
3/8/2020	4:30:00 PM	0.48
3/8/2020	4:45:00 PM	0.48
3/8/2020	5:00:00 PM	0.48
3/8/2020	5:15:00 PM	0.48
3/8/2020	5:30:00 PM	0.48
3/8/2020	5:45:00 PM	0.48
3/8/2020	6:00:00 PM	0.48
3/8/2020	6:15:00 PM	0.48
3/8/2020	6:30:00 PM	0.48
3/8/2020	6:45:00 PM	0.48
3/8/2020	7:00:00 PM	0.48
3/8/2020	7:15:00 PM	0.48
3/8/2020	7:30:00 PM	0.48
3/8/2020	7:45:00 PM	0.48
3/8/2020	8:00:00 PM	0.48
3/8/2020	8:15:00 PM	0.47
3/8/2020	8:30:00 PM	0.47
3/8/2020	8:45:00 PM	0.47
3/8/2020	9:00:00 PM	0.47
3/8/2020	9:15:00 PM	0.47
3/8/2020	9:30:00 PM	0.47
3/8/2020	9:45:00 PM	0.47
3/8/2020	10:00:00 PM	0.47
3/8/2020	10:15:00 PM	0.47
3/8/2020	10:30:00 PM	0.47
3/8/2020	10:45:00 PM	0.47
3/8/2020	11:00:00 PM	0.47
3/8/2020	11:15:00 PM	0.47
3/8/2020	11:30:00 PM	0.47
3/8/2020	11:45:00 PM	0.47
3/9/2020	12:00:00 AM	0.47
3/9/2020	12:15:00 AM	0.47
3/9/2020	12:30:00 AM	0.47
3/9/2020	12:45:00 AM	0.47
3/9/2020	1:00:00 AM	0.47
3/9/2020	1:15:00 AM	0.47
3/9/2020	1:30:00 AM	0.47
3/9/2020	1:45:00 AM	0.47
3/9/2020	2:00:00 AM	0.47
3/9/2020	2:15:00 AM	0.47
3/9/2020	2:30:00 AM	0.47
3/9/2020	2:45:00 AM	0.47
3/9/2020	3:00:00 AM	0.47
3/9/2020	3:15:00 AM	0.48

Blackrock Return Ditch Gage

DATE	TIME	GAGE
3/9/2020	3:30:00 AM	0.48
3/9/2020	3:45:00 AM	0.48
3/9/2020	4:00:00 AM	0.48
3/9/2020	4:15:00 AM	0.48
3/9/2020	4:30:00 AM	0.48
3/9/2020	4:45:00 AM	0.48
3/9/2020	5:00:00 AM	0.48
3/9/2020	5:15:00 AM	0.48
3/9/2020	5:30:00 AM	0.48
3/9/2020	5:45:00 AM	0.48
3/9/2020	6:00:00 AM	0.48
3/9/2020	6:15:00 AM	0.48
3/9/2020	6:30:00 AM	0.48
3/9/2020	6:45:00 AM	0.48
3/9/2020	7:00:00 AM	0.48
3/9/2020	7:15:00 AM	0.48
3/9/2020	7:30:00 AM	0.49
3/9/2020	7:45:00 AM	0.49
3/9/2020	8:00:00 AM	0.49
3/9/2020	8:15:00 AM	0.48
3/9/2020	8:30:00 AM	0.49
3/9/2020	8:45:00 AM	0.49
3/9/2020	9:00:00 AM	0.48
3/9/2020	9:15:00 AM	0.48
3/9/2020	9:30:00 AM	0.48
3/9/2020	9:45:00 AM	0.48
3/9/2020	10:00:00 AM	0.48
3/9/2020	10:15:00 AM	0.48
3/9/2020	10:30:00 AM	0.48
3/9/2020	10:45:00 AM	0.48
3/9/2020	11:00:00 AM	0.48
3/9/2020	11:15:00 AM	0.48
3/9/2020	11:30:00 AM	0.48
3/9/2020	11:45:00 AM	0.48
3/9/2020	12:00:00 PM	0.48
3/9/2020	12:15:00 PM	0.48
3/9/2020	12:30:00 PM	0.48
3/9/2020	12:45:00 PM	0.48
3/9/2020	1:00:00 PM	0.48
3/9/2020	1:15:00 PM	0.48
3/9/2020	1:30:00 PM	0.48
3/9/2020	1:45:00 PM	0.48
3/9/2020	2:00:00 PM	0.49
3/9/2020	2:15:00 PM	0.49
3/9/2020	2:30:00 PM	0.49
3/9/2020	2:45:00 PM	0.48

Blackrock Return Ditch Gage

DATE	TIME	GAGE
3/9/2020	3:00:00 PM	0.49
3/9/2020	3:15:00 PM	0.48
3/9/2020	3:30:00 PM	0.48
3/9/2020	3:45:00 PM	0.48
3/9/2020	4:00:00 PM	0.48
3/9/2020	4:15:00 PM	0.48
3/9/2020	4:30:00 PM	0.48
3/9/2020	4:45:00 PM	0.48
3/9/2020	5:00:00 PM	0.48
3/9/2020	5:15:00 PM	0.48
3/9/2020	5:30:00 PM	0.48
3/9/2020	5:45:00 PM	0.48
3/9/2020	6:00:00 PM	0.48
3/9/2020	6:15:00 PM	0.48
3/9/2020	6:30:00 PM	0.48
3/9/2020	6:45:00 PM	0.48
3/9/2020	7:00:00 PM	0.48
3/9/2020	7:15:00 PM	0.48
3/9/2020	7:30:00 PM	0.48
3/9/2020	7:45:00 PM	0.48
3/9/2020	8:00:00 PM	0.48
3/9/2020	8:15:00 PM	0.48
3/9/2020	8:30:00 PM	0.48
3/9/2020	8:45:00 PM	0.48
3/9/2020	9:00:00 PM	0.48
3/9/2020	9:15:00 PM	0.48
3/9/2020	9:30:00 PM	0.48
3/9/2020	9:45:00 PM	0.48
3/9/2020	10:00:00 PM	0.48
3/9/2020	10:15:00 PM	0.48
3/9/2020	10:30:00 PM	0.48
3/9/2020	10:45:00 PM	0.48
3/9/2020	11:00:00 PM	0.48
3/9/2020	11:15:00 PM	0.48
3/9/2020	11:30:00 PM	0.48
3/9/2020	11:45:00 PM	0.48
3/10/2020	12:00:00 AM	0.48
3/10/2020	12:15:00 AM	0.48
3/10/2020	12:30:00 AM	0.48
3/10/2020	12:45:00 AM	0.48
3/10/2020	1:00:00 AM	0.48
3/10/2020	1:15:00 AM	0.48
3/10/2020	1:30:00 AM	0.48
3/10/2020	1:45:00 AM	0.48
3/10/2020	2:00:00 AM	0.48
3/10/2020	2:15:00 AM	0.48

Blackrock Return Ditch Gage

DATE	TIME	GAGE
3/10/2020	2:30:00 AM	0.48
3/10/2020	2:45:00 AM	0.48
3/10/2020	3:00:00 AM	0.48
3/10/2020	3:15:00 AM	0.48
3/10/2020	3:30:00 AM	0.48
3/10/2020	3:45:00 AM	0.48
3/10/2020	4:00:00 AM	0.49
3/10/2020	4:15:00 AM	0.49
3/10/2020	4:30:00 AM	0.49
3/10/2020	4:45:00 AM	0.49
3/10/2020	5:00:00 AM	0.49
3/10/2020	5:15:00 AM	0.49
3/10/2020	5:30:00 AM	0.49
3/10/2020	5:45:00 AM	0.49
3/10/2020	6:00:00 AM	0.49
3/10/2020	6:15:00 AM	0.49
3/10/2020	6:30:00 AM	0.49
3/10/2020	6:45:00 AM	0.49
3/10/2020	7:00:00 AM	0.49
3/10/2020	7:15:00 AM	0.49
3/10/2020	7:30:00 AM	0.49
3/10/2020	7:45:00 AM	0.49
3/10/2020	8:00:00 AM	0.49
3/10/2020	8:15:00 AM	0.49
3/10/2020	8:30:00 AM	0.49
3/10/2020	8:45:00 AM	0.49
3/10/2020	9:00:00 AM	0.49
3/10/2020	9:15:00 AM	0.49
3/10/2020	9:30:00 AM	0.49
3/10/2020	9:45:00 AM	0.49
3/10/2020	10:00:00 AM	0.49
3/10/2020	10:15:00 AM	0.49
3/10/2020	10:30:00 AM	0.5
3/10/2020	10:45:00 AM	0.49
3/10/2020	11:00:00 AM	0.5
3/10/2020	11:15:00 AM	0.5
3/10/2020	11:30:00 AM	0.5
3/10/2020	11:45:00 AM	0.5
3/10/2020	12:00:00 PM	0.5
3/10/2020	12:15:00 PM	0.5
3/10/2020	12:30:00 PM	0.5
3/10/2020	12:45:00 PM	0.5
3/10/2020	1:00:00 PM	0.5
3/10/2020	1:15:00 PM	0.5
3/10/2020	1:30:00 PM	0.5
3/10/2020	1:45:00 PM	0.5

Blackrock Return Ditch Gage

DATE	TIME	GAGE
3/10/2020	2:00:00 PM	0.5
3/10/2020	2:15:00 PM	0.5
3/10/2020	2:30:00 PM	0.5
3/10/2020	2:45:00 PM	0.5
3/10/2020	3:00:00 PM	0.5
3/10/2020	3:15:00 PM	0.5
3/10/2020	3:30:00 PM	0.5
3/10/2020	3:45:00 PM	0.5
3/10/2020	4:00:00 PM	0.5
3/10/2020	4:15:00 PM	0.5
3/10/2020	4:30:00 PM	0.5
3/10/2020	4:45:00 PM	0.5
3/10/2020	5:00:00 PM	0.5
3/10/2020	5:15:00 PM	0.5
3/10/2020	5:30:00 PM	0.5
3/10/2020	5:45:00 PM	0.5
3/10/2020	6:00:00 PM	0.5
3/10/2020	6:15:00 PM	0.5
3/10/2020	6:30:00 PM	0.5
3/10/2020	6:45:00 PM	0.5
3/10/2020	7:00:00 PM	0.5
3/10/2020	7:15:00 PM	0.5
3/10/2020	7:30:00 PM	0.5
3/10/2020	7:45:00 PM	0.5
3/10/2020	8:00:00 PM	0.51
3/10/2020	8:15:00 PM	0.51
3/10/2020	8:30:00 PM	0.51
3/10/2020	8:45:00 PM	0.52
3/10/2020	9:00:00 PM	0.52
3/10/2020	9:15:00 PM	0.52
3/10/2020	9:30:00 PM	0.52
3/10/2020	9:45:00 PM	0.52
3/10/2020	10:00:00 PM	0.52
3/10/2020	10:15:00 PM	0.52
3/10/2020	10:30:00 PM	0.52
3/10/2020	10:45:00 PM	0.52
3/10/2020	11:00:00 PM	0.52
3/10/2020	11:15:00 PM	0.52
3/10/2020	11:30:00 PM	0.52
3/10/2020	11:45:00 PM	0.52
3/11/2020	12:00:00 AM	0.52
3/11/2020	12:15:00 AM	0.52
3/11/2020	12:30:00 AM	0.52
3/11/2020	12:45:00 AM	0.52
3/11/2020	1:00:00 AM	0.52
3/11/2020	1:15:00 AM	0.52

Blackrock Return Ditch Gage

DATE	TIME	GAGE
3/11/2020	1:30:00 AM	0.52
3/11/2020	1:45:00 AM	0.52
3/11/2020	2:00:00 AM	0.52
3/11/2020	2:15:00 AM	0.52
3/11/2020	2:30:00 AM	0.52
3/11/2020	2:45:00 AM	0.52
3/11/2020	3:00:00 AM	0.52
3/11/2020	3:15:00 AM	0.52
3/11/2020	3:30:00 AM	0.52
3/11/2020	3:45:00 AM	0.52
3/11/2020	4:00:00 AM	0.52
3/11/2020	4:15:00 AM	0.52
3/11/2020	4:30:00 AM	0.52
3/11/2020	4:45:00 AM	0.52
3/11/2020	5:00:00 AM	0.52
3/11/2020	5:15:00 AM	0.52
3/11/2020	5:30:00 AM	0.52
3/11/2020	5:45:00 AM	0.52
3/11/2020	6:00:00 AM	0.52
3/11/2020	6:15:00 AM	0.52
3/11/2020	6:30:00 AM	0.52
3/11/2020	6:45:00 AM	0.52
3/11/2020	7:00:00 AM	0.52
3/11/2020	7:15:00 AM	0.52
3/11/2020	7:30:00 AM	0.51
3/11/2020	7:45:00 AM	0.51
3/11/2020	8:00:00 AM	0.51
3/11/2020	8:15:00 AM	0.51
3/11/2020	8:30:00 AM	0.51
3/11/2020	8:45:00 AM	0.51
3/11/2020	9:00:00 AM	0.51
3/11/2020	9:15:00 AM	0.51
3/11/2020	9:30:00 AM	0.51
3/11/2020	9:45:00 AM	0.51
3/11/2020	10:00:00 AM	0.51
3/11/2020	10:15:00 AM	0.51
3/11/2020	10:30:00 AM	0.51
3/11/2020	10:45:00 AM	0.51
3/11/2020	11:00:00 AM	0.51
3/11/2020	11:15:00 AM	0.51
3/11/2020	11:30:00 AM	0.51
3/11/2020	11:45:00 AM	0.51
3/11/2020	12:00:00 PM	0.51
3/11/2020	12:15:00 PM	0.51
3/11/2020	12:30:00 PM	0.51
3/11/2020	12:45:00 PM	0.51

Blackrock Return Ditch Gage

DATE	TIME	GAGE
3/11/2020	1:00:00 PM	0.51
3/11/2020	1:15:00 PM	0.51
3/11/2020	1:30:00 PM	0.51
3/11/2020	1:45:00 PM	0.51
3/11/2020	2:00:00 PM	0.51
3/11/2020	2:15:00 PM	0.51
3/11/2020	2:30:00 PM	0.51
3/11/2020	2:45:00 PM	0.51
3/11/2020	3:00:00 PM	0.51
3/11/2020	3:15:00 PM	0.51
3/11/2020	3:30:00 PM	0.51
3/11/2020	3:45:00 PM	0.51
3/11/2020	4:00:00 PM	0.51
3/11/2020	4:15:00 PM	0.51
3/11/2020	4:30:00 PM	0.51
3/11/2020	4:45:00 PM	0.51
3/11/2020	5:00:00 PM	0.51
3/11/2020	5:15:00 PM	0.51
3/11/2020	5:30:00 PM	0.51
3/11/2020	5:45:00 PM	0.51
3/11/2020	6:00:00 PM	0.51
3/11/2020	6:15:00 PM	0.51
3/11/2020	6:30:00 PM	0.51
3/11/2020	6:45:00 PM	0.5
3/11/2020	7:00:00 PM	0.5
3/11/2020	7:15:00 PM	0.5
3/11/2020	7:30:00 PM	0.5
3/11/2020	7:45:00 PM	0.5
3/11/2020	8:00:00 PM	0.5
3/11/2020	8:15:00 PM	0.5
3/11/2020	8:30:00 PM	0.5
3/11/2020	8:45:00 PM	0.5
3/11/2020	9:00:00 PM	0.5
3/11/2020	9:15:00 PM	0.5
3/11/2020	9:30:00 PM	0.5
3/11/2020	9:45:00 PM	0.5
3/11/2020	10:00:00 PM	0.5
3/11/2020	10:15:00 PM	0.5
3/11/2020	10:30:00 PM	0.5
3/11/2020	10:45:00 PM	0.5
3/11/2020	11:00:00 PM	0.5
3/11/2020	11:15:00 PM	0.5
3/11/2020	11:30:00 PM	0.5
3/11/2020	11:45:00 PM	0.5
3/12/2020	12:00:00 AM	0.5
3/12/2020	12:15:00 AM	0.5

Blackrock Return Ditch Gage

DATE	TIME	GAGE
3/12/2020	12:30:00 AM	0.5
3/12/2020	12:45:00 AM	0.5
3/12/2020	1:00:00 AM	0.5
3/12/2020	1:15:00 AM	0.5
3/12/2020	1:30:00 AM	0.5
3/12/2020	1:45:00 AM	0.5
3/12/2020	2:00:00 AM	0.5
3/12/2020	2:15:00 AM	0.5
3/12/2020	2:30:00 AM	0.5
3/12/2020	2:45:00 AM	0.5
3/12/2020	3:00:00 AM	0.5
3/12/2020	3:15:00 AM	0.5
3/12/2020	3:30:00 AM	0.5
3/12/2020	3:45:00 AM	0.5
3/12/2020	4:00:00 AM	0.5
3/12/2020	4:15:00 AM	0.5
3/12/2020	4:30:00 AM	0.5
3/12/2020	4:45:00 AM	0.5
3/12/2020	5:00:00 AM	0.5
3/12/2020	5:15:00 AM	0.5
3/12/2020	5:30:00 AM	0.5
3/12/2020	5:45:00 AM	0.5
3/12/2020	6:00:00 AM	0.5
3/12/2020	6:15:00 AM	0.5
3/12/2020	6:30:00 AM	0.5
3/12/2020	6:45:00 AM	0.5
3/12/2020	7:00:00 AM	0.5
3/12/2020	7:15:00 AM	0.5
3/12/2020	7:30:00 AM	0.5
3/12/2020	7:45:00 AM	0.5
3/12/2020	8:00:00 AM	0.5
3/12/2020	8:15:00 AM	0.5
3/12/2020	8:30:00 AM	0.5
3/12/2020	8:45:00 AM	0.5
3/12/2020	9:00:00 AM	0.5
3/12/2020	9:15:00 AM	0.5
3/12/2020	9:30:00 AM	0.5
3/12/2020	9:45:00 AM	0.5
3/12/2020	10:00:00 AM	0.5
3/12/2020	10:15:00 AM	0.5
3/12/2020	10:30:00 AM	0.5
3/12/2020	10:45:00 AM	0.49
3/12/2020	11:00:00 AM	0.49
3/12/2020	11:15:00 AM	0.49
3/12/2020	11:30:00 AM	0.49
3/12/2020	11:45:00 AM	0.49

Blackrock Return Ditch Gage

DATE	TIME	GAGE
3/12/2020	12:00:00 PM	0.49
3/12/2020	12:15:00 PM	0.49
3/12/2020	12:30:00 PM	0.49
3/12/2020	12:45:00 PM	0.49
3/12/2020	1:00:00 PM	0.49
3/12/2020	1:15:00 PM	0.5
3/12/2020	1:30:00 PM	0.5
3/12/2020	1:45:00 PM	0.49
3/12/2020	2:00:00 PM	0.5
3/12/2020	2:15:00 PM	0.5
3/12/2020	2:30:00 PM	0.5
3/12/2020	2:45:00 PM	0.5
3/12/2020	3:00:00 PM	0.5
3/12/2020	3:15:00 PM	0.5
3/12/2020	3:30:00 PM	0.5
3/12/2020	3:45:00 PM	0.5
3/12/2020	4:00:00 PM	0.5
3/12/2020	4:15:00 PM	0.49
3/12/2020	4:30:00 PM	0.5
3/12/2020	4:45:00 PM	0.5
3/12/2020	5:00:00 PM	0.5
3/12/2020	5:15:00 PM	0.49
3/12/2020	5:30:00 PM	0.49
3/12/2020	5:45:00 PM	0.49
3/12/2020	6:00:00 PM	0.49
3/12/2020	6:15:00 PM	0.49
3/12/2020	6:30:00 PM	0.49
3/12/2020	6:45:00 PM	0.49
3/12/2020	7:00:00 PM	0.49
3/12/2020	7:15:00 PM	0.49
3/12/2020	7:30:00 PM	0.49
3/12/2020	7:45:00 PM	0.49
3/12/2020	8:00:00 PM	0.49
3/12/2020	8:15:00 PM	0.49
3/12/2020	8:30:00 PM	0.49
3/12/2020	8:45:00 PM	0.49
3/12/2020	9:00:00 PM	0.49
3/12/2020	9:15:00 PM	0.49
3/12/2020	9:30:00 PM	0.49
3/12/2020	9:45:00 PM	0.49
3/12/2020	10:00:00 PM	0.48
3/12/2020	10:15:00 PM	0.48
3/12/2020	10:30:00 PM	0.48
3/12/2020	10:45:00 PM	0.47
3/12/2020	11:00:00 PM	0.47
3/12/2020	11:15:00 PM	0.46

Blackrock Return Ditch Gage

DATE	TIME	GAGE
3/12/2020	11:30:00 PM	0.46
3/12/2020	11:45:00 PM	0.46
3/13/2020	12:00:00 AM	0.46
3/13/2020	12:15:00 AM	0.46
3/13/2020	12:30:00 AM	0.45
3/13/2020	12:45:00 AM	0.45
3/13/2020	1:00:00 AM	0.45
3/13/2020	1:15:00 AM	0.45
3/13/2020	1:30:00 AM	0.45
3/13/2020	1:45:00 AM	0.45
3/13/2020	2:00:00 AM	0.45
3/13/2020	2:15:00 AM	0.44
3/13/2020	2:30:00 AM	0.44
3/13/2020	2:45:00 AM	0.44
3/13/2020	3:00:00 AM	0.44
3/13/2020	3:15:00 AM	0.44
3/13/2020	3:30:00 AM	0.44
3/13/2020	3:45:00 AM	0.44
3/13/2020	4:00:00 AM	0.44
3/13/2020	4:15:00 AM	0.44
3/13/2020	4:30:00 AM	0.44
3/13/2020	4:45:00 AM	0.44
3/13/2020	5:00:00 AM	0.44
3/13/2020	5:15:00 AM	0.44
3/13/2020	5:30:00 AM	0.44
3/13/2020	5:45:00 AM	0.44
3/13/2020	6:00:00 AM	0.44
3/13/2020	6:15:00 AM	0.44
3/13/2020	6:30:00 AM	0.44
3/13/2020	6:45:00 AM	0.44
3/13/2020	7:00:00 AM	0.44
3/13/2020	7:15:00 AM	0.44
3/13/2020	7:30:00 AM	0.44
3/13/2020	7:45:00 AM	0.44
3/13/2020	8:00:00 AM	0.44
3/13/2020	8:15:00 AM	0.44
3/13/2020	8:30:00 AM	0.44
3/13/2020	8:45:00 AM	0.44
3/13/2020	9:00:00 AM	0.44
3/13/2020	9:15:00 AM	0.44
3/13/2020	9:30:00 AM	0.44
3/13/2020	9:45:00 AM	0.44
3/13/2020	10:00:00 AM	0.44
3/13/2020	10:15:00 AM	0.44
3/13/2020	10:30:00 AM	0.44
3/13/2020	10:45:00 AM	0.44

Blackrock Return Ditch Gage

DATE	TIME	GAGE
3/13/2020	11:00:00 AM	0.44
3/13/2020	11:15:00 AM	0.44
3/13/2020	11:30:00 AM	0.44
3/13/2020	11:45:00 AM	0.44
3/13/2020	12:00:00 PM	0.44
3/13/2020	12:15:00 PM	0.44
3/13/2020	12:30:00 PM	0.44
3/13/2020	12:45:00 PM	0.44
3/13/2020	1:00:00 PM	0.44
3/13/2020	1:15:00 PM	0.44
3/13/2020	1:30:00 PM	0.44
3/13/2020	1:45:00 PM	0.44
3/13/2020	2:00:00 PM	0.44
3/13/2020	2:15:00 PM	0.44
3/13/2020	2:30:00 PM	0.44
3/13/2020	2:45:00 PM	0.44
3/13/2020	3:00:00 PM	0.44
3/13/2020	3:15:00 PM	0.44
3/13/2020	3:30:00 PM	0.44
3/13/2020	3:45:00 PM	0.44
3/13/2020	4:00:00 PM	0.44
3/13/2020	4:15:00 PM	0.44
3/13/2020	4:30:00 PM	0.44
3/13/2020	4:45:00 PM	0.44
3/13/2020	5:00:00 PM	0.44
3/13/2020	5:15:00 PM	0.44
3/13/2020	5:30:00 PM	0.44
3/13/2020	5:45:00 PM	0.44
3/13/2020	6:00:00 PM	0.44
3/13/2020	6:15:00 PM	0.45
3/13/2020	6:30:00 PM	0.45
3/13/2020	6:45:00 PM	0.45
3/13/2020	7:00:00 PM	0.45
3/13/2020	7:15:00 PM	0.45
3/13/2020	7:30:00 PM	0.45
3/13/2020	7:45:00 PM	0.45
3/13/2020	8:00:00 PM	0.45
3/13/2020	8:15:00 PM	0.45
3/13/2020	8:30:00 PM	0.45
3/13/2020	8:45:00 PM	0.45
3/13/2020	9:00:00 PM	0.45
3/13/2020	9:15:00 PM	0.45
3/13/2020	9:30:00 PM	0.45
3/13/2020	9:45:00 PM	0.45
3/13/2020	10:00:00 PM	0.45
3/13/2020	10:15:00 PM	0.45

Blackrock Return Ditch Gage

DATE	TIME	GAGE
3/13/2020	10:30:00 PM	0.45
3/13/2020	10:45:00 PM	0.46
3/13/2020	11:00:00 PM	0.46
3/13/2020	11:15:00 PM	0.45
3/13/2020	11:30:00 PM	0.45
3/13/2020	11:45:00 PM	0.45
3/14/2020	12:00:00 AM	0.45
3/14/2020	12:15:00 AM	0.45
3/14/2020	12:30:00 AM	0.45
3/14/2020	12:45:00 AM	0.45
3/14/2020	1:00:00 AM	0.44
3/14/2020	1:15:00 AM	0.44
3/14/2020	1:30:00 AM	0.44
3/14/2020	1:45:00 AM	0.44
3/14/2020	2:00:00 AM	0.44
3/14/2020	2:15:00 AM	0.44
3/14/2020	2:30:00 AM	0.43
3/14/2020	2:45:00 AM	0.43
3/14/2020	3:00:00 AM	0.43
3/14/2020	3:15:00 AM	0.43
3/14/2020	3:30:00 AM	0.43
3/14/2020	3:45:00 AM	0.43
3/14/2020	4:00:00 AM	0.43
3/14/2020	4:15:00 AM	0.43
3/14/2020	4:30:00 AM	0.43
3/14/2020	4:45:00 AM	0.43
3/14/2020	5:00:00 AM	0.43
3/14/2020	5:15:00 AM	0.43
3/14/2020	5:30:00 AM	0.43
3/14/2020	5:45:00 AM	0.43
3/14/2020	6:00:00 AM	0.43
3/14/2020	6:15:00 AM	0.43
3/14/2020	6:30:00 AM	0.43
3/14/2020	6:45:00 AM	0.43
3/14/2020	7:00:00 AM	0.43
3/14/2020	7:15:00 AM	0.43
3/14/2020	7:30:00 AM	0.43
3/14/2020	7:45:00 AM	0.43
3/14/2020	8:00:00 AM	0.43
3/14/2020	8:15:00 AM	0.43
3/14/2020	8:30:00 AM	0.43
3/14/2020	8:45:00 AM	0.43
3/14/2020	9:00:00 AM	0.43
3/14/2020	9:15:00 AM	0.43
3/14/2020	9:30:00 AM	0.43
3/14/2020	9:45:00 AM	0.43

Blackrock Return Ditch Gage

DATE	TIME	GAGE
3/14/2020	10:00:00 AM	0.43
3/14/2020	10:15:00 AM	0.43
3/14/2020	10:30:00 AM	0.43
3/14/2020	10:45:00 AM	0.43
3/14/2020	11:00:00 AM	0.44
3/14/2020	11:15:00 AM	0.44
3/14/2020	11:30:00 AM	0.44
3/14/2020	11:45:00 AM	0.44
3/14/2020	12:00:00 PM	0.44
3/14/2020	12:15:00 PM	0.44
3/14/2020	12:30:00 PM	0.43
3/14/2020	12:45:00 PM	0.43
3/14/2020	1:00:00 PM	0.43
3/14/2020	1:15:00 PM	0.43
3/14/2020	1:30:00 PM	0.43
3/14/2020	1:45:00 PM	0.43
3/14/2020	2:00:00 PM	0.43
3/14/2020	2:15:00 PM	0.43
3/14/2020	2:30:00 PM	0.43
3/14/2020	2:45:00 PM	0.43
3/14/2020	3:00:00 PM	0.43
3/14/2020	3:15:00 PM	0.43
3/14/2020	3:30:00 PM	0.43
3/14/2020	3:45:00 PM	0.44
3/14/2020	4:00:00 PM	0.44
3/14/2020	4:15:00 PM	0.44
3/14/2020	4:30:00 PM	0.45
3/14/2020	4:45:00 PM	0.45
3/14/2020	5:00:00 PM	0.45
3/14/2020	5:15:00 PM	0.45
3/14/2020	5:30:00 PM	0.45
3/14/2020	5:45:00 PM	0.45
3/14/2020	6:00:00 PM	0.46
3/14/2020	6:15:00 PM	0.46
3/14/2020	6:30:00 PM	0.46
3/14/2020	6:45:00 PM	0.46
3/14/2020	7:00:00 PM	0.47
3/14/2020	7:15:00 PM	0.47
3/14/2020	7:30:00 PM	0.47
3/14/2020	7:45:00 PM	0.47
3/14/2020	8:00:00 PM	0.48
3/14/2020	8:15:00 PM	0.48
3/14/2020	8:30:00 PM	0.48
3/14/2020	8:45:00 PM	0.48
3/14/2020	9:00:00 PM	0.48
3/14/2020	9:15:00 PM	0.49

Blackrock Return Ditch Gage

DATE	TIME	GAGE
3/14/2020	9:30:00 PM	0.49
3/14/2020	9:45:00 PM	0.49
3/14/2020	10:00:00 PM	0.49
3/14/2020	10:15:00 PM	0.5
3/14/2020	10:30:00 PM	0.5
3/14/2020	10:45:00 PM	0.5
3/14/2020	11:00:00 PM	0.5
3/14/2020	11:15:00 PM	0.5
3/14/2020	11:30:00 PM	0.5
3/14/2020	11:45:00 PM	0.5
3/15/2020	12:00:00 AM	0.5
3/15/2020	12:15:00 AM	0.51
3/15/2020	12:30:00 AM	0.51
3/15/2020	12:45:00 AM	0.51
3/15/2020	1:00:00 AM	0.51
3/15/2020	1:15:00 AM	0.51
3/15/2020	1:30:00 AM	0.51
3/15/2020	1:45:00 AM	0.51
3/15/2020	2:00:00 AM	0.51
3/15/2020	2:15:00 AM	0.51
3/15/2020	2:30:00 AM	0.51
3/15/2020	2:45:00 AM	0.51
3/15/2020	3:00:00 AM	0.51
3/15/2020	3:15:00 AM	0.51
3/15/2020	3:30:00 AM	0.51
3/15/2020	3:45:00 AM	0.51
3/15/2020	4:00:00 AM	0.51
3/15/2020	4:15:00 AM	0.51
3/15/2020	4:30:00 AM	0.51
3/15/2020	4:45:00 AM	0.51
3/15/2020	5:00:00 AM	0.51
3/15/2020	5:15:00 AM	0.51
3/15/2020	5:30:00 AM	0.51
3/15/2020	5:45:00 AM	0.51
3/15/2020	6:00:00 AM	0.51
3/15/2020	6:15:00 AM	0.51
3/15/2020	6:30:00 AM	0.51
3/15/2020	6:45:00 AM	0.51
3/15/2020	7:00:00 AM	0.51
3/15/2020	7:15:00 AM	0.51
3/15/2020	7:30:00 AM	0.51
3/15/2020	7:45:00 AM	0.51
3/15/2020	8:00:00 AM	0.51
3/15/2020	8:15:00 AM	0.51
3/15/2020	8:30:00 AM	0.51
3/15/2020	8:45:00 AM	0.51

Blackrock Return Ditch Gage

DATE	TIME	GAGE
3/15/2020	9:00:00 AM	0.51
3/15/2020	9:15:00 AM	0.51
3/15/2020	9:30:00 AM	0.51
3/15/2020	9:45:00 AM	0.52
3/15/2020	10:00:00 AM	0.52
3/15/2020	10:15:00 AM	0.52
3/15/2020	10:30:00 AM	0.52
3/15/2020	10:45:00 AM	0.52
3/15/2020	11:00:00 AM	0.53
3/15/2020	11:15:00 AM	0.53
3/15/2020	11:30:00 AM	0.53
3/15/2020	11:45:00 AM	0.53
3/15/2020	12:00:00 PM	0.53
3/15/2020	12:15:00 PM	0.53
3/15/2020	12:30:00 PM	0.53
3/15/2020	12:45:00 PM	0.53
3/15/2020	1:00:00 PM	0.52
3/15/2020	1:15:00 PM	0.52
3/15/2020	1:30:00 PM	0.52
3/15/2020	1:45:00 PM	0.52
3/15/2020	2:00:00 PM	0.52
3/15/2020	2:15:00 PM	0.52
3/15/2020	2:30:00 PM	0.52
3/15/2020	2:45:00 PM	0.51
3/15/2020	3:00:00 PM	0.51
3/15/2020	3:15:00 PM	0.51
3/15/2020	3:30:00 PM	0.51
3/15/2020	3:45:00 PM	0.51
3/15/2020	4:00:00 PM	0.51
3/15/2020	4:15:00 PM	0.5
3/15/2020	4:30:00 PM	0.5
3/15/2020	4:45:00 PM	0.5
3/15/2020	5:00:00 PM	0.5
3/15/2020	5:15:00 PM	0.5
3/15/2020	5:30:00 PM	0.5
3/15/2020	5:45:00 PM	0.5
3/15/2020	6:00:00 PM	0.5
3/15/2020	6:15:00 PM	0.5
3/15/2020	6:30:00 PM	0.5
3/15/2020	6:45:00 PM	0.5
3/15/2020	7:00:00 PM	0.5
3/15/2020	7:15:00 PM	0.49
3/15/2020	7:30:00 PM	0.49
3/15/2020	7:45:00 PM	0.49
3/15/2020	8:00:00 PM	0.49
3/15/2020	8:15:00 PM	0.5

Blackrock Return Ditch Gage

DATE	TIME	GAGE
3/15/2020	8:30:00 PM	0.5
3/15/2020	8:45:00 PM	0.5
3/15/2020	9:00:00 PM	0.5
3/15/2020	9:15:00 PM	0.5
3/15/2020	9:30:00 PM	0.5
3/15/2020	9:45:00 PM	0.5
3/15/2020	10:00:00 PM	0.5
3/15/2020	10:15:00 PM	0.5
3/15/2020	10:30:00 PM	0.5
3/15/2020	10:45:00 PM	0.5
3/15/2020	11:00:00 PM	0.5
3/15/2020	11:15:00 PM	0.5
3/15/2020	11:30:00 PM	0.5
3/15/2020	11:45:00 PM	0.5
3/16/2020	12:00:00 AM	0.5
3/16/2020	12:15:00 AM	0.5
3/16/2020	12:30:00 AM	0.5
3/16/2020	12:45:00 AM	0.5
3/16/2020	1:00:00 AM	0.5
3/16/2020	1:15:00 AM	0.5
3/16/2020	1:30:00 AM	0.5
3/16/2020	1:45:00 AM	0.5
3/16/2020	2:00:00 AM	0.5
3/16/2020	2:15:00 AM	0.5
3/16/2020	2:30:00 AM	0.51
3/16/2020	2:45:00 AM	0.51
3/16/2020	3:00:00 AM	0.51
3/16/2020	3:15:00 AM	0.51
3/16/2020	3:30:00 AM	0.51
3/16/2020	3:45:00 AM	0.51
3/16/2020	4:00:00 AM	0.51
3/16/2020	4:15:00 AM	0.51
3/16/2020	4:30:00 AM	0.51
3/16/2020	4:45:00 AM	0.51
3/16/2020	5:00:00 AM	0.51
3/16/2020	5:15:00 AM	0.51
3/16/2020	5:30:00 AM	0.51
3/16/2020	5:45:00 AM	0.51
3/16/2020	6:00:00 AM	0.51
3/16/2020	6:15:00 AM	0.51
3/16/2020	6:30:00 AM	0.51
3/16/2020	6:45:00 AM	0.51
3/16/2020	7:00:00 AM	0.51
3/16/2020	7:15:00 AM	0.51
3/16/2020	7:30:00 AM	0.51
3/16/2020	7:45:00 AM	0.51

Blackrock Return Ditch Gage

DATE	TIME	GAGE
3/16/2020	8:00:00 AM	0.51
3/16/2020	8:15:00 AM	0.51
3/16/2020	8:30:00 AM	0.51
3/16/2020	8:45:00 AM	0.51
3/16/2020	9:00:00 AM	0.51
3/16/2020	9:15:00 AM	0.51
3/16/2020	9:30:00 AM	0.51
3/16/2020	9:45:00 AM	0.52
3/16/2020	10:00:00 AM	0.52
3/16/2020	10:15:00 AM	0.52
3/16/2020	10:30:00 AM	0.52
3/16/2020	10:45:00 AM	0.52
3/16/2020	11:00:00 AM	0.52
3/16/2020	11:15:00 AM	0.52
3/16/2020	11:30:00 AM	0.52
3/16/2020	11:45:00 AM	0.52
3/16/2020	12:00:00 PM	0.52
3/16/2020	12:15:00 PM	0.52
3/16/2020	12:30:00 PM	0.52
3/16/2020	12:45:00 PM	0.52
3/16/2020	1:00:00 PM	0.52
3/16/2020	1:15:00 PM	0.52
3/16/2020	1:30:00 PM	0.52
3/16/2020	1:45:00 PM	0.52
3/16/2020	2:00:00 PM	0.52
3/16/2020	2:15:00 PM	0.52
3/16/2020	2:30:00 PM	0.52
3/16/2020	2:45:00 PM	0.52
3/16/2020	3:00:00 PM	0.52
3/16/2020	3:15:00 PM	0.52
3/16/2020	3:30:00 PM	0.52
3/16/2020	3:45:00 PM	0.52
3/16/2020	4:00:00 PM	0.52
3/16/2020	4:15:00 PM	0.52
3/16/2020	4:30:00 PM	0.52
3/16/2020	4:45:00 PM	0.51
3/16/2020	5:00:00 PM	0.51
3/16/2020	5:15:00 PM	0.51
3/16/2020	5:30:00 PM	0.51
3/16/2020	5:45:00 PM	0.51
3/16/2020	6:00:00 PM	0.51
3/16/2020	6:15:00 PM	0.51
3/16/2020	6:30:00 PM	0.5
3/16/2020	6:45:00 PM	0.5
3/16/2020	7:00:00 PM	0.5
3/16/2020	7:15:00 PM	0.5

Blackrock Return Ditch Gage

DATE	TIME	GAGE
3/16/2020	7:30:00 PM	0.5
3/16/2020	7:45:00 PM	0.5
3/16/2020	8:00:00 PM	0.5
3/16/2020	8:15:00 PM	0.5
3/16/2020	8:30:00 PM	0.49
3/16/2020	8:45:00 PM	0.5
3/16/2020	9:00:00 PM	0.5
3/16/2020	9:15:00 PM	0.5
3/16/2020	9:30:00 PM	0.5
3/16/2020	9:45:00 PM	0.5
3/16/2020	10:00:00 PM	0.5
3/16/2020	10:15:00 PM	0.5
3/16/2020	10:30:00 PM	0.5
3/16/2020	10:45:00 PM	0.5
3/16/2020	11:00:00 PM	0.5
3/16/2020	11:15:00 PM	0.5
3/16/2020	11:30:00 PM	0.5
3/16/2020	11:45:00 PM	0.5
3/17/2020	12:00:00 AM	0.5
3/17/2020	12:15:00 AM	0.5
3/17/2020	12:30:00 AM	0.5
3/17/2020	12:45:00 AM	0.5
3/17/2020	1:00:00 AM	0.49
3/17/2020	1:15:00 AM	0.49
3/17/2020	1:30:00 AM	0.49
3/17/2020	1:45:00 AM	0.49
3/17/2020	2:00:00 AM	0.49
3/17/2020	2:15:00 AM	0.49
3/17/2020	2:30:00 AM	0.49
3/17/2020	2:45:00 AM	0.49
3/17/2020	3:00:00 AM	0.49
3/17/2020	3:15:00 AM	0.49
3/17/2020	3:30:00 AM	0.49
3/17/2020	3:45:00 AM	0.49
3/17/2020	4:00:00 AM	0.49
3/17/2020	4:15:00 AM	0.49
3/17/2020	4:30:00 AM	0.49
3/17/2020	4:45:00 AM	0.49
3/17/2020	5:00:00 AM	0.49
3/17/2020	5:15:00 AM	0.49
3/17/2020	5:30:00 AM	0.49
3/17/2020	5:45:00 AM	0.49
3/17/2020	6:00:00 AM	0.49
3/17/2020	6:15:00 AM	0.49
3/17/2020	6:30:00 AM	0.49
3/17/2020	6:45:00 AM	0.49

Blackrock Return Ditch Gage

DATE	TIME	GAGE
3/17/2020	7:00:00 AM	0.49
3/17/2020	7:15:00 AM	0.49
3/17/2020	7:30:00 AM	0.49
3/17/2020	7:45:00 AM	0.49
3/17/2020	8:00:00 AM	0.49
3/17/2020	8:15:00 AM	0.49
3/17/2020	8:30:00 AM	0.49
3/17/2020	8:45:00 AM	0.5
3/17/2020	9:00:00 AM	0.5
3/17/2020	9:15:00 AM	0.5
3/17/2020	9:30:00 AM	0.5
3/17/2020	9:45:00 AM	0.5
3/17/2020	10:00:00 AM	0.5
3/17/2020	10:15:00 AM	0.5
3/17/2020	10:30:00 AM	0.5
3/17/2020	10:45:00 AM	0.5
3/17/2020	11:00:00 AM	0.5
3/17/2020	11:15:00 AM	0.5
3/17/2020	11:30:00 AM	0.5
3/17/2020	11:45:00 AM	0.5
3/17/2020	12:00:00 PM	0.5
3/17/2020	12:15:00 PM	0.5
3/17/2020	12:30:00 PM	0.5
3/17/2020	12:45:00 PM	0.5
3/17/2020	1:00:00 PM	0.5
3/17/2020	1:15:00 PM	0.5
3/17/2020	1:30:00 PM	0.5
3/17/2020	1:45:00 PM	0.5
3/17/2020	2:00:00 PM	0.5
3/17/2020	2:15:00 PM	0.5
3/17/2020	2:30:00 PM	0.5
3/17/2020	2:45:00 PM	0.5
3/17/2020	3:00:00 PM	0.5
3/17/2020	3:15:00 PM	0.5
3/17/2020	3:30:00 PM	0.5
3/17/2020	3:45:00 PM	0.5
3/17/2020	4:00:00 PM	0.5
3/17/2020	4:15:00 PM	0.5
3/17/2020	4:30:00 PM	0.5
3/17/2020	4:45:00 PM	0.5
3/17/2020	5:00:00 PM	0.49
3/17/2020	5:15:00 PM	0.49
3/17/2020	5:30:00 PM	0.49
3/17/2020	5:45:00 PM	0.49
3/17/2020	6:00:00 PM	0.49
3/17/2020	6:15:00 PM	0.49

Blackrock Return Ditch Gage

DATE	TIME	GAGE
3/17/2020	6:30:00 PM	0.49
3/17/2020	6:45:00 PM	0.49
3/17/2020	7:00:00 PM	0.49
3/17/2020	7:15:00 PM	0.49
3/17/2020	7:30:00 PM	0.49
3/17/2020	7:45:00 PM	0.49
3/17/2020	8:00:00 PM	0.49
3/17/2020	8:15:00 PM	0.49
3/17/2020	8:30:00 PM	0.49
3/17/2020	8:45:00 PM	0.49
3/17/2020	9:00:00 PM	0.49
3/17/2020	9:15:00 PM	0.49
3/17/2020	9:30:00 PM	0.49
3/17/2020	9:45:00 PM	0.49
3/17/2020	10:00:00 PM	0.49
3/17/2020	10:15:00 PM	0.49
3/17/2020	10:30:00 PM	0.49
3/17/2020	10:45:00 PM	0.49
3/17/2020	11:00:00 PM	0.49
3/17/2020	11:15:00 PM	0.49
3/17/2020	11:30:00 PM	0.49
3/17/2020	11:45:00 PM	0.49
3/18/2020	12:00:00 AM	0.49
3/18/2020	12:15:00 AM	0.49
3/18/2020	12:30:00 AM	0.49
3/18/2020	12:45:00 AM	0.49
3/18/2020	1:00:00 AM	0.49
3/18/2020	1:15:00 AM	0.49
3/18/2020	1:30:00 AM	0.49
3/18/2020	1:45:00 AM	0.49
3/18/2020	2:00:00 AM	0.49
3/18/2020	2:15:00 AM	0.49
3/18/2020	2:30:00 AM	0.49
3/18/2020	2:45:00 AM	0.49
3/18/2020	3:00:00 AM	0.49
3/18/2020	3:15:00 AM	0.49
3/18/2020	3:30:00 AM	0.49
3/18/2020	3:45:00 AM	0.49
3/18/2020	4:00:00 AM	0.49
3/18/2020	4:15:00 AM	0.49
3/18/2020	4:30:00 AM	0.49
3/18/2020	4:45:00 AM	0.49
3/18/2020	5:00:00 AM	0.49
3/18/2020	5:15:00 AM	0.49
3/18/2020	5:30:00 AM	0.49
3/18/2020	5:45:00 AM	0.49

Blackrock Return Ditch Gage

DATE	TIME	GAGE
3/18/2020	6:00:00 AM	0.49
3/18/2020	6:15:00 AM	0.49
3/18/2020	6:30:00 AM	0.49
3/18/2020	6:45:00 AM	0.49
3/18/2020	7:00:00 AM	0.49
3/18/2020	7:15:00 AM	0.49
3/18/2020	7:30:00 AM	0.49
3/18/2020	7:45:00 AM	0.49
3/18/2020	8:00:00 AM	0.49
3/18/2020	8:15:00 AM	0.49
3/18/2020	8:30:00 AM	0.49
3/18/2020	8:45:00 AM	0.49
3/18/2020	9:00:00 AM	0.49
3/18/2020	9:15:00 AM	0.49
3/18/2020	9:30:00 AM	0.49
3/18/2020	9:45:00 AM	0.49
3/18/2020	10:00:00 AM	0.49
3/18/2020	10:15:00 AM	0.49
3/18/2020	10:30:00 AM	0.49
3/18/2020	10:45:00 AM	0.49
3/18/2020	11:00:00 AM	0.49
3/18/2020	11:15:00 AM	0.49
3/18/2020	11:30:00 AM	0.49
3/18/2020	11:45:00 AM	0.49
3/18/2020	12:00:00 PM	0.49
3/18/2020	12:15:00 PM	0.49
3/18/2020	12:30:00 PM	0.49
3/18/2020	12:45:00 PM	0.49
3/18/2020	1:00:00 PM	0.49
3/18/2020	1:15:00 PM	0.49
3/18/2020	1:30:00 PM	0.49
3/18/2020	1:45:00 PM	0.49
3/18/2020	2:00:00 PM	0.49
3/18/2020	2:15:00 PM	0.49
3/18/2020	2:30:00 PM	0.49
3/18/2020	2:45:00 PM	0.49
3/18/2020	3:00:00 PM	0.49
3/18/2020	3:15:00 PM	0.49
3/18/2020	3:30:00 PM	0.49
3/18/2020	3:45:00 PM	0.49
3/18/2020	4:00:00 PM	0.49
3/18/2020	4:15:00 PM	0.49
3/18/2020	4:30:00 PM	0.49
3/18/2020	4:45:00 PM	0.49
3/18/2020	5:00:00 PM	0.49
3/18/2020	5:15:00 PM	0.49

Blackrock Return Ditch Gage

DATE	TIME	GAGE
3/18/2020	5:30:00 PM	0.49
3/18/2020	5:45:00 PM	0.49
3/18/2020	6:00:00 PM	0.48
3/18/2020	6:15:00 PM	0.48
3/18/2020	6:30:00 PM	0.48
3/18/2020	6:45:00 PM	0.48
3/18/2020	7:00:00 PM	0.48
3/18/2020	7:15:00 PM	0.48
3/18/2020	7:30:00 PM	0.48
3/18/2020	7:45:00 PM	0.48
3/18/2020	8:00:00 PM	0.48
3/18/2020	8:15:00 PM	0.48
3/18/2020	8:30:00 PM	0.48
3/18/2020	8:45:00 PM	0.48
3/18/2020	9:00:00 PM	0.48
3/18/2020	9:15:00 PM	0.48
3/18/2020	9:30:00 PM	0.48
3/18/2020	9:45:00 PM	0.48
3/18/2020	10:00:00 PM	0.48
3/18/2020	10:15:00 PM	0.48
3/18/2020	10:30:00 PM	0.48
3/18/2020	10:45:00 PM	0.48
3/18/2020	11:00:00 PM	0.48
3/18/2020	11:15:00 PM	0.48
3/18/2020	11:30:00 PM	0.48
3/18/2020	11:45:00 PM	0.48
3/19/2020	12:00:00 AM	0.48
3/19/2020	12:15:00 AM	0.48
3/19/2020	12:30:00 AM	0.48
3/19/2020	12:45:00 AM	0.48
3/19/2020	1:00:00 AM	0.48
3/19/2020	1:15:00 AM	0.48
3/19/2020	1:30:00 AM	0.48
3/19/2020	1:45:00 AM	0.48
3/19/2020	2:00:00 AM	0.48
3/19/2020	2:15:00 AM	0.48
3/19/2020	2:30:00 AM	0.48
3/19/2020	2:45:00 AM	0.48
3/19/2020	3:00:00 AM	0.48
3/19/2020	3:15:00 AM	0.48
3/19/2020	3:30:00 AM	0.48
3/19/2020	3:45:00 AM	0.48
3/19/2020	4:00:00 AM	0.48
3/19/2020	4:15:00 AM	0.48
3/19/2020	4:30:00 AM	0.48
3/19/2020	4:45:00 AM	0.48

Blackrock Return Ditch Gage

DATE	TIME	GAGE
3/19/2020	5:00:00 AM	0.48
3/19/2020	5:15:00 AM	0.48
3/19/2020	5:30:00 AM	0.48
3/19/2020	5:45:00 AM	0.48
3/19/2020	6:00:00 AM	0.48
3/19/2020	6:15:00 AM	0.49
3/19/2020	6:30:00 AM	0.48
3/19/2020	6:45:00 AM	0.48
3/19/2020	7:00:00 AM	0.48
3/19/2020	7:15:00 AM	0.48
3/19/2020	7:30:00 AM	0.48
3/19/2020	7:45:00 AM	0.48
3/19/2020	8:00:00 AM	0.48
3/19/2020	8:15:00 AM	0.48
3/19/2020	8:30:00 AM	0.48
3/19/2020	8:45:00 AM	0.48
3/19/2020	9:00:00 AM	0.48
3/19/2020	9:15:00 AM	0.48
3/19/2020	9:30:00 AM	0.48
3/19/2020	9:45:00 AM	0.48
3/19/2020	10:00:00 AM	0.48
3/19/2020	10:15:00 AM	0.48
3/19/2020	10:30:00 AM	0.49
3/19/2020	10:45:00 AM	0.48
3/19/2020	11:00:00 AM	0.48
3/19/2020	11:15:00 AM	0.48
3/19/2020	11:30:00 AM	0.49
3/19/2020	11:45:00 AM	0.48
3/19/2020	12:00:00 PM	0.48
3/19/2020	12:15:00 PM	0.48
3/19/2020	12:30:00 PM	0.48
3/19/2020	12:45:00 PM	0.48
3/19/2020	1:00:00 PM	0.48
3/19/2020	1:15:00 PM	0.48
3/19/2020	1:30:00 PM	0.48
3/19/2020	1:45:00 PM	0.48
3/19/2020	2:00:00 PM	0.48
3/19/2020	2:15:00 PM	0.48
3/19/2020	2:30:00 PM	0.48
3/19/2020	2:45:00 PM	0.48
3/19/2020	3:00:00 PM	0.48
3/19/2020	3:15:00 PM	0.48
3/19/2020	3:30:00 PM	0.48
3/19/2020	3:45:00 PM	0.48
3/19/2020	4:00:00 PM	0.48
3/19/2020	4:15:00 PM	0.48

Blackrock Return Ditch Gage

DATE	TIME	GAGE
3/19/2020	4:30:00 PM	0.48
3/19/2020	4:45:00 PM	0.48
3/19/2020	5:00:00 PM	0.48
3/19/2020	5:15:00 PM	0.48
3/19/2020	5:30:00 PM	0.48
3/19/2020	5:45:00 PM	0.48
3/19/2020	6:00:00 PM	0.48
3/19/2020	6:15:00 PM	0.47
3/19/2020	6:30:00 PM	0.47
3/19/2020	6:45:00 PM	0.47
3/19/2020	7:00:00 PM	0.47
3/19/2020	7:15:00 PM	0.47
3/19/2020	7:30:00 PM	0.47
3/19/2020	7:45:00 PM	0.47
3/19/2020	8:00:00 PM	0.47
3/19/2020	8:15:00 PM	0.47
3/19/2020	8:30:00 PM	0.47
3/19/2020	8:45:00 PM	0.47
3/19/2020	9:00:00 PM	0.47
3/19/2020	9:15:00 PM	0.47
3/19/2020	9:30:00 PM	0.46
3/19/2020	9:45:00 PM	0.47
3/19/2020	10:00:00 PM	0.47
3/19/2020	10:15:00 PM	0.47
3/19/2020	10:30:00 PM	0.47
3/19/2020	10:45:00 PM	0.47
3/19/2020	11:00:00 PM	0.47
3/19/2020	11:15:00 PM	0.47
3/19/2020	11:30:00 PM	0.47
3/19/2020	11:45:00 PM	0.47
3/20/2020	12:00:00 AM	0.46
3/20/2020	12:15:00 AM	0.46
3/20/2020	12:30:00 AM	0.46
3/20/2020	12:45:00 AM	0.46
3/20/2020	1:00:00 AM	0.46
3/20/2020	1:15:00 AM	0.46
3/20/2020	1:30:00 AM	0.46
3/20/2020	1:45:00 AM	0.46
3/20/2020	2:00:00 AM	0.46
3/20/2020	2:15:00 AM	0.46
3/20/2020	2:30:00 AM	0.46
3/20/2020	2:45:00 AM	0.46
3/20/2020	3:00:00 AM	0.46
3/20/2020	3:15:00 AM	0.46
3/20/2020	3:30:00 AM	0.46
3/20/2020	3:45:00 AM	0.46

Blackrock Return Ditch Gage

DATE	TIME	GAGE
3/20/2020	4:00:00 AM	0.46
3/20/2020	4:15:00 AM	0.46
3/20/2020	4:30:00 AM	0.46
3/20/2020	4:45:00 AM	0.46
3/20/2020	5:00:00 AM	0.46
3/20/2020	5:15:00 AM	0.46
3/20/2020	5:30:00 AM	0.46
3/20/2020	5:45:00 AM	0.45
3/20/2020	6:00:00 AM	0.45
3/20/2020	6:15:00 AM	0.45
3/20/2020	6:30:00 AM	0.45
3/20/2020	6:45:00 AM	0.45
3/20/2020	7:00:00 AM	0.45
3/20/2020	7:15:00 AM	0.45
3/20/2020	7:30:00 AM	0.45
3/20/2020	7:45:00 AM	0.45
3/20/2020	8:00:00 AM	0.45
3/20/2020	8:15:00 AM	0.45
3/20/2020	8:30:00 AM	0.45
3/20/2020	8:45:00 AM	0.45
3/20/2020	9:00:00 AM	0.45
3/20/2020	9:15:00 AM	0.45
3/20/2020	9:30:00 AM	0.45
3/20/2020	9:45:00 AM	0.45
3/20/2020	10:00:00 AM	0.45
3/20/2020	10:15:00 AM	0.45
3/20/2020	10:30:00 AM	0.45
3/20/2020	10:45:00 AM	0.45
3/20/2020	11:00:00 AM	0.45
3/20/2020	11:15:00 AM	0.45
3/20/2020	11:30:00 AM	0.45
3/20/2020	11:45:00 AM	0.45
3/20/2020	12:00:00 PM	0.45
3/20/2020	12:15:00 PM	0.45
3/20/2020	12:30:00 PM	0.45
3/20/2020	12:45:00 PM	0.45
3/20/2020	1:00:00 PM	0.45
3/20/2020	1:15:00 PM	0.45
3/20/2020	1:30:00 PM	0.45
3/20/2020	1:45:00 PM	0.45
3/20/2020	2:00:00 PM	0.45
3/20/2020	2:15:00 PM	0.45
3/20/2020	2:30:00 PM	0.44
3/20/2020	2:45:00 PM	0.44
3/20/2020	3:00:00 PM	0.44
3/20/2020	3:15:00 PM	0.44

Blackrock Return Ditch Gage

DATE	TIME	GAGE
3/20/2020	3:30:00 PM	0.44
3/20/2020	3:45:00 PM	0.44
3/20/2020	4:00:00 PM	0.44
3/20/2020	4:15:00 PM	0.44
3/20/2020	4:30:00 PM	0.44
3/20/2020	4:45:00 PM	0.44
3/20/2020	5:00:00 PM	0.44
3/20/2020	5:15:00 PM	0.44
3/20/2020	5:30:00 PM	0.44
3/20/2020	5:45:00 PM	0.44
3/20/2020	6:00:00 PM	0.44
3/20/2020	6:15:00 PM	0.44
3/20/2020	6:30:00 PM	0.44
3/20/2020	6:45:00 PM	0.44
3/20/2020	7:00:00 PM	0.44
3/20/2020	7:15:00 PM	0.44
3/20/2020	7:30:00 PM	0.44
3/20/2020	7:45:00 PM	0.44
3/20/2020	8:00:00 PM	0.44
3/20/2020	8:15:00 PM	0.44
3/20/2020	8:30:00 PM	0.44
3/20/2020	8:45:00 PM	0.44
3/20/2020	9:00:00 PM	0.44
3/20/2020	9:15:00 PM	0.44
3/20/2020	9:30:00 PM	0.44
3/20/2020	9:45:00 PM	0.44
3/20/2020	10:00:00 PM	0.44
3/20/2020	10:15:00 PM	0.44
3/20/2020	10:30:00 PM	0.44
3/20/2020	10:45:00 PM	0.44
3/20/2020	11:00:00 PM	0.44
3/20/2020	11:15:00 PM	0.44
3/20/2020	11:30:00 PM	0.44
3/20/2020	11:45:00 PM	0.44
3/21/2020	12:00:00 AM	0.45
3/21/2020	12:15:00 AM	0.45
3/21/2020	12:30:00 AM	0.45
3/21/2020	12:45:00 AM	0.45
3/21/2020	1:00:00 AM	0.45
3/21/2020	1:15:00 AM	0.45
3/21/2020	1:30:00 AM	0.45
3/21/2020	1:45:00 AM	0.45
3/21/2020	2:00:00 AM	0.45
3/21/2020	2:15:00 AM	0.45
3/21/2020	2:30:00 AM	0.45
3/21/2020	2:45:00 AM	0.45

Blackrock Return Ditch Gage

DATE	TIME	GAGE
3/21/2020	3:00:00 AM	0.45
3/21/2020	3:15:00 AM	0.45
3/21/2020	3:30:00 AM	0.45
3/21/2020	3:45:00 AM	0.45
3/21/2020	4:00:00 AM	0.45
3/21/2020	4:15:00 AM	0.45
3/21/2020	4:30:00 AM	0.45
3/21/2020	4:45:00 AM	0.45
3/21/2020	5:00:00 AM	0.45
3/21/2020	5:15:00 AM	0.45
3/21/2020	5:30:00 AM	0.45
3/21/2020	5:45:00 AM	0.45
3/21/2020	6:00:00 AM	0.45
3/21/2020	6:15:00 AM	0.46
3/21/2020	6:30:00 AM	0.46
3/21/2020	6:45:00 AM	0.46
3/21/2020	7:00:00 AM	0.46
3/21/2020	7:15:00 AM	0.46
3/21/2020	7:30:00 AM	0.46
3/21/2020	7:45:00 AM	0.46
3/21/2020	8:00:00 AM	0.46
3/21/2020	8:15:00 AM	0.46
3/21/2020	8:30:00 AM	0.46
3/21/2020	8:45:00 AM	0.46
3/21/2020	9:00:00 AM	0.46
3/21/2020	9:15:00 AM	0.46
3/21/2020	9:30:00 AM	0.46
3/21/2020	9:45:00 AM	0.46
3/21/2020	10:00:00 AM	0.46
3/21/2020	10:15:00 AM	0.47
3/21/2020	10:30:00 AM	0.47
3/21/2020	10:45:00 AM	0.47
3/21/2020	11:00:00 AM	0.47
3/21/2020	11:15:00 AM	0.47
3/21/2020	11:30:00 AM	0.47
3/21/2020	11:45:00 AM	0.47
3/21/2020	12:00:00 PM	0.47
3/21/2020	12:15:00 PM	0.47
3/21/2020	12:30:00 PM	0.47
3/21/2020	12:45:00 PM	0.47
3/21/2020	1:00:00 PM	0.47
3/21/2020	1:15:00 PM	0.47
3/21/2020	1:30:00 PM	0.47
3/21/2020	1:45:00 PM	0.47
3/21/2020	2:00:00 PM	0.47
3/21/2020	2:15:00 PM	0.47

Blackrock Return Ditch Gage

DATE	TIME	GAGE
3/21/2020	2:30:00 PM	0.47
3/21/2020	2:45:00 PM	0.47
3/21/2020	3:00:00 PM	0.47
3/21/2020	3:15:00 PM	0.47
3/21/2020	3:30:00 PM	0.47
3/21/2020	3:45:00 PM	0.47
3/21/2020	4:00:00 PM	0.47
3/21/2020	4:15:00 PM	0.47
3/21/2020	4:30:00 PM	0.47
3/21/2020	4:45:00 PM	0.47
3/21/2020	5:00:00 PM	0.47
3/21/2020	5:15:00 PM	0.47
3/21/2020	5:30:00 PM	0.47
3/21/2020	5:45:00 PM	0.47
3/21/2020	6:00:00 PM	0.47
3/21/2020	6:15:00 PM	0.47
3/21/2020	6:30:00 PM	0.47
3/21/2020	6:45:00 PM	0.47
3/21/2020	7:00:00 PM	0.47
3/21/2020	7:15:00 PM	0.47
3/21/2020	7:30:00 PM	0.47
3/21/2020	7:45:00 PM	0.47
3/21/2020	8:00:00 PM	0.47
3/21/2020	8:15:00 PM	0.47
3/21/2020	8:30:00 PM	0.47
3/21/2020	8:45:00 PM	0.47
3/21/2020	9:00:00 PM	0.47
3/21/2020	9:15:00 PM	0.47
3/21/2020	9:30:00 PM	0.47
3/21/2020	9:45:00 PM	0.47
3/21/2020	10:00:00 PM	0.47
3/21/2020	10:15:00 PM	0.47
3/21/2020	10:30:00 PM	0.48
3/21/2020	10:45:00 PM	0.47
3/21/2020	11:00:00 PM	0.48
3/21/2020	11:15:00 PM	0.48
3/21/2020	11:30:00 PM	0.47
3/21/2020	11:45:00 PM	0.47
3/22/2020	12:00:00 AM	0.47
3/22/2020	12:15:00 AM	0.47
3/22/2020	12:30:00 AM	0.47
3/22/2020	12:45:00 AM	0.47
3/22/2020	1:00:00 AM	0.47
3/22/2020	1:15:00 AM	0.47
3/22/2020	1:30:00 AM	0.47
3/22/2020	1:45:00 AM	0.47

Blackrock Return Ditch Gage

DATE	TIME	GAGE
3/22/2020	2:00:00 AM	0.47
3/22/2020	2:15:00 AM	0.47
3/22/2020	2:30:00 AM	0.46
3/22/2020	2:45:00 AM	0.46
3/22/2020	3:00:00 AM	0.46
3/22/2020	3:15:00 AM	0.46
3/22/2020	3:30:00 AM	0.46
3/22/2020	3:45:00 AM	0.46
3/22/2020	4:00:00 AM	0.46
3/22/2020	4:15:00 AM	0.46
3/22/2020	4:30:00 AM	0.46
3/22/2020	4:45:00 AM	0.46
3/22/2020	5:00:00 AM	0.46
3/22/2020	5:15:00 AM	0.46
3/22/2020	5:30:00 AM	0.47
3/22/2020	5:45:00 AM	0.47
3/22/2020	6:00:00 AM	0.47
3/22/2020	6:15:00 AM	0.47
3/22/2020	6:30:00 AM	0.47
3/22/2020	6:45:00 AM	0.48
3/22/2020	7:00:00 AM	0.48
3/22/2020	7:15:00 AM	0.48
3/22/2020	7:30:00 AM	0.48
3/22/2020	7:45:00 AM	0.48
3/22/2020	8:00:00 AM	0.48
3/22/2020	8:15:00 AM	0.48
3/22/2020	8:30:00 AM	0.48
3/22/2020	8:45:00 AM	0.48
3/22/2020	9:00:00 AM	0.48
3/22/2020	9:15:00 AM	0.48
3/22/2020	9:30:00 AM	0.48
3/22/2020	9:45:00 AM	0.48
3/22/2020	10:00:00 AM	0.48
3/22/2020	10:15:00 AM	0.48
3/22/2020	10:30:00 AM	0.49
3/22/2020	10:45:00 AM	0.49
3/22/2020	11:00:00 AM	0.49
3/22/2020	11:15:00 AM	0.49
3/22/2020	11:30:00 AM	0.49
3/22/2020	11:45:00 AM	0.49
3/22/2020	12:00:00 PM	0.49
3/22/2020	12:15:00 PM	0.49
3/22/2020	12:30:00 PM	0.49
3/22/2020	12:45:00 PM	0.49
3/22/2020	1:00:00 PM	0.49
3/22/2020	1:15:00 PM	0.49

Blackrock Return Ditch Gage

DATE	TIME	GAGE
3/22/2020	1:30:00 PM	0.49
3/22/2020	1:45:00 PM	0.49
3/22/2020	2:00:00 PM	0.49
3/22/2020	2:15:00 PM	0.49
3/22/2020	2:30:00 PM	0.49
3/22/2020	2:45:00 PM	0.49
3/22/2020	3:00:00 PM	0.49
3/22/2020	3:15:00 PM	0.49
3/22/2020	3:30:00 PM	0.49
3/22/2020	3:45:00 PM	0.49
3/22/2020	4:00:00 PM	0.49
3/22/2020	4:15:00 PM	0.49
3/22/2020	4:30:00 PM	0.49
3/22/2020	4:45:00 PM	0.49
3/22/2020	5:00:00 PM	0.49
3/22/2020	5:15:00 PM	0.49
3/22/2020	5:30:00 PM	0.48
3/22/2020	5:45:00 PM	0.48
3/22/2020	6:00:00 PM	0.48
3/22/2020	6:15:00 PM	0.48
3/22/2020	6:30:00 PM	0.48
3/22/2020	6:45:00 PM	0.48
3/22/2020	7:00:00 PM	0.48
3/22/2020	7:15:00 PM	0.48
3/22/2020	7:30:00 PM	0.48
3/22/2020	7:45:00 PM	0.48
3/22/2020	8:00:00 PM	0.48
3/22/2020	8:15:00 PM	0.48
3/22/2020	8:30:00 PM	0.48
3/22/2020	8:45:00 PM	0.48
3/22/2020	9:00:00 PM	0.48
3/22/2020	9:15:00 PM	0.48
3/22/2020	9:30:00 PM	0.48
3/22/2020	9:45:00 PM	0.48
3/22/2020	10:00:00 PM	0.48
3/22/2020	10:15:00 PM	0.48
3/22/2020	10:30:00 PM	0.48
3/22/2020	10:45:00 PM	0.48
3/22/2020	11:00:00 PM	0.48
3/22/2020	11:15:00 PM	0.48
3/22/2020	11:30:00 PM	0.48
3/22/2020	11:45:00 PM	0.48
3/23/2020	12:00:00 AM	0.48
3/23/2020	12:15:00 AM	0.48
3/23/2020	12:30:00 AM	0.49
3/23/2020	12:45:00 AM	0.49

Blackrock Return Ditch Gage

DATE	TIME	GAGE
3/23/2020	1:00:00 AM	0.49
3/23/2020	1:15:00 AM	0.49
3/23/2020	1:30:00 AM	0.49
3/23/2020	1:45:00 AM	0.49
3/23/2020	2:00:00 AM	0.49
3/23/2020	2:15:00 AM	0.49
3/23/2020	2:30:00 AM	0.49
3/23/2020	2:45:00 AM	0.49
3/23/2020	3:00:00 AM	0.49
3/23/2020	3:15:00 AM	0.49
3/23/2020	3:30:00 AM	0.5
3/23/2020	3:45:00 AM	0.5
3/23/2020	4:00:00 AM	0.5
3/23/2020	4:15:00 AM	0.5
3/23/2020	4:30:00 AM	0.5
3/23/2020	4:45:00 AM	0.5
3/23/2020	5:00:00 AM	0.51
3/23/2020	5:15:00 AM	0.51
3/23/2020	5:30:00 AM	0.51
3/23/2020	5:45:00 AM	0.51
3/23/2020	6:00:00 AM	0.51
3/23/2020	6:15:00 AM	0.51
3/23/2020	6:30:00 AM	0.51
3/23/2020	6:45:00 AM	0.51
3/23/2020	7:00:00 AM	0.51
3/23/2020	7:15:00 AM	0.51
3/23/2020	7:30:00 AM	0.51
3/23/2020	7:45:00 AM	0.51
3/23/2020	8:00:00 AM	0.51
3/23/2020	8:15:00 AM	0.51
3/23/2020	8:30:00 AM	0.51
3/23/2020	8:45:00 AM	0.51
3/23/2020	9:00:00 AM	0.51
3/23/2020	9:15:00 AM	0.51
3/23/2020	9:30:00 AM	0.51
3/23/2020	9:45:00 AM	0.51
3/23/2020	10:00:00 AM	0.51
3/23/2020	10:15:00 AM	0.51
3/23/2020	10:30:00 AM	0.51
3/23/2020	10:45:00 AM	0.51
3/23/2020	11:00:00 AM	0.51
3/23/2020	11:15:00 AM	0.51
3/23/2020	11:30:00 AM	0.51
3/23/2020	11:45:00 AM	0.51
3/23/2020	12:00:00 PM	0.51
3/23/2020	12:15:00 PM	0.5

Blackrock Return Ditch Gage

DATE	TIME	GAGE
3/23/2020	12:30:00 PM	0.5
3/23/2020	12:45:00 PM	0.5
3/23/2020	1:00:00 PM	0.5
3/23/2020	1:15:00 PM	0.5
3/23/2020	1:30:00 PM	0.5
3/23/2020	1:45:00 PM	0.5
3/23/2020	2:00:00 PM	0.5
3/23/2020	2:15:00 PM	0.5
3/23/2020	2:30:00 PM	0.5
3/23/2020	2:45:00 PM	0.5
3/23/2020	3:00:00 PM	0.5
3/23/2020	3:15:00 PM	0.5
3/23/2020	3:30:00 PM	0.5
3/23/2020	3:45:00 PM	0.5
3/23/2020	4:00:00 PM	0.5
3/23/2020	4:15:00 PM	0.5
3/23/2020	4:30:00 PM	0.5
3/23/2020	4:45:00 PM	0.5
3/23/2020	5:00:00 PM	0.5
3/23/2020	5:15:00 PM	0.5
3/23/2020	5:30:00 PM	0.5
3/23/2020	5:45:00 PM	0.49
3/23/2020	6:00:00 PM	0.49
3/23/2020	6:15:00 PM	0.49
3/23/2020	6:30:00 PM	0.49
3/23/2020	6:45:00 PM	0.49
3/23/2020	7:00:00 PM	0.49
3/23/2020	7:15:00 PM	0.49
3/23/2020	7:30:00 PM	0.49
3/23/2020	7:45:00 PM	0.49
3/23/2020	8:00:00 PM	0.49
3/23/2020	8:15:00 PM	0.49
3/23/2020	8:30:00 PM	0.49
3/23/2020	8:45:00 PM	0.49
3/23/2020	9:00:00 PM	0.49
3/23/2020	9:15:00 PM	0.49
3/23/2020	9:30:00 PM	0.49
3/23/2020	9:45:00 PM	0.49
3/23/2020	10:00:00 PM	0.49
3/23/2020	10:15:00 PM	0.49
3/23/2020	10:30:00 PM	0.49
3/23/2020	10:45:00 PM	0.49
3/23/2020	11:00:00 PM	0.49
3/23/2020	11:15:00 PM	0.49
3/23/2020	11:30:00 PM	0.49
3/23/2020	11:45:00 PM	0.49

Blackrock Return Ditch Gage

DATE	TIME	GAGE
3/24/2020	12:00:00 AM	0.49
3/24/2020	12:15:00 AM	0.49
3/24/2020	12:30:00 AM	0.49
3/24/2020	12:45:00 AM	0.49
3/24/2020	1:00:00 AM	0.49
3/24/2020	1:15:00 AM	0.49
3/24/2020	1:30:00 AM	0.49
3/24/2020	1:45:00 AM	0.49
3/24/2020	2:00:00 AM	0.49
3/24/2020	2:15:00 AM	0.5
3/24/2020	2:30:00 AM	0.5
3/24/2020	2:45:00 AM	0.5
3/24/2020	3:00:00 AM	0.5
3/24/2020	3:15:00 AM	0.5
3/24/2020	3:30:00 AM	0.5
3/24/2020	3:45:00 AM	0.5
3/24/2020	4:00:00 AM	0.5
3/24/2020	4:15:00 AM	0.5
3/24/2020	4:30:00 AM	0.5
3/24/2020	4:45:00 AM	0.5
3/24/2020	5:00:00 AM	0.5
3/24/2020	5:15:00 AM	0.5
3/24/2020	5:30:00 AM	0.5
3/24/2020	5:45:00 AM	0.5
3/24/2020	6:00:00 AM	0.5
3/24/2020	6:15:00 AM	0.5
3/24/2020	6:30:00 AM	0.5
3/24/2020	6:45:00 AM	0.5
3/24/2020	7:00:00 AM	0.5
3/24/2020	7:15:00 AM	0.5
3/24/2020	7:30:00 AM	0.5
3/24/2020	7:45:00 AM	0.5
3/24/2020	8:00:00 AM	0.5
3/24/2020	8:15:00 AM	0.5
3/24/2020	8:30:00 AM	0.5
3/24/2020	8:45:00 AM	0.5
3/24/2020	9:00:00 AM	0.5
3/24/2020	9:15:00 AM	0.5
3/24/2020	9:30:00 AM	0.5
3/24/2020	9:45:00 AM	0.5
3/24/2020	10:00:00 AM	0.5
3/24/2020	10:15:00 AM	0.5
3/24/2020	10:30:00 AM	0.5
3/24/2020	10:45:00 AM	0.5
3/24/2020	11:00:00 AM	0.5
3/24/2020	11:15:00 AM	0.5

Blackrock Return Ditch Gage

DATE	TIME	GAGE
3/24/2020	11:30:00 AM	0.5
3/24/2020	11:45:00 AM	0.5
3/24/2020	12:00:00 PM	0.5
3/24/2020	12:15:00 PM	0.5
3/24/2020	12:30:00 PM	0.5
3/24/2020	12:45:00 PM	0.5
3/24/2020	1:00:00 PM	0.5
3/24/2020	1:15:00 PM	0.5
3/24/2020	1:30:00 PM	0.5
3/24/2020	1:45:00 PM	0.5
3/24/2020	2:00:00 PM	0.5
3/24/2020	2:15:00 PM	0.5
3/24/2020	2:30:00 PM	0.5
3/24/2020	2:45:00 PM	0.5
3/24/2020	3:00:00 PM	0.49
3/24/2020	3:15:00 PM	0.5
3/24/2020	3:30:00 PM	0.5
3/24/2020	3:45:00 PM	0.5
3/24/2020	4:00:00 PM	0.5
3/24/2020	4:15:00 PM	0.5
3/24/2020	4:30:00 PM	0.5
3/24/2020	4:45:00 PM	0.5
3/24/2020	5:00:00 PM	0.5
3/24/2020	5:15:00 PM	0.5
3/24/2020	5:30:00 PM	0.5
3/24/2020	5:45:00 PM	0.5
3/24/2020	6:00:00 PM	0.5
3/24/2020	6:15:00 PM	0.5
3/24/2020	6:30:00 PM	0.49
3/24/2020	6:45:00 PM	0.49
3/24/2020	7:00:00 PM	0.49
3/24/2020	7:15:00 PM	0.49
3/24/2020	7:30:00 PM	0.49
3/24/2020	7:45:00 PM	0.49
3/24/2020	8:00:00 PM	0.49
3/24/2020	8:15:00 PM	0.49
3/24/2020	8:30:00 PM	0.49
3/24/2020	8:45:00 PM	0.49
3/24/2020	9:00:00 PM	0.49
3/24/2020	9:15:00 PM	0.49
3/24/2020	9:30:00 PM	0.49
3/24/2020	9:45:00 PM	0.49
3/24/2020	10:00:00 PM	0.49
3/24/2020	10:15:00 PM	0.49
3/24/2020	10:30:00 PM	0.49
3/24/2020	10:45:00 PM	0.49

Blackrock Return Ditch Gage

DATE	TIME	GAGE
3/24/2020	11:00:00 PM	0.49
3/24/2020	11:15:00 PM	0.49
3/24/2020	11:30:00 PM	0.49
3/24/2020	11:45:00 PM	0.49
3/25/2020	12:00:00 AM	0.49
3/25/2020	12:15:00 AM	0.5
3/25/2020	12:30:00 AM	0.5
3/25/2020	12:45:00 AM	0.5
3/25/2020	1:00:00 AM	0.5
3/25/2020	1:15:00 AM	0.5
3/25/2020	1:30:00 AM	0.5
3/25/2020	1:45:00 AM	0.5
3/25/2020	2:00:00 AM	0.5
3/25/2020	2:15:00 AM	0.5
3/25/2020	2:30:00 AM	0.5
3/25/2020	2:45:00 AM	0.5
3/25/2020	3:00:00 AM	0.5
3/25/2020	3:15:00 AM	0.5
3/25/2020	3:30:00 AM	0.5
3/25/2020	3:45:00 AM	0.5
3/25/2020	4:00:00 AM	0.5
3/25/2020	4:15:00 AM	0.5
3/25/2020	4:30:00 AM	0.5
3/25/2020	4:45:00 AM	0.5
3/25/2020	5:00:00 AM	0.5
3/25/2020	5:15:00 AM	0.5
3/25/2020	5:30:00 AM	0.5
3/25/2020	5:45:00 AM	0.5
3/25/2020	6:00:00 AM	0.5
3/25/2020	6:15:00 AM	0.5
3/25/2020	6:30:00 AM	0.5
3/25/2020	6:45:00 AM	0.5
3/25/2020	7:00:00 AM	0.5
3/25/2020	7:15:00 AM	0.5
3/25/2020	7:30:00 AM	0.5
3/25/2020	7:45:00 AM	0.5
3/25/2020	8:00:00 AM	0.5
3/25/2020	8:15:00 AM	0.5
3/25/2020	8:30:00 AM	0.5
3/25/2020	8:45:00 AM	0.5
3/25/2020	9:00:00 AM	0.5
3/25/2020	9:15:00 AM	0.5
3/25/2020	9:30:00 AM	0.51
3/25/2020	9:45:00 AM	0.51
3/25/2020	10:00:00 AM	0.51
3/25/2020	10:15:00 AM	0.51

Blackrock Return Ditch Gage

DATE	TIME	GAGE
3/25/2020	10:30:00 AM	0.51
3/25/2020	10:45:00 AM	0.51
3/25/2020	11:00:00 AM	0.51
3/25/2020	11:15:00 AM	0.51
3/25/2020	11:30:00 AM	0.51
3/25/2020	11:45:00 AM	0.51
3/25/2020	12:00:00 PM	0.51
3/25/2020	12:15:00 PM	0.51
3/25/2020	12:30:00 PM	0.5
3/25/2020	12:45:00 PM	0.5
3/25/2020	1:00:00 PM	0.5
3/25/2020	1:15:00 PM	0.5
3/25/2020	1:30:00 PM	0.5
3/25/2020	1:45:00 PM	0.5
3/25/2020	2:00:00 PM	0.5
3/25/2020	2:15:00 PM	0.5
3/25/2020	2:30:00 PM	0.5
3/25/2020	2:45:00 PM	0.5
3/25/2020	3:00:00 PM	0.5
3/25/2020	3:15:00 PM	0.5
3/25/2020	3:30:00 PM	0.5
3/25/2020	3:45:00 PM	0.5
3/25/2020	4:00:00 PM	0.5
3/25/2020	4:15:00 PM	0.5
3/25/2020	4:30:00 PM	0.49
3/25/2020	4:45:00 PM	0.49
3/25/2020	5:00:00 PM	0.49
3/25/2020	5:15:00 PM	0.49
3/25/2020	5:30:00 PM	0.49
3/25/2020	5:45:00 PM	0.49
3/25/2020	6:00:00 PM	0.49
3/25/2020	6:15:00 PM	0.49
3/25/2020	6:30:00 PM	0.49
3/25/2020	6:45:00 PM	0.49
3/25/2020	7:00:00 PM	0.49
3/25/2020	7:15:00 PM	0.49
3/25/2020	7:30:00 PM	0.49
3/25/2020	7:45:00 PM	0.49
3/25/2020	8:00:00 PM	0.49
3/25/2020	8:15:00 PM	0.49
3/25/2020	8:30:00 PM	0.49
3/25/2020	8:45:00 PM	0.49
3/25/2020	9:00:00 PM	0.49
3/25/2020	9:15:00 PM	0.49
3/25/2020	9:30:00 PM	0.49
3/25/2020	9:45:00 PM	0.49

Blackrock Return Ditch Gage

DATE	TIME	GAGE
3/25/2020	10:00:00 PM	0.49
3/25/2020	10:15:00 PM	0.49
3/25/2020	10:30:00 PM	0.49
3/25/2020	10:45:00 PM	0.49
3/25/2020	11:00:00 PM	0.49
3/25/2020	11:15:00 PM	0.49
3/25/2020	11:30:00 PM	0.49
3/25/2020	11:45:00 PM	0.49
3/26/2020	12:00:00 AM	0.49
3/26/2020	12:15:00 AM	0.49
3/26/2020	12:30:00 AM	0.49
3/26/2020	12:45:00 AM	0.49
3/26/2020	1:00:00 AM	0.49
3/26/2020	1:15:00 AM	0.49
3/26/2020	1:30:00 AM	0.49
3/26/2020	1:45:00 AM	0.49
3/26/2020	2:00:00 AM	0.49
3/26/2020	2:15:00 AM	0.49
3/26/2020	2:30:00 AM	0.49
3/26/2020	2:45:00 AM	0.49
3/26/2020	3:00:00 AM	0.49
3/26/2020	3:15:00 AM	0.49
3/26/2020	3:30:00 AM	0.49
3/26/2020	3:45:00 AM	0.49
3/26/2020	4:00:00 AM	0.49
3/26/2020	4:15:00 AM	0.49
3/26/2020	4:30:00 AM	0.49
3/26/2020	4:45:00 AM	0.49
3/26/2020	5:00:00 AM	0.49
3/26/2020	5:15:00 AM	0.49
3/26/2020	5:30:00 AM	0.49
3/26/2020	5:45:00 AM	0.49
3/26/2020	6:00:00 AM	0.49
3/26/2020	6:15:00 AM	0.49
3/26/2020	6:30:00 AM	0.49
3/26/2020	6:45:00 AM	0.49
3/26/2020	7:00:00 AM	0.49
3/26/2020	7:15:00 AM	0.49
3/26/2020	7:30:00 AM	0.49
3/26/2020	7:45:00 AM	0.49
3/26/2020	8:00:00 AM	0.49
3/26/2020	8:15:00 AM	0.49
3/26/2020	8:30:00 AM	0.49
3/26/2020	8:45:00 AM	0.49
3/26/2020	9:00:00 AM	0.48
3/26/2020	9:15:00 AM	0.48

Blackrock Return Ditch Gage

DATE	TIME	GAGE
3/26/2020	9:30:00 AM	0.48
3/26/2020	9:45:00 AM	0.48
3/26/2020	10:00:00 AM	0.48
3/26/2020	10:15:00 AM	0.48
3/26/2020	10:30:00 AM	0.48
3/26/2020	10:45:00 AM	0.48
3/26/2020	11:00:00 AM	0.48
3/26/2020	11:15:00 AM	0.48
3/26/2020	11:30:00 AM	0.48
3/26/2020	11:45:00 AM	0.48
3/26/2020	12:00:00 PM	0.48
3/26/2020	12:15:00 PM	0.48
3/26/2020	12:30:00 PM	0.48
3/26/2020	12:45:00 PM	0.49
3/26/2020	1:00:00 PM	0.49
3/26/2020	1:15:00 PM	0.49
3/26/2020	1:30:00 PM	0.49
3/26/2020	1:45:00 PM	0.49
3/26/2020	2:00:00 PM	0.49
3/26/2020	2:15:00 PM	0.49
3/26/2020	2:30:00 PM	0.49
3/26/2020	2:45:00 PM	0.49
3/26/2020	3:00:00 PM	0.49
3/26/2020	3:15:00 PM	0.49
3/26/2020	3:30:00 PM	0.48
3/26/2020	3:45:00 PM	0.48
3/26/2020	4:00:00 PM	0.48
3/26/2020	4:15:00 PM	0.48
3/26/2020	4:30:00 PM	0.48
3/26/2020	4:45:00 PM	0.47
3/26/2020	5:00:00 PM	0.47
3/26/2020	5:15:00 PM	0.47
3/26/2020	5:30:00 PM	0.47
3/26/2020	5:45:00 PM	0.47
3/26/2020	6:00:00 PM	0.47
3/26/2020	6:15:00 PM	0.47
3/26/2020	6:30:00 PM	0.47
3/26/2020	6:45:00 PM	0.48
3/26/2020	7:00:00 PM	0.48
3/26/2020	7:15:00 PM	0.48
3/26/2020	7:30:00 PM	0.48
3/26/2020	7:45:00 PM	0.48
3/26/2020	8:00:00 PM	0.48
3/26/2020	8:15:00 PM	0.48
3/26/2020	8:30:00 PM	0.48
3/26/2020	8:45:00 PM	0.48

Blackrock Return Ditch Gage

DATE	TIME	GAGE
3/26/2020	9:00:00 PM	0.48
3/26/2020	9:15:00 PM	0.48
3/26/2020	9:30:00 PM	0.48
3/26/2020	9:45:00 PM	0.48
3/26/2020	10:00:00 PM	0.48
3/26/2020	10:15:00 PM	0.48
3/26/2020	10:30:00 PM	0.48
3/26/2020	10:45:00 PM	0.48
3/26/2020	11:00:00 PM	0.48
3/26/2020	11:15:00 PM	0.48
3/26/2020	11:30:00 PM	0.48
3/26/2020	11:45:00 PM	0.48
3/27/2020	12:00:00 AM	0.48
3/27/2020	12:15:00 AM	0.48
3/27/2020	12:30:00 AM	0.48
3/27/2020	12:45:00 AM	0.48
3/27/2020	1:00:00 AM	0.48
3/27/2020	1:15:00 AM	0.47
3/27/2020	1:30:00 AM	0.47
3/27/2020	1:45:00 AM	0.47
3/27/2020	2:00:00 AM	0.47
3/27/2020	2:15:00 AM	0.47
3/27/2020	2:30:00 AM	0.46
3/27/2020	2:45:00 AM	0.46
3/27/2020	3:00:00 AM	0.46
3/27/2020	3:15:00 AM	0.46
3/27/2020	3:30:00 AM	0.46
3/27/2020	3:45:00 AM	0.46
3/27/2020	4:00:00 AM	0.46
3/27/2020	4:15:00 AM	0.45
3/27/2020	4:30:00 AM	0.45
3/27/2020	4:45:00 AM	0.45
3/27/2020	5:00:00 AM	0.45
3/27/2020	5:15:00 AM	0.44
3/27/2020	5:30:00 AM	0.44
3/27/2020	5:45:00 AM	0.44
3/27/2020	6:00:00 AM	0.44
3/27/2020	6:15:00 AM	0.44
3/27/2020	6:30:00 AM	0.44
3/27/2020	6:45:00 AM	0.44
3/27/2020	7:00:00 AM	0.44
3/27/2020	7:15:00 AM	0.44
3/27/2020	7:30:00 AM	0.44
3/27/2020	7:45:00 AM	0.44
3/27/2020	8:00:00 AM	0.44
3/27/2020	8:15:00 AM	0.43

Blackrock Return Ditch Gage

DATE	TIME	GAGE
3/27/2020	8:30:00 AM	0.43
3/27/2020	8:45:00 AM	0.43
3/27/2020	9:00:00 AM	0.43
3/27/2020	9:15:00 AM	0.43
3/27/2020	9:30:00 AM	0.43
3/27/2020	9:45:00 AM	0.43
3/27/2020	10:00:00 AM	0.43
3/27/2020	10:15:00 AM	0.43
3/27/2020	10:30:00 AM	0.43
3/27/2020	10:45:00 AM	0.43
3/27/2020	11:00:00 AM	0.43
3/27/2020	11:15:00 AM	0.43
3/27/2020	11:30:00 AM	0.43
3/27/2020	11:45:00 AM	0.43
3/27/2020	12:00:00 PM	0.43
3/27/2020	12:15:00 PM	0.43
3/27/2020	12:30:00 PM	0.43
3/27/2020	12:45:00 PM	0.43
3/27/2020	1:00:00 PM	0.43
3/27/2020	1:15:00 PM	0.43
3/27/2020	1:30:00 PM	0.43
3/27/2020	1:45:00 PM	0.43
3/27/2020	2:00:00 PM	0.43
3/27/2020	2:15:00 PM	0.43
3/27/2020	2:30:00 PM	0.43
3/27/2020	2:45:00 PM	0.43
3/27/2020	3:00:00 PM	0.43
3/27/2020	3:15:00 PM	0.43
3/27/2020	3:30:00 PM	0.43
3/27/2020	3:45:00 PM	0.43
3/27/2020	4:00:00 PM	0.43
3/27/2020	4:15:00 PM	0.43
3/27/2020	4:30:00 PM	0.43
3/27/2020	4:45:00 PM	0.43
3/27/2020	5:00:00 PM	0.43
3/27/2020	5:15:00 PM	0.43
3/27/2020	5:30:00 PM	0.43
3/27/2020	5:45:00 PM	0.43
3/27/2020	6:00:00 PM	0.43
3/27/2020	6:15:00 PM	0.43
3/27/2020	6:30:00 PM	0.43
3/27/2020	6:45:00 PM	0.43
3/27/2020	7:00:00 PM	0.43
3/27/2020	7:15:00 PM	0.43
3/27/2020	7:30:00 PM	0.43
3/27/2020	7:45:00 PM	0.43

Blackrock Return Ditch Gage

DATE	TIME	GAGE
3/27/2020	8:00:00 PM	0.43
3/27/2020	8:15:00 PM	0.43
3/27/2020	8:30:00 PM	0.43
3/27/2020	8:45:00 PM	0.42
3/27/2020	9:00:00 PM	0.43
3/27/2020	9:15:00 PM	0.42
3/27/2020	9:30:00 PM	0.42
3/27/2020	9:45:00 PM	0.42
3/27/2020	10:00:00 PM	0.42
3/27/2020	10:15:00 PM	0.42
3/27/2020	10:30:00 PM	0.42
3/27/2020	10:45:00 PM	0.43
3/27/2020	11:00:00 PM	0.43
3/27/2020	11:15:00 PM	0.42
3/27/2020	11:30:00 PM	0.42
3/27/2020	11:45:00 PM	0.42
3/28/2020	12:00:00 AM	0.42
3/28/2020	12:15:00 AM	0.42
3/28/2020	12:30:00 AM	0.43
3/28/2020	12:45:00 AM	0.43
3/28/2020	1:00:00 AM	0.42
3/28/2020	1:15:00 AM	0.42
3/28/2020	1:30:00 AM	0.42
3/28/2020	1:45:00 AM	0.42
3/28/2020	2:00:00 AM	0.42
3/28/2020	2:15:00 AM	0.43
3/28/2020	2:30:00 AM	0.43
3/28/2020	2:45:00 AM	0.43
3/28/2020	3:00:00 AM	0.43
3/28/2020	3:15:00 AM	0.43
3/28/2020	3:30:00 AM	0.43
3/28/2020	3:45:00 AM	0.43
3/28/2020	4:00:00 AM	0.43
3/28/2020	4:15:00 AM	0.43
3/28/2020	4:30:00 AM	0.43
3/28/2020	4:45:00 AM	0.43
3/28/2020	5:00:00 AM	0.43
3/28/2020	5:15:00 AM	0.43
3/28/2020	5:30:00 AM	0.43
3/28/2020	5:45:00 AM	0.43
3/28/2020	6:00:00 AM	0.43
3/28/2020	6:15:00 AM	0.43
3/28/2020	6:30:00 AM	0.43
3/28/2020	6:45:00 AM	0.43
3/28/2020	7:00:00 AM	0.43
3/28/2020	7:15:00 AM	0.43

Blackrock Return Ditch Gage

DATE	TIME	GAGE
3/28/2020	7:30:00 AM	0.43
3/28/2020	7:45:00 AM	0.43
3/28/2020	8:00:00 AM	0.43
3/28/2020	8:15:00 AM	0.43
3/28/2020	8:30:00 AM	0.43
3/28/2020	8:45:00 AM	0.43
3/28/2020	9:00:00 AM	0.43
3/28/2020	9:15:00 AM	0.43
3/28/2020	9:30:00 AM	0.44
3/28/2020	9:45:00 AM	0.45
3/28/2020	10:00:00 AM	0.47
3/28/2020	10:15:00 AM	0.48
3/28/2020	10:30:00 AM	0.49
3/28/2020	10:45:00 AM	0.5
3/28/2020	11:00:00 AM	0.51
3/28/2020	11:15:00 AM	0.51
3/28/2020	11:30:00 AM	0.52
3/28/2020	11:45:00 AM	0.52
3/28/2020	12:00:00 PM	0.53
3/28/2020	12:15:00 PM	0.54
3/28/2020	12:30:00 PM	0.54
3/28/2020	12:45:00 PM	0.54
3/28/2020	1:00:00 PM	0.55
3/28/2020	1:15:00 PM	0.55
3/28/2020	1:30:00 PM	0.55
3/28/2020	1:45:00 PM	0.56
3/28/2020	2:00:00 PM	0.56
3/28/2020	2:15:00 PM	0.56
3/28/2020	2:30:00 PM	0.56
3/28/2020	2:45:00 PM	0.57
3/28/2020	3:00:00 PM	0.57
3/28/2020	3:15:00 PM	0.57
3/28/2020	3:30:00 PM	0.57
3/28/2020	3:45:00 PM	0.57
3/28/2020	4:00:00 PM	0.57
3/28/2020	4:15:00 PM	0.57
3/28/2020	4:30:00 PM	0.57
3/28/2020	4:45:00 PM	0.57
3/28/2020	5:00:00 PM	0.57
3/28/2020	5:15:00 PM	0.57
3/28/2020	5:30:00 PM	0.57
3/28/2020	5:45:00 PM	0.57
3/28/2020	6:00:00 PM	0.57
3/28/2020	6:15:00 PM	0.56
3/28/2020	6:30:00 PM	0.56
3/28/2020	6:45:00 PM	0.56

Blackrock Return Ditch Gage

DATE	TIME	GAGE
3/28/2020	7:00:00 PM	0.56
3/28/2020	7:15:00 PM	0.56
3/28/2020	7:30:00 PM	0.56
3/28/2020	7:45:00 PM	0.56
3/28/2020	8:00:00 PM	0.56
3/28/2020	8:15:00 PM	0.56
3/28/2020	8:30:00 PM	0.56
3/28/2020	8:45:00 PM	0.56
3/28/2020	9:00:00 PM	0.56
3/28/2020	9:15:00 PM	0.56
3/28/2020	9:30:00 PM	0.56
3/28/2020	9:45:00 PM	0.56
3/28/2020	10:00:00 PM	0.56
3/28/2020	10:15:00 PM	0.56
3/28/2020	10:30:00 PM	0.56
3/28/2020	10:45:00 PM	0.56
3/28/2020	11:00:00 PM	0.56
3/28/2020	11:15:00 PM	0.56
3/28/2020	11:30:00 PM	0.56
3/28/2020	11:45:00 PM	0.56
3/29/2020	12:00:00 AM	0.56
3/29/2020	12:15:00 AM	0.56
3/29/2020	12:30:00 AM	0.56
3/29/2020	12:45:00 AM	0.56
3/29/2020	1:00:00 AM	0.56
3/29/2020	1:15:00 AM	0.56
3/29/2020	1:30:00 AM	0.56
3/29/2020	1:45:00 AM	0.56
3/29/2020	2:00:00 AM	0.56
3/29/2020	2:15:00 AM	0.56
3/29/2020	2:30:00 AM	0.56
3/29/2020	2:45:00 AM	0.56
3/29/2020	3:00:00 AM	0.56
3/29/2020	3:15:00 AM	0.56
3/29/2020	3:30:00 AM	0.56
3/29/2020	3:45:00 AM	0.56
3/29/2020	4:00:00 AM	0.56
3/29/2020	4:15:00 AM	0.56
3/29/2020	4:30:00 AM	0.56
3/29/2020	4:45:00 AM	0.56
3/29/2020	5:00:00 AM	0.56
3/29/2020	5:15:00 AM	0.56
3/29/2020	5:30:00 AM	0.56
3/29/2020	5:45:00 AM	0.56
3/29/2020	6:00:00 AM	0.56
3/29/2020	6:15:00 AM	0.56

Blackrock Return Ditch Gage

DATE	TIME	GAGE
3/29/2020	6:30:00 AM	0.56
3/29/2020	6:45:00 AM	0.56
3/29/2020	7:00:00 AM	0.57
3/29/2020	7:15:00 AM	0.57
3/29/2020	7:30:00 AM	0.57
3/29/2020	7:45:00 AM	0.57
3/29/2020	8:00:00 AM	0.56
3/29/2020	8:15:00 AM	0.57
3/29/2020	8:30:00 AM	0.57
3/29/2020	8:45:00 AM	0.57
3/29/2020	9:00:00 AM	0.57
3/29/2020	9:15:00 AM	0.57
3/29/2020	9:30:00 AM	0.57
3/29/2020	9:45:00 AM	0.56
3/29/2020	10:00:00 AM	0.56
3/29/2020	10:15:00 AM	0.56
3/29/2020	10:30:00 AM	0.56
3/29/2020	10:45:00 AM	0.56
3/29/2020	11:00:00 AM	0.57
3/29/2020	11:15:00 AM	0.57
3/29/2020	11:30:00 AM	0.57
3/29/2020	11:45:00 AM	0.57
3/29/2020	12:00:00 PM	0.57
3/29/2020	12:15:00 PM	0.57
3/29/2020	12:30:00 PM	0.57
3/29/2020	12:45:00 PM	0.57
3/29/2020	1:00:00 PM	0.57
3/29/2020	1:15:00 PM	0.57
3/29/2020	1:30:00 PM	0.56
3/29/2020	1:45:00 PM	0.56
3/29/2020	2:00:00 PM	0.55
3/29/2020	2:15:00 PM	0.54
3/29/2020	2:30:00 PM	0.54
3/29/2020	2:45:00 PM	0.54
3/29/2020	3:00:00 PM	0.53
3/29/2020	3:15:00 PM	0.53
3/29/2020	3:30:00 PM	0.52
3/29/2020	3:45:00 PM	0.52
3/29/2020	4:00:00 PM	0.52
3/29/2020	4:15:00 PM	0.51
3/29/2020	4:30:00 PM	0.51
3/29/2020	4:45:00 PM	0.51
3/29/2020	5:00:00 PM	0.5
3/29/2020	5:15:00 PM	0.5
3/29/2020	5:30:00 PM	0.49
3/29/2020	5:45:00 PM	0.49

Blackrock Return Ditch Gage

DATE	TIME	GAGE
3/29/2020	6:00:00 PM	0.49
3/29/2020	6:15:00 PM	0.49
3/29/2020	6:30:00 PM	0.48
3/29/2020	6:45:00 PM	0.48
3/29/2020	7:00:00 PM	0.48
3/29/2020	7:15:00 PM	0.48
3/29/2020	7:30:00 PM	0.48
3/29/2020	7:45:00 PM	0.48
3/29/2020	8:00:00 PM	0.48
3/29/2020	8:15:00 PM	0.48
3/29/2020	8:30:00 PM	0.48
3/29/2020	8:45:00 PM	0.48
3/29/2020	9:00:00 PM	0.48
3/29/2020	9:15:00 PM	0.48
3/29/2020	9:30:00 PM	0.48
3/29/2020	9:45:00 PM	0.48
3/29/2020	10:00:00 PM	0.48
3/29/2020	10:15:00 PM	0.48
3/29/2020	10:30:00 PM	0.48
3/29/2020	10:45:00 PM	0.48
3/29/2020	11:00:00 PM	0.48
3/29/2020	11:15:00 PM	0.48
3/29/2020	11:30:00 PM	0.48
3/29/2020	11:45:00 PM	0.48
3/30/2020	12:00:00 AM	0.48
3/30/2020	12:15:00 AM	0.48
3/30/2020	12:30:00 AM	0.48
3/30/2020	12:45:00 AM	0.48
3/30/2020	1:00:00 AM	0.48
3/30/2020	1:15:00 AM	0.48
3/30/2020	1:30:00 AM	0.48
3/30/2020	1:45:00 AM	0.48
3/30/2020	2:00:00 AM	0.48
3/30/2020	2:15:00 AM	0.48
3/30/2020	2:30:00 AM	0.48
3/30/2020	2:45:00 AM	0.47
3/30/2020	3:00:00 AM	0.47
3/30/2020	3:15:00 AM	0.47
3/30/2020	3:30:00 AM	0.47
3/30/2020	3:45:00 AM	0.47
3/30/2020	4:00:00 AM	0.47
3/30/2020	4:15:00 AM	0.47
3/30/2020	4:30:00 AM	0.47
3/30/2020	4:45:00 AM	0.47
3/30/2020	5:00:00 AM	0.47
3/30/2020	5:15:00 AM	0.47

Blackrock Return Ditch Gage

DATE	TIME	GAGE
3/30/2020	5:30:00 AM	0.47
3/30/2020	5:45:00 AM	0.47
3/30/2020	6:00:00 AM	0.47
3/30/2020	6:15:00 AM	0.48
3/30/2020	6:30:00 AM	0.47
3/30/2020	6:45:00 AM	0.48
3/30/2020	7:00:00 AM	0.48
3/30/2020	7:15:00 AM	0.48
3/30/2020	7:30:00 AM	0.48
3/30/2020	7:45:00 AM	0.48
3/30/2020	8:00:00 AM	0.48
3/30/2020	8:15:00 AM	0.48
3/30/2020	8:30:00 AM	0.48
3/30/2020	8:45:00 AM	0.48
3/30/2020	9:00:00 AM	0.48
3/30/2020	9:15:00 AM	0.48
3/30/2020	9:30:00 AM	0.48
3/30/2020	9:45:00 AM	0.48
3/30/2020	10:00:00 AM	0.48
3/30/2020	10:15:00 AM	0.48
3/30/2020	10:30:00 AM	0.48
3/30/2020	10:45:00 AM	0.48
3/30/2020	11:00:00 AM	0.48
3/30/2020	11:15:00 AM	0.48
3/30/2020	11:30:00 AM	0.48
3/30/2020	11:45:00 AM	0.48
3/30/2020	12:00:00 PM	0.48
3/30/2020	12:15:00 PM	0.48
3/30/2020	12:30:00 PM	0.48
3/30/2020	12:45:00 PM	0.48
3/30/2020	1:00:00 PM	0.48
3/30/2020	1:15:00 PM	0.48
3/30/2020	1:30:00 PM	0.48
3/30/2020	1:45:00 PM	0.48
3/30/2020	2:00:00 PM	0.48
3/30/2020	2:15:00 PM	0.48
3/30/2020	2:30:00 PM	0.48
3/30/2020	2:45:00 PM	0.48
3/30/2020	3:00:00 PM	0.48
3/30/2020	3:15:00 PM	0.48
3/30/2020	3:30:00 PM	0.47
3/30/2020	3:45:00 PM	0.47
3/30/2020	4:00:00 PM	0.47
3/30/2020	4:15:00 PM	0.47
3/30/2020	4:30:00 PM	0.47
3/30/2020	4:45:00 PM	0.46

Blackrock Return Ditch Gage

DATE	TIME	GAGE
3/30/2020	5:00:00 PM	0.46
3/30/2020	5:15:00 PM	0.46
3/30/2020	5:30:00 PM	0.46
3/30/2020	5:45:00 PM	0.46
3/30/2020	6:00:00 PM	0.46
3/30/2020	6:15:00 PM	0.46
3/30/2020	6:30:00 PM	0.46
3/30/2020	6:45:00 PM	0.46
3/30/2020	7:00:00 PM	0.46
3/30/2020	7:15:00 PM	0.46
3/30/2020	7:30:00 PM	0.46
3/30/2020	7:45:00 PM	0.46
3/30/2020	8:00:00 PM	0.45
3/30/2020	8:15:00 PM	0.45
3/30/2020	8:30:00 PM	0.45
3/30/2020	8:45:00 PM	0.45
3/30/2020	9:00:00 PM	0.46
3/30/2020	9:15:00 PM	0.45
3/30/2020	9:30:00 PM	0.46
3/30/2020	9:45:00 PM	0.46
3/30/2020	10:00:00 PM	0.46
3/30/2020	10:15:00 PM	0.46
3/30/2020	10:30:00 PM	0.46
3/30/2020	10:45:00 PM	0.46
3/30/2020	11:00:00 PM	0.46
3/30/2020	11:15:00 PM	0.46
3/30/2020	11:30:00 PM	0.46
3/30/2020	11:45:00 PM	0.46
3/31/2020	12:00:00 AM	0.46
3/31/2020	12:15:00 AM	0.46
3/31/2020	12:30:00 AM	0.46
3/31/2020	12:45:00 AM	0.46
3/31/2020	1:00:00 AM	0.46
3/31/2020	1:15:00 AM	0.46
3/31/2020	1:30:00 AM	0.46
3/31/2020	1:45:00 AM	0.46
3/31/2020	2:00:00 AM	0.46
3/31/2020	2:15:00 AM	0.46
3/31/2020	2:30:00 AM	0.46
3/31/2020	2:45:00 AM	0.46
3/31/2020	3:00:00 AM	0.46
3/31/2020	3:15:00 AM	0.46
3/31/2020	3:30:00 AM	0.46
3/31/2020	3:45:00 AM	0.45
3/31/2020	4:00:00 AM	0.45
3/31/2020	4:15:00 AM	0.45

Blackrock Return Ditch Gage

DATE	TIME	GAGE
3/31/2020	4:30:00 AM	0.45
3/31/2020	4:45:00 AM	0.45
3/31/2020	5:00:00 AM	0.45
3/31/2020	5:15:00 AM	0.45
3/31/2020	5:30:00 AM	0.45
3/31/2020	5:45:00 AM	0.45
3/31/2020	6:00:00 AM	0.45
3/31/2020	6:15:00 AM	0.45
3/31/2020	6:30:00 AM	0.45
3/31/2020	6:45:00 AM	0.45
3/31/2020	7:00:00 AM	0.45
3/31/2020	7:15:00 AM	0.45
3/31/2020	7:30:00 AM	0.45
3/31/2020	7:45:00 AM	0.45
3/31/2020	8:00:00 AM	0.45
3/31/2020	8:15:00 AM	0.45
3/31/2020	8:30:00 AM	0.45
3/31/2020	8:45:00 AM	0.45
3/31/2020	9:00:00 AM	0.45
3/31/2020	9:15:00 AM	0.45
3/31/2020	9:30:00 AM	0.45
3/31/2020	9:45:00 AM	0.46
3/31/2020	10:00:00 AM	0.47
3/31/2020	10:15:00 AM	0.48
3/31/2020	10:30:00 AM	0.48
3/31/2020	10:45:00 AM	0.49
3/31/2020	11:00:00 AM	0.49
3/31/2020	11:15:00 AM	0.49
3/31/2020	11:30:00 AM	0.49
3/31/2020	11:45:00 AM	0.49
3/31/2020	12:00:00 PM	0.49
3/31/2020	12:15:00 PM	0.49
3/31/2020	12:30:00 PM	0.49
3/31/2020	12:45:00 PM	0.49
3/31/2020	1:00:00 PM	0.49
3/31/2020	1:15:00 PM	0.49
3/31/2020	1:30:00 PM	0.49
3/31/2020	1:45:00 PM	0.49
3/31/2020	2:00:00 PM	0.49
3/31/2020	2:15:00 PM	0.49
3/31/2020	2:30:00 PM	0.49
3/31/2020	2:45:00 PM	0.49
3/31/2020	3:00:00 PM	0.49
3/31/2020	3:15:00 PM	0.49
3/31/2020	3:30:00 PM	0.49
3/31/2020	3:45:00 PM	0.49

Blackrock Return Ditch Gage

DATE	TIME	GAGE
3/31/2020	4:00:00 PM	0.49
3/31/2020	4:15:00 PM	0.48
3/31/2020	4:30:00 PM	0.48
3/31/2020	4:45:00 PM	0.48
3/31/2020	5:00:00 PM	0.48
3/31/2020	5:15:00 PM	0.48
3/31/2020	5:30:00 PM	0.48
3/31/2020	5:45:00 PM	0.48
3/31/2020	6:00:00 PM	0.48
3/31/2020	6:15:00 PM	0.48
3/31/2020	6:30:00 PM	0.48
3/31/2020	6:45:00 PM	0.48
3/31/2020	7:00:00 PM	0.48
3/31/2020	7:15:00 PM	0.48
3/31/2020	7:30:00 PM	0.48
3/31/2020	7:45:00 PM	0.48
3/31/2020	8:00:00 PM	0.48
3/31/2020	8:15:00 PM	0.48
3/31/2020	8:30:00 PM	0.48
3/31/2020	8:45:00 PM	0.48
3/31/2020	9:00:00 PM	0.48
3/31/2020	9:15:00 PM	0.48
3/31/2020	9:30:00 PM	0.48
3/31/2020	9:45:00 PM	0.48
3/31/2020	10:00:00 PM	0.48
3/31/2020	10:15:00 PM	0.48
3/31/2020	10:30:00 PM	0.48
3/31/2020	10:45:00 PM	0.48
3/31/2020	11:00:00 PM	0.48
3/31/2020	11:15:00 PM	0.48
3/31/2020	11:30:00 PM	0.48
3/31/2020	11:45:00 PM	0.48

Billy Lake Return
Station 0213

Date	Flow (cfs)
3/1/2020	1.112
3/2/2020	1.112
3/3/2020	1.131
3/4/2020	1.174
3/5/2020	1.196
3/6/2020	1.184
3/7/2020	1.149
3/8/2020	1.075
3/9/2020	1.051
3/10/2020	1.011
3/11/2020	1.014
3/12/2020	0.956
3/13/2020	0.933
3/14/2020	0.968
3/15/2020	0.992
3/16/2020	1.025
3/17/2020	1.051
3/18/2020	1.051
3/19/2020	1.051
3/20/2020	1.051
3/21/2020	1.051
3/22/2020	1.065
3/23/2020	1.112
3/24/2020	1.112
3/25/2020	1.178
3/26/2020	1.206
3/27/2020	1.156
3/28/2020	1.147
3/29/2020	1.138
3/30/2020	1.07
3/31/2020	1.087

Billy Lake Return Gage

DATE	TIME	GAGE
3/1/2020	12:00:00 AM	0.28
3/1/2020	12:15:00 AM	0.28
3/1/2020	12:30:00 AM	0.28
3/1/2020	12:45:00 AM	0.28
3/1/2020	1:00:00 AM	0.28
3/1/2020	1:15:00 AM	0.28
3/1/2020	1:30:00 AM	0.28
3/1/2020	1:45:00 AM	0.28
3/1/2020	2:00:00 AM	0.28
3/1/2020	2:15:00 AM	0.28
3/1/2020	2:30:00 AM	0.28
3/1/2020	2:45:00 AM	0.28
3/1/2020	3:00:00 AM	0.28
3/1/2020	3:15:00 AM	0.28
3/1/2020	3:30:00 AM	0.28
3/1/2020	3:45:00 AM	0.28
3/1/2020	4:00:00 AM	0.28
3/1/2020	4:15:00 AM	0.28
3/1/2020	4:30:00 AM	0.28
3/1/2020	4:45:00 AM	0.28
3/1/2020	5:00:00 AM	0.28
3/1/2020	5:15:00 AM	0.28
3/1/2020	5:30:00 AM	0.28
3/1/2020	5:45:00 AM	0.28
3/1/2020	6:00:00 AM	0.28
3/1/2020	6:15:00 AM	0.28
3/1/2020	6:30:00 AM	0.28
3/1/2020	6:45:00 AM	0.28
3/1/2020	7:00:00 AM	0.28
3/1/2020	7:15:00 AM	0.28
3/1/2020	7:30:00 AM	0.28
3/1/2020	7:45:00 AM	0.28
3/1/2020	8:00:00 AM	0.28
3/1/2020	8:15:00 AM	0.28
3/1/2020	8:30:00 AM	0.28
3/1/2020	8:45:00 AM	0.28
3/1/2020	9:00:00 AM	0.28
3/1/2020	9:15:00 AM	0.28
3/1/2020	9:30:00 AM	0.28
3/1/2020	9:45:00 AM	0.28
3/1/2020	10:00:00 AM	0.28
3/1/2020	10:15:00 AM	0.28
3/1/2020	10:30:00 AM	0.28
3/1/2020	10:45:00 AM	0.28
3/1/2020	11:00:00 AM	0.28
3/1/2020	11:15:00 AM	0.28

Billy Lake Return Gage

DATE	TIME	GAGE
3/1/2020	11:30:00 AM	0.28
3/1/2020	11:45:00 AM	0.28
3/1/2020	12:00:00 PM	0.28
3/1/2020	12:15:00 PM	0.28
3/1/2020	12:30:00 PM	0.28
3/1/2020	12:45:00 PM	0.28
3/1/2020	1:00:00 PM	0.28
3/1/2020	1:15:00 PM	0.28
3/1/2020	1:30:00 PM	0.28
3/1/2020	1:45:00 PM	0.28
3/1/2020	2:00:00 PM	0.28
3/1/2020	2:15:00 PM	0.28
3/1/2020	2:30:00 PM	0.28
3/1/2020	2:45:00 PM	0.28
3/1/2020	3:00:00 PM	0.28
3/1/2020	3:15:00 PM	0.28
3/1/2020	3:30:00 PM	0.28
3/1/2020	3:45:00 PM	0.28
3/1/2020	4:00:00 PM	0.28
3/1/2020	4:15:00 PM	0.28
3/1/2020	4:30:00 PM	0.28
3/1/2020	4:45:00 PM	0.28
3/1/2020	5:00:00 PM	0.28
3/1/2020	5:15:00 PM	0.28
3/1/2020	5:30:00 PM	0.28
3/1/2020	5:45:00 PM	0.28
3/1/2020	6:00:00 PM	0.28
3/1/2020	6:15:00 PM	0.28
3/1/2020	6:30:00 PM	0.28
3/1/2020	6:45:00 PM	0.28
3/1/2020	7:00:00 PM	0.28
3/1/2020	7:15:00 PM	0.28
3/1/2020	7:30:00 PM	0.28
3/1/2020	7:45:00 PM	0.28
3/1/2020	8:00:00 PM	0.28
3/1/2020	8:15:00 PM	0.28
3/1/2020	8:30:00 PM	0.28
3/1/2020	8:45:00 PM	0.28
3/1/2020	9:00:00 PM	0.28
3/1/2020	9:15:00 PM	0.28
3/1/2020	9:30:00 PM	0.28
3/1/2020	9:45:00 PM	0.28
3/1/2020	10:00:00 PM	0.28
3/1/2020	10:15:00 PM	0.28
3/1/2020	10:30:00 PM	0.28
3/1/2020	10:45:00 PM	0.28

Billy Lake Return Gage

DATE	TIME	GAGE
3/1/2020	11:00:00 PM	0.28
3/1/2020	11:15:00 PM	0.28
3/1/2020	11:30:00 PM	0.28
3/1/2020	11:45:00 PM	0.28
3/2/2020	12:00:00 AM	0.28
3/2/2020	12:15:00 AM	0.28
3/2/2020	12:30:00 AM	0.28
3/2/2020	12:45:00 AM	0.28
3/2/2020	1:00:00 AM	0.28
3/2/2020	1:15:00 AM	0.28
3/2/2020	1:30:00 AM	0.28
3/2/2020	1:45:00 AM	0.28
3/2/2020	2:00:00 AM	0.28
3/2/2020	2:15:00 AM	0.28
3/2/2020	2:30:00 AM	0.28
3/2/2020	2:45:00 AM	0.28
3/2/2020	3:00:00 AM	0.28
3/2/2020	3:15:00 AM	0.28
3/2/2020	3:30:00 AM	0.28
3/2/2020	3:45:00 AM	0.28
3/2/2020	4:00:00 AM	0.28
3/2/2020	4:15:00 AM	0.28
3/2/2020	4:30:00 AM	0.28
3/2/2020	4:45:00 AM	0.28
3/2/2020	5:00:00 AM	0.28
3/2/2020	5:15:00 AM	0.28
3/2/2020	5:30:00 AM	0.28
3/2/2020	5:45:00 AM	0.28
3/2/2020	6:00:00 AM	0.28
3/2/2020	6:15:00 AM	0.28
3/2/2020	6:30:00 AM	0.28
3/2/2020	6:45:00 AM	0.28
3/2/2020	7:00:00 AM	0.28
3/2/2020	7:15:00 AM	0.28
3/2/2020	7:30:00 AM	0.28
3/2/2020	7:45:00 AM	0.28
3/2/2020	8:00:00 AM	0.28
3/2/2020	8:15:00 AM	0.28
3/2/2020	8:30:00 AM	0.28
3/2/2020	8:45:00 AM	0.28
3/2/2020	9:00:00 AM	0.28
3/2/2020	9:15:00 AM	0.28
3/2/2020	9:30:00 AM	0.28
3/2/2020	9:45:00 AM	0.28
3/2/2020	10:00:00 AM	0.28
3/2/2020	10:15:00 AM	0.28

Billy Lake Return Gage

DATE	TIME	GAGE
3/2/2020	10:30:00 AM	0.28
3/2/2020	10:45:00 AM	0.28
3/2/2020	11:00:00 AM	0.28
3/2/2020	11:15:00 AM	0.28
3/2/2020	11:30:00 AM	0.28
3/2/2020	11:45:00 AM	0.28
3/2/2020	12:00:00 PM	0.28
3/2/2020	12:15:00 PM	0.28
3/2/2020	12:30:00 PM	0.28
3/2/2020	12:45:00 PM	0.28
3/2/2020	1:00:00 PM	0.28
3/2/2020	1:15:00 PM	0.28
3/2/2020	1:30:00 PM	0.28
3/2/2020	1:45:00 PM	0.28
3/2/2020	2:00:00 PM	0.28
3/2/2020	2:15:00 PM	0.28
3/2/2020	2:30:00 PM	0.28
3/2/2020	2:45:00 PM	0.28
3/2/2020	3:00:00 PM	0.28
3/2/2020	3:15:00 PM	0.28
3/2/2020	3:30:00 PM	0.28
3/2/2020	3:45:00 PM	0.28
3/2/2020	4:00:00 PM	0.28
3/2/2020	4:15:00 PM	0.28
3/2/2020	4:30:00 PM	0.28
3/2/2020	4:45:00 PM	0.28
3/2/2020	5:00:00 PM	0.28
3/2/2020	5:15:00 PM	0.28
3/2/2020	5:30:00 PM	0.28
3/2/2020	5:45:00 PM	0.28
3/2/2020	6:00:00 PM	0.28
3/2/2020	6:15:00 PM	0.28
3/2/2020	6:30:00 PM	0.28
3/2/2020	6:45:00 PM	0.28
3/2/2020	7:00:00 PM	0.28
3/2/2020	7:15:00 PM	0.28
3/2/2020	7:30:00 PM	0.28
3/2/2020	7:45:00 PM	0.28
3/2/2020	8:00:00 PM	0.28
3/2/2020	8:15:00 PM	0.28
3/2/2020	8:30:00 PM	0.28
3/2/2020	8:45:00 PM	0.28
3/2/2020	9:00:00 PM	0.28
3/2/2020	9:15:00 PM	0.28
3/2/2020	9:30:00 PM	0.28
3/2/2020	9:45:00 PM	0.28

Billy Lake Return Gage

DATE	TIME	GAGE
3/2/2020	10:00:00 PM	0.28
3/2/2020	10:15:00 PM	0.28
3/2/2020	10:30:00 PM	0.28
3/2/2020	10:45:00 PM	0.28
3/2/2020	11:00:00 PM	0.28
3/2/2020	11:15:00 PM	0.28
3/2/2020	11:30:00 PM	0.28
3/2/2020	11:45:00 PM	0.28
3/3/2020	12:00:00 AM	0.28
3/3/2020	12:15:00 AM	0.28
3/3/2020	12:30:00 AM	0.28
3/3/2020	12:45:00 AM	0.28
3/3/2020	1:00:00 AM	0.28
3/3/2020	1:15:00 AM	0.28
3/3/2020	1:30:00 AM	0.28
3/3/2020	1:45:00 AM	0.28
3/3/2020	2:00:00 AM	0.28
3/3/2020	2:15:00 AM	0.28
3/3/2020	2:30:00 AM	0.28
3/3/2020	2:45:00 AM	0.28
3/3/2020	3:00:00 AM	0.28
3/3/2020	3:15:00 AM	0.28
3/3/2020	3:30:00 AM	0.28
3/3/2020	3:45:00 AM	0.28
3/3/2020	4:00:00 AM	0.28
3/3/2020	4:15:00 AM	0.28
3/3/2020	4:30:00 AM	0.28
3/3/2020	4:45:00 AM	0.28
3/3/2020	5:00:00 AM	0.28
3/3/2020	5:15:00 AM	0.28
3/3/2020	5:30:00 AM	0.28
3/3/2020	5:45:00 AM	0.28
3/3/2020	6:00:00 AM	0.28
3/3/2020	6:15:00 AM	0.28
3/3/2020	6:30:00 AM	0.28
3/3/2020	6:45:00 AM	0.28
3/3/2020	7:00:00 AM	0.28
3/3/2020	7:15:00 AM	0.28
3/3/2020	7:30:00 AM	0.28
3/3/2020	7:45:00 AM	0.28
3/3/2020	8:00:00 AM	0.28
3/3/2020	8:15:00 AM	0.28
3/3/2020	8:30:00 AM	0.28
3/3/2020	8:45:00 AM	0.28
3/3/2020	9:00:00 AM	0.28
3/3/2020	9:15:00 AM	0.28

Billy Lake Return Gage

DATE	TIME	GAGE
3/3/2020	9:30:00 AM	0.28
3/3/2020	9:45:00 AM	0.28
3/3/2020	10:00:00 AM	0.28
3/3/2020	10:15:00 AM	0.28
3/3/2020	10:30:00 AM	0.28
3/3/2020	10:45:00 AM	0.28
3/3/2020	11:00:00 AM	0.28
3/3/2020	11:15:00 AM	0.28
3/3/2020	11:30:00 AM	0.28
3/3/2020	11:45:00 AM	0.28
3/3/2020	12:00:00 PM	0.28
3/3/2020	12:15:00 PM	0.28
3/3/2020	12:30:00 PM	0.28
3/3/2020	12:45:00 PM	0.28
3/3/2020	1:00:00 PM	0.28
3/3/2020	1:15:00 PM	0.28
3/3/2020	1:30:00 PM	0.28
3/3/2020	1:45:00 PM	0.28
3/3/2020	2:00:00 PM	0.28
3/3/2020	2:15:00 PM	0.28
3/3/2020	2:30:00 PM	0.28
3/3/2020	2:45:00 PM	0.28
3/3/2020	3:00:00 PM	0.28
3/3/2020	3:15:00 PM	0.28
3/3/2020	3:30:00 PM	0.28
3/3/2020	3:45:00 PM	0.28
3/3/2020	4:00:00 PM	0.28
3/3/2020	4:15:00 PM	0.28
3/3/2020	4:30:00 PM	0.28
3/3/2020	4:45:00 PM	0.28
3/3/2020	5:00:00 PM	0.29
3/3/2020	5:15:00 PM	0.29
3/3/2020	5:30:00 PM	0.29
3/3/2020	5:45:00 PM	0.29
3/3/2020	6:00:00 PM	0.29
3/3/2020	6:15:00 PM	0.29
3/3/2020	6:30:00 PM	0.29
3/3/2020	6:45:00 PM	0.29
3/3/2020	7:00:00 PM	0.29
3/3/2020	7:15:00 PM	0.29
3/3/2020	7:30:00 PM	0.29
3/3/2020	7:45:00 PM	0.29
3/3/2020	8:00:00 PM	0.29
3/3/2020	8:15:00 PM	0.29
3/3/2020	8:30:00 PM	0.29
3/3/2020	8:45:00 PM	0.29

Billy Lake Return Gage

DATE	TIME	GAGE
3/3/2020	9:00:00 PM	0.29
3/3/2020	9:15:00 PM	0.29
3/3/2020	9:30:00 PM	0.29
3/3/2020	9:45:00 PM	0.29
3/3/2020	10:00:00 PM	0.29
3/3/2020	10:15:00 PM	0.29
3/3/2020	10:30:00 PM	0.29
3/3/2020	10:45:00 PM	0.29
3/3/2020	11:00:00 PM	0.29
3/3/2020	11:15:00 PM	0.29
3/3/2020	11:30:00 PM	0.29
3/3/2020	11:45:00 PM	0.29
3/4/2020	12:00:00 AM	0.29
3/4/2020	12:15:00 AM	0.29
3/4/2020	12:30:00 AM	0.29
3/4/2020	12:45:00 AM	0.29
3/4/2020	1:00:00 AM	0.29
3/4/2020	1:15:00 AM	0.29
3/4/2020	1:30:00 AM	0.29
3/4/2020	1:45:00 AM	0.29
3/4/2020	2:00:00 AM	0.29
3/4/2020	2:15:00 AM	0.29
3/4/2020	2:30:00 AM	0.29
3/4/2020	2:45:00 AM	0.29
3/4/2020	3:00:00 AM	0.29
3/4/2020	3:15:00 AM	0.29
3/4/2020	3:30:00 AM	0.29
3/4/2020	3:45:00 AM	0.29
3/4/2020	4:00:00 AM	0.29
3/4/2020	4:15:00 AM	0.29
3/4/2020	4:30:00 AM	0.29
3/4/2020	4:45:00 AM	0.29
3/4/2020	5:00:00 AM	0.29
3/4/2020	5:15:00 AM	0.29
3/4/2020	5:30:00 AM	0.29
3/4/2020	5:45:00 AM	0.29
3/4/2020	6:00:00 AM	0.29
3/4/2020	6:15:00 AM	0.29
3/4/2020	6:30:00 AM	0.29
3/4/2020	6:45:00 AM	0.29
3/4/2020	7:00:00 AM	0.29
3/4/2020	7:15:00 AM	0.29
3/4/2020	7:30:00 AM	0.29
3/4/2020	7:45:00 AM	0.29
3/4/2020	8:00:00 AM	0.29
3/4/2020	8:15:00 AM	0.29

Billy Lake Return Gage

DATE	TIME	GAGE
3/4/2020	8:30:00 AM	0.29
3/4/2020	8:45:00 AM	0.29
3/4/2020	9:00:00 AM	0.29
3/4/2020	9:15:00 AM	0.29
3/4/2020	9:30:00 AM	0.29
3/4/2020	9:45:00 AM	0.29
3/4/2020	10:00:00 AM	0.29
3/4/2020	10:15:00 AM	0.29
3/4/2020	10:30:00 AM	0.29
3/4/2020	10:45:00 AM	0.29
3/4/2020	11:00:00 AM	0.29
3/4/2020	11:15:00 AM	0.29
3/4/2020	11:30:00 AM	0.29
3/4/2020	11:45:00 AM	0.29
3/4/2020	12:00:00 PM	0.29
3/4/2020	12:15:00 PM	0.29
3/4/2020	12:30:00 PM	0.29
3/4/2020	12:45:00 PM	0.29
3/4/2020	1:00:00 PM	0.29
3/4/2020	1:15:00 PM	0.29
3/4/2020	1:30:00 PM	0.29
3/4/2020	1:45:00 PM	0.29
3/4/2020	2:00:00 PM	0.29
3/4/2020	2:15:00 PM	0.29
3/4/2020	2:30:00 PM	0.29
3/4/2020	2:45:00 PM	0.29
3/4/2020	3:00:00 PM	0.29
3/4/2020	3:15:00 PM	0.29
3/4/2020	3:30:00 PM	0.29
3/4/2020	3:45:00 PM	0.29
3/4/2020	4:00:00 PM	0.29
3/4/2020	4:15:00 PM	0.29
3/4/2020	4:30:00 PM	0.29
3/4/2020	4:45:00 PM	0.29
3/4/2020	5:00:00 PM	0.29
3/4/2020	5:15:00 PM	0.29
3/4/2020	5:30:00 PM	0.29
3/4/2020	5:45:00 PM	0.29
3/4/2020	6:00:00 PM	0.29
3/4/2020	6:15:00 PM	0.29
3/4/2020	6:30:00 PM	0.29
3/4/2020	6:45:00 PM	0.29
3/4/2020	7:00:00 PM	0.29
3/4/2020	7:15:00 PM	0.29
3/4/2020	7:30:00 PM	0.29
3/4/2020	7:45:00 PM	0.29

Billy Lake Return Gage

DATE	TIME	GAGE
3/4/2020	8:00:00 PM	0.29
3/4/2020	8:15:00 PM	0.29
3/4/2020	8:30:00 PM	0.29
3/4/2020	8:45:00 PM	0.29
3/4/2020	9:00:00 PM	0.29
3/4/2020	9:15:00 PM	0.29
3/4/2020	9:30:00 PM	0.29
3/4/2020	9:45:00 PM	0.29
3/4/2020	10:00:00 PM	0.29
3/4/2020	10:15:00 PM	0.29
3/4/2020	10:30:00 PM	0.29
3/4/2020	10:45:00 PM	0.29
3/4/2020	11:00:00 PM	0.29
3/4/2020	11:15:00 PM	0.29
3/4/2020	11:30:00 PM	0.29
3/4/2020	11:45:00 PM	0.29
3/5/2020	12:00:00 AM	0.29
3/5/2020	12:15:00 AM	0.29
3/5/2020	12:30:00 AM	0.29
3/5/2020	12:45:00 AM	0.29
3/5/2020	1:00:00 AM	0.29
3/5/2020	1:15:00 AM	0.29
3/5/2020	1:30:00 AM	0.29
3/5/2020	1:45:00 AM	0.29
3/5/2020	2:00:00 AM	0.29
3/5/2020	2:15:00 AM	0.29
3/5/2020	2:30:00 AM	0.29
3/5/2020	2:45:00 AM	0.29
3/5/2020	3:00:00 AM	0.29
3/5/2020	3:15:00 AM	0.29
3/5/2020	3:30:00 AM	0.29
3/5/2020	3:45:00 AM	0.29
3/5/2020	4:00:00 AM	0.29
3/5/2020	4:15:00 AM	0.29
3/5/2020	4:30:00 AM	0.29
3/5/2020	4:45:00 AM	0.29
3/5/2020	5:00:00 AM	0.29
3/5/2020	5:15:00 AM	0.29
3/5/2020	5:30:00 AM	0.29
3/5/2020	5:45:00 AM	0.29
3/5/2020	6:00:00 AM	0.29
3/5/2020	6:15:00 AM	0.29
3/5/2020	6:30:00 AM	0.29
3/5/2020	6:45:00 AM	0.29
3/5/2020	7:00:00 AM	0.29
3/5/2020	7:15:00 AM	0.29

Billy Lake Return Gage

DATE	TIME	GAGE
3/5/2020	7:30:00 AM	0.29
3/5/2020	7:45:00 AM	0.29
3/5/2020	8:00:00 AM	0.29
3/5/2020	8:15:00 AM	0.29
3/5/2020	8:30:00 AM	0.29
3/5/2020	8:45:00 AM	0.29
3/5/2020	9:00:00 AM	0.29
3/5/2020	9:15:00 AM	0.29
3/5/2020	9:30:00 AM	0.29
3/5/2020	9:45:00 AM	0.29
3/5/2020	10:00:00 AM	0.29
3/5/2020	10:15:00 AM	0.29
3/5/2020	10:30:00 AM	0.29
3/5/2020	10:45:00 AM	0.29
3/5/2020	11:00:00 AM	0.29
3/5/2020	11:15:00 AM	0.29
3/5/2020	11:30:00 AM	0.29
3/5/2020	11:45:00 AM	0.29
3/5/2020	12:00:00 PM	0.29
3/5/2020	12:15:00 PM	0.29
3/5/2020	12:30:00 PM	0.29
3/5/2020	12:45:00 PM	0.29
3/5/2020	1:00:00 PM	0.29
3/5/2020	1:15:00 PM	0.29
3/5/2020	1:30:00 PM	0.29
3/5/2020	1:45:00 PM	0.29
3/5/2020	2:00:00 PM	0.29
3/5/2020	2:15:00 PM	0.29
3/5/2020	2:30:00 PM	0.29
3/5/2020	2:45:00 PM	0.29
3/5/2020	3:00:00 PM	0.29
3/5/2020	3:15:00 PM	0.29
3/5/2020	3:30:00 PM	0.29
3/5/2020	3:45:00 PM	0.29
3/5/2020	4:00:00 PM	0.3
3/5/2020	4:15:00 PM	0.3
3/5/2020	4:30:00 PM	0.3
3/5/2020	4:45:00 PM	0.3
3/5/2020	5:00:00 PM	0.3
3/5/2020	5:15:00 PM	0.3
3/5/2020	5:30:00 PM	0.3
3/5/2020	5:45:00 PM	0.3
3/5/2020	6:00:00 PM	0.3
3/5/2020	6:15:00 PM	0.3
3/5/2020	6:30:00 PM	0.3
3/5/2020	6:45:00 PM	0.3

Billy Lake Return Gage

DATE	TIME	GAGE
3/5/2020	7:00:00 PM	0.3
3/5/2020	7:15:00 PM	0.3
3/5/2020	7:30:00 PM	0.3
3/5/2020	7:45:00 PM	0.3
3/5/2020	8:00:00 PM	0.3
3/5/2020	8:15:00 PM	0.3
3/5/2020	8:30:00 PM	0.3
3/5/2020	8:45:00 PM	0.3
3/5/2020	9:00:00 PM	0.3
3/5/2020	9:15:00 PM	0.3
3/5/2020	9:30:00 PM	0.3
3/5/2020	9:45:00 PM	0.3
3/5/2020	10:00:00 PM	0.3
3/5/2020	10:15:00 PM	0.3
3/5/2020	10:30:00 PM	0.3
3/5/2020	10:45:00 PM	0.3
3/5/2020	11:00:00 PM	0.3
3/5/2020	11:15:00 PM	0.3
3/5/2020	11:30:00 PM	0.3
3/5/2020	11:45:00 PM	0.3
3/6/2020	12:00:00 AM	0.3
3/6/2020	12:15:00 AM	0.3
3/6/2020	12:30:00 AM	0.3
3/6/2020	12:45:00 AM	0.3
3/6/2020	1:00:00 AM	0.3
3/6/2020	1:15:00 AM	0.3
3/6/2020	1:30:00 AM	0.3
3/6/2020	1:45:00 AM	0.3
3/6/2020	2:00:00 AM	0.3
3/6/2020	2:15:00 AM	0.3
3/6/2020	2:30:00 AM	0.3
3/6/2020	2:45:00 AM	0.3
3/6/2020	3:00:00 AM	0.3
3/6/2020	3:15:00 AM	0.3
3/6/2020	3:30:00 AM	0.3
3/6/2020	3:45:00 AM	0.29
3/6/2020	4:00:00 AM	0.29
3/6/2020	4:15:00 AM	0.29
3/6/2020	4:30:00 AM	0.29
3/6/2020	4:45:00 AM	0.29
3/6/2020	5:00:00 AM	0.29
3/6/2020	5:15:00 AM	0.29
3/6/2020	5:30:00 AM	0.29
3/6/2020	5:45:00 AM	0.29
3/6/2020	6:00:00 AM	0.29
3/6/2020	6:15:00 AM	0.29

Billy Lake Return Gage

DATE	TIME	GAGE
3/6/2020	6:30:00 AM	0.29
3/6/2020	6:45:00 AM	0.29
3/6/2020	7:00:00 AM	0.29
3/6/2020	7:15:00 AM	0.29
3/6/2020	7:30:00 AM	0.29
3/6/2020	7:45:00 AM	0.29
3/6/2020	8:00:00 AM	0.29
3/6/2020	8:15:00 AM	0.29
3/6/2020	8:30:00 AM	0.29
3/6/2020	8:45:00 AM	0.29
3/6/2020	9:00:00 AM	0.29
3/6/2020	9:15:00 AM	0.29
3/6/2020	9:30:00 AM	0.29
3/6/2020	9:45:00 AM	0.29
3/6/2020	10:00:00 AM	0.29
3/6/2020	10:15:00 AM	0.29
3/6/2020	10:30:00 AM	0.29
3/6/2020	10:45:00 AM	0.29
3/6/2020	11:00:00 AM	0.29
3/6/2020	11:15:00 AM	0.29
3/6/2020	11:30:00 AM	0.29
3/6/2020	11:45:00 AM	0.29
3/6/2020	12:00:00 PM	0.29
3/6/2020	12:15:00 PM	0.29
3/6/2020	12:30:00 PM	0.29
3/6/2020	12:45:00 PM	0.29
3/6/2020	1:00:00 PM	0.29
3/6/2020	1:15:00 PM	0.29
3/6/2020	1:30:00 PM	0.29
3/6/2020	1:45:00 PM	0.29
3/6/2020	2:00:00 PM	0.29
3/6/2020	2:15:00 PM	0.29
3/6/2020	2:30:00 PM	0.29
3/6/2020	2:45:00 PM	0.29
3/6/2020	3:00:00 PM	0.29
3/6/2020	3:15:00 PM	0.29
3/6/2020	3:30:00 PM	0.29
3/6/2020	3:45:00 PM	0.29
3/6/2020	4:00:00 PM	0.29
3/6/2020	4:15:00 PM	0.29
3/6/2020	4:30:00 PM	0.29
3/6/2020	4:45:00 PM	0.29
3/6/2020	5:00:00 PM	0.29
3/6/2020	5:15:00 PM	0.29
3/6/2020	5:30:00 PM	0.29
3/6/2020	5:45:00 PM	0.29

Billy Lake Return Gage

DATE	TIME	GAGE
3/6/2020	6:00:00 PM	0.29
3/6/2020	6:15:00 PM	0.29
3/6/2020	6:30:00 PM	0.29
3/6/2020	6:45:00 PM	0.29
3/6/2020	7:00:00 PM	0.29
3/6/2020	7:15:00 PM	0.29
3/6/2020	7:30:00 PM	0.29
3/6/2020	7:45:00 PM	0.29
3/6/2020	8:00:00 PM	0.29
3/6/2020	8:15:00 PM	0.29
3/6/2020	8:30:00 PM	0.29
3/6/2020	8:45:00 PM	0.29
3/6/2020	9:00:00 PM	0.29
3/6/2020	9:15:00 PM	0.29
3/6/2020	9:30:00 PM	0.29
3/6/2020	9:45:00 PM	0.29
3/6/2020	10:00:00 PM	0.29
3/6/2020	10:15:00 PM	0.29
3/6/2020	10:30:00 PM	0.29
3/6/2020	10:45:00 PM	0.29
3/6/2020	11:00:00 PM	0.29
3/6/2020	11:15:00 PM	0.29
3/6/2020	11:30:00 PM	0.29
3/6/2020	11:45:00 PM	0.29
3/7/2020	12:00:00 AM	0.29
3/7/2020	12:15:00 AM	0.29
3/7/2020	12:30:00 AM	0.29
3/7/2020	12:45:00 AM	0.29
3/7/2020	1:00:00 AM	0.29
3/7/2020	1:15:00 AM	0.29
3/7/2020	1:30:00 AM	0.29
3/7/2020	1:45:00 AM	0.29
3/7/2020	2:00:00 AM	0.29
3/7/2020	2:15:00 AM	0.29
3/7/2020	2:30:00 AM	0.29
3/7/2020	2:45:00 AM	0.29
3/7/2020	3:00:00 AM	0.29
3/7/2020	3:15:00 AM	0.29
3/7/2020	3:30:00 AM	0.29
3/7/2020	3:45:00 AM	0.29
3/7/2020	4:00:00 AM	0.29
3/7/2020	4:15:00 AM	0.29
3/7/2020	4:30:00 AM	0.29
3/7/2020	4:45:00 AM	0.29
3/7/2020	5:00:00 AM	0.29
3/7/2020	5:15:00 AM	0.29

Billy Lake Return Gage

DATE	TIME	GAGE
3/7/2020	5:30:00 AM	0.29
3/7/2020	5:45:00 AM	0.29
3/7/2020	6:00:00 AM	0.29
3/7/2020	6:15:00 AM	0.29
3/7/2020	6:30:00 AM	0.29
3/7/2020	6:45:00 AM	0.29
3/7/2020	7:00:00 AM	0.29
3/7/2020	7:15:00 AM	0.29
3/7/2020	7:30:00 AM	0.29
3/7/2020	7:45:00 AM	0.29
3/7/2020	8:00:00 AM	0.29
3/7/2020	8:15:00 AM	0.29
3/7/2020	8:30:00 AM	0.29
3/7/2020	8:45:00 AM	0.29
3/7/2020	9:00:00 AM	0.29
3/7/2020	9:15:00 AM	0.29
3/7/2020	9:30:00 AM	0.29
3/7/2020	9:45:00 AM	0.29
3/7/2020	10:00:00 AM	0.29
3/7/2020	10:15:00 AM	0.29
3/7/2020	10:30:00 AM	0.29
3/7/2020	10:45:00 AM	0.29
3/7/2020	11:00:00 AM	0.29
3/7/2020	11:15:00 AM	0.29
3/7/2020	11:30:00 AM	0.29
3/7/2020	11:45:00 AM	0.29
3/7/2020	12:00:00 PM	0.29
3/7/2020	12:15:00 PM	0.29
3/7/2020	12:30:00 PM	0.29
3/7/2020	12:45:00 PM	0.29
3/7/2020	1:00:00 PM	0.29
3/7/2020	1:15:00 PM	0.29
3/7/2020	1:30:00 PM	0.29
3/7/2020	1:45:00 PM	0.29
3/7/2020	2:00:00 PM	0.29
3/7/2020	2:15:00 PM	0.29
3/7/2020	2:30:00 PM	0.28
3/7/2020	2:45:00 PM	0.28
3/7/2020	3:00:00 PM	0.28
3/7/2020	3:15:00 PM	0.28
3/7/2020	3:30:00 PM	0.28
3/7/2020	3:45:00 PM	0.28
3/7/2020	4:00:00 PM	0.28
3/7/2020	4:15:00 PM	0.28
3/7/2020	4:30:00 PM	0.28
3/7/2020	4:45:00 PM	0.28

Billy Lake Return Gage

DATE	TIME	GAGE
3/7/2020	5:00:00 PM	0.28
3/7/2020	5:15:00 PM	0.28
3/7/2020	5:30:00 PM	0.28
3/7/2020	5:45:00 PM	0.28
3/7/2020	6:00:00 PM	0.28
3/7/2020	6:15:00 PM	0.28
3/7/2020	6:30:00 PM	0.28
3/7/2020	6:45:00 PM	0.28
3/7/2020	7:00:00 PM	0.28
3/7/2020	7:15:00 PM	0.28
3/7/2020	7:30:00 PM	0.28
3/7/2020	7:45:00 PM	0.28
3/7/2020	8:00:00 PM	0.28
3/7/2020	8:15:00 PM	0.28
3/7/2020	8:30:00 PM	0.28
3/7/2020	8:45:00 PM	0.28
3/7/2020	9:00:00 PM	0.28
3/7/2020	9:15:00 PM	0.28
3/7/2020	9:30:00 PM	0.28
3/7/2020	9:45:00 PM	0.28
3/7/2020	10:00:00 PM	0.28
3/7/2020	10:15:00 PM	0.28
3/7/2020	10:30:00 PM	0.28
3/7/2020	10:45:00 PM	0.28
3/7/2020	11:00:00 PM	0.28
3/7/2020	11:15:00 PM	0.28
3/7/2020	11:30:00 PM	0.28
3/7/2020	11:45:00 PM	0.28
3/8/2020	12:00:00 AM	0.28
3/8/2020	12:15:00 AM	0.28
3/8/2020	12:30:00 AM	0.28
3/8/2020	12:45:00 AM	0.28
3/8/2020	1:00:00 AM	0.28
3/8/2020	1:15:00 AM	0.28
3/8/2020	1:30:00 AM	0.28
3/8/2020	1:45:00 AM	0.28
3/8/2020	2:00:00 AM	0.28
3/8/2020	2:15:00 AM	0.28
3/8/2020	2:30:00 AM	0.28
3/8/2020	2:45:00 AM	0.28
3/8/2020	3:00:00 AM	0.28
3/8/2020	3:15:00 AM	0.28
3/8/2020	3:30:00 AM	0.28
3/8/2020	3:45:00 AM	0.28
3/8/2020	4:00:00 AM	0.28
3/8/2020	4:15:00 AM	0.28

Billy Lake Return Gage

DATE	TIME	GAGE
3/8/2020	4:30:00 AM	0.28
3/8/2020	4:45:00 AM	0.28
3/8/2020	5:00:00 AM	0.28
3/8/2020	5:15:00 AM	0.28
3/8/2020	5:30:00 AM	0.28
3/8/2020	5:45:00 AM	0.28
3/8/2020	6:00:00 AM	0.28
3/8/2020	6:15:00 AM	0.28
3/8/2020	6:30:00 AM	0.28
3/8/2020	6:45:00 AM	0.28
3/8/2020	7:00:00 AM	0.28
3/8/2020	7:15:00 AM	0.28
3/8/2020	7:30:00 AM	0.28
3/8/2020	7:45:00 AM	0.28
3/8/2020	8:00:00 AM	0.28
3/8/2020	8:15:00 AM	0.28
3/8/2020	8:30:00 AM	0.28
3/8/2020	8:45:00 AM	0.28
3/8/2020	9:00:00 AM	0.28
3/8/2020	9:15:00 AM	0.28
3/8/2020	9:30:00 AM	0.27
3/8/2020	9:45:00 AM	0.27
3/8/2020	10:00:00 AM	0.27
3/8/2020	10:15:00 AM	0.27
3/8/2020	10:30:00 AM	0.27
3/8/2020	10:45:00 AM	0.27
3/8/2020	11:00:00 AM	0.27
3/8/2020	11:15:00 AM	0.27
3/8/2020	11:30:00 AM	0.27
3/8/2020	11:45:00 AM	0.27
3/8/2020	12:00:00 PM	0.27
3/8/2020	12:15:00 PM	0.27
3/8/2020	12:30:00 PM	0.27
3/8/2020	12:45:00 PM	0.27
3/8/2020	1:00:00 PM	0.27
3/8/2020	1:15:00 PM	0.27
3/8/2020	1:30:00 PM	0.27
3/8/2020	1:45:00 PM	0.27
3/8/2020	2:00:00 PM	0.27
3/8/2020	2:15:00 PM	0.27
3/8/2020	2:30:00 PM	0.27
3/8/2020	2:45:00 PM	0.27
3/8/2020	3:00:00 PM	0.27
3/8/2020	3:15:00 PM	0.27
3/8/2020	3:30:00 PM	0.27
3/8/2020	3:45:00 PM	0.27

Billy Lake Return Gage

DATE	TIME	GAGE
3/8/2020	4:00:00 PM	0.27
3/8/2020	4:15:00 PM	0.27
3/8/2020	4:30:00 PM	0.27
3/8/2020	4:45:00 PM	0.27
3/8/2020	5:00:00 PM	0.27
3/8/2020	5:15:00 PM	0.27
3/8/2020	5:30:00 PM	0.27
3/8/2020	5:45:00 PM	0.27
3/8/2020	6:00:00 PM	0.27
3/8/2020	6:15:00 PM	0.27
3/8/2020	6:30:00 PM	0.27
3/8/2020	6:45:00 PM	0.27
3/8/2020	7:00:00 PM	0.27
3/8/2020	7:15:00 PM	0.27
3/8/2020	7:30:00 PM	0.27
3/8/2020	7:45:00 PM	0.27
3/8/2020	8:00:00 PM	0.27
3/8/2020	8:15:00 PM	0.27
3/8/2020	8:30:00 PM	0.27
3/8/2020	8:45:00 PM	0.27
3/8/2020	9:00:00 PM	0.27
3/8/2020	9:15:00 PM	0.27
3/8/2020	9:30:00 PM	0.27
3/8/2020	9:45:00 PM	0.27
3/8/2020	10:00:00 PM	0.27
3/8/2020	10:15:00 PM	0.27
3/8/2020	10:30:00 PM	0.27
3/8/2020	10:45:00 PM	0.27
3/8/2020	11:00:00 PM	0.27
3/8/2020	11:15:00 PM	0.27
3/8/2020	11:30:00 PM	0.27
3/8/2020	11:45:00 PM	0.27
3/9/2020	12:00:00 AM	0.27
3/9/2020	12:15:00 AM	0.27
3/9/2020	12:30:00 AM	0.27
3/9/2020	12:45:00 AM	0.27
3/9/2020	1:00:00 AM	0.27
3/9/2020	1:15:00 AM	0.27
3/9/2020	1:30:00 AM	0.27
3/9/2020	1:45:00 AM	0.27
3/9/2020	2:00:00 AM	0.27
3/9/2020	2:15:00 AM	0.27
3/9/2020	2:30:00 AM	0.27
3/9/2020	2:45:00 AM	0.27
3/9/2020	3:00:00 AM	0.27
3/9/2020	3:15:00 AM	0.27

Billy Lake Return Gage

DATE	TIME	GAGE
3/9/2020	3:30:00 AM	0.27
3/9/2020	3:45:00 AM	0.27
3/9/2020	4:00:00 AM	0.27
3/9/2020	4:15:00 AM	0.27
3/9/2020	4:30:00 AM	0.27
3/9/2020	4:45:00 AM	0.27
3/9/2020	5:00:00 AM	0.27
3/9/2020	5:15:00 AM	0.27
3/9/2020	5:30:00 AM	0.27
3/9/2020	5:45:00 AM	0.27
3/9/2020	6:00:00 AM	0.27
3/9/2020	6:15:00 AM	0.27
3/9/2020	6:30:00 AM	0.27
3/9/2020	6:45:00 AM	0.27
3/9/2020	7:00:00 AM	0.27
3/9/2020	7:15:00 AM	0.27
3/9/2020	7:30:00 AM	0.27
3/9/2020	7:45:00 AM	0.27
3/9/2020	8:00:00 AM	0.27
3/9/2020	8:15:00 AM	0.27
3/9/2020	8:30:00 AM	0.27
3/9/2020	8:45:00 AM	0.27
3/9/2020	9:00:00 AM	0.27
3/9/2020	9:15:00 AM	0.27
3/9/2020	9:30:00 AM	0.27
3/9/2020	9:45:00 AM	0.27
3/9/2020	10:00:00 AM	0.27
3/9/2020	10:15:00 AM	0.27
3/9/2020	10:30:00 AM	0.27
3/9/2020	10:45:00 AM	0.27
3/9/2020	11:00:00 AM	0.27
3/9/2020	11:15:00 AM	0.27
3/9/2020	11:30:00 AM	0.27
3/9/2020	11:45:00 AM	0.27
3/9/2020	12:00:00 PM	0.27
3/9/2020	12:15:00 PM	0.27
3/9/2020	12:30:00 PM	0.27
3/9/2020	12:45:00 PM	0.27
3/9/2020	1:00:00 PM	0.27
3/9/2020	1:15:00 PM	0.27
3/9/2020	1:30:00 PM	0.27
3/9/2020	1:45:00 PM	0.27
3/9/2020	2:00:00 PM	0.27
3/9/2020	2:15:00 PM	0.27
3/9/2020	2:30:00 PM	0.27
3/9/2020	2:45:00 PM	0.27

Billy Lake Return Gage

DATE	TIME	GAGE
3/9/2020	3:00:00 PM	0.27
3/9/2020	3:15:00 PM	0.27
3/9/2020	3:30:00 PM	0.27
3/9/2020	3:45:00 PM	0.27
3/9/2020	4:00:00 PM	0.27
3/9/2020	4:15:00 PM	0.27
3/9/2020	4:30:00 PM	0.27
3/9/2020	4:45:00 PM	0.27
3/9/2020	5:00:00 PM	0.27
3/9/2020	5:15:00 PM	0.27
3/9/2020	5:30:00 PM	0.27
3/9/2020	5:45:00 PM	0.27
3/9/2020	6:00:00 PM	0.27
3/9/2020	6:15:00 PM	0.27
3/9/2020	6:30:00 PM	0.27
3/9/2020	6:45:00 PM	0.27
3/9/2020	7:00:00 PM	0.27
3/9/2020	7:15:00 PM	0.27
3/9/2020	7:30:00 PM	0.27
3/9/2020	7:45:00 PM	0.27
3/9/2020	8:00:00 PM	0.27
3/9/2020	8:15:00 PM	0.27
3/9/2020	8:30:00 PM	0.27
3/9/2020	8:45:00 PM	0.27
3/9/2020	9:00:00 PM	0.27
3/9/2020	9:15:00 PM	0.27
3/9/2020	9:30:00 PM	0.27
3/9/2020	9:45:00 PM	0.27
3/9/2020	10:00:00 PM	0.27
3/9/2020	10:15:00 PM	0.27
3/9/2020	10:30:00 PM	0.27
3/9/2020	10:45:00 PM	0.27
3/9/2020	11:00:00 PM	0.27
3/9/2020	11:15:00 PM	0.27
3/9/2020	11:30:00 PM	0.27
3/9/2020	11:45:00 PM	0.27
3/10/2020	12:00:00 AM	0.27
3/10/2020	12:15:00 AM	0.27
3/10/2020	12:30:00 AM	0.27
3/10/2020	12:45:00 AM	0.27
3/10/2020	1:00:00 AM	0.27
3/10/2020	1:15:00 AM	0.27
3/10/2020	1:30:00 AM	0.27
3/10/2020	1:45:00 AM	0.27
3/10/2020	2:00:00 AM	0.27
3/10/2020	2:15:00 AM	0.27

Billy Lake Return Gage

DATE	TIME	GAGE
3/10/2020	2:30:00 AM	0.27
3/10/2020	2:45:00 AM	0.27
3/10/2020	3:00:00 AM	0.27
3/10/2020	3:15:00 AM	0.27
3/10/2020	3:30:00 AM	0.27
3/10/2020	3:45:00 AM	0.27
3/10/2020	4:00:00 AM	0.27
3/10/2020	4:15:00 AM	0.27
3/10/2020	4:30:00 AM	0.27
3/10/2020	4:45:00 AM	0.27
3/10/2020	5:00:00 AM	0.27
3/10/2020	5:15:00 AM	0.27
3/10/2020	5:30:00 AM	0.26
3/10/2020	5:45:00 AM	0.26
3/10/2020	6:00:00 AM	0.26
3/10/2020	6:15:00 AM	0.26
3/10/2020	6:30:00 AM	0.26
3/10/2020	6:45:00 AM	0.26
3/10/2020	7:00:00 AM	0.26
3/10/2020	7:15:00 AM	0.26
3/10/2020	7:30:00 AM	0.26
3/10/2020	7:45:00 AM	0.26
3/10/2020	8:00:00 AM	0.26
3/10/2020	8:15:00 AM	0.26
3/10/2020	8:30:00 AM	0.26
3/10/2020	8:45:00 AM	0.26
3/10/2020	9:00:00 AM	0.26
3/10/2020	9:15:00 AM	0.26
3/10/2020	9:30:00 AM	0.26
3/10/2020	9:45:00 AM	0.26
3/10/2020	10:00:00 AM	0.26
3/10/2020	10:15:00 AM	0.26
3/10/2020	10:30:00 AM	0.26
3/10/2020	10:45:00 AM	0.26
3/10/2020	11:00:00 AM	0.26
3/10/2020	11:15:00 AM	0.26
3/10/2020	11:30:00 AM	0.26
3/10/2020	11:45:00 AM	0.26
3/10/2020	12:00:00 PM	0.26
3/10/2020	12:15:00 PM	0.26
3/10/2020	12:30:00 PM	0.26
3/10/2020	12:45:00 PM	0.26
3/10/2020	1:00:00 PM	0.26
3/10/2020	1:15:00 PM	0.26
3/10/2020	1:30:00 PM	0.26
3/10/2020	1:45:00 PM	0.26

Billy Lake Return Gage

DATE	TIME	GAGE
3/10/2020	2:00:00 PM	0.26
3/10/2020	2:15:00 PM	0.26
3/10/2020	2:30:00 PM	0.26
3/10/2020	2:45:00 PM	0.26
3/10/2020	3:00:00 PM	0.26
3/10/2020	3:15:00 PM	0.26
3/10/2020	3:30:00 PM	0.26
3/10/2020	3:45:00 PM	0.26
3/10/2020	4:00:00 PM	0.26
3/10/2020	4:15:00 PM	0.26
3/10/2020	4:30:00 PM	0.26
3/10/2020	4:45:00 PM	0.26
3/10/2020	5:00:00 PM	0.26
3/10/2020	5:15:00 PM	0.26
3/10/2020	5:30:00 PM	0.26
3/10/2020	5:45:00 PM	0.26
3/10/2020	6:00:00 PM	0.26
3/10/2020	6:15:00 PM	0.26
3/10/2020	6:30:00 PM	0.26
3/10/2020	6:45:00 PM	0.26
3/10/2020	7:00:00 PM	0.26
3/10/2020	7:15:00 PM	0.26
3/10/2020	7:30:00 PM	0.26
3/10/2020	7:45:00 PM	0.26
3/10/2020	8:00:00 PM	0.26
3/10/2020	8:15:00 PM	0.26
3/10/2020	8:30:00 PM	0.26
3/10/2020	8:45:00 PM	0.26
3/10/2020	9:00:00 PM	0.26
3/10/2020	9:15:00 PM	0.26
3/10/2020	9:30:00 PM	0.26
3/10/2020	9:45:00 PM	0.27
3/10/2020	10:00:00 PM	0.27
3/10/2020	10:15:00 PM	0.27
3/10/2020	10:30:00 PM	0.27
3/10/2020	10:45:00 PM	0.27
3/10/2020	11:00:00 PM	0.27
3/10/2020	11:15:00 PM	0.27
3/10/2020	11:30:00 PM	0.27
3/10/2020	11:45:00 PM	0.27
3/11/2020	12:00:00 AM	0.27
3/11/2020	12:15:00 AM	0.27
3/11/2020	12:30:00 AM	0.27
3/11/2020	12:45:00 AM	0.27
3/11/2020	1:00:00 AM	0.27
3/11/2020	1:15:00 AM	0.27

Billy Lake Return Gage

DATE	TIME	GAGE
3/11/2020	1:30:00 AM	0.27
3/11/2020	1:45:00 AM	0.27
3/11/2020	2:00:00 AM	0.27
3/11/2020	2:15:00 AM	0.27
3/11/2020	2:30:00 AM	0.27
3/11/2020	2:45:00 AM	0.27
3/11/2020	3:00:00 AM	0.27
3/11/2020	3:15:00 AM	0.27
3/11/2020	3:30:00 AM	0.27
3/11/2020	3:45:00 AM	0.27
3/11/2020	4:00:00 AM	0.27
3/11/2020	4:15:00 AM	0.27
3/11/2020	4:30:00 AM	0.27
3/11/2020	4:45:00 AM	0.27
3/11/2020	5:00:00 AM	0.27
3/11/2020	5:15:00 AM	0.27
3/11/2020	5:30:00 AM	0.27
3/11/2020	5:45:00 AM	0.27
3/11/2020	6:00:00 AM	0.27
3/11/2020	6:15:00 AM	0.27
3/11/2020	6:30:00 AM	0.27
3/11/2020	6:45:00 AM	0.27
3/11/2020	7:00:00 AM	0.27
3/11/2020	7:15:00 AM	0.27
3/11/2020	7:30:00 AM	0.27
3/11/2020	8:45:00 AM	0.27
3/11/2020	9:00:00 AM	0.26
3/11/2020	9:15:00 AM	0.26
3/11/2020	9:30:00 AM	0.26
3/11/2020	9:45:00 AM	0.26
3/11/2020	10:00:00 AM	0.26
3/11/2020	10:15:00 AM	0.26
3/11/2020	10:30:00 AM	0.26
3/11/2020	10:45:00 AM	0.26
3/11/2020	11:00:00 AM	0.26
3/11/2020	11:15:00 AM	0.26
3/11/2020	11:30:00 AM	0.26
3/11/2020	11:45:00 AM	0.26
3/11/2020	12:00:00 PM	0.26
3/11/2020	12:15:00 PM	0.26
3/11/2020	12:30:00 PM	0.26
3/11/2020	12:45:00 PM	0.26
3/11/2020	1:00:00 PM	0.26
3/11/2020	1:15:00 PM	0.26
3/11/2020	1:30:00 PM	0.26
3/11/2020	1:45:00 PM	0.26

Billy Lake Return Gage

DATE	TIME	GAGE
3/11/2020	2:00:00 PM	0.26
3/11/2020	2:15:00 PM	0.26
3/11/2020	2:30:00 PM	0.26
3/11/2020	2:45:00 PM	0.26
3/11/2020	3:00:00 PM	0.26
3/11/2020	3:15:00 PM	0.26
3/11/2020	3:30:00 PM	0.26
3/11/2020	3:45:00 PM	0.26
3/11/2020	4:00:00 PM	0.26
3/11/2020	4:15:00 PM	0.26
3/11/2020	4:30:00 PM	0.26
3/11/2020	4:45:00 PM	0.26
3/11/2020	5:00:00 PM	0.26
3/11/2020	5:15:00 PM	0.26
3/11/2020	5:30:00 PM	0.26
3/11/2020	5:45:00 PM	0.26
3/11/2020	6:00:00 PM	0.26
3/11/2020	6:15:00 PM	0.26
3/11/2020	6:30:00 PM	0.26
3/11/2020	6:45:00 PM	0.26
3/11/2020	7:00:00 PM	0.26
3/11/2020	7:15:00 PM	0.26
3/11/2020	7:30:00 PM	0.26
3/11/2020	7:45:00 PM	0.26
3/11/2020	8:00:00 PM	0.26
3/11/2020	8:15:00 PM	0.26
3/11/2020	8:30:00 PM	0.26
3/11/2020	8:45:00 PM	0.26
3/11/2020	9:00:00 PM	0.26
3/11/2020	9:15:00 PM	0.26
3/11/2020	9:30:00 PM	0.26
3/11/2020	9:45:00 PM	0.26
3/11/2020	10:00:00 PM	0.26
3/11/2020	10:15:00 PM	0.26
3/11/2020	10:30:00 PM	0.26
3/11/2020	10:45:00 PM	0.26
3/11/2020	11:00:00 PM	0.26
3/11/2020	11:15:00 PM	0.26
3/11/2020	11:30:00 PM	0.26
3/11/2020	11:45:00 PM	0.26
3/12/2020	12:00:00 AM	0.26
3/12/2020	12:15:00 AM	0.26
3/12/2020	12:30:00 AM	0.26
3/12/2020	12:45:00 AM	0.26
3/12/2020	1:00:00 AM	0.26
3/12/2020	1:15:00 AM	0.26

Billy Lake Return Gage

DATE	TIME	GAGE
3/12/2020	1:30:00 AM	0.26
3/12/2020	1:45:00 AM	0.26
3/12/2020	2:00:00 AM	0.26
3/12/2020	2:15:00 AM	0.26
3/12/2020	2:30:00 AM	0.26
3/12/2020	2:45:00 AM	0.26
3/12/2020	3:00:00 AM	0.26
3/12/2020	3:15:00 AM	0.26
3/12/2020	3:30:00 AM	0.26
3/12/2020	3:45:00 AM	0.26
3/12/2020	4:00:00 AM	0.26
3/12/2020	4:15:00 AM	0.26
3/12/2020	4:30:00 AM	0.26
3/12/2020	4:45:00 AM	0.26
3/12/2020	5:00:00 AM	0.26
3/12/2020	5:15:00 AM	0.26
3/12/2020	5:30:00 AM	0.26
3/12/2020	5:45:00 AM	0.26
3/12/2020	6:00:00 AM	0.26
3/12/2020	6:15:00 AM	0.26
3/12/2020	6:30:00 AM	0.26
3/12/2020	6:45:00 AM	0.26
3/12/2020	7:00:00 AM	0.26
3/12/2020	7:15:00 AM	0.26
3/12/2020	7:30:00 AM	0.26
3/12/2020	7:45:00 AM	0.26
3/12/2020	8:00:00 AM	0.26
3/12/2020	8:15:00 AM	0.26
3/12/2020	8:30:00 AM	0.26
3/12/2020	8:45:00 AM	0.26
3/12/2020	9:00:00 AM	0.26
3/12/2020	9:15:00 AM	0.26
3/12/2020	9:30:00 AM	0.25
3/12/2020	9:45:00 AM	0.25
3/12/2020	10:00:00 AM	0.25
3/12/2020	10:15:00 AM	0.25
3/12/2020	10:30:00 AM	0.25
3/12/2020	10:45:00 AM	0.25
3/12/2020	11:00:00 AM	0.25
3/12/2020	11:15:00 AM	0.25
3/12/2020	11:30:00 AM	0.25
3/12/2020	11:45:00 AM	0.25
3/12/2020	12:00:00 PM	0.25
3/12/2020	12:15:00 PM	0.25
3/12/2020	12:30:00 PM	0.25
3/12/2020	12:45:00 PM	0.25

Billy Lake Return Gage

DATE	TIME	GAGE
3/12/2020	1:00:00 PM	0.25
3/12/2020	1:15:00 PM	0.25
3/12/2020	1:30:00 PM	0.25
3/12/2020	1:45:00 PM	0.25
3/12/2020	2:00:00 PM	0.25
3/12/2020	2:15:00 PM	0.25
3/12/2020	2:30:00 PM	0.25
3/12/2020	2:45:00 PM	0.25
3/12/2020	3:00:00 PM	0.25
3/12/2020	3:15:00 PM	0.25
3/12/2020	3:30:00 PM	0.25
3/12/2020	3:45:00 PM	0.25
3/12/2020	4:00:00 PM	0.25
3/12/2020	4:15:00 PM	0.25
3/12/2020	4:30:00 PM	0.25
3/12/2020	4:45:00 PM	0.25
3/12/2020	5:00:00 PM	0.25
3/12/2020	5:15:00 PM	0.25
3/12/2020	5:30:00 PM	0.25
3/12/2020	5:45:00 PM	0.25
3/12/2020	6:00:00 PM	0.25
3/12/2020	6:15:00 PM	0.25
3/12/2020	6:30:00 PM	0.25
3/12/2020	6:45:00 PM	0.25
3/12/2020	7:00:00 PM	0.25
3/12/2020	7:15:00 PM	0.25
3/12/2020	7:30:00 PM	0.25
3/12/2020	7:45:00 PM	0.25
3/12/2020	8:00:00 PM	0.25
3/12/2020	8:15:00 PM	0.25
3/12/2020	8:30:00 PM	0.25
3/12/2020	8:45:00 PM	0.25
3/12/2020	9:00:00 PM	0.25
3/12/2020	9:15:00 PM	0.25
3/12/2020	9:30:00 PM	0.25
3/12/2020	9:45:00 PM	0.25
3/12/2020	10:00:00 PM	0.25
3/12/2020	10:15:00 PM	0.25
3/12/2020	10:30:00 PM	0.25
3/12/2020	10:45:00 PM	0.25
3/12/2020	11:00:00 PM	0.25
3/12/2020	11:15:00 PM	0.25
3/12/2020	11:30:00 PM	0.25
3/12/2020	11:45:00 PM	0.25
3/13/2020	12:00:00 AM	0.25
3/13/2020	12:15:00 AM	0.25

Billy Lake Return Gage

DATE	TIME	GAGE
3/13/2020	12:30:00 AM	0.25
3/13/2020	12:45:00 AM	0.25
3/13/2020	1:00:00 AM	0.25
3/13/2020	1:15:00 AM	0.25
3/13/2020	1:30:00 AM	0.25
3/13/2020	1:45:00 AM	0.25
3/13/2020	2:00:00 AM	0.25
3/13/2020	2:15:00 AM	0.25
3/13/2020	2:30:00 AM	0.25
3/13/2020	2:45:00 AM	0.25
3/13/2020	3:00:00 AM	0.25
3/13/2020	3:15:00 AM	0.25
3/13/2020	3:30:00 AM	0.25
3/13/2020	3:45:00 AM	0.25
3/13/2020	4:00:00 AM	0.25
3/13/2020	4:15:00 AM	0.25
3/13/2020	4:30:00 AM	0.25
3/13/2020	4:45:00 AM	0.25
3/13/2020	5:00:00 AM	0.25
3/13/2020	5:15:00 AM	0.25
3/13/2020	5:30:00 AM	0.25
3/13/2020	5:45:00 AM	0.25
3/13/2020	6:00:00 AM	0.25
3/13/2020	6:15:00 AM	0.25
3/13/2020	6:30:00 AM	0.25
3/13/2020	6:45:00 AM	0.25
3/13/2020	7:00:00 AM	0.25
3/13/2020	7:15:00 AM	0.25
3/13/2020	7:30:00 AM	0.25
3/13/2020	7:45:00 AM	0.25
3/13/2020	8:00:00 AM	0.25
3/13/2020	8:15:00 AM	0.25
3/13/2020	8:30:00 AM	0.25
3/13/2020	8:45:00 AM	0.25
3/13/2020	9:00:00 AM	0.25
3/13/2020	9:15:00 AM	0.25
3/13/2020	9:30:00 AM	0.25
3/13/2020	9:45:00 AM	0.25
3/13/2020	10:00:00 AM	0.25
3/13/2020	10:15:00 AM	0.25
3/13/2020	10:30:00 AM	0.25
3/13/2020	10:45:00 AM	0.25
3/13/2020	11:00:00 AM	0.25
3/13/2020	11:15:00 AM	0.25
3/13/2020	11:30:00 AM	0.25
3/13/2020	11:45:00 AM	0.25

Billy Lake Return Gage

DATE	TIME	GAGE
3/13/2020	12:00:00 PM	0.25
3/13/2020	12:15:00 PM	0.25
3/13/2020	12:30:00 PM	0.25
3/13/2020	12:45:00 PM	0.25
3/13/2020	1:00:00 PM	0.25
3/13/2020	1:15:00 PM	0.25
3/13/2020	1:30:00 PM	0.25
3/13/2020	1:45:00 PM	0.25
3/13/2020	2:00:00 PM	0.25
3/13/2020	2:15:00 PM	0.25
3/13/2020	2:30:00 PM	0.25
3/13/2020	2:45:00 PM	0.25
3/13/2020	3:00:00 PM	0.25
3/13/2020	3:15:00 PM	0.25
3/13/2020	3:30:00 PM	0.25
3/13/2020	3:45:00 PM	0.25
3/13/2020	4:00:00 PM	0.25
3/13/2020	4:15:00 PM	0.25
3/13/2020	4:30:00 PM	0.25
3/13/2020	4:45:00 PM	0.25
3/13/2020	5:00:00 PM	0.25
3/13/2020	5:15:00 PM	0.25
3/13/2020	5:30:00 PM	0.25
3/13/2020	5:45:00 PM	0.25
3/13/2020	6:00:00 PM	0.25
3/13/2020	6:15:00 PM	0.25
3/13/2020	6:30:00 PM	0.25
3/13/2020	6:45:00 PM	0.25
3/13/2020	7:00:00 PM	0.25
3/13/2020	7:15:00 PM	0.25
3/13/2020	7:30:00 PM	0.25
3/13/2020	7:45:00 PM	0.25
3/13/2020	8:00:00 PM	0.25
3/13/2020	8:15:00 PM	0.25
3/13/2020	8:30:00 PM	0.25
3/13/2020	8:45:00 PM	0.25
3/13/2020	9:00:00 PM	0.25
3/13/2020	9:15:00 PM	0.25
3/13/2020	9:30:00 PM	0.25
3/13/2020	9:45:00 PM	0.25
3/13/2020	10:00:00 PM	0.25
3/13/2020	10:15:00 PM	0.25
3/13/2020	10:30:00 PM	0.25
3/13/2020	10:45:00 PM	0.25
3/13/2020	11:00:00 PM	0.25
3/13/2020	11:15:00 PM	0.25

Billy Lake Return Gage

DATE	TIME	GAGE
3/13/2020	11:30:00 PM	0.25
3/13/2020	11:45:00 PM	0.25
3/14/2020	12:00:00 AM	0.25
3/14/2020	12:15:00 AM	0.25
3/14/2020	12:30:00 AM	0.25
3/14/2020	12:45:00 AM	0.25
3/14/2020	1:00:00 AM	0.25
3/14/2020	1:15:00 AM	0.25
3/14/2020	1:30:00 AM	0.25
3/14/2020	1:45:00 AM	0.25
3/14/2020	2:00:00 AM	0.25
3/14/2020	2:15:00 AM	0.25
3/14/2020	2:30:00 AM	0.25
3/14/2020	2:45:00 AM	0.25
3/14/2020	3:00:00 AM	0.25
3/14/2020	3:15:00 AM	0.25
3/14/2020	3:30:00 AM	0.25
3/14/2020	3:45:00 AM	0.25
3/14/2020	4:00:00 AM	0.25
3/14/2020	4:15:00 AM	0.25
3/14/2020	4:30:00 AM	0.25
3/14/2020	4:45:00 AM	0.25
3/14/2020	5:00:00 AM	0.25
3/14/2020	5:15:00 AM	0.25
3/14/2020	5:30:00 AM	0.25
3/14/2020	5:45:00 AM	0.25
3/14/2020	6:00:00 AM	0.25
3/14/2020	6:15:00 AM	0.25
3/14/2020	6:30:00 AM	0.25
3/14/2020	6:45:00 AM	0.25
3/14/2020	7:00:00 AM	0.25
3/14/2020	7:15:00 AM	0.25
3/14/2020	7:30:00 AM	0.25
3/14/2020	7:45:00 AM	0.25
3/14/2020	8:00:00 AM	0.25
3/14/2020	8:15:00 AM	0.25
3/14/2020	8:30:00 AM	0.25
3/14/2020	8:45:00 AM	0.25
3/14/2020	9:00:00 AM	0.25
3/14/2020	9:15:00 AM	0.25
3/14/2020	9:30:00 AM	0.25
3/14/2020	9:45:00 AM	0.26
3/14/2020	10:00:00 AM	0.26
3/14/2020	10:15:00 AM	0.26
3/14/2020	10:30:00 AM	0.26
3/14/2020	10:45:00 AM	0.26

Billy Lake Return Gage

DATE	TIME	GAGE
3/14/2020	11:00:00 AM	0.26
3/14/2020	11:15:00 AM	0.26
3/14/2020	11:30:00 AM	0.26
3/14/2020	11:45:00 AM	0.26
3/14/2020	12:00:00 PM	0.26
3/14/2020	12:15:00 PM	0.26
3/14/2020	12:30:00 PM	0.26
3/14/2020	12:45:00 PM	0.26
3/14/2020	1:00:00 PM	0.26
3/14/2020	1:15:00 PM	0.26
3/14/2020	1:30:00 PM	0.26
3/14/2020	1:45:00 PM	0.26
3/14/2020	2:00:00 PM	0.26
3/14/2020	2:15:00 PM	0.26
3/14/2020	2:30:00 PM	0.26
3/14/2020	2:45:00 PM	0.26
3/14/2020	3:00:00 PM	0.26
3/14/2020	3:15:00 PM	0.26
3/14/2020	3:30:00 PM	0.26
3/14/2020	3:45:00 PM	0.26
3/14/2020	4:00:00 PM	0.26
3/14/2020	4:15:00 PM	0.26
3/14/2020	4:30:00 PM	0.26
3/14/2020	4:45:00 PM	0.26
3/14/2020	5:00:00 PM	0.26
3/14/2020	5:15:00 PM	0.26
3/14/2020	5:30:00 PM	0.26
3/14/2020	5:45:00 PM	0.26
3/14/2020	6:00:00 PM	0.26
3/14/2020	6:15:00 PM	0.26
3/14/2020	6:30:00 PM	0.26
3/14/2020	6:45:00 PM	0.26
3/14/2020	7:00:00 PM	0.26
3/14/2020	7:15:00 PM	0.26
3/14/2020	7:30:00 PM	0.26
3/14/2020	7:45:00 PM	0.26
3/14/2020	8:00:00 PM	0.26
3/14/2020	8:15:00 PM	0.26
3/14/2020	8:30:00 PM	0.26
3/14/2020	8:45:00 PM	0.26
3/14/2020	9:00:00 PM	0.26
3/14/2020	9:15:00 PM	0.26
3/14/2020	9:30:00 PM	0.26
3/14/2020	9:45:00 PM	0.26
3/14/2020	10:00:00 PM	0.26
3/14/2020	10:15:00 PM	0.26

Billy Lake Return Gage

DATE	TIME	GAGE
3/14/2020	10:30:00 PM	0.26
3/14/2020	10:45:00 PM	0.26
3/14/2020	11:00:00 PM	0.26
3/14/2020	11:15:00 PM	0.26
3/14/2020	11:30:00 PM	0.26
3/14/2020	11:45:00 PM	0.26
3/15/2020	12:00:00 AM	0.26
3/15/2020	12:15:00 AM	0.26
3/15/2020	12:30:00 AM	0.26
3/15/2020	12:45:00 AM	0.26
3/15/2020	1:00:00 AM	0.26
3/15/2020	1:15:00 AM	0.26
3/15/2020	1:30:00 AM	0.26
3/15/2020	1:45:00 AM	0.26
3/15/2020	2:00:00 AM	0.26
3/15/2020	2:15:00 AM	0.26
3/15/2020	2:30:00 AM	0.26
3/15/2020	2:45:00 AM	0.26
3/15/2020	3:00:00 AM	0.26
3/15/2020	3:15:00 AM	0.26
3/15/2020	3:30:00 AM	0.26
3/15/2020	3:45:00 AM	0.26
3/15/2020	4:00:00 AM	0.26
3/15/2020	4:15:00 AM	0.26
3/15/2020	4:30:00 AM	0.26
3/15/2020	4:45:00 AM	0.26
3/15/2020	5:00:00 AM	0.26
3/15/2020	5:15:00 AM	0.26
3/15/2020	5:30:00 AM	0.26
3/15/2020	5:45:00 AM	0.26
3/15/2020	6:00:00 AM	0.26
3/15/2020	6:15:00 AM	0.26
3/15/2020	6:30:00 AM	0.26
3/15/2020	6:45:00 AM	0.26
3/15/2020	7:00:00 AM	0.26
3/15/2020	7:15:00 AM	0.26
3/15/2020	7:30:00 AM	0.26
3/15/2020	7:45:00 AM	0.26
3/15/2020	8:00:00 AM	0.26
3/15/2020	8:15:00 AM	0.26
3/15/2020	8:30:00 AM	0.26
3/15/2020	8:45:00 AM	0.26
3/15/2020	9:00:00 AM	0.26
3/15/2020	9:15:00 AM	0.26
3/15/2020	9:30:00 AM	0.26
3/15/2020	9:45:00 AM	0.26

Billy Lake Return Gage

DATE	TIME	GAGE
3/15/2020	10:00:00 AM	0.26
3/15/2020	10:15:00 AM	0.26
3/15/2020	10:30:00 AM	0.26
3/15/2020	10:45:00 AM	0.26
3/15/2020	11:00:00 AM	0.26
3/15/2020	11:15:00 AM	0.26
3/15/2020	11:30:00 AM	0.26
3/15/2020	11:45:00 AM	0.26
3/15/2020	12:00:00 PM	0.26
3/15/2020	12:15:00 PM	0.26
3/15/2020	12:30:00 PM	0.26
3/15/2020	12:45:00 PM	0.26
3/15/2020	1:00:00 PM	0.26
3/15/2020	1:15:00 PM	0.26
3/15/2020	1:30:00 PM	0.26
3/15/2020	1:45:00 PM	0.26
3/15/2020	2:00:00 PM	0.26
3/15/2020	2:15:00 PM	0.26
3/15/2020	2:30:00 PM	0.26
3/15/2020	2:45:00 PM	0.26
3/15/2020	3:00:00 PM	0.26
3/15/2020	3:15:00 PM	0.26
3/15/2020	3:30:00 PM	0.26
3/15/2020	3:45:00 PM	0.26
3/15/2020	4:00:00 PM	0.26
3/15/2020	4:15:00 PM	0.26
3/15/2020	4:30:00 PM	0.26
3/15/2020	4:45:00 PM	0.26
3/15/2020	5:00:00 PM	0.26
3/15/2020	5:15:00 PM	0.26
3/15/2020	5:30:00 PM	0.26
3/15/2020	5:45:00 PM	0.26
3/15/2020	6:00:00 PM	0.26
3/15/2020	6:15:00 PM	0.26
3/15/2020	6:30:00 PM	0.26
3/15/2020	6:45:00 PM	0.26
3/15/2020	7:00:00 PM	0.26
3/15/2020	7:15:00 PM	0.26
3/15/2020	7:30:00 PM	0.26
3/15/2020	7:45:00 PM	0.26
3/15/2020	8:00:00 PM	0.26
3/15/2020	8:15:00 PM	0.26
3/15/2020	8:30:00 PM	0.26
3/15/2020	8:45:00 PM	0.26
3/15/2020	9:00:00 PM	0.26
3/15/2020	9:15:00 PM	0.26

Billy Lake Return Gage

DATE	TIME	GAGE
3/15/2020	9:30:00 PM	0.26
3/15/2020	9:45:00 PM	0.26
3/15/2020	10:00:00 PM	0.26
3/15/2020	10:15:00 PM	0.26
3/15/2020	10:30:00 PM	0.26
3/15/2020	10:45:00 PM	0.26
3/15/2020	11:00:00 PM	0.26
3/15/2020	11:15:00 PM	0.26
3/15/2020	11:30:00 PM	0.26
3/15/2020	11:45:00 PM	0.26
3/16/2020	12:00:00 AM	0.26
3/16/2020	12:15:00 AM	0.26
3/16/2020	12:30:00 AM	0.26
3/16/2020	12:45:00 AM	0.26
3/16/2020	1:00:00 AM	0.26
3/16/2020	1:15:00 AM	0.26
3/16/2020	1:30:00 AM	0.26
3/16/2020	1:45:00 AM	0.26
3/16/2020	2:00:00 AM	0.26
3/16/2020	2:15:00 AM	0.26
3/16/2020	2:30:00 AM	0.26
3/16/2020	2:45:00 AM	0.26
3/16/2020	3:00:00 AM	0.26
3/16/2020	3:15:00 AM	0.26
3/16/2020	3:30:00 AM	0.26
3/16/2020	3:45:00 AM	0.26
3/16/2020	4:00:00 AM	0.26
3/16/2020	4:15:00 AM	0.26
3/16/2020	4:30:00 AM	0.26
3/16/2020	4:45:00 AM	0.26
3/16/2020	5:00:00 AM	0.26
3/16/2020	5:15:00 AM	0.26
3/16/2020	5:30:00 AM	0.26
3/16/2020	5:45:00 AM	0.26
3/16/2020	6:00:00 AM	0.26
3/16/2020	6:15:00 AM	0.26
3/16/2020	6:30:00 AM	0.26
3/16/2020	6:45:00 AM	0.26
3/16/2020	7:00:00 AM	0.26
3/16/2020	7:15:00 AM	0.26
3/16/2020	7:30:00 AM	0.26
3/16/2020	7:45:00 AM	0.26
3/16/2020	8:00:00 AM	0.26
3/16/2020	8:15:00 AM	0.26
3/16/2020	8:30:00 AM	0.26
3/16/2020	8:45:00 AM	0.26

Billy Lake Return Gage

DATE	TIME	GAGE
3/16/2020	9:00:00 AM	0.26
3/16/2020	9:15:00 AM	0.26
3/16/2020	9:30:00 AM	0.26
3/16/2020	9:45:00 AM	0.26
3/16/2020	10:00:00 AM	0.26
3/16/2020	10:15:00 AM	0.26
3/16/2020	10:30:00 AM	0.27
3/16/2020	10:45:00 AM	0.27
3/16/2020	11:00:00 AM	0.27
3/16/2020	11:15:00 AM	0.27
3/16/2020	11:30:00 AM	0.27
3/16/2020	11:45:00 AM	0.27
3/16/2020	12:00:00 PM	0.27
3/16/2020	12:15:00 PM	0.27
3/16/2020	12:30:00 PM	0.27
3/16/2020	12:45:00 PM	0.27
3/16/2020	1:00:00 PM	0.27
3/16/2020	1:15:00 PM	0.27
3/16/2020	1:30:00 PM	0.27
3/16/2020	1:45:00 PM	0.27
3/16/2020	2:00:00 PM	0.27
3/16/2020	2:15:00 PM	0.27
3/16/2020	2:30:00 PM	0.27
3/16/2020	2:45:00 PM	0.27
3/16/2020	3:00:00 PM	0.27
3/16/2020	3:15:00 PM	0.27
3/16/2020	3:30:00 PM	0.27
3/16/2020	3:45:00 PM	0.27
3/16/2020	4:00:00 PM	0.27
3/16/2020	4:15:00 PM	0.27
3/16/2020	4:30:00 PM	0.27
3/16/2020	4:45:00 PM	0.27
3/16/2020	5:00:00 PM	0.27
3/16/2020	5:15:00 PM	0.27
3/16/2020	5:30:00 PM	0.27
3/16/2020	5:45:00 PM	0.27
3/16/2020	6:00:00 PM	0.27
3/16/2020	6:15:00 PM	0.27
3/16/2020	6:30:00 PM	0.27
3/16/2020	6:45:00 PM	0.27
3/16/2020	7:00:00 PM	0.27
3/16/2020	7:15:00 PM	0.27
3/16/2020	7:30:00 PM	0.27
3/16/2020	7:45:00 PM	0.27
3/16/2020	8:00:00 PM	0.27
3/16/2020	8:15:00 PM	0.27

Billy Lake Return Gage

DATE	TIME	GAGE
3/16/2020	8:30:00 PM	0.27
3/16/2020	8:45:00 PM	0.27
3/16/2020	9:00:00 PM	0.27
3/16/2020	9:15:00 PM	0.27
3/16/2020	9:30:00 PM	0.27
3/16/2020	9:45:00 PM	0.27
3/16/2020	10:00:00 PM	0.27
3/16/2020	10:15:00 PM	0.27
3/16/2020	10:30:00 PM	0.27
3/16/2020	10:45:00 PM	0.27
3/16/2020	11:00:00 PM	0.27
3/16/2020	11:15:00 PM	0.27
3/16/2020	11:30:00 PM	0.27
3/16/2020	11:45:00 PM	0.27
3/17/2020	12:00:00 AM	0.27
3/17/2020	12:15:00 AM	0.27
3/17/2020	12:30:00 AM	0.27
3/17/2020	12:45:00 AM	0.27
3/17/2020	1:00:00 AM	0.27
3/17/2020	1:15:00 AM	0.27
3/17/2020	1:30:00 AM	0.27
3/17/2020	1:45:00 AM	0.27
3/17/2020	2:00:00 AM	0.27
3/17/2020	2:15:00 AM	0.27
3/17/2020	2:30:00 AM	0.27
3/17/2020	2:45:00 AM	0.27
3/17/2020	3:00:00 AM	0.27
3/17/2020	3:15:00 AM	0.27
3/17/2020	3:30:00 AM	0.27
3/17/2020	3:45:00 AM	0.27
3/17/2020	4:00:00 AM	0.27
3/17/2020	4:15:00 AM	0.27
3/17/2020	4:30:00 AM	0.27
3/17/2020	4:45:00 AM	0.27
3/17/2020	5:00:00 AM	0.27
3/17/2020	5:15:00 AM	0.27
3/17/2020	5:30:00 AM	0.27
3/17/2020	5:45:00 AM	0.27
3/17/2020	6:00:00 AM	0.27
3/17/2020	6:15:00 AM	0.27
3/17/2020	6:30:00 AM	0.27
3/17/2020	6:45:00 AM	0.27
3/17/2020	7:00:00 AM	0.27
3/17/2020	7:15:00 AM	0.27
3/17/2020	7:30:00 AM	0.27
3/17/2020	7:45:00 AM	0.27

Billy Lake Return Gage

DATE	TIME	GAGE
3/17/2020	8:00:00 AM	0.27
3/17/2020	8:15:00 AM	0.27
3/17/2020	8:30:00 AM	0.27
3/17/2020	8:45:00 AM	0.27
3/17/2020	9:00:00 AM	0.27
3/17/2020	9:15:00 AM	0.27
3/17/2020	9:30:00 AM	0.27
3/17/2020	9:45:00 AM	0.27
3/17/2020	10:00:00 AM	0.27
3/17/2020	10:15:00 AM	0.27
3/17/2020	10:30:00 AM	0.27
3/17/2020	10:45:00 AM	0.27
3/17/2020	11:00:00 AM	0.27
3/17/2020	11:15:00 AM	0.27
3/17/2020	11:30:00 AM	0.27
3/17/2020	11:45:00 AM	0.27
3/17/2020	12:00:00 PM	0.27
3/17/2020	12:15:00 PM	0.27
3/17/2020	12:30:00 PM	0.27
3/17/2020	12:45:00 PM	0.27
3/17/2020	1:00:00 PM	0.27
3/17/2020	1:15:00 PM	0.27
3/17/2020	1:30:00 PM	0.27
3/17/2020	1:45:00 PM	0.27
3/17/2020	2:00:00 PM	0.27
3/17/2020	2:15:00 PM	0.27
3/17/2020	2:30:00 PM	0.27
3/17/2020	2:45:00 PM	0.27
3/17/2020	3:00:00 PM	0.27
3/17/2020	3:15:00 PM	0.27
3/17/2020	3:30:00 PM	0.27
3/17/2020	3:45:00 PM	0.27
3/17/2020	4:00:00 PM	0.27
3/17/2020	4:15:00 PM	0.27
3/17/2020	4:30:00 PM	0.27
3/17/2020	4:45:00 PM	0.27
3/17/2020	5:00:00 PM	0.27
3/17/2020	5:15:00 PM	0.27
3/17/2020	5:30:00 PM	0.27
3/17/2020	5:45:00 PM	0.27
3/17/2020	6:00:00 PM	0.27
3/17/2020	6:15:00 PM	0.27
3/17/2020	6:30:00 PM	0.27
3/17/2020	6:45:00 PM	0.27
3/17/2020	7:00:00 PM	0.27
3/17/2020	7:15:00 PM	0.27

Billy Lake Return Gage

DATE	TIME	GAGE
3/17/2020	7:30:00 PM	0.27
3/17/2020	7:45:00 PM	0.27
3/17/2020	8:00:00 PM	0.27
3/17/2020	8:15:00 PM	0.27
3/17/2020	8:30:00 PM	0.27
3/17/2020	8:45:00 PM	0.27
3/17/2020	9:00:00 PM	0.27
3/17/2020	9:15:00 PM	0.27
3/17/2020	9:30:00 PM	0.27
3/17/2020	9:45:00 PM	0.27
3/17/2020	10:00:00 PM	0.27
3/17/2020	10:15:00 PM	0.27
3/17/2020	10:30:00 PM	0.27
3/17/2020	10:45:00 PM	0.27
3/17/2020	11:00:00 PM	0.27
3/17/2020	11:15:00 PM	0.27
3/17/2020	11:30:00 PM	0.27
3/17/2020	11:45:00 PM	0.27
3/18/2020	12:00:00 AM	0.27
3/18/2020	12:15:00 AM	0.27
3/18/2020	12:30:00 AM	0.27
3/18/2020	12:45:00 AM	0.27
3/18/2020	1:00:00 AM	0.27
3/18/2020	1:15:00 AM	0.27
3/18/2020	1:30:00 AM	0.27
3/18/2020	1:45:00 AM	0.27
3/18/2020	2:00:00 AM	0.27
3/18/2020	2:15:00 AM	0.27
3/18/2020	2:30:00 AM	0.27
3/18/2020	2:45:00 AM	0.27
3/18/2020	3:00:00 AM	0.27
3/18/2020	3:15:00 AM	0.27
3/18/2020	3:30:00 AM	0.27
3/18/2020	3:45:00 AM	0.27
3/18/2020	4:00:00 AM	0.27
3/18/2020	4:15:00 AM	0.27
3/18/2020	4:30:00 AM	0.27
3/18/2020	4:45:00 AM	0.27
3/18/2020	5:00:00 AM	0.27
3/18/2020	5:15:00 AM	0.27
3/18/2020	5:30:00 AM	0.27
3/18/2020	5:45:00 AM	0.27
3/18/2020	6:00:00 AM	0.27
3/18/2020	6:15:00 AM	0.27
3/18/2020	6:30:00 AM	0.27
3/18/2020	6:45:00 AM	0.27

Billy Lake Return Gage

DATE	TIME	GAGE
3/18/2020	7:00:00 AM	0.27
3/18/2020	7:15:00 AM	0.27
3/18/2020	7:30:00 AM	0.27
3/18/2020	7:45:00 AM	0.27
3/18/2020	8:00:00 AM	0.27
3/18/2020	8:15:00 AM	0.27
3/18/2020	8:30:00 AM	0.27
3/18/2020	8:45:00 AM	0.27
3/18/2020	9:00:00 AM	0.27
3/18/2020	9:15:00 AM	0.27
3/18/2020	9:30:00 AM	0.27
3/18/2020	9:45:00 AM	0.27
3/18/2020	10:00:00 AM	0.27
3/18/2020	10:15:00 AM	0.27
3/18/2020	10:30:00 AM	0.27
3/18/2020	10:45:00 AM	0.27
3/18/2020	11:00:00 AM	0.27
3/18/2020	11:15:00 AM	0.27
3/18/2020	11:30:00 AM	0.27
3/18/2020	11:45:00 AM	0.27
3/18/2020	12:00:00 PM	0.27
3/18/2020	12:15:00 PM	0.27
3/18/2020	12:30:00 PM	0.27
3/18/2020	12:45:00 PM	0.27
3/18/2020	1:00:00 PM	0.27
3/18/2020	1:15:00 PM	0.27
3/18/2020	1:30:00 PM	0.27
3/18/2020	1:45:00 PM	0.27
3/18/2020	2:00:00 PM	0.27
3/18/2020	2:15:00 PM	0.27
3/18/2020	2:30:00 PM	0.27
3/18/2020	2:45:00 PM	0.27
3/18/2020	3:00:00 PM	0.27
3/18/2020	3:15:00 PM	0.27
3/18/2020	3:30:00 PM	0.27
3/18/2020	3:45:00 PM	0.27
3/18/2020	4:00:00 PM	0.27
3/18/2020	4:15:00 PM	0.27
3/18/2020	4:30:00 PM	0.27
3/18/2020	4:45:00 PM	0.27
3/18/2020	5:00:00 PM	0.27
3/18/2020	5:15:00 PM	0.27
3/18/2020	5:30:00 PM	0.27
3/18/2020	5:45:00 PM	0.27
3/18/2020	6:00:00 PM	0.27
3/18/2020	6:15:00 PM	0.27

Billy Lake Return Gage

DATE	TIME	GAGE
3/18/2020	6:30:00 PM	0.27
3/18/2020	6:45:00 PM	0.27
3/18/2020	7:00:00 PM	0.27
3/18/2020	7:15:00 PM	0.27
3/18/2020	7:30:00 PM	0.27
3/18/2020	7:45:00 PM	0.27
3/18/2020	8:00:00 PM	0.27
3/18/2020	8:15:00 PM	0.27
3/18/2020	8:30:00 PM	0.27
3/18/2020	8:45:00 PM	0.27
3/18/2020	9:00:00 PM	0.27
3/18/2020	9:15:00 PM	0.27
3/18/2020	9:30:00 PM	0.27
3/18/2020	9:45:00 PM	0.27
3/18/2020	10:00:00 PM	0.27
3/18/2020	10:15:00 PM	0.27
3/18/2020	10:30:00 PM	0.27
3/18/2020	10:45:00 PM	0.27
3/18/2020	11:00:00 PM	0.27
3/18/2020	11:15:00 PM	0.27
3/18/2020	11:30:00 PM	0.27
3/18/2020	11:45:00 PM	0.27
3/19/2020	12:00:00 AM	0.27
3/19/2020	12:15:00 AM	0.27
3/19/2020	12:30:00 AM	0.27
3/19/2020	12:45:00 AM	0.27
3/19/2020	1:00:00 AM	0.27
3/19/2020	1:15:00 AM	0.27
3/19/2020	1:30:00 AM	0.27
3/19/2020	1:45:00 AM	0.27
3/19/2020	2:00:00 AM	0.27
3/19/2020	2:15:00 AM	0.27
3/19/2020	2:30:00 AM	0.27
3/19/2020	2:45:00 AM	0.27
3/19/2020	3:00:00 AM	0.27
3/19/2020	3:15:00 AM	0.27
3/19/2020	3:30:00 AM	0.27
3/19/2020	3:45:00 AM	0.27
3/19/2020	4:00:00 AM	0.27
3/19/2020	4:15:00 AM	0.27
3/19/2020	4:30:00 AM	0.27
3/19/2020	4:45:00 AM	0.27
3/19/2020	5:00:00 AM	0.27
3/19/2020	5:15:00 AM	0.27
3/19/2020	5:30:00 AM	0.27
3/19/2020	5:45:00 AM	0.27

Billy Lake Return Gage

DATE	TIME	GAGE
3/19/2020	6:00:00 AM	0.27
3/19/2020	6:15:00 AM	0.27
3/19/2020	6:30:00 AM	0.27
3/19/2020	6:45:00 AM	0.27
3/19/2020	7:00:00 AM	0.27
3/19/2020	7:15:00 AM	0.27
3/19/2020	7:30:00 AM	0.27
3/19/2020	7:45:00 AM	0.27
3/19/2020	8:00:00 AM	0.27
3/19/2020	8:15:00 AM	0.27
3/19/2020	8:30:00 AM	0.27
3/19/2020	8:45:00 AM	0.27
3/19/2020	9:00:00 AM	0.27
3/19/2020	9:15:00 AM	0.27
3/19/2020	9:30:00 AM	0.27
3/19/2020	9:45:00 AM	0.27
3/19/2020	10:00:00 AM	0.27
3/19/2020	10:15:00 AM	0.27
3/19/2020	10:30:00 AM	0.27
3/19/2020	10:45:00 AM	0.27
3/19/2020	11:00:00 AM	0.27
3/19/2020	11:15:00 AM	0.27
3/19/2020	11:30:00 AM	0.27
3/19/2020	11:45:00 AM	0.27
3/19/2020	12:00:00 PM	0.27
3/19/2020	12:15:00 PM	0.27
3/19/2020	12:30:00 PM	0.27
3/19/2020	12:45:00 PM	0.27
3/19/2020	1:00:00 PM	0.27
3/19/2020	1:15:00 PM	0.27
3/19/2020	1:30:00 PM	0.27
3/19/2020	1:45:00 PM	0.27
3/19/2020	2:00:00 PM	0.27
3/19/2020	2:15:00 PM	0.27
3/19/2020	2:30:00 PM	0.27
3/19/2020	2:45:00 PM	0.27
3/19/2020	3:00:00 PM	0.27
3/19/2020	3:15:00 PM	0.27
3/19/2020	3:30:00 PM	0.27
3/19/2020	3:45:00 PM	0.27
3/19/2020	4:00:00 PM	0.27
3/19/2020	4:15:00 PM	0.27
3/19/2020	4:30:00 PM	0.27
3/19/2020	4:45:00 PM	0.27
3/19/2020	5:00:00 PM	0.27
3/19/2020	5:15:00 PM	0.27

Billy Lake Return Gage

DATE	TIME	GAGE
3/19/2020	5:30:00 PM	0.27
3/19/2020	5:45:00 PM	0.27
3/19/2020	6:00:00 PM	0.27
3/19/2020	6:15:00 PM	0.27
3/19/2020	6:30:00 PM	0.27
3/19/2020	6:45:00 PM	0.27
3/19/2020	7:00:00 PM	0.27
3/19/2020	7:15:00 PM	0.27
3/19/2020	7:30:00 PM	0.27
3/19/2020	7:45:00 PM	0.27
3/19/2020	8:00:00 PM	0.27
3/19/2020	8:15:00 PM	0.27
3/19/2020	8:30:00 PM	0.27
3/19/2020	8:45:00 PM	0.27
3/19/2020	9:00:00 PM	0.27
3/19/2020	9:15:00 PM	0.27
3/19/2020	9:30:00 PM	0.27
3/19/2020	9:45:00 PM	0.27
3/19/2020	10:00:00 PM	0.27
3/19/2020	10:15:00 PM	0.27
3/19/2020	10:30:00 PM	0.27
3/19/2020	10:45:00 PM	0.27
3/19/2020	11:00:00 PM	0.27
3/19/2020	11:15:00 PM	0.27
3/19/2020	11:30:00 PM	0.27
3/19/2020	11:45:00 PM	0.27
3/20/2020	12:00:00 AM	0.27
3/20/2020	12:15:00 AM	0.27
3/20/2020	12:30:00 AM	0.27
3/20/2020	12:45:00 AM	0.27
3/20/2020	1:00:00 AM	0.27
3/20/2020	1:15:00 AM	0.27
3/20/2020	1:30:00 AM	0.27
3/20/2020	1:45:00 AM	0.27
3/20/2020	2:00:00 AM	0.27
3/20/2020	2:15:00 AM	0.27
3/20/2020	2:30:00 AM	0.27
3/20/2020	2:45:00 AM	0.27
3/20/2020	3:00:00 AM	0.27
3/20/2020	3:15:00 AM	0.27
3/20/2020	3:30:00 AM	0.27
3/20/2020	3:45:00 AM	0.27
3/20/2020	4:00:00 AM	0.27
3/20/2020	4:15:00 AM	0.27
3/20/2020	4:30:00 AM	0.27
3/20/2020	4:45:00 AM	0.27

Billy Lake Return Gage

DATE	TIME	GAGE
3/20/2020	5:00:00 AM	0.27
3/20/2020	5:15:00 AM	0.27
3/20/2020	5:30:00 AM	0.27
3/20/2020	5:45:00 AM	0.27
3/20/2020	6:00:00 AM	0.27
3/20/2020	6:15:00 AM	0.27
3/20/2020	6:30:00 AM	0.27
3/20/2020	6:45:00 AM	0.27
3/20/2020	7:00:00 AM	0.27
3/20/2020	7:15:00 AM	0.27
3/20/2020	7:30:00 AM	0.27
3/20/2020	7:45:00 AM	0.27
3/20/2020	8:00:00 AM	0.27
3/20/2020	8:15:00 AM	0.27
3/20/2020	8:30:00 AM	0.27
3/20/2020	8:45:00 AM	0.27
3/20/2020	9:00:00 AM	0.27
3/20/2020	9:15:00 AM	0.27
3/20/2020	9:30:00 AM	0.27
3/20/2020	9:45:00 AM	0.27
3/20/2020	10:00:00 AM	0.27
3/20/2020	10:15:00 AM	0.27
3/20/2020	10:30:00 AM	0.27
3/20/2020	10:45:00 AM	0.27
3/20/2020	11:00:00 AM	0.27
3/20/2020	11:15:00 AM	0.27
3/20/2020	11:30:00 AM	0.27
3/20/2020	11:45:00 AM	0.27
3/20/2020	12:00:00 PM	0.27
3/20/2020	12:15:00 PM	0.27
3/20/2020	12:30:00 PM	0.27
3/20/2020	12:45:00 PM	0.27
3/20/2020	1:00:00 PM	0.27
3/20/2020	1:15:00 PM	0.27
3/20/2020	1:30:00 PM	0.27
3/20/2020	1:45:00 PM	0.27
3/20/2020	2:00:00 PM	0.27
3/20/2020	2:15:00 PM	0.27
3/20/2020	2:30:00 PM	0.27
3/20/2020	2:45:00 PM	0.27
3/20/2020	3:00:00 PM	0.27
3/20/2020	3:15:00 PM	0.27
3/20/2020	3:30:00 PM	0.27
3/20/2020	3:45:00 PM	0.27
3/20/2020	4:00:00 PM	0.27
3/20/2020	4:15:00 PM	0.27

Billy Lake Return Gage

DATE	TIME	GAGE
3/20/2020	4:30:00 PM	0.27
3/20/2020	4:45:00 PM	0.27
3/20/2020	5:00:00 PM	0.27
3/20/2020	5:15:00 PM	0.27
3/20/2020	5:30:00 PM	0.27
3/20/2020	5:45:00 PM	0.27
3/20/2020	6:00:00 PM	0.27
3/20/2020	6:15:00 PM	0.27
3/20/2020	6:30:00 PM	0.27
3/20/2020	6:45:00 PM	0.27
3/20/2020	7:00:00 PM	0.27
3/20/2020	7:15:00 PM	0.27
3/20/2020	7:30:00 PM	0.27
3/20/2020	7:45:00 PM	0.27
3/20/2020	8:00:00 PM	0.27
3/20/2020	8:15:00 PM	0.27
3/20/2020	8:30:00 PM	0.27
3/20/2020	8:45:00 PM	0.27
3/20/2020	9:00:00 PM	0.27
3/20/2020	9:15:00 PM	0.27
3/20/2020	9:30:00 PM	0.27
3/20/2020	9:45:00 PM	0.27
3/20/2020	10:00:00 PM	0.27
3/20/2020	10:15:00 PM	0.27
3/20/2020	10:30:00 PM	0.27
3/20/2020	10:45:00 PM	0.27
3/20/2020	11:00:00 PM	0.27
3/20/2020	11:15:00 PM	0.27
3/20/2020	11:30:00 PM	0.27
3/20/2020	11:45:00 PM	0.27
3/21/2020	12:00:00 AM	0.27
3/21/2020	12:15:00 AM	0.27
3/21/2020	12:30:00 AM	0.27
3/21/2020	12:45:00 AM	0.27
3/21/2020	1:00:00 AM	0.27
3/21/2020	1:15:00 AM	0.27
3/21/2020	1:30:00 AM	0.27
3/21/2020	1:45:00 AM	0.27
3/21/2020	2:00:00 AM	0.27
3/21/2020	2:15:00 AM	0.27
3/21/2020	2:30:00 AM	0.27
3/21/2020	2:45:00 AM	0.27
3/21/2020	3:00:00 AM	0.27
3/21/2020	3:15:00 AM	0.27
3/21/2020	3:30:00 AM	0.27
3/21/2020	3:45:00 AM	0.27

Billy Lake Return Gage

DATE	TIME	GAGE
3/21/2020	4:00:00 AM	0.27
3/21/2020	4:15:00 AM	0.27
3/21/2020	4:30:00 AM	0.27
3/21/2020	4:45:00 AM	0.27
3/21/2020	5:00:00 AM	0.27
3/21/2020	5:15:00 AM	0.27
3/21/2020	5:30:00 AM	0.27
3/21/2020	5:45:00 AM	0.27
3/21/2020	6:00:00 AM	0.27
3/21/2020	6:15:00 AM	0.27
3/21/2020	6:30:00 AM	0.27
3/21/2020	6:45:00 AM	0.27
3/21/2020	7:00:00 AM	0.27
3/21/2020	7:15:00 AM	0.27
3/21/2020	7:30:00 AM	0.27
3/21/2020	7:45:00 AM	0.27
3/21/2020	8:00:00 AM	0.27
3/21/2020	8:15:00 AM	0.27
3/21/2020	8:30:00 AM	0.27
3/21/2020	8:45:00 AM	0.27
3/21/2020	9:00:00 AM	0.27
3/21/2020	9:15:00 AM	0.27
3/21/2020	9:30:00 AM	0.27
3/21/2020	9:45:00 AM	0.27
3/21/2020	10:00:00 AM	0.27
3/21/2020	10:15:00 AM	0.27
3/21/2020	10:30:00 AM	0.27
3/21/2020	10:45:00 AM	0.27
3/21/2020	11:00:00 AM	0.27
3/21/2020	11:15:00 AM	0.27
3/21/2020	11:30:00 AM	0.27
3/21/2020	11:45:00 AM	0.27
3/21/2020	12:00:00 PM	0.27
3/21/2020	12:15:00 PM	0.27
3/21/2020	12:30:00 PM	0.27
3/21/2020	12:45:00 PM	0.27
3/21/2020	1:00:00 PM	0.27
3/21/2020	1:15:00 PM	0.27
3/21/2020	1:30:00 PM	0.27
3/21/2020	1:45:00 PM	0.27
3/21/2020	2:00:00 PM	0.27
3/21/2020	2:15:00 PM	0.27
3/21/2020	2:30:00 PM	0.27
3/21/2020	2:45:00 PM	0.27
3/21/2020	3:00:00 PM	0.27
3/21/2020	3:15:00 PM	0.27

Billy Lake Return Gage

DATE	TIME	GAGE
3/21/2020	3:30:00 PM	0.27
3/21/2020	3:45:00 PM	0.27
3/21/2020	4:00:00 PM	0.27
3/21/2020	4:15:00 PM	0.27
3/21/2020	4:30:00 PM	0.27
3/21/2020	4:45:00 PM	0.27
3/21/2020	5:00:00 PM	0.27
3/21/2020	5:15:00 PM	0.27
3/21/2020	5:30:00 PM	0.27
3/21/2020	5:45:00 PM	0.27
3/21/2020	6:00:00 PM	0.27
3/21/2020	6:15:00 PM	0.27
3/21/2020	6:30:00 PM	0.27
3/21/2020	6:45:00 PM	0.27
3/21/2020	7:00:00 PM	0.27
3/21/2020	7:15:00 PM	0.27
3/21/2020	7:30:00 PM	0.27
3/21/2020	7:45:00 PM	0.27
3/21/2020	8:00:00 PM	0.27
3/21/2020	8:15:00 PM	0.27
3/21/2020	8:30:00 PM	0.27
3/21/2020	8:45:00 PM	0.27
3/21/2020	9:00:00 PM	0.27
3/21/2020	9:15:00 PM	0.27
3/21/2020	9:30:00 PM	0.27
3/21/2020	9:45:00 PM	0.27
3/21/2020	10:00:00 PM	0.27
3/21/2020	10:15:00 PM	0.27
3/21/2020	10:30:00 PM	0.27
3/21/2020	10:45:00 PM	0.27
3/21/2020	11:00:00 PM	0.27
3/21/2020	11:15:00 PM	0.27
3/21/2020	11:30:00 PM	0.27
3/21/2020	11:45:00 PM	0.27
3/22/2020	12:00:00 AM	0.27
3/22/2020	12:15:00 AM	0.27
3/22/2020	12:30:00 AM	0.27
3/22/2020	12:45:00 AM	0.27
3/22/2020	1:00:00 AM	0.27
3/22/2020	1:15:00 AM	0.27
3/22/2020	1:30:00 AM	0.27
3/22/2020	1:45:00 AM	0.27
3/22/2020	2:00:00 AM	0.27
3/22/2020	2:15:00 AM	0.27
3/22/2020	2:30:00 AM	0.27
3/22/2020	2:45:00 AM	0.27

Billy Lake Return Gage

DATE	TIME	GAGE
3/22/2020	3:00:00 AM	0.27
3/22/2020	3:15:00 AM	0.27
3/22/2020	3:30:00 AM	0.27
3/22/2020	3:45:00 AM	0.27
3/22/2020	4:00:00 AM	0.27
3/22/2020	4:15:00 AM	0.27
3/22/2020	4:30:00 AM	0.27
3/22/2020	4:45:00 AM	0.27
3/22/2020	5:00:00 AM	0.27
3/22/2020	5:15:00 AM	0.27
3/22/2020	5:30:00 AM	0.27
3/22/2020	5:45:00 AM	0.27
3/22/2020	6:00:00 AM	0.27
3/22/2020	6:15:00 AM	0.27
3/22/2020	6:30:00 AM	0.27
3/22/2020	6:45:00 AM	0.27
3/22/2020	7:00:00 AM	0.27
3/22/2020	7:15:00 AM	0.27
3/22/2020	7:30:00 AM	0.27
3/22/2020	7:45:00 AM	0.27
3/22/2020	8:00:00 AM	0.27
3/22/2020	8:15:00 AM	0.27
3/22/2020	8:30:00 AM	0.27
3/22/2020	8:45:00 AM	0.27
3/22/2020	9:00:00 AM	0.27
3/22/2020	9:15:00 AM	0.27
3/22/2020	9:30:00 AM	0.27
3/22/2020	9:45:00 AM	0.27
3/22/2020	10:00:00 AM	0.27
3/22/2020	10:15:00 AM	0.27
3/22/2020	10:30:00 AM	0.27
3/22/2020	10:45:00 AM	0.27
3/22/2020	11:00:00 AM	0.27
3/22/2020	11:15:00 AM	0.27
3/22/2020	11:30:00 AM	0.27
3/22/2020	11:45:00 AM	0.27
3/22/2020	12:00:00 PM	0.27
3/22/2020	12:15:00 PM	0.27
3/22/2020	12:30:00 PM	0.27
3/22/2020	12:45:00 PM	0.27
3/22/2020	1:00:00 PM	0.27
3/22/2020	1:15:00 PM	0.27
3/22/2020	1:30:00 PM	0.27
3/22/2020	1:45:00 PM	0.27
3/22/2020	2:00:00 PM	0.27
3/22/2020	2:15:00 PM	0.27

Billy Lake Return Gage

DATE	TIME	GAGE
3/22/2020	2:30:00 PM	0.27
3/22/2020	2:45:00 PM	0.27
3/22/2020	3:00:00 PM	0.27
3/22/2020	3:15:00 PM	0.27
3/22/2020	3:30:00 PM	0.27
3/22/2020	3:45:00 PM	0.27
3/22/2020	4:00:00 PM	0.27
3/22/2020	4:15:00 PM	0.27
3/22/2020	4:30:00 PM	0.27
3/22/2020	4:45:00 PM	0.27
3/22/2020	5:00:00 PM	0.27
3/22/2020	5:15:00 PM	0.27
3/22/2020	5:30:00 PM	0.27
3/22/2020	5:45:00 PM	0.27
3/22/2020	6:00:00 PM	0.27
3/22/2020	6:15:00 PM	0.27
3/22/2020	6:30:00 PM	0.27
3/22/2020	6:45:00 PM	0.28
3/22/2020	7:00:00 PM	0.28
3/22/2020	7:15:00 PM	0.28
3/22/2020	7:30:00 PM	0.28
3/22/2020	7:45:00 PM	0.28
3/22/2020	8:00:00 PM	0.28
3/22/2020	8:15:00 PM	0.28
3/22/2020	8:30:00 PM	0.28
3/22/2020	8:45:00 PM	0.28
3/22/2020	9:00:00 PM	0.28
3/22/2020	9:15:00 PM	0.28
3/22/2020	9:30:00 PM	0.28
3/22/2020	9:45:00 PM	0.28
3/22/2020	10:00:00 PM	0.28
3/22/2020	10:15:00 PM	0.28
3/22/2020	10:30:00 PM	0.28
3/22/2020	10:45:00 PM	0.28
3/22/2020	11:00:00 PM	0.28
3/22/2020	11:15:00 PM	0.28
3/22/2020	11:30:00 PM	0.28
3/22/2020	11:45:00 PM	0.28
3/23/2020	12:00:00 AM	0.28
3/23/2020	12:15:00 AM	0.28
3/23/2020	12:30:00 AM	0.28
3/23/2020	12:45:00 AM	0.28
3/23/2020	1:00:00 AM	0.28
3/23/2020	1:15:00 AM	0.28
3/23/2020	1:30:00 AM	0.28
3/23/2020	1:45:00 AM	0.28

Billy Lake Return Gage

DATE	TIME	GAGE
3/23/2020	2:00:00 AM	0.28
3/23/2020	2:15:00 AM	0.28
3/23/2020	2:30:00 AM	0.28
3/23/2020	2:45:00 AM	0.28
3/23/2020	3:00:00 AM	0.28
3/23/2020	3:15:00 AM	0.28
3/23/2020	3:30:00 AM	0.28
3/23/2020	3:45:00 AM	0.28
3/23/2020	4:00:00 AM	0.28
3/23/2020	4:15:00 AM	0.28
3/23/2020	4:30:00 AM	0.28
3/23/2020	4:45:00 AM	0.28
3/23/2020	5:00:00 AM	0.28
3/23/2020	5:15:00 AM	0.28
3/23/2020	5:30:00 AM	0.28
3/23/2020	5:45:00 AM	0.28
3/23/2020	6:00:00 AM	0.28
3/23/2020	6:15:00 AM	0.28
3/23/2020	6:30:00 AM	0.28
3/23/2020	6:45:00 AM	0.28
3/23/2020	7:00:00 AM	0.28
3/23/2020	7:15:00 AM	0.28
3/23/2020	7:30:00 AM	0.28
3/23/2020	7:45:00 AM	0.28
3/23/2020	8:00:00 AM	0.28
3/23/2020	8:15:00 AM	0.28
3/23/2020	8:30:00 AM	0.28
3/23/2020	8:45:00 AM	0.28
3/23/2020	9:00:00 AM	0.28
3/23/2020	9:15:00 AM	0.28
3/23/2020	9:30:00 AM	0.28
3/23/2020	9:45:00 AM	0.28
3/23/2020	10:00:00 AM	0.28
3/23/2020	10:15:00 AM	0.28
3/23/2020	10:30:00 AM	0.28
3/23/2020	10:45:00 AM	0.28
3/23/2020	11:00:00 AM	0.28
3/23/2020	11:15:00 AM	0.28
3/23/2020	11:30:00 AM	0.28
3/23/2020	11:45:00 AM	0.28
3/23/2020	12:00:00 PM	0.28
3/23/2020	12:15:00 PM	0.28
3/23/2020	12:30:00 PM	0.28
3/23/2020	12:45:00 PM	0.28
3/23/2020	1:00:00 PM	0.28
3/23/2020	1:15:00 PM	0.28

Billy Lake Return Gage

DATE	TIME	GAGE
3/23/2020	1:30:00 PM	0.28
3/23/2020	1:45:00 PM	0.28
3/23/2020	2:00:00 PM	0.28
3/23/2020	2:15:00 PM	0.28
3/23/2020	2:30:00 PM	0.28
3/23/2020	2:45:00 PM	0.28
3/23/2020	3:00:00 PM	0.28
3/23/2020	3:15:00 PM	0.28
3/23/2020	3:30:00 PM	0.28
3/23/2020	3:45:00 PM	0.28
3/23/2020	4:00:00 PM	0.28
3/23/2020	4:15:00 PM	0.28
3/23/2020	4:30:00 PM	0.28
3/23/2020	4:45:00 PM	0.28
3/23/2020	5:00:00 PM	0.28
3/23/2020	5:15:00 PM	0.28
3/23/2020	5:30:00 PM	0.28
3/23/2020	5:45:00 PM	0.28
3/23/2020	6:00:00 PM	0.28
3/23/2020	6:15:00 PM	0.28
3/23/2020	6:30:00 PM	0.28
3/23/2020	6:45:00 PM	0.28
3/23/2020	7:00:00 PM	0.28
3/23/2020	7:15:00 PM	0.28
3/23/2020	7:30:00 PM	0.28
3/23/2020	7:45:00 PM	0.28
3/23/2020	8:00:00 PM	0.28
3/23/2020	8:15:00 PM	0.28
3/23/2020	8:30:00 PM	0.28
3/23/2020	8:45:00 PM	0.28
3/23/2020	9:00:00 PM	0.28
3/23/2020	9:15:00 PM	0.28
3/23/2020	9:30:00 PM	0.28
3/23/2020	9:45:00 PM	0.28
3/23/2020	10:00:00 PM	0.28
3/23/2020	10:15:00 PM	0.28
3/23/2020	10:30:00 PM	0.28
3/23/2020	10:45:00 PM	0.28
3/23/2020	11:00:00 PM	0.28
3/23/2020	11:15:00 PM	0.28
3/23/2020	11:30:00 PM	0.28
3/23/2020	11:45:00 PM	0.28
3/24/2020	12:00:00 AM	0.28
3/24/2020	12:15:00 AM	0.28
3/24/2020	12:30:00 AM	0.28
3/24/2020	12:45:00 AM	0.28

Billy Lake Return Gage

DATE	TIME	GAGE
3/24/2020	1:00:00 AM	0.28
3/24/2020	1:15:00 AM	0.28
3/24/2020	1:30:00 AM	0.28
3/24/2020	1:45:00 AM	0.28
3/24/2020	2:00:00 AM	0.28
3/24/2020	2:15:00 AM	0.28
3/24/2020	2:30:00 AM	0.28
3/24/2020	2:45:00 AM	0.28
3/24/2020	3:00:00 AM	0.28
3/24/2020	3:15:00 AM	0.28
3/24/2020	3:30:00 AM	0.28
3/24/2020	3:45:00 AM	0.28
3/24/2020	4:00:00 AM	0.28
3/24/2020	4:15:00 AM	0.28
3/24/2020	4:30:00 AM	0.28
3/24/2020	4:45:00 AM	0.28
3/24/2020	5:00:00 AM	0.28
3/24/2020	5:15:00 AM	0.28
3/24/2020	5:30:00 AM	0.28
3/24/2020	5:45:00 AM	0.28
3/24/2020	6:00:00 AM	0.28
3/24/2020	6:15:00 AM	0.28
3/24/2020	6:30:00 AM	0.28
3/24/2020	6:45:00 AM	0.28
3/24/2020	7:00:00 AM	0.28
3/24/2020	7:15:00 AM	0.28
3/24/2020	7:30:00 AM	0.28
3/24/2020	7:45:00 AM	0.28
3/24/2020	8:00:00 AM	0.28
3/24/2020	8:15:00 AM	0.28
3/24/2020	8:30:00 AM	0.28
3/24/2020	8:45:00 AM	0.28
3/24/2020	9:00:00 AM	0.28
3/24/2020	9:15:00 AM	0.28
3/24/2020	9:30:00 AM	0.28
3/24/2020	9:45:00 AM	0.28
3/24/2020	10:00:00 AM	0.28
3/24/2020	10:15:00 AM	0.28
3/24/2020	10:30:00 AM	0.28
3/24/2020	10:45:00 AM	0.28
3/24/2020	11:00:00 AM	0.28
3/24/2020	11:15:00 AM	0.28
3/24/2020	11:30:00 AM	0.28
3/24/2020	11:45:00 AM	0.28
3/24/2020	12:00:00 PM	0.28
3/24/2020	12:15:00 PM	0.28

Billy Lake Return Gage

DATE	TIME	GAGE
3/24/2020	12:30:00 PM	0.28
3/24/2020	12:45:00 PM	0.28
3/24/2020	1:00:00 PM	0.28
3/24/2020	1:15:00 PM	0.28
3/24/2020	1:30:00 PM	0.28
3/24/2020	1:45:00 PM	0.28
3/24/2020	2:00:00 PM	0.28
3/24/2020	2:15:00 PM	0.28
3/24/2020	2:30:00 PM	0.28
3/24/2020	2:45:00 PM	0.28
3/24/2020	3:00:00 PM	0.28
3/24/2020	3:15:00 PM	0.28
3/24/2020	3:30:00 PM	0.28
3/24/2020	3:45:00 PM	0.28
3/24/2020	4:00:00 PM	0.28
3/24/2020	4:15:00 PM	0.28
3/24/2020	4:30:00 PM	0.28
3/24/2020	4:45:00 PM	0.28
3/24/2020	5:00:00 PM	0.28
3/24/2020	5:15:00 PM	0.28
3/24/2020	5:30:00 PM	0.28
3/24/2020	5:45:00 PM	0.28
3/24/2020	6:00:00 PM	0.28
3/24/2020	6:15:00 PM	0.28
3/24/2020	6:30:00 PM	0.28
3/24/2020	6:45:00 PM	0.28
3/24/2020	7:00:00 PM	0.28
3/24/2020	7:15:00 PM	0.28
3/24/2020	7:30:00 PM	0.28
3/24/2020	7:45:00 PM	0.28
3/24/2020	8:00:00 PM	0.28
3/24/2020	8:15:00 PM	0.28
3/24/2020	8:30:00 PM	0.28
3/24/2020	8:45:00 PM	0.28
3/24/2020	9:00:00 PM	0.28
3/24/2020	9:15:00 PM	0.28
3/24/2020	9:30:00 PM	0.28
3/24/2020	9:45:00 PM	0.28
3/24/2020	10:00:00 PM	0.28
3/24/2020	10:15:00 PM	0.28
3/24/2020	10:30:00 PM	0.28
3/24/2020	10:45:00 PM	0.28
3/24/2020	11:00:00 PM	0.28
3/24/2020	11:15:00 PM	0.28
3/24/2020	11:30:00 PM	0.28
3/24/2020	11:45:00 PM	0.28

Billy Lake Return Gage

DATE	TIME	GAGE
3/25/2020	12:00:00 AM	0.28
3/25/2020	12:15:00 AM	0.28
3/25/2020	12:30:00 AM	0.28
3/25/2020	12:45:00 AM	0.28
3/25/2020	1:00:00 AM	0.28
3/25/2020	1:15:00 AM	0.28
3/25/2020	1:30:00 AM	0.28
3/25/2020	1:45:00 AM	0.28
3/25/2020	2:00:00 AM	0.28
3/25/2020	2:15:00 AM	0.28
3/25/2020	2:30:00 AM	0.28
3/25/2020	2:45:00 AM	0.28
3/25/2020	3:00:00 AM	0.28
3/25/2020	3:15:00 AM	0.28
3/25/2020	3:30:00 AM	0.28
3/25/2020	3:45:00 AM	0.28
3/25/2020	4:00:00 AM	0.28
3/25/2020	4:15:00 AM	0.28
3/25/2020	4:30:00 AM	0.28
3/25/2020	4:45:00 AM	0.28
3/25/2020	5:00:00 AM	0.28
3/25/2020	5:15:00 AM	0.28
3/25/2020	5:30:00 AM	0.28
3/25/2020	5:45:00 AM	0.28
3/25/2020	6:00:00 AM	0.28
3/25/2020	6:15:00 AM	0.28
3/25/2020	6:30:00 AM	0.28
3/25/2020	6:45:00 AM	0.28
3/25/2020	7:00:00 AM	0.28
3/25/2020	7:15:00 AM	0.28
3/25/2020	7:30:00 AM	0.28
3/25/2020	7:45:00 AM	0.28
3/25/2020	8:00:00 AM	0.28
3/25/2020	8:15:00 AM	0.28
3/25/2020	8:30:00 AM	0.28
3/25/2020	8:45:00 AM	0.28
3/25/2020	9:00:00 AM	0.29
3/25/2020	9:15:00 AM	0.29
3/25/2020	9:30:00 AM	0.29
3/25/2020	9:45:00 AM	0.29
3/25/2020	10:00:00 AM	0.29
3/25/2020	10:15:00 AM	0.29
3/25/2020	10:30:00 AM	0.29
3/25/2020	10:45:00 AM	0.29
3/25/2020	11:00:00 AM	0.29
3/25/2020	11:15:00 AM	0.29

Billy Lake Return Gage

DATE	TIME	GAGE
3/25/2020	11:30:00 AM	0.29
3/25/2020	11:45:00 AM	0.29
3/25/2020	12:00:00 PM	0.29
3/25/2020	12:15:00 PM	0.29
3/25/2020	12:30:00 PM	0.29
3/25/2020	12:45:00 PM	0.29
3/25/2020	1:00:00 PM	0.29
3/25/2020	1:15:00 PM	0.3
3/25/2020	1:30:00 PM	0.3
3/25/2020	1:45:00 PM	0.3
3/25/2020	2:00:00 PM	0.3
3/25/2020	2:15:00 PM	0.3
3/25/2020	2:30:00 PM	0.3
3/25/2020	2:45:00 PM	0.3
3/25/2020	3:00:00 PM	0.3
3/25/2020	3:15:00 PM	0.3
3/25/2020	3:30:00 PM	0.3
3/25/2020	3:45:00 PM	0.3
3/25/2020	4:00:00 PM	0.3
3/25/2020	4:15:00 PM	0.3
3/25/2020	4:30:00 PM	0.3
3/25/2020	4:45:00 PM	0.3
3/25/2020	5:00:00 PM	0.3
3/25/2020	5:15:00 PM	0.3
3/25/2020	5:30:00 PM	0.3
3/25/2020	5:45:00 PM	0.3
3/25/2020	6:00:00 PM	0.3
3/25/2020	6:15:00 PM	0.3
3/25/2020	6:30:00 PM	0.3
3/25/2020	6:45:00 PM	0.3
3/25/2020	7:00:00 PM	0.3
3/25/2020	7:15:00 PM	0.3
3/25/2020	7:30:00 PM	0.3
3/25/2020	7:45:00 PM	0.3
3/25/2020	8:00:00 PM	0.3
3/25/2020	8:15:00 PM	0.3
3/25/2020	8:30:00 PM	0.3
3/25/2020	8:45:00 PM	0.3
3/25/2020	9:00:00 PM	0.3
3/25/2020	9:15:00 PM	0.3
3/25/2020	9:30:00 PM	0.3
3/25/2020	9:45:00 PM	0.3
3/25/2020	10:00:00 PM	0.3
3/25/2020	10:15:00 PM	0.3
3/25/2020	10:30:00 PM	0.3
3/25/2020	10:45:00 PM	0.3

Billy Lake Return Gage

DATE	TIME	GAGE
3/25/2020	11:00:00 PM	0.3
3/25/2020	11:15:00 PM	0.3
3/25/2020	11:30:00 PM	0.3
3/25/2020	11:45:00 PM	0.3
3/26/2020	12:00:00 AM	0.3
3/26/2020	12:15:00 AM	0.3
3/26/2020	12:30:00 AM	0.3
3/26/2020	12:45:00 AM	0.3
3/26/2020	1:00:00 AM	0.3
3/26/2020	1:15:00 AM	0.3
3/26/2020	1:30:00 AM	0.3
3/26/2020	1:45:00 AM	0.3
3/26/2020	2:00:00 AM	0.3
3/26/2020	2:15:00 AM	0.3
3/26/2020	2:30:00 AM	0.3
3/26/2020	2:45:00 AM	0.3
3/26/2020	3:00:00 AM	0.3
3/26/2020	3:15:00 AM	0.3
3/26/2020	3:30:00 AM	0.3
3/26/2020	3:45:00 AM	0.3
3/26/2020	4:00:00 AM	0.3
3/26/2020	4:15:00 AM	0.3
3/26/2020	4:30:00 AM	0.3
3/26/2020	4:45:00 AM	0.3
3/26/2020	5:00:00 AM	0.3
3/26/2020	5:15:00 AM	0.3
3/26/2020	5:30:00 AM	0.3
3/26/2020	5:45:00 AM	0.3
3/26/2020	6:00:00 AM	0.3
3/26/2020	6:15:00 AM	0.3
3/26/2020	6:30:00 AM	0.3
3/26/2020	6:45:00 AM	0.3
3/26/2020	7:00:00 AM	0.3
3/26/2020	7:15:00 AM	0.3
3/26/2020	7:30:00 AM	0.3
3/26/2020	7:45:00 AM	0.3
3/26/2020	8:00:00 AM	0.3
3/26/2020	8:15:00 AM	0.3
3/26/2020	8:30:00 AM	0.3
3/26/2020	8:45:00 AM	0.3
3/26/2020	9:00:00 AM	0.3
3/26/2020	9:15:00 AM	0.3
3/26/2020	9:30:00 AM	0.3
3/26/2020	9:45:00 AM	0.3
3/26/2020	10:00:00 AM	0.3
3/26/2020	10:15:00 AM	0.3

Billy Lake Return Gage

DATE	TIME	GAGE
3/26/2020	10:30:00 AM	0.3
3/26/2020	10:45:00 AM	0.3
3/26/2020	11:00:00 AM	0.3
3/26/2020	11:15:00 AM	0.3
3/26/2020	11:30:00 AM	0.3
3/26/2020	11:45:00 AM	0.3
3/26/2020	12:00:00 PM	0.3
3/26/2020	12:15:00 PM	0.3
3/26/2020	12:30:00 PM	0.3
3/26/2020	12:45:00 PM	0.3
3/26/2020	1:00:00 PM	0.3
3/26/2020	1:15:00 PM	0.3
3/26/2020	1:30:00 PM	0.3
3/26/2020	1:45:00 PM	0.3
3/26/2020	2:00:00 PM	0.3
3/26/2020	2:15:00 PM	0.3
3/26/2020	2:30:00 PM	0.3
3/26/2020	2:45:00 PM	0.3
3/26/2020	3:00:00 PM	0.3
3/26/2020	3:15:00 PM	0.3
3/26/2020	3:30:00 PM	0.3
3/26/2020	3:45:00 PM	0.29
3/26/2020	4:00:00 PM	0.29
3/26/2020	4:15:00 PM	0.29
3/26/2020	4:30:00 PM	0.29
3/26/2020	4:45:00 PM	0.29
3/26/2020	5:00:00 PM	0.29
3/26/2020	5:15:00 PM	0.29
3/26/2020	5:30:00 PM	0.29
3/26/2020	5:45:00 PM	0.29
3/26/2020	6:00:00 PM	0.29
3/26/2020	6:15:00 PM	0.29
3/26/2020	6:30:00 PM	0.29
3/26/2020	6:45:00 PM	0.29
3/26/2020	7:00:00 PM	0.29
3/26/2020	7:15:00 PM	0.29
3/26/2020	7:30:00 PM	0.29
3/26/2020	7:45:00 PM	0.29
3/26/2020	8:00:00 PM	0.29
3/26/2020	8:15:00 PM	0.29
3/26/2020	8:30:00 PM	0.29
3/26/2020	8:45:00 PM	0.29
3/26/2020	9:00:00 PM	0.29
3/26/2020	9:15:00 PM	0.29
3/26/2020	9:30:00 PM	0.29
3/26/2020	9:45:00 PM	0.29

Billy Lake Return Gage

DATE	TIME	GAGE
3/26/2020	10:00:00 PM	0.29
3/26/2020	10:15:00 PM	0.29
3/26/2020	10:30:00 PM	0.29
3/26/2020	10:45:00 PM	0.29
3/26/2020	11:00:00 PM	0.29
3/26/2020	11:15:00 PM	0.29
3/26/2020	11:30:00 PM	0.29
3/26/2020	11:45:00 PM	0.29
3/27/2020	12:00:00 AM	0.29
3/27/2020	12:15:00 AM	0.29
3/27/2020	12:30:00 AM	0.29
3/27/2020	12:45:00 AM	0.29
3/27/2020	1:00:00 AM	0.29
3/27/2020	1:15:00 AM	0.29
3/27/2020	1:30:00 AM	0.29
3/27/2020	1:45:00 AM	0.29
3/27/2020	2:00:00 AM	0.29
3/27/2020	2:15:00 AM	0.29
3/27/2020	2:30:00 AM	0.29
3/27/2020	2:45:00 AM	0.29
3/27/2020	3:00:00 AM	0.29
3/27/2020	3:15:00 AM	0.29
3/27/2020	3:30:00 AM	0.29
3/27/2020	3:45:00 AM	0.29
3/27/2020	4:00:00 AM	0.29
3/27/2020	4:15:00 AM	0.29
3/27/2020	4:30:00 AM	0.29
3/27/2020	4:45:00 AM	0.29
3/27/2020	5:00:00 AM	0.29
3/27/2020	5:15:00 AM	0.29
3/27/2020	5:30:00 AM	0.29
3/27/2020	5:45:00 AM	0.29
3/27/2020	6:00:00 AM	0.29
3/27/2020	6:15:00 AM	0.29
3/27/2020	6:30:00 AM	0.29
3/27/2020	6:45:00 AM	0.29
3/27/2020	7:00:00 AM	0.29
3/27/2020	7:15:00 AM	0.29
3/27/2020	7:30:00 AM	0.29
3/27/2020	7:45:00 AM	0.29
3/27/2020	8:00:00 AM	0.29
3/27/2020	8:15:00 AM	0.29
3/27/2020	8:30:00 AM	0.29
3/27/2020	8:45:00 AM	0.29
3/27/2020	9:00:00 AM	0.29
3/27/2020	9:15:00 AM	0.29

Billy Lake Return Gage

DATE	TIME	GAGE
3/27/2020	9:30:00 AM	0.29
3/27/2020	9:45:00 AM	0.29
3/27/2020	10:00:00 AM	0.29
3/27/2020	10:15:00 AM	0.29
3/27/2020	10:30:00 AM	0.29
3/27/2020	10:45:00 AM	0.29
3/27/2020	11:00:00 AM	0.29
3/27/2020	11:15:00 AM	0.29
3/27/2020	11:30:00 AM	0.29
3/27/2020	11:45:00 AM	0.29
3/27/2020	12:00:00 PM	0.29
3/27/2020	12:15:00 PM	0.29
3/27/2020	12:30:00 PM	0.29
3/27/2020	12:45:00 PM	0.29
3/27/2020	1:00:00 PM	0.29
3/27/2020	1:15:00 PM	0.29
3/27/2020	1:30:00 PM	0.29
3/27/2020	1:45:00 PM	0.29
3/27/2020	2:00:00 PM	0.29
3/27/2020	2:15:00 PM	0.29
3/27/2020	2:30:00 PM	0.29
3/27/2020	2:45:00 PM	0.29
3/27/2020	3:00:00 PM	0.29
3/27/2020	3:15:00 PM	0.29
3/27/2020	3:30:00 PM	0.29
3/27/2020	3:45:00 PM	0.29
3/27/2020	4:00:00 PM	0.29
3/27/2020	4:15:00 PM	0.29
3/27/2020	4:30:00 PM	0.29
3/27/2020	4:45:00 PM	0.29
3/27/2020	5:00:00 PM	0.29
3/27/2020	5:15:00 PM	0.29
3/27/2020	5:30:00 PM	0.29
3/27/2020	5:45:00 PM	0.29
3/27/2020	6:00:00 PM	0.29
3/27/2020	6:15:00 PM	0.29
3/27/2020	6:30:00 PM	0.29
3/27/2020	6:45:00 PM	0.29
3/27/2020	7:00:00 PM	0.29
3/27/2020	7:15:00 PM	0.29
3/27/2020	7:30:00 PM	0.29
3/27/2020	7:45:00 PM	0.29
3/27/2020	8:00:00 PM	0.29
3/27/2020	8:15:00 PM	0.29
3/27/2020	8:30:00 PM	0.29
3/27/2020	8:45:00 PM	0.29

Billy Lake Return Gage

DATE	TIME	GAGE
3/27/2020	9:00:00 PM	0.29
3/27/2020	9:15:00 PM	0.29
3/27/2020	9:30:00 PM	0.29
3/27/2020	9:45:00 PM	0.29
3/27/2020	10:00:00 PM	0.29
3/27/2020	10:15:00 PM	0.29
3/27/2020	10:30:00 PM	0.29
3/27/2020	10:45:00 PM	0.29
3/27/2020	11:00:00 PM	0.29
3/27/2020	11:15:00 PM	0.29
3/27/2020	11:30:00 PM	0.29
3/27/2020	11:45:00 PM	0.29
3/28/2020	12:00:00 AM	0.29
3/28/2020	12:15:00 AM	0.29
3/28/2020	12:30:00 AM	0.29
3/28/2020	12:45:00 AM	0.29
3/28/2020	1:00:00 AM	0.29
3/28/2020	1:15:00 AM	0.29
3/28/2020	1:30:00 AM	0.29
3/28/2020	1:45:00 AM	0.29
3/28/2020	2:00:00 AM	0.29
3/28/2020	2:15:00 AM	0.29
3/28/2020	2:30:00 AM	0.29
3/28/2020	2:45:00 AM	0.29
3/28/2020	3:00:00 AM	0.29
3/28/2020	3:15:00 AM	0.29
3/28/2020	3:30:00 AM	0.29
3/28/2020	3:45:00 AM	0.29
3/28/2020	4:00:00 AM	0.29
3/28/2020	4:15:00 AM	0.29
3/28/2020	4:30:00 AM	0.29
3/28/2020	4:45:00 AM	0.29
3/28/2020	5:00:00 AM	0.29
3/28/2020	5:15:00 AM	0.29
3/28/2020	5:30:00 AM	0.29
3/28/2020	5:45:00 AM	0.29
3/28/2020	6:00:00 AM	0.29
3/28/2020	6:15:00 AM	0.29
3/28/2020	6:30:00 AM	0.29
3/28/2020	6:45:00 AM	0.29
3/28/2020	7:00:00 AM	0.29
3/28/2020	7:15:00 AM	0.29
3/28/2020	7:30:00 AM	0.29
3/28/2020	7:45:00 AM	0.29
3/28/2020	8:00:00 AM	0.29
3/28/2020	8:15:00 AM	0.29

Billy Lake Return Gage

DATE	TIME	GAGE
3/28/2020	8:30:00 AM	0.29
3/28/2020	8:45:00 AM	0.29
3/28/2020	9:00:00 AM	0.29
3/28/2020	9:15:00 AM	0.29
3/28/2020	9:30:00 AM	0.29
3/28/2020	9:45:00 AM	0.29
3/28/2020	10:00:00 AM	0.29
3/28/2020	10:15:00 AM	0.29
3/28/2020	10:30:00 AM	0.29
3/28/2020	10:45:00 AM	0.29
3/28/2020	11:00:00 AM	0.29
3/28/2020	11:15:00 AM	0.29
3/28/2020	11:30:00 AM	0.29
3/28/2020	11:45:00 AM	0.29
3/28/2020	12:00:00 PM	0.29
3/28/2020	12:15:00 PM	0.29
3/28/2020	12:30:00 PM	0.29
3/28/2020	12:45:00 PM	0.29
3/28/2020	1:00:00 PM	0.29
3/28/2020	1:15:00 PM	0.29
3/28/2020	1:30:00 PM	0.29
3/28/2020	1:45:00 PM	0.29
3/28/2020	2:00:00 PM	0.29
3/28/2020	2:15:00 PM	0.29
3/28/2020	2:30:00 PM	0.29
3/28/2020	2:45:00 PM	0.29
3/28/2020	3:00:00 PM	0.29
3/28/2020	3:15:00 PM	0.29
3/28/2020	3:30:00 PM	0.29
3/28/2020	3:45:00 PM	0.29
3/28/2020	4:00:00 PM	0.29
3/28/2020	4:15:00 PM	0.29
3/28/2020	4:30:00 PM	0.29
3/28/2020	4:45:00 PM	0.29
3/28/2020	5:00:00 PM	0.29
3/28/2020	5:15:00 PM	0.29
3/28/2020	5:30:00 PM	0.29
3/28/2020	5:45:00 PM	0.29
3/28/2020	6:00:00 PM	0.29
3/28/2020	6:15:00 PM	0.29
3/28/2020	6:30:00 PM	0.29
3/28/2020	6:45:00 PM	0.29
3/28/2020	7:00:00 PM	0.29
3/28/2020	7:15:00 PM	0.29
3/28/2020	7:30:00 PM	0.29
3/28/2020	7:45:00 PM	0.29

Billy Lake Return Gage

DATE	TIME	GAGE
3/28/2020	8:00:00 PM	0.29
3/28/2020	8:15:00 PM	0.29
3/28/2020	8:30:00 PM	0.29
3/28/2020	8:45:00 PM	0.29
3/28/2020	9:00:00 PM	0.29
3/28/2020	9:15:00 PM	0.29
3/28/2020	9:30:00 PM	0.29
3/28/2020	9:45:00 PM	0.29
3/28/2020	10:00:00 PM	0.29
3/28/2020	10:15:00 PM	0.28
3/28/2020	10:30:00 PM	0.28
3/28/2020	10:45:00 PM	0.28
3/28/2020	11:00:00 PM	0.28
3/28/2020	11:15:00 PM	0.28
3/28/2020	11:30:00 PM	0.28
3/28/2020	11:45:00 PM	0.28
3/29/2020	12:00:00 AM	0.28
3/29/2020	12:15:00 AM	0.28
3/29/2020	12:30:00 AM	0.28
3/29/2020	12:45:00 AM	0.28
3/29/2020	1:00:00 AM	0.28
3/29/2020	1:15:00 AM	0.28
3/29/2020	1:30:00 AM	0.28
3/29/2020	1:45:00 AM	0.28
3/29/2020	2:00:00 AM	0.28
3/29/2020	2:15:00 AM	0.28
3/29/2020	2:30:00 AM	0.28
3/29/2020	2:45:00 AM	0.28
3/29/2020	3:00:00 AM	0.28
3/29/2020	3:15:00 AM	0.28
3/29/2020	3:30:00 AM	0.28
3/29/2020	3:45:00 AM	0.28
3/29/2020	4:00:00 AM	0.28
3/29/2020	4:15:00 AM	0.28
3/29/2020	4:30:00 AM	0.28
3/29/2020	4:45:00 AM	0.28
3/29/2020	5:00:00 AM	0.28
3/29/2020	5:15:00 AM	0.28
3/29/2020	5:30:00 AM	0.28
3/29/2020	5:45:00 AM	0.28
3/29/2020	6:00:00 AM	0.28
3/29/2020	6:15:00 AM	0.28
3/29/2020	6:30:00 AM	0.28
3/29/2020	6:45:00 AM	0.28
3/29/2020	7:00:00 AM	0.28
3/29/2020	7:15:00 AM	0.28

Billy Lake Return Gage

DATE	TIME	GAGE
3/29/2020	7:30:00 AM	0.28
3/29/2020	7:45:00 AM	0.28
3/29/2020	8:00:00 AM	0.28
3/29/2020	8:15:00 AM	0.28
3/29/2020	8:30:00 AM	0.28
3/29/2020	8:45:00 AM	0.28
3/29/2020	9:00:00 AM	0.28
3/29/2020	9:15:00 AM	0.28
3/29/2020	9:30:00 AM	0.28
3/29/2020	9:45:00 AM	0.28
3/29/2020	10:00:00 AM	0.28
3/29/2020	10:15:00 AM	0.28
3/29/2020	10:30:00 AM	0.28
3/29/2020	10:45:00 AM	0.28
3/29/2020	11:00:00 AM	0.28
3/29/2020	11:15:00 AM	0.28
3/29/2020	11:30:00 AM	0.28
3/29/2020	11:45:00 AM	0.28
3/29/2020	12:00:00 PM	0.28
3/29/2020	12:15:00 PM	0.28
3/29/2020	12:30:00 PM	0.28
3/29/2020	12:45:00 PM	0.28
3/29/2020	1:00:00 PM	0.28
3/29/2020	1:15:00 PM	0.28
3/29/2020	1:30:00 PM	0.28
3/29/2020	1:45:00 PM	0.28
3/29/2020	2:00:00 PM	0.28
3/29/2020	2:15:00 PM	0.28
3/29/2020	2:30:00 PM	0.28
3/29/2020	2:45:00 PM	0.28
3/29/2020	3:00:00 PM	0.28
3/29/2020	3:15:00 PM	0.28
3/29/2020	3:30:00 PM	0.28
3/29/2020	3:45:00 PM	0.28
3/29/2020	4:00:00 PM	0.28
3/29/2020	4:15:00 PM	0.28
3/29/2020	4:30:00 PM	0.28
3/29/2020	4:45:00 PM	0.28
3/29/2020	5:00:00 PM	0.28
3/29/2020	5:15:00 PM	0.28
3/29/2020	5:30:00 PM	0.28
3/29/2020	5:45:00 PM	0.28
3/29/2020	6:00:00 PM	0.28
3/29/2020	6:15:00 PM	0.28
3/29/2020	6:30:00 PM	0.28
3/29/2020	6:45:00 PM	0.28

Billy Lake Return Gage

DATE	TIME	GAGE
3/29/2020	7:00:00 PM	0.28
3/29/2020	7:15:00 PM	0.28
3/29/2020	7:30:00 PM	0.28
3/29/2020	7:45:00 PM	0.28
3/29/2020	8:00:00 PM	0.28
3/29/2020	8:15:00 PM	0.28
3/29/2020	8:30:00 PM	0.28
3/29/2020	8:45:00 PM	0.28
3/29/2020	9:00:00 PM	0.28
3/29/2020	9:15:00 PM	0.28
3/29/2020	9:30:00 PM	0.28
3/29/2020	9:45:00 PM	0.28
3/29/2020	10:00:00 PM	0.28
3/29/2020	10:15:00 PM	0.28
3/29/2020	10:30:00 PM	0.28
3/29/2020	10:45:00 PM	0.28
3/29/2020	11:00:00 PM	0.28
3/29/2020	11:15:00 PM	0.28
3/29/2020	11:30:00 PM	0.28
3/29/2020	11:45:00 PM	0.28
3/30/2020	12:00:00 AM	0.28
3/30/2020	12:15:00 AM	0.28
3/30/2020	12:30:00 AM	0.28
3/30/2020	12:45:00 AM	0.27
3/30/2020	1:00:00 AM	0.27
3/30/2020	1:15:00 AM	0.27
3/30/2020	1:30:00 AM	0.27
3/30/2020	1:45:00 AM	0.27
3/30/2020	2:00:00 AM	0.27
3/30/2020	2:15:00 AM	0.27
3/30/2020	2:30:00 AM	0.27
3/30/2020	2:45:00 AM	0.27
3/30/2020	3:00:00 AM	0.27
3/30/2020	3:15:00 AM	0.27
3/30/2020	3:30:00 AM	0.27
3/30/2020	3:45:00 AM	0.27
3/30/2020	4:00:00 AM	0.27
3/30/2020	4:15:00 AM	0.27
3/30/2020	4:30:00 AM	0.27
3/30/2020	4:45:00 AM	0.27
3/30/2020	5:00:00 AM	0.27
3/30/2020	5:15:00 AM	0.27
3/30/2020	5:30:00 AM	0.27
3/30/2020	5:45:00 AM	0.27
3/30/2020	6:00:00 AM	0.27
3/30/2020	6:15:00 AM	0.27

Billy Lake Return Gage

DATE	TIME	GAGE
3/30/2020	6:30:00 AM	0.27
3/30/2020	6:45:00 AM	0.27
3/30/2020	7:00:00 AM	0.27
3/30/2020	7:15:00 AM	0.27
3/30/2020	7:30:00 AM	0.27
3/30/2020	7:45:00 AM	0.27
3/30/2020	8:00:00 AM	0.27
3/30/2020	8:15:00 AM	0.27
3/30/2020	8:30:00 AM	0.27
3/30/2020	8:45:00 AM	0.27
3/30/2020	9:00:00 AM	0.27
3/30/2020	9:15:00 AM	0.27
3/30/2020	9:30:00 AM	0.27
3/30/2020	9:45:00 AM	0.27
3/30/2020	10:00:00 AM	0.27
3/30/2020	10:15:00 AM	0.27
3/30/2020	10:30:00 AM	0.27
3/30/2020	10:45:00 AM	0.27
3/30/2020	11:00:00 AM	0.27
3/30/2020	11:15:00 AM	0.27
3/30/2020	11:30:00 AM	0.27
3/30/2020	11:45:00 AM	0.27
3/30/2020	12:00:00 PM	0.27
3/30/2020	12:15:00 PM	0.27
3/30/2020	12:30:00 PM	0.27
3/30/2020	12:45:00 PM	0.27
3/30/2020	1:00:00 PM	0.27
3/30/2020	1:15:00 PM	0.27
3/30/2020	1:30:00 PM	0.27
3/30/2020	1:45:00 PM	0.27
3/30/2020	2:00:00 PM	0.27
3/30/2020	2:15:00 PM	0.27
3/30/2020	2:30:00 PM	0.27
3/30/2020	2:45:00 PM	0.27
3/30/2020	3:00:00 PM	0.27
3/30/2020	3:15:00 PM	0.27
3/30/2020	3:30:00 PM	0.27
3/30/2020	3:45:00 PM	0.27
3/30/2020	4:00:00 PM	0.27
3/30/2020	4:15:00 PM	0.27
3/30/2020	4:30:00 PM	0.27
3/30/2020	4:45:00 PM	0.27
3/30/2020	5:00:00 PM	0.27
3/30/2020	5:15:00 PM	0.27
3/30/2020	5:30:00 PM	0.27
3/30/2020	5:45:00 PM	0.27

Billy Lake Return Gage

DATE	TIME	GAGE
3/30/2020	6:00:00 PM	0.27
3/30/2020	6:15:00 PM	0.27
3/30/2020	6:30:00 PM	0.27
3/30/2020	6:45:00 PM	0.27
3/30/2020	7:00:00 PM	0.27
3/30/2020	7:15:00 PM	0.27
3/30/2020	7:30:00 PM	0.27
3/30/2020	7:45:00 PM	0.27
3/30/2020	8:00:00 PM	0.27
3/30/2020	8:15:00 PM	0.27
3/30/2020	8:30:00 PM	0.27
3/30/2020	8:45:00 PM	0.27
3/30/2020	9:00:00 PM	0.27
3/30/2020	9:15:00 PM	0.27
3/30/2020	9:30:00 PM	0.27
3/30/2020	9:45:00 PM	0.27
3/30/2020	10:00:00 PM	0.27
3/30/2020	10:15:00 PM	0.27
3/30/2020	10:30:00 PM	0.27
3/30/2020	10:45:00 PM	0.27
3/30/2020	11:00:00 PM	0.27
3/30/2020	11:15:00 PM	0.27
3/30/2020	11:30:00 PM	0.27
3/30/2020	11:45:00 PM	0.27
3/31/2020	12:00:00 AM	0.27
3/31/2020	12:15:00 AM	0.27
3/31/2020	12:30:00 AM	0.27
3/31/2020	12:45:00 AM	0.27
3/31/2020	1:00:00 AM	0.27
3/31/2020	1:15:00 AM	0.27
3/31/2020	1:30:00 AM	0.27
3/31/2020	1:45:00 AM	0.27
3/31/2020	2:00:00 AM	0.27
3/31/2020	2:15:00 AM	0.27
3/31/2020	2:30:00 AM	0.27
3/31/2020	2:45:00 AM	0.27
3/31/2020	3:00:00 AM	0.27
3/31/2020	3:15:00 AM	0.27
3/31/2020	3:30:00 AM	0.27
3/31/2020	3:45:00 AM	0.27
3/31/2020	4:00:00 AM	0.27
3/31/2020	4:15:00 AM	0.27
3/31/2020	4:30:00 AM	0.27
3/31/2020	4:45:00 AM	0.27
3/31/2020	5:00:00 AM	0.27
3/31/2020	5:15:00 AM	0.27

Billy Lake Return Gage

DATE	TIME	GAGE
3/31/2020	5:30:00 AM	0.27
3/31/2020	5:45:00 AM	0.27
3/31/2020	6:00:00 AM	0.27
3/31/2020	6:15:00 AM	0.27
3/31/2020	6:30:00 AM	0.27
3/31/2020	6:45:00 AM	0.27
3/31/2020	7:00:00 AM	0.27
3/31/2020	7:15:00 AM	0.27
3/31/2020	7:30:00 AM	0.27
3/31/2020	7:45:00 AM	0.27
3/31/2020	8:00:00 AM	0.27
3/31/2020	8:15:00 AM	0.27
3/31/2020	8:30:00 AM	0.27
3/31/2020	8:45:00 AM	0.27
3/31/2020	9:00:00 AM	0.27
3/31/2020	9:15:00 AM	0.27
3/31/2020	9:30:00 AM	0.27
3/31/2020	9:45:00 AM	0.27
3/31/2020	10:00:00 AM	0.27
3/31/2020	10:15:00 AM	0.27
3/31/2020	10:30:00 AM	0.27
3/31/2020	10:45:00 AM	0.27
3/31/2020	11:00:00 AM	0.27
3/31/2020	11:15:00 AM	0.27
3/31/2020	11:30:00 AM	0.27
3/31/2020	11:45:00 AM	0.27
3/31/2020	12:00:00 PM	0.27
3/31/2020	12:15:00 PM	0.27
3/31/2020	12:30:00 PM	0.27
3/31/2020	12:45:00 PM	0.27
3/31/2020	1:00:00 PM	0.27
3/31/2020	1:15:00 PM	0.28
3/31/2020	1:30:00 PM	0.28
3/31/2020	1:45:00 PM	0.28
3/31/2020	2:00:00 PM	0.28
3/31/2020	2:15:00 PM	0.28
3/31/2020	2:30:00 PM	0.28
3/31/2020	2:45:00 PM	0.28
3/31/2020	3:00:00 PM	0.28
3/31/2020	3:15:00 PM	0.28
3/31/2020	3:30:00 PM	0.28
3/31/2020	3:45:00 PM	0.28
3/31/2020	4:00:00 PM	0.28
3/31/2020	4:15:00 PM	0.28
3/31/2020	4:30:00 PM	0.28
3/31/2020	4:45:00 PM	0.28

Billy Lake Return Gage

DATE	TIME	GAGE
3/31/2020	5:00:00 PM	0.28
3/31/2020	5:15:00 PM	0.28
3/31/2020	5:30:00 PM	0.28
3/31/2020	5:45:00 PM	0.28
3/31/2020	6:00:00 PM	0.28
3/31/2020	6:15:00 PM	0.28
3/31/2020	6:30:00 PM	0.28
3/31/2020	6:45:00 PM	0.28
3/31/2020	7:00:00 PM	0.28
3/31/2020	7:15:00 PM	0.28
3/31/2020	7:30:00 PM	0.28
3/31/2020	7:45:00 PM	0.28
3/31/2020	8:00:00 PM	0.28
3/31/2020	8:15:00 PM	0.28
3/31/2020	8:30:00 PM	0.28
3/31/2020	8:45:00 PM	0.28
3/31/2020	9:00:00 PM	0.28
3/31/2020	9:15:00 PM	0.28
3/31/2020	9:30:00 PM	0.28
3/31/2020	9:45:00 PM	0.28
3/31/2020	10:00:00 PM	0.28
3/31/2020	10:15:00 PM	0.28
3/31/2020	10:30:00 PM	0.28
3/31/2020	10:45:00 PM	0.28
3/31/2020	11:00:00 PM	0.28
3/31/2020	11:15:00 PM	0.28
3/31/2020	11:30:00 PM	0.28
3/31/2020	11:45:00 PM	0.28

Party: BLP/CBR	Width: 21.1 ft	Processed by: BLP
Boat/Motor: BOAT	Area: 70.1 ft ²	Mean Velocity: 0.636 ft/s
Gage Height: 3.67 ft	G.H.Change: 0.000 ft	Discharge: 44.5 ft ³ /s

Area Method: Avg. Course	ADCP Depth: 0.164 ft	Index Vel.: 0.00 ft/s	Rating No.: 1
Nav. Method: Bottom Track	Shore Ens.:10	Adj.Mean Vel: 0.00 ft/s	Qm Rating: U
MagVar Method: None (0.0°)	Bottom Est: Power (0.1667)	Rated Area: 0.000 ft ²	Diff.: 0.000%
Depth Sounder: Not Used	Top Est: Power (0.1667)	Control1: Unspecified	
Discharge Method: None		Control2: Unspecified	
% Correction: 0.00		Control3: Unspecified	

Screening Thresholds:	ADCP:
BT 3-Beam Solution: NO	Type/Freq.: StreamPro / 2000 kHz
WT 3-Beam Solution: NO	Serial #: Firmware: 31.12
BT Error Vel.: 32.81 ft/s	Bin Size: 10 cm Blank: 3 cm
WT Error Vel.: 32.81 ft/s	BT Mode: 10 BT Pings: 2
BT Up Vel.: 32.81 ft/s	WT Mode: 12 WT Pings: 6
WT Up Vel.: 32.81 ft/s	WV : 0 WO : 1, 4
Use Weighted Mean Depth: NO	
Max. Vel.: 1.65 ft/s	
Max. Depth: 3.74 ft	
Mean Depth: 3.33 ft	
% Meas.: 66.29	
Water Temp.: None	
ADCP Temp.: 62.2 °F	

Performed Diag. Test: NO
 Performed Moving Bed Test: NO
 Performed Compass Calibration: NO Evaluation: NO
 Meas. Location: BRIDGE

Project Name: 200324 LOR @ MAZOURKA00
 Software: 2.11

Tr.#		Edge Distance		#Ens.	Discharge						Width	Area	Time		Mean Vel.		% Bad	
		L	R		Top	Middle	Bottom	Left	Right	Total			Start	End	Boat	Water	Ens.	Bins
000	L	2	2	58	6.89	30.5	5.01	1.17	1.66	45.2	20	68	14:31	14:32	0.36	0.67	9	0
001	R	2	2	52	6.64	28.1	5.76	1.34	1.62	43.5	22	72	14:32	14:33	0.33	0.60	4	0
002	L	2	2	51	6.75	29.5	4.91	1.31	1.41	43.9	21	71	14:33	14:34	0.34	0.62	4	0
003	R	2	2	50	6.96	29.8	5.54	1.41	1.55	45.2	21	69	14:35	14:36	0.36	0.66	4	0
Mean		2	2	52	6.81	29.5	5.31	1.31	1.56	44.5	21	70	Total	00:05	0.35	0.64	5	0
SDev		0	0	4	0.142	0.992	0.409	0.104	0.109	0.921	0.6	1.9			0.01	0.03		
SD/M		0.00	0.00	0.07	0.02	0.03	0.08	0.08	0.07	0.02	0.03	0.03			0.04	0.05		

Remarks:

Mazourka (0354)

Year	Month	Day	Hour	Minute	Second	VelocityX	VelocityY	Level	StdError1	StdError2	StdError3	SNR1	SNR2	SNR3	SignalAmp1	SignalAmp2	SignalAmp3	Noise1	Noise2
2020	3	1	0	5	23	23.4	-2.7	1.036	0.5	0.5	0	41.7	42.6	0	126	128	0	29	29
2020	3	1	0	15	23	22.9	-2.1	1.036	0.3	0.2	0	42.1	42.1	0	127	128	0	29	30
2020	3	1	0	25	23	23.7	-3.5	1.036	0.5	0.4	0	42.1	42.6	0	127	128	0	29	29
2020	3	1	0	35	23	23	-2	1.036	0.4	0.3	0	42.1	42.1	0	127	127	0	29	29
2020	3	1	0	45	23	22.2	-2.9	1.036	0.5	0.4	0	42.1	42.6	0	127	128	0	29	29
2020	3	1	0	55	23	22.1	-2.6	1.036	0.3	0.2	0	42.1	42.6	0	127	128	0	29	29
2020	3	1	1	5	23	22.5	-2.6	1.036	0.4	0.3	0	41.7	42.6	0	126	128	0	29	29
2020	3	1	1	15	23	23.7	-2.2	1.036	0.4	0.3	0	41.7	42.1	0	126	127	0	29	29
2020	3	1	1	25	23	21.8	-2.4	1.036	0.5	0.4	0	41.7	42.6	0	126	128	0	29	29
2020	3	1	1	35	23	22.1	-1.9	1.036	0.5	0.5	0	42.1	42.6	0	127	128	0	29	29
2020	3	1	1	45	23	23.8	-2.5	1.036	0.4	0.3	0	42.1	42.1	0	127	128	0	29	30
2020	3	1	1	55	23	22.4	-2.7	1.036	0.3	0.2	0	42.1	42.6	0	127	128	0	29	29
2020	3	1	2	5	23	23	-3.6	1.036	0.4	0.3	0	41.7	42.1	0	126	128	0	29	30
2020	3	1	2	15	23	23.3	-3.4	1.036	0.3	0.2	0	41.3	42.1	0	126	127	0	30	29
2020	3	1	2	25	23	23.5	-1.3	1.036	0.4	0.3	0	41.7	42.1	0	126	127	0	29	29
2020	3	1	2	35	23	22.2	-2.7	1.036	0.5	0.4	0	41.7	42.6	0	126	128	0	29	29
2020	3	1	2	45	23	22.4	-2.7	1.036	0.4	0.3	0	42.1	42.6	0	127	128	0	29	29
2020	3	1	2	55	23	22.9	-3.7	1.036	0.3	0.2	0	41.3	41.7	0	126	127	0	30	30
2020	3	1	3	5	23	24.3	-3.3	1.036	0.4	0.3	0	42.6	42.6	0	127	128	0	28	29
2020	3	1	3	15	23	23.7	-2.2	1.036	0.3	0.2	0	42.6	43	0	128	129	0	29	29
2020	3	1	3	25	23	24.2	-1.6	1.036	0.3	0.2	0	42.1	42.6	0	127	128	0	29	29
2020	3	1	3	35	23	23.8	-2.9	1.036	0.3	0.2	0	41.7	42.1	0	126	127	0	29	29
2020	3	1	3	45	23	23.6	-2.8	1.036	0.4	0.3	0	42.1	42.6	0	127	128	0	29	29
2020	3	1	3	55	23	22.9	-2.1	1.036	0.4	0.3	0	42.1	42.6	0	127	128	0	29	29
2020	3	1	4	5	23	23.2	-2.7	1.036	0.4	0.3	0	41.7	42.6	0	127	128	0	30	29
2020	3	1	4	15	23	21.8	-2.5	1.036	0.3	0.2	0	42.1	42.6	0	127	128	0	29	29
2020	3	1	4	25	23	22.2	-2.4	1.036	0.3	0.2	0	42.1	43	0	127	129	0	29	29
2020	3	1	4	35	23	23	-2.9	1.036	0.5	0.4	0	42.1	43	0	127	129	0	29	29
2020	3	1	4	45	23	23.6	-2.6	1.036	0.4	0.3	0	42.1	42.1	0	127	128	0	29	30
2020	3	1	4	55	23	23	-2.5	1.036	0.4	0.3	0	42.1	43	0	127	129	0	29	29
2020	3	1	5	5	23	22.7	-4.2	1.036	0.4	0.3	0	42.1	42.6	0	127	128	0	29	29
2020	3	1	5	15	23	23.5	-2.9	1.036	0.4	0.3	0	42.1	42.6	0	127	128	0	29	29
2020	3	1	5	25	23	22.4	-2.9	1.036	0.4	0.3	0	42.1	42.6	0	127	128	0	29	29
2020	3	1	5	35	23	23.4	-2.1	1.036	0.4	0.3	0	41.7	42.6	0	127	128	0	30	29
2020	3	1	5	45	23	23.9	-3.9	1.036	0.4	0.3	0	42.6	43	0	128	129	0	29	29
2020	3	1	5	55	23	23.6	-2.9	1.036	0.3	0.2	0	42.1	42.1	0	127	128	0	29	30
2020	3	1	6	5	23	23.6	-2.9	1.036	0.3	0.2	0	43.4	43.4	0	130	131	0	29	30
2020	3	1	6	15	23	22.8	-3.4	1.036	0.4	0.3	0	42.6	43	0	128	129	0	29	29
2020	3	1	6	25	23	23.4	-2.5	1.036	0.4	0.3	0	42.1	42.6	0	127	128	0	29	29
2020	3	1	6	35	23	22.9	-3.4	1.036	0.5	0.4	0	42.6	43.4	0	128	130	0	29	29
2020	3	1	6	45	23	23.4	-3.1	1.036	0.3	0.2	0	42.1	42.6	0	128	129	0	30	30
2020	3	1	6	55	23	23.3	-2.5	1.036	0.4	0.3	0	42.6	43	0	128	129	0	29	29
2020	3	1	7	5	23	23.3	-2.6	1.036	0.5	0.4	0	42.6	43	0	128	129	0	29	29
2020	3	1	7	15	23	22.7	-3.3	1.036	0.4	0.3	0	42.6	42.6	0	128	129	0	29	30
2020	3	1	7	25	23	23.2	-3	1.036	0.3	0.2	0	41.7	42.1	0	126	127	0	29	29
2020	3	1	7	35	23	23.2	-2.9	1.037	0.4	0.3	0	40.9	41.7	0	124	126	0	29	29
2020	3	1	7	45	23	23.2	-2.2	1.037	0.4	0.3	0	40.9	41.3	0	124	125	0	29	29

Mazourka (0354)

Year	Month	Day	Hour	Minute	Second	VelocityX	VelocityY	Level	StdError1	StdError2	StdError3	SNR1	SNR2	SNR3	SignalAmp1	SignalAmp2	SignalAmp3	Noise1	Noise2
2020	3	1	7	55	23	23	-3	1.037	0.4	0.3	0	39.6	40.9	0	122	124	0	30	29
2020	3	1	8	5	23	23.7	-2.2	1.037	0.3	0.2	0	40	40.4	0	122	123	0	29	29
2020	3	1	8	15	23	22.8	-3.3	1.037	0.4	0.3	0	40	40.9	0	122	124	0	29	29
2020	3	1	8	25	23	24	-3.7	1.037	0.4	0.3	0	39.6	40	0	122	123	0	30	30
2020	3	1	8	35	23	23.3	-2.6	1.037	0.5	0.4	0	40	39.6	0	122	122	0	29	30
2020	3	1	8	45	23	23	-3.5	1.037	0.4	0.3	0	39.6	40	0	121	122	0	29	29
2020	3	1	8	55	23	22.9	-2.9	1.037	0.3	0.2	0	39.1	39.1	0	120	121	0	29	30
2020	3	1	9	5	23	24.2	-2.9	1.037	0.4	0.3	0	39.1	39.6	0	120	121	0	29	29
2020	3	1	9	15	23	23.6	-2.8	1.037	0.3	0.2	0	39.1	39.1	0	120	121	0	29	30
2020	3	1	9	25	23	23.8	-2.4	1.037	0.3	0.2	0	38.3	39.6	0	119	121	0	30	29
2020	3	1	9	35	23	23.5	-3	1.038	0.5	0.4	0	38.7	39.6	0	119	121	0	29	29
2020	3	1	9	45	23	23.7	-2.4	1.038	0.4	0.3	0	39.1	40	0	120	122	0	29	29
2020	3	1	9	55	23	23.2	-3.3	1.038	0.3	0.2	0	40.9	41.3	0	124	125	0	29	29
2020	3	1	10	5	23	22	-2.1	1.038	0.4	0.3	0	40.9	41.3	0	124	125	0	29	29
2020	3	1	10	15	23	23.8	-2.9	1.039	0.4	0.3	0	41.3	41.3	0	125	126	0	29	30
2020	3	1	10	25	23	23.8	-2.1	1.038	0.4	0.3	0	41.7	41.7	0	126	126	0	29	29
2020	3	1	10	35	23	23.7	-2.5	1.038	0.4	0.3	0	41.7	41.7	0	126	127	0	29	30
2020	3	1	10	45	23	22.9	-2.9	1.038	0.5	0.4	0	42.1	42.6	0	127	128	0	29	29
2020	3	1	10	55	23	23.1	-2.5	1.038	0.4	0.3	0	43.4	43.9	0	130	131	0	29	29
2020	3	1	11	5	23	23	-2.1	1.039	0.4	0.3	0	42.6	43	0	128	129	0	29	29
2020	3	1	11	15	23	22.1	-1.8	1.038	0.3	0.2	0	43	43	0	129	130	0	29	30
2020	3	1	11	25	23	23.4	-2.4	1.039	0.4	0.3	0	43	43.4	0	129	130	0	29	29
2020	3	1	11	35	23	22.8	-3.3	1.037	0.3	0.2	0	43.4	43.9	0	130	131	0	29	29
2020	3	1	11	45	23	23.6	-2	1.039	0.5	0.4	0	43.4	44.3	0	131	132	0	30	29
2020	3	1	11	55	23	23	-2.8	1.039	0.5	0.4	0	45.2	46	0	135	136	0	30	29
2020	3	1	12	5	23	23.3	-2	1.038	0.5	0.5	0	43.9	44.3	0	131	133	0	29	30
2020	3	1	12	15	23	23	-2	1.038	0.3	0.2	0	43.9	44.7	0	131	133	0	29	29
2020	3	1	12	25	23	24.1	-3.1	1.038	0.5	0.4	0	43.4	44.3	0	131	132	0	30	29
2020	3	1	12	35	23	22.5	-2.3	1.038	0.5	0.4	0	44.7	44.7	0	133	134	0	29	30
2020	3	1	12	45	23	23	-3.2	1.037	0.5	0.4	0	45.6	46	0	135	136	0	29	29
2020	3	1	12	55	23	22.3	-2.3	1.038	0.3	0.2	0	44.7	44.7	0	134	134	0	30	30
2020	3	1	13	5	23	23.8	-2.5	1.039	0.3	0.2	0	45.2	45.2	0	133	134	0	28	29
2020	3	1	13	15	23	23.8	-2.4	1.038	0.4	0.3	0	44.3	44.7	0	132	133	0	29	29
2020	3	1	13	25	23	23.2	-2.7	1.037	0.4	0.3	0	44.7	44.7	0	133	134	0	29	30
2020	3	1	13	35	23	23.8	-2.8	1.038	0.3	0.2	0	43.9	43.9	0	131	132	0	29	30
2020	3	1	13	45	23	23.2	-3.3	1.038	0.4	0.3	0	44.3	43.9	0	132	132	0	29	30
2020	3	1	13	55	23	22.1	-2.2	1.038	0.4	0.3	0	43	44.3	0	130	132	0	30	29
2020	3	1	14	5	23	23.1	-2.9	1.038	0.5	0.4	0	42.6	43.4	0	128	130	0	29	29
2020	3	1	14	15	23	22.7	-3	1.039	0.3	0.2	0	41.7	42.6	0	127	129	0	30	30
2020	3	1	14	25	23	22.4	-2.4	1.038	0.3	0.2	0	42.1	42.1	0	127	127	0	29	29
2020	3	1	14	35	23	23.3	-3.6	1.038	0.4	0.3	0	41.7	42.1	0	126	127	0	29	29
2020	3	1	14	45	23	23.1	-3.3	1.038	0.4	0.3	0	41.3	41.7	0	125	126	0	29	29
2020	3	1	14	55	23	22.8	-2	1.039	0.5	0.4	0	41.7	42.1	0	126	127	0	29	29
2020	3	1	15	5	23	22.5	-2.1	1.038	0.4	0.3	0	41.3	41.7	0	125	126	0	29	29
2020	3	1	15	15	23	24.3	-2.6	1.037	0.5	0.5	0	41.3	41.7	0	125	126	0	29	29
2020	3	1	15	25	23	22.1	-2.7	1.038	0.5	0.4	0	41.3	41.3	0	125	126	0	29	30
2020	3	1	15	35	23	23	-2.1	1.039	0.3	0.2	0	40.9	41.3	0	124	126	0	29	30

Mazourka (0354)

Year	Month	Day	Hour	Minute	Second	VelocityX	VelocityY	Level	StdError1	StdError2	StdError3	SNR1	SNR2	SNR3	SignalAmp1	SignalAmp2	SignalAmp3	Noise1	Noise2
2020	3	1	15	45	23	23	-3.2	1.038	0.3	0.2	0	40.9	41.3	0	124	125	0	29	29
2020	3	1	15	55	23	23	-2.1	1.038	0.3	0.2	0	40.9	41.3	0	124	125	0	29	29
2020	3	1	16	5	23	22.7	-2.5	1.039	0.4	0.3	0	40.9	41.3	0	124	125	0	29	29
2020	3	1	16	15	23	22.6	-1.9	1.038	0.5	0.5	0	40.9	40.9	0	124	125	0	29	30
2020	3	1	16	25	23	22.7	-3.2	1.039	0.4	0.3	0	40.9	41.3	0	124	125	0	29	29
2020	3	1	16	35	23	22.3	-3.3	1.039	0.5	0.4	0	40.9	41.3	0	124	125	0	29	29
2020	3	1	16	45	23	23.4	-2.1	1.039	0.4	0.3	0	40.9	40.4	0	124	124	0	29	30
2020	3	1	16	55	23	23.1	-3.1	1.039	0.4	0.3	0	40.4	41.3	0	124	125	0	30	29
2020	3	1	17	5	23	24.2	-2.1	1.038	0.3	0.2	0	40.9	41.3	0	124	125	0	29	29
2020	3	1	17	15	23	23.4	-2.2	1.039	0.5	0.5	0	40.9	41.7	0	125	126	0	30	29
2020	3	1	17	25	23	24.2	-3	1.039	0.5	0.4	0	40.9	41.3	0	124	125	0	29	29
2020	3	1	17	35	23	23.4	-3	1.038	0.3	0.2	0	40.9	41.3	0	124	126	0	29	30
2020	3	1	17	45	23	23.4	-2.2	1.039	0.3	0.2	0	40.9	41.3	0	124	125	0	29	29
2020	3	1	17	55	23	22.9	-2.5	1.039	0.3	0.2	0	40.9	41.7	0	125	126	0	30	29
2020	3	1	18	5	23	23	-2.7	1.038	0.4	0.3	0	41.3	41.7	0	125	126	0	29	29
2020	3	1	18	15	23	22.6	-2.5	1.039	0.5	0.5	0	41.7	41.7	0	126	127	0	29	30
2020	3	1	18	25	23	22.6	-2.5	1.038	0.3	0.2	0	41.3	42.6	0	126	128	0	30	29
2020	3	1	18	35	23	23.7	-2.9	1.038	0.3	0.2	0	42.1	42.1	0	127	128	0	29	30
2020	3	1	18	45	23	22.7	-2.4	1.039	0.4	0.3	0	41.7	42.6	0	127	128	0	30	29
2020	3	1	18	55	23	22.8	-1.3	1.039	0.4	0.3	0	41.7	42.6	0	127	128	0	30	29
2020	3	1	19	5	23	23.2	-3	1.039	0.3	0.2	0	41.7	42.6	0	127	128	0	30	29
2020	3	1	19	15	23	23.3	-3.3	1.04	0.3	0.2	0	41.7	42.6	0	127	129	0	30	30
2020	3	1	19	25	23	22.4	-2.7	1.039	0.4	0.3	0	42.1	43	0	127	129	0	29	29
2020	3	1	19	35	23	23.8	-3.2	1.039	0.3	0.2	0	43	43	0	128	129	0	28	29
2020	3	1	19	45	23	23.8	-2.8	1.039	0.3	0.2	0	41.7	42.1	0	127	128	0	30	30
2020	3	1	19	55	23	23.4	-2.1	1.04	0.5	0.4	0	42.1	42.6	0	127	128	0	29	29
2020	3	1	20	5	23	23	-3	1.04	0.5	0.4	0	42.1	43	0	128	129	0	30	29
2020	3	1	20	15	23	23.4	-2.9	1.04	0.4	0.3	0	43	43	0	129	129	0	29	29
2020	3	1	20	25	23	23.4	-2.6	1.04	0.3	0.2	0	42.6	43	0	128	130	0	29	30
2020	3	1	20	35	23	21.6	-2.1	1.039	0.5	0.4	0	43.9	44.3	0	131	132	0	29	29
2020	3	1	20	45	23	24.1	-2.3	1.039	0.4	0.3	0	43	43.9	0	130	131	0	30	29
2020	3	1	20	55	23	22.8	-2.5	1.04	0.4	0.3	0	43.4	43.9	0	130	132	0	29	30
2020	3	1	21	5	23	23.5	-2.4	1.039	0.4	0.3	0	43	43.9	0	130	131	0	30	29
2020	3	1	21	15	23	23.8	-3.1	1.039	0.5	0.4	0	43.4	43.9	0	130	131	0	29	29
2020	3	1	21	25	23	22.8	-3.1	1.04	0.4	0.3	0	43	43.9	0	129	131	0	29	29
2020	3	1	21	35	23	23.3	-2.5	1.039	0.5	0.4	0	43	43	0	129	130	0	29	30
2020	3	1	21	45	23	23.3	-2.8	1.04	0.4	0.3	0	43	43.4	0	129	130	0	29	29
2020	3	1	21	55	23	23.4	-2.8	1.04	0.5	0.4	0	42.6	43.9	0	129	131	0	30	29
2020	3	1	22	5	23	22.8	-3.2	1.04	0.5	0.4	0	43	43.9	0	130	131	0	30	29
2020	3	1	22	15	23	23.3	-2.7	1.039	0.3	0.2	0	43.9	44.3	0	131	132	0	29	29
2020	3	1	22	25	23	23.5	-2.9	1.041	0.3	0.2	0	43.9	44.3	0	131	132	0	29	29
2020	3	1	22	35	23	23.5	-2.2	1.039	0.5	0.4	0	43.4	43.9	0	130	131	0	29	29
2020	3	1	22	45	23	23.5	-2.4	1.04	0.3	0.2	0	43.4	43.9	0	130	131	0	29	29
2020	3	1	22	55	23	23.4	-2.5	1.04	0.5	0.4	0	43	43.9	0	130	131	0	30	29
2020	3	1	23	5	23	23.1	-2.1	1.04	0.4	0.3	0	43.4	43.9	0	130	132	0	29	30
2020	3	1	23	15	23	23.1	-3.3	1.04	0.3	0.2	0	43	43.4	0	130	131	0	30	30
2020	3	1	23	25	23	22.4	-3.1	1.04	0.5	0.4	0	43	43.9	0	130	131	0	30	29

Mazourka (0354)

Year	Month	Day	Hour	Minute	Second	VelocityX	VelocityY	Level	StdError1	StdError2	StdError3	SNR1	SNR2	SNR3	SignalAmp1	SignalAmp2	SignalAmp3	Noise1	Noise2
2020	3	1	23	35	23	23	-2.9	1.039	0.5	0.4	0	43.4	44.3	0	130	132	0	29	29
2020	3	1	23	45	23	22.7	-3	1.039	0.3	0.2	0	43.4	43.9	0	130	131	0	29	29
2020	3	1	23	55	23	23.5	-3.4	1.04	0.4	0.3	0	43	43.9	0	130	131	0	30	29
2020	3	2	0	5	23	23.4	-1.6	1.04	0.3	0.2	0	43	43.4	0	129	130	0	29	29
2020	3	2	0	15	23	23.7	-2.9	1.039	0.3	0.2	0	42.6	43.4	0	129	130	0	30	29
2020	3	2	0	25	23	22.8	-2.4	1.04	0.5	0.4	0	42.6	43.4	0	129	131	0	30	30
2020	3	2	0	35	23	22.7	-2.9	1.04	0.3	0.2	0	43	43	0	129	130	0	29	30
2020	3	2	0	45	23	22.6	-2.5	1.04	0.4	0.3	0	42.6	43.4	0	129	130	0	30	29
2020	3	2	0	55	23	23.1	-3	1.04	0.4	0.3	0	42.6	43.4	0	129	130	0	30	29
2020	3	2	1	5	23	22.9	-2.1	1.04	0.3	0.2	0	43.4	43.4	0	130	131	0	29	30
2020	3	2	1	15	23	23.1	-2.6	1.04	0.4	0.3	0	42.6	43	0	129	130	0	30	30
2020	3	2	1	25	23	22.9	-2.5	1.04	0.3	0.2	0	43.4	43.4	0	130	131	0	29	30
2020	3	2	1	35	23	22.5	-1.9	1.04	0.4	0.3	0	43	43.9	0	130	131	0	30	29
2020	3	2	1	45	23	22.7	-2	1.04	0.4	0.3	0	43	43.4	0	130	131	0	30	30
2020	3	2	1	55	23	24.4	-2.5	1.04	0.3	0.2	0	43.4	43.9	0	130	131	0	29	29
2020	3	2	2	5	23	23.1	-3.3	1.039	0.5	0.4	0	43.9	43.9	0	131	132	0	29	30
2020	3	2	2	15	23	23.1	-2.2	1.04	0.4	0.3	0	43.4	44.3	0	130	132	0	29	29
2020	3	2	2	25	23	22.2	-3.3	1.04	0.3	0.2	0	43.4	43.4	0	130	131	0	29	30
2020	3	2	2	35	23	23.4	-2.9	1.04	0.4	0.3	0	43	43.4	0	130	131	0	30	30
2020	3	2	2	45	23	22.9	-2.6	1.04	0.4	0.3	0	43	43.4	0	130	131	0	30	30
2020	3	2	2	55	23	23.4	-2.8	1.04	0.6	0.5	0	43	43.4	0	130	131	0	30	30
2020	3	2	3	5	23	22.6	-2	1.039	0.5	0.4	0	43.4	44.3	0	130	132	0	29	29
2020	3	2	3	15	23	23	-2.6	1.04	0.3	0.2	0	43	43.9	0	130	132	0	30	30
2020	3	2	3	25	23	23.2	-2.8	1.04	0.4	0.3	0	42.6	43	0	129	130	0	30	30
2020	3	2	3	35	23	24.4	-2.2	1.04	0.5	0.4	0	43	43	0	128	130	0	28	30
2020	3	2	3	45	23	23	-2.8	1.04	0.4	0.3	0	42.6	42.6	0	128	129	0	29	30
2020	3	2	3	55	23	24	-2.4	1.04	0.3	0.2	0	42.1	43	0	128	129	0	30	29
2020	3	2	4	5	23	23.9	-2.5	1.04	0.4	0.3	0	41.7	43	0	127	129	0	30	29
2020	3	2	4	15	23	22.7	-2.5	1.04	0.4	0.3	0	41.7	43	0	127	129	0	30	29
2020	3	2	4	25	23	22.5	-2.6	1.04	0.5	0.5	0	42.6	43	0	128	129	0	29	29
2020	3	2	4	35	23	23.7	-2.8	1.04	0.3	0.2	0	41.7	42.6	0	127	128	0	30	29
2020	3	2	4	45	23	23.1	-2.5	1.04	0.3	0.2	0	41.7	43	0	127	129	0	30	29
2020	3	2	4	55	23	22.9	-2.4	1.04	0.4	0.3	0	42.6	42.6	0	128	129	0	29	30
2020	3	2	5	5	23	22.3	-2.4	1.04	0.3	0.2	0	41.7	42.6	0	127	129	0	30	30
2020	3	2	5	15	23	22.8	-3.3	1.041	0.4	0.3	0	42.1	42.6	0	128	129	0	30	30
2020	3	2	5	25	23	23.3	-2.8	1.04	0.4	0.3	0	43.4	43.9	0	131	132	0	30	30
2020	3	2	5	35	23	23.4	-2.2	1.04	0.3	0.2	0	42.1	42.6	0	128	129	0	30	30
2020	3	2	5	45	23	22.8	-2.6	1.04	0.4	0.3	0	42.6	43	0	128	129	0	29	29
2020	3	2	5	55	23	22.5	-4.2	1.04	0.3	0.2	0	41.7	42.1	0	127	128	0	30	30
2020	3	2	6	5	23	23.2	-2.4	1.04	0.5	0.4	0	42.1	42.1	0	127	128	0	29	30
2020	3	2	6	15	23	22.1	-3.8	1.04	0.4	0.3	0	42.1	42.1	0	127	128	0	29	30
2020	3	2	6	25	23	22.6	-3.2	1.04	0.5	0.4	0	41.7	42.1	0	126	128	0	29	30
2020	3	2	6	35	23	23.1	-2.8	1.04	0.3	0.2	0	41.3	41.7	0	126	127	0	30	30
2020	3	2	6	45	23	22.7	-2.9	1.04	0.4	0.3	0	41.7	42.1	0	126	127	0	29	29
2020	3	2	6	55	23	23.6	-3.6	1.039	0.4	0.3	0	41.7	42.6	0	127	128	0	30	29
2020	3	2	7	5	23	23.4	-1.6	1.04	0.4	0.3	0	41.3	42.1	0	126	128	0	30	30
2020	3	2	7	15	23	23.1	-3.2	1.039	0.3	0.2	0	41.3	41.7	0	126	127	0	30	30

Mazourka (0354)

Year	Month	Day	Hour	Minute	Second	VelocityX	VelocityY	Level	StdError1	StdError2	StdError3	SNR1	SNR2	SNR3	SignalAmp1	SignalAmp2	SignalAmp3	Noise1	Noise2
2020	3	2	7	25	23	21.9	-2.9	1.039	0.5	0.4	0	41.7	41.7	0	126	127	0	29	30
2020	3	2	7	35	23	23.1	-2.7	1.039	0.5	0.4	0	41.3	42.6	0	126	128	0	30	29
2020	3	2	7	45	23	22.8	-3.1	1.039	0.3	0.2	0	41.3	41.3	0	125	126	0	29	30
2020	3	2	7	55	23	22.7	-3.4	1.039	0.5	0.4	0	41.3	42.1	0	125	127	0	29	29
2020	3	2	8	5	23	23	-3.6	1.04	0.3	0.2	0	40.4	40.9	0	124	125	0	30	30
2020	3	2	8	15	23	23.5	-3	1.039	0.4	0.3	0	40.4	40.4	0	124	124	0	30	30
2020	3	2	8	25	23	23.2	-2.7	1.039	0.4	0.3	0	40.9	40.9	0	124	125	0	29	30
2020	3	2	8	35	23	22.9	-3.3	1.04	0.5	0.5	0	40.4	40.9	0	124	125	0	30	30
2020	3	2	8	45	23	22.1	-3	1.04	0.3	0.2	0	40.9	40.9	0	124	125	0	29	30
2020	3	2	8	55	23	23.9	-2.4	1.04	0.4	0.3	0	40.9	41.3	0	125	126	0	30	30
2020	3	2	9	5	23	22.9	-3.8	1.04	0.3	0.2	0	43.9	44.3	0	132	133	0	30	30
2020	3	2	9	15	23	23.3	-1.8	1.039	0.4	0.3	0	41.3	42.6	0	126	127	0	30	28
2020	3	2	9	25	23	23.1	-2.9	1.039	0.4	0.3	0	41.3	41.7	0	126	127	0	30	30
2020	3	2	9	35	23	22.3	-2.8	1.039	0.4	0.3	0	41.3	41.7	0	126	127	0	30	30
2020	3	2	9	45	23	23	-3.1	1.039	0.4	0.3	0	41.7	42.6	0	127	129	0	30	30
2020	3	2	9	55	23	23.6	-2	1.04	0.4	0.3	0	41.7	43	0	127	129	0	30	29
2020	3	2	10	5	23	22.8	-3.1	1.039	0.3	0.2	0	42.1	43	0	128	130	0	30	30
2020	3	2	10	15	23	22.9	-2.7	1.039	0.3	0.2	0	43	43.9	0	130	132	0	30	30
2020	3	2	10	25	23	22.7	-2.5	1.04	0.4	0.3	0	42.1	42.1	0	127	128	0	29	30
2020	3	2	10	35	23	22	-2.3	1.039	0.3	0.2	0	41.7	41.7	0	126	127	0	29	30
2020	3	2	10	45	23	22.8	-2.1	1.039	0.4	0.3	0	40.9	41.7	0	125	127	0	30	30
2020	3	2	10	55	23	22.8	-3.1	1.039	0.4	0.3	0	40.9	41.3	0	125	126	0	30	30
2020	3	2	11	5	23	22.5	-2.6	1.039	0.3	0.2	0	40.4	41.3	0	124	125	0	30	29
2020	3	2	11	15	23	23.6	-2.5	1.04	0.3	0.2	0	40.4	40.9	0	124	125	0	30	30
2020	3	2	11	25	23	23	-2.6	1.04	0.3	0.2	0	41.3	41.3	0	125	126	0	29	30
2020	3	2	11	35	23	21.8	-3.2	1.039	0.3	0.2	0	40.9	42.1	0	125	127	0	30	29
2020	3	2	11	45	23	23.2	-3.4	1.04	0.3	0.2	0	40.4	41.3	0	125	126	0	31	30
2020	3	2	11	55	23	22.5	-2.5	1.039	0.4	0.3	0	40.9	41.7	0	125	126	0	30	29
2020	3	2	12	5	23	23.3	-2.5	1.04	0.3	0.2	0	40.4	41.3	0	124	125	0	30	29
2020	3	2	12	15	23	23.1	-2.4	1.039	0.5	0.4	0	40.9	41.3	0	124	125	0	29	29
2020	3	2	12	25	23	23.4	-3	1.04	0.3	0.2	0	40.9	40.9	0	124	125	0	29	30
2020	3	2	12	35	23	24.3	-2.9	1.04	0.4	0.3	0	40.9	41.7	0	125	126	0	30	29
2020	3	2	12	45	23	22.9	-2	1.04	0.3	0.2	0	40.4	40.9	0	124	125	0	30	30
2020	3	2	12	55	23	23.1	-3.2	1.04	0.4	0.3	0	40.4	41.3	0	124	125	0	30	29
2020	3	2	13	5	23	22.5	-2.5	1.04	0.3	0.2	0	41.3	41.7	0	125	126	0	29	29
2020	3	2	13	15	23	22.5	-2.6	1.04	0.4	0.3	0	41.7	42.1	0	126	127	0	29	29
2020	3	2	13	25	23	22.9	-3	1.04	0.3	0.2	0	42.6	42.6	0	128	129	0	29	30
2020	3	2	13	35	23	22.9	-3.3	1.04	0.4	0.3	0	43	43.4	0	129	130	0	29	29
2020	3	2	13	45	23	24.1	-3.7	1.04	0.3	0.2	0	42.6	43.4	0	128	130	0	29	29
2020	3	2	13	55	23	22.5	-2.5	1.04	0.5	0.4	0	42.6	43	0	129	130	0	30	30
2020	3	2	14	5	23	22.8	-3.2	1.04	0.5	0.4	0	42.6	43.4	0	128	130	0	29	29
2020	3	2	14	15	23	22.6	-2.7	1.04	0.4	0.3	0	42.1	42.6	0	128	129	0	30	30
2020	3	2	14	25	23	23.5	-3.3	1.039	0.3	0.2	0	41.3	41.7	0	125	126	0	29	29
2020	3	2	14	35	23	22.7	-2.3	1.04	0.4	0.3	0	40.9	41.3	0	125	126	0	30	30
2020	3	2	14	45	23	23.4	-2.5	1.04	0.4	0.3	0	40.9	41.3	0	124	125	0	29	29
2020	3	2	14	55	23	22.7	-2.8	1.04	0.4	0.3	0	40.4	40.9	0	124	125	0	30	30
2020	3	2	15	5	23	23.3	-1.9	1.04	0.3	0.2	0	40	41.3	0	123	125	0	30	29

Mazourka (0354)

Year	Month	Day	Hour	Minute	Second	VelocityX	VelocityY	Level	StdError1	StdError2	StdError3	SNR1	SNR2	SNR3	SignalAmp1	SignalAmp2	SignalAmp3	Noise1	Noise2
2020	3	2	15	15	23	23.3	-3.3	1.04	0.4	0.3	0	40	41.3	0	123	125	0	30	29
2020	3	2	15	25	23	23.7	-3.5	1.04	0.5	0.4	0	40.4	40.9	0	123	124	0	29	29
2020	3	2	15	35	23	23.4	-2.4	1.04	0.3	0.2	0	40	40.4	0	123	124	0	30	30
2020	3	2	15	45	23	23.8	-2.8	1.041	0.3	0.2	0	39.6	40.9	0	122	124	0	30	29
2020	3	2	15	55	23	23.6	-3	1.04	0.3	0.2	0	40	40.4	0	122	124	0	29	30
2020	3	2	16	5	23	23.9	-3.2	1.04	0.4	0.3	0	40	40.4	0	122	124	0	29	30
2020	3	2	16	15	23	23.1	-2.5	1.04	0.4	0.3	0	40	40.4	0	123	124	0	30	30
2020	3	2	16	25	23	24.3	-3.1	1.04	0.3	0.2	0	40	40.9	0	122	124	0	29	29
2020	3	2	16	35	23	23.4	-2.8	1.04	0.4	0.3	0	39.6	40.4	0	122	124	0	30	30
2020	3	2	16	45	23	23.7	-2.2	1.04	0.5	0.4	0	40	40.4	0	123	124	0	30	30
2020	3	2	16	55	23	24.2	-2.7	1.04	0.3	0.2	0	40	40.4	0	123	124	0	30	30
2020	3	2	17	5	23	23.5	-3.3	1.04	0.5	0.4	0	39.6	40.4	0	122	123	0	30	29
2020	3	2	17	15	23	24	-3.3	1.04	0.5	0.4	0	39.1	40.4	0	121	123	0	30	29
2020	3	2	17	25	23	23.9	-4	1.041	0.5	0.4	0	40.9	41.3	0	124	125	0	29	29
2020	3	2	17	35	23	23.1	-3	1.041	0.5	0.4	0	40	40.9	0	122	124	0	29	29
2020	3	2	17	45	23	24.8	-3.6	1.04	0.3	0.2	0	40.4	41.7	0	124	126	0	30	29
2020	3	2	17	55	23	23	-3.3	1.04	0.3	0.2	0	40.4	40.4	0	123	124	0	29	30
2020	3	2	18	5	23	22.8	-3.2	1.04	0.3	0.2	0	40.9	41.3	0	124	125	0	29	29
2020	3	2	18	15	23	23.6	-2.2	1.041	0.3	0.2	0	40.4	41.3	0	124	126	0	30	30
2020	3	2	18	25	23	22.6	-3.3	1.041	0.4	0.3	0	40.9	41.3	0	124	125	0	29	29
2020	3	2	18	35	23	23	-2.9	1.041	0.4	0.3	0	41.3	41.3	0	125	126	0	29	30
2020	3	2	18	45	23	22.6	-2.9	1.041	0.4	0.3	0	41.3	41.3	0	125	126	0	29	30
2020	3	2	18	55	23	23.3	-4	1.041	0.4	0.3	0	40.4	40.9	0	124	125	0	30	30
2020	3	2	19	5	23	23	-2.4	1.04	0.3	0.2	0	40.4	41.7	0	124	126	0	30	29
2020	3	2	19	15	23	23.4	-2.3	1.041	0.4	0.3	0	40.9	41.7	0	125	127	0	30	30
2020	3	2	19	25	23	24	-3.4	1.041	0.5	0.4	0	41.3	41.7	0	125	126	0	29	29
2020	3	2	19	35	23	23.2	-3.1	1.041	0.3	0.2	0	41.3	41.7	0	125	126	0	29	29
2020	3	2	19	45	23	22.9	-2.9	1.04	0.4	0.3	0	40.9	41.3	0	125	126	0	30	30
2020	3	2	19	55	23	23.7	-2.1	1.041	0.4	0.3	0	41.7	42.6	0	127	128	0	30	29
2020	3	2	20	5	23	22.6	-2.8	1.041	0.4	0.3	0	41.7	41.7	0	126	127	0	29	30
2020	3	2	20	15	23	23	-2.5	1.041	0.3	0.2	0	41.7	42.1	0	126	128	0	29	30
2020	3	2	20	25	23	23.5	-3.4	1.041	0.3	0.2	0	42.1	42.1	0	127	128	0	29	30
2020	3	2	20	35	23	23	-3.1	1.041	0.3	0.2	0	41.3	42.1	0	126	127	0	30	29
2020	3	2	20	45	23	22.6	-3.1	1.041	0.4	0.3	0	41.7	42.6	0	127	128	0	30	29
2020	3	2	20	55	23	23	-2.6	1.041	0.4	0.3	0	41.3	41.3	0	126	127	0	30	31
2020	3	2	21	5	23	23.4	-2.4	1.041	0.3	0.2	0	41.3	41.7	0	125	127	0	29	30
2020	3	2	21	15	23	23.5	-2.8	1.041	0.4	0.3	0	41.7	41.7	0	126	127	0	29	30
2020	3	2	21	25	23	22.6	-2.6	1.041	0.4	0.3	0	41.3	41.3	0	125	126	0	29	30
2020	3	2	21	35	23	23	-3.8	1.041	0.5	0.5	0	41.3	41.7	0	125	127	0	29	30
2020	3	2	21	45	23	22.6	-3.3	1.041	0.5	0.5	0	40.9	41.7	0	125	127	0	30	30
2020	3	2	21	55	23	22.9	-2.7	1.041	0.4	0.3	0	41.3	41.3	0	126	126	0	30	30
2020	3	2	22	5	23	23.5	-3.4	1.041	0.6	0.5	0	40.9	41.7	0	125	127	0	30	30
2020	3	2	22	15	23	22.5	-2.9	1.041	0.4	0.3	0	41.3	41.7	0	125	127	0	29	30
2020	3	2	22	25	23	22.5	-3.1	1.041	0.5	0.4	0	41.3	42.1	0	126	127	0	30	29
2020	3	2	22	35	23	22.5	-2.1	1.041	0.4	0.3	0	40.9	41.7	0	125	127	0	30	30
2020	3	2	22	45	23	23.5	-3.3	1.041	0.4	0.3	0	41.3	41.3	0	125	126	0	29	30
2020	3	2	22	55	23	23.2	-2.4	1.041	0.5	0.4	0	41.7	41.7	0	126	127	0	29	30

Mazourka (0354)

Year	Month	Day	Hour	Minute	Second	VelocityX	VelocityY	Level	StdError1	StdError2	StdError3	SNR1	SNR2	SNR3	SignalAmp1	SignalAmp2	SignalAmp3	Noise1	Noise2
2020	3	2	23	5	23	23.1	-2.9	1.041	0.4	0.3	0	41.3	41.7	0	126	127	0	30	30
2020	3	2	23	15	23	23.6	-2.8	1.041	0.4	0.3	0	41.7	42.1	0	126	127	0	29	29
2020	3	2	23	25	23	22.3	-3	1.041	0.4	0.3	0	41.3	41.7	0	125	127	0	29	30
2020	3	2	23	35	23	23	-3.4	1.041	0.4	0.3	0	41.3	41.7	0	126	127	0	30	30
2020	3	2	23	45	23	24.1	-2.9	1.041	0.3	0.2	0	41.7	42.1	0	126	127	0	29	29
2020	3	2	23	55	23	23.6	-3	1.041	0.4	0.3	0	41.7	41.7	0	126	127	0	29	30
2020	3	3	0	5	23	23.2	-2.6	1.041	0.3	0.2	0	42.1	42.1	0	127	128	0	29	30
2020	3	3	0	15	23	23.1	-3	1.041	0.5	0.4	0	41.7	42.6	0	127	128	0	30	29
2020	3	3	0	25	23	23.2	-2.6	1.041	0.4	0.3	0	42.1	42.6	0	127	128	0	29	29
2020	3	3	0	35	23	22.4	-3	1.041	0.4	0.3	0	42.1	43	0	128	129	0	30	29
2020	3	3	0	45	23	23.2	-2.8	1.041	0.3	0.2	0	42.6	43.4	0	128	130	0	29	29
2020	3	3	0	55	23	23.6	-2.1	1.042	0.3	0.2	0	42.6	42.6	0	128	129	0	29	30
2020	3	3	1	5	23	23.4	-3.5	1.041	0.4	0.3	0	41.7	43	0	127	129	0	30	29
2020	3	3	1	15	23	24	-3.2	1.041	0.3	0.2	0	41.3	42.6	0	126	128	0	30	29
2020	3	3	1	25	23	24	-3.4	1.041	0.4	0.3	0	41.3	41.7	0	126	127	0	30	30
2020	3	3	1	35	23	23.1	-2.3	1.041	0.3	0.2	0	41.7	42.1	0	126	128	0	29	30
2020	3	3	1	45	23	22.2	-2.6	1.042	0.4	0.3	0	41.7	42.6	0	127	129	0	30	30
2020	3	3	1	55	23	23.1	-2.7	1.042	0.5	0.5	0	41.3	42.1	0	126	128	0	30	30
2020	3	3	2	5	23	22.8	-2.8	1.042	0.5	0.4	0	41.3	41.7	0	126	127	0	30	30
2020	3	3	2	15	23	21.9	-3.2	1.041	0.4	0.3	0	41.7	42.6	0	127	128	0	30	29
2020	3	3	2	25	23	22.4	-2.4	1.041	0.5	0.4	0	41.7	42.6	0	127	129	0	30	30
2020	3	3	2	35	23	23.5	-3.2	1.041	0.4	0.3	0	41.3	42.1	0	126	128	0	30	30
2020	3	3	2	45	23	23.1	-2.9	1.041	0.4	0.3	0	41.3	42.1	0	126	127	0	30	29
2020	3	3	2	55	23	23	-2.6	1.041	0.3	0.2	0	41.7	41.7	0	126	127	0	29	30
2020	3	3	3	5	23	22.2	-3.2	1.041	0.4	0.3	0	40.9	42.1	0	125	127	0	30	29
2020	3	3	3	15	23	23.4	-3.2	1.041	0.4	0.3	0	40.9	41.3	0	125	126	0	30	30
2020	3	3	3	25	23	23.1	-2.3	1.042	0.4	0.3	0	40.9	41.3	0	125	126	0	30	30
2020	3	3	3	35	23	23.4	-3.2	1.041	0.3	0.2	0	40.9	41.7	0	125	127	0	30	30
2020	3	3	3	45	23	24	-3.2	1.042	0.4	0.3	0	40.9	41.3	0	125	126	0	30	30
2020	3	3	3	55	23	23.8	-3.2	1.042	0.4	0.3	0	40.9	41.3	0	125	126	0	30	30
2020	3	3	4	5	23	23.7	-3.2	1.042	0.4	0.3	0	40.9	41.3	0	125	126	0	30	30
2020	3	3	4	15	23	22.8	-3.1	1.042	0.3	0.2	0	40.9	41.3	0	125	126	0	30	30
2020	3	3	4	25	23	22.9	-2.8	1.043	0.4	0.3	0	40.9	41.7	0	125	127	0	30	30
2020	3	3	4	35	23	23.3	-3.1	1.042	0.5	0.4	0	41.3	42.1	0	125	127	0	29	29
2020	3	3	4	45	23	22.5	-2.5	1.042	0.4	0.3	0	40.4	41.3	0	124	126	0	30	30
2020	3	3	4	55	23	22.6	-3.6	1.042	0.5	0.4	0	40.9	41.7	0	125	126	0	30	29
2020	3	3	5	5	23	23.3	-3	1.042	0.4	0.3	0	40.4	41.3	0	124	126	0	30	30
2020	3	3	5	15	23	22.9	-3.7	1.042	0.3	0.2	0	40.9	41.3	0	124	125	0	29	29
2020	3	3	5	25	23	23.5	-3.2	1.043	0.4	0.3	0	40.4	41.3	0	124	126	0	30	30
2020	3	3	5	35	23	22	-2.4	1.043	0.5	0.4	0	40.9	41.3	0	125	126	0	30	30
2020	3	3	5	45	23	23.7	-3.4	1.043	0.4	0.3	0	41.3	41.3	0	125	126	0	29	30
2020	3	3	5	55	23	24.1	-3.2	1.042	0.4	0.3	0	40.9	41.3	0	124	126	0	29	30
2020	3	3	6	5	23	23.1	-2.9	1.042	0.4	0.3	0	40.9	40.9	0	125	126	0	30	31
2020	3	3	6	15	23	23.7	-3.3	1.042	0.4	0.3	0	40.4	41.3	0	124	126	0	30	30
2020	3	3	6	25	23	23.5	-3.5	1.043	0.5	0.4	0	40.4	41.3	0	124	126	0	30	30
2020	3	3	6	35	23	24.1	-3	1.042	0.4	0.3	0	40.9	40.9	0	124	125	0	29	30
2020	3	3	6	45	23	23.9	-2	1.042	0.5	0.4	0	40	40.9	0	123	125	0	30	30

Mazourka (0354)

Year	Month	Day	Hour	Minute	Second	VelocityX	VelocityY	Level	StdError1	StdError2	StdError3	SNR1	SNR2	SNR3	SignalAmp1	SignalAmp2	SignalAmp3	Noise1	Noise2
2020	3	3	6	55	23	23.4	-3.4	1.043	0.3	0.2	0	40	40.9	0	123	124	0	30	29
2020	3	3	7	5	23	23.7	-3	1.043	0.3	0.2	0	40	40.4	0	123	124	0	30	30
2020	3	3	7	15	23	23.8	-2.8	1.043	0.4	0.3	0	40	40.4	0	123	124	0	30	30
2020	3	3	7	25	23	24.4	-2.6	1.042	0.5	0.5	0	39.6	40.9	0	122	124	0	30	29
2020	3	3	7	35	23	23.5	-3.3	1.044	0.5	0.4	0	39.6	40	0	121	123	0	29	30
2020	3	3	7	45	23	23.2	-2.4	1.044	0.4	0.3	0	40.4	40.9	0	123	124	0	29	29
2020	3	3	7	55	23	22.3	-2.9	1.044	0.3	0.2	0	39.6	40.4	0	122	124	0	30	30
2020	3	3	8	5	23	23.6	-3.7	1.044	0.4	0.3	0	40	40.9	0	122	125	0	29	30
2020	3	3	8	15	23	23.6	-3.4	1.043	0.4	0.3	0	40	40.9	0	123	125	0	30	30
2020	3	3	8	25	23	24	-2.7	1.045	0.3	0.2	0	39.1	39.6	0	121	122	0	30	30
2020	3	3	8	35	23	23.5	-3.2	1.044	0.4	0.3	0	39.6	40	0	121	122	0	29	29
2020	3	3	8	45	23	23.1	-2.8	1.044	0.4	0.3	0	38.7	40	0	120	122	0	30	29
2020	3	3	8	55	23	23.6	-2.1	1.044	0.5	0.4	0	38.7	39.1	0	120	121	0	30	30
2020	3	3	9	5	23	22.9	-2.8	1.045	0.5	0.5	0	38.7	39.6	0	120	121	0	30	29
2020	3	3	9	15	23	22.9	-2.6	1.045	0.3	0.2	0	38.3	38.7	0	119	120	0	30	30
2020	3	3	9	25	23	23.5	-3.8	1.044	0.3	0.2	0	37.8	39.6	0	119	121	0	31	29
2020	3	3	9	35	23	24.8	-2.5	1.045	0.4	0.3	0	39.6	39.6	0	121	122	0	29	30
2020	3	3	9	45	23	24.4	-2.1	1.045	0.4	0.3	0	39.6	40	0	121	122	0	29	29
2020	3	3	9	55	23	23.3	-3.2	1.045	0.3	0.2	0	38.3	38.7	0	119	120	0	30	30
2020	3	3	10	5	23	25	-2.5	1.045	0.4	0.3	0	39.6	40.4	0	122	124	0	30	30
2020	3	3	10	15	23	23.5	-2.4	1.045	0.3	0.2	0	39.1	39.6	0	121	122	0	30	30
2020	3	3	10	25	23	23	-2.6	1.046	0.5	0.4	0	38.3	39.1	0	119	120	0	30	29
2020	3	3	10	35	23	23.6	-2.9	1.045	0.3	0.2	0	38.3	39.6	0	119	121	0	30	29
2020	3	3	10	45	23	23.5	-2.9	1.045	0.3	0.2	0	38.3	38.7	0	119	120	0	30	30
2020	3	3	10	55	23	23.5	-2.8	1.045	0.3	0.2	0	38.3	38.7	0	119	120	0	30	30
2020	3	3	11	5	23	23.8	-2.4	1.046	0.3	0.2	0	38.3	39.1	0	119	121	0	30	30
2020	3	3	11	15	23	23.5	-2.6	1.046	0.4	0.3	0	38.7	39.6	0	120	122	0	30	30
2020	3	3	11	25	23	22.8	-2.9	1.045	0.3	0.2	0	37.8	39.1	0	119	121	0	31	30
2020	3	3	11	35	23	24.1	-2.9	1.045	0.4	0.3	0	38.3	38.7	0	119	120	0	30	30
2020	3	3	11	45	23	23.3	-3.1	1.045	0.4	0.3	0	38.3	38.7	0	119	120	0	30	30
2020	3	3	11	55	23	23.3	-3.1	1.046	0.4	0.3	0	38.3	38.7	0	119	120	0	30	30
2020	3	3	12	5	23	23.1	-3.5	1.045	0.3	0.2	0	40.4	41.3	0	124	125	0	30	29
2020	3	3	12	15	23	22.9	-3.2	1.045	0.3	0.2	0	42.6	42.6	0	128	129	0	29	30
2020	3	3	12	25	23	24.1	-2	1.046	0.3	0.2	0	40.4	40.4	0	123	124	0	29	30
2020	3	3	12	35	23	24.2	-2.8	1.046	0.4	0.3	0	39.6	40.4	0	122	123	0	30	29
2020	3	3	12	45	23	23.7	-3	1.046	0.3	0.2	0	39.1	39.6	0	121	122	0	30	30
2020	3	3	12	55	23	24.2	-4	1.045	0.4	0.3	0	39.1	40	0	121	123	0	30	30
2020	3	3	13	5	23	23.3	-2.1	1.046	0.4	0.3	0	39.1	40.4	0	121	123	0	30	29
2020	3	3	13	15	23	23.5	-2.1	1.046	0.5	0.5	0	40.9	41.7	0	125	126	0	30	29
2020	3	3	13	25	23	23.6	-2	1.046	0.3	0.2	0	40	40.4	0	122	124	0	29	30
2020	3	3	13	35	23	24.1	-2.4	1.046	0.3	0.2	0	39.1	39.6	0	120	122	0	29	30
2020	3	3	13	45	23	24	-3.1	1.046	0.4	0.3	0	39.1	40	0	121	122	0	30	29
2020	3	3	13	55	23	24.4	-2	1.045	0.3	0.2	0	38.7	39.1	0	120	121	0	30	30
2020	3	3	14	5	23	24	-3.1	1.046	0.4	0.3	0	38.7	39.1	0	120	121	0	30	30
2020	3	3	14	15	23	22.9	-2.6	1.046	0.4	0.3	0	39.1	39.1	0	120	121	0	29	30
2020	3	3	14	25	23	23.4	-2.7	1.046	0.4	0.3	0	38.7	39.6	0	120	121	0	30	29
2020	3	3	14	35	23	23	-3.5	1.046	0.3	0.2	0	38.7	39.6	0	120	121	0	30	29

Mazourka (0354)

Year	Month	Day	Hour	Minute	Second	VelocityX	VelocityY	Level	StdError1	StdError2	StdError3	SNR1	SNR2	SNR3	SignalAmp1	SignalAmp2	SignalAmp3	Noise1	Noise2
2020	3	3	14	45	23	22.3	-2.9	1.046	0.4	0.3	0	38.7	39.6	0	120	121	0	30	29
2020	3	3	14	55	23	24.1	-2.4	1.046	0.3	0.2	0	39.1	40	0	120	122	0	29	29
2020	3	3	15	5	23	24.1	-2.1	1.046	0.4	0.3	0	38.7	39.6	0	120	121	0	30	29
2020	3	3	15	15	23	22.3	-2.7	1.046	0.5	0.4	0	38.7	40	0	120	122	0	30	29
2020	3	3	15	25	23	23.2	-2	1.046	0.3	0.2	0	43.9	44.3	0	132	133	0	30	30
2020	3	3	15	35	23	23.5	-3.6	1.046	0.3	0.2	0	41.7	42.6	0	126	128	0	29	29
2020	3	3	15	45	23	22.7	-3.4	1.046	0.4	0.3	0	40.4	40.4	0	123	124	0	29	30
2020	3	3	15	55	23	23.3	-2.2	1.046	0.3	0.2	0	39.6	40.4	0	121	123	0	29	29
2020	3	3	16	5	23	23.9	-2.1	1.046	0.3	0.2	0	39.6	39.6	0	121	122	0	29	30
2020	3	3	16	15	23	23	-3.7	1.046	0.4	0.3	0	39.6	40.4	0	121	123	0	29	29
2020	3	3	16	25	23	23.8	-2.9	1.046	0.4	0.3	0	39.6	40	0	121	122	0	29	29
2020	3	3	16	35	23	22.8	-3.5	1.046	0.3	0.2	0	39.1	39.6	0	120	122	0	29	30
2020	3	3	16	45	23	23.5	-2.7	1.045	0.4	0.3	0	39.1	40	0	121	122	0	30	29
2020	3	3	16	55	23	22.2	-2.2	1.045	0.5	0.4	0	38.7	39.6	0	120	121	0	30	29
2020	3	3	17	5	23	23.1	-3.8	1.046	0.3	0.2	0	38.7	40	0	120	122	0	30	29
2020	3	3	17	15	23	23.5	-2.5	1.046	0.4	0.3	0	39.1	39.6	0	120	122	0	29	30
2020	3	3	17	25	23	23	-2.7	1.046	0.3	0.2	0	39.1	40	0	121	122	0	30	29
2020	3	3	17	35	23	23.1	-2.8	1.046	0.3	0.2	0	39.1	39.6	0	120	121	0	29	29
2020	3	3	17	45	23	23.3	-2.9	1.046	0.4	0.3	0	39.1	39.6	0	120	122	0	29	30
2020	3	3	17	55	23	23.2	-3	1.046	0.4	0.3	0	39.6	39.6	0	121	122	0	29	30
2020	3	3	18	5	23	23.2	-2.9	1.046	0.3	0.2	0	39.6	40	0	121	122	0	29	29
2020	3	3	18	15	23	24.4	-2.9	1.046	0.4	0.3	0	40	40	0	122	123	0	29	30
2020	3	3	18	25	23	22.5	-3	1.046	0.4	0.3	0	40.9	42.1	0	125	127	0	30	29
2020	3	3	18	35	23	23.6	-2	1.046	0.3	0.2	0	40.4	41.3	0	124	125	0	30	29
2020	3	3	18	45	23	24.4	-3.1	1.046	0.3	0.2	0	40.4	41.3	0	123	125	0	29	29
2020	3	3	18	55	23	22.8	-2.8	1.046	0.3	0.2	0	40	40.4	0	123	124	0	30	30
2020	3	3	19	5	23	23.4	-2.9	1.046	0.3	0.2	0	40.4	41.3	0	123	125	0	29	29
2020	3	3	19	15	23	23.7	-2.2	1.046	0.4	0.3	0	40.9	40.9	0	124	125	0	29	30
2020	3	3	19	25	23	22.9	-2.5	1.046	0.4	0.3	0	40.9	40.9	0	124	125	0	29	30
2020	3	3	19	35	23	22.8	-2.9	1.046	0.3	0.2	0	40.9	40.9	0	124	125	0	29	30
2020	3	3	19	45	23	23.5	-2.1	1.046	0.4	0.3	0	40.4	41.3	0	123	125	0	29	29
2020	3	3	19	55	23	23.4	-2.6	1.046	0.4	0.3	0	40.4	41.3	0	123	125	0	29	29
2020	3	3	20	5	23	22.9	-2.9	1.046	0.4	0.3	0	40.4	40.9	0	123	125	0	29	30
2020	3	3	20	15	23	23.4	-2.8	1.046	0.4	0.3	0	40.9	41.7	0	124	126	0	29	29
2020	3	3	20	25	23	24	-2.9	1.046	0.3	0.2	0	40.9	41.3	0	124	125	0	29	29
2020	3	3	20	35	23	23.8	-3	1.046	0.3	0.2	0	41.3	42.1	0	125	127	0	29	29
2020	3	3	20	45	23	23.5	-2.4	1.046	0.4	0.3	0	40.9	41.7	0	124	126	0	29	29
2020	3	3	20	55	23	23.4	-2.6	1.046	0.3	0.2	0	40.9	41.3	0	124	125	0	29	29
2020	3	3	21	5	23	22.6	-3.8	1.046	0.4	0.3	0	40.9	41.3	0	124	125	0	29	29
2020	3	3	21	15	23	24.1	-2.1	1.046	0.3	0.2	0	40.9	41.3	0	124	125	0	29	29
2020	3	3	21	25	23	23.7	-2.5	1.046	0.3	0.2	0	40.9	41.3	0	124	125	0	29	29
2020	3	3	21	35	23	23.5	-3.7	1.046	0.5	0.4	0	41.7	41.7	0	125	126	0	28	29
2020	3	3	21	45	23	22.9	-2.1	1.046	0.3	0.2	0	40.9	41.7	0	124	126	0	29	29
2020	3	3	21	55	23	25.1	-2.9	1.046	0.4	0.3	0	40.9	41.7	0	124	126	0	29	29
2020	3	3	22	5	23	22.7	-2.9	1.046	0.4	0.3	0	41.3	41.7	0	125	126	0	29	29
2020	3	3	22	15	23	24.6	-3	1.046	0.4	0.3	0	40.9	40.9	0	124	125	0	29	30
2020	3	3	22	25	23	23.7	-3.3	1.046	0.5	0.4	0	40.9	41.3	0	124	125	0	29	29

Mazourka (0354)

Year	Month	Day	Hour	Minute	Second	VelocityX	VelocityY	Level	StdError1	StdError2	StdError3	SNR1	SNR2	SNR3	SignalAmp1	SignalAmp2	SignalAmp3	Noise1	Noise2
2020	3	3	22	35	23	23.3	-2.1	1.046	0.4	0.3	0	40.9	41.7	0	125	126	0	30	29
2020	3	3	22	45	23	23.7	-3.2	1.046	0.4	0.3	0	40.9	41.7	0	124	126	0	29	29
2020	3	3	22	55	23	23.2	-3.2	1.045	0.3	0.2	0	41.3	41.7	0	125	126	0	29	29
2020	3	3	23	5	23	24.4	-3.9	1.045	0.4	0.3	0	40.4	41.7	0	124	126	0	30	29
2020	3	3	23	15	23	23.9	-3.1	1.045	0.4	0.3	0	40.9	41.7	0	124	126	0	29	29
2020	3	3	23	25	23	22.8	-3.3	1.045	0.3	0.2	0	40.9	41.3	0	124	125	0	29	29
2020	3	3	23	35	23	24	-2.4	1.045	0.3	0.2	0	40.4	41.3	0	124	125	0	30	29
2020	3	3	23	45	23	22.4	-1.6	1.045	0.3	0.2	0	40.9	41.3	0	125	126	0	30	30
2020	3	3	23	55	23	23.7	-3.4	1.045	0.5	0.4	0	40.9	41.3	0	124	126	0	29	30
2020	3	4	0	5	23	22.8	-2.4	1.045	0.4	0.3	0	41.3	41.3	0	125	126	0	29	30
2020	3	4	0	15	23	23.5	-2.5	1.045	0.4	0.3	0	40.9	41.7	0	125	126	0	30	29
2020	3	4	0	25	23	23.7	-2.6	1.045	0.4	0.3	0	41.3	41.3	0	125	126	0	29	30
2020	3	4	0	35	23	23.6	-2.4	1.045	0.3	0.2	0	40.9	40.9	0	124	125	0	29	30
2020	3	4	0	45	23	22.7	-3.4	1.045	0.4	0.3	0	41.3	41.7	0	125	126	0	29	29
2020	3	4	0	55	23	22.7	-3.5	1.045	0.3	0.2	0	41.3	41.7	0	125	126	0	29	29
2020	3	4	1	5	23	23.6	-3	1.045	0.5	0.4	0	40.9	41.3	0	124	126	0	29	30
2020	3	4	1	15	23	23.2	-3.8	1.045	0.3	0.2	0	41.3	41.7	0	125	126	0	29	29
2020	3	4	1	25	23	24.3	-4	1.045	0.3	0.2	0	40.4	41.7	0	124	126	0	30	29
2020	3	4	1	35	23	24.2	-3.4	1.044	0.4	0.3	0	41.3	42.1	0	126	127	0	30	29
2020	3	4	1	45	23	23.9	-4.3	1.044	0.5	0.4	0	40.9	41.7	0	125	127	0	30	30
2020	3	4	1	55	23	24.3	-3	1.044	0.5	0.4	0	41.3	42.1	0	126	127	0	30	29
2020	3	4	2	5	23	23.4	-3	1.044	0.3	0.2	0	41.3	41.7	0	125	127	0	29	30
2020	3	4	2	15	23	23.9	-2.5	1.044	0.4	0.3	0	41.3	42.1	0	126	127	0	30	29
2020	3	4	2	25	23	23.1	-2.4	1.044	0.3	0.2	0	41.3	42.1	0	126	127	0	30	29
2020	3	4	2	35	23	23.4	-3.4	1.044	0.3	0.2	0	40.9	42.1	0	125	127	0	30	29
2020	3	4	2	45	23	23.5	-2.4	1.044	0.3	0.2	0	40.9	42.1	0	125	127	0	30	29
2020	3	4	2	55	23	23.2	-3.1	1.044	0.4	0.3	0	41.3	41.7	0	125	126	0	29	29
2020	3	4	3	5	23	24.6	-3.2	1.044	0.4	0.3	0	41.3	42.1	0	125	127	0	29	29
2020	3	4	3	15	23	23.4	-3.7	1.044	0.5	0.4	0	41.7	42.1	0	126	127	0	29	29
2020	3	4	3	25	23	23.7	-2.6	1.044	0.4	0.3	0	41.3	41.7	0	125	127	0	29	30
2020	3	4	3	35	23	23.7	-3.3	1.044	0.5	0.4	0	41.3	42.1	0	125	127	0	29	29
2020	3	4	3	45	23	22.9	-2.8	1.044	0.3	0.2	0	41.7	41.7	0	126	127	0	29	30
2020	3	4	3	55	23	22.8	-2.7	1.044	0.3	0.2	0	40.9	42.1	0	125	127	0	30	29
2020	3	4	4	5	23	23.1	-2.9	1.044	0.4	0.3	0	41.3	41.7	0	125	127	0	29	30
2020	3	4	4	15	23	23.4	-2.8	1.044	0.5	0.4	0	41.3	41.7	0	125	127	0	29	30
2020	3	4	4	25	23	23.1	-4.1	1.044	0.5	0.4	0	40.9	41.7	0	125	126	0	30	29
2020	3	4	4	35	23	23.1	-2.9	1.044	0.4	0.3	0	40.9	41.7	0	125	127	0	30	30
2020	3	4	4	45	23	23.2	-2.4	1.044	0.3	0.2	0	40.9	41.7	0	125	127	0	30	30
2020	3	4	4	55	23	23.7	-3.7	1.044	0.3	0.2	0	41.3	41.7	0	125	127	0	29	30
2020	3	4	5	5	23	24.1	-2.8	1.044	0.5	0.4	0	40.9	42.1	0	125	127	0	30	29
2020	3	4	5	15	23	22.6	-2.5	1.044	0.4	0.3	0	40.9	41.7	0	125	126	0	30	29
2020	3	4	5	25	23	23	-3.1	1.044	0.3	0.2	0	41.3	42.1	0	125	127	0	29	29
2020	3	4	5	35	23	22.9	-3.3	1.044	0.3	0.2	0	40.9	41.7	0	125	126	0	30	29
2020	3	4	5	45	23	23.2	-3.1	1.044	0.3	0.2	0	41.7	42.1	0	126	127	0	29	29
2020	3	4	5	55	23	24.2	-3.5	1.044	0.3	0.2	0	40.9	41.7	0	125	127	0	30	30
2020	3	4	6	5	23	23.7	-3.7	1.044	0.3	0.2	0	40.9	41.7	0	125	127	0	30	30
2020	3	4	6	15	23	22.8	-3.2	1.044	0.3	0.2	0	41.3	42.1	0	125	127	0	29	29

Mazourka (0354)

Year	Month	Day	Hour	Minute	Second	VelocityX	VelocityY	Level	StdError1	StdError2	StdError3	SNR1	SNR2	SNR3	SignalAmp1	SignalAmp2	SignalAmp3	Noise1	Noise2
2020	3	4	6	25	23	23.9	-3.5	1.044	0.3	0.2	0	40.4	41.3	0	124	126	0	30	30
2020	3	4	6	35	23	24.3	-3.9	1.044	0.4	0.3	0	40.4	41.7	0	124	126	0	30	29
2020	3	4	6	45	23	23.6	-2.7	1.044	0.3	0.2	0	40.4	40.9	0	124	125	0	30	30
2020	3	4	6	55	23	23.2	-3.3	1.044	0.5	0.4	0	40.4	40.9	0	124	125	0	30	30
2020	3	4	7	5	23	23.6	-2.9	1.044	0.3	0.2	0	40.9	41.3	0	124	125	0	29	29
2020	3	4	7	15	23	23.7	-2.8	1.044	0.5	0.5	0	40.4	41.3	0	123	125	0	29	29
2020	3	4	7	25	23	24.2	-3.6	1.044	0.3	0.2	0	40	40.4	0	123	124	0	30	30
2020	3	4	7	35	23	24	-2.8	1.044	0.3	0.2	0	39.6	40	0	122	123	0	30	30
2020	3	4	7	45	23	23.5	-3.4	1.044	0.5	0.4	0	39.1	40	0	121	123	0	30	30
2020	3	4	7	55	23	23.7	-3.2	1.044	0.4	0.3	0	38.7	39.6	0	120	122	0	30	30
2020	3	4	8	5	23	22.9	-2.7	1.044	0.3	0.2	0	38.7	40	0	120	122	0	30	29
2020	3	4	8	15	23	23.1	-2.8	1.044	0.3	0.2	0	39.1	39.1	0	120	121	0	29	30
2020	3	4	8	25	23	22.5	-2.6	1.045	0.3	0.2	0	38.3	38.7	0	119	120	0	30	30
2020	3	4	8	35	23	23.6	-3	1.045	0.4	0.3	0	38.3	39.1	0	118	120	0	29	29
2020	3	4	8	45	23	24	-3.3	1.045	0.3	0.2	0	38.3	38.3	0	118	119	0	29	30
2020	3	4	8	55	23	23.1	-3.3	1.045	0.4	0.3	0	38.7	39.6	0	119	121	0	29	29
2020	3	4	9	5	23	23.3	-2.6	1.045	0.3	0.2	0	38.3	38.7	0	119	120	0	30	30
2020	3	4	9	15	23	23.6	-2.8	1.045	0.3	0.2	0	38.3	38.7	0	118	120	0	29	30
2020	3	4	9	25	23	23.8	-2.4	1.045	0.3	0.2	0	37.8	38.3	0	117	119	0	29	30
2020	3	4	9	35	23	24.4	-3.5	1.045	0.3	0.2	0	37.4	38.7	0	117	119	0	30	29
2020	3	4	9	45	23	23.5	-3.9	1.045	0.3	0.2	0	37.8	38.7	0	117	119	0	29	29
2020	3	4	9	55	23	22.4	-2.1	1.045	0.3	0.2	0	37.8	38.7	0	118	120	0	30	30
2020	3	4	10	5	23	22.9	-2.2	1.045	0.5	0.4	0	38.3	38.3	0	118	119	0	29	30
2020	3	4	10	15	23	23.3	-3.6	1.045	0.5	0.4	0	38.7	39.6	0	119	121	0	29	29
2020	3	4	10	25	23	24.5	-3.6	1.045	0.5	0.4	0	38.3	39.1	0	119	120	0	30	29
2020	3	4	10	35	23	22.8	-3.7	1.045	0.3	0.2	0	38.3	39.1	0	119	121	0	30	30
2020	3	4	10	45	23	23.8	-3.3	1.046	0.3	0.2	0	39.1	40	0	121	123	0	30	30
2020	3	4	10	55	23	24.6	-3.7	1.045	0.3	0.2	0	38.7	39.1	0	119	120	0	29	29
2020	3	4	11	5	23	23.2	-2.4	1.046	0.3	0.2	0	39.1	40	0	120	122	0	29	29
2020	3	4	11	15	23	23.7	-2.3	1.046	0.3	0.2	0	39.1	40	0	120	122	0	29	29
2020	3	4	11	25	23	23.7	-2.6	1.046	0.3	0.2	0	39.1	39.1	0	120	121	0	29	30
2020	3	4	11	35	23	23.3	-3.5	1.046	0.4	0.3	0	38.7	39.1	0	119	121	0	29	30
2020	3	4	11	45	23	22.8	-3.5	1.046	0.4	0.3	0	39.1	40.4	0	121	123	0	30	29
2020	3	4	11	55	23	24	-2.3	1.046	0.3	0.2	0	39.1	39.6	0	121	122	0	30	30
2020	3	4	12	5	23	23.5	-3.9	1.046	0.5	0.4	0	38.7	39.6	0	120	122	0	30	30
2020	3	4	12	15	23	23.7	-2.9	1.046	0.4	0.3	0	38.7	40	0	120	122	0	30	29
2020	3	4	12	25	23	23.6	-3	1.046	0.3	0.2	0	38.7	39.1	0	120	121	0	30	30
2020	3	4	12	35	23	24.2	-3.6	1.046	0.4	0.3	0	38.7	39.1	0	119	121	0	29	30
2020	3	4	12	45	23	23.4	-3.5	1.046	0.3	0.2	0	38.7	39.1	0	119	121	0	29	30
2020	3	4	12	55	23	24.1	-2.9	1.046	0.3	0.2	0	38.3	39.1	0	119	120	0	30	29
2020	3	4	13	5	23	23.1	-3.6	1.046	0.3	0.2	0	38.3	39.1	0	119	120	0	30	29
2020	3	4	13	15	23	24	-3.3	1.046	0.5	0.4	0	38.7	39.1	0	119	121	0	29	30
2020	3	4	13	25	23	23.1	-3.2	1.046	0.3	0.2	0	38.3	38.7	0	118	120	0	29	30
2020	3	4	13	35	23	23.5	-3.3	1.046	0.3	0.2	0	38.7	39.1	0	119	120	0	29	29
2020	3	4	13	45	23	24.9	-2.7	1.047	0.4	0.3	0	38.7	39.1	0	119	120	0	29	29
2020	3	4	13	55	23	23.8	-2.9	1.046	0.3	0.2	0	38.3	39.6	0	119	120	0	30	28
2020	3	4	14	5	23	24.3	-2.9	1.046	0.3	0.2	0	38.3	39.6	0	119	121	0	30	29

Mazourka (0354)

Year	Month	Day	Hour	Minute	Second	VelocityX	VelocityY	Level	StdError1	StdError2	StdError3	SNR1	SNR2	SNR3	SignalAmp1	SignalAmp2	SignalAmp3	Noise1	Noise2
2020	3	4	14	15	23	23.8	-3	1.046	0.3	0.2	0	38.7	39.1	0	119	120	0	29	29
2020	3	4	14	25	23	24.5	-3	1.047	0.3	0.2	0	38.3	39.1	0	119	120	0	30	29
2020	3	4	14	35	23	23.5	-3.8	1.047	0.4	0.3	0	38.3	39.1	0	119	121	0	30	30
2020	3	4	14	45	23	24.2	-4.1	1.046	0.3	0.2	0	38.3	39.1	0	119	121	0	30	30
2020	3	4	14	55	23	23.6	-3.3	1.047	0.4	0.3	0	39.1	39.1	0	120	121	0	29	30
2020	3	4	15	5	23	24.5	-3.3	1.047	0.4	0.3	0	38.7	38.7	0	119	120	0	29	30
2020	3	4	15	15	23	24.8	-3.5	1.047	0.3	0.2	0	38.7	39.1	0	119	120	0	29	29
2020	3	4	15	25	23	23.9	-3.1	1.046	0.4	0.3	0	39.1	39.1	0	120	121	0	29	30
2020	3	4	15	35	23	24.5	-2.9	1.047	0.4	0.3	0	39.6	39.6	0	121	122	0	29	30
2020	3	4	15	45	23	24.3	-3.2	1.047	0.5	0.5	0	38.7	40	0	120	122	0	30	29
2020	3	4	15	55	23	23.7	-2.8	1.047	0.3	0.2	0	39.1	39.6	0	120	122	0	29	30
2020	3	4	16	5	23	23.7	-4.1	1.047	0.4	0.3	0	39.6	40	0	121	122	0	29	29
2020	3	4	16	15	23	23.2	-3.3	1.047	0.4	0.3	0	39.1	40	0	120	122	0	29	29
2020	3	4	16	25	23	23.5	-4	1.046	0.4	0.3	0	38.7	39.6	0	120	121	0	30	29
2020	3	4	16	35	23	24.1	-3.7	1.047	0.4	0.3	0	39.1	40	0	120	122	0	29	29
2020	3	4	16	45	23	22.8	-2.8	1.047	0.5	0.5	0	39.1	40	0	120	122	0	29	29
2020	3	4	16	55	23	23.9	-2.6	1.047	0.3	0.2	0	39.1	39.6	0	120	121	0	29	29
2020	3	4	17	5	23	24.2	-2.1	1.047	0.3	0.2	0	38.7	39.6	0	120	122	0	30	30
2020	3	4	17	15	23	23.2	-1.9	1.047	0.3	0.2	0	39.1	39.6	0	121	122	0	30	30
2020	3	4	17	25	23	23.2	-1.9	1.047	0.3	0.2	0	39.6	40.4	0	121	123	0	29	29
2020	3	4	17	35	23	23.1	-2.9	1.047	0.3	0.2	0	39.6	40	0	121	122	0	29	29
2020	3	4	17	45	23	23.5	-2.7	1.047	0.4	0.3	0	39.6	40.4	0	122	123	0	30	29
2020	3	4	17	55	23	23.8	-2.3	1.047	0.3	0.2	0	40	40.9	0	122	124	0	29	29
2020	3	4	18	5	23	23.4	-3.2	1.047	0.4	0.3	0	40	40.4	0	122	124	0	29	30
2020	3	4	18	15	23	23.7	-2.7	1.047	0.4	0.3	0	40.4	40.4	0	123	124	0	29	30
2020	3	4	18	25	23	23.3	-2.5	1.047	0.4	0.3	0	40.9	40.9	0	124	125	0	29	30
2020	3	4	18	35	23	23.9	-3	1.047	0.5	0.4	0	41.3	41.7	0	125	126	0	29	29
2020	3	4	18	45	23	23.9	-2.9	1.047	0.4	0.3	0	40.9	41.3	0	125	126	0	30	30
2020	3	4	18	55	23	23	-2.6	1.047	0.4	0.3	0	41.3	42.1	0	125	127	0	29	29
2020	3	4	19	5	23	24.3	-2.6	1.047	0.3	0.2	0	41.3	41.7	0	126	127	0	30	30
2020	3	4	19	15	23	23	-2.6	1.047	0.3	0.2	0	41.7	42.1	0	126	127	0	29	29
2020	3	4	19	25	23	23.7	-2.2	1.047	0.4	0.3	0	41.3	41.7	0	125	127	0	29	30
2020	3	4	19	35	23	23.4	-1.7	1.047	0.5	0.4	0	41.7	42.1	0	126	127	0	29	29
2020	3	4	19	45	23	22.5	-3.3	1.047	0.3	0.2	0	41.3	42.1	0	125	127	0	29	29
2020	3	4	19	55	23	24.2	-2.9	1.047	0.5	0.4	0	40.9	41.7	0	125	126	0	30	29
2020	3	4	20	5	23	23.2	-2.1	1.047	0.4	0.3	0	41.3	42.1	0	125	127	0	29	29
2020	3	4	20	15	23	23	-4	1.047	0.3	0.2	0	41.3	41.7	0	125	127	0	29	30
2020	3	4	20	25	23	23	-2.6	1.047	0.3	0.2	0	42.1	41.7	0	126	127	0	28	30
2020	3	4	20	35	23	23.1	-2.1	1.047	0.3	0.2	0	41.7	42.1	0	126	127	0	29	29
2020	3	4	20	45	23	22.6	-2.8	1.047	0.3	0.2	0	40.9	41.7	0	125	126	0	30	29
2020	3	4	20	55	23	22.9	-3.4	1.047	0.3	0.2	0	41.7	42.1	0	126	127	0	29	29
2020	3	4	21	5	23	23.1	-2.8	1.047	0.4	0.3	0	43.4	43.9	0	130	131	0	29	29
2020	3	4	21	15	23	22.6	-2.6	1.047	0.4	0.3	0	42.6	43.4	0	128	130	0	29	29
2020	3	4	21	25	23	24	-3	1.047	0.3	0.2	0	42.1	43	0	127	129	0	29	29
2020	3	4	21	35	23	23.4	-2.9	1.047	0.4	0.3	0	42.1	42.6	0	127	128	0	29	29
2020	3	4	21	45	23	24.2	-3	1.047	0.5	0.4	0	42.1	42.6	0	127	128	0	29	29
2020	3	4	21	55	23	22.9	-3.2	1.047	0.3	0.2	0	41.7	42.1	0	127	128	0	30	30

Mazourka (0354)

Year	Month	Day	Hour	Minute	Second	VelocityX	VelocityY	Level	StdError1	StdError2	StdError3	SNR1	SNR2	SNR3	SignalAmp1	SignalAmp2	SignalAmp3	Noise1	Noise2
2020	3	4	22	5	23	24	-2.2	1.047	0.5	0.5	0	41.7	42.6	0	126	128	0	29	29
2020	3	4	22	15	23	23.6	-3.6	1.047	0.4	0.3	0	41.7	42.6	0	126	128	0	29	29
2020	3	4	22	25	23	23.3	-3.1	1.047	0.5	0.4	0	41.7	42.1	0	126	128	0	29	30
2020	3	4	22	35	23	24.7	-2.7	1.047	0.4	0.3	0	41.7	42.6	0	126	128	0	29	29
2020	3	4	22	45	23	24.3	-2.2	1.047	0.4	0.3	0	41.3	41.7	0	126	127	0	30	30
2020	3	4	22	55	23	23.9	-2.3	1.047	0.4	0.3	0	41.3	42.1	0	125	127	0	29	29
2020	3	4	23	5	23	23.7	-3.8	1.047	0.3	0.2	0	41.7	42.1	0	126	127	0	29	29
2020	3	4	23	15	23	25	-3.2	1.046	0.3	0.2	0	41.7	42.1	0	126	127	0	29	29
2020	3	4	23	25	23	23.2	-2.9	1.047	0.3	0.2	0	41.3	42.1	0	125	127	0	29	29
2020	3	4	23	35	23	23.9	-3.3	1.046	0.4	0.3	0	41.3	42.1	0	125	127	0	29	29
2020	3	4	23	45	23	22.9	-2.1	1.046	0.3	0.2	0	40.9	42.1	0	125	127	0	30	29
2020	3	4	23	55	23	22.5	-2.7	1.046	0.3	0.2	0	42.1	42.6	0	126	128	0	28	29
2020	3	5	0	5	23	23.6	-3.6	1.046	0.5	0.4	0	41.3	42.1	0	126	127	0	30	29
2020	3	5	0	15	23	23.3	-3.3	1.046	0.4	0.3	0	41.3	42.1	0	125	127	0	29	29
2020	3	5	0	25	23	22.4	-3.1	1.046	0.4	0.3	0	41.7	42.1	0	126	127	0	29	29
2020	3	5	0	35	23	23.2	-3.7	1.046	0.4	0.3	0	41.7	41.7	0	126	127	0	29	30
2020	3	5	0	45	23	23.5	-3.5	1.046	0.3	0.2	0	41.3	42.1	0	126	127	0	30	29
2020	3	5	0	55	23	23.9	-2.5	1.046	0.3	0.2	0	41.7	42.6	0	127	128	0	30	29
2020	3	5	1	5	23	23.2	-3.1	1.046	0.3	0.2	0	42.1	42.6	0	127	129	0	29	30
2020	3	5	1	15	23	22.4	-2.2	1.046	0.4	0.3	0	42.6	42.6	0	128	129	0	29	30
2020	3	5	1	25	23	23.9	-2.6	1.046	0.4	0.3	0	42.1	42.6	0	127	128	0	29	29
2020	3	5	1	35	23	24.5	-2.8	1.046	0.4	0.3	0	41.3	41.7	0	126	127	0	30	30
2020	3	5	1	45	23	22.8	-2.9	1.046	0.3	0.2	0	41.7	42.1	0	126	127	0	29	29
2020	3	5	1	55	23	22.9	-2.8	1.045	0.4	0.3	0	41.7	42.6	0	127	128	0	30	29
2020	3	5	2	5	23	23.5	-3	1.045	0.5	0.4	0	41.3	42.1	0	126	128	0	30	30
2020	3	5	2	15	23	22.9	-2.3	1.045	0.4	0.3	0	41.7	42.1	0	126	127	0	29	29
2020	3	5	2	25	23	24.1	-2.9	1.045	0.3	0.2	0	41.3	42.1	0	126	127	0	30	29
2020	3	5	2	35	23	22.6	-2.3	1.045	0.5	0.4	0	41.7	43	0	126	128	0	29	28
2020	3	5	2	45	23	23.2	-3.8	1.045	0.4	0.3	0	41.7	42.1	0	126	127	0	29	29
2020	3	5	2	55	23	24.4	-3.4	1.045	0.3	0.2	0	41.7	41.7	0	126	127	0	29	30
2020	3	5	3	5	23	23.4	-3.1	1.045	0.3	0.2	0	41.7	42.6	0	126	128	0	29	29
2020	3	5	3	15	23	22.7	-2.4	1.045	0.3	0.2	0	41.3	42.6	0	126	128	0	30	29
2020	3	5	3	25	23	23.5	-3.4	1.045	0.4	0.3	0	41.7	42.1	0	126	127	0	29	29
2020	3	5	3	35	23	24.2	-3.3	1.045	0.4	0.3	0	41.3	42.1	0	126	127	0	30	29
2020	3	5	3	45	23	23.5	-3.8	1.045	0.4	0.3	0	41.7	41.7	0	126	127	0	29	30
2020	3	5	3	55	23	23.9	-3	1.045	0.5	0.4	0	41.3	42.1	0	125	127	0	29	29
2020	3	5	4	5	23	23	-3.9	1.045	0.4	0.3	0	41.3	42.1	0	125	127	0	29	29
2020	3	5	4	15	23	24.1	-3.8	1.045	0.3	0.2	0	41.3	41.7	0	126	127	0	30	30
2020	3	5	4	25	23	24.3	-2.9	1.045	0.3	0.2	0	41.3	41.7	0	126	127	0	30	30
2020	3	5	4	35	23	23.4	-2.9	1.045	0.3	0.2	0	41.3	41.7	0	126	127	0	30	30
2020	3	5	4	45	23	23.7	-3.4	1.045	0.3	0.2	0	40.9	42.1	0	125	127	0	30	29
2020	3	5	4	55	23	24.3	-3.6	1.045	0.3	0.2	0	40.9	41.7	0	125	127	0	30	30
2020	3	5	5	5	23	23.5	-2.9	1.045	0.3	0.2	0	40.9	41.7	0	125	127	0	30	30
2020	3	5	5	15	23	22.7	-3.3	1.044	0.4	0.3	0	41.7	42.1	0	126	128	0	29	30
2020	3	5	5	25	23	23.1	-2.5	1.044	0.3	0.2	0	41.3	42.6	0	126	128	0	30	29
2020	3	5	5	35	23	24.3	-3.4	1.044	0.3	0.2	0	41.3	42.1	0	126	128	0	30	30
2020	3	5	5	45	23	23.1	-2.5	1.045	0.5	0.5	0	41.7	42.1	0	126	127	0	29	29

Mazourka (0354)

Year	Month	Day	Hour	Minute	Second	VelocityX	VelocityY	Level	StdError1	StdError2	StdError3	SNR1	SNR2	SNR3	SignalAmp1	SignalAmp2	SignalAmp3	Noise1	Noise2
2020	3	5	5	55	23	23.7	-3.1	1.044	0.3	0.2	0	42.1	42.6	0	127	128	0	29	29
2020	3	5	6	5	23	22.7	-2.9	1.044	0.5	0.4	0	42.1	42.6	0	127	128	0	29	29
2020	3	5	6	15	23	23.5	-2.9	1.044	0.3	0.2	0	41.7	42.6	0	126	128	0	29	29
2020	3	5	6	25	23	23.7	-2.1	1.044	0.5	0.4	0	41.3	42.1	0	126	127	0	30	29
2020	3	5	6	35	23	24	-3.3	1.044	0.3	0.2	0	40.9	41.7	0	125	127	0	30	30
2020	3	5	6	45	23	23.5	-3.7	1.044	0.3	0.2	0	41.3	42.1	0	125	127	0	29	29
2020	3	5	6	55	23	23.6	-3.2	1.044	0.3	0.2	0	40.4	41.7	0	124	126	0	30	29
2020	3	5	7	5	23	24.2	-3.2	1.044	0.4	0.3	0	40.4	41.3	0	124	126	0	30	30
2020	3	5	7	15	23	23.7	-3.2	1.044	0.4	0.3	0	40.9	41.3	0	124	126	0	29	30
2020	3	5	7	25	23	23.3	-3.3	1.044	0.4	0.3	0	40.4	41.3	0	124	125	0	30	29
2020	3	5	7	35	23	23.1	-3.3	1.044	0.5	0.4	0	40.4	41.3	0	124	125	0	30	29
2020	3	5	7	45	23	23.8	-3.3	1.044	0.3	0.2	0	40	40.9	0	122	124	0	29	29
2020	3	5	7	55	23	23.7	-3.3	1.044	0.4	0.3	0	39.6	40	0	122	123	0	30	30
2020	3	5	8	5	23	23.7	-4.1	1.044	0.4	0.3	0	40	40	0	122	123	0	29	30
2020	3	5	8	15	23	23.8	-2.8	1.044	0.4	0.3	0	39.1	40	0	121	122	0	30	29
2020	3	5	8	25	23	24.6	-3.1	1.044	0.3	0.2	0	38.7	40	0	120	122	0	30	29
2020	3	5	8	35	23	22.8	-3	1.044	0.4	0.3	0	39.1	39.6	0	120	122	0	29	30
2020	3	5	8	45	23	23	-2.8	1.044	0.3	0.2	0	39.1	39.6	0	120	122	0	29	30
2020	3	5	8	55	23	23.7	-2.8	1.044	0.4	0.3	0	38.7	39.1	0	119	121	0	29	30
2020	3	5	9	5	23	23.3	-2.8	1.044	0.4	0.3	0	38.7	39.1	0	119	121	0	29	30
2020	3	5	9	15	23	24.1	-3.3	1.044	0.5	0.4	0	38.7	38.7	0	119	120	0	29	30
2020	3	5	9	25	23	23.1	-2.7	1.044	0.4	0.3	0	38.3	38.7	0	119	120	0	30	30
2020	3	5	9	35	23	23.7	-3.7	1.044	0.3	0.2	0	39.1	39.1	0	120	121	0	29	30
2020	3	5	9	45	23	23.3	-2.9	1.044	0.3	0.2	0	38.7	39.6	0	120	121	0	30	29
2020	3	5	9	55	23	23.8	-3.1	1.044	0.3	0.2	0	38.3	39.6	0	119	121	0	30	29
2020	3	5	10	5	23	23.1	-3.2	1.044	0.4	0.3	0	39.1	39.6	0	120	121	0	29	29
2020	3	5	10	15	23	23.5	-3.4	1.045	0.3	0.2	0	39.1	40.4	0	121	123	0	30	29
2020	3	5	10	25	23	23.3	-3.2	1.044	0.5	0.5	0	40	40.9	0	123	125	0	30	30
2020	3	5	10	35	23	23.3	-3.5	1.045	0.4	0.3	0	40.4	40.9	0	123	124	0	29	29
2020	3	5	10	45	23	23.4	-4.5	1.045	0.5	0.4	0	39.6	39.6	0	121	122	0	29	30
2020	3	5	10	55	23	24	-3.4	1.045	0.3	0.2	0	39.6	40.4	0	121	123	0	29	29
2020	3	5	11	5	23	23.5	-3.3	1.045	0.4	0.3	0	41.3	42.6	0	126	128	0	30	29
2020	3	5	11	15	23	23.9	-3	1.045	0.5	0.4	0	40.4	40.9	0	124	125	0	30	30
2020	3	5	11	25	23	24	-2.1	1.045	0.3	0.2	0	41.7	42.6	0	127	128	0	30	29
2020	3	5	11	35	23	24.6	-3.3	1.045	0.3	0.2	0	42.6	43.4	0	129	131	0	30	30
2020	3	5	11	45	23	23.2	-2.6	1.045	0.4	0.3	0	40	40.9	0	123	124	0	30	29
2020	3	5	11	55	23	23.2	-2.1	1.045	0.3	0.2	0	44.3	45.2	0	133	135	0	30	30
2020	3	5	12	5	23	24.2	-3.1	1.045	0.4	0.3	0	41.3	41.7	0	125	126	0	29	29
2020	3	5	12	15	23	23.1	-3.6	1.046	0.4	0.3	0	40	40.4	0	122	123	0	29	29
2020	3	5	12	25	23	24.5	-2.2	1.046	0.3	0.2	0	39.1	39.6	0	120	122	0	29	30
2020	3	5	12	35	23	23.5	-3.3	1.045	0.3	0.2	0	39.6	40	0	121	123	0	29	30
2020	3	5	12	45	23	23.5	-3	1.046	0.3	0.2	0	39.6	40	0	121	122	0	29	29
2020	3	5	12	55	23	23.7	-4.4	1.045	0.4	0.3	0	38.7	40	0	120	122	0	30	29
2020	3	5	13	5	23	24.1	-2.8	1.045	0.3	0.2	0	39.1	39.6	0	120	121	0	29	29
2020	3	5	13	15	23	23.8	-1.7	1.045	0.3	0.2	0	41.7	42.1	0	126	127	0	29	29
2020	3	5	13	25	23	23	-3.2	1.046	0.3	0.2	0	41.3	41.7	0	125	127	0	29	30
2020	3	5	13	35	23	23.8	-3.8	1.045	0.3	0.2	0	40.4	40.9	0	123	124	0	29	29

Mazourka (0354)

Year	Month	Day	Hour	Minute	Second	VelocityX	VelocityY	Level	StdError1	StdError2	StdError3	SNR1	SNR2	SNR3	SignalAmp1	SignalAmp2	SignalAmp3	Noise1	Noise2
2020	3	5	13	45	23	22.7	-2.7	1.046	0.5	0.4	0	41.3	41.7	0	125	126	0	29	29
2020	3	5	13	55	23	24.2	-3.7	1.044	0.3	0.2	0	40.9	41.7	0	125	126	0	30	29
2020	3	5	14	5	23	23.5	-2.4	1.044	0.4	0.3	0	41.3	41.7	0	125	126	0	29	29
2020	3	5	14	15	23	23.6	-2.8	1.044	0.3	0.2	0	40.9	40.9	0	124	125	0	29	30
2020	3	5	14	25	23	23.7	-3.2	1.045	0.3	0.2	0	40	40.4	0	122	123	0	29	29
2020	3	5	14	35	23	24	-3.7	1.046	0.4	0.3	0	40	40	0	122	123	0	29	30
2020	3	5	14	45	23	23.3	-2.6	1.046	0.3	0.2	0	40	40.4	0	122	123	0	29	29
2020	3	5	14	55	23	23.3	-4.4	1.045	0.3	0.2	0	40	40.4	0	122	123	0	29	29
2020	3	5	15	5	23	23.1	-3.4	1.046	0.4	0.3	0	41.7	42.1	0	126	127	0	29	29
2020	3	5	15	15	23	23.1	-3.4	1.045	0.4	0.3	0	42.6	43.4	0	128	130	0	29	29
2020	3	5	15	25	23	24.3	-2.5	1.045	0.3	0.2	0	43.4	43.9	0	130	131	0	29	29
2020	3	5	15	35	23	25.2	-3.6	1.045	0.3	0.2	0	41.7	42.6	0	127	128	0	30	29
2020	3	5	15	45	23	23	-3.3	1.046	0.5	0.4	0	41.3	42.1	0	125	127	0	29	29
2020	3	5	15	55	23	24.1	-3.6	1.045	0.4	0.3	0	41.7	42.1	0	126	127	0	29	29
2020	3	5	16	5	23	24.2	-2.7	1.045	0.5	0.4	0	42.1	42.6	0	127	128	0	29	29
2020	3	5	16	15	23	24.1	-3.4	1.045	0.4	0.3	0	41.7	42.1	0	126	128	0	29	30
2020	3	5	16	25	23	23.5	-2.7	1.046	0.5	0.4	0	41.7	42.1	0	126	127	0	29	29
2020	3	5	16	35	23	24.4	-2.9	1.045	0.5	0.4	0	41.3	41.7	0	125	126	0	29	29
2020	3	5	16	45	23	23.7	-3	1.046	0.4	0.3	0	40.9	41.3	0	124	125	0	29	29
2020	3	5	16	55	23	24.3	-2.6	1.045	0.5	0.5	0	40.4	41.3	0	123	125	0	29	29
2020	3	5	17	5	23	23.5	-3.1	1.044	0.5	0.4	0	40.9	40.9	0	123	124	0	28	29
2020	3	5	17	15	23	23.1	-3.3	1.045	0.3	0.2	0	40.4	40.4	0	123	124	0	29	30
2020	3	5	17	25	23	23.5	-3.4	1.045	0.4	0.3	0	40	41.7	0	123	125	0	30	28
2020	3	5	17	35	23	23.3	-2.5	1.045	0.3	0.2	0	40	41.3	0	123	125	0	30	29
2020	3	5	17	45	23	23.3	-2.5	1.046	0.3	0.2	0	41.3	41.7	0	125	126	0	29	29
2020	3	5	17	55	23	22.3	-2.5	1.045	0.4	0.3	0	40.4	40.9	0	124	125	0	30	30
2020	3	5	18	5	23	23.9	-2.2	1.046	0.4	0.3	0	41.3	42.1	0	125	127	0	29	29
2020	3	5	18	15	23	23.9	-2.4	1.046	0.5	0.4	0	40.9	41.3	0	125	126	0	30	30
2020	3	5	18	25	23	22.5	-3.1	1.046	0.5	0.4	0	41.3	42.1	0	125	127	0	29	29
2020	3	5	18	35	23	23.6	-3.1	1.046	0.4	0.3	0	40.9	42.1	0	125	127	0	30	29
2020	3	5	18	45	23	23.3	-2.8	1.046	0.3	0.2	0	41.7	43	0	126	128	0	29	28
2020	3	5	18	55	23	23.9	-2.2	1.046	0.4	0.3	0	41.3	42.1	0	125	127	0	29	29
2020	3	5	19	5	23	23.5	-3.3	1.046	0.3	0.2	0	41.7	42.1	0	126	127	0	29	29
2020	3	5	19	15	23	23.4	-2.7	1.046	0.4	0.3	0	41.7	42.1	0	126	127	0	29	29
2020	3	5	19	25	23	23.3	-2.6	1.046	0.5	0.5	0	41.7	42.6	0	126	128	0	29	29
2020	3	5	19	35	23	22.3	-3	1.046	0.4	0.3	0	42.1	42.1	0	126	127	0	28	29
2020	3	5	19	45	23	22.9	-2.4	1.046	0.5	0.4	0	41.7	42.6	0	126	128	0	29	29
2020	3	5	19	55	23	23.9	-2.4	1.046	0.5	0.4	0	41.7	41.7	0	126	127	0	29	30
2020	3	5	20	5	23	23.9	-1.7	1.046	0.3	0.2	0	41.7	42.1	0	126	127	0	29	29
2020	3	5	20	15	23	23.3	-2.8	1.046	0.3	0.2	0	41.7	42.6	0	126	128	0	29	29
2020	3	5	20	25	23	24.9	-3.2	1.046	0.4	0.3	0	41.7	42.1	0	126	127	0	29	29
2020	3	5	20	35	23	22.8	-3.2	1.046	0.4	0.3	0	42.1	42.6	0	127	128	0	29	29
2020	3	5	20	45	23	24.1	-1.9	1.046	0.3	0.2	0	41.7	42.6	0	126	128	0	29	29
2020	3	5	20	55	23	24.1	-2.9	1.046	0.4	0.3	0	41.7	42.6	0	126	128	0	29	29
2020	3	5	21	5	23	23.7	-2.9	1.046	0.5	0.4	0	42.1	42.6	0	126	128	0	28	29
2020	3	5	21	15	23	22.8	-3	1.046	0.3	0.2	0	41.7	42.6	0	126	128	0	29	29
2020	3	5	21	25	23	23.2	-3.3	1.046	0.4	0.3	0	42.1	42.6	0	127	128	0	29	29

Mazourka (0354)

Year	Month	Day	Hour	Minute	Second	VelocityX	VelocityY	Level	StdError1	StdError2	StdError3	SNR1	SNR2	SNR3	SignalAmp1	SignalAmp2	SignalAmp3	Noise1	Noise2
2020	3	5	21	35	23	23.2	-4.2	1.046	0.4	0.3	0	41.7	42.6	0	126	128	0	29	29
2020	3	5	21	45	23	22.8	-2.6	1.046	0.4	0.3	0	42.1	42.6	0	127	128	0	29	29
2020	3	5	21	55	23	22.7	-2	1.046	0.3	0.2	0	41.7	42.6	0	126	128	0	29	29
2020	3	5	22	5	23	23.9	-3	1.046	0.3	0.2	0	41.7	42.1	0	126	128	0	29	30
2020	3	5	22	15	23	23.1	-2.7	1.046	0.3	0.2	0	42.1	42.6	0	127	128	0	29	29
2020	3	5	22	25	23	23.3	-2	1.046	0.3	0.2	0	42.6	42.6	0	127	128	0	28	29
2020	3	5	22	35	23	24.2	-3	1.046	0.4	0.3	0	42.1	42.6	0	127	128	0	29	29
2020	3	5	22	45	23	23.5	-2.6	1.046	0.3	0.2	0	42.1	43	0	127	129	0	29	29
2020	3	5	22	55	23	23.1	-3.1	1.045	0.4	0.3	0	42.1	42.6	0	127	128	0	29	29
2020	3	5	23	5	23	22.7	-3	1.046	0.5	0.4	0	41.7	42.6	0	127	128	0	30	29
2020	3	5	23	15	23	23.5	-3.2	1.045	0.3	0.2	0	42.6	43	0	127	128	0	28	28
2020	3	5	23	25	23	23.3	-2.6	1.045	0.4	0.3	0	42.1	42.6	0	127	128	0	29	29
2020	3	5	23	35	23	22.4	-2.9	1.045	0.3	0.2	0	42.1	42.6	0	127	129	0	29	30
2020	3	5	23	45	23	24.4	-3	1.045	0.5	0.4	0	42.1	42.6	0	127	128	0	29	29
2020	3	5	23	55	23	23.8	-3.9	1.045	0.5	0.4	0	42.1	42.6	0	127	128	0	29	29
2020	3	6	0	5	23	23.2	-3.2	1.045	0.4	0.3	0	42.1	43	0	127	129	0	29	29
2020	3	6	0	15	23	23.3	-2.3	1.045	0.4	0.3	0	42.1	43	0	127	128	0	29	28
2020	3	6	0	25	23	23.1	-3.2	1.045	0.5	0.4	0	42.1	43.4	0	127	129	0	29	28
2020	3	6	0	35	23	23.1	-2.9	1.045	0.3	0.2	0	42.1	42.6	0	127	129	0	29	30
2020	3	6	0	45	23	22.3	-3.8	1.045	0.3	0.2	0	42.1	42.6	0	127	128	0	29	29
2020	3	6	0	55	23	22.9	-2.2	1.045	0.5	0.4	0	42.6	43.4	0	128	130	0	29	29
2020	3	6	1	5	23	23.9	-2.6	1.045	0.3	0.2	0	43	43	0	128	129	0	28	29
2020	3	6	1	15	23	23.5	-3.2	1.045	0.3	0.2	0	42.1	43	0	127	129	0	29	29
2020	3	6	1	25	23	22.9	-2.9	1.045	0.6	0.5	0	42.1	43	0	127	129	0	29	29
2020	3	6	1	35	23	22.3	-2.5	1.045	0.5	0.4	0	42.1	43	0	128	129	0	30	29
2020	3	6	1	45	23	24.1	-3.1	1.045	0.4	0.3	0	42.1	43.4	0	127	129	0	29	28
2020	3	6	1	55	23	24	-3.5	1.045	0.4	0.3	0	42.1	42.6	0	127	128	0	29	29
2020	3	6	2	5	23	23.9	-2.9	1.045	0.4	0.3	0	42.1	43	0	127	129	0	29	29
2020	3	6	2	15	23	23.8	-2.9	1.045	0.3	0.2	0	42.1	43	0	127	129	0	29	29
2020	3	6	2	25	23	24.3	-3.3	1.045	0.4	0.3	0	42.1	42.6	0	127	128	0	29	29
2020	3	6	2	35	23	22.3	-2.5	1.045	0.4	0.3	0	42.1	43	0	127	129	0	29	29
2020	3	6	2	45	23	23.4	-2.5	1.045	0.5	0.4	0	42.1	42.6	0	127	128	0	29	29
2020	3	6	2	55	23	23.3	-3.3	1.044	0.4	0.3	0	42.6	43	0	127	129	0	28	29
2020	3	6	3	5	23	23.8	-3.5	1.044	0.4	0.3	0	42.1	43	0	127	129	0	29	29
2020	3	6	3	15	23	23.8	-2.5	1.044	0.4	0.3	0	41.7	43	0	127	129	0	30	29
2020	3	6	3	25	23	24.2	-3.7	1.044	0.3	0.2	0	42.1	43	0	127	129	0	29	29
2020	3	6	3	35	23	22.9	-2.1	1.044	0.5	0.4	0	42.6	43.4	0	128	130	0	29	29
2020	3	6	3	45	23	22.1	-1.7	1.044	0.4	0.3	0	42.6	43.4	0	128	130	0	29	29
2020	3	6	3	55	23	23.3	-2.8	1.044	0.4	0.3	0	42.1	43	0	127	129	0	29	29
2020	3	6	4	5	23	23	-2.4	1.044	0.4	0.3	0	41.7	43	0	127	129	0	30	29
2020	3	6	4	15	23	23.4	-2.1	1.044	0.5	0.4	0	42.6	43.4	0	128	130	0	29	29
2020	3	6	4	25	23	23.6	-2.1	1.044	0.5	0.4	0	43	43.4	0	129	130	0	29	29
2020	3	6	4	35	23	23.6	-3.3	1.044	0.4	0.3	0	41.7	42.6	0	127	129	0	30	30
2020	3	6	4	45	23	23.7	-4.2	1.044	0.4	0.3	0	42.1	42.6	0	127	128	0	29	29
2020	3	6	4	55	23	23.7	-3.1	1.044	0.3	0.2	0	42.1	42.1	0	127	128	0	29	30
2020	3	6	5	5	23	24.3	-3	1.044	0.4	0.3	0	41.7	43	0	127	129	0	30	29
2020	3	6	5	15	23	23.8	-3	1.044	0.3	0.2	0	41.7	43	0	127	129	0	30	29

Mazourka (0354)

Year	Month	Day	Hour	Minute	Second	VelocityX	VelocityY	Level	StdError1	StdError2	StdError3	SNR1	SNR2	SNR3	SignalAmp1	SignalAmp2	SignalAmp3	Noise1	Noise2
2020	3	6	5	25	23	22.5	-2.2	1.044	0.4	0.3	0	41.7	43	0	127	129	0	30	29
2020	3	6	5	35	23	23.4	-2.3	1.044	0.5	0.4	0	41.7	42.6	0	127	128	0	30	29
2020	3	6	5	45	23	22.9	-2.9	1.044	0.4	0.3	0	42.6	42.6	0	128	129	0	29	30
2020	3	6	5	55	23	24	-2.9	1.044	0.3	0.2	0	42.6	43	0	127	129	0	28	29
2020	3	6	6	5	23	22.9	-2.9	1.044	0.4	0.3	0	42.6	43.4	0	128	130	0	29	29
2020	3	6	6	15	23	23.5	-2.5	1.044	0.4	0.3	0	42.1	42.6	0	128	129	0	30	30
2020	3	6	6	25	23	22.3	-2	1.044	0.5	0.4	0	42.1	43	0	127	129	0	29	29
2020	3	6	6	35	23	22.1	-2.9	1.044	0.3	0.2	0	41.3	42.6	0	126	128	0	30	29
2020	3	6	6	45	23	24.1	-3	1.044	0.6	0.5	0	41.7	42.1	0	126	128	0	29	30
2020	3	6	6	55	23	23.7	-3.4	1.043	0.4	0.3	0	41.3	41.7	0	126	127	0	30	30
2020	3	6	7	5	23	23.4	-3.1	1.043	0.4	0.3	0	40.9	41.7	0	125	127	0	30	30
2020	3	6	7	15	23	23.4	-3.8	1.043	0.3	0.2	0	40.9	41.7	0	124	126	0	29	29
2020	3	6	7	25	23	22	-2.1	1.043	0.3	0.2	0	40.9	40.9	0	124	125	0	29	30
2020	3	6	7	35	23	23.7	-3.1	1.043	0.3	0.2	0	40.4	40.9	0	123	125	0	29	30
2020	3	6	7	45	23	23.2	-3.3	1.043	0.4	0.3	0	40	40.4	0	122	123	0	29	29
2020	3	6	7	55	23	23.6	-2.6	1.043	0.4	0.3	0	40	40	0	122	123	0	29	30
2020	3	6	8	5	23	23.2	-2.5	1.043	0.3	0.2	0	39.1	40	0	121	123	0	30	30
2020	3	6	8	15	23	23.4	-2.6	1.043	0.3	0.2	0	39.6	40	0	121	122	0	29	29
2020	3	6	8	25	23	22.8	-3.2	1.043	0.3	0.2	0	39.1	40	0	120	122	0	29	29
2020	3	6	8	35	23	22.3	-2.5	1.043	0.3	0.2	0	38.7	39.6	0	120	122	0	30	30
2020	3	6	8	45	23	23.8	-3.3	1.043	0.4	0.3	0	39.1	40	0	120	122	0	29	29
2020	3	6	8	55	23	24	-2.8	1.043	0.4	0.3	0	39.1	39.1	0	120	121	0	29	30
2020	3	6	9	5	23	23.1	-3.4	1.043	0.3	0.2	0	39.1	39.6	0	120	121	0	29	29
2020	3	6	9	15	23	22.9	-2.5	1.043	0.4	0.3	0	38.7	39.6	0	120	122	0	30	30
2020	3	6	9	25	23	23.2	-2.6	1.043	0.3	0.2	0	39.1	39.1	0	120	121	0	29	30
2020	3	6	9	35	23	22.5	-3.7	1.043	0.3	0.2	0	38.7	39.1	0	119	121	0	29	30
2020	3	6	9	45	23	24	-3.3	1.043	0.3	0.2	0	38.7	39.6	0	119	121	0	29	29
2020	3	6	9	55	23	23.9	-4.1	1.043	0.4	0.3	0	38.7	39.1	0	119	121	0	29	30
2020	3	6	10	5	23	22.3	-2.3	1.043	0.3	0.2	0	38.3	39.6	0	119	121	0	30	29
2020	3	6	10	15	23	23.9	-3.6	1.043	0.5	0.5	0	38.3	39.1	0	119	120	0	30	29
2020	3	6	10	25	23	23.8	-3.7	1.043	0.4	0.3	0	38.7	39.6	0	119	121	0	29	29
2020	3	6	10	35	23	24.4	-2.5	1.043	0.5	0.4	0	38.7	39.6	0	119	121	0	29	29
2020	3	6	10	45	23	23.5	-3.7	1.043	0.4	0.3	0	38.3	39.6	0	119	121	0	30	29
2020	3	6	10	55	23	22.8	-3.9	1.043	0.4	0.3	0	39.1	39.6	0	120	121	0	29	29
2020	3	6	11	5	23	22.7	-3.5	1.043	0.4	0.3	0	39.1	39.1	0	120	121	0	29	30
2020	3	6	11	15	23	24.3	-3.7	1.042	0.3	0.2	0	39.1	39.6	0	120	121	0	29	29
2020	3	6	11	25	23	23.4	-2.3	1.042	0.3	0.2	0	39.1	40	0	120	122	0	29	29
2020	3	6	11	35	23	23.3	-3.4	1.043	0.4	0.3	0	39.1	40	0	120	122	0	29	29
2020	3	6	11	45	23	23.1	-2.9	1.042	0.4	0.3	0	39.1	40.4	0	121	123	0	30	29
2020	3	6	11	55	23	22.8	-3.8	1.042	0.4	0.3	0	39.1	40	0	121	122	0	30	29
2020	3	6	12	5	23	23.4	-2.8	1.042	0.3	0.2	0	40	40.4	0	121	123	0	28	29
2020	3	6	12	15	23	23.3	-2.9	1.042	0.3	0.2	0	40	40.4	0	122	123	0	29	29
2020	3	6	12	25	23	23.7	-1.7	1.041	0.3	0.2	0	40	40.4	0	122	123	0	29	29
2020	3	6	12	35	23	23.3	-2.8	1.042	0.4	0.3	0	40	40.9	0	122	124	0	29	29
2020	3	6	12	45	23	24.2	-2.9	1.043	0.3	0.2	0	40	40.4	0	122	124	0	29	30
2020	3	6	12	55	23	23.8	-3.3	1.042	0.4	0.3	0	40.4	40.9	0	123	124	0	29	29
2020	3	6	13	5	23	23.7	-3.7	1.043	0.3	0.2	0	39.6	40.9	0	122	124	0	30	29

Mazourka (0354)

Year	Month	Day	Hour	Minute	Second	VelocityX	VelocityY	Level	StdError1	StdError2	StdError3	SNR1	SNR2	SNR3	SignalAmp1	SignalAmp2	SignalAmp3	Noise1	Noise2
2020	3	6	13	15	23	22.8	-3.9	1.043	0.5	0.4	0	40	40.4	0	122	123	0	29	29
2020	3	6	13	25	23	23.6	-3.3	1.042	0.3	0.2	0	40	40.4	0	122	123	0	29	29
2020	3	6	13	35	23	23.3	-3.3	1.041	0.3	0.2	0	40	40.9	0	122	124	0	29	29
2020	3	6	13	45	23	23.7	-3.5	1.043	0.5	0.4	0	40	40.9	0	122	124	0	29	29
2020	3	6	13	55	23	22.6	-3.5	1.043	0.5	0.4	0	40.4	40.9	0	122	124	0	28	29
2020	3	6	14	5	23	24.2	-2.9	1.043	0.3	0.2	0	40.4	41.3	0	123	125	0	29	29
2020	3	6	14	15	23	23.8	-2.6	1.042	0.4	0.3	0	40.9	41.3	0	124	125	0	29	29
2020	3	6	14	25	23	23.5	-2.8	1.042	0.4	0.3	0	40.9	41.3	0	124	126	0	29	30
2020	3	6	14	35	23	23.1	-3.4	1.041	0.4	0.3	0	41.3	41.7	0	125	126	0	29	29
2020	3	6	14	45	23	23.2	-3	1.04	0.3	0.2	0	43	43.9	0	129	131	0	29	29
2020	3	6	14	55	23	21.9	-3	1.043	0.4	0.3	0	41.3	42.1	0	125	126	0	29	28
2020	3	6	15	5	23	23.6	-3	1.041	0.3	0.2	0	40.9	41.7	0	124	126	0	29	29
2020	3	6	15	15	23	23.3	-2.5	1.042	0.4	0.3	0	40.9	41.3	0	124	125	0	29	29
2020	3	6	15	25	23	23.7	-2.5	1.042	0.5	0.4	0	40.4	40.9	0	123	125	0	29	30
2020	3	6	15	35	23	23.6	-2.9	1.042	0.3	0.2	0	40.4	41.3	0	124	125	0	30	29
2020	3	6	15	45	23	24.1	-2.4	1.041	0.3	0.2	0	40.4	41.3	0	124	125	0	30	29
2020	3	6	15	55	23	23.4	-4	1.044	0.4	0.3	0	40.9	41.3	0	124	125	0	29	29
2020	3	6	16	5	23	23.2	-2.7	1.041	0.4	0.3	0	40.9	41.3	0	124	125	0	29	29
2020	3	6	16	15	23	23.7	-2.1	1.043	0.4	0.3	0	40.9	41.7	0	124	126	0	29	29
2020	3	6	16	25	23	23.4	-3	1.042	0.3	0.2	0	40.4	41.3	0	123	125	0	29	29
2020	3	6	16	35	23	23.4	-3	1.041	0.5	0.4	0	40.9	41.3	0	124	125	0	29	29
2020	3	6	16	45	23	23.3	-2	1.04	0.3	0.2	0	40.9	41.3	0	124	125	0	29	29
2020	3	6	16	55	23	23.3	-2.3	1.042	0.3	0.2	0	40.9	41.3	0	124	125	0	29	29
2020	3	6	17	5	23	23.1	-3	1.041	0.3	0.2	0	40.4	40.9	0	123	124	0	29	29
2020	3	6	17	15	23	23.3	-1.9	1.043	0.5	0.4	0	40.9	41.7	0	124	125	0	29	28
2020	3	6	17	25	23	23.7	-2.8	1.041	0.5	0.4	0	40.9	41.3	0	124	125	0	29	29
2020	3	6	17	35	23	22.9	-2.4	1.042	0.4	0.3	0	40.9	41.7	0	124	126	0	29	29
2020	3	6	17	45	23	23.3	-2.3	1.042	0.4	0.3	0	41.3	41.7	0	125	126	0	29	29
2020	3	6	17	55	23	23.9	-1.9	1.042	0.3	0.2	0	41.3	41.7	0	125	126	0	29	29
2020	3	6	18	5	23	24	-2.3	1.041	0.3	0.2	0	40.9	41.7	0	124	126	0	29	29
2020	3	6	18	15	23	23.3	-2.9	1.042	0.4	0.3	0	41.3	42.1	0	125	127	0	29	29
2020	3	6	18	25	23	24.3	-2.1	1.04	0.3	0.2	0	41.3	42.1	0	125	127	0	29	29
2020	3	6	18	35	23	23.2	-3.5	1.042	0.4	0.3	0	42.1	42.1	0	127	128	0	29	30
2020	3	6	18	45	23	23.9	-2.5	1.042	0.4	0.3	0	41.7	42.1	0	126	128	0	29	30
2020	3	6	18	55	23	23.8	-2.2	1.043	0.5	0.5	0	41.7	42.6	0	126	128	0	29	29
2020	3	6	19	5	23	23.9	-2.5	1.042	0.4	0.3	0	41.7	42.6	0	126	128	0	29	29
2020	3	6	19	15	23	22.9	-2.5	1.042	0.4	0.3	0	42.1	43	0	127	128	0	29	28
2020	3	6	19	25	23	23.1	-3.2	1.041	0.3	0.2	0	42.6	42.6	0	127	128	0	28	29
2020	3	6	19	35	23	22.5	-3	1.042	0.3	0.2	0	42.6	43	0	128	129	0	29	29
2020	3	6	19	45	23	23.2	-3.5	1.041	0.3	0.2	0	42.6	43	0	127	129	0	28	29
2020	3	6	19	55	23	23.4	-2.5	1.041	0.3	0.2	0	42.6	43	0	128	129	0	29	29
2020	3	6	20	5	23	22.2	-1.8	1.041	0.3	0.2	0	42.6	43	0	127	129	0	28	29
2020	3	6	20	15	23	24	-3.6	1.041	0.5	0.5	0	42.1	43	0	127	128	0	29	28
2020	3	6	20	25	23	23.7	-3.1	1.041	0.4	0.3	0	42.1	43	0	127	129	0	29	29
2020	3	6	20	35	23	23.4	-2.9	1.041	0.5	0.4	0	42.6	43	0	128	129	0	29	29
2020	3	6	20	45	23	23.6	-3.9	1.041	0.4	0.3	0	42.1	42.6	0	127	128	0	29	29
2020	3	6	20	55	23	23.9	-3.2	1.041	0.4	0.3	0	42.1	43	0	127	129	0	29	29

Mazourka (0354)

Year	Month	Day	Hour	Minute	Second	VelocityX	VelocityY	Level	StdError1	StdError2	StdError3	SNR1	SNR2	SNR3	SignalAmp1	SignalAmp2	SignalAmp3	Noise1	Noise2
2020	3	6	21	5	23	23	-3	1.041	0.4	0.3	0	41.7	43	0	127	129	0	30	29
2020	3	6	21	15	23	23.3	-2.4	1.041	0.4	0.3	0	42.6	43	0	128	129	0	29	29
2020	3	6	21	25	23	23.5	-3	1.042	0.3	0.2	0	42.6	43	0	127	129	0	28	29
2020	3	6	21	35	23	23.4	-3	1.041	0.3	0.2	0	42.1	42.6	0	127	128	0	29	29
2020	3	6	21	45	23	24.2	-2.6	1.042	0.4	0.3	0	42.1	43	0	127	129	0	29	29
2020	3	6	21	55	23	23.4	-3.4	1.042	0.3	0.2	0	42.6	43	0	128	129	0	29	29
2020	3	6	22	5	23	24.3	-2.1	1.041	0.3	0.2	0	42.6	43.4	0	128	130	0	29	29
2020	3	6	22	15	23	24.1	-2.1	1.043	0.4	0.3	0	42.6	43.4	0	128	130	0	29	29
2020	3	6	22	25	23	23.1	-3	1.041	0.4	0.3	0	42.6	43.4	0	128	130	0	29	29
2020	3	6	22	35	23	23.9	-2	1.042	0.4	0.3	0	43	43.9	0	129	131	0	29	29
2020	3	6	22	45	23	24.4	-2.5	1.041	0.4	0.3	0	43	43.4	0	129	130	0	29	29
2020	3	6	22	55	23	23.1	-2.6	1.041	0.4	0.3	0	42.6	43.4	0	128	130	0	29	29
2020	3	6	23	5	23	24.1	-3	1.041	0.5	0.4	0	42.6	43.4	0	128	130	0	29	29
2020	3	6	23	15	23	23.3	-2.7	1.041	0.3	0.2	0	42.6	43	0	128	129	0	29	29
2020	3	6	23	25	23	23.9	-2.1	1.041	0.3	0.2	0	42.6	43	0	128	129	0	29	29
2020	3	6	23	35	23	23.2	-3.1	1.041	0.4	0.3	0	43	43.4	0	128	130	0	28	29
2020	3	6	23	45	23	22.6	-2.6	1.041	0.4	0.3	0	42.6	43.4	0	128	130	0	29	29
2020	3	6	23	55	23	23.6	-2.5	1.04	0.3	0.2	0	42.6	43	0	128	129	0	29	29
2020	3	7	0	5	23	23.8	-3.1	1.04	0.4	0.3	0	43	43.9	0	130	131	0	30	29
2020	3	7	0	15	23	24.1	-2.7	1.04	0.4	0.3	0	42.6	43.4	0	129	130	0	30	29
2020	3	7	0	25	23	23.9	-3.4	1.041	0.3	0.2	0	42.6	43.9	0	128	130	0	29	28
2020	3	7	0	35	23	24.2	-3.5	1.04	0.4	0.3	0	42.6	43.4	0	128	130	0	29	29
2020	3	7	0	45	23	23.3	-3.3	1.041	0.5	0.4	0	43	43.4	0	129	130	0	29	29
2020	3	7	0	55	23	24.3	-2.1	1.041	0.3	0.2	0	42.6	43.4	0	128	130	0	29	29
2020	3	7	1	5	23	24.1	-2.7	1.041	0.4	0.3	0	43	43.9	0	129	131	0	29	29
2020	3	7	1	15	23	24	-2.1	1.041	0.5	0.4	0	43	44.3	0	129	131	0	29	28
2020	3	7	1	25	23	24.8	-3.4	1.041	0.3	0.2	0	42.6	43.9	0	129	131	0	30	29
2020	3	7	1	35	23	23	-2.1	1.042	0.3	0.2	0	43	43.9	0	129	131	0	29	29
2020	3	7	1	45	23	22.7	-3.6	1.04	0.5	0.4	0	43	43.9	0	129	130	0	29	28
2020	3	7	1	55	23	23.3	-2.5	1.04	0.5	0.4	0	43.4	44.3	0	130	131	0	29	28
2020	3	7	2	5	23	23.5	-2.6	1.041	0.4	0.3	0	43	43.9	0	129	131	0	29	29
2020	3	7	2	15	23	24	-2.9	1.041	0.5	0.4	0	43	43.9	0	129	131	0	29	29
2020	3	7	2	25	23	23.3	-2.7	1.039	0.4	0.3	0	43.4	43.9	0	130	131	0	29	29
2020	3	7	2	35	23	23.2	-2.5	1.039	0.4	0.3	0	43.4	44.3	0	130	132	0	29	29
2020	3	7	2	45	23	23.9	-3.2	1.041	0.3	0.2	0	43.9	44.7	0	131	133	0	29	29
2020	3	7	2	55	23	23.4	-2.5	1.04	0.3	0.2	0	43.4	44.3	0	130	132	0	29	29
2020	3	7	3	5	23	23.3	-3	1.04	0.4	0.3	0	43.4	44.3	0	130	132	0	29	29
2020	3	7	3	15	23	22.7	-2.5	1.039	0.4	0.3	0	43	43.9	0	129	131	0	29	29
2020	3	7	3	25	23	24.4	-3.2	1.041	0.3	0.2	0	42.6	43.9	0	129	131	0	30	29
2020	3	7	3	35	23	23.2	-2.8	1.04	0.3	0.2	0	43.4	43.9	0	130	131	0	29	29
2020	3	7	3	45	23	24.2	-2.1	1.04	0.5	0.4	0	43.9	43.9	0	130	131	0	28	29
2020	3	7	3	55	23	24.4	-2.4	1.04	0.4	0.3	0	43	43.4	0	129	130	0	29	29
2020	3	7	4	5	23	22.6	-3.9	1.039	0.4	0.3	0	43	43.9	0	129	131	0	29	29
2020	3	7	4	15	23	24.2	-3.1	1.039	0.4	0.3	0	43	43.4	0	129	130	0	29	29
2020	3	7	4	25	23	24	-3.9	1.039	0.3	0.2	0	43.4	43.4	0	129	130	0	28	29
2020	3	7	4	35	23	24.1	-2.2	1.039	0.4	0.3	0	42.6	43.4	0	129	130	0	30	29
2020	3	7	4	45	23	23.4	-3.2	1.039	0.4	0.3	0	43.4	43.4	0	129	130	0	28	29

Mazourka (0354)

Year	Month	Day	Hour	Minute	Second	VelocityX	VelocityY	Level	StdError1	StdError2	StdError3	SNR1	SNR2	SNR3	SignalAmp1	SignalAmp2	SignalAmp3	Noise1	Noise2
2020	3	7	4	55	23	22.8	-2.9	1.039	0.3	0.2	0	43	43.9	0	130	131	0	30	29
2020	3	7	5	5	23	22.4	-2.5	1.039	0.3	0.2	0	43.4	44.3	0	130	131	0	29	28
2020	3	7	5	15	23	24	-2.1	1.039	0.3	0.2	0	42.6	44.3	0	129	131	0	30	28
2020	3	7	5	25	23	23.3	-2.4	1.039	0.4	0.3	0	43.4	43.4	0	130	131	0	29	30
2020	3	7	5	35	23	22.7	-3.1	1.039	0.5	0.4	0	43.4	43.9	0	130	131	0	29	29
2020	3	7	5	45	23	24.6	-2.8	1.039	0.4	0.3	0	43.4	43.9	0	130	131	0	29	29
2020	3	7	5	55	23	23.2	-2.5	1.039	0.4	0.3	0	44.3	44.7	0	132	133	0	29	29
2020	3	7	6	5	23	23.9	-3.2	1.039	0.4	0.3	0	43.4	43.9	0	130	131	0	29	29
2020	3	7	6	15	23	24.6	-3.1	1.039	0.3	0.2	0	43.4	43.9	0	130	131	0	29	29
2020	3	7	6	25	23	22.9	-2.7	1.039	0.3	0.2	0	43	43.4	0	129	130	0	29	29
2020	3	7	6	35	23	23.2	-2.6	1.039	0.4	0.3	0	43	43	0	129	130	0	29	30
2020	3	7	6	45	23	23.3	-3.3	1.039	0.4	0.3	0	42.6	43	0	128	130	0	29	30
2020	3	7	6	55	23	23.3	-2.5	1.039	0.3	0.2	0	42.6	43.4	0	128	130	0	29	29
2020	3	7	7	5	23	23.8	-3.4	1.039	0.3	0.2	0	42.1	42.6	0	127	128	0	29	29
2020	3	7	7	15	23	24.3	-2.9	1.039	0.5	0.4	0	41.7	42.6	0	126	128	0	29	29
2020	3	7	7	25	23	22.8	-2.8	1.039	0.3	0.2	0	42.1	42.1	0	126	127	0	28	29
2020	3	7	7	35	23	24.1	-2.9	1.04	0.4	0.3	0	40.9	41.7	0	125	126	0	30	29
2020	3	7	7	45	23	23.2	-2.3	1.039	0.4	0.3	0	41.3	42.1	0	125	127	0	29	29
2020	3	7	7	55	23	22.9	-3	1.04	0.3	0.2	0	41.3	41.7	0	125	127	0	29	30
2020	3	7	8	5	23	22.8	-2.9	1.038	0.4	0.3	0	41.7	42.6	0	126	127	0	29	28
2020	3	7	8	15	23	23.6	-2.4	1.038	0.5	0.4	0	40.9	41.7	0	124	126	0	29	29
2020	3	7	8	25	23	23.6	-1.4	1.038	0.3	0.2	0	41.3	41.7	0	125	126	0	29	29
2020	3	7	8	35	23	23	-1.8	1.04	0.4	0.3	0	41.3	42.1	0	126	128	0	30	30
2020	3	7	8	45	23	23.6	-2.7	1.038	0.3	0.2	0	41.3	41.7	0	125	126	0	29	29
2020	3	7	8	55	23	22.9	-1.9	1.04	0.4	0.3	0	41.7	42.6	0	126	127	0	29	28
2020	3	7	9	5	23	23.7	-3	1.037	0.4	0.3	0	42.1	42.6	0	127	128	0	29	29
2020	3	7	9	15	23	22.9	-3.4	1.036	0.4	0.3	0	42.6	42.6	0	128	129	0	29	30
2020	3	7	9	25	23	22.6	-3	1.037	0.3	0.2	0	41.7	41.7	0	126	127	0	29	30
2020	3	7	9	35	23	23.1	-2.6	1.037	0.5	0.5	0	41.3	42.1	0	125	126	0	29	28
2020	3	7	9	45	23	23.4	-3	1.039	0.5	0.4	0	41.3	41.7	0	125	126	0	29	29
2020	3	7	9	55	23	24.1	-3.4	1.036	0.3	0.2	0	41.7	42.6	0	126	127	0	29	28
2020	3	7	10	5	23	22.9	-3.2	1.037	0.3	0.2	0	41.7	42.6	0	126	128	0	29	29
2020	3	7	10	15	23	23.4	-3	1.038	0.3	0.2	0	41.3	42.1	0	126	127	0	30	29
2020	3	7	10	25	23	23.6	-3	1.038	0.5	0.4	0	41.3	41.7	0	125	126	0	29	29
2020	3	7	10	35	23	23.2	-3.6	1.037	0.4	0.3	0	41.3	41.7	0	125	126	0	29	29
2020	3	7	10	45	23	23.3	-2.2	1.036	0.4	0.3	0	40.9	41.3	0	124	125	0	29	29
2020	3	7	10	55	23	23.8	-3.1	1.035	0.4	0.3	0	40.9	41.7	0	124	126	0	29	29
2020	3	7	11	5	23	23.8	-2.8	1.037	0.5	0.4	0	41.7	42.1	0	126	127	0	29	29
2020	3	7	11	15	23	23.4	-2.5	1.038	0.4	0.3	0	41.3	42.1	0	126	127	0	30	29
2020	3	7	11	25	23	23.4	-1.7	1.038	0.4	0.3	0	42.1	43	0	128	129	0	30	29
2020	3	7	11	35	23	23.8	-2.2	1.037	0.3	0.2	0	43.4	43.4	0	130	130	0	29	29
2020	3	7	11	45	23	23.6	-3.2	1.035	0.4	0.3	0	44.3	44.3	0	132	132	0	29	29
2020	3	7	11	55	23	23	-3.5	1.037	0.3	0.2	0	43.4	43.9	0	130	131	0	29	29
2020	3	7	12	5	23	24.2	-3.1	1.035	0.4	0.3	0	44.3	44.3	0	132	132	0	29	29
2020	3	7	12	15	23	23.2	-3.8	1.036	0.5	0.4	0	44.3	44.7	0	132	133	0	29	29
2020	3	7	12	25	23	23.2	-2.8	1.037	0.5	0.4	0	44.7	44.7	0	133	133	0	29	29
2020	3	7	12	35	23	24.1	-2.9	1.036	0.5	0.4	0	44.7	45.2	0	134	134	0	30	29

Mazourka (0354)

Year	Month	Day	Hour	Minute	Second	VelocityX	VelocityY	Level	StdError1	StdError2	StdError3	SNR1	SNR2	SNR3	SignalAmp1	SignalAmp2	SignalAmp3	Noise1	Noise2
2020	3	7	12	45	23	23.7	-2.6	1.035	0.4	0.3	0	45.2	45.6	0	134	135	0	29	29
2020	3	7	12	55	23	23.2	-2.6	1.037	0.5	0.4	0	45.6	45.6	0	135	135	0	29	29
2020	3	7	13	5	23	24.4	-3.2	1.035	0.4	0.3	0	47.7	47.3	0	139	139	0	28	29
2020	3	7	13	15	23	23.9	-2.7	1.037	0.4	0.3	0	46	46.4	0	136	137	0	29	29
2020	3	7	13	25	23	23.5	-2.7	1.035	0.3	0.2	0	45.2	45.2	0	134	134	0	29	29
2020	3	7	13	35	23	23.5	-2.5	1.035	0.4	0.3	0	44.7	45.2	0	133	134	0	29	29
2020	3	7	13	45	23	23.5	-2.7	1.035	0.4	0.3	0	44.7	45.2	0	133	134	0	29	29
2020	3	7	13	55	23	22.7	-3	1.035	0.5	0.4	0	44.3	44.3	0	132	132	0	29	29
2020	3	7	14	5	23	23.6	-2.4	1.035	0.5	0.4	0	43.4	43.9	0	130	131	0	29	29
2020	3	7	14	15	23	23	-2.5	1.035	0.4	0.3	0	43.4	43.9	0	130	131	0	29	29
2020	3	7	14	25	23	22.1	-3.5	1.036	0.5	0.4	0	43.4	43.4	0	130	130	0	29	29
2020	3	7	14	35	23	19.6	-6.1	1.035	0.3	0.2	0	43	43.9	0	128	131	0	28	29
2020	3	7	14	45	23	23.7	-2.5	1.034	0.5	0.4	0	44.3	44.3	0	131	131	0	28	28
2020	3	7	14	55	23	24	-3	1.035	0.4	0.3	0	43.4	44.3	0	130	132	0	29	29
2020	3	7	15	5	23	23.8	-3	1.034	0.3	0.2	0	43	43.9	0	129	130	0	29	28
2020	3	7	15	15	23	22.8	-2.2	1.033	0.4	0.3	0	42.6	43	0	128	129	0	29	29
2020	3	7	15	25	23	25	-3.3	1.036	0.4	0.3	0	42.6	43.4	0	127	129	0	28	28
2020	3	7	15	35	23	22.6	-2	1.033	0.5	0.4	0	42.6	43	0	128	129	0	29	29
2020	3	7	15	45	23	22.7	-1.8	1.031	0.3	0.2	0	42.6	42.6	0	128	128	0	29	29
2020	3	7	15	55	23	23.8	-2.7	1.035	0.3	0.2	0	42.6	43	0	128	129	0	29	29
2020	3	7	16	5	23	24	-2.5	1.033	0.3	0.2	0	42.6	43	0	128	129	0	29	29
2020	3	7	16	15	23	23.6	-2.2	1.033	0.5	0.4	0	42.6	42.6	0	128	129	0	29	30
2020	3	7	16	25	23	22.8	-2.9	1.033	0.3	0.2	0	43.4	43.9	0	130	131	0	29	29
2020	3	7	16	35	23	24	-2.8	1.034	0.3	0.2	0	44.7	45.6	0	133	134	0	29	28
2020	3	7	16	45	23	22.4	-2.8	1.033	0.3	0.2	0	43.9	44.3	0	131	132	0	29	29
2020	3	7	16	55	23	23.7	-3.1	1.033	0.3	0.2	0	42.6	42.6	0	128	129	0	29	30
2020	3	7	17	5	23	23.3	-2.1	1.033	0.3	0.2	0	42.6	43.4	0	128	129	0	29	28
2020	3	7	17	15	23	24.2	-3	1.032	0.3	0.2	0	42.6	43.4	0	127	129	0	28	28
2020	3	7	17	25	23	22.8	-2.7	1.032	0.5	0.4	0	42.1	43	0	127	129	0	29	29
2020	3	7	17	35	23	23.5	-3.2	1.034	0.5	0.4	0	42.1	42.6	0	127	128	0	29	29
2020	3	7	17	45	23	22.7	-3.5	1.033	0.3	0.2	0	42.1	42.6	0	127	128	0	29	29
2020	3	7	17	55	23	23.3	-2.7	1.031	0.5	0.4	0	43	43	0	128	129	0	28	29
2020	3	7	18	5	23	23.6	-2.6	1.031	0.3	0.2	0	43	43	0	128	129	0	28	29
2020	3	7	18	15	23	22.9	-2.1	1.031	0.3	0.2	0	42.1	43	0	127	129	0	29	29
2020	3	7	18	25	23	22.4	-2.2	1.031	0.4	0.3	0	43	43.9	0	129	131	0	29	29
2020	3	7	18	35	23	23.8	-3.2	1.031	0.4	0.3	0	43	43.9	0	129	131	0	29	29
2020	3	7	18	45	23	22.8	-2.7	1.031	0.4	0.3	0	43	43.9	0	129	131	0	29	29
2020	3	7	18	55	23	23.2	-3.4	1.031	0.3	0.2	0	43	43.4	0	129	130	0	29	29
2020	3	7	19	5	23	24.1	-2.5	1.031	0.5	0.4	0	42.6	43.9	0	129	131	0	30	29
2020	3	7	19	15	23	22.9	-2.5	1.031	0.4	0.3	0	43	43.9	0	129	131	0	29	29
2020	3	7	19	25	23	23.8	-2.4	1.031	0.3	0.2	0	43.9	43.9	0	130	131	0	28	29
2020	3	7	19	35	23	23.4	-2.6	1.031	0.4	0.3	0	43	43.9	0	129	131	0	29	29
2020	3	7	19	45	23	21.9	-2.9	1.031	0.4	0.3	0	43.4	44.3	0	130	131	0	29	28
2020	3	7	19	55	23	22.9	-1.8	1.031	0.5	0.4	0	43.4	43.4	0	130	131	0	29	30
2020	3	7	20	5	23	23.3	-3.2	1.03	0.3	0.2	0	43.9	44.3	0	131	132	0	29	29
2020	3	7	20	15	23	24.4	-3.1	1.031	0.3	0.2	0	43.4	43.9	0	129	130	0	28	28
2020	3	7	20	25	23	22.7	-3	1.03	0.5	0.4	0	43	43.4	0	129	130	0	29	29

Mazourka (0354)

Year	Month	Day	Hour	Minute	Second	VelocityX	VelocityY	Level	StdError1	StdError2	StdError3	SNR1	SNR2	SNR3	SignalAmp1	SignalAmp2	SignalAmp3	Noise1	Noise2
2020	3	7	20	35	23	22.5	-2.4	1.03	0.3	0.2	0	43.4	44.3	0	130	131	0	29	28
2020	3	7	20	45	23	23	-1.9	1.03	0.4	0.3	0	43.4	44.3	0	130	132	0	29	29
2020	3	7	20	55	23	22.3	-3.2	1.03	0.4	0.3	0	43.4	44.3	0	130	132	0	29	29
2020	3	7	21	5	23	22.8	-2.6	1.03	0.3	0.2	0	43.9	44.3	0	131	132	0	29	29
2020	3	7	21	15	23	23.3	-2.2	1.03	0.3	0.2	0	43.4	43.9	0	130	131	0	29	29
2020	3	7	21	25	23	23	-3.9	1.03	0.5	0.4	0	43.4	44.7	0	130	132	0	29	28
2020	3	7	21	35	23	23.1	-1.7	1.03	0.5	0.4	0	43.9	44.3	0	131	132	0	29	29
2020	3	7	21	45	23	23.4	-2.6	1.03	0.3	0.2	0	43.4	44.7	0	130	132	0	29	28
2020	3	7	21	55	23	22.6	-2.6	1.03	0.5	0.4	0	43.4	43.9	0	130	132	0	29	30
2020	3	7	22	5	23	22.4	-1.3	1.029	0.5	0.4	0	43.4	44.3	0	130	132	0	29	29
2020	3	7	22	15	23	22.3	-2	1.029	0.5	0.4	0	43.9	44.3	0	131	132	0	29	29
2020	3	7	22	25	23	22.5	-2.4	1.029	0.3	0.2	0	43.9	44.3	0	130	132	0	28	29
2020	3	7	22	35	23	23.1	-2.6	1.029	0.4	0.3	0	43.9	44.7	0	131	133	0	29	29
2020	3	7	22	45	23	23.3	-3	1.029	0.3	0.2	0	43.9	44.3	0	131	132	0	29	29
2020	3	7	22	55	23	23	-2.6	1.029	0.4	0.3	0	43.9	44.3	0	131	132	0	29	29
2020	3	7	23	5	23	22.3	-4.2	1.029	0.3	0.2	0	43.4	44.7	0	130	132	0	29	28
2020	3	7	23	15	23	22.6	-2.7	1.028	0.3	0.2	0	43.9	44.7	0	131	132	0	29	28
2020	3	7	23	25	23	22.1	-3.6	1.029	0.3	0.2	0	44.3	44.7	0	132	133	0	29	29
2020	3	7	23	35	23	23.5	-3.1	1.028	0.4	0.3	0	43.4	44.3	0	130	132	0	29	29
2020	3	7	23	45	23	23	-3.1	1.028	0.5	0.4	0	43.9	44.7	0	131	133	0	29	29
2020	3	7	23	55	23	23.5	-2.3	1.028	0.4	0.3	0	43.9	44.3	0	131	132	0	29	29
2020	3	8	0	5	23	22.9	-2.8	1.028	0.5	0.4	0	43.4	43.9	0	130	132	0	29	30
2020	3	8	0	15	23	22.9	-4.3	1.028	0.5	0.4	0	43.4	44.7	0	130	132	0	29	28
2020	3	8	0	25	23	22.8	-3.4	1.028	0.3	0.2	0	43.4	44.3	0	130	132	0	29	29
2020	3	8	0	35	23	23.5	-3	1.027	0.4	0.3	0	43.9	44.3	0	131	132	0	29	29
2020	3	8	0	45	23	23.1	-2.4	1.027	0.3	0.2	0	43.9	44.7	0	131	133	0	29	29
2020	3	8	0	55	23	23.1	-2.9	1.027	0.4	0.3	0	43.9	44.7	0	131	133	0	29	29
2020	3	8	1	5	23	23.4	-3.5	1.027	0.4	0.3	0	43.4	44.3	0	130	132	0	29	29
2020	3	8	1	15	23	23.2	-3.1	1.027	0.4	0.3	0	43.9	44.3	0	131	132	0	29	29
2020	3	8	1	25	23	23	-3	1.027	0.3	0.2	0	43.9	44.3	0	130	132	0	28	29
2020	3	8	1	35	23	23.2	-2.8	1.027	0.4	0.3	0	43.4	44.7	0	130	132	0	29	28
2020	3	8	1	45	23	23.6	-2.4	1.027	0.4	0.3	0	43.9	44.7	0	131	133	0	29	29
2020	3	8	1	55	23	23	-3.4	1.026	0.4	0.3	0	43.4	43.9	0	130	132	0	29	30
2020	3	8	2	5	23	23.2	-2	1.026	0.5	0.5	0	43.9	45.2	0	131	133	0	29	28
2020	3	8	2	15	23	22.4	-3	1.026	0.3	0.2	0	43.4	44.3	0	130	132	0	29	29
2020	3	8	2	25	23	23.1	-2.6	1.026	0.3	0.2	0	44.3	44.3	0	131	132	0	28	29
2020	3	8	2	35	23	22.6	-2.7	1.026	0.4	0.3	0	44.3	44.3	0	132	133	0	29	30
2020	3	8	2	45	23	22.6	-1.9	1.026	0.3	0.2	0	44.7	44.7	0	132	133	0	28	29
2020	3	8	2	55	23	22.8	-3.1	1.026	0.5	0.4	0	43.4	44.7	0	131	133	0	30	29
2020	3	8	3	5	23	23	-3.1	1.025	0.3	0.2	0	45.2	46	0	135	136	0	30	29
2020	3	8	3	15	23	22.7	-3	1.025	0.3	0.2	0	44.7	45.2	0	132	134	0	28	29
2020	3	8	3	25	23	23.3	-2.8	1.025	0.5	0.4	0	44.3	45.2	0	132	134	0	29	29
2020	3	8	3	35	23	22.4	-4	1.025	0.3	0.2	0	45.2	46	0	134	136	0	29	29
2020	3	8	3	45	23	22.5	-1.7	1.025	0.3	0.2	0	44.7	45.2	0	133	134	0	29	29
2020	3	8	3	55	23	22.3	-2.6	1.025	0.3	0.2	0	45.2	46	0	134	136	0	29	29
2020	3	8	4	5	23	23.3	-3.3	1.025	0.3	0.2	0	45.2	45.6	0	134	136	0	29	30
2020	3	8	4	15	23	22.7	-3.4	1.025	0.4	0.3	0	44.3	44.7	0	132	133	0	29	29

Mazourka (0354)

Year	Month	Day	Hour	Minute	Second	VelocityX	VelocityY	Level	StdError1	StdError2	StdError3	SNR1	SNR2	SNR3	SignalAmp1	SignalAmp2	SignalAmp3	Noise1	Noise2
2020	3	8	4	25	23	23.3	-2.5	1.025	0.4	0.3	0	43.4	44.3	0	130	132	0	29	29
2020	3	8	4	35	23	22.7	-4	1.024	0.4	0.3	0	43.9	43.9	0	131	132	0	29	30
2020	3	8	4	45	23	22.5	-2.6	1.024	0.5	0.5	0	43.9	44.7	0	131	133	0	29	29
2020	3	8	4	55	23	21.6	-2.2	1.024	0.4	0.3	0	43.9	44.7	0	131	133	0	29	29
2020	3	8	5	5	23	23.5	-2.8	1.024	0.5	0.4	0	43.9	44.3	0	131	133	0	29	30
2020	3	8	5	15	23	22.2	-1.9	1.024	0.4	0.3	0	43.9	44.7	0	131	133	0	29	29
2020	3	8	5	25	23	23.4	-4.1	1.024	0.4	0.3	0	43.4	44.3	0	130	132	0	29	29
2020	3	8	5	35	23	24.1	-3.3	1.024	0.3	0.2	0	43.4	44.3	0	130	132	0	29	29
2020	3	8	5	45	23	22.5	-2.5	1.023	0.5	0.4	0	43.9	44.7	0	131	133	0	29	29
2020	3	8	5	55	23	22.7	-2.7	1.023	0.5	0.5	0	43.9	44.7	0	131	133	0	29	29
2020	3	8	6	5	23	22	-2.6	1.023	0.3	0.2	0	43.4	43.9	0	130	132	0	29	30
2020	3	8	6	15	23	22.5	-2.5	1.023	0.5	0.5	0	43.9	43.9	0	131	132	0	29	30
2020	3	8	6	25	23	22.8	-3.4	1.023	0.4	0.3	0	43.9	44.3	0	131	132	0	29	29
2020	3	8	6	35	23	22.9	-3.1	1.023	0.3	0.2	0	43.4	43.9	0	130	132	0	29	30
2020	3	8	6	45	23	22.8	-3.1	1.023	0.4	0.3	0	43	43.4	0	129	130	0	29	29
2020	3	8	6	55	23	23.3	-3.7	1.023	0.4	0.3	0	42.6	43.4	0	129	130	0	30	29
2020	3	8	7	5	23	24.2	-2.4	1.023	0.3	0.2	0	43	43.4	0	129	130	0	29	29
2020	3	8	7	15	23	23.9	-2.9	1.022	0.3	0.2	0	42.1	43.4	0	128	130	0	30	29
2020	3	8	7	25	23	22.2	-3.2	1.022	0.4	0.3	0	42.1	43	0	127	129	0	29	29
2020	3	8	7	35	23	22.8	-3.3	1.022	0.3	0.2	0	42.1	42.6	0	127	129	0	29	30
2020	3	8	7	45	23	23.7	-3.1	1.022	0.4	0.3	0	41.3	42.1	0	125	127	0	29	29
2020	3	8	7	55	23	23.7	-3	1.022	0.3	0.2	0	40.9	41.7	0	124	126	0	29	29
2020	3	8	8	5	23	22.2	-2.2	1.022	0.4	0.3	0	40.9	41.3	0	124	126	0	29	30
2020	3	8	8	15	23	22.4	-3.1	1.022	0.5	0.4	0	40.4	41.3	0	124	125	0	30	29
2020	3	8	8	25	23	22.9	-2.9	1.022	0.3	0.2	0	40.4	41.3	0	123	125	0	29	29
2020	3	8	8	35	23	22.3	-2.9	1.022	0.3	0.2	0	40.9	40.9	0	124	125	0	29	30
2020	3	8	8	45	23	22.8	-4	1.022	0.4	0.3	0	40.9	41.3	0	124	125	0	29	29
2020	3	8	8	55	23	22.8	-4.3	1.021	0.4	0.3	0	40	40.9	0	122	124	0	29	29
2020	3	8	9	5	23	22.8	-3	1.021	0.3	0.2	0	40	40.9	0	122	124	0	29	29
2020	3	8	9	15	23	23.2	-2.8	1.021	0.4	0.3	0	40	40.9	0	122	124	0	29	29
2020	3	8	9	25	23	23	-2.5	1.021	0.3	0.2	0	40	40.9	0	122	124	0	29	29
2020	3	8	9	35	23	24	-3.8	1.021	0.4	0.3	0	40	40	0	122	123	0	29	30
2020	3	8	9	45	23	23	-2.2	1.021	0.3	0.2	0	39.6	40.4	0	121	123	0	29	29
2020	3	8	9	55	23	22	-4.2	1.021	0.4	0.3	0	39.6	40.4	0	121	124	0	29	30
2020	3	8	10	5	23	22.2	-3.5	1.021	0.4	0.3	0	39.1	40.4	0	121	123	0	30	29
2020	3	8	10	15	23	23.7	-2.5	1.021	0.4	0.3	0	40	41.3	0	122	124	0	29	28
2020	3	8	10	25	23	23	-3.2	1.021	0.4	0.3	0	40	40.9	0	122	124	0	29	29
2020	3	8	10	35	23	21.8	-2	1.021	0.4	0.3	0	39.6	40.4	0	122	124	0	30	30
2020	3	8	10	45	23	22.1	-3.2	1.021	0.4	0.3	0	40	40.4	0	122	124	0	29	30
2020	3	8	10	55	23	23.4	-3.3	1.021	0.4	0.3	0	40	40.9	0	122	124	0	29	29
2020	3	8	11	5	23	23.3	-3.3	1.021	0.4	0.3	0	39.6	40.4	0	122	123	0	30	29
2020	3	8	11	15	23	23.5	-3.5	1.02	0.3	0.2	0	39.6	40.4	0	121	123	0	29	29
2020	3	8	11	25	23	23.4	-4	1.019	0.3	0.2	0	39.6	40.4	0	122	124	0	30	30
2020	3	8	11	35	23	22.1	-2.4	1.02	0.4	0.3	0	40	40.9	0	122	124	0	29	29
2020	3	8	11	45	23	21.7	-3.4	1.019	0.5	0.5	0	40	40.9	0	122	124	0	29	29
2020	3	8	11	55	23	23.5	-2.5	1.019	0.4	0.3	0	40	40.9	0	122	124	0	29	29
2020	3	8	12	5	23	23.7	-2.7	1.019	0.5	0.4	0	40.4	40.9	0	122	124	0	28	29

Mazourka (0354)

Year	Month	Day	Hour	Minute	Second	VelocityX	VelocityY	Level	StdError1	StdError2	StdError3	SNR1	SNR2	SNR3	SignalAmp1	SignalAmp2	SignalAmp3	Noise1	Noise2
2020	3	8	12	15	23	22.7	-2.7	1.019	0.5	0.4	0	40	40.9	0	122	124	0	29	29
2020	3	8	12	25	23	23.4	-3	1.019	0.3	0.2	0	40	40.9	0	122	124	0	29	29
2020	3	8	12	35	23	23.1	-3	1.019	0.5	0.5	0	40	40.9	0	122	124	0	29	29
2020	3	8	12	45	23	24.2	-2.7	1.019	0.4	0.3	0	39.6	40.4	0	121	123	0	29	29
2020	3	8	12	55	23	22.9	-3	1.019	0.5	0.4	0	40	40.9	0	122	124	0	29	29
2020	3	8	13	5	23	22.7	-3.1	1.019	0.5	0.4	0	39.6	40.9	0	122	124	0	30	29
2020	3	8	13	15	23	23.5	-2.8	1.019	0.5	0.4	0	40.4	40.9	0	123	124	0	29	29
2020	3	8	13	25	23	22.8	-3	1.018	0.4	0.3	0	40	40.9	0	122	124	0	29	29
2020	3	8	13	35	23	23.8	-3.1	1.019	0.4	0.3	0	40	40.9	0	123	124	0	30	29
2020	3	8	13	45	23	23.4	-3.5	1.018	0.5	0.4	0	40	40.9	0	122	124	0	29	29
2020	3	8	13	55	23	23.6	-2.5	1.018	0.3	0.2	0	40	41.3	0	123	125	0	30	29
2020	3	8	14	5	23	22.6	-3.5	1.018	0.4	0.3	0	40	40.9	0	123	125	0	30	30
2020	3	8	14	15	23	22.4	-3.2	1.018	0.5	0.4	0	40.4	40.9	0	123	125	0	29	30
2020	3	8	14	25	23	22.7	-4.2	1.018	0.5	0.4	0	40.9	41.3	0	124	125	0	29	29
2020	3	8	14	35	23	22.7	-2.9	1.017	0.5	0.5	0	40.4	41.7	0	124	126	0	30	29
2020	3	8	14	45	23	23.5	-2.8	1.018	0.4	0.3	0	40.9	41.7	0	124	126	0	29	29
2020	3	8	14	55	23	21.9	-3.7	1.017	0.3	0.2	0	40.9	41.7	0	124	126	0	29	29
2020	3	8	15	5	23	23.8	-2.5	1.018	0.4	0.3	0	41.3	41.7	0	125	126	0	29	29
2020	3	8	15	15	23	22.6	-1.7	1.018	0.3	0.2	0	41.3	42.1	0	125	127	0	29	29
2020	3	8	15	25	23	22.6	-3.2	1.017	0.5	0.4	0	40.9	41.3	0	125	126	0	30	30
2020	3	8	15	35	23	23	-3.9	1.018	0.3	0.2	0	41.3	42.1	0	125	127	0	29	29
2020	3	8	15	45	23	22.6	-2.9	1.018	0.3	0.2	0	41.3	42.1	0	125	127	0	29	29
2020	3	8	15	55	23	23.9	-3	1.017	0.5	0.4	0	42.6	43	0	128	130	0	29	30
2020	3	8	16	5	23	22.5	-3.8	1.017	0.4	0.3	0	41.7	43	0	127	129	0	30	29
2020	3	8	16	15	23	23.1	-3.2	1.017	0.5	0.4	0	41.7	42.1	0	126	128	0	29	30
2020	3	8	16	25	23	23	-3.8	1.016	0.4	0.3	0	42.1	43	0	127	129	0	29	29
2020	3	8	16	35	23	24.4	-3.5	1.017	0.5	0.4	0	41.3	42.1	0	125	127	0	29	29
2020	3	8	16	45	23	22.3	-2.6	1.017	0.3	0.2	0	40.9	42.1	0	125	127	0	30	29
2020	3	8	16	55	23	22.8	-3.4	1.016	0.3	0.2	0	41.3	41.7	0	125	126	0	29	29
2020	3	8	17	5	23	22.7	-3.3	1.016	0.3	0.2	0	40.9	41.3	0	124	126	0	29	30
2020	3	8	17	15	23	22.6	-2.2	1.016	0.4	0.3	0	41.3	41.7	0	125	126	0	29	29
2020	3	8	17	25	23	22.8	-3.6	1.016	0.3	0.2	0	40.9	41.7	0	125	126	0	30	29
2020	3	8	17	35	23	23.1	-2.9	1.016	0.4	0.3	0	40.9	41.7	0	124	126	0	29	29
2020	3	8	17	45	23	23.2	-3	1.016	0.5	0.5	0	41.3	42.1	0	125	127	0	29	29
2020	3	8	17	55	23	23.3	-3.3	1.016	0.4	0.3	0	41.3	41.7	0	125	126	0	29	29
2020	3	8	18	5	23	22.4	-3.4	1.016	0.4	0.3	0	41.3	42.1	0	125	127	0	29	29
2020	3	8	18	15	23	22.7	-3.6	1.016	0.4	0.3	0	41.7	42.6	0	126	128	0	29	29
2020	3	8	18	25	23	22.9	-2.6	1.016	0.3	0.2	0	42.1	43	0	127	129	0	29	29
2020	3	8	18	35	23	23.1	-3.2	1.016	0.4	0.3	0	42.1	43.4	0	127	129	0	29	28
2020	3	8	18	45	23	22.7	-3	1.016	0.4	0.3	0	42.1	43	0	127	129	0	29	29
2020	3	8	18	55	23	22.7	-3.1	1.015	0.4	0.3	0	42.6	43	0	128	129	0	29	29
2020	3	8	19	5	23	22.1	-3.5	1.015	0.4	0.3	0	43	43.4	0	129	131	0	29	30
2020	3	8	19	15	23	22.7	-2.5	1.015	0.3	0.2	0	43	43	0	128	130	0	28	30
2020	3	8	19	25	23	22.4	-2.6	1.016	0.3	0.2	0	43	43.4	0	129	130	0	29	29
2020	3	8	19	35	23	23	-2	1.016	0.4	0.3	0	42.6	43.4	0	128	130	0	29	29
2020	3	8	19	45	23	22.6	-2.4	1.015	0.5	0.4	0	42.6	43.4	0	128	130	0	29	29
2020	3	8	19	55	23	22.4	-3.1	1.015	0.3	0.2	0	42.6	43.4	0	128	130	0	29	29

Mazourka (0354)

Year	Month	Day	Hour	Minute	Second	VelocityX	VelocityY	Level	StdError1	StdError2	StdError3	SNR1	SNR2	SNR3	SignalAmp1	SignalAmp2	SignalAmp3	Noise1	Noise2
2020	3	8	20	5	23	22.9	-2.6	1.016	0.3	0.2	0	43	43.4	0	129	130	0	29	29
2020	3	8	20	15	23	21.6	-2.6	1.015	0.3	0.2	0	43	43.4	0	129	130	0	29	29
2020	3	8	20	25	23	23.7	-3.5	1.015	0.4	0.3	0	43	43.4	0	129	130	0	29	29
2020	3	8	20	35	23	22	-2.7	1.015	0.3	0.2	0	43	43.9	0	129	131	0	29	29
2020	3	8	20	45	23	23.3	-2.7	1.015	0.4	0.3	0	43	43.4	0	129	130	0	29	29
2020	3	8	20	55	23	22	-3	1.015	0.5	0.4	0	43	43.9	0	129	131	0	29	29
2020	3	8	21	5	23	23.7	-2.9	1.015	0.3	0.2	0	43	43.4	0	129	131	0	29	30
2020	3	8	21	15	23	23.4	-2.4	1.015	0.5	0.5	0	43	43.4	0	129	130	0	29	29
2020	3	8	21	25	23	22	-2.4	1.015	0.4	0.3	0	43	43.9	0	129	131	0	29	29
2020	3	8	21	35	23	22.6	-3.4	1.015	0.3	0.2	0	43	43.9	0	129	131	0	29	29
2020	3	8	21	45	23	22.7	-2.3	1.015	0.3	0.2	0	43	43.4	0	129	130	0	29	29
2020	3	8	21	55	23	22.8	-3.1	1.015	0.3	0.2	0	43	43.9	0	129	131	0	29	29
2020	3	8	22	5	23	22.7	-3.4	1.015	0.5	0.4	0	43	43.9	0	129	131	0	29	29
2020	3	8	22	15	23	23.3	-1.7	1.015	0.4	0.3	0	43	43.9	0	129	131	0	29	29
2020	3	8	22	25	23	21.6	-2.4	1.015	0.3	0.2	0	43	43.9	0	129	131	0	29	29
2020	3	8	22	35	23	22.2	-3.4	1.015	0.4	0.3	0	43	43.9	0	129	131	0	29	29
2020	3	8	22	45	23	23	-2.6	1.015	0.3	0.2	0	43	43.9	0	129	131	0	29	29
2020	3	8	22	55	23	22.2	-2.5	1.014	0.5	0.4	0	43.4	44.3	0	130	132	0	29	29
2020	3	8	23	5	23	21.6	-2.1	1.014	0.4	0.3	0	43.4	44.3	0	130	132	0	29	29
2020	3	8	23	15	23	22.3	-3	1.014	0.5	0.4	0	43.4	44.3	0	130	132	0	29	29
2020	3	8	23	25	23	21.9	-3.2	1.014	0.4	0.3	0	43.9	44.3	0	131	132	0	29	29
2020	3	8	23	35	23	22.3	-2.3	1.014	0.5	0.4	0	43.4	44.3	0	130	132	0	29	29
2020	3	8	23	45	23	23.4	-2.9	1.014	0.4	0.3	0	43.4	44.3	0	130	132	0	29	29
2020	3	8	23	55	23	22	-3.3	1.014	0.3	0.2	0	43.4	44.3	0	130	132	0	29	29
2020	3	9	0	5	23	21.5	-3.3	1.014	0.4	0.3	0	43.4	44.3	0	130	132	0	29	29
2020	3	9	0	15	23	22.5	-2.3	1.014	0.3	0.2	0	43.4	44.3	0	130	132	0	29	29
2020	3	9	0	25	23	22.4	-2.6	1.014	0.4	0.3	0	43.9	44.7	0	131	133	0	29	29
2020	3	9	0	35	23	22.4	-2.7	1.014	0.5	0.4	0	43.4	44.3	0	130	132	0	29	29
2020	3	9	0	45	23	22.6	-2.8	1.014	0.4	0.3	0	43.4	43.9	0	130	132	0	29	30
2020	3	9	0	55	23	22.5	-3.6	1.013	0.4	0.3	0	43.9	44.7	0	131	132	0	29	28
2020	3	9	1	5	23	21.9	-3	1.013	0.5	0.4	0	43.4	44.3	0	130	132	0	29	29
2020	3	9	1	15	23	22.8	-2.5	1.013	0.3	0.2	0	43.4	44.3	0	130	132	0	29	29
2020	3	9	1	25	23	24.3	-3	1.013	0.3	0.2	0	43	43.9	0	130	132	0	30	30
2020	3	9	1	35	23	23.4	-3.7	1.013	0.3	0.2	0	43.4	43.9	0	130	132	0	29	30
2020	3	9	1	45	23	23.4	-3.5	1.013	0.3	0.2	0	43.4	44.3	0	130	132	0	29	29
2020	3	9	1	55	23	23.4	-3.2	1.013	0.3	0.2	0	43	44.3	0	130	132	0	30	29
2020	3	9	2	5	23	22.2	-3.2	1.013	0.5	0.4	0	43.4	43.9	0	130	132	0	29	30
2020	3	9	2	15	23	23.2	-2.4	1.013	0.5	0.4	0	43.4	44.3	0	130	132	0	29	29
2020	3	9	2	25	23	22.3	-2.5	1.013	0.5	0.4	0	43.4	43.9	0	130	132	0	29	30
2020	3	9	2	35	23	21.9	-2.9	1.013	0.4	0.3	0	43.4	44.3	0	130	132	0	29	29
2020	3	9	2	45	23	22.6	-2.1	1.013	0.4	0.3	0	43	44.3	0	130	132	0	30	29
2020	3	9	2	55	23	22.3	-2	1.013	0.3	0.2	0	43.4	43.9	0	130	132	0	29	30
2020	3	9	3	5	23	22.9	-2.9	1.013	0.5	0.4	0	43.4	44.3	0	130	132	0	29	29
2020	3	9	3	15	23	22.1	-3.3	1.013	0.5	0.4	0	43.4	44.3	0	130	132	0	29	29
2020	3	9	3	25	23	22.1	-2.8	1.013	0.5	0.4	0	43.4	44.3	0	130	132	0	29	29
2020	3	9	3	35	23	22.2	-2.9	1.013	0.4	0.3	0	43.4	44.3	0	130	132	0	29	29
2020	3	9	3	45	23	23.1	-1.8	1.013	0.3	0.2	0	43.4	44.3	0	130	132	0	29	29

Mazourka (0354)

Year	Month	Day	Hour	Minute	Second	VelocityX	VelocityY	Level	StdError1	StdError2	StdError3	SNR1	SNR2	SNR3	SignalAmp1	SignalAmp2	SignalAmp3	Noise1	Noise2
2020	3	9	3	55	23	23.2	-3.8	1.013	0.3	0.2	0	43.4	44.3	0	130	132	0	29	29
2020	3	9	4	5	23	22.9	-2.1	1.013	0.3	0.2	0	43	44.3	0	130	132	0	30	29
2020	3	9	4	15	23	23.2	-4.2	1.013	0.5	0.5	0	43.4	43.9	0	130	132	0	29	30
2020	3	9	4	25	23	23	-3.5	1.013	0.4	0.3	0	43.9	44.7	0	131	133	0	29	29
2020	3	9	4	35	23	22.3	-2.3	1.013	0.5	0.4	0	43.4	44.7	0	130	133	0	29	29
2020	3	9	4	45	23	22.5	-2.9	1.013	0.4	0.3	0	43.9	44.7	0	131	133	0	29	29
2020	3	9	4	55	23	22.3	-2.9	1.013	0.4	0.3	0	43.4	43.9	0	130	132	0	29	30
2020	3	9	5	5	23	22	-3	1.013	0.5	0.4	0	43.4	43.9	0	130	132	0	29	30
2020	3	9	5	15	23	22.3	-2.4	1.013	0.5	0.4	0	43.4	44.3	0	130	132	0	29	29
2020	3	9	5	25	23	22.6	-2	1.013	0.4	0.3	0	43.4	44.3	0	130	132	0	29	29
2020	3	9	5	35	23	22.5	-2.2	1.013	0.5	0.5	0	43.4	44.3	0	130	132	0	29	29
2020	3	9	5	45	23	23.8	-3	1.013	0.3	0.2	0	43.4	44.3	0	130	132	0	29	29
2020	3	9	5	55	23	21.9	-2.4	1.013	0.3	0.2	0	43.4	44.3	0	131	133	0	30	30
2020	3	9	6	5	23	23.4	-3.1	1.013	0.4	0.3	0	43.4	44.3	0	130	132	0	29	29
2020	3	9	6	15	23	22.7	-2.9	1.013	0.5	0.4	0	43.4	43.9	0	130	132	0	29	30
2020	3	9	6	25	23	22.2	-2.5	1.013	0.4	0.3	0	43.4	43.9	0	130	132	0	29	30
2020	3	9	6	35	23	23.1	-3.3	1.013	0.5	0.5	0	43	43.9	0	129	131	0	29	29
2020	3	9	6	45	23	21.7	-2.7	1.013	0.3	0.2	0	43	43.9	0	129	131	0	29	29
2020	3	9	6	55	23	22.1	-2.3	1.013	0.3	0.2	0	42.1	43.9	0	128	131	0	30	29
2020	3	9	7	5	23	22.8	-3	1.013	0.5	0.4	0	42.6	43.4	0	128	130	0	29	29
2020	3	9	7	15	23	22.5	-2.9	1.013	0.4	0.3	0	41.7	43	0	127	129	0	30	29
2020	3	9	7	25	23	22.6	-3.4	1.013	0.3	0.2	0	41.3	43	0	126	129	0	30	29
2020	3	9	7	35	23	23.3	-3.3	1.013	0.3	0.2	0	40.9	42.6	0	125	128	0	30	29
2020	3	9	7	45	23	22.2	-3	1.013	0.4	0.3	0	40.9	42.1	0	125	127	0	30	29
2020	3	9	7	55	23	22.2	-3.3	1.013	0.5	0.4	0	40.4	41.7	0	124	126	0	30	29
2020	3	9	8	5	23	22.6	-2	1.013	0.5	0.5	0	40.9	41.7	0	124	126	0	29	29
2020	3	9	8	15	23	21.8	-2.3	1.013	0.5	0.4	0	40.9	41.7	0	124	126	0	29	29
2020	3	9	8	25	23	23.2	-2.6	1.014	0.3	0.2	0	40.4	41.3	0	123	125	0	29	29
2020	3	9	8	35	23	21.9	-3.4	1.014	0.4	0.3	0	40	40.9	0	123	125	0	30	30
2020	3	9	8	45	23	22.4	-2.6	1.014	0.4	0.3	0	40.4	41.7	0	123	126	0	29	29
2020	3	9	8	55	23	22.7	-3.1	1.014	0.4	0.3	0	40.4	41.3	0	124	126	0	30	30
2020	3	9	9	5	23	22.9	-3.1	1.015	0.5	0.4	0	40	40.9	0	122	124	0	29	29
2020	3	9	9	15	23	23.1	-3.7	1.015	0.3	0.2	0	39.6	41.3	0	122	125	0	30	29
2020	3	9	9	25	23	22.7	-3.2	1.014	0.5	0.4	0	40.9	41.7	0	124	126	0	29	29
2020	3	9	9	35	23	23.1	-3.3	1.015	0.4	0.3	0	39.6	40.4	0	122	124	0	30	30
2020	3	9	9	45	23	22.7	-3.6	1.015	0.3	0.2	0	40	40.4	0	122	124	0	29	30
2020	3	9	9	55	23	23.5	-3.7	1.015	0.3	0.2	0	39.1	40.4	0	121	124	0	30	30
2020	3	9	10	5	23	22.6	-4.1	1.015	0.4	0.3	0	40.4	40.9	0	124	125	0	30	30
2020	3	9	10	15	23	22.6	-2.6	1.015	0.5	0.4	0	40.4	41.3	0	123	125	0	29	29
2020	3	9	10	25	23	23.2	-3.1	1.014	0.3	0.2	0	40	40.9	0	122	124	0	29	29
2020	3	9	10	35	23	22.3	-3.1	1.015	0.4	0.3	0	39.6	40.4	0	121	124	0	29	30
2020	3	9	10	45	23	23.1	-3.1	1.015	0.4	0.3	0	39.6	40.9	0	122	124	0	30	29
2020	3	9	10	55	23	21.9	-3.2	1.015	0.3	0.2	0	40	40.9	0	122	124	0	29	29
2020	3	9	11	5	23	22.3	-3.8	1.016	0.4	0.3	0	40	40.9	0	122	124	0	29	29
2020	3	9	11	15	23	23.1	-2.5	1.016	0.3	0.2	0	40.4	42.1	0	124	127	0	30	29
2020	3	9	11	25	23	21.7	-2.7	1.015	0.4	0.3	0	39.6	41.3	0	122	125	0	30	29
2020	3	9	11	35	23	23.1	-2.9	1.016	0.3	0.2	0	42.6	43.9	0	129	131	0	30	29

Mazourka (0354)

Year	Month	Day	Hour	Minute	Second	VelocityX	VelocityY	Level	StdError1	StdError2	StdError3	SNR1	SNR2	SNR3	SignalAmp1	SignalAmp2	SignalAmp3	Noise1	Noise2
2020	3	9	11	45	23	23.9	-2.5	1.016	0.4	0.3	0	41.3	42.1	0	125	128	0	29	30
2020	3	9	11	55	23	23.2	-3.3	1.016	0.3	0.2	0	40.9	41.7	0	124	126	0	29	29
2020	3	9	12	5	23	23.4	-2.8	1.016	0.5	0.4	0	40.9	41.7	0	124	126	0	29	29
2020	3	9	12	15	23	23.4	-2.3	1.016	0.4	0.3	0	42.1	43	0	127	129	0	29	29
2020	3	9	12	25	23	23	-3.8	1.016	0.4	0.3	0	40.9	41.3	0	124	126	0	29	30
2020	3	9	12	35	23	22.6	-2.1	1.017	0.3	0.2	0	40.9	41.7	0	124	126	0	29	29
2020	3	9	12	45	23	22.1	-2.3	1.017	0.4	0.3	0	40.9	41.7	0	124	126	0	29	29
2020	3	9	12	55	23	22.4	-4.1	1.017	0.4	0.3	0	40.4	40.9	0	123	125	0	29	30
2020	3	9	13	5	23	22.6	-2.8	1.017	0.4	0.3	0	40.9	41.7	0	124	126	0	29	29
2020	3	9	13	15	23	22.8	-2.9	1.017	0.5	0.4	0	42.1	43.9	0	128	131	0	30	29
2020	3	9	13	25	23	22.5	-3.2	1.017	0.4	0.3	0	41.7	42.6	0	126	128	0	29	29
2020	3	9	13	35	23	22.2	-2.5	1.018	0.4	0.3	0	41.3	42.6	0	126	128	0	30	29
2020	3	9	13	45	23	23.1	-2.6	1.017	0.4	0.3	0	41.7	42.1	0	126	128	0	29	30
2020	3	9	13	55	23	24.3	-2.6	1.017	0.4	0.3	0	41.7	42.6	0	126	128	0	29	29
2020	3	9	14	5	23	23	-3.4	1.018	0.5	0.4	0	41.7	42.6	0	126	128	0	29	29
2020	3	9	14	15	23	23.1	-3.6	1.017	0.4	0.3	0	41.7	42.6	0	126	128	0	29	29
2020	3	9	14	25	23	22.2	-3.5	1.018	0.3	0.2	0	41.3	42.1	0	125	127	0	29	29
2020	3	9	14	35	23	22.7	-3.4	1.018	0.3	0.2	0	41.7	42.1	0	126	127	0	29	29
2020	3	9	14	45	23	23.5	-3.7	1.018	0.3	0.2	0	41.7	42.6	0	126	128	0	29	29
2020	3	9	14	55	23	22.9	-2.7	1.018	0.5	0.4	0	41.7	42.6	0	126	128	0	29	29
2020	3	9	15	5	23	23.1	-2.1	1.018	0.4	0.3	0	41.3	42.1	0	125	127	0	29	29
2020	3	9	15	15	23	22.7	-3.5	1.018	0.5	0.4	0	41.3	42.1	0	125	127	0	29	29
2020	3	9	15	25	23	23	-4.1	1.018	0.5	0.4	0	40.9	41.7	0	124	126	0	29	29
2020	3	9	15	35	23	22.5	-3.4	1.018	0.5	0.4	0	40.9	41.7	0	124	126	0	29	29
2020	3	9	15	45	23	22.9	-3.4	1.018	0.4	0.3	0	40.4	42.1	0	124	126	0	30	28
2020	3	9	15	55	23	22.8	-3.3	1.019	0.3	0.2	0	41.3	41.7	0	125	127	0	29	30
2020	3	9	16	5	23	21.9	-3.2	1.018	0.3	0.2	0	43	43.9	0	129	131	0	29	29
2020	3	9	16	15	23	22.8	-2.1	1.019	0.5	0.4	0	41.7	42.6	0	126	128	0	29	29
2020	3	9	16	25	23	23.8	-2.5	1.018	0.4	0.3	0	42.6	43.9	0	128	130	0	29	28
2020	3	9	16	35	23	23	-3.3	1.018	0.4	0.3	0	43	44.3	0	128	131	0	28	28
2020	3	9	16	45	23	23.1	-2.1	1.018	0.4	0.3	0	41.7	42.6	0	126	128	0	29	29
2020	3	9	16	55	23	23	-2.6	1.018	0.3	0.2	0	40.9	41.7	0	124	126	0	29	29
2020	3	9	17	5	23	22.4	-3	1.017	0.5	0.5	0	40.9	41.7	0	124	126	0	29	29
2020	3	9	17	15	23	23.1	-3.7	1.017	0.3	0.2	0	40.9	41.7	0	124	126	0	29	29
2020	3	9	17	25	23	23.1	-2.8	1.017	0.4	0.3	0	40.9	41.7	0	124	126	0	29	29
2020	3	9	17	35	23	22.7	-3.4	1.017	0.3	0.2	0	41.3	41.7	0	124	126	0	28	29
2020	3	9	17	45	23	22	-3	1.017	0.4	0.3	0	41.3	42.6	0	126	128	0	30	29
2020	3	9	17	55	23	23.4	-3.5	1.017	0.3	0.2	0	41.7	41.7	0	125	127	0	28	30
2020	3	9	18	5	23	22.7	-3	1.018	0.3	0.2	0	41.3	41.7	0	125	127	0	29	30
2020	3	9	18	15	23	22.2	-3.5	1.018	0.4	0.3	0	41.7	42.6	0	126	128	0	29	29
2020	3	9	18	25	23	22.4	-3.2	1.019	0.3	0.2	0	42.6	43.4	0	128	130	0	29	29
2020	3	9	18	35	23	24	-3.5	1.018	0.5	0.4	0	41.7	43	0	127	129	0	30	29
2020	3	9	18	45	23	22.7	-3.1	1.018	0.5	0.4	0	43	43.4	0	128	130	0	28	29
2020	3	9	18	55	23	22.3	-3	1.018	0.4	0.3	0	42.1	43	0	127	130	0	29	30
2020	3	9	19	5	23	22.5	-3.1	1.018	0.3	0.2	0	43	43.9	0	129	131	0	29	29
2020	3	9	19	15	23	23.5	-2.6	1.018	0.5	0.4	0	42.6	43.9	0	129	131	0	30	29
2020	3	9	19	25	23	22.5	-3.3	1.018	0.3	0.2	0	42.6	43.4	0	128	130	0	29	29

Mazourka (0354)

Year	Month	Day	Hour	Minute	Second	VelocityX	VelocityY	Level	StdError1	StdError2	StdError3	SNR1	SNR2	SNR3	SignalAmp1	SignalAmp2	SignalAmp3	Noise1	Noise2
2020	3	9	19	35	23	22.8	-2.8	1.018	0.4	0.3	0	42.6	43.4	0	128	130	0	29	29
2020	3	9	19	45	23	23.7	-3	1.019	0.4	0.3	0	41.7	43	0	127	129	0	30	29
2020	3	9	19	55	23	22.4	-3.2	1.018	0.4	0.3	0	42.1	43	0	127	129	0	29	29
2020	3	9	20	5	23	23.2	-3	1.018	0.4	0.3	0	42.1	43	0	127	129	0	29	29
2020	3	9	20	15	23	22.8	-3.8	1.017	0.4	0.3	0	42.6	43.4	0	128	130	0	29	29
2020	3	9	20	25	23	22.3	-3.8	1.017	0.4	0.3	0	42.6	43.4	0	128	130	0	29	29
2020	3	9	20	35	23	23.1	-2.1	1.017	0.4	0.3	0	42.1	43.9	0	128	131	0	30	29
2020	3	9	20	45	23	22.7	-2.3	1.017	0.5	0.4	0	42.6	43.4	0	128	130	0	29	29
2020	3	9	20	55	23	22.7	-2.6	1.017	0.4	0.3	0	42.6	43.4	0	128	130	0	29	29
2020	3	9	21	5	23	22.8	-2.9	1.017	0.3	0.2	0	42.6	43.9	0	128	130	0	29	28
2020	3	9	21	15	23	22.8	-2.4	1.017	0.4	0.3	0	42.6	43.4	0	128	130	0	29	29
2020	3	9	21	25	23	22.8	-2.6	1.017	0.4	0.3	0	43	43.9	0	129	131	0	29	29
2020	3	9	21	35	23	23.9	-3	1.017	0.4	0.3	0	43	43.9	0	128	131	0	28	29
2020	3	9	21	45	23	22.4	-2.7	1.017	0.3	0.2	0	42.6	43.9	0	128	131	0	29	29
2020	3	9	21	55	23	22.9	-3	1.017	0.4	0.3	0	43	43.4	0	129	130	0	29	29
2020	3	9	22	5	23	21.8	-3	1.017	0.4	0.3	0	43	44.3	0	129	132	0	29	29
2020	3	9	22	15	23	21.3	-2.6	1.017	0.5	0.4	0	43	43.9	0	129	131	0	29	29
2020	3	9	22	25	23	22.4	-3	1.017	0.3	0.2	0	42.6	43.9	0	128	131	0	29	29
2020	3	9	22	35	23	21.7	-2.6	1.017	0.4	0.3	0	43	43.9	0	129	131	0	29	29
2020	3	9	22	45	23	22.6	-2.4	1.017	0.5	0.4	0	43	43.9	0	129	131	0	29	29
2020	3	9	22	55	23	22	-3.1	1.017	0.5	0.4	0	43	43.9	0	129	131	0	29	29
2020	3	9	23	5	23	22.3	-3	1.016	0.4	0.3	0	42.6	43.9	0	128	131	0	29	29
2020	3	9	23	15	23	22.2	-3	1.016	0.5	0.5	0	42.6	43.9	0	128	131	0	29	29
2020	3	9	23	25	23	23.2	-2.5	1.016	0.4	0.3	0	42.6	43.9	0	128	131	0	29	29
2020	3	9	23	35	23	23	-2.1	1.017	0.4	0.3	0	42.6	43.9	0	128	131	0	29	29
2020	3	9	23	45	23	23.9	-2.6	1.017	0.4	0.3	0	42.6	43.4	0	128	130	0	29	29
2020	3	9	23	55	23	23.8	-3.9	1.017	0.5	0.4	0	42.6	43.9	0	128	131	0	29	29
2020	3	10	0	5	23	22.7	-2.6	1.017	0.3	0.2	0	42.1	43.9	0	128	131	0	30	29
2020	3	10	0	15	23	22.9	-2.9	1.017	0.4	0.3	0	42.6	43.9	0	128	131	0	29	29
2020	3	10	0	25	23	22.8	-3.4	1.017	0.3	0.2	0	42.6	44.3	0	128	131	0	29	28
2020	3	10	0	35	23	22	-3.6	1.017	0.4	0.3	0	42.6	43.9	0	128	131	0	29	29
2020	3	10	0	45	23	23.1	-2.1	1.017	0.4	0.3	0	42.6	43.9	0	128	131	0	29	29
2020	3	10	0	55	23	23.8	-3.3	1.016	0.4	0.3	0	42.6	43.4	0	128	131	0	29	30
2020	3	10	1	5	23	22.7	-3.4	1.016	0.4	0.3	0	42.6	44.3	0	128	131	0	29	28
2020	3	10	1	15	23	22.7	-3.5	1.016	0.4	0.3	0	43	43.9	0	129	131	0	29	29
2020	3	10	1	25	23	22	-2	1.016	0.4	0.3	0	42.6	43.4	0	128	130	0	29	29
2020	3	10	1	35	23	22.2	-2.6	1.016	0.3	0.2	0	43	43.9	0	129	131	0	29	29
2020	3	10	1	45	23	22.1	-4.1	1.016	0.4	0.3	0	42.6	43.9	0	128	131	0	29	29
2020	3	10	1	55	23	21.8	-2.1	1.016	0.4	0.3	0	42.6	43.9	0	128	131	0	29	29
2020	3	10	2	5	23	22.5	-2.2	1.016	0.3	0.2	0	43	43.9	0	129	131	0	29	29
2020	3	10	2	15	23	22.5	-2.5	1.016	0.3	0.2	0	43	43.9	0	129	132	0	29	30
2020	3	10	2	25	23	21.2	-2.1	1.016	0.4	0.3	0	43	43.9	0	129	131	0	29	29
2020	3	10	2	35	23	23.5	-3.3	1.016	0.5	0.4	0	42.6	43.4	0	128	130	0	29	29
2020	3	10	2	45	23	22.7	-2.9	1.016	0.3	0.2	0	42.6	43.4	0	128	130	0	29	29
2020	3	10	2	55	23	23	-3.8	1.016	0.3	0.2	0	42.6	43.9	0	128	131	0	29	29
2020	3	10	3	5	23	22.1	-3.4	1.016	0.3	0.2	0	42.1	43.9	0	127	131	0	29	29
2020	3	10	3	15	23	22	-2.5	1.016	0.4	0.3	0	42.6	43.4	0	128	131	0	29	30

Mazourka (0354)

Year	Month	Day	Hour	Minute	Second	VelocityX	VelocityY	Level	StdError1	StdError2	StdError3	SNR1	SNR2	SNR3	SignalAmp1	SignalAmp2	SignalAmp3	Noise1	Noise2
2020	3	10	3	25	23	23.1	-2.8	1.016	0.4	0.3	0	42.1	43.9	0	128	131	0	30	29
2020	3	10	3	35	23	22.4	-2.4	1.016	0.4	0.3	0	42.6	43.4	0	128	131	0	29	30
2020	3	10	3	45	23	22.6	-2.6	1.015	0.3	0.2	0	43	43.9	0	129	131	0	29	29
2020	3	10	3	55	23	22.1	-2.5	1.014	0.4	0.3	0	43	44.3	0	129	132	0	29	29
2020	3	10	4	5	23	21.6	-2.8	1.014	0.5	0.4	0	43.4	44.3	0	130	132	0	29	29
2020	3	10	4	15	23	22.2	-3	1.014	0.3	0.2	0	42.6	43.9	0	129	132	0	30	30
2020	3	10	4	25	23	21.9	-2.4	1.014	0.4	0.3	0	43	44.3	0	129	132	0	29	29
2020	3	10	4	35	23	22.6	-2.9	1.014	0.5	0.4	0	42.6	44.3	0	129	132	0	30	29
2020	3	10	4	45	23	22.6	-2.6	1.014	0.4	0.3	0	43	44.3	0	129	132	0	29	29
2020	3	10	4	55	23	22.8	-2.8	1.014	0.4	0.3	0	43	44.3	0	129	132	0	29	29
2020	3	10	5	5	23	22.3	-3.8	1.014	0.3	0.2	0	43	44.7	0	129	133	0	29	29
2020	3	10	5	15	23	21.9	-2.9	1.014	0.4	0.3	0	43	43.9	0	129	132	0	29	30
2020	3	10	5	25	23	22.6	-2.8	1.014	0.4	0.3	0	43	43.9	0	129	132	0	29	30
2020	3	10	5	35	23	22.8	-2.7	1.014	0.3	0.2	0	42.6	44.3	0	129	132	0	30	29
2020	3	10	5	45	23	22.7	-2.7	1.014	0.3	0.2	0	43.4	44.7	0	130	133	0	29	29
2020	3	10	5	55	23	23	-2.9	1.013	0.5	0.4	0	43.4	44.3	0	130	132	0	29	29
2020	3	10	6	5	23	21.6	-2.5	1.013	0.4	0.3	0	43	44.7	0	130	133	0	30	29
2020	3	10	6	15	23	22.9	-3.3	1.014	0.5	0.4	0	43	44.3	0	129	132	0	29	29
2020	3	10	6	25	23	22.4	-2.4	1.013	0.4	0.3	0	43	43.9	0	129	131	0	29	29
2020	3	10	6	35	23	22	-2.7	1.013	0.4	0.3	0	42.6	43.9	0	128	131	0	29	29
2020	3	10	6	45	23	22.4	-2.5	1.013	0.4	0.3	0	43	44.3	0	129	132	0	29	29
2020	3	10	6	55	23	23.1	-3.4	1.013	0.5	0.4	0	42.6	43.4	0	128	130	0	29	29
2020	3	10	7	5	23	23.2	-2.9	1.013	0.5	0.4	0	42.1	43.4	0	127	130	0	29	29
2020	3	10	7	15	23	23.5	-3.2	1.013	0.4	0.3	0	41.7	43	0	126	129	0	29	29
2020	3	10	7	25	23	23.4	-3.1	1.013	0.5	0.4	0	41.7	43	0	126	129	0	29	29
2020	3	10	7	35	23	23	-3	1.013	0.5	0.4	0	40	41.7	0	123	126	0	30	29
2020	3	10	7	45	23	23.2	-3.3	1.013	0.4	0.3	0	40	41.3	0	122	125	0	29	29
2020	3	10	7	55	23	22.4	-2.5	1.013	0.4	0.3	0	40	41.3	0	122	125	0	29	29
2020	3	10	8	5	23	22.7	-2.5	1.013	0.3	0.2	0	39.6	40.9	0	121	124	0	29	29
2020	3	10	8	15	23	22.8	-3.7	1.013	0.4	0.3	0	39.6	40.4	0	121	123	0	29	29
2020	3	10	8	25	23	21.8	-2.8	1.013	0.4	0.3	0	39.6	40.4	0	121	123	0	29	29
2020	3	10	8	35	23	21.9	-3.4	1.013	0.4	0.3	0	39.1	40.4	0	120	123	0	29	29
2020	3	10	8	45	23	21.9	-2.5	1.013	0.4	0.3	0	39.1	40.4	0	120	123	0	29	29
2020	3	10	8	55	23	21.9	-2.4	1.013	0.4	0.3	0	39.6	40.9	0	121	124	0	29	29
2020	3	10	9	5	23	22.3	-2.9	1.013	0.3	0.2	0	39.1	40.4	0	120	123	0	29	29
2020	3	10	9	15	23	23.1	-3.1	1.013	0.3	0.2	0	41.7	43	0	126	129	0	29	29
2020	3	10	9	25	23	22.6	-3.3	1.013	0.4	0.3	0	39.6	40.9	0	121	124	0	29	29
2020	3	10	9	35	23	22.8	-3.2	1.013	0.4	0.3	0	38.7	40.4	0	120	123	0	30	29
2020	3	10	9	45	23	23.1	-2.6	1.013	0.4	0.3	0	39.6	40.4	0	121	124	0	29	30
2020	3	10	9	55	23	22.6	-2.6	1.013	0.3	0.2	0	40	40.4	0	122	124	0	29	30
2020	3	10	10	5	23	22.7	-2.5	1.013	0.3	0.2	0	39.6	40.9	0	121	124	0	29	29
2020	3	10	10	15	23	22.2	-3.5	1.013	0.5	0.4	0	39.6	40.9	0	121	124	0	29	29
2020	3	10	10	25	23	21.6	-3	1.012	0.4	0.3	0	39.1	40.4	0	121	124	0	30	30
2020	3	10	10	35	23	23.1	-3.4	1.012	0.4	0.3	0	40	41.3	0	122	125	0	29	29
2020	3	10	10	45	23	22.9	-2.6	1.013	0.4	0.3	0	39.6	41.3	0	122	125	0	30	29
2020	3	10	10	55	23	21.8	-2.6	1.013	0.5	0.4	0	39.6	40.9	0	121	124	0	29	29
2020	3	10	11	5	23	22.4	-4.1	1.012	0.4	0.3	0	39.1	41.3	0	121	124	0	30	28

Mazourka (0354)

Year	Month	Day	Hour	Minute	Second	VelocityX	VelocityY	Level	StdError1	StdError2	StdError3	SNR1	SNR2	SNR3	SignalAmp1	SignalAmp2	SignalAmp3	Noise1	Noise2
2020	3	10	11	15	23	21.8	-2.5	1.012	0.4	0.3	0	40	40.9	0	122	125	0	29	30
2020	3	10	11	25	23	22.2	-2.9	1.013	0.5	0.4	0	40	41.3	0	121	125	0	28	29
2020	3	10	11	35	23	22.8	-2.9	1.013	0.3	0.2	0	40	41.3	0	122	125	0	29	29
2020	3	10	11	45	23	23.5	-3	1.012	0.5	0.4	0	39.6	40.9	0	121	124	0	29	29
2020	3	10	11	55	23	23.1	-3.1	1.012	0.5	0.4	0	39.6	40.4	0	121	124	0	29	30
2020	3	10	12	5	23	23.2	-3.7	1.012	0.4	0.3	0	39.1	40.9	0	121	124	0	30	29
2020	3	10	12	15	23	22.4	-3.3	1.013	0.3	0.2	0	40	40.9	0	122	124	0	29	29
2020	3	10	12	25	23	22.3	-3.6	1.013	0.4	0.3	0	39.6	40.4	0	121	123	0	29	29
2020	3	10	12	35	23	21.9	-3	1.013	0.4	0.3	0	39.6	40.9	0	121	124	0	29	29
2020	3	10	12	45	23	22.1	-2.9	1.013	0.5	0.4	0	39.6	40.9	0	121	124	0	29	29
2020	3	10	12	55	23	22.4	-3	1.013	0.3	0.2	0	39.6	40.9	0	122	124	0	30	29
2020	3	10	13	5	23	22.4	-3.3	1.013	0.5	0.4	0	40	40.9	0	122	125	0	29	30
2020	3	10	13	15	23	22.7	-3.2	1.013	0.3	0.2	0	40.4	41.7	0	123	126	0	29	29
2020	3	10	13	25	23	22.5	-3.3	1.012	0.4	0.3	0	40.4	41.7	0	123	126	0	29	29
2020	3	10	13	35	23	21.8	-2	1.012	0.3	0.2	0	40	41.3	0	122	125	0	29	29
2020	3	10	13	45	23	21.4	-2.2	1.012	0.4	0.3	0	40	41.3	0	122	125	0	29	29
2020	3	10	13	55	23	23	-3.2	1.013	0.4	0.3	0	40	40.9	0	122	124	0	29	29
2020	3	10	14	5	23	22.9	-3.1	1.013	0.4	0.3	0	40.9	42.1	0	124	127	0	29	29
2020	3	10	14	15	23	22.3	-1.8	1.013	0.3	0.2	0	41.3	43	0	126	129	0	30	29
2020	3	10	14	25	23	22.5	-3.8	1.013	0.4	0.3	0	41.3	42.6	0	125	128	0	29	29
2020	3	10	14	35	23	22.8	-2.3	1.013	0.4	0.3	0	41.3	42.1	0	124	128	0	28	30
2020	3	10	14	45	23	22.9	-2.7	1.013	0.3	0.2	0	40.9	41.7	0	124	127	0	29	30
2020	3	10	14	55	23	22.3	-2	1.013	0.4	0.3	0	40.9	42.1	0	124	127	0	29	29
2020	3	10	15	5	23	21.6	-2.4	1.013	0.5	0.4	0	41.3	42.1	0	125	127	0	29	29
2020	3	10	15	15	23	21.6	-2.4	1.013	0.4	0.3	0	40.9	42.1	0	124	127	0	29	29
2020	3	10	15	25	23	22.1	-3.2	1.013	0.4	0.3	0	40.9	42.1	0	124	127	0	29	29
2020	3	10	15	35	23	23.3	-2.5	1.013	0.4	0.3	0	40.4	42.1	0	124	127	0	30	29
2020	3	10	15	45	23	22.8	-2.6	1.013	0.5	0.4	0	40.9	42.1	0	124	127	0	29	29
2020	3	10	15	55	23	22.5	-2.5	1.013	0.4	0.3	0	40.9	41.3	0	124	126	0	29	30
2020	3	10	16	5	23	21.7	-2.6	1.013	0.3	0.2	0	41.7	43	0	126	129	0	29	29
2020	3	10	16	15	23	22.6	-3.9	1.013	0.5	0.4	0	40.9	42.1	0	124	127	0	29	29
2020	3	10	16	25	23	21.8	-2.8	1.013	0.4	0.3	0	40.9	42.1	0	124	127	0	29	29
2020	3	10	16	35	23	22.3	-3.3	1.013	0.5	0.4	0	41.3	42.1	0	125	127	0	29	29
2020	3	10	16	45	23	21.7	-3.3	1.013	0.4	0.3	0	40.9	41.3	0	124	126	0	29	30
2020	3	10	16	55	23	22.1	-3.3	1.013	0.5	0.4	0	40.4	41.7	0	123	126	0	29	29
2020	3	10	17	5	23	22.7	-4.3	1.013	0.5	0.4	0	40.4	41.7	0	123	126	0	29	29
2020	3	10	17	15	23	22.5	-2.8	1.013	0.5	0.4	0	40.9	42.1	0	124	127	0	29	29
2020	3	10	17	25	23	23	-2.6	1.013	0.4	0.3	0	41.3	42.1	0	125	127	0	29	29
2020	3	10	17	35	23	22.2	-2.5	1.013	0.3	0.2	0	41.3	42.6	0	125	128	0	29	29
2020	3	10	17	45	23	22.6	-2.9	1.013	0.5	0.5	0	41.7	42.6	0	126	128	0	29	29
2020	3	10	17	55	23	22.6	-2.5	1.013	0.6	0.5	0	41.7	43	0	126	129	0	29	29
2020	3	10	18	5	23	20.9	-2.1	1.013	0.4	0.3	0	42.1	43.4	0	127	130	0	29	29
2020	3	10	18	15	23	23.4	-3.5	1.013	0.3	0.2	0	43.4	44.7	0	130	133	0	29	29
2020	3	10	18	25	23	21.4	-2.7	1.014	0.3	0.2	0	44.7	45.6	0	134	136	0	30	30
2020	3	10	18	35	23	22.5	-2.3	1.014	0.4	0.3	0	45.2	46.4	0	134	137	0	29	29
2020	3	10	18	45	23	22.1	-3.4	1.014	0.5	0.4	0	45.2	46.4	0	134	137	0	29	29
2020	3	10	18	55	23	22.4	-2.6	1.014	0.3	0.2	0	45.2	46.4	0	134	137	0	29	29

Mazourka (0354)

Year	Month	Day	Hour	Minute	Second	VelocityX	VelocityY	Level	StdError1	StdError2	StdError3	SNR1	SNR2	SNR3	SignalAmp1	SignalAmp2	SignalAmp3	Noise1	Noise2
2020	3	10	19	5	23	22	-1.7	1.014	0.5	0.4	0	45.2	46	0	134	136	0	29	29
2020	3	10	19	15	23	21.8	-2	1.014	0.4	0.3	0	44.7	45.6	0	133	135	0	29	29
2020	3	10	19	25	23	23.4	-2.9	1.014	0.4	0.3	0	44.3	45.6	0	133	135	0	30	29
2020	3	10	19	35	23	22.8	-2.5	1.014	0.5	0.5	0	43.9	45.6	0	132	135	0	30	29
2020	3	10	19	45	23	22	-2.1	1.014	0.4	0.3	0	43.9	44.7	0	131	134	0	29	30
2020	3	10	19	55	23	21.4	-2.6	1.015	0.3	0.2	0	43.4	44.7	0	130	133	0	29	29
2020	3	10	20	5	23	22.5	-3.1	1.015	0.5	0.4	0	43.4	44.3	0	130	133	0	29	30
2020	3	10	20	15	23	22.3	-2.3	1.015	0.4	0.3	0	43.4	44.3	0	130	133	0	29	30
2020	3	10	20	25	23	21.4	-2.6	1.015	0.3	0.2	0	43	43.9	0	129	132	0	29	30
2020	3	10	20	35	23	22.6	-2.6	1.015	0.4	0.3	0	43.9	44.3	0	131	132	0	29	29
2020	3	10	20	45	23	22.2	-3	1.015	0.4	0.3	0	43.9	44.3	0	131	132	0	29	29
2020	3	10	20	55	23	21.4	-2.6	1.015	0.5	0.4	0	43.9	43.9	0	131	132	0	29	30
2020	3	10	21	5	23	22.2	-3	1.014	0.3	0.2	0	44.3	44.7	0	132	133	0	29	29
2020	3	10	21	15	23	22	-3.8	1.014	0.4	0.3	0	44.3	44.7	0	132	133	0	29	29
2020	3	10	21	25	23	22.4	-1.6	1.015	0.4	0.3	0	44.3	44.7	0	132	134	0	29	30
2020	3	10	21	35	23	22.4	-3.8	1.015	0.3	0.2	0	44.7	46	0	134	136	0	30	29
2020	3	10	21	45	23	21.8	-2.1	1.015	0.4	0.3	0	45.2	46	0	135	136	0	30	29
2020	3	10	21	55	23	22.9	-2.9	1.016	0.3	0.2	0	46	46.4	0	136	137	0	29	29
2020	3	10	22	5	23	23.4	-2.5	1.016	0.4	0.3	0	46	46.4	0	136	137	0	29	29
2020	3	10	22	15	23	21.3	-1.4	1.016	0.3	0.2	0	45.6	46.4	0	136	137	0	30	29
2020	3	10	22	25	23	22.7	-1.2	1.016	0.4	0.3	0	45.6	46.4	0	135	137	0	29	29
2020	3	10	22	35	23	23.2	-1.7	1.016	0.5	0.4	0	45.2	46	0	134	135	0	29	28
2020	3	10	22	45	23	22	-2.6	1.017	0.4	0.3	0	45.2	45.6	0	134	135	0	29	29
2020	3	10	22	55	23	22.6	-3.4	1.016	0.4	0.3	0	44.7	45.6	0	133	135	0	29	29
2020	3	10	23	5	23	22.1	-2.4	1.016	0.4	0.3	0	44.7	45.6	0	133	135	0	29	29
2020	3	10	23	15	23	23.6	-3.3	1.016	0.3	0.2	0	44.3	45.2	0	132	134	0	29	29
2020	3	10	23	25	23	22.3	-2	1.016	0.4	0.3	0	44.3	45.2	0	132	134	0	29	29
2020	3	10	23	35	23	23.2	-2.2	1.017	0.4	0.3	0	44.3	44.7	0	132	134	0	29	30
2020	3	10	23	45	23	22.1	-2.7	1.017	0.4	0.3	0	44.7	44.7	0	132	133	0	28	29
2020	3	10	23	55	23	23.2	-3	1.016	0.4	0.3	0	44.3	44.7	0	132	133	0	29	29
2020	3	11	0	5	23	22.8	-2.3	1.017	0.5	0.4	0	44.3	44.7	0	132	133	0	29	29
2020	3	11	0	15	23	22.3	-2	1.017	0.4	0.3	0	43.9	44.3	0	131	133	0	29	30
2020	3	11	0	25	23	23	-2.3	1.017	0.4	0.3	0	43.9	44.3	0	131	132	0	29	29
2020	3	11	0	35	23	22.4	-3.2	1.017	0.4	0.3	0	43.9	44.7	0	131	133	0	29	29
2020	3	11	0	45	23	21.4	-2.2	1.016	0.4	0.3	0	43.9	44.7	0	131	133	0	29	29
2020	3	11	0	55	23	22.4	-2.7	1.016	0.3	0.2	0	43.9	44.7	0	131	132	0	29	28
2020	3	11	1	5	23	22.7	-3.2	1.016	0.5	0.4	0	43.9	44.3	0	131	132	0	29	29
2020	3	11	1	15	23	22.1	-3	1.016	0.4	0.3	0	43.9	44.7	0	131	133	0	29	29
2020	3	11	1	25	23	23.2	-2.2	1.016	0.4	0.3	0	43.9	44.3	0	131	132	0	29	29
2020	3	11	1	35	23	23.2	-2.2	1.016	0.3	0.2	0	43.4	44.3	0	131	132	0	30	29
2020	3	11	1	45	23	22.7	-3.2	1.016	0.4	0.3	0	43.4	44.3	0	130	132	0	29	29
2020	3	11	1	55	23	21.8	-2	1.016	0.5	0.4	0	43	44.3	0	130	132	0	30	29
2020	3	11	2	5	23	23.1	-2.6	1.016	0.3	0.2	0	43.9	44.3	0	131	132	0	29	29
2020	3	11	2	15	23	21.5	-3	1.016	0.4	0.3	0	43.9	44.3	0	131	132	0	29	29
2020	3	11	2	25	23	23.1	-3.3	1.016	0.3	0.2	0	43.4	44.3	0	130	132	0	29	29
2020	3	11	2	35	23	22.3	-1.8	1.016	0.3	0.2	0	43.4	44.3	0	130	132	0	29	29
2020	3	11	2	45	23	23.4	-2.5	1.016	0.3	0.2	0	43.4	43.9	0	130	132	0	29	30

Mazourka (0354)

Year	Month	Day	Hour	Minute	Second	VelocityX	VelocityY	Level	StdError1	StdError2	StdError3	SNR1	SNR2	SNR3	SignalAmp1	SignalAmp2	SignalAmp3	Noise1	Noise2
2020	3	11	2	55	23	23.4	-3	1.016	0.4	0.3	0	43	43.9	0	129	132	0	29	30
2020	3	11	3	5	23	22.3	-2.3	1.016	0.3	0.2	0	43.4	44.3	0	130	132	0	29	29
2020	3	11	3	15	23	23.2	-3.2	1.016	0.5	0.4	0	43	44.3	0	130	132	0	30	29
2020	3	11	3	25	23	21.5	-2.3	1.016	0.3	0.2	0	43.4	43.4	0	130	131	0	29	30
2020	3	11	3	35	23	22.7	-2.2	1.016	0.5	0.4	0	43	44.3	0	130	132	0	30	29
2020	3	11	3	45	23	23	-2.9	1.016	0.5	0.4	0	43.4	43.9	0	130	131	0	29	29
2020	3	11	3	55	23	22.3	-2.1	1.016	0.3	0.2	0	43.9	43.9	0	131	132	0	29	30
2020	3	11	4	5	23	22.6	-3.4	1.016	0.4	0.3	0	43.4	43.9	0	130	132	0	29	30
2020	3	11	4	15	23	23.1	-2.1	1.016	0.3	0.2	0	43.4	44.3	0	130	132	0	29	29
2020	3	11	4	25	23	22.5	-2.4	1.016	0.4	0.3	0	43.9	44.3	0	131	132	0	29	29
2020	3	11	4	35	23	22.4	-3	1.016	0.4	0.3	0	43	44.3	0	130	132	0	30	29
2020	3	11	4	45	23	22.2	-2.1	1.016	0.3	0.2	0	43.4	44.3	0	130	132	0	29	29
2020	3	11	4	55	23	22.5	-2.8	1.016	0.5	0.4	0	43	44.3	0	130	132	0	30	29
2020	3	11	5	5	23	22.5	-2.7	1.016	0.3	0.2	0	43.4	44.3	0	130	132	0	29	29
2020	3	11	5	15	23	23.5	-2.9	1.016	0.4	0.3	0	43.4	44.3	0	130	132	0	29	29
2020	3	11	5	25	23	22.9	-3	1.016	0.3	0.2	0	43	43.9	0	129	131	0	29	29
2020	3	11	5	35	23	22.2	-2.7	1.015	0.3	0.2	0	43	44.3	0	130	132	0	30	29
2020	3	11	5	45	23	21.9	-2.5	1.015	0.3	0.2	0	43.9	43.9	0	130	131	0	28	29
2020	3	11	5	55	23	22.1	-3.3	1.015	0.3	0.2	0	43.4	44.3	0	130	132	0	29	29
2020	3	11	6	5	23	21.9	-2.7	1.015	0.4	0.3	0	43.4	44.3	0	131	132	0	30	29
2020	3	11	6	15	23	23.1	-3.3	1.015	0.3	0.2	0	42.6	43.4	0	129	131	0	30	30
2020	3	11	6	25	23	22.1	-2.1	1.015	0.4	0.3	0	43	43.4	0	129	131	0	29	30
2020	3	11	6	35	23	23.4	-3.3	1.015	0.4	0.3	0	42.6	43.4	0	128	130	0	29	29
2020	3	11	6	45	23	22.1	-3.3	1.015	0.4	0.3	0	43.4	44.3	0	130	132	0	29	29
2020	3	11	6	55	23	21.5	-3.1	1.015	0.5	0.4	0	42.1	43.4	0	128	130	0	30	29
2020	3	11	7	5	23	22.1	-2.9	1.015	0.5	0.4	0	42.1	43	0	127	129	0	29	29
2020	3	11	7	15	23	22.7	-2.9	1.015	0.4	0.3	0	41.7	42.6	0	126	128	0	29	29
2020	3	11	7	25	23	22	-3.2	1.015	0.5	0.5	0	41.3	42.1	0	125	127	0	29	29
2020	3	11	7	35	23	22.5	-3	1.015	0.4	0.3	0	40.9	41.3	0	124	126	0	29	30
2020	3	11	7	45	23	23.8	-2.8	1.015	0.5	0.4	0	40.4	41.3	0	123	125	0	29	29
2020	3	11	7	55	23	22.6	-3.3	1.015	0.5	0.4	0	40	40.4	0	122	124	0	29	30
2020	3	11	8	5	23	22.8	-2.3	1.015	0.4	0.3	0	40.4	40.9	0	122	123	0	28	28
2020	3	11	8	15	23	23.3	-3.4	1.015	0.3	0.2	0	40	40.9	0	122	124	0	29	29
2020	3	11	8	25	23	21.3	-3	1.015	0.3	0.2	0	39.6	40.9	0	122	124	0	30	29
2020	3	11	8	35	23	22.3	-2.6	1.015	0.5	0.4	0	39.6	40.4	0	121	123	0	29	29
2020	3	11	8	45	23	22.1	-2.9	1.015	0.5	0.4	0	39.6	40.9	0	121	124	0	29	29
2020	3	11	8	55	23	22.1	-2.3	1.015	0.4	0.3	0	40.4	41.7	0	124	126	0	30	29
2020	3	11	9	5	23	22.3	-2.8	1.015	0.3	0.2	0	40.9	41.7	0	124	126	0	29	29
2020	3	11	9	15	23	22.5	-2.6	1.015	0.4	0.3	0	40.4	41.3	0	123	125	0	29	29
2020	3	11	9	25	23	22.5	-2.2	1.015	0.3	0.2	0	40	40.9	0	122	124	0	29	29
2020	3	11	9	35	23	22.6	-3.1	1.015	0.3	0.2	0	40	40.4	0	122	124	0	29	30
2020	3	11	9	45	23	22.9	-3.2	1.015	0.3	0.2	0	40	40.4	0	122	124	0	29	30
2020	3	11	9	55	23	22.8	-3	1.015	0.4	0.3	0	40.4	40.9	0	123	124	0	29	29
2020	3	11	10	5	23	22.3	-2.1	1.015	0.4	0.3	0	40	40.9	0	123	125	0	30	30
2020	3	11	10	15	23	23.5	-2.8	1.015	0.3	0.2	0	40.9	41.7	0	124	126	0	29	29
2020	3	11	10	25	23	21.7	-2.5	1.015	0.5	0.4	0	40.9	41.3	0	124	125	0	29	29
2020	3	11	10	35	23	22.7	-2.9	1.015	0.5	0.4	0	40.9	41.3	0	124	125	0	29	29

Mazourka (0354)

Year	Month	Day	Hour	Minute	Second	VelocityX	VelocityY	Level	StdError1	StdError2	StdError3	SNR1	SNR2	SNR3	SignalAmp1	SignalAmp2	SignalAmp3	Noise1	Noise2
2020	3	11	10	45	23	23.1	-2.9	1.016	0.4	0.3	0	40.9	41.3	0	124	125	0	29	29
2020	3	11	10	55	23	23.5	-3.5	1.016	0.3	0.2	0	41.3	42.1	0	125	126	0	29	28
2020	3	11	11	5	23	23.1	-2.4	1.016	0.4	0.3	0	41.3	41.7	0	125	126	0	29	29
2020	3	11	11	15	23	22.9	-4	1.016	0.3	0.2	0	40.9	41.7	0	124	126	0	29	29
2020	3	11	11	25	23	22.8	-3.1	1.016	0.3	0.2	0	40.4	41.3	0	124	125	0	30	29
2020	3	11	11	35	23	23	-2.6	1.016	0.3	0.2	0	40.4	40.9	0	123	125	0	29	30
2020	3	11	11	45	23	23.6	-2.5	1.016	0.4	0.3	0	40.9	41.3	0	124	126	0	29	30
2020	3	11	11	55	23	23.2	-3.4	1.016	0.4	0.3	0	41.3	41.7	0	125	126	0	29	29
2020	3	11	12	5	23	22.5	-2.6	1.016	0.4	0.3	0	41.3	42.6	0	125	127	0	29	28
2020	3	11	12	15	23	22.6	-2.2	1.016	0.5	0.4	0	41.7	42.6	0	126	128	0	29	29
2020	3	11	12	25	23	23.2	-2.5	1.016	0.4	0.3	0	41.3	41.7	0	125	127	0	29	30
2020	3	11	12	35	23	22.5	-3.4	1.016	0.4	0.3	0	41.3	42.6	0	125	127	0	29	28
2020	3	11	12	45	23	22.7	-2.8	1.016	0.4	0.3	0	40.9	41.3	0	125	126	0	30	30
2020	3	11	12	55	23	23	-3	1.016	0.5	0.4	0	41.3	41.7	0	125	126	0	29	29
2020	3	11	13	5	23	22.4	-2.6	1.016	0.3	0.2	0	41.3	42.1	0	125	127	0	29	29
2020	3	11	13	15	23	22.5	-3	1.016	0.3	0.2	0	41.3	41.7	0	125	126	0	29	29
2020	3	11	13	25	23	21.6	-3.2	1.016	0.3	0.2	0	41.7	42.1	0	125	127	0	28	29
2020	3	11	13	35	23	21.7	-2.5	1.016	0.3	0.2	0	41.3	42.1	0	125	127	0	29	29
2020	3	11	13	45	23	23.7	-3.2	1.017	0.3	0.2	0	41.3	41.7	0	125	126	0	29	29
2020	3	11	13	55	23	23.7	-2.5	1.016	0.4	0.3	0	41.3	42.1	0	125	127	0	29	29
2020	3	11	14	5	23	22.2	-3.1	1.017	0.4	0.3	0	40.9	41.7	0	124	126	0	29	29
2020	3	11	14	15	23	23.3	-4.1	1.017	0.3	0.2	0	41.3	41.7	0	125	126	0	29	29
2020	3	11	14	25	23	22.4	-3.3	1.017	0.3	0.2	0	41.3	41.7	0	125	126	0	29	29
2020	3	11	14	35	23	22.6	-2.9	1.017	0.3	0.2	0	41.3	41.7	0	125	126	0	29	29
2020	3	11	14	45	23	23.2	-3.6	1.017	0.3	0.2	0	40.9	41.7	0	124	126	0	29	29
2020	3	11	14	55	23	22.1	-3.7	1.016	0.5	0.4	0	40.9	41.7	0	124	126	0	29	29
2020	3	11	15	5	23	23	-3.1	1.017	0.5	0.4	0	41.3	41.7	0	125	126	0	29	29
2020	3	11	15	15	23	23	-3.3	1.018	0.4	0.3	0	40.4	41.3	0	124	125	0	30	29
2020	3	11	15	25	23	22.6	-2.9	1.017	0.4	0.3	0	41.7	41.7	0	125	126	0	28	29
2020	3	11	15	35	23	22.9	-4.3	1.017	0.4	0.3	0	40.9	41.7	0	124	126	0	29	29
2020	3	11	15	45	23	23.5	-2.6	1.017	0.4	0.3	0	40.9	41.7	0	125	126	0	30	29
2020	3	11	15	55	23	24.1	-2.9	1.017	0.5	0.4	0	41.7	42.6	0	126	127	0	29	28
2020	3	11	16	5	23	23	-3	1.017	0.3	0.2	0	41.7	43	0	126	128	0	29	28
2020	3	11	16	15	23	23.3	-3.3	1.017	0.3	0.2	0	41.7	43	0	126	128	0	29	28
2020	3	11	16	25	23	22.4	-2.5	1.017	0.5	0.4	0	41.7	42.6	0	126	128	0	29	29
2020	3	11	16	35	23	23.5	-3.5	1.017	0.5	0.4	0	42.6	42.6	0	127	128	0	28	29
2020	3	11	16	45	23	22.5	-2.8	1.017	0.4	0.3	0	42.1	42.6	0	127	128	0	29	29
2020	3	11	16	55	23	21.6	-3.2	1.017	0.4	0.3	0	42.1	42.6	0	127	128	0	29	29
2020	3	11	17	5	23	22.6	-1.8	1.017	0.5	0.5	0	41.7	42.1	0	126	127	0	29	29
2020	3	11	17	15	23	23.4	-2.5	1.017	0.4	0.3	0	41.7	42.6	0	126	127	0	29	28
2020	3	11	17	25	23	22.4	-2.5	1.017	0.3	0.2	0	41.7	42.6	0	126	128	0	29	29
2020	3	11	17	35	23	22.8	-2.6	1.017	0.3	0.2	0	41.7	41.7	0	126	127	0	29	30
2020	3	11	17	45	23	22.4	-3.1	1.017	0.5	0.4	0	41.7	42.6	0	126	128	0	29	29
2020	3	11	17	55	23	22.3	-3.2	1.017	0.4	0.3	0	42.1	43	0	127	129	0	29	29
2020	3	11	18	5	23	23.3	-2.9	1.018	0.5	0.4	0	42.6	43	0	127	128	0	28	28
2020	3	11	18	15	23	22.7	-2.3	1.018	0.4	0.3	0	42.6	43	0	128	129	0	29	29
2020	3	11	18	25	23	23	-2.9	1.018	0.3	0.2	0	42.6	43.9	0	128	130	0	29	28

Mazourka (0354)

Year	Month	Day	Hour	Minute	Second	VelocityX	VelocityY	Level	StdError1	StdError2	StdError3	SNR1	SNR2	SNR3	SignalAmp1	SignalAmp2	SignalAmp3	Noise1	Noise2
2020	3	11	18	35	23	21.8	-3.4	1.018	0.4	0.3	0	43	43.9	0	129	130	0	29	28
2020	3	11	18	45	23	22.2	-2.1	1.018	0.4	0.3	0	43	43.9	0	129	131	0	29	29
2020	3	11	18	55	23	22.1	-3.4	1.018	0.4	0.3	0	43.4	43.9	0	130	131	0	29	29
2020	3	11	19	5	23	23	-1.9	1.018	0.4	0.3	0	43.4	43.4	0	130	131	0	29	30
2020	3	11	19	15	23	22.5	-3.9	1.018	0.3	0.2	0	43.9	43.9	0	130	131	0	28	29
2020	3	11	19	25	23	22	-2.4	1.018	0.4	0.3	0	43.4	44.3	0	130	132	0	29	29
2020	3	11	19	35	23	21.9	-1.3	1.018	0.3	0.2	0	43.4	43.9	0	130	131	0	29	29
2020	3	11	19	45	23	22.6	-2.2	1.018	0.3	0.2	0	43.4	43.4	0	130	131	0	29	30
2020	3	11	19	55	23	22.9	-3.8	1.018	0.4	0.3	0	43.4	43.9	0	130	131	0	29	29
2020	3	11	20	5	23	21.9	-3.5	1.018	0.4	0.3	0	43.9	43.9	0	130	131	0	28	29
2020	3	11	20	15	23	22.7	-2.8	1.018	0.4	0.3	0	44.7	44.3	0	132	133	0	28	30
2020	3	11	20	25	23	21.1	-2.8	1.018	0.3	0.2	0	44.3	44.7	0	132	133	0	29	29
2020	3	11	20	35	23	21.8	-2.4	1.018	0.5	0.4	0	43.9	44.3	0	131	132	0	29	29
2020	3	11	20	45	23	22.5	-3.4	1.018	0.4	0.3	0	43.9	44.3	0	131	132	0	29	29
2020	3	11	20	55	23	21.7	-3.8	1.018	0.5	0.4	0	43.9	44.7	0	131	132	0	29	28
2020	3	11	21	5	23	21.4	-2.5	1.018	0.4	0.3	0	43.9	44.3	0	131	132	0	29	29
2020	3	11	21	15	23	22.1	-3.4	1.018	0.5	0.4	0	43.9	44.3	0	131	132	0	29	29
2020	3	11	21	25	23	22.2	-3	1.018	0.4	0.3	0	43.9	44.7	0	131	132	0	29	28
2020	3	11	21	35	23	23.3	-2.1	1.018	0.3	0.2	0	43.9	44.3	0	131	132	0	29	29
2020	3	11	21	45	23	22.2	-2.3	1.018	0.4	0.3	0	43.4	44.7	0	130	132	0	29	28
2020	3	11	21	55	23	22.7	-3.1	1.018	0.5	0.4	0	43.9	43.9	0	131	132	0	29	30
2020	3	11	22	5	23	23.2	-3.6	1.018	0.5	0.4	0	43.4	44.7	0	130	132	0	29	28
2020	3	11	22	15	23	22.6	-1.9	1.018	0.5	0.4	0	43.9	44.7	0	131	133	0	29	29
2020	3	11	22	25	23	22.7	-1.8	1.018	0.5	0.4	0	43.9	44.3	0	131	132	0	29	29
2020	3	11	22	35	23	22.6	-3	1.018	0.5	0.4	0	43.9	44.7	0	131	133	0	29	29
2020	3	11	22	45	23	22.3	-2.9	1.018	0.4	0.3	0	43.9	44.7	0	131	133	0	29	29
2020	3	11	22	55	23	23	-2.3	1.018	0.5	0.4	0	43.9	44.3	0	131	132	0	29	29
2020	3	11	23	5	23	23.4	-3.2	1.018	0.4	0.3	0	45.6	46.9	0	136	138	0	30	29
2020	3	11	23	15	23	23.1	-2.9	1.018	0.4	0.3	0	44.3	45.2	0	132	134	0	29	29
2020	3	11	23	25	23	21.8	-2.2	1.018	0.4	0.3	0	43.9	44.7	0	131	133	0	29	29
2020	3	11	23	35	23	22.1	-1.1	1.018	0.5	0.4	0	43.9	44.7	0	131	133	0	29	29
2020	3	11	23	45	23	22.8	-2.1	1.018	0.4	0.3	0	44.3	44.7	0	131	133	0	28	29
2020	3	11	23	55	23	21.3	-3.4	1.018	0.5	0.4	0	43.9	44.7	0	131	133	0	29	29
2020	3	12	0	5	23	22.8	-2.9	1.019	0.4	0.3	0	43.9	44.3	0	131	133	0	29	30
2020	3	12	0	15	23	23.6	-2.9	1.019	0.3	0.2	0	43.9	44.7	0	131	133	0	29	29
2020	3	12	0	25	23	22.8	-2.4	1.018	0.4	0.3	0	43.9	44.3	0	131	132	0	29	29
2020	3	12	0	35	23	21.9	-2.8	1.018	0.4	0.3	0	43.9	45.2	0	131	133	0	29	28
2020	3	12	0	45	23	23.1	-3.2	1.018	0.4	0.3	0	43.4	44.3	0	130	132	0	29	29
2020	3	12	0	55	23	22.7	-3.1	1.018	0.5	0.4	0	43.4	44.3	0	130	132	0	29	29
2020	3	12	1	5	23	23.5	-3	1.019	0.3	0.2	0	43.4	44.3	0	130	132	0	29	29
2020	3	12	1	15	23	21.7	-2.6	1.018	0.3	0.2	0	43.4	44.3	0	130	132	0	29	29
2020	3	12	1	25	23	22.4	-2.2	1.019	0.3	0.2	0	43.4	44.3	0	130	132	0	29	29
2020	3	12	1	35	23	23.2	-3.6	1.019	0.4	0.3	0	43.4	44.3	0	130	132	0	29	29
2020	3	12	1	45	23	23	-3	1.019	0.3	0.2	0	43.4	43.9	0	130	131	0	29	29
2020	3	12	1	55	23	21.2	-1.5	1.019	0.4	0.3	0	43.9	44.7	0	131	133	0	29	29
2020	3	12	2	5	23	22.6	-2.4	1.02	0.3	0.2	0	43	44.3	0	130	132	0	30	29
2020	3	12	2	15	23	22.2	-3.3	1.021	0.3	0.2	0	43.4	43.9	0	130	132	0	29	30

Mazourka (0354)

Year	Month	Day	Hour	Minute	Second	VelocityX	VelocityY	Level	StdError1	StdError2	StdError3	SNR1	SNR2	SNR3	SignalAmp1	SignalAmp2	SignalAmp3	Noise1	Noise2
2020	3	12	2	25	23	23	-2.6	1.021	0.3	0.2	0	43.4	44.3	0	130	132	0	29	29
2020	3	12	2	35	23	22.7	-3.4	1.021	0.4	0.3	0	43	43.4	0	129	131	0	29	30
2020	3	12	2	45	23	22.9	-3	1.022	0.4	0.3	0	43.4	44.3	0	130	132	0	29	29
2020	3	12	2	55	23	23.1	-2.6	1.022	0.5	0.4	0	43	44.3	0	130	132	0	30	29
2020	3	12	3	5	23	23.1	-3.6	1.022	0.4	0.3	0	42.6	44.3	0	129	132	0	30	29
2020	3	12	3	15	23	22.3	-2.8	1.022	0.3	0.2	0	43	43.9	0	129	131	0	29	29
2020	3	12	3	25	23	23.3	-3.4	1.022	0.4	0.3	0	43	43.9	0	129	131	0	29	29
2020	3	12	3	35	23	22.4	-3.2	1.022	0.4	0.3	0	43.4	43.9	0	130	131	0	29	29
2020	3	12	3	45	23	22.3	-2.6	1.022	0.5	0.4	0	43	43.9	0	129	131	0	29	29
2020	3	12	3	55	23	22.8	-3.3	1.022	0.4	0.3	0	43	43.9	0	129	131	0	29	29
2020	3	12	4	5	23	23.3	-3.4	1.022	0.5	0.4	0	43	43.4	0	129	131	0	29	30
2020	3	12	4	15	23	22.2	-2.5	1.022	0.5	0.5	0	43	43.9	0	129	131	0	29	29
2020	3	12	4	25	23	22.5	-2.6	1.022	0.4	0.3	0	43.9	43.9	0	130	132	0	28	30
2020	3	12	4	35	23	23	-3.3	1.022	0.4	0.3	0	43	44.3	0	130	132	0	30	29
2020	3	12	4	45	23	23.2	-4	1.022	0.4	0.3	0	43	43.9	0	129	131	0	29	29
2020	3	12	4	55	23	21.6	-1.4	1.022	0.3	0.2	0	43.4	44.3	0	130	132	0	29	29
2020	3	12	5	5	23	23.1	-2.3	1.022	0.4	0.3	0	43.4	44.3	0	130	132	0	29	29
2020	3	12	5	15	23	22.6	-2.9	1.022	0.4	0.3	0	43.4	44.3	0	130	132	0	29	29
2020	3	12	5	25	23	22.8	-3.4	1.022	0.4	0.3	0	43.4	44.3	0	130	132	0	29	29
2020	3	12	5	35	23	23.5	-2.7	1.022	0.5	0.4	0	43.4	44.3	0	130	132	0	29	29
2020	3	12	5	45	23	22.9	-3.2	1.022	0.4	0.3	0	43.4	44.3	0	130	132	0	29	29
2020	3	12	5	55	23	22.2	-2.2	1.022	0.3	0.2	0	43.4	44.3	0	130	132	0	29	29
2020	3	12	6	5	23	21.9	-3.3	1.022	0.4	0.3	0	42.6	43.9	0	129	131	0	30	29
2020	3	12	6	15	23	22.6	-3.8	1.023	0.3	0.2	0	43	43.9	0	129	131	0	29	29
2020	3	12	6	25	23	21.9	-3.3	1.023	0.4	0.3	0	43	43.4	0	129	131	0	29	30
2020	3	12	6	35	23	22.8	-2.5	1.022	0.5	0.4	0	43	43.4	0	129	131	0	29	30
2020	3	12	6	45	23	22.1	-3.1	1.022	0.3	0.2	0	42.6	43.9	0	128	131	0	29	29
2020	3	12	6	55	23	23.3	-3.3	1.022	0.5	0.4	0	43	43.4	0	128	130	0	28	29
2020	3	12	7	5	23	22	-2.8	1.023	0.3	0.2	0	42.6	43	0	128	129	0	29	29
2020	3	12	7	15	23	22.9	-3.3	1.023	0.4	0.3	0	41.7	43	0	126	129	0	29	29
2020	3	12	7	25	23	22.6	-1.8	1.023	0.5	0.4	0	41.7	42.1	0	126	128	0	29	30
2020	3	12	7	35	23	22.9	-3	1.023	0.4	0.3	0	40.9	42.1	0	125	127	0	30	29
2020	3	12	7	45	23	22.3	-2.5	1.023	0.4	0.3	0	40.9	41.7	0	124	126	0	29	29
2020	3	12	7	55	23	21.7	-2.5	1.023	0.5	0.4	0	40.9	41.7	0	124	126	0	29	29
2020	3	12	8	5	23	22.7	-3.3	1.023	0.5	0.5	0	40.9	41.3	0	124	126	0	29	30
2020	3	12	8	15	23	21	-3	1.023	0.3	0.2	0	40.9	41.3	0	124	125	0	29	29
2020	3	12	8	25	23	22.6	-3.3	1.023	0.4	0.3	0	40.9	41.7	0	124	126	0	29	29
2020	3	12	8	35	23	21.6	-3	1.023	0.5	0.4	0	41.7	42.1	0	126	127	0	29	29
2020	3	12	8	45	23	22.3	-2.3	1.023	0.5	0.4	0	41.3	42.1	0	125	127	0	29	29
2020	3	12	8	55	23	22.1	-1.6	1.023	0.4	0.3	0	40.9	41.7	0	124	126	0	29	29
2020	3	12	9	5	23	22.5	-2.5	1.023	0.4	0.3	0	41.3	41.7	0	125	126	0	29	29
2020	3	12	9	15	23	22.5	-3.7	1.023	0.4	0.3	0	43.4	43.9	0	130	131	0	29	29
2020	3	12	9	25	23	22.4	-2.4	1.023	0.4	0.3	0	42.1	42.6	0	128	129	0	30	30
2020	3	12	9	35	23	23.2	-3.2	1.023	0.4	0.3	0	42.1	43	0	127	129	0	29	29
2020	3	12	9	45	23	22.6	-3.2	1.024	0.4	0.3	0	41.7	42.6	0	126	128	0	29	29
2020	3	12	9	55	23	23.3	-2	1.023	0.4	0.3	0	41.7	43	0	127	129	0	30	29
2020	3	12	10	5	23	23	-3.4	1.023	0.5	0.5	0	42.6	43	0	128	129	0	29	29

Mazourka (0354)

Year	Month	Day	Hour	Minute	Second	VelocityX	VelocityY	Level	StdError1	StdError2	StdError3	SNR1	SNR2	SNR3	SignalAmp1	SignalAmp2	SignalAmp3	Noise1	Noise2
2020	3	12	10	15	23	23	-2.7	1.024	0.4	0.3	0	43.4	44.3	0	130	132	0	29	29
2020	3	12	10	25	23	22.7	-2.4	1.023	0.5	0.4	0	43	43.9	0	129	131	0	29	29
2020	3	12	10	35	23	23.2	-2.9	1.023	0.5	0.4	0	44.3	45.6	0	133	135	0	30	29
2020	3	12	10	45	23	22.8	-3.1	1.023	0.3	0.2	0	43.4	43.9	0	130	131	0	29	29
2020	3	12	10	55	23	22	-2.5	1.024	0.4	0.3	0	42.1	42.6	0	127	128	0	29	29
2020	3	12	11	5	23	21.3	-3.6	1.024	0.5	0.4	0	43	43.4	0	129	130	0	29	29
2020	3	12	11	15	23	22.3	-3.4	1.023	0.3	0.2	0	41.3	42.1	0	125	127	0	29	29
2020	3	12	11	25	23	21.3	-2.7	1.024	0.4	0.3	0	42.6	43	0	128	129	0	29	29
2020	3	12	11	35	23	23.1	-2.6	1.023	0.3	0.2	0	45.2	45.2	0	134	135	0	29	30
2020	3	12	11	45	23	22.6	-2.6	1.024	0.4	0.3	0	44.7	45.6	0	133	135	0	29	29
2020	3	12	11	55	23	21.9	-3.4	1.024	0.4	0.3	0	43	43.9	0	129	131	0	29	29
2020	3	12	12	5	23	22.4	-2.7	1.024	0.5	0.4	0	43	43.4	0	129	130	0	29	29
2020	3	12	12	15	23	23.4	-3.7	1.024	0.5	0.4	0	42.6	43.4	0	128	130	0	29	29
2020	3	12	12	25	23	22.4	-3.4	1.024	0.4	0.3	0	42.6	43.4	0	128	130	0	29	29
2020	3	12	12	35	23	22.8	-4.1	1.024	0.3	0.2	0	42.1	43	0	127	129	0	29	29
2020	3	12	12	45	23	23.6	-3.2	1.024	0.3	0.2	0	41.7	43	0	127	129	0	30	29
2020	3	12	12	55	23	22.1	-3.7	1.024	0.3	0.2	0	42.1	43	0	127	129	0	29	29
2020	3	12	13	5	23	22.8	-2.4	1.024	0.3	0.2	0	41.7	42.1	0	126	128	0	29	30
2020	3	12	13	15	23	22.5	-2.8	1.024	0.4	0.3	0	41.7	42.1	0	126	127	0	29	29
2020	3	12	13	25	23	22.4	-3.5	1.024	0.5	0.4	0	41.7	42.6	0	126	128	0	29	29
2020	3	12	13	35	23	22.9	-2.7	1.024	0.3	0.2	0	43.4	44.3	0	131	132	0	30	29
2020	3	12	13	45	23	23.2	-3.6	1.024	0.3	0.2	0	42.6	43.4	0	128	130	0	29	29
2020	3	12	13	55	23	21.9	-2.8	1.024	0.3	0.2	0	42.1	42.6	0	127	128	0	29	29
2020	3	12	14	5	23	23.3	-2.2	1.024	0.3	0.2	0	41.7	42.6	0	126	128	0	29	29
2020	3	12	14	15	23	22.7	-2.6	1.024	0.4	0.3	0	41.7	42.6	0	127	128	0	30	29
2020	3	12	14	25	23	22.2	-2	1.024	0.4	0.3	0	41.7	42.6	0	126	128	0	29	29
2020	3	12	14	35	23	22.9	-3	1.024	0.5	0.4	0	41.7	42.1	0	126	127	0	29	29
2020	3	12	14	45	23	22.4	-3.6	1.024	0.5	0.4	0	43.9	44.7	0	131	133	0	29	29
2020	3	12	14	55	23	22.4	-3.7	1.024	0.3	0.2	0	43.4	44.3	0	130	132	0	29	29
2020	3	12	15	5	23	21.6	-2.9	1.024	0.4	0.3	0	42.6	43.4	0	129	131	0	30	30
2020	3	12	15	15	23	22.5	-2.5	1.024	0.3	0.2	0	42.6	43.4	0	128	130	0	29	29
2020	3	12	15	25	23	23.8	-3.1	1.024	0.3	0.2	0	42.1	42.6	0	127	129	0	29	30
2020	3	12	15	35	23	23.2	-2.6	1.024	0.4	0.3	0	42.6	43.4	0	128	130	0	29	29
2020	3	12	15	45	23	23.1	-4	1.024	0.3	0.2	0	42.1	43	0	127	129	0	29	29
2020	3	12	15	55	23	21.3	-2.7	1.025	0.4	0.3	0	41.3	41.7	0	125	127	0	29	30
2020	3	12	16	5	23	22.9	-3	1.024	0.4	0.3	0	41.7	42.1	0	126	127	0	29	29
2020	3	12	16	15	23	23.3	-2.5	1.025	0.4	0.3	0	41.3	42.6	0	125	127	0	29	28
2020	3	12	16	25	23	23.5	-3	1.025	0.5	0.5	0	41.3	41.7	0	125	126	0	29	29
2020	3	12	16	35	23	22.2	-2.7	1.025	0.3	0.2	0	40.9	41.7	0	124	126	0	29	29
2020	3	12	16	45	23	22.2	-1.9	1.025	0.4	0.3	0	41.3	42.6	0	125	127	0	29	28
2020	3	12	16	55	23	22.5	-3.1	1.025	0.4	0.3	0	41.3	41.7	0	125	126	0	29	29
2020	3	12	17	5	23	23	-3	1.025	0.4	0.3	0	41.3	41.7	0	125	126	0	29	29
2020	3	12	17	15	23	23	-2.9	1.025	0.4	0.3	0	41.3	41.7	0	125	126	0	29	29
2020	3	12	17	25	23	22.2	-1.8	1.025	0.3	0.2	0	41.3	42.1	0	125	127	0	29	29
2020	3	12	17	35	23	22.6	-2.2	1.025	0.4	0.3	0	41.3	42.1	0	125	127	0	29	29
2020	3	12	17	45	23	22.6	-2.1	1.025	0.4	0.3	0	41.7	42.1	0	126	127	0	29	29
2020	3	12	17	55	23	21.8	-2.4	1.025	0.3	0.2	0	41.7	43	0	126	128	0	29	28

Mazourka (0354)

Year	Month	Day	Hour	Minute	Second	VelocityX	VelocityY	Level	StdError1	StdError2	StdError3	SNR1	SNR2	SNR3	SignalAmp1	SignalAmp2	SignalAmp3	Noise1	Noise2
2020	3	12	18	5	23	22.6	-3.3	1.025	0.4	0.3	0	42.1	43.4	0	127	129	0	29	28
2020	3	12	18	15	23	22.7	-2.2	1.025	0.4	0.3	0	42.1	42.6	0	127	128	0	29	29
2020	3	12	18	25	23	23.6	-2	1.025	0.3	0.2	0	43	43	0	128	129	0	28	29
2020	3	12	18	35	23	22.5	-2.4	1.025	0.4	0.3	0	43	43.4	0	129	130	0	29	29
2020	3	12	18	45	23	22.6	-2.3	1.025	0.4	0.3	0	43	43.9	0	129	131	0	29	29
2020	3	12	18	55	23	22.9	-2.5	1.025	0.3	0.2	0	43.4	43.9	0	129	131	0	28	29
2020	3	12	19	5	23	21.9	-3.5	1.024	0.4	0.3	0	43.9	44.3	0	131	132	0	29	29
2020	3	12	19	15	23	21.8	-2.2	1.024	0.4	0.3	0	43.9	44.7	0	131	133	0	29	29
2020	3	12	19	25	23	22.4	-2.3	1.024	0.3	0.2	0	43.4	44.7	0	130	132	0	29	28
2020	3	12	19	35	23	20.8	-2.8	1.024	0.3	0.2	0	43.4	44.3	0	130	132	0	29	29
2020	3	12	19	45	23	22	-2.6	1.024	0.3	0.2	0	43.9	43.9	0	130	131	0	28	29
2020	3	12	19	55	23	22.8	-2.1	1.024	0.4	0.3	0	43.4	44.3	0	130	131	0	29	28
2020	3	12	20	5	23	24.2	-3	1.023	0.4	0.3	0	43.4	43.9	0	130	131	0	29	29
2020	3	12	20	15	23	22.9	-2.8	1.024	0.4	0.3	0	43.4	44.7	0	130	132	0	29	28
2020	3	12	20	25	23	22.9	-2.1	1.023	0.4	0.3	0	43.9	44.3	0	130	132	0	28	29
2020	3	12	20	35	23	23.2	-2.9	1.023	0.5	0.4	0	43.4	44.7	0	130	132	0	29	28
2020	3	12	20	45	23	23.1	-3.1	1.023	0.5	0.4	0	43.4	44.3	0	130	132	0	29	29
2020	3	12	20	55	23	22.3	-2.2	1.023	0.3	0.2	0	43.9	44.3	0	131	132	0	29	29
2020	3	12	21	5	23	22.7	-3.2	1.023	0.4	0.3	0	44.7	45.6	0	132	134	0	28	28
2020	3	12	21	15	23	22.3	-2.7	1.023	0.4	0.3	0	44.3	45.2	0	132	134	0	29	29
2020	3	12	21	25	23	21.9	-2.4	1.023	0.4	0.3	0	43.9	44.7	0	131	133	0	29	29
2020	3	12	21	35	23	23.3	-3.4	1.022	0.5	0.4	0	44.7	44.7	0	132	133	0	28	29
2020	3	12	21	45	23	23.5	-3.2	1.023	0.4	0.3	0	44.3	44.7	0	131	133	0	28	29
2020	3	12	21	55	23	22.4	-2.2	1.023	0.4	0.3	0	43.4	44.3	0	130	132	0	29	29
2020	3	12	22	5	23	22	-2.6	1.022	0.4	0.3	0	44.3	45.2	0	132	134	0	29	29
2020	3	12	22	15	23	23.3	-2.9	1.023	0.5	0.4	0	44.3	45.6	0	132	134	0	29	28
2020	3	12	22	25	23	23.5	-3	1.024	0.4	0.3	0	44.7	45.6	0	133	135	0	29	29
2020	3	12	22	35	23	23	-3.2	1.023	0.3	0.2	0	44.3	45.6	0	132	134	0	29	28
2020	3	12	22	45	23	22.7	-2.9	1.023	0.5	0.4	0	44.3	45.2	0	132	134	0	29	29
2020	3	12	22	55	23	22.2	-2.4	1.023	0.4	0.3	0	44.7	45.6	0	133	135	0	29	29
2020	3	12	23	5	23	23.9	-3.8	1.023	0.5	0.5	0	43.9	44.7	0	131	133	0	29	29
2020	3	12	23	15	23	22.5	-2.2	1.022	0.4	0.3	0	44.3	45.2	0	132	134	0	29	29
2020	3	12	23	25	23	23.3	-3.5	1.023	0.3	0.2	0	44.7	45.2	0	133	134	0	29	29
2020	3	12	23	35	23	22.7	-3.5	1.023	0.4	0.3	0	44.3	45.2	0	132	134	0	29	29
2020	3	12	23	45	23	22.7	-2.8	1.023	0.5	0.5	0	44.7	46	0	133	135	0	29	28
2020	3	12	23	55	23	22.2	-3	1.023	0.4	0.3	0	44.3	45.6	0	132	134	0	29	28
2020	3	13	0	5	23	23.9	-3.1	1.023	0.5	0.4	0	44.3	45.2	0	132	134	0	29	29
2020	3	13	0	15	23	22.4	-2.3	1.022	0.5	0.4	0	45.2	45.6	0	133	135	0	28	29
2020	3	13	0	25	23	23.4	-2.1	1.023	0.4	0.3	0	45.6	46	0	135	136	0	29	29
2020	3	13	0	35	23	23.1	-2.7	1.023	0.4	0.3	0	44.7	45.6	0	133	135	0	29	29
2020	3	13	0	45	23	23	-3.1	1.023	0.4	0.3	0	44.3	45.2	0	132	134	0	29	29
2020	3	13	0	55	23	23.7	-2.8	1.023	0.4	0.3	0	45.6	46.9	0	135	137	0	29	28
2020	3	13	1	5	23	23.8	-3	1.023	0.3	0.2	0	45.2	46.4	0	134	136	0	29	28
2020	3	13	1	15	23	23.5	-2.7	1.023	0.3	0.2	0	45.6	46.4	0	135	137	0	29	29
2020	3	13	1	25	23	22.7	-1.9	1.023	0.3	0.2	0	45.6	46.4	0	135	137	0	29	29
2020	3	13	1	35	23	22	-2.1	1.023	0.4	0.3	0	45.2	46.4	0	134	136	0	29	28
2020	3	13	1	45	23	22.6	-3	1.024	0.5	0.4	0	45.2	46	0	134	136	0	29	29

Mazourka (0354)

Year	Month	Day	Hour	Minute	Second	VelocityX	VelocityY	Level	StdError1	StdError2	StdError3	SNR1	SNR2	SNR3	SignalAmp1	SignalAmp2	SignalAmp3	Noise1	Noise2
2020	3	13	1	55	23	22.9	-3.5	1.024	0.4	0.3	0	45.2	46	0	134	136	0	29	29
2020	3	13	2	5	23	22.4	-3.3	1.023	0.5	0.4	0	46	46.4	0	135	137	0	28	29
2020	3	13	2	15	23	22.5	-2.9	1.023	0.4	0.3	0	46	46.9	0	136	138	0	29	29
2020	3	13	2	25	23	22.2	-2.3	1.023	0.4	0.3	0	46	46.9	0	136	138	0	29	29
2020	3	13	2	35	23	22.7	-2.6	1.024	0.4	0.3	0	44.7	46	0	134	136	0	30	29
2020	3	13	2	45	23	23.8	-2.5	1.024	0.5	0.4	0	45.6	46	0	135	136	0	29	29
2020	3	13	2	55	23	23.4	-3.4	1.023	0.4	0.3	0	46	46.4	0	135	137	0	28	29
2020	3	13	3	5	23	22.2	-1.9	1.024	0.5	0.4	0	45.6	46.9	0	135	138	0	29	29
2020	3	13	3	15	23	22	-2.7	1.024	0.4	0.3	0	46	46.9	0	136	138	0	29	29
2020	3	13	3	25	23	23.3	-3.2	1.024	0.5	0.4	0	46	47.3	0	136	138	0	29	28
2020	3	13	3	35	23	23.9	-2.5	1.024	0.4	0.3	0	45.6	46.9	0	135	137	0	29	28
2020	3	13	3	45	23	23.7	-2.5	1.024	0.4	0.3	0	46	47.3	0	136	138	0	29	28
2020	3	13	3	55	23	22.4	-3.3	1.024	0.3	0.2	0	45.6	46.4	0	135	137	0	29	29
2020	3	13	4	5	23	22.1	-3.5	1.024	0.4	0.3	0	46.4	47.3	0	137	140	0	29	30
2020	3	13	4	15	23	22.6	-2.9	1.023	0.4	0.3	0	46.9	47.7	0	138	140	0	29	29
2020	3	13	4	25	23	23	-3	1.024	0.4	0.3	0	45.6	46.4	0	135	137	0	29	29
2020	3	13	4	35	23	21.6	-1.7	1.024	0.6	0.5	0	47.3	49	0	139	142	0	29	28
2020	3	13	4	45	23	22.8	-3.2	1.024	0.4	0.3	0	46.4	47.7	0	137	139	0	29	28
2020	3	13	4	55	23	23.4	-2.9	1.024	0.5	0.4	0	47.7	48.6	0	140	142	0	29	29
2020	3	13	5	5	23	23	-2.2	1.024	0.5	0.4	0	46.9	48.2	0	138	141	0	29	29
2020	3	13	5	15	23	23.7	-3.1	1.024	0.5	0.4	0	46	47.3	0	136	138	0	29	28
2020	3	13	5	25	23	22.9	-2	1.024	0.5	0.4	0	47.3	48.2	0	138	141	0	28	29
2020	3	13	5	35	23	22.9	-2.1	1.024	0.4	0.3	0	46.9	47.7	0	138	140	0	29	29
2020	3	13	5	45	23	23.2	-2.5	1.024	0.5	0.4	0	46.4	47.7	0	137	140	0	29	29
2020	3	13	5	55	23	22.9	-2.8	1.024	0.4	0.3	0	45.6	46.9	0	135	138	0	29	29
2020	3	13	6	5	23	23.2	-3.3	1.024	0.6	0.5	0	44.7	46	0	133	136	0	29	29
2020	3	13	6	15	23	22.6	-2.7	1.024	0.4	0.3	0	46	47.3	0	136	139	0	29	29
2020	3	13	6	25	23	22.6	-2.1	1.023	0.4	0.3	0	45.2	46.4	0	134	137	0	29	29
2020	3	13	6	35	23	22.9	-3.4	1.024	0.5	0.4	0	45.2	46.4	0	134	137	0	29	29
2020	3	13	6	45	23	22.6	-2.7	1.024	0.4	0.3	0	46.4	47.3	0	137	140	0	29	30
2020	3	13	6	55	23	22.5	-2.2	1.024	0.5	0.5	0	46.9	48.2	0	138	141	0	29	29
2020	3	13	7	5	23	21.8	-2.1	1.024	0.5	0.4	0	45.2	46.4	0	135	137	0	30	29
2020	3	13	7	15	23	22.4	-2.9	1.024	0.5	0.5	0	42.6	43.9	0	128	131	0	29	29
2020	3	13	7	25	23	22.4	-3.6	1.024	0.4	0.3	0	44.3	45.2	0	132	134	0	29	29
2020	3	13	7	35	23	22.6	-2.6	1.024	0.3	0.2	0	43.9	45.2	0	131	134	0	29	29
2020	3	13	7	45	23	22.8	-3.5	1.024	0.4	0.3	0	43.4	44.3	0	130	132	0	29	29
2020	3	13	7	55	23	22.5	-2.8	1.024	0.5	0.5	0	42.6	43.9	0	128	131	0	29	29
2020	3	13	8	5	23	22.9	-3.4	1.024	0.3	0.2	0	43	44.3	0	129	132	0	29	29
2020	3	13	8	15	23	21.9	-2.3	1.024	0.3	0.2	0	43.4	43.9	0	129	131	0	28	29
2020	3	13	8	25	23	23	-2.9	1.024	0.4	0.3	0	41.3	42.1	0	125	127	0	29	29
2020	3	13	8	35	23	22.3	-1.9	1.023	0.4	0.3	0	40.9	42.1	0	124	127	0	29	29
2020	3	13	8	45	23	22.7	-2.3	1.024	0.4	0.3	0	40.9	42.1	0	124	127	0	29	29
2020	3	13	8	55	23	22.9	-2.6	1.023	0.4	0.3	0	43.9	45.6	0	131	134	0	29	28
2020	3	13	9	5	23	23	-2.5	1.023	0.4	0.3	0	40.9	42.1	0	124	127	0	29	29
2020	3	13	9	15	23	23.3	-3.5	1.023	0.3	0.2	0	40.4	42.1	0	123	126	0	29	28
2020	3	13	9	25	23	22.7	-3.9	1.023	0.5	0.4	0	40.4	42.1	0	124	127	0	30	29
2020	3	13	9	35	23	23.4	-2.9	1.023	0.4	0.3	0	40.9	42.6	0	124	127	0	29	28

Mazourka (0354)

Year	Month	Day	Hour	Minute	Second	VelocityX	VelocityY	Level	StdError1	StdError2	StdError3	SNR1	SNR2	SNR3	SignalAmp1	SignalAmp2	SignalAmp3	Noise1	Noise2
2020	3	13	9	45	23	22.4	-3.9	1.023	0.5	0.4	0	40.9	41.7	0	123	126	0	28	29
2020	3	13	9	55	23	23.4	-4.2	1.023	0.5	0.4	0	42.1	43.4	0	127	130	0	29	29
2020	3	13	10	5	23	22.2	-3.6	1.023	0.4	0.3	0	40.9	42.1	0	124	127	0	29	29
2020	3	13	10	15	23	22.6	-2.6	1.023	0.3	0.2	0	40.9	42.6	0	125	128	0	30	29
2020	3	13	10	25	23	22.7	-3	1.023	0.4	0.3	0	40.4	41.7	0	123	126	0	29	29
2020	3	13	10	35	23	22.8	-3.2	1.023	0.5	0.4	0	40.9	42.1	0	124	127	0	29	29
2020	3	13	10	45	23	23	-3	1.023	0.5	0.4	0	40.9	42.1	0	124	127	0	29	29
2020	3	13	10	55	23	23.8	-2.6	1.024	0.4	0.3	0	40.9	43	0	124	128	0	29	28
2020	3	13	11	5	23	23.9	-2.6	1.023	0.4	0.3	0	41.7	42.6	0	126	129	0	29	30
2020	3	13	11	15	23	23	-2.7	1.023	0.4	0.3	0	42.1	43	0	126	129	0	28	29
2020	3	13	11	25	23	23.8	-2.7	1.024	0.4	0.3	0	41.7	42.6	0	125	127	0	28	28
2020	3	13	11	35	23	23.4	-3.1	1.022	0.4	0.3	0	40.9	42.6	0	124	128	0	29	29
2020	3	13	11	45	23	23.2	-3.5	1.023	0.4	0.3	0	41.3	42.6	0	125	128	0	29	29
2020	3	13	11	55	23	22.9	-3	1.024	0.5	0.5	0	41.7	43.4	0	127	130	0	30	29
2020	3	13	12	5	23	22.6	-3	1.024	0.5	0.4	0	41.3	43	0	125	129	0	29	29
2020	3	13	12	15	23	23	-2.4	1.024	0.4	0.3	0	41.7	43	0	126	129	0	29	29
2020	3	13	12	25	23	22.8	-2.5	1.023	0.3	0.2	0	41.7	43	0	126	129	0	29	29
2020	3	13	12	35	23	22.5	-3.5	1.022	0.4	0.3	0	41.7	43	0	126	129	0	29	29
2020	3	13	12	45	23	22.8	-2.8	1.024	0.4	0.3	0	41.7	43	0	126	129	0	29	29
2020	3	13	12	55	23	22.6	-3	1.024	0.4	0.3	0	42.6	43.9	0	127	130	0	28	28
2020	3	13	13	5	23	22.9	-3	1.024	0.4	0.3	0	42.6	43.9	0	128	131	0	29	29
2020	3	13	13	15	23	23	-1.7	1.022	0.4	0.3	0	43	44.7	0	129	133	0	29	29
2020	3	13	13	25	23	22.2	-2.9	1.022	0.4	0.3	0	43.4	44.7	0	129	133	0	28	29
2020	3	13	13	35	23	23.1	-3.3	1.022	0.4	0.3	0	43.4	44.7	0	129	132	0	28	28
2020	3	13	13	45	23	23.7	-3.2	1.022	0.4	0.3	0	43	43.9	0	128	131	0	28	29
2020	3	13	13	55	23	22.3	-3.9	1.022	0.5	0.4	0	42.6	43.9	0	128	131	0	29	29
2020	3	13	14	5	23	23.1	-3.1	1.022	0.5	0.4	0	42.6	44.3	0	128	131	0	29	28
2020	3	13	14	15	23	23.4	-2.3	1.024	0.4	0.3	0	42.6	43.9	0	128	131	0	29	29
2020	3	13	14	25	23	22.8	-2.8	1.023	0.5	0.4	0	43	43.9	0	128	131	0	28	29
2020	3	13	14	35	23	22.5	-1.7	1.022	0.4	0.3	0	42.1	43.9	0	127	130	0	29	28
2020	3	13	14	45	23	23.4	-3.1	1.025	0.4	0.3	0	42.6	43.4	0	127	130	0	28	29
2020	3	13	14	55	23	22.8	-2.2	1.023	0.3	0.2	0	42.1	43.9	0	127	130	0	29	28
2020	3	13	15	5	23	22.1	-2.9	1.025	0.4	0.3	0	43.4	44.7	0	129	132	0	28	28
2020	3	13	15	15	23	23	-2.4	1.025	0.3	0.2	0	43.4	44.7	0	129	132	0	28	28
2020	3	13	15	25	23	24.2	-3	1.024	0.4	0.3	0	43	44.7	0	129	132	0	29	28
2020	3	13	15	35	23	21.9	-3.1	1.022	0.3	0.2	0	44.7	45.6	0	132	135	0	28	29
2020	3	13	15	45	23	23.1	-2.6	1.022	0.5	0.4	0	44.3	45.6	0	132	135	0	29	29
2020	3	13	15	55	23	22.8	-2.2	1.022	0.5	0.4	0	43.9	45.2	0	131	134	0	29	29
2020	3	13	16	5	23	22.7	-2.9	1.021	0.4	0.3	0	44.3	45.2	0	131	134	0	28	29
2020	3	13	16	15	23	22.9	-3.2	1.023	0.5	0.4	0	44.7	46	0	133	136	0	29	29
2020	3	13	16	25	23	23.9	-3.2	1.023	0.5	0.5	0	44.3	45.6	0	131	135	0	28	29
2020	3	13	16	35	23	22.9	-2.1	1.024	0.4	0.3	0	44.3	46	0	132	136	0	29	29
2020	3	13	16	45	23	22.9	-1.7	1.023	0.4	0.3	0	43.4	45.2	0	130	133	0	29	28
2020	3	13	16	55	23	22.5	-2.7	1.022	0.5	0.4	0	45.2	46.4	0	134	137	0	29	29
2020	3	13	17	5	23	23.1	-2.2	1.022	0.4	0.3	0	43	44.7	0	129	132	0	29	28
2020	3	13	17	15	23	22.4	-3.2	1.022	0.4	0.3	0	43.9	44.7	0	130	133	0	28	29
2020	3	13	17	25	23	23.8	-3.3	1.022	0.5	0.4	0	45.2	46.4	0	133	136	0	28	28

Mazourka (0354)

Year	Month	Day	Hour	Minute	Second	VelocityX	VelocityY	Level	StdError1	StdError2	StdError3	SNR1	SNR2	SNR3	SignalAmp1	SignalAmp2	SignalAmp3	Noise1	Noise2
2020	3	13	17	35	23	23.1	-2.9	1.022	0.4	0.3	0	43.9	45.6	0	131	134	0	29	28
2020	3	13	17	45	23	23.2	-3.2	1.022	0.4	0.3	0	43.9	45.6	0	131	135	0	29	29
2020	3	13	17	55	23	23	-3	1.021	0.5	0.4	0	44.7	46.9	0	133	137	0	29	28
2020	3	13	18	5	23	21.7	-2.7	1.022	0.4	0.3	0	44.3	46	0	132	136	0	29	29
2020	3	13	18	15	23	22.7	-2.7	1.022	0.4	0.3	0	44.3	46	0	132	135	0	29	28
2020	3	13	18	25	23	23.3	-2.7	1.022	0.3	0.2	0	45.2	46.4	0	133	136	0	28	28
2020	3	13	18	35	23	22.6	-3.5	1.022	0.5	0.4	0	46	47.7	0	135	139	0	28	28
2020	3	13	18	45	23	23.2	-2.1	1.022	0.3	0.2	0	46	47.3	0	136	139	0	29	29
2020	3	13	18	55	23	23.8	-2.2	1.022	0.4	0.3	0	45.2	46.9	0	134	137	0	29	28
2020	3	13	19	5	23	22.9	-2.7	1.022	0.5	0.4	0	46.4	47.3	0	136	139	0	28	29
2020	3	13	19	15	23	22.1	-2.1	1.022	0.4	0.3	0	46	47.3	0	136	139	0	29	29
2020	3	13	19	25	23	22.5	-2.3	1.022	0.3	0.2	0	45.6	47.3	0	135	138	0	29	28
2020	3	13	19	35	23	22.9	-1.8	1.022	0.4	0.3	0	46.4	47.3	0	136	139	0	28	29
2020	3	13	19	45	23	22.8	-1.6	1.022	0.5	0.4	0	46.4	47.7	0	136	140	0	28	29
2020	3	13	19	55	23	21.4	-2.1	1.022	0.5	0.5	0	46.9	48.2	0	138	141	0	29	29
2020	3	13	20	5	23	22.1	-2.1	1.022	0.4	0.3	0	46	47.7	0	136	139	0	29	28
2020	3	13	20	15	23	21.9	-2.2	1.022	0.4	0.3	0	46.9	48.2	0	137	140	0	28	28
2020	3	13	20	25	23	21.3	-2.4	1.022	0.4	0.3	0	46.9	48.2	0	138	141	0	29	29
2020	3	13	20	35	23	22.7	-3.1	1.022	0.4	0.3	0	46.4	47.7	0	137	140	0	29	29
2020	3	13	20	45	23	22.3	-3.5	1.022	0.4	0.3	0	45.6	46.9	0	135	138	0	29	29
2020	3	13	20	55	23	21.8	-1.8	1.022	0.5	0.4	0	46.4	47.7	0	136	139	0	28	28
2020	3	13	21	5	23	23.5	-3	1.022	0.4	0.3	0	46	47.7	0	135	139	0	28	28
2020	3	13	21	15	23	22.5	-1.3	1.022	0.5	0.4	0	46	47.3	0	136	139	0	29	29
2020	3	13	21	25	23	24.2	-2.4	1.022	0.3	0.2	0	45.6	47.3	0	135	139	0	29	29
2020	3	13	21	35	23	22.2	-1.5	1.021	0.4	0.3	0	46.4	48.2	0	137	140	0	29	28
2020	3	13	21	45	23	22.1	-3.2	1.021	0.3	0.2	0	46	48.2	0	136	140	0	29	28
2020	3	13	21	55	23	22.7	-2.4	1.021	0.5	0.5	0	46.9	48.6	0	137	141	0	28	28
2020	3	13	22	5	23	21.9	-2.2	1.021	0.3	0.2	0	46.9	48.6	0	138	141	0	29	28
2020	3	13	22	15	23	23.1	-3	1.021	0.5	0.4	0	46.4	48.6	0	137	141	0	29	28
2020	3	13	22	25	23	21.4	-2.8	1.021	0.5	0.4	0	46	47.7	0	136	140	0	29	29
2020	3	13	22	35	23	21.6	-2.1	1.021	0.5	0.5	0	46.4	48.6	0	137	141	0	29	28
2020	3	13	22	45	23	22.6	-2.2	1.021	0.5	0.4	0	48.2	49.5	0	140	144	0	28	29
2020	3	13	22	55	23	21.9	-2.1	1.021	0.5	0.4	0	48.6	49.9	0	141	145	0	28	29
2020	3	13	23	5	23	23.2	-2.2	1.021	0.4	0.3	0	47.3	48.6	0	139	142	0	29	29
2020	3	13	23	15	23	22.8	-3	1.021	0.5	0.4	0	47.3	49	0	138	142	0	28	28
2020	3	13	23	25	23	22.5	-2	1.021	0.5	0.5	0	46.9	48.2	0	137	141	0	28	29
2020	3	13	23	35	23	21.8	-2.7	1.021	0.4	0.3	0	48.2	49.9	0	141	145	0	29	29
2020	3	13	23	45	23	22.1	-2.6	1.021	0.4	0.3	0	46.9	49	0	138	143	0	29	29
2020	3	13	23	55	23	21.7	-2.7	1.021	0.5	0.4	0	46.9	47.7	0	138	140	0	29	29
2020	3	14	0	5	23	22.6	-3.1	1.021	0.3	0.2	0	47.3	49	0	139	143	0	29	29
2020	3	14	0	15	23	22.1	-2.7	1.02	0.5	0.4	0	48.2	50.3	0	140	145	0	28	28
2020	3	14	0	25	23	22.3	-1.8	1.02	0.5	0.4	0	47.7	49.5	0	140	144	0	29	29
2020	3	14	0	35	23	21.8	-2.5	1.02	0.4	0.3	0	46.9	49.5	0	138	143	0	29	28
2020	3	14	0	45	23	22.8	-2.5	1.02	0.5	0.4	0	48.6	50.3	0	141	145	0	28	28
2020	3	14	0	55	23	22.5	-2.9	1.02	0.3	0.2	0	47.7	49.5	0	140	144	0	29	29
2020	3	14	1	5	23	22.5	-3.4	1.02	0.4	0.3	0	47.7	50.3	0	140	145	0	29	28
2020	3	14	1	15	23	23.3	-3.4	1.02	0.5	0.5	0	48.2	50.3	0	141	145	0	29	28

Mazourka (0354)

Year	Month	Day	Hour	Minute	Second	VelocityX	VelocityY	Level	StdError1	StdError2	StdError3	SNR1	SNR2	SNR3	SignalAmp1	SignalAmp2	SignalAmp3	Noise1	Noise2
2020	3	14	1	25	23	22.8	-3.3	1.02	0.4	0.3	0	46.9	49	0	137	142	0	28	28
2020	3	14	1	35	23	22.2	-2.4	1.02	0.3	0.2	0	46.9	49.5	0	138	143	0	29	28
2020	3	14	1	45	23	22.1	-2.7	1.02	0.5	0.4	0	47.3	49.5	0	139	144	0	29	29
2020	3	14	1	55	23	22.7	-2.7	1.02	0.5	0.4	0	47.3	49.9	0	139	144	0	29	28
2020	3	14	2	5	23	22.8	-2.6	1.02	0.5	0.4	0	48.2	49	0	141	143	0	29	29
2020	3	14	2	15	23	22.6	-2.3	1.02	0.5	0.5	0	48.6	51.2	0	141	147	0	28	28
2020	3	14	2	25	23	23.4	-2.5	1.02	0.5	0.4	0	47.7	49.5	0	139	144	0	28	29
2020	3	14	2	35	23	21.5	-2.7	1.02	0.5	0.5	0	47.3	49.9	0	138	144	0	28	28
2020	3	14	2	45	23	23	-3	1.02	0.5	0.4	0	47.7	49	0	139	143	0	28	29
2020	3	14	2	55	23	22.4	-2.8	1.02	0.5	0.4	0	48.6	50.3	0	141	146	0	28	29
2020	3	14	3	5	23	23.4	-1.3	1.02	0.5	0.4	0	47.7	49.5	0	139	144	0	28	29
2020	3	14	3	15	23	22.2	-2.6	1.02	0.5	0.4	0	48.6	50.3	0	142	146	0	29	29
2020	3	14	3	25	23	21.6	-1.8	1.02	0.4	0.3	0	48.6	50.7	0	142	147	0	29	29
2020	3	14	3	35	23	22	-2.6	1.019	0.4	0.3	0	47.7	49.9	0	139	144	0	28	28
2020	3	14	3	45	23	22.2	-3.9	1.02	0.6	0.5	0	48.6	49.5	0	141	144	0	28	29
2020	3	14	3	55	23	21.5	-2.5	1.019	0.4	0.3	0	47.3	49.5	0	139	144	0	29	29
2020	3	14	4	5	23	22.4	-2.8	1.02	0.4	0.3	0	48.6	50.3	0	142	146	0	29	29
2020	3	14	4	15	23	23.1	-2.5	1.02	0.5	0.4	0	48.6	51.2	0	142	148	0	29	29
2020	3	14	4	25	23	21.8	-3.4	1.019	0.5	0.5	0	49.5	50.3	0	144	146	0	29	29
2020	3	14	4	35	23	23	-2.2	1.019	0.3	0.2	0	49	49.9	0	143	145	0	29	29
2020	3	14	4	45	23	21.8	-3.5	1.019	0.5	0.5	0	49.5	49.9	0	143	145	0	28	29
2020	3	14	4	55	23	22	-1.9	1.019	0.5	0.4	0	48.6	46.4	0	142	137	0	29	29
2020	3	14	5	5	23	22.5	-3.4	1.019	0.5	0.4	0	49	50.3	0	143	146	0	29	29
2020	3	14	5	15	23	22.7	-3.2	1.019	0.6	0.5	0	48.2	49	0	140	143	0	28	29
2020	3	14	5	25	23	22.3	-4.2	1.019	0.5	0.4	0	47.7	49	0	140	143	0	29	29
2020	3	14	5	35	23	22.3	-2.2	1.019	0.3	0.2	0	47.7	49	0	140	143	0	29	29
2020	3	14	5	45	23	22.1	-3.6	1.019	0.5	0.4	0	49.5	51.2	0	144	147	0	29	28
2020	3	14	5	55	23	22.5	-2.7	1.019	0.5	0.4	0	49.5	49.5	0	144	144	0	29	29
2020	3	14	6	5	23	22.6	-2.6	1.018	0.5	0.4	0	47.7	48.2	0	140	140	0	29	28
2020	3	14	6	15	23	23.1	-3	1.018	0.4	0.3	0	48.2	48.6	0	140	141	0	28	28
2020	3	14	6	25	23	21.8	-2.9	1.018	0.4	0.3	0	49.5	49.9	0	144	145	0	29	29
2020	3	14	6	35	23	21.9	-2.7	1.018	0.4	0.3	0	49	49.9	0	142	144	0	28	28
2020	3	14	6	45	23	22.3	-3.7	1.018	0.7	0.6	0	47.7	49	0	140	143	0	29	29
2020	3	14	6	55	23	21.8	-3.1	1.018	0.4	0.3	0	48.2	49	0	140	143	0	28	29
2020	3	14	7	5	23	23	-3	1.018	0.4	0.3	0	46.4	48.2	0	137	140	0	29	28
2020	3	14	7	15	23	22.1	-3.4	1.019	0.4	0.3	0	47.3	48.6	0	139	142	0	29	29
2020	3	14	7	25	23	22.2	-3.3	1.018	0.5	0.4	0	47.7	49	0	140	142	0	29	28
2020	3	14	7	35	23	23.4	-3.2	1.018	0.4	0.3	0	46.4	47.3	0	137	139	0	29	29
2020	3	14	7	45	23	22.1	-2.3	1.018	0.5	0.4	0	45.6	46.4	0	135	137	0	29	29
2020	3	14	7	55	23	22	-2.4	1.018	0.4	0.3	0	45.6	46.9	0	135	137	0	29	28
2020	3	14	8	5	23	21.5	-2.4	1.018	0.4	0.3	0	45.2	45.6	0	133	135	0	28	29
2020	3	14	8	15	23	22.4	-2.5	1.019	0.5	0.5	0	44.7	45.2	0	132	134	0	28	29
2020	3	14	8	25	23	22.2	-2.7	1.019	0.5	0.5	0	44.3	45.6	0	132	135	0	29	29
2020	3	14	8	35	23	22.5	-3.7	1.019	0.5	0.4	0	44.3	45.2	0	132	134	0	29	29
2020	3	14	8	45	23	22	-2.6	1.019	0.5	0.4	0	44.7	45.6	0	132	135	0	28	29
2020	3	14	8	55	23	22.6	-3.2	1.02	0.3	0.2	0	45.2	46	0	134	136	0	29	29
2020	3	14	9	5	23	22.5	-2.7	1.02	0.4	0.3	0	45.6	46.4	0	135	137	0	29	29

Mazourka (0354)

Year	Month	Day	Hour	Minute	Second	VelocityX	VelocityY	Level	StdError1	StdError2	StdError3	SNR1	SNR2	SNR3	SignalAmp1	SignalAmp2	SignalAmp3	Noise1	Noise2
2020	3	14	9	15	23	22.7	-2.6	1.019	0.4	0.3	0	45.2	46	0	134	135	0	29	28
2020	3	14	9	25	23	23.4	-3	1.018	0.4	0.3	0	45.2	46.4	0	135	137	0	30	29
2020	3	14	9	35	23	21.8	-3.1	1.02	0.5	0.4	0	46	46.9	0	136	138	0	29	29
2020	3	14	9	45	23	22.7	-3.5	1.017	0.5	0.4	0	46	46.9	0	136	138	0	29	29
2020	3	14	9	55	23	23.2	-2.8	1.019	0.5	0.5	0	46	46.4	0	136	138	0	29	30
2020	3	14	10	5	23	23.1	-2.8	1.019	0.5	0.4	0	46	47.3	0	136	138	0	29	28
2020	3	14	10	15	23	23.1	-3.4	1.018	0.3	0.2	0	45.6	46.4	0	135	137	0	29	29
2020	3	14	10	25	23	22.2	-2.9	1.018	0.4	0.3	0	46.9	47.7	0	138	140	0	29	29
2020	3	14	10	35	23	23	-3.5	1.018	0.5	0.4	0	47.3	48.6	0	139	141	0	29	28
2020	3	14	10	45	23	23.1	-2.6	1.02	0.4	0.3	0	47.7	48.2	0	139	141	0	28	29
2020	3	14	10	55	23	23.6	-3.7	1.018	0.5	0.4	0	48.2	49.5	0	140	143	0	28	28
2020	3	14	11	5	23	22.5	-3.2	1.019	0.5	0.5	0	48.6	49	0	142	143	0	29	29
2020	3	14	11	15	23	21.8	-2.5	1.019	0.4	0.3	0	49.9	49.9	0	145	145	0	29	29
2020	3	14	11	25	23	22.3	-2.4	1.017	0.4	0.3	0	49.5	49	0	143	143	0	28	29
2020	3	14	11	35	23	23.2	-3	1.017	0.4	0.3	0	47.3	48.2	0	139	141	0	29	29
2020	3	14	11	45	23	23.8	-3	1.017	0.5	0.4	0	49.9	49.5	0	144	144	0	28	29
2020	3	14	11	55	23	22.9	-3.5	1.019	0.5	0.4	0	50.3	50.7	0	146	147	0	29	29
2020	3	14	12	5	23	22.2	-3	1.018	0.5	0.5	0	49	49.9	0	143	144	0	29	28
2020	3	14	12	15	23	21.7	-2.7	1.018	0.4	0.3	0	50.7	51.2	0	147	148	0	29	29
2020	3	14	12	25	23	23.3	-2.7	1.016	0.5	0.4	0	50.3	50.7	0	146	147	0	29	29
2020	3	14	12	35	23	22.5	-1.9	1.017	0.5	0.4	0	50.3	51.2	0	146	147	0	29	28
2020	3	14	12	45	23	22.3	-3.2	1.019	0.4	0.3	0	50.3	50.7	0	146	147	0	29	29
2020	3	14	12	55	23	22.7	-2.2	1.015	0.5	0.4	0	52	52.5	0	150	151	0	29	29
2020	3	14	13	5	23	22.8	-3.2	1.019	0.4	0.3	0	50.7	51.2	0	147	148	0	29	29
2020	3	14	13	15	23	23.3	-3.3	1.018	0.5	0.4	0	51.6	52	0	149	150	0	29	29
2020	3	14	13	25	23	22.1	-1.8	1.017	0.5	0.4	0	51.2	51.6	0	148	149	0	29	29
2020	3	14	13	35	23	23.3	-3.7	1.018	0.5	0.5	0	51.2	51.6	0	148	149	0	29	29
2020	3	14	13	45	23	22.7	-2.9	1.018	0.5	0.4	0	51.2	52	0	148	150	0	29	29
2020	3	14	13	55	23	22	-2.8	1.019	0.5	0.5	0	49.9	50.3	0	145	146	0	29	29
2020	3	14	14	5	23	22.5	-2.6	1.016	0.5	0.4	0	51.2	51.6	0	148	149	0	29	29
2020	3	14	14	15	23	23.3	-3	1.017	0.3	0.2	0	49.5	50.3	0	145	146	0	30	29
2020	3	14	14	25	23	21.9	-2.9	1.019	0.5	0.4	0	51.2	51.6	0	148	149	0	29	29
2020	3	14	14	35	23	22.6	-2.8	1.017	0.5	0.4	0	52.5	52.9	0	150	151	0	28	28
2020	3	14	14	45	23	22.5	-2.9	1.017	0.5	0.5	0	51.2	52	0	148	150	0	29	29
2020	3	14	14	55	23	22.3	-2.5	1.017	0.5	0.4	0	52.5	52.9	0	151	152	0	29	29
2020	3	14	15	5	23	23.3	-1.8	1.016	0.5	0.4	0	51.6	52.9	0	149	151	0	29	28
2020	3	14	15	15	23	21.4	-3.1	1.015	0.5	0.4	0	52	52.5	0	150	151	0	29	29
2020	3	14	15	25	23	23	-2.2	1.018	0.5	0.5	0	51.6	52	0	149	150	0	29	29
2020	3	14	15	35	23	20.9	-3.2	1.018	0.5	0.4	0	52	53.3	0	149	151	0	28	27
2020	3	14	15	45	23	22.1	-1.9	1.017	0.4	0.3	0	51.6	52.5	0	149	150	0	29	28
2020	3	14	15	55	23	22.6	-2.8	1.02	0.4	0.3	0	51.6	52	0	149	150	0	29	29
2020	3	14	16	5	23	22.1	-2.4	1.016	0.5	0.4	0	51.2	52	0	148	150	0	29	29
2020	3	14	16	15	23	22.2	-2.7	1.016	0.5	0.5	0	52.5	53.3	0	151	153	0	29	29
2020	3	14	16	25	23	22.4	-3.4	1.015	0.4	0.3	0	51.6	51.6	0	148	149	0	28	29
2020	3	14	16	35	23	22.4	-2.7	1.017	0.4	0.3	0	51.2	52.5	0	148	150	0	29	28
2020	3	14	16	45	23	22.5	-2.8	1.02	0.5	0.4	0	50.7	51.2	0	147	148	0	29	29
2020	3	14	16	55	23	23	-2.6	1.018	0.5	0.4	0	49.9	50.7	0	145	147	0	29	29

Mazourka (0354)

Year	Month	Day	Hour	Minute	Second	VelocityX	VelocityY	Level	StdError1	StdError2	StdError3	SNR1	SNR2	SNR3	SignalAmp1	SignalAmp2	SignalAmp3	Noise1	Noise2
2020	3	14	17	5	23	21.6	-3.5	1.016	0.5	0.4	0	50.7	52.5	0	147	150	0	29	28
2020	3	14	17	15	23	22.4	-3.7	1.017	0.4	0.3	0	51.6	52	0	149	149	0	29	28
2020	3	14	17	25	23	22.3	-2.8	1.014	0.5	0.4	0	51.6	51.6	0	148	149	0	28	29
2020	3	14	17	35	23	23.3	-2.2	1.016	0.5	0.4	0	51.6	52	0	148	149	0	28	28
2020	3	14	17	45	23	22.6	-1.3	1.015	0.4	0.3	0	52	52	0	150	150	0	29	29
2020	3	14	17	55	23	22	-2.3	1.015	0.5	0.4	0	53.3	54.2	0	153	154	0	29	28
2020	3	14	18	5	23	21.7	-3.1	1.016	0.4	0.3	0	53.8	53.8	0	154	154	0	29	29
2020	3	14	18	15	23	22.6	-2.9	1.015	0.5	0.4	0	52.5	52.9	0	150	151	0	28	28
2020	3	14	18	25	23	22.1	-2.9	1.016	0.5	0.4	0	52.5	53.3	0	151	153	0	29	29
2020	3	14	18	35	23	22.3	-2.5	1.015	0.5	0.4	0	52.9	54.2	0	152	154	0	29	28
2020	3	14	18	45	23	23.4	-2.2	1.014	0.5	0.4	0	52.5	52.9	0	150	152	0	28	29
2020	3	14	18	55	23	22.8	-3.3	1.015	0.5	0.4	0	52	52.9	0	150	152	0	29	29
2020	3	14	19	5	23	21.9	-3.1	1.015	0.5	0.4	0	50.7	51.6	0	147	149	0	29	29
2020	3	14	19	15	23	21.9	-2.1	1.015	0.5	0.4	0	51.2	50.7	0	147	147	0	28	29
2020	3	14	19	25	23	21.9	-1.8	1.014	0.5	0.5	0	50.7	51.6	0	147	149	0	29	29
2020	3	14	19	35	23	22.2	-2.9	1.014	0.5	0.4	0	51.6	52	0	148	150	0	28	29
2020	3	14	19	45	23	22.2	-2.3	1.014	0.3	0.2	0	49.9	50.7	0	144	146	0	28	28
2020	3	14	19	55	23	21.9	-2.1	1.014	0.3	0.2	0	50.7	52.5	0	147	150	0	29	28
2020	3	14	20	5	23	22.6	-3.4	1.015	0.4	0.3	0	49.9	51.6	0	145	148	0	29	28
2020	3	14	20	15	23	22.4	-2.9	1.014	0.4	0.3	0	50.3	50.7	0	145	147	0	28	29
2020	3	14	20	25	23	21.7	-2.7	1.014	0.5	0.4	0	49.9	50.3	0	144	146	0	28	29
2020	3	14	20	35	23	22	-3	1.016	0.4	0.3	0	50.3	51.6	0	146	148	0	29	28
2020	3	14	20	45	23	22.4	-2.6	1.013	0.5	0.4	0	51.2	52	0	147	150	0	28	29
2020	3	14	20	55	23	22.2	-3.9	1.013	0.5	0.4	0	49.9	50.7	0	144	147	0	28	29
2020	3	14	21	5	23	23.2	-2.2	1.013	0.4	0.3	0	49.9	51.2	0	144	147	0	28	28
2020	3	14	21	15	23	21.5	-3.3	1.014	0.5	0.4	0	49.9	51.6	0	145	148	0	29	28
2020	3	14	21	25	23	21.1	-1.9	1.015	0.5	0.4	0	50.3	51.2	0	145	148	0	28	29
2020	3	14	21	35	23	22.7	-2.4	1.013	0.4	0.3	0	49.9	50.7	0	144	146	0	28	28
2020	3	14	21	45	23	22.1	-3.2	1.013	0.5	0.4	0	49.9	51.2	0	145	148	0	29	29
2020	3	14	21	55	23	22.6	-2.6	1.011	0.5	0.4	0	49.5	50.3	0	144	146	0	29	29
2020	3	14	22	5	23	21.7	-2.7	1.012	0.5	0.4	0	49.9	50.3	0	145	146	0	29	29
2020	3	14	22	15	23	22	-3.3	1.014	0.5	0.4	0	50.7	50.7	0	146	147	0	28	29
2020	3	14	22	25	23	21.8	-2.2	1.014	0.5	0.4	0	50.3	50.7	0	146	147	0	29	29
2020	3	14	22	35	23	22.1	-2.7	1.012	0.4	0.3	0	50.3	51.2	0	146	147	0	29	28
2020	3	14	22	45	23	22.5	-3.3	1.013	0.5	0.5	0	51.2	51.6	0	148	149	0	29	29
2020	3	14	22	55	23	21.5	-2.7	1.015	0.4	0.3	0	50.3	51.2	0	146	148	0	29	29
2020	3	14	23	5	23	22.5	-2.9	1.012	0.5	0.4	0	51.2	52	0	147	149	0	28	28
2020	3	14	23	15	23	20.8	-2.5	1.013	0.5	0.5	0	50.3	51.2	0	146	148	0	29	29
2020	3	14	23	25	23	21.3	-2.8	1.015	0.5	0.4	0	50.3	50.7	0	146	147	0	29	29
2020	3	14	23	35	23	22.3	-3.8	1.013	0.5	0.4	0	49.5	50.7	0	144	147	0	29	29
2020	3	14	23	45	23	22.1	-2.2	1.013	0.4	0.3	0	49.9	50.7	0	145	147	0	29	29
2020	3	14	23	55	23	22.4	-2.4	1.014	0.5	0.4	0	49.9	50.7	0	145	147	0	29	29
2020	3	15	0	5	23	21.8	-3	1.011	0.5	0.5	0	50.3	50.7	0	146	147	0	29	29
2020	3	15	0	15	23	21.4	-2.9	1.012	0.4	0.3	0	51.2	51.6	0	148	149	0	29	29
2020	3	15	0	25	23	21.5	-3.4	1.012	0.5	0.4	0	50.7	51.6	0	146	148	0	28	28
2020	3	15	0	35	23	22.3	-3.1	1.011	0.5	0.4	0	51.2	51.6	0	147	149	0	28	29
2020	3	15	0	45	23	21.6	-4	1.012	0.4	0.3	0	51.2	52	0	147	149	0	28	28

Mazourka (0354)

Year	Month	Day	Hour	Minute	Second	VelocityX	VelocityY	Level	StdError1	StdError2	StdError3	SNR1	SNR2	SNR3	SignalAmp1	SignalAmp2	SignalAmp3	Noise1	Noise2
2020	3	15	0	55	23	22	-2.7	1.013	0.5	0.4	0	50.3	51.6	0	146	148	0	29	28
2020	3	15	1	5	23	22.3	-3	1.011	0.6	0.5	0	51.2	52	0	148	150	0	29	29
2020	3	15	1	15	23	21.5	-1.4	1.014	0.5	0.5	0	51.2	52	0	148	150	0	29	29
2020	3	15	1	25	23	21.9	-2.6	1.014	0.3	0.2	0	50.7	51.2	0	147	148	0	29	29
2020	3	15	1	35	23	22.3	-2.8	1.012	0.5	0.4	0	50.3	52	0	146	149	0	29	28
2020	3	15	1	45	23	22	-3.2	1.012	0.5	0.4	0	51.2	51.6	0	147	149	0	28	29
2020	3	15	1	55	23	23	-3.2	1.011	0.5	0.4	0	51.2	52	0	148	150	0	29	29
2020	3	15	2	5	23	21.7	-3.1	1.009	0.5	0.5	0	51.6	52	0	148	150	0	28	29
2020	3	15	2	15	23	21.6	-3.1	1.013	0.5	0.4	0	50.7	52	0	147	149	0	29	28
2020	3	15	2	25	23	22.1	-2.5	1.011	0.4	0.3	0	50.3	51.6	0	146	149	0	29	29
2020	3	15	2	35	23	22.3	-2.6	1.012	0.5	0.5	0	50.7	52	0	146	149	0	28	28
2020	3	15	2	45	23	22.2	-2.7	1.012	0.5	0.4	0	50.3	51.6	0	146	149	0	29	29
2020	3	15	2	55	23	22.3	-2.6	1.012	0.4	0.3	0	50.3	51.6	0	145	149	0	28	29
2020	3	15	3	5	23	22	-2.7	1.012	0.5	0.5	0	49.5	50.7	0	144	147	0	29	29
2020	3	15	3	15	23	22.2	-2.7	1.012	0.4	0.3	0	49	50.7	0	143	147	0	29	29
2020	3	15	3	25	23	21.4	-3.1	1.011	0.5	0.5	0	49	49.9	0	142	145	0	28	29
2020	3	15	3	35	23	23	-2.2	1.012	0.3	0.2	0	49	50.7	0	143	146	0	29	28
2020	3	15	3	45	23	21	-3.5	1.012	0.5	0.4	0	49	50.3	0	143	146	0	29	29
2020	3	15	3	55	23	21.8	-3.4	1.013	0.4	0.3	0	49	50.3	0	143	146	0	29	29
2020	3	15	4	5	23	21.5	-3.7	1.012	0.4	0.3	0	50.3	51.6	0	146	149	0	29	29
2020	3	15	4	15	23	21.6	-2.7	1.012	0.5	0.4	0	49.5	50.7	0	144	147	0	29	29
2020	3	15	4	25	23	21.7	-2.9	1.011	0.4	0.3	0	49	50.3	0	143	146	0	29	29
2020	3	15	4	35	23	21.7	-1.5	1.013	0.4	0.3	0	49.9	51.2	0	145	148	0	29	29
2020	3	15	4	45	23	21.2	-3.9	1.011	0.5	0.4	0	49.5	50.3	0	144	147	0	29	30
2020	3	15	4	55	23	19.8	-2.7	1.012	0.5	0.4	0	50.7	51.6	0	146	149	0	28	29
2020	3	15	5	5	23	22	-2.6	1.012	0.5	0.5	0	49	50.7	0	143	146	0	29	28
2020	3	15	5	15	23	21.3	-3.1	1.012	0.4	0.3	0	49	50.3	0	143	146	0	29	29
2020	3	15	5	25	23	22.2	-2.7	1.012	0.5	0.4	0	48.6	50.3	0	142	145	0	29	28
2020	3	15	5	35	23	22.1	-3.2	1.012	0.5	0.4	0	49	50.3	0	143	146	0	29	29
2020	3	15	5	45	23	21.7	-3.2	1.012	0.5	0.4	0	48.6	50.3	0	143	146	0	30	29
2020	3	15	5	55	23	22	-1.9	1.013	0.5	0.4	0	47.7	49.5	0	141	144	0	30	29
2020	3	15	6	5	23	20.4	-3.8	1.011	0.5	0.4	0	48.2	49	0	141	144	0	29	30
2020	3	15	6	15	23	19.8	-2.6	1.011	0.4	0.3	0	48.6	50.3	0	142	146	0	29	29
2020	3	15	6	25	23	21.3	-2.7	1.012	0.4	0.3	0	47.7	49.5	0	140	143	0	29	28
2020	3	15	6	35	23	23	-1.8	1.012	0.4	0.3	0	48.6	49.9	0	142	145	0	29	29
2020	3	15	6	45	23	21.4	-2.5	1.011	0.4	0.3	0	49.5	51.6	0	144	148	0	29	28
2020	3	15	6	55	23	20.6	-2.5	1.011	0.4	0.3	0	49.9	52	0	145	149	0	29	28
2020	3	15	7	5	23	21.6	-3.1	1.012	0.4	0.3	0	49.5	50.7	0	144	147	0	29	29
2020	3	15	7	15	23	21.2	-3.8	1.012	0.4	0.3	0	49.5	50.3	0	144	146	0	29	29
2020	3	15	7	25	23	21.9	-3.9	1.013	0.5	0.4	0	48.6	49.9	0	142	145	0	29	29
2020	3	15	7	35	23	21.8	-3.4	1.012	0.5	0.4	0	50.3	51.2	0	146	148	0	29	29
2020	3	15	7	45	23	20.8	-3.2	1.013	0.5	0.4	0	50.3	51.6	0	146	149	0	29	29
2020	3	15	7	55	23	21.2	-3.1	1.013	0.5	0.4	0	49.9	51.6	0	145	148	0	29	28
2020	3	15	8	5	23	21.8	-3.4	1.012	0.5	0.4	0	50.3	51.6	0	146	149	0	29	29
2020	3	15	8	15	23	21.2	-2.2	1.012	0.5	0.4	0	49.9	51.2	0	145	148	0	29	29
2020	3	15	8	25	23	21.1	-3.5	1.012	0.5	0.4	0	51.2	52	0	148	150	0	29	29
2020	3	15	8	35	23	22.1	-3.2	1.012	0.5	0.4	0	49.5	50.7	0	144	147	0	29	29

Mazourka (0354)

Year	Month	Day	Hour	Minute	Second	VelocityX	VelocityY	Level	StdError1	StdError2	StdError3	SNR1	SNR2	SNR3	SignalAmp1	SignalAmp2	SignalAmp3	Noise1	Noise2
2020	3	15	8	45	23	21.2	-3.2	1.009	0.4	0.3	0	50.7	51.2	0	146	149	0	28	30
2020	3	15	8	55	23	22	-3.1	1.011	0.5	0.4	0	52	53.3	0	150	153	0	29	29
2020	3	15	9	5	23	21.4	-2.5	1.013	0.3	0.2	0	49	50.3	0	143	146	0	29	29
2020	3	15	9	15	23	22.1	-3.7	1.012	0.4	0.3	0	50.7	51.2	0	147	148	0	29	29
2020	3	15	9	25	23	22.8	-3	1.012	0.5	0.4	0	50.7	51.2	0	147	148	0	29	29
2020	3	15	9	35	23	21.2	-2.3	1.012	0.4	0.3	0	52	52.9	0	150	152	0	29	29
2020	3	15	9	45	23	22.4	-3.5	1.01	0.5	0.4	0	51.6	52.5	0	149	151	0	29	29
2020	3	15	9	55	23	22.3	-3.7	1.011	0.3	0.2	0	50.3	51.2	0	146	148	0	29	29
2020	3	15	10	5	23	22.1	-3	1.012	0.5	0.4	0	52	52	0	149	150	0	28	29
2020	3	15	10	15	23	21.7	-3.5	1.012	0.3	0.2	0	51.2	51.6	0	148	149	0	29	29
2020	3	15	10	25	23	22.5	-3.8	1.012	0.5	0.4	0	51.6	52	0	149	150	0	29	29
2020	3	15	10	35	23	22.7	-3.3	1.011	0.5	0.4	0	51.6	52	0	149	150	0	29	29
2020	3	15	10	45	23	21.6	-2.2	1.011	0.3	0.2	0	51.6	52.5	0	149	151	0	29	29
2020	3	15	10	55	23	21.9	-3.6	1.012	0.5	0.4	0	52.9	53.3	0	151	153	0	28	29
2020	3	15	11	5	23	22.9	-3.3	1.012	0.5	0.4	0	52	52.9	0	150	152	0	29	29
2020	3	15	11	15	23	23.2	-3.5	1.009	0.5	0.4	0	52	52.9	0	150	152	0	29	29
2020	3	15	11	25	23	21.5	-1.9	1.012	0.4	0.3	0	52	52.9	0	150	152	0	29	29
2020	3	15	11	35	23	22.1	-3.6	1.012	0.5	0.4	0	52.5	52.5	0	150	151	0	28	29
2020	3	15	11	45	23	20.9	-2.6	1.012	0.4	0.3	0	52.9	52.9	0	151	152	0	28	29
2020	3	15	11	55	23	22.4	-2.5	1.009	0.5	0.5	0	52	52.5	0	150	151	0	29	29
2020	3	15	12	5	23	21.4	-2.8	1.013	0.5	0.4	0	50.7	51.6	0	147	149	0	29	29
2020	3	15	12	15	23	21.1	-2	1.011	0.5	0.5	0	52.5	52.9	0	151	152	0	29	29
2020	3	15	12	25	23	22.2	-2.2	1.011	0.5	0.4	0	51.6	52.5	0	149	151	0	29	29
2020	3	15	12	35	23	21.7	-3.4	1.013	0.5	0.4	0	51.2	51.6	0	148	149	0	29	29
2020	3	15	12	45	23	21.8	-2.3	1.013	0.4	0.3	0	50.7	51.6	0	147	149	0	29	29
2020	3	15	12	55	23	21	-3	1.011	0.5	0.4	0	50.7	51.6	0	147	149	0	29	29
2020	3	15	13	5	23	22	-2.7	1.012	0.4	0.3	0	50.3	50.7	0	146	147	0	29	29
2020	3	15	13	15	23	22.4	-3	1.01	0.5	0.4	0	50.3	51.2	0	146	148	0	29	29
2020	3	15	13	25	23	21.9	-2.3	1.013	0.5	0.4	0	50.7	51.2	0	147	148	0	29	29
2020	3	15	13	35	23	22.7	-2.9	1.013	0.4	0.3	0	50.7	51.2	0	147	149	0	29	30
2020	3	15	13	45	23	21.9	-2.6	1.014	0.3	0.2	0	50.7	51.2	0	147	149	0	29	30
2020	3	15	13	55	23	22.3	-3.1	1.012	0.4	0.3	0	51.2	51.6	0	148	149	0	29	29
2020	3	15	14	5	23	21.5	-2.6	1.014	0.5	0.4	0	51.2	52	0	148	150	0	29	29
2020	3	15	14	15	23	22.3	-2	1.009	0.5	0.5	0	50.3	51.2	0	146	148	0	29	29
2020	3	15	14	25	23	22	-3.5	1.011	0.4	0.3	0	50.7	52	0	147	150	0	29	29
2020	3	15	14	35	23	22.3	-3.4	1.013	0.5	0.4	0	51.2	52	0	148	149	0	29	28
2020	3	15	14	45	23	21.6	-3.1	1.013	0.4	0.3	0	50.7	52.5	0	147	150	0	29	28
2020	3	15	14	55	23	22.1	-2.7	1.013	0.4	0.3	0	51.2	51.6	0	148	149	0	29	29
2020	3	15	15	5	23	22.4	-2.2	1.013	0.4	0.3	0	51.2	51.6	0	148	149	0	29	29
2020	3	15	15	15	23	22	-2.7	1.011	0.5	0.4	0	50.7	51.2	0	147	148	0	29	29
2020	3	15	15	25	23	22.6	-3	1.014	0.6	0.5	0	51.2	52	0	148	149	0	29	28
2020	3	15	15	35	23	22.5	-4	1.012	0.3	0.2	0	50.3	51.2	0	146	147	0	29	28
2020	3	15	15	45	23	21.9	-3.3	1.012	0.5	0.4	0	51.2	51.2	0	147	147	0	28	28
2020	3	15	15	55	23	23.2	-3.4	1.013	0.4	0.3	0	50.3	50.7	0	146	147	0	29	29
2020	3	15	16	5	23	21.7	-2.6	1.012	0.5	0.5	0	49.9	50.3	0	145	146	0	29	29
2020	3	15	16	15	23	21.8	-2.5	1.012	0.5	0.4	0	50.7	50.3	0	146	146	0	28	29
2020	3	15	16	25	23	22.2	-3.4	1.013	0.5	0.4	0	49.9	49.9	0	145	145	0	29	29

Mazourka (0354)

Year	Month	Day	Hour	Minute	Second	VelocityX	VelocityY	Level	StdError1	StdError2	StdError3	SNR1	SNR2	SNR3	SignalAmp1	SignalAmp2	SignalAmp3	Noise1	Noise2
2020	3	15	16	35	23	22.4	-3.1	1.013	0.5	0.5	0	50.3	50.7	0	146	147	0	29	29
2020	3	15	16	45	23	22.1	-3.1	1.012	0.5	0.4	0	51.2	51.2	0	147	148	0	28	29
2020	3	15	16	55	23	21.8	-3.3	1.012	0.4	0.3	0	50.7	50.7	0	146	147	0	28	29
2020	3	15	17	5	23	22.9	-2.7	1.012	0.4	0.3	0	50.3	50.7	0	146	147	0	29	29
2020	3	15	17	15	23	21.6	-2.8	1.014	0.5	0.5	0	50.7	51.2	0	146	148	0	28	29
2020	3	15	17	25	23	21.2	-3.9	1.013	0.4	0.3	0	49.5	50.3	0	144	146	0	29	29
2020	3	15	17	35	23	22.3	-3.3	1.013	0.3	0.2	0	49.9	50.7	0	145	147	0	29	29
2020	3	15	17	45	23	22.8	-3.8	1.014	0.4	0.3	0	49	50.3	0	143	145	0	29	28
2020	3	15	17	55	23	22.3	-3.5	1.013	0.4	0.3	0	49.9	50.3	0	145	146	0	29	29
2020	3	15	18	5	23	21.5	-2.8	1.014	0.4	0.3	0	49.9	50.7	0	145	147	0	29	29
2020	3	15	18	15	23	21.6	-3.3	1.015	0.4	0.3	0	48.6	49	0	142	143	0	29	29
2020	3	15	18	25	23	21.9	-3.1	1.013	0.4	0.3	0	49	50.3	0	143	145	0	29	28
2020	3	15	18	35	23	22	-3.6	1.014	0.7	0.6	0	49.9	50.7	0	144	147	0	28	29
2020	3	15	18	45	23	21.9	-2.4	1.013	0.4	0.3	0	49.5	50.7	0	144	147	0	29	29
2020	3	15	18	55	23	21.1	-2.1	1.014	0.3	0.2	0	49.5	50.3	0	144	146	0	29	29
2020	3	15	19	5	23	21.9	-2.6	1.013	0.5	0.4	0	49.5	50.7	0	144	146	0	29	28
2020	3	15	19	15	23	21.6	-3.6	1.014	0.4	0.3	0	49.5	49.9	0	143	145	0	28	29
2020	3	15	19	25	23	22.1	-2.7	1.013	0.5	0.4	0	49.5	49.9	0	143	145	0	28	29
2020	3	15	19	35	23	20.9	-3.2	1.013	0.5	0.4	0	49.5	50.7	0	143	146	0	28	28
2020	3	15	19	45	23	20.2	-1.7	1.013	0.4	0.3	0	49.9	50.3	0	144	146	0	28	29
2020	3	15	19	55	23	21.8	-2.7	1.014	0.4	0.3	0	49	49.5	0	143	144	0	29	29
2020	3	15	20	5	23	21.6	-2.3	1.013	0.5	0.4	0	49.5	49.9	0	143	145	0	28	29
2020	3	15	20	15	23	21.6	-3.5	1.013	0.4	0.3	0	49.5	50.3	0	143	145	0	28	28
2020	3	15	20	25	23	21.4	-2.9	1.012	0.5	0.4	0	48.6	49.5	0	142	144	0	29	29
2020	3	15	20	35	23	21.6	-4	1.013	0.3	0.2	0	48.6	49.9	0	142	145	0	29	29
2020	3	15	20	45	23	21.2	-2.9	1.013	0.5	0.5	0	49.5	49.9	0	143	145	0	28	29
2020	3	15	20	55	23	21.3	-3.1	1.014	0.5	0.4	0	49	49.5	0	142	144	0	28	29
2020	3	15	21	5	23	21	-1.8	1.013	0.4	0.3	0	49	49.9	0	142	145	0	28	29
2020	3	15	21	15	23	22.2	-2.2	1.014	0.5	0.4	0	48.2	49.9	0	142	145	0	30	29
2020	3	15	21	25	23	22.3	-2.8	1.013	0.4	0.3	0	49	49.9	0	143	145	0	29	29
2020	3	15	21	35	23	21.7	-2.1	1.014	0.5	0.4	0	47.7	49.5	0	140	143	0	29	28
2020	3	15	21	45	23	21.1	-2.1	1.013	0.4	0.3	0	49	49.9	0	143	145	0	29	29
2020	3	15	21	55	23	21.4	-3.9	1.014	0.4	0.3	0	48.2	49.9	0	141	144	0	29	28
2020	3	15	22	5	23	22	-2.8	1.013	0.4	0.3	0	48.2	49.5	0	141	144	0	29	29
2020	3	15	22	15	23	22.5	-2.7	1.013	0.4	0.3	0	48.2	49	0	141	143	0	29	29
2020	3	15	22	25	23	21.6	-3.1	1.013	0.5	0.4	0	48.2	49	0	140	143	0	28	29
2020	3	15	22	35	23	22.6	-2.6	1.014	0.3	0.2	0	47.7	49	0	140	143	0	29	29
2020	3	15	22	45	23	21	-2.8	1.013	0.4	0.3	0	48.2	49	0	141	143	0	29	29
2020	3	15	22	55	23	22.6	-2.2	1.015	0.3	0.2	0	48.6	49.5	0	141	144	0	28	29
2020	3	15	23	5	23	21.8	-2.8	1.015	0.5	0.4	0	48.2	49	0	140	143	0	28	29
2020	3	15	23	15	23	21.6	-2.5	1.013	0.5	0.4	0	49	49.5	0	143	144	0	29	29
2020	3	15	23	25	23	21.9	-2.7	1.013	0.4	0.3	0	48.2	48.6	0	141	142	0	29	29
2020	3	15	23	35	23	21.9	-2.9	1.013	0.4	0.3	0	48.2	49	0	141	143	0	29	29
2020	3	15	23	45	23	21.3	-3.3	1.013	0.3	0.2	0	48.2	49.5	0	141	143	0	29	28
2020	3	15	23	55	23	22.1	-2.7	1.013	0.5	0.4	0	48.2	49.5	0	141	143	0	29	28
2020	3	16	0	5	23	22	-2.2	1.013	0.5	0.4	0	48.6	49	0	141	143	0	28	29
2020	3	16	0	15	23	22.4	-3.6	1.014	0.5	0.4	0	47.7	48.6	0	140	142	0	29	29

Mazourka (0354)

Year	Month	Day	Hour	Minute	Second	VelocityX	VelocityY	Level	StdError1	StdError2	StdError3	SNR1	SNR2	SNR3	SignalAmp1	SignalAmp2	SignalAmp3	Noise1	Noise2
2020	3	16	0	25	23	21.8	-3.5	1.014	0.5	0.4	0	47.7	48.6	0	141	142	0	30	29
2020	3	16	0	35	23	21.1	-3.3	1.014	0.4	0.3	0	49.5	49.9	0	143	145	0	28	29
2020	3	16	0	45	23	22.7	-3.7	1.013	0.5	0.5	0	48.2	48.6	0	141	142	0	29	29
2020	3	16	0	55	23	22.1	-2.3	1.014	0.3	0.2	0	48.2	49	0	141	143	0	29	29
2020	3	16	1	5	23	21.4	-2.5	1.014	0.4	0.3	0	48.6	49.5	0	142	144	0	29	29
2020	3	16	1	15	23	21.5	-2.6	1.015	0.5	0.4	0	48.2	49.5	0	141	143	0	29	28
2020	3	16	1	25	23	20.6	-2.7	1.015	0.5	0.4	0	48.2	49	0	141	143	0	29	29
2020	3	16	1	35	23	20.9	-3.1	1.015	0.3	0.2	0	48.6	49.5	0	142	144	0	29	29
2020	3	16	1	45	23	22.3	-2.9	1.014	0.4	0.3	0	47.7	48.6	0	140	142	0	29	29
2020	3	16	1	55	23	20.9	-3.1	1.014	0.4	0.3	0	49	49.9	0	143	145	0	29	29
2020	3	16	2	5	23	22.2	-3.6	1.014	0.4	0.3	0	48.2	49	0	141	143	0	29	29
2020	3	16	2	15	23	21.7	-2	1.014	0.4	0.3	0	48.6	49.5	0	142	144	0	29	29
2020	3	16	2	25	23	21.7	-2.4	1.014	0.6	0.5	0	49.5	49.9	0	143	145	0	28	29
2020	3	16	2	35	23	21.3	-2.7	1.014	0.5	0.4	0	49	49	0	142	144	0	28	30
2020	3	16	2	45	23	21.1	-3.3	1.014	0.5	0.5	0	48.6	49	0	142	143	0	29	29
2020	3	16	2	55	23	21.3	-2.9	1.014	0.5	0.5	0	49	49.9	0	143	145	0	29	29
2020	3	16	3	5	23	21.7	-3.5	1.014	0.4	0.3	0	48.6	49.5	0	142	144	0	29	29
2020	3	16	3	15	23	21.7	-3.1	1.014	0.3	0.2	0	49	50.3	0	143	145	0	29	28
2020	3	16	3	25	23	21.8	-2.6	1.014	0.6	0.5	0	48.6	49.5	0	142	145	0	29	30
2020	3	16	3	35	23	21.6	-3.3	1.015	0.3	0.2	0	49.9	50.3	0	144	146	0	28	29
2020	3	16	3	45	23	21.6	-3.5	1.015	0.4	0.3	0	48.6	49.5	0	142	144	0	29	29
2020	3	16	3	55	23	21.3	-2.1	1.015	0.3	0.2	0	49.5	50.3	0	144	146	0	29	29
2020	3	16	4	5	23	21.2	-2.9	1.015	0.5	0.4	0	49	49.9	0	143	145	0	29	29
2020	3	16	4	15	23	21.3	-2.7	1.015	0.3	0.2	0	49	49.9	0	143	145	0	29	29
2020	3	16	4	25	23	21.5	-2.9	1.015	0.4	0.3	0	49	49.9	0	143	145	0	29	29
2020	3	16	4	35	23	21.4	-2.8	1.014	0.5	0.5	0	49.5	50.3	0	143	146	0	28	29
2020	3	16	4	45	23	21.5	-2.4	1.014	0.3	0.2	0	48.2	49.9	0	141	144	0	29	28
2020	3	16	4	55	23	21.2	-3.5	1.014	0.4	0.3	0	49	50.3	0	143	146	0	29	29
2020	3	16	5	5	23	22.9	-3.3	1.014	0.4	0.3	0	49	50.3	0	143	146	0	29	29
2020	3	16	5	15	23	21.5	-3	1.014	0.5	0.4	0	49	50.3	0	143	146	0	29	29
2020	3	16	5	25	23	21.5	-3.1	1.015	0.4	0.3	0	49	50.3	0	143	146	0	29	29
2020	3	16	5	35	23	21.4	-2.5	1.015	0.3	0.2	0	48.6	49.9	0	143	145	0	30	29
2020	3	16	5	45	23	21.9	-2.6	1.015	0.5	0.5	0	48.2	48.6	0	141	143	0	29	30
2020	3	16	5	55	23	21.1	-2.8	1.015	0.5	0.4	0	49	49.9	0	143	145	0	29	29
2020	3	16	6	5	23	22.1	-3.4	1.015	0.4	0.3	0	49	49.9	0	142	145	0	28	29
2020	3	16	6	15	23	20.2	-2.3	1.015	0.3	0.2	0	48.6	49.9	0	142	145	0	29	29
2020	3	16	6	25	23	22	-2.7	1.014	0.3	0.2	0	49.5	49.9	0	144	146	0	29	30
2020	3	16	6	35	23	21.5	-3.8	1.015	0.4	0.3	0	47.7	49	0	140	143	0	29	29
2020	3	16	6	45	23	21	-2.6	1.015	0.4	0.3	0	47.3	48.2	0	139	141	0	29	29
2020	3	16	6	55	23	21.7	-2.5	1.014	0.4	0.3	0	49	49.9	0	142	145	0	28	29
2020	3	16	7	5	23	20.6	-3.4	1.015	0.4	0.3	0	47.7	48.6	0	140	143	0	29	30
2020	3	16	7	15	23	22.3	-2.9	1.014	0.4	0.3	0	49.9	51.6	0	145	148	0	29	28
2020	3	16	7	25	23	22.2	-3.1	1.014	0.5	0.4	0	49	50.3	0	143	146	0	29	29
2020	3	16	7	35	23	21.9	-3.4	1.015	0.4	0.3	0	49	49.9	0	143	145	0	29	29
2020	3	16	7	45	23	22.4	-3.4	1.015	0.5	0.4	0	48.6	49.5	0	142	145	0	29	30
2020	3	16	7	55	23	22.2	-3	1.015	0.3	0.2	0	48.6	49.9	0	142	145	0	29	29
2020	3	16	8	5	23	22.5	-3.3	1.015	0.3	0.2	0	49.5	49.9	0	143	145	0	28	29

Mazourka (0354)

Year	Month	Day	Hour	Minute	Second	VelocityX	VelocityY	Level	StdError1	StdError2	StdError3	SNR1	SNR2	SNR3	SignalAmp1	SignalAmp2	SignalAmp3	Noise1	Noise2
2020	3	16	8	15	23	21.5	-3	1.015	0.5	0.4	0	49	50.3	0	143	146	0	29	29
2020	3	16	8	25	23	21.6	-2.2	1.015	0.5	0.4	0	48.2	49.5	0	141	144	0	29	29
2020	3	16	8	35	23	21.4	-4.2	1.015	0.4	0.3	0	47.7	49	0	139	142	0	28	28
2020	3	16	8	45	23	21.9	-2.7	1.015	0.5	0.4	0	47.7	49	0	140	143	0	29	29
2020	3	16	8	55	23	20.7	-3.1	1.015	0.5	0.4	0	48.6	49.5	0	142	144	0	29	29
2020	3	16	9	5	23	20.3	-3.1	1.015	0.4	0.3	0	48.6	49.9	0	142	145	0	29	29
2020	3	16	9	15	23	21.9	-3.7	1.015	0.5	0.4	0	48.2	49.5	0	142	144	0	30	29
2020	3	16	9	25	23	22.2	-3.6	1.015	0.5	0.4	0	49.5	50.7	0	144	147	0	29	29
2020	3	16	9	35	23	21.5	-3.1	1.016	0.4	0.3	0	48.2	49.5	0	142	144	0	30	29
2020	3	16	9	45	23	22.2	-2.6	1.015	0.4	0.3	0	48.6	49.9	0	142	145	0	29	29
2020	3	16	9	55	23	22.5	-3	1.014	0.4	0.3	0	49.5	50.7	0	144	147	0	29	29
2020	3	16	10	5	23	21.9	-3.3	1.015	0.5	0.4	0	48.2	49.9	0	141	145	0	29	29
2020	3	16	10	15	23	21.5	-3.5	1.016	0.3	0.2	0	49	50.3	0	143	146	0	29	29
2020	3	16	10	25	23	22.2	-3.4	1.015	0.5	0.4	0	47.3	49	0	140	143	0	30	29
2020	3	16	10	35	23	21	-2.9	1.016	0.3	0.2	0	49.9	50.7	0	144	147	0	28	29
2020	3	16	10	45	23	21.4	-3.4	1.016	0.5	0.4	0	49.5	50.3	0	144	146	0	29	29
2020	3	16	10	55	23	21.7	-3	1.018	0.5	0.5	0	49.9	51.2	0	145	148	0	29	29
2020	3	16	11	5	23	21.4	-3	1.018	0.5	0.4	0	49.5	50.7	0	144	147	0	29	29
2020	3	16	11	15	23	20.9	-4.1	1.017	0.3	0.2	0	49.9	50.7	0	145	147	0	29	29
2020	3	16	11	25	23	22.1	-2.6	1.016	0.4	0.3	0	50.3	51.2	0	145	148	0	28	29
2020	3	16	11	35	23	22.5	-3.1	1.017	0.4	0.3	0	50.3	51.6	0	146	149	0	29	29
2020	3	16	11	45	23	22.7	-3.1	1.017	0.5	0.4	0	50.3	51.2	0	146	148	0	29	29
2020	3	16	11	55	23	22.5	-2.8	1.018	0.4	0.3	0	50.3	51.6	0	146	149	0	29	29
2020	3	16	12	5	23	21.7	-3.3	1.019	0.3	0.2	0	50.7	51.6	0	147	150	0	29	30
2020	3	16	12	15	23	21.7	-3.3	1.015	0.5	0.4	0	50.3	51.6	0	146	149	0	29	29
2020	3	16	12	25	23	22	-3.4	1.015	0.3	0.2	0	51.6	52.9	0	149	152	0	29	29
2020	3	16	12	35	23	21.6	-2.6	1.017	0.4	0.3	0	51.2	52.5	0	148	151	0	29	29
2020	3	16	12	45	23	21.8	-2.7	1.018	0.4	0.3	0	51.2	52.9	0	148	151	0	29	28
2020	3	16	12	55	23	22.6	-3	1.02	0.3	0.2	0	51.2	52.5	0	148	151	0	29	29
2020	3	16	13	5	23	22	-3.1	1.02	0.5	0.5	0	50.7	52	0	147	150	0	29	29
2020	3	16	13	15	23	22.6	-2.4	1.018	0.5	0.4	0	51.2	52.5	0	148	151	0	29	29
2020	3	16	13	25	23	22.6	-2.9	1.014	0.4	0.3	0	52	52.9	0	150	153	0	29	30
2020	3	16	13	35	23	21.3	-2.9	1.018	0.4	0.3	0	51.2	52.5	0	148	151	0	29	29
2020	3	16	13	45	23	22.3	-3.9	1.015	0.3	0.2	0	51.2	52.5	0	148	151	0	29	29
2020	3	16	13	55	23	22.4	-2.9	1.016	0.4	0.3	0	51.2	52	0	147	150	0	28	29
2020	3	16	14	5	23	22.2	-2.2	1.015	0.5	0.4	0	51.2	52.9	0	147	151	0	28	28
2020	3	16	14	15	23	22.2	-3.1	1.017	0.5	0.5	0	50.7	51.6	0	147	150	0	29	30
2020	3	16	14	25	23	22.8	-4	1.018	0.4	0.3	0	50.7	52	0	146	150	0	28	29
2020	3	16	14	35	23	21.5	-2.7	1.018	0.6	0.5	0	49.9	51.2	0	145	148	0	29	29
2020	3	16	14	45	23	21.5	-3.1	1.019	0.3	0.2	0	50.7	52	0	147	150	0	29	29
2020	3	16	14	55	23	22	-4	1.017	0.4	0.3	0	50.3	51.6	0	146	149	0	29	29
2020	3	16	15	5	23	22.2	-3.8	1.021	0.5	0.4	0	50.3	51.6	0	146	149	0	29	29
2020	3	16	15	15	23	21.6	-3.7	1.018	0.5	0.4	0	50.3	51.6	0	146	149	0	29	29
2020	3	16	15	25	23	22.2	-2.5	1.02	0.4	0.3	0	49.5	50.7	0	144	148	0	29	30
2020	3	16	15	35	23	22.1	-2.6	1.018	0.5	0.4	0	49.9	51.2	0	145	148	0	29	29
2020	3	16	15	45	23	21.9	-2.3	1.018	0.4	0.3	0	49.5	50.7	0	144	147	0	29	29
2020	3	16	15	55	23	22	-3.4	1.017	0.3	0.2	0	48.6	50.3	0	143	146	0	30	29

Mazourka (0354)

Year	Month	Day	Hour	Minute	Second	VelocityX	VelocityY	Level	StdError1	StdError2	StdError3	SNR1	SNR2	SNR3	SignalAmp1	SignalAmp2	SignalAmp3	Noise1	Noise2
2020	3	16	16	5	23	21.8	-2.7	1.018	0.5	0.4	0	49.5	50.7	0	144	147	0	29	29
2020	3	16	16	15	23	22.4	-2.8	1.016	0.4	0.3	0	49	50.3	0	143	146	0	29	29
2020	3	16	16	25	23	22.5	-3.5	1.019	0.4	0.3	0	49.9	50.7	0	144	147	0	28	29
2020	3	16	16	35	23	21.1	-3.1	1.017	0.5	0.5	0	49	50.7	0	143	147	0	29	29
2020	3	16	16	45	23	22.4	-2.7	1.018	0.4	0.3	0	48.6	50.3	0	142	146	0	29	29
2020	3	16	16	55	23	21.7	-2.9	1.019	0.4	0.3	0	49	50.7	0	143	147	0	29	29
2020	3	16	17	5	23	22	-3.1	1.018	0.5	0.4	0	49	50.3	0	143	146	0	29	29
2020	3	16	17	15	23	22.6	-3.9	1.019	0.5	0.4	0	48.6	49.9	0	142	145	0	29	29
2020	3	16	17	25	23	22.9	-2.8	1.019	0.3	0.2	0	48.2	49.9	0	141	145	0	29	29
2020	3	16	17	35	23	20.9	-3.3	1.019	0.4	0.3	0	48.6	49.9	0	142	145	0	29	29
2020	3	16	17	45	23	20.8	-3	1.018	0.3	0.2	0	48.6	50.3	0	142	146	0	29	29
2020	3	16	17	55	23	21.6	-2.2	1.02	0.5	0.4	0	48.6	50.3	0	142	146	0	29	29
2020	3	16	18	5	23	21.9	-3.1	1.018	0.5	0.5	0	48.2	49.5	0	141	145	0	29	30
2020	3	16	18	15	23	22.3	-3.5	1.018	0.4	0.3	0	49.5	50.7	0	144	148	0	29	30
2020	3	16	18	25	23	21.8	-3.1	1.019	0.5	0.4	0	47.7	49.9	0	140	145	0	29	29
2020	3	16	18	35	23	22.3	-2.7	1.02	0.4	0.3	0	48.6	50.3	0	142	146	0	29	29
2020	3	16	18	45	23	21.9	-3.1	1.018	0.4	0.3	0	48.6	50.3	0	141	146	0	28	29
2020	3	16	18	55	23	21.8	-2.3	1.021	0.4	0.3	0	47.7	49.5	0	140	144	0	29	29
2020	3	16	19	5	23	21.5	-2.1	1.021	0.4	0.3	0	48.6	50.7	0	142	146	0	29	28
2020	3	16	19	15	23	21.8	-3.4	1.019	0.3	0.2	0	48.2	49.9	0	141	145	0	29	29
2020	3	16	19	25	23	21.2	-2.6	1.021	0.4	0.3	0	49	49.9	0	142	146	0	28	30
2020	3	16	19	35	23	22.7	-3.2	1.02	0.4	0.3	0	48.6	50.3	0	142	146	0	29	29
2020	3	16	19	45	23	20.8	-1.8	1.018	0.4	0.3	0	48.2	49.9	0	141	145	0	29	29
2020	3	16	19	55	23	22.6	-3.3	1.021	0.5	0.4	0	48.6	50.3	0	142	146	0	29	29
2020	3	16	20	5	23	22.5	-2.7	1.019	0.5	0.4	0	48.2	50.7	0	141	146	0	29	28
2020	3	16	20	15	23	21.9	-2.7	1.02	0.5	0.4	0	48.2	50.3	0	141	145	0	29	28
2020	3	16	20	25	23	22.3	-3.4	1.023	0.4	0.3	0	47.7	49.9	0	140	145	0	29	29
2020	3	16	20	35	23	20.8	-1.7	1.02	0.4	0.3	0	48.6	50.3	0	142	146	0	29	29
2020	3	16	20	45	23	20.7	-2.9	1.021	0.5	0.4	0	48.2	49.5	0	141	144	0	29	29
2020	3	16	20	55	23	22.6	-3.1	1.019	0.5	0.4	0	48.6	49.5	0	142	144	0	29	29
2020	3	16	21	5	23	22.6	-2.9	1.022	0.5	0.5	0	47.7	49	0	140	143	0	29	29
2020	3	16	21	15	23	22.3	-2.9	1.021	0.5	0.4	0	49	50.3	0	143	146	0	29	29
2020	3	16	21	25	23	22.4	-3.6	1.02	0.5	0.4	0	49	49.9	0	142	145	0	28	29
2020	3	16	21	35	23	22	-3.2	1.02	0.5	0.4	0	48.2	49	0	141	143	0	29	29
2020	3	16	21	45	23	22.1	-2.9	1.02	0.4	0.3	0	47.7	49	0	140	144	0	29	30
2020	3	16	21	55	23	22.4	-2.6	1.022	0.5	0.4	0	49	49.9	0	142	145	0	28	29
2020	3	16	22	5	23	22.8	-3.4	1.019	0.5	0.5	0	48.6	49.9	0	142	145	0	29	29
2020	3	16	22	15	23	21.7	-3.3	1.019	0.4	0.3	0	49	49.9	0	142	145	0	28	29
2020	3	16	22	25	23	22.6	-2.7	1.021	0.5	0.5	0	49.9	51.2	0	145	148	0	29	29
2020	3	16	22	35	23	22.3	-2.9	1.021	0.4	0.3	0	49.9	51.2	0	145	148	0	29	29
2020	3	16	22	45	23	21.7	-2.2	1.02	0.3	0.2	0	49.9	51.2	0	145	148	0	29	29
2020	3	16	22	55	23	22.8	-3.7	1.02	0.4	0.3	0	49	50.3	0	143	146	0	29	29
2020	3	16	23	5	23	20.9	-2.5	1.022	0.3	0.2	0	49	50.3	0	143	146	0	29	29
2020	3	16	23	15	23	22	-3.7	1.019	0.5	0.4	0	47.7	49.5	0	140	144	0	29	29
2020	3	16	23	25	23	21.7	-3.5	1.02	0.4	0.3	0	48.2	49.9	0	141	144	0	29	28
2020	3	16	23	35	23	21.2	-3	1.02	0.5	0.4	0	48.2	49.5	0	141	144	0	29	29
2020	3	16	23	45	23	21	-2.4	1.022	0.4	0.3	0	47.3	49	0	139	143	0	29	29

Mazourka (0354)

Year	Month	Day	Hour	Minute	Second	VelocityX	VelocityY	Level	StdError1	StdError2	StdError3	SNR1	SNR2	SNR3	SignalAmp1	SignalAmp2	SignalAmp3	Noise1	Noise2
2020	3	16	23	55	23	22.1	-3.4	1.02	0.4	0.3	0	48.6	49.5	0	143	144	0	30	29
2020	3	17	0	5	23	22.3	-3.9	1.02	0.5	0.4	0	48.2	49	0	141	143	0	29	29
2020	3	17	0	15	23	21.2	-3	1.019	0.4	0.3	0	48.6	49.5	0	142	144	0	29	29
2020	3	17	0	25	23	22.3	-3.1	1.02	0.4	0.3	0	48.6	49.5	0	142	144	0	29	29
2020	3	17	0	35	23	21.8	-2.4	1.02	0.3	0.2	0	48.2	49	0	141	143	0	29	29
2020	3	17	0	45	23	22.5	-3	1.019	0.3	0.2	0	48.2	49.5	0	141	143	0	29	28
2020	3	17	0	55	23	21.8	-2.9	1.02	0.5	0.4	0	48.2	48.6	0	140	142	0	28	29
2020	3	17	1	5	23	22.3	-3.9	1.02	0.4	0.3	0	48.2	48.6	0	140	142	0	28	29
2020	3	17	1	15	23	21.4	-3.4	1.02	0.4	0.3	0	48.2	49	0	141	143	0	29	29
2020	3	17	1	25	23	22.8	-2.3	1.02	0.5	0.5	0	48.2	48.6	0	141	143	0	29	30
2020	3	17	1	35	23	21.8	-3.3	1.02	0.4	0.3	0	47.3	49	0	140	143	0	30	29
2020	3	17	1	45	23	22.1	-2.7	1.02	0.4	0.3	0	47.3	49	0	140	143	0	30	29
2020	3	17	1	55	23	21.7	-3.6	1.019	0.5	0.4	0	47.7	48.6	0	140	142	0	29	29
2020	3	17	2	5	23	21.2	-3.4	1.02	0.5	0.4	0	48.2	49	0	141	143	0	29	29
2020	3	17	2	15	23	20.9	-3.5	1.021	0.5	0.4	0	48.2	49.5	0	142	144	0	30	29
2020	3	17	2	25	23	22.1	-2.4	1.021	0.5	0.4	0	48.6	49.5	0	142	144	0	29	29
2020	3	17	2	35	23	21.8	-3.7	1.021	0.5	0.4	0	48.6	49	0	142	143	0	29	29
2020	3	17	2	45	23	22.2	-2.6	1.02	0.5	0.4	0	48.6	49.5	0	142	144	0	29	29
2020	3	17	2	55	23	21.8	-2.9	1.02	0.4	0.3	0	47.7	48.2	0	140	141	0	29	29
2020	3	17	3	5	23	20.9	-3.1	1.021	0.4	0.3	0	48.6	49	0	142	143	0	29	29
2020	3	17	3	15	23	22.3	-2.8	1.021	0.4	0.3	0	48.6	49	0	142	143	0	29	29
2020	3	17	3	25	23	22.1	-3.6	1.021	0.5	0.4	0	48.2	48.6	0	141	142	0	29	29
2020	3	17	3	35	23	21.6	-2.9	1.021	0.3	0.2	0	48.2	48.6	0	141	142	0	29	29
2020	3	17	3	45	23	21.6	-3.4	1.021	0.5	0.4	0	48.2	48.6	0	141	143	0	29	30
2020	3	17	3	55	23	22.2	-2.7	1.021	0.5	0.4	0	49	49.5	0	143	145	0	29	30
2020	3	17	4	5	23	21.8	-3.4	1.021	0.4	0.3	0	48.2	49	0	141	143	0	29	29
2020	3	17	4	15	23	22.6	-3.6	1.021	0.3	0.2	0	48.2	48.6	0	141	143	0	29	30
2020	3	17	4	25	23	22.3	-3.4	1.021	0.4	0.3	0	48.2	49	0	141	143	0	29	29
2020	3	17	4	35	23	21.7	-3.2	1.021	0.4	0.3	0	48.6	49.5	0	142	144	0	29	29
2020	3	17	4	45	23	20.8	-2.5	1.021	0.5	0.4	0	48.6	49.5	0	142	144	0	29	29
2020	3	17	4	55	23	21.6	-2.9	1.021	0.5	0.4	0	49.5	49.9	0	144	146	0	29	30
2020	3	17	5	5	23	21.6	-3.4	1.021	0.4	0.3	0	48.6	49.5	0	142	145	0	29	30
2020	3	17	5	15	23	22.4	-3.5	1.021	0.3	0.2	0	47.7	49	0	141	143	0	30	29
2020	3	17	5	25	23	22.1	-3.8	1.021	0.4	0.3	0	47.7	49.5	0	141	144	0	30	29
2020	3	17	5	35	23	21.8	-3.1	1.021	0.3	0.2	0	48.6	49.9	0	142	145	0	29	29
2020	3	17	5	45	23	21.6	-3.4	1.021	0.3	0.2	0	49	49.9	0	143	145	0	29	29
2020	3	17	5	55	23	22.4	-2.9	1.021	0.3	0.2	0	48.6	49.5	0	142	145	0	29	30
2020	3	17	6	5	23	21.1	-3.7	1.021	0.4	0.3	0	48.2	49	0	141	143	0	29	29
2020	3	17	6	15	23	21.6	-3.1	1.021	0.5	0.4	0	48.6	49.5	0	142	144	0	29	29
2020	3	17	6	25	23	22.6	-3.3	1.021	0.3	0.2	0	49	49.9	0	143	145	0	29	29
2020	3	17	6	35	23	22.3	-2.6	1.021	0.4	0.3	0	47.7	48.6	0	140	143	0	29	30
2020	3	17	6	45	23	21.7	-2.9	1.021	0.4	0.3	0	48.2	49	0	141	143	0	29	29
2020	3	17	6	55	23	22	-3.2	1.021	0.4	0.3	0	48.2	49.5	0	142	144	0	30	29
2020	3	17	7	5	23	20.2	-3.1	1.021	0.3	0.2	0	48.6	49	0	142	144	0	29	30
2020	3	17	7	15	23	22.3	-2.9	1.021	0.4	0.3	0	47.7	48.6	0	140	142	0	29	29
2020	3	17	7	25	23	21.4	-4	1.021	0.5	0.4	0	49.5	50.3	0	144	146	0	29	29
2020	3	17	7	35	23	22.7	-3.4	1.021	0.4	0.3	0	45.2	46.9	0	135	138	0	30	29

Mazourka (0354)

Year	Month	Day	Hour	Minute	Second	VelocityX	VelocityY	Level	StdError1	StdError2	StdError3	SNR1	SNR2	SNR3	SignalAmp1	SignalAmp2	SignalAmp3	Noise1	Noise2
2020	3	17	7	45	23	22.3	-3.6	1.021	0.4	0.3	0	45.6	46.9	0	136	138	0	30	29
2020	3	17	7	55	23	21.2	-2.5	1.021	0.3	0.2	0	46.9	47.7	0	138	140	0	29	29
2020	3	17	8	5	23	21	-3.4	1.021	0.4	0.3	0	44.7	46	0	134	136	0	30	29
2020	3	17	8	15	23	22.2	-2.9	1.02	0.3	0.2	0	44.3	45.6	0	133	136	0	30	30
2020	3	17	8	25	23	22.4	-3.9	1.02	0.5	0.4	0	44.3	45.6	0	133	135	0	30	29
2020	3	17	8	35	23	21.9	-3.3	1.02	0.4	0.3	0	46.4	46.9	0	137	139	0	29	30
2020	3	17	8	45	23	21.4	-2.7	1.02	0.5	0.4	0	45.6	46.9	0	136	138	0	30	29
2020	3	17	8	55	23	22.8	-4	1.02	0.4	0.3	0	46	47.3	0	136	139	0	29	29
2020	3	17	9	5	23	21.6	-3.8	1.02	0.5	0.4	0	46	47.3	0	137	140	0	30	30
2020	3	17	9	15	23	21.3	-3.9	1.02	0.4	0.3	0	46.9	47.3	0	138	140	0	29	30
2020	3	17	9	25	23	22	-3	1.02	0.3	0.2	0	45.6	46	0	135	137	0	29	30
2020	3	17	9	35	23	21.7	-3.7	1.02	0.4	0.3	0	46.9	47.7	0	138	140	0	29	29
2020	3	17	9	45	23	22.4	-2.9	1.02	0.4	0.3	0	46.9	48.2	0	139	141	0	30	29
2020	3	17	9	55	23	21.9	-3.3	1.02	0.5	0.5	0	46.4	48.2	0	138	141	0	30	29
2020	3	17	10	5	23	22	-3	1.02	0.3	0.2	0	48.2	49.9	0	142	145	0	30	29
2020	3	17	10	15	23	21.8	-3.8	1.019	0.5	0.4	0	48.2	49.5	0	141	144	0	29	29
2020	3	17	10	25	23	22.6	-3.6	1.02	0.4	0.3	0	46.9	47.3	0	138	140	0	29	30
2020	3	17	10	35	23	21	-3.8	1.02	0.5	0.5	0	47.3	48.6	0	139	142	0	29	29
2020	3	17	10	45	23	22.1	-3.3	1.021	0.3	0.2	0	46.9	47.7	0	139	141	0	30	30
2020	3	17	10	55	23	21.2	-4.2	1.021	0.3	0.2	0	46.4	47.7	0	137	140	0	29	29
2020	3	17	11	5	23	22.8	-3.8	1.021	0.4	0.3	0	46.4	46.4	0	137	138	0	29	30
2020	3	17	11	15	23	20.7	-2.8	1.02	0.5	0.4	0	45.6	46.4	0	135	138	0	29	30
2020	3	17	11	25	23	21.9	-2.9	1.02	0.4	0.3	0	48.2	49	0	141	143	0	29	29
2020	3	17	11	35	23	21.6	-3.3	1.021	0.4	0.3	0	46.9	47.7	0	138	141	0	29	30
2020	3	17	11	45	23	22.3	-4.6	1.021	0.5	0.4	0	46.9	47.7	0	138	141	0	29	30
2020	3	17	11	55	23	20.8	-4	1.021	0.4	0.3	0	48.2	49	0	141	144	0	29	30
2020	3	17	12	5	23	22.4	-3.5	1.02	0.4	0.3	0	46.9	47.7	0	139	141	0	30	30
2020	3	17	12	15	23	21.6	-2.5	1.021	0.4	0.3	0	47.7	48.6	0	140	142	0	29	29
2020	3	17	12	25	23	22.1	-4.6	1.02	0.4	0.3	0	46	46.9	0	136	138	0	29	29
2020	3	17	12	35	23	23.1	-4.1	1.021	0.4	0.3	0	46.9	47.7	0	138	140	0	29	29
2020	3	17	12	45	23	21.6	-2.8	1.02	0.5	0.4	0	47.7	49	0	140	143	0	29	29
2020	3	17	12	55	23	21.3	-3.9	1.02	0.4	0.3	0	47.7	49	0	140	143	0	29	29
2020	3	17	13	5	23	21.4	-3.4	1.02	0.5	0.4	0	47.7	49	0	140	143	0	29	29
2020	3	17	13	15	23	21.4	-4.2	1.02	0.3	0.2	0	46.9	47.7	0	138	140	0	29	29
2020	3	17	13	25	23	21.4	-3.4	1.02	0.4	0.3	0	49	49.9	0	143	146	0	29	30
2020	3	17	13	35	23	21.2	-3.3	1.02	0.4	0.3	0	47.7	49	0	140	143	0	29	29
2020	3	17	13	45	23	22.9	-2.9	1.02	0.5	0.4	0	48.2	49.9	0	141	144	0	29	28
2020	3	17	13	55	23	22.5	-3.8	1.02	0.5	0.4	0	46.9	48.2	0	138	141	0	29	29
2020	3	17	14	5	23	21.3	-3.6	1.02	0.3	0.2	0	47.7	48.6	0	140	143	0	29	30
2020	3	17	14	15	23	21.7	-3.3	1.021	0.5	0.4	0	47.3	49	0	140	143	0	30	29
2020	3	17	14	25	23	21.5	-3.3	1.02	0.4	0.3	0	47.7	49.5	0	141	144	0	30	29
2020	3	17	14	35	23	22.7	-2.5	1.02	0.3	0.2	0	48.2	49	0	141	143	0	29	29
2020	3	17	14	45	23	21	-2	1.021	0.5	0.5	0	49.9	50.7	0	145	147	0	29	29
2020	3	17	14	55	23	21.6	-3.2	1.021	0.4	0.3	0	49	49.9	0	143	145	0	29	29
2020	3	17	15	5	23	20.6	-3.1	1.02	0.3	0.2	0	49.9	50.7	0	145	147	0	29	29
2020	3	17	15	15	23	22	-2.8	1.023	0.5	0.4	0	51.2	52	0	148	150	0	29	29
2020	3	17	15	25	23	21.9	-4.2	1.018	0.5	0.4	0	49	50.7	0	144	147	0	30	29

Mazourka (0354)

Year	Month	Day	Hour	Minute	Second	VelocityX	VelocityY	Level	StdError1	StdError2	StdError3	SNR1	SNR2	SNR3	SignalAmp1	SignalAmp2	SignalAmp3	Noise1	Noise2
2020	3	17	15	35	23	22.1	-3.4	1.021	0.5	0.4	0	49	49.9	0	143	145	0	29	29
2020	3	17	15	45	23	22.2	-3.2	1.021	0.4	0.3	0	48.6	49.5	0	142	144	0	29	29
2020	3	17	15	55	23	22.6	-3.5	1.02	0.4	0.3	0	48.2	48.6	0	141	143	0	29	30
2020	3	17	16	5	23	22.1	-2.7	1.022	0.4	0.3	0	49	49.9	0	143	145	0	29	29
2020	3	17	16	15	23	21.7	-3.1	1.019	0.5	0.4	0	49	49.9	0	143	145	0	29	29
2020	3	17	16	25	23	22.1	-3.3	1.022	0.3	0.2	0	49.5	50.3	0	144	146	0	29	29
2020	3	17	16	35	23	21.3	-2.9	1.018	0.4	0.3	0	49.9	51.2	0	146	148	0	30	29
2020	3	17	16	45	23	22.2	-2.9	1.022	0.5	0.4	0	48.6	49.9	0	142	145	0	29	29
2020	3	17	16	55	23	21.1	-3.2	1.022	0.5	0.5	0	49.9	50.7	0	145	147	0	29	29
2020	3	17	17	5	23	22.8	-3	1.021	0.5	0.4	0	48.6	49.5	0	142	145	0	29	30
2020	3	17	17	15	23	21.8	-3.2	1.022	0.3	0.2	0	48.2	49	0	141	143	0	29	29
2020	3	17	17	25	23	22.3	-2.6	1.022	0.5	0.4	0	47.7	48.6	0	140	142	0	29	29
2020	3	17	17	35	23	22	-2.5	1.022	0.3	0.2	0	48.6	49.5	0	142	144	0	29	29
2020	3	17	17	45	23	21.5	-2.8	1.022	0.3	0.2	0	48.2	49	0	141	143	0	29	29
2020	3	17	17	55	23	20.9	-2.6	1.022	0.4	0.3	0	48.6	49.5	0	142	144	0	29	29
2020	3	17	18	5	23	21.8	-3	1.022	0.4	0.3	0	48.6	49	0	142	143	0	29	29
2020	3	17	18	15	23	21.7	-4.2	1.022	0.4	0.3	0	47.3	47.7	0	139	141	0	29	30
2020	3	17	18	25	23	21.5	-3.8	1.022	0.5	0.5	0	49.5	49.9	0	144	146	0	29	30
2020	3	17	18	35	23	22.5	-2.8	1.021	0.4	0.3	0	49.5	49.5	0	143	144	0	28	29
2020	3	17	18	45	23	22.2	-2.6	1.021	0.3	0.2	0	48.6	49	0	142	143	0	29	29
2020	3	17	18	55	23	22.3	-3.8	1.022	0.5	0.4	0	49	49.9	0	142	144	0	28	28
2020	3	17	19	5	23	22.6	-3.4	1.021	0.5	0.4	0	48.2	48.6	0	141	142	0	29	29
2020	3	17	19	15	23	21.3	-2.2	1.023	0.4	0.3	0	47.7	48.6	0	140	142	0	29	29
2020	3	17	19	25	23	22.6	-3.7	1.022	0.4	0.3	0	48.6	49.5	0	142	144	0	29	29
2020	3	17	19	35	23	22.1	-3.1	1.022	0.5	0.4	0	48.2	49	0	141	143	0	29	29
2020	3	17	19	45	23	21.8	-3	1.022	0.5	0.4	0	48.6	49	0	142	143	0	29	29
2020	3	17	19	55	23	21.8	-2.8	1.022	0.5	0.4	0	47.3	48.6	0	139	142	0	29	29
2020	3	17	20	5	23	20.7	-3.8	1.023	0.3	0.2	0	48.6	48.6	0	142	142	0	29	29
2020	3	17	20	15	23	21.9	-2.4	1.023	0.5	0.4	0	48.6	49	0	142	143	0	29	29
2020	3	17	20	25	23	22.1	-2.9	1.023	0.4	0.3	0	47.7	48.2	0	141	142	0	30	30
2020	3	17	20	35	23	22.4	-3.4	1.022	0.4	0.3	0	47.7	48.2	0	140	141	0	29	29
2020	3	17	20	45	23	22.3	-2.9	1.023	0.3	0.2	0	47.7	48.2	0	140	142	0	29	30
2020	3	17	20	55	23	21.2	-3.9	1.023	0.3	0.2	0	48.6	49	0	142	143	0	29	29
2020	3	17	21	5	23	21	-2.8	1.023	0.4	0.3	0	47.3	48.2	0	139	141	0	29	29
2020	3	17	21	15	23	21.9	-3.7	1.023	0.5	0.5	0	46.4	47.3	0	138	140	0	30	30
2020	3	17	21	25	23	21.5	-2.5	1.023	0.5	0.5	0	47.7	48.6	0	141	143	0	30	30
2020	3	17	21	35	23	22	-3	1.023	0.4	0.3	0	47.7	48.6	0	140	142	0	29	29
2020	3	17	21	45	23	20.8	-1.9	1.023	0.5	0.5	0	48.2	48.2	0	141	142	0	29	30
2020	3	17	21	55	23	21.4	-3.7	1.023	0.5	0.5	0	47.3	48.2	0	139	141	0	29	29
2020	3	17	22	5	23	22.2	-2.9	1.023	0.3	0.2	0	46.9	47.7	0	139	140	0	30	29
2020	3	17	22	15	23	20.8	-2.6	1.023	0.3	0.2	0	48.2	48.2	0	141	142	0	29	30
2020	3	17	22	25	23	19.9	-3.7	1.023	0.4	0.3	0	49.9	49.9	0	145	145	0	29	29
2020	3	17	22	35	23	22.5	-3.3	1.023	0.5	0.5	0	48.2	48.2	0	141	141	0	29	29
2020	3	17	22	45	23	22.2	-3.8	1.023	0.5	0.4	0	47.7	48.2	0	140	141	0	29	29
2020	3	17	22	55	23	21.5	-3.1	1.023	0.3	0.2	0	48.2	49	0	142	143	0	30	29
2020	3	17	23	5	23	21.4	-4.3	1.023	0.5	0.4	0	46.9	46.9	0	138	139	0	29	30
2020	3	17	23	15	23	21.2	-2.9	1.023	0.5	0.4	0	48.2	48.2	0	142	142	0	30	30

Mazourka (0354)

Year	Month	Day	Hour	Minute	Second	VelocityX	VelocityY	Level	StdError1	StdError2	StdError3	SNR1	SNR2	SNR3	SignalAmp1	SignalAmp2	SignalAmp3	Noise1	Noise2
2020	3	17	23	25	23	21.2	-1.7	1.023	0.5	0.4	0	49	49	0	143	143	0	29	29
2020	3	17	23	35	23	21.8	-3	1.023	0.5	0.4	0	48.2	48.2	0	141	142	0	29	30
2020	3	17	23	45	23	22.8	-3.4	1.023	0.6	0.5	0	47.7	47.7	0	140	140	0	29	29
2020	3	17	23	55	23	20.7	-3	1.023	0.4	0.3	0	49	49.9	0	143	145	0	29	29
2020	3	18	0	5	23	21.9	-2.5	1.023	0.5	0.4	0	48.2	49	0	141	143	0	29	29
2020	3	18	0	15	23	20.7	-2.8	1.023	0.3	0.2	0	48.2	49	0	141	143	0	29	29
2020	3	18	0	25	23	21.7	-3.5	1.022	0.5	0.4	0	47.3	48.2	0	139	142	0	29	30
2020	3	18	0	35	23	21.5	-2.9	1.023	0.4	0.3	0	47.7	48.6	0	140	142	0	29	29
2020	3	18	0	45	23	22.1	-3.4	1.023	0.4	0.3	0	48.2	49	0	140	143	0	28	29
2020	3	18	0	55	23	21.6	-3.1	1.022	0.5	0.4	0	48.2	49	0	141	143	0	29	29
2020	3	18	1	5	23	22.2	-3.8	1.022	0.4	0.3	0	47.3	47.7	0	139	141	0	29	30
2020	3	18	1	15	23	22.8	-2.7	1.022	0.5	0.4	0	48.2	48.6	0	141	143	0	29	30
2020	3	18	1	25	23	21.9	-3.3	1.022	0.4	0.3	0	47.3	47.7	0	139	141	0	29	30
2020	3	18	1	35	23	22.4	-3.4	1.022	0.4	0.3	0	46.9	47.7	0	139	141	0	30	30
2020	3	18	1	45	23	21.1	-2.1	1.022	0.5	0.4	0	46.4	47.7	0	138	141	0	30	30
2020	3	18	1	55	23	22.1	-3.4	1.022	0.5	0.4	0	46.4	48.2	0	138	141	0	30	29
2020	3	18	2	5	23	22.5	-3	1.022	0.5	0.4	0	47.3	48.2	0	139	142	0	29	30
2020	3	18	2	15	23	22.3	-3.5	1.022	0.3	0.2	0	47.7	49	0	141	143	0	30	29
2020	3	18	2	25	23	21.6	-2.6	1.022	0.5	0.4	0	47.3	48.2	0	140	142	0	30	30
2020	3	18	2	35	23	21.7	-3.4	1.022	0.5	0.4	0	47.7	48.2	0	140	142	0	29	30
2020	3	18	2	45	23	21.1	-2.3	1.022	0.4	0.3	0	48.6	49.9	0	143	145	0	30	29
2020	3	18	2	55	23	22.3	-3.5	1.022	0.4	0.3	0	47.3	47.7	0	139	141	0	29	30
2020	3	18	3	5	23	22.3	-2.9	1.022	0.3	0.2	0	47.7	48.6	0	140	142	0	29	29
2020	3	18	3	15	23	21.5	-4.1	1.022	0.4	0.3	0	47.3	47.7	0	139	141	0	29	30
2020	3	18	3	25	23	20.8	-3.7	1.022	0.4	0.3	0	47.7	48.6	0	140	142	0	29	29
2020	3	18	3	35	23	21.2	-3.3	1.022	0.5	0.5	0	48.6	49	0	142	144	0	29	30
2020	3	18	3	45	23	22	-3.6	1.022	0.3	0.2	0	47.7	48.2	0	140	142	0	29	30
2020	3	18	3	55	23	22.9	-3.5	1.022	0.4	0.3	0	46.9	48.2	0	139	141	0	30	29
2020	3	18	4	5	23	22.3	-3	1.022	0.4	0.3	0	46.9	47.7	0	139	141	0	30	30
2020	3	18	4	15	23	21.5	-2.7	1.022	0.5	0.4	0	46.9	47.7	0	138	140	0	29	29
2020	3	18	4	25	23	21.9	-3.8	1.022	0.4	0.3	0	48.6	49.5	0	142	145	0	29	30
2020	3	18	4	35	23	22.3	-3.3	1.022	0.4	0.3	0	47.3	48.2	0	139	141	0	29	29
2020	3	18	4	45	23	21.5	-3.5	1.022	0.3	0.2	0	46.9	48.6	0	139	142	0	30	29
2020	3	18	4	55	23	21.7	-2.6	1.022	0.3	0.2	0	46.4	47.3	0	138	140	0	30	30
2020	3	18	5	5	23	21.8	-4	1.022	0.5	0.4	0	46	46.9	0	136	138	0	29	29
2020	3	18	5	15	23	21.5	-3.2	1.022	0.5	0.5	0	46.4	47.3	0	137	140	0	29	30
2020	3	18	5	25	23	21.8	-2.7	1.022	0.4	0.3	0	44.7	46	0	133	136	0	29	29
2020	3	18	5	35	23	21.6	-3.3	1.022	0.3	0.2	0	45.2	46	0	134	137	0	29	30
2020	3	18	5	45	23	22.2	-3.3	1.022	0.5	0.4	0	45.2	46	0	135	137	0	30	30
2020	3	18	5	55	23	21	-3.3	1.022	0.4	0.3	0	46.4	47.7	0	138	141	0	30	30
2020	3	18	6	5	23	21.4	-3.5	1.022	0.3	0.2	0	43.9	45.2	0	132	135	0	30	30
2020	3	18	6	15	23	21.3	-3.2	1.022	0.4	0.3	0	43.9	45.2	0	132	135	0	30	30
2020	3	18	6	25	23	22.6	-4.3	1.022	0.4	0.3	0	44.3	45.6	0	133	136	0	30	30
2020	3	18	6	35	23	22.2	-3.5	1.023	0.5	0.5	0	44.3	45.2	0	133	135	0	30	30
2020	3	18	6	45	23	21.3	-4.5	1.023	0.3	0.2	0	46.4	46.9	0	137	139	0	29	30
2020	3	18	6	55	23	20.6	-3.7	1.023	0.3	0.2	0	46.4	48.2	0	138	141	0	30	29
2020	3	18	7	5	23	21.2	-3.6	1.023	0.4	0.3	0	46.4	47.7	0	137	140	0	29	29

Mazourka (0354)

Year	Month	Day	Hour	Minute	Second	VelocityX	VelocityY	Level	StdError1	StdError2	StdError3	SNR1	SNR2	SNR3	SignalAmp1	SignalAmp2	SignalAmp3	Noise1	Noise2
2020	3	18	7	15	23	20.9	-3.2	1.024	0.3	0.2	0	45.6	47.3	0	136	139	0	30	29
2020	3	18	7	25	23	22.6	-3.2	1.024	0.4	0.3	0	48.2	49.5	0	142	144	0	30	29
2020	3	18	7	35	23	22.6	-3.4	1.024	0.5	0.4	0	45.2	46.4	0	135	138	0	30	30
2020	3	18	7	45	23	22.2	-3	1.025	0.5	0.4	0	45.2	46.4	0	135	138	0	30	30
2020	3	18	7	55	23	22.1	-3.2	1.024	0.5	0.4	0	46	47.7	0	137	140	0	30	29
2020	3	18	8	5	23	21.9	-2.9	1.025	0.3	0.2	0	45.2	46	0	135	137	0	30	30
2020	3	18	8	15	23	21.4	-3	1.025	0.4	0.3	0	46	47.3	0	137	140	0	30	30
2020	3	18	8	25	23	21.7	-4.2	1.025	0.4	0.3	0	45.6	46	0	135	137	0	29	30
2020	3	18	8	35	23	21.3	-4.2	1.025	0.4	0.3	0	45.6	46	0	135	137	0	29	30
2020	3	18	8	45	23	22.4	-3.8	1.025	0.4	0.3	0	45.2	46.4	0	135	137	0	30	29
2020	3	18	8	55	23	21.8	-3.2	1.025	0.3	0.2	0	44.3	45.6	0	133	136	0	30	30
2020	3	18	9	5	23	22	-3.2	1.025	0.5	0.4	0	45.2	46	0	135	137	0	30	30
2020	3	18	9	15	23	22.1	-3.2	1.025	0.4	0.3	0	45.6	46.9	0	136	139	0	30	30
2020	3	18	9	25	23	21.3	-3.9	1.025	0.5	0.5	0	45.6	46.4	0	136	138	0	30	30
2020	3	18	9	35	23	22.9	-4.1	1.024	0.3	0.2	0	44.7	46	0	134	137	0	30	30
2020	3	18	9	45	23	20.9	-2.9	1.025	0.4	0.3	0	45.2	46.4	0	135	138	0	30	30
2020	3	18	9	55	23	21.7	-3.1	1.024	0.4	0.3	0	44.7	46	0	134	136	0	30	29
2020	3	18	10	5	23	22.5	-3.6	1.024	0.4	0.3	0	44.7	46	0	134	137	0	30	30
2020	3	18	10	15	23	22.1	-3.7	1.024	0.4	0.3	0	45.2	46.4	0	135	138	0	30	30
2020	3	18	10	25	23	21.9	-2.6	1.024	0.5	0.4	0	45.6	46.4	0	136	138	0	30	30
2020	3	18	10	35	23	21.3	-4.1	1.023	0.5	0.5	0	46	47.3	0	137	140	0	30	30
2020	3	18	10	45	23	21.9	-3.1	1.023	0.4	0.3	0	45.2	46	0	134	137	0	29	30
2020	3	18	10	55	23	21.7	-3.7	1.023	0.4	0.3	0	45.6	46.9	0	136	138	0	30	29
2020	3	18	11	5	23	22.2	-3.9	1.023	0.3	0.2	0	45.6	46.4	0	136	138	0	30	30
2020	3	18	11	15	23	22.2	-3.9	1.023	0.3	0.2	0	45.2	46.4	0	135	138	0	30	30
2020	3	18	11	25	23	21.7	-3.3	1.024	0.3	0.2	0	46	47.7	0	137	140	0	30	29
2020	3	18	11	35	23	22.8	-2.9	1.023	0.5	0.4	0	45.6	46.9	0	136	139	0	30	30
2020	3	18	11	45	23	23.1	-4.1	1.023	0.4	0.3	0	46.4	46.9	0	137	139	0	29	30
2020	3	18	11	55	23	21.5	-4.6	1.023	0.5	0.4	0	44.7	45.6	0	133	136	0	29	30
2020	3	18	12	5	23	22.4	-3.3	1.024	0.4	0.3	0	46	46.9	0	136	139	0	29	30
2020	3	18	12	15	23	21.7	-2.8	1.023	0.5	0.4	0	45.6	46.9	0	136	139	0	30	30
2020	3	18	12	25	23	21.8	-4	1.024	0.3	0.2	0	45.2	46.4	0	134	137	0	29	29
2020	3	18	12	35	23	22.1	-4.8	1.024	0.5	0.4	0	45.2	46.4	0	134	137	0	29	29
2020	3	18	12	45	23	22.1	-4.1	1.023	0.5	0.5	0	46	47.7	0	136	140	0	29	29
2020	3	18	12	55	23	21.9	-3.1	1.023	0.3	0.2	0	45.6	46.4	0	136	138	0	30	30
2020	3	18	13	5	23	22.1	-4.1	1.024	0.3	0.2	0	46.4	47.3	0	137	140	0	29	30
2020	3	18	13	15	23	21.9	-3.3	1.024	0.4	0.3	0	46.4	47.7	0	138	141	0	30	30
2020	3	18	13	25	23	22.1	-3.7	1.024	0.4	0.3	0	46	47.7	0	137	140	0	30	29
2020	3	18	13	35	23	21.7	-3.7	1.024	0.4	0.3	0	46.9	47.7	0	138	141	0	29	30
2020	3	18	13	45	23	21.6	-2.9	1.023	0.4	0.3	0	47.3	47.7	0	139	141	0	29	30
2020	3	18	13	55	23	22.9	-2.9	1.024	0.3	0.2	0	47.7	48.6	0	140	143	0	29	30
2020	3	18	14	5	23	21.5	-3.7	1.023	0.3	0.2	0	46.9	48.2	0	139	142	0	30	30
2020	3	18	14	15	23	22.3	-3.7	1.024	0.5	0.4	0	46.9	47.7	0	138	140	0	29	29
2020	3	18	14	25	23	21.7	-3.8	1.023	0.3	0.2	0	46.4	47.3	0	137	140	0	29	30
2020	3	18	14	35	23	23	-3.5	1.024	0.5	0.4	0	46	47.7	0	137	141	0	30	30
2020	3	18	14	45	23	21.8	-3.3	1.023	0.4	0.3	0	47.3	47.7	0	139	142	0	29	31
2020	3	18	14	55	23	22.1	-4.6	1.024	0.4	0.3	0	47.7	48.2	0	140	142	0	29	30

Mazourka (0354)

Year	Month	Day	Hour	Minute	Second	VelocityX	VelocityY	Level	StdError1	StdError2	StdError3	SNR1	SNR2	SNR3	SignalAmp1	SignalAmp2	SignalAmp3	Noise1	Noise2
2020	3	18	15	5	23	22.8	-4.3	1.023	0.5	0.4	0	46.9	48.2	0	139	141	0	30	29
2020	3	18	15	15	23	22.2	-3.6	1.023	0.4	0.3	0	46.9	48.2	0	139	142	0	30	30
2020	3	18	15	25	23	22.3	-3.2	1.024	0.4	0.3	0	49	49.9	0	143	146	0	29	30
2020	3	18	15	35	23	22.4	-3.3	1.023	0.4	0.3	0	48.2	48.6	0	141	143	0	29	30
2020	3	18	15	45	23	21.9	-3.1	1.023	0.4	0.3	0	46.9	48.2	0	139	142	0	30	30
2020	3	18	15	55	23	22	-4	1.023	0.3	0.2	0	46.4	47.7	0	138	141	0	30	30
2020	3	18	16	5	23	21.8	-3.2	1.024	0.4	0.3	0	46.9	48.2	0	139	142	0	30	30
2020	3	18	16	15	23	22.2	-4.2	1.024	0.3	0.2	0	47.7	49	0	140	143	0	29	29
2020	3	18	16	25	23	21.6	-3.3	1.024	0.3	0.2	0	48.2	49	0	141	143	0	29	29
2020	3	18	16	35	23	21.8	-3.8	1.023	0.3	0.2	0	48.2	49.5	0	141	144	0	29	29
2020	3	18	16	45	23	21.8	-3.8	1.024	0.5	0.4	0	46.9	48.6	0	139	142	0	30	29
2020	3	18	16	55	23	21.1	-4.1	1.023	0.4	0.3	0	47.3	48.2	0	139	142	0	29	30
2020	3	18	17	5	23	21.8	-3.5	1.023	0.3	0.2	0	46.9	47.7	0	138	141	0	29	30
2020	3	18	17	15	23	22.2	-3.3	1.023	0.4	0.3	0	47.3	47.7	0	139	141	0	29	30
2020	3	18	17	25	23	23	-3.5	1.024	0.5	0.4	0	48.2	49.5	0	141	144	0	29	29
2020	3	18	17	35	23	21.5	-2.5	1.023	0.4	0.3	0	46.9	48.6	0	139	142	0	30	29
2020	3	18	17	45	23	20.9	-2.1	1.023	0.4	0.3	0	48.2	49	0	141	143	0	29	29
2020	3	18	17	55	23	21.7	-3.3	1.023	0.5	0.5	0	48.2	49	0	141	144	0	29	30
2020	3	18	18	5	23	21.5	-3	1.023	0.4	0.3	0	47.7	48.2	0	140	142	0	29	30
2020	3	18	18	15	23	21.9	-3.8	1.023	0.3	0.2	0	47.7	48.6	0	140	143	0	29	30
2020	3	18	18	25	23	21.5	-3.1	1.023	0.3	0.2	0	47.7	49	0	140	143	0	29	29
2020	3	18	18	35	23	21	-3.1	1.023	0.4	0.3	0	47.7	49.5	0	140	144	0	29	29
2020	3	18	18	45	23	21.9	-3.8	1.023	0.6	0.5	0	46.9	48.2	0	138	142	0	29	30
2020	3	18	18	55	23	21.9	-4.6	1.023	0.4	0.3	0	47.7	49	0	140	143	0	29	29
2020	3	18	19	5	23	20.9	-2.5	1.023	0.5	0.5	0	48.2	49.5	0	142	144	0	30	29
2020	3	18	19	15	23	21.7	-3.8	1.023	0.5	0.4	0	48.2	49	0	140	143	0	28	29
2020	3	18	19	25	23	22	-2.7	1.023	0.4	0.3	0	48.2	49.5	0	141	144	0	29	29
2020	3	18	19	35	23	22.3	-3	1.023	0.5	0.5	0	48.6	49.9	0	142	145	0	29	29
2020	3	18	19	45	23	21.1	-3.9	1.024	0.4	0.3	0	46.9	49	0	139	143	0	30	29
2020	3	18	19	55	23	22.1	-2.6	1.024	0.5	0.5	0	47.7	49.5	0	140	144	0	29	29
2020	3	18	20	5	23	22.3	-3.3	1.023	0.5	0.5	0	48.2	49.5	0	141	144	0	29	29
2020	3	18	20	15	23	22	-3.3	1.023	0.4	0.3	0	48.2	49.9	0	141	145	0	29	29
2020	3	18	20	25	23	21.5	-3.3	1.024	0.5	0.4	0	46	47.7	0	136	141	0	29	30
2020	3	18	20	35	23	20.3	-3	1.023	0.5	0.4	0	46.9	48.6	0	139	143	0	30	30
2020	3	18	20	45	23	20.8	-3.4	1.023	0.5	0.4	0	46.4	48.2	0	137	141	0	29	29
2020	3	18	20	55	23	20.5	-2.6	1.023	0.5	0.4	0	47.3	49.5	0	140	145	0	30	30
2020	3	18	21	5	23	22	-3.5	1.023	0.5	0.4	0	47.7	49	0	140	144	0	29	30
2020	3	18	21	15	23	22.3	-3.2	1.023	0.5	0.5	0	46.9	49	0	138	143	0	29	29
2020	3	18	21	25	23	21.7	-2.7	1.023	0.5	0.4	0	47.7	50.3	0	141	146	0	30	29
2020	3	18	21	35	23	22.3	-2.9	1.023	0.4	0.3	0	46.4	48.2	0	137	141	0	29	29
2020	3	18	21	45	23	21.5	-3.4	1.023	0.5	0.4	0	46.9	49.9	0	139	145	0	30	29
2020	3	18	21	55	23	22	-2.5	1.023	0.3	0.2	0	48.2	50.3	0	141	146	0	29	29
2020	3	18	22	5	23	22	-2.1	1.023	0.4	0.3	0	46.9	49	0	139	143	0	30	29
2020	3	18	22	15	23	21.2	-3.8	1.023	0.5	0.4	0	46	48.2	0	136	141	0	29	29
2020	3	18	22	25	23	22.2	-2.9	1.023	0.3	0.2	0	45.6	48.6	0	136	142	0	30	29
2020	3	18	22	35	23	21.4	-3	1.023	0.4	0.3	0	46.9	49.5	0	138	144	0	29	29
2020	3	18	22	45	23	22.2	-3.1	1.023	0.4	0.3	0	46	49	0	137	143	0	30	29

Mazourka (0354)

Year	Month	Day	Hour	Minute	Second	VelocityX	VelocityY	Level	StdError1	StdError2	StdError3	SNR1	SNR2	SNR3	SignalAmp1	SignalAmp2	SignalAmp3	Noise1	Noise2
2020	3	18	22	55	23	22.7	-4.1	1.023	0.5	0.5	0	45.6	48.2	0	135	141	0	29	29
2020	3	18	23	5	23	21.7	-3.5	1.023	0.4	0.3	0	46.9	49.5	0	138	144	0	29	29
2020	3	18	23	15	23	20.6	-3.4	1.023	0.5	0.4	0	46.9	49	0	138	144	0	29	30
2020	3	18	23	25	23	21.7	-3.3	1.023	0.5	0.4	0	47.7	48.6	0	141	143	0	30	30
2020	3	18	23	35	23	21.3	-3.5	1.023	0.5	0.4	0	48.2	48.6	0	141	143	0	29	30
2020	3	18	23	45	23	22.1	-2.6	1.022	0.5	0.4	0	47.7	48.2	0	140	142	0	29	30
2020	3	18	23	55	23	21.8	-3.2	1.023	0.5	0.4	0	47.3	48.2	0	140	142	0	30	30
2020	3	19	0	5	23	21.8	-3.2	1.022	0.5	0.5	0	47.7	48.6	0	141	143	0	30	30
2020	3	19	0	15	23	21.7	-3.3	1.022	0.5	0.4	0	48.6	49	0	143	144	0	30	30
2020	3	19	0	25	23	21.6	-4.1	1.022	0.5	0.4	0	49	49.5	0	143	145	0	29	30
2020	3	19	0	35	23	21.7	-3.6	1.022	0.4	0.3	0	48.6	48.6	0	142	143	0	29	30
2020	3	19	0	45	23	22.1	-2.7	1.023	0.4	0.3	0	49	49	0	143	143	0	29	29
2020	3	19	0	55	23	20.8	-3.3	1.022	0.5	0.4	0	48.6	49.5	0	143	144	0	30	29
2020	3	19	1	5	23	22.3	-3.5	1.022	0.5	0.4	0	49	49.5	0	143	145	0	29	30
2020	3	19	1	15	23	22.7	-3.1	1.022	0.4	0.3	0	49	49.5	0	143	145	0	29	30
2020	3	19	1	25	23	21.6	-3.1	1.022	0.5	0.4	0	46.9	47.7	0	139	141	0	30	30
2020	3	19	1	35	23	21.2	-3.4	1.022	0.4	0.3	0	46.9	48.2	0	139	142	0	30	30
2020	3	19	1	45	23	21.7	-4.4	1.022	0.4	0.3	0	47.3	49	0	140	143	0	30	29
2020	3	19	1	55	23	21.4	-4.2	1.022	0.5	0.4	0	46.9	48.2	0	139	142	0	30	30
2020	3	19	2	5	23	21.9	-3.6	1.022	0.4	0.3	0	47.3	47.7	0	139	141	0	29	30
2020	3	19	2	15	23	21.7	-4.2	1.022	0.5	0.4	0	47.7	49	0	140	143	0	29	29
2020	3	19	2	25	23	20.5	-4.2	1.022	0.4	0.3	0	46.4	48.2	0	138	142	0	30	30
2020	3	19	2	35	23	21.5	-3.5	1.022	0.5	0.4	0	48.2	49.5	0	142	145	0	30	30
2020	3	19	2	45	23	20.3	-3.6	1.022	0.3	0.2	0	47.3	49	0	139	143	0	29	29
2020	3	19	2	55	23	20.5	-2.5	1.022	0.4	0.3	0	46.4	48.6	0	138	142	0	30	29
2020	3	19	3	5	23	21.1	-3.5	1.022	0.6	0.5	0	47.7	49	0	140	143	0	29	29
2020	3	19	3	15	23	20.7	-3.1	1.022	0.5	0.4	0	48.6	49.9	0	142	145	0	29	29
2020	3	19	3	25	23	21.1	-2.2	1.022	0.4	0.3	0	47.7	49	0	141	144	0	30	30
2020	3	19	3	35	23	21.8	-3.5	1.022	0.5	0.4	0	46.4	48.2	0	137	141	0	29	29
2020	3	19	3	45	23	21.5	-2.4	1.022	0.5	0.4	0	49	50.7	0	143	147	0	29	29
2020	3	19	3	55	23	21.7	-3.3	1.022	0.3	0.2	0	46.4	48.2	0	138	141	0	30	29
2020	3	19	4	5	23	21.6	-3.7	1.022	0.5	0.5	0	46.9	48.2	0	138	142	0	29	30
2020	3	19	4	15	23	20.5	-3	1.022	0.5	0.5	0	46.9	48.6	0	139	143	0	30	30
2020	3	19	4	25	23	21.5	-2.9	1.022	0.5	0.4	0	47.3	48.6	0	139	143	0	29	30
2020	3	19	4	35	23	22	-4.1	1.021	0.4	0.3	0	47.7	49	0	140	144	0	29	30
2020	3	19	4	45	23	21.1	-3.7	1.021	0.3	0.2	0	46.4	48.2	0	137	141	0	29	29
2020	3	19	4	55	23	22.2	-4.1	1.021	0.3	0.2	0	46	47.7	0	136	141	0	29	30
2020	3	19	5	5	23	21.5	-3.1	1.022	0.5	0.4	0	47.7	48.6	0	140	143	0	29	30
2020	3	19	5	15	23	20	-3.5	1.022	0.3	0.2	0	47.3	47.7	0	139	141	0	29	30
2020	3	19	5	25	23	21	-3.2	1.022	0.4	0.3	0	46.4	47.7	0	138	141	0	30	30
2020	3	19	5	35	23	21.6	-3.3	1.022	0.3	0.2	0	46.4	46.9	0	137	139	0	29	30
2020	3	19	5	45	23	20.3	-3.7	1.022	0.5	0.4	0	47.7	49	0	141	143	0	30	29
2020	3	19	5	55	23	21.5	-3.9	1.022	0.6	0.5	0	45.6	46.4	0	136	138	0	30	30
2020	3	19	6	5	23	22	-3.7	1.022	0.4	0.3	0	45.2	46.4	0	135	138	0	30	30
2020	3	19	6	15	23	21.1	-4	1.023	0.4	0.3	0	45.6	46.9	0	136	139	0	30	30
2020	3	19	6	25	23	20.9	-3.3	1.023	0.4	0.3	0	45.6	46.9	0	135	138	0	29	29
2020	3	19	6	35	23	22.5	-3	1.023	0.3	0.2	0	46	46.4	0	136	138	0	29	30

Mazourka (0354)

Year	Month	Day	Hour	Minute	Second	VelocityX	VelocityY	Level	StdError1	StdError2	StdError3	SNR1	SNR2	SNR3	SignalAmp1	SignalAmp2	SignalAmp3	Noise1	Noise2
2020	3	19	6	45	23	20.8	-3.5	1.023	0.4	0.3	0	45.6	46.4	0	135	138	0	29	30
2020	3	19	6	55	23	20.1	-4.2	1.023	0.6	0.5	0	45.2	46.9	0	135	139	0	30	30
2020	3	19	7	5	23	21.4	-4	1.023	0.4	0.3	0	43.9	45.2	0	132	135	0	30	30
2020	3	19	7	15	23	21.7	-3.2	1.023	0.4	0.3	0	44.3	45.6	0	133	136	0	30	30
2020	3	19	7	25	23	21.9	-3.3	1.024	0.5	0.4	0	44.7	46	0	134	137	0	30	30
2020	3	19	7	35	23	21.5	-3.1	1.023	0.3	0.2	0	45.2	46	0	135	138	0	30	31
2020	3	19	7	45	23	22.1	-2.8	1.023	0.5	0.4	0	45.2	45.6	0	134	136	0	29	30
2020	3	19	7	55	23	21.2	-3.7	1.023	0.4	0.3	0	43	44.3	0	130	133	0	30	30
2020	3	19	8	5	23	22.5	-4	1.023	0.5	0.4	0	43.9	45.6	0	132	135	0	30	29
2020	3	19	8	15	23	22.5	-3.4	1.023	0.3	0.2	0	43.9	44.7	0	131	134	0	29	30
2020	3	19	8	25	23	21.6	-3.2	1.022	0.5	0.4	0	42.1	43.9	0	128	132	0	30	30
2020	3	19	8	35	23	22.4	-3.8	1.022	0.3	0.2	0	42.6	43.9	0	128	132	0	29	30
2020	3	19	8	45	23	21.7	-4	1.023	0.4	0.3	0	43.4	44.3	0	130	133	0	29	30
2020	3	19	8	55	23	21.3	-3	1.022	0.3	0.2	0	43.4	44.7	0	131	134	0	30	30
2020	3	19	9	5	23	21	-3.1	1.022	0.3	0.2	0	42.6	43.9	0	129	132	0	30	30
2020	3	19	9	15	23	21.5	-4.2	1.021	0.4	0.3	0	43	44.7	0	130	134	0	30	30
2020	3	19	9	25	23	22.2	-3.5	1.022	0.4	0.3	0	43.4	45.2	0	131	134	0	30	29
2020	3	19	9	35	23	21	-3.1	1.021	0.3	0.2	0	43.9	45.2	0	131	134	0	29	29
2020	3	19	9	45	23	21.9	-3.8	1.022	0.3	0.2	0	44.3	45.6	0	132	136	0	29	30
2020	3	19	9	55	23	21.3	-2.9	1.021	0.4	0.3	0	44.3	45.6	0	133	136	0	30	30
2020	3	19	10	5	23	20.4	-3.9	1.021	0.5	0.4	0	45.2	46	0	134	137	0	29	30
2020	3	19	10	15	23	22.1	-3.7	1.021	0.5	0.4	0	45.2	45.6	0	135	136	0	30	30
2020	3	19	10	25	23	21.5	-3.1	1.021	0.5	0.4	0	46	46.9	0	137	138	0	30	29
2020	3	19	10	35	23	22.2	-3.8	1.021	0.3	0.2	0	46	46.9	0	137	139	0	30	30
2020	3	19	10	45	23	21.8	-3.6	1.021	0.4	0.3	0	45.2	46	0	135	137	0	30	30
2020	3	19	10	55	23	21.5	-3.3	1.021	0.4	0.3	0	46.9	47.3	0	138	139	0	29	29
2020	3	19	11	5	23	22.1	-2.9	1.022	0.4	0.3	0	46.4	46.9	0	137	138	0	29	29
2020	3	19	11	15	23	22.4	-3.3	1.021	0.4	0.3	0	46.9	46.9	0	138	139	0	29	30
2020	3	19	11	25	23	21.4	-2.9	1.021	0.3	0.2	0	46.4	47.3	0	138	140	0	30	30
2020	3	19	11	35	23	21.4	-3.1	1.021	0.4	0.3	0	47.3	48.2	0	140	141	0	30	29
2020	3	19	11	45	23	21.3	-3.3	1.021	0.4	0.3	0	46.9	47.7	0	139	140	0	30	29
2020	3	19	11	55	23	21.6	-3.5	1.021	0.4	0.3	0	46	46.4	0	136	138	0	29	30
2020	3	19	12	5	23	22.2	-3	1.021	0.5	0.4	0	46.9	47.3	0	139	140	0	30	30
2020	3	19	12	15	23	21.1	-2.4	1.021	0.3	0.2	0	47.3	47.3	0	139	140	0	29	30
2020	3	19	12	25	23	22.2	-3.2	1.021	0.5	0.4	0	46.9	47.7	0	139	140	0	30	29
2020	3	19	12	35	23	21.5	-2.8	1.021	0.3	0.2	0	47.3	47.3	0	139	140	0	29	30
2020	3	19	12	45	23	21.5	-3.7	1.021	0.5	0.4	0	46.9	47.3	0	139	140	0	30	30
2020	3	19	12	55	23	21.6	-2.7	1.021	0.4	0.3	0	46.9	47.7	0	139	141	0	30	30
2020	3	19	13	5	23	21.9	-3.2	1.021	0.4	0.3	0	46	46.4	0	137	138	0	30	30
2020	3	19	13	15	23	21.7	-3.1	1.022	0.4	0.3	0	47.7	48.2	0	141	142	0	30	30
2020	3	19	13	25	23	22.1	-3.7	1.022	0.3	0.2	0	46.4	47.3	0	138	140	0	30	30
2020	3	19	13	35	23	21.4	-3.5	1.022	0.4	0.3	0	46.4	47.3	0	138	140	0	30	30
2020	3	19	13	45	23	21.9	-4	1.021	0.4	0.3	0	46.4	46.9	0	138	139	0	30	30
2020	3	19	13	55	23	21.7	-2.6	1.021	0.3	0.2	0	46.9	47.7	0	139	141	0	30	30
2020	3	19	14	5	23	21.9	-2.9	1.021	0.4	0.3	0	46.9	48.2	0	139	141	0	30	29
2020	3	19	14	15	23	21	-2.5	1.021	0.4	0.3	0	48.2	48.6	0	141	142	0	29	29
2020	3	19	14	25	23	21	-4.1	1.021	0.4	0.3	0	47.7	48.6	0	141	142	0	30	29

Mazourka (0354)

Year	Month	Day	Hour	Minute	Second	VelocityX	VelocityY	Level	StdError1	StdError2	StdError3	SNR1	SNR2	SNR3	SignalAmp1	SignalAmp2	SignalAmp3	Noise1	Noise2
2020	3	19	14	35	23	21.2	-2.5	1.021	0.5	0.4	0	48.2	48.6	0	141	142	0	29	29
2020	3	19	14	45	23	21.1	-3	1.021	0.4	0.3	0	48.6	49	0	143	144	0	30	30
2020	3	19	14	55	23	21.8	-3.3	1.021	0.5	0.4	0	49	49	0	143	144	0	29	30
2020	3	19	15	5	23	21.5	-3.3	1.021	0.3	0.2	0	48.6	49	0	142	143	0	29	29
2020	3	19	15	15	23	20.9	-2.8	1.021	0.5	0.5	0	47.7	48.6	0	141	143	0	30	30
2020	3	19	15	25	23	21.7	-2.8	1.021	0.4	0.3	0	48.2	49	0	142	143	0	30	29
2020	3	19	15	35	23	22.1	-3	1.021	0.3	0.2	0	48.2	48.6	0	141	142	0	29	29
2020	3	19	15	45	23	21	-2.9	1.021	0.3	0.2	0	47.3	48.2	0	140	141	0	30	29
2020	3	19	15	55	23	22	-3.3	1.021	0.4	0.3	0	47.3	47.7	0	140	141	0	30	30
2020	3	19	16	5	23	21.1	-4.3	1.022	0.5	0.4	0	48.6	49	0	142	144	0	29	30
2020	3	19	16	15	23	21.4	-2.6	1.022	0.5	0.4	0	47.7	47.7	0	140	141	0	29	30
2020	3	19	16	25	23	22	-3.7	1.021	0.4	0.3	0	46.9	47.7	0	139	140	0	30	29
2020	3	19	16	35	23	20.6	-2.5	1.021	0.5	0.4	0	49	49.5	0	143	145	0	29	30
2020	3	19	16	45	23	21.5	-2.4	1.022	0.5	0.4	0	47.7	48.2	0	141	143	0	30	31
2020	3	19	16	55	23	21.5	-3.2	1.021	0.4	0.3	0	47.7	48.2	0	140	141	0	29	29
2020	3	19	17	5	23	21.4	-3.1	1.022	0.3	0.2	0	46.9	47.7	0	139	141	0	30	30
2020	3	19	17	15	23	21.6	-2.9	1.022	0.4	0.3	0	47.3	47.7	0	140	141	0	30	30
2020	3	19	17	25	23	21	-2.4	1.022	0.4	0.3	0	46.9	48.2	0	139	141	0	30	29
2020	3	19	17	35	23	21.5	-3	1.021	0.4	0.3	0	47.3	47.3	0	139	140	0	29	30
2020	3	19	17	45	23	22	-2.2	1.022	0.5	0.4	0	48.6	49	0	142	144	0	29	30
2020	3	19	17	55	23	21.4	-2.5	1.022	0.5	0.4	0	48.6	49	0	142	144	0	29	30
2020	3	19	18	5	23	20.8	-3.3	1.022	0.5	0.4	0	47.7	48.2	0	141	142	0	30	30
2020	3	19	18	15	23	21.2	-3.3	1.022	0.4	0.3	0	47.7	48.2	0	140	141	0	29	29
2020	3	19	18	25	23	21.2	-3.4	1.022	0.5	0.4	0	47.3	48.2	0	140	141	0	30	29
2020	3	19	18	35	23	21.4	-3.1	1.022	0.3	0.2	0	49	49.9	0	144	145	0	30	29
2020	3	19	18	45	23	21.1	-2.8	1.022	0.3	0.2	0	49	49.5	0	143	144	0	29	29
2020	3	19	18	55	23	21.6	-2.6	1.022	0.3	0.2	0	49	49.5	0	143	144	0	29	29
2020	3	19	19	5	23	21.4	-3.6	1.022	0.4	0.3	0	48.6	49	0	142	144	0	29	30
2020	3	19	19	15	23	21.7	-3.6	1.022	0.5	0.4	0	49.5	50.7	0	145	147	0	30	29
2020	3	19	19	25	23	21.4	-3.4	1.022	0.4	0.3	0	48.2	48.6	0	141	143	0	29	30
2020	3	19	19	35	23	21.6	-3.3	1.022	0.5	0.4	0	48.6	49.5	0	143	145	0	30	30
2020	3	19	19	45	23	22.2	-3.4	1.022	0.4	0.3	0	47.7	48.2	0	140	142	0	29	30
2020	3	19	19	55	23	20.2	-2.2	1.022	0.5	0.5	0	49.9	50.7	0	146	148	0	30	30
2020	3	19	20	5	23	22.5	-4.4	1.022	0.5	0.5	0	47.7	49	0	140	143	0	29	29
2020	3	19	20	15	23	21.7	-3.6	1.022	0.5	0.4	0	47.7	49.5	0	141	144	0	30	29
2020	3	19	20	25	23	21.2	-2.1	1.022	0.4	0.3	0	49.5	49.9	0	144	146	0	29	30
2020	3	19	20	35	23	20.2	-3.4	1.022	0.3	0.2	0	48.2	49.5	0	141	144	0	29	29
2020	3	19	20	45	23	22	-3.6	1.022	0.5	0.4	0	47.3	49	0	139	143	0	29	29
2020	3	19	20	55	23	21.7	-2.8	1.022	0.4	0.3	0	48.2	49.5	0	141	145	0	29	30
2020	3	19	21	5	23	20.4	-3.4	1.022	0.4	0.3	0	47.7	49.5	0	140	144	0	29	29
2020	3	19	21	15	23	21.6	-3.4	1.022	0.5	0.4	0	46	48.2	0	137	141	0	30	29
2020	3	19	21	25	23	22.1	-3.8	1.022	0.4	0.3	0	48.6	49.5	0	142	144	0	29	29
2020	3	19	21	35	23	21	-3	1.022	0.4	0.3	0	48.6	49.9	0	143	146	0	30	30
2020	3	19	21	45	23	22.7	-3.3	1.022	0.5	0.4	0	46.9	48.2	0	139	142	0	30	30
2020	3	19	21	55	23	21.2	-3.3	1.021	0.6	0.5	0	47.7	48.6	0	140	143	0	29	30
2020	3	19	22	5	23	22	-2.9	1.022	0.5	0.5	0	47.3	48.6	0	139	142	0	29	29
2020	3	19	22	15	23	21.4	-3.4	1.022	0.4	0.3	0	46	47.3	0	137	140	0	30	30

Mazourka (0354)

Year	Month	Day	Hour	Minute	Second	VelocityX	VelocityY	Level	StdError1	StdError2	StdError3	SNR1	SNR2	SNR3	SignalAmp1	SignalAmp2	SignalAmp3	Noise1	Noise2
2020	3	19	22	25	23	21.3	-3.8	1.022	0.5	0.4	0	47.7	49	0	140	143	0	29	29
2020	3	19	22	35	23	21.8	-3.2	1.022	0.5	0.4	0	47.3	48.6	0	140	143	0	30	30
2020	3	19	22	45	23	21.2	-3	1.022	0.4	0.3	0	47.3	48.2	0	139	142	0	29	30
2020	3	19	22	55	23	21.3	-3.3	1.021	0.6	0.5	0	45.6	46	0	134	137	0	28	30
2020	3	19	23	5	23	21.1	-3.8	1.021	0.4	0.3	0	48.6	49.5	0	142	145	0	29	30
2020	3	19	23	15	23	21.2	-3.1	1.021	0.5	0.4	0	46.9	48.2	0	139	142	0	30	30
2020	3	19	23	25	23	22	-2.5	1.021	0.5	0.4	0	48.2	49	0	141	144	0	29	30
2020	3	19	23	35	23	21.3	-3.2	1.021	0.5	0.4	0	46.9	48.2	0	139	142	0	30	30
2020	3	19	23	45	23	21.6	-3.3	1.021	0.4	0.3	0	47.3	48.2	0	139	142	0	29	30
2020	3	19	23	55	23	21.6	-3.5	1.021	0.5	0.4	0	46.4	47.3	0	137	140	0	29	30
2020	3	20	0	5	23	21.7	-3.9	1.021	0.4	0.3	0	46	46.9	0	136	139	0	29	30
2020	3	20	0	15	23	21.3	-3	1.021	0.5	0.4	0	49	50.3	0	143	146	0	29	29
2020	3	20	0	25	23	21.8	-3.8	1.021	0.5	0.5	0	46.4	48.2	0	138	141	0	30	29
2020	3	20	0	35	23	22.2	-4.1	1.021	0.5	0.5	0	46	46.9	0	136	139	0	29	30
2020	3	20	0	45	23	22	-2.8	1.021	0.4	0.3	0	46.4	47.7	0	137	140	0	29	29
2020	3	20	0	55	23	21.4	-4.2	1.021	0.5	0.4	0	46	46.9	0	136	139	0	29	30
2020	3	20	1	5	23	22.1	-3.7	1.021	0.5	0.5	0	47.3	49	0	140	144	0	30	30
2020	3	20	1	15	23	22	-2.5	1.021	0.5	0.5	0	46.4	47.3	0	137	140	0	29	30
2020	3	20	1	25	23	21.3	-2.7	1.021	0.4	0.3	0	47.3	48.2	0	139	142	0	29	30
2020	3	20	1	35	23	22.6	-3.2	1.021	0.3	0.2	0	46	47.3	0	137	140	0	30	30
2020	3	20	1	45	23	21.8	-2.9	1.021	0.5	0.4	0	46.9	48.6	0	139	143	0	30	30
2020	3	20	1	55	23	21	-2.1	1.02	0.4	0.3	0	47.7	48.6	0	140	143	0	29	30
2020	3	20	2	5	23	21.1	-4	1.02	0.5	0.5	0	46.9	48.2	0	139	142	0	30	30
2020	3	20	2	15	23	22.9	-3.2	1.02	0.4	0.3	0	46.9	48.6	0	138	142	0	29	29
2020	3	20	2	25	23	21.4	-3.4	1.02	0.5	0.5	0	46.9	48.6	0	139	142	0	30	29
2020	3	20	2	35	23	21.2	-3.7	1.02	0.3	0.2	0	46.4	47.3	0	137	140	0	29	30
2020	3	20	2	45	23	21.5	-3.1	1.02	0.5	0.4	0	46.4	47.3	0	137	140	0	29	30
2020	3	20	2	55	23	21.7	-4.1	1.02	0.5	0.4	0	45.6	46.9	0	136	139	0	30	30
2020	3	20	3	5	23	20.9	-2.9	1.02	0.5	0.5	0	47.3	48.6	0	140	143	0	30	30
2020	3	20	3	15	23	21.4	-3	1.02	0.5	0.4	0	46	47.7	0	137	141	0	30	30
2020	3	20	3	25	23	20.6	-3	1.02	0.3	0.2	0	47.3	49	0	140	144	0	30	30
2020	3	20	3	35	23	21	-3.3	1.02	0.5	0.4	0	46.4	47.7	0	137	141	0	29	30
2020	3	20	3	45	23	21.6	-3.7	1.02	0.5	0.4	0	45.2	46.9	0	134	138	0	29	29
2020	3	20	3	55	23	21.2	-3.9	1.02	0.4	0.3	0	46.4	48.6	0	138	142	0	30	29
2020	3	20	4	5	23	22.1	-3.3	1.02	0.4	0.3	0	46.9	48.6	0	139	142	0	30	29
2020	3	20	4	15	23	21.4	-3.5	1.02	0.5	0.4	0	46.4	47.7	0	137	141	0	29	30
2020	3	20	4	25	23	21.4	-3.8	1.02	0.4	0.3	0	45.6	46.9	0	135	139	0	29	30
2020	3	20	4	35	23	20.7	-2.6	1.02	0.4	0.3	0	46.9	48.6	0	138	142	0	29	29
2020	3	20	4	45	23	21.7	-3.4	1.019	0.5	0.5	0	45.2	46.4	0	134	138	0	29	30
2020	3	20	4	55	23	21.6	-3	1.019	0.5	0.4	0	45.6	47.7	0	136	140	0	30	29
2020	3	20	5	5	23	21	-3.1	1.019	0.4	0.3	0	47.3	49.5	0	140	144	0	30	29
2020	3	20	5	15	23	21.7	-3.5	1.019	0.4	0.3	0	45.2	46.9	0	134	139	0	29	30
2020	3	20	5	25	23	21.8	-2.8	1.019	0.4	0.3	0	46.4	48.2	0	137	142	0	29	30
2020	3	20	5	35	23	21.8	-4.2	1.019	0.3	0.2	0	44.3	46.9	0	133	138	0	30	29
2020	3	20	5	45	23	21	-3.1	1.019	0.4	0.3	0	45.6	46.9	0	135	139	0	29	30
2020	3	20	5	55	23	21.5	-3.1	1.019	0.4	0.3	0	47.3	48.6	0	139	143	0	29	30
2020	3	20	6	5	23	20.4	-3.3	1.019	0.3	0.2	0	43.9	46	0	132	136	0	30	29

Mazourka (0354)

Year	Month	Day	Hour	Minute	Second	VelocityX	VelocityY	Level	StdError1	StdError2	StdError3	SNR1	SNR2	SNR3	SignalAmp1	SignalAmp2	SignalAmp3	Noise1	Noise2
2020	3	20	6	15	23	21.1	-4.1	1.019	0.4	0.3	0	43.4	44.7	0	130	134	0	29	30
2020	3	20	6	25	23	21.2	-3.8	1.019	0.3	0.2	0	43.9	46.4	0	132	137	0	30	29
2020	3	20	6	35	23	20.5	-3.3	1.019	0.5	0.5	0	44.7	46.9	0	134	138	0	30	29
2020	3	20	6	45	23	20.5	-3.4	1.019	0.4	0.3	0	44.3	46.4	0	133	138	0	30	30
2020	3	20	6	55	23	21.9	-3.7	1.019	0.5	0.4	0	44.7	46.9	0	134	139	0	30	30
2020	3	20	7	5	23	21.6	-2.8	1.019	0.5	0.5	0	44.7	46.9	0	134	138	0	30	29
2020	3	20	7	15	23	21.6	-3.2	1.018	0.5	0.4	0	44.3	45.6	0	133	136	0	30	30
2020	3	20	7	25	23	22	-3.7	1.018	0.5	0.4	0	43.9	45.6	0	132	136	0	30	30
2020	3	20	7	35	23	21.5	-3.4	1.019	0.4	0.3	0	44.3	46.4	0	133	138	0	30	30
2020	3	20	7	45	23	21.9	-4.3	1.019	0.3	0.2	0	44.7	46.9	0	133	138	0	29	29
2020	3	20	7	55	23	21.6	-3.1	1.018	0.4	0.3	0	43.9	46	0	132	137	0	30	30
2020	3	20	8	5	23	22	-3.8	1.018	0.5	0.4	0	44.7	46.4	0	134	138	0	30	30
2020	3	20	8	15	23	21.2	-3.3	1.019	0.5	0.5	0	44.7	46.4	0	134	138	0	30	30
2020	3	20	8	25	23	21.4	-3.8	1.019	0.5	0.4	0	44.3	46.4	0	134	138	0	31	30
2020	3	20	8	35	23	21.9	-3.3	1.019	0.5	0.5	0	44.3	45.6	0	132	136	0	29	30
2020	3	20	8	45	23	21	-3.3	1.019	0.4	0.3	0	45.2	46.4	0	134	138	0	29	30
2020	3	20	8	55	23	21.2	-3.7	1.019	0.3	0.2	0	43.4	45.6	0	131	136	0	30	30
2020	3	20	9	5	23	21.7	-3.3	1.019	0.3	0.2	0	44.7	46.4	0	134	138	0	30	30
2020	3	20	9	15	23	22	-2.9	1.019	0.4	0.3	0	42.6	44.3	0	129	133	0	30	30
2020	3	20	9	25	23	22	-2.4	1.019	0.3	0.2	0	43.9	45.6	0	131	136	0	29	30
2020	3	20	9	35	23	21.6	-3.6	1.018	0.3	0.2	0	43.4	44.7	0	130	134	0	29	30
2020	3	20	9	45	23	20.9	-2.6	1.018	0.4	0.3	0	43.4	44.7	0	131	134	0	30	30
2020	3	20	9	55	23	22	-3.7	1.019	0.5	0.4	0	42.1	43.9	0	128	132	0	30	30
2020	3	20	10	5	23	22.6	-3.6	1.019	0.3	0.2	0	44.7	46	0	133	137	0	29	30
2020	3	20	10	15	23	21.2	-4.1	1.019	0.4	0.3	0	43	44.3	0	129	133	0	29	30
2020	3	20	10	25	23	22.3	-3.2	1.019	0.3	0.2	0	43.9	45.6	0	132	136	0	30	30
2020	3	20	10	35	23	21.3	-2.7	1.019	0.3	0.2	0	43.4	45.6	0	131	136	0	30	30
2020	3	20	10	45	23	21.7	-2.1	1.019	0.5	0.4	0	43.4	45.2	0	131	135	0	30	30
2020	3	20	10	55	23	21.8	-3.2	1.019	0.3	0.2	0	43	44.7	0	130	134	0	30	30
2020	3	20	11	5	23	21.7	-2.5	1.019	0.3	0.2	0	43.4	44.7	0	130	134	0	29	30
2020	3	20	11	15	23	21.9	-2.5	1.019	0.4	0.3	0	44.3	46	0	133	137	0	30	30
2020	3	20	11	25	23	21.5	-2.6	1.019	0.3	0.2	0	43.9	46	0	132	136	0	30	29
2020	3	20	11	35	23	21.3	-4	1.019	0.3	0.2	0	44.3	46	0	133	137	0	30	30
2020	3	20	11	45	23	21.3	-3.2	1.019	0.4	0.3	0	43.9	45.2	0	131	135	0	29	30
2020	3	20	11	55	23	20.9	-3.3	1.019	0.4	0.3	0	43	44.7	0	130	134	0	30	30
2020	3	20	12	5	23	22.4	-2.7	1.019	0.3	0.2	0	43.9	45.6	0	132	136	0	30	30
2020	3	20	12	15	23	21.1	-3.8	1.019	0.5	0.4	0	44.3	45.6	0	133	136	0	30	30
2020	3	20	12	25	23	22.2	-2.9	1.019	0.4	0.3	0	43	45.2	0	130	134	0	30	29
2020	3	20	12	35	23	21.2	-3.9	1.019	0.3	0.2	0	42.1	44.3	0	128	132	0	30	29
2020	3	20	12	45	23	22.3	-4.7	1.02	0.4	0.3	0	43.9	45.6	0	132	136	0	30	30
2020	3	20	12	55	23	21.3	-3.5	1.019	0.4	0.3	0	43	44.7	0	130	134	0	30	30
2020	3	20	13	5	23	21.1	-3.3	1.019	0.5	0.4	0	43.4	45.2	0	131	135	0	30	30
2020	3	20	13	15	23	20.6	-2.5	1.019	0.5	0.4	0	46	47.3	0	136	140	0	29	30
2020	3	20	13	25	23	21.5	-3.6	1.019	0.3	0.2	0	43.9	46	0	132	137	0	30	30
2020	3	20	13	35	23	22.4	-3.2	1.019	0.3	0.2	0	45.6	47.3	0	136	140	0	30	30
2020	3	20	13	45	23	21.5	-4.2	1.019	0.4	0.3	0	45.2	46.9	0	134	138	0	29	29
2020	3	20	13	55	23	21.6	-3.3	1.019	0.5	0.4	0	44.7	46.9	0	134	138	0	30	29

Mazourka (0354)

Year	Month	Day	Hour	Minute	Second	VelocityX	VelocityY	Level	StdError1	StdError2	StdError3	SNR1	SNR2	SNR3	SignalAmp1	SignalAmp2	SignalAmp3	Noise1	Noise2
2020	3	20	14	5	23	21	-3.3	1.019	0.3	0.2	0	46.4	47.3	0	137	140	0	29	30
2020	3	20	14	15	23	21.6	-3.7	1.019	0.4	0.3	0	46	48.2	0	137	141	0	30	29
2020	3	20	14	25	23	21.6	-3.7	1.019	0.5	0.4	0	44.3	46	0	133	137	0	30	30
2020	3	20	14	35	23	22.1	-3	1.019	0.5	0.5	0	44.3	46.4	0	133	138	0	30	30
2020	3	20	14	45	23	21.1	-4	1.019	0.3	0.2	0	43.9	45.2	0	132	135	0	30	30
2020	3	20	14	55	23	21.5	-4.2	1.019	0.6	0.5	0	46	47.3	0	136	139	0	29	29
2020	3	20	15	5	23	22.1	-3.2	1.019	0.3	0.2	0	46	47.7	0	137	141	0	30	30
2020	3	20	15	15	23	22.4	-3.1	1.019	0.4	0.3	0	46	48.2	0	137	141	0	30	29
2020	3	20	15	25	23	22.1	-2.8	1.019	0.4	0.3	0	46	47.3	0	136	140	0	29	30
2020	3	20	15	35	23	22.6	-3.3	1.019	0.5	0.4	0	45.6	47.3	0	136	140	0	30	30
2020	3	20	15	45	23	22.2	-3.3	1.019	0.4	0.3	0	45.2	47.3	0	135	140	0	30	30
2020	3	20	15	55	23	22	-2.7	1.019	0.5	0.4	0	45.6	46.9	0	135	139	0	29	30
2020	3	20	16	5	23	22	-3.5	1.019	0.4	0.3	0	46	47.3	0	136	140	0	29	30
2020	3	20	16	15	23	20.7	-3.8	1.019	0.3	0.2	0	44.7	46.9	0	134	138	0	30	29
2020	3	20	16	25	23	21	-3.3	1.02	0.5	0.4	0	47.7	49	0	140	144	0	29	30
2020	3	20	16	35	23	21.3	-3.4	1.019	0.4	0.3	0	46	47.7	0	136	140	0	29	29
2020	3	20	16	45	23	20.4	-3.4	1.019	0.4	0.3	0	46.4	48.6	0	138	143	0	30	30
2020	3	20	16	55	23	22.1	-2.9	1.019	0.3	0.2	0	48.2	48.2	0	141	142	0	29	30
2020	3	20	17	5	23	21.8	-2.6	1.02	0.4	0.3	0	48.6	48.6	0	142	142	0	29	29
2020	3	20	17	15	23	21.6	-2.5	1.02	0.4	0.3	0	47.7	48.2	0	140	141	0	29	29
2020	3	20	17	25	23	21	-3.2	1.02	0.5	0.4	0	48.2	48.2	0	141	142	0	29	30
2020	3	20	17	35	23	22.1	-3.3	1.02	0.5	0.4	0	46.9	47.3	0	139	140	0	30	30
2020	3	20	17	45	23	22.1	-3.9	1.02	0.4	0.3	0	47.7	48.6	0	141	142	0	30	29
2020	3	20	17	55	23	21.5	-2.7	1.02	0.4	0.3	0	46.9	48.2	0	139	141	0	30	29
2020	3	20	18	5	23	21.4	-3.3	1.02	0.5	0.5	0	47.7	48.2	0	140	141	0	29	29
2020	3	20	18	15	23	21.7	-3.2	1.02	0.4	0.3	0	48.6	49	0	143	144	0	30	30
2020	3	20	18	25	23	22	-2.2	1.02	0.5	0.5	0	47.7	48.6	0	141	143	0	30	30
2020	3	20	18	35	23	21.4	-3.8	1.02	0.4	0.3	0	47.7	48.2	0	140	142	0	29	30
2020	3	20	18	45	23	21.9	-3.9	1.02	0.5	0.5	0	48.6	48.6	0	142	143	0	29	30
2020	3	20	18	55	23	21.1	-2.5	1.02	0.5	0.4	0	48.6	48.6	0	142	143	0	29	30
2020	3	20	19	5	23	20.8	-3.3	1.02	0.5	0.4	0	48.2	49	0	141	143	0	29	29
2020	3	20	19	15	23	22.1	-3.6	1.02	0.5	0.5	0	47.7	48.2	0	140	142	0	29	30
2020	3	20	19	25	23	21	-3	1.02	0.5	0.5	0	49.9	51.6	0	145	149	0	29	29
2020	3	20	19	35	23	21.5	-3.4	1.02	0.5	0.4	0	47.3	49	0	139	143	0	29	29
2020	3	20	19	45	23	22	-4.5	1.02	0.4	0.3	0	48.2	49.9	0	141	145	0	29	29
2020	3	20	19	55	23	21.5	-3.7	1.02	0.5	0.4	0	47.3	48.6	0	139	143	0	29	30
2020	3	20	20	5	23	21	-2.9	1.02	0.5	0.4	0	46.9	48.2	0	138	142	0	29	30
2020	3	20	20	15	23	22	-4.2	1.02	0.5	0.4	0	46.9	49	0	138	144	0	29	30
2020	3	20	20	25	23	21.8	-3.8	1.021	0.5	0.5	0	46.4	48.6	0	137	142	0	29	29
2020	3	20	20	35	23	21.4	-3.7	1.021	0.4	0.3	0	45.6	47.7	0	135	140	0	29	29
2020	3	20	20	45	23	21.9	-2.9	1.02	0.5	0.4	0	47.3	49.9	0	139	145	0	29	29
2020	3	20	20	55	23	22.3	-3.8	1.02	0.5	0.4	0	46.4	49	0	137	143	0	29	29
2020	3	20	21	5	23	21.5	-3	1.02	0.5	0.4	0	46	48.2	0	136	142	0	29	30
2020	3	20	21	15	23	20.7	-2.4	1.02	0.5	0.4	0	47.7	50.3	0	140	146	0	29	29
2020	3	20	21	25	23	21	-2.5	1.02	0.5	0.4	0	45.2	48.2	0	135	141	0	30	29
2020	3	20	21	35	23	21.1	-2.9	1.021	0.5	0.4	0	46	49	0	136	143	0	29	29
2020	3	20	21	45	23	22	-3.2	1.02	0.5	0.4	0	44.3	47.3	0	133	139	0	30	29

Mazourka (0354)

Year	Month	Day	Hour	Minute	Second	VelocityX	VelocityY	Level	StdError1	StdError2	StdError3	SNR1	SNR2	SNR3	SignalAmp1	SignalAmp2	SignalAmp3	Noise1	Noise2
2020	3	20	21	55	23	22.1	-3.4	1.021	0.5	0.4	0	44.7	46.9	0	133	139	0	29	30
2020	3	20	22	5	23	21	-3	1.021	0.5	0.5	0	46	49	0	136	143	0	29	29
2020	3	20	22	15	23	20.9	-3	1.021	0.5	0.5	0	46.4	50.3	0	138	146	0	30	29
2020	3	20	22	25	23	21.4	-3.4	1.021	0.4	0.3	0	46.4	49.9	0	137	145	0	29	29
2020	3	20	22	35	23	20.9	-2.4	1.02	0.5	0.5	0	46.4	50.7	0	138	147	0	30	29
2020	3	20	22	45	23	21.4	-3.5	1.02	0.4	0.3	0	45.2	49.5	0	135	144	0	30	29
2020	3	20	22	55	23	21.3	-3.1	1.02	0.4	0.3	0	46	49	0	136	144	0	29	30
2020	3	20	23	5	23	21.3	-3.4	1.02	0.5	0.4	0	45.2	48.6	0	134	143	0	29	30
2020	3	20	23	15	23	21.1	-3	1.02	0.5	0.4	0	45.6	49.9	0	135	145	0	29	29
2020	3	20	23	25	23	21.5	-2.9	1.02	0.5	0.4	0	43.4	48.6	0	130	142	0	29	29
2020	3	20	23	35	23	21.5	-2.9	1.02	0.5	0.4	0	44.3	49	0	132	144	0	29	30
2020	3	20	23	45	23	20.6	-3.4	1.02	0.5	0.4	0	42.1	47.3	0	128	140	0	30	30
2020	3	20	23	55	23	21.8	-3.3	1.02	0.5	0.4	0	43	49	0	129	143	0	29	29
2020	3	21	0	5	23	21.3	-4.4	1.02	0.5	0.5	0	43	49	0	129	143	0	29	29
2020	3	21	0	15	23	21	-3	1.02	0.4	0.3	0	44.7	50.3	0	133	146	0	29	29
2020	3	21	0	25	23	21.9	-3.3	1.02	0.4	0.3	0	42.6	47.7	0	128	141	0	29	30
2020	3	21	0	35	23	21.6	-3.4	1.02	0.5	0.5	0	41.3	47.3	0	125	139	0	29	29
2020	3	21	0	45	23	21.5	-3.7	1.02	0.5	0.5	0	42.1	48.6	0	127	142	0	29	29
2020	3	21	0	55	23	21.3	-2.8	1.02	0.5	0.4	0	42.6	48.6	0	129	143	0	30	30
2020	3	21	1	5	23	21.6	-3.3	1.02	0.4	0.3	0	41.7	47.7	0	126	140	0	29	29
2020	3	21	1	15	23	21.5	-3.8	1.02	0.5	0.4	0	41.7	48.2	0	126	141	0	29	29
2020	3	21	1	25	23	20.9	-3.4	1.02	0.4	0.3	0	40	46.9	0	122	138	0	29	29
2020	3	21	1	35	23	21.5	-2.4	1.02	0.4	0.3	0	40	47.3	0	123	140	0	30	30
2020	3	21	1	45	23	21.2	-2.9	1.02	0.4	0.3	0	40.4	47.7	0	124	141	0	30	30
2020	3	21	1	55	23	21.4	-2.5	1.02	0.5	0.5	0	40.4	48.2	0	124	142	0	30	30
2020	3	21	2	5	23	21.4	-3.3	1.02	0.5	0.4	0	39.1	46.4	0	120	138	0	29	30
2020	3	21	2	15	23	21.2	-3.9	1.02	0.4	0.3	0	40.9	48.2	0	124	142	0	29	30
2020	3	21	2	25	23	20.5	-2.7	1.02	0.5	0.4	0	41.7	49.9	0	127	145	0	30	29
2020	3	21	2	35	23	21.2	-3.4	1.02	0.5	0.5	0	40	48.2	0	122	142	0	29	30
2020	3	21	2	45	23	20.7	-4.7	1.02	0.5	0.4	0	39.1	47.3	0	120	139	0	29	29
2020	3	21	2	55	23	21.6	-3.8	1.02	0.4	0.3	0	36.5	45.2	0	114	135	0	29	30
2020	3	21	3	5	23	21.2	-3.5	1.02	0.4	0.3	0	39.6	47.7	0	121	141	0	29	30
2020	3	21	3	15	23	21.3	-3.7	1.02	0.4	0.3	0	38.3	46.9	0	118	139	0	29	30
2020	3	21	3	25	23	20.7	-3.6	1.02	0.5	0.5	0	39.6	48.2	0	122	142	0	30	30
2020	3	21	3	35	23	20.7	-2.5	1.019	0.3	0.2	0	37.8	46.9	0	117	139	0	29	30
2020	3	21	3	45	23	21	-3.3	1.019	0.5	0.5	0	38.3	48.2	0	118	141	0	29	29
2020	3	21	3	55	23	22.2	-3.3	1.019	0.4	0.3	0	39.6	47.3	0	122	140	0	30	30
2020	3	21	4	5	23	20.8	-3.5	1.019	0.5	0.4	0	39.6	47.3	0	121	140	0	29	30
2020	3	21	4	15	23	19.8	-3.3	1.019	0.5	0.4	0	40	49	0	122	143	0	29	29
2020	3	21	4	25	23	19.2	-4.3	1.019	0.5	0.4	0	39.1	48.2	0	120	142	0	29	30
2020	3	21	4	35	23	20.7	-4.2	1.019	0.4	0.3	0	37.4	46.9	0	117	139	0	30	30
2020	3	21	4	45	23	19.5	-5	1.019	0.4	0.3	0	37.8	47.3	0	118	139	0	30	29
2020	3	21	4	55	23	18.2	-5.5	1.019	0.5	0.4	0	38.3	47.7	0	119	141	0	30	30
2020	3	21	5	5	23	19.7	-4.5	1.019	0.4	0.3	0	38.3	48.6	0	119	142	0	30	29
2020	3	21	5	15	23	20.2	-4.8	1.019	0.4	0.3	0	37	47.3	0	115	140	0	29	30
2020	3	21	5	25	23	20.4	-3.9	1.019	0.3	0.2	0	37.4	47.3	0	116	140	0	29	30
2020	3	21	5	35	23	20.5	-4.6	1.019	0.4	0.3	0	37.4	48.6	0	117	143	0	30	30

Mazourka (0354)

Year	Month	Day	Hour	Minute	Second	VelocityX	VelocityY	Level	StdError1	StdError2	StdError3	SNR1	SNR2	SNR3	SignalAmp1	SignalAmp2	SignalAmp3	Noise1	Noise2
2020	3	21	5	45	23	20.4	-4.6	1.019	0.4	0.3	0	36.1	47.7	0	114	140	0	30	29
2020	3	21	5	55	23	20.1	-3.9	1.019	0.5	0.4	0	36.1	47.7	0	114	141	0	30	30
2020	3	21	6	5	23	20.2	-4.5	1.019	0.4	0.3	0	36.1	47.7	0	114	141	0	30	30
2020	3	21	6	15	23	19.9	-3.6	1.019	0.4	0.3	0	35.3	47.3	0	111	140	0	29	30
2020	3	21	6	25	23	22.8	-2.3	1.019	0.4	0.3	0	34.8	46.4	0	110	138	0	29	30
2020	3	21	6	35	23	22.2	-3.1	1.019	0.4	0.3	0	34.8	47.3	0	110	139	0	29	29
2020	3	21	6	45	23	21.1	-2.9	1.019	0.4	0.3	0	34.8	46.9	0	110	139	0	29	30
2020	3	21	6	55	23	21	-3.8	1.019	0.3	0.2	0	34.4	46.9	0	110	139	0	30	30
2020	3	21	7	5	23	21.2	-3.8	1.019	0.5	0.4	0	34.8	47.7	0	111	140	0	30	29
2020	3	21	7	15	23	22.3	-2.9	1.019	0.4	0.3	0	34	46.4	0	109	138	0	30	30
2020	3	21	7	25	23	21.3	-3.2	1.019	0.4	0.3	0	34.4	47.3	0	110	139	0	30	29
2020	3	21	7	35	23	21.5	-3.5	1.019	0.4	0.3	0	34.4	46.9	0	109	139	0	29	30
2020	3	21	7	45	23	22.1	-4.5	1.019	0.3	0.2	0	34	46.4	0	108	138	0	29	30
2020	3	21	7	55	23	20.8	-3.4	1.019	0.5	0.4	0	33.5	45.6	0	107	136	0	29	30
2020	3	21	8	5	23	21.6	-3.2	1.019	0.4	0.3	0	32.7	46	0	106	137	0	30	30
2020	3	21	8	15	23	21.1	-2.6	1.019	0.5	0.4	0	34.8	48.2	0	111	141	0	30	29
2020	3	21	8	25	23	20.1	-3.8	1.019	0.5	0.4	0	34.8	48.2	0	110	141	0	29	29
2020	3	21	8	35	23	21.1	-3.3	1.019	0.3	0.2	0	34	47.3	0	109	140	0	30	30
2020	3	21	8	45	23	20.6	-4.6	1.019	0.5	0.4	0	33.5	47.3	0	108	139	0	30	29
2020	3	21	8	55	23	21.6	-2.1	1.019	0.4	0.3	0	36.1	49	0	113	144	0	29	30
2020	3	21	9	5	23	21.7	-4.4	1.019	0.4	0.3	0	36.1	49	0	113	144	0	29	30
2020	3	21	9	15	23	21.1	-3.1	1.019	0.5	0.5	0	35.7	49	0	113	144	0	30	30
2020	3	21	9	25	23	21.5	-3.5	1.019	0.4	0.3	0	34	46.9	0	108	139	0	29	30
2020	3	21	9	35	23	21.4	-2.9	1.019	0.5	0.5	0	34.4	47.7	0	110	141	0	30	30
2020	3	21	9	45	23	21.1	-3.6	1.019	0.4	0.3	0	35.3	48.6	0	112	143	0	30	30
2020	3	21	9	55	23	22.2	-3.6	1.019	0.3	0.2	0	34.8	47.7	0	110	141	0	29	30
2020	3	21	10	5	23	20.8	-3.5	1.019	0.4	0.3	0	35.3	48.6	0	111	142	0	29	29
2020	3	21	10	15	23	22	-2.7	1.019	0.3	0.2	0	33.1	46.9	0	107	139	0	30	30
2020	3	21	10	25	23	21.1	-4.3	1.019	0.3	0.2	0	33.5	46.9	0	107	139	0	29	30
2020	3	21	10	35	23	21.6	-3.9	1.019	0.5	0.4	0	35.3	49	0	111	143	0	29	29
2020	3	21	10	45	23	21.2	-3.3	1.019	0.5	0.4	0	34.4	47.7	0	110	140	0	30	29
2020	3	21	10	55	23	19.9	-2.9	1.019	0.4	0.3	0	34.4	48.2	0	109	141	0	29	29
2020	3	21	11	5	23	21.6	-2.9	1.019	0.4	0.3	0	33.1	47.7	0	108	140	0	31	29
2020	3	21	11	15	23	20.4	-3	1.019	0.3	0.2	0	34.8	47.7	0	110	141	0	29	30
2020	3	21	11	25	23	20.1	-3.8	1.019	0.4	0.3	0	34	46.9	0	108	139	0	29	30
2020	3	21	11	35	23	21.9	-2.9	1.019	0.3	0.2	0	34	47.3	0	108	139	0	29	29
2020	3	21	11	45	23	20.8	-3.4	1.019	0.4	0.3	0	34	48.2	0	109	141	0	30	29
2020	3	21	11	55	23	21.9	-4.2	1.02	0.4	0.3	0	32.7	46	0	105	137	0	29	30
2020	3	21	12	5	23	21	-2.9	1.019	0.4	0.3	0	34	47.7	0	109	140	0	30	29
2020	3	21	12	15	23	22.3	-4.2	1.02	0.3	0.2	0	33.5	47.7	0	108	140	0	30	29
2020	3	21	12	25	23	23	-3.8	1.019	0.4	0.3	0	33.5	47.3	0	108	139	0	30	29
2020	3	21	12	35	23	21	-2.9	1.019	0.3	0.2	0	34.4	48.2	0	109	141	0	29	29
2020	3	21	12	45	23	20.6	-3.1	1.019	0.3	0.2	0	34.8	48.6	0	110	142	0	29	29
2020	3	21	12	55	23	21.7	-3	1.02	0.5	0.4	0	33.5	46.9	0	107	138	0	29	29
2020	3	21	13	5	23	21.4	-3.4	1.019	0.3	0.2	0	34	48.2	0	109	141	0	30	29
2020	3	21	13	15	23	21.6	-2.1	1.02	0.4	0.3	0	34.8	48.2	0	110	141	0	29	29
2020	3	21	13	25	23	21	-4.2	1.019	0.5	0.5	0	34.4	47.3	0	110	140	0	30	30

Mazourka (0354)

Year	Month	Day	Hour	Minute	Second	VelocityX	VelocityY	Level	StdError1	StdError2	StdError3	SNR1	SNR2	SNR3	SignalAmp1	SignalAmp2	SignalAmp3	Noise1	Noise2
2020	3	21	13	35	23	19.9	-3	1.019	0.4	0.3	0	35.7	48.6	0	112	143	0	29	30
2020	3	21	13	45	23	21.5	-3.6	1.019	0.5	0.4	0	36.1	49.5	0	113	144	0	29	29
2020	3	21	13	55	23	21.5	-2.9	1.019	0.3	0.2	0	35.7	48.6	0	112	142	0	29	29
2020	3	21	14	5	23	20.4	-2.7	1.019	0.4	0.3	0	36.1	49.5	0	113	144	0	29	29
2020	3	21	14	15	23	20.2	-3.3	1.019	0.5	0.4	0	35.7	48.6	0	112	143	0	29	30
2020	3	21	14	25	23	21.1	-3	1.018	0.4	0.3	0	36.1	49.5	0	113	144	0	29	29
2020	3	21	14	35	23	20.5	-3	1.019	0.3	0.2	0	35.7	49.5	0	113	144	0	30	29
2020	3	21	14	45	23	20.6	-2.4	1.019	0.4	0.3	0	34.8	48.2	0	110	141	0	29	29
2020	3	21	14	55	23	19.4	-3.6	1.019	0.3	0.2	0	34.8	47.7	0	110	141	0	29	30
2020	3	21	15	5	23	21	-3	1.019	0.5	0.5	0	35.7	49.5	0	112	144	0	29	29
2020	3	21	15	15	23	20.8	-3.4	1.018	0.4	0.3	0	35.7	49	0	112	144	0	29	30
2020	3	21	15	25	23	21.6	-4.1	1.018	0.5	0.5	0	34.4	48.2	0	109	141	0	29	29
2020	3	21	15	35	23	20.3	-2.9	1.018	0.4	0.3	0	35.7	49	0	112	144	0	29	30
2020	3	21	15	45	23	20.9	-2.9	1.018	0.3	0.2	0	35.3	49	0	111	143	0	29	29
2020	3	21	15	55	23	20.7	-3.1	1.018	0.4	0.3	0	34.8	49	0	111	143	0	30	29
2020	3	21	16	5	23	21.8	-2.3	1.019	0.4	0.3	0	34.4	48.6	0	109	142	0	29	29
2020	3	21	16	15	23	21.6	-3.1	1.018	0.3	0.2	0	34.4	48.2	0	109	142	0	29	30
2020	3	21	16	25	23	21.3	-2.6	1.018	0.4	0.3	0	33.5	47.7	0	107	140	0	29	29
2020	3	21	16	35	23	21.2	-2.2	1.017	0.5	0.5	0	33.5	48.2	0	108	141	0	30	29
2020	3	21	16	45	23	21.7	-2.7	1.017	0.3	0.2	0	33.5	47.3	0	107	139	0	29	29
2020	3	21	16	55	23	21	-3.6	1.017	0.5	0.4	0	35.7	49	0	112	143	0	29	29
2020	3	21	17	5	23	21.9	-1.7	1.017	0.4	0.3	0	33.5	47.3	0	107	140	0	29	30
2020	3	21	17	15	23	20.9	-2.5	1.017	0.4	0.3	0	34.4	48.2	0	109	141	0	29	29
2020	3	21	17	25	23	21.6	-3	1.017	0.4	0.3	0	32.3	46.4	0	105	137	0	30	29
2020	3	21	17	35	23	21.4	-3	1.017	0.5	0.4	0	33.1	47.3	0	107	140	0	30	30
2020	3	21	17	45	23	21.8	-3.2	1.017	0.3	0.2	0	33.1	46.9	0	106	139	0	29	30
2020	3	21	17	55	23	21.3	-2.1	1.017	0.5	0.4	0	32.3	46.4	0	104	137	0	29	29
2020	3	21	18	5	23	21.2	-2.3	1.017	0.4	0.3	0	32.3	46	0	104	136	0	29	29
2020	3	21	18	15	23	20.6	-3.1	1.017	0.4	0.3	0	31.8	46	0	104	136	0	30	29
2020	3	21	18	25	23	22.5	-2.8	1.017	0.3	0.2	0	31.8	45.6	0	103	135	0	29	29
2020	3	21	18	35	23	21.2	-4.3	1.017	0.4	0.3	0	32.3	45.6	0	104	136	0	29	30
2020	3	21	18	45	23	20.7	-3	1.017	0.5	0.4	0	34	47.7	0	108	140	0	29	29
2020	3	21	18	55	23	21.1	-1.9	1.017	0.4	0.3	0	34.4	48.6	0	109	141	0	29	28
2020	3	21	19	5	23	22.3	-2.6	1.017	0.4	0.3	0	34.4	48.2	0	109	141	0	29	29
2020	3	21	19	15	23	20.9	-2.8	1.017	0.3	0.2	0	34.4	47.7	0	109	141	0	29	30
2020	3	21	19	25	23	20.5	-2.2	1.017	0.5	0.5	0	34.4	47.7	0	109	141	0	29	30
2020	3	21	19	35	23	21.8	-2.7	1.017	0.5	0.5	0	34.4	48.2	0	109	141	0	29	29
2020	3	21	19	45	23	20.5	-2.8	1.017	0.5	0.4	0	34.4	47.7	0	109	141	0	29	30
2020	3	21	19	55	23	20.9	-3.7	1.017	0.4	0.3	0	33.1	47.7	0	107	140	0	30	29
2020	3	21	20	5	23	21.8	-2.9	1.017	0.5	0.4	0	33.5	47.3	0	107	139	0	29	29
2020	3	21	20	15	23	21.5	-2.6	1.017	0.4	0.3	0	33.1	47.3	0	107	139	0	30	29
2020	3	21	20	25	23	21.2	-3	1.017	0.5	0.4	0	33.5	46.9	0	107	139	0	29	30
2020	3	21	20	35	23	20.9	-3.5	1.016	0.5	0.4	0	33.5	47.3	0	107	139	0	29	29
2020	3	21	20	45	23	21.1	-2.6	1.016	0.4	0.3	0	33.5	46.9	0	107	138	0	29	29
2020	3	21	20	55	23	22.1	-2.6	1.017	0.3	0.2	0	32.7	46.4	0	105	137	0	29	29
2020	3	21	21	5	23	21.1	-3.2	1.016	0.5	0.4	0	32.7	46	0	105	137	0	29	30
2020	3	21	21	15	23	20.8	-3	1.016	0.3	0.2	0	32.3	46.4	0	105	137	0	30	29

Mazourka (0354)

Year	Month	Day	Hour	Minute	Second	VelocityX	VelocityY	Level	StdError1	StdError2	StdError3	SNR1	SNR2	SNR3	SignalAmp1	SignalAmp2	SignalAmp3	Noise1	Noise2
2020	3	21	21	25	23	21	-2.4	1.016	0.5	0.5	0	33.5	46.9	0	106	138	0	28	29
2020	3	21	21	35	23	20.5	-2	1.016	0.5	0.4	0	33.5	47.3	0	106	139	0	28	29
2020	3	21	21	45	23	22	-2.6	1.016	0.5	0.4	0	32.7	46.4	0	105	137	0	29	29
2020	3	21	21	55	23	22.3	-2.6	1.016	0.3	0.2	0	33.5	47.3	0	107	139	0	29	29
2020	3	21	22	5	23	21	-3.3	1.016	0.5	0.5	0	32.3	46	0	104	136	0	29	29
2020	3	21	22	15	23	21.5	-2.6	1.016	0.4	0.3	0	31.8	46	0	103	136	0	29	29
2020	3	21	22	25	23	20.9	-3.3	1.016	0.3	0.2	0	32.3	46.4	0	104	137	0	29	29
2020	3	21	22	35	23	20.7	-2	1.016	0.5	0.4	0	32.3	46.4	0	104	137	0	29	29
2020	3	21	22	45	23	21	-2.2	1.016	0.4	0.3	0	32.3	46.4	0	104	137	0	29	29
2020	3	21	22	55	23	20.4	-2.6	1.016	0.4	0.3	0	31.4	46	0	103	136	0	30	29
2020	3	21	23	5	23	21.3	-2.4	1.016	0.4	0.3	0	31.8	46	0	103	137	0	29	30
2020	3	21	23	15	23	21.3	-2.7	1.016	0.5	0.4	0	31.8	46	0	103	136	0	29	29
2020	3	21	23	25	23	22.3	-1.6	1.016	0.4	0.3	0	31	46	0	102	136	0	30	29
2020	3	21	23	35	23	21.1	-3.4	1.016	0.4	0.3	0	31.8	45.6	0	103	136	0	29	30
2020	3	21	23	45	23	22.1	-3	1.016	0.5	0.4	0	31.4	46	0	102	136	0	29	29
2020	3	21	23	55	23	21.7	-2.8	1.016	0.3	0.2	0	31	45.2	0	101	135	0	29	30
2020	3	22	0	5	23	21.3	-2.7	1.016	0.3	0.2	0	31.8	46.4	0	103	137	0	29	29
2020	3	22	0	15	23	21.1	-2.4	1.016	0.5	0.5	0	30.5	46	0	102	136	0	31	29
2020	3	22	0	25	23	20.4	-2.3	1.016	0.5	0.5	0	31.4	45.6	0	102	136	0	29	30
2020	3	22	0	35	23	20.4	-3.2	1.016	0.5	0.4	0	31.4	46	0	102	136	0	29	29
2020	3	22	0	45	23	21.1	-3.4	1.016	0.4	0.3	0	31	45.2	0	101	134	0	29	29
2020	3	22	0	55	23	21.7	-1.5	1.016	0.4	0.3	0	31.4	46	0	102	136	0	29	29
2020	3	22	1	5	23	21.3	-3.6	1.016	0.5	0.4	0	31.4	45.2	0	102	135	0	29	30
2020	3	22	1	15	23	21.7	-3.2	1.015	0.5	0.4	0	31.8	45.6	0	103	136	0	29	30
2020	3	22	1	25	23	21.5	-3.1	1.016	0.4	0.3	0	31.4	46	0	102	136	0	29	29
2020	3	22	1	35	23	21.2	-2.8	1.015	0.5	0.5	0	31.8	46.4	0	103	137	0	29	29
2020	3	22	1	45	23	20.9	-2.9	1.015	0.4	0.3	0	32.3	46	0	103	136	0	28	29
2020	3	22	1	55	23	20.8	-2.9	1.015	0.4	0.3	0	31.8	46	0	103	137	0	29	30
2020	3	22	2	5	23	20.7	-3.1	1.015	0.5	0.4	0	31	45.6	0	101	135	0	29	29
2020	3	22	2	15	23	20.9	-2.2	1.015	0.4	0.3	0	32.7	46.9	0	104	138	0	28	29
2020	3	22	2	25	23	22.2	-2.9	1.015	0.4	0.3	0	31.4	46	0	102	136	0	29	29
2020	3	22	2	35	23	21.3	-3	1.015	0.4	0.3	0	31.4	46	0	102	136	0	29	29
2020	3	22	2	45	23	22.3	-1.7	1.015	0.5	0.4	0	31.4	45.6	0	102	136	0	29	30
2020	3	22	2	55	23	21.7	-3	1.015	0.3	0.2	0	31	45.6	0	101	135	0	29	29
2020	3	22	3	5	23	21.2	-3.1	1.015	0.4	0.3	0	31	46	0	101	136	0	29	29
2020	3	22	3	15	23	21.6	-2.9	1.015	0.5	0.5	0	31.4	46	0	102	136	0	29	29
2020	3	22	3	25	23	21	-2	1.015	0.3	0.2	0	31.8	46	0	103	136	0	29	29
2020	3	22	3	35	23	21.5	-3.1	1.015	0.4	0.3	0	30.5	44.7	0	100	133	0	29	29
2020	3	22	3	45	23	20.8	-3.3	1.015	0.5	0.5	0	31.4	46	0	102	136	0	29	29
2020	3	22	3	55	23	21.6	-2.6	1.015	0.5	0.4	0	31	45.6	0	101	135	0	29	29
2020	3	22	4	5	23	20.8	-1.9	1.015	0.4	0.3	0	31	45.2	0	102	135	0	30	30
2020	3	22	4	15	23	20.5	-3.3	1.015	0.4	0.3	0	31.8	46.4	0	103	137	0	29	29
2020	3	22	4	25	23	21.3	-2.1	1.015	0.4	0.3	0	31.4	46	0	102	136	0	29	29
2020	3	22	4	35	23	21.1	-2.1	1.015	0.5	0.4	0	31	46	0	102	136	0	30	29
2020	3	22	4	45	23	20.5	-3	1.015	0.5	0.5	0	31.4	46	0	103	137	0	30	30
2020	3	22	4	55	23	21.7	-3.5	1.015	0.5	0.4	0	30.5	45.2	0	100	134	0	29	29
2020	3	22	5	5	23	20.2	-3.6	1.015	0.5	0.4	0	31	45.6	0	101	135	0	29	29

Mazourka (0354)

Year	Month	Day	Hour	Minute	Second	VelocityX	VelocityY	Level	StdError1	StdError2	StdError3	SNR1	SNR2	SNR3	SignalAmp1	SignalAmp2	SignalAmp3	Noise1	Noise2
2020	3	22	5	15	23	19.7	-2.6	1.015	0.5	0.4	0	31.8	46	0	103	137	0	29	30
2020	3	22	5	25	23	20.9	-3	1.015	0.4	0.3	0	32.3	46	0	104	137	0	29	30
2020	3	22	5	35	23	20.8	-3.1	1.015	0.5	0.4	0	32.7	47.7	0	105	140	0	29	29
2020	3	22	5	45	23	21.1	-2.1	1.015	0.3	0.2	0	30.5	45.6	0	101	135	0	30	29
2020	3	22	5	55	23	20.7	-1.8	1.015	0.5	0.4	0	32.3	46.9	0	104	139	0	29	30
2020	3	22	6	5	23	20.6	-3.1	1.015	0.4	0.3	0	31.4	46	0	103	137	0	30	30
2020	3	22	6	15	23	20.6	-2.1	1.015	0.4	0.3	0	31.8	46.9	0	103	138	0	29	29
2020	3	22	6	25	23	21.2	-3.7	1.015	0.4	0.3	0	31	46	0	102	136	0	30	29
2020	3	22	6	35	23	21	-3.8	1.015	0.5	0.4	0	31.4	45.6	0	102	136	0	29	30
2020	3	22	6	45	23	21.1	-2.3	1.015	0.4	0.3	0	31.8	46.9	0	103	138	0	29	29
2020	3	22	6	55	23	19.8	-3.4	1.015	0.5	0.4	0	31.8	46.9	0	104	138	0	30	29
2020	3	22	7	5	23	19.6	-2.7	1.016	0.4	0.3	0	31.4	46	0	102	137	0	29	30
2020	3	22	7	15	23	20.2	-2.7	1.015	0.4	0.3	0	31.8	46.4	0	103	137	0	29	29
2020	3	22	7	25	23	21	-2.6	1.016	0.4	0.3	0	30.1	45.6	0	100	135	0	30	29
2020	3	22	7	35	23	20.2	-2.1	1.016	0.4	0.3	0	30.5	45.6	0	101	135	0	30	29
2020	3	22	7	45	23	21	-2.5	1.016	0.3	0.2	0	31.4	46	0	102	136	0	29	29
2020	3	22	7	55	23	19.7	-3	1.016	0.3	0.2	0	31.4	46	0	102	137	0	29	30
2020	3	22	8	5	23	19.8	-3.3	1.016	0.4	0.3	0	31	45.6	0	101	135	0	29	29
2020	3	22	8	15	23	20.9	-3.5	1.016	0.5	0.4	0	30.5	45.2	0	101	135	0	30	30
2020	3	22	8	25	23	19.3	-2.6	1.017	0.4	0.3	0	31.4	46	0	102	136	0	29	29
2020	3	22	8	35	23	20.1	-1.7	1.016	0.3	0.2	0	31.8	46.4	0	103	137	0	29	29
2020	3	22	8	45	23	20.7	-3.2	1.015	0.5	0.4	0	31.4	46	0	102	136	0	29	29
2020	3	22	8	55	23	20.5	-3.4	1.015	0.3	0.2	0	29.2	44.7	0	98	133	0	30	29
2020	3	22	9	5	23	20.4	-2.7	1.015	0.5	0.4	0	31	45.6	0	101	135	0	29	29
2020	3	22	9	15	23	19.3	-3.1	1.016	0.3	0.2	0	30.1	44.7	0	99	134	0	29	30
2020	3	22	9	25	23	20.9	-2.1	1.015	0.4	0.3	0	28.8	43	0	96	130	0	29	30
2020	3	22	9	35	23	20.7	-2.1	1.015	0.5	0.4	0	31	45.6	0	101	135	0	29	29
2020	3	22	9	45	23	19.5	-2.6	1.015	0.4	0.3	0	31.4	46	0	102	136	0	29	29
2020	3	22	9	55	23	18.9	-0.9	1.015	0.4	0.3	0	31	46	0	101	136	0	29	29
2020	3	22	10	5	23	19.8	-1.5	1.015	0.3	0.2	0	31	46	0	101	136	0	29	29
2020	3	22	10	15	23	20.1	-2.2	1.015	0.5	0.4	0	31	46	0	102	136	0	30	29
2020	3	22	10	25	23	20.4	-2.5	1.015	0.5	0.4	0	31.4	45.6	0	102	136	0	29	30
2020	3	22	10	35	23	20.9	-1.9	1.015	0.4	0.3	0	31	45.2	0	102	135	0	30	30
2020	3	22	10	45	23	19.5	-2.3	1.015	0.4	0.3	0	31	45.6	0	102	135	0	30	29
2020	3	22	10	55	23	20.5	-2.8	1.015	0.4	0.3	0	32.3	46.4	0	104	137	0	29	29
2020	3	22	11	5	23	20.5	-3.1	1.015	0.5	0.4	0	31.4	45.2	0	103	135	0	30	30
2020	3	22	11	15	23	20.6	-1.9	1.014	0.5	0.4	0	31.4	45.6	0	102	135	0	29	29
2020	3	22	11	25	23	20.3	-3.7	1.015	0.4	0.3	0	31.8	45.6	0	103	135	0	29	29
2020	3	22	11	35	23	20.2	-3.8	1.015	0.5	0.4	0	31.8	46	0	103	136	0	29	29
2020	3	22	11	45	23	20.5	-3.6	1.015	0.4	0.3	0	31.8	46	0	103	136	0	29	29
2020	3	22	11	55	23	20.2	-3.6	1.015	0.5	0.4	0	32.7	46.4	0	105	138	0	29	30
2020	3	22	12	5	23	21.8	-2.1	1.015	0.4	0.3	0	32.3	46.4	0	104	137	0	29	29
2020	3	22	12	15	23	19.6	-3.5	1.016	0.4	0.3	0	31.8	45.6	0	104	136	0	30	30
2020	3	22	12	25	23	20.7	-2.6	1.016	0.4	0.3	0	32.7	46.9	0	106	138	0	30	29
2020	3	22	12	35	23	19.6	-2.9	1.016	0.5	0.4	0	33.1	47.3	0	106	139	0	29	29
2020	3	22	12	45	23	20.8	-3.4	1.015	0.3	0.2	0	31	44.7	0	101	133	0	29	29
2020	3	22	12	55	23	20.4	-3.5	1.016	0.4	0.3	0	31.8	45.6	0	103	135	0	29	29

Mazourka (0354)

Year	Month	Day	Hour	Minute	Second	VelocityX	VelocityY	Level	StdError1	StdError2	StdError3	SNR1	SNR2	SNR3	SignalAmp1	SignalAmp2	SignalAmp3	Noise1	Noise2
2020	3	22	13	5	23	20.2	-3.6	1.016	0.5	0.5	0	31	45.2	0	101	134	0	29	29
2020	3	22	13	15	23	19.9	-2.8	1.016	0.5	0.4	0	32.3	46	0	104	136	0	29	29
2020	3	22	13	25	23	19.5	-4	1.016	0.3	0.2	0	32.7	46.4	0	105	138	0	29	30
2020	3	22	13	35	23	20.5	-3.1	1.016	0.3	0.2	0	32.3	46	0	104	136	0	29	29
2020	3	22	13	45	23	20.4	-2.9	1.017	0.5	0.4	0	32.3	46	0	104	136	0	29	29
2020	3	22	13	55	23	21.4	-3	1.016	0.5	0.4	0	32.3	45.6	0	104	136	0	29	30
2020	3	22	14	5	23	20.3	-3.9	1.016	0.4	0.3	0	32.3	45.6	0	104	136	0	29	30
2020	3	22	14	15	23	19.7	-3.6	1.017	0.5	0.4	0	32.3	46	0	104	136	0	29	29
2020	3	22	14	25	23	20.2	-4.4	1.016	0.4	0.3	0	32.3	46	0	104	137	0	29	30
2020	3	22	14	35	23	20	-3.6	1.016	0.3	0.2	0	32.3	45.6	0	104	136	0	29	30
2020	3	22	14	45	23	20.4	-3.5	1.016	0.4	0.3	0	32.7	46.4	0	105	137	0	29	29
2020	3	22	14	55	23	20.5	-2.4	1.016	0.4	0.3	0	32.7	46.4	0	105	137	0	29	29
2020	3	22	15	5	23	19.6	-3.1	1.016	0.5	0.5	0	31.8	45.2	0	103	135	0	29	30
2020	3	22	15	15	23	19.6	-2.6	1.017	0.4	0.3	0	33.1	46.9	0	106	138	0	29	29
2020	3	22	15	25	23	20.3	-2.7	1.017	0.4	0.3	0	32.7	46.9	0	105	138	0	29	29
2020	3	22	15	35	23	19.7	-3.5	1.016	0.5	0.4	0	31.8	45.6	0	103	135	0	29	29
2020	3	22	15	45	23	19.8	-2.7	1.017	0.4	0.3	0	31.4	44.7	0	102	134	0	29	30
2020	3	22	15	55	23	20.4	-3.5	1.017	0.5	0.4	0	31.8	45.6	0	103	135	0	29	29
2020	3	22	16	5	23	20.1	-4.2	1.017	0.3	0.2	0	31.8	45.6	0	103	135	0	29	29
2020	3	22	16	15	23	20.1	-3.4	1.017	0.5	0.4	0	32.7	46	0	104	136	0	28	29
2020	3	22	16	25	23	19.8	-3.4	1.017	0.3	0.2	0	31.8	45.6	0	103	135	0	29	29
2020	3	22	16	35	23	20	-2.6	1.017	0.5	0.4	0	31.8	45.2	0	102	134	0	28	29
2020	3	22	16	45	23	21	-3.3	1.017	0.5	0.4	0	31.4	45.2	0	101	134	0	28	29
2020	3	22	16	55	23	20.5	-3.6	1.016	0.4	0.3	0	30.1	44.7	0	100	133	0	30	29
2020	3	22	17	5	23	19.7	-3.3	1.016	0.5	0.4	0	30.5	44.3	0	100	133	0	29	30
2020	3	22	17	15	23	20.1	-2.4	1.017	0.5	0.4	0	31	44.7	0	101	134	0	29	30
2020	3	22	17	25	23	20.3	-3.2	1.017	0.4	0.3	0	31.4	45.2	0	102	134	0	29	29
2020	3	22	17	35	23	21.2	-2.5	1.016	0.3	0.2	0	34	47.3	0	108	140	0	29	30
2020	3	22	17	45	23	19.9	-2.6	1.016	0.4	0.3	0	33.1	46.4	0	106	138	0	29	30
2020	3	22	17	55	23	21.3	-3.5	1.016	0.3	0.2	0	33.5	47.3	0	107	139	0	29	29
2020	3	22	18	5	23	20.4	-3.3	1.016	0.4	0.3	0	33.5	47.3	0	107	139	0	29	29
2020	3	22	18	15	23	20.2	-3	1.016	0.5	0.4	0	33.5	47.7	0	107	139	0	29	28
2020	3	22	18	25	23	19.8	-2.5	1.016	0.5	0.4	0	34	47.3	0	108	139	0	29	29
2020	3	22	18	35	23	19.9	-2.8	1.016	0.3	0.2	0	33.5	47.3	0	107	138	0	29	28
2020	3	22	18	45	23	20.6	-3.2	1.016	0.5	0.4	0	33.5	46.9	0	107	138	0	29	29
2020	3	22	18	55	23	20.7	-3	1.016	0.5	0.4	0	33.5	47.3	0	107	139	0	29	29
2020	3	22	19	5	23	21.4	-2.5	1.016	0.3	0.2	0	33.5	47.3	0	107	139	0	29	29
2020	3	22	19	15	23	20.9	-2.2	1.016	0.4	0.3	0	33.5	47.3	0	107	139	0	29	29
2020	3	22	19	25	23	19.8	-1.8	1.016	0.5	0.4	0	34	48.2	0	109	141	0	30	29
2020	3	22	19	35	23	20.2	-2.9	1.016	0.5	0.5	0	33.5	47.3	0	107	139	0	29	29
2020	3	22	19	45	23	19.3	-2	1.016	0.5	0.4	0	34	47.7	0	108	140	0	29	29
2020	3	22	19	55	23	21.1	-3.4	1.016	0.5	0.4	0	33.5	46.9	0	107	138	0	29	29
2020	3	22	20	5	23	19.5	-2.6	1.017	0.5	0.4	0	34.4	48.2	0	108	140	0	28	28
2020	3	22	20	15	23	20.8	-2.2	1.017	0.4	0.3	0	33.5	47.3	0	107	139	0	29	29
2020	3	22	20	25	23	20.6	-2.5	1.017	0.4	0.3	0	33.1	46.9	0	106	138	0	29	29
2020	3	22	20	35	23	21.2	-1.8	1.017	0.5	0.4	0	32.7	46.9	0	106	138	0	30	29
2020	3	22	20	45	23	20.9	-2.3	1.017	0.5	0.5	0	33.5	46.4	0	107	138	0	29	30

Mazourka (0354)

Year	Month	Day	Hour	Minute	Second	VelocityX	VelocityY	Level	StdError1	StdError2	StdError3	SNR1	SNR2	SNR3	SignalAmp1	SignalAmp2	SignalAmp3	Noise1	Noise2
2020	3	22	20	55	23	20.5	-2.7	1.017	0.5	0.5	0	34	46.9	0	107	138	0	28	29
2020	3	22	21	5	23	20.8	-3	1.017	0.3	0.2	0	33.5	46.9	0	107	138	0	29	29
2020	3	22	21	15	23	20.1	-2.6	1.017	0.4	0.3	0	34.8	47.7	0	110	141	0	29	30
2020	3	22	21	25	23	20.9	-2.5	1.017	0.5	0.4	0	33.1	46.9	0	106	138	0	29	29
2020	3	22	21	35	23	21.4	-2.5	1.017	0.3	0.2	0	33.5	47.3	0	107	138	0	29	28
2020	3	22	21	45	23	21.2	-3.1	1.017	0.5	0.4	0	33.1	46.4	0	105	137	0	28	29
2020	3	22	21	55	23	21.5	-2.9	1.016	0.5	0.5	0	33.1	46.4	0	105	137	0	28	29
2020	3	22	22	5	23	20.6	-3.1	1.016	0.3	0.2	0	32.7	46.4	0	105	136	0	29	28
2020	3	22	22	15	23	21.6	-1.7	1.017	0.4	0.3	0	32.7	46.4	0	105	137	0	29	29
2020	3	22	22	25	23	20.9	-3.6	1.017	0.4	0.3	0	32.3	46	0	104	136	0	29	29
2020	3	22	22	35	23	20.8	-2.6	1.017	0.4	0.3	0	33.5	46.4	0	106	137	0	28	29
2020	3	22	22	45	23	20.6	-2.5	1.017	0.5	0.4	0	33.1	46.9	0	106	138	0	29	29
2020	3	22	22	55	23	21.1	-3.3	1.016	0.4	0.3	0	32.7	46	0	105	136	0	29	29
2020	3	22	23	5	23	19.7	-3.4	1.017	0.4	0.3	0	32.7	46	0	105	136	0	29	29
2020	3	22	23	15	23	20.3	-3.1	1.017	0.4	0.3	0	32.7	46	0	105	136	0	29	29
2020	3	22	23	25	23	20.3	-2.7	1.017	0.4	0.3	0	33.5	46.4	0	106	137	0	28	29
2020	3	22	23	35	23	21.1	-3.5	1.017	0.4	0.3	0	33.5	46.9	0	106	138	0	28	29
2020	3	22	23	45	23	19.4	-2.6	1.017	0.5	0.4	0	34	47.7	0	108	140	0	29	29
2020	3	22	23	55	23	20.2	-3.6	1.017	0.4	0.3	0	32.7	46	0	105	136	0	29	29
2020	3	23	0	5	23	20.4	-3	1.017	0.4	0.3	0	33.5	46.4	0	106	137	0	28	29
2020	3	23	0	15	23	21	-2.4	1.017	0.3	0.2	0	32.7	46	0	105	136	0	29	29
2020	3	23	0	25	23	21.5	-3.3	1.016	0.4	0.3	0	34	47.7	0	108	139	0	29	28
2020	3	23	0	35	23	20.7	-3.1	1.017	0.5	0.4	0	32.7	46.4	0	105	137	0	29	29
2020	3	23	0	45	23	20.6	-2.3	1.017	0.5	0.4	0	33.5	47.3	0	107	139	0	29	29
2020	3	23	0	55	23	20.7	-3	1.016	0.4	0.3	0	33.1	46.4	0	106	137	0	29	29
2020	3	23	1	5	23	21.2	-2.6	1.016	0.4	0.3	0	32.7	46	0	105	136	0	29	29
2020	3	23	1	15	23	21.2	-3.3	1.016	0.4	0.3	0	32.7	46	0	104	136	0	28	29
2020	3	23	1	25	23	20.3	-3.1	1.016	0.5	0.4	0	32.7	46	0	105	136	0	29	29
2020	3	23	1	35	23	19.3	-2.5	1.016	0.4	0.3	0	34.4	47.7	0	109	140	0	29	29
2020	3	23	1	45	23	20.1	-3.5	1.016	0.5	0.4	0	34	46.9	0	108	139	0	29	30
2020	3	23	1	55	23	20.2	-4.1	1.016	0.5	0.4	0	33.5	47.7	0	107	139	0	29	28
2020	3	23	2	5	23	20.7	-3.1	1.016	0.3	0.2	0	33.5	46.9	0	107	138	0	29	29
2020	3	23	2	15	23	20.4	-3.6	1.017	0.4	0.3	0	34	47.3	0	108	139	0	29	29
2020	3	23	2	25	23	20.6	-3.2	1.017	0.5	0.4	0	34.4	47.7	0	109	140	0	29	29
2020	3	23	2	35	23	20.1	-2.6	1.017	0.3	0.2	0	34.4	48.2	0	109	141	0	29	29
2020	3	23	2	45	23	21	-2.9	1.017	0.5	0.4	0	34.8	48.2	0	110	141	0	29	29
2020	3	23	2	55	23	20.7	-2.8	1.017	0.5	0.5	0	34.8	48.2	0	110	141	0	29	29
2020	3	23	3	5	23	20.4	-3.3	1.018	0.5	0.4	0	35.7	49	0	112	143	0	29	29
2020	3	23	3	15	23	20	-1.7	1.019	0.4	0.3	0	36.1	49.5	0	113	144	0	29	29
2020	3	23	3	25	23	20.6	-3.1	1.019	0.3	0.2	0	35.7	49.5	0	112	144	0	29	29
2020	3	23	3	35	23	19.7	-2	1.02	0.5	0.4	0	35.7	49	0	112	143	0	29	29
2020	3	23	3	45	23	20.7	-2.2	1.021	0.4	0.3	0	34.8	48.6	0	110	142	0	29	29
2020	3	23	3	55	23	20.5	-2.6	1.021	0.4	0.3	0	35.3	49	0	111	143	0	29	29
2020	3	23	4	5	23	20.9	-1.5	1.021	0.5	0.4	0	35.3	48.6	0	111	142	0	29	29
2020	3	23	4	15	23	19.5	-1.9	1.022	0.4	0.3	0	35.3	48.2	0	111	141	0	29	29
2020	3	23	4	25	23	20.1	-3.5	1.021	0.5	0.5	0	35.3	48.2	0	111	141	0	29	29
2020	3	23	4	35	23	20.5	-2.6	1.022	0.5	0.4	0	35.3	48.2	0	111	141	0	29	29

Mazourka (0354)

Year	Month	Day	Hour	Minute	Second	VelocityX	VelocityY	Level	StdError1	StdError2	StdError3	SNR1	SNR2	SNR3	SignalAmp1	SignalAmp2	SignalAmp3	Noise1	Noise2
2020	3	23	4	45	23	21.1	-3	1.022	0.4	0.3	0	34.4	46.9	0	109	139	0	29	30
2020	3	23	4	55	23	21.2	-2.5	1.022	0.3	0.2	0	34.8	47.7	0	110	140	0	29	29
2020	3	23	5	5	23	20.6	-1.9	1.022	0.5	0.4	0	35.3	48.2	0	111	141	0	29	29
2020	3	23	5	15	23	20.7	-3	1.022	0.5	0.4	0	35.3	48.2	0	111	141	0	29	29
2020	3	23	5	25	23	21.4	-2.7	1.022	0.4	0.3	0	35.3	48.2	0	111	141	0	29	29
2020	3	23	5	35	23	20.4	-2.3	1.022	0.5	0.5	0	36.5	49.5	0	114	144	0	29	29
2020	3	23	5	45	23	21.2	-2.6	1.022	0.5	0.5	0	37	49	0	114	144	0	28	30
2020	3	23	5	55	23	20.6	-2.6	1.022	0.5	0.4	0	36.5	49.5	0	114	144	0	29	29
2020	3	23	6	5	23	20.3	-2.9	1.022	0.5	0.4	0	37.4	49.9	0	116	146	0	29	30
2020	3	23	6	15	23	20.1	-2.6	1.022	0.4	0.3	0	37	49.5	0	115	144	0	29	29
2020	3	23	6	25	23	20.5	-3.1	1.022	0.5	0.5	0	36.5	49.5	0	114	144	0	29	29
2020	3	23	6	35	23	20	-2.4	1.022	0.4	0.3	0	35.7	49	0	113	143	0	30	29
2020	3	23	6	45	23	20.5	-3.2	1.022	0.3	0.2	0	36.5	49.5	0	114	144	0	29	29
2020	3	23	6	55	23	20.4	-2.5	1.022	0.4	0.3	0	37	50.3	0	115	146	0	29	29
2020	3	23	7	5	23	20.9	-2.3	1.022	0.4	0.3	0	37	49.5	0	115	144	0	29	29
2020	3	23	7	15	23	21.8	-2.1	1.022	0.5	0.4	0	36.1	49	0	113	143	0	29	29
2020	3	23	7	25	23	20.2	-2.5	1.022	0.5	0.4	0	36.1	48.6	0	112	142	0	28	29
2020	3	23	7	35	23	20	-2.8	1.022	0.5	0.4	0	35.7	48.6	0	112	142	0	29	29
2020	3	23	7	45	23	20.4	-3.1	1.022	0.4	0.3	0	37	49.9	0	115	145	0	29	29
2020	3	23	7	55	23	20.6	-3.5	1.022	0.5	0.4	0	36.1	49	0	114	143	0	30	29
2020	3	23	8	5	23	20	-2.6	1.022	0.4	0.3	0	35.7	48.2	0	112	141	0	29	29
2020	3	23	8	15	23	20	-2.6	1.022	0.4	0.3	0	36.1	48.6	0	113	142	0	29	29
2020	3	23	8	25	23	19.8	-2.7	1.022	0.5	0.4	0	36.5	48.6	0	114	143	0	29	30
2020	3	23	8	35	23	20.4	-2.3	1.023	0.3	0.2	0	36.1	49	0	113	143	0	29	29
2020	3	23	8	45	23	20.7	-2.1	1.023	0.5	0.4	0	35.7	48.6	0	112	142	0	29	29
2020	3	23	8	55	23	21	-3.1	1.023	0.5	0.4	0	36.1	48.2	0	112	141	0	28	29
2020	3	23	9	5	23	20.3	-3.2	1.023	0.4	0.3	0	37.4	49.5	0	116	144	0	29	29
2020	3	23	9	15	23	20.4	-2.1	1.023	0.4	0.3	0	35.3	47.7	0	112	141	0	30	30
2020	3	23	9	25	23	21.2	-3.1	1.023	0.4	0.3	0	35.7	48.2	0	112	140	0	29	28
2020	3	23	9	35	23	20.8	-2.4	1.023	0.4	0.3	0	36.5	49	0	114	143	0	29	29
2020	3	23	9	45	23	21.4	-2.7	1.023	0.5	0.5	0	36.5	48.2	0	114	142	0	29	30
2020	3	23	9	55	23	20.5	-2.6	1.023	0.4	0.3	0	36.1	48.6	0	113	141	0	29	28
2020	3	23	10	5	23	21	-2.7	1.022	0.5	0.4	0	37	49.9	0	115	144	0	29	28
2020	3	23	10	15	23	20.8	-4.7	1.023	0.5	0.5	0	35.7	47.7	0	112	140	0	29	29
2020	3	23	10	25	23	20.4	-3.3	1.023	0.4	0.3	0	35.7	48.2	0	112	141	0	29	29
2020	3	23	10	35	23	20.4	-3.3	1.023	0.5	0.4	0	37	49	0	115	143	0	29	29
2020	3	23	10	45	23	21.4	-3.1	1.023	0.5	0.4	0	37.4	49.5	0	116	144	0	29	29
2020	3	23	10	55	23	20.2	-3.5	1.023	0.5	0.4	0	36.5	49	0	114	143	0	29	29
2020	3	23	11	5	23	20.8	-3.2	1.023	0.4	0.3	0	36.1	48.6	0	113	142	0	29	29
2020	3	23	11	15	23	20.1	-3.4	1.024	0.4	0.3	0	36.1	48.6	0	113	141	0	29	28
2020	3	23	11	25	23	21.6	-3.7	1.023	0.4	0.3	0	35.7	47.7	0	113	140	0	30	29
2020	3	23	11	35	23	20.5	-3.2	1.024	0.4	0.3	0	36.1	48.6	0	113	142	0	29	29
2020	3	23	11	45	23	21.4	-2.8	1.024	0.4	0.3	0	36.5	47.7	0	113	141	0	28	30
2020	3	23	11	55	23	21.1	-3.5	1.024	0.3	0.2	0	37	49	0	115	143	0	29	29
2020	3	23	12	5	23	20.4	-2.8	1.024	0.5	0.4	0	37.4	49.5	0	116	144	0	29	29
2020	3	23	12	15	23	20.7	-3.8	1.024	0.4	0.3	0	37.4	48.6	0	115	143	0	28	30
2020	3	23	12	25	23	20.6	-2.8	1.024	0.4	0.3	0	36.5	48.6	0	114	142	0	29	29

Mazourka (0354)

Year	Month	Day	Hour	Minute	Second	VelocityX	VelocityY	Level	StdError1	StdError2	StdError3	SNR1	SNR2	SNR3	SignalAmp1	SignalAmp2	SignalAmp3	Noise1	Noise2
2020	3	23	12	35	23	19.9	-2.8	1.024	0.5	0.5	0	37	48.6	0	115	142	0	29	29
2020	3	23	12	45	23	21.6	-3.3	1.025	0.5	0.4	0	37.4	49	0	116	143	0	29	29
2020	3	23	12	55	23	20.7	-3.1	1.024	0.5	0.4	0	37.8	49.9	0	117	145	0	29	29
2020	3	23	13	5	23	21.3	-2.9	1.025	0.5	0.4	0	36.5	48.6	0	114	142	0	29	29
2020	3	23	13	15	23	21.5	-3.1	1.024	0.4	0.3	0	36.5	48.2	0	113	141	0	28	29
2020	3	23	13	25	23	20.8	-2.5	1.025	0.4	0.3	0	37	48.6	0	114	142	0	28	29
2020	3	23	13	35	23	21.3	-4	1.024	0.3	0.2	0	37	48.2	0	114	141	0	28	29
2020	3	23	13	45	23	20.5	-3.4	1.025	0.4	0.3	0	36.1	47.7	0	113	140	0	29	29
2020	3	23	13	55	23	20.8	-3	1.025	0.6	0.5	0	36.1	48.2	0	113	141	0	29	29
2020	3	23	14	5	23	22	-2.2	1.024	0.4	0.3	0	37	49	0	116	144	0	30	30
2020	3	23	14	15	23	20.9	-3.4	1.024	0.5	0.4	0	37.4	49	0	116	143	0	29	29
2020	3	23	14	25	23	20.1	-3.8	1.025	0.5	0.4	0	36.5	48.2	0	114	141	0	29	29
2020	3	23	14	35	23	20.2	-3.7	1.025	0.4	0.3	0	37	48.2	0	114	141	0	28	29
2020	3	23	14	45	23	21.1	-3	1.024	0.3	0.2	0	37	48.6	0	115	142	0	29	29
2020	3	23	14	55	23	19.4	-3.1	1.025	0.4	0.3	0	37	48.6	0	115	142	0	29	29
2020	3	23	15	5	23	21	-3.1	1.024	0.3	0.2	0	36.5	48.6	0	114	141	0	29	28
2020	3	23	15	15	23	20.9	-2.9	1.024	0.4	0.3	0	37	49	0	115	142	0	29	28
2020	3	23	15	25	23	21.6	-2	1.025	0.4	0.3	0	36.5	48.6	0	114	142	0	29	29
2020	3	23	15	35	23	20.8	-3.5	1.025	0.4	0.3	0	37	48.2	0	114	141	0	28	29
2020	3	23	15	45	23	21	-2.6	1.025	0.5	0.5	0	35.7	47.7	0	112	139	0	29	28
2020	3	23	15	55	23	21.1	-3.3	1.025	0.5	0.4	0	36.5	48.2	0	114	141	0	29	29
2020	3	23	16	5	23	20.3	-3.1	1.026	0.5	0.4	0	37	48.2	0	114	141	0	28	29
2020	3	23	16	15	23	20.1	-3.4	1.025	0.5	0.4	0	36.5	47.7	0	114	141	0	29	30
2020	3	23	16	25	23	20.6	-2.8	1.025	0.3	0.2	0	37	48.2	0	115	141	0	29	29
2020	3	23	16	35	23	20.6	-2.8	1.025	0.5	0.4	0	37	48.6	0	115	142	0	29	29
2020	3	23	16	45	23	20.4	-3.1	1.025	0.4	0.3	0	37.4	48.2	0	115	141	0	28	29
2020	3	23	16	55	23	20.7	-3.2	1.025	0.5	0.5	0	37.4	48.6	0	115	142	0	28	29
2020	3	23	17	5	23	20	-2.5	1.025	0.3	0.2	0	37.4	48.6	0	115	142	0	28	29
2020	3	23	17	15	23	21.2	-4.4	1.026	0.4	0.3	0	37.8	49	0	116	143	0	28	29
2020	3	23	17	25	23	20.1	-2.7	1.025	0.5	0.4	0	37.4	48.6	0	115	142	0	28	29
2020	3	23	17	35	23	19.5	-3.2	1.026	0.5	0.4	0	36.5	48.6	0	114	141	0	29	28
2020	3	23	17	45	23	20.6	-2.8	1.026	0.4	0.3	0	35.7	47.3	0	112	139	0	29	29
2020	3	23	17	55	23	20.8	-2.8	1.026	0.4	0.3	0	35.7	46.9	0	112	139	0	29	30
2020	3	23	18	5	23	19.8	-2.3	1.026	0.5	0.4	0	35.7	47.3	0	112	139	0	29	29
2020	3	23	18	15	23	20.6	-2.1	1.027	0.4	0.3	0	36.1	47.3	0	112	139	0	28	29
2020	3	23	18	25	23	20.6	-2.2	1.027	0.4	0.3	0	34.8	47.3	0	110	138	0	29	28
2020	3	23	18	35	23	21.7	-3.1	1.027	0.3	0.2	0	36.5	47.7	0	113	140	0	28	29
2020	3	23	18	45	23	21.3	-1.3	1.027	0.3	0.2	0	36.5	48.2	0	114	141	0	29	29
2020	3	23	18	55	23	21.3	-2	1.027	0.6	0.5	0	37	48.6	0	115	142	0	29	29
2020	3	23	19	5	23	20.8	-3	1.027	0.4	0.3	0	37.4	49	0	115	143	0	28	29
2020	3	23	19	15	23	19.8	-2.3	1.027	0.5	0.4	0	37.4	49.5	0	116	143	0	29	28
2020	3	23	19	25	23	20.7	-2.2	1.027	0.4	0.3	0	37	49	0	115	142	0	29	28
2020	3	23	19	35	23	21.4	-1.9	1.027	0.4	0.3	0	37.8	49	0	116	143	0	28	29
2020	3	23	19	45	23	20.9	-3.9	1.026	0.4	0.3	0	37	48.6	0	115	142	0	29	29
2020	3	23	19	55	23	21.6	-2.2	1.026	0.4	0.3	0	37	48.6	0	115	142	0	29	29
2020	3	23	20	5	23	20.8	-2.4	1.027	0.5	0.5	0	37.4	48.6	0	115	141	0	28	28
2020	3	23	20	15	23	19.7	-2.5	1.027	0.5	0.4	0	37	48.2	0	115	141	0	29	29

Mazourka (0354)

Year	Month	Day	Hour	Minute	Second	VelocityX	VelocityY	Level	StdError1	StdError2	StdError3	SNR1	SNR2	SNR3	SignalAmp1	SignalAmp2	SignalAmp3	Noise1	Noise2
2020	3	23	20	25	23	20.8	-2.5	1.027	0.5	0.4	0	37.4	48.2	0	115	141	0	28	29
2020	3	23	20	35	23	21.7	-2.2	1.027	0.3	0.2	0	37	48.2	0	115	141	0	29	29
2020	3	23	20	45	23	21.2	-2.5	1.027	0.5	0.5	0	37.4	48.6	0	115	141	0	28	28
2020	3	23	20	55	23	20.6	-2.6	1.028	0.4	0.3	0	37	48.6	0	115	141	0	29	28
2020	3	23	21	5	23	21.2	-2.7	1.028	0.4	0.3	0	37	47.7	0	115	140	0	29	29
2020	3	23	21	15	23	20.7	-3.2	1.028	0.3	0.2	0	37	48.2	0	115	141	0	29	29
2020	3	23	21	25	23	21.4	-3.1	1.028	0.3	0.2	0	37	48.2	0	115	141	0	29	29
2020	3	23	21	35	23	20.8	-2.7	1.028	0.3	0.2	0	36.5	47.7	0	114	140	0	29	29
2020	3	23	21	45	23	21.2	-2	1.028	0.5	0.4	0	37	47.7	0	115	140	0	29	29
2020	3	23	21	55	23	21.6	-2.9	1.028	0.5	0.4	0	37.8	48.2	0	116	141	0	28	29
2020	3	23	22	5	23	20.5	-1.7	1.028	0.5	0.4	0	37.8	48.2	0	116	141	0	28	29
2020	3	23	22	15	23	20.8	-2.3	1.028	0.5	0.5	0	37	48.2	0	115	140	0	29	28
2020	3	23	22	25	23	21.1	-2.2	1.028	0.5	0.5	0	37	48.2	0	115	140	0	29	28
2020	3	23	22	35	23	20.2	-3.3	1.028	0.3	0.2	0	37	47.7	0	114	139	0	28	28
2020	3	23	22	45	23	21.1	-3.3	1.028	0.5	0.4	0	37	47.3	0	114	139	0	28	29
2020	3	23	22	55	23	20.3	-3	1.028	0.5	0.4	0	37.4	47.7	0	115	140	0	28	29
2020	3	23	23	5	23	20.8	-2.5	1.028	0.4	0.3	0	37	48.2	0	114	140	0	28	28
2020	3	23	23	15	23	21.4	-3.1	1.028	0.5	0.5	0	37.8	47.7	0	117	139	0	29	28
2020	3	23	23	25	23	20.4	-3.2	1.028	0.3	0.2	0	39.1	47.7	0	120	140	0	29	29
2020	3	23	23	35	23	20.5	-1.2	1.028	0.4	0.3	0	38.7	47.3	0	118	139	0	28	29
2020	3	23	23	45	23	20.8	-3.2	1.028	0.4	0.3	0	38.7	47.3	0	118	139	0	28	29
2020	3	23	23	55	23	19.8	-2	1.028	0.5	0.4	0	38.7	47.7	0	119	140	0	29	29
2020	3	24	0	5	23	20.1	-3.1	1.028	0.5	0.4	0	38.7	46.9	0	118	139	0	28	30
2020	3	24	0	15	23	21.4	-3.1	1.028	0.5	0.5	0	40.9	47.3	0	123	139	0	28	29
2020	3	24	0	25	23	20.5	-3.5	1.028	0.4	0.3	0	40.9	47.3	0	123	139	0	28	29
2020	3	24	0	35	23	21	-2.7	1.028	0.4	0.3	0	42.1	47.7	0	127	139	0	29	28
2020	3	24	0	45	23	21.3	-2.8	1.028	0.4	0.3	0	43	47.7	0	129	140	0	29	29
2020	3	24	0	55	23	20.9	-2.1	1.028	0.5	0.5	0	42.1	46.9	0	127	138	0	29	29
2020	3	24	1	5	23	21.4	-2	1.028	0.5	0.5	0	42.6	47.3	0	127	139	0	28	29
2020	3	24	1	15	23	20	-2.7	1.028	0.4	0.3	0	42.1	46.9	0	127	138	0	29	29
2020	3	24	1	25	23	20.9	-3.4	1.028	0.4	0.3	0	42.1	47.3	0	127	138	0	29	28
2020	3	24	1	35	23	20.7	-2.9	1.028	0.3	0.2	0	43	47.7	0	128	140	0	28	29
2020	3	24	1	45	23	20.8	-1.3	1.028	0.4	0.3	0	42.6	47.3	0	128	139	0	29	29
2020	3	24	1	55	23	20.1	-2.5	1.028	0.5	0.5	0	42.6	46.9	0	127	138	0	28	29
2020	3	24	2	5	23	21	-2.7	1.028	0.4	0.3	0	41.7	47.7	0	126	139	0	29	28
2020	3	24	2	15	23	21	-2.1	1.028	0.4	0.3	0	42.1	47.3	0	127	139	0	29	29
2020	3	24	2	25	23	20.4	-2.1	1.028	0.4	0.3	0	42.6	47.3	0	127	139	0	28	29
2020	3	24	2	35	23	21.3	-1.7	1.028	0.5	0.4	0	42.1	47.3	0	127	139	0	29	29
2020	3	24	2	45	23	20.9	-2.5	1.028	0.4	0.3	0	42.1	47.3	0	127	139	0	29	29
2020	3	24	2	55	23	21.2	-3.1	1.028	0.5	0.4	0	41.7	46.9	0	126	138	0	29	29
2020	3	24	3	5	23	20.1	-2.3	1.028	0.5	0.4	0	42.1	47.3	0	127	139	0	29	29
2020	3	24	3	15	23	19.9	-3.3	1.027	0.5	0.4	0	41.7	46.9	0	126	138	0	29	29
2020	3	24	3	25	23	20.3	-2.8	1.028	0.6	0.5	0	42.1	46.9	0	127	138	0	29	29
2020	3	24	3	35	23	20.1	-1.8	1.028	0.5	0.4	0	42.1	46.9	0	127	139	0	29	30
2020	3	24	3	45	23	21.3	-3.1	1.027	0.5	0.4	0	41.7	46.9	0	126	139	0	29	30
2020	3	24	3	55	23	21	-3.5	1.028	0.5	0.4	0	41.7	46.9	0	126	138	0	29	29
2020	3	24	4	5	23	21.3	-2.4	1.027	0.3	0.2	0	41.7	46.4	0	126	138	0	29	30

Mazourka (0354)

Year	Month	Day	Hour	Minute	Second	VelocityX	VelocityY	Level	StdError1	StdError2	StdError3	SNR1	SNR2	SNR3	SignalAmp1	SignalAmp2	SignalAmp3	Noise1	Noise2
2020	3	24	4	15	23	21.3	-2.9	1.027	0.5	0.4	0	42.1	47.3	0	127	139	0	29	29
2020	3	24	4	25	23	20.4	-2	1.027	0.4	0.3	0	42.1	47.3	0	127	139	0	29	29
2020	3	24	4	35	23	20	-2.1	1.027	0.4	0.3	0	42.1	46.9	0	126	138	0	28	29
2020	3	24	4	45	23	21.4	-2.3	1.027	0.5	0.4	0	41.7	46.4	0	126	138	0	29	30
2020	3	24	4	55	23	19.8	-2.7	1.027	0.4	0.3	0	41.7	46.9	0	126	138	0	29	29
2020	3	24	5	5	23	20.7	-2.6	1.027	0.5	0.4	0	42.1	47.3	0	127	139	0	29	29
2020	3	24	5	15	23	19.7	-2.4	1.027	0.5	0.4	0	41.7	46.9	0	126	138	0	29	29
2020	3	24	5	25	23	19.7	-3.2	1.027	0.3	0.2	0	42.1	47.3	0	127	139	0	29	29
2020	3	24	5	35	23	20.7	-1.8	1.027	0.5	0.5	0	43	48.6	0	129	141	0	29	28
2020	3	24	5	45	23	21	-3	1.027	0.5	0.4	0	42.1	46.9	0	127	137	0	29	28
2020	3	24	5	55	23	20.7	-2.6	1.027	0.4	0.3	0	42.1	47.3	0	127	139	0	29	29
2020	3	24	6	5	23	20.6	-2.6	1.027	0.5	0.5	0	43	47.7	0	129	140	0	29	29
2020	3	24	6	15	23	20.4	-1.3	1.027	0.4	0.3	0	42.6	46.9	0	128	138	0	29	29
2020	3	24	6	25	23	21.1	-2	1.027	0.4	0.3	0	42.1	46.9	0	127	138	0	29	29
2020	3	24	6	35	23	20.4	-2.3	1.027	0.5	0.4	0	40.9	46	0	125	136	0	30	29
2020	3	24	6	45	23	20.9	-2.3	1.027	0.5	0.4	0	41.7	46.4	0	125	137	0	28	29
2020	3	24	6	55	23	20	-3.5	1.027	0.4	0.3	0	41.3	45.6	0	125	136	0	29	30
2020	3	24	7	5	23	19.9	-3	1.027	0.5	0.4	0	42.1	46.4	0	126	137	0	28	29
2020	3	24	7	15	23	20.6	-2.3	1.027	0.5	0.4	0	41.3	46	0	125	136	0	29	29
2020	3	24	7	25	23	21	-2.5	1.027	0.5	0.4	0	42.1	46.4	0	126	137	0	28	29
2020	3	24	7	35	23	19.6	-3.5	1.027	0.4	0.3	0	41.7	46.4	0	126	137	0	29	29
2020	3	24	7	45	23	20.1	-3.5	1.027	0.5	0.4	0	41.3	46	0	125	136	0	29	29
2020	3	24	7	55	23	19.7	-3.6	1.027	0.5	0.4	0	41.3	45.6	0	125	135	0	29	29
2020	3	24	8	5	23	20.1	-2.9	1.027	0.4	0.3	0	40.4	46	0	124	136	0	30	29
2020	3	24	8	15	23	20.2	-3.1	1.027	0.5	0.4	0	40.9	45.6	0	124	135	0	29	29
2020	3	24	8	25	23	20.1	-2.6	1.027	0.4	0.3	0	41.3	46	0	125	136	0	29	29
2020	3	24	8	35	23	20.4	-3.1	1.027	0.4	0.3	0	40.4	45.2	0	122	134	0	28	29
2020	3	24	8	45	23	20.1	-3.2	1.028	0.5	0.5	0	41.3	46	0	125	136	0	29	29
2020	3	24	8	55	23	20.4	-3	1.027	0.4	0.3	0	40.4	45.2	0	123	134	0	29	29
2020	3	24	9	5	23	20.2	-3	1.027	0.3	0.2	0	41.3	45.6	0	125	135	0	29	29
2020	3	24	9	15	23	20.1	-2.2	1.027	0.5	0.4	0	40.9	45.6	0	124	135	0	29	29
2020	3	24	9	25	23	20.5	-2.9	1.028	0.3	0.2	0	40.9	45.6	0	124	135	0	29	29
2020	3	24	9	35	23	20.1	-2.3	1.027	0.5	0.4	0	40.4	45.2	0	123	134	0	29	29
2020	3	24	9	45	23	20.6	-3.2	1.028	0.3	0.2	0	40.4	45.2	0	123	134	0	29	29
2020	3	24	9	55	23	20.4	-3.5	1.028	0.4	0.3	0	40	44.7	0	122	133	0	29	29
2020	3	24	10	5	23	19.7	-4.1	1.028	0.3	0.2	0	40	44.3	0	121	132	0	28	29
2020	3	24	10	15	23	20.6	-3.3	1.028	0.4	0.3	0	39.6	43.4	0	120	131	0	28	30
2020	3	24	10	25	23	21	-3.4	1.028	0.5	0.4	0	40.4	44.7	0	123	133	0	29	29
2020	3	24	10	35	23	20.4	-1.7	1.028	0.4	0.3	0	41.3	45.6	0	125	135	0	29	29
2020	3	24	10	45	23	20.4	-3.5	1.028	0.4	0.3	0	39.6	43.9	0	121	131	0	29	29
2020	3	24	10	55	23	20.3	-3.2	1.028	0.5	0.4	0	40.9	45.6	0	124	135	0	29	29
2020	3	24	11	5	23	21.4	-2.2	1.028	0.4	0.3	0	39.6	44.3	0	121	132	0	29	29
2020	3	24	11	15	23	20.6	-2.8	1.028	0.4	0.3	0	39.6	43.9	0	120	131	0	28	29
2020	3	24	11	25	23	19.7	-3.4	1.028	0.4	0.3	0	39.1	43.9	0	120	131	0	29	29
2020	3	24	11	35	23	20.5	-3.2	1.028	0.4	0.3	0	39.6	44.3	0	121	132	0	29	29
2020	3	24	11	45	23	19.7	-3.7	1.028	0.5	0.5	0	40	44.7	0	122	133	0	29	29
2020	3	24	11	55	23	19.8	-2.2	1.029	0.4	0.3	0	39.6	43.9	0	121	132	0	29	30

Mazourka (0354)

Year	Month	Day	Hour	Minute	Second	VelocityX	VelocityY	Level	StdError1	StdError2	StdError3	SNR1	SNR2	SNR3	SignalAmp1	SignalAmp2	SignalAmp3	Noise1	Noise2
2020	3	24	12	5	23	19.9	-2.4	1.029	0.5	0.4	0	39.1	43.4	0	120	131	0	29	30
2020	3	24	12	15	23	20.9	-2.2	1.029	0.5	0.4	0	39.1	43.9	0	120	131	0	29	29
2020	3	24	12	25	23	20.2	-2.2	1.029	0.4	0.3	0	40	44.7	0	122	133	0	29	29
2020	3	24	12	35	23	20.7	-4	1.029	0.4	0.3	0	40	44.3	0	121	132	0	28	29
2020	3	24	12	45	23	20	-2.5	1.029	0.4	0.3	0	39.6	44.3	0	121	132	0	29	29
2020	3	24	12	55	23	20.7	-3.1	1.029	0.4	0.3	0	40.9	45.2	0	124	134	0	29	29
2020	3	24	13	5	23	20.7	-2.9	1.029	0.4	0.3	0	40.4	44.3	0	122	132	0	28	29
2020	3	24	13	15	23	19.8	-2.7	1.029	0.3	0.2	0	39.6	44.3	0	121	132	0	29	29
2020	3	24	13	25	23	20.5	-3.1	1.029	0.5	0.4	0	39.6	44.7	0	121	132	0	29	28
2020	3	24	13	35	23	20.5	-2.6	1.029	0.5	0.4	0	39.6	43.9	0	121	132	0	29	30
2020	3	24	13	45	23	20.4	-3.2	1.028	0.5	0.4	0	39.6	44.3	0	121	132	0	29	29
2020	3	24	13	55	23	20.4	-2.9	1.029	0.3	0.2	0	40	44.3	0	122	132	0	29	29
2020	3	24	14	5	23	20	-3.6	1.029	0.4	0.3	0	40.4	45.2	0	123	134	0	29	29
2020	3	24	14	15	23	19.3	-3.1	1.029	0.6	0.5	0	40	44.3	0	122	132	0	29	29
2020	3	24	14	25	23	20.9	-3.4	1.029	0.3	0.2	0	40	44.3	0	121	131	0	28	28
2020	3	24	14	35	23	21	-3.1	1.029	0.4	0.3	0	40.4	44.3	0	122	132	0	28	29
2020	3	24	14	45	23	20.7	-3.6	1.03	0.5	0.4	0	40	44.3	0	122	132	0	29	29
2020	3	24	14	55	23	20.1	-3.9	1.03	0.4	0.3	0	40.4	44.7	0	123	133	0	29	29
2020	3	24	15	5	23	20.1	-3.1	1.03	0.5	0.4	0	40.9	45.6	0	124	134	0	29	28
2020	3	24	15	15	23	19.9	-2.6	1.03	0.4	0.3	0	40.4	44.7	0	123	133	0	29	29
2020	3	24	15	25	23	19.3	-2.8	1.03	0.5	0.4	0	40.9	45.2	0	123	133	0	28	28
2020	3	24	15	35	23	20.6	-3.4	1.03	0.5	0.4	0	40.4	44.7	0	123	133	0	29	29
2020	3	24	15	45	23	19.4	-2.7	1.03	0.5	0.4	0	41.3	46	0	125	135	0	29	28
2020	3	24	15	55	23	20.3	-2.2	1.029	0.3	0.2	0	40.9	45.2	0	123	133	0	28	28
2020	3	24	16	5	23	20.7	-3	1.028	0.4	0.3	0	40.4	45.2	0	123	134	0	29	29
2020	3	24	16	15	23	20.3	-1.6	1.029	0.4	0.3	0	41.3	45.6	0	124	135	0	28	29
2020	3	24	16	25	23	19.7	-1.8	1.029	0.4	0.3	0	41.3	45.2	0	124	134	0	28	29
2020	3	24	16	35	23	20	-2.2	1.03	0.3	0.2	0	40.9	45.2	0	124	134	0	29	29
2020	3	24	16	45	23	19.8	-3	1.03	0.5	0.4	0	40.4	45.2	0	123	133	0	29	28
2020	3	24	16	55	23	20.5	-3	1.029	0.4	0.3	0	40	44.3	0	122	132	0	29	29
2020	3	24	17	5	23	19.9	-2.6	1.03	0.3	0.2	0	40.4	45.2	0	122	133	0	28	28
2020	3	24	17	15	23	21.1	-1.8	1.03	0.4	0.3	0	40.4	44.3	0	122	132	0	28	29
2020	3	24	17	25	23	19.4	-2.7	1.03	0.5	0.4	0	38.7	43.9	0	119	130	0	29	28
2020	3	24	17	35	23	19.9	-2.6	1.03	0.4	0.3	0	39.1	43.4	0	120	130	0	29	29
2020	3	24	17	45	23	19.4	-2.7	1.03	0.4	0.3	0	40	44.7	0	122	132	0	29	28
2020	3	24	17	55	23	20.5	-2	1.03	0.5	0.4	0	41.7	45.6	0	125	135	0	28	29
2020	3	24	18	5	23	20	-2.8	1.03	0.5	0.4	0	40.9	45.2	0	124	134	0	29	29
2020	3	24	18	15	23	19.5	-2.9	1.03	0.5	0.4	0	41.7	46	0	125	135	0	28	28
2020	3	24	18	25	23	20.5	-2	1.03	0.5	0.4	0	41.3	45.6	0	124	134	0	28	28
2020	3	24	18	35	23	19.9	-1.5	1.03	0.4	0.3	0	40.4	45.6	0	123	134	0	29	28
2020	3	24	18	45	23	20.3	-2.2	1.03	0.3	0.2	0	41.3	45.6	0	124	134	0	28	28
2020	3	24	18	55	23	20.3	-2.4	1.03	0.5	0.4	0	41.7	45.6	0	125	135	0	28	29
2020	3	24	19	5	23	19.8	-2.3	1.029	0.4	0.3	0	41.3	46	0	125	136	0	29	29
2020	3	24	19	15	23	20.1	-2.9	1.029	0.5	0.4	0	42.1	46.4	0	126	136	0	28	28
2020	3	24	19	25	23	21.1	-2.1	1.029	0.3	0.2	0	41.7	46	0	126	136	0	29	29
2020	3	24	19	35	23	20.2	-3	1.03	0.4	0.3	0	41.3	46	0	125	136	0	29	29
2020	3	24	19	45	23	20	-2.3	1.03	0.5	0.4	0	42.1	46.9	0	126	137	0	28	28

Mazourka (0354)

Year	Month	Day	Hour	Minute	Second	VelocityX	VelocityY	Level	StdError1	StdError2	StdError3	SNR1	SNR2	SNR3	SignalAmp1	SignalAmp2	SignalAmp3	Noise1	Noise2
2020	3	24	19	55	23	20.3	-2.9	1.03	0.3	0.2	0	42.1	46	0	126	136	0	28	29
2020	3	24	20	5	23	21.3	-2.7	1.03	0.5	0.4	0	41.7	46.4	0	126	137	0	29	29
2020	3	24	20	15	23	21.1	-3.4	1.03	0.4	0.3	0	41.7	46.4	0	126	136	0	29	28
2020	3	24	20	25	23	20.2	-3.2	1.03	0.4	0.3	0	42.1	46	0	126	136	0	28	29
2020	3	24	20	35	23	20.9	-3	1.03	0.4	0.3	0	41.7	46.4	0	126	136	0	29	28
2020	3	24	20	45	23	19.3	-3.7	1.03	0.3	0.2	0	42.1	46.4	0	126	137	0	28	29
2020	3	24	20	55	23	20.5	-2.5	1.03	0.4	0.3	0	42.6	46.4	0	127	137	0	28	29
2020	3	24	21	5	23	20.5	-1.3	1.03	0.3	0.2	0	41.7	46	0	126	136	0	29	29
2020	3	24	21	15	23	20	-2.4	1.03	0.4	0.3	0	41.7	46.4	0	126	136	0	29	28
2020	3	24	21	25	23	21.2	-2	1.029	0.4	0.3	0	41.7	46.4	0	126	136	0	29	28
2020	3	24	21	35	23	21.3	-2.2	1.03	0.4	0.3	0	41.3	45.6	0	125	135	0	29	29
2020	3	24	21	45	23	20.7	-3.2	1.03	0.5	0.4	0	41.3	46	0	125	135	0	29	28
2020	3	24	21	55	23	20.9	-2.3	1.03	0.5	0.4	0	41.3	46	0	125	135	0	29	28
2020	3	24	22	5	23	20.2	-2.2	1.03	0.5	0.4	0	41.3	45.6	0	125	135	0	29	29
2020	3	24	22	15	23	20.5	-3	1.029	0.4	0.3	0	41.3	45.6	0	124	135	0	28	29
2020	3	24	22	25	23	21	-2.3	1.03	0.4	0.3	0	41.3	45.2	0	124	134	0	28	29
2020	3	24	22	35	23	20.5	-1.7	1.029	0.4	0.3	0	41.3	45.6	0	124	134	0	28	28
2020	3	24	22	45	23	21.2	-2.3	1.029	0.5	0.5	0	41.7	46	0	125	135	0	28	28
2020	3	24	22	55	23	21	-3.1	1.029	0.4	0.3	0	40.9	45.6	0	124	135	0	29	29
2020	3	24	23	5	23	20.4	-2.6	1.029	0.4	0.3	0	41.3	46	0	125	135	0	29	28
2020	3	24	23	15	23	20.9	-2.6	1.029	0.4	0.3	0	41.3	45.6	0	125	135	0	29	29
2020	3	24	23	25	23	21.4	-2.2	1.029	0.4	0.3	0	41.7	45.6	0	125	135	0	28	29
2020	3	24	23	35	23	20.3	-1.8	1.029	0.5	0.4	0	41.3	45.2	0	125	134	0	29	29
2020	3	24	23	45	23	20.1	-2.7	1.029	0.5	0.5	0	41.7	46	0	125	135	0	28	28
2020	3	24	23	55	23	20.2	-2.7	1.029	0.3	0.2	0	42.1	45.6	0	126	135	0	28	29
2020	3	25	0	5	23	19.9	-1.8	1.029	0.4	0.3	0	41.7	45.6	0	125	135	0	28	29
2020	3	25	0	15	23	20.6	-1.9	1.029	0.5	0.4	0	41.3	45.2	0	124	134	0	28	29
2020	3	25	0	25	23	21	-3.5	1.029	0.3	0.2	0	41.3	45.6	0	124	134	0	28	28
2020	3	25	0	35	23	19.8	-2.2	1.029	0.5	0.4	0	40.9	45.6	0	124	134	0	29	28
2020	3	25	0	45	23	21.3	-2.5	1.029	0.4	0.3	0	41.3	46	0	125	135	0	29	28
2020	3	25	0	55	23	21.7	-2.9	1.029	0.4	0.3	0	41.7	45.6	0	125	134	0	28	28
2020	3	25	1	5	23	19.8	-2.3	1.029	0.5	0.4	0	41.7	45.2	0	125	134	0	28	29
2020	3	25	1	15	23	20.5	-2.7	1.029	0.5	0.4	0	41.7	45.2	0	125	134	0	28	29
2020	3	25	1	25	23	21	-2.3	1.029	0.3	0.2	0	41.7	45.2	0	125	134	0	28	29
2020	3	25	1	35	23	20.6	-2.2	1.029	0.4	0.3	0	41.7	45.6	0	125	134	0	28	28
2020	3	25	1	45	23	21.1	-2.2	1.029	0.4	0.3	0	41.7	45.2	0	125	134	0	28	29
2020	3	25	1	55	23	21	-2.4	1.029	0.5	0.5	0	41.7	45.6	0	125	135	0	28	29
2020	3	25	2	5	23	20.9	-2.1	1.029	0.3	0.2	0	41.3	45.2	0	124	134	0	28	29
2020	3	25	2	15	23	20.5	-2.3	1.029	0.4	0.3	0	40.9	45.6	0	124	134	0	29	28
2020	3	25	2	25	23	21.4	-2.1	1.028	0.5	0.5	0	41.3	45.6	0	125	135	0	29	29
2020	3	25	2	35	23	19.4	-2.1	1.028	0.4	0.3	0	40.9	45.2	0	124	134	0	29	29
2020	3	25	2	45	23	21	-1.8	1.028	0.5	0.4	0	41.3	45.2	0	125	134	0	29	29
2020	3	25	2	55	23	21.4	-2.3	1.028	0.5	0.4	0	41.3	45.2	0	125	134	0	29	29
2020	3	25	3	5	23	19.4	-2.1	1.028	0.5	0.4	0	41.7	45.2	0	126	134	0	29	29
2020	3	25	3	15	23	20.9	-2.2	1.028	0.5	0.4	0	41.7	45.2	0	125	134	0	28	29
2020	3	25	3	25	23	21.6	-1.7	1.028	0.5	0.5	0	41.3	46.4	0	124	136	0	28	28
2020	3	25	3	35	23	19.6	-2.4	1.028	0.3	0.2	0	41.3	46.4	0	125	137	0	29	29

Mazourka (0354)

Year	Month	Day	Hour	Minute	Second	VelocityX	VelocityY	Level	StdError1	StdError2	StdError3	SNR1	SNR2	SNR3	SignalAmp1	SignalAmp2	SignalAmp3	Noise1	Noise2
2020	3	25	3	45	23	20.7	-2.6	1.028	0.3	0.2	0	41.7	46.4	0	125	137	0	28	29
2020	3	25	3	55	23	21.2	-2.7	1.028	0.3	0.2	0	40.9	46	0	124	136	0	29	29
2020	3	25	4	5	23	20.5	-2.9	1.028	0.5	0.4	0	41.3	46.4	0	125	137	0	29	29
2020	3	25	4	15	23	21.3	-1.9	1.028	0.5	0.4	0	40.9	46	0	124	136	0	29	29
2020	3	25	4	25	23	20.1	-1.5	1.028	0.3	0.2	0	41.3	46.9	0	125	137	0	29	28
2020	3	25	4	35	23	20.4	-2.1	1.028	0.4	0.3	0	41.3	46.4	0	125	137	0	29	29
2020	3	25	4	45	23	20	-2.1	1.027	0.4	0.3	0	40.9	46.4	0	125	137	0	30	29
2020	3	25	4	55	23	20.6	-2.5	1.027	0.3	0.2	0	41.3	46.4	0	125	137	0	29	29
2020	3	25	5	5	23	19.2	-3.2	1.027	0.3	0.2	0	41.3	46.4	0	125	137	0	29	29
2020	3	25	5	15	23	21	-2.1	1.027	0.5	0.5	0	41.3	46.4	0	125	137	0	29	29
2020	3	25	5	25	23	21.3	-2.7	1.027	0.4	0.3	0	40.9	45.6	0	124	136	0	29	30
2020	3	25	5	35	23	21.2	-2.6	1.027	0.4	0.3	0	42.1	46.9	0	127	138	0	29	29
2020	3	25	5	45	23	21.1	-3.5	1.027	0.5	0.4	0	42.1	46.9	0	127	138	0	29	29
2020	3	25	5	55	23	20.2	-2.8	1.027	0.5	0.4	0	41.3	46.4	0	125	137	0	29	29
2020	3	25	6	5	23	20.7	-2.4	1.027	0.3	0.2	0	41.3	46	0	125	136	0	29	29
2020	3	25	6	15	23	20.5	-2.6	1.027	0.4	0.3	0	41.3	46.9	0	125	138	0	29	29
2020	3	25	6	25	23	19.9	-2.5	1.027	0.3	0.2	0	41.7	47.3	0	125	139	0	28	29
2020	3	25	6	35	23	21.1	-2.6	1.027	0.4	0.3	0	40.4	46	0	123	136	0	29	29
2020	3	25	6	45	23	20.5	-1.4	1.027	0.6	0.5	0	40.9	46.9	0	124	138	0	29	29
2020	3	25	6	55	23	20.5	-2.2	1.027	0.3	0.2	0	41.3	46.9	0	125	138	0	29	29
2020	3	25	7	5	23	21.5	-3.3	1.027	0.6	0.5	0	41.3	46.4	0	125	137	0	29	29
2020	3	25	7	15	23	21.2	-2.6	1.027	0.5	0.4	0	41.3	46.4	0	124	137	0	28	29
2020	3	25	7	25	23	20.2	-2	1.027	0.3	0.2	0	40.4	46	0	123	136	0	29	29
2020	3	25	7	35	23	21	-2.5	1.027	0.5	0.4	0	40	45.6	0	122	135	0	29	29
2020	3	25	7	45	23	20.2	-2.3	1.027	0.5	0.4	0	41.3	46	0	124	136	0	28	29
2020	3	25	7	55	23	21.4	-2.8	1.027	0.5	0.5	0	39.6	45.6	0	122	135	0	30	29
2020	3	25	8	5	23	20.7	-1.7	1.027	0.5	0.4	0	40.4	46	0	123	136	0	29	29
2020	3	25	8	15	23	20.3	-2.1	1.027	0.5	0.4	0	41.3	46.9	0	125	138	0	29	29
2020	3	25	8	25	23	20	-3.1	1.027	0.5	0.5	0	39.6	45.2	0	121	134	0	29	29
2020	3	25	8	35	23	20.5	-2.6	1.027	0.4	0.3	0	39.6	45.2	0	121	134	0	29	29
2020	3	25	8	45	23	19.8	-0.9	1.027	0.3	0.2	0	40	45.2	0	122	134	0	29	29
2020	3	25	8	55	23	20.7	-2.2	1.027	0.5	0.4	0	39.1	44.7	0	120	133	0	29	29
2020	3	25	9	5	23	20.3	-2.7	1.027	0.3	0.2	0	39.1	44.3	0	119	132	0	28	29
2020	3	25	9	15	23	20.6	-3.1	1.027	0.4	0.3	0	38.7	43.9	0	119	131	0	29	29
2020	3	25	9	25	23	20.6	-3	1.027	0.4	0.3	0	39.6	44.7	0	120	133	0	28	29
2020	3	25	9	35	23	20.6	-2.8	1.027	0.3	0.2	0	40	45.2	0	122	135	0	29	30
2020	3	25	9	45	23	20.6	-2.3	1.028	0.4	0.3	0	40.9	46.4	0	124	137	0	29	29
2020	3	25	9	55	23	21.1	-2.8	1.027	0.4	0.3	0	40.9	46	0	124	136	0	29	29
2020	3	25	10	5	23	20.2	-3.4	1.028	0.5	0.4	0	39.6	45.2	0	121	134	0	29	29
2020	3	25	10	15	23	20.2	-3.3	1.027	0.4	0.3	0	39.1	44.3	0	120	132	0	29	29
2020	3	25	10	25	23	19	-4	1.028	0.5	0.4	0	39.1	44.7	0	121	133	0	30	29
2020	3	25	10	35	23	20.7	-2.8	1.028	0.5	0.4	0	38.7	44.3	0	119	132	0	29	29
2020	3	25	10	45	23	20.9	-2	1.028	0.3	0.2	0	40	44.7	0	121	133	0	28	29
2020	3	25	10	55	23	20.3	-2.4	1.028	0.5	0.5	0	38.3	44.3	0	119	132	0	30	29
2020	3	25	11	5	23	20.7	-3.5	1.028	0.5	0.4	0	38.7	43.9	0	119	132	0	29	30
2020	3	25	11	15	23	20.6	-2.6	1.028	0.3	0.2	0	38.3	43.9	0	118	131	0	29	29
2020	3	25	11	25	23	19.8	-3.1	1.028	0.4	0.3	0	38.7	45.2	0	120	134	0	30	29

Mazourka (0354)

Year	Month	Day	Hour	Minute	Second	VelocityX	VelocityY	Level	StdError1	StdError2	StdError3	SNR1	SNR2	SNR3	SignalAmp1	SignalAmp2	SignalAmp3	Noise1	Noise2
2020	3	25	11	35	23	19.5	-2.4	1.028	0.5	0.4	0	39.1	44.3	0	120	133	0	29	30
2020	3	25	11	45	23	20.3	-2.4	1.028	0.5	0.4	0	39.6	45.2	0	121	134	0	29	29
2020	3	25	11	55	23	19.9	-2.2	1.028	0.4	0.3	0	38.7	43.9	0	119	132	0	29	30
2020	3	25	12	5	23	20.1	-3	1.028	0.4	0.3	0	40	45.6	0	122	135	0	29	29
2020	3	25	12	15	23	19.8	-2	1.028	0.4	0.3	0	40	45.2	0	121	134	0	28	29
2020	3	25	12	25	23	20.8	-2	1.028	0.5	0.4	0	39.6	44.7	0	120	133	0	28	29
2020	3	25	12	35	23	21	-3.2	1.028	0.5	0.4	0	39.1	44.3	0	120	132	0	29	29
2020	3	25	12	45	23	20.4	-3.5	1.028	0.5	0.5	0	38.3	43.9	0	118	131	0	29	29
2020	3	25	12	55	23	21.2	-2.9	1.029	0.3	0.2	0	39.1	44.7	0	120	133	0	29	29
2020	3	25	13	5	23	20.5	-3.1	1.029	0.5	0.5	0	39.6	45.2	0	121	134	0	29	29
2020	3	25	13	15	23	20.5	-2.3	1.029	0.5	0.4	0	40	45.6	0	122	135	0	29	29
2020	3	25	13	25	23	20.1	-2.8	1.029	0.4	0.3	0	39.6	45.2	0	121	134	0	29	29
2020	3	25	13	35	23	20.1	-2.1	1.028	0.4	0.3	0	40	45.6	0	122	135	0	29	29
2020	3	25	13	45	23	20.5	-2	1.029	0.4	0.3	0	40.4	46.4	0	123	136	0	29	28
2020	3	25	13	55	23	20.7	-2.7	1.028	0.4	0.3	0	40.9	46.9	0	124	137	0	29	28
2020	3	25	14	5	23	20.3	-2.2	1.03	0.3	0.2	0	40.9	46.4	0	124	137	0	29	29
2020	3	25	14	15	23	21	-2	1.028	0.5	0.4	0	40.4	46	0	123	136	0	29	29
2020	3	25	14	25	23	19.8	-2.7	1.026	0.4	0.3	0	40.4	45.6	0	123	135	0	29	29
2020	3	25	14	35	23	20	-2.3	1.028	0.4	0.3	0	40.4	46	0	123	136	0	29	29
2020	3	25	14	45	23	20.6	-3.1	1.028	0.5	0.4	0	40.4	46	0	123	136	0	29	29
2020	3	25	14	55	23	20.3	-2.7	1.028	0.4	0.3	0	40	45.2	0	121	134	0	28	29
2020	3	25	15	5	23	19.9	-2.4	1.029	0.4	0.3	0	40.4	45.6	0	122	135	0	28	29
2020	3	25	15	15	23	20.6	-2.7	1.029	0.5	0.4	0	39.6	45.6	0	121	134	0	29	28
2020	3	25	15	25	23	19.9	-3.6	1.029	0.4	0.3	0	39.1	44.7	0	120	133	0	29	29
2020	3	25	15	35	23	19.3	-3.1	1.031	0.4	0.3	0	39.6	45.2	0	121	134	0	29	29
2020	3	25	15	45	23	21	-3.3	1.028	0.4	0.3	0	40	45.6	0	122	134	0	29	28
2020	3	25	15	55	23	20.7	-1.8	1.027	0.3	0.2	0	39.6	45.2	0	121	134	0	29	29
2020	3	25	16	5	23	20.2	-2.2	1.028	0.4	0.3	0	40.4	45.6	0	122	135	0	28	29
2020	3	25	16	15	23	20	-2.5	1.03	0.3	0.2	0	40	45.2	0	121	134	0	28	29
2020	3	25	16	25	23	19.2	-2.5	1.028	0.5	0.4	0	40	46	0	122	135	0	29	28
2020	3	25	16	35	23	20.4	-2.7	1.029	0.5	0.4	0	40	46	0	122	135	0	29	28
2020	3	25	16	45	23	19.6	-2.6	1.028	0.4	0.3	0	40.4	46	0	123	136	0	29	29
2020	3	25	16	55	23	19.9	-2.1	1.029	0.4	0.3	0	40.4	46	0	123	136	0	29	29
2020	3	25	17	5	23	20.3	-2	1.029	0.4	0.3	0	40	46	0	122	135	0	29	28
2020	3	25	17	15	23	20.7	-2.4	1.029	0.4	0.3	0	39.6	45.2	0	120	134	0	28	29
2020	3	25	17	25	23	19.8	-2.3	1.029	0.3	0.2	0	39.6	45.2	0	121	134	0	29	29
2020	3	25	17	35	23	19.8	-2.3	1.03	0.5	0.4	0	40	45.2	0	121	134	0	28	29
2020	3	25	17	45	23	20.7	-1.9	1.03	0.3	0.2	0	39.6	45.2	0	121	134	0	29	29
2020	3	25	17	55	23	20.7	-1.8	1.029	0.4	0.3	0	40	45.2	0	121	134	0	28	29
2020	3	25	18	5	23	20.3	-1.6	1.03	0.4	0.3	0	40	45.2	0	121	134	0	28	29
2020	3	25	18	15	23	19.6	-3.1	1.029	0.4	0.3	0	40	46	0	122	136	0	29	29
2020	3	25	18	25	23	19.7	-2.3	1.028	0.5	0.5	0	40.9	46	0	123	136	0	28	29
2020	3	25	18	35	23	20.5	-3	1.028	0.3	0.2	0	40	46	0	122	136	0	29	29
2020	3	25	18	45	23	20	-2.5	1.028	0.4	0.3	0	40.4	46	0	122	136	0	28	29
2020	3	25	18	55	23	20	-1.8	1.029	0.5	0.4	0	40.4	46.4	0	123	137	0	29	29
2020	3	25	19	5	23	20.3	-1.3	1.03	0.4	0.3	0	40	46.4	0	122	137	0	29	29
2020	3	25	19	15	23	20.9	-2.7	1.029	0.3	0.2	0	40.4	46.4	0	123	136	0	29	28

Mazourka (0354)

Year	Month	Day	Hour	Minute	Second	VelocityX	VelocityY	Level	StdError1	StdError2	StdError3	SNR1	SNR2	SNR3	SignalAmp1	SignalAmp2	SignalAmp3	Noise1	Noise2
2020	3	25	19	25	23	20.9	-1.9	1.029	0.4	0.3	0	40.4	46.4	0	122	136	0	28	28
2020	3	25	19	35	23	20.9	-2.4	1.029	0.5	0.4	0	40.9	46	0	123	136	0	28	29
2020	3	25	19	45	23	19.8	-2.7	1.029	0.4	0.3	0	40.4	46.4	0	122	136	0	28	28
2020	3	25	19	55	23	20	-2.3	1.029	0.5	0.5	0	40	46.4	0	122	136	0	29	28
2020	3	25	20	5	23	20.2	-2.6	1.029	0.4	0.3	0	40	46.4	0	122	136	0	29	28
2020	3	25	20	15	23	19.5	-1.7	1.029	0.4	0.3	0	40.4	46	0	122	136	0	28	29
2020	3	25	20	25	23	19.4	-2.7	1.029	0.4	0.3	0	41.3	46	0	124	137	0	28	30
2020	3	25	20	35	23	20.2	-2.9	1.029	0.4	0.3	0	40.4	46	0	123	136	0	29	29
2020	3	25	20	45	23	20.2	-2.9	1.029	0.5	0.5	0	40	46	0	122	135	0	29	28
2020	3	25	20	55	23	21.1	-2.7	1.029	0.3	0.2	0	40.4	46	0	122	135	0	28	28
2020	3	25	21	5	23	19.9	-3.2	1.029	0.5	0.4	0	40	46	0	122	136	0	29	29
2020	3	25	21	15	23	21.2	-3.2	1.029	0.4	0.3	0	40.4	46	0	122	136	0	28	29
2020	3	25	21	25	23	20.4	-1.8	1.028	0.5	0.5	0	40.4	45.6	0	122	135	0	28	29
2020	3	25	21	35	23	20.3	-2.5	1.029	0.4	0.3	0	40	46	0	122	136	0	29	29
2020	3	25	21	45	23	20.9	-2.1	1.029	0.3	0.2	0	40	46.4	0	122	136	0	29	28
2020	3	25	21	55	23	21.1	-3.3	1.029	0.3	0.2	0	40	46	0	122	136	0	29	29
2020	3	25	22	5	23	20.3	-2.8	1.029	0.4	0.3	0	40.9	46.4	0	123	137	0	28	29
2020	3	25	22	15	23	21.3	-2.7	1.029	0.4	0.3	0	40	46	0	122	136	0	29	29
2020	3	25	22	25	23	20.6	-2.9	1.029	0.4	0.3	0	40.4	46.4	0	122	136	0	28	28
2020	3	25	22	35	23	20.3	-3	1.029	0.5	0.4	0	40	45.6	0	122	135	0	29	29
2020	3	25	22	45	23	20.9	-3.2	1.029	0.5	0.5	0	40.4	46	0	122	135	0	28	28
2020	3	25	22	55	23	21	-1.8	1.029	0.4	0.3	0	40	46	0	122	136	0	29	29
2020	3	25	23	5	23	20.1	-2.7	1.029	0.4	0.3	0	40.4	46	0	122	136	0	28	29
2020	3	25	23	15	23	21	-2.4	1.028	0.5	0.4	0	40	46.4	0	122	136	0	29	28
2020	3	25	23	25	23	20.6	-1.4	1.028	0.4	0.3	0	40.4	46	0	123	136	0	29	29
2020	3	25	23	35	23	20.6	-2.8	1.028	0.5	0.4	0	40.4	46	0	122	136	0	28	29
2020	3	25	23	45	23	20.8	-2.8	1.028	0.5	0.5	0	40.4	46	0	122	136	0	28	29
2020	3	25	23	55	23	20.9	-4	1.028	0.3	0.2	0	40	45.6	0	122	135	0	29	29
2020	3	26	0	5	23	19.5	-3	1.028	0.4	0.3	0	40	46	0	122	136	0	29	29
2020	3	26	0	15	23	20.2	-2.7	1.028	0.4	0.3	0	40.4	46.4	0	123	137	0	29	29
2020	3	26	0	25	23	21	-1.9	1.028	0.4	0.3	0	40.4	46.4	0	122	136	0	28	28
2020	3	26	0	35	23	20.5	-2.8	1.028	0.3	0.2	0	40	46	0	122	135	0	29	28
2020	3	26	0	45	23	19.2	-2.2	1.028	0.5	0.4	0	40	45.6	0	122	135	0	29	29
2020	3	26	0	55	23	21.7	-2.8	1.028	0.3	0.2	0	40	46	0	122	136	0	29	29
2020	3	26	1	5	23	20.9	-2.7	1.027	0.5	0.4	0	39.6	45.6	0	121	135	0	29	29
2020	3	26	1	15	23	19.8	-2.5	1.028	0.4	0.3	0	40.4	46.4	0	123	137	0	29	29
2020	3	26	1	25	23	21.1	-2.3	1.028	0.4	0.3	0	40.4	46	0	122	136	0	28	29
2020	3	26	1	35	23	20.4	-2.9	1.028	0.5	0.4	0	39.6	46	0	121	135	0	29	28
2020	3	26	1	45	23	20.5	-2.7	1.027	0.5	0.5	0	40	45.6	0	121	135	0	28	29
2020	3	26	1	55	23	20.8	-2.1	1.027	0.5	0.4	0	39.6	45.6	0	121	135	0	29	29
2020	3	26	2	5	23	20	-2.1	1.027	0.5	0.4	0	39.6	45.6	0	121	135	0	29	29
2020	3	26	2	15	23	20.7	-2.1	1.027	0.4	0.3	0	39.6	46	0	121	135	0	29	28
2020	3	26	2	25	23	21.3	-2.7	1.027	0.3	0.2	0	39.1	45.2	0	120	134	0	29	29
2020	3	26	2	35	23	20.7	-2.9	1.027	0.3	0.2	0	39.6	45.2	0	120	134	0	28	29
2020	3	26	2	45	23	20.3	-2	1.027	0.3	0.2	0	39.6	45.2	0	120	134	0	28	29
2020	3	26	2	55	23	19.9	-2.2	1.027	0.4	0.3	0	39.6	45.6	0	121	135	0	29	29
2020	3	26	3	5	23	20.7	-0.9	1.027	0.4	0.3	0	39.6	44.7	0	121	134	0	29	30

Mazourka (0354)

Year	Month	Day	Hour	Minute	Second	VelocityX	VelocityY	Level	StdError1	StdError2	StdError3	SNR1	SNR2	SNR3	SignalAmp1	SignalAmp2	SignalAmp3	Noise1	Noise2
2020	3	26	3	15	23	20.8	-2.4	1.027	0.5	0.4	0	38.7	44.7	0	119	133	0	29	29
2020	3	26	3	25	23	21.1	-3.9	1.027	0.5	0.4	0	38.7	45.2	0	119	134	0	29	29
2020	3	26	3	35	23	21.6	-2.1	1.027	0.4	0.3	0	38.7	45.2	0	119	134	0	29	29
2020	3	26	3	45	23	20.2	-3.2	1.027	0.5	0.4	0	39.1	45.2	0	120	134	0	29	29
2020	3	26	3	55	23	20.5	-3.4	1.027	0.5	0.5	0	39.1	45.2	0	119	134	0	28	29
2020	3	26	4	5	23	21.1	-2.4	1.027	0.4	0.3	0	38.7	44.7	0	119	133	0	29	29
2020	3	26	4	15	23	20.6	-2.3	1.027	0.5	0.4	0	39.6	44.7	0	120	133	0	28	29
2020	3	26	4	25	23	20.7	-2.6	1.027	0.4	0.3	0	38.7	45.2	0	119	133	0	29	28
2020	3	26	4	35	23	20.4	-2.6	1.027	0.4	0.3	0	39.1	45.2	0	120	134	0	29	29
2020	3	26	4	45	23	20.2	-2.3	1.027	0.4	0.3	0	38.7	44.7	0	119	133	0	29	29
2020	3	26	4	55	23	20.2	-2.3	1.027	0.5	0.5	0	38.7	44.7	0	119	133	0	29	29
2020	3	26	5	5	23	20.1	-1.7	1.027	0.4	0.3	0	39.1	45.2	0	120	134	0	29	29
2020	3	26	5	15	23	19.7	-2.6	1.027	0.5	0.4	0	40	45.6	0	121	136	0	28	30
2020	3	26	5	25	23	20.2	-2.2	1.027	0.5	0.4	0	38.7	44.7	0	119	133	0	29	29
2020	3	26	5	35	23	19.7	-2.5	1.027	0.5	0.4	0	38.7	45.2	0	119	134	0	29	29
2020	3	26	5	45	23	20	-2.1	1.026	0.5	0.4	0	39.6	46.9	0	121	138	0	29	29
2020	3	26	5	55	23	20.2	-1.7	1.026	0.5	0.4	0	38.7	46	0	119	136	0	29	29
2020	3	26	6	5	23	20.5	-2.6	1.026	0.5	0.4	0	38.7	46	0	119	136	0	29	29
2020	3	26	6	15	23	20.5	-2.6	1.027	0.5	0.4	0	38.7	47.3	0	119	139	0	29	29
2020	3	26	6	25	23	20.5	-3.2	1.026	0.4	0.3	0	38.3	46.4	0	118	138	0	29	30
2020	3	26	6	35	23	20.6	-2.6	1.026	0.4	0.3	0	38.3	46.9	0	118	138	0	29	29
2020	3	26	6	45	23	20.3	-2.9	1.026	0.5	0.4	0	38.3	46.9	0	118	138	0	29	29
2020	3	26	6	55	23	21.7	-2.5	1.027	0.5	0.5	0	38.3	47.3	0	119	139	0	30	29
2020	3	26	7	5	23	20.4	-3.3	1.027	0.3	0.2	0	37.8	46.4	0	117	137	0	29	29
2020	3	26	7	15	23	20.3	-3.2	1.027	0.4	0.3	0	37.8	46	0	117	136	0	29	29
2020	3	26	7	25	23	19.5	-2.6	1.027	0.4	0.3	0	37.8	46.4	0	117	137	0	29	29
2020	3	26	7	35	23	20.3	-3.4	1.027	0.4	0.3	0	37.8	46.4	0	117	137	0	29	29
2020	3	26	7	45	23	18.9	-1.8	1.027	0.4	0.3	0	38.3	47.3	0	118	139	0	29	29
2020	3	26	7	55	23	19.8	-2.6	1.028	0.4	0.3	0	37.8	46.9	0	118	138	0	30	29
2020	3	26	8	5	23	19.5	-3.8	1.027	0.4	0.3	0	38.3	47.3	0	118	139	0	29	29
2020	3	26	8	15	23	20.8	-2.2	1.028	0.3	0.2	0	38.7	47.3	0	119	139	0	29	29
2020	3	26	8	25	23	20.3	-2.9	1.027	0.3	0.2	0	38.3	46.4	0	118	138	0	29	30
2020	3	26	8	35	23	20.8	-3.2	1.027	0.5	0.4	0	38.3	46.4	0	118	138	0	29	30
2020	3	26	8	45	23	20.4	-2	1.027	0.5	0.4	0	37.8	46	0	117	137	0	29	30
2020	3	26	8	55	23	20	-2.2	1.027	0.4	0.3	0	38.3	46.9	0	118	138	0	29	29
2020	3	26	9	5	23	20.2	-2.3	1.027	0.5	0.4	0	38.3	46.4	0	117	138	0	28	30
2020	3	26	9	15	23	20.4	-2.5	1.027	0.4	0.3	0	37.8	46.9	0	117	138	0	29	29
2020	3	26	9	25	23	21.5	-2.1	1.027	0.5	0.4	0	38.3	47.3	0	118	139	0	29	29
2020	3	26	9	35	23	21	-2.5	1.027	0.5	0.4	0	38.3	46.9	0	117	138	0	28	29
2020	3	26	9	45	23	20.2	-2.8	1.027	0.4	0.3	0	37.8	46.9	0	117	138	0	29	29
2020	3	26	9	55	23	20.7	-3	1.027	0.5	0.5	0	38.7	47.7	0	119	140	0	29	29
2020	3	26	10	5	23	20.6	-3.2	1.027	0.4	0.3	0	37.8	46.9	0	117	138	0	29	29
2020	3	26	10	15	23	20.5	-2.6	1.027	0.4	0.3	0	38.3	46.9	0	118	138	0	29	29
2020	3	26	10	25	23	20.7	-2.5	1.027	0.3	0.2	0	37.8	46.4	0	117	137	0	29	29
2020	3	26	10	35	23	21.4	-2.8	1.027	0.4	0.3	0	37.8	46.4	0	117	137	0	29	29
2020	3	26	10	45	23	20.4	-3.3	1.027	0.4	0.3	0	38.3	46.4	0	117	137	0	28	29
2020	3	26	10	55	23	20.5	-3.2	1.027	0.5	0.4	0	37.8	46.9	0	117	137	0	29	28

Mazourka (0354)

Year	Month	Day	Hour	Minute	Second	VelocityX	VelocityY	Level	StdError1	StdError2	StdError3	SNR1	SNR2	SNR3	SignalAmp1	SignalAmp2	SignalAmp3	Noise1	Noise2
2020	3	26	11	5	23	20.9	-3	1.027	0.3	0.2	0	37	46	0	115	136	0	29	29
2020	3	26	11	15	23	20.4	-3	1.027	0.3	0.2	0	37.4	46.4	0	116	137	0	29	29
2020	3	26	11	25	23	20.1	-3.6	1.027	0.3	0.2	0	37	46.4	0	115	136	0	29	28
2020	3	26	11	35	23	21.3	-2.7	1.027	0.4	0.3	0	37	46	0	115	136	0	29	29
2020	3	26	11	45	23	20.1	-2.5	1.027	0.5	0.4	0	38.3	46.9	0	118	138	0	29	29
2020	3	26	11	55	23	21.4	-2.8	1.027	0.4	0.3	0	38.3	47.3	0	118	139	0	29	29
2020	3	26	12	5	23	21	-3	1.027	0.5	0.5	0	37	45.6	0	115	135	0	29	29
2020	3	26	12	15	23	20.7	-3.3	1.027	0.4	0.3	0	37.4	46.9	0	117	137	0	30	28
2020	3	26	12	25	23	19.3	-3.8	1.027	0.5	0.4	0	37.8	46.4	0	116	137	0	28	29
2020	3	26	12	35	23	20.5	-2.6	1.028	0.4	0.3	0	36.5	45.6	0	114	135	0	29	29
2020	3	26	13	53	52	20.1	-2.9	1.027	0.4	0.3	0	37.4	46.4	0	116	137	0	29	29
2020	3	26	14	3	52	19.6	-2.8	1.028	0.4	0.3	0	37.4	46.4	0	116	137	0	29	29
2020	3	26	14	13	52	20.2	-2.2	1.028	0.5	0.4	0	37.8	46.4	0	117	137	0	29	29
2020	3	26	14	23	52	19.7	-1.9	1.027	0.5	0.5	0	37.8	46.9	0	117	138	0	29	29
2020	3	26	14	33	52	20.2	-2.9	1.027	0.4	0.3	0	37.8	46.4	0	117	137	0	29	29
2020	3	26	14	43	52	20.2	-3.5	1.027	0.4	0.3	0	37.4	46.4	0	116	136	0	29	28
2020	3	26	14	53	52	19.1	-3.6	1.028	0.3	0.2	0	37.8	46	0	116	136	0	28	29
2020	3	26	15	3	52	20.4	-2.5	1.028	0.5	0.4	0	37.4	46	0	116	136	0	29	29
2020	3	26	15	13	52	19.3	-4	1.027	0.4	0.3	0	37.8	46.4	0	117	137	0	29	29
2020	3	26	15	23	52	20.8	-2.2	1.028	0.4	0.3	0	37.4	46	0	116	136	0	29	29
2020	3	26	15	33	52	19.8	-2.4	1.028	0.5	0.4	0	38.3	46.9	0	118	138	0	29	29
2020	3	26	15	43	52	20.3	-3.5	1.028	0.3	0.2	0	37.4	47.7	0	116	139	0	29	28
2020	3	26	15	53	52	19.7	-3.1	1.028	0.4	0.3	0	37.8	47.3	0	116	139	0	28	29
2020	3	26	16	3	52	20.7	-2.6	1.028	0.5	0.4	0	37.8	47.7	0	117	140	0	29	29
2020	3	26	16	13	52	20.4	-2.3	1.028	0.5	0.5	0	37.8	48.2	0	117	141	0	29	29
2020	3	26	16	23	52	20.6	-3.1	1.028	0.5	0.4	0	37.8	47.7	0	117	140	0	29	29
2020	3	26	16	33	52	21	-2.7	1.028	0.3	0.2	0	38.3	48.6	0	118	142	0	29	29
2020	3	26	16	43	52	20.8	-3.4	1.028	0.3	0.2	0	38.7	48.6	0	119	142	0	29	29
2020	3	26	16	53	52	21.9	-2.3	1.028	0.5	0.5	0	39.1	49	0	120	143	0	29	29
2020	3	26	17	3	52	20.8	-3.4	1.027	0.5	0.4	0	38.7	48.6	0	119	142	0	29	29
2020	3	26	17	13	52	21.2	-3.4	1.027	0.4	0.3	0	39.6	49.5	0	120	144	0	28	29
2020	3	26	17	23	52	19.8	-1.7	1.028	0.5	0.4	0	39.1	49	0	119	143	0	28	29
2020	3	26	17	33	52	20.9	-2.8	1.028	0.4	0.3	0	38.3	48.2	0	118	141	0	29	29
2020	3	26	17	43	52	19.9	-2.3	1.028	0.4	0.3	0	38.3	48.2	0	118	141	0	29	29
2020	3	26	17	53	52	20.8	-3.2	1.028	0.3	0.2	0	38.7	48.6	0	119	142	0	29	29
2020	3	26	18	3	52	20.9	-2	1.028	0.4	0.3	0	40	50.3	0	122	146	0	29	29
2020	3	26	18	13	52	19.9	-3.7	1.028	0.4	0.3	0	38.7	49	0	119	143	0	29	29
2020	3	26	18	23	52	20.4	-1.9	1.028	0.3	0.2	0	39.1	49.5	0	120	144	0	29	29
2020	3	26	18	33	52	20.8	-3.1	1.029	0.5	0.5	0	38.7	49	0	119	143	0	29	29
2020	3	26	18	43	52	20.3	-2.3	1.028	0.4	0.3	0	38.7	49	0	119	143	0	29	29
2020	3	26	18	53	52	20.7	-1.3	1.029	0.3	0.2	0	39.1	49.5	0	120	144	0	29	29
2020	3	26	19	3	52	20.5	-3.2	1.029	0.4	0.3	0	37.8	48.6	0	117	142	0	29	29
2020	3	26	19	13	52	21	-2.9	1.029	0.3	0.2	0	39.6	49.9	0	120	144	0	28	28
2020	3	26	19	23	52	20.9	-2.2	1.029	0.5	0.4	0	39.1	49.5	0	120	144	0	29	29
2020	3	26	19	33	52	21.3	-2.2	1.029	0.5	0.5	0	39.1	49	0	119	143	0	28	29
2020	3	26	19	43	52	20.4	-2.3	1.029	0.4	0.3	0	38.7	49	0	119	143	0	29	29
2020	3	26	19	53	52	20.3	-2.7	1.029	0.5	0.4	0	38.7	49	0	119	143	0	29	29

Mazourka (0354)

Year	Month	Day	Hour	Minute	Second	VelocityX	VelocityY	Level	StdError1	StdError2	StdError3	SNR1	SNR2	SNR3	SignalAmp1	SignalAmp2	SignalAmp3	Noise1	Noise2
2020	3	26	20	3	52	20.4	-2.9	1.029	0.3	0.2	0	38.7	49	0	119	143	0	29	29
2020	3	26	20	13	52	19.6	-1.6	1.029	0.5	0.4	0	39.1	49.5	0	119	144	0	28	29
2020	3	26	20	23	52	20.3	-2.3	1.029	0.3	0.2	0	39.6	49.5	0	120	144	0	28	29
2020	3	26	20	33	52	20.1	-2.2	1.029	0.4	0.3	0	38.7	49.5	0	119	144	0	29	29
2020	3	26	20	43	52	20.8	-2.5	1.029	0.3	0.2	0	38.7	49.5	0	119	144	0	29	29
2020	3	26	20	53	52	20.9	-2.8	1.029	0.5	0.4	0	39.1	49.5	0	120	144	0	29	29
2020	3	26	21	3	52	20.7	-3.4	1.029	0.5	0.5	0	39.1	49	0	119	143	0	28	29
2020	3	26	21	13	52	20.2	-2.7	1.029	0.5	0.4	0	38.7	49	0	119	143	0	29	29
2020	3	26	21	23	52	21.2	-2.2	1.029	0.4	0.3	0	38.7	49.5	0	119	143	0	29	28
2020	3	26	21	33	52	20.9	-1.9	1.029	0.3	0.2	0	38.3	49	0	118	143	0	29	29
2020	3	26	21	43	52	21.2	-3.8	1.029	0.4	0.3	0	38.3	49	0	118	143	0	29	29
2020	3	26	21	53	52	20.7	-2.2	1.029	0.4	0.3	0	38.3	49	0	118	143	0	29	29
2020	3	26	22	3	52	21.1	-2.7	1.029	0.5	0.4	0	38.3	48.6	0	118	142	0	29	29
2020	3	26	22	13	52	20.9	-3.1	1.029	0.4	0.3	0	38.7	48.6	0	118	142	0	28	29
2020	3	26	22	23	52	21.1	-2.5	1.029	0.5	0.4	0	38.7	49	0	118	143	0	28	29
2020	3	26	22	33	52	20.3	-2.8	1.029	0.3	0.2	0	38.3	49	0	118	143	0	29	29
2020	3	26	22	43	52	20.4	-2.5	1.029	0.5	0.4	0	38.3	48.6	0	118	142	0	29	29
2020	3	26	22	53	52	20.6	-2.5	1.028	0.5	0.5	0	37.8	48.6	0	117	142	0	29	29
2020	3	26	23	3	52	21.2	-2.6	1.029	0.5	0.4	0	38.3	49	0	118	143	0	29	29
2020	3	26	23	13	52	20.8	-2.2	1.028	0.5	0.4	0	38.3	48.6	0	117	142	0	28	29
2020	3	26	23	23	52	21	-2.7	1.028	0.3	0.2	0	37.8	48.6	0	117	142	0	29	29
2020	3	26	23	33	52	20.4	-3.3	1.028	0.4	0.3	0	37.8	48.2	0	117	142	0	29	30
2020	3	26	23	43	52	21.2	-2.6	1.028	0.5	0.4	0	38.3	49	0	118	143	0	29	29
2020	3	26	23	53	52	20.6	-2.6	1.028	0.4	0.3	0	37.8	48.6	0	117	142	0	29	29
2020	3	27	0	3	52	20.1	-2.5	1.028	0.5	0.4	0	38.3	49	0	118	143	0	29	29
2020	3	27	0	13	52	21	-2.6	1.028	0.5	0.4	0	37.8	48.6	0	117	142	0	29	29
2020	3	27	0	23	52	20.5	-2.4	1.028	0.5	0.4	0	37.8	48.6	0	117	142	0	29	29
2020	3	27	0	33	52	20.9	-2.5	1.028	0.5	0.4	0	37.8	48.6	0	116	142	0	28	29
2020	3	27	0	43	52	20.3	-1.9	1.028	0.4	0.3	0	37.8	48.6	0	117	142	0	29	29
2020	3	27	0	53	52	21.1	-3	1.028	0.3	0.2	0	37	47.7	0	115	140	0	29	29
2020	3	27	1	3	52	20.7	-3.8	1.028	0.3	0.2	0	37.4	47.7	0	116	141	0	29	30
2020	3	27	1	13	52	21	-2.7	1.028	0.3	0.2	0	37.8	48.2	0	116	141	0	28	29
2020	3	27	1	23	52	20.2	-2.2	1.028	0.3	0.2	0	38.3	48.6	0	117	142	0	28	29
2020	3	27	1	33	52	20.7	-3	1.027	0.4	0.3	0	37.4	48.2	0	116	141	0	29	29
2020	3	27	1	43	52	21.3	-2.6	1.028	0.4	0.3	0	37.4	48.2	0	116	141	0	29	29
2020	3	27	1	53	52	19.9	-2.3	1.027	0.5	0.4	0	37.4	48.2	0	116	141	0	29	29
2020	3	27	2	3	52	20	-2.1	1.027	0.5	0.4	0	37.8	48.6	0	116	141	0	28	28
2020	3	27	2	13	52	21.6	-1.9	1.027	0.4	0.3	0	37	47.7	0	115	140	0	29	29
2020	3	27	2	23	52	21	-2.8	1.027	0.5	0.4	0	37	47.7	0	115	141	0	29	30
2020	3	27	2	33	52	21	-3	1.027	0.5	0.4	0	37.4	47.7	0	115	140	0	28	29
2020	3	27	2	43	52	20.6	-3.5	1.027	0.4	0.3	0	36.5	47.7	0	114	140	0	29	29
2020	3	27	2	53	52	19.3	-2.2	1.027	0.3	0.2	0	37	47.7	0	115	140	0	29	29
2020	3	27	3	3	52	20.5	-2.5	1.027	0.5	0.4	0	36.5	47.7	0	114	140	0	29	29
2020	3	27	3	13	52	21.7	-3.3	1.027	0.4	0.3	0	36.5	47.7	0	114	140	0	29	29
2020	3	27	3	23	52	20.9	-2.8	1.027	0.4	0.3	0	36.1	46.9	0	113	138	0	29	29
2020	3	27	3	33	52	21.4	-3.1	1.027	0.4	0.3	0	36.1	47.3	0	113	139	0	29	29
2020	3	27	3	43	52	20.1	-2.2	1.027	0.3	0.2	0	36.5	46.9	0	114	139	0	29	30

Mazourka (0354)

Year	Month	Day	Hour	Minute	Second	VelocityX	VelocityY	Level	StdError1	StdError2	StdError3	SNR1	SNR2	SNR3	SignalAmp1	SignalAmp2	SignalAmp3	Noise1	Noise2
2020	3	27	3	53	52	19.3	-1.3	1.027	0.5	0.4	0	36.5	47.7	0	114	140	0	29	29
2020	3	27	4	3	52	21	-2.3	1.027	0.4	0.3	0	36.5	48.2	0	114	140	0	29	28
2020	3	27	4	13	52	20.5	-1.7	1.027	0.3	0.2	0	37	48.2	0	115	141	0	29	29
2020	3	27	4	23	52	20.6	-3.7	1.027	0.4	0.3	0	37	48.2	0	115	141	0	29	29
2020	3	27	4	33	52	20	-3	1.027	0.3	0.2	0	37	48.2	0	115	141	0	29	29
2020	3	27	4	43	52	19.6	-3.1	1.027	0.5	0.4	0	35.7	47.3	0	112	139	0	29	29
2020	3	27	4	53	52	20.6	-2.5	1.027	0.4	0.3	0	36.1	47.3	0	113	140	0	29	30
2020	3	27	5	3	52	20.9	-2.2	1.026	0.5	0.4	0	35.7	47.7	0	113	140	0	30	29
2020	3	27	5	13	52	20.6	-2.1	1.026	0.4	0.3	0	36.5	48.6	0	114	141	0	29	28
2020	3	27	5	23	52	20.6	-2.1	1.026	0.4	0.3	0	36.1	47.7	0	113	140	0	29	29
2020	3	27	5	33	52	21.1	-2.5	1.026	0.5	0.5	0	36.1	47.3	0	113	140	0	29	30
2020	3	27	5	43	52	20.5	-2.8	1.026	0.3	0.2	0	35.7	47.3	0	112	138	0	29	28
2020	3	27	5	53	52	20.5	-2.1	1.026	0.3	0.2	0	36.5	48.6	0	114	142	0	29	29
2020	3	27	6	3	52	20.6	-2.7	1.026	0.5	0.4	0	36.1	47.7	0	113	141	0	29	30
2020	3	27	6	13	52	20.8	-3	1.026	0.3	0.2	0	36.5	47.7	0	114	141	0	29	30
2020	3	27	6	23	52	20.6	-2.5	1.026	0.4	0.3	0	36.5	48.2	0	114	141	0	29	29
2020	3	27	6	33	52	20.4	-3.9	1.026	0.4	0.3	0	35.7	47.3	0	112	140	0	29	30
2020	3	27	6	43	52	20.3	-3.3	1.026	0.4	0.3	0	35.7	47.7	0	112	140	0	29	29
2020	3	27	6	53	52	20	-1.7	1.026	0.4	0.3	0	36.1	47.7	0	113	140	0	29	29
2020	3	27	7	3	52	19.9	-2.3	1.026	0.3	0.2	0	36.1	47.7	0	113	140	0	29	29
2020	3	27	7	13	52	21.6	-3.4	1.025	0.3	0.2	0	36.1	47.3	0	113	139	0	29	29
2020	3	27	7	23	52	21.6	-2.7	1.025	0.3	0.2	0	35.7	46.9	0	113	139	0	30	30
2020	3	27	7	33	52	21	-3.1	1.025	0.4	0.3	0	37	47.3	0	114	140	0	28	30
2020	3	27	7	43	52	20.4	-3.5	1.025	0.4	0.3	0	36.5	47.3	0	114	140	0	29	30
2020	3	27	7	53	52	20.3	-3.8	1.025	0.4	0.3	0	36.5	47.7	0	114	140	0	29	29
2020	3	27	8	3	52	20.5	-3.4	1.025	0.5	0.5	0	37	48.2	0	115	141	0	29	29
2020	3	27	8	13	52	19.4	-2.3	1.026	0.4	0.3	0	36.1	47.3	0	113	140	0	29	30
2020	3	27	8	23	52	20.4	-3.4	1.025	0.3	0.2	0	36.1	47.7	0	113	140	0	29	29
2020	3	27	8	33	52	20.7	-2.1	1.025	0.5	0.4	0	36.1	47.7	0	113	140	0	29	29
2020	3	27	8	43	52	19.9	-2.6	1.025	0.4	0.3	0	36.5	47.3	0	114	139	0	29	29
2020	3	27	8	53	52	20.4	-2.9	1.025	0.4	0.3	0	36.5	47.7	0	114	140	0	29	29
2020	3	27	9	3	52	19.8	-2.7	1.025	0.4	0.3	0	36.1	46.9	0	113	139	0	29	30
2020	3	27	9	13	52	19.8	-2.9	1.025	0.5	0.4	0	36.1	46.9	0	113	139	0	29	30
2020	3	27	9	23	52	20.3	-2.5	1.025	0.5	0.4	0	36.1	47.7	0	114	140	0	30	29
2020	3	27	9	33	52	19.4	-3	1.025	0.4	0.3	0	36.5	47.3	0	114	139	0	29	29
2020	3	27	9	43	52	20.9	-3.2	1.025	0.5	0.4	0	36.1	46.9	0	113	138	0	29	29
2020	3	27	9	53	52	20.6	-2.5	1.025	0.4	0.3	0	35.7	46.4	0	112	137	0	29	29
2020	3	27	10	3	52	20.6	-2.1	1.025	0.4	0.3	0	36.1	47.3	0	113	139	0	29	29
2020	3	27	10	13	52	19.4	-3.3	1.025	0.5	0.4	0	36.1	47.3	0	113	139	0	29	29
2020	3	27	10	23	52	21.4	-2.7	1.025	0.5	0.5	0	36.1	47.3	0	113	139	0	29	29
2020	3	27	10	33	52	21	-2.8	1.025	0.5	0.4	0	36.1	47.3	0	113	139	0	29	29
2020	3	27	10	43	52	20.7	-3.2	1.025	0.5	0.4	0	37.4	48.6	0	116	142	0	29	29
2020	3	27	10	53	52	20.6	-2.9	1.025	0.5	0.5	0	37	47.3	0	115	140	0	29	30
2020	3	27	11	3	52	20.3	-2.7	1.026	0.3	0.2	0	36.1	46.9	0	113	138	0	29	29
2020	3	27	11	13	52	20.4	-3.8	1.025	0.4	0.3	0	35.7	46.9	0	112	138	0	29	29
2020	3	27	11	23	52	20	-4.1	1.025	0.4	0.3	0	36.1	47.3	0	113	139	0	29	29
2020	3	27	11	33	52	20.4	-4	1.025	0.4	0.3	0	36.1	47.3	0	113	139	0	29	29

Mazourka (0354)

Year	Month	Day	Hour	Minute	Second	VelocityX	VelocityY	Level	StdError1	StdError2	StdError3	SNR1	SNR2	SNR3	SignalAmp1	SignalAmp2	SignalAmp3	Noise1	Noise2
2020	3	27	11	43	52	20.3	-2.2	1.025	0.4	0.3	0	35.7	46.9	0	112	138	0	29	29
2020	3	27	11	53	52	19.9	-3.2	1.025	0.5	0.4	0	36.5	47.7	0	114	140	0	29	29
2020	3	27	12	3	52	20.2	-3.9	1.025	0.4	0.3	0	35.7	46	0	112	137	0	29	30
2020	3	27	12	13	52	20.4	-3.2	1.025	0.3	0.2	0	36.1	47.3	0	113	139	0	29	29
2020	3	27	12	23	52	20.5	-3.1	1.025	0.4	0.3	0	35.7	46.4	0	112	137	0	29	29
2020	3	27	12	33	52	20.9	-3.5	1.025	0.5	0.4	0	35.7	46.4	0	112	138	0	29	30
2020	3	27	12	43	52	20	-3.8	1.025	0.5	0.4	0	36.5	47.7	0	114	140	0	29	29
2020	3	27	12	53	52	20.1	-3.5	1.025	0.3	0.2	0	35.7	46.9	0	112	138	0	29	29
2020	3	27	13	3	52	19.7	-2.3	1.025	0.5	0.4	0	36.1	46.9	0	113	138	0	29	29
2020	3	27	13	13	52	20.4	-3.5	1.025	0.3	0.2	0	35.7	46.4	0	112	137	0	29	29
2020	3	27	13	23	52	19.4	-3.6	1.025	0.3	0.2	0	35.3	46.9	0	112	138	0	30	29
2020	3	27	13	33	52	21	-3.8	1.025	0.3	0.2	0	35.3	46.4	0	111	137	0	29	29
2020	3	27	13	43	52	19.3	-4	1.025	0.5	0.4	0	37.4	48.2	0	116	141	0	29	29
2020	3	27	13	53	52	20.2	-3.5	1.025	0.4	0.3	0	35.3	45.6	0	111	136	0	29	30
2020	3	27	14	3	52	19.7	-4.3	1.025	0.4	0.3	0	36.5	46.4	0	113	138	0	28	30
2020	3	27	14	13	52	20.3	-2.2	1.025	0.3	0.2	0	36.1	47.3	0	113	138	0	29	28
2020	3	27	14	23	52	20.1	-4.3	1.025	0.5	0.5	0	35.7	46.9	0	113	139	0	30	30
2020	3	27	14	33	52	19.4	-3.9	1.025	0.3	0.2	0	36.1	46.9	0	113	138	0	29	29
2020	3	27	14	43	52	20.6	-3.7	1.025	0.5	0.4	0	37	46.9	0	114	138	0	28	29
2020	3	27	14	53	52	20.3	-3.2	1.025	0.3	0.2	0	37.8	48.2	0	116	141	0	28	29
2020	3	27	15	3	52	20.7	-3.5	1.025	0.4	0.3	0	36.1	46.9	0	113	138	0	29	29
2020	3	27	15	13	52	20.5	-3.4	1.025	0.4	0.3	0	36.5	47.3	0	114	139	0	29	29
2020	3	27	15	23	52	20.2	-2.5	1.025	0.4	0.3	0	36.5	46.9	0	114	139	0	29	30
2020	3	27	15	33	52	19.7	-3.5	1.025	0.4	0.3	0	35.7	46.4	0	112	138	0	29	30
2020	3	27	15	43	52	21	-3.4	1.025	0.4	0.3	0	36.5	47.3	0	113	139	0	28	29
2020	3	27	15	53	52	20.1	-2.9	1.025	0.3	0.2	0	36.5	47.7	0	114	140	0	29	29
2020	3	27	16	3	52	20	-3.7	1.025	0.4	0.3	0	35.7	46.4	0	112	137	0	29	29
2020	3	27	16	13	52	19.3	-3.4	1.025	0.4	0.3	0	35.3	46.4	0	111	137	0	29	29
2020	3	27	16	23	52	19.9	-3.9	1.025	0.4	0.3	0	36.1	46.9	0	113	138	0	29	29
2020	3	27	16	33	52	20.7	-3.1	1.025	0.3	0.2	0	35.3	46	0	111	136	0	29	29
2020	3	27	16	43	52	20.2	-4.2	1.025	0.3	0.2	0	35.7	46.4	0	112	137	0	29	29
2020	3	27	16	53	52	20.6	-3.2	1.025	0.5	0.4	0	35.7	46.4	0	112	137	0	29	29
2020	3	27	17	3	52	20.2	-3.5	1.024	0.3	0.2	0	36.1	46.9	0	113	138	0	29	29
2020	3	27	17	13	52	20.3	-3.7	1.025	0.3	0.2	0	37	48.2	0	115	141	0	29	29
2020	3	27	17	23	52	19.7	-3	1.024	0.3	0.2	0	36.5	47.3	0	114	139	0	29	29
2020	3	27	17	33	52	20.9	-2.8	1.025	0.5	0.4	0	36.5	47.7	0	114	140	0	29	29
2020	3	27	17	43	52	20.2	-2.4	1.025	0.4	0.3	0	36.5	47.3	0	114	139	0	29	29
2020	3	27	17	53	52	21.1	-2.8	1.025	0.4	0.3	0	37.8	48.6	0	117	142	0	29	29
2020	3	27	18	3	52	20.1	-3.8	1.024	0.5	0.4	0	36.1	46.4	0	113	138	0	29	30
2020	3	27	18	13	52	20.9	-3.5	1.025	0.4	0.3	0	36.1	47.3	0	113	139	0	29	29
2020	3	27	18	23	52	20.7	-2.6	1.025	0.4	0.3	0	36.5	47.7	0	114	140	0	29	29
2020	3	27	18	33	52	20.6	-3	1.025	0.4	0.3	0	35.7	46.9	0	112	138	0	29	29
2020	3	27	18	43	52	21	-3	1.025	0.3	0.2	0	36.5	47.7	0	114	141	0	29	30
2020	3	27	18	53	52	20.2	-2.6	1.025	0.3	0.2	0	36.1	47.3	0	113	139	0	29	29
2020	3	27	19	3	52	19.9	-2.8	1.025	0.5	0.5	0	37	48.2	0	115	141	0	29	29
2020	3	27	19	13	52	21	-3.5	1.025	0.4	0.3	0	35.7	46.9	0	112	138	0	29	29
2020	3	27	19	23	52	21.1	-3.5	1.025	0.5	0.4	0	37	48.2	0	115	141	0	29	29

Mazourka (0354)

Year	Month	Day	Hour	Minute	Second	VelocityX	VelocityY	Level	StdError1	StdError2	StdError3	SNR1	SNR2	SNR3	SignalAmp1	SignalAmp2	SignalAmp3	Noise1	Noise2
2020	3	27	19	33	52	19.9	-3.3	1.025	0.4	0.3	0	37	47.7	0	115	141	0	29	30
2020	3	27	19	43	52	19.2	-3.4	1.025	0.5	0.4	0	37.4	48.6	0	116	142	0	29	29
2020	3	27	19	53	52	19.8	-3.5	1.025	0.5	0.5	0	37.8	48.6	0	117	142	0	29	29
2020	3	27	20	3	52	17.8	-3.1	1.025	0.3	0.2	0	37	48.2	0	115	141	0	29	29
2020	3	27	20	13	52	19	-2.4	1.026	0.4	0.3	0	37	48.2	0	115	141	0	29	29
2020	3	27	20	23	52	21	-3.2	1.025	0.5	0.4	0	37.4	48.6	0	116	142	0	29	29
2020	3	27	20	33	52	20.3	-3.5	1.025	0.4	0.3	0	37	48.2	0	115	141	0	29	29
2020	3	27	20	43	52	19.2	-2.9	1.025	0.4	0.3	0	37.4	49	0	116	142	0	29	28
2020	3	27	20	53	52	19.6	-3.6	1.025	0.4	0.3	0	37.8	48.6	0	117	142	0	29	29
2020	3	27	21	3	52	21.4	-3.3	1.025	0.4	0.3	0	38.3	49	0	118	142	0	29	28
2020	3	27	21	13	52	22.1	-2.6	1.025	0.4	0.3	0	38.3	48.6	0	118	141	0	29	28
2020	3	27	21	23	52	20.8	-2.3	1.025	0.5	0.4	0	38.7	48.6	0	118	141	0	28	28
2020	3	27	21	33	52	20.8	-2.2	1.025	0.5	0.4	0	38.3	48.2	0	118	141	0	29	29
2020	3	27	21	43	52	20.2	-2.4	1.025	0.5	0.4	0	38.3	48.2	0	118	141	0	29	29
2020	3	27	21	53	52	20.9	-1.8	1.025	0.5	0.4	0	38.3	49	0	118	142	0	29	28
2020	3	27	22	3	52	20.8	-2.8	1.025	0.4	0.3	0	37.4	47.7	0	116	140	0	29	29
2020	3	27	22	13	52	20.1	-1.8	1.025	0.5	0.4	0	37.8	48.2	0	117	141	0	29	29
2020	3	27	22	23	52	20.3	-2.1	1.025	0.4	0.3	0	37.8	48.2	0	117	141	0	29	29
2020	3	27	22	33	52	20.8	-3.5	1.025	0.4	0.3	0	37.4	47.7	0	116	140	0	29	29
2020	3	27	22	43	52	20.8	-1.7	1.025	0.4	0.3	0	37.4	48.2	0	116	141	0	29	29
2020	3	27	22	53	52	20.8	-2.6	1.025	0.5	0.4	0	37	47.7	0	115	140	0	29	29
2020	3	27	23	3	52	20.8	-2.2	1.025	0.5	0.4	0	36.5	47.3	0	114	139	0	29	29
2020	3	27	23	13	52	20.4	-2	1.025	0.3	0.2	0	36.5	47.3	0	114	139	0	29	29
2020	3	27	23	23	52	20.7	-1	1.025	0.3	0.2	0	37.4	48.6	0	116	141	0	29	28
2020	3	27	23	33	52	21.1	-2.3	1.025	0.3	0.2	0	36.5	47.3	0	114	139	0	29	29
2020	3	27	23	43	52	19.9	-3	1.025	0.5	0.4	0	37.4	47.7	0	115	140	0	28	29
2020	3	27	23	53	52	20.2	-2.6	1.025	0.4	0.3	0	37	47.3	0	114	139	0	28	29
2020	3	28	0	3	52	20.8	-2.6	1.025	0.4	0.3	0	37	48.2	0	115	141	0	29	29
2020	3	28	0	13	52	20.4	-2	1.025	0.3	0.2	0	37	47.3	0	115	139	0	29	29
2020	3	28	0	23	52	20.9	-2.3	1.025	0.3	0.2	0	36.5	47.3	0	114	139	0	29	29
2020	3	28	0	33	52	20.3	-2.2	1.025	0.4	0.3	0	37.4	47.7	0	115	140	0	28	29
2020	3	28	0	43	52	20.3	-1.9	1.025	0.4	0.3	0	37	47.7	0	114	140	0	28	29
2020	3	28	0	53	52	20.1	-1.8	1.025	0.4	0.3	0	36.1	47.3	0	114	139	0	30	29
2020	3	28	1	3	52	21	-4	1.025	0.4	0.3	0	36.1	47.3	0	113	139	0	29	29
2020	3	28	1	13	52	20.8	-2.9	1.025	0.4	0.3	0	36.5	47.3	0	114	140	0	29	30
2020	3	28	1	23	52	21.4	-2.8	1.025	0.4	0.3	0	36.1	46.9	0	113	138	0	29	29
2020	3	28	1	33	52	20.5	-2.7	1.025	0.4	0.3	0	36.5	47.3	0	114	139	0	29	29
2020	3	28	1	43	52	21.3	-2.4	1.025	0.4	0.3	0	36.1	46.9	0	113	138	0	29	29
2020	3	28	1	53	52	21	-2.6	1.025	0.5	0.4	0	39.1	47.3	0	119	139	0	28	29
2020	3	28	2	3	52	21.1	-3.4	1.025	0.4	0.3	0	39.1	46.9	0	121	138	0	30	29
2020	3	28	2	13	52	21.1	-3.2	1.024	0.5	0.4	0	39.6	46.9	0	121	138	0	29	29
2020	3	28	2	23	52	20.1	-3.1	1.024	0.4	0.3	0	40	46.9	0	122	138	0	29	29
2020	3	28	2	33	52	20.9	-1.9	1.024	0.5	0.4	0	40	46.9	0	122	138	0	29	29
2020	3	28	2	43	52	20.6	-2.7	1.024	0.4	0.3	0	40	47.3	0	122	139	0	29	29
2020	3	28	2	53	52	19.9	-3	1.024	0.5	0.4	0	40.4	47.7	0	123	140	0	29	29
2020	3	28	3	3	52	21	-3	1.024	0.4	0.3	0	40	47.3	0	122	139	0	29	29
2020	3	28	3	13	52	20.2	-2	1.024	0.4	0.3	0	40.4	47.3	0	123	139	0	29	29

Mazourka (0354)

Year	Month	Day	Hour	Minute	Second	VelocityX	VelocityY	Level	StdError1	StdError2	StdError3	SNR1	SNR2	SNR3	SignalAmp1	SignalAmp2	SignalAmp3	Noise1	Noise2
2020	3	28	3	23	52	20.1	-1.4	1.024	0.4	0.3	0	39.6	46.9	0	121	138	0	29	29
2020	3	28	3	33	52	21	-2.6	1.024	0.3	0.2	0	40	46.9	0	122	139	0	29	30
2020	3	28	3	43	52	21.4	-2.7	1.024	0.5	0.4	0	39.1	46.4	0	120	137	0	29	29
2020	3	28	3	53	52	20.5	-3.3	1.023	0.4	0.3	0	39.6	46.9	0	121	138	0	29	29
2020	3	28	4	3	52	21.2	-3	1.023	0.3	0.2	0	39.1	46.4	0	120	138	0	29	30
2020	3	28	4	13	52	19.6	-3	1.023	0.3	0.2	0	39.6	47.3	0	121	139	0	29	29
2020	3	28	4	23	52	20.5	-2	1.023	0.5	0.4	0	40	48.2	0	123	141	0	30	29
2020	3	28	4	33	52	21.7	-3	1.023	0.5	0.4	0	39.1	46.4	0	120	138	0	29	30
2020	3	28	4	43	52	20.1	-2.9	1.023	0.5	0.4	0	40	46.4	0	122	138	0	29	30
2020	3	28	4	53	52	20.6	-2.5	1.023	0.4	0.3	0	40	46.9	0	123	138	0	30	29
2020	3	28	5	3	52	20.2	-2.5	1.023	0.5	0.4	0	40.4	46.9	0	123	138	0	29	29
2020	3	28	5	13	52	20.4	-2.5	1.023	0.5	0.4	0	41.3	48.2	0	125	141	0	29	29
2020	3	28	5	23	52	20.9	-3.2	1.023	0.5	0.4	0	40	46.9	0	122	138	0	29	29
2020	3	28	5	33	52	20.7	-2.1	1.023	0.4	0.3	0	40	46.4	0	122	138	0	29	30
2020	3	28	5	43	52	19.8	-2.5	1.023	0.5	0.5	0	40	46.9	0	122	138	0	29	29
2020	3	28	5	53	52	21	-3.1	1.023	0.4	0.3	0	40	46.9	0	122	138	0	29	29
2020	3	28	6	3	52	20.8	-2.6	1.022	0.4	0.3	0	40.9	48.2	0	125	141	0	30	29
2020	3	28	6	13	52	20.3	-3.3	1.022	0.3	0.2	0	41.3	48.2	0	125	141	0	29	29
2020	3	28	6	23	52	19.5	-3.1	1.023	0.4	0.3	0	40.9	48.2	0	125	141	0	30	29
2020	3	28	6	33	52	20.6	-3.6	1.022	0.5	0.4	0	40	46.9	0	122	138	0	29	29
2020	3	28	6	43	52	20.7	-3	1.022	0.3	0.2	0	40	46.9	0	123	139	0	30	30
2020	3	28	6	53	52	20.7	-3.2	1.022	0.4	0.3	0	39.6	46.4	0	121	137	0	29	29
2020	3	28	7	3	52	20.8	-2.8	1.022	0.4	0.3	0	39.6	46	0	121	137	0	29	30
2020	3	28	7	13	52	21.3	-3	1.022	0.3	0.2	0	39.1	46.4	0	121	137	0	30	29
2020	3	28	7	23	52	20.1	-2.5	1.022	0.4	0.3	0	39.1	46	0	120	137	0	29	30
2020	3	28	7	33	52	20.5	-3.6	1.022	0.3	0.2	0	38.7	45.6	0	120	136	0	30	30
2020	3	28	7	43	52	20.5	-3.2	1.022	0.5	0.5	0	39.6	46.4	0	121	137	0	29	29
2020	3	28	7	53	52	20	-3	1.022	0.4	0.3	0	38.7	45.6	0	120	136	0	30	30
2020	3	28	8	3	52	20.3	-2.1	1.022	0.4	0.3	0	40	46.4	0	122	138	0	29	30
2020	3	28	8	13	52	20.9	-3.4	1.022	0.4	0.3	0	38.7	45.2	0	120	135	0	30	30
2020	3	28	8	23	52	21.2	-2.7	1.022	0.3	0.2	0	37.8	44.3	0	117	133	0	29	30
2020	3	28	8	33	52	20.7	-2.1	1.022	0.5	0.4	0	38.7	44.7	0	118	134	0	28	30
2020	3	28	8	43	52	19.6	-3.3	1.022	0.3	0.2	0	37.4	43	0	116	130	0	29	30
2020	3	28	8	53	52	19.4	-2.7	1.022	0.4	0.3	0	37.4	43.9	0	117	132	0	30	30
2020	3	28	9	3	52	20.2	-3.5	1.022	0.4	0.3	0	37	43	0	115	130	0	29	30
2020	3	28	9	13	52	20.3	-3.9	1.022	0.3	0.2	0	37.4	43.9	0	116	132	0	29	30
2020	3	28	9	23	52	19.1	-4.1	1.022	0.4	0.3	0	37	43.9	0	116	131	0	30	29
2020	3	28	9	33	52	20.1	-3.6	1.022	0.4	0.3	0	37.4	43.9	0	116	131	0	29	29
2020	3	28	9	43	52	18.4	-3	1.022	0.4	0.3	0	37.8	43.9	0	117	132	0	29	30
2020	3	28	9	53	52	19.6	-3.7	1.022	0.4	0.3	0	37.8	44.3	0	118	133	0	30	30
2020	3	28	10	3	52	20.7	-3.2	1.022	0.5	0.4	0	38.3	44.7	0	118	133	0	29	29
2020	3	28	10	13	52	21.8	-3	1.022	0.3	0.2	0	37.4	43.9	0	117	132	0	30	30
2020	3	28	10	23	52	20.5	-3.8	1.022	0.5	0.4	0	37.8	44.7	0	118	133	0	30	29
2020	3	28	10	33	52	19.7	-3.8	1.022	0.4	0.3	0	38.3	44.7	0	119	134	0	30	30
2020	3	28	10	43	52	19.8	-3.3	1.022	0.3	0.2	0	38.7	45.2	0	119	134	0	29	29
2020	3	28	10	53	52	19.9	-3.8	1.022	0.3	0.2	0	37.8	45.2	0	118	134	0	30	29
2020	3	28	11	3	52	20.4	-4.2	1.022	0.4	0.3	0	38.3	44.3	0	118	133	0	29	30

Mazourka (0354)

Year	Month	Day	Hour	Minute	Second	VelocityX	VelocityY	Level	StdError1	StdError2	StdError3	SNR1	SNR2	SNR3	SignalAmp1	SignalAmp2	SignalAmp3	Noise1	Noise2
2020	3	28	11	13	52	19.9	-3.7	1.022	0.4	0.3	0	37.8	44.7	0	117	133	0	29	29
2020	3	28	11	23	52	19.7	-3.4	1.022	0.3	0.2	0	38.7	45.2	0	119	134	0	29	29
2020	3	28	11	33	52	21.2	-2.4	1.022	0.5	0.4	0	38.3	45.2	0	118	134	0	29	29
2020	3	28	11	43	52	19.7	-2	1.022	0.4	0.3	0	38.3	45.2	0	118	134	0	29	29
2020	3	28	11	53	52	20.3	-3.3	1.022	0.3	0.2	0	37.8	44.7	0	118	134	0	30	30
2020	3	28	12	3	52	20.8	-3.4	1.022	0.3	0.2	0	38.3	44.3	0	118	133	0	29	30
2020	3	28	12	13	52	21	-2.5	1.022	0.3	0.2	0	38.3	44.3	0	118	133	0	29	30
2020	3	28	12	23	52	21	-3.1	1.022	0.4	0.3	0	38.7	45.2	0	119	134	0	29	29
2020	3	28	12	33	52	20.8	-2.8	1.022	0.5	0.4	0	37.4	44.3	0	117	133	0	30	30
2020	3	28	12	43	52	21	-2.6	1.022	0.5	0.4	0	38.7	45.2	0	119	134	0	29	29
2020	3	28	12	53	52	19.7	-3.2	1.022	0.4	0.3	0	38.3	44.7	0	118	134	0	29	30
2020	3	28	13	3	52	19.7	-3.5	1.023	0.3	0.2	0	38.3	44.7	0	119	134	0	30	30
2020	3	28	13	13	52	20.6	-3.5	1.023	0.3	0.2	0	38.7	45.2	0	119	134	0	29	29
2020	3	28	13	23	52	19.2	-3	1.022	0.5	0.4	0	38.7	45.2	0	119	134	0	29	29
2020	3	28	13	33	52	20.1	-3.7	1.022	0.4	0.3	0	39.6	46	0	121	136	0	29	29
2020	3	28	13	43	52	20.7	-3.8	1.022	0.4	0.3	0	39.1	45.6	0	120	135	0	29	29
2020	3	28	13	53	52	20.2	-3.3	1.022	0.3	0.2	0	39.6	46	0	121	136	0	29	29
2020	3	28	14	3	52	20.3	-2.9	1.023	0.3	0.2	0	38.7	45.2	0	119	134	0	29	29
2020	3	28	14	13	52	20.7	-4	1.023	0.4	0.3	0	39.6	46	0	121	137	0	29	30
2020	3	28	14	23	52	21	-3.1	1.023	0.4	0.3	0	39.1	45.6	0	120	135	0	29	29
2020	3	28	14	33	52	19.8	-2.7	1.022	0.3	0.2	0	40	46.4	0	121	137	0	28	29
2020	3	28	14	43	52	20.3	-3.8	1.022	0.4	0.3	0	39.6	45.6	0	121	136	0	29	30
2020	3	28	14	53	52	20.8	-3.1	1.022	0.4	0.3	0	39.6	45.6	0	121	136	0	29	30
2020	3	28	15	3	52	21	-3	1.023	0.4	0.3	0	39.6	46.4	0	121	137	0	29	29
2020	3	28	15	13	52	20.3	-2.6	1.022	0.4	0.3	0	39.1	45.6	0	121	136	0	30	30
2020	3	28	15	23	52	20.3	-3.2	1.023	0.4	0.3	0	39.6	46	0	121	136	0	29	29
2020	3	28	15	33	52	20.6	-2.5	1.022	0.4	0.3	0	40.9	47.3	0	124	139	0	29	29
2020	3	28	15	43	52	19.7	-2.5	1.022	0.4	0.3	0	40	46.9	0	123	138	0	30	29
2020	3	28	15	53	52	21.2	-3.6	1.022	0.4	0.3	0	41.7	48.2	0	126	142	0	29	30
2020	3	28	16	3	52	20.8	-2.7	1.022	0.3	0.2	0	40.9	47.3	0	125	140	0	30	30
2020	3	28	16	13	52	21.6	-3.7	1.022	0.4	0.3	0	40.9	47.3	0	124	139	0	29	29
2020	3	28	16	23	52	20.8	-3.6	1.022	0.3	0.2	0	40	47.3	0	123	139	0	30	29
2020	3	28	16	33	52	21.2	-3.3	1.022	0.3	0.2	0	40.4	47.3	0	124	139	0	30	29
2020	3	28	16	43	52	19.4	-2.8	1.021	0.4	0.3	0	41.7	47.7	0	126	141	0	29	30
2020	3	28	16	53	52	21.3	-2.9	1.021	0.5	0.4	0	41.3	47.7	0	125	140	0	29	29
2020	3	28	17	3	52	19.6	-2.7	1.022	0.5	0.4	0	40	46.4	0	123	137	0	30	29
2020	3	28	17	13	52	19.1	-2.8	1.022	0.4	0.3	0	40	46.4	0	122	137	0	29	29
2020	3	28	17	23	52	20.6	-3.7	1.022	0.5	0.4	0	40.9	47.3	0	125	140	0	30	30
2020	3	28	17	33	52	21.3	-3.6	1.022	0.5	0.4	0	40.4	46.9	0	123	138	0	29	29
2020	3	28	17	43	52	20.9	-4.2	1.021	0.3	0.2	0	40.4	46.4	0	122	137	0	28	29
2020	3	28	17	53	52	21.2	-2.6	1.022	0.5	0.5	0	40	46.4	0	122	137	0	29	29
2020	3	28	18	3	52	20	-2.6	1.022	0.3	0.2	0	39.6	46.4	0	121	137	0	29	29
2020	3	28	18	13	52	20.4	-3.1	1.022	0.3	0.2	0	39.1	46	0	121	136	0	30	29
2020	3	28	18	23	52	20.3	-3.1	1.023	0.5	0.4	0	39.6	46.4	0	122	137	0	30	29
2020	3	28	18	33	52	20.3	-3.2	1.022	0.5	0.5	0	39.1	46	0	120	136	0	29	29
2020	3	28	18	43	52	20.1	-3.2	1.022	0.4	0.3	0	40	46	0	122	137	0	29	30
2020	3	28	18	53	52	20.5	-3.1	1.022	0.4	0.3	0	40	46.4	0	122	137	0	29	29

Mazourka (0354)

Year	Month	Day	Hour	Minute	Second	VelocityX	VelocityY	Level	StdError1	StdError2	StdError3	SNR1	SNR2	SNR3	SignalAmp1	SignalAmp2	SignalAmp3	Noise1	Noise2
2020	3	28	19	3	52	21.2	-2.8	1.023	0.3	0.2	0	39.6	46.4	0	121	137	0	29	29
2020	3	28	19	13	52	19.4	-3.6	1.023	0.4	0.3	0	40.4	47.3	0	123	139	0	29	29
2020	3	28	19	23	52	20.2	-2.6	1.023	0.4	0.3	0	40.9	47.7	0	124	139	0	29	28
2020	3	28	19	33	52	21	-1.7	1.023	0.5	0.5	0	41.3	48.6	0	126	142	0	30	29
2020	3	28	19	43	52	20.4	-2.6	1.022	0.4	0.3	0	41.3	47.7	0	125	140	0	29	29
2020	3	28	19	53	52	19.7	-2.6	1.022	0.3	0.2	0	40.9	47.7	0	124	140	0	29	29
2020	3	28	20	3	52	21.1	-3.9	1.022	0.4	0.3	0	40.9	47.3	0	124	140	0	29	30
2020	3	28	20	13	52	20.1	-2.9	1.022	0.5	0.4	0	40.9	48.2	0	124	140	0	29	28
2020	3	28	20	23	52	20.2	-2.1	1.023	0.3	0.2	0	41.7	48.2	0	126	141	0	29	29
2020	3	28	20	33	52	21.4	-3	1.023	0.4	0.3	0	40.9	47.7	0	124	139	0	29	28
2020	3	28	20	43	52	19.7	-3.2	1.023	0.4	0.3	0	40.9	47.3	0	124	139	0	29	29
2020	3	28	20	53	52	19.3	-2.2	1.023	0.4	0.3	0	41.3	47.7	0	125	140	0	29	29
2020	3	28	21	3	52	20.2	-3.1	1.023	0.5	0.4	0	41.3	47.7	0	125	140	0	29	29
2020	3	28	21	13	52	19.9	-2.2	1.023	0.4	0.3	0	42.1	48.2	0	126	141	0	28	29
2020	3	28	21	23	52	20.5	-2.4	1.023	0.5	0.4	0	41.3	47.7	0	125	140	0	29	29
2020	3	28	21	33	52	20.5	-3.4	1.023	0.4	0.3	0	41.3	47.7	0	125	140	0	29	29
2020	3	28	21	43	52	21.2	-3.1	1.023	0.4	0.3	0	40.9	47.3	0	124	139	0	29	29
2020	3	28	21	53	52	20.7	-2.4	1.023	0.5	0.4	0	41.3	47.3	0	125	140	0	29	30
2020	3	28	22	3	52	19.9	-3	1.023	0.4	0.3	0	40.4	47.3	0	123	139	0	29	29
2020	3	28	22	13	52	21	-2.1	1.023	0.4	0.3	0	40.4	46.9	0	123	138	0	29	29
2020	3	28	22	23	52	21.1	-3.2	1.023	0.4	0.3	0	40.4	47.3	0	124	140	0	30	30
2020	3	28	22	33	52	19.9	-2.2	1.023	0.5	0.4	0	41.7	48.2	0	125	141	0	28	29
2020	3	28	22	43	52	19.8	-2.1	1.023	0.5	0.4	0	40.9	47.3	0	124	140	0	29	30
2020	3	28	22	53	52	20.1	-3.7	1.023	0.5	0.4	0	40.4	46.4	0	123	138	0	29	30
2020	3	28	23	3	52	20.6	-2.2	1.023	0.5	0.4	0	40.9	47.7	0	124	140	0	29	29
2020	3	28	23	13	52	20.5	-2.2	1.023	0.5	0.5	0	40.4	47.3	0	123	139	0	29	29
2020	3	28	23	23	52	20.1	-2	1.023	0.4	0.3	0	40.4	47.3	0	123	139	0	29	29
2020	3	28	23	33	52	21	-2.2	1.023	0.3	0.2	0	40	47.3	0	122	139	0	29	29
2020	3	28	23	43	52	21.2	-3	1.023	0.4	0.3	0	40.4	47.3	0	123	139	0	29	29
2020	3	28	23	53	52	21.5	-2	1.023	0.3	0.2	0	40.4	46.9	0	123	139	0	29	30
2020	3	29	0	3	52	21	-3	1.023	0.4	0.3	0	40	46.4	0	121	137	0	28	29
2020	3	29	0	13	52	20.5	-2.6	1.023	0.4	0.3	0	40.4	47.3	0	123	139	0	29	29
2020	3	29	0	23	52	20.5	-3.1	1.022	0.5	0.4	0	39.6	46.9	0	121	138	0	29	29
2020	3	29	0	33	52	21.3	-2.6	1.023	0.4	0.3	0	39.6	46.4	0	121	137	0	29	29
2020	3	29	0	43	52	20.5	-2.6	1.023	0.5	0.4	0	40.4	46.9	0	123	139	0	29	30
2020	3	29	0	53	52	20.8	-1.7	1.023	0.5	0.4	0	40	46.9	0	122	138	0	29	29
2020	3	29	1	3	52	19.2	-3.5	1.023	0.3	0.2	0	39.6	47.3	0	121	138	0	29	28
2020	3	29	1	13	52	20.1	-3.4	1.023	0.5	0.4	0	40	47.3	0	122	139	0	29	29
2020	3	29	1	23	52	20.5	-3.3	1.023	0.4	0.3	0	40.4	47.3	0	123	139	0	29	29
2020	3	29	1	33	52	20.3	-2.1	1.022	0.4	0.3	0	39.1	46.9	0	121	138	0	30	29
2020	3	29	1	43	52	20.1	-2.9	1.022	0.4	0.3	0	39.6	46.9	0	121	138	0	29	29
2020	3	29	1	53	52	20.4	-3	1.022	0.3	0.2	0	40	47.3	0	121	139	0	28	29
2020	3	29	2	3	52	21.1	-2.7	1.022	0.4	0.3	0	39.6	46.4	0	121	137	0	29	29
2020	3	29	2	13	52	20.4	-2.6	1.022	0.5	0.4	0	39.6	46.9	0	121	138	0	29	29
2020	3	29	2	23	52	20.4	-2.2	1.022	0.4	0.3	0	40	47.3	0	122	140	0	29	30
2020	3	29	2	33	52	20.4	-2.8	1.022	0.5	0.4	0	40	46.9	0	121	138	0	28	29
2020	3	29	2	43	52	21	-2.5	1.022	0.6	0.5	0	39.6	46.9	0	121	138	0	29	29

Mazourka (0354)

Year	Month	Day	Hour	Minute	Second	VelocityX	VelocityY	Level	StdError1	StdError2	StdError3	SNR1	SNR2	SNR3	SignalAmp1	SignalAmp2	SignalAmp3	Noise1	Noise2
2020	3	29	2	53	52	20.6	-2.5	1.022	0.5	0.4	0	39.6	46.9	0	121	138	0	29	29
2020	3	29	3	3	52	20.3	-3.7	1.022	0.4	0.3	0	40.4	47.7	0	123	140	0	29	29
2020	3	29	3	13	52	20.8	-2.4	1.022	0.4	0.3	0	39.6	46	0	120	137	0	28	30
2020	3	29	3	23	52	20.5	-1.7	1.022	0.4	0.3	0	39.6	46.9	0	121	138	0	29	29
2020	3	29	3	33	52	20.4	-2.6	1.022	0.3	0.2	0	39.6	46.9	0	121	139	0	29	30
2020	3	29	3	43	52	20.9	-3.5	1.022	0.4	0.3	0	39.6	46.9	0	120	138	0	28	29
2020	3	29	3	53	52	21	-2.8	1.022	0.5	0.4	0	39.1	46.4	0	120	138	0	29	30
2020	3	29	4	3	52	19.5	-2.8	1.022	0.4	0.3	0	40	47.7	0	122	140	0	29	29
2020	3	29	4	13	52	21.5	-3	1.022	0.4	0.3	0	39.6	47.3	0	121	139	0	29	29
2020	3	29	4	23	52	19.7	-2.8	1.022	0.5	0.4	0	39.1	46.9	0	120	138	0	29	29
2020	3	29	4	33	52	20.6	-3.5	1.022	0.5	0.4	0	39.6	47.3	0	121	139	0	29	29
2020	3	29	4	43	52	20.5	-2.5	1.022	0.4	0.3	0	39.6	47.3	0	121	139	0	29	29
2020	3	29	4	53	52	21.1	-3.2	1.022	0.5	0.4	0	39.1	46.9	0	120	138	0	29	29
2020	3	29	5	3	52	21.7	-2.7	1.022	0.4	0.3	0	38.7	46.9	0	120	139	0	30	30
2020	3	29	5	13	52	20.1	-1.1	1.022	0.3	0.2	0	39.1	46.9	0	120	138	0	29	29
2020	3	29	5	23	52	19.8	-2.1	1.022	0.4	0.3	0	39.1	46.9	0	120	139	0	29	30
2020	3	29	5	33	52	21.2	-2.2	1.021	0.5	0.4	0	39.6	47.3	0	121	140	0	29	30
2020	3	29	5	43	52	20.3	-2.5	1.021	0.5	0.4	0	39.1	47.7	0	120	140	0	29	29
2020	3	29	5	53	52	20.2	-2.5	1.021	0.4	0.3	0	40.4	48.2	0	123	141	0	29	29
2020	3	29	6	3	52	20.8	-2.6	1.021	0.5	0.4	0	39.6	48.2	0	121	141	0	29	29
2020	3	29	6	13	52	19.3	-2.7	1.021	0.5	0.4	0	41.3	49.5	0	125	144	0	29	29
2020	3	29	6	23	52	19.5	-2.9	1.021	0.5	0.4	0	41.3	49.9	0	125	145	0	29	29
2020	3	29	6	33	52	21	-2.8	1.021	0.3	0.2	0	37.8	46.9	0	118	138	0	30	29
2020	3	29	6	43	52	21.5	-2.8	1.021	0.5	0.4	0	38.3	46.9	0	118	138	0	29	29
2020	3	29	6	53	52	20.3	-2.9	1.021	0.4	0.3	0	38.3	46.4	0	118	138	0	29	30
2020	3	29	7	3	52	19.9	-2.7	1.021	0.3	0.2	0	38.3	46.9	0	118	138	0	29	29
2020	3	29	7	13	52	20.8	-2.8	1.021	0.4	0.3	0	37.4	45.6	0	116	136	0	29	30
2020	3	29	7	23	52	19.8	-2.6	1.021	0.4	0.3	0	38.3	46.9	0	118	138	0	29	29
2020	3	29	7	33	52	21	-2.6	1.021	0.5	0.4	0	37	46	0	116	137	0	30	30
2020	3	29	7	43	52	21	-3	1.021	0.3	0.2	0	37.8	46.4	0	117	137	0	29	29
2020	3	29	7	53	52	21	-3.6	1.021	0.3	0.2	0	37	46	0	116	136	0	30	29
2020	3	29	8	3	52	19.8	-3.3	1.02	0.3	0.2	0	37.4	46	0	116	137	0	29	30
2020	3	29	8	13	52	20.1	-2.4	1.021	0.5	0.4	0	37.8	46	0	117	137	0	29	30
2020	3	29	8	23	52	21.2	-2.9	1.02	0.4	0.3	0	37.4	46	0	116	136	0	29	29
2020	3	29	8	33	52	20.3	-2.2	1.021	0.5	0.4	0	37.8	46.4	0	117	137	0	29	29
2020	3	29	8	43	52	20.9	-3.2	1.02	0.4	0.3	0	37.4	46	0	116	136	0	29	29
2020	3	29	8	53	52	20.6	-2.1	1.02	0.5	0.4	0	37.8	46.4	0	117	137	0	29	29
2020	3	29	9	3	52	20.3	-3	1.02	0.3	0.2	0	38.3	46.4	0	118	138	0	29	30
2020	3	29	9	13	52	20.3	-2.8	1.02	0.5	0.5	0	37.4	46	0	116	136	0	29	29
2020	3	29	9	23	52	20.8	-2.1	1.02	0.3	0.2	0	37.8	46.4	0	117	137	0	29	29
2020	3	29	9	33	52	21.3	-3.6	1.02	0.3	0.2	0	38.3	46.9	0	118	138	0	29	29
2020	3	29	9	43	52	21.2	-1.9	1.02	0.4	0.3	0	38.3	46.9	0	118	138	0	29	29
2020	3	29	9	53	52	20.3	-1.3	1.02	0.5	0.4	0	37.8	46.4	0	117	137	0	29	29
2020	3	29	10	3	52	19.9	-2.8	1.02	0.3	0.2	0	39.6	47.7	0	122	141	0	30	30
2020	3	29	10	13	52	20.3	-3.1	1.019	0.4	0.3	0	40.4	49.5	0	124	144	0	30	29
2020	3	29	10	23	52	20.9	-2.7	1.02	0.4	0.3	0	38.3	46.4	0	118	138	0	29	30
2020	3	29	10	33	52	19.9	-3.7	1.019	0.5	0.4	0	37.4	46	0	117	137	0	30	30

Mazourka (0354)

Year	Month	Day	Hour	Minute	Second	VelocityX	VelocityY	Level	StdError1	StdError2	StdError3	SNR1	SNR2	SNR3	SignalAmp1	SignalAmp2	SignalAmp3	Noise1	Noise2
2020	3	29	10	43	52	20.7	-3.8	1.019	0.5	0.4	0	39.1	47.7	0	120	140	0	29	29
2020	3	29	10	53	52	20.6	-2.9	1.019	0.4	0.3	0	37.4	46	0	116	136	0	29	29
2020	3	29	11	3	52	19.9	-2	1.02	0.4	0.3	0	38.7	46.4	0	119	138	0	29	30
2020	3	29	11	13	52	20.2	-3.5	1.019	0.4	0.3	0	37.8	46	0	117	136	0	29	29
2020	3	29	11	23	52	20.5	-3.5	1.019	0.5	0.4	0	38.3	46.9	0	118	138	0	29	29
2020	3	29	11	33	52	20.6	-3.1	1.019	0.5	0.4	0	37.8	46.4	0	117	137	0	29	29
2020	3	29	11	43	52	20.3	-2.7	1.019	0.4	0.3	0	37.8	45.6	0	117	136	0	29	30
2020	3	29	11	53	52	20	-3.1	1.019	0.4	0.3	0	38.7	46.9	0	119	138	0	29	29
2020	3	29	12	3	52	19.8	-3.9	1.018	0.4	0.3	0	37.8	46	0	117	136	0	29	29
2020	3	29	12	13	52	20	-4.3	1.017	0.4	0.3	0	38.7	46.9	0	119	138	0	29	29
2020	3	29	12	23	52	20.1	-2.6	1.017	0.5	0.4	0	41.7	47.3	0	126	139	0	29	29
2020	3	29	12	33	52	20.1	-2.9	1.017	0.5	0.4	0	43.4	46.4	0	130	138	0	29	30
2020	3	29	12	43	52	21.3	-3.4	1.017	0.4	0.3	0	42.1	46	0	127	136	0	29	29
2020	3	29	12	53	52	20.3	-3.2	1.017	0.4	0.3	0	43.4	47.3	0	130	139	0	29	29
2020	3	29	13	3	52	20.3	-3.7	1.017	0.4	0.3	0	43	46.9	0	129	138	0	29	29
2020	3	29	13	13	52	21.1	-2.7	1.017	0.4	0.3	0	43.4	47.3	0	130	139	0	29	29
2020	3	29	13	23	52	20.7	-2.6	1.017	0.5	0.4	0	42.1	46	0	127	137	0	29	30
2020	3	29	13	33	52	20.9	-3.7	1.017	0.5	0.4	0	42.1	46.4	0	127	137	0	29	29
2020	3	29	13	43	52	20.9	-2.5	1.017	0.4	0.3	0	42.1	46.4	0	127	137	0	29	29
2020	3	29	13	53	52	20.9	-3.1	1.017	0.5	0.4	0	42.1	46.9	0	127	138	0	29	29
2020	3	29	14	3	52	19.7	-3.3	1.017	0.3	0.2	0	43	47.3	0	129	139	0	29	29
2020	3	29	14	13	52	19.3	-3.1	1.018	0.4	0.3	0	42.6	47.3	0	128	138	0	29	28
2020	3	29	14	23	52	20.2	-1.7	1.018	0.6	0.5	0	42.1	46.4	0	127	137	0	29	29
2020	3	29	14	33	52	19.8	-1.5	1.017	0.4	0.3	0	42.6	46.4	0	127	137	0	28	29
2020	3	29	14	43	52	20.2	-3.6	1.018	0.4	0.3	0	42.1	46.9	0	127	137	0	29	28
2020	3	29	14	53	52	21	-2.9	1.018	0.5	0.4	0	42.1	46.4	0	126	137	0	28	29
2020	3	29	15	3	52	21.8	-2.2	1.017	0.4	0.3	0	41.7	46.9	0	127	138	0	30	29
2020	3	29	15	13	52	21.1	-2.7	1.017	0.3	0.2	0	42.6	47.7	0	128	140	0	29	29
2020	3	29	15	23	52	20.9	-2.8	1.017	0.4	0.3	0	41.7	46	0	126	137	0	29	30
2020	3	29	15	33	52	19.9	-3.1	1.017	0.4	0.3	0	41.3	46	0	125	136	0	29	29
2020	3	29	15	43	52	21.4	-3	1.017	0.5	0.4	0	41.7	46.4	0	126	137	0	29	29
2020	3	29	15	53	52	21.1	-3.1	1.017	0.4	0.3	0	42.1	46.9	0	127	138	0	29	29
2020	3	29	16	3	52	20.2	-3.4	1.018	0.5	0.4	0	42.1	46.9	0	127	138	0	29	29
2020	3	29	16	13	52	20.7	-1.7	1.018	0.4	0.3	0	41.7	46.9	0	126	138	0	29	29
2020	3	29	16	23	52	20.2	-2.9	1.018	0.5	0.4	0	42.1	47.3	0	127	139	0	29	29
2020	3	29	16	33	52	19.8	-2.9	1.017	0.4	0.3	0	42.6	47.7	0	128	140	0	29	29
2020	3	29	16	43	52	20.2	-2.1	1.018	0.4	0.3	0	42.1	47.3	0	127	139	0	29	29
2020	3	29	16	53	52	20.7	-2.2	1.017	0.4	0.3	0	41.7	46.9	0	126	138	0	29	29
2020	3	29	17	3	52	20.3	-3.2	1.018	0.4	0.3	0	41.3	46.4	0	125	137	0	29	29
2020	3	29	17	13	52	19.9	-3.2	1.017	0.5	0.4	0	41.3	46.9	0	125	138	0	29	29
2020	3	29	17	23	52	20.2	-2.6	1.017	0.5	0.4	0	42.1	48.2	0	128	142	0	30	30
2020	3	29	17	33	52	19.4	-1.8	1.017	0.5	0.4	0	41.7	46.9	0	125	138	0	28	29
2020	3	29	17	43	52	20.7	-2.6	1.018	0.4	0.3	0	41.3	46.4	0	125	138	0	29	30
2020	3	29	17	53	52	19.6	-3.1	1.017	0.5	0.4	0	42.6	47.7	0	128	140	0	29	29
2020	3	29	18	3	52	20.8	-3.5	1.017	0.4	0.3	0	42.6	48.2	0	128	141	0	29	29
2020	3	29	18	13	52	21.1	-2.2	1.017	0.4	0.3	0	43	48.6	0	129	142	0	29	29
2020	3	29	18	23	52	19.9	-3.5	1.017	0.4	0.3	0	42.1	48.2	0	127	141	0	29	29

Mazourka (0354)

Year	Month	Day	Hour	Minute	Second	VelocityX	VelocityY	Level	StdError1	StdError2	StdError3	SNR1	SNR2	SNR3	SignalAmp1	SignalAmp2	SignalAmp3	Noise1	Noise2
2020	3	29	18	33	52	20.4	-2.8	1.017	0.5	0.4	0	41.3	47.7	0	125	139	0	29	28
2020	3	29	18	43	52	20.6	-1	1.017	0.3	0.2	0	41.7	47.3	0	125	139	0	28	29
2020	3	29	18	53	52	20.1	-2.2	1.017	0.5	0.5	0	41.3	47.3	0	125	139	0	29	29
2020	3	29	19	3	52	20	-2.4	1.017	0.5	0.4	0	41.7	47.3	0	126	140	0	29	30
2020	3	29	19	13	52	20.6	-1.8	1.017	0.4	0.3	0	41.7	47.7	0	126	140	0	29	29
2020	3	29	19	23	52	21.1	-2.3	1.018	0.3	0.2	0	40.4	46.4	0	123	138	0	29	30
2020	3	29	19	33	52	20.8	-2	1.017	0.5	0.4	0	43	49	0	129	143	0	29	29
2020	3	29	19	43	52	20.9	-2.1	1.017	0.4	0.3	0	41.3	47.3	0	125	139	0	29	29
2020	3	29	19	53	52	21.3	-2.4	1.018	0.5	0.5	0	41.3	47.3	0	125	140	0	29	30
2020	3	29	20	3	52	21.3	-3	1.018	0.4	0.3	0	40.4	47.7	0	124	139	0	30	28
2020	3	29	20	13	52	20.5	-3.1	1.018	0.5	0.4	0	41.7	47.7	0	125	140	0	28	29
2020	3	29	20	23	52	20.5	-3.1	1.018	0.4	0.3	0	41.3	47.7	0	125	140	0	29	29
2020	3	29	20	33	52	19.6	-2.8	1.017	0.4	0.3	0	42.1	47.7	0	126	141	0	28	30
2020	3	29	20	43	52	19.7	-2.6	1.017	0.5	0.4	0	42.6	49	0	128	143	0	29	29
2020	3	29	20	53	52	20.5	-2.2	1.017	0.4	0.3	0	41.3	48.2	0	125	141	0	29	29
2020	3	29	21	3	52	20.5	-3.2	1.017	0.5	0.4	0	41.3	49	0	125	143	0	29	29
2020	3	29	21	13	52	19.3	-2.5	1.017	0.5	0.4	0	41.7	49	0	125	143	0	28	29
2020	3	29	21	23	52	20.9	-2.8	1.017	0.4	0.3	0	40.9	48.6	0	124	142	0	29	29
2020	3	29	21	33	52	20.2	-1.9	1.017	0.5	0.4	0	40.9	48.6	0	124	143	0	29	30
2020	3	29	21	43	52	19.6	-1.8	1.018	0.5	0.4	0	40	48.6	0	122	142	0	29	29
2020	3	29	21	53	52	18.9	-2.9	1.018	0.5	0.4	0	45.2	49.9	0	133	144	0	28	28
2020	3	29	22	3	52	20.4	-2.3	1.018	0.5	0.4	0	44.3	49.9	0	132	145	0	29	29
2020	3	29	22	13	52	20	-2.2	1.017	0.3	0.2	0	43.9	49	0	130	143	0	28	29
2020	3	29	22	23	52	19.5	-2.9	1.017	0.5	0.4	0	43	49.5	0	129	144	0	29	29
2020	3	29	22	33	52	20.1	-2.2	1.017	0.3	0.2	0	43	49.5	0	128	144	0	28	29
2020	3	29	22	43	52	20.7	-2.9	1.018	0.5	0.4	0	41.3	48.6	0	125	142	0	29	29
2020	3	29	22	53	52	21.4	-2.5	1.017	0.4	0.3	0	40	47.3	0	122	140	0	29	30
2020	3	29	23	3	52	20.3	-3.1	1.017	0.4	0.3	0	40.9	48.6	0	123	142	0	28	29
2020	3	29	23	13	52	21.2	-3.1	1.017	0.4	0.3	0	40	48.2	0	122	141	0	29	29
2020	3	29	23	23	52	20.7	-3.8	1.017	0.4	0.3	0	38.3	47.3	0	118	139	0	29	29
2020	3	29	23	33	52	21.9	-2.6	1.017	0.3	0.2	0	38.3	47.7	0	118	140	0	29	29
2020	3	29	23	43	52	21.2	-2.4	1.017	0.5	0.4	0	38.3	48.2	0	118	141	0	29	29
2020	3	29	23	53	52	21.5	-3	1.017	0.4	0.3	0	37.4	47.7	0	116	140	0	29	29
2020	3	30	0	3	52	20.3	-2	1.017	0.4	0.3	0	37.4	46.9	0	115	139	0	28	30
2020	3	30	0	13	52	20.3	-2.9	1.017	0.4	0.3	0	37.4	48.2	0	116	141	0	29	29
2020	3	30	0	23	52	20.4	-3	1.017	0.5	0.4	0	37	47.7	0	115	140	0	29	29
2020	3	30	0	33	52	21	-2.4	1.017	0.4	0.3	0	36.1	47.3	0	113	139	0	29	29
2020	3	30	0	43	52	20.7	-1.6	1.017	0.4	0.3	0	36.5	48.2	0	115	141	0	30	29
2020	3	30	0	53	52	20.7	-2.2	1.017	0.3	0.2	0	36.1	47.7	0	114	140	0	30	29
2020	3	30	1	3	52	20.3	-1.8	1.017	0.5	0.4	0	37	48.2	0	114	141	0	28	29
2020	3	30	1	13	52	20.5	-2.6	1.017	0.4	0.3	0	36.1	48.2	0	113	141	0	29	29
2020	3	30	1	23	52	20.7	-2.9	1.017	0.4	0.3	0	35.3	46.9	0	111	139	0	29	30
2020	3	30	1	33	52	20.3	-3.2	1.017	0.4	0.3	0	35.3	47.3	0	111	139	0	29	29
2020	3	30	1	43	52	19.5	-2.7	1.017	0.5	0.4	0	36.1	47.7	0	112	140	0	28	29
2020	3	30	1	53	52	20.7	-2.6	1.017	0.4	0.3	0	35.3	47.7	0	111	140	0	29	29
2020	3	30	2	3	52	20.8	-2.4	1.017	0.4	0.3	0	34.8	47.3	0	110	140	0	29	30
2020	3	30	2	13	52	20.1	-1.7	1.017	0.4	0.3	0	35.3	47.7	0	111	140	0	29	29

Mazourka (0354)

Year	Month	Day	Hour	Minute	Second	VelocityX	VelocityY	Level	StdError1	StdError2	StdError3	SNR1	SNR2	SNR3	SignalAmp1	SignalAmp2	SignalAmp3	Noise1	Noise2
2020	3	30	2	23	52	21.1	-2.2	1.017	0.5	0.5	0	34.4	46.9	0	109	138	0	29	29
2020	3	30	2	33	52	20.4	-1.7	1.017	0.5	0.4	0	36.5	47.3	0	114	139	0	29	29
2020	3	30	2	43	52	20.5	-2.7	1.017	0.4	0.3	0	34.8	46.9	0	111	138	0	30	29
2020	3	30	2	53	52	19.2	-3.6	1.017	0.5	0.5	0	35.7	47.7	0	112	140	0	29	29
2020	3	30	3	3	52	19.7	-2	1.017	0.5	0.5	0	34.8	47.3	0	110	139	0	29	29
2020	3	30	3	13	52	21.4	-2.8	1.017	0.4	0.3	0	35.3	46.9	0	110	139	0	28	30
2020	3	30	3	23	52	20.8	-2.6	1.017	0.4	0.3	0	35.7	47.7	0	112	140	0	29	29
2020	3	30	3	33	52	20.3	-2.4	1.017	0.6	0.5	0	41.7	46.9	0	127	139	0	30	30
2020	3	30	3	43	52	19.4	-2.8	1.017	0.4	0.3	0	43	48.2	0	129	141	0	29	29
2020	3	30	3	53	52	21.2	-3.1	1.017	0.3	0.2	0	40.9	46	0	125	137	0	30	30
2020	3	30	4	3	52	20.8	-2.9	1.017	0.5	0.4	0	40.9	46.4	0	124	138	0	29	30
2020	3	30	4	13	52	20.4	-3.5	1.017	0.4	0.3	0	40.4	46.4	0	123	138	0	29	30
2020	3	30	4	23	52	20.7	-2.6	1.017	0.4	0.3	0	40.9	47.3	0	124	139	0	29	29
2020	3	30	4	33	52	20	-3.1	1.018	0.4	0.3	0	40	47.3	0	122	139	0	29	29
2020	3	30	4	43	52	20.3	-2.4	1.018	0.5	0.5	0	40	46.9	0	121	138	0	28	29
2020	3	30	4	53	52	21.4	-2.1	1.018	0.5	0.4	0	38.7	47.3	0	120	138	0	30	28
2020	3	30	5	3	52	20.9	-2.4	1.019	0.4	0.3	0	38.7	46.9	0	119	138	0	29	29
2020	3	30	5	13	52	21	-3	1.019	0.3	0.2	0	39.1	47.7	0	120	140	0	29	29
2020	3	30	5	23	52	19.9	-3.6	1.02	0.4	0.3	0	37.8	47.3	0	118	139	0	30	29
2020	3	30	5	33	52	20.6	-1.9	1.019	0.5	0.4	0	37.8	46.9	0	117	139	0	29	30
2020	3	30	5	43	52	21.4	-2.9	1.02	0.3	0.2	0	36.5	46.4	0	114	137	0	29	29
2020	3	30	5	53	52	20.4	-1.9	1.02	0.4	0.3	0	37.8	47.3	0	117	139	0	29	29
2020	3	30	6	3	52	20.3	-2.7	1.02	0.3	0.2	0	36.5	46.4	0	114	137	0	29	29
2020	3	30	6	13	52	20.5	-3	1.02	0.3	0.2	0	37.8	48.2	0	117	141	0	29	29
2020	3	30	6	23	52	20.3	-2.4	1.02	0.5	0.4	0	37	47.3	0	115	140	0	29	30
2020	3	30	6	33	52	20.3	-2.3	1.02	0.5	0.4	0	35.7	47.3	0	112	139	0	29	29
2020	3	30	6	43	52	20.8	-2.6	1.02	0.3	0.2	0	40.9	48.2	0	124	141	0	29	29
2020	3	30	6	53	52	19.5	-1.7	1.02	0.5	0.4	0	40	47.7	0	122	140	0	29	29
2020	3	30	7	3	52	19.8	-3	1.02	0.5	0.5	0	39.6	47.3	0	121	139	0	29	29
2020	3	30	7	13	52	20.4	-3	1.02	0.5	0.4	0	39.1	46.9	0	120	139	0	29	30
2020	3	30	7	23	52	20.7	-2.7	1.02	0.3	0.2	0	39.6	46.9	0	121	138	0	29	29
2020	3	30	7	33	52	20.2	-2.7	1.02	0.5	0.4	0	40	46.9	0	121	138	0	28	29
2020	3	30	7	43	52	20.2	-2.5	1.02	0.4	0.3	0	40	47.3	0	122	139	0	29	29
2020	3	30	7	53	52	20.5	-2.8	1.02	0.4	0.3	0	41.7	49	0	126	143	0	29	29
2020	3	30	8	3	52	20.8	-3.3	1.02	0.5	0.4	0	40	46.9	0	122	138	0	29	29
2020	3	30	8	13	52	19.4	-2.2	1.02	0.5	0.4	0	40	47.7	0	123	140	0	30	29
2020	3	30	8	23	52	19.8	-2.6	1.02	0.4	0.3	0	40.4	47.7	0	122	140	0	28	29
2020	3	30	8	33	52	20.1	-2.7	1.02	0.3	0.2	0	39.1	47.3	0	120	139	0	29	29
2020	3	30	8	43	52	20	-2.8	1.02	0.5	0.5	0	39.1	46.9	0	120	138	0	29	29
2020	3	30	8	53	52	21.5	-2.1	1.02	0.3	0.2	0	38.7	46.4	0	119	137	0	29	29
2020	3	30	9	3	52	19.6	-2.6	1.02	0.5	0.5	0	40	47.7	0	122	140	0	29	29
2020	3	30	9	13	52	21	-2.6	1.02	0.4	0.3	0	38.7	47.3	0	120	139	0	30	29
2020	3	30	9	23	52	21	-2.6	1.02	0.5	0.4	0	40	47.3	0	122	140	0	29	30
2020	3	30	9	33	52	20.1	-2.6	1.02	0.5	0.4	0	37.4	45.2	0	117	135	0	30	30
2020	3	30	9	43	52	20.8	-1.8	1.02	0.4	0.3	0	37	45.2	0	116	135	0	30	30
2020	3	30	9	53	52	20.9	-1.9	1.02	0.4	0.3	0	38.3	46.4	0	119	137	0	30	29
2020	3	30	10	3	52	20.6	-2.7	1.021	0.4	0.3	0	38.3	46	0	118	136	0	29	29

Mazourka (0354)

Year	Month	Day	Hour	Minute	Second	VelocityX	VelocityY	Level	StdError1	StdError2	StdError3	SNR1	SNR2	SNR3	SignalAmp1	SignalAmp2	SignalAmp3	Noise1	Noise2
2020	3	30	10	13	52	20.9	-2.4	1.02	0.5	0.4	0	38.7	46.9	0	119	138	0	29	29
2020	3	30	10	23	52	19.6	-2.7	1.02	0.5	0.5	0	38.3	46.4	0	118	137	0	29	29
2020	3	30	10	33	52	20.3	-2.3	1.021	0.5	0.4	0	38.7	46.9	0	119	138	0	29	29
2020	3	30	10	43	52	20.5	-2.5	1.021	0.5	0.4	0	38.3	46.4	0	118	137	0	29	29
2020	3	30	10	53	52	20.3	-2.9	1.021	0.5	0.4	0	38.7	46.9	0	119	138	0	29	29
2020	3	30	11	3	52	20.6	-2.7	1.021	0.5	0.4	0	37.8	46	0	117	136	0	29	29
2020	3	30	11	13	52	20.3	-2.5	1.021	0.5	0.5	0	37.8	46.4	0	117	137	0	29	29
2020	3	30	11	23	52	19.8	-2.9	1.021	0.5	0.4	0	37.8	46.4	0	117	137	0	29	29
2020	3	30	11	33	52	20.2	-3	1.021	0.4	0.3	0	38.7	47.3	0	119	139	0	29	29
2020	3	30	11	43	52	20.3	-4	1.021	0.3	0.2	0	37.8	46	0	117	137	0	29	30
2020	3	30	11	53	52	21.4	-2.9	1.021	0.4	0.3	0	37.4	45.2	0	116	135	0	29	30
2020	3	30	12	3	52	20.5	-2.1	1.02	0.4	0.3	0	37.8	46.4	0	117	137	0	29	29
2020	3	30	12	13	52	20.5	-2.8	1.021	0.5	0.4	0	37	46	0	115	135	0	29	28
2020	3	30	12	23	52	20.4	-3	1.021	0.4	0.3	0	37.8	46.4	0	117	137	0	29	29
2020	3	30	12	33	52	20.3	-2.9	1.02	0.4	0.3	0	37.4	46	0	116	136	0	29	29
2020	3	30	12	43	52	20.8	-3.4	1.02	0.5	0.4	0	38.7	46.9	0	119	139	0	29	30
2020	3	30	12	53	52	20.9	-3	1.021	0.3	0.2	0	37.8	46	0	117	136	0	29	29
2020	3	30	13	3	52	20.7	-3	1.021	0.3	0.2	0	37.4	46	0	116	136	0	29	29
2020	3	30	13	13	52	20.4	-3.5	1.02	0.4	0.3	0	37.8	46.9	0	117	138	0	29	29
2020	3	30	13	23	52	20.1	-2.3	1.021	0.4	0.3	0	39.6	47.7	0	120	140	0	28	29
2020	3	30	13	33	52	20.4	-3.5	1.02	0.3	0.2	0	37.8	46.4	0	117	137	0	29	29
2020	3	30	13	43	52	19.7	-3.9	1.02	0.5	0.4	0	38.3	47.3	0	118	139	0	29	29
2020	3	30	13	53	52	20	-3.2	1.021	0.4	0.3	0	37.8	46.9	0	117	138	0	29	29
2020	3	30	14	3	52	20.4	-3.1	1.021	0.4	0.3	0	37.4	46.4	0	116	137	0	29	29
2020	3	30	14	13	52	20.1	-2.6	1.021	0.4	0.3	0	38.7	48.2	0	119	140	0	29	28
2020	3	30	14	23	52	20.4	-3.5	1.02	0.4	0.3	0	39.6	48.6	0	121	142	0	29	29
2020	3	30	14	33	52	20.7	-3.1	1.02	0.4	0.3	0	37.8	46.9	0	117	138	0	29	29
2020	3	30	14	43	52	20	-3.9	1.021	0.3	0.2	0	37.4	46.9	0	116	138	0	29	29
2020	3	30	14	53	52	19.5	-2.7	1.021	0.4	0.3	0	37.8	46.9	0	117	138	0	29	29
2020	3	30	15	3	52	20.6	-3.5	1.021	0.3	0.2	0	37.8	47.7	0	118	140	0	30	29
2020	3	30	15	13	52	20.1	-3.8	1.022	0.4	0.3	0	37.4	46.9	0	116	138	0	29	29
2020	3	30	15	23	52	19.2	-3.2	1.022	0.3	0.2	0	37	46	0	116	137	0	30	30
2020	3	30	15	33	52	20.2	-2.8	1.022	0.5	0.4	0	37.8	46.4	0	117	138	0	29	30
2020	3	30	15	43	52	19.8	-3.8	1.022	0.5	0.4	0	37.4	46.9	0	116	138	0	29	29
2020	3	30	15	53	52	20.2	-3.4	1.022	0.4	0.3	0	38.3	47.7	0	118	140	0	29	29
2020	3	30	16	3	52	19	-3.1	1.022	0.4	0.3	0	37.8	47.7	0	117	140	0	29	29
2020	3	30	16	13	52	20.3	-3.6	1.023	0.5	0.5	0	38.7	47.7	0	118	140	0	28	29
2020	3	30	16	23	52	19.8	-2.3	1.022	0.5	0.4	0	37.8	46.4	0	116	138	0	28	30
2020	3	30	16	33	52	19.5	-2.7	1.022	0.5	0.4	0	40	49.9	0	122	145	0	29	29
2020	3	30	16	43	52	20.4	-3.9	1.023	0.5	0.4	0	38.7	48.6	0	119	142	0	29	29
2020	3	30	16	53	52	20.8	-3	1.023	0.4	0.3	0	39.1	49	0	120	143	0	29	29
2020	3	30	17	3	52	20.8	-3.9	1.022	0.5	0.4	0	38.3	48.2	0	118	141	0	29	29
2020	3	30	17	13	52	20.6	-2.5	1.022	0.5	0.4	0	39.1	49	0	120	143	0	29	29
2020	3	30	17	23	52	20.3	-2.8	1.023	0.4	0.3	0	38.7	48.2	0	118	141	0	28	29
2020	3	30	17	33	52	19.5	-3.3	1.023	0.3	0.2	0	39.6	49.9	0	121	145	0	29	29
2020	3	30	17	43	52	20.7	-3.1	1.023	0.5	0.4	0	38.3	48.2	0	118	141	0	29	29
2020	3	30	17	53	52	19.9	-2.6	1.023	0.4	0.3	0	38.3	48.6	0	118	142	0	29	29

Mazourka (0354)

Year	Month	Day	Hour	Minute	Second	VelocityX	VelocityY	Level	StdError1	StdError2	StdError3	SNR1	SNR2	SNR3	SignalAmp1	SignalAmp2	SignalAmp3	Noise1	Noise2
2020	3	30	18	3	52	21.2	-2.4	1.023	0.4	0.3	0	38.3	49	0	118	143	0	29	29
2020	3	30	18	13	52	20.2	-2.2	1.023	0.5	0.4	0	38.7	49	0	119	143	0	29	29
2020	3	30	18	23	52	19.9	-2.9	1.023	0.5	0.4	0	38.3	48.6	0	118	142	0	29	29
2020	3	30	18	33	52	20	-3.3	1.023	0.3	0.2	0	37.4	47.7	0	116	140	0	29	29
2020	3	30	18	43	52	20	-3.3	1.023	0.5	0.4	0	37.4	48.2	0	116	141	0	29	29
2020	3	30	18	53	52	20.1	-1.7	1.023	0.3	0.2	0	36.1	47.3	0	113	139	0	29	29
2020	3	30	19	3	52	19.7	-2.7	1.023	0.5	0.4	0	37.4	48.6	0	116	142	0	29	29
2020	3	30	19	13	52	19.9	-2.7	1.023	0.4	0.3	0	37	48.6	0	115	141	0	29	28
2020	3	30	19	23	52	20.6	-2.3	1.023	0.4	0.3	0	38.3	48.6	0	118	142	0	29	29
2020	3	30	19	33	52	21	-2	1.023	0.4	0.3	0	37.8	48.2	0	116	141	0	28	29
2020	3	30	19	43	52	21.2	-1.4	1.023	0.4	0.3	0	37.4	48.2	0	116	141	0	29	29
2020	3	30	19	53	52	20.5	-2.4	1.023	0.5	0.4	0	37	48.2	0	115	141	0	29	29
2020	3	30	20	3	52	20.6	-2.6	1.024	0.5	0.4	0	37.8	49	0	117	142	0	29	28
2020	3	30	20	13	52	20.6	-1.8	1.023	0.5	0.5	0	37.8	48.6	0	116	142	0	28	29
2020	3	30	20	23	52	19.4	-1.8	1.024	0.4	0.3	0	43.9	49	0	131	143	0	29	29
2020	3	30	20	33	52	19.7	-3.2	1.024	0.5	0.4	0	44.7	49.5	0	132	144	0	28	29
2020	3	30	20	43	52	19.8	-3.3	1.024	0.5	0.4	0	43	48.6	0	128	141	0	28	28
2020	3	30	20	53	52	19.9	-2.4	1.024	0.5	0.4	0	41.7	48.2	0	126	141	0	29	29
2020	3	30	21	3	52	20.1	-3.3	1.024	0.3	0.2	0	41.3	48.2	0	125	141	0	29	29
2020	3	30	21	13	52	20.3	-2.7	1.024	0.5	0.4	0	41.7	48.6	0	126	142	0	29	29
2020	3	30	21	23	52	20.2	-2	1.024	0.5	0.4	0	42.1	49	0	126	143	0	28	29
2020	3	30	21	33	52	19.7	-3	1.024	0.6	0.5	0	40.9	48.2	0	124	141	0	29	29
2020	3	30	21	43	52	19.6	-2.6	1.024	0.5	0.4	0	40.4	48.6	0	123	142	0	29	29
2020	3	30	21	53	52	20.2	-2.6	1.024	0.5	0.4	0	40	49	0	122	142	0	29	28
2020	3	30	22	3	52	19.7	-3.3	1.024	0.5	0.4	0	40	49	0	122	143	0	29	29
2020	3	30	22	13	52	21	-2.7	1.024	0.5	0.4	0	40.4	49	0	123	143	0	29	29
2020	3	30	22	23	52	19.9	-2.1	1.024	0.5	0.4	0	39.1	48.2	0	120	141	0	29	29
2020	3	30	22	33	52	21.3	-2.2	1.025	0.5	0.4	0	37.8	47.7	0	117	139	0	29	28
2020	3	30	22	43	52	20.7	-3.1	1.025	0.5	0.4	0	38.3	48.2	0	118	141	0	29	29
2020	3	30	22	53	52	19.9	-2.1	1.025	0.5	0.4	0	39.1	49	0	119	143	0	28	29
2020	3	30	23	3	52	21.1	-2.5	1.026	0.5	0.5	0	37	47.7	0	115	140	0	29	29
2020	3	30	23	13	52	21	-2.2	1.026	0.4	0.3	0	37.8	47.7	0	116	140	0	28	29
2020	3	30	23	23	52	21.1	-1.7	1.026	0.3	0.2	0	37.8	48.2	0	116	141	0	28	29
2020	3	30	23	33	52	20.5	-3.1	1.026	0.4	0.3	0	37.4	48.2	0	116	141	0	29	29
2020	3	30	23	43	52	18.7	-3.1	1.026	0.4	0.3	0	37	48.2	0	115	141	0	29	29
2020	3	30	23	53	52	19.9	-1.8	1.026	0.5	0.5	0	37.4	48.2	0	116	141	0	29	29
2020	3	31	0	3	52	20.6	-1.8	1.026	0.4	0.3	0	36.5	47.7	0	114	140	0	29	29
2020	3	31	0	13	52	20.5	-2.3	1.026	0.4	0.3	0	36.1	47.7	0	113	140	0	29	29
2020	3	31	0	23	52	19.6	-3.4	1.026	0.4	0.3	0	36.5	47.7	0	114	140	0	29	29
2020	3	31	0	33	52	19.8	-2.3	1.026	0.4	0.3	0	36.5	48.2	0	113	140	0	28	28
2020	3	31	0	43	52	20.4	-3.5	1.026	0.3	0.2	0	36.1	47.7	0	113	140	0	29	29
2020	3	31	0	53	52	19.6	-3	1.026	0.4	0.3	0	35.7	47.3	0	112	139	0	29	29
2020	3	31	1	3	52	20.7	-2.9	1.026	0.5	0.4	0	35.7	47.7	0	112	140	0	29	29
2020	3	31	1	13	52	19.7	-2.7	1.026	0.4	0.3	0	35.7	47.3	0	112	139	0	29	29
2020	3	31	1	23	52	20.4	-2.1	1.026	0.5	0.4	0	35.7	47.7	0	112	140	0	29	29
2020	3	31	1	33	52	20.3	-2.2	1.026	0.3	0.2	0	35.7	48.2	0	112	141	0	29	29
2020	3	31	1	43	52	21.2	-2.4	1.026	0.5	0.4	0	35.3	47.7	0	111	140	0	29	29

Mazourka (0354)

Year	Month	Day	Hour	Minute	Second	VelocityX	VelocityY	Level	StdError1	StdError2	StdError3	SNR1	SNR2	SNR3	SignalAmp1	SignalAmp2	SignalAmp3	Noise1	Noise2
2020	3	31	1	53	52	20.5	-1.9	1.026	0.5	0.4	0	35.3	47.7	0	111	140	0	29	29
2020	3	31	2	3	52	20.3	-2.6	1.026	0.4	0.3	0	34.4	47.3	0	109	139	0	29	29
2020	3	31	2	13	52	20.9	-1.3	1.026	0.4	0.3	0	34.4	47.3	0	109	139	0	29	29
2020	3	31	2	23	52	20.8	-2	1.026	0.4	0.3	0	35.7	48.2	0	111	141	0	28	29
2020	3	31	2	33	52	20.3	-2.1	1.026	0.3	0.2	0	34.8	48.2	0	110	141	0	29	29
2020	3	31	2	43	52	19.4	-2.6	1.026	0.5	0.4	0	34.4	47.7	0	109	139	0	29	28
2020	3	31	2	53	52	19.4	-2.6	1.026	0.4	0.3	0	34	47.3	0	108	139	0	29	29
2020	3	31	3	3	52	20	-1.9	1.025	0.5	0.5	0	35.3	47.7	0	110	140	0	28	29
2020	3	31	3	13	52	20.2	-4.4	1.026	0.5	0.4	0	34.4	47.7	0	109	140	0	29	29
2020	3	31	3	23	52	19.4	-3.2	1.026	0.4	0.3	0	34.4	47.7	0	109	140	0	29	29
2020	3	31	3	33	52	19.3	-1.7	1.026	0.4	0.3	0	34.8	48.2	0	110	141	0	29	29
2020	3	31	3	43	52	19.9	-3.1	1.026	0.3	0.2	0	34.4	47.7	0	109	140	0	29	29
2020	3	31	3	53	52	20.8	-1.9	1.026	0.4	0.3	0	33.5	47.7	0	107	140	0	29	29
2020	3	31	4	3	52	20.1	-3	1.026	0.4	0.3	0	34	47.7	0	107	140	0	28	29
2020	3	31	4	13	52	20	-2.2	1.025	0.4	0.3	0	33.1	47.3	0	106	139	0	29	29
2020	3	31	4	23	52	20.4	-2.5	1.025	0.4	0.3	0	33.5	47.3	0	107	140	0	29	30
2020	3	31	4	33	52	19.7	-2.3	1.025	0.5	0.4	0	33.5	48.2	0	107	140	0	29	28
2020	3	31	4	43	52	20.4	-2.5	1.025	0.4	0.3	0	33.5	47.3	0	106	140	0	28	30
2020	3	31	4	53	52	20	-3.2	1.025	0.4	0.3	0	33.1	47.7	0	106	140	0	29	29
2020	3	31	5	3	52	19.7	-3.5	1.025	0.4	0.3	0	33.1	46.9	0	106	139	0	29	30
2020	3	31	5	13	52	21.2	-3.1	1.025	0.4	0.3	0	33.5	48.2	0	107	141	0	29	29
2020	3	31	5	23	52	20.6	-2.9	1.025	0.3	0.2	0	32.7	47.7	0	105	139	0	29	28
2020	3	31	5	33	52	20.6	-2.9	1.025	0.4	0.3	0	33.1	48.2	0	106	141	0	29	29
2020	3	31	5	43	52	19.3	-2.2	1.025	0.5	0.4	0	33.5	48.6	0	107	142	0	29	29
2020	3	31	5	53	52	19.8	-3.7	1.025	0.4	0.3	0	33.1	47.7	0	106	140	0	29	29
2020	3	31	6	3	52	20.5	-2.5	1.025	0.5	0.4	0	33.5	48.2	0	107	141	0	29	29
2020	3	31	6	13	52	20.5	-4.4	1.025	0.5	0.4	0	33.1	48.2	0	106	141	0	29	29
2020	3	31	6	23	52	20.2	-3.3	1.025	0.5	0.4	0	33.1	48.6	0	106	142	0	29	29
2020	3	31	6	33	52	20.4	-3.1	1.025	0.3	0.2	0	32.3	47.7	0	104	140	0	29	29
2020	3	31	6	43	52	20.5	-3.9	1.025	0.5	0.4	0	32.3	47.7	0	104	140	0	29	29
2020	3	31	6	53	52	19.9	-2.8	1.025	0.3	0.2	0	32.7	47.7	0	105	140	0	29	29
2020	3	31	7	3	52	18.7	-3.5	1.025	0.4	0.3	0	32.7	47.7	0	104	140	0	28	29
2020	3	31	7	13	52	20	-3.1	1.025	0.6	0.5	0	32.3	47.3	0	105	139	0	30	29
2020	3	31	7	23	52	18.9	-3.1	1.025	0.3	0.2	0	32.7	47.7	0	105	140	0	29	29
2020	3	31	7	33	52	19.7	-3.5	1.025	0.5	0.4	0	33.1	47.7	0	105	140	0	28	29
2020	3	31	7	43	52	19	-4	1.025	0.4	0.3	0	32.7	47.3	0	105	140	0	29	30
2020	3	31	7	53	52	18.9	-3.8	1.025	0.4	0.3	0	33.5	48.2	0	107	141	0	29	29
2020	3	31	8	3	52	20.3	-3.4	1.024	0.4	0.3	0	33.1	47.7	0	105	140	0	28	29
2020	3	31	8	13	52	19.9	-2.6	1.025	0.4	0.3	0	32.3	47.3	0	104	139	0	29	29
2020	3	31	8	23	52	19.5	-2.2	1.025	0.3	0.2	0	32.7	48.2	0	105	141	0	29	29
2020	3	31	8	33	52	19.7	-2.8	1.025	0.4	0.3	0	31.4	46.9	0	103	138	0	30	29
2020	3	31	8	43	52	20	-3.3	1.025	0.5	0.4	0	33.1	48.2	0	106	141	0	29	29
2020	3	31	8	53	52	19.3	-2.9	1.025	0.4	0.3	0	32.7	47.7	0	105	140	0	29	29
2020	3	31	9	3	52	20.6	-3.2	1.025	0.6	0.5	0	31.8	46.4	0	103	138	0	29	30
2020	3	31	9	13	52	20.4	-3.1	1.025	0.4	0.3	0	31.8	47.3	0	103	139	0	29	29
2020	3	31	9	23	52	20.3	-2.9	1.025	0.3	0.2	0	31.4	46.9	0	102	138	0	29	29
2020	3	31	9	33	52	20.4	-2.8	1.025	0.5	0.4	0	32.7	47.7	0	105	140	0	29	29

Mazourka (0354)

Year	Month	Day	Hour	Minute	Second	VelocityX	VelocityY	Level	StdError1	StdError2	StdError3	SNR1	SNR2	SNR3	SignalAmp1	SignalAmp2	SignalAmp3	Noise1	Noise2
2020	3	31	9	43	52	19.5	-3.2	1.025	0.4	0.3	0	32.3	47.7	0	104	140	0	29	29
2020	3	31	9	53	52	20.3	-2.4	1.025	0.4	0.3	0	31.8	46.9	0	103	138	0	29	29
2020	3	31	10	3	52	20.7	-3.3	1.025	0.3	0.2	0	32.3	46.9	0	104	138	0	29	29
2020	3	31	10	13	52	20.5	-3	1.025	0.3	0.2	0	31	46.4	0	102	137	0	30	29
2020	3	31	10	23	52	20.5	-3.5	1.025	0.3	0.2	0	31.8	46.4	0	103	138	0	29	30
2020	3	31	10	33	52	20.6	-2.9	1.025	0.4	0.3	0	32.7	48.2	0	105	141	0	29	29
2020	3	31	10	43	52	20.7	-1.7	1.025	0.5	0.4	0	31.8	47.3	0	103	139	0	29	29
2020	3	31	10	53	52	21.3	-1.7	1.025	0.3	0.2	0	31	46	0	101	136	0	29	29
2020	3	31	11	3	52	20.7	-3	1.025	0.3	0.2	0	31.8	47.3	0	103	139	0	29	29
2020	3	31	11	13	52	21	-3	1.025	0.3	0.2	0	31.4	46.4	0	102	137	0	29	29
2020	3	31	11	23	52	21.8	-2.6	1.025	0.3	0.2	0	31	46.4	0	101	137	0	29	29
2020	3	31	11	33	52	21.5	-3	1.026	0.5	0.4	0	31.4	46.9	0	102	138	0	29	29
2020	3	31	11	43	52	20.8	-3.4	1.026	0.4	0.3	0	32.3	47.3	0	104	139	0	29	29
2020	3	31	11	53	52	20.1	-3.3	1.026	0.3	0.2	0	32.3	47.3	0	104	139	0	29	29
2020	3	31	12	3	52	20.4	-3.3	1.026	0.3	0.2	0	31.4	46.9	0	102	138	0	29	29
2020	3	31	12	13	52	19	-2.9	1.026	0.3	0.2	0	33.5	48.2	0	106	141	0	28	29
2020	3	31	12	23	52	20.9	-2.8	1.026	0.5	0.5	0	33.5	48.6	0	107	142	0	29	29
2020	3	31	12	33	52	20.3	-2.1	1.026	0.4	0.3	0	32.7	48.2	0	105	141	0	29	29
2020	3	31	12	43	52	21.6	-2.4	1.026	0.3	0.2	0	31.4	46.4	0	102	137	0	29	29
2020	3	31	12	53	52	20	-3.1	1.026	0.3	0.2	0	31.8	46.9	0	103	138	0	29	29
2020	3	31	13	3	52	19.8	-3.8	1.027	0.5	0.4	0	32.7	47.7	0	105	140	0	29	29
2020	3	31	13	13	52	20.5	-1.8	1.027	0.4	0.3	0	32.3	47.3	0	104	140	0	29	30
2020	3	31	13	23	52	20.8	-2.7	1.027	0.5	0.4	0	31.8	47.3	0	103	139	0	29	29
2020	3	31	13	33	52	20.2	-2.7	1.026	0.5	0.5	0	32.3	47.3	0	104	139	0	29	29
2020	3	31	13	43	52	20.1	-3.5	1.027	0.5	0.4	0	32.7	47.3	0	104	139	0	28	29
2020	3	31	13	53	52	21.3	-2.7	1.027	0.4	0.3	0	32.3	47.3	0	104	139	0	29	29
2020	3	31	14	3	52	20.3	-2.3	1.027	0.5	0.5	0	31.8	46.9	0	103	138	0	29	29
2020	3	31	14	13	52	19.9	-2.1	1.027	0.3	0.2	0	32.3	47.3	0	104	139	0	29	29
2020	3	31	14	23	52	19.5	-3.4	1.027	0.4	0.3	0	32.3	46.9	0	104	138	0	29	29
2020	3	31	14	33	52	20	-3	1.027	0.5	0.4	0	32.3	47.7	0	104	140	0	29	29
2020	3	31	14	43	52	19.9	-3.1	1.027	0.4	0.3	0	32.7	47.3	0	105	139	0	29	29
2020	3	31	14	53	52	19.8	-1.8	1.027	0.4	0.3	0	34	48.2	0	107	141	0	28	29
2020	3	31	15	3	52	19.7	-3.4	1.027	0.4	0.3	0	32.3	46.9	0	104	139	0	29	30
2020	3	31	15	13	52	20.1	-3.6	1.027	0.3	0.2	0	32.7	47.3	0	105	139	0	29	29
2020	3	31	15	23	52	19.7	-3.7	1.026	0.5	0.4	0	33.1	47.3	0	105	139	0	28	29
2020	3	31	15	33	52	20	-3.1	1.026	0.4	0.3	0	33.1	48.2	0	106	141	0	29	29
2020	3	31	15	43	52	20.5	-3.9	1.026	0.4	0.3	0	32.7	47.7	0	105	140	0	29	29
2020	3	31	15	53	52	19.7	-1.9	1.026	0.4	0.3	0	32.3	47.7	0	105	140	0	30	29
2020	3	31	16	3	52	20.2	-1.9	1.026	0.4	0.3	0	33.1	47.7	0	106	140	0	29	29
2020	3	31	16	13	52	20.6	-3.2	1.026	0.4	0.3	0	33.5	47.7	0	106	140	0	28	29
2020	3	31	16	23	52	20.2	-3.2	1.026	0.4	0.3	0	34.8	49	0	109	143	0	28	29
2020	3	31	16	33	52	20.1	-3.6	1.026	0.3	0.2	0	33.1	47.7	0	105	139	0	28	28
2020	3	31	16	43	52	21.6	-3.8	1.026	0.3	0.2	0	33.5	48.6	0	107	141	0	29	28
2020	3	31	16	53	52	19.8	-2.9	1.026	0.4	0.3	0	32.7	47.7	0	105	139	0	29	28
2020	3	31	17	3	52	20.7	-3.1	1.026	0.4	0.3	0	32.3	47.7	0	105	140	0	30	29
2020	3	31	17	13	52	18.5	-2.3	1.026	0.4	0.3	0	33.5	48.2	0	107	141	0	29	29
2020	3	31	17	23	52	21	-3	1.026	0.5	0.4	0	32.7	47.3	0	105	139	0	29	29

Mazourka (0354)

Year	Month	Day	Hour	Minute	Second	VelocityX	VelocityY	Level	StdError1	StdError2	StdError3	SNR1	SNR2	SNR3	SignalAmp1	SignalAmp2	SignalAmp3	Noise1	Noise2
2020	3	31	17	33	52	19.9	-1.8	1.026	0.4	0.3	0	33.1	47.7	0	106	140	0	29	29
2020	3	31	17	43	52	20.2	-2.9	1.025	0.3	0.2	0	32.7	46.9	0	105	138	0	29	29
2020	3	31	17	53	52	20.3	-2.6	1.026	0.3	0.2	0	33.1	47.7	0	105	139	0	28	28
2020	3	31	18	3	52	19.8	-3	1.026	0.4	0.3	0	33.1	47.7	0	105	140	0	28	29
2020	3	31	18	13	52	20	-3	1.025	0.5	0.4	0	33.1	47.3	0	105	139	0	28	29
2020	3	31	18	23	52	20.1	-2.4	1.025	0.5	0.4	0	32.3	47.3	0	104	139	0	29	29
2020	3	31	18	33	52	20	-3.3	1.026	0.5	0.4	0	32.3	47.3	0	104	139	0	29	29
2020	3	31	18	43	52	20.5	-3.2	1.025	0.5	0.4	0	32.7	47.7	0	104	139	0	28	28
2020	3	31	18	53	52	20	-2.7	1.025	0.4	0.3	0	32.7	48.2	0	105	140	0	29	28
2020	3	31	19	3	52	19.9	-3.1	1.025	0.4	0.3	0	32.3	46.9	0	103	138	0	28	29
2020	3	31	19	13	52	20.5	-2.3	1.024	0.6	0.5	0	33.5	49	0	107	142	0	29	28
2020	3	31	19	23	52	19.9	-1.3	1.024	0.5	0.4	0	37	49.9	0	114	144	0	28	28
2020	3	31	19	33	52	20.2	-2.7	1.024	0.4	0.3	0	35.3	48.2	0	111	141	0	29	29
2020	3	31	19	43	52	19.4	-2.7	1.024	0.5	0.4	0	35.7	47.7	0	112	139	0	29	28
2020	3	31	19	53	52	19.9	-2.5	1.024	0.5	0.4	0	35.3	45.2	0	111	134	0	29	29
2020	3	31	20	3	52	19	-0.8	1.024	0.4	0.3	0	35.7	37.4	0	112	115	0	29	28
2020	3	31	20	13	52	20.2	-2.2	1.024	0.5	0.5	0	36.1	37.4	0	112	115	0	28	28
2020	3	31	20	23	52	18.8	-1.6	1.024	0.4	0.3	0	35.7	37.4	0	112	115	0	29	28
2020	3	31	20	33	52	18.8	-2.7	1.024	0.4	0.3	0	36.1	38.3	0	112	117	0	28	28
2020	3	31	20	43	52	19.1	-2.7	1.024	0.5	0.5	0	36.1	43.4	0	112	130	0	28	29
2020	3	31	20	53	52	19.5	-3.1	1.024	0.5	0.4	0	36.1	47.3	0	112	138	0	28	28
2020	3	31	21	3	52	20.5	-1.9	1.024	0.4	0.3	0	35.7	49.5	0	112	143	0	29	28
2020	3	31	21	13	52	20.5	-1.8	1.024	0.4	0.3	0	35.7	49.5	0	111	143	0	28	28
2020	3	31	21	23	52	20.1	-2	1.024	0.5	0.4	0	35.7	49	0	111	142	0	28	28
2020	3	31	21	33	52	20.2	-2	1.024	0.5	0.4	0	35.7	48.6	0	111	142	0	28	29
2020	3	31	21	43	52	19.7	-2.7	1.024	0.5	0.4	0	35.3	49	0	111	143	0	29	29
2020	3	31	21	53	52	19.4	-1.3	1.024	0.4	0.3	0	35.3	49	0	111	142	0	29	28
2020	3	31	22	3	52	20	-2.3	1.024	0.5	0.4	0	36.1	49	0	112	143	0	28	29
2020	3	31	22	13	52	19.8	-3.1	1.024	0.4	0.3	0	35.7	49.5	0	112	143	0	29	28
2020	3	31	22	23	52	20.8	-1.9	1.024	0.4	0.3	0	35.7	49.5	0	111	143	0	28	28
2020	3	31	22	33	52	20.1	-2.2	1.023	0.5	0.4	0	35.3	49	0	110	143	0	28	29
2020	3	31	22	43	52	20.7	-1.2	1.023	0.4	0.3	0	35.3	49.5	0	110	143	0	28	28
2020	3	31	22	53	52	20.7	-2.2	1.023	0.5	0.4	0	35.7	49.5	0	110	143	0	27	28
2020	3	31	23	3	52	20.2	-2.2	1.023	0.4	0.3	0	35.7	49	0	111	143	0	28	29
2020	3	31	23	13	52	20.5	-1.8	1.023	0.5	0.5	0	35.7	49	0	111	143	0	28	29
2020	3	31	23	23	52	20.2	-1.5	1.023	0.4	0.3	0	35.3	49.5	0	111	143	0	29	28
2020	3	31	23	33	52	20.5	-2.3	1.023	0.4	0.3	0	35.3	49.5	0	110	143	0	28	28
2020	3	31	23	43	52	21	-3	1.023	0.5	0.5	0	35.3	49.5	0	111	143	0	29	28
2020	3	31	23	53	52	20	-3.1	1.023	0.4	0.3	0	35.7	49.5	0	111	143	0	28	28

Mazourka (0354)

Year	Month	Day	Hour	Minute	Second	Noise3	IceDetection	Heading	Pitch	Roll	StdDevHeading	StdDevPitch	StdDevRoll	Temperature	Pressure	StdDevPressure	Voltage
2020	3	1	0	5	23	29	0	0	0	0	0	0	0	8.64	0	0	11.8
2020	3	1	0	15	23	27	0	0	0	0	0	0	0	8.62	0	0	11.8
2020	3	1	0	25	23	28	0	0	0	0	0	0	0	8.6	0	0	11.8
2020	3	1	0	35	23	28	0	0	0	0	0	0	0	8.59	0	0	11.8
2020	3	1	0	45	23	28	0	0	0	0	0	0	0	8.57	0	0	11.8
2020	3	1	0	55	23	29	0	0	0	0	0	0	0	8.56	0	0	11.8
2020	3	1	1	5	23	28	0	0	0	0	0	0	0	8.55	0	0	11.8
2020	3	1	1	15	23	29	0	0	0	0	0	0	0	8.53	0	0	11.8
2020	3	1	1	25	23	29	0	0	0	0	0	0	0	8.52	0	0	11.8
2020	3	1	1	35	23	28	0	0	0	0	0	0	0	8.5	0	0	11.8
2020	3	1	1	45	23	28	0	0	0	0	0	0	0	8.48	0	0	11.8
2020	3	1	1	55	23	29	0	0	0	0	0	0	0	8.46	0	0	11.8
2020	3	1	2	5	23	28	0	0	0	0	0	0	0	8.45	0	0	11.8
2020	3	1	2	15	23	28	0	0	0	0	0	0	0	8.44	0	0	11.8
2020	3	1	2	25	23	28	0	0	0	0	0	0	0	8.42	0	0	11.8
2020	3	1	2	35	23	28	0	0	0	0	0	0	0	8.4	0	0	11.8
2020	3	1	2	45	23	29	0	0	0	0	0	0	0	8.39	0	0	11.8
2020	3	1	2	55	23	28	0	0	0	0	0	0	0	8.37	0	0	11.8
2020	3	1	3	5	23	28	0	0	0	0	0	0	0	8.36	0	0	11.8
2020	3	1	3	15	23	29	0	0	0	0	0	0	0	8.34	0	0	11.8
2020	3	1	3	25	23	28	0	0	0	0	0	0	0	8.33	0	0	11.8
2020	3	1	3	35	23	29	0	0	0	0	0	0	0	8.31	0	0	11.8
2020	3	1	3	45	23	28	0	0	0	0	0	0	0	8.29	0	0	11.8
2020	3	1	3	55	23	29	0	0	0	0	0	0	0	8.27	0	0	11.8
2020	3	1	4	5	23	28	0	0	0	0	0	0	0	8.26	0	0	11.8
2020	3	1	4	15	23	28	0	0	0	0	0	0	0	8.24	0	0	11.8
2020	3	1	4	25	23	28	0	0	0	0	0	0	0	8.22	0	0	11.8
2020	3	1	4	35	23	29	0	0	0	0	0	0	0	8.2	0	0	11.8
2020	3	1	4	45	23	29	0	0	0	0	0	0	0	8.18	0	0	11.8
2020	3	1	4	55	23	28	0	0	0	0	0	0	0	8.16	0	0	11.8
2020	3	1	5	5	23	29	0	0	0	0	0	0	0	8.15	0	0	11.8
2020	3	1	5	15	23	28	0	0	0	0	0	0	0	8.13	0	0	11.8
2020	3	1	5	25	23	28	0	0	0	0	0	0	0	8.11	0	0	11.8
2020	3	1	5	35	23	28	0	0	0	0	0	0	0	8.1	0	0	11.8
2020	3	1	5	45	23	29	0	0	0	0	0	0	0	8.08	0	0	11.8
2020	3	1	5	55	23	28	0	0	0	0	0	0	0	8.06	0	0	11.8
2020	3	1	6	5	23	28	0	0	0	0	0	0	0	8.05	0	0	11.8
2020	3	1	6	15	23	29	0	0	0	0	0	0	0	8.04	0	0	11.8
2020	3	1	6	25	23	28	0	0	0	0	0	0	0	8.02	0	0	11.8
2020	3	1	6	35	23	28	0	0	0	0	0	0	0	8.01	0	0	11.8
2020	3	1	6	45	23	29	0	0	0	0	0	0	0	7.99	0	0	11.8
2020	3	1	6	55	23	29	0	0	0	0	0	0	0	7.98	0	0	11.8
2020	3	1	7	5	23	28	0	0	0	0	0	0	0	7.97	0	0	11.8
2020	3	1	7	15	23	28	0	0	0	0	0	0	0	7.96	0	0	12.2
2020	3	1	7	25	23	29	0	0	0	0	0	0	0	7.95	0	0	12.6
2020	3	1	7	35	23	28	0	0	0	0	0	0	0	7.96	0	0	12.8
2020	3	1	7	45	23	29	0	0	0	0	0	0	0	7.97	0	0	12.8

Mazourka (0354)

Year	Month	Day	Hour	Minute	Second	Noise3	IceDetection	Heading	Pitch	Roll	StdDevHeading	StdDevPitch	StdDevRoll	Temperature	Pressure	StdDevPressure	Voltage
2020	3	1	7	55	23	29	0	0	0	0	0	0	0	7.96	0	0	12.6
2020	3	1	8	5	23	28	0	0	0	0	0	0	0	7.99	0	0	12.8
2020	3	1	8	15	23	29	0	0	0	0	0	0	0	8	0	0	13.2
2020	3	1	8	25	23	28	0	0	0	0	0	0	0	8.03	0	0	13.6
2020	3	1	8	35	23	29	0	0	0	0	0	0	0	8.02	0	0	13.2
2020	3	1	8	45	23	28	0	0	0	0	0	0	0	8.02	0	0	13.2
2020	3	1	8	55	23	29	0	0	0	0	0	0	0	8	0	0	12.8
2020	3	1	9	5	23	28	0	0	0	0	0	0	0	7.99	0	0	12.6
2020	3	1	9	15	23	29	0	0	0	0	0	0	0	8	0	0	12.6
2020	3	1	9	25	23	29	0	0	0	0	0	0	0	8.01	0	0	12.6
2020	3	1	9	35	23	29	0	0	0	0	0	0	0	8.02	0	0	12.8
2020	3	1	9	45	23	28	0	0	0	0	0	0	0	8.1	0	0	13.8
2020	3	1	9	55	23	28	0	0	0	0	0	0	0	8.21	0	0	13.8
2020	3	1	10	5	23	28	0	0	0	0	0	0	0	8.24	0	0	13.8
2020	3	1	10	15	23	29	0	0	0	0	0	0	0	8.23	0	0	13.8
2020	3	1	10	25	23	29	0	0	0	0	0	0	0	8.31	0	0	13.8
2020	3	1	10	35	23	28	0	0	0	0	0	0	0	8.26	0	0	13.8
2020	3	1	10	45	23	28	0	0	0	0	0	0	0	8.21	0	0	13.8
2020	3	1	10	55	23	28	0	0	0	0	0	0	0	8.21	0	0	13.8
2020	3	1	11	5	23	28	0	0	0	0	0	0	0	8.28	0	0	13.8
2020	3	1	11	15	23	28	0	0	0	0	0	0	0	8.25	0	0	13.8
2020	3	1	11	25	23	29	0	0	0	0	0	0	0	8.29	0	0	13.8
2020	3	1	11	35	23	28	0	0	0	0	0	0	0	8.25	0	0	13.8
2020	3	1	11	45	23	28	0	0	0	0	0	0	0	8.31	0	0	13.8
2020	3	1	11	55	23	28	0	0	0	0	0	0	0	8.33	0	0	13.8
2020	3	1	12	5	23	28	0	0	0	0	0	0	0	8.32	0	0	13.8
2020	3	1	12	15	23	28	0	0	0	0	0	0	0	8.34	0	0	13.8
2020	3	1	12	25	23	29	0	0	0	0	0	0	0	8.32	0	0	13.8
2020	3	1	12	35	23	28	0	0	0	0	0	0	0	8.31	0	0	13.8
2020	3	1	12	45	23	28	0	0	0	0	0	0	0	8.3	0	0	13.8
2020	3	1	12	55	23	28	0	0	0	0	0	0	0	8.29	0	0	13.8
2020	3	1	13	5	23	28	0	0	0	0	0	0	0	8.28	0	0	13.8
2020	3	1	13	15	23	29	0	0	0	0	0	0	0	8.27	0	0	13.2
2020	3	1	13	25	23	28	0	0	0	0	0	0	0	8.27	0	0	13
2020	3	1	13	35	23	29	0	0	0	0	0	0	0	8.26	0	0	12.6
2020	3	1	13	45	23	29	0	0	0	0	0	0	0	8.27	0	0	13
2020	3	1	13	55	23	29	0	0	0	0	0	0	0	8.27	0	0	12.8
2020	3	1	14	5	23	28	0	0	0	0	0	0	0	8.27	0	0	12.6
2020	3	1	14	15	23	28	0	0	0	0	0	0	0	8.27	0	0	12.4
2020	3	1	14	25	23	28	0	0	0	0	0	0	0	8.28	0	0	12.4
2020	3	1	14	35	23	29	0	0	0	0	0	0	0	8.29	0	0	12.2
2020	3	1	14	45	23	28	0	0	0	0	0	0	0	8.29	0	0	12.2
2020	3	1	14	55	23	28	0	0	0	0	0	0	0	8.3	0	0	12.2
2020	3	1	15	5	23	29	0	0	0	0	0	0	0	8.3	0	0	12.2
2020	3	1	15	15	23	29	0	0	0	0	0	0	0	8.32	0	0	12
2020	3	1	15	25	23	28	0	0	0	0	0	0	0	8.32	0	0	12
2020	3	1	15	35	23	29	0	0	0	0	0	0	0	8.33	0	0	12

Mazourka (0354)

Year	Month	Day	Hour	Minute	Second	Noise3	IceDetection	Heading	Pitch	Roll	StdDevHeading	StdDevPitch	StdDevRoll	Temperature	Pressure	StdDevPressure	Voltage
2020	3	1	15	45	23	28	0	0	0	0	0	0	0	8.35	0	0	12
2020	3	1	15	55	23	28	0	0	0	0	0	0	0	8.37	0	0	12
2020	3	1	16	5	23	29	0	0	0	0	0	0	0	8.38	0	0	12
2020	3	1	16	15	23	28	0	0	0	0	0	0	0	8.4	0	0	12
2020	3	1	16	25	23	28	0	0	0	0	0	0	0	8.42	0	0	12
2020	3	1	16	35	23	29	0	0	0	0	0	0	0	8.43	0	0	12
2020	3	1	16	45	23	28	0	0	0	0	0	0	0	8.45	0	0	12
2020	3	1	16	55	23	29	0	0	0	0	0	0	0	8.46	0	0	12
2020	3	1	17	5	23	29	0	0	0	0	0	0	0	8.47	0	0	12
2020	3	1	17	15	23	28	0	0	0	0	0	0	0	8.49	0	0	12
2020	3	1	17	25	23	28	0	0	0	0	0	0	0	8.49	0	0	12
2020	3	1	17	35	23	28	0	0	0	0	0	0	0	8.5	0	0	12
2020	3	1	17	45	23	29	0	0	0	0	0	0	0	8.5	0	0	12
2020	3	1	17	55	23	28	0	0	0	0	0	0	0	8.51	0	0	12
2020	3	1	18	5	23	28	0	0	0	0	0	0	0	8.51	0	0	12
2020	3	1	18	15	23	29	0	0	0	0	0	0	0	8.51	0	0	12
2020	3	1	18	25	23	29	0	0	0	0	0	0	0	8.51	0	0	12
2020	3	1	18	35	23	28	0	0	0	0	0	0	0	8.5	0	0	12
2020	3	1	18	45	23	29	0	0	0	0	0	0	0	8.5	0	0	12
2020	3	1	18	55	23	28	0	0	0	0	0	0	0	8.49	0	0	12
2020	3	1	19	5	23	28	0	0	0	0	0	0	0	8.47	0	0	12
2020	3	1	19	15	23	28	0	0	0	0	0	0	0	8.46	0	0	12
2020	3	1	19	25	23	29	0	0	0	0	0	0	0	8.44	0	0	12
2020	3	1	19	35	23	29	0	0	0	0	0	0	0	8.43	0	0	12
2020	3	1	19	45	23	29	0	0	0	0	0	0	0	8.41	0	0	12
2020	3	1	19	55	23	28	0	0	0	0	0	0	0	8.39	0	0	11.8
2020	3	1	20	5	23	29	0	0	0	0	0	0	0	8.37	0	0	11.8
2020	3	1	20	15	23	29	0	0	0	0	0	0	0	8.35	0	0	11.8
2020	3	1	20	25	23	28	0	0	0	0	0	0	0	8.32	0	0	11.8
2020	3	1	20	35	23	28	0	0	0	0	0	0	0	8.29	0	0	11.8
2020	3	1	20	45	23	28	0	0	0	0	0	0	0	8.27	0	0	11.8
2020	3	1	20	55	23	28	0	0	0	0	0	0	0	8.23	0	0	11.8
2020	3	1	21	5	23	29	0	0	0	0	0	0	0	8.21	0	0	11.8
2020	3	1	21	15	23	28	0	0	0	0	0	0	0	8.18	0	0	11.8
2020	3	1	21	25	23	28	0	0	0	0	0	0	0	8.15	0	0	11.8
2020	3	1	21	35	23	28	0	0	0	0	0	0	0	8.13	0	0	11.8
2020	3	1	21	45	23	28	0	0	0	0	0	0	0	8.09	0	0	11.8
2020	3	1	21	55	23	29	0	0	0	0	0	0	0	8.06	0	0	11.8
2020	3	1	22	5	23	28	0	0	0	0	0	0	0	8.03	0	0	11.8
2020	3	1	22	15	23	29	0	0	0	0	0	0	0	8	0	0	11.8
2020	3	1	22	25	23	29	0	0	0	0	0	0	0	7.97	0	0	11.8
2020	3	1	22	35	23	29	0	0	0	0	0	0	0	7.94	0	0	11.8
2020	3	1	22	45	23	29	0	0	0	0	0	0	0	7.91	0	0	11.8
2020	3	1	22	55	23	29	0	0	0	0	0	0	0	7.88	0	0	11.8
2020	3	1	23	5	23	29	0	0	0	0	0	0	0	7.85	0	0	11.8
2020	3	1	23	15	23	28	0	0	0	0	0	0	0	7.82	0	0	11.8
2020	3	1	23	25	23	29	0	0	0	0	0	0	0	7.79	0	0	11.8

Mazourka (0354)

Year	Month	Day	Hour	Minute	Second	Noise3	IceDetection	Heading	Pitch	Roll	StdDevHeading	StdDevPitch	StdDevRoll	Temperature	Pressure	StdDevPressure	Voltage
2020	3	1	23	35	23	28	0	0	0	0	0	0	0	7.75	0	0	11.8
2020	3	1	23	45	23	29	0	0	0	0	0	0	0	7.73	0	0	11.8
2020	3	1	23	55	23	29	0	0	0	0	0	0	0	7.7	0	0	11.8
2020	3	2	0	5	23	29	0	0	0	0	0	0	0	7.67	0	0	11.8
2020	3	2	0	15	23	28	0	0	0	0	0	0	0	7.64	0	0	11.8
2020	3	2	0	25	23	29	0	0	0	0	0	0	0	7.61	0	0	11.8
2020	3	2	0	35	23	29	0	0	0	0	0	0	0	7.59	0	0	11.8
2020	3	2	0	45	23	28	0	0	0	0	0	0	0	7.56	0	0	11.8
2020	3	2	0	55	23	28	0	0	0	0	0	0	0	7.53	0	0	11.8
2020	3	2	1	5	23	28	0	0	0	0	0	0	0	7.5	0	0	11.8
2020	3	2	1	15	23	28	0	0	0	0	0	0	0	7.47	0	0	11.8
2020	3	2	1	25	23	28	0	0	0	0	0	0	0	7.44	0	0	11.8
2020	3	2	1	35	23	29	0	0	0	0	0	0	0	7.41	0	0	11.8
2020	3	2	1	45	23	28	0	0	0	0	0	0	0	7.38	0	0	11.8
2020	3	2	1	55	23	29	0	0	0	0	0	0	0	7.35	0	0	11.8
2020	3	2	2	5	23	29	0	0	0	0	0	0	0	7.32	0	0	11.8
2020	3	2	2	15	23	28	0	0	0	0	0	0	0	7.29	0	0	11.8
2020	3	2	2	25	23	29	0	0	0	0	0	0	0	7.26	0	0	11.8
2020	3	2	2	35	23	29	0	0	0	0	0	0	0	7.23	0	0	11.8
2020	3	2	2	45	23	29	0	0	0	0	0	0	0	7.21	0	0	11.8
2020	3	2	2	55	23	28	0	0	0	0	0	0	0	7.18	0	0	11.8
2020	3	2	3	5	23	28	0	0	0	0	0	0	0	7.14	0	0	11.8
2020	3	2	3	15	23	29	0	0	0	0	0	0	0	7.11	0	0	11.8
2020	3	2	3	25	23	29	0	0	0	0	0	0	0	7.09	0	0	11.8
2020	3	2	3	35	23	28	0	0	0	0	0	0	0	7.06	0	0	11.8
2020	3	2	3	45	23	29	0	0	0	0	0	0	0	7.03	0	0	11.8
2020	3	2	3	55	23	28	0	0	0	0	0	0	0	7	0	0	11.8
2020	3	2	4	5	23	28	0	0	0	0	0	0	0	6.98	0	0	11.6
2020	3	2	4	15	23	29	0	0	0	0	0	0	0	6.95	0	0	11.6
2020	3	2	4	25	23	29	0	0	0	0	0	0	0	6.92	0	0	11.6
2020	3	2	4	35	23	29	0	0	0	0	0	0	0	6.89	0	0	11.6
2020	3	2	4	45	23	29	0	0	0	0	0	0	0	6.86	0	0	11.6
2020	3	2	4	55	23	29	0	0	0	0	0	0	0	6.83	0	0	11.6
2020	3	2	5	5	23	28	0	0	0	0	0	0	0	6.8	0	0	11.6
2020	3	2	5	15	23	28	0	0	0	0	0	0	0	6.77	0	0	11.6
2020	3	2	5	25	23	29	0	0	0	0	0	0	0	6.74	0	0	11.6
2020	3	2	5	35	23	29	0	0	0	0	0	0	0	6.71	0	0	11.6
2020	3	2	5	45	23	29	0	0	0	0	0	0	0	6.68	0	0	11.6
2020	3	2	5	55	23	29	0	0	0	0	0	0	0	6.64	0	0	11.6
2020	3	2	6	5	23	29	0	0	0	0	0	0	0	6.62	0	0	11.6
2020	3	2	6	15	23	28	0	0	0	0	0	0	0	6.59	0	0	11.6
2020	3	2	6	25	23	29	0	0	0	0	0	0	0	6.57	0	0	11.6
2020	3	2	6	35	23	28	0	0	0	0	0	0	0	6.54	0	0	11.6
2020	3	2	6	45	23	29	0	0	0	0	0	0	0	6.51	0	0	11.6
2020	3	2	6	55	23	29	0	0	0	0	0	0	0	6.48	0	0	11.6
2020	3	2	7	5	23	29	0	0	0	0	0	0	0	6.46	0	0	11.8
2020	3	2	7	15	23	28	0	0	0	0	0	0	0	6.44	0	0	12

Mazourka (0354)

Year	Month	Day	Hour	Minute	Second	Noise3	IceDetection	Heading	Pitch	Roll	StdDevHeading	StdDevPitch	StdDevRoll	Temperature	Pressure	StdDevPressure	Voltage
2020	3	2	7	25	23	29	0	0	0	0	0	0	0	6.41	0	0	12.4
2020	3	2	7	35	23	29	0	0	0	0	0	0	0	6.39	0	0	12.8
2020	3	2	7	45	23	28	0	0	0	0	0	0	0	6.39	0	0	13
2020	3	2	7	55	23	28	0	0	0	0	0	0	0	6.39	0	0	13
2020	3	2	8	5	23	29	0	0	0	0	0	0	0	6.39	0	0	13.2
2020	3	2	8	15	23	28	0	0	0	0	0	0	0	6.39	0	0	13.2
2020	3	2	8	25	23	29	0	0	0	0	0	0	0	6.4	0	0	13.4
2020	3	2	8	35	23	29	0	0	0	0	0	0	0	6.4	0	0	13.8
2020	3	2	8	45	23	29	0	0	0	0	0	0	0	6.41	0	0	13.8
2020	3	2	8	55	23	28	0	0	0	0	0	0	0	6.41	0	0	13.8
2020	3	2	9	5	23	29	0	0	0	0	0	0	0	6.41	0	0	13.8
2020	3	2	9	15	23	29	0	0	0	0	0	0	0	6.44	0	0	13.8
2020	3	2	9	25	23	29	0	0	0	0	0	0	0	6.44	0	0	13.8
2020	3	2	9	35	23	29	0	0	0	0	0	0	0	6.46	0	0	13.8
2020	3	2	9	45	23	29	0	0	0	0	0	0	0	6.46	0	0	13.8
2020	3	2	9	55	23	29	0	0	0	0	0	0	0	6.48	0	0	13.8
2020	3	2	10	5	23	29	0	0	0	0	0	0	0	6.5	0	0	13.8
2020	3	2	10	15	23	29	0	0	0	0	0	0	0	6.52	0	0	13.8
2020	3	2	10	25	23	28	0	0	0	0	0	0	0	6.54	0	0	13.8
2020	3	2	10	35	23	29	0	0	0	0	0	0	0	6.55	0	0	13.8
2020	3	2	10	45	23	29	0	0	0	0	0	0	0	6.58	0	0	13.8
2020	3	2	10	55	23	29	0	0	0	0	0	0	0	6.63	0	0	13.8
2020	3	2	11	5	23	29	0	0	0	0	0	0	0	6.64	0	0	13.8
2020	3	2	11	15	23	30	0	0	0	0	0	0	0	6.67	0	0	13.8
2020	3	2	11	25	23	29	0	0	0	0	0	0	0	6.68	0	0	13.8
2020	3	2	11	35	23	29	0	0	0	0	0	0	0	6.7	0	0	13.8
2020	3	2	11	45	23	29	0	0	0	0	0	0	0	6.72	0	0	13.8
2020	3	2	11	55	23	29	0	0	0	0	0	0	0	6.76	0	0	13.8
2020	3	2	12	5	23	29	0	0	0	0	0	0	0	6.79	0	0	13.8
2020	3	2	12	15	23	29	0	0	0	0	0	0	0	6.79	0	0	13.8
2020	3	2	12	25	23	28	0	0	0	0	0	0	0	6.8	0	0	13.8
2020	3	2	12	35	23	28	0	0	0	0	0	0	0	6.82	0	0	13.8
2020	3	2	12	45	23	29	0	0	0	0	0	0	0	6.83	0	0	13.8
2020	3	2	12	55	23	29	0	0	0	0	0	0	0	6.86	0	0	13.8
2020	3	2	13	5	23	29	0	0	0	0	0	0	0	6.88	0	0	13.8
2020	3	2	13	15	23	28	0	0	0	0	0	0	0	6.89	0	0	13.8
2020	3	2	13	25	23	29	0	0	0	0	0	0	0	6.9	0	0	13.8
2020	3	2	13	35	23	28	0	0	0	0	0	0	0	6.9	0	0	13.8
2020	3	2	13	45	23	29	0	0	0	0	0	0	0	6.91	0	0	13.8
2020	3	2	13	55	23	29	0	0	0	0	0	0	0	6.92	0	0	13.8
2020	3	2	14	5	23	29	0	0	0	0	0	0	0	6.94	0	0	13.8
2020	3	2	14	15	23	29	0	0	0	0	0	0	0	6.94	0	0	13.8
2020	3	2	14	25	23	29	0	0	0	0	0	0	0	6.96	0	0	13.6
2020	3	2	14	35	23	29	0	0	0	0	0	0	0	6.96	0	0	13.6
2020	3	2	14	45	23	28	0	0	0	0	0	0	0	6.98	0	0	13.6
2020	3	2	14	55	23	29	0	0	0	0	0	0	0	6.99	0	0	13.6
2020	3	2	15	5	23	28	0	0	0	0	0	0	0	7	0	0	13.6

Mazourka (0354)

Year	Month	Day	Hour	Minute	Second	Noise3	IceDetection	Heading	Pitch	Roll	StdDevHeading	StdDevPitch	StdDevRoll	Temperature	Pressure	StdDevPressure	Voltage
2020	3	2	15	15	23	29	0	0	0	0	0	0	0	7	0	0	13.6
2020	3	2	15	25	23	29	0	0	0	0	0	0	0	7.01	0	0	13.6
2020	3	2	15	35	23	29	0	0	0	0	0	0	0	7.01	0	0	13.6
2020	3	2	15	45	23	28	0	0	0	0	0	0	0	7.02	0	0	13.6
2020	3	2	15	55	23	28	0	0	0	0	0	0	0	7.03	0	0	13.6
2020	3	2	16	5	23	28	0	0	0	0	0	0	0	7.03	0	0	13.6
2020	3	2	16	15	23	28	0	0	0	0	0	0	0	7	0	0	13.6
2020	3	2	16	25	23	29	0	0	0	0	0	0	0	7.01	0	0	13.6
2020	3	2	16	35	23	29	0	0	0	0	0	0	0	7.03	0	0	13.6
2020	3	2	16	45	23	29	0	0	0	0	0	0	0	7.04	0	0	13.6
2020	3	2	16	55	23	29	0	0	0	0	0	0	0	7.06	0	0	13.4
2020	3	2	17	5	23	28	0	0	0	0	0	0	0	7.07	0	0	12.6
2020	3	2	17	15	23	29	0	0	0	0	0	0	0	7.09	0	0	12.2
2020	3	2	17	25	23	29	0	0	0	0	0	0	0	7.11	0	0	12.2
2020	3	2	17	35	23	29	0	0	0	0	0	0	0	7.12	0	0	12
2020	3	2	17	45	23	29	0	0	0	0	0	0	0	7.13	0	0	12
2020	3	2	17	55	23	28	0	0	0	0	0	0	0	7.15	0	0	12
2020	3	2	18	5	23	29	0	0	0	0	0	0	0	7.17	0	0	12
2020	3	2	18	15	23	29	0	0	0	0	0	0	0	7.19	0	0	12
2020	3	2	18	25	23	29	0	0	0	0	0	0	0	7.2	0	0	12
2020	3	2	18	35	23	29	0	0	0	0	0	0	0	7.22	0	0	12
2020	3	2	18	45	23	29	0	0	0	0	0	0	0	7.23	0	0	12
2020	3	2	18	55	23	28	0	0	0	0	0	0	0	7.24	0	0	12
2020	3	2	19	5	23	29	0	0	0	0	0	0	0	7.25	0	0	12
2020	3	2	19	15	23	29	0	0	0	0	0	0	0	7.26	0	0	12
2020	3	2	19	25	23	28	0	0	0	0	0	0	0	7.27	0	0	12
2020	3	2	19	35	23	29	0	0	0	0	0	0	0	7.27	0	0	12
2020	3	2	19	45	23	29	0	0	0	0	0	0	0	7.28	0	0	12
2020	3	2	19	55	23	29	0	0	0	0	0	0	0	7.28	0	0	12
2020	3	2	20	5	23	30	0	0	0	0	0	0	0	7.28	0	0	12
2020	3	2	20	15	23	28	0	0	0	0	0	0	0	7.28	0	0	12
2020	3	2	20	25	23	28	0	0	0	0	0	0	0	7.28	0	0	12
2020	3	2	20	35	23	29	0	0	0	0	0	0	0	7.27	0	0	12
2020	3	2	20	45	23	29	0	0	0	0	0	0	0	7.26	0	0	12
2020	3	2	20	55	23	28	0	0	0	0	0	0	0	7.24	0	0	12
2020	3	2	21	5	23	28	0	0	0	0	0	0	0	7.23	0	0	12
2020	3	2	21	15	23	29	0	0	0	0	0	0	0	7.21	0	0	12
2020	3	2	21	25	23	28	0	0	0	0	0	0	0	7.2	0	0	12
2020	3	2	21	35	23	28	0	0	0	0	0	0	0	7.18	0	0	12
2020	3	2	21	45	23	29	0	0	0	0	0	0	0	7.15	0	0	12
2020	3	2	21	55	23	28	0	0	0	0	0	0	0	7.13	0	0	12
2020	3	2	22	5	23	28	0	0	0	0	0	0	0	7.11	0	0	12
2020	3	2	22	15	23	29	0	0	0	0	0	0	0	7.07	0	0	12
2020	3	2	22	25	23	29	0	0	0	0	0	0	0	7.05	0	0	12
2020	3	2	22	35	23	29	0	0	0	0	0	0	0	7.02	0	0	12
2020	3	2	22	45	23	29	0	0	0	0	0	0	0	6.98	0	0	11.8
2020	3	2	22	55	23	29	0	0	0	0	0	0	0	6.95	0	0	11.8

Mazourka (0354)

Year	Month	Day	Hour	Minute	Second	Noise3	IceDetection	Heading	Pitch	Roll	StdDevHeading	StdDevPitch	StdDevRoll	Temperature	Pressure	StdDevPressure	Voltage
2020	3	2	23	5	23	29	0	0	0	0	0	0	0	6.92	0	0	11.8
2020	3	2	23	15	23	29	0	0	0	0	0	0	0	6.88	0	0	11.8
2020	3	2	23	25	23	28	0	0	0	0	0	0	0	6.85	0	0	11.8
2020	3	2	23	35	23	29	0	0	0	0	0	0	0	6.81	0	0	11.8
2020	3	2	23	45	23	29	0	0	0	0	0	0	0	6.78	0	0	11.8
2020	3	2	23	55	23	28	0	0	0	0	0	0	0	6.74	0	0	11.8
2020	3	3	0	5	23	29	0	0	0	0	0	0	0	6.7	0	0	11.8
2020	3	3	0	15	23	29	0	0	0	0	0	0	0	6.67	0	0	11.8
2020	3	3	0	25	23	28	0	0	0	0	0	0	0	6.64	0	0	11.8
2020	3	3	0	35	23	29	0	0	0	0	0	0	0	6.6	0	0	11.8
2020	3	3	0	45	23	28	0	0	0	0	0	0	0	6.57	0	0	11.8
2020	3	3	0	55	23	28	0	0	0	0	0	0	0	6.53	0	0	11.8
2020	3	3	1	5	23	29	0	0	0	0	0	0	0	6.49	0	0	11.8
2020	3	3	1	15	23	28	0	0	0	0	0	0	0	6.47	0	0	11.8
2020	3	3	1	25	23	29	0	0	0	0	0	0	0	6.43	0	0	11.8
2020	3	3	1	35	23	28	0	0	0	0	0	0	0	6.4	0	0	11.8
2020	3	3	1	45	23	28	0	0	0	0	0	0	0	6.37	0	0	11.8
2020	3	3	1	55	23	29	0	0	0	0	0	0	0	6.34	0	0	11.8
2020	3	3	2	5	23	28	0	0	0	0	0	0	0	6.31	0	0	11.8
2020	3	3	2	15	23	29	0	0	0	0	0	0	0	6.28	0	0	11.8
2020	3	3	2	25	23	29	0	0	0	0	0	0	0	6.26	0	0	11.8
2020	3	3	2	35	23	29	0	0	0	0	0	0	0	6.22	0	0	11.8
2020	3	3	2	45	23	29	0	0	0	0	0	0	0	6.2	0	0	11.8
2020	3	3	2	55	23	29	0	0	0	0	0	0	0	6.17	0	0	11.8
2020	3	3	3	5	23	29	0	0	0	0	0	0	0	6.14	0	0	11.8
2020	3	3	3	15	23	29	0	0	0	0	0	0	0	6.12	0	0	11.8
2020	3	3	3	25	23	29	0	0	0	0	0	0	0	6.1	0	0	11.8
2020	3	3	3	35	23	29	0	0	0	0	0	0	0	6.07	0	0	11.8
2020	3	3	3	45	23	29	0	0	0	0	0	0	0	6.06	0	0	11.8
2020	3	3	3	55	23	29	0	0	0	0	0	0	0	6.03	0	0	11.8
2020	3	3	4	5	23	29	0	0	0	0	0	0	0	6	0	0	11.8
2020	3	3	4	15	23	29	0	0	0	0	0	0	0	5.98	0	0	11.8
2020	3	3	4	25	23	29	0	0	0	0	0	0	0	5.96	0	0	11.8
2020	3	3	4	35	23	28	0	0	0	0	0	0	0	5.93	0	0	11.8
2020	3	3	4	45	23	29	0	0	0	0	0	0	0	5.91	0	0	11.8
2020	3	3	4	55	23	29	0	0	0	0	0	0	0	5.89	0	0	11.8
2020	3	3	5	5	23	29	0	0	0	0	0	0	0	5.87	0	0	11.8
2020	3	3	5	15	23	29	0	0	0	0	0	0	0	5.85	0	0	11.8
2020	3	3	5	25	23	29	0	0	0	0	0	0	0	5.83	0	0	11.8
2020	3	3	5	35	23	29	0	0	0	0	0	0	0	5.8	0	0	11.8
2020	3	3	5	45	23	29	0	0	0	0	0	0	0	5.78	0	0	11.8
2020	3	3	5	55	23	29	0	0	0	0	0	0	0	5.76	0	0	11.8
2020	3	3	6	5	23	29	0	0	0	0	0	0	0	5.74	0	0	11.8
2020	3	3	6	15	23	29	0	0	0	0	0	0	0	5.73	0	0	11.8
2020	3	3	6	25	23	29	0	0	0	0	0	0	0	5.71	0	0	11.8
2020	3	3	6	35	23	29	0	0	0	0	0	0	0	5.69	0	0	11.8
2020	3	3	6	45	23	29	0	0	0	0	0	0	0	5.68	0	0	11.8

Mazourka (0354)

Year	Month	Day	Hour	Minute	Second	Noise3	IceDetection	Heading	Pitch	Roll	StdDevHeading	StdDevPitch	StdDevRoll	Temperature	Pressure	StdDevPressure	Voltage
2020	3	3	6	55	23	29	0	0	0	0	0	0	0	5.67	0	0	11.8
2020	3	3	7	5	23	29	0	0	0	0	0	0	0	5.65	0	0	11.8
2020	3	3	7	15	23	29	0	0	0	0	0	0	0	5.64	0	0	12.2
2020	3	3	7	25	23	29	0	0	0	0	0	0	0	5.63	0	0	12.6
2020	3	3	7	35	23	29	0	0	0	0	0	0	0	5.63	0	0	12.8
2020	3	3	7	45	23	29	0	0	0	0	0	0	0	5.64	0	0	12.8
2020	3	3	7	55	23	29	0	0	0	0	0	0	0	5.66	0	0	13
2020	3	3	8	5	23	29	0	0	0	0	0	0	0	5.68	0	0	13
2020	3	3	8	15	23	29	0	0	0	0	0	0	0	5.69	0	0	13.2
2020	3	3	8	25	23	29	0	0	0	0	0	0	0	5.72	0	0	13.8
2020	3	3	8	35	23	29	0	0	0	0	0	0	0	5.73	0	0	13.8
2020	3	3	8	45	23	29	0	0	0	0	0	0	0	5.76	0	0	13.8
2020	3	3	8	55	23	29	0	0	0	0	0	0	0	5.78	0	0	13.8
2020	3	3	9	5	23	28	0	0	0	0	0	0	0	5.82	0	0	13.8
2020	3	3	9	15	23	29	0	0	0	0	0	0	0	5.84	0	0	13.8
2020	3	3	9	25	23	29	0	0	0	0	0	0	0	5.87	0	0	13.8
2020	3	3	9	35	23	29	0	0	0	0	0	0	0	5.91	0	0	13.6
2020	3	3	9	45	23	29	0	0	0	0	0	0	0	5.93	0	0	13.6
2020	3	3	9	55	23	29	0	0	0	0	0	0	0	5.98	0	0	13.6
2020	3	3	10	5	23	29	0	0	0	0	0	0	0	6.02	0	0	13.6
2020	3	3	10	15	23	29	0	0	0	0	0	0	0	6.06	0	0	13.6
2020	3	3	10	25	23	29	0	0	0	0	0	0	0	6.1	0	0	13.6
2020	3	3	10	35	23	29	0	0	0	0	0	0	0	6.15	0	0	13.6
2020	3	3	10	45	23	29	0	0	0	0	0	0	0	6.19	0	0	13.6
2020	3	3	10	55	23	29	0	0	0	0	0	0	0	6.23	0	0	13.6
2020	3	3	11	5	23	30	0	0	0	0	0	0	0	6.28	0	0	13.6
2020	3	3	11	15	23	29	0	0	0	0	0	0	0	6.33	0	0	13.6
2020	3	3	11	25	23	29	0	0	0	0	0	0	0	6.37	0	0	13.6
2020	3	3	11	35	23	29	0	0	0	0	0	0	0	6.41	0	0	13.6
2020	3	3	11	45	23	29	0	0	0	0	0	0	0	6.46	0	0	13.6
2020	3	3	11	55	23	29	0	0	0	0	0	0	0	6.51	0	0	13.6
2020	3	3	12	5	23	28	0	0	0	0	0	0	0	6.54	0	0	13.6
2020	3	3	12	15	23	29	0	0	0	0	0	0	0	6.61	0	0	13.6
2020	3	3	12	25	23	29	0	0	0	0	0	0	0	6.64	0	0	13.6
2020	3	3	12	35	23	29	0	0	0	0	0	0	0	6.69	0	0	13.6
2020	3	3	12	45	23	29	0	0	0	0	0	0	0	6.74	0	0	13.6
2020	3	3	12	55	23	29	0	0	0	0	0	0	0	6.76	0	0	13.6
2020	3	3	13	5	23	29	0	0	0	0	0	0	0	6.81	0	0	13.6
2020	3	3	13	15	23	29	0	0	0	0	0	0	0	6.84	0	0	13.4
2020	3	3	13	25	23	29	0	0	0	0	0	0	0	6.89	0	0	13.4
2020	3	3	13	35	23	29	0	0	0	0	0	0	0	6.93	0	0	13.4
2020	3	3	13	45	23	29	0	0	0	0	0	0	0	6.98	0	0	13.4
2020	3	3	13	55	23	28	0	0	0	0	0	0	0	7.01	0	0	13.4
2020	3	3	14	5	23	29	0	0	0	0	0	0	0	7.05	0	0	13.4
2020	3	3	14	15	23	29	0	0	0	0	0	0	0	7.1	0	0	13.4
2020	3	3	14	25	23	29	0	0	0	0	0	0	0	7.13	0	0	13.4
2020	3	3	14	35	23	29	0	0	0	0	0	0	0	7.17	0	0	13.4

Mazourka (0354)

Year	Month	Day	Hour	Minute	Second	Noise3	IceDetection	Heading	Pitch	Roll	StdDevHeading	StdDevPitch	StdDevRoll	Temperature	Pressure	StdDevPressure	Voltage
2020	3	3	14	45	23	28	0	0	0	0	0	0	0	7.2	0	0	13.4
2020	3	3	14	55	23	28	0	0	0	0	0	0	0	7.23	0	0	13.4
2020	3	3	15	5	23	29	0	0	0	0	0	0	0	7.27	0	0	13.4
2020	3	3	15	15	23	28	0	0	0	0	0	0	0	7.3	0	0	13.4
2020	3	3	15	25	23	28	0	0	0	0	0	0	0	7.33	0	0	13.4
2020	3	3	15	35	23	28	0	0	0	0	0	0	0	7.36	0	0	13.4
2020	3	3	15	45	23	28	0	0	0	0	0	0	0	7.4	0	0	13.4
2020	3	3	15	55	23	28	0	0	0	0	0	0	0	7.43	0	0	13.4
2020	3	3	16	5	23	29	0	0	0	0	0	0	0	7.46	0	0	13.4
2020	3	3	16	15	23	29	0	0	0	0	0	0	0	7.47	0	0	13.4
2020	3	3	16	25	23	28	0	0	0	0	0	0	0	7.49	0	0	13.4
2020	3	3	16	35	23	29	0	0	0	0	0	0	0	7.53	0	0	13.4
2020	3	3	16	45	23	28	0	0	0	0	0	0	0	7.56	0	0	13.4
2020	3	3	16	55	23	29	0	0	0	0	0	0	0	7.6	0	0	12.8
2020	3	3	17	5	23	29	0	0	0	0	0	0	0	7.64	0	0	12.4
2020	3	3	17	15	23	29	0	0	0	0	0	0	0	7.69	0	0	12.2
2020	3	3	17	25	23	29	0	0	0	0	0	0	0	7.73	0	0	12.2
2020	3	3	17	35	23	28	0	0	0	0	0	0	0	7.76	0	0	12
2020	3	3	17	45	23	29	0	0	0	0	0	0	0	7.8	0	0	12
2020	3	3	17	55	23	29	0	0	0	0	0	0	0	7.83	0	0	12
2020	3	3	18	5	23	29	0	0	0	0	0	0	0	7.86	0	0	12
2020	3	3	18	15	23	28	0	0	0	0	0	0	0	7.91	0	0	12
2020	3	3	18	25	23	29	0	0	0	0	0	0	0	7.94	0	0	12
2020	3	3	18	35	23	28	0	0	0	0	0	0	0	7.97	0	0	12
2020	3	3	18	45	23	29	0	0	0	0	0	0	0	8	0	0	12
2020	3	3	18	55	23	29	0	0	0	0	0	0	0	8.03	0	0	12
2020	3	3	19	5	23	29	0	0	0	0	0	0	0	8.06	0	0	12
2020	3	3	19	15	23	29	0	0	0	0	0	0	0	8.09	0	0	12
2020	3	3	19	25	23	28	0	0	0	0	0	0	0	8.1	0	0	12
2020	3	3	19	35	23	29	0	0	0	0	0	0	0	8.12	0	0	12
2020	3	3	19	45	23	28	0	0	0	0	0	0	0	8.13	0	0	12
2020	3	3	19	55	23	28	0	0	0	0	0	0	0	8.15	0	0	12
2020	3	3	20	5	23	29	0	0	0	0	0	0	0	8.16	0	0	12
2020	3	3	20	15	23	28	0	0	0	0	0	0	0	8.17	0	0	12
2020	3	3	20	25	23	29	0	0	0	0	0	0	0	8.18	0	0	12
2020	3	3	20	35	23	28	0	0	0	0	0	0	0	8.18	0	0	12
2020	3	3	20	45	23	29	0	0	0	0	0	0	0	8.18	0	0	12
2020	3	3	20	55	23	28	0	0	0	0	0	0	0	8.18	0	0	12
2020	3	3	21	5	23	28	0	0	0	0	0	0	0	8.17	0	0	12
2020	3	3	21	15	23	28	0	0	0	0	0	0	0	8.17	0	0	12
2020	3	3	21	25	23	28	0	0	0	0	0	0	0	8.15	0	0	12
2020	3	3	21	35	23	28	0	0	0	0	0	0	0	8.14	0	0	12
2020	3	3	21	45	23	28	0	0	0	0	0	0	0	8.13	0	0	12
2020	3	3	21	55	23	29	0	0	0	0	0	0	0	8.11	0	0	12
2020	3	3	22	5	23	28	0	0	0	0	0	0	0	8.09	0	0	12
2020	3	3	22	15	23	28	0	0	0	0	0	0	0	8.07	0	0	12
2020	3	3	22	25	23	28	0	0	0	0	0	0	0	8.05	0	0	12

Mazourka (0354)

Year	Month	Day	Hour	Minute	Second	Noise3	IceDetection	Heading	Pitch	Roll	StdDevHeading	StdDevPitch	StdDevRoll	Temperature	Pressure	StdDevPressure	Voltage
2020	3	3	22	35	23	29	0	0	0	0	0	0	0	8.02	0	0	12
2020	3	3	22	45	23	28	0	0	0	0	0	0	0	8	0	0	12
2020	3	3	22	55	23	29	0	0	0	0	0	0	0	7.97	0	0	12
2020	3	3	23	5	23	28	0	0	0	0	0	0	0	7.95	0	0	11.8
2020	3	3	23	15	23	28	0	0	0	0	0	0	0	7.91	0	0	11.8
2020	3	3	23	25	23	29	0	0	0	0	0	0	0	7.88	0	0	11.8
2020	3	3	23	35	23	29	0	0	0	0	0	0	0	7.85	0	0	11.8
2020	3	3	23	45	23	28	0	0	0	0	0	0	0	7.82	0	0	11.8
2020	3	3	23	55	23	29	0	0	0	0	0	0	0	7.79	0	0	11.8
2020	3	4	0	5	23	28	0	0	0	0	0	0	0	7.76	0	0	11.8
2020	3	4	0	15	23	29	0	0	0	0	0	0	0	7.73	0	0	11.8
2020	3	4	0	25	23	28	0	0	0	0	0	0	0	7.69	0	0	11.8
2020	3	4	0	35	23	28	0	0	0	0	0	0	0	7.66	0	0	11.8
2020	3	4	0	45	23	28	0	0	0	0	0	0	0	7.63	0	0	11.8
2020	3	4	0	55	23	29	0	0	0	0	0	0	0	7.6	0	0	11.8
2020	3	4	1	5	23	29	0	0	0	0	0	0	0	7.56	0	0	11.8
2020	3	4	1	15	23	29	0	0	0	0	0	0	0	7.53	0	0	11.8
2020	3	4	1	25	23	28	0	0	0	0	0	0	0	7.5	0	0	11.8
2020	3	4	1	35	23	28	0	0	0	0	0	0	0	7.47	0	0	11.8
2020	3	4	1	45	23	29	0	0	0	0	0	0	0	7.44	0	0	11.8
2020	3	4	1	55	23	29	0	0	0	0	0	0	0	7.4	0	0	11.8
2020	3	4	2	5	23	29	0	0	0	0	0	0	0	7.37	0	0	11.8
2020	3	4	2	15	23	29	0	0	0	0	0	0	0	7.35	0	0	11.8
2020	3	4	2	25	23	29	0	0	0	0	0	0	0	7.32	0	0	11.8
2020	3	4	2	35	23	29	0	0	0	0	0	0	0	7.28	0	0	11.8
2020	3	4	2	45	23	28	0	0	0	0	0	0	0	7.25	0	0	11.8
2020	3	4	2	55	23	29	0	0	0	0	0	0	0	7.23	0	0	11.8
2020	3	4	3	5	23	29	0	0	0	0	0	0	0	7.2	0	0	11.8
2020	3	4	3	15	23	28	0	0	0	0	0	0	0	7.16	0	0	11.8
2020	3	4	3	25	23	29	0	0	0	0	0	0	0	7.13	0	0	11.8
2020	3	4	3	35	23	29	0	0	0	0	0	0	0	7.1	0	0	11.8
2020	3	4	3	45	23	29	0	0	0	0	0	0	0	7.07	0	0	11.8
2020	3	4	3	55	23	29	0	0	0	0	0	0	0	7.04	0	0	11.8
2020	3	4	4	5	23	29	0	0	0	0	0	0	0	7.01	0	0	11.8
2020	3	4	4	15	23	29	0	0	0	0	0	0	0	6.97	0	0	11.8
2020	3	4	4	25	23	29	0	0	0	0	0	0	0	6.93	0	0	11.8
2020	3	4	4	35	23	29	0	0	0	0	0	0	0	6.9	0	0	11.8
2020	3	4	4	45	23	29	0	0	0	0	0	0	0	6.87	0	0	11.8
2020	3	4	4	55	23	29	0	0	0	0	0	0	0	6.83	0	0	11.8
2020	3	4	5	5	23	30	0	0	0	0	0	0	0	6.8	0	0	11.8
2020	3	4	5	15	23	28	0	0	0	0	0	0	0	6.77	0	0	11.8
2020	3	4	5	25	23	29	0	0	0	0	0	0	0	6.73	0	0	11.8
2020	3	4	5	35	23	29	0	0	0	0	0	0	0	6.7	0	0	11.8
2020	3	4	5	45	23	29	0	0	0	0	0	0	0	6.67	0	0	11.8
2020	3	4	5	55	23	29	0	0	0	0	0	0	0	6.64	0	0	11.8
2020	3	4	6	5	23	29	0	0	0	0	0	0	0	6.6	0	0	11.8
2020	3	4	6	15	23	29	0	0	0	0	0	0	0	6.57	0	0	11.6

Mazourka (0354)

Year	Month	Day	Hour	Minute	Second	Noise3	IceDetection	Heading	Pitch	Roll	StdDevHeading	StdDevPitch	StdDevRoll	Temperature	Pressure	StdDevPressure	Voltage
2020	3	4	6	25	23	29	0	0	0	0	0	0	0	6.54	0	0	11.8
2020	3	4	6	35	23	29	0	0	0	0	0	0	0	6.52	0	0	11.8
2020	3	4	6	45	23	29	0	0	0	0	0	0	0	6.49	0	0	11.8
2020	3	4	6	55	23	28	0	0	0	0	0	0	0	6.46	0	0	11.8
2020	3	4	7	5	23	29	0	0	0	0	0	0	0	6.44	0	0	12
2020	3	4	7	15	23	28	0	0	0	0	0	0	0	6.42	0	0	12.4
2020	3	4	7	25	23	29	0	0	0	0	0	0	0	6.4	0	0	12.6
2020	3	4	7	35	23	29	0	0	0	0	0	0	0	6.39	0	0	12.8
2020	3	4	7	45	23	29	0	0	0	0	0	0	0	6.4	0	0	13
2020	3	4	7	55	23	29	0	0	0	0	0	0	0	6.4	0	0	13.2
2020	3	4	8	5	23	29	0	0	0	0	0	0	0	6.42	0	0	13.8
2020	3	4	8	15	23	28	0	0	0	0	0	0	0	6.43	0	0	13.8
2020	3	4	8	25	23	29	0	0	0	0	0	0	0	6.45	0	0	13.8
2020	3	4	8	35	23	29	0	0	0	0	0	0	0	6.47	0	0	13.6
2020	3	4	8	45	23	29	0	0	0	0	0	0	0	6.49	0	0	13.6
2020	3	4	8	55	23	29	0	0	0	0	0	0	0	6.51	0	0	13.6
2020	3	4	9	5	23	29	0	0	0	0	0	0	0	6.54	0	0	13.6
2020	3	4	9	15	23	29	0	0	0	0	0	0	0	6.57	0	0	13.6
2020	3	4	9	25	23	29	0	0	0	0	0	0	0	6.6	0	0	13.6
2020	3	4	9	35	23	29	0	0	0	0	0	0	0	6.64	0	0	13.4
2020	3	4	9	45	23	29	0	0	0	0	0	0	0	6.67	0	0	13.4
2020	3	4	9	55	23	29	0	0	0	0	0	0	0	6.71	0	0	13.4
2020	3	4	10	5	23	29	0	0	0	0	0	0	0	6.74	0	0	13.4
2020	3	4	10	15	23	29	0	0	0	0	0	0	0	6.77	0	0	13.4
2020	3	4	10	25	23	28	0	0	0	0	0	0	0	6.81	0	0	13.4
2020	3	4	10	35	23	29	0	0	0	0	0	0	0	6.87	0	0	13.4
2020	3	4	10	45	23	29	0	0	0	0	0	0	0	6.9	0	0	13.4
2020	3	4	10	55	23	29	0	0	0	0	0	0	0	6.95	0	0	13.4
2020	3	4	11	5	23	29	0	0	0	0	0	0	0	6.99	0	0	13.4
2020	3	4	11	15	23	29	0	0	0	0	0	0	0	7.05	0	0	13.4
2020	3	4	11	25	23	29	0	0	0	0	0	0	0	7.09	0	0	13.4
2020	3	4	11	35	23	28	0	0	0	0	0	0	0	7.12	0	0	13.4
2020	3	4	11	45	23	29	0	0	0	0	0	0	0	7.17	0	0	13.4
2020	3	4	11	55	23	28	0	0	0	0	0	0	0	7.21	0	0	13.4
2020	3	4	12	5	23	29	0	0	0	0	0	0	0	7.25	0	0	13.4
2020	3	4	12	15	23	29	0	0	0	0	0	0	0	7.29	0	0	13.4
2020	3	4	12	25	23	29	0	0	0	0	0	0	0	7.33	0	0	13.4
2020	3	4	12	35	23	29	0	0	0	0	0	0	0	7.35	0	0	13.4
2020	3	4	12	45	23	29	0	0	0	0	0	0	0	7.39	0	0	13.4
2020	3	4	12	55	23	29	0	0	0	0	0	0	0	7.43	0	0	13.4
2020	3	4	13	5	23	29	0	0	0	0	0	0	0	7.47	0	0	13.4
2020	3	4	13	15	23	28	0	0	0	0	0	0	0	7.5	0	0	13.4
2020	3	4	13	25	23	28	0	0	0	0	0	0	0	7.53	0	0	13.4
2020	3	4	13	35	23	29	0	0	0	0	0	0	0	7.58	0	0	13.4
2020	3	4	13	45	23	29	0	0	0	0	0	0	0	7.61	0	0	13.4
2020	3	4	13	55	23	28	0	0	0	0	0	0	0	7.63	0	0	13.4
2020	3	4	14	5	23	29	0	0	0	0	0	0	0	7.67	0	0	13.4

Mazourka (0354)

Year	Month	Day	Hour	Minute	Second	Noise3	IceDetection	Heading	Pitch	Roll	StdDevHeading	StdDevPitch	StdDevRoll	Temperature	Pressure	StdDevPressure	Voltage
2020	3	4	14	15	23	29	0	0	0	0	0	0	0	7.7	0	0	13.4
2020	3	4	14	25	23	29	0	0	0	0	0	0	0	7.72	0	0	13.4
2020	3	4	14	35	23	29	0	0	0	0	0	0	0	7.75	0	0	13.4
2020	3	4	14	45	23	28	0	0	0	0	0	0	0	7.77	0	0	13.4
2020	3	4	14	55	23	29	0	0	0	0	0	0	0	7.81	0	0	13.4
2020	3	4	15	5	23	29	0	0	0	0	0	0	0	7.84	0	0	13.4
2020	3	4	15	15	23	28	0	0	0	0	0	0	0	7.85	0	0	13.4
2020	3	4	15	25	23	29	0	0	0	0	0	0	0	7.89	0	0	13.4
2020	3	4	15	35	23	29	0	0	0	0	0	0	0	7.92	0	0	13.4
2020	3	4	15	45	23	28	0	0	0	0	0	0	0	7.96	0	0	13.4
2020	3	4	15	55	23	28	0	0	0	0	0	0	0	7.99	0	0	13.4
2020	3	4	16	5	23	28	0	0	0	0	0	0	0	8.01	0	0	13.4
2020	3	4	16	15	23	29	0	0	0	0	0	0	0	8.04	0	0	13.4
2020	3	4	16	25	23	28	0	0	0	0	0	0	0	8.05	0	0	13.4
2020	3	4	16	35	23	29	0	0	0	0	0	0	0	8.08	0	0	13.4
2020	3	4	16	45	23	28	0	0	0	0	0	0	0	8.12	0	0	13
2020	3	4	16	55	23	29	0	0	0	0	0	0	0	8.17	0	0	12.6
2020	3	4	17	5	23	29	0	0	0	0	0	0	0	8.2	0	0	12.4
2020	3	4	17	15	23	29	0	0	0	0	0	0	0	8.24	0	0	12.2
2020	3	4	17	25	23	28	0	0	0	0	0	0	0	8.28	0	0	12.2
2020	3	4	17	35	23	28	0	0	0	0	0	0	0	8.31	0	0	12
2020	3	4	17	45	23	29	0	0	0	0	0	0	0	8.34	0	0	12
2020	3	4	17	55	23	29	0	0	0	0	0	0	0	8.36	0	0	12
2020	3	4	18	5	23	28	0	0	0	0	0	0	0	8.4	0	0	12
2020	3	4	18	15	23	28	0	0	0	0	0	0	0	8.42	0	0	12
2020	3	4	18	25	23	28	0	0	0	0	0	0	0	8.45	0	0	12
2020	3	4	18	35	23	28	0	0	0	0	0	0	0	8.47	0	0	12
2020	3	4	18	45	23	28	0	0	0	0	0	0	0	8.49	0	0	12
2020	3	4	18	55	23	29	0	0	0	0	0	0	0	8.51	0	0	12
2020	3	4	19	5	23	29	0	0	0	0	0	0	0	8.53	0	0	12
2020	3	4	19	15	23	28	0	0	0	0	0	0	0	8.55	0	0	12
2020	3	4	19	25	23	29	0	0	0	0	0	0	0	8.56	0	0	12
2020	3	4	19	35	23	29	0	0	0	0	0	0	0	8.57	0	0	12
2020	3	4	19	45	23	29	0	0	0	0	0	0	0	8.58	0	0	12
2020	3	4	19	55	23	28	0	0	0	0	0	0	0	8.59	0	0	12
2020	3	4	20	5	23	29	0	0	0	0	0	0	0	8.59	0	0	12
2020	3	4	20	15	23	28	0	0	0	0	0	0	0	8.59	0	0	12
2020	3	4	20	25	23	29	0	0	0	0	0	0	0	8.59	0	0	12
2020	3	4	20	35	23	27	0	0	0	0	0	0	0	8.58	0	0	12
2020	3	4	20	45	23	28	0	0	0	0	0	0	0	8.58	0	0	12
2020	3	4	20	55	23	28	0	0	0	0	0	0	0	8.57	0	0	12
2020	3	4	21	5	23	28	0	0	0	0	0	0	0	8.56	0	0	12
2020	3	4	21	15	23	28	0	0	0	0	0	0	0	8.54	0	0	12
2020	3	4	21	25	23	29	0	0	0	0	0	0	0	8.53	0	0	12
2020	3	4	21	35	23	29	0	0	0	0	0	0	0	8.51	0	0	12
2020	3	4	21	45	23	28	0	0	0	0	0	0	0	8.48	0	0	11.8
2020	3	4	21	55	23	29	0	0	0	0	0	0	0	8.46	0	0	11.8

Mazourka (0354)

Year	Month	Day	Hour	Minute	Second	Noise3	IceDetection	Heading	Pitch	Roll	StdDevHeading	StdDevPitch	StdDevRoll	Temperature	Pressure	StdDevPressure	Voltage
2020	3	4	22	5	23	28	0	0	0	0	0	0	0	8.43	0	0	11.8
2020	3	4	22	15	23	29	0	0	0	0	0	0	0	8.4	0	0	11.8
2020	3	4	22	25	23	28	0	0	0	0	0	0	0	8.38	0	0	11.8
2020	3	4	22	35	23	29	0	0	0	0	0	0	0	8.35	0	0	11.8
2020	3	4	22	45	23	28	0	0	0	0	0	0	0	8.31	0	0	11.8
2020	3	4	22	55	23	29	0	0	0	0	0	0	0	8.28	0	0	11.8
2020	3	4	23	5	23	28	0	0	0	0	0	0	0	8.26	0	0	11.8
2020	3	4	23	15	23	28	0	0	0	0	0	0	0	8.23	0	0	11.8
2020	3	4	23	25	23	29	0	0	0	0	0	0	0	8.19	0	0	11.8
2020	3	4	23	35	23	29	0	0	0	0	0	0	0	8.16	0	0	11.8
2020	3	4	23	45	23	28	0	0	0	0	0	0	0	8.13	0	0	11.8
2020	3	4	23	55	23	29	0	0	0	0	0	0	0	8.1	0	0	11.8
2020	3	5	0	5	23	29	0	0	0	0	0	0	0	8.07	0	0	11.8
2020	3	5	0	15	23	29	0	0	0	0	0	0	0	8.04	0	0	11.8
2020	3	5	0	25	23	28	0	0	0	0	0	0	0	8.01	0	0	11.8
2020	3	5	0	35	23	28	0	0	0	0	0	0	0	7.98	0	0	11.8
2020	3	5	0	45	23	29	0	0	0	0	0	0	0	7.96	0	0	11.8
2020	3	5	0	55	23	28	0	0	0	0	0	0	0	7.93	0	0	11.8
2020	3	5	1	5	23	28	0	0	0	0	0	0	0	7.9	0	0	11.8
2020	3	5	1	15	23	28	0	0	0	0	0	0	0	7.87	0	0	11.8
2020	3	5	1	25	23	28	0	0	0	0	0	0	0	7.84	0	0	11.8
2020	3	5	1	35	23	29	0	0	0	0	0	0	0	7.82	0	0	11.8
2020	3	5	1	45	23	28	0	0	0	0	0	0	0	7.79	0	0	11.8
2020	3	5	1	55	23	29	0	0	0	0	0	0	0	7.76	0	0	11.8
2020	3	5	2	5	23	28	0	0	0	0	0	0	0	7.74	0	0	11.8
2020	3	5	2	15	23	29	0	0	0	0	0	0	0	7.71	0	0	11.8
2020	3	5	2	25	23	29	0	0	0	0	0	0	0	7.68	0	0	11.8
2020	3	5	2	35	23	28	0	0	0	0	0	0	0	7.66	0	0	11.8
2020	3	5	2	45	23	29	0	0	0	0	0	0	0	7.63	0	0	11.8
2020	3	5	2	55	23	29	0	0	0	0	0	0	0	7.6	0	0	11.8
2020	3	5	3	5	23	29	0	0	0	0	0	0	0	7.58	0	0	11.8
2020	3	5	3	15	23	28	0	0	0	0	0	0	0	7.54	0	0	11.8
2020	3	5	3	25	23	28	0	0	0	0	0	0	0	7.52	0	0	11.8
2020	3	5	3	35	23	28	0	0	0	0	0	0	0	7.49	0	0	11.8
2020	3	5	3	45	23	28	0	0	0	0	0	0	0	7.46	0	0	11.8
2020	3	5	3	55	23	29	0	0	0	0	0	0	0	7.43	0	0	11.8
2020	3	5	4	5	23	28	0	0	0	0	0	0	0	7.4	0	0	11.8
2020	3	5	4	15	23	28	0	0	0	0	0	0	0	7.37	0	0	11.8
2020	3	5	4	25	23	29	0	0	0	0	0	0	0	7.35	0	0	11.8
2020	3	5	4	35	23	28	0	0	0	0	0	0	0	7.32	0	0	11.8
2020	3	5	4	45	23	29	0	0	0	0	0	0	0	7.29	0	0	11.8
2020	3	5	4	55	23	28	0	0	0	0	0	0	0	7.26	0	0	11.8
2020	3	5	5	5	23	29	0	0	0	0	0	0	0	7.23	0	0	11.8
2020	3	5	5	15	23	29	0	0	0	0	0	0	0	7.21	0	0	11.8
2020	3	5	5	25	23	29	0	0	0	0	0	0	0	7.18	0	0	11.8
2020	3	5	5	35	23	28	0	0	0	0	0	0	0	7.15	0	0	11.6
2020	3	5	5	45	23	28	0	0	0	0	0	0	0	7.12	0	0	11.6

Mazourka (0354)

Year	Month	Day	Hour	Minute	Second	Noise3	IceDetection	Heading	Pitch	Roll	StdDevHeading	StdDevPitch	StdDevRoll	Temperature	Pressure	StdDevPressure	Voltage
2020	3	5	5	55	23	29	0	0	0	0	0	0	0	7.09	0	0	11.6
2020	3	5	6	5	23	29	0	0	0	0	0	0	0	7.05	0	0	11.6
2020	3	5	6	15	23	29	0	0	0	0	0	0	0	7.03	0	0	11.6
2020	3	5	6	25	23	29	0	0	0	0	0	0	0	7	0	0	11.6
2020	3	5	6	35	23	29	0	0	0	0	0	0	0	6.97	0	0	11.6
2020	3	5	6	45	23	29	0	0	0	0	0	0	0	6.94	0	0	11.8
2020	3	5	6	55	23	29	0	0	0	0	0	0	0	6.92	0	0	11.8
2020	3	5	7	5	23	29	0	0	0	0	0	0	0	6.89	0	0	12
2020	3	5	7	15	23	29	0	0	0	0	0	0	0	6.87	0	0	12.4
2020	3	5	7	25	23	29	0	0	0	0	0	0	0	6.86	0	0	12.8
2020	3	5	7	35	23	29	0	0	0	0	0	0	0	6.84	0	0	13
2020	3	5	7	45	23	28	0	0	0	0	0	0	0	6.85	0	0	13
2020	3	5	7	55	23	29	0	0	0	0	0	0	0	6.85	0	0	13.2
2020	3	5	8	5	23	29	0	0	0	0	0	0	0	6.87	0	0	13.4
2020	3	5	8	15	23	29	0	0	0	0	0	0	0	6.89	0	0	13.8
2020	3	5	8	25	23	29	0	0	0	0	0	0	0	6.89	0	0	13.8
2020	3	5	8	35	23	28	0	0	0	0	0	0	0	6.92	0	0	13.6
2020	3	5	8	45	23	29	0	0	0	0	0	0	0	6.91	0	0	13.6
2020	3	5	8	55	23	29	0	0	0	0	0	0	0	6.92	0	0	13.6
2020	3	5	9	5	23	29	0	0	0	0	0	0	0	6.96	0	0	13.6
2020	3	5	9	15	23	29	0	0	0	0	0	0	0	7	0	0	13.6
2020	3	5	9	25	23	29	0	0	0	0	0	0	0	7.02	0	0	13.6
2020	3	5	9	35	23	29	0	0	0	0	0	0	0	7.06	0	0	13.6
2020	3	5	9	45	23	29	0	0	0	0	0	0	0	7.1	0	0	13.4
2020	3	5	9	55	23	28	0	0	0	0	0	0	0	7.13	0	0	13.4
2020	3	5	10	5	23	28	0	0	0	0	0	0	0	7.16	0	0	13.4
2020	3	5	10	15	23	29	0	0	0	0	0	0	0	7.18	0	0	13.4
2020	3	5	10	25	23	28	0	0	0	0	0	0	0	7.24	0	0	13.4
2020	3	5	10	35	23	29	0	0	0	0	0	0	0	7.28	0	0	13.4
2020	3	5	10	45	23	28	0	0	0	0	0	0	0	7.27	0	0	13.4
2020	3	5	10	55	23	29	0	0	0	0	0	0	0	7.36	0	0	13.4
2020	3	5	11	5	23	29	0	0	0	0	0	0	0	7.4	0	0	13.4
2020	3	5	11	15	23	29	0	0	0	0	0	0	0	7.44	0	0	13.4
2020	3	5	11	25	23	29	0	0	0	0	0	0	0	7.46	0	0	13.4
2020	3	5	11	35	23	28	0	0	0	0	0	0	0	7.52	0	0	13.4
2020	3	5	11	45	23	29	0	0	0	0	0	0	0	7.6	0	0	13.4
2020	3	5	11	55	23	29	0	0	0	0	0	0	0	7.62	0	0	13.4
2020	3	5	12	5	23	29	0	0	0	0	0	0	0	7.64	0	0	13.4
2020	3	5	12	15	23	29	0	0	0	0	0	0	0	7.64	0	0	13.4
2020	3	5	12	25	23	28	0	0	0	0	0	0	0	7.68	0	0	13.4
2020	3	5	12	35	23	29	0	0	0	0	0	0	0	7.74	0	0	13.4
2020	3	5	12	45	23	28	0	0	0	0	0	0	0	7.78	0	0	13.4
2020	3	5	12	55	23	28	0	0	0	0	0	0	0	7.83	0	0	13.4
2020	3	5	13	5	23	27	0	0	0	0	0	0	0	7.86	0	0	13.4
2020	3	5	13	15	23	28	0	0	0	0	0	0	0	7.91	0	0	13.4
2020	3	5	13	25	23	28	0	0	0	0	0	0	0	7.93	0	0	13.4
2020	3	5	13	35	23	28	0	0	0	0	0	0	0	7.96	0	0	13.4

Mazourka (0354)

Year	Month	Day	Hour	Minute	Second	Noise3	IceDetection	Heading	Pitch	Roll	StdDevHeading	StdDevPitch	StdDevRoll	Temperature	Pressure	StdDevPressure	Voltage
2020	3	5	13	45	23	28	0	0	0	0	0	0	0	8.01	0	0	13.4
2020	3	5	13	55	23	29	0	0	0	0	0	0	0	8.06	0	0	13.4
2020	3	5	14	5	23	29	0	0	0	0	0	0	0	8.08	0	0	13.4
2020	3	5	14	15	23	29	0	0	0	0	0	0	0	8.14	0	0	13.4
2020	3	5	14	25	23	28	0	0	0	0	0	0	0	8.11	0	0	13.4
2020	3	5	14	35	23	28	0	0	0	0	0	0	0	8.2	0	0	13.4
2020	3	5	14	45	23	28	0	0	0	0	0	0	0	8.23	0	0	13.4
2020	3	5	14	55	23	28	0	0	0	0	0	0	0	8.23	0	0	13.4
2020	3	5	15	5	23	29	0	0	0	0	0	0	0	8.25	0	0	13.4
2020	3	5	15	15	23	28	0	0	0	0	0	0	0	8.29	0	0	13.4
2020	3	5	15	25	23	28	0	0	0	0	0	0	0	8.32	0	0	13.4
2020	3	5	15	35	23	28	0	0	0	0	0	0	0	8.34	0	0	13.4
2020	3	5	15	45	23	28	0	0	0	0	0	0	0	8.39	0	0	13.4
2020	3	5	15	55	23	28	0	0	0	0	0	0	0	8.41	0	0	13.4
2020	3	5	16	5	23	29	0	0	0	0	0	0	0	8.44	0	0	13.4
2020	3	5	16	15	23	28	0	0	0	0	0	0	0	8.47	0	0	13.4
2020	3	5	16	25	23	29	0	0	0	0	0	0	0	8.5	0	0	13.4
2020	3	5	16	35	23	28	0	0	0	0	0	0	0	8.54	0	0	13
2020	3	5	16	45	23	28	0	0	0	0	0	0	0	8.59	0	0	12.8
2020	3	5	16	55	23	28	0	0	0	0	0	0	0	8.62	0	0	12.4
2020	3	5	17	5	23	28	0	0	0	0	0	0	0	8.65	0	0	12.2
2020	3	5	17	15	23	28	0	0	0	0	0	0	0	8.69	0	0	12.2
2020	3	5	17	25	23	28	0	0	0	0	0	0	0	8.72	0	0	12.2
2020	3	5	17	35	23	28	0	0	0	0	0	0	0	8.76	0	0	12
2020	3	5	17	45	23	28	0	0	0	0	0	0	0	8.79	0	0	12
2020	3	5	17	55	23	28	0	0	0	0	0	0	0	8.82	0	0	12
2020	3	5	18	5	23	29	0	0	0	0	0	0	0	8.86	0	0	12
2020	3	5	18	15	23	29	0	0	0	0	0	0	0	8.89	0	0	12
2020	3	5	18	25	23	28	0	0	0	0	0	0	0	8.92	0	0	12
2020	3	5	18	35	23	28	0	0	0	0	0	0	0	8.95	0	0	12
2020	3	5	18	45	23	28	0	0	0	0	0	0	0	8.98	0	0	12
2020	3	5	18	55	23	28	0	0	0	0	0	0	0	9	0	0	12
2020	3	5	19	5	23	28	0	0	0	0	0	0	0	9.02	0	0	12
2020	3	5	19	15	23	28	0	0	0	0	0	0	0	9.05	0	0	12
2020	3	5	19	25	23	29	0	0	0	0	0	0	0	9.07	0	0	12
2020	3	5	19	35	23	29	0	0	0	0	0	0	0	9.08	0	0	12
2020	3	5	19	45	23	28	0	0	0	0	0	0	0	9.1	0	0	12
2020	3	5	19	55	23	28	0	0	0	0	0	0	0	9.11	0	0	12
2020	3	5	20	5	23	28	0	0	0	0	0	0	0	9.12	0	0	12
2020	3	5	20	15	23	28	0	0	0	0	0	0	0	9.13	0	0	12
2020	3	5	20	25	23	28	0	0	0	0	0	0	0	9.14	0	0	12
2020	3	5	20	35	23	28	0	0	0	0	0	0	0	9.14	0	0	12
2020	3	5	20	45	23	28	0	0	0	0	0	0	0	9.14	0	0	12
2020	3	5	20	55	23	28	0	0	0	0	0	0	0	9.14	0	0	12
2020	3	5	21	5	23	28	0	0	0	0	0	0	0	9.14	0	0	12
2020	3	5	21	15	23	28	0	0	0	0	0	0	0	9.12	0	0	12
2020	3	5	21	25	23	28	0	0	0	0	0	0	0	9.12	0	0	12

Mazourka (0354)

Year	Month	Day	Hour	Minute	Second	Noise3	IceDetection	Heading	Pitch	Roll	StdDevHeading	StdDevPitch	StdDevRoll	Temperature	Pressure	StdDevPressure	Voltage
2020	3	5	21	35	23	28	0	0	0	0	0	0	0	9.1	0	0	12
2020	3	5	21	45	23	28	0	0	0	0	0	0	0	9.09	0	0	12
2020	3	5	21	55	23	28	0	0	0	0	0	0	0	9.07	0	0	12
2020	3	5	22	5	23	29	0	0	0	0	0	0	0	9.05	0	0	12
2020	3	5	22	15	23	29	0	0	0	0	0	0	0	9.03	0	0	12
2020	3	5	22	25	23	28	0	0	0	0	0	0	0	9.01	0	0	12
2020	3	5	22	35	23	28	0	0	0	0	0	0	0	8.99	0	0	11.8
2020	3	5	22	45	23	29	0	0	0	0	0	0	0	8.96	0	0	11.8
2020	3	5	22	55	23	28	0	0	0	0	0	0	0	8.93	0	0	11.8
2020	3	5	23	5	23	29	0	0	0	0	0	0	0	8.91	0	0	11.8
2020	3	5	23	15	23	28	0	0	0	0	0	0	0	8.87	0	0	11.8
2020	3	5	23	25	23	28	0	0	0	0	0	0	0	8.86	0	0	11.8
2020	3	5	23	35	23	29	0	0	0	0	0	0	0	8.82	0	0	11.8
2020	3	5	23	45	23	28	0	0	0	0	0	0	0	8.8	0	0	11.8
2020	3	5	23	55	23	28	0	0	0	0	0	0	0	8.77	0	0	11.8
2020	3	6	0	5	23	29	0	0	0	0	0	0	0	8.75	0	0	11.8
2020	3	6	0	15	23	29	0	0	0	0	0	0	0	8.72	0	0	11.8
2020	3	6	0	25	23	28	0	0	0	0	0	0	0	8.69	0	0	11.8
2020	3	6	0	35	23	28	0	0	0	0	0	0	0	8.66	0	0	11.8
2020	3	6	0	45	23	28	0	0	0	0	0	0	0	8.64	0	0	11.8
2020	3	6	0	55	23	29	0	0	0	0	0	0	0	8.61	0	0	11.8
2020	3	6	1	5	23	28	0	0	0	0	0	0	0	8.59	0	0	11.8
2020	3	6	1	15	23	29	0	0	0	0	0	0	0	8.56	0	0	11.8
2020	3	6	1	25	23	29	0	0	0	0	0	0	0	8.53	0	0	11.8
2020	3	6	1	35	23	28	0	0	0	0	0	0	0	8.51	0	0	11.8
2020	3	6	1	45	23	28	0	0	0	0	0	0	0	8.48	0	0	11.8
2020	3	6	1	55	23	29	0	0	0	0	0	0	0	8.46	0	0	11.8
2020	3	6	2	5	23	28	0	0	0	0	0	0	0	8.43	0	0	11.8
2020	3	6	2	15	23	28	0	0	0	0	0	0	0	8.41	0	0	11.8
2020	3	6	2	25	23	28	0	0	0	0	0	0	0	8.38	0	0	11.8
2020	3	6	2	35	23	28	0	0	0	0	0	0	0	8.36	0	0	11.8
2020	3	6	2	45	23	28	0	0	0	0	0	0	0	8.33	0	0	11.8
2020	3	6	2	55	23	29	0	0	0	0	0	0	0	8.31	0	0	11.8
2020	3	6	3	5	23	29	0	0	0	0	0	0	0	8.28	0	0	11.8
2020	3	6	3	15	23	28	0	0	0	0	0	0	0	8.26	0	0	11.8
2020	3	6	3	25	23	29	0	0	0	0	0	0	0	8.23	0	0	11.8
2020	3	6	3	35	23	29	0	0	0	0	0	0	0	8.2	0	0	11.8
2020	3	6	3	45	23	28	0	0	0	0	0	0	0	8.18	0	0	11.8
2020	3	6	3	55	23	29	0	0	0	0	0	0	0	8.15	0	0	11.8
2020	3	6	4	5	23	29	0	0	0	0	0	0	0	8.12	0	0	11.8
2020	3	6	4	15	23	28	0	0	0	0	0	0	0	8.09	0	0	11.8
2020	3	6	4	25	23	28	0	0	0	0	0	0	0	8.07	0	0	11.8
2020	3	6	4	35	23	28	0	0	0	0	0	0	0	8.03	0	0	11.8
2020	3	6	4	45	23	28	0	0	0	0	0	0	0	8.01	0	0	11.8
2020	3	6	4	55	23	28	0	0	0	0	0	0	0	7.99	0	0	11.8
2020	3	6	5	5	23	29	0	0	0	0	0	0	0	7.95	0	0	11.8
2020	3	6	5	15	23	29	0	0	0	0	0	0	0	7.93	0	0	11.8

Mazourka (0354)

Year	Month	Day	Hour	Minute	Second	Noise3	IceDetection	Heading	Pitch	Roll	StdDevHeading	StdDevPitch	StdDevRoll	Temperature	Pressure	StdDevPressure	Voltage
2020	3	6	5	25	23	28	0	0	0	0	0	0	0	7.9	0	0	11.8
2020	3	6	5	35	23	28	0	0	0	0	0	0	0	7.87	0	0	11.8
2020	3	6	5	45	23	29	0	0	0	0	0	0	0	7.84	0	0	11.8
2020	3	6	5	55	23	28	0	0	0	0	0	0	0	7.82	0	0	11.6
2020	3	6	6	5	23	29	0	0	0	0	0	0	0	7.79	0	0	11.6
2020	3	6	6	15	23	29	0	0	0	0	0	0	0	7.76	0	0	11.6
2020	3	6	6	25	23	29	0	0	0	0	0	0	0	7.73	0	0	11.6
2020	3	6	6	35	23	28	0	0	0	0	0	0	0	7.71	0	0	11.8
2020	3	6	6	45	23	29	0	0	0	0	0	0	0	7.68	0	0	11.8
2020	3	6	6	55	23	28	0	0	0	0	0	0	0	7.66	0	0	11.8
2020	3	6	7	5	23	28	0	0	0	0	0	0	0	7.64	0	0	11.8
2020	3	6	7	15	23	28	0	0	0	0	0	0	0	7.62	0	0	11.8
2020	3	6	7	25	23	28	0	0	0	0	0	0	0	7.61	0	0	12
2020	3	6	7	35	23	28	0	0	0	0	0	0	0	7.59	0	0	12.4
2020	3	6	7	45	23	29	0	0	0	0	0	0	0	7.59	0	0	12.6
2020	3	6	7	55	23	29	0	0	0	0	0	0	0	7.59	0	0	13
2020	3	6	8	5	23	29	0	0	0	0	0	0	0	7.61	0	0	13
2020	3	6	8	15	23	29	0	0	0	0	0	0	0	7.61	0	0	13
2020	3	6	8	25	23	29	0	0	0	0	0	0	0	7.62	0	0	13.2
2020	3	6	8	35	23	29	0	0	0	0	0	0	0	7.63	0	0	13.4
2020	3	6	8	45	23	29	0	0	0	0	0	0	0	7.64	0	0	13.6
2020	3	6	8	55	23	29	0	0	0	0	0	0	0	7.64	0	0	13.6
2020	3	6	9	5	23	29	0	0	0	0	0	0	0	7.68	0	0	13.6
2020	3	6	9	15	23	29	0	0	0	0	0	0	0	7.71	0	0	13.6
2020	3	6	9	25	23	29	0	0	0	0	0	0	0	7.73	0	0	13.6
2020	3	6	9	35	23	28	0	0	0	0	0	0	0	7.75	0	0	13.6
2020	3	6	9	45	23	29	0	0	0	0	0	0	0	7.76	0	0	13.6
2020	3	6	9	55	23	27	0	0	0	0	0	0	0	7.83	0	0	13.6
2020	3	6	10	5	23	29	0	0	0	0	0	0	0	7.92	0	0	13.6
2020	3	6	10	15	23	29	0	0	0	0	0	0	0	7.88	0	0	13.4
2020	3	6	10	25	23	28	0	0	0	0	0	0	0	7.94	0	0	13.6
2020	3	6	10	35	23	29	0	0	0	0	0	0	0	7.95	0	0	13.6
2020	3	6	10	45	23	28	0	0	0	0	0	0	0	8.01	0	0	13.6
2020	3	6	10	55	23	29	0	0	0	0	0	0	0	8.04	0	0	13.6
2020	3	6	11	5	23	28	0	0	0	0	0	0	0	8.12	0	0	13.6
2020	3	6	11	15	23	28	0	0	0	0	0	0	0	8.11	0	0	13.6
2020	3	6	11	25	23	29	0	0	0	0	0	0	0	8.13	0	0	13.6
2020	3	6	11	35	23	28	0	0	0	0	0	0	0	8.19	0	0	13.4
2020	3	6	11	45	23	28	0	0	0	0	0	0	0	8.27	0	0	13.4
2020	3	6	11	55	23	28	0	0	0	0	0	0	0	8.3	0	0	13.4
2020	3	6	12	5	23	29	0	0	0	0	0	0	0	8.33	0	0	13.4
2020	3	6	12	15	23	29	0	0	0	0	0	0	0	8.33	0	0	13.4
2020	3	6	12	25	23	29	0	0	0	0	0	0	0	8.36	0	0	13.4
2020	3	6	12	35	23	29	0	0	0	0	0	0	0	8.41	0	0	13.4
2020	3	6	12	45	23	29	0	0	0	0	0	0	0	8.48	0	0	13.4
2020	3	6	12	55	23	28	0	0	0	0	0	0	0	8.54	0	0	13.4
2020	3	6	13	5	23	29	0	0	0	0	0	0	0	8.58	0	0	13.4

Mazourka (0354)

Year	Month	Day	Hour	Minute	Second	Noise3	IceDetection	Heading	Pitch	Roll	StdDevHeading	StdDevPitch	StdDevRoll	Temperature	Pressure	StdDevPressure	Voltage
2020	3	6	13	15	23	28	0	0	0	0	0	0	0	8.64	0	0	13.4
2020	3	6	13	25	23	29	0	0	0	0	0	0	0	8.68	0	0	13.4
2020	3	6	13	35	23	29	0	0	0	0	0	0	0	8.69	0	0	13.4
2020	3	6	13	45	23	29	0	0	0	0	0	0	0	8.74	0	0	13.4
2020	3	6	13	55	23	29	0	0	0	0	0	0	0	8.76	0	0	13.4
2020	3	6	14	5	23	28	0	0	0	0	0	0	0	8.79	0	0	13.4
2020	3	6	14	15	23	28	0	0	0	0	0	0	0	8.83	0	0	13.4
2020	3	6	14	25	23	28	0	0	0	0	0	0	0	8.85	0	0	13.4
2020	3	6	14	35	23	29	0	0	0	0	0	0	0	8.88	0	0	13.4
2020	3	6	14	45	23	28	0	0	0	0	0	0	0	8.91	0	0	13.4
2020	3	6	14	55	23	28	0	0	0	0	0	0	0	8.91	0	0	13.4
2020	3	6	15	5	23	29	0	0	0	0	0	0	0	8.95	0	0	13.4
2020	3	6	15	15	23	28	0	0	0	0	0	0	0	8.97	0	0	13.4
2020	3	6	15	25	23	28	0	0	0	0	0	0	0	9.01	0	0	13.4
2020	3	6	15	35	23	29	0	0	0	0	0	0	0	9.04	0	0	13.4
2020	3	6	15	45	23	29	0	0	0	0	0	0	0	9.05	0	0	13.4
2020	3	6	15	55	23	28	0	0	0	0	0	0	0	9.06	0	0	13.4
2020	3	6	16	5	23	28	0	0	0	0	0	0	0	9.08	0	0	13.4
2020	3	6	16	15	23	28	0	0	0	0	0	0	0	9.12	0	0	13.4
2020	3	6	16	25	23	28	0	0	0	0	0	0	0	9.12	0	0	13.4
2020	3	6	16	35	23	28	0	0	0	0	0	0	0	9.16	0	0	13.4
2020	3	6	16	45	23	28	0	0	0	0	0	0	0	9.18	0	0	13.4
2020	3	6	16	55	23	28	0	0	0	0	0	0	0	9.21	0	0	12.2
2020	3	6	17	5	23	28	0	0	0	0	0	0	0	9.25	0	0	12.2
2020	3	6	17	15	23	28	0	0	0	0	0	0	0	9.28	0	0	12.2
2020	3	6	17	25	23	28	0	0	0	0	0	0	0	9.31	0	0	12
2020	3	6	17	35	23	29	0	0	0	0	0	0	0	9.34	0	0	12
2020	3	6	17	45	23	28	0	0	0	0	0	0	0	9.38	0	0	12
2020	3	6	17	55	23	28	0	0	0	0	0	0	0	9.41	0	0	12
2020	3	6	18	5	23	28	0	0	0	0	0	0	0	9.44	0	0	12
2020	3	6	18	15	23	28	0	0	0	0	0	0	0	9.47	0	0	12
2020	3	6	18	25	23	28	0	0	0	0	0	0	0	9.5	0	0	12
2020	3	6	18	35	23	28	0	0	0	0	0	0	0	9.53	0	0	12
2020	3	6	18	45	23	28	0	0	0	0	0	0	0	9.56	0	0	12
2020	3	6	18	55	23	28	0	0	0	0	0	0	0	9.59	0	0	12
2020	3	6	19	5	23	28	0	0	0	0	0	0	0	9.62	0	0	12
2020	3	6	19	15	23	28	0	0	0	0	0	0	0	9.65	0	0	12
2020	3	6	19	25	23	28	0	0	0	0	0	0	0	9.67	0	0	12
2020	3	6	19	35	23	27	0	0	0	0	0	0	0	9.69	0	0	12
2020	3	6	19	45	23	28	0	0	0	0	0	0	0	9.71	0	0	12
2020	3	6	19	55	23	28	0	0	0	0	0	0	0	9.73	0	0	12
2020	3	6	20	5	23	28	0	0	0	0	0	0	0	9.75	0	0	12
2020	3	6	20	15	23	28	0	0	0	0	0	0	0	9.77	0	0	12
2020	3	6	20	25	23	28	0	0	0	0	0	0	0	9.78	0	0	12
2020	3	6	20	35	23	28	0	0	0	0	0	0	0	9.79	0	0	12
2020	3	6	20	45	23	29	0	0	0	0	0	0	0	9.79	0	0	12
2020	3	6	20	55	23	28	0	0	0	0	0	0	0	9.81	0	0	12

Mazourka (0354)

Year	Month	Day	Hour	Minute	Second	Noise3	IceDetection	Heading	Pitch	Roll	StdDevHeading	StdDevPitch	StdDevRoll	Temperature	Pressure	StdDevPressure	Voltage
2020	3	6	21	5	23	28	0	0	0	0	0	0	0	9.81	0	0	12
2020	3	6	21	15	23	28	0	0	0	0	0	0	0	9.81	0	0	12
2020	3	6	21	25	23	28	0	0	0	0	0	0	0	9.81	0	0	12
2020	3	6	21	35	23	28	0	0	0	0	0	0	0	9.8	0	0	12
2020	3	6	21	45	23	28	0	0	0	0	0	0	0	9.8	0	0	12
2020	3	6	21	55	23	28	0	0	0	0	0	0	0	9.79	0	0	12
2020	3	6	22	5	23	28	0	0	0	0	0	0	0	9.78	0	0	12
2020	3	6	22	15	23	28	0	0	0	0	0	0	0	9.77	0	0	12
2020	3	6	22	25	23	28	0	0	0	0	0	0	0	9.76	0	0	12
2020	3	6	22	35	23	28	0	0	0	0	0	0	0	9.74	0	0	12
2020	3	6	22	45	23	28	0	0	0	0	0	0	0	9.73	0	0	12
2020	3	6	22	55	23	28	0	0	0	0	0	0	0	9.72	0	0	12
2020	3	6	23	5	23	28	0	0	0	0	0	0	0	9.7	0	0	12
2020	3	6	23	15	23	28	0	0	0	0	0	0	0	9.68	0	0	12
2020	3	6	23	25	23	28	0	0	0	0	0	0	0	9.67	0	0	12
2020	3	6	23	35	23	28	0	0	0	0	0	0	0	9.64	0	0	12
2020	3	6	23	45	23	28	0	0	0	0	0	0	0	9.63	0	0	12
2020	3	6	23	55	23	28	0	0	0	0	0	0	0	9.6	0	0	12
2020	3	7	0	5	23	28	0	0	0	0	0	0	0	9.58	0	0	12
2020	3	7	0	15	23	29	0	0	0	0	0	0	0	9.56	0	0	12
2020	3	7	0	25	23	28	0	0	0	0	0	0	0	9.54	0	0	12
2020	3	7	0	35	23	28	0	0	0	0	0	0	0	9.52	0	0	12
2020	3	7	0	45	23	28	0	0	0	0	0	0	0	9.5	0	0	11.8
2020	3	7	0	55	23	29	0	0	0	0	0	0	0	9.48	0	0	11.8
2020	3	7	1	5	23	28	0	0	0	0	0	0	0	9.47	0	0	11.8
2020	3	7	1	15	23	28	0	0	0	0	0	0	0	9.44	0	0	11.8
2020	3	7	1	25	23	28	0	0	0	0	0	0	0	9.43	0	0	11.8
2020	3	7	1	35	23	28	0	0	0	0	0	0	0	9.41	0	0	11.8
2020	3	7	1	45	23	29	0	0	0	0	0	0	0	9.39	0	0	11.8
2020	3	7	1	55	23	28	0	0	0	0	0	0	0	9.38	0	0	11.8
2020	3	7	2	5	23	29	0	0	0	0	0	0	0	9.36	0	0	11.8
2020	3	7	2	15	23	29	0	0	0	0	0	0	0	9.34	0	0	11.8
2020	3	7	2	25	23	28	0	0	0	0	0	0	0	9.32	0	0	11.8
2020	3	7	2	35	23	28	0	0	0	0	0	0	0	9.31	0	0	11.8
2020	3	7	2	45	23	28	0	0	0	0	0	0	0	9.29	0	0	11.8
2020	3	7	2	55	23	28	0	0	0	0	0	0	0	9.28	0	0	11.8
2020	3	7	3	5	23	28	0	0	0	0	0	0	0	9.27	0	0	11.8
2020	3	7	3	15	23	28	0	0	0	0	0	0	0	9.25	0	0	11.8
2020	3	7	3	25	23	28	0	0	0	0	0	0	0	9.24	0	0	11.8
2020	3	7	3	35	23	28	0	0	0	0	0	0	0	9.23	0	0	11.8
2020	3	7	3	45	23	28	0	0	0	0	0	0	0	9.21	0	0	11.8
2020	3	7	3	55	23	28	0	0	0	0	0	0	0	9.2	0	0	11.8
2020	3	7	4	5	23	28	0	0	0	0	0	0	0	9.19	0	0	11.8
2020	3	7	4	15	23	28	0	0	0	0	0	0	0	9.18	0	0	11.8
2020	3	7	4	25	23	28	0	0	0	0	0	0	0	9.18	0	0	11.8
2020	3	7	4	35	23	28	0	0	0	0	0	0	0	9.17	0	0	11.8
2020	3	7	4	45	23	28	0	0	0	0	0	0	0	9.16	0	0	11.8

Mazourka (0354)

Year	Month	Day	Hour	Minute	Second	Noise3	IceDetection	Heading	Pitch	Roll	StdDevHeading	StdDevPitch	StdDevRoll	Temperature	Pressure	StdDevPressure	Voltage
2020	3	7	4	55	23	29	0	0	0	0	0	0	0	9.15	0	0	11.8
2020	3	7	5	5	23	28	0	0	0	0	0	0	0	9.14	0	0	11.8
2020	3	7	5	15	23	29	0	0	0	0	0	0	0	9.13	0	0	11.8
2020	3	7	5	25	23	29	0	0	0	0	0	0	0	9.12	0	0	11.8
2020	3	7	5	35	23	28	0	0	0	0	0	0	0	9.11	0	0	11.8
2020	3	7	5	45	23	28	0	0	0	0	0	0	0	9.1	0	0	11.8
2020	3	7	5	55	23	28	0	0	0	0	0	0	0	9.09	0	0	11.8
2020	3	7	6	5	23	28	0	0	0	0	0	0	0	9.08	0	0	11.8
2020	3	7	6	15	23	28	0	0	0	0	0	0	0	9.06	0	0	11.8
2020	3	7	6	25	23	28	0	0	0	0	0	0	0	9.06	0	0	11.8
2020	3	7	6	35	23	28	0	0	0	0	0	0	0	9.05	0	0	11.8
2020	3	7	6	45	23	28	0	0	0	0	0	0	0	9.05	0	0	11.8
2020	3	7	6	55	23	29	0	0	0	0	0	0	0	9.04	0	0	11.8
2020	3	7	7	5	23	28	0	0	0	0	0	0	0	9.04	0	0	11.8
2020	3	7	7	15	23	28	0	0	0	0	0	0	0	9.03	0	0	11.8
2020	3	7	7	25	23	28	0	0	0	0	0	0	0	9.04	0	0	12.2
2020	3	7	7	35	23	28	0	0	0	0	0	0	0	9.04	0	0	12.4
2020	3	7	7	45	23	28	0	0	0	0	0	0	0	9.03	0	0	12.2
2020	3	7	7	55	23	28	0	0	0	0	0	0	0	9.03	0	0	12.2
2020	3	7	8	5	23	29	0	0	0	0	0	0	0	9.03	0	0	12.4
2020	3	7	8	15	23	28	0	0	0	0	0	0	0	9.04	0	0	12.4
2020	3	7	8	25	23	28	0	0	0	0	0	0	0	9.05	0	0	12.6
2020	3	7	8	35	23	28	0	0	0	0	0	0	0	9.03	0	0	12.4
2020	3	7	8	45	23	28	0	0	0	0	0	0	0	9.04	0	0	12.4
2020	3	7	8	55	23	28	0	0	0	0	0	0	0	9.02	0	0	12.4
2020	3	7	9	5	23	28	0	0	0	0	0	0	0	9.03	0	0	12.4
2020	3	7	9	15	23	28	0	0	0	0	0	0	0	9.04	0	0	12.4
2020	3	7	9	25	23	28	0	0	0	0	0	0	0	9.04	0	0	12.6
2020	3	7	9	35	23	29	0	0	0	0	0	0	0	9.07	0	0	12.6
2020	3	7	9	45	23	28	0	0	0	0	0	0	0	9.14	0	0	12.8
2020	3	7	9	55	23	28	0	0	0	0	0	0	0	9.11	0	0	12.6
2020	3	7	10	5	23	28	0	0	0	0	0	0	0	9.09	0	0	12.6
2020	3	7	10	15	23	28	0	0	0	0	0	0	0	9.12	0	0	12.8
2020	3	7	10	25	23	28	0	0	0	0	0	0	0	9.15	0	0	12.6
2020	3	7	10	35	23	28	0	0	0	0	0	0	0	9.13	0	0	12.6
2020	3	7	10	45	23	28	0	0	0	0	0	0	0	9.16	0	0	12.8
2020	3	7	10	55	23	28	0	0	0	0	0	0	0	9.19	0	0	12.8
2020	3	7	11	5	23	28	0	0	0	0	0	0	0	9.31	0	0	13.8
2020	3	7	11	15	23	29	0	0	0	0	0	0	0	9.47	0	0	13.8
2020	3	7	11	25	23	28	0	0	0	0	0	0	0	9.52	0	0	13.6
2020	3	7	11	35	23	28	0	0	0	0	0	0	0	9.58	0	0	13.6
2020	3	7	11	45	23	28	0	0	0	0	0	0	0	9.61	0	0	13.6
2020	3	7	11	55	23	28	0	0	0	0	0	0	0	9.66	0	0	13.6
2020	3	7	12	5	23	28	0	0	0	0	0	0	0	9.69	0	0	13.6
2020	3	7	12	15	23	28	0	0	0	0	0	0	0	9.7	0	0	13.6
2020	3	7	12	25	23	28	0	0	0	0	0	0	0	9.74	0	0	13.6
2020	3	7	12	35	23	29	0	0	0	0	0	0	0	9.78	0	0	13.6

Mazourka (0354)

Year	Month	Day	Hour	Minute	Second	Noise3	IceDetection	Heading	Pitch	Roll	StdDevHeading	StdDevPitch	StdDevRoll	Temperature	Pressure	StdDevPressure	Voltage
2020	3	7	12	45	23	28	0	0	0	0	0	0	0	9.81	0	0	13.6
2020	3	7	12	55	23	29	0	0	0	0	0	0	0	9.83	0	0	13.6
2020	3	7	13	5	23	28	0	0	0	0	0	0	0	9.83	0	0	13.6
2020	3	7	13	15	23	28	0	0	0	0	0	0	0	9.79	0	0	13.6
2020	3	7	13	25	23	28	0	0	0	0	0	0	0	9.77	0	0	13.6
2020	3	7	13	35	23	28	0	0	0	0	0	0	0	9.74	0	0	13.6
2020	3	7	13	45	23	28	0	0	0	0	0	0	0	9.73	0	0	13.6
2020	3	7	13	55	23	28	0	0	0	0	0	0	0	9.74	0	0	13.6
2020	3	7	14	5	23	28	0	0	0	0	0	0	0	9.81	0	0	13.6
2020	3	7	14	15	23	28	0	0	0	0	0	0	0	9.85	0	0	13.6
2020	3	7	14	25	23	28	0	0	0	0	0	0	0	9.81	0	0	13.6
2020	3	7	14	35	23	28	0	0	0	0	0	0	0	9.81	0	0	13.6
2020	3	7	14	45	23	28	0	0	0	0	0	0	0	9.83	0	0	13.6
2020	3	7	14	55	23	28	0	0	0	0	0	0	0	9.83	0	0	13.6
2020	3	7	15	5	23	29	0	0	0	0	0	0	0	9.85	0	0	13.6
2020	3	7	15	15	23	29	0	0	0	0	0	0	0	9.85	0	0	12.6
2020	3	7	15	25	23	27	0	0	0	0	0	0	0	9.87	0	0	12.6
2020	3	7	15	35	23	28	0	0	0	0	0	0	0	9.89	0	0	12.6
2020	3	7	15	45	23	28	0	0	0	0	0	0	0	9.91	0	0	12.4
2020	3	7	15	55	23	28	0	0	0	0	0	0	0	9.93	0	0	12.4
2020	3	7	16	5	23	28	0	0	0	0	0	0	0	9.96	0	0	12.4
2020	3	7	16	15	23	28	0	0	0	0	0	0	0	9.97	0	0	12.2
2020	3	7	16	25	23	28	0	0	0	0	0	0	0	10	0	0	12.2
2020	3	7	16	35	23	28	0	0	0	0	0	0	0	10.01	0	0	12.2
2020	3	7	16	45	23	28	0	0	0	0	0	0	0	10.03	0	0	12.2
2020	3	7	16	55	23	28	0	0	0	0	0	0	0	10.05	0	0	12
2020	3	7	17	5	23	29	0	0	0	0	0	0	0	10.07	0	0	12
2020	3	7	17	15	23	28	0	0	0	0	0	0	0	10.1	0	0	12
2020	3	7	17	25	23	28	0	0	0	0	0	0	0	10.12	0	0	12
2020	3	7	17	35	23	28	0	0	0	0	0	0	0	10.15	0	0	12
2020	3	7	17	45	23	28	0	0	0	0	0	0	0	10.17	0	0	12
2020	3	7	17	55	23	28	0	0	0	0	0	0	0	10.19	0	0	12
2020	3	7	18	5	23	28	0	0	0	0	0	0	0	10.22	0	0	12
2020	3	7	18	15	23	28	0	0	0	0	0	0	0	10.24	0	0	12
2020	3	7	18	25	23	28	0	0	0	0	0	0	0	10.26	0	0	12
2020	3	7	18	35	23	29	0	0	0	0	0	0	0	10.29	0	0	12
2020	3	7	18	45	23	27	0	0	0	0	0	0	0	10.3	0	0	12
2020	3	7	18	55	23	28	0	0	0	0	0	0	0	10.32	0	0	12
2020	3	7	19	5	23	28	0	0	0	0	0	0	0	10.34	0	0	12
2020	3	7	19	15	23	28	0	0	0	0	0	0	0	10.34	0	0	12
2020	3	7	19	25	23	28	0	0	0	0	0	0	0	10.36	0	0	12
2020	3	7	19	35	23	28	0	0	0	0	0	0	0	10.36	0	0	12
2020	3	7	19	45	23	28	0	0	0	0	0	0	0	10.37	0	0	12
2020	3	7	19	55	23	28	0	0	0	0	0	0	0	10.36	0	0	12
2020	3	7	20	5	23	28	0	0	0	0	0	0	0	10.36	0	0	12
2020	3	7	20	15	23	28	0	0	0	0	0	0	0	10.35	0	0	12
2020	3	7	20	25	23	28	0	0	0	0	0	0	0	10.34	0	0	11.8

Mazourka (0354)

Year	Month	Day	Hour	Minute	Second	Noise3	IceDetection	Heading	Pitch	Roll	StdDevHeading	StdDevPitch	StdDevRoll	Temperature	Pressure	StdDevPressure	Voltage
2020	3	7	20	35	23	28	0	0	0	0	0	0	0	10.33	0	0	11.8
2020	3	7	20	45	23	28	0	0	0	0	0	0	0	10.31	0	0	11.8
2020	3	7	20	55	23	28	0	0	0	0	0	0	0	10.3	0	0	11.8
2020	3	7	21	5	23	28	0	0	0	0	0	0	0	10.28	0	0	11.8
2020	3	7	21	15	23	27	0	0	0	0	0	0	0	10.25	0	0	11.8
2020	3	7	21	25	23	28	0	0	0	0	0	0	0	10.23	0	0	11.8
2020	3	7	21	35	23	28	0	0	0	0	0	0	0	10.19	0	0	11.8
2020	3	7	21	45	23	28	0	0	0	0	0	0	0	10.17	0	0	11.8
2020	3	7	21	55	23	28	0	0	0	0	0	0	0	10.13	0	0	11.8
2020	3	7	22	5	23	28	0	0	0	0	0	0	0	10.1	0	0	11.8
2020	3	7	22	15	23	28	0	0	0	0	0	0	0	10.07	0	0	11.8
2020	3	7	22	25	23	28	0	0	0	0	0	0	0	10.03	0	0	11.8
2020	3	7	22	35	23	29	0	0	0	0	0	0	0	10	0	0	11.8
2020	3	7	22	45	23	28	0	0	0	0	0	0	0	9.96	0	0	11.8
2020	3	7	22	55	23	27	0	0	0	0	0	0	0	9.92	0	0	11.8
2020	3	7	23	5	23	28	0	0	0	0	0	0	0	9.88	0	0	11.8
2020	3	7	23	15	23	27	0	0	0	0	0	0	0	9.84	0	0	11.8
2020	3	7	23	25	23	28	0	0	0	0	0	0	0	9.8	0	0	11.8
2020	3	7	23	35	23	28	0	0	0	0	0	0	0	9.75	0	0	11.8
2020	3	7	23	45	23	29	0	0	0	0	0	0	0	9.71	0	0	11.8
2020	3	7	23	55	23	28	0	0	0	0	0	0	0	9.67	0	0	11.8
2020	3	8	0	5	23	28	0	0	0	0	0	0	0	9.63	0	0	11.8
2020	3	8	0	15	23	29	0	0	0	0	0	0	0	9.58	0	0	11.8
2020	3	8	0	25	23	28	0	0	0	0	0	0	0	9.54	0	0	11.8
2020	3	8	0	35	23	28	0	0	0	0	0	0	0	9.5	0	0	11.8
2020	3	8	0	45	23	28	0	0	0	0	0	0	0	9.46	0	0	11.8
2020	3	8	0	55	23	28	0	0	0	0	0	0	0	9.41	0	0	11.8
2020	3	8	1	5	23	28	0	0	0	0	0	0	0	9.37	0	0	11.8
2020	3	8	1	15	23	28	0	0	0	0	0	0	0	9.33	0	0	11.8
2020	3	8	1	25	23	28	0	0	0	0	0	0	0	9.29	0	0	11.8
2020	3	8	1	35	23	28	0	0	0	0	0	0	0	9.24	0	0	11.8
2020	3	8	1	45	23	28	0	0	0	0	0	0	0	9.21	0	0	11.8
2020	3	8	1	55	23	28	0	0	0	0	0	0	0	9.17	0	0	11.8
2020	3	8	2	5	23	28	0	0	0	0	0	0	0	9.13	0	0	11.8
2020	3	8	2	15	23	28	0	0	0	0	0	0	0	9.09	0	0	11.8
2020	3	8	2	25	23	29	0	0	0	0	0	0	0	9.05	0	0	11.8
2020	3	8	2	35	23	27	0	0	0	0	0	0	0	9.01	0	0	11.8
2020	3	8	2	45	23	28	0	0	0	0	0	0	0	8.97	0	0	11.6
2020	3	8	2	55	23	28	0	0	0	0	0	0	0	8.94	0	0	11.6
2020	3	8	3	5	23	28	0	0	0	0	0	0	0	8.9	0	0	11.6
2020	3	8	3	15	23	29	0	0	0	0	0	0	0	8.87	0	0	11.6
2020	3	8	3	25	23	29	0	0	0	0	0	0	0	8.83	0	0	11.6
2020	3	8	3	35	23	29	0	0	0	0	0	0	0	8.79	0	0	11.6
2020	3	8	3	45	23	28	0	0	0	0	0	0	0	8.76	0	0	11.6
2020	3	8	3	55	23	29	0	0	0	0	0	0	0	8.72	0	0	11.6
2020	3	8	4	5	23	29	0	0	0	0	0	0	0	8.68	0	0	11.6
2020	3	8	4	15	23	28	0	0	0	0	0	0	0	8.65	0	0	11.6

Mazourka (0354)

Year	Month	Day	Hour	Minute	Second	Noise3	IceDetection	Heading	Pitch	Roll	StdDevHeading	StdDevPitch	StdDevRoll	Temperature	Pressure	StdDevPressure	Voltage
2020	3	8	4	25	23	28	0	0	0	0	0	0	0	8.61	0	0	11.6
2020	3	8	4	35	23	28	0	0	0	0	0	0	0	8.58	0	0	11.6
2020	3	8	4	45	23	29	0	0	0	0	0	0	0	8.54	0	0	11.6
2020	3	8	4	55	23	28	0	0	0	0	0	0	0	8.5	0	0	11.6
2020	3	8	5	5	23	28	0	0	0	0	0	0	0	8.47	0	0	11.6
2020	3	8	5	15	23	28	0	0	0	0	0	0	0	8.43	0	0	11.6
2020	3	8	5	25	23	28	0	0	0	0	0	0	0	8.39	0	0	11.6
2020	3	8	5	35	23	28	0	0	0	0	0	0	0	8.36	0	0	11.6
2020	3	8	5	45	23	28	0	0	0	0	0	0	0	8.32	0	0	11.6
2020	3	8	5	55	23	29	0	0	0	0	0	0	0	8.28	0	0	11.6
2020	3	8	6	5	23	28	0	0	0	0	0	0	0	8.24	0	0	11.6
2020	3	8	6	15	23	28	0	0	0	0	0	0	0	8.2	0	0	11.6
2020	3	8	6	25	23	29	0	0	0	0	0	0	0	8.16	0	0	11.6
2020	3	8	6	35	23	29	0	0	0	0	0	0	0	8.14	0	0	11.6
2020	3	8	6	45	23	28	0	0	0	0	0	0	0	8.09	0	0	11.6
2020	3	8	6	55	23	29	0	0	0	0	0	0	0	8.06	0	0	11.6
2020	3	8	7	5	23	29	0	0	0	0	0	0	0	8.02	0	0	12
2020	3	8	7	15	23	29	0	0	0	0	0	0	0	7.99	0	0	12.4
2020	3	8	7	25	23	28	0	0	0	0	0	0	0	7.95	0	0	13
2020	3	8	7	35	23	29	0	0	0	0	0	0	0	7.93	0	0	13.2
2020	3	8	7	45	23	28	0	0	0	0	0	0	0	7.93	0	0	13.2
2020	3	8	7	55	23	29	0	0	0	0	0	0	0	7.92	0	0	13.4
2020	3	8	8	5	23	29	0	0	0	0	0	0	0	7.93	0	0	13.8
2020	3	8	8	15	23	29	0	0	0	0	0	0	0	7.93	0	0	13.8
2020	3	8	8	25	23	29	0	0	0	0	0	0	0	7.94	0	0	13.8
2020	3	8	8	35	23	29	0	0	0	0	0	0	0	7.94	0	0	13.8
2020	3	8	8	45	23	28	0	0	0	0	0	0	0	7.95	0	0	13.6
2020	3	8	8	55	23	29	0	0	0	0	0	0	0	7.95	0	0	13.6
2020	3	8	9	5	23	29	0	0	0	0	0	0	0	7.96	0	0	13.6
2020	3	8	9	15	23	28	0	0	0	0	0	0	0	7.97	0	0	13.6
2020	3	8	9	25	23	28	0	0	0	0	0	0	0	8.01	0	0	13.6
2020	3	8	9	35	23	29	0	0	0	0	0	0	0	7.99	0	0	13.6
2020	3	8	9	45	23	28	0	0	0	0	0	0	0	8.01	0	0	13.6
2020	3	8	9	55	23	28	0	0	0	0	0	0	0	8.04	0	0	13.6
2020	3	8	10	5	23	28	0	0	0	0	0	0	0	8.08	0	0	13.6
2020	3	8	10	15	23	28	0	0	0	0	0	0	0	8.14	0	0	13.6
2020	3	8	10	25	23	28	0	0	0	0	0	0	0	8.16	0	0	13.6
2020	3	8	10	35	23	28	0	0	0	0	0	0	0	8.19	0	0	13.6
2020	3	8	10	45	23	29	0	0	0	0	0	0	0	8.27	0	0	13.6
2020	3	8	10	55	23	28	0	0	0	0	0	0	0	8.32	0	0	13.6
2020	3	8	11	5	23	29	0	0	0	0	0	0	0	8.29	0	0	13.6
2020	3	8	11	15	23	28	0	0	0	0	0	0	0	8.34	0	0	13.6
2020	3	8	11	25	23	28	0	0	0	0	0	0	0	8.34	0	0	13.6
2020	3	8	11	35	23	28	0	0	0	0	0	0	0	8.4	0	0	13.6
2020	3	8	11	45	23	28	0	0	0	0	0	0	0	8.44	0	0	13.6
2020	3	8	11	55	23	29	0	0	0	0	0	0	0	8.43	0	0	13.6
2020	3	8	12	5	23	29	0	0	0	0	0	0	0	8.49	0	0	13.6

Mazourka (0354)

Year	Month	Day	Hour	Minute	Second	Noise3	IceDetection	Heading	Pitch	Roll	StdDevHeading	StdDevPitch	StdDevRoll	Temperature	Pressure	StdDevPressure	Voltage
2020	3	8	12	15	23	28	0	0	0	0	0	0	0	8.54	0	0	13.6
2020	3	8	12	25	23	28	0	0	0	0	0	0	0	8.52	0	0	13.6
2020	3	8	12	35	23	29	0	0	0	0	0	0	0	8.56	0	0	13.6
2020	3	8	12	45	23	29	0	0	0	0	0	0	0	8.62	0	0	13.6
2020	3	8	12	55	23	29	0	0	0	0	0	0	0	8.64	0	0	13.6
2020	3	8	13	5	23	29	0	0	0	0	0	0	0	8.64	0	0	13.6
2020	3	8	13	15	23	28	0	0	0	0	0	0	0	8.65	0	0	13.6
2020	3	8	13	25	23	28	0	0	0	0	0	0	0	8.68	0	0	13.6
2020	3	8	13	35	23	28	0	0	0	0	0	0	0	8.7	0	0	13.6
2020	3	8	13	45	23	28	0	0	0	0	0	0	0	8.71	0	0	13.6
2020	3	8	13	55	23	28	0	0	0	0	0	0	0	8.7	0	0	13.6
2020	3	8	14	5	23	29	0	0	0	0	0	0	0	8.76	0	0	13.6
2020	3	8	14	15	23	29	0	0	0	0	0	0	0	8.75	0	0	13.4
2020	3	8	14	25	23	28	0	0	0	0	0	0	0	8.75	0	0	13.4
2020	3	8	14	35	23	29	0	0	0	0	0	0	0	8.76	0	0	13.4
2020	3	8	14	45	23	28	0	0	0	0	0	0	0	8.78	0	0	13.4
2020	3	8	14	55	23	28	0	0	0	0	0	0	0	8.81	0	0	13.4
2020	3	8	15	5	23	28	0	0	0	0	0	0	0	8.79	0	0	13.4
2020	3	8	15	15	23	28	0	0	0	0	0	0	0	8.82	0	0	13.6
2020	3	8	15	25	23	28	0	0	0	0	0	0	0	8.83	0	0	13.6
2020	3	8	15	35	23	28	0	0	0	0	0	0	0	8.83	0	0	13.6
2020	3	8	15	45	23	28	0	0	0	0	0	0	0	8.83	0	0	13.6
2020	3	8	15	55	23	29	0	0	0	0	0	0	0	8.85	0	0	13.6
2020	3	8	16	5	23	29	0	0	0	0	0	0	0	8.86	0	0	13.4
2020	3	8	16	15	23	28	0	0	0	0	0	0	0	8.87	0	0	13.4
2020	3	8	16	25	23	28	0	0	0	0	0	0	0	8.86	0	0	13.6
2020	3	8	16	35	23	28	0	0	0	0	0	0	0	8.87	0	0	13.6
2020	3	8	16	45	23	28	0	0	0	0	0	0	0	8.89	0	0	13.6
2020	3	8	16	55	23	29	0	0	0	0	0	0	0	8.92	0	0	12.6
2020	3	8	17	5	23	28	0	0	0	0	0	0	0	8.94	0	0	12.2
2020	3	8	17	15	23	28	0	0	0	0	0	0	0	8.97	0	0	12.2
2020	3	8	17	25	23	29	0	0	0	0	0	0	0	8.99	0	0	12
2020	3	8	17	35	23	28	0	0	0	0	0	0	0	9.01	0	0	12
2020	3	8	17	45	23	28	0	0	0	0	0	0	0	9.04	0	0	12
2020	3	8	17	55	23	28	0	0	0	0	0	0	0	9.06	0	0	12
2020	3	8	18	5	23	28	0	0	0	0	0	0	0	9.09	0	0	12
2020	3	8	18	15	23	28	0	0	0	0	0	0	0	9.1	0	0	12
2020	3	8	18	25	23	28	0	0	0	0	0	0	0	9.13	0	0	12
2020	3	8	18	35	23	28	0	0	0	0	0	0	0	9.15	0	0	12
2020	3	8	18	45	23	28	0	0	0	0	0	0	0	9.18	0	0	12
2020	3	8	18	55	23	28	0	0	0	0	0	0	0	9.2	0	0	12
2020	3	8	19	5	23	29	0	0	0	0	0	0	0	9.21	0	0	12
2020	3	8	19	15	23	28	0	0	0	0	0	0	0	9.23	0	0	12
2020	3	8	19	25	23	28	0	0	0	0	0	0	0	9.25	0	0	12
2020	3	8	19	35	23	29	0	0	0	0	0	0	0	9.27	0	0	12
2020	3	8	19	45	23	28	0	0	0	0	0	0	0	9.27	0	0	11.8
2020	3	8	19	55	23	28	0	0	0	0	0	0	0	9.28	0	0	11.8

Mazourka (0354)

Year	Month	Day	Hour	Minute	Second	Noise3	IceDetection	Heading	Pitch	Roll	StdDevHeading	StdDevPitch	StdDevRoll	Temperature	Pressure	StdDevPressure	Voltage
2020	3	8	20	5	23	28	0	0	0	0	0	0	0	9.29	0	0	11.8
2020	3	8	20	15	23	28	0	0	0	0	0	0	0	9.29	0	0	11.8
2020	3	8	20	25	23	28	0	0	0	0	0	0	0	9.29	0	0	11.8
2020	3	8	20	35	23	29	0	0	0	0	0	0	0	9.28	0	0	11.8
2020	3	8	20	45	23	29	0	0	0	0	0	0	0	9.28	0	0	11.8
2020	3	8	20	55	23	28	0	0	0	0	0	0	0	9.27	0	0	11.8
2020	3	8	21	5	23	29	0	0	0	0	0	0	0	9.26	0	0	11.8
2020	3	8	21	15	23	28	0	0	0	0	0	0	0	9.25	0	0	11.8
2020	3	8	21	25	23	28	0	0	0	0	0	0	0	9.24	0	0	11.8
2020	3	8	21	35	23	28	0	0	0	0	0	0	0	9.22	0	0	11.8
2020	3	8	21	45	23	28	0	0	0	0	0	0	0	9.2	0	0	11.8
2020	3	8	21	55	23	29	0	0	0	0	0	0	0	9.18	0	0	11.8
2020	3	8	22	5	23	29	0	0	0	0	0	0	0	9.16	0	0	11.8
2020	3	8	22	15	23	28	0	0	0	0	0	0	0	9.13	0	0	11.8
2020	3	8	22	25	23	28	0	0	0	0	0	0	0	9.1	0	0	11.8
2020	3	8	22	35	23	28	0	0	0	0	0	0	0	9.07	0	0	11.8
2020	3	8	22	45	23	29	0	0	0	0	0	0	0	9.04	0	0	11.8
2020	3	8	22	55	23	28	0	0	0	0	0	0	0	9	0	0	11.8
2020	3	8	23	5	23	28	0	0	0	0	0	0	0	8.97	0	0	11.8
2020	3	8	23	15	23	28	0	0	0	0	0	0	0	8.94	0	0	11.8
2020	3	8	23	25	23	29	0	0	0	0	0	0	0	8.9	0	0	11.8
2020	3	8	23	35	23	28	0	0	0	0	0	0	0	8.86	0	0	11.8
2020	3	8	23	45	23	28	0	0	0	0	0	0	0	8.82	0	0	11.8
2020	3	8	23	55	23	28	0	0	0	0	0	0	0	8.78	0	0	11.8
2020	3	9	0	5	23	29	0	0	0	0	0	0	0	8.74	0	0	11.8
2020	3	9	0	15	23	28	0	0	0	0	0	0	0	8.7	0	0	11.8
2020	3	9	0	25	23	29	0	0	0	0	0	0	0	8.66	0	0	11.8
2020	3	9	0	35	23	29	0	0	0	0	0	0	0	8.62	0	0	11.8
2020	3	9	0	45	23	28	0	0	0	0	0	0	0	8.58	0	0	11.8
2020	3	9	0	55	23	28	0	0	0	0	0	0	0	8.55	0	0	11.8
2020	3	9	1	5	23	28	0	0	0	0	0	0	0	8.5	0	0	11.8
2020	3	9	1	15	23	29	0	0	0	0	0	0	0	8.47	0	0	11.8
2020	3	9	1	25	23	28	0	0	0	0	0	0	0	8.44	0	0	11.8
2020	3	9	1	35	23	28	0	0	0	0	0	0	0	8.4	0	0	11.8
2020	3	9	1	45	23	29	0	0	0	0	0	0	0	8.37	0	0	11.8
2020	3	9	1	55	23	28	0	0	0	0	0	0	0	8.34	0	0	11.8
2020	3	9	2	5	23	28	0	0	0	0	0	0	0	8.31	0	0	11.8
2020	3	9	2	15	23	28	0	0	0	0	0	0	0	8.28	0	0	11.8
2020	3	9	2	25	23	29	0	0	0	0	0	0	0	8.25	0	0	11.8
2020	3	9	2	35	23	29	0	0	0	0	0	0	0	8.22	0	0	11.8
2020	3	9	2	45	23	28	0	0	0	0	0	0	0	8.19	0	0	11.8
2020	3	9	2	55	23	29	0	0	0	0	0	0	0	8.16	0	0	11.8
2020	3	9	3	5	23	29	0	0	0	0	0	0	0	8.13	0	0	11.8
2020	3	9	3	15	23	28	0	0	0	0	0	0	0	8.1	0	0	11.8
2020	3	9	3	25	23	29	0	0	0	0	0	0	0	8.07	0	0	11.8
2020	3	9	3	35	23	28	0	0	0	0	0	0	0	8.04	0	0	11.8
2020	3	9	3	45	23	28	0	0	0	0	0	0	0	8.02	0	0	11.6

Mazourka (0354)

Year	Month	Day	Hour	Minute	Second	Noise3	IceDetection	Heading	Pitch	Roll	StdDevHeading	StdDevPitch	StdDevRoll	Temperature	Pressure	StdDevPressure	Voltage
2020	3	9	3	55	23	29	0	0	0	0	0	0	0	7.99	0	0	11.6
2020	3	9	4	5	23	28	0	0	0	0	0	0	0	7.95	0	0	11.6
2020	3	9	4	15	23	29	0	0	0	0	0	0	0	7.93	0	0	11.6
2020	3	9	4	25	23	28	0	0	0	0	0	0	0	7.9	0	0	11.6
2020	3	9	4	35	23	28	0	0	0	0	0	0	0	7.87	0	0	11.6
2020	3	9	4	45	23	28	0	0	0	0	0	0	0	7.84	0	0	11.6
2020	3	9	4	55	23	29	0	0	0	0	0	0	0	7.81	0	0	11.6
2020	3	9	5	5	23	29	0	0	0	0	0	0	0	7.78	0	0	11.6
2020	3	9	5	15	23	29	0	0	0	0	0	0	0	7.75	0	0	11.6
2020	3	9	5	25	23	29	0	0	0	0	0	0	0	7.72	0	0	11.6
2020	3	9	5	35	23	28	0	0	0	0	0	0	0	7.69	0	0	11.6
2020	3	9	5	45	23	29	0	0	0	0	0	0	0	7.67	0	0	11.6
2020	3	9	5	55	23	29	0	0	0	0	0	0	0	7.64	0	0	11.6
2020	3	9	6	5	23	28	0	0	0	0	0	0	0	7.62	0	0	11.6
2020	3	9	6	15	23	29	0	0	0	0	0	0	0	7.59	0	0	11.6
2020	3	9	6	25	23	28	0	0	0	0	0	0	0	7.57	0	0	11.6
2020	3	9	6	35	23	28	0	0	0	0	0	0	0	7.55	0	0	11.6
2020	3	9	6	45	23	28	0	0	0	0	0	0	0	7.52	0	0	11.6
2020	3	9	6	55	23	29	0	0	0	0	0	0	0	7.5	0	0	11.6
2020	3	9	7	5	23	29	0	0	0	0	0	0	0	7.47	0	0	11.8
2020	3	9	7	15	23	28	0	0	0	0	0	0	0	7.45	0	0	11.8
2020	3	9	7	25	23	29	0	0	0	0	0	0	0	7.44	0	0	12.6
2020	3	9	7	35	23	29	0	0	0	0	0	0	0	7.43	0	0	13
2020	3	9	7	45	23	28	0	0	0	0	0	0	0	7.44	0	0	13
2020	3	9	7	55	23	28	0	0	0	0	0	0	0	7.43	0	0	13.2
2020	3	9	8	5	23	28	0	0	0	0	0	0	0	7.46	0	0	13.2
2020	3	9	8	15	23	29	0	0	0	0	0	0	0	7.48	0	0	13.8
2020	3	9	8	25	23	29	0	0	0	0	0	0	0	7.5	0	0	13.6
2020	3	9	8	35	23	28	0	0	0	0	0	0	0	7.55	0	0	13.6
2020	3	9	8	45	23	29	0	0	0	0	0	0	0	7.55	0	0	13.6
2020	3	9	8	55	23	29	0	0	0	0	0	0	0	7.57	0	0	13.6
2020	3	9	9	5	23	28	0	0	0	0	0	0	0	7.59	0	0	13.6
2020	3	9	9	15	23	28	0	0	0	0	0	0	0	7.63	0	0	13.6
2020	3	9	9	25	23	29	0	0	0	0	0	0	0	7.67	0	0	13.6
2020	3	9	9	35	23	28	0	0	0	0	0	0	0	7.7	0	0	13.6
2020	3	9	9	45	23	28	0	0	0	0	0	0	0	7.74	0	0	13.6
2020	3	9	9	55	23	28	0	0	0	0	0	0	0	7.68	0	0	13.6
2020	3	9	10	5	23	29	0	0	0	0	0	0	0	7.62	0	0	13.6
2020	3	9	10	15	23	29	0	0	0	0	0	0	0	7.65	0	0	13.6
2020	3	9	10	25	23	28	0	0	0	0	0	0	0	7.64	0	0	13.6
2020	3	9	10	35	23	29	0	0	0	0	0	0	0	7.79	0	0	13.6
2020	3	9	10	45	23	28	0	0	0	0	0	0	0	7.79	0	0	13.6
2020	3	9	10	55	23	28	0	0	0	0	0	0	0	7.75	0	0	13.6
2020	3	9	11	5	23	28	0	0	0	0	0	0	0	7.89	0	0	13.6
2020	3	9	11	15	23	29	0	0	0	0	0	0	0	7.85	0	0	13.6
2020	3	9	11	25	23	29	0	0	0	0	0	0	0	7.83	0	0	13.6
2020	3	9	11	35	23	29	0	0	0	0	0	0	0	7.94	0	0	13.6

Mazourka (0354)

Year	Month	Day	Hour	Minute	Second	Noise3	IceDetection	Heading	Pitch	Roll	StdDevHeading	StdDevPitch	StdDevRoll	Temperature	Pressure	StdDevPressure	Voltage
2020	3	9	11	45	23	28	0	0	0	0	0	0	0	7.94	0	0	13.6
2020	3	9	11	55	23	28	0	0	0	0	0	0	0	7.95	0	0	13.6
2020	3	9	12	5	23	29	0	0	0	0	0	0	0	8.01	0	0	13.6
2020	3	9	12	15	23	28	0	0	0	0	0	0	0	7.99	0	0	13.6
2020	3	9	12	25	23	30	0	0	0	0	0	0	0	8.11	0	0	13.6
2020	3	9	12	35	23	29	0	0	0	0	0	0	0	8.21	0	0	13.6
2020	3	9	12	45	23	29	0	0	0	0	0	0	0	8.19	0	0	13.6
2020	3	9	12	55	23	29	0	0	0	0	0	0	0	8.21	0	0	13.6
2020	3	9	13	5	23	29	0	0	0	0	0	0	0	8.29	0	0	13.6
2020	3	9	13	15	23	29	0	0	0	0	0	0	0	8.23	0	0	13.6
2020	3	9	13	25	23	28	0	0	0	0	0	0	0	8.28	0	0	13.6
2020	3	9	13	35	23	28	0	0	0	0	0	0	0	8.22	0	0	13.6
2020	3	9	13	45	23	28	0	0	0	0	0	0	0	8.22	0	0	13.6
2020	3	9	13	55	23	28	0	0	0	0	0	0	0	8.34	0	0	13.6
2020	3	9	14	5	23	28	0	0	0	0	0	0	0	8.3	0	0	13.6
2020	3	9	14	15	23	28	0	0	0	0	0	0	0	8.27	0	0	13.6
2020	3	9	14	25	23	28	0	0	0	0	0	0	0	8.35	0	0	13.6
2020	3	9	14	35	23	28	0	0	0	0	0	0	0	8.45	0	0	13.6
2020	3	9	14	45	23	28	0	0	0	0	0	0	0	8.5	0	0	13.6
2020	3	9	14	55	23	29	0	0	0	0	0	0	0	8.52	0	0	13.6
2020	3	9	15	5	23	28	0	0	0	0	0	0	0	8.53	0	0	13.6
2020	3	9	15	15	23	29	0	0	0	0	0	0	0	8.53	0	0	13.6
2020	3	9	15	25	23	28	0	0	0	0	0	0	0	8.53	0	0	13.6
2020	3	9	15	35	23	28	0	0	0	0	0	0	0	8.58	0	0	13.6
2020	3	9	15	45	23	28	0	0	0	0	0	0	0	8.59	0	0	13.6
2020	3	9	15	55	23	29	0	0	0	0	0	0	0	8.61	0	0	13.6
2020	3	9	16	5	23	28	0	0	0	0	0	0	0	8.58	0	0	13.6
2020	3	9	16	15	23	28	0	0	0	0	0	0	0	8.6	0	0	13.6
2020	3	9	16	25	23	28	0	0	0	0	0	0	0	8.59	0	0	13.6
2020	3	9	16	35	23	28	0	0	0	0	0	0	0	8.6	0	0	13.4
2020	3	9	16	45	23	28	0	0	0	0	0	0	0	8.61	0	0	13.4
2020	3	9	16	55	23	29	0	0	0	0	0	0	0	8.63	0	0	12.4
2020	3	9	17	5	23	28	0	0	0	0	0	0	0	8.65	0	0	12.2
2020	3	9	17	15	23	29	0	0	0	0	0	0	0	8.68	0	0	12.2
2020	3	9	17	25	23	28	0	0	0	0	0	0	0	8.7	0	0	12
2020	3	9	17	35	23	29	0	0	0	0	0	0	0	8.72	0	0	12
2020	3	9	17	45	23	29	0	0	0	0	0	0	0	8.74	0	0	12
2020	3	9	17	55	23	28	0	0	0	0	0	0	0	8.77	0	0	12
2020	3	9	18	5	23	29	0	0	0	0	0	0	0	8.79	0	0	12
2020	3	9	18	15	23	28	0	0	0	0	0	0	0	8.81	0	0	12
2020	3	9	18	25	23	29	0	0	0	0	0	0	0	8.83	0	0	12
2020	3	9	18	35	23	29	0	0	0	0	0	0	0	8.85	0	0	12
2020	3	9	18	45	23	29	0	0	0	0	0	0	0	8.88	0	0	12
2020	3	9	18	55	23	29	0	0	0	0	0	0	0	8.9	0	0	12
2020	3	9	19	5	23	29	0	0	0	0	0	0	0	8.92	0	0	12
2020	3	9	19	15	23	28	0	0	0	0	0	0	0	8.93	0	0	12
2020	3	9	19	25	23	28	0	0	0	0	0	0	0	8.94	0	0	12

Mazourka (0354)

Year	Month	Day	Hour	Minute	Second	Noise3	IceDetection	Heading	Pitch	Roll	StdDevHeading	StdDevPitch	StdDevRoll	Temperature	Pressure	StdDevPressure	Voltage
2020	3	9	19	35	23	28	0	0	0	0	0	0	0	8.96	0	0	12
2020	3	9	19	45	23	29	0	0	0	0	0	0	0	8.97	0	0	12
2020	3	9	19	55	23	28	0	0	0	0	0	0	0	8.98	0	0	12
2020	3	9	20	5	23	28	0	0	0	0	0	0	0	8.99	0	0	12
2020	3	9	20	15	23	28	0	0	0	0	0	0	0	9	0	0	12
2020	3	9	20	25	23	28	0	0	0	0	0	0	0	9	0	0	12
2020	3	9	20	35	23	29	0	0	0	0	0	0	0	9.01	0	0	12
2020	3	9	20	45	23	28	0	0	0	0	0	0	0	9.02	0	0	12
2020	3	9	20	55	23	28	0	0	0	0	0	0	0	9.02	0	0	12
2020	3	9	21	5	23	28	0	0	0	0	0	0	0	9.02	0	0	12
2020	3	9	21	15	23	28	0	0	0	0	0	0	0	9.02	0	0	12
2020	3	9	21	25	23	28	0	0	0	0	0	0	0	9.01	0	0	12
2020	3	9	21	35	23	28	0	0	0	0	0	0	0	9	0	0	11.8
2020	3	9	21	45	23	28	0	0	0	0	0	0	0	8.99	0	0	11.8
2020	3	9	21	55	23	29	0	0	0	0	0	0	0	8.98	0	0	11.8
2020	3	9	22	5	23	28	0	0	0	0	0	0	0	8.96	0	0	11.8
2020	3	9	22	15	23	28	0	0	0	0	0	0	0	8.94	0	0	11.8
2020	3	9	22	25	23	28	0	0	0	0	0	0	0	8.92	0	0	11.8
2020	3	9	22	35	23	28	0	0	0	0	0	0	0	8.9	0	0	11.8
2020	3	9	22	45	23	28	0	0	0	0	0	0	0	8.88	0	0	11.8
2020	3	9	22	55	23	29	0	0	0	0	0	0	0	8.86	0	0	11.8
2020	3	9	23	5	23	28	0	0	0	0	0	0	0	8.82	0	0	11.8
2020	3	9	23	15	23	28	0	0	0	0	0	0	0	8.8	0	0	11.8
2020	3	9	23	25	23	28	0	0	0	0	0	0	0	8.77	0	0	11.8
2020	3	9	23	35	23	28	0	0	0	0	0	0	0	8.74	0	0	11.8
2020	3	9	23	45	23	28	0	0	0	0	0	0	0	8.7	0	0	11.8
2020	3	9	23	55	23	28	0	0	0	0	0	0	0	8.68	0	0	11.8
2020	3	10	0	5	23	28	0	0	0	0	0	0	0	8.65	0	0	11.8
2020	3	10	0	15	23	28	0	0	0	0	0	0	0	8.62	0	0	11.8
2020	3	10	0	25	23	29	0	0	0	0	0	0	0	8.6	0	0	11.8
2020	3	10	0	35	23	28	0	0	0	0	0	0	0	8.57	0	0	11.8
2020	3	10	0	45	23	29	0	0	0	0	0	0	0	8.54	0	0	11.8
2020	3	10	0	55	23	29	0	0	0	0	0	0	0	8.52	0	0	11.8
2020	3	10	1	5	23	29	0	0	0	0	0	0	0	8.49	0	0	11.8
2020	3	10	1	15	23	28	0	0	0	0	0	0	0	8.46	0	0	11.8
2020	3	10	1	25	23	28	0	0	0	0	0	0	0	8.44	0	0	11.8
2020	3	10	1	35	23	28	0	0	0	0	0	0	0	8.41	0	0	11.8
2020	3	10	1	45	23	28	0	0	0	0	0	0	0	8.38	0	0	11.8
2020	3	10	1	55	23	28	0	0	0	0	0	0	0	8.35	0	0	11.8
2020	3	10	2	5	23	29	0	0	0	0	0	0	0	8.33	0	0	11.8
2020	3	10	2	15	23	28	0	0	0	0	0	0	0	8.3	0	0	11.8
2020	3	10	2	25	23	28	0	0	0	0	0	0	0	8.28	0	0	11.8
2020	3	10	2	35	23	28	0	0	0	0	0	0	0	8.26	0	0	11.8
2020	3	10	2	45	23	28	0	0	0	0	0	0	0	8.23	0	0	11.8
2020	3	10	2	55	23	29	0	0	0	0	0	0	0	8.21	0	0	11.8
2020	3	10	3	5	23	29	0	0	0	0	0	0	0	8.2	0	0	11.8
2020	3	10	3	15	23	28	0	0	0	0	0	0	0	8.18	0	0	11.8

Mazourka (0354)

Year	Month	Day	Hour	Minute	Second	Noise3	IceDetection	Heading	Pitch	Roll	StdDevHeading	StdDevPitch	StdDevRoll	Temperature	Pressure	StdDevPressure	Voltage
2020	3	10	3	25	23	28		0	0	0	0	0	0	8.16	0	0	11.8
2020	3	10	3	35	23	28		0	0	0	0	0	0	8.14	0	0	11.8
2020	3	10	3	45	23	28		0	0	0	0	0	0	8.13	0	0	11.8
2020	3	10	3	55	23	28		0	0	0	0	0	0	8.12	0	0	11.8
2020	3	10	4	5	23	29		0	0	0	0	0	0	8.1	0	0	11.8
2020	3	10	4	15	23	29		0	0	0	0	0	0	8.09	0	0	11.8
2020	3	10	4	25	23	29		0	0	0	0	0	0	8.08	0	0	11.8
2020	3	10	4	35	23	28		0	0	0	0	0	0	8.06	0	0	11.8
2020	3	10	4	45	23	28		0	0	0	0	0	0	8.05	0	0	11.8
2020	3	10	4	55	23	29		0	0	0	0	0	0	8.04	0	0	11.8
2020	3	10	5	5	23	29		0	0	0	0	0	0	8.02	0	0	11.8
2020	3	10	5	15	23	29		0	0	0	0	0	0	8.02	0	0	11.8
2020	3	10	5	25	23	29		0	0	0	0	0	0	8	0	0	11.6
2020	3	10	5	35	23	28		0	0	0	0	0	0	7.99	0	0	11.6
2020	3	10	5	45	23	29		0	0	0	0	0	0	7.98	0	0	11.6
2020	3	10	5	55	23	29		0	0	0	0	0	0	7.97	0	0	11.6
2020	3	10	6	5	23	29		0	0	0	0	0	0	7.95	0	0	11.6
2020	3	10	6	15	23	28		0	0	0	0	0	0	7.94	0	0	11.6
2020	3	10	6	25	23	28		0	0	0	0	0	0	7.93	0	0	11.6
2020	3	10	6	35	23	28		0	0	0	0	0	0	7.92	0	0	11.6
2020	3	10	6	45	23	28		0	0	0	0	0	0	7.92	0	0	11.6
2020	3	10	6	55	23	29		0	0	0	0	0	0	7.91	0	0	11.6
2020	3	10	7	5	23	29		0	0	0	0	0	0	7.9	0	0	11.6
2020	3	10	7	15	23	28		0	0	0	0	0	0	7.89	0	0	11.6
2020	3	10	7	25	23	29		0	0	0	0	0	0	7.89	0	0	11.6
2020	3	10	7	35	23	28		0	0	0	0	0	0	7.88	0	0	11.6
2020	3	10	7	45	23	28		0	0	0	0	0	0	7.88	0	0	11.8
2020	3	10	7	55	23	28		0	0	0	0	0	0	7.87	0	0	11.8
2020	3	10	8	5	23	28		0	0	0	0	0	0	7.87	0	0	11.8
2020	3	10	8	15	23	29		0	0	0	0	0	0	7.87	0	0	11.8
2020	3	10	8	25	23	29		0	0	0	0	0	0	7.88	0	0	11.8
2020	3	10	8	35	23	28		0	0	0	0	0	0	7.89	0	0	12
2020	3	10	8	45	23	28		0	0	0	0	0	0	7.88	0	0	11.8
2020	3	10	8	55	23	29		0	0	0	0	0	0	7.88	0	0	12
2020	3	10	9	5	23	28		0	0	0	0	0	0	7.88	0	0	12
2020	3	10	9	15	23	30		0	0	0	0	0	0	7.88	0	0	12
2020	3	10	9	25	23	29		0	0	0	0	0	0	7.89	0	0	12
2020	3	10	9	35	23	28		0	0	0	0	0	0	7.88	0	0	12
2020	3	10	9	45	23	28		0	0	0	0	0	0	7.89	0	0	12.2
2020	3	10	9	55	23	29		0	0	0	0	0	0	7.94	0	0	12.6
2020	3	10	10	5	23	28		0	0	0	0	0	0	7.95	0	0	12.6
2020	3	10	10	15	23	29		0	0	0	0	0	0	7.94	0	0	12.4
2020	3	10	10	25	23	29		0	0	0	0	0	0	7.93	0	0	12.4
2020	3	10	10	35	23	28		0	0	0	0	0	0	7.92	0	0	12.4
2020	3	10	10	45	23	28		0	0	0	0	0	0	7.94	0	0	12.4
2020	3	10	10	55	23	28		0	0	0	0	0	0	7.95	0	0	12.4
2020	3	10	11	5	23	29		0	0	0	0	0	0	7.96	0	0	12.4

Mazourka (0354)

Year	Month	Day	Hour	Minute	Second	Noise3	IceDetection	Heading	Pitch	Roll	StdDevHeading	StdDevPitch	StdDevRoll	Temperature	Pressure	StdDevPressure	Voltage
2020	3	10	11	15	23	29		0	0	0	0	0	0	7.98	0	0	12.4
2020	3	10	11	25	23	29		0	0	0	0	0	0	7.98	0	0	12.4
2020	3	10	11	35	23	29		0	0	0	0	0	0	8	0	0	12.4
2020	3	10	11	45	23	28		0	0	0	0	0	0	7.99	0	0	12.4
2020	3	10	11	55	23	29		0	0	0	0	0	0	8	0	0	12.4
2020	3	10	12	5	23	28		0	0	0	0	0	0	8.02	0	0	12.4
2020	3	10	12	15	23	29		0	0	0	0	0	0	8.05	0	0	12.4
2020	3	10	12	25	23	28		0	0	0	0	0	0	8.06	0	0	12.4
2020	3	10	12	35	23	28		0	0	0	0	0	0	8.07	0	0	12.4
2020	3	10	12	45	23	28		0	0	0	0	0	0	8.08	0	0	12.4
2020	3	10	12	55	23	28		0	0	0	0	0	0	8.08	0	0	12.4
2020	3	10	13	5	23	28		0	0	0	0	0	0	8.1	0	0	12.4
2020	3	10	13	15	23	29		0	0	0	0	0	0	8.11	0	0	12.4
2020	3	10	13	25	23	29		0	0	0	0	0	0	8.13	0	0	12.4
2020	3	10	13	35	23	29		0	0	0	0	0	0	8.13	0	0	12.4
2020	3	10	13	45	23	28		0	0	0	0	0	0	8.16	0	0	12.4
2020	3	10	13	55	23	28		0	0	0	0	0	0	8.16	0	0	12.4
2020	3	10	14	5	23	28		0	0	0	0	0	0	8.18	0	0	12.4
2020	3	10	14	15	23	28		0	0	0	0	0	0	8.21	0	0	12.4
2020	3	10	14	25	23	29		0	0	0	0	0	0	8.24	0	0	12.4
2020	3	10	14	35	23	29		0	0	0	0	0	0	8.25	0	0	12.4
2020	3	10	14	45	23	28		0	0	0	0	0	0	8.25	0	0	12.4
2020	3	10	14	55	23	28		0	0	0	0	0	0	8.28	0	0	12.4
2020	3	10	15	5	23	29		0	0	0	0	0	0	8.32	0	0	12.6
2020	3	10	15	15	23	28		0	0	0	0	0	0	8.34	0	0	12.6
2020	3	10	15	25	23	28		0	0	0	0	0	0	8.36	0	0	12.6
2020	3	10	15	35	23	28		0	0	0	0	0	0	8.38	0	0	12.6
2020	3	10	15	45	23	28		0	0	0	0	0	0	8.39	0	0	12.4
2020	3	10	15	55	23	28		0	0	0	0	0	0	8.41	0	0	12.4
2020	3	10	16	5	23	29		0	0	0	0	0	0	8.43	0	0	12.6
2020	3	10	16	15	23	28		0	0	0	0	0	0	8.45	0	0	12.6
2020	3	10	16	25	23	29		0	0	0	0	0	0	8.45	0	0	12.4
2020	3	10	16	35	23	28		0	0	0	0	0	0	8.45	0	0	12.2
2020	3	10	16	45	23	29		0	0	0	0	0	0	8.45	0	0	12
2020	3	10	16	55	23	28		0	0	0	0	0	0	8.46	0	0	12
2020	3	10	17	5	23	29		0	0	0	0	0	0	8.46	0	0	12
2020	3	10	17	15	23	28		0	0	0	0	0	0	8.47	0	0	12
2020	3	10	17	25	23	29		0	0	0	0	0	0	8.47	0	0	12
2020	3	10	17	35	23	28		0	0	0	0	0	0	8.48	0	0	12
2020	3	10	17	45	23	29		0	0	0	0	0	0	8.49	0	0	12
2020	3	10	17	55	23	28		0	0	0	0	0	0	8.5	0	0	12
2020	3	10	18	5	23	28		0	0	0	0	0	0	8.51	0	0	11.8
2020	3	10	18	15	23	28		0	0	0	0	0	0	8.51	0	0	11.8
2020	3	10	18	25	23	28		0	0	0	0	0	0	8.52	0	0	11.8
2020	3	10	18	35	23	28		0	0	0	0	0	0	8.53	0	0	11.8
2020	3	10	18	45	23	28		0	0	0	0	0	0	8.54	0	0	11.8
2020	3	10	18	55	23	28		0	0	0	0	0	0	8.54	0	0	11.8

Mazourka (0354)

Year	Month	Day	Hour	Minute	Second	Noise3	IceDetection	Heading	Pitch	Roll	StdDevHeading	StdDevPitch	StdDevRoll	Temperature	Pressure	StdDevPressure	Voltage
2020	3	10	19	5	23	29	0	0	0	0	0	0	0	8.55	0	0	11.8
2020	3	10	19	15	23	29	0	0	0	0	0	0	0	8.55	0	0	11.8
2020	3	10	19	25	23	28	0	0	0	0	0	0	0	8.56	0	0	11.8
2020	3	10	19	35	23	28	0	0	0	0	0	0	0	8.56	0	0	11.8
2020	3	10	19	45	23	28	0	0	0	0	0	0	0	8.57	0	0	11.8
2020	3	10	19	55	23	29	0	0	0	0	0	0	0	8.58	0	0	11.8
2020	3	10	20	5	23	28	0	0	0	0	0	0	0	8.58	0	0	11.8
2020	3	10	20	15	23	29	0	0	0	0	0	0	0	8.58	0	0	11.8
2020	3	10	20	25	23	28	0	0	0	0	0	0	0	8.58	0	0	11.8
2020	3	10	20	35	23	28	0	0	0	0	0	0	0	8.58	0	0	11.8
2020	3	10	20	45	23	28	0	0	0	0	0	0	0	8.58	0	0	11.8
2020	3	10	20	55	23	29	0	0	0	0	0	0	0	8.58	0	0	11.8
2020	3	10	21	5	23	28	0	0	0	0	0	0	0	8.59	0	0	11.8
2020	3	10	21	15	23	28	0	0	0	0	0	0	0	8.58	0	0	11.8
2020	3	10	21	25	23	29	0	0	0	0	0	0	0	8.58	0	0	11.8
2020	3	10	21	35	23	28	0	0	0	0	0	0	0	8.58	0	0	11.8
2020	3	10	21	45	23	28	0	0	0	0	0	0	0	8.58	0	0	11.6
2020	3	10	21	55	23	28	0	0	0	0	0	0	0	8.58	0	0	11.6
2020	3	10	22	5	23	29	0	0	0	0	0	0	0	8.57	0	0	11.6
2020	3	10	22	15	23	28	0	0	0	0	0	0	0	8.57	0	0	11.6
2020	3	10	22	25	23	28	0	0	0	0	0	0	0	8.56	0	0	11.6
2020	3	10	22	35	23	28	0	0	0	0	0	0	0	8.56	0	0	11.6
2020	3	10	22	45	23	28	0	0	0	0	0	0	0	8.55	0	0	11.6
2020	3	10	22	55	23	28	0	0	0	0	0	0	0	8.55	0	0	11.6
2020	3	10	23	5	23	28	0	0	0	0	0	0	0	8.55	0	0	11.6
2020	3	10	23	15	23	28	0	0	0	0	0	0	0	8.53	0	0	11.6
2020	3	10	23	25	23	28	0	0	0	0	0	0	0	8.53	0	0	11.6
2020	3	10	23	35	23	28	0	0	0	0	0	0	0	8.52	0	0	11.6
2020	3	10	23	45	23	28	0	0	0	0	0	0	0	8.51	0	0	11.6
2020	3	10	23	55	23	29	0	0	0	0	0	0	0	8.5	0	0	11.6
2020	3	11	0	5	23	29	0	0	0	0	0	0	0	8.49	0	0	11.6
2020	3	11	0	15	23	29	0	0	0	0	0	0	0	8.49	0	0	11.6
2020	3	11	0	25	23	29	0	0	0	0	0	0	0	8.48	0	0	11.6
2020	3	11	0	35	23	28	0	0	0	0	0	0	0	8.47	0	0	11.6
2020	3	11	0	45	23	29	0	0	0	0	0	0	0	8.47	0	0	11.6
2020	3	11	0	55	23	29	0	0	0	0	0	0	0	8.46	0	0	11.6
2020	3	11	1	5	23	28	0	0	0	0	0	0	0	8.45	0	0	11.6
2020	3	11	1	15	23	28	0	0	0	0	0	0	0	8.45	0	0	11.6
2020	3	11	1	25	23	28	0	0	0	0	0	0	0	8.44	0	0	11.6
2020	3	11	1	35	23	29	0	0	0	0	0	0	0	8.43	0	0	11.6
2020	3	11	1	45	23	28	0	0	0	0	0	0	0	8.42	0	0	11.6
2020	3	11	1	55	23	28	0	0	0	0	0	0	0	8.41	0	0	11.6
2020	3	11	2	5	23	28	0	0	0	0	0	0	0	8.42	0	0	11.6
2020	3	11	2	15	23	28	0	0	0	0	0	0	0	8.41	0	0	11.6
2020	3	11	2	25	23	28	0	0	0	0	0	0	0	8.4	0	0	11.6
2020	3	11	2	35	23	29	0	0	0	0	0	0	0	8.4	0	0	11.6
2020	3	11	2	45	23	28	0	0	0	0	0	0	0	8.39	0	0	11.6

Mazourka (0354)

Year	Month	Day	Hour	Minute	Second	Noise3	IceDetection	Heading	Pitch	Roll	StdDevHeading	StdDevPitch	StdDevRoll	Temperature	Pressure	StdDevPressure	Voltage
2020	3	11	2	55	23	28	0	0	0	0	0	0	0	8.39	0	0	11.6
2020	3	11	3	5	23	28	0	0	0	0	0	0	0	8.38	0	0	11.6
2020	3	11	3	15	23	29	0	0	0	0	0	0	0	8.38	0	0	11.6
2020	3	11	3	25	23	28	0	0	0	0	0	0	0	8.38	0	0	11.6
2020	3	11	3	35	23	29	0	0	0	0	0	0	0	8.37	0	0	11.6
2020	3	11	3	45	23	27	0	0	0	0	0	0	0	8.37	0	0	11.6
2020	3	11	3	55	23	29	0	0	0	0	0	0	0	8.36	0	0	11.6
2020	3	11	4	5	23	28	0	0	0	0	0	0	0	8.35	0	0	11.6
2020	3	11	4	15	23	27	0	0	0	0	0	0	0	8.35	0	0	11.6
2020	3	11	4	25	23	29	0	0	0	0	0	0	0	8.33	0	0	11.6
2020	3	11	4	35	23	28	0	0	0	0	0	0	0	8.33	0	0	11.6
2020	3	11	4	45	23	28	0	0	0	0	0	0	0	8.32	0	0	11.6
2020	3	11	4	55	23	29	0	0	0	0	0	0	0	8.32	0	0	11.6
2020	3	11	5	5	23	29	0	0	0	0	0	0	0	8.31	0	0	11.6
2020	3	11	5	15	23	28	0	0	0	0	0	0	0	8.3	0	0	11.6
2020	3	11	5	25	23	29	0	0	0	0	0	0	0	8.29	0	0	11.6
2020	3	11	5	35	23	27	0	0	0	0	0	0	0	8.29	0	0	11.6
2020	3	11	5	45	23	28	0	0	0	0	0	0	0	8.28	0	0	11.6
2020	3	11	5	55	23	28	0	0	0	0	0	0	0	8.27	0	0	11.6
2020	3	11	6	5	23	28	0	0	0	0	0	0	0	8.26	0	0	11.6
2020	3	11	6	15	23	29	0	0	0	0	0	0	0	8.25	0	0	11.6
2020	3	11	6	25	23	28	0	0	0	0	0	0	0	8.24	0	0	11.6
2020	3	11	6	35	23	29	0	0	0	0	0	0	0	8.24	0	0	11.6
2020	3	11	6	45	23	28	0	0	0	0	0	0	0	8.24	0	0	11.6
2020	3	11	6	55	23	29	0	0	0	0	0	0	0	8.24	0	0	11.8
2020	3	11	7	5	23	29	0	0	0	0	0	0	0	8.23	0	0	11.8
2020	3	11	7	15	23	29	0	0	0	0	0	0	0	8.24	0	0	11.6
2020	3	11	7	25	23	28	0	0	0	0	0	0	0	8.24	0	0	11.8
2020	3	11	7	35	23	28	0	0	0	0	0	0	0	8.24	0	0	11.8
2020	3	11	7	45	23	29	0	0	0	0	0	0	0	8.25	0	0	11.8
2020	3	11	7	55	23	28	0	0	0	0	0	0	0	8.26	0	0	11.8
2020	3	11	8	5	23	29	0	0	0	0	0	0	0	8.26	0	0	11.8
2020	3	11	8	15	23	28	0	0	0	0	0	0	0	8.27	0	0	12
2020	3	11	8	25	23	28	0	0	0	0	0	0	0	8.29	0	0	12.2
2020	3	11	8	35	23	29	0	0	0	0	0	0	0	8.28	0	0	12.2
2020	3	11	8	45	23	27	0	0	0	0	0	0	0	8.3	0	0	12.6
2020	3	11	8	55	23	28	0	0	0	0	0	0	0	8.38	0	0	13.4
2020	3	11	9	5	23	28	0	0	0	0	0	0	0	8.37	0	0	13
2020	3	11	9	15	23	28	0	0	0	0	0	0	0	8.39	0	0	12.8
2020	3	11	9	25	23	29	0	0	0	0	0	0	0	8.35	0	0	12.6
2020	3	11	9	35	23	29	0	0	0	0	0	0	0	8.37	0	0	12.6
2020	3	11	9	45	23	28	0	0	0	0	0	0	0	8.39	0	0	12.8
2020	3	11	9	55	23	28	0	0	0	0	0	0	0	8.41	0	0	12.8
2020	3	11	10	5	23	29	0	0	0	0	0	0	0	8.44	0	0	13
2020	3	11	10	15	23	29	0	0	0	0	0	0	0	8.48	0	0	13
2020	3	11	10	25	23	29	0	0	0	0	0	0	0	8.5	0	0	13.2
2020	3	11	10	35	23	29	0	0	0	0	0	0	0	8.61	0	0	13.6

Mazourka (0354)

Year	Month	Day	Hour	Minute	Second	Noise3	IceDetection	Heading	Pitch	Roll	StdDevHeading	StdDevPitch	StdDevRoll	Temperature	Pressure	StdDevPressure	Voltage
2020	3	11	10	45	23	28	0	0	0	0	0	0	0	8.76	0	0	13.6
2020	3	11	10	55	23	27	0	0	0	0	0	0	0	8.81	0	0	13.6
2020	3	11	11	5	23	29	0	0	0	0	0	0	0	8.84	0	0	13.6
2020	3	11	11	15	23	29	0	0	0	0	0	0	0	8.87	0	0	13.6
2020	3	11	11	25	23	28	0	0	0	0	0	0	0	8.91	0	0	13.6
2020	3	11	11	35	23	28	0	0	0	0	0	0	0	8.92	0	0	13.6
2020	3	11	11	45	23	28	0	0	0	0	0	0	0	8.95	0	0	13.6
2020	3	11	11	55	23	28	0	0	0	0	0	0	0	8.97	0	0	13.6
2020	3	11	12	5	23	28	0	0	0	0	0	0	0	9.05	0	0	13.6
2020	3	11	12	15	23	27	0	0	0	0	0	0	0	9.06	0	0	13.4
2020	3	11	12	25	23	28	0	0	0	0	0	0	0	9.09	0	0	13.4
2020	3	11	12	35	23	28	0	0	0	0	0	0	0	9.1	0	0	13.4
2020	3	11	12	45	23	28	0	0	0	0	0	0	0	9.14	0	0	13.4
2020	3	11	12	55	23	28	0	0	0	0	0	0	0	9.05	0	0	12.8
2020	3	11	13	5	23	28	0	0	0	0	0	0	0	9.19	0	0	13.4
2020	3	11	13	15	23	28	0	0	0	0	0	0	0	9.19	0	0	13.4
2020	3	11	13	25	23	28	0	0	0	0	0	0	0	9.24	0	0	13.4
2020	3	11	13	35	23	28	0	0	0	0	0	0	0	9.26	0	0	13.4
2020	3	11	13	45	23	28	0	0	0	0	0	0	0	9.29	0	0	13.4
2020	3	11	13	55	23	28	0	0	0	0	0	0	0	9.28	0	0	13.4
2020	3	11	14	5	23	28	0	0	0	0	0	0	0	9.2	0	0	12.8
2020	3	11	14	15	23	28	0	0	0	0	0	0	0	9.29	0	0	13.4
2020	3	11	14	25	23	28	0	0	0	0	0	0	0	9.31	0	0	13.4
2020	3	11	14	35	23	28	0	0	0	0	0	0	0	9.32	0	0	13.4
2020	3	11	14	45	23	28	0	0	0	0	0	0	0	9.33	0	0	13.4
2020	3	11	14	55	23	27	0	0	0	0	0	0	0	9.34	0	0	13.4
2020	3	11	15	5	23	28	0	0	0	0	0	0	0	9.35	0	0	13.4
2020	3	11	15	15	23	28	0	0	0	0	0	0	0	9.36	0	0	13.4
2020	3	11	15	25	23	29	0	0	0	0	0	0	0	9.37	0	0	13.4
2020	3	11	15	35	23	28	0	0	0	0	0	0	0	9.38	0	0	13.4
2020	3	11	15	45	23	29	0	0	0	0	0	0	0	9.39	0	0	13.4
2020	3	11	15	55	23	28	0	0	0	0	0	0	0	9.4	0	0	13.4
2020	3	11	16	5	23	29	0	0	0	0	0	0	0	9.42	0	0	13.4
2020	3	11	16	15	23	28	0	0	0	0	0	0	0	9.43	0	0	13.4
2020	3	11	16	25	23	28	0	0	0	0	0	0	0	9.42	0	0	13.4
2020	3	11	16	35	23	28	0	0	0	0	0	0	0	9.44	0	0	13.4
2020	3	11	16	45	23	28	0	0	0	0	0	0	0	9.46	0	0	13.2
2020	3	11	16	55	23	28	0	0	0	0	0	0	0	9.49	0	0	12.6
2020	3	11	17	5	23	29	0	0	0	0	0	0	0	9.52	0	0	12.4
2020	3	11	17	15	23	28	0	0	0	0	0	0	0	9.54	0	0	12.4
2020	3	11	17	25	23	28	0	0	0	0	0	0	0	9.57	0	0	12.2
2020	3	11	17	35	23	28	0	0	0	0	0	0	0	9.6	0	0	12
2020	3	11	17	45	23	29	0	0	0	0	0	0	0	9.63	0	0	12
2020	3	11	17	55	23	28	0	0	0	0	0	0	0	9.65	0	0	12
2020	3	11	18	5	23	28	0	0	0	0	0	0	0	9.68	0	0	12
2020	3	11	18	15	23	29	0	0	0	0	0	0	0	9.7	0	0	12
2020	3	11	18	25	23	28	0	0	0	0	0	0	0	9.73	0	0	12

Mazourka (0354)

Year	Month	Day	Hour	Minute	Second	Noise3	IceDetection	Heading	Pitch	Roll	StdDevHeading	StdDevPitch	StdDevRoll	Temperature	Pressure	StdDevPressure	Voltage
2020	3	11	18	35	23	29	0	0	0	0	0	0	0	9.76	0	0	12
2020	3	11	18	45	23	29	0	0	0	0	0	0	0	9.77	0	0	12
2020	3	11	18	55	23	28	0	0	0	0	0	0	0	9.8	0	0	12
2020	3	11	19	5	23	29	0	0	0	0	0	0	0	9.82	0	0	12
2020	3	11	19	15	23	28	0	0	0	0	0	0	0	9.84	0	0	12
2020	3	11	19	25	23	29	0	0	0	0	0	0	0	9.85	0	0	12
2020	3	11	19	35	23	28	0	0	0	0	0	0	0	9.87	0	0	12
2020	3	11	19	45	23	28	0	0	0	0	0	0	0	9.87	0	0	12
2020	3	11	19	55	23	28	0	0	0	0	0	0	0	9.89	0	0	12
2020	3	11	20	5	23	27	0	0	0	0	0	0	0	9.89	0	0	12
2020	3	11	20	15	23	28	0	0	0	0	0	0	0	9.89	0	0	12
2020	3	11	20	25	23	28	0	0	0	0	0	0	0	9.89	0	0	12
2020	3	11	20	35	23	29	0	0	0	0	0	0	0	9.89	0	0	12
2020	3	11	20	45	23	28	0	0	0	0	0	0	0	9.89	0	0	12
2020	3	11	20	55	23	28	0	0	0	0	0	0	0	9.88	0	0	12
2020	3	11	21	5	23	28	0	0	0	0	0	0	0	9.87	0	0	12
2020	3	11	21	15	23	28	0	0	0	0	0	0	0	9.85	0	0	12
2020	3	11	21	25	23	28	0	0	0	0	0	0	0	9.84	0	0	12
2020	3	11	21	35	23	28	0	0	0	0	0	0	0	9.82	0	0	11.8
2020	3	11	21	45	23	28	0	0	0	0	0	0	0	9.8	0	0	11.8
2020	3	11	21	55	23	29	0	0	0	0	0	0	0	9.78	0	0	11.8
2020	3	11	22	5	23	29	0	0	0	0	0	0	0	9.76	0	0	11.8
2020	3	11	22	15	23	28	0	0	0	0	0	0	0	9.74	0	0	11.8
2020	3	11	22	25	23	28	0	0	0	0	0	0	0	9.7	0	0	11.8
2020	3	11	22	35	23	28	0	0	0	0	0	0	0	9.68	0	0	11.8
2020	3	11	22	45	23	28	0	0	0	0	0	0	0	9.64	0	0	11.8
2020	3	11	22	55	23	27	0	0	0	0	0	0	0	9.61	0	0	11.8
2020	3	11	23	5	23	29	0	0	0	0	0	0	0	9.57	0	0	11.8
2020	3	11	23	15	23	28	0	0	0	0	0	0	0	9.53	0	0	11.8
2020	3	11	23	25	23	29	0	0	0	0	0	0	0	9.5	0	0	11.8
2020	3	11	23	35	23	28	0	0	0	0	0	0	0	9.46	0	0	11.8
2020	3	11	23	45	23	28	0	0	0	0	0	0	0	9.42	0	0	11.8
2020	3	11	23	55	23	28	0	0	0	0	0	0	0	9.39	0	0	11.8
2020	3	12	0	5	23	28	0	0	0	0	0	0	0	9.35	0	0	11.8
2020	3	12	0	15	23	29	0	0	0	0	0	0	0	9.31	0	0	11.8
2020	3	12	0	25	23	29	0	0	0	0	0	0	0	9.28	0	0	11.8
2020	3	12	0	35	23	27	0	0	0	0	0	0	0	9.24	0	0	11.8
2020	3	12	0	45	23	28	0	0	0	0	0	0	0	9.2	0	0	11.8
2020	3	12	0	55	23	28	0	0	0	0	0	0	0	9.17	0	0	11.8
2020	3	12	1	5	23	29	0	0	0	0	0	0	0	9.13	0	0	11.8
2020	3	12	1	15	23	28	0	0	0	0	0	0	0	9.1	0	0	11.8
2020	3	12	1	25	23	28	0	0	0	0	0	0	0	9.07	0	0	11.8
2020	3	12	1	35	23	28	0	0	0	0	0	0	0	9.03	0	0	11.8
2020	3	12	1	45	23	29	0	0	0	0	0	0	0	8.99	0	0	11.8
2020	3	12	1	55	23	28	0	0	0	0	0	0	0	8.96	0	0	11.8
2020	3	12	2	5	23	28	0	0	0	0	0	0	0	8.92	0	0	11.8
2020	3	12	2	15	23	28	0	0	0	0	0	0	0	8.89	0	0	11.8

Mazourka (0354)

Year	Month	Day	Hour	Minute	Second	Noise3	IceDetection	Heading	Pitch	Roll	StdDevHeading	StdDevPitch	StdDevRoll	Temperature	Pressure	StdDevPressure	Voltage
2020	3	12	2	25	23	29	0	0	0	0	0	0	0	8.86	0	0	11.8
2020	3	12	2	35	23	28	0	0	0	0	0	0	0	8.83	0	0	11.8
2020	3	12	2	45	23	29	0	0	0	0	0	0	0	8.8	0	0	11.8
2020	3	12	2	55	23	28	0	0	0	0	0	0	0	8.77	0	0	11.8
2020	3	12	3	5	23	29	0	0	0	0	0	0	0	8.74	0	0	11.8
2020	3	12	3	15	23	29	0	0	0	0	0	0	0	8.71	0	0	11.8
2020	3	12	3	25	23	28	0	0	0	0	0	0	0	8.68	0	0	11.8
2020	3	12	3	35	23	29	0	0	0	0	0	0	0	8.65	0	0	11.8
2020	3	12	3	45	23	28	0	0	0	0	0	0	0	8.62	0	0	11.8
2020	3	12	3	55	23	29	0	0	0	0	0	0	0	8.59	0	0	11.8
2020	3	12	4	5	23	29	0	0	0	0	0	0	0	8.56	0	0	11.8
2020	3	12	4	15	23	28	0	0	0	0	0	0	0	8.54	0	0	11.8
2020	3	12	4	25	23	28	0	0	0	0	0	0	0	8.51	0	0	11.8
2020	3	12	4	35	23	29	0	0	0	0	0	0	0	8.49	0	0	11.8
2020	3	12	4	45	23	28	0	0	0	0	0	0	0	8.46	0	0	11.8
2020	3	12	4	55	23	29	0	0	0	0	0	0	0	8.44	0	0	11.8
2020	3	12	5	5	23	28	0	0	0	0	0	0	0	8.42	0	0	11.8
2020	3	12	5	15	23	28	0	0	0	0	0	0	0	8.39	0	0	11.8
2020	3	12	5	25	23	29	0	0	0	0	0	0	0	8.37	0	0	11.8
2020	3	12	5	35	23	28	0	0	0	0	0	0	0	8.35	0	0	11.8
2020	3	12	5	45	23	28	0	0	0	0	0	0	0	8.33	0	0	11.8
2020	3	12	5	55	23	28	0	0	0	0	0	0	0	8.3	0	0	11.8
2020	3	12	6	5	23	28	0	0	0	0	0	0	0	8.28	0	0	11.8
2020	3	12	6	15	23	28	0	0	0	0	0	0	0	8.26	0	0	11.8
2020	3	12	6	25	23	29	0	0	0	0	0	0	0	8.24	0	0	11.8
2020	3	12	6	35	23	28	0	0	0	0	0	0	0	8.22	0	0	11.8
2020	3	12	6	45	23	28	0	0	0	0	0	0	0	8.19	0	0	11.8
2020	3	12	6	55	23	29	0	0	0	0	0	0	0	8.18	0	0	11.8
2020	3	12	7	5	23	29	0	0	0	0	0	0	0	8.17	0	0	12.2
2020	3	12	7	15	23	29	0	0	0	0	0	0	0	8.15	0	0	12.6
2020	3	12	7	25	23	29	0	0	0	0	0	0	0	8.14	0	0	12.8
2020	3	12	7	35	23	28	0	0	0	0	0	0	0	8.14	0	0	12.8
2020	3	12	7	45	23	28	0	0	0	0	0	0	0	8.16	0	0	13
2020	3	12	7	55	23	28	0	0	0	0	0	0	0	8.16	0	0	13.2
2020	3	12	8	5	23	28	0	0	0	0	0	0	0	8.18	0	0	13.8
2020	3	12	8	15	23	29	0	0	0	0	0	0	0	8.18	0	0	13.6
2020	3	12	8	25	23	28	0	0	0	0	0	0	0	8.21	0	0	13.6
2020	3	12	8	35	23	27	0	0	0	0	0	0	0	8.24	0	0	13.6
2020	3	12	8	45	23	29	0	0	0	0	0	0	0	8.26	0	0	13.6
2020	3	12	8	55	23	29	0	0	0	0	0	0	0	8.28	0	0	13.6
2020	3	12	9	5	23	28	0	0	0	0	0	0	0	8.31	0	0	13.6
2020	3	12	9	15	23	28	0	0	0	0	0	0	0	8.33	0	0	13.6
2020	3	12	9	25	23	28	0	0	0	0	0	0	0	8.35	0	0	13.6
2020	3	12	9	35	23	29	0	0	0	0	0	0	0	8.38	0	0	13.6
2020	3	12	9	45	23	28	0	0	0	0	0	0	0	8.42	0	0	13.6
2020	3	12	9	55	23	29	0	0	0	0	0	0	0	8.46	0	0	13.6
2020	3	12	10	5	23	29	0	0	0	0	0	0	0	8.49	0	0	13.6

Mazourka (0354)

Year	Month	Day	Hour	Minute	Second	Noise3	IceDetection	Heading	Pitch	Roll	StdDevHeading	StdDevPitch	StdDevRoll	Temperature	Pressure	StdDevPressure	Voltage
2020	3	12	10	15	23	28	0	0	0	0	0	0	0	8.51	0	0	13.6
2020	3	12	10	25	23	29	0	0	0	0	0	0	0	8.52	0	0	13.6
2020	3	12	10	35	23	28	0	0	0	0	0	0	0	8.51	0	0	13.6
2020	3	12	10	45	23	29	0	0	0	0	0	0	0	8.51	0	0	13.6
2020	3	12	10	55	23	29	0	0	0	0	0	0	0	8.53	0	0	13.6
2020	3	12	11	5	23	28	0	0	0	0	0	0	0	8.55	0	0	13.6
2020	3	12	11	15	23	29	0	0	0	0	0	0	0	8.58	0	0	13.6
2020	3	12	11	25	23	28	0	0	0	0	0	0	0	8.59	0	0	13.6
2020	3	12	11	35	23	28	0	0	0	0	0	0	0	8.6	0	0	13.6
2020	3	12	11	45	23	28	0	0	0	0	0	0	0	8.63	0	0	13.6
2020	3	12	11	55	23	29	0	0	0	0	0	0	0	8.65	0	0	13.6
2020	3	12	12	5	23	29	0	0	0	0	0	0	0	8.64	0	0	13.6
2020	3	12	12	15	23	28	0	0	0	0	0	0	0	8.7	0	0	13.6
2020	3	12	12	25	23	29	0	0	0	0	0	0	0	8.82	0	0	13.6
2020	3	12	12	35	23	28	0	0	0	0	0	0	0	8.89	0	0	13.6
2020	3	12	12	45	23	28	0	0	0	0	0	0	0	8.96	0	0	13.4
2020	3	12	12	55	23	29	0	0	0	0	0	0	0	8.96	0	0	13.4
2020	3	12	13	5	23	28	0	0	0	0	0	0	0	9.03	0	0	13.4
2020	3	12	13	15	23	28	0	0	0	0	0	0	0	9.02	0	0	13.4
2020	3	12	13	25	23	28	0	0	0	0	0	0	0	9.01	0	0	13.4
2020	3	12	13	35	23	28	0	0	0	0	0	0	0	9.08	0	0	13.4
2020	3	12	13	45	23	28	0	0	0	0	0	0	0	9.09	0	0	13.4
2020	3	12	13	55	23	29	0	0	0	0	0	0	0	9.12	0	0	13.4
2020	3	12	14	5	23	28	0	0	0	0	0	0	0	9.16	0	0	13.4
2020	3	12	14	15	23	29	0	0	0	0	0	0	0	9.19	0	0	13.4
2020	3	12	14	25	23	28	0	0	0	0	0	0	0	9.2	0	0	13.4
2020	3	12	14	35	23	28	0	0	0	0	0	0	0	9.22	0	0	13.4
2020	3	12	14	45	23	28	0	0	0	0	0	0	0	9.26	0	0	13.4
2020	3	12	14	55	23	28	0	0	0	0	0	0	0	9.29	0	0	13.4
2020	3	12	15	5	23	28	0	0	0	0	0	0	0	9.33	0	0	13.4
2020	3	12	15	15	23	28	0	0	0	0	0	0	0	9.36	0	0	13.4
2020	3	12	15	25	23	28	0	0	0	0	0	0	0	9.4	0	0	13.4
2020	3	12	15	35	23	28	0	0	0	0	0	0	0	9.44	0	0	13.6
2020	3	12	15	45	23	28	0	0	0	0	0	0	0	9.48	0	0	13.6
2020	3	12	15	55	23	28	0	0	0	0	0	0	0	9.52	0	0	12.8
2020	3	12	16	5	23	28	0	0	0	0	0	0	0	9.56	0	0	12.4
2020	3	12	16	15	23	28	0	0	0	0	0	0	0	9.6	0	0	12.4
2020	3	12	16	25	23	29	0	0	0	0	0	0	0	9.64	0	0	12.2
2020	3	12	16	35	23	29	0	0	0	0	0	0	0	9.68	0	0	12.2
2020	3	12	16	45	23	28	0	0	0	0	0	0	0	9.71	0	0	12.2
2020	3	12	16	55	23	28	0	0	0	0	0	0	0	9.74	0	0	12
2020	3	12	17	5	23	29	0	0	0	0	0	0	0	9.78	0	0	12
2020	3	12	17	15	23	28	0	0	0	0	0	0	0	9.82	0	0	12
2020	3	12	17	25	23	28	0	0	0	0	0	0	0	9.84	0	0	12
2020	3	12	17	35	23	28	0	0	0	0	0	0	0	9.88	0	0	12
2020	3	12	17	45	23	28	0	0	0	0	0	0	0	9.9	0	0	12
2020	3	12	17	55	23	29	0	0	0	0	0	0	0	9.94	0	0	12

Mazourka (0354)

Year	Month	Day	Hour	Minute	Second	Noise3	IceDetection	Heading	Pitch	Roll	StdDevHeading	StdDevPitch	StdDevRoll	Temperature	Pressure	StdDevPressure	Voltage
2020	3	12	18	5	23	28	0	0	0	0	0	0	0	9.97	0	0	12
2020	3	12	18	15	23	28	0	0	0	0	0	0	0	9.99	0	0	12
2020	3	12	18	25	23	28	0	0	0	0	0	0	0	10.02	0	0	12
2020	3	12	18	35	23	28	0	0	0	0	0	0	0	10.05	0	0	12
2020	3	12	18	45	23	28	0	0	0	0	0	0	0	10.07	0	0	12
2020	3	12	18	55	23	27	0	0	0	0	0	0	0	10.09	0	0	12
2020	3	12	19	5	23	28	0	0	0	0	0	0	0	10.11	0	0	12
2020	3	12	19	15	23	28	0	0	0	0	0	0	0	10.13	0	0	12
2020	3	12	19	25	23	28	0	0	0	0	0	0	0	10.15	0	0	12
2020	3	12	19	35	23	29	0	0	0	0	0	0	0	10.16	0	0	12
2020	3	12	19	45	23	28	0	0	0	0	0	0	0	10.18	0	0	12
2020	3	12	19	55	23	28	0	0	0	0	0	0	0	10.19	0	0	12
2020	3	12	20	5	23	27	0	0	0	0	0	0	0	10.2	0	0	12
2020	3	12	20	15	23	29	0	0	0	0	0	0	0	10.2	0	0	12
2020	3	12	20	25	23	28	0	0	0	0	0	0	0	10.2	0	0	12
2020	3	12	20	35	23	28	0	0	0	0	0	0	0	10.2	0	0	12
2020	3	12	20	45	23	28	0	0	0	0	0	0	0	10.2	0	0	12
2020	3	12	20	55	23	28	0	0	0	0	0	0	0	10.19	0	0	12
2020	3	12	21	5	23	28	0	0	0	0	0	0	0	10.19	0	0	12
2020	3	12	21	15	23	28	0	0	0	0	0	0	0	10.19	0	0	11.8
2020	3	12	21	25	23	28	0	0	0	0	0	0	0	10.17	0	0	11.8
2020	3	12	21	35	23	28	0	0	0	0	0	0	0	10.16	0	0	11.8
2020	3	12	21	45	23	28	0	0	0	0	0	0	0	10.15	0	0	11.8
2020	3	12	21	55	23	28	0	0	0	0	0	0	0	10.14	0	0	11.8
2020	3	12	22	5	23	28	0	0	0	0	0	0	0	10.13	0	0	11.8
2020	3	12	22	15	23	27	0	0	0	0	0	0	0	10.11	0	0	11.8
2020	3	12	22	25	23	28	0	0	0	0	0	0	0	10.09	0	0	11.8
2020	3	12	22	35	23	29	0	0	0	0	0	0	0	10.08	0	0	11.8
2020	3	12	22	45	23	28	0	0	0	0	0	0	0	10.07	0	0	11.8
2020	3	12	22	55	23	28	0	0	0	0	0	0	0	10.05	0	0	11.8
2020	3	12	23	5	23	28	0	0	0	0	0	0	0	10.04	0	0	11.8
2020	3	12	23	15	23	28	0	0	0	0	0	0	0	10.02	0	0	11.8
2020	3	12	23	25	23	29	0	0	0	0	0	0	0	10.01	0	0	11.8
2020	3	12	23	35	23	28	0	0	0	0	0	0	0	9.99	0	0	11.8
2020	3	12	23	45	23	28	0	0	0	0	0	0	0	9.98	0	0	11.8
2020	3	12	23	55	23	28	0	0	0	0	0	0	0	9.96	0	0	11.8
2020	3	13	0	5	23	28	0	0	0	0	0	0	0	9.95	0	0	11.8
2020	3	13	0	15	23	28	0	0	0	0	0	0	0	9.93	0	0	11.8
2020	3	13	0	25	23	28	0	0	0	0	0	0	0	9.93	0	0	11.8
2020	3	13	0	35	23	28	0	0	0	0	0	0	0	9.91	0	0	11.8
2020	3	13	0	45	23	28	0	0	0	0	0	0	0	9.9	0	0	11.8
2020	3	13	0	55	23	28	0	0	0	0	0	0	0	9.88	0	0	11.8
2020	3	13	1	5	23	28	0	0	0	0	0	0	0	9.87	0	0	11.8
2020	3	13	1	15	23	28	0	0	0	0	0	0	0	9.86	0	0	11.8
2020	3	13	1	25	23	28	0	0	0	0	0	0	0	9.85	0	0	11.8
2020	3	13	1	35	23	28	0	0	0	0	0	0	0	9.83	0	0	11.8
2020	3	13	1	45	23	28	0	0	0	0	0	0	0	9.81	0	0	11.8

Mazourka (0354)

Year	Month	Day	Hour	Minute	Second	Noise3	IceDetection	Heading	Pitch	Roll	StdDevHeading	StdDevPitch	StdDevRoll	Temperature	Pressure	StdDevPressure	Voltage
2020	3	13	1	55	23	28	0	0	0	0	0	0	0	9.8	0	0	11.8
2020	3	13	2	5	23	28	0	0	0	0	0	0	0	9.78	0	0	11.8
2020	3	13	2	15	23	28	0	0	0	0	0	0	0	9.77	0	0	11.8
2020	3	13	2	25	23	27	0	0	0	0	0	0	0	9.75	0	0	11.8
2020	3	13	2	35	23	28	0	0	0	0	0	0	0	9.73	0	0	11.8
2020	3	13	2	45	23	28	0	0	0	0	0	0	0	9.72	0	0	11.8
2020	3	13	2	55	23	28	0	0	0	0	0	0	0	9.71	0	0	11.8
2020	3	13	3	5	23	28	0	0	0	0	0	0	0	9.7	0	0	11.8
2020	3	13	3	15	23	28	0	0	0	0	0	0	0	9.68	0	0	11.8
2020	3	13	3	25	23	29	0	0	0	0	0	0	0	9.67	0	0	11.8
2020	3	13	3	35	23	28	0	0	0	0	0	0	0	9.66	0	0	11.8
2020	3	13	3	45	23	28	0	0	0	0	0	0	0	9.65	0	0	11.8
2020	3	13	3	55	23	28	0	0	0	0	0	0	0	9.63	0	0	11.8
2020	3	13	4	5	23	28	0	0	0	0	0	0	0	9.62	0	0	11.8
2020	3	13	4	15	23	28	0	0	0	0	0	0	0	9.61	0	0	11.8
2020	3	13	4	25	23	28	0	0	0	0	0	0	0	9.6	0	0	11.8
2020	3	13	4	35	23	29	0	0	0	0	0	0	0	9.6	0	0	11.8
2020	3	13	4	45	23	28	0	0	0	0	0	0	0	9.58	0	0	11.8
2020	3	13	4	55	23	28	0	0	0	0	0	0	0	9.57	0	0	11.8
2020	3	13	5	5	23	28	0	0	0	0	0	0	0	9.56	0	0	11.8
2020	3	13	5	15	23	28	0	0	0	0	0	0	0	9.55	0	0	11.8
2020	3	13	5	25	23	28	0	0	0	0	0	0	0	9.54	0	0	11.8
2020	3	13	5	35	23	28	0	0	0	0	0	0	0	9.53	0	0	11.8
2020	3	13	5	45	23	28	0	0	0	0	0	0	0	9.52	0	0	11.8
2020	3	13	5	55	23	28	0	0	0	0	0	0	0	9.52	0	0	11.8
2020	3	13	6	5	23	28	0	0	0	0	0	0	0	9.51	0	0	11.8
2020	3	13	6	15	23	28	0	0	0	0	0	0	0	9.5	0	0	11.8
2020	3	13	6	25	23	28	0	0	0	0	0	0	0	9.5	0	0	11.8
2020	3	13	6	35	23	28	0	0	0	0	0	0	0	9.49	0	0	11.8
2020	3	13	6	45	23	28	0	0	0	0	0	0	0	9.48	0	0	11.8
2020	3	13	6	55	23	28	0	0	0	0	0	0	0	9.48	0	0	11.8
2020	3	13	7	5	23	28	0	0	0	0	0	0	0	9.48	0	0	11.8
2020	3	13	7	15	23	28	0	0	0	0	0	0	0	9.49	0	0	11.8
2020	3	13	7	25	23	28	0	0	0	0	0	0	0	9.49	0	0	11.8
2020	3	13	7	35	23	28	0	0	0	0	0	0	0	9.48	0	0	11.8
2020	3	13	7	45	23	27	0	0	0	0	0	0	0	9.48	0	0	11.8
2020	3	13	7	55	23	28	0	0	0	0	0	0	0	9.49	0	0	11.8
2020	3	13	8	5	23	28	0	0	0	0	0	0	0	9.5	0	0	12
2020	3	13	8	15	23	28	0	0	0	0	0	0	0	9.56	0	0	12.8
2020	3	13	8	25	23	28	0	0	0	0	0	0	0	9.63	0	0	13
2020	3	13	8	35	23	28	0	0	0	0	0	0	0	9.66	0	0	13.2
2020	3	13	8	45	23	28	0	0	0	0	0	0	0	9.61	0	0	12.8
2020	3	13	8	55	23	28	0	0	0	0	0	0	0	9.69	0	0	13.6
2020	3	13	9	5	23	28	0	0	0	0	0	0	0	9.75	0	0	13.6
2020	3	13	9	15	23	28	0	0	0	0	0	0	0	9.78	0	0	13.2
2020	3	13	9	25	23	28	0	0	0	0	0	0	0	9.82	0	0	13.6
2020	3	13	9	35	23	28	0	0	0	0	0	0	0	9.82	0	0	13.6

Mazourka (0354)

Year	Month	Day	Hour	Minute	Second	Noise3	IceDetection	Heading	Pitch	Roll	StdDevHeading	StdDevPitch	StdDevRoll	Temperature	Pressure	StdDevPressure	Voltage
2020	3	13	9	45	23	28	0	0	0	0	0	0	0	9.83	0	0	13
2020	3	13	9	55	23	28	0	0	0	0	0	0	0	9.77	0	0	12.8
2020	3	13	10	5	23	28	0	0	0	0	0	0	0	9.76	0	0	12.8
2020	3	13	10	15	23	28	0	0	0	0	0	0	0	9.77	0	0	13.6
2020	3	13	10	25	23	28	0	0	0	0	0	0	0	9.97	0	0	13.6
2020	3	13	10	35	23	28	0	0	0	0	0	0	0	10.06	0	0	13.6
2020	3	13	10	45	23	27	0	0	0	0	0	0	0	10.07	0	0	13.6
2020	3	13	10	55	23	28	0	0	0	0	0	0	0	10.14	0	0	13.6
2020	3	13	11	5	23	28	0	0	0	0	0	0	0	10.21	0	0	13.6
2020	3	13	11	15	23	29	0	0	0	0	0	0	0	10.26	0	0	13.6
2020	3	13	11	25	23	28	0	0	0	0	0	0	0	10.29	0	0	13.6
2020	3	13	11	35	23	28	0	0	0	0	0	0	0	10.33	0	0	13.6
2020	3	13	11	45	23	28	0	0	0	0	0	0	0	10.37	0	0	13.6
2020	3	13	11	55	23	28	0	0	0	0	0	0	0	10.42	0	0	13.6
2020	3	13	12	5	23	28	0	0	0	0	0	0	0	10.46	0	0	13.6
2020	3	13	12	15	23	27	0	0	0	0	0	0	0	10.49	0	0	13.6
2020	3	13	12	25	23	28	0	0	0	0	0	0	0	10.54	0	0	13.6
2020	3	13	12	35	23	28	0	0	0	0	0	0	0	10.57	0	0	13.6
2020	3	13	12	45	23	28	0	0	0	0	0	0	0	10.62	0	0	13.6
2020	3	13	12	55	23	28	0	0	0	0	0	0	0	10.66	0	0	13.6
2020	3	13	13	5	23	28	0	0	0	0	0	0	0	10.68	0	0	13.6
2020	3	13	13	15	23	28	0	0	0	0	0	0	0	10.71	0	0	13.6
2020	3	13	13	25	23	28	0	0	0	0	0	0	0	10.73	0	0	13.6
2020	3	13	13	35	23	28	0	0	0	0	0	0	0	10.76	0	0	13.6
2020	3	13	13	45	23	28	0	0	0	0	0	0	0	10.79	0	0	13.6
2020	3	13	13	55	23	28	0	0	0	0	0	0	0	10.82	0	0	13.6
2020	3	13	14	5	23	28	0	0	0	0	0	0	0	10.84	0	0	13.6
2020	3	13	14	15	23	28	0	0	0	0	0	0	0	10.87	0	0	13.6
2020	3	13	14	25	23	28	0	0	0	0	0	0	0	10.89	0	0	13.6
2020	3	13	14	35	23	27	0	0	0	0	0	0	0	10.91	0	0	13.6
2020	3	13	14	45	23	28	0	0	0	0	0	0	0	10.93	0	0	13.6
2020	3	13	14	55	23	28	0	0	0	0	0	0	0	10.96	0	0	13.6
2020	3	13	15	5	23	28	0	0	0	0	0	0	0	10.98	0	0	13.6
2020	3	13	15	15	23	28	0	0	0	0	0	0	0	10.99	0	0	13.6
2020	3	13	15	25	23	28	0	0	0	0	0	0	0	11.01	0	0	13.6
2020	3	13	15	35	23	28	0	0	0	0	0	0	0	11.02	0	0	13.6
2020	3	13	15	45	23	27	0	0	0	0	0	0	0	11.05	0	0	13.6
2020	3	13	15	55	23	28	0	0	0	0	0	0	0	11.06	0	0	13.6
2020	3	13	16	5	23	28	0	0	0	0	0	0	0	11.08	0	0	13.6
2020	3	13	16	15	23	28	0	0	0	0	0	0	0	11.09	0	0	13.6
2020	3	13	16	25	23	28	0	0	0	0	0	0	0	11.1	0	0	13.6
2020	3	13	16	35	23	28	0	0	0	0	0	0	0	11.1	0	0	13.6
2020	3	13	16	45	23	28	0	0	0	0	0	0	0	11.11	0	0	13.2
2020	3	13	16	55	23	28	0	0	0	0	0	0	0	11.13	0	0	12.8
2020	3	13	17	5	23	28	0	0	0	0	0	0	0	11.16	0	0	12.6
2020	3	13	17	15	23	28	0	0	0	0	0	0	0	11.19	0	0	12.2
2020	3	13	17	25	23	28	0	0	0	0	0	0	0	11.22	0	0	12

Mazourka (0354)

Year	Month	Day	Hour	Minute	Second	Noise3	IceDetection	Heading	Pitch	Roll	StdDevHeading	StdDevPitch	StdDevRoll	Temperature	Pressure	StdDevPressure	Voltage
2020	3	13	17	35	23	29	0	0	0	0	0	0	0	11.25	0	0	12
2020	3	13	17	45	23	28	0	0	0	0	0	0	0	11.28	0	0	12
2020	3	13	17	55	23	28	0	0	0	0	0	0	0	11.31	0	0	12
2020	3	13	18	5	23	28	0	0	0	0	0	0	0	11.34	0	0	12
2020	3	13	18	15	23	28	0	0	0	0	0	0	0	11.37	0	0	12
2020	3	13	18	25	23	28	0	0	0	0	0	0	0	11.39	0	0	12
2020	3	13	18	35	23	28	0	0	0	0	0	0	0	11.42	0	0	12
2020	3	13	18	45	23	28	0	0	0	0	0	0	0	11.44	0	0	12
2020	3	13	18	55	23	28	0	0	0	0	0	0	0	11.47	0	0	12
2020	3	13	19	5	23	28	0	0	0	0	0	0	0	11.49	0	0	12
2020	3	13	19	15	23	28	0	0	0	0	0	0	0	11.51	0	0	12
2020	3	13	19	25	23	28	0	0	0	0	0	0	0	11.53	0	0	12
2020	3	13	19	35	23	28	0	0	0	0	0	0	0	11.55	0	0	12
2020	3	13	19	45	23	28	0	0	0	0	0	0	0	11.56	0	0	12
2020	3	13	19	55	23	27	0	0	0	0	0	0	0	11.56	0	0	12
2020	3	13	20	5	23	27	0	0	0	0	0	0	0	11.58	0	0	12
2020	3	13	20	15	23	28	0	0	0	0	0	0	0	11.58	0	0	12
2020	3	13	20	25	23	28	0	0	0	0	0	0	0	11.58	0	0	12
2020	3	13	20	35	23	28	0	0	0	0	0	0	0	11.58	0	0	12
2020	3	13	20	45	23	28	0	0	0	0	0	0	0	11.57	0	0	11.8
2020	3	13	20	55	23	29	0	0	0	0	0	0	0	11.57	0	0	11.8
2020	3	13	21	5	23	28	0	0	0	0	0	0	0	11.56	0	0	11.8
2020	3	13	21	15	23	28	0	0	0	0	0	0	0	11.55	0	0	11.8
2020	3	13	21	25	23	28	0	0	0	0	0	0	0	11.53	0	0	11.8
2020	3	13	21	35	23	28	0	0	0	0	0	0	0	11.52	0	0	11.8
2020	3	13	21	45	23	28	0	0	0	0	0	0	0	11.49	0	0	11.8
2020	3	13	21	55	23	28	0	0	0	0	0	0	0	11.47	0	0	11.8
2020	3	13	22	5	23	28	0	0	0	0	0	0	0	11.45	0	0	11.8
2020	3	13	22	15	23	28	0	0	0	0	0	0	0	11.42	0	0	11.8
2020	3	13	22	25	23	28	0	0	0	0	0	0	0	11.4	0	0	11.8
2020	3	13	22	35	23	28	0	0	0	0	0	0	0	11.36	0	0	11.8
2020	3	13	22	45	23	28	0	0	0	0	0	0	0	11.33	0	0	11.8
2020	3	13	22	55	23	28	0	0	0	0	0	0	0	11.3	0	0	11.8
2020	3	13	23	5	23	28	0	0	0	0	0	0	0	11.27	0	0	11.8
2020	3	13	23	15	23	28	0	0	0	0	0	0	0	11.23	0	0	11.8
2020	3	13	23	25	23	27	0	0	0	0	0	0	0	11.19	0	0	11.8
2020	3	13	23	35	23	28	0	0	0	0	0	0	0	11.16	0	0	11.8
2020	3	13	23	45	23	28	0	0	0	0	0	0	0	11.13	0	0	11.8
2020	3	13	23	55	23	27	0	0	0	0	0	0	0	11.1	0	0	11.8
2020	3	14	0	5	23	28	0	0	0	0	0	0	0	11.06	0	0	11.8
2020	3	14	0	15	23	28	0	0	0	0	0	0	0	11.02	0	0	11.8
2020	3	14	0	25	23	28	0	0	0	0	0	0	0	10.98	0	0	11.8
2020	3	14	0	35	23	28	0	0	0	0	0	0	0	10.94	0	0	11.8
2020	3	14	0	45	23	28	0	0	0	0	0	0	0	10.9	0	0	11.8
2020	3	14	0	55	23	27	0	0	0	0	0	0	0	10.87	0	0	11.8
2020	3	14	1	5	23	28	0	0	0	0	0	0	0	10.84	0	0	11.8
2020	3	14	1	15	23	27	0	0	0	0	0	0	0	10.8	0	0	11.8

Mazourka (0354)

Year	Month	Day	Hour	Minute	Second	Noise3	IceDetection	Heading	Pitch	Roll	StdDevHeading	StdDevPitch	StdDevRoll	Temperature	Pressure	StdDevPressure	Voltage
2020	3	14	1	25	23	28	0	0	0	0	0	0	0	10.77	0	0	11.8
2020	3	14	1	35	23	28	0	0	0	0	0	0	0	10.73	0	0	11.8
2020	3	14	1	45	23	28	0	0	0	0	0	0	0	10.7	0	0	11.8
2020	3	14	1	55	23	28	0	0	0	0	0	0	0	10.67	0	0	11.8
2020	3	14	2	5	23	28	0	0	0	0	0	0	0	10.64	0	0	11.8
2020	3	14	2	15	23	28	0	0	0	0	0	0	0	10.62	0	0	11.8
2020	3	14	2	25	23	27	0	0	0	0	0	0	0	10.59	0	0	11.8
2020	3	14	2	35	23	28	0	0	0	0	0	0	0	10.56	0	0	11.8
2020	3	14	2	45	23	27	0	0	0	0	0	0	0	10.53	0	0	11.8
2020	3	14	2	55	23	28	0	0	0	0	0	0	0	10.5	0	0	11.8
2020	3	14	3	5	23	28	0	0	0	0	0	0	0	10.47	0	0	11.8
2020	3	14	3	15	23	28	0	0	0	0	0	0	0	10.43	0	0	11.8
2020	3	14	3	25	23	28	0	0	0	0	0	0	0	10.4	0	0	11.8
2020	3	14	3	35	23	28	0	0	0	0	0	0	0	10.37	0	0	11.8
2020	3	14	3	45	23	28	0	0	0	0	0	0	0	10.34	0	0	11.8
2020	3	14	3	55	23	29	0	0	0	0	0	0	0	10.3	0	0	11.8
2020	3	14	4	5	23	28	0	0	0	0	0	0	0	10.28	0	0	11.8
2020	3	14	4	15	23	28	0	0	0	0	0	0	0	10.24	0	0	11.8
2020	3	14	4	25	23	28	0	0	0	0	0	0	0	10.17	0	0	11.8
2020	3	14	4	35	23	28	0	0	0	0	0	0	0	10.15	0	0	11.8
2020	3	14	4	45	23	28	0	0	0	0	0	0	0	10.12	0	0	11.8
2020	3	14	4	55	23	28	0	0	0	0	0	0	0	10.07	0	0	11.8
2020	3	14	5	5	23	28	0	0	0	0	0	0	0	10.05	0	0	11.6
2020	3	14	5	15	23	27	0	0	0	0	0	0	0	10.03	0	0	11.6
2020	3	14	5	25	23	28	0	0	0	0	0	0	0	10	0	0	11.6
2020	3	14	5	35	23	29	0	0	0	0	0	0	0	9.97	0	0	11.6
2020	3	14	5	45	23	28	0	0	0	0	0	0	0	9.95	0	0	11.6
2020	3	14	5	55	23	28	0	0	0	0	0	0	0	9.89	0	0	11.6
2020	3	14	6	5	23	28	0	0	0	0	0	0	0	9.86	0	0	11.6
2020	3	14	6	15	23	28	0	0	0	0	0	0	0	9.83	0	0	11.6
2020	3	14	6	25	23	28	0	0	0	0	0	0	0	9.82	0	0	11.6
2020	3	14	6	35	23	28	0	0	0	0	0	0	0	9.79	0	0	11.6
2020	3	14	6	45	23	28	0	0	0	0	0	0	0	9.78	0	0	11.8
2020	3	14	6	55	23	27	0	0	0	0	0	0	0	9.77	0	0	12
2020	3	14	7	5	23	28	0	0	0	0	0	0	0	9.75	0	0	12.4
2020	3	14	7	15	23	28	0	0	0	0	0	0	0	9.74	0	0	12.6
2020	3	14	7	25	23	28	0	0	0	0	0	0	0	9.73	0	0	12.8
2020	3	14	7	35	23	28	0	0	0	0	0	0	0	9.75	0	0	12.8
2020	3	14	7	45	23	28	0	0	0	0	0	0	0	9.77	0	0	13
2020	3	14	7	55	23	28	0	0	0	0	0	0	0	9.77	0	0	13.2
2020	3	14	8	5	23	28	0	0	0	0	0	0	0	9.78	0	0	13.6
2020	3	14	8	15	23	28	0	0	0	0	0	0	0	9.81	0	0	13.6
2020	3	14	8	25	23	28	0	0	0	0	0	0	0	9.84	0	0	13.6
2020	3	14	8	35	23	28	0	0	0	0	0	0	0	9.85	0	0	13.6
2020	3	14	8	45	23	28	0	0	0	0	0	0	0	9.87	0	0	13.6
2020	3	14	8	55	23	28	0	0	0	0	0	0	0	9.89	0	0	13.6
2020	3	14	9	5	23	28	0	0	0	0	0	0	0	9.91	0	0	13.6

Mazourka (0354)

Year	Month	Day	Hour	Minute	Second	Noise3	IceDetection	Heading	Pitch	Roll	StdDevHeading	StdDevPitch	StdDevRoll	Temperature	Pressure	StdDevPressure	Voltage
2020	3	14	9	15	23	28	0	0	0	0	0	0	0	9.94	0	0	13.6
2020	3	14	9	25	23	28	0	0	0	0	0	0	0	9.96	0	0	13.6
2020	3	14	9	35	23	28	0	0	0	0	0	0	0	9.99	0	0	13.6
2020	3	14	9	45	23	28	0	0	0	0	0	0	0	10.02	0	0	13.6
2020	3	14	9	55	23	28	0	0	0	0	0	0	0	10.05	0	0	13.6
2020	3	14	10	5	23	28	0	0	0	0	0	0	0	10.08	0	0	13.6
2020	3	14	10	15	23	28	0	0	0	0	0	0	0	10.12	0	0	13.6
2020	3	14	10	25	23	27	0	0	0	0	0	0	0	10.15	0	0	13.6
2020	3	14	10	35	23	28	0	0	0	0	0	0	0	10.18	0	0	13.6
2020	3	14	10	45	23	28	0	0	0	0	0	0	0	10.21	0	0	13.6
2020	3	14	10	55	23	28	0	0	0	0	0	0	0	10.23	0	0	13.6
2020	3	14	11	5	23	28	0	0	0	0	0	0	0	10.25	0	0	13.6
2020	3	14	11	15	23	28	0	0	0	0	0	0	0	10.21	0	0	13.6
2020	3	14	11	25	23	29	0	0	0	0	0	0	0	10.27	0	0	13.6
2020	3	14	11	35	23	29	0	0	0	0	0	0	0	10.29	0	0	13.6
2020	3	14	11	45	23	28	0	0	0	0	0	0	0	10.29	0	0	13.6
2020	3	14	11	55	23	28	0	0	0	0	0	0	0	10.32	0	0	13.6
2020	3	14	12	5	23	27	0	0	0	0	0	0	0	10.36	0	0	13.6
2020	3	14	12	15	23	28	0	0	0	0	0	0	0	10.4	0	0	13.6
2020	3	14	12	25	23	27	0	0	0	0	0	0	0	10.42	0	0	13.6
2020	3	14	12	35	23	28	0	0	0	0	0	0	0	10.47	0	0	13.6
2020	3	14	12	45	23	28	0	0	0	0	0	0	0	10.49	0	0	13.6
2020	3	14	12	55	23	28	0	0	0	0	0	0	0	10.48	0	0	13.6
2020	3	14	13	5	23	28	0	0	0	0	0	0	0	10.52	0	0	13.6
2020	3	14	13	15	23	28	0	0	0	0	0	0	0	10.54	0	0	13.6
2020	3	14	13	25	23	28	0	0	0	0	0	0	0	10.57	0	0	13.6
2020	3	14	13	35	23	28	0	0	0	0	0	0	0	10.6	0	0	13.6
2020	3	14	13	45	23	29	0	0	0	0	0	0	0	10.64	0	0	13.6
2020	3	14	13	55	23	27	0	0	0	0	0	0	0	10.69	0	0	13.6
2020	3	14	14	5	23	28	0	0	0	0	0	0	0	10.71	0	0	13.6
2020	3	14	14	15	23	29	0	0	0	0	0	0	0	10.74	0	0	13.6
2020	3	14	14	25	23	28	0	0	0	0	0	0	0	10.75	0	0	13.6
2020	3	14	14	35	23	28	0	0	0	0	0	0	0	10.78	0	0	13.6
2020	3	14	14	45	23	28	0	0	0	0	0	0	0	10.8	0	0	13.6
2020	3	14	14	55	23	29	0	0	0	0	0	0	0	10.81	0	0	13.6
2020	3	14	15	5	23	29	0	0	0	0	0	0	0	10.83	0	0	13.6
2020	3	14	15	15	23	28	0	0	0	0	0	0	0	10.85	0	0	13.6
2020	3	14	15	25	23	27	0	0	0	0	0	0	0	10.87	0	0	13.6
2020	3	14	15	35	23	28	0	0	0	0	0	0	0	10.9	0	0	13.6
2020	3	14	15	45	23	27	0	0	0	0	0	0	0	10.91	0	0	13.6
2020	3	14	15	55	23	28	0	0	0	0	0	0	0	10.93	0	0	13.6
2020	3	14	16	5	23	27	0	0	0	0	0	0	0	10.94	0	0	13.6
2020	3	14	16	15	23	28	0	0	0	0	0	0	0	10.95	0	0	13.6
2020	3	14	16	25	23	28	0	0	0	0	0	0	0	10.95	0	0	13.6
2020	3	14	16	35	23	28	0	0	0	0	0	0	0	10.97	0	0	12.4
2020	3	14	16	45	23	28	0	0	0	0	0	0	0	10.99	0	0	12.6
2020	3	14	16	55	23	28	0	0	0	0	0	0	0	11.01	0	0	12.2

Mazourka (0354)

Year	Month	Day	Hour	Minute	Second	Noise3	IceDetection	Heading	Pitch	Roll	StdDevHeading	StdDevPitch	StdDevRoll	Temperature	Pressure	StdDevPressure	Voltage
2020	3	14	17	5	23	27	0	0	0	0	0	0	0	11.04	0	0	12.2
2020	3	14	17	15	23	27	0	0	0	0	0	0	0	11.05	0	0	12
2020	3	14	17	25	23	28	0	0	0	0	0	0	0	11.06	0	0	12
2020	3	14	17	35	23	28	0	0	0	0	0	0	0	11.07	0	0	12
2020	3	14	17	45	23	28	0	0	0	0	0	0	0	11.11	0	0	12
2020	3	14	17	55	23	28	0	0	0	0	0	0	0	11.11	0	0	12
2020	3	14	18	5	23	28	0	0	0	0	0	0	0	11.13	0	0	12
2020	3	14	18	15	23	28	0	0	0	0	0	0	0	11.15	0	0	12
2020	3	14	18	25	23	28	0	0	0	0	0	0	0	11.17	0	0	12
2020	3	14	18	35	23	28	0	0	0	0	0	0	0	11.18	0	0	12
2020	3	14	18	45	23	28	0	0	0	0	0	0	0	11.19	0	0	12
2020	3	14	18	55	23	29	0	0	0	0	0	0	0	11.21	0	0	12
2020	3	14	19	5	23	27	0	0	0	0	0	0	0	11.22	0	0	12
2020	3	14	19	15	23	28	0	0	0	0	0	0	0	11.23	0	0	12
2020	3	14	19	25	23	28	0	0	0	0	0	0	0	11.24	0	0	12
2020	3	14	19	35	23	28	0	0	0	0	0	0	0	11.25	0	0	12
2020	3	14	19	45	23	28	0	0	0	0	0	0	0	11.27	0	0	12
2020	3	14	19	55	23	27	0	0	0	0	0	0	0	11.26	0	0	12
2020	3	14	20	5	23	28	0	0	0	0	0	0	0	11.27	0	0	12
2020	3	14	20	15	23	28	0	0	0	0	0	0	0	11.27	0	0	12
2020	3	14	20	25	23	29	0	0	0	0	0	0	0	11.27	0	0	12
2020	3	14	20	35	23	27	0	0	0	0	0	0	0	11.26	0	0	12
2020	3	14	20	45	23	28	0	0	0	0	0	0	0	11.25	0	0	12
2020	3	14	20	55	23	27	0	0	0	0	0	0	0	11.24	0	0	12
2020	3	14	21	5	23	28	0	0	0	0	0	0	0	11.22	0	0	12
2020	3	14	21	15	23	28	0	0	0	0	0	0	0	11.21	0	0	12
2020	3	14	21	25	23	28	0	0	0	0	0	0	0	11.18	0	0	11.8
2020	3	14	21	35	23	28	0	0	0	0	0	0	0	11.17	0	0	11.8
2020	3	14	21	45	23	28	0	0	0	0	0	0	0	11.13	0	0	11.8
2020	3	14	21	55	23	28	0	0	0	0	0	0	0	11.11	0	0	11.8
2020	3	14	22	5	23	28	0	0	0	0	0	0	0	11.08	0	0	11.8
2020	3	14	22	15	23	28	0	0	0	0	0	0	0	11.05	0	0	11.8
2020	3	14	22	25	23	28	0	0	0	0	0	0	0	11.01	0	0	11.8
2020	3	14	22	35	23	28	0	0	0	0	0	0	0	10.98	0	0	11.8
2020	3	14	22	45	23	28	0	0	0	0	0	0	0	10.94	0	0	11.8
2020	3	14	22	55	23	28	0	0	0	0	0	0	0	10.91	0	0	11.8
2020	3	14	23	5	23	28	0	0	0	0	0	0	0	10.86	0	0	11.8
2020	3	14	23	15	23	28	0	0	0	0	0	0	0	10.83	0	0	11.8
2020	3	14	23	25	23	28	0	0	0	0	0	0	0	10.79	0	0	11.8
2020	3	14	23	35	23	28	0	0	0	0	0	0	0	10.75	0	0	11.8
2020	3	14	23	45	23	28	0	0	0	0	0	0	0	10.71	0	0	11.8
2020	3	14	23	55	23	28	0	0	0	0	0	0	0	10.67	0	0	11.8
2020	3	15	0	5	23	27	0	0	0	0	0	0	0	10.64	0	0	11.8
2020	3	15	0	15	23	29	0	0	0	0	0	0	0	10.6	0	0	11.8
2020	3	15	0	25	23	28	0	0	0	0	0	0	0	10.56	0	0	11.8
2020	3	15	0	35	23	27	0	0	0	0	0	0	0	10.52	0	0	11.8
2020	3	15	0	45	23	28	0	0	0	0	0	0	0	10.48	0	0	11.8

Mazourka (0354)

Year	Month	Day	Hour	Minute	Second	Noise3	IceDetection	Heading	Pitch	Roll	StdDevHeading	StdDevPitch	StdDevRoll	Temperature	Pressure	StdDevPressure	Voltage
2020	3	15	0	55	23	28	0	0	0	0	0	0	0	10.44	0	0	11.8
2020	3	15	1	5	23	28	0	0	0	0	0	0	0	10.4	0	0	11.8
2020	3	15	1	15	23	28	0	0	0	0	0	0	0	10.36	0	0	11.8
2020	3	15	1	25	23	28	0	0	0	0	0	0	0	10.32	0	0	11.8
2020	3	15	1	35	23	28	0	0	0	0	0	0	0	10.29	0	0	11.8
2020	3	15	1	45	23	28	0	0	0	0	0	0	0	10.25	0	0	11.8
2020	3	15	1	55	23	29	0	0	0	0	0	0	0	10.22	0	0	11.8
2020	3	15	2	5	23	28	0	0	0	0	0	0	0	10.18	0	0	11.8
2020	3	15	2	15	23	28	0	0	0	0	0	0	0	10.14	0	0	11.8
2020	3	15	2	25	23	28	0	0	0	0	0	0	0	10.11	0	0	11.8
2020	3	15	2	35	23	28	0	0	0	0	0	0	0	10.08	0	0	11.8
2020	3	15	2	45	23	28	0	0	0	0	0	0	0	10.05	0	0	11.8
2020	3	15	2	55	23	28	0	0	0	0	0	0	0	10.03	0	0	11.8
2020	3	15	3	5	23	28	0	0	0	0	0	0	0	10	0	0	11.8
2020	3	15	3	15	23	28	0	0	0	0	0	0	0	9.98	0	0	11.8
2020	3	15	3	25	23	28	0	0	0	0	0	0	0	9.95	0	0	11.8
2020	3	15	3	35	23	28	0	0	0	0	0	0	0	9.92	0	0	11.8
2020	3	15	3	45	23	28	0	0	0	0	0	0	0	9.9	0	0	11.8
2020	3	15	3	55	23	29	0	0	0	0	0	0	0	9.88	0	0	11.8
2020	3	15	4	5	23	29	0	0	0	0	0	0	0	9.85	0	0	11.8
2020	3	15	4	15	23	28	0	0	0	0	0	0	0	9.83	0	0	11.8
2020	3	15	4	25	23	28	0	0	0	0	0	0	0	9.81	0	0	11.8
2020	3	15	4	35	23	27	0	0	0	0	0	0	0	9.79	0	0	11.8
2020	3	15	4	45	23	28	0	0	0	0	0	0	0	9.77	0	0	11.8
2020	3	15	4	55	23	28	0	0	0	0	0	0	0	9.74	0	0	11.8
2020	3	15	5	5	23	28	0	0	0	0	0	0	0	9.71	0	0	11.8
2020	3	15	5	15	23	28	0	0	0	0	0	0	0	9.69	0	0	11.8
2020	3	15	5	25	23	28	0	0	0	0	0	0	0	9.67	0	0	11.8
2020	3	15	5	35	23	28	0	0	0	0	0	0	0	9.65	0	0	11.8
2020	3	15	5	45	23	28	0	0	0	0	0	0	0	9.62	0	0	11.8
2020	3	15	5	55	23	28	0	0	0	0	0	0	0	9.6	0	0	11.8
2020	3	15	6	5	23	28	0	0	0	0	0	0	0	9.58	0	0	11.8
2020	3	15	6	15	23	28	0	0	0	0	0	0	0	9.55	0	0	11.8
2020	3	15	6	25	23	28	0	0	0	0	0	0	0	9.52	0	0	11.8
2020	3	15	6	35	23	28	0	0	0	0	0	0	0	9.5	0	0	11.8
2020	3	15	6	45	23	28	0	0	0	0	0	0	0	9.48	0	0	11.8
2020	3	15	6	55	23	28	0	0	0	0	0	0	0	9.45	0	0	12
2020	3	15	7	5	23	28	0	0	0	0	0	0	0	9.44	0	0	12.4
2020	3	15	7	15	23	29	0	0	0	0	0	0	0	9.42	0	0	12.6
2020	3	15	7	25	23	29	0	0	0	0	0	0	0	9.41	0	0	12.8
2020	3	15	7	35	23	28	0	0	0	0	0	0	0	9.42	0	0	12.8
2020	3	15	7	45	23	28	0	0	0	0	0	0	0	9.43	0	0	13
2020	3	15	7	55	23	28	0	0	0	0	0	0	0	9.43	0	0	13
2020	3	15	8	5	23	28	0	0	0	0	0	0	0	9.43	0	0	13.6
2020	3	15	8	15	23	28	0	0	0	0	0	0	0	9.45	0	0	13.6
2020	3	15	8	25	23	28	0	0	0	0	0	0	0	9.45	0	0	13.6
2020	3	15	8	35	23	28	0	0	0	0	0	0	0	9.46	0	0	13.6

Mazourka (0354)

Year	Month	Day	Hour	Minute	Second	Noise3	IceDetection	Heading	Pitch	Roll	StdDevHeading	StdDevPitch	StdDevRoll	Temperature	Pressure	StdDevPressure	Voltage
2020	3	15	8	45	23	28	0	0	0	0	0	0	0	9.47	0	0	13.6
2020	3	15	8	55	23	28	0	0	0	0	0	0	0	9.48	0	0	13.6
2020	3	15	9	5	23	28	0	0	0	0	0	0	0	9.51	0	0	13.6
2020	3	15	9	15	23	29	0	0	0	0	0	0	0	9.49	0	0	13.6
2020	3	15	9	25	23	29	0	0	0	0	0	0	0	9.51	0	0	13.6
2020	3	15	9	35	23	29	0	0	0	0	0	0	0	9.52	0	0	13.6
2020	3	15	9	45	23	28	0	0	0	0	0	0	0	9.55	0	0	13.6
2020	3	15	9	55	23	28	0	0	0	0	0	0	0	9.58	0	0	13.6
2020	3	15	10	5	23	28	0	0	0	0	0	0	0	9.6	0	0	13.6
2020	3	15	10	15	23	28	0	0	0	0	0	0	0	9.63	0	0	13.6
2020	3	15	10	25	23	28	0	0	0	0	0	0	0	9.65	0	0	13.8
2020	3	15	10	35	23	29	0	0	0	0	0	0	0	9.67	0	0	13.8
2020	3	15	10	45	23	29	0	0	0	0	0	0	0	9.7	0	0	13.8
2020	3	15	10	55	23	28	0	0	0	0	0	0	0	9.72	0	0	13.8
2020	3	15	11	5	23	28	0	0	0	0	0	0	0	9.75	0	0	13.8
2020	3	15	11	15	23	28	0	0	0	0	0	0	0	9.77	0	0	13.8
2020	3	15	11	25	23	28	0	0	0	0	0	0	0	9.79	0	0	13.8
2020	3	15	11	35	23	28	0	0	0	0	0	0	0	9.83	0	0	13.8
2020	3	15	11	45	23	28	0	0	0	0	0	0	0	9.87	0	0	13.8
2020	3	15	11	55	23	28	0	0	0	0	0	0	0	9.89	0	0	13.8
2020	3	15	12	5	23	28	0	0	0	0	0	0	0	9.94	0	0	13.8
2020	3	15	12	15	23	29	0	0	0	0	0	0	0	9.96	0	0	13.8
2020	3	15	12	25	23	28	0	0	0	0	0	0	0	9.99	0	0	13.6
2020	3	15	12	35	23	28	0	0	0	0	0	0	0	10.03	0	0	13.6
2020	3	15	12	45	23	27	0	0	0	0	0	0	0	10.07	0	0	13.6
2020	3	15	12	55	23	28	0	0	0	0	0	0	0	10.1	0	0	13.6
2020	3	15	13	5	23	28	0	0	0	0	0	0	0	10.12	0	0	13.6
2020	3	15	13	15	23	28	0	0	0	0	0	0	0	10.16	0	0	13.6
2020	3	15	13	25	23	28	0	0	0	0	0	0	0	10.18	0	0	13.6
2020	3	15	13	35	23	28	0	0	0	0	0	0	0	10.21	0	0	13.6
2020	3	15	13	45	23	28	0	0	0	0	0	0	0	10.23	0	0	13.6
2020	3	15	13	55	23	29	0	0	0	0	0	0	0	10.25	0	0	13.6
2020	3	15	14	5	23	28	0	0	0	0	0	0	0	10.28	0	0	13.6
2020	3	15	14	15	23	28	0	0	0	0	0	0	0	10.3	0	0	13.6
2020	3	15	14	25	23	28	0	0	0	0	0	0	0	10.29	0	0	13.4
2020	3	15	14	35	23	28	0	0	0	0	0	0	0	10.34	0	0	13.6
2020	3	15	14	45	23	28	0	0	0	0	0	0	0	10.37	0	0	13.6
2020	3	15	14	55	23	28	0	0	0	0	0	0	0	10.36	0	0	13.6
2020	3	15	15	5	23	28	0	0	0	0	0	0	0	10.39	0	0	13.6
2020	3	15	15	15	23	28	0	0	0	0	0	0	0	10.42	0	0	13.6
2020	3	15	15	25	23	28	0	0	0	0	0	0	0	10.44	0	0	13.6
2020	3	15	15	35	23	28	0	0	0	0	0	0	0	10.47	0	0	13.6
2020	3	15	15	45	23	28	0	0	0	0	0	0	0	10.48	0	0	13.6
2020	3	15	15	55	23	28	0	0	0	0	0	0	0	10.51	0	0	13.6
2020	3	15	16	5	23	28	0	0	0	0	0	0	0	10.52	0	0	13.6
2020	3	15	16	15	23	28	0	0	0	0	0	0	0	10.54	0	0	13.6
2020	3	15	16	25	23	28	0	0	0	0	0	0	0	10.54	0	0	13.6

Mazourka (0354)

Year	Month	Day	Hour	Minute	Second	Noise3	IceDetection	Heading	Pitch	Roll	StdDevHeading	StdDevPitch	StdDevRoll	Temperature	Pressure	StdDevPressure	Voltage
2020	3	15	16	35	23	28	0	0	0	0	0	0	0	10.54	0	0	13.6
2020	3	15	16	45	23	28	0	0	0	0	0	0	0	10.57	0	0	13.6
2020	3	15	16	55	23	28	0	0	0	0	0	0	0	10.58	0	0	13.6
2020	3	15	17	5	23	27	0	0	0	0	0	0	0	10.61	0	0	12.8
2020	3	15	17	15	23	28	0	0	0	0	0	0	0	10.62	0	0	12.2
2020	3	15	17	25	23	28	0	0	0	0	0	0	0	10.64	0	0	12.2
2020	3	15	17	35	23	28	0	0	0	0	0	0	0	10.67	0	0	12
2020	3	15	17	45	23	28	0	0	0	0	0	0	0	10.68	0	0	12
2020	3	15	17	55	23	28	0	0	0	0	0	0	0	10.7	0	0	12
2020	3	15	18	5	23	28	0	0	0	0	0	0	0	10.71	0	0	12
2020	3	15	18	15	23	28	0	0	0	0	0	0	0	10.73	0	0	12
2020	3	15	18	25	23	28	0	0	0	0	0	0	0	10.75	0	0	12
2020	3	15	18	35	23	27	0	0	0	0	0	0	0	10.76	0	0	12
2020	3	15	18	45	23	28	0	0	0	0	0	0	0	10.77	0	0	12
2020	3	15	18	55	23	28	0	0	0	0	0	0	0	10.78	0	0	12
2020	3	15	19	5	23	28	0	0	0	0	0	0	0	10.79	0	0	12
2020	3	15	19	15	23	28	0	0	0	0	0	0	0	10.81	0	0	12
2020	3	15	19	25	23	28	0	0	0	0	0	0	0	10.81	0	0	12
2020	3	15	19	35	23	29	0	0	0	0	0	0	0	10.82	0	0	12
2020	3	15	19	45	23	29	0	0	0	0	0	0	0	10.83	0	0	12
2020	3	15	19	55	23	28	0	0	0	0	0	0	0	10.82	0	0	12
2020	3	15	20	5	23	29	0	0	0	0	0	0	0	10.83	0	0	12
2020	3	15	20	15	23	28	0	0	0	0	0	0	0	10.83	0	0	12
2020	3	15	20	25	23	28	0	0	0	0	0	0	0	10.82	0	0	12
2020	3	15	20	35	23	29	0	0	0	0	0	0	0	10.81	0	0	12
2020	3	15	20	45	23	28	0	0	0	0	0	0	0	10.8	0	0	12
2020	3	15	20	55	23	28	0	0	0	0	0	0	0	10.8	0	0	12
2020	3	15	21	5	23	28	0	0	0	0	0	0	0	10.77	0	0	12
2020	3	15	21	15	23	28	0	0	0	0	0	0	0	10.75	0	0	12
2020	3	15	21	25	23	28	0	0	0	0	0	0	0	10.74	0	0	12
2020	3	15	21	35	23	28	0	0	0	0	0	0	0	10.72	0	0	12
2020	3	15	21	45	23	27	0	0	0	0	0	0	0	10.69	0	0	12
2020	3	15	21	55	23	28	0	0	0	0	0	0	0	10.67	0	0	12
2020	3	15	22	5	23	28	0	0	0	0	0	0	0	10.64	0	0	12
2020	3	15	22	15	23	28	0	0	0	0	0	0	0	10.61	0	0	12
2020	3	15	22	25	23	28	0	0	0	0	0	0	0	10.58	0	0	12
2020	3	15	22	35	23	28	0	0	0	0	0	0	0	10.55	0	0	12
2020	3	15	22	45	23	28	0	0	0	0	0	0	0	10.52	0	0	12
2020	3	15	22	55	23	28	0	0	0	0	0	0	0	10.48	0	0	12
2020	3	15	23	5	23	28	0	0	0	0	0	0	0	10.45	0	0	11.8
2020	3	15	23	15	23	28	0	0	0	0	0	0	0	10.41	0	0	11.8
2020	3	15	23	25	23	28	0	0	0	0	0	0	0	10.36	0	0	11.8
2020	3	15	23	35	23	28	0	0	0	0	0	0	0	10.32	0	0	11.8
2020	3	15	23	45	23	28	0	0	0	0	0	0	0	10.29	0	0	11.8
2020	3	15	23	55	23	28	0	0	0	0	0	0	0	10.24	0	0	11.8
2020	3	16	0	5	23	28	0	0	0	0	0	0	0	10.2	0	0	11.8
2020	3	16	0	15	23	28	0	0	0	0	0	0	0	10.17	0	0	11.8

Mazourka (0354)

Year	Month	Day	Hour	Minute	Second	Noise3	IceDetection	Heading	Pitch	Roll	StdDevHeading	StdDevPitch	StdDevRoll	Temperature	Pressure	StdDevPressure	Voltage
2020	3	16	0	25	23	28	0	0	0	0	0	0	0	10.12	0	0	11.8
2020	3	16	0	35	23	28	0	0	0	0	0	0	0	10.09	0	0	11.8
2020	3	16	0	45	23	28	0	0	0	0	0	0	0	10.05	0	0	11.8
2020	3	16	0	55	23	28	0	0	0	0	0	0	0	10.01	0	0	11.8
2020	3	16	1	5	23	28	0	0	0	0	0	0	0	9.98	0	0	11.8
2020	3	16	1	15	23	28	0	0	0	0	0	0	0	9.94	0	0	11.8
2020	3	16	1	25	23	28	0	0	0	0	0	0	0	9.91	0	0	11.8
2020	3	16	1	35	23	29	0	0	0	0	0	0	0	9.87	0	0	11.8
2020	3	16	1	45	23	28	0	0	0	0	0	0	0	9.83	0	0	11.8
2020	3	16	1	55	23	28	0	0	0	0	0	0	0	9.8	0	0	11.8
2020	3	16	2	5	23	28	0	0	0	0	0	0	0	9.76	0	0	11.8
2020	3	16	2	15	23	28	0	0	0	0	0	0	0	9.73	0	0	11.8
2020	3	16	2	25	23	28	0	0	0	0	0	0	0	9.7	0	0	11.8
2020	3	16	2	35	23	28	0	0	0	0	0	0	0	9.67	0	0	11.8
2020	3	16	2	45	23	28	0	0	0	0	0	0	0	9.64	0	0	11.8
2020	3	16	2	55	23	28	0	0	0	0	0	0	0	9.61	0	0	11.8
2020	3	16	3	5	23	29	0	0	0	0	0	0	0	9.58	0	0	11.8
2020	3	16	3	15	23	29	0	0	0	0	0	0	0	9.55	0	0	11.8
2020	3	16	3	25	23	28	0	0	0	0	0	0	0	9.53	0	0	11.8
2020	3	16	3	35	23	28	0	0	0	0	0	0	0	9.5	0	0	11.8
2020	3	16	3	45	23	28	0	0	0	0	0	0	0	9.47	0	0	11.8
2020	3	16	3	55	23	28	0	0	0	0	0	0	0	9.44	0	0	11.8
2020	3	16	4	5	23	29	0	0	0	0	0	0	0	9.41	0	0	11.8
2020	3	16	4	15	23	28	0	0	0	0	0	0	0	9.38	0	0	11.8
2020	3	16	4	25	23	29	0	0	0	0	0	0	0	9.36	0	0	11.8
2020	3	16	4	35	23	28	0	0	0	0	0	0	0	9.33	0	0	11.8
2020	3	16	4	45	23	28	0	0	0	0	0	0	0	9.3	0	0	11.8
2020	3	16	4	55	23	28	0	0	0	0	0	0	0	9.28	0	0	11.8
2020	3	16	5	5	23	28	0	0	0	0	0	0	0	9.26	0	0	11.8
2020	3	16	5	15	23	29	0	0	0	0	0	0	0	9.23	0	0	11.8
2020	3	16	5	25	23	28	0	0	0	0	0	0	0	9.21	0	0	11.8
2020	3	16	5	35	23	29	0	0	0	0	0	0	0	9.19	0	0	11.8
2020	3	16	5	45	23	28	0	0	0	0	0	0	0	9.16	0	0	11.8
2020	3	16	5	55	23	28	0	0	0	0	0	0	0	9.14	0	0	11.8
2020	3	16	6	5	23	28	0	0	0	0	0	0	0	9.12	0	0	11.8
2020	3	16	6	15	23	29	0	0	0	0	0	0	0	9.09	0	0	11.8
2020	3	16	6	25	23	28	0	0	0	0	0	0	0	9.06	0	0	11.8
2020	3	16	6	35	23	28	0	0	0	0	0	0	0	9.04	0	0	11.8
2020	3	16	6	45	23	29	0	0	0	0	0	0	0	9.01	0	0	11.8
2020	3	16	6	55	23	28	0	0	0	0	0	0	0	8.99	0	0	12
2020	3	16	7	5	23	28	0	0	0	0	0	0	0	8.97	0	0	12.4
2020	3	16	7	15	23	28	0	0	0	0	0	0	0	8.95	0	0	12.8
2020	3	16	7	25	23	29	0	0	0	0	0	0	0	8.94	0	0	12.8
2020	3	16	7	35	23	28	0	0	0	0	0	0	0	8.95	0	0	13
2020	3	16	7	45	23	28	0	0	0	0	0	0	0	8.94	0	0	13
2020	3	16	7	55	23	28	0	0	0	0	0	0	0	8.94	0	0	13.4
2020	3	16	8	5	23	29	0	0	0	0	0	0	0	8.94	0	0	13.8

Mazourka (0354)

Year	Month	Day	Hour	Minute	Second	Noise3	IceDetection	Heading	Pitch	Roll	StdDevHeading	StdDevPitch	StdDevRoll	Temperature	Pressure	StdDevPressure	Voltage
2020	3	16	8	15	23	28		0	0	0	0	0	0	8.95	0	0	13.8
2020	3	16	8	25	23	29		0	0	0	0	0	0	8.96	0	0	13.8
2020	3	16	8	35	23	28		0	0	0	0	0	0	8.96	0	0	13.8
2020	3	16	8	45	23	28		0	0	0	0	0	0	8.99	0	0	13.8
2020	3	16	8	55	23	28		0	0	0	0	0	0	9	0	0	13.8
2020	3	16	9	5	23	28		0	0	0	0	0	0	9.03	0	0	13.8
2020	3	16	9	15	23	29		0	0	0	0	0	0	9.04	0	0	13.6
2020	3	16	9	25	23	29		0	0	0	0	0	0	9.05	0	0	13.6
2020	3	16	9	35	23	28		0	0	0	0	0	0	9.09	0	0	13.6
2020	3	16	9	45	23	28		0	0	0	0	0	0	9.11	0	0	13.6
2020	3	16	9	55	23	29		0	0	0	0	0	0	9.03	0	0	13.6
2020	3	16	10	5	23	28		0	0	0	0	0	0	9	0	0	13.8
2020	3	16	10	15	23	28		0	0	0	0	0	0	9	0	0	13.8
2020	3	16	10	25	23	29		0	0	0	0	0	0	9.03	0	0	13.8
2020	3	16	10	35	23	28		0	0	0	0	0	0	9.14	0	0	13.8
2020	3	16	10	45	23	28		0	0	0	0	0	0	9.15	0	0	13.8
2020	3	16	10	55	23	29		0	0	0	0	0	0	9.17	0	0	13.8
2020	3	16	11	5	23	29		0	0	0	0	0	0	9.16	0	0	13.8
2020	3	16	11	15	23	29		0	0	0	0	0	0	9.26	0	0	13.8
2020	3	16	11	25	23	29		0	0	0	0	0	0	9.3	0	0	13.8
2020	3	16	11	35	23	28		0	0	0	0	0	0	9.33	0	0	13.8
2020	3	16	11	45	23	28		0	0	0	0	0	0	9.34	0	0	13.8
2020	3	16	11	55	23	29		0	0	0	0	0	0	9.37	0	0	13.8
2020	3	16	12	5	23	28		0	0	0	0	0	0	9.39	0	0	13.8
2020	3	16	12	15	23	28		0	0	0	0	0	0	9.4	0	0	13.8
2020	3	16	12	25	23	28		0	0	0	0	0	0	9.44	0	0	13.8
2020	3	16	12	35	23	28		0	0	0	0	0	0	9.42	0	0	13.8
2020	3	16	12	45	23	28		0	0	0	0	0	0	9.4	0	0	13.8
2020	3	16	12	55	23	29		0	0	0	0	0	0	9.39	0	0	13.8
2020	3	16	13	5	23	28		0	0	0	0	0	0	9.39	0	0	13.8
2020	3	16	13	15	23	28		0	0	0	0	0	0	9.4	0	0	13.8
2020	3	16	13	25	23	28		0	0	0	0	0	0	9.41	0	0	13.8
2020	3	16	13	35	23	28		0	0	0	0	0	0	9.39	0	0	13.8
2020	3	16	13	45	23	29		0	0	0	0	0	0	9.4	0	0	13.8
2020	3	16	13	55	23	28		0	0	0	0	0	0	9.4	0	0	13.8
2020	3	16	14	5	23	28		0	0	0	0	0	0	9.42	0	0	13.8
2020	3	16	14	15	23	28		0	0	0	0	0	0	9.43	0	0	13.8
2020	3	16	14	25	23	29		0	0	0	0	0	0	9.45	0	0	13.8
2020	3	16	14	35	23	28		0	0	0	0	0	0	9.47	0	0	13.8
2020	3	16	14	45	23	28		0	0	0	0	0	0	9.49	0	0	13.8
2020	3	16	14	55	23	28		0	0	0	0	0	0	9.51	0	0	13.8
2020	3	16	15	5	23	28		0	0	0	0	0	0	9.53	0	0	13.8
2020	3	16	15	15	23	28		0	0	0	0	0	0	9.54	0	0	13.2
2020	3	16	15	25	23	28		0	0	0	0	0	0	9.56	0	0	12.6
2020	3	16	15	35	23	29		0	0	0	0	0	0	9.58	0	0	12.4
2020	3	16	15	45	23	28		0	0	0	0	0	0	9.61	0	0	12.4
2020	3	16	15	55	23	29		0	0	0	0	0	0	9.64	0	0	12.2

Mazourka (0354)

Year	Month	Day	Hour	Minute	Second	Noise3	IceDetection	Heading	Pitch	Roll	StdDevHeading	StdDevPitch	StdDevRoll	Temperature	Pressure	StdDevPressure	Voltage
2020	3	16	16	5	23	28	0	0	0	0	0	0	0	9.67	0	0	12.2
2020	3	16	16	15	23	28	0	0	0	0	0	0	0	9.7	0	0	12.2
2020	3	16	16	25	23	28	0	0	0	0	0	0	0	9.72	0	0	12
2020	3	16	16	35	23	28	0	0	0	0	0	0	0	9.75	0	0	12
2020	3	16	16	45	23	28	0	0	0	0	0	0	0	9.77	0	0	12
2020	3	16	16	55	23	28	0	0	0	0	0	0	0	9.8	0	0	12
2020	3	16	17	5	23	28	0	0	0	0	0	0	0	9.83	0	0	12
2020	3	16	17	15	23	28	0	0	0	0	0	0	0	9.85	0	0	12
2020	3	16	17	25	23	28	0	0	0	0	0	0	0	9.89	0	0	12
2020	3	16	17	35	23	28	0	0	0	0	0	0	0	9.91	0	0	12
2020	3	16	17	45	23	28	0	0	0	0	0	0	0	9.93	0	0	12
2020	3	16	17	55	23	28	0	0	0	0	0	0	0	9.95	0	0	12
2020	3	16	18	5	23	27	0	0	0	0	0	0	0	9.97	0	0	12
2020	3	16	18	15	23	28	0	0	0	0	0	0	0	9.98	0	0	12
2020	3	16	18	25	23	28	0	0	0	0	0	0	0	9.99	0	0	12
2020	3	16	18	35	23	29	0	0	0	0	0	0	0	9.99	0	0	12
2020	3	16	18	45	23	28	0	0	0	0	0	0	0	10	0	0	12
2020	3	16	18	55	23	28	0	0	0	0	0	0	0	9.99	0	0	12
2020	3	16	19	5	23	28	0	0	0	0	0	0	0	9.99	0	0	12
2020	3	16	19	15	23	28	0	0	0	0	0	0	0	9.98	0	0	12
2020	3	16	19	25	23	28	0	0	0	0	0	0	0	9.97	0	0	12
2020	3	16	19	35	23	29	0	0	0	0	0	0	0	9.96	0	0	12
2020	3	16	19	45	23	28	0	0	0	0	0	0	0	9.94	0	0	12
2020	3	16	19	55	23	29	0	0	0	0	0	0	0	9.93	0	0	12
2020	3	16	20	5	23	28	0	0	0	0	0	0	0	9.9	0	0	12
2020	3	16	20	15	23	28	0	0	0	0	0	0	0	9.88	0	0	12
2020	3	16	20	25	23	28	0	0	0	0	0	0	0	9.86	0	0	12
2020	3	16	20	35	23	28	0	0	0	0	0	0	0	9.83	0	0	12
2020	3	16	20	45	23	29	0	0	0	0	0	0	0	9.8	0	0	12
2020	3	16	20	55	23	28	0	0	0	0	0	0	0	9.77	0	0	12
2020	3	16	21	5	23	29	0	0	0	0	0	0	0	9.74	0	0	12
2020	3	16	21	15	23	28	0	0	0	0	0	0	0	9.71	0	0	12
2020	3	16	21	25	23	28	0	0	0	0	0	0	0	9.68	0	0	12
2020	3	16	21	35	23	28	0	0	0	0	0	0	0	9.65	0	0	12
2020	3	16	21	45	23	27	0	0	0	0	0	0	0	9.61	0	0	12
2020	3	16	21	55	23	28	0	0	0	0	0	0	0	9.59	0	0	11.8
2020	3	16	22	5	23	27	0	0	0	0	0	0	0	9.54	0	0	12
2020	3	16	22	15	23	28	0	0	0	0	0	0	0	9.51	0	0	12
2020	3	16	22	25	23	27	0	0	0	0	0	0	0	9.47	0	0	12
2020	3	16	22	35	23	29	0	0	0	0	0	0	0	9.43	0	0	11.8
2020	3	16	22	45	23	29	0	0	0	0	0	0	0	9.39	0	0	11.8
2020	3	16	22	55	23	28	0	0	0	0	0	0	0	9.36	0	0	11.8
2020	3	16	23	5	23	29	0	0	0	0	0	0	0	9.32	0	0	11.8
2020	3	16	23	15	23	28	0	0	0	0	0	0	0	9.29	0	0	11.8
2020	3	16	23	25	23	28	0	0	0	0	0	0	0	9.25	0	0	11.8
2020	3	16	23	35	23	28	0	0	0	0	0	0	0	9.22	0	0	11.8
2020	3	16	23	45	23	29	0	0	0	0	0	0	0	9.18	0	0	11.8

Mazourka (0354)

Year	Month	Day	Hour	Minute	Second	Noise3	IceDetection	Heading	Pitch	Roll	StdDevHeading	StdDevPitch	StdDevRoll	Temperature	Pressure	StdDevPressure	Voltage
2020	3	16	23	55	23	28	0	0	0	0	0	0	0	9.14	0	0	11.8
2020	3	17	0	5	23	28	0	0	0	0	0	0	0	9.12	0	0	11.8
2020	3	17	0	15	23	29	0	0	0	0	0	0	0	9.08	0	0	11.8
2020	3	17	0	25	23	28	0	0	0	0	0	0	0	9.05	0	0	11.8
2020	3	17	0	35	23	29	0	0	0	0	0	0	0	9.01	0	0	11.8
2020	3	17	0	45	23	28	0	0	0	0	0	0	0	8.97	0	0	11.8
2020	3	17	0	55	23	28	0	0	0	0	0	0	0	8.94	0	0	11.8
2020	3	17	1	5	23	29	0	0	0	0	0	0	0	8.91	0	0	11.8
2020	3	17	1	15	23	28	0	0	0	0	0	0	0	8.88	0	0	11.8
2020	3	17	1	25	23	28	0	0	0	0	0	0	0	8.84	0	0	11.8
2020	3	17	1	35	23	28	0	0	0	0	0	0	0	8.81	0	0	11.8
2020	3	17	1	45	23	29	0	0	0	0	0	0	0	8.78	0	0	11.8
2020	3	17	1	55	23	28	0	0	0	0	0	0	0	8.75	0	0	11.8
2020	3	17	2	5	23	28	0	0	0	0	0	0	0	8.73	0	0	11.8
2020	3	17	2	15	23	28	0	0	0	0	0	0	0	8.7	0	0	11.8
2020	3	17	2	25	23	28	0	0	0	0	0	0	0	8.67	0	0	11.8
2020	3	17	2	35	23	29	0	0	0	0	0	0	0	8.64	0	0	11.8
2020	3	17	2	45	23	29	0	0	0	0	0	0	0	8.61	0	0	11.8
2020	3	17	2	55	23	28	0	0	0	0	0	0	0	8.58	0	0	11.8
2020	3	17	3	5	23	28	0	0	0	0	0	0	0	8.56	0	0	11.8
2020	3	17	3	15	23	28	0	0	0	0	0	0	0	8.53	0	0	11.8
2020	3	17	3	25	23	28	0	0	0	0	0	0	0	8.5	0	0	11.8
2020	3	17	3	35	23	28	0	0	0	0	0	0	0	8.47	0	0	11.8
2020	3	17	3	45	23	28	0	0	0	0	0	0	0	8.44	0	0	11.8
2020	3	17	3	55	23	28	0	0	0	0	0	0	0	8.41	0	0	11.8
2020	3	17	4	5	23	28	0	0	0	0	0	0	0	8.37	0	0	11.8
2020	3	17	4	15	23	29	0	0	0	0	0	0	0	8.34	0	0	11.8
2020	3	17	4	25	23	28	0	0	0	0	0	0	0	8.3	0	0	11.8
2020	3	17	4	35	23	29	0	0	0	0	0	0	0	8.26	0	0	11.8
2020	3	17	4	45	23	28	0	0	0	0	0	0	0	8.23	0	0	11.8
2020	3	17	4	55	23	28	0	0	0	0	0	0	0	8.19	0	0	11.8
2020	3	17	5	5	23	29	0	0	0	0	0	0	0	8.15	0	0	11.8
2020	3	17	5	15	23	28	0	0	0	0	0	0	0	8.11	0	0	11.6
2020	3	17	5	25	23	29	0	0	0	0	0	0	0	8.07	0	0	11.6
2020	3	17	5	35	23	28	0	0	0	0	0	0	0	8.03	0	0	11.6
2020	3	17	5	45	23	28	0	0	0	0	0	0	0	7.99	0	0	11.6
2020	3	17	5	55	23	28	0	0	0	0	0	0	0	7.94	0	0	11.6
2020	3	17	6	5	23	29	0	0	0	0	0	0	0	7.9	0	0	11.6
2020	3	17	6	15	23	28	0	0	0	0	0	0	0	7.86	0	0	11.6
2020	3	17	6	25	23	28	0	0	0	0	0	0	0	7.83	0	0	11.6
2020	3	17	6	35	23	28	0	0	0	0	0	0	0	7.79	0	0	11.6
2020	3	17	6	45	23	29	0	0	0	0	0	0	0	7.75	0	0	11.6
2020	3	17	6	55	23	29	0	0	0	0	0	0	0	7.72	0	0	12.2
2020	3	17	7	5	23	29	0	0	0	0	0	0	0	7.68	0	0	12.6
2020	3	17	7	15	23	29	0	0	0	0	0	0	0	7.65	0	0	13
2020	3	17	7	25	23	29	0	0	0	0	0	0	0	7.64	0	0	13.2
2020	3	17	7	35	23	29	0	0	0	0	0	0	0	7.64	0	0	13.2

Mazourka (0354)

Year	Month	Day	Hour	Minute	Second	Noise3	IceDetection	Heading	Pitch	Roll	StdDevHeading	StdDevPitch	StdDevRoll	Temperature	Pressure	StdDevPressure	Voltage
2020	3	17	7	45	23	28	0	0	0	0	0	0	0	7.64	0	0	13.4
2020	3	17	7	55	23	28	0	0	0	0	0	0	0	7.64	0	0	13.6
2020	3	17	8	5	23	29	0	0	0	0	0	0	0	7.64	0	0	13.8
2020	3	17	8	15	23	28	0	0	0	0	0	0	0	7.66	0	0	13.8
2020	3	17	8	25	23	29	0	0	0	0	0	0	0	7.65	0	0	13.8
2020	3	17	8	35	23	29	0	0	0	0	0	0	0	7.67	0	0	13.8
2020	3	17	8	45	23	29	0	0	0	0	0	0	0	7.67	0	0	13.8
2020	3	17	8	55	23	29	0	0	0	0	0	0	0	7.69	0	0	13.8
2020	3	17	9	5	23	29	0	0	0	0	0	0	0	7.71	0	0	13.8
2020	3	17	9	15	23	28	0	0	0	0	0	0	0	7.73	0	0	13.8
2020	3	17	9	25	23	29	0	0	0	0	0	0	0	7.74	0	0	13.8
2020	3	17	9	35	23	29	0	0	0	0	0	0	0	7.77	0	0	13.8
2020	3	17	9	45	23	29	0	0	0	0	0	0	0	7.79	0	0	13.8
2020	3	17	9	55	23	29	0	0	0	0	0	0	0	7.82	0	0	13.8
2020	3	17	10	5	23	29	0	0	0	0	0	0	0	7.84	0	0	13.8
2020	3	17	10	15	23	28	0	0	0	0	0	0	0	7.86	0	0	13.8
2020	3	17	10	25	23	29	0	0	0	0	0	0	0	7.9	0	0	13.8
2020	3	17	10	35	23	29	0	0	0	0	0	0	0	7.93	0	0	13.8
2020	3	17	10	45	23	29	0	0	0	0	0	0	0	7.96	0	0	13.8
2020	3	17	10	55	23	28	0	0	0	0	0	0	0	8	0	0	13.8
2020	3	17	11	5	23	28	0	0	0	0	0	0	0	8.04	0	0	13.8
2020	3	17	11	15	23	29	0	0	0	0	0	0	0	8.08	0	0	13.8
2020	3	17	11	25	23	28	0	0	0	0	0	0	0	8.06	0	0	13.8
2020	3	17	11	35	23	28	0	0	0	0	0	0	0	8.12	0	0	13.8
2020	3	17	11	45	23	29	0	0	0	0	0	0	0	8.14	0	0	13.8
2020	3	17	11	55	23	29	0	0	0	0	0	0	0	8.13	0	0	13.8
2020	3	17	12	5	23	29	0	0	0	0	0	0	0	8.18	0	0	13.8
2020	3	17	12	15	23	29	0	0	0	0	0	0	0	8.24	0	0	13.8
2020	3	17	12	25	23	29	0	0	0	0	0	0	0	8.25	0	0	13.8
2020	3	17	12	35	23	28	0	0	0	0	0	0	0	8.27	0	0	13.8
2020	3	17	12	45	23	29	0	0	0	0	0	0	0	8.3	0	0	13.8
2020	3	17	12	55	23	29	0	0	0	0	0	0	0	8.32	0	0	13.8
2020	3	17	13	5	23	29	0	0	0	0	0	0	0	8.36	0	0	13.8
2020	3	17	13	15	23	28	0	0	0	0	0	0	0	8.34	0	0	13.6
2020	3	17	13	25	23	28	0	0	0	0	0	0	0	8.3	0	0	13.6
2020	3	17	13	35	23	29	0	0	0	0	0	0	0	8.27	0	0	13.6
2020	3	17	13	45	23	29	0	0	0	0	0	0	0	8.28	0	0	13.8
2020	3	17	13	55	23	29	0	0	0	0	0	0	0	8.26	0	0	13.8
2020	3	17	14	5	23	28	0	0	0	0	0	0	0	8.31	0	0	13.8
2020	3	17	14	15	23	28	0	0	0	0	0	0	0	8.3	0	0	13.8
2020	3	17	14	25	23	28	0	0	0	0	0	0	0	8.29	0	0	13.8
2020	3	17	14	35	23	29	0	0	0	0	0	0	0	8.29	0	0	13.8
2020	3	17	14	45	23	28	0	0	0	0	0	0	0	8.35	0	0	13.8
2020	3	17	14	55	23	28	0	0	0	0	0	0	0	8.33	0	0	13.8
2020	3	17	15	5	23	28	0	0	0	0	0	0	0	8.35	0	0	13.8
2020	3	17	15	15	23	28	0	0	0	0	0	0	0	8.36	0	0	13.8
2020	3	17	15	25	23	29	0	0	0	0	0	0	0	8.39	0	0	13.8

Mazourka (0354)

Year	Month	Day	Hour	Minute	Second	Noise3	IceDetection	Heading	Pitch	Roll	StdDevHeading	StdDevPitch	StdDevRoll	Temperature	Pressure	StdDevPressure	Voltage
2020	3	17	15	35	23	29	0	0	0	0	0	0	0	8.42	0	0	13.8
2020	3	17	15	45	23	29	0	0	0	0	0	0	0	8.45	0	0	13.8
2020	3	17	15	55	23	28	0	0	0	0	0	0	0	8.46	0	0	13.8
2020	3	17	16	5	23	28	0	0	0	0	0	0	0	8.44	0	0	13.6
2020	3	17	16	15	23	28	0	0	0	0	0	0	0	8.44	0	0	12.6
2020	3	17	16	25	23	29	0	0	0	0	0	0	0	8.44	0	0	12.6
2020	3	17	16	35	23	29	0	0	0	0	0	0	0	8.45	0	0	12.4
2020	3	17	16	45	23	28	0	0	0	0	0	0	0	8.45	0	0	12.2
2020	3	17	16	55	23	28	0	0	0	0	0	0	0	8.46	0	0	12.2
2020	3	17	17	5	23	28	0	0	0	0	0	0	0	8.47	0	0	12.2
2020	3	17	17	15	23	29	0	0	0	0	0	0	0	8.48	0	0	12
2020	3	17	17	25	23	29	0	0	0	0	0	0	0	8.49	0	0	12
2020	3	17	17	35	23	28	0	0	0	0	0	0	0	8.5	0	0	12
2020	3	17	17	45	23	28	0	0	0	0	0	0	0	8.5	0	0	12
2020	3	17	17	55	23	28	0	0	0	0	0	0	0	8.51	0	0	12
2020	3	17	18	5	23	28	0	0	0	0	0	0	0	8.52	0	0	12
2020	3	17	18	15	23	28	0	0	0	0	0	0	0	8.53	0	0	12
2020	3	17	18	25	23	29	0	0	0	0	0	0	0	8.53	0	0	12
2020	3	17	18	35	23	29	0	0	0	0	0	0	0	8.53	0	0	12
2020	3	17	18	45	23	28	0	0	0	0	0	0	0	8.53	0	0	12
2020	3	17	18	55	23	29	0	0	0	0	0	0	0	8.52	0	0	12
2020	3	17	19	5	23	28	0	0	0	0	0	0	0	8.52	0	0	12
2020	3	17	19	15	23	28	0	0	0	0	0	0	0	8.51	0	0	12
2020	3	17	19	25	23	28	0	0	0	0	0	0	0	8.5	0	0	12
2020	3	17	19	35	23	28	0	0	0	0	0	0	0	8.48	0	0	12
2020	3	17	19	45	23	28	0	0	0	0	0	0	0	8.47	0	0	12
2020	3	17	19	55	23	29	0	0	0	0	0	0	0	8.45	0	0	12
2020	3	17	20	5	23	29	0	0	0	0	0	0	0	8.42	0	0	12
2020	3	17	20	15	23	29	0	0	0	0	0	0	0	8.41	0	0	12
2020	3	17	20	25	23	28	0	0	0	0	0	0	0	8.39	0	0	12
2020	3	17	20	35	23	28	0	0	0	0	0	0	0	8.37	0	0	12
2020	3	17	20	45	23	28	0	0	0	0	0	0	0	8.35	0	0	12
2020	3	17	20	55	23	28	0	0	0	0	0	0	0	8.33	0	0	12
2020	3	17	21	5	23	28	0	0	0	0	0	0	0	8.3	0	0	12
2020	3	17	21	15	23	28	0	0	0	0	0	0	0	8.28	0	0	12
2020	3	17	21	25	23	29	0	0	0	0	0	0	0	8.25	0	0	12
2020	3	17	21	35	23	28	0	0	0	0	0	0	0	8.23	0	0	12
2020	3	17	21	45	23	29	0	0	0	0	0	0	0	8.2	0	0	12
2020	3	17	21	55	23	29	0	0	0	0	0	0	0	8.17	0	0	11.8
2020	3	17	22	5	23	29	0	0	0	0	0	0	0	8.14	0	0	11.8
2020	3	17	22	15	23	28	0	0	0	0	0	0	0	8.1	0	0	11.8
2020	3	17	22	25	23	29	0	0	0	0	0	0	0	8.07	0	0	11.8
2020	3	17	22	35	23	28	0	0	0	0	0	0	0	8.03	0	0	11.8
2020	3	17	22	45	23	28	0	0	0	0	0	0	0	8	0	0	11.8
2020	3	17	22	55	23	29	0	0	0	0	0	0	0	7.96	0	0	11.8
2020	3	17	23	5	23	28	0	0	0	0	0	0	0	7.92	0	0	11.8
2020	3	17	23	15	23	28	0	0	0	0	0	0	0	7.88	0	0	11.8

Mazourka (0354)

Year	Month	Day	Hour	Minute	Second	Noise3	IceDetection	Heading	Pitch	Roll	StdDevHeading	StdDevPitch	StdDevRoll	Temperature	Pressure	StdDevPressure	Voltage
2020	3	17	23	25	23	28	0	0	0	0	0	0	0	7.85	0	0	11.8
2020	3	17	23	35	23	28	0	0	0	0	0	0	0	7.8	0	0	11.8
2020	3	17	23	45	23	29	0	0	0	0	0	0	0	7.76	0	0	11.8
2020	3	17	23	55	23	29	0	0	0	0	0	0	0	7.71	0	0	11.8
2020	3	18	0	5	23	29	0	0	0	0	0	0	0	7.66	0	0	11.8
2020	3	18	0	15	23	29	0	0	0	0	0	0	0	7.62	0	0	11.8
2020	3	18	0	25	23	29	0	0	0	0	0	0	0	7.58	0	0	11.8
2020	3	18	0	35	23	29	0	0	0	0	0	0	0	7.54	0	0	11.8
2020	3	18	0	45	23	29	0	0	0	0	0	0	0	7.49	0	0	11.8
2020	3	18	0	55	23	28	0	0	0	0	0	0	0	7.45	0	0	11.8
2020	3	18	1	5	23	29	0	0	0	0	0	0	0	7.4	0	0	11.8
2020	3	18	1	15	23	28	0	0	0	0	0	0	0	7.36	0	0	11.8
2020	3	18	1	25	23	29	0	0	0	0	0	0	0	7.31	0	0	11.8
2020	3	18	1	35	23	29	0	0	0	0	0	0	0	7.27	0	0	11.8
2020	3	18	1	45	23	29	0	0	0	0	0	0	0	7.23	0	0	11.8
2020	3	18	1	55	23	29	0	0	0	0	0	0	0	7.18	0	0	11.8
2020	3	18	2	5	23	28	0	0	0	0	0	0	0	7.14	0	0	11.8
2020	3	18	2	15	23	28	0	0	0	0	0	0	0	7.1	0	0	11.8
2020	3	18	2	25	23	29	0	0	0	0	0	0	0	7.05	0	0	11.8
2020	3	18	2	35	23	28	0	0	0	0	0	0	0	7.02	0	0	11.8
2020	3	18	2	45	23	29	0	0	0	0	0	0	0	6.97	0	0	11.8
2020	3	18	2	55	23	28	0	0	0	0	0	0	0	6.93	0	0	11.8
2020	3	18	3	5	23	29	0	0	0	0	0	0	0	6.89	0	0	11.8
2020	3	18	3	15	23	29	0	0	0	0	0	0	0	6.85	0	0	11.8
2020	3	18	3	25	23	29	0	0	0	0	0	0	0	6.81	0	0	11.8
2020	3	18	3	35	23	29	0	0	0	0	0	0	0	6.77	0	0	11.8
2020	3	18	3	45	23	29	0	0	0	0	0	0	0	6.74	0	0	11.8
2020	3	18	3	55	23	29	0	0	0	0	0	0	0	6.7	0	0	11.8
2020	3	18	4	5	23	29	0	0	0	0	0	0	0	6.66	0	0	11.8
2020	3	18	4	15	23	29	0	0	0	0	0	0	0	6.62	0	0	11.8
2020	3	18	4	25	23	29	0	0	0	0	0	0	0	6.58	0	0	11.8
2020	3	18	4	35	23	29	0	0	0	0	0	0	0	6.55	0	0	11.8
2020	3	18	4	45	23	29	0	0	0	0	0	0	0	6.51	0	0	11.8
2020	3	18	4	55	23	29	0	0	0	0	0	0	0	6.48	0	0	11.6
2020	3	18	5	5	23	28	0	0	0	0	0	0	0	6.44	0	0	11.6
2020	3	18	5	15	23	28	0	0	0	0	0	0	0	6.4	0	0	11.6
2020	3	18	5	25	23	30	0	0	0	0	0	0	0	6.37	0	0	11.6
2020	3	18	5	35	23	29	0	0	0	0	0	0	0	6.33	0	0	11.6
2020	3	18	5	45	23	29	0	0	0	0	0	0	0	6.3	0	0	11.6
2020	3	18	5	55	23	29	0	0	0	0	0	0	0	6.27	0	0	11.6
2020	3	18	6	5	23	29	0	0	0	0	0	0	0	6.23	0	0	11.6
2020	3	18	6	15	23	29	0	0	0	0	0	0	0	6.19	0	0	11.6
2020	3	18	6	25	23	30	0	0	0	0	0	0	0	6.16	0	0	11.6
2020	3	18	6	35	23	29	0	0	0	0	0	0	0	6.12	0	0	11.6
2020	3	18	6	45	23	29	0	0	0	0	0	0	0	6.09	0	0	11.6
2020	3	18	6	55	23	29	0	0	0	0	0	0	0	6.06	0	0	12.2
2020	3	18	7	5	23	29	0	0	0	0	0	0	0	6.03	0	0	12.8

Mazourka (0354)

Year	Month	Day	Hour	Minute	Second	Noise3	IceDetection	Heading	Pitch	Roll	StdDevHeading	StdDevPitch	StdDevRoll	Temperature	Pressure	StdDevPressure	Voltage
2020	3	18	7	15	23	29	0	0	0	0	0	0	0	6	0	0	13
2020	3	18	7	25	23	29	0	0	0	0	0	0	0	6	0	0	13.2
2020	3	18	7	35	23	29	0	0	0	0	0	0	0	5.99	0	0	13.4
2020	3	18	7	45	23	29	0	0	0	0	0	0	0	6	0	0	13.4
2020	3	18	7	55	23	29	0	0	0	0	0	0	0	5.99	0	0	14
2020	3	18	8	5	23	28	0	0	0	0	0	0	0	6	0	0	14
2020	3	18	8	15	23	29	0	0	0	0	0	0	0	6.01	0	0	14
2020	3	18	8	25	23	29	0	0	0	0	0	0	0	6.01	0	0	13.8
2020	3	18	8	35	23	29	0	0	0	0	0	0	0	6.03	0	0	13.8
2020	3	18	8	45	23	29	0	0	0	0	0	0	0	6.04	0	0	13.8
2020	3	18	8	55	23	29	0	0	0	0	0	0	0	6.06	0	0	13.8
2020	3	18	9	5	23	29	0	0	0	0	0	0	0	6.08	0	0	13.8
2020	3	18	9	15	23	28	0	0	0	0	0	0	0	6.1	0	0	13.8
2020	3	18	9	25	23	29	0	0	0	0	0	0	0	6.13	0	0	13.8
2020	3	18	9	35	23	29	0	0	0	0	0	0	0	6.15	0	0	13.8
2020	3	18	9	45	23	29	0	0	0	0	0	0	0	6.18	0	0	13.8
2020	3	18	9	55	23	29	0	0	0	0	0	0	0	6.21	0	0	13.6
2020	3	18	10	5	23	29	0	0	0	0	0	0	0	6.25	0	0	13.8
2020	3	18	10	15	23	29	0	0	0	0	0	0	0	6.28	0	0	13.8
2020	3	18	10	25	23	29	0	0	0	0	0	0	0	6.32	0	0	13.8
2020	3	18	10	35	23	29	0	0	0	0	0	0	0	6.37	0	0	13.6
2020	3	18	10	45	23	29	0	0	0	0	0	0	0	6.4	0	0	13.6
2020	3	18	10	55	23	29	0	0	0	0	0	0	0	6.43	0	0	13.6
2020	3	18	11	5	23	29	0	0	0	0	0	0	0	6.47	0	0	13.6
2020	3	18	11	15	23	29	0	0	0	0	0	0	0	6.52	0	0	13.8
2020	3	18	11	25	23	28	0	0	0	0	0	0	0	6.54	0	0	13.8
2020	3	18	11	35	23	28	0	0	0	0	0	0	0	6.58	0	0	13.8
2020	3	18	11	45	23	29	0	0	0	0	0	0	0	6.64	0	0	13.8
2020	3	18	11	55	23	30	0	0	0	0	0	0	0	6.67	0	0	13.6
2020	3	18	12	5	23	29	0	0	0	0	0	0	0	6.68	0	0	13.6
2020	3	18	12	15	23	29	0	0	0	0	0	0	0	6.73	0	0	13.6
2020	3	18	12	25	23	29	0	0	0	0	0	0	0	6.79	0	0	13.6
2020	3	18	12	35	23	29	0	0	0	0	0	0	0	6.82	0	0	13.6
2020	3	18	12	45	23	29	0	0	0	0	0	0	0	6.84	0	0	13.6
2020	3	18	12	55	23	30	0	0	0	0	0	0	0	6.88	0	0	13.6
2020	3	18	13	5	23	29	0	0	0	0	0	0	0	6.92	0	0	13.6
2020	3	18	13	15	23	29	0	0	0	0	0	0	0	6.93	0	0	13.6
2020	3	18	13	25	23	29	0	0	0	0	0	0	0	6.98	0	0	13.6
2020	3	18	13	35	23	29	0	0	0	0	0	0	0	7	0	0	13.6
2020	3	18	13	45	23	29	0	0	0	0	0	0	0	7.04	0	0	13.6
2020	3	18	13	55	23	29	0	0	0	0	0	0	0	7.06	0	0	13.6
2020	3	18	14	5	23	29	0	0	0	0	0	0	0	7.1	0	0	13.6
2020	3	18	14	15	23	28	0	0	0	0	0	0	0	7.12	0	0	13.6
2020	3	18	14	25	23	29	0	0	0	0	0	0	0	7.16	0	0	13.6
2020	3	18	14	35	23	29	0	0	0	0	0	0	0	7.19	0	0	13.6
2020	3	18	14	45	23	29	0	0	0	0	0	0	0	7.21	0	0	13.6
2020	3	18	14	55	23	28	0	0	0	0	0	0	0	7.25	0	0	13.6

Mazourka (0354)

Year	Month	Day	Hour	Minute	Second	Noise3	IceDetection	Heading	Pitch	Roll	StdDevHeading	StdDevPitch	StdDevRoll	Temperature	Pressure	StdDevPressure	Voltage
2020	3	18	15	5	23	29	0	0	0	0	0	0	0	7.27	0	0	13.6
2020	3	18	15	15	23	29	0	0	0	0	0	0	0	7.3	0	0	13.6
2020	3	18	15	25	23	28	0	0	0	0	0	0	0	7.32	0	0	13.6
2020	3	18	15	35	23	29	0	0	0	0	0	0	0	7.35	0	0	13.6
2020	3	18	15	45	23	28	0	0	0	0	0	0	0	7.38	0	0	13.6
2020	3	18	15	55	23	28	0	0	0	0	0	0	0	7.41	0	0	13.6
2020	3	18	16	5	23	29	0	0	0	0	0	0	0	7.44	0	0	13.6
2020	3	18	16	15	23	28	0	0	0	0	0	0	0	7.46	0	0	13.6
2020	3	18	16	25	23	29	0	0	0	0	0	0	0	7.48	0	0	13.6
2020	3	18	16	35	23	28	0	0	0	0	0	0	0	7.49	0	0	13.6
2020	3	18	16	45	23	29	0	0	0	0	0	0	0	7.52	0	0	13.6
2020	3	18	16	55	23	29	0	0	0	0	0	0	0	7.54	0	0	12.4
2020	3	18	17	5	23	29	0	0	0	0	0	0	0	7.57	0	0	12.2
2020	3	18	17	15	23	28	0	0	0	0	0	0	0	7.61	0	0	12.2
2020	3	18	17	25	23	29	0	0	0	0	0	0	0	7.63	0	0	12.2
2020	3	18	17	35	23	29	0	0	0	0	0	0	0	7.66	0	0	12
2020	3	18	17	45	23	28	0	0	0	0	0	0	0	7.69	0	0	12
2020	3	18	17	55	23	28	0	0	0	0	0	0	0	7.71	0	0	12
2020	3	18	18	5	23	29	0	0	0	0	0	0	0	7.73	0	0	12
2020	3	18	18	15	23	28	0	0	0	0	0	0	0	7.75	0	0	12
2020	3	18	18	25	23	28	0	0	0	0	0	0	0	7.77	0	0	12
2020	3	18	18	35	23	28	0	0	0	0	0	0	0	7.79	0	0	12
2020	3	18	18	45	23	29	0	0	0	0	0	0	0	7.8	0	0	12
2020	3	18	18	55	23	28	0	0	0	0	0	0	0	7.82	0	0	12
2020	3	18	19	5	23	29	0	0	0	0	0	0	0	7.82	0	0	12
2020	3	18	19	15	23	29	0	0	0	0	0	0	0	7.82	0	0	12
2020	3	18	19	25	23	28	0	0	0	0	0	0	0	7.83	0	0	12
2020	3	18	19	35	23	29	0	0	0	0	0	0	0	7.83	0	0	12
2020	3	18	19	45	23	28	0	0	0	0	0	0	0	7.84	0	0	12
2020	3	18	19	55	23	29	0	0	0	0	0	0	0	7.83	0	0	12
2020	3	18	20	5	23	29	0	0	0	0	0	0	0	7.83	0	0	12
2020	3	18	20	15	23	28	0	0	0	0	0	0	0	7.82	0	0	12
2020	3	18	20	25	23	29	0	0	0	0	0	0	0	7.81	0	0	12
2020	3	18	20	35	23	29	0	0	0	0	0	0	0	7.8	0	0	12
2020	3	18	20	45	23	29	0	0	0	0	0	0	0	7.78	0	0	12
2020	3	18	20	55	23	29	0	0	0	0	0	0	0	7.76	0	0	12
2020	3	18	21	5	23	28	0	0	0	0	0	0	0	7.74	0	0	12
2020	3	18	21	15	23	28	0	0	0	0	0	0	0	7.72	0	0	12
2020	3	18	21	25	23	28	0	0	0	0	0	0	0	7.69	0	0	12
2020	3	18	21	35	23	29	0	0	0	0	0	0	0	7.66	0	0	12
2020	3	18	21	45	23	28	0	0	0	0	0	0	0	7.63	0	0	12
2020	3	18	21	55	23	29	0	0	0	0	0	0	0	7.6	0	0	12
2020	3	18	22	5	23	28	0	0	0	0	0	0	0	7.57	0	0	12
2020	3	18	22	15	23	29	0	0	0	0	0	0	0	7.53	0	0	11.8
2020	3	18	22	25	23	29	0	0	0	0	0	0	0	7.49	0	0	11.8
2020	3	18	22	35	23	28	0	0	0	0	0	0	0	7.45	0	0	11.8
2020	3	18	22	45	23	29	0	0	0	0	0	0	0	7.41	0	0	11.8

Mazourka (0354)

Year	Month	Day	Hour	Minute	Second	Noise3	IceDetection	Heading	Pitch	Roll	StdDevHeading	StdDevPitch	StdDevRoll	Temperature	Pressure	StdDevPressure	Voltage
2020	3	18	22	55	23	29	0	0	0	0	0	0	0	7.37	0	0	11.8
2020	3	18	23	5	23	28	0	0	0	0	0	0	0	7.33	0	0	11.8
2020	3	18	23	15	23	29	0	0	0	0	0	0	0	7.3	0	0	11.8
2020	3	18	23	25	23	28	0	0	0	0	0	0	0	7.25	0	0	11.8
2020	3	18	23	35	23	28	0	0	0	0	0	0	0	7.21	0	0	11.8
2020	3	18	23	45	23	29	0	0	0	0	0	0	0	7.17	0	0	11.8
2020	3	18	23	55	23	28	0	0	0	0	0	0	0	7.13	0	0	11.8
2020	3	19	0	5	23	29	0	0	0	0	0	0	0	7.1	0	0	11.8
2020	3	19	0	15	23	28	0	0	0	0	0	0	0	7.05	0	0	11.8
2020	3	19	0	25	23	29	0	0	0	0	0	0	0	7.02	0	0	11.8
2020	3	19	0	35	23	29	0	0	0	0	0	0	0	6.99	0	0	11.8
2020	3	19	0	45	23	28	0	0	0	0	0	0	0	6.96	0	0	11.8
2020	3	19	0	55	23	28	0	0	0	0	0	0	0	6.92	0	0	11.8
2020	3	19	1	5	23	29	0	0	0	0	0	0	0	6.89	0	0	11.8
2020	3	19	1	15	23	29	0	0	0	0	0	0	0	6.86	0	0	11.8
2020	3	19	1	25	23	29	0	0	0	0	0	0	0	6.83	0	0	11.8
2020	3	19	1	35	23	29	0	0	0	0	0	0	0	6.8	0	0	11.8
2020	3	19	1	45	23	29	0	0	0	0	0	0	0	6.77	0	0	11.8
2020	3	19	1	55	23	29	0	0	0	0	0	0	0	6.74	0	0	11.8
2020	3	19	2	5	23	29	0	0	0	0	0	0	0	6.7	0	0	11.8
2020	3	19	2	15	23	29	0	0	0	0	0	0	0	6.67	0	0	11.8
2020	3	19	2	25	23	29	0	0	0	0	0	0	0	6.64	0	0	11.8
2020	3	19	2	35	23	29	0	0	0	0	0	0	0	6.61	0	0	11.8
2020	3	19	2	45	23	29	0	0	0	0	0	0	0	6.57	0	0	11.8
2020	3	19	2	55	23	29	0	0	0	0	0	0	0	6.54	0	0	11.8
2020	3	19	3	5	23	29	0	0	0	0	0	0	0	6.51	0	0	11.8
2020	3	19	3	15	23	29	0	0	0	0	0	0	0	6.47	0	0	11.8
2020	3	19	3	25	23	29	0	0	0	0	0	0	0	6.44	0	0	11.8
2020	3	19	3	35	23	29	0	0	0	0	0	0	0	6.41	0	0	11.8
2020	3	19	3	45	23	29	0	0	0	0	0	0	0	6.38	0	0	11.8
2020	3	19	3	55	23	29	0	0	0	0	0	0	0	6.35	0	0	11.8
2020	3	19	4	5	23	29	0	0	0	0	0	0	0	6.33	0	0	11.8
2020	3	19	4	15	23	28	0	0	0	0	0	0	0	6.3	0	0	11.8
2020	3	19	4	25	23	29	0	0	0	0	0	0	0	6.27	0	0	11.8
2020	3	19	4	35	23	29	0	0	0	0	0	0	0	6.24	0	0	11.8
2020	3	19	4	45	23	29	0	0	0	0	0	0	0	6.22	0	0	11.8
2020	3	19	4	55	23	29	0	0	0	0	0	0	0	6.19	0	0	11.8
2020	3	19	5	5	23	29	0	0	0	0	0	0	0	6.17	0	0	11.8
2020	3	19	5	15	23	29	0	0	0	0	0	0	0	6.14	0	0	11.8
2020	3	19	5	25	23	29	0	0	0	0	0	0	0	6.11	0	0	11.6
2020	3	19	5	35	23	29	0	0	0	0	0	0	0	6.08	0	0	11.6
2020	3	19	5	45	23	28	0	0	0	0	0	0	0	6.05	0	0	11.6
2020	3	19	5	55	23	29	0	0	0	0	0	0	0	6.03	0	0	11.6
2020	3	19	6	5	23	29	0	0	0	0	0	0	0	6	0	0	11.6
2020	3	19	6	15	23	29	0	0	0	0	0	0	0	5.98	0	0	11.6
2020	3	19	6	25	23	29	0	0	0	0	0	0	0	5.95	0	0	11.6
2020	3	19	6	35	23	29	0	0	0	0	0	0	0	5.93	0	0	11.8

Mazourka (0354)

Year	Month	Day	Hour	Minute	Second	Noise3	IceDetection	Heading	Pitch	Roll	StdDevHeading	StdDevPitch	StdDevRoll	Temperature	Pressure	StdDevPressure	Voltage
2020	3	19	6	45	23	30		0	0	0	0	0	0	5.91	0	0	11.8
2020	3	19	6	55	23	29		0	0	0	0	0	0	5.89	0	0	11.8
2020	3	19	7	5	23	29		0	0	0	0	0	0	5.88	0	0	12.2
2020	3	19	7	15	23	29		0	0	0	0	0	0	5.86	0	0	12.2
2020	3	19	7	25	23	29		0	0	0	0	0	0	5.86	0	0	12.4
2020	3	19	7	35	23	29		0	0	0	0	0	0	5.85	0	0	12.6
2020	3	19	7	45	23	29		0	0	0	0	0	0	5.87	0	0	13.2
2020	3	19	7	55	23	29		0	0	0	0	0	0	5.86	0	0	13
2020	3	19	8	5	23	29		0	0	0	0	0	0	5.88	0	0	13
2020	3	19	8	15	23	29		0	0	0	0	0	0	5.91	0	0	13.8
2020	3	19	8	25	23	29		0	0	0	0	0	0	5.96	0	0	13.8
2020	3	19	8	35	23	29		0	0	0	0	0	0	5.98	0	0	13.8
2020	3	19	8	45	23	28		0	0	0	0	0	0	6.01	0	0	13.8
2020	3	19	8	55	23	29		0	0	0	0	0	0	6.04	0	0	13.8
2020	3	19	9	5	23	29		0	0	0	0	0	0	6.01	0	0	13.6
2020	3	19	9	15	23	29		0	0	0	0	0	0	5.98	0	0	13.6
2020	3	19	9	25	23	29		0	0	0	0	0	0	5.99	0	0	13.8
2020	3	19	9	35	23	29		0	0	0	0	0	0	5.99	0	0	13.6
2020	3	19	9	45	23	29		0	0	0	0	0	0	6	0	0	13.8
2020	3	19	9	55	23	29		0	0	0	0	0	0	6.02	0	0	13.8
2020	3	19	10	5	23	28		0	0	0	0	0	0	6.03	0	0	13.8
2020	3	19	10	15	23	29		0	0	0	0	0	0	6.01	0	0	13.8
2020	3	19	10	25	23	29		0	0	0	0	0	0	6.04	0	0	13.8
2020	3	19	10	35	23	28		0	0	0	0	0	0	6.05	0	0	13.8
2020	3	19	10	45	23	29		0	0	0	0	0	0	6.08	0	0	13.8
2020	3	19	10	55	23	29		0	0	0	0	0	0	6.08	0	0	13.8
2020	3	19	11	5	23	29		0	0	0	0	0	0	6.09	0	0	13.8
2020	3	19	11	15	23	29		0	0	0	0	0	0	6.11	0	0	13.8
2020	3	19	11	25	23	29		0	0	0	0	0	0	6.17	0	0	13.8
2020	3	19	11	35	23	29		0	0	0	0	0	0	6.19	0	0	13.8
2020	3	19	11	45	23	29		0	0	0	0	0	0	6.2	0	0	13.8
2020	3	19	11	55	23	29		0	0	0	0	0	0	6.2	0	0	13.8
2020	3	19	12	5	23	29		0	0	0	0	0	0	6.22	0	0	13.8
2020	3	19	12	15	23	29		0	0	0	0	0	0	6.22	0	0	13
2020	3	19	12	25	23	28		0	0	0	0	0	0	6.24	0	0	13
2020	3	19	12	35	23	28		0	0	0	0	0	0	6.25	0	0	12.8
2020	3	19	12	45	23	29		0	0	0	0	0	0	6.27	0	0	13.8
2020	3	19	12	55	23	29		0	0	0	0	0	0	6.3	0	0	13.8
2020	3	19	13	5	23	29		0	0	0	0	0	0	6.32	0	0	13.6
2020	3	19	13	15	23	30		0	0	0	0	0	0	6.33	0	0	13.8
2020	3	19	13	25	23	28		0	0	0	0	0	0	6.35	0	0	12.8
2020	3	19	13	35	23	29		0	0	0	0	0	0	6.36	0	0	12.4
2020	3	19	13	45	23	29		0	0	0	0	0	0	6.37	0	0	12.4
2020	3	19	13	55	23	29		0	0	0	0	0	0	6.41	0	0	12.4
2020	3	19	14	5	23	29		0	0	0	0	0	0	6.43	0	0	12.4
2020	3	19	14	15	23	29		0	0	0	0	0	0	6.46	0	0	12.6
2020	3	19	14	25	23	29		0	0	0	0	0	0	6.48	0	0	12.4

Mazourka (0354)

Year	Month	Day	Hour	Minute	Second	Noise3	IceDetection	Heading	Pitch	Roll	StdDevHeading	StdDevPitch	StdDevRoll	Temperature	Pressure	StdDevPressure	Voltage
2020	3	19	14	35	23	29	0	0	0	0	0	0	0	6.51	0	0	12.4
2020	3	19	14	45	23	29	0	0	0	0	0	0	0	6.55	0	0	14
2020	3	19	14	55	23	29	0	0	0	0	0	0	0	6.59	0	0	14
2020	3	19	15	5	23	29	0	0	0	0	0	0	0	6.62	0	0	14
2020	3	19	15	15	23	28	0	0	0	0	0	0	0	6.66	0	0	14
2020	3	19	15	25	23	29	0	0	0	0	0	0	0	6.7	0	0	14
2020	3	19	15	35	23	29	0	0	0	0	0	0	0	6.71	0	0	12.8
2020	3	19	15	45	23	28	0	0	0	0	0	0	0	6.73	0	0	12.6
2020	3	19	15	55	23	29	0	0	0	0	0	0	0	6.75	0	0	12.6
2020	3	19	16	5	23	29	0	0	0	0	0	0	0	6.78	0	0	13.2
2020	3	19	16	15	23	29	0	0	0	0	0	0	0	6.81	0	0	14
2020	3	19	16	25	23	29	0	0	0	0	0	0	0	6.83	0	0	14
2020	3	19	16	35	23	29	0	0	0	0	0	0	0	6.85	0	0	14
2020	3	19	16	45	23	29	0	0	0	0	0	0	0	6.86	0	0	12.6
2020	3	19	16	55	23	29	0	0	0	0	0	0	0	6.88	0	0	12.4
2020	3	19	17	5	23	28	0	0	0	0	0	0	0	6.9	0	0	12.2
2020	3	19	17	15	23	29	0	0	0	0	0	0	0	6.91	0	0	12.2
2020	3	19	17	25	23	29	0	0	0	0	0	0	0	6.93	0	0	12
2020	3	19	17	35	23	29	0	0	0	0	0	0	0	6.95	0	0	12
2020	3	19	17	45	23	29	0	0	0	0	0	0	0	6.96	0	0	12
2020	3	19	17	55	23	29	0	0	0	0	0	0	0	6.96	0	0	12
2020	3	19	18	5	23	29	0	0	0	0	0	0	0	6.98	0	0	12
2020	3	19	18	15	23	29	0	0	0	0	0	0	0	6.98	0	0	12
2020	3	19	18	25	23	29	0	0	0	0	0	0	0	6.98	0	0	12
2020	3	19	18	35	23	29	0	0	0	0	0	0	0	6.98	0	0	12
2020	3	19	18	45	23	28	0	0	0	0	0	0	0	6.98	0	0	12
2020	3	19	18	55	23	29	0	0	0	0	0	0	0	6.98	0	0	12
2020	3	19	19	5	23	28	0	0	0	0	0	0	0	6.98	0	0	12
2020	3	19	19	15	23	29	0	0	0	0	0	0	0	6.98	0	0	12
2020	3	19	19	25	23	28	0	0	0	0	0	0	0	6.97	0	0	12
2020	3	19	19	35	23	29	0	0	0	0	0	0	0	6.96	0	0	12
2020	3	19	19	45	23	28	0	0	0	0	0	0	0	6.95	0	0	12
2020	3	19	19	55	23	28	0	0	0	0	0	0	0	6.95	0	0	12
2020	3	19	20	5	23	29	0	0	0	0	0	0	0	6.94	0	0	12
2020	3	19	20	15	23	29	0	0	0	0	0	0	0	6.94	0	0	12
2020	3	19	20	25	23	30	0	0	0	0	0	0	0	6.92	0	0	12
2020	3	19	20	35	23	28	0	0	0	0	0	0	0	6.91	0	0	12
2020	3	19	20	45	23	29	0	0	0	0	0	0	0	6.91	0	0	12
2020	3	19	20	55	23	29	0	0	0	0	0	0	0	6.9	0	0	12
2020	3	19	21	5	23	29	0	0	0	0	0	0	0	6.88	0	0	12
2020	3	19	21	15	23	29	0	0	0	0	0	0	0	6.87	0	0	12
2020	3	19	21	25	23	29	0	0	0	0	0	0	0	6.86	0	0	12
2020	3	19	21	35	23	28	0	0	0	0	0	0	0	6.85	0	0	12
2020	3	19	21	45	23	29	0	0	0	0	0	0	0	6.83	0	0	12
2020	3	19	21	55	23	28	0	0	0	0	0	0	0	6.81	0	0	12
2020	3	19	22	5	23	29	0	0	0	0	0	0	0	6.8	0	0	11.8
2020	3	19	22	15	23	29	0	0	0	0	0	0	0	6.78	0	0	11.8

Mazourka (0354)

Year	Month	Day	Hour	Minute	Second	Noise3	IceDetection	Heading	Pitch	Roll	StdDevHeading	StdDevPitch	StdDevRoll	Temperature	Pressure	StdDevPressure	Voltage
2020	3	19	22	25	23	28	0	0	0	0	0	0	0	6.76	0	0	11.8
2020	3	19	22	35	23	29	0	0	0	0	0	0	0	6.74	0	0	11.8
2020	3	19	22	45	23	29	0	0	0	0	0	0	0	6.72	0	0	11.8
2020	3	19	22	55	23	29	0	0	0	0	0	0	0	6.7	0	0	11.8
2020	3	19	23	5	23	28	0	0	0	0	0	0	0	6.67	0	0	11.8
2020	3	19	23	15	23	29	0	0	0	0	0	0	0	6.65	0	0	11.8
2020	3	19	23	25	23	29	0	0	0	0	0	0	0	6.63	0	0	11.8
2020	3	19	23	35	23	28	0	0	0	0	0	0	0	6.6	0	0	11.8
2020	3	19	23	45	23	29	0	0	0	0	0	0	0	6.57	0	0	11.8
2020	3	19	23	55	23	29	0	0	0	0	0	0	0	6.55	0	0	11.8
2020	3	20	0	5	23	29	0	0	0	0	0	0	0	6.51	0	0	11.8
2020	3	20	0	15	23	29	0	0	0	0	0	0	0	6.48	0	0	11.8
2020	3	20	0	25	23	29	0	0	0	0	0	0	0	6.46	0	0	11.8
2020	3	20	0	35	23	28	0	0	0	0	0	0	0	6.43	0	0	11.8
2020	3	20	0	45	23	29	0	0	0	0	0	0	0	6.4	0	0	11.8
2020	3	20	0	55	23	28	0	0	0	0	0	0	0	6.37	0	0	11.8
2020	3	20	1	5	23	29	0	0	0	0	0	0	0	6.34	0	0	11.8
2020	3	20	1	15	23	29	0	0	0	0	0	0	0	6.32	0	0	11.8
2020	3	20	1	25	23	29	0	0	0	0	0	0	0	6.29	0	0	11.8
2020	3	20	1	35	23	29	0	0	0	0	0	0	0	6.26	0	0	11.8
2020	3	20	1	45	23	29	0	0	0	0	0	0	0	6.23	0	0	11.8
2020	3	20	1	55	23	29	0	0	0	0	0	0	0	6.2	0	0	11.8
2020	3	20	2	5	23	29	0	0	0	0	0	0	0	6.18	0	0	11.8
2020	3	20	2	15	23	29	0	0	0	0	0	0	0	6.15	0	0	11.8
2020	3	20	2	25	23	29	0	0	0	0	0	0	0	6.13	0	0	11.8
2020	3	20	2	35	23	29	0	0	0	0	0	0	0	6.1	0	0	11.8
2020	3	20	2	45	23	29	0	0	0	0	0	0	0	6.07	0	0	11.8
2020	3	20	2	55	23	28	0	0	0	0	0	0	0	6.05	0	0	11.8
2020	3	20	3	5	23	30	0	0	0	0	0	0	0	6.03	0	0	11.8
2020	3	20	3	15	23	28	0	0	0	0	0	0	0	6.01	0	0	11.8
2020	3	20	3	25	23	29	0	0	0	0	0	0	0	5.98	0	0	11.8
2020	3	20	3	35	23	29	0	0	0	0	0	0	0	5.96	0	0	11.8
2020	3	20	3	45	23	29	0	0	0	0	0	0	0	5.94	0	0	11.8
2020	3	20	3	55	23	29	0	0	0	0	0	0	0	5.92	0	0	11.8
2020	3	20	4	5	23	29	0	0	0	0	0	0	0	5.9	0	0	11.8
2020	3	20	4	15	23	29	0	0	0	0	0	0	0	5.87	0	0	11.6
2020	3	20	4	25	23	29	0	0	0	0	0	0	0	5.85	0	0	11.6
2020	3	20	4	35	23	29	0	0	0	0	0	0	0	5.83	0	0	11.6
2020	3	20	4	45	23	29	0	0	0	0	0	0	0	5.8	0	0	11.6
2020	3	20	4	55	23	29	0	0	0	0	0	0	0	5.78	0	0	11.6
2020	3	20	5	5	23	28	0	0	0	0	0	0	0	5.76	0	0	11.6
2020	3	20	5	15	23	29	0	0	0	0	0	0	0	5.73	0	0	11.6
2020	3	20	5	25	23	29	0	0	0	0	0	0	0	5.71	0	0	11.6
2020	3	20	5	35	23	28	0	0	0	0	0	0	0	5.69	0	0	11.6
2020	3	20	5	45	23	29	0	0	0	0	0	0	0	5.66	0	0	11.6
2020	3	20	5	55	23	29	0	0	0	0	0	0	0	5.64	0	0	11.6
2020	3	20	6	5	23	29	0	0	0	0	0	0	0	5.62	0	0	11.6

Mazourka (0354)

Year	Month	Day	Hour	Minute	Second	Noise3	IceDetection	Heading	Pitch	Roll	StdDevHeading	StdDevPitch	StdDevRoll	Temperature	Pressure	StdDevPressure	Voltage
2020	3	20	6	15	23	29	0	0	0	0	0	0	0	5.6	0	0	11.6
2020	3	20	6	25	23	29	0	0	0	0	0	0	0	5.57	0	0	11.6
2020	3	20	6	35	23	28	0	0	0	0	0	0	0	5.55	0	0	11.6
2020	3	20	6	45	23	29	0	0	0	0	0	0	0	5.53	0	0	11.8
2020	3	20	6	55	23	28	0	0	0	0	0	0	0	5.51	0	0	12.4
2020	3	20	7	5	23	29	0	0	0	0	0	0	0	5.5	0	0	12.8
2020	3	20	7	15	23	29	0	0	0	0	0	0	0	5.48	0	0	13.2
2020	3	20	7	25	23	29	0	0	0	0	0	0	0	5.5	0	0	13.2
2020	3	20	7	35	23	29	0	0	0	0	0	0	0	5.49	0	0	13.4
2020	3	20	7	45	23	29	0	0	0	0	0	0	0	5.5	0	0	13.4
2020	3	20	7	55	23	29	0	0	0	0	0	0	0	5.5	0	0	14
2020	3	20	8	5	23	29	0	0	0	0	0	0	0	5.52	0	0	14
2020	3	20	8	15	23	29	0	0	0	0	0	0	0	5.53	0	0	13.8
2020	3	20	8	25	23	29	0	0	0	0	0	0	0	5.54	0	0	13.8
2020	3	20	8	35	23	30	0	0	0	0	0	0	0	5.57	0	0	13.8
2020	3	20	8	45	23	29	0	0	0	0	0	0	0	5.58	0	0	13.8
2020	3	20	8	55	23	29	0	0	0	0	0	0	0	5.61	0	0	13.8
2020	3	20	9	5	23	29	0	0	0	0	0	0	0	5.63	0	0	13.8
2020	3	20	9	15	23	30	0	0	0	0	0	0	0	5.66	0	0	13.6
2020	3	20	9	25	23	29	0	0	0	0	0	0	0	5.69	0	0	13.6
2020	3	20	9	35	23	29	0	0	0	0	0	0	0	5.71	0	0	13.6
2020	3	20	9	45	23	29	0	0	0	0	0	0	0	5.74	0	0	13.6
2020	3	20	9	55	23	29	0	0	0	0	0	0	0	5.77	0	0	13.6
2020	3	20	10	5	23	29	0	0	0	0	0	0	0	5.81	0	0	13.6
2020	3	20	10	15	23	29	0	0	0	0	0	0	0	5.86	0	0	13.6
2020	3	20	10	25	23	28	0	0	0	0	0	0	0	5.88	0	0	13.6
2020	3	20	10	35	23	29	0	0	0	0	0	0	0	5.94	0	0	13.6
2020	3	20	10	45	23	29	0	0	0	0	0	0	0	5.96	0	0	13.6
2020	3	20	10	55	23	29	0	0	0	0	0	0	0	6	0	0	13.6
2020	3	20	11	5	23	29	0	0	0	0	0	0	0	6.03	0	0	13.6
2020	3	20	11	15	23	28	0	0	0	0	0	0	0	6.08	0	0	13.6
2020	3	20	11	25	23	29	0	0	0	0	0	0	0	6.11	0	0	13.6
2020	3	20	11	35	23	29	0	0	0	0	0	0	0	6.15	0	0	13.6
2020	3	20	11	45	23	29	0	0	0	0	0	0	0	6.19	0	0	13.6
2020	3	20	11	55	23	29	0	0	0	0	0	0	0	6.24	0	0	13.6
2020	3	20	12	5	23	29	0	0	0	0	0	0	0	6.26	0	0	13.6
2020	3	20	12	15	23	28	0	0	0	0	0	0	0	6.31	0	0	13.6
2020	3	20	12	25	23	28	0	0	0	0	0	0	0	6.36	0	0	13.6
2020	3	20	12	35	23	28	0	0	0	0	0	0	0	6.4	0	0	13.6
2020	3	20	12	45	23	28	0	0	0	0	0	0	0	6.43	0	0	13.6
2020	3	20	12	55	23	29	0	0	0	0	0	0	0	6.46	0	0	13.6
2020	3	20	13	5	23	29	0	0	0	0	0	0	0	6.49	0	0	13.6
2020	3	20	13	15	23	29	0	0	0	0	0	0	0	6.54	0	0	13.6
2020	3	20	13	25	23	29	0	0	0	0	0	0	0	6.57	0	0	13.6
2020	3	20	13	35	23	29	0	0	0	0	0	0	0	6.59	0	0	13.6
2020	3	20	13	45	23	29	0	0	0	0	0	0	0	6.64	0	0	13.6
2020	3	20	13	55	23	29	0	0	0	0	0	0	0	6.57	0	0	13.4

Mazourka (0354)

Year	Month	Day	Hour	Minute	Second	Noise3	IceDetection	Heading	Pitch	Roll	StdDevHeading	StdDevPitch	StdDevRoll	Temperature	Pressure	StdDevPressure	Voltage
2020	3	20	14	5	23	28	0	0	0	0	0	0	0	6.62	0	0	13.6
2020	3	20	14	15	23	29	0	0	0	0	0	0	0	6.71	0	0	13.6
2020	3	20	14	25	23	30	0	0	0	0	0	0	0	6.74	0	0	13.6
2020	3	20	14	35	23	28	0	0	0	0	0	0	0	6.78	0	0	13.6
2020	3	20	14	45	23	29	0	0	0	0	0	0	0	6.82	0	0	13.6
2020	3	20	14	55	23	28	0	0	0	0	0	0	0	6.84	0	0	13.6
2020	3	20	15	5	23	29	0	0	0	0	0	0	0	6.87	0	0	13.6
2020	3	20	15	15	23	29	0	0	0	0	0	0	0	6.9	0	0	13.6
2020	3	20	15	25	23	29	0	0	0	0	0	0	0	6.92	0	0	13.6
2020	3	20	15	35	23	28	0	0	0	0	0	0	0	6.96	0	0	13.6
2020	3	20	15	45	23	29	0	0	0	0	0	0	0	6.99	0	0	13.6
2020	3	20	15	55	23	29	0	0	0	0	0	0	0	7.01	0	0	13.6
2020	3	20	16	5	23	29	0	0	0	0	0	0	0	7.04	0	0	13.6
2020	3	20	16	15	23	29	0	0	0	0	0	0	0	7.06	0	0	13.6
2020	3	20	16	25	23	28	0	0	0	0	0	0	0	7.06	0	0	13.6
2020	3	20	16	35	23	29	0	0	0	0	0	0	0	7.09	0	0	13.6
2020	3	20	16	45	23	29	0	0	0	0	0	0	0	7.11	0	0	12.4
2020	3	20	16	55	23	29	0	0	0	0	0	0	0	7.14	0	0	12.2
2020	3	20	17	5	23	28	0	0	0	0	0	0	0	7.17	0	0	12.2
2020	3	20	17	15	23	29	0	0	0	0	0	0	0	7.2	0	0	12.2
2020	3	20	17	25	23	29	0	0	0	0	0	0	0	7.23	0	0	12.2
2020	3	20	17	35	23	29	0	0	0	0	0	0	0	7.26	0	0	12
2020	3	20	17	45	23	29	0	0	0	0	0	0	0	7.29	0	0	12
2020	3	20	17	55	23	29	0	0	0	0	0	0	0	7.32	0	0	12
2020	3	20	18	5	23	29	0	0	0	0	0	0	0	7.35	0	0	12
2020	3	20	18	15	23	28	0	0	0	0	0	0	0	7.38	0	0	12
2020	3	20	18	25	23	29	0	0	0	0	0	0	0	7.41	0	0	12
2020	3	20	18	35	23	29	0	0	0	0	0	0	0	7.43	0	0	12
2020	3	20	18	45	23	28	0	0	0	0	0	0	0	7.46	0	0	12
2020	3	20	18	55	23	29	0	0	0	0	0	0	0	7.48	0	0	12
2020	3	20	19	5	23	28	0	0	0	0	0	0	0	7.51	0	0	12
2020	3	20	19	15	23	29	0	0	0	0	0	0	0	7.53	0	0	12
2020	3	20	19	25	23	28	0	0	0	0	0	0	0	7.54	0	0	12
2020	3	20	19	35	23	28	0	0	0	0	0	0	0	7.56	0	0	12
2020	3	20	19	45	23	29	0	0	0	0	0	0	0	7.57	0	0	12
2020	3	20	19	55	23	29	0	0	0	0	0	0	0	7.59	0	0	12
2020	3	20	20	5	23	29	0	0	0	0	0	0	0	7.6	0	0	12
2020	3	20	20	15	23	29	0	0	0	0	0	0	0	7.61	0	0	12
2020	3	20	20	25	23	29	0	0	0	0	0	0	0	7.62	0	0	12
2020	3	20	20	35	23	29	0	0	0	0	0	0	0	7.62	0	0	12
2020	3	20	20	45	23	29	0	0	0	0	0	0	0	7.63	0	0	12
2020	3	20	20	55	23	28	0	0	0	0	0	0	0	7.63	0	0	12
2020	3	20	21	5	23	29	0	0	0	0	0	0	0	7.63	0	0	12
2020	3	20	21	15	23	29	0	0	0	0	0	0	0	7.63	0	0	12
2020	3	20	21	25	23	29	0	0	0	0	0	0	0	7.63	0	0	12
2020	3	20	21	35	23	29	0	0	0	0	0	0	0	7.62	0	0	12
2020	3	20	21	45	23	29	0	0	0	0	0	0	0	7.61	0	0	12

Mazourka (0354)

Year	Month	Day	Hour	Minute	Second	Noise3	IceDetection	Heading	Pitch	Roll	StdDevHeading	StdDevPitch	StdDevRoll	Temperature	Pressure	StdDevPressure	Voltage
2020	3	20	21	55	23	29	0	0	0	0	0	0	0	7.6	0	0	12
2020	3	20	22	5	23	29	0	0	0	0	0	0	0	7.58	0	0	12
2020	3	20	22	15	23	28	0	0	0	0	0	0	0	7.56	0	0	12
2020	3	20	22	25	23	29	0	0	0	0	0	0	0	7.54	0	0	12
2020	3	20	22	35	23	28	0	0	0	0	0	0	0	7.52	0	0	12
2020	3	20	22	45	23	28	0	0	0	0	0	0	0	7.5	0	0	12
2020	3	20	22	55	23	28	0	0	0	0	0	0	0	7.48	0	0	12
2020	3	20	23	5	23	28	0	0	0	0	0	0	0	7.45	0	0	12
2020	3	20	23	15	23	28	0	0	0	0	0	0	0	7.43	0	0	12
2020	3	20	23	25	23	28	0	0	0	0	0	0	0	7.39	0	0	12
2020	3	20	23	35	23	28	0	0	0	0	0	0	0	7.36	0	0	12
2020	3	20	23	45	23	28	0	0	0	0	0	0	0	7.34	0	0	12
2020	3	20	23	55	23	29	0	0	0	0	0	0	0	7.3	0	0	11.8
2020	3	21	0	5	23	29	0	0	0	0	0	0	0	7.28	0	0	11.8
2020	3	21	0	15	23	29	0	0	0	0	0	0	0	7.24	0	0	11.8
2020	3	21	0	25	23	28	0	0	0	0	0	0	0	7.21	0	0	11.8
2020	3	21	0	35	23	29	0	0	0	0	0	0	0	7.19	0	0	11.8
2020	3	21	0	45	23	29	0	0	0	0	0	0	0	7.15	0	0	11.8
2020	3	21	0	55	23	28	0	0	0	0	0	0	0	7.13	0	0	11.8
2020	3	21	1	5	23	28	0	0	0	0	0	0	0	7.1	0	0	11.8
2020	3	21	1	15	23	28	0	0	0	0	0	0	0	7.07	0	0	11.8
2020	3	21	1	25	23	29	0	0	0	0	0	0	0	7.05	0	0	11.8
2020	3	21	1	35	23	29	0	0	0	0	0	0	0	7.02	0	0	11.8
2020	3	21	1	45	23	29	0	0	0	0	0	0	0	6.99	0	0	11.8
2020	3	21	1	55	23	29	0	0	0	0	0	0	0	6.97	0	0	11.8
2020	3	21	2	5	23	29	0	0	0	0	0	0	0	6.94	0	0	11.8
2020	3	21	2	15	23	29	0	0	0	0	0	0	0	6.92	0	0	11.8
2020	3	21	2	25	23	29	0	0	0	0	0	0	0	6.89	0	0	11.8
2020	3	21	2	35	23	29	0	0	0	0	0	0	0	6.87	0	0	11.8
2020	3	21	2	45	23	28	0	0	0	0	0	0	0	6.85	0	0	11.8
2020	3	21	2	55	23	28	0	0	0	0	0	0	0	6.83	0	0	11.8
2020	3	21	3	5	23	28	0	0	0	0	0	0	0	6.81	0	0	11.8
2020	3	21	3	15	23	29	0	0	0	0	0	0	0	6.78	0	0	11.8
2020	3	21	3	25	23	28	0	0	0	0	0	0	0	6.76	0	0	11.8
2020	3	21	3	35	23	29	0	0	0	0	0	0	0	6.74	0	0	11.8
2020	3	21	3	45	23	29	0	0	0	0	0	0	0	6.72	0	0	11.8
2020	3	21	3	55	23	29	0	0	0	0	0	0	0	6.7	0	0	11.8
2020	3	21	4	5	23	29	0	0	0	0	0	0	0	6.67	0	0	11.8
2020	3	21	4	15	23	28	0	0	0	0	0	0	0	6.66	0	0	11.8
2020	3	21	4	25	23	28	0	0	0	0	0	0	0	6.64	0	0	11.8
2020	3	21	4	35	23	29	0	0	0	0	0	0	0	6.62	0	0	11.8
2020	3	21	4	45	23	29	0	0	0	0	0	0	0	6.6	0	0	11.8
2020	3	21	4	55	23	29	0	0	0	0	0	0	0	6.59	0	0	11.8
2020	3	21	5	5	23	29	0	0	0	0	0	0	0	6.57	0	0	11.8
2020	3	21	5	15	23	29	0	0	0	0	0	0	0	6.55	0	0	11.8
2020	3	21	5	25	23	29	0	0	0	0	0	0	0	6.54	0	0	11.8
2020	3	21	5	35	23	29	0	0	0	0	0	0	0	6.52	0	0	11.8

Mazourka (0354)

Year	Month	Day	Hour	Minute	Second	Noise3	IceDetection	Heading	Pitch	Roll	StdDevHeading	StdDevPitch	StdDevRoll	Temperature	Pressure	StdDevPressure	Voltage
2020	3	21	5	45	23	29	0	0	0	0	0	0	0	6.51	0	0	11.8
2020	3	21	5	55	23	29	0	0	0	0	0	0	0	6.5	0	0	11.8
2020	3	21	6	5	23	29	0	0	0	0	0	0	0	6.48	0	0	11.8
2020	3	21	6	15	23	28	0	0	0	0	0	0	0	6.47	0	0	11.8
2020	3	21	6	25	23	29	0	0	0	0	0	0	0	6.46	0	0	11.8
2020	3	21	6	35	23	29	0	0	0	0	0	0	0	6.46	0	0	11.8
2020	3	21	6	45	23	29	0	0	0	0	0	0	0	6.45	0	0	11.8
2020	3	21	6	55	23	29	0	0	0	0	0	0	0	6.44	0	0	12.2
2020	3	21	7	5	23	29	0	0	0	0	0	0	0	6.44	0	0	12.6
2020	3	21	7	15	23	29	0	0	0	0	0	0	0	6.44	0	0	12.6
2020	3	21	7	25	23	29	0	0	0	0	0	0	0	6.44	0	0	12.6
2020	3	21	7	35	23	29	0	0	0	0	0	0	0	6.45	0	0	12.6
2020	3	21	7	45	23	29	0	0	0	0	0	0	0	6.46	0	0	12.6
2020	3	21	7	55	23	29	0	0	0	0	0	0	0	6.47	0	0	12.8
2020	3	21	8	5	23	28	0	0	0	0	0	0	0	6.48	0	0	12.8
2020	3	21	8	15	23	29	0	0	0	0	0	0	0	6.51	0	0	13.6
2020	3	21	8	25	23	29	0	0	0	0	0	0	0	6.54	0	0	13.8
2020	3	21	8	35	23	29	0	0	0	0	0	0	0	6.56	0	0	13.8
2020	3	21	8	45	23	29	0	0	0	0	0	0	0	6.58	0	0	13.6
2020	3	21	8	55	23	29	0	0	0	0	0	0	0	6.61	0	0	13.6
2020	3	21	9	5	23	29	0	0	0	0	0	0	0	6.63	0	0	13.6
2020	3	21	9	15	23	29	0	0	0	0	0	0	0	6.63	0	0	13.6
2020	3	21	9	25	23	29	0	0	0	0	0	0	0	6.66	0	0	13.6
2020	3	21	9	35	23	29	0	0	0	0	0	0	0	6.69	0	0	13.6
2020	3	21	9	45	23	29	0	0	0	0	0	0	0	6.72	0	0	13.6
2020	3	21	9	55	23	29	0	0	0	0	0	0	0	6.76	0	0	13.6
2020	3	21	10	5	23	29	0	0	0	0	0	0	0	6.78	0	0	13.6
2020	3	21	10	15	23	29	0	0	0	0	0	0	0	6.8	0	0	13.6
2020	3	21	10	25	23	29	0	0	0	0	0	0	0	6.83	0	0	13.6
2020	3	21	10	35	23	28	0	0	0	0	0	0	0	6.86	0	0	13.6
2020	3	21	10	45	23	29	0	0	0	0	0	0	0	6.88	0	0	13.6
2020	3	21	10	55	23	29	0	0	0	0	0	0	0	6.91	0	0	13.6
2020	3	21	11	5	23	29	0	0	0	0	0	0	0	6.93	0	0	13.6
2020	3	21	11	15	23	28	0	0	0	0	0	0	0	6.98	0	0	13.6
2020	3	21	11	25	23	30	0	0	0	0	0	0	0	7.03	0	0	13.6
2020	3	21	11	35	23	29	0	0	0	0	0	0	0	7.07	0	0	13.6
2020	3	21	11	45	23	28	0	0	0	0	0	0	0	7.13	0	0	13.6
2020	3	21	11	55	23	28	0	0	0	0	0	0	0	7.2	0	0	13.6
2020	3	21	12	5	23	28	0	0	0	0	0	0	0	7.26	0	0	13.6
2020	3	21	12	15	23	29	0	0	0	0	0	0	0	7.31	0	0	13.6
2020	3	21	12	25	23	29	0	0	0	0	0	0	0	7.39	0	0	13.6
2020	3	21	12	35	23	29	0	0	0	0	0	0	0	7.43	0	0	13.6
2020	3	21	12	45	23	29	0	0	0	0	0	0	0	7.48	0	0	13.6
2020	3	21	12	55	23	28	0	0	0	0	0	0	0	7.53	0	0	13.6
2020	3	21	13	5	23	28	0	0	0	0	0	0	0	7.53	0	0	13.6
2020	3	21	13	15	23	29	0	0	0	0	0	0	0	7.61	0	0	13.6
2020	3	21	13	25	23	28	0	0	0	0	0	0	0	7.66	0	0	13.6

Mazourka (0354)

Year	Month	Day	Hour	Minute	Second	Noise3	IceDetection	Heading	Pitch	Roll	StdDevHeading	StdDevPitch	StdDevRoll	Temperature	Pressure	StdDevPressure	Voltage
2020	3	21	13	35	23	29	0	0	0	0	0	0	0	7.69	0	0	13.6
2020	3	21	13	45	23	28	0	0	0	0	0	0	0	7.74	0	0	13.6
2020	3	21	13	55	23	28	0	0	0	0	0	0	0	7.76	0	0	13.6
2020	3	21	14	5	23	29	0	0	0	0	0	0	0	7.76	0	0	13.6
2020	3	21	14	15	23	28	0	0	0	0	0	0	0	7.8	0	0	13.6
2020	3	21	14	25	23	29	0	0	0	0	0	0	0	7.83	0	0	13.6
2020	3	21	14	35	23	28	0	0	0	0	0	0	0	7.87	0	0	13.6
2020	3	21	14	45	23	29	0	0	0	0	0	0	0	7.92	0	0	13.6
2020	3	21	14	55	23	29	0	0	0	0	0	0	0	7.96	0	0	13.6
2020	3	21	15	5	23	28	0	0	0	0	0	0	0	8	0	0	13.6
2020	3	21	15	15	23	28	0	0	0	0	0	0	0	8.02	0	0	13.6
2020	3	21	15	25	23	29	0	0	0	0	0	0	0	8.05	0	0	13
2020	3	21	15	35	23	28	0	0	0	0	0	0	0	8.08	0	0	12.6
2020	3	21	15	45	23	29	0	0	0	0	0	0	0	8.11	0	0	12.6
2020	3	21	15	55	23	28	0	0	0	0	0	0	0	8.15	0	0	12.4
2020	3	21	16	5	23	28	0	0	0	0	0	0	0	8.18	0	0	12.4
2020	3	21	16	15	23	29	0	0	0	0	0	0	0	8.21	0	0	12.2
2020	3	21	16	25	23	29	0	0	0	0	0	0	0	8.25	0	0	12.2
2020	3	21	16	35	23	28	0	0	0	0	0	0	0	8.28	0	0	12.2
2020	3	21	16	45	23	28	0	0	0	0	0	0	0	8.31	0	0	12
2020	3	21	16	55	23	29	0	0	0	0	0	0	0	8.34	0	0	12
2020	3	21	17	5	23	28	0	0	0	0	0	0	0	8.38	0	0	12
2020	3	21	17	15	23	28	0	0	0	0	0	0	0	8.41	0	0	12
2020	3	21	17	25	23	29	0	0	0	0	0	0	0	8.44	0	0	12
2020	3	21	17	35	23	28	0	0	0	0	0	0	0	8.47	0	0	12
2020	3	21	17	45	23	28	0	0	0	0	0	0	0	8.51	0	0	12
2020	3	21	17	55	23	28	0	0	0	0	0	0	0	8.54	0	0	12
2020	3	21	18	5	23	28	0	0	0	0	0	0	0	8.56	0	0	12
2020	3	21	18	15	23	29	0	0	0	0	0	0	0	8.59	0	0	12
2020	3	21	18	25	23	29	0	0	0	0	0	0	0	8.62	0	0	12
2020	3	21	18	35	23	28	0	0	0	0	0	0	0	8.64	0	0	12
2020	3	21	18	45	23	28	0	0	0	0	0	0	0	8.67	0	0	12
2020	3	21	18	55	23	28	0	0	0	0	0	0	0	8.69	0	0	12
2020	3	21	19	5	23	29	0	0	0	0	0	0	0	8.71	0	0	12
2020	3	21	19	15	23	28	0	0	0	0	0	0	0	8.73	0	0	12
2020	3	21	19	25	23	28	0	0	0	0	0	0	0	8.74	0	0	12
2020	3	21	19	35	23	28	0	0	0	0	0	0	0	8.75	0	0	12
2020	3	21	19	45	23	28	0	0	0	0	0	0	0	8.77	0	0	12
2020	3	21	19	55	23	29	0	0	0	0	0	0	0	8.78	0	0	12
2020	3	21	20	5	23	28	0	0	0	0	0	0	0	8.78	0	0	12
2020	3	21	20	15	23	29	0	0	0	0	0	0	0	8.79	0	0	12
2020	3	21	20	25	23	28	0	0	0	0	0	0	0	8.79	0	0	12
2020	3	21	20	35	23	29	0	0	0	0	0	0	0	8.79	0	0	12
2020	3	21	20	45	23	28	0	0	0	0	0	0	0	8.79	0	0	12
2020	3	21	20	55	23	28	0	0	0	0	0	0	0	8.79	0	0	12
2020	3	21	21	5	23	28	0	0	0	0	0	0	0	8.78	0	0	12
2020	3	21	21	15	23	28	0	0	0	0	0	0	0	8.77	0	0	12

Mazourka (0354)

Year	Month	Day	Hour	Minute	Second	Noise3	IceDetection	Heading	Pitch	Roll	StdDevHeading	StdDevPitch	StdDevRoll	Temperature	Pressure	StdDevPressure	Voltage
2020	3	21	21	25	23	28	0	0	0	0	0	0	0	8.77	0	0	12
2020	3	21	21	35	23	28	0	0	0	0	0	0	0	8.76	0	0	12
2020	3	21	21	45	23	28	0	0	0	0	0	0	0	8.74	0	0	12
2020	3	21	21	55	23	29	0	0	0	0	0	0	0	8.73	0	0	12
2020	3	21	22	5	23	28	0	0	0	0	0	0	0	8.72	0	0	12
2020	3	21	22	15	23	28	0	0	0	0	0	0	0	8.7	0	0	12
2020	3	21	22	25	23	29	0	0	0	0	0	0	0	8.69	0	0	12
2020	3	21	22	35	23	28	0	0	0	0	0	0	0	8.67	0	0	12
2020	3	21	22	45	23	29	0	0	0	0	0	0	0	8.66	0	0	11.8
2020	3	21	22	55	23	28	0	0	0	0	0	0	0	8.64	0	0	11.8
2020	3	21	23	5	23	28	0	0	0	0	0	0	0	8.62	0	0	11.8
2020	3	21	23	15	23	28	0	0	0	0	0	0	0	8.6	0	0	11.8
2020	3	21	23	25	23	28	0	0	0	0	0	0	0	8.58	0	0	11.8
2020	3	21	23	35	23	29	0	0	0	0	0	0	0	8.56	0	0	11.8
2020	3	21	23	45	23	29	0	0	0	0	0	0	0	8.54	0	0	11.8
2020	3	21	23	55	23	28	0	0	0	0	0	0	0	8.51	0	0	11.8
2020	3	22	0	5	23	29	0	0	0	0	0	0	0	8.49	0	0	11.8
2020	3	22	0	15	23	28	0	0	0	0	0	0	0	8.47	0	0	11.8
2020	3	22	0	25	23	28	0	0	0	0	0	0	0	8.45	0	0	11.8
2020	3	22	0	35	23	29	0	0	0	0	0	0	0	8.42	0	0	11.8
2020	3	22	0	45	23	29	0	0	0	0	0	0	0	8.4	0	0	11.8
2020	3	22	0	55	23	28	0	0	0	0	0	0	0	8.37	0	0	11.8
2020	3	22	1	5	23	29	0	0	0	0	0	0	0	8.34	0	0	11.8
2020	3	22	1	15	23	28	0	0	0	0	0	0	0	8.32	0	0	11.8
2020	3	22	1	25	23	28	0	0	0	0	0	0	0	8.3	0	0	11.8
2020	3	22	1	35	23	28	0	0	0	0	0	0	0	8.27	0	0	11.8
2020	3	22	1	45	23	28	0	0	0	0	0	0	0	8.25	0	0	11.8
2020	3	22	1	55	23	29	0	0	0	0	0	0	0	8.23	0	0	11.8
2020	3	22	2	5	23	28	0	0	0	0	0	0	0	8.21	0	0	11.8
2020	3	22	2	15	23	28	0	0	0	0	0	0	0	8.2	0	0	11.8
2020	3	22	2	25	23	28	0	0	0	0	0	0	0	8.17	0	0	11.8
2020	3	22	2	35	23	28	0	0	0	0	0	0	0	8.15	0	0	11.8
2020	3	22	2	45	23	28	0	0	0	0	0	0	0	8.14	0	0	11.8
2020	3	22	2	55	23	28	0	0	0	0	0	0	0	8.11	0	0	11.8
2020	3	22	3	5	23	28	0	0	0	0	0	0	0	8.09	0	0	11.8
2020	3	22	3	15	23	28	0	0	0	0	0	0	0	8.06	0	0	11.8
2020	3	22	3	25	23	28	0	0	0	0	0	0	0	8.04	0	0	11.8
2020	3	22	3	35	23	28	0	0	0	0	0	0	0	8.01	0	0	11.8
2020	3	22	3	45	23	28	0	0	0	0	0	0	0	7.99	0	0	11.8
2020	3	22	3	55	23	28	0	0	0	0	0	0	0	7.96	0	0	11.8
2020	3	22	4	5	23	29	0	0	0	0	0	0	0	7.94	0	0	11.8
2020	3	22	4	15	23	29	0	0	0	0	0	0	0	7.92	0	0	11.8
2020	3	22	4	25	23	28	0	0	0	0	0	0	0	7.89	0	0	11.8
2020	3	22	4	35	23	28	0	0	0	0	0	0	0	7.87	0	0	11.8
2020	3	22	4	45	23	29	0	0	0	0	0	0	0	7.85	0	0	11.8
2020	3	22	4	55	23	28	0	0	0	0	0	0	0	7.82	0	0	11.8
2020	3	22	5	5	23	29	0	0	0	0	0	0	0	7.8	0	0	11.8

Mazourka (0354)

Year	Month	Day	Hour	Minute	Second	Noise3	IceDetection	Heading	Pitch	Roll	StdDevHeading	StdDevPitch	StdDevRoll	Temperature	Pressure	StdDevPressure	Voltage
2020	3	22	5	15	23	29	0	0	0	0	0	0	0	7.77	0	0	11.8
2020	3	22	5	25	23	29	0	0	0	0	0	0	0	7.75	0	0	11.6
2020	3	22	5	35	23	28	0	0	0	0	0	0	0	7.72	0	0	11.6
2020	3	22	5	45	23	28	0	0	0	0	0	0	0	7.69	0	0	11.6
2020	3	22	5	55	23	28	0	0	0	0	0	0	0	7.67	0	0	11.6
2020	3	22	6	5	23	29	0	0	0	0	0	0	0	7.64	0	0	11.6
2020	3	22	6	15	23	28	0	0	0	0	0	0	0	7.62	0	0	11.6
2020	3	22	6	25	23	28	0	0	0	0	0	0	0	7.59	0	0	11.6
2020	3	22	6	35	23	28	0	0	0	0	0	0	0	7.57	0	0	11.8
2020	3	22	6	45	23	28	0	0	0	0	0	0	0	7.55	0	0	11.8
2020	3	22	6	55	23	28	0	0	0	0	0	0	0	7.53	0	0	11.8
2020	3	22	7	5	23	29	0	0	0	0	0	0	0	7.51	0	0	11.8
2020	3	22	7	15	23	29	0	0	0	0	0	0	0	7.5	0	0	11.8
2020	3	22	7	25	23	29	0	0	0	0	0	0	0	7.49	0	0	11.8
2020	3	22	7	35	23	28	0	0	0	0	0	0	0	7.48	0	0	11.8
2020	3	22	7	45	23	28	0	0	0	0	0	0	0	7.47	0	0	11.8
2020	3	22	7	55	23	28	0	0	0	0	0	0	0	7.47	0	0	12
2020	3	22	8	5	23	29	0	0	0	0	0	0	0	7.46	0	0	12
2020	3	22	8	15	23	28	0	0	0	0	0	0	0	7.46	0	0	12.2
2020	3	22	8	25	23	28	0	0	0	0	0	0	0	7.45	0	0	12.2
2020	3	22	8	35	23	28	0	0	0	0	0	0	0	7.45	0	0	12.4
2020	3	22	8	45	23	28	0	0	0	0	0	0	0	7.45	0	0	12.4
2020	3	22	8	55	23	28	0	0	0	0	0	0	0	7.44	0	0	12.6
2020	3	22	9	5	23	29	0	0	0	0	0	0	0	7.45	0	0	12.6
2020	3	22	9	15	23	29	0	0	0	0	0	0	0	7.45	0	0	12.8
2020	3	22	9	25	23	29	0	0	0	0	0	0	0	7.47	0	0	13.2
2020	3	22	9	35	23	28	0	0	0	0	0	0	0	7.48	0	0	13
2020	3	22	9	45	23	29	0	0	0	0	0	0	0	7.5	0	0	13
2020	3	22	9	55	23	29	0	0	0	0	0	0	0	7.48	0	0	12.8
2020	3	22	10	5	23	29	0	0	0	0	0	0	0	7.48	0	0	12.6
2020	3	22	10	15	23	28	0	0	0	0	0	0	0	7.48	0	0	12.6
2020	3	22	10	25	23	29	0	0	0	0	0	0	0	7.5	0	0	12.8
2020	3	22	10	35	23	28	0	0	0	0	0	0	0	7.59	0	0	13.8
2020	3	22	10	45	23	29	0	0	0	0	0	0	0	7.65	0	0	13.8
2020	3	22	10	55	23	28	0	0	0	0	0	0	0	7.71	0	0	13.8
2020	3	22	11	5	23	29	0	0	0	0	0	0	0	7.76	0	0	13.8
2020	3	22	11	15	23	29	0	0	0	0	0	0	0	7.8	0	0	13.6
2020	3	22	11	25	23	28	0	0	0	0	0	0	0	7.84	0	0	13.6
2020	3	22	11	35	23	28	0	0	0	0	0	0	0	7.88	0	0	13.6
2020	3	22	11	45	23	29	0	0	0	0	0	0	0	7.92	0	0	13.6
2020	3	22	11	55	23	28	0	0	0	0	0	0	0	7.97	0	0	13.6
2020	3	22	12	5	23	28	0	0	0	0	0	0	0	8.02	0	0	13.6
2020	3	22	12	15	23	29	0	0	0	0	0	0	0	8.04	0	0	13.4
2020	3	22	12	25	23	28	0	0	0	0	0	0	0	8.08	0	0	13.6
2020	3	22	12	35	23	29	0	0	0	0	0	0	0	8.13	0	0	13.6
2020	3	22	12	45	23	28	0	0	0	0	0	0	0	8.17	0	0	13.6
2020	3	22	12	55	23	29	0	0	0	0	0	0	0	8.18	0	0	13.6

Mazourka (0354)

Year	Month	Day	Hour	Minute	Second	Noise3	IceDetection	Heading	Pitch	Roll	StdDevHeading	StdDevPitch	StdDevRoll	Temperature	Pressure	StdDevPressure	Voltage
2020	3	22	13	5	23	29	0	0	0	0	0	0	0	8.14	0	0	13.4
2020	3	22	13	15	23	28	0	0	0	0	0	0	0	8.14	0	0	13.6
2020	3	22	13	25	23	29	0	0	0	0	0	0	0	8.23	0	0	13.6
2020	3	22	13	35	23	28	0	0	0	0	0	0	0	8.29	0	0	13.6
2020	3	22	13	45	23	28	0	0	0	0	0	0	0	8.34	0	0	13.6
2020	3	22	13	55	23	28	0	0	0	0	0	0	0	8.33	0	0	13.6
2020	3	22	14	5	23	29	0	0	0	0	0	0	0	8.39	0	0	13.6
2020	3	22	14	15	23	29	0	0	0	0	0	0	0	8.42	0	0	13.6
2020	3	22	14	25	23	28	0	0	0	0	0	0	0	8.46	0	0	13.6
2020	3	22	14	35	23	28	0	0	0	0	0	0	0	8.47	0	0	13.6
2020	3	22	14	45	23	28	0	0	0	0	0	0	0	8.5	0	0	13.6
2020	3	22	14	55	23	29	0	0	0	0	0	0	0	8.54	0	0	13.6
2020	3	22	15	5	23	28	0	0	0	0	0	0	0	8.57	0	0	13.6
2020	3	22	15	15	23	28	0	0	0	0	0	0	0	8.59	0	0	13.6
2020	3	22	15	25	23	28	0	0	0	0	0	0	0	8.62	0	0	13.6
2020	3	22	15	35	23	28	0	0	0	0	0	0	0	8.63	0	0	13.6
2020	3	22	15	45	23	28	0	0	0	0	0	0	0	8.66	0	0	13.6
2020	3	22	15	55	23	28	0	0	0	0	0	0	0	8.68	0	0	13.6
2020	3	22	16	5	23	29	0	0	0	0	0	0	0	8.69	0	0	13.6
2020	3	22	16	15	23	29	0	0	0	0	0	0	0	8.72	0	0	13.6
2020	3	22	16	25	23	29	0	0	0	0	0	0	0	8.72	0	0	12.8
2020	3	22	16	35	23	28	0	0	0	0	0	0	0	8.74	0	0	12.6
2020	3	22	16	45	23	28	0	0	0	0	0	0	0	8.77	0	0	12.6
2020	3	22	16	55	23	29	0	0	0	0	0	0	0	8.79	0	0	12.2
2020	3	22	17	5	23	28	0	0	0	0	0	0	0	8.82	0	0	12.2
2020	3	22	17	15	23	29	0	0	0	0	0	0	0	8.85	0	0	12.2
2020	3	22	17	25	23	28	0	0	0	0	0	0	0	8.89	0	0	12
2020	3	22	17	35	23	29	0	0	0	0	0	0	0	8.92	0	0	12
2020	3	22	17	45	23	28	0	0	0	0	0	0	0	8.95	0	0	12
2020	3	22	17	55	23	28	0	0	0	0	0	0	0	8.98	0	0	12
2020	3	22	18	5	23	28	0	0	0	0	0	0	0	9	0	0	12
2020	3	22	18	15	23	28	0	0	0	0	0	0	0	9.03	0	0	12
2020	3	22	18	25	23	28	0	0	0	0	0	0	0	9.06	0	0	12
2020	3	22	18	35	23	28	0	0	0	0	0	0	0	9.09	0	0	12
2020	3	22	18	45	23	29	0	0	0	0	0	0	0	9.11	0	0	12
2020	3	22	18	55	23	28	0	0	0	0	0	0	0	9.13	0	0	12
2020	3	22	19	5	23	28	0	0	0	0	0	0	0	9.16	0	0	12
2020	3	22	19	15	23	29	0	0	0	0	0	0	0	9.18	0	0	12
2020	3	22	19	25	23	28	0	0	0	0	0	0	0	9.2	0	0	12
2020	3	22	19	35	23	27	0	0	0	0	0	0	0	9.22	0	0	12
2020	3	22	19	45	23	29	0	0	0	0	0	0	0	9.24	0	0	12
2020	3	22	19	55	23	28	0	0	0	0	0	0	0	9.25	0	0	12
2020	3	22	20	5	23	28	0	0	0	0	0	0	0	9.27	0	0	12
2020	3	22	20	15	23	28	0	0	0	0	0	0	0	9.28	0	0	12
2020	3	22	20	25	23	27	0	0	0	0	0	0	0	9.29	0	0	12
2020	3	22	20	35	23	28	0	0	0	0	0	0	0	9.3	0	0	12
2020	3	22	20	45	23	28	0	0	0	0	0	0	0	9.31	0	0	12

Mazourka (0354)

Year	Month	Day	Hour	Minute	Second	Noise3	IceDetection	Heading	Pitch	Roll	StdDevHeading	StdDevPitch	StdDevRoll	Temperature	Pressure	StdDevPressure	Voltage
2020	3	22	20	55	23	28	0	0	0	0	0	0	0	9.31	0	0	12
2020	3	22	21	5	23	28	0	0	0	0	0	0	0	9.31	0	0	12
2020	3	22	21	15	23	28	0	0	0	0	0	0	0	9.31	0	0	12
2020	3	22	21	25	23	28	0	0	0	0	0	0	0	9.32	0	0	12
2020	3	22	21	35	23	28	0	0	0	0	0	0	0	9.32	0	0	12
2020	3	22	21	45	23	28	0	0	0	0	0	0	0	9.3	0	0	12
2020	3	22	21	55	23	28	0	0	0	0	0	0	0	9.29	0	0	12
2020	3	22	22	5	23	29	0	0	0	0	0	0	0	9.28	0	0	12
2020	3	22	22	15	23	28	0	0	0	0	0	0	0	9.27	0	0	12
2020	3	22	22	25	23	28	0	0	0	0	0	0	0	9.26	0	0	12
2020	3	22	22	35	23	28	0	0	0	0	0	0	0	9.24	0	0	12
2020	3	22	22	45	23	28	0	0	0	0	0	0	0	9.22	0	0	12
2020	3	22	22	55	23	27	0	0	0	0	0	0	0	9.2	0	0	12
2020	3	22	23	5	23	28	0	0	0	0	0	0	0	9.18	0	0	12
2020	3	22	23	15	23	28	0	0	0	0	0	0	0	9.16	0	0	12
2020	3	22	23	25	23	28	0	0	0	0	0	0	0	9.14	0	0	12
2020	3	22	23	35	23	28	0	0	0	0	0	0	0	9.12	0	0	12
2020	3	22	23	45	23	28	0	0	0	0	0	0	0	9.1	0	0	12
2020	3	22	23	55	23	28	0	0	0	0	0	0	0	9.09	0	0	12
2020	3	23	0	5	23	28	0	0	0	0	0	0	0	9.07	0	0	11.8
2020	3	23	0	15	23	28	0	0	0	0	0	0	0	9.06	0	0	11.8
2020	3	23	0	25	23	28	0	0	0	0	0	0	0	9.04	0	0	11.8
2020	3	23	0	35	23	28	0	0	0	0	0	0	0	9.03	0	0	11.8
2020	3	23	0	45	23	28	0	0	0	0	0	0	0	9.01	0	0	11.8
2020	3	23	0	55	23	28	0	0	0	0	0	0	0	8.99	0	0	11.8
2020	3	23	1	5	23	28	0	0	0	0	0	0	0	8.98	0	0	11.8
2020	3	23	1	15	23	28	0	0	0	0	0	0	0	8.96	0	0	11.8
2020	3	23	1	25	23	29	0	0	0	0	0	0	0	8.95	0	0	11.8
2020	3	23	1	35	23	28	0	0	0	0	0	0	0	8.94	0	0	11.8
2020	3	23	1	45	23	28	0	0	0	0	0	0	0	8.92	0	0	11.8
2020	3	23	1	55	23	29	0	0	0	0	0	0	0	8.91	0	0	11.8
2020	3	23	2	5	23	28	0	0	0	0	0	0	0	8.9	0	0	11.8
2020	3	23	2	15	23	28	0	0	0	0	0	0	0	8.89	0	0	11.8
2020	3	23	2	25	23	28	0	0	0	0	0	0	0	8.88	0	0	11.8
2020	3	23	2	35	23	28	0	0	0	0	0	0	0	8.86	0	0	11.8
2020	3	23	2	45	23	29	0	0	0	0	0	0	0	8.85	0	0	11.8
2020	3	23	2	55	23	28	0	0	0	0	0	0	0	8.83	0	0	11.8
2020	3	23	3	5	23	28	0	0	0	0	0	0	0	8.82	0	0	11.8
2020	3	23	3	15	23	28	0	0	0	0	0	0	0	8.8	0	0	11.8
2020	3	23	3	25	23	28	0	0	0	0	0	0	0	8.79	0	0	11.8
2020	3	23	3	35	23	29	0	0	0	0	0	0	0	8.78	0	0	11.8
2020	3	23	3	45	23	28	0	0	0	0	0	0	0	8.76	0	0	11.8
2020	3	23	3	55	23	28	0	0	0	0	0	0	0	8.75	0	0	11.8
2020	3	23	4	5	23	28	0	0	0	0	0	0	0	8.73	0	0	11.8
2020	3	23	4	15	23	28	0	0	0	0	0	0	0	8.72	0	0	11.8
2020	3	23	4	25	23	28	0	0	0	0	0	0	0	8.7	0	0	11.8
2020	3	23	4	35	23	28	0	0	0	0	0	0	0	8.69	0	0	11.8

Mazourka (0354)

Year	Month	Day	Hour	Minute	Second	Noise3	IceDetection	Heading	Pitch	Roll	StdDevHeading	StdDevPitch	StdDevRoll	Temperature	Pressure	StdDevPressure	Voltage
2020	3	23	4	45	23	29		0	0	0	0	0	0	8.68	0	0	11.8
2020	3	23	4	55	23	29		0	0	0	0	0	0	8.66	0	0	11.8
2020	3	23	5	5	23	29		0	0	0	0	0	0	8.65	0	0	11.8
2020	3	23	5	15	23	28		0	0	0	0	0	0	8.64	0	0	11.8
2020	3	23	5	25	23	28		0	0	0	0	0	0	8.62	0	0	11.8
2020	3	23	5	35	23	28		0	0	0	0	0	0	8.61	0	0	11.8
2020	3	23	5	45	23	28		0	0	0	0	0	0	8.59	0	0	11.8
2020	3	23	5	55	23	28		0	0	0	0	0	0	8.58	0	0	11.8
2020	3	23	6	5	23	29		0	0	0	0	0	0	8.57	0	0	11.8
2020	3	23	6	15	23	28		0	0	0	0	0	0	8.56	0	0	11.8
2020	3	23	6	25	23	29		0	0	0	0	0	0	8.54	0	0	11.8
2020	3	23	6	35	23	28		0	0	0	0	0	0	8.53	0	0	11.8
2020	3	23	6	45	23	28		0	0	0	0	0	0	8.52	0	0	11.8
2020	3	23	6	55	23	28		0	0	0	0	0	0	8.51	0	0	11.8
2020	3	23	7	5	23	28		0	0	0	0	0	0	8.5	0	0	11.8
2020	3	23	7	15	23	27		0	0	0	0	0	0	8.5	0	0	11.8
2020	3	23	7	25	23	28		0	0	0	0	0	0	8.49	0	0	12
2020	3	23	7	35	23	29		0	0	0	0	0	0	8.49	0	0	12.4
2020	3	23	7	45	23	28		0	0	0	0	0	0	8.5	0	0	12.6
2020	3	23	7	55	23	28		0	0	0	0	0	0	8.52	0	0	12.8
2020	3	23	8	5	23	28		0	0	0	0	0	0	8.5	0	0	12.6
2020	3	23	8	15	23	28		0	0	0	0	0	0	8.51	0	0	12.8
2020	3	23	8	25	23	28		0	0	0	0	0	0	8.54	0	0	13
2020	3	23	8	35	23	28		0	0	0	0	0	0	8.55	0	0	13
2020	3	23	8	45	23	28		0	0	0	0	0	0	8.55	0	0	12.8
2020	3	23	8	55	23	28		0	0	0	0	0	0	8.59	0	0	13.2
2020	3	23	9	5	23	28		0	0	0	0	0	0	8.64	0	0	13.8
2020	3	23	9	15	23	28		0	0	0	0	0	0	8.64	0	0	13.4
2020	3	23	9	25	23	28		0	0	0	0	0	0	8.7	0	0	13.6
2020	3	23	9	35	23	29		0	0	0	0	0	0	8.73	0	0	13.6
2020	3	23	9	45	23	29		0	0	0	0	0	0	8.76	0	0	13.6
2020	3	23	9	55	23	28		0	0	0	0	0	0	8.71	0	0	13.2
2020	3	23	10	5	23	29		0	0	0	0	0	0	8.71	0	0	12.8
2020	3	23	10	15	23	28		0	0	0	0	0	0	8.71	0	0	12.8
2020	3	23	10	25	23	29		0	0	0	0	0	0	8.74	0	0	13.4
2020	3	23	10	35	23	29		0	0	0	0	0	0	8.83	0	0	13.6
2020	3	23	10	45	23	28		0	0	0	0	0	0	8.88	0	0	13.4
2020	3	23	10	55	23	28		0	0	0	0	0	0	8.83	0	0	13
2020	3	23	11	5	23	28		0	0	0	0	0	0	8.82	0	0	12.8
2020	3	23	11	15	23	28		0	0	0	0	0	0	8.97	0	0	13.8
2020	3	23	11	25	23	28		0	0	0	0	0	0	9.02	0	0	13.8
2020	3	23	11	35	23	29		0	0	0	0	0	0	9.09	0	0	13.8
2020	3	23	11	45	23	28		0	0	0	0	0	0	9.15	0	0	13.6
2020	3	23	11	55	23	29		0	0	0	0	0	0	9.19	0	0	13.6
2020	3	23	12	5	23	28		0	0	0	0	0	0	9.24	0	0	13.6
2020	3	23	12	15	23	28		0	0	0	0	0	0	9.29	0	0	13.6
2020	3	23	12	25	23	28		0	0	0	0	0	0	9.34	0	0	13.6

Mazourka (0354)

Year	Month	Day	Hour	Minute	Second	Noise3	IceDetection	Heading	Pitch	Roll	StdDevHeading	StdDevPitch	StdDevRoll	Temperature	Pressure	StdDevPressure	Voltage
2020	3	23	12	35	23	29	0	0	0	0	0	0	0	9.4	0	0	13.6
2020	3	23	12	45	23	28	0	0	0	0	0	0	0	9.45	0	0	13.6
2020	3	23	12	55	23	28	0	0	0	0	0	0	0	9.49	0	0	13.6
2020	3	23	13	5	23	28	0	0	0	0	0	0	0	9.54	0	0	13.6
2020	3	23	13	15	23	28	0	0	0	0	0	0	0	9.59	0	0	13.6
2020	3	23	13	25	23	27	0	0	0	0	0	0	0	9.63	0	0	13.6
2020	3	23	13	35	23	28	0	0	0	0	0	0	0	9.69	0	0	13.6
2020	3	23	13	45	23	28	0	0	0	0	0	0	0	9.72	0	0	13.6
2020	3	23	13	55	23	29	0	0	0	0	0	0	0	9.76	0	0	13.6
2020	3	23	14	5	23	28	0	0	0	0	0	0	0	9.8	0	0	13.6
2020	3	23	14	15	23	29	0	0	0	0	0	0	0	9.84	0	0	13.6
2020	3	23	14	25	23	29	0	0	0	0	0	0	0	9.89	0	0	13.6
2020	3	23	14	35	23	28	0	0	0	0	0	0	0	9.93	0	0	13.6
2020	3	23	14	45	23	28	0	0	0	0	0	0	0	9.96	0	0	13.6
2020	3	23	14	55	23	27	0	0	0	0	0	0	0	9.99	0	0	13.6
2020	3	23	15	5	23	27	0	0	0	0	0	0	0	10.02	0	0	13.6
2020	3	23	15	15	23	29	0	0	0	0	0	0	0	10.06	0	0	13.6
2020	3	23	15	25	23	28	0	0	0	0	0	0	0	10.09	0	0	13.6
2020	3	23	15	35	23	28	0	0	0	0	0	0	0	10.13	0	0	13.6
2020	3	23	15	45	23	29	0	0	0	0	0	0	0	10.16	0	0	13.6
2020	3	23	15	55	23	28	0	0	0	0	0	0	0	10.19	0	0	13.6
2020	3	23	16	5	23	28	0	0	0	0	0	0	0	10.22	0	0	13.6
2020	3	23	16	15	23	28	0	0	0	0	0	0	0	10.25	0	0	13.6
2020	3	23	16	25	23	28	0	0	0	0	0	0	0	10.27	0	0	13.6
2020	3	23	16	35	23	28	0	0	0	0	0	0	0	10.31	0	0	13.6
2020	3	23	16	45	23	28	0	0	0	0	0	0	0	10.34	0	0	13.6
2020	3	23	16	55	23	28	0	0	0	0	0	0	0	10.39	0	0	13.4
2020	3	23	17	5	23	28	0	0	0	0	0	0	0	10.42	0	0	12.6
2020	3	23	17	15	23	28	0	0	0	0	0	0	0	10.47	0	0	12.4
2020	3	23	17	25	23	28	0	0	0	0	0	0	0	10.5	0	0	12.2
2020	3	23	17	35	23	28	0	0	0	0	0	0	0	10.54	0	0	12.2
2020	3	23	17	45	23	28	0	0	0	0	0	0	0	10.58	0	0	12
2020	3	23	17	55	23	28	0	0	0	0	0	0	0	10.62	0	0	12
2020	3	23	18	5	23	28	0	0	0	0	0	0	0	10.66	0	0	12
2020	3	23	18	15	23	28	0	0	0	0	0	0	0	10.7	0	0	12
2020	3	23	18	25	23	28	0	0	0	0	0	0	0	10.74	0	0	12
2020	3	23	18	35	23	28	0	0	0	0	0	0	0	10.77	0	0	12
2020	3	23	18	45	23	28	0	0	0	0	0	0	0	10.81	0	0	12
2020	3	23	18	55	23	28	0	0	0	0	0	0	0	10.83	0	0	12
2020	3	23	19	5	23	28	0	0	0	0	0	0	0	10.87	0	0	12
2020	3	23	19	15	23	29	0	0	0	0	0	0	0	10.89	0	0	12
2020	3	23	19	25	23	28	0	0	0	0	0	0	0	10.92	0	0	12
2020	3	23	19	35	23	28	0	0	0	0	0	0	0	10.93	0	0	12
2020	3	23	19	45	23	28	0	0	0	0	0	0	0	10.95	0	0	12
2020	3	23	19	55	23	29	0	0	0	0	0	0	0	10.96	0	0	12
2020	3	23	20	5	23	28	0	0	0	0	0	0	0	10.97	0	0	12
2020	3	23	20	15	23	28	0	0	0	0	0	0	0	10.97	0	0	12

Mazourka (0354)

Year	Month	Day	Hour	Minute	Second	Noise3	IceDetection	Heading	Pitch	Roll	StdDevHeading	StdDevPitch	StdDevRoll	Temperature	Pressure	StdDevPressure	Voltage
2020	3	23	20	25	23	28	0	0	0	0	0	0	0	10.97	0	0	12
2020	3	23	20	35	23	28	0	0	0	0	0	0	0	10.96	0	0	12
2020	3	23	20	45	23	28	0	0	0	0	0	0	0	10.95	0	0	12
2020	3	23	20	55	23	28	0	0	0	0	0	0	0	10.94	0	0	12
2020	3	23	21	5	23	28	0	0	0	0	0	0	0	10.93	0	0	12
2020	3	23	21	15	23	28	0	0	0	0	0	0	0	10.9	0	0	12
2020	3	23	21	25	23	27	0	0	0	0	0	0	0	10.88	0	0	12
2020	3	23	21	35	23	28	0	0	0	0	0	0	0	10.85	0	0	12
2020	3	23	21	45	23	28	0	0	0	0	0	0	0	10.82	0	0	12
2020	3	23	21	55	23	27	0	0	0	0	0	0	0	10.79	0	0	12
2020	3	23	22	5	23	28	0	0	0	0	0	0	0	10.75	0	0	12
2020	3	23	22	15	23	28	0	0	0	0	0	0	0	10.71	0	0	12
2020	3	23	22	25	23	28	0	0	0	0	0	0	0	10.68	0	0	12
2020	3	23	22	35	23	28	0	0	0	0	0	0	0	10.63	0	0	12
2020	3	23	22	45	23	28	0	0	0	0	0	0	0	10.59	0	0	12
2020	3	23	22	55	23	28	0	0	0	0	0	0	0	10.55	0	0	12
2020	3	23	23	5	23	28	0	0	0	0	0	0	0	10.51	0	0	12
2020	3	23	23	15	23	28	0	0	0	0	0	0	0	10.46	0	0	11.8
2020	3	23	23	25	23	28	0	0	0	0	0	0	0	10.42	0	0	11.8
2020	3	23	23	35	23	28	0	0	0	0	0	0	0	10.37	0	0	11.8
2020	3	23	23	45	23	28	0	0	0	0	0	0	0	10.33	0	0	11.8
2020	3	23	23	55	23	28	0	0	0	0	0	0	0	10.29	0	0	11.8
2020	3	24	0	5	23	28	0	0	0	0	0	0	0	10.24	0	0	11.8
2020	3	24	0	15	23	28	0	0	0	0	0	0	0	10.19	0	0	11.8
2020	3	24	0	25	23	28	0	0	0	0	0	0	0	10.15	0	0	11.8
2020	3	24	0	35	23	28	0	0	0	0	0	0	0	10.11	0	0	11.8
2020	3	24	0	45	23	28	0	0	0	0	0	0	0	10.08	0	0	11.8
2020	3	24	0	55	23	28	0	0	0	0	0	0	0	10.04	0	0	11.8
2020	3	24	1	5	23	27	0	0	0	0	0	0	0	10.01	0	0	11.8
2020	3	24	1	15	23	28	0	0	0	0	0	0	0	9.97	0	0	11.8
2020	3	24	1	25	23	28	0	0	0	0	0	0	0	9.94	0	0	11.8
2020	3	24	1	35	23	28	0	0	0	0	0	0	0	9.9	0	0	11.8
2020	3	24	1	45	23	28	0	0	0	0	0	0	0	9.87	0	0	11.8
2020	3	24	1	55	23	28	0	0	0	0	0	0	0	9.84	0	0	11.8
2020	3	24	2	5	23	28	0	0	0	0	0	0	0	9.81	0	0	11.8
2020	3	24	2	15	23	28	0	0	0	0	0	0	0	9.78	0	0	11.8
2020	3	24	2	25	23	28	0	0	0	0	0	0	0	9.76	0	0	11.8
2020	3	24	2	35	23	29	0	0	0	0	0	0	0	9.73	0	0	11.8
2020	3	24	2	45	23	28	0	0	0	0	0	0	0	9.7	0	0	11.8
2020	3	24	2	55	23	29	0	0	0	0	0	0	0	9.68	0	0	11.8
2020	3	24	3	5	23	28	0	0	0	0	0	0	0	9.66	0	0	11.8
2020	3	24	3	15	23	28	0	0	0	0	0	0	0	9.63	0	0	11.8
2020	3	24	3	25	23	28	0	0	0	0	0	0	0	9.6	0	0	11.8
2020	3	24	3	35	23	28	0	0	0	0	0	0	0	9.57	0	0	11.8
2020	3	24	3	45	23	28	0	0	0	0	0	0	0	9.54	0	0	11.8
2020	3	24	3	55	23	28	0	0	0	0	0	0	0	9.51	0	0	11.8
2020	3	24	4	5	23	27	0	0	0	0	0	0	0	9.48	0	0	11.8

Mazourka (0354)

Year	Month	Day	Hour	Minute	Second	Noise3	IceDetection	Heading	Pitch	Roll	StdDevHeading	StdDevPitch	StdDevRoll	Temperature	Pressure	StdDevPressure	Voltage
2020	3	24	4	15	23	29	0	0	0	0	0	0	0	9.45	0	0	11.8
2020	3	24	4	25	23	28	0	0	0	0	0	0	0	9.42	0	0	11.8
2020	3	24	4	35	23	28	0	0	0	0	0	0	0	9.39	0	0	11.8
2020	3	24	4	45	23	28	0	0	0	0	0	0	0	9.36	0	0	11.8
2020	3	24	4	55	23	28	0	0	0	0	0	0	0	9.33	0	0	11.8
2020	3	24	5	5	23	28	0	0	0	0	0	0	0	9.3	0	0	11.8
2020	3	24	5	15	23	29	0	0	0	0	0	0	0	9.28	0	0	11.8
2020	3	24	5	25	23	28	0	0	0	0	0	0	0	9.24	0	0	11.8
2020	3	24	5	35	23	29	0	0	0	0	0	0	0	9.21	0	0	11.8
2020	3	24	5	45	23	29	0	0	0	0	0	0	0	9.18	0	0	11.8
2020	3	24	5	55	23	28	0	0	0	0	0	0	0	9.15	0	0	11.8
2020	3	24	6	5	23	28	0	0	0	0	0	0	0	9.12	0	0	11.8
2020	3	24	6	15	23	28	0	0	0	0	0	0	0	9.09	0	0	11.8
2020	3	24	6	25	23	28	0	0	0	0	0	0	0	9.06	0	0	11.8
2020	3	24	6	35	23	28	0	0	0	0	0	0	0	9.03	0	0	11.8
2020	3	24	6	45	23	28	0	0	0	0	0	0	0	9	0	0	12.2
2020	3	24	6	55	23	28	0	0	0	0	0	0	0	8.98	0	0	12.4
2020	3	24	7	5	23	28	0	0	0	0	0	0	0	8.96	0	0	12.8
2020	3	24	7	15	23	28	0	0	0	0	0	0	0	8.93	0	0	12.4
2020	3	24	7	25	23	29	0	0	0	0	0	0	0	8.94	0	0	13
2020	3	24	7	35	23	29	0	0	0	0	0	0	0	8.93	0	0	13.2
2020	3	24	7	45	23	28	0	0	0	0	0	0	0	8.93	0	0	13.2
2020	3	24	7	55	23	27	0	0	0	0	0	0	0	8.93	0	0	13.8
2020	3	24	8	5	23	28	0	0	0	0	0	0	0	8.94	0	0	13.8
2020	3	24	8	15	23	28	0	0	0	0	0	0	0	8.95	0	0	13.8
2020	3	24	8	25	23	27	0	0	0	0	0	0	0	8.95	0	0	13.6
2020	3	24	8	35	23	28	0	0	0	0	0	0	0	8.96	0	0	13.6
2020	3	24	8	45	23	28	0	0	0	0	0	0	0	8.98	0	0	13.6
2020	3	24	8	55	23	28	0	0	0	0	0	0	0	9	0	0	13.6
2020	3	24	9	5	23	29	0	0	0	0	0	0	0	9.01	0	0	13.6
2020	3	24	9	15	23	28	0	0	0	0	0	0	0	9.04	0	0	13.6
2020	3	24	9	25	23	28	0	0	0	0	0	0	0	9.07	0	0	13.6
2020	3	24	9	35	23	27	0	0	0	0	0	0	0	9.1	0	0	13.6
2020	3	24	9	45	23	28	0	0	0	0	0	0	0	9.14	0	0	13.6
2020	3	24	9	55	23	28	0	0	0	0	0	0	0	9.16	0	0	13.6
2020	3	24	10	5	23	29	0	0	0	0	0	0	0	9.2	0	0	13.6
2020	3	24	10	15	23	28	0	0	0	0	0	0	0	9.24	0	0	13.6
2020	3	24	10	25	23	28	0	0	0	0	0	0	0	9.28	0	0	13.6
2020	3	24	10	35	23	28	0	0	0	0	0	0	0	9.32	0	0	13.6
2020	3	24	10	45	23	28	0	0	0	0	0	0	0	9.36	0	0	13.6
2020	3	24	10	55	23	28	0	0	0	0	0	0	0	9.41	0	0	13.6
2020	3	24	11	5	23	28	0	0	0	0	0	0	0	9.44	0	0	13.6
2020	3	24	11	15	23	29	0	0	0	0	0	0	0	9.49	0	0	13.6
2020	3	24	11	25	23	28	0	0	0	0	0	0	0	9.53	0	0	13.6
2020	3	24	11	35	23	29	0	0	0	0	0	0	0	9.57	0	0	13.6
2020	3	24	11	45	23	28	0	0	0	0	0	0	0	9.62	0	0	13.6
2020	3	24	11	55	23	28	0	0	0	0	0	0	0	9.66	0	0	13.6

Mazourka (0354)

Year	Month	Day	Hour	Minute	Second	Noise3	IceDetection	Heading	Pitch	Roll	StdDevHeading	StdDevPitch	StdDevRoll	Temperature	Pressure	StdDevPressure	Voltage
2020	3	24	12	5	23	28	0	0	0	0	0	0	0	9.71	0	0	13.6
2020	3	24	12	15	23	29	0	0	0	0	0	0	0	9.75	0	0	13.6
2020	3	24	12	25	23	29	0	0	0	0	0	0	0	9.78	0	0	13.6
2020	3	24	12	35	23	28	0	0	0	0	0	0	0	9.84	0	0	13.6
2020	3	24	12	45	23	29	0	0	0	0	0	0	0	9.88	0	0	13.6
2020	3	24	12	55	23	28	0	0	0	0	0	0	0	9.92	0	0	13.6
2020	3	24	13	5	23	28	0	0	0	0	0	0	0	9.96	0	0	13.6
2020	3	24	13	15	23	29	0	0	0	0	0	0	0	10.01	0	0	13.6
2020	3	24	13	25	23	28	0	0	0	0	0	0	0	10.05	0	0	13.6
2020	3	24	13	35	23	28	0	0	0	0	0	0	0	10.1	0	0	13.4
2020	3	24	13	45	23	28	0	0	0	0	0	0	0	10.14	0	0	13.6
2020	3	24	13	55	23	29	0	0	0	0	0	0	0	10.19	0	0	13.6
2020	3	24	14	5	23	28	0	0	0	0	0	0	0	10.22	0	0	13.6
2020	3	24	14	15	23	28	0	0	0	0	0	0	0	10.27	0	0	13.6
2020	3	24	14	25	23	28	0	0	0	0	0	0	0	10.32	0	0	13.6
2020	3	24	14	35	23	28	0	0	0	0	0	0	0	10.35	0	0	13.6
2020	3	24	14	45	23	28	0	0	0	0	0	0	0	10.4	0	0	13.4
2020	3	24	14	55	23	29	0	0	0	0	0	0	0	10.45	0	0	13.4
2020	3	24	15	5	23	27	0	0	0	0	0	0	0	10.49	0	0	13.4
2020	3	24	15	15	23	28	0	0	0	0	0	0	0	10.54	0	0	13.4
2020	3	24	15	25	23	28	0	0	0	0	0	0	0	10.57	0	0	13.4
2020	3	24	15	35	23	28	0	0	0	0	0	0	0	10.61	0	0	13.4
2020	3	24	15	45	23	28	0	0	0	0	0	0	0	10.66	0	0	13.4
2020	3	24	15	55	23	27	0	0	0	0	0	0	0	10.69	0	0	13.4
2020	3	24	16	5	23	28	0	0	0	0	0	0	0	10.73	0	0	13.4
2020	3	24	16	15	23	28	0	0	0	0	0	0	0	10.75	0	0	13.4
2020	3	24	16	25	23	28	0	0	0	0	0	0	0	10.77	0	0	13.4
2020	3	24	16	35	23	28	0	0	0	0	0	0	0	10.81	0	0	13.4
2020	3	24	16	45	23	28	0	0	0	0	0	0	0	10.83	0	0	13.4
2020	3	24	16	55	23	28	0	0	0	0	0	0	0	10.87	0	0	12.6
2020	3	24	17	5	23	28	0	0	0	0	0	0	0	10.91	0	0	12.2
2020	3	24	17	15	23	27	0	0	0	0	0	0	0	10.93	0	0	12.2
2020	3	24	17	25	23	27	0	0	0	0	0	0	0	10.96	0	0	12.2
2020	3	24	17	35	23	28	0	0	0	0	0	0	0	11	0	0	12
2020	3	24	17	45	23	28	0	0	0	0	0	0	0	11.03	0	0	12
2020	3	24	17	55	23	29	0	0	0	0	0	0	0	11.06	0	0	12
2020	3	24	18	5	23	28	0	0	0	0	0	0	0	11.09	0	0	12
2020	3	24	18	15	23	28	0	0	0	0	0	0	0	11.12	0	0	12
2020	3	24	18	25	23	27	0	0	0	0	0	0	0	11.15	0	0	12
2020	3	24	18	35	23	28	0	0	0	0	0	0	0	11.17	0	0	12
2020	3	24	18	45	23	28	0	0	0	0	0	0	0	11.19	0	0	12
2020	3	24	18	55	23	28	0	0	0	0	0	0	0	11.21	0	0	12
2020	3	24	19	5	23	27	0	0	0	0	0	0	0	11.24	0	0	12
2020	3	24	19	15	23	28	0	0	0	0	0	0	0	11.25	0	0	12
2020	3	24	19	25	23	28	0	0	0	0	0	0	0	11.27	0	0	12
2020	3	24	19	35	23	27	0	0	0	0	0	0	0	11.28	0	0	12
2020	3	24	19	45	23	28	0	0	0	0	0	0	0	11.29	0	0	12

Mazourka (0354)

Year	Month	Day	Hour	Minute	Second	Noise3	IceDetection	Heading	Pitch	Roll	StdDevHeading	StdDevPitch	StdDevRoll	Temperature	Pressure	StdDevPressure	Voltage
2020	3	24	19	55	23	28	0	0	0	0	0	0	0	11.31	0	0	12
2020	3	24	20	5	23	28	0	0	0	0	0	0	0	11.32	0	0	12
2020	3	24	20	15	23	28	0	0	0	0	0	0	0	11.32	0	0	12
2020	3	24	20	25	23	28	0	0	0	0	0	0	0	11.32	0	0	12
2020	3	24	20	35	23	28	0	0	0	0	0	0	0	11.32	0	0	12
2020	3	24	20	45	23	27	0	0	0	0	0	0	0	11.31	0	0	12
2020	3	24	20	55	23	28	0	0	0	0	0	0	0	11.3	0	0	12
2020	3	24	21	5	23	27	0	0	0	0	0	0	0	11.29	0	0	12
2020	3	24	21	15	23	28	0	0	0	0	0	0	0	11.28	0	0	12
2020	3	24	21	25	23	27	0	0	0	0	0	0	0	11.27	0	0	12
2020	3	24	21	35	23	28	0	0	0	0	0	0	0	11.26	0	0	12
2020	3	24	21	45	23	28	0	0	0	0	0	0	0	11.24	0	0	12
2020	3	24	21	55	23	28	0	0	0	0	0	0	0	11.22	0	0	12
2020	3	24	22	5	23	28	0	0	0	0	0	0	0	11.19	0	0	12
2020	3	24	22	15	23	28	0	0	0	0	0	0	0	11.17	0	0	12
2020	3	24	22	25	23	28	0	0	0	0	0	0	0	11.14	0	0	12
2020	3	24	22	35	23	28	0	0	0	0	0	0	0	11.1	0	0	12
2020	3	24	22	45	23	28	0	0	0	0	0	0	0	11.07	0	0	12
2020	3	24	22	55	23	28	0	0	0	0	0	0	0	11.03	0	0	12
2020	3	24	23	5	23	28	0	0	0	0	0	0	0	11	0	0	12
2020	3	24	23	15	23	27	0	0	0	0	0	0	0	10.95	0	0	12
2020	3	24	23	25	23	28	0	0	0	0	0	0	0	10.91	0	0	11.8
2020	3	24	23	35	23	28	0	0	0	0	0	0	0	10.87	0	0	11.8
2020	3	24	23	45	23	28	0	0	0	0	0	0	0	10.82	0	0	11.8
2020	3	24	23	55	23	28	0	0	0	0	0	0	0	10.78	0	0	11.8
2020	3	25	0	5	23	28	0	0	0	0	0	0	0	10.74	0	0	11.8
2020	3	25	0	15	23	28	0	0	0	0	0	0	0	10.69	0	0	11.8
2020	3	25	0	25	23	28	0	0	0	0	0	0	0	10.64	0	0	11.8
2020	3	25	0	35	23	28	0	0	0	0	0	0	0	10.6	0	0	11.8
2020	3	25	0	45	23	28	0	0	0	0	0	0	0	10.56	0	0	11.8
2020	3	25	0	55	23	28	0	0	0	0	0	0	0	10.52	0	0	11.8
2020	3	25	1	5	23	28	0	0	0	0	0	0	0	10.47	0	0	11.8
2020	3	25	1	15	23	28	0	0	0	0	0	0	0	10.43	0	0	11.8
2020	3	25	1	25	23	28	0	0	0	0	0	0	0	10.39	0	0	11.8
2020	3	25	1	35	23	28	0	0	0	0	0	0	0	10.34	0	0	11.8
2020	3	25	1	45	23	28	0	0	0	0	0	0	0	10.3	0	0	11.8
2020	3	25	1	55	23	28	0	0	0	0	0	0	0	10.26	0	0	11.8
2020	3	25	2	5	23	28	0	0	0	0	0	0	0	10.21	0	0	11.8
2020	3	25	2	15	23	28	0	0	0	0	0	0	0	10.17	0	0	11.8
2020	3	25	2	25	23	29	0	0	0	0	0	0	0	10.12	0	0	11.8
2020	3	25	2	35	23	28	0	0	0	0	0	0	0	10.07	0	0	11.8
2020	3	25	2	45	23	28	0	0	0	0	0	0	0	10.03	0	0	11.8
2020	3	25	2	55	23	28	0	0	0	0	0	0	0	9.98	0	0	11.8
2020	3	25	3	5	23	28	0	0	0	0	0	0	0	9.94	0	0	11.8
2020	3	25	3	15	23	28	0	0	0	0	0	0	0	9.89	0	0	11.8
2020	3	25	3	25	23	28	0	0	0	0	0	0	0	9.84	0	0	11.8
2020	3	25	3	35	23	28	0	0	0	0	0	0	0	9.8	0	0	11.8

Mazourka (0354)

Year	Month	Day	Hour	Minute	Second	Noise3	IceDetection	Heading	Pitch	Roll	StdDevHeading	StdDevPitch	StdDevRoll	Temperature	Pressure	StdDevPressure	Voltage
2020	3	25	3	45	23	28	0	0	0	0	0	0	0	9.75	0	0	11.8
2020	3	25	3	55	23	27	0	0	0	0	0	0	0	9.71	0	0	11.8
2020	3	25	4	5	23	28	0	0	0	0	0	0	0	9.67	0	0	11.8
2020	3	25	4	15	23	28	0	0	0	0	0	0	0	9.63	0	0	11.8
2020	3	25	4	25	23	27	0	0	0	0	0	0	0	9.58	0	0	11.8
2020	3	25	4	35	23	28	0	0	0	0	0	0	0	9.54	0	0	11.8
2020	3	25	4	45	23	27	0	0	0	0	0	0	0	9.5	0	0	11.8
2020	3	25	4	55	23	28	0	0	0	0	0	0	0	9.45	0	0	11.8
2020	3	25	5	5	23	29	0	0	0	0	0	0	0	9.41	0	0	11.8
2020	3	25	5	15	23	29	0	0	0	0	0	0	0	9.37	0	0	11.8
2020	3	25	5	25	23	28	0	0	0	0	0	0	0	9.33	0	0	11.6
2020	3	25	5	35	23	29	0	0	0	0	0	0	0	9.29	0	0	11.6
2020	3	25	5	45	23	28	0	0	0	0	0	0	0	9.25	0	0	11.6
2020	3	25	5	55	23	29	0	0	0	0	0	0	0	9.21	0	0	11.6
2020	3	25	6	5	23	29	0	0	0	0	0	0	0	9.18	0	0	11.6
2020	3	25	6	15	23	28	0	0	0	0	0	0	0	9.14	0	0	11.6
2020	3	25	6	25	23	28	0	0	0	0	0	0	0	9.11	0	0	11.6
2020	3	25	6	35	23	28	0	0	0	0	0	0	0	9.07	0	0	11.6
2020	3	25	6	45	23	28	0	0	0	0	0	0	0	9.04	0	0	12.2
2020	3	25	6	55	23	29	0	0	0	0	0	0	0	9	0	0	12.6
2020	3	25	7	5	23	28	0	0	0	0	0	0	0	8.97	0	0	12.8
2020	3	25	7	15	23	28	0	0	0	0	0	0	0	8.96	0	0	13
2020	3	25	7	25	23	29	0	0	0	0	0	0	0	8.95	0	0	13.2
2020	3	25	7	35	23	28	0	0	0	0	0	0	0	8.93	0	0	13.2
2020	3	25	7	45	23	28	0	0	0	0	0	0	0	8.92	0	0	13.8
2020	3	25	7	55	23	28	0	0	0	0	0	0	0	8.92	0	0	13.8
2020	3	25	8	5	23	29	0	0	0	0	0	0	0	8.92	0	0	13.8
2020	3	25	8	15	23	29	0	0	0	0	0	0	0	8.93	0	0	13.8
2020	3	25	8	25	23	29	0	0	0	0	0	0	0	8.93	0	0	13.6
2020	3	25	8	35	23	28	0	0	0	0	0	0	0	8.94	0	0	13.6
2020	3	25	8	45	23	29	0	0	0	0	0	0	0	8.95	0	0	13.6
2020	3	25	8	55	23	28	0	0	0	0	0	0	0	8.97	0	0	13.6
2020	3	25	9	5	23	29	0	0	0	0	0	0	0	8.99	0	0	13.6
2020	3	25	9	15	23	28	0	0	0	0	0	0	0	9.01	0	0	13.6
2020	3	25	9	25	23	29	0	0	0	0	0	0	0	9.02	0	0	13.6
2020	3	25	9	35	23	29	0	0	0	0	0	0	0	9.05	0	0	13.6
2020	3	25	9	45	23	28	0	0	0	0	0	0	0	9.08	0	0	13.6
2020	3	25	9	55	23	28	0	0	0	0	0	0	0	9.1	0	0	13.6
2020	3	25	10	5	23	28	0	0	0	0	0	0	0	9.13	0	0	13.6
2020	3	25	10	15	23	28	0	0	0	0	0	0	0	9.17	0	0	13.6
2020	3	25	10	25	23	28	0	0	0	0	0	0	0	9.2	0	0	13.6
2020	3	25	10	35	23	28	0	0	0	0	0	0	0	9.23	0	0	13.6
2020	3	25	10	45	23	28	0	0	0	0	0	0	0	9.27	0	0	13.6
2020	3	25	10	55	23	28	0	0	0	0	0	0	0	9.31	0	0	13.6
2020	3	25	11	5	23	28	0	0	0	0	0	0	0	9.35	0	0	13.6
2020	3	25	11	15	23	28	0	0	0	0	0	0	0	9.38	0	0	13.6
2020	3	25	11	25	23	29	0	0	0	0	0	0	0	9.42	0	0	13.6

Mazourka (0354)

Year	Month	Day	Hour	Minute	Second	Noise3	IceDetection	Heading	Pitch	Roll	StdDevHeading	StdDevPitch	StdDevRoll	Temperature	Pressure	StdDevPressure	Voltage
2020	3	25	11	35	23	28	0	0	0	0	0	0	0	9.47	0	0	13.6
2020	3	25	11	45	23	28	0	0	0	0	0	0	0	9.51	0	0	13.6
2020	3	25	11	55	23	28	0	0	0	0	0	0	0	9.55	0	0	13.6
2020	3	25	12	5	23	29	0	0	0	0	0	0	0	9.58	0	0	13.6
2020	3	25	12	15	23	28	0	0	0	0	0	0	0	9.63	0	0	13.6
2020	3	25	12	25	23	29	0	0	0	0	0	0	0	9.67	0	0	13.6
2020	3	25	12	35	23	29	0	0	0	0	0	0	0	9.63	0	0	13.6
2020	3	25	12	45	23	28	0	0	0	0	0	0	0	9.72	0	0	13.6
2020	3	25	12	55	23	28	0	0	0	0	0	0	0	9.78	0	0	13.6
2020	3	25	13	5	23	28	0	0	0	0	0	0	0	9.82	0	0	13.6
2020	3	25	13	15	23	28	0	0	0	0	0	0	0	9.85	0	0	13.6
2020	3	25	13	25	23	28	0	0	0	0	0	0	0	9.89	0	0	13.6
2020	3	25	13	35	23	28	0	0	0	0	0	0	0	9.93	0	0	13.6
2020	3	25	13	45	23	28	0	0	0	0	0	0	0	9.98	0	0	13.6
2020	3	25	13	55	23	28	0	0	0	0	0	0	0	10	0	0	13.6
2020	3	25	14	5	23	28	0	0	0	0	0	0	0	10.04	0	0	13.6
2020	3	25	14	15	23	28	0	0	0	0	0	0	0	10.07	0	0	13.6
2020	3	25	14	25	23	28	0	0	0	0	0	0	0	10.1	0	0	13.6
2020	3	25	14	35	23	29	0	0	0	0	0	0	0	10.13	0	0	13.6
2020	3	25	14	45	23	28	0	0	0	0	0	0	0	10.17	0	0	13.6
2020	3	25	14	55	23	28	0	0	0	0	0	0	0	10.2	0	0	13.6
2020	3	25	15	5	23	28	0	0	0	0	0	0	0	10.23	0	0	13.6
2020	3	25	15	15	23	28	0	0	0	0	0	0	0	10.26	0	0	13.6
2020	3	25	15	25	23	29	0	0	0	0	0	0	0	10.29	0	0	13.6
2020	3	25	15	35	23	28	0	0	0	0	0	0	0	10.32	0	0	13.6
2020	3	25	15	45	23	28	0	0	0	0	0	0	0	10.35	0	0	13.6
2020	3	25	15	55	23	28	0	0	0	0	0	0	0	10.37	0	0	13.6
2020	3	25	16	5	23	28	0	0	0	0	0	0	0	10.4	0	0	13.6
2020	3	25	16	15	23	28	0	0	0	0	0	0	0	10.42	0	0	13.6
2020	3	25	16	25	23	28	0	0	0	0	0	0	0	10.43	0	0	13.6
2020	3	25	16	35	23	28	0	0	0	0	0	0	0	10.46	0	0	13.6
2020	3	25	16	45	23	28	0	0	0	0	0	0	0	10.48	0	0	13.6
2020	3	25	16	55	23	28	0	0	0	0	0	0	0	10.51	0	0	13.6
2020	3	25	17	5	23	28	0	0	0	0	0	0	0	10.53	0	0	13.4
2020	3	25	17	15	23	28	0	0	0	0	0	0	0	10.56	0	0	12.4
2020	3	25	17	25	23	28	0	0	0	0	0	0	0	10.58	0	0	12.2
2020	3	25	17	35	23	28	0	0	0	0	0	0	0	10.6	0	0	12.2
2020	3	25	17	45	23	28	0	0	0	0	0	0	0	10.63	0	0	12
2020	3	25	17	55	23	28	0	0	0	0	0	0	0	10.65	0	0	12
2020	3	25	18	5	23	28	0	0	0	0	0	0	0	10.66	0	0	12
2020	3	25	18	15	23	28	0	0	0	0	0	0	0	10.67	0	0	12
2020	3	25	18	25	23	28	0	0	0	0	0	0	0	10.68	0	0	12
2020	3	25	18	35	23	28	0	0	0	0	0	0	0	10.68	0	0	12
2020	3	25	18	45	23	28	0	0	0	0	0	0	0	10.68	0	0	12
2020	3	25	18	55	23	28	0	0	0	0	0	0	0	10.69	0	0	12
2020	3	25	19	5	23	28	0	0	0	0	0	0	0	10.7	0	0	12
2020	3	25	19	15	23	28	0	0	0	0	0	0	0	10.71	0	0	12

Mazourka (0354)

Year	Month	Day	Hour	Minute	Second	Noise3	IceDetection	Heading	Pitch	Roll	StdDevHeading	StdDevPitch	StdDevRoll	Temperature	Pressure	StdDevPressure	Voltage
2020	3	25	19	25	23	29	0	0	0	0	0	0	0	10.72	0	0	12
2020	3	25	19	35	23	28	0	0	0	0	0	0	0	10.72	0	0	12
2020	3	25	19	45	23	28	0	0	0	0	0	0	0	10.73	0	0	12
2020	3	25	19	55	23	28	0	0	0	0	0	0	0	10.73	0	0	12
2020	3	25	20	5	23	28	0	0	0	0	0	0	0	10.73	0	0	12
2020	3	25	20	15	23	28	0	0	0	0	0	0	0	10.73	0	0	12
2020	3	25	20	25	23	28	0	0	0	0	0	0	0	10.73	0	0	12
2020	3	25	20	35	23	29	0	0	0	0	0	0	0	10.73	0	0	12
2020	3	25	20	45	23	27	0	0	0	0	0	0	0	10.72	0	0	12
2020	3	25	20	55	23	28	0	0	0	0	0	0	0	10.71	0	0	12
2020	3	25	21	5	23	27	0	0	0	0	0	0	0	10.69	0	0	12
2020	3	25	21	15	23	29	0	0	0	0	0	0	0	10.68	0	0	11.8
2020	3	25	21	25	23	28	0	0	0	0	0	0	0	10.66	0	0	11.8
2020	3	25	21	35	23	28	0	0	0	0	0	0	0	10.64	0	0	11.8
2020	3	25	21	45	23	28	0	0	0	0	0	0	0	10.61	0	0	11.8
2020	3	25	21	55	23	28	0	0	0	0	0	0	0	10.59	0	0	11.8
2020	3	25	22	5	23	27	0	0	0	0	0	0	0	10.56	0	0	11.8
2020	3	25	22	15	23	28	0	0	0	0	0	0	0	10.53	0	0	11.8
2020	3	25	22	25	23	28	0	0	0	0	0	0	0	10.5	0	0	11.8
2020	3	25	22	35	23	28	0	0	0	0	0	0	0	10.46	0	0	11.8
2020	3	25	22	45	23	28	0	0	0	0	0	0	0	10.42	0	0	11.8
2020	3	25	22	55	23	28	0	0	0	0	0	0	0	10.38	0	0	11.8
2020	3	25	23	5	23	28	0	0	0	0	0	0	0	10.34	0	0	11.8
2020	3	25	23	15	23	27	0	0	0	0	0	0	0	10.29	0	0	11.8
2020	3	25	23	25	23	29	0	0	0	0	0	0	0	10.25	0	0	11.8
2020	3	25	23	35	23	28	0	0	0	0	0	0	0	10.2	0	0	11.8
2020	3	25	23	45	23	28	0	0	0	0	0	0	0	10.15	0	0	11.8
2020	3	25	23	55	23	28	0	0	0	0	0	0	0	10.11	0	0	11.8
2020	3	26	0	5	23	28	0	0	0	0	0	0	0	10.06	0	0	11.8
2020	3	26	0	15	23	28	0	0	0	0	0	0	0	10.01	0	0	11.8
2020	3	26	0	25	23	27	0	0	0	0	0	0	0	9.96	0	0	11.8
2020	3	26	0	35	23	28	0	0	0	0	0	0	0	9.92	0	0	11.8
2020	3	26	0	45	23	27	0	0	0	0	0	0	0	9.87	0	0	11.8
2020	3	26	0	55	23	28	0	0	0	0	0	0	0	9.83	0	0	11.8
2020	3	26	1	5	23	28	0	0	0	0	0	0	0	9.79	0	0	11.8
2020	3	26	1	15	23	29	0	0	0	0	0	0	0	9.74	0	0	11.8
2020	3	26	1	25	23	28	0	0	0	0	0	0	0	9.7	0	0	11.8
2020	3	26	1	35	23	28	0	0	0	0	0	0	0	9.65	0	0	11.8
2020	3	26	1	45	23	28	0	0	0	0	0	0	0	9.62	0	0	11.8
2020	3	26	1	55	23	28	0	0	0	0	0	0	0	9.58	0	0	11.8
2020	3	26	2	5	23	28	0	0	0	0	0	0	0	9.54	0	0	11.8
2020	3	26	2	15	23	28	0	0	0	0	0	0	0	9.5	0	0	11.8
2020	3	26	2	25	23	29	0	0	0	0	0	0	0	9.46	0	0	11.8
2020	3	26	2	35	23	27	0	0	0	0	0	0	0	9.43	0	0	11.8
2020	3	26	2	45	23	28	0	0	0	0	0	0	0	9.39	0	0	11.8
2020	3	26	2	55	23	28	0	0	0	0	0	0	0	9.36	0	0	11.8
2020	3	26	3	5	23	28	0	0	0	0	0	0	0	9.32	0	0	11.8

Mazourka (0354)

Year	Month	Day	Hour	Minute	Second	Noise3	IceDetection	Heading	Pitch	Roll	StdDevHeading	StdDevPitch	StdDevRoll	Temperature	Pressure	StdDevPressure	Voltage
2020	3	26	3	15	23	28	0	0	0	0	0	0	0	9.3	0	0	11.8
2020	3	26	3	25	23	28	0	0	0	0	0	0	0	9.26	0	0	11.8
2020	3	26	3	35	23	28	0	0	0	0	0	0	0	9.24	0	0	11.8
2020	3	26	3	45	23	28	0	0	0	0	0	0	0	9.2	0	0	11.8
2020	3	26	3	55	23	28	0	0	0	0	0	0	0	9.17	0	0	11.8
2020	3	26	4	5	23	28	0	0	0	0	0	0	0	9.14	0	0	11.8
2020	3	26	4	15	23	29	0	0	0	0	0	0	0	9.11	0	0	11.8
2020	3	26	4	25	23	28	0	0	0	0	0	0	0	9.08	0	0	11.8
2020	3	26	4	35	23	28	0	0	0	0	0	0	0	9.05	0	0	11.8
2020	3	26	4	45	23	28	0	0	0	0	0	0	0	9.02	0	0	11.8
2020	3	26	4	55	23	28	0	0	0	0	0	0	0	8.98	0	0	11.8
2020	3	26	5	5	23	28	0	0	0	0	0	0	0	8.95	0	0	11.8
2020	3	26	5	15	23	29	0	0	0	0	0	0	0	8.92	0	0	11.8
2020	3	26	5	25	23	28	0	0	0	0	0	0	0	8.89	0	0	11.6
2020	3	26	5	35	23	29	0	0	0	0	0	0	0	8.86	0	0	11.6
2020	3	26	5	45	23	28	0	0	0	0	0	0	0	8.83	0	0	11.6
2020	3	26	5	55	23	28	0	0	0	0	0	0	0	8.8	0	0	11.6
2020	3	26	6	5	23	29	0	0	0	0	0	0	0	8.77	0	0	11.6
2020	3	26	6	15	23	29	0	0	0	0	0	0	0	8.74	0	0	11.6
2020	3	26	6	25	23	28	0	0	0	0	0	0	0	8.71	0	0	11.6
2020	3	26	6	35	23	28	0	0	0	0	0	0	0	8.68	0	0	11.8
2020	3	26	6	45	23	28	0	0	0	0	0	0	0	8.65	0	0	12.2
2020	3	26	6	55	23	28	0	0	0	0	0	0	0	8.63	0	0	12.4
2020	3	26	7	5	23	28	0	0	0	0	0	0	0	8.61	0	0	12.8
2020	3	26	7	15	23	28	0	0	0	0	0	0	0	8.59	0	0	12.8
2020	3	26	7	25	23	29	0	0	0	0	0	0	0	8.59	0	0	13
2020	3	26	7	35	23	28	0	0	0	0	0	0	0	8.58	0	0	13
2020	3	26	7	45	23	29	0	0	0	0	0	0	0	8.56	0	0	13.2
2020	3	26	7	55	23	28	0	0	0	0	0	0	0	8.55	0	0	13.8
2020	3	26	8	5	23	29	0	0	0	0	0	0	0	8.56	0	0	13.8
2020	3	26	8	15	23	28	0	0	0	0	0	0	0	8.56	0	0	13.8
2020	3	26	8	25	23	29	0	0	0	0	0	0	0	8.56	0	0	13.8
2020	3	26	8	35	23	29	0	0	0	0	0	0	0	8.56	0	0	13.8
2020	3	26	8	45	23	29	0	0	0	0	0	0	0	8.57	0	0	13.8
2020	3	26	8	55	23	28	0	0	0	0	0	0	0	8.58	0	0	13.8
2020	3	26	9	5	23	29	0	0	0	0	0	0	0	8.6	0	0	13.8
2020	3	26	9	15	23	28	0	0	0	0	0	0	0	8.62	0	0	13.8
2020	3	26	9	25	23	28	0	0	0	0	0	0	0	8.64	0	0	13.8
2020	3	26	9	35	23	29	0	0	0	0	0	0	0	8.67	0	0	13.8
2020	3	26	9	45	23	28	0	0	0	0	0	0	0	8.7	0	0	13.6
2020	3	26	9	55	23	29	0	0	0	0	0	0	0	8.72	0	0	13.6
2020	3	26	10	5	23	28	0	0	0	0	0	0	0	8.76	0	0	13.6
2020	3	26	10	15	23	28	0	0	0	0	0	0	0	8.79	0	0	13.6
2020	3	26	10	25	23	28	0	0	0	0	0	0	0	8.81	0	0	13.6
2020	3	26	10	35	23	29	0	0	0	0	0	0	0	8.86	0	0	13.6
2020	3	26	10	45	23	27	0	0	0	0	0	0	0	8.89	0	0	13.6
2020	3	26	10	55	23	28	0	0	0	0	0	0	0	8.92	0	0	13.6

Mazourka (0354)

Year	Month	Day	Hour	Minute	Second	Noise3	IceDetection	Heading	Pitch	Roll	StdDevHeading	StdDevPitch	StdDevRoll	Temperature	Pressure	StdDevPressure	Voltage
2020	3	26	11	5	23	28	0	0	0	0	0	0	0	8.95	0	0	13.4
2020	3	26	11	15	23	28	0	0	0	0	0	0	0	8.96	0	0	13.4
2020	3	26	11	25	23	28	0	0	0	0	0	0	0	8.95	0	0	13.4
2020	3	26	11	35	23	28	0	0	0	0	0	0	0	8.92	0	0	13.4
2020	3	26	11	45	23	28	0	0	0	0	0	0	0	8.91	0	0	13.4
2020	3	26	11	55	23	28	0	0	0	0	0	0	0	8.89	0	0	13.2
2020	3	26	12	5	23	28	0	0	0	0	0	0	0	8.91	0	0	13.4
2020	3	26	12	15	23	29	0	0	0	0	0	0	0	8.92	0	0	13.4
2020	3	26	12	25	23	29	0	0	0	0	0	0	0	9.01	0	0	13.6
2020	3	26	12	35	23	28	0	0	0	0	0	0	0	9.02	0	0	13.4
2020	3	26	13	53	52	28	0	0	0	0	0	0	0	9.04	0	0	13.8
2020	3	26	14	3	52	28	0	0	0	0	0	0	0	9.04	0	0	13.8
2020	3	26	14	13	52	28	0	0	0	0	0	0	0	9.07	0	0	13.8
2020	3	26	14	23	52	28	0	0	0	0	0	0	0	9.09	0	0	13.8
2020	3	26	14	33	52	28	0	0	0	0	0	0	0	9.13	0	0	13.8
2020	3	26	14	43	52	29	0	0	0	0	0	0	0	9.18	0	0	13.8
2020	3	26	14	53	52	28	0	0	0	0	0	0	0	9.22	0	0	13.8
2020	3	26	15	3	52	29	0	0	0	0	0	0	0	9.23	0	0	13.8
2020	3	26	15	13	52	28	0	0	0	0	0	0	0	9.27	0	0	13.8
2020	3	26	15	23	52	28	0	0	0	0	0	0	0	9.3	0	0	13.8
2020	3	26	15	33	52	28	0	0	0	0	0	0	0	9.33	0	0	13.8
2020	3	26	15	43	52	29	0	0	0	0	0	0	0	9.36	0	0	13.8
2020	3	26	15	53	52	27	0	0	0	0	0	0	0	9.4	0	0	13.8
2020	3	26	16	3	52	29	0	0	0	0	0	0	0	9.43	0	0	13.8
2020	3	26	16	13	52	28	0	0	0	0	0	0	0	9.48	0	0	13.8
2020	3	26	16	23	52	29	0	0	0	0	0	0	0	9.52	0	0	13.8
2020	3	26	16	33	52	28	0	0	0	0	0	0	0	9.55	0	0	13.8
2020	3	26	16	43	52	28	0	0	0	0	0	0	0	9.59	0	0	13.8
2020	3	26	16	53	52	28	0	0	0	0	0	0	0	9.62	0	0	13.8
2020	3	26	17	3	52	28	0	0	0	0	0	0	0	9.65	0	0	13.8
2020	3	26	17	13	52	29	0	0	0	0	0	0	0	9.67	0	0	13.8
2020	3	26	17	23	52	28	0	0	0	0	0	0	0	9.7	0	0	14
2020	3	26	17	33	52	28	0	0	0	0	0	0	0	9.72	0	0	13.2
2020	3	26	17	43	52	28	0	0	0	0	0	0	0	9.75	0	0	12.6
2020	3	26	17	53	52	28	0	0	0	0	0	0	0	9.77	0	0	12.2
2020	3	26	18	3	52	28	0	0	0	0	0	0	0	9.77	0	0	12
2020	3	26	18	13	52	28	0	0	0	0	0	0	0	9.77	0	0	12
2020	3	26	18	23	52	28	0	0	0	0	0	0	0	9.76	0	0	12
2020	3	26	18	33	52	28	0	0	0	0	0	0	0	9.78	0	0	12
2020	3	26	18	43	52	28	0	0	0	0	0	0	0	9.78	0	0	12
2020	3	26	18	53	52	28	0	0	0	0	0	0	0	9.79	0	0	12
2020	3	26	19	3	52	29	0	0	0	0	0	0	0	9.8	0	0	12
2020	3	26	19	13	52	28	0	0	0	0	0	0	0	9.82	0	0	12
2020	3	26	19	23	52	29	0	0	0	0	0	0	0	9.83	0	0	12
2020	3	26	19	33	52	28	0	0	0	0	0	0	0	9.83	0	0	12
2020	3	26	19	43	52	28	0	0	0	0	0	0	0	9.84	0	0	12
2020	3	26	19	53	52	29	0	0	0	0	0	0	0	9.83	0	0	12

Mazourka (0354)

Year	Month	Day	Hour	Minute	Second	Noise3	IceDetection	Heading	Pitch	Roll	StdDevHeading	StdDevPitch	StdDevRoll	Temperature	Pressure	StdDevPressure	Voltage
2020	3	26	20	3	52	29	0	0	0	0	0	0	0	9.82	0	0	12
2020	3	26	20	13	52	29	0	0	0	0	0	0	0	9.81	0	0	12
2020	3	26	20	23	52	28	0	0	0	0	0	0	0	9.8	0	0	12
2020	3	26	20	33	52	28	0	0	0	0	0	0	0	9.79	0	0	12
2020	3	26	20	43	52	29	0	0	0	0	0	0	0	9.78	0	0	12
2020	3	26	20	53	52	29	0	0	0	0	0	0	0	9.77	0	0	12
2020	3	26	21	3	52	29	0	0	0	0	0	0	0	9.75	0	0	12
2020	3	26	21	13	52	28	0	0	0	0	0	0	0	9.74	0	0	12
2020	3	26	21	23	52	28	0	0	0	0	0	0	0	9.73	0	0	12
2020	3	26	21	33	52	28	0	0	0	0	0	0	0	9.72	0	0	12
2020	3	26	21	43	52	28	0	0	0	0	0	0	0	9.7	0	0	12
2020	3	26	21	53	52	28	0	0	0	0	0	0	0	9.69	0	0	12
2020	3	26	22	3	52	28	0	0	0	0	0	0	0	9.67	0	0	12
2020	3	26	22	13	52	29	0	0	0	0	0	0	0	9.65	0	0	12
2020	3	26	22	23	52	28	0	0	0	0	0	0	0	9.63	0	0	12
2020	3	26	22	33	52	28	0	0	0	0	0	0	0	9.61	0	0	12
2020	3	26	22	43	52	28	0	0	0	0	0	0	0	9.59	0	0	12
2020	3	26	22	53	52	28	0	0	0	0	0	0	0	9.57	0	0	12
2020	3	26	23	3	52	28	0	0	0	0	0	0	0	9.54	0	0	12
2020	3	26	23	13	52	29	0	0	0	0	0	0	0	9.52	0	0	11.8
2020	3	26	23	23	52	28	0	0	0	0	0	0	0	9.49	0	0	11.8
2020	3	26	23	33	52	29	0	0	0	0	0	0	0	9.46	0	0	11.8
2020	3	26	23	43	52	29	0	0	0	0	0	0	0	9.44	0	0	11.8
2020	3	26	23	53	52	28	0	0	0	0	0	0	0	9.41	0	0	11.8
2020	3	27	0	3	52	29	0	0	0	0	0	0	0	9.39	0	0	11.8
2020	3	27	0	13	52	29	0	0	0	0	0	0	0	9.36	0	0	11.8
2020	3	27	0	23	52	28	0	0	0	0	0	0	0	9.33	0	0	11.8
2020	3	27	0	33	52	29	0	0	0	0	0	0	0	9.3	0	0	11.8
2020	3	27	0	43	52	28	0	0	0	0	0	0	0	9.27	0	0	11.8
2020	3	27	0	53	52	28	0	0	0	0	0	0	0	9.24	0	0	11.8
2020	3	27	1	3	52	28	0	0	0	0	0	0	0	9.21	0	0	11.8
2020	3	27	1	13	52	28	0	0	0	0	0	0	0	9.18	0	0	11.8
2020	3	27	1	23	52	28	0	0	0	0	0	0	0	9.15	0	0	11.8
2020	3	27	1	33	52	28	0	0	0	0	0	0	0	9.12	0	0	11.8
2020	3	27	1	43	52	28	0	0	0	0	0	0	0	9.08	0	0	11.8
2020	3	27	1	53	52	28	0	0	0	0	0	0	0	9.05	0	0	11.8
2020	3	27	2	3	52	28	0	0	0	0	0	0	0	9.02	0	0	11.8
2020	3	27	2	13	52	28	0	0	0	0	0	0	0	8.98	0	0	11.8
2020	3	27	2	23	52	28	0	0	0	0	0	0	0	8.94	0	0	11.8
2020	3	27	2	33	52	28	0	0	0	0	0	0	0	8.91	0	0	11.8
2020	3	27	2	43	52	28	0	0	0	0	0	0	0	8.87	0	0	11.8
2020	3	27	2	53	52	28	0	0	0	0	0	0	0	8.83	0	0	11.8
2020	3	27	3	3	52	29	0	0	0	0	0	0	0	8.79	0	0	11.8
2020	3	27	3	13	52	28	0	0	0	0	0	0	0	8.76	0	0	11.8
2020	3	27	3	23	52	28	0	0	0	0	0	0	0	8.73	0	0	11.8
2020	3	27	3	33	52	28	0	0	0	0	0	0	0	8.69	0	0	11.8
2020	3	27	3	43	52	28	0	0	0	0	0	0	0	8.66	0	0	11.8

Mazourka (0354)

Year	Month	Day	Hour	Minute	Second	Noise3	IceDetection	Heading	Pitch	Roll	StdDevHeading	StdDevPitch	StdDevRoll	Temperature	Pressure	StdDevPressure	Voltage
2020	3	27	3	53	52	29	0	0	0	0	0	0	0	8.63	0	0	11.8
2020	3	27	4	3	52	28	0	0	0	0	0	0	0	8.6	0	0	11.8
2020	3	27	4	13	52	28	0	0	0	0	0	0	0	8.56	0	0	11.8
2020	3	27	4	23	52	28	0	0	0	0	0	0	0	8.53	0	0	11.8
2020	3	27	4	33	52	28	0	0	0	0	0	0	0	8.5	0	0	11.8
2020	3	27	4	43	52	28	0	0	0	0	0	0	0	8.46	0	0	11.8
2020	3	27	4	53	52	28	0	0	0	0	0	0	0	8.43	0	0	11.8
2020	3	27	5	3	52	29	0	0	0	0	0	0	0	8.4	0	0	11.8
2020	3	27	5	13	52	29	0	0	0	0	0	0	0	8.37	0	0	11.8
2020	3	27	5	23	52	28	0	0	0	0	0	0	0	8.33	0	0	11.8
2020	3	27	5	33	52	28	0	0	0	0	0	0	0	8.3	0	0	11.8
2020	3	27	5	43	52	28	0	0	0	0	0	0	0	8.27	0	0	11.8
2020	3	27	5	53	52	28	0	0	0	0	0	0	0	8.24	0	0	11.8
2020	3	27	6	3	52	28	0	0	0	0	0	0	0	8.21	0	0	11.6
2020	3	27	6	13	52	29	0	0	0	0	0	0	0	8.18	0	0	11.6
2020	3	27	6	23	52	28	0	0	0	0	0	0	0	8.14	0	0	11.6
2020	3	27	6	33	52	28	0	0	0	0	0	0	0	8.11	0	0	11.6
2020	3	27	6	43	52	28	0	0	0	0	0	0	0	8.08	0	0	11.6
2020	3	27	6	53	52	29	0	0	0	0	0	0	0	8.05	0	0	11.6
2020	3	27	7	3	52	28	0	0	0	0	0	0	0	8.02	0	0	11.6
2020	3	27	7	13	52	28	0	0	0	0	0	0	0	7.99	0	0	11.6
2020	3	27	7	23	52	29	0	0	0	0	0	0	0	7.96	0	0	11.6
2020	3	27	7	33	52	28	0	0	0	0	0	0	0	7.93	0	0	11.8
2020	3	27	7	43	52	28	0	0	0	0	0	0	0	7.9	0	0	12.2
2020	3	27	7	53	52	28	0	0	0	0	0	0	0	7.88	0	0	12.6
2020	3	27	8	3	52	29	0	0	0	0	0	0	0	7.85	0	0	13
2020	3	27	8	13	52	28	0	0	0	0	0	0	0	7.84	0	0	13
2020	3	27	8	23	52	29	0	0	0	0	0	0	0	7.83	0	0	13.2
2020	3	27	8	33	52	28	0	0	0	0	0	0	0	7.82	0	0	13.2
2020	3	27	8	43	52	29	0	0	0	0	0	0	0	7.81	0	0	13.4
2020	3	27	8	53	52	28	0	0	0	0	0	0	0	7.8	0	0	14
2020	3	27	9	3	52	29	0	0	0	0	0	0	0	7.8	0	0	14
2020	3	27	9	13	52	28	0	0	0	0	0	0	0	7.8	0	0	14
2020	3	27	9	23	52	28	0	0	0	0	0	0	0	7.8	0	0	13.8
2020	3	27	9	33	52	28	0	0	0	0	0	0	0	7.81	0	0	13.8
2020	3	27	9	43	52	28	0	0	0	0	0	0	0	7.81	0	0	13.8
2020	3	27	9	53	52	29	0	0	0	0	0	0	0	7.83	0	0	13.8
2020	3	27	10	3	52	28	0	0	0	0	0	0	0	7.83	0	0	13.8
2020	3	27	10	13	52	28	0	0	0	0	0	0	0	7.85	0	0	13.8
2020	3	27	10	23	52	28	0	0	0	0	0	0	0	7.87	0	0	13.8
2020	3	27	10	33	52	29	0	0	0	0	0	0	0	7.89	0	0	13.8
2020	3	27	10	43	52	29	0	0	0	0	0	0	0	7.91	0	0	13.8
2020	3	27	10	53	52	28	0	0	0	0	0	0	0	7.93	0	0	13.8
2020	3	27	11	3	52	29	0	0	0	0	0	0	0	7.96	0	0	13.8
2020	3	27	11	13	52	29	0	0	0	0	0	0	0	7.98	0	0	13.8
2020	3	27	11	23	52	29	0	0	0	0	0	0	0	8.02	0	0	13.8
2020	3	27	11	33	52	28	0	0	0	0	0	0	0	8.04	0	0	13.8

Mazourka (0354)

Year	Month	Day	Hour	Minute	Second	Noise3	IceDetection	Heading	Pitch	Roll	StdDevHeading	StdDevPitch	StdDevRoll	Temperature	Pressure	StdDevPressure	Voltage
2020	3	27	11	43	52	29	0	0	0	0	0	0	0	8.07	0	0	13.8
2020	3	27	11	53	52	28	0	0	0	0	0	0	0	8.09	0	0	13.8
2020	3	27	12	3	52	28	0	0	0	0	0	0	0	8.13	0	0	13.8
2020	3	27	12	13	52	29	0	0	0	0	0	0	0	8.16	0	0	13.8
2020	3	27	12	23	52	29	0	0	0	0	0	0	0	8.19	0	0	13.8
2020	3	27	12	33	52	28	0	0	0	0	0	0	0	8.22	0	0	13.8
2020	3	27	12	43	52	29	0	0	0	0	0	0	0	8.26	0	0	13.8
2020	3	27	12	53	52	28	0	0	0	0	0	0	0	8.28	0	0	13.8
2020	3	27	13	3	52	28	0	0	0	0	0	0	0	8.32	0	0	13.8
2020	3	27	13	13	52	28	0	0	0	0	0	0	0	8.35	0	0	13.8
2020	3	27	13	23	52	28	0	0	0	0	0	0	0	8.39	0	0	13.8
2020	3	27	13	33	52	28	0	0	0	0	0	0	0	8.42	0	0	13.8
2020	3	27	13	43	52	28	0	0	0	0	0	0	0	8.46	0	0	13.8
2020	3	27	13	53	52	28	0	0	0	0	0	0	0	8.48	0	0	13.6
2020	3	27	14	3	52	29	0	0	0	0	0	0	0	8.52	0	0	13.6
2020	3	27	14	13	52	28	0	0	0	0	0	0	0	8.55	0	0	13.6
2020	3	27	14	23	52	27	0	0	0	0	0	0	0	8.57	0	0	13.6
2020	3	27	14	33	52	28	0	0	0	0	0	0	0	8.61	0	0	13.6
2020	3	27	14	43	52	28	0	0	0	0	0	0	0	8.65	0	0	13.6
2020	3	27	14	53	52	28	0	0	0	0	0	0	0	8.68	0	0	13.6
2020	3	27	15	3	52	29	0	0	0	0	0	0	0	8.71	0	0	13.6
2020	3	27	15	13	52	28	0	0	0	0	0	0	0	8.74	0	0	13.6
2020	3	27	15	23	52	28	0	0	0	0	0	0	0	8.77	0	0	13.6
2020	3	27	15	33	52	28	0	0	0	0	0	0	0	8.81	0	0	13.6
2020	3	27	15	43	52	28	0	0	0	0	0	0	0	8.83	0	0	13.6
2020	3	27	15	53	52	29	0	0	0	0	0	0	0	8.87	0	0	13.6
2020	3	27	16	3	52	28	0	0	0	0	0	0	0	8.89	0	0	13.6
2020	3	27	16	13	52	28	0	0	0	0	0	0	0	8.93	0	0	13.6
2020	3	27	16	23	52	28	0	0	0	0	0	0	0	8.96	0	0	13.6
2020	3	27	16	33	52	29	0	0	0	0	0	0	0	8.98	0	0	13.6
2020	3	27	16	43	52	28	0	0	0	0	0	0	0	9.02	0	0	13.6
2020	3	27	16	53	52	28	0	0	0	0	0	0	0	9.03	0	0	13.6
2020	3	27	17	3	52	28	0	0	0	0	0	0	0	9.06	0	0	13.6
2020	3	27	17	13	52	27	0	0	0	0	0	0	0	9.08	0	0	13.6
2020	3	27	17	23	52	28	0	0	0	0	0	0	0	9.1	0	0	13.6
2020	3	27	17	33	52	28	0	0	0	0	0	0	0	9.14	0	0	13.6
2020	3	27	17	43	52	28	0	0	0	0	0	0	0	9.15	0	0	13.6
2020	3	27	17	53	52	28	0	0	0	0	0	0	0	9.17	0	0	13.6
2020	3	27	18	3	52	28	0	0	0	0	0	0	0	9.2	0	0	13
2020	3	27	18	13	52	28	0	0	0	0	0	0	0	9.23	0	0	12.6
2020	3	27	18	23	52	28	0	0	0	0	0	0	0	9.27	0	0	12.4
2020	3	27	18	33	52	29	0	0	0	0	0	0	0	9.29	0	0	12.2
2020	3	27	18	43	52	28	0	0	0	0	0	0	0	9.32	0	0	12.2
2020	3	27	18	53	52	28	0	0	0	0	0	0	0	9.34	0	0	12
2020	3	27	19	3	52	28	0	0	0	0	0	0	0	9.37	0	0	12
2020	3	27	19	13	52	28	0	0	0	0	0	0	0	9.39	0	0	12
2020	3	27	19	23	52	29	0	0	0	0	0	0	0	9.42	0	0	12

Mazourka (0354)

Year	Month	Day	Hour	Minute	Second	Noise3	IceDetection	Heading	Pitch	Roll	StdDevHeading	StdDevPitch	StdDevRoll	Temperature	Pressure	StdDevPressure	Voltage
2020	3	27	19	33	52	28	0	0	0	0	0	0	0	9.44	0	0	12
2020	3	27	19	43	52	28	0	0	0	0	0	0	0	9.46	0	0	12
2020	3	27	19	53	52	28	0	0	0	0	0	0	0	9.48	0	0	12
2020	3	27	20	3	52	28	0	0	0	0	0	0	0	9.49	0	0	12
2020	3	27	20	13	52	29	0	0	0	0	0	0	0	9.5	0	0	12
2020	3	27	20	23	52	28	0	0	0	0	0	0	0	9.51	0	0	12
2020	3	27	20	33	52	29	0	0	0	0	0	0	0	9.51	0	0	12
2020	3	27	20	43	52	28	0	0	0	0	0	0	0	9.51	0	0	12
2020	3	27	20	53	52	28	0	0	0	0	0	0	0	9.52	0	0	12
2020	3	27	21	3	52	28	0	0	0	0	0	0	0	9.52	0	0	12
2020	3	27	21	13	52	28	0	0	0	0	0	0	0	9.52	0	0	12
2020	3	27	21	23	52	28	0	0	0	0	0	0	0	9.51	0	0	12
2020	3	27	21	33	52	28	0	0	0	0	0	0	0	9.5	0	0	12
2020	3	27	21	43	52	28	0	0	0	0	0	0	0	9.49	0	0	12
2020	3	27	21	53	52	28	0	0	0	0	0	0	0	9.48	0	0	12
2020	3	27	22	3	52	29	0	0	0	0	0	0	0	9.46	0	0	12
2020	3	27	22	13	52	28	0	0	0	0	0	0	0	9.44	0	0	12
2020	3	27	22	23	52	28	0	0	0	0	0	0	0	9.42	0	0	12
2020	3	27	22	33	52	28	0	0	0	0	0	0	0	9.4	0	0	12
2020	3	27	22	43	52	28	0	0	0	0	0	0	0	9.37	0	0	12
2020	3	27	22	53	52	28	0	0	0	0	0	0	0	9.35	0	0	12
2020	3	27	23	3	52	29	0	0	0	0	0	0	0	9.31	0	0	12
2020	3	27	23	13	52	28	0	0	0	0	0	0	0	9.27	0	0	12
2020	3	27	23	23	52	28	0	0	0	0	0	0	0	9.24	0	0	12
2020	3	27	23	33	52	28	0	0	0	0	0	0	0	9.2	0	0	12
2020	3	27	23	43	52	28	0	0	0	0	0	0	0	9.17	0	0	12
2020	3	27	23	53	52	28	0	0	0	0	0	0	0	9.12	0	0	12
2020	3	28	0	3	52	29	0	0	0	0	0	0	0	9.08	0	0	11.8
2020	3	28	0	13	52	28	0	0	0	0	0	0	0	9.04	0	0	11.8
2020	3	28	0	23	52	28	0	0	0	0	0	0	0	8.99	0	0	11.8
2020	3	28	0	33	52	28	0	0	0	0	0	0	0	8.95	0	0	11.8
2020	3	28	0	43	52	28	0	0	0	0	0	0	0	8.91	0	0	11.8
2020	3	28	0	53	52	29	0	0	0	0	0	0	0	8.87	0	0	11.8
2020	3	28	1	3	52	28	0	0	0	0	0	0	0	8.83	0	0	11.8
2020	3	28	1	13	52	28	0	0	0	0	0	0	0	8.78	0	0	11.8
2020	3	28	1	23	52	28	0	0	0	0	0	0	0	8.74	0	0	11.8
2020	3	28	1	33	52	28	0	0	0	0	0	0	0	8.7	0	0	11.8
2020	3	28	1	43	52	28	0	0	0	0	0	0	0	8.65	0	0	11.8
2020	3	28	1	53	52	28	0	0	0	0	0	0	0	8.61	0	0	11.8
2020	3	28	2	3	52	29	0	0	0	0	0	0	0	8.57	0	0	11.8
2020	3	28	2	13	52	28	0	0	0	0	0	0	0	8.53	0	0	11.8
2020	3	28	2	23	52	28	0	0	0	0	0	0	0	8.49	0	0	11.8
2020	3	28	2	33	52	28	0	0	0	0	0	0	0	8.45	0	0	11.8
2020	3	28	2	43	52	29	0	0	0	0	0	0	0	8.41	0	0	11.8
2020	3	28	2	53	52	28	0	0	0	0	0	0	0	8.38	0	0	11.8
2020	3	28	3	3	52	29	0	0	0	0	0	0	0	8.33	0	0	11.8
2020	3	28	3	13	52	29	0	0	0	0	0	0	0	8.29	0	0	11.8

Mazourka (0354)

Year	Month	Day	Hour	Minute	Second	Noise3	IceDetection	Heading	Pitch	Roll	StdDevHeading	StdDevPitch	StdDevRoll	Temperature	Pressure	StdDevPressure	Voltage
2020	3	28	3	23	52	28	0	0	0	0	0	0	0	8.25	0	0	11.8
2020	3	28	3	33	52	28	0	0	0	0	0	0	0	8.2	0	0	11.8
2020	3	28	3	43	52	28	0	0	0	0	0	0	0	8.16	0	0	11.8
2020	3	28	3	53	52	28	0	0	0	0	0	0	0	8.12	0	0	11.8
2020	3	28	4	3	52	29	0	0	0	0	0	0	0	8.07	0	0	11.8
2020	3	28	4	13	52	28	0	0	0	0	0	0	0	8.03	0	0	11.8
2020	3	28	4	23	52	28	0	0	0	0	0	0	0	7.99	0	0	11.8
2020	3	28	4	33	52	29	0	0	0	0	0	0	0	7.95	0	0	11.8
2020	3	28	4	43	52	28	0	0	0	0	0	0	0	7.89	0	0	11.8
2020	3	28	4	53	52	28	0	0	0	0	0	0	0	7.85	0	0	11.8
2020	3	28	5	3	52	28	0	0	0	0	0	0	0	7.81	0	0	11.8
2020	3	28	5	13	52	29	0	0	0	0	0	0	0	7.76	0	0	11.8
2020	3	28	5	23	52	28	0	0	0	0	0	0	0	7.72	0	0	11.8
2020	3	28	5	33	52	28	0	0	0	0	0	0	0	7.67	0	0	11.8
2020	3	28	5	43	52	29	0	0	0	0	0	0	0	7.64	0	0	11.8
2020	3	28	5	53	52	29	0	0	0	0	0	0	0	7.6	0	0	11.8
2020	3	28	6	3	52	28	0	0	0	0	0	0	0	7.56	0	0	11.8
2020	3	28	6	13	52	29	0	0	0	0	0	0	0	7.52	0	0	11.8
2020	3	28	6	23	52	29	0	0	0	0	0	0	0	7.47	0	0	11.8
2020	3	28	6	33	52	29	0	0	0	0	0	0	0	7.43	0	0	11.6
2020	3	28	6	43	52	28	0	0	0	0	0	0	0	7.39	0	0	11.6
2020	3	28	6	53	52	28	0	0	0	0	0	0	0	7.36	0	0	11.6
2020	3	28	7	3	52	29	0	0	0	0	0	0	0	7.32	0	0	11.8
2020	3	28	7	13	52	28	0	0	0	0	0	0	0	7.28	0	0	11.8
2020	3	28	7	23	52	29	0	0	0	0	0	0	0	7.25	0	0	11.8
2020	3	28	7	33	52	29	0	0	0	0	0	0	0	7.22	0	0	11.8
2020	3	28	7	43	52	29	0	0	0	0	0	0	0	7.2	0	0	12
2020	3	28	7	53	52	29	0	0	0	0	0	0	0	7.17	0	0	12.2
2020	3	28	8	3	52	28	0	0	0	0	0	0	0	7.15	0	0	12.2
2020	3	28	8	13	52	29	0	0	0	0	0	0	0	7.14	0	0	12.6
2020	3	28	8	23	52	29	0	0	0	0	0	0	0	7.12	0	0	12.8
2020	3	28	8	33	52	29	0	0	0	0	0	0	0	7.14	0	0	13.4
2020	3	28	8	43	52	29	0	0	0	0	0	0	0	7.11	0	0	12.8
2020	3	28	8	53	52	28	0	0	0	0	0	0	0	7.09	0	0	12.8
2020	3	28	9	3	52	28	0	0	0	0	0	0	0	7.08	0	0	12.8
2020	3	28	9	13	52	29	0	0	0	0	0	0	0	7.09	0	0	13
2020	3	28	9	23	52	28	0	0	0	0	0	0	0	7.07	0	0	12.8
2020	3	28	9	33	52	29	0	0	0	0	0	0	0	7.07	0	0	12.8
2020	3	28	9	43	52	28	0	0	0	0	0	0	0	7.08	0	0	13
2020	3	28	9	53	52	29	0	0	0	0	0	0	0	7.09	0	0	13
2020	3	28	10	3	52	29	0	0	0	0	0	0	0	7.1	0	0	13.6
2020	3	28	10	13	52	29	0	0	0	0	0	0	0	7.13	0	0	13.8
2020	3	28	10	23	52	29	0	0	0	0	0	0	0	7.14	0	0	13.8
2020	3	28	10	33	52	28	0	0	0	0	0	0	0	7.16	0	0	13.8
2020	3	28	10	43	52	28	0	0	0	0	0	0	0	7.15	0	0	13.8
2020	3	28	10	53	52	29	0	0	0	0	0	0	0	7.16	0	0	13.8
2020	3	28	11	3	52	28	0	0	0	0	0	0	0	7.18	0	0	13.8

Mazourka (0354)

Year	Month	Day	Hour	Minute	Second	Noise3	IceDetection	Heading	Pitch	Roll	StdDevHeading	StdDevPitch	StdDevRoll	Temperature	Pressure	StdDevPressure	Voltage
2020	3	28	11	13	52	29	0	0	0	0	0	0	0	7.2	0	0	13.6
2020	3	28	11	23	52	29	0	0	0	0	0	0	0	7.21	0	0	13.6
2020	3	28	11	33	52	29	0	0	0	0	0	0	0	7.23	0	0	13.6
2020	3	28	11	43	52	28	0	0	0	0	0	0	0	7.28	0	0	13.8
2020	3	28	11	53	52	29	0	0	0	0	0	0	0	7.33	0	0	13.6
2020	3	28	12	3	52	29	0	0	0	0	0	0	0	7.37	0	0	13.6
2020	3	28	12	13	52	29	0	0	0	0	0	0	0	7.41	0	0	13.6
2020	3	28	12	23	52	29	0	0	0	0	0	0	0	7.46	0	0	13.6
2020	3	28	12	33	52	28	0	0	0	0	0	0	0	7.49	0	0	13.6
2020	3	28	12	43	52	28	0	0	0	0	0	0	0	7.55	0	0	13.6
2020	3	28	12	53	52	29	0	0	0	0	0	0	0	7.6	0	0	13.6
2020	3	28	13	3	52	29	0	0	0	0	0	0	0	7.63	0	0	13.6
2020	3	28	13	13	52	29	0	0	0	0	0	0	0	7.7	0	0	13.6
2020	3	28	13	23	52	29	0	0	0	0	0	0	0	7.74	0	0	13.6
2020	3	28	13	33	52	29	0	0	0	0	0	0	0	7.79	0	0	13.6
2020	3	28	13	43	52	29	0	0	0	0	0	0	0	7.83	0	0	13.6
2020	3	28	13	53	52	29	0	0	0	0	0	0	0	7.86	0	0	13.6
2020	3	28	14	3	52	29	0	0	0	0	0	0	0	7.9	0	0	13.6
2020	3	28	14	13	52	29	0	0	0	0	0	0	0	7.94	0	0	13.6
2020	3	28	14	23	52	28	0	0	0	0	0	0	0	7.98	0	0	13.6
2020	3	28	14	33	52	29	0	0	0	0	0	0	0	8.03	0	0	13.6
2020	3	28	14	43	52	29	0	0	0	0	0	0	0	8.06	0	0	13.6
2020	3	28	14	53	52	29	0	0	0	0	0	0	0	8.04	0	0	13.6
2020	3	28	15	3	52	28	0	0	0	0	0	0	0	8.05	0	0	13.6
2020	3	28	15	13	52	28	0	0	0	0	0	0	0	8.08	0	0	13.6
2020	3	28	15	23	52	29	0	0	0	0	0	0	0	8.1	0	0	13.6
2020	3	28	15	33	52	29	0	0	0	0	0	0	0	8.13	0	0	13.6
2020	3	28	15	43	52	29	0	0	0	0	0	0	0	8.14	0	0	13.6
2020	3	28	15	53	52	28	0	0	0	0	0	0	0	8.17	0	0	13.6
2020	3	28	16	3	52	28	0	0	0	0	0	0	0	8.2	0	0	13.6
2020	3	28	16	13	52	28	0	0	0	0	0	0	0	8.22	0	0	13.6
2020	3	28	16	23	52	28	0	0	0	0	0	0	0	8.25	0	0	13.8
2020	3	28	16	33	52	28	0	0	0	0	0	0	0	8.28	0	0	13.8
2020	3	28	16	43	52	28	0	0	0	0	0	0	0	8.31	0	0	13.8
2020	3	28	16	53	52	28	0	0	0	0	0	0	0	8.36	0	0	13.8
2020	3	28	17	3	52	28	0	0	0	0	0	0	0	8.38	0	0	13.8
2020	3	28	17	13	52	29	0	0	0	0	0	0	0	8.41	0	0	13.8
2020	3	28	17	23	52	29	0	0	0	0	0	0	0	8.44	0	0	13.8
2020	3	28	17	33	52	28	0	0	0	0	0	0	0	8.48	0	0	13.8
2020	3	28	17	43	52	28	0	0	0	0	0	0	0	8.5	0	0	13.6
2020	3	28	17	53	52	28	0	0	0	0	0	0	0	8.53	0	0	12.8
2020	3	28	18	3	52	28	0	0	0	0	0	0	0	8.56	0	0	12.6
2020	3	28	18	13	52	28	0	0	0	0	0	0	0	8.59	0	0	12.4
2020	3	28	18	23	52	28	0	0	0	0	0	0	0	8.62	0	0	12.2
2020	3	28	18	33	52	28	0	0	0	0	0	0	0	8.65	0	0	12.2
2020	3	28	18	43	52	28	0	0	0	0	0	0	0	8.68	0	0	12
2020	3	28	18	53	52	29	0	0	0	0	0	0	0	8.71	0	0	12

Mazourka (0354)

Year	Month	Day	Hour	Minute	Second	Noise3	IceDetection	Heading	Pitch	Roll	StdDevHeading	StdDevPitch	StdDevRoll	Temperature	Pressure	StdDevPressure	Voltage
2020	3	28	19	3	52	28	0	0	0	0	0	0	0	8.74	0	0	12
2020	3	28	19	13	52	28	0	0	0	0	0	0	0	8.77	0	0	12
2020	3	28	19	23	52	28	0	0	0	0	0	0	0	8.79	0	0	12
2020	3	28	19	33	52	29	0	0	0	0	0	0	0	8.82	0	0	12
2020	3	28	19	43	52	28	0	0	0	0	0	0	0	8.85	0	0	12
2020	3	28	19	53	52	28	0	0	0	0	0	0	0	8.87	0	0	12
2020	3	28	20	3	52	28	0	0	0	0	0	0	0	8.9	0	0	12
2020	3	28	20	13	52	29	0	0	0	0	0	0	0	8.92	0	0	12
2020	3	28	20	23	52	28	0	0	0	0	0	0	0	8.94	0	0	12
2020	3	28	20	33	52	29	0	0	0	0	0	0	0	8.96	0	0	12
2020	3	28	20	43	52	28	0	0	0	0	0	0	0	8.97	0	0	12
2020	3	28	20	53	52	28	0	0	0	0	0	0	0	8.97	0	0	12
2020	3	28	21	3	52	29	0	0	0	0	0	0	0	8.99	0	0	12
2020	3	28	21	13	52	29	0	0	0	0	0	0	0	8.98	0	0	12
2020	3	28	21	23	52	28	0	0	0	0	0	0	0	8.99	0	0	12
2020	3	28	21	33	52	28	0	0	0	0	0	0	0	8.98	0	0	12
2020	3	28	21	43	52	28	0	0	0	0	0	0	0	8.97	0	0	12
2020	3	28	21	53	52	29	0	0	0	0	0	0	0	8.96	0	0	12
2020	3	28	22	3	52	28	0	0	0	0	0	0	0	8.95	0	0	12
2020	3	28	22	13	52	29	0	0	0	0	0	0	0	8.94	0	0	12
2020	3	28	22	23	52	28	0	0	0	0	0	0	0	8.93	0	0	12
2020	3	28	22	33	52	28	0	0	0	0	0	0	0	8.91	0	0	12
2020	3	28	22	43	52	28	0	0	0	0	0	0	0	8.89	0	0	12
2020	3	28	22	53	52	28	0	0	0	0	0	0	0	8.88	0	0	12
2020	3	28	23	3	52	28	0	0	0	0	0	0	0	8.86	0	0	12
2020	3	28	23	13	52	28	0	0	0	0	0	0	0	8.84	0	0	12
2020	3	28	23	23	52	28	0	0	0	0	0	0	0	8.82	0	0	12
2020	3	28	23	33	52	28	0	0	0	0	0	0	0	8.79	0	0	12
2020	3	28	23	43	52	28	0	0	0	0	0	0	0	8.77	0	0	12
2020	3	28	23	53	52	28	0	0	0	0	0	0	0	8.76	0	0	12
2020	3	29	0	3	52	28	0	0	0	0	0	0	0	8.73	0	0	12
2020	3	29	0	13	52	28	0	0	0	0	0	0	0	8.71	0	0	12
2020	3	29	0	23	52	28	0	0	0	0	0	0	0	8.68	0	0	12
2020	3	29	0	33	52	28	0	0	0	0	0	0	0	8.66	0	0	11.8
2020	3	29	0	43	52	29	0	0	0	0	0	0	0	8.64	0	0	11.8
2020	3	29	0	53	52	28	0	0	0	0	0	0	0	8.61	0	0	11.8
2020	3	29	1	3	52	28	0	0	0	0	0	0	0	8.59	0	0	11.8
2020	3	29	1	13	52	29	0	0	0	0	0	0	0	8.57	0	0	11.8
2020	3	29	1	23	52	28	0	0	0	0	0	0	0	8.55	0	0	11.8
2020	3	29	1	33	52	28	0	0	0	0	0	0	0	8.53	0	0	11.8
2020	3	29	1	43	52	28	0	0	0	0	0	0	0	8.5	0	0	11.8
2020	3	29	1	53	52	29	0	0	0	0	0	0	0	8.48	0	0	11.8
2020	3	29	2	3	52	29	0	0	0	0	0	0	0	8.46	0	0	11.8
2020	3	29	2	13	52	28	0	0	0	0	0	0	0	8.44	0	0	11.8
2020	3	29	2	23	52	29	0	0	0	0	0	0	0	8.42	0	0	11.8
2020	3	29	2	33	52	28	0	0	0	0	0	0	0	8.41	0	0	11.8
2020	3	29	2	43	52	29	0	0	0	0	0	0	0	8.39	0	0	11.8

Mazourka (0354)

Year	Month	Day	Hour	Minute	Second	Noise3	IceDetection	Heading	Pitch	Roll	StdDevHeading	StdDevPitch	StdDevRoll	Temperature	Pressure	StdDevPressure	Voltage
2020	3	29	2	53	52	28	0	0	0	0	0	0	0	8.37	0	0	11.8
2020	3	29	3	3	52	29	0	0	0	0	0	0	0	8.36	0	0	11.8
2020	3	29	3	13	52	28	0	0	0	0	0	0	0	8.34	0	0	11.8
2020	3	29	3	23	52	28	0	0	0	0	0	0	0	8.33	0	0	11.8
2020	3	29	3	33	52	29	0	0	0	0	0	0	0	8.31	0	0	11.8
2020	3	29	3	43	52	28	0	0	0	0	0	0	0	8.29	0	0	11.8
2020	3	29	3	53	52	28	0	0	0	0	0	0	0	8.27	0	0	11.8
2020	3	29	4	3	52	28	0	0	0	0	0	0	0	8.26	0	0	11.8
2020	3	29	4	13	52	28	0	0	0	0	0	0	0	8.24	0	0	11.8
2020	3	29	4	23	52	28	0	0	0	0	0	0	0	8.23	0	0	11.8
2020	3	29	4	33	52	28	0	0	0	0	0	0	0	8.21	0	0	11.8
2020	3	29	4	43	52	29	0	0	0	0	0	0	0	8.2	0	0	11.8
2020	3	29	4	53	52	29	0	0	0	0	0	0	0	8.18	0	0	11.8
2020	3	29	5	3	52	28	0	0	0	0	0	0	0	8.16	0	0	11.8
2020	3	29	5	13	52	28	0	0	0	0	0	0	0	8.15	0	0	11.8
2020	3	29	5	23	52	28	0	0	0	0	0	0	0	8.13	0	0	11.8
2020	3	29	5	33	52	28	0	0	0	0	0	0	0	8.11	0	0	11.8
2020	3	29	5	43	52	28	0	0	0	0	0	0	0	8.1	0	0	11.8
2020	3	29	5	53	52	28	0	0	0	0	0	0	0	8.08	0	0	11.8
2020	3	29	6	3	52	29	0	0	0	0	0	0	0	8.07	0	0	11.8
2020	3	29	6	13	52	29	0	0	0	0	0	0	0	8.05	0	0	11.8
2020	3	29	6	23	52	29	0	0	0	0	0	0	0	8.03	0	0	11.8
2020	3	29	6	33	52	28	0	0	0	0	0	0	0	8.02	0	0	11.8
2020	3	29	6	43	52	29	0	0	0	0	0	0	0	8	0	0	11.8
2020	3	29	6	53	52	28	0	0	0	0	0	0	0	7.98	0	0	11.8
2020	3	29	7	3	52	28	0	0	0	0	0	0	0	7.96	0	0	11.8
2020	3	29	7	13	52	28	0	0	0	0	0	0	0	7.95	0	0	11.8
2020	3	29	7	23	52	28	0	0	0	0	0	0	0	7.93	0	0	11.8
2020	3	29	7	33	52	29	0	0	0	0	0	0	0	7.92	0	0	11.8
2020	3	29	7	43	52	29	0	0	0	0	0	0	0	7.92	0	0	12
2020	3	29	7	53	52	29	0	0	0	0	0	0	0	7.92	0	0	12.2
2020	3	29	8	3	52	29	0	0	0	0	0	0	0	7.91	0	0	12.2
2020	3	29	8	13	52	29	0	0	0	0	0	0	0	7.91	0	0	12.4
2020	3	29	8	23	52	28	0	0	0	0	0	0	0	7.92	0	0	12.8
2020	3	29	8	33	52	29	0	0	0	0	0	0	0	7.94	0	0	13
2020	3	29	8	43	52	29	0	0	0	0	0	0	0	7.94	0	0	13
2020	3	29	8	53	52	28	0	0	0	0	0	0	0	7.94	0	0	12.8
2020	3	29	9	3	52	28	0	0	0	0	0	0	0	7.94	0	0	12.8
2020	3	29	9	13	52	28	0	0	0	0	0	0	0	7.95	0	0	13
2020	3	29	9	23	52	28	0	0	0	0	0	0	0	7.98	0	0	13.2
2020	3	29	9	33	52	29	0	0	0	0	0	0	0	8.01	0	0	13.8
2020	3	29	9	43	52	28	0	0	0	0	0	0	0	8.04	0	0	13.6
2020	3	29	9	53	52	28	0	0	0	0	0	0	0	8.08	0	0	13.6
2020	3	29	10	3	52	28	0	0	0	0	0	0	0	8.05	0	0	13.6
2020	3	29	10	13	52	29	0	0	0	0	0	0	0	8.09	0	0	13.6
2020	3	29	10	23	52	29	0	0	0	0	0	0	0	8.11	0	0	13.6
2020	3	29	10	33	52	28	0	0	0	0	0	0	0	8.13	0	0	13.6

Mazourka (0354)

Year	Month	Day	Hour	Minute	Second	Noise3	IceDetection	Heading	Pitch	Roll	StdDevHeading	StdDevPitch	StdDevRoll	Temperature	Pressure	StdDevPressure	Voltage
2020	3	29	10	43	52	28	0	0	0	0	0	0	0	8.17	0	0	13.6
2020	3	29	10	53	52	28	0	0	0	0	0	0	0	8.21	0	0	13.6
2020	3	29	11	3	52	29	0	0	0	0	0	0	0	8.23	0	0	13.6
2020	3	29	11	13	52	28	0	0	0	0	0	0	0	8.29	0	0	13.6
2020	3	29	11	23	52	28	0	0	0	0	0	0	0	8.29	0	0	13.6
2020	3	29	11	33	52	28	0	0	0	0	0	0	0	8.32	0	0	13.6
2020	3	29	11	43	52	28	0	0	0	0	0	0	0	8.33	0	0	13.6
2020	3	29	11	53	52	29	0	0	0	0	0	0	0	8.36	0	0	13.6
2020	3	29	12	3	52	28	0	0	0	0	0	0	0	8.38	0	0	13.6
2020	3	29	12	13	52	29	0	0	0	0	0	0	0	8.43	0	0	13.6
2020	3	29	12	23	52	28	0	0	0	0	0	0	0	8.47	0	0	13.6
2020	3	29	12	33	52	28	0	0	0	0	0	0	0	8.55	0	0	13.6
2020	3	29	12	43	52	28	0	0	0	0	0	0	0	8.57	0	0	13.6
2020	3	29	12	53	52	28	0	0	0	0	0	0	0	8.62	0	0	13.6
2020	3	29	13	3	52	29	0	0	0	0	0	0	0	8.61	0	0	13.6
2020	3	29	13	13	52	28	0	0	0	0	0	0	0	8.68	0	0	13.6
2020	3	29	13	23	52	28	0	0	0	0	0	0	0	8.74	0	0	13.6
2020	3	29	13	33	52	28	0	0	0	0	0	0	0	8.72	0	0	13.6
2020	3	29	13	43	52	28	0	0	0	0	0	0	0	8.76	0	0	13.6
2020	3	29	13	53	52	29	0	0	0	0	0	0	0	8.75	0	0	13.6
2020	3	29	14	3	52	28	0	0	0	0	0	0	0	8.74	0	0	13.6
2020	3	29	14	13	52	28	0	0	0	0	0	0	0	8.79	0	0	13.6
2020	3	29	14	23	52	29	0	0	0	0	0	0	0	8.97	0	0	13.6
2020	3	29	14	33	52	28	0	0	0	0	0	0	0	8.98	0	0	13.6
2020	3	29	14	43	52	28	0	0	0	0	0	0	0	9.05	0	0	13.6
2020	3	29	14	53	52	28	0	0	0	0	0	0	0	9.05	0	0	13.6
2020	3	29	15	3	52	29	0	0	0	0	0	0	0	9.09	0	0	13.6
2020	3	29	15	13	52	29	0	0	0	0	0	0	0	9.09	0	0	13.6
2020	3	29	15	23	52	28	0	0	0	0	0	0	0	9.1	0	0	13.6
2020	3	29	15	33	52	28	0	0	0	0	0	0	0	9.11	0	0	13.6
2020	3	29	15	43	52	28	0	0	0	0	0	0	0	9.13	0	0	13.6
2020	3	29	15	53	52	28	0	0	0	0	0	0	0	9.16	0	0	13.6
2020	3	29	16	3	52	28	0	0	0	0	0	0	0	9.26	0	0	13.6
2020	3	29	16	13	52	28	0	0	0	0	0	0	0	9.28	0	0	13.6
2020	3	29	16	23	52	28	0	0	0	0	0	0	0	9.34	0	0	13.6
2020	3	29	16	33	52	28	0	0	0	0	0	0	0	9.39	0	0	13.6
2020	3	29	16	43	52	28	0	0	0	0	0	0	0	9.41	0	0	13.6
2020	3	29	16	53	52	28	0	0	0	0	0	0	0	9.45	0	0	13.6
2020	3	29	17	3	52	28	0	0	0	0	0	0	0	9.47	0	0	13.6
2020	3	29	17	13	52	28	0	0	0	0	0	0	0	9.47	0	0	12.6
2020	3	29	17	23	52	28	0	0	0	0	0	0	0	9.5	0	0	12.4
2020	3	29	17	33	52	28	0	0	0	0	0	0	0	9.53	0	0	12.2
2020	3	29	17	43	52	29	0	0	0	0	0	0	0	9.57	0	0	12.6
2020	3	29	17	53	52	28	0	0	0	0	0	0	0	9.6	0	0	13.8
2020	3	29	18	3	52	28	0	0	0	0	0	0	0	9.62	0	0	13.8
2020	3	29	18	13	52	28	0	0	0	0	0	0	0	9.64	0	0	12.6
2020	3	29	18	23	52	29	0	0	0	0	0	0	0	9.66	0	0	12.4

Mazourka (0354)

Year	Month	Day	Hour	Minute	Second	Noise3	IceDetection	Heading	Pitch	Roll	StdDevHeading	StdDevPitch	StdDevRoll	Temperature	Pressure	StdDevPressure	Voltage
2020	3	29	18	33	52	29	0	0	0	0	0	0	0	9.68	0	0	12.2
2020	3	29	18	43	52	28	0	0	0	0	0	0	0	9.69	0	0	12
2020	3	29	18	53	52	28	0	0	0	0	0	0	0	9.7	0	0	12
2020	3	29	19	3	52	28	0	0	0	0	0	0	0	9.73	0	0	12
2020	3	29	19	13	52	29	0	0	0	0	0	0	0	9.74	0	0	12
2020	3	29	19	23	52	29	0	0	0	0	0	0	0	9.76	0	0	12
2020	3	29	19	33	52	28	0	0	0	0	0	0	0	9.78	0	0	12
2020	3	29	19	43	52	28	0	0	0	0	0	0	0	9.79	0	0	12
2020	3	29	19	53	52	28	0	0	0	0	0	0	0	9.79	0	0	12
2020	3	29	20	3	52	29	0	0	0	0	0	0	0	9.79	0	0	12
2020	3	29	20	13	52	29	0	0	0	0	0	0	0	9.79	0	0	12
2020	3	29	20	23	52	28	0	0	0	0	0	0	0	9.79	0	0	12
2020	3	29	20	33	52	28	0	0	0	0	0	0	0	9.79	0	0	12
2020	3	29	20	43	52	28	0	0	0	0	0	0	0	9.78	0	0	12
2020	3	29	20	53	52	28	0	0	0	0	0	0	0	9.78	0	0	12
2020	3	29	21	3	52	28	0	0	0	0	0	0	0	9.77	0	0	12
2020	3	29	21	13	52	28	0	0	0	0	0	0	0	9.76	0	0	12
2020	3	29	21	23	52	28	0	0	0	0	0	0	0	9.75	0	0	12
2020	3	29	21	33	52	28	0	0	0	0	0	0	0	9.72	0	0	12
2020	3	29	21	43	52	27	0	0	0	0	0	0	0	9.71	0	0	12
2020	3	29	21	53	52	28	0	0	0	0	0	0	0	9.69	0	0	12
2020	3	29	22	3	52	28	0	0	0	0	0	0	0	9.67	0	0	12
2020	3	29	22	13	52	29	0	0	0	0	0	0	0	9.65	0	0	12
2020	3	29	22	23	52	28	0	0	0	0	0	0	0	9.63	0	0	12
2020	3	29	22	33	52	28	0	0	0	0	0	0	0	9.6	0	0	12
2020	3	29	22	43	52	28	0	0	0	0	0	0	0	9.58	0	0	12
2020	3	29	22	53	52	28	0	0	0	0	0	0	0	9.54	0	0	12
2020	3	29	23	3	52	28	0	0	0	0	0	0	0	9.52	0	0	12
2020	3	29	23	13	52	29	0	0	0	0	0	0	0	9.48	0	0	12
2020	3	29	23	23	52	28	0	0	0	0	0	0	0	9.45	0	0	12
2020	3	29	23	33	52	28	0	0	0	0	0	0	0	9.41	0	0	12
2020	3	29	23	43	52	28	0	0	0	0	0	0	0	9.38	0	0	12
2020	3	29	23	53	52	29	0	0	0	0	0	0	0	9.34	0	0	11.8
2020	3	30	0	3	52	28	0	0	0	0	0	0	0	9.31	0	0	11.8
2020	3	30	0	13	52	28	0	0	0	0	0	0	0	9.27	0	0	11.8
2020	3	30	0	23	52	28	0	0	0	0	0	0	0	9.24	0	0	11.8
2020	3	30	0	33	52	29	0	0	0	0	0	0	0	9.2	0	0	11.8
2020	3	30	0	43	52	28	0	0	0	0	0	0	0	9.16	0	0	11.8
2020	3	30	0	53	52	28	0	0	0	0	0	0	0	9.13	0	0	11.8
2020	3	30	1	3	52	28	0	0	0	0	0	0	0	9.09	0	0	11.8
2020	3	30	1	13	52	29	0	0	0	0	0	0	0	9.05	0	0	11.8
2020	3	30	1	23	52	28	0	0	0	0	0	0	0	9.02	0	0	11.8
2020	3	30	1	33	52	28	0	0	0	0	0	0	0	8.98	0	0	11.8
2020	3	30	1	43	52	28	0	0	0	0	0	0	0	8.94	0	0	11.8
2020	3	30	1	53	52	28	0	0	0	0	0	0	0	8.9	0	0	11.8
2020	3	30	2	3	52	28	0	0	0	0	0	0	0	8.86	0	0	11.8
2020	3	30	2	13	52	28	0	0	0	0	0	0	0	8.83	0	0	11.8

Mazourka (0354)

Year	Month	Day	Hour	Minute	Second	Noise3	IceDetection	Heading	Pitch	Roll	StdDevHeading	StdDevPitch	StdDevRoll	Temperature	Pressure	StdDevPressure	Voltage
2020	3	30	2	23	52	29	0	0	0	0	0	0	0	8.78	0	0	11.8
2020	3	30	2	33	52	28	0	0	0	0	0	0	0	8.75	0	0	11.8
2020	3	30	2	43	52	28	0	0	0	0	0	0	0	8.71	0	0	11.8
2020	3	30	2	53	52	28	0	0	0	0	0	0	0	8.68	0	0	11.8
2020	3	30	3	3	52	28	0	0	0	0	0	0	0	8.64	0	0	11.8
2020	3	30	3	13	52	29	0	0	0	0	0	0	0	8.6	0	0	11.8
2020	3	30	3	23	52	28	0	0	0	0	0	0	0	8.57	0	0	11.8
2020	3	30	3	33	52	28	0	0	0	0	0	0	0	8.52	0	0	11.8
2020	3	30	3	43	52	29	0	0	0	0	0	0	0	8.49	0	0	11.8
2020	3	30	3	53	52	28	0	0	0	0	0	0	0	8.46	0	0	11.8
2020	3	30	4	3	52	28	0	0	0	0	0	0	0	8.42	0	0	11.8
2020	3	30	4	13	52	28	0	0	0	0	0	0	0	8.39	0	0	11.8
2020	3	30	4	23	52	28	0	0	0	0	0	0	0	8.37	0	0	11.8
2020	3	30	4	33	52	28	0	0	0	0	0	0	0	8.33	0	0	11.8
2020	3	30	4	43	52	28	0	0	0	0	0	0	0	8.3	0	0	11.8
2020	3	30	4	53	52	29	0	0	0	0	0	0	0	8.27	0	0	11.8
2020	3	30	5	3	52	29	0	0	0	0	0	0	0	8.24	0	0	11.8
2020	3	30	5	13	52	28	0	0	0	0	0	0	0	8.2	0	0	11.8
2020	3	30	5	23	52	28	0	0	0	0	0	0	0	8.17	0	0	11.8
2020	3	30	5	33	52	28	0	0	0	0	0	0	0	8.14	0	0	11.8
2020	3	30	5	43	52	28	0	0	0	0	0	0	0	8.11	0	0	11.8
2020	3	30	5	53	52	28	0	0	0	0	0	0	0	8.07	0	0	11.8
2020	3	30	6	3	52	28	0	0	0	0	0	0	0	8.03	0	0	11.8
2020	3	30	6	13	52	28	0	0	0	0	0	0	0	8.01	0	0	11.8
2020	3	30	6	23	52	29	0	0	0	0	0	0	0	7.98	0	0	11.8
2020	3	30	6	33	52	28	0	0	0	0	0	0	0	7.94	0	0	11.6
2020	3	30	6	43	52	28	0	0	0	0	0	0	0	7.9	0	0	11.6
2020	3	30	6	53	52	28	0	0	0	0	0	0	0	7.87	0	0	11.6
2020	3	30	7	3	52	28	0	0	0	0	0	0	0	7.84	0	0	11.6
2020	3	30	7	13	52	29	0	0	0	0	0	0	0	7.81	0	0	11.6
2020	3	30	7	23	52	28	0	0	0	0	0	0	0	7.77	0	0	11.6
2020	3	30	7	33	52	29	0	0	0	0	0	0	0	7.74	0	0	12
2020	3	30	7	43	52	28	0	0	0	0	0	0	0	7.72	0	0	12.4
2020	3	30	7	53	52	29	0	0	0	0	0	0	0	7.7	0	0	12.6
2020	3	30	8	3	52	29	0	0	0	0	0	0	0	7.68	0	0	13
2020	3	30	8	13	52	29	0	0	0	0	0	0	0	7.69	0	0	13
2020	3	30	8	23	52	28	0	0	0	0	0	0	0	7.69	0	0	13.2
2020	3	30	8	33	52	28	0	0	0	0	0	0	0	7.68	0	0	13.2
2020	3	30	8	43	52	29	0	0	0	0	0	0	0	7.68	0	0	13.4
2020	3	30	8	53	52	29	0	0	0	0	0	0	0	7.68	0	0	13.8
2020	3	30	9	3	52	28	0	0	0	0	0	0	0	7.69	0	0	13.8
2020	3	30	9	13	52	28	0	0	0	0	0	0	0	7.71	0	0	13.8
2020	3	30	9	23	52	29	0	0	0	0	0	0	0	7.72	0	0	13.8
2020	3	30	9	33	52	28	0	0	0	0	0	0	0	7.74	0	0	13.6
2020	3	30	9	43	52	29	0	0	0	0	0	0	0	7.76	0	0	13.6
2020	3	30	9	53	52	28	0	0	0	0	0	0	0	7.79	0	0	13.6
2020	3	30	10	3	52	28	0	0	0	0	0	0	0	7.81	0	0	13.6

Mazourka (0354)

Year	Month	Day	Hour	Minute	Second	Noise3	IceDetection	Heading	Pitch	Roll	StdDevHeading	StdDevPitch	StdDevRoll	Temperature	Pressure	StdDevPressure	Voltage
2020	3	30	10	13	52	28	0	0	0	0	0	0	0	7.84	0	0	13.6
2020	3	30	10	23	52	29	0	0	0	0	0	0	0	7.87	0	0	13.6
2020	3	30	10	33	52	29	0	0	0	0	0	0	0	7.91	0	0	13.6
2020	3	30	10	43	52	28	0	0	0	0	0	0	0	7.94	0	0	13.6
2020	3	30	10	53	52	28	0	0	0	0	0	0	0	7.98	0	0	13.6
2020	3	30	11	3	52	29	0	0	0	0	0	0	0	8.01	0	0	13.6
2020	3	30	11	13	52	29	0	0	0	0	0	0	0	8.06	0	0	13.6
2020	3	30	11	23	52	28	0	0	0	0	0	0	0	8.1	0	0	13.6
2020	3	30	11	33	52	29	0	0	0	0	0	0	0	8.15	0	0	13.6
2020	3	30	11	43	52	28	0	0	0	0	0	0	0	8.19	0	0	13.6
2020	3	30	11	53	52	29	0	0	0	0	0	0	0	8.23	0	0	13.6
2020	3	30	12	3	52	29	0	0	0	0	0	0	0	8.28	0	0	13.6
2020	3	30	12	13	52	28	0	0	0	0	0	0	0	8.32	0	0	13.6
2020	3	30	12	23	52	28	0	0	0	0	0	0	0	8.37	0	0	13.6
2020	3	30	12	33	52	29	0	0	0	0	0	0	0	8.42	0	0	13.6
2020	3	30	12	43	52	28	0	0	0	0	0	0	0	8.45	0	0	13.6
2020	3	30	12	53	52	28	0	0	0	0	0	0	0	8.5	0	0	13.6
2020	3	30	13	3	52	29	0	0	0	0	0	0	0	8.55	0	0	13.6
2020	3	30	13	13	52	28	0	0	0	0	0	0	0	8.6	0	0	13.6
2020	3	30	13	23	52	29	0	0	0	0	0	0	0	8.64	0	0	13.6
2020	3	30	13	33	52	28	0	0	0	0	0	0	0	8.69	0	0	13.6
2020	3	30	13	43	52	28	0	0	0	0	0	0	0	8.74	0	0	13.6
2020	3	30	13	53	52	28	0	0	0	0	0	0	0	8.78	0	0	13.6
2020	3	30	14	3	52	28	0	0	0	0	0	0	0	8.83	0	0	13.6
2020	3	30	14	13	52	28	0	0	0	0	0	0	0	8.88	0	0	13.6
2020	3	30	14	23	52	29	0	0	0	0	0	0	0	8.92	0	0	13.6
2020	3	30	14	33	52	28	0	0	0	0	0	0	0	8.98	0	0	13.6
2020	3	30	14	43	52	29	0	0	0	0	0	0	0	9.02	0	0	13.6
2020	3	30	14	53	52	28	0	0	0	0	0	0	0	9.08	0	0	13.6
2020	3	30	15	3	52	28	0	0	0	0	0	0	0	9.13	0	0	13.6
2020	3	30	15	13	52	28	0	0	0	0	0	0	0	9.18	0	0	13.6
2020	3	30	15	23	52	28	0	0	0	0	0	0	0	9.23	0	0	13.6
2020	3	30	15	33	52	28	0	0	0	0	0	0	0	9.28	0	0	13.6
2020	3	30	15	43	52	28	0	0	0	0	0	0	0	9.32	0	0	13.6
2020	3	30	15	53	52	28	0	0	0	0	0	0	0	9.37	0	0	13.6
2020	3	30	16	3	52	28	0	0	0	0	0	0	0	9.41	0	0	13.6
2020	3	30	16	13	52	28	0	0	0	0	0	0	0	9.45	0	0	13.6
2020	3	30	16	23	52	28	0	0	0	0	0	0	0	9.5	0	0	13.6
2020	3	30	16	33	52	28	0	0	0	0	0	0	0	9.53	0	0	13.6
2020	3	30	16	43	52	28	0	0	0	0	0	0	0	9.57	0	0	13.6
2020	3	30	16	53	52	28	0	0	0	0	0	0	0	9.62	0	0	13.6
2020	3	30	17	3	52	28	0	0	0	0	0	0	0	9.66	0	0	13.4
2020	3	30	17	13	52	29	0	0	0	0	0	0	0	9.69	0	0	13.4
2020	3	30	17	23	52	28	0	0	0	0	0	0	0	9.73	0	0	13.4
2020	3	30	17	33	52	28	0	0	0	0	0	0	0	9.77	0	0	13.4
2020	3	30	17	43	52	28	0	0	0	0	0	0	0	9.79	0	0	13.4
2020	3	30	17	53	52	29	0	0	0	0	0	0	0	9.83	0	0	13.4

Mazourka (0354)

Year	Month	Day	Hour	Minute	Second	Noise3	IceDetection	Heading	Pitch	Roll	StdDevHeading	StdDevPitch	StdDevRoll	Temperature	Pressure	StdDevPressure	Voltage
2020	3	30	18	3	52	28	0	0	0	0	0	0	0	9.87	0	0	12.8
2020	3	30	18	13	52	28	0	0	0	0	0	0	0	9.91	0	0	12.6
2020	3	30	18	23	52	29	0	0	0	0	0	0	0	9.94	0	0	12.4
2020	3	30	18	33	52	29	0	0	0	0	0	0	0	9.98	0	0	12.2
2020	3	30	18	43	52	28	0	0	0	0	0	0	0	10.02	0	0	12.2
2020	3	30	18	53	52	28	0	0	0	0	0	0	0	10.06	0	0	12
2020	3	30	19	3	52	27	0	0	0	0	0	0	0	10.09	0	0	12
2020	3	30	19	13	52	28	0	0	0	0	0	0	0	10.12	0	0	12
2020	3	30	19	23	52	28	0	0	0	0	0	0	0	10.15	0	0	12
2020	3	30	19	33	52	29	0	0	0	0	0	0	0	10.18	0	0	12
2020	3	30	19	43	52	28	0	0	0	0	0	0	0	10.2	0	0	12
2020	3	30	19	53	52	29	0	0	0	0	0	0	0	10.23	0	0	12
2020	3	30	20	3	52	28	0	0	0	0	0	0	0	10.26	0	0	12
2020	3	30	20	13	52	27	0	0	0	0	0	0	0	10.28	0	0	12
2020	3	30	20	23	52	28	0	0	0	0	0	0	0	10.29	0	0	12
2020	3	30	20	33	52	28	0	0	0	0	0	0	0	10.31	0	0	12
2020	3	30	20	43	52	28	0	0	0	0	0	0	0	10.32	0	0	12
2020	3	30	20	53	52	28	0	0	0	0	0	0	0	10.33	0	0	12
2020	3	30	21	3	52	28	0	0	0	0	0	0	0	10.35	0	0	12
2020	3	30	21	13	52	28	0	0	0	0	0	0	0	10.35	0	0	12
2020	3	30	21	23	52	28	0	0	0	0	0	0	0	10.35	0	0	12
2020	3	30	21	33	52	28	0	0	0	0	0	0	0	10.35	0	0	12
2020	3	30	21	43	52	28	0	0	0	0	0	0	0	10.35	0	0	12
2020	3	30	21	53	52	28	0	0	0	0	0	0	0	10.34	0	0	12
2020	3	30	22	3	52	27	0	0	0	0	0	0	0	10.34	0	0	12
2020	3	30	22	13	52	28	0	0	0	0	0	0	0	10.32	0	0	12
2020	3	30	22	23	52	28	0	0	0	0	0	0	0	10.31	0	0	12
2020	3	30	22	33	52	28	0	0	0	0	0	0	0	10.29	0	0	12
2020	3	30	22	43	52	29	0	0	0	0	0	0	0	10.26	0	0	12
2020	3	30	22	53	52	28	0	0	0	0	0	0	0	10.25	0	0	12
2020	3	30	23	3	52	28	0	0	0	0	0	0	0	10.22	0	0	12
2020	3	30	23	13	52	28	0	0	0	0	0	0	0	10.19	0	0	12
2020	3	30	23	23	52	28	0	0	0	0	0	0	0	10.16	0	0	12
2020	3	30	23	33	52	28	0	0	0	0	0	0	0	10.13	0	0	12
2020	3	30	23	43	52	28	0	0	0	0	0	0	0	10.09	0	0	12
2020	3	30	23	53	52	28	0	0	0	0	0	0	0	10.05	0	0	12
2020	3	31	0	3	52	28	0	0	0	0	0	0	0	10.01	0	0	12
2020	3	31	0	13	52	28	0	0	0	0	0	0	0	9.97	0	0	12
2020	3	31	0	23	52	28	0	0	0	0	0	0	0	9.93	0	0	12
2020	3	31	0	33	52	28	0	0	0	0	0	0	0	9.89	0	0	11.8
2020	3	31	0	43	52	28	0	0	0	0	0	0	0	9.85	0	0	11.8
2020	3	31	0	53	52	28	0	0	0	0	0	0	0	9.81	0	0	11.8
2020	3	31	1	3	52	29	0	0	0	0	0	0	0	9.77	0	0	11.8
2020	3	31	1	13	52	28	0	0	0	0	0	0	0	9.72	0	0	11.8
2020	3	31	1	23	52	27	0	0	0	0	0	0	0	9.69	0	0	11.8
2020	3	31	1	33	52	28	0	0	0	0	0	0	0	9.65	0	0	11.8
2020	3	31	1	43	52	28	0	0	0	0	0	0	0	9.61	0	0	11.8

Mazourka (0354)

Year	Month	Day	Hour	Minute	Second	Noise3	IceDetection	Heading	Pitch	Roll	StdDevHeading	StdDevPitch	StdDevRoll	Temperature	Pressure	StdDevPressure	Voltage
2020	3	31	1	53	52	28	0	0	0	0	0	0	0	9.57	0	0	11.8
2020	3	31	2	3	52	28	0	0	0	0	0	0	0	9.53	0	0	11.8
2020	3	31	2	13	52	28	0	0	0	0	0	0	0	9.49	0	0	11.8
2020	3	31	2	23	52	28	0	0	0	0	0	0	0	9.46	0	0	11.8
2020	3	31	2	33	52	28	0	0	0	0	0	0	0	9.42	0	0	11.8
2020	3	31	2	43	52	28	0	0	0	0	0	0	0	9.38	0	0	11.8
2020	3	31	2	53	52	28	0	0	0	0	0	0	0	9.33	0	0	11.8
2020	3	31	3	3	52	27	0	0	0	0	0	0	0	9.31	0	0	11.8
2020	3	31	3	13	52	28	0	0	0	0	0	0	0	9.26	0	0	11.8
2020	3	31	3	23	52	28	0	0	0	0	0	0	0	9.23	0	0	11.8
2020	3	31	3	33	52	29	0	0	0	0	0	0	0	9.19	0	0	11.8
2020	3	31	3	43	52	28	0	0	0	0	0	0	0	9.16	0	0	11.8
2020	3	31	3	53	52	28	0	0	0	0	0	0	0	9.12	0	0	11.8
2020	3	31	4	3	52	28	0	0	0	0	0	0	0	9.09	0	0	11.8
2020	3	31	4	13	52	28	0	0	0	0	0	0	0	9.05	0	0	11.8
2020	3	31	4	23	52	28	0	0	0	0	0	0	0	9.02	0	0	11.8
2020	3	31	4	33	52	28	0	0	0	0	0	0	0	8.98	0	0	11.8
2020	3	31	4	43	52	28	0	0	0	0	0	0	0	8.94	0	0	11.8
2020	3	31	4	53	52	28	0	0	0	0	0	0	0	8.91	0	0	11.8
2020	3	31	5	3	52	28	0	0	0	0	0	0	0	8.88	0	0	11.8
2020	3	31	5	13	52	28	0	0	0	0	0	0	0	8.84	0	0	11.8
2020	3	31	5	23	52	28	0	0	0	0	0	0	0	8.8	0	0	11.8
2020	3	31	5	33	52	28	0	0	0	0	0	0	0	8.77	0	0	11.8
2020	3	31	5	43	52	28	0	0	0	0	0	0	0	8.74	0	0	11.8
2020	3	31	5	53	52	28	0	0	0	0	0	0	0	8.71	0	0	11.8
2020	3	31	6	3	52	28	0	0	0	0	0	0	0	8.67	0	0	11.8
2020	3	31	6	13	52	28	0	0	0	0	0	0	0	8.64	0	0	11.8
2020	3	31	6	23	52	28	0	0	0	0	0	0	0	8.6	0	0	11.8
2020	3	31	6	33	52	28	0	0	0	0	0	0	0	8.57	0	0	11.8
2020	3	31	6	43	52	28	0	0	0	0	0	0	0	8.54	0	0	11.8
2020	3	31	6	53	52	28	0	0	0	0	0	0	0	8.51	0	0	11.8
2020	3	31	7	3	52	29	0	0	0	0	0	0	0	8.48	0	0	11.8
2020	3	31	7	13	52	29	0	0	0	0	0	0	0	8.45	0	0	11.8
2020	3	31	7	23	52	28	0	0	0	0	0	0	0	8.42	0	0	11.8
2020	3	31	7	33	52	28	0	0	0	0	0	0	0	8.39	0	0	12
2020	3	31	7	43	52	28	0	0	0	0	0	0	0	8.38	0	0	12.4
2020	3	31	7	53	52	28	0	0	0	0	0	0	0	8.35	0	0	12.6
2020	3	31	8	3	52	28	0	0	0	0	0	0	0	8.33	0	0	12.8
2020	3	31	8	13	52	29	0	0	0	0	0	0	0	8.34	0	0	13
2020	3	31	8	23	52	28	0	0	0	0	0	0	0	8.33	0	0	13
2020	3	31	8	33	52	28	0	0	0	0	0	0	0	8.34	0	0	13.2
2020	3	31	8	43	52	29	0	0	0	0	0	0	0	8.33	0	0	13.4
2020	3	31	8	53	52	28	0	0	0	0	0	0	0	8.35	0	0	13.8
2020	3	31	9	3	52	28	0	0	0	0	0	0	0	8.35	0	0	13.6
2020	3	31	9	13	52	28	0	0	0	0	0	0	0	8.37	0	0	13.6
2020	3	31	9	23	52	27	0	0	0	0	0	0	0	8.39	0	0	13.6
2020	3	31	9	33	52	29	0	0	0	0	0	0	0	8.4	0	0	13.6

Mazourka (0354)

Year	Month	Day	Hour	Minute	Second	Noise3	IceDetection	Heading	Pitch	Roll	StdDevHeading	StdDevPitch	StdDevRoll	Temperature	Pressure	StdDevPressure	Voltage
2020	3	31	9	43	52	27	0	0	0	0	0	0	0	8.41	0	0	13.6
2020	3	31	9	53	52	28	0	0	0	0	0	0	0	8.42	0	0	13.6
2020	3	31	10	3	52	28	0	0	0	0	0	0	0	8.43	0	0	13.6
2020	3	31	10	13	52	28	0	0	0	0	0	0	0	8.45	0	0	13.6
2020	3	31	10	23	52	28	0	0	0	0	0	0	0	8.5	0	0	13.6
2020	3	31	10	33	52	28	0	0	0	0	0	0	0	8.55	0	0	13.6
2020	3	31	10	43	52	28	0	0	0	0	0	0	0	8.59	0	0	13.6
2020	3	31	10	53	52	28	0	0	0	0	0	0	0	8.62	0	0	13.6
2020	3	31	11	3	52	29	0	0	0	0	0	0	0	8.68	0	0	13.4
2020	3	31	11	13	52	28	0	0	0	0	0	0	0	8.72	0	0	13.4
2020	3	31	11	23	52	29	0	0	0	0	0	0	0	8.77	0	0	13.4
2020	3	31	11	33	52	29	0	0	0	0	0	0	0	8.82	0	0	13.4
2020	3	31	11	43	52	28	0	0	0	0	0	0	0	8.86	0	0	13.4
2020	3	31	11	53	52	28	0	0	0	0	0	0	0	8.89	0	0	13.4
2020	3	31	12	3	52	28	0	0	0	0	0	0	0	8.95	0	0	13.4
2020	3	31	12	13	52	29	0	0	0	0	0	0	0	8.98	0	0	13.4
2020	3	31	12	23	52	28	0	0	0	0	0	0	0	9.02	0	0	13.4
2020	3	31	12	33	52	29	0	0	0	0	0	0	0	9.09	0	0	13.4
2020	3	31	12	43	52	28	0	0	0	0	0	0	0	9.17	0	0	13.4
2020	3	31	12	53	52	28	0	0	0	0	0	0	0	9.22	0	0	13.4
2020	3	31	13	3	52	28	0	0	0	0	0	0	0	9.26	0	0	13.4
2020	3	31	13	13	52	28	0	0	0	0	0	0	0	9.33	0	0	13.4
2020	3	31	13	23	52	28	0	0	0	0	0	0	0	9.38	0	0	13.4
2020	3	31	13	33	52	28	0	0	0	0	0	0	0	9.45	0	0	13.4
2020	3	31	13	43	52	27	0	0	0	0	0	0	0	9.5	0	0	13.4
2020	3	31	13	53	52	29	0	0	0	0	0	0	0	9.57	0	0	13.4
2020	3	31	14	3	52	29	0	0	0	0	0	0	0	9.62	0	0	13.4
2020	3	31	14	13	52	28	0	0	0	0	0	0	0	9.69	0	0	13.4
2020	3	31	14	23	52	28	0	0	0	0	0	0	0	9.74	0	0	13.4
2020	3	31	14	33	52	28	0	0	0	0	0	0	0	9.79	0	0	13.4
2020	3	31	14	43	52	28	0	0	0	0	0	0	0	9.84	0	0	13.4
2020	3	31	14	53	52	28	0	0	0	0	0	0	0	9.9	0	0	13.4
2020	3	31	15	3	52	28	0	0	0	0	0	0	0	9.95	0	0	13.4
2020	3	31	15	13	52	28	0	0	0	0	0	0	0	10.02	0	0	13.4
2020	3	31	15	23	52	28	0	0	0	0	0	0	0	10.08	0	0	13.4
2020	3	31	15	33	52	29	0	0	0	0	0	0	0	10.13	0	0	13.4
2020	3	31	15	43	52	28	0	0	0	0	0	0	0	10.18	0	0	13.4
2020	3	31	15	53	52	28	0	0	0	0	0	0	0	10.24	0	0	13.4
2020	3	31	16	3	52	28	0	0	0	0	0	0	0	10.3	0	0	13.4
2020	3	31	16	13	52	28	0	0	0	0	0	0	0	10.35	0	0	13.4
2020	3	31	16	23	52	28	0	0	0	0	0	0	0	10.4	0	0	13.4
2020	3	31	16	33	52	28	0	0	0	0	0	0	0	10.45	0	0	13.4
2020	3	31	16	43	52	28	0	0	0	0	0	0	0	10.5	0	0	13.4
2020	3	31	16	53	52	29	0	0	0	0	0	0	0	10.54	0	0	13.4
2020	3	31	17	3	52	28	0	0	0	0	0	0	0	10.59	0	0	13.4
2020	3	31	17	13	52	28	0	0	0	0	0	0	0	10.64	0	0	13.4
2020	3	31	17	23	52	28	0	0	0	0	0	0	0	10.69	0	0	13.4

Mazourka (0354)

Year	Month	Day	Hour	Minute	Second	Noise3	IceDetection	Heading	Pitch	Roll	StdDevHeading	StdDevPitch	StdDevRoll	Temperature	Pressure	StdDevPressure	Voltage
2020	3	31	17	33	52	28	0	0	0	0	0	0	0	10.74	0	0	13.4
2020	3	31	17	43	52	28	0	0	0	0	0	0	0	10.78	0	0	13.4
2020	3	31	17	53	52	28	0	0	0	0	0	0	0	10.82	0	0	13.4
2020	3	31	18	3	52	28	0	0	0	0	0	0	0	10.87	0	0	12.8
2020	3	31	18	13	52	27	0	0	0	0	0	0	0	10.92	0	0	12.6
2020	3	31	18	23	52	28	0	0	0	0	0	0	0	10.97	0	0	12.4
2020	3	31	18	33	52	28	0	0	0	0	0	0	0	11.01	0	0	12.2
2020	3	31	18	43	52	28	0	0	0	0	0	0	0	11.06	0	0	12.2
2020	3	31	18	53	52	28	0	0	0	0	0	0	0	11.1	0	0	12
2020	3	31	19	3	52	28	0	0	0	0	0	0	0	11.14	0	0	12
2020	3	31	19	13	52	28	0	0	0	0	0	0	0	11.19	0	0	12
2020	3	31	19	23	52	28	0	0	0	0	0	0	0	11.22	0	0	12
2020	3	31	19	33	52	28	0	0	0	0	0	0	0	11.26	0	0	12
2020	3	31	19	43	52	28	0	0	0	0	0	0	0	11.3	0	0	12
2020	3	31	19	53	52	28	0	0	0	0	0	0	0	11.34	0	0	12
2020	3	31	20	3	52	27	0	0	0	0	0	0	0	11.36	0	0	12
2020	3	31	20	13	52	28	0	0	0	0	0	0	0	11.39	0	0	12
2020	3	31	20	23	52	28	0	0	0	0	0	0	0	11.42	0	0	12
2020	3	31	20	33	52	28	0	0	0	0	0	0	0	11.45	0	0	12
2020	3	31	20	43	52	28	0	0	0	0	0	0	0	11.47	0	0	12
2020	3	31	20	53	52	28	0	0	0	0	0	0	0	11.49	0	0	12
2020	3	31	21	3	52	28	0	0	0	0	0	0	0	11.5	0	0	12
2020	3	31	21	13	52	28	0	0	0	0	0	0	0	11.52	0	0	12
2020	3	31	21	23	52	28	0	0	0	0	0	0	0	11.53	0	0	12
2020	3	31	21	33	52	28	0	0	0	0	0	0	0	11.54	0	0	12
2020	3	31	21	43	52	28	0	0	0	0	0	0	0	11.55	0	0	12
2020	3	31	21	53	52	28	0	0	0	0	0	0	0	11.55	0	0	12
2020	3	31	22	3	52	28	0	0	0	0	0	0	0	11.54	0	0	12
2020	3	31	22	13	52	28	0	0	0	0	0	0	0	11.53	0	0	12
2020	3	31	22	23	52	27	0	0	0	0	0	0	0	11.53	0	0	12
2020	3	31	22	33	52	27	0	0	0	0	0	0	0	11.51	0	0	12
2020	3	31	22	43	52	27	0	0	0	0	0	0	0	11.5	0	0	12
2020	3	31	22	53	52	28	0	0	0	0	0	0	0	11.48	0	0	12
2020	3	31	23	3	52	28	0	0	0	0	0	0	0	11.46	0	0	12
2020	3	31	23	13	52	28	0	0	0	0	0	0	0	11.43	0	0	12
2020	3	31	23	23	52	28	0	0	0	0	0	0	0	11.4	0	0	12
2020	3	31	23	33	52	27	0	0	0	0	0	0	0	11.37	0	0	12
2020	3	31	23	43	52	28	0	0	0	0	0	0	0	11.34	0	0	12
2020	3	31	23	53	52	28	0	0	0	0	0	0	0	11.3	0	0	12

Mazourka (0354)

Year	Month	Day	Hour	Minute	Second	CellBegin	CellEnd	Speed	Direction	Area	Flow
2020	3	1	0	5	23	0.1	1	23.56	96.6	6.8726	53.4677
2020	3	1	0	15	23	0.1	1	23	95.2	6.8726	52.3252
2020	3	1	0	25	23	0.1	1	23.96	98.4	6.8726	54.1532
2020	3	1	0	35	23	0.1	1	23.09	95	6.8726	52.5537
2020	3	1	0	45	23	0.1	1	22.39	97.4	6.8726	50.7258
2020	3	1	0	55	23	0.1	1	22.25	96.7	6.8726	50.4973
2020	3	1	1	5	23	0.1	1	22.65	96.6	6.8726	51.4113
2020	3	1	1	15	23	0.1	1	23.8	95.3	6.8726	54.1532
2020	3	1	1	25	23	0.1	1	21.93	96.3	6.8726	49.8118
2020	3	1	1	35	23	0.1	1	22.18	94.9	6.8726	50.4973
2020	3	1	1	45	23	0.1	1	23.93	96	6.8726	54.3818
2020	3	1	1	55	23	0.1	1	22.56	96.9	6.8726	51.1829
2020	3	1	2	5	23	0.1	1	23.28	98.9	6.8726	52.5538
2020	3	1	2	15	23	0.1	1	23.55	98.3	6.8726	53.2393
2020	3	1	2	25	23	0.1	1	23.54	93.2	6.8726	53.6963
2020	3	1	2	35	23	0.1	1	22.36	96.9	6.8726	50.7259
2020	3	1	2	45	23	0.1	1	22.56	96.9	6.8726	51.1829
2020	3	1	2	55	23	0.1	1	23.2	99.2	6.8726	52.3254
2020	3	1	3	5	23	0.1	1	24.52	97.7	6.8726	55.5244
2020	3	1	3	15	23	0.1	1	23.8	95.3	6.8726	54.1534
2020	3	1	3	25	23	0.1	1	24.25	93.8	6.8726	55.2959
2020	3	1	3	35	23	0.1	1	23.98	96.9	6.8726	54.3819
2020	3	1	3	45	23	0.1	1	23.77	96.8	6.8726	53.9249
2020	3	1	3	55	23	0.1	1	23	95.2	6.8726	52.3255
2020	3	1	4	5	23	0.1	1	23.36	96.6	6.8726	53.011
2020	3	1	4	15	23	0.1	1	21.94	96.5	6.8726	49.8121
2020	3	1	4	25	23	0.1	1	22.33	96.2	6.8726	50.7261
2020	3	1	4	35	23	0.1	1	23.18	97.2	6.8726	52.554
2020	3	1	4	45	23	0.1	1	23.74	96.3	6.8726	53.925
2020	3	1	4	55	23	0.1	1	23.14	96.2	6.8726	52.5541
2020	3	1	5	5	23	0.1	1	23.09	100.5	6.8726	51.8686
2020	3	1	5	15	23	0.1	1	23.68	97	6.8726	53.6966
2020	3	1	5	25	23	0.1	1	22.59	97.4	6.8726	51.1831
2020	3	1	5	35	23	0.1	1	23.49	95.1	6.8726	53.4681
2020	3	1	5	45	23	0.1	1	24.22	99.3	6.8726	54.6106
2020	3	1	5	55	23	0.1	1	23.78	97	6.8726	53.9251
2020	3	1	6	5	23	0.1	1	23.78	97	6.8726	53.9252
2020	3	1	6	15	23	0.1	1	23.05	98.5	6.8726	52.0972
2020	3	1	6	25	23	0.1	1	23.53	96.1	6.8726	53.4682
2020	3	1	6	35	23	0.1	1	23.15	98.4	6.8726	52.3257
2020	3	1	6	45	23	0.1	1	23.6	97.5	6.8726	53.4682
2020	3	1	6	55	23	0.1	1	23.43	96.1	6.8726	53.2397
2020	3	1	7	5	23	0.1	1	23.44	96.4	6.8726	53.2397
2020	3	1	7	15	23	0.1	1	22.94	98.3	6.8726	51.8688
2020	3	1	7	25	23	0.1	1	23.39	97.4	6.8726	53.0112
2020	3	1	7	35	23	0.1	1	23.38	97.1	6.8787	53.0602
2020	3	1	7	45	23	0.1	1	23.3	95.4	6.8787	53.0602

Mazourka (0354)

Year	Month	Day	Hour	Minute	Second	CellBegin	CellEnd	Speed	Direction	Area	Flow
2020	3	1	7	55	23	0.1	1	23.19	97.4	6.8787	52.6028
2020	3	1	8	5	23	0.1	1	23.8	95.3	6.8787	54.2037
2020	3	1	8	15	23	0.1	1	23.04	98.2	6.8787	52.1453
2020	3	1	8	25	23	0.1	1	24.28	98.8	6.8787	54.8898
2020	3	1	8	35	23	0.1	1	23.44	96.4	6.8787	53.2889
2020	3	1	8	45	23	0.1	1	23.26	98.7	6.8787	52.6027
2020	3	1	8	55	23	0.1	1	23.08	97.2	6.8787	52.374
2020	3	1	9	5	23	0.1	1	24.37	96.8	6.8787	55.3472
2020	3	1	9	15	23	0.1	1	23.77	96.8	6.8787	53.975
2020	3	1	9	25	23	0.1	1	23.92	95.8	6.8787	54.4324
2020	3	1	9	35	23	0.1	1	23.69	97.3	6.8848	53.7959
2020	3	1	9	45	23	0.1	1	23.82	95.8	6.8848	54.2536
2020	3	1	9	55	23	0.1	1	23.43	98.1	6.8848	53.1089
2020	3	1	10	5	23	0.1	1	22.1	95.5	6.8848	50.3619
2020	3	1	10	15	23	0.1	1	23.98	96.9	6.8909	54.5327
2020	3	1	10	25	23	0.1	1	23.89	95	6.8848	54.4824
2020	3	1	10	35	23	0.1	1	23.83	96	6.8848	54.2535
2020	3	1	10	45	23	0.1	1	23.08	97.2	6.8848	52.4222
2020	3	1	10	55	23	0.1	1	23.23	96.2	6.8848	52.88
2020	3	1	11	5	23	0.1	1	23.1	95.2	6.8909	52.6996
2020	3	1	11	15	23	0.1	1	22.17	94.7	6.8848	50.5908
2020	3	1	11	25	23	0.1	1	23.52	95.9	6.8909	53.6161
2020	3	1	11	35	23	0.1	1	23.04	98.2	6.8787	52.1451
2020	3	1	11	45	23	0.1	1	23.68	94.8	6.8909	54.0743
2020	3	1	11	55	23	0.1	1	23.17	96.9	6.8909	52.6995
2020	3	1	12	5	23	0.1	1	23.39	94.9	6.8848	53.3378
2020	3	1	12	15	23	0.1	1	23.09	95	6.8848	52.651
2020	3	1	12	25	23	0.1	1	24.3	97.3	6.8848	55.1691
2020	3	1	12	35	23	0.1	1	22.62	95.8	6.8848	51.5064
2020	3	1	12	45	23	0.1	1	23.22	97.9	6.8787	52.6025
2020	3	1	12	55	23	0.1	1	22.42	95.9	6.8848	51.0486
2020	3	1	13	5	23	0.1	1	23.93	96	6.8909	54.5326
2020	3	1	13	15	23	0.1	1	23.92	95.8	6.8848	54.4824
2020	3	1	13	25	23	0.1	1	23.36	96.6	6.8787	53.0599
2020	3	1	13	35	23	0.1	1	23.96	96.7	6.8848	54.4824
2020	3	1	13	45	23	0.1	1	23.43	98.1	6.8848	53.1089
2020	3	1	13	55	23	0.1	1	22.21	95.7	6.8848	50.5908
2020	3	1	14	5	23	0.1	1	23.28	97.2	6.8848	52.88
2020	3	1	14	15	23	0.1	1	22.9	97.5	6.8909	52.0122
2020	3	1	14	25	23	0.1	1	22.53	96.1	6.8848	51.2775
2020	3	1	14	35	23	0.1	1	23.58	98.8	6.8848	53.3378
2020	3	1	14	45	23	0.1	1	23.33	98.1	6.8848	52.88
2020	3	1	14	55	23	0.1	1	22.89	95	6.8909	52.2413
2020	3	1	15	5	23	0.1	1	22.6	95.3	6.8848	51.5064
2020	3	1	15	15	23	0.1	1	24.44	96.1	6.8787	55.5757
2020	3	1	15	25	23	0.1	1	22.26	97	6.8848	50.5908
2020	3	1	15	35	23	0.1	1	23.1	95.2	6.8909	52.6995

Mazourka (0354)

Year	Month	Day	Hour	Minute	Second	CellBegin	CellEnd	Speed	Direction	Area	Flow
2020	3	1	15	45	23	0.1	1	23.22	97.9	6.8848	52.651
2020	3	1	15	55	23	0.1	1	23.1	95.2	6.8848	52.651
2020	3	1	16	5	23	0.1	1	22.84	96.3	6.8909	52.0121
2020	3	1	16	15	23	0.1	1	22.68	94.8	6.8848	51.7353
2020	3	1	16	25	23	0.1	1	22.92	98	6.8909	52.0121
2020	3	1	16	35	23	0.1	1	22.54	98.4	6.8909	51.0956
2020	3	1	16	45	23	0.1	1	23.49	95.1	6.8909	53.616
2020	3	1	16	55	23	0.1	1	23.31	97.6	6.8909	52.9286
2020	3	1	17	5	23	0.1	1	24.29	95	6.8848	55.3979
2020	3	1	17	15	23	0.1	1	23.5	95.4	6.8909	53.6159
2020	3	1	17	25	23	0.1	1	24.39	97.1	6.8909	55.4489
2020	3	1	17	35	23	0.1	1	23.59	97.3	6.8848	53.5665
2020	3	1	17	45	23	0.1	1	23.5	95.4	6.8909	53.6159
2020	3	1	17	55	23	0.1	1	23.04	96.2	6.8909	52.4703
2020	3	1	18	5	23	0.1	1	23.16	96.7	6.8848	52.6509
2020	3	1	18	15	23	0.1	1	22.74	96.3	6.8909	51.7829
2020	3	1	18	25	23	0.1	1	22.74	96.3	6.8848	51.7352
2020	3	1	18	35	23	0.1	1	23.88	97	6.8848	54.2533
2020	3	1	18	45	23	0.1	1	22.83	96	6.8909	52.012
2020	3	1	18	55	23	0.1	1	22.84	93.3	6.8909	52.2412
2020	3	1	19	5	23	0.1	1	23.39	97.4	6.8909	53.1577
2020	3	1	19	15	23	0.1	1	23.53	98.1	6.897	53.436
2020	3	1	19	25	23	0.1	1	22.56	96.9	6.8909	51.3247
2020	3	1	19	35	23	0.1	1	24.01	97.7	6.8909	54.5325
2020	3	1	19	45	23	0.1	1	23.96	96.7	6.8909	54.5325
2020	3	1	19	55	23	0.1	1	23.49	95.1	6.897	53.6654
2020	3	1	20	5	23	0.1	1	23.19	97.4	6.897	52.748
2020	3	1	20	15	23	0.1	1	23.58	97.1	6.897	53.6654
2020	3	1	20	25	23	0.1	1	23.54	96.3	6.897	53.6654
2020	3	1	20	35	23	0.1	1	21.7	95.6	6.8909	49.4918
2020	3	1	20	45	23	0.1	1	24.21	95.5	6.8909	55.22
2020	3	1	20	55	23	0.1	1	22.94	96.3	6.897	52.2895
2020	3	1	21	5	23	0.1	1	23.62	95.8	6.8909	53.8453
2020	3	1	21	15	23	0.1	1	24	97.4	6.8909	54.5327
2020	3	1	21	25	23	0.1	1	23.01	97.7	6.897	52.2895
2020	3	1	21	35	23	0.1	1	23.43	96.1	6.8909	53.3871
2020	3	1	21	45	23	0.1	1	23.47	96.9	6.897	53.4363
2020	3	1	21	55	23	0.1	1	23.57	96.8	6.897	53.6657
2020	3	1	22	5	23	0.1	1	23.02	98	6.897	52.2896
2020	3	1	22	15	23	0.1	1	23.46	96.6	6.8909	53.3872
2020	3	1	22	25	23	0.1	1	23.68	97	6.9031	53.9447
2020	3	1	22	35	23	0.1	1	23.6	95.3	6.8909	53.8455
2020	3	1	22	45	23	0.1	1	23.62	95.8	6.897	53.8951
2020	3	1	22	55	23	0.1	1	23.53	96.1	6.897	53.6658
2020	3	1	23	5	23	0.1	1	23.2	95.2	6.897	52.9778
2020	3	1	23	15	23	0.1	1	23.33	98.1	6.897	52.9778
2020	3	1	23	25	23	0.1	1	22.61	97.9	6.897	51.3725

Mazourka (0354)

Year	Month	Day	Hour	Minute	Second	CellBegin	CellEnd	Speed	Direction	Area	Flow
2020	3	1	23	35	23	0.1	1	23.18	97.2	6.8909	52.7
2020	3	1	23	45	23	0.1	1	22.9	97.5	6.8909	52.0126
2020	3	1	23	55	23	0.1	1	23.74	98.2	6.897	53.8953
2020	3	2	0	5	23	0.1	1	23.45	93.9	6.897	53.666
2020	3	2	0	15	23	0.1	1	23.88	97	6.8909	54.304
2020	3	2	0	25	23	0.1	1	22.93	96	6.897	52.29
2020	3	2	0	35	23	0.1	1	22.88	97.3	6.897	52.0607
2020	3	2	0	45	23	0.1	1	22.74	96.3	6.897	51.8314
2020	3	2	0	55	23	0.1	1	23.29	97.4	6.897	52.9781
2020	3	2	1	5	23	0.1	1	23	95.2	6.897	52.5194
2020	3	2	1	15	23	0.1	1	23.25	96.4	6.897	52.9781
2020	3	2	1	25	23	0.1	1	23.04	96.2	6.897	52.5195
2020	3	2	1	35	23	0.1	1	22.58	94.8	6.897	51.6021
2020	3	2	1	45	23	0.1	1	22.79	95	6.897	52.0608
2020	3	2	1	55	23	0.1	1	24.53	95.9	6.897	55.9597
2020	3	2	2	5	23	0.1	1	23.33	98.1	6.8909	52.9295
2020	3	2	2	15	23	0.1	1	23.2	95.4	6.897	52.9783
2020	3	2	2	25	23	0.1	1	22.44	98.5	6.897	50.9142
2020	3	2	2	35	23	0.1	1	23.58	97.1	6.897	53.6664
2020	3	2	2	45	23	0.1	1	23.05	96.5	6.897	52.5197
2020	3	2	2	55	23	0.1	1	23.57	96.8	6.897	53.6664
2020	3	2	3	5	23	0.1	1	22.69	95.1	6.8909	51.784
2020	3	2	3	15	23	0.1	1	23.15	96.4	6.897	52.7491
2020	3	2	3	25	23	0.1	1	23.37	96.9	6.897	53.2078
2020	3	2	3	35	23	0.1	1	24.5	95.2	6.897	55.96
2020	3	2	3	45	23	0.1	1	23.17	96.9	6.897	52.7492
2020	3	2	3	55	23	0.1	1	24.12	95.7	6.897	55.0426
2020	3	2	4	5	23	0.1	1	24.03	96	6.897	54.8133
2020	3	2	4	15	23	0.1	1	22.84	96.3	6.897	52.0612
2020	3	2	4	25	23	0.1	1	22.65	96.6	6.897	51.6025
2020	3	2	4	35	23	0.1	1	23.86	96.7	6.897	54.3547
2020	3	2	4	45	23	0.1	1	23.23	96.2	6.897	52.9787
2020	3	2	4	55	23	0.1	1	23.03	96	6.897	52.52
2020	3	2	5	5	23	0.1	1	22.43	96.1	6.897	51.144
2020	3	2	5	15	23	0.1	1	23.04	98.2	6.9031	52.3388
2020	3	2	5	25	23	0.1	1	23.47	96.9	6.897	53.4375
2020	3	2	5	35	23	0.1	1	23.5	95.4	6.897	53.6668
2020	3	2	5	45	23	0.1	1	22.95	96.5	6.897	52.2908
2020	3	2	5	55	23	0.1	1	22.89	100.6	6.897	51.6028
2020	3	2	6	5	23	0.1	1	23.32	95.9	6.897	53.2082
2020	3	2	6	15	23	0.1	1	22.42	99.8	6.897	50.6854
2020	3	2	6	25	23	0.1	1	22.83	98.1	6.897	51.8322
2020	3	2	6	35	23	0.1	1	23.27	96.9	6.897	52.9789
2020	3	2	6	45	23	0.1	1	22.88	97.3	6.897	52.0616
2020	3	2	6	55	23	0.1	1	23.87	98.7	6.8909	54.0759
2020	3	2	7	5	23	0.1	1	23.45	93.9	6.897	53.667
2020	3	2	7	15	23	0.1	1	23.32	97.9	6.8909	52.9303

Mazourka (0354)

Year	Month	Day	Hour	Minute	Second	CellBegin	CellEnd	Speed	Direction	Area	Flow
2020	3	2	7	25	23	0.1	1	22.09	97.5	6.8909	50.1807
2020	3	2	7	35	23	0.1	1	23.26	96.7	6.8909	52.9303
2020	3	2	7	45	23	0.1	1	23.01	97.7	6.8909	52.2429
2020	3	2	7	55	23	0.1	1	22.95	98.5	6.8909	52.0138
2020	3	2	8	5	23	0.1	1	23.28	98.9	6.897	52.7497
2020	3	2	8	15	23	0.1	1	23.69	97.3	6.8909	53.8469
2020	3	2	8	25	23	0.1	1	23.36	96.6	6.8909	53.1595
2020	3	2	8	35	23	0.1	1	23.14	98.2	6.897	52.5204
2020	3	2	8	45	23	0.1	1	22.3	97.7	6.897	50.6856
2020	3	2	8	55	23	0.1	1	24.02	95.7	6.897	54.8138
2020	3	2	9	5	23	0.1	1	23.21	99.4	6.897	52.5204
2020	3	2	9	15	23	0.1	1	23.37	94.4	6.8909	53.3886
2020	3	2	9	25	23	0.1	1	23.28	97.2	6.8909	52.9303
2020	3	2	9	35	23	0.1	1	22.48	97.2	6.8909	51.0972
2020	3	2	9	45	23	0.1	1	23.21	97.7	6.8909	52.7011
2020	3	2	9	55	23	0.1	1	23.68	94.8	6.897	54.1257
2020	3	2	10	5	23	0.1	1	23.01	97.7	6.8909	52.2428
2020	3	2	10	15	23	0.1	1	23.06	96.7	6.8909	52.4719
2020	3	2	10	25	23	0.1	1	22.84	96.3	6.897	52.0616
2020	3	2	10	35	23	0.1	1	22.12	96	6.8909	50.4097
2020	3	2	10	45	23	0.1	1	22.9	95.3	6.8909	52.2428
2020	3	2	10	55	23	0.1	1	23.01	97.7	6.8909	52.2427
2020	3	2	11	5	23	0.1	1	22.65	96.6	6.8909	51.5553
2020	3	2	11	15	23	0.1	1	23.73	96	6.897	54.1256
2020	3	2	11	25	23	0.1	1	23.15	96.4	6.897	52.7495
2020	3	2	11	35	23	0.1	1	22.03	98.4	6.8909	49.9513
2020	3	2	11	45	23	0.1	1	23.45	98.3	6.897	53.2081
2020	3	2	11	55	23	0.1	1	22.64	96.3	6.8909	51.5552
2020	3	2	12	5	23	0.1	1	23.43	96.1	6.897	53.4374
2020	3	2	12	15	23	0.1	1	23.22	95.9	6.8909	52.93
2020	3	2	12	25	23	0.1	1	23.59	97.3	6.897	53.6668
2020	3	2	12	35	23	0.1	1	24.47	96.8	6.897	55.7308
2020	3	2	12	45	23	0.1	1	22.99	95	6.897	52.52
2020	3	2	12	55	23	0.1	1	23.32	97.9	6.897	52.9787
2020	3	2	13	5	23	0.1	1	22.64	96.3	6.897	51.6026
2020	3	2	13	15	23	0.1	1	22.65	96.6	6.897	51.6026
2020	3	2	13	25	23	0.1	1	23.1	97.5	6.897	52.5199
2020	3	2	13	35	23	0.1	1	23.14	98.2	6.897	52.5199
2020	3	2	13	45	23	0.1	1	24.38	98.7	6.897	55.2721
2020	3	2	13	55	23	0.1	1	22.64	96.3	6.897	51.6025
2020	3	2	14	5	23	0.1	1	23.02	98	6.897	52.2906
2020	3	2	14	15	23	0.1	1	22.76	96.8	6.897	51.8319
2020	3	2	14	25	23	0.1	1	23.73	98	6.8909	53.8464
2020	3	2	14	35	23	0.1	1	22.82	95.8	6.897	52.0612
2020	3	2	14	45	23	0.1	1	23.53	96.1	6.897	53.6666
2020	3	2	14	55	23	0.1	1	22.87	97	6.897	52.0612
2020	3	2	15	5	23	0.1	1	23.38	94.7	6.897	53.4372

Mazourka (0354)

Year	Month	Day	Hour	Minute	Second	CellBegin	CellEnd	Speed	Direction	Area	Flow
2020	3	2	15	15	23	0.1	1	23.53	98.1	6.897	53.4372
2020	3	2	15	25	23	0.1	1	23.96	98.4	6.897	54.3546
2020	3	2	15	35	23	0.1	1	23.52	95.9	6.897	53.6666
2020	3	2	15	45	23	0.1	1	23.96	96.7	6.9031	54.6342
2020	3	2	15	55	23	0.1	1	23.79	97.2	6.897	54.1252
2020	3	2	16	5	23	0.1	1	24.11	97.6	6.897	54.8133
2020	3	2	16	15	23	0.1	1	23.23	96.2	6.897	52.9785
2020	3	2	16	25	23	0.1	1	24.5	97.3	6.897	55.7307
2020	3	2	16	35	23	0.1	1	23.57	96.8	6.897	53.6665
2020	3	2	16	45	23	0.1	1	23.8	95.3	6.897	54.3546
2020	3	2	16	55	23	0.1	1	24.35	96.4	6.897	55.5013
2020	3	2	17	5	23	0.1	1	23.73	98	6.897	53.8959
2020	3	2	17	15	23	0.1	1	24.23	97.8	6.897	55.0426
2020	3	2	17	25	23	0.1	1	24.23	99.5	6.9031	54.8636
2020	3	2	17	35	23	0.1	1	23.29	97.4	6.9031	53.0272
2020	3	2	17	45	23	0.1	1	25.06	98.3	6.897	56.8773
2020	3	2	17	55	23	0.1	1	23.24	98.2	6.897	52.7491
2020	3	2	18	5	23	0.1	1	23.02	98	6.897	52.2904
2020	3	2	18	15	23	0.1	1	23.7	95.3	6.9031	54.1749
2020	3	2	18	25	23	0.1	1	22.84	98.3	6.9031	51.8793
2020	3	2	18	35	23	0.1	1	23.18	97.2	6.9031	52.7975
2020	3	2	18	45	23	0.1	1	22.79	97.3	6.9031	51.8793
2020	3	2	18	55	23	0.1	1	23.64	99.7	6.9031	53.4862
2020	3	2	19	5	23	0.1	1	23.12	96	6.897	52.749
2020	3	2	19	15	23	0.1	1	23.51	95.6	6.9031	53.7157
2020	3	2	19	25	23	0.1	1	24.24	98.1	6.9031	55.093
2020	3	2	19	35	23	0.1	1	23.41	97.6	6.9031	53.2566
2020	3	2	19	45	23	0.1	1	23.08	97.2	6.897	52.5196
2020	3	2	19	55	23	0.1	1	23.79	95.1	6.9031	54.4044
2020	3	2	20	5	23	0.1	1	22.77	97.1	6.9031	51.8793
2020	3	2	20	15	23	0.1	1	23.14	96.2	6.9031	52.7975
2020	3	2	20	25	23	0.1	1	23.74	98.2	6.9031	53.9453
2020	3	2	20	35	23	0.1	1	23.21	97.7	6.9031	52.7975
2020	3	2	20	45	23	0.1	1	22.81	97.8	6.9031	51.8793
2020	3	2	20	55	23	0.1	1	23.15	96.4	6.9031	52.7975
2020	3	2	21	5	23	0.1	1	23.52	95.9	6.9031	53.7158
2020	3	2	21	15	23	0.1	1	23.67	96.8	6.9031	53.9453
2020	3	2	21	25	23	0.1	1	22.75	96.6	6.9031	51.8793
2020	3	2	21	35	23	0.1	1	23.31	99.4	6.9031	52.7976
2020	3	2	21	45	23	0.1	1	22.84	98.3	6.9031	51.8794
2020	3	2	21	55	23	0.1	1	23.06	96.7	6.9031	52.5681
2020	3	2	22	5	23	0.1	1	23.74	98.2	6.9031	53.9454
2020	3	2	22	15	23	0.1	1	22.69	97.3	6.9031	51.6499
2020	3	2	22	25	23	0.1	1	22.71	97.8	6.9031	51.6499
2020	3	2	22	35	23	0.1	1	22.6	95.3	6.9031	51.6499
2020	3	2	22	45	23	0.1	1	23.73	98	6.9031	53.9455
2020	3	2	22	55	23	0.1	1	23.32	95.9	6.9031	53.2569

Mazourka (0354)

Year	Month	Day	Hour	Minute	Second	CellBegin	CellEnd	Speed	Direction	Area	Flow
2020	3	2	23	5	23	0.1	1	23.28	97.2	6.9031	53.0274
2020	3	2	23	15	23	0.1	1	23.77	96.8	6.9031	54.1752
2020	3	2	23	25	23	0.1	1	22.5	97.7	6.9031	51.191
2020	3	2	23	35	23	0.1	1	23.25	98.4	6.9031	52.7979
2020	3	2	23	45	23	0.1	1	24.27	96.9	6.9031	55.323
2020	3	2	23	55	23	0.1	1	23.79	97.2	6.9031	54.1753
2020	3	3	0	5	23	0.1	1	23.35	96.4	6.9031	53.2571
2020	3	3	0	15	23	0.1	1	23.29	97.4	6.9031	53.0276
2020	3	3	0	25	23	0.1	1	23.35	96.4	6.9031	53.2572
2020	3	3	0	35	23	0.1	1	22.6	97.6	6.9031	51.4207
2020	3	3	0	45	23	0.1	1	23.37	96.9	6.9031	53.2572
2020	3	3	0	55	23	0.1	1	23.69	95.1	6.9092	54.2253
2020	3	3	1	5	23	0.1	1	23.66	98.5	6.9031	53.7164
2020	3	3	1	15	23	0.1	1	24.21	97.6	6.9031	55.0938
2020	3	3	1	25	23	0.1	1	24.24	98.1	6.9031	55.0938
2020	3	3	1	35	23	0.1	1	23.21	95.7	6.9031	53.0278
2020	3	3	1	45	23	0.1	1	22.35	96.7	6.9092	51.0087
2020	3	3	1	55	23	0.1	1	23.26	96.7	6.9092	53.0766
2020	3	3	2	5	23	0.1	1	22.97	97	6.9092	52.3873
2020	3	3	2	15	23	0.1	1	22.13	98.3	6.9031	50.2732
2020	3	3	2	25	23	0.1	1	22.53	96.1	6.9031	51.421
2020	3	3	2	35	23	0.1	1	23.72	97.8	6.9031	53.9462
2020	3	3	2	45	23	0.1	1	23.28	97.2	6.9031	53.028
2020	3	3	2	55	23	0.1	1	23.15	96.4	6.9031	52.7985
2020	3	3	3	5	23	0.1	1	22.43	98.2	6.9031	50.962
2020	3	3	3	15	23	0.1	1	23.62	97.8	6.9031	53.7167
2020	3	3	3	25	23	0.1	1	23.21	95.7	6.9092	53.0768
2020	3	3	3	35	23	0.1	1	23.62	97.8	6.9031	53.7168
2020	3	3	3	45	23	0.1	1	24.21	97.6	6.9092	55.1448
2020	3	3	3	55	23	0.1	1	24.01	97.7	6.9092	54.6853
2020	3	3	4	5	23	0.1	1	23.92	97.7	6.9092	54.4555
2020	3	3	4	15	23	0.1	1	23.01	97.7	6.9092	52.3876
2020	3	3	4	25	23	0.1	1	23.07	97	6.9153	52.6657
2020	3	3	4	35	23	0.1	1	23.51	97.6	6.9092	53.5365
2020	3	3	4	45	23	0.1	1	22.64	96.3	6.9092	51.6984
2020	3	3	4	55	23	0.1	1	22.88	99.1	6.9092	51.9282
2020	3	3	5	5	23	0.1	1	23.49	97.3	6.9092	53.5366
2020	3	3	5	15	23	0.1	1	23.2	99.2	6.9092	52.6175
2020	3	3	5	25	23	0.1	1	23.72	97.8	6.9153	54.0457
2020	3	3	5	35	23	0.1	1	22.13	96.2	6.9153	50.596
2020	3	3	5	45	23	0.1	1	23.94	98.2	6.9153	54.5058
2020	3	3	5	55	23	0.1	1	24.31	97.6	6.9092	55.3748
2020	3	3	6	5	23	0.1	1	23.28	97.2	6.9092	53.0771
2020	3	3	6	15	23	0.1	1	23.93	97.9	6.9092	54.4558
2020	3	3	6	25	23	0.1	1	23.76	98.5	6.9153	54.0458
2020	3	3	6	35	23	0.1	1	24.29	97.1	6.9092	55.3749
2020	3	3	6	45	23	0.1	1	23.98	94.8	6.9092	54.9154

Mazourka (0354)

Year	Month	Day	Hour	Minute	Second	CellBegin	CellEnd	Speed	Direction	Area	Flow
2020	3	3	6	55	23	0.1	1	23.65	98.3	6.9153	53.8159
2020	3	3	7	5	23	0.1	1	23.89	97.2	6.9153	54.5059
2020	3	3	7	15	23	0.1	1	23.96	96.7	6.9153	54.7359
2020	3	3	7	25	23	0.1	1	24.54	96.1	6.9092	56.0643
2020	3	3	7	35	23	0.1	1	23.73	98	6.9214	54.0955
2020	3	3	7	45	23	0.1	1	23.32	95.9	6.9214	53.4049
2020	3	3	7	55	23	0.1	1	22.49	97.4	6.9214	51.3332
2020	3	3	8	5	23	0.1	1	23.89	98.9	6.9214	54.3257
2020	3	3	8	15	23	0.1	1	23.84	98.2	6.9153	54.2759
2020	3	3	8	25	23	0.1	1	24.15	96.4	6.9275	55.2971
2020	3	3	8	35	23	0.1	1	23.72	97.8	6.9214	54.0954
2020	3	3	8	45	23	0.1	1	23.27	96.9	6.9214	53.1746
2020	3	3	8	55	23	0.1	1	23.69	95.1	6.9214	54.3256
2020	3	3	9	5	23	0.1	1	23.07	97	6.9275	52.7625
2020	3	3	9	15	23	0.1	1	23.05	96.5	6.9275	52.7625
2020	3	3	9	25	23	0.1	1	23.81	99.2	6.9214	54.0953
2020	3	3	9	35	23	0.1	1	24.93	95.8	6.9275	57.1401
2020	3	3	9	45	23	0.1	1	24.49	94.9	6.9275	56.2185
2020	3	3	9	55	23	0.1	1	23.52	97.8	6.9275	53.684
2020	3	3	10	5	23	0.1	1	25.12	95.7	6.9275	57.6008
2020	3	3	10	15	23	0.1	1	23.62	95.8	6.9275	54.1447
2020	3	3	10	25	23	0.1	1	23.15	96.4	6.9336	53.0412
2020	3	3	10	35	23	0.1	1	23.78	97	6.9275	54.375
2020	3	3	10	45	23	0.1	1	23.68	97	6.9275	54.1446
2020	3	3	10	55	23	0.1	1	23.67	96.8	6.9275	54.1446
2020	3	3	11	5	23	0.1	1	23.92	95.8	6.9336	54.886
2020	3	3	11	15	23	0.1	1	23.64	96.3	6.9336	54.1941
2020	3	3	11	25	23	0.1	1	22.98	97.2	6.9275	52.5316
2020	3	3	11	35	23	0.1	1	24.27	96.9	6.9275	55.5268
2020	3	3	11	45	23	0.1	1	23.51	97.6	6.9275	53.6836
2020	3	3	11	55	23	0.1	1	23.51	97.6	6.9336	53.7327
2020	3	3	12	5	23	0.1	1	23.36	98.6	6.9275	53.2227
2020	3	3	12	15	23	0.1	1	23.12	98	6.9275	52.7618
2020	3	3	12	25	23	0.1	1	24.18	94.7	6.9336	55.5775
2020	3	3	12	35	23	0.1	1	24.36	96.6	6.9336	55.808
2020	3	3	12	45	23	0.1	1	23.89	97.2	6.9336	54.6549
2020	3	3	12	55	23	0.1	1	24.53	99.4	6.9275	55.7569
2020	3	3	13	5	23	0.1	1	23.39	95.2	6.9336	53.7324
2020	3	3	13	15	23	0.1	1	23.59	95.1	6.9336	54.1936
2020	3	3	13	25	23	0.1	1	23.68	94.8	6.9336	54.4242
2020	3	3	13	35	23	0.1	1	24.22	95.7	6.9336	55.5772
2020	3	3	13	45	23	0.1	1	24.2	97.4	6.9336	55.3466
2020	3	3	13	55	23	0.1	1	24.48	94.7	6.9275	56.2175
2020	3	3	14	5	23	0.1	1	24.2	97.4	6.9336	55.3465
2020	3	3	14	15	23	0.1	1	23.05	96.5	6.9336	52.8097
2020	3	3	14	25	23	0.1	1	23.56	96.6	6.9336	53.9628
2020	3	3	14	35	23	0.1	1	23.26	98.7	6.9336	53.0403

Mazourka (0354)

Year	Month	Day	Hour	Minute	Second	CellBegin	CellEnd	Speed	Direction	Area	Flow
2020	3	3	14	45	23	0.1	1	22.49	97.4	6.9336	51.426
2020	3	3	14	55	23	0.1	1	24.22	95.7	6.9336	55.5769
2020	3	3	15	5	23	0.1	1	24.19	95	6.9336	55.5769
2020	3	3	15	15	23	0.1	1	22.46	96.9	6.9336	51.4259
2020	3	3	15	25	23	0.1	1	23.29	94.9	6.9336	53.5014
2020	3	3	15	35	23	0.1	1	23.77	98.7	6.9336	54.1932
2020	3	3	15	45	23	0.1	1	22.95	98.5	6.9336	52.3483
2020	3	3	15	55	23	0.1	1	23.4	95.4	6.9336	53.7319
2020	3	3	16	5	23	0.1	1	23.99	95	6.9336	55.1155
2020	3	3	16	15	23	0.1	1	23.3	99.1	6.9336	53.04
2020	3	3	16	25	23	0.1	1	23.98	96.9	6.9336	54.8849
2020	3	3	16	35	23	0.1	1	23.07	98.7	6.9336	52.5788
2020	3	3	16	45	23	0.1	1	23.65	96.6	6.9275	54.1434
2020	3	3	16	55	23	0.1	1	22.31	95.7	6.9275	51.1482
2020	3	3	17	5	23	0.1	1	23.41	99.3	6.9336	53.2705
2020	3	3	17	15	23	0.1	1	23.63	96.1	6.9336	54.1929
2020	3	3	17	25	23	0.1	1	23.16	96.7	6.9336	53.0398
2020	3	3	17	35	23	0.1	1	23.27	96.9	6.9336	53.2704
2020	3	3	17	45	23	0.1	1	23.48	97.1	6.9336	53.7316
2020	3	3	17	55	23	0.1	1	23.39	97.4	6.9336	53.5009
2020	3	3	18	5	23	0.1	1	23.38	97.1	6.9336	53.5009
2020	3	3	18	15	23	0.1	1	24.57	96.8	6.9336	56.2682
2020	3	3	18	25	23	0.1	1	22.7	97.6	6.9336	51.8866
2020	3	3	18	35	23	0.1	1	23.68	94.8	6.9336	54.4232
2020	3	3	18	45	23	0.1	1	24.6	97.2	6.9336	56.2681
2020	3	3	18	55	23	0.1	1	22.97	97	6.9336	52.5783
2020	3	3	19	5	23	0.1	1	23.58	97.1	6.9336	53.962
2020	3	3	19	15	23	0.1	1	23.8	95.3	6.9336	54.6538
2020	3	3	19	25	23	0.1	1	23.04	96.2	6.9336	52.8089
2020	3	3	19	35	23	0.1	1	22.98	97.2	6.9336	52.5783
2020	3	3	19	45	23	0.1	1	23.59	95.1	6.9336	54.1925
2020	3	3	19	55	23	0.1	1	23.54	96.3	6.9336	53.9619
2020	3	3	20	5	23	0.1	1	23.08	97.2	6.9336	52.8088
2020	3	3	20	15	23	0.1	1	23.57	96.8	6.9336	53.9619
2020	3	3	20	25	23	0.1	1	24.17	96.9	6.9336	55.3455
2020	3	3	20	35	23	0.1	1	23.99	97.2	6.9336	54.8843
2020	3	3	20	45	23	0.1	1	23.62	95.8	6.9336	54.1925
2020	3	3	20	55	23	0.1	1	23.54	96.3	6.9336	53.9619
2020	3	3	21	5	23	0.1	1	22.92	99.5	6.9336	52.117
2020	3	3	21	15	23	0.1	1	24.19	95	6.9336	55.5761
2020	3	3	21	25	23	0.1	1	23.83	96	6.9336	54.6537
2020	3	3	21	35	23	0.1	1	23.79	98.9	6.9336	54.1925
2020	3	3	21	45	23	0.1	1	23	95.2	6.9336	52.8089
2020	3	3	21	55	23	0.1	1	25.27	96.6	6.9336	57.8822
2020	3	3	22	5	23	0.1	1	22.88	97.3	6.9336	52.3477
2020	3	3	22	15	23	0.1	1	24.78	97	6.9336	56.7292
2020	3	3	22	25	23	0.1	1	23.93	97.9	6.9336	54.6538

Mazourka (0354)

Year	Month	Day	Hour	Minute	Second	CellBegin	CellEnd	Speed	Direction	Area	Flow
2020	3	3	22	35	23	0.1	1	23.39	95.2	6.9336	53.7314
2020	3	3	22	45	23	0.1	1	23.92	97.7	6.9336	54.6538
2020	3	3	22	55	23	0.1	1	23.42	97.9	6.9275	53.4519
2020	3	3	23	5	23	0.1	1	24.71	99.1	6.9275	56.2166
2020	3	3	23	15	23	0.1	1	24.1	97.4	6.9275	55.0647
2020	3	3	23	25	23	0.1	1	23.04	98.2	6.9275	52.5304
2020	3	3	23	35	23	0.1	1	24.12	95.7	6.9275	55.2951
2020	3	3	23	45	23	0.1	1	22.46	94.1	6.9275	51.6088
2020	3	3	23	55	23	0.1	1	23.94	98.2	6.9275	54.604
2020	3	4	0	5	23	0.1	1	22.93	96	6.9275	52.5305
2020	3	4	0	15	23	0.1	1	23.63	96.1	6.9275	54.1433
2020	3	4	0	25	23	0.1	1	23.84	96.3	6.9275	54.6041
2020	3	4	0	35	23	0.1	1	23.72	95.8	6.9275	54.3737
2020	3	4	0	45	23	0.1	1	22.95	98.5	6.9275	52.3002
2020	3	4	0	55	23	0.1	1	22.97	98.8	6.9275	52.3002
2020	3	4	1	5	23	0.1	1	23.79	97.2	6.9275	54.3738
2020	3	4	1	15	23	0.1	1	23.51	99.3	6.9275	53.4522
2020	3	4	1	25	23	0.1	1	24.63	99.3	6.9275	55.9866
2020	3	4	1	35	23	0.1	1	24.44	98	6.9214	55.7052
2020	3	4	1	45	23	0.1	1	24.28	100.2	6.9214	55.0147
2020	3	4	1	55	23	0.1	1	24.48	97	6.9214	55.9354
2020	3	4	2	5	23	0.1	1	23.59	97.3	6.9214	53.8638
2020	3	4	2	15	23	0.1	1	24.03	96	6.9214	55.0147
2020	3	4	2	25	23	0.1	1	23.22	95.9	6.9214	53.1733
2020	3	4	2	35	23	0.1	1	23.65	98.3	6.9214	53.8639
2020	3	4	2	45	23	0.1	1	23.62	95.8	6.9214	54.0941
2020	3	4	2	55	23	0.1	1	23.41	97.6	6.9214	53.4035
2020	3	4	3	5	23	0.1	1	24.81	97.4	6.9214	56.6262
2020	3	4	3	15	23	0.1	1	23.69	99	6.9214	53.864
2020	3	4	3	25	23	0.1	1	23.84	96.3	6.9214	54.5546
2020	3	4	3	35	23	0.1	1	23.93	97.9	6.9214	54.5546
2020	3	4	3	45	23	0.1	1	23.07	97	6.9214	52.7131
2020	3	4	3	55	23	0.1	1	22.96	96.8	6.9214	52.4829
2020	3	4	4	5	23	0.1	1	23.28	97.2	6.9214	53.1735
2020	3	4	4	15	23	0.1	1	23.57	96.8	6.9214	53.8641
2020	3	4	4	25	23	0.1	1	23.46	100.1	6.9214	53.1736
2020	3	4	4	35	23	0.1	1	23.28	97.2	6.9214	53.1736
2020	3	4	4	45	23	0.1	1	23.32	95.9	6.9214	53.4038
2020	3	4	4	55	23	0.1	1	23.99	98.9	6.9214	54.5548
2020	3	4	5	5	23	0.1	1	24.26	96.6	6.9214	55.4756
2020	3	4	5	15	23	0.1	1	22.74	96.3	6.9214	52.0228
2020	3	4	5	25	23	0.1	1	23.21	97.7	6.9214	52.9436
2020	3	4	5	35	23	0.1	1	23.14	98.2	6.9214	52.7134
2020	3	4	5	45	23	0.1	1	23.41	97.6	6.9214	53.404
2020	3	4	5	55	23	0.1	1	24.45	98.2	6.9214	55.7059
2020	3	4	6	5	23	0.1	1	23.99	98.9	6.9214	54.555
2020	3	4	6	15	23	0.1	1	23.02	98	6.9214	52.4833

Mazourka (0354)

Year	Month	Day	Hour	Minute	Second	CellBegin	CellEnd	Speed	Direction	Area	Flow
2020	3	4	6	25	23	0.1	1	24.15	98.3	6.9214	55.0155
2020	3	4	6	35	23	0.1	1	24.61	99.1	6.9214	55.9362
2020	3	4	6	45	23	0.1	1	23.75	96.5	6.9214	54.3249
2020	3	4	6	55	23	0.1	1	23.43	98.1	6.9214	53.4042
2020	3	4	7	5	23	0.1	1	23.78	97	6.9214	54.325
2020	3	4	7	15	23	0.1	1	23.86	96.7	6.9214	54.5552
2020	3	4	7	25	23	0.1	1	24.47	98.5	6.9214	55.7062
2020	3	4	7	35	23	0.1	1	24.16	96.7	6.9214	55.2458
2020	3	4	7	45	23	0.1	1	23.74	98.2	6.9214	54.0948
2020	3	4	7	55	23	0.1	1	23.92	97.7	6.9214	54.5552
2020	3	4	8	5	23	0.1	1	23.06	96.7	6.9214	52.7137
2020	3	4	8	15	23	0.1	1	23.27	96.9	6.9214	53.174
2020	3	4	8	25	23	0.1	1	22.65	96.6	6.9275	51.8404
2020	3	4	8	35	23	0.1	1	23.79	97.2	6.9275	54.3748
2020	3	4	8	45	23	0.1	1	24.23	97.8	6.9275	55.2963
2020	3	4	8	55	23	0.1	1	23.33	98.1	6.9275	53.2227
2020	3	4	9	5	23	0.1	1	23.44	96.4	6.9275	53.6835
2020	3	4	9	15	23	0.1	1	23.77	96.8	6.9275	54.3747
2020	3	4	9	25	23	0.1	1	23.92	95.8	6.9275	54.8355
2020	3	4	9	35	23	0.1	1	24.65	98.2	6.9275	56.2178
2020	3	4	9	45	23	0.1	1	23.82	99.4	6.9275	54.1442
2020	3	4	9	55	23	0.1	1	22.5	95.4	6.9275	51.6097
2020	3	4	10	5	23	0.1	1	23.01	95.5	6.9275	52.7617
2020	3	4	10	15	23	0.1	1	23.58	98.8	6.9275	53.6833
2020	3	4	10	25	23	0.1	1	24.76	98.4	6.9275	56.4481
2020	3	4	10	35	23	0.1	1	23.1	99.2	6.9275	52.5312
2020	3	4	10	45	23	0.1	1	24.03	97.9	6.9336	54.8854
2020	3	4	10	55	23	0.1	1	24.88	98.6	6.9275	56.6783
2020	3	4	11	5	23	0.1	1	23.32	95.9	6.9336	53.5017
2020	3	4	11	15	23	0.1	1	23.81	95.5	6.9336	54.6547
2020	3	4	11	25	23	0.1	1	23.84	96.3	6.9336	54.6546
2020	3	4	11	35	23	0.1	1	23.56	98.5	6.9336	53.7322
2020	3	4	11	45	23	0.1	1	23.07	98.7	6.9336	52.5791
2020	3	4	11	55	23	0.1	1	24.11	95.5	6.9336	55.3463
2020	3	4	12	5	23	0.1	1	23.82	99.4	6.9336	54.1933
2020	3	4	12	15	23	0.1	1	23.88	97	6.9336	54.6544
2020	3	4	12	25	23	0.1	1	23.79	97.2	6.9336	54.4238
2020	3	4	12	35	23	0.1	1	24.47	98.5	6.9336	55.8074
2020	3	4	12	45	23	0.1	1	23.66	98.5	6.9336	53.9625
2020	3	4	12	55	23	0.1	1	24.27	96.9	6.9336	55.5768
2020	3	4	13	5	23	0.1	1	23.38	98.9	6.9336	53.2706
2020	3	4	13	15	23	0.1	1	24.23	97.8	6.9336	55.3461
2020	3	4	13	25	23	0.1	1	23.32	97.9	6.9336	53.2706
2020	3	4	13	35	23	0.1	1	23.73	98	6.9336	54.193
2020	3	4	13	45	23	0.1	1	25.05	96.2	6.9397	57.474
2020	3	4	13	55	23	0.1	1	23.98	96.9	6.9336	54.8848
2020	3	4	14	5	23	0.1	1	24.47	96.8	6.9336	56.0378

Mazourka (0354)

Year	Month	Day	Hour	Minute	Second	CellBegin	CellEnd	Speed	Direction	Area	Flow
2020	3	4	14	15	23	0.1	1	23.99	97.2	6.9336	54.8847
2020	3	4	14	25	23	0.1	1	24.68	97	6.9397	56.5506
2020	3	4	14	35	23	0.1	1	23.81	99.2	6.9397	54.2424
2020	3	4	14	45	23	0.1	1	24.54	99.6	6.9336	55.8071
2020	3	4	14	55	23	0.1	1	23.83	98	6.9397	54.4732
2020	3	4	15	5	23	0.1	1	24.72	97.7	6.9397	56.5505
2020	3	4	15	15	23	0.1	1	25.05	98	6.9397	57.243
2020	3	4	15	25	23	0.1	1	24.1	97.4	6.9336	55.1151
2020	3	4	15	35	23	0.1	1	24.67	96.8	6.9397	56.5505
2020	3	4	15	45	23	0.1	1	24.51	97.5	6.9397	56.0888
2020	3	4	15	55	23	0.1	1	23.86	96.7	6.9397	54.7039
2020	3	4	16	5	23	0.1	1	24.05	99.8	6.9397	54.7038
2020	3	4	16	15	23	0.1	1	23.43	98.1	6.9397	53.5497
2020	3	4	16	25	23	0.1	1	23.84	99.7	6.9336	54.1926
2020	3	4	16	35	23	0.1	1	24.38	98.7	6.9397	55.6271
2020	3	4	16	45	23	0.1	1	22.97	97	6.9397	52.6264
2020	3	4	16	55	23	0.1	1	24.04	96.2	6.9397	55.1653
2020	3	4	17	5	23	0.1	1	24.29	95	6.9397	55.8578
2020	3	4	17	15	23	0.1	1	23.28	94.7	6.9397	53.5496
2020	3	4	17	25	23	0.1	1	23.28	94.7	6.9397	53.5495
2020	3	4	17	35	23	0.1	1	23.28	97.2	6.9397	53.3187
2020	3	4	17	45	23	0.1	1	23.65	96.6	6.9397	54.2419
2020	3	4	17	55	23	0.1	1	23.91	95.5	6.9397	54.9344
2020	3	4	18	5	23	0.1	1	23.62	97.8	6.9397	54.0111
2020	3	4	18	15	23	0.1	1	23.85	96.5	6.9397	54.7035
2020	3	4	18	25	23	0.1	1	23.43	96.1	6.9397	53.7802
2020	3	4	18	35	23	0.1	1	24.09	97.2	6.9397	55.1651
2020	3	4	18	45	23	0.1	1	24.08	96.9	6.9397	55.1651
2020	3	4	18	55	23	0.1	1	23.15	96.4	6.9397	53.0877
2020	3	4	19	5	23	0.1	1	24.44	96.1	6.9397	56.0883
2020	3	4	19	15	23	0.1	1	23.15	96.4	6.9397	53.0877
2020	3	4	19	25	23	0.1	1	23.8	95.3	6.9397	54.7034
2020	3	4	19	35	23	0.1	1	23.46	94.2	6.9397	54.0109
2020	3	4	19	45	23	0.1	1	22.74	98.3	6.9397	51.9336
2020	3	4	19	55	23	0.1	1	24.37	96.8	6.9397	55.8574
2020	3	4	20	5	23	0.1	1	23.29	95.2	6.9397	53.5493
2020	3	4	20	15	23	0.1	1	23.35	99.9	6.9397	53.0876
2020	3	4	20	25	23	0.1	1	23.15	96.4	6.9397	53.0876
2020	3	4	20	35	23	0.1	1	23.2	95.2	6.9397	53.3185
2020	3	4	20	45	23	0.1	1	22.77	97.1	6.9397	52.1644
2020	3	4	20	55	23	0.1	1	23.15	98.4	6.9397	52.8568
2020	3	4	21	5	23	0.1	1	23.27	96.9	6.9397	53.3185
2020	3	4	21	15	23	0.1	1	22.75	96.6	6.9397	52.1644
2020	3	4	21	25	23	0.1	1	24.19	97.1	6.9397	55.3958
2020	3	4	21	35	23	0.1	1	23.58	97.1	6.9397	54.011
2020	3	4	21	45	23	0.1	1	24.39	97.1	6.9397	55.8575
2020	3	4	21	55	23	0.1	1	23.12	98	6.9397	52.8569

Mazourka (0354)

Year	Month	Day	Hour	Minute	Second	CellBegin	CellEnd	Speed	Direction	Area	Flow
2020	3	4	22	5	23	0.1	1	24.1	95.2	6.9397	55.3959
2020	3	4	22	15	23	0.1	1	23.87	98.7	6.9397	54.4727
2020	3	4	22	25	23	0.1	1	23.51	97.6	6.9397	53.7803
2020	3	4	22	35	23	0.1	1	24.85	96.2	6.9397	57.0117
2020	3	4	22	45	23	0.1	1	24.4	95.2	6.9397	56.0885
2020	3	4	22	55	23	0.1	1	24.01	95.5	6.9397	55.1652
2020	3	4	23	5	23	0.1	1	24	99.1	6.9397	54.7036
2020	3	4	23	15	23	0.1	1	25.2	97.3	6.9336	57.6515
2020	3	4	23	25	23	0.1	1	23.38	97.1	6.9397	53.5496
2020	3	4	23	35	23	0.1	1	24.13	97.9	6.9336	55.1149
2020	3	4	23	45	23	0.1	1	23	95.2	6.9336	52.8089
2020	3	4	23	55	23	0.1	1	22.66	96.8	6.9336	51.8865
2020	3	5	0	5	23	0.1	1	23.87	98.7	6.9336	54.4232
2020	3	5	0	15	23	0.1	1	23.53	98.1	6.9336	53.7314
2020	3	5	0	25	23	0.1	1	22.61	97.9	6.9336	51.6559
2020	3	5	0	35	23	0.1	1	23.49	99.1	6.9336	53.5008
2020	3	5	0	45	23	0.1	1	23.76	98.5	6.9336	54.1926
2020	3	5	0	55	23	0.1	1	24.03	96	6.9336	55.1151
2020	3	5	1	5	23	0.1	1	23.41	97.6	6.9336	53.5009
2020	3	5	1	15	23	0.1	1	22.51	95.6	6.9336	51.656
2020	3	5	1	25	23	0.1	1	24.04	96.2	6.9336	55.1152
2020	3	5	1	35	23	0.1	1	24.66	96.5	6.9336	56.4988
2020	3	5	1	45	23	0.1	1	22.98	97.2	6.9336	52.5785
2020	3	5	1	55	23	0.1	1	23.07	97	6.9275	52.7608
2020	3	5	2	5	23	0.1	1	23.69	97.3	6.9275	54.1432
2020	3	5	2	15	23	0.1	1	23.02	95.7	6.9275	52.7609
2020	3	5	2	25	23	0.1	1	24.27	96.9	6.9275	55.5257
2020	3	5	2	35	23	0.1	1	22.72	95.8	6.9275	52.0697
2020	3	5	2	45	23	0.1	1	23.51	99.3	6.9275	53.4522
2020	3	5	2	55	23	0.1	1	24.64	97.9	6.9275	56.2169
2020	3	5	3	5	23	0.1	1	23.6	97.5	6.9275	53.913
2020	3	5	3	15	23	0.1	1	22.83	96	6.9275	52.3002
2020	3	5	3	25	23	0.1	1	23.74	98.2	6.9275	54.1434
2020	3	5	3	35	23	0.1	1	24.42	97.8	6.9275	55.7562
2020	3	5	3	45	23	0.1	1	23.81	99.2	6.9275	54.1435
2020	3	5	3	55	23	0.1	1	24.09	97.2	6.9275	55.0651
2020	3	5	4	5	23	0.1	1	23.33	99.6	6.9275	52.9916
2020	3	5	4	15	23	0.1	1	24.4	99	6.9275	55.526
2020	3	5	4	25	23	0.1	1	24.47	96.8	6.9275	55.9868
2020	3	5	4	35	23	0.1	1	23.58	97.1	6.9275	53.9132
2020	3	5	4	45	23	0.1	1	23.94	98.2	6.9275	54.6044
2020	3	5	4	55	23	0.1	1	24.57	98.4	6.9275	55.9869
2020	3	5	5	5	23	0.1	1	23.68	97	6.9275	54.1437
2020	3	5	5	15	23	0.1	1	22.94	98.3	6.9214	52.2526
2020	3	5	5	25	23	0.1	1	23.23	96.2	6.9214	53.1734
2020	3	5	5	35	23	0.1	1	24.54	98	6.9214	55.9357
2020	3	5	5	45	23	0.1	1	23.23	96.2	6.9275	53.2222

Mazourka (0354)

Year	Month	Day	Hour	Minute	Second	CellBegin	CellEnd	Speed	Direction	Area	Flow
2020	3	5	5	55	23	0.1	1	23.9	97.5	6.9214	54.5546
2020	3	5	6	5	23	0.1	1	22.88	97.3	6.9214	52.2527
2020	3	5	6	15	23	0.1	1	23.68	97	6.9214	54.0943
2020	3	5	6	25	23	0.1	1	23.79	95.1	6.9214	54.5547
2020	3	5	6	35	23	0.1	1	24.23	97.8	6.9214	55.2453
2020	3	5	6	45	23	0.1	1	23.79	98.9	6.9214	54.0943
2020	3	5	6	55	23	0.1	1	23.82	97.7	6.9214	54.3246
2020	3	5	7	5	23	0.1	1	24.41	97.5	6.9214	55.7057
2020	3	5	7	15	23	0.1	1	23.92	97.7	6.9214	54.5548
2020	3	5	7	25	23	0.1	1	23.53	98.1	6.9214	53.634
2020	3	5	7	35	23	0.1	1	23.33	98.1	6.9214	53.1737
2020	3	5	7	45	23	0.1	1	24.03	97.9	6.9214	54.785
2020	3	5	7	55	23	0.1	1	23.93	97.9	6.9214	54.5548
2020	3	5	8	5	23	0.1	1	24.05	99.8	6.9214	54.5548
2020	3	5	8	15	23	0.1	1	23.96	96.7	6.9214	54.785
2020	3	5	8	25	23	0.1	1	24.79	97.2	6.9214	56.6265
2020	3	5	8	35	23	0.1	1	23	97.5	6.9214	52.483
2020	3	5	8	45	23	0.1	1	23.17	96.9	6.9214	52.9434
2020	3	5	8	55	23	0.1	1	23.86	96.7	6.9214	54.5547
2020	3	5	9	5	23	0.1	1	23.47	96.9	6.9214	53.634
2020	3	5	9	15	23	0.1	1	24.32	97.8	6.9214	55.4754
2020	3	5	9	25	23	0.1	1	23.26	96.7	6.9214	53.1735
2020	3	5	9	35	23	0.1	1	23.99	98.9	6.9214	54.5546
2020	3	5	9	45	23	0.1	1	23.48	97.1	6.9214	53.6338
2020	3	5	9	55	23	0.1	1	24	97.4	6.9214	54.7847
2020	3	5	10	5	23	0.1	1	23.32	97.9	6.9214	53.1734
2020	3	5	10	15	23	0.1	1	23.74	98.2	6.9275	54.1437
2020	3	5	10	25	23	0.1	1	23.52	97.8	6.9214	53.6337
2020	3	5	10	35	23	0.1	1	23.56	98.5	6.9275	53.6829
2020	3	5	10	45	23	0.1	1	23.83	100.9	6.9275	53.9133
2020	3	5	10	55	23	0.1	1	24.24	98.1	6.9275	55.2956
2020	3	5	11	5	23	0.1	1	23.73	98	6.9275	54.1435
2020	3	5	11	15	23	0.1	1	24.09	97.2	6.9275	55.0651
2020	3	5	11	25	23	0.1	1	24.09	95	6.9275	55.2955
2020	3	5	11	35	23	0.1	1	24.82	97.6	6.9275	56.6778
2020	3	5	11	45	23	0.1	1	23.35	96.4	6.9275	53.4522
2020	3	5	11	55	23	0.1	1	23.29	95.2	6.9275	53.4522
2020	3	5	12	5	23	0.1	1	24.4	97.3	6.9275	55.7561
2020	3	5	12	15	23	0.1	1	23.38	98.9	6.9336	53.2705
2020	3	5	12	25	23	0.1	1	24.6	95.1	6.9336	56.499
2020	3	5	12	35	23	0.1	1	23.73	98	6.9275	54.1432
2020	3	5	12	45	23	0.1	1	23.69	97.3	6.9336	54.1928
2020	3	5	12	55	23	0.1	1	24.1	100.5	6.9275	54.604
2020	3	5	13	5	23	0.1	1	24.26	96.6	6.9275	55.5255
2020	3	5	13	15	23	0.1	1	23.86	94.1	6.9275	54.8343
2020	3	5	13	25	23	0.1	1	23.22	97.9	6.9336	53.0396
2020	3	5	13	35	23	0.1	1	24.1	99.1	6.9275	54.8342

Mazourka (0354)

Year	Month	Day	Hour	Minute	Second	CellBegin	CellEnd	Speed	Direction	Area	Flow
2020	3	5	13	45	23	0.1	1	22.86	96.8	6.9336	52.3478
2020	3	5	13	55	23	0.1	1	24.48	98.7	6.9214	55.7047
2020	3	5	14	5	23	0.1	1	23.62	95.8	6.9214	54.0934
2020	3	5	14	15	23	0.1	1	23.77	96.8	6.9214	54.3235
2020	3	5	14	25	23	0.1	1	23.92	97.7	6.9275	54.6037
2020	3	5	14	35	23	0.1	1	24.28	98.8	6.9336	55.3455
2020	3	5	14	45	23	0.1	1	23.44	96.4	6.9336	53.7312
2020	3	5	14	55	23	0.1	1	23.71	100.7	6.9275	53.682
2020	3	5	15	5	23	0.1	1	23.35	98.4	6.9336	53.27
2020	3	5	15	15	23	0.1	1	23.35	98.4	6.9275	53.2212
2020	3	5	15	25	23	0.1	1	24.43	95.9	6.9275	55.9859
2020	3	5	15	35	23	0.1	1	25.46	98.1	6.9275	58.0594
2020	3	5	15	45	23	0.1	1	23.24	98.2	6.9336	53.0393
2020	3	5	15	55	23	0.1	1	24.37	98.5	6.9275	55.525
2020	3	5	16	5	23	0.1	1	24.35	96.4	6.9275	55.7554
2020	3	5	16	15	23	0.1	1	24.34	98	6.9275	55.525
2020	3	5	16	25	23	0.1	1	23.65	96.6	6.9336	54.1922
2020	3	5	16	35	23	0.1	1	24.57	96.8	6.9275	56.2161
2020	3	5	16	45	23	0.1	1	23.89	97.2	6.9336	54.6533
2020	3	5	16	55	23	0.1	1	24.44	96.1	6.9275	55.9856
2020	3	5	17	5	23	0.1	1	23.7	97.5	6.9214	54.0929
2020	3	5	17	15	23	0.1	1	23.33	98.1	6.9275	53.2209
2020	3	5	17	25	23	0.1	1	23.74	98.2	6.9275	54.1424
2020	3	5	17	35	23	0.1	1	23.43	96.1	6.9275	53.6816
2020	3	5	17	45	23	0.1	1	23.43	96.1	6.9336	53.7307
2020	3	5	17	55	23	0.1	1	22.44	96.4	6.9275	51.3776
2020	3	5	18	5	23	0.1	1	24	95.3	6.9336	55.1143
2020	3	5	18	15	23	0.1	1	24.02	95.7	6.9336	55.1143
2020	3	5	18	25	23	0.1	1	22.71	97.8	6.9336	51.8858
2020	3	5	18	35	23	0.1	1	23.8	97.5	6.9336	54.4224
2020	3	5	18	45	23	0.1	1	23.47	96.9	6.9336	53.7306
2020	3	5	18	55	23	0.1	1	24	95.3	6.9336	55.1142
2020	3	5	19	5	23	0.1	1	23.73	98	6.9336	54.1917
2020	3	5	19	15	23	0.1	1	23.56	96.6	6.9336	53.9611
2020	3	5	19	25	23	0.1	1	23.44	96.4	6.9336	53.7305
2020	3	5	19	35	23	0.1	1	22.5	97.7	6.9336	51.4245
2020	3	5	19	45	23	0.1	1	23.03	96	6.9336	52.8081
2020	3	5	19	55	23	0.1	1	24.02	95.7	6.9336	55.1141
2020	3	5	20	5	23	0.1	1	23.96	94.1	6.9336	55.1141
2020	3	5	20	15	23	0.1	1	23.47	96.9	6.9336	53.7305
2020	3	5	20	25	23	0.1	1	25.1	97.3	6.9336	57.4201
2020	3	5	20	35	23	0.1	1	23.02	98	6.9336	52.5774
2020	3	5	20	45	23	0.1	1	24.17	94.5	6.9336	55.5753
2020	3	5	20	55	23	0.1	1	24.27	96.9	6.9336	55.5753
2020	3	5	21	5	23	0.1	1	23.88	97	6.9336	54.6529
2020	3	5	21	15	23	0.1	1	23	97.5	6.9336	52.5774
2020	3	5	21	25	23	0.1	1	23.43	98.1	6.9336	53.4999

Mazourka (0354)

Year	Month	Day	Hour	Minute	Second	CellBegin	CellEnd	Speed	Direction	Area	Flow
2020	3	5	21	35	23	0.1	1	23.58	100.3	6.9336	53.4999
2020	3	5	21	45	23	0.1	1	22.95	96.5	6.9336	52.5775
2020	3	5	21	55	23	0.1	1	22.79	95	6.9336	52.3469
2020	3	5	22	5	23	0.1	1	24.09	97.2	6.9336	55.1141
2020	3	5	22	15	23	0.1	1	23.26	96.7	6.9336	53.2693
2020	3	5	22	25	23	0.1	1	23.39	94.9	6.9336	53.7306
2020	3	5	22	35	23	0.1	1	24.39	97.1	6.9336	55.806
2020	3	5	22	45	23	0.1	1	23.64	96.3	6.9336	54.1918
2020	3	5	22	55	23	0.1	1	23.31	97.6	6.9275	53.2207
2020	3	5	23	5	23	0.1	1	22.9	97.5	6.9336	52.347
2020	3	5	23	15	23	0.1	1	23.72	97.8	6.9275	54.1423
2020	3	5	23	25	23	0.1	1	23.44	96.4	6.9275	53.6815
2020	3	5	23	35	23	0.1	1	22.59	97.4	6.9275	51.608
2020	3	5	23	45	23	0.1	1	24.58	97	6.9275	56.2159
2020	3	5	23	55	23	0.1	1	24.12	99.3	6.9275	54.8336
2020	3	6	0	5	23	0.1	1	23.42	97.9	6.9275	53.4512
2020	3	6	0	15	23	0.1	1	23.41	95.6	6.9275	53.6816
2020	3	6	0	25	23	0.1	1	23.32	97.9	6.9275	53.2209
2020	3	6	0	35	23	0.1	1	23.28	97.2	6.9275	53.2209
2020	3	6	0	45	23	0.1	1	22.62	99.7	6.9275	51.3778
2020	3	6	0	55	23	0.1	1	23.01	95.5	6.9275	52.7601
2020	3	6	1	5	23	0.1	1	24.04	96.2	6.9275	55.0641
2020	3	6	1	15	23	0.1	1	23.72	97.8	6.9275	54.1425
2020	3	6	1	25	23	0.1	1	23.08	97.2	6.9275	52.7602
2020	3	6	1	35	23	0.1	1	22.44	96.4	6.9275	51.3779
2020	3	6	1	45	23	0.1	1	24.3	97.3	6.9275	55.525
2020	3	6	1	55	23	0.1	1	24.25	98.3	6.9275	55.2946
2020	3	6	2	5	23	0.1	1	24.08	96.9	6.9275	55.0642
2020	3	6	2	15	23	0.1	1	23.98	96.9	6.9275	54.8339
2020	3	6	2	25	23	0.1	1	24.52	97.7	6.9275	55.9859
2020	3	6	2	35	23	0.1	1	22.44	96.4	6.9275	51.378
2020	3	6	2	45	23	0.1	1	23.53	96.1	6.9275	53.9123
2020	3	6	2	55	23	0.1	1	23.53	98.1	6.9214	53.6328
2020	3	6	3	5	23	0.1	1	24.06	98.4	6.9214	54.7837
2020	3	6	3	15	23	0.1	1	23.93	96	6.9214	54.7838
2020	3	6	3	25	23	0.1	1	24.48	98.7	6.9214	55.7045
2020	3	6	3	35	23	0.1	1	23	95.2	6.9214	52.7122
2020	3	6	3	45	23	0.1	1	22.17	94.4	6.9214	50.8707
2020	3	6	3	55	23	0.1	1	23.47	96.9	6.9214	53.6329
2020	3	6	4	5	23	0.1	1	23.12	96	6.9214	52.9424
2020	3	6	4	15	23	0.1	1	23.49	95.1	6.9214	53.8632
2020	3	6	4	25	23	0.1	1	23.69	95.1	6.9214	54.3236
2020	3	6	4	35	23	0.1	1	23.83	98	6.9214	54.3236
2020	3	6	4	45	23	0.1	1	24.07	100	6.9214	54.5538
2020	3	6	4	55	23	0.1	1	23.9	97.5	6.9214	54.5538
2020	3	6	5	5	23	0.1	1	24.48	97	6.9214	55.935
2020	3	6	5	15	23	0.1	1	23.99	97.2	6.9214	54.784

Mazourka (0354)

Year	Month	Day	Hour	Minute	Second	CellBegin	CellEnd	Speed	Direction	Area	Flow
2020	3	6	5	25	23	0.1	1	22.61	95.6	6.9214	51.7917
2020	3	6	5	35	23	0.1	1	23.51	95.6	6.9214	53.8634
2020	3	6	5	45	23	0.1	1	23.08	97.2	6.9214	52.7124
2020	3	6	5	55	23	0.1	1	24.17	96.9	6.9214	55.2445
2020	3	6	6	5	23	0.1	1	23.08	97.2	6.9214	52.7125
2020	3	6	6	15	23	0.1	1	23.63	96.1	6.9214	54.0936
2020	3	6	6	25	23	0.1	1	22.39	95.1	6.9214	51.3314
2020	3	6	6	35	23	0.1	1	22.29	97.5	6.9214	50.8711
2020	3	6	6	45	23	0.1	1	24.29	97.1	6.9214	55.4748
2020	3	6	6	55	23	0.1	1	23.94	98.2	6.9153	54.5041
2020	3	6	7	5	23	0.1	1	23.6	97.5	6.9153	53.8142
2020	3	6	7	15	23	0.1	1	23.71	99.2	6.9153	53.8142
2020	3	6	7	25	23	0.1	1	22.1	95.5	6.9153	50.5945
2020	3	6	7	35	23	0.1	1	23.9	97.5	6.9153	54.5041
2020	3	6	7	45	23	0.1	1	23.43	98.1	6.9153	53.3543
2020	3	6	7	55	23	0.1	1	23.74	96.3	6.9153	54.2742
2020	3	6	8	5	23	0.1	1	23.33	96.2	6.9153	53.3542
2020	3	6	8	15	23	0.1	1	23.54	96.3	6.9153	53.8142
2020	3	6	8	25	23	0.1	1	23.02	98	6.9153	52.4343
2020	3	6	8	35	23	0.1	1	22.44	96.4	6.9153	51.2845
2020	3	6	8	45	23	0.1	1	24.03	97.9	6.9153	54.7341
2020	3	6	8	55	23	0.1	1	24.16	96.7	6.9153	55.194
2020	3	6	9	5	23	0.1	1	23.35	98.4	6.9153	53.1242
2020	3	6	9	15	23	0.1	1	23.04	96.2	6.9153	52.6642
2020	3	6	9	25	23	0.1	1	23.35	96.4	6.9153	53.3541
2020	3	6	9	35	23	0.1	1	22.8	99.3	6.9153	51.7443
2020	3	6	9	45	23	0.1	1	24.23	97.8	6.9153	55.1939
2020	3	6	9	55	23	0.1	1	24.25	99.7	6.9153	54.9639
2020	3	6	10	5	23	0.1	1	22.42	95.9	6.9153	51.2842
2020	3	6	10	15	23	0.1	1	24.17	98.6	6.9153	54.9638
2020	3	6	10	25	23	0.1	1	24.09	98.8	6.9153	54.7338
2020	3	6	10	35	23	0.1	1	24.53	95.9	6.9153	56.1136
2020	3	6	10	45	23	0.1	1	23.79	98.9	6.9153	54.0438
2020	3	6	10	55	23	0.1	1	23.13	99.7	6.9153	52.434
2020	3	6	11	5	23	0.1	1	22.97	98.8	6.9153	52.2039
2020	3	6	11	15	23	0.1	1	24.58	98.7	6.9092	55.8322
2020	3	6	11	25	23	0.1	1	23.51	95.6	6.9092	53.7644
2020	3	6	11	35	23	0.1	1	23.55	98.3	6.9153	53.5837
2020	3	6	11	45	23	0.1	1	23.28	97.2	6.9092	53.075
2020	3	6	11	55	23	0.1	1	23.11	99.5	6.9092	52.3857
2020	3	6	12	5	23	0.1	1	23.57	96.8	6.9092	53.7642
2020	3	6	12	15	23	0.1	1	23.48	97.1	6.9092	53.5344
2020	3	6	12	25	23	0.1	1	23.76	94.1	6.9031	54.4034
2020	3	6	12	35	23	0.1	1	23.47	96.9	6.9092	53.5344
2020	3	6	12	45	23	0.1	1	24.37	96.8	6.9153	55.6532
2020	3	6	12	55	23	0.1	1	24.03	97.9	6.9092	54.6831
2020	3	6	13	5	23	0.1	1	23.99	98.9	6.9153	54.5033

Mazourka (0354)

Year	Month	Day	Hour	Minute	Second	CellBegin	CellEnd	Speed	Direction	Area	Flow
2020	3	6	13	15	23	0.1	1	23.13	99.7	6.9153	52.4335
2020	3	6	13	25	23	0.1	1	23.83	98	6.9092	54.2234
2020	3	6	13	35	23	0.1	1	23.53	98.1	6.9031	53.485
2020	3	6	13	45	23	0.1	1	23.96	98.4	6.9153	54.5031
2020	3	6	13	55	23	0.1	1	22.87	98.8	6.9153	51.9734
2020	3	6	14	5	23	0.1	1	24.37	96.8	6.9153	55.653
2020	3	6	14	15	23	0.1	1	23.94	96.2	6.9092	54.6828
2020	3	6	14	25	23	0.1	1	23.67	96.8	6.9092	53.9935
2020	3	6	14	35	23	0.1	1	23.35	98.4	6.9031	53.0257
2020	3	6	14	45	23	0.1	1	23.39	97.4	6.897	53.2063
2020	3	6	14	55	23	0.1	1	22.1	97.8	6.9153	50.3635
2020	3	6	15	5	23	0.1	1	23.79	97.2	6.9031	54.1734
2020	3	6	15	15	23	0.1	1	23.43	96.1	6.9092	53.5339
2020	3	6	15	25	23	0.1	1	23.83	96	6.9092	54.4529
2020	3	6	15	35	23	0.1	1	23.78	97	6.9092	54.2231
2020	3	6	15	45	23	0.1	1	24.22	95.7	6.9031	55.321
2020	3	6	15	55	23	0.1	1	23.74	99.7	6.9214	53.8623
2020	3	6	16	5	23	0.1	1	23.36	96.6	6.9031	53.2551
2020	3	6	16	15	23	0.1	1	23.79	95.1	6.9153	54.5028
2020	3	6	16	25	23	0.1	1	23.59	97.3	6.9092	53.7635
2020	3	6	16	35	23	0.1	1	23.59	97.3	6.9031	53.7141
2020	3	6	16	45	23	0.1	1	23.39	94.9	6.897	53.4354
2020	3	6	16	55	23	0.1	1	23.41	95.6	6.9092	53.5337
2020	3	6	17	5	23	0.1	1	23.29	97.4	6.9031	53.0254
2020	3	6	17	15	23	0.1	1	23.38	94.7	6.9153	53.5828
2020	3	6	17	25	23	0.1	1	23.86	96.7	6.9031	54.4026
2020	3	6	17	35	23	0.1	1	23.03	96	6.9092	52.6146
2020	3	6	17	45	23	0.1	1	23.41	95.6	6.9092	53.5336
2020	3	6	17	55	23	0.1	1	23.98	94.5	6.9092	54.9121
2020	3	6	18	5	23	0.1	1	24.11	95.5	6.9031	55.0912
2020	3	6	18	15	23	0.1	1	23.48	97.1	6.9092	53.5335
2020	3	6	18	25	23	0.1	1	24.39	94.9	6.897	55.7285
2020	3	6	18	35	23	0.1	1	23.46	98.6	6.9092	53.3037
2020	3	6	18	45	23	0.1	1	24.03	96	6.9092	54.912
2020	3	6	18	55	23	0.1	1	23.9	95.3	6.9153	54.7324
2020	3	6	19	5	23	0.1	1	24.03	96	6.9092	54.9119
2020	3	6	19	15	23	0.1	1	23.04	96.2	6.9092	52.6143
2020	3	6	19	25	23	0.1	1	23.32	97.9	6.9031	53.0251
2020	3	6	19	35	23	0.1	1	22.7	97.6	6.9092	51.6953
2020	3	6	19	45	23	0.1	1	23.46	98.6	6.9031	53.2546
2020	3	6	19	55	23	0.1	1	23.53	96.1	6.9031	53.7137
2020	3	6	20	5	23	0.1	1	22.27	94.6	6.9031	50.9591
2020	3	6	20	15	23	0.1	1	24.27	98.5	6.9031	55.0909
2020	3	6	20	25	23	0.1	1	23.9	97.5	6.9031	54.4022
2020	3	6	20	35	23	0.1	1	23.58	97.1	6.9031	53.7136
2020	3	6	20	45	23	0.1	1	23.92	99.4	6.9031	54.1727
2020	3	6	20	55	23	0.1	1	24.11	97.6	6.9031	54.8613

Mazourka (0354)

Year	Month	Day	Hour	Minute	Second	CellBegin	CellEnd	Speed	Direction	Area	Flow
2020	3	6	21	5	23	0.1	1	23.19	97.4	6.9031	52.7954
2020	3	6	21	15	23	0.1	1	23.42	95.9	6.9031	53.484
2020	3	6	21	25	23	0.1	1	23.69	97.3	6.9092	53.9927
2020	3	6	21	35	23	0.1	1	23.59	97.3	6.9031	53.7136
2020	3	6	21	45	23	0.1	1	24.34	96.1	6.9092	55.601
2020	3	6	21	55	23	0.1	1	23.65	98.3	6.9092	53.763
2020	3	6	22	5	23	0.1	1	24.39	94.9	6.9031	55.7795
2020	3	6	22	15	23	0.1	1	24.19	95	6.9153	55.4222
2020	3	6	22	25	23	0.1	1	23.29	97.4	6.9031	53.025
2020	3	6	22	35	23	0.1	1	23.98	94.8	6.9092	54.9118
2020	3	6	22	45	23	0.1	1	24.53	95.9	6.9031	56.0091
2020	3	6	22	55	23	0.1	1	23.25	96.4	6.9031	53.025
2020	3	6	23	5	23	0.1	1	24.29	97.1	6.9031	55.3205
2020	3	6	23	15	23	0.1	1	23.46	96.6	6.9031	53.4841
2020	3	6	23	25	23	0.1	1	23.99	95	6.9031	54.8614
2020	3	6	23	35	23	0.1	1	23.41	97.6	6.9031	53.2546
2020	3	6	23	45	23	0.1	1	22.75	96.6	6.9031	51.8774
2020	3	6	23	55	23	0.1	1	23.73	96	6.897	54.1231
2020	3	7	0	5	23	0.1	1	24	97.4	6.897	54.5817
2020	3	7	0	15	23	0.1	1	24.25	96.4	6.897	55.2698
2020	3	7	0	25	23	0.1	1	24.14	98.1	6.9031	54.8615
2020	3	7	0	35	23	0.1	1	24.45	98.2	6.897	55.4991
2020	3	7	0	45	23	0.1	1	23.53	98.1	6.9031	53.4843
2020	3	7	0	55	23	0.1	1	24.39	94.9	6.9031	55.7798
2020	3	7	1	5	23	0.1	1	24.25	96.4	6.9031	55.3207
2020	3	7	1	15	23	0.1	1	24.09	95	6.9031	55.0912
2020	3	7	1	25	23	0.1	1	25.03	97.8	6.9031	56.9276
2020	3	7	1	35	23	0.1	1	23.1	95.2	6.9092	52.8443
2020	3	7	1	45	23	0.1	1	22.98	99	6.897	52.0592
2020	3	7	1	55	23	0.1	1	23.43	96.1	6.897	53.4352
2020	3	7	2	5	23	0.1	1	23.64	96.3	6.9031	53.9435
2020	3	7	2	15	23	0.1	1	24.17	96.9	6.9031	55.0913
2020	3	7	2	25	23	0.1	1	23.46	96.6	6.8909	53.3861
2020	3	7	2	35	23	0.1	1	23.33	96.2	6.8909	53.157
2020	3	7	2	45	23	0.1	1	24.11	97.6	6.9031	54.8617
2020	3	7	2	55	23	0.1	1	23.53	96.1	6.897	53.6646
2020	3	7	3	5	23	0.1	1	23.49	97.3	6.897	53.4353
2020	3	7	3	15	23	0.1	1	22.84	96.3	6.8909	52.0114
2020	3	7	3	25	23	0.1	1	24.61	97.5	6.9031	56.0095
2020	3	7	3	35	23	0.1	1	23.37	96.9	6.897	53.206
2020	3	7	3	45	23	0.1	1	24.29	95	6.897	55.4994
2020	3	7	3	55	23	0.1	1	24.52	95.6	6.897	55.9581
2020	3	7	4	5	23	0.1	1	22.93	99.8	6.8909	51.7823
2020	3	7	4	15	23	0.1	1	24.4	97.3	6.8909	55.4483
2020	3	7	4	25	23	0.1	1	24.31	99.2	6.8909	54.9901
2020	3	7	4	35	23	0.1	1	24.2	95.2	6.8909	55.2192
2020	3	7	4	45	23	0.1	1	23.62	97.8	6.8909	53.6154

Mazourka (0354)

Year	Month	Day	Hour	Minute	Second	CellBegin	CellEnd	Speed	Direction	Area	Flow
2020	3	7	4	55	23	0.1	1	22.98	97.2	6.8909	52.2406
2020	3	7	5	5	23	0.1	1	22.54	96.4	6.8909	51.3241
2020	3	7	5	15	23	0.1	1	24.09	95	6.8909	54.9901
2020	3	7	5	25	23	0.1	1	23.42	95.9	6.8909	53.3863
2020	3	7	5	35	23	0.1	1	22.91	97.8	6.8909	52.0115
2020	3	7	5	45	23	0.1	1	24.76	96.5	6.8909	56.3649
2020	3	7	5	55	23	0.1	1	23.33	96.2	6.8909	53.1572
2020	3	7	6	5	23	0.1	1	24.11	97.6	6.8909	54.7611
2020	3	7	6	15	23	0.1	1	24.79	97.2	6.8909	56.365
2020	3	7	6	25	23	0.1	1	23.06	96.7	6.8909	52.4698
2020	3	7	6	35	23	0.1	1	23.35	96.4	6.8909	53.1572
2020	3	7	6	45	23	0.1	1	23.53	98.1	6.8909	53.3863
2020	3	7	6	55	23	0.1	1	23.43	96.1	6.8909	53.3863
2020	3	7	7	5	23	0.1	1	24.04	98.1	6.8909	54.532
2020	3	7	7	15	23	0.1	1	24.47	96.8	6.8909	55.6776
2020	3	7	7	25	23	0.1	1	22.97	97	6.8909	52.2407
2020	3	7	7	35	23	0.1	1	24.27	96.9	6.897	55.2702
2020	3	7	7	45	23	0.1	1	23.31	95.7	6.8909	53.1572
2020	3	7	7	55	23	0.1	1	23.1	97.5	6.897	52.5182
2020	3	7	8	5	23	0.1	1	22.98	97.2	6.8848	52.1926
2020	3	7	8	15	23	0.1	1	23.72	95.8	6.8848	54.0239
2020	3	7	8	25	23	0.1	1	23.64	93.4	6.8848	54.0239
2020	3	7	8	35	23	0.1	1	23.07	94.5	6.897	52.7475
2020	3	7	8	45	23	0.1	1	23.75	96.5	6.8848	54.0239
2020	3	7	8	55	23	0.1	1	22.98	94.7	6.897	52.5182
2020	3	7	9	5	23	0.1	1	23.89	97.2	6.8787	54.2028
2020	3	7	9	15	23	0.1	1	23.15	98.4	6.8726	52.3249
2020	3	7	9	25	23	0.1	1	22.8	97.6	6.8787	51.6871
2020	3	7	9	35	23	0.1	1	23.25	96.4	6.8787	52.8306
2020	3	7	9	45	23	0.1	1	23.59	97.3	6.8909	53.6154
2020	3	7	9	55	23	0.1	1	24.34	98	6.8726	55.0667
2020	3	7	10	5	23	0.1	1	23.12	98	6.8787	52.3731
2020	3	7	10	15	23	0.1	1	23.59	97.3	6.8848	53.566
2020	3	7	10	25	23	0.1	1	23.79	97.2	6.8848	54.0238
2020	3	7	10	35	23	0.1	1	23.48	98.8	6.8787	53.0592
2020	3	7	10	45	23	0.1	1	23.4	95.4	6.8726	53.2387
2020	3	7	10	55	23	0.1	1	24	97.4	6.8665	54.331
2020	3	7	11	5	23	0.1	1	23.96	96.7	6.8787	54.4313
2020	3	7	11	15	23	0.1	1	23.53	96.1	6.8848	53.5657
2020	3	7	11	25	23	0.1	1	23.46	94.2	6.8848	53.5657
2020	3	7	11	35	23	0.1	1	23.9	95.3	6.8787	54.4311
2020	3	7	11	45	23	0.1	1	23.82	97.7	6.8665	53.874
2020	3	7	11	55	23	0.1	1	23.26	98.7	6.8787	52.6014
2020	3	7	12	5	23	0.1	1	24.4	97.3	6.8665	55.2437
2020	3	7	12	15	23	0.1	1	23.51	99.3	6.8726	53.0098
2020	3	7	12	25	23	0.1	1	23.37	96.9	6.8787	53.0587
2020	3	7	12	35	23	0.1	1	24.27	96.9	6.8726	55.0662

Mazourka (0354)

Year	Month	Day	Hour	Minute	Second	CellBegin	CellEnd	Speed	Direction	Area	Flow
2020	3	7	12	45	23	0.1	1	23.84	96.3	6.8665	54.1022
2020	3	7	12	55	23	0.1	1	23.35	96.4	6.8787	53.0587
2020	3	7	13	5	23	0.1	1	24.61	97.5	6.8665	55.7001
2020	3	7	13	15	23	0.1	1	24.05	96.4	6.8787	54.6596
2020	3	7	13	25	23	0.1	1	23.65	96.6	6.8665	53.6456
2020	3	7	13	35	23	0.1	1	23.63	96.1	6.8665	53.6457
2020	3	7	13	45	23	0.1	1	23.65	96.6	6.8665	53.6457
2020	3	7	13	55	23	0.1	1	22.9	97.5	6.8665	51.8194
2020	3	7	14	5	23	0.1	1	23.72	95.8	6.8665	53.8739
2020	3	7	14	15	23	0.1	1	23.14	96.2	6.8665	52.5042
2020	3	7	14	25	23	0.1	1	22.38	99	6.8726	50.4963
2020	3	7	14	35	23	0.1	1	20.53	107.3	6.8665	44.7427
2020	3	7	14	45	23	0.1	1	23.83	96	6.8604	54.0521
2020	3	7	14	55	23	0.1	1	24.19	97.1	6.8665	54.787
2020	3	7	15	5	23	0.1	1	23.99	97.2	6.8604	54.2802
2020	3	7	15	15	23	0.1	1	22.91	95.5	6.8543	51.9514
2020	3	7	15	25	23	0.1	1	25.22	97.5	6.8726	57.1225
2020	3	7	15	35	23	0.1	1	22.69	95.1	6.8543	51.4957
2020	3	7	15	45	23	0.1	1	22.77	94.5	6.8421	51.6277
2020	3	7	15	55	23	0.1	1	23.95	96.5	6.8665	54.3303
2020	3	7	16	5	23	0.1	1	24.13	95.9	6.8543	54.6856
2020	3	7	16	15	23	0.1	1	23.7	95.3	6.8543	53.7742
2020	3	7	16	25	23	0.1	1	22.98	97.2	6.8543	51.9513
2020	3	7	16	35	23	0.1	1	24.16	96.7	6.8604	54.7362
2020	3	7	16	45	23	0.1	1	22.57	97.1	6.8543	51.0398
2020	3	7	16	55	23	0.1	1	23.9	97.5	6.8543	54.0019
2020	3	7	17	5	23	0.1	1	23.39	95.2	6.8543	53.0905
2020	3	7	17	15	23	0.1	1	24.39	97.1	6.8482	55.0901
2020	3	7	17	25	23	0.1	1	22.96	96.8	6.8482	51.9031
2020	3	7	17	35	23	0.1	1	23.72	97.8	6.8604	53.5957
2020	3	7	17	45	23	0.1	1	22.97	98.8	6.8543	51.7233
2020	3	7	17	55	23	0.1	1	23.46	96.6	6.8421	52.9921
2020	3	7	18	5	23	0.1	1	23.74	96.3	6.8421	53.6744
2020	3	7	18	15	23	0.1	1	23	95.2	6.8421	52.0823
2020	3	7	18	25	23	0.1	1	22.51	95.6	6.8421	50.9451
2020	3	7	18	35	23	0.1	1	24.01	97.7	6.8421	54.1292
2020	3	7	18	45	23	0.1	1	22.96	96.8	6.8421	51.8548
2020	3	7	18	55	23	0.1	1	23.45	98.3	6.8421	52.7645
2020	3	7	19	5	23	0.1	1	24.23	95.9	6.8421	54.8114
2020	3	7	19	15	23	0.1	1	23.04	96.2	6.8421	52.0822
2020	3	7	19	25	23	0.1	1	23.92	95.8	6.8421	54.1291
2020	3	7	19	35	23	0.1	1	23.54	96.3	6.8421	53.2194
2020	3	7	19	45	23	0.1	1	22.09	97.5	6.8421	49.8079
2020	3	7	19	55	23	0.1	1	22.97	94.5	6.8421	52.0822
2020	3	7	20	5	23	0.1	1	23.52	97.8	6.8361	52.9428
2020	3	7	20	15	23	0.1	1	24.6	97.2	6.8421	55.4937
2020	3	7	20	25	23	0.1	1	22.9	97.5	6.8361	51.5795

Mazourka (0354)

Year	Month	Day	Hour	Minute	Second	CellBegin	CellEnd	Speed	Direction	Area	Flow
2020	3	7	20	35	23	0.1	1	22.63	96.1	6.8361	51.125
2020	3	7	20	45	23	0.1	1	23.08	94.7	6.8361	52.2612
2020	3	7	20	55	23	0.1	1	22.53	98.2	6.8361	50.6706
2020	3	7	21	5	23	0.1	1	22.95	96.5	6.8361	51.8067
2020	3	7	21	15	23	0.1	1	23.4	95.4	6.8361	52.9429
2020	3	7	21	25	23	0.1	1	23.33	99.6	6.8361	52.2612
2020	3	7	21	35	23	0.1	1	23.16	94.2	6.8361	52.4885
2020	3	7	21	45	23	0.1	1	23.54	96.3	6.8361	53.1702
2020	3	7	21	55	23	0.1	1	22.75	96.6	6.8361	51.3524
2020	3	7	22	5	23	0.1	1	22.44	93.3	6.83	50.8507
2020	3	7	22	15	23	0.1	1	22.39	95.1	6.83	50.6237
2020	3	7	22	25	23	0.1	1	22.63	96.1	6.83	51.0778
2020	3	7	22	35	23	0.1	1	23.25	96.4	6.83	52.4399
2020	3	7	22	45	23	0.1	1	23.49	97.3	6.83	52.894
2020	3	7	22	55	23	0.1	1	23.15	96.4	6.83	52.2129
2020	3	7	23	5	23	0.1	1	22.69	100.7	6.83	50.6239
2020	3	7	23	15	23	0.1	1	22.76	96.8	6.8239	51.2573
2020	3	7	23	25	23	0.1	1	22.39	99.3	6.83	50.1699
2020	3	7	23	35	23	0.1	1	23.7	97.5	6.8239	53.2986
2020	3	7	23	45	23	0.1	1	23.21	97.7	6.8239	52.1646
2020	3	7	23	55	23	0.1	1	23.61	95.6	6.8239	53.2986
2020	3	8	0	5	23	0.1	1	23.07	97	6.8239	51.9378
2020	3	8	0	15	23	0.1	1	23.3	100.6	6.8239	51.9379
2020	3	8	0	25	23	0.1	1	23.05	98.5	6.8239	51.7111
2020	3	8	0	35	23	0.1	1	23.69	97.3	6.8178	53.2492
2020	3	8	0	45	23	0.1	1	23.22	95.9	6.8178	52.3428
2020	3	8	0	55	23	0.1	1	23.28	97.2	6.8178	52.3429
2020	3	8	1	5	23	0.1	1	23.66	98.5	6.8178	53.0227
2020	3	8	1	15	23	0.1	1	23.41	97.6	6.8178	52.5695
2020	3	8	1	25	23	0.1	1	23.19	97.4	6.8178	52.1164
2020	3	8	1	35	23	0.1	1	23.37	96.9	6.8178	52.5696
2020	3	8	1	45	23	0.1	1	23.72	95.8	6.8178	53.476
2020	3	8	1	55	23	0.1	1	23.25	98.4	6.8117	52.068
2020	3	8	2	5	23	0.1	1	23.29	94.9	6.8117	52.5208
2020	3	8	2	15	23	0.1	1	22.6	97.6	6.8117	50.7097
2020	3	8	2	25	23	0.1	1	23.25	96.4	6.8117	52.2944
2020	3	8	2	35	23	0.1	1	22.76	96.8	6.8117	51.1626
2020	3	8	2	45	23	0.1	1	22.68	94.8	6.8117	51.1626
2020	3	8	2	55	23	0.1	1	23.01	97.7	6.8117	51.6154
2020	3	8	3	5	23	0.1	1	23.21	97.7	6.8056	52.0197
2020	3	8	3	15	23	0.1	1	22.9	97.5	6.8056	51.3412
2020	3	8	3	25	23	0.1	1	23.47	96.9	6.8056	52.6982
2020	3	8	3	35	23	0.1	1	22.75	100.1	6.8056	50.6627
2020	3	8	3	45	23	0.1	1	22.56	94.3	6.8056	50.8889
2020	3	8	3	55	23	0.1	1	22.45	96.7	6.8056	50.4366
2020	3	8	4	5	23	0.1	1	23.53	98.1	6.8056	52.6984
2020	3	8	4	15	23	0.1	1	22.95	98.5	6.8056	51.3414

Mazourka (0354)

Year	Month	Day	Hour	Minute	Second	CellBegin	CellEnd	Speed	Direction	Area	Flow
2020	3	8	4	25	23	0.1	1	23.43	96.1	6.8056	52.6984
2020	3	8	4	35	23	0.1	1	23.05	100	6.7995	51.2935
2020	3	8	4	45	23	0.1	1	22.65	96.6	6.7995	50.8416
2020	3	8	4	55	23	0.1	1	21.71	95.8	6.7995	48.808
2020	3	8	5	5	23	0.1	1	23.67	96.8	6.7995	53.1013
2020	3	8	5	15	23	0.1	1	22.28	94.9	6.7995	50.1638
2020	3	8	5	25	23	0.1	1	23.76	99.9	6.7995	52.8754
2020	3	8	5	35	23	0.1	1	24.32	97.8	6.7995	54.4572
2020	3	8	5	45	23	0.1	1	22.64	96.3	6.7934	50.7943
2020	3	8	5	55	23	0.1	1	22.86	96.8	6.7934	51.2459
2020	3	8	6	5	23	0.1	1	22.15	96.7	6.7934	49.6656
2020	3	8	6	15	23	0.1	1	22.64	96.3	6.7934	50.7944
2020	3	8	6	25	23	0.1	1	23.05	98.5	6.7934	51.4717
2020	3	8	6	35	23	0.1	1	23.11	97.7	6.7934	51.6975
2020	3	8	6	45	23	0.1	1	23.01	97.7	6.7934	51.4718
2020	3	8	6	55	23	0.1	1	23.59	99	6.7934	52.6006
2020	3	8	7	5	23	0.1	1	24.32	95.7	6.7934	54.6324
2020	3	8	7	15	23	0.1	1	24.08	96.9	6.7873	53.9047
2020	3	8	7	25	23	0.1	1	22.43	98.2	6.7873	50.0705
2020	3	8	7	35	23	0.1	1	23.04	98.2	6.7873	51.4238
2020	3	8	7	45	23	0.1	1	23.9	97.5	6.7873	53.4537
2020	3	8	7	55	23	0.1	1	23.89	97.2	6.7873	53.4537
2020	3	8	8	5	23	0.1	1	22.31	95.7	6.7873	50.0706
2020	3	8	8	15	23	0.1	1	22.61	97.9	6.7873	50.5216
2020	3	8	8	25	23	0.1	1	23.08	97.2	6.7873	51.6493
2020	3	8	8	35	23	0.1	1	22.49	97.4	6.7873	50.2961
2020	3	8	8	45	23	0.1	1	23.15	100	6.7873	51.4238
2020	3	8	8	55	23	0.1	1	23.2	100.7	6.7812	51.3757
2020	3	8	9	5	23	0.1	1	23	97.5	6.7812	51.3757
2020	3	8	9	15	23	0.1	1	23.37	96.9	6.7812	52.277
2020	3	8	9	25	23	0.1	1	23.14	96.2	6.7812	51.8263
2020	3	8	9	35	23	0.1	1	24.3	99	6.7812	54.0796
2020	3	8	9	45	23	0.1	1	23.1	95.5	6.7812	51.8263
2020	3	8	9	55	23	0.1	1	22.4	100.8	6.7812	49.573
2020	3	8	10	5	23	0.1	1	22.47	99	6.7812	50.0236
2020	3	8	10	15	23	0.1	1	23.83	96	6.7812	53.4035
2020	3	8	10	25	23	0.1	1	23.22	97.9	6.7812	51.8262
2020	3	8	10	35	23	0.1	1	21.89	95.2	6.7812	49.1222
2020	3	8	10	45	23	0.1	1	22.33	98.2	6.7812	49.7981
2020	3	8	10	55	23	0.1	1	23.63	98	6.7812	52.7274
2020	3	8	11	5	23	0.1	1	23.53	98.1	6.7812	52.5021
2020	3	8	11	15	23	0.1	1	23.76	98.5	6.7751	52.9031
2020	3	8	11	25	23	0.1	1	23.74	99.7	6.769	52.6286
2020	3	8	11	35	23	0.1	1	22.23	96.2	6.7751	49.7514
2020	3	8	11	45	23	0.1	1	21.96	98.9	6.769	48.8051
2020	3	8	11	55	23	0.1	1	23.63	96.1	6.769	52.8535
2020	3	8	12	5	23	0.1	1	23.85	96.5	6.769	53.3032

Mazourka (0354)

Year	Month	Day	Hour	Minute	Second	CellBegin	CellEnd	Speed	Direction	Area	Flow
2020	3	8	12	15	23	0.1	1	22.86	96.8	6.769	51.0541
2020	3	8	12	25	23	0.1	1	23.59	97.3	6.769	52.6285
2020	3	8	12	35	23	0.1	1	23.29	97.4	6.769	51.9537
2020	3	8	12	45	23	0.1	1	24.35	96.4	6.769	54.4277
2020	3	8	12	55	23	0.1	1	23.1	97.5	6.769	51.5038
2020	3	8	13	5	23	0.1	1	22.91	97.8	6.769	51.054
2020	3	8	13	15	23	0.1	1	23.67	96.8	6.769	52.8533
2020	3	8	13	25	23	0.1	1	23	97.5	6.7629	51.2308
2020	3	8	13	35	23	0.1	1	24	97.4	6.769	53.528
2020	3	8	13	45	23	0.1	1	23.66	98.5	6.7629	52.579
2020	3	8	13	55	23	0.1	1	23.73	96	6.7629	53.0284
2020	3	8	14	5	23	0.1	1	22.87	98.8	6.7629	50.7814
2020	3	8	14	15	23	0.1	1	22.63	98.1	6.7629	50.332
2020	3	8	14	25	23	0.1	1	23.09	100.5	6.7629	51.0061
2020	3	8	14	35	23	0.1	1	22.88	97.3	6.7568	50.9582
2020	3	8	14	45	23	0.1	1	23.67	96.8	6.7629	52.8036
2020	3	8	14	55	23	0.1	1	22.21	99.6	6.7568	49.1622
2020	3	8	15	5	23	0.1	1	23.93	96	6.7629	53.4777
2020	3	8	15	15	23	0.1	1	22.66	94.3	6.7629	50.7813
2020	3	8	15	25	23	0.1	1	22.83	98.1	6.7568	50.7336
2020	3	8	15	35	23	0.1	1	23.33	99.6	6.7629	51.6801
2020	3	8	15	45	23	0.1	1	22.79	97.3	6.7629	50.7813
2020	3	8	15	55	23	0.1	1	24.09	97.2	6.7568	53.6519
2020	3	8	16	5	23	0.1	1	22.82	99.6	6.7568	50.5091
2020	3	8	16	15	23	0.1	1	23.32	97.9	6.7568	51.856
2020	3	8	16	25	23	0.1	1	23.31	99.4	6.7507	51.583
2020	3	8	16	35	23	0.1	1	24.65	98.2	6.7568	54.7743
2020	3	8	16	45	23	0.1	1	22.45	96.7	6.7568	50.0601
2020	3	8	16	55	23	0.1	1	23.05	98.5	6.7507	51.1344
2020	3	8	17	5	23	0.1	1	22.94	98.3	6.7507	50.9101
2020	3	8	17	15	23	0.1	1	22.71	95.6	6.7507	50.6858
2020	3	8	17	25	23	0.1	1	23.08	99	6.7507	51.1344
2020	3	8	17	35	23	0.1	1	23.28	97.2	6.7507	51.8072
2020	3	8	17	45	23	0.1	1	23.39	97.4	6.7507	52.0314
2020	3	8	17	55	23	0.1	1	23.53	98.1	6.7507	52.2557
2020	3	8	18	5	23	0.1	1	22.66	98.6	6.7507	50.2372
2020	3	8	18	15	23	0.1	1	22.98	99	6.7507	50.91
2020	3	8	18	25	23	0.1	1	23.05	96.5	6.7507	51.3585
2020	3	8	18	35	23	0.1	1	23.32	97.9	6.7507	51.8071
2020	3	8	18	45	23	0.1	1	22.9	97.5	6.7507	50.9099
2020	3	8	18	55	23	0.1	1	22.91	97.8	6.7446	50.862
2020	3	8	19	5	23	0.1	1	22.38	99	6.7446	49.5177
2020	3	8	19	15	23	0.1	1	22.84	96.3	6.7446	50.862
2020	3	8	19	25	23	0.1	1	22.55	96.6	6.7507	50.2371
2020	3	8	19	35	23	0.1	1	23.09	95	6.7507	51.5827
2020	3	8	19	45	23	0.1	1	22.73	96.1	6.7446	50.6379
2020	3	8	19	55	23	0.1	1	22.61	97.9	6.7446	50.1898

Mazourka (0354)

Year	Month	Day	Hour	Minute	Second	CellBegin	CellEnd	Speed	Direction	Area	Flow
2020	3	8	20	5	23	0.1	1	23.05	96.5	6.7507	51.3584
2020	3	8	20	15	23	0.1	1	21.76	96.9	6.7446	48.3973
2020	3	8	20	25	23	0.1	1	23.96	98.4	6.7446	53.1026
2020	3	8	20	35	23	0.1	1	22.17	97	6.7446	49.2936
2020	3	8	20	45	23	0.1	1	23.46	96.6	6.7446	52.2064
2020	3	8	20	55	23	0.1	1	22.2	97.8	6.7446	49.2936
2020	3	8	21	5	23	0.1	1	23.88	97	6.7446	53.1026
2020	3	8	21	15	23	0.1	1	23.52	95.9	6.7446	52.4304
2020	3	8	21	25	23	0.1	1	22.13	96.2	6.7446	49.2936
2020	3	8	21	35	23	0.1	1	22.85	98.6	6.7446	50.638
2020	3	8	21	45	23	0.1	1	22.82	95.8	6.7446	50.862
2020	3	8	21	55	23	0.1	1	23.01	97.7	6.7446	51.0861
2020	3	8	22	5	23	0.1	1	22.95	98.5	6.7446	50.8621
2020	3	8	22	15	23	0.1	1	23.36	94.2	6.7446	52.2065
2020	3	8	22	25	23	0.1	1	21.73	96.3	6.7446	48.3974
2020	3	8	22	35	23	0.1	1	22.46	98.7	6.7446	49.7418
2020	3	8	22	45	23	0.1	1	23.15	96.4	6.7446	51.5344
2020	3	8	22	55	23	0.1	1	22.34	96.4	6.7385	49.6951
2020	3	8	23	5	23	0.1	1	21.7	95.6	6.7385	48.352
2020	3	8	23	15	23	0.1	1	22.5	97.7	6.7385	49.919
2020	3	8	23	25	23	0.1	1	22.13	98.3	6.7385	49.0236
2020	3	8	23	35	23	0.1	1	22.42	95.9	6.7385	49.919
2020	3	8	23	45	23	0.1	1	23.58	97.1	6.7385	52.3814
2020	3	8	23	55	23	0.1	1	22.25	98.5	6.7385	49.2475
2020	3	9	0	5	23	0.1	1	21.75	98.7	6.7385	48.1283
2020	3	9	0	15	23	0.1	1	22.62	95.8	6.7385	50.3669
2020	3	9	0	25	23	0.1	1	22.55	96.6	6.7385	50.143
2020	3	9	0	35	23	0.1	1	22.56	96.9	6.7385	50.1431
2020	3	9	0	45	23	0.1	1	22.77	97.1	6.7385	50.5908
2020	3	9	0	55	23	0.1	1	22.79	99.1	6.7324	50.3195
2020	3	9	1	5	23	0.1	1	22.1	97.8	6.7324	48.9777
2020	3	9	1	15	23	0.1	1	22.94	96.3	6.7324	50.9905
2020	3	9	1	25	23	0.1	1	24.48	97	6.7324	54.3452
2020	3	9	1	35	23	0.1	1	23.69	99	6.7324	52.3324
2020	3	9	1	45	23	0.1	1	23.66	98.5	6.7324	52.3325
2020	3	9	1	55	23	0.1	1	23.62	97.8	6.7324	52.3325
2020	3	9	2	5	23	0.1	1	22.43	98.2	6.7324	49.6488
2020	3	9	2	15	23	0.1	1	23.32	95.9	6.7324	51.8852
2020	3	9	2	25	23	0.1	1	22.44	96.4	6.7324	49.8725
2020	3	9	2	35	23	0.1	1	22.09	97.5	6.7324	48.9779
2020	3	9	2	45	23	0.1	1	22.7	95.3	6.7324	50.5435
2020	3	9	2	55	23	0.1	1	22.39	95.1	6.7324	49.8725
2020	3	9	3	5	23	0.1	1	23.08	97.2	6.7324	51.2144
2020	3	9	3	15	23	0.1	1	22.35	98.5	6.7324	49.4253
2020	3	9	3	25	23	0.1	1	22.28	97.2	6.7324	49.4253
2020	3	9	3	35	23	0.1	1	22.39	97.4	6.7324	49.649
2020	3	9	3	45	23	0.1	1	23.17	94.5	6.7324	51.6618

Mazourka (0354)

Year	Month	Day	Hour	Minute	Second	CellBegin	CellEnd	Speed	Direction	Area	Flow
2020	3	9	3	55	23	0.1	1	23.51	99.3	6.7324	51.8855
2020	3	9	4	5	23	0.1	1	23	95.2	6.7324	51.2146
2020	3	9	4	15	23	0.1	1	23.58	100.3	6.7324	51.8855
2020	3	9	4	25	23	0.1	1	23.26	98.7	6.7324	51.4383
2020	3	9	4	35	23	0.1	1	22.42	95.9	6.7324	49.8728
2020	3	9	4	45	23	0.1	1	22.69	97.3	6.7324	50.3201
2020	3	9	4	55	23	0.1	1	22.49	97.4	6.7324	49.8728
2020	3	9	5	5	23	0.1	1	22.2	97.8	6.7324	49.2019
2020	3	9	5	15	23	0.1	1	22.43	96.1	6.7324	49.8729
2020	3	9	5	25	23	0.1	1	22.69	95.1	6.7324	50.5438
2020	3	9	5	35	23	0.1	1	22.61	95.6	6.7324	50.3202
2020	3	9	5	45	23	0.1	1	23.99	97.2	6.7324	53.2276
2020	3	9	5	55	23	0.1	1	22.03	96.3	6.7324	48.9784
2020	3	9	6	5	23	0.1	1	23.6	97.5	6.7324	52.3331
2020	3	9	6	15	23	0.1	1	22.88	97.3	6.7324	50.7676
2020	3	9	6	25	23	0.1	1	22.34	96.4	6.7324	49.6494
2020	3	9	6	35	23	0.1	1	23.33	98.1	6.7324	51.6622
2020	3	9	6	45	23	0.1	1	21.87	97.1	6.7324	48.5312
2020	3	9	6	55	23	0.1	1	22.22	95.9	6.7324	49.4258
2020	3	9	7	5	23	0.1	1	23	97.5	6.7324	50.9913
2020	3	9	7	15	23	0.1	1	22.69	97.3	6.7324	50.3204
2020	3	9	7	25	23	0.1	1	22.85	98.6	6.7324	50.5441
2020	3	9	7	35	23	0.1	1	23.53	98.1	6.7324	52.1096
2020	3	9	7	45	23	0.1	1	22.4	97.7	6.7324	49.6495
2020	3	9	7	55	23	0.1	1	22.44	98.5	6.7324	49.6495
2020	3	9	8	5	23	0.1	1	22.69	95.1	6.7324	50.544
2020	3	9	8	15	23	0.1	1	21.92	96	6.7324	48.7549
2020	3	9	8	25	23	0.1	1	23.35	96.4	6.7385	51.9348
2020	3	9	8	35	23	0.1	1	22.16	98.8	6.7385	49.0246
2020	3	9	8	45	23	0.1	1	22.55	96.6	6.7385	50.1439
2020	3	9	8	55	23	0.1	1	22.91	97.8	6.7385	50.8155
2020	3	9	9	5	23	0.1	1	23.11	97.7	6.7446	51.3115
2020	3	9	9	15	23	0.1	1	23.39	99.1	6.7446	51.7596
2020	3	9	9	25	23	0.1	1	22.92	98	6.7385	50.8154
2020	3	9	9	35	23	0.1	1	23.33	98.1	6.7446	51.7595
2020	3	9	9	45	23	0.1	1	22.98	99	6.7446	50.8632
2020	3	9	9	55	23	0.1	1	23.79	98.9	6.7446	52.6558
2020	3	9	10	5	23	0.1	1	22.97	100.3	6.7446	50.6393
2020	3	9	10	15	23	0.1	1	22.75	96.6	6.7446	50.6392
2020	3	9	10	25	23	0.1	1	23.41	97.6	6.7385	51.9347
2020	3	9	10	35	23	0.1	1	22.51	97.9	6.7446	49.9669
2020	3	9	10	45	23	0.1	1	23.31	97.6	6.7446	51.7594
2020	3	9	10	55	23	0.1	1	22.13	98.3	6.7446	49.0707
2020	3	9	11	5	23	0.1	1	22.62	99.7	6.7507	50.0139
2020	3	9	11	15	23	0.1	1	23.23	96.2	6.7507	51.8081
2020	3	9	11	25	23	0.1	1	21.87	97.1	6.7446	48.6225
2020	3	9	11	35	23	0.1	1	23.28	97.2	6.7507	51.808

Mazourka (0354)

Year	Month	Day	Hour	Minute	Second	CellBegin	CellEnd	Speed	Direction	Area	Flow
2020	3	9	11	45	23	0.1	1	24.03	96	6.7507	53.6023
2020	3	9	11	55	23	0.1	1	23.43	98.1	6.7507	52.0323
2020	3	9	12	5	23	0.1	1	23.57	96.8	6.7507	52.4808
2020	3	9	12	15	23	0.1	1	23.51	95.6	6.7507	52.4808
2020	3	9	12	25	23	0.1	1	23.31	99.4	6.7507	51.5836
2020	3	9	12	35	23	0.1	1	22.7	95.3	6.7568	50.7341
2020	3	9	12	45	23	0.1	1	22.22	95.9	6.7568	49.6117
2020	3	9	12	55	23	0.1	1	22.77	100.4	6.7568	50.2851
2020	3	9	13	5	23	0.1	1	22.77	97.1	6.7568	50.7341
2020	3	9	13	15	23	0.1	1	22.98	97.2	6.7568	51.1831
2020	3	9	13	25	23	0.1	1	22.73	98.1	6.7568	50.5096
2020	3	9	13	35	23	0.1	1	22.34	96.4	6.7629	49.883
2020	3	9	13	45	23	0.1	1	23.25	96.4	6.7568	51.8565
2020	3	9	13	55	23	0.1	1	24.44	96.1	6.7568	54.5503
2020	3	9	14	5	23	0.1	1	23.25	98.4	6.7629	51.6805
2020	3	9	14	15	23	0.1	1	23.38	98.9	6.7568	51.8565
2020	3	9	14	25	23	0.1	1	22.47	99	6.7629	49.8829
2020	3	9	14	35	23	0.1	1	22.95	98.5	6.7629	51.0063
2020	3	9	14	45	23	0.1	1	23.79	98.9	6.7629	52.8038
2020	3	9	14	55	23	0.1	1	23.06	96.7	6.7629	51.4556
2020	3	9	15	5	23	0.1	1	23.2	95.2	6.7629	51.905
2020	3	9	15	15	23	0.1	1	22.97	98.8	6.7629	51.0062
2020	3	9	15	25	23	0.1	1	23.36	100.1	6.7629	51.6803
2020	3	9	15	35	23	0.1	1	22.76	98.6	6.7629	50.5568
2020	3	9	15	45	23	0.1	1	23.15	98.4	6.7629	51.4556
2020	3	9	15	55	23	0.1	1	23.04	98.2	6.769	51.279
2020	3	9	16	5	23	0.1	1	22.13	98.3	6.7629	49.2086
2020	3	9	16	15	23	0.1	1	22.9	95.3	6.769	51.279
2020	3	9	16	25	23	0.1	1	23.93	96	6.7629	53.4779
2020	3	9	16	35	23	0.1	1	23.24	98.2	6.7629	51.6803
2020	3	9	16	45	23	0.1	1	23.2	95.2	6.7629	51.905
2020	3	9	16	55	23	0.1	1	23.15	96.4	6.7629	51.6802
2020	3	9	17	5	23	0.1	1	22.6	97.6	6.7568	50.2848
2020	3	9	17	15	23	0.1	1	23.39	99.1	6.7568	51.8562
2020	3	9	17	25	23	0.1	1	23.27	96.9	6.7568	51.8562
2020	3	9	17	35	23	0.1	1	22.95	98.5	6.7568	50.9582
2020	3	9	17	45	23	0.1	1	22.2	97.8	6.7568	49.3868
2020	3	9	17	55	23	0.1	1	23.66	98.5	6.7568	52.5296
2020	3	9	18	5	23	0.1	1	22.9	97.5	6.7629	51.006
2020	3	9	18	15	23	0.1	1	22.47	99	6.7629	49.8825
2020	3	9	18	25	23	0.1	1	22.63	98.1	6.769	50.3792
2020	3	9	18	35	23	0.1	1	24.25	98.3	6.7629	53.927
2020	3	9	18	45	23	0.1	1	22.91	97.8	6.7629	51.006
2020	3	9	18	55	23	0.1	1	22.5	97.7	6.7629	50.1072
2020	3	9	19	5	23	0.1	1	22.71	97.8	6.7629	50.5565
2020	3	9	19	15	23	0.1	1	23.64	96.3	6.7629	52.8035
2020	3	9	19	25	23	0.1	1	22.74	98.3	6.7629	50.5565

Mazourka (0354)

Year	Month	Day	Hour	Minute	Second	CellBegin	CellEnd	Speed	Direction	Area	Flow
2020	3	9	19	35	23	0.1	1	22.97	97	6.7629	51.2306
2020	3	9	19	45	23	0.1	1	23.89	97.2	6.769	53.3028
2020	3	9	19	55	23	0.1	1	22.63	98.1	6.7629	50.3318
2020	3	9	20	5	23	0.1	1	23.39	97.4	6.7629	52.1293
2020	3	9	20	15	23	0.1	1	23.11	99.5	6.7568	51.1825
2020	3	9	20	25	23	0.1	1	22.62	99.7	6.7568	50.06
2020	3	9	20	35	23	0.1	1	23.2	95.2	6.7568	51.8559
2020	3	9	20	45	23	0.1	1	22.82	95.8	6.7568	50.958
2020	3	9	20	55	23	0.1	1	22.85	96.5	6.7568	50.958
2020	3	9	21	5	23	0.1	1	22.98	97.2	6.7568	51.1824
2020	3	9	21	15	23	0.1	1	22.93	96	6.7568	51.1824
2020	3	9	21	25	23	0.1	1	22.95	96.5	6.7568	51.1824
2020	3	9	21	35	23	0.1	1	24.09	97.2	6.7568	53.6518
2020	3	9	21	45	23	0.1	1	22.56	96.9	6.7568	50.2845
2020	3	9	21	55	23	0.1	1	23.1	97.5	6.7568	51.407
2020	3	9	22	5	23	0.1	1	22.01	97.8	6.7568	48.9376
2020	3	9	22	15	23	0.1	1	21.46	97	6.7568	47.8152
2020	3	9	22	25	23	0.1	1	22.6	97.6	6.7568	50.2846
2020	3	9	22	35	23	0.1	1	21.86	96.8	6.7568	48.7132
2020	3	9	22	45	23	0.1	1	22.73	96.1	6.7568	50.7336
2020	3	9	22	55	23	0.1	1	22.22	98	6.7568	49.3867
2020	3	9	23	5	23	0.1	1	22.5	97.7	6.7507	50.0131
2020	3	9	23	15	23	0.1	1	22.4	97.7	6.7507	49.7889
2020	3	9	23	25	23	0.1	1	23.33	96.2	6.7507	52.0316
2020	3	9	23	35	23	0.1	1	23.1	95.2	6.7568	51.6316
2020	3	9	23	45	23	0.1	1	24.04	96.2	6.7568	53.652
2020	3	9	23	55	23	0.1	1	24.12	99.3	6.7568	53.4276
2020	3	10	0	5	23	0.1	1	22.85	96.5	6.7568	50.9583
2020	3	10	0	15	23	0.1	1	23.08	97.2	6.7568	51.4072
2020	3	10	0	25	23	0.1	1	23.05	98.5	6.7568	51.1828
2020	3	10	0	35	23	0.1	1	22.29	99.3	6.7568	49.3869
2020	3	10	0	45	23	0.1	1	23.2	95.2	6.7568	51.8563
2020	3	10	0	55	23	0.1	1	24.03	97.9	6.7507	53.3775
2020	3	10	1	5	23	0.1	1	22.95	98.5	6.7507	50.9105
2020	3	10	1	15	23	0.1	1	22.97	98.8	6.7507	50.9105
2020	3	10	1	25	23	0.1	1	22.09	95.2	6.7507	49.3406
2020	3	10	1	35	23	0.1	1	22.35	96.7	6.7507	49.7892
2020	3	10	1	45	23	0.1	1	22.48	100.5	6.7507	49.5649
2020	3	10	1	55	23	0.1	1	21.9	95.5	6.7507	48.8921
2020	3	10	2	5	23	0.1	1	22.61	95.6	6.7507	50.4621
2020	3	10	2	15	23	0.1	1	22.64	96.3	6.7507	50.4621
2020	3	10	2	25	23	0.1	1	21.3	95.7	6.7507	47.5465
2020	3	10	2	35	23	0.1	1	23.73	98	6.7507	52.7049
2020	3	10	2	45	23	0.1	1	22.88	97.3	6.7507	50.9107
2020	3	10	2	55	23	0.1	1	23.31	99.4	6.7507	51.5835
2020	3	10	3	5	23	0.1	1	22.36	98.7	6.7507	49.5651
2020	3	10	3	15	23	0.1	1	22.14	96.5	6.7507	49.3408

Mazourka (0354)

Year	Month	Day	Hour	Minute	Second	CellBegin	CellEnd	Speed	Direction	Area	Flow
2020	3	10	3	25	23	0.1	1	23.27	96.9	6.7507	51.8079
2020	3	10	3	35	23	0.1	1	22.53	96.1	6.7507	50.2379
2020	3	10	3	45	23	0.1	1	22.75	96.6	6.7446	50.6388
2020	3	10	3	55	23	0.1	1	22.24	96.5	6.7385	49.4719
2020	3	10	4	5	23	0.1	1	21.78	97.4	6.7385	48.3526
2020	3	10	4	15	23	0.1	1	22.4	97.7	6.7385	49.6958
2020	3	10	4	25	23	0.1	1	22.03	96.3	6.7385	49.0242
2020	3	10	4	35	23	0.1	1	22.79	97.3	6.7385	50.5912
2020	3	10	4	45	23	0.1	1	22.75	96.6	6.7385	50.5912
2020	3	10	4	55	23	0.1	1	22.97	97	6.7385	51.0389
2020	3	10	5	5	23	0.1	1	22.62	99.7	6.7385	49.9197
2020	3	10	5	15	23	0.1	1	22.09	97.5	6.7385	49.0243
2020	3	10	5	25	23	0.1	1	22.77	97.1	6.7385	50.5913
2020	3	10	5	35	23	0.1	1	22.96	96.8	6.7385	51.039
2020	3	10	5	45	23	0.1	1	22.86	96.8	6.7385	50.8151
2020	3	10	5	55	23	0.1	1	23.18	97.2	6.7324	51.4382
2020	3	10	6	5	23	0.1	1	21.74	96.6	6.7324	48.3072
2020	3	10	6	15	23	0.1	1	23.14	98.2	6.7385	51.2629
2020	3	10	6	25	23	0.1	1	22.53	96.1	6.7324	50.0964
2020	3	10	6	35	23	0.1	1	22.17	97	6.7324	49.2018
2020	3	10	6	45	23	0.1	1	22.54	96.4	6.7324	50.0964
2020	3	10	6	55	23	0.1	1	23.35	98.4	6.7324	51.6619
2020	3	10	7	5	23	0.1	1	23.38	97.1	6.7324	51.8856
2020	3	10	7	15	23	0.1	1	23.72	97.8	6.7324	52.5565
2020	3	10	7	25	23	0.1	1	23.6	97.5	6.7324	52.3329
2020	3	10	7	35	23	0.1	1	23.19	97.4	6.7324	51.4383
2020	3	10	7	45	23	0.1	1	23.43	98.1	6.7324	51.8856
2020	3	10	7	55	23	0.1	1	22.54	96.4	6.7324	50.0964
2020	3	10	8	5	23	0.1	1	22.84	96.3	6.7324	50.7674
2020	3	10	8	15	23	0.1	1	23.1	99.2	6.7324	50.991
2020	3	10	8	25	23	0.1	1	21.98	97.3	6.7324	48.7545
2020	3	10	8	35	23	0.1	1	22.16	98.8	6.7324	48.9782
2020	3	10	8	45	23	0.1	1	22.04	96.5	6.7324	48.9782
2020	3	10	8	55	23	0.1	1	22.03	96.3	6.7324	48.9782
2020	3	10	9	5	23	0.1	1	22.49	97.4	6.7324	49.8728
2020	3	10	9	15	23	0.1	1	23.31	97.6	6.7324	51.6619
2020	3	10	9	25	23	0.1	1	22.84	98.3	6.7324	50.5437
2020	3	10	9	35	23	0.1	1	23.02	98	6.7324	50.991
2020	3	10	9	45	23	0.1	1	23.25	96.4	6.7324	51.6619
2020	3	10	9	55	23	0.1	1	22.75	96.6	6.7324	50.5437
2020	3	10	10	5	23	0.1	1	22.84	96.3	6.7324	50.7673
2020	3	10	10	15	23	0.1	1	22.47	99	6.7324	49.6491
2020	3	10	10	25	23	0.1	1	21.81	97.9	6.7263	48.2617
2020	3	10	10	35	23	0.1	1	23.35	98.4	6.7263	51.6132
2020	3	10	10	45	23	0.1	1	23.05	96.5	6.7324	51.2146
2020	3	10	10	55	23	0.1	1	21.95	96.8	6.7324	48.7545
2020	3	10	11	5	23	0.1	1	22.77	100.4	6.7263	50.0491

Mazourka (0354)

Year	Month	Day	Hour	Minute	Second	CellBegin	CellEnd	Speed	Direction	Area	Flow
2020	3	10	11	15	23	0.1	1	21.94	96.5	6.7263	48.7085
2020	3	10	11	25	23	0.1	1	22.39	97.4	6.7324	49.649
2020	3	10	11	35	23	0.1	1	22.98	97.2	6.7324	50.9909
2020	3	10	11	45	23	0.1	1	23.69	97.3	6.7263	52.5068
2020	3	10	11	55	23	0.1	1	23.31	97.6	6.7263	51.6131
2020	3	10	12	5	23	0.1	1	23.49	99.1	6.7263	51.8365
2020	3	10	12	15	23	0.1	1	22.64	98.4	6.7324	50.0963
2020	3	10	12	25	23	0.1	1	22.59	99.2	6.7324	49.8726
2020	3	10	12	35	23	0.1	1	22.1	97.8	6.7324	48.978
2020	3	10	12	45	23	0.1	1	22.29	97.5	6.7324	49.4253
2020	3	10	12	55	23	0.1	1	22.6	97.6	6.7324	50.0963
2020	3	10	13	5	23	0.1	1	22.64	98.4	6.7324	50.0962
2020	3	10	13	15	23	0.1	1	22.92	98	6.7324	50.7672
2020	3	10	13	25	23	0.1	1	22.74	98.3	6.7263	50.2724
2020	3	10	13	35	23	0.1	1	21.89	95.2	6.7263	48.7084
2020	3	10	13	45	23	0.1	1	21.51	95.9	6.7263	47.8146
2020	3	10	13	55	23	0.1	1	23.22	97.9	6.7324	51.438
2020	3	10	14	5	23	0.1	1	23.11	97.7	6.7324	51.2144
2020	3	10	14	15	23	0.1	1	22.37	94.6	6.7324	49.8725
2020	3	10	14	25	23	0.1	1	22.82	99.6	6.7324	50.3198
2020	3	10	14	35	23	0.1	1	22.92	95.8	6.7324	50.9907
2020	3	10	14	45	23	0.1	1	23.06	96.7	6.7324	51.2143
2020	3	10	14	55	23	0.1	1	22.39	95.1	6.7324	49.8725
2020	3	10	15	5	23	0.1	1	21.73	96.3	6.7324	48.3069
2020	3	10	15	15	23	0.1	1	21.73	96.3	6.7324	48.3069
2020	3	10	15	25	23	0.1	1	22.33	98.2	6.7324	49.4251
2020	3	10	15	35	23	0.1	1	23.43	96.1	6.7324	52.1088
2020	3	10	15	45	23	0.1	1	22.95	96.5	6.7324	50.9906
2020	3	10	15	55	23	0.1	1	22.64	96.3	6.7324	50.3196
2020	3	10	16	5	23	0.1	1	21.86	96.8	6.7324	48.5305
2020	3	10	16	15	23	0.1	1	22.93	99.8	6.7324	50.5432
2020	3	10	16	25	23	0.1	1	21.98	97.3	6.7324	48.7541
2020	3	10	16	35	23	0.1	1	22.54	98.4	6.7324	49.8723
2020	3	10	16	45	23	0.1	1	21.95	98.6	6.7324	48.5305
2020	3	10	16	55	23	0.1	1	22.35	98.5	6.7324	49.425
2020	3	10	17	5	23	0.1	1	23.1	100.7	6.7324	50.7669
2020	3	10	17	15	23	0.1	1	22.67	97.1	6.7324	50.3196
2020	3	10	17	25	23	0.1	1	23.15	96.4	6.7324	51.4378
2020	3	10	17	35	23	0.1	1	22.34	96.4	6.7324	49.6487
2020	3	10	17	45	23	0.1	1	22.79	97.3	6.7324	50.5432
2020	3	10	17	55	23	0.1	1	22.74	96.3	6.7324	50.5432
2020	3	10	18	5	23	0.1	1	21.01	95.7	6.7324	46.7413
2020	3	10	18	15	23	0.1	1	23.66	98.5	6.7324	52.3323
2020	3	10	18	25	23	0.1	1	21.57	97.2	6.7385	47.9046
2020	3	10	18	35	23	0.1	1	22.62	95.8	6.7385	50.367
2020	3	10	18	45	23	0.1	1	22.36	98.7	6.7385	49.4716
2020	3	10	18	55	23	0.1	1	22.55	96.6	6.7385	50.1431

Mazourka (0354)

Year	Month	Day	Hour	Minute	Second	CellBegin	CellEnd	Speed	Direction	Area	Flow
2020	3	10	19	5	23	0.1	1	22.07	94.4	6.7385	49.2477
2020	3	10	19	15	23	0.1	1	21.89	95.2	6.7385	48.8
2020	3	10	19	25	23	0.1	1	23.58	97.1	6.7385	52.3816
2020	3	10	19	35	23	0.1	1	22.94	96.3	6.7385	51.0385
2020	3	10	19	45	23	0.1	1	22.1	95.5	6.7385	49.2477
2020	3	10	19	55	23	0.1	1	21.56	96.9	6.7446	47.9497
2020	3	10	20	5	23	0.1	1	22.71	97.8	6.7446	50.4144
2020	3	10	20	15	23	0.1	1	22.42	95.9	6.7446	49.9663
2020	3	10	20	25	23	0.1	1	21.56	96.9	6.7446	47.9497
2020	3	10	20	35	23	0.1	1	22.75	96.6	6.7446	50.6385
2020	3	10	20	45	23	0.1	1	22.4	97.7	6.7446	49.7422
2020	3	10	20	55	23	0.1	1	21.56	96.9	6.7446	47.9497
2020	3	10	21	5	23	0.1	1	22.4	97.7	6.7385	49.6954
2020	3	10	21	15	23	0.1	1	22.33	99.8	6.7385	49.2477
2020	3	10	21	25	23	0.1	1	22.46	94.1	6.7446	50.1903
2020	3	10	21	35	23	0.1	1	22.72	99.6	6.7446	50.1903
2020	3	10	21	45	23	0.1	1	21.9	95.5	6.7446	48.846
2020	3	10	21	55	23	0.1	1	23.08	97.2	6.7507	51.359
2020	3	10	22	5	23	0.1	1	23.53	96.1	6.7507	52.4804
2020	3	10	22	15	23	0.1	1	21.35	93.8	6.7507	47.7706
2020	3	10	22	25	23	0.1	1	22.73	93	6.7507	50.9104
2020	3	10	22	35	23	0.1	1	23.26	94.2	6.7507	52.0318
2020	3	10	22	45	23	0.1	1	22.15	96.7	6.7568	49.3869
2020	3	10	22	55	23	0.1	1	22.85	98.6	6.7507	50.6862
2020	3	10	23	5	23	0.1	1	22.23	96.2	6.7507	49.5648
2020	3	10	23	15	23	0.1	1	23.83	98	6.7507	52.9289
2020	3	10	23	25	23	0.1	1	22.39	95.1	6.7507	50.0134
2020	3	10	23	35	23	0.1	1	23.3	95.4	6.7568	52.0808
2020	3	10	23	45	23	0.1	1	22.26	97	6.7568	49.6114
2020	3	10	23	55	23	0.1	1	23.39	97.4	6.7507	52.0319
2020	3	11	0	5	23	0.1	1	22.92	95.8	6.7568	51.1829
2020	3	11	0	15	23	0.1	1	22.39	95.1	6.7568	50.0604
2020	3	11	0	25	23	0.1	1	23.11	95.7	6.7568	51.6318
2020	3	11	0	35	23	0.1	1	22.63	98.1	6.7568	50.2849
2020	3	11	0	45	23	0.1	1	21.51	95.9	6.7507	47.9949
2020	3	11	0	55	23	0.1	1	22.56	96.9	6.7507	50.2377
2020	3	11	1	5	23	0.1	1	22.92	98	6.7507	50.9105
2020	3	11	1	15	23	0.1	1	22.3	97.7	6.7507	49.5649
2020	3	11	1	25	23	0.1	1	23.3	95.4	6.7507	52.0319
2020	3	11	1	35	23	0.1	1	23.3	95.4	6.7507	52.0319
2020	3	11	1	45	23	0.1	1	22.92	98	6.7507	50.9105
2020	3	11	1	55	23	0.1	1	21.89	95.2	6.7507	48.8921
2020	3	11	2	5	23	0.1	1	23.25	96.4	6.7507	51.8076
2020	3	11	2	15	23	0.1	1	21.71	97.9	6.7507	48.2192
2020	3	11	2	25	23	0.1	1	23.33	98.1	6.7507	51.8077
2020	3	11	2	35	23	0.1	1	22.37	94.6	6.7507	50.0135
2020	3	11	2	45	23	0.1	1	23.53	96.1	6.7507	52.4805

Mazourka (0354)

Year	Month	Day	Hour	Minute	Second	CellBegin	CellEnd	Speed	Direction	Area	Flow
2020	3	11	2	55	23	0.1	1	23.59	97.3	6.7507	52.4805
2020	3	11	3	5	23	0.1	1	22.42	95.9	6.7507	50.0135
2020	3	11	3	15	23	0.1	1	23.42	97.9	6.7507	52.032
2020	3	11	3	25	23	0.1	1	21.62	96.1	6.7507	48.2193
2020	3	11	3	35	23	0.1	1	22.81	95.5	6.7507	50.9106
2020	3	11	3	45	23	0.1	1	23.18	97.2	6.7507	51.5834
2020	3	11	3	55	23	0.1	1	22.4	95.4	6.7507	50.0135
2020	3	11	4	5	23	0.1	1	22.85	98.6	6.7507	50.6863
2020	3	11	4	15	23	0.1	1	23.2	95.2	6.7507	51.8077
2020	3	11	4	25	23	0.1	1	22.63	96.1	6.7507	50.4621
2020	3	11	4	35	23	0.1	1	22.6	97.6	6.7507	50.2378
2020	3	11	4	45	23	0.1	1	22.3	95.4	6.7507	49.7892
2020	3	11	4	55	23	0.1	1	22.67	97.1	6.7507	50.4621
2020	3	11	5	5	23	0.1	1	22.66	96.8	6.7507	50.4621
2020	3	11	5	15	23	0.1	1	23.68	97	6.7507	52.7049
2020	3	11	5	25	23	0.1	1	23.1	97.5	6.7507	51.3592
2020	3	11	5	35	23	0.1	1	22.36	96.9	6.7446	49.7425
2020	3	11	5	45	23	0.1	1	22.04	96.5	6.7446	49.0703
2020	3	11	5	55	23	0.1	1	22.35	98.5	6.7446	49.5184
2020	3	11	6	5	23	0.1	1	22.07	97	6.7446	49.0703
2020	3	11	6	15	23	0.1	1	23.33	98.1	6.7446	51.7591
2020	3	11	6	25	23	0.1	1	22.2	95.4	6.7446	49.5184
2020	3	11	6	35	23	0.1	1	23.63	98	6.7446	52.4313
2020	3	11	6	45	23	0.1	1	22.35	98.5	6.7446	49.5184
2020	3	11	6	55	23	0.1	1	21.72	98.2	6.7446	48.174
2020	3	11	7	5	23	0.1	1	22.29	97.5	6.7446	49.5184
2020	3	11	7	15	23	0.1	1	22.88	97.3	6.7446	50.8628
2020	3	11	7	25	23	0.1	1	22.23	98.3	6.7446	49.2944
2020	3	11	7	35	23	0.1	1	22.7	97.6	6.7446	50.4147
2020	3	11	7	45	23	0.1	1	23.96	96.7	6.7446	53.3275
2020	3	11	7	55	23	0.1	1	22.84	98.3	6.7446	50.6387
2020	3	11	8	5	23	0.1	1	22.92	95.8	6.7446	51.0869
2020	3	11	8	15	23	0.1	1	23.55	98.3	6.7446	52.2072
2020	3	11	8	25	23	0.1	1	21.51	98	6.7446	47.7259
2020	3	11	8	35	23	0.1	1	22.45	96.7	6.7446	49.9665
2020	3	11	8	45	23	0.1	1	22.29	97.5	6.7446	49.5184
2020	3	11	8	55	23	0.1	1	22.22	95.9	6.7446	49.5183
2020	3	11	9	5	23	0.1	1	22.48	97.2	6.7446	49.9665
2020	3	11	9	15	23	0.1	1	22.65	96.6	6.7446	50.4146
2020	3	11	9	25	23	0.1	1	22.61	95.6	6.7446	50.4146
2020	3	11	9	35	23	0.1	1	22.81	97.8	6.7446	50.6386
2020	3	11	9	45	23	0.1	1	23.12	98	6.7446	51.3108
2020	3	11	9	55	23	0.1	1	23	97.5	6.7446	51.0867
2020	3	11	10	5	23	0.1	1	22.4	95.4	6.7446	49.9664
2020	3	11	10	15	23	0.1	1	23.67	96.8	6.7446	52.6551
2020	3	11	10	25	23	0.1	1	21.84	96.6	6.7446	48.622
2020	3	11	10	35	23	0.1	1	22.88	97.3	6.7446	50.8625

Mazourka (0354)

Year	Month	Day	Hour	Minute	Second	CellBegin	CellEnd	Speed	Direction	Area	Flow
2020	3	11	10	45	23	0.1	1	23.28	97.2	6.7507	51.8074
2020	3	11	10	55	23	0.1	1	23.76	98.5	6.7507	52.7044
2020	3	11	11	5	23	0.1	1	23.22	95.9	6.7507	51.8073
2020	3	11	11	15	23	0.1	1	23.25	99.9	6.7507	51.3587
2020	3	11	11	25	23	0.1	1	23.01	97.7	6.7507	51.1344
2020	3	11	11	35	23	0.1	1	23.15	96.4	6.7507	51.583
2020	3	11	11	45	23	0.1	1	23.73	96	6.7507	52.9286
2020	3	11	11	55	23	0.1	1	23.45	98.3	6.7507	52.0315
2020	3	11	12	5	23	0.1	1	22.65	96.6	6.7507	50.4615
2020	3	11	12	15	23	0.1	1	22.71	95.6	6.7507	50.6858
2020	3	11	12	25	23	0.1	1	23.33	96.2	6.7507	52.0314
2020	3	11	12	35	23	0.1	1	22.76	98.6	6.7507	50.4615
2020	3	11	12	45	23	0.1	1	22.87	97	6.7507	50.91
2020	3	11	12	55	23	0.1	1	23.19	97.4	6.7507	51.5829
2020	3	11	13	5	23	0.1	1	22.55	96.6	6.7507	50.2371
2020	3	11	13	15	23	0.1	1	22.7	97.6	6.7507	50.4614
2020	3	11	13	25	23	0.1	1	21.84	98.4	6.7507	48.4429
2020	3	11	13	35	23	0.1	1	21.84	96.6	6.7507	48.6672
2020	3	11	13	45	23	0.1	1	23.92	97.7	6.7568	53.2026
2020	3	11	13	55	23	0.1	1	23.83	96	6.7507	53.1526
2020	3	11	14	5	23	0.1	1	22.42	97.9	6.7568	49.8354
2020	3	11	14	15	23	0.1	1	23.66	100	6.7568	52.3046
2020	3	11	14	25	23	0.1	1	22.64	98.4	6.7568	50.2843
2020	3	11	14	35	23	0.1	1	22.79	97.3	6.7568	50.7332
2020	3	11	14	45	23	0.1	1	23.48	98.8	6.7568	52.0801
2020	3	11	14	55	23	0.1	1	22.41	99.5	6.7507	49.5642
2020	3	11	15	5	23	0.1	1	23.21	97.7	6.7568	51.6311
2020	3	11	15	15	23	0.1	1	23.24	98.2	6.7629	51.6796
2020	3	11	15	25	23	0.1	1	22.79	97.3	6.7568	50.7332
2020	3	11	15	35	23	0.1	1	23.3	100.6	6.7568	51.4066
2020	3	11	15	45	23	0.1	1	23.64	96.3	6.7568	52.7535
2020	3	11	15	55	23	0.1	1	24.27	96.9	6.7568	54.1004
2020	3	11	16	5	23	0.1	1	23.19	97.4	6.7568	51.6311
2020	3	11	16	15	23	0.1	1	23.53	98.1	6.7568	52.3045
2020	3	11	16	25	23	0.1	1	22.54	96.4	6.7568	50.2842
2020	3	11	16	35	23	0.1	1	23.76	98.5	6.7568	52.7535
2020	3	11	16	45	23	0.1	1	22.67	97.1	6.7568	50.5086
2020	3	11	16	55	23	0.1	1	21.84	98.4	6.7568	48.4883
2020	3	11	17	5	23	0.1	1	22.67	94.6	6.7568	50.7331
2020	3	11	17	15	23	0.1	1	23.53	96.1	6.7568	52.5289
2020	3	11	17	25	23	0.1	1	22.54	96.4	6.7568	50.2841
2020	3	11	17	35	23	0.1	1	22.95	96.5	6.7568	51.182
2020	3	11	17	45	23	0.1	1	22.61	97.9	6.7568	50.284
2020	3	11	17	55	23	0.1	1	22.53	98.2	6.7568	50.0595
2020	3	11	18	5	23	0.1	1	23.48	97.1	6.7629	52.3535
2020	3	11	18	15	23	0.1	1	22.82	95.8	6.7629	51.0053
2020	3	11	18	25	23	0.1	1	23.18	97.2	6.7629	51.6794

Mazourka (0354)

Year	Month	Day	Hour	Minute	Second	CellBegin	CellEnd	Speed	Direction	Area	Flow
2020	3	11	18	35	23	0.1	1	22.06	98.9	6.7629	48.983
2020	3	11	18	45	23	0.1	1	22.3	95.4	6.7629	49.8818
2020	3	11	18	55	23	0.1	1	22.36	98.7	6.7629	49.6571
2020	3	11	19	5	23	0.1	1	23.08	94.7	6.7629	51.6793
2020	3	11	19	15	23	0.1	1	22.84	99.8	6.7629	50.5558
2020	3	11	19	25	23	0.1	1	22.13	96.2	6.7629	49.4323
2020	3	11	19	35	23	0.1	1	21.94	93.4	6.7629	49.2076
2020	3	11	19	45	23	0.1	1	22.71	95.6	6.7629	50.7805
2020	3	11	19	55	23	0.1	1	23.21	99.4	6.7629	51.4545
2020	3	11	20	5	23	0.1	1	22.18	99.1	6.7629	49.2076
2020	3	11	20	15	23	0.1	1	22.87	97	6.7629	51.0052
2020	3	11	20	25	23	0.1	1	21.28	97.6	6.7629	47.4101
2020	3	11	20	35	23	0.1	1	21.93	96.3	6.7629	48.9829
2020	3	11	20	45	23	0.1	1	22.76	98.6	6.7629	50.5558
2020	3	11	20	55	23	0.1	1	22.03	99.9	6.7629	48.7582
2020	3	11	21	5	23	0.1	1	21.55	96.7	6.7629	48.0842
2020	3	11	21	15	23	0.1	1	22.36	98.7	6.7629	49.657
2020	3	11	21	25	23	0.1	1	22.4	97.7	6.7629	49.8817
2020	3	11	21	35	23	0.1	1	23.39	95.2	6.7629	52.3534
2020	3	11	21	45	23	0.1	1	22.32	95.9	6.7629	49.8818
2020	3	11	21	55	23	0.1	1	22.91	97.8	6.7629	51.0052
2020	3	11	22	5	23	0.1	1	23.48	98.8	6.7629	52.1287
2020	3	11	22	15	23	0.1	1	22.68	94.8	6.7629	50.7806
2020	3	11	22	25	23	0.1	1	22.77	94.5	6.7629	51.0053
2020	3	11	22	35	23	0.1	1	22.8	97.6	6.7629	50.7806
2020	3	11	22	45	23	0.1	1	22.49	97.4	6.7629	50.1066
2020	3	11	22	55	23	0.1	1	23.11	95.7	6.7629	51.6795
2020	3	11	23	5	23	0.1	1	23.62	97.8	6.7629	52.5783
2020	3	11	23	15	23	0.1	1	23.28	97.2	6.7629	51.9042
2020	3	11	23	25	23	0.1	1	21.91	95.8	6.7629	48.9832
2020	3	11	23	35	23	0.1	1	22.13	92.8	6.7629	49.6573
2020	3	11	23	45	23	0.1	1	22.9	95.3	6.7629	51.2302
2020	3	11	23	55	23	0.1	1	21.57	99.1	6.7629	47.8598
2020	3	12	0	5	23	0.1	1	22.98	97.2	6.769	51.2784
2020	3	12	0	15	23	0.1	1	23.78	97	6.769	53.0776
2020	3	12	0	25	23	0.1	1	22.93	96	6.7629	51.2303
2020	3	12	0	35	23	0.1	1	22.08	97.3	6.7629	49.2081
2020	3	12	0	45	23	0.1	1	23.32	97.9	6.7629	51.9045
2020	3	12	0	55	23	0.1	1	22.91	97.8	6.7629	51.0057
2020	3	12	1	5	23	0.1	1	23.69	97.3	6.769	52.8529
2020	3	12	1	15	23	0.1	1	21.86	96.8	6.7629	48.7588
2020	3	12	1	25	23	0.1	1	22.51	95.6	6.769	50.379
2020	3	12	1	35	23	0.1	1	23.48	98.8	6.769	52.1782
2020	3	12	1	45	23	0.1	1	23.19	97.4	6.769	51.7285
2020	3	12	1	55	23	0.1	1	21.25	94	6.769	47.6802
2020	3	12	2	5	23	0.1	1	22.73	96.1	6.7751	50.8766
2020	3	12	2	15	23	0.1	1	22.44	98.5	6.7812	50.023

Mazourka (0354)

Year	Month	Day	Hour	Minute	Second	CellBegin	CellEnd	Speed	Direction	Area	Flow
2020	3	12	2	25	23	0.1	1	23.15	96.4	6.7812	51.8256
2020	3	12	2	35	23	0.1	1	22.95	98.5	6.7812	51.1496
2020	3	12	2	45	23	0.1	1	23.1	97.5	6.7873	51.6486
2020	3	12	2	55	23	0.1	1	23.25	96.4	6.7873	52.0997
2020	3	12	3	5	23	0.1	1	23.38	98.9	6.7873	52.0998
2020	3	12	3	15	23	0.1	1	22.48	97.2	6.7873	50.2955
2020	3	12	3	25	23	0.1	1	23.55	98.3	6.7873	52.5509
2020	3	12	3	35	23	0.1	1	22.63	98.1	6.7873	50.5211
2020	3	12	3	45	23	0.1	1	22.45	96.7	6.7873	50.2955
2020	3	12	3	55	23	0.1	1	23.04	98.2	6.7873	51.4233
2020	3	12	4	5	23	0.1	1	23.55	98.3	6.7873	52.551
2020	3	12	4	15	23	0.1	1	22.34	96.4	6.7873	50.0701
2020	3	12	4	25	23	0.1	1	22.65	96.6	6.7873	50.7467
2020	3	12	4	35	23	0.1	1	23.24	98.2	6.7873	51.8744
2020	3	12	4	45	23	0.1	1	23.54	99.8	6.7873	52.3255
2020	3	12	4	55	23	0.1	1	21.65	93.7	6.7873	48.7169
2020	3	12	5	5	23	0.1	1	23.21	95.7	6.7873	52.1
2020	3	12	5	15	23	0.1	1	22.79	97.3	6.7873	50.9724
2020	3	12	5	25	23	0.1	1	23.05	98.5	6.7873	51.4234
2020	3	12	5	35	23	0.1	1	23.65	96.6	6.7873	53.0023
2020	3	12	5	45	23	0.1	1	23.12	98	6.7873	51.649
2020	3	12	5	55	23	0.1	1	22.31	95.7	6.7873	50.0703
2020	3	12	6	5	23	0.1	1	22.15	98.6	6.7873	49.3936
2020	3	12	6	15	23	0.1	1	22.92	99.5	6.7934	51.0201
2020	3	12	6	25	23	0.1	1	22.15	98.6	6.7934	49.4399
2020	3	12	6	35	23	0.1	1	22.94	96.3	6.7873	51.4236
2020	3	12	6	45	23	0.1	1	22.32	98	6.7873	49.8448
2020	3	12	6	55	23	0.1	1	23.53	98.1	6.7873	52.5513
2020	3	12	7	5	23	0.1	1	22.18	97.3	6.7934	49.6657
2020	3	12	7	15	23	0.1	1	23.14	98.2	6.7934	51.6975
2020	3	12	7	25	23	0.1	1	22.67	94.6	6.7934	51.0202
2020	3	12	7	35	23	0.1	1	23.1	97.5	6.7934	51.6975
2020	3	12	7	45	23	0.1	1	22.44	96.4	6.7934	50.343
2020	3	12	7	55	23	0.1	1	21.84	96.6	6.7934	48.9884
2020	3	12	8	5	23	0.1	1	22.94	98.3	6.7934	51.246
2020	3	12	8	15	23	0.1	1	21.21	98.1	6.7934	47.4081
2020	3	12	8	25	23	0.1	1	22.84	98.3	6.7934	51.0202
2020	3	12	8	35	23	0.1	1	21.81	97.9	6.7934	48.7626
2020	3	12	8	45	23	0.1	1	22.42	95.9	6.7934	50.3429
2020	3	12	8	55	23	0.1	1	22.16	94.1	6.7934	49.8914
2020	3	12	9	5	23	0.1	1	22.64	96.3	6.7934	50.7943
2020	3	12	9	15	23	0.1	1	22.8	99.3	6.7934	50.7943
2020	3	12	9	25	23	0.1	1	22.53	96.1	6.7934	50.5686
2020	3	12	9	35	23	0.1	1	23.42	97.9	6.7934	52.3746
2020	3	12	9	45	23	0.1	1	22.83	98.1	6.7995	51.0677
2020	3	12	9	55	23	0.1	1	23.39	94.9	6.7934	52.6002
2020	3	12	10	5	23	0.1	1	23.25	98.4	6.7934	51.923

Mazourka (0354)

Year	Month	Day	Hour	Minute	Second	CellBegin	CellEnd	Speed	Direction	Area	Flow
2020	3	12	10	15	23	0.1	1	23.16	96.7	6.7995	51.9715
2020	3	12	10	25	23	0.1	1	22.83	96	6.7934	51.2457
2020	3	12	10	35	23	0.1	1	23.38	97.1	6.7934	52.3744
2020	3	12	10	45	23	0.1	1	23.01	97.7	6.7934	51.4714
2020	3	12	10	55	23	0.1	1	22.14	96.5	6.7995	49.7118
2020	3	12	11	5	23	0.1	1	21.6	99.6	6.7995	48.1301
2020	3	12	11	15	23	0.1	1	22.56	98.7	6.7934	50.3426
2020	3	12	11	25	23	0.1	1	21.47	97.2	6.7995	48.13
2020	3	12	11	35	23	0.1	1	23.25	96.4	6.7934	52.1486
2020	3	12	11	45	23	0.1	1	22.75	96.6	6.7995	51.0675
2020	3	12	11	55	23	0.1	1	22.16	98.8	6.7995	49.4858
2020	3	12	12	5	23	0.1	1	22.56	96.9	6.7995	50.6156
2020	3	12	12	15	23	0.1	1	23.69	99	6.7995	52.8751
2020	3	12	12	25	23	0.1	1	22.66	98.6	6.7995	50.6154
2020	3	12	12	35	23	0.1	1	23.17	100.2	6.7995	51.5192
2020	3	12	12	45	23	0.1	1	23.82	97.7	6.7995	53.3269
2020	3	12	12	55	23	0.1	1	22.41	99.5	6.7995	49.9374
2020	3	12	13	5	23	0.1	1	22.93	96	6.7995	51.5191
2020	3	12	13	15	23	0.1	1	22.67	97.1	6.7995	50.8412
2020	3	12	13	25	23	0.1	1	22.67	98.9	6.7995	50.6153
2020	3	12	13	35	23	0.1	1	23.06	96.7	6.7995	51.745
2020	3	12	13	45	23	0.1	1	23.48	98.8	6.7995	52.4229
2020	3	12	13	55	23	0.1	1	22.08	97.3	6.7995	49.4854
2020	3	12	14	5	23	0.1	1	23.4	95.4	6.7995	52.6488
2020	3	12	14	15	23	0.1	1	22.85	96.5	6.7995	51.293
2020	3	12	14	25	23	0.1	1	22.29	95.1	6.7995	50.1632
2020	3	12	14	35	23	0.1	1	23.1	97.5	6.7995	51.7449
2020	3	12	14	45	23	0.1	1	22.69	99.1	6.7995	50.6151
2020	3	12	14	55	23	0.1	1	22.7	99.4	6.7995	50.6151
2020	3	12	15	5	23	0.1	1	21.79	97.6	6.7995	48.8074
2020	3	12	15	15	23	0.1	1	22.64	96.3	6.7995	50.841
2020	3	12	15	25	23	0.1	1	24	97.4	6.7995	53.7784
2020	3	12	15	35	23	0.1	1	23.35	96.4	6.7995	52.4226
2020	3	12	15	45	23	0.1	1	23.44	99.8	6.7995	52.1966
2020	3	12	15	55	23	0.1	1	21.47	97.2	6.8056	48.1743
2020	3	12	16	5	23	0.1	1	23.1	97.5	6.7995	51.7446
2020	3	12	16	15	23	0.1	1	23.43	96.1	6.8056	52.6976
2020	3	12	16	25	23	0.1	1	23.69	97.3	6.8056	53.1499
2020	3	12	16	35	23	0.1	1	22.36	96.9	6.8056	50.2097
2020	3	12	16	45	23	0.1	1	22.28	94.9	6.8056	50.2097
2020	3	12	16	55	23	0.1	1	22.71	97.8	6.8056	50.8881
2020	3	12	17	5	23	0.1	1	23.19	97.4	6.8056	52.019
2020	3	12	17	15	23	0.1	1	23.18	97.2	6.8056	52.0189
2020	3	12	17	25	23	0.1	1	22.27	94.6	6.8056	50.2096
2020	3	12	17	35	23	0.1	1	22.71	95.6	6.8056	51.1142
2020	3	12	17	45	23	0.1	1	22.7	95.3	6.8056	51.1142
2020	3	12	17	55	23	0.1	1	21.93	96.3	6.8056	49.3048

Mazourka (0354)

Year	Month	Day	Hour	Minute	Second	CellBegin	CellEnd	Speed	Direction	Area	Flow
2020	3	12	18	5	23	0.1	1	22.84	98.3	6.8056	51.1141
2020	3	12	18	15	23	0.1	1	22.81	95.5	6.8056	51.3403
2020	3	12	18	25	23	0.1	1	23.68	94.8	6.8056	53.3758
2020	3	12	18	35	23	0.1	1	22.63	96.1	6.8056	50.8879
2020	3	12	18	45	23	0.1	1	22.72	95.8	6.8056	51.1141
2020	3	12	18	55	23	0.1	1	23.04	96.2	6.8056	51.7925
2020	3	12	19	5	23	0.1	1	22.18	99.1	6.7995	49.4846
2020	3	12	19	15	23	0.1	1	21.91	95.8	6.7995	49.2587
2020	3	12	19	25	23	0.1	1	22.52	95.9	6.7995	50.6144
2020	3	12	19	35	23	0.1	1	20.99	97.7	6.7995	46.9991
2020	3	12	19	45	23	0.1	1	22.15	96.7	6.7995	49.7105
2020	3	12	19	55	23	0.1	1	22.9	95.3	6.7995	51.5182
2020	3	12	20	5	23	0.1	1	24.39	97.1	6.7934	54.6305
2020	3	12	20	15	23	0.1	1	23.07	97	6.7995	51.7441
2020	3	12	20	25	23	0.1	1	23	95.2	6.7934	51.6958
2020	3	12	20	35	23	0.1	1	23.38	97.1	6.7934	52.3731
2020	3	12	20	45	23	0.1	1	23.31	97.6	6.7934	52.1473
2020	3	12	20	55	23	0.1	1	22.41	95.6	6.7934	50.3414
2020	3	12	21	5	23	0.1	1	22.92	98	6.7934	51.2444
2020	3	12	21	15	23	0.1	1	22.46	96.9	6.7934	50.3414
2020	3	12	21	25	23	0.1	1	22.03	96.3	6.7934	49.4384
2020	3	12	21	35	23	0.1	1	23.55	98.3	6.7873	52.5497
2020	3	12	21	45	23	0.1	1	23.72	97.8	6.7934	53.0504
2020	3	12	21	55	23	0.1	1	22.51	95.6	6.7934	50.5672
2020	3	12	22	5	23	0.1	1	22.15	96.7	6.7873	49.6178
2020	3	12	22	15	23	0.1	1	23.48	97.1	6.7934	52.5989
2020	3	12	22	25	23	0.1	1	23.69	97.3	6.7995	53.1
2020	3	12	22	35	23	0.1	1	23.22	97.9	6.7934	51.9217
2020	3	12	22	45	23	0.1	1	22.88	97.3	6.7934	51.2444
2020	3	12	22	55	23	0.1	1	22.33	96.2	6.7934	50.1157
2020	3	12	23	5	23	0.1	1	24.2	99	6.7934	53.9534
2020	3	12	23	15	23	0.1	1	22.61	95.6	6.7873	50.7455
2020	3	12	23	25	23	0.1	1	23.56	98.5	6.7934	52.599
2020	3	12	23	35	23	0.1	1	22.97	98.8	6.7934	51.2445
2020	3	12	23	45	23	0.1	1	22.87	97	6.7934	51.2445
2020	3	12	23	55	23	0.1	1	22.4	97.7	6.7934	50.1158
2020	3	13	0	5	23	0.1	1	24.1	97.4	6.7934	53.9535
2020	3	13	0	15	23	0.1	1	22.52	95.9	6.7873	50.5201
2020	3	13	0	25	23	0.1	1	23.49	95.1	6.7934	52.8248
2020	3	13	0	35	23	0.1	1	23.26	96.7	6.7934	52.1476
2020	3	13	0	45	23	0.1	1	23.21	97.7	6.7934	51.9218
2020	3	13	0	55	23	0.1	1	23.86	96.7	6.7934	53.5021
2020	3	13	1	5	23	0.1	1	23.99	97.2	6.7934	53.7278
2020	3	13	1	15	23	0.1	1	23.65	96.6	6.7934	53.0506
2020	3	13	1	25	23	0.1	1	22.78	94.8	6.7934	51.2446
2020	3	13	1	35	23	0.1	1	22.1	95.5	6.7934	49.6644
2020	3	13	1	45	23	0.1	1	22.8	97.6	6.7995	51.0666

Mazourka (0354)

Year	Month	Day	Hour	Minute	Second	CellBegin	CellEnd	Speed	Direction	Area	Flow
2020	3	13	1	55	23	0.1	1	23.17	98.7	6.7995	51.7445
2020	3	13	2	5	23	0.1	1	22.64	98.4	6.7934	50.5674
2020	3	13	2	15	23	0.1	1	22.69	97.3	6.7934	50.7932
2020	3	13	2	25	23	0.1	1	22.32	95.9	6.7934	50.116
2020	3	13	2	35	23	0.1	1	22.85	96.5	6.7995	51.2926
2020	3	13	2	45	23	0.1	1	23.93	96	6.7995	53.7782
2020	3	13	2	55	23	0.1	1	23.65	98.3	6.7934	52.825
2020	3	13	3	5	23	0.1	1	22.28	94.9	6.7995	50.1628
2020	3	13	3	15	23	0.1	1	22.17	97	6.7995	49.7109
2020	3	13	3	25	23	0.1	1	23.52	97.8	6.7995	52.6484
2020	3	13	3	35	23	0.1	1	24.03	96	6.7995	54.0042
2020	3	13	3	45	23	0.1	1	23.83	96	6.7995	53.5522
2020	3	13	3	55	23	0.1	1	22.64	98.4	6.7995	50.6148
2020	3	13	4	5	23	0.1	1	22.38	99	6.7995	49.9369
2020	3	13	4	15	23	0.1	1	22.79	97.3	6.7934	51.0191
2020	3	13	4	25	23	0.1	1	23.19	97.4	6.7995	51.9706
2020	3	13	4	35	23	0.1	1	21.67	94.5	6.7995	48.8072
2020	3	13	4	45	23	0.1	1	23.02	98	6.7995	51.5187
2020	3	13	4	55	23	0.1	1	23.58	97.1	6.7995	52.8744
2020	3	13	5	5	23	0.1	1	23.1	95.5	6.7995	51.9706
2020	3	13	5	15	23	0.1	1	23.9	97.5	6.7995	53.5523
2020	3	13	5	25	23	0.1	1	22.99	95	6.7995	51.7447
2020	3	13	5	35	23	0.1	1	23	95.2	6.7995	51.7447
2020	3	13	5	45	23	0.1	1	23.33	96.2	6.7995	52.4226
2020	3	13	5	55	23	0.1	1	23.07	97	6.7995	51.7447
2020	3	13	6	5	23	0.1	1	23.43	98.1	6.7995	52.4226
2020	3	13	6	15	23	0.1	1	22.76	96.8	6.7995	51.0668
2020	3	13	6	25	23	0.1	1	22.7	95.3	6.7934	51.0191
2020	3	13	6	35	23	0.1	1	23.15	98.4	6.7995	51.7447
2020	3	13	6	45	23	0.1	1	22.76	96.8	6.7995	51.0668
2020	3	13	6	55	23	0.1	1	22.61	95.6	6.7995	50.8409
2020	3	13	7	5	23	0.1	1	21.9	95.5	6.7995	49.2592
2020	3	13	7	15	23	0.1	1	22.59	97.4	6.7995	50.6149
2020	3	13	7	25	23	0.1	1	22.69	99.1	6.7995	50.6149
2020	3	13	7	35	23	0.1	1	22.75	96.6	6.7995	51.0668
2020	3	13	7	45	23	0.1	1	23.07	98.7	6.7995	51.5188
2020	3	13	7	55	23	0.1	1	22.67	97.1	6.7995	50.8409
2020	3	13	8	5	23	0.1	1	23.15	98.4	6.7995	51.7447
2020	3	13	8	15	23	0.1	1	22.02	96	6.7995	49.4851
2020	3	13	8	25	23	0.1	1	23.18	97.2	6.7995	51.9705
2020	3	13	8	35	23	0.1	1	22.38	94.9	6.7934	50.3418
2020	3	13	8	45	23	0.1	1	22.82	95.8	6.7995	51.2927
2020	3	13	8	55	23	0.1	1	23.05	96.5	6.7934	51.6962
2020	3	13	9	5	23	0.1	1	23.14	96.2	6.7934	51.9219
2020	3	13	9	15	23	0.1	1	23.56	98.5	6.7934	52.5992
2020	3	13	9	25	23	0.1	1	23.03	99.7	6.7934	51.2446
2020	3	13	9	35	23	0.1	1	23.58	97.1	6.7934	52.8249

Mazourka (0354)

Year	Month	Day	Hour	Minute	Second	CellBegin	CellEnd	Speed	Direction	Area	Flow
2020	3	13	9	45	23	0.1	1	22.74	99.9	6.7934	50.5674
2020	3	13	9	55	23	0.1	1	23.77	100.2	6.7934	52.8249
2020	3	13	10	5	23	0.1	1	22.49	99.2	6.7934	50.116
2020	3	13	10	15	23	0.1	1	22.75	96.6	6.7934	51.0189
2020	3	13	10	25	23	0.1	1	22.9	97.5	6.7934	51.2445
2020	3	13	10	35	23	0.1	1	23.02	98	6.7934	51.4702
2020	3	13	10	45	23	0.1	1	23.19	97.4	6.7934	51.9217
2020	3	13	10	55	23	0.1	1	23.94	96.2	6.7995	53.7778
2020	3	13	11	5	23	0.1	1	24.04	96.2	6.7934	53.9533
2020	3	13	11	15	23	0.1	1	23.16	96.7	6.7934	51.9215
2020	3	13	11	25	23	0.1	1	23.95	96.5	6.7995	53.7777
2020	3	13	11	35	23	0.1	1	23.6	97.5	6.7873	52.7751
2020	3	13	11	45	23	0.1	1	23.46	98.6	6.7934	52.3729
2020	3	13	11	55	23	0.1	1	23.1	97.5	6.7995	51.744
2020	3	13	12	5	23	0.1	1	22.8	97.6	6.7995	51.0661
2020	3	13	12	15	23	0.1	1	23.12	96	6.7995	51.9699
2020	3	13	12	25	23	0.1	1	22.94	96.3	6.7934	51.4698
2020	3	13	12	35	23	0.1	1	22.77	98.8	6.7873	50.7451
2020	3	13	12	45	23	0.1	1	22.97	97	6.7995	51.5179
2020	3	13	12	55	23	0.1	1	22.8	97.6	6.7995	51.0659
2020	3	13	13	5	23	0.1	1	23.1	97.5	6.7995	51.7438
2020	3	13	13	15	23	0.1	1	23.06	94.2	6.7873	51.8727
2020	3	13	13	25	23	0.1	1	22.39	97.4	6.7873	50.0684
2020	3	13	13	35	23	0.1	1	23.33	98.1	6.7873	52.0982
2020	3	13	13	45	23	0.1	1	23.92	97.7	6.7873	53.4513
2020	3	13	13	55	23	0.1	1	22.64	99.9	6.7873	50.2938
2020	3	13	14	5	23	0.1	1	23.31	97.6	6.7873	52.0981
2020	3	13	14	15	23	0.1	1	23.51	95.6	6.7995	52.8734
2020	3	13	14	25	23	0.1	1	22.97	97	6.7934	51.4696
2020	3	13	14	35	23	0.1	1	22.56	94.3	6.7873	50.7448
2020	3	13	14	45	23	0.1	1	23.6	97.5	6.8056	52.9227
2020	3	13	14	55	23	0.1	1	22.91	95.5	6.7934	51.4695
2020	3	13	15	5	23	0.1	1	22.29	97.5	6.8056	49.9825
2020	3	13	15	15	23	0.1	1	23.12	96	6.8056	52.018
2020	3	13	15	25	23	0.1	1	24.39	97.1	6.7995	54.6809
2020	3	13	15	35	23	0.1	1	22.12	98.1	6.7873	49.3916
2020	3	13	15	45	23	0.1	1	23.25	96.4	6.7873	52.0979
2020	3	13	15	55	23	0.1	1	22.91	95.5	6.7873	51.4213
2020	3	13	16	5	23	0.1	1	22.88	97.3	6.7812	51.1479
2020	3	13	16	15	23	0.1	1	23.12	98	6.7934	51.6951
2020	3	13	16	25	23	0.1	1	24.11	97.6	6.7934	53.9526
2020	3	13	16	35	23	0.1	1	23	95.2	6.7995	51.7434
2020	3	13	16	45	23	0.1	1	22.96	94.2	6.7934	51.6951
2020	3	13	16	55	23	0.1	1	22.66	96.8	6.7873	50.7447
2020	3	13	17	5	23	0.1	1	23.2	95.4	6.7873	52.0978
2020	3	13	17	15	23	0.1	1	22.63	98.1	6.7873	50.5191
2020	3	13	17	25	23	0.1	1	24.03	97.9	6.7873	53.6765

Mazourka (0354)

Year	Month	Day	Hour	Minute	Second	CellBegin	CellEnd	Speed	Direction	Area	Flow
2020	3	13	17	35	23	0.1	1	23.28	97.2	6.7873	52.0978
2020	3	13	17	45	23	0.1	1	23.42	97.9	6.7873	52.3233
2020	3	13	17	55	23	0.1	1	23.19	97.4	6.7812	51.8237
2020	3	13	18	5	23	0.1	1	21.87	97.1	6.7873	48.9403
2020	3	13	18	15	23	0.1	1	22.86	96.8	6.7873	51.1956
2020	3	13	18	25	23	0.1	1	23.46	96.6	6.7873	52.5487
2020	3	13	18	35	23	0.1	1	22.87	98.8	6.7873	50.97
2020	3	13	18	45	23	0.1	1	23.29	95.2	6.7873	52.3232
2020	3	13	18	55	23	0.1	1	23.9	95.3	6.7873	53.6763
2020	3	13	19	5	23	0.1	1	23.06	96.7	6.7873	51.6465
2020	3	13	19	15	23	0.1	1	22.2	95.4	6.7873	49.8423
2020	3	13	19	25	23	0.1	1	22.62	95.8	6.7873	50.7444
2020	3	13	19	35	23	0.1	1	22.97	94.5	6.7873	51.6465
2020	3	13	19	45	23	0.1	1	22.86	94	6.7873	51.4209
2020	3	13	19	55	23	0.1	1	21.5	95.6	6.7873	48.2635
2020	3	13	20	5	23	0.1	1	22.2	95.4	6.7873	49.8422
2020	3	13	20	15	23	0.1	1	22.01	95.7	6.7873	49.3912
2020	3	13	20	25	23	0.1	1	21.43	96.4	6.7873	48.038
2020	3	13	20	35	23	0.1	1	22.91	97.8	6.7873	51.1954
2020	3	13	20	45	23	0.1	1	22.57	98.9	6.7873	50.2933
2020	3	13	20	55	23	0.1	1	21.87	94.7	6.7873	49.1656
2020	3	13	21	5	23	0.1	1	23.69	97.3	6.7873	52.9997
2020	3	13	21	15	23	0.1	1	22.54	93.3	6.7873	50.7444
2020	3	13	21	25	23	0.1	1	24.32	95.7	6.7873	54.5784
2020	3	13	21	35	23	0.1	1	22.25	93.9	6.7812	50.021
2020	3	13	21	45	23	0.1	1	22.33	98.2	6.7812	49.7957
2020	3	13	21	55	23	0.1	1	22.83	96	6.7812	51.1476
2020	3	13	22	5	23	0.1	1	22.01	95.7	6.7812	49.345
2020	3	13	22	15	23	0.1	1	23.29	97.4	6.7812	52.0489
2020	3	13	22	25	23	0.1	1	21.58	97.5	6.7812	48.2185
2020	3	13	22	35	23	0.1	1	21.7	95.6	6.7812	48.6692
2020	3	13	22	45	23	0.1	1	22.71	95.6	6.7812	50.9224
2020	3	13	22	55	23	0.1	1	22	95.5	6.7812	49.3452
2020	3	13	23	5	23	0.1	1	23.3	95.4	6.7812	52.2743
2020	3	13	23	15	23	0.1	1	23	97.5	6.7812	51.3731
2020	3	13	23	25	23	0.1	1	22.59	95.1	6.7812	50.6972
2020	3	13	23	35	23	0.1	1	21.97	97.1	6.7812	49.1199
2020	3	13	23	45	23	0.1	1	22.25	96.7	6.7812	49.7959
2020	3	13	23	55	23	0.1	1	21.87	97.1	6.7812	48.8947
2020	3	14	0	5	23	0.1	1	22.81	97.8	6.7812	50.9226
2020	3	14	0	15	23	0.1	1	22.26	97	6.7751	49.7494
2020	3	14	0	25	23	0.1	1	22.37	94.6	6.7751	50.1996
2020	3	14	0	35	23	0.1	1	21.94	96.5	6.7751	49.0741
2020	3	14	0	45	23	0.1	1	22.94	96.3	6.7751	51.3253
2020	3	14	0	55	23	0.1	1	22.69	97.3	6.7751	50.6499
2020	3	14	1	5	23	0.1	1	22.76	98.6	6.7751	50.65
2020	3	14	1	15	23	0.1	1	23.55	98.3	6.7751	52.4509

Mazourka (0354)

Year	Month	Day	Hour	Minute	Second	CellBegin	CellEnd	Speed	Direction	Area	Flow
2020	3	14	1	25	23	0.1	1	23.04	98.2	6.7751	51.3254
2020	3	14	1	35	23	0.1	1	22.33	96.2	6.7751	49.9747
2020	3	14	1	45	23	0.1	1	22.26	97	6.7751	49.7496
2020	3	14	1	55	23	0.1	1	22.86	96.8	6.7751	51.1003
2020	3	14	2	5	23	0.1	1	22.95	96.5	6.7751	51.3255
2020	3	14	2	15	23	0.1	1	22.72	95.8	6.7751	50.8752
2020	3	14	2	25	23	0.1	1	23.53	96.1	6.7751	52.6762
2020	3	14	2	35	23	0.1	1	21.67	97.2	6.7751	48.3991
2020	3	14	2	45	23	0.1	1	23.19	97.4	6.7751	51.7758
2020	3	14	2	55	23	0.1	1	22.57	97.1	6.7751	50.4251
2020	3	14	3	5	23	0.1	1	23.44	93.2	6.7751	52.6763
2020	3	14	3	15	23	0.1	1	22.35	96.7	6.7751	49.9749
2020	3	14	3	25	23	0.1	1	21.67	94.8	6.7751	48.6243
2020	3	14	3	35	23	0.1	1	22.15	96.7	6.769	49.4784
2020	3	14	3	45	23	0.1	1	22.54	100	6.7751	49.975
2020	3	14	3	55	23	0.1	1	21.64	96.6	6.769	48.3539
2020	3	14	4	5	23	0.1	1	22.57	97.1	6.7751	50.4253
2020	3	14	4	15	23	0.1	1	23.23	96.2	6.7751	52.0011
2020	3	14	4	25	23	0.1	1	22.06	98.9	6.769	49.0287
2020	3	14	4	35	23	0.1	1	23.1	95.5	6.769	51.7275
2020	3	14	4	45	23	0.1	1	22.08	99.1	6.769	49.0287
2020	3	14	4	55	23	0.1	1	22.08	94.9	6.769	49.4786
2020	3	14	5	5	23	0.1	1	22.76	98.6	6.769	50.6031
2020	3	14	5	15	23	0.1	1	22.92	98	6.769	51.0529
2020	3	14	5	25	23	0.1	1	22.69	100.7	6.769	50.1533
2020	3	14	5	35	23	0.1	1	22.41	95.6	6.769	50.1534
2020	3	14	5	45	23	0.1	1	22.39	99.3	6.769	49.7036
2020	3	14	5	55	23	0.1	1	22.66	96.8	6.769	50.6032
2020	3	14	6	5	23	0.1	1	22.75	96.6	6.7629	50.7805
2020	3	14	6	15	23	0.1	1	23.29	97.4	6.7629	51.904
2020	3	14	6	25	23	0.1	1	21.99	97.6	6.7629	48.983
2020	3	14	6	35	23	0.1	1	22.07	97	6.7629	49.2077
2020	3	14	6	45	23	0.1	1	22.6	99.4	6.7629	50.1065
2020	3	14	6	55	23	0.1	1	22.02	98.1	6.7629	48.983
2020	3	14	7	5	23	0.1	1	23.19	97.4	6.7629	51.6793
2020	3	14	7	15	23	0.1	1	22.36	98.7	6.769	49.7037
2020	3	14	7	25	23	0.1	1	22.44	98.5	6.7629	49.8818
2020	3	14	7	35	23	0.1	1	23.62	97.8	6.7629	52.5781
2020	3	14	7	45	23	0.1	1	22.22	95.9	6.7629	49.6571
2020	3	14	7	55	23	0.1	1	22.13	96.2	6.7629	49.4324
2020	3	14	8	5	23	0.1	1	21.63	96.4	6.7629	48.3089
2020	3	14	8	15	23	0.1	1	22.54	96.4	6.769	50.3784
2020	3	14	8	25	23	0.1	1	22.36	96.9	6.769	49.9286
2020	3	14	8	35	23	0.1	1	22.8	99.3	6.769	50.6033
2020	3	14	8	45	23	0.1	1	22.15	96.7	6.769	49.4787
2020	3	14	8	55	23	0.1	1	22.83	98.1	6.7751	50.8758
2020	3	14	9	5	23	0.1	1	22.66	96.8	6.7751	50.6507

Mazourka (0354)

Year	Month	Day	Hour	Minute	Second	CellBegin	CellEnd	Speed	Direction	Area	Flow
2020	3	14	9	15	23	0.1	1	22.85	96.5	6.769	51.053
2020	3	14	9	25	23	0.1	1	23.59	97.3	6.7629	52.5779
2020	3	14	9	35	23	0.1	1	22.02	98.1	6.7751	49.0748
2020	3	14	9	45	23	0.1	1	22.97	98.8	6.7568	50.9572
2020	3	14	9	55	23	0.1	1	23.37	96.9	6.769	52.1774
2020	3	14	10	5	23	0.1	1	23.27	96.9	6.769	51.9525
2020	3	14	10	15	23	0.1	1	23.35	98.4	6.7629	51.9037
2020	3	14	10	25	23	0.1	1	22.39	97.4	6.7629	49.8815
2020	3	14	10	35	23	0.1	1	23.26	98.7	6.7629	51.679
2020	3	14	10	45	23	0.1	1	23.25	96.4	6.7751	52.0011
2020	3	14	10	55	23	0.1	1	23.89	98.9	6.7629	53.0271
2020	3	14	11	5	23	0.1	1	22.73	98.1	6.769	50.6029
2020	3	14	11	15	23	0.1	1	21.94	96.5	6.769	49.0287
2020	3	14	11	25	23	0.1	1	22.43	96.1	6.7568	50.0591
2020	3	14	11	35	23	0.1	1	23.39	97.4	6.7568	52.0794
2020	3	14	11	45	23	0.1	1	23.99	97.2	6.7568	53.4262
2020	3	14	11	55	23	0.1	1	23.17	98.7	6.769	51.5025
2020	3	14	12	5	23	0.1	1	22.4	97.7	6.7629	49.8813
2020	3	14	12	15	23	0.1	1	21.87	97.1	6.7629	48.7579
2020	3	14	12	25	23	0.1	1	23.46	96.6	6.7507	52.2546
2020	3	14	12	35	23	0.1	1	22.58	94.8	6.7568	50.5079
2020	3	14	12	45	23	0.1	1	22.53	98.2	6.769	50.153
2020	3	14	12	55	23	0.1	1	22.81	95.5	6.7446	50.861
2020	3	14	13	5	23	0.1	1	23.02	98	6.769	51.2774
2020	3	14	13	15	23	0.1	1	23.53	98.1	6.7629	52.3528
2020	3	14	13	25	23	0.1	1	22.17	94.7	6.7568	49.6099
2020	3	14	13	35	23	0.1	1	23.59	99	6.7629	52.3527
2020	3	14	13	45	23	0.1	1	22.88	97.3	6.7629	51.0046
2020	3	14	13	55	23	0.1	1	22.18	97.3	6.769	49.4781
2020	3	14	14	5	23	0.1	1	22.65	96.6	6.7507	50.4602
2020	3	14	14	15	23	0.1	1	23.49	97.3	6.7568	52.3035
2020	3	14	14	25	23	0.1	1	22.09	97.5	6.769	49.2532
2020	3	14	14	35	23	0.1	1	22.77	97.1	6.7568	50.7321
2020	3	14	14	45	23	0.1	1	22.69	97.3	6.7568	50.5076
2020	3	14	14	55	23	0.1	1	22.44	96.4	6.7568	50.0586
2020	3	14	15	5	23	0.1	1	23.37	94.4	6.7507	52.2543
2020	3	14	15	15	23	0.1	1	21.62	98.2	6.7446	47.948
2020	3	14	15	25	23	0.1	1	23.1	95.5	6.7629	51.6785
2020	3	14	15	35	23	0.1	1	21.14	98.7	6.7629	46.96
2020	3	14	15	45	23	0.1	1	22.18	94.9	6.7568	49.6096
2020	3	14	15	55	23	0.1	1	22.77	97.1	6.7751	50.875
2020	3	14	16	5	23	0.1	1	22.23	96.2	6.7507	49.563
2020	3	14	16	15	23	0.1	1	22.36	96.9	6.7507	49.7872
2020	3	14	16	25	23	0.1	1	22.66	98.6	6.7446	50.1885
2020	3	14	16	35	23	0.1	1	22.56	96.9	6.7568	50.283
2020	3	14	16	45	23	0.1	1	22.67	97.1	6.7751	50.6498
2020	3	14	16	55	23	0.1	1	23.15	96.4	6.7629	51.6784

Mazourka (0354)

Year	Month	Day	Hour	Minute	Second	CellBegin	CellEnd	Speed	Direction	Area	Flow
2020	3	14	17	5	23	0.1	1	21.88	99.2	6.7507	48.4416
2020	3	14	17	15	23	0.1	1	22.7	99.4	6.7568	50.2829
2020	3	14	17	25	23	0.1	1	22.48	97.2	6.7385	49.9173
2020	3	14	17	35	23	0.1	1	23.4	95.4	6.7507	52.2541
2020	3	14	17	45	23	0.1	1	22.64	93.3	6.7446	50.6365
2020	3	14	17	55	23	0.1	1	22.12	96	6.7446	49.2922
2020	3	14	18	5	23	0.1	1	21.92	98.1	6.7507	48.6658
2020	3	14	18	15	23	0.1	1	22.79	97.3	6.7446	50.6365
2020	3	14	18	25	23	0.1	1	22.29	97.5	6.7507	49.5628
2020	3	14	18	35	23	0.1	1	22.44	96.4	6.7446	49.9643
2020	3	14	18	45	23	0.1	1	23.5	95.4	6.7385	52.3795
2020	3	14	18	55	23	0.1	1	23.04	98.2	6.7446	51.0845
2020	3	14	19	5	23	0.1	1	22.12	98.1	6.7446	49.068
2020	3	14	19	15	23	0.1	1	22	95.5	6.7446	49.068
2020	3	14	19	25	23	0.1	1	21.97	94.7	6.7385	49.0218
2020	3	14	19	35	23	0.1	1	22.39	97.4	6.7385	49.6934
2020	3	14	19	45	23	0.1	1	22.32	95.9	6.7385	49.6933
2020	3	14	19	55	23	0.1	1	22	95.5	6.7385	49.0218
2020	3	14	20	5	23	0.1	1	22.85	98.6	6.7446	50.6364
2020	3	14	20	15	23	0.1	1	22.59	97.4	6.7385	50.141
2020	3	14	20	25	23	0.1	1	21.87	97.1	6.7385	48.5741
2020	3	14	20	35	23	0.1	1	22.2	97.8	6.7507	49.3385
2020	3	14	20	45	23	0.1	1	22.55	96.6	6.7324	50.0938
2020	3	14	20	55	23	0.1	1	22.54	100	6.7324	49.6465
2020	3	14	21	5	23	0.1	1	23.3	95.4	6.7324	51.8829
2020	3	14	21	15	23	0.1	1	21.75	98.7	6.7385	48.1265
2020	3	14	21	25	23	0.1	1	21.19	95.1	6.7446	47.2756
2020	3	14	21	35	23	0.1	1	22.83	96	6.7324	50.7648
2020	3	14	21	45	23	0.1	1	22.33	98.2	6.7324	49.423
2020	3	14	21	55	23	0.1	1	22.75	96.6	6.7202	50.4458
2020	3	14	22	5	23	0.1	1	21.87	97.1	6.7263	48.4827
2020	3	14	22	15	23	0.1	1	22.25	98.5	6.7385	49.2458
2020	3	14	22	25	23	0.1	1	21.91	95.8	6.7385	48.7982
2020	3	14	22	35	23	0.1	1	22.26	97	6.7263	49.3765
2020	3	14	22	45	23	0.1	1	22.74	98.3	6.7324	50.3177
2020	3	14	22	55	23	0.1	1	21.67	97.2	6.7446	48.172
2020	3	14	23	5	23	0.1	1	22.69	97.3	6.7263	50.2703
2020	3	14	23	15	23	0.1	1	20.95	96.9	6.7324	46.516
2020	3	14	23	25	23	0.1	1	21.48	97.5	6.7446	47.724
2020	3	14	23	35	23	0.1	1	22.62	99.7	6.7324	49.8705
2020	3	14	23	45	23	0.1	1	22.21	95.7	6.7324	49.4233
2020	3	14	23	55	23	0.1	1	22.53	96.1	6.7385	50.1415
2020	3	15	0	5	23	0.1	1	22.01	97.8	6.7202	48.6605
2020	3	15	0	15	23	0.1	1	21.6	97.7	6.7263	47.8128
2020	3	15	0	25	23	0.1	1	21.77	99	6.7263	48.0362
2020	3	15	0	35	23	0.1	1	22.51	97.9	6.7202	49.7766
2020	3	15	0	45	23	0.1	1	21.97	100.5	6.7263	48.2597

Mazourka (0354)

Year	Month	Day	Hour	Minute	Second	CellBegin	CellEnd	Speed	Direction	Area	Flow
2020	3	15	0	55	23	0.1	1	22.17	97	6.7324	49.1999
2020	3	15	1	5	23	0.1	1	22.5	97.7	6.7202	49.7767
2020	3	15	1	15	23	0.1	1	21.55	93.7	6.7385	48.1271
2020	3	15	1	25	23	0.1	1	22.05	96.8	6.7385	49.0225
2020	3	15	1	35	23	0.1	1	22.48	97.2	6.7263	49.8239
2020	3	15	1	45	23	0.1	1	22.23	98.3	6.7263	49.1536
2020	3	15	1	55	23	0.1	1	23.22	97.9	6.7202	51.3394
2020	3	15	2	5	23	0.1	1	21.92	98.1	6.708	48.3461
2020	3	15	2	15	23	0.1	1	21.82	98.2	6.7324	48.3055
2020	3	15	2	25	23	0.1	1	22.24	96.5	6.7202	49.3305
2020	3	15	2	35	23	0.1	1	22.45	96.7	6.7263	49.824
2020	3	15	2	45	23	0.1	1	22.36	96.9	6.7263	49.6006
2020	3	15	2	55	23	0.1	1	22.45	96.7	6.7263	49.8241
2020	3	15	3	5	23	0.1	1	22.17	97	6.7263	49.1538
2020	3	15	3	15	23	0.1	1	22.36	96.9	6.7263	49.6007
2020	3	15	3	25	23	0.1	1	21.62	98.2	6.7202	47.7681
2020	3	15	3	35	23	0.1	1	23.1	95.5	6.7263	51.3881
2020	3	15	3	45	23	0.1	1	21.29	99.5	6.7263	46.9196
2020	3	15	3	55	23	0.1	1	22.06	98.9	6.7324	48.753
2020	3	15	4	5	23	0.1	1	21.82	99.8	6.7263	48.0368
2020	3	15	4	15	23	0.1	1	21.77	97.1	6.7263	48.2602
2020	3	15	4	25	23	0.1	1	21.89	97.6	6.7202	48.4379
2020	3	15	4	35	23	0.1	1	21.75	94	6.7324	48.5294
2020	3	15	4	45	23	0.1	1	21.56	100.4	6.7202	47.3218
2020	3	15	4	55	23	0.1	1	19.98	97.8	6.7263	44.2386
2020	3	15	5	5	23	0.1	1	22.15	96.7	6.7263	49.154
2020	3	15	5	15	23	0.1	1	21.52	98.3	6.7263	47.59
2020	3	15	5	25	23	0.1	1	22.36	96.9	6.7263	49.6009
2020	3	15	5	35	23	0.1	1	22.33	98.2	6.7263	49.3775
2020	3	15	5	45	23	0.1	1	21.93	98.4	6.7263	48.4838
2020	3	15	5	55	23	0.1	1	22.08	94.9	6.7324	49.2005
2020	3	15	6	5	23	0.1	1	20.75	100.6	6.7202	45.5362
2020	3	15	6	15	23	0.1	1	19.97	97.5	6.7202	44.197
2020	3	15	6	25	23	0.1	1	21.47	97.2	6.7263	47.5902
2020	3	15	6	35	23	0.1	1	23.07	94.5	6.7263	51.3885
2020	3	15	6	45	23	0.1	1	21.55	96.7	6.7202	47.7685
2020	3	15	6	55	23	0.1	1	20.75	96.9	6.7202	45.9828
2020	3	15	7	5	23	0.1	1	21.82	98.2	6.7263	48.2605
2020	3	15	7	15	23	0.1	1	21.54	100.2	6.7263	47.3668
2020	3	15	7	25	23	0.1	1	22.24	100.1	6.7324	48.977
2020	3	15	7	35	23	0.1	1	22.06	98.9	6.7263	48.7074
2020	3	15	7	45	23	0.1	1	21.04	98.7	6.7324	46.517
2020	3	15	7	55	23	0.1	1	21.43	98.3	6.7324	47.4115
2020	3	15	8	5	23	0.1	1	22.06	98.9	6.7263	48.7074
2020	3	15	8	15	23	0.1	1	21.31	95.9	6.7263	47.3668
2020	3	15	8	25	23	0.1	1	21.39	99.4	6.7263	47.1434
2020	3	15	8	35	23	0.1	1	22.33	98.2	6.7263	49.3776

Mazourka (0354)

Year	Month	Day	Hour	Minute	Second	CellBegin	CellEnd	Speed	Direction	Area	Flow
2020	3	15	8	45	23	0.1	1	21.44	98.6	6.708	47.2326
2020	3	15	8	55	23	0.1	1	22.22	98	6.7202	49.1078
2020	3	15	9	5	23	0.1	1	21.55	96.7	6.7324	47.8587
2020	3	15	9	15	23	0.1	1	22.41	99.5	6.7263	49.3776
2020	3	15	9	25	23	0.1	1	23	97.5	6.7263	50.9416
2020	3	15	9	35	23	0.1	1	21.32	96.2	6.7263	47.3667
2020	3	15	9	45	23	0.1	1	22.67	98.9	6.7141	49.9534
2020	3	15	9	55	23	0.1	1	22.6	99.4	6.7202	49.7774
2020	3	15	10	5	23	0.1	1	22.3	97.7	6.7263	49.3775
2020	3	15	10	15	23	0.1	1	21.98	99.2	6.7263	48.4838
2020	3	15	10	25	23	0.1	1	22.82	99.6	6.7263	50.2712
2020	3	15	10	35	23	0.1	1	22.94	98.3	6.7202	50.6702
2020	3	15	10	45	23	0.1	1	21.71	95.8	6.7202	48.2147
2020	3	15	10	55	23	0.1	1	22.19	99.3	6.7263	48.9306
2020	3	15	11	5	23	0.1	1	23.14	98.2	6.7263	51.1648
2020	3	15	11	15	23	0.1	1	23.46	98.6	6.708	51.6883
2020	3	15	11	25	23	0.1	1	21.58	95.1	6.7263	48.0368
2020	3	15	11	35	23	0.1	1	22.39	99.3	6.7263	49.3773
2020	3	15	11	45	23	0.1	1	21.06	97.1	6.7263	46.6962
2020	3	15	11	55	23	0.1	1	22.54	96.4	6.708	49.9058
2020	3	15	12	5	23	0.1	1	21.58	97.5	6.7324	47.8584
2020	3	15	12	15	23	0.1	1	21.19	95.4	6.7202	47.0985
2020	3	15	12	25	23	0.1	1	22.31	95.7	6.7202	49.5538
2020	3	15	12	35	23	0.1	1	21.96	98.9	6.7324	48.5293
2020	3	15	12	45	23	0.1	1	21.92	96	6.7324	48.7529
2020	3	15	12	55	23	0.1	1	21.21	98.1	6.7202	46.8752
2020	3	15	13	5	23	0.1	1	22.17	97	6.7263	49.1537
2020	3	15	13	15	23	0.1	1	22.6	97.6	6.7141	49.9529
2020	3	15	13	25	23	0.1	1	22.02	96	6.7324	48.9764
2020	3	15	13	35	23	0.1	1	22.88	97.3	6.7324	50.7655
2020	3	15	13	45	23	0.1	1	22.05	96.8	6.7385	49.0226
2020	3	15	13	55	23	0.1	1	22.51	97.9	6.7263	49.8239
2020	3	15	14	5	23	0.1	1	21.66	96.9	6.7385	48.1271
2020	3	15	14	15	23	0.1	1	22.39	95.1	6.708	49.6827
2020	3	15	14	25	23	0.1	1	22.28	99	6.7202	49.1072
2020	3	15	14	35	23	0.1	1	22.56	98.7	6.7324	49.8708
2020	3	15	14	45	23	0.1	1	21.82	98.2	6.7324	48.3054
2020	3	15	14	55	23	0.1	1	22.26	97	6.7324	49.4236
2020	3	15	15	5	23	0.1	1	22.51	95.6	6.7324	50.0944
2020	3	15	15	15	23	0.1	1	22.17	97	6.7202	49.1071
2020	3	15	15	25	23	0.1	1	22.8	97.6	6.7385	50.5893
2020	3	15	15	35	23	0.1	1	22.85	100.1	6.7263	50.2706
2020	3	15	15	45	23	0.1	1	22.15	98.6	6.7263	48.93
2020	3	15	15	55	23	0.1	1	23.45	98.3	6.7324	51.8834
2020	3	15	16	5	23	0.1	1	21.86	96.8	6.7263	48.4831
2020	3	15	16	15	23	0.1	1	21.94	96.5	6.7263	48.7065
2020	3	15	16	25	23	0.1	1	22.46	98.7	6.7324	49.6471

Mazourka (0354)

Year	Month	Day	Hour	Minute	Second	CellBegin	CellEnd	Speed	Direction	Area	Flow
2020	3	15	16	35	23	0.1	1	22.61	97.9	6.7324	50.0943
2020	3	15	16	45	23	0.1	1	22.32	98	6.7263	49.3768
2020	3	15	16	55	23	0.1	1	22.05	98.6	6.7263	48.7065
2020	3	15	17	5	23	0.1	1	23.06	96.7	6.7263	51.1642
2020	3	15	17	15	23	0.1	1	21.78	97.4	6.7385	48.3507
2020	3	15	17	25	23	0.1	1	21.56	100.4	6.7324	47.4106
2020	3	15	17	35	23	0.1	1	22.54	98.4	6.7324	49.8706
2020	3	15	17	45	23	0.1	1	23.11	99.5	6.7385	51.0369
2020	3	15	17	55	23	0.1	1	22.57	98.9	6.7324	49.8706
2020	3	15	18	5	23	0.1	1	21.68	97.4	6.7385	48.1268
2020	3	15	18	15	23	0.1	1	21.85	98.7	6.7446	48.3962
2020	3	15	18	25	23	0.1	1	22.12	98.1	6.7324	48.976
2020	3	15	18	35	23	0.1	1	22.29	99.3	6.7385	49.246
2020	3	15	18	45	23	0.1	1	22.03	96.3	6.7324	48.976
2020	3	15	18	55	23	0.1	1	21.2	95.7	6.7385	47.2314
2020	3	15	19	5	23	0.1	1	22.05	96.8	6.7324	48.976
2020	3	15	19	15	23	0.1	1	21.9	99.5	6.7385	48.3506
2020	3	15	19	25	23	0.1	1	22.26	97	6.7324	49.4232
2020	3	15	19	35	23	0.1	1	21.14	98.7	6.7324	46.7396
2020	3	15	19	45	23	0.1	1	20.27	94.8	6.7324	45.1742
2020	3	15	19	55	23	0.1	1	21.97	97.1	6.7385	48.7983
2020	3	15	20	5	23	0.1	1	21.72	96.1	6.7324	48.305
2020	3	15	20	15	23	0.1	1	21.88	99.2	6.7324	48.305
2020	3	15	20	25	23	0.1	1	21.6	97.7	6.7263	47.8126
2020	3	15	20	35	23	0.1	1	21.97	100.5	6.7324	48.3051
2020	3	15	20	45	23	0.1	1	21.4	97.8	6.7324	47.4105
2020	3	15	20	55	23	0.1	1	21.52	98.3	6.7385	47.6791
2020	3	15	21	5	23	0.1	1	21.08	94.9	6.7324	46.9633
2020	3	15	21	15	23	0.1	1	22.31	95.7	6.7385	49.6937
2020	3	15	21	25	23	0.1	1	22.48	97.2	6.7324	49.8706
2020	3	15	21	35	23	0.1	1	21.8	95.5	6.7385	48.5745
2020	3	15	21	45	23	0.1	1	21.2	95.7	6.7324	47.187
2020	3	15	21	55	23	0.1	1	21.75	100.3	6.7385	47.903
2020	3	15	22	5	23	0.1	1	22.18	97.3	6.7324	49.1997
2020	3	15	22	15	23	0.1	1	22.66	96.8	6.7324	50.3179
2020	3	15	22	25	23	0.1	1	21.82	98.2	6.7324	48.3052
2020	3	15	22	35	23	0.1	1	22.75	96.6	6.7385	50.5893
2020	3	15	22	45	23	0.1	1	21.19	97.6	6.7324	46.9635
2020	3	15	22	55	23	0.1	1	22.71	95.6	6.7446	50.637
2020	3	15	23	5	23	0.1	1	21.98	97.3	6.7446	48.8446
2020	3	15	23	15	23	0.1	1	21.74	96.6	6.7324	48.3053
2020	3	15	23	25	23	0.1	1	22.07	97	6.7324	48.9763
2020	3	15	23	35	23	0.1	1	22.09	97.5	6.7324	48.9763
2020	3	15	23	45	23	0.1	1	21.55	98.8	6.7324	47.6345
2020	3	15	23	55	23	0.1	1	22.26	97	6.7324	49.4237
2020	3	16	0	5	23	0.1	1	22.11	95.7	6.7324	49.2
2020	3	16	0	15	23	0.1	1	22.69	99.1	6.7385	50.1419

Mazourka (0354)

Year	Month	Day	Hour	Minute	Second	CellBegin	CellEnd	Speed	Direction	Area	Flow
2020	3	16	0	25	23	0.1	1	22.08	99.1	6.7385	48.7988
2020	3	16	0	35	23	0.1	1	21.36	98.9	6.7385	47.2319
2020	3	16	0	45	23	0.1	1	23	99.3	6.7324	50.7656
2020	3	16	0	55	23	0.1	1	22.22	95.9	6.7385	49.4704
2020	3	16	1	5	23	0.1	1	21.55	96.7	6.7385	47.9035
2020	3	16	1	15	23	0.1	1	21.66	96.9	6.7446	48.1727
2020	3	16	1	25	23	0.1	1	20.78	97.5	6.7446	46.1562
2020	3	16	1	35	23	0.1	1	21.13	98.4	6.7446	46.8284
2020	3	16	1	45	23	0.1	1	22.49	97.4	6.7385	49.9183
2020	3	16	1	55	23	0.1	1	21.13	98.4	6.7385	46.7844
2020	3	16	2	5	23	0.1	1	22.49	99.2	6.7385	49.6945
2020	3	16	2	15	23	0.1	1	21.79	95.3	6.7385	48.5753
2020	3	16	2	25	23	0.1	1	21.83	96.3	6.7385	48.5753
2020	3	16	2	35	23	0.1	1	21.47	97.2	6.7385	47.6799
2020	3	16	2	45	23	0.1	1	21.36	98.9	6.7385	47.2322
2020	3	16	2	55	23	0.1	1	21.5	97.8	6.7385	47.6799
2020	3	16	3	5	23	0.1	1	21.98	99.2	6.7385	48.5754
2020	3	16	3	15	23	0.1	1	21.92	98.1	6.7385	48.5754
2020	3	16	3	25	23	0.1	1	21.95	96.8	6.7385	48.7993
2020	3	16	3	35	23	0.1	1	21.85	98.7	6.7446	48.3971
2020	3	16	3	45	23	0.1	1	21.88	99.2	6.7446	48.3972
2020	3	16	3	55	23	0.1	1	21.4	95.6	6.7446	47.725
2020	3	16	4	5	23	0.1	1	21.4	97.8	6.7446	47.501
2020	3	16	4	15	23	0.1	1	21.47	97.2	6.7446	47.725
2020	3	16	4	25	23	0.1	1	21.69	97.7	6.7446	48.1732
2020	3	16	4	35	23	0.1	1	21.58	97.5	6.7385	47.904
2020	3	16	4	45	23	0.1	1	21.63	96.4	6.7385	48.1279
2020	3	16	4	55	23	0.1	1	21.49	99.4	6.7385	47.4563
2020	3	16	5	5	23	0.1	1	23.14	98.2	6.7385	51.2618
2020	3	16	5	15	23	0.1	1	21.71	97.9	6.7385	48.1279
2020	3	16	5	25	23	0.1	1	21.72	98.2	6.7446	48.1733
2020	3	16	5	35	23	0.1	1	21.55	96.7	6.7446	47.9492
2020	3	16	5	45	23	0.1	1	22.05	96.8	6.7446	49.0696
2020	3	16	5	55	23	0.1	1	21.28	97.6	6.7446	47.2771
2020	3	16	6	5	23	0.1	1	22.36	98.7	6.7446	49.5177
2020	3	16	6	15	23	0.1	1	20.33	96.5	6.7446	45.2606
2020	3	16	6	25	23	0.1	1	22.17	97	6.7385	49.2473
2020	3	16	6	35	23	0.1	1	21.83	100	6.7446	48.1734
2020	3	16	6	45	23	0.1	1	21.16	97.1	6.7446	47.0531
2020	3	16	6	55	23	0.1	1	21.84	96.6	6.7385	48.5758
2020	3	16	7	5	23	0.1	1	20.88	99.4	6.7446	46.1569
2020	3	16	7	15	23	0.1	1	22.49	97.4	6.7385	49.919
2020	3	16	7	25	23	0.1	1	22.42	97.9	6.7385	49.6951
2020	3	16	7	35	23	0.1	1	22.16	98.8	6.7446	49.0697
2020	3	16	7	45	23	0.1	1	22.66	98.6	6.7446	50.1901
2020	3	16	7	55	23	0.1	1	22.4	97.7	6.7446	49.7419
2020	3	16	8	5	23	0.1	1	22.74	98.3	6.7446	50.4141

Mazourka (0354)

Year	Month	Day	Hour	Minute	Second	CellBegin	CellEnd	Speed	Direction	Area	Flow
2020	3	16	8	15	23	0.1	1	21.71	97.9	6.7446	48.1735
2020	3	16	8	25	23	0.1	1	21.71	95.8	6.7446	48.3975
2020	3	16	8	35	23	0.1	1	21.81	101.1	6.7446	47.9494
2020	3	16	8	45	23	0.1	1	22.07	97	6.7446	49.0697
2020	3	16	8	55	23	0.1	1	20.93	98.5	6.7446	46.381
2020	3	16	9	5	23	0.1	1	20.54	98.7	6.7446	45.4847
2020	3	16	9	15	23	0.1	1	22.21	99.6	6.7446	49.0697
2020	3	16	9	25	23	0.1	1	22.49	99.2	6.7446	49.7419
2020	3	16	9	35	23	0.1	1	21.72	98.2	6.7507	48.2187
2020	3	16	9	45	23	0.1	1	22.35	96.7	6.7446	49.7418
2020	3	16	9	55	23	0.1	1	22.7	97.6	6.7385	50.3666
2020	3	16	10	5	23	0.1	1	22.15	98.6	6.7446	49.0697
2020	3	16	10	15	23	0.1	1	21.78	99.2	6.7507	48.2188
2020	3	16	10	25	23	0.1	1	22.46	98.7	6.7446	49.7419
2020	3	16	10	35	23	0.1	1	21.2	97.9	6.7507	47.0973
2020	3	16	10	45	23	0.1	1	21.67	99	6.7507	47.9944
2020	3	16	10	55	23	0.1	1	21.91	97.9	6.7629	48.7588
2020	3	16	11	5	23	0.1	1	21.61	98	6.7629	48.0847
2020	3	16	11	15	23	0.1	1	21.3	101.1	6.7568	46.9171
2020	3	16	11	25	23	0.1	1	22.25	96.7	6.7507	49.5642
2020	3	16	11	35	23	0.1	1	22.71	97.8	6.7568	50.5087
2020	3	16	11	45	23	0.1	1	22.91	97.8	6.7568	50.9577
2020	3	16	11	55	23	0.1	1	22.67	97.1	6.7629	50.5562
2020	3	16	12	5	23	0.1	1	21.95	98.6	6.769	48.8044
2020	3	16	12	15	23	0.1	1	21.95	98.6	6.7446	48.6213
2020	3	16	12	25	23	0.1	1	22.26	98.8	6.7446	49.2934
2020	3	16	12	35	23	0.1	1	21.76	96.9	6.7568	48.4883
2020	3	16	12	45	23	0.1	1	21.97	97.1	6.7629	48.9833
2020	3	16	12	55	23	0.1	1	22.8	97.6	6.7751	50.8762
2020	3	16	13	5	23	0.1	1	22.22	98	6.7751	49.5255
2020	3	16	13	15	23	0.1	1	22.73	96.1	6.7629	50.7808
2020	3	16	13	25	23	0.1	1	22.79	97.3	6.7385	50.5901
2020	3	16	13	35	23	0.1	1	21.5	97.8	6.7629	47.8598
2020	3	16	13	45	23	0.1	1	22.64	99.9	6.7446	49.9656
2020	3	16	13	55	23	0.1	1	22.59	97.4	6.7507	50.2369
2020	3	16	14	5	23	0.1	1	22.31	95.7	6.7446	49.7416
2020	3	16	14	15	23	0.1	1	22.42	97.9	6.7568	49.8352
2020	3	16	14	25	23	0.1	1	23.15	100	6.7629	51.2302
2020	3	16	14	35	23	0.1	1	21.67	97.2	6.7629	48.3092
2020	3	16	14	45	23	0.1	1	21.72	98.2	6.769	48.3545
2020	3	16	14	55	23	0.1	1	22.36	100.3	6.7568	49.3862
2020	3	16	15	5	23	0.1	1	22.52	99.7	6.7812	50.0225
2020	3	16	15	15	23	0.1	1	21.91	99.7	6.7629	48.5338
2020	3	16	15	25	23	0.1	1	22.34	96.4	6.7751	49.9756
2020	3	16	15	35	23	0.1	1	22.25	96.7	6.7629	49.6572
2020	3	16	15	45	23	0.1	1	22.02	96	6.7629	49.2078
2020	3	16	15	55	23	0.1	1	22.26	98.8	6.7568	49.3861

Mazourka (0354)

Year	Month	Day	Hour	Minute	Second	CellBegin	CellEnd	Speed	Direction	Area	Flow
2020	3	16	16	5	23	0.1	1	21.97	97.1	6.7629	48.9831
2020	3	16	16	15	23	0.1	1	22.57	97.1	6.7507	50.2367
2020	3	16	16	25	23	0.1	1	22.77	98.8	6.769	50.6034
2020	3	16	16	35	23	0.1	1	21.33	98.4	6.7568	47.3657
2020	3	16	16	45	23	0.1	1	22.56	96.9	6.7629	50.3312
2020	3	16	16	55	23	0.1	1	21.89	97.6	6.769	48.8041
2020	3	16	17	5	23	0.1	1	22.22	98	6.7629	49.4324
2020	3	16	17	15	23	0.1	1	22.93	99.8	6.769	50.8282
2020	3	16	17	25	23	0.1	1	23.07	97	6.769	51.5028
2020	3	16	17	35	23	0.1	1	21.16	99	6.769	47.0048
2020	3	16	17	45	23	0.1	1	21.02	98.2	6.7629	46.736
2020	3	16	17	55	23	0.1	1	21.71	95.8	6.7751	48.6246
2020	3	16	18	5	23	0.1	1	22.12	98.1	6.7629	49.2076
2020	3	16	18	15	23	0.1	1	22.57	98.9	6.7629	50.1063
2020	3	16	18	25	23	0.1	1	22.02	98.1	6.769	49.0288
2020	3	16	18	35	23	0.1	1	22.46	96.9	6.7751	50.2004
2020	3	16	18	45	23	0.1	1	22.12	98.1	6.7629	49.2075
2020	3	16	18	55	23	0.1	1	21.92	96	6.7812	49.1208
2020	3	16	19	5	23	0.1	1	21.6	95.6	6.7812	48.4448
2020	3	16	19	15	23	0.1	1	22.06	98.9	6.769	49.0288
2020	3	16	19	25	23	0.1	1	21.36	97	6.7812	47.7689
2020	3	16	19	35	23	0.1	1	22.92	98	6.7751	51.1009
2020	3	16	19	45	23	0.1	1	20.88	94.9	6.7629	46.736
2020	3	16	19	55	23	0.1	1	22.84	98.3	6.7812	50.9234
2020	3	16	20	5	23	0.1	1	22.66	96.8	6.769	50.6032
2020	3	16	20	15	23	0.1	1	22.07	97	6.7751	49.3
2020	3	16	20	25	23	0.1	1	22.56	98.7	6.7934	50.3416
2020	3	16	20	35	23	0.1	1	20.87	94.7	6.7751	46.8238
2020	3	16	20	45	23	0.1	1	20.9	98	6.7812	46.6424
2020	3	16	20	55	23	0.1	1	22.81	97.8	6.769	50.8282
2020	3	16	21	5	23	0.1	1	22.79	97.3	6.7873	50.9713
2020	3	16	21	15	23	0.1	1	22.49	97.4	6.7812	50.2476
2020	3	16	21	25	23	0.1	1	22.69	99.1	6.7751	50.4257
2020	3	16	21	35	23	0.1	1	22.23	98.3	6.7751	49.5253
2020	3	16	21	45	23	0.1	1	22.29	97.5	6.7751	49.7505
2020	3	16	21	55	23	0.1	1	22.55	96.6	6.7873	50.5203
2020	3	16	22	5	23	0.1	1	23.05	98.5	6.769	51.2782
2020	3	16	22	15	23	0.1	1	21.95	98.6	6.769	48.8043
2020	3	16	22	25	23	0.1	1	22.76	96.8	6.7812	50.9238
2020	3	16	22	35	23	0.1	1	22.49	97.4	6.7812	50.2479
2020	3	16	22	45	23	0.1	1	21.81	95.8	6.7751	48.8502
2020	3	16	22	55	23	0.1	1	23.1	99.2	6.7751	51.3265
2020	3	16	23	5	23	0.1	1	21.05	96.8	6.7873	47.1375
2020	3	16	23	15	23	0.1	1	22.31	99.5	6.769	49.4792
2020	3	16	23	25	23	0.1	1	21.98	99.2	6.7751	48.8503
2020	3	16	23	35	23	0.1	1	21.41	98.1	6.7751	47.7247
2020	3	16	23	45	23	0.1	1	21.14	96.5	6.7873	47.3631

Mazourka (0354)

Year	Month	Day	Hour	Minute	Second	CellBegin	CellEnd	Speed	Direction	Area	Flow
2020	3	16	23	55	23	0.1	1	22.36	98.7	6.7751	49.7508
2020	3	17	0	5	23	0.1	1	22.64	99.9	6.7751	50.2011
2020	3	17	0	15	23	0.1	1	21.41	98.1	6.769	47.6801
2020	3	17	0	25	23	0.1	1	22.51	97.9	6.7751	50.2011
2020	3	17	0	35	23	0.1	1	21.93	96.3	6.7751	49.0756
2020	3	17	0	45	23	0.1	1	22.7	97.6	6.769	50.6039
2020	3	17	0	55	23	0.1	1	21.99	97.6	6.7751	49.0756
2020	3	17	1	5	23	0.1	1	22.64	99.9	6.7751	50.2012
2020	3	17	1	15	23	0.1	1	21.67	99	6.7751	48.1752
2020	3	17	1	25	23	0.1	1	22.92	95.8	6.7751	51.3269
2020	3	17	1	35	23	0.1	1	22.05	98.6	6.7751	49.0757
2020	3	17	1	45	23	0.1	1	22.26	97	6.7751	49.7511
2020	3	17	1	55	23	0.1	1	22	99.4	6.769	48.8049
2020	3	17	2	5	23	0.1	1	21.47	99.1	6.7751	47.7251
2020	3	17	2	15	23	0.1	1	21.19	99.5	6.7812	47.0938
2020	3	17	2	25	23	0.1	1	22.23	96.2	6.7812	49.7978
2020	3	17	2	35	23	0.1	1	22.11	99.6	6.7812	49.1218
2020	3	17	2	45	23	0.1	1	22.35	96.7	6.7751	49.9763
2020	3	17	2	55	23	0.1	1	21.99	97.6	6.7751	49.0759
2020	3	17	3	5	23	0.1	1	21.13	98.4	6.7812	47.0939
2020	3	17	3	15	23	0.1	1	22.48	97.2	6.7812	50.2486
2020	3	17	3	25	23	0.1	1	22.39	99.3	6.7812	49.7979
2020	3	17	3	35	23	0.1	1	21.79	97.6	6.7812	48.6713
2020	3	17	3	45	23	0.1	1	21.87	98.9	6.7812	48.6713
2020	3	17	3	55	23	0.1	1	22.36	96.9	6.7812	50.0233
2020	3	17	4	5	23	0.1	1	22.06	98.9	6.7812	49.122
2020	3	17	4	15	23	0.1	1	22.88	99.1	6.7812	50.9247
2020	3	17	4	25	23	0.1	1	22.56	98.7	6.7812	50.2487
2020	3	17	4	35	23	0.1	1	21.93	98.4	6.7812	48.8968
2020	3	17	4	45	23	0.1	1	20.95	96.9	6.7812	46.8688
2020	3	17	4	55	23	0.1	1	21.79	97.6	6.7812	48.6715
2020	3	17	5	5	23	0.1	1	21.87	98.9	6.7812	48.6716
2020	3	17	5	15	23	0.1	1	22.67	98.9	6.7812	50.4742
2020	3	17	5	25	23	0.1	1	22.42	99.8	6.7812	49.7983
2020	3	17	5	35	23	0.1	1	22.02	98.1	6.7812	49.1223
2020	3	17	5	45	23	0.1	1	21.87	98.9	6.7812	48.6717
2020	3	17	5	55	23	0.1	1	22.59	97.4	6.7812	50.4744
2020	3	17	6	5	23	0.1	1	21.42	99.9	6.7812	47.5451
2020	3	17	6	15	23	0.1	1	21.82	98.2	6.7812	48.6718
2020	3	17	6	25	23	0.1	1	22.84	98.3	6.7812	50.9251
2020	3	17	6	35	23	0.1	1	22.45	96.7	6.7812	50.2492
2020	3	17	6	45	23	0.1	1	21.89	97.6	6.7812	48.8972
2020	3	17	6	55	23	0.1	1	22.23	98.3	6.7812	49.5732
2020	3	17	7	5	23	0.1	1	20.44	98.7	6.7812	45.5173
2020	3	17	7	15	23	0.1	1	22.49	97.4	6.7812	50.2493
2020	3	17	7	25	23	0.1	1	21.77	100.6	6.7812	48.2213
2020	3	17	7	35	23	0.1	1	22.95	98.5	6.7812	51.1506

Mazourka (0354)

Year	Month	Day	Hour	Minute	Second	CellBegin	CellEnd	Speed	Direction	Area	Flow
2020	3	17	7	45	23	0.1	1	22.59	99.2	6.7812	50.2493
2020	3	17	7	55	23	0.1	1	21.35	96.7	6.7812	47.7706
2020	3	17	8	5	23	0.1	1	21.27	99.2	6.7812	47.32
2020	3	17	8	15	23	0.1	1	22.39	97.4	6.7751	49.9771
2020	3	17	8	25	23	0.1	1	22.74	99.9	6.7751	50.4274
2020	3	17	8	35	23	0.1	1	22.15	98.6	6.7751	49.3017
2020	3	17	8	45	23	0.1	1	21.57	97.2	6.7751	48.1761
2020	3	17	8	55	23	0.1	1	23.15	100	6.7751	51.3278
2020	3	17	9	5	23	0.1	1	21.93	100	6.7751	48.6263
2020	3	17	9	15	23	0.1	1	21.65	100.4	6.7751	47.951
2020	3	17	9	25	23	0.1	1	22.2	97.8	6.7751	49.5268
2020	3	17	9	35	23	0.1	1	22.01	99.7	6.7751	48.8514
2020	3	17	9	45	23	0.1	1	22.59	97.4	6.7751	50.4272
2020	3	17	9	55	23	0.1	1	22.15	98.6	6.7751	49.3016
2020	3	17	10	5	23	0.1	1	22.2	97.8	6.7751	49.5267
2020	3	17	10	15	23	0.1	1	22.13	99.9	6.769	49.0305
2020	3	17	10	25	23	0.1	1	22.88	99.1	6.7751	50.8774
2020	3	17	10	35	23	0.1	1	21.34	100.3	6.7751	47.2754
2020	3	17	10	45	23	0.1	1	22.35	98.5	6.7812	49.7984
2020	3	17	10	55	23	0.1	1	21.61	101.2	6.7812	47.7703
2020	3	17	11	5	23	0.1	1	23.11	99.5	6.7812	51.3756
2020	3	17	11	15	23	0.1	1	20.89	97.7	6.7751	46.6
2020	3	17	11	25	23	0.1	1	22.09	97.5	6.7751	49.3014
2020	3	17	11	35	23	0.1	1	21.85	98.7	6.7812	48.6716
2020	3	17	11	45	23	0.1	1	22.77	101.7	6.7812	50.2489
2020	3	17	11	55	23	0.1	1	21.18	100.9	6.7812	46.8689
2020	3	17	12	5	23	0.1	1	22.67	98.9	6.7751	50.4269
2020	3	17	12	15	23	0.1	1	21.74	96.6	6.7812	48.6715
2020	3	17	12	25	23	0.1	1	22.57	101.8	6.7751	49.7515
2020	3	17	12	35	23	0.1	1	23.46	100.1	6.7812	52.0514
2020	3	17	12	45	23	0.1	1	21.78	97.4	6.7751	48.6259
2020	3	17	12	55	23	0.1	1	21.65	100.4	6.7751	47.9505
2020	3	17	13	5	23	0.1	1	21.67	99	6.7751	48.1756
2020	3	17	13	15	23	0.1	1	21.81	101.1	6.7751	48.1756
2020	3	17	13	25	23	0.1	1	21.67	99	6.7751	48.1756
2020	3	17	13	35	23	0.1	1	21.46	98.8	6.7751	47.7254
2020	3	17	13	45	23	0.1	1	23.08	97.2	6.7751	51.5524
2020	3	17	13	55	23	0.1	1	22.82	99.6	6.7751	50.652
2020	3	17	14	5	23	0.1	1	21.6	99.6	6.7751	47.9505
2020	3	17	14	15	23	0.1	1	21.95	98.6	6.7812	48.8968
2020	3	17	14	25	23	0.1	1	21.75	98.7	6.7751	48.4008
2020	3	17	14	35	23	0.1	1	22.84	96.3	6.7751	51.1022
2020	3	17	14	45	23	0.1	1	21.1	95.4	6.7812	47.3194
2020	3	17	14	55	23	0.1	1	21.84	98.4	6.7812	48.6714
2020	3	17	15	5	23	0.1	1	20.83	98.6	6.7751	46.3746
2020	3	17	15	15	23	0.1	1	22.18	97.3	6.7934	49.6655
2020	3	17	15	25	23	0.1	1	22.3	100.9	6.7629	49.2088

Mazourka (0354)

Year	Month	Day	Hour	Minute	Second	CellBegin	CellEnd	Speed	Direction	Area	Flow
2020	3	17	15	35	23	0.1	1	22.36	98.7	6.7812	49.798
2020	3	17	15	45	23	0.1	1	22.43	98.2	6.7812	50.0233
2020	3	17	15	55	23	0.1	1	22.87	98.8	6.7751	50.8769
2020	3	17	16	5	23	0.1	1	22.26	97	6.7873	49.8446
2020	3	17	16	15	23	0.1	1	21.92	98.1	6.769	48.8051
2020	3	17	16	25	23	0.1	1	22.35	98.5	6.7873	49.8446
2020	3	17	16	35	23	0.1	1	21.5	97.8	6.7629	47.8605
2020	3	17	16	45	23	0.1	1	22.39	97.4	6.7873	50.0701
2020	3	17	16	55	23	0.1	1	21.34	98.6	6.7873	47.5892
2020	3	17	17	5	23	0.1	1	23	97.5	6.7812	51.3753
2020	3	17	17	15	23	0.1	1	22.03	98.4	6.7873	49.1679
2020	3	17	17	25	23	0.1	1	22.45	96.7	6.7873	50.2956
2020	3	17	17	35	23	0.1	1	22.14	96.5	6.7873	49.619
2020	3	17	17	45	23	0.1	1	21.68	97.4	6.7873	48.4913
2020	3	17	17	55	23	0.1	1	21.06	97.1	6.7873	47.1381
2020	3	17	18	5	23	0.1	1	22.01	97.8	6.7873	49.1679
2020	3	17	18	15	23	0.1	1	22.1	101	6.7873	48.9424
2020	3	17	18	25	23	0.1	1	21.83	100	6.7873	48.4913
2020	3	17	18	35	23	0.1	1	22.67	97.1	6.7812	50.6992
2020	3	17	18	45	23	0.1	1	22.35	96.7	6.7812	50.0232
2020	3	17	18	55	23	0.1	1	22.62	99.7	6.7873	50.2956
2020	3	17	19	5	23	0.1	1	22.85	98.6	6.7812	50.9246
2020	3	17	19	15	23	0.1	1	21.41	95.9	6.7934	48.0852
2020	3	17	19	25	23	0.1	1	22.9	99.3	6.7873	50.9723
2020	3	17	19	35	23	0.1	1	22.32	98	6.7873	49.8446
2020	3	17	19	45	23	0.1	1	22.01	97.8	6.7873	49.168
2020	3	17	19	55	23	0.1	1	21.98	97.3	6.7873	49.168
2020	3	17	20	5	23	0.1	1	21.05	100.4	6.7934	46.7307
2020	3	17	20	15	23	0.1	1	22.03	96.3	6.7934	49.4397
2020	3	17	20	25	23	0.1	1	22.29	97.5	6.7934	49.8913
2020	3	17	20	35	23	0.1	1	22.66	98.6	6.7873	50.5213
2020	3	17	20	45	23	0.1	1	22.49	97.4	6.7934	50.3428
2020	3	17	20	55	23	0.1	1	21.56	100.4	6.7934	47.8595
2020	3	17	21	5	23	0.1	1	21.19	97.6	6.7934	47.4081
2020	3	17	21	15	23	0.1	1	22.21	99.6	6.7934	49.4398
2020	3	17	21	25	23	0.1	1	21.64	96.6	6.7934	48.5369
2020	3	17	21	35	23	0.1	1	22.2	97.8	6.7934	49.6656
2020	3	17	21	45	23	0.1	1	20.89	95.2	6.7934	46.9566
2020	3	17	21	55	23	0.1	1	21.72	99.8	6.7934	48.3112
2020	3	17	22	5	23	0.1	1	22.39	97.4	6.7934	50.1172
2020	3	17	22	15	23	0.1	1	20.96	97.1	6.7934	46.9567
2020	3	17	22	25	23	0.1	1	20.24	100.5	6.7934	44.9249
2020	3	17	22	35	23	0.1	1	22.74	98.3	6.7934	50.7946
2020	3	17	22	45	23	0.1	1	22.52	99.7	6.7934	50.1173
2020	3	17	22	55	23	0.1	1	21.72	98.2	6.7934	48.5371
2020	3	17	23	5	23	0.1	1	21.83	101.4	6.7934	48.3114
2020	3	17	23	15	23	0.1	1	21.4	97.8	6.7934	47.8599

Mazourka (0354)

Year	Month	Day	Hour	Minute	Second	CellBegin	CellEnd	Speed	Direction	Area	Flow
2020	3	17	23	25	23	0.1	1	21.27	94.6	6.7934	47.8599
2020	3	17	23	35	23	0.1	1	22.01	97.8	6.7934	49.2145
2020	3	17	23	45	23	0.1	1	23.05	98.5	6.7934	51.4721
2020	3	17	23	55	23	0.1	1	20.92	98.2	6.7934	46.7312
2020	3	18	0	5	23	0.1	1	22.04	96.5	6.7934	49.4403
2020	3	18	0	15	23	0.1	1	20.89	97.7	6.7934	46.7313
2020	3	18	0	25	23	0.1	1	21.98	99.2	6.7873	48.9431
2020	3	18	0	35	23	0.1	1	21.69	97.7	6.7934	48.5374
2020	3	18	0	45	23	0.1	1	22.36	98.7	6.7934	49.892
2020	3	18	0	55	23	0.1	1	21.82	98.2	6.7873	48.7177
2020	3	18	1	5	23	0.1	1	22.52	99.7	6.7873	50.071
2020	3	18	1	15	23	0.1	1	22.96	96.8	6.7873	51.4243
2020	3	18	1	25	23	0.1	1	22.15	98.6	6.7873	49.3944
2020	3	18	1	35	23	0.1	1	22.66	98.6	6.7873	50.5222
2020	3	18	1	45	23	0.1	1	21.2	95.7	6.7873	47.5901
2020	3	18	1	55	23	0.1	1	22.36	98.7	6.7873	49.8456
2020	3	18	2	5	23	0.1	1	22.7	97.6	6.7873	50.7478
2020	3	18	2	15	23	0.1	1	22.57	98.9	6.7873	50.2968
2020	3	18	2	25	23	0.1	1	21.76	96.9	6.7873	48.718
2020	3	18	2	35	23	0.1	1	21.96	98.9	6.7873	48.9436
2020	3	18	2	45	23	0.1	1	21.22	96.2	6.7873	47.5903
2020	3	18	2	55	23	0.1	1	22.57	98.9	6.7873	50.2969
2020	3	18	3	5	23	0.1	1	22.49	97.4	6.7873	50.2969
2020	3	18	3	15	23	0.1	1	21.89	100.8	6.7873	48.4926
2020	3	18	3	25	23	0.1	1	21.13	100.1	6.7873	46.9138
2020	3	18	3	35	23	0.1	1	21.46	98.8	6.7873	47.816
2020	3	18	3	45	23	0.1	1	22.29	99.3	6.7873	49.6204
2020	3	18	3	55	23	0.1	1	23.17	98.7	6.7873	51.6504
2020	3	18	4	5	23	0.1	1	22.5	97.7	6.7873	50.2971
2020	3	18	4	15	23	0.1	1	21.67	97.2	6.7873	48.4928
2020	3	18	4	25	23	0.1	1	22.23	99.8	6.7873	49.395
2020	3	18	4	35	23	0.1	1	22.54	98.4	6.7873	50.2972
2020	3	18	4	45	23	0.1	1	21.78	99.2	6.7873	48.4929
2020	3	18	4	55	23	0.1	1	21.86	96.8	6.7873	48.944
2020	3	18	5	5	23	0.1	1	22.16	100.4	6.7873	49.1696
2020	3	18	5	15	23	0.1	1	21.74	98.5	6.7873	48.493
2020	3	18	5	25	23	0.1	1	21.97	97.1	6.7873	49.1696
2020	3	18	5	35	23	0.1	1	21.85	98.7	6.7873	48.7186
2020	3	18	5	45	23	0.1	1	22.44	98.5	6.7873	50.0719
2020	3	18	5	55	23	0.1	1	21.26	98.9	6.7873	47.3653
2020	3	18	6	5	23	0.1	1	21.68	99.3	6.7873	48.2675
2020	3	18	6	15	23	0.1	1	21.54	98.5	6.7873	48.042
2020	3	18	6	25	23	0.1	1	23.01	100.8	6.7873	50.9742
2020	3	18	6	35	23	0.1	1	22.47	99	6.7934	50.1189
2020	3	18	6	45	23	0.1	1	21.77	101.9	6.7934	48.0871
2020	3	18	6	55	23	0.1	1	20.93	100.2	6.7934	46.5067
2020	3	18	7	5	23	0.1	1	21.5	99.6	6.7934	47.8613

Mazourka (0354)

Year	Month	Day	Hour	Minute	Second	CellBegin	CellEnd	Speed	Direction	Area	Flow
2020	3	18	7	15	23	0.1	1	21.14	98.7	6.7995	47.2282
2020	3	18	7	25	23	0.1	1	22.83	98.1	6.7995	51.0697
2020	3	18	7	35	23	0.1	1	22.85	98.6	6.7995	51.0697
2020	3	18	7	45	23	0.1	1	22.4	97.7	6.8056	50.2126
2020	3	18	7	55	23	0.1	1	22.33	98.2	6.7995	49.9398
2020	3	18	8	5	23	0.1	1	22.09	97.5	6.8056	49.5341
2020	3	18	8	15	23	0.1	1	21.61	98	6.8056	48.4032
2020	3	18	8	25	23	0.1	1	22.1	101	6.8056	49.0817
2020	3	18	8	35	23	0.1	1	21.71	101.2	6.8056	48.177
2020	3	18	8	45	23	0.1	1	22.72	99.6	6.8056	50.665
2020	3	18	8	55	23	0.1	1	22.03	98.4	6.8056	49.3079
2020	3	18	9	5	23	0.1	1	22.23	98.3	6.8056	49.7602
2020	3	18	9	15	23	0.1	1	22.33	98.2	6.8056	49.9864
2020	3	18	9	25	23	0.1	1	21.65	100.4	6.8056	48.1769
2020	3	18	9	35	23	0.1	1	23.26	100.2	6.7995	51.7475
2020	3	18	9	45	23	0.1	1	21.1	97.9	6.8056	47.2721
2020	3	18	9	55	23	0.1	1	21.92	98.1	6.7995	49.0358
2020	3	18	10	5	23	0.1	1	22.79	99.1	6.7995	50.8435
2020	3	18	10	15	23	0.1	1	22.41	99.5	6.7995	49.9396
2020	3	18	10	25	23	0.1	1	22.05	96.8	6.7995	49.4876
2020	3	18	10	35	23	0.1	1	21.69	100.9	6.7934	48.0868
2020	3	18	10	45	23	0.1	1	22.12	98.1	6.7934	49.4414
2020	3	18	10	55	23	0.1	1	22.01	99.7	6.7934	48.9898
2020	3	18	11	5	23	0.1	1	22.54	100	6.7934	50.1186
2020	3	18	11	15	23	0.1	1	22.54	100	6.7934	50.1185
2020	3	18	11	25	23	0.1	1	21.95	98.6	6.7995	49.0355
2020	3	18	11	35	23	0.1	1	22.98	97.2	6.7934	51.473
2020	3	18	11	45	23	0.1	1	23.46	100.1	6.7934	52.1503
2020	3	18	11	55	23	0.1	1	21.99	102.1	6.7934	48.5381
2020	3	18	12	5	23	0.1	1	22.64	98.4	6.7995	50.6172
2020	3	18	12	15	23	0.1	1	21.88	97.4	6.7934	48.9896
2020	3	18	12	25	23	0.1	1	22.16	100.4	6.7995	49.2613
2020	3	18	12	35	23	0.1	1	22.62	102.3	6.7995	49.9392
2020	3	18	12	45	23	0.1	1	22.48	100.5	6.7934	49.8925
2020	3	18	12	55	23	0.1	1	22.12	98.1	6.7934	49.441
2020	3	18	13	5	23	0.1	1	22.48	100.5	6.7995	49.9391
2020	3	18	13	15	23	0.1	1	22.15	98.6	6.7995	49.4871
2020	3	18	13	25	23	0.1	1	22.41	99.5	6.7995	49.939
2020	3	18	13	35	23	0.1	1	22.01	99.7	6.7995	49.0351
2020	3	18	13	45	23	0.1	1	21.79	97.6	6.7934	48.7636
2020	3	18	13	55	23	0.1	1	23.08	97.2	6.7995	51.7467
2020	3	18	14	5	23	0.1	1	21.82	99.8	6.7934	48.5378
2020	3	18	14	15	23	0.1	1	22.6	99.4	6.7995	50.3908
2020	3	18	14	25	23	0.1	1	22.03	99.9	6.7934	48.9892
2020	3	18	14	35	23	0.1	1	23.26	98.7	6.7995	51.9726
2020	3	18	14	45	23	0.1	1	22.05	98.6	6.7934	49.215
2020	3	18	14	55	23	0.1	1	22.57	101.8	6.7995	49.9388

Mazourka (0354)

Year	Month	Day	Hour	Minute	Second	CellBegin	CellEnd	Speed	Direction	Area	Flow
2020	3	18	15	5	23	0.1	1	23.2	100.7	6.7934	51.4725
2020	3	18	15	15	23	0.1	1	22.49	99.2	6.7934	50.1179
2020	3	18	15	25	23	0.1	1	22.53	98.2	6.7995	50.3907
2020	3	18	15	35	23	0.1	1	22.64	98.4	6.7934	50.5694
2020	3	18	15	45	23	0.1	1	22.12	98.1	6.7934	49.4406
2020	3	18	15	55	23	0.1	1	22.36	100.3	6.7934	49.6663
2020	3	18	16	5	23	0.1	1	22.03	98.4	6.7995	49.2607
2020	3	18	16	15	23	0.1	1	22.59	100.7	6.7995	50.1646
2020	3	18	16	25	23	0.1	1	21.85	98.7	6.7995	48.8088
2020	3	18	16	35	23	0.1	1	22.13	99.9	6.7934	49.2147
2020	3	18	16	45	23	0.1	1	22.13	99.9	6.7995	49.2607
2020	3	18	16	55	23	0.1	1	21.49	101	6.7934	47.6344
2020	3	18	17	5	23	0.1	1	22.08	99.1	6.7934	49.2147
2020	3	18	17	15	23	0.1	1	22.44	98.5	6.7934	50.1176
2020	3	18	17	25	23	0.1	1	23.26	98.7	6.7995	51.9722
2020	3	18	17	35	23	0.1	1	21.64	96.6	6.7934	48.5373
2020	3	18	17	45	23	0.1	1	21.01	95.7	6.7934	47.1828
2020	3	18	17	55	23	0.1	1	21.95	98.6	6.7934	48.9888
2020	3	18	18	5	23	0.1	1	21.71	97.9	6.7934	48.5373
2020	3	18	18	15	23	0.1	1	22.23	99.8	6.7934	49.4403
2020	3	18	18	25	23	0.1	1	21.72	98.2	6.7934	48.5372
2020	3	18	18	35	23	0.1	1	21.23	98.4	6.7934	47.4084
2020	3	18	18	45	23	0.1	1	22.23	99.8	6.7934	49.4402
2020	3	18	18	55	23	0.1	1	22.38	101.9	6.7934	49.4402
2020	3	18	19	5	23	0.1	1	21.05	96.8	6.7934	47.1827
2020	3	18	19	15	23	0.1	1	22.03	99.9	6.7934	48.9887
2020	3	18	19	25	23	0.1	1	22.17	97	6.7934	49.666
2020	3	18	19	35	23	0.1	1	22.5	97.7	6.7934	50.3432
2020	3	18	19	45	23	0.1	1	21.46	100.5	6.7995	47.6787
2020	3	18	19	55	23	0.1	1	22.25	96.7	6.7995	49.9383
2020	3	18	20	5	23	0.1	1	22.54	98.4	6.7934	50.3432
2020	3	18	20	15	23	0.1	1	22.25	98.5	6.7934	49.666
2020	3	18	20	25	23	0.1	1	21.75	98.7	6.7995	48.5826
2020	3	18	20	35	23	0.1	1	20.52	98.4	6.7934	45.8282
2020	3	18	20	45	23	0.1	1	21.08	99.3	6.7934	46.9569
2020	3	18	20	55	23	0.1	1	20.66	97.2	6.7934	46.2797
2020	3	18	21	5	23	0.1	1	22.28	99	6.7934	49.666
2020	3	18	21	15	23	0.1	1	22.53	98.2	6.7934	50.3433
2020	3	18	21	25	23	0.1	1	21.87	97.1	6.7934	48.9888
2020	3	18	21	35	23	0.1	1	22.49	97.4	6.7934	50.3434
2020	3	18	21	45	23	0.1	1	21.77	99	6.7934	48.5373
2020	3	18	21	55	23	0.1	1	22.14	96.5	6.7934	49.6661
2020	3	18	22	5	23	0.1	1	22.1	95.5	6.7934	49.6662
2020	3	18	22	15	23	0.1	1	21.54	100.2	6.7934	47.8602
2020	3	18	22	25	23	0.1	1	22.39	97.4	6.7934	50.1177
2020	3	18	22	35	23	0.1	1	21.61	98	6.7934	48.3117
2020	3	18	22	45	23	0.1	1	22.42	97.9	6.7934	50.1178

Mazourka (0354)

Year	Month	Day	Hour	Minute	Second	CellBegin	CellEnd	Speed	Direction	Area	Flow
2020	3	18	22	55	23	0.1	1	23.07	100.2	6.7934	51.2466
2020	3	18	23	5	23	0.1	1	21.98	99.2	6.7934	48.9891
2020	3	18	23	15	23	0.1	1	20.88	99.4	6.7934	46.5058
2020	3	18	23	25	23	0.1	1	21.95	98.6	6.7934	48.9892
2020	3	18	23	35	23	0.1	1	21.59	99.3	6.7934	48.0862
2020	3	18	23	45	23	0.1	1	22.25	96.7	6.7873	49.8456
2020	3	18	23	55	23	0.1	1	22.03	98.4	6.7934	49.215
2020	3	19	0	5	23	0.1	1	22.03	98.4	6.7873	49.169
2020	3	19	0	15	23	0.1	1	21.95	98.6	6.7873	48.9435
2020	3	19	0	25	23	0.1	1	21.99	100.7	6.7873	48.718
2020	3	19	0	35	23	0.1	1	22	99.4	6.7873	48.9436
2020	3	19	0	45	23	0.1	1	22.26	97	6.7934	49.8924
2020	3	19	0	55	23	0.1	1	21.06	99	6.7873	46.9137
2020	3	19	1	5	23	0.1	1	22.57	98.9	6.7873	50.2969
2020	3	19	1	15	23	0.1	1	22.91	97.8	6.7873	51.1992
2020	3	19	1	25	23	0.1	1	21.82	98.2	6.7873	48.7182
2020	3	19	1	35	23	0.1	1	21.47	99.1	6.7873	47.816
2020	3	19	1	45	23	0.1	1	22.14	101.5	6.7873	48.9438
2020	3	19	1	55	23	0.1	1	21.81	101.1	6.7873	48.2671
2020	3	19	2	5	23	0.1	1	22.19	99.3	6.7873	49.3949
2020	3	19	2	15	23	0.1	1	22.1	101	6.7873	48.9438
2020	3	19	2	25	23	0.1	1	20.93	101.6	6.7873	46.2373
2020	3	19	2	35	23	0.1	1	21.78	99.2	6.7873	48.4928
2020	3	19	2	45	23	0.1	1	20.62	100.1	6.7873	45.7863
2020	3	19	2	55	23	0.1	1	20.65	97	6.7873	46.2374
2020	3	19	3	5	23	0.1	1	21.39	99.4	6.7873	47.5907
2020	3	19	3	15	23	0.1	1	20.93	98.5	6.7873	46.6885
2020	3	19	3	25	23	0.1	1	21.21	96	6.7873	47.5907
2020	3	19	3	35	23	0.1	1	22.08	99.1	6.7873	49.1696
2020	3	19	3	45	23	0.1	1	21.63	96.4	6.7873	48.493
2020	3	19	3	55	23	0.1	1	21.95	98.6	6.7873	48.9441
2020	3	19	4	5	23	0.1	1	21.91	99.7	6.7873	48.7186
2020	3	19	4	15	23	0.1	1	20.72	98.3	6.7873	46.2376
2020	3	19	4	25	23	0.1	1	21.69	97.7	6.7873	48.4931
2020	3	19	4	35	23	0.1	1	22.38	100.6	6.7812	49.5744
2020	3	19	4	45	23	0.1	1	21.42	99.9	6.7812	47.5464
2020	3	19	4	55	23	0.1	1	22.58	100.5	6.7812	50.0251
2020	3	19	5	5	23	0.1	1	21.72	98.2	6.7873	48.4931
2020	3	19	5	15	23	0.1	1	20.3	99.9	6.7873	45.1099
2020	3	19	5	25	23	0.1	1	21.24	98.7	6.7873	47.3654
2020	3	19	5	35	23	0.1	1	21.85	98.7	6.7873	48.7188
2020	3	19	5	45	23	0.1	1	20.63	100.3	6.7873	45.7866
2020	3	19	5	55	23	0.1	1	21.85	100.3	6.7873	48.4933
2020	3	19	6	5	23	0.1	1	22.31	99.5	6.7873	49.621
2020	3	19	6	15	23	0.1	1	21.48	100.7	6.7934	47.6356
2020	3	19	6	25	23	0.1	1	21.16	99	6.7934	47.1841
2020	3	19	6	35	23	0.1	1	22.7	97.6	6.7934	50.7963

Mazourka (0354)

Year	Month	Day	Hour	Minute	Second	CellBegin	CellEnd	Speed	Direction	Area	Flow
2020	3	19	6	45	23	0.1	1	21.09	99.6	6.7934	46.9584
2020	3	19	6	55	23	0.1	1	20.53	101.8	6.7934	45.3781
2020	3	19	7	5	23	0.1	1	21.77	100.6	6.7934	48.313
2020	3	19	7	15	23	0.1	1	21.93	98.4	6.7934	48.9903
2020	3	19	7	25	23	0.1	1	22.15	98.6	6.7995	49.488
2020	3	19	7	35	23	0.1	1	21.72	98.2	6.7934	48.5388
2020	3	19	7	45	23	0.1	1	22.28	97.2	6.7934	49.8933
2020	3	19	7	55	23	0.1	1	21.52	99.9	6.7934	47.8615
2020	3	19	8	5	23	0.1	1	22.85	100.1	6.7934	50.7964
2020	3	19	8	15	23	0.1	1	22.76	98.6	6.7934	50.7963
2020	3	19	8	25	23	0.1	1	21.84	98.4	6.7873	48.7189
2020	3	19	8	35	23	0.1	1	22.72	99.6	6.7873	50.5233
2020	3	19	8	45	23	0.1	1	22.07	100.4	6.7934	48.9902
2020	3	19	8	55	23	0.1	1	21.51	98	6.7873	48.0422
2020	3	19	9	5	23	0.1	1	21.23	98.4	6.7873	47.3655
2020	3	19	9	15	23	0.1	1	21.91	101.1	6.7812	48.4479
2020	3	19	9	25	23	0.1	1	22.47	99	6.7873	50.0721
2020	3	19	9	35	23	0.1	1	21.23	98.4	6.7812	47.3212
2020	3	19	9	45	23	0.1	1	22.23	99.8	6.7873	49.3955
2020	3	19	9	55	23	0.1	1	21.5	97.8	6.7812	47.9972
2020	3	19	10	5	23	0.1	1	20.77	100.8	6.7812	45.9692
2020	3	19	10	15	23	0.1	1	22.41	99.5	6.7812	49.8
2020	3	19	10	25	23	0.1	1	21.72	98.2	6.7812	48.4479
2020	3	19	10	35	23	0.1	1	22.52	99.7	6.7812	50.0253
2020	3	19	10	45	23	0.1	1	22.1	99.4	6.7812	49.1239
2020	3	19	10	55	23	0.1	1	21.75	98.7	6.7812	48.4479
2020	3	19	11	5	23	0.1	1	22.29	97.5	6.7873	49.8465
2020	3	19	11	15	23	0.1	1	22.64	98.4	6.7812	50.4759
2020	3	19	11	25	23	0.1	1	21.6	97.7	6.7812	48.2224
2020	3	19	11	35	23	0.1	1	21.62	98.2	6.7812	48.2224
2020	3	19	11	45	23	0.1	1	21.55	98.8	6.7812	47.9971
2020	3	19	11	55	23	0.1	1	21.88	99.2	6.7812	48.6731
2020	3	19	12	5	23	0.1	1	22.4	97.7	6.7812	50.0251
2020	3	19	12	15	23	0.1	1	21.24	96.5	6.7812	47.5464
2020	3	19	12	25	23	0.1	1	22.43	98.2	6.7812	50.0251
2020	3	19	12	35	23	0.1	1	21.68	97.4	6.7812	48.4477
2020	3	19	12	45	23	0.1	1	21.82	99.8	6.7812	48.4477
2020	3	19	12	55	23	0.1	1	21.77	97.1	6.7812	48.673
2020	3	19	13	5	23	0.1	1	22.13	98.3	6.7812	49.349
2020	3	19	13	15	23	0.1	1	21.92	98.1	6.7873	48.9441
2020	3	19	13	25	23	0.1	1	22.41	99.5	6.7873	49.8463
2020	3	19	13	35	23	0.1	1	21.68	99.3	6.7873	48.2674
2020	3	19	13	45	23	0.1	1	22.26	100.4	6.7812	49.349
2020	3	19	13	55	23	0.1	1	21.86	96.8	6.7812	48.8983
2020	3	19	14	5	23	0.1	1	22.09	97.5	6.7812	49.3489
2020	3	19	14	15	23	0.1	1	21.15	96.8	6.7812	47.3209
2020	3	19	14	25	23	0.1	1	21.4	101	6.7812	47.3209

Mazourka (0354)

Year	Month	Day	Hour	Minute	Second	CellBegin	CellEnd	Speed	Direction	Area	Flow
2020	3	19	14	35	23	0.1	1	21.35	96.7	6.7812	47.7715
2020	3	19	14	45	23	0.1	1	21.31	98.1	6.7812	47.5461
2020	3	19	14	55	23	0.1	1	22.05	98.6	6.7812	49.1235
2020	3	19	15	5	23	0.1	1	21.75	98.7	6.7812	48.4474
2020	3	19	15	15	23	0.1	1	21.09	97.6	6.7812	47.0954
2020	3	19	15	25	23	0.1	1	21.88	97.4	6.7812	48.898
2020	3	19	15	35	23	0.1	1	22.3	97.7	6.7812	49.7994
2020	3	19	15	45	23	0.1	1	21.2	97.9	6.7812	47.3207
2020	3	19	15	55	23	0.1	1	22.25	98.5	6.7812	49.574
2020	3	19	16	5	23	0.1	1	21.53	101.5	6.7873	47.5905
2020	3	19	16	15	23	0.1	1	21.56	96.9	6.7873	48.2671
2020	3	19	16	25	23	0.1	1	22.31	99.5	6.7812	49.5739
2020	3	19	16	35	23	0.1	1	20.75	96.9	6.7812	46.4192
2020	3	19	16	45	23	0.1	1	21.63	96.4	6.7873	48.4926
2020	3	19	16	55	23	0.1	1	21.74	98.5	6.7812	48.4472
2020	3	19	17	5	23	0.1	1	21.62	98.2	6.7873	48.267
2020	3	19	17	15	23	0.1	1	21.79	97.6	6.7873	48.7181
2020	3	19	17	25	23	0.1	1	21.14	96.5	6.7873	47.3648
2020	3	19	17	35	23	0.1	1	21.71	97.9	6.7812	48.4472
2020	3	19	17	45	23	0.1	1	22.11	95.7	6.7873	49.6202
2020	3	19	17	55	23	0.1	1	21.55	96.7	6.7873	48.267
2020	3	19	18	5	23	0.1	1	21.06	99	6.7873	46.9137
2020	3	19	18	15	23	0.1	1	21.46	98.8	6.7873	47.8159
2020	3	19	18	25	23	0.1	1	21.47	99.1	6.7873	47.8159
2020	3	19	18	35	23	0.1	1	21.62	98.2	6.7873	48.2669
2020	3	19	18	45	23	0.1	1	21.28	97.6	6.7873	47.5903
2020	3	19	18	55	23	0.1	1	21.76	96.9	6.7873	48.718
2020	3	19	19	5	23	0.1	1	21.7	99.5	6.7873	48.2669
2020	3	19	19	15	23	0.1	1	22	99.4	6.7873	48.9436
2020	3	19	19	25	23	0.1	1	21.67	99	6.7873	48.267
2020	3	19	19	35	23	0.1	1	21.85	98.7	6.7873	48.7181
2020	3	19	19	45	23	0.1	1	22.46	98.7	6.7873	50.0713
2020	3	19	19	55	23	0.1	1	20.32	96.2	6.7873	45.5604
2020	3	19	20	5	23	0.1	1	22.93	101.1	6.7873	50.748
2020	3	19	20	15	23	0.1	1	22	99.4	6.7873	48.9436
2020	3	19	20	25	23	0.1	1	21.3	95.7	6.7873	47.8159
2020	3	19	20	35	23	0.1	1	20.48	99.6	6.7873	45.5604
2020	3	19	20	45	23	0.1	1	22.29	99.3	6.7873	49.6203
2020	3	19	20	55	23	0.1	1	21.88	97.4	6.7873	48.9437
2020	3	19	21	5	23	0.1	1	20.68	99.5	6.7873	46.0116
2020	3	19	21	15	23	0.1	1	21.87	98.9	6.7873	48.7181
2020	3	19	21	25	23	0.1	1	22.42	99.8	6.7873	49.8459
2020	3	19	21	35	23	0.1	1	21.21	98.1	6.7873	47.3649
2020	3	19	21	45	23	0.1	1	22.94	98.3	6.7873	51.1992
2020	3	19	21	55	23	0.1	1	21.46	98.8	6.7812	47.7713
2020	3	19	22	5	23	0.1	1	22.19	97.5	6.7873	49.6204
2020	3	19	22	15	23	0.1	1	21.67	99	6.7873	48.2671

Mazourka (0354)

Year	Month	Day	Hour	Minute	Second	CellBegin	CellEnd	Speed	Direction	Area	Flow
2020	3	19	22	25	23	0.1	1	21.64	100.1	6.7873	48.0416
2020	3	19	22	35	23	0.1	1	22.03	98.4	6.7873	49.1693
2020	3	19	22	45	23	0.1	1	21.41	98.1	6.7873	47.8161
2020	3	19	22	55	23	0.1	1	21.55	98.8	6.7812	47.9967
2020	3	19	23	5	23	0.1	1	21.44	100.2	6.7812	47.546
2020	3	19	23	15	23	0.1	1	21.43	98.3	6.7812	47.7714
2020	3	19	23	25	23	0.1	1	22.14	96.5	6.7812	49.5741
2020	3	19	23	35	23	0.1	1	21.54	98.5	6.7812	47.9968
2020	3	19	23	45	23	0.1	1	21.85	98.7	6.7812	48.6728
2020	3	19	23	55	23	0.1	1	21.88	99.2	6.7812	48.6728
2020	3	20	0	5	23	0.1	1	22.05	100.2	6.7812	48.8982
2020	3	20	0	15	23	0.1	1	21.51	98	6.7812	47.9969
2020	3	20	0	25	23	0.1	1	22.13	99.9	6.7812	49.1236
2020	3	20	0	35	23	0.1	1	22.58	100.5	6.7812	50.0249
2020	3	20	0	45	23	0.1	1	22.18	97.3	6.7812	49.5743
2020	3	20	0	55	23	0.1	1	21.81	101.1	6.7812	48.2223
2020	3	20	1	5	23	0.1	1	22.41	99.5	6.7812	49.7997
2020	3	20	1	15	23	0.1	1	22.14	96.5	6.7812	49.5744
2020	3	20	1	25	23	0.1	1	21.47	97.2	6.7812	47.997
2020	3	20	1	35	23	0.1	1	22.83	98.1	6.7812	50.9264
2020	3	20	1	45	23	0.1	1	21.99	97.6	6.7812	49.1238
2020	3	20	1	55	23	0.1	1	21.1	95.7	6.7751	47.2768
2020	3	20	2	5	23	0.1	1	21.48	100.7	6.7751	47.5019
2020	3	20	2	15	23	0.1	1	23.12	98	6.7751	51.5542
2020	3	20	2	25	23	0.1	1	21.67	99	6.7751	48.1773
2020	3	20	2	35	23	0.1	1	21.52	99.9	6.7751	47.7271
2020	3	20	2	45	23	0.1	1	21.72	98.2	6.7751	48.4025
2020	3	20	2	55	23	0.1	1	22.08	100.7	6.7751	48.8528
2020	3	20	3	5	23	0.1	1	21.1	97.9	6.7751	47.0518
2020	3	20	3	15	23	0.1	1	21.61	98	6.7751	48.1774
2020	3	20	3	25	23	0.1	1	20.82	98.3	6.7751	46.3764
2020	3	20	3	35	23	0.1	1	21.26	98.9	6.7751	47.277
2020	3	20	3	45	23	0.1	1	21.91	99.7	6.7751	48.6278
2020	3	20	3	55	23	0.1	1	21.56	100.4	6.7751	47.7273
2020	3	20	4	5	23	0.1	1	22.35	98.5	6.7751	49.7534
2020	3	20	4	15	23	0.1	1	21.68	99.3	6.7751	48.1775
2020	3	20	4	25	23	0.1	1	21.73	100.1	6.7751	48.1776
2020	3	20	4	35	23	0.1	1	20.86	97.2	6.7751	46.6017
2020	3	20	4	45	23	0.1	1	21.96	98.9	6.769	48.8072
2020	3	20	4	55	23	0.1	1	21.81	97.9	6.769	48.5823
2020	3	20	5	5	23	0.1	1	21.23	98.4	6.769	47.2328
2020	3	20	5	15	23	0.1	1	21.98	99.2	6.769	48.8073
2020	3	20	5	25	23	0.1	1	21.98	97.3	6.769	49.0322
2020	3	20	5	35	23	0.1	1	22.2	100.9	6.769	49.0322
2020	3	20	5	45	23	0.1	1	21.23	98.4	6.769	47.2329
2020	3	20	5	55	23	0.1	1	21.72	98.2	6.769	48.3575
2020	3	20	6	5	23	0.1	1	20.67	99.2	6.769	45.8834

Mazourka (0354)

Year	Month	Day	Hour	Minute	Second	CellBegin	CellEnd	Speed	Direction	Area	Flow
2020	3	20	6	15	23	0.1	1	21.49	101	6.769	47.4579
2020	3	20	6	25	23	0.1	1	21.54	100.2	6.769	47.6828
2020	3	20	6	35	23	0.1	1	20.76	99.1	6.769	46.1084
2020	3	20	6	45	23	0.1	1	20.78	99.4	6.769	46.1084
2020	3	20	6	55	23	0.1	1	22.21	99.6	6.769	49.2573
2020	3	20	7	5	23	0.1	1	21.78	97.4	6.769	48.5825
2020	3	20	7	15	23	0.1	1	21.84	98.4	6.7629	48.537
2020	3	20	7	25	23	0.1	1	22.31	99.5	6.7629	49.4358
2020	3	20	7	35	23	0.1	1	21.77	99	6.769	48.3576
2020	3	20	7	45	23	0.1	1	22.32	101.1	6.769	49.2573
2020	3	20	7	55	23	0.1	1	21.82	98.2	6.7629	48.537
2020	3	20	8	5	23	0.1	1	22.33	99.8	6.7629	49.4358
2020	3	20	8	15	23	0.1	1	21.46	98.8	6.769	47.6828
2020	3	20	8	25	23	0.1	1	21.73	100.1	6.769	48.1327
2020	3	20	8	35	23	0.1	1	22.15	98.6	6.769	49.2572
2020	3	20	8	45	23	0.1	1	21.26	98.9	6.769	47.233
2020	3	20	8	55	23	0.1	1	21.52	99.9	6.769	47.6828
2020	3	20	9	5	23	0.1	1	21.95	98.6	6.769	48.8074
2020	3	20	9	15	23	0.1	1	22.19	97.5	6.769	49.4821
2020	3	20	9	25	23	0.1	1	22.13	96.2	6.769	49.4821
2020	3	20	9	35	23	0.1	1	21.9	99.5	6.7629	48.5368
2020	3	20	9	45	23	0.1	1	21.06	97.1	6.7629	46.9638
2020	3	20	9	55	23	0.1	1	22.31	99.5	6.769	49.482
2020	3	20	10	5	23	0.1	1	22.88	99.1	6.769	50.8315
2020	3	20	10	15	23	0.1	1	21.59	100.9	6.769	47.6826
2020	3	20	10	25	23	0.1	1	22.53	98.2	6.769	50.1567
2020	3	20	10	35	23	0.1	1	21.47	97.2	6.769	47.9074
2020	3	20	10	45	23	0.1	1	21.8	95.5	6.769	48.8071
2020	3	20	10	55	23	0.1	1	22.03	98.4	6.769	49.032
2020	3	20	11	5	23	0.1	1	21.84	96.6	6.769	48.807
2020	3	20	11	15	23	0.1	1	22.04	96.5	6.769	49.2568
2020	3	20	11	25	23	0.1	1	21.66	96.9	6.769	48.3571
2020	3	20	11	35	23	0.1	1	21.67	100.6	6.769	47.9073
2020	3	20	11	45	23	0.1	1	21.54	98.5	6.769	47.9072
2020	3	20	11	55	23	0.1	1	21.16	99	6.769	47.0075
2020	3	20	12	5	23	0.1	1	22.56	96.9	6.769	50.3813
2020	3	20	12	15	23	0.1	1	21.44	100.2	6.769	47.4573
2020	3	20	12	25	23	0.1	1	22.39	97.4	6.769	49.9313
2020	3	20	12	35	23	0.1	1	21.56	100.4	6.769	47.6821
2020	3	20	12	45	23	0.1	1	22.79	101.9	6.7751	50.2032
2020	3	20	12	55	23	0.1	1	21.59	99.3	6.769	47.907
2020	3	20	13	5	23	0.1	1	21.36	98.9	6.769	47.4572
2020	3	20	13	15	23	0.1	1	20.75	96.9	6.769	46.3325
2020	3	20	13	25	23	0.1	1	21.8	99.5	6.769	48.3568
2020	3	20	13	35	23	0.1	1	22.63	98.1	6.769	50.381
2020	3	20	13	45	23	0.1	1	21.91	101.1	6.769	48.3567
2020	3	20	13	55	23	0.1	1	21.85	98.7	6.769	48.5817

Mazourka (0354)

Year	Month	Day	Hour	Minute	Second	CellBegin	CellEnd	Speed	Direction	Area	Flow
2020	3	20	14	5	23	0.1	1	21.26	98.9	6.769	47.2321
2020	3	20	14	15	23	0.1	1	21.91	99.7	6.769	48.5816
2020	3	20	14	25	23	0.1	1	21.91	99.7	6.769	48.5815
2020	3	20	14	35	23	0.1	1	22.3	97.7	6.769	49.7061
2020	3	20	14	45	23	0.1	1	21.48	100.7	6.769	47.4569
2020	3	20	14	55	23	0.1	1	21.91	101.1	6.769	48.3565
2020	3	20	15	5	23	0.1	1	22.33	98.2	6.769	49.706
2020	3	20	15	15	23	0.1	1	22.61	97.9	6.769	50.3807
2020	3	20	15	25	23	0.1	1	22.28	97.2	6.769	49.706
2020	3	20	15	35	23	0.1	1	22.84	98.3	6.769	50.8305
2020	3	20	15	45	23	0.1	1	22.44	98.5	6.769	49.9308
2020	3	20	15	55	23	0.1	1	22.17	97	6.769	49.481
2020	3	20	16	5	23	0.1	1	22.28	99	6.769	49.4809
2020	3	20	16	15	23	0.1	1	21.05	100.4	6.769	46.5571
2020	3	20	16	25	23	0.1	1	21.26	98.9	6.7751	47.2761
2020	3	20	16	35	23	0.1	1	21.57	99.1	6.769	47.9065
2020	3	20	16	45	23	0.1	1	20.68	99.5	6.769	45.8823
2020	3	20	16	55	23	0.1	1	22.29	97.5	6.769	49.7058
2020	3	20	17	5	23	0.1	1	21.95	96.8	6.7751	49.077
2020	3	20	17	15	23	0.1	1	21.74	96.6	6.7751	48.6267
2020	3	20	17	25	23	0.1	1	21.24	98.7	6.7751	47.276
2020	3	20	17	35	23	0.1	1	22.35	98.5	6.7751	49.7523
2020	3	20	17	45	23	0.1	1	22.44	100	6.7751	49.7523
2020	3	20	17	55	23	0.1	1	21.67	97.2	6.7751	48.4015
2020	3	20	18	5	23	0.1	1	21.65	98.8	6.7751	48.1764
2020	3	20	18	15	23	0.1	1	21.93	98.4	6.7751	48.8517
2020	3	20	18	25	23	0.1	1	22.11	95.7	6.7751	49.5271
2020	3	20	18	35	23	0.1	1	21.73	100.1	6.7751	48.1763
2020	3	20	18	45	23	0.1	1	22.24	100.1	6.7751	49.3019
2020	3	20	18	55	23	0.1	1	21.25	96.8	6.7751	47.5009
2020	3	20	19	5	23	0.1	1	21.06	99	6.7751	46.8255
2020	3	20	19	15	23	0.1	1	22.39	99.3	6.7751	49.7521
2020	3	20	19	25	23	0.1	1	21.21	98.1	6.7751	47.2757
2020	3	20	19	35	23	0.1	1	21.77	99	6.7751	48.4013
2020	3	20	19	45	23	0.1	1	22.46	101.6	6.7751	49.5269
2020	3	20	19	55	23	0.1	1	21.82	99.8	6.7751	48.4013
2020	3	20	20	5	23	0.1	1	21.2	97.9	6.7751	47.2757
2020	3	20	20	15	23	0.1	1	22.4	100.8	6.7751	49.5269
2020	3	20	20	25	23	0.1	1	22.13	99.9	6.7812	49.1226
2020	3	20	20	35	23	0.1	1	21.72	99.8	6.7812	48.2213
2020	3	20	20	45	23	0.1	1	22.09	97.5	6.7751	49.3018
2020	3	20	20	55	23	0.1	1	22.62	99.7	6.7751	50.2023
2020	3	20	21	5	23	0.1	1	21.71	97.9	6.7751	48.4013
2020	3	20	21	15	23	0.1	1	20.84	96.6	6.7751	46.6003
2020	3	20	21	25	23	0.1	1	21.15	96.8	6.7751	47.2757
2020	3	20	21	35	23	0.1	1	21.3	97.8	6.7812	47.5453
2020	3	20	21	45	23	0.1	1	22.23	98.3	6.7751	49.5269

Mazourka (0354)

Year	Month	Day	Hour	Minute	Second	CellBegin	CellEnd	Speed	Direction	Area	Flow
2020	3	20	21	55	23	0.1	1	22.36	98.7	6.7812	49.7986
2020	3	20	22	5	23	0.1	1	21.21	98.1	6.7812	47.32
2020	3	20	22	15	23	0.1	1	21.11	98.2	6.7812	47.0947
2020	3	20	22	25	23	0.1	1	21.67	99	6.7812	48.2214
2020	3	20	22	35	23	0.1	1	21.04	96.6	6.7751	47.0506
2020	3	20	22	45	23	0.1	1	21.68	99.3	6.7751	48.1762
2020	3	20	22	55	23	0.1	1	21.52	98.3	6.7751	47.9511
2020	3	20	23	5	23	0.1	1	21.57	99.1	6.7751	47.9512
2020	3	20	23	15	23	0.1	1	21.31	98.1	6.7751	47.5009
2020	3	20	23	25	23	0.1	1	21.69	97.7	6.7751	48.4015
2020	3	20	23	35	23	0.1	1	21.69	97.7	6.7751	48.4015
2020	3	20	23	45	23	0.1	1	20.88	99.4	6.7751	46.3754
2020	3	20	23	55	23	0.1	1	22.05	98.6	6.7751	49.0769
2020	3	21	0	5	23	0.1	1	21.75	101.7	6.7751	47.9513
2020	3	21	0	15	23	0.1	1	21.21	98.1	6.7751	47.276
2020	3	21	0	25	23	0.1	1	22.15	98.6	6.7751	49.3021
2020	3	21	0	35	23	0.1	1	21.87	98.9	6.7751	48.6267
2020	3	21	0	45	23	0.1	1	21.82	99.8	6.7751	48.4016
2020	3	21	0	55	23	0.1	1	21.48	97.5	6.7751	47.9514
2020	3	21	1	5	23	0.1	1	21.85	98.7	6.7751	48.6268
2020	3	21	1	15	23	0.1	1	21.83	100	6.7751	48.4017
2020	3	21	1	25	23	0.1	1	21.17	99.2	6.7751	47.051
2020	3	21	1	35	23	0.1	1	21.63	96.4	6.7751	48.4018
2020	3	21	1	45	23	0.1	1	21.4	97.8	6.7751	47.7264
2020	3	21	1	55	23	0.1	1	21.55	96.7	6.7751	48.1767
2020	3	21	2	5	23	0.1	1	21.65	98.8	6.7751	48.1767
2020	3	21	2	15	23	0.1	1	21.56	100.4	6.7751	47.7265
2020	3	21	2	25	23	0.1	1	20.68	97.5	6.7751	46.1506
2020	3	21	2	35	23	0.1	1	21.47	99.1	6.7751	47.7265
2020	3	21	2	45	23	0.1	1	21.23	102.8	6.7751	46.6009
2020	3	21	2	55	23	0.1	1	21.93	100	6.7751	48.627
2020	3	21	3	5	23	0.1	1	21.49	99.4	6.7751	47.7265
2020	3	21	3	15	23	0.1	1	21.62	99.9	6.7751	47.9517
2020	3	21	3	25	23	0.1	1	21.01	99.9	6.7751	46.601
2020	3	21	3	35	23	0.1	1	20.85	96.9	6.769	46.5573
2020	3	21	3	45	23	0.1	1	21.26	98.9	6.769	47.2321
2020	3	21	3	55	23	0.1	1	22.44	98.5	6.769	49.9311
2020	3	21	4	5	23	0.1	1	21.09	99.6	6.769	46.7823
2020	3	21	4	15	23	0.1	1	20.07	99.5	6.769	44.5331
2020	3	21	4	25	23	0.1	1	19.68	102.6	6.769	43.1837
2020	3	21	4	35	23	0.1	1	21.12	101.5	6.769	46.5574
2020	3	21	4	45	23	0.1	1	20.13	104.4	6.769	43.8584
2020	3	21	4	55	23	0.1	1	19.01	106.8	6.769	40.9345
2020	3	21	5	5	23	0.1	1	20.21	102.9	6.769	44.3083
2020	3	21	5	15	23	0.1	1	20.76	103.4	6.769	45.4329
2020	3	21	5	25	23	0.1	1	20.77	100.8	6.769	45.8827
2020	3	21	5	35	23	0.1	1	21.01	102.6	6.769	46.1076

Mazourka (0354)

Year	Month	Day	Hour	Minute	Second	CellBegin	CellEnd	Speed	Direction	Area	Flow
2020	3	21	5	45	23	0.1	1	20.91	102.7	6.769	45.8827
2020	3	21	5	55	23	0.1	1	20.47	101	6.769	45.208
2020	3	21	6	5	23	0.1	1	20.7	102.6	6.769	45.4329
2020	3	21	6	15	23	0.1	1	20.22	100.3	6.769	44.7582
2020	3	21	6	25	23	0.1	1	22.92	95.8	6.769	51.2807
2020	3	21	6	35	23	0.1	1	22.42	97.9	6.769	49.9313
2020	3	21	6	45	23	0.1	1	21.3	97.8	6.769	47.4572
2020	3	21	6	55	23	0.1	1	21.34	100.3	6.769	47.2323
2020	3	21	7	5	23	0.1	1	21.54	100.2	6.769	47.6821
2020	3	21	7	15	23	0.1	1	22.49	97.4	6.769	50.1562
2020	3	21	7	25	23	0.1	1	21.54	98.5	6.769	47.907
2020	3	21	7	35	23	0.1	1	21.78	99.2	6.769	48.3568
2020	3	21	7	45	23	0.1	1	22.55	101.5	6.769	49.7063
2020	3	21	7	55	23	0.1	1	21.08	99.3	6.769	46.7824
2020	3	21	8	5	23	0.1	1	21.84	98.4	6.769	48.5817
2020	3	21	8	15	23	0.1	1	21.26	97	6.769	47.4571
2020	3	21	8	25	23	0.1	1	20.46	100.7	6.769	45.208
2020	3	21	8	35	23	0.1	1	21.36	98.9	6.769	47.4571
2020	3	21	8	45	23	0.1	1	21.11	102.6	6.769	46.3325
2020	3	21	8	55	23	0.1	1	21.7	95.6	6.769	48.5816
2020	3	21	9	5	23	0.1	1	22.14	101.5	6.769	48.8065
2020	3	21	9	15	23	0.1	1	21.33	98.4	6.769	47.457
2020	3	21	9	25	23	0.1	1	21.78	99.2	6.769	48.3567
2020	3	21	9	35	23	0.1	1	21.6	97.7	6.769	48.1317
2020	3	21	9	45	23	0.1	1	21.4	99.7	6.769	47.457
2020	3	21	9	55	23	0.1	1	22.49	99.2	6.769	49.931
2020	3	21	10	5	23	0.1	1	21.09	99.6	6.769	46.7822
2020	3	21	10	15	23	0.1	1	22.17	97	6.769	49.4811
2020	3	21	10	25	23	0.1	1	21.53	101.5	6.769	47.4569
2020	3	21	10	35	23	0.1	1	21.95	100.2	6.769	48.5814
2020	3	21	10	45	23	0.1	1	21.46	98.8	6.769	47.6818
2020	3	21	10	55	23	0.1	1	20.11	98.3	6.769	44.7579
2020	3	21	11	5	23	0.1	1	21.79	97.6	6.769	48.5814
2020	3	21	11	15	23	0.1	1	20.62	98.4	6.769	45.8824
2020	3	21	11	25	23	0.1	1	20.46	100.7	6.769	45.2076
2020	3	21	11	35	23	0.1	1	22.09	97.5	6.769	49.256
2020	3	21	11	45	23	0.1	1	21.08	99.3	6.769	46.7819
2020	3	21	11	55	23	0.1	1	22.3	100.9	6.7751	49.3021
2020	3	21	12	5	23	0.1	1	21.2	97.9	6.769	47.2316
2020	3	21	12	15	23	0.1	1	22.69	100.7	6.7751	50.2025
2020	3	21	12	25	23	0.1	1	23.31	99.4	6.769	51.7298
2020	3	21	12	35	23	0.1	1	21.2	97.9	6.769	47.2315
2020	3	21	12	45	23	0.1	1	20.83	98.6	6.769	46.3318
2020	3	21	12	55	23	0.1	1	21.91	97.9	6.7751	48.8516
2020	3	21	13	5	23	0.1	1	21.67	99	6.769	48.1311
2020	3	21	13	15	23	0.1	1	21.7	95.6	6.7751	48.6264
2020	3	21	13	25	23	0.1	1	21.42	101.3	6.769	47.2313

Mazourka (0354)

Year	Month	Day	Hour	Minute	Second	CellBegin	CellEnd	Speed	Direction	Area	Flow
2020	3	21	13	35	23	0.1	1	20.12	98.6	6.769	44.7573
2020	3	21	13	45	23	0.1	1	21.8	99.5	6.769	48.3558
2020	3	21	13	55	23	0.1	1	21.69	97.7	6.769	48.3558
2020	3	21	14	5	23	0.1	1	20.58	97.5	6.769	45.8818
2020	3	21	14	15	23	0.1	1	20.47	99.3	6.769	45.4319
2020	3	21	14	25	23	0.1	1	21.31	98.1	6.7629	47.4116
2020	3	21	14	35	23	0.1	1	20.72	98.3	6.769	46.1066
2020	3	21	14	45	23	0.1	1	20.74	96.6	6.769	46.3315
2020	3	21	14	55	23	0.1	1	19.73	100.5	6.769	43.6325
2020	3	21	15	5	23	0.1	1	21.21	98.1	6.769	47.2311
2020	3	21	15	15	23	0.1	1	21.08	99.3	6.7629	46.7374
2020	3	21	15	25	23	0.1	1	21.99	100.7	6.7629	48.5349
2020	3	21	15	35	23	0.1	1	20.51	98.1	6.7629	45.6138
2020	3	21	15	45	23	0.1	1	21.1	97.9	6.7629	46.962
2020	3	21	15	55	23	0.1	1	20.93	98.5	6.7629	46.5126
2020	3	21	16	5	23	0.1	1	21.92	96	6.769	49.0302
2020	3	21	16	15	23	0.1	1	21.82	98.2	6.7629	48.5348
2020	3	21	16	25	23	0.1	1	21.46	97	6.7629	47.8607
2020	3	21	16	35	23	0.1	1	21.31	95.9	6.7568	47.5912
2020	3	21	16	45	23	0.1	1	21.87	97.1	6.7568	48.7137
2020	3	21	16	55	23	0.1	1	21.31	99.7	6.7568	47.1422
2020	3	21	17	5	23	0.1	1	21.97	94.4	6.7568	49.1626
2020	3	21	17	15	23	0.1	1	21.05	96.8	6.7568	46.9177
2020	3	21	17	25	23	0.1	1	21.81	97.9	6.7568	48.4891
2020	3	21	17	35	23	0.1	1	21.61	98	6.7568	48.0401
2020	3	21	17	45	23	0.1	1	22.03	98.4	6.7568	48.938
2020	3	21	17	55	23	0.1	1	21.4	95.6	6.7568	47.8155
2020	3	21	18	5	23	0.1	1	21.32	96.2	6.7568	47.591
2020	3	21	18	15	23	0.1	1	20.83	98.6	6.7568	46.2441
2020	3	21	18	25	23	0.1	1	22.67	97.1	6.7568	50.5093
2020	3	21	18	35	23	0.1	1	21.63	101.5	6.7568	47.591
2020	3	21	18	45	23	0.1	1	20.92	98.2	6.7568	46.4685
2020	3	21	18	55	23	0.1	1	21.19	95.1	6.7568	47.3664
2020	3	21	19	5	23	0.1	1	22.45	96.7	6.7568	50.0603
2020	3	21	19	15	23	0.1	1	21.09	97.6	6.7568	46.9174
2020	3	21	19	25	23	0.1	1	20.62	96.1	6.7568	46.0195
2020	3	21	19	35	23	0.1	1	21.97	97.1	6.7568	48.9378
2020	3	21	19	45	23	0.1	1	20.69	97.8	6.7568	46.0195
2020	3	21	19	55	23	0.1	1	21.22	100	6.7568	46.9174
2020	3	21	20	5	23	0.1	1	21.99	97.6	6.7568	48.9378
2020	3	21	20	15	23	0.1	1	21.66	96.9	6.7568	48.2643
2020	3	21	20	25	23	0.1	1	21.41	98.1	6.7568	47.5909
2020	3	21	20	35	23	0.1	1	21.19	99.5	6.7507	46.8733
2020	3	21	20	45	23	0.1	1	21.26	97	6.7507	47.3219
2020	3	21	20	55	23	0.1	1	22.25	96.7	6.7568	49.6112
2020	3	21	21	5	23	0.1	1	21.34	98.6	6.7507	47.3219
2020	3	21	21	15	23	0.1	1	21.02	98.2	6.7507	46.6491

Mazourka (0354)

Year	Month	Day	Hour	Minute	Second	CellBegin	CellEnd	Speed	Direction	Area	Flow
2020	3	21	21	25	23	0.1	1	21.14	96.5	6.7507	47.0976
2020	3	21	21	35	23	0.1	1	20.6	95.6	6.7507	45.9762
2020	3	21	21	45	23	0.1	1	22.15	96.7	6.7507	49.3404
2020	3	21	21	55	23	0.1	1	22.45	96.7	6.7507	50.0132
2020	3	21	22	5	23	0.1	1	21.26	98.9	6.7507	47.0976
2020	3	21	22	15	23	0.1	1	21.66	96.9	6.7507	48.219
2020	3	21	22	25	23	0.1	1	21.16	99	6.7507	46.8734
2020	3	21	22	35	23	0.1	1	20.8	95.5	6.7507	46.4249
2020	3	21	22	45	23	0.1	1	21.11	96	6.7507	47.0977
2020	3	21	22	55	23	0.1	1	20.57	97.3	6.7507	45.7521
2020	3	21	23	5	23	0.1	1	21.43	96.4	6.7507	47.7705
2020	3	21	23	15	23	0.1	1	21.47	97.2	6.7507	47.7706
2020	3	21	23	25	23	0.1	1	22.36	94.1	6.7507	50.0133
2020	3	21	23	35	23	0.1	1	21.37	99.2	6.7507	47.322
2020	3	21	23	45	23	0.1	1	22.3	97.7	6.7507	49.5648
2020	3	21	23	55	23	0.1	1	21.88	97.4	6.7507	48.6677
2020	3	22	0	5	23	0.1	1	21.47	97.2	6.7507	47.7706
2020	3	22	0	15	23	0.1	1	21.24	96.5	6.7507	47.3221
2020	3	22	0	25	23	0.1	1	20.53	96.4	6.7507	45.7522
2020	3	22	0	35	23	0.1	1	20.65	98.9	6.7507	45.7522
2020	3	22	0	45	23	0.1	1	21.37	99.2	6.7507	47.3222
2020	3	22	0	55	23	0.1	1	21.75	94	6.7507	48.6678
2020	3	22	1	5	23	0.1	1	21.6	99.6	6.7507	47.7708
2020	3	22	1	15	23	0.1	1	21.93	98.4	6.7446	48.6221
2020	3	22	1	25	23	0.1	1	21.72	98.2	6.7507	48.2193
2020	3	22	1	35	23	0.1	1	21.38	97.5	6.7446	47.5018
2020	3	22	1	45	23	0.1	1	21.1	97.9	6.7446	46.8296
2020	3	22	1	55	23	0.1	1	21	97.9	6.7446	46.6056
2020	3	22	2	5	23	0.1	1	20.93	98.5	6.7446	46.3815
2020	3	22	2	15	23	0.1	1	21.02	96	6.7446	46.8297
2020	3	22	2	25	23	0.1	1	22.39	97.4	6.7446	49.7425
2020	3	22	2	35	23	0.1	1	21.51	98	6.7446	47.726
2020	3	22	2	45	23	0.1	1	22.36	94.4	6.7446	49.9666
2020	3	22	2	55	23	0.1	1	21.91	97.9	6.7446	48.6223
2020	3	22	3	5	23	0.1	1	21.43	98.3	6.7446	47.502
2020	3	22	3	15	23	0.1	1	21.79	97.6	6.7446	48.3982
2020	3	22	3	25	23	0.1	1	21.1	95.4	6.7446	47.0539
2020	3	22	3	35	23	0.1	1	21.72	98.2	6.7446	48.1742
2020	3	22	3	45	23	0.1	1	21.06	99	6.7446	46.6058
2020	3	22	3	55	23	0.1	1	21.76	96.9	6.7446	48.3983
2020	3	22	4	5	23	0.1	1	20.89	95.2	6.7446	46.6058
2020	3	22	4	15	23	0.1	1	20.76	99.1	6.7446	45.9336
2020	3	22	4	25	23	0.1	1	21.4	95.6	6.7446	47.7262
2020	3	22	4	35	23	0.1	1	21.2	95.7	6.7446	47.2781
2020	3	22	4	45	23	0.1	1	20.72	98.3	6.7446	45.9337
2020	3	22	4	55	23	0.1	1	21.98	99.2	6.7446	48.6225
2020	3	22	5	5	23	0.1	1	20.52	100.1	6.7446	45.2615

Mazourka (0354)

Year	Month	Day	Hour	Minute	Second	CellBegin	CellEnd	Speed	Direction	Area	Flow
2020	3	22	5	15	23	0.1	1	19.87	97.5	6.7446	44.1412
2020	3	22	5	25	23	0.1	1	21.11	98.2	6.7446	46.83
2020	3	22	5	35	23	0.1	1	21.03	98.5	6.7446	46.606
2020	3	22	5	45	23	0.1	1	21.2	95.7	6.7446	47.2782
2020	3	22	5	55	23	0.1	1	20.78	95	6.7446	46.3819
2020	3	22	6	5	23	0.1	1	20.83	98.6	6.7446	46.1579
2020	3	22	6	15	23	0.1	1	20.71	95.8	6.7446	46.1579
2020	3	22	6	25	23	0.1	1	21.52	99.9	6.7446	47.5023
2020	3	22	6	35	23	0.1	1	21.34	100.3	6.7446	47.0542
2020	3	22	6	45	23	0.1	1	21.22	96.2	6.7446	47.2783
2020	3	22	6	55	23	0.1	1	20.09	99.7	6.7446	44.3654
2020	3	22	7	5	23	0.1	1	19.79	97.8	6.7507	43.9586
2020	3	22	7	15	23	0.1	1	20.38	97.6	6.7446	45.2617
2020	3	22	7	25	23	0.1	1	21.16	97.1	6.7507	47.0986
2020	3	22	7	35	23	0.1	1	20.31	95.9	6.7507	45.3043
2020	3	22	7	45	23	0.1	1	21.15	96.8	6.7507	47.0986
2020	3	22	7	55	23	0.1	1	19.93	98.7	6.7507	44.183
2020	3	22	8	5	23	0.1	1	20.07	99.5	6.7507	44.4072
2020	3	22	8	15	23	0.1	1	21.19	99.5	6.7507	46.8743
2020	3	22	8	25	23	0.1	1	19.47	97.7	6.7568	43.3266
2020	3	22	8	35	23	0.1	1	20.17	94.8	6.7507	45.0801
2020	3	22	8	45	23	0.1	1	20.95	98.8	6.7446	46.3821
2020	3	22	8	55	23	0.1	1	20.78	99.4	6.7446	45.934
2020	3	22	9	5	23	0.1	1	20.58	97.5	6.7446	45.7099
2020	3	22	9	15	23	0.1	1	19.55	99.1	6.7507	43.2859
2020	3	22	9	25	23	0.1	1	21.01	95.7	6.7446	46.8302
2020	3	22	9	35	23	0.1	1	20.81	95.8	6.7446	46.3821
2020	3	22	9	45	23	0.1	1	19.67	97.6	6.7446	43.6932
2020	3	22	9	55	23	0.1	1	18.92	92.7	6.7446	42.3489
2020	3	22	10	5	23	0.1	1	19.86	94.3	6.7446	44.3655
2020	3	22	10	15	23	0.1	1	20.22	96.2	6.7446	45.0377
2020	3	22	10	25	23	0.1	1	20.55	97	6.7446	45.7099
2020	3	22	10	35	23	0.1	1	20.99	95.2	6.7446	46.8301
2020	3	22	10	45	23	0.1	1	19.64	96.7	6.7446	43.6931
2020	3	22	10	55	23	0.1	1	20.69	97.8	6.7446	45.9338
2020	3	22	11	5	23	0.1	1	20.73	98.6	6.7446	45.9337
2020	3	22	11	15	23	0.1	1	20.69	95.3	6.7385	46.1143
2020	3	22	11	25	23	0.1	1	20.63	100.3	6.7446	45.4855
2020	3	22	11	35	23	0.1	1	20.55	100.7	6.7446	45.2614
2020	3	22	11	45	23	0.1	1	20.81	100	6.7446	45.9336
2020	3	22	11	55	23	0.1	1	20.52	100.1	6.7446	45.2614
2020	3	22	12	5	23	0.1	1	21.9	95.5	6.7446	48.8464
2020	3	22	12	15	23	0.1	1	19.91	100.1	6.7507	43.9583
2020	3	22	12	25	23	0.1	1	20.86	97.2	6.7507	46.4253
2020	3	22	12	35	23	0.1	1	19.81	98.4	6.7507	43.9582
2020	3	22	12	45	23	0.1	1	21.08	99.3	6.7446	46.6056
2020	3	22	12	55	23	0.1	1	20.7	99.7	6.7507	45.7524

Mazourka (0354)

Year	Month	Day	Hour	Minute	Second	CellBegin	CellEnd	Speed	Direction	Area	Flow
2020	3	22	13	5	23	0.1	1	20.52	100.1	6.7507	45.3039
2020	3	22	13	15	23	0.1	1	20.1	98	6.7507	44.631
2020	3	22	13	25	23	0.1	1	19.91	101.6	6.7507	43.7339
2020	3	22	13	35	23	0.1	1	20.73	98.6	6.7507	45.9766
2020	3	22	13	45	23	0.1	1	20.61	98.1	6.7568	45.7953
2020	3	22	13	55	23	0.1	1	21.61	98	6.7507	47.995
2020	3	22	14	5	23	0.1	1	20.67	100.9	6.7507	45.528
2020	3	22	14	15	23	0.1	1	20.03	100.4	6.7568	44.2238
2020	3	22	14	25	23	0.1	1	20.67	102.3	6.7507	45.3036
2020	3	22	14	35	23	0.1	1	20.32	100.2	6.7507	44.8551
2020	3	22	14	45	23	0.1	1	20.7	99.7	6.7507	45.7522
2020	3	22	14	55	23	0.1	1	20.64	96.7	6.7507	45.9764
2020	3	22	15	5	23	0.1	1	19.84	99	6.7507	43.9579
2020	3	22	15	15	23	0.1	1	19.77	97.6	6.7568	43.9992
2020	3	22	15	25	23	0.1	1	20.48	97.6	6.7568	45.5706
2020	3	22	15	35	23	0.1	1	20.01	100.1	6.7507	44.1821
2020	3	22	15	45	23	0.1	1	19.98	97.8	6.7568	44.4482
2020	3	22	15	55	23	0.1	1	20.7	99.7	6.7568	45.7951
2020	3	22	16	5	23	0.1	1	20.53	101.8	6.7568	45.1216
2020	3	22	16	15	23	0.1	1	20.39	99.6	6.7568	45.1216
2020	3	22	16	25	23	0.1	1	20.09	99.7	6.7568	44.4481
2020	3	22	16	35	23	0.1	1	20.17	97.4	6.7568	44.8971
2020	3	22	16	45	23	0.1	1	21.26	98.9	6.7568	47.1419
2020	3	22	16	55	23	0.1	1	20.81	100	6.7507	45.9762
2020	3	22	17	5	23	0.1	1	19.97	99.5	6.7507	44.182
2020	3	22	17	15	23	0.1	1	20.24	96.8	6.7568	45.1215
2020	3	22	17	25	23	0.1	1	20.55	99	6.7568	45.5704
2020	3	22	17	35	23	0.1	1	21.35	96.7	6.7507	47.546
2020	3	22	17	45	23	0.1	1	20.07	97.4	6.7507	44.6305
2020	3	22	17	55	23	0.1	1	21.59	99.3	6.7507	47.7703
2020	3	22	18	5	23	0.1	1	20.67	99.2	6.7507	45.7518
2020	3	22	18	15	23	0.1	1	20.42	98.4	6.7507	45.3032
2020	3	22	18	25	23	0.1	1	19.96	97.2	6.7507	44.4061
2020	3	22	18	35	23	0.1	1	20.1	98	6.7507	44.6304
2020	3	22	18	45	23	0.1	1	20.85	98.8	6.7507	46.2003
2020	3	22	18	55	23	0.1	1	20.92	98.2	6.7507	46.4245
2020	3	22	19	5	23	0.1	1	21.55	96.7	6.7507	47.9944
2020	3	22	19	15	23	0.1	1	21.02	96	6.7507	46.873
2020	3	22	19	25	23	0.1	1	19.88	95.2	6.7507	44.406
2020	3	22	19	35	23	0.1	1	20.41	98.2	6.7507	45.3031
2020	3	22	19	45	23	0.1	1	19.4	95.9	6.7507	43.2846
2020	3	22	19	55	23	0.1	1	21.37	99.2	6.7507	47.3215
2020	3	22	20	5	23	0.1	1	19.67	97.6	6.7568	43.7743
2020	3	22	20	15	23	0.1	1	20.92	96	6.7568	46.6926
2020	3	22	20	25	23	0.1	1	20.75	96.9	6.7568	46.2436
2020	3	22	20	35	23	0.1	1	21.28	94.9	6.7568	47.5905
2020	3	22	20	45	23	0.1	1	21.03	96.3	6.7568	46.917

Mazourka (0354)

Year	Month	Day	Hour	Minute	Second	CellBegin	CellEnd	Speed	Direction	Area	Flow
2020	3	22	20	55	23	0.1	1	20.68	97.5	6.7568	46.0191
2020	3	22	21	5	23	0.1	1	21.02	98.2	6.7568	46.6925
2020	3	22	21	15	23	0.1	1	20.27	97.4	6.7568	45.1212
2020	3	22	21	25	23	0.1	1	21.05	96.8	6.7568	46.917
2020	3	22	21	35	23	0.1	1	21.55	96.7	6.7568	48.0394
2020	3	22	21	45	23	0.1	1	21.43	98.3	6.7568	47.5905
2020	3	22	21	55	23	0.1	1	21.69	97.7	6.7507	48.2186
2020	3	22	22	5	23	0.1	1	20.83	98.6	6.7507	46.2001
2020	3	22	22	15	23	0.1	1	21.67	94.5	6.7568	48.4884
2020	3	22	22	25	23	0.1	1	21.21	99.8	6.7568	46.9171
2020	3	22	22	35	23	0.1	1	20.96	97.1	6.7568	46.6926
2020	3	22	22	45	23	0.1	1	20.75	96.9	6.7568	46.2436
2020	3	22	22	55	23	0.1	1	21.36	98.9	6.7507	47.3216
2020	3	22	23	5	23	0.1	1	19.99	99.8	6.7568	44.2233
2020	3	22	23	15	23	0.1	1	20.54	98.7	6.7568	45.5702
2020	3	22	23	25	23	0.1	1	20.48	97.6	6.7568	45.5702
2020	3	22	23	35	23	0.1	1	21.39	99.4	6.7568	47.3661
2020	3	22	23	45	23	0.1	1	19.57	97.6	6.7568	43.5499
2020	3	22	23	55	23	0.1	1	20.52	100.1	6.7568	45.3458
2020	3	23	0	5	23	0.1	1	20.62	98.4	6.7568	45.7948
2020	3	23	0	15	23	0.1	1	21.14	96.5	6.7568	47.1417
2020	3	23	0	25	23	0.1	1	21.75	98.7	6.7507	48.2188
2020	3	23	0	35	23	0.1	1	20.93	98.5	6.7568	46.4683
2020	3	23	0	45	23	0.1	1	20.73	96.4	6.7568	46.2438
2020	3	23	0	55	23	0.1	1	20.92	98.2	6.7507	46.4246
2020	3	23	1	5	23	0.1	1	21.36	97	6.7507	47.546
2020	3	23	1	15	23	0.1	1	21.46	98.8	6.7507	47.546
2020	3	23	1	25	23	0.1	1	20.54	98.7	6.7507	45.5276
2020	3	23	1	35	23	0.1	1	19.46	97.4	6.7507	43.2848
2020	3	23	1	45	23	0.1	1	20.4	99.9	6.7507	45.079
2020	3	23	1	55	23	0.1	1	20.61	101.5	6.7507	45.3033
2020	3	23	2	5	23	0.1	1	20.93	98.5	6.7507	46.4247
2020	3	23	2	15	23	0.1	1	20.72	100	6.7568	45.7949
2020	3	23	2	25	23	0.1	1	20.85	98.8	6.7568	46.2439
2020	3	23	2	35	23	0.1	1	20.27	97.4	6.7568	45.1215
2020	3	23	2	45	23	0.1	1	21.2	97.9	6.7568	47.1418
2020	3	23	2	55	23	0.1	1	20.89	97.7	6.7568	46.4684
2020	3	23	3	5	23	0.1	1	20.67	99.2	6.7629	45.838
2020	3	23	3	15	23	0.1	1	20.07	94.9	6.769	44.9814
2020	3	23	3	25	23	0.1	1	20.83	98.6	6.769	46.3309
2020	3	23	3	35	23	0.1	1	19.8	95.8	6.7751	44.3483
2020	3	23	3	45	23	0.1	1	20.82	96.1	6.7812	46.6431
2020	3	23	3	55	23	0.1	1	20.66	97.2	6.7812	46.1925
2020	3	23	4	5	23	0.1	1	20.95	94.1	6.7812	47.0938
2020	3	23	4	15	23	0.1	1	19.59	95.6	6.7873	43.9803
2020	3	23	4	25	23	0.1	1	20.4	99.9	6.7812	45.2912
2020	3	23	4	35	23	0.1	1	20.66	97.2	6.7873	46.2358

Mazourka (0354)

Year	Month	Day	Hour	Minute	Second	CellBegin	CellEnd	Speed	Direction	Area	Flow
2020	3	23	4	45	23	0.1	1	21.31	98.1	6.7873	47.589
2020	3	23	4	55	23	0.1	1	21.35	96.7	6.7873	47.8146
2020	3	23	5	5	23	0.1	1	20.69	95.3	6.7873	46.4613
2020	3	23	5	15	23	0.1	1	20.92	98.2	6.7873	46.6869
2020	3	23	5	25	23	0.1	1	21.57	97.2	6.7873	48.2657
2020	3	23	5	35	23	0.1	1	20.53	96.4	6.7873	46.0103
2020	3	23	5	45	23	0.1	1	21.36	97	6.7873	47.8146
2020	3	23	5	55	23	0.1	1	20.76	97.2	6.7873	46.4614
2020	3	23	6	5	23	0.1	1	20.51	98.1	6.7873	45.7848
2020	3	23	6	15	23	0.1	1	20.27	97.4	6.7873	45.3337
2020	3	23	6	25	23	0.1	1	20.73	98.6	6.7873	46.2359
2020	3	23	6	35	23	0.1	1	20.14	96.8	6.7873	45.1082
2020	3	23	6	45	23	0.1	1	20.75	98.9	6.7873	46.2359
2020	3	23	6	55	23	0.1	1	20.55	97	6.7873	46.0103
2020	3	23	7	5	23	0.1	1	21.03	96.3	6.7873	47.1381
2020	3	23	7	15	23	0.1	1	21.9	95.5	6.7873	49.1679
2020	3	23	7	25	23	0.1	1	20.35	97.1	6.7873	45.5593
2020	3	23	7	35	23	0.1	1	20.2	98	6.7873	45.1082
2020	3	23	7	45	23	0.1	1	20.63	98.6	6.7873	46.0104
2020	3	23	7	55	23	0.1	1	20.9	99.6	6.7873	46.4614
2020	3	23	8	5	23	0.1	1	20.17	97.4	6.7873	45.1082
2020	3	23	8	15	23	0.1	1	20.17	97.4	6.7873	45.1082
2020	3	23	8	25	23	0.1	1	19.98	97.8	6.7873	44.6571
2020	3	23	8	35	23	0.1	1	20.53	96.4	6.7934	46.0534
2020	3	23	8	45	23	0.1	1	20.81	95.8	6.7934	46.7306
2020	3	23	8	55	23	0.1	1	21.23	98.4	6.7934	47.4078
2020	3	23	9	5	23	0.1	1	20.55	99	6.7934	45.8275
2020	3	23	9	15	23	0.1	1	20.51	95.9	6.7934	46.0533
2020	3	23	9	25	23	0.1	1	21.43	98.3	6.7934	47.8593
2020	3	23	9	35	23	0.1	1	20.94	96.6	6.7934	46.9562
2020	3	23	9	45	23	0.1	1	21.57	97.2	6.7934	48.3107
2020	3	23	9	55	23	0.1	1	20.66	97.2	6.7934	46.279
2020	3	23	10	5	23	0.1	1	21.17	97.3	6.7873	47.3634
2020	3	23	10	15	23	0.1	1	21.32	102.7	6.7934	46.9562
2020	3	23	10	25	23	0.1	1	20.67	99.2	6.7934	46.0532
2020	3	23	10	35	23	0.1	1	20.67	99.2	6.7934	46.0532
2020	3	23	10	45	23	0.1	1	21.62	98.2	6.7934	48.3106
2020	3	23	10	55	23	0.1	1	20.5	99.8	6.7934	45.6017
2020	3	23	11	5	23	0.1	1	21.04	98.7	6.7934	46.9562
2020	3	23	11	15	23	0.1	1	20.39	99.6	6.7995	45.4182
2020	3	23	11	25	23	0.1	1	21.91	99.7	6.7934	48.762
2020	3	23	11	35	23	0.1	1	20.75	98.9	6.7995	46.322
2020	3	23	11	45	23	0.1	1	21.58	97.5	6.7995	48.3556
2020	3	23	11	55	23	0.1	1	21.39	99.4	6.7995	47.6777
2020	3	23	12	5	23	0.1	1	20.59	97.8	6.7995	46.0959
2020	3	23	12	15	23	0.1	1	21.05	100.4	6.7995	46.7737
2020	3	23	12	25	23	0.1	1	20.79	97.7	6.7995	46.5477

Mazourka (0354)

Year	Month	Day	Hour	Minute	Second	CellBegin	CellEnd	Speed	Direction	Area	Flow
2020	3	23	12	35	23	0.1	1	20.1	98	6.7995	44.966
2020	3	23	12	45	23	0.1	1	21.85	98.7	6.8056	48.8528
2020	3	23	12	55	23	0.1	1	20.93	98.5	6.7995	46.7736
2020	3	23	13	5	23	0.1	1	21.5	97.8	6.8056	48.1743
2020	3	23	13	15	23	0.1	1	21.72	98.2	6.7995	48.5812
2020	3	23	13	25	23	0.1	1	20.95	96.9	6.8056	47.0433
2020	3	23	13	35	23	0.1	1	21.67	100.6	6.7995	48.1292
2020	3	23	13	45	23	0.1	1	20.78	99.4	6.8056	46.3648
2020	3	23	13	55	23	0.1	1	21.02	98.2	6.8056	47.0432
2020	3	23	14	5	23	0.1	1	22.11	95.7	6.7995	49.7108
2020	3	23	14	15	23	0.1	1	21.17	99.2	6.7995	47.2253
2020	3	23	14	25	23	0.1	1	20.46	100.7	6.8056	45.46
2020	3	23	14	35	23	0.1	1	20.54	100.4	6.8056	45.6861
2020	3	23	14	45	23	0.1	1	21.31	98.1	6.7995	47.6771
2020	3	23	14	55	23	0.1	1	19.65	99.1	6.8056	43.8767
2020	3	23	15	5	23	0.1	1	21.23	98.4	6.7995	47.4511
2020	3	23	15	15	23	0.1	1	21.1	97.9	6.7995	47.2251
2020	3	23	15	25	23	0.1	1	21.69	95.3	6.8056	48.8524
2020	3	23	15	35	23	0.1	1	21.09	99.6	6.8056	47.043
2020	3	23	15	45	23	0.1	1	21.16	97.1	6.8056	47.4953
2020	3	23	15	55	23	0.1	1	21.36	98.9	6.8056	47.7214
2020	3	23	16	5	23	0.1	1	20.54	98.7	6.8117	45.9549
2020	3	23	16	15	23	0.1	1	20.39	99.6	6.8056	45.4597
2020	3	23	16	25	23	0.1	1	20.79	97.7	6.8056	46.5905
2020	3	23	16	35	23	0.1	1	20.79	97.7	6.8056	46.5905
2020	3	23	16	45	23	0.1	1	20.63	98.6	6.8056	46.1382
2020	3	23	16	55	23	0.1	1	20.95	98.8	6.8056	46.8166
2020	3	23	17	5	23	0.1	1	20.16	97.1	6.8056	45.2334
2020	3	23	17	15	23	0.1	1	21.65	101.7	6.8117	47.9921
2020	3	23	17	25	23	0.1	1	20.28	97.7	6.8056	45.4596
2020	3	23	17	35	23	0.1	1	19.76	99.3	6.8117	44.1437
2020	3	23	17	45	23	0.1	1	20.79	97.7	6.8117	46.6338
2020	3	23	17	55	23	0.1	1	20.99	97.7	6.8117	47.0865
2020	3	23	18	5	23	0.1	1	19.93	96.6	6.8117	44.8227
2020	3	23	18	15	23	0.1	1	20.71	95.8	6.8178	46.6772
2020	3	23	18	25	23	0.1	1	20.72	96.1	6.8178	46.6771
2020	3	23	18	35	23	0.1	1	21.92	98.1	6.8178	49.1696
2020	3	23	18	45	23	0.1	1	21.34	93.5	6.8178	48.2632
2020	3	23	18	55	23	0.1	1	21.39	95.4	6.8178	48.2632
2020	3	23	19	5	23	0.1	1	21.02	98.2	6.8178	47.1302
2020	3	23	19	15	23	0.1	1	19.93	96.6	6.8178	44.8643
2020	3	23	19	25	23	0.1	1	20.82	96.1	6.8178	46.9036
2020	3	23	19	35	23	0.1	1	21.48	95.1	6.8178	48.4897
2020	3	23	19	45	23	0.1	1	21.26	100.6	6.8117	47.3126
2020	3	23	19	55	23	0.1	1	21.71	95.8	6.8117	48.8973
2020	3	23	20	5	23	0.1	1	20.94	96.6	6.8178	47.1301
2020	3	23	20	15	23	0.1	1	19.86	97.2	6.8178	44.6377

Mazourka (0354)

Year	Month	Day	Hour	Minute	Second	CellBegin	CellEnd	Speed	Direction	Area	Flow
2020	3	23	20	25	23	0.1	1	20.95	96.9	6.8178	47.1301
2020	3	23	20	35	23	0.1	1	21.81	95.8	6.8178	49.1694
2020	3	23	20	45	23	0.1	1	21.35	96.7	6.8178	48.0365
2020	3	23	20	55	23	0.1	1	20.76	97.2	6.8239	46.7205
2020	3	23	21	5	23	0.1	1	21.37	97.3	6.8239	48.0813
2020	3	23	21	15	23	0.1	1	20.95	98.8	6.8239	46.9473
2020	3	23	21	25	23	0.1	1	21.62	98.2	6.8239	48.5349
2020	3	23	21	35	23	0.1	1	20.97	97.4	6.8239	47.1741
2020	3	23	21	45	23	0.1	1	21.29	95.4	6.8239	48.0813
2020	3	23	21	55	23	0.1	1	21.79	97.6	6.8239	48.9886
2020	3	23	22	5	23	0.1	1	20.57	94.7	6.8239	46.4938
2020	3	23	22	15	23	0.1	1	20.93	96.3	6.8239	47.1742
2020	3	23	22	25	23	0.1	1	21.21	96	6.8239	47.8546
2020	3	23	22	35	23	0.1	1	20.47	99.3	6.8239	45.8135
2020	3	23	22	45	23	0.1	1	21.36	98.9	6.8239	47.8547
2020	3	23	22	55	23	0.1	1	20.52	98.4	6.8239	46.0403
2020	3	23	23	5	23	0.1	1	20.95	96.9	6.8239	47.1744
2020	3	23	23	15	23	0.1	1	21.62	98.2	6.8239	48.5352
2020	3	23	23	25	23	0.1	1	20.65	98.9	6.8239	46.2672
2020	3	23	23	35	23	0.1	1	20.54	93.4	6.8239	46.4941
2020	3	23	23	45	23	0.1	1	21.04	98.7	6.8239	47.1745
2020	3	23	23	55	23	0.1	1	19.9	95.8	6.8239	44.9065
2020	3	24	0	5	23	0.1	1	20.34	98.8	6.8239	45.5869
2020	3	24	0	15	23	0.1	1	21.62	98.2	6.8239	48.5354
2020	3	24	0	25	23	0.1	1	20.8	99.7	6.8239	46.4942
2020	3	24	0	35	23	0.1	1	21.17	97.3	6.8239	47.6282
2020	3	24	0	45	23	0.1	1	21.48	97.5	6.8239	48.3087
2020	3	24	0	55	23	0.1	1	21.01	95.7	6.8239	47.4015
2020	3	24	1	5	23	0.1	1	21.49	95.3	6.8239	48.5355
2020	3	24	1	15	23	0.1	1	20.18	97.7	6.8239	45.3603
2020	3	24	1	25	23	0.1	1	21.17	99.2	6.8239	47.4016
2020	3	24	1	35	23	0.1	1	20.9	98	6.8239	46.948
2020	3	24	1	45	23	0.1	1	20.84	93.6	6.8239	47.1748
2020	3	24	1	55	23	0.1	1	20.25	97.1	6.8239	45.5872
2020	3	24	2	5	23	0.1	1	21.17	97.3	6.8239	47.6285
2020	3	24	2	15	23	0.1	1	21.1	95.7	6.8239	47.6285
2020	3	24	2	25	23	0.1	1	20.51	95.9	6.8239	46.2677
2020	3	24	2	35	23	0.1	1	21.37	94.6	6.8239	48.3089
2020	3	24	2	45	23	0.1	1	21.05	96.8	6.8239	47.4017
2020	3	24	2	55	23	0.1	1	21.43	98.3	6.8239	48.0822
2020	3	24	3	5	23	0.1	1	20.23	96.5	6.8239	45.5873
2020	3	24	3	15	23	0.1	1	20.17	99.4	6.8178	45.0918
2020	3	24	3	25	23	0.1	1	20.49	97.9	6.8239	46.041
2020	3	24	3	35	23	0.1	1	20.18	95.1	6.8239	45.5874
2020	3	24	3	45	23	0.1	1	21.52	98.3	6.8178	48.2641
2020	3	24	3	55	23	0.1	1	21.29	99.5	6.8239	47.6287
2020	3	24	4	5	23	0.1	1	21.43	96.4	6.8178	48.2642

Mazourka (0354)

Year	Month	Day	Hour	Minute	Second	CellBegin	CellEnd	Speed	Direction	Area	Flow
2020	3	24	4	15	23	0.1	1	21.5	97.8	6.8178	48.2642
2020	3	24	4	25	23	0.1	1	20.5	95.6	6.8178	46.2249
2020	3	24	4	35	23	0.1	1	20.11	96	6.8178	45.3185
2020	3	24	4	45	23	0.1	1	21.52	96.1	6.8178	48.4909
2020	3	24	4	55	23	0.1	1	19.98	97.8	6.8178	44.8654
2020	3	24	5	5	23	0.1	1	20.86	97.2	6.8178	46.9048
2020	3	24	5	15	23	0.1	1	19.85	96.9	6.8178	44.6388
2020	3	24	5	25	23	0.1	1	19.96	99.2	6.8178	44.6389
2020	3	24	5	35	23	0.1	1	20.78	95	6.8178	46.9048
2020	3	24	5	45	23	0.1	1	21.21	98.1	6.8178	47.5846
2020	3	24	5	55	23	0.1	1	20.86	97.2	6.8178	46.9049
2020	3	24	6	5	23	0.1	1	20.76	97.2	6.8178	46.6783
2020	3	24	6	15	23	0.1	1	20.44	93.6	6.8178	46.2251
2020	3	24	6	25	23	0.1	1	21.19	95.4	6.8178	47.8113
2020	3	24	6	35	23	0.1	1	20.53	96.4	6.8178	46.2252
2020	3	24	6	45	23	0.1	1	21.03	96.3	6.8178	47.3582
2020	3	24	6	55	23	0.1	1	20.3	99.9	6.8178	45.3188
2020	3	24	7	5	23	0.1	1	20.12	98.6	6.8178	45.0922
2020	3	24	7	15	23	0.1	1	20.73	96.4	6.8178	46.6784
2020	3	24	7	25	23	0.1	1	21.15	96.8	6.8178	47.5848
2020	3	24	7	35	23	0.1	1	19.91	100.1	6.8178	44.4125
2020	3	24	7	45	23	0.1	1	20.4	99.9	6.8178	45.5455
2020	3	24	7	55	23	0.1	1	20.03	100.4	6.8178	44.6391
2020	3	24	8	5	23	0.1	1	20.31	98.2	6.8178	45.5454
2020	3	24	8	15	23	0.1	1	20.44	98.7	6.8178	45.772
2020	3	24	8	25	23	0.1	1	20.27	97.4	6.8178	45.5454
2020	3	24	8	35	23	0.1	1	20.63	98.6	6.8178	46.2252
2020	3	24	8	45	23	0.1	1	20.35	99	6.8239	45.5878
2020	3	24	8	55	23	0.1	1	20.62	98.4	6.8178	46.2252
2020	3	24	9	5	23	0.1	1	20.42	98.4	6.8178	45.772
2020	3	24	9	15	23	0.1	1	20.22	96.2	6.8178	45.5454
2020	3	24	9	25	23	0.1	1	20.7	98.1	6.8239	46.495
2020	3	24	9	35	23	0.1	1	20.23	96.5	6.8178	45.5453
2020	3	24	9	45	23	0.1	1	20.85	98.8	6.8239	46.7217
2020	3	24	9	55	23	0.1	1	20.7	99.7	6.8239	46.2681
2020	3	24	10	5	23	0.1	1	20.12	101.8	6.8239	44.6805
2020	3	24	10	15	23	0.1	1	20.86	99.1	6.8239	46.7217
2020	3	24	10	25	23	0.1	1	21.27	99.2	6.8239	47.6288
2020	3	24	10	35	23	0.1	1	20.47	94.8	6.8239	46.268
2020	3	24	10	45	23	0.1	1	20.7	99.7	6.8239	46.268
2020	3	24	10	55	23	0.1	1	20.55	99	6.8239	46.0411
2020	3	24	11	5	23	0.1	1	21.51	95.9	6.8239	48.5359
2020	3	24	11	15	23	0.1	1	20.79	97.7	6.8239	46.7215
2020	3	24	11	25	23	0.1	1	19.99	99.8	6.8239	44.6802
2020	3	24	11	35	23	0.1	1	20.75	98.9	6.8239	46.4946
2020	3	24	11	45	23	0.1	1	20.04	100.6	6.8239	44.6802
2020	3	24	11	55	23	0.1	1	19.92	96.3	6.83	44.9487

Mazourka (0354)

Year	Month	Day	Hour	Minute	Second	CellBegin	CellEnd	Speed	Direction	Area	Flow
2020	3	24	12	5	23	0.1	1	20.04	96.9	6.83	45.1757
2020	3	24	12	15	23	0.1	1	21.02	96	6.83	47.4458
2020	3	24	12	25	23	0.1	1	20.32	96.2	6.83	45.8567
2020	3	24	12	35	23	0.1	1	21.08	100.9	6.83	46.9917
2020	3	24	12	45	23	0.1	1	20.16	97.1	6.83	45.4026
2020	3	24	12	55	23	0.1	1	20.93	98.5	6.83	46.9916
2020	3	24	13	5	23	0.1	1	20.9	98	6.83	46.9916
2020	3	24	13	15	23	0.1	1	19.98	97.8	6.83	44.9485
2020	3	24	13	25	23	0.1	1	20.73	98.6	6.83	46.5375
2020	3	24	13	35	23	0.1	1	20.66	97.2	6.83	46.5375
2020	3	24	13	45	23	0.1	1	20.65	98.9	6.8239	46.2674
2020	3	24	13	55	23	0.1	1	20.61	98.1	6.83	46.3104
2020	3	24	14	5	23	0.1	1	20.32	100.2	6.83	45.4023
2020	3	24	14	15	23	0.1	1	19.55	99.1	6.83	43.8132
2020	3	24	14	25	23	0.1	1	21.17	99.2	6.83	47.4454
2020	3	24	14	35	23	0.1	1	21.23	98.4	6.83	47.6724
2020	3	24	14	45	23	0.1	1	21.01	99.9	6.8361	47.035
2020	3	24	14	55	23	0.1	1	20.47	101	6.8361	45.6716
2020	3	24	15	5	23	0.1	1	20.34	98.8	6.8361	45.6716
2020	3	24	15	15	23	0.1	1	20.07	97.4	6.8361	45.2171
2020	3	24	15	25	23	0.1	1	19.5	98.3	6.8361	43.8538
2020	3	24	15	35	23	0.1	1	20.88	99.4	6.8361	46.8076
2020	3	24	15	45	23	0.1	1	19.59	97.9	6.8361	44.0809
2020	3	24	15	55	23	0.1	1	20.42	96.2	6.83	46.0831
2020	3	24	16	5	23	0.1	1	20.92	98.2	6.8239	46.9474
2020	3	24	16	15	23	0.1	1	20.36	94.5	6.83	46.083
2020	3	24	16	25	23	0.1	1	19.78	95.2	6.83	44.7209
2020	3	24	16	35	23	0.1	1	20.12	96.3	6.8361	45.4441
2020	3	24	16	45	23	0.1	1	20.03	98.6	6.8361	44.9897
2020	3	24	16	55	23	0.1	1	20.72	98.3	6.83	46.537
2020	3	24	17	5	23	0.1	1	20.07	97.4	6.8361	45.2169
2020	3	24	17	15	23	0.1	1	21.18	94.9	6.8361	47.9435
2020	3	24	17	25	23	0.1	1	19.59	97.9	6.8361	44.0807
2020	3	24	17	35	23	0.1	1	20.07	97.4	6.8361	45.2168
2020	3	24	17	45	23	0.1	1	19.59	97.9	6.8361	44.0807
2020	3	24	17	55	23	0.1	1	20.6	95.6	6.8361	46.5801
2020	3	24	18	5	23	0.1	1	20.2	98	6.8361	45.444
2020	3	24	18	15	23	0.1	1	19.71	98.5	6.8361	44.3078
2020	3	24	18	25	23	0.1	1	20.6	95.6	6.8361	46.58
2020	3	24	18	35	23	0.1	1	19.96	94.3	6.8361	45.2167
2020	3	24	18	45	23	0.1	1	20.42	96.2	6.8361	46.1256
2020	3	24	18	55	23	0.1	1	20.44	96.7	6.8361	46.1255
2020	3	24	19	5	23	0.1	1	19.93	96.6	6.83	44.9476
2020	3	24	19	15	23	0.1	1	20.31	98.2	6.83	45.6287
2020	3	24	19	25	23	0.1	1	21.2	95.7	6.83	47.8987
2020	3	24	19	35	23	0.1	1	20.42	98.4	6.8361	45.8983
2020	3	24	19	45	23	0.1	1	20.13	96.6	6.8361	45.4438

Mazourka (0354)

Year	Month	Day	Hour	Minute	Second	CellBegin	CellEnd	Speed	Direction	Area	Flow
2020	3	24	19	55	23	0.1	1	20.51	98.1	6.8361	46.1255
2020	3	24	20	5	23	0.1	1	21.47	97.2	6.8361	48.3977
2020	3	24	20	15	23	0.1	1	21.37	99.2	6.8361	47.9432
2020	3	24	20	25	23	0.1	1	20.45	99	6.8361	45.8982
2020	3	24	20	35	23	0.1	1	21.11	98.2	6.8361	47.4888
2020	3	24	20	45	23	0.1	1	19.65	100.9	6.8361	43.8533
2020	3	24	20	55	23	0.1	1	20.65	97	6.8361	46.5799
2020	3	24	21	5	23	0.1	1	20.54	93.6	6.8361	46.5799
2020	3	24	21	15	23	0.1	1	20.14	96.8	6.8361	45.4438
2020	3	24	21	25	23	0.1	1	21.29	95.4	6.83	48.1257
2020	3	24	21	35	23	0.1	1	21.41	95.9	6.8361	48.3977
2020	3	24	21	45	23	0.1	1	20.95	98.8	6.8361	47.0344
2020	3	24	21	55	23	0.1	1	21.03	96.3	6.8361	47.4888
2020	3	24	22	5	23	0.1	1	20.32	96.2	6.8361	45.8983
2020	3	24	22	15	23	0.1	1	20.72	98.3	6.83	46.5367
2020	3	24	22	25	23	0.1	1	21.13	96.3	6.8361	47.7161
2020	3	24	22	35	23	0.1	1	20.57	94.7	6.83	46.5368
2020	3	24	22	45	23	0.1	1	21.32	96.2	6.83	48.1259
2020	3	24	22	55	23	0.1	1	21.23	98.4	6.83	47.6719
2020	3	24	23	5	23	0.1	1	20.57	97.3	6.83	46.3099
2020	3	24	23	15	23	0.1	1	21.06	97.1	6.83	47.4449
2020	3	24	23	25	23	0.1	1	21.51	95.9	6.83	48.58
2020	3	24	23	35	23	0.1	1	20.38	95.1	6.83	46.0829
2020	3	24	23	45	23	0.1	1	20.28	97.7	6.83	45.629
2020	3	24	23	55	23	0.1	1	20.38	97.6	6.83	45.856
2020	3	25	0	5	23	0.1	1	19.98	95.2	6.83	45.175
2020	3	25	0	15	23	0.1	1	20.69	95.3	6.83	46.7641
2020	3	25	0	25	23	0.1	1	21.29	99.5	6.83	47.6722
2020	3	25	0	35	23	0.1	1	19.92	96.3	6.83	44.9481
2020	3	25	0	45	23	0.1	1	21.45	96.7	6.83	48.3533
2020	3	25	0	55	23	0.1	1	21.89	97.6	6.83	49.2613
2020	3	25	1	5	23	0.1	1	19.93	96.6	6.83	44.9482
2020	3	25	1	15	23	0.1	1	20.68	97.5	6.83	46.5373
2020	3	25	1	25	23	0.1	1	21.13	96.3	6.83	47.6723
2020	3	25	1	35	23	0.1	1	20.72	96.1	6.83	46.7643
2020	3	25	1	45	23	0.1	1	21.21	96	6.83	47.8994
2020	3	25	1	55	23	0.1	1	21.14	96.5	6.83	47.6724
2020	3	25	2	5	23	0.1	1	21.01	95.7	6.83	47.4455
2020	3	25	2	15	23	0.1	1	20.63	96.4	6.83	46.5374
2020	3	25	2	25	23	0.1	1	21.5	95.6	6.8239	48.5354
2020	3	25	2	35	23	0.1	1	19.51	96.2	6.8239	43.9995
2020	3	25	2	45	23	0.1	1	21.08	94.9	6.8239	47.6283
2020	3	25	2	55	23	0.1	1	21.52	96.1	6.8239	48.5355
2020	3	25	3	5	23	0.1	1	19.51	96.2	6.8239	43.9995
2020	3	25	3	15	23	0.1	1	21.02	96	6.8239	47.4016
2020	3	25	3	25	23	0.1	1	21.67	94.5	6.8239	48.9893
2020	3	25	3	35	23	0.1	1	19.75	97	6.8239	44.4532

Mazourka (0354)

Year	Month	Day	Hour	Minute	Second	CellBegin	CellEnd	Speed	Direction	Area	Flow
2020	3	25	3	45	23	0.1	1	20.86	97.2	6.8239	46.9481
2020	3	25	3	55	23	0.1	1	21.37	97.3	6.8239	48.0821
2020	3	25	4	5	23	0.1	1	20.7	98.1	6.8239	46.4946
2020	3	25	4	15	23	0.1	1	21.38	95.1	6.8239	48.309
2020	3	25	4	25	23	0.1	1	20.16	94.3	6.8239	45.5874
2020	3	25	4	35	23	0.1	1	20.51	95.9	6.8239	46.2678
2020	3	25	4	45	23	0.1	1	20.11	96	6.8178	45.3185
2020	3	25	4	55	23	0.1	1	20.75	96.9	6.8178	46.678
2020	3	25	5	5	23	0.1	1	19.46	99.5	6.8178	43.5058
2020	3	25	5	15	23	0.1	1	21.1	95.7	6.8178	47.5845
2020	3	25	5	25	23	0.1	1	21.47	97.2	6.8178	48.2643
2020	3	25	5	35	23	0.1	1	21.36	97	6.8178	48.0377
2020	3	25	5	45	23	0.1	1	21.39	99.4	6.8178	47.8112
2020	3	25	5	55	23	0.1	1	20.39	97.9	6.8178	45.7719
2020	3	25	6	5	23	0.1	1	20.84	96.6	6.8178	46.9048
2020	3	25	6	15	23	0.1	1	20.66	97.2	6.8178	46.4517
2020	3	25	6	25	23	0.1	1	20.06	97.2	6.8178	45.0921
2020	3	25	6	35	23	0.1	1	21.26	97	6.8178	47.8113
2020	3	25	6	45	23	0.1	1	20.55	93.9	6.8178	46.4518
2020	3	25	6	55	23	0.1	1	20.62	96.1	6.8178	46.4518
2020	3	25	7	5	23	0.1	1	21.75	98.7	6.8178	48.7177
2020	3	25	7	15	23	0.1	1	21.36	97	6.8178	48.038
2020	3	25	7	25	23	0.1	1	20.3	95.7	6.8178	45.772
2020	3	25	7	35	23	0.1	1	21.15	96.8	6.8178	47.5848
2020	3	25	7	45	23	0.1	1	20.33	96.5	6.8178	45.7721
2020	3	25	7	55	23	0.1	1	21.58	97.5	6.8178	48.4912
2020	3	25	8	5	23	0.1	1	20.77	94.7	6.8178	46.905
2020	3	25	8	15	23	0.1	1	20.41	95.9	6.8178	45.9986
2020	3	25	8	25	23	0.1	1	20.24	98.8	6.8178	45.3189
2020	3	25	8	35	23	0.1	1	20.66	97.2	6.8178	46.4518
2020	3	25	8	45	23	0.1	1	19.82	92.6	6.8178	44.8657
2020	3	25	8	55	23	0.1	1	20.82	96.1	6.8178	46.905
2020	3	25	9	5	23	0.1	1	20.48	97.6	6.8178	45.9986
2020	3	25	9	15	23	0.1	1	20.83	98.6	6.8178	46.6784
2020	3	25	9	25	23	0.1	1	20.82	98.3	6.8178	46.6784
2020	3	25	9	35	23	0.1	1	20.79	97.7	6.8178	46.6783
2020	3	25	9	45	23	0.1	1	20.73	96.4	6.8239	46.7218
2020	3	25	9	55	23	0.1	1	21.28	97.6	6.8178	47.8113
2020	3	25	10	5	23	0.1	1	20.48	99.6	6.8239	45.8145
2020	3	25	10	15	23	0.1	1	20.47	99.3	6.8178	45.7719
2020	3	25	10	25	23	0.1	1	19.42	101.9	6.8239	43.0928
2020	3	25	10	35	23	0.1	1	20.89	97.7	6.8239	46.9485
2020	3	25	10	45	23	0.1	1	21	95.5	6.8239	47.4021
2020	3	25	10	55	23	0.1	1	20.44	96.7	6.8239	46.0412
2020	3	25	11	5	23	0.1	1	20.99	99.6	6.8239	46.9484
2020	3	25	11	15	23	0.1	1	20.76	97.2	6.8239	46.7216
2020	3	25	11	25	23	0.1	1	20.04	98.9	6.8239	44.9071

Mazourka (0354)

Year	Month	Day	Hour	Minute	Second	CellBegin	CellEnd	Speed	Direction	Area	Flow
2020	3	25	11	35	23	0.1	1	19.65	97	6.8239	44.2267
2020	3	25	11	45	23	0.1	1	20.44	96.7	6.8239	46.0411
2020	3	25	11	55	23	0.1	1	20.02	96.3	6.8239	45.1338
2020	3	25	12	5	23	0.1	1	20.32	98.5	6.8239	45.5874
2020	3	25	12	15	23	0.1	1	19.9	95.8	6.8239	44.907
2020	3	25	12	25	23	0.1	1	20.9	95.5	6.8239	47.175
2020	3	25	12	35	23	0.1	1	21.24	98.7	6.8239	47.6286
2020	3	25	12	45	23	0.1	1	20.7	99.7	6.8239	46.2677
2020	3	25	12	55	23	0.1	1	21.4	97.8	6.83	48.1268
2020	3	25	13	5	23	0.1	1	20.73	98.6	6.83	46.5377
2020	3	25	13	15	23	0.1	1	20.63	96.4	6.83	46.5377
2020	3	25	13	25	23	0.1	1	20.29	97.9	6.83	45.6296
2020	3	25	13	35	23	0.1	1	20.21	96	6.8239	45.5872
2020	3	25	13	45	23	0.1	1	20.6	95.6	6.83	46.5376
2020	3	25	13	55	23	0.1	1	20.88	97.4	6.8239	46.9479
2020	3	25	14	5	23	0.1	1	20.42	96.2	6.8361	46.1263
2020	3	25	14	15	23	0.1	1	21.1	95.4	6.8239	47.6283
2020	3	25	14	25	23	0.1	1	19.98	97.8	6.8117	44.8231
2020	3	25	14	35	23	0.1	1	20.13	96.6	6.8239	45.3602
2020	3	25	14	45	23	0.1	1	20.83	98.6	6.8239	46.721
2020	3	25	14	55	23	0.1	1	20.48	97.6	6.8239	46.0406
2020	3	25	15	5	23	0.1	1	20.04	96.9	6.83	45.1753
2020	3	25	15	15	23	0.1	1	20.78	97.5	6.83	46.7644
2020	3	25	15	25	23	0.1	1	20.22	100.3	6.83	45.1753
2020	3	25	15	35	23	0.1	1	19.55	99.1	6.8421	43.8946
2020	3	25	15	45	23	0.1	1	21.26	98.9	6.8239	47.6281
2020	3	25	15	55	23	0.1	1	20.78	95	6.8178	46.904
2020	3	25	16	5	23	0.1	1	20.32	96.2	6.8239	45.8136
2020	3	25	16	15	23	0.1	1	20.16	97.1	6.8361	45.4444
2020	3	25	16	25	23	0.1	1	19.36	97.4	6.8239	43.5456
2020	3	25	16	35	23	0.1	1	20.58	97.5	6.83	46.3102
2020	3	25	16	45	23	0.1	1	19.77	97.6	6.8239	44.4528
2020	3	25	16	55	23	0.1	1	20.01	96	6.83	45.1751
2020	3	25	17	5	23	0.1	1	20.4	95.6	6.83	46.0832
2020	3	25	17	15	23	0.1	1	20.84	96.6	6.83	46.9912
2020	3	25	17	25	23	0.1	1	19.93	96.6	6.83	44.9481
2020	3	25	17	35	23	0.1	1	19.93	96.6	6.8361	44.9899
2020	3	25	17	45	23	0.1	1	20.79	95.2	6.8361	47.0348
2020	3	25	17	55	23	0.1	1	20.78	95	6.83	46.9911
2020	3	25	18	5	23	0.1	1	20.36	94.5	6.8361	46.1259
2020	3	25	18	15	23	0.1	1	19.84	99	6.83	44.494
2020	3	25	18	25	23	0.1	1	19.83	96.7	6.8239	44.6794
2020	3	25	18	35	23	0.1	1	20.72	98.3	6.8239	46.4938
2020	3	25	18	45	23	0.1	1	20.16	97.1	6.8239	45.3598
2020	3	25	18	55	23	0.1	1	20.08	95.1	6.83	45.402
2020	3	25	19	5	23	0.1	1	20.34	93.7	6.8361	46.1259
2020	3	25	19	15	23	0.1	1	21.07	97.4	6.83	47.4451

Mazourka (0354)

Year	Month	Day	Hour	Minute	Second	CellBegin	CellEnd	Speed	Direction	Area	Flow
2020	3	25	19	25	23	0.1	1	20.99	95.2	6.83	47.4451
2020	3	25	19	35	23	0.1	1	21.04	96.6	6.83	47.4451
2020	3	25	19	45	23	0.1	1	19.98	97.8	6.83	44.948
2020	3	25	19	55	23	0.1	1	20.13	96.6	6.83	45.402
2020	3	25	20	5	23	0.1	1	20.37	97.3	6.83	45.856
2020	3	25	20	15	23	0.1	1	19.57	95	6.83	44.267
2020	3	25	20	25	23	0.1	1	19.59	97.9	6.83	44.0399
2020	3	25	20	35	23	0.1	1	20.41	98.2	6.83	45.856
2020	3	25	20	45	23	0.1	1	20.41	98.2	6.83	45.856
2020	3	25	20	55	23	0.1	1	21.27	97.3	6.83	47.8991
2020	3	25	21	5	23	0.1	1	20.16	99.1	6.83	45.175
2020	3	25	21	15	23	0.1	1	21.44	98.6	6.83	48.1262
2020	3	25	21	25	23	0.1	1	20.48	95	6.8239	46.2671
2020	3	25	21	35	23	0.1	1	20.45	97	6.83	46.0831
2020	3	25	21	45	23	0.1	1	21.01	95.7	6.83	47.4452
2020	3	25	21	55	23	0.1	1	21.36	98.9	6.83	47.8992
2020	3	25	22	5	23	0.1	1	20.49	97.9	6.83	46.0831
2020	3	25	22	15	23	0.1	1	21.47	97.2	6.83	48.3533
2020	3	25	22	25	23	0.1	1	20.8	98	6.83	46.7642
2020	3	25	22	35	23	0.1	1	20.52	98.4	6.83	46.0832
2020	3	25	22	45	23	0.1	1	21.14	98.7	6.83	47.4453
2020	3	25	22	55	23	0.1	1	21.08	94.9	6.83	47.6724
2020	3	25	23	5	23	0.1	1	20.28	97.7	6.83	45.6293
2020	3	25	23	15	23	0.1	1	21.14	96.5	6.8239	47.6281
2020	3	25	23	25	23	0.1	1	20.65	93.9	6.8239	46.7209
2020	3	25	23	35	23	0.1	1	20.79	97.7	6.8239	46.721
2020	3	25	23	45	23	0.1	1	20.99	97.7	6.8239	47.1746
2020	3	25	23	55	23	0.1	1	21.28	100.8	6.8239	47.4014
2020	3	26	0	5	23	0.1	1	19.73	98.7	6.8239	44.2263
2020	3	26	0	15	23	0.1	1	20.38	97.6	6.8239	45.8139
2020	3	26	0	25	23	0.1	1	21.09	95.2	6.8239	47.6284
2020	3	26	0	35	23	0.1	1	20.69	97.8	6.8239	46.4944
2020	3	26	0	45	23	0.1	1	19.33	96.5	6.8239	43.546
2020	3	26	0	55	23	0.1	1	21.88	97.4	6.8239	49.2161
2020	3	26	1	5	23	0.1	1	21.07	97.4	6.8178	47.3576
2020	3	26	1	15	23	0.1	1	19.96	97.2	6.8239	44.9069
2020	3	26	1	25	23	0.1	1	21.22	96.2	6.8239	47.8553
2020	3	26	1	35	23	0.1	1	20.61	98.1	6.8239	46.2678
2020	3	26	1	45	23	0.1	1	20.68	97.5	6.8178	46.4513
2020	3	26	1	55	23	0.1	1	20.91	95.8	6.8178	47.1311
2020	3	26	2	5	23	0.1	1	20.11	96	6.8178	45.3184
2020	3	26	2	15	23	0.1	1	20.81	95.8	6.8178	46.9046
2020	3	26	2	25	23	0.1	1	21.47	97.2	6.8178	48.2642
2020	3	26	2	35	23	0.1	1	20.9	98	6.8178	46.9047
2020	3	26	2	45	23	0.1	1	20.4	95.6	6.8178	45.9983
2020	3	26	2	55	23	0.1	1	20.02	96.3	6.8178	45.092
2020	3	26	3	5	23	0.1	1	20.72	92.5	6.8178	46.9047

Mazourka (0354)

Year	Month	Day	Hour	Minute	Second	CellBegin	CellEnd	Speed	Direction	Area	Flow
2020	3	26	3	15	23	0.1	1	20.94	96.6	6.8178	47.1313
2020	3	26	3	25	23	0.1	1	21.46	100.5	6.8178	47.8111
2020	3	26	3	35	23	0.1	1	21.7	95.6	6.8178	48.9441
2020	3	26	3	45	23	0.1	1	20.45	99	6.8178	45.7719
2020	3	26	3	55	23	0.1	1	20.78	99.4	6.8178	46.4517
2020	3	26	4	5	23	0.1	1	21.24	96.5	6.8178	47.8112
2020	3	26	4	15	23	0.1	1	20.73	96.4	6.8178	46.6783
2020	3	26	4	25	23	0.1	1	20.86	97.2	6.8178	46.9049
2020	3	26	4	35	23	0.1	1	20.57	97.3	6.8178	46.2251
2020	3	26	4	45	23	0.1	1	20.33	96.5	6.8178	45.772
2020	3	26	4	55	23	0.1	1	20.33	96.5	6.8178	45.772
2020	3	26	5	5	23	0.1	1	20.17	94.8	6.8178	45.5454
2020	3	26	5	15	23	0.1	1	19.87	97.5	6.8178	44.6391
2020	3	26	5	25	23	0.1	1	20.32	96.2	6.8178	45.7721
2020	3	26	5	35	23	0.1	1	19.86	97.2	6.8178	44.6391
2020	3	26	5	45	23	0.1	1	20.11	96	6.8117	45.2767
2020	3	26	5	55	23	0.1	1	20.27	94.8	6.8117	45.7295
2020	3	26	6	5	23	0.1	1	20.66	97.2	6.8117	46.4087
2020	3	26	6	15	23	0.1	1	20.66	97.2	6.8178	46.452
2020	3	26	6	25	23	0.1	1	20.75	98.9	6.8117	46.4087
2020	3	26	6	35	23	0.1	1	20.76	97.2	6.8117	46.6351
2020	3	26	6	45	23	0.1	1	20.51	98.1	6.8117	45.956
2020	3	26	6	55	23	0.1	1	21.84	96.6	6.8178	49.1712
2020	3	26	7	5	23	0.1	1	20.67	99.2	6.8178	46.2255
2020	3	26	7	15	23	0.1	1	20.55	99	6.8178	45.9989
2020	3	26	7	25	23	0.1	1	19.67	97.6	6.8178	44.1861
2020	3	26	7	35	23	0.1	1	20.58	99.5	6.8178	45.9989
2020	3	26	7	45	23	0.1	1	18.99	95.4	6.8178	42.8266
2020	3	26	7	55	23	0.1	1	19.97	97.5	6.8239	44.9077
2020	3	26	8	5	23	0.1	1	19.87	101	6.8178	44.1861
2020	3	26	8	15	23	0.1	1	20.92	96	6.8239	47.1758
2020	3	26	8	25	23	0.1	1	20.51	98.1	6.8178	45.9989
2020	3	26	8	35	23	0.1	1	21.04	98.7	6.8178	47.1319
2020	3	26	8	45	23	0.1	1	20.5	95.6	6.8178	46.2255
2020	3	26	8	55	23	0.1	1	20.12	96.3	6.8178	45.3191
2020	3	26	9	5	23	0.1	1	20.33	96.5	6.8178	45.7723
2020	3	26	9	15	23	0.1	1	20.55	97	6.8178	46.2255
2020	3	26	9	25	23	0.1	1	21.6	95.6	6.8178	48.718
2020	3	26	9	35	23	0.1	1	21.15	96.8	6.8178	47.585
2020	3	26	9	45	23	0.1	1	20.39	97.9	6.8178	45.7722
2020	3	26	9	55	23	0.1	1	20.92	98.2	6.8178	46.9052
2020	3	26	10	5	23	0.1	1	20.85	98.8	6.8178	46.6785
2020	3	26	10	15	23	0.1	1	20.66	97.2	6.8178	46.4519
2020	3	26	10	25	23	0.1	1	20.85	96.9	6.8178	46.9051
2020	3	26	10	35	23	0.1	1	21.58	97.5	6.8178	48.4912
2020	3	26	10	45	23	0.1	1	20.67	99.2	6.8178	46.2253
2020	3	26	10	55	23	0.1	1	20.75	98.9	6.8178	46.4518

Mazourka (0354)

Year	Month	Day	Hour	Minute	Second	CellBegin	CellEnd	Speed	Direction	Area	Flow
2020	3	26	11	5	23	0.1	1	21.11	98.2	6.8178	47.3582
2020	3	26	11	15	23	0.1	1	20.62	98.4	6.8178	46.2252
2020	3	26	11	25	23	0.1	1	20.42	100.2	6.8178	45.5454
2020	3	26	11	35	23	0.1	1	21.47	97.2	6.8178	48.2646
2020	3	26	11	45	23	0.1	1	20.25	97.1	6.8178	45.5455
2020	3	26	11	55	23	0.1	1	21.58	97.5	6.8178	48.4912
2020	3	26	12	5	23	0.1	1	21.21	98.1	6.8178	47.5848
2020	3	26	12	15	23	0.1	1	20.96	99.1	6.8178	46.905
2020	3	26	12	25	23	0.1	1	19.67	101.1	6.8178	43.7326
2020	3	26	12	35	23	0.1	1	20.66	97.2	6.8239	46.495
2020	3	26	13	53	52	0.1	1	20.31	98.2	6.8178	45.5454
2020	3	26	14	3	52	0.1	1	19.8	98.1	6.8239	44.4538
2020	3	26	14	13	52	0.1	1	20.32	96.2	6.8239	45.8146
2020	3	26	14	23	52	0.1	1	19.79	95.5	6.8178	44.639
2020	3	26	14	33	52	0.1	1	20.41	98.2	6.8178	45.7719
2020	3	26	14	43	52	0.1	1	20.5	99.8	6.8178	45.7719
2020	3	26	14	53	52	0.1	1	19.44	100.7	6.8239	43.3196
2020	3	26	15	3	52	0.1	1	20.55	97	6.8239	46.2681
2020	3	26	15	13	52	0.1	1	19.71	101.7	6.8178	43.7325
2020	3	26	15	23	52	0.1	1	20.92	96	6.8239	47.1752
2020	3	26	15	33	52	0.1	1	19.94	96.9	6.8239	44.9072
2020	3	26	15	43	52	0.1	1	20.6	99.8	6.8239	46.0412
2020	3	26	15	53	52	0.1	1	19.94	98.9	6.8239	44.6803
2020	3	26	16	3	52	0.1	1	20.86	97.2	6.8239	46.9483
2020	3	26	16	13	52	0.1	1	20.53	96.4	6.8239	46.2679
2020	3	26	16	23	52	0.1	1	20.83	98.6	6.8239	46.7215
2020	3	26	16	33	52	0.1	1	21.17	97.3	6.8239	47.6287
2020	3	26	16	43	52	0.1	1	21.08	99.3	6.8239	47.175
2020	3	26	16	53	52	0.1	1	22.02	96	6.8239	49.6698
2020	3	26	17	3	52	0.1	1	21.08	99.3	6.8178	47.1311
2020	3	26	17	13	52	0.1	1	21.47	99.1	6.8178	48.0374
2020	3	26	17	23	52	0.1	1	19.87	94.9	6.8239	44.9069
2020	3	26	17	33	52	0.1	1	21.09	97.6	6.8239	47.4017
2020	3	26	17	43	52	0.1	1	20.03	96.6	6.8239	45.1337
2020	3	26	17	53	52	0.1	1	21.04	98.7	6.8239	47.1749
2020	3	26	18	3	52	0.1	1	21	95.5	6.8239	47.4017
2020	3	26	18	13	52	0.1	1	20.24	100.5	6.8239	45.1337
2020	3	26	18	23	52	0.1	1	20.49	95.3	6.8239	46.2677
2020	3	26	18	33	52	0.1	1	21.03	98.5	6.83	47.2188
2020	3	26	18	43	52	0.1	1	20.43	96.5	6.8239	46.0409
2020	3	26	18	53	52	0.1	1	20.74	93.6	6.83	46.9917
2020	3	26	19	3	52	0.1	1	20.75	98.9	6.83	46.5377
2020	3	26	19	13	52	0.1	1	21.2	97.9	6.83	47.6728
2020	3	26	19	23	52	0.1	1	21.02	96	6.83	47.4457
2020	3	26	19	33	52	0.1	1	21.41	95.9	6.83	48.3538
2020	3	26	19	43	52	0.1	1	20.53	96.4	6.83	46.3107
2020	3	26	19	53	52	0.1	1	20.48	97.6	6.83	46.0837

Mazourka (0354)

Year	Month	Day	Hour	Minute	Second	CellBegin	CellEnd	Speed	Direction	Area	Flow
2020	3	26	20	3	52	0.1	1	20.61	98.1	6.83	46.3107
2020	3	26	20	13	52	0.1	1	19.67	94.7	6.83	44.4946
2020	3	26	20	23	52	0.1	1	20.43	96.5	6.83	46.0837
2020	3	26	20	33	52	0.1	1	20.22	96.2	6.83	45.6297
2020	3	26	20	43	52	0.1	1	20.95	96.9	6.83	47.2188
2020	3	26	20	53	52	0.1	1	21.09	97.6	6.83	47.4458
2020	3	26	21	3	52	0.1	1	20.98	99.3	6.83	46.9918
2020	3	26	21	13	52	0.1	1	20.38	97.6	6.83	45.8567
2020	3	26	21	23	52	0.1	1	21.31	95.9	6.83	48.1269
2020	3	26	21	33	52	0.1	1	20.99	95.2	6.83	47.4458
2020	3	26	21	43	52	0.1	1	21.54	100.2	6.83	48.1269
2020	3	26	21	53	52	0.1	1	20.82	96.1	6.83	46.9918
2020	3	26	22	3	52	0.1	1	21.27	97.3	6.83	47.8999
2020	3	26	22	13	52	0.1	1	21.13	98.4	6.83	47.4459
2020	3	26	22	23	52	0.1	1	21.25	96.8	6.83	47.8999
2020	3	26	22	33	52	0.1	1	20.49	97.9	6.83	46.0838
2020	3	26	22	43	52	0.1	1	20.55	97	6.83	46.3108
2020	3	26	22	53	52	0.1	1	20.75	96.9	6.8239	46.7214
2020	3	26	23	3	52	0.1	1	21.36	97	6.83	48.127
2020	3	26	23	13	52	0.1	1	20.92	96	6.8239	47.1751
2020	3	26	23	23	52	0.1	1	21.17	97.3	6.8239	47.6287
2020	3	26	23	33	52	0.1	1	20.67	99.2	6.8239	46.2679
2020	3	26	23	43	52	0.1	1	21.36	97	6.8239	48.0823
2020	3	26	23	53	52	0.1	1	20.76	97.2	6.8239	46.7215
2020	3	27	0	3	52	0.1	1	20.25	97.1	6.8239	45.5875
2020	3	27	0	13	52	0.1	1	21.16	97.1	6.8239	47.6288
2020	3	27	0	23	52	0.1	1	20.64	96.7	6.8239	46.4948
2020	3	27	0	33	52	0.1	1	21.05	96.8	6.8239	47.402
2020	3	27	0	43	52	0.1	1	20.39	95.3	6.8239	46.0412
2020	3	27	0	53	52	0.1	1	21.31	98.1	6.8239	47.8557
2020	3	27	1	3	52	0.1	1	21.05	100.4	6.8239	46.9485
2020	3	27	1	13	52	0.1	1	21.17	97.3	6.8239	47.6289
2020	3	27	1	23	52	0.1	1	20.32	96.2	6.8239	45.8145
2020	3	27	1	33	52	0.1	1	20.92	98.2	6.8178	46.9049
2020	3	27	1	43	52	0.1	1	21.46	97	6.8239	48.3094
2020	3	27	1	53	52	0.1	1	20.03	96.6	6.8178	45.0922
2020	3	27	2	3	52	0.1	1	20.11	96	6.8178	45.3188
2020	3	27	2	13	52	0.1	1	21.68	95	6.8178	48.9443
2020	3	27	2	23	52	0.1	1	21.19	97.6	6.8178	47.5848
2020	3	27	2	33	52	0.1	1	21.21	98.1	6.8178	47.5848
2020	3	27	2	43	52	0.1	1	20.9	99.6	6.8178	46.6785
2020	3	27	2	53	52	0.1	1	19.42	96.5	6.8178	43.7328
2020	3	27	3	3	52	0.1	1	20.65	97	6.8178	46.4519
2020	3	27	3	13	52	0.1	1	21.95	98.6	6.8178	49.1711
2020	3	27	3	23	52	0.1	1	21.09	97.6	6.8178	47.3584
2020	3	27	3	33	52	0.1	1	21.62	98.2	6.8178	48.4914
2020	3	27	3	43	52	0.1	1	20.22	96.2	6.8178	45.5456

Mazourka (0354)

Year	Month	Day	Hour	Minute	Second	CellBegin	CellEnd	Speed	Direction	Area	Flow
2020	3	27	3	53	52	0.1	1	19.34	93.9	6.8178	43.7329
2020	3	27	4	3	52	0.1	1	21.13	96.3	6.8178	47.585
2020	3	27	4	13	52	0.1	1	20.57	94.7	6.8178	46.4521
2020	3	27	4	23	52	0.1	1	20.93	100.2	6.8178	46.6787
2020	3	27	4	33	52	0.1	1	20.22	98.5	6.8178	45.3192
2020	3	27	4	43	52	0.1	1	19.84	99	6.8178	44.4128
2020	3	27	4	53	52	0.1	1	20.75	96.9	6.8178	46.6788
2020	3	27	5	3	52	0.1	1	21.02	96	6.8117	47.3145
2020	3	27	5	13	52	0.1	1	20.71	95.8	6.8117	46.6354
2020	3	27	5	23	52	0.1	1	20.71	95.8	6.8117	46.6354
2020	3	27	5	33	52	0.1	1	21.25	96.8	6.8117	47.7673
2020	3	27	5	43	52	0.1	1	20.69	97.8	6.8117	46.4091
2020	3	27	5	53	52	0.1	1	20.61	95.8	6.8117	46.4091
2020	3	27	6	3	52	0.1	1	20.78	97.5	6.8117	46.6355
2020	3	27	6	13	52	0.1	1	21.02	98.2	6.8117	47.0883
2020	3	27	6	23	52	0.1	1	20.75	96.9	6.8117	46.6355
2020	3	27	6	33	52	0.1	1	20.77	100.8	6.8117	46.1828
2020	3	27	6	43	52	0.1	1	20.57	99.2	6.8117	45.9564
2020	3	27	6	53	52	0.1	1	20.07	94.9	6.8117	45.2773
2020	3	27	7	3	52	0.1	1	20.03	96.6	6.8117	45.0509
2020	3	27	7	13	52	0.1	1	21.87	98.9	6.8056	48.854
2020	3	27	7	23	52	0.1	1	21.77	97.1	6.8056	48.854
2020	3	27	7	33	52	0.1	1	21.23	98.4	6.8056	47.4969
2020	3	27	7	43	52	0.1	1	20.7	99.7	6.8056	46.1399
2020	3	27	7	53	52	0.1	1	20.65	100.6	6.8056	45.9137
2020	3	27	8	3	52	0.1	1	20.78	99.4	6.8056	46.3661
2020	3	27	8	13	52	0.1	1	19.54	96.8	6.8117	43.9191
2020	3	27	8	23	52	0.1	1	20.68	99.5	6.8056	46.14
2020	3	27	8	33	52	0.1	1	20.81	95.8	6.8056	46.8185
2020	3	27	8	43	52	0.1	1	20.07	97.4	6.8056	45.0091
2020	3	27	8	53	52	0.1	1	20.61	98.1	6.8056	46.14
2020	3	27	9	3	52	0.1	1	19.98	97.8	6.8056	44.7829
2020	3	27	9	13	52	0.1	1	20.01	98.3	6.8056	44.7829
2020	3	27	9	23	52	0.1	1	20.45	97	6.8056	45.9138
2020	3	27	9	33	52	0.1	1	19.63	98.8	6.8056	43.8782
2020	3	27	9	43	52	0.1	1	21.14	98.7	6.8056	47.2709
2020	3	27	9	53	52	0.1	1	20.75	96.9	6.8056	46.5923
2020	3	27	10	3	52	0.1	1	20.71	95.8	6.8056	46.5923
2020	3	27	10	13	52	0.1	1	19.68	99.7	6.8056	43.8782
2020	3	27	10	23	52	0.1	1	21.57	97.2	6.8056	48.4017
2020	3	27	10	33	52	0.1	1	21.19	97.6	6.8056	47.497
2020	3	27	10	43	52	0.1	1	20.95	98.8	6.8056	46.8184
2020	3	27	10	53	52	0.1	1	20.8	98	6.8056	46.5922
2020	3	27	11	3	52	0.1	1	20.48	97.6	6.8117	45.9565
2020	3	27	11	13	52	0.1	1	20.75	100.6	6.8056	46.1399
2020	3	27	11	23	52	0.1	1	20.42	101.6	6.8056	45.2351
2020	3	27	11	33	52	0.1	1	20.79	101.1	6.8056	46.1398

Mazourka (0354)

Year	Month	Day	Hour	Minute	Second	CellBegin	CellEnd	Speed	Direction	Area	Flow
2020	3	27	11	43	52	0.1	1	20.42	96.2	6.8056	45.9136
2020	3	27	11	53	52	0.1	1	20.16	99.1	6.8056	45.0089
2020	3	27	12	3	52	0.1	1	20.57	100.9	6.8056	45.6874
2020	3	27	12	13	52	0.1	1	20.65	98.9	6.8056	46.1397
2020	3	27	12	23	52	0.1	1	20.73	98.6	6.8056	46.3659
2020	3	27	12	33	52	0.1	1	21.19	99.5	6.8056	47.2705
2020	3	27	12	43	52	0.1	1	20.36	100.8	6.8056	45.2349
2020	3	27	12	53	52	0.1	1	20.4	99.9	6.8056	45.4611
2020	3	27	13	3	52	0.1	1	19.83	96.7	6.8056	44.5564
2020	3	27	13	13	52	0.1	1	20.7	99.7	6.8056	46.1396
2020	3	27	13	23	52	0.1	1	19.73	100.5	6.8056	43.8778
2020	3	27	13	33	52	0.1	1	21.34	100.3	6.8056	47.4966
2020	3	27	13	43	52	0.1	1	19.71	101.7	6.8056	43.6516
2020	3	27	13	53	52	0.1	1	20.5	99.8	6.8056	45.6871
2020	3	27	14	3	52	0.1	1	20.16	102.3	6.8056	44.5562
2020	3	27	14	13	52	0.1	1	20.42	96.2	6.8056	45.9133
2020	3	27	14	23	52	0.1	1	20.55	102.1	6.8056	45.4609
2020	3	27	14	33	52	0.1	1	19.79	101.4	6.8056	43.8777
2020	3	27	14	43	52	0.1	1	20.93	100.2	6.8056	46.5917
2020	3	27	14	53	52	0.1	1	20.55	99	6.8056	45.9132
2020	3	27	15	3	52	0.1	1	20.99	99.6	6.8056	46.8178
2020	3	27	15	13	52	0.1	1	20.78	99.4	6.8056	46.3655
2020	3	27	15	23	52	0.1	1	20.35	97.1	6.8056	45.6869
2020	3	27	15	33	52	0.1	1	20.01	100.1	6.8056	44.556
2020	3	27	15	43	52	0.1	1	21.27	99.2	6.8056	47.4963
2020	3	27	15	53	52	0.1	1	20.31	98.2	6.8056	45.4607
2020	3	27	16	3	52	0.1	1	20.34	100.5	6.8056	45.2345
2020	3	27	16	13	52	0.1	1	19.6	100	6.8056	43.6513
2020	3	27	16	23	52	0.1	1	20.28	101.1	6.8056	45.0083
2020	3	27	16	33	52	0.1	1	20.93	98.5	6.8056	46.8176
2020	3	27	16	43	52	0.1	1	20.63	101.7	6.8056	45.6868
2020	3	27	16	53	52	0.1	1	20.85	98.8	6.8056	46.5914
2020	3	27	17	3	52	0.1	1	20.5	99.8	6.7995	45.6441
2020	3	27	17	13	52	0.1	1	20.63	100.3	6.8056	45.9129
2020	3	27	17	23	52	0.1	1	19.93	98.7	6.7995	44.5143
2020	3	27	17	33	52	0.1	1	21.09	97.6	6.8056	47.2699
2020	3	27	17	43	52	0.1	1	20.34	96.8	6.8056	45.6867
2020	3	27	17	53	52	0.1	1	21.28	97.6	6.8056	47.7222
2020	3	27	18	3	52	0.1	1	20.46	100.7	6.7995	45.418
2020	3	27	18	13	52	0.1	1	21.19	99.5	6.8056	47.2698
2020	3	27	18	23	52	0.1	1	20.86	97.2	6.8056	46.8174
2020	3	27	18	33	52	0.1	1	20.82	98.3	6.8056	46.5912
2020	3	27	18	43	52	0.1	1	21.21	98.1	6.8056	47.4959
2020	3	27	18	53	52	0.1	1	20.37	97.3	6.8056	45.6865
2020	3	27	19	3	52	0.1	1	20.1	98	6.8056	45.008
2020	3	27	19	13	52	0.1	1	21.29	99.5	6.8056	47.4959
2020	3	27	19	23	52	0.1	1	21.39	99.4	6.8056	47.722

Mazourka (0354)

Year	Month	Day	Hour	Minute	Second	CellBegin	CellEnd	Speed	Direction	Area	Flow
2020	3	27	19	33	52	0.1	1	20.17	99.4	6.8056	45.0079
2020	3	27	19	43	52	0.1	1	19.5	100	6.8056	43.4247
2020	3	27	19	53	52	0.1	1	20.11	100	6.8056	44.7817
2020	3	27	20	3	52	0.1	1	18.07	99.9	6.8056	40.2583
2020	3	27	20	13	52	0.1	1	19.15	97.2	6.8117	43.0124
2020	3	27	20	23	52	0.1	1	21.24	98.7	6.8056	47.4958
2020	3	27	20	33	52	0.1	1	20.6	99.8	6.8056	45.9126
2020	3	27	20	43	52	0.1	1	19.42	98.6	6.8056	43.4247
2020	3	27	20	53	52	0.1	1	19.93	100.4	6.8056	44.3294
2020	3	27	21	3	52	0.1	1	21.65	98.8	6.8056	48.4004
2020	3	27	21	13	52	0.1	1	22.25	96.7	6.8056	49.9836
2020	3	27	21	23	52	0.1	1	20.93	96.3	6.8056	47.0434
2020	3	27	21	33	52	0.1	1	20.92	96	6.8056	47.0434
2020	3	27	21	43	52	0.1	1	20.34	96.8	6.8056	45.6864
2020	3	27	21	53	52	0.1	1	20.98	94.9	6.8056	47.2696
2020	3	27	22	3	52	0.1	1	20.99	97.7	6.8056	47.0435
2020	3	27	22	13	52	0.1	1	20.18	95.1	6.8056	45.4603
2020	3	27	22	23	52	0.1	1	20.41	95.9	6.8056	45.9126
2020	3	27	22	33	52	0.1	1	21.09	99.6	6.8056	47.0435
2020	3	27	22	43	52	0.1	1	20.87	94.7	6.8056	47.0435
2020	3	27	22	53	52	0.1	1	20.96	97.1	6.8056	47.0435
2020	3	27	23	3	52	0.1	1	20.92	96	6.8056	47.0436
2020	3	27	23	13	52	0.1	1	20.5	95.6	6.8056	46.1389
2020	3	27	23	23	52	0.1	1	20.72	92.8	6.8056	46.8175
2020	3	27	23	33	52	0.1	1	21.22	96.2	6.8056	47.7222
2020	3	27	23	43	52	0.1	1	20.12	98.6	6.8056	45.0081
2020	3	27	23	53	52	0.1	1	20.37	97.3	6.8056	45.6867
2020	3	28	0	3	52	0.1	1	20.96	97.1	6.8056	47.0437
2020	3	28	0	13	52	0.1	1	20.5	95.6	6.8056	46.1391
2020	3	28	0	23	52	0.1	1	21.03	96.3	6.8056	47.27
2020	3	28	0	33	52	0.1	1	20.42	96.2	6.8056	45.913
2020	3	28	0	43	52	0.1	1	20.39	95.3	6.8056	45.913
2020	3	28	0	53	52	0.1	1	20.18	95.1	6.8056	45.4607
2020	3	28	1	3	52	0.1	1	21.38	100.8	6.8056	47.4963
2020	3	28	1	13	52	0.1	1	21	97.9	6.8056	47.044
2020	3	28	1	23	52	0.1	1	21.58	97.5	6.8056	48.401
2020	3	28	1	33	52	0.1	1	20.68	97.5	6.8056	46.3655
2020	3	28	1	43	52	0.1	1	21.43	96.4	6.8056	48.1749
2020	3	28	1	53	52	0.1	1	21.16	97.1	6.8056	47.4964
2020	3	28	2	3	52	0.1	1	21.37	99.2	6.8056	47.7226
2020	3	28	2	13	52	0.1	1	21.34	98.6	6.7995	47.6781
2020	3	28	2	23	52	0.1	1	20.34	98.8	6.7995	45.4186
2020	3	28	2	33	52	0.1	1	20.99	95.2	6.7995	47.2263
2020	3	28	2	43	52	0.1	1	20.78	97.5	6.7995	46.5484
2020	3	28	2	53	52	0.1	1	20.12	98.6	6.7995	44.9667
2020	3	28	3	3	52	0.1	1	21.21	98.1	6.7995	47.4523
2020	3	28	3	13	52	0.1	1	20.3	95.7	6.7995	45.6447

Mazourka (0354)

Year	Month	Day	Hour	Minute	Second	CellBegin	CellEnd	Speed	Direction	Area	Flow
2020	3	28	3	23	52	0.1	1	20.15	94	6.7995	45.4187
2020	3	28	3	33	52	0.1	1	21.16	97.1	6.7995	47.4524
2020	3	28	3	43	52	0.1	1	21.57	97.2	6.7995	48.3563
2020	3	28	3	53	52	0.1	1	20.76	99.1	6.7934	46.2794
2020	3	28	4	3	52	0.1	1	21.41	98.1	6.7934	47.8597
2020	3	28	4	13	52	0.1	1	19.83	98.7	6.7934	44.2477
2020	3	28	4	23	52	0.1	1	20.6	95.6	6.7934	46.2795
2020	3	28	4	33	52	0.1	1	21.91	97.9	6.7934	48.9886
2020	3	28	4	43	52	0.1	1	20.31	98.2	6.7934	45.3766
2020	3	28	4	53	52	0.1	1	20.75	96.9	6.7934	46.5054
2020	3	28	5	3	52	0.1	1	20.35	97.1	6.7934	45.6024
2020	3	28	5	13	52	0.1	1	20.55	97	6.7934	46.0539
2020	3	28	5	23	52	0.1	1	21.14	98.7	6.7934	47.1827
2020	3	28	5	33	52	0.1	1	20.81	95.8	6.7934	46.7313
2020	3	28	5	43	52	0.1	1	19.96	97.2	6.7934	44.6995
2020	3	28	5	53	52	0.1	1	21.23	98.4	6.7934	47.4086
2020	3	28	6	3	52	0.1	1	20.96	97.1	6.7873	46.9132
2020	3	28	6	13	52	0.1	1	20.57	99.2	6.7873	45.7855
2020	3	28	6	23	52	0.1	1	19.74	99	6.7934	44.0224
2020	3	28	6	33	52	0.1	1	20.91	99.9	6.7873	46.4622
2020	3	28	6	43	52	0.1	1	20.92	98.2	6.7873	46.6878
2020	3	28	6	53	52	0.1	1	20.95	98.8	6.7873	46.6878
2020	3	28	7	3	52	0.1	1	20.99	97.7	6.7873	46.9134
2020	3	28	7	13	52	0.1	1	21.51	98	6.7873	48.0412
2020	3	28	7	23	52	0.1	1	20.25	97.1	6.7873	45.3346
2020	3	28	7	33	52	0.1	1	20.81	100	6.7873	46.2369
2020	3	28	7	43	52	0.1	1	20.75	98.9	6.7873	46.2369
2020	3	28	7	53	52	0.1	1	20.22	98.5	6.7873	45.1092
2020	3	28	8	3	52	0.1	1	20.41	95.9	6.7873	45.7858
2020	3	28	8	13	52	0.1	1	21.17	99.2	6.7873	47.1391
2020	3	28	8	23	52	0.1	1	21.37	97.3	6.7873	47.8157
2020	3	28	8	33	52	0.1	1	20.81	95.8	6.7873	46.688
2020	3	28	8	43	52	0.1	1	19.88	99.6	6.7873	44.207
2020	3	28	8	53	52	0.1	1	19.59	97.9	6.7873	43.7559
2020	3	28	9	3	52	0.1	1	20.5	99.8	6.7873	45.5603
2020	3	28	9	13	52	0.1	1	20.67	100.9	6.7873	45.7859
2020	3	28	9	23	52	0.1	1	19.54	102.1	6.7873	43.0793
2020	3	28	9	33	52	0.1	1	20.42	100.2	6.7873	45.3348
2020	3	28	9	43	52	0.1	1	18.64	99.3	6.7873	41.5005
2020	3	28	9	53	52	0.1	1	19.95	100.7	6.7873	44.207
2020	3	28	10	3	52	0.1	1	20.95	98.8	6.7873	46.688
2020	3	28	10	13	52	0.1	1	22.01	97.8	6.7873	49.169
2020	3	28	10	23	52	0.1	1	20.85	100.5	6.7873	46.2369
2020	3	28	10	33	52	0.1	1	20.06	100.9	6.7873	44.4325
2020	3	28	10	43	52	0.1	1	20.07	99.5	6.7873	44.6581
2020	3	28	10	53	52	0.1	1	20.26	100.8	6.7873	44.8836
2020	3	28	11	3	52	0.1	1	20.83	101.6	6.7873	46.0113

Mazourka (0354)

Year	Month	Day	Hour	Minute	Second	CellBegin	CellEnd	Speed	Direction	Area	Flow
2020	3	28	11	13	52	0.1	1	20.24	100.5	6.7873	44.8836
2020	3	28	11	23	52	0.1	1	19.99	99.8	6.7873	44.4325
2020	3	28	11	33	52	0.1	1	21.34	96.5	6.7873	47.8157
2020	3	28	11	43	52	0.1	1	19.8	95.8	6.7873	44.4324
2020	3	28	11	53	52	0.1	1	20.57	99.2	6.7873	45.7857
2020	3	28	12	3	52	0.1	1	21.08	99.3	6.7873	46.9134
2020	3	28	12	13	52	0.1	1	21.15	96.8	6.7873	47.3644
2020	3	28	12	23	52	0.1	1	21.23	98.4	6.7873	47.3644
2020	3	28	12	33	52	0.1	1	20.99	97.7	6.7873	46.9133
2020	3	28	12	43	52	0.1	1	21.16	97.1	6.7873	47.3643
2020	3	28	12	53	52	0.1	1	19.96	99.2	6.7873	44.4322
2020	3	28	13	3	52	0.1	1	20.01	100.1	6.7934	44.4738
2020	3	28	13	13	52	0.1	1	20.9	99.6	6.7934	46.5055
2020	3	28	13	23	52	0.1	1	19.43	98.9	6.7873	43.3044
2020	3	28	13	33	52	0.1	1	20.44	100.4	6.7873	45.3343
2020	3	28	13	43	52	0.1	1	21.05	100.4	6.7873	46.6875
2020	3	28	13	53	52	0.1	1	20.47	99.3	6.7873	45.5597
2020	3	28	14	3	52	0.1	1	20.51	98.1	6.7934	45.8281
2020	3	28	14	13	52	0.1	1	21.08	100.9	6.7934	46.7311
2020	3	28	14	23	52	0.1	1	21.23	98.4	6.7934	47.4083
2020	3	28	14	33	52	0.1	1	19.98	97.8	6.7873	44.6575
2020	3	28	14	43	52	0.1	1	20.65	100.6	6.7873	45.7851
2020	3	28	14	53	52	0.1	1	21.03	98.5	6.7873	46.9129
2020	3	28	15	3	52	0.1	1	21.21	98.1	6.7934	47.4082
2020	3	28	15	13	52	0.1	1	20.47	97.3	6.7873	45.7851
2020	3	28	15	23	52	0.1	1	20.55	99	6.7934	45.8279
2020	3	28	15	33	52	0.1	1	20.75	96.9	6.7873	46.4617
2020	3	28	15	43	52	0.1	1	19.86	97.2	6.7873	44.4318
2020	3	28	15	53	52	0.1	1	21.5	99.6	6.7873	47.8149
2020	3	28	16	3	52	0.1	1	20.97	97.4	6.7873	46.9127
2020	3	28	16	13	52	0.1	1	21.91	99.7	6.7873	48.7171
2020	3	28	16	23	52	0.1	1	21.11	99.8	6.7873	46.9127
2020	3	28	16	33	52	0.1	1	21.46	98.8	6.7873	47.8149
2020	3	28	16	43	52	0.1	1	19.6	98.2	6.7812	43.7141
2020	3	28	16	53	52	0.1	1	21.5	97.8	6.7812	47.9954
2020	3	28	17	3	52	0.1	1	19.79	97.8	6.7873	44.2061
2020	3	28	17	13	52	0.1	1	19.3	98.3	6.7873	43.0784
2020	3	28	17	23	52	0.1	1	20.93	100.2	6.7873	46.4615
2020	3	28	17	33	52	0.1	1	21.6	99.6	6.7873	48.0402
2020	3	28	17	43	52	0.1	1	21.32	101.4	6.7812	47.094
2020	3	28	17	53	52	0.1	1	21.36	97	6.7873	47.8147
2020	3	28	18	3	52	0.1	1	20.17	97.4	6.7873	45.1081
2020	3	28	18	13	52	0.1	1	20.63	98.6	6.7873	46.0103
2020	3	28	18	23	52	0.1	1	20.54	98.7	6.7934	45.8276
2020	3	28	18	33	52	0.1	1	20.55	99	6.7873	45.7847
2020	3	28	18	43	52	0.1	1	20.35	99	6.7873	45.3336
2020	3	28	18	53	52	0.1	1	20.73	98.6	6.7873	46.2357

Mazourka (0354)

Year	Month	Day	Hour	Minute	Second	CellBegin	CellEnd	Speed	Direction	Area	Flow
2020	3	28	19	3	52	0.1	1	21.38	97.5	6.7934	47.8592
2020	3	28	19	13	52	0.1	1	19.73	100.5	6.7934	43.7957
2020	3	28	19	23	52	0.1	1	20.37	97.3	6.7934	45.6017
2020	3	28	19	33	52	0.1	1	21.07	94.6	6.7934	47.4077
2020	3	28	19	43	52	0.1	1	20.57	97.3	6.7873	46.0101
2020	3	28	19	53	52	0.1	1	19.87	97.5	6.7873	44.4313
2020	3	28	20	3	52	0.1	1	21.46	100.5	6.7873	47.5888
2020	3	28	20	13	52	0.1	1	20.31	98.2	6.7873	45.3334
2020	3	28	20	23	52	0.1	1	20.31	95.9	6.7934	45.6016
2020	3	28	20	33	52	0.1	1	21.61	98	6.7934	48.3106
2020	3	28	20	43	52	0.1	1	19.96	99.2	6.7934	44.4728
2020	3	28	20	53	52	0.1	1	19.42	96.5	6.7934	43.5698
2020	3	28	21	3	52	0.1	1	20.44	98.7	6.7934	45.6015
2020	3	28	21	13	52	0.1	1	20.02	96.3	6.7934	44.9243
2020	3	28	21	23	52	0.1	1	20.64	96.7	6.7934	46.2788
2020	3	28	21	33	52	0.1	1	20.78	99.4	6.7934	46.2788
2020	3	28	21	43	52	0.1	1	21.43	98.3	6.7934	47.8591
2020	3	28	21	53	52	0.1	1	20.84	96.6	6.7934	46.7303
2020	3	28	22	3	52	0.1	1	20.12	98.6	6.7934	44.9243
2020	3	28	22	13	52	0.1	1	21.1	95.7	6.7934	47.4076
2020	3	28	22	23	52	0.1	1	21.34	98.6	6.7934	47.6333
2020	3	28	22	33	52	0.1	1	20.02	96.3	6.7934	44.9243
2020	3	28	22	43	52	0.1	1	19.91	96.1	6.7934	44.6986
2020	3	28	22	53	52	0.1	1	20.44	100.4	6.7934	45.3759
2020	3	28	23	3	52	0.1	1	20.72	96.1	6.7934	46.5046
2020	3	28	23	13	52	0.1	1	20.62	96.1	6.7934	46.2789
2020	3	28	23	23	52	0.1	1	20.2	95.7	6.7934	45.3759
2020	3	28	23	33	52	0.1	1	21.11	96	6.7934	47.4077
2020	3	28	23	43	52	0.1	1	21.41	98.1	6.7934	47.8592
2020	3	28	23	53	52	0.1	1	21.59	95.3	6.7934	48.5365
2020	3	29	0	3	52	0.1	1	21.21	98.1	6.7934	47.4077
2020	3	29	0	13	52	0.1	1	20.66	97.2	6.7934	46.279
2020	3	29	0	23	52	0.1	1	20.73	98.6	6.7873	46.2358
2020	3	29	0	33	52	0.1	1	21.46	97	6.7934	48.085
2020	3	29	0	43	52	0.1	1	20.66	97.2	6.7934	46.279
2020	3	29	0	53	52	0.1	1	20.87	94.7	6.7934	46.9563
2020	3	29	1	3	52	0.1	1	19.52	100.3	6.7934	43.3443
2020	3	29	1	13	52	0.1	1	20.39	99.6	6.7934	45.3761
2020	3	29	1	23	52	0.1	1	20.76	99.1	6.7934	46.2791
2020	3	29	1	33	52	0.1	1	20.41	95.9	6.7873	45.7848
2020	3	29	1	43	52	0.1	1	20.31	98.2	6.7873	45.3337
2020	3	29	1	53	52	0.1	1	20.62	98.4	6.7873	46.0104
2020	3	29	2	3	52	0.1	1	21.27	97.3	6.7873	47.5892
2020	3	29	2	13	52	0.1	1	20.57	97.3	6.7873	46.0104
2020	3	29	2	23	52	0.1	1	20.52	96.2	6.7873	46.0104
2020	3	29	2	33	52	0.1	1	20.59	97.8	6.7873	46.0104
2020	3	29	2	43	52	0.1	1	21.15	96.8	6.7873	47.3637

Mazourka (0354)

Year	Month	Day	Hour	Minute	Second	CellBegin	CellEnd	Speed	Direction	Area	Flow
2020	3	29	2	53	52	0.1	1	20.75	96.9	6.7873	46.4615
2020	3	29	3	3	52	0.1	1	20.63	100.3	6.7873	45.7849
2020	3	29	3	13	52	0.1	1	20.94	96.6	6.7873	46.9126
2020	3	29	3	23	52	0.1	1	20.57	94.7	6.7873	46.236
2020	3	29	3	33	52	0.1	1	20.57	97.3	6.7873	46.0105
2020	3	29	3	43	52	0.1	1	21.19	99.5	6.7873	47.1382
2020	3	29	3	53	52	0.1	1	21.19	97.6	6.7873	47.3638
2020	3	29	4	3	52	0.1	1	19.7	98.2	6.7873	43.9807
2020	3	29	4	13	52	0.1	1	21.71	97.9	6.7873	48.4915
2020	3	29	4	23	52	0.1	1	19.9	98.1	6.7873	44.4318
2020	3	29	4	33	52	0.1	1	20.9	99.6	6.7873	46.4617
2020	3	29	4	43	52	0.1	1	20.65	97	6.7873	46.2361
2020	3	29	4	53	52	0.1	1	21.34	98.6	6.7873	47.5894
2020	3	29	5	3	52	0.1	1	21.87	97.1	6.7873	48.9427
2020	3	29	5	13	52	0.1	1	20.13	93.1	6.7873	45.334
2020	3	29	5	23	52	0.1	1	19.91	96.1	6.7873	44.6574
2020	3	29	5	33	52	0.1	1	21.31	95.9	6.7812	47.7703
2020	3	29	5	43	52	0.1	1	20.45	97	6.7812	45.7423
2020	3	29	5	53	52	0.1	1	20.35	97.1	6.7812	45.517
2020	3	29	6	3	52	0.1	1	20.96	97.1	6.7812	46.869
2020	3	29	6	13	52	0.1	1	19.49	98	6.7812	43.489
2020	3	29	6	23	52	0.1	1	19.71	98.5	6.7812	43.9397
2020	3	29	6	33	52	0.1	1	21.19	97.6	6.7812	47.3197
2020	3	29	6	43	52	0.1	1	21.68	97.4	6.7812	48.4463
2020	3	29	6	53	52	0.1	1	20.51	98.1	6.7812	45.7424
2020	3	29	7	3	52	0.1	1	20.08	97.7	6.7812	44.8411
2020	3	29	7	13	52	0.1	1	20.99	97.7	6.7812	46.8691
2020	3	29	7	23	52	0.1	1	19.97	97.5	6.7812	44.6157
2020	3	29	7	33	52	0.1	1	21.16	97.1	6.7812	47.3197
2020	3	29	7	43	52	0.1	1	21.21	98.1	6.7812	47.3197
2020	3	29	7	53	52	0.1	1	21.31	99.7	6.7812	47.3197
2020	3	29	8	3	52	0.1	1	20.07	99.5	6.7751	44.574
2020	3	29	8	13	52	0.1	1	20.24	96.8	6.7812	45.2918
2020	3	29	8	23	52	0.1	1	21.4	97.8	6.7751	47.7257
2020	3	29	8	33	52	0.1	1	20.42	96.2	6.7812	45.7424
2020	3	29	8	43	52	0.1	1	21.14	98.7	6.7751	47.0503
2020	3	29	8	53	52	0.1	1	20.71	95.8	6.7751	46.3749
2020	3	29	9	3	52	0.1	1	20.52	98.4	6.7751	45.6996
2020	3	29	9	13	52	0.1	1	20.49	97.9	6.7751	45.6996
2020	3	29	9	23	52	0.1	1	20.91	95.8	6.7751	46.8252
2020	3	29	9	33	52	0.1	1	21.6	99.6	6.7751	47.9507
2020	3	29	9	43	52	0.1	1	21.28	95.1	6.7751	47.7256
2020	3	29	9	53	52	0.1	1	20.34	93.7	6.7751	45.6995
2020	3	29	10	3	52	0.1	1	20.1	98	6.7751	44.799
2020	3	29	10	13	52	0.1	1	20.54	98.7	6.769	45.6566
2020	3	29	10	23	52	0.1	1	21.07	97.4	6.7751	47.0502
2020	3	29	10	33	52	0.1	1	20.24	100.5	6.769	44.757

Mazourka (0354)

Year	Month	Day	Hour	Minute	Second	CellBegin	CellEnd	Speed	Direction	Area	Flow
2020	3	29	10	43	52	0.1	1	21.05	100.4	6.769	46.5562
2020	3	29	10	53	52	0.1	1	20.8	98	6.769	46.3313
2020	3	29	11	3	52	0.1	1	20	95.7	6.7751	44.7989
2020	3	29	11	13	52	0.1	1	20.5	99.8	6.769	45.4316
2020	3	29	11	23	52	0.1	1	20.8	99.7	6.769	46.1063
2020	3	29	11	33	52	0.1	1	20.83	98.6	6.769	46.3312
2020	3	29	11	43	52	0.1	1	20.48	97.6	6.769	45.6565
2020	3	29	11	53	52	0.1	1	20.24	98.8	6.769	44.9817
2020	3	29	12	3	52	0.1	1	20.18	101.1	6.7629	44.4901
2020	3	29	12	13	52	0.1	1	20.46	102.1	6.7568	44.8973
2020	3	29	12	23	52	0.1	1	20.27	97.4	6.7568	45.1218
2020	3	29	12	33	52	0.1	1	20.31	98.2	6.7568	45.1217
2020	3	29	12	43	52	0.1	1	21.57	99.1	6.7568	47.8155
2020	3	29	12	53	52	0.1	1	20.55	99	6.7568	45.5706
2020	3	29	13	3	52	0.1	1	20.63	100.3	6.7568	45.5706
2020	3	29	13	13	52	0.1	1	21.27	97.3	6.7568	47.3665
2020	3	29	13	23	52	0.1	1	20.86	97.2	6.7568	46.4685
2020	3	29	13	33	52	0.1	1	21.22	100	6.7568	46.9175
2020	3	29	13	43	52	0.1	1	21.05	96.8	6.7568	46.9174
2020	3	29	13	53	52	0.1	1	21.13	98.4	6.7568	46.9174
2020	3	29	14	3	52	0.1	1	19.97	99.5	6.7568	44.2236
2020	3	29	14	13	52	0.1	1	19.55	99.1	6.7629	43.3664
2020	3	29	14	23	52	0.1	1	20.27	94.8	6.7629	45.3885
2020	3	29	14	33	52	0.1	1	19.86	94.3	6.7568	44.4479
2020	3	29	14	43	52	0.1	1	20.52	100.1	6.7629	45.3884
2020	3	29	14	53	52	0.1	1	21.2	97.9	6.7629	47.186
2020	3	29	15	3	52	0.1	1	21.91	95.8	6.7568	48.9375
2020	3	29	15	13	52	0.1	1	21.27	97.3	6.7568	47.3662
2020	3	29	15	23	52	0.1	1	21.09	97.6	6.7568	46.9172
2020	3	29	15	33	52	0.1	1	20.14	98.9	6.7568	44.6723
2020	3	29	15	43	52	0.1	1	21.61	98	6.7568	48.0396
2020	3	29	15	53	52	0.1	1	21.33	98.4	6.7568	47.3661
2020	3	29	16	3	52	0.1	1	20.48	99.6	6.7629	45.3883
2020	3	29	16	13	52	0.1	1	20.77	94.7	6.7629	46.5117
2020	3	29	16	23	52	0.1	1	20.41	98.2	6.7629	45.3882
2020	3	29	16	33	52	0.1	1	20.01	98.3	6.7568	44.4477
2020	3	29	16	43	52	0.1	1	20.31	95.9	6.7629	45.3882
2020	3	29	16	53	52	0.1	1	20.82	96.1	6.7568	46.468
2020	3	29	17	3	52	0.1	1	20.55	99	6.7629	45.6128
2020	3	29	17	13	52	0.1	1	20.16	99.1	6.7568	44.6721
2020	3	29	17	23	52	0.1	1	20.37	97.3	6.7568	45.3455
2020	3	29	17	33	52	0.1	1	19.48	95.3	6.7568	43.5496
2020	3	29	17	43	52	0.1	1	20.86	97.2	6.7629	46.5115
2020	3	29	17	53	52	0.1	1	19.84	99	6.7568	43.9985
2020	3	29	18	3	52	0.1	1	21.09	99.6	6.7568	46.6923
2020	3	29	18	13	52	0.1	1	21.21	96	6.7568	47.3657
2020	3	29	18	23	52	0.1	1	20.21	100	6.7568	44.6719

Mazourka (0354)

Year	Month	Day	Hour	Minute	Second	CellBegin	CellEnd	Speed	Direction	Area	Flow
2020	3	29	18	33	52	0.1	1	20.59	97.8	6.7568	45.7943
2020	3	29	18	43	52	0.1	1	20.62	92.8	6.7568	46.2433
2020	3	29	18	53	52	0.1	1	20.22	96.2	6.7568	45.1209
2020	3	29	19	3	52	0.1	1	20.14	96.8	6.7568	44.8964
2020	3	29	19	13	52	0.1	1	20.68	95	6.7568	46.2433
2020	3	29	19	23	52	0.1	1	21.22	96.2	6.7629	47.4102
2020	3	29	19	33	52	0.1	1	20.9	95.5	6.7568	46.6922
2020	3	29	19	43	52	0.1	1	21.01	95.7	6.7568	46.9167
2020	3	29	19	53	52	0.1	1	21.43	96.4	6.7629	47.8595
2020	3	29	20	3	52	0.1	1	21.51	98	6.7629	47.8595
2020	3	29	20	13	52	0.1	1	20.73	98.6	6.7629	46.062
2020	3	29	20	23	52	0.1	1	20.73	98.6	6.7629	46.062
2020	3	29	20	33	52	0.1	1	19.8	98.1	6.7568	43.9984
2020	3	29	20	43	52	0.1	1	19.87	97.5	6.7568	44.2229
2020	3	29	20	53	52	0.1	1	20.62	96.1	6.7568	46.0188
2020	3	29	21	3	52	0.1	1	20.75	98.9	6.7568	46.0188
2020	3	29	21	13	52	0.1	1	19.46	97.4	6.7568	43.325
2020	3	29	21	23	52	0.1	1	21.09	97.6	6.7568	46.9167
2020	3	29	21	33	52	0.1	1	20.29	95.4	6.7568	45.3454
2020	3	29	21	43	52	0.1	1	19.68	95.2	6.7629	44.0398
2020	3	29	21	53	52	0.1	1	19.12	98.7	6.7629	42.467
2020	3	29	22	3	52	0.1	1	20.53	96.4	6.7629	45.8374
2020	3	29	22	13	52	0.1	1	20.12	96.3	6.7568	44.8964
2020	3	29	22	23	52	0.1	1	19.71	98.5	6.7568	43.774
2020	3	29	22	33	52	0.1	1	20.22	96.2	6.7568	45.121
2020	3	29	22	43	52	0.1	1	20.9	98	6.7629	46.5115
2020	3	29	22	53	52	0.1	1	21.55	96.7	6.7568	48.0393
2020	3	29	23	3	52	0.1	1	20.54	98.7	6.7568	45.57
2020	3	29	23	13	52	0.1	1	21.43	98.3	6.7568	47.5903
2020	3	29	23	23	52	0.1	1	21.05	100.4	6.7568	46.468
2020	3	29	23	33	52	0.1	1	22.05	96.8	6.7568	49.1618
2020	3	29	23	43	52	0.1	1	21.34	96.5	6.7568	47.5904
2020	3	29	23	53	52	0.1	1	21.71	97.9	6.7568	48.2639
2020	3	30	0	3	52	0.1	1	20.4	95.6	6.7568	45.5701
2020	3	30	0	13	52	0.1	1	20.51	98.1	6.7568	45.5702
2020	3	30	0	23	52	0.1	1	20.62	98.4	6.7568	45.7947
2020	3	30	0	33	52	0.1	1	21.14	96.5	6.7568	47.1416
2020	3	30	0	43	52	0.1	1	20.76	94.4	6.7568	46.4682
2020	3	30	0	53	52	0.1	1	20.82	96.1	6.7568	46.4682
2020	3	30	1	3	52	0.1	1	20.38	95.1	6.7568	45.5703
2020	3	30	1	13	52	0.1	1	20.66	97.2	6.7568	46.0193
2020	3	30	1	23	52	0.1	1	20.9	98	6.7568	46.4683
2020	3	30	1	33	52	0.1	1	20.55	99	6.7568	45.5704
2020	3	30	1	43	52	0.1	1	19.69	97.9	6.7568	43.7745
2020	3	30	1	53	52	0.1	1	20.86	97.2	6.7568	46.4684
2020	3	30	2	3	52	0.1	1	20.94	96.6	6.7568	46.6929
2020	3	30	2	13	52	0.1	1	20.17	94.8	6.7568	45.1215

Mazourka (0354)

Year	Month	Day	Hour	Minute	Second	CellBegin	CellEnd	Speed	Direction	Area	Flow
2020	3	30	2	23	52	0.1	1	21.21	96	6.7568	47.3664
2020	3	30	2	33	52	0.1	1	20.47	94.8	6.7568	45.795
2020	3	30	2	43	52	0.1	1	20.68	97.5	6.7568	46.0195
2020	3	30	2	53	52	0.1	1	19.53	100.6	6.7568	43.1012
2020	3	30	3	3	52	0.1	1	19.8	95.8	6.7568	44.2237
2020	3	30	3	13	52	0.1	1	21.58	97.5	6.7568	48.04
2020	3	30	3	23	52	0.1	1	20.96	97.1	6.7568	46.6931
2020	3	30	3	33	52	0.1	1	20.44	96.7	6.7568	45.5707
2020	3	30	3	43	52	0.1	1	19.6	98.2	6.7568	43.5503
2020	3	30	3	53	52	0.1	1	21.43	98.3	6.7568	47.5911
2020	3	30	4	3	52	0.1	1	21	97.9	6.7568	46.6932
2020	3	30	4	13	52	0.1	1	20.7	99.7	6.7568	45.7953
2020	3	30	4	23	52	0.1	1	20.86	97.2	6.7568	46.4687
2020	3	30	4	33	52	0.1	1	20.24	98.8	6.7629	44.9396
2020	3	30	4	43	52	0.1	1	20.44	96.7	6.7629	45.6137
2020	3	30	4	53	52	0.1	1	21.5	95.6	6.7629	48.0854
2020	3	30	5	3	52	0.1	1	21.04	96.6	6.769	47.006
2020	3	30	5	13	52	0.1	1	21.21	98.1	6.769	47.2309
2020	3	30	5	23	52	0.1	1	20.22	100.3	6.7751	44.7989
2020	3	30	5	33	52	0.1	1	20.69	95.3	6.769	46.3313
2020	3	30	5	43	52	0.1	1	21.6	97.7	6.7751	48.1758
2020	3	30	5	53	52	0.1	1	20.49	95.3	6.7751	45.9246
2020	3	30	6	3	52	0.1	1	20.48	97.6	6.7751	45.6995
2020	3	30	6	13	52	0.1	1	20.72	98.3	6.7751	46.1498
2020	3	30	6	23	52	0.1	1	20.44	96.7	6.7751	45.6996
2020	3	30	6	33	52	0.1	1	20.43	96.5	6.7751	45.6996
2020	3	30	6	43	52	0.1	1	20.96	97.1	6.7751	46.8252
2020	3	30	6	53	52	0.1	1	19.57	95	6.7751	43.8987
2020	3	30	7	3	52	0.1	1	20.03	98.6	6.7751	44.5741
2020	3	30	7	13	52	0.1	1	20.62	98.4	6.7751	45.9248
2020	3	30	7	23	52	0.1	1	20.88	97.4	6.7751	46.6002
2020	3	30	7	33	52	0.1	1	20.38	97.6	6.7751	45.4746
2020	3	30	7	43	52	0.1	1	20.35	97.1	6.7751	45.4746
2020	3	30	7	53	52	0.1	1	20.69	97.8	6.7751	46.15
2020	3	30	8	3	52	0.1	1	21.06	99	6.7751	46.8254
2020	3	30	8	13	52	0.1	1	19.52	96.5	6.7751	43.6737
2020	3	30	8	23	52	0.1	1	19.97	97.5	6.7751	44.5742
2020	3	30	8	33	52	0.1	1	20.28	97.7	6.7751	45.2495
2020	3	30	8	43	52	0.1	1	20.2	98	6.7751	45.0244
2020	3	30	8	53	52	0.1	1	21.6	95.6	6.7751	48.4012
2020	3	30	9	3	52	0.1	1	19.77	97.6	6.7751	44.1239
2020	3	30	9	13	52	0.1	1	21.16	97.1	6.7751	47.2756
2020	3	30	9	23	52	0.1	1	21.16	97.1	6.7751	47.2756
2020	3	30	9	33	52	0.1	1	20.27	97.4	6.7751	45.2495
2020	3	30	9	43	52	0.1	1	20.88	94.9	6.7751	46.8253
2020	3	30	9	53	52	0.1	1	20.99	95.2	6.7751	47.0504
2020	3	30	10	3	52	0.1	1	20.78	97.5	6.7812	46.4185

Mazourka (0354)

Year	Month	Day	Hour	Minute	Second	CellBegin	CellEnd	Speed	Direction	Area	Flow
2020	3	30	10	13	52	0.1	1	21.04	96.6	6.7751	47.0504
2020	3	30	10	23	52	0.1	1	19.79	97.8	6.7751	44.1238
2020	3	30	10	33	52	0.1	1	20.43	96.5	6.7812	45.7424
2020	3	30	10	43	52	0.1	1	20.65	97	6.7812	46.1931
2020	3	30	10	53	52	0.1	1	20.51	98.1	6.7812	45.7424
2020	3	30	11	3	52	0.1	1	20.78	97.5	6.7812	46.4183
2020	3	30	11	13	52	0.1	1	20.45	97	6.7812	45.7423
2020	3	30	11	23	52	0.1	1	20.01	98.3	6.7812	44.6156
2020	3	30	11	33	52	0.1	1	20.42	98.4	6.7812	45.5169
2020	3	30	11	43	52	0.1	1	20.69	101.1	6.7812	45.7422
2020	3	30	11	53	52	0.1	1	21.6	97.7	6.7812	48.2208
2020	3	30	12	3	52	0.1	1	20.61	95.8	6.7751	46.1496
2020	3	30	12	13	52	0.1	1	20.69	97.8	6.7812	46.1928
2020	3	30	12	23	52	0.1	1	20.62	98.4	6.7812	45.9674
2020	3	30	12	33	52	0.1	1	20.51	98.1	6.7751	45.6992
2020	3	30	12	43	52	0.1	1	21.08	99.3	6.7751	46.8248
2020	3	30	12	53	52	0.1	1	21.11	98.2	6.7812	47.094
2020	3	30	13	3	52	0.1	1	20.92	98.2	6.7812	46.6433
2020	3	30	13	13	52	0.1	1	20.7	99.7	6.7751	45.9242
2020	3	30	13	23	52	0.1	1	20.23	96.5	6.7812	45.2912
2020	3	30	13	33	52	0.1	1	20.7	99.7	6.7751	45.9241
2020	3	30	13	43	52	0.1	1	20.08	101.2	6.7751	44.3483
2020	3	30	13	53	52	0.1	1	20.25	99.1	6.7812	45.0658
2020	3	30	14	3	52	0.1	1	20.63	98.6	6.7812	45.9671
2020	3	30	14	13	52	0.1	1	20.27	97.4	6.7812	45.2911
2020	3	30	14	23	52	0.1	1	20.7	99.7	6.7751	45.924
2020	3	30	14	33	52	0.1	1	20.93	98.5	6.7751	46.5993
2020	3	30	14	43	52	0.1	1	20.38	101	6.7812	45.0656
2020	3	30	14	53	52	0.1	1	19.69	97.9	6.7812	43.9389
2020	3	30	15	3	52	0.1	1	20.9	99.6	6.7812	46.4175
2020	3	30	15	13	52	0.1	1	20.46	100.7	6.7873	45.3333
2020	3	30	15	23	52	0.1	1	19.46	99.5	6.7873	43.3034
2020	3	30	15	33	52	0.1	1	20.39	97.9	6.7873	45.5587
2020	3	30	15	43	52	0.1	1	20.16	100.9	6.7873	44.6565
2020	3	30	15	53	52	0.1	1	20.48	99.6	6.7873	45.5587
2020	3	30	16	3	52	0.1	1	19.25	99.3	6.7873	42.8522
2020	3	30	16	13	52	0.1	1	20.62	100.1	6.7934	45.827
2020	3	30	16	23	52	0.1	1	19.93	96.6	6.7873	44.6564
2020	3	30	16	33	52	0.1	1	19.69	97.9	6.7873	43.9798
2020	3	30	16	43	52	0.1	1	20.77	100.8	6.7934	46.0526
2020	3	30	16	53	52	0.1	1	21.02	98.2	6.7934	46.9556
2020	3	30	17	3	52	0.1	1	21.16	100.6	6.7873	46.9117
2020	3	30	17	13	52	0.1	1	20.75	96.9	6.7873	46.4606
2020	3	30	17	23	52	0.1	1	20.49	97.9	6.7934	45.8268
2020	3	30	17	33	52	0.1	1	19.78	99.6	6.7934	44.0208
2020	3	30	17	43	52	0.1	1	20.93	98.5	6.7934	46.7297
2020	3	30	17	53	52	0.1	1	20.07	97.4	6.7934	44.9237

Mazourka (0354)

Year	Month	Day	Hour	Minute	Second	CellBegin	CellEnd	Speed	Direction	Area	Flow
2020	3	30	18	3	52	0.1	1	21.34	96.5	6.7934	47.8584
2020	3	30	18	13	52	0.1	1	20.32	96.2	6.7934	45.6009
2020	3	30	18	23	52	0.1	1	20.11	98.3	6.7934	44.9236
2020	3	30	18	33	52	0.1	1	20.27	99.4	6.7934	45.1493
2020	3	30	18	43	52	0.1	1	20.27	99.4	6.7934	45.1493
2020	3	30	18	53	52	0.1	1	20.17	94.8	6.7934	45.375
2020	3	30	19	3	52	0.1	1	19.88	97.8	6.7934	44.472
2020	3	30	19	13	52	0.1	1	20.08	97.7	6.7934	44.9235
2020	3	30	19	23	52	0.1	1	20.73	96.4	6.7934	46.5037
2020	3	30	19	33	52	0.1	1	21.1	95.4	6.7934	47.4067
2020	3	30	19	43	52	0.1	1	21.25	93.8	6.7934	47.8582
2020	3	30	19	53	52	0.1	1	20.64	96.7	6.7934	46.2779
2020	3	30	20	3	52	0.1	1	20.76	97.2	6.7995	46.5471
2020	3	30	20	13	52	0.1	1	20.68	95	6.7934	46.5036
2020	3	30	20	23	52	0.1	1	19.48	95.3	6.7995	43.8356
2020	3	30	20	33	52	0.1	1	19.96	99.2	6.7995	44.5134
2020	3	30	20	43	52	0.1	1	20.07	99.5	6.7995	44.7394
2020	3	30	20	53	52	0.1	1	20.04	96.9	6.7995	44.9653
2020	3	30	21	3	52	0.1	1	20.37	99.3	6.7995	45.4172
2020	3	30	21	13	52	0.1	1	20.48	97.6	6.7995	45.8692
2020	3	30	21	23	52	0.1	1	20.3	95.7	6.7995	45.6432
2020	3	30	21	33	52	0.1	1	19.93	98.7	6.7995	44.5134
2020	3	30	21	43	52	0.1	1	19.77	97.6	6.7995	44.2875
2020	3	30	21	53	52	0.1	1	20.37	97.3	6.7995	45.6432
2020	3	30	22	3	52	0.1	1	19.97	99.5	6.7995	44.5134
2020	3	30	22	13	52	0.1	1	21.17	97.3	6.7995	47.4509
2020	3	30	22	23	52	0.1	1	20.01	96	6.7995	44.9654
2020	3	30	22	33	52	0.1	1	21.41	95.9	6.8056	48.1737
2020	3	30	22	43	52	0.1	1	20.93	98.5	6.8056	46.8167
2020	3	30	22	53	52	0.1	1	20.01	96	6.8056	45.0074
2020	3	30	23	3	52	0.1	1	21.25	96.8	6.8117	47.7659
2020	3	30	23	13	52	0.1	1	21.11	96	6.8117	47.5396
2020	3	30	23	23	52	0.1	1	21.17	94.6	6.8117	47.766
2020	3	30	23	33	52	0.1	1	20.73	98.6	6.8117	46.4077
2020	3	30	23	43	52	0.1	1	18.96	99.4	6.8117	42.3329
2020	3	30	23	53	52	0.1	1	19.98	95.2	6.8117	45.0495
2020	3	31	0	3	52	0.1	1	20.68	95	6.8117	46.6342
2020	3	31	0	13	52	0.1	1	20.63	96.4	6.8117	46.4078
2020	3	31	0	23	52	0.1	1	19.89	99.8	6.8117	44.3704
2020	3	31	0	33	52	0.1	1	19.93	96.6	6.8117	44.8232
2020	3	31	0	43	52	0.1	1	20.7	99.7	6.8117	46.1815
2020	3	31	0	53	52	0.1	1	19.83	98.7	6.8117	44.3705
2020	3	31	1	3	52	0.1	1	20.9	98	6.8117	46.8607
2020	3	31	1	13	52	0.1	1	19.88	97.8	6.8117	44.597
2020	3	31	1	23	52	0.1	1	20.51	95.9	6.8117	46.1816
2020	3	31	1	33	52	0.1	1	20.42	96.2	6.8117	45.9553
2020	3	31	1	43	52	0.1	1	21.34	96.5	6.8117	47.9928

Mazourka (0354)

Year	Month	Day	Hour	Minute	Second	CellBegin	CellEnd	Speed	Direction	Area	Flow
2020	3	31	1	53	52	0.1	1	20.59	95.3	6.8117	46.4081
2020	3	31	2	3	52	0.1	1	20.47	97.3	6.8117	45.9554
2020	3	31	2	13	52	0.1	1	20.94	93.6	6.8117	47.3137
2020	3	31	2	23	52	0.1	1	20.9	95.5	6.8117	47.0873
2020	3	31	2	33	52	0.1	1	20.41	95.9	6.8117	45.9555
2020	3	31	2	43	52	0.1	1	19.57	97.6	6.8117	43.9181
2020	3	31	2	53	52	0.1	1	19.57	97.6	6.8117	43.9181
2020	3	31	3	3	52	0.1	1	20.09	95.4	6.8056	45.2342
2020	3	31	3	13	52	0.1	1	20.67	102.3	6.8117	45.7292
2020	3	31	3	23	52	0.1	1	19.66	99.4	6.8117	43.9182
2020	3	31	3	33	52	0.1	1	19.37	95	6.8117	43.6918
2020	3	31	3	43	52	0.1	1	20.14	98.9	6.8117	45.0501
2020	3	31	3	53	52	0.1	1	20.89	95.2	6.8117	47.0876
2020	3	31	4	3	52	0.1	1	20.32	98.5	6.8117	45.5029
2020	3	31	4	13	52	0.1	1	20.12	96.3	6.8056	45.2344
2020	3	31	4	23	52	0.1	1	20.55	97	6.8056	46.1391
2020	3	31	4	33	52	0.1	1	19.83	96.7	6.8056	44.5559
2020	3	31	4	43	52	0.1	1	20.55	97	6.8056	46.1391
2020	3	31	4	53	52	0.1	1	20.25	99.1	6.8056	45.2345
2020	3	31	5	3	52	0.1	1	20.01	100.1	6.8056	44.556
2020	3	31	5	13	52	0.1	1	21.43	98.3	6.8056	47.9486
2020	3	31	5	23	52	0.1	1	20.8	98	6.8056	46.5916
2020	3	31	5	33	52	0.1	1	20.8	98	6.8056	46.5916
2020	3	31	5	43	52	0.1	1	19.42	96.5	6.8056	43.6514
2020	3	31	5	53	52	0.1	1	20.14	100.6	6.8056	44.7823
2020	3	31	6	3	52	0.1	1	20.65	97	6.8056	46.3655
2020	3	31	6	13	52	0.1	1	20.97	102.1	6.8056	46.3655
2020	3	31	6	23	52	0.1	1	20.47	99.3	6.8056	45.687
2020	3	31	6	33	52	0.1	1	20.63	98.6	6.8056	46.1394
2020	3	31	6	43	52	0.1	1	20.87	100.8	6.8056	46.3656
2020	3	31	6	53	52	0.1	1	20.1	98	6.8056	45.0086
2020	3	31	7	3	52	0.1	1	19.02	100.6	6.8056	42.2945
2020	3	31	7	13	52	0.1	1	20.24	98.8	6.8056	45.2348
2020	3	31	7	23	52	0.1	1	19.15	99.3	6.8056	42.7469
2020	3	31	7	33	52	0.1	1	20.01	100.1	6.8056	44.5563
2020	3	31	7	43	52	0.1	1	19.42	101.9	6.8056	42.9731
2020	3	31	7	53	52	0.1	1	19.28	101.4	6.8056	42.747
2020	3	31	8	3	52	0.1	1	20.58	99.5	6.7995	45.8706
2020	3	31	8	13	52	0.1	1	20.07	97.4	6.8056	45.0087
2020	3	31	8	23	52	0.1	1	19.62	96.4	6.8056	44.104
2020	3	31	8	33	52	0.1	1	19.9	98.1	6.8056	44.5564
2020	3	31	8	43	52	0.1	1	20.27	99.4	6.8056	45.2349
2020	3	31	8	53	52	0.1	1	19.52	98.5	6.8056	43.6517
2020	3	31	9	3	52	0.1	1	20.85	98.8	6.8056	46.5919
2020	3	31	9	13	52	0.1	1	20.63	98.6	6.8056	46.1396
2020	3	31	9	23	52	0.1	1	20.51	98.1	6.8056	45.9134
2020	3	31	9	33	52	0.1	1	20.59	97.8	6.8056	46.1395

Mazourka (0354)

Year	Month	Day	Hour	Minute	Second	CellBegin	CellEnd	Speed	Direction	Area	Flow
2020	3	31	9	43	52	0.1	1	19.76	99.3	6.8056	44.104
2020	3	31	9	53	52	0.1	1	20.44	96.7	6.8056	45.9134
2020	3	31	10	3	52	0.1	1	20.96	99.1	6.8056	46.818
2020	3	31	10	13	52	0.1	1	20.72	98.3	6.8056	46.3657
2020	3	31	10	23	52	0.1	1	20.8	99.7	6.8056	46.3656
2020	3	31	10	33	52	0.1	1	20.8	98	6.8056	46.5918
2020	3	31	10	43	52	0.1	1	20.77	94.7	6.8056	46.8179
2020	3	31	10	53	52	0.1	1	21.37	94.6	6.8056	48.1749
2020	3	31	11	3	52	0.1	1	20.92	98.2	6.8056	46.8179
2020	3	31	11	13	52	0.1	1	21.21	98.1	6.8056	47.4963
2020	3	31	11	23	52	0.1	1	21.95	96.8	6.8056	49.3057
2020	3	31	11	33	52	0.1	1	21.71	97.9	6.8117	48.6725
2020	3	31	11	43	52	0.1	1	21.08	99.3	6.8117	47.0878
2020	3	31	11	53	52	0.1	1	20.37	99.3	6.8117	45.5031
2020	3	31	12	3	52	0.1	1	20.67	99.2	6.8117	46.1822
2020	3	31	12	13	52	0.1	1	19.22	98.7	6.8117	43.0128
2020	3	31	12	23	52	0.1	1	21.09	97.6	6.8117	47.314
2020	3	31	12	33	52	0.1	1	20.41	95.9	6.8117	45.9557
2020	3	31	12	43	52	0.1	1	21.73	96.3	6.8117	48.8986
2020	3	31	12	53	52	0.1	1	20.24	98.8	6.8117	45.2765
2020	3	31	13	3	52	0.1	1	20.16	100.9	6.8178	44.8654
2020	3	31	13	13	52	0.1	1	20.58	95	6.8178	46.4515
2020	3	31	13	23	52	0.1	1	20.97	97.4	6.8178	47.1313
2020	3	31	13	33	52	0.1	1	20.38	97.6	6.8117	45.7291
2020	3	31	13	43	52	0.1	1	20.4	99.9	6.8178	45.545
2020	3	31	13	53	52	0.1	1	21.47	97.2	6.8178	48.2641
2020	3	31	14	3	52	0.1	1	20.43	96.5	6.8178	45.9982
2020	3	31	14	13	52	0.1	1	20.01	96	6.8178	45.0917
2020	3	31	14	23	52	0.1	1	19.79	99.9	6.8178	44.1853
2020	3	31	14	33	52	0.1	1	20.22	98.5	6.8178	45.3183
2020	3	31	14	43	52	0.1	1	20.14	98.9	6.8178	45.0916
2020	3	31	14	53	52	0.1	1	19.88	95.2	6.8178	44.865
2020	3	31	15	3	52	0.1	1	19.99	99.8	6.8178	44.6384
2020	3	31	15	13	52	0.1	1	20.42	100.2	6.8178	45.5447
2020	3	31	15	23	52	0.1	1	20.04	100.6	6.8117	44.5967
2020	3	31	15	33	52	0.1	1	20.24	98.8	6.8117	45.2758
2020	3	31	15	43	52	0.1	1	20.87	100.8	6.8117	46.4077
2020	3	31	15	53	52	0.1	1	19.79	95.5	6.8117	44.5966
2020	3	31	16	3	52	0.1	1	20.29	95.4	6.8117	45.7285
2020	3	31	16	13	52	0.1	1	20.85	98.8	6.8117	46.6339
2020	3	31	16	23	52	0.1	1	20.45	99	6.8117	45.7284
2020	3	31	16	33	52	0.1	1	20.42	100.2	6.8117	45.502
2020	3	31	16	43	52	0.1	1	21.93	100	6.8117	48.8976
2020	3	31	16	53	52	0.1	1	20.01	98.3	6.8117	44.8228
2020	3	31	17	3	52	0.1	1	20.93	98.5	6.8117	46.8602
2020	3	31	17	13	52	0.1	1	18.64	97.1	6.8117	41.8798
2020	3	31	17	23	52	0.1	1	21.21	98.1	6.8117	47.5392

Mazourka (0354)

Year	Month	Day	Hour	Minute	Second	CellBegin	CellEnd	Speed	Direction	Area	Flow
2020	3	31	17	33	52	0.1	1	19.98	95.2	6.8117	45.049
2020	3	31	17	43	52	0.1	1	20.41	98.2	6.8056	45.6855
2020	3	31	17	53	52	0.1	1	20.47	97.3	6.8117	45.9545
2020	3	31	18	3	52	0.1	1	20.03	98.6	6.8117	44.8226
2020	3	31	18	13	52	0.1	1	20.22	98.5	6.8056	45.2331
2020	3	31	18	23	52	0.1	1	20.24	96.8	6.8056	45.4592
2020	3	31	18	33	52	0.1	1	20.27	99.4	6.8117	45.2752
2020	3	31	18	43	52	0.1	1	20.75	98.9	6.8056	46.3638
2020	3	31	18	53	52	0.1	1	20.18	97.7	6.8056	45.233
2020	3	31	19	3	52	0.1	1	20.14	98.9	6.8056	45.0068
2020	3	31	19	13	52	0.1	1	20.63	96.4	6.7995	46.3205
2020	3	31	19	23	52	0.1	1	19.94	93.7	6.7995	44.9647
2020	3	31	19	33	52	0.1	1	20.38	97.6	6.7995	45.6426
2020	3	31	19	43	52	0.1	1	19.59	97.9	6.7995	43.8349
2020	3	31	19	53	52	0.1	1	20.06	97.2	6.7995	44.9647
2020	3	31	20	3	52	0.1	1	19.02	92.4	6.7995	42.9311
2020	3	31	20	13	52	0.1	1	20.32	96.2	6.7995	45.6425
2020	3	31	20	23	52	0.1	1	18.87	94.9	6.7995	42.4791
2020	3	31	20	33	52	0.1	1	18.99	98.2	6.7995	42.4791
2020	3	31	20	43	52	0.1	1	19.29	98	6.7995	43.157
2020	3	31	20	53	52	0.1	1	19.74	99	6.7995	44.0608
2020	3	31	21	3	52	0.1	1	20.59	95.3	6.7995	46.3203
2020	3	31	21	13	52	0.1	1	20.58	95	6.7995	46.3203
2020	3	31	21	23	52	0.1	1	20.2	95.7	6.7995	45.4164
2020	3	31	21	33	52	0.1	1	20.3	95.7	6.7995	45.6424
2020	3	31	21	43	52	0.1	1	19.88	97.8	6.7995	44.5126
2020	3	31	21	53	52	0.1	1	19.44	93.8	6.7995	43.8348
2020	3	31	22	3	52	0.1	1	20.13	96.6	6.7995	45.1905
2020	3	31	22	13	52	0.1	1	20.04	98.9	6.7995	44.7386
2020	3	31	22	23	52	0.1	1	20.89	95.2	6.7995	46.9981
2020	3	31	22	33	52	0.1	1	20.22	96.2	6.7934	45.3741
2020	3	31	22	43	52	0.1	1	20.73	93.3	6.7934	46.7285
2020	3	31	22	53	52	0.1	1	20.82	96.1	6.7934	46.7285
2020	3	31	23	3	52	0.1	1	20.32	96.2	6.7934	45.5998
2020	3	31	23	13	52	0.1	1	20.58	95	6.7934	46.2771
2020	3	31	23	23	52	0.1	1	20.26	94.2	6.7934	45.5999
2020	3	31	23	33	52	0.1	1	20.63	96.4	6.7934	46.2771
2020	3	31	23	43	52	0.1	1	21.21	98.1	6.7934	47.4059
2020	3	31	23	53	52	0.1	1	20.24	98.8	6.7934	45.1485

Locust Ditch Return

Station 0215

Date	flow (cfs)
3/1/2020	0
3/2/2020	0
3/3/2020	0
3/4/2020	0
3/5/2020	0
3/6/2020	0
3/7/2020	0
3/8/2020	0
3/9/2020	0
3/10/2020	0
3/11/2020	0
3/12/2020	0
3/13/2020	0
3/14/2020	0
3/15/2020	0
3/16/2020	0
3/17/2020	0
3/18/2020	0
3/19/2020	0
3/20/2020	0
3/21/2020	0
3/22/2020	0
3/23/2020	0
3/24/2020	0
3/25/2020	0
3/26/2020	0
3/27/2020	0
3/28/2020	0
3/29/2020	0
3/30/2020	0
3/31/2020	0

Locust Ditch Return Gage

DATE	TIME	GAGE
3/1/2020	12:00:00 AM	0
3/1/2020	12:15:00 AM	0
3/1/2020	12:30:00 AM	0
3/1/2020	12:45:00 AM	0
3/1/2020	1:00:00 AM	0
3/1/2020	1:15:00 AM	0
3/1/2020	1:30:00 AM	0
3/1/2020	1:45:00 AM	0
3/1/2020	2:00:00 AM	0
3/1/2020	2:15:00 AM	0
3/1/2020	2:30:00 AM	0
3/1/2020	2:45:00 AM	0
3/1/2020	3:00:00 AM	0
3/1/2020	3:15:00 AM	0
3/1/2020	3:30:00 AM	0
3/1/2020	3:45:00 AM	0
3/1/2020	4:00:00 AM	0
3/1/2020	4:15:00 AM	0
3/1/2020	4:30:00 AM	0
3/1/2020	4:45:00 AM	0
3/1/2020	5:00:00 AM	0
3/1/2020	5:15:00 AM	0
3/1/2020	5:30:00 AM	0
3/1/2020	5:45:00 AM	0
3/1/2020	6:00:00 AM	0
3/1/2020	6:15:00 AM	0
3/1/2020	6:30:00 AM	0
3/1/2020	6:45:00 AM	0
3/1/2020	7:00:00 AM	0
3/1/2020	7:15:00 AM	0
3/1/2020	7:30:00 AM	0
3/1/2020	7:45:00 AM	0
3/1/2020	8:00:00 AM	0
3/1/2020	8:15:00 AM	0
3/1/2020	8:30:00 AM	0
3/1/2020	8:45:00 AM	0
3/1/2020	9:00:00 AM	0
3/1/2020	9:15:00 AM	0
3/1/2020	9:30:00 AM	0
3/1/2020	9:45:00 AM	0
3/1/2020	10:00:00 AM	0
3/1/2020	10:15:00 AM	0
3/1/2020	10:30:00 AM	0
3/1/2020	10:45:00 AM	0
3/1/2020	11:00:00 AM	0
3/1/2020	11:15:00 AM	0

Locust Ditch Return Gage

DATE	TIME	GAGE
3/1/2020	11:30:00 AM	0
3/1/2020	11:45:00 AM	0
3/1/2020	12:00:00 PM	0
3/1/2020	12:15:00 PM	0
3/1/2020	12:30:00 PM	0
3/1/2020	12:45:00 PM	0
3/1/2020	1:00:00 PM	0
3/1/2020	1:15:00 PM	0
3/1/2020	1:30:00 PM	0
3/1/2020	1:45:00 PM	0
3/1/2020	2:00:00 PM	0
3/1/2020	2:15:00 PM	0
3/1/2020	2:30:00 PM	0
3/1/2020	2:45:00 PM	0
3/1/2020	3:00:00 PM	0
3/1/2020	3:15:00 PM	0
3/1/2020	3:30:00 PM	0
3/1/2020	3:45:00 PM	0
3/1/2020	4:00:00 PM	0
3/1/2020	4:15:00 PM	0
3/1/2020	4:30:00 PM	0
3/1/2020	4:45:00 PM	0
3/1/2020	5:00:00 PM	0
3/1/2020	5:15:00 PM	0
3/1/2020	5:30:00 PM	0
3/1/2020	5:45:00 PM	0
3/1/2020	6:00:00 PM	0
3/1/2020	6:15:00 PM	0
3/1/2020	6:30:00 PM	0
3/1/2020	6:45:00 PM	0
3/1/2020	7:00:00 PM	0
3/1/2020	7:15:00 PM	0
3/1/2020	7:30:00 PM	0
3/1/2020	7:45:00 PM	0
3/1/2020	8:00:00 PM	0
3/1/2020	8:15:00 PM	0
3/1/2020	8:30:00 PM	0
3/1/2020	8:45:00 PM	0
3/1/2020	9:00:00 PM	0
3/1/2020	9:15:00 PM	0
3/1/2020	9:30:00 PM	0
3/1/2020	9:45:00 PM	0
3/1/2020	10:00:00 PM	0
3/1/2020	10:15:00 PM	0
3/1/2020	10:30:00 PM	0
3/1/2020	10:45:00 PM	0

Locust Ditch Return Gage

DATE	TIME	GAGE
3/1/2020	11:00:00 PM	0
3/1/2020	11:15:00 PM	0
3/1/2020	11:30:00 PM	0
3/1/2020	11:45:00 PM	0
3/2/2020	12:00:00 AM	0
3/2/2020	12:15:00 AM	0
3/2/2020	12:30:00 AM	0
3/2/2020	12:45:00 AM	0
3/2/2020	1:00:00 AM	0
3/2/2020	1:15:00 AM	0
3/2/2020	1:30:00 AM	0
3/2/2020	1:45:00 AM	0
3/2/2020	2:00:00 AM	0
3/2/2020	2:15:00 AM	0
3/2/2020	2:30:00 AM	0
3/2/2020	2:45:00 AM	0
3/2/2020	3:00:00 AM	0
3/2/2020	3:15:00 AM	0
3/2/2020	3:30:00 AM	0
3/2/2020	3:45:00 AM	0
3/2/2020	4:00:00 AM	0
3/2/2020	4:15:00 AM	0
3/2/2020	4:30:00 AM	0
3/2/2020	4:45:00 AM	0
3/2/2020	5:00:00 AM	0
3/2/2020	5:15:00 AM	0
3/2/2020	5:30:00 AM	0
3/2/2020	5:45:00 AM	0
3/2/2020	6:00:00 AM	0
3/2/2020	6:15:00 AM	0
3/2/2020	6:30:00 AM	0
3/2/2020	6:45:00 AM	0
3/2/2020	7:00:00 AM	0
3/2/2020	7:15:00 AM	0
3/2/2020	7:30:00 AM	0
3/2/2020	7:45:00 AM	0
3/2/2020	8:00:00 AM	0
3/2/2020	8:15:00 AM	0
3/2/2020	8:30:00 AM	0
3/2/2020	8:45:00 AM	0
3/2/2020	9:00:00 AM	0
3/2/2020	9:15:00 AM	0
3/2/2020	9:30:00 AM	0
3/2/2020	9:45:00 AM	0
3/2/2020	10:00:00 AM	0
3/2/2020	10:15:00 AM	0

Locust Ditch Return Gage

DATE	TIME	GAGE
3/2/2020	10:30:00 AM	0
3/2/2020	10:45:00 AM	0
3/2/2020	11:00:00 AM	0
3/2/2020	11:15:00 AM	0
3/2/2020	11:30:00 AM	0
3/2/2020	11:45:00 AM	0
3/2/2020	12:00:00 PM	0
3/2/2020	12:15:00 PM	0
3/2/2020	12:30:00 PM	0
3/2/2020	12:45:00 PM	0
3/2/2020	1:00:00 PM	0
3/2/2020	1:15:00 PM	0
3/2/2020	1:30:00 PM	0
3/2/2020	1:45:00 PM	0
3/2/2020	2:00:00 PM	0
3/2/2020	2:15:00 PM	0
3/2/2020	2:30:00 PM	0
3/2/2020	2:45:00 PM	0
3/2/2020	3:00:00 PM	0
3/2/2020	3:15:00 PM	0
3/2/2020	3:30:00 PM	0
3/2/2020	3:45:00 PM	0
3/2/2020	4:00:00 PM	0
3/2/2020	4:15:00 PM	0
3/2/2020	4:30:00 PM	0
3/2/2020	4:45:00 PM	0
3/2/2020	5:00:00 PM	0
3/2/2020	5:15:00 PM	0
3/2/2020	5:30:00 PM	0
3/2/2020	5:45:00 PM	0
3/2/2020	6:00:00 PM	0
3/2/2020	6:15:00 PM	0
3/2/2020	6:30:00 PM	0
3/2/2020	6:45:00 PM	0
3/2/2020	7:00:00 PM	0
3/2/2020	7:15:00 PM	0
3/2/2020	7:30:00 PM	0
3/2/2020	7:45:00 PM	0
3/2/2020	8:00:00 PM	0
3/2/2020	8:15:00 PM	0
3/2/2020	8:30:00 PM	0
3/2/2020	8:45:00 PM	0
3/2/2020	9:00:00 PM	0
3/2/2020	9:15:00 PM	0
3/2/2020	9:30:00 PM	0
3/2/2020	9:45:00 PM	0

Locust Ditch Return Gage

DATE	TIME	GAGE
3/2/2020	10:00:00 PM	0
3/2/2020	10:15:00 PM	0
3/2/2020	10:30:00 PM	0
3/2/2020	10:45:00 PM	0
3/2/2020	11:00:00 PM	0
3/2/2020	11:15:00 PM	0
3/2/2020	11:30:00 PM	0
3/2/2020	11:45:00 PM	0
3/3/2020	12:00:00 AM	0
3/3/2020	12:15:00 AM	0
3/3/2020	12:30:00 AM	0
3/3/2020	12:45:00 AM	0
3/3/2020	1:00:00 AM	0
3/3/2020	1:15:00 AM	0
3/3/2020	1:30:00 AM	0
3/3/2020	1:45:00 AM	0
3/3/2020	2:00:00 AM	0
3/3/2020	2:15:00 AM	0
3/3/2020	2:30:00 AM	0
3/3/2020	2:45:00 AM	0
3/3/2020	3:00:00 AM	0
3/3/2020	3:15:00 AM	0
3/3/2020	3:30:00 AM	0
3/3/2020	3:45:00 AM	0
3/3/2020	4:00:00 AM	0
3/3/2020	4:15:00 AM	0
3/3/2020	4:30:00 AM	0
3/3/2020	4:45:00 AM	0
3/3/2020	5:00:00 AM	0
3/3/2020	5:15:00 AM	0
3/3/2020	5:30:00 AM	0
3/3/2020	5:45:00 AM	0
3/3/2020	6:00:00 AM	0
3/3/2020	6:15:00 AM	0
3/3/2020	6:30:00 AM	0
3/3/2020	6:45:00 AM	0
3/3/2020	7:00:00 AM	0
3/3/2020	7:15:00 AM	0
3/3/2020	7:30:00 AM	0
3/3/2020	7:45:00 AM	0
3/3/2020	8:00:00 AM	0
3/3/2020	8:15:00 AM	0
3/3/2020	8:30:00 AM	0
3/3/2020	8:45:00 AM	0
3/3/2020	9:00:00 AM	0
3/3/2020	9:15:00 AM	0

Locust Ditch Return Gage

DATE	TIME	GAGE
3/3/2020	9:30:00 AM	0
3/3/2020	9:45:00 AM	0
3/3/2020	10:00:00 AM	0
3/3/2020	10:15:00 AM	0
3/3/2020	10:30:00 AM	0
3/3/2020	10:45:00 AM	0
3/3/2020	11:00:00 AM	0
3/3/2020	11:15:00 AM	0
3/3/2020	11:30:00 AM	0
3/3/2020	11:45:00 AM	0
3/3/2020	12:00:00 PM	0
3/3/2020	12:15:00 PM	0
3/3/2020	12:30:00 PM	0
3/3/2020	12:45:00 PM	0
3/3/2020	1:00:00 PM	0
3/3/2020	1:15:00 PM	0
3/3/2020	1:30:00 PM	0
3/3/2020	1:45:00 PM	0
3/3/2020	2:00:00 PM	0
3/3/2020	2:15:00 PM	0
3/3/2020	2:30:00 PM	0
3/3/2020	2:45:00 PM	0
3/3/2020	3:00:00 PM	0
3/3/2020	3:15:00 PM	0
3/3/2020	3:30:00 PM	0
3/3/2020	3:45:00 PM	0
3/3/2020	4:00:00 PM	0
3/3/2020	4:15:00 PM	0
3/3/2020	4:30:00 PM	0
3/3/2020	4:45:00 PM	0
3/3/2020	5:00:00 PM	0
3/3/2020	5:15:00 PM	0
3/3/2020	5:30:00 PM	0
3/3/2020	5:45:00 PM	0
3/3/2020	6:00:00 PM	0
3/3/2020	6:15:00 PM	0
3/3/2020	6:30:00 PM	0
3/3/2020	6:45:00 PM	0
3/3/2020	7:00:00 PM	0
3/3/2020	7:15:00 PM	0
3/3/2020	7:30:00 PM	0
3/3/2020	7:45:00 PM	0
3/3/2020	8:00:00 PM	0
3/3/2020	8:15:00 PM	0
3/3/2020	8:30:00 PM	0
3/3/2020	8:45:00 PM	0

Locust Ditch Return Gage

DATE	TIME	GAGE
3/3/2020	9:00:00 PM	0
3/3/2020	9:15:00 PM	0
3/3/2020	9:30:00 PM	0
3/3/2020	9:45:00 PM	0
3/3/2020	10:00:00 PM	0
3/3/2020	10:15:00 PM	0
3/3/2020	10:30:00 PM	0
3/3/2020	10:45:00 PM	0
3/3/2020	11:00:00 PM	0
3/3/2020	11:15:00 PM	0
3/3/2020	11:30:00 PM	0
3/3/2020	11:45:00 PM	0
3/4/2020	12:00:00 AM	0
3/4/2020	12:15:00 AM	0
3/4/2020	12:30:00 AM	0
3/4/2020	12:45:00 AM	0
3/4/2020	1:00:00 AM	0
3/4/2020	1:15:00 AM	0
3/4/2020	1:30:00 AM	0
3/4/2020	1:45:00 AM	0
3/4/2020	2:00:00 AM	0
3/4/2020	2:15:00 AM	0
3/4/2020	2:30:00 AM	0
3/4/2020	2:45:00 AM	0
3/4/2020	3:00:00 AM	0
3/4/2020	3:15:00 AM	0
3/4/2020	3:30:00 AM	0
3/4/2020	3:45:00 AM	0
3/4/2020	4:00:00 AM	0
3/4/2020	4:15:00 AM	0
3/4/2020	4:30:00 AM	0
3/4/2020	4:45:00 AM	0
3/4/2020	5:00:00 AM	0
3/4/2020	5:15:00 AM	0
3/4/2020	5:30:00 AM	0
3/4/2020	5:45:00 AM	0
3/4/2020	6:00:00 AM	0
3/4/2020	6:15:00 AM	0
3/4/2020	6:30:00 AM	0
3/4/2020	6:45:00 AM	0
3/4/2020	7:00:00 AM	0
3/4/2020	7:15:00 AM	0
3/4/2020	7:30:00 AM	0
3/4/2020	7:45:00 AM	0
3/4/2020	8:00:00 AM	0
3/4/2020	8:15:00 AM	0

Locust Ditch Return Gage

DATE	TIME	GAGE
3/4/2020	8:30:00 AM	0
3/4/2020	8:45:00 AM	0
3/4/2020	9:00:00 AM	0
3/4/2020	9:15:00 AM	0
3/4/2020	9:30:00 AM	0
3/4/2020	9:45:00 AM	0
3/4/2020	10:00:00 AM	0
3/4/2020	10:15:00 AM	0
3/4/2020	10:30:00 AM	0
3/4/2020	10:45:00 AM	0
3/4/2020	11:00:00 AM	0
3/4/2020	11:15:00 AM	0
3/4/2020	11:30:00 AM	0
3/4/2020	11:45:00 AM	0
3/4/2020	12:00:00 PM	0
3/4/2020	12:15:00 PM	0
3/4/2020	12:30:00 PM	0
3/4/2020	12:45:00 PM	0
3/4/2020	1:00:00 PM	0
3/4/2020	1:15:00 PM	0
3/4/2020	1:30:00 PM	0
3/4/2020	1:45:00 PM	0
3/4/2020	2:00:00 PM	0
3/4/2020	2:15:00 PM	0
3/4/2020	2:30:00 PM	0
3/4/2020	2:45:00 PM	0
3/4/2020	3:00:00 PM	0
3/4/2020	3:15:00 PM	0
3/4/2020	3:30:00 PM	0
3/4/2020	3:45:00 PM	0
3/4/2020	4:00:00 PM	0
3/4/2020	4:15:00 PM	0
3/4/2020	4:30:00 PM	0
3/4/2020	4:45:00 PM	0
3/4/2020	5:00:00 PM	0
3/4/2020	5:15:00 PM	0
3/4/2020	5:30:00 PM	0
3/4/2020	5:45:00 PM	0
3/4/2020	6:00:00 PM	0
3/4/2020	6:15:00 PM	0
3/4/2020	6:30:00 PM	0
3/4/2020	6:45:00 PM	0
3/4/2020	7:00:00 PM	0
3/4/2020	7:15:00 PM	0
3/4/2020	7:30:00 PM	0
3/4/2020	7:45:00 PM	0

Locust Ditch Return Gage

DATE	TIME	GAGE
3/4/2020	8:00:00 PM	0
3/4/2020	8:15:00 PM	0
3/4/2020	8:30:00 PM	0
3/4/2020	8:45:00 PM	0
3/4/2020	9:00:00 PM	0
3/4/2020	9:15:00 PM	0
3/4/2020	9:30:00 PM	0
3/4/2020	9:45:00 PM	0
3/4/2020	10:00:00 PM	0
3/4/2020	10:15:00 PM	0
3/4/2020	10:30:00 PM	0
3/4/2020	10:45:00 PM	0
3/4/2020	11:00:00 PM	0
3/4/2020	11:15:00 PM	0
3/4/2020	11:30:00 PM	0
3/4/2020	11:45:00 PM	0
3/5/2020	12:00:00 AM	0
3/5/2020	12:15:00 AM	0
3/5/2020	12:30:00 AM	0
3/5/2020	12:45:00 AM	0
3/5/2020	1:00:00 AM	0
3/5/2020	1:15:00 AM	0
3/5/2020	1:30:00 AM	0
3/5/2020	1:45:00 AM	0
3/5/2020	2:00:00 AM	0
3/5/2020	2:15:00 AM	0
3/5/2020	2:30:00 AM	0
3/5/2020	2:45:00 AM	0
3/5/2020	3:00:00 AM	0
3/5/2020	3:15:00 AM	0
3/5/2020	3:30:00 AM	0
3/5/2020	3:45:00 AM	0
3/5/2020	4:00:00 AM	0
3/5/2020	4:15:00 AM	0
3/5/2020	4:30:00 AM	0
3/5/2020	4:45:00 AM	0
3/5/2020	5:00:00 AM	0
3/5/2020	5:15:00 AM	0
3/5/2020	5:30:00 AM	0
3/5/2020	5:45:00 AM	0
3/5/2020	6:00:00 AM	0
3/5/2020	6:15:00 AM	0
3/5/2020	6:30:00 AM	0
3/5/2020	6:45:00 AM	0
3/5/2020	7:00:00 AM	0
3/5/2020	7:15:00 AM	0

Locust Ditch Return Gage

DATE	TIME	GAGE
3/5/2020	7:30:00 AM	0
3/5/2020	7:45:00 AM	0
3/5/2020	8:00:00 AM	0
3/5/2020	8:15:00 AM	0
3/5/2020	8:30:00 AM	0
3/5/2020	8:45:00 AM	0
3/5/2020	9:00:00 AM	0
3/5/2020	9:15:00 AM	0
3/5/2020	9:30:00 AM	0
3/5/2020	9:45:00 AM	0
3/5/2020	10:00:00 AM	0
3/5/2020	10:15:00 AM	0
3/5/2020	10:30:00 AM	0
3/5/2020	10:45:00 AM	0
3/5/2020	11:00:00 AM	0
3/5/2020	11:15:00 AM	0
3/5/2020	11:30:00 AM	0
3/5/2020	11:45:00 AM	0
3/5/2020	12:00:00 PM	0
3/5/2020	12:15:00 PM	0
3/5/2020	12:30:00 PM	0
3/5/2020	12:45:00 PM	0
3/5/2020	1:00:00 PM	0
3/5/2020	1:15:00 PM	0
3/5/2020	1:30:00 PM	0
3/5/2020	1:45:00 PM	0
3/5/2020	2:00:00 PM	0
3/5/2020	2:15:00 PM	0
3/5/2020	2:30:00 PM	0
3/5/2020	2:45:00 PM	0
3/5/2020	3:00:00 PM	0
3/5/2020	3:15:00 PM	0
3/5/2020	3:30:00 PM	0
3/5/2020	3:45:00 PM	0
3/5/2020	4:00:00 PM	0
3/5/2020	4:15:00 PM	0
3/5/2020	4:30:00 PM	0
3/5/2020	4:45:00 PM	0
3/5/2020	5:00:00 PM	0
3/5/2020	5:15:00 PM	0
3/5/2020	5:30:00 PM	0
3/5/2020	5:45:00 PM	0
3/5/2020	6:00:00 PM	0
3/5/2020	6:15:00 PM	0
3/5/2020	6:30:00 PM	0
3/5/2020	6:45:00 PM	0

Locust Ditch Return Gage

DATE	TIME	GAGE
3/5/2020	7:00:00 PM	0
3/5/2020	7:15:00 PM	0
3/5/2020	7:30:00 PM	0
3/5/2020	7:45:00 PM	0
3/5/2020	8:00:00 PM	0
3/5/2020	8:15:00 PM	0
3/5/2020	8:30:00 PM	0
3/5/2020	8:45:00 PM	0
3/5/2020	9:00:00 PM	0
3/5/2020	9:15:00 PM	0
3/5/2020	9:30:00 PM	0
3/5/2020	9:45:00 PM	0
3/5/2020	10:00:00 PM	0
3/5/2020	10:15:00 PM	0
3/5/2020	10:30:00 PM	0
3/5/2020	10:45:00 PM	0
3/5/2020	11:00:00 PM	0
3/5/2020	11:15:00 PM	0
3/5/2020	11:30:00 PM	0
3/5/2020	11:45:00 PM	0
3/6/2020	12:00:00 AM	0
3/6/2020	12:15:00 AM	0
3/6/2020	12:30:00 AM	0
3/6/2020	12:45:00 AM	0
3/6/2020	1:00:00 AM	0
3/6/2020	1:15:00 AM	0
3/6/2020	1:30:00 AM	0
3/6/2020	1:45:00 AM	0
3/6/2020	2:00:00 AM	0
3/6/2020	2:15:00 AM	0
3/6/2020	2:30:00 AM	0
3/6/2020	2:45:00 AM	0
3/6/2020	3:00:00 AM	0
3/6/2020	3:15:00 AM	0
3/6/2020	3:30:00 AM	0
3/6/2020	3:45:00 AM	0
3/6/2020	4:00:00 AM	0
3/6/2020	4:15:00 AM	0
3/6/2020	4:30:00 AM	0
3/6/2020	4:45:00 AM	0
3/6/2020	5:00:00 AM	0
3/6/2020	5:15:00 AM	0
3/6/2020	5:30:00 AM	0
3/6/2020	5:45:00 AM	0
3/6/2020	6:00:00 AM	0
3/6/2020	6:15:00 AM	0

Locust Ditch Return Gage

DATE	TIME	GAGE
3/6/2020	6:30:00 AM	0
3/6/2020	6:45:00 AM	0
3/6/2020	7:00:00 AM	0
3/6/2020	7:15:00 AM	0
3/6/2020	7:30:00 AM	0
3/6/2020	7:45:00 AM	0
3/6/2020	8:00:00 AM	0
3/6/2020	8:15:00 AM	0
3/6/2020	8:30:00 AM	0
3/6/2020	8:45:00 AM	0
3/6/2020	9:00:00 AM	0
3/6/2020	9:15:00 AM	0
3/6/2020	9:30:00 AM	0
3/6/2020	9:45:00 AM	0
3/6/2020	10:00:00 AM	0
3/6/2020	10:15:00 AM	0
3/6/2020	10:30:00 AM	0
3/6/2020	10:45:00 AM	0
3/6/2020	11:00:00 AM	0
3/6/2020	11:15:00 AM	0
3/6/2020	11:30:00 AM	0
3/6/2020	11:45:00 AM	0
3/6/2020	12:00:00 PM	0
3/6/2020	12:15:00 PM	0
3/6/2020	12:30:00 PM	0
3/6/2020	12:45:00 PM	0
3/6/2020	1:00:00 PM	0
3/6/2020	1:15:00 PM	0
3/6/2020	1:30:00 PM	0
3/6/2020	1:45:00 PM	0
3/6/2020	2:00:00 PM	0
3/6/2020	2:15:00 PM	0
3/6/2020	2:30:00 PM	0
3/6/2020	2:45:00 PM	0
3/6/2020	3:00:00 PM	0
3/6/2020	3:15:00 PM	0
3/6/2020	3:30:00 PM	0
3/6/2020	3:45:00 PM	0
3/6/2020	4:00:00 PM	0
3/6/2020	4:15:00 PM	0
3/6/2020	4:30:00 PM	0
3/6/2020	4:45:00 PM	0
3/6/2020	5:00:00 PM	0
3/6/2020	5:15:00 PM	0
3/6/2020	5:30:00 PM	0
3/6/2020	5:45:00 PM	0

Locust Ditch Return Gage

DATE	TIME	GAGE
3/6/2020	6:00:00 PM	0
3/6/2020	6:15:00 PM	0
3/6/2020	6:30:00 PM	0
3/6/2020	6:45:00 PM	0
3/6/2020	7:00:00 PM	0
3/6/2020	7:15:00 PM	0
3/6/2020	7:30:00 PM	0
3/6/2020	7:45:00 PM	0
3/6/2020	8:00:00 PM	0
3/6/2020	8:15:00 PM	0
3/6/2020	8:30:00 PM	0
3/6/2020	8:45:00 PM	0
3/6/2020	9:00:00 PM	0
3/6/2020	9:15:00 PM	0
3/6/2020	9:30:00 PM	0
3/6/2020	9:45:00 PM	0
3/6/2020	10:00:00 PM	0
3/6/2020	10:15:00 PM	0
3/6/2020	10:30:00 PM	0
3/6/2020	10:45:00 PM	0
3/6/2020	11:00:00 PM	0
3/6/2020	11:15:00 PM	0
3/6/2020	11:30:00 PM	0
3/6/2020	11:45:00 PM	0
3/7/2020	12:00:00 AM	0
3/7/2020	12:15:00 AM	0
3/7/2020	12:30:00 AM	0
3/7/2020	12:45:00 AM	0
3/7/2020	1:00:00 AM	0
3/7/2020	1:15:00 AM	0
3/7/2020	1:30:00 AM	0
3/7/2020	1:45:00 AM	0
3/7/2020	2:00:00 AM	0
3/7/2020	2:15:00 AM	0
3/7/2020	2:30:00 AM	0
3/7/2020	2:45:00 AM	0
3/7/2020	3:00:00 AM	0
3/7/2020	3:15:00 AM	0
3/7/2020	3:30:00 AM	0
3/7/2020	3:45:00 AM	0
3/7/2020	4:00:00 AM	0
3/7/2020	4:15:00 AM	0
3/7/2020	4:30:00 AM	0
3/7/2020	4:45:00 AM	0
3/7/2020	5:00:00 AM	0
3/7/2020	5:15:00 AM	0

Locust Ditch Return Gage

DATE	TIME	GAGE
3/7/2020	5:30:00 AM	0
3/7/2020	5:45:00 AM	0
3/7/2020	6:00:00 AM	0
3/7/2020	6:15:00 AM	0
3/7/2020	6:30:00 AM	0
3/7/2020	6:45:00 AM	0
3/7/2020	7:00:00 AM	0
3/7/2020	7:15:00 AM	0
3/7/2020	7:30:00 AM	0
3/7/2020	7:45:00 AM	0
3/7/2020	8:00:00 AM	0
3/7/2020	8:15:00 AM	0
3/7/2020	8:30:00 AM	0
3/7/2020	8:45:00 AM	0
3/7/2020	9:00:00 AM	0
3/7/2020	9:15:00 AM	0
3/7/2020	9:30:00 AM	0
3/7/2020	9:45:00 AM	0
3/7/2020	10:00:00 AM	0
3/7/2020	10:15:00 AM	0
3/7/2020	10:30:00 AM	0
3/7/2020	10:45:00 AM	0
3/7/2020	11:00:00 AM	0
3/7/2020	11:15:00 AM	0
3/7/2020	11:30:00 AM	0
3/7/2020	11:45:00 AM	0
3/7/2020	12:00:00 PM	0
3/7/2020	12:15:00 PM	0
3/7/2020	12:30:00 PM	0
3/7/2020	12:45:00 PM	0
3/7/2020	1:00:00 PM	0
3/7/2020	1:15:00 PM	0
3/7/2020	1:30:00 PM	0
3/7/2020	1:45:00 PM	0
3/7/2020	2:00:00 PM	0
3/7/2020	2:15:00 PM	0
3/7/2020	2:30:00 PM	0
3/7/2020	2:45:00 PM	0
3/7/2020	3:00:00 PM	0
3/7/2020	3:15:00 PM	0
3/7/2020	3:30:00 PM	0
3/7/2020	3:45:00 PM	0
3/7/2020	4:00:00 PM	0
3/7/2020	4:15:00 PM	0
3/7/2020	4:30:00 PM	0
3/7/2020	4:45:00 PM	0

Locust Ditch Return Gage

DATE	TIME	GAGE
3/7/2020	5:00:00 PM	0
3/7/2020	5:15:00 PM	0
3/7/2020	5:30:00 PM	0
3/7/2020	5:45:00 PM	0
3/7/2020	6:00:00 PM	0
3/7/2020	6:15:00 PM	0
3/7/2020	6:30:00 PM	0
3/7/2020	6:45:00 PM	0
3/7/2020	7:00:00 PM	0
3/7/2020	7:15:00 PM	0
3/7/2020	7:30:00 PM	0
3/7/2020	7:45:00 PM	0
3/7/2020	8:00:00 PM	0
3/7/2020	8:15:00 PM	0
3/7/2020	8:30:00 PM	0
3/7/2020	8:45:00 PM	0
3/7/2020	9:00:00 PM	0
3/7/2020	9:15:00 PM	0
3/7/2020	9:30:00 PM	0
3/7/2020	9:45:00 PM	0
3/7/2020	10:00:00 PM	0
3/7/2020	10:15:00 PM	0
3/7/2020	10:30:00 PM	0
3/7/2020	10:45:00 PM	0
3/7/2020	11:00:00 PM	0
3/7/2020	11:15:00 PM	0
3/7/2020	11:30:00 PM	0
3/7/2020	11:45:00 PM	0
3/8/2020	12:00:00 AM	0
3/8/2020	12:15:00 AM	0
3/8/2020	12:30:00 AM	0
3/8/2020	12:45:00 AM	0
3/8/2020	1:00:00 AM	0
3/8/2020	1:15:00 AM	0
3/8/2020	1:30:00 AM	0
3/8/2020	1:45:00 AM	0
3/8/2020	2:00:00 AM	0
3/8/2020	2:15:00 AM	0
3/8/2020	2:30:00 AM	0
3/8/2020	2:45:00 AM	0
3/8/2020	3:00:00 AM	0
3/8/2020	3:15:00 AM	0
3/8/2020	3:30:00 AM	0
3/8/2020	3:45:00 AM	0
3/8/2020	4:00:00 AM	0
3/8/2020	4:15:00 AM	0

Locust Ditch Return Gage

DATE	TIME	GAGE
3/8/2020	4:30:00 AM	0
3/8/2020	4:45:00 AM	0
3/8/2020	5:00:00 AM	0
3/8/2020	5:15:00 AM	0
3/8/2020	5:30:00 AM	0
3/8/2020	5:45:00 AM	0
3/8/2020	6:00:00 AM	0
3/8/2020	6:15:00 AM	0
3/8/2020	6:30:00 AM	0
3/8/2020	6:45:00 AM	0
3/8/2020	7:00:00 AM	0
3/8/2020	7:15:00 AM	0
3/8/2020	7:30:00 AM	0
3/8/2020	7:45:00 AM	0
3/8/2020	8:00:00 AM	0
3/8/2020	8:15:00 AM	0
3/8/2020	8:30:00 AM	0
3/8/2020	8:45:00 AM	0
3/8/2020	9:00:00 AM	0
3/8/2020	9:15:00 AM	0
3/8/2020	9:30:00 AM	0
3/8/2020	9:45:00 AM	0
3/8/2020	10:00:00 AM	0
3/8/2020	10:15:00 AM	0
3/8/2020	10:30:00 AM	0
3/8/2020	10:45:00 AM	0
3/8/2020	11:00:00 AM	0
3/8/2020	11:15:00 AM	0
3/8/2020	11:30:00 AM	0
3/8/2020	11:45:00 AM	0
3/8/2020	12:00:00 PM	0
3/8/2020	12:15:00 PM	0
3/8/2020	12:30:00 PM	0
3/8/2020	12:45:00 PM	0
3/8/2020	1:00:00 PM	0
3/8/2020	1:15:00 PM	0
3/8/2020	1:30:00 PM	0
3/8/2020	1:45:00 PM	0
3/8/2020	2:00:00 PM	0
3/8/2020	2:15:00 PM	0
3/8/2020	2:30:00 PM	0
3/8/2020	2:45:00 PM	0
3/8/2020	3:00:00 PM	0
3/8/2020	3:15:00 PM	0
3/8/2020	3:30:00 PM	0
3/8/2020	3:45:00 PM	0

Locust Ditch Return Gage

DATE	TIME	GAGE
3/8/2020	4:00:00 PM	0
3/8/2020	4:15:00 PM	0
3/8/2020	4:30:00 PM	0
3/8/2020	4:45:00 PM	0
3/8/2020	5:00:00 PM	0
3/8/2020	5:15:00 PM	0
3/8/2020	5:30:00 PM	0
3/8/2020	5:45:00 PM	0
3/8/2020	6:00:00 PM	0
3/8/2020	6:15:00 PM	0
3/8/2020	6:30:00 PM	0
3/8/2020	6:45:00 PM	0
3/8/2020	7:00:00 PM	0
3/8/2020	7:15:00 PM	0
3/8/2020	7:30:00 PM	0
3/8/2020	7:45:00 PM	0
3/8/2020	8:00:00 PM	0
3/8/2020	8:15:00 PM	0
3/8/2020	8:30:00 PM	0
3/8/2020	8:45:00 PM	0
3/8/2020	9:00:00 PM	0
3/8/2020	9:15:00 PM	0
3/8/2020	9:30:00 PM	0
3/8/2020	9:45:00 PM	0
3/8/2020	10:00:00 PM	0
3/8/2020	10:15:00 PM	0
3/8/2020	10:30:00 PM	0
3/8/2020	10:45:00 PM	0
3/8/2020	11:00:00 PM	0
3/8/2020	11:15:00 PM	0
3/8/2020	11:30:00 PM	0
3/8/2020	11:45:00 PM	0
3/9/2020	12:00:00 AM	0
3/9/2020	12:15:00 AM	0
3/9/2020	12:30:00 AM	0
3/9/2020	12:45:00 AM	0
3/9/2020	1:00:00 AM	0
3/9/2020	1:15:00 AM	0
3/9/2020	1:30:00 AM	0
3/9/2020	1:45:00 AM	0
3/9/2020	2:00:00 AM	0
3/9/2020	2:15:00 AM	0
3/9/2020	2:30:00 AM	0
3/9/2020	2:45:00 AM	0
3/9/2020	3:00:00 AM	0
3/9/2020	3:15:00 AM	0

Locust Ditch Return Gage

DATE	TIME	GAGE
3/9/2020	3:30:00 AM	0
3/9/2020	3:45:00 AM	0
3/9/2020	4:00:00 AM	0
3/9/2020	4:15:00 AM	0
3/9/2020	4:30:00 AM	0
3/9/2020	4:45:00 AM	0
3/9/2020	5:00:00 AM	0
3/9/2020	5:15:00 AM	0
3/9/2020	5:30:00 AM	0
3/9/2020	5:45:00 AM	0
3/9/2020	6:00:00 AM	0
3/9/2020	6:15:00 AM	0
3/9/2020	6:30:00 AM	0
3/9/2020	6:45:00 AM	0
3/9/2020	7:00:00 AM	0
3/9/2020	7:15:00 AM	0
3/9/2020	7:30:00 AM	0
3/9/2020	7:45:00 AM	0
3/9/2020	8:00:00 AM	0
3/9/2020	8:15:00 AM	0
3/9/2020	8:30:00 AM	0
3/9/2020	8:45:00 AM	0
3/9/2020	9:00:00 AM	0
3/9/2020	9:15:00 AM	0
3/9/2020	9:30:00 AM	0
3/9/2020	9:45:00 AM	0
3/9/2020	10:00:00 AM	0
3/9/2020	10:15:00 AM	0
3/9/2020	10:30:00 AM	0
3/9/2020	10:45:00 AM	0
3/9/2020	11:00:00 AM	0
3/9/2020	11:15:00 AM	0
3/9/2020	11:30:00 AM	0
3/9/2020	11:45:00 AM	0
3/9/2020	12:00:00 PM	0
3/9/2020	12:15:00 PM	0
3/9/2020	12:30:00 PM	0
3/9/2020	12:45:00 PM	0
3/9/2020	1:00:00 PM	0
3/9/2020	1:15:00 PM	0
3/9/2020	1:30:00 PM	0
3/9/2020	1:45:00 PM	0
3/9/2020	2:00:00 PM	0
3/9/2020	2:15:00 PM	0
3/9/2020	2:30:00 PM	0
3/9/2020	2:45:00 PM	0

Locust Ditch Return Gage

DATE	TIME	GAGE
3/9/2020	3:00:00 PM	0
3/9/2020	3:15:00 PM	0
3/9/2020	3:30:00 PM	0
3/9/2020	3:45:00 PM	0
3/9/2020	4:00:00 PM	0
3/9/2020	4:15:00 PM	0
3/9/2020	4:30:00 PM	0
3/9/2020	4:45:00 PM	0
3/9/2020	5:00:00 PM	0
3/9/2020	5:15:00 PM	0
3/9/2020	5:30:00 PM	0
3/9/2020	5:45:00 PM	0
3/9/2020	6:00:00 PM	0
3/9/2020	6:15:00 PM	0
3/9/2020	6:30:00 PM	0
3/9/2020	6:45:00 PM	0
3/9/2020	7:00:00 PM	0
3/9/2020	7:15:00 PM	0
3/9/2020	7:30:00 PM	0
3/9/2020	7:45:00 PM	0
3/9/2020	8:00:00 PM	0
3/9/2020	8:15:00 PM	0
3/9/2020	8:30:00 PM	0
3/9/2020	8:45:00 PM	0
3/9/2020	9:00:00 PM	0
3/9/2020	9:15:00 PM	0
3/9/2020	9:30:00 PM	0
3/9/2020	9:45:00 PM	0
3/9/2020	10:00:00 PM	0
3/9/2020	10:15:00 PM	0
3/9/2020	10:30:00 PM	0
3/9/2020	10:45:00 PM	0
3/9/2020	11:00:00 PM	0
3/9/2020	11:15:00 PM	0
3/9/2020	11:30:00 PM	0
3/9/2020	11:45:00 PM	0
3/10/2020	12:00:00 AM	0
3/10/2020	12:15:00 AM	0
3/10/2020	12:30:00 AM	0
3/10/2020	12:45:00 AM	0
3/10/2020	1:00:00 AM	0
3/10/2020	1:15:00 AM	0
3/10/2020	1:30:00 AM	0
3/10/2020	1:45:00 AM	0
3/10/2020	2:00:00 AM	0
3/10/2020	2:15:00 AM	0

Locust Ditch Return Gage

DATE	TIME	GAGE
3/10/2020	2:30:00 AM	0
3/10/2020	2:45:00 AM	0
3/10/2020	3:00:00 AM	0
3/10/2020	3:15:00 AM	0
3/10/2020	3:30:00 AM	0
3/10/2020	3:45:00 AM	0
3/10/2020	4:00:00 AM	0
3/10/2020	4:15:00 AM	0
3/10/2020	4:30:00 AM	0
3/10/2020	4:45:00 AM	0
3/10/2020	5:00:00 AM	0
3/10/2020	5:15:00 AM	0
3/10/2020	5:30:00 AM	0
3/10/2020	5:45:00 AM	0
3/10/2020	6:00:00 AM	0
3/10/2020	6:15:00 AM	0
3/10/2020	6:30:00 AM	0
3/10/2020	6:45:00 AM	0
3/10/2020	7:00:00 AM	0
3/10/2020	7:15:00 AM	0
3/10/2020	7:30:00 AM	0
3/10/2020	7:45:00 AM	0
3/10/2020	8:00:00 AM	0
3/10/2020	8:15:00 AM	0
3/10/2020	8:30:00 AM	0
3/10/2020	8:45:00 AM	0
3/10/2020	9:00:00 AM	0
3/10/2020	9:15:00 AM	0
3/10/2020	9:30:00 AM	0
3/10/2020	9:45:00 AM	0
3/10/2020	10:00:00 AM	0
3/10/2020	10:15:00 AM	0
3/10/2020	10:30:00 AM	0
3/10/2020	10:45:00 AM	0
3/10/2020	11:00:00 AM	0
3/10/2020	11:15:00 AM	0
3/10/2020	11:30:00 AM	0
3/10/2020	11:45:00 AM	0
3/10/2020	12:00:00 PM	0
3/10/2020	12:15:00 PM	0
3/10/2020	12:30:00 PM	0
3/10/2020	12:45:00 PM	0
3/10/2020	1:00:00 PM	0
3/10/2020	1:15:00 PM	0
3/10/2020	1:30:00 PM	0
3/10/2020	1:45:00 PM	0

Locust Ditch Return Gage

DATE	TIME	GAGE
3/10/2020	2:00:00 PM	0
3/10/2020	2:15:00 PM	0
3/10/2020	2:30:00 PM	0
3/10/2020	2:45:00 PM	0
3/10/2020	3:00:00 PM	0
3/10/2020	3:15:00 PM	0
3/10/2020	3:30:00 PM	0
3/10/2020	3:45:00 PM	0
3/10/2020	4:00:00 PM	0
3/10/2020	4:15:00 PM	0
3/10/2020	4:30:00 PM	0
3/10/2020	4:45:00 PM	0
3/10/2020	5:00:00 PM	0
3/10/2020	5:15:00 PM	0
3/10/2020	5:30:00 PM	0
3/10/2020	5:45:00 PM	0
3/10/2020	6:00:00 PM	0
3/10/2020	6:15:00 PM	0
3/10/2020	6:30:00 PM	0
3/10/2020	6:45:00 PM	0
3/10/2020	7:00:00 PM	0
3/10/2020	7:15:00 PM	0
3/10/2020	7:30:00 PM	0
3/10/2020	7:45:00 PM	0
3/10/2020	8:00:00 PM	0
3/10/2020	8:15:00 PM	0
3/10/2020	8:30:00 PM	0
3/10/2020	8:45:00 PM	0
3/10/2020	9:00:00 PM	0
3/10/2020	9:15:00 PM	0
3/10/2020	9:30:00 PM	0
3/10/2020	9:45:00 PM	0
3/10/2020	10:00:00 PM	0
3/10/2020	10:15:00 PM	0
3/10/2020	10:30:00 PM	0
3/10/2020	10:45:00 PM	0
3/10/2020	11:00:00 PM	0
3/10/2020	11:15:00 PM	0
3/10/2020	11:30:00 PM	0
3/10/2020	11:45:00 PM	0
3/11/2020	12:00:00 AM	0
3/11/2020	12:15:00 AM	0
3/11/2020	12:30:00 AM	0
3/11/2020	12:45:00 AM	0
3/11/2020	1:00:00 AM	0
3/11/2020	1:15:00 AM	0

Locust Ditch Return Gage

DATE	TIME	GAGE
3/11/2020	1:30:00 AM	0
3/11/2020	1:45:00 AM	0
3/11/2020	2:00:00 AM	0
3/11/2020	2:15:00 AM	0
3/11/2020	2:30:00 AM	0
3/11/2020	2:45:00 AM	0
3/11/2020	3:00:00 AM	0
3/11/2020	3:15:00 AM	0
3/11/2020	3:30:00 AM	0
3/11/2020	3:45:00 AM	0
3/11/2020	4:00:00 AM	0
3/11/2020	4:15:00 AM	0
3/11/2020	4:30:00 AM	0
3/11/2020	4:45:00 AM	0
3/11/2020	5:00:00 AM	0
3/11/2020	5:15:00 AM	0
3/11/2020	5:30:00 AM	0
3/11/2020	5:45:00 AM	0
3/11/2020	6:00:00 AM	0
3/11/2020	6:15:00 AM	0
3/11/2020	6:30:00 AM	0
3/11/2020	6:45:00 AM	0
3/11/2020	7:00:00 AM	0
3/11/2020	8:15:00 AM	0
3/11/2020	8:30:00 AM	0
3/11/2020	8:45:00 AM	0
3/11/2020	9:00:00 AM	0
3/11/2020	9:15:00 AM	0
3/11/2020	9:30:00 AM	0
3/11/2020	9:45:00 AM	0
3/11/2020	10:00:00 AM	0
3/11/2020	10:15:00 AM	0
3/11/2020	10:30:00 AM	0
3/11/2020	10:45:00 AM	0
3/11/2020	11:00:00 AM	0
3/11/2020	11:15:00 AM	0
3/11/2020	11:30:00 AM	0
3/11/2020	11:45:00 AM	0
3/11/2020	12:00:00 PM	0
3/11/2020	12:15:00 PM	0
3/11/2020	12:30:00 PM	0
3/11/2020	12:45:00 PM	0
3/11/2020	1:00:00 PM	0
3/11/2020	1:15:00 PM	0
3/11/2020	1:30:00 PM	0
3/11/2020	1:45:00 PM	0

Locust Ditch Return Gage

DATE	TIME	GAGE
3/11/2020	2:00:00 PM	0
3/11/2020	2:15:00 PM	0
3/11/2020	2:30:00 PM	0
3/11/2020	2:45:00 PM	0
3/11/2020	3:00:00 PM	0
3/11/2020	3:15:00 PM	0
3/11/2020	3:30:00 PM	0
3/11/2020	3:45:00 PM	0
3/11/2020	4:00:00 PM	0
3/11/2020	4:15:00 PM	0
3/11/2020	4:30:00 PM	0
3/11/2020	4:45:00 PM	0
3/11/2020	5:00:00 PM	0
3/11/2020	5:15:00 PM	0
3/11/2020	5:30:00 PM	0
3/11/2020	5:45:00 PM	0
3/11/2020	6:00:00 PM	0
3/11/2020	6:15:00 PM	0
3/11/2020	6:30:00 PM	0
3/11/2020	6:45:00 PM	0
3/11/2020	7:00:00 PM	0
3/11/2020	7:15:00 PM	0
3/11/2020	7:30:00 PM	0
3/11/2020	7:45:00 PM	0
3/11/2020	8:00:00 PM	0
3/11/2020	8:15:00 PM	0
3/11/2020	8:30:00 PM	0
3/11/2020	8:45:00 PM	0
3/11/2020	9:00:00 PM	0
3/11/2020	9:15:00 PM	0
3/11/2020	9:30:00 PM	0
3/11/2020	9:45:00 PM	0
3/11/2020	10:00:00 PM	0
3/11/2020	10:15:00 PM	0
3/11/2020	10:30:00 PM	0
3/11/2020	10:45:00 PM	0
3/11/2020	11:00:00 PM	0
3/11/2020	11:15:00 PM	0
3/11/2020	11:30:00 PM	0
3/11/2020	11:45:00 PM	0
3/12/2020	12:00:00 AM	0
3/12/2020	12:15:00 AM	0
3/12/2020	12:30:00 AM	0
3/12/2020	12:45:00 AM	0
3/12/2020	1:00:00 AM	0
3/12/2020	1:15:00 AM	0

Locust Ditch Return Gage

DATE	TIME	GAGE
3/12/2020	1:30:00 AM	0
3/12/2020	1:45:00 AM	0
3/12/2020	2:00:00 AM	0
3/12/2020	2:15:00 AM	0
3/12/2020	2:30:00 AM	0
3/12/2020	2:45:00 AM	0
3/12/2020	3:00:00 AM	0
3/12/2020	3:15:00 AM	0
3/12/2020	3:30:00 AM	0
3/12/2020	3:45:00 AM	0
3/12/2020	4:00:00 AM	0
3/12/2020	4:15:00 AM	0
3/12/2020	4:30:00 AM	0
3/12/2020	4:45:00 AM	0
3/12/2020	5:00:00 AM	0
3/12/2020	5:15:00 AM	0
3/12/2020	5:30:00 AM	0
3/12/2020	5:45:00 AM	0
3/12/2020	6:00:00 AM	0
3/12/2020	6:15:00 AM	0
3/12/2020	6:30:00 AM	0
3/12/2020	6:45:00 AM	0
3/12/2020	7:00:00 AM	0
3/12/2020	7:15:00 AM	0
3/12/2020	7:30:00 AM	0
3/12/2020	7:45:00 AM	0
3/12/2020	8:00:00 AM	0
3/12/2020	8:15:00 AM	0
3/12/2020	8:30:00 AM	0
3/12/2020	8:45:00 AM	0
3/12/2020	9:00:00 AM	0
3/12/2020	9:15:00 AM	0
3/12/2020	9:30:00 AM	0
3/12/2020	9:45:00 AM	0
3/12/2020	10:00:00 AM	0
3/12/2020	10:15:00 AM	0
3/12/2020	10:30:00 AM	0
3/12/2020	10:45:00 AM	0
3/12/2020	11:00:00 AM	0
3/12/2020	11:15:00 AM	0
3/12/2020	11:30:00 AM	0
3/12/2020	11:45:00 AM	0
3/12/2020	12:00:00 PM	0
3/12/2020	12:15:00 PM	0
3/12/2020	12:30:00 PM	0
3/12/2020	12:45:00 PM	0

Locust Ditch Return Gage

DATE	TIME	GAGE
3/12/2020	1:00:00 PM	0
3/12/2020	1:15:00 PM	0
3/12/2020	1:30:00 PM	0
3/12/2020	1:45:00 PM	0
3/12/2020	2:00:00 PM	0
3/12/2020	2:15:00 PM	0
3/12/2020	2:30:00 PM	0
3/12/2020	2:45:00 PM	0
3/12/2020	3:00:00 PM	0
3/12/2020	3:15:00 PM	0
3/12/2020	3:30:00 PM	0
3/12/2020	3:45:00 PM	0
3/12/2020	4:00:00 PM	0
3/12/2020	4:15:00 PM	0
3/12/2020	4:30:00 PM	0
3/12/2020	4:45:00 PM	0
3/12/2020	5:00:00 PM	0
3/12/2020	5:15:00 PM	0
3/12/2020	5:30:00 PM	0
3/12/2020	5:45:00 PM	0
3/12/2020	6:00:00 PM	0
3/12/2020	6:15:00 PM	0
3/12/2020	6:30:00 PM	0
3/12/2020	6:45:00 PM	0
3/12/2020	7:00:00 PM	0
3/12/2020	7:15:00 PM	0
3/12/2020	7:30:00 PM	0
3/12/2020	7:45:00 PM	0
3/12/2020	8:00:00 PM	0
3/12/2020	8:15:00 PM	0
3/12/2020	8:30:00 PM	0
3/12/2020	8:45:00 PM	0
3/12/2020	9:00:00 PM	0
3/12/2020	9:15:00 PM	0
3/12/2020	9:30:00 PM	0
3/12/2020	9:45:00 PM	0
3/12/2020	10:00:00 PM	0
3/12/2020	10:15:00 PM	0
3/12/2020	10:30:00 PM	0
3/12/2020	10:45:00 PM	0
3/12/2020	11:00:00 PM	0
3/12/2020	11:15:00 PM	0
3/12/2020	11:30:00 PM	0
3/12/2020	11:45:00 PM	0
3/13/2020	12:00:00 AM	0
3/13/2020	12:15:00 AM	0

Locust Ditch Return Gage

DATE	TIME	GAGE
3/13/2020	12:30:00 AM	0
3/13/2020	12:45:00 AM	0
3/13/2020	1:00:00 AM	0
3/13/2020	1:15:00 AM	0
3/13/2020	1:30:00 AM	0
3/13/2020	1:45:00 AM	0
3/13/2020	2:00:00 AM	0
3/13/2020	2:15:00 AM	0
3/13/2020	2:30:00 AM	0
3/13/2020	2:45:00 AM	0
3/13/2020	3:00:00 AM	0
3/13/2020	3:15:00 AM	0
3/13/2020	3:30:00 AM	0
3/13/2020	3:45:00 AM	0
3/13/2020	4:00:00 AM	0
3/13/2020	4:15:00 AM	0
3/13/2020	4:30:00 AM	0
3/13/2020	4:45:00 AM	0
3/13/2020	5:00:00 AM	0
3/13/2020	5:15:00 AM	0
3/13/2020	5:30:00 AM	0
3/13/2020	5:45:00 AM	0
3/13/2020	6:00:00 AM	0
3/13/2020	6:15:00 AM	0
3/13/2020	6:30:00 AM	0
3/13/2020	6:45:00 AM	0
3/13/2020	7:00:00 AM	0
3/13/2020	7:15:00 AM	0
3/13/2020	7:30:00 AM	0
3/13/2020	7:45:00 AM	0
3/13/2020	8:00:00 AM	0
3/13/2020	8:15:00 AM	0
3/13/2020	8:30:00 AM	0
3/13/2020	8:45:00 AM	0
3/13/2020	9:00:00 AM	0
3/13/2020	9:15:00 AM	0
3/13/2020	9:30:00 AM	0
3/13/2020	9:45:00 AM	0
3/13/2020	10:00:00 AM	0
3/13/2020	10:15:00 AM	0
3/13/2020	10:30:00 AM	0
3/13/2020	10:45:00 AM	0
3/13/2020	11:00:00 AM	0
3/13/2020	11:15:00 AM	0
3/13/2020	11:30:00 AM	0
3/13/2020	11:45:00 AM	0

Locust Ditch Return Gage

DATE	TIME	GAGE
3/13/2020	12:00:00 PM	0
3/13/2020	12:15:00 PM	0
3/13/2020	12:30:00 PM	0
3/13/2020	12:45:00 PM	0
3/13/2020	1:00:00 PM	0
3/13/2020	1:15:00 PM	0
3/13/2020	1:30:00 PM	0
3/13/2020	1:45:00 PM	0
3/13/2020	2:00:00 PM	0
3/13/2020	2:15:00 PM	0
3/13/2020	2:30:00 PM	0
3/13/2020	2:45:00 PM	0
3/13/2020	3:00:00 PM	0
3/13/2020	3:15:00 PM	0
3/13/2020	3:30:00 PM	0
3/13/2020	3:45:00 PM	0
3/13/2020	4:00:00 PM	0
3/13/2020	4:15:00 PM	0
3/13/2020	4:30:00 PM	0
3/13/2020	4:45:00 PM	0
3/13/2020	5:00:00 PM	0
3/13/2020	5:15:00 PM	0
3/13/2020	5:30:00 PM	0
3/13/2020	5:45:00 PM	0
3/13/2020	6:00:00 PM	0
3/13/2020	6:15:00 PM	0
3/13/2020	6:30:00 PM	0
3/13/2020	6:45:00 PM	0
3/13/2020	7:00:00 PM	0
3/13/2020	7:15:00 PM	0
3/13/2020	7:30:00 PM	0
3/13/2020	7:45:00 PM	0
3/13/2020	8:00:00 PM	0
3/13/2020	8:15:00 PM	0
3/13/2020	8:30:00 PM	0
3/13/2020	8:45:00 PM	0
3/13/2020	9:00:00 PM	0
3/13/2020	9:15:00 PM	0
3/13/2020	9:30:00 PM	0
3/13/2020	9:45:00 PM	0
3/13/2020	10:00:00 PM	0
3/13/2020	10:15:00 PM	0
3/13/2020	10:30:00 PM	0
3/13/2020	10:45:00 PM	0
3/13/2020	11:00:00 PM	0
3/13/2020	11:15:00 PM	0

Locust Ditch Return Gage

DATE	TIME	GAGE
3/13/2020	11:30:00 PM	0
3/13/2020	11:45:00 PM	0
3/14/2020	12:00:00 AM	0
3/14/2020	12:15:00 AM	0
3/14/2020	12:30:00 AM	0
3/14/2020	12:45:00 AM	0
3/14/2020	1:00:00 AM	0
3/14/2020	1:15:00 AM	0
3/14/2020	1:30:00 AM	0
3/14/2020	1:45:00 AM	0
3/14/2020	2:00:00 AM	0
3/14/2020	2:15:00 AM	0
3/14/2020	2:30:00 AM	0
3/14/2020	2:45:00 AM	0
3/14/2020	3:00:00 AM	0
3/14/2020	3:15:00 AM	0
3/14/2020	3:30:00 AM	0
3/14/2020	3:45:00 AM	0
3/14/2020	4:00:00 AM	0
3/14/2020	4:15:00 AM	0
3/14/2020	4:30:00 AM	0
3/14/2020	4:45:00 AM	0
3/14/2020	5:00:00 AM	0
3/14/2020	5:15:00 AM	0
3/14/2020	5:30:00 AM	0
3/14/2020	5:45:00 AM	0
3/14/2020	6:00:00 AM	0
3/14/2020	6:15:00 AM	0
3/14/2020	6:30:00 AM	0
3/14/2020	6:45:00 AM	0
3/14/2020	7:00:00 AM	0
3/14/2020	7:15:00 AM	0
3/14/2020	7:30:00 AM	0
3/14/2020	7:45:00 AM	0
3/14/2020	8:00:00 AM	0
3/14/2020	8:15:00 AM	0
3/14/2020	8:30:00 AM	0
3/14/2020	8:45:00 AM	0
3/14/2020	9:00:00 AM	0
3/14/2020	9:15:00 AM	0
3/14/2020	9:30:00 AM	0
3/14/2020	9:45:00 AM	0
3/14/2020	10:00:00 AM	0
3/14/2020	10:15:00 AM	0
3/14/2020	10:30:00 AM	0
3/14/2020	10:45:00 AM	0

Locust Ditch Return Gage

DATE	TIME	GAGE
3/14/2020	11:00:00 AM	0
3/14/2020	11:15:00 AM	0
3/14/2020	11:30:00 AM	0
3/14/2020	11:45:00 AM	0
3/14/2020	12:00:00 PM	0
3/14/2020	12:15:00 PM	0
3/14/2020	12:30:00 PM	0
3/14/2020	12:45:00 PM	0
3/14/2020	1:00:00 PM	0
3/14/2020	1:15:00 PM	0
3/14/2020	1:30:00 PM	0
3/14/2020	1:45:00 PM	0
3/14/2020	2:00:00 PM	0
3/14/2020	2:15:00 PM	0
3/14/2020	2:30:00 PM	0
3/14/2020	2:45:00 PM	0
3/14/2020	3:00:00 PM	0
3/14/2020	3:15:00 PM	0
3/14/2020	3:30:00 PM	0
3/14/2020	3:45:00 PM	0
3/14/2020	4:00:00 PM	0
3/14/2020	4:15:00 PM	0
3/14/2020	4:30:00 PM	0
3/14/2020	4:45:00 PM	0
3/14/2020	5:00:00 PM	0
3/14/2020	5:15:00 PM	0
3/14/2020	5:30:00 PM	0
3/14/2020	5:45:00 PM	0
3/14/2020	6:00:00 PM	0
3/14/2020	6:15:00 PM	0
3/14/2020	6:30:00 PM	0
3/14/2020	6:45:00 PM	0
3/14/2020	7:00:00 PM	0
3/14/2020	7:15:00 PM	0
3/14/2020	7:30:00 PM	0
3/14/2020	7:45:00 PM	0
3/14/2020	8:00:00 PM	0
3/14/2020	8:15:00 PM	0
3/14/2020	8:30:00 PM	0
3/14/2020	8:45:00 PM	0
3/14/2020	9:00:00 PM	0
3/14/2020	9:15:00 PM	0
3/14/2020	9:30:00 PM	0
3/14/2020	9:45:00 PM	0
3/14/2020	10:00:00 PM	0
3/14/2020	10:15:00 PM	0

Locust Ditch Return Gage

DATE	TIME	GAGE
3/14/2020	10:30:00 PM	0
3/14/2020	10:45:00 PM	0
3/14/2020	11:00:00 PM	0
3/14/2020	11:15:00 PM	0
3/14/2020	11:30:00 PM	0
3/14/2020	11:45:00 PM	0
3/15/2020	12:00:00 AM	0
3/15/2020	12:15:00 AM	0
3/15/2020	12:30:00 AM	0
3/15/2020	12:45:00 AM	0
3/15/2020	1:00:00 AM	0
3/15/2020	1:15:00 AM	0
3/15/2020	1:30:00 AM	0
3/15/2020	1:45:00 AM	0
3/15/2020	2:00:00 AM	0
3/15/2020	2:15:00 AM	0
3/15/2020	2:30:00 AM	0
3/15/2020	2:45:00 AM	0
3/15/2020	3:00:00 AM	0
3/15/2020	3:15:00 AM	0
3/15/2020	3:30:00 AM	0
3/15/2020	3:45:00 AM	0
3/15/2020	4:00:00 AM	0
3/15/2020	4:15:00 AM	0
3/15/2020	4:30:00 AM	0
3/15/2020	4:45:00 AM	0
3/15/2020	5:00:00 AM	0
3/15/2020	5:15:00 AM	0
3/15/2020	5:30:00 AM	0
3/15/2020	5:45:00 AM	0
3/15/2020	6:00:00 AM	0
3/15/2020	6:15:00 AM	0
3/15/2020	6:30:00 AM	0
3/15/2020	6:45:00 AM	0
3/15/2020	7:00:00 AM	0
3/15/2020	7:15:00 AM	0
3/15/2020	7:30:00 AM	0
3/15/2020	7:45:00 AM	0
3/15/2020	8:00:00 AM	0
3/15/2020	8:15:00 AM	0
3/15/2020	8:30:00 AM	0
3/15/2020	8:45:00 AM	0
3/15/2020	9:00:00 AM	0
3/15/2020	9:15:00 AM	0
3/15/2020	9:30:00 AM	0
3/15/2020	9:45:00 AM	0

Locust Ditch Return Gage

DATE	TIME	GAGE
3/15/2020	10:00:00 AM	0
3/15/2020	10:15:00 AM	0
3/15/2020	10:30:00 AM	0
3/15/2020	10:45:00 AM	0
3/15/2020	11:00:00 AM	0
3/15/2020	11:15:00 AM	0
3/15/2020	11:30:00 AM	0
3/15/2020	11:45:00 AM	0
3/15/2020	12:00:00 PM	0
3/15/2020	12:15:00 PM	0
3/15/2020	12:30:00 PM	0
3/15/2020	12:45:00 PM	0
3/15/2020	1:00:00 PM	0
3/15/2020	1:15:00 PM	0
3/15/2020	1:30:00 PM	0
3/15/2020	1:45:00 PM	0
3/15/2020	2:00:00 PM	0
3/15/2020	2:15:00 PM	0
3/15/2020	2:30:00 PM	0
3/15/2020	2:45:00 PM	0
3/15/2020	3:00:00 PM	0
3/15/2020	3:15:00 PM	0
3/15/2020	3:30:00 PM	0
3/15/2020	3:45:00 PM	0
3/15/2020	4:00:00 PM	0
3/15/2020	4:15:00 PM	0
3/15/2020	4:30:00 PM	0
3/15/2020	4:45:00 PM	0
3/15/2020	5:00:00 PM	0
3/15/2020	5:15:00 PM	0
3/15/2020	5:30:00 PM	0
3/15/2020	5:45:00 PM	0
3/15/2020	6:00:00 PM	0
3/15/2020	6:15:00 PM	0
3/15/2020	6:30:00 PM	0
3/15/2020	6:45:00 PM	0
3/15/2020	7:00:00 PM	0
3/15/2020	7:15:00 PM	0
3/15/2020	7:30:00 PM	0
3/15/2020	7:45:00 PM	0
3/15/2020	8:00:00 PM	0
3/15/2020	8:15:00 PM	0
3/15/2020	8:30:00 PM	0
3/15/2020	8:45:00 PM	0
3/15/2020	9:00:00 PM	0
3/15/2020	9:15:00 PM	0

Locust Ditch Return Gage

DATE	TIME	GAGE
3/15/2020	9:30:00 PM	0
3/15/2020	9:45:00 PM	0
3/15/2020	10:00:00 PM	0
3/15/2020	10:15:00 PM	0
3/15/2020	10:30:00 PM	0
3/15/2020	10:45:00 PM	0
3/15/2020	11:00:00 PM	0
3/15/2020	11:15:00 PM	0
3/15/2020	11:30:00 PM	0
3/15/2020	11:45:00 PM	0
3/16/2020	12:00:00 AM	0
3/16/2020	12:15:00 AM	0
3/16/2020	12:30:00 AM	0
3/16/2020	12:45:00 AM	0
3/16/2020	1:00:00 AM	0
3/16/2020	1:15:00 AM	0
3/16/2020	1:30:00 AM	0
3/16/2020	1:45:00 AM	0
3/16/2020	2:00:00 AM	0
3/16/2020	2:15:00 AM	0
3/16/2020	2:30:00 AM	0
3/16/2020	2:45:00 AM	0
3/16/2020	3:00:00 AM	0
3/16/2020	3:15:00 AM	0
3/16/2020	3:30:00 AM	0
3/16/2020	3:45:00 AM	0
3/16/2020	4:00:00 AM	0
3/16/2020	4:15:00 AM	0
3/16/2020	4:30:00 AM	0
3/16/2020	4:45:00 AM	0
3/16/2020	5:00:00 AM	0
3/16/2020	5:15:00 AM	0
3/16/2020	5:30:00 AM	0
3/16/2020	5:45:00 AM	0
3/16/2020	6:00:00 AM	0
3/16/2020	6:15:00 AM	0
3/16/2020	6:30:00 AM	0
3/16/2020	6:45:00 AM	0
3/16/2020	7:00:00 AM	0
3/16/2020	7:15:00 AM	0
3/16/2020	7:30:00 AM	0
3/16/2020	7:45:00 AM	0
3/16/2020	8:00:00 AM	0
3/16/2020	8:15:00 AM	0
3/16/2020	8:30:00 AM	0
3/16/2020	8:45:00 AM	0

Locust Ditch Return Gage

DATE	TIME	GAGE
3/16/2020	9:00:00 AM	0
3/16/2020	9:15:00 AM	0
3/16/2020	9:30:00 AM	0
3/16/2020	9:45:00 AM	0
3/16/2020	10:00:00 AM	0
3/16/2020	10:15:00 AM	0
3/16/2020	10:30:00 AM	0
3/16/2020	10:45:00 AM	0
3/16/2020	11:00:00 AM	0
3/16/2020	11:15:00 AM	0
3/16/2020	11:30:00 AM	0
3/16/2020	11:45:00 AM	0
3/16/2020	12:00:00 PM	0
3/16/2020	12:15:00 PM	0
3/16/2020	12:30:00 PM	0
3/16/2020	12:45:00 PM	0
3/16/2020	1:00:00 PM	0
3/16/2020	1:15:00 PM	0
3/16/2020	1:30:00 PM	0
3/16/2020	1:45:00 PM	0
3/16/2020	2:00:00 PM	0
3/16/2020	2:15:00 PM	0
3/16/2020	2:30:00 PM	0
3/16/2020	2:45:00 PM	0
3/16/2020	3:00:00 PM	0
3/16/2020	3:15:00 PM	0
3/16/2020	3:30:00 PM	0
3/16/2020	3:45:00 PM	0
3/16/2020	4:00:00 PM	0
3/16/2020	4:15:00 PM	0
3/16/2020	4:30:00 PM	0
3/16/2020	4:45:00 PM	0
3/16/2020	5:00:00 PM	0
3/16/2020	5:15:00 PM	0
3/16/2020	5:30:00 PM	0
3/16/2020	5:45:00 PM	0
3/16/2020	6:00:00 PM	0
3/16/2020	6:15:00 PM	0
3/16/2020	6:30:00 PM	0
3/16/2020	6:45:00 PM	0
3/16/2020	7:00:00 PM	0
3/16/2020	7:15:00 PM	0
3/16/2020	7:30:00 PM	0
3/16/2020	7:45:00 PM	0
3/16/2020	8:00:00 PM	0
3/16/2020	8:15:00 PM	0

Locust Ditch Return Gage

DATE	TIME	GAGE
3/16/2020	8:30:00 PM	0
3/16/2020	8:45:00 PM	0
3/16/2020	9:00:00 PM	0
3/16/2020	9:15:00 PM	0
3/16/2020	9:30:00 PM	0
3/16/2020	9:45:00 PM	0
3/16/2020	10:00:00 PM	0
3/16/2020	10:15:00 PM	0
3/16/2020	10:30:00 PM	0
3/16/2020	10:45:00 PM	0
3/16/2020	11:00:00 PM	0
3/16/2020	11:15:00 PM	0
3/16/2020	11:30:00 PM	0
3/16/2020	11:45:00 PM	0
3/17/2020	12:00:00 AM	0
3/17/2020	12:15:00 AM	0
3/17/2020	12:30:00 AM	0
3/17/2020	12:45:00 AM	0
3/17/2020	1:00:00 AM	0
3/17/2020	1:15:00 AM	0
3/17/2020	1:30:00 AM	0
3/17/2020	1:45:00 AM	0
3/17/2020	2:00:00 AM	0
3/17/2020	2:15:00 AM	0
3/17/2020	2:30:00 AM	0
3/17/2020	2:45:00 AM	0
3/17/2020	3:00:00 AM	0
3/17/2020	3:15:00 AM	0
3/17/2020	3:30:00 AM	0
3/17/2020	3:45:00 AM	0
3/17/2020	4:00:00 AM	0
3/17/2020	4:15:00 AM	0
3/17/2020	4:30:00 AM	0
3/17/2020	4:45:00 AM	0
3/17/2020	5:00:00 AM	0
3/17/2020	5:15:00 AM	0
3/17/2020	5:30:00 AM	0
3/17/2020	5:45:00 AM	0
3/17/2020	6:00:00 AM	0
3/17/2020	6:15:00 AM	0
3/17/2020	6:30:00 AM	0
3/17/2020	6:45:00 AM	0
3/17/2020	7:00:00 AM	0
3/17/2020	7:15:00 AM	0
3/17/2020	7:30:00 AM	0
3/17/2020	7:45:00 AM	0

Locust Ditch Return Gage

DATE	TIME	GAGE
3/17/2020	8:00:00 AM	0
3/17/2020	8:15:00 AM	0
3/17/2020	8:30:00 AM	0
3/17/2020	8:45:00 AM	0
3/17/2020	9:00:00 AM	0
3/17/2020	9:15:00 AM	0
3/17/2020	9:30:00 AM	0
3/17/2020	9:45:00 AM	0
3/17/2020	10:00:00 AM	0
3/17/2020	10:15:00 AM	0
3/17/2020	10:30:00 AM	0
3/17/2020	10:45:00 AM	0
3/17/2020	11:00:00 AM	0
3/17/2020	11:15:00 AM	0
3/17/2020	11:30:00 AM	0
3/17/2020	11:45:00 AM	0
3/17/2020	12:00:00 PM	0
3/17/2020	12:15:00 PM	0
3/17/2020	12:30:00 PM	0
3/17/2020	12:45:00 PM	0
3/17/2020	1:00:00 PM	0
3/17/2020	1:15:00 PM	0
3/17/2020	1:30:00 PM	0
3/17/2020	1:45:00 PM	0
3/17/2020	2:00:00 PM	0
3/17/2020	2:15:00 PM	0
3/17/2020	2:30:00 PM	0
3/17/2020	2:45:00 PM	0
3/17/2020	3:00:00 PM	0
3/17/2020	3:15:00 PM	0
3/17/2020	3:30:00 PM	0
3/17/2020	3:45:00 PM	0
3/17/2020	4:00:00 PM	0
3/17/2020	4:15:00 PM	0
3/17/2020	4:30:00 PM	0
3/17/2020	4:45:00 PM	0
3/17/2020	5:00:00 PM	0
3/17/2020	5:15:00 PM	0
3/17/2020	5:30:00 PM	0
3/17/2020	5:45:00 PM	0
3/17/2020	6:00:00 PM	0
3/17/2020	6:15:00 PM	0
3/17/2020	6:30:00 PM	0
3/17/2020	6:45:00 PM	0
3/17/2020	7:00:00 PM	0
3/17/2020	7:15:00 PM	0

Locust Ditch Return Gage

DATE	TIME	GAGE
3/17/2020	7:30:00 PM	0
3/17/2020	7:45:00 PM	0
3/17/2020	8:00:00 PM	0
3/17/2020	8:15:00 PM	0
3/17/2020	8:30:00 PM	0
3/17/2020	8:45:00 PM	0
3/17/2020	9:00:00 PM	0
3/17/2020	9:15:00 PM	0
3/17/2020	9:30:00 PM	0
3/17/2020	9:45:00 PM	0
3/17/2020	10:00:00 PM	0
3/17/2020	10:15:00 PM	0
3/17/2020	10:30:00 PM	0
3/17/2020	10:45:00 PM	0
3/17/2020	11:00:00 PM	0
3/17/2020	11:15:00 PM	0
3/17/2020	11:30:00 PM	0
3/17/2020	11:45:00 PM	0
3/18/2020	12:00:00 AM	0
3/18/2020	12:15:00 AM	0
3/18/2020	12:30:00 AM	0
3/18/2020	12:45:00 AM	0
3/18/2020	1:00:00 AM	0
3/18/2020	1:15:00 AM	0
3/18/2020	1:30:00 AM	0
3/18/2020	1:45:00 AM	0
3/18/2020	2:00:00 AM	0
3/18/2020	2:15:00 AM	0
3/18/2020	2:30:00 AM	0
3/18/2020	2:45:00 AM	0
3/18/2020	3:00:00 AM	0
3/18/2020	3:15:00 AM	0
3/18/2020	3:30:00 AM	0
3/18/2020	3:45:00 AM	0
3/18/2020	4:00:00 AM	0
3/18/2020	4:15:00 AM	0
3/18/2020	4:30:00 AM	0
3/18/2020	4:45:00 AM	0
3/18/2020	5:00:00 AM	0
3/18/2020	5:15:00 AM	0
3/18/2020	5:30:00 AM	0
3/18/2020	5:45:00 AM	0
3/18/2020	6:00:00 AM	0
3/18/2020	6:15:00 AM	0
3/18/2020	6:30:00 AM	0
3/18/2020	6:45:00 AM	0

Locust Ditch Return Gage

DATE	TIME	GAGE
3/18/2020	7:00:00 AM	0
3/18/2020	7:15:00 AM	0
3/18/2020	7:30:00 AM	0
3/18/2020	7:45:00 AM	0
3/18/2020	8:00:00 AM	0
3/18/2020	8:15:00 AM	0
3/18/2020	8:30:00 AM	0
3/18/2020	8:45:00 AM	0
3/18/2020	9:00:00 AM	0
3/18/2020	9:15:00 AM	0
3/18/2020	9:30:00 AM	0
3/18/2020	9:45:00 AM	0
3/18/2020	10:00:00 AM	0
3/18/2020	10:15:00 AM	0
3/18/2020	10:30:00 AM	0
3/18/2020	10:45:00 AM	0
3/18/2020	11:00:00 AM	0
3/18/2020	11:15:00 AM	0
3/18/2020	11:30:00 AM	0
3/18/2020	11:45:00 AM	0
3/18/2020	12:00:00 PM	0
3/18/2020	12:15:00 PM	0
3/18/2020	12:30:00 PM	0
3/18/2020	12:45:00 PM	0
3/18/2020	1:00:00 PM	0
3/18/2020	1:15:00 PM	0
3/18/2020	1:30:00 PM	0
3/18/2020	1:45:00 PM	0
3/18/2020	2:00:00 PM	0
3/18/2020	2:15:00 PM	0
3/18/2020	2:30:00 PM	0
3/18/2020	2:45:00 PM	0
3/18/2020	3:00:00 PM	0
3/18/2020	3:15:00 PM	0
3/18/2020	3:30:00 PM	0
3/18/2020	3:45:00 PM	0
3/18/2020	4:00:00 PM	0
3/18/2020	4:15:00 PM	0
3/18/2020	4:30:00 PM	0
3/18/2020	4:45:00 PM	0
3/18/2020	5:00:00 PM	0
3/18/2020	5:15:00 PM	0
3/18/2020	5:30:00 PM	0
3/18/2020	5:45:00 PM	0
3/18/2020	6:00:00 PM	0
3/18/2020	6:15:00 PM	0

Locust Ditch Return Gage

DATE	TIME	GAGE
3/18/2020	6:30:00 PM	0
3/18/2020	6:45:00 PM	0
3/18/2020	7:00:00 PM	0
3/18/2020	7:15:00 PM	0
3/18/2020	7:30:00 PM	0
3/18/2020	7:45:00 PM	0
3/18/2020	8:00:00 PM	0
3/18/2020	8:15:00 PM	0
3/18/2020	8:30:00 PM	0
3/18/2020	8:45:00 PM	0
3/18/2020	9:00:00 PM	0
3/18/2020	9:15:00 PM	0
3/18/2020	9:30:00 PM	0
3/18/2020	9:45:00 PM	0
3/18/2020	10:00:00 PM	0
3/18/2020	10:15:00 PM	0
3/18/2020	10:30:00 PM	0
3/18/2020	10:45:00 PM	0
3/18/2020	11:00:00 PM	0
3/18/2020	11:15:00 PM	0
3/18/2020	11:30:00 PM	0
3/18/2020	11:45:00 PM	0
3/19/2020	12:00:00 AM	0
3/19/2020	12:15:00 AM	0
3/19/2020	12:30:00 AM	0
3/19/2020	12:45:00 AM	0
3/19/2020	1:00:00 AM	0
3/19/2020	1:15:00 AM	0
3/19/2020	1:30:00 AM	0
3/19/2020	1:45:00 AM	0
3/19/2020	2:00:00 AM	0
3/19/2020	2:15:00 AM	0
3/19/2020	2:30:00 AM	0
3/19/2020	2:45:00 AM	0
3/19/2020	3:00:00 AM	0
3/19/2020	3:15:00 AM	0
3/19/2020	3:30:00 AM	0
3/19/2020	3:45:00 AM	0
3/19/2020	4:00:00 AM	0
3/19/2020	4:15:00 AM	0
3/19/2020	4:30:00 AM	0
3/19/2020	4:45:00 AM	0
3/19/2020	5:00:00 AM	0
3/19/2020	5:15:00 AM	0
3/19/2020	5:30:00 AM	0
3/19/2020	5:45:00 AM	0

Locust Ditch Return Gage

DATE	TIME	GAGE
3/19/2020	6:00:00 AM	0
3/19/2020	6:15:00 AM	0
3/19/2020	6:30:00 AM	0
3/19/2020	6:45:00 AM	0
3/19/2020	7:00:00 AM	0
3/19/2020	7:15:00 AM	0
3/19/2020	7:30:00 AM	0
3/19/2020	7:45:00 AM	0
3/19/2020	8:00:00 AM	0
3/19/2020	8:15:00 AM	0
3/19/2020	8:30:00 AM	0
3/19/2020	8:45:00 AM	0
3/19/2020	9:00:00 AM	0
3/19/2020	9:15:00 AM	0
3/19/2020	9:30:00 AM	0
3/19/2020	9:45:00 AM	0
3/19/2020	10:00:00 AM	0
3/19/2020	10:15:00 AM	0
3/19/2020	10:30:00 AM	0
3/19/2020	10:45:00 AM	0
3/19/2020	11:00:00 AM	0
3/19/2020	11:15:00 AM	0
3/19/2020	11:30:00 AM	0
3/19/2020	11:45:00 AM	0
3/19/2020	12:00:00 PM	0
3/19/2020	12:15:00 PM	0
3/19/2020	12:30:00 PM	0
3/19/2020	12:45:00 PM	0
3/19/2020	1:00:00 PM	0
3/19/2020	1:15:00 PM	0
3/19/2020	1:30:00 PM	0
3/19/2020	1:45:00 PM	0
3/19/2020	2:00:00 PM	0
3/19/2020	2:15:00 PM	0
3/19/2020	2:30:00 PM	0
3/19/2020	2:45:00 PM	0
3/19/2020	3:00:00 PM	0
3/19/2020	3:15:00 PM	0
3/19/2020	3:30:00 PM	0
3/19/2020	3:45:00 PM	0
3/19/2020	4:00:00 PM	0
3/19/2020	4:15:00 PM	0
3/19/2020	4:30:00 PM	0
3/19/2020	4:45:00 PM	0
3/19/2020	5:00:00 PM	0
3/19/2020	5:15:00 PM	0

Locust Ditch Return Gage

DATE	TIME	GAGE
3/19/2020	5:30:00 PM	0
3/19/2020	5:45:00 PM	0
3/19/2020	6:00:00 PM	0
3/19/2020	6:15:00 PM	0
3/19/2020	6:30:00 PM	0
3/19/2020	6:45:00 PM	0
3/19/2020	7:00:00 PM	0
3/19/2020	7:15:00 PM	0
3/19/2020	7:30:00 PM	0
3/19/2020	7:45:00 PM	0
3/19/2020	8:00:00 PM	0
3/19/2020	8:15:00 PM	0
3/19/2020	8:30:00 PM	0
3/19/2020	8:45:00 PM	0
3/19/2020	9:00:00 PM	0
3/19/2020	9:15:00 PM	0
3/19/2020	9:30:00 PM	0
3/19/2020	9:45:00 PM	0
3/19/2020	10:00:00 PM	0
3/19/2020	10:15:00 PM	0
3/19/2020	10:30:00 PM	0
3/19/2020	10:45:00 PM	0
3/19/2020	11:00:00 PM	0
3/19/2020	11:15:00 PM	0
3/19/2020	11:30:00 PM	0
3/19/2020	11:45:00 PM	0
3/20/2020	12:00:00 AM	0
3/20/2020	12:15:00 AM	0
3/20/2020	12:30:00 AM	0
3/20/2020	12:45:00 AM	0
3/20/2020	1:00:00 AM	0
3/20/2020	1:15:00 AM	0
3/20/2020	1:30:00 AM	0
3/20/2020	1:45:00 AM	0
3/20/2020	2:00:00 AM	0
3/20/2020	2:15:00 AM	0
3/20/2020	2:30:00 AM	0
3/20/2020	2:45:00 AM	0
3/20/2020	3:00:00 AM	0
3/20/2020	3:15:00 AM	0
3/20/2020	3:30:00 AM	0
3/20/2020	3:45:00 AM	0
3/20/2020	4:00:00 AM	0
3/20/2020	4:15:00 AM	0
3/20/2020	4:30:00 AM	0
3/20/2020	4:45:00 AM	0

Locust Ditch Return Gage

DATE	TIME	GAGE
3/20/2020	5:00:00 AM	0
3/20/2020	5:15:00 AM	0
3/20/2020	5:30:00 AM	0
3/20/2020	5:45:00 AM	0
3/20/2020	6:00:00 AM	0
3/20/2020	6:15:00 AM	0
3/20/2020	6:30:00 AM	0
3/20/2020	6:45:00 AM	0
3/20/2020	7:00:00 AM	0
3/20/2020	7:15:00 AM	0
3/20/2020	7:30:00 AM	0
3/20/2020	7:45:00 AM	0
3/20/2020	8:00:00 AM	0
3/20/2020	8:15:00 AM	0
3/20/2020	8:30:00 AM	0
3/20/2020	8:45:00 AM	0
3/20/2020	9:00:00 AM	0
3/20/2020	9:15:00 AM	0
3/20/2020	9:30:00 AM	0
3/20/2020	9:45:00 AM	0
3/20/2020	10:00:00 AM	0
3/20/2020	10:15:00 AM	0
3/20/2020	10:30:00 AM	0
3/20/2020	10:45:00 AM	0
3/20/2020	11:00:00 AM	0
3/20/2020	11:15:00 AM	0
3/20/2020	11:30:00 AM	0
3/20/2020	11:45:00 AM	0
3/20/2020	12:00:00 PM	0
3/20/2020	12:15:00 PM	0
3/20/2020	12:30:00 PM	0
3/20/2020	12:45:00 PM	0
3/20/2020	1:00:00 PM	0
3/20/2020	1:15:00 PM	0
3/20/2020	1:30:00 PM	0
3/20/2020	1:45:00 PM	0
3/20/2020	2:00:00 PM	0
3/20/2020	2:15:00 PM	0
3/20/2020	2:30:00 PM	0
3/20/2020	2:45:00 PM	0
3/20/2020	3:00:00 PM	0
3/20/2020	3:15:00 PM	0
3/20/2020	3:30:00 PM	0
3/20/2020	3:45:00 PM	0
3/20/2020	4:00:00 PM	0
3/20/2020	4:15:00 PM	0

Locust Ditch Return Gage

DATE	TIME	GAGE
3/20/2020	4:30:00 PM	0
3/20/2020	4:45:00 PM	0
3/20/2020	5:00:00 PM	0
3/20/2020	5:15:00 PM	0
3/20/2020	5:30:00 PM	0
3/20/2020	5:45:00 PM	0
3/20/2020	6:00:00 PM	0
3/20/2020	6:15:00 PM	0
3/20/2020	6:30:00 PM	0
3/20/2020	6:45:00 PM	0
3/20/2020	7:00:00 PM	0
3/20/2020	7:15:00 PM	0
3/20/2020	7:30:00 PM	0
3/20/2020	7:45:00 PM	0
3/20/2020	8:00:00 PM	0
3/20/2020	8:15:00 PM	0
3/20/2020	8:30:00 PM	0
3/20/2020	8:45:00 PM	0
3/20/2020	9:00:00 PM	0
3/20/2020	9:15:00 PM	0
3/20/2020	9:30:00 PM	0
3/20/2020	9:45:00 PM	0
3/20/2020	10:00:00 PM	0
3/20/2020	10:15:00 PM	0
3/20/2020	10:30:00 PM	0
3/20/2020	10:45:00 PM	0
3/20/2020	11:00:00 PM	0
3/20/2020	11:15:00 PM	0
3/20/2020	11:30:00 PM	0
3/20/2020	11:45:00 PM	0
3/21/2020	12:00:00 AM	0
3/21/2020	12:15:00 AM	0
3/21/2020	12:30:00 AM	0
3/21/2020	12:45:00 AM	0
3/21/2020	1:00:00 AM	0
3/21/2020	1:15:00 AM	0
3/21/2020	1:30:00 AM	0
3/21/2020	1:45:00 AM	0
3/21/2020	2:00:00 AM	0
3/21/2020	2:15:00 AM	0
3/21/2020	2:30:00 AM	0
3/21/2020	2:45:00 AM	0
3/21/2020	3:00:00 AM	0
3/21/2020	3:15:00 AM	0
3/21/2020	3:30:00 AM	0
3/21/2020	3:45:00 AM	0

Locust Ditch Return Gage

DATE	TIME	GAGE
3/21/2020	4:00:00 AM	0
3/21/2020	4:15:00 AM	0
3/21/2020	4:30:00 AM	0
3/21/2020	4:45:00 AM	0
3/21/2020	5:00:00 AM	0
3/21/2020	5:15:00 AM	0
3/21/2020	5:30:00 AM	0
3/21/2020	5:45:00 AM	0
3/21/2020	6:00:00 AM	0
3/21/2020	6:15:00 AM	0
3/21/2020	6:30:00 AM	0
3/21/2020	6:45:00 AM	0
3/21/2020	7:00:00 AM	0
3/21/2020	7:15:00 AM	0
3/21/2020	7:30:00 AM	0
3/21/2020	7:45:00 AM	0
3/21/2020	8:00:00 AM	0
3/21/2020	8:15:00 AM	0
3/21/2020	8:30:00 AM	0
3/21/2020	8:45:00 AM	0
3/21/2020	9:00:00 AM	0
3/21/2020	9:15:00 AM	0
3/21/2020	9:30:00 AM	0
3/21/2020	9:45:00 AM	0
3/21/2020	10:00:00 AM	0
3/21/2020	10:15:00 AM	0
3/21/2020	10:30:00 AM	0
3/21/2020	10:45:00 AM	0
3/21/2020	11:00:00 AM	0
3/21/2020	11:15:00 AM	0
3/21/2020	11:30:00 AM	0
3/21/2020	11:45:00 AM	0
3/21/2020	12:00:00 PM	0
3/21/2020	12:15:00 PM	0
3/21/2020	12:30:00 PM	0
3/21/2020	12:45:00 PM	0
3/21/2020	1:00:00 PM	0
3/21/2020	1:15:00 PM	0
3/21/2020	1:30:00 PM	0
3/21/2020	1:45:00 PM	0
3/21/2020	2:00:00 PM	0
3/21/2020	2:15:00 PM	0
3/21/2020	2:30:00 PM	0
3/21/2020	2:45:00 PM	0
3/21/2020	3:00:00 PM	0
3/21/2020	3:15:00 PM	0

Locust Ditch Return Gage

DATE	TIME	GAGE
3/21/2020	3:30:00 PM	0
3/21/2020	3:45:00 PM	0
3/21/2020	4:00:00 PM	0
3/21/2020	4:15:00 PM	0
3/21/2020	4:30:00 PM	0
3/21/2020	4:45:00 PM	0
3/21/2020	5:00:00 PM	0
3/21/2020	5:15:00 PM	0
3/21/2020	5:30:00 PM	0
3/21/2020	5:45:00 PM	0
3/21/2020	6:00:00 PM	0
3/21/2020	6:15:00 PM	0
3/21/2020	6:30:00 PM	0
3/21/2020	6:45:00 PM	0
3/21/2020	7:00:00 PM	0
3/21/2020	7:15:00 PM	0
3/21/2020	7:30:00 PM	0
3/21/2020	7:45:00 PM	0
3/21/2020	8:00:00 PM	0
3/21/2020	8:15:00 PM	0
3/21/2020	8:30:00 PM	0
3/21/2020	8:45:00 PM	0
3/21/2020	9:00:00 PM	0
3/21/2020	9:15:00 PM	0
3/21/2020	9:30:00 PM	0
3/21/2020	9:45:00 PM	0
3/21/2020	10:00:00 PM	0
3/21/2020	10:15:00 PM	0
3/21/2020	10:30:00 PM	0
3/21/2020	10:45:00 PM	0
3/21/2020	11:00:00 PM	0
3/21/2020	11:15:00 PM	0
3/21/2020	11:30:00 PM	0
3/21/2020	11:45:00 PM	0
3/22/2020	12:00:00 AM	0
3/22/2020	12:15:00 AM	0
3/22/2020	12:30:00 AM	0
3/22/2020	12:45:00 AM	0
3/22/2020	1:00:00 AM	0
3/22/2020	1:15:00 AM	0
3/22/2020	1:30:00 AM	0
3/22/2020	1:45:00 AM	0
3/22/2020	2:00:00 AM	0
3/22/2020	2:15:00 AM	0
3/22/2020	2:30:00 AM	0
3/22/2020	2:45:00 AM	0

Locust Ditch Return Gage

DATE	TIME	GAGE
3/22/2020	3:00:00 AM	0
3/22/2020	3:15:00 AM	0
3/22/2020	3:30:00 AM	0
3/22/2020	3:45:00 AM	0
3/22/2020	4:00:00 AM	0
3/22/2020	4:15:00 AM	0
3/22/2020	4:30:00 AM	0
3/22/2020	4:45:00 AM	0
3/22/2020	5:00:00 AM	0
3/22/2020	5:15:00 AM	0
3/22/2020	5:30:00 AM	0
3/22/2020	5:45:00 AM	0
3/22/2020	6:00:00 AM	0
3/22/2020	6:15:00 AM	0
3/22/2020	6:30:00 AM	0
3/22/2020	6:45:00 AM	0
3/22/2020	7:00:00 AM	0
3/22/2020	7:15:00 AM	0
3/22/2020	7:30:00 AM	0
3/22/2020	7:45:00 AM	0
3/22/2020	8:00:00 AM	0
3/22/2020	8:15:00 AM	0
3/22/2020	8:30:00 AM	0
3/22/2020	8:45:00 AM	0
3/22/2020	9:00:00 AM	0
3/22/2020	9:15:00 AM	0
3/22/2020	9:30:00 AM	0
3/22/2020	9:45:00 AM	0
3/22/2020	10:00:00 AM	0
3/22/2020	10:15:00 AM	0
3/22/2020	10:30:00 AM	0
3/22/2020	10:45:00 AM	0
3/22/2020	11:00:00 AM	0
3/22/2020	11:15:00 AM	0
3/22/2020	11:30:00 AM	0
3/22/2020	11:45:00 AM	0
3/22/2020	12:00:00 PM	0
3/22/2020	12:15:00 PM	0
3/22/2020	12:30:00 PM	0
3/22/2020	12:45:00 PM	0
3/22/2020	1:00:00 PM	0
3/22/2020	1:15:00 PM	0
3/22/2020	1:30:00 PM	0
3/22/2020	1:45:00 PM	0
3/22/2020	2:00:00 PM	0
3/22/2020	2:15:00 PM	0

Locust Ditch Return Gage

DATE	TIME	GAGE
3/22/2020	2:30:00 PM	0
3/22/2020	2:45:00 PM	0
3/22/2020	3:00:00 PM	0
3/22/2020	3:15:00 PM	0
3/22/2020	3:30:00 PM	0
3/22/2020	3:45:00 PM	0
3/22/2020	4:00:00 PM	0
3/22/2020	4:15:00 PM	0
3/22/2020	4:30:00 PM	0
3/22/2020	4:45:00 PM	0
3/22/2020	5:00:00 PM	0
3/22/2020	5:15:00 PM	0
3/22/2020	5:30:00 PM	0
3/22/2020	5:45:00 PM	0
3/22/2020	6:00:00 PM	0
3/22/2020	6:15:00 PM	0
3/22/2020	6:30:00 PM	0
3/22/2020	6:45:00 PM	0
3/22/2020	7:00:00 PM	0
3/22/2020	7:15:00 PM	0
3/22/2020	7:30:00 PM	0
3/22/2020	7:45:00 PM	0
3/22/2020	8:00:00 PM	0
3/22/2020	8:15:00 PM	0
3/22/2020	8:30:00 PM	0
3/22/2020	8:45:00 PM	0
3/22/2020	9:00:00 PM	0
3/22/2020	9:15:00 PM	0
3/22/2020	9:30:00 PM	0
3/22/2020	9:45:00 PM	0
3/22/2020	10:00:00 PM	0
3/22/2020	10:15:00 PM	0
3/22/2020	10:30:00 PM	0
3/22/2020	10:45:00 PM	0
3/22/2020	11:00:00 PM	0
3/22/2020	11:15:00 PM	0
3/22/2020	11:30:00 PM	0
3/22/2020	11:45:00 PM	0
3/23/2020	12:00:00 AM	0
3/23/2020	12:15:00 AM	0
3/23/2020	12:30:00 AM	0
3/23/2020	12:45:00 AM	0
3/23/2020	1:00:00 AM	0
3/23/2020	1:15:00 AM	0
3/23/2020	1:30:00 AM	0
3/23/2020	1:45:00 AM	0

Locust Ditch Return Gage

DATE	TIME	GAGE
3/23/2020	2:00:00 AM	0
3/23/2020	2:15:00 AM	0
3/23/2020	2:30:00 AM	0
3/23/2020	2:45:00 AM	0
3/23/2020	3:00:00 AM	0
3/23/2020	3:15:00 AM	0
3/23/2020	3:30:00 AM	0
3/23/2020	3:45:00 AM	0
3/23/2020	4:00:00 AM	0
3/23/2020	4:15:00 AM	0
3/23/2020	4:30:00 AM	0
3/23/2020	4:45:00 AM	0
3/23/2020	5:00:00 AM	0
3/23/2020	5:15:00 AM	0
3/23/2020	5:30:00 AM	0
3/23/2020	5:45:00 AM	0
3/23/2020	6:00:00 AM	0
3/23/2020	6:15:00 AM	0
3/23/2020	6:30:00 AM	0
3/23/2020	6:45:00 AM	0
3/23/2020	7:00:00 AM	0
3/23/2020	7:15:00 AM	0
3/23/2020	7:30:00 AM	0
3/23/2020	7:45:00 AM	0
3/23/2020	8:00:00 AM	0
3/23/2020	8:15:00 AM	0
3/23/2020	8:30:00 AM	0
3/23/2020	8:45:00 AM	0
3/23/2020	9:00:00 AM	0
3/23/2020	9:15:00 AM	0
3/23/2020	9:30:00 AM	0
3/23/2020	9:45:00 AM	0
3/23/2020	10:00:00 AM	0
3/23/2020	10:15:00 AM	0
3/23/2020	10:30:00 AM	0
3/23/2020	10:45:00 AM	0
3/23/2020	11:00:00 AM	0
3/23/2020	11:15:00 AM	0
3/23/2020	11:30:00 AM	0
3/23/2020	11:45:00 AM	0
3/23/2020	12:00:00 PM	0
3/23/2020	12:15:00 PM	0
3/23/2020	12:30:00 PM	0
3/23/2020	12:45:00 PM	0
3/23/2020	1:00:00 PM	0
3/23/2020	1:15:00 PM	0

Locust Ditch Return Gage

DATE	TIME	GAGE
3/23/2020	1:30:00 PM	0
3/23/2020	1:45:00 PM	0
3/23/2020	2:00:00 PM	0
3/23/2020	2:15:00 PM	0
3/23/2020	2:30:00 PM	0
3/23/2020	2:45:00 PM	0
3/23/2020	3:00:00 PM	0
3/23/2020	3:15:00 PM	0
3/23/2020	3:30:00 PM	0
3/23/2020	3:45:00 PM	0
3/23/2020	4:00:00 PM	0
3/23/2020	4:15:00 PM	0
3/23/2020	4:30:00 PM	0
3/23/2020	4:45:00 PM	0
3/23/2020	5:00:00 PM	0
3/23/2020	5:15:00 PM	0
3/23/2020	5:30:00 PM	0
3/23/2020	5:45:00 PM	0
3/23/2020	6:00:00 PM	0
3/23/2020	6:15:00 PM	0
3/23/2020	6:30:00 PM	0
3/23/2020	6:45:00 PM	0
3/23/2020	7:00:00 PM	0
3/23/2020	7:15:00 PM	0
3/23/2020	7:30:00 PM	0
3/23/2020	7:45:00 PM	0
3/23/2020	8:00:00 PM	0
3/23/2020	8:15:00 PM	0
3/23/2020	8:30:00 PM	0
3/23/2020	8:45:00 PM	0
3/23/2020	9:00:00 PM	0
3/23/2020	9:15:00 PM	0
3/23/2020	9:30:00 PM	0
3/23/2020	9:45:00 PM	0
3/23/2020	10:00:00 PM	0
3/23/2020	10:15:00 PM	0
3/23/2020	10:30:00 PM	0
3/23/2020	10:45:00 PM	0
3/23/2020	11:00:00 PM	0
3/23/2020	11:15:00 PM	0
3/23/2020	11:30:00 PM	0
3/23/2020	11:45:00 PM	0
3/24/2020	12:00:00 AM	0
3/24/2020	12:15:00 AM	0
3/24/2020	12:30:00 AM	0
3/24/2020	12:45:00 AM	0

Locust Ditch Return Gage

DATE	TIME	GAGE
3/24/2020	1:00:00 AM	0
3/24/2020	1:15:00 AM	0
3/24/2020	1:30:00 AM	0
3/24/2020	1:45:00 AM	0
3/24/2020	2:00:00 AM	0
3/24/2020	2:15:00 AM	0
3/24/2020	2:30:00 AM	0
3/24/2020	2:45:00 AM	0
3/24/2020	3:00:00 AM	0
3/24/2020	3:15:00 AM	0
3/24/2020	3:30:00 AM	0
3/24/2020	3:45:00 AM	0
3/24/2020	4:00:00 AM	0
3/24/2020	4:15:00 AM	0
3/24/2020	4:30:00 AM	0
3/24/2020	4:45:00 AM	0
3/24/2020	5:00:00 AM	0
3/24/2020	5:15:00 AM	0
3/24/2020	5:30:00 AM	0
3/24/2020	5:45:00 AM	0
3/24/2020	6:00:00 AM	0
3/24/2020	6:15:00 AM	0
3/24/2020	6:30:00 AM	0
3/24/2020	6:45:00 AM	0
3/24/2020	7:00:00 AM	0
3/24/2020	7:15:00 AM	0
3/24/2020	7:30:00 AM	0
3/24/2020	7:45:00 AM	0
3/24/2020	8:00:00 AM	0
3/24/2020	8:15:00 AM	0
3/24/2020	8:30:00 AM	0
3/24/2020	8:45:00 AM	0
3/24/2020	9:00:00 AM	0
3/24/2020	9:15:00 AM	0
3/24/2020	9:30:00 AM	0
3/24/2020	9:45:00 AM	0
3/24/2020	10:00:00 AM	0
3/24/2020	10:15:00 AM	0
3/24/2020	10:30:00 AM	0
3/24/2020	10:45:00 AM	0
3/24/2020	11:00:00 AM	0
3/24/2020	11:15:00 AM	0
3/24/2020	11:30:00 AM	0
3/24/2020	11:45:00 AM	0
3/24/2020	12:00:00 PM	0
3/24/2020	12:15:00 PM	0

Locust Ditch Return Gage

DATE	TIME	GAGE
3/24/2020	12:30:00 PM	0
3/24/2020	12:45:00 PM	0
3/24/2020	1:00:00 PM	0
3/24/2020	1:15:00 PM	0
3/24/2020	1:30:00 PM	0
3/24/2020	1:45:00 PM	0
3/24/2020	2:00:00 PM	0
3/24/2020	2:15:00 PM	0
3/24/2020	2:30:00 PM	0
3/24/2020	2:45:00 PM	0
3/24/2020	3:00:00 PM	0
3/24/2020	3:15:00 PM	0
3/24/2020	3:30:00 PM	0
3/24/2020	3:45:00 PM	0
3/24/2020	4:00:00 PM	0
3/24/2020	4:15:00 PM	0
3/24/2020	4:30:00 PM	0
3/24/2020	4:45:00 PM	0
3/24/2020	5:00:00 PM	0
3/24/2020	5:15:00 PM	0
3/24/2020	5:30:00 PM	0
3/24/2020	5:45:00 PM	0
3/24/2020	6:00:00 PM	0
3/24/2020	6:15:00 PM	0
3/24/2020	6:30:00 PM	0
3/24/2020	6:45:00 PM	0
3/24/2020	7:00:00 PM	0
3/24/2020	7:15:00 PM	0
3/24/2020	7:30:00 PM	0
3/24/2020	7:45:00 PM	0
3/24/2020	8:00:00 PM	0
3/24/2020	8:15:00 PM	0
3/24/2020	8:30:00 PM	0
3/24/2020	8:45:00 PM	0
3/24/2020	9:00:00 PM	0
3/24/2020	9:15:00 PM	0
3/24/2020	9:30:00 PM	0
3/24/2020	9:45:00 PM	0
3/24/2020	10:00:00 PM	0
3/24/2020	10:15:00 PM	0
3/24/2020	10:30:00 PM	0
3/24/2020	10:45:00 PM	0
3/24/2020	11:00:00 PM	0
3/24/2020	11:15:00 PM	0
3/24/2020	11:30:00 PM	0
3/24/2020	11:45:00 PM	0

Locust Ditch Return Gage

DATE	TIME	GAGE
3/25/2020	12:00:00 AM	0
3/25/2020	12:15:00 AM	0
3/25/2020	12:30:00 AM	0
3/25/2020	12:45:00 AM	0
3/25/2020	1:00:00 AM	0
3/25/2020	1:15:00 AM	0
3/25/2020	1:30:00 AM	0
3/25/2020	1:45:00 AM	0
3/25/2020	2:00:00 AM	0
3/25/2020	2:15:00 AM	0
3/25/2020	2:30:00 AM	0
3/25/2020	2:45:00 AM	0
3/25/2020	3:00:00 AM	0
3/25/2020	3:15:00 AM	0
3/25/2020	3:30:00 AM	0
3/25/2020	3:45:00 AM	0
3/25/2020	4:00:00 AM	0
3/25/2020	4:15:00 AM	0
3/25/2020	4:30:00 AM	0
3/25/2020	4:45:00 AM	0
3/25/2020	5:00:00 AM	0
3/25/2020	5:15:00 AM	0
3/25/2020	5:30:00 AM	0
3/25/2020	5:45:00 AM	0
3/25/2020	6:00:00 AM	0
3/25/2020	6:15:00 AM	0
3/25/2020	6:30:00 AM	0
3/25/2020	6:45:00 AM	0
3/25/2020	7:00:00 AM	0
3/25/2020	7:15:00 AM	0
3/25/2020	7:30:00 AM	0
3/25/2020	7:45:00 AM	0
3/25/2020	8:00:00 AM	0
3/25/2020	8:15:00 AM	0
3/25/2020	8:30:00 AM	0
3/25/2020	8:45:00 AM	0
3/25/2020	9:00:00 AM	0
3/25/2020	9:15:00 AM	0
3/25/2020	9:30:00 AM	0
3/25/2020	9:45:00 AM	0
3/25/2020	10:00:00 AM	0
3/25/2020	10:15:00 AM	0
3/25/2020	10:30:00 AM	0
3/25/2020	10:45:00 AM	0
3/25/2020	11:00:00 AM	0
3/25/2020	11:15:00 AM	0

Locust Ditch Return Gage

DATE	TIME	GAGE
3/25/2020	11:30:00 AM	0
3/25/2020	11:45:00 AM	0
3/25/2020	12:00:00 PM	0
3/25/2020	12:15:00 PM	0
3/25/2020	12:30:00 PM	0
3/25/2020	12:45:00 PM	0
3/25/2020	1:00:00 PM	0
3/25/2020	1:15:00 PM	0
3/25/2020	1:30:00 PM	0
3/25/2020	1:45:00 PM	0
3/25/2020	2:00:00 PM	0
3/25/2020	2:15:00 PM	0
3/25/2020	2:30:00 PM	0
3/25/2020	2:45:00 PM	0
3/25/2020	3:00:00 PM	0
3/25/2020	3:15:00 PM	0
3/25/2020	3:30:00 PM	0
3/25/2020	3:45:00 PM	0
3/25/2020	4:00:00 PM	0
3/25/2020	4:15:00 PM	0
3/25/2020	4:30:00 PM	0
3/25/2020	4:45:00 PM	0
3/25/2020	5:00:00 PM	0
3/25/2020	5:15:00 PM	0
3/25/2020	5:30:00 PM	0
3/25/2020	5:45:00 PM	0
3/25/2020	6:00:00 PM	0
3/25/2020	6:15:00 PM	0
3/25/2020	6:30:00 PM	0
3/25/2020	6:45:00 PM	0
3/25/2020	7:00:00 PM	0
3/25/2020	7:15:00 PM	0
3/25/2020	7:30:00 PM	0
3/25/2020	7:45:00 PM	0
3/25/2020	8:00:00 PM	0
3/25/2020	8:15:00 PM	0
3/25/2020	8:30:00 PM	0
3/25/2020	8:45:00 PM	0
3/25/2020	9:00:00 PM	0
3/25/2020	9:15:00 PM	0
3/25/2020	9:30:00 PM	0
3/25/2020	9:45:00 PM	0
3/25/2020	10:00:00 PM	0
3/25/2020	10:15:00 PM	0
3/25/2020	10:30:00 PM	0
3/25/2020	10:45:00 PM	0

Locust Ditch Return Gage

DATE	TIME	GAGE
3/25/2020	11:00:00 PM	0
3/25/2020	11:15:00 PM	0
3/25/2020	11:30:00 PM	0
3/25/2020	11:45:00 PM	0
3/26/2020	12:00:00 AM	0
3/26/2020	12:15:00 AM	0
3/26/2020	12:30:00 AM	0
3/26/2020	12:45:00 AM	0
3/26/2020	1:00:00 AM	0
3/26/2020	1:15:00 AM	0
3/26/2020	1:30:00 AM	0
3/26/2020	1:45:00 AM	0
3/26/2020	2:00:00 AM	0
3/26/2020	2:15:00 AM	0
3/26/2020	2:30:00 AM	0
3/26/2020	2:45:00 AM	0
3/26/2020	3:00:00 AM	0
3/26/2020	3:15:00 AM	0
3/26/2020	3:30:00 AM	0
3/26/2020	3:45:00 AM	0
3/26/2020	4:00:00 AM	0
3/26/2020	4:15:00 AM	0
3/26/2020	4:30:00 AM	0
3/26/2020	4:45:00 AM	0
3/26/2020	5:00:00 AM	0
3/26/2020	5:15:00 AM	0
3/26/2020	5:30:00 AM	0
3/26/2020	5:45:00 AM	0
3/26/2020	6:00:00 AM	0
3/26/2020	6:15:00 AM	0
3/26/2020	6:30:00 AM	0
3/26/2020	6:45:00 AM	0
3/26/2020	7:00:00 AM	0
3/26/2020	7:15:00 AM	0
3/26/2020	7:30:00 AM	0
3/26/2020	7:45:00 AM	0
3/26/2020	8:00:00 AM	0
3/26/2020	8:15:00 AM	0
3/26/2020	8:30:00 AM	0
3/26/2020	8:45:00 AM	0
3/26/2020	9:00:00 AM	0
3/26/2020	9:15:00 AM	0
3/26/2020	9:30:00 AM	0
3/26/2020	9:45:00 AM	0
3/26/2020	10:00:00 AM	0
3/26/2020	10:15:00 AM	0

Locust Ditch Return Gage

DATE	TIME	GAGE
3/26/2020	10:30:00 AM	0
3/26/2020	10:45:00 AM	0
3/26/2020	11:00:00 AM	0
3/26/2020	11:15:00 AM	0
3/26/2020	11:30:00 AM	0
3/26/2020	11:45:00 AM	0
3/26/2020	12:00:00 PM	0
3/26/2020	12:15:00 PM	0
3/26/2020	12:30:00 PM	0
3/26/2020	12:45:00 PM	0
3/26/2020	1:00:00 PM	0
3/26/2020	1:15:00 PM	0
3/26/2020	1:30:00 PM	0
3/26/2020	1:45:00 PM	0
3/26/2020	2:00:00 PM	0
3/26/2020	2:15:00 PM	0
3/26/2020	2:30:00 PM	0
3/26/2020	2:45:00 PM	0
3/26/2020	3:00:00 PM	0
3/26/2020	3:15:00 PM	0
3/26/2020	3:30:00 PM	0
3/26/2020	3:45:00 PM	0
3/26/2020	4:00:00 PM	0
3/26/2020	4:15:00 PM	0
3/26/2020	4:30:00 PM	0
3/26/2020	4:45:00 PM	0
3/26/2020	5:00:00 PM	0
3/26/2020	5:15:00 PM	0
3/26/2020	5:30:00 PM	0
3/26/2020	5:45:00 PM	0
3/26/2020	6:00:00 PM	0
3/26/2020	6:15:00 PM	0
3/26/2020	6:30:00 PM	0
3/26/2020	6:45:00 PM	0
3/26/2020	7:00:00 PM	0
3/26/2020	7:15:00 PM	0
3/26/2020	7:30:00 PM	0
3/26/2020	7:45:00 PM	0
3/26/2020	8:00:00 PM	0
3/26/2020	8:15:00 PM	0
3/26/2020	8:30:00 PM	0
3/26/2020	8:45:00 PM	0
3/26/2020	9:00:00 PM	0
3/26/2020	9:15:00 PM	0
3/26/2020	9:30:00 PM	0
3/26/2020	9:45:00 PM	0

Locust Ditch Return Gage

DATE	TIME	GAGE
3/26/2020	10:00:00 PM	0
3/26/2020	10:15:00 PM	0
3/26/2020	10:30:00 PM	0
3/26/2020	10:45:00 PM	0
3/26/2020	11:00:00 PM	0
3/26/2020	11:15:00 PM	0
3/26/2020	11:30:00 PM	0
3/26/2020	11:45:00 PM	0
3/27/2020	12:00:00 AM	0
3/27/2020	12:15:00 AM	0
3/27/2020	12:30:00 AM	0
3/27/2020	12:45:00 AM	0
3/27/2020	1:00:00 AM	0
3/27/2020	1:15:00 AM	0
3/27/2020	1:30:00 AM	0
3/27/2020	1:45:00 AM	0
3/27/2020	2:00:00 AM	0
3/27/2020	2:15:00 AM	0
3/27/2020	2:30:00 AM	0
3/27/2020	2:45:00 AM	0
3/27/2020	3:00:00 AM	0
3/27/2020	3:15:00 AM	0
3/27/2020	3:30:00 AM	0
3/27/2020	3:45:00 AM	0
3/27/2020	4:00:00 AM	0
3/27/2020	4:15:00 AM	0
3/27/2020	4:30:00 AM	0
3/27/2020	4:45:00 AM	0
3/27/2020	5:00:00 AM	0
3/27/2020	5:15:00 AM	0
3/27/2020	5:30:00 AM	0
3/27/2020	5:45:00 AM	0
3/27/2020	6:00:00 AM	0
3/27/2020	6:15:00 AM	0
3/27/2020	6:30:00 AM	0
3/27/2020	6:45:00 AM	0
3/27/2020	7:00:00 AM	0
3/27/2020	7:15:00 AM	0
3/27/2020	7:30:00 AM	0
3/27/2020	7:45:00 AM	0
3/27/2020	8:00:00 AM	0
3/27/2020	8:15:00 AM	0
3/27/2020	8:30:00 AM	0
3/27/2020	8:45:00 AM	0
3/27/2020	9:00:00 AM	0
3/27/2020	9:15:00 AM	0

Locust Ditch Return Gage

DATE	TIME	GAGE
3/27/2020	9:30:00 AM	0
3/27/2020	9:45:00 AM	0
3/27/2020	10:00:00 AM	0
3/27/2020	10:15:00 AM	0
3/27/2020	10:30:00 AM	0
3/27/2020	10:45:00 AM	0
3/27/2020	11:00:00 AM	0
3/27/2020	11:15:00 AM	0
3/27/2020	11:30:00 AM	0
3/27/2020	11:45:00 AM	0
3/27/2020	12:00:00 PM	0
3/27/2020	12:15:00 PM	0
3/27/2020	12:30:00 PM	0
3/27/2020	12:45:00 PM	0
3/27/2020	1:00:00 PM	0
3/27/2020	1:15:00 PM	0
3/27/2020	1:30:00 PM	0
3/27/2020	1:45:00 PM	0
3/27/2020	2:00:00 PM	0
3/27/2020	2:15:00 PM	0
3/27/2020	2:30:00 PM	0
3/27/2020	2:45:00 PM	0
3/27/2020	3:00:00 PM	0
3/27/2020	3:15:00 PM	0
3/27/2020	3:30:00 PM	0
3/27/2020	3:45:00 PM	0
3/27/2020	4:00:00 PM	0
3/27/2020	4:15:00 PM	0
3/27/2020	4:30:00 PM	0
3/27/2020	4:45:00 PM	0
3/27/2020	5:00:00 PM	0
3/27/2020	5:15:00 PM	0
3/27/2020	5:30:00 PM	0
3/27/2020	5:45:00 PM	0
3/27/2020	6:00:00 PM	0
3/27/2020	6:15:00 PM	0
3/27/2020	6:30:00 PM	0
3/27/2020	6:45:00 PM	0
3/27/2020	7:00:00 PM	0
3/27/2020	7:15:00 PM	0
3/27/2020	7:30:00 PM	0
3/27/2020	7:45:00 PM	0
3/27/2020	8:00:00 PM	0
3/27/2020	8:15:00 PM	0
3/27/2020	8:30:00 PM	0
3/27/2020	8:45:00 PM	0

Locust Ditch Return Gage

DATE	TIME	GAGE
3/27/2020	9:00:00 PM	0
3/27/2020	9:15:00 PM	0
3/27/2020	9:30:00 PM	0
3/27/2020	9:45:00 PM	0
3/27/2020	10:00:00 PM	0
3/27/2020	10:15:00 PM	0
3/27/2020	10:30:00 PM	0
3/27/2020	10:45:00 PM	0
3/27/2020	11:00:00 PM	0
3/27/2020	11:15:00 PM	0
3/27/2020	11:30:00 PM	0
3/27/2020	11:45:00 PM	0
3/28/2020	12:00:00 AM	0
3/28/2020	12:15:00 AM	0
3/28/2020	12:30:00 AM	0
3/28/2020	12:45:00 AM	0
3/28/2020	1:00:00 AM	0
3/28/2020	1:15:00 AM	0
3/28/2020	1:30:00 AM	0
3/28/2020	1:45:00 AM	0
3/28/2020	2:00:00 AM	0
3/28/2020	2:15:00 AM	0
3/28/2020	2:30:00 AM	0
3/28/2020	2:45:00 AM	0
3/28/2020	3:00:00 AM	0
3/28/2020	3:15:00 AM	0
3/28/2020	3:30:00 AM	0
3/28/2020	3:45:00 AM	0
3/28/2020	4:00:00 AM	0
3/28/2020	4:15:00 AM	0
3/28/2020	4:30:00 AM	0
3/28/2020	4:45:00 AM	0
3/28/2020	5:00:00 AM	0
3/28/2020	5:15:00 AM	0
3/28/2020	5:30:00 AM	0
3/28/2020	5:45:00 AM	0
3/28/2020	6:00:00 AM	0
3/28/2020	6:15:00 AM	0
3/28/2020	6:30:00 AM	0
3/28/2020	6:45:00 AM	0
3/28/2020	7:00:00 AM	0
3/28/2020	7:15:00 AM	0
3/28/2020	7:30:00 AM	0
3/28/2020	7:45:00 AM	0
3/28/2020	8:00:00 AM	0
3/28/2020	8:15:00 AM	0

Locust Ditch Return Gage

DATE	TIME	GAGE
3/28/2020	8:30:00 AM	0
3/28/2020	8:45:00 AM	0
3/28/2020	9:00:00 AM	0
3/28/2020	9:15:00 AM	0
3/28/2020	9:30:00 AM	0
3/28/2020	9:45:00 AM	0
3/28/2020	10:00:00 AM	0
3/28/2020	10:15:00 AM	0
3/28/2020	10:30:00 AM	0
3/28/2020	10:45:00 AM	0
3/28/2020	11:00:00 AM	0
3/28/2020	11:15:00 AM	0
3/28/2020	11:30:00 AM	0
3/28/2020	11:45:00 AM	0
3/28/2020	12:00:00 PM	0
3/28/2020	12:15:00 PM	0
3/28/2020	12:30:00 PM	0
3/28/2020	12:45:00 PM	0
3/28/2020	1:00:00 PM	0
3/28/2020	1:15:00 PM	0
3/28/2020	1:30:00 PM	0
3/28/2020	1:45:00 PM	0
3/28/2020	2:00:00 PM	0
3/28/2020	2:15:00 PM	0
3/28/2020	2:30:00 PM	0
3/28/2020	2:45:00 PM	0
3/28/2020	3:00:00 PM	0
3/28/2020	3:15:00 PM	0
3/28/2020	3:30:00 PM	0
3/28/2020	3:45:00 PM	0
3/28/2020	4:00:00 PM	0
3/28/2020	4:15:00 PM	0
3/28/2020	4:30:00 PM	0
3/28/2020	4:45:00 PM	0
3/28/2020	5:00:00 PM	0
3/28/2020	5:15:00 PM	0
3/28/2020	5:30:00 PM	0
3/28/2020	5:45:00 PM	0
3/28/2020	6:00:00 PM	0
3/28/2020	6:15:00 PM	0
3/28/2020	6:30:00 PM	0
3/28/2020	6:45:00 PM	0
3/28/2020	7:00:00 PM	0
3/28/2020	7:15:00 PM	0
3/28/2020	7:30:00 PM	0
3/28/2020	7:45:00 PM	0

Locust Ditch Return Gage

DATE	TIME	GAGE
3/28/2020	8:00:00 PM	0
3/28/2020	8:15:00 PM	0
3/28/2020	8:30:00 PM	0
3/28/2020	8:45:00 PM	0
3/28/2020	9:00:00 PM	0
3/28/2020	9:15:00 PM	0
3/28/2020	9:30:00 PM	0
3/28/2020	9:45:00 PM	0
3/28/2020	10:00:00 PM	0
3/28/2020	10:15:00 PM	0
3/28/2020	10:30:00 PM	0
3/28/2020	10:45:00 PM	0
3/28/2020	11:00:00 PM	0
3/28/2020	11:15:00 PM	0
3/28/2020	11:30:00 PM	0
3/28/2020	11:45:00 PM	0
3/29/2020	12:00:00 AM	0
3/29/2020	12:15:00 AM	0
3/29/2020	12:30:00 AM	0
3/29/2020	12:45:00 AM	0
3/29/2020	1:00:00 AM	0
3/29/2020	1:15:00 AM	0
3/29/2020	1:30:00 AM	0
3/29/2020	1:45:00 AM	0
3/29/2020	2:00:00 AM	0
3/29/2020	2:15:00 AM	0
3/29/2020	2:30:00 AM	0
3/29/2020	2:45:00 AM	0
3/29/2020	3:00:00 AM	0
3/29/2020	3:15:00 AM	0
3/29/2020	3:30:00 AM	0
3/29/2020	3:45:00 AM	0
3/29/2020	4:00:00 AM	0
3/29/2020	4:15:00 AM	0
3/29/2020	4:30:00 AM	0
3/29/2020	4:45:00 AM	0
3/29/2020	5:00:00 AM	0
3/29/2020	5:15:00 AM	0
3/29/2020	5:30:00 AM	0
3/29/2020	5:45:00 AM	0
3/29/2020	6:00:00 AM	0
3/29/2020	6:15:00 AM	0
3/29/2020	6:30:00 AM	0
3/29/2020	6:45:00 AM	0
3/29/2020	7:00:00 AM	0
3/29/2020	7:15:00 AM	0

Locust Ditch Return Gage

DATE	TIME	GAGE
3/29/2020	7:30:00 AM	0
3/29/2020	7:45:00 AM	0
3/29/2020	8:00:00 AM	0
3/29/2020	8:15:00 AM	0
3/29/2020	8:30:00 AM	0
3/29/2020	8:45:00 AM	0
3/29/2020	9:00:00 AM	0
3/29/2020	9:15:00 AM	0
3/29/2020	9:30:00 AM	0
3/29/2020	9:45:00 AM	0
3/29/2020	10:00:00 AM	0
3/29/2020	10:15:00 AM	0
3/29/2020	10:30:00 AM	0
3/29/2020	10:45:00 AM	0
3/29/2020	11:00:00 AM	0
3/29/2020	11:15:00 AM	0
3/29/2020	11:30:00 AM	0
3/29/2020	11:45:00 AM	0
3/29/2020	12:00:00 PM	0
3/29/2020	12:15:00 PM	0
3/29/2020	12:30:00 PM	0
3/29/2020	12:45:00 PM	0
3/29/2020	1:00:00 PM	0
3/29/2020	1:15:00 PM	0
3/29/2020	1:30:00 PM	0
3/29/2020	1:45:00 PM	0
3/29/2020	2:00:00 PM	0
3/29/2020	2:15:00 PM	0
3/29/2020	2:30:00 PM	0
3/29/2020	2:45:00 PM	0
3/29/2020	3:00:00 PM	0
3/29/2020	3:15:00 PM	0
3/29/2020	3:30:00 PM	0
3/29/2020	3:45:00 PM	0
3/29/2020	4:00:00 PM	0
3/29/2020	4:15:00 PM	0
3/29/2020	4:30:00 PM	0
3/29/2020	4:45:00 PM	0
3/29/2020	5:00:00 PM	0
3/29/2020	5:15:00 PM	0
3/29/2020	5:30:00 PM	0
3/29/2020	5:45:00 PM	0
3/29/2020	6:00:00 PM	0
3/29/2020	6:15:00 PM	0
3/29/2020	6:30:00 PM	0
3/29/2020	6:45:00 PM	0

Locust Ditch Return Gage

DATE	TIME	GAGE
3/29/2020	7:00:00 PM	0
3/29/2020	7:15:00 PM	0
3/29/2020	7:30:00 PM	0
3/29/2020	7:45:00 PM	0
3/29/2020	8:00:00 PM	0
3/29/2020	8:15:00 PM	0
3/29/2020	8:30:00 PM	0
3/29/2020	8:45:00 PM	0
3/29/2020	9:00:00 PM	0
3/29/2020	9:15:00 PM	0
3/29/2020	9:30:00 PM	0
3/29/2020	9:45:00 PM	0
3/29/2020	10:00:00 PM	0
3/29/2020	10:15:00 PM	0
3/29/2020	10:30:00 PM	0
3/29/2020	10:45:00 PM	0
3/29/2020	11:00:00 PM	0
3/29/2020	11:15:00 PM	0
3/29/2020	11:30:00 PM	0
3/29/2020	11:45:00 PM	0
3/30/2020	12:00:00 AM	0
3/30/2020	12:15:00 AM	0
3/30/2020	12:30:00 AM	0
3/30/2020	12:45:00 AM	0
3/30/2020	1:00:00 AM	0
3/30/2020	1:15:00 AM	0
3/30/2020	1:30:00 AM	0
3/30/2020	1:45:00 AM	0
3/30/2020	2:00:00 AM	0
3/30/2020	2:15:00 AM	0
3/30/2020	2:30:00 AM	0
3/30/2020	2:45:00 AM	0
3/30/2020	3:00:00 AM	0
3/30/2020	3:15:00 AM	0
3/30/2020	3:30:00 AM	0
3/30/2020	3:45:00 AM	0
3/30/2020	4:00:00 AM	0
3/30/2020	4:15:00 AM	0
3/30/2020	4:30:00 AM	0
3/30/2020	4:45:00 AM	0
3/30/2020	5:00:00 AM	0
3/30/2020	5:15:00 AM	0
3/30/2020	5:30:00 AM	0
3/30/2020	5:45:00 AM	0
3/30/2020	6:00:00 AM	0
3/30/2020	6:15:00 AM	0

Locust Ditch Return Gage

DATE	TIME	GAGE
3/30/2020	6:30:00 AM	0
3/30/2020	6:45:00 AM	0
3/30/2020	7:00:00 AM	0
3/30/2020	7:15:00 AM	0
3/30/2020	7:30:00 AM	0
3/30/2020	7:45:00 AM	0
3/30/2020	8:00:00 AM	0
3/30/2020	8:15:00 AM	0
3/30/2020	8:30:00 AM	0
3/30/2020	8:45:00 AM	0
3/30/2020	9:00:00 AM	0
3/30/2020	9:15:00 AM	0
3/30/2020	9:30:00 AM	0
3/30/2020	9:45:00 AM	0
3/30/2020	10:00:00 AM	0
3/30/2020	10:15:00 AM	0
3/30/2020	10:30:00 AM	0
3/30/2020	10:45:00 AM	0
3/30/2020	11:00:00 AM	0
3/30/2020	11:15:00 AM	0
3/30/2020	11:30:00 AM	0
3/30/2020	11:45:00 AM	0
3/30/2020	12:00:00 PM	0
3/30/2020	12:15:00 PM	0
3/30/2020	12:30:00 PM	0
3/30/2020	12:45:00 PM	0
3/30/2020	1:00:00 PM	0
3/30/2020	1:15:00 PM	0
3/30/2020	1:30:00 PM	0
3/30/2020	1:45:00 PM	0
3/30/2020	2:00:00 PM	0
3/30/2020	2:15:00 PM	0
3/30/2020	2:30:00 PM	0
3/30/2020	2:45:00 PM	0
3/30/2020	3:00:00 PM	0
3/30/2020	3:15:00 PM	0
3/30/2020	3:30:00 PM	0
3/30/2020	3:45:00 PM	0
3/30/2020	4:00:00 PM	0
3/30/2020	4:15:00 PM	0
3/30/2020	4:30:00 PM	0
3/30/2020	4:45:00 PM	0
3/30/2020	5:00:00 PM	0
3/30/2020	5:15:00 PM	0
3/30/2020	5:30:00 PM	0
3/30/2020	5:45:00 PM	0

Locust Ditch Return Gage

DATE	TIME	GAGE
3/30/2020	6:00:00 PM	0
3/30/2020	6:15:00 PM	0
3/30/2020	6:30:00 PM	0
3/30/2020	6:45:00 PM	0
3/30/2020	7:00:00 PM	0
3/30/2020	7:15:00 PM	0
3/30/2020	7:30:00 PM	0
3/30/2020	7:45:00 PM	0
3/30/2020	8:00:00 PM	0
3/30/2020	8:15:00 PM	0
3/30/2020	8:30:00 PM	0
3/30/2020	8:45:00 PM	0
3/30/2020	9:00:00 PM	0
3/30/2020	9:15:00 PM	0
3/30/2020	9:30:00 PM	0
3/30/2020	9:45:00 PM	0
3/30/2020	10:00:00 PM	0
3/30/2020	10:15:00 PM	0
3/30/2020	10:30:00 PM	0
3/30/2020	10:45:00 PM	0
3/30/2020	11:00:00 PM	0
3/30/2020	11:15:00 PM	0
3/30/2020	11:30:00 PM	0
3/30/2020	11:45:00 PM	0
3/31/2020	12:00:00 AM	0
3/31/2020	12:15:00 AM	0
3/31/2020	12:30:00 AM	0
3/31/2020	12:45:00 AM	0
3/31/2020	1:00:00 AM	0
3/31/2020	1:15:00 AM	0
3/31/2020	1:30:00 AM	0
3/31/2020	1:45:00 AM	0
3/31/2020	2:00:00 AM	0
3/31/2020	2:15:00 AM	0
3/31/2020	2:30:00 AM	0
3/31/2020	2:45:00 AM	0
3/31/2020	3:00:00 AM	0
3/31/2020	3:15:00 AM	0
3/31/2020	3:30:00 AM	0
3/31/2020	3:45:00 AM	0
3/31/2020	4:00:00 AM	0
3/31/2020	4:15:00 AM	0
3/31/2020	4:30:00 AM	0
3/31/2020	4:45:00 AM	0
3/31/2020	5:00:00 AM	0
3/31/2020	5:15:00 AM	0

Locust Ditch Return Gage

DATE	TIME	GAGE
3/31/2020	5:30:00 AM	0
3/31/2020	5:45:00 AM	0
3/31/2020	6:00:00 AM	0
3/31/2020	6:15:00 AM	0
3/31/2020	6:30:00 AM	0
3/31/2020	6:45:00 AM	0
3/31/2020	7:00:00 AM	0
3/31/2020	7:15:00 AM	0
3/31/2020	7:30:00 AM	0
3/31/2020	7:45:00 AM	0
3/31/2020	8:00:00 AM	0
3/31/2020	8:15:00 AM	0
3/31/2020	8:30:00 AM	0
3/31/2020	8:45:00 AM	0
3/31/2020	9:00:00 AM	0
3/31/2020	9:15:00 AM	0
3/31/2020	9:30:00 AM	0
3/31/2020	9:45:00 AM	0
3/31/2020	10:00:00 AM	0
3/31/2020	10:15:00 AM	0
3/31/2020	10:30:00 AM	0
3/31/2020	10:45:00 AM	0
3/31/2020	11:00:00 AM	0
3/31/2020	11:15:00 AM	0
3/31/2020	11:30:00 AM	0
3/31/2020	11:45:00 AM	0
3/31/2020	12:00:00 PM	0
3/31/2020	12:15:00 PM	0
3/31/2020	12:30:00 PM	0
3/31/2020	12:45:00 PM	0
3/31/2020	1:00:00 PM	0
3/31/2020	1:15:00 PM	0
3/31/2020	1:30:00 PM	0
3/31/2020	1:45:00 PM	0
3/31/2020	2:00:00 PM	0
3/31/2020	2:15:00 PM	0
3/31/2020	2:30:00 PM	0
3/31/2020	2:45:00 PM	0
3/31/2020	3:00:00 PM	0
3/31/2020	3:15:00 PM	0
3/31/2020	3:30:00 PM	0
3/31/2020	3:45:00 PM	0
3/31/2020	4:00:00 PM	0
3/31/2020	4:15:00 PM	0
3/31/2020	4:30:00 PM	0
3/31/2020	4:45:00 PM	0

Locust Ditch Return Gage

DATE	TIME	GAGE
3/31/2020	5:00:00 PM	0
3/31/2020	5:15:00 PM	0
3/31/2020	5:30:00 PM	0
3/31/2020	5:45:00 PM	0
3/31/2020	6:00:00 PM	0
3/31/2020	6:15:00 PM	0
3/31/2020	6:30:00 PM	0
3/31/2020	6:45:00 PM	0
3/31/2020	7:00:00 PM	0
3/31/2020	7:15:00 PM	0
3/31/2020	7:30:00 PM	0
3/31/2020	7:45:00 PM	0
3/31/2020	8:00:00 PM	0
3/31/2020	8:15:00 PM	0
3/31/2020	8:30:00 PM	0
3/31/2020	8:45:00 PM	0
3/31/2020	9:00:00 PM	0
3/31/2020	9:15:00 PM	0
3/31/2020	9:30:00 PM	0
3/31/2020	9:45:00 PM	0
3/31/2020	10:00:00 PM	0
3/31/2020	10:15:00 PM	0
3/31/2020	10:30:00 PM	0
3/31/2020	10:45:00 PM	0
3/31/2020	11:00:00 PM	0
3/31/2020	11:15:00 PM	0
3/31/2020	11:30:00 PM	0
3/31/2020	11:45:00 PM	0

Georges Ditch Return

Station 0217

Date	Flow (cfs)
3/1/2020	0.7
3/2/2020	0.642
3/3/2020	0.614
3/4/2020	0.602
3/5/2020	0.599
3/6/2020	0.546
3/7/2020	0.513
3/8/2020	0.455
3/9/2020	0.425
3/10/2020	0.407
3/11/2020	0.578
3/12/2020	0.572
3/13/2020	0.683
3/14/2020	0.729
3/15/2020	1.561
3/16/2020	1.914
3/17/2020	1.86
3/18/2020	1.979
3/19/2020	1.979
3/20/2020	1.921
3/21/2020	1.997
3/22/2020	2.55
3/23/2020	2.271
3/24/2020	1.873
3/25/2020	0.784
3/26/2020	0.731
3/27/2020	0.646
3/28/2020	0.55
3/29/2020	0.505
3/30/2020	0.455
3/31/2020	0.412

Georges Ditch Return Gage

DATE	TIME	GAGE
3/1/2020	12:00:00 AM	0.12
3/1/2020	12:15:00 AM	0.12
3/1/2020	12:30:00 AM	0.12
3/1/2020	12:45:00 AM	0.12
3/1/2020	1:00:00 AM	0.12
3/1/2020	1:15:00 AM	0.12
3/1/2020	1:30:00 AM	0.12
3/1/2020	1:45:00 AM	0.12
3/1/2020	2:00:00 AM	0.12
3/1/2020	2:15:00 AM	0.12
3/1/2020	2:30:00 AM	0.12
3/1/2020	2:45:00 AM	0.12
3/1/2020	3:00:00 AM	0.12
3/1/2020	3:15:00 AM	0.12
3/1/2020	3:30:00 AM	0.12
3/1/2020	3:45:00 AM	0.12
3/1/2020	4:00:00 AM	0.12
3/1/2020	4:15:00 AM	0.12
3/1/2020	4:30:00 AM	0.12
3/1/2020	4:45:00 AM	0.12
3/1/2020	5:00:00 AM	0.12
3/1/2020	5:15:00 AM	0.12
3/1/2020	5:30:00 AM	0.12
3/1/2020	5:45:00 AM	0.12
3/1/2020	6:00:00 AM	0.12
3/1/2020	6:15:00 AM	0.12
3/1/2020	6:30:00 AM	0.12
3/1/2020	6:45:00 AM	0.12
3/1/2020	7:00:00 AM	0.12
3/1/2020	7:15:00 AM	0.12
3/1/2020	7:30:00 AM	0.12
3/1/2020	7:45:00 AM	0.12
3/1/2020	8:00:00 AM	0.12
3/1/2020	8:15:00 AM	0.12
3/1/2020	8:30:00 AM	0.12
3/1/2020	8:45:00 AM	0.12
3/1/2020	9:00:00 AM	0.12
3/1/2020	9:15:00 AM	0.12
3/1/2020	9:30:00 AM	0.12
3/1/2020	9:45:00 AM	0.12
3/1/2020	10:00:00 AM	0.12
3/1/2020	10:15:00 AM	0.12
3/1/2020	10:30:00 AM	0.12
3/1/2020	10:45:00 AM	0.12
3/1/2020	11:00:00 AM	0.12
3/1/2020	11:15:00 AM	0.12

Georges Ditch Return Gage

DATE	TIME	GAGE
3/1/2020	11:30:00 AM	0.12
3/1/2020	11:45:00 AM	0.12
3/1/2020	12:00:00 PM	0.12
3/1/2020	12:15:00 PM	0.12
3/1/2020	12:30:00 PM	0.12
3/1/2020	12:45:00 PM	0.12
3/1/2020	1:00:00 PM	0.12
3/1/2020	1:15:00 PM	0.12
3/1/2020	1:30:00 PM	0.12
3/1/2020	1:45:00 PM	0.12
3/1/2020	2:00:00 PM	0.12
3/1/2020	2:15:00 PM	0.12
3/1/2020	2:30:00 PM	0.12
3/1/2020	2:45:00 PM	0.12
3/1/2020	3:00:00 PM	0.12
3/1/2020	3:15:00 PM	0.12
3/1/2020	3:30:00 PM	0.12
3/1/2020	3:45:00 PM	0.12
3/1/2020	4:00:00 PM	0.12
3/1/2020	4:15:00 PM	0.12
3/1/2020	4:30:00 PM	0.12
3/1/2020	4:45:00 PM	0.12
3/1/2020	5:00:00 PM	0.12
3/1/2020	5:15:00 PM	0.12
3/1/2020	5:30:00 PM	0.12
3/1/2020	5:45:00 PM	0.12
3/1/2020	6:00:00 PM	0.12
3/1/2020	6:15:00 PM	0.12
3/1/2020	6:30:00 PM	0.12
3/1/2020	6:45:00 PM	0.12
3/1/2020	7:00:00 PM	0.12
3/1/2020	7:15:00 PM	0.12
3/1/2020	7:30:00 PM	0.12
3/1/2020	7:45:00 PM	0.12
3/1/2020	8:00:00 PM	0.12
3/1/2020	8:15:00 PM	0.12
3/1/2020	8:30:00 PM	0.12
3/1/2020	8:45:00 PM	0.12
3/1/2020	9:00:00 PM	0.12
3/1/2020	9:15:00 PM	0.12
3/1/2020	9:30:00 PM	0.12
3/1/2020	9:45:00 PM	0.12
3/1/2020	10:00:00 PM	0.12
3/1/2020	10:15:00 PM	0.12
3/1/2020	10:30:00 PM	0.12
3/1/2020	10:45:00 PM	0.12

Georges Ditch Return Gage

DATE	TIME	GAGE
3/1/2020	11:00:00 PM	0.12
3/1/2020	11:15:00 PM	0.12
3/1/2020	11:30:00 PM	0.12
3/1/2020	11:45:00 PM	0.12
3/2/2020	12:00:00 AM	0.12
3/2/2020	12:15:00 AM	0.12
3/2/2020	12:30:00 AM	0.12
3/2/2020	12:45:00 AM	0.12
3/2/2020	1:00:00 AM	0.12
3/2/2020	1:15:00 AM	0.12
3/2/2020	1:30:00 AM	0.12
3/2/2020	1:45:00 AM	0.12
3/2/2020	2:00:00 AM	0.12
3/2/2020	2:15:00 AM	0.12
3/2/2020	2:30:00 AM	0.12
3/2/2020	2:45:00 AM	0.12
3/2/2020	3:00:00 AM	0.12
3/2/2020	3:15:00 AM	0.12
3/2/2020	3:30:00 AM	0.12
3/2/2020	3:45:00 AM	0.12
3/2/2020	4:00:00 AM	0.12
3/2/2020	4:15:00 AM	0.12
3/2/2020	4:30:00 AM	0.12
3/2/2020	4:45:00 AM	0.12
3/2/2020	5:00:00 AM	0.12
3/2/2020	5:15:00 AM	0.12
3/2/2020	5:30:00 AM	0.12
3/2/2020	5:45:00 AM	0.12
3/2/2020	6:00:00 AM	0.12
3/2/2020	6:15:00 AM	0.12
3/2/2020	6:30:00 AM	0.12
3/2/2020	6:45:00 AM	0.12
3/2/2020	7:00:00 AM	0.12
3/2/2020	7:15:00 AM	0.12
3/2/2020	7:30:00 AM	0.12
3/2/2020	7:45:00 AM	0.12
3/2/2020	9:00:00 AM	0.1
3/2/2020	9:15:00 AM	0.11
3/2/2020	9:30:00 AM	0.11
3/2/2020	9:45:00 AM	0.11
3/2/2020	10:00:00 AM	0.11
3/2/2020	10:15:00 AM	0.11
3/2/2020	10:30:00 AM	0.11
3/2/2020	10:45:00 AM	0.11
3/2/2020	11:00:00 AM	0.11
3/2/2020	11:15:00 AM	0.11

Georges Ditch Return Gage

DATE	TIME	GAGE
3/2/2020	11:30:00 AM	0.11
3/2/2020	11:45:00 AM	0.11
3/2/2020	12:00:00 PM	0.11
3/2/2020	12:15:00 PM	0.11
3/2/2020	12:30:00 PM	0.11
3/2/2020	12:45:00 PM	0.11
3/2/2020	1:00:00 PM	0.11
3/2/2020	1:15:00 PM	0.11
3/2/2020	1:30:00 PM	0.11
3/2/2020	1:45:00 PM	0.11
3/2/2020	2:00:00 PM	0.11
3/2/2020	2:15:00 PM	0.11
3/2/2020	2:30:00 PM	0.11
3/2/2020	2:45:00 PM	0.11
3/2/2020	3:00:00 PM	0.11
3/2/2020	3:15:00 PM	0.11
3/2/2020	3:30:00 PM	0.11
3/2/2020	3:45:00 PM	0.11
3/2/2020	4:00:00 PM	0.11
3/2/2020	4:15:00 PM	0.11
3/2/2020	4:30:00 PM	0.11
3/2/2020	4:45:00 PM	0.11
3/2/2020	5:00:00 PM	0.11
3/2/2020	5:15:00 PM	0.11
3/2/2020	5:30:00 PM	0.11
3/2/2020	5:45:00 PM	0.11
3/2/2020	6:00:00 PM	0.11
3/2/2020	6:15:00 PM	0.11
3/2/2020	6:30:00 PM	0.11
3/2/2020	6:45:00 PM	0.11
3/2/2020	7:00:00 PM	0.11
3/2/2020	7:15:00 PM	0.11
3/2/2020	7:30:00 PM	0.11
3/2/2020	7:45:00 PM	0.11
3/2/2020	8:00:00 PM	0.11
3/2/2020	8:15:00 PM	0.11
3/2/2020	8:30:00 PM	0.11
3/2/2020	8:45:00 PM	0.11
3/2/2020	9:00:00 PM	0.11
3/2/2020	9:15:00 PM	0.11
3/2/2020	9:30:00 PM	0.11
3/2/2020	9:45:00 PM	0.11
3/2/2020	10:00:00 PM	0.11
3/2/2020	10:15:00 PM	0.11
3/2/2020	10:30:00 PM	0.11
3/2/2020	10:45:00 PM	0.11

Georges Ditch Return Gage

DATE	TIME	GAGE
3/2/2020	11:00:00 PM	0.11
3/2/2020	11:15:00 PM	0.11
3/2/2020	11:30:00 PM	0.11
3/2/2020	11:45:00 PM	0.11
3/3/2020	12:00:00 AM	0.11
3/3/2020	12:15:00 AM	0.11
3/3/2020	12:30:00 AM	0.11
3/3/2020	12:45:00 AM	0.11
3/3/2020	1:00:00 AM	0.11
3/3/2020	1:15:00 AM	0.11
3/3/2020	1:30:00 AM	0.11
3/3/2020	1:45:00 AM	0.11
3/3/2020	2:00:00 AM	0.11
3/3/2020	2:15:00 AM	0.11
3/3/2020	2:30:00 AM	0.11
3/3/2020	2:45:00 AM	0.11
3/3/2020	3:00:00 AM	0.11
3/3/2020	3:15:00 AM	0.11
3/3/2020	3:30:00 AM	0.11
3/3/2020	3:45:00 AM	0.11
3/3/2020	4:00:00 AM	0.11
3/3/2020	4:15:00 AM	0.11
3/3/2020	4:30:00 AM	0.11
3/3/2020	4:45:00 AM	0.11
3/3/2020	5:00:00 AM	0.11
3/3/2020	5:15:00 AM	0.11
3/3/2020	5:30:00 AM	0.11
3/3/2020	5:45:00 AM	0.11
3/3/2020	6:00:00 AM	0.11
3/3/2020	6:15:00 AM	0.11
3/3/2020	6:30:00 AM	0.11
3/3/2020	6:45:00 AM	0.11
3/3/2020	7:00:00 AM	0.11
3/3/2020	7:15:00 AM	0.11
3/3/2020	7:30:00 AM	0.11
3/3/2020	7:45:00 AM	0.11
3/3/2020	8:00:00 AM	0.11
3/3/2020	8:15:00 AM	0.11
3/3/2020	8:30:00 AM	0.11
3/3/2020	8:45:00 AM	0.11
3/3/2020	9:00:00 AM	0.11
3/3/2020	9:15:00 AM	0.11
3/3/2020	9:30:00 AM	0.11
3/3/2020	9:45:00 AM	0.11
3/3/2020	10:00:00 AM	0.11
3/3/2020	10:15:00 AM	0.11

Georges Ditch Return Gage

DATE	TIME	GAGE
3/3/2020	10:30:00 AM	0.11
3/3/2020	10:45:00 AM	0.11
3/3/2020	11:00:00 AM	0.11
3/3/2020	11:15:00 AM	0.11
3/3/2020	11:30:00 AM	0.11
3/3/2020	11:45:00 AM	0.11
3/3/2020	12:00:00 PM	0.11
3/3/2020	12:15:00 PM	0.11
3/3/2020	12:30:00 PM	0.11
3/3/2020	12:45:00 PM	0.11
3/3/2020	1:00:00 PM	0.11
3/3/2020	1:15:00 PM	0.11
3/3/2020	1:30:00 PM	0.11
3/3/2020	1:45:00 PM	0.11
3/3/2020	2:00:00 PM	0.11
3/3/2020	2:15:00 PM	0.11
3/3/2020	2:30:00 PM	0.11
3/3/2020	2:45:00 PM	0.11
3/3/2020	3:00:00 PM	0.11
3/3/2020	3:15:00 PM	0.11
3/3/2020	3:30:00 PM	0.11
3/3/2020	3:45:00 PM	0.11
3/3/2020	4:00:00 PM	0.11
3/3/2020	4:15:00 PM	0.11
3/3/2020	4:30:00 PM	0.11
3/3/2020	4:45:00 PM	0.11
3/3/2020	5:00:00 PM	0.11
3/3/2020	5:15:00 PM	0.11
3/3/2020	5:30:00 PM	0.11
3/3/2020	5:45:00 PM	0.11
3/3/2020	6:00:00 PM	0.11
3/3/2020	6:15:00 PM	0.11
3/3/2020	6:30:00 PM	0.11
3/3/2020	6:45:00 PM	0.11
3/3/2020	7:00:00 PM	0.11
3/3/2020	7:15:00 PM	0.11
3/3/2020	7:30:00 PM	0.11
3/3/2020	7:45:00 PM	0.11
3/3/2020	8:00:00 PM	0.11
3/3/2020	8:15:00 PM	0.11
3/3/2020	8:30:00 PM	0.11
3/3/2020	8:45:00 PM	0.11
3/3/2020	9:00:00 PM	0.11
3/3/2020	9:15:00 PM	0.11
3/3/2020	9:30:00 PM	0.11
3/3/2020	9:45:00 PM	0.11

Georges Ditch Return Gage

DATE	TIME	GAGE
3/3/2020	10:00:00 PM	0.11
3/3/2020	10:15:00 PM	0.11
3/3/2020	10:30:00 PM	0.11
3/3/2020	10:45:00 PM	0.11
3/3/2020	11:00:00 PM	0.11
3/3/2020	11:15:00 PM	0.11
3/3/2020	11:30:00 PM	0.11
3/3/2020	11:45:00 PM	0.11
3/4/2020	12:00:00 AM	0.11
3/4/2020	12:15:00 AM	0.11
3/4/2020	12:30:00 AM	0.11
3/4/2020	12:45:00 AM	0.11
3/4/2020	1:00:00 AM	0.11
3/4/2020	1:15:00 AM	0.11
3/4/2020	1:30:00 AM	0.11
3/4/2020	1:45:00 AM	0.11
3/4/2020	2:00:00 AM	0.11
3/4/2020	2:15:00 AM	0.11
3/4/2020	2:30:00 AM	0.11
3/4/2020	2:45:00 AM	0.11
3/4/2020	3:00:00 AM	0.11
3/4/2020	3:15:00 AM	0.11
3/4/2020	3:30:00 AM	0.11
3/4/2020	3:45:00 AM	0.11
3/4/2020	4:00:00 AM	0.11
3/4/2020	4:15:00 AM	0.11
3/4/2020	4:30:00 AM	0.11
3/4/2020	4:45:00 AM	0.11
3/4/2020	5:00:00 AM	0.11
3/4/2020	5:15:00 AM	0.11
3/4/2020	5:30:00 AM	0.11
3/4/2020	5:45:00 AM	0.11
3/4/2020	6:00:00 AM	0.11
3/4/2020	6:15:00 AM	0.11
3/4/2020	6:30:00 AM	0.11
3/4/2020	6:45:00 AM	0.11
3/4/2020	7:00:00 AM	0.11
3/4/2020	7:15:00 AM	0.11
3/4/2020	7:30:00 AM	0.11
3/4/2020	7:45:00 AM	0.11
3/4/2020	8:00:00 AM	0.11
3/4/2020	8:15:00 AM	0.11
3/4/2020	8:30:00 AM	0.11
3/4/2020	8:45:00 AM	0.11
3/4/2020	9:00:00 AM	0.11
3/4/2020	9:15:00 AM	0.11

Georges Ditch Return Gage

DATE	TIME	GAGE
3/4/2020	9:30:00 AM	0.11
3/4/2020	9:45:00 AM	0.11
3/4/2020	10:00:00 AM	0.11
3/4/2020	10:15:00 AM	0.11
3/4/2020	10:30:00 AM	0.11
3/4/2020	10:45:00 AM	0.11
3/4/2020	11:00:00 AM	0.1
3/4/2020	11:15:00 AM	0.1
3/4/2020	11:30:00 AM	0.1
3/4/2020	11:45:00 AM	0.1
3/4/2020	12:00:00 PM	0.1
3/4/2020	12:15:00 PM	0.1
3/4/2020	12:30:00 PM	0.1
3/4/2020	12:45:00 PM	0.1
3/4/2020	1:00:00 PM	0.1
3/4/2020	1:15:00 PM	0.1
3/4/2020	1:30:00 PM	0.1
3/4/2020	1:45:00 PM	0.1
3/4/2020	2:00:00 PM	0.1
3/4/2020	2:15:00 PM	0.1
3/4/2020	2:30:00 PM	0.11
3/4/2020	2:45:00 PM	0.11
3/4/2020	3:00:00 PM	0.11
3/4/2020	3:15:00 PM	0.11
3/4/2020	3:30:00 PM	0.11
3/4/2020	3:45:00 PM	0.11
3/4/2020	4:00:00 PM	0.11
3/4/2020	4:15:00 PM	0.11
3/4/2020	4:30:00 PM	0.11
3/4/2020	4:45:00 PM	0.11
3/4/2020	5:00:00 PM	0.11
3/4/2020	5:15:00 PM	0.11
3/4/2020	5:30:00 PM	0.11
3/4/2020	5:45:00 PM	0.11
3/4/2020	6:00:00 PM	0.11
3/4/2020	6:15:00 PM	0.11
3/4/2020	6:30:00 PM	0.11
3/4/2020	6:45:00 PM	0.11
3/4/2020	7:00:00 PM	0.11
3/4/2020	7:15:00 PM	0.11
3/4/2020	7:30:00 PM	0.11
3/4/2020	7:45:00 PM	0.11
3/4/2020	8:00:00 PM	0.11
3/4/2020	8:15:00 PM	0.11
3/4/2020	8:30:00 PM	0.11
3/4/2020	8:45:00 PM	0.11

Georges Ditch Return Gage

DATE	TIME	GAGE
3/4/2020	9:00:00 PM	0.11
3/4/2020	9:15:00 PM	0.11
3/4/2020	9:30:00 PM	0.11
3/4/2020	9:45:00 PM	0.11
3/4/2020	10:00:00 PM	0.11
3/4/2020	10:15:00 PM	0.11
3/4/2020	10:30:00 PM	0.11
3/4/2020	10:45:00 PM	0.11
3/4/2020	11:00:00 PM	0.11
3/4/2020	11:15:00 PM	0.11
3/4/2020	11:30:00 PM	0.11
3/4/2020	11:45:00 PM	0.11
3/5/2020	12:00:00 AM	0.11
3/5/2020	12:15:00 AM	0.11
3/5/2020	12:30:00 AM	0.11
3/5/2020	12:45:00 AM	0.11
3/5/2020	1:00:00 AM	0.11
3/5/2020	1:15:00 AM	0.11
3/5/2020	1:30:00 AM	0.11
3/5/2020	1:45:00 AM	0.11
3/5/2020	2:00:00 AM	0.11
3/5/2020	2:15:00 AM	0.11
3/5/2020	2:30:00 AM	0.11
3/5/2020	2:45:00 AM	0.11
3/5/2020	3:00:00 AM	0.11
3/5/2020	3:15:00 AM	0.11
3/5/2020	3:30:00 AM	0.11
3/5/2020	3:45:00 AM	0.11
3/5/2020	4:00:00 AM	0.11
3/5/2020	4:15:00 AM	0.11
3/5/2020	4:30:00 AM	0.11
3/5/2020	4:45:00 AM	0.11
3/5/2020	5:00:00 AM	0.11
3/5/2020	5:15:00 AM	0.11
3/5/2020	5:30:00 AM	0.11
3/5/2020	5:45:00 AM	0.11
3/5/2020	6:00:00 AM	0.11
3/5/2020	6:15:00 AM	0.11
3/5/2020	6:30:00 AM	0.11
3/5/2020	6:45:00 AM	0.11
3/5/2020	7:00:00 AM	0.11
3/5/2020	7:15:00 AM	0.11
3/5/2020	7:30:00 AM	0.11
3/5/2020	7:45:00 AM	0.11
3/5/2020	8:00:00 AM	0.11
3/5/2020	8:15:00 AM	0.11

Georges Ditch Return Gage

DATE	TIME	GAGE
3/5/2020	8:30:00 AM	0.11
3/5/2020	8:45:00 AM	0.11
3/5/2020	9:00:00 AM	0.11
3/5/2020	9:15:00 AM	0.1
3/5/2020	9:30:00 AM	0.1
3/5/2020	9:45:00 AM	0.1
3/5/2020	10:00:00 AM	0.1
3/5/2020	10:15:00 AM	0.1
3/5/2020	10:30:00 AM	0.1
3/5/2020	10:45:00 AM	0.1
3/5/2020	11:00:00 AM	0.1
3/5/2020	11:15:00 AM	0.1
3/5/2020	11:30:00 AM	0.1
3/5/2020	11:45:00 AM	0.1
3/5/2020	12:00:00 PM	0.1
3/5/2020	12:15:00 PM	0.1
3/5/2020	12:30:00 PM	0.1
3/5/2020	12:45:00 PM	0.1
3/5/2020	1:00:00 PM	0.1
3/5/2020	1:15:00 PM	0.1
3/5/2020	1:30:00 PM	0.1
3/5/2020	1:45:00 PM	0.11
3/5/2020	2:00:00 PM	0.11
3/5/2020	2:15:00 PM	0.11
3/5/2020	2:30:00 PM	0.11
3/5/2020	2:45:00 PM	0.11
3/5/2020	3:00:00 PM	0.11
3/5/2020	3:15:00 PM	0.11
3/5/2020	3:30:00 PM	0.11
3/5/2020	3:45:00 PM	0.11
3/5/2020	4:00:00 PM	0.11
3/5/2020	4:15:00 PM	0.11
3/5/2020	4:30:00 PM	0.11
3/5/2020	4:45:00 PM	0.11
3/5/2020	5:00:00 PM	0.11
3/5/2020	5:15:00 PM	0.11
3/5/2020	5:30:00 PM	0.11
3/5/2020	5:45:00 PM	0.11
3/5/2020	6:00:00 PM	0.11
3/5/2020	6:15:00 PM	0.11
3/5/2020	6:30:00 PM	0.11
3/5/2020	6:45:00 PM	0.11
3/5/2020	7:00:00 PM	0.11
3/5/2020	7:15:00 PM	0.11
3/5/2020	7:30:00 PM	0.11
3/5/2020	7:45:00 PM	0.11

Georges Ditch Return Gage

DATE	TIME	GAGE
3/5/2020	8:00:00 PM	0.11
3/5/2020	8:15:00 PM	0.11
3/5/2020	8:30:00 PM	0.11
3/5/2020	8:45:00 PM	0.11
3/5/2020	9:00:00 PM	0.11
3/5/2020	9:15:00 PM	0.11
3/5/2020	9:30:00 PM	0.11
3/5/2020	9:45:00 PM	0.11
3/5/2020	10:00:00 PM	0.11
3/5/2020	10:15:00 PM	0.11
3/5/2020	10:30:00 PM	0.11
3/5/2020	10:45:00 PM	0.11
3/5/2020	11:00:00 PM	0.11
3/5/2020	11:15:00 PM	0.11
3/5/2020	11:30:00 PM	0.11
3/5/2020	11:45:00 PM	0.11
3/6/2020	12:00:00 AM	0.11
3/6/2020	12:15:00 AM	0.11
3/6/2020	12:30:00 AM	0.11
3/6/2020	12:45:00 AM	0.11
3/6/2020	1:00:00 AM	0.11
3/6/2020	1:15:00 AM	0.11
3/6/2020	1:30:00 AM	0.11
3/6/2020	1:45:00 AM	0.11
3/6/2020	2:00:00 AM	0.11
3/6/2020	2:15:00 AM	0.11
3/6/2020	2:30:00 AM	0.11
3/6/2020	2:45:00 AM	0.11
3/6/2020	3:00:00 AM	0.11
3/6/2020	3:15:00 AM	0.11
3/6/2020	3:30:00 AM	0.11
3/6/2020	3:45:00 AM	0.11
3/6/2020	4:00:00 AM	0.1
3/6/2020	4:15:00 AM	0.1
3/6/2020	4:30:00 AM	0.1
3/6/2020	4:45:00 AM	0.1
3/6/2020	5:00:00 AM	0.1
3/6/2020	5:15:00 AM	0.1
3/6/2020	5:30:00 AM	0.1
3/6/2020	5:45:00 AM	0.1
3/6/2020	6:00:00 AM	0.1
3/6/2020	6:15:00 AM	0.1
3/6/2020	6:30:00 AM	0.1
3/6/2020	6:45:00 AM	0.1
3/6/2020	7:00:00 AM	0.1
3/6/2020	7:15:00 AM	0.1

Georges Ditch Return Gage

DATE	TIME	GAGE
3/6/2020	7:30:00 AM	0.1
3/6/2020	7:45:00 AM	0.1
3/6/2020	8:00:00 AM	0.1
3/6/2020	8:15:00 AM	0.1
3/6/2020	8:30:00 AM	0.1
3/6/2020	8:45:00 AM	0.1
3/6/2020	9:00:00 AM	0.1
3/6/2020	9:15:00 AM	0.1
3/6/2020	9:30:00 AM	0.1
3/6/2020	9:45:00 AM	0.1
3/6/2020	10:00:00 AM	0.1
3/6/2020	10:15:00 AM	0.1
3/6/2020	10:30:00 AM	0.1
3/6/2020	10:45:00 AM	0.1
3/6/2020	11:00:00 AM	0.1
3/6/2020	11:15:00 AM	0.1
3/6/2020	11:30:00 AM	0.1
3/6/2020	11:45:00 AM	0.1
3/6/2020	12:00:00 PM	0.1
3/6/2020	12:15:00 PM	0.1
3/6/2020	12:30:00 PM	0.1
3/6/2020	12:45:00 PM	0.1
3/6/2020	1:00:00 PM	0.1
3/6/2020	1:15:00 PM	0.1
3/6/2020	1:30:00 PM	0.1
3/6/2020	1:45:00 PM	0.1
3/6/2020	2:00:00 PM	0.1
3/6/2020	2:15:00 PM	0.1
3/6/2020	2:30:00 PM	0.1
3/6/2020	2:45:00 PM	0.1
3/6/2020	3:00:00 PM	0.1
3/6/2020	3:15:00 PM	0.1
3/6/2020	3:30:00 PM	0.1
3/6/2020	3:45:00 PM	0.1
3/6/2020	4:00:00 PM	0.1
3/6/2020	4:15:00 PM	0.1
3/6/2020	4:30:00 PM	0.1
3/6/2020	4:45:00 PM	0.1
3/6/2020	5:00:00 PM	0.1
3/6/2020	5:15:00 PM	0.1
3/6/2020	5:30:00 PM	0.1
3/6/2020	5:45:00 PM	0.1
3/6/2020	6:00:00 PM	0.1
3/6/2020	6:15:00 PM	0.1
3/6/2020	6:30:00 PM	0.1
3/6/2020	6:45:00 PM	0.1

Georges Ditch Return Gage

DATE	TIME	GAGE
3/6/2020	7:00:00 PM	0.1
3/6/2020	7:15:00 PM	0.1
3/6/2020	7:30:00 PM	0.1
3/6/2020	7:45:00 PM	0.1
3/6/2020	8:00:00 PM	0.1
3/6/2020	8:15:00 PM	0.1
3/6/2020	8:30:00 PM	0.1
3/6/2020	8:45:00 PM	0.1
3/6/2020	9:00:00 PM	0.1
3/6/2020	9:15:00 PM	0.1
3/6/2020	9:30:00 PM	0.1
3/6/2020	9:45:00 PM	0.1
3/6/2020	10:00:00 PM	0.1
3/6/2020	10:15:00 PM	0.1
3/6/2020	10:30:00 PM	0.1
3/6/2020	10:45:00 PM	0.1
3/6/2020	11:00:00 PM	0.1
3/6/2020	11:15:00 PM	0.1
3/6/2020	11:30:00 PM	0.1
3/6/2020	11:45:00 PM	0.1
3/7/2020	12:00:00 AM	0.1
3/7/2020	12:15:00 AM	0.1
3/7/2020	12:30:00 AM	0.1
3/7/2020	12:45:00 AM	0.1
3/7/2020	1:00:00 AM	0.1
3/7/2020	1:15:00 AM	0.1
3/7/2020	1:30:00 AM	0.1
3/7/2020	1:45:00 AM	0.1
3/7/2020	2:00:00 AM	0.1
3/7/2020	2:15:00 AM	0.1
3/7/2020	2:30:00 AM	0.1
3/7/2020	2:45:00 AM	0.1
3/7/2020	3:00:00 AM	0.1
3/7/2020	3:15:00 AM	0.1
3/7/2020	3:30:00 AM	0.1
3/7/2020	3:45:00 AM	0.1
3/7/2020	4:00:00 AM	0.1
3/7/2020	4:15:00 AM	0.1
3/7/2020	4:30:00 AM	0.1
3/7/2020	4:45:00 AM	0.1
3/7/2020	5:00:00 AM	0.1
3/7/2020	5:15:00 AM	0.1
3/7/2020	5:30:00 AM	0.1
3/7/2020	5:45:00 AM	0.1
3/7/2020	6:00:00 AM	0.1
3/7/2020	6:15:00 AM	0.1

Georges Ditch Return Gage

DATE	TIME	GAGE
3/7/2020	6:30:00 AM	0.1
3/7/2020	6:45:00 AM	0.1
3/7/2020	7:00:00 AM	0.1
3/7/2020	7:15:00 AM	0.1
3/7/2020	7:30:00 AM	0.1
3/7/2020	7:45:00 AM	0.1
3/7/2020	8:00:00 AM	0.1
3/7/2020	8:15:00 AM	0.1
3/7/2020	8:30:00 AM	0.1
3/7/2020	8:45:00 AM	0.1
3/7/2020	9:00:00 AM	0.1
3/7/2020	9:15:00 AM	0.1
3/7/2020	9:30:00 AM	0.1
3/7/2020	9:45:00 AM	0.1
3/7/2020	10:00:00 AM	0.1
3/7/2020	10:15:00 AM	0.1
3/7/2020	10:30:00 AM	0.1
3/7/2020	10:45:00 AM	0.1
3/7/2020	11:00:00 AM	0.1
3/7/2020	11:15:00 AM	0.1
3/7/2020	11:30:00 AM	0.1
3/7/2020	11:45:00 AM	0.1
3/7/2020	12:00:00 PM	0.1
3/7/2020	12:15:00 PM	0.1
3/7/2020	12:30:00 PM	0.1
3/7/2020	12:45:00 PM	0.1
3/7/2020	1:00:00 PM	0.1
3/7/2020	1:15:00 PM	0.1
3/7/2020	1:30:00 PM	0.1
3/7/2020	1:45:00 PM	0.1
3/7/2020	2:00:00 PM	0.1
3/7/2020	2:15:00 PM	0.1
3/7/2020	2:30:00 PM	0.1
3/7/2020	2:45:00 PM	0.1
3/7/2020	3:00:00 PM	0.1
3/7/2020	3:15:00 PM	0.1
3/7/2020	3:30:00 PM	0.1
3/7/2020	3:45:00 PM	0.1
3/7/2020	4:00:00 PM	0.1
3/7/2020	4:15:00 PM	0.1
3/7/2020	4:30:00 PM	0.1
3/7/2020	4:45:00 PM	0.09
3/7/2020	5:00:00 PM	0.1
3/7/2020	5:15:00 PM	0.1
3/7/2020	5:30:00 PM	0.1
3/7/2020	5:45:00 PM	0.1

Georges Ditch Return Gage

DATE	TIME	GAGE
3/7/2020	6:00:00 PM	0.1
3/7/2020	6:15:00 PM	0.09
3/7/2020	6:30:00 PM	0.09
3/7/2020	6:45:00 PM	0.09
3/7/2020	7:00:00 PM	0.09
3/7/2020	7:15:00 PM	0.09
3/7/2020	7:30:00 PM	0.09
3/7/2020	7:45:00 PM	0.09
3/7/2020	8:00:00 PM	0.09
3/7/2020	8:15:00 PM	0.09
3/7/2020	8:30:00 PM	0.09
3/7/2020	8:45:00 PM	0.09
3/7/2020	9:00:00 PM	0.09
3/7/2020	9:15:00 PM	0.09
3/7/2020	9:30:00 PM	0.09
3/7/2020	9:45:00 PM	0.09
3/7/2020	10:00:00 PM	0.09
3/7/2020	10:15:00 PM	0.09
3/7/2020	10:30:00 PM	0.09
3/7/2020	10:45:00 PM	0.09
3/7/2020	11:00:00 PM	0.09
3/7/2020	11:15:00 PM	0.09
3/7/2020	11:30:00 PM	0.09
3/7/2020	11:45:00 PM	0.09
3/8/2020	12:00:00 AM	0.09
3/8/2020	12:15:00 AM	0.09
3/8/2020	12:30:00 AM	0.09
3/8/2020	12:45:00 AM	0.09
3/8/2020	1:00:00 AM	0.09
3/8/2020	1:15:00 AM	0.09
3/8/2020	1:30:00 AM	0.09
3/8/2020	1:45:00 AM	0.09
3/8/2020	2:00:00 AM	0.09
3/8/2020	2:15:00 AM	0.09
3/8/2020	2:30:00 AM	0.09
3/8/2020	2:45:00 AM	0.09
3/8/2020	3:00:00 AM	0.09
3/8/2020	3:15:00 AM	0.09
3/8/2020	3:30:00 AM	0.09
3/8/2020	3:45:00 AM	0.09
3/8/2020	4:00:00 AM	0.09
3/8/2020	4:15:00 AM	0.09
3/8/2020	4:30:00 AM	0.09
3/8/2020	4:45:00 AM	0.09
3/8/2020	5:00:00 AM	0.09
3/8/2020	5:15:00 AM	0.09

Georges Ditch Return Gage

DATE	TIME	GAGE
3/8/2020	5:30:00 AM	0.09
3/8/2020	5:45:00 AM	0.09
3/8/2020	6:00:00 AM	0.09
3/8/2020	6:15:00 AM	0.09
3/8/2020	6:30:00 AM	0.09
3/8/2020	6:45:00 AM	0.09
3/8/2020	7:00:00 AM	0.09
3/8/2020	7:15:00 AM	0.09
3/8/2020	7:30:00 AM	0.09
3/8/2020	7:45:00 AM	0.09
3/8/2020	8:00:00 AM	0.09
3/8/2020	8:15:00 AM	0.09
3/8/2020	8:30:00 AM	0.09
3/8/2020	8:45:00 AM	0.09
3/8/2020	9:00:00 AM	0.09
3/8/2020	9:15:00 AM	0.09
3/8/2020	9:30:00 AM	0.09
3/8/2020	9:45:00 AM	0.09
3/8/2020	10:00:00 AM	0.09
3/8/2020	10:15:00 AM	0.09
3/8/2020	10:30:00 AM	0.09
3/8/2020	10:45:00 AM	0.09
3/8/2020	11:00:00 AM	0.09
3/8/2020	11:15:00 AM	0.09
3/8/2020	11:30:00 AM	0.09
3/8/2020	11:45:00 AM	0.09
3/8/2020	12:00:00 PM	0.09
3/8/2020	12:15:00 PM	0.09
3/8/2020	12:30:00 PM	0.09
3/8/2020	12:45:00 PM	0.09
3/8/2020	1:00:00 PM	0.09
3/8/2020	1:15:00 PM	0.09
3/8/2020	1:30:00 PM	0.09
3/8/2020	1:45:00 PM	0.09
3/8/2020	2:00:00 PM	0.09
3/8/2020	2:15:00 PM	0.09
3/8/2020	2:30:00 PM	0.09
3/8/2020	2:45:00 PM	0.09
3/8/2020	3:00:00 PM	0.09
3/8/2020	3:15:00 PM	0.09
3/8/2020	3:30:00 PM	0.09
3/8/2020	3:45:00 PM	0.09
3/8/2020	4:00:00 PM	0.09
3/8/2020	4:15:00 PM	0.09
3/8/2020	4:30:00 PM	0.09
3/8/2020	4:45:00 PM	0.09

Georges Ditch Return Gage

DATE	TIME	GAGE
3/8/2020	5:00:00 PM	0.09
3/8/2020	5:15:00 PM	0.09
3/8/2020	5:30:00 PM	0.09
3/8/2020	5:45:00 PM	0.09
3/8/2020	6:00:00 PM	0.09
3/8/2020	6:15:00 PM	0.09
3/8/2020	6:30:00 PM	0.09
3/8/2020	6:45:00 PM	0.09
3/8/2020	7:00:00 PM	0.09
3/8/2020	7:15:00 PM	0.09
3/8/2020	7:30:00 PM	0.09
3/8/2020	7:45:00 PM	0.09
3/8/2020	8:00:00 PM	0.09
3/8/2020	8:15:00 PM	0.09
3/8/2020	8:30:00 PM	0.09
3/8/2020	8:45:00 PM	0.09
3/8/2020	9:00:00 PM	0.09
3/8/2020	9:15:00 PM	0.09
3/8/2020	9:30:00 PM	0.09
3/8/2020	9:45:00 PM	0.09
3/8/2020	10:00:00 PM	0.09
3/8/2020	10:15:00 PM	0.09
3/8/2020	10:30:00 PM	0.09
3/8/2020	10:45:00 PM	0.09
3/8/2020	11:00:00 PM	0.09
3/8/2020	11:15:00 PM	0.09
3/8/2020	11:30:00 PM	0.09
3/8/2020	11:45:00 PM	0.09
3/9/2020	12:00:00 AM	0.09
3/9/2020	12:15:00 AM	0.09
3/9/2020	12:30:00 AM	0.09
3/9/2020	12:45:00 AM	0.09
3/9/2020	1:00:00 AM	0.09
3/9/2020	1:15:00 AM	0.09
3/9/2020	1:30:00 AM	0.09
3/9/2020	1:45:00 AM	0.09
3/9/2020	2:00:00 AM	0.09
3/9/2020	2:15:00 AM	0.09
3/9/2020	2:30:00 AM	0.09
3/9/2020	2:45:00 AM	0.09
3/9/2020	3:00:00 AM	0.09
3/9/2020	3:15:00 AM	0.09
3/9/2020	3:30:00 AM	0.09
3/9/2020	3:45:00 AM	0.09
3/9/2020	4:00:00 AM	0.09
3/9/2020	4:15:00 AM	0.09

Georges Ditch Return Gage

DATE	TIME	GAGE
3/9/2020	4:30:00 AM	0.09
3/9/2020	4:45:00 AM	0.09
3/9/2020	5:00:00 AM	0.09
3/9/2020	5:15:00 AM	0.09
3/9/2020	5:30:00 AM	0.09
3/9/2020	5:45:00 AM	0.09
3/9/2020	6:00:00 AM	0.09
3/9/2020	6:15:00 AM	0.09
3/9/2020	6:30:00 AM	0.09
3/9/2020	6:45:00 AM	0.09
3/9/2020	7:00:00 AM	0.09
3/9/2020	7:15:00 AM	0.09
3/9/2020	7:30:00 AM	0.09
3/9/2020	7:45:00 AM	0.09
3/9/2020	8:00:00 AM	0.09
3/9/2020	8:15:00 AM	0.09
3/9/2020	8:30:00 AM	0.09
3/9/2020	8:45:00 AM	0.09
3/9/2020	9:00:00 AM	0.09
3/9/2020	9:15:00 AM	0.09
3/9/2020	9:30:00 AM	0.09
3/9/2020	9:45:00 AM	0.09
3/9/2020	10:00:00 AM	0.09
3/9/2020	10:15:00 AM	0.09
3/9/2020	10:30:00 AM	0.09
3/9/2020	10:45:00 AM	0.09
3/9/2020	11:00:00 AM	0.09
3/9/2020	11:15:00 AM	0.09
3/9/2020	11:30:00 AM	0.09
3/9/2020	11:45:00 AM	0.09
3/9/2020	12:00:00 PM	0.09
3/9/2020	12:15:00 PM	0.09
3/9/2020	12:30:00 PM	0.09
3/9/2020	12:45:00 PM	0.09
3/9/2020	1:00:00 PM	0.09
3/9/2020	1:15:00 PM	0.09
3/9/2020	1:30:00 PM	0.09
3/9/2020	1:45:00 PM	0.09
3/9/2020	2:00:00 PM	0.09
3/9/2020	2:15:00 PM	0.09
3/9/2020	2:30:00 PM	0.08
3/9/2020	2:45:00 PM	0.08
3/9/2020	3:00:00 PM	0.08
3/9/2020	3:15:00 PM	0.08
3/9/2020	3:30:00 PM	0.08
3/9/2020	3:45:00 PM	0.08

Georges Ditch Return Gage

DATE	TIME	GAGE
3/9/2020	4:00:00 PM	0.08
3/9/2020	4:15:00 PM	0.08
3/9/2020	4:30:00 PM	0.08
3/9/2020	4:45:00 PM	0.08
3/9/2020	5:00:00 PM	0.08
3/9/2020	5:15:00 PM	0.08
3/9/2020	5:30:00 PM	0.08
3/9/2020	5:45:00 PM	0.08
3/9/2020	6:00:00 PM	0.08
3/9/2020	6:15:00 PM	0.08
3/9/2020	6:30:00 PM	0.08
3/9/2020	6:45:00 PM	0.08
3/9/2020	7:00:00 PM	0.08
3/9/2020	7:15:00 PM	0.08
3/9/2020	7:30:00 PM	0.08
3/9/2020	7:45:00 PM	0.08
3/9/2020	8:00:00 PM	0.08
3/9/2020	8:15:00 PM	0.08
3/9/2020	8:30:00 PM	0.08
3/9/2020	8:45:00 PM	0.08
3/9/2020	9:00:00 PM	0.08
3/9/2020	9:15:00 PM	0.08
3/9/2020	9:30:00 PM	0.08
3/9/2020	9:45:00 PM	0.08
3/9/2020	10:00:00 PM	0.08
3/9/2020	10:15:00 PM	0.08
3/9/2020	10:30:00 PM	0.08
3/9/2020	10:45:00 PM	0.08
3/9/2020	11:00:00 PM	0.08
3/9/2020	11:15:00 PM	0.08
3/9/2020	11:30:00 PM	0.08
3/9/2020	11:45:00 PM	0.08
3/10/2020	12:00:00 AM	0.08
3/10/2020	12:15:00 AM	0.08
3/10/2020	12:30:00 AM	0.08
3/10/2020	12:45:00 AM	0.08
3/10/2020	1:00:00 AM	0.08
3/10/2020	1:15:00 AM	0.08
3/10/2020	1:30:00 AM	0.08
3/10/2020	1:45:00 AM	0.08
3/10/2020	2:00:00 AM	0.08
3/10/2020	2:15:00 AM	0.08
3/10/2020	2:30:00 AM	0.08
3/10/2020	2:45:00 AM	0.08
3/10/2020	3:00:00 AM	0.08
3/10/2020	3:15:00 AM	0.08

Georges Ditch Return Gage

DATE	TIME	GAGE
3/10/2020	3:30:00 AM	0.08
3/10/2020	3:45:00 AM	0.08
3/10/2020	4:00:00 AM	0.08
3/10/2020	4:15:00 AM	0.08
3/10/2020	4:30:00 AM	0.08
3/10/2020	4:45:00 AM	0.08
3/10/2020	5:00:00 AM	0.08
3/10/2020	5:15:00 AM	0.08
3/10/2020	5:30:00 AM	0.08
3/10/2020	5:45:00 AM	0.09
3/10/2020	6:00:00 AM	0.09
3/10/2020	6:15:00 AM	0.09
3/10/2020	6:30:00 AM	0.09
3/10/2020	6:45:00 AM	0.09
3/10/2020	7:00:00 AM	0.09
3/10/2020	7:15:00 AM	0.09
3/10/2020	7:30:00 AM	0.09
3/10/2020	7:45:00 AM	0.09
3/10/2020	8:00:00 AM	0.09
3/10/2020	8:15:00 AM	0.09
3/10/2020	8:30:00 AM	0.09
3/10/2020	8:45:00 AM	0.09
3/10/2020	9:00:00 AM	0.09
3/10/2020	9:15:00 AM	0.09
3/10/2020	9:30:00 AM	0.08
3/10/2020	9:45:00 AM	0.08
3/10/2020	10:00:00 AM	0.08
3/10/2020	10:15:00 AM	0.08
3/10/2020	10:30:00 AM	0.08
3/10/2020	10:45:00 AM	0.08
3/10/2020	11:00:00 AM	0.08
3/10/2020	11:15:00 AM	0.08
3/10/2020	11:30:00 AM	0.08
3/10/2020	11:45:00 AM	0.08
3/10/2020	12:00:00 PM	0.08
3/10/2020	12:15:00 PM	0.08
3/10/2020	12:30:00 PM	0.08
3/10/2020	12:45:00 PM	0.08
3/10/2020	1:00:00 PM	0.08
3/10/2020	1:15:00 PM	0.08
3/10/2020	1:30:00 PM	0.08
3/10/2020	1:45:00 PM	0.08
3/10/2020	2:00:00 PM	0.08
3/10/2020	2:15:00 PM	0.08
3/10/2020	2:30:00 PM	0.08
3/10/2020	2:45:00 PM	0.08

Georges Ditch Return Gage

DATE	TIME	GAGE
3/10/2020	3:00:00 PM	0.08
3/10/2020	3:15:00 PM	0.08
3/10/2020	3:30:00 PM	0.08
3/10/2020	3:45:00 PM	0.08
3/10/2020	4:00:00 PM	0.08
3/10/2020	4:15:00 PM	0.08
3/10/2020	4:30:00 PM	0.08
3/10/2020	4:45:00 PM	0.08
3/10/2020	5:00:00 PM	0.08
3/10/2020	5:15:00 PM	0.08
3/10/2020	5:30:00 PM	0.08
3/10/2020	5:45:00 PM	0.08
3/10/2020	6:00:00 PM	0.08
3/10/2020	6:15:00 PM	0.08
3/10/2020	6:30:00 PM	0.08
3/10/2020	6:45:00 PM	0.08
3/10/2020	7:00:00 PM	0.08
3/10/2020	7:15:00 PM	0.09
3/10/2020	7:30:00 PM	0.09
3/10/2020	7:45:00 PM	0.09
3/10/2020	8:00:00 PM	0.09
3/10/2020	8:15:00 PM	0.09
3/10/2020	8:30:00 PM	0.09
3/10/2020	8:45:00 PM	0.09
3/10/2020	9:00:00 PM	0.09
3/10/2020	9:15:00 PM	0.09
3/10/2020	9:30:00 PM	0.09
3/10/2020	9:45:00 PM	0.09
3/10/2020	10:00:00 PM	0.09
3/10/2020	10:15:00 PM	0.09
3/10/2020	10:30:00 PM	0.09
3/10/2020	10:45:00 PM	0.09
3/10/2020	11:00:00 PM	0.09
3/10/2020	11:15:00 PM	0.09
3/10/2020	11:30:00 PM	0.09
3/10/2020	11:45:00 PM	0.09
3/11/2020	12:00:00 AM	0.09
3/11/2020	12:15:00 AM	0.09
3/11/2020	12:30:00 AM	0.09
3/11/2020	12:45:00 AM	0.1
3/11/2020	1:00:00 AM	0.1
3/11/2020	1:15:00 AM	0.1
3/11/2020	1:30:00 AM	0.1
3/11/2020	1:45:00 AM	0.1
3/11/2020	2:00:00 AM	0.1
3/11/2020	2:15:00 AM	0.1

Georges Ditch Return Gage

DATE	TIME	GAGE
3/11/2020	2:30:00 AM	0.1
3/11/2020	2:45:00 AM	0.1
3/11/2020	3:00:00 AM	0.1
3/11/2020	3:15:00 AM	0.1
3/11/2020	3:30:00 AM	0.1
3/11/2020	3:45:00 AM	0.1
3/11/2020	4:00:00 AM	0.1
3/11/2020	4:15:00 AM	0.1
3/11/2020	4:30:00 AM	0.1
3/11/2020	4:45:00 AM	0.1
3/11/2020	5:00:00 AM	0.1
3/11/2020	5:15:00 AM	0.1
3/11/2020	5:30:00 AM	0.1
3/11/2020	5:45:00 AM	0.1
3/11/2020	6:00:00 AM	0.1
3/11/2020	6:15:00 AM	0.1
3/11/2020	6:30:00 AM	0.1
3/11/2020	6:45:00 AM	0.1
3/11/2020	7:00:00 AM	0.1
3/11/2020	7:15:00 AM	0.1
3/11/2020	7:30:00 AM	0.1
3/11/2020	7:45:00 AM	0.1
3/11/2020	8:00:00 AM	0.1
3/11/2020	8:15:00 AM	0.1
3/11/2020	8:30:00 AM	0.1
3/11/2020	8:45:00 AM	0.1
3/11/2020	9:00:00 AM	0.1
3/11/2020	9:15:00 AM	0.1
3/11/2020	9:30:00 AM	0.1
3/11/2020	9:45:00 AM	0.1
3/11/2020	10:00:00 AM	0.11
3/11/2020	10:15:00 AM	0.11
3/11/2020	10:30:00 AM	0.11
3/11/2020	10:45:00 AM	0.11
3/11/2020	11:00:00 AM	0.11
3/11/2020	11:15:00 AM	0.11
3/11/2020	11:30:00 AM	0.11
3/11/2020	11:45:00 AM	0.11
3/11/2020	12:00:00 PM	0.11
3/11/2020	12:15:00 PM	0.11
3/11/2020	12:30:00 PM	0.11
3/11/2020	12:45:00 PM	0.11
3/11/2020	1:00:00 PM	0.11
3/11/2020	1:15:00 PM	0.11
3/11/2020	1:30:00 PM	0.11
3/11/2020	1:45:00 PM	0.11

Georges Ditch Return Gage

DATE	TIME	GAGE
3/11/2020	2:00:00 PM	0.11
3/11/2020	2:15:00 PM	0.11
3/11/2020	2:30:00 PM	0.11
3/11/2020	2:45:00 PM	0.11
3/11/2020	3:00:00 PM	0.11
3/11/2020	3:15:00 PM	0.11
3/11/2020	3:30:00 PM	0.11
3/11/2020	3:45:00 PM	0.11
3/11/2020	4:00:00 PM	0.11
3/11/2020	4:15:00 PM	0.11
3/11/2020	4:30:00 PM	0.11
3/11/2020	4:45:00 PM	0.11
3/11/2020	5:00:00 PM	0.11
3/11/2020	5:15:00 PM	0.11
3/11/2020	5:30:00 PM	0.11
3/11/2020	5:45:00 PM	0.11
3/11/2020	6:00:00 PM	0.11
3/11/2020	6:15:00 PM	0.11
3/11/2020	6:30:00 PM	0.11
3/11/2020	6:45:00 PM	0.11
3/11/2020	7:00:00 PM	0.11
3/11/2020	7:15:00 PM	0.11
3/11/2020	7:30:00 PM	0.11
3/11/2020	7:45:00 PM	0.11
3/11/2020	8:00:00 PM	0.11
3/11/2020	8:15:00 PM	0.11
3/11/2020	8:30:00 PM	0.11
3/11/2020	8:45:00 PM	0.11
3/11/2020	9:00:00 PM	0.11
3/11/2020	9:15:00 PM	0.11
3/11/2020	9:30:00 PM	0.11
3/11/2020	9:45:00 PM	0.11
3/11/2020	10:00:00 PM	0.11
3/11/2020	10:15:00 PM	0.11
3/11/2020	10:30:00 PM	0.11
3/11/2020	10:45:00 PM	0.11
3/11/2020	11:00:00 PM	0.11
3/11/2020	11:15:00 PM	0.11
3/11/2020	11:30:00 PM	0.11
3/11/2020	11:45:00 PM	0.11
3/12/2020	12:00:00 AM	0.11
3/12/2020	12:15:00 AM	0.11
3/12/2020	12:30:00 AM	0.11
3/12/2020	12:45:00 AM	0.11
3/12/2020	1:00:00 AM	0.11
3/12/2020	1:15:00 AM	0.11

Georges Ditch Return Gage

DATE	TIME	GAGE
3/12/2020	1:30:00 AM	0.11
3/12/2020	1:45:00 AM	0.11
3/12/2020	2:00:00 AM	0.11
3/12/2020	2:15:00 AM	0.11
3/12/2020	2:30:00 AM	0.11
3/12/2020	2:45:00 AM	0.11
3/12/2020	3:00:00 AM	0.11
3/12/2020	3:15:00 AM	0.11
3/12/2020	3:30:00 AM	0.11
3/12/2020	3:45:00 AM	0.11
3/12/2020	4:00:00 AM	0.11
3/12/2020	4:15:00 AM	0.11
3/12/2020	4:30:00 AM	0.11
3/12/2020	4:45:00 AM	0.11
3/12/2020	5:00:00 AM	0.11
3/12/2020	5:15:00 AM	0.11
3/12/2020	5:30:00 AM	0.11
3/12/2020	5:45:00 AM	0.11
3/12/2020	6:00:00 AM	0.11
3/12/2020	6:15:00 AM	0.11
3/12/2020	6:30:00 AM	0.11
3/12/2020	6:45:00 AM	0.11
3/12/2020	7:00:00 AM	0.11
3/12/2020	7:15:00 AM	0.11
3/12/2020	7:30:00 AM	0.11
3/12/2020	7:45:00 AM	0.11
3/12/2020	8:00:00 AM	0.11
3/12/2020	8:15:00 AM	0.11
3/12/2020	8:30:00 AM	0.11
3/12/2020	8:45:00 AM	0.11
3/12/2020	9:00:00 AM	0.11
3/12/2020	9:15:00 AM	0.1
3/12/2020	9:30:00 AM	0.1
3/12/2020	9:45:00 AM	0.1
3/12/2020	10:00:00 AM	0.1
3/12/2020	10:15:00 AM	0.1
3/12/2020	10:30:00 AM	0.1
3/12/2020	10:45:00 AM	0.1
3/12/2020	11:00:00 AM	0.1
3/12/2020	11:15:00 AM	0.1
3/12/2020	11:30:00 AM	0.1
3/12/2020	11:45:00 AM	0.1
3/12/2020	12:00:00 PM	0.1
3/12/2020	12:15:00 PM	0.1
3/12/2020	12:30:00 PM	0.1
3/12/2020	12:45:00 PM	0.1

Georges Ditch Return Gage

DATE	TIME	GAGE
3/12/2020	1:00:00 PM	0.1
3/12/2020	1:15:00 PM	0.1
3/12/2020	1:30:00 PM	0.1
3/12/2020	1:45:00 PM	0.1
3/12/2020	2:00:00 PM	0.1
3/12/2020	2:15:00 PM	0.1
3/12/2020	2:30:00 PM	0.1
3/12/2020	2:45:00 PM	0.1
3/12/2020	3:00:00 PM	0.1
3/12/2020	3:15:00 PM	0.1
3/12/2020	3:30:00 PM	0.1
3/12/2020	3:45:00 PM	0.1
3/12/2020	4:00:00 PM	0.1
3/12/2020	4:15:00 PM	0.1
3/12/2020	4:30:00 PM	0.1
3/12/2020	4:45:00 PM	0.1
3/12/2020	5:00:00 PM	0.1
3/12/2020	5:15:00 PM	0.1
3/12/2020	5:30:00 PM	0.1
3/12/2020	5:45:00 PM	0.1
3/12/2020	6:00:00 PM	0.1
3/12/2020	6:15:00 PM	0.1
3/12/2020	6:30:00 PM	0.1
3/12/2020	6:45:00 PM	0.1
3/12/2020	7:00:00 PM	0.1
3/12/2020	7:15:00 PM	0.1
3/12/2020	7:30:00 PM	0.1
3/12/2020	7:45:00 PM	0.1
3/12/2020	8:00:00 PM	0.1
3/12/2020	8:15:00 PM	0.1
3/12/2020	8:30:00 PM	0.11
3/12/2020	8:45:00 PM	0.11
3/12/2020	9:00:00 PM	0.1
3/12/2020	9:15:00 PM	0.11
3/12/2020	9:30:00 PM	0.11
3/12/2020	9:45:00 PM	0.1
3/12/2020	10:00:00 PM	0.1
3/12/2020	10:15:00 PM	0.1
3/12/2020	10:30:00 PM	0.11
3/12/2020	10:45:00 PM	0.11
3/12/2020	11:00:00 PM	0.11
3/12/2020	11:15:00 PM	0.11
3/12/2020	11:30:00 PM	0.11
3/12/2020	11:45:00 PM	0.11
3/13/2020	12:00:00 AM	0.11
3/13/2020	12:15:00 AM	0.11

Georges Ditch Return Gage

DATE	TIME	GAGE
3/13/2020	12:30:00 AM	0.11
3/13/2020	12:45:00 AM	0.11
3/13/2020	1:00:00 AM	0.11
3/13/2020	1:15:00 AM	0.11
3/13/2020	1:30:00 AM	0.11
3/13/2020	1:45:00 AM	0.11
3/13/2020	2:00:00 AM	0.11
3/13/2020	2:15:00 AM	0.11
3/13/2020	2:30:00 AM	0.11
3/13/2020	2:45:00 AM	0.11
3/13/2020	3:00:00 AM	0.11
3/13/2020	3:15:00 AM	0.11
3/13/2020	3:30:00 AM	0.11
3/13/2020	3:45:00 AM	0.11
3/13/2020	4:00:00 AM	0.11
3/13/2020	4:15:00 AM	0.11
3/13/2020	4:30:00 AM	0.11
3/13/2020	4:45:00 AM	0.11
3/13/2020	5:00:00 AM	0.11
3/13/2020	5:15:00 AM	0.11
3/13/2020	5:30:00 AM	0.11
3/13/2020	5:45:00 AM	0.11
3/13/2020	6:00:00 AM	0.11
3/13/2020	6:15:00 AM	0.12
3/13/2020	6:30:00 AM	0.12
3/13/2020	6:45:00 AM	0.13
3/13/2020	7:00:00 AM	0.13
3/13/2020	7:15:00 AM	0.13
3/13/2020	7:30:00 AM	0.13
3/13/2020	7:45:00 AM	0.13
3/13/2020	8:00:00 AM	0.12
3/13/2020	8:15:00 AM	0.12
3/13/2020	8:30:00 AM	0.12
3/13/2020	8:45:00 AM	0.12
3/13/2020	9:00:00 AM	0.12
3/13/2020	9:15:00 AM	0.12
3/13/2020	9:30:00 AM	0.12
3/13/2020	9:45:00 AM	0.12
3/13/2020	10:00:00 AM	0.12
3/13/2020	10:15:00 AM	0.12
3/13/2020	10:30:00 AM	0.12
3/13/2020	10:45:00 AM	0.12
3/13/2020	11:00:00 AM	0.12
3/13/2020	11:15:00 AM	0.12
3/13/2020	11:30:00 AM	0.12
3/13/2020	11:45:00 AM	0.12

Georges Ditch Return Gage

DATE	TIME	GAGE
3/13/2020	12:00:00 PM	0.12
3/13/2020	12:15:00 PM	0.12
3/13/2020	12:30:00 PM	0.12
3/13/2020	12:45:00 PM	0.12
3/13/2020	1:00:00 PM	0.12
3/13/2020	1:15:00 PM	0.12
3/13/2020	1:30:00 PM	0.12
3/13/2020	1:45:00 PM	0.12
3/13/2020	2:00:00 PM	0.12
3/13/2020	2:15:00 PM	0.12
3/13/2020	2:30:00 PM	0.12
3/13/2020	2:45:00 PM	0.12
3/13/2020	3:00:00 PM	0.12
3/13/2020	3:15:00 PM	0.12
3/13/2020	3:30:00 PM	0.12
3/13/2020	3:45:00 PM	0.12
3/13/2020	4:00:00 PM	0.12
3/13/2020	4:15:00 PM	0.12
3/13/2020	4:30:00 PM	0.12
3/13/2020	4:45:00 PM	0.12
3/13/2020	5:00:00 PM	0.12
3/13/2020	5:15:00 PM	0.12
3/13/2020	5:30:00 PM	0.12
3/13/2020	5:45:00 PM	0.12
3/13/2020	6:00:00 PM	0.12
3/13/2020	6:15:00 PM	0.12
3/13/2020	6:30:00 PM	0.12
3/13/2020	6:45:00 PM	0.12
3/13/2020	7:00:00 PM	0.12
3/13/2020	7:15:00 PM	0.12
3/13/2020	7:30:00 PM	0.12
3/13/2020	7:45:00 PM	0.12
3/13/2020	8:00:00 PM	0.12
3/13/2020	8:15:00 PM	0.12
3/13/2020	8:30:00 PM	0.12
3/13/2020	8:45:00 PM	0.12
3/13/2020	9:00:00 PM	0.12
3/13/2020	9:15:00 PM	0.12
3/13/2020	9:30:00 PM	0.12
3/13/2020	9:45:00 PM	0.12
3/13/2020	10:00:00 PM	0.12
3/13/2020	10:15:00 PM	0.12
3/13/2020	10:30:00 PM	0.12
3/13/2020	10:45:00 PM	0.12
3/13/2020	11:00:00 PM	0.12
3/13/2020	11:15:00 PM	0.12

Georges Ditch Return Gage

DATE	TIME	GAGE
3/13/2020	11:30:00 PM	0.12
3/13/2020	11:45:00 PM	0.12
3/14/2020	12:00:00 AM	0.12
3/14/2020	12:15:00 AM	0.12
3/14/2020	12:30:00 AM	0.12
3/14/2020	12:45:00 AM	0.12
3/14/2020	1:00:00 AM	0.12
3/14/2020	1:15:00 AM	0.12
3/14/2020	1:30:00 AM	0.12
3/14/2020	1:45:00 AM	0.12
3/14/2020	2:00:00 AM	0.12
3/14/2020	2:15:00 AM	0.12
3/14/2020	2:30:00 AM	0.12
3/14/2020	2:45:00 AM	0.12
3/14/2020	3:00:00 AM	0.12
3/14/2020	3:15:00 AM	0.12
3/14/2020	3:30:00 AM	0.13
3/14/2020	3:45:00 AM	0.13
3/14/2020	4:00:00 AM	0.13
3/14/2020	4:15:00 AM	0.13
3/14/2020	4:30:00 AM	0.13
3/14/2020	4:45:00 AM	0.13
3/14/2020	5:00:00 AM	0.13
3/14/2020	5:15:00 AM	0.13
3/14/2020	5:30:00 AM	0.13
3/14/2020	5:45:00 AM	0.13
3/14/2020	6:00:00 AM	0.13
3/14/2020	6:15:00 AM	0.13
3/14/2020	6:30:00 AM	0.13
3/14/2020	6:45:00 AM	0.13
3/14/2020	7:00:00 AM	0.13
3/14/2020	7:15:00 AM	0.13
3/14/2020	7:30:00 AM	0.13
3/14/2020	7:45:00 AM	0.13
3/14/2020	8:00:00 AM	0.13
3/14/2020	8:15:00 AM	0.13
3/14/2020	8:30:00 AM	0.13
3/14/2020	8:45:00 AM	0.13
3/14/2020	9:00:00 AM	0.13
3/14/2020	9:15:00 AM	0.13
3/14/2020	9:30:00 AM	0.13
3/14/2020	9:45:00 AM	0.13
3/14/2020	10:00:00 AM	0.13
3/14/2020	10:15:00 AM	0.13
3/14/2020	10:30:00 AM	0.13
3/14/2020	10:45:00 AM	0.13

Georges Ditch Return Gage

DATE	TIME	GAGE
3/14/2020	11:00:00 AM	0.13
3/14/2020	11:15:00 AM	0.13
3/14/2020	11:30:00 AM	0.13
3/14/2020	11:45:00 AM	0.13
3/14/2020	12:00:00 PM	0.13
3/14/2020	12:15:00 PM	0.13
3/14/2020	12:30:00 PM	0.13
3/14/2020	12:45:00 PM	0.13
3/14/2020	1:00:00 PM	0.13
3/14/2020	1:15:00 PM	0.13
3/14/2020	1:30:00 PM	0.13
3/14/2020	1:45:00 PM	0.13
3/14/2020	2:00:00 PM	0.13
3/14/2020	2:15:00 PM	0.13
3/14/2020	2:30:00 PM	0.13
3/14/2020	2:45:00 PM	0.13
3/14/2020	3:00:00 PM	0.12
3/14/2020	3:15:00 PM	0.13
3/14/2020	3:30:00 PM	0.13
3/14/2020	3:45:00 PM	0.13
3/14/2020	4:00:00 PM	0.13
3/14/2020	4:15:00 PM	0.13
3/14/2020	4:30:00 PM	0.13
3/14/2020	4:45:00 PM	0.12
3/14/2020	5:00:00 PM	0.13
3/14/2020	5:15:00 PM	0.12
3/14/2020	5:30:00 PM	0.12
3/14/2020	5:45:00 PM	0.12
3/14/2020	6:00:00 PM	0.12
3/14/2020	6:15:00 PM	0.12
3/14/2020	6:30:00 PM	0.13
3/14/2020	6:45:00 PM	0.12
3/14/2020	7:00:00 PM	0.12
3/14/2020	7:15:00 PM	0.12
3/14/2020	7:30:00 PM	0.12
3/14/2020	7:45:00 PM	0.12
3/14/2020	8:00:00 PM	0.12
3/14/2020	8:15:00 PM	0.12
3/14/2020	8:30:00 PM	0.11
3/14/2020	8:45:00 PM	0.11
3/14/2020	9:00:00 PM	0.11
3/14/2020	9:15:00 PM	0.11
3/14/2020	9:30:00 PM	0.11
3/14/2020	9:45:00 PM	0.11
3/14/2020	10:00:00 PM	0.11
3/14/2020	10:15:00 PM	0.1

Georges Ditch Return Gage

DATE	TIME	GAGE
3/14/2020	10:30:00 PM	0.1
3/14/2020	10:45:00 PM	0.1
3/14/2020	11:00:00 PM	0.1
3/14/2020	11:15:00 PM	0.1
3/14/2020	11:30:00 PM	0.1
3/14/2020	11:45:00 PM	0.09
3/15/2020	12:00:00 AM	0.09
3/15/2020	12:15:00 AM	0.09
3/15/2020	12:30:00 AM	0.09
3/15/2020	12:45:00 AM	0.09
3/15/2020	1:00:00 AM	0.09
3/15/2020	1:15:00 AM	0.09
3/15/2020	1:30:00 AM	0.09
3/15/2020	1:45:00 AM	0.09
3/15/2020	2:00:00 AM	0.09
3/15/2020	2:15:00 AM	0.09
3/15/2020	2:30:00 AM	0.08
3/15/2020	2:45:00 AM	0.08
3/15/2020	3:00:00 AM	0.08
3/15/2020	3:15:00 AM	0.08
3/15/2020	3:30:00 AM	0.08
3/15/2020	3:45:00 AM	0.08
3/15/2020	4:00:00 AM	0.08
3/15/2020	4:15:00 AM	0.08
3/15/2020	4:30:00 AM	0.08
3/15/2020	4:45:00 AM	0.08
3/15/2020	5:00:00 AM	0.08
3/15/2020	5:15:00 AM	0.08
3/15/2020	5:30:00 AM	0.08
3/15/2020	5:45:00 AM	0.08
3/15/2020	6:00:00 AM	0.08
3/15/2020	6:15:00 AM	0.08
3/15/2020	6:30:00 AM	0.08
3/15/2020	6:45:00 AM	0.08
3/15/2020	7:00:00 AM	0.1
3/15/2020	7:15:00 AM	0.16
3/15/2020	7:30:00 AM	0.2
3/15/2020	7:45:00 AM	0.22
3/15/2020	8:00:00 AM	0.23
3/15/2020	8:15:00 AM	0.25
3/15/2020	8:30:00 AM	0.25
3/15/2020	8:45:00 AM	0.25
3/15/2020	9:00:00 AM	0.25
3/15/2020	9:15:00 AM	0.25
3/15/2020	9:30:00 AM	0.25
3/15/2020	9:45:00 AM	0.25

Georges Ditch Return Gage

DATE	TIME	GAGE
3/15/2020	10:00:00 AM	0.25
3/15/2020	10:15:00 AM	0.25
3/15/2020	10:30:00 AM	0.25
3/15/2020	10:45:00 AM	0.25
3/15/2020	11:00:00 AM	0.25
3/15/2020	11:15:00 AM	0.25
3/15/2020	11:30:00 AM	0.25
3/15/2020	11:45:00 AM	0.25
3/15/2020	12:00:00 PM	0.25
3/15/2020	12:15:00 PM	0.25
3/15/2020	12:30:00 PM	0.25
3/15/2020	12:45:00 PM	0.25
3/15/2020	1:00:00 PM	0.25
3/15/2020	1:15:00 PM	0.25
3/15/2020	1:30:00 PM	0.25
3/15/2020	1:45:00 PM	0.25
3/15/2020	2:00:00 PM	0.25
3/15/2020	2:15:00 PM	0.25
3/15/2020	2:30:00 PM	0.25
3/15/2020	2:45:00 PM	0.25
3/15/2020	3:00:00 PM	0.25
3/15/2020	3:15:00 PM	0.25
3/15/2020	3:30:00 PM	0.25
3/15/2020	3:45:00 PM	0.25
3/15/2020	4:00:00 PM	0.25
3/15/2020	4:15:00 PM	0.25
3/15/2020	4:30:00 PM	0.25
3/15/2020	4:45:00 PM	0.25
3/15/2020	5:00:00 PM	0.25
3/15/2020	5:15:00 PM	0.25
3/15/2020	5:30:00 PM	0.25
3/15/2020	5:45:00 PM	0.25
3/15/2020	6:00:00 PM	0.25
3/15/2020	6:15:00 PM	0.25
3/15/2020	6:30:00 PM	0.25
3/15/2020	6:45:00 PM	0.25
3/15/2020	7:00:00 PM	0.25
3/15/2020	7:15:00 PM	0.25
3/15/2020	7:30:00 PM	0.25
3/15/2020	7:45:00 PM	0.25
3/15/2020	8:00:00 PM	0.25
3/15/2020	8:15:00 PM	0.25
3/15/2020	8:30:00 PM	0.25
3/15/2020	8:45:00 PM	0.24
3/15/2020	9:00:00 PM	0.24
3/15/2020	9:15:00 PM	0.24

Georges Ditch Return Gage

DATE	TIME	GAGE
3/15/2020	9:30:00 PM	0.24
3/15/2020	9:45:00 PM	0.24
3/15/2020	10:00:00 PM	0.24
3/15/2020	10:15:00 PM	0.24
3/15/2020	10:30:00 PM	0.24
3/15/2020	10:45:00 PM	0.24
3/15/2020	11:00:00 PM	0.24
3/15/2020	11:15:00 PM	0.24
3/15/2020	11:30:00 PM	0.24
3/15/2020	11:45:00 PM	0.24
3/16/2020	12:00:00 AM	0.24
3/16/2020	12:15:00 AM	0.24
3/16/2020	12:30:00 AM	0.24
3/16/2020	12:45:00 AM	0.24
3/16/2020	1:00:00 AM	0.24
3/16/2020	1:15:00 AM	0.24
3/16/2020	1:30:00 AM	0.24
3/16/2020	1:45:00 AM	0.24
3/16/2020	2:00:00 AM	0.24
3/16/2020	2:15:00 AM	0.24
3/16/2020	2:30:00 AM	0.24
3/16/2020	2:45:00 AM	0.24
3/16/2020	3:00:00 AM	0.24
3/16/2020	3:15:00 AM	0.24
3/16/2020	3:30:00 AM	0.24
3/16/2020	3:45:00 AM	0.24
3/16/2020	4:00:00 AM	0.24
3/16/2020	4:15:00 AM	0.24
3/16/2020	4:30:00 AM	0.24
3/16/2020	4:45:00 AM	0.24
3/16/2020	5:00:00 AM	0.24
3/16/2020	5:15:00 AM	0.24
3/16/2020	5:30:00 AM	0.24
3/16/2020	5:45:00 AM	0.24
3/16/2020	6:00:00 AM	0.24
3/16/2020	6:15:00 AM	0.24
3/16/2020	6:30:00 AM	0.24
3/16/2020	6:45:00 AM	0.24
3/16/2020	7:00:00 AM	0.24
3/16/2020	7:15:00 AM	0.24
3/16/2020	7:30:00 AM	0.24
3/16/2020	7:45:00 AM	0.24
3/16/2020	8:00:00 AM	0.24
3/16/2020	8:15:00 AM	0.24
3/16/2020	8:30:00 AM	0.24
3/16/2020	8:45:00 AM	0.24

Georges Ditch Return Gage

DATE	TIME	GAGE
3/16/2020	9:00:00 AM	0.24
3/16/2020	9:15:00 AM	0.24
3/16/2020	9:30:00 AM	0.24
3/16/2020	9:45:00 AM	0.24
3/16/2020	10:00:00 AM	0.24
3/16/2020	10:15:00 AM	0.24
3/16/2020	10:30:00 AM	0.24
3/16/2020	10:45:00 AM	0.24
3/16/2020	11:00:00 AM	0.24
3/16/2020	11:15:00 AM	0.23
3/16/2020	11:30:00 AM	0.23
3/16/2020	11:45:00 AM	0.23
3/16/2020	12:00:00 PM	0.23
3/16/2020	12:15:00 PM	0.23
3/16/2020	12:30:00 PM	0.23
3/16/2020	12:45:00 PM	0.23
3/16/2020	1:00:00 PM	0.23
3/16/2020	1:15:00 PM	0.23
3/16/2020	1:30:00 PM	0.23
3/16/2020	1:45:00 PM	0.23
3/16/2020	2:00:00 PM	0.23
3/16/2020	2:15:00 PM	0.23
3/16/2020	2:30:00 PM	0.23
3/16/2020	2:45:00 PM	0.23
3/16/2020	3:00:00 PM	0.23
3/16/2020	3:15:00 PM	0.23
3/16/2020	3:30:00 PM	0.23
3/16/2020	3:45:00 PM	0.23
3/16/2020	4:00:00 PM	0.23
3/16/2020	4:15:00 PM	0.23
3/16/2020	4:30:00 PM	0.23
3/16/2020	4:45:00 PM	0.23
3/16/2020	5:00:00 PM	0.23
3/16/2020	5:15:00 PM	0.23
3/16/2020	5:30:00 PM	0.23
3/16/2020	5:45:00 PM	0.23
3/16/2020	6:00:00 PM	0.23
3/16/2020	6:15:00 PM	0.23
3/16/2020	6:30:00 PM	0.23
3/16/2020	6:45:00 PM	0.23
3/16/2020	7:00:00 PM	0.23
3/16/2020	7:15:00 PM	0.23
3/16/2020	7:30:00 PM	0.23
3/16/2020	7:45:00 PM	0.23
3/16/2020	8:00:00 PM	0.23
3/16/2020	8:15:00 PM	0.23

Georges Ditch Return Gage

DATE	TIME	GAGE
3/16/2020	8:30:00 PM	0.23
3/16/2020	8:45:00 PM	0.23
3/16/2020	9:00:00 PM	0.23
3/16/2020	9:15:00 PM	0.23
3/16/2020	9:30:00 PM	0.23
3/16/2020	9:45:00 PM	0.23
3/16/2020	10:00:00 PM	0.23
3/16/2020	10:15:00 PM	0.23
3/16/2020	10:30:00 PM	0.23
3/16/2020	10:45:00 PM	0.23
3/16/2020	11:00:00 PM	0.23
3/16/2020	11:15:00 PM	0.23
3/16/2020	11:30:00 PM	0.23
3/16/2020	11:45:00 PM	0.23
3/17/2020	12:00:00 AM	0.23
3/17/2020	12:15:00 AM	0.23
3/17/2020	12:30:00 AM	0.23
3/17/2020	12:45:00 AM	0.23
3/17/2020	1:00:00 AM	0.23
3/17/2020	1:15:00 AM	0.23
3/17/2020	1:30:00 AM	0.23
3/17/2020	1:45:00 AM	0.23
3/17/2020	2:00:00 AM	0.23
3/17/2020	2:15:00 AM	0.23
3/17/2020	2:30:00 AM	0.23
3/17/2020	2:45:00 AM	0.23
3/17/2020	3:00:00 AM	0.23
3/17/2020	3:15:00 AM	0.23
3/17/2020	3:30:00 AM	0.23
3/17/2020	3:45:00 AM	0.23
3/17/2020	4:00:00 AM	0.23
3/17/2020	4:15:00 AM	0.23
3/17/2020	4:30:00 AM	0.23
3/17/2020	4:45:00 AM	0.23
3/17/2020	5:00:00 AM	0.23
3/17/2020	5:15:00 AM	0.23
3/17/2020	5:30:00 AM	0.23
3/17/2020	5:45:00 AM	0.23
3/17/2020	6:00:00 AM	0.23
3/17/2020	6:15:00 AM	0.23
3/17/2020	6:30:00 AM	0.23
3/17/2020	6:45:00 AM	0.23
3/17/2020	7:00:00 AM	0.23
3/17/2020	7:15:00 AM	0.23
3/17/2020	7:30:00 AM	0.23
3/17/2020	7:45:00 AM	0.23

Georges Ditch Return Gage

DATE	TIME	GAGE
3/17/2020	8:00:00 AM	0.23
3/17/2020	8:15:00 AM	0.23
3/17/2020	8:30:00 AM	0.23
3/17/2020	8:45:00 AM	0.23
3/17/2020	9:00:00 AM	0.23
3/17/2020	9:15:00 AM	0.23
3/17/2020	9:30:00 AM	0.23
3/17/2020	9:45:00 AM	0.23
3/17/2020	10:00:00 AM	0.23
3/17/2020	10:15:00 AM	0.23
3/17/2020	10:30:00 AM	0.23
3/17/2020	10:45:00 AM	0.23
3/17/2020	11:00:00 AM	0.23
3/17/2020	11:15:00 AM	0.23
3/17/2020	11:30:00 AM	0.23
3/17/2020	11:45:00 AM	0.23
3/17/2020	12:00:00 PM	0.23
3/17/2020	12:15:00 PM	0.23
3/17/2020	12:30:00 PM	0.23
3/17/2020	12:45:00 PM	0.23
3/17/2020	1:00:00 PM	0.23
3/17/2020	1:15:00 PM	0.23
3/17/2020	1:30:00 PM	0.23
3/17/2020	1:45:00 PM	0.23
3/17/2020	2:00:00 PM	0.23
3/17/2020	2:15:00 PM	0.23
3/17/2020	2:30:00 PM	0.23
3/17/2020	2:45:00 PM	0.23
3/17/2020	3:00:00 PM	0.23
3/17/2020	3:15:00 PM	0.23
3/17/2020	3:30:00 PM	0.23
3/17/2020	3:45:00 PM	0.23
3/17/2020	4:00:00 PM	0.23
3/17/2020	4:15:00 PM	0.23
3/17/2020	4:30:00 PM	0.23
3/17/2020	4:45:00 PM	0.23
3/17/2020	5:00:00 PM	0.23
3/17/2020	5:15:00 PM	0.23
3/17/2020	5:30:00 PM	0.23
3/17/2020	5:45:00 PM	0.23
3/17/2020	6:00:00 PM	0.23
3/17/2020	6:15:00 PM	0.23
3/17/2020	6:30:00 PM	0.23
3/17/2020	6:45:00 PM	0.23
3/17/2020	7:00:00 PM	0.23
3/17/2020	7:15:00 PM	0.23

Georges Ditch Return Gage

DATE	TIME	GAGE
3/17/2020	7:30:00 PM	0.23
3/17/2020	7:45:00 PM	0.23
3/17/2020	8:00:00 PM	0.23
3/17/2020	8:15:00 PM	0.23
3/17/2020	8:30:00 PM	0.23
3/17/2020	8:45:00 PM	0.23
3/17/2020	9:00:00 PM	0.23
3/17/2020	9:15:00 PM	0.23
3/17/2020	9:30:00 PM	0.23
3/17/2020	9:45:00 PM	0.23
3/17/2020	10:00:00 PM	0.23
3/17/2020	10:15:00 PM	0.23
3/17/2020	10:30:00 PM	0.23
3/17/2020	10:45:00 PM	0.23
3/17/2020	11:00:00 PM	0.23
3/17/2020	11:15:00 PM	0.23
3/17/2020	11:30:00 PM	0.24
3/17/2020	11:45:00 PM	0.24
3/18/2020	12:00:00 AM	0.24
3/18/2020	12:15:00 AM	0.24
3/18/2020	12:30:00 AM	0.24
3/18/2020	12:45:00 AM	0.24
3/18/2020	1:00:00 AM	0.24
3/18/2020	1:15:00 AM	0.24
3/18/2020	1:30:00 AM	0.24
3/18/2020	1:45:00 AM	0.24
3/18/2020	2:00:00 AM	0.24
3/18/2020	2:15:00 AM	0.24
3/18/2020	2:30:00 AM	0.24
3/18/2020	2:45:00 AM	0.24
3/18/2020	3:00:00 AM	0.24
3/18/2020	3:15:00 AM	0.24
3/18/2020	3:30:00 AM	0.24
3/18/2020	3:45:00 AM	0.24
3/18/2020	4:00:00 AM	0.24
3/18/2020	4:15:00 AM	0.24
3/18/2020	4:30:00 AM	0.24
3/18/2020	4:45:00 AM	0.24
3/18/2020	5:00:00 AM	0.24
3/18/2020	5:15:00 AM	0.24
3/18/2020	5:30:00 AM	0.24
3/18/2020	5:45:00 AM	0.24
3/18/2020	6:00:00 AM	0.24
3/18/2020	6:15:00 AM	0.24
3/18/2020	6:30:00 AM	0.24
3/18/2020	6:45:00 AM	0.24

Georges Ditch Return Gage

DATE	TIME	GAGE
3/18/2020	7:00:00 AM	0.24
3/18/2020	7:15:00 AM	0.24
3/18/2020	7:30:00 AM	0.24
3/18/2020	7:45:00 AM	0.24
3/18/2020	8:00:00 AM	0.24
3/18/2020	8:15:00 AM	0.24
3/18/2020	8:30:00 AM	0.24
3/18/2020	8:45:00 AM	0.24
3/18/2020	9:00:00 AM	0.24
3/18/2020	9:15:00 AM	0.24
3/18/2020	9:30:00 AM	0.24
3/18/2020	9:45:00 AM	0.24
3/18/2020	10:00:00 AM	0.24
3/18/2020	10:15:00 AM	0.24
3/18/2020	10:30:00 AM	0.24
3/18/2020	10:45:00 AM	0.24
3/18/2020	11:00:00 AM	0.24
3/18/2020	11:15:00 AM	0.24
3/18/2020	11:30:00 AM	0.24
3/18/2020	11:45:00 AM	0.24
3/18/2020	12:00:00 PM	0.24
3/18/2020	12:15:00 PM	0.24
3/18/2020	12:30:00 PM	0.24
3/18/2020	12:45:00 PM	0.24
3/18/2020	1:00:00 PM	0.24
3/18/2020	1:15:00 PM	0.24
3/18/2020	1:30:00 PM	0.24
3/18/2020	1:45:00 PM	0.24
3/18/2020	2:00:00 PM	0.24
3/18/2020	2:15:00 PM	0.24
3/18/2020	2:30:00 PM	0.24
3/18/2020	2:45:00 PM	0.24
3/18/2020	3:00:00 PM	0.24
3/18/2020	3:15:00 PM	0.24
3/18/2020	3:30:00 PM	0.24
3/18/2020	3:45:00 PM	0.24
3/18/2020	4:00:00 PM	0.24
3/18/2020	4:15:00 PM	0.24
3/18/2020	4:30:00 PM	0.24
3/18/2020	4:45:00 PM	0.24
3/18/2020	5:00:00 PM	0.24
3/18/2020	5:15:00 PM	0.24
3/18/2020	5:30:00 PM	0.24
3/18/2020	5:45:00 PM	0.24
3/18/2020	6:00:00 PM	0.24
3/18/2020	6:15:00 PM	0.24

Georges Ditch Return Gage

DATE	TIME	GAGE
3/18/2020	6:30:00 PM	0.24
3/18/2020	6:45:00 PM	0.24
3/18/2020	7:00:00 PM	0.24
3/18/2020	7:15:00 PM	0.24
3/18/2020	7:30:00 PM	0.24
3/18/2020	7:45:00 PM	0.24
3/18/2020	8:00:00 PM	0.24
3/18/2020	8:15:00 PM	0.24
3/18/2020	8:30:00 PM	0.24
3/18/2020	8:45:00 PM	0.24
3/18/2020	9:00:00 PM	0.24
3/18/2020	9:15:00 PM	0.24
3/18/2020	9:30:00 PM	0.24
3/18/2020	9:45:00 PM	0.24
3/18/2020	10:00:00 PM	0.24
3/18/2020	10:15:00 PM	0.24
3/18/2020	10:30:00 PM	0.24
3/18/2020	10:45:00 PM	0.24
3/18/2020	11:00:00 PM	0.24
3/18/2020	11:15:00 PM	0.24
3/18/2020	11:30:00 PM	0.24
3/18/2020	11:45:00 PM	0.24
3/19/2020	12:00:00 AM	0.24
3/19/2020	12:15:00 AM	0.24
3/19/2020	12:30:00 AM	0.24
3/19/2020	12:45:00 AM	0.24
3/19/2020	1:00:00 AM	0.24
3/19/2020	1:15:00 AM	0.24
3/19/2020	1:30:00 AM	0.24
3/19/2020	1:45:00 AM	0.24
3/19/2020	2:00:00 AM	0.24
3/19/2020	2:15:00 AM	0.24
3/19/2020	2:30:00 AM	0.24
3/19/2020	2:45:00 AM	0.24
3/19/2020	3:00:00 AM	0.24
3/19/2020	3:15:00 AM	0.24
3/19/2020	3:30:00 AM	0.24
3/19/2020	3:45:00 AM	0.24
3/19/2020	4:00:00 AM	0.24
3/19/2020	4:15:00 AM	0.24
3/19/2020	4:30:00 AM	0.24
3/19/2020	4:45:00 AM	0.24
3/19/2020	5:00:00 AM	0.24
3/19/2020	5:15:00 AM	0.24
3/19/2020	5:30:00 AM	0.24
3/19/2020	5:45:00 AM	0.24

Georges Ditch Return Gage

DATE	TIME	GAGE
3/19/2020	6:00:00 AM	0.24
3/19/2020	6:15:00 AM	0.24
3/19/2020	6:30:00 AM	0.24
3/19/2020	6:45:00 AM	0.24
3/19/2020	7:00:00 AM	0.24
3/19/2020	7:15:00 AM	0.24
3/19/2020	7:30:00 AM	0.24
3/19/2020	7:45:00 AM	0.24
3/19/2020	8:00:00 AM	0.24
3/19/2020	8:15:00 AM	0.24
3/19/2020	8:30:00 AM	0.24
3/19/2020	8:45:00 AM	0.24
3/19/2020	9:00:00 AM	0.24
3/19/2020	9:15:00 AM	0.24
3/19/2020	9:30:00 AM	0.24
3/19/2020	9:45:00 AM	0.24
3/19/2020	10:00:00 AM	0.24
3/19/2020	10:15:00 AM	0.24
3/19/2020	10:30:00 AM	0.24
3/19/2020	10:45:00 AM	0.24
3/19/2020	11:00:00 AM	0.24
3/19/2020	11:15:00 AM	0.24
3/19/2020	11:30:00 AM	0.24
3/19/2020	11:45:00 AM	0.24
3/19/2020	12:00:00 PM	0.24
3/19/2020	12:15:00 PM	0.24
3/19/2020	12:30:00 PM	0.24
3/19/2020	12:45:00 PM	0.24
3/19/2020	1:00:00 PM	0.24
3/19/2020	1:15:00 PM	0.24
3/19/2020	1:30:00 PM	0.24
3/19/2020	1:45:00 PM	0.24
3/19/2020	2:00:00 PM	0.24
3/19/2020	2:15:00 PM	0.24
3/19/2020	2:30:00 PM	0.24
3/19/2020	2:45:00 PM	0.24
3/19/2020	3:00:00 PM	0.24
3/19/2020	3:15:00 PM	0.24
3/19/2020	3:30:00 PM	0.24
3/19/2020	3:45:00 PM	0.24
3/19/2020	4:00:00 PM	0.24
3/19/2020	4:15:00 PM	0.24
3/19/2020	4:30:00 PM	0.24
3/19/2020	4:45:00 PM	0.24
3/19/2020	5:00:00 PM	0.24
3/19/2020	5:15:00 PM	0.24

Georges Ditch Return Gage

DATE	TIME	GAGE
3/19/2020	5:30:00 PM	0.24
3/19/2020	5:45:00 PM	0.24
3/19/2020	6:00:00 PM	0.24
3/19/2020	6:15:00 PM	0.24
3/19/2020	6:30:00 PM	0.24
3/19/2020	6:45:00 PM	0.24
3/19/2020	7:00:00 PM	0.24
3/19/2020	7:15:00 PM	0.24
3/19/2020	7:30:00 PM	0.24
3/19/2020	7:45:00 PM	0.24
3/19/2020	8:00:00 PM	0.24
3/19/2020	8:15:00 PM	0.24
3/19/2020	8:30:00 PM	0.24
3/19/2020	8:45:00 PM	0.24
3/19/2020	9:00:00 PM	0.24
3/19/2020	9:15:00 PM	0.24
3/19/2020	9:30:00 PM	0.24
3/19/2020	9:45:00 PM	0.24
3/19/2020	10:00:00 PM	0.24
3/19/2020	10:15:00 PM	0.24
3/19/2020	10:30:00 PM	0.24
3/19/2020	10:45:00 PM	0.24
3/19/2020	11:00:00 PM	0.24
3/19/2020	11:15:00 PM	0.24
3/19/2020	11:30:00 PM	0.24
3/19/2020	11:45:00 PM	0.24
3/20/2020	12:00:00 AM	0.24
3/20/2020	12:15:00 AM	0.24
3/20/2020	12:30:00 AM	0.24
3/20/2020	12:45:00 AM	0.24
3/20/2020	1:00:00 AM	0.24
3/20/2020	1:15:00 AM	0.24
3/20/2020	1:30:00 AM	0.24
3/20/2020	1:45:00 AM	0.24
3/20/2020	2:00:00 AM	0.24
3/20/2020	2:15:00 AM	0.24
3/20/2020	2:30:00 AM	0.24
3/20/2020	2:45:00 AM	0.24
3/20/2020	3:00:00 AM	0.24
3/20/2020	3:15:00 AM	0.24
3/20/2020	3:30:00 AM	0.24
3/20/2020	3:45:00 AM	0.24
3/20/2020	4:00:00 AM	0.24
3/20/2020	4:15:00 AM	0.24
3/20/2020	4:30:00 AM	0.24
3/20/2020	4:45:00 AM	0.24

Georges Ditch Return Gage

DATE	TIME	GAGE
3/20/2020	5:00:00 AM	0.24
3/20/2020	5:15:00 AM	0.24
3/20/2020	5:30:00 AM	0.24
3/20/2020	5:45:00 AM	0.24
3/20/2020	6:00:00 AM	0.24
3/20/2020	6:15:00 AM	0.24
3/20/2020	6:30:00 AM	0.24
3/20/2020	6:45:00 AM	0.24
3/20/2020	7:00:00 AM	0.24
3/20/2020	7:15:00 AM	0.24
3/20/2020	7:30:00 AM	0.24
3/20/2020	7:45:00 AM	0.24
3/20/2020	8:00:00 AM	0.24
3/20/2020	8:15:00 AM	0.23
3/20/2020	8:30:00 AM	0.23
3/20/2020	8:45:00 AM	0.23
3/20/2020	9:00:00 AM	0.23
3/20/2020	9:15:00 AM	0.23
3/20/2020	9:30:00 AM	0.23
3/20/2020	9:45:00 AM	0.23
3/20/2020	10:00:00 AM	0.23
3/20/2020	10:15:00 AM	0.23
3/20/2020	10:30:00 AM	0.23
3/20/2020	10:45:00 AM	0.23
3/20/2020	11:00:00 AM	0.23
3/20/2020	11:15:00 AM	0.23
3/20/2020	11:30:00 AM	0.23
3/20/2020	11:45:00 AM	0.23
3/20/2020	12:00:00 PM	0.23
3/20/2020	12:15:00 PM	0.23
3/20/2020	12:30:00 PM	0.23
3/20/2020	12:45:00 PM	0.23
3/20/2020	1:00:00 PM	0.23
3/20/2020	1:15:00 PM	0.24
3/20/2020	1:30:00 PM	0.24
3/20/2020	1:45:00 PM	0.24
3/20/2020	2:00:00 PM	0.24
3/20/2020	2:15:00 PM	0.24
3/20/2020	2:30:00 PM	0.24
3/20/2020	2:45:00 PM	0.24
3/20/2020	3:00:00 PM	0.24
3/20/2020	3:15:00 PM	0.24
3/20/2020	3:30:00 PM	0.24
3/20/2020	3:45:00 PM	0.24
3/20/2020	4:00:00 PM	0.24
3/20/2020	4:15:00 PM	0.24

Georges Ditch Return Gage

DATE	TIME	GAGE
3/20/2020	4:30:00 PM	0.24
3/20/2020	4:45:00 PM	0.24
3/20/2020	5:00:00 PM	0.24
3/20/2020	5:15:00 PM	0.24
3/20/2020	5:30:00 PM	0.24
3/20/2020	5:45:00 PM	0.23
3/20/2020	6:00:00 PM	0.23
3/20/2020	6:15:00 PM	0.23
3/20/2020	6:30:00 PM	0.23
3/20/2020	6:45:00 PM	0.23
3/20/2020	7:00:00 PM	0.23
3/20/2020	7:15:00 PM	0.23
3/20/2020	7:30:00 PM	0.23
3/20/2020	7:45:00 PM	0.23
3/20/2020	8:00:00 PM	0.23
3/20/2020	8:15:00 PM	0.23
3/20/2020	8:30:00 PM	0.23
3/20/2020	8:45:00 PM	0.23
3/20/2020	9:00:00 PM	0.23
3/20/2020	9:15:00 PM	0.23
3/20/2020	9:30:00 PM	0.23
3/20/2020	9:45:00 PM	0.23
3/20/2020	10:00:00 PM	0.23
3/20/2020	10:15:00 PM	0.23
3/20/2020	10:30:00 PM	0.23
3/20/2020	10:45:00 PM	0.23
3/20/2020	11:00:00 PM	0.23
3/20/2020	11:15:00 PM	0.23
3/20/2020	11:30:00 PM	0.23
3/20/2020	11:45:00 PM	0.23
3/21/2020	12:00:00 AM	0.23
3/21/2020	12:15:00 AM	0.23
3/21/2020	12:30:00 AM	0.23
3/21/2020	12:45:00 AM	0.23
3/21/2020	1:00:00 AM	0.23
3/21/2020	1:15:00 AM	0.23
3/21/2020	1:30:00 AM	0.24
3/21/2020	1:45:00 AM	0.24
3/21/2020	2:00:00 AM	0.24
3/21/2020	2:15:00 AM	0.24
3/21/2020	2:30:00 AM	0.24
3/21/2020	2:45:00 AM	0.24
3/21/2020	3:00:00 AM	0.24
3/21/2020	3:15:00 AM	0.24
3/21/2020	3:30:00 AM	0.24
3/21/2020	3:45:00 AM	0.24

Georges Ditch Return Gage

DATE	TIME	GAGE
3/21/2020	4:00:00 AM	0.24
3/21/2020	4:15:00 AM	0.24
3/21/2020	4:30:00 AM	0.24
3/21/2020	4:45:00 AM	0.24
3/21/2020	5:00:00 AM	0.24
3/21/2020	5:15:00 AM	0.24
3/21/2020	5:30:00 AM	0.24
3/21/2020	5:45:00 AM	0.23
3/21/2020	6:00:00 AM	0.23
3/21/2020	6:15:00 AM	0.23
3/21/2020	6:30:00 AM	0.23
3/21/2020	6:45:00 AM	0.23
3/21/2020	7:00:00 AM	0.23
3/21/2020	7:15:00 AM	0.23
3/21/2020	7:30:00 AM	0.23
3/21/2020	7:45:00 AM	0.23
3/21/2020	8:00:00 AM	0.23
3/21/2020	8:15:00 AM	0.23
3/21/2020	8:30:00 AM	0.23
3/21/2020	8:45:00 AM	0.23
3/21/2020	9:00:00 AM	0.23
3/21/2020	9:15:00 AM	0.23
3/21/2020	9:30:00 AM	0.23
3/21/2020	9:45:00 AM	0.23
3/21/2020	10:00:00 AM	0.23
3/21/2020	10:15:00 AM	0.23
3/21/2020	10:30:00 AM	0.23
3/21/2020	10:45:00 AM	0.23
3/21/2020	11:00:00 AM	0.23
3/21/2020	11:15:00 AM	0.23
3/21/2020	11:30:00 AM	0.23
3/21/2020	11:45:00 AM	0.23
3/21/2020	12:00:00 PM	0.23
3/21/2020	12:15:00 PM	0.23
3/21/2020	12:30:00 PM	0.23
3/21/2020	12:45:00 PM	0.23
3/21/2020	1:00:00 PM	0.23
3/21/2020	1:15:00 PM	0.23
3/21/2020	1:30:00 PM	0.23
3/21/2020	1:45:00 PM	0.23
3/21/2020	2:00:00 PM	0.23
3/21/2020	2:15:00 PM	0.23
3/21/2020	2:30:00 PM	0.23
3/21/2020	2:45:00 PM	0.23
3/21/2020	3:00:00 PM	0.23
3/21/2020	3:15:00 PM	0.23

Georges Ditch Return Gage

DATE	TIME	GAGE
3/21/2020	3:30:00 PM	0.23
3/21/2020	3:45:00 PM	0.23
3/21/2020	4:00:00 PM	0.23
3/21/2020	4:15:00 PM	0.23
3/21/2020	4:30:00 PM	0.23
3/21/2020	4:45:00 PM	0.23
3/21/2020	5:00:00 PM	0.23
3/21/2020	5:15:00 PM	0.23
3/21/2020	5:30:00 PM	0.23
3/21/2020	5:45:00 PM	0.23
3/21/2020	6:00:00 PM	0.23
3/21/2020	6:15:00 PM	0.23
3/21/2020	6:30:00 PM	0.23
3/21/2020	6:45:00 PM	0.23
3/21/2020	7:00:00 PM	0.24
3/21/2020	7:15:00 PM	0.25
3/21/2020	7:30:00 PM	0.26
3/21/2020	7:45:00 PM	0.27
3/21/2020	8:00:00 PM	0.27
3/21/2020	8:15:00 PM	0.27
3/21/2020	8:30:00 PM	0.27
3/21/2020	8:45:00 PM	0.28
3/21/2020	9:00:00 PM	0.28
3/21/2020	9:15:00 PM	0.28
3/21/2020	9:30:00 PM	0.28
3/21/2020	9:45:00 PM	0.28
3/21/2020	10:00:00 PM	0.28
3/21/2020	10:15:00 PM	0.28
3/21/2020	10:30:00 PM	0.28
3/21/2020	10:45:00 PM	0.28
3/21/2020	11:00:00 PM	0.28
3/21/2020	11:15:00 PM	0.28
3/21/2020	11:30:00 PM	0.28
3/21/2020	11:45:00 PM	0.28
3/22/2020	12:00:00 AM	0.28
3/22/2020	12:15:00 AM	0.28
3/22/2020	12:30:00 AM	0.28
3/22/2020	12:45:00 AM	0.28
3/22/2020	1:00:00 AM	0.28
3/22/2020	1:15:00 AM	0.28
3/22/2020	1:30:00 AM	0.28
3/22/2020	1:45:00 AM	0.28
3/22/2020	2:00:00 AM	0.28
3/22/2020	2:15:00 AM	0.28
3/22/2020	2:30:00 AM	0.28
3/22/2020	2:45:00 AM	0.28

Georges Ditch Return Gage

DATE	TIME	GAGE
3/22/2020	3:00:00 AM	0.28
3/22/2020	3:15:00 AM	0.28
3/22/2020	3:30:00 AM	0.28
3/22/2020	3:45:00 AM	0.28
3/22/2020	4:00:00 AM	0.28
3/22/2020	4:15:00 AM	0.28
3/22/2020	4:30:00 AM	0.28
3/22/2020	4:45:00 AM	0.28
3/22/2020	5:00:00 AM	0.28
3/22/2020	5:15:00 AM	0.28
3/22/2020	5:30:00 AM	0.28
3/22/2020	5:45:00 AM	0.28
3/22/2020	6:00:00 AM	0.28
3/22/2020	6:15:00 AM	0.28
3/22/2020	6:30:00 AM	0.28
3/22/2020	6:45:00 AM	0.28
3/22/2020	7:00:00 AM	0.28
3/22/2020	7:15:00 AM	0.28
3/22/2020	7:30:00 AM	0.28
3/22/2020	7:45:00 AM	0.28
3/22/2020	8:00:00 AM	0.28
3/22/2020	8:15:00 AM	0.28
3/22/2020	8:30:00 AM	0.28
3/22/2020	8:45:00 AM	0.29
3/22/2020	9:00:00 AM	0.29
3/22/2020	9:15:00 AM	0.29
3/22/2020	9:30:00 AM	0.29
3/22/2020	9:45:00 AM	0.29
3/22/2020	10:00:00 AM	0.29
3/22/2020	10:15:00 AM	0.29
3/22/2020	10:30:00 AM	0.29
3/22/2020	10:45:00 AM	0.29
3/22/2020	11:00:00 AM	0.29
3/22/2020	11:15:00 AM	0.29
3/22/2020	11:30:00 AM	0.29
3/22/2020	11:45:00 AM	0.29
3/22/2020	12:00:00 PM	0.29
3/22/2020	12:15:00 PM	0.29
3/22/2020	12:30:00 PM	0.29
3/22/2020	12:45:00 PM	0.29
3/22/2020	1:00:00 PM	0.29
3/22/2020	1:15:00 PM	0.29
3/22/2020	1:30:00 PM	0.29
3/22/2020	1:45:00 PM	0.29
3/22/2020	2:00:00 PM	0.29
3/22/2020	2:15:00 PM	0.29

Georges Ditch Return Gage

DATE	TIME	GAGE
3/22/2020	2:30:00 PM	0.29
3/22/2020	2:45:00 PM	0.29
3/22/2020	3:00:00 PM	0.29
3/22/2020	3:15:00 PM	0.29
3/22/2020	3:30:00 PM	0.29
3/22/2020	3:45:00 PM	0.29
3/22/2020	4:00:00 PM	0.29
3/22/2020	4:15:00 PM	0.29
3/22/2020	4:30:00 PM	0.29
3/22/2020	4:45:00 PM	0.29
3/22/2020	5:00:00 PM	0.29
3/22/2020	5:15:00 PM	0.29
3/22/2020	5:30:00 PM	0.29
3/22/2020	5:45:00 PM	0.29
3/22/2020	6:00:00 PM	0.29
3/22/2020	6:15:00 PM	0.29
3/22/2020	6:30:00 PM	0.29
3/22/2020	6:45:00 PM	0.29
3/22/2020	7:00:00 PM	0.29
3/22/2020	7:15:00 PM	0.29
3/22/2020	7:30:00 PM	0.29
3/22/2020	7:45:00 PM	0.29
3/22/2020	8:00:00 PM	0.29
3/22/2020	8:15:00 PM	0.29
3/22/2020	8:30:00 PM	0.28
3/22/2020	8:45:00 PM	0.28
3/22/2020	9:00:00 PM	0.28
3/22/2020	9:15:00 PM	0.28
3/22/2020	9:30:00 PM	0.28
3/22/2020	9:45:00 PM	0.28
3/22/2020	10:00:00 PM	0.28
3/22/2020	10:15:00 PM	0.27
3/22/2020	10:30:00 PM	0.27
3/22/2020	10:45:00 PM	0.27
3/22/2020	11:00:00 PM	0.27
3/22/2020	11:15:00 PM	0.27
3/22/2020	11:30:00 PM	0.27
3/22/2020	11:45:00 PM	0.27
3/23/2020	12:00:00 AM	0.27
3/23/2020	12:15:00 AM	0.27
3/23/2020	12:30:00 AM	0.27
3/23/2020	12:45:00 AM	0.27
3/23/2020	1:00:00 AM	0.27
3/23/2020	1:15:00 AM	0.27
3/23/2020	1:30:00 AM	0.27
3/23/2020	1:45:00 AM	0.27

Georges Ditch Return Gage

DATE	TIME	GAGE
3/23/2020	2:00:00 AM	0.27
3/23/2020	2:15:00 AM	0.27
3/23/2020	2:30:00 AM	0.27
3/23/2020	2:45:00 AM	0.27
3/23/2020	3:00:00 AM	0.27
3/23/2020	3:15:00 AM	0.27
3/23/2020	3:30:00 AM	0.27
3/23/2020	3:45:00 AM	0.27
3/23/2020	4:00:00 AM	0.27
3/23/2020	4:15:00 AM	0.27
3/23/2020	4:30:00 AM	0.27
3/23/2020	4:45:00 AM	0.27
3/23/2020	5:00:00 AM	0.27
3/23/2020	5:15:00 AM	0.27
3/23/2020	5:30:00 AM	0.27
3/23/2020	5:45:00 AM	0.27
3/23/2020	6:00:00 AM	0.27
3/23/2020	6:15:00 AM	0.27
3/23/2020	6:30:00 AM	0.27
3/23/2020	6:45:00 AM	0.27
3/23/2020	7:00:00 AM	0.27
3/23/2020	7:15:00 AM	0.27
3/23/2020	7:30:00 AM	0.27
3/23/2020	7:45:00 AM	0.27
3/23/2020	8:00:00 AM	0.27
3/23/2020	8:15:00 AM	0.27
3/23/2020	8:30:00 AM	0.27
3/23/2020	8:45:00 AM	0.27
3/23/2020	9:00:00 AM	0.27
3/23/2020	9:15:00 AM	0.27
3/23/2020	9:30:00 AM	0.27
3/23/2020	9:45:00 AM	0.27
3/23/2020	10:00:00 AM	0.27
3/23/2020	10:15:00 AM	0.27
3/23/2020	10:30:00 AM	0.27
3/23/2020	10:45:00 AM	0.27
3/23/2020	11:00:00 AM	0.27
3/23/2020	11:15:00 AM	0.27
3/23/2020	11:30:00 AM	0.27
3/23/2020	11:45:00 AM	0.27
3/23/2020	12:00:00 PM	0.27
3/23/2020	12:15:00 PM	0.27
3/23/2020	12:30:00 PM	0.27
3/23/2020	12:45:00 PM	0.27
3/23/2020	1:00:00 PM	0.27
3/23/2020	1:15:00 PM	0.27

Georges Ditch Return Gage

DATE	TIME	GAGE
3/23/2020	1:30:00 PM	0.27
3/23/2020	1:45:00 PM	0.27
3/23/2020	2:00:00 PM	0.26
3/23/2020	2:15:00 PM	0.26
3/23/2020	2:30:00 PM	0.26
3/23/2020	2:45:00 PM	0.26
3/23/2020	3:00:00 PM	0.26
3/23/2020	3:15:00 PM	0.26
3/23/2020	3:30:00 PM	0.26
3/23/2020	3:45:00 PM	0.26
3/23/2020	4:00:00 PM	0.26
3/23/2020	4:15:00 PM	0.26
3/23/2020	4:30:00 PM	0.26
3/23/2020	4:45:00 PM	0.26
3/23/2020	5:00:00 PM	0.26
3/23/2020	5:15:00 PM	0.25
3/23/2020	5:30:00 PM	0.25
3/23/2020	5:45:00 PM	0.25
3/23/2020	6:00:00 PM	0.25
3/23/2020	6:15:00 PM	0.25
3/23/2020	6:30:00 PM	0.25
3/23/2020	6:45:00 PM	0.25
3/23/2020	7:00:00 PM	0.25
3/23/2020	7:15:00 PM	0.25
3/23/2020	7:30:00 PM	0.25
3/23/2020	7:45:00 PM	0.25
3/23/2020	8:00:00 PM	0.25
3/23/2020	8:15:00 PM	0.25
3/23/2020	8:30:00 PM	0.25
3/23/2020	8:45:00 PM	0.25
3/23/2020	9:00:00 PM	0.25
3/23/2020	9:15:00 PM	0.25
3/23/2020	9:30:00 PM	0.25
3/23/2020	9:45:00 PM	0.25
3/23/2020	10:00:00 PM	0.25
3/23/2020	10:15:00 PM	0.25
3/23/2020	10:30:00 PM	0.25
3/23/2020	10:45:00 PM	0.25
3/23/2020	11:00:00 PM	0.25
3/23/2020	11:15:00 PM	0.25
3/23/2020	11:30:00 PM	0.25
3/23/2020	11:45:00 PM	0.25
3/24/2020	12:00:00 AM	0.25
3/24/2020	12:15:00 AM	0.25
3/24/2020	12:30:00 AM	0.25
3/24/2020	12:45:00 AM	0.25

Georges Ditch Return Gage

DATE	TIME	GAGE
3/24/2020	1:00:00 AM	0.25
3/24/2020	1:15:00 AM	0.25
3/24/2020	1:30:00 AM	0.25
3/24/2020	1:45:00 AM	0.25
3/24/2020	2:00:00 AM	0.25
3/24/2020	2:15:00 AM	0.25
3/24/2020	2:30:00 AM	0.25
3/24/2020	2:45:00 AM	0.24
3/24/2020	3:00:00 AM	0.24
3/24/2020	3:15:00 AM	0.24
3/24/2020	3:30:00 AM	0.24
3/24/2020	3:45:00 AM	0.24
3/24/2020	4:00:00 AM	0.24
3/24/2020	4:15:00 AM	0.24
3/24/2020	4:30:00 AM	0.24
3/24/2020	4:45:00 AM	0.24
3/24/2020	5:00:00 AM	0.24
3/24/2020	5:15:00 AM	0.24
3/24/2020	5:30:00 AM	0.24
3/24/2020	5:45:00 AM	0.24
3/24/2020	6:00:00 AM	0.24
3/24/2020	6:15:00 AM	0.24
3/24/2020	6:30:00 AM	0.24
3/24/2020	6:45:00 AM	0.24
3/24/2020	7:00:00 AM	0.24
3/24/2020	7:15:00 AM	0.23
3/24/2020	7:30:00 AM	0.23
3/24/2020	7:45:00 AM	0.23
3/24/2020	8:00:00 AM	0.23
3/24/2020	8:15:00 AM	0.23
3/24/2020	8:30:00 AM	0.23
3/24/2020	8:45:00 AM	0.23
3/24/2020	9:00:00 AM	0.23
3/24/2020	9:15:00 AM	0.23
3/24/2020	9:30:00 AM	0.23
3/24/2020	9:45:00 AM	0.23
3/24/2020	10:00:00 AM	0.23
3/24/2020	10:15:00 AM	0.23
3/24/2020	10:30:00 AM	0.23
3/24/2020	10:45:00 AM	0.23
3/24/2020	11:00:00 AM	0.23
3/24/2020	11:15:00 AM	0.23
3/24/2020	11:30:00 AM	0.23
3/24/2020	11:45:00 AM	0.23
3/24/2020	12:00:00 PM	0.23
3/24/2020	12:15:00 PM	0.23

Georges Ditch Return Gage

DATE	TIME	GAGE
3/24/2020	12:30:00 PM	0.23
3/24/2020	12:45:00 PM	0.23
3/24/2020	1:00:00 PM	0.23
3/24/2020	1:15:00 PM	0.23
3/24/2020	1:30:00 PM	0.23
3/24/2020	1:45:00 PM	0.23
3/24/2020	2:00:00 PM	0.23
3/24/2020	2:15:00 PM	0.23
3/24/2020	2:30:00 PM	0.23
3/24/2020	2:45:00 PM	0.23
3/24/2020	3:00:00 PM	0.23
3/24/2020	3:15:00 PM	0.23
3/24/2020	3:30:00 PM	0.23
3/24/2020	3:45:00 PM	0.23
3/24/2020	4:00:00 PM	0.23
3/24/2020	4:15:00 PM	0.23
3/24/2020	4:30:00 PM	0.23
3/24/2020	4:45:00 PM	0.23
3/24/2020	5:00:00 PM	0.23
3/24/2020	5:15:00 PM	0.22
3/24/2020	5:30:00 PM	0.22
3/24/2020	5:45:00 PM	0.22
3/24/2020	6:00:00 PM	0.22
3/24/2020	6:15:00 PM	0.22
3/24/2020	6:30:00 PM	0.22
3/24/2020	6:45:00 PM	0.22
3/24/2020	7:00:00 PM	0.22
3/24/2020	7:15:00 PM	0.22
3/24/2020	7:30:00 PM	0.22
3/24/2020	7:45:00 PM	0.22
3/24/2020	8:00:00 PM	0.22
3/24/2020	8:15:00 PM	0.22
3/24/2020	8:30:00 PM	0.22
3/24/2020	8:45:00 PM	0.22
3/24/2020	9:00:00 PM	0.22
3/24/2020	9:15:00 PM	0.22
3/24/2020	9:30:00 PM	0.22
3/24/2020	9:45:00 PM	0.22
3/24/2020	10:00:00 PM	0.22
3/24/2020	10:15:00 PM	0.22
3/24/2020	10:30:00 PM	0.22
3/24/2020	10:45:00 PM	0.22
3/24/2020	11:00:00 PM	0.22
3/24/2020	11:15:00 PM	0.22
3/24/2020	11:30:00 PM	0.22
3/24/2020	11:45:00 PM	0.22

Georges Ditch Return Gage

DATE	TIME	GAGE
3/25/2020	12:00:00 AM	0.22
3/25/2020	12:15:00 AM	0.22
3/25/2020	12:30:00 AM	0.22
3/25/2020	12:45:00 AM	0.22
3/25/2020	1:00:00 AM	0.22
3/25/2020	1:15:00 AM	0.22
3/25/2020	1:30:00 AM	0.22
3/25/2020	1:45:00 AM	0.22
3/25/2020	2:00:00 AM	0.22
3/25/2020	2:15:00 AM	0.22
3/25/2020	2:30:00 AM	0.22
3/25/2020	2:45:00 AM	0.22
3/25/2020	3:00:00 AM	0.22
3/25/2020	3:15:00 AM	0.22
3/25/2020	3:30:00 AM	0.22
3/25/2020	3:45:00 AM	0.22
3/25/2020	4:00:00 AM	0.22
3/25/2020	4:15:00 AM	0.22
3/25/2020	4:30:00 AM	0.22
3/25/2020	4:45:00 AM	0.22
3/25/2020	5:00:00 AM	0.22
3/25/2020	5:15:00 AM	0.22
3/25/2020	5:30:00 AM	0.22
3/25/2020	5:45:00 AM	0.22
3/25/2020	6:00:00 AM	0.22
3/25/2020	6:15:00 AM	0.22
3/25/2020	6:30:00 AM	0.22
3/25/2020	6:45:00 AM	0.22
3/25/2020	7:00:00 AM	0.22
3/25/2020	7:15:00 AM	0.22
3/25/2020	7:30:00 AM	0.22
3/25/2020	7:45:00 AM	0.22
3/25/2020	8:00:00 AM	0.22
3/25/2020	8:15:00 AM	0.05
3/25/2020	8:30:00 AM	0.05
3/25/2020	8:45:00 AM	0.05
3/25/2020	9:00:00 AM	0.05
3/25/2020	9:15:00 AM	0.05
3/25/2020	9:30:00 AM	0.05
3/25/2020	9:45:00 AM	0.05
3/25/2020	10:00:00 AM	0.04
3/25/2020	10:15:00 AM	0.05
3/25/2020	10:30:00 AM	0.05
3/25/2020	10:45:00 AM	0.05
3/25/2020	11:00:00 AM	0.05
3/25/2020	11:15:00 AM	0.05

Georges Ditch Return Gage

DATE	TIME	GAGE
3/25/2020	11:30:00 AM	0.05
3/25/2020	11:45:00 AM	0.04
3/25/2020	12:00:00 PM	0.04
3/25/2020	12:15:00 PM	0.04
3/25/2020	12:30:00 PM	0.04
3/25/2020	12:45:00 PM	0.04
3/25/2020	1:00:00 PM	0.04
3/25/2020	1:15:00 PM	0.04
3/25/2020	1:30:00 PM	0.04
3/25/2020	1:45:00 PM	0.04
3/25/2020	2:00:00 PM	0.04
3/25/2020	2:15:00 PM	0.04
3/25/2020	2:30:00 PM	0.04
3/25/2020	2:45:00 PM	0.04
3/25/2020	3:00:00 PM	0.04
3/25/2020	3:15:00 PM	0.04
3/25/2020	3:30:00 PM	0.04
3/25/2020	3:45:00 PM	0.04
3/25/2020	4:00:00 PM	0.04
3/25/2020	4:15:00 PM	0.04
3/25/2020	4:30:00 PM	0.04
3/25/2020	4:45:00 PM	0.04
3/25/2020	5:00:00 PM	0.04
3/25/2020	5:15:00 PM	0.04
3/25/2020	5:30:00 PM	0.04
3/25/2020	5:45:00 PM	0.04
3/25/2020	6:00:00 PM	0.04
3/25/2020	6:15:00 PM	0.04
3/25/2020	6:30:00 PM	0.04
3/25/2020	6:45:00 PM	0.04
3/25/2020	7:00:00 PM	0.04
3/25/2020	7:15:00 PM	0.05
3/25/2020	7:30:00 PM	0.09
3/25/2020	7:45:00 PM	0.1
3/25/2020	8:00:00 PM	0.1
3/25/2020	8:15:00 PM	0.1
3/25/2020	8:30:00 PM	0.11
3/25/2020	8:45:00 PM	0.11
3/25/2020	9:00:00 PM	0.11
3/25/2020	9:15:00 PM	0.12
3/25/2020	9:30:00 PM	0.12
3/25/2020	9:45:00 PM	0.12
3/25/2020	10:00:00 PM	0.12
3/25/2020	10:15:00 PM	0.12
3/25/2020	10:30:00 PM	0.12
3/25/2020	10:45:00 PM	0.12

Georges Ditch Return Gage

DATE	TIME	GAGE
3/25/2020	11:00:00 PM	0.12
3/25/2020	11:15:00 PM	0.12
3/25/2020	11:30:00 PM	0.12
3/25/2020	11:45:00 PM	0.12
3/26/2020	12:00:00 AM	0.12
3/26/2020	12:15:00 AM	0.12
3/26/2020	12:30:00 AM	0.12
3/26/2020	12:45:00 AM	0.12
3/26/2020	1:00:00 AM	0.12
3/26/2020	1:15:00 AM	0.12
3/26/2020	1:30:00 AM	0.12
3/26/2020	1:45:00 AM	0.12
3/26/2020	2:00:00 AM	0.12
3/26/2020	2:15:00 AM	0.12
3/26/2020	2:30:00 AM	0.12
3/26/2020	2:45:00 AM	0.12
3/26/2020	3:00:00 AM	0.12
3/26/2020	3:15:00 AM	0.12
3/26/2020	3:30:00 AM	0.12
3/26/2020	3:45:00 AM	0.12
3/26/2020	4:00:00 AM	0.12
3/26/2020	4:15:00 AM	0.12
3/26/2020	4:30:00 AM	0.12
3/26/2020	4:45:00 AM	0.12
3/26/2020	5:00:00 AM	0.12
3/26/2020	5:15:00 AM	0.12
3/26/2020	5:30:00 AM	0.12
3/26/2020	5:45:00 AM	0.12
3/26/2020	6:00:00 AM	0.12
3/26/2020	6:15:00 AM	0.12
3/26/2020	6:30:00 AM	0.12
3/26/2020	6:45:00 AM	0.12
3/26/2020	7:00:00 AM	0.12
3/26/2020	7:15:00 AM	0.12
3/26/2020	7:30:00 AM	0.12
3/26/2020	7:45:00 AM	0.12
3/26/2020	8:00:00 AM	0.12
3/26/2020	8:15:00 AM	0.12
3/26/2020	8:30:00 AM	0.12
3/26/2020	8:45:00 AM	0.13
3/26/2020	9:00:00 AM	0.13
3/26/2020	9:15:00 AM	0.13
3/26/2020	9:30:00 AM	0.13
3/26/2020	9:45:00 AM	0.13
3/26/2020	10:00:00 AM	0.13
3/26/2020	10:15:00 AM	0.13

Georges Ditch Return Gage

DATE	TIME	GAGE
3/26/2020	10:30:00 AM	0.13
3/26/2020	10:45:00 AM	0.13
3/26/2020	11:00:00 AM	0.13
3/26/2020	11:15:00 AM	0.13
3/26/2020	11:30:00 AM	0.13
3/26/2020	11:45:00 AM	0.13
3/26/2020	12:00:00 PM	0.13
3/26/2020	12:15:00 PM	0.13
3/26/2020	12:30:00 PM	0.13
3/26/2020	12:45:00 PM	0.13
3/26/2020	1:00:00 PM	0.13
3/26/2020	1:15:00 PM	0.13
3/26/2020	1:30:00 PM	0.13
3/26/2020	1:45:00 PM	0.13
3/26/2020	2:00:00 PM	0.13
3/26/2020	2:15:00 PM	0.13
3/26/2020	2:30:00 PM	0.13
3/26/2020	2:45:00 PM	0.13
3/26/2020	3:00:00 PM	0.13
3/26/2020	3:15:00 PM	0.12
3/26/2020	3:30:00 PM	0.12
3/26/2020	3:45:00 PM	0.12
3/26/2020	4:00:00 PM	0.12
3/26/2020	4:15:00 PM	0.12
3/26/2020	4:30:00 PM	0.12
3/26/2020	4:45:00 PM	0.12
3/26/2020	5:00:00 PM	0.12
3/26/2020	5:15:00 PM	0.12
3/26/2020	5:30:00 PM	0.12
3/26/2020	5:45:00 PM	0.12
3/26/2020	6:00:00 PM	0.12
3/26/2020	6:15:00 PM	0.12
3/26/2020	6:30:00 PM	0.12
3/26/2020	6:45:00 PM	0.12
3/26/2020	7:00:00 PM	0.12
3/26/2020	7:15:00 PM	0.12
3/26/2020	7:30:00 PM	0.12
3/26/2020	7:45:00 PM	0.12
3/26/2020	8:00:00 PM	0.12
3/26/2020	8:15:00 PM	0.12
3/26/2020	8:30:00 PM	0.12
3/26/2020	8:45:00 PM	0.12
3/26/2020	9:00:00 PM	0.12
3/26/2020	9:15:00 PM	0.12
3/26/2020	9:30:00 PM	0.12
3/26/2020	9:45:00 PM	0.12

Georges Ditch Return Gage

DATE	TIME	GAGE
3/26/2020	10:00:00 PM	0.12
3/26/2020	10:15:00 PM	0.12
3/26/2020	10:30:00 PM	0.12
3/26/2020	10:45:00 PM	0.12
3/26/2020	11:00:00 PM	0.12
3/26/2020	11:15:00 PM	0.12
3/26/2020	11:30:00 PM	0.12
3/26/2020	11:45:00 PM	0.12
3/27/2020	12:00:00 AM	0.12
3/27/2020	12:15:00 AM	0.12
3/27/2020	12:30:00 AM	0.12
3/27/2020	12:45:00 AM	0.12
3/27/2020	1:00:00 AM	0.12
3/27/2020	1:15:00 AM	0.12
3/27/2020	1:30:00 AM	0.12
3/27/2020	1:45:00 AM	0.12
3/27/2020	2:00:00 AM	0.12
3/27/2020	2:15:00 AM	0.12
3/27/2020	2:30:00 AM	0.12
3/27/2020	2:45:00 AM	0.12
3/27/2020	3:00:00 AM	0.12
3/27/2020	3:15:00 AM	0.12
3/27/2020	3:30:00 AM	0.12
3/27/2020	3:45:00 AM	0.12
3/27/2020	4:00:00 AM	0.12
3/27/2020	4:15:00 AM	0.12
3/27/2020	4:30:00 AM	0.12
3/27/2020	4:45:00 AM	0.12
3/27/2020	5:00:00 AM	0.12
3/27/2020	5:15:00 AM	0.12
3/27/2020	5:30:00 AM	0.12
3/27/2020	5:45:00 AM	0.12
3/27/2020	6:00:00 AM	0.12
3/27/2020	6:15:00 AM	0.12
3/27/2020	6:30:00 AM	0.12
3/27/2020	6:45:00 AM	0.12
3/27/2020	7:00:00 AM	0.12
3/27/2020	7:15:00 AM	0.12
3/27/2020	7:30:00 AM	0.12
3/27/2020	7:45:00 AM	0.12
3/27/2020	8:00:00 AM	0.12
3/27/2020	8:15:00 AM	0.12
3/27/2020	8:30:00 AM	0.12
3/27/2020	8:45:00 AM	0.11
3/27/2020	9:00:00 AM	0.11
3/27/2020	9:15:00 AM	0.11

Georges Ditch Return Gage

DATE	TIME	GAGE
3/27/2020	9:30:00 AM	0.11
3/27/2020	9:45:00 AM	0.11
3/27/2020	10:00:00 AM	0.11
3/27/2020	10:15:00 AM	0.11
3/27/2020	10:30:00 AM	0.11
3/27/2020	10:45:00 AM	0.11
3/27/2020	11:00:00 AM	0.11
3/27/2020	11:15:00 AM	0.11
3/27/2020	11:30:00 AM	0.11
3/27/2020	11:45:00 AM	0.11
3/27/2020	12:00:00 PM	0.11
3/27/2020	12:15:00 PM	0.11
3/27/2020	12:30:00 PM	0.11
3/27/2020	12:45:00 PM	0.11
3/27/2020	1:00:00 PM	0.11
3/27/2020	1:15:00 PM	0.11
3/27/2020	1:30:00 PM	0.11
3/27/2020	1:45:00 PM	0.11
3/27/2020	2:00:00 PM	0.11
3/27/2020	2:15:00 PM	0.11
3/27/2020	2:30:00 PM	0.11
3/27/2020	2:45:00 PM	0.11
3/27/2020	3:00:00 PM	0.11
3/27/2020	3:15:00 PM	0.11
3/27/2020	3:30:00 PM	0.11
3/27/2020	3:45:00 PM	0.11
3/27/2020	4:00:00 PM	0.11
3/27/2020	4:15:00 PM	0.11
3/27/2020	4:30:00 PM	0.11
3/27/2020	4:45:00 PM	0.11
3/27/2020	5:00:00 PM	0.11
3/27/2020	5:15:00 PM	0.11
3/27/2020	5:30:00 PM	0.11
3/27/2020	5:45:00 PM	0.11
3/27/2020	6:00:00 PM	0.11
3/27/2020	6:15:00 PM	0.11
3/27/2020	6:30:00 PM	0.11
3/27/2020	6:45:00 PM	0.11
3/27/2020	7:00:00 PM	0.11
3/27/2020	7:15:00 PM	0.11
3/27/2020	7:30:00 PM	0.11
3/27/2020	7:45:00 PM	0.11
3/27/2020	8:00:00 PM	0.11
3/27/2020	8:15:00 PM	0.11
3/27/2020	8:30:00 PM	0.11
3/27/2020	8:45:00 PM	0.1

Georges Ditch Return Gage

DATE	TIME	GAGE
3/27/2020	9:00:00 PM	0.1
3/27/2020	9:15:00 PM	0.1
3/27/2020	9:30:00 PM	0.1
3/27/2020	9:45:00 PM	0.1
3/27/2020	10:00:00 PM	0.1
3/27/2020	10:15:00 PM	0.1
3/27/2020	10:30:00 PM	0.1
3/27/2020	10:45:00 PM	0.1
3/27/2020	11:00:00 PM	0.1
3/27/2020	11:15:00 PM	0.1
3/27/2020	11:30:00 PM	0.1
3/27/2020	11:45:00 PM	0.1
3/28/2020	12:00:00 AM	0.1
3/28/2020	12:15:00 AM	0.1
3/28/2020	12:30:00 AM	0.1
3/28/2020	12:45:00 AM	0.1
3/28/2020	1:00:00 AM	0.1
3/28/2020	1:15:00 AM	0.1
3/28/2020	1:30:00 AM	0.1
3/28/2020	1:45:00 AM	0.1
3/28/2020	2:00:00 AM	0.1
3/28/2020	2:15:00 AM	0.1
3/28/2020	2:30:00 AM	0.1
3/28/2020	2:45:00 AM	0.1
3/28/2020	3:00:00 AM	0.1
3/28/2020	3:15:00 AM	0.1
3/28/2020	3:30:00 AM	0.1
3/28/2020	3:45:00 AM	0.1
3/28/2020	4:00:00 AM	0.1
3/28/2020	4:15:00 AM	0.1
3/28/2020	4:30:00 AM	0.1
3/28/2020	4:45:00 AM	0.1
3/28/2020	5:00:00 AM	0.1
3/28/2020	5:15:00 AM	0.1
3/28/2020	5:30:00 AM	0.1
3/28/2020	5:45:00 AM	0.1
3/28/2020	6:00:00 AM	0.1
3/28/2020	6:15:00 AM	0.1
3/28/2020	6:30:00 AM	0.1
3/28/2020	6:45:00 AM	0.1
3/28/2020	7:00:00 AM	0.1
3/28/2020	7:15:00 AM	0.1
3/28/2020	7:30:00 AM	0.1
3/28/2020	7:45:00 AM	0.1
3/28/2020	8:00:00 AM	0.1
3/28/2020	8:15:00 AM	0.1

Georges Ditch Return Gage

DATE	TIME	GAGE
3/28/2020	8:30:00 AM	0.1
3/28/2020	8:45:00 AM	0.1
3/28/2020	9:00:00 AM	0.1
3/28/2020	9:15:00 AM	0.1
3/28/2020	9:30:00 AM	0.1
3/28/2020	9:45:00 AM	0.1
3/28/2020	10:00:00 AM	0.1
3/28/2020	10:15:00 AM	0.1
3/28/2020	10:30:00 AM	0.1
3/28/2020	10:45:00 AM	0.1
3/28/2020	11:00:00 AM	0.1
3/28/2020	11:15:00 AM	0.1
3/28/2020	11:30:00 AM	0.1
3/28/2020	11:45:00 AM	0.1
3/28/2020	12:00:00 PM	0.1
3/28/2020	12:15:00 PM	0.1
3/28/2020	12:30:00 PM	0.1
3/28/2020	12:45:00 PM	0.1
3/28/2020	1:00:00 PM	0.1
3/28/2020	1:15:00 PM	0.1
3/28/2020	1:30:00 PM	0.1
3/28/2020	1:45:00 PM	0.1
3/28/2020	2:00:00 PM	0.1
3/28/2020	2:15:00 PM	0.1
3/28/2020	2:30:00 PM	0.1
3/28/2020	2:45:00 PM	0.1
3/28/2020	3:00:00 PM	0.1
3/28/2020	3:15:00 PM	0.1
3/28/2020	3:30:00 PM	0.1
3/28/2020	3:45:00 PM	0.1
3/28/2020	4:00:00 PM	0.1
3/28/2020	4:15:00 PM	0.1
3/28/2020	4:30:00 PM	0.1
3/28/2020	4:45:00 PM	0.1
3/28/2020	5:00:00 PM	0.1
3/28/2020	5:15:00 PM	0.1
3/28/2020	5:30:00 PM	0.1
3/28/2020	5:45:00 PM	0.1
3/28/2020	6:00:00 PM	0.1
3/28/2020	6:15:00 PM	0.1
3/28/2020	6:30:00 PM	0.1
3/28/2020	6:45:00 PM	0.1
3/28/2020	7:00:00 PM	0.1
3/28/2020	7:15:00 PM	0.1
3/28/2020	7:30:00 PM	0.1
3/28/2020	7:45:00 PM	0.1

Georges Ditch Return Gage

DATE	TIME	GAGE
3/28/2020	8:00:00 PM	0.1
3/28/2020	8:15:00 PM	0.1
3/28/2020	8:30:00 PM	0.1
3/28/2020	8:45:00 PM	0.1
3/28/2020	9:00:00 PM	0.1
3/28/2020	9:15:00 PM	0.1
3/28/2020	9:30:00 PM	0.1
3/28/2020	9:45:00 PM	0.1
3/28/2020	10:00:00 PM	0.1
3/28/2020	10:15:00 PM	0.1
3/28/2020	10:30:00 PM	0.1
3/28/2020	10:45:00 PM	0.1
3/28/2020	11:00:00 PM	0.1
3/28/2020	11:15:00 PM	0.1
3/28/2020	11:30:00 PM	0.1
3/28/2020	11:45:00 PM	0.1
3/29/2020	12:00:00 AM	0.1
3/29/2020	12:15:00 AM	0.1
3/29/2020	12:30:00 AM	0.1
3/29/2020	12:45:00 AM	0.1
3/29/2020	1:00:00 AM	0.1
3/29/2020	1:15:00 AM	0.1
3/29/2020	1:30:00 AM	0.1
3/29/2020	1:45:00 AM	0.1
3/29/2020	2:00:00 AM	0.1
3/29/2020	2:15:00 AM	0.1
3/29/2020	2:30:00 AM	0.1
3/29/2020	2:45:00 AM	0.1
3/29/2020	3:00:00 AM	0.1
3/29/2020	3:15:00 AM	0.1
3/29/2020	3:30:00 AM	0.1
3/29/2020	3:45:00 AM	0.1
3/29/2020	4:00:00 AM	0.1
3/29/2020	4:15:00 AM	0.1
3/29/2020	4:30:00 AM	0.1
3/29/2020	4:45:00 AM	0.1
3/29/2020	5:00:00 AM	0.1
3/29/2020	5:15:00 AM	0.1
3/29/2020	5:30:00 AM	0.1
3/29/2020	5:45:00 AM	0.1
3/29/2020	6:00:00 AM	0.1
3/29/2020	6:15:00 AM	0.1
3/29/2020	6:30:00 AM	0.1
3/29/2020	6:45:00 AM	0.1
3/29/2020	7:00:00 AM	0.1
3/29/2020	7:15:00 AM	0.1

Georges Ditch Return Gage

DATE	TIME	GAGE
3/29/2020	7:30:00 AM	0.1
3/29/2020	7:45:00 AM	0.1
3/29/2020	8:00:00 AM	0.1
3/29/2020	8:15:00 AM	0.1
3/29/2020	8:30:00 AM	0.1
3/29/2020	8:45:00 AM	0.09
3/29/2020	9:00:00 AM	0.09
3/29/2020	9:15:00 AM	0.09
3/29/2020	9:30:00 AM	0.09
3/29/2020	9:45:00 AM	0.09
3/29/2020	10:00:00 AM	0.09
3/29/2020	10:15:00 AM	0.09
3/29/2020	10:30:00 AM	0.09
3/29/2020	10:45:00 AM	0.09
3/29/2020	11:00:00 AM	0.09
3/29/2020	11:15:00 AM	0.09
3/29/2020	11:30:00 AM	0.09
3/29/2020	11:45:00 AM	0.09
3/29/2020	12:00:00 PM	0.09
3/29/2020	12:15:00 PM	0.09
3/29/2020	12:30:00 PM	0.09
3/29/2020	12:45:00 PM	0.09
3/29/2020	1:00:00 PM	0.09
3/29/2020	1:15:00 PM	0.09
3/29/2020	1:30:00 PM	0.09
3/29/2020	1:45:00 PM	0.09
3/29/2020	2:00:00 PM	0.09
3/29/2020	2:15:00 PM	0.09
3/29/2020	2:30:00 PM	0.09
3/29/2020	2:45:00 PM	0.09
3/29/2020	3:00:00 PM	0.09
3/29/2020	3:15:00 PM	0.09
3/29/2020	3:30:00 PM	0.09
3/29/2020	3:45:00 PM	0.09
3/29/2020	4:00:00 PM	0.09
3/29/2020	4:15:00 PM	0.09
3/29/2020	4:30:00 PM	0.09
3/29/2020	4:45:00 PM	0.09
3/29/2020	5:00:00 PM	0.09
3/29/2020	5:15:00 PM	0.09
3/29/2020	5:30:00 PM	0.09
3/29/2020	5:45:00 PM	0.09
3/29/2020	6:00:00 PM	0.09
3/29/2020	6:15:00 PM	0.09
3/29/2020	6:30:00 PM	0.09
3/29/2020	6:45:00 PM	0.09

Georges Ditch Return Gage

DATE	TIME	GAGE
3/29/2020	7:00:00 PM	0.09
3/29/2020	7:15:00 PM	0.09
3/29/2020	7:30:00 PM	0.09
3/29/2020	7:45:00 PM	0.09
3/29/2020	8:00:00 PM	0.09
3/29/2020	8:15:00 PM	0.09
3/29/2020	8:30:00 PM	0.09
3/29/2020	8:45:00 PM	0.09
3/29/2020	9:00:00 PM	0.09
3/29/2020	9:15:00 PM	0.09
3/29/2020	9:30:00 PM	0.09
3/29/2020	9:45:00 PM	0.09
3/29/2020	10:00:00 PM	0.09
3/29/2020	10:15:00 PM	0.09
3/29/2020	10:30:00 PM	0.09
3/29/2020	10:45:00 PM	0.09
3/29/2020	11:00:00 PM	0.09
3/29/2020	11:15:00 PM	0.09
3/29/2020	11:30:00 PM	0.09
3/29/2020	11:45:00 PM	0.09
3/30/2020	12:00:00 AM	0.09
3/30/2020	12:15:00 AM	0.09
3/30/2020	12:30:00 AM	0.09
3/30/2020	12:45:00 AM	0.09
3/30/2020	1:00:00 AM	0.09
3/30/2020	1:15:00 AM	0.09
3/30/2020	1:30:00 AM	0.09
3/30/2020	1:45:00 AM	0.09
3/30/2020	2:00:00 AM	0.09
3/30/2020	2:15:00 AM	0.09
3/30/2020	2:30:00 AM	0.09
3/30/2020	2:45:00 AM	0.09
3/30/2020	3:00:00 AM	0.09
3/30/2020	3:15:00 AM	0.09
3/30/2020	3:30:00 AM	0.09
3/30/2020	3:45:00 AM	0.09
3/30/2020	4:00:00 AM	0.09
3/30/2020	4:15:00 AM	0.09
3/30/2020	4:30:00 AM	0.09
3/30/2020	4:45:00 AM	0.09
3/30/2020	5:00:00 AM	0.09
3/30/2020	5:15:00 AM	0.09
3/30/2020	5:30:00 AM	0.09
3/30/2020	5:45:00 AM	0.09
3/30/2020	6:00:00 AM	0.09
3/30/2020	6:15:00 AM	0.09

Georges Ditch Return Gage

DATE	TIME	GAGE
3/30/2020	6:30:00 AM	0.09
3/30/2020	6:45:00 AM	0.08
3/30/2020	7:00:00 AM	0.08
3/30/2020	7:15:00 AM	0.08
3/30/2020	7:30:00 AM	0.08
3/30/2020	7:45:00 AM	0.08
3/30/2020	8:00:00 AM	0.08
3/30/2020	8:15:00 AM	0.08
3/30/2020	8:30:00 AM	0.08
3/30/2020	8:45:00 AM	0.08
3/30/2020	9:00:00 AM	0.08
3/30/2020	9:15:00 AM	0.08
3/30/2020	9:30:00 AM	0.08
3/30/2020	9:45:00 AM	0.08
3/30/2020	10:00:00 AM	0.08
3/30/2020	10:15:00 AM	0.08
3/30/2020	10:30:00 AM	0.08
3/30/2020	10:45:00 AM	0.08
3/30/2020	11:00:00 AM	0.09
3/30/2020	11:15:00 AM	0.1
3/30/2020	11:30:00 AM	0.1
3/30/2020	11:45:00 AM	0.1
3/30/2020	12:00:00 PM	0.1
3/30/2020	12:15:00 PM	0.1
3/30/2020	12:30:00 PM	0.1
3/30/2020	12:45:00 PM	0.1
3/30/2020	1:00:00 PM	0.1
3/30/2020	1:15:00 PM	0.1
3/30/2020	1:30:00 PM	0.09
3/30/2020	1:45:00 PM	0.09
3/30/2020	2:00:00 PM	0.09
3/30/2020	2:15:00 PM	0.09
3/30/2020	2:30:00 PM	0.09
3/30/2020	2:45:00 PM	0.09
3/30/2020	3:00:00 PM	0.09
3/30/2020	3:15:00 PM	0.09
3/30/2020	3:30:00 PM	0.09
3/30/2020	3:45:00 PM	0.09
3/30/2020	4:00:00 PM	0.09
3/30/2020	4:15:00 PM	0.09
3/30/2020	4:30:00 PM	0.09
3/30/2020	4:45:00 PM	0.09
3/30/2020	5:00:00 PM	0.09
3/30/2020	5:15:00 PM	0.08
3/30/2020	5:30:00 PM	0.08
3/30/2020	5:45:00 PM	0.08

Georges Ditch Return Gage

DATE	TIME	GAGE
3/30/2020	6:00:00 PM	0.08
3/30/2020	6:15:00 PM	0.08
3/30/2020	6:30:00 PM	0.08
3/30/2020	6:45:00 PM	0.08
3/30/2020	7:00:00 PM	0.08
3/30/2020	7:15:00 PM	0.08
3/30/2020	7:30:00 PM	0.08
3/30/2020	7:45:00 PM	0.08
3/30/2020	8:00:00 PM	0.08
3/30/2020	8:15:00 PM	0.08
3/30/2020	8:30:00 PM	0.08
3/30/2020	8:45:00 PM	0.08
3/30/2020	9:00:00 PM	0.08
3/30/2020	9:15:00 PM	0.08
3/30/2020	9:30:00 PM	0.08
3/30/2020	9:45:00 PM	0.08
3/30/2020	10:00:00 PM	0.08
3/30/2020	10:15:00 PM	0.08
3/30/2020	10:30:00 PM	0.08
3/30/2020	10:45:00 PM	0.08
3/30/2020	11:00:00 PM	0.08
3/30/2020	11:15:00 PM	0.08
3/30/2020	11:30:00 PM	0.08
3/30/2020	11:45:00 PM	0.08
3/31/2020	12:00:00 AM	0.08
3/31/2020	12:15:00 AM	0.08
3/31/2020	12:30:00 AM	0.08
3/31/2020	12:45:00 AM	0.08
3/31/2020	1:00:00 AM	0.08
3/31/2020	1:15:00 AM	0.08
3/31/2020	1:30:00 AM	0.08
3/31/2020	1:45:00 AM	0.08
3/31/2020	2:00:00 AM	0.08
3/31/2020	2:15:00 AM	0.08
3/31/2020	2:30:00 AM	0.08
3/31/2020	2:45:00 AM	0.08
3/31/2020	3:00:00 AM	0.08
3/31/2020	3:15:00 AM	0.08
3/31/2020	3:30:00 AM	0.08
3/31/2020	3:45:00 AM	0.08
3/31/2020	4:00:00 AM	0.08
3/31/2020	4:15:00 AM	0.08
3/31/2020	4:30:00 AM	0.08
3/31/2020	4:45:00 AM	0.08
3/31/2020	5:00:00 AM	0.08
3/31/2020	5:15:00 AM	0.08

Georges Ditch Return Gage

DATE	TIME	GAGE
3/31/2020	5:30:00 AM	0.08
3/31/2020	5:45:00 AM	0.08
3/31/2020	6:00:00 AM	0.08
3/31/2020	6:15:00 AM	0.08
3/31/2020	6:30:00 AM	0.08
3/31/2020	6:45:00 AM	0.08
3/31/2020	7:00:00 AM	0.08
3/31/2020	7:15:00 AM	0.08
3/31/2020	7:30:00 AM	0.08
3/31/2020	7:45:00 AM	0.08
3/31/2020	8:00:00 AM	0.08
3/31/2020	8:15:00 AM	0.08
3/31/2020	8:30:00 AM	0.08
3/31/2020	8:45:00 AM	0.08
3/31/2020	9:00:00 AM	0.08
3/31/2020	9:15:00 AM	0.08
3/31/2020	9:30:00 AM	0.08
3/31/2020	9:45:00 AM	0.08
3/31/2020	10:00:00 AM	0.08
3/31/2020	10:15:00 AM	0.08
3/31/2020	10:30:00 AM	0.08
3/31/2020	10:45:00 AM	0.08
3/31/2020	11:00:00 AM	0.08
3/31/2020	11:15:00 AM	0.08
3/31/2020	11:30:00 AM	0.08
3/31/2020	11:45:00 AM	0.08
3/31/2020	12:00:00 PM	0.08
3/31/2020	12:15:00 PM	0.08
3/31/2020	12:30:00 PM	0.08
3/31/2020	12:45:00 PM	0.08
3/31/2020	1:00:00 PM	0.08
3/31/2020	1:15:00 PM	0.08
3/31/2020	1:30:00 PM	0.08
3/31/2020	1:45:00 PM	0.08
3/31/2020	2:00:00 PM	0.08
3/31/2020	2:15:00 PM	0.08
3/31/2020	2:30:00 PM	0.08
3/31/2020	2:45:00 PM	0.08
3/31/2020	3:00:00 PM	0.08
3/31/2020	3:15:00 PM	0.08
3/31/2020	3:30:00 PM	0.08
3/31/2020	3:45:00 PM	0.08
3/31/2020	4:00:00 PM	0.08
3/31/2020	4:15:00 PM	0.08
3/31/2020	4:30:00 PM	0.08
3/31/2020	4:45:00 PM	0.08

Georges Ditch Return Gage

DATE	TIME	GAGE
3/31/2020	5:00:00 PM	0.08
3/31/2020	5:15:00 PM	0.08
3/31/2020	5:30:00 PM	0.08
3/31/2020	5:45:00 PM	0.08
3/31/2020	6:00:00 PM	0.08
3/31/2020	6:15:00 PM	0.08
3/31/2020	6:30:00 PM	0.08
3/31/2020	6:45:00 PM	0.08
3/31/2020	7:00:00 PM	0.08
3/31/2020	7:15:00 PM	0.08
3/31/2020	7:30:00 PM	0.08
3/31/2020	7:45:00 PM	0.08
3/31/2020	8:00:00 PM	0.08
3/31/2020	8:15:00 PM	0.08
3/31/2020	8:30:00 PM	0.08
3/31/2020	8:45:00 PM	0.08
3/31/2020	9:00:00 PM	0.08
3/31/2020	9:15:00 PM	0.08
3/31/2020	9:30:00 PM	0.08
3/31/2020	9:45:00 PM	0.08
3/31/2020	10:00:00 PM	0.08
3/31/2020	10:15:00 PM	0.08
3/31/2020	10:30:00 PM	0.08
3/31/2020	10:45:00 PM	0.08
3/31/2020	11:00:00 PM	0.08
3/31/2020	11:15:00 PM	0.08
3/31/2020	11:30:00 PM	0.08
3/31/2020	11:45:00 PM	0.08

Party: BLP/CBR	Width: 21.3 ft	Processed by: BLP
Boat/Motor: BOAT	Area: 84.7 ft ²	Mean Velocity: 0.537 ft/s
Gage Height: 4.34 ft	G.H.Change: 0.000 ft	Discharge: 45.4 ft ³ /s

Area Method: Avg. Course	ADCP Depth: 0.164 ft	Index Vel.: 0.00 ft/s	Rating No.: 1
Nav. Method: Bottom Track	Shore Ens.:10	Adj.Mean Vel: 0.00 ft/s	Qm Rating: U
MagVar Method: None (0.0°)	Bottom Est: Power (0.1667)	Rated Area: 0.000 ft ²	Diff.: 0.000%
Depth Sounder: Not Used	Top Est: Power (0.1667)	Control1: Unspecified	
Discharge Method: None		Control2: Unspecified	
% Correction: 0.00		Control3: Unspecified	

Screening Thresholds:	ADCP:
BT 3-Beam Solution: NO	Type/Freq.: StreamPro / 2000 kHz
WT 3-Beam Solution: NO	Serial #: Firmware: 31.12
BT Error Vel.: 32.81 ft/s	Bin Size: 10 cm Blank: 3 cm
WT Error Vel.: 32.81 ft/s	BT Mode: 10 BT Pings: 2
BT Up Vel.: 32.81 ft/s	WT Mode: 12 WT Pings: 6
WT Up Vel.: 32.81 ft/s	WV : 0 WO : 1, 4
Use Weighted Mean Depth: NO	
Max. Vel.: 5.16 ft/s	
Max. Depth: 6.30 ft	
Mean Depth: 3.98 ft	
% Meas.: 70.71	
Water Temp.: None	
ADCP Temp.: 57.4 °F	

Performed Diag. Test: NO
 Performed Moving Bed Test: NO
 Performed Compass Calibration: NO Evaluation: NO
 Meas. Location: BRIDGE

Project Name: 200324 LOR @ REINHACKLE
 Software: 2.11

Tr.#		Edge Distance		#Ens.	Discharge						Width	Area	Time		Mean Vel.		% Bad	
		L	R		Top	Middle	Bottom	Left	Right	Total			Start	End	Boat	Water	Ens.	Bins
000	L	2	2	45	5.83	32.3	4.31	1.45	0.953	44.9	22	90	11:34	11:35	0.39	0.50	4	0
001	R	2	2	46	5.93	32.9	4.10	1.55	0.812	45.3	21	83	11:36	11:37	0.40	0.54	13	0
002	L	2	2	47	6.18	32.4	6.00	1.45	1.55	47.6	21	83	11:37	11:38	0.36	0.57	4	0
003	R	2	2	44	5.69	30.8	4.41	1.59	1.41	43.9	21	83	11:40	11:41	0.39	0.53	5	0
Mean		2	2	45	5.91	32.1	4.71	1.51	1.18	45.4	21	85	Total	00:06	0.38	0.54	7	0
SDev		0	0	1	0.209	0.897	0.875	0.073	0.356	1.55	0.6	3.3			0.02	0.03		
SD/M		0.00	0.00	0.03	0.04	0.03	0.19	0.05	0.30	0.03	0.03	0.04			0.05	0.06		

Remarks:

Reinhackle (0356)

Year	Month	Day	Hour	Minute	Second	VelocityX	VelocityY	Level	StdError1	StdError2	StdError3	SNR1	SNR2	SNR3	SignalAmp1	SignalAmp2	SignalAmp3	Noise1	Noise2
2020	3	1	0	9	14	20.4	-2.8	1.244	0.3	0.2	0	31.8	25.4	0	111	94	0	37	35
2020	3	1	0	19	14	20.2	-2.9	1.244	0.3	0.2	0	31.8	25.8	0	111	94	0	37	34
2020	3	1	0	29	14	20.5	-3.4	1.244	0.4	0.3	0	31.8	25.4	0	111	94	0	37	35
2020	3	1	0	39	14	18.9	-3.5	1.244	0.3	0.2	0	31.8	25.8	0	111	94	0	37	34
2020	3	1	0	49	14	20	-2.2	1.244	0.5	0.4	0	31.8	25.8	0	111	94	0	37	34
2020	3	1	0	59	14	19	-3	1.244	0.3	0.2	0	31.8	26.2	0	112	95	0	38	34
2020	3	1	1	9	14	20.7	-2.8	1.244	0.3	0.2	0	32.3	25.8	0	111	94	0	36	34
2020	3	1	1	19	14	20.4	-3.4	1.244	0.3	0.2	0	31.8	25.8	0	111	94	0	37	34
2020	3	1	1	29	14	20	-3.5	1.244	0.3	0.2	0	31.8	25.8	0	111	94	0	37	34
2020	3	1	1	39	14	20.4	-3.7	1.244	0.3	0.2	0	31.8	25.4	0	111	93	0	37	34
2020	3	1	1	49	14	20.2	-2.8	1.244	0.3	0.2	0	31.8	25.8	0	111	94	0	37	34
2020	3	1	1	59	14	19.2	-3.9	1.244	0.3	0.2	0	31.8	25.4	0	111	93	0	37	34
2020	3	1	2	9	14	19.2	-3.5	1.244	0.3	0.2	0	32.3	25.4	0	111	93	0	36	34
2020	3	1	2	19	14	20.2	-3.4	1.244	0.3	0.2	0	31.8	25.4	0	111	93	0	37	34
2020	3	1	2	29	14	20	-3.3	1.244	0.3	0.2	0	32.3	25.4	0	111	93	0	36	34
2020	3	1	2	39	14	20.6	-3.3	1.244	0.3	0.2	0	31.8	25.4	0	111	93	0	37	34
2020	3	1	2	49	14	19.4	-3.3	1.244	0.3	0.2	0	31.8	25.4	0	111	93	0	37	34
2020	3	1	2	59	14	18.4	-3	1.244	0.4	0.3	0	32.3	25.8	0	111	94	0	36	34
2020	3	1	3	9	14	20.1	-3.2	1.244	0.3	0.2	0	31.4	25.4	0	111	93	0	38	34
2020	3	1	3	19	14	20.2	-4.1	1.244	0.3	0.2	0	31.8	24.9	0	111	93	0	37	35
2020	3	1	3	29	14	21.3	-3.7	1.244	0.3	0.2	0	31.4	24.5	0	110	92	0	37	35
2020	3	1	3	39	14	18.9	-3.1	1.244	0.3	0.2	0	31.8	25.4	0	111	94	0	37	35
2020	3	1	3	49	14	19.6	-2.6	1.244	0.3	0.2	0	31.8	24.9	0	111	93	0	37	35
2020	3	1	3	59	14	20.8	-2.4	1.244	0.3	0.2	0	32.3	25.4	0	111	93	0	36	34
2020	3	1	4	9	14	19.6	-3.5	1.244	0.3	0.2	0	31.8	25.4	0	111	93	0	37	34
2020	3	1	4	19	14	20	-4.1	1.244	0.3	0.2	0	31.8	25.4	0	111	93	0	37	34
2020	3	1	4	29	14	20.3	-2.7	1.244	0.3	0.2	0	32.3	25.4	0	111	93	0	36	34
2020	3	1	4	39	14	20.2	-2.9	1.244	0.4	0.3	0	31.8	25.4	0	111	93	0	37	34
2020	3	1	4	49	14	20.7	-3.9	1.244	0.3	0.2	0	31.8	25.4	0	110	93	0	36	34
2020	3	1	4	59	14	20	-3.3	1.244	0.3	0.2	0	31.8	25.4	0	111	92	0	37	33
2020	3	1	5	9	14	19.9	-2.9	1.244	0.3	0.2	0	31.4	25.4	0	110	93	0	37	34
2020	3	1	5	19	14	19.6	-3.7	1.244	0.3	0.2	0	31.8	24.9	0	110	93	0	36	35
2020	3	1	5	29	14	19.9	-3.9	1.243	0.3	0.2	0	31.4	24.9	0	110	93	0	37	35
2020	3	1	5	39	14	20.1	-4	1.244	0.3	0.2	0	31.4	24.5	0	110	92	0	37	35
2020	3	1	5	49	14	19.5	-3	1.244	0.3	0.2	0	31.4	24.9	0	110	92	0	37	34
2020	3	1	5	59	14	20	-3.5	1.244	0.3	0.2	0	31.8	25.4	0	111	93	0	37	34
2020	3	1	6	9	14	19.2	-2.9	1.243	0.3	0.2	0	31.8	24.9	0	111	93	0	37	35
2020	3	1	6	19	14	21.1	-3.5	1.244	0.3	0.2	0	31	24.5	0	110	92	0	38	35
2020	3	1	6	29	14	20.6	-3.5	1.244	0.3	0.2	0	31.4	24.9	0	110	92	0	37	34
2020	3	1	6	39	14	19.3	-4.3	1.244	0.3	0.2	0	31.4	24.9	0	110	92	0	37	34
2020	3	1	6	49	14	19.2	-3.1	1.244	0.3	0.2	0	31.8	24.1	0	110	91	0	36	35
2020	3	1	6	59	14	19.3	-3.2	1.244	0.3	0.2	0	31.4	24.5	0	109	91	0	36	34
2020	3	1	7	9	14	19.2	-2.7	1.243	0.3	0.2	0	31.8	25.4	0	111	93	0	37	34
2020	3	1	7	19	14	19.8	-2.9	1.243	0.3	0.2	0	31.4	24.9	0	110	92	0	37	34
2020	3	1	7	29	14	19.3	-3.8	1.243	0.5	0.4	0	31	24.5	0	109	91	0	37	34
2020	3	1	7	39	14	20.5	-3.3	1.243	0.3	0.2	0	31	24.5	0	109	91	0	37	34
2020	3	1	7	49	14	19.7	-2.5	1.243	0.3	0.2	0	30.5	24.1	0	108	91	0	37	35

Reinhackle (0356)

Year	Month	Day	Hour	Minute	Second	VelocityX	VelocityY	Level	StdError1	StdError2	StdError3	SNR1	SNR2	SNR3	SignalAmp1	SignalAmp2	SignalAmp3	Noise1	Noise2
2020	3	1	7	59	14	20	-2.6	1.243	0.3	0.2	0	30.5	24.1	0	108	90	0	37	34
2020	3	1	8	9	14	19.6	-3.1	1.244	0.3	0.2	0	30.1	24.1	0	107	90	0	37	34
2020	3	1	8	19	14	19.6	-4.2	1.244	0.3	0.2	0	30.1	24.1	0	107	90	0	37	34
2020	3	1	8	29	14	19.6	-2.5	1.244	0.3	0.2	0	30.1	23.6	0	107	90	0	37	35
2020	3	1	8	39	14	19.2	-3	1.244	0.4	0.3	0	30.5	23.6	0	107	90	0	36	35
2020	3	1	8	49	14	20.1	-2.7	1.244	0.4	0.3	0	31.8	24.9	0	110	92	0	36	34
2020	3	1	8	59	14	20.2	-3	1.244	0.3	0.2	0	31.4	24.5	0	109	91	0	36	34
2020	3	1	9	9	14	20.6	-2.3	1.245	0.3	0.2	0	31.8	25.8	0	111	93	0	37	33
2020	3	1	9	19	14	19.9	-3.3	1.244	0.3	0.2	0	32.7	26.2	0	112	95	0	36	34
2020	3	1	9	29	14	19.3	-2.5	1.245	0.3	0.2	0	31.8	25.4	0	111	93	0	37	34
2020	3	1	9	39	14	20.7	-3.1	1.244	0.4	0.3	0	31	24.5	0	109	91	0	37	34
2020	3	1	9	49	14	20.1	-3.2	1.244	0.3	0.2	0	30.5	24.1	0	108	90	0	37	34
2020	3	1	9	59	14	19.7	-2.5	1.244	0.3	0.2	0	30.1	24.1	0	107	90	0	37	34
2020	3	1	10	9	14	20.6	-3.2	1.244	0.3	0.2	0	31	24.5	0	109	92	0	37	35
2020	3	1	10	19	14	20.9	-3.3	1.244	0.3	0.2	0	32.3	25.4	0	111	93	0	36	34
2020	3	1	10	29	14	21.6	-2.9	1.244	0.4	0.3	0	31.8	24.9	0	111	93	0	37	35
2020	3	1	10	39	14	22.1	-3.1	1.243	0.3	0.2	0	33.1	26.7	0	114	96	0	37	34
2020	3	1	10	49	14	20.6	-3.8	1.244	0.3	0.2	0	33.1	26.7	0	113	96	0	36	34
2020	3	1	10	59	14	19.6	-2.1	1.244	0.3	0.2	0	32.7	25.8	0	113	95	0	37	35
2020	3	1	11	9	14	20.3	-3	1.244	0.3	0.2	0	31.8	25.8	0	112	94	0	38	34
2020	3	1	11	19	14	21.4	-3.3	1.243	0.3	0.2	0	33.1	26.2	0	113	95	0	36	34
2020	3	1	11	29	14	20.6	-2.2	1.243	0.3	0.2	0	33.1	26.7	0	113	96	0	36	34
2020	3	1	11	39	14	20.3	-2.4	1.244	0.3	0.2	0	33.5	27.1	0	114	97	0	36	34
2020	3	1	11	49	14	21.3	-2.2	1.245	0.3	0.2	0	33.1	27.1	0	114	97	0	37	34
2020	3	1	11	59	14	21.9	-2.6	1.244	0.3	0.2	0	33.5	27.1	0	114	97	0	36	34
2020	3	1	12	9	14	21.2	-3.1	1.245	0.3	0.2	0	33.1	27.1	0	114	97	0	37	34
2020	3	1	12	19	14	20.4	-3.1	1.244	0.3	0.2	0	33.5	26.7	0	115	97	0	37	35
2020	3	1	12	29	14	20.6	-2.1	1.244	0.3	0.2	0	33.5	27.1	0	114	97	0	36	34
2020	3	1	12	39	14	20.8	-3.7	1.244	0.3	0.2	0	33.5	26.7	0	115	97	0	37	35
2020	3	1	12	49	14	19.8	-2.4	1.244	0.3	0.2	0	34.4	28	0	117	99	0	37	34
2020	3	1	12	59	14	20.8	-3.2	1.243	0.3	0.2	0	34	27.5	0	116	98	0	37	34
2020	3	1	13	9	14	20.9	-2.5	1.243	0.4	0.3	0	33.5	27.1	0	115	97	0	37	34
2020	3	1	13	19	14	21.2	-2.8	1.244	0.3	0.2	0	34	27.1	0	115	97	0	36	34
2020	3	1	13	29	14	20.7	-2.5	1.243	0.3	0.2	0	32.7	26.2	0	113	95	0	37	34
2020	3	1	13	39	14	21	-2.5	1.243	0.4	0.3	0	33.5	26.2	0	114	95	0	36	34
2020	3	1	13	49	14	20	-2.5	1.243	0.3	0.2	0	33.1	26.7	0	114	96	0	37	34
2020	3	1	13	59	14	20.7	-3.1	1.244	0.3	0.2	0	33.1	26.2	0	113	95	0	36	34
2020	3	1	14	9	14	19.9	-4.2	1.244	0.3	0.2	0	32.7	25.8	0	113	94	0	37	34
2020	3	1	14	19	14	21.4	-2.4	1.244	0.3	0.2	0	32.3	25.4	0	112	94	0	37	35
2020	3	1	14	29	14	20.5	-3.7	1.244	0.3	0.2	0	31.8	25.4	0	111	93	0	37	34
2020	3	1	14	39	14	20.2	-3.3	1.244	0.3	0.2	0	32.3	25.4	0	111	93	0	36	34
2020	3	1	14	49	14	19.7	-2.9	1.244	0.3	0.2	0	31.8	25.4	0	111	93	0	37	34
2020	3	1	14	59	14	20.2	-3.3	1.245	0.3	0.2	0	32.7	25.8	0	113	95	0	37	35
2020	3	1	15	9	14	21.1	-2.5	1.244	0.3	0.2	0	32.3	25.8	0	112	94	0	37	34
2020	3	1	15	19	14	20.5	-2.9	1.244	0.3	0.2	0	33.1	25.8	0	113	94	0	36	34
2020	3	1	15	29	14	20.5	-3.1	1.245	0.3	0.2	0	34	26.7	0	115	97	0	36	35
2020	3	1	15	39	14	20.7	-2.8	1.244	0.3	0.2	0	33.1	27.1	0	115	97	0	38	34

Reinhackle (0356)

Year	Month	Day	Hour	Minute	Second	VelocityX	VelocityY	Level	StdError1	StdError2	StdError3	SNR1	SNR2	SNR3	SignalAmp1	SignalAmp2	SignalAmp3	Noise1	Noise2
2020	3	1	15	49	14	19.3	-3	1.244	0.3	0.2	0	33.5	27.1	0	115	97	0	37	34
2020	3	1	15	59	14	19.6	-3.1	1.245	0.3	0.2	0	33.5	27.1	0	115	97	0	37	34
2020	3	1	16	9	14	21	-3.3	1.245	0.3	0.2	0	33.5	27.1	0	115	97	0	37	34
2020	3	1	16	19	14	20.1	-2.9	1.244	0.3	0.2	0	33.1	26.7	0	114	96	0	37	34
2020	3	1	16	29	14	20.6	-2.8	1.244	0.3	0.2	0	32.7	26.2	0	113	95	0	37	34
2020	3	1	16	39	14	20	-2.5	1.244	0.3	0.2	0	32.7	26.2	0	113	95	0	37	34
2020	3	1	16	49	14	21	-2.7	1.244	0.3	0.2	0	32.3	26.2	0	112	95	0	37	34
2020	3	1	16	59	14	21	-3	1.244	0.3	0.2	0	32.3	25.8	0	112	94	0	37	34
2020	3	1	17	9	14	21.6	-3	1.244	0.3	0.2	0	31.8	25.8	0	111	94	0	37	34
2020	3	1	17	19	14	20.4	-3.7	1.244	0.3	0.2	0	31.8	25.4	0	111	93	0	37	34
2020	3	1	17	29	14	20	-2.7	1.244	0.3	0.2	0	31.8	25.4	0	111	93	0	37	34
2020	3	1	17	39	14	20.4	-3.4	1.244	0.3	0.2	0	31.8	24.9	0	111	93	0	37	35
2020	3	1	17	49	14	19.4	-3.3	1.244	0.3	0.2	0	31.4	24.9	0	111	93	0	38	35
2020	3	1	17	59	14	20	-3	1.245	0.3	0.2	0	32.3	25.4	0	112	94	0	37	35
2020	3	1	18	9	14	21.2	-3.9	1.244	0.5	0.4	0	32.3	25.4	0	112	94	0	37	35
2020	3	1	18	19	14	20.5	-3.3	1.244	0.3	0.2	0	32.3	26.2	0	112	95	0	37	34
2020	3	1	18	29	14	20.3	-3.7	1.244	0.3	0.2	0	32.7	26.2	0	113	95	0	37	34
2020	3	1	18	39	14	20.6	-2.6	1.244	0.3	0.2	0	32.3	26.7	0	113	96	0	38	34
2020	3	1	18	49	14	19.9	-3.1	1.244	0.3	0.2	0	33.5	26.7	0	114	96	0	36	34
2020	3	1	18	59	14	21.6	-3.5	1.243	0.3	0.2	0	33.1	26.2	0	113	96	0	36	35
2020	3	1	19	9	14	20.1	-3.5	1.244	0.3	0.2	0	33.1	26.7	0	114	96	0	37	34
2020	3	1	19	19	14	19.9	-3.4	1.243	0.4	0.3	0	32.3	26.7	0	113	96	0	38	34
2020	3	1	19	29	14	20.9	-3.5	1.244	0.3	0.2	0	32.7	26.7	0	113	96	0	37	34
2020	3	1	19	39	14	21.4	-2.7	1.243	0.3	0.2	0	32.7	26.2	0	113	95	0	37	34
2020	3	1	19	49	14	20.4	-2.6	1.243	0.3	0.2	0	32.7	26.2	0	113	96	0	37	35
2020	3	1	19	59	14	20.5	-3.3	1.243	0.3	0.2	0	33.1	26.2	0	113	95	0	36	34
2020	3	1	20	9	14	20.8	-3	1.243	0.3	0.2	0	32.7	26.7	0	113	96	0	37	34
2020	3	1	20	19	14	20.6	-3	1.243	0.3	0.2	0	32.7	26.7	0	113	96	0	37	34
2020	3	1	20	29	14	21.3	-2.5	1.243	0.3	0.2	0	33.5	27.1	0	114	97	0	36	34
2020	3	1	20	39	14	21.2	-2.8	1.242	0.3	0.2	0	34	27.1	0	115	97	0	36	34
2020	3	1	20	49	14	20.2	-3	1.242	0.3	0.2	0	33.1	26.7	0	114	96	0	37	34
2020	3	1	20	59	14	21.1	-3	1.242	0.3	0.2	0	33.1	27.1	0	114	97	0	37	34
2020	3	1	21	9	14	20.4	-2.8	1.242	0.3	0.2	0	35.3	29.2	0	119	102	0	37	34
2020	3	1	21	19	14	20.1	-3	1.242	0.4	0.3	0	34.8	28.4	0	118	100	0	37	34
2020	3	1	21	29	14	21	-2.6	1.243	0.4	0.3	0	33.1	27.1	0	114	97	0	37	34
2020	3	1	21	39	14	20	-3	1.242	0.3	0.2	0	33.1	26.2	0	114	96	0	37	35
2020	3	1	21	49	14	20	-1.8	1.242	0.3	0.2	0	34	27.5	0	116	98	0	37	34
2020	3	1	21	59	14	19.9	-2.3	1.242	0.3	0.2	0	34.4	28.4	0	117	100	0	37	34
2020	3	1	22	9	14	21.3	-2.4	1.242	0.3	0.2	0	33.5	27.1	0	115	98	0	37	35
2020	3	1	22	19	14	19.2	-3.1	1.242	0.3	0.2	0	33.5	27.1	0	114	97	0	36	34
2020	3	1	22	29	14	20.8	-2.9	1.241	0.3	0.2	0	33.1	26.7	0	114	96	0	37	34
2020	3	1	22	39	14	21.2	-3.5	1.242	0.4	0.3	0	33.5	26.2	0	114	96	0	36	35
2020	3	1	22	49	14	20.4	-2.8	1.242	0.4	0.3	0	32.7	26.2	0	113	96	0	37	35
2020	3	1	22	59	14	20.9	-2.7	1.243	0.3	0.2	0	33.1	26.7	0	114	96	0	37	34
2020	3	1	23	9	14	20.4	-3.3	1.243	0.3	0.2	0	33.1	26.7	0	114	96	0	37	34
2020	3	1	23	19	14	22	-2.8	1.242	0.3	0.2	0	33.5	26.2	0	114	96	0	36	35
2020	3	1	23	29	14	20.8	-2.6	1.242	0.3	0.2	0	33.1	26.7	0	114	96	0	37	34

Reinhackle (0356)

Year	Month	Day	Hour	Minute	Second	VelocityX	VelocityY	Level	StdError1	StdError2	StdError3	SNR1	SNR2	SNR3	SignalAmp1	SignalAmp2	SignalAmp3	Noise1	Noise2
2020	3	1	23	39	14	20.9	-2.1	1.242	0.4	0.3	0	33.1	27.1	0	114	97	0	37	34
2020	3	1	23	49	14	20.5	-2	1.241	0.3	0.2	0	33.1	26.2	0	114	96	0	37	35
2020	3	1	23	59	14	20.6	-3.2	1.242	0.3	0.2	0	33.1	26.7	0	114	96	0	37	34
2020	3	2	0	9	14	20.3	-2.2	1.242	0.3	0.2	0	33.1	26.2	0	114	96	0	37	35
2020	3	2	0	19	14	21.3	-3.3	1.242	0.3	0.2	0	33.1	26.2	0	114	95	0	37	34
2020	3	2	0	29	14	20.8	-3.3	1.242	0.3	0.2	0	32.7	26.2	0	113	95	0	37	34
2020	3	2	0	39	14	20.3	-2.5	1.242	0.3	0.2	0	32.3	26.2	0	112	95	0	37	34
2020	3	2	0	49	14	21.2	-3.6	1.243	0.3	0.2	0	32.3	26.2	0	112	95	0	37	34
2020	3	2	0	59	14	20.4	-2.8	1.242	0.3	0.2	0	32.3	25.8	0	112	95	0	37	35
2020	3	2	1	9	14	20.2	-2.4	1.242	0.3	0.2	0	32.7	25.8	0	113	95	0	37	35
2020	3	2	1	19	14	20.3	-2.4	1.242	0.3	0.2	0	32.3	25.4	0	112	94	0	37	35
2020	3	2	1	29	14	20.3	-2.7	1.242	0.3	0.2	0	32.7	26.2	0	113	95	0	37	34
2020	3	2	1	39	14	21.9	-3.2	1.241	0.3	0.2	0	33.1	26.2	0	113	95	0	36	34
2020	3	2	1	49	14	20.3	-2.9	1.242	0.3	0.2	0	33.1	26.7	0	114	96	0	37	34
2020	3	2	1	59	14	20.8	-2.9	1.242	0.3	0.2	0	32.7	26.2	0	113	95	0	37	34
2020	3	2	2	9	14	21.6	-2.8	1.242	0.3	0.2	0	32.7	26.2	0	112	95	0	36	34
2020	3	2	2	19	14	21.3	-2.9	1.242	0.4	0.3	0	32.3	25.8	0	112	94	0	37	34
2020	3	2	2	29	14	20.8	-3.7	1.242	0.3	0.2	0	32.3	25.8	0	112	93	0	37	33
2020	3	2	2	39	14	19.5	-3.2	1.242	0.3	0.2	0	31.8	25.8	0	111	94	0	37	34
2020	3	2	2	49	14	21.5	-2.9	1.242	0.3	0.2	0	32.3	25.4	0	112	94	0	37	35
2020	3	2	2	59	14	20	-2.4	1.242	0.3	0.2	0	32.3	25.4	0	112	94	0	37	35
2020	3	2	3	9	14	21.3	-3.1	1.242	0.3	0.2	0	31.8	25.8	0	111	94	0	37	34
2020	3	2	3	19	14	21.8	-3.1	1.242	0.3	0.2	0	31.8	25.8	0	111	94	0	37	34
2020	3	2	3	29	14	21.4	-3.2	1.241	0.3	0.2	0	31.8	25.8	0	111	94	0	37	34
2020	3	2	3	39	14	20.7	-2.8	1.242	0.3	0.2	0	32.7	26.2	0	113	95	0	37	34
2020	3	2	3	49	14	20.7	-3.3	1.242	0.3	0.2	0	32.7	26.7	0	113	96	0	37	34
2020	3	2	3	59	14	20.3	-2	1.241	0.3	0.2	0	33.1	27.1	0	114	97	0	37	34
2020	3	2	4	9	14	20.6	-3.5	1.24	0.3	0.2	0	33.5	27.5	0	115	98	0	37	34
2020	3	2	4	19	14	20.3	-2.4	1.241	0.5	0.4	0	34	27.1	0	116	98	0	37	35
2020	3	2	4	29	14	21.5	-2.4	1.241	0.3	0.2	0	34	27.5	0	116	98	0	37	34
2020	3	2	4	39	14	21.1	-3.4	1.241	0.3	0.2	0	33.5	26.7	0	115	97	0	37	35
2020	3	2	4	49	14	21.8	-2.4	1.241	0.3	0.2	0	33.1	27.1	0	114	97	0	37	34
2020	3	2	4	59	14	21.2	-2.7	1.241	0.3	0.2	0	33.5	27.1	0	115	97	0	37	34
2020	3	2	5	9	14	21.4	-2.9	1.241	0.5	0.4	0	33.1	26.7	0	114	96	0	37	34
2020	3	2	5	19	14	19.9	-3	1.241	0.3	0.2	0	33.1	26.7	0	114	97	0	37	35
2020	3	2	5	29	14	20.3	-3.9	1.241	0.3	0.2	0	33.5	26.7	0	114	96	0	36	34
2020	3	2	5	39	14	20.2	-2.9	1.241	0.3	0.2	0	33.5	27.1	0	115	97	0	37	34
2020	3	2	5	49	14	20.9	-2.7	1.241	0.3	0.2	0	32.7	26.2	0	114	96	0	38	35
2020	3	2	5	59	14	20.8	-3.2	1.241	0.3	0.2	0	32.7	26.7	0	113	96	0	37	34
2020	3	2	6	9	14	20.2	-3.3	1.241	0.3	0.2	0	32.7	26.2	0	113	95	0	37	34
2020	3	2	6	19	14	20.7	-3.3	1.241	0.3	0.2	0	32.7	25.4	0	112	94	0	36	35
2020	3	2	6	29	14	21.1	-3.1	1.241	0.5	0.4	0	32.3	25.8	0	112	94	0	37	34
2020	3	2	6	39	14	20.8	-2.6	1.241	0.3	0.2	0	31.8	24.9	0	111	93	0	37	35
2020	3	2	6	49	14	19.2	-2.8	1.241	0.4	0.3	0	31.8	25.4	0	111	93	0	37	34
2020	3	2	6	59	14	21	-2.7	1.241	0.3	0.2	0	31.8	24.9	0	111	93	0	37	35
2020	3	2	7	9	14	21	-3.2	1.241	0.3	0.2	0	31.8	25.8	0	112	94	0	38	34
2020	3	2	7	19	14	21.8	-2.7	1.241	0.3	0.2	0	31.8	25.4	0	111	94	0	37	35

Reinhackle (0356)

Year	Month	Day	Hour	Minute	Second	VelocityX	VelocityY	Level	StdError1	StdError2	StdError3	SNR1	SNR2	SNR3	SignalAmp1	SignalAmp2	SignalAmp3	Noise1	Noise2
2020	3	2	7	29	14	20	-2.9	1.241	0.3	0.2	0	32.3	25.8	0	112	94	0	37	34
2020	3	2	7	39	14	21.4	-2.8	1.24	0.4	0.3	0	32.7	26.7	0	113	96	0	37	34
2020	3	2	7	49	14	20.7	-2.4	1.241	0.3	0.2	0	32.7	26.2	0	113	96	0	37	35
2020	3	2	7	59	14	21.4	-2.4	1.241	0.3	0.2	0	32.7	26.7	0	113	96	0	37	34
2020	3	2	8	9	14	20.8	-2.9	1.241	0.3	0.2	0	32.7	26.7	0	113	96	0	37	34
2020	3	2	8	19	14	21	-3.3	1.241	0.3	0.2	0	32.3	25.4	0	112	94	0	37	35
2020	3	2	8	29	14	21.9	-3.2	1.239	0.3	0.2	0	32.7	26.2	0	113	95	0	37	34
2020	3	2	8	39	14	20.5	-3.3	1.241	0.3	0.2	0	33.1	26.7	0	114	97	0	37	35
2020	3	2	8	49	14	20.2	-2.9	1.24	0.3	0.2	0	33.5	27.5	0	115	98	0	37	34
2020	3	2	8	59	14	20.7	-2.8	1.241	0.3	0.2	0	34.4	27.5	0	117	99	0	37	35
2020	3	2	9	9	14	21	-3.6	1.241	0.3	0.2	0	34	27.5	0	116	99	0	37	35
2020	3	2	9	19	14	21.8	-3.1	1.241	0.3	0.2	0	34	27.5	0	116	98	0	37	34
2020	3	2	9	29	14	21.1	-3.1	1.241	0.3	0.2	0	34	27.1	0	116	98	0	37	35
2020	3	2	9	39	14	21.3	-2.9	1.241	0.4	0.3	0	33.5	27.1	0	115	97	0	37	34
2020	3	2	9	49	14	21.7	-3.3	1.241	0.3	0.2	0	33.1	26.7	0	114	97	0	37	35
2020	3	2	9	59	14	21.6	-3.1	1.24	0.3	0.2	0	33.1	27.1	0	114	97	0	37	34
2020	3	2	10	9	14	21.1	-2.9	1.242	0.3	0.2	0	34.8	28.4	0	118	101	0	37	35
2020	3	2	10	19	14	20.9	-2	1.242	0.3	0.2	0	34.4	28	0	117	100	0	37	35
2020	3	2	10	29	14	20.9	-2.7	1.242	0.4	0.3	0	34	28	0	116	99	0	37	34
2020	3	2	10	39	14	21.9	-2.9	1.241	0.3	0.2	0	34	27.5	0	116	98	0	37	34
2020	3	2	10	49	14	21.1	-3	1.242	0.4	0.3	0	34.4	28	0	116	99	0	36	34
2020	3	2	10	59	14	19.5	-2.7	1.241	0.3	0.2	0	33.5	27.5	0	115	98	0	37	34
2020	3	2	11	9	14	19.9	-2.3	1.242	0.3	0.2	0	33.1	27.1	0	115	98	0	38	35
2020	3	2	11	19	14	21.4	-3	1.241	0.3	0.2	0	33.1	26.7	0	114	97	0	37	35
2020	3	2	11	29	14	22	-2.8	1.242	0.3	0.2	0	32.7	26.2	0	113	96	0	37	35
2020	3	2	11	39	14	20.1	-2.4	1.242	0.3	0.2	0	32.7	26.7	0	113	96	0	37	34
2020	3	2	11	49	14	22	-3.6	1.242	0.3	0.2	0	33.1	26.2	0	113	96	0	36	35
2020	3	2	11	59	14	21.2	-3.1	1.242	0.3	0.2	0	32.3	26.2	0	113	96	0	38	35
2020	3	2	12	9	14	20.4	-2.4	1.242	0.3	0.2	0	34	27.5	0	116	99	0	37	35
2020	3	2	12	19	14	21.7	-2.7	1.242	0.3	0.2	0	34.4	28	0	117	100	0	37	35
2020	3	2	12	29	14	20.5	-2.4	1.242	0.3	0.2	0	33.5	27.5	0	115	98	0	37	34
2020	3	2	12	39	14	21.3	-3.7	1.241	0.3	0.2	0	33.5	27.1	0	115	97	0	37	34
2020	3	2	12	49	14	19.8	-2.2	1.242	0.3	0.2	0	33.1	27.1	0	114	97	0	37	34
2020	3	2	12	59	14	19.6	-2.8	1.242	0.3	0.2	0	32.7	26.7	0	113	96	0	37	34
2020	3	2	13	9	14	20.7	-2.3	1.241	0.3	0.2	0	32.3	25.8	0	112	94	0	37	34
2020	3	2	13	19	14	22.2	-3	1.242	0.3	0.2	0	31.8	25.4	0	111	94	0	37	35
2020	3	2	13	29	14	21.1	-2.5	1.241	0.3	0.2	0	32.3	26.2	0	112	95	0	37	34
2020	3	2	13	39	14	20.6	-2.2	1.241	0.3	0.2	0	32.3	25.4	0	112	94	0	37	35
2020	3	2	13	49	14	21.9	-3.2	1.241	0.3	0.2	0	31.8	25.4	0	111	94	0	37	35
2020	3	2	13	59	14	21.7	-3	1.242	0.3	0.2	0	31.8	25.4	0	111	94	0	37	35
2020	3	2	14	9	14	20.8	-3.5	1.241	0.3	0.2	0	32.3	25.8	0	111	94	0	36	34
2020	3	2	14	19	14	21.8	-3.2	1.241	0.3	0.2	0	31.8	25.8	0	111	94	0	37	34
2020	3	2	14	29	14	20.1	-2.7	1.242	0.3	0.2	0	31.8	25.8	0	111	94	0	37	34
2020	3	2	14	39	14	21.3	-3.1	1.242	0.3	0.2	0	32.3	25.4	0	112	94	0	37	35
2020	3	2	14	49	14	21.2	-2	1.241	0.3	0.2	0	32.3	26.2	0	112	95	0	37	34
2020	3	2	14	59	14	20.9	-3.1	1.241	0.3	0.2	0	32.7	26.2	0	113	95	0	37	34
2020	3	2	15	9	14	20.3	-3.2	1.241	0.3	0.2	0	32.3	25.8	0	112	95	0	37	35

Reinhackle (0356)

Year	Month	Day	Hour	Minute	Second	VelocityX	VelocityY	Level	StdError1	StdError2	StdError3	SNR1	SNR2	SNR3	SignalAmp1	SignalAmp2	SignalAmp3	Noise1	Noise2
2020	3	2	15	19	14	20.3	-2.9	1.241	0.3	0.2	0	32.7	26.7	0	113	96	0	37	34
2020	3	2	15	29	14	20.7	-2.4	1.241	0.3	0.2	0	32.7	26.2	0	112	95	0	36	34
2020	3	2	15	39	14	20.7	-4.4	1.241	0.3	0.2	0	32.3	25.8	0	112	95	0	37	35
2020	3	2	15	49	14	20.9	-2.2	1.241	0.3	0.2	0	31.8	25.8	0	111	94	0	37	34
2020	3	2	15	59	14	21.4	-2.7	1.241	0.3	0.2	0	31.4	25.8	0	111	94	0	38	34
2020	3	2	16	9	14	21.2	-2.6	1.241	0.3	0.2	0	31.8	24.9	0	110	93	0	36	35
2020	3	2	16	19	14	21	-2.9	1.241	0.3	0.2	0	31.8	25.4	0	110	93	0	36	34
2020	3	2	16	29	14	21.3	-3.6	1.241	0.3	0.2	0	31.4	24.9	0	110	92	0	37	34
2020	3	2	16	39	14	20.2	-2.8	1.24	0.3	0.2	0	31	24.9	0	109	92	0	37	34
2020	3	2	16	49	14	20	-2.7	1.241	0.3	0.2	0	32.7	25.8	0	113	95	0	37	35
2020	3	2	16	59	14	19.7	-2.6	1.241	0.3	0.2	0	31	25.4	0	110	93	0	38	34
2020	3	2	17	9	14	20.3	-2.4	1.241	0.3	0.2	0	31.8	24.9	0	111	93	0	37	35
2020	3	2	17	19	14	20.8	-2.5	1.241	0.3	0.2	0	31.8	24.9	0	111	93	0	37	35
2020	3	2	17	29	14	20.3	-3.5	1.241	0.5	0.4	0	31.8	25.4	0	110	93	0	36	34
2020	3	2	17	39	14	21.1	-2.7	1.241	0.3	0.2	0	31.4	24.9	0	110	92	0	37	34
2020	3	2	17	49	14	20.6	-3.3	1.241	0.3	0.2	0	31	24.5	0	109	91	0	37	34
2020	3	2	17	59	14	21.1	-2.9	1.241	0.3	0.2	0	31	24.1	0	109	91	0	37	35
2020	3	2	18	9	14	19.9	-2.6	1.241	0.3	0.2	0	31	24.1	0	109	91	0	37	35
2020	3	2	18	19	14	19.6	-3	1.241	0.3	0.2	0	31.8	24.9	0	110	92	0	36	34
2020	3	2	18	29	14	20.6	-3	1.241	0.3	0.2	0	32.3	25.4	0	111	93	0	36	34
2020	3	2	18	39	14	19.9	-3.6	1.241	0.3	0.2	0	31.8	25.4	0	111	93	0	37	34
2020	3	2	18	49	14	20	-1.9	1.241	0.3	0.2	0	32.3	25.4	0	112	93	0	37	34
2020	3	2	18	59	14	20.8	-3.1	1.241	0.3	0.2	0	32.3	25.4	0	112	94	0	37	35
2020	3	2	19	9	14	20.5	-3.4	1.241	0.3	0.2	0	32.3	25.8	0	112	94	0	37	34
2020	3	2	19	19	14	20.8	-3.3	1.242	0.3	0.2	0	32.3	25.8	0	112	94	0	37	34
2020	3	2	19	29	14	20.5	-2.9	1.241	0.3	0.2	0	32.7	25.8	0	112	94	0	36	34
2020	3	2	19	39	14	20.1	-3.2	1.241	0.3	0.2	0	32.3	25.8	0	112	94	0	37	34
2020	3	2	19	49	14	21.3	-2.9	1.242	0.3	0.2	0	32.7	25.8	0	112	94	0	36	34
2020	3	2	19	59	14	20.7	-2.1	1.241	0.3	0.2	0	32.3	25.8	0	112	94	0	37	34
2020	3	2	20	9	14	20.7	-2.4	1.241	0.3	0.2	0	32.3	25.8	0	112	94	0	37	34
2020	3	2	20	19	14	19.7	-2.1	1.241	0.3	0.2	0	32.7	26.2	0	112	95	0	36	34
2020	3	2	20	29	14	20.2	-2.3	1.241	0.4	0.3	0	32.3	25.8	0	112	94	0	37	34
2020	3	2	20	39	14	19.7	-2.8	1.241	0.3	0.2	0	31.8	26.2	0	111	95	0	37	34
2020	3	2	20	49	14	19.9	-3	1.241	0.5	0.4	0	31.8	25.8	0	111	94	0	37	34
2020	3	2	20	59	14	20.7	-2.6	1.241	0.3	0.2	0	32.7	25.8	0	112	94	0	36	34
2020	3	2	21	9	14	19.5	-4	1.242	0.3	0.2	0	31.4	25.8	0	111	93	0	38	33
2020	3	2	21	19	14	20.5	-4.4	1.241	0.4	0.3	0	31.8	25.4	0	111	94	0	37	35
2020	3	2	21	29	14	20.6	-3.5	1.242	0.3	0.2	0	32.3	25.4	0	111	94	0	36	35
2020	3	2	21	39	14	20.8	-3.6	1.241	0.3	0.2	0	31.8	25.8	0	111	94	0	37	34
2020	3	2	21	49	14	20.5	-2.9	1.241	0.3	0.2	0	31.8	25.4	0	111	93	0	37	34
2020	3	2	21	59	14	21.1	-3.2	1.241	0.3	0.2	0	31.8	24.9	0	111	93	0	37	35
2020	3	2	22	9	14	20.8	-3	1.241	0.3	0.2	0	32.3	25.8	0	111	94	0	36	34
2020	3	2	22	19	14	20.3	-3.2	1.241	0.4	0.3	0	31.8	25.8	0	111	94	0	37	34
2020	3	2	22	29	14	20	-2.3	1.241	0.3	0.2	0	33.1	27.1	0	114	97	0	37	34
2020	3	2	22	39	14	21.1	-3.2	1.241	0.3	0.2	0	32.7	26.2	0	113	95	0	37	34
2020	3	2	22	49	14	20.5	-3.4	1.241	0.3	0.2	0	32.3	25.8	0	112	94	0	37	34
2020	3	2	22	59	14	19.5	-2.3	1.241	0.3	0.2	0	31.8	25.8	0	111	94	0	37	34

Reinhackle (0356)

Year	Month	Day	Hour	Minute	Second	VelocityX	VelocityY	Level	StdError1	StdError2	StdError3	SNR1	SNR2	SNR3	SignalAmp1	SignalAmp2	SignalAmp3	Noise1	Noise2
2020	3	2	23	9	14	20.9	-3.3	1.241	0.3	0.2	0	31.8	24.9	0	111	93	0	37	35
2020	3	2	23	19	14	20	-2.3	1.241	0.3	0.2	0	31.4	25.4	0	110	93	0	37	34
2020	3	2	23	29	14	20.5	-3.4	1.241	0.3	0.2	0	31.8	24.9	0	110	93	0	36	35
2020	3	2	23	39	14	19	-3	1.241	0.3	0.2	0	31.8	25.4	0	111	93	0	37	34
2020	3	2	23	49	14	19.7	-3.7	1.241	0.3	0.2	0	31.4	24.9	0	110	92	0	37	34
2020	3	2	23	59	14	19.9	-3.7	1.241	0.3	0.2	0	31.4	24.9	0	110	93	0	37	35
2020	3	3	0	9	14	20.2	-3.3	1.241	0.3	0.2	0	31.4	24.9	0	110	93	0	37	35
2020	3	3	0	19	14	20.5	-3.9	1.241	0.3	0.2	0	31.4	25.4	0	110	93	0	37	34
2020	3	3	0	29	14	20.4	-2.9	1.241	0.3	0.2	0	31.8	25.4	0	110	93	0	36	34
2020	3	3	0	39	14	20.9	-3.8	1.241	0.4	0.3	0	31.4	24.9	0	110	93	0	37	35
2020	3	3	0	49	14	19.7	-2.9	1.241	0.3	0.2	0	31.4	24.5	0	110	92	0	37	35
2020	3	3	0	59	14	19.8	-3.2	1.241	0.3	0.2	0	31.4	24.5	0	110	92	0	37	35
2020	3	3	1	9	14	21	-3.7	1.241	0.3	0.2	0	31.4	25.4	0	110	93	0	37	34
2020	3	3	1	19	14	21	-3.7	1.241	0.3	0.2	0	31.4	25.4	0	110	93	0	37	34
2020	3	3	1	29	14	21.2	-3.5	1.241	0.3	0.2	0	31.4	24.9	0	110	93	0	37	35
2020	3	3	1	39	14	19.4	-3.4	1.241	0.3	0.2	0	31.4	24.5	0	110	92	0	37	35
2020	3	3	1	49	14	19.9	-3.5	1.241	0.3	0.2	0	31	24.9	0	109	92	0	37	34
2020	3	3	1	59	14	20.1	-4	1.241	0.3	0.2	0	31	24.9	0	109	92	0	37	34
2020	3	3	2	9	14	20.5	-2.8	1.241	0.3	0.2	0	31.8	24.9	0	110	92	0	36	34
2020	3	3	2	19	14	20.2	-3.5	1.241	0.3	0.2	0	31	24.9	0	109	92	0	37	34
2020	3	3	2	29	14	19.5	-3.6	1.241	0.3	0.2	0	31	24.5	0	109	92	0	37	35
2020	3	3	2	39	14	19.9	-3	1.241	0.3	0.2	0	31	24.5	0	109	91	0	37	34
2020	3	3	2	49	14	19.4	-3.7	1.241	0.3	0.2	0	31.4	24.9	0	110	92	0	37	34
2020	3	3	2	59	14	21.2	-3.5	1.241	0.4	0.3	0	31.8	24.9	0	110	92	0	36	34
2020	3	3	3	9	14	19.4	-3.1	1.241	0.3	0.2	0	31.4	24.9	0	110	92	0	37	34
2020	3	3	3	19	14	20	-2.8	1.241	0.4	0.3	0	31	24.9	0	109	92	0	37	34
2020	3	3	3	29	14	20.8	-3.9	1.241	0.3	0.2	0	31	24.5	0	109	91	0	37	34
2020	3	3	3	39	14	19.1	-3.8	1.241	0.3	0.2	0	31	24.9	0	109	92	0	37	34
2020	3	3	3	49	14	20.7	-3.7	1.241	0.3	0.2	0	31	24.5	0	109	92	0	37	35
2020	3	3	3	59	14	19.8	-3.7	1.241	0.3	0.2	0	31	24.5	0	109	92	0	37	35
2020	3	3	4	9	14	20	-4.1	1.241	0.3	0.2	0	31	24.5	0	109	92	0	37	35
2020	3	3	4	19	14	19.9	-3.5	1.241	0.3	0.2	0	30.5	24.5	0	109	91	0	38	34
2020	3	3	4	29	14	20.7	-3.3	1.241	0.3	0.2	0	31	24.9	0	109	92	0	37	34
2020	3	3	4	39	14	19.8	-3.4	1.241	0.3	0.2	0	31	24.5	0	109	91	0	37	34
2020	3	3	4	49	14	20.1	-3.3	1.241	0.3	0.2	0	31.4	24.5	0	109	91	0	36	34
2020	3	3	4	59	14	20.4	-3	1.241	0.3	0.2	0	30.5	24.5	0	109	91	0	38	34
2020	3	3	5	9	14	20.4	-2.4	1.241	0.3	0.2	0	30.5	24.5	0	108	91	0	37	34
2020	3	3	5	19	14	20.2	-3.9	1.241	0.3	0.2	0	30.5	24.1	0	108	91	0	37	35
2020	3	3	5	29	14	19.8	-3.3	1.241	0.3	0.2	0	30.5	24.5	0	108	91	0	37	34
2020	3	3	5	39	14	19.7	-2.8	1.241	0.3	0.2	0	30.5	24.5	0	108	91	0	37	34
2020	3	3	5	49	14	20.9	-3.8	1.241	0.3	0.2	0	31	24.5	0	109	91	0	37	34
2020	3	3	5	59	14	20.1	-2.4	1.241	0.3	0.2	0	30.5	24.5	0	108	91	0	37	34
2020	3	3	6	9	14	20.2	-3.7	1.241	0.3	0.2	0	31.4	24.9	0	109	92	0	36	34
2020	3	3	6	19	14	19.1	-3.5	1.241	0.4	0.3	0	30.1	24.5	0	108	91	0	38	34
2020	3	3	6	29	14	21.3	-3.1	1.241	0.3	0.2	0	30.5	24.5	0	108	91	0	37	34
2020	3	3	6	39	14	18.9	-3.4	1.241	0.3	0.2	0	31	24.1	0	108	91	0	36	35
2020	3	3	6	49	14	20.7	-3.7	1.241	0.3	0.2	0	31	24.5	0	109	91	0	37	34

Reinhackle (0356)

Year	Month	Day	Hour	Minute	Second	VelocityX	VelocityY	Level	StdError1	StdError2	StdError3	SNR1	SNR2	SNR3	SignalAmp1	SignalAmp2	SignalAmp3	Noise1	Noise2
2020	3	3	6	59	14	18.8	-2.7	1.241	0.3	0.2	0	30.5	23.6	0	108	90	0	37	35
2020	3	3	7	9	14	19.1	-3.8	1.241	0.4	0.3	0	30.5	24.5	0	108	91	0	37	34
2020	3	3	7	19	14	20.3	-2.8	1.241	0.3	0.2	0	30.5	24.5	0	108	91	0	37	34
2020	3	3	7	29	14	20.1	-2.7	1.241	0.4	0.3	0	31	24.5	0	109	91	0	37	34
2020	3	3	7	39	14	19.1	-3.8	1.241	0.3	0.2	0	30.1	23.6	0	107	90	0	37	35
2020	3	3	7	49	14	20.4	-3.7	1.241	0.3	0.2	0	30.5	24.1	0	108	91	0	37	35
2020	3	3	7	59	14	20.7	-3.2	1.241	0.3	0.2	0	31	24.1	0	108	91	0	36	35
2020	3	3	8	9	14	20.5	-3.2	1.241	0.3	0.2	0	29.7	24.1	0	107	90	0	38	34
2020	3	3	8	19	14	19.9	-2.9	1.241	0.3	0.2	0	30.1	23.6	0	107	90	0	37	35
2020	3	3	8	29	14	20.8	-3.6	1.242	0.3	0.2	0	29.7	23.2	0	106	89	0	37	35
2020	3	3	8	39	14	22.2	-3.5	1.242	0.3	0.2	0	29.7	23.2	0	106	89	0	37	35
2020	3	3	8	49	14	19.9	-2.4	1.242	0.3	0.2	0	29.7	23.6	0	106	89	0	37	34
2020	3	3	8	59	14	20	-3.1	1.242	0.3	0.2	0	29.7	24.1	0	106	90	0	37	34
2020	3	3	9	9	14	20.4	-2.7	1.242	0.3	0.2	0	30.1	23.6	0	107	90	0	37	35
2020	3	3	9	19	14	20.8	-2.8	1.242	0.3	0.2	0	30.1	23.6	0	107	90	0	37	35
2020	3	3	9	29	14	20.6	-2.9	1.242	0.3	0.2	0	29.7	24.1	0	107	90	0	38	34
2020	3	3	9	39	14	20.3	-2.9	1.243	0.3	0.2	0	30.5	24.1	0	108	91	0	37	35
2020	3	3	9	49	14	21.5	-3.3	1.243	0.3	0.2	0	31	24.9	0	109	92	0	37	34
2020	3	3	9	59	14	20.6	-3.5	1.243	0.3	0.2	0	31	24.5	0	109	92	0	37	35
2020	3	3	10	9	14	21.1	-2.8	1.243	0.3	0.2	0	31.4	24.9	0	110	92	0	37	34
2020	3	3	10	19	14	21.5	-2.8	1.243	0.3	0.2	0	31.4	25.4	0	110	93	0	37	34
2020	3	3	10	29	14	19.9	-3.2	1.243	0.3	0.2	0	31.8	25.8	0	111	94	0	37	34
2020	3	3	10	39	14	21.2	-2.9	1.243	0.3	0.2	0	32.3	25.8	0	112	95	0	37	35
2020	3	3	10	49	14	20.9	-2.4	1.243	0.3	0.2	0	31.8	25.8	0	111	94	0	37	34
2020	3	3	10	59	14	21.6	-3.9	1.243	0.4	0.3	0	31.4	25.4	0	110	93	0	37	34
2020	3	3	11	9	14	20.4	-2.8	1.243	0.3	0.2	0	31.4	25.4	0	110	93	0	37	34
2020	3	3	11	19	14	19.8	-2.5	1.244	0.3	0.2	0	31.4	24.9	0	110	93	0	37	35
2020	3	3	11	29	14	20.9	-2.7	1.243	0.3	0.2	0	31.4	24.9	0	109	92	0	36	34
2020	3	3	11	39	14	21.1	-2.9	1.244	0.3	0.2	0	31	24.9	0	109	92	0	37	34
2020	3	3	11	49	14	20.8	-3	1.244	0.4	0.3	0	31	24.9	0	109	92	0	37	34
2020	3	3	11	59	14	22.5	-2.9	1.243	0.3	0.2	0	31	24.9	0	109	92	0	37	34
2020	3	3	12	9	14	20.3	-3	1.244	0.3	0.2	0	31	24.9	0	109	92	0	37	34
2020	3	3	12	19	14	20.3	-3.2	1.244	0.3	0.2	0	31	24.9	0	109	92	0	37	34
2020	3	3	12	29	14	20.7	-2.6	1.244	0.3	0.2	0	31	25.4	0	109	93	0	37	34
2020	3	3	12	39	14	20.3	-3.5	1.244	0.3	0.2	0	31	24.9	0	109	92	0	37	34
2020	3	3	12	49	14	20.5	-3.7	1.244	0.5	0.4	0	31	24.9	0	109	92	0	37	34
2020	3	3	12	59	14	21	-3.4	1.244	0.3	0.2	0	31	24.9	0	109	92	0	37	34
2020	3	3	13	9	14	19.8	-2.5	1.243	0.3	0.2	0	31.4	24.9	0	109	92	0	36	34
2020	3	3	13	19	14	20.7	-3.3	1.244	0.3	0.2	0	31.4	25.4	0	110	93	0	37	34
2020	3	3	13	29	14	19.9	-3	1.244	0.3	0.2	0	31.4	25.4	0	110	93	0	37	34
2020	3	3	13	39	14	20.6	-2.7	1.244	0.3	0.2	0	32.3	26.7	0	112	96	0	37	34
2020	3	3	13	49	14	20.5	-3.5	1.244	0.3	0.2	0	31.8	26.2	0	111	95	0	37	34
2020	3	3	13	59	14	20.2	-3.9	1.244	0.3	0.2	0	32.3	25.8	0	112	95	0	37	35
2020	3	3	14	9	14	19.8	-2.4	1.244	0.3	0.2	0	31.8	25.8	0	111	94	0	37	34
2020	3	3	14	19	14	19.3	-4.6	1.244	0.4	0.3	0	31.8	25.8	0	111	94	0	37	34
2020	3	3	14	29	14	20.3	-3.4	1.244	0.3	0.2	0	31.8	25.4	0	110	93	0	36	34
2020	3	3	14	39	14	20.5	-3.5	1.243	0.3	0.2	0	31.4	25.4	0	110	93	0	37	34

Reinhackle (0356)

Year	Month	Day	Hour	Minute	Second	VelocityX	VelocityY	Level	StdError1	StdError2	StdError3	SNR1	SNR2	SNR3	SignalAmp1	SignalAmp2	SignalAmp3	Noise1	Noise2
2020	3	3	14	49	14	20.6	-3.1	1.244	0.3	0.2	0	31.8	25.8	0	111	94	0	37	34
2020	3	3	14	59	14	21.5	-3.6	1.244	0.3	0.2	0	31	25.4	0	110	93	0	38	34
2020	3	3	15	9	14	21.9	-2.4	1.244	0.3	0.2	0	31.8	25.8	0	111	94	0	37	34
2020	3	3	15	19	14	20.7	-2.8	1.243	0.3	0.2	0	31.8	25.8	0	111	94	0	37	34
2020	3	3	15	29	14	20.3	-3.2	1.244	0.3	0.2	0	32.3	26.2	0	112	95	0	37	34
2020	3	3	15	39	14	21	-3.6	1.243	0.3	0.2	0	32.3	26.2	0	112	95	0	37	34
2020	3	3	15	49	14	19.7	-2.8	1.243	0.3	0.2	0	32.3	26.2	0	112	95	0	37	34
2020	3	3	15	59	14	21.8	-2.5	1.243	0.3	0.2	0	32.3	25.8	0	111	94	0	36	34
2020	3	3	16	9	14	19.3	-3	1.243	0.3	0.2	0	31.8	25.8	0	111	94	0	37	34
2020	3	3	16	19	14	19.6	-3	1.243	0.3	0.2	0	31.4	25.4	0	110	93	0	37	34
2020	3	3	16	29	14	19.5	-2.7	1.243	0.3	0.2	0	31.4	24.9	0	110	92	0	37	34
2020	3	3	16	39	14	21	-1.9	1.243	0.3	0.2	0	31.4	24.9	0	109	92	0	36	34
2020	3	3	16	49	14	18.9	-2.9	1.243	0.3	0.2	0	31.4	24.9	0	109	92	0	36	34
2020	3	3	16	59	14	20.3	-3.5	1.243	0.3	0.2	0	31	24.9	0	109	92	0	37	34
2020	3	3	17	9	14	20.8	-3.8	1.244	0.3	0.2	0	31	24.9	0	109	92	0	37	34
2020	3	3	17	19	14	20.5	-3.4	1.243	0.3	0.2	0	31	24.9	0	109	92	0	37	34
2020	3	3	17	29	14	19.7	-2.4	1.244	0.3	0.2	0	31.4	24.9	0	109	92	0	36	34
2020	3	3	17	39	14	20.2	-3.8	1.244	0.3	0.2	0	31.4	24.9	0	109	92	0	36	34
2020	3	3	17	49	14	19.3	-4.2	1.243	0.3	0.2	0	31	24.9	0	109	92	0	37	34
2020	3	3	17	59	14	20.2	-3	1.244	0.3	0.2	0	31.8	24.9	0	110	92	0	36	34
2020	3	3	18	9	14	20.1	-4.1	1.244	0.3	0.2	0	31.8	25.4	0	110	93	0	36	34
2020	3	3	18	19	14	20.1	-3.3	1.244	0.3	0.2	0	32.7	25.8	0	112	94	0	36	34
2020	3	3	18	29	14	19.4	-3	1.244	0.3	0.2	0	34.4	28	0	116	99	0	36	34
2020	3	3	18	39	14	20.5	-3	1.243	0.3	0.2	0	34.4	28	0	116	99	0	36	34
2020	3	3	18	49	14	20.5	-3	1.243	0.3	0.2	0	33.5	26.7	0	114	96	0	36	34
2020	3	3	18	59	14	19.7	-2.4	1.244	0.5	0.4	0	33.5	26.7	0	114	96	0	36	34
2020	3	3	19	9	14	19	-2.3	1.243	0.3	0.2	0	32.7	26.7	0	113	96	0	37	34
2020	3	3	19	19	14	19.4	-3	1.243	0.3	0.2	0	33.5	27.1	0	114	96	0	36	33
2020	3	3	19	29	14	19.8	-3.4	1.243	0.4	0.3	0	33.1	26.7	0	113	96	0	36	34
2020	3	3	19	39	14	20.3	-2.9	1.243	0.3	0.2	0	32.3	26.7	0	112	96	0	37	34
2020	3	3	19	49	14	20.1	-3.3	1.243	0.3	0.2	0	32.7	26.2	0	113	95	0	37	34
2020	3	3	19	59	14	20	-3	1.243	0.4	0.3	0	32.3	26.2	0	112	95	0	37	34
2020	3	3	20	9	14	20	-3	1.243	0.3	0.2	0	32.7	26.2	0	113	95	0	37	34
2020	3	3	20	19	14	19.9	-3.8	1.243	0.3	0.2	0	32.7	25.8	0	112	95	0	36	35
2020	3	3	20	29	14	19.9	-2.5	1.243	0.3	0.2	0	32.7	25.8	0	112	94	0	36	34
2020	3	3	20	39	14	20.1	-3.6	1.243	0.3	0.2	0	32.3	25.8	0	112	95	0	37	35
2020	3	3	20	49	14	19.9	-4.1	1.243	0.3	0.2	0	32.3	25.8	0	112	94	0	37	34
2020	3	3	20	59	14	19.8	-3.2	1.243	0.3	0.2	0	32.3	25.8	0	112	94	0	37	34
2020	3	3	21	9	14	20.5	-4	1.243	0.4	0.3	0	32.3	26.2	0	112	95	0	37	34
2020	3	3	21	19	14	20.8	-3.2	1.242	0.3	0.2	0	31.8	25.8	0	111	94	0	37	34
2020	3	3	21	29	14	19.3	-3.5	1.243	0.3	0.2	0	33.5	26.7	0	114	97	0	36	35
2020	3	3	21	39	14	21	-2.7	1.243	0.3	0.2	0	32.7	26.2	0	113	95	0	37	34
2020	3	3	21	49	14	20.6	-2.9	1.243	0.3	0.2	0	33.1	26.2	0	113	95	0	36	34
2020	3	3	21	59	14	19.2	-3	1.242	0.4	0.3	0	32.7	26.7	0	113	96	0	37	34
2020	3	3	22	9	14	19.5	-3.8	1.242	0.3	0.2	0	32.7	27.1	0	113	96	0	37	33
2020	3	3	22	19	14	19.7	-3.7	1.242	0.3	0.2	0	32.7	26.7	0	113	96	0	37	34
2020	3	3	22	29	14	20	-3	1.242	0.3	0.2	0	32.3	26.2	0	113	95	0	38	34

Reinhackle (0356)

Year	Month	Day	Hour	Minute	Second	VelocityX	VelocityY	Level	StdError1	StdError2	StdError3	SNR1	SNR2	SNR3	SignalAmp1	SignalAmp2	SignalAmp3	Noise1	Noise2
2020	3	3	22	39	14	20.5	-3.5	1.243	0.3	0.2	0	32.7	26.2	0	112	95	0	36	34
2020	3	3	22	49	14	19.9	-3.3	1.242	0.4	0.3	0	32.7	26.2	0	112	95	0	36	34
2020	3	3	22	59	14	19.9	-3.4	1.242	0.3	0.2	0	32.7	25.8	0	112	94	0	36	34
2020	3	3	23	9	14	19.9	-2.8	1.242	0.4	0.3	0	32.3	25.4	0	111	94	0	36	35
2020	3	3	23	19	14	19.8	-3.2	1.242	0.4	0.3	0	32.7	25.8	0	112	94	0	36	34
2020	3	3	23	29	14	18.6	-3.8	1.242	0.3	0.2	0	32.3	26.2	0	112	95	0	37	34
2020	3	3	23	39	14	20.2	-3.6	1.242	0.3	0.2	0	32.3	26.2	0	112	94	0	37	33
2020	3	3	23	49	14	18.8	-3.6	1.242	0.4	0.3	0	31.8	25.4	0	111	93	0	37	34
2020	3	3	23	59	14	19.9	-3.4	1.242	0.3	0.2	0	32.3	25.8	0	111	94	0	36	34
2020	3	4	0	9	14	19.5	-3.3	1.242	0.3	0.2	0	31.8	25.4	0	111	94	0	37	35
2020	3	4	0	19	14	20.3	-3.5	1.242	0.3	0.2	0	31.8	25.4	0	111	94	0	37	35
2020	3	4	0	29	14	20.5	-3.3	1.242	0.3	0.2	0	32.7	25.8	0	112	94	0	36	34
2020	3	4	0	39	14	19.6	-3.4	1.242	0.3	0.2	0	32.3	25.8	0	111	94	0	36	34
2020	3	4	0	49	14	18.4	-3.6	1.242	0.3	0.2	0	32.3	25.8	0	111	94	0	36	34
2020	3	4	0	59	14	20.2	-2.3	1.242	0.3	0.2	0	31.8	25.4	0	111	94	0	37	35
2020	3	4	1	9	14	20.4	-3.4	1.242	0.3	0.2	0	31.8	25.8	0	111	94	0	37	34
2020	3	4	1	19	14	19.7	-4.1	1.242	0.3	0.2	0	32.3	24.9	0	111	93	0	36	35
2020	3	4	1	29	14	19.7	-3.7	1.242	0.3	0.2	0	32.3	25.8	0	111	94	0	36	34
2020	3	4	1	39	14	20.4	-3.8	1.242	0.3	0.2	0	32.3	25.8	0	111	94	0	36	34
2020	3	4	1	49	14	19.2	-3.2	1.242	0.3	0.2	0	31.8	25.4	0	111	94	0	37	35
2020	3	4	1	59	14	20.1	-4.3	1.242	0.4	0.3	0	31.8	25.8	0	111	94	0	37	34
2020	3	4	2	9	14	19.3	-3	1.242	0.3	0.2	0	32.3	25.8	0	111	94	0	36	34
2020	3	4	2	19	14	19.1	-2.5	1.242	0.3	0.2	0	31.8	25.8	0	111	94	0	37	34
2020	3	4	2	29	14	19.5	-3.5	1.242	0.3	0.2	0	31.8	25.4	0	110	93	0	36	34
2020	3	4	2	39	14	20.4	-3.3	1.242	0.3	0.2	0	31.4	25.4	0	110	93	0	37	34
2020	3	4	2	49	14	19.5	-4.4	1.242	0.3	0.2	0	31.4	25.4	0	110	93	0	37	34
2020	3	4	2	59	14	19.5	-4.3	1.242	0.3	0.2	0	30.5	25.4	0	108	93	0	37	34
2020	3	4	3	9	14	20.1	-3.2	1.242	0.3	0.2	0	31.4	24.9	0	110	92	0	37	34
2020	3	4	3	19	14	18.7	-2.2	1.242	0.3	0.2	0	31.8	25.8	0	111	94	0	37	34
2020	3	4	3	29	14	20.1	-4	1.242	0.3	0.2	0	31.4	25.4	0	110	93	0	37	34
2020	3	4	3	39	14	20.8	-3.4	1.242	0.3	0.2	0	31.8	24.9	0	111	93	0	37	35
2020	3	4	3	49	14	20.4	-3.2	1.242	0.3	0.2	0	31.4	24.9	0	110	93	0	37	35
2020	3	4	3	59	14	18.7	-3.8	1.242	0.3	0.2	0	31.8	25.4	0	110	93	0	36	34
2020	3	4	4	9	14	19.3	-3	1.242	0.3	0.2	0	31.8	25.4	0	110	93	0	36	34
2020	3	4	4	19	14	19.8	-3.7	1.242	0.3	0.2	0	31.4	25.4	0	110	93	0	37	34
2020	3	4	4	29	14	21.1	-4.8	1.242	0.3	0.2	0	31.4	25.4	0	110	93	0	37	34
2020	3	4	4	39	14	19.8	-4.5	1.242	0.3	0.2	0	31.4	24.9	0	110	92	0	37	34
2020	3	4	4	49	14	19.4	-3.8	1.242	0.3	0.2	0	31.4	24.9	0	110	92	0	37	34
2020	3	4	4	59	14	20.2	-3.6	1.242	0.3	0.2	0	31.4	25.4	0	110	93	0	37	34
2020	3	4	5	9	14	19.5	-3.2	1.242	0.3	0.2	0	31.8	25.4	0	111	93	0	37	34
2020	3	4	5	19	14	19.7	-3.6	1.242	0.3	0.2	0	31.4	24.9	0	110	92	0	37	34
2020	3	4	5	29	14	20.1	-4.3	1.242	0.3	0.2	0	31.4	24.9	0	110	92	0	37	34
2020	3	4	5	39	14	20.4	-3.2	1.242	0.3	0.2	0	31.8	24.9	0	111	93	0	37	35
2020	3	4	5	49	14	19.9	-3	1.242	0.3	0.2	0	31.4	25.4	0	110	93	0	37	34
2020	3	4	5	59	14	20.7	-4.1	1.242	0.3	0.2	0	31.4	24.9	0	110	93	0	37	35
2020	3	4	6	9	14	20.5	-3.9	1.242	0.3	0.2	0	31.4	25.4	0	110	93	0	37	34
2020	3	4	6	19	14	20.3	-3.3	1.242	0.3	0.2	0	31.8	24.9	0	110	93	0	36	35

Reinhackle (0356)

Year	Month	Day	Hour	Minute	Second	VelocityX	VelocityY	Level	StdError1	StdError2	StdError3	SNR1	SNR2	SNR3	SignalAmp1	SignalAmp2	SignalAmp3	Noise1	Noise2
2020	3	4	6	29	14	20.1	-2.5	1.242	0.3	0.2	0	31.4	24.9	0	110	93	0	37	35
2020	3	4	6	39	14	19.5	-3.5	1.242	0.3	0.2	0	31	24.9	0	109	92	0	37	34
2020	3	4	6	49	14	19.9	-3.3	1.242	0.3	0.2	0	31	24.5	0	109	91	0	37	34
2020	3	4	6	59	14	18.8	-3.2	1.242	0.3	0.2	0	31.4	24.9	0	110	92	0	37	34
2020	3	4	7	9	14	20	-3.4	1.241	0.3	0.2	0	31.4	24.9	0	110	92	0	37	34
2020	3	4	7	19	14	20.1	-4	1.241	0.3	0.2	0	31	24.9	0	109	92	0	37	34
2020	3	4	7	29	14	20.5	-3.4	1.241	0.4	0.3	0	31	24.5	0	109	92	0	37	35
2020	3	4	7	39	14	19	-3.4	1.241	0.3	0.2	0	31	24.5	0	109	91	0	37	34
2020	3	4	7	49	14	20	-3.4	1.241	0.3	0.2	0	31	24.5	0	108	91	0	36	34
2020	3	4	7	59	14	19.4	-3.3	1.24	0.3	0.2	0	30.1	24.1	0	108	90	0	38	34
2020	3	4	8	9	14	20.4	-3.5	1.241	0.3	0.2	0	30.5	24.1	0	108	90	0	37	34
2020	3	4	8	19	14	18.8	-4.3	1.241	0.3	0.2	0	30.1	23.6	0	107	90	0	37	35
2020	3	4	8	29	14	19.6	-3.3	1.241	0.3	0.2	0	30.1	23.6	0	107	90	0	37	35
2020	3	4	8	39	14	19.9	-3.5	1.241	0.4	0.3	0	31	24.9	0	109	92	0	37	34
2020	3	4	8	49	14	20.4	-3.5	1.241	0.3	0.2	0	31	25.4	0	109	93	0	37	34
2020	3	4	8	59	14	19.7	-2.8	1.241	0.3	0.2	0	31.4	24.5	0	109	92	0	36	35
2020	3	4	9	9	14	19.6	-3.4	1.242	0.4	0.3	0	30.1	24.1	0	107	90	0	37	34
2020	3	4	9	19	14	19.2	-3.2	1.242	0.3	0.2	0	30.5	24.1	0	108	91	0	37	35
2020	3	4	9	29	14	20.4	-3.1	1.242	0.3	0.2	0	30.5	24.5	0	108	91	0	37	34
2020	3	4	9	39	14	20.4	-3.6	1.242	0.3	0.2	0	33.5	27.5	0	115	98	0	37	34
2020	3	4	9	49	14	20.8	-3.2	1.242	0.3	0.2	0	32.7	26.7	0	113	96	0	37	34
2020	3	4	9	59	14	19.9	-3.1	1.242	0.3	0.2	0	32.3	25.8	0	112	95	0	37	35
2020	3	4	10	9	14	20.5	-3.6	1.243	0.3	0.2	0	32.7	26.7	0	113	96	0	37	34
2020	3	4	10	19	14	19.5	-3	1.243	0.3	0.2	0	31.8	25.8	0	111	94	0	37	34
2020	3	4	10	29	14	19.1	-3.6	1.243	0.3	0.2	0	32.3	26.2	0	112	95	0	37	34
2020	3	4	10	39	14	21.2	-3.7	1.243	0.3	0.2	0	33.5	27.5	0	115	98	0	37	34
2020	3	4	10	49	14	20.2	-4.2	1.243	0.3	0.2	0	32.3	25.8	0	112	95	0	37	35
2020	3	4	10	59	14	18.6	-3.3	1.243	0.3	0.2	0	31.8	25.4	0	111	94	0	37	35
2020	3	4	11	9	14	20.2	-3	1.243	0.4	0.3	0	31.4	25.4	0	110	93	0	37	34
2020	3	4	11	19	14	19.6	-3.6	1.243	0.3	0.2	0	31.4	25.4	0	110	93	0	37	34
2020	3	4	11	29	14	19	-3.7	1.243	0.3	0.2	0	31.8	25.8	0	111	94	0	37	34
2020	3	4	11	39	14	20.4	-3.6	1.243	0.4	0.3	0	32.3	26.2	0	112	95	0	37	34
2020	3	4	11	49	14	20.2	-3.6	1.243	0.3	0.2	0	32.3	25.8	0	111	94	0	36	34
2020	3	4	11	59	14	20.1	-3.1	1.243	0.3	0.2	0	32.3	26.7	0	112	96	0	37	34
2020	3	4	12	9	14	19	-3.8	1.243	0.3	0.2	0	32.7	26.7	0	113	96	0	37	34
2020	3	4	12	19	14	18.5	-2.5	1.243	0.3	0.2	0	32.3	26.7	0	112	96	0	37	34
2020	3	4	12	29	14	19	-3.8	1.242	0.3	0.2	0	32.7	26.2	0	112	95	0	36	34
2020	3	4	12	39	14	19.7	-3.5	1.242	0.4	0.3	0	33.1	26.7	0	113	97	0	36	35
2020	3	4	12	49	14	20.1	-3.4	1.243	0.3	0.2	0	32.7	26.7	0	113	96	0	37	34
2020	3	4	12	59	14	20.9	-3.3	1.242	0.3	0.2	0	32.3	26.2	0	112	95	0	37	34
2020	3	4	13	9	14	19.6	-3.4	1.242	0.3	0.2	0	31.8	26.2	0	111	95	0	37	34
2020	3	4	13	19	14	18.5	-3.8	1.242	0.3	0.2	0	31.4	25.4	0	110	94	0	37	35
2020	3	4	13	29	14	19	-3.4	1.243	0.4	0.3	0	33.1	26.7	0	113	96	0	36	34
2020	3	4	13	39	14	19.4	-2.7	1.243	0.3	0.2	0	34.4	28	0	116	100	0	36	35
2020	3	4	13	49	14	18.9	-3.2	1.242	0.3	0.2	0	33.5	27.1	0	114	97	0	36	34
2020	3	4	13	59	14	19.2	-3.5	1.242	0.3	0.2	0	33.1	26.7	0	113	96	0	36	34
2020	3	4	14	9	14	18.7	-4.3	1.242	0.4	0.3	0	32.3	26.2	0	112	95	0	37	34

Reinhackle (0356)

Year	Month	Day	Hour	Minute	Second	VelocityX	VelocityY	Level	StdError1	StdError2	StdError3	SNR1	SNR2	SNR3	SignalAmp1	SignalAmp2	SignalAmp3	Noise1	Noise2
2020	3	4	14	19	14	19.4	-3.6	1.242	0.5	0.4	0	32.7	26.2	0	112	95	0	36	34
2020	3	4	14	29	14	18.3	-2.6	1.243	0.3	0.2	0	32.3	26.2	0	112	95	0	37	34
2020	3	4	14	39	14	19.5	-3.6	1.242	0.3	0.2	0	32.7	26.7	0	113	96	0	37	34
2020	3	4	14	49	14	18.5	-3.4	1.242	0.3	0.2	0	32.7	26.7	0	113	96	0	37	34
2020	3	4	14	59	14	19	-3.4	1.242	0.4	0.3	0	32.7	26.2	0	113	96	0	37	35
2020	3	4	15	9	14	19.2	-3.2	1.242	0.3	0.2	0	32.7	26.7	0	113	96	0	37	34
2020	3	4	15	19	14	19.9	-3.5	1.242	0.3	0.2	0	32.3	26.7	0	112	96	0	37	34
2020	3	4	15	29	14	19.2	-2.9	1.243	0.4	0.3	0	32.7	26.7	0	112	96	0	36	34
2020	3	4	15	39	14	19.1	-3.8	1.242	0.3	0.2	0	32.3	26.2	0	112	95	0	37	34
2020	3	4	15	49	14	18.7	-4	1.243	0.3	0.2	0	32.7	26.7	0	112	96	0	36	34
2020	3	4	15	59	14	19.1	-3.8	1.242	0.3	0.2	0	32.3	26.7	0	112	96	0	37	34
2020	3	4	16	9	14	19.1	-4.2	1.242	0.3	0.2	0	31.8	25.8	0	111	94	0	37	34
2020	3	4	16	19	14	18.9	-3.8	1.243	0.3	0.2	0	31.8	25.8	0	111	94	0	37	34
2020	3	4	16	29	14	19.7	-2.9	1.242	0.3	0.2	0	32.3	25.4	0	111	93	0	36	34
2020	3	4	16	39	14	18.5	-3.3	1.242	0.3	0.2	0	32.3	25.8	0	111	94	0	36	34
2020	3	4	16	49	14	19.8	-3.4	1.243	0.3	0.2	0	31.8	25.8	0	111	94	0	37	34
2020	3	4	16	59	14	19.9	-3.4	1.244	0.3	0.2	0	31.8	25.8	0	111	94	0	37	34
2020	3	4	17	9	14	21.2	-3.3	1.244	0.3	0.2	0	32.3	25.8	0	111	94	0	36	34
2020	3	4	17	19	14	20	-2.5	1.244	0.3	0.2	0	31.8	26.2	0	111	94	0	37	33
2020	3	4	17	29	14	19.2	-3.8	1.244	0.3	0.2	0	31.8	25.8	0	111	94	0	37	34
2020	3	4	17	39	14	20.3	-3.8	1.244	0.3	0.2	0	32.3	25.8	0	111	94	0	36	34
2020	3	4	17	49	14	19.9	-4.2	1.244	0.5	0.4	0	32.3	26.2	0	112	95	0	37	34
2020	3	4	17	59	14	18.4	-3.4	1.244	0.3	0.2	0	32.3	25.8	0	112	94	0	37	34
2020	3	4	18	9	14	20.8	-3.2	1.245	0.3	0.2	0	32.3	25.8	0	112	94	0	37	34
2020	3	4	18	19	14	21	-3.3	1.245	0.3	0.2	0	33.1	26.7	0	113	96	0	36	34
2020	3	4	18	29	14	19.4	-3.2	1.245	0.3	0.2	0	33.5	26.7	0	114	96	0	36	34
2020	3	4	18	39	14	20.4	-3.8	1.245	0.3	0.2	0	33.5	26.7	0	114	96	0	36	34
2020	3	4	18	49	14	19.1	-3	1.245	0.3	0.2	0	33.1	27.1	0	114	97	0	37	34
2020	3	4	18	59	14	19.9	-3	1.245	0.3	0.2	0	34	27.1	0	115	97	0	36	34
2020	3	4	19	9	14	19.1	-2.4	1.245	0.3	0.2	0	33.1	27.1	0	114	97	0	37	34
2020	3	4	19	19	14	20.1	-3.1	1.245	0.3	0.2	0	33.5	27.1	0	114	97	0	36	34
2020	3	4	19	29	14	19.8	-3.6	1.245	0.3	0.2	0	33.1	26.2	0	113	96	0	36	35
2020	3	4	19	39	14	19.6	-3	1.245	0.3	0.2	0	33.5	26.7	0	114	96	0	36	34
2020	3	4	19	49	14	20.3	-2.5	1.245	0.3	0.2	0	33.1	26.2	0	113	95	0	36	34
2020	3	4	19	59	14	20.1	-3.6	1.245	0.3	0.2	0	33.5	26.7	0	114	96	0	36	34
2020	3	4	20	9	14	20	-4	1.245	0.3	0.2	0	32.7	26.7	0	113	96	0	37	34
2020	3	4	20	19	14	18.6	-2.8	1.245	0.3	0.2	0	33.1	27.1	0	113	97	0	36	34
2020	3	4	20	29	14	18.8	-2.6	1.245	0.3	0.2	0	33.1	26.2	0	113	96	0	36	35
2020	3	4	20	39	14	19.8	-2.6	1.245	0.4	0.3	0	33.1	27.1	0	113	96	0	36	33
2020	3	4	20	49	14	19	-2.6	1.245	0.3	0.2	0	32.7	27.1	0	113	97	0	37	34
2020	3	4	20	59	14	19.5	-3.6	1.246	0.3	0.2	0	32.7	25.8	0	113	95	0	37	35
2020	3	4	21	9	14	20.1	-3	1.245	0.3	0.2	0	32.3	26.7	0	112	96	0	37	34
2020	3	4	21	19	14	20.9	-3.4	1.245	0.3	0.2	0	32.3	27.1	0	111	96	0	36	33
2020	3	4	21	29	14	20.1	-3.1	1.246	0.3	0.2	0	32.7	26.7	0	112	95	0	36	33
2020	3	4	21	39	14	17.9	-2.6	1.245	0.3	0.2	0	32.7	26.2	0	112	95	0	36	34
2020	3	4	21	49	14	19.1	-1.6	1.245	0.3	0.2	0	33.1	26.7	0	113	96	0	36	34
2020	3	4	21	59	14	19.4	-2.5	1.245	0.3	0.2	0	33.1	27.1	0	113	97	0	36	34

Reinhackle (0356)

Year	Month	Day	Hour	Minute	Second	VelocityX	VelocityY	Level	StdError1	StdError2	StdError3	SNR1	SNR2	SNR3	SignalAmp1	SignalAmp2	SignalAmp3	Noise1	Noise2
2020	3	4	22	9	14	20.5	-3.8	1.245	0.3	0.2	0	32.3	26.7	0	112	96	0	37	34
2020	3	4	22	19	14	20.8	-3.2	1.245	0.3	0.2	0	32.7	26.2	0	112	95	0	36	34
2020	3	4	22	29	14	19.8	-3.6	1.246	0.3	0.2	0	32.7	26.7	0	112	96	0	36	34
2020	3	4	22	39	14	19	-3.3	1.245	0.3	0.2	0	32.7	26.7	0	113	96	0	37	34
2020	3	4	22	49	14	19.7	-3	1.245	0.3	0.2	0	33.1	26.7	0	113	96	0	36	34
2020	3	4	22	59	14	20.7	-4.2	1.245	0.3	0.2	0	32.7	26.7	0	112	96	0	36	34
2020	3	4	23	9	14	20.1	-3.1	1.245	0.3	0.2	0	33.1	27.1	0	113	97	0	36	34
2020	3	4	23	19	14	18.6	-3.1	1.245	0.3	0.2	0	33.5	27.5	0	115	98	0	37	34
2020	3	4	23	29	14	19.9	-3.6	1.245	0.3	0.2	0	33.1	27.1	0	113	97	0	36	34
2020	3	4	23	39	14	19.8	-3.5	1.245	0.3	0.2	0	33.1	26.7	0	113	96	0	36	34
2020	3	4	23	49	14	20.1	-2.5	1.245	0.3	0.2	0	32.7	26.7	0	113	96	0	37	34
2020	3	4	23	59	14	19.8	-3.1	1.245	0.3	0.2	0	33.1	27.5	0	114	98	0	37	34
2020	3	5	0	9	14	20.2	-3.6	1.245	0.3	0.2	0	33.1	26.7	0	114	97	0	37	35
2020	3	5	0	19	14	19.6	-3.3	1.245	0.3	0.2	0	32.7	27.1	0	113	97	0	37	34
2020	3	5	0	29	14	18.7	-3	1.245	0.3	0.2	0	32.7	26.7	0	113	96	0	37	34
2020	3	5	0	39	14	20.9	-4.2	1.245	0.3	0.2	0	32.3	26.7	0	112	96	0	37	34
2020	3	5	0	49	14	20.7	-3.9	1.246	0.3	0.2	0	32.7	26.7	0	113	96	0	37	34
2020	3	5	0	59	14	19.4	-3.8	1.245	0.4	0.3	0	33.1	25.4	0	113	93	0	36	34
2020	3	5	1	9	14	19.7	-3.4	1.245	0.3	0.2	0	32.7	26.2	0	113	95	0	37	34
2020	3	5	1	19	14	19.7	-4.1	1.245	0.3	0.2	0	32.7	26.2	0	112	95	0	36	34
2020	3	5	1	29	14	18.9	-3.6	1.245	0.3	0.2	0	32.7	26.2	0	113	96	0	37	35
2020	3	5	1	39	14	19.7	-3.1	1.245	0.3	0.2	0	33.1	26.7	0	113	96	0	36	34
2020	3	5	1	49	14	19.8	-4.3	1.245	0.3	0.2	0	32.7	26.7	0	113	96	0	37	34
2020	3	5	1	59	14	19.7	-3.7	1.245	0.3	0.2	0	32.7	27.1	0	114	97	0	38	34
2020	3	5	2	9	14	19	-3.8	1.245	0.3	0.2	0	32.7	26.7	0	113	96	0	37	34
2020	3	5	2	19	14	19.2	-3.2	1.245	0.3	0.2	0	32.3	26.7	0	112	96	0	37	34
2020	3	5	2	29	14	20.1	-3.1	1.245	0.4	0.3	0	32.3	26.2	0	112	95	0	37	34
2020	3	5	2	39	14	20.1	-3.7	1.245	0.3	0.2	0	32.3	26.2	0	112	95	0	37	34
2020	3	5	2	49	14	20.5	-3.7	1.245	0.3	0.2	0	32.3	26.2	0	112	95	0	37	34
2020	3	5	2	59	14	19.4	-3.4	1.245	0.3	0.2	0	32.3	26.2	0	112	95	0	37	34
2020	3	5	3	9	14	20.8	-3.3	1.245	0.3	0.2	0	32.7	26.2	0	112	95	0	36	34
2020	3	5	3	19	14	20.3	-3	1.245	0.3	0.2	0	32.3	26.2	0	112	95	0	37	34
2020	3	5	3	29	14	18.8	-2.7	1.245	0.3	0.2	0	32.3	25.8	0	111	95	0	36	35
2020	3	5	3	39	14	19	-2.9	1.245	0.3	0.2	0	33.5	27.1	0	115	97	0	37	34
2020	3	5	3	49	14	21	-3.7	1.245	0.3	0.2	0	33.1	26.7	0	113	96	0	36	34
2020	3	5	3	59	14	20.1	-3	1.245	0.3	0.2	0	32.3	26.7	0	112	96	0	37	34
2020	3	5	4	9	14	19.5	-3.5	1.245	0.3	0.2	0	32.7	26.7	0	112	95	0	36	33
2020	3	5	4	19	14	19.7	-3.3	1.244	0.3	0.2	0	32.3	26.2	0	112	95	0	37	34
2020	3	5	4	29	14	20.8	-2.7	1.244	0.3	0.2	0	32.3	25.8	0	112	94	0	37	34
2020	3	5	4	39	14	19.6	-2.7	1.245	0.3	0.2	0	31.8	25.8	0	111	94	0	37	34
2020	3	5	4	49	14	20.8	-3.2	1.245	0.3	0.2	0	32.3	26.2	0	111	95	0	36	34
2020	3	5	4	59	14	19.8	-3.2	1.244	0.3	0.2	0	31.8	26.2	0	111	95	0	37	34
2020	3	5	5	9	14	19.6	-3.7	1.244	0.3	0.2	0	31.8	25.8	0	111	94	0	37	34
2020	3	5	5	19	14	20	-2.9	1.244	0.3	0.2	0	31.8	25.8	0	111	94	0	37	34
2020	3	5	5	29	14	20	-3.9	1.244	0.3	0.2	0	31.8	25.8	0	111	94	0	37	34
2020	3	5	5	39	14	20.4	-4.3	1.244	0.3	0.2	0	31.8	25.8	0	111	94	0	37	34
2020	3	5	5	49	14	20.5	-2.9	1.244	0.3	0.2	0	31.8	25.8	0	111	94	0	37	34

Reinhackle (0356)

Year	Month	Day	Hour	Minute	Second	VelocityX	VelocityY	Level	StdError1	StdError2	StdError3	SNR1	SNR2	SNR3	SignalAmp1	SignalAmp2	SignalAmp3	Noise1	Noise2
2020	3	5	5	59	14	19.7	-3.3	1.244	0.3	0.2	0	31.8	25.4	0	111	94	0	37	35
2020	3	5	6	9	14	20.1	-3.2	1.244	0.3	0.2	0	31.4	25.8	0	110	94	0	37	34
2020	3	5	6	19	14	20.4	-4.5	1.244	0.3	0.2	0	31.4	25.8	0	110	94	0	37	34
2020	3	5	6	29	14	20.3	-3.8	1.244	0.3	0.2	0	31.4	24.9	0	110	93	0	37	35
2020	3	5	6	39	14	20.5	-3.9	1.244	0.3	0.2	0	31.4	24.9	0	110	93	0	37	35
2020	3	5	6	49	14	20.4	-4.2	1.244	0.3	0.2	0	31	24.9	0	109	92	0	37	34
2020	3	5	6	59	14	19.9	-3.3	1.244	0.3	0.2	0	31.4	24.9	0	110	93	0	37	35
2020	3	5	7	9	14	19.9	-3.4	1.244	0.3	0.2	0	31.4	24.9	0	109	92	0	36	34
2020	3	5	7	19	14	20.3	-2.9	1.244	0.3	0.2	0	31.4	24.9	0	110	92	0	37	34
2020	3	5	7	29	14	20.4	-2.4	1.244	0.3	0.2	0	31.4	24.9	0	109	93	0	36	35
2020	3	5	7	39	14	19.5	-3.3	1.244	0.3	0.2	0	31.4	25.4	0	110	93	0	37	34
2020	3	5	7	49	14	19.8	-3.5	1.244	0.3	0.2	0	31	24.9	0	109	92	0	37	34
2020	3	5	7	59	14	19.9	-3.1	1.244	0.3	0.2	0	31	24.5	0	109	92	0	37	35
2020	3	5	8	9	14	20.8	-3.5	1.245	0.3	0.2	0	30.5	24.1	0	108	91	0	37	35
2020	3	5	8	19	14	20.3	-4	1.245	0.4	0.3	0	30.5	24.5	0	108	91	0	37	34
2020	3	5	8	29	14	19.7	-3.7	1.245	0.5	0.4	0	31	24.5	0	108	91	0	36	34
2020	3	5	8	39	14	21.4	-4	1.245	0.3	0.2	0	30.1	24.5	0	107	91	0	37	34
2020	3	5	8	49	14	19.6	-4	1.245	0.3	0.2	0	30.1	24.5	0	107	91	0	37	34
2020	3	5	8	59	14	20.9	-4.6	1.245	0.3	0.2	0	30.5	24.5	0	107	91	0	36	34
2020	3	5	9	9	14	19.9	-2.3	1.245	0.3	0.2	0	31	24.5	0	108	92	0	36	35
2020	3	5	9	19	14	19.3	-3.5	1.245	0.3	0.2	0	30.5	24.5	0	108	91	0	37	34
2020	3	5	9	29	14	20.5	-3.7	1.245	0.3	0.2	0	30.5	24.5	0	108	91	0	37	34
2020	3	5	9	39	14	19.1	-3.6	1.245	0.3	0.2	0	31	24.9	0	109	93	0	37	35
2020	3	5	9	49	14	20.7	-3.1	1.246	0.3	0.2	0	31	24.9	0	109	93	0	37	35
2020	3	5	9	59	14	18.8	-3.3	1.246	0.4	0.3	0	31	24.9	0	109	92	0	37	34
2020	3	5	10	9	14	19.7	-3.6	1.246	0.3	0.2	0	30.5	24.9	0	108	92	0	37	34
2020	3	5	10	19	14	20.2	-3.6	1.246	0.3	0.2	0	30.5	24.5	0	108	92	0	37	35
2020	3	5	10	29	14	19.2	-4	1.246	0.3	0.2	0	30.5	24.9	0	108	92	0	37	34
2020	3	5	10	39	14	19.6	-4.4	1.246	0.3	0.2	0	31.8	24.9	0	110	93	0	36	35
2020	3	5	10	49	14	19.3	-3.3	1.246	0.3	0.2	0	31.8	25.4	0	110	93	0	36	34
2020	3	5	10	59	14	20.3	-3.5	1.246	0.3	0.2	0	31.4	25.8	0	110	94	0	37	34
2020	3	5	11	9	14	19.9	-3.1	1.246	0.3	0.2	0	32.3	26.7	0	112	96	0	37	34
2020	3	5	11	19	14	20.1	-4.6	1.246	0.3	0.2	0	31	25.8	0	110	94	0	38	34
2020	3	5	11	29	14	19.5	-4	1.246	0.3	0.2	0	31.8	25.4	0	110	93	0	36	34
2020	3	5	11	39	14	18.5	-3.5	1.246	0.3	0.2	0	31.8	25.4	0	110	93	0	36	34
2020	3	5	11	49	14	18.5	-3.3	1.246	0.3	0.2	0	31.4	25.4	0	109	93	0	36	34
2020	3	5	11	59	14	18.7	-3.4	1.246	0.3	0.2	0	31.8	25.8	0	110	94	0	36	34
2020	3	5	12	9	14	19.2	-3.4	1.246	0.3	0.2	0	31.8	25.8	0	110	94	0	36	34
2020	3	5	12	19	14	18.3	-3.6	1.246	0.3	0.2	0	32.3	26.2	0	111	95	0	36	34
2020	3	5	12	29	14	19.4	-2.5	1.247	0.3	0.2	0	31.8	26.2	0	110	95	0	36	34
2020	3	5	12	39	14	19.8	-4.1	1.246	0.3	0.2	0	31.8	25.4	0	110	94	0	36	35
2020	3	5	12	49	14	18.6	-2.8	1.246	0.3	0.2	0	32.3	26.2	0	111	95	0	36	34
2020	3	5	12	59	14	20.1	-2.6	1.247	0.3	0.2	0	31.8	25.8	0	111	94	0	37	34
2020	3	5	13	9	14	19.1	-2.5	1.246	0.3	0.2	0	32.3	26.2	0	111	95	0	36	34
2020	3	5	13	19	14	19.2	-3.2	1.246	0.3	0.2	0	32.3	26.2	0	111	95	0	36	34
2020	3	5	13	29	14	18.9	-3.8	1.246	0.3	0.2	0	33.1	27.1	0	113	97	0	36	34
2020	3	5	13	39	14	18.7	-3.1	1.246	0.3	0.2	0	32.7	27.1	0	113	97	0	37	34

Reinhackle (0356)

Year	Month	Day	Hour	Minute	Second	VelocityX	VelocityY	Level	StdError1	StdError2	StdError3	SNR1	SNR2	SNR3	SignalAmp1	SignalAmp2	SignalAmp3	Noise1	Noise2
2020	3	5	13	49	14	19.6	-3.9	1.246	0.3	0.2	0	33.5	27.1	0	113	97	0	35	34
2020	3	5	13	59	14	19.2	-3.2	1.246	0.3	0.2	0	32.3	26.7	0	112	96	0	37	34
2020	3	5	14	9	14	18.7	-3.4	1.247	0.3	0.2	0	32.3	26.2	0	112	95	0	37	34
2020	3	5	14	19	14	19	-3.1	1.246	0.3	0.2	0	32.7	26.7	0	112	96	0	36	34
2020	3	5	14	29	14	17.8	-2.8	1.246	0.4	0.3	0	32.7	27.1	0	113	97	0	37	34
2020	3	5	14	39	14	17.8	-3.8	1.246	0.4	0.3	0	32.7	26.7	0	112	96	0	36	34
2020	3	5	14	49	14	18.9	-3.5	1.246	0.3	0.2	0	32.3	26.7	0	111	96	0	36	34
2020	3	5	14	59	14	18.9	-2.7	1.246	0.3	0.2	0	32.3	26.7	0	112	96	0	37	34
2020	3	5	15	9	14	19.7	-3.7	1.246	0.3	0.2	0	32.7	26.7	0	112	96	0	36	34
2020	3	5	15	19	14	18.5	-3.1	1.245	0.3	0.2	0	32.7	27.1	0	113	97	0	37	34
2020	3	5	15	29	14	19	-3.1	1.246	0.3	0.2	0	33.5	27.1	0	114	97	0	36	34
2020	3	5	15	39	14	18.5	-2.2	1.246	0.3	0.2	0	33.1	27.1	0	113	97	0	36	34
2020	3	5	15	49	14	19.2	-3	1.246	0.3	0.2	0	32.7	26.7	0	112	96	0	36	34
2020	3	5	15	59	14	18.9	-3.8	1.246	0.3	0.2	0	31.8	26.2	0	111	96	0	37	35
2020	3	5	16	9	14	18.3	-2.2	1.246	0.3	0.2	0	31.8	26.7	0	111	96	0	37	34
2020	3	5	16	19	14	18.3	-3.5	1.246	0.3	0.2	0	31.8	26.2	0	111	95	0	37	34
2020	3	5	16	29	14	18	-2.3	1.246	0.3	0.2	0	33.1	27.5	0	113	97	0	36	33
2020	3	5	16	39	14	19.2	-3.7	1.246	0.3	0.2	0	31.4	26.2	0	110	95	0	37	34
2020	3	5	16	49	14	19.6	-3.5	1.246	0.3	0.2	0	31.8	25.8	0	111	94	0	37	34
2020	3	5	16	59	14	19.9	-3.2	1.246	0.3	0.2	0	32.3	25.8	0	112	95	0	37	35
2020	3	5	17	9	14	19.4	-3	1.246	0.3	0.2	0	31.8	26.2	0	111	95	0	37	34
2020	3	5	17	19	14	19.7	-3.2	1.247	0.4	0.3	0	31.8	25.8	0	111	94	0	37	34
2020	3	5	17	29	14	19.2	-3.9	1.247	0.3	0.2	0	32.3	25.8	0	111	94	0	36	34
2020	3	5	17	39	14	20.4	-3.8	1.248	0.3	0.2	0	32.3	26.2	0	111	95	0	36	34
2020	3	5	17	49	14	19.2	-3	1.248	0.3	0.2	0	31.8	25.8	0	111	94	0	37	34
2020	3	5	17	59	14	19.6	-3.4	1.247	0.3	0.2	0	32.3	26.2	0	111	95	0	36	34
2020	3	5	18	9	14	19.5	-3.1	1.247	0.5	0.4	0	32.3	26.2	0	112	95	0	37	34
2020	3	5	18	19	14	19.1	-3.2	1.247	0.3	0.2	0	32.7	26.7	0	113	96	0	37	34
2020	3	5	18	29	14	20.1	-2.5	1.248	0.3	0.2	0	33.1	27.1	0	113	97	0	36	34
2020	3	5	18	39	14	19	-4.3	1.247	0.3	0.2	0	32.7	27.1	0	113	97	0	37	34
2020	3	5	18	49	14	21.3	-3.8	1.247	0.3	0.2	0	32.7	27.1	0	113	97	0	37	34
2020	3	5	18	59	14	20.3	-3.9	1.248	0.3	0.2	0	33.5	27.1	0	114	97	0	36	34
2020	3	5	19	9	14	19.2	-3.6	1.248	0.3	0.2	0	33.1	27.1	0	114	97	0	37	34
2020	3	5	19	19	14	19.9	-3.4	1.248	0.3	0.2	0	33.5	27.5	0	114	97	0	36	33
2020	3	5	19	29	14	19.6	-3.8	1.248	0.3	0.2	0	33.5	27.1	0	114	97	0	36	34
2020	3	5	19	39	14	20.3	-3.3	1.248	0.3	0.2	0	33.5	27.1	0	114	97	0	36	34
2020	3	5	19	49	14	20.9	-3.8	1.248	0.3	0.2	0	33.5	27.1	0	114	97	0	36	34
2020	3	5	19	59	14	19.2	-3.4	1.248	0.3	0.2	0	33.1	26.7	0	113	96	0	36	34
2020	3	5	20	9	14	21.3	-3.5	1.248	0.3	0.2	0	33.5	27.1	0	114	97	0	36	34
2020	3	5	20	19	14	19.9	-3.4	1.248	0.3	0.2	0	34	26.7	0	114	96	0	35	34
2020	3	5	20	29	14	19.7	-3.2	1.248	0.3	0.2	0	32.7	27.1	0	113	97	0	37	34
2020	3	5	20	39	14	20	-3.5	1.248	0.3	0.2	0	33.1	27.5	0	113	97	0	36	33
2020	3	5	20	49	14	19.2	-3.5	1.248	0.3	0.2	0	32.7	27.1	0	113	97	0	37	34
2020	3	5	20	59	14	20.3	-3.8	1.248	0.3	0.2	0	33.1	27.1	0	113	97	0	36	34
2020	3	5	21	9	14	20.5	-3	1.248	0.3	0.2	0	33.5	27.5	0	114	97	0	36	33
2020	3	5	21	19	14	20.1	-3	1.248	0.3	0.2	0	33.1	26.7	0	113	97	0	36	35
2020	3	5	21	29	14	20.9	-2.5	1.247	0.4	0.3	0	33.1	26.7	0	113	96	0	36	34

Reinhackle (0356)

Year	Month	Day	Hour	Minute	Second	VelocityX	VelocityY	Level	StdError1	StdError2	StdError3	SNR1	SNR2	SNR3	SignalAmp1	SignalAmp2	SignalAmp3	Noise1	Noise2
2020	3	5	21	39	14	20.3	-4.3	1.248	0.3	0.2	0	33.5	27.1	0	114	97	0	36	34
2020	3	5	21	49	14	20.6	-3.8	1.248	0.3	0.2	0	33.1	26.7	0	113	97	0	36	35
2020	3	5	21	59	14	20	-3.6	1.247	0.3	0.2	0	33.1	27.1	0	113	97	0	36	34
2020	3	5	22	9	14	19.9	-3.2	1.248	0.3	0.2	0	34.8	28.4	0	117	100	0	36	34
2020	3	5	22	19	14	19.2	-3.2	1.247	0.3	0.2	0	33.5	27.5	0	114	98	0	36	34
2020	3	5	22	29	14	19.6	-3.4	1.248	0.3	0.2	0	33.1	27.1	0	113	97	0	36	34
2020	3	5	22	39	14	19	-3.1	1.248	0.4	0.3	0	32.7	26.7	0	113	96	0	37	34
2020	3	5	22	49	14	19.3	-3	1.247	0.4	0.3	0	32.7	26.7	0	113	96	0	37	34
2020	3	5	22	59	14	20	-4.3	1.247	0.3	0.2	0	32.7	27.1	0	112	97	0	36	34
2020	3	5	23	9	14	19	-3.1	1.248	0.3	0.2	0	32.7	26.7	0	113	96	0	37	34
2020	3	5	23	19	14	20.7	-2.4	1.248	0.3	0.2	0	33.1	27.5	0	113	97	0	36	33
2020	3	5	23	29	14	20.4	-2.9	1.248	0.3	0.2	0	32.3	27.1	0	112	97	0	37	34
2020	3	5	23	39	14	19.7	-3.5	1.248	0.3	0.2	0	32.3	26.7	0	112	97	0	37	35
2020	3	5	23	49	14	19.6	-3.1	1.247	0.3	0.2	0	32.7	26.2	0	113	96	0	37	35
2020	3	5	23	59	14	19.7	-3.4	1.248	0.3	0.2	0	33.1	26.7	0	113	96	0	36	34
2020	3	6	0	9	14	19.5	-4	1.248	0.3	0.2	0	33.1	27.1	0	114	97	0	37	34
2020	3	6	0	19	14	20.6	-3.1	1.248	0.3	0.2	0	33.1	26.7	0	113	97	0	36	35
2020	3	6	0	29	14	19.9	-3.6	1.247	0.3	0.2	0	32.7	27.1	0	113	97	0	37	34
2020	3	6	0	39	14	19.5	-3.7	1.247	0.3	0.2	0	32.7	27.1	0	113	97	0	37	34
2020	3	6	0	49	14	20.6	-2.9	1.247	0.5	0.4	0	32.7	26.7	0	112	96	0	36	34
2020	3	6	0	59	14	20.4	-3.3	1.247	0.3	0.2	0	32.3	26.7	0	112	96	0	37	34
2020	3	6	1	9	14	20.9	-3.4	1.247	0.3	0.2	0	32.7	26.7	0	112	96	0	36	34
2020	3	6	1	19	14	19.5	-3	1.247	0.3	0.2	0	32.3	26.7	0	112	96	0	37	34
2020	3	6	1	29	14	19.9	-2.5	1.247	0.3	0.2	0	32.3	26.7	0	112	97	0	37	35
2020	3	6	1	39	14	21.3	-3	1.247	0.3	0.2	0	32.3	26.7	0	112	96	0	37	34
2020	3	6	1	49	14	20.3	-3	1.247	0.3	0.2	0	32.7	26.7	0	112	96	0	36	34
2020	3	6	1	59	14	20.1	-3.3	1.247	0.3	0.2	0	32.3	26.7	0	112	96	0	37	34
2020	3	6	2	9	14	19.7	-3.2	1.247	0.4	0.3	0	32.7	26.2	0	112	96	0	36	35
2020	3	6	2	19	14	19.6	-4.1	1.247	0.5	0.4	0	32.7	26.7	0	112	96	0	36	34
2020	3	6	2	29	14	19	-4	1.247	0.3	0.2	0	32.7	26.7	0	113	96	0	37	34
2020	3	6	2	39	14	19.8	-3.4	1.247	0.3	0.2	0	32.3	26.2	0	112	95	0	37	34
2020	3	6	2	49	14	19.5	-3.5	1.247	0.3	0.2	0	32.3	26.2	0	112	95	0	37	34
2020	3	6	2	59	14	20.6	-3.4	1.247	0.4	0.3	0	32.3	26.2	0	112	96	0	37	35
2020	3	6	3	9	14	19.8	-3	1.247	0.3	0.2	0	32.3	26.7	0	112	96	0	37	34
2020	3	6	3	19	14	19.6	-3.4	1.247	0.3	0.2	0	32.7	26.7	0	112	96	0	36	34
2020	3	6	3	29	14	19.4	-2.9	1.247	0.3	0.2	0	32.7	26.2	0	113	95	0	37	34
2020	3	6	3	39	14	20.2	-3.6	1.247	0.3	0.2	0	32.7	26.7	0	112	96	0	36	34
2020	3	6	3	49	14	20.2	-3	1.247	0.4	0.3	0	32.3	26.7	0	112	96	0	37	34
2020	3	6	3	59	14	19	-3.5	1.247	0.3	0.2	0	32.7	26.2	0	112	95	0	36	34
2020	3	6	4	9	14	21.3	-3.3	1.247	0.3	0.2	0	32.3	26.2	0	112	95	0	37	34
2020	3	6	4	19	14	19.3	-3	1.247	0.3	0.2	0	32.3	26.2	0	112	95	0	37	34
2020	3	6	4	29	14	20.3	-3.2	1.246	0.3	0.2	0	31.8	26.2	0	111	95	0	37	34
2020	3	6	4	39	14	20.6	-3.9	1.246	0.3	0.2	0	31.8	25.8	0	111	95	0	37	35
2020	3	6	4	49	14	20.6	-3	1.246	0.3	0.2	0	31.8	26.2	0	111	95	0	37	34
2020	3	6	4	59	14	20.1	-3	1.246	0.4	0.3	0	31.8	26.2	0	111	95	0	37	34
2020	3	6	5	9	14	20.4	-3.1	1.246	0.3	0.2	0	31.8	26.2	0	111	95	0	37	34
2020	3	6	5	19	14	20	-3.7	1.246	0.3	0.2	0	32.3	26.2	0	112	95	0	37	34

Reinhackle (0356)

Year	Month	Day	Hour	Minute	Second	VelocityX	VelocityY	Level	StdError1	StdError2	StdError3	SNR1	SNR2	SNR3	SignalAmp1	SignalAmp2	SignalAmp3	Noise1	Noise2
2020	3	6	5	29	14	19.3	-4.2	1.246	0.3	0.2	0	32.7	26.2	0	112	95	0	36	34
2020	3	6	5	39	14	20.6	-3.4	1.246	0.4	0.3	0	31.8	26.2	0	111	95	0	37	34
2020	3	6	5	49	14	19.7	-3	1.246	0.3	0.2	0	32.3	26.2	0	111	95	0	36	34
2020	3	6	5	59	14	20.2	-4.2	1.246	0.3	0.2	0	31.8	25.8	0	111	95	0	37	35
2020	3	6	6	9	14	19.9	-4.2	1.246	0.3	0.2	0	32.3	25.8	0	112	95	0	37	35
2020	3	6	6	19	14	20.4	-4.1	1.246	0.4	0.3	0	31.8	26.2	0	111	95	0	37	34
2020	3	6	6	29	14	19.9	-3.3	1.246	0.3	0.2	0	31.8	25.8	0	111	94	0	37	34
2020	3	6	6	39	14	20.9	-3.9	1.246	0.3	0.2	0	32.3	25.8	0	111	94	0	36	34
2020	3	6	6	49	14	19.5	-4	1.246	0.3	0.2	0	31.8	25.8	0	110	94	0	36	34
2020	3	6	6	59	14	20.7	-4.5	1.246	0.3	0.2	0	31.4	24.9	0	110	93	0	37	35
2020	3	6	7	9	14	20.6	-3.2	1.246	0.3	0.2	0	31.4	25.4	0	110	93	0	37	34
2020	3	6	7	19	14	19.7	-3.7	1.246	0.3	0.2	0	31	25.4	0	109	93	0	37	34
2020	3	6	7	29	14	20.3	-4	1.246	0.4	0.3	0	31.4	24.9	0	110	93	0	37	35
2020	3	6	7	39	14	19.7	-3.6	1.246	0.3	0.2	0	31.4	25.8	0	110	94	0	37	34
2020	3	6	7	49	14	19.6	-4.1	1.246	0.4	0.3	0	31.8	26.2	0	111	95	0	37	34
2020	3	6	7	59	14	19.7	-3.4	1.247	0.3	0.2	0	31.8	25.4	0	110	93	0	36	34
2020	3	6	8	9	14	20.1	-3.4	1.246	0.3	0.2	0	30.5	24.5	0	108	92	0	37	35
2020	3	6	8	19	14	20.1	-3.6	1.247	0.5	0.4	0	31	24.9	0	109	92	0	37	34
2020	3	6	8	29	14	20.7	-3.9	1.247	0.3	0.2	0	31	24.9	0	109	92	0	37	34
2020	3	6	8	39	14	19.7	-3.1	1.247	0.3	0.2	0	31.4	24.9	0	109	92	0	36	34
2020	3	6	8	49	14	21	-2.7	1.247	0.3	0.2	0	31	25.4	0	109	93	0	37	34
2020	3	6	8	59	14	21.4	-3.5	1.247	0.3	0.2	0	31.4	24.5	0	109	92	0	36	35
2020	3	6	9	9	14	20.1	-4.6	1.247	0.4	0.3	0	30.5	24.9	0	108	92	0	37	34
2020	3	6	9	19	14	19.5	-3.8	1.247	0.4	0.3	0	31.4	24.5	0	109	92	0	36	35
2020	3	6	9	29	14	19.6	-2.8	1.247	0.3	0.2	0	31	24.9	0	109	93	0	37	35
2020	3	6	9	39	14	21.2	-3.4	1.248	0.4	0.3	0	31	25.4	0	109	93	0	37	34
2020	3	6	9	49	14	19.9	-3.3	1.248	0.3	0.2	0	31	25.8	0	109	93	0	37	33
2020	3	6	9	59	14	19.5	-3.8	1.248	0.3	0.2	0	31.4	25.4	0	109	93	0	36	34
2020	3	6	10	9	14	20.1	-3.4	1.248	0.3	0.2	0	31	25.4	0	109	93	0	37	34
2020	3	6	10	19	14	19	-4.3	1.247	0.4	0.3	0	31	25.4	0	109	93	0	37	34
2020	3	6	10	29	14	19	-3.8	1.248	0.3	0.2	0	31	25.4	0	109	93	0	37	34
2020	3	6	10	39	14	19.1	-4.6	1.248	0.3	0.2	0	31	24.9	0	109	93	0	37	35
2020	3	6	10	49	14	20.7	-4.6	1.248	0.4	0.3	0	31	25.4	0	109	93	0	37	34
2020	3	6	10	59	14	19.8	-4.1	1.248	0.3	0.2	0	31.8	25.8	0	110	94	0	36	34
2020	3	6	11	9	14	19.6	-3.3	1.248	0.3	0.2	0	31.8	25.8	0	110	94	0	36	34
2020	3	6	11	19	14	18.5	-1.7	1.248	0.3	0.2	0	31.8	26.7	0	111	96	0	37	34
2020	3	6	11	29	14	18.6	-3.4	1.248	0.3	0.2	0	32.3	26.2	0	111	95	0	36	34
2020	3	6	11	39	14	19.9	-3.2	1.248	0.3	0.2	0	32.3	26.2	0	111	95	0	36	34
2020	3	6	11	49	14	19.4	-3.4	1.248	0.3	0.2	0	31.8	26.2	0	111	95	0	37	34
2020	3	6	11	59	14	17.8	-2.8	1.248	0.3	0.2	0	32.3	26.2	0	111	95	0	36	34
2020	3	6	12	9	14	18.2	-2.3	1.248	0.3	0.2	0	32.3	26.2	0	111	95	0	36	34
2020	3	6	12	19	14	18.4	-2.7	1.248	0.3	0.2	0	32.3	26.2	0	111	95	0	36	34
2020	3	6	12	29	14	18.2	-2.8	1.248	0.3	0.2	0	32.3	26.2	0	111	95	0	36	34
2020	3	6	12	39	14	18.4	-3.2	1.249	0.3	0.2	0	31.8	26.2	0	111	95	0	37	34
2020	3	6	12	49	14	18.1	-3.2	1.249	0.3	0.2	0	32.3	25.8	0	111	95	0	36	35
2020	3	6	12	59	14	18.6	-2.1	1.248	0.3	0.2	0	32.3	26.7	0	112	96	0	37	34
2020	3	6	13	9	14	18.7	-3.5	1.249	0.3	0.2	0	32.3	27.1	0	112	97	0	37	34

Reinhackle (0356)

Year	Month	Day	Hour	Minute	Second	VelocityX	VelocityY	Level	StdError1	StdError2	StdError3	SNR1	SNR2	SNR3	SignalAmp1	SignalAmp2	SignalAmp3	Noise1	Noise2
2020	3	6	13	19	14	18.5	-3.3	1.249	0.3	0.2	0	32.3	26.7	0	112	96	0	37	34
2020	3	6	13	29	14	18.9	-2.9	1.249	0.3	0.2	0	32.3	26.7	0	112	96	0	37	34
2020	3	6	13	39	14	17.9	-3	1.248	0.3	0.2	0	32.7	27.1	0	113	97	0	37	34
2020	3	6	13	49	14	18.8	-3	1.249	0.3	0.2	0	33.1	28	0	114	98	0	37	33
2020	3	6	13	59	14	19	-3.3	1.249	0.3	0.2	0	33.5	27.5	0	114	98	0	36	34
2020	3	6	14	9	14	18.6	-3.2	1.25	0.3	0.2	0	33.1	27.5	0	114	98	0	37	34
2020	3	6	14	19	14	19.2	-3.3	1.25	0.3	0.2	0	33.1	27.1	0	113	97	0	36	34
2020	3	6	14	29	14	18.5	-2.3	1.249	0.3	0.2	0	34.4	28.8	0	116	101	0	36	34
2020	3	6	14	39	14	18.6	-3	1.249	0.3	0.2	0	34	28	0	116	99	0	37	34
2020	3	6	14	49	14	19.5	-4.3	1.249	0.3	0.2	0	33.5	27.5	0	114	98	0	36	34
2020	3	6	14	59	14	19.5	-3.3	1.249	0.3	0.2	0	33.1	27.5	0	114	98	0	37	34
2020	3	6	15	9	14	19.2	-3.1	1.249	0.3	0.2	0	32.7	27.5	0	113	98	0	37	34
2020	3	6	15	19	14	18.6	-3.2	1.25	0.3	0.2	0	33.1	27.1	0	113	97	0	36	34
2020	3	6	15	29	14	17.7	-3.1	1.249	0.4	0.3	0	34	27.5	0	114	98	0	35	34
2020	3	6	15	39	14	18.6	-3.9	1.249	0.3	0.2	0	33.1	27.5	0	114	98	0	37	34
2020	3	6	15	49	14	19.3	-3.2	1.249	0.3	0.2	0	33.5	27.5	0	114	98	0	36	34
2020	3	6	15	59	14	18.7	-3.5	1.249	0.3	0.2	0	33.5	27.5	0	114	98	0	36	34
2020	3	6	16	9	14	18.4	-2.7	1.249	0.3	0.2	0	33.5	27.5	0	114	98	0	36	34
2020	3	6	16	19	14	18.7	-2.8	1.25	0.3	0.2	0	33.5	27.5	0	114	98	0	36	34
2020	3	6	16	29	14	18.6	-2.4	1.249	0.3	0.2	0	33.1	27.5	0	114	98	0	37	34
2020	3	6	16	39	14	19.3	-3.2	1.249	0.3	0.2	0	33.5	28	0	115	99	0	37	34
2020	3	6	16	49	14	19.3	-2.4	1.248	0.3	0.2	0	34	28.8	0	116	101	0	37	34
2020	3	6	16	59	14	17.9	-2.6	1.249	0.3	0.2	0	34	28.4	0	116	100	0	37	34
2020	3	6	17	9	14	19.8	-3	1.25	0.3	0.2	0	34.8	28.8	0	117	101	0	36	34
2020	3	6	17	19	14	19.5	-2.5	1.249	0.3	0.2	0	34.8	28.4	0	117	100	0	36	34
2020	3	6	17	29	14	20.1	-3.2	1.249	0.3	0.2	0	34.8	28.8	0	117	100	0	36	33
2020	3	6	17	39	14	19.1	-3.2	1.249	0.3	0.2	0	34	28.4	0	116	100	0	37	34
2020	3	6	17	49	14	20	-2.5	1.249	0.3	0.2	0	34.4	28.4	0	116	100	0	36	34
2020	3	6	17	59	14	18.7	-2.5	1.249	0.3	0.2	0	34.8	28.8	0	117	101	0	36	34
2020	3	6	18	9	14	19.4	-2.4	1.25	0.3	0.2	0	34.8	28.8	0	117	101	0	36	34
2020	3	6	18	19	14	18.8	-3.3	1.25	0.4	0.3	0	34.8	28.8	0	117	101	0	36	34
2020	3	6	18	29	14	19.3	-2.5	1.25	0.3	0.2	0	34.8	28.4	0	117	100	0	36	34
2020	3	6	18	39	14	20.1	-2.6	1.25	0.3	0.2	0	35.3	29.2	0	118	102	0	36	34
2020	3	6	18	49	14	19.8	-4.1	1.25	0.3	0.2	0	34.8	28.8	0	117	101	0	36	34
2020	3	6	18	59	14	19.5	-2.2	1.249	0.4	0.3	0	34	28.8	0	116	100	0	37	33
2020	3	6	19	9	14	19.6	-3.4	1.25	0.4	0.3	0	34.4	28.4	0	116	100	0	36	34
2020	3	6	19	19	14	18.7	-3.3	1.249	0.3	0.2	0	34	28.8	0	116	100	0	37	33
2020	3	6	19	29	14	19.3	-3.1	1.25	0.3	0.2	0	34.4	28.4	0	116	100	0	36	34
2020	3	6	19	39	14	19.7	-3.8	1.25	0.3	0.2	0	34	28.4	0	115	100	0	36	34
2020	3	6	19	49	14	19.5	-3.1	1.249	0.3	0.2	0	34	28	0	115	99	0	36	34
2020	3	6	19	59	14	19.8	-3.4	1.25	0.3	0.2	0	33.5	28	0	115	99	0	37	34
2020	3	6	20	9	14	19.3	-2.5	1.25	0.3	0.2	0	34	28	0	115	99	0	36	34
2020	3	6	20	19	14	19.3	-3.7	1.25	0.3	0.2	0	33.5	28	0	114	99	0	36	34
2020	3	6	20	29	14	18.9	-3.9	1.25	0.3	0.2	0	34	28	0	115	99	0	36	34
2020	3	6	20	39	14	19.7	-3.7	1.25	0.3	0.2	0	34	28	0	115	99	0	36	34
2020	3	6	20	49	14	20.5	-3.6	1.25	0.3	0.2	0	33.1	27.5	0	113	98	0	36	34
2020	3	6	20	59	14	19.9	-2.7	1.251	0.3	0.2	0	33.1	27.5	0	114	98	0	37	34

Reinhackle (0356)

Year	Month	Day	Hour	Minute	Second	VelocityX	VelocityY	Level	StdError1	StdError2	StdError3	SNR1	SNR2	SNR3	SignalAmp1	SignalAmp2	SignalAmp3	Noise1	Noise2
2020	3	6	21	9	14	19.2	-2.6	1.249	0.3	0.2	0	33.5	27.5	0	114	98	0	36	34
2020	3	6	21	19	14	19	-3.1	1.249	0.4	0.3	0	33.5	28.4	0	114	99	0	36	33
2020	3	6	21	29	14	18.6	-2.6	1.25	0.3	0.2	0	33.5	28	0	114	99	0	36	34
2020	3	6	21	39	14	19.4	-3.4	1.25	0.3	0.2	0	33.5	28	0	114	99	0	36	34
2020	3	6	21	49	14	19.6	-3.2	1.25	0.3	0.2	0	33.5	28	0	114	99	0	36	34
2020	3	6	21	59	14	19.8	-2.5	1.25	0.3	0.2	0	33.1	27.5	0	113	98	0	36	34
2020	3	6	22	9	14	19.9	-4.5	1.25	0.4	0.3	0	33.1	27.5	0	113	98	0	36	34
2020	3	6	22	19	14	19.1	-3.5	1.25	0.3	0.2	0	33.5	27.5	0	113	98	0	35	34
2020	3	6	22	29	14	18.8	-3.4	1.25	0.3	0.2	0	33.1	27.5	0	113	98	0	36	34
2020	3	6	22	39	14	19.2	-3.6	1.25	0.3	0.2	0	32.7	28	0	113	98	0	37	33
2020	3	6	22	49	14	20.4	-3	1.249	0.3	0.2	0	33.1	27.5	0	114	98	0	37	34
2020	3	6	22	59	14	18.9	-3.5	1.25	0.3	0.2	0	33.5	27.1	0	114	97	0	36	34
2020	3	6	23	9	14	19.7	-2.4	1.249	0.3	0.2	0	33.1	26.7	0	113	97	0	36	35
2020	3	6	23	19	14	19.1	-3.9	1.249	0.3	0.2	0	32.7	27.1	0	112	97	0	36	34
2020	3	6	23	29	14	19.6	-3.9	1.249	0.3	0.2	0	32.3	27.1	0	112	97	0	37	34
2020	3	6	23	39	14	19.2	-3.6	1.25	0.3	0.2	0	33.1	27.1	0	113	97	0	36	34
2020	3	6	23	49	14	20.5	-2.8	1.25	0.3	0.2	0	32.7	27.5	0	113	98	0	37	34
2020	3	6	23	59	14	19.3	-3.4	1.25	0.3	0.2	0	33.1	27.1	0	113	97	0	36	34
2020	3	7	0	9	14	19.3	-4.4	1.25	0.3	0.2	0	33.1	27.1	0	113	97	0	36	34
2020	3	7	0	19	14	19.4	-3.7	1.249	0.3	0.2	0	32.7	27.1	0	113	97	0	37	34
2020	3	7	0	29	14	19.9	-2.2	1.249	0.3	0.2	0	33.1	27.5	0	113	98	0	36	34
2020	3	7	0	39	14	19.9	-3.4	1.249	0.4	0.3	0	33.5	27.5	0	114	98	0	36	34
2020	3	7	0	49	14	19.2	-3.2	1.249	0.3	0.2	0	33.1	27.1	0	113	97	0	36	34
2020	3	7	0	59	14	18	-2.6	1.249	0.3	0.2	0	32.7	28	0	113	98	0	37	33
2020	3	7	1	9	14	19.1	-4.2	1.249	0.3	0.2	0	33.1	27.1	0	113	97	0	36	34
2020	3	7	1	19	14	19.1	-2.9	1.25	0.3	0.2	0	33.5	28	0	114	98	0	36	33
2020	3	7	1	29	14	20	-3.4	1.25	0.3	0.2	0	33.5	27.5	0	114	98	0	36	34
2020	3	7	1	39	14	19.6	-3.7	1.25	0.4	0.3	0	33.5	27.5	0	114	98	0	36	34
2020	3	7	1	49	14	20.4	-3.5	1.249	0.3	0.2	0	33.5	27.5	0	114	98	0	36	34
2020	3	7	1	59	14	20.1	-3.8	1.25	0.3	0.2	0	32.7	27.1	0	113	97	0	37	34
2020	3	7	2	9	14	18.5	-3.5	1.25	0.3	0.2	0	32.7	27.1	0	113	97	0	37	34
2020	3	7	2	19	14	20.9	-2.9	1.249	0.3	0.2	0	33.1	27.1	0	113	97	0	36	34
2020	3	7	2	29	14	20.3	-3.6	1.25	0.4	0.3	0	33.1	27.5	0	113	98	0	36	34
2020	3	7	2	39	14	20.4	-3.4	1.249	0.3	0.2	0	33.1	27.1	0	113	97	0	36	34
2020	3	7	2	49	14	20.8	-4.5	1.25	0.3	0.2	0	33.1	27.1	0	114	97	0	37	34
2020	3	7	2	59	14	19.7	-3.8	1.249	0.4	0.3	0	33.1	27.1	0	114	97	0	37	34
2020	3	7	3	9	14	19.5	-3.3	1.249	0.3	0.2	0	33.1	27.1	0	113	97	0	36	34
2020	3	7	3	19	14	20	-2.7	1.249	0.3	0.2	0	33.5	27.1	0	114	98	0	36	35
2020	3	7	3	29	14	19.9	-2.9	1.249	0.3	0.2	0	33.5	27.5	0	114	98	0	36	34
2020	3	7	3	39	14	20	-3.7	1.249	0.3	0.2	0	33.1	27.5	0	114	98	0	37	34
2020	3	7	3	49	14	19.2	-3.3	1.249	0.4	0.3	0	33.5	28.4	0	114	99	0	36	33
2020	3	7	3	59	14	19.1	-4.5	1.249	0.3	0.2	0	34	28	0	116	99	0	37	34
2020	3	7	4	9	14	19.6	-3.3	1.249	0.3	0.2	0	33.5	28	0	115	99	0	37	34
2020	3	7	4	19	14	19.3	-3.4	1.249	0.3	0.2	0	33.5	27.5	0	114	98	0	36	34
2020	3	7	4	29	14	18.9	-2.7	1.249	0.3	0.2	0	33.5	27.5	0	114	98	0	36	34
2020	3	7	4	39	14	19.6	-3.8	1.249	0.3	0.2	0	33.5	27.5	0	114	98	0	36	34
2020	3	7	4	49	14	19.1	-3.4	1.249	0.3	0.2	0	33.5	27.1	0	114	97	0	36	34

Reinhackle (0356)

Year	Month	Day	Hour	Minute	Second	VelocityX	VelocityY	Level	StdError1	StdError2	StdError3	SNR1	SNR2	SNR3	SignalAmp1	SignalAmp2	SignalAmp3	Noise1	Noise2
2020	3	7	4	59	14	18.7	-3.5	1.249	0.3	0.2	0	33.1	27.1	0	113	97	0	36	34
2020	3	7	5	9	14	19.2	-2.8	1.249	0.4	0.3	0	33.1	27.5	0	113	98	0	36	34
2020	3	7	5	19	14	18.5	-2.6	1.249	0.3	0.2	0	32.7	26.7	0	113	97	0	37	35
2020	3	7	5	29	14	19.4	-2.7	1.249	0.3	0.2	0	32.7	27.1	0	112	97	0	36	34
2020	3	7	5	39	14	18.8	-4.1	1.249	0.3	0.2	0	33.1	27.1	0	113	97	0	36	34
2020	3	7	5	49	14	19.1	-3.7	1.249	0.4	0.3	0	33.1	27.1	0	113	97	0	36	34
2020	3	7	5	59	14	20	-2.5	1.249	0.3	0.2	0	33.1	26.7	0	113	96	0	36	34
2020	3	7	6	9	14	20.3	-3.1	1.249	0.3	0.2	0	32.3	27.1	0	112	97	0	37	34
2020	3	7	6	19	14	19.9	-3.8	1.249	0.3	0.2	0	32.3	26.7	0	112	96	0	37	34
2020	3	7	6	29	14	19.4	-3.2	1.249	0.4	0.3	0	31.8	26.2	0	111	96	0	37	35
2020	3	7	6	39	14	19.2	-3.5	1.249	0.3	0.2	0	32.3	26.2	0	112	95	0	37	34
2020	3	7	6	49	14	18.7	-3	1.249	0.4	0.3	0	31.8	26.2	0	110	95	0	36	34
2020	3	7	6	59	14	18.4	-2.7	1.249	0.4	0.3	0	32.3	26.2	0	112	95	0	37	34
2020	3	7	7	9	14	18.1	-3	1.249	0.3	0.2	0	32.3	26.7	0	112	96	0	37	34
2020	3	7	7	19	14	19	-2.2	1.25	0.3	0.2	0	34	27.5	0	115	99	0	36	35
2020	3	7	7	29	14	18.9	-3	1.249	0.3	0.2	0	34.4	28.4	0	116	100	0	36	34
2020	3	7	7	39	14	20	-2.9	1.249	0.3	0.2	0	35.3	29.7	0	118	102	0	36	33
2020	3	7	7	49	14	19.6	-1.7	1.249	0.3	0.2	0	35.7	29.7	0	119	103	0	36	34
2020	3	7	7	59	14	19.2	-3	1.249	0.3	0.2	0	36.1	30.5	0	120	105	0	36	34
2020	3	7	8	9	14	19	-3.3	1.249	0.3	0.2	0	35.3	29.7	0	119	103	0	37	34
2020	3	7	8	19	14	19.6	-3.4	1.249	0.3	0.2	0	34.8	29.2	0	118	102	0	37	34
2020	3	7	8	29	14	18.2	-1.8	1.249	0.4	0.3	0	34.4	29.2	0	117	102	0	37	34
2020	3	7	8	39	14	18.1	-2.2	1.248	0.3	0.2	0	34	28.8	0	116	101	0	37	34
2020	3	7	8	49	14	19.4	-2.4	1.248	0.4	0.3	0	34.4	28.8	0	116	101	0	36	34
2020	3	7	8	59	14	18.7	-3.2	1.25	0.3	0.2	0	34	28.4	0	115	100	0	36	34
2020	3	7	9	9	14	19.4	-3.2	1.249	0.3	0.2	0	33.5	27.5	0	114	99	0	36	35
2020	3	7	9	19	14	18.8	-3.1	1.249	0.3	0.2	0	33.1	28	0	114	99	0	37	34
2020	3	7	9	29	14	19.6	-2.5	1.249	0.3	0.2	0	33.5	28	0	115	99	0	37	34
2020	3	7	9	39	14	19.2	-2.4	1.249	0.3	0.2	0	33.5	28	0	114	99	0	36	34
2020	3	7	9	49	14	19.2	-2.6	1.249	0.3	0.2	0	33.5	27.5	0	114	98	0	36	34
2020	3	7	9	59	14	19.8	-2.1	1.248	0.3	0.2	0	33.1	27.5	0	113	98	0	36	34
2020	3	7	10	9	14	18.5	-3	1.25	0.3	0.2	0	32.7	27.1	0	113	97	0	37	34
2020	3	7	10	19	14	18.6	-2.4	1.249	0.3	0.2	0	33.1	28	0	114	99	0	37	34
2020	3	7	10	29	14	18.2	-2.6	1.25	0.3	0.2	0	34	28	0	115	99	0	36	34
2020	3	7	10	39	14	19.4	-2.7	1.249	0.3	0.2	0	33.1	27.5	0	114	98	0	37	34
2020	3	7	10	49	14	19	-2.6	1.249	0.3	0.2	0	33.5	27.5	0	114	98	0	36	34
2020	3	7	10	59	14	18.6	-3.7	1.25	0.3	0.2	0	33.1	28	0	114	99	0	37	34
2020	3	7	11	9	14	19.2	-3	1.25	0.3	0.2	0	33.5	28	0	114	99	0	36	34
2020	3	7	11	19	14	17.9	-2.5	1.249	0.3	0.2	0	33.1	28	0	114	99	0	37	34
2020	3	7	11	29	14	18.9	-2.2	1.251	0.3	0.2	0	34.4	28.8	0	116	101	0	36	34
2020	3	7	11	39	14	18.9	-2.7	1.249	0.3	0.2	0	34.8	28.8	0	117	102	0	36	35
2020	3	7	11	49	14	19.2	-2.2	1.25	0.4	0.3	0	35.3	29.7	0	118	103	0	36	34
2020	3	7	11	59	14	17.5	-3	1.25	0.3	0.2	0	35.7	30.1	0	119	104	0	36	34
2020	3	7	12	9	14	18	-2.3	1.249	0.3	0.2	0	35.7	30.5	0	119	105	0	36	34
2020	3	7	12	19	14	18.9	-2	1.25	0.3	0.2	0	36.5	31	0	121	106	0	36	34
2020	3	7	12	29	14	18.9	-2.6	1.249	0.3	0.2	0	37	31.4	0	122	107	0	36	34
2020	3	7	12	39	14	18.7	-3.1	1.249	0.3	0.2	0	37	31.4	0	122	107	0	36	34

Reinhackle (0356)

Year	Month	Day	Hour	Minute	Second	VelocityX	VelocityY	Level	StdError1	StdError2	StdError3	SNR1	SNR2	SNR3	SignalAmp1	SignalAmp2	SignalAmp3	Noise1	Noise2
2020	3	7	12	49	14	20.4	-1.9	1.25	0.3	0.2	0	36.5	31	0	121	106	0	36	34
2020	3	7	12	59	14	18.8	-2.4	1.249	0.4	0.3	0	35.7	30.5	0	120	105	0	37	34
2020	3	7	13	9	14	18.8	-2.3	1.249	0.3	0.2	0	36.1	30.5	0	120	105	0	36	34
2020	3	7	13	19	14	18.2	-2.3	1.249	0.3	0.2	0	36.5	30.5	0	121	105	0	36	34
2020	3	7	13	29	14	19.3	-2.6	1.248	0.3	0.2	0	36.1	30.1	0	120	104	0	36	34
2020	3	7	13	39	14	19.3	-2.3	1.249	0.4	0.3	0	35.3	29.7	0	119	103	0	37	34
2020	3	7	13	49	14	19.1	-2.6	1.25	0.3	0.2	0	35.3	29.7	0	118	103	0	36	34
2020	3	7	13	59	14	19.7	-1.8	1.249	0.3	0.2	0	35.3	29.7	0	118	103	0	36	34
2020	3	7	14	9	14	19.1	-2.9	1.25	0.4	0.3	0	34.8	29.2	0	117	102	0	36	34
2020	3	7	14	19	14	19.1	-3.2	1.25	0.4	0.3	0	34.8	28.8	0	117	101	0	36	34
2020	3	7	14	29	14	18.1	-2.6	1.248	0.4	0.3	0	34.8	28.8	0	117	102	0	36	35
2020	3	7	14	39	14	19.4	-2.6	1.249	0.3	0.2	0	34.8	28.4	0	117	101	0	36	35
2020	3	7	14	49	14	18.6	-2.6	1.249	0.3	0.2	0	34.4	28.8	0	116	101	0	36	34
2020	3	7	14	59	14	18.7	-2.6	1.249	0.3	0.2	0	34.4	28.8	0	116	101	0	36	34
2020	3	7	15	9	14	19.3	-2.3	1.249	0.3	0.2	0	34.4	28.4	0	116	100	0	36	34
2020	3	7	15	19	14	18.8	-2.6	1.25	0.4	0.3	0	34.4	28.4	0	116	100	0	36	34
2020	3	7	15	29	14	19.1	-3.4	1.25	0.4	0.3	0	34.8	28.8	0	117	101	0	36	34
2020	3	7	15	39	14	19.9	-2.9	1.25	0.4	0.3	0	34	28.4	0	115	100	0	36	34
2020	3	7	15	49	14	19	-2.8	1.25	0.3	0.2	0	34.4	28.4	0	116	100	0	36	34
2020	3	7	15	59	14	19.9	-1.9	1.249	0.3	0.2	0	34.8	28.4	0	116	100	0	35	34
2020	3	7	16	9	14	18.8	-2.2	1.25	0.3	0.2	0	34.4	28.4	0	116	100	0	36	34
2020	3	7	16	19	14	19.3	-3.4	1.249	0.3	0.2	0	33.5	28	0	115	99	0	37	34
2020	3	7	16	29	14	19.3	-2.6	1.25	0.3	0.2	0	33.5	28	0	114	99	0	36	34
2020	3	7	16	39	14	19.3	-3	1.25	0.3	0.2	0	34	28	0	115	99	0	36	34
2020	3	7	16	49	14	19.1	-2.9	1.249	0.3	0.2	0	33.1	28	0	114	99	0	37	34
2020	3	7	16	59	14	19.4	-2.2	1.249	0.3	0.2	0	33.5	27.5	0	114	98	0	36	34
2020	3	7	17	9	14	19.3	-3	1.249	0.3	0.2	0	33.5	27.5	0	114	98	0	36	34
2020	3	7	17	19	14	19.4	-3	1.249	0.3	0.2	0	33.5	27.5	0	114	98	0	36	34
2020	3	7	17	29	14	18.7	-2.3	1.249	0.3	0.2	0	33.1	27.5	0	114	98	0	37	34
2020	3	7	17	39	14	18.9	-3.1	1.25	0.3	0.2	0	33.1	28	0	114	98	0	37	33
2020	3	7	17	49	14	19.7	-4.3	1.25	0.3	0.2	0	33.1	27.1	0	113	97	0	36	34
2020	3	7	17	59	14	20.2	-3	1.25	0.3	0.2	0	33.1	27.1	0	113	97	0	36	34
2020	3	7	18	9	14	20.2	-3.7	1.25	0.3	0.2	0	33.1	27.1	0	113	97	0	36	34
2020	3	7	18	19	14	19.6	-3.9	1.25	0.3	0.2	0	33.1	27.5	0	113	98	0	36	34
2020	3	7	18	29	14	19.3	-3.4	1.25	0.3	0.2	0	34	28	0	114	99	0	35	34
2020	3	7	18	39	14	19.3	-3	1.25	0.3	0.2	0	34	28.4	0	115	100	0	36	34
2020	3	7	18	49	14	19.7	-3.1	1.25	0.3	0.2	0	34	28.4	0	115	99	0	36	33
2020	3	7	18	59	14	19.9	-2.7	1.25	0.3	0.2	0	34	28.4	0	115	100	0	36	34
2020	3	7	19	9	14	18.6	-2.7	1.25	0.3	0.2	0	34	28.4	0	115	100	0	36	34
2020	3	7	19	19	14	19.2	-3	1.25	0.4	0.3	0	33.5	27.5	0	115	98	0	37	34
2020	3	7	19	29	14	18.9	-2.9	1.25	0.3	0.2	0	34	28	0	115	99	0	36	34
2020	3	7	19	39	14	20.5	-3.7	1.25	0.3	0.2	0	33.1	28	0	114	99	0	37	34
2020	3	7	19	49	14	19.3	-2.8	1.25	0.4	0.3	0	33.5	27.1	0	114	98	0	36	35
2020	3	7	19	59	14	19.9	-3.4	1.25	0.3	0.2	0	33.5	27.5	0	114	98	0	36	34
2020	3	7	20	9	14	18.6	-4	1.25	0.3	0.2	0	33.5	27.5	0	114	98	0	36	34
2020	3	7	20	19	14	20.6	-4.3	1.25	0.3	0.2	0	33.5	27.5	0	114	98	0	36	34
2020	3	7	20	29	14	19.2	-3.1	1.25	0.3	0.2	0	34	28	0	115	99	0	36	34

Reinhackle (0356)

Year	Month	Day	Hour	Minute	Second	VelocityX	VelocityY	Level	StdError1	StdError2	StdError3	SNR1	SNR2	SNR3	SignalAmp1	SignalAmp2	SignalAmp3	Noise1	Noise2
2020	3	7	20	39	14	19.5	-3.4	1.25	0.3	0.2	0	33.5	28	0	114	98	0	36	33
2020	3	7	20	49	14	19.7	-4.2	1.25	0.3	0.2	0	33.5	28	0	114	98	0	36	33
2020	3	7	20	59	14	20	-3.1	1.25	0.3	0.2	0	33.1	27.1	0	114	98	0	37	35
2020	3	7	21	9	14	19.5	-3.9	1.25	0.3	0.2	0	33.1	28	0	114	98	0	37	33
2020	3	7	21	19	14	18.5	-4.1	1.249	0.3	0.2	0	33.1	27.5	0	114	98	0	37	34
2020	3	7	21	29	14	18.3	-3.1	1.25	0.3	0.2	0	33.5	27.5	0	114	98	0	36	34
2020	3	7	21	39	14	20.1	-3.9	1.25	0.3	0.2	0	33.1	28	0	113	98	0	36	33
2020	3	7	21	49	14	19.6	-4.1	1.25	0.3	0.2	0	33.5	27.5	0	114	98	0	36	34
2020	3	7	21	59	14	19.8	-3.6	1.25	0.3	0.2	0	33.5	28	0	115	99	0	37	34
2020	3	7	22	9	14	18.8	-2.6	1.249	0.3	0.2	0	33.5	27.5	0	114	98	0	36	34
2020	3	7	22	19	14	19.1	-3.4	1.25	0.3	0.2	0	33.1	27.1	0	113	97	0	36	34
2020	3	7	22	29	14	19.4	-3.5	1.25	0.4	0.3	0	33.1	27.5	0	113	98	0	36	34
2020	3	7	22	39	14	19.1	-3	1.25	0.3	0.2	0	33.5	28	0	114	98	0	36	33
2020	3	7	22	49	14	19.5	-2.5	1.25	0.3	0.2	0	34	27.5	0	114	98	0	35	34
2020	3	7	22	59	14	19.5	-3.4	1.25	0.3	0.2	0	33.1	27.1	0	113	97	0	36	34
2020	3	7	23	9	14	20	-2.3	1.25	0.3	0.2	0	33.1	27.1	0	113	97	0	36	34
2020	3	7	23	19	14	19.9	-3.8	1.25	0.3	0.2	0	33.1	27.1	0	113	97	0	36	34
2020	3	7	23	29	14	20.6	-3.9	1.25	0.3	0.2	0	33.1	27.5	0	113	98	0	36	34
2020	3	7	23	39	14	20.4	-3.4	1.25	0.3	0.2	0	33.1	27.1	0	113	97	0	36	34
2020	3	7	23	49	14	19.2	-3.3	1.25	0.3	0.2	0	33.1	27.1	0	113	97	0	36	34
2020	3	7	23	59	14	20.9	-4.1	1.25	0.4	0.3	0	33.1	27.5	0	113	98	0	36	34
2020	3	8	0	9	14	20	-2.6	1.25	0.3	0.2	0	33.5	27.5	0	114	98	0	36	34
2020	3	8	0	19	14	20.3	-3.4	1.25	0.3	0.2	0	34	28.4	0	115	100	0	36	34
2020	3	8	0	29	14	21	-3.7	1.25	0.3	0.2	0	33.5	27.5	0	114	98	0	36	34
2020	3	8	0	39	14	19.4	-3.2	1.25	0.3	0.2	0	33.1	27.5	0	113	98	0	36	34
2020	3	8	0	49	14	20	-3.4	1.249	0.3	0.2	0	33.1	27.5	0	113	98	0	36	34
2020	3	8	0	59	14	19.9	-3.7	1.25	0.3	0.2	0	33.1	27.1	0	113	97	0	36	34
2020	3	8	1	9	14	19.6	-3.4	1.249	0.3	0.2	0	33.1	27.1	0	113	97	0	36	34
2020	3	8	1	19	14	19.9	-3	1.249	0.4	0.3	0	32.7	27.1	0	113	97	0	37	34
2020	3	8	1	29	14	19.9	-2.9	1.249	0.3	0.2	0	33.1	27.1	0	113	97	0	36	34
2020	3	8	1	39	14	20.4	-3	1.249	0.4	0.3	0	33.1	27.1	0	113	97	0	36	34
2020	3	8	1	49	14	19.3	-3.1	1.249	0.3	0.2	0	33.1	27.1	0	113	97	0	36	34
2020	3	8	1	59	14	19.3	-3.1	1.249	0.4	0.3	0	32.3	27.1	0	112	97	0	37	34
2020	3	8	2	9	14	21.3	-3.2	1.249	0.3	0.2	0	32.7	26.7	0	113	96	0	37	34
2020	3	8	2	19	14	20.8	-3.9	1.249	0.3	0.2	0	32.3	27.1	0	112	97	0	37	34
2020	3	8	2	29	14	19.3	-3.6	1.249	0.3	0.2	0	33.1	27.1	0	113	97	0	36	34
2020	3	8	2	39	14	19.9	-4.4	1.249	0.3	0.2	0	33.1	27.1	0	113	97	0	36	34
2020	3	8	2	49	14	19.9	-2.7	1.249	0.4	0.3	0	32.7	27.1	0	113	97	0	37	34
2020	3	8	2	59	14	20.7	-3.2	1.249	0.3	0.2	0	33.1	27.1	0	113	97	0	36	34
2020	3	8	3	9	14	19.9	-4.2	1.249	0.3	0.2	0	33.1	27.1	0	113	97	0	36	34
2020	3	8	3	19	14	19.7	-3.5	1.249	0.3	0.2	0	33.1	27.1	0	113	97	0	36	34
2020	3	8	3	29	14	20.4	-3.3	1.249	0.3	0.2	0	32.7	27.1	0	112	97	0	36	34
2020	3	8	3	39	14	20.7	-4	1.248	0.4	0.3	0	32.3	27.1	0	112	97	0	37	34
2020	3	8	3	49	14	20.7	-3.2	1.249	0.4	0.3	0	32.3	26.7	0	112	96	0	37	34
2020	3	8	3	59	14	20	-4.2	1.248	0.3	0.2	0	32.3	26.7	0	111	96	0	36	34
2020	3	8	4	9	14	21.2	-3.6	1.248	0.3	0.2	0	32.7	26.7	0	112	96	0	36	34
2020	3	8	4	19	14	20.9	-3.9	1.248	0.3	0.2	0	32.3	27.1	0	112	97	0	37	34

Reinhackle (0356)

Year	Month	Day	Hour	Minute	Second	VelocityX	VelocityY	Level	StdError1	StdError2	StdError3	SNR1	SNR2	SNR3	SignalAmp1	SignalAmp2	SignalAmp3	Noise1	Noise2
2020	3	8	4	29	14	20.4	-3.3	1.248	0.3	0.2	0	33.1	27.1	0	113	97	0	36	34
2020	3	8	4	39	14	19.9	-3.8	1.248	0.3	0.2	0	32.3	27.1	0	112	97	0	37	34
2020	3	8	4	49	14	20.4	-3.8	1.248	0.3	0.2	0	32.7	26.7	0	112	96	0	36	34
2020	3	8	4	59	14	20.2	-3.8	1.248	0.3	0.2	0	32.3	26.7	0	111	96	0	36	34
2020	3	8	5	9	14	19.8	-4	1.248	0.3	0.2	0	31.8	26.7	0	111	96	0	37	34
2020	3	8	5	19	14	19.7	-4.2	1.248	0.3	0.2	0	32.7	26.7	0	112	96	0	36	34
2020	3	8	5	29	14	20.3	-4.2	1.248	0.3	0.2	0	32.3	27.1	0	112	97	0	37	34
2020	3	8	5	39	14	20	-4	1.248	0.3	0.2	0	32.3	26.7	0	111	96	0	36	34
2020	3	8	5	49	14	20.9	-3.8	1.248	0.3	0.2	0	32.7	26.7	0	112	96	0	36	34
2020	3	8	5	59	14	20.3	-3.5	1.248	0.3	0.2	0	32.3	26.2	0	111	96	0	36	35
2020	3	8	6	9	14	19	-4.3	1.248	0.3	0.2	0	32.3	26.2	0	111	96	0	36	35
2020	3	8	6	19	14	20.5	-3.2	1.248	0.3	0.2	0	31.8	26.7	0	111	96	0	37	34
2020	3	8	6	29	14	20.2	-3.8	1.248	0.3	0.2	0	32.3	26.2	0	111	95	0	36	34
2020	3	8	6	39	14	20.1	-3.6	1.248	0.3	0.2	0	32.3	26.2	0	111	95	0	36	34
2020	3	8	6	49	14	20.8	-4.6	1.248	0.4	0.3	0	31.8	26.2	0	110	95	0	36	34
2020	3	8	6	59	14	19.7	-3.2	1.248	0.3	0.2	0	31.8	25.8	0	110	94	0	36	34
2020	3	8	7	9	14	20.2	-3.8	1.248	0.3	0.2	0	31.4	26.2	0	110	95	0	37	34
2020	3	8	7	19	14	20.1	-3.4	1.247	0.3	0.2	0	31.4	26.2	0	110	95	0	37	34
2020	3	8	7	29	14	19.7	-3.1	1.247	0.3	0.2	0	31.8	26.2	0	110	95	0	36	34
2020	3	8	7	39	14	20.1	-3.4	1.247	0.3	0.2	0	37	32.3	0	123	109	0	37	34
2020	3	8	7	49	14	20.6	-2.9	1.247	0.4	0.3	0	43	37.4	0	136	121	0	36	34
2020	3	8	7	59	14	19.8	-2.9	1.247	0.3	0.2	0	40.4	34.8	0	130	115	0	36	34
2020	3	8	8	9	14	20.3	-3.8	1.248	0.4	0.3	0	37.8	32.3	0	124	109	0	36	34
2020	3	8	8	19	14	19.4	-2.6	1.248	0.4	0.3	0	36.1	31	0	121	106	0	37	34
2020	3	8	8	29	14	20.1	-3.3	1.248	0.3	0.2	0	35.3	29.7	0	118	103	0	36	34
2020	3	8	8	39	14	20.2	-3.4	1.248	0.3	0.2	0	34.4	28.8	0	117	101	0	37	34
2020	3	8	8	49	14	19.9	-3.1	1.248	0.3	0.2	0	34.4	28.8	0	116	101	0	36	34
2020	3	8	8	59	14	20.4	-3.3	1.248	0.3	0.2	0	34	28.8	0	115	100	0	36	33
2020	3	8	9	9	14	19.4	-2.4	1.248	0.3	0.2	0	34	28.4	0	115	100	0	36	34
2020	3	8	9	19	14	19.5	-2.7	1.248	0.3	0.2	0	33.5	28	0	115	100	0	37	35
2020	3	8	9	29	14	19	-3.7	1.248	0.3	0.2	0	33.5	27.5	0	115	99	0	37	35
2020	3	8	9	39	14	19.8	-3.4	1.248	0.3	0.2	0	34.4	28.4	0	116	100	0	36	34
2020	3	8	9	49	14	19.4	-2.5	1.248	0.3	0.2	0	33.5	28	0	115	100	0	37	35
2020	3	8	9	59	14	19.4	-3.8	1.248	0.3	0.2	0	33.1	28	0	115	100	0	38	35
2020	3	8	10	9	14	19.1	-3.4	1.248	0.4	0.3	0	33.1	28	0	114	99	0	37	34
2020	3	8	10	19	14	19.4	-3.3	1.249	0.4	0.3	0	33.5	27.5	0	114	98	0	36	34
2020	3	8	10	29	14	19.2	-3.4	1.249	0.3	0.2	0	33.5	28	0	114	99	0	36	34
2020	3	8	10	39	14	18.9	-4	1.249	0.3	0.2	0	33.1	28	0	114	99	0	37	34
2020	3	8	10	49	14	20.5	-3.4	1.249	0.3	0.2	0	33.5	28	0	115	99	0	37	34
2020	3	8	10	59	14	19.4	-4.2	1.249	0.3	0.2	0	34	28	0	115	99	0	36	34
2020	3	8	11	9	14	17.9	-3.9	1.249	0.3	0.2	0	33.5	28	0	114	99	0	36	34
2020	3	8	11	19	14	20.2	-3.8	1.249	0.3	0.2	0	34.4	28	0	115	99	0	35	34
2020	3	8	11	29	14	18.9	-2.7	1.25	0.4	0.3	0	34	28	0	115	100	0	36	35
2020	3	8	11	39	14	18.9	-3.2	1.249	0.4	0.3	0	34.4	29.2	0	117	102	0	37	34
2020	3	8	11	49	14	19.9	-4	1.249	0.3	0.2	0	34	28.8	0	116	101	0	37	34
2020	3	8	11	59	14	20.3	-3.7	1.25	0.3	0.2	0	34	28.4	0	115	100	0	36	34
2020	3	8	12	9	14	20	-3.8	1.249	0.3	0.2	0	35.3	30.1	0	119	104	0	37	34

Reinhackle (0356)

Year	Month	Day	Hour	Minute	Second	VelocityX	VelocityY	Level	StdError1	StdError2	StdError3	SNR1	SNR2	SNR3	SignalAmp1	SignalAmp2	SignalAmp3	Noise1	Noise2
2020	3	8	12	19	14	19.5	-3.6	1.25	0.3	0.2	0	41.3	35.7	0	132	117	0	36	34
2020	3	8	12	29	14	18.7	-3.8	1.25	0.3	0.2	0	39.1	33.5	0	127	112	0	36	34
2020	3	8	12	39	14	19.1	-3.4	1.25	0.3	0.2	0	37	31.4	0	123	107	0	37	34
2020	3	8	12	49	14	19.4	-3	1.25	0.3	0.2	0	36.1	30.1	0	120	104	0	36	34
2020	3	8	12	59	14	18.7	-2.3	1.25	0.3	0.2	0	34.8	29.7	0	118	103	0	37	34
2020	3	8	13	9	14	19.3	-3.3	1.25	0.3	0.2	0	35.3	29.2	0	118	102	0	36	34
2020	3	8	13	19	14	19.2	-3.5	1.25	0.3	0.2	0	34.8	29.2	0	117	102	0	36	34
2020	3	8	13	29	14	19.8	-3.8	1.25	0.3	0.2	0	34.8	29.2	0	117	102	0	36	34
2020	3	8	13	39	14	18.5	-3.3	1.25	0.3	0.2	0	34.4	29.2	0	117	102	0	37	34
2020	3	8	13	49	14	18.5	-3.3	1.25	0.3	0.2	0	34.8	29.2	0	117	102	0	36	34
2020	3	8	13	59	14	19	-2.8	1.25	0.3	0.2	0	34.8	29.2	0	117	102	0	36	34
2020	3	8	14	9	14	19.4	-3.7	1.25	0.3	0.2	0	34.4	28.8	0	116	101	0	36	34
2020	3	8	14	19	14	19.4	-2.7	1.25	0.3	0.2	0	35.3	29.2	0	118	102	0	36	34
2020	3	8	14	29	14	18.7	-3.1	1.25	0.3	0.2	0	34.8	29.2	0	117	102	0	36	34
2020	3	8	14	39	14	19	-2.2	1.25	0.4	0.3	0	34.4	28.8	0	117	101	0	37	34
2020	3	8	14	49	14	19.2	-2.8	1.25	0.3	0.2	0	34.4	28.8	0	117	101	0	37	34
2020	3	8	14	59	14	20	-2.9	1.25	0.3	0.2	0	34.8	28.8	0	117	101	0	36	34
2020	3	8	15	9	14	17.9	-3	1.25	0.3	0.2	0	34	28.4	0	115	100	0	36	34
2020	3	8	15	19	14	18.6	-3.2	1.25	0.3	0.2	0	34	28.4	0	115	100	0	36	34
2020	3	8	15	29	14	19.1	-2.7	1.25	0.3	0.2	0	34.4	28.8	0	116	101	0	36	34
2020	3	8	15	39	14	19.8	-2.3	1.251	0.3	0.2	0	34.4	28.8	0	116	101	0	36	34
2020	3	8	15	49	14	19.2	-2.6	1.25	0.3	0.2	0	34	28.4	0	116	100	0	37	34
2020	3	8	15	59	14	19.2	-3	1.25	0.3	0.2	0	34	28.8	0	115	101	0	36	34
2020	3	8	16	9	14	20.1	-3.6	1.25	0.4	0.3	0	34.4	28.8	0	116	101	0	36	34
2020	3	8	16	19	14	18.4	-3.4	1.25	0.3	0.2	0	35.3	29.2	0	118	102	0	36	34
2020	3	8	16	29	14	20	-4.1	1.25	0.3	0.2	0	34.4	28.4	0	116	100	0	36	34
2020	3	8	16	39	14	19.2	-3.9	1.251	0.3	0.2	0	33.5	28	0	114	99	0	36	34
2020	3	8	16	49	14	20.7	-3.2	1.25	0.3	0.2	0	33.5	28.4	0	115	100	0	37	34
2020	3	8	16	59	14	18	-3.1	1.25	0.3	0.2	0	33.1	27.5	0	113	98	0	36	34
2020	3	8	17	9	14	19.6	-3.3	1.251	0.3	0.2	0	32.7	27.1	0	113	97	0	37	34
2020	3	8	17	19	14	19.3	-3.3	1.25	0.3	0.2	0	33.1	27.5	0	113	98	0	36	34
2020	3	8	17	29	14	19.6	-3.3	1.251	0.3	0.2	0	33.1	27.1	0	113	98	0	36	35
2020	3	8	17	39	14	19.4	-3.9	1.25	0.3	0.2	0	33.5	27.5	0	114	98	0	36	34
2020	3	8	17	49	14	18.9	-3.4	1.251	0.3	0.2	0	33.5	27.1	0	114	98	0	36	35
2020	3	8	17	59	14	20.5	-3	1.251	0.3	0.2	0	33.5	27.5	0	114	98	0	36	34
2020	3	8	18	9	14	20.3	-3.8	1.251	0.3	0.2	0	33.5	28	0	115	99	0	37	34
2020	3	8	18	19	14	21.4	-3.6	1.251	0.3	0.2	0	34.4	28.4	0	116	100	0	36	34
2020	3	8	18	29	14	20	-3.8	1.251	0.3	0.2	0	34.4	28.4	0	116	100	0	36	34
2020	3	8	18	39	14	20.2	-3.5	1.251	0.3	0.2	0	34.8	29.2	0	117	102	0	36	34
2020	3	8	18	49	14	20.4	-2.7	1.251	0.3	0.2	0	34.8	28.8	0	117	101	0	36	34
2020	3	8	18	59	14	20.7	-3.5	1.251	0.3	0.2	0	34.4	28.8	0	117	101	0	37	34
2020	3	8	19	9	14	20.4	-2.7	1.251	0.3	0.2	0	34.8	28.8	0	117	101	0	36	34
2020	3	8	19	19	14	20.5	-3.5	1.251	0.3	0.2	0	34.8	28.8	0	117	101	0	36	34
2020	3	8	19	29	14	20	-3	1.251	0.3	0.2	0	34.4	24.1	0	116	91	0	36	35
2020	3	8	19	39	14	19.1	-3.9	1.251	0.3	0.2	0	34.8	24.9	0	117	92	0	36	34
2020	3	8	19	49	14	20.3	-3.4	1.251	0.4	0.3	0	35.3	24.9	0	118	92	0	36	34
2020	3	8	19	59	14	19.6	-2.3	1.251	0.3	0.2	0	34.4	24.1	0	116	90	0	36	34

Reinhackle (0356)

Year	Month	Day	Hour	Minute	Second	VelocityX	VelocityY	Level	StdError1	StdError2	StdError3	SNR1	SNR2	SNR3	SignalAmp1	SignalAmp2	SignalAmp3	Noise1	Noise2
2020	3	8	20	9	14	19.7	-3.4	1.251	0.3	0.2	0	34.4	24.1	0	116	90	0	36	34
2020	3	8	20	19	14	18.8	-3.3	1.251	0.3	0.2	0	34.4	24.5	0	116	91	0	36	34
2020	3	8	20	29	14	19.6	-2.9	1.251	0.4	0.3	0	34.4	24.1	0	116	90	0	36	34
2020	3	8	20	39	14	18.9	-3.9	1.251	0.3	0.2	0	34.4	24.1	0	116	90	0	36	34
2020	3	8	20	49	14	19	-3.5	1.251	0.3	0.2	0	34	22.8	0	116	88	0	37	35
2020	3	8	20	59	14	20	-3.3	1.251	0.3	0.2	0	34	22.4	0	115	86	0	36	34
2020	3	8	21	9	14	19.3	-3	1.251	0.4	0.3	0	34.4	22.8	0	116	87	0	36	34
2020	3	8	21	19	14	19.2	-3	1.251	0.3	0.2	0	34	23.6	0	115	89	0	36	34
2020	3	8	21	29	14	19.4	-2.4	1.251	0.3	0.2	0	34	24.1	0	115	90	0	36	34
2020	3	8	21	39	14	18.8	-3.2	1.251	0.4	0.3	0	34	23.6	0	115	89	0	36	34
2020	3	8	21	49	14	19.9	-2.7	1.251	0.3	0.2	0	34.4	21.9	0	116	85	0	36	34
2020	3	8	21	59	14	19.6	-3.1	1.251	0.3	0.2	0	34.8	22.4	0	117	86	0	36	34
2020	3	8	22	9	14	19.4	-3.4	1.251	0.3	0.2	0	36.5	24.1	0	120	90	0	35	34
2020	3	8	22	19	14	19.8	-2.5	1.251	0.3	0.2	0	34.8	23.2	0	117	88	0	36	34
2020	3	8	22	29	14	19.6	-2.7	1.25	0.3	0.2	0	34	23.6	0	116	89	0	37	34
2020	3	8	22	39	14	19.3	-2.8	1.25	0.3	0.2	0	34	23.6	0	116	89	0	37	34
2020	3	8	22	49	14	20.5	-2.2	1.251	0.3	0.2	0	34.4	23.2	0	116	88	0	36	34
2020	3	8	22	59	14	19.5	-3.1	1.25	0.5	0.4	0	34	21.9	0	116	85	0	37	34
2020	3	8	23	9	14	20.5	-3.7	1.25	0.3	0.2	0	34	21.9	0	115	85	0	36	34
2020	3	8	23	19	14	20.8	-3.7	1.25	0.3	0.2	0	34	21.1	0	115	83	0	36	34
2020	3	8	23	29	14	19.6	-3	1.25	0.3	0.2	0	34	22.8	0	115	87	0	36	34
2020	3	8	23	39	14	20.4	-3.8	1.25	0.3	0.2	0	34	23.6	0	115	90	0	36	35
2020	3	8	23	49	14	20	-3.5	1.25	0.3	0.2	0	34	23.6	0	116	89	0	37	34
2020	3	8	23	59	14	20.2	-3.7	1.25	0.3	0.2	0	34.4	24.1	0	116	90	0	36	34
2020	3	9	0	9	14	18.7	-3	1.25	0.3	0.2	0	33.5	24.9	0	115	92	0	37	34
2020	3	9	0	19	14	20.1	-3.4	1.25	0.3	0.2	0	34	24.9	0	115	93	0	36	35
2020	3	9	0	29	14	19.9	-3.3	1.25	0.4	0.3	0	34	25.4	0	115	93	0	36	34
2020	3	9	0	39	14	21.1	-4	1.25	0.3	0.2	0	34	24.9	0	115	93	0	36	35
2020	3	9	0	49	14	20	-3	1.25	0.3	0.2	0	34	25.4	0	115	93	0	36	34
2020	3	9	0	59	14	21.2	-3.3	1.25	0.3	0.2	0	34	25.8	0	115	94	0	36	34
2020	3	9	1	9	14	19.4	-3.8	1.25	0.3	0.2	0	34	25.4	0	115	94	0	36	35
2020	3	9	1	19	14	20.1	-3.1	1.249	0.3	0.2	0	33.5	25.8	0	115	94	0	37	34
2020	3	9	1	29	14	18.9	-3	1.249	0.3	0.2	0	34	25.4	0	115	93	0	36	34
2020	3	9	1	39	14	19.9	-4.9	1.249	0.5	0.4	0	33.5	25.4	0	115	93	0	37	34
2020	3	9	1	49	14	19.9	-3.4	1.249	0.3	0.2	0	33.5	25.4	0	115	93	0	37	34
2020	3	9	1	59	14	20.7	-3.8	1.249	0.3	0.2	0	34	25.8	0	115	94	0	36	34
2020	3	9	2	9	14	19.6	-3.3	1.249	0.3	0.2	0	33.1	25.4	0	114	93	0	37	34
2020	3	9	2	19	14	19.7	-4	1.249	0.3	0.2	0	34	25.8	0	115	94	0	36	34
2020	3	9	2	29	14	19.9	-3.1	1.249	0.3	0.2	0	33.5	25.4	0	114	93	0	36	34
2020	3	9	2	39	14	20.2	-2.9	1.249	0.3	0.2	0	33.5	24.9	0	115	93	0	37	35
2020	3	9	2	49	14	19.8	-3.2	1.249	0.4	0.3	0	34	25.4	0	115	93	0	36	34
2020	3	9	2	59	14	19.8	-3.1	1.249	0.3	0.2	0	33.5	25.4	0	114	93	0	36	34
2020	3	9	3	9	14	20.5	-3.7	1.249	0.3	0.2	0	33.1	25.4	0	114	93	0	37	34
2020	3	9	3	19	14	18.7	-3.4	1.249	0.3	0.2	0	33.5	24.5	0	114	92	0	36	35
2020	3	9	3	29	14	20.6	-3.4	1.249	0.4	0.3	0	33.1	24.9	0	114	92	0	37	34
2020	3	9	3	39	14	19.8	-3.5	1.249	0.3	0.2	0	33.1	25.8	0	114	93	0	37	33
2020	3	9	3	49	14	19.3	-3.1	1.249	0.3	0.2	0	33.1	24.9	0	114	93	0	37	35

Reinhackle (0356)

Year	Month	Day	Hour	Minute	Second	VelocityX	VelocityY	Level	StdError1	StdError2	StdError3	SNR1	SNR2	SNR3	SignalAmp1	SignalAmp2	SignalAmp3	Noise1	Noise2
2020	3	9	3	59	14	19.5	-2.9	1.248	0.3	0.2	0	33.5	24.9	0	114	92	0	36	34
2020	3	9	4	9	14	20.3	-2.9	1.248	0.3	0.2	0	33.5	24.9	0	114	93	0	36	35
2020	3	9	4	19	14	19.1	-4.6	1.248	0.4	0.3	0	33.5	25.4	0	114	93	0	36	34
2020	3	9	4	29	14	19.6	-3.8	1.248	0.3	0.2	0	33.1	24.5	0	114	92	0	37	35
2020	3	9	4	39	14	19.8	-3.7	1.248	0.3	0.2	0	33.5	24.5	0	114	92	0	36	35
2020	3	9	4	49	14	21.1	-2.4	1.248	0.3	0.2	0	33.5	24.9	0	114	93	0	36	35
2020	3	9	4	59	14	20.5	-3.5	1.248	0.3	0.2	0	33.1	25.4	0	114	93	0	37	34
2020	3	9	5	9	14	20.1	-3.7	1.248	0.3	0.2	0	32.7	25.4	0	113	93	0	37	34
2020	3	9	5	19	14	20	-2.7	1.248	0.3	0.2	0	33.5	25.4	0	114	93	0	36	34
2020	3	9	5	29	14	20.8	-4.5	1.248	0.3	0.2	0	32.7	24.5	0	113	92	0	37	35
2020	3	9	5	39	14	19.9	-3.9	1.248	0.3	0.2	0	33.1	24.9	0	113	92	0	36	34
2020	3	9	5	49	14	20.2	-3.4	1.248	0.3	0.2	0	32.7	24.9	0	113	92	0	37	34
2020	3	9	5	59	14	19.4	-3.1	1.248	0.3	0.2	0	33.1	24.9	0	113	92	0	36	34
2020	3	9	6	9	14	20	-3.5	1.248	0.3	0.2	0	33.1	24.9	0	113	91	0	36	33
2020	3	9	6	19	14	19.4	-4.1	1.248	0.3	0.2	0	33.1	24.5	0	113	91	0	36	34
2020	3	9	6	29	14	20.5	-4.2	1.248	0.3	0.2	0	33.1	24.9	0	113	92	0	36	34
2020	3	9	6	39	14	19.6	-2.8	1.248	0.3	0.2	0	33.1	24.9	0	113	92	0	36	34
2020	3	9	6	49	14	20.2	-3.1	1.248	0.3	0.2	0	32.7	24.5	0	112	91	0	36	34
2020	3	9	6	59	14	21	-3.9	1.248	0.3	0.2	0	32.3	24.5	0	112	91	0	37	34
2020	3	9	7	9	14	20.5	-3.4	1.248	0.3	0.2	0	32.7	24.5	0	112	91	0	36	34
2020	3	9	7	19	14	19.5	-3	1.248	0.3	0.2	0	32.3	24.1	0	111	90	0	36	34
2020	3	9	7	29	14	19.7	-3.2	1.248	0.3	0.2	0	32.3	24.1	0	111	90	0	36	34
2020	3	9	7	39	14	19.8	-3.7	1.248	0.4	0.3	0	31.8	24.1	0	110	90	0	36	34
2020	3	9	7	49	14	21.3	-2.5	1.248	0.3	0.2	0	32.7	24.5	0	112	91	0	36	34
2020	3	9	7	59	14	20.2	-3.7	1.248	0.3	0.2	0	31.4	23.2	0	110	89	0	37	35
2020	3	9	8	9	14	21.1	-2.9	1.247	0.3	0.2	0	31.8	24.1	0	111	91	0	37	35
2020	3	9	8	19	14	19.9	-3.7	1.248	0.3	0.2	0	31.8	24.5	0	111	91	0	37	34
2020	3	9	8	29	14	19.6	-4.5	1.248	0.3	0.2	0	31.4	24.1	0	110	90	0	37	34
2020	3	9	8	39	14	20.5	-3.2	1.248	0.4	0.3	0	31.4	24.5	0	110	91	0	37	34
2020	3	9	8	49	14	20.1	-3.4	1.248	0.3	0.2	0	31.4	23.6	0	110	89	0	37	34
2020	3	9	8	59	14	18.8	-3	1.248	0.3	0.2	0	31	23.6	0	109	89	0	37	34
2020	3	9	9	9	14	19.8	-3.2	1.248	0.3	0.2	0	31.8	23.6	0	110	90	0	36	35
2020	3	9	9	19	14	18.2	-3.4	1.248	0.3	0.2	0	31.4	24.1	0	110	90	0	37	34
2020	3	9	9	29	14	18.9	-3.5	1.247	0.3	0.2	0	31.4	23.6	0	109	89	0	36	34
2020	3	9	9	39	14	19.3	-4.2	1.248	0.3	0.2	0	31.4	23.6	0	110	89	0	37	34
2020	3	9	9	49	14	19.7	-3.3	1.248	0.3	0.2	0	31.8	23.6	0	110	89	0	36	34
2020	3	9	9	59	14	18	-2.9	1.247	0.3	0.2	0	31.4	23.6	0	110	90	0	37	35
2020	3	9	10	9	14	18.5	-4.3	1.248	0.3	0.2	0	31.8	24.1	0	110	90	0	36	34
2020	3	9	10	19	14	18.6	-3.1	1.248	0.3	0.2	0	31	24.1	0	109	90	0	37	34
2020	3	9	10	29	14	19.6	-3.9	1.248	0.3	0.2	0	31.8	24.5	0	111	91	0	37	34
2020	3	9	10	39	14	19.5	-3.4	1.248	0.3	0.2	0	31.8	24.5	0	111	91	0	37	34
2020	3	9	10	49	14	18.9	-3.4	1.248	0.3	0.2	0	31.8	24.1	0	111	91	0	37	35
2020	3	9	10	59	14	19.3	-3	1.248	0.3	0.2	0	32.3	24.9	0	112	92	0	37	34
2020	3	9	11	9	14	18.8	-3	1.248	0.3	0.2	0	31.8	24.1	0	111	91	0	37	35
2020	3	9	11	19	14	19.1	-4.4	1.248	0.3	0.2	0	31.4	24.5	0	110	91	0	37	34
2020	3	9	11	29	14	19	-3.3	1.248	0.3	0.2	0	32.3	24.5	0	111	91	0	36	34
2020	3	9	11	39	14	18.8	-3.6	1.248	0.3	0.2	0	32.3	24.5	0	111	91	0	36	34

Reinhackle (0356)

Year	Month	Day	Hour	Minute	Second	VelocityX	VelocityY	Level	StdError1	StdError2	StdError3	SNR1	SNR2	SNR3	SignalAmp1	SignalAmp2	SignalAmp3	Noise1	Noise2
2020	3	9	11	49	14	20.9	-3.8	1.249	0.3	0.2	0	32.3	24.9	0	111	91	0	36	33
2020	3	9	11	59	14	19.4	-4.7	1.248	0.3	0.2	0	32.3	24.5	0	111	91	0	36	34
2020	3	9	12	9	14	19.1	-4.1	1.248	0.3	0.2	0	31.8	24.5	0	110	90	0	36	33
2020	3	9	12	19	14	19.8	-3.1	1.248	0.3	0.2	0	31.4	24.1	0	110	91	0	37	35
2020	3	9	12	29	14	19	-2.6	1.248	0.3	0.2	0	31.8	24.5	0	111	91	0	37	34
2020	3	9	12	39	14	18.5	-3	1.248	0.3	0.2	0	31.8	24.5	0	111	91	0	37	34
2020	3	9	12	49	14	18.6	-3.8	1.249	0.3	0.2	0	32.3	24.5	0	111	91	0	36	34
2020	3	9	12	59	14	19	-3.4	1.249	0.3	0.2	0	32.3	24.5	0	111	91	0	36	34
2020	3	9	13	9	14	19.1	-3.6	1.249	0.3	0.2	0	32.7	24.9	0	112	92	0	36	34
2020	3	9	13	19	14	18.6	-3.1	1.248	0.3	0.2	0	32.3	24.5	0	111	91	0	36	34
2020	3	9	13	29	14	18.6	-3	1.248	0.4	0.3	0	31.8	24.5	0	111	91	0	37	34
2020	3	9	13	39	14	18.7	-3	1.248	0.3	0.2	0	32.7	24.9	0	112	91	0	36	33
2020	3	9	13	49	14	19.1	-3.6	1.249	0.3	0.2	0	32.7	24.5	0	112	91	0	36	34
2020	3	9	13	59	14	19.1	-4.3	1.249	0.3	0.2	0	32.3	24.9	0	112	92	0	37	34
2020	3	9	14	9	14	18.8	-3.4	1.249	0.3	0.2	0	32.3	24.1	0	112	91	0	37	35
2020	3	9	14	19	14	19.3	-3.1	1.248	0.3	0.2	0	31.8	24.5	0	111	91	0	37	34
2020	3	9	14	29	14	19.3	-2.6	1.248	0.3	0.2	0	32.7	24.9	0	112	92	0	36	34
2020	3	9	14	39	14	18.7	-3	1.248	0.3	0.2	0	32.7	24.9	0	112	92	0	36	34
2020	3	9	14	49	14	19.5	-2.4	1.248	0.3	0.2	0	32.7	25.4	0	112	92	0	36	33
2020	3	9	14	59	14	18.9	-3	1.248	0.3	0.2	0	32.7	24.9	0	112	92	0	36	34
2020	3	9	15	9	14	19.3	-3.8	1.248	0.3	0.2	0	32.7	24.9	0	113	92	0	37	34
2020	3	9	15	19	14	18.3	-4	1.248	0.4	0.3	0	32.7	24.5	0	112	92	0	36	35
2020	3	9	15	29	14	19.2	-2.8	1.248	0.5	0.4	0	32.7	24.9	0	113	92	0	37	34
2020	3	9	15	39	14	19.2	-3.3	1.248	0.3	0.2	0	33.1	25.4	0	113	93	0	36	34
2020	3	9	15	49	14	18.4	-3.9	1.248	0.3	0.2	0	32.7	25.4	0	112	92	0	36	33
2020	3	9	15	59	14	18.7	-3.5	1.248	0.3	0.2	0	32.7	24.9	0	112	92	0	36	34
2020	3	9	16	9	14	19.8	-4.2	1.247	0.3	0.2	0	33.1	25.8	0	113	93	0	36	33
2020	3	9	16	19	14	18.6	-2.6	1.248	0.3	0.2	0	32.7	24.5	0	112	91	0	36	34
2020	3	9	16	29	14	18.8	-3.6	1.248	0.3	0.2	0	32.7	24.5	0	112	91	0	36	34
2020	3	9	16	39	14	18.7	-3.6	1.248	0.3	0.2	0	32.7	24.9	0	112	92	0	36	34
2020	3	9	16	49	14	18.7	-4.2	1.248	0.3	0.2	0	32.7	24.5	0	112	91	0	36	34
2020	3	9	16	59	14	18.6	-4	1.248	0.3	0.2	0	32.3	24.5	0	112	91	0	37	34
2020	3	9	17	9	14	20	-3.5	1.249	0.3	0.2	0	32.7	24.5	0	112	91	0	36	34
2020	3	9	17	19	14	19.4	-3.7	1.248	0.3	0.2	0	31.8	24.1	0	111	90	0	37	34
2020	3	9	17	29	14	19.6	-2.7	1.248	0.3	0.2	0	31.8	24.5	0	111	91	0	37	34
2020	3	9	17	39	14	19	-3.6	1.248	0.3	0.2	0	32.3	24.5	0	111	91	0	36	34
2020	3	9	17	49	14	19.6	-3.1	1.248	0.3	0.2	0	32.7	24.9	0	112	91	0	36	33
2020	3	9	17	59	14	19.5	-2.8	1.249	0.3	0.2	0	32.3	24.9	0	112	92	0	37	34
2020	3	9	18	9	14	19	-4.3	1.248	0.3	0.2	0	32.7	24.9	0	112	92	0	36	34
2020	3	9	18	19	14	19.5	-2.3	1.248	0.5	0.4	0	33.1	24.9	0	113	93	0	36	35
2020	3	9	18	29	14	19.2	-3.9	1.249	0.3	0.2	0	34.8	27.1	0	116	96	0	35	33
2020	3	9	18	39	14	19.9	-3.8	1.248	0.3	0.2	0	34.4	26.2	0	116	95	0	36	34
2020	3	9	18	49	14	20.2	-3.4	1.249	0.3	0.2	0	34	26.2	0	116	95	0	37	34
2020	3	9	18	59	14	19.8	-3.3	1.249	0.3	0.2	0	34	26.2	0	116	95	0	37	34
2020	3	9	19	9	14	19.7	-4.2	1.248	0.3	0.2	0	34	26.2	0	115	95	0	36	34
2020	3	9	19	19	14	19.6	-3.2	1.249	0.3	0.2	0	34.4	25.8	0	116	94	0	36	34
2020	3	9	19	29	14	19.2	-2.8	1.249	0.3	0.2	0	34	25.4	0	115	93	0	36	34

Reinhackle (0356)

Year	Month	Day	Hour	Minute	Second	VelocityX	VelocityY	Level	StdError1	StdError2	StdError3	SNR1	SNR2	SNR3	SignalAmp1	SignalAmp2	SignalAmp3	Noise1	Noise2
2020	3	9	19	39	14	19.5	-3.9	1.249	0.3	0.2	0	34	25.8	0	115	94	0	36	34
2020	3	9	19	49	14	18.9	-3.2	1.248	0.3	0.2	0	34	25.8	0	115	94	0	36	34
2020	3	9	19	59	14	19.3	-2.5	1.248	0.3	0.2	0	34	25.4	0	115	93	0	36	34
2020	3	9	20	9	14	20.2	-2.9	1.249	0.3	0.2	0	34	25.4	0	115	94	0	36	35
2020	3	9	20	19	14	20.1	-2.8	1.249	0.4	0.3	0	33.5	25.8	0	115	94	0	37	34
2020	3	9	20	29	14	20.8	-3.8	1.248	0.3	0.2	0	34	25.4	0	115	94	0	36	35
2020	3	9	20	39	14	19.2	-2.8	1.249	0.4	0.3	0	33.5	25.8	0	114	94	0	36	34
2020	3	9	20	49	14	19.5	-2.5	1.248	0.3	0.2	0	33.5	25.8	0	115	94	0	37	34
2020	3	9	20	59	14	20	-3.4	1.248	0.3	0.2	0	33.5	25.8	0	115	94	0	37	34
2020	3	9	21	9	14	20.5	-2.9	1.249	0.3	0.2	0	33.5	25.4	0	114	93	0	36	34
2020	3	9	21	19	14	19.5	-3.1	1.248	0.3	0.2	0	33.1	24.9	0	114	93	0	37	35
2020	3	9	21	29	14	20.7	-4.2	1.248	0.4	0.3	0	33.1	25.4	0	114	93	0	37	34
2020	3	9	21	39	14	19.4	-2.7	1.248	0.3	0.2	0	33.5	25.4	0	114	93	0	36	34
2020	3	9	21	49	14	20.9	-4.2	1.248	0.3	0.2	0	33.5	25.4	0	114	93	0	36	34
2020	3	9	21	59	14	20.6	-2.5	1.248	0.3	0.2	0	33.5	25.4	0	114	93	0	36	34
2020	3	9	22	9	14	19.5	-3.1	1.248	0.3	0.2	0	33.5	25.8	0	114	94	0	36	34
2020	3	9	22	19	14	21	-3.5	1.248	0.3	0.2	0	33.5	25.4	0	114	93	0	36	34
2020	3	9	22	29	14	20	-3.7	1.248	0.3	0.2	0	33.1	25.4	0	113	93	0	36	34
2020	3	9	22	39	14	20.4	-3.4	1.248	0.3	0.2	0	33.5	25.4	0	114	93	0	36	34
2020	3	9	22	49	14	19.7	-3.2	1.248	0.3	0.2	0	33.5	25.8	0	114	94	0	36	34
2020	3	9	22	59	14	20.8	-3.1	1.248	0.3	0.2	0	33.5	26.2	0	115	95	0	37	34
2020	3	9	23	9	14	20.8	-2.8	1.248	0.3	0.2	0	33.1	25.8	0	114	94	0	37	34
2020	3	9	23	19	14	20.8	-3.8	1.248	0.3	0.2	0	33.1	25.4	0	113	93	0	36	34
2020	3	9	23	29	14	20	-3	1.248	0.3	0.2	0	33.1	24.9	0	114	93	0	37	35
2020	3	9	23	39	14	20.4	-4	1.248	0.4	0.3	0	33.5	25.8	0	114	93	0	36	33
2020	3	9	23	49	14	20.2	-3.8	1.247	0.3	0.2	0	33.1	25.4	0	114	93	0	37	34
2020	3	9	23	59	14	19.8	-3.1	1.248	0.3	0.2	0	33.5	25.4	0	114	94	0	36	35
2020	3	10	0	9	14	19.9	-2.7	1.247	0.3	0.2	0	33.1	25.8	0	114	94	0	37	34
2020	3	10	0	19	14	19.6	-3.6	1.247	0.3	0.2	0	33.1	25.4	0	114	93	0	37	34
2020	3	10	0	29	14	20	-3.7	1.247	0.3	0.2	0	32.7	24.9	0	113	92	0	37	34
2020	3	10	0	39	14	19.9	-3.6	1.247	0.4	0.3	0	33.1	25.4	0	113	93	0	36	34
2020	3	10	0	49	14	20.5	-3	1.247	0.3	0.2	0	33.1	25.4	0	113	93	0	36	34
2020	3	10	0	59	14	19.5	-3.2	1.247	0.3	0.2	0	32.7	25.4	0	113	93	0	37	34
2020	3	10	1	9	14	20.1	-3	1.247	0.3	0.2	0	33.1	25.4	0	113	93	0	36	34
2020	3	10	1	19	14	20.8	-2.5	1.247	0.3	0.2	0	33.1	25.8	0	113	93	0	36	33
2020	3	10	1	29	14	19.9	-4.2	1.247	0.4	0.3	0	33.1	24.9	0	113	92	0	36	34
2020	3	10	1	39	14	20.3	-3	1.247	0.3	0.2	0	33.1	24.9	0	113	92	0	36	34
2020	3	10	1	49	14	20.2	-3.4	1.247	0.3	0.2	0	32.7	24.9	0	113	92	0	37	34
2020	3	10	1	59	14	20.3	-4.2	1.247	0.3	0.2	0	33.1	25.4	0	113	93	0	36	34
2020	3	10	2	9	14	20.3	-2.6	1.247	0.3	0.2	0	33.1	25.4	0	113	93	0	36	34
2020	3	10	2	19	14	20.5	-3.2	1.247	0.3	0.2	0	32.7	25.4	0	113	93	0	37	34
2020	3	10	2	29	14	20.3	-3.3	1.247	0.4	0.3	0	33.1	24.9	0	113	92	0	36	34
2020	3	10	2	39	14	19.8	-3	1.247	0.3	0.2	0	33.1	24.9	0	113	92	0	36	34
2020	3	10	2	49	14	20.4	-3.6	1.247	0.3	0.2	0	33.1	24.9	0	113	92	0	36	34
2020	3	10	2	59	14	21	-3	1.247	0.3	0.2	0	33.1	24.5	0	113	92	0	36	35
2020	3	10	3	9	14	19.9	-2	1.246	0.3	0.2	0	33.1	24.9	0	113	92	0	36	34
2020	3	10	3	19	14	19.8	-2.8	1.246	0.3	0.2	0	33.1	24.9	0	113	92	0	36	34

Reinhackle (0356)

Year	Month	Day	Hour	Minute	Second	VelocityX	VelocityY	Level	StdError1	StdError2	StdError3	SNR1	SNR2	SNR3	SignalAmp1	SignalAmp2	SignalAmp3	Noise1	Noise2
2020	3	10	3	29	14	20.6	-3.3	1.246	0.3	0.2	0	33.1	24.9	0	113	92	0	36	34
2020	3	10	3	39	14	20.4	-4.7	1.246	0.3	0.2	0	32.7	24.9	0	113	92	0	37	34
2020	3	10	3	49	14	19.8	-3.7	1.246	0.4	0.3	0	32.7	24.5	0	112	91	0	36	34
2020	3	10	3	59	14	19.8	-3.1	1.246	0.3	0.2	0	33.1	24.9	0	113	92	0	36	34
2020	3	10	4	9	14	20.2	-3.8	1.246	0.3	0.2	0	32.3	24.9	0	112	92	0	37	34
2020	3	10	4	19	14	20.5	-3.2	1.246	0.3	0.2	0	33.1	24.9	0	113	92	0	36	34
2020	3	10	4	29	14	21.6	-3.3	1.246	0.3	0.2	0	32.3	24.9	0	112	92	0	37	34
2020	3	10	4	39	14	19.7	-4	1.246	0.3	0.2	0	32.3	24.9	0	112	92	0	37	34
2020	3	10	4	49	14	19.8	-3.4	1.246	0.3	0.2	0	32.7	24.9	0	112	92	0	36	34
2020	3	10	4	59	14	19.9	-2.5	1.246	0.4	0.3	0	32.7	24.9	0	113	92	0	37	34
2020	3	10	5	9	14	19.6	-3	1.246	0.3	0.2	0	32.7	24.9	0	113	92	0	37	34
2020	3	10	5	19	14	19.5	-4	1.246	0.4	0.3	0	32.3	24.9	0	112	92	0	37	34
2020	3	10	5	29	14	20.2	-3.4	1.246	0.4	0.3	0	33.1	24.9	0	113	92	0	36	34
2020	3	10	5	39	14	20.4	-3.9	1.246	0.3	0.2	0	32.7	24.5	0	112	91	0	36	34
2020	3	10	5	49	14	20.5	-4	1.246	0.3	0.2	0	32.3	24.9	0	112	92	0	37	34
2020	3	10	5	59	14	20.2	-3.7	1.246	0.3	0.2	0	32.3	24.9	0	112	92	0	37	34
2020	3	10	6	9	14	20.3	-3.2	1.246	0.3	0.2	0	32.3	24.5	0	112	91	0	37	34
2020	3	10	6	19	14	20	-3.5	1.246	0.3	0.2	0	32.7	24.5	0	112	92	0	36	35
2020	3	10	6	29	14	20.5	-3	1.245	0.3	0.2	0	32.7	24.9	0	113	92	0	37	34
2020	3	10	6	39	14	20.9	-3.9	1.245	0.3	0.2	0	31.8	24.5	0	111	91	0	37	34
2020	3	10	6	49	14	19.4	-3.2	1.245	0.3	0.2	0	32.3	24.1	0	112	91	0	37	35
2020	3	10	6	59	14	19.1	-3.8	1.245	0.5	0.4	0	33.1	25.4	0	113	93	0	36	34
2020	3	10	7	9	14	19.4	-2.6	1.246	0.3	0.2	0	32.3	24.9	0	112	92	0	37	34
2020	3	10	7	19	14	20.6	-2.8	1.245	0.3	0.2	0	33.1	24.5	0	113	92	0	36	35
2020	3	10	7	29	14	19.8	-3.6	1.246	0.3	0.2	0	32.3	24.1	0	111	91	0	36	35
2020	3	10	7	39	14	19.3	-3.3	1.245	0.3	0.2	0	32.7	24.9	0	113	92	0	37	34
2020	3	10	7	49	14	18.9	-3.5	1.246	0.3	0.2	0	31.8	24.5	0	111	91	0	37	34
2020	3	10	7	59	14	20.1	-4.1	1.245	0.3	0.2	0	31	23.6	0	109	89	0	37	34
2020	3	10	8	9	14	21.4	-3.3	1.245	0.3	0.2	0	31.4	23.2	0	109	89	0	36	35
2020	3	10	8	19	14	19.3	-3.7	1.246	0.3	0.2	0	30.5	23.2	0	108	88	0	37	34
2020	3	10	8	29	14	20.8	-3.8	1.245	0.3	0.2	0	30.5	22.4	0	108	87	0	37	35
2020	3	10	8	39	14	20.9	-2.8	1.245	0.3	0.2	0	30.5	23.2	0	108	88	0	37	34
2020	3	10	8	49	14	19.5	-3.8	1.245	0.3	0.2	0	31	23.2	0	108	88	0	36	34
2020	3	10	8	59	14	19.7	-3.4	1.245	0.3	0.2	0	30.5	23.2	0	108	88	0	37	34
2020	3	10	9	9	14	20.9	-4.2	1.246	0.4	0.3	0	31	23.6	0	109	89	0	37	34
2020	3	10	9	19	14	20.3	-3.7	1.245	0.3	0.2	0	31.4	23.6	0	109	89	0	36	34
2020	3	10	9	29	14	19.4	-3.4	1.245	0.3	0.2	0	31.4	23.6	0	109	89	0	36	34
2020	3	10	9	39	14	19.3	-2.8	1.246	0.3	0.2	0	33.1	24.9	0	113	92	0	36	34
2020	3	10	9	49	14	20.1	-3.1	1.246	0.3	0.2	0	31.4	23.2	0	110	89	0	37	35
2020	3	10	9	59	14	19	-3.2	1.245	0.3	0.2	0	32.3	23.6	0	111	90	0	36	35
2020	3	10	10	9	14	20.4	-2.6	1.245	0.3	0.2	0	31.8	23.6	0	110	89	0	36	34
2020	3	10	10	19	14	20	-3.5	1.245	0.3	0.2	0	31.4	23.2	0	110	89	0	37	35
2020	3	10	10	29	14	19.9	-3	1.245	0.3	0.2	0	31.4	23.6	0	110	89	0	37	34
2020	3	10	10	39	14	20.4	-3	1.245	0.3	0.2	0	31.4	23.6	0	109	89	0	36	34
2020	3	10	10	49	14	19.1	-3.4	1.245	0.4	0.3	0	31.4	24.1	0	110	90	0	37	34
2020	3	10	10	59	14	19	-3.4	1.245	0.4	0.3	0	31.4	24.1	0	110	90	0	37	34
2020	3	10	11	9	14	20.3	-2.7	1.245	0.3	0.2	0	31.4	24.1	0	110	90	0	37	34

Reinhackle (0356)

Year	Month	Day	Hour	Minute	Second	VelocityX	VelocityY	Level	StdError1	StdError2	StdError3	SNR1	SNR2	SNR3	SignalAmp1	SignalAmp2	SignalAmp3	Noise1	Noise2
2020	3	10	11	19	14	19.7	-2.7	1.245	0.3	0.2	0	31.4	24.1	0	109	90	0	36	34
2020	3	10	11	29	14	19.8	-2.4	1.245	0.3	0.2	0	31.8	24.1	0	110	90	0	36	34
2020	3	10	11	39	14	20.1	-3.4	1.245	0.3	0.2	0	31.8	24.1	0	110	90	0	36	34
2020	3	10	11	49	14	21.1	-3.1	1.245	0.3	0.2	0	31.8	24.5	0	110	91	0	36	34
2020	3	10	11	59	14	20.7	-2.4	1.245	0.3	0.2	0	31.8	23.6	0	110	90	0	36	35
2020	3	10	12	9	14	20.3	-3.2	1.245	0.3	0.2	0	31.8	24.1	0	110	90	0	36	34
2020	3	10	12	19	14	19.4	-3.2	1.245	0.3	0.2	0	31.4	24.1	0	110	90	0	37	34
2020	3	10	12	29	14	20.4	-4.1	1.245	0.4	0.3	0	31.4	24.1	0	110	90	0	37	34
2020	3	10	12	39	14	20	-2.7	1.245	0.3	0.2	0	31.8	23.6	0	110	89	0	36	34
2020	3	10	12	49	14	20.2	-3.8	1.245	0.4	0.3	0	31.8	24.1	0	110	90	0	36	34
2020	3	10	12	59	14	18.9	-2.4	1.245	0.3	0.2	0	31.8	23.6	0	110	89	0	36	34
2020	3	10	13	9	14	20.3	-3.4	1.245	0.3	0.2	0	32.3	24.5	0	111	91	0	36	34
2020	3	10	13	19	14	19.2	-2.7	1.245	0.3	0.2	0	32.3	24.1	0	111	90	0	36	34
2020	3	10	13	29	14	20.4	-2.8	1.245	0.3	0.2	0	31.8	24.1	0	111	90	0	37	34
2020	3	10	13	39	14	19.9	-2.6	1.245	0.3	0.2	0	31.8	24.1	0	110	90	0	36	34
2020	3	10	13	49	14	19.9	-2.7	1.245	0.3	0.2	0	31.8	24.1	0	111	90	0	37	34
2020	3	10	13	59	14	20.8	-3.5	1.245	0.3	0.2	0	32.7	24.9	0	113	92	0	37	34
2020	3	10	14	9	14	19.5	-2.5	1.245	0.3	0.2	0	32.7	24.5	0	112	91	0	36	34
2020	3	10	14	19	14	19.9	-2.3	1.245	0.3	0.2	0	32.7	24.1	0	112	91	0	36	35
2020	3	10	14	29	14	19.9	-2.3	1.245	0.3	0.2	0	32.7	24.5	0	112	91	0	36	34
2020	3	10	14	39	14	20.3	-3.6	1.245	0.3	0.2	0	32.7	24.5	0	112	91	0	36	34
2020	3	10	14	49	14	20.3	-3.1	1.245	0.3	0.2	0	32.3	24.5	0	112	91	0	37	34
2020	3	10	14	59	14	19.5	-2.1	1.245	0.3	0.2	0	32.3	24.5	0	111	91	0	36	34
2020	3	10	15	9	14	20.4	-2.1	1.245	0.3	0.2	0	32.3	24.5	0	111	91	0	36	34
2020	3	10	15	19	14	19.5	-3.5	1.245	0.3	0.2	0	31.8	24.5	0	111	91	0	37	34
2020	3	10	15	29	14	20.8	-2.8	1.245	0.3	0.2	0	31.8	24.1	0	111	90	0	37	34
2020	3	10	15	39	14	20.8	-3.5	1.245	0.3	0.2	0	32.3	24.9	0	112	91	0	37	33
2020	3	10	15	49	14	20.3	-2.8	1.245	0.3	0.2	0	32.3	24.9	0	112	92	0	37	34
2020	3	10	15	59	14	21.3	-2.4	1.245	0.3	0.2	0	32.7	24.9	0	112	92	0	36	34
2020	3	10	16	9	14	20.2	-3.2	1.245	0.3	0.2	0	31.8	24.5	0	111	91	0	37	34
2020	3	10	16	19	14	20	-3.8	1.245	0.3	0.2	0	32.7	24.5	0	112	92	0	36	35
2020	3	10	16	29	14	20.5	-3	1.245	0.3	0.2	0	32.3	24.1	0	111	90	0	36	34
2020	3	10	16	39	14	19.8	-3.1	1.245	0.3	0.2	0	32.3	24.5	0	111	91	0	36	34
2020	3	10	16	49	14	21.3	-3.3	1.245	0.3	0.2	0	32.7	24.1	0	112	91	0	36	35
2020	3	10	16	59	14	19.8	-2.8	1.245	0.3	0.2	0	32.7	24.9	0	112	92	0	36	34
2020	3	10	17	9	14	19.9	-3.2	1.245	0.3	0.2	0	32.3	24.1	0	111	90	0	36	34
2020	3	10	17	19	14	20.8	-2.9	1.245	0.3	0.2	0	32.3	24.5	0	112	91	0	37	34
2020	3	10	17	29	14	20.2	-3.7	1.245	0.3	0.2	0	32.7	24.9	0	112	92	0	36	34
2020	3	10	17	39	14	20.3	-2.7	1.245	0.3	0.2	0	34.4	26.7	0	117	97	0	37	35
2020	3	10	17	49	14	19.4	-3.5	1.245	0.3	0.2	0	34.4	27.1	0	117	97	0	37	34
2020	3	10	17	59	14	20.5	-3.5	1.245	0.3	0.2	0	39.1	31.4	0	127	107	0	36	34
2020	3	10	18	9	14	20.3	-3.3	1.246	0.3	0.2	0	38.7	31.4	0	127	107	0	37	34
2020	3	10	18	19	14	20.4	-2.4	1.246	0.3	0.2	0	39.6	31	0	128	107	0	36	35
2020	3	10	18	29	14	21	-2.2	1.246	0.3	0.2	0	38.7	30.5	0	126	105	0	36	34
2020	3	10	18	39	14	20.4	-3.1	1.246	0.3	0.2	0	38.3	30.1	0	125	104	0	36	34
2020	3	10	18	49	14	20.4	-2.6	1.246	0.3	0.2	0	38.7	30.5	0	126	105	0	36	34
2020	3	10	18	59	14	19.5	-2.4	1.247	0.3	0.2	0	37.8	29.7	0	124	103	0	36	34

Reinhackle (0356)

Year	Month	Day	Hour	Minute	Second	VelocityX	VelocityY	Level	StdError1	StdError2	StdError3	SNR1	SNR2	SNR3	SignalAmp1	SignalAmp2	SignalAmp3	Noise1	Noise2
2020	3	10	19	9	14	21.3	-2.2	1.247	0.3	0.2	0	39.1	31	0	127	106	0	36	34
2020	3	10	19	19	14	20.8	-2.9	1.247	0.4	0.3	0	38.3	29.7	0	125	103	0	36	34
2020	3	10	19	29	14	20.5	-1.9	1.247	0.3	0.2	0	37.4	29.2	0	124	103	0	37	35
2020	3	10	19	39	14	19.5	-2.9	1.248	0.4	0.3	0	37.8	29.7	0	124	103	0	36	34
2020	3	10	19	49	14	21.2	-2.8	1.248	0.4	0.3	0	37.8	29.7	0	124	103	0	36	34
2020	3	10	19	59	14	20.8	-2.4	1.248	0.3	0.2	0	37	29.2	0	122	102	0	36	34
2020	3	10	20	9	14	20.3	-2	1.248	0.3	0.2	0	36.5	28.8	0	122	101	0	37	34
2020	3	10	20	19	14	19.4	-1.4	1.248	0.3	0.2	0	37.4	29.2	0	123	102	0	36	34
2020	3	10	20	29	14	20.8	-2.6	1.248	0.3	0.2	0	37	29.2	0	122	102	0	36	34
2020	3	10	20	39	14	19.9	-2.8	1.249	0.3	0.2	0	37.8	29.7	0	124	103	0	36	34
2020	3	10	20	49	14	20.8	-2	1.249	0.3	0.2	0	37.8	30.1	0	124	104	0	36	34
2020	3	10	20	59	14	21.2	-2.7	1.249	0.3	0.2	0	39.6	31.8	0	128	108	0	36	34
2020	3	10	21	9	14	20.5	-1.9	1.249	0.3	0.2	0	38.7	30.5	0	126	106	0	36	35
2020	3	10	21	19	14	21.1	-2.1	1.25	0.4	0.3	0	40	31.8	0	129	109	0	36	35
2020	3	10	21	29	14	20.3	-3.3	1.251	0.3	0.2	0	40.9	33.1	0	132	111	0	37	34
2020	3	10	21	39	14	20.4	-1.5	1.252	0.3	0.2	0	41.7	34	0	133	113	0	36	34
2020	3	10	21	49	14	20.6	-2.8	1.252	0.3	0.2	0	40.9	33.5	0	132	112	0	37	34
2020	3	10	21	59	14	20.1	-2.5	1.253	0.4	0.3	0	40.9	33.1	0	131	110	0	36	33
2020	3	10	22	9	14	21.4	-2.1	1.256	0.5	0.4	0	40.4	31.8	0	130	109	0	36	35
2020	3	10	22	19	14	19.5	-1.8	1.257	0.3	0.2	0	39.6	31.8	0	128	108	0	36	34
2020	3	10	22	29	14	18.7	-2.3	1.258	0.3	0.2	0	39.1	31	0	127	106	0	36	34
2020	3	10	22	39	14	19.9	-2.5	1.258	0.3	0.2	0	39.6	31.4	0	128	107	0	36	34
2020	3	10	22	49	14	20.4	-3	1.259	0.3	0.2	0	40	32.3	0	129	109	0	36	34
2020	3	10	22	59	14	20.3	-1.4	1.259	0.3	0.2	0	38.3	30.5	0	125	105	0	36	34
2020	3	10	23	9	14	20.9	-1.7	1.26	0.3	0.2	0	38.3	30.5	0	125	105	0	36	34
2020	3	10	23	19	14	20.3	-3	1.26	0.3	0.2	0	38.3	30.1	0	125	104	0	36	34
2020	3	10	23	29	14	20	-2.1	1.261	0.3	0.2	0	37.8	30.1	0	124	104	0	36	34
2020	3	10	23	39	14	20.3	-2.4	1.261	0.4	0.3	0	37.8	30.1	0	124	103	0	36	33
2020	3	10	23	49	14	20.6	-1.2	1.261	0.4	0.3	0	37	29.2	0	123	102	0	37	34
2020	3	10	23	59	14	20.1	-2.6	1.261	0.4	0.3	0	37	29.2	0	122	102	0	36	34
2020	3	11	0	9	14	19.2	-2.9	1.262	0.4	0.3	0	37	28.8	0	122	101	0	36	34
2020	3	11	0	19	14	21.6	-2.1	1.263	0.3	0.2	0	37	28.4	0	122	101	0	36	35
2020	3	11	0	29	14	20.6	-2.5	1.263	0.3	0.2	0	37.4	30.1	0	124	104	0	37	34
2020	3	11	0	39	14	21	-3	1.265	0.3	0.2	0	37	29.2	0	123	102	0	37	34
2020	3	11	0	49	14	20.4	-2.3	1.268	0.4	0.3	0	37	29.2	0	123	102	0	37	34
2020	3	11	0	59	14	20.2	-2.2	1.269	0.3	0.2	0	36.5	28.8	0	122	102	0	37	35
2020	3	11	1	9	14	21	-2.5	1.269	0.3	0.2	0	37	29.2	0	122	102	0	36	34
2020	3	11	1	19	14	20.4	-3.1	1.27	0.3	0.2	0	37.4	29.2	0	123	102	0	36	34
2020	3	11	1	29	14	19.9	-2.5	1.271	0.3	0.2	0	37	28.8	0	122	101	0	36	34
2020	3	11	1	39	14	21.3	-3	1.271	0.3	0.2	0	37	28.4	0	122	101	0	36	35
2020	3	11	1	49	14	20.6	-2.6	1.271	0.4	0.3	0	37	29.7	0	123	103	0	37	34
2020	3	11	1	59	14	20.7	-2.9	1.272	0.3	0.2	0	37.8	30.1	0	124	104	0	36	34
2020	3	11	2	9	14	21.1	-2.6	1.272	0.3	0.2	0	38.7	30.5	0	126	106	0	36	35
2020	3	11	2	19	14	21.2	-2.5	1.273	0.4	0.3	0	37.8	29.7	0	124	103	0	36	34
2020	3	11	2	29	14	21	-2.5	1.273	0.3	0.2	0	37.4	29.2	0	123	102	0	36	34
2020	3	11	2	39	14	20.6	-2.8	1.274	0.3	0.2	0	37.4	29.2	0	123	102	0	36	34
2020	3	11	2	49	14	21.1	-3.5	1.274	0.3	0.2	0	37	29.2	0	123	102	0	37	34

Reinhackle (0356)

Year	Month	Day	Hour	Minute	Second	VelocityX	VelocityY	Level	StdError1	StdError2	StdError3	SNR1	SNR2	SNR3	SignalAmp1	SignalAmp2	SignalAmp3	Noise1	Noise2
2020	3	11	2	59	14	20.7	-2.7	1.275	0.3	0.2	0	36.5	28.8	0	121	101	0	36	34
2020	3	11	3	9	14	20.6	-2.6	1.277	0.3	0.2	0	36.5	28.8	0	121	101	0	36	34
2020	3	11	3	19	14	21.3	-2.9	1.279	0.3	0.2	0	36.1	28	0	121	100	0	37	35
2020	3	11	3	29	14	20.8	-3	1.28	0.3	0.2	0	35.7	28.4	0	120	100	0	37	34
2020	3	11	3	39	14	20	-2.1	1.28	0.3	0.2	0	36.5	28.4	0	121	100	0	36	34
2020	3	11	3	49	14	19.8	-2.3	1.281	0.3	0.2	0	35.7	28.4	0	120	100	0	37	34
2020	3	11	3	59	14	21.2	-3.8	1.281	0.3	0.2	0	36.1	27.5	0	120	99	0	36	35
2020	3	11	4	9	14	20.2	-1.7	1.281	0.3	0.2	0	35.7	28	0	120	99	0	37	34
2020	3	11	4	19	14	21.4	-3.3	1.282	0.3	0.2	0	35.7	28	0	119	99	0	36	34
2020	3	11	4	29	14	21.1	-2.5	1.282	0.3	0.2	0	36.1	28.4	0	120	99	0	36	33
2020	3	11	4	39	14	21.4	-3.1	1.282	0.3	0.2	0	36.1	27.5	0	120	99	0	36	35
2020	3	11	4	49	14	21	-3	1.282	0.3	0.2	0	35.3	28	0	119	99	0	37	34
2020	3	11	4	59	14	20.8	-2.5	1.282	0.3	0.2	0	35.7	28	0	119	98	0	36	33
2020	3	11	5	9	14	19.8	-2.5	1.283	0.3	0.2	0	36.1	27.5	0	120	98	0	36	34
2020	3	11	5	19	14	21.1	-2.7	1.283	0.3	0.2	0	35.3	27.5	0	119	98	0	37	34
2020	3	11	5	29	14	20.4	-2.3	1.283	0.3	0.2	0	35.7	28	0	120	99	0	37	34
2020	3	11	5	39	14	20.3	-3	1.283	0.3	0.2	0	35.7	27.5	0	119	98	0	36	34
2020	3	11	5	49	14	20.3	-3.1	1.283	0.3	0.2	0	36.1	28	0	120	99	0	36	34
2020	3	11	5	59	14	20.8	-3	1.283	0.3	0.2	0	35.7	27.1	0	119	98	0	36	35
2020	3	11	6	9	14	21.5	-2.7	1.283	0.3	0.2	0	35.3	27.5	0	119	98	0	37	34
2020	3	11	6	19	14	20.3	-2.5	1.283	0.3	0.2	0	34.8	27.1	0	118	97	0	37	34
2020	3	11	6	29	14	20.1	-3	1.283	0.3	0.2	0	34.4	27.1	0	117	97	0	37	34
2020	3	11	6	39	14	21.2	-2.5	1.284	0.4	0.3	0	34.4	26.7	0	117	97	0	37	35
2020	3	11	6	49	14	20	-3.5	1.284	0.3	0.2	0	34.4	26.7	0	116	96	0	36	34
2020	3	11	6	59	14	20.8	-2.4	1.283	0.3	0.2	0	34.4	27.1	0	116	96	0	36	33
2020	3	11	7	9	14	20.4	-2.8	1.284	0.3	0.2	0	34	26.7	0	116	96	0	37	34
2020	3	11	7	19	14	20.9	-2.9	1.284	0.3	0.2	0	33.5	26.7	0	115	96	0	37	34
2020	3	11	7	29	14	20.7	-2.1	1.284	0.3	0.2	0	34.4	26.7	0	116	95	0	36	33
2020	3	11	7	39	14	21	-2.5	1.284	0.3	0.2	0	33.1	25.8	0	114	94	0	37	34
2020	3	11	7	49	14	20.4	-2.8	1.284	0.3	0.2	0	34	25.8	0	115	94	0	36	34
2020	3	11	7	59	14	20.8	-3	1.283	0.3	0.2	0	33.5	25.8	0	114	94	0	36	34
2020	3	11	8	9	14	21.3	-3.7	1.283	0.3	0.2	0	32.7	25.8	0	113	94	0	37	34
2020	3	11	8	19	14	21.1	-2.3	1.284	0.4	0.3	0	32.7	24.9	0	113	93	0	37	35
2020	3	11	8	29	14	20.3	-2.5	1.283	0.3	0.2	0	33.1	25.8	0	113	94	0	36	34
2020	3	11	8	39	14	20.9	-3.1	1.283	0.3	0.2	0	33.5	25.8	0	114	94	0	36	34
2020	3	11	8	49	14	21.5	-3.6	1.283	0.3	0.2	0	33.1	25.4	0	113	93	0	36	34
2020	3	11	8	59	14	21.1	-2.5	1.283	0.3	0.2	0	33.1	25.4	0	113	93	0	36	34
2020	3	11	9	9	14	20.1	-3	1.283	0.3	0.2	0	33.1	25.4	0	113	93	0	36	34
2020	3	11	9	19	14	21	-2.7	1.283	0.3	0.2	0	33.1	25.4	0	113	93	0	36	34
2020	3	11	9	29	14	20.6	-2.6	1.283	0.3	0.2	0	33.1	25.4	0	113	93	0	36	34
2020	3	11	9	39	14	20.4	-2.6	1.283	0.3	0.2	0	33.5	25.4	0	114	93	0	36	34
2020	3	11	9	49	14	21	-3.2	1.283	0.3	0.2	0	34	25.8	0	115	94	0	36	34
2020	3	11	9	59	14	20.6	-2.8	1.283	0.3	0.2	0	33.5	25.8	0	114	94	0	36	34
2020	3	11	10	9	14	20.8	-3.2	1.283	0.3	0.2	0	33.5	26.2	0	115	95	0	37	34
2020	3	11	10	19	14	21.4	-2.9	1.283	0.3	0.2	0	33.1	25.8	0	114	95	0	37	35
2020	3	11	10	29	14	20.8	-3.3	1.283	0.3	0.2	0	33.1	25.8	0	114	94	0	37	34
2020	3	11	10	39	14	20.9	-2.2	1.283	0.3	0.2	0	33.1	26.2	0	114	95	0	37	34

Reinhackle (0356)

Year	Month	Day	Hour	Minute	Second	VelocityX	VelocityY	Level	StdError1	StdError2	StdError3	SNR1	SNR2	SNR3	SignalAmp1	SignalAmp2	SignalAmp3	Noise1	Noise2
2020	3	11	10	49	14	20.7	-1.9	1.283	0.3	0.2	0	33.5	25.8	0	114	94	0	36	34
2020	3	11	10	59	14	20	-3.6	1.283	0.3	0.2	0	33.5	26.2	0	114	94	0	36	33
2020	3	11	11	9	14	19.2	-3.3	1.282	0.3	0.2	0	33.1	25.8	0	113	94	0	36	34
2020	3	11	11	19	14	20.6	-3.9	1.282	0.3	0.2	0	33.1	25.4	0	113	94	0	36	35
2020	3	11	11	29	14	19.6	-3.1	1.282	0.3	0.2	0	32.3	25.8	0	112	94	0	37	34
2020	3	11	11	39	14	20	-2.9	1.282	0.4	0.3	0	32.7	25.8	0	113	94	0	37	34
2020	3	11	11	49	14	19.5	-2.2	1.282	0.3	0.2	0	33.5	26.2	0	114	95	0	36	34
2020	3	11	11	59	14	20.5	-2.7	1.282	0.3	0.2	0	34	26.2	0	114	95	0	35	34
2020	3	11	12	9	14	20.6	-3.3	1.281	0.3	0.2	0	34	26.2	0	115	95	0	36	34
2020	3	11	12	19	14	21.3	-2.6	1.281	0.3	0.2	0	33.5	26.2	0	114	95	0	36	34
2020	3	11	12	29	14	20	-4.3	1.279	0.3	0.2	0	34	26.2	0	115	95	0	36	34
2020	3	11	12	39	14	19.9	-3.4	1.278	0.4	0.3	0	34	26.2	0	115	95	0	36	34
2020	3	11	12	49	14	19.9	-3.4	1.277	0.3	0.2	0	33.5	25.8	0	114	94	0	36	34
2020	3	11	12	59	14	21.1	-1.8	1.277	0.3	0.2	0	34	26.2	0	115	94	0	36	33
2020	3	11	13	9	14	20.1	-2.8	1.277	0.3	0.2	0	34	26.2	0	115	95	0	36	34
2020	3	11	13	19	14	20.4	-3.4	1.276	0.3	0.2	0	34.4	27.1	0	116	97	0	36	34
2020	3	11	13	29	14	20.8	-2.5	1.276	0.3	0.2	0	34.4	26.7	0	116	96	0	36	34
2020	3	11	13	39	14	19.7	-3.4	1.276	0.3	0.2	0	34.4	26.7	0	116	96	0	36	34
2020	3	11	13	49	14	20	-3.8	1.276	0.3	0.2	0	34	26.7	0	115	96	0	36	34
2020	3	11	13	59	14	19.7	-3.2	1.276	0.3	0.2	0	34.4	26.7	0	116	96	0	36	34
2020	3	11	14	9	14	19.8	-3.9	1.275	0.3	0.2	0	34	26.7	0	116	96	0	37	34
2020	3	11	14	19	14	19.8	-3	1.275	0.3	0.2	0	34	26.7	0	116	96	0	37	34
2020	3	11	14	29	14	19.7	-3	1.275	0.3	0.2	0	34.4	27.1	0	116	96	0	36	33
2020	3	11	14	39	14	20.6	-3.1	1.275	0.5	0.4	0	34.4	26.7	0	116	96	0	36	34
2020	3	11	14	49	14	20.1	-2.4	1.275	0.3	0.2	0	34.4	26.2	0	116	96	0	36	35
2020	3	11	14	59	14	19	-3.8	1.275	0.3	0.2	0	34.4	26.7	0	116	96	0	36	34
2020	3	11	15	9	14	19.1	-3	1.275	0.3	0.2	0	34.4	26.7	0	116	96	0	36	34
2020	3	11	15	19	14	19.4	-3.1	1.274	0.3	0.2	0	34.4	27.1	0	116	97	0	36	34
2020	3	11	15	29	14	20.1	-3	1.274	0.3	0.2	0	34.4	27.1	0	116	97	0	36	34
2020	3	11	15	39	14	18.8	-3.9	1.274	0.3	0.2	0	34.4	27.1	0	117	97	0	37	34
2020	3	11	15	49	14	20.1	-2.7	1.274	0.3	0.2	0	34.8	27.1	0	117	97	0	36	34
2020	3	11	15	59	14	19.4	-3.3	1.273	0.3	0.2	0	34.4	27.1	0	116	97	0	36	34
2020	3	11	16	9	14	20.2	-2.8	1.274	0.3	0.2	0	34.4	26.7	0	116	96	0	36	34
2020	3	11	16	19	14	20.2	-2.3	1.274	0.3	0.2	0	34	26.7	0	116	96	0	37	34
2020	3	11	16	29	14	21.1	-2.9	1.273	0.3	0.2	0	34.4	26.7	0	116	96	0	36	34
2020	3	11	16	39	14	20.6	-3.3	1.273	0.3	0.2	0	34.8	26.2	0	116	95	0	35	34
2020	3	11	16	49	14	20.6	-2.5	1.273	0.3	0.2	0	34.4	26.7	0	116	95	0	36	33
2020	3	11	16	59	14	20.2	-3	1.272	0.3	0.2	0	34	26.7	0	116	95	0	37	33
2020	3	11	17	9	14	21	-2.6	1.272	0.3	0.2	0	34.4	26.2	0	116	95	0	36	34
2020	3	11	17	19	14	20.6	-3.2	1.272	0.3	0.2	0	34.4	25.8	0	116	94	0	36	34
2020	3	11	17	29	14	20.7	-3.2	1.27	0.4	0.3	0	34.8	26.2	0	117	95	0	36	34
2020	3	11	17	39	14	21.3	-2.8	1.269	0.3	0.2	0	34.8	27.1	0	117	96	0	36	33
2020	3	11	17	49	14	19.8	-3.4	1.268	0.3	0.2	0	34.8	27.5	0	117	97	0	36	33
2020	3	11	17	59	14	20.5	-3	1.268	0.3	0.2	0	34.8	27.1	0	117	97	0	36	34
2020	3	11	18	9	14	21.1	-2.9	1.267	0.3	0.2	0	34.8	26.7	0	117	96	0	36	34
2020	3	11	18	19	14	20.1	-2.7	1.267	0.3	0.2	0	34.8	26.7	0	117	96	0	36	34
2020	3	11	18	29	14	19.5	-3.6	1.267	0.3	0.2	0	34.8	26.7	0	117	96	0	36	34

Reinhackle (0356)

Year	Month	Day	Hour	Minute	Second	VelocityX	VelocityY	Level	StdError1	StdError2	StdError3	SNR1	SNR2	SNR3	SignalAmp1	SignalAmp2	SignalAmp3	Noise1	Noise2
2020	3	11	18	39	14	20	-2.8	1.267	0.3	0.2	0	35.3	27.1	0	118	97	0	36	34
2020	3	11	18	49	14	21.1	-3.5	1.266	0.3	0.2	0	35.7	27.5	0	119	98	0	36	34
2020	3	11	18	59	14	19.8	-3.4	1.266	0.4	0.3	0	34.8	27.1	0	118	97	0	37	34
2020	3	11	19	9	14	20.3	-3.3	1.266	0.3	0.2	0	35.3	27.5	0	118	98	0	36	34
2020	3	11	19	19	14	20.5	-2.6	1.266	0.3	0.2	0	35.3	27.5	0	118	98	0	36	34
2020	3	11	19	29	14	20.3	-3.2	1.266	0.3	0.2	0	35.3	27.1	0	118	97	0	36	34
2020	3	11	19	39	14	19.4	-3	1.266	0.3	0.2	0	35.3	27.5	0	118	98	0	36	34
2020	3	11	19	49	14	19.4	-2.1	1.265	0.4	0.3	0	35.3	27.5	0	118	98	0	36	34
2020	3	11	19	59	14	20.9	-3.2	1.265	0.3	0.2	0	35.3	27.5	0	118	98	0	36	34
2020	3	11	20	9	14	19	-3.1	1.265	0.3	0.2	0	34.8	27.5	0	118	98	0	37	34
2020	3	11	20	19	14	21.3	-4.2	1.265	0.3	0.2	0	34.8	27.5	0	118	98	0	37	34
2020	3	11	20	29	14	19.8	-3.4	1.265	0.4	0.3	0	34.8	28	0	118	98	0	37	33
2020	3	11	20	39	14	20.2	-3.5	1.264	0.4	0.3	0	35.3	28	0	118	98	0	36	33
2020	3	11	20	49	14	20.6	-2.7	1.264	0.5	0.4	0	35.3	27.1	0	118	97	0	36	34
2020	3	11	20	59	14	20.7	-3.2	1.264	0.4	0.3	0	35.3	27.1	0	118	97	0	36	34
2020	3	11	21	9	14	20.2	-3.8	1.264	0.4	0.3	0	34.8	27.5	0	117	97	0	36	33
2020	3	11	21	19	14	20.3	-2.1	1.264	0.3	0.2	0	34.8	27.1	0	117	97	0	36	34
2020	3	11	21	29	14	19.6	-3.4	1.263	0.3	0.2	0	36.1	28	0	120	99	0	36	34
2020	3	11	21	39	14	20.6	-3.1	1.263	0.3	0.2	0	36.5	28.4	0	121	100	0	36	34
2020	3	11	21	49	14	21.1	-3	1.263	0.3	0.2	0	36.5	28.8	0	121	101	0	36	34
2020	3	11	21	59	14	19.3	-2.2	1.263	0.3	0.2	0	36.1	28	0	120	99	0	36	34
2020	3	11	22	9	14	20.7	-3.7	1.263	0.3	0.2	0	35.7	28	0	119	99	0	36	34
2020	3	11	22	19	14	19.9	-3.8	1.263	0.3	0.2	0	35.3	27.5	0	119	98	0	37	34
2020	3	11	22	29	14	19.5	-3	1.262	0.3	0.2	0	37	28.4	0	121	100	0	35	34
2020	3	11	22	39	14	20.9	-2.5	1.262	0.4	0.3	0	35.7	28	0	119	99	0	36	34
2020	3	11	22	49	14	20.6	-3	1.262	0.3	0.2	0	35.3	27.5	0	118	98	0	36	34
2020	3	11	22	59	14	19.8	-2.8	1.262	0.3	0.2	0	35.3	27.5	0	118	98	0	36	34
2020	3	11	23	9	14	20	-2.8	1.262	0.3	0.2	0	34.8	27.1	0	117	97	0	36	34
2020	3	11	23	19	14	19.7	-3.4	1.262	0.3	0.2	0	35.3	27.1	0	118	97	0	36	34
2020	3	11	23	29	14	19.7	-3.1	1.261	0.3	0.2	0	34.8	27.1	0	117	97	0	36	34
2020	3	11	23	39	14	20.2	-3	1.261	0.3	0.2	0	34.8	27.1	0	117	96	0	36	33
2020	3	11	23	49	14	20.5	-3	1.261	0.5	0.4	0	34.8	26.7	0	117	96	0	36	34
2020	3	11	23	59	14	20.3	-3.3	1.261	0.3	0.2	0	34.8	27.1	0	117	96	0	36	33
2020	3	12	0	9	14	19.7	-3.4	1.26	0.3	0.2	0	34.8	26.7	0	117	97	0	36	35
2020	3	12	0	19	14	21	-2.5	1.26	0.3	0.2	0	34.8	26.7	0	117	96	0	36	34
2020	3	12	0	29	14	19.9	-3.8	1.26	0.3	0.2	0	34.4	26.2	0	116	95	0	36	34
2020	3	12	0	39	14	19.4	-2.2	1.26	0.3	0.2	0	34	26.2	0	116	95	0	37	34
2020	3	12	0	49	14	20.2	-3.4	1.26	0.4	0.3	0	34.4	25.8	0	116	94	0	36	34
2020	3	12	0	59	14	20.5	-2.4	1.259	0.4	0.3	0	34.4	26.2	0	116	95	0	36	34
2020	3	12	1	9	14	20.5	-2.5	1.26	0.3	0.2	0	34.8	26.2	0	116	95	0	35	34
2020	3	12	1	19	14	20.9	-3.2	1.259	0.3	0.2	0	34.4	26.7	0	116	96	0	36	34
2020	3	12	1	29	14	20.7	-2.7	1.259	0.3	0.2	0	34.4	25.8	0	116	95	0	36	35
2020	3	12	1	39	14	20.1	-3	1.259	0.3	0.2	0	34.4	26.2	0	116	95	0	36	34
2020	3	12	1	49	14	20.4	-2.6	1.259	0.3	0.2	0	34	26.2	0	115	95	0	36	34
2020	3	12	1	59	14	20	-3.7	1.258	0.3	0.2	0	34.4	25.8	0	116	94	0	36	34
2020	3	12	2	9	14	20	-2.8	1.258	0.3	0.2	0	34.4	26.2	0	116	95	0	36	34
2020	3	12	2	19	14	21	-4	1.258	0.3	0.2	0	34.8	26.7	0	117	96	0	36	34

Reinhackle (0356)

Year	Month	Day	Hour	Minute	Second	VelocityX	VelocityY	Level	StdError1	StdError2	StdError3	SNR1	SNR2	SNR3	SignalAmp1	SignalAmp2	SignalAmp3	Noise1	Noise2
2020	3	12	2	29	14	20.1	-2.8	1.258	0.3	0.2	0	34	26.2	0	116	95	0	37	34
2020	3	12	2	39	14	20.3	-3.1	1.258	0.3	0.2	0	34	26.2	0	115	95	0	36	34
2020	3	12	2	49	14	19.5	-4.5	1.258	0.3	0.2	0	34.4	26.2	0	116	95	0	36	34
2020	3	12	2	59	14	20.5	-3	1.258	0.3	0.2	0	34	26.2	0	115	95	0	36	34
2020	3	12	3	9	14	19.6	-3.1	1.257	0.3	0.2	0	33.5	26.2	0	115	95	0	37	34
2020	3	12	3	19	14	19.5	-3.4	1.257	0.3	0.2	0	34	26.2	0	115	95	0	36	34
2020	3	12	3	29	14	19.5	-3.2	1.257	0.3	0.2	0	34	26.2	0	115	94	0	36	33
2020	3	12	3	39	14	20.4	-2.4	1.257	0.3	0.2	0	33.5	26.2	0	115	95	0	37	34
2020	3	12	3	49	14	20.4	-3.5	1.257	0.3	0.2	0	33.5	25.8	0	115	94	0	37	34
2020	3	12	3	59	14	19.4	-2.7	1.257	0.3	0.2	0	33.5	25.4	0	115	94	0	37	35
2020	3	12	4	9	14	19.2	-2.5	1.257	0.3	0.2	0	34	25.8	0	115	94	0	36	34
2020	3	12	4	19	14	20.1	-2.5	1.256	0.3	0.2	0	33.5	25.8	0	114	94	0	36	34
2020	3	12	4	29	14	20.2	-2.4	1.256	0.3	0.2	0	33.1	25.8	0	114	94	0	37	34
2020	3	12	4	39	14	19.9	-2.5	1.256	0.3	0.2	0	34	25.8	0	115	94	0	36	34
2020	3	12	4	49	14	20.4	-2	1.256	0.5	0.4	0	34	26.2	0	115	95	0	36	34
2020	3	12	4	59	14	19.8	-4.1	1.256	0.4	0.3	0	33.5	25.8	0	114	94	0	36	34
2020	3	12	5	9	14	20.3	-3.5	1.256	0.3	0.2	0	33.5	25.8	0	114	94	0	36	34
2020	3	12	5	19	14	19.4	-3.2	1.256	0.3	0.2	0	33.1	25.4	0	114	94	0	37	35
2020	3	12	5	29	14	20.1	-3.6	1.254	0.3	0.2	0	33.1	25.4	0	114	94	0	37	35
2020	3	12	5	39	14	19.7	-3.8	1.255	0.3	0.2	0	33.5	25.4	0	114	94	0	36	35
2020	3	12	5	49	14	21.1	-3.3	1.255	0.3	0.2	0	33.5	25.4	0	114	94	0	36	35
2020	3	12	5	59	14	19.4	-3.8	1.255	0.3	0.2	0	33.5	25.4	0	114	93	0	36	34
2020	3	12	6	9	14	19.4	-3.7	1.254	0.4	0.3	0	33.1	25.8	0	114	94	0	37	34
2020	3	12	6	19	14	20.5	-2.7	1.254	0.3	0.2	0	33.5	25.8	0	114	94	0	36	34
2020	3	12	6	29	14	19.6	-3.4	1.253	0.3	0.2	0	33.5	24.9	0	114	93	0	36	35
2020	3	12	6	39	14	19.8	-3.4	1.253	0.5	0.4	0	32.7	25.8	0	113	93	0	37	33
2020	3	12	6	49	14	19.9	-3.6	1.253	0.4	0.3	0	33.1	24.9	0	113	92	0	36	34
2020	3	12	6	59	14	19.8	-3	1.253	0.4	0.3	0	33.1	25.4	0	113	93	0	36	34
2020	3	12	7	9	14	19.9	-3.3	1.252	0.3	0.2	0	32.7	24.5	0	113	91	0	37	34
2020	3	12	7	19	14	19.2	-2.7	1.252	0.3	0.2	0	32.7	24.9	0	112	92	0	36	34
2020	3	12	7	29	14	19	-3.2	1.252	0.3	0.2	0	32.7	24.9	0	112	92	0	36	34
2020	3	12	7	39	14	21.1	-2.7	1.252	0.4	0.3	0	32.3	24.9	0	112	92	0	37	34
2020	3	12	7	49	14	20.4	-2.8	1.252	0.3	0.2	0	32.7	24.9	0	112	92	0	36	34
2020	3	12	7	59	14	20	-3.2	1.251	0.4	0.3	0	32.3	24.5	0	111	91	0	36	34
2020	3	12	8	9	14	18.9	-3.2	1.252	0.3	0.2	0	31.8	24.1	0	111	90	0	37	34
2020	3	12	8	19	14	19.5	-2.7	1.252	0.3	0.2	0	32.7	24.5	0	112	91	0	36	34
2020	3	12	8	29	14	22.4	-3.3	1.252	0.3	0.2	0	32.3	24.1	0	111	90	0	36	34
2020	3	12	8	39	14	20.8	-3.1	1.252	0.3	0.2	0	32.7	25.4	0	112	93	0	36	34
2020	3	12	8	49	14	19.8	-2.3	1.251	0.3	0.2	0	32.7	24.9	0	112	92	0	36	34
2020	3	12	8	59	14	20.7	-2.1	1.252	0.3	0.2	0	32.3	24.5	0	112	92	0	37	35
2020	3	12	9	9	14	20.3	-3	1.252	0.3	0.2	0	32.7	24.9	0	112	92	0	36	34
2020	3	12	9	19	14	19.8	-3	1.252	0.3	0.2	0	33.1	24.9	0	113	92	0	36	34
2020	3	12	9	29	14	20.4	-2.5	1.251	0.3	0.2	0	32.7	25.4	0	113	93	0	37	34
2020	3	12	9	39	14	19.6	-3	1.252	0.3	0.2	0	33.1	25.8	0	113	94	0	36	34
2020	3	12	9	49	14	20	-1.9	1.252	0.3	0.2	0	33.1	25.8	0	113	94	0	36	34
2020	3	12	9	59	14	19.8	-2.3	1.252	0.3	0.2	0	32.3	25.4	0	112	93	0	37	34
2020	3	12	10	9	14	19.2	-2.5	1.252	0.3	0.2	0	32.3	25.4	0	112	93	0	37	34

Reinhackle (0356)

Year	Month	Day	Hour	Minute	Second	VelocityX	VelocityY	Level	StdError1	StdError2	StdError3	SNR1	SNR2	SNR3	SignalAmp1	SignalAmp2	SignalAmp3	Noise1	Noise2
2020	3	12	10	19	14	19.5	-3.1	1.252	0.3	0.2	0	32.3	24.5	0	111	91	0	36	34
2020	3	12	10	29	14	20	-2.5	1.252	0.3	0.2	0	32.7	24.5	0	112	91	0	36	34
2020	3	12	10	39	14	21.3	-3.3	1.251	0.4	0.3	0	32.7	24.5	0	112	91	0	36	34
2020	3	12	10	49	14	20.6	-3.1	1.251	0.3	0.2	0	32.7	24.5	0	113	91	0	37	34
2020	3	12	10	59	14	20.4	-2.9	1.251	0.3	0.2	0	33.1	25.4	0	113	93	0	36	34
2020	3	12	11	9	14	18.7	-2.6	1.251	0.3	0.2	0	33.1	24.9	0	113	92	0	36	34
2020	3	12	11	19	14	20.2	-2.7	1.251	0.3	0.2	0	33.1	25.4	0	113	93	0	36	34
2020	3	12	11	29	14	20.8	-2.5	1.251	0.3	0.2	0	33.1	24.5	0	113	92	0	36	35
2020	3	12	11	39	14	19.5	-3.1	1.251	0.3	0.2	0	33.5	25.4	0	113	93	0	35	34
2020	3	12	11	49	14	20.2	-2.5	1.251	0.3	0.2	0	33.1	24.9	0	113	92	0	36	34
2020	3	12	11	59	14	20.4	-3.2	1.251	0.3	0.2	0	33.5	25.4	0	113	93	0	35	34
2020	3	12	12	9	14	20.5	-3.7	1.251	0.3	0.2	0	33.1	25.4	0	114	93	0	37	34
2020	3	12	12	19	14	19.4	-2.7	1.252	0.3	0.2	0	34	26.2	0	115	94	0	36	33
2020	3	12	12	29	14	19.2	-3.1	1.251	0.3	0.2	0	34	26.2	0	115	94	0	36	33
2020	3	12	12	39	14	19.9	-2.4	1.251	0.3	0.2	0	34	26.2	0	115	94	0	36	33
2020	3	12	12	49	14	20.3	-2.8	1.251	0.3	0.2	0	33.5	25.4	0	114	94	0	36	35
2020	3	12	12	59	14	19.5	-3.1	1.252	0.3	0.2	0	34	25.4	0	115	93	0	36	34
2020	3	12	13	9	14	20	-2.8	1.252	0.3	0.2	0	33.5	24.9	0	114	93	0	36	35
2020	3	12	13	19	14	18.6	-2.6	1.251	0.3	0.2	0	33.5	25.8	0	114	94	0	36	34
2020	3	12	13	29	14	19.6	-2.1	1.251	0.3	0.2	0	34.4	26.2	0	116	95	0	36	34
2020	3	12	13	39	14	20	-2.6	1.252	0.3	0.2	0	33.5	25.8	0	114	94	0	36	34
2020	3	12	13	49	14	21	-3.2	1.251	0.3	0.2	0	33.5	25.8	0	114	94	0	36	34
2020	3	12	13	59	14	21.3	-3.4	1.252	0.3	0.2	0	33.5	25.4	0	114	93	0	36	34
2020	3	12	14	9	14	19.9	-3	1.251	0.3	0.2	0	33.5	25.8	0	114	94	0	36	34
2020	3	12	14	19	14	19.3	-2.9	1.251	0.3	0.2	0	33.1	25.4	0	113	93	0	36	34
2020	3	12	14	29	14	19.3	-3.2	1.251	0.3	0.2	0	33.1	24.9	0	113	92	0	36	34
2020	3	12	14	39	14	19.8	-3	1.252	0.4	0.3	0	33.1	24.9	0	113	92	0	36	34
2020	3	12	14	49	14	20.6	-3.1	1.251	0.3	0.2	0	33.1	25.4	0	113	92	0	36	33
2020	3	12	14	59	14	19.4	-3.7	1.252	0.3	0.2	0	33.1	25.4	0	114	93	0	37	34
2020	3	12	15	9	14	20.2	-2.7	1.252	0.3	0.2	0	33.1	24.9	0	113	92	0	36	34
2020	3	12	15	19	14	20.1	-2.6	1.251	0.3	0.2	0	33.5	24.9	0	114	92	0	36	34
2020	3	12	15	29	14	19.7	-2.7	1.251	0.3	0.2	0	33.1	24.9	0	114	92	0	37	34
2020	3	12	15	39	14	20.1	-1.9	1.251	0.3	0.2	0	33.5	25.4	0	114	93	0	36	34
2020	3	12	15	49	14	20.6	-2.5	1.252	0.3	0.2	0	33.1	25.4	0	113	93	0	36	34
2020	3	12	15	59	14	19.9	-2.2	1.252	0.4	0.3	0	32.7	25.4	0	113	93	0	37	34
2020	3	12	16	9	14	20.1	-2.4	1.251	0.3	0.2	0	33.1	24.9	0	113	92	0	36	34
2020	3	12	16	19	14	19.8	-3	1.252	0.3	0.2	0	33.1	25.4	0	113	92	0	36	33
2020	3	12	16	29	14	20.4	-3.4	1.252	0.4	0.3	0	33.1	25.4	0	113	93	0	36	34
2020	3	12	16	39	14	19.4	-3.7	1.252	0.3	0.2	0	33.1	24.9	0	113	92	0	36	34
2020	3	12	16	49	14	19.8	-3.4	1.251	0.3	0.2	0	33.1	24.9	0	113	92	0	36	34
2020	3	12	16	59	14	18.9	-3.1	1.251	0.3	0.2	0	33.5	24.9	0	113	92	0	35	34
2020	3	12	17	9	14	19.3	-3.7	1.251	0.3	0.2	0	33.5	24.9	0	114	92	0	36	34
2020	3	12	17	19	14	20	-3.6	1.251	0.3	0.2	0	33.5	25.4	0	114	93	0	36	34
2020	3	12	17	29	14	19.8	-3.1	1.251	0.3	0.2	0	33.5	24.9	0	114	92	0	36	34
2020	3	12	17	39	14	19.1	-3.7	1.251	0.3	0.2	0	33.1	24.5	0	113	91	0	36	34
2020	3	12	17	49	14	20	-2.5	1.251	0.3	0.2	0	33.5	24.9	0	114	92	0	36	34
2020	3	12	17	59	14	19.3	-3.4	1.251	0.3	0.2	0	33.1	24.9	0	114	92	0	37	34

Reinhackle (0356)

Year	Month	Day	Hour	Minute	Second	VelocityX	VelocityY	Level	StdError1	StdError2	StdError3	SNR1	SNR2	SNR3	SignalAmp1	SignalAmp2	SignalAmp3	Noise1	Noise2
2020	3	12	18	9	14	20.2	-3.1	1.251	0.3	0.2	0	33.5	25.4	0	114	93	0	36	34
2020	3	12	18	19	14	20.2	-2.3	1.251	0.3	0.2	0	34	24.9	0	115	93	0	36	35
2020	3	12	18	29	14	19.5	-3.1	1.251	0.3	0.2	0	34.4	25.8	0	116	94	0	36	34
2020	3	12	18	39	14	20.8	-3.4	1.251	0.3	0.2	0	34.8	26.2	0	117	95	0	36	34
2020	3	12	18	49	14	20.3	-3.4	1.251	0.3	0.2	0	34.8	26.2	0	117	95	0	36	34
2020	3	12	18	59	14	20.6	-2.7	1.251	0.3	0.2	0	34.4	26.2	0	116	95	0	36	34
2020	3	12	19	9	14	20	-2.6	1.251	0.3	0.2	0	34.8	26.2	0	117	95	0	36	34
2020	3	12	19	19	14	19.7	-3.1	1.251	0.3	0.2	0	34.4	26.2	0	116	95	0	36	34
2020	3	12	19	29	14	20.4	-4	1.251	0.3	0.2	0	34.4	26.2	0	116	95	0	36	34
2020	3	12	19	39	14	20.2	-3	1.251	0.3	0.2	0	34.4	26.2	0	116	95	0	36	34
2020	3	12	19	49	14	20.7	-3.7	1.251	0.4	0.3	0	34.4	26.7	0	116	95	0	36	33
2020	3	12	19	59	14	20.7	-2.8	1.251	0.3	0.2	0	34.4	26.2	0	116	95	0	36	34
2020	3	12	20	9	14	19.6	-3.7	1.251	0.3	0.2	0	34.4	26.7	0	116	95	0	36	33
2020	3	12	20	19	14	19.2	-2.5	1.251	0.3	0.2	0	35.3	26.7	0	118	96	0	36	34
2020	3	12	20	29	14	19.5	-2.3	1.251	0.3	0.2	0	35.3	26.7	0	117	96	0	35	34
2020	3	12	20	39	14	19.5	-2.2	1.251	0.3	0.2	0	34.4	26.2	0	116	95	0	36	34
2020	3	12	20	49	14	20.6	-3.2	1.251	0.3	0.2	0	34.4	26.2	0	116	95	0	36	34
2020	3	12	20	59	14	20.3	-3.7	1.251	0.4	0.3	0	34.4	26.2	0	116	95	0	36	34
2020	3	12	21	9	14	19.4	-2.6	1.251	0.3	0.2	0	34.4	25.8	0	116	94	0	36	34
2020	3	12	21	19	14	20.7	-2.9	1.251	0.3	0.2	0	34.4	25.8	0	115	94	0	35	34
2020	3	12	21	29	14	19	-3.3	1.251	0.3	0.2	0	34	25.8	0	115	94	0	36	34
2020	3	12	21	39	14	19.2	-3.1	1.251	0.3	0.2	0	34	25.8	0	115	94	0	36	34
2020	3	12	21	49	14	19.1	-2.7	1.249	0.3	0.2	0	34.4	26.2	0	116	95	0	36	34
2020	3	12	21	59	14	19.7	-3.4	1.249	0.4	0.3	0	34.8	26.7	0	117	96	0	36	34
2020	3	12	22	9	14	18.3	-2.4	1.249	0.3	0.2	0	35.7	28	0	119	98	0	36	33
2020	3	12	22	19	14	19.3	-3.7	1.25	0.4	0.3	0	34.8	26.7	0	117	96	0	36	34
2020	3	12	22	29	14	18.3	-2.6	1.249	0.3	0.2	0	34.8	26.2	0	117	95	0	36	34
2020	3	12	22	39	14	19.4	-2.8	1.249	0.3	0.2	0	34.4	26.2	0	116	95	0	36	34
2020	3	12	22	49	14	19.5	-3.6	1.25	0.3	0.2	0	34	25.8	0	115	94	0	36	34
2020	3	12	22	59	14	20.4	-3	1.25	0.5	0.4	0	34.4	25.8	0	116	94	0	36	34
2020	3	12	23	9	14	19.1	-4	1.25	0.4	0.3	0	34	25.4	0	115	94	0	36	35
2020	3	12	23	19	14	20.9	-2.9	1.25	0.5	0.4	0	34.4	25.8	0	115	94	0	35	34
2020	3	12	23	29	14	18.9	-2.7	1.25	0.3	0.2	0	34	25.8	0	115	94	0	36	34
2020	3	12	23	39	14	19.9	-2.7	1.25	0.3	0.2	0	34	25.8	0	115	94	0	36	34
2020	3	12	23	49	14	20.1	-2.7	1.25	0.3	0.2	0	34	26.2	0	116	95	0	37	34
2020	3	12	23	59	14	20.2	-3.3	1.25	0.4	0.3	0	34	25.8	0	115	94	0	36	34
2020	3	13	0	9	14	20	-3.1	1.25	0.3	0.2	0	34	25.8	0	115	94	0	36	34
2020	3	13	0	19	14	20.2	-3.6	1.25	0.3	0.2	0	34	25.8	0	115	94	0	36	34
2020	3	13	0	29	14	19.9	-3.2	1.25	0.3	0.2	0	34	25.8	0	115	94	0	36	34
2020	3	13	0	39	14	19.5	-2.6	1.25	0.4	0.3	0	34	25.8	0	115	94	0	36	34
2020	3	13	0	49	14	19.5	-3.8	1.25	0.3	0.2	0	34	25.8	0	115	94	0	36	34
2020	3	13	0	59	14	20.2	-2.7	1.25	0.3	0.2	0	34.4	25.8	0	115	94	0	35	34
2020	3	13	1	9	14	20.4	-3.2	1.25	0.3	0.2	0	34	25.8	0	115	94	0	36	34
2020	3	13	1	19	14	19.8	-2.8	1.25	0.3	0.2	0	34	25.8	0	115	94	0	36	34
2020	3	13	1	29	14	20.1	-2.9	1.25	0.3	0.2	0	33.5	25.8	0	115	94	0	37	34
2020	3	13	1	39	14	19.4	-3.5	1.25	0.3	0.2	0	34	25.8	0	115	94	0	36	34
2020	3	13	1	49	14	18.9	-3.1	1.25	0.3	0.2	0	34.4	26.2	0	115	94	0	35	33

Reinhackle (0356)

Year	Month	Day	Hour	Minute	Second	VelocityX	VelocityY	Level	StdError1	StdError2	StdError3	SNR1	SNR2	SNR3	SignalAmp1	SignalAmp2	SignalAmp3	Noise1	Noise2
2020	3	13	1	59	14	20.4	-3	1.25	0.3	0.2	0	34	25.8	0	115	93	0	36	33
2020	3	13	2	9	14	20.1	-3	1.25	0.3	0.2	0	33.5	25.8	0	115	94	0	37	34
2020	3	13	2	19	14	20.1	-3.5	1.25	0.3	0.2	0	34	25.8	0	115	94	0	36	34
2020	3	13	2	29	14	20.1	-2.8	1.25	0.3	0.2	0	34	25.8	0	115	94	0	36	34
2020	3	13	2	39	14	20.2	-3.8	1.25	0.4	0.3	0	34.4	26.2	0	116	95	0	36	34
2020	3	13	2	49	14	19.7	-3.1	1.25	0.3	0.2	0	34	25.8	0	115	94	0	36	34
2020	3	13	2	59	14	20.4	-3.8	1.25	0.3	0.2	0	34.4	26.2	0	116	95	0	36	34
2020	3	13	3	9	14	19.9	-2.7	1.25	0.3	0.2	0	34.4	25.8	0	115	94	0	35	34
2020	3	13	3	19	14	19	-3.3	1.25	0.3	0.2	0	34.8	26.7	0	117	95	0	36	33
2020	3	13	3	29	14	20.2	-4.3	1.25	0.4	0.3	0	34.4	26.2	0	116	95	0	36	34
2020	3	13	3	39	14	20	-2.6	1.25	0.4	0.3	0	34.4	26.2	0	116	95	0	36	34
2020	3	13	3	49	14	20.8	-3	1.25	0.3	0.2	0	34.4	26.2	0	116	95	0	36	34
2020	3	13	3	59	14	19.5	-2.6	1.25	0.3	0.2	0	34.8	26.7	0	117	96	0	36	34
2020	3	13	4	9	14	19.4	-3	1.25	0.3	0.2	0	35.7	27.5	0	119	98	0	36	34
2020	3	13	4	19	14	19.5	-2.5	1.25	0.3	0.2	0	35.3	27.1	0	118	97	0	36	34
2020	3	13	4	29	14	20.1	-2.4	1.25	0.3	0.2	0	34.8	26.7	0	117	96	0	36	34
2020	3	13	4	39	14	20.4	-2.9	1.25	0.3	0.2	0	34.8	26.7	0	117	96	0	36	34
2020	3	13	4	49	14	18.9	-3	1.25	0.3	0.2	0	34.4	26.7	0	116	95	0	36	33
2020	3	13	4	59	14	19.7	-3.5	1.25	0.3	0.2	0	34.4	26.2	0	116	95	0	36	34
2020	3	13	5	9	14	19.8	-2.8	1.25	0.3	0.2	0	34.4	26.2	0	116	95	0	36	34
2020	3	13	5	19	14	19.6	-2.7	1.25	0.3	0.2	0	34.4	25.8	0	116	94	0	36	34
2020	3	13	5	29	14	19	-3.6	1.25	0.3	0.2	0	34	25.8	0	115	94	0	36	34
2020	3	13	5	39	14	19	-4.1	1.25	0.5	0.4	0	34	25.8	0	115	94	0	36	34
2020	3	13	5	49	14	19.3	-3.4	1.25	0.3	0.2	0	34	25.4	0	115	94	0	36	35
2020	3	13	5	59	14	18.9	-3	1.25	0.3	0.2	0	34	25.8	0	115	94	0	36	34
2020	3	13	6	9	14	20	-2.6	1.25	0.3	0.2	0	33.5	25.4	0	115	93	0	37	34
2020	3	13	6	19	14	20.3	-3.6	1.25	0.3	0.2	0	33.5	25.4	0	114	93	0	36	34
2020	3	13	6	29	14	21	-3.4	1.25	0.3	0.2	0	33.5	25.4	0	114	93	0	36	34
2020	3	13	6	39	14	20.1	-3.3	1.251	0.3	0.2	0	33.5	25.4	0	114	93	0	36	34
2020	3	13	6	49	14	19.7	-3.1	1.251	0.3	0.2	0	33.1	24.9	0	113	92	0	36	34
2020	3	13	6	59	14	18.9	-4.3	1.251	0.3	0.2	0	32.7	24.9	0	112	92	0	36	34
2020	3	13	7	9	14	18.6	-2.6	1.251	0.3	0.2	0	32.3	24.9	0	112	92	0	37	34
2020	3	13	7	19	14	18.8	-2.4	1.251	0.3	0.2	0	32.7	24.5	0	112	91	0	36	34
2020	3	13	7	29	14	20.1	-3.2	1.251	0.3	0.2	0	32.7	24.1	0	112	91	0	36	35
2020	3	13	7	39	14	19.3	-3	1.251	0.3	0.2	0	32.7	25.4	0	112	92	0	36	33
2020	3	13	7	49	14	20	-3.4	1.251	0.3	0.2	0	32.3	24.1	0	111	90	0	36	34
2020	3	13	7	59	14	19.9	-2.7	1.251	0.3	0.2	0	32.3	24.1	0	111	90	0	36	34
2020	3	13	8	9	14	20.5	-3	1.251	0.3	0.2	0	32.3	24.1	0	111	90	0	36	34
2020	3	13	8	19	14	20.7	-2.6	1.251	0.3	0.2	0	32.3	24.5	0	112	91	0	37	34
2020	3	13	8	29	14	20.2	-2.6	1.251	0.3	0.2	0	32.7	24.5	0	112	91	0	36	34
2020	3	13	8	39	14	18.3	-3.4	1.252	0.3	0.2	0	31.8	24.5	0	111	91	0	37	34
2020	3	13	8	49	14	19.2	-3.5	1.251	0.3	0.2	0	32.7	24.5	0	112	91	0	36	34
2020	3	13	8	59	14	18.5	-2.8	1.251	0.3	0.2	0	32.7	24.9	0	113	92	0	37	34
2020	3	13	9	9	14	17.3	-3.2	1.251	0.4	0.3	0	32.7	24.9	0	112	92	0	36	34
2020	3	13	9	19	14	19.8	-2.5	1.251	0.3	0.2	0	32.7	24.9	0	112	92	0	36	34
2020	3	13	9	29	14	18.9	-3.3	1.252	0.3	0.2	0	33.1	25.4	0	113	93	0	36	34
2020	3	13	9	39	14	19.4	-2.6	1.251	0.3	0.2	0	32.3	24.9	0	111	91	0	36	33

Reinhackle (0356)

Year	Month	Day	Hour	Minute	Second	VelocityX	VelocityY	Level	StdError1	StdError2	StdError3	SNR1	SNR2	SNR3	SignalAmp1	SignalAmp2	SignalAmp3	Noise1	Noise2
2020	3	13	9	49	14	18.7	-3.5	1.251	0.3	0.2	0	32.7	25.4	0	112	92	0	36	33
2020	3	13	9	59	14	19.2	-3.6	1.251	0.3	0.2	0	32.7	25.4	0	112	92	0	36	33
2020	3	13	10	9	14	19.3	-2.4	1.251	0.3	0.2	0	33.1	25.4	0	113	93	0	36	34
2020	3	13	10	19	14	18.7	-3.3	1.251	0.3	0.2	0	33.1	25.8	0	114	94	0	37	34
2020	3	13	10	29	14	19.1	-3.2	1.252	0.3	0.2	0	34.4	26.2	0	115	95	0	35	34
2020	3	13	10	39	14	18.4	-3.6	1.252	0.3	0.2	0	34	26.7	0	116	96	0	37	34
2020	3	13	10	49	14	18.6	-2.9	1.251	0.3	0.2	0	34	26.2	0	115	95	0	36	34
2020	3	13	10	59	14	18.4	-1.8	1.251	0.4	0.3	0	34	26.2	0	115	95	0	36	34
2020	3	13	11	9	14	18.4	-2.7	1.251	0.3	0.2	0	34	26.2	0	115	95	0	36	34
2020	3	13	11	19	14	19.2	-4.3	1.251	0.3	0.2	0	33.5	26.2	0	114	95	0	36	34
2020	3	13	11	29	14	19.1	-2.2	1.251	0.3	0.2	0	34	26.2	0	115	95	0	36	34
2020	3	13	11	39	14	19.6	-3.1	1.251	0.3	0.2	0	34	25.8	0	115	94	0	36	34
2020	3	13	11	49	14	17	-2.4	1.252	0.3	0.2	0	34	26.7	0	115	95	0	36	33
2020	3	13	11	59	14	18.2	-3.5	1.252	0.3	0.2	0	34	26.2	0	115	95	0	36	34
2020	3	13	12	9	14	18.3	-2.7	1.251	0.3	0.2	0	34.4	26.7	0	115	95	0	35	33
2020	3	13	12	19	14	18.3	-1.8	1.251	0.3	0.2	0	34	26.2	0	115	95	0	36	34
2020	3	13	12	29	14	17.4	-1.3	1.251	0.3	0.2	0	34	25.8	0	114	94	0	35	34
2020	3	13	12	39	14	18.4	-2.2	1.251	0.3	0.2	0	34.4	26.7	0	116	96	0	36	34
2020	3	13	12	49	14	18.7	-2.2	1.252	0.4	0.3	0	34.8	27.1	0	116	97	0	35	34
2020	3	13	12	59	14	17.9	-3	1.25	0.4	0.3	0	34.4	26.7	0	116	96	0	36	34
2020	3	13	13	9	14	17.9	-2.5	1.251	0.4	0.3	0	34.4	26.7	0	116	96	0	36	34
2020	3	13	13	19	14	17.3	-2	1.251	0.3	0.2	0	34.4	27.1	0	116	97	0	36	34
2020	3	13	13	29	14	18.6	-2.2	1.251	0.3	0.2	0	34.8	28	0	117	98	0	36	33
2020	3	13	13	39	14	18.4	-2.2	1.251	0.3	0.2	0	35.3	27.1	0	117	97	0	35	34
2020	3	13	13	49	14	19.4	-2.6	1.251	0.3	0.2	0	34.8	27.5	0	117	98	0	36	34
2020	3	13	13	59	14	18.7	-2.6	1.252	0.3	0.2	0	34.8	27.5	0	117	98	0	36	34
2020	3	13	14	9	14	18.2	-2.7	1.251	0.3	0.2	0	34.4	27.1	0	117	97	0	37	34
2020	3	13	14	19	14	19.3	-2.6	1.252	0.3	0.2	0	34.8	27.1	0	117	97	0	36	34
2020	3	13	14	29	14	17.8	-2.3	1.251	0.4	0.3	0	34.4	26.7	0	116	96	0	36	34
2020	3	13	14	39	14	18.2	-2.1	1.251	0.3	0.2	0	34.4	27.1	0	116	96	0	36	33
2020	3	13	14	49	14	18	-2.7	1.251	0.3	0.2	0	34.4	26.7	0	116	96	0	36	34
2020	3	13	14	59	14	18.8	-2.2	1.252	0.3	0.2	0	34.8	26.7	0	117	96	0	36	34
2020	3	13	15	9	14	18.8	-3	1.251	0.3	0.2	0	34.8	27.1	0	117	97	0	36	34
2020	3	13	15	19	14	19	-2.4	1.251	0.3	0.2	0	34.8	27.1	0	116	97	0	35	34
2020	3	13	15	29	14	18	-2.4	1.251	0.3	0.2	0	34.4	27.5	0	116	97	0	36	33
2020	3	13	15	39	14	19.3	-2.2	1.251	0.3	0.2	0	35.3	27.5	0	117	97	0	35	33
2020	3	13	15	49	14	19.2	-2.1	1.251	0.3	0.2	0	34.8	27.1	0	117	97	0	36	34
2020	3	13	15	59	14	18.4	-2.7	1.251	0.3	0.2	0	34.4	27.1	0	116	97	0	36	34
2020	3	13	16	9	14	18.8	-1.6	1.25	0.3	0.2	0	34.4	27.1	0	116	96	0	36	33
2020	3	13	16	19	14	19	-2.4	1.251	0.3	0.2	0	34	26.2	0	115	95	0	36	34
2020	3	13	16	29	14	18.9	-3.1	1.251	0.4	0.3	0	34	25.8	0	115	94	0	36	34
2020	3	13	16	39	14	19.2	-2.4	1.252	0.3	0.2	0	34	25.8	0	114	94	0	35	34
2020	3	13	16	49	14	18.8	-2.6	1.251	0.3	0.2	0	34	26.2	0	115	95	0	36	34
2020	3	13	16	59	14	19.3	-2.8	1.25	0.3	0.2	0	34	26.2	0	115	94	0	36	33
2020	3	13	17	9	14	19.2	-3.2	1.251	0.3	0.2	0	33.5	25.4	0	114	93	0	36	34
2020	3	13	17	19	14	18.8	-2.5	1.251	0.3	0.2	0	33.5	26.2	0	114	94	0	36	33
2020	3	13	17	29	14	20	-3.4	1.252	0.3	0.2	0	33.5	26.2	0	114	94	0	36	33

Reinhackle (0356)

Year	Month	Day	Hour	Minute	Second	VelocityX	VelocityY	Level	StdError1	StdError2	StdError3	SNR1	SNR2	SNR3	SignalAmp1	SignalAmp2	SignalAmp3	Noise1	Noise2
2020	3	13	17	39	14	19.4	-3.3	1.252	0.5	0.4	0	33.5	26.2	0	114	94	0	36	33
2020	3	13	17	49	14	18.9	-2.6	1.252	0.3	0.2	0	34	25.8	0	115	94	0	36	34
2020	3	13	17	59	14	20.2	-3.9	1.251	0.4	0.3	0	34	26.7	0	115	95	0	36	33
2020	3	13	18	9	14	19.9	-3.5	1.252	0.3	0.2	0	34.8	26.7	0	116	95	0	35	33
2020	3	13	18	19	14	19.6	-4.4	1.252	0.4	0.3	0	34.4	26.7	0	116	95	0	36	33
2020	3	13	18	29	14	19.9	-3.5	1.251	0.4	0.3	0	34.4	26.7	0	116	95	0	36	33
2020	3	13	18	39	14	19.9	-4.1	1.251	0.3	0.2	0	35.3	26.7	0	117	96	0	35	34
2020	3	13	18	49	14	19.5	-2.4	1.251	0.3	0.2	0	34.8	26.7	0	117	96	0	36	34
2020	3	13	18	59	14	19.4	-3.6	1.251	0.3	0.2	0	35.3	27.5	0	118	97	0	36	33
2020	3	13	19	9	14	19.2	-3.2	1.251	0.3	0.2	0	35.3	27.1	0	117	97	0	35	34
2020	3	13	19	19	14	19.6	-3.1	1.25	0.3	0.2	0	34.8	27.1	0	117	97	0	36	34
2020	3	13	19	29	14	18.7	-3.1	1.25	0.3	0.2	0	34.8	27.1	0	117	96	0	36	33
2020	3	13	19	39	14	19.7	-3	1.25	0.3	0.2	0	35.3	27.1	0	117	96	0	35	33
2020	3	13	19	49	14	19.9	-3	1.25	0.3	0.2	0	34.8	26.7	0	117	96	0	36	34
2020	3	13	19	59	14	19.5	-3.5	1.25	0.4	0.3	0	34.8	26.7	0	117	96	0	36	34
2020	3	13	20	9	14	19.3	-2.4	1.251	0.3	0.2	0	34.8	27.1	0	117	97	0	36	34
2020	3	13	20	19	14	19.5	-3.2	1.25	0.4	0.3	0	34.8	26.7	0	117	96	0	36	34
2020	3	13	20	29	14	19.4	-2.6	1.25	0.3	0.2	0	35.3	26.7	0	117	96	0	35	34
2020	3	13	20	39	14	19.3	-3.3	1.25	0.3	0.2	0	34.8	26.7	0	117	96	0	36	34
2020	3	13	20	49	14	19.6	-3.1	1.25	0.3	0.2	0	34.4	26.7	0	116	96	0	36	34
2020	3	13	20	59	14	20.8	-2.9	1.25	0.3	0.2	0	34.4	26.7	0	116	96	0	36	34
2020	3	13	21	9	14	19.6	-3.1	1.25	0.3	0.2	0	34.4	27.5	0	116	96	0	36	32
2020	3	13	21	19	14	20.2	-2.5	1.25	0.3	0.2	0	34.8	26.7	0	116	96	0	35	34
2020	3	13	21	29	14	19.8	-3.2	1.25	0.3	0.2	0	34.4	26.7	0	116	96	0	36	34
2020	3	13	21	39	14	20.9	-3.7	1.25	0.3	0.2	0	34.4	26.7	0	116	96	0	36	34
2020	3	13	21	49	14	19.9	-3	1.25	0.3	0.2	0	34.4	26.2	0	116	95	0	36	34
2020	3	13	21	59	14	20	-2.9	1.25	0.3	0.2	0	34.4	26.2	0	116	95	0	36	34
2020	3	13	22	9	14	19.4	-3.9	1.249	0.4	0.3	0	34.8	26.7	0	116	96	0	35	34
2020	3	13	22	19	14	19.6	-3.4	1.249	0.3	0.2	0	34.4	26.7	0	116	96	0	36	34
2020	3	13	22	29	14	19.2	-2.6	1.25	0.3	0.2	0	34.4	26.7	0	116	96	0	36	34
2020	3	13	22	39	14	19.8	-3.2	1.25	0.3	0.2	0	34.4	26.7	0	116	96	0	36	34
2020	3	13	22	49	14	19.5	-2.7	1.249	0.3	0.2	0	34.4	27.1	0	116	96	0	36	33
2020	3	13	22	59	14	20.4	-2.8	1.249	0.3	0.2	0	34.8	27.1	0	116	96	0	35	33
2020	3	13	23	9	14	19.8	-3.4	1.249	0.3	0.2	0	34.4	26.2	0	116	95	0	36	34
2020	3	13	23	19	14	19.8	-3.4	1.249	0.3	0.2	0	34.4	26.7	0	116	96	0	36	34
2020	3	13	23	29	14	19.9	-3.5	1.249	0.3	0.2	0	34.4	26.2	0	116	95	0	36	34
2020	3	13	23	39	14	20.9	-3	1.249	0.3	0.2	0	34.4	26.2	0	116	95	0	36	34
2020	3	13	23	49	14	20	-3.3	1.249	0.4	0.3	0	34.4	26.2	0	115	95	0	35	34
2020	3	13	23	59	14	19.8	-2.4	1.249	0.3	0.2	0	34.4	26.2	0	116	95	0	36	34
2020	3	14	0	9	14	19.1	-3.1	1.249	0.3	0.2	0	34.4	26.2	0	116	95	0	36	34
2020	3	14	0	19	14	20.6	-2.9	1.249	0.3	0.2	0	34.4	27.1	0	116	96	0	36	33
2020	3	14	0	29	14	19.7	-4.1	1.248	0.3	0.2	0	34.4	26.2	0	116	95	0	36	34
2020	3	14	0	39	14	20.6	-3.1	1.249	0.3	0.2	0	34.4	26.2	0	116	95	0	36	34
2020	3	14	0	49	14	19.9	-3.1	1.249	0.3	0.2	0	34.8	26.7	0	116	96	0	35	34
2020	3	14	0	59	14	19.2	-2.2	1.248	0.3	0.2	0	34.4	26.2	0	116	95	0	36	34
2020	3	14	1	9	14	19.8	-2.9	1.249	0.4	0.3	0	34.4	26.7	0	116	96	0	36	34
2020	3	14	1	19	14	20.3	-2.4	1.249	0.3	0.2	0	34.8	26.7	0	116	96	0	35	34

Reinhackle (0356)

Year	Month	Day	Hour	Minute	Second	VelocityX	VelocityY	Level	StdError1	StdError2	StdError3	SNR1	SNR2	SNR3	SignalAmp1	SignalAmp2	SignalAmp3	Noise1	Noise2
2020	3	14	1	29	14	20.7	-2.3	1.248	0.3	0.2	0	34.4	26.2	0	116	95	0	36	34
2020	3	14	1	39	14	20.9	-2.7	1.249	0.3	0.2	0	34	28	0	115	99	0	36	34
2020	3	14	1	49	14	20.9	-3	1.249	0.3	0.2	0	34.4	28.8	0	116	100	0	36	33
2020	3	14	1	59	14	20.4	-3.2	1.249	0.4	0.3	0	34.4	28.4	0	116	100	0	36	34
2020	3	14	2	9	14	19.8	-3.4	1.249	0.3	0.2	0	34.4	28.4	0	116	100	0	36	34
2020	3	14	2	19	14	20.8	-3.8	1.249	0.3	0.2	0	34.8	28	0	116	99	0	35	34
2020	3	14	2	29	14	19.8	-2.4	1.249	0.5	0.4	0	34.4	28	0	116	99	0	36	34
2020	3	14	2	39	14	20.1	-3.4	1.249	0.4	0.3	0	34.4	28	0	116	99	0	36	34
2020	3	14	2	49	14	19.5	-3.1	1.249	0.3	0.2	0	34.4	28	0	116	99	0	36	34
2020	3	14	2	59	14	19.2	-3.1	1.249	0.3	0.2	0	34.4	27.5	0	115	98	0	35	34
2020	3	14	3	9	14	19.5	-3.9	1.249	0.3	0.2	0	34	28	0	115	99	0	36	34
2020	3	14	3	19	14	20.1	-3.7	1.249	0.4	0.3	0	34	28	0	115	99	0	36	34
2020	3	14	3	29	14	20.3	-2.5	1.249	0.4	0.3	0	34	27.5	0	115	99	0	36	35
2020	3	14	3	39	14	19.4	-2.2	1.249	0.4	0.3	0	34	28	0	115	99	0	36	34
2020	3	14	3	49	14	19.1	-3.7	1.25	0.3	0.2	0	34	28	0	115	99	0	36	34
2020	3	14	3	59	14	19.6	-3.4	1.249	0.3	0.2	0	34	27.5	0	115	98	0	36	34
2020	3	14	4	9	14	19.8	-3.7	1.249	0.3	0.2	0	34	28	0	115	98	0	36	33
2020	3	14	4	19	14	20	-3.3	1.249	0.3	0.2	0	34	27.5	0	115	98	0	36	34
2020	3	14	4	29	14	20.7	-3.1	1.249	0.3	0.2	0	34	28	0	115	99	0	36	34
2020	3	14	4	39	14	20.2	-3	1.249	0.3	0.2	0	34	28	0	115	99	0	36	34
2020	3	14	4	49	14	18.8	-3.2	1.249	0.3	0.2	0	34	27.5	0	115	98	0	36	34
2020	3	14	4	59	14	18.8	-3.7	1.249	0.3	0.2	0	33.5	27.5	0	115	98	0	37	34
2020	3	14	5	9	14	19.7	-3	1.249	0.3	0.2	0	34	27.5	0	115	98	0	36	34
2020	3	14	5	19	14	21.5	-3.3	1.249	0.4	0.3	0	34.4	27.5	0	115	98	0	35	34
2020	3	14	5	29	14	20.4	-3.4	1.249	0.3	0.2	0	33.5	27.5	0	114	98	0	36	34
2020	3	14	5	39	14	19.8	-3	1.249	0.3	0.2	0	34	27.5	0	115	98	0	36	34
2020	3	14	5	49	14	19	-2.2	1.247	0.3	0.2	0	34	27.5	0	115	98	0	36	34
2020	3	14	5	59	14	19.3	-3.5	1.248	0.3	0.2	0	33.5	28	0	114	98	0	36	33
2020	3	14	6	9	14	19	-3.4	1.247	0.3	0.2	0	33.5	27.5	0	114	98	0	36	34
2020	3	14	6	19	14	19.4	-3.2	1.247	0.3	0.2	0	33.1	26.7	0	113	97	0	36	35
2020	3	14	6	29	14	20.5	-2.5	1.247	0.4	0.3	0	34	27.5	0	114	97	0	35	33
2020	3	14	6	39	14	18.2	-3.1	1.247	0.4	0.3	0	33.1	26.7	0	113	96	0	36	34
2020	3	14	6	49	14	18.9	-3.9	1.247	0.3	0.2	0	33.1	27.1	0	113	97	0	36	34
2020	3	14	6	59	14	19.5	-3.3	1.248	0.3	0.2	0	33.1	27.1	0	113	97	0	36	34
2020	3	14	7	9	14	18.9	-2	1.247	0.3	0.2	0	33.1	26.7	0	113	96	0	36	34
2020	3	14	7	19	14	18.6	-3	1.247	0.3	0.2	0	33.5	27.5	0	113	97	0	35	33
2020	3	14	7	29	14	18.6	-3	1.247	0.3	0.2	0	32.7	26.7	0	112	96	0	36	34
2020	3	14	7	39	14	18.1	-2.7	1.247	0.3	0.2	0	32.7	27.1	0	112	97	0	36	34
2020	3	14	7	49	14	18.2	-2.6	1.247	0.3	0.2	0	33.1	27.1	0	113	97	0	36	34
2020	3	14	7	59	14	19.5	-2.3	1.248	0.3	0.2	0	34	28	0	115	99	0	36	34
2020	3	14	8	9	14	17.5	-2.6	1.247	0.3	0.2	0	33.1	26.7	0	113	97	0	36	35
2020	3	14	8	19	14	18.1	-2.6	1.247	0.3	0.2	0	33.1	27.5	0	113	97	0	36	33
2020	3	14	8	29	14	18.9	-2.3	1.247	0.3	0.2	0	33.5	28	0	114	99	0	36	34
2020	3	14	8	39	14	17.6	-2.2	1.247	0.4	0.3	0	34.4	29.2	0	117	102	0	37	34
2020	3	14	8	49	14	17.7	-2.2	1.247	0.3	0.2	0	35.3	29.7	0	119	103	0	37	34
2020	3	14	8	59	14	17.9	-2	1.247	0.3	0.2	0	36.1	30.5	0	120	105	0	36	34
2020	3	14	9	9	14	18.6	-2.5	1.248	0.4	0.3	0	37.8	32.3	0	124	109	0	36	34

Reinhackle (0356)

Year	Month	Day	Hour	Minute	Second	VelocityX	VelocityY	Level	StdError1	StdError2	StdError3	SNR1	SNR2	SNR3	SignalAmp1	SignalAmp2	SignalAmp3	Noise1	Noise2
2020	3	14	9	19	14	17.6	-1.3	1.247	0.3	0.2	0	37.8	32.7	0	125	110	0	37	34
2020	3	14	9	29	14	17.8	-1.3	1.247	0.3	0.2	0	39.1	33.1	0	126	111	0	35	34
2020	3	14	9	39	14	17.9	-2.3	1.248	0.5	0.4	0	38.7	34	0	127	112	0	37	33
2020	3	14	9	49	14	19.1	-2.2	1.247	0.3	0.2	0	39.1	33.5	0	127	112	0	36	34
2020	3	14	9	59	14	18.6	-2.7	1.246	0.4	0.3	0	39.1	33.5	0	127	112	0	36	34
2020	3	14	10	9	14	17.7	-2.5	1.248	0.3	0.2	0	38.7	33.5	0	126	111	0	36	33
2020	3	14	10	19	14	18.3	-1.4	1.248	0.3	0.2	0	39.1	33.5	0	127	112	0	36	34
2020	3	14	10	29	14	17.9	-2.3	1.248	0.4	0.3	0	39.6	34	0	128	113	0	36	34
2020	3	14	10	39	14	17.8	-2.9	1.246	0.3	0.2	0	40	34.4	0	129	114	0	36	34
2020	3	14	10	49	14	18.4	-2	1.247	0.3	0.2	0	39.6	34.4	0	128	114	0	36	34
2020	3	14	10	59	14	18.1	-3	1.247	0.3	0.2	0	40	34.4	0	129	114	0	36	34
2020	3	14	11	9	14	17.4	-3	1.245	0.3	0.2	0	40.4	34.4	0	130	114	0	36	34
2020	3	14	11	19	14	19	-2.1	1.248	0.3	0.2	0	40.4	34.8	0	130	115	0	36	34
2020	3	14	11	29	14	18.4	-2.3	1.247	0.3	0.2	0	40	34.8	0	129	114	0	36	33
2020	3	14	11	39	14	18.5	-1.7	1.246	0.4	0.3	0	40	34	0	128	113	0	35	34
2020	3	14	11	49	14	19.7	-1.9	1.247	0.4	0.3	0	39.6	34	0	128	113	0	36	34
2020	3	14	11	59	14	20.2	-2.5	1.247	0.3	0.2	0	39.6	34	0	128	113	0	36	34
2020	3	14	12	9	14	18.4	-2.5	1.248	0.4	0.3	0	40.4	34.8	0	129	114	0	35	33
2020	3	14	12	19	14	18.4	-2.2	1.247	0.3	0.2	0	39.6	34	0	128	113	0	36	34
2020	3	14	12	29	14	18.5	-3.1	1.247	0.3	0.2	0	40	34.8	0	128	114	0	35	33
2020	3	14	12	39	14	18.5	-2.4	1.247	0.3	0.2	0	40	34.4	0	129	114	0	36	34
2020	3	14	12	49	14	19.2	-2.6	1.247	0.3	0.2	0	39.6	34	0	128	113	0	36	34
2020	3	14	12	59	14	19.3	-2.3	1.247	0.3	0.2	0	39.6	34	0	127	113	0	35	34
2020	3	14	13	9	14	18.4	-2.4	1.246	0.3	0.2	0	39.1	34	0	127	112	0	36	33
2020	3	14	13	19	14	18.9	-2.8	1.246	0.3	0.2	0	38.7	33.1	0	126	111	0	36	34
2020	3	14	13	29	14	19.2	-2.9	1.246	0.3	0.2	0	38.3	32.7	0	125	110	0	36	34
2020	3	14	13	39	14	17.6	-2.2	1.246	0.3	0.2	0	38.7	32.7	0	125	110	0	35	34
2020	3	14	13	49	14	18.4	-2.4	1.245	0.5	0.4	0	38.3	33.1	0	125	110	0	36	33
2020	3	14	13	59	14	18.4	-2.3	1.246	0.4	0.3	0	39.1	33.5	0	127	112	0	36	34
2020	3	14	14	9	14	17.9	-2.9	1.246	0.3	0.2	0	39.6	34	0	128	113	0	36	34
2020	3	14	14	19	14	18.4	-3	1.245	0.3	0.2	0	39.1	33.5	0	127	112	0	36	34
2020	3	14	14	29	14	18.6	-2.3	1.245	0.3	0.2	0	39.6	34	0	128	113	0	36	34
2020	3	14	14	39	14	17.5	-1.8	1.245	0.3	0.2	0	40.4	34.8	0	130	115	0	36	34
2020	3	14	14	49	14	18.3	-2.5	1.245	0.3	0.2	0	41.3	35.7	0	131	117	0	35	34
2020	3	14	14	59	14	17.6	-2.3	1.246	0.3	0.2	0	41.3	35.3	0	131	116	0	35	34
2020	3	14	15	9	14	18.7	-2.6	1.246	0.4	0.3	0	40.4	34.8	0	130	115	0	36	34
2020	3	14	15	19	14	18.7	-2.1	1.245	0.3	0.2	0	40	34.4	0	128	113	0	35	33
2020	3	14	15	29	14	17.6	-1.8	1.245	0.3	0.2	0	39.1	34	0	127	112	0	36	33
2020	3	14	15	39	14	19.1	-2.2	1.245	0.3	0.2	0	38.3	33.1	0	125	111	0	36	34
2020	3	14	15	49	14	18.8	-2.1	1.245	0.3	0.2	0	38.3	32.7	0	125	110	0	36	34
2020	3	14	15	59	14	19.4	-3.1	1.245	0.4	0.3	0	37.8	32.7	0	124	109	0	36	33
2020	3	14	16	9	14	18	-2.9	1.244	0.3	0.2	0	37.4	31.8	0	123	108	0	36	34
2020	3	14	16	19	14	19.3	-2.6	1.244	0.4	0.3	0	37	31.4	0	122	107	0	36	34
2020	3	14	16	29	14	18	-2.6	1.244	0.3	0.2	0	37	31	0	122	106	0	36	34
2020	3	14	16	39	14	19.2	-2.6	1.244	0.3	0.2	0	36.5	31	0	121	106	0	36	34
2020	3	14	16	49	14	19.2	-3.1	1.244	0.3	0.2	0	37	30.5	0	121	105	0	35	34
2020	3	14	16	59	14	18.6	-3	1.244	0.3	0.2	0	36.1	30.1	0	120	104	0	36	34

Reinhackle (0356)

Year	Month	Day	Hour	Minute	Second	VelocityX	VelocityY	Level	StdError1	StdError2	StdError3	SNR1	SNR2	SNR3	SignalAmp1	SignalAmp2	SignalAmp3	Noise1	Noise2
2020	3	14	17	9	14	19	-2.9	1.244	0.3	0.2	0	35.7	30.1	0	119	104	0	36	34
2020	3	14	17	19	14	18.8	-2.7	1.244	0.3	0.2	0	35.7	30.1	0	119	103	0	36	33
2020	3	14	17	29	14	19.1	-3.1	1.244	0.3	0.2	0	36.1	30.5	0	120	104	0	36	33
2020	3	14	17	39	14	18.3	-1.8	1.243	0.3	0.2	0	36.1	30.5	0	120	105	0	36	34
2020	3	14	17	49	14	18.4	-2.5	1.243	0.3	0.2	0	36.1	30.5	0	120	105	0	36	34
2020	3	14	17	59	14	18.9	-2.5	1.243	0.3	0.2	0	36.5	31	0	121	105	0	36	33
2020	3	14	18	9	14	19.3	-2	1.243	0.3	0.2	0	36.5	31	0	121	105	0	36	33
2020	3	14	18	19	14	19.5	-2.4	1.243	0.4	0.3	0	36.5	31	0	121	105	0	36	33
2020	3	14	18	29	14	18.8	-2.7	1.242	0.3	0.2	0	37	31	0	122	106	0	36	34
2020	3	14	18	39	14	18	-2.4	1.242	0.3	0.2	0	37.4	31.8	0	123	107	0	36	33
2020	3	14	18	49	14	19.1	-2.3	1.243	0.3	0.2	0	37.4	31.4	0	123	107	0	36	34
2020	3	14	18	59	14	18.8	-2.2	1.243	0.3	0.2	0	37.8	31.4	0	124	107	0	36	34
2020	3	14	19	9	14	19.4	-3.1	1.242	0.4	0.3	0	37.4	32.3	0	123	108	0	36	33
2020	3	14	19	19	14	18.9	-2.6	1.242	0.3	0.2	0	37.8	31.8	0	124	108	0	36	34
2020	3	14	19	29	14	19.3	-1.9	1.243	0.3	0.2	0	38.3	31.8	0	125	108	0	36	34
2020	3	14	19	39	14	18.4	-2.7	1.243	0.3	0.2	0	37.8	31.8	0	124	108	0	36	34
2020	3	14	19	49	14	19.6	-2	1.242	0.3	0.2	0	38.3	31.8	0	124	108	0	35	34
2020	3	14	19	59	14	18.9	-2	1.241	0.5	0.4	0	36.5	31.8	0	122	107	0	37	33
2020	3	14	20	9	14	18.6	-2.8	1.242	0.3	0.2	0	37.4	31.4	0	123	107	0	36	34
2020	3	14	20	19	14	19.1	-2.8	1.242	0.3	0.2	0	37	31.4	0	122	107	0	36	34
2020	3	14	20	29	14	18.2	-2.4	1.242	0.4	0.3	0	37	31.4	0	122	107	0	36	34
2020	3	14	20	39	14	18.9	-3.5	1.241	0.3	0.2	0	37	31	0	122	106	0	36	34
2020	3	14	20	49	14	19.1	-3.1	1.241	0.3	0.2	0	37	31	0	122	106	0	36	34
2020	3	14	20	59	14	18.8	-2.4	1.241	0.3	0.2	0	37	31	0	121	106	0	35	34
2020	3	14	21	9	14	17.8	-2.4	1.241	0.4	0.3	0	37.4	31	0	122	106	0	35	34
2020	3	14	21	19	14	18.2	-2.4	1.241	0.3	0.2	0	37	31	0	122	106	0	36	34
2020	3	14	21	29	14	18.7	-2.6	1.242	0.5	0.4	0	37	31.4	0	122	106	0	36	33
2020	3	14	21	39	14	18.3	-2.2	1.241	0.3	0.2	0	36.5	30.5	0	121	105	0	36	34
2020	3	14	21	49	14	18.1	-1.8	1.241	0.3	0.2	0	36.1	30.5	0	120	105	0	36	34
2020	3	14	21	59	14	18.7	-2.9	1.241	0.4	0.3	0	36.1	30.1	0	120	104	0	36	34
2020	3	14	22	9	14	19.2	-3.3	1.241	0.4	0.3	0	35.7	29.7	0	118	103	0	35	34
2020	3	14	22	19	14	19.7	-2.6	1.241	0.4	0.3	0	36.5	29.7	0	120	104	0	35	35
2020	3	14	22	29	14	19.3	-2.9	1.24	0.3	0.2	0	36.1	30.1	0	120	104	0	36	34
2020	3	14	22	39	14	18.9	-2.6	1.24	0.3	0.2	0	37	31	0	122	106	0	36	34
2020	3	14	22	49	14	18.6	-2.5	1.24	0.4	0.3	0	37	31	0	122	106	0	36	34
2020	3	14	22	59	14	19.1	-1.5	1.24	0.4	0.3	0	37.4	31	0	122	106	0	35	34
2020	3	14	23	9	14	18.7	-2.4	1.239	0.3	0.2	0	37	31	0	122	106	0	36	34
2020	3	14	23	19	14	19.7	-3.6	1.24	0.3	0.2	0	37.4	31.4	0	123	107	0	36	34
2020	3	14	23	29	14	17.6	-2	1.239	0.3	0.2	0	37.4	31.4	0	122	107	0	35	34
2020	3	14	23	39	14	19	-3.5	1.24	0.3	0.2	0	36.5	31	0	121	106	0	36	34
2020	3	14	23	49	14	19.1	-2.4	1.239	0.3	0.2	0	35.7	30.1	0	120	104	0	37	34
2020	3	14	23	59	14	17.7	-2.6	1.239	0.3	0.2	0	36.1	29.7	0	120	103	0	36	34
2020	3	15	0	9	14	19	-3.2	1.239	0.3	0.2	0	35.7	30.1	0	119	103	0	36	33
2020	3	15	0	19	14	18.2	-2.6	1.239	0.4	0.3	0	35.7	29.7	0	119	103	0	36	34
2020	3	15	0	29	14	18	-2.6	1.24	0.3	0.2	0	35.7	29.7	0	119	103	0	36	34
2020	3	15	0	39	14	17.7	-2.1	1.238	0.3	0.2	0	36.1	30.1	0	120	104	0	36	34
2020	3	15	0	49	14	19.2	-2.6	1.24	0.4	0.3	0	35.7	29.7	0	119	103	0	36	34

Reinhackle (0356)

Year	Month	Day	Hour	Minute	Second	VelocityX	VelocityY	Level	StdError1	StdError2	StdError3	SNR1	SNR2	SNR3	SignalAmp1	SignalAmp2	SignalAmp3	Noise1	Noise2
2020	3	15	0	59	14	18.9	-2.6	1.239	0.3	0.2	0	35.7	29.7	0	119	103	0	36	34
2020	3	15	1	9	14	18.3	-3.5	1.238	0.3	0.2	0	35.7	29.2	0	118	102	0	35	34
2020	3	15	1	19	14	17.5	-2.2	1.239	0.3	0.2	0	35.3	29.7	0	118	103	0	36	34
2020	3	15	1	29	14	18	-2.1	1.239	0.3	0.2	0	35.7	29.2	0	118	102	0	35	34
2020	3	15	1	39	14	19	-2	1.238	0.3	0.2	0	35.3	29.7	0	118	102	0	36	33
2020	3	15	1	49	14	18.8	-2.2	1.238	0.4	0.3	0	35.3	29.2	0	118	102	0	36	34
2020	3	15	1	59	14	19	-3	1.238	0.3	0.2	0	35.7	29.2	0	119	102	0	36	34
2020	3	15	2	9	14	18.1	-3.6	1.238	0.3	0.2	0	35.7	29.2	0	119	102	0	36	34
2020	3	15	2	19	14	17.7	-2	1.238	0.4	0.3	0	35.7	29.2	0	119	102	0	36	34
2020	3	15	2	29	14	18	-2.2	1.238	0.3	0.2	0	35.7	29.2	0	118	102	0	35	34
2020	3	15	2	39	14	18.3	-1.6	1.238	0.4	0.3	0	35.3	29.2	0	118	102	0	36	34
2020	3	15	2	49	14	18.1	-2.7	1.238	0.3	0.2	0	34.8	28.8	0	118	102	0	37	35
2020	3	15	2	59	14	19.3	-2.9	1.238	0.4	0.3	0	35.3	28.8	0	118	101	0	36	34
2020	3	15	3	9	14	18.1	-1.9	1.238	0.4	0.3	0	34.8	28.8	0	117	101	0	36	34
2020	3	15	3	19	14	19	-2.6	1.237	0.3	0.2	0	34.8	29.2	0	117	101	0	36	33
2020	3	15	3	29	14	17.6	-2.5	1.238	0.3	0.2	0	34.8	28.8	0	117	101	0	36	34
2020	3	15	3	39	14	18.8	-2.4	1.237	0.4	0.3	0	34.8	29.2	0	117	102	0	36	34
2020	3	15	3	49	14	18.1	-2.5	1.238	0.3	0.2	0	35.3	29.2	0	118	102	0	36	34
2020	3	15	3	59	14	18.6	-2.4	1.238	0.3	0.2	0	35.3	28.8	0	118	101	0	36	34
2020	3	15	4	9	14	17.9	-2.5	1.238	0.3	0.2	0	35.3	29.2	0	118	102	0	36	34
2020	3	15	4	19	14	18.8	-2.2	1.237	0.3	0.2	0	35.7	29.2	0	118	102	0	35	34
2020	3	15	4	29	14	18.3	-2.7	1.237	0.3	0.2	0	35.7	29.2	0	119	102	0	36	34
2020	3	15	4	39	14	18.9	-2.8	1.237	0.3	0.2	0	35.7	29.7	0	119	103	0	36	34
2020	3	15	4	49	14	19.1	-2.4	1.236	0.3	0.2	0	35.7	29.2	0	118	101	0	35	33
2020	3	15	4	59	14	18	-2.6	1.237	0.3	0.2	0	35.3	28.4	0	118	100	0	36	34
2020	3	15	5	9	14	17.7	-2.6	1.237	0.3	0.2	0	34.8	29.2	0	118	102	0	37	34
2020	3	15	5	19	14	19.4	-3	1.237	0.3	0.2	0	35.3	29.2	0	118	102	0	36	34
2020	3	15	5	29	14	18.5	-2.6	1.236	0.4	0.3	0	35.3	29.7	0	118	102	0	36	33
2020	3	15	5	39	14	18	-2.8	1.236	0.3	0.2	0	35.3	29.2	0	118	102	0	36	34
2020	3	15	5	49	14	18.7	-2.3	1.236	0.3	0.2	0	35.7	29.7	0	119	103	0	36	34
2020	3	15	5	59	14	18.6	-1.7	1.235	0.3	0.2	0	35.7	29.7	0	119	103	0	36	34
2020	3	15	6	9	14	19	-2	1.236	0.4	0.3	0	35.3	29.2	0	118	102	0	36	34
2020	3	15	6	19	14	19	-2.5	1.237	0.3	0.2	0	35.3	29.7	0	118	102	0	36	33
2020	3	15	6	29	14	18.8	-3.5	1.236	0.3	0.2	0	34.8	28.8	0	117	101	0	36	34
2020	3	15	6	39	14	18.6	-3.2	1.237	0.3	0.2	0	34.4	28.4	0	116	100	0	36	34
2020	3	15	6	49	14	18.7	-3.5	1.236	0.3	0.2	0	34.4	28.8	0	116	100	0	36	33
2020	3	15	6	59	14	19.3	-2.9	1.236	0.3	0.2	0	34	28	0	115	99	0	36	34
2020	3	15	7	9	14	16.9	-1.5	1.236	0.3	0.2	0	34.4	28.8	0	116	101	0	36	34
2020	3	15	7	19	14	18.9	-3	1.236	0.4	0.3	0	34.8	28	0	116	100	0	35	35
2020	3	15	7	29	14	17.7	-2.2	1.236	0.5	0.4	0	34	28.4	0	116	100	0	37	34
2020	3	15	7	39	14	19.2	-3	1.236	0.3	0.2	0	34.4	28.4	0	116	100	0	36	34
2020	3	15	7	49	14	17.9	-3	1.235	0.3	0.2	0	34.4	28.4	0	116	100	0	36	34
2020	3	15	7	59	14	18.1	-2.9	1.235	0.3	0.2	0	34	28	0	115	99	0	36	34
2020	3	15	8	9	14	17.6	-3	1.236	0.3	0.2	0	34	28	0	115	99	0	36	34
2020	3	15	8	19	14	19.1	-2.6	1.236	0.3	0.2	0	33.1	28	0	113	99	0	36	34
2020	3	15	8	29	14	18.7	-2.8	1.236	0.3	0.2	0	32.7	28	0	113	99	0	37	34
2020	3	15	8	39	14	18.7	-2.2	1.235	0.3	0.2	0	33.5	28	0	114	99	0	36	34

Reinhackle (0356)

Year	Month	Day	Hour	Minute	Second	VelocityX	VelocityY	Level	StdError1	StdError2	StdError3	SNR1	SNR2	SNR3	SignalAmp1	SignalAmp2	SignalAmp3	Noise1	Noise2
2020	3	15	8	49	14	17.6	-2.6	1.235	0.3	0.2	0	33.5	28.4	0	114	100	0	36	34
2020	3	15	8	59	14	18.9	-2.2	1.235	0.3	0.2	0	34	28.8	0	115	101	0	36	34
2020	3	15	9	9	14	17.5	-3	1.235	0.3	0.2	0	34.4	29.2	0	116	102	0	36	34
2020	3	15	9	19	14	17.6	-2.4	1.235	0.5	0.4	0	34.8	30.1	0	117	103	0	36	33
2020	3	15	9	29	14	18.1	-2.1	1.234	0.4	0.3	0	35.3	30.5	0	118	105	0	36	34
2020	3	15	9	39	14	17.9	-3.1	1.234	0.4	0.3	0	36.1	31.4	0	120	106	0	36	33
2020	3	15	9	49	14	18.7	-2.5	1.236	0.3	0.2	0	36.5	31.4	0	121	107	0	36	34
2020	3	15	9	59	14	18.1	-1.7	1.235	0.3	0.2	0	37	31.8	0	122	108	0	36	34
2020	3	15	10	9	14	17.6	-2.8	1.235	0.4	0.3	0	37.4	32.3	0	123	109	0	36	34
2020	3	15	10	19	14	18.5	-2.1	1.234	0.3	0.2	0	38.3	33.5	0	125	112	0	36	34
2020	3	15	10	29	14	19	-1.9	1.235	0.3	0.2	0	37.8	32.7	0	124	110	0	36	34
2020	3	15	10	39	14	18.2	-2.8	1.235	0.3	0.2	0	37.4	32.3	0	123	109	0	36	34
2020	3	15	10	49	14	17.4	-2.3	1.233	0.3	0.2	0	37.4	33.1	0	123	110	0	36	33
2020	3	15	10	59	14	17.8	-2.1	1.234	0.3	0.2	0	37.4	32.3	0	123	109	0	36	34
2020	3	15	11	9	14	17.4	-2.6	1.235	0.3	0.2	0	37.4	31.8	0	122	108	0	35	34
2020	3	15	11	19	14	17.1	-2.5	1.235	0.3	0.2	0	37.4	31.8	0	122	108	0	35	34
2020	3	15	11	29	14	17.9	-2.8	1.234	0.3	0.2	0	37	31.4	0	122	107	0	36	34
2020	3	15	11	39	14	18.8	-3.4	1.235	0.3	0.2	0	36.5	31.4	0	121	107	0	36	34
2020	3	15	11	49	14	17.7	-2.6	1.236	0.4	0.3	0	36.5	31.4	0	121	107	0	36	34
2020	3	15	11	59	14	18	-3.1	1.234	0.3	0.2	0	37	31.8	0	122	108	0	36	34
2020	3	15	12	9	14	17.8	-2.6	1.234	0.4	0.3	0	37	31.8	0	122	108	0	36	34
2020	3	15	12	19	14	18.1	-2.3	1.234	0.3	0.2	0	36.5	31.4	0	121	107	0	36	34
2020	3	15	12	29	14	17.7	-2.2	1.233	0.3	0.2	0	36.5	31.4	0	121	107	0	36	34
2020	3	15	12	39	14	17.5	-3.2	1.235	0.3	0.2	0	36.5	31.4	0	121	107	0	36	34
2020	3	15	12	49	14	18.9	-3.1	1.234	0.3	0.2	0	36.5	31.4	0	121	107	0	36	34
2020	3	15	12	59	14	17.9	-3	1.234	0.4	0.3	0	37	32.3	0	122	109	0	36	34
2020	3	15	13	9	14	18.6	-3	1.234	0.3	0.2	0	37	31.4	0	121	107	0	35	34
2020	3	15	13	19	14	17.8	-2.7	1.234	0.3	0.2	0	36.5	31.4	0	121	107	0	36	34
2020	3	15	13	29	14	18.4	-3.5	1.234	0.3	0.2	0	36.1	31.8	0	120	107	0	36	33
2020	3	15	13	39	14	18.2	-2.8	1.234	0.4	0.3	0	36.5	31.8	0	121	107	0	36	33
2020	3	15	13	49	14	18.6	-3.4	1.234	0.3	0.2	0	36.5	31.4	0	121	107	0	36	34
2020	3	15	13	59	14	17.4	-2.5	1.234	0.4	0.3	0	36.1	31.4	0	120	107	0	36	34
2020	3	15	14	9	14	18.3	-2.7	1.233	0.3	0.2	0	36.1	31	0	120	106	0	36	34
2020	3	15	14	19	14	18.2	-2.8	1.234	0.3	0.2	0	36.1	31	0	120	106	0	36	34
2020	3	15	14	29	14	18.1	-2	1.234	0.3	0.2	0	36.1	31.4	0	120	107	0	36	34
2020	3	15	14	39	14	18.4	-2.8	1.233	0.3	0.2	0	36.1	31	0	120	106	0	36	34
2020	3	15	14	49	14	18.5	-2.6	1.234	0.3	0.2	0	36.5	31.4	0	120	106	0	35	33
2020	3	15	14	59	14	18.2	-1.9	1.234	0.3	0.2	0	36.1	31	0	120	106	0	36	34
2020	3	15	15	9	14	18.2	-3	1.233	0.3	0.2	0	36.1	31	0	120	106	0	36	34
2020	3	15	15	19	14	18.2	-3.4	1.233	0.4	0.3	0	35.7	30.5	0	119	105	0	36	34
2020	3	15	15	29	14	18.6	-1.8	1.233	0.3	0.2	0	35.7	30.5	0	119	105	0	36	34
2020	3	15	15	39	14	18.1	-2.7	1.234	0.3	0.2	0	35.3	30.1	0	118	104	0	36	34
2020	3	15	15	49	14	18.6	-2	1.233	0.4	0.3	0	35.7	30.1	0	118	104	0	35	34
2020	3	15	15	59	14	18.4	-3.5	1.233	0.3	0.2	0	34.8	30.1	0	117	104	0	36	34
2020	3	15	16	9	14	18.4	-2	1.233	0.4	0.3	0	34.8	30.1	0	117	104	0	36	34
2020	3	15	16	19	14	17.8	-2.6	1.233	0.3	0.2	0	34.8	29.2	0	117	103	0	36	35
2020	3	15	16	29	14	18.1	-4	1.233	0.3	0.2	0	34.4	29.2	0	116	102	0	36	34

Reinhackle (0356)

Year	Month	Day	Hour	Minute	Second	VelocityX	VelocityY	Level	StdError1	StdError2	StdError3	SNR1	SNR2	SNR3	SignalAmp1	SignalAmp2	SignalAmp3	Noise1	Noise2
2020	3	15	16	39	14	18.6	-2.9	1.233	0.3	0.2	0	34.4	29.2	0	116	102	0	36	34
2020	3	15	16	49	14	18.7	-2.7	1.233	0.3	0.2	0	34.4	29.2	0	116	102	0	36	34
2020	3	15	16	59	14	18.2	-3.3	1.233	0.3	0.2	0	34.8	29.2	0	117	102	0	36	34
2020	3	15	17	9	14	17.9	-2.5	1.232	0.3	0.2	0	34.8	29.2	0	116	102	0	35	34
2020	3	15	17	19	14	19.2	-3.9	1.233	0.3	0.2	0	34.4	28.8	0	116	101	0	36	34
2020	3	15	17	29	14	17.9	-3.1	1.233	0.3	0.2	0	34.4	28.8	0	115	101	0	35	34
2020	3	15	17	39	14	18.6	-2.8	1.232	0.3	0.2	0	34	28.8	0	115	101	0	36	34
2020	3	15	17	49	14	19	-2.6	1.232	0.3	0.2	0	33.5	28.4	0	114	100	0	36	34
2020	3	15	17	59	14	19.9	-3.1	1.232	0.3	0.2	0	34	28.4	0	115	100	0	36	34
2020	3	15	18	9	14	19.4	-3.8	1.233	0.3	0.2	0	34.8	28.8	0	116	101	0	35	34
2020	3	15	18	19	14	18.5	-2.4	1.232	0.3	0.2	0	34.4	29.2	0	116	101	0	36	33
2020	3	15	18	29	14	19	-2.1	1.232	0.3	0.2	0	34.8	29.7	0	117	103	0	36	34
2020	3	15	18	39	14	19.4	-3.1	1.232	0.3	0.2	0	34.8	29.7	0	117	103	0	36	34
2020	3	15	18	49	14	18.2	-2.7	1.232	0.3	0.2	0	35.3	29.7	0	118	103	0	36	34
2020	3	15	18	59	14	17.7	-2.4	1.232	0.3	0.2	0	34.8	30.1	0	117	103	0	36	33
2020	3	15	19	9	14	19.2	-2.5	1.232	0.3	0.2	0	35.3	29.7	0	118	103	0	36	34
2020	3	15	19	19	14	18.4	-2.8	1.232	0.3	0.2	0	34.8	29.7	0	117	102	0	36	33
2020	3	15	19	29	14	18.2	-3.1	1.232	0.3	0.2	0	35.3	29.2	0	117	102	0	35	34
2020	3	15	19	39	14	18.8	-3.2	1.232	0.3	0.2	0	35.3	29.7	0	118	103	0	36	34
2020	3	15	19	49	14	18.9	-3.5	1.232	0.3	0.2	0	35.3	29.7	0	118	103	0	36	34
2020	3	15	19	59	14	18.2	-1.4	1.232	0.3	0.2	0	35.7	30.1	0	119	103	0	36	33
2020	3	15	20	9	14	17.9	-2.7	1.232	0.4	0.3	0	35.3	30.1	0	118	103	0	36	33
2020	3	15	20	19	14	19.7	-2	1.232	0.3	0.2	0	35.3	29.7	0	118	103	0	36	34
2020	3	15	20	29	14	18.9	-3	1.232	0.4	0.3	0	35.3	29.7	0	118	103	0	36	34
2020	3	15	20	39	14	19.1	-2	1.232	0.3	0.2	0	35.3	30.1	0	118	103	0	36	33
2020	3	15	20	49	14	18.6	-2.2	1.231	0.3	0.2	0	34.8	30.1	0	117	103	0	36	33
2020	3	15	20	59	14	19.2	-2.5	1.232	0.3	0.2	0	35.3	29.2	0	117	102	0	35	34
2020	3	15	21	9	14	18.7	-3	1.232	0.3	0.2	0	35.7	30.1	0	118	103	0	35	33
2020	3	15	21	19	14	18.6	-2.7	1.232	0.3	0.2	0	34.8	29.2	0	117	102	0	36	34
2020	3	15	21	29	14	19.1	-2.4	1.232	0.3	0.2	0	34.8	29.2	0	117	102	0	36	34
2020	3	15	21	39	14	18.6	-2.6	1.232	0.5	0.4	0	34.4	28.8	0	116	101	0	36	34
2020	3	15	21	49	14	19.5	-3.3	1.232	0.3	0.2	0	34.4	29.2	0	116	101	0	36	33
2020	3	15	21	59	14	17.9	-2.8	1.231	0.3	0.2	0	34.8	28.8	0	116	101	0	35	34
2020	3	15	22	9	14	18.9	-3.1	1.231	0.3	0.2	0	34.4	29.2	0	116	101	0	36	33
2020	3	15	22	19	14	18.8	-3	1.231	0.3	0.2	0	34.4	28.4	0	116	100	0	36	34
2020	3	15	22	29	14	18.1	-3.3	1.231	0.3	0.2	0	34	28.8	0	115	100	0	36	33
2020	3	15	22	39	14	19	-2.8	1.231	0.3	0.2	0	34	28.4	0	115	100	0	36	34
2020	3	15	22	49	14	19.4	-3	1.231	0.3	0.2	0	34.4	28.4	0	116	100	0	36	34
2020	3	15	22	59	14	19.1	-3.9	1.231	0.3	0.2	0	34	28.4	0	115	100	0	36	34
2020	3	15	23	9	14	19	-4	1.231	0.3	0.2	0	34.4	28	0	115	99	0	35	34
2020	3	15	23	19	14	19.6	-3.5	1.231	0.3	0.2	0	33.5	28	0	114	99	0	36	34
2020	3	15	23	29	14	19.4	-3.4	1.23	0.3	0.2	0	34.4	28.4	0	115	100	0	35	34
2020	3	15	23	39	14	19.4	-2.8	1.231	0.4	0.3	0	34	28.4	0	115	100	0	36	34
2020	3	15	23	49	14	19.4	-3.2	1.231	0.3	0.2	0	34	28.4	0	115	100	0	36	34
2020	3	15	23	59	14	18.4	-3	1.231	0.3	0.2	0	33.5	28	0	115	100	0	37	35
2020	3	16	0	9	14	18.8	-2.7	1.231	0.3	0.2	0	34.4	28.4	0	115	100	0	35	34
2020	3	16	0	19	14	19	-3.6	1.231	0.3	0.2	0	34.8	28.4	0	116	100	0	35	34

Reinhackle (0356)

Year	Month	Day	Hour	Minute	Second	VelocityX	VelocityY	Level	StdError1	StdError2	StdError3	SNR1	SNR2	SNR3	SignalAmp1	SignalAmp2	SignalAmp3	Noise1	Noise2
2020	3	16	0	29	14	18.1	-3.3	1.23	0.3	0.2	0	34	28.4	0	115	100	0	36	34
2020	3	16	0	39	14	18.4	-2.6	1.231	0.4	0.3	0	34.4	28.4	0	115	100	0	35	34
2020	3	16	0	49	14	18.2	-3.3	1.23	0.3	0.2	0	34	28.4	0	115	100	0	36	34
2020	3	16	0	59	14	19.3	-3.8	1.231	0.3	0.2	0	34.4	28	0	115	99	0	35	34
2020	3	16	1	9	14	17.6	-3	1.231	0.3	0.2	0	34	28.4	0	115	100	0	36	34
2020	3	16	1	19	14	17.8	-3.4	1.23	0.4	0.3	0	34	28	0	115	99	0	36	34
2020	3	16	1	29	14	18.8	-2.2	1.23	0.3	0.2	0	34	28	0	115	99	0	36	34
2020	3	16	1	39	14	19.2	-2.8	1.231	0.3	0.2	0	33.5	27.5	0	115	99	0	37	35
2020	3	16	1	49	14	17.4	-3.1	1.23	0.3	0.2	0	33.5	28.4	0	114	99	0	36	33
2020	3	16	1	59	14	18.7	-2.8	1.231	0.3	0.2	0	34	28.4	0	115	100	0	36	34
2020	3	16	2	9	14	18.2	-2.8	1.23	0.3	0.2	0	34	28	0	115	99	0	36	34
2020	3	16	2	19	14	18.2	-3.6	1.23	0.3	0.2	0	33.5	28	0	114	99	0	36	34
2020	3	16	2	29	14	18.6	-3.5	1.23	0.3	0.2	0	34	28	0	115	99	0	36	34
2020	3	16	2	39	14	18.4	-3	1.23	0.3	0.2	0	33.5	28	0	114	99	0	36	34
2020	3	16	2	49	14	19.3	-3.2	1.229	0.3	0.2	0	34	28.4	0	115	100	0	36	34
2020	3	16	2	59	14	19.2	-4.3	1.23	0.3	0.2	0	34	27.5	0	115	99	0	36	35
2020	3	16	3	9	14	18.8	-2.9	1.23	0.3	0.2	0	34	28.8	0	115	100	0	36	33
2020	3	16	3	19	14	19.3	-2.2	1.23	0.3	0.2	0	34	28	0	115	99	0	36	34
2020	3	16	3	29	14	18.2	-2.8	1.23	0.3	0.2	0	34	28	0	115	99	0	36	34
2020	3	16	3	39	14	19.7	-3.8	1.23	0.3	0.2	0	34	28	0	115	99	0	36	34
2020	3	16	3	49	14	18.7	-3.1	1.23	0.4	0.3	0	34	28	0	114	99	0	35	34
2020	3	16	3	59	14	19.3	-3.9	1.229	0.3	0.2	0	34	28	0	115	99	0	36	34
2020	3	16	4	9	14	19	-3.3	1.23	0.3	0.2	0	33.5	28	0	114	99	0	36	34
2020	3	16	4	19	14	19.7	-2.9	1.229	0.3	0.2	0	34	28	0	115	99	0	36	34
2020	3	16	4	29	14	19.3	-2.9	1.229	0.3	0.2	0	33.5	28	0	115	99	0	37	34
2020	3	16	4	39	14	19.3	-2.6	1.229	0.3	0.2	0	33.1	28.4	0	114	99	0	37	33
2020	3	16	4	49	14	19.3	-3	1.23	0.3	0.2	0	33.5	28	0	114	99	0	36	34
2020	3	16	4	59	14	19.2	-3.5	1.229	0.3	0.2	0	33.1	28	0	114	99	0	37	34
2020	3	16	5	9	14	18.9	-2.9	1.229	0.3	0.2	0	33.5	28	0	114	99	0	36	34
2020	3	16	5	19	14	19.3	-3.1	1.229	0.3	0.2	0	33.5	27.5	0	114	98	0	36	34
2020	3	16	5	29	14	18.9	-3.4	1.229	0.3	0.2	0	33.5	27.5	0	114	98	0	36	34
2020	3	16	5	39	14	19.3	-3.3	1.229	0.3	0.2	0	33.1	28	0	114	99	0	37	34
2020	3	16	5	49	14	19.3	-2.8	1.229	0.3	0.2	0	33.5	27.5	0	114	98	0	36	34
2020	3	16	5	59	14	19.2	-3.7	1.229	0.3	0.2	0	34	28	0	114	99	0	35	34
2020	3	16	6	9	14	19.3	-2.6	1.229	0.3	0.2	0	33.5	27.5	0	114	98	0	36	34
2020	3	16	6	19	14	18.6	-3	1.229	0.4	0.3	0	33.1	27.5	0	114	98	0	37	34
2020	3	16	6	29	14	19.3	-3.6	1.229	0.3	0.2	0	33.1	27.5	0	113	98	0	36	34
2020	3	16	6	39	14	18.7	-3	1.229	0.3	0.2	0	32.7	27.1	0	112	97	0	36	34
2020	3	16	6	49	14	20	-3.3	1.229	0.3	0.2	0	33.1	27.1	0	113	97	0	36	34
2020	3	16	6	59	14	18.9	-3.4	1.229	0.3	0.2	0	33.1	26.7	0	113	97	0	36	35
2020	3	16	7	9	14	19.5	-3	1.229	0.3	0.2	0	33.1	27.1	0	113	97	0	36	34
2020	3	16	7	19	14	19.4	-2.6	1.229	0.3	0.2	0	33.1	27.1	0	112	97	0	35	34
2020	3	16	7	29	14	19.1	-4	1.23	0.3	0.2	0	32.7	27.1	0	112	97	0	36	34
2020	3	16	7	39	14	17.5	-3.3	1.23	0.3	0.2	0	32.3	26.2	0	112	96	0	37	35
2020	3	16	7	49	14	17.9	-2.7	1.23	0.4	0.3	0	32.7	26.7	0	112	96	0	36	34
2020	3	16	7	59	14	18.3	-3.1	1.23	0.3	0.2	0	32.7	26.7	0	112	96	0	36	34
2020	3	16	8	9	14	17.9	-3.1	1.23	0.3	0.2	0	32.3	26.7	0	111	96	0	36	34

Reinhackle (0356)

Year	Month	Day	Hour	Minute	Second	VelocityX	VelocityY	Level	StdError1	StdError2	StdError3	SNR1	SNR2	SNR3	SignalAmp1	SignalAmp2	SignalAmp3	Noise1	Noise2
2020	3	16	8	19	14	18.4	-3	1.23	0.3	0.2	0	32.7	27.1	0	112	97	0	36	34
2020	3	16	8	29	14	19	-2.6	1.23	0.3	0.2	0	32.7	26.7	0	112	96	0	36	34
2020	3	16	8	39	14	17.1	-2.9	1.23	0.3	0.2	0	33.1	28	0	113	99	0	36	34
2020	3	16	8	49	14	18	-1.9	1.23	0.3	0.2	0	34.4	28.8	0	116	101	0	36	34
2020	3	16	8	59	14	18.4	-3.4	1.23	0.4	0.3	0	34.4	29.2	0	116	101	0	36	33
2020	3	16	9	9	14	18	-2.6	1.229	0.3	0.2	0	34.4	28.8	0	116	101	0	36	34
2020	3	16	9	19	14	18	-2.6	1.229	0.3	0.2	0	34.4	29.2	0	116	102	0	36	34
2020	3	16	9	29	14	17.1	-3.5	1.231	0.3	0.2	0	34.4	29.2	0	116	102	0	36	34
2020	3	16	9	39	14	18.4	-1.9	1.23	0.3	0.2	0	35.3	30.1	0	118	104	0	36	34
2020	3	16	9	49	14	18.3	-2.4	1.231	0.3	0.2	0	36.1	31	0	120	106	0	36	34
2020	3	16	9	59	14	19.6	-2.6	1.23	0.3	0.2	0	36.1	30.5	0	120	105	0	36	34
2020	3	16	10	9	14	18	-2.9	1.23	0.3	0.2	0	36.5	30.5	0	120	105	0	35	34
2020	3	16	10	19	14	18.9	-2.5	1.231	0.3	0.2	0	36.1	30.5	0	120	105	0	36	34
2020	3	16	10	29	14	19.1	-2.2	1.23	0.3	0.2	0	36.5	31.4	0	121	107	0	36	34
2020	3	16	10	39	14	18.3	-2.4	1.229	0.3	0.2	0	36.1	31	0	120	106	0	36	34
2020	3	16	10	49	14	17.2	-2.2	1.229	0.4	0.3	0	36.1	31	0	120	106	0	36	34
2020	3	16	10	59	14	17.1	-2.7	1.231	0.3	0.2	0	36.5	31	0	120	106	0	35	34
2020	3	16	11	9	14	17.6	-1.7	1.229	0.3	0.2	0	37	31	0	121	106	0	35	34
2020	3	16	11	19	14	19.4	-2.1	1.23	0.3	0.2	0	36.1	31	0	121	106	0	37	34
2020	3	16	11	29	14	17.2	-1.5	1.23	0.3	0.2	0	36.5	31	0	121	106	0	36	34
2020	3	16	11	39	14	17.6	-2.4	1.229	0.3	0.2	0	36.5	31.4	0	121	107	0	36	34
2020	3	16	11	49	14	17.7	-2.2	1.229	0.3	0.2	0	37	31.8	0	122	108	0	36	34
2020	3	16	11	59	14	18.1	-3	1.231	0.3	0.2	0	38.3	33.1	0	125	111	0	36	34
2020	3	16	12	9	14	19.7	-2.8	1.232	0.3	0.2	0	37.8	32.3	0	124	109	0	36	34
2020	3	16	12	19	14	17.5	-2.9	1.23	0.3	0.2	0	37.4	31.8	0	123	108	0	36	34
2020	3	16	12	29	14	17.7	-2.6	1.23	0.3	0.2	0	37.4	32.3	0	123	109	0	36	34
2020	3	16	12	39	14	19.1	-2.4	1.23	0.3	0.2	0	37	31	0	122	107	0	36	35
2020	3	16	12	49	14	18.1	-2.9	1.23	0.4	0.3	0	36.5	31	0	120	106	0	35	34
2020	3	16	12	59	14	18.5	-2.9	1.231	0.3	0.2	0	37	31.4	0	122	107	0	36	34
2020	3	16	13	9	14	17.7	-2.5	1.229	0.3	0.2	0	37.4	31.8	0	123	108	0	36	34
2020	3	16	13	19	14	18	-3	1.229	0.3	0.2	0	37.4	32.3	0	123	109	0	36	34
2020	3	16	13	29	14	18.1	-1.8	1.23	0.3	0.2	0	38.3	33.5	0	125	111	0	36	33
2020	3	16	13	39	14	16.9	-2.3	1.23	0.4	0.3	0	38.7	33.1	0	126	111	0	36	34
2020	3	16	13	49	14	17.9	-2.8	1.229	0.3	0.2	0	38.3	32.7	0	125	110	0	36	34
2020	3	16	13	59	14	17.9	-3.3	1.229	0.3	0.2	0	39.1	33.1	0	126	111	0	35	34
2020	3	16	14	9	14	17.7	-2.9	1.23	0.3	0.2	0	37.8	32.3	0	124	109	0	36	34
2020	3	16	14	19	14	17.9	-1.8	1.229	0.3	0.2	0	37.4	31.8	0	122	108	0	35	34
2020	3	16	14	29	14	17.7	-3.7	1.229	0.3	0.2	0	37.8	32.7	0	123	109	0	35	33
2020	3	16	14	39	14	18	-2.6	1.229	0.3	0.2	0	37.4	32.3	0	123	109	0	36	34
2020	3	16	14	49	14	17.8	-1.3	1.23	0.3	0.2	0	37	31.8	0	122	108	0	36	34
2020	3	16	14	59	14	17.8	-2.6	1.23	0.3	0.2	0	36.5	31.4	0	121	107	0	36	34
2020	3	16	15	9	14	17.6	-2.3	1.228	0.3	0.2	0	36.1	30.5	0	121	105	0	37	34
2020	3	16	15	19	14	18.1	-2.1	1.229	0.3	0.2	0	36.1	31	0	120	105	0	36	33
2020	3	16	15	29	14	18.4	-2.8	1.23	0.5	0.4	0	35.7	30.1	0	119	104	0	36	34
2020	3	16	15	39	14	18.8	-1.6	1.228	0.4	0.3	0	35.3	29.7	0	119	104	0	37	35
2020	3	16	15	49	14	17.9	-3	1.229	0.3	0.2	0	35.7	29.7	0	118	103	0	35	34
2020	3	16	15	59	14	18.5	-2.6	1.229	0.3	0.2	0	36.1	31	0	120	105	0	36	33

Reinhackle (0356)

Year	Month	Day	Hour	Minute	Second	VelocityX	VelocityY	Level	StdError1	StdError2	StdError3	SNR1	SNR2	SNR3	SignalAmp1	SignalAmp2	SignalAmp3	Noise1	Noise2
2020	3	16	16	9	14	18.4	-3.5	1.23	0.4	0.3	0	35.7	30.1	0	119	104	0	36	34
2020	3	16	16	19	14	18.6	-3.2	1.23	0.3	0.2	0	36.1	31.4	0	121	107	0	37	34
2020	3	16	16	29	14	19.4	-3.1	1.229	0.3	0.2	0	35.7	30.1	0	119	104	0	36	34
2020	3	16	16	39	14	18.6	-2.2	1.229	0.3	0.2	0	36.1	30.1	0	120	105	0	36	35
2020	3	16	16	49	14	18.9	-2.8	1.23	0.4	0.3	0	36.1	31.4	0	120	106	0	36	33
2020	3	16	16	59	14	17.6	-3.1	1.23	0.3	0.2	0	36.5	31	0	121	106	0	36	34
2020	3	16	17	9	14	18.2	-2.6	1.229	0.3	0.2	0	38.3	32.3	0	125	109	0	36	34
2020	3	16	17	19	14	18.7	-2.2	1.23	0.3	0.2	0	38.7	32.7	0	125	110	0	35	34
2020	3	16	17	29	14	18.3	-2.6	1.23	0.3	0.2	0	37.8	32.3	0	124	109	0	36	34
2020	3	16	17	39	14	19.6	-3	1.23	0.3	0.2	0	38.3	32.7	0	125	110	0	36	34
2020	3	16	17	49	14	19.4	-1.3	1.23	0.3	0.2	0	37.8	31.8	0	124	108	0	36	34
2020	3	16	17	59	14	19	-2.5	1.23	0.3	0.2	0	37.8	31	0	123	107	0	35	35
2020	3	16	18	9	14	19.1	-2.7	1.231	0.3	0.2	0	37	31	0	122	106	0	36	34
2020	3	16	18	19	14	18.9	-2.2	1.23	0.3	0.2	0	36.5	31	0	121	106	0	36	34
2020	3	16	18	29	14	18.5	-1.9	1.23	0.3	0.2	0	36.5	31	0	121	105	0	36	33
2020	3	16	18	39	14	18.5	-3	1.231	0.3	0.2	0	37	31.4	0	121	105	0	35	32
2020	3	16	18	49	14	17.6	-2.1	1.23	0.3	0.2	0	36.1	30.5	0	120	105	0	36	34
2020	3	16	18	59	14	18.7	-3	1.23	0.4	0.3	0	36.1	30.1	0	120	104	0	36	34
2020	3	16	19	9	14	19.3	-2.1	1.23	0.3	0.2	0	36.1	30.1	0	120	104	0	36	34
2020	3	16	19	19	14	19.4	-2.6	1.23	0.3	0.2	0	36.1	30.5	0	120	105	0	36	34
2020	3	16	19	29	14	18.2	-3.1	1.23	0.4	0.3	0	35.7	30.1	0	120	104	0	37	34
2020	3	16	19	39	14	18.9	-2.3	1.231	0.3	0.2	0	36.1	31	0	120	105	0	36	33
2020	3	16	19	49	14	18.4	-2	1.231	0.3	0.2	0	36.5	30.1	0	120	104	0	35	34
2020	3	16	19	59	14	17.9	-2.3	1.23	0.4	0.3	0	35.7	29.7	0	119	103	0	36	34
2020	3	16	20	9	14	19.2	-3.5	1.231	0.3	0.2	0	35.3	29.7	0	118	103	0	36	34
2020	3	16	20	19	14	18.6	-2.6	1.231	0.3	0.2	0	35.7	29.7	0	119	103	0	36	34
2020	3	16	20	29	14	18.7	-2.8	1.231	0.3	0.2	0	35.7	29.7	0	119	103	0	36	34
2020	3	16	20	39	14	19.1	-2.7	1.231	0.5	0.4	0	35.3	29.7	0	118	103	0	36	34
2020	3	16	20	49	14	17.7	-3.3	1.23	0.3	0.2	0	35.3	29.2	0	118	102	0	36	34
2020	3	16	20	59	14	18	-3	1.231	0.3	0.2	0	35.7	29.2	0	118	102	0	35	34
2020	3	16	21	9	14	17.5	-1.7	1.231	0.3	0.2	0	35.3	28.8	0	118	102	0	36	35
2020	3	16	21	19	14	19.3	-2.8	1.232	0.3	0.2	0	34.8	29.2	0	117	102	0	36	34
2020	3	16	21	29	14	18.9	-2.2	1.232	0.3	0.2	0	34.4	29.2	0	117	102	0	37	34
2020	3	16	21	39	14	18.4	-1.8	1.231	0.4	0.3	0	35.3	29.2	0	118	102	0	36	34
2020	3	16	21	49	14	18.2	-3.3	1.232	0.3	0.2	0	35.3	29.2	0	118	102	0	36	34
2020	3	16	21	59	14	18.5	-2.1	1.232	0.3	0.2	0	35.3	29.7	0	118	103	0	36	34
2020	3	16	22	9	14	17.1	-2.2	1.231	0.3	0.2	0	35.7	29.7	0	119	103	0	36	34
2020	3	16	22	19	14	18.5	-2.2	1.232	0.4	0.3	0	35.7	30.1	0	119	104	0	36	34
2020	3	16	22	29	14	18.7	-2	1.231	0.3	0.2	0	34.8	29.7	0	117	103	0	36	34
2020	3	16	22	39	14	18	-1.6	1.231	0.3	0.2	0	35.3	29.7	0	118	103	0	36	34
2020	3	16	22	49	14	18.7	-1.5	1.232	0.3	0.2	0	35.3	29.7	0	118	103	0	36	34
2020	3	16	22	59	14	17.9	-4.3	1.232	0.3	0.2	0	35.3	29.2	0	117	102	0	35	34
2020	3	16	23	9	14	19.3	-3.2	1.232	0.3	0.2	0	34.8	29.2	0	117	102	0	36	34
2020	3	16	23	19	14	19.3	-1.9	1.232	0.3	0.2	0	34.8	29.2	0	117	102	0	36	34
2020	3	16	23	29	14	18.4	-2.8	1.232	0.3	0.2	0	34.4	28.8	0	117	101	0	37	34
2020	3	16	23	39	14	18	-2.6	1.233	0.4	0.3	0	34.4	28.8	0	116	101	0	36	34
2020	3	16	23	49	14	18.2	-2.3	1.233	0.3	0.2	0	34.4	28.4	0	116	100	0	36	34

Reinhackle (0356)

Year	Month	Day	Hour	Minute	Second	VelocityX	VelocityY	Level	StdError1	StdError2	StdError3	SNR1	SNR2	SNR3	SignalAmp1	SignalAmp2	SignalAmp3	Noise1	Noise2
2020	3	16	23	59	14	18	-2.9	1.232	0.3	0.2	0	34.4	28.8	0	116	101	0	36	34
2020	3	17	0	9	14	18.6	-2.7	1.233	0.3	0.2	0	34.4	28.4	0	116	100	0	36	34
2020	3	17	0	19	14	18.8	-2.8	1.233	0.3	0.2	0	34.4	28.4	0	116	100	0	36	34
2020	3	17	0	29	14	18.1	-2.9	1.232	0.3	0.2	0	34	28.4	0	116	100	0	37	34
2020	3	17	0	39	14	18.1	-3.5	1.233	0.4	0.3	0	34.8	28.4	0	116	100	0	35	34
2020	3	17	0	49	14	18.8	-3.8	1.233	0.3	0.2	0	34.4	28.4	0	116	100	0	36	34
2020	3	17	0	59	14	19.4	-2.1	1.233	0.3	0.2	0	34	28.4	0	116	100	0	37	34
2020	3	17	1	9	14	19.4	-3.2	1.233	0.3	0.2	0	34	28	0	115	99	0	36	34
2020	3	17	1	19	14	19.6	-3.6	1.233	0.3	0.2	0	34.8	28.8	0	118	101	0	37	34
2020	3	17	1	29	14	19	-3.6	1.233	0.3	0.2	0	34.4	28.4	0	116	100	0	36	34
2020	3	17	1	39	14	18.8	-3.1	1.233	0.3	0.2	0	34.4	28.4	0	116	99	0	36	33
2020	3	17	1	49	14	18.4	-3	1.233	0.3	0.2	0	34.4	28	0	116	99	0	36	34
2020	3	17	1	59	14	19.1	-3	1.233	0.3	0.2	0	34.4	28	0	116	99	0	36	34
2020	3	17	2	9	14	19.5	-2.8	1.233	0.4	0.3	0	34	28	0	115	99	0	36	34
2020	3	17	2	19	14	19.2	-3	1.232	0.3	0.2	0	34.4	28	0	115	99	0	35	34
2020	3	17	2	29	14	18.7	-4.2	1.233	0.3	0.2	0	34	28	0	115	99	0	36	34
2020	3	17	2	39	14	19.3	-3.3	1.233	0.3	0.2	0	34	28	0	115	99	0	36	34
2020	3	17	2	49	14	19.7	-2.9	1.233	0.3	0.2	0	34	28	0	115	99	0	36	34
2020	3	17	2	59	14	19	-3.9	1.233	0.3	0.2	0	34	28	0	115	99	0	36	34
2020	3	17	3	9	14	18.5	-2.8	1.233	0.3	0.2	0	34	28	0	115	98	0	36	33
2020	3	17	3	19	14	18.8	-2.3	1.234	0.3	0.2	0	33.5	28.4	0	114	99	0	36	33
2020	3	17	3	29	14	19.4	-3	1.234	0.3	0.2	0	34	28	0	115	99	0	36	34
2020	3	17	3	39	14	18.2	-3	1.233	0.3	0.2	0	34	27.5	0	115	98	0	36	34
2020	3	17	3	49	14	19.5	-3.3	1.233	0.4	0.3	0	33.1	28	0	114	99	0	37	34
2020	3	17	3	59	14	17.8	-2.6	1.233	0.3	0.2	0	34	27.5	0	115	98	0	36	34
2020	3	17	4	9	14	19.1	-3.7	1.233	0.3	0.2	0	34	27.5	0	115	98	0	36	34
2020	3	17	4	19	14	18.3	-2.4	1.233	0.3	0.2	0	34	27.5	0	115	98	0	36	34
2020	3	17	4	29	14	19.6	-3.8	1.233	0.3	0.2	0	33.5	27.5	0	115	98	0	37	34
2020	3	17	4	39	14	20.2	-3.4	1.233	0.3	0.2	0	33.5	27.5	0	114	98	0	36	34
2020	3	17	4	49	14	18.7	-3	1.234	0.3	0.2	0	34	28	0	115	98	0	36	33
2020	3	17	4	59	14	19.5	-2.7	1.234	0.3	0.2	0	34	27.5	0	115	98	0	36	34
2020	3	17	5	9	14	19.7	-3.5	1.234	0.3	0.2	0	33.5	27.5	0	114	98	0	36	34
2020	3	17	5	19	14	19.6	-3.8	1.233	0.3	0.2	0	34	28	0	115	99	0	36	34
2020	3	17	5	29	14	19.4	-3.5	1.234	0.4	0.3	0	33.5	28	0	114	99	0	36	34
2020	3	17	5	39	14	18.2	-3.5	1.234	0.4	0.3	0	33.5	27.1	0	115	98	0	37	35
2020	3	17	5	49	14	18.8	-3.1	1.234	0.3	0.2	0	33.1	27.5	0	114	98	0	37	34
2020	3	17	5	59	14	19.7	-3.4	1.234	0.3	0.2	0	34	27.5	0	115	98	0	36	34
2020	3	17	6	9	14	19.1	-3	1.234	0.3	0.2	0	33.5	27.5	0	114	98	0	36	34
2020	3	17	6	19	14	19.8	-2.1	1.234	0.3	0.2	0	33.5	27.5	0	114	98	0	36	34
2020	3	17	6	29	14	19.4	-3.2	1.234	0.3	0.2	0	34	28	0	115	99	0	36	34
2020	3	17	6	39	14	19.3	-2.5	1.234	0.3	0.2	0	33.5	27.5	0	114	98	0	36	34
2020	3	17	6	49	14	20.3	-2.7	1.234	0.4	0.3	0	34	27.5	0	115	98	0	36	34
2020	3	17	6	59	14	20.8	-3	1.234	0.3	0.2	0	33.5	27.1	0	114	97	0	36	34
2020	3	17	7	9	14	19.5	-3	1.233	0.3	0.2	0	34	27.5	0	115	98	0	36	34
2020	3	17	7	19	14	20.6	-3.8	1.233	0.4	0.3	0	33.1	27.1	0	113	97	0	36	34
2020	3	17	7	29	14	18.8	-3.1	1.233	0.3	0.2	0	32.7	26.7	0	112	96	0	36	34
2020	3	17	7	39	14	19.1	-2.7	1.233	0.3	0.2	0	32.3	26.7	0	112	96	0	37	34

Reinhackle (0356)

Year	Month	Day	Hour	Minute	Second	VelocityX	VelocityY	Level	StdError1	StdError2	StdError3	SNR1	SNR2	SNR3	SignalAmp1	SignalAmp2	SignalAmp3	Noise1	Noise2
2020	3	17	7	49	14	19.2	-3.2	1.233	0.3	0.2	0	32.7	26.7	0	112	96	0	36	34
2020	3	17	7	59	14	19.5	-4	1.233	0.3	0.2	0	32.3	26.2	0	111	95	0	36	34
2020	3	17	8	9	14	19.2	-3	1.233	0.3	0.2	0	32.3	25.8	0	111	95	0	36	35
2020	3	17	8	19	14	18.5	-3.3	1.232	0.3	0.2	0	31.8	25.8	0	111	95	0	37	35
2020	3	17	8	29	14	18.6	-3.4	1.232	0.3	0.2	0	31.8	26.2	0	110	95	0	36	34
2020	3	17	8	39	14	18.9	-2.7	1.232	0.3	0.2	0	32.3	25.8	0	111	95	0	36	35
2020	3	17	8	49	14	18.6	-2.8	1.232	0.3	0.2	0	31.8	26.2	0	110	95	0	36	34
2020	3	17	8	59	14	18.3	-2.3	1.232	0.3	0.2	0	32.3	26.7	0	111	96	0	36	34
2020	3	17	9	9	14	17.8	-3	1.231	0.3	0.2	0	32.7	26.2	0	112	96	0	36	35
2020	3	17	9	19	14	18.7	-3	1.231	0.3	0.2	0	32.7	26.7	0	112	97	0	36	35
2020	3	17	9	29	14	18	-3	1.232	0.3	0.2	0	32.7	26.7	0	112	96	0	36	34
2020	3	17	9	39	14	19.2	-2.5	1.231	0.3	0.2	0	32.7	27.5	0	112	97	0	36	33
2020	3	17	9	49	14	18.8	-3.3	1.232	0.3	0.2	0	32.7	26.7	0	112	96	0	36	34
2020	3	17	9	59	14	17.8	-4	1.231	0.3	0.2	0	32.3	27.1	0	112	97	0	37	34
2020	3	17	10	9	14	18.9	-3.4	1.231	0.3	0.2	0	33.1	27.1	0	113	97	0	36	34
2020	3	17	10	19	14	17.6	-3.5	1.231	0.3	0.2	0	32.7	27.1	0	112	97	0	36	34
2020	3	17	10	29	14	17.5	-3	1.231	0.3	0.2	0	32.7	26.7	0	112	96	0	36	34
2020	3	17	10	39	14	19	-3.1	1.231	0.3	0.2	0	32.3	26.7	0	111	96	0	36	34
2020	3	17	10	49	14	18.9	-3.4	1.231	0.3	0.2	0	32.3	27.1	0	111	97	0	36	34
2020	3	17	10	59	14	18.7	-3.1	1.231	0.3	0.2	0	32.3	26.7	0	111	96	0	36	34
2020	3	17	11	9	14	17.7	-3.9	1.231	0.3	0.2	0	32.3	26.2	0	111	96	0	36	35
2020	3	17	11	19	14	18.9	-3	1.231	0.3	0.2	0	31.8	26.7	0	111	96	0	37	34
2020	3	17	11	29	14	18.9	-3.4	1.23	0.3	0.2	0	32.7	26.7	0	112	96	0	36	34
2020	3	17	11	39	14	18.9	-2.6	1.231	0.3	0.2	0	32.7	27.1	0	112	97	0	36	34
2020	3	17	11	49	14	19.6	-2.8	1.23	0.3	0.2	0	32.3	26.7	0	112	96	0	37	34
2020	3	17	11	59	14	18.8	-3.7	1.23	0.3	0.2	0	32.7	27.1	0	112	97	0	36	34
2020	3	17	12	9	14	18.5	-3.1	1.23	0.3	0.2	0	32.7	27.1	0	112	97	0	36	34
2020	3	17	12	19	14	18.8	-3.7	1.229	0.4	0.3	0	32.7	27.1	0	112	97	0	36	34
2020	3	17	12	29	14	18.3	-2.7	1.231	0.3	0.2	0	32.3	27.1	0	112	97	0	37	34
2020	3	17	12	39	14	18.3	-2.6	1.23	0.3	0.2	0	33.1	27.1	0	113	97	0	36	34
2020	3	17	12	49	14	18	-2	1.23	0.3	0.2	0	33.1	27.5	0	113	98	0	36	34
2020	3	17	12	59	14	18.6	-3.9	1.229	0.3	0.2	0	33.1	28	0	113	98	0	36	33
2020	3	17	13	9	14	17.9	-2.6	1.23	0.3	0.2	0	33.5	28.4	0	114	99	0	36	33
2020	3	17	13	19	14	18.2	-3	1.229	0.4	0.3	0	33.1	27.5	0	114	98	0	37	34
2020	3	17	13	29	14	17.9	-3.5	1.23	0.3	0.2	0	33.5	28	0	114	99	0	36	34
2020	3	17	13	39	14	18.5	-3.1	1.23	0.3	0.2	0	33.5	28	0	114	99	0	36	34
2020	3	17	13	49	14	18.5	-3.6	1.229	0.3	0.2	0	33.5	28	0	114	99	0	36	34
2020	3	17	13	59	14	18.8	-2.8	1.23	0.4	0.3	0	34	28.4	0	115	100	0	36	34
2020	3	17	14	9	14	18.4	-3.8	1.229	0.3	0.2	0	34	28.4	0	115	100	0	36	34
2020	3	17	14	19	14	18.4	-3.3	1.229	0.3	0.2	0	34.4	28.4	0	116	100	0	36	34
2020	3	17	14	29	14	17.3	-2.9	1.228	0.4	0.3	0	34.4	28.4	0	115	100	0	35	34
2020	3	17	14	39	14	18.4	-2.6	1.229	0.3	0.2	0	34.4	28.8	0	116	101	0	36	34
2020	3	17	14	49	14	16.3	-2.7	1.23	0.3	0.2	0	34.8	29.2	0	117	102	0	36	34
2020	3	17	14	59	14	18.4	-3	1.229	0.3	0.2	0	34.4	28.8	0	116	101	0	36	34
2020	3	17	15	9	14	17.2	-2.2	1.228	0.3	0.2	0	34.8	29.2	0	117	102	0	36	34
2020	3	17	15	19	14	18	-2.5	1.23	0.3	0.2	0	35.3	29.7	0	118	103	0	36	34
2020	3	17	15	29	14	18	-2.9	1.228	0.3	0.2	0	35.3	29.7	0	118	103	0	36	34

Reinhackle (0356)

Year	Month	Day	Hour	Minute	Second	VelocityX	VelocityY	Level	StdError1	StdError2	StdError3	SNR1	SNR2	SNR3	SignalAmp1	SignalAmp2	SignalAmp3	Noise1	Noise2
2020	3	17	15	39	14	18.5	-3.5	1.228	0.4	0.3	0	35.3	29.7	0	118	103	0	36	34
2020	3	17	15	49	14	18.8	-3.4	1.229	0.4	0.3	0	34.8	29.2	0	117	102	0	36	34
2020	3	17	15	59	14	17.7	-3.1	1.228	0.3	0.2	0	34.4	28.4	0	116	100	0	36	34
2020	3	17	16	9	14	17.5	-2.3	1.228	0.5	0.4	0	34	28.8	0	115	100	0	36	33
2020	3	17	16	19	14	18.8	-3	1.228	0.3	0.2	0	34	28	0	115	99	0	36	34
2020	3	17	16	29	14	19	-3	1.228	0.3	0.2	0	34	28	0	115	99	0	36	34
2020	3	17	16	39	14	18.3	-2.7	1.228	0.3	0.2	0	33.5	28	0	114	99	0	36	34
2020	3	17	16	49	14	19.3	-2.6	1.228	0.3	0.2	0	33.5	27.5	0	114	98	0	36	34
2020	3	17	16	59	14	18.6	-3	1.228	0.3	0.2	0	33.5	27.5	0	113	98	0	35	34
2020	3	17	17	9	14	18.8	-2.8	1.229	0.3	0.2	0	33.1	27.1	0	113	97	0	36	34
2020	3	17	17	19	14	18.4	-2.1	1.229	0.3	0.2	0	33.1	27.1	0	113	97	0	36	34
2020	3	17	17	29	14	18.3	-2.6	1.227	0.3	0.2	0	33.1	27.1	0	113	97	0	36	34
2020	3	17	17	39	14	18.3	-1.9	1.228	0.3	0.2	0	33.1	27.1	0	113	97	0	36	34
2020	3	17	17	49	14	18.9	-2.7	1.228	0.3	0.2	0	33.1	27.1	0	113	97	0	36	34
2020	3	17	17	59	14	19.3	-3	1.228	0.3	0.2	0	33.1	28	0	113	98	0	36	33
2020	3	17	18	9	14	18.9	-2.7	1.228	0.3	0.2	0	33.5	28	0	114	98	0	36	33
2020	3	17	18	19	14	19.2	-2.8	1.228	0.3	0.2	0	33.5	27.5	0	114	98	0	36	34
2020	3	17	18	29	14	19.2	-3.5	1.228	0.3	0.2	0	34	28	0	115	99	0	36	34
2020	3	17	18	39	14	19	-4.3	1.228	0.3	0.2	0	34	28.4	0	115	100	0	36	34
2020	3	17	18	49	14	18.6	-3	1.228	0.3	0.2	0	34.4	28	0	116	99	0	36	34
2020	3	17	18	59	14	19.1	-3.4	1.228	0.3	0.2	0	34.4	28.8	0	116	100	0	36	33
2020	3	17	19	9	14	19.1	-2.9	1.227	0.3	0.2	0	34.4	28.4	0	116	100	0	36	34
2020	3	17	19	19	14	18.4	-3	1.227	0.3	0.2	0	34	28	0	115	99	0	36	34
2020	3	17	19	29	14	18.1	-3.2	1.228	0.3	0.2	0	34.4	28	0	116	99	0	36	34
2020	3	17	19	39	14	18.3	-2.6	1.227	0.4	0.3	0	34	27.5	0	115	99	0	36	35
2020	3	17	19	49	14	18.7	-3.3	1.227	0.3	0.2	0	34	28.4	0	115	99	0	36	33
2020	3	17	19	59	14	19.8	-3.3	1.227	0.3	0.2	0	34	28	0	116	99	0	37	34
2020	3	17	20	9	14	18.3	-4.2	1.227	0.3	0.2	0	34	28	0	116	99	0	37	34
2020	3	17	20	19	14	18.9	-4.5	1.227	0.3	0.2	0	34.4	28.4	0	116	100	0	36	34
2020	3	17	20	29	14	19.1	-2.1	1.227	0.3	0.2	0	34.4	28	0	115	99	0	35	34
2020	3	17	20	39	14	17.7	-3.5	1.227	0.3	0.2	0	33.5	28.4	0	115	99	0	37	33
2020	3	17	20	49	14	18.9	-3.9	1.227	0.3	0.2	0	34	28	0	115	99	0	36	34
2020	3	17	20	59	14	19.3	-3	1.227	0.3	0.2	0	34	28.4	0	115	99	0	36	33
2020	3	17	21	9	14	17.9	-2.7	1.227	0.3	0.2	0	34	27.5	0	115	99	0	36	35
2020	3	17	21	19	14	18.5	-3.3	1.226	0.4	0.3	0	34	28	0	115	99	0	36	34
2020	3	17	21	29	14	18.4	-3.5	1.226	0.4	0.3	0	34	28.4	0	115	99	0	36	33
2020	3	17	21	39	14	17.8	-3.4	1.227	0.3	0.2	0	33.5	27.5	0	114	98	0	36	34
2020	3	17	21	49	14	19.5	-2.5	1.226	0.3	0.2	0	33.5	28	0	114	98	0	36	33
2020	3	17	21	59	14	18.9	-3	1.227	0.3	0.2	0	34	28	0	115	99	0	36	34
2020	3	17	22	9	14	18.8	-3.5	1.226	0.3	0.2	0	34	28	0	115	99	0	36	34
2020	3	17	22	19	14	18.7	-2.5	1.226	0.3	0.2	0	34.8	28.8	0	117	101	0	36	34
2020	3	17	22	29	14	19.1	-2.9	1.226	0.3	0.2	0	34.4	28.4	0	116	100	0	36	34
2020	3	17	22	39	14	18.7	-3	1.226	0.3	0.2	0	34	27.5	0	115	99	0	36	35
2020	3	17	22	49	14	19.2	-3	1.226	0.3	0.2	0	33.5	27.5	0	114	98	0	36	34
2020	3	17	22	59	14	19	-2.6	1.226	0.3	0.2	0	34.4	27.5	0	115	98	0	35	34
2020	3	17	23	9	14	19	-2.3	1.226	0.3	0.2	0	33.1	27.5	0	114	98	0	37	34
2020	3	17	23	19	14	19.9	-3.4	1.226	0.3	0.2	0	34	27.5	0	114	98	0	35	34

Reinhackle (0356)

Year	Month	Day	Hour	Minute	Second	VelocityX	VelocityY	Level	StdError1	StdError2	StdError3	SNR1	SNR2	SNR3	SignalAmp1	SignalAmp2	SignalAmp3	Noise1	Noise2
2020	3	17	23	29	14	19.9	-3.8	1.226	0.3	0.2	0	34	28.4	0	115	99	0	36	33
2020	3	17	23	39	14	19.2	-3	1.226	0.3	0.2	0	33.5	27.5	0	114	98	0	36	34
2020	3	17	23	49	14	18.8	-3.4	1.226	0.3	0.2	0	33.5	27.5	0	114	98	0	36	34
2020	3	17	23	59	14	19.7	-3.5	1.226	0.3	0.2	0	33.5	27.5	0	114	98	0	36	34
2020	3	18	0	9	14	20.1	-2.5	1.226	0.3	0.2	0	33.5	27.5	0	114	98	0	36	34
2020	3	18	0	19	14	19	-4.2	1.226	0.3	0.2	0	33.5	27.1	0	114	97	0	36	34
2020	3	18	0	29	14	19.7	-2.9	1.226	0.3	0.2	0	33.5	27.5	0	114	98	0	36	34
2020	3	18	0	39	14	18.9	-2.4	1.226	0.3	0.2	0	33.5	28	0	114	98	0	36	33
2020	3	18	0	49	14	18.4	-3.2	1.225	0.3	0.2	0	33.5	27.5	0	114	98	0	36	34
2020	3	18	0	59	14	18.6	-2.6	1.225	0.3	0.2	0	33.1	26.7	0	113	97	0	36	35
2020	3	18	1	9	14	19.9	-3	1.225	0.3	0.2	0	33.5	27.5	0	114	97	0	36	33
2020	3	18	1	19	14	19.1	-3.8	1.225	0.3	0.2	0	33.5	27.5	0	114	98	0	36	34
2020	3	18	1	29	14	19.4	-2.7	1.225	0.3	0.2	0	33.5	27.1	0	114	97	0	36	34
2020	3	18	1	39	14	19.3	-3.3	1.225	0.3	0.2	0	34.4	28	0	116	99	0	36	34
2020	3	18	1	49	14	20.2	-3.4	1.225	0.3	0.2	0	34	28.4	0	115	99	0	36	33
2020	3	18	1	59	14	19.3	-3.9	1.225	0.3	0.2	0	35.3	29.2	0	118	102	0	36	34
2020	3	18	2	9	14	20.1	-2.8	1.225	0.3	0.2	0	34	28	0	115	99	0	36	34
2020	3	18	2	19	14	19.1	-2.8	1.225	0.3	0.2	0	33.1	27.1	0	113	97	0	36	34
2020	3	18	2	29	14	18.5	-3	1.225	0.3	0.2	0	32.7	27.1	0	113	97	0	37	34
2020	3	18	2	39	14	19.1	-3.3	1.224	0.4	0.3	0	32.7	27.1	0	113	97	0	37	34
2020	3	18	2	49	14	19.4	-2.5	1.225	0.3	0.2	0	33.1	27.1	0	113	97	0	36	34
2020	3	18	2	59	14	19.2	-4	1.224	0.3	0.2	0	32.7	27.1	0	113	97	0	37	34
2020	3	18	3	9	14	18.9	-3.2	1.224	0.4	0.3	0	33.1	27.1	0	113	97	0	36	34
2020	3	18	3	19	14	19.3	-3.6	1.224	0.3	0.2	0	33.1	26.7	0	113	97	0	36	35
2020	3	18	3	29	14	20.8	-3	1.224	0.3	0.2	0	33.1	27.1	0	113	97	0	36	34
2020	3	18	3	39	14	19.7	-3	1.224	0.3	0.2	0	32.7	26.7	0	113	96	0	37	34
2020	3	18	3	49	14	19.9	-3.6	1.224	0.3	0.2	0	33.1	27.5	0	113	97	0	36	33
2020	3	18	3	59	14	20.2	-3.5	1.224	0.3	0.2	0	33.1	27.1	0	113	97	0	36	34
2020	3	18	4	9	14	19.3	-2.6	1.224	0.3	0.2	0	33.1	26.2	0	113	96	0	36	35
2020	3	18	4	19	14	19.9	-2.1	1.224	0.3	0.2	0	33.1	26.2	0	113	96	0	36	35
2020	3	18	4	29	14	18.7	-2.5	1.224	0.3	0.2	0	33.1	26.7	0	113	97	0	36	35
2020	3	18	4	39	14	19.1	-4.6	1.224	0.3	0.2	0	33.1	26.2	0	113	96	0	36	35
2020	3	18	4	49	14	19	-3.5	1.224	0.3	0.2	0	32.7	26.7	0	112	96	0	36	34
2020	3	18	4	59	14	18.4	-3.4	1.224	0.3	0.2	0	32.7	26.7	0	113	97	0	37	35
2020	3	18	5	9	14	20.1	-3.3	1.224	0.4	0.3	0	33.1	26.7	0	113	96	0	36	34
2020	3	18	5	19	14	20.2	-2.5	1.224	0.4	0.3	0	32.7	26.7	0	113	96	0	37	34
2020	3	18	5	29	14	18.9	-2.8	1.224	0.5	0.4	0	33.1	26.7	0	113	97	0	36	35
2020	3	18	5	39	14	19.2	-2.5	1.223	0.4	0.3	0	32.7	26.7	0	113	96	0	37	34
2020	3	18	5	49	14	19.6	-3.1	1.223	0.4	0.3	0	32.7	27.1	0	113	97	0	37	34
2020	3	18	5	59	14	18.8	-3.5	1.224	0.3	0.2	0	33.1	26.7	0	113	96	0	36	34
2020	3	18	6	9	14	19.3	-2.9	1.223	0.3	0.2	0	33.1	26.7	0	113	96	0	36	34
2020	3	18	6	19	14	18.9	-3.1	1.223	0.3	0.2	0	33.1	26.7	0	113	96	0	36	34
2020	3	18	6	29	14	19.4	-3.3	1.223	0.3	0.2	0	33.5	27.5	0	114	98	0	36	34
2020	3	18	6	39	14	19.6	-3.2	1.223	0.3	0.2	0	33.5	27.1	0	114	97	0	36	34
2020	3	18	6	49	14	18.6	-2.6	1.223	0.4	0.3	0	33.5	27.1	0	114	97	0	36	34
2020	3	18	6	59	14	19.2	-3.8	1.223	0.3	0.2	0	32.7	26.2	0	112	96	0	36	35
2020	3	18	7	9	14	19.7	-3.3	1.223	0.3	0.2	0	32.7	27.1	0	112	96	0	36	33

Reinhackle (0356)

Year	Month	Day	Hour	Minute	Second	VelocityX	VelocityY	Level	StdError1	StdError2	StdError3	SNR1	SNR2	SNR3	SignalAmp1	SignalAmp2	SignalAmp3	Noise1	Noise2
2020	3	18	7	19	14	19.2	-2.7	1.223	0.3	0.2	0	32.3	26.7	0	112	96	0	37	34
2020	3	18	7	29	14	19.5	-3	1.223	0.3	0.2	0	32.3	26.7	0	111	96	0	36	34
2020	3	18	7	39	14	19.9	-3.4	1.223	0.3	0.2	0	32.3	26.2	0	111	95	0	36	34
2020	3	18	7	49	14	19.7	-3.7	1.223	0.3	0.2	0	31.4	26.2	0	110	95	0	37	34
2020	3	18	7	59	14	17.9	-3.3	1.223	0.3	0.2	0	31.8	25.8	0	111	95	0	37	35
2020	3	18	8	9	14	19.7	-4.4	1.223	0.3	0.2	0	31.8	26.2	0	111	95	0	37	34
2020	3	18	8	19	14	19.6	-3.8	1.223	0.3	0.2	0	32.3	26.2	0	110	95	0	35	34
2020	3	18	8	29	14	19.8	-3.5	1.223	0.3	0.2	0	31.8	26.2	0	110	95	0	36	34
2020	3	18	8	39	14	18.1	-3.1	1.223	0.3	0.2	0	31.8	26.2	0	110	95	0	36	34
2020	3	18	8	49	14	19.2	-3.1	1.224	0.3	0.2	0	31.8	26.2	0	110	95	0	36	34
2020	3	18	8	59	14	18.6	-3.3	1.223	0.4	0.3	0	31.8	26.2	0	111	95	0	37	34
2020	3	18	9	9	14	19.5	-2.5	1.224	0.3	0.2	0	32.3	25.8	0	111	95	0	36	35
2020	3	18	9	19	14	19.6	-2.5	1.224	0.3	0.2	0	31.8	26.2	0	111	95	0	37	34
2020	3	18	9	29	14	19.1	-3.1	1.224	0.3	0.2	0	31.8	26.7	0	111	96	0	37	34
2020	3	18	9	39	14	19.6	-3.4	1.224	0.3	0.2	0	32.7	27.1	0	113	97	0	37	34
2020	3	18	9	49	14	20	-3.7	1.224	0.3	0.2	0	33.1	27.1	0	113	97	0	36	34
2020	3	18	9	59	14	19.4	-3.3	1.224	0.3	0.2	0	34.8	29.2	0	118	102	0	37	34
2020	3	18	10	9	14	19	-3.2	1.224	0.3	0.2	0	35.7	29.7	0	119	103	0	36	34
2020	3	18	10	19	14	19.1	-3.4	1.224	0.4	0.3	0	35.7	30.1	0	119	104	0	36	34
2020	3	18	10	29	14	18.8	-3.3	1.224	0.4	0.3	0	34.4	28.4	0	117	100	0	37	34
2020	3	18	10	39	14	18.9	-3.2	1.224	0.3	0.2	0	33.1	28	0	114	99	0	37	34
2020	3	18	10	49	14	19	-2.8	1.224	0.3	0.2	0	32.7	26.7	0	113	97	0	37	35
2020	3	18	10	59	14	19.1	-3	1.224	0.3	0.2	0	33.1	27.5	0	114	98	0	37	34
2020	3	18	11	9	14	19.4	-3.4	1.224	0.3	0.2	0	32.7	27.5	0	113	98	0	37	34
2020	3	18	11	19	14	19.4	-3	1.224	0.4	0.3	0	34.4	28	0	116	100	0	36	35
2020	3	18	11	29	14	19.3	-3.9	1.224	0.3	0.2	0	33.5	28	0	115	99	0	37	34
2020	3	18	11	39	14	18.6	-2.6	1.224	0.3	0.2	0	33.1	27.5	0	114	98	0	37	34
2020	3	18	11	49	14	18.5	-3.3	1.224	0.3	0.2	0	33.5	28	0	115	99	0	37	34
2020	3	18	11	59	14	18.7	-2.2	1.224	0.3	0.2	0	34.8	28.8	0	118	102	0	37	35
2020	3	18	12	9	14	18.1	-3	1.224	0.3	0.2	0	36.1	30.1	0	120	104	0	36	34
2020	3	18	12	19	14	18.6	-3.1	1.224	0.3	0.2	0	36.5	30.5	0	121	105	0	36	34
2020	3	18	12	29	14	19.5	-4.2	1.224	0.3	0.2	0	36.1	30.1	0	120	104	0	36	34
2020	3	18	12	39	14	18.2	-2.9	1.225	0.3	0.2	0	34	28.4	0	116	100	0	37	34
2020	3	18	12	49	14	17.8	-3.2	1.224	0.4	0.3	0	33.5	28	0	114	99	0	36	34
2020	3	18	12	59	14	17.3	-3.9	1.224	0.3	0.2	0	33.5	27.1	0	114	98	0	36	35
2020	3	18	13	9	14	17.3	-2.1	1.224	0.3	0.2	0	33.5	27.5	0	114	99	0	36	35
2020	3	18	13	19	14	18.8	-3.1	1.224	0.3	0.2	0	33.5	28	0	114	99	0	36	34
2020	3	18	13	29	14	18.5	-3.1	1.224	0.3	0.2	0	33.5	27.1	0	114	98	0	36	35
2020	3	18	13	39	14	19.1	-2.7	1.224	0.3	0.2	0	33.5	28	0	114	99	0	36	34
2020	3	18	13	49	14	18.1	-3.2	1.224	0.3	0.2	0	33.5	28	0	115	100	0	37	35
2020	3	18	13	59	14	17.5	-3.1	1.224	0.3	0.2	0	33.1	28	0	114	99	0	37	34
2020	3	18	14	9	14	18.1	-3.2	1.224	0.3	0.2	0	33.1	27.5	0	113	98	0	36	34
2020	3	18	14	19	14	17.7	-3.8	1.224	0.3	0.2	0	33.1	27.5	0	113	98	0	36	34
2020	3	18	14	29	14	18.6	-4.1	1.224	0.3	0.2	0	33.1	27.5	0	113	98	0	36	34
2020	3	18	14	39	14	18.7	-3.6	1.225	0.3	0.2	0	33.1	27.1	0	113	97	0	36	34
2020	3	18	14	49	14	19.3	-3	1.225	0.3	0.2	0	33.1	27.1	0	113	97	0	36	34
2020	3	18	14	59	14	18	-3.4	1.225	0.3	0.2	0	33.1	27.1	0	113	97	0	36	34

Reinhackle (0356)

Year	Month	Day	Hour	Minute	Second	VelocityX	VelocityY	Level	StdError1	StdError2	StdError3	SNR1	SNR2	SNR3	SignalAmp1	SignalAmp2	SignalAmp3	Noise1	Noise2
2020	3	18	15	9	14	18.8	-2.8	1.224	0.3	0.2	0	33.1	27.5	0	113	98	0	36	34
2020	3	18	15	19	14	18.7	-3.5	1.224	0.4	0.3	0	32.7	27.1	0	112	97	0	36	34
2020	3	18	15	29	14	18.5	-3.3	1.225	0.3	0.2	0	33.1	27.1	0	113	97	0	36	34
2020	3	18	15	39	14	18.2	-3.1	1.224	0.3	0.2	0	33.1	27.5	0	113	98	0	36	34
2020	3	18	15	49	14	18.6	-3	1.224	0.4	0.3	0	32.7	27.1	0	113	97	0	37	34
2020	3	18	15	59	14	18.8	-3.4	1.224	0.4	0.3	0	33.5	27.5	0	114	98	0	36	34
2020	3	18	16	9	14	18.2	-3.3	1.225	0.4	0.3	0	33.1	27.5	0	113	98	0	36	34
2020	3	18	16	19	14	18.7	-2.6	1.225	0.3	0.2	0	33.5	27.5	0	114	98	0	36	34
2020	3	18	16	29	14	18.8	-3.4	1.225	0.3	0.2	0	33.1	27.1	0	113	97	0	36	34
2020	3	18	16	39	14	19	-3.4	1.224	0.3	0.2	0	32.7	26.7	0	112	96	0	36	34
2020	3	18	16	49	14	19.8	-3	1.224	0.3	0.2	0	33.1	26.7	0	113	96	0	36	34
2020	3	18	16	59	14	18.7	-3.4	1.224	0.3	0.2	0	32.7	26.7	0	112	96	0	36	34
2020	3	18	17	9	14	18.5	-3.9	1.225	0.3	0.2	0	32.7	26.2	0	112	96	0	36	35
2020	3	18	17	19	14	20	-2.9	1.225	0.3	0.2	0	32.7	26.7	0	112	96	0	36	34
2020	3	18	17	29	14	18.1	-2.7	1.225	0.3	0.2	0	32.7	26.7	0	112	96	0	36	34
2020	3	18	17	39	14	19.7	-4	1.225	0.4	0.3	0	32.3	26.7	0	112	96	0	37	34
2020	3	18	17	49	14	20	-2.5	1.225	0.3	0.2	0	32.3	26.7	0	112	96	0	37	34
2020	3	18	17	59	14	19.2	-2.5	1.225	0.4	0.3	0	33.1	27.1	0	113	97	0	36	34
2020	3	18	18	9	14	19.1	-2.2	1.225	0.3	0.2	0	33.5	27.5	0	114	98	0	36	34
2020	3	18	18	19	14	19.5	-4.5	1.225	0.3	0.2	0	33.1	27.1	0	113	97	0	36	34
2020	3	18	18	29	14	20.5	-3.7	1.225	0.3	0.2	0	33.5	27.5	0	114	98	0	36	34
2020	3	18	18	39	14	19.4	-2.7	1.225	0.3	0.2	0	34	27.5	0	115	98	0	36	34
2020	3	18	18	49	14	18.3	-2.5	1.225	0.3	0.2	0	34.4	28	0	116	99	0	36	34
2020	3	18	18	59	14	19.1	-3.5	1.225	0.3	0.2	0	34	28	0	115	99	0	36	34
2020	3	18	19	9	14	20.5	-3.5	1.225	0.3	0.2	0	34.4	28.4	0	116	100	0	36	34
2020	3	18	19	19	14	20.2	-2.7	1.225	0.3	0.2	0	34.4	28	0	116	99	0	36	34
2020	3	18	19	29	14	19.6	-3.9	1.225	0.3	0.2	0	34.8	28.4	0	117	100	0	36	34
2020	3	18	19	39	14	19.7	-2.7	1.225	0.3	0.2	0	34.4	28	0	116	99	0	36	34
2020	3	18	19	49	14	19.1	-3.8	1.225	0.3	0.2	0	34.4	27.5	0	116	99	0	36	35
2020	3	18	19	59	14	19.1	-3.4	1.225	0.3	0.2	0	34	28	0	115	99	0	36	34
2020	3	18	20	9	14	19	-2.5	1.225	0.4	0.3	0	34	28	0	115	99	0	36	34
2020	3	18	20	19	14	19.7	-3.5	1.225	0.4	0.3	0	34	28	0	115	99	0	36	34
2020	3	18	20	29	14	18.5	-3.4	1.225	0.3	0.2	0	33.5	28	0	115	99	0	37	34
2020	3	18	20	39	14	18.5	-3.1	1.225	0.3	0.2	0	34	28	0	115	99	0	36	34
2020	3	18	20	49	14	20	-3.8	1.225	0.3	0.2	0	33.5	28	0	115	99	0	37	34
2020	3	18	20	59	14	19.9	-3	1.225	0.3	0.2	0	34	28	0	115	99	0	36	34
2020	3	18	21	9	14	19.5	-3	1.224	0.3	0.2	0	33.5	27.5	0	114	98	0	36	34
2020	3	18	21	19	14	19.3	-3.3	1.224	0.3	0.2	0	34	27.1	0	115	98	0	36	35
2020	3	18	21	29	14	19.5	-3.3	1.225	0.3	0.2	0	34	28	0	115	99	0	36	34
2020	3	18	21	39	14	19.8	-2.9	1.224	0.3	0.2	0	33.5	27.5	0	114	98	0	36	34
2020	3	18	21	49	14	19.1	-3.2	1.224	0.3	0.2	0	34	27.5	0	115	98	0	36	34
2020	3	18	21	59	14	19.6	-3.9	1.224	0.3	0.2	0	34	28	0	115	99	0	36	34
2020	3	18	22	9	14	20.3	-3.7	1.224	0.3	0.2	0	34	28	0	115	99	0	36	34
2020	3	18	22	19	14	19.6	-3.4	1.224	0.3	0.2	0	34.8	28.8	0	117	101	0	36	34
2020	3	18	22	29	14	19.8	-3.1	1.224	0.4	0.3	0	34.4	28	0	116	99	0	36	34
2020	3	18	22	39	14	20.5	-2.4	1.224	0.3	0.2	0	34	28	0	115	99	0	36	34
2020	3	18	22	49	14	17.8	-3.6	1.224	0.3	0.2	0	34.4	28.4	0	117	100	0	37	34

Reinhackle (0356)

Year	Month	Day	Hour	Minute	Second	VelocityX	VelocityY	Level	StdError1	StdError2	StdError3	SNR1	SNR2	SNR3	SignalAmp1	SignalAmp2	SignalAmp3	Noise1	Noise2
2020	3	18	22	59	14	19	-2.7	1.224	0.3	0.2	0	33.5	27.5	0	115	98	0	37	34
2020	3	18	23	9	14	19	-2.9	1.224	0.3	0.2	0	34.4	28.4	0	116	100	0	36	34
2020	3	18	23	19	14	19.6	-3.1	1.224	0.3	0.2	0	34	27.5	0	115	98	0	36	34
2020	3	18	23	29	14	18	-2.6	1.224	0.3	0.2	0	33.5	26.7	0	114	97	0	36	35
2020	3	18	23	39	14	18.1	-3.4	1.223	0.4	0.3	0	33.5	27.5	0	114	98	0	36	34
2020	3	18	23	49	14	19.7	-3.3	1.223	0.3	0.2	0	33.1	27.1	0	114	97	0	37	34
2020	3	18	23	59	14	18.9	-3.7	1.223	0.3	0.2	0	33.1	26.7	0	113	97	0	36	35
2020	3	19	0	9	14	19.9	-4.2	1.223	0.3	0.2	0	32.7	26.7	0	113	97	0	37	35
2020	3	19	0	19	14	18.2	-3.4	1.223	0.3	0.2	0	33.1	27.1	0	113	97	0	36	34
2020	3	19	0	29	14	18.8	-3.1	1.223	0.3	0.2	0	33.1	27.1	0	113	97	0	36	34
2020	3	19	0	39	14	20.1	-3.3	1.223	0.4	0.3	0	32.7	27.1	0	113	97	0	37	34
2020	3	19	0	49	14	18.8	-3	1.223	0.3	0.2	0	33.1	27.1	0	113	97	0	36	34
2020	3	19	0	59	14	20.5	-3.8	1.223	0.3	0.2	0	33.1	27.1	0	113	97	0	36	34
2020	3	19	1	9	14	19.9	-4.4	1.223	0.3	0.2	0	33.1	26.7	0	113	97	0	36	35
2020	3	19	1	19	14	19.3	-2.5	1.223	0.3	0.2	0	32.7	27.1	0	113	97	0	37	34
2020	3	19	1	29	14	18.8	-3.3	1.223	0.3	0.2	0	32.7	27.1	0	113	97	0	37	34
2020	3	19	1	39	14	19.4	-3.8	1.223	0.3	0.2	0	33.1	27.1	0	113	97	0	36	34
2020	3	19	1	49	14	19.5	-3.2	1.223	0.3	0.2	0	33.1	26.7	0	113	96	0	36	34
2020	3	19	1	59	14	19	-2.5	1.222	0.3	0.2	0	32.7	26.7	0	112	96	0	36	34
2020	3	19	2	9	14	19.2	-2.9	1.222	0.4	0.3	0	33.1	26.2	0	113	96	0	36	35
2020	3	19	2	19	14	19.1	-3.3	1.222	0.3	0.2	0	32.7	26.7	0	112	96	0	36	34
2020	3	19	2	29	14	18.6	-2.9	1.222	0.3	0.2	0	32.7	26.7	0	112	96	0	36	34
2020	3	19	2	39	14	20	-3.2	1.222	0.3	0.2	0	32.3	26.7	0	112	96	0	37	34
2020	3	19	2	49	14	19.5	-3.5	1.222	0.3	0.2	0	32.7	26.7	0	112	96	0	36	34
2020	3	19	2	59	14	20	-3.4	1.222	0.3	0.2	0	32.3	26.7	0	112	96	0	37	34
2020	3	19	3	9	14	19.2	-2.8	1.222	0.3	0.2	0	32.3	26.2	0	112	96	0	37	35
2020	3	19	3	19	14	19.7	-3.6	1.222	0.3	0.2	0	32.7	26.7	0	112	96	0	36	34
2020	3	19	3	29	14	19.8	-2.9	1.222	0.3	0.2	0	32.3	26.7	0	112	96	0	37	34
2020	3	19	3	39	14	19.2	-3.3	1.222	0.3	0.2	0	32.3	26.2	0	112	96	0	37	35
2020	3	19	3	49	14	19.2	-3.9	1.222	0.3	0.2	0	32.3	26.7	0	112	96	0	37	34
2020	3	19	3	59	14	18.8	-3.2	1.222	0.3	0.2	0	32.3	26.7	0	112	96	0	37	34
2020	3	19	4	9	14	19.1	-2.6	1.221	0.3	0.2	0	32.7	26.7	0	112	96	0	36	34
2020	3	19	4	19	14	19.3	-3.3	1.221	0.3	0.2	0	32.3	26.7	0	112	96	0	37	34
2020	3	19	4	29	14	19.7	-3.1	1.221	0.4	0.3	0	32.7	25.8	0	112	95	0	36	35
2020	3	19	4	39	14	20.1	-3.7	1.221	0.3	0.2	0	32.7	25.8	0	112	95	0	36	35
2020	3	19	4	49	14	17.9	-3.8	1.221	0.3	0.2	0	31.8	26.2	0	111	95	0	37	34
2020	3	19	4	59	14	18.5	-2.9	1.221	0.3	0.2	0	32.7	25.8	0	112	95	0	36	35
2020	3	19	5	9	14	18.8	-2.5	1.221	0.3	0.2	0	32.3	26.2	0	111	95	0	36	34
2020	3	19	5	19	14	19.4	-3.4	1.221	0.3	0.2	0	32.3	26.2	0	111	95	0	36	34
2020	3	19	5	29	14	20.3	-4	1.221	0.3	0.2	0	32.3	26.2	0	111	95	0	36	34
2020	3	19	5	39	14	19.5	-2.9	1.221	0.3	0.2	0	32.3	26.2	0	112	95	0	37	34
2020	3	19	5	49	14	19.5	-3.2	1.221	0.3	0.2	0	32.7	26.7	0	112	96	0	36	34
2020	3	19	5	59	14	18.3	-3.2	1.221	0.4	0.3	0	32.7	26.7	0	112	96	0	36	34
2020	3	19	6	9	14	19.6	-3.5	1.221	0.4	0.3	0	31.8	26.2	0	111	95	0	37	34
2020	3	19	6	19	14	19	-2.9	1.221	0.3	0.2	0	32.3	25.8	0	112	95	0	37	35
2020	3	19	6	29	14	19.5	-3.2	1.221	0.3	0.2	0	32.3	26.2	0	111	95	0	36	34
2020	3	19	6	39	14	19.4	-2.8	1.221	0.3	0.2	0	32.7	26.2	0	113	96	0	37	35

Reinhackle (0356)

Year	Month	Day	Hour	Minute	Second	VelocityX	VelocityY	Level	StdError1	StdError2	StdError3	SNR1	SNR2	SNR3	SignalAmp1	SignalAmp2	SignalAmp3	Noise1	Noise2
2020	3	19	6	49	14	19.5	-3.3	1.221	0.3	0.2	0	33.1	26.7	0	113	97	0	36	35
2020	3	19	6	59	14	19.8	-3	1.221	0.3	0.2	0	32.7	26.7	0	113	96	0	37	34
2020	3	19	7	9	14	19.6	-3.3	1.221	0.3	0.2	0	32.7	26.7	0	112	96	0	36	34
2020	3	19	7	19	14	19.1	-3.3	1.221	0.3	0.2	0	32.3	26.7	0	112	96	0	37	34
2020	3	19	7	29	14	18.3	-3.4	1.221	0.3	0.2	0	33.1	26.7	0	113	97	0	36	35
2020	3	19	7	39	14	19.5	-1.8	1.221	0.3	0.2	0	32.3	26.7	0	112	96	0	37	34
2020	3	19	7	49	14	18.7	-3.4	1.221	0.4	0.3	0	31.4	25.4	0	110	94	0	37	35
2020	3	19	7	59	14	19.1	-3.8	1.221	0.3	0.2	0	31	25.4	0	109	93	0	37	34
2020	3	19	8	9	14	20	-4.4	1.221	0.3	0.2	0	31	25.4	0	109	93	0	37	34
2020	3	19	8	19	14	19.4	-3.8	1.221	0.3	0.2	0	31	25.4	0	109	93	0	37	34
2020	3	19	8	29	14	18.2	-2.8	1.221	0.3	0.2	0	31.8	25.8	0	110	94	0	36	34
2020	3	19	8	39	14	19.1	-2.8	1.221	0.3	0.2	0	31.8	26.2	0	111	95	0	37	34
2020	3	19	8	49	14	18.9	-2.6	1.222	0.4	0.3	0	31.4	25.8	0	110	95	0	37	35
2020	3	19	8	59	14	19.2	-2.9	1.222	0.4	0.3	0	36.5	27.1	0	121	98	0	36	35
2020	3	19	9	9	14	18.7	-2.9	1.222	0.3	0.2	0	32.3	26.2	0	111	95	0	36	34
2020	3	19	9	19	14	18.9	-3.4	1.222	0.3	0.2	0	31.4	25.4	0	110	94	0	37	35
2020	3	19	9	29	14	19	-3	1.222	0.3	0.2	0	31.4	25.8	0	110	94	0	37	34
2020	3	19	9	39	14	18.9	-3.9	1.222	0.3	0.2	0	31.8	25.4	0	110	94	0	36	35
2020	3	19	9	49	14	18.7	-4.5	1.222	0.3	0.2	0	31.4	25.4	0	110	94	0	37	35
2020	3	19	9	59	14	19.6	-3.7	1.222	0.3	0.2	0	31.8	25.8	0	110	94	0	36	34
2020	3	19	10	9	14	19	-3.2	1.222	0.3	0.2	0	32.7	25.8	0	112	95	0	36	35
2020	3	19	10	19	14	19.5	-4.2	1.222	0.3	0.2	0	32.7	26.7	0	112	96	0	36	34
2020	3	19	10	29	14	19.7	-2.9	1.222	0.3	0.2	0	32.7	26.2	0	112	95	0	36	34
2020	3	19	10	39	14	18.9	-2	1.222	0.3	0.2	0	32.3	26.2	0	111	95	0	36	34
2020	3	19	10	49	14	19.1	-3.8	1.222	0.3	0.2	0	31.8	26.2	0	111	95	0	37	34
2020	3	19	10	59	14	19.6	-3.1	1.222	0.3	0.2	0	32.7	26.7	0	112	96	0	36	34
2020	3	19	11	9	14	19.6	-3.4	1.222	0.3	0.2	0	32.3	26.2	0	111	96	0	36	35
2020	3	19	11	19	14	17.7	-3.4	1.222	0.3	0.2	0	32.3	26.2	0	111	95	0	36	34
2020	3	19	11	29	14	19.1	-4.2	1.222	0.3	0.2	0	31.8	25.8	0	111	94	0	37	34
2020	3	19	11	39	14	19.3	-3	1.222	0.3	0.2	0	32.3	25.8	0	111	94	0	36	34
2020	3	19	11	49	14	18.9	-4.7	1.222	0.3	0.2	0	31.8	25.8	0	111	95	0	37	35
2020	3	19	11	59	14	18.1	-3.4	1.222	0.3	0.2	0	31.8	26.2	0	111	95	0	37	34
2020	3	19	12	9	14	18.1	-3.3	1.222	0.3	0.2	0	31.8	25.8	0	111	94	0	37	34
2020	3	19	12	19	14	19	-3.7	1.222	0.3	0.2	0	31.8	26.2	0	111	95	0	37	34
2020	3	19	12	29	14	18.8	-3.5	1.222	0.3	0.2	0	31.8	25.8	0	111	94	0	37	34
2020	3	19	12	39	14	18.4	-3.2	1.222	0.3	0.2	0	31.8	25.8	0	110	94	0	36	34
2020	3	19	12	49	14	19.2	-3	1.222	0.3	0.2	0	32.3	25.8	0	111	94	0	36	34
2020	3	19	12	59	14	18.7	-2.9	1.222	0.4	0.3	0	31.8	25.4	0	110	94	0	36	35
2020	3	19	13	9	14	19.2	-4.2	1.222	0.3	0.2	0	32.3	25.8	0	111	94	0	36	34
2020	3	19	13	19	14	20	-2.2	1.223	0.3	0.2	0	32.7	26.2	0	112	95	0	36	34
2020	3	19	13	29	14	18.8	-2.2	1.223	0.4	0.3	0	32.7	26.2	0	112	95	0	36	34
2020	3	19	13	39	14	20.7	-2.9	1.223	0.3	0.2	0	34	27.5	0	115	99	0	36	35
2020	3	19	13	49	14	18.5	-2.2	1.223	0.3	0.2	0	33.5	28	0	114	98	0	36	33
2020	3	19	13	59	14	19.8	-3	1.223	0.4	0.3	0	32.3	26.7	0	112	96	0	37	34
2020	3	19	14	9	14	20.3	-3.3	1.223	0.3	0.2	0	32.7	26.2	0	112	95	0	36	34
2020	3	19	14	19	14	19.5	-3.3	1.223	0.3	0.2	0	33.1	26.7	0	113	97	0	36	35
2020	3	19	14	29	14	18.9	-3	1.223	0.3	0.2	0	32.7	26.7	0	112	96	0	36	34

Reinhackle (0356)

Year	Month	Day	Hour	Minute	Second	VelocityX	VelocityY	Level	StdError1	StdError2	StdError3	SNR1	SNR2	SNR3	SignalAmp1	SignalAmp2	SignalAmp3	Noise1	Noise2
2020	3	19	14	39	14	19.1	-3	1.223	0.4	0.3	0	32.3	26.2	0	112	95	0	37	34
2020	3	19	14	49	14	20.1	-3.7	1.223	0.3	0.2	0	32.7	25.8	0	112	95	0	36	35
2020	3	19	14	59	14	20.8	-2.9	1.223	0.3	0.2	0	32.7	26.2	0	112	95	0	36	34
2020	3	19	15	9	14	18.5	-3.7	1.223	0.3	0.2	0	32.3	26.2	0	112	95	0	37	34
2020	3	19	15	19	14	19.3	-2.1	1.223	0.3	0.2	0	32.7	27.1	0	113	97	0	37	34
2020	3	19	15	29	14	19.2	-3.4	1.224	0.3	0.2	0	33.5	26.7	0	114	97	0	36	35
2020	3	19	15	39	14	19.3	-3.4	1.224	0.3	0.2	0	32.7	27.5	0	113	98	0	37	34
2020	3	19	15	49	14	19.2	-2.5	1.224	0.3	0.2	0	32.3	26.7	0	112	96	0	37	34
2020	3	19	15	59	14	19.7	-2.8	1.223	0.3	0.2	0	33.1	27.5	0	113	98	0	36	34
2020	3	19	16	9	14	18.9	-3.3	1.223	0.3	0.2	0	32.3	26.2	0	112	95	0	37	34
2020	3	19	16	19	14	18.8	-2.6	1.223	0.3	0.2	0	32.7	26.7	0	112	95	0	36	33
2020	3	19	16	29	14	20.4	-4.2	1.223	0.3	0.2	0	32.7	26.2	0	112	95	0	36	34
2020	3	19	16	39	14	20.4	-3.7	1.223	0.3	0.2	0	32.7	26.2	0	112	95	0	36	34
2020	3	19	16	49	14	20.2	-2.8	1.223	0.3	0.2	0	32.3	26.2	0	111	95	0	36	34
2020	3	19	16	59	14	19.6	-3.1	1.224	0.3	0.2	0	32.7	25.8	0	112	95	0	36	35
2020	3	19	17	9	14	20.6	-3	1.223	0.3	0.2	0	32.3	26.2	0	112	95	0	37	34
2020	3	19	17	19	14	19.7	-3.2	1.223	0.3	0.2	0	33.5	26.7	0	114	97	0	36	35
2020	3	19	17	29	14	20.3	-3.2	1.224	0.3	0.2	0	32.7	26.7	0	112	96	0	36	34
2020	3	19	17	39	14	19.9	-2.5	1.224	0.3	0.2	0	33.1	26.2	0	113	95	0	36	34
2020	3	19	17	49	14	18.8	-3.1	1.224	0.3	0.2	0	32.7	26.7	0	113	96	0	37	34
2020	3	19	17	59	14	19.2	-3.2	1.224	0.4	0.3	0	33.1	27.1	0	113	97	0	36	34
2020	3	19	18	9	14	18.4	-2.7	1.224	0.4	0.3	0	32.7	27.1	0	113	97	0	37	34
2020	3	19	18	19	14	20	-3.2	1.224	0.3	0.2	0	33.5	27.1	0	114	97	0	36	34
2020	3	19	18	29	14	18.7	-3.8	1.224	0.4	0.3	0	33.1	27.1	0	114	97	0	37	34
2020	3	19	18	39	14	20.1	-3	1.224	0.4	0.3	0	34	27.5	0	115	98	0	36	34
2020	3	19	18	49	14	19.2	-3.2	1.224	0.3	0.2	0	34	28	0	116	99	0	37	34
2020	3	19	18	59	14	20.6	-3.5	1.224	0.3	0.2	0	33.5	27.5	0	115	98	0	37	34
2020	3	19	19	9	14	20.3	-3.2	1.224	0.3	0.2	0	34	28	0	116	99	0	37	34
2020	3	19	19	19	14	19.3	-2.7	1.224	0.4	0.3	0	34.4	27.5	0	116	99	0	36	35
2020	3	19	19	29	14	19.3	-2.7	1.224	0.3	0.2	0	34	27.5	0	116	99	0	37	35
2020	3	19	19	39	14	18.9	-2.6	1.224	0.3	0.2	0	34	28	0	115	99	0	36	34
2020	3	19	19	49	14	19.4	-3.3	1.224	0.3	0.2	0	34	27.5	0	116	98	0	37	34
2020	3	19	19	59	14	18.7	-2.2	1.224	0.3	0.2	0	34.4	27.5	0	116	99	0	36	35
2020	3	19	20	9	14	20.1	-3.2	1.224	0.4	0.3	0	34	28	0	116	99	0	37	34
2020	3	19	20	19	14	19.5	-2.7	1.224	0.3	0.2	0	34	27.5	0	115	98	0	36	34
2020	3	19	20	29	14	19	-2.9	1.224	0.3	0.2	0	34	27.5	0	115	99	0	36	35
2020	3	19	20	39	14	20.1	-3	1.224	0.3	0.2	0	34	27.5	0	115	98	0	36	34
2020	3	19	20	49	14	18.9	-2.8	1.224	0.3	0.2	0	34	27.5	0	115	98	0	36	34
2020	3	19	20	59	14	19.7	-2.1	1.224	0.3	0.2	0	33.5	27.1	0	115	97	0	37	34
2020	3	19	21	9	14	20	-3.7	1.224	0.3	0.2	0	34	28	0	116	99	0	37	34
2020	3	19	21	19	14	19.1	-3.8	1.224	0.3	0.2	0	33.5	27.5	0	115	98	0	37	34
2020	3	19	21	29	14	20.6	-2.7	1.224	0.3	0.2	0	34.8	28.4	0	117	100	0	36	34
2020	3	19	21	39	14	18	-4.3	1.224	0.3	0.2	0	34	27.5	0	116	99	0	37	35
2020	3	19	21	49	14	19.1	-3.9	1.224	0.3	0.2	0	33.5	27.5	0	115	98	0	37	34
2020	3	19	21	59	14	18.7	-3.4	1.224	0.3	0.2	0	33.5	27.5	0	115	98	0	37	34
2020	3	19	22	9	14	18.4	-3	1.224	0.3	0.2	0	34	27.1	0	115	97	0	36	34
2020	3	19	22	19	14	19.7	-3.3	1.224	0.3	0.2	0	33.5	27.5	0	115	98	0	37	34

Reinhackle (0356)

Year	Month	Day	Hour	Minute	Second	VelocityX	VelocityY	Level	StdError1	StdError2	StdError3	SNR1	SNR2	SNR3	SignalAmp1	SignalAmp2	SignalAmp3	Noise1	Noise2
2020	3	19	22	29	14	19.4	-2.9	1.224	0.3	0.2	0	34.4	27.5	0	115	98	0	35	34
2020	3	19	22	39	14	19.2	-3.4	1.224	0.3	0.2	0	34	27.5	0	115	98	0	36	34
2020	3	19	22	49	14	19.2	-2.5	1.224	0.3	0.2	0	33.1	26.7	0	114	97	0	37	35
2020	3	19	22	59	14	19.6	-2.9	1.224	0.3	0.2	0	33.1	27.1	0	114	97	0	37	34
2020	3	19	23	9	14	19	-3.8	1.224	0.3	0.2	0	33.1	26.7	0	114	97	0	37	35
2020	3	19	23	19	14	20.1	-2.5	1.224	0.4	0.3	0	33.1	26.7	0	114	97	0	37	35
2020	3	19	23	29	14	19.1	-2.9	1.224	0.3	0.2	0	34	26.7	0	115	97	0	36	35
2020	3	19	23	39	14	19.6	-3.3	1.224	0.3	0.2	0	33.5	26.7	0	114	97	0	36	35
2020	3	19	23	49	14	18.7	-3.4	1.224	0.3	0.2	0	33.5	27.5	0	114	98	0	36	34
2020	3	19	23	59	14	19	-3	1.224	0.3	0.2	0	33.1	26.7	0	114	97	0	37	35
2020	3	20	0	9	14	18.6	-2.6	1.224	0.3	0.2	0	33.1	27.1	0	114	97	0	37	34
2020	3	20	0	19	14	18.9	-2.9	1.224	0.3	0.2	0	33.1	27.1	0	114	97	0	37	34
2020	3	20	0	29	14	19.3	-3.5	1.224	0.3	0.2	0	33.5	27.1	0	114	97	0	36	34
2020	3	20	0	39	14	19.9	-3.3	1.224	0.3	0.2	0	33.1	26.7	0	113	96	0	36	34
2020	3	20	0	49	14	19.9	-2.9	1.224	0.3	0.2	0	33.1	26.2	0	114	96	0	37	35
2020	3	20	0	59	14	20	-3.1	1.224	0.3	0.2	0	33.5	27.1	0	114	97	0	36	34
2020	3	20	1	9	14	19.9	-4.1	1.224	0.3	0.2	0	34	27.1	0	115	98	0	36	35
2020	3	20	1	19	14	19.1	-3.1	1.223	0.3	0.2	0	33.1	26.7	0	114	97	0	37	35
2020	3	20	1	29	14	19.1	-2.9	1.224	0.4	0.3	0	34	27.5	0	115	98	0	36	34
2020	3	20	1	39	14	19.1	-3.1	1.224	0.3	0.2	0	33.1	27.1	0	114	97	0	37	34
2020	3	20	1	49	14	19.3	-2.7	1.224	0.3	0.2	0	33.5	27.1	0	114	97	0	36	34
2020	3	20	1	59	14	19.4	-2.9	1.224	0.3	0.2	0	33.1	27.1	0	114	96	0	37	33
2020	3	20	2	9	14	19	-2.9	1.224	0.3	0.2	0	33.1	26.2	0	114	96	0	37	35
2020	3	20	2	19	14	19.5	-3.3	1.224	0.3	0.2	0	33.1	26.7	0	113	96	0	36	34
2020	3	20	2	29	14	18.9	-2.8	1.224	0.4	0.3	0	32.7	26.7	0	113	96	0	37	34
2020	3	20	2	39	14	19.4	-4.7	1.224	0.3	0.2	0	32.7	25.8	0	113	95	0	37	35
2020	3	20	2	49	14	19.1	-2.9	1.224	0.3	0.2	0	33.1	27.1	0	114	97	0	37	34
2020	3	20	2	59	14	18.9	-3.9	1.224	0.3	0.2	0	32.7	26.2	0	113	96	0	37	35
2020	3	20	3	9	14	19.7	-3.1	1.223	0.3	0.2	0	33.1	27.1	0	113	97	0	36	34
2020	3	20	3	19	14	19	-3.6	1.224	0.3	0.2	0	32.7	26.7	0	113	96	0	37	34
2020	3	20	3	29	14	19.6	-2.4	1.224	0.3	0.2	0	33.1	26.7	0	113	96	0	36	34
2020	3	20	3	39	14	18.7	-2.6	1.224	0.4	0.3	0	32.3	26.2	0	112	95	0	37	34
2020	3	20	3	49	14	18.9	-2.3	1.224	0.3	0.2	0	33.1	26.7	0	113	96	0	36	34
2020	3	20	3	59	14	20.6	-3.3	1.224	0.3	0.2	0	33.1	26.2	0	113	96	0	36	35
2020	3	20	4	9	14	19.4	-2.9	1.224	0.3	0.2	0	32.7	26.2	0	113	96	0	37	35
2020	3	20	4	19	14	19	-3.6	1.224	0.3	0.2	0	32.3	26.2	0	112	95	0	37	34
2020	3	20	4	29	14	19	-2.9	1.224	0.3	0.2	0	32.3	26.2	0	112	95	0	37	34
2020	3	20	4	39	14	19.7	-3.7	1.224	0.3	0.2	0	32.7	26.2	0	112	95	0	36	34
2020	3	20	4	49	14	19.3	-2.9	1.224	0.3	0.2	0	32.3	25.8	0	112	95	0	37	35
2020	3	20	4	59	14	18.6	-2.9	1.225	0.4	0.3	0	32.3	25.8	0	112	95	0	37	35
2020	3	20	5	9	14	17.2	-3	1.225	0.3	0.2	0	32.7	26.2	0	113	95	0	37	34
2020	3	20	5	19	14	19.8	-4.7	1.225	0.3	0.2	0	32.3	25.8	0	112	95	0	37	35
2020	3	20	5	29	14	19.9	-3	1.225	0.4	0.3	0	32.7	26.2	0	112	95	0	36	34
2020	3	20	5	39	14	20.3	-2.8	1.226	0.3	0.2	0	32.7	26.2	0	112	95	0	36	34
2020	3	20	5	49	14	19	-3.3	1.226	0.3	0.2	0	32.3	26.2	0	112	95	0	37	34
2020	3	20	5	59	14	20.3	-3.7	1.226	0.4	0.3	0	32.3	26.2	0	112	95	0	37	34
2020	3	20	6	9	14	18.9	-3.1	1.226	0.3	0.2	0	32.3	25.4	0	112	94	0	37	35

Reinhackle (0356)

Year	Month	Day	Hour	Minute	Second	VelocityX	VelocityY	Level	StdError1	StdError2	StdError3	SNR1	SNR2	SNR3	SignalAmp1	SignalAmp2	SignalAmp3	Noise1	Noise2
2020	3	20	6	19	14	20.1	-3.2	1.226	0.3	0.2	0	32.3	25.4	0	112	94	0	37	35
2020	3	20	6	29	14	18.8	-2.9	1.226	0.3	0.2	0	31.8	25.8	0	111	94	0	37	34
2020	3	20	6	39	14	18.8	-3.2	1.226	0.3	0.2	0	32.3	25.8	0	111	94	0	36	34
2020	3	20	6	49	14	17.7	-3.6	1.226	0.3	0.2	0	32.3	25.4	0	111	94	0	36	35
2020	3	20	6	59	14	18.9	-3.3	1.226	0.3	0.2	0	31.8	25.4	0	111	94	0	37	35
2020	3	20	7	9	14	18.3	-3.8	1.226	0.3	0.2	0	31.8	25.8	0	111	94	0	37	34
2020	3	20	7	19	14	19	-3.4	1.226	0.3	0.2	0	31.8	25.8	0	111	95	0	37	35
2020	3	20	7	29	14	18.9	-3.7	1.226	0.3	0.2	0	32.3	25.8	0	112	95	0	37	35
2020	3	20	7	39	14	19.7	-3.3	1.227	0.3	0.2	0	34	27.1	0	115	98	0	36	35
2020	3	20	7	49	14	20.1	-4	1.227	0.3	0.2	0	32.3	25.4	0	111	94	0	36	35
2020	3	20	7	59	14	19.4	-3.7	1.227	0.4	0.3	0	31.4	25.4	0	110	93	0	37	34
2020	3	20	8	9	14	19.4	-2.8	1.227	0.3	0.2	0	31.4	24.9	0	110	93	0	37	35
2020	3	20	8	19	14	19.8	-3.2	1.227	0.3	0.2	0	31	25.4	0	109	93	0	37	34
2020	3	20	8	29	14	20.3	-3.9	1.227	0.3	0.2	0	31	25.4	0	109	93	0	37	34
2020	3	20	8	39	14	19.3	-4.4	1.227	0.3	0.2	0	31	24.9	0	109	93	0	37	35
2020	3	20	8	49	14	20	-4.1	1.227	0.3	0.2	0	31.4	24.5	0	109	92	0	36	35
2020	3	20	8	59	14	18.4	-3.9	1.227	0.3	0.2	0	31	24.5	0	109	92	0	37	35
2020	3	20	9	9	14	18.3	-4	1.227	0.3	0.2	0	31	24.9	0	109	93	0	37	35
2020	3	20	9	19	14	18.8	-3.2	1.226	0.3	0.2	0	31	25.4	0	109	93	0	37	34
2020	3	20	9	29	14	19.8	-3.4	1.226	0.3	0.2	0	31.4	25.4	0	109	93	0	36	34
2020	3	20	9	39	14	19.3	-3.8	1.226	0.3	0.2	0	31.8	25.8	0	111	94	0	37	34
2020	3	20	9	49	14	20.3	-3.5	1.225	0.3	0.2	0	32.3	25.8	0	111	94	0	36	34
2020	3	20	9	59	14	19.1	-4	1.225	0.3	0.2	0	31.8	25.8	0	110	94	0	36	34
2020	3	20	10	9	14	19.7	-4.2	1.225	0.3	0.2	0	31.8	24.9	0	110	93	0	36	35
2020	3	20	10	19	14	19.9	-2.7	1.225	0.3	0.2	0	33.1	26.7	0	113	96	0	36	34
2020	3	20	10	29	14	20.1	-3.5	1.225	0.3	0.2	0	32.7	26.2	0	113	96	0	37	35
2020	3	20	10	39	14	18.7	-2.5	1.225	0.3	0.2	0	31.8	25.8	0	111	95	0	37	35
2020	3	20	10	49	14	19.1	-2.3	1.225	0.3	0.2	0	32.3	25.4	0	111	94	0	36	35
2020	3	20	10	59	14	19.5	-3.6	1.225	0.3	0.2	0	31.4	25.8	0	110	94	0	37	34
2020	3	20	11	9	14	18.6	-2.9	1.225	0.3	0.2	0	31.8	25.8	0	110	94	0	36	34
2020	3	20	11	19	14	19.7	-2.5	1.225	0.3	0.2	0	32.3	25.4	0	110	94	0	35	35
2020	3	20	11	29	14	18	-4.2	1.225	0.4	0.3	0	31.4	25.8	0	110	94	0	37	34
2020	3	20	11	39	14	18.7	-3.7	1.225	0.3	0.2	0	31.4	25.8	0	110	94	0	37	34
2020	3	20	11	49	14	18.3	-3.5	1.225	0.3	0.2	0	31.4	25.8	0	110	94	0	37	34
2020	3	20	11	59	14	19.1	-4.1	1.225	0.5	0.5	0	31.8	25.8	0	110	94	0	36	34
2020	3	20	12	9	14	19.6	-3.5	1.225	0.3	0.2	0	32.3	26.2	0	111	95	0	36	34
2020	3	20	12	19	14	19	-2.7	1.225	0.3	0.2	0	31.8	25.8	0	111	95	0	37	35
2020	3	20	12	29	14	19.3	-2.5	1.225	0.3	0.2	0	31.8	25.4	0	111	94	0	37	35
2020	3	20	12	39	14	18.8	-2.8	1.225	0.3	0.2	0	31.8	26.2	0	111	95	0	37	34
2020	3	20	12	49	14	19.5	-4.3	1.226	0.3	0.2	0	32.3	25.4	0	111	94	0	36	35
2020	3	20	12	59	14	18.4	-2.8	1.225	0.3	0.2	0	31.8	25.8	0	111	95	0	37	35
2020	3	20	13	9	14	18.8	-3.1	1.226	0.3	0.2	0	31.8	26.2	0	111	95	0	37	34
2020	3	20	13	19	14	17.7	-3.2	1.225	0.3	0.2	0	32.3	25.4	0	111	94	0	36	35
2020	3	20	13	29	14	18.1	-3.4	1.226	0.3	0.2	0	32.3	26.2	0	111	95	0	36	34
2020	3	20	13	39	14	17.9	-3.9	1.225	0.4	0.3	0	31.8	25.8	0	111	95	0	37	35
2020	3	20	13	49	14	18.8	-3.4	1.226	0.4	0.3	0	32.3	25.8	0	112	95	0	37	35
2020	3	20	13	59	14	17.9	-3	1.225	0.3	0.2	0	32.3	26.2	0	112	95	0	37	34

Reinhackle (0356)

Year	Month	Day	Hour	Minute	Second	VelocityX	VelocityY	Level	StdError1	StdError2	StdError3	SNR1	SNR2	SNR3	SignalAmp1	SignalAmp2	SignalAmp3	Noise1	Noise2
2020	3	20	14	9	14	18.1	-3.6	1.226	0.3	0.2	0	32.3	26.2	0	112	96	0	37	35
2020	3	20	14	19	14	18.7	-3.5	1.226	0.3	0.2	0	32.7	26.7	0	112	96	0	36	34
2020	3	20	14	29	14	18.2	-3	1.226	0.3	0.2	0	33.1	27.1	0	113	97	0	36	34
2020	3	20	14	39	14	19	-3.7	1.226	0.3	0.2	0	32.7	26.7	0	113	96	0	37	34
2020	3	20	14	49	14	19.7	-3.8	1.226	0.4	0.3	0	32.3	26.7	0	113	96	0	38	34
2020	3	20	14	59	14	18.4	-3	1.226	0.3	0.2	0	32.7	27.1	0	113	97	0	37	34
2020	3	20	15	9	14	18.3	-3.1	1.226	0.3	0.2	0	33.5	27.1	0	114	97	0	36	34
2020	3	20	15	19	14	18.7	-3	1.227	0.3	0.2	0	32.7	27.1	0	113	97	0	37	34
2020	3	20	15	29	14	19	-3	1.226	0.3	0.2	0	32.7	26.7	0	113	97	0	37	35
2020	3	20	15	39	14	18	-3.2	1.227	0.3	0.2	0	33.1	27.1	0	114	97	0	37	34
2020	3	20	15	49	14	18.7	-3.4	1.226	0.3	0.2	0	33.1	26.7	0	113	97	0	36	35
2020	3	20	15	59	14	18.4	-4.6	1.227	0.3	0.2	0	33.1	26.7	0	114	97	0	37	35
2020	3	20	16	9	14	18.9	-4	1.226	0.4	0.3	0	33.1	26.7	0	113	97	0	36	35
2020	3	20	16	19	14	18	-3.8	1.225	0.3	0.2	0	33.1	26.7	0	113	96	0	36	34
2020	3	20	16	29	14	19.3	-3.8	1.225	0.3	0.2	0	33.5	27.5	0	115	98	0	37	34
2020	3	20	16	39	14	19.7	-3.4	1.225	0.4	0.3	0	32.7	26.7	0	113	96	0	37	34
2020	3	20	16	49	14	18.9	-4	1.225	0.5	0.4	0	32.7	26.7	0	113	96	0	37	34
2020	3	20	16	59	14	18.6	-2.8	1.225	0.4	0.3	0	32.3	26.2	0	112	95	0	37	34
2020	3	20	17	9	14	18.9	-2.1	1.225	0.3	0.2	0	32.7	26.2	0	112	95	0	36	34
2020	3	20	17	19	14	18.6	-2.8	1.225	0.3	0.2	0	33.1	25.8	0	113	95	0	36	35
2020	3	20	17	29	14	19	-3.5	1.225	0.3	0.2	0	32.7	26.2	0	112	95	0	36	34
2020	3	20	17	39	14	19.3	-4.2	1.225	0.3	0.2	0	32.7	26.2	0	112	95	0	36	34
2020	3	20	17	49	14	18.2	-3.5	1.226	0.3	0.2	0	32.3	25.8	0	112	95	0	37	35
2020	3	20	17	59	14	20.1	-3.6	1.226	0.3	0.2	0	32.7	26.2	0	113	95	0	37	34
2020	3	20	18	9	14	19.5	-2.7	1.226	0.3	0.2	0	33.1	26.2	0	113	96	0	36	35
2020	3	20	18	19	14	19.4	-3.9	1.225	0.3	0.2	0	32.7	26.2	0	113	96	0	37	35
2020	3	20	18	29	14	19.9	-2.8	1.226	0.3	0.2	0	33.1	27.1	0	114	97	0	37	34
2020	3	20	18	39	14	19.1	-3.3	1.225	0.3	0.2	0	33.5	27.1	0	114	97	0	36	34
2020	3	20	18	49	14	19.4	-3.1	1.226	0.3	0.2	0	34.4	28	0	116	99	0	36	34
2020	3	20	18	59	14	20.2	-3.4	1.226	0.4	0.3	0	34	28	0	116	99	0	37	34
2020	3	20	19	9	14	20.3	-3	1.226	0.4	0.3	0	34.4	28	0	116	99	0	36	34
2020	3	20	19	19	14	19.3	-3.6	1.225	0.3	0.2	0	34.4	28	0	116	99	0	36	34
2020	3	20	19	29	14	18.5	-3.8	1.225	0.4	0.3	0	33.5	27.5	0	115	98	0	37	34
2020	3	20	19	39	14	20.1	-3.7	1.226	0.3	0.2	0	34	27.5	0	115	99	0	36	35
2020	3	20	19	49	14	18.3	-2.3	1.226	0.3	0.2	0	34	27.1	0	115	98	0	36	35
2020	3	20	19	59	14	19.3	-3.1	1.226	0.3	0.2	0	34	27.5	0	115	98	0	36	34
2020	3	20	20	9	14	19.1	-3.3	1.225	0.3	0.2	0	34	27.5	0	115	98	0	36	34
2020	3	20	20	19	14	18.7	-3.2	1.225	0.3	0.2	0	33.5	27.5	0	115	98	0	37	34
2020	3	20	20	29	14	17.8	-3.1	1.226	0.4	0.3	0	34	28	0	115	99	0	36	34
2020	3	20	20	39	14	18.5	-2.6	1.225	0.3	0.2	0	34.4	28	0	116	99	0	36	34
2020	3	20	20	49	14	17.5	-3.9	1.225	0.3	0.2	0	33.5	27.5	0	115	98	0	37	34
2020	3	20	20	59	14	19.3	-3.4	1.225	0.3	0.2	0	34	27.5	0	115	98	0	36	34
2020	3	20	21	9	14	19.5	-2.9	1.225	0.3	0.2	0	33.5	27.5	0	115	98	0	37	34
2020	3	20	21	19	14	19.5	-3.8	1.225	0.3	0.2	0	33.5	27.1	0	115	98	0	37	35
2020	3	20	21	29	14	19.7	-3.4	1.225	0.4	0.3	0	33.5	27.5	0	115	98	0	37	34
2020	3	20	21	39	14	18.8	-3	1.225	0.3	0.2	0	34	27.5	0	115	98	0	36	34
2020	3	20	21	49	14	18.9	-2.8	1.225	0.4	0.3	0	34.4	28	0	116	99	0	36	34

Reinhackle (0356)

Year	Month	Day	Hour	Minute	Second	VelocityX	VelocityY	Level	StdError1	StdError2	StdError3	SNR1	SNR2	SNR3	SignalAmp1	SignalAmp2	SignalAmp3	Noise1	Noise2
2020	3	20	21	59	14	19.3	-3.8	1.225	0.3	0.2	0	34.4	28	0	116	99	0	36	34
2020	3	20	22	9	14	18.4	-3.5	1.225	0.3	0.2	0	34	27.5	0	115	98	0	36	34
2020	3	20	22	19	14	19.5	-4.2	1.225	0.3	0.2	0	33.5	27.1	0	114	97	0	36	34
2020	3	20	22	29	14	19.1	-3.6	1.225	0.3	0.2	0	34	27.1	0	115	97	0	36	34
2020	3	20	22	39	14	18.1	-1.7	1.225	0.4	0.3	0	34	27.5	0	115	98	0	36	34
2020	3	20	22	49	14	19.8	-3.5	1.225	0.3	0.2	0	33.5	27.1	0	114	97	0	36	34
2020	3	20	22	59	14	18.5	-3.5	1.225	0.3	0.2	0	33.5	27.1	0	115	97	0	37	34
2020	3	20	23	9	14	19.7	-3.1	1.225	0.3	0.2	0	33.1	27.1	0	114	97	0	37	34
2020	3	20	23	19	14	17.5	-2.6	1.225	0.3	0.2	0	33.5	27.1	0	114	97	0	36	34
2020	3	20	23	29	14	19.2	-2.8	1.225	0.3	0.2	0	33.5	27.1	0	114	97	0	36	34
2020	3	20	23	39	14	19.8	-2.5	1.225	0.3	0.2	0	33.5	27.1	0	114	97	0	36	34
2020	3	20	23	49	14	18.2	-3.7	1.225	0.3	0.2	0	33.5	26.7	0	114	97	0	36	35
2020	3	20	23	59	14	20.1	-2.9	1.225	0.3	0.2	0	33.1	27.1	0	114	97	0	37	34
2020	3	21	0	9	14	20.6	-2.2	1.225	0.3	0.2	0	33.1	26.7	0	114	97	0	37	35
2020	3	21	0	19	14	19.1	-4.1	1.225	0.3	0.2	0	33.5	27.1	0	114	97	0	36	34
2020	3	21	0	29	14	19.1	-2.8	1.225	0.3	0.2	0	33.5	27.1	0	114	97	0	36	34
2020	3	21	0	39	14	20	-3.4	1.225	0.3	0.2	0	33.5	26.7	0	114	97	0	36	35
2020	3	21	0	49	14	19.3	-3.7	1.225	0.3	0.2	0	33.5	27.1	0	114	97	0	36	34
2020	3	21	0	59	14	19.6	-3.7	1.225	0.3	0.2	0	33.1	26.7	0	114	96	0	37	34
2020	3	21	1	9	14	19.3	-3	1.225	0.3	0.2	0	33.5	27.1	0	114	97	0	36	34
2020	3	21	1	19	14	19.1	-3.1	1.225	0.3	0.2	0	33.1	27.1	0	114	97	0	37	34
2020	3	21	1	29	14	19.3	-3.2	1.225	0.3	0.2	0	33.1	26.2	0	114	96	0	37	35
2020	3	21	1	39	14	20.6	-3.5	1.225	0.3	0.2	0	33.5	27.1	0	114	96	0	36	33
2020	3	21	1	49	14	19.1	-3.2	1.225	0.3	0.2	0	33.1	26.7	0	114	96	0	37	34
2020	3	21	1	59	14	18.7	-2.6	1.225	0.3	0.2	0	33.1	26.7	0	113	96	0	36	34
2020	3	21	2	9	14	19.5	-3.6	1.225	0.4	0.3	0	33.5	26.7	0	114	96	0	36	34
2020	3	21	2	19	14	19.6	-3.2	1.225	0.3	0.2	0	33.1	27.1	0	114	97	0	37	34
2020	3	21	2	29	14	20	-3.3	1.225	0.3	0.2	0	32.7	26.7	0	113	96	0	37	34
2020	3	21	2	39	14	19.8	-3.8	1.225	0.3	0.2	0	32.7	26.2	0	113	96	0	37	35
2020	3	21	2	49	14	19.1	-2.2	1.225	0.3	0.2	0	33.1	26.7	0	113	96	0	36	34
2020	3	21	2	59	14	18.7	-3.2	1.225	0.3	0.2	0	32.7	26.7	0	113	96	0	37	34
2020	3	21	3	9	14	20.7	-2.9	1.225	0.3	0.2	0	32.7	26.7	0	113	96	0	37	34
2020	3	21	3	19	14	19.4	-3.1	1.226	0.3	0.2	0	33.1	26.2	0	113	96	0	36	35
2020	3	21	3	29	14	18.9	-2.9	1.226	0.3	0.2	0	32.7	26.7	0	113	96	0	37	34
2020	3	21	3	39	14	19.4	-2.9	1.226	0.3	0.2	0	33.1	26.2	0	113	96	0	36	35
2020	3	21	3	49	14	19.5	-3.3	1.226	0.4	0.3	0	32.7	26.7	0	113	96	0	37	34
2020	3	21	3	59	14	19.5	-3.3	1.227	0.3	0.2	0	32.7	26.2	0	113	96	0	37	35
2020	3	21	4	9	14	18.6	-2.6	1.227	0.3	0.2	0	33.1	26.7	0	113	96	0	36	34
2020	3	21	4	19	14	19.2	-2.9	1.227	0.3	0.2	0	33.1	26.2	0	113	95	0	36	34
2020	3	21	4	29	14	19.9	-3.7	1.227	0.3	0.2	0	33.1	26.2	0	113	95	0	36	34
2020	3	21	4	39	14	18.6	-2.5	1.227	0.4	0.3	0	33.1	25.8	0	113	95	0	36	35
2020	3	21	4	49	14	19.7	-3.6	1.228	0.3	0.2	0	32.3	26.7	0	112	96	0	37	34
2020	3	21	4	59	14	19.4	-3.6	1.228	0.3	0.2	0	32.7	26.7	0	113	96	0	37	34
2020	3	21	5	9	14	19.9	-3	1.228	0.3	0.2	0	32.7	26.2	0	113	96	0	37	35
2020	3	21	5	19	14	19.1	-3	1.228	0.4	0.3	0	32.7	26.2	0	113	95	0	37	34
2020	3	21	5	29	14	19.6	-2.9	1.228	0.5	0.4	0	32.7	26.2	0	113	95	0	37	34
2020	3	21	5	39	14	19.1	-2.2	1.228	0.3	0.2	0	32.7	26.2	0	113	95	0	37	34

Reinhackle (0356)

Year	Month	Day	Hour	Minute	Second	VelocityX	VelocityY	Level	StdError1	StdError2	StdError3	SNR1	SNR2	SNR3	SignalAmp1	SignalAmp2	SignalAmp3	Noise1	Noise2
2020	3	21	5	49	14	19.5	-4.4	1.228	0.3	0.2	0	32.3	25.8	0	112	95	0	37	35
2020	3	21	5	59	14	19.7	-2.9	1.228	0.4	0.3	0	32.3	26.2	0	112	95	0	37	34
2020	3	21	6	9	14	19.5	-3.1	1.228	0.3	0.2	0	32.3	26.2	0	112	95	0	37	34
2020	3	21	6	19	14	18.9	-4.1	1.228	0.3	0.2	0	31.8	25.8	0	111	94	0	37	34
2020	3	21	6	29	14	19.5	-3.9	1.228	0.3	0.2	0	32.3	25.4	0	111	94	0	36	35
2020	3	21	6	39	14	19.2	-3.6	1.229	0.4	0.3	0	32.3	25.4	0	111	93	0	36	34
2020	3	21	6	49	14	18.3	-2.9	1.229	0.3	0.2	0	31.4	24.9	0	110	93	0	37	35
2020	3	21	6	59	14	19.2	-3.1	1.228	0.3	0.2	0	31.4	25.4	0	110	93	0	37	34
2020	3	21	7	9	14	19	-2.9	1.229	0.3	0.2	0	31.8	25.4	0	110	93	0	36	34
2020	3	21	7	19	14	18.9	-2.8	1.228	0.3	0.2	0	32.3	26.2	0	111	95	0	36	34
2020	3	21	7	29	14	18.7	-3.4	1.228	0.3	0.2	0	31.8	25.8	0	111	94	0	37	34
2020	3	21	7	39	14	19	-2.9	1.229	0.3	0.2	0	31.8	25.8	0	110	94	0	36	34
2020	3	21	7	49	14	19.5	-3.7	1.229	0.4	0.3	0	32.3	25.8	0	111	94	0	36	34
2020	3	21	7	59	14	19.7	-3.3	1.229	0.3	0.2	0	31.4	26.2	0	111	95	0	38	34
2020	3	21	8	9	14	20.4	-3.7	1.229	0.3	0.2	0	32.3	26.2	0	112	95	0	37	34
2020	3	21	8	19	14	19.7	-3.7	1.229	0.3	0.2	0	32.3	25.8	0	111	94	0	36	34
2020	3	21	8	29	14	19.9	-3.9	1.229	0.3	0.2	0	31.8	26.2	0	111	95	0	37	34
2020	3	21	8	39	14	18.6	-3.9	1.229	0.4	0.3	0	32.3	26.2	0	112	95	0	37	34
2020	3	21	8	49	14	19.5	-3.3	1.229	0.4	0.3	0	33.1	27.1	0	113	97	0	36	34
2020	3	21	8	59	14	19.7	-2.8	1.229	0.4	0.3	0	32.7	26.7	0	113	96	0	37	34
2020	3	21	9	9	14	18.6	-2.8	1.229	0.4	0.3	0	33.1	26.7	0	113	96	0	36	34
2020	3	21	9	19	14	18.5	-3.8	1.229	0.3	0.2	0	32.3	26.2	0	112	95	0	37	34
2020	3	21	9	29	14	19.1	-3.8	1.229	0.3	0.2	0	31.4	25.8	0	110	94	0	37	34
2020	3	21	9	39	14	20.6	-3.7	1.229	0.3	0.2	0	33.1	27.1	0	114	97	0	37	34
2020	3	21	9	49	14	19.6	-3.4	1.229	0.3	0.2	0	31.8	26.2	0	111	95	0	37	34
2020	3	21	9	59	14	20.1	-3.7	1.229	0.3	0.2	0	32.3	25.8	0	111	94	0	36	34
2020	3	21	10	9	14	19.2	-2.9	1.228	0.3	0.2	0	31.4	25.8	0	110	94	0	37	34
2020	3	21	10	19	14	19.1	-2.8	1.229	0.3	0.2	0	31.4	25.4	0	110	93	0	37	34
2020	3	21	10	29	14	18.2	-3	1.228	0.3	0.2	0	31.4	25.4	0	110	93	0	37	34
2020	3	21	10	39	14	19.3	-2.9	1.228	0.3	0.2	0	31.8	25.4	0	110	94	0	36	35
2020	3	21	10	49	14	19.2	-3.8	1.228	0.4	0.3	0	31.8	25.4	0	111	94	0	37	35
2020	3	21	10	59	14	20	-3.7	1.228	0.3	0.2	0	32.3	26.2	0	111	95	0	36	34
2020	3	21	11	9	14	19.2	-2.5	1.228	0.3	0.2	0	32.3	26.2	0	111	95	0	36	34
2020	3	21	11	19	14	18.9	-2.6	1.227	0.3	0.2	0	33.1	26.7	0	113	96	0	36	34
2020	3	21	11	29	14	18.4	-3.9	1.227	0.3	0.2	0	32.7	26.7	0	112	96	0	36	34
2020	3	21	11	39	14	18.7	-4	1.227	0.3	0.2	0	32.3	26.2	0	112	95	0	37	34
2020	3	21	11	49	14	19	-4.5	1.227	0.4	0.3	0	32.3	26.7	0	112	96	0	37	34
2020	3	21	11	59	14	18.9	-3.2	1.228	0.3	0.2	0	33.5	27.5	0	115	98	0	37	34
2020	3	21	12	9	14	18.5	-3.8	1.228	0.3	0.2	0	33.1	27.1	0	113	97	0	36	34
2020	3	21	12	19	14	18.7	-3.7	1.228	0.3	0.2	0	32.7	26.7	0	113	96	0	37	34
2020	3	21	12	29	14	18.1	-2.4	1.228	0.3	0.2	0	33.1	26.7	0	113	97	0	36	35
2020	3	21	12	39	14	18.4	-3.7	1.228	0.3	0.2	0	32.7	26.7	0	112	96	0	36	34
2020	3	21	12	49	14	18.3	-4.4	1.227	0.3	0.2	0	32.3	26.7	0	112	96	0	37	34
2020	3	21	12	59	14	19.4	-3.4	1.227	0.4	0.3	0	33.1	27.1	0	113	97	0	36	34
2020	3	21	13	9	14	19.2	-4.2	1.229	0.3	0.2	0	33.1	27.1	0	113	97	0	36	34
2020	3	21	13	19	14	18.3	-3.9	1.228	0.3	0.2	0	32.7	26.2	0	112	96	0	36	35
2020	3	21	13	29	14	18.9	-4.2	1.228	0.3	0.2	0	32.7	26.7	0	112	96	0	36	34

Reinhackle (0356)

Year	Month	Day	Hour	Minute	Second	VelocityX	VelocityY	Level	StdError1	StdError2	StdError3	SNR1	SNR2	SNR3	SignalAmp1	SignalAmp2	SignalAmp3	Noise1	Noise2
2020	3	21	13	39	14	18.6	-4.6	1.229	0.4	0.3	0	32.3	26.7	0	112	96	0	37	34
2020	3	21	13	49	14	19.2	-3.8	1.228	0.3	0.2	0	32.3	26.7	0	112	96	0	37	34
2020	3	21	13	59	14	19	-3	1.228	0.3	0.2	0	32.7	26.7	0	113	96	0	37	34
2020	3	21	14	9	14	19.5	-3.2	1.228	0.3	0.2	0	32.7	26.7	0	113	96	0	37	34
2020	3	21	14	19	14	18	-3.4	1.228	0.3	0.2	0	32.7	26.2	0	113	96	0	37	35
2020	3	21	14	29	14	19	-3.1	1.228	0.3	0.2	0	33.1	26.7	0	113	96	0	36	34
2020	3	21	14	39	14	19.1	-3.8	1.227	0.3	0.2	0	32.7	27.1	0	113	97	0	37	34
2020	3	21	14	49	14	19.3	-2.6	1.229	0.4	0.3	0	33.1	27.1	0	113	97	0	36	34
2020	3	21	14	59	14	19.5	-3.2	1.227	0.3	0.2	0	32.3	26.2	0	112	95	0	37	34
2020	3	21	15	9	14	18.5	-3.6	1.228	0.3	0.2	0	33.1	27.5	0	114	98	0	37	34
2020	3	21	15	19	14	18.8	-3.4	1.228	0.3	0.2	0	33.5	27.1	0	114	97	0	36	34
2020	3	21	15	29	14	19.1	-3.9	1.227	0.3	0.2	0	33.5	27.5	0	115	98	0	37	34
2020	3	21	15	39	14	18.8	-3.8	1.227	0.3	0.2	0	32.7	27.1	0	113	97	0	37	34
2020	3	21	15	49	14	18.7	-3.5	1.227	0.3	0.2	0	33.5	27.5	0	115	98	0	37	34
2020	3	21	15	59	14	19.8	-3.1	1.227	0.3	0.2	0	33.1	26.7	0	113	96	0	36	34
2020	3	21	16	9	14	18.5	-3	1.228	0.3	0.2	0	33.1	26.7	0	113	96	0	36	34
2020	3	21	16	19	14	20.1	-3.8	1.228	0.3	0.2	0	32.7	26.7	0	112	96	0	36	34
2020	3	21	16	29	14	19.7	-3	1.228	0.3	0.2	0	32.7	26.2	0	112	95	0	36	34
2020	3	21	16	39	14	20.1	-3.3	1.228	0.3	0.2	0	33.1	26.7	0	113	96	0	36	34
2020	3	21	16	49	14	20	-3.5	1.228	0.3	0.2	0	32.7	25.8	0	112	95	0	36	35
2020	3	21	16	59	14	18.4	-3.7	1.228	0.4	0.3	0	32.7	26.2	0	112	95	0	36	34
2020	3	21	17	9	14	20.1	-3.4	1.228	0.3	0.2	0	33.1	26.7	0	113	96	0	36	34
2020	3	21	17	19	14	18.8	-3.4	1.228	0.4	0.3	0	33.1	26.2	0	113	96	0	36	35
2020	3	21	17	29	14	20.3	-3	1.228	0.3	0.2	0	33.1	27.5	0	114	97	0	37	33
2020	3	21	17	39	14	19.8	-2.8	1.228	0.3	0.2	0	33.5	27.1	0	114	97	0	36	34
2020	3	21	17	49	14	19.1	-3.3	1.228	0.3	0.2	0	33.5	27.1	0	114	97	0	36	34
2020	3	21	17	59	14	19.2	-4	1.228	0.3	0.2	0	32.7	27.1	0	113	97	0	37	34
2020	3	21	18	9	14	18.8	-3	1.228	0.3	0.2	0	33.5	27.1	0	114	97	0	36	34
2020	3	21	18	19	14	20.6	-2.5	1.228	0.3	0.2	0	34	27.5	0	115	98	0	36	34
2020	3	21	18	29	14	19	-3.1	1.228	0.3	0.2	0	33.5	27.5	0	115	98	0	37	34
2020	3	21	18	39	14	20.2	-2.5	1.228	0.3	0.2	0	34	27.5	0	116	99	0	37	35
2020	3	21	18	49	14	19.1	-3.3	1.228	0.3	0.2	0	34.4	28	0	116	99	0	36	34
2020	3	21	18	59	14	18.6	-3.4	1.228	0.4	0.3	0	34.4	28	0	116	99	0	36	34
2020	3	21	19	9	14	19.9	-3.1	1.228	0.3	0.2	0	34.4	28.4	0	117	100	0	37	34
2020	3	21	19	19	14	19.5	-3.5	1.228	0.3	0.2	0	34.4	28	0	116	99	0	36	34
2020	3	21	19	29	14	20.6	-3.1	1.228	0.3	0.2	0	34.4	28.4	0	116	99	0	36	33
2020	3	21	19	39	14	20.2	-3.7	1.228	0.3	0.2	0	34.8	28	0	116	99	0	35	34
2020	3	21	19	49	14	19.1	-3.1	1.228	0.3	0.2	0	34	28	0	116	99	0	37	34
2020	3	21	19	59	14	20.8	-3.4	1.228	0.3	0.2	0	34.4	28	0	116	99	0	36	34
2020	3	21	20	9	14	19.7	-2.5	1.228	0.3	0.2	0	34.4	27.5	0	116	98	0	36	34
2020	3	21	20	19	14	20.3	-3.4	1.228	0.3	0.2	0	33.5	27.5	0	115	98	0	37	34
2020	3	21	20	29	14	20.6	-3.3	1.228	0.4	0.3	0	34.4	28	0	116	99	0	36	34
2020	3	21	20	39	14	18.2	-3.2	1.228	0.3	0.2	0	34	27.5	0	115	98	0	36	34
2020	3	21	20	49	14	19.6	-2.8	1.228	0.4	0.3	0	34	28	0	116	99	0	37	34
2020	3	21	20	59	14	19.2	-3	1.228	0.4	0.3	0	33.5	27.5	0	115	98	0	37	34
2020	3	21	21	9	14	18.1	-2.6	1.228	0.3	0.2	0	34	27.5	0	115	98	0	36	34
2020	3	21	21	19	14	19	-3.5	1.228	0.3	0.2	0	33.5	27.5	0	115	98	0	37	34

Reinhackle (0356)

Year	Month	Day	Hour	Minute	Second	VelocityX	VelocityY	Level	StdError1	StdError2	StdError3	SNR1	SNR2	SNR3	SignalAmp1	SignalAmp2	SignalAmp3	Noise1	Noise2
2020	3	21	21	29	14	19.2	-2.2	1.228	0.3	0.2	0	34	27.5	0	115	98	0	36	34
2020	3	21	21	39	14	19.4	-2.4	1.228	0.3	0.2	0	33.5	27.1	0	115	98	0	37	35
2020	3	21	21	49	14	18.8	-3.8	1.228	0.3	0.2	0	34	27.5	0	115	98	0	36	34
2020	3	21	21	59	14	19.1	-3.4	1.228	0.4	0.3	0	34	27.5	0	115	98	0	36	34
2020	3	21	22	9	14	18.9	-3	1.228	0.4	0.3	0	33.5	27.5	0	115	98	0	37	34
2020	3	21	22	19	14	19.3	-3.8	1.228	0.3	0.2	0	33.1	27.5	0	114	98	0	37	34
2020	3	21	22	29	14	19.5	-3.2	1.228	0.4	0.3	0	33.5	27.5	0	115	98	0	37	34
2020	3	21	22	39	14	20	-3	1.228	0.3	0.2	0	34	27.5	0	115	98	0	36	34
2020	3	21	22	49	14	19.7	-3.4	1.228	0.4	0.3	0	33.5	27.5	0	115	98	0	37	34
2020	3	21	22	59	14	19.7	-2.7	1.228	0.3	0.2	0	33.5	27.5	0	115	98	0	37	34
2020	3	21	23	9	14	19.3	-3.9	1.228	0.4	0.3	0	33.5	27.5	0	114	98	0	36	34
2020	3	21	23	19	14	19.9	-3.3	1.228	0.3	0.2	0	33.5	27.5	0	115	98	0	37	34
2020	3	21	23	29	14	20.1	-3.6	1.228	0.4	0.3	0	33.5	27.5	0	115	98	0	37	34
2020	3	21	23	39	14	19.3	-3.8	1.228	0.3	0.2	0	34	27.5	0	115	98	0	36	34
2020	3	21	23	49	14	18.9	-3.3	1.228	0.3	0.2	0	33.1	27.1	0	114	97	0	37	34
2020	3	21	23	59	14	19.2	-2.9	1.228	0.3	0.2	0	33.5	27.1	0	114	97	0	36	34
2020	3	22	0	9	14	19.1	-3.6	1.228	0.4	0.3	0	33.5	27.1	0	114	97	0	36	34
2020	3	22	0	19	14	19.2	-3.7	1.228	0.3	0.2	0	33.5	27.1	0	115	97	0	37	34
2020	3	22	0	29	14	19.4	-3.9	1.229	0.3	0.2	0	34	27.1	0	115	97	0	36	34
2020	3	22	0	39	14	18.9	-3.5	1.229	0.3	0.2	0	33.5	27.1	0	114	97	0	36	34
2020	3	22	0	49	14	19.3	-3.2	1.23	0.3	0.2	0	33.5	27.5	0	115	98	0	37	34
2020	3	22	0	59	14	19.3	-3.5	1.23	0.3	0.2	0	33.5	27.1	0	114	97	0	36	34
2020	3	22	1	9	14	19.9	-3.7	1.23	0.3	0.2	0	33.5	26.7	0	114	97	0	36	35
2020	3	22	1	19	14	19.7	-2.9	1.231	0.4	0.3	0	33.5	27.1	0	114	97	0	36	34
2020	3	22	1	29	14	18.8	-3.6	1.231	0.3	0.2	0	33.1	27.1	0	114	97	0	37	34
2020	3	22	1	39	14	19.1	-3.1	1.231	0.3	0.2	0	33.5	27.1	0	114	97	0	36	34
2020	3	22	1	49	14	19.7	-3.4	1.231	0.3	0.2	0	33.1	27.1	0	114	97	0	37	34
2020	3	22	1	59	14	19.4	-2.6	1.231	0.3	0.2	0	33.5	27.1	0	114	97	0	36	34
2020	3	22	2	9	14	20.5	-2.5	1.231	0.3	0.2	0	33.5	26.7	0	114	97	0	36	35
2020	3	22	2	19	14	18.5	-3	1.231	0.4	0.3	0	33.1	27.1	0	114	97	0	37	34
2020	3	22	2	29	14	19.3	-3.3	1.231	0.3	0.2	0	33.5	27.1	0	114	97	0	36	34
2020	3	22	2	39	14	19.2	-2.9	1.231	0.3	0.2	0	33.5	27.1	0	114	97	0	36	34
2020	3	22	2	49	14	18.7	-3	1.231	0.5	0.4	0	33.1	27.1	0	114	97	0	37	34
2020	3	22	2	59	14	19.8	-3.3	1.232	0.3	0.2	0	33.1	26.7	0	114	97	0	37	35
2020	3	22	3	9	14	19.2	-2.5	1.232	0.3	0.2	0	33.5	27.1	0	114	97	0	36	34
2020	3	22	3	19	14	19.6	-3.6	1.232	0.3	0.2	0	33.5	26.7	0	114	97	0	36	35
2020	3	22	3	29	14	19.9	-3	1.232	0.3	0.2	0	33.1	26.7	0	114	97	0	37	35
2020	3	22	3	39	14	21.1	-3.3	1.232	0.3	0.2	0	33.1	27.1	0	114	97	0	37	34
2020	3	22	3	49	14	19.5	-2.7	1.232	0.5	0.4	0	33.1	27.1	0	114	97	0	37	34
2020	3	22	3	59	14	20.5	-3.5	1.232	0.3	0.2	0	33.1	27.1	0	114	97	0	37	34
2020	3	22	4	9	14	19.3	-3.2	1.232	0.3	0.2	0	33.5	26.7	0	114	97	0	36	35
2020	3	22	4	19	14	20	-3.8	1.232	0.3	0.2	0	33.5	26.7	0	114	97	0	36	35
2020	3	22	4	29	14	19.9	-3.1	1.232	0.3	0.2	0	33.5	26.2	0	114	96	0	36	35
2020	3	22	4	39	14	19.1	-2.9	1.232	0.3	0.2	0	33.1	26.2	0	113	96	0	36	35
2020	3	22	4	49	14	20	-3.3	1.232	0.3	0.2	0	33.1	26.7	0	114	96	0	37	34
2020	3	22	4	59	14	19.9	-3.1	1.232	0.3	0.2	0	32.7	26.7	0	113	96	0	37	34
2020	3	22	5	9	14	19.1	-2.1	1.233	0.3	0.2	0	32.7	26.7	0	113	97	0	37	35

Reinhackle (0356)

Year	Month	Day	Hour	Minute	Second	VelocityX	VelocityY	Level	StdError1	StdError2	StdError3	SNR1	SNR2	SNR3	SignalAmp1	SignalAmp2	SignalAmp3	Noise1	Noise2
2020	3	22	5	19	14	19.2	-2.9	1.233	0.3	0.2	0	32.7	27.1	0	113	97	0	37	34
2020	3	22	5	29	14	20	-3.1	1.233	0.3	0.2	0	33.5	26.7	0	114	97	0	36	35
2020	3	22	5	39	14	19.4	-4.2	1.232	0.4	0.3	0	33.1	27.1	0	114	97	0	37	34
2020	3	22	5	49	14	18.9	-3.4	1.233	0.4	0.3	0	33.5	27.1	0	114	97	0	36	34
2020	3	22	5	59	14	20	-3.8	1.233	0.3	0.2	0	32.7	26.2	0	113	96	0	37	35
2020	3	22	6	9	14	19.8	-3.7	1.233	0.3	0.2	0	33.5	26.7	0	114	96	0	36	34
2020	3	22	6	19	14	18.4	-2.5	1.233	0.3	0.2	0	33.1	26.2	0	113	96	0	36	35
2020	3	22	6	29	14	19.2	-3.4	1.233	0.3	0.2	0	33.1	26.7	0	113	96	0	36	34
2020	3	22	6	39	14	19.8	-3	1.233	0.3	0.2	0	32.3	26.2	0	113	96	0	38	35
2020	3	22	6	49	14	18.5	-3.4	1.233	0.3	0.2	0	33.1	26.2	0	113	95	0	36	34
2020	3	22	6	59	14	19.7	-3.4	1.233	0.3	0.2	0	33.1	26.7	0	113	96	0	36	34
2020	3	22	7	9	14	19.4	-3.4	1.233	0.3	0.2	0	33.5	27.1	0	114	97	0	36	34
2020	3	22	7	19	14	17.9	-3.4	1.233	0.3	0.2	0	32.3	26.2	0	112	95	0	37	34
2020	3	22	7	29	14	19.8	-3.7	1.233	0.3	0.2	0	31.4	25.4	0	110	93	0	37	34
2020	3	22	7	39	14	20	-3.6	1.233	0.3	0.2	0	31.8	25.4	0	110	93	0	36	34
2020	3	22	7	49	14	19.9	-3.3	1.233	0.3	0.2	0	31	24.5	0	109	92	0	37	35
2020	3	22	7	59	14	20	-3.7	1.233	0.3	0.2	0	31	24.5	0	109	92	0	37	35
2020	3	22	8	9	14	19.8	-3	1.233	0.3	0.2	0	31	24.9	0	109	92	0	37	34
2020	3	22	8	19	14	19.9	-2.8	1.233	0.3	0.2	0	31	24.5	0	109	92	0	37	35
2020	3	22	8	29	14	19.4	-2.8	1.233	0.3	0.2	0	31.4	24.9	0	109	92	0	36	34
2020	3	22	8	39	14	20	-3.6	1.233	0.3	0.2	0	31.4	24.9	0	109	92	0	36	34
2020	3	22	8	49	14	18.7	-2.9	1.233	0.3	0.2	0	31	24.9	0	109	92	0	37	34
2020	3	22	8	59	14	19.1	-4	1.233	0.3	0.2	0	31	25.4	0	109	93	0	37	34
2020	3	22	9	9	14	20.4	-3.6	1.234	0.3	0.2	0	31	24.9	0	109	93	0	37	35
2020	3	22	9	19	14	19.3	-3.2	1.234	0.3	0.2	0	31.4	25.4	0	109	93	0	36	34
2020	3	22	9	29	14	19	-3.2	1.234	0.3	0.2	0	31	25.4	0	109	93	0	37	34
2020	3	22	9	39	14	19.6	-3.5	1.233	0.3	0.2	0	31	24.9	0	109	93	0	37	35
2020	3	22	9	49	14	20.7	-2.9	1.234	0.3	0.2	0	31	25.4	0	109	93	0	37	34
2020	3	22	9	59	14	19.2	-3.9	1.234	0.3	0.2	0	31	24.9	0	109	93	0	37	35
2020	3	22	10	9	14	20	-2.3	1.234	0.3	0.2	0	31.4	25.4	0	110	93	0	37	34
2020	3	22	10	19	14	18.7	-4.3	1.234	0.4	0.3	0	31.8	24.9	0	110	93	0	36	35
2020	3	22	10	29	14	18.8	-3.6	1.234	0.3	0.2	0	31.4	25.4	0	110	93	0	37	34
2020	3	22	10	39	14	18.6	-3.4	1.234	0.4	0.3	0	31.8	25.4	0	110	93	0	36	34
2020	3	22	10	49	14	18.6	-3.1	1.234	0.3	0.2	0	31.8	25.8	0	110	94	0	36	34
2020	3	22	10	59	14	18.4	-2.5	1.234	0.3	0.2	0	31.8	25.8	0	110	94	0	36	34
2020	3	22	11	9	14	19.2	-3.6	1.234	0.3	0.2	0	32.3	25.8	0	111	94	0	36	34
2020	3	22	11	19	14	20.1	-3.4	1.234	0.3	0.2	0	31.8	25.8	0	110	94	0	36	34
2020	3	22	11	29	14	18.1	-4.1	1.234	0.3	0.2	0	31.4	25.4	0	110	93	0	37	34
2020	3	22	11	39	14	19.5	-4	1.234	0.3	0.2	0	32.3	25.8	0	111	94	0	36	34
2020	3	22	11	49	14	19.2	-2.9	1.234	0.3	0.2	0	31.8	26.2	0	111	95	0	37	34
2020	3	22	11	59	14	18	-3.5	1.234	0.3	0.2	0	32.7	25.8	0	112	95	0	36	35
2020	3	22	12	9	14	18	-3.4	1.235	0.4	0.3	0	31.8	25.8	0	111	95	0	37	35
2020	3	22	12	19	14	19	-3	1.235	0.3	0.2	0	32.7	26.7	0	112	96	0	36	34
2020	3	22	12	29	14	18.5	-4	1.235	0.3	0.2	0	32.7	26.2	0	112	95	0	36	34
2020	3	22	12	39	14	18.6	-3.6	1.235	0.3	0.2	0	31.8	25.8	0	111	95	0	37	35
2020	3	22	12	49	14	18.8	-3.4	1.235	0.3	0.2	0	32.7	26.2	0	112	95	0	36	34
2020	3	22	12	59	14	18.4	-4	1.235	0.3	0.2	0	32.7	26.7	0	112	96	0	36	34

Reinhackle (0356)

Year	Month	Day	Hour	Minute	Second	VelocityX	VelocityY	Level	StdError1	StdError2	StdError3	SNR1	SNR2	SNR3	SignalAmp1	SignalAmp2	SignalAmp3	Noise1	Noise2
2020	3	22	13	9	14	18.8	-3.1	1.235	0.3	0.2	0	32.7	27.1	0	113	97	0	37	34
2020	3	22	13	19	14	18.3	-3	1.236	0.3	0.2	0	33.1	27.1	0	113	97	0	36	34
2020	3	22	13	29	14	17.7	-3.4	1.235	0.3	0.2	0	32.7	27.1	0	113	97	0	37	34
2020	3	22	13	39	14	17.9	-4.3	1.236	0.3	0.2	0	32.7	26.7	0	112	96	0	36	34
2020	3	22	13	49	14	17.9	-2.9	1.236	0.3	0.2	0	32.7	26.7	0	112	96	0	36	34
2020	3	22	13	59	14	18.1	-3.9	1.235	0.3	0.2	0	33.1	27.1	0	113	97	0	36	34
2020	3	22	14	9	14	19	-2.5	1.236	0.3	0.2	0	33.1	27.1	0	113	97	0	36	34
2020	3	22	14	19	14	19.1	-3.3	1.235	0.3	0.2	0	33.1	27.1	0	113	97	0	36	34
2020	3	22	14	29	14	18.5	-2.8	1.235	0.3	0.2	0	33.5	27.5	0	114	98	0	36	34
2020	3	22	14	39	14	18.2	-3.4	1.235	0.3	0.2	0	33.5	27.5	0	114	98	0	36	34
2020	3	22	14	49	14	19.1	-3.3	1.235	0.3	0.2	0	33.1	27.5	0	114	98	0	37	34
2020	3	22	14	59	14	18.9	-3.2	1.236	0.4	0.3	0	33.5	27.5	0	114	98	0	36	34
2020	3	22	15	9	14	19	-3.5	1.236	0.3	0.2	0	33.5	27.5	0	114	98	0	36	34
2020	3	22	15	19	14	17.6	-2.9	1.236	0.3	0.2	0	33.5	27.5	0	115	98	0	37	34
2020	3	22	15	29	14	18.4	-3.7	1.235	0.4	0.3	0	34	28	0	115	99	0	36	34
2020	3	22	15	39	14	18.6	-3.8	1.235	0.3	0.2	0	34	28.4	0	116	100	0	37	34
2020	3	22	15	49	14	19.3	-2.8	1.236	0.4	0.3	0	33.5	27.1	0	114	98	0	36	35
2020	3	22	15	59	14	18.8	-3	1.235	0.3	0.2	0	33.1	27.1	0	114	97	0	37	34
2020	3	22	16	9	14	18	-3.8	1.236	0.3	0.2	0	33.5	27.5	0	114	98	0	36	34
2020	3	22	16	19	14	18.6	-3.4	1.235	0.3	0.2	0	33.1	27.1	0	114	98	0	37	35
2020	3	22	16	29	14	19.2	-2.5	1.235	0.3	0.2	0	33.5	27.5	0	114	98	0	36	34
2020	3	22	16	39	14	17.8	-3.3	1.235	0.3	0.2	0	33.1	27.5	0	114	98	0	37	34
2020	3	22	16	49	14	18.6	-1.9	1.235	0.4	0.3	0	33.1	27.5	0	114	97	0	37	33
2020	3	22	16	59	14	19.5	-2.7	1.236	0.3	0.2	0	33.5	26.7	0	114	97	0	36	35
2020	3	22	17	9	14	19.1	-2.9	1.236	0.3	0.2	0	32.7	26.7	0	113	97	0	37	35
2020	3	22	17	19	14	18.6	-2.7	1.236	0.3	0.2	0	33.1	26.7	0	113	96	0	36	34
2020	3	22	17	29	14	18.7	-4.5	1.236	0.3	0.2	0	32.7	26.7	0	113	96	0	37	34
2020	3	22	17	39	14	19.5	-3.6	1.236	0.3	0.2	0	32.7	26.7	0	113	96	0	37	34
2020	3	22	17	49	14	19.3	-3.4	1.236	0.3	0.2	0	33.1	26.7	0	113	96	0	36	34
2020	3	22	17	59	14	20.3	-4.1	1.236	0.5	0.4	0	33.1	27.1	0	114	97	0	37	34
2020	3	22	18	9	14	20	-3.2	1.236	0.3	0.2	0	33.5	27.1	0	114	97	0	36	34
2020	3	22	18	19	14	20.4	-3.3	1.236	0.3	0.2	0	34	27.5	0	115	98	0	36	34
2020	3	22	18	29	14	19.5	-2.9	1.236	0.3	0.2	0	34	27.5	0	115	98	0	36	34
2020	3	22	18	39	14	19.9	-2.5	1.237	0.3	0.2	0	34	28	0	116	99	0	37	34
2020	3	22	18	49	14	19.3	-3.3	1.236	0.4	0.3	0	34.4	27.5	0	116	99	0	36	35
2020	3	22	18	59	14	19.6	-2.6	1.236	0.5	0.4	0	34.4	28	0	116	100	0	36	35
2020	3	22	19	9	14	19.2	-3.7	1.236	0.3	0.2	0	34.8	28.4	0	117	100	0	36	34
2020	3	22	19	19	14	19.9	-3.3	1.236	0.3	0.2	0	34.4	28	0	117	99	0	37	34
2020	3	22	19	29	14	19.3	-3.4	1.236	0.4	0.3	0	34.4	28.4	0	116	100	0	36	34
2020	3	22	19	39	14	18.9	-2.9	1.237	0.3	0.2	0	34.4	28	0	116	99	0	36	34
2020	3	22	19	49	14	18.5	-3.4	1.237	0.3	0.2	0	34.4	28	0	116	99	0	36	34
2020	3	22	19	59	14	19.8	-3.1	1.237	0.3	0.2	0	34.4	28.4	0	116	99	0	36	33
2020	3	22	20	9	14	18	-3	1.236	0.4	0.3	0	34.4	28	0	116	99	0	36	34
2020	3	22	20	19	14	19.9	-3.5	1.236	0.3	0.2	0	34	28	0	116	99	0	37	34
2020	3	22	20	29	14	19.3	-3.1	1.237	0.3	0.2	0	34.4	28	0	116	99	0	36	34
2020	3	22	20	39	14	18.2	-3.7	1.236	0.3	0.2	0	34	28.4	0	116	99	0	37	33
2020	3	22	20	49	14	20.8	-2.7	1.236	0.3	0.2	0	33.5	28	0	115	99	0	37	34

Reinhackle (0356)

Year	Month	Day	Hour	Minute	Second	VelocityX	VelocityY	Level	StdError1	StdError2	StdError3	SNR1	SNR2	SNR3	SignalAmp1	SignalAmp2	SignalAmp3	Noise1	Noise2
2020	3	22	20	59	14	19	-3.7	1.236	0.3	0.2	0	34.4	28	0	116	99	0	36	34
2020	3	22	21	9	14	19	-3.8	1.236	0.3	0.2	0	34.4	28	0	116	99	0	36	34
2020	3	22	21	19	14	18.7	-3	1.236	0.3	0.2	0	34.8	28.4	0	117	100	0	36	34
2020	3	22	21	29	14	19.1	-2.9	1.236	0.3	0.2	0	34.8	28.4	0	117	100	0	36	34
2020	3	22	21	39	14	19.5	-2.7	1.236	0.4	0.3	0	35.7	29.2	0	119	102	0	36	34
2020	3	22	21	49	14	19.5	-2.9	1.236	0.3	0.2	0	34.8	28.4	0	118	100	0	37	34
2020	3	22	21	59	14	19	-2.8	1.236	0.3	0.2	0	34.4	28.4	0	116	100	0	36	34
2020	3	22	22	9	14	19.7	-2.9	1.236	0.3	0.2	0	34.4	28	0	116	99	0	36	34
2020	3	22	22	19	14	19.4	-3.9	1.236	0.3	0.2	0	34	28	0	116	99	0	37	34
2020	3	22	22	29	14	19.3	-3.3	1.236	0.3	0.2	0	34.4	28	0	116	99	0	36	34
2020	3	22	22	39	14	18.7	-2.5	1.236	0.3	0.2	0	34.4	28	0	116	99	0	36	34
2020	3	22	22	49	14	20.4	-2.8	1.236	0.3	0.2	0	34.8	28	0	117	100	0	36	35
2020	3	22	22	59	14	18.5	-3.1	1.236	0.3	0.2	0	34.8	28	0	117	99	0	36	34
2020	3	22	23	9	14	17.9	-2.9	1.235	0.3	0.2	0	34.4	28.4	0	116	100	0	36	34
2020	3	22	23	19	14	19	-3.8	1.236	0.3	0.2	0	34.4	27.5	0	116	99	0	36	35
2020	3	22	23	29	14	18.4	-3	1.236	0.3	0.2	0	34.4	27.5	0	116	99	0	36	35
2020	3	22	23	39	14	19.7	-2.7	1.236	0.3	0.2	0	34.4	28.4	0	116	100	0	36	34
2020	3	22	23	49	14	19.1	-2.3	1.236	0.3	0.2	0	34	28.4	0	116	100	0	37	34
2020	3	22	23	59	14	19.2	-2.9	1.236	0.3	0.2	0	34.8	28	0	116	99	0	35	34
2020	3	23	0	9	14	19.1	-3.9	1.236	0.5	0.4	0	34.8	28.4	0	117	100	0	36	34
2020	3	23	0	19	14	18.8	-2.6	1.236	0.3	0.2	0	34.4	28	0	116	99	0	36	34
2020	3	23	0	29	14	18.6	-2.4	1.235	0.3	0.2	0	34	28	0	116	99	0	37	34
2020	3	23	0	39	14	18.7	-3	1.236	0.4	0.3	0	34.4	28	0	116	99	0	36	34
2020	3	23	0	49	14	18.3	-2	1.236	0.3	0.2	0	34.4	28	0	116	99	0	36	34
2020	3	23	0	59	14	18.5	-2.5	1.236	0.3	0.2	0	33.5	28	0	115	99	0	37	34
2020	3	23	1	9	14	20.3	-3.4	1.236	0.3	0.2	0	34.8	28.4	0	117	100	0	36	34
2020	3	23	1	19	14	19.3	-3.6	1.236	0.3	0.2	0	34.8	28.4	0	118	100	0	37	34
2020	3	23	1	29	14	19.6	-3.4	1.236	0.3	0.2	0	35.7	29.2	0	119	102	0	36	34
2020	3	23	1	39	14	18.7	-3	1.235	0.3	0.2	0	37	30.5	0	122	106	0	36	35
2020	3	23	1	49	14	19.1	-2.6	1.235	0.3	0.2	0	37.4	31.4	0	123	107	0	36	34
2020	3	23	1	59	14	21.1	-3.3	1.236	0.3	0.2	0	38.7	32.3	0	126	109	0	36	34
2020	3	23	2	9	14	19.4	-4.2	1.236	0.3	0.2	0	39.6	33.1	0	129	112	0	37	35
2020	3	23	2	19	14	18.3	-2.5	1.236	0.3	0.2	0	40	34	0	129	113	0	36	34
2020	3	23	2	29	14	19.4	-2.1	1.236	0.3	0.2	0	40.9	34.8	0	131	115	0	36	34
2020	3	23	2	39	14	19.1	-3	1.236	0.3	0.2	0	41.3	35.7	0	133	117	0	37	34
2020	3	23	2	49	14	17.8	-3	1.237	0.3	0.2	0	42.1	36.1	0	134	118	0	36	34
2020	3	23	2	59	14	19.8	-3	1.237	0.3	0.2	0	42.1	35.3	0	134	117	0	36	35
2020	3	23	3	9	14	20.1	-2.8	1.238	0.3	0.2	0	41.7	35.3	0	133	117	0	36	35
2020	3	23	3	19	14	19.6	-2	1.238	0.3	0.2	0	40.9	35.3	0	132	116	0	37	34
2020	3	23	3	29	14	20.7	-2.8	1.238	0.3	0.2	0	41.7	34.8	0	133	116	0	36	35
2020	3	23	3	39	14	21.1	-2.3	1.238	0.3	0.2	0	40.4	34	0	131	114	0	37	35
2020	3	23	3	49	14	18.7	-2.4	1.238	0.4	0.3	0	40	34	0	129	113	0	36	34
2020	3	23	3	59	14	20.1	-3	1.239	0.3	0.2	0	39.6	33.1	0	128	111	0	36	34
2020	3	23	4	9	14	20.2	-2.1	1.239	0.3	0.2	0	39.6	33.1	0	128	111	0	36	34
2020	3	23	4	19	14	19.3	-2.8	1.239	0.3	0.2	0	39.1	32.7	0	127	110	0	36	34
2020	3	23	4	29	14	20.3	-1.7	1.241	0.3	0.2	0	38.3	32.3	0	126	109	0	37	34
2020	3	23	4	39	14	19.9	-2.3	1.242	0.3	0.2	0	37.4	31.8	0	124	108	0	37	34

Reinhackle (0356)

Year	Month	Day	Hour	Minute	Second	VelocityX	VelocityY	Level	StdError1	StdError2	StdError3	SNR1	SNR2	SNR3	SignalAmp1	SignalAmp2	SignalAmp3	Noise1	Noise2
2020	3	23	4	49	14	20.2	-2.8	1.243	0.4	0.3	0	37.4	31	0	124	107	0	37	35
2020	3	23	4	59	14	18.7	-3.5	1.243	0.3	0.2	0	37	30.5	0	123	106	0	37	35
2020	3	23	5	9	14	19.9	-3.3	1.244	0.3	0.2	0	36.5	30.5	0	122	105	0	37	34
2020	3	23	5	19	14	19.5	-2.5	1.244	0.3	0.2	0	36.1	30.5	0	121	105	0	37	34
2020	3	23	5	29	14	19.8	-2.3	1.244	0.3	0.2	0	36.1	29.7	0	121	104	0	37	35
2020	3	23	5	39	14	19.8	-3	1.245	0.3	0.2	0	36.5	29.7	0	121	104	0	36	35
2020	3	23	5	49	14	20.9	-3.3	1.245	0.3	0.2	0	37	29.7	0	122	104	0	36	35
2020	3	23	5	59	14	20.1	-3.4	1.246	0.3	0.2	0	36.5	30.1	0	121	104	0	36	34
2020	3	23	6	9	14	19.7	-2.5	1.246	0.3	0.2	0	36.1	30.1	0	121	104	0	37	34
2020	3	23	6	19	14	19.3	-2.6	1.246	0.3	0.2	0	36.1	30.1	0	120	104	0	36	34
2020	3	23	6	29	14	19.6	-2.3	1.246	0.4	0.3	0	36.5	30.1	0	121	104	0	36	34
2020	3	23	6	39	14	19.6	-1.7	1.247	0.5	0.4	0	36.1	29.7	0	120	103	0	36	34
2020	3	23	6	49	14	19.9	-3	1.247	0.3	0.2	0	35.3	29.2	0	119	102	0	37	34
2020	3	23	6	59	14	19.9	-3.4	1.247	0.3	0.2	0	35.7	28.8	0	119	102	0	36	35
2020	3	23	7	9	14	19.4	-2.1	1.247	0.3	0.2	0	35.3	28.8	0	118	101	0	36	34
2020	3	23	7	19	14	20.7	-2.7	1.248	0.3	0.2	0	35.3	28.8	0	118	101	0	36	34
2020	3	23	7	29	14	19.8	-3.4	1.248	0.3	0.2	0	34.4	28.8	0	117	101	0	37	34
2020	3	23	7	39	14	19.8	-2.9	1.248	0.3	0.2	0	35.3	29.2	0	118	101	0	36	33
2020	3	23	7	49	14	19.1	-2.6	1.248	0.3	0.2	0	34.8	28.8	0	118	101	0	37	34
2020	3	23	7	59	14	21.5	-2.8	1.249	0.3	0.2	0	35.3	28.8	0	118	101	0	36	34
2020	3	23	8	9	14	20.2	-3.5	1.249	0.3	0.2	0	34.4	28.8	0	117	101	0	37	34
2020	3	23	8	19	14	19.8	-2.7	1.249	0.3	0.2	0	34.8	28.8	0	117	101	0	36	34
2020	3	23	8	29	14	19.7	-3.5	1.25	0.3	0.2	0	34.8	28.8	0	117	101	0	36	34
2020	3	23	8	39	14	19.1	-2.6	1.25	0.3	0.2	0	34.4	28.4	0	117	101	0	37	35
2020	3	23	8	49	14	20.5	-3	1.25	0.3	0.2	0	35.3	28.8	0	117	101	0	35	34
2020	3	23	8	59	14	20.5	-3.7	1.25	0.3	0.2	0	34.8	28.8	0	117	101	0	36	34
2020	3	23	9	9	14	20	-3	1.25	0.3	0.2	0	35.3	28.4	0	117	100	0	35	34
2020	3	23	9	19	14	20.3	-3.1	1.251	0.3	0.2	0	35.3	28.4	0	118	101	0	36	35
2020	3	23	9	29	14	19.1	-2.7	1.251	0.3	0.2	0	35.3	28.8	0	118	101	0	36	34
2020	3	23	9	39	14	20.8	-2.5	1.251	0.3	0.2	0	34.4	28.8	0	117	101	0	37	34
2020	3	23	9	49	14	19.5	-2.5	1.252	0.3	0.2	0	34.8	28.8	0	117	101	0	36	34
2020	3	23	9	59	14	20.4	-3.1	1.252	0.3	0.2	0	35.3	29.2	0	118	102	0	36	34
2020	3	23	10	9	14	19.7	-3.4	1.252	0.3	0.2	0	35.3	29.7	0	119	103	0	37	34
2020	3	23	10	19	14	20.2	-3	1.253	0.3	0.2	0	35.7	29.7	0	119	103	0	36	34
2020	3	23	10	29	14	19.6	-2.2	1.252	0.3	0.2	0	35.7	29.7	0	119	102	0	36	33
2020	3	23	10	39	14	20	-2.7	1.253	0.3	0.2	0	34.8	28.8	0	117	101	0	36	34
2020	3	23	10	49	14	19.9	-3.7	1.253	0.3	0.2	0	35.3	29.7	0	119	103	0	37	34
2020	3	23	10	59	14	19.2	-2.1	1.253	0.3	0.2	0	35.7	29.2	0	119	103	0	36	35
2020	3	23	11	9	14	21.1	-3.3	1.253	0.3	0.2	0	35.3	28.8	0	118	101	0	36	34
2020	3	23	11	19	14	20.2	-3	1.253	0.3	0.2	0	35.3	29.2	0	118	102	0	36	34
2020	3	23	11	29	14	20	-3.8	1.253	0.3	0.2	0	35.3	29.2	0	118	102	0	36	34
2020	3	23	11	39	14	19.6	-3.4	1.253	0.3	0.2	0	34.4	28.4	0	117	100	0	37	34
2020	3	23	11	49	14	19.6	-3.8	1.253	0.3	0.2	0	34.8	29.2	0	118	102	0	37	34
2020	3	23	11	59	14	19.5	-3.6	1.253	0.3	0.2	0	35.3	29.2	0	118	102	0	36	34
2020	3	23	12	9	14	19.7	-2.6	1.254	0.3	0.2	0	35.3	28.8	0	118	102	0	36	35
2020	3	23	12	19	14	20.5	-3	1.254	0.3	0.2	0	35.3	29.2	0	118	102	0	36	34
2020	3	23	12	29	14	20.5	-3.4	1.254	0.3	0.2	0	35.7	29.2	0	118	102	0	35	34

Reinhackle (0356)

Year	Month	Day	Hour	Minute	Second	VelocityX	VelocityY	Level	StdError1	StdError2	StdError3	SNR1	SNR2	SNR3	SignalAmp1	SignalAmp2	SignalAmp3	Noise1	Noise2
2020	3	23	12	39	14	19.8	-2.6	1.254	0.3	0.2	0	35.7	29.2	0	119	102	0	36	34
2020	3	23	12	49	14	19.3	-3.5	1.254	0.3	0.2	0	35.3	29.2	0	118	102	0	36	34
2020	3	23	12	59	14	20	-3.3	1.254	0.3	0.2	0	35.3	29.2	0	118	102	0	36	34
2020	3	23	13	9	14	19.3	-3.4	1.253	0.3	0.2	0	35.3	29.2	0	118	102	0	36	34
2020	3	23	13	19	14	19.3	-3.9	1.254	0.4	0.3	0	34.8	29.2	0	118	102	0	37	34
2020	3	23	13	29	14	19.2	-3	1.254	0.3	0.2	0	34.8	28.8	0	118	102	0	37	35
2020	3	23	13	39	14	19	-3.5	1.254	0.3	0.2	0	35.3	29.2	0	118	102	0	36	34
2020	3	23	13	49	14	19.2	-3.8	1.254	0.3	0.2	0	35.7	29.7	0	119	103	0	36	34
2020	3	23	13	59	14	19.9	-2.9	1.254	0.3	0.2	0	35.7	29.7	0	119	103	0	36	34
2020	3	23	14	9	14	18.9	-2.7	1.253	0.3	0.2	0	35.7	30.1	0	119	103	0	36	33
2020	3	23	14	19	14	20.2	-3.6	1.254	0.3	0.2	0	36.5	30.5	0	121	105	0	36	34
2020	3	23	14	29	14	19.7	-3.1	1.254	0.4	0.3	0	36.5	30.1	0	120	104	0	35	34
2020	3	23	14	39	14	19.5	-2.6	1.254	0.3	0.2	0	35.7	29.7	0	119	103	0	36	34
2020	3	23	14	49	14	17.8	-2.4	1.253	0.3	0.2	0	35.7	29.7	0	119	103	0	36	34
2020	3	23	14	59	14	18	-2.6	1.254	0.3	0.2	0	36.1	29.7	0	120	103	0	36	34
2020	3	23	15	9	14	18.5	-2.5	1.253	0.3	0.2	0	35.7	29.7	0	119	103	0	36	34
2020	3	23	15	19	14	18.7	-3.1	1.253	0.3	0.2	0	35.3	29.7	0	119	103	0	37	34
2020	3	23	15	29	14	18.1	-2.8	1.253	0.3	0.2	0	35.7	29.7	0	119	103	0	36	34
2020	3	23	15	39	14	18.5	-2.6	1.253	0.3	0.2	0	36.5	30.1	0	120	104	0	35	34
2020	3	23	15	49	14	18.2	-2.1	1.252	0.3	0.2	0	36.1	30.5	0	119	104	0	35	33
2020	3	23	15	59	14	18.5	-2.4	1.252	0.3	0.2	0	35.7	29.7	0	119	103	0	36	34
2020	3	23	16	9	14	18.7	-3.6	1.252	0.3	0.2	0	35.7	29.7	0	119	103	0	36	34
2020	3	23	16	19	14	18.6	-3	1.252	0.3	0.2	0	34.8	28.8	0	117	101	0	36	34
2020	3	23	16	29	14	18.5	-3.7	1.252	0.5	0.4	0	34.8	28.8	0	117	101	0	36	34
2020	3	23	16	39	14	18.8	-3.7	1.252	0.3	0.2	0	34.8	28.4	0	117	100	0	36	34
2020	3	23	16	49	14	18.3	-2.9	1.252	0.3	0.2	0	34.4	28.8	0	117	100	0	37	33
2020	3	23	16	59	14	19.8	-3.4	1.251	0.4	0.3	0	34.4	28.4	0	116	100	0	36	34
2020	3	23	17	9	14	19.1	-3.5	1.252	0.4	0.3	0	34.8	28.8	0	117	100	0	36	33
2020	3	23	17	19	14	19.7	-3.1	1.251	0.3	0.2	0	34.8	28.4	0	117	100	0	36	34
2020	3	23	17	29	14	19.7	-3.1	1.251	0.4	0.3	0	34.4	28.4	0	116	100	0	36	34
2020	3	23	17	39	14	20	-3	1.251	0.3	0.2	0	34.8	27.5	0	116	99	0	35	35
2020	3	23	17	49	14	19.3	-2.9	1.251	0.3	0.2	0	34.4	28.4	0	116	100	0	36	34
2020	3	23	17	59	14	18.6	-3.4	1.251	0.3	0.2	0	34.4	28.4	0	116	100	0	36	34
2020	3	23	18	9	14	20.6	-3.4	1.251	0.3	0.2	0	34.8	29.2	0	117	101	0	36	33
2020	3	23	18	19	14	20.8	-3.3	1.251	0.3	0.2	0	35.3	28.8	0	118	101	0	36	34
2020	3	23	18	29	14	20.2	-3.4	1.251	0.3	0.2	0	35.3	29.2	0	118	101	0	36	33
2020	3	23	18	39	14	19.4	-3.2	1.251	0.3	0.2	0	35.3	29.2	0	118	102	0	36	34
2020	3	23	18	49	14	20.5	-3	1.25	0.3	0.2	0	35.3	29.7	0	119	103	0	37	34
2020	3	23	18	59	14	20.6	-3.2	1.25	0.3	0.2	0	35.7	29.7	0	119	103	0	36	34
2020	3	23	19	9	14	19.8	-3.4	1.25	0.3	0.2	0	36.1	29.2	0	119	102	0	35	34
2020	3	23	19	19	14	19.8	-3	1.25	0.3	0.2	0	36.1	29.7	0	119	103	0	35	34
2020	3	23	19	29	14	18.9	-2.3	1.249	0.3	0.2	0	35.7	29.7	0	119	103	0	36	34
2020	3	23	19	39	14	18.9	-3.5	1.249	0.3	0.2	0	35.3	29.2	0	118	102	0	36	34
2020	3	23	19	49	14	19.3	-3.7	1.249	0.3	0.2	0	35.3	28.8	0	118	101	0	36	34
2020	3	23	19	59	14	19	-2.6	1.249	0.3	0.2	0	34.8	28.8	0	118	101	0	37	34
2020	3	23	20	9	14	20.1	-2.6	1.249	0.3	0.2	0	35.3	29.2	0	118	102	0	36	34
2020	3	23	20	19	14	19.8	-2.6	1.248	0.3	0.2	0	35.3	29.2	0	118	102	0	36	34

Reinhackle (0356)

Year	Month	Day	Hour	Minute	Second	VelocityX	VelocityY	Level	StdError1	StdError2	StdError3	SNR1	SNR2	SNR3	SignalAmp1	SignalAmp2	SignalAmp3	Noise1	Noise2
2020	3	23	20	29	14	20.3	-3.1	1.247	0.3	0.2	0	35.7	28.4	0	118	101	0	35	35
2020	3	23	20	39	14	18.8	-2.7	1.246	0.4	0.3	0	35.3	29.2	0	118	102	0	36	34
2020	3	23	20	49	14	19.8	-2.1	1.246	0.3	0.2	0	35.3	28.8	0	118	101	0	36	34
2020	3	23	20	59	14	18.9	-2.3	1.245	0.3	0.2	0	34.8	28.8	0	117	101	0	36	34
2020	3	23	21	9	14	21	-3.6	1.245	0.3	0.2	0	34.8	28.8	0	118	101	0	37	34
2020	3	23	21	19	14	20.8	-2.6	1.244	0.3	0.2	0	35.7	29.7	0	119	102	0	36	33
2020	3	23	21	29	14	19.7	-3.3	1.244	0.3	0.2	0	35.3	28.8	0	118	101	0	36	34
2020	3	23	21	39	14	18.9	-3.9	1.244	0.4	0.3	0	35.3	28.8	0	118	101	0	36	34
2020	3	23	21	49	14	20.2	-3.1	1.244	0.3	0.2	0	35.3	29.2	0	118	102	0	36	34
2020	3	23	21	59	14	18.9	-3	1.244	0.3	0.2	0	34.8	29.2	0	117	101	0	36	33
2020	3	23	22	9	14	20.5	-2.6	1.243	0.3	0.2	0	35.3	28.8	0	118	101	0	36	34
2020	3	23	22	19	14	19	-2.3	1.243	0.4	0.3	0	35.3	28.8	0	118	101	0	36	34
2020	3	23	22	29	14	19.7	-3.7	1.243	0.3	0.2	0	35.3	28.8	0	118	101	0	36	34
2020	3	23	22	39	14	19.5	-3.6	1.243	0.3	0.2	0	34.8	28.8	0	117	101	0	36	34
2020	3	23	22	49	14	18.7	-3.6	1.243	0.3	0.2	0	34.8	28.4	0	117	100	0	36	34
2020	3	23	22	59	14	19.4	-3.4	1.243	0.3	0.2	0	34.8	28.8	0	117	101	0	36	34
2020	3	23	23	9	14	18.9	-2.9	1.242	0.3	0.2	0	34.8	28.8	0	117	101	0	36	34
2020	3	23	23	19	14	19.3	-3.7	1.242	0.4	0.3	0	34.8	28.4	0	117	101	0	36	35
2020	3	23	23	29	14	19.5	-2.6	1.242	0.3	0.2	0	34.8	28.8	0	117	101	0	36	34
2020	3	23	23	39	14	18.3	-3.2	1.242	0.3	0.2	0	35.3	28.8	0	117	100	0	35	33
2020	3	23	23	49	14	20	-2.6	1.242	0.3	0.2	0	34.8	28.8	0	117	100	0	36	33
2020	3	23	23	59	14	19.7	-2.8	1.242	0.3	0.2	0	34.8	28.8	0	117	101	0	36	34
2020	3	24	0	9	14	19.6	-3.9	1.242	0.3	0.2	0	35.3	29.2	0	118	102	0	36	34
2020	3	24	0	19	14	19.1	-2.7	1.241	0.4	0.3	0	35.7	29.7	0	119	103	0	36	34
2020	3	24	0	29	14	20.2	-3	1.241	0.3	0.2	0	35.3	28.8	0	118	101	0	36	34
2020	3	24	0	39	14	19.6	-4.3	1.241	0.3	0.2	0	34.8	28.4	0	117	100	0	36	34
2020	3	24	0	49	14	17.6	-3.4	1.241	0.3	0.2	0	34.8	28.4	0	117	100	0	36	34
2020	3	24	0	59	14	18.2	-3.8	1.241	0.3	0.2	0	34.8	28.4	0	117	100	0	36	34
2020	3	24	1	9	14	18.8	-3	1.241	0.3	0.2	0	34.4	28.8	0	116	100	0	36	33
2020	3	24	1	19	14	18.5	-2.6	1.24	0.3	0.2	0	34.4	28	0	116	99	0	36	34
2020	3	24	1	29	14	19.8	-3.1	1.24	0.3	0.2	0	34.4	28	0	116	99	0	36	34
2020	3	24	1	39	14	18.8	-3.1	1.24	0.3	0.2	0	34	28	0	116	99	0	37	34
2020	3	24	1	49	14	18.4	-3.2	1.24	0.3	0.2	0	34.4	28	0	116	99	0	36	34
2020	3	24	1	59	14	19.4	-3.5	1.24	0.4	0.3	0	34.4	28	0	116	99	0	36	34
2020	3	24	2	9	14	19.6	-3.9	1.24	0.3	0.2	0	34.4	28.4	0	116	100	0	36	34
2020	3	24	2	19	14	19.1	-2.7	1.24	0.3	0.2	0	34.8	28.4	0	117	100	0	36	34
2020	3	24	2	29	14	20.2	-3.4	1.24	0.3	0.2	0	34	28.4	0	116	100	0	37	34
2020	3	24	2	39	14	19.6	-3.3	1.24	0.3	0.2	0	35.3	28.4	0	117	100	0	35	34
2020	3	24	2	49	14	19.2	-2.8	1.239	0.3	0.2	0	34.8	28.4	0	117	100	0	36	34
2020	3	24	2	59	14	19.1	-3.5	1.239	0.3	0.2	0	34.4	28	0	116	99	0	36	34
2020	3	24	3	9	14	19.6	-2.5	1.239	0.3	0.2	0	34.8	28.4	0	117	100	0	36	34
2020	3	24	3	19	14	18.6	-2.7	1.239	0.3	0.2	0	34.4	28	0	116	100	0	36	35
2020	3	24	3	29	14	19	-2.5	1.239	0.3	0.2	0	34.4	28	0	116	99	0	36	34
2020	3	24	3	39	14	18.3	-2.6	1.239	0.4	0.3	0	34.4	28.8	0	116	100	0	36	33
2020	3	24	3	49	14	20.3	-4.1	1.239	0.3	0.2	0	34	28	0	115	99	0	36	34
2020	3	24	3	59	14	20	-3.8	1.239	0.4	0.3	0	34.4	28.4	0	116	100	0	36	34
2020	3	24	4	9	14	20	-3.3	1.239	0.4	0.3	0	34.4	28	0	116	99	0	36	34

Reinhackle (0356)

Year	Month	Day	Hour	Minute	Second	VelocityX	VelocityY	Level	StdError1	StdError2	StdError3	SNR1	SNR2	SNR3	SignalAmp1	SignalAmp2	SignalAmp3	Noise1	Noise2
2020	3	24	4	19	14	19.5	-4.2	1.238	0.3	0.2	0	34	28	0	115	99	0	36	34
2020	3	24	4	29	14	19.5	-3.4	1.238	0.3	0.2	0	34.4	28	0	116	99	0	36	34
2020	3	24	4	39	14	20.4	-3.5	1.238	0.3	0.2	0	34	28	0	116	99	0	37	34
2020	3	24	4	49	14	19.1	-3.1	1.238	0.3	0.2	0	34.4	28	0	116	99	0	36	34
2020	3	24	4	59	14	20	-3	1.238	0.3	0.2	0	34.8	28	0	117	99	0	36	34
2020	3	24	5	9	14	19.6	-2.6	1.238	0.3	0.2	0	34	28	0	115	99	0	36	34
2020	3	24	5	19	14	18.9	-2.4	1.238	0.3	0.2	0	34	28	0	115	99	0	36	34
2020	3	24	5	29	14	18.5	-2	1.238	0.3	0.2	0	34.4	28	0	116	99	0	36	34
2020	3	24	5	39	14	19.8	-3.3	1.238	0.3	0.2	0	34.4	28	0	116	99	0	36	34
2020	3	24	5	49	14	19.7	-3.4	1.238	0.3	0.2	0	34	28	0	115	99	0	36	34
2020	3	24	5	59	14	19.4	-3	1.238	0.4	0.3	0	34.4	28	0	116	99	0	36	34
2020	3	24	6	9	14	18.7	-3.4	1.238	0.3	0.2	0	34.8	28.4	0	117	100	0	36	34
2020	3	24	6	19	14	19.1	-2.8	1.238	0.3	0.2	0	34.8	29.2	0	118	102	0	37	34
2020	3	24	6	29	14	20	-3	1.237	0.4	0.3	0	34.4	27.5	0	116	99	0	36	35
2020	3	24	6	39	14	19.6	-2	1.237	0.3	0.2	0	34.4	28	0	116	99	0	36	34
2020	3	24	6	49	14	20	-3.2	1.238	0.3	0.2	0	34	27.5	0	115	98	0	36	34
2020	3	24	6	59	14	19.3	-3.6	1.237	0.3	0.2	0	33.5	27.5	0	114	98	0	36	34
2020	3	24	7	9	14	20	-2.5	1.237	0.3	0.2	0	33.5	27.1	0	114	97	0	36	34
2020	3	24	7	19	14	19.5	-2.4	1.237	0.3	0.2	0	33.5	27.1	0	114	97	0	36	34
2020	3	24	7	29	14	19.1	-3.5	1.238	0.3	0.2	0	33.5	27.1	0	114	97	0	36	34
2020	3	24	7	39	14	20	-3.5	1.237	0.5	0.4	0	32.7	27.1	0	112	97	0	36	34
2020	3	24	7	49	14	20.1	-3.3	1.237	0.3	0.2	0	32.3	26.7	0	112	96	0	37	34
2020	3	24	7	59	14	18.9	-3.4	1.237	0.3	0.2	0	32.7	26.7	0	112	96	0	36	34
2020	3	24	8	9	14	18.8	-3	1.238	0.3	0.2	0	32.7	26.2	0	112	96	0	36	35
2020	3	24	8	19	14	18.5	-3.6	1.237	0.3	0.2	0	33.1	27.1	0	113	97	0	36	34
2020	3	24	8	29	14	18.8	-3.9	1.237	0.3	0.2	0	32.7	26.7	0	112	96	0	36	34
2020	3	24	8	39	14	18.3	-4.4	1.237	0.3	0.2	0	33.1	27.1	0	113	97	0	36	34
2020	3	24	8	49	14	17.9	-3.9	1.237	0.3	0.2	0	33.1	27.1	0	113	97	0	36	34
2020	3	24	8	59	14	19.1	-2.6	1.238	0.3	0.2	0	33.5	27.1	0	114	97	0	36	34
2020	3	24	9	9	14	18.6	-2.9	1.238	0.3	0.2	0	33.5	27.5	0	114	98	0	36	34
2020	3	24	9	19	14	18.6	-3.9	1.238	0.4	0.3	0	33.5	28	0	114	99	0	36	34
2020	3	24	9	29	14	18.4	-2.4	1.237	0.3	0.2	0	33.5	27.5	0	114	99	0	36	35
2020	3	24	9	39	14	18.5	-4.4	1.238	0.3	0.2	0	33.5	28	0	114	99	0	36	34
2020	3	24	9	49	14	17.9	-3.8	1.238	0.3	0.2	0	33.1	27.1	0	113	97	0	36	34
2020	3	24	9	59	14	18.5	-3.1	1.238	0.3	0.2	0	33.1	27.1	0	113	97	0	36	34
2020	3	24	10	9	14	18.7	-3.5	1.237	0.3	0.2	0	33.1	27.5	0	113	98	0	36	34
2020	3	24	10	19	14	18.4	-3.7	1.237	0.3	0.2	0	33.1	27.1	0	113	97	0	36	34
2020	3	24	10	29	14	19.3	-3.4	1.238	0.3	0.2	0	33.1	27.1	0	113	97	0	36	34
2020	3	24	10	39	14	18.3	-2.9	1.238	0.3	0.2	0	33.1	27.1	0	113	97	0	36	34
2020	3	24	10	49	14	18.4	-3.9	1.237	0.3	0.2	0	33.1	27.1	0	113	97	0	36	34
2020	3	24	10	59	14	18.9	-3.6	1.238	0.4	0.3	0	33.5	27.1	0	113	97	0	35	34
2020	3	24	11	9	14	18.9	-3.5	1.238	0.3	0.2	0	33.1	27.5	0	113	98	0	36	34
2020	3	24	11	19	14	19.1	-2.9	1.238	0.3	0.2	0	33.1	27.5	0	113	98	0	36	34
2020	3	24	11	29	14	18.1	-3.6	1.237	0.3	0.2	0	33.5	28	0	114	98	0	36	33
2020	3	24	11	39	14	17.8	-2.9	1.237	0.3	0.2	0	34	28	0	114	98	0	35	33
2020	3	24	11	49	14	17.7	-3.1	1.237	0.3	0.2	0	33.1	27.1	0	113	97	0	36	34
2020	3	24	11	59	14	18.7	-3.6	1.237	0.3	0.2	0	33.5	27.1	0	114	98	0	36	35

Reinhackle (0356)

Year	Month	Day	Hour	Minute	Second	VelocityX	VelocityY	Level	StdError1	StdError2	StdError3	SNR1	SNR2	SNR3	SignalAmp1	SignalAmp2	SignalAmp3	Noise1	Noise2
2020	3	24	12	9	14	18.8	-3.5	1.237	0.3	0.2	0	33.5	27.5	0	114	98	0	36	34
2020	3	24	12	19	14	19.4	-3.5	1.237	0.3	0.2	0	33.5	27.5	0	114	98	0	36	34
2020	3	24	12	29	14	18.4	-3.3	1.237	0.3	0.2	0	33.5	27.5	0	114	98	0	36	34
2020	3	24	12	39	14	18.1	-3.5	1.236	0.3	0.2	0	33.1	28	0	114	99	0	37	34
2020	3	24	12	49	14	18.6	-3.5	1.237	0.3	0.2	0	34	28	0	115	99	0	36	34
2020	3	24	12	59	14	17.9	-3	1.237	0.3	0.2	0	34	28	0	115	99	0	36	34
2020	3	24	13	9	14	19	-3.5	1.236	0.3	0.2	0	34.4	28.4	0	116	100	0	36	34
2020	3	24	13	19	14	18.2	-3.6	1.236	0.3	0.2	0	33.5	28	0	115	99	0	37	34
2020	3	24	13	29	14	18.3	-3.5	1.236	0.3	0.2	0	34	28	0	115	99	0	36	34
2020	3	24	13	39	14	19	-3.2	1.236	0.4	0.3	0	34.4	28.4	0	116	100	0	36	34
2020	3	24	13	49	14	18.7	-3	1.236	0.3	0.2	0	34	28.4	0	115	100	0	36	34
2020	3	24	13	59	14	17.7	-3.8	1.236	0.4	0.3	0	34.4	28.8	0	116	100	0	36	33
2020	3	24	14	9	14	18.7	-3	1.235	0.3	0.2	0	34.4	28.4	0	116	100	0	36	34
2020	3	24	14	19	14	19.1	-2.2	1.235	0.3	0.2	0	34.4	28.4	0	116	100	0	36	34
2020	3	24	14	29	14	18.7	-3.5	1.235	0.3	0.2	0	34	28	0	115	99	0	36	34
2020	3	24	14	39	14	18.6	-2.6	1.235	0.3	0.2	0	34.4	28.4	0	116	100	0	36	34
2020	3	24	14	49	14	18.6	-2.7	1.235	0.3	0.2	0	34	28.4	0	115	100	0	36	34
2020	3	24	14	59	14	19	-2.9	1.235	0.3	0.2	0	34.4	28.8	0	116	100	0	36	33
2020	3	24	15	9	14	18.1	-3.5	1.235	0.3	0.2	0	34.4	28.4	0	115	100	0	35	34
2020	3	24	15	19	14	18.4	-2.8	1.235	0.3	0.2	0	34.4	28.8	0	116	101	0	36	34
2020	3	24	15	29	14	18.6	-3.6	1.235	0.3	0.2	0	34.8	28.8	0	117	101	0	36	34
2020	3	24	15	39	14	19.8	-2.4	1.235	0.3	0.2	0	35.7	29.2	0	118	102	0	35	34
2020	3	24	15	49	14	18.2	-2.8	1.235	0.3	0.2	0	35.3	29.2	0	118	102	0	36	34
2020	3	24	15	59	14	18.9	-2.6	1.235	0.3	0.2	0	36.1	29.2	0	119	102	0	35	34
2020	3	24	16	9	14	18.5	-2.9	1.235	0.4	0.3	0	36.1	29.7	0	119	103	0	35	34
2020	3	24	16	19	14	19.4	-3	1.234	0.5	0.4	0	35.3	29.2	0	118	102	0	36	34
2020	3	24	16	29	14	19.5	-3.8	1.234	0.3	0.2	0	35.3	28.8	0	118	101	0	36	34
2020	3	24	16	39	14	19.1	-3.4	1.234	0.3	0.2	0	34.8	28.4	0	117	100	0	36	34
2020	3	24	16	49	14	18.7	-2.7	1.234	0.5	0.4	0	34.4	28.8	0	116	100	0	36	33
2020	3	24	16	59	14	17.4	-3	1.234	0.3	0.2	0	34.4	28.4	0	116	100	0	36	34
2020	3	24	17	9	14	18.4	-2.7	1.234	0.3	0.2	0	34.4	28	0	116	99	0	36	34
2020	3	24	17	19	14	19.3	-3.2	1.234	0.3	0.2	0	34.8	28.8	0	117	100	0	36	33
2020	3	24	17	29	14	19.5	-3.4	1.234	0.4	0.3	0	34.4	28.8	0	116	100	0	36	33
2020	3	24	17	39	14	19.1	-3.5	1.233	0.3	0.2	0	34.4	28.4	0	116	100	0	36	34
2020	3	24	17	49	14	18.6	-3.5	1.233	0.3	0.2	0	34.4	28.4	0	116	100	0	36	34
2020	3	24	17	59	14	18.3	-3.2	1.233	0.3	0.2	0	34.8	28.8	0	117	101	0	36	34
2020	3	24	18	9	14	18.8	-2.9	1.234	0.3	0.2	0	34.8	28.4	0	116	100	0	35	34
2020	3	24	18	19	14	19.2	-2.5	1.234	0.3	0.2	0	34.4	28.4	0	116	100	0	36	34
2020	3	24	18	29	14	18.4	-3.1	1.233	0.3	0.2	0	34.4	28.4	0	116	100	0	36	34
2020	3	24	18	39	14	18.8	-3.2	1.234	0.3	0.2	0	36.1	29.7	0	119	103	0	35	34
2020	3	24	18	49	14	18.8	-3.9	1.234	0.3	0.2	0	35.7	29.2	0	119	102	0	36	34
2020	3	24	18	59	14	18.9	-3.5	1.233	0.3	0.2	0	35.3	29.2	0	118	102	0	36	34
2020	3	24	19	9	14	20.1	-3.2	1.233	0.3	0.2	0	35.3	29.2	0	118	102	0	36	34
2020	3	24	19	19	14	19.4	-3.8	1.233	0.3	0.2	0	35.3	29.2	0	118	102	0	36	34
2020	3	24	19	29	14	20.5	-3.5	1.233	0.3	0.2	0	35.3	29.7	0	118	102	0	36	33
2020	3	24	19	39	14	18.4	-2.7	1.232	0.3	0.2	0	35.3	28.8	0	117	101	0	35	34
2020	3	24	19	49	14	20.2	-2.5	1.233	0.3	0.2	0	34.8	28.8	0	117	101	0	36	34

Reinhackle (0356)

Year	Month	Day	Hour	Minute	Second	VelocityX	VelocityY	Level	StdError1	StdError2	StdError3	SNR1	SNR2	SNR3	SignalAmp1	SignalAmp2	SignalAmp3	Noise1	Noise2
2020	3	24	19	59	14	19.5	-2.5	1.232	0.3	0.2	0	34.8	29.2	0	117	101	0	36	33
2020	3	24	20	9	14	18.3	-3.1	1.232	0.3	0.2	0	34.8	29.2	0	117	101	0	36	33
2020	3	24	20	19	14	19.9	-2.7	1.232	0.3	0.2	0	35.3	28.8	0	117	101	0	35	34
2020	3	24	20	29	14	19.3	-3.4	1.232	0.3	0.2	0	34.4	28.4	0	116	100	0	36	34
2020	3	24	20	39	14	18.6	-3.3	1.232	0.3	0.2	0	35.3	28.4	0	117	100	0	35	34
2020	3	24	20	49	14	17.7	-3.4	1.232	0.3	0.2	0	34.8	28.4	0	117	100	0	36	34
2020	3	24	20	59	14	19	-3.8	1.232	0.3	0.2	0	34.8	28.4	0	116	100	0	35	34
2020	3	24	21	9	14	18.6	-3.5	1.231	0.3	0.2	0	34.4	28.4	0	116	100	0	36	34
2020	3	24	21	19	14	18.9	-2.6	1.232	0.3	0.2	0	35.3	29.2	0	117	101	0	35	33
2020	3	24	21	29	14	18.7	-3	1.232	0.3	0.2	0	34.4	28.4	0	116	100	0	36	34
2020	3	24	21	39	14	19.2	-3.3	1.231	0.3	0.2	0	34.4	28.4	0	116	100	0	36	34
2020	3	24	21	49	14	19.7	-3.5	1.232	0.3	0.2	0	34.4	28.4	0	116	100	0	36	34
2020	3	24	21	59	14	18.6	-3.7	1.231	0.3	0.2	0	34.4	28.4	0	116	100	0	36	34
2020	3	24	22	9	14	18.7	-2.2	1.231	0.3	0.2	0	34.4	28.4	0	116	100	0	36	34
2020	3	24	22	19	14	19.8	-3.1	1.231	0.3	0.2	0	34.4	28.8	0	116	100	0	36	33
2020	3	24	22	29	14	19.8	-1.6	1.231	0.3	0.2	0	34.4	28.4	0	116	100	0	36	34
2020	3	24	22	39	14	18.8	-2.7	1.231	0.3	0.2	0	34.8	28.4	0	117	100	0	36	34
2020	3	24	22	49	14	19.1	-3.4	1.231	0.3	0.2	0	34.4	28.8	0	116	100	0	36	33
2020	3	24	22	59	14	19.9	-3.2	1.231	0.3	0.2	0	34.8	28.4	0	116	100	0	35	34
2020	3	24	23	9	14	18.9	-3.3	1.231	0.3	0.2	0	34.8	28.4	0	116	100	0	35	34
2020	3	24	23	19	14	19.8	-2.7	1.231	0.4	0.3	0	34.4	28	0	116	100	0	36	35
2020	3	24	23	29	14	20	-2.6	1.231	0.3	0.2	0	34.8	28	0	116	100	0	35	35
2020	3	24	23	39	14	19.8	-3.2	1.231	0.3	0.2	0	34.4	28.4	0	116	100	0	36	34
2020	3	24	23	49	14	20.7	-3.6	1.231	0.3	0.2	0	34.4	28	0	116	99	0	36	34
2020	3	24	23	59	14	19.4	-2.9	1.23	0.3	0.2	0	34.8	28.8	0	116	100	0	35	33
2020	3	25	0	9	14	20	-2.8	1.23	0.4	0.3	0	34	28	0	115	99	0	36	34
2020	3	25	0	19	14	20.3	-2.5	1.23	0.4	0.3	0	34.4	28	0	116	99	0	36	34
2020	3	25	0	29	14	19.2	-3.1	1.23	0.4	0.3	0	34	28	0	115	100	0	36	35
2020	3	25	0	39	14	19.4	-2.6	1.23	0.4	0.3	0	34.8	28.8	0	116	100	0	35	33
2020	3	25	0	49	14	19.9	-3.7	1.23	0.3	0.2	0	34.4	28	0	116	99	0	36	34
2020	3	25	0	59	14	19.5	-2.5	1.23	0.3	0.2	0	34.4	28.4	0	116	100	0	36	34
2020	3	25	1	9	14	19.2	-3.8	1.23	0.3	0.2	0	34	28.4	0	115	99	0	36	33
2020	3	25	1	19	14	20.1	-2.9	1.23	0.3	0.2	0	34.4	28.4	0	116	100	0	36	34
2020	3	25	1	29	14	18.8	-3.9	1.23	0.3	0.2	0	34	28	0	115	99	0	36	34
2020	3	25	1	39	14	19.2	-2.6	1.229	0.3	0.2	0	34.8	28.4	0	116	99	0	35	33
2020	3	25	1	49	14	20.3	-3	1.229	0.3	0.2	0	34	28	0	115	99	0	36	34
2020	3	25	1	59	14	19.1	-2.7	1.229	0.3	0.2	0	34	28	0	115	99	0	36	34
2020	3	25	2	9	14	18.4	-3.6	1.229	0.3	0.2	0	34	28	0	115	99	0	36	34
2020	3	25	2	19	14	18.7	-3.5	1.229	0.4	0.3	0	34	27.5	0	115	98	0	36	34
2020	3	25	2	29	14	20.1	-2.7	1.229	0.3	0.2	0	34	28	0	115	99	0	36	34
2020	3	25	2	39	14	18.8	-2.7	1.229	0.3	0.2	0	34	28	0	115	99	0	36	34
2020	3	25	2	49	14	19.5	-3.3	1.229	0.4	0.3	0	34.4	28	0	116	99	0	36	34
2020	3	25	2	59	14	20	-3.1	1.228	0.3	0.2	0	34.4	28	0	116	99	0	36	34
2020	3	25	3	9	14	18.5	-3.1	1.229	0.3	0.2	0	34	28	0	115	99	0	36	34
2020	3	25	3	19	14	20.5	-3.4	1.229	0.3	0.2	0	34	28	0	115	99	0	36	34
2020	3	25	3	29	14	18.6	-2.4	1.229	0.3	0.2	0	34.8	28	0	116	99	0	35	34
2020	3	25	3	39	14	19.8	-3	1.228	0.4	0.3	0	34	28.4	0	115	99	0	36	33

Reinhackle (0356)

Year	Month	Day	Hour	Minute	Second	VelocityX	VelocityY	Level	StdError1	StdError2	StdError3	SNR1	SNR2	SNR3	SignalAmp1	SignalAmp2	SignalAmp3	Noise1	Noise2
2020	3	25	3	49	14	18.9	-3.5	1.228	0.3	0.2	0	34	28	0	115	99	0	36	34
2020	3	25	3	59	14	19.6	-3	1.228	0.3	0.2	0	34	27.1	0	115	98	0	36	35
2020	3	25	4	9	14	19.2	-3.3	1.228	0.3	0.2	0	34	28.4	0	115	99	0	36	33
2020	3	25	4	19	14	20.3	-3.6	1.228	0.4	0.3	0	33.5	28	0	115	99	0	37	34
2020	3	25	4	29	14	18.9	-3.4	1.228	0.3	0.2	0	34	28	0	115	99	0	36	34
2020	3	25	4	39	14	19.1	-3.4	1.228	0.3	0.2	0	34	27.5	0	115	98	0	36	34
2020	3	25	4	49	14	19	-3.9	1.228	0.3	0.2	0	34	27.5	0	115	98	0	36	34
2020	3	25	4	59	14	19.2	-2.9	1.228	0.3	0.2	0	33.5	28	0	115	99	0	37	34
2020	3	25	5	9	14	20.8	-3.8	1.228	0.5	0.4	0	33.5	28	0	115	99	0	37	34
2020	3	25	5	19	14	19.9	-2.9	1.228	0.4	0.3	0	34	27.5	0	115	98	0	36	34
2020	3	25	5	29	14	19.2	-2.8	1.227	0.3	0.2	0	33.5	28.4	0	115	99	0	37	33
2020	3	25	5	39	14	19.1	-2.6	1.227	0.4	0.3	0	34	28	0	115	99	0	36	34
2020	3	25	5	49	14	19.7	-3.2	1.227	0.3	0.2	0	34.4	27.5	0	116	99	0	36	35
2020	3	25	5	59	14	19.2	-3	1.227	0.3	0.2	0	34.4	28	0	116	99	0	36	34
2020	3	25	6	9	14	19.3	-2.6	1.227	0.3	0.2	0	33.5	28.4	0	115	99	0	37	33
2020	3	25	6	19	14	18.7	-3.3	1.227	0.4	0.3	0	33.5	27.5	0	114	98	0	36	34
2020	3	25	6	29	14	19.7	-4.2	1.227	0.3	0.2	0	33.1	27.1	0	113	97	0	36	34
2020	3	25	6	39	14	18.7	-3	1.227	0.3	0.2	0	33.1	27.1	0	113	97	0	36	34
2020	3	25	6	49	14	20.4	-2.8	1.227	0.3	0.2	0	32.7	27.5	0	113	97	0	37	33
2020	3	25	6	59	14	19.6	-3	1.227	0.3	0.2	0	33.5	27.5	0	114	98	0	36	34
2020	3	25	7	9	14	19.7	-3.5	1.227	0.3	0.2	0	33.1	27.1	0	113	97	0	36	34
2020	3	25	7	19	14	19.4	-2.4	1.227	0.3	0.2	0	32.7	27.1	0	112	97	0	36	34
2020	3	25	7	29	14	18.7	-2.6	1.227	0.3	0.2	0	32.7	26.7	0	112	96	0	36	34
2020	3	25	7	39	14	18.9	-3.4	1.227	0.3	0.2	0	32.7	26.2	0	112	95	0	36	34
2020	3	25	7	49	14	19.5	-2.7	1.227	0.3	0.2	0	32.7	26.7	0	112	96	0	36	34
2020	3	25	7	59	14	18.8	-3.1	1.227	0.3	0.2	0	32.3	26.2	0	111	95	0	36	34
2020	3	25	8	9	14	18.6	-3	1.227	0.3	0.2	0	32.3	26.2	0	111	95	0	36	34
2020	3	25	8	19	14	18.3	-4.3	1.227	0.3	0.2	0	32.3	25.8	0	111	95	0	36	35
2020	3	25	8	29	14	20.4	-3	1.227	0.3	0.2	0	32.3	25.8	0	111	95	0	36	35
2020	3	25	8	39	14	18.5	-3.6	1.227	0.4	0.3	0	31.8	26.2	0	111	95	0	37	34
2020	3	25	8	49	14	18.2	-3	1.227	0.3	0.2	0	32.7	26.7	0	112	96	0	36	34
2020	3	25	8	59	14	18	-3.6	1.227	0.3	0.2	0	32.7	26.7	0	112	96	0	36	34
2020	3	25	9	9	14	18.5	-3.9	1.228	0.3	0.2	0	32.7	26.7	0	112	96	0	36	34
2020	3	25	9	19	14	18.5	-2.8	1.227	0.4	0.3	0	31.8	26.7	0	111	96	0	37	34
2020	3	25	9	29	14	18	-3.3	1.227	0.4	0.3	0	32.3	26.7	0	111	96	0	36	34
2020	3	25	9	39	14	18.2	-2.6	1.227	0.3	0.2	0	32.7	26.7	0	112	96	0	36	34
2020	3	25	9	49	14	18.4	-2.8	1.227	0.3	0.2	0	32.3	26.7	0	112	96	0	37	34
2020	3	25	9	59	14	19.8	-2.8	1.227	0.3	0.2	0	32.7	26.7	0	112	96	0	36	34
2020	3	25	10	9	14	18.7	-3.8	1.227	0.3	0.2	0	33.1	27.1	0	113	97	0	36	34
2020	3	25	10	19	14	18	-2.8	1.228	0.4	0.3	0	32.7	27.1	0	112	97	0	36	34
2020	3	25	10	29	14	19	-2.8	1.227	0.3	0.2	0	32.7	26.7	0	112	96	0	36	34
2020	3	25	10	39	14	18.3	-3.9	1.227	0.3	0.2	0	32.7	26.7	0	112	96	0	36	34
2020	3	25	10	49	14	18.6	-3.2	1.227	0.3	0.2	0	32.7	26.7	0	112	96	0	36	34
2020	3	25	10	59	14	18.1	-2.7	1.227	0.3	0.2	0	33.1	28	0	113	98	0	36	33
2020	3	25	11	9	14	18.6	-3.2	1.228	0.3	0.2	0	33.1	27.5	0	113	98	0	36	34
2020	3	25	11	19	14	18.5	-3	1.227	0.3	0.2	0	33.1	27.5	0	113	98	0	36	34
2020	3	25	11	29	14	17.7	-3.4	1.227	0.3	0.2	0	33.1	27.1	0	113	97	0	36	34

Reinhackle (0356)

Year	Month	Day	Hour	Minute	Second	VelocityX	VelocityY	Level	StdError1	StdError2	StdError3	SNR1	SNR2	SNR3	SignalAmp1	SignalAmp2	SignalAmp3	Noise1	Noise2
2020	3	25	11	39	14	19.2	-3.3	1.227	0.3	0.2	0	33.1	27.1	0	113	97	0	36	34
2020	3	25	11	49	14	18.1	-2.4	1.227	0.3	0.2	0	33.1	27.5	0	113	98	0	36	34
2020	3	25	11	59	14	18.5	-2.6	1.227	0.3	0.2	0	33.5	27.5	0	114	98	0	36	34
2020	3	25	12	9	14	18.1	-2.2	1.227	0.3	0.2	0	33.5	28	0	114	98	0	36	33
2020	3	25	12	19	14	18	-2.4	1.226	0.3	0.2	0	34	28	0	115	100	0	36	35
2020	3	25	12	29	14	17.9	-3.3	1.227	0.3	0.2	0	34.4	28.8	0	116	100	0	36	33
2020	3	25	12	39	14	17.9	-3.3	1.226	0.5	0.4	0	34.4	28.4	0	116	100	0	36	34
2020	3	25	12	49	14	18.3	-2.1	1.227	0.3	0.2	0	34.4	28.8	0	116	101	0	36	34
2020	3	25	12	59	14	18.1	-2.6	1.227	0.3	0.2	0	34.8	29.2	0	117	102	0	36	34
2020	3	25	13	9	14	17.3	-2	1.226	0.3	0.2	0	35.7	30.1	0	119	104	0	36	34
2020	3	25	13	19	14	18.5	-3.2	1.227	0.4	0.3	0	35.3	30.1	0	119	104	0	37	34
2020	3	25	13	29	14	18	-3.2	1.226	0.3	0.2	0	35.7	30.1	0	119	104	0	36	34
2020	3	25	13	39	14	17.2	-3.2	1.226	0.3	0.2	0	35.7	31	0	120	105	0	37	33
2020	3	25	13	49	14	18.3	-2.1	1.225	0.3	0.2	0	37	31	0	122	106	0	36	34
2020	3	25	13	59	14	18.7	-2.8	1.226	0.3	0.2	0	37	31.4	0	122	106	0	36	33
2020	3	25	14	9	14	18.5	-3.1	1.226	0.3	0.2	0	36.5	31	0	121	106	0	36	34
2020	3	25	14	19	14	18.8	-2.9	1.226	0.5	0.4	0	36.1	31	0	120	105	0	36	33
2020	3	25	14	29	14	17.6	-3	1.225	0.3	0.2	0	36.5	30.5	0	121	105	0	36	34
2020	3	25	14	39	14	18.7	-3	1.225	0.4	0.3	0	36.5	30.5	0	121	105	0	36	34
2020	3	25	14	49	14	17.4	-2.5	1.225	0.3	0.2	0	36.1	30.5	0	120	105	0	36	34
2020	3	25	14	59	14	18.5	-3.2	1.225	0.3	0.2	0	36.1	30.1	0	120	104	0	36	34
2020	3	25	15	9	14	17.9	-3.1	1.225	0.3	0.2	0	36.1	30.1	0	120	104	0	36	34
2020	3	25	15	19	14	17.6	-2.8	1.226	0.4	0.3	0	36.1	30.1	0	120	104	0	36	34
2020	3	25	15	29	14	17.9	-2.5	1.225	0.3	0.2	0	36.1	30.5	0	120	105	0	36	34
2020	3	25	15	39	14	18.2	-3.5	1.225	0.3	0.2	0	36.1	30.1	0	120	104	0	36	34
2020	3	25	15	49	14	18.8	-2.7	1.225	0.3	0.2	0	35.7	30.1	0	119	104	0	36	34
2020	3	25	15	59	14	18.4	-3.1	1.225	0.3	0.2	0	35.7	30.1	0	119	104	0	36	34
2020	3	25	16	9	14	18.1	-2.5	1.224	0.3	0.2	0	35.7	29.7	0	119	103	0	36	34
2020	3	25	16	19	14	17.7	-2.4	1.224	0.3	0.2	0	35.3	29.2	0	118	102	0	36	34
2020	3	25	16	29	14	18.7	-3.1	1.225	0.3	0.2	0	34.8	29.2	0	117	101	0	36	33
2020	3	25	16	39	14	17.6	-2.6	1.225	0.3	0.2	0	34.8	28.8	0	117	101	0	36	34
2020	3	25	16	49	14	18	-2.7	1.225	0.3	0.2	0	34.4	28.4	0	116	100	0	36	34
2020	3	25	16	59	14	18.4	-3	1.224	0.3	0.2	0	34	28	0	115	99	0	36	34
2020	3	25	17	9	14	18.5	-3.6	1.224	0.5	0.4	0	34.4	28	0	115	99	0	35	34
2020	3	25	17	19	14	18.2	-2	1.224	0.3	0.2	0	34	28.4	0	115	100	0	36	34
2020	3	25	17	29	14	19	-3	1.224	0.3	0.2	0	34	28	0	115	99	0	36	34
2020	3	25	17	39	14	18.3	-3.2	1.224	0.4	0.3	0	34	28	0	115	99	0	36	34
2020	3	25	17	49	14	18.6	-2.7	1.224	0.4	0.3	0	34	28	0	115	99	0	36	34
2020	3	25	17	59	14	17.8	-2.1	1.223	0.3	0.2	0	34.4	28.4	0	116	100	0	36	34
2020	3	25	18	9	14	19.2	-2.5	1.224	0.3	0.2	0	34.4	28.4	0	116	100	0	36	34
2020	3	25	18	19	14	19	-3	1.224	0.3	0.2	0	34.4	28.4	0	116	100	0	36	34
2020	3	25	18	29	14	19.1	-3	1.224	0.3	0.2	0	34.8	28.4	0	117	100	0	36	34
2020	3	25	18	39	14	17.7	-2.5	1.224	0.3	0.2	0	34.4	28.8	0	117	101	0	37	34
2020	3	25	18	49	14	18.7	-3	1.223	0.4	0.3	0	34.8	28.8	0	117	101	0	36	34
2020	3	25	18	59	14	19.4	-3	1.223	0.4	0.3	0	34.8	28.8	0	117	101	0	36	34
2020	3	25	19	9	14	18.9	-3.5	1.224	0.3	0.2	0	34.8	28.8	0	117	101	0	36	34
2020	3	25	19	19	14	19	-2.6	1.224	0.5	0.4	0	34.8	28.8	0	117	101	0	36	34

Reinhackle (0356)

Year	Month	Day	Hour	Minute	Second	VelocityX	VelocityY	Level	StdError1	StdError2	StdError3	SNR1	SNR2	SNR3	SignalAmp1	SignalAmp2	SignalAmp3	Noise1	Noise2
2020	3	25	19	29	14	19.9	-3.8	1.222	0.3	0.2	0	34.8	28.8	0	117	101	0	36	34
2020	3	25	19	39	14	19.9	-3.8	1.223	0.3	0.2	0	34.8	28.8	0	117	101	0	36	34
2020	3	25	19	49	14	19	-3.3	1.224	0.3	0.2	0	35.3	29.2	0	117	101	0	35	33
2020	3	25	19	59	14	18.6	-2.5	1.224	0.3	0.2	0	34.8	28.4	0	117	100	0	36	34
2020	3	25	20	9	14	17.8	-3.4	1.223	0.3	0.2	0	34.4	28.4	0	116	100	0	36	34
2020	3	25	20	19	14	19	-3.1	1.223	0.3	0.2	0	34.4	28	0	116	99	0	36	34
2020	3	25	20	29	14	19	-3.1	1.224	0.3	0.2	0	34.4	28.8	0	116	100	0	36	33
2020	3	25	20	39	14	18.2	-3.3	1.222	0.3	0.2	0	34	28	0	115	99	0	36	34
2020	3	25	20	49	14	18.7	-3.5	1.222	0.4	0.3	0	34.4	28	0	116	99	0	36	34
2020	3	25	20	59	14	18.8	-3.5	1.222	0.3	0.2	0	34	28	0	115	99	0	36	34
2020	3	25	21	9	14	17.9	-4.1	1.222	0.3	0.2	0	34.4	28	0	116	99	0	36	34
2020	3	25	21	19	14	18.4	-3.6	1.223	0.3	0.2	0	34.4	28.4	0	116	100	0	36	34
2020	3	25	21	29	14	18.5	-3.2	1.223	0.3	0.2	0	35.3	28.4	0	117	100	0	35	34
2020	3	25	21	39	14	17.6	-3.9	1.222	0.3	0.2	0	34.4	28.4	0	116	100	0	36	34
2020	3	25	21	49	14	18.1	-3.3	1.222	0.3	0.2	0	34.4	28	0	116	99	0	36	34
2020	3	25	21	59	14	18.1	-2.1	1.222	0.3	0.2	0	34.4	28.4	0	115	99	0	35	33
2020	3	25	22	9	14	18.2	-3.5	1.221	0.3	0.2	0	34	28.4	0	115	99	0	36	33
2020	3	25	22	19	14	18	-3	1.221	0.3	0.2	0	34	28	0	115	99	0	36	34
2020	3	25	22	29	14	19	-3.8	1.221	0.3	0.2	0	34.4	28	0	116	99	0	36	34
2020	3	25	22	39	14	19.6	-2.7	1.221	0.3	0.2	0	34	28	0	115	99	0	36	34
2020	3	25	22	49	14	18.8	-3.2	1.222	0.3	0.2	0	34	28	0	115	99	0	36	34
2020	3	25	22	59	14	19	-2.6	1.222	0.4	0.3	0	33.5	28	0	115	99	0	37	34
2020	3	25	23	9	14	18.6	-3	1.221	0.3	0.2	0	34	27.5	0	115	99	0	36	35
2020	3	25	23	19	14	20.6	-3.1	1.222	0.3	0.2	0	34.4	28	0	115	99	0	35	34
2020	3	25	23	29	14	19.2	-3.3	1.221	0.4	0.3	0	33.5	27.5	0	114	98	0	36	34
2020	3	25	23	39	14	19	-2.3	1.222	0.3	0.2	0	34	28	0	115	99	0	36	34
2020	3	25	23	49	14	19.1	-2.4	1.222	0.3	0.2	0	34	28	0	115	99	0	36	34
2020	3	25	23	59	14	19.7	-2.5	1.222	0.3	0.2	0	34	28	0	115	99	0	36	34
2020	3	26	0	9	14	19.6	-3.4	1.222	0.3	0.2	0	34	28	0	115	99	0	36	34
2020	3	26	0	19	14	19.5	-3	1.223	0.3	0.2	0	34	28	0	115	99	0	36	34
2020	3	26	0	29	14	19.1	-3.7	1.223	0.3	0.2	0	33.5	27.5	0	115	98	0	37	34
2020	3	26	0	39	14	20.3	-2.6	1.223	0.3	0.2	0	34	27.5	0	115	98	0	36	34
2020	3	26	0	49	14	20.1	-2.8	1.222	0.3	0.2	0	34.4	28	0	115	99	0	35	34
2020	3	26	0	59	14	18.4	-2.6	1.222	0.3	0.2	0	34	27.1	0	115	98	0	36	35
2020	3	26	1	9	14	18.3	-2.8	1.223	0.3	0.2	0	34	28	0	115	99	0	36	34
2020	3	26	1	19	14	20.5	-2.6	1.222	0.3	0.2	0	34	28	0	115	99	0	36	34
2020	3	26	1	29	14	19.8	-2.8	1.223	0.3	0.2	0	34	27.5	0	115	98	0	36	34
2020	3	26	1	39	14	19.8	-4.1	1.223	0.3	0.2	0	33.5	27.5	0	115	98	0	37	34
2020	3	26	1	49	14	19.6	-3.7	1.223	0.3	0.2	0	34	27.5	0	114	98	0	35	34
2020	3	26	1	59	14	18.8	-2.6	1.223	0.3	0.2	0	34	28	0	115	99	0	36	34
2020	3	26	2	9	14	19.6	-3	1.223	0.3	0.2	0	33.5	27.5	0	114	98	0	36	34
2020	3	26	2	19	14	20.5	-3.5	1.223	0.3	0.2	0	33.5	27.5	0	114	98	0	36	34
2020	3	26	2	29	14	20	-3.8	1.223	0.3	0.2	0	34	27.5	0	115	98	0	36	34
2020	3	26	2	39	14	19.1	-2.7	1.223	0.3	0.2	0	33.5	27.5	0	114	98	0	36	34
2020	3	26	2	49	14	19.6	-3.3	1.223	0.3	0.2	0	33.5	27.5	0	114	98	0	36	34
2020	3	26	2	59	14	19.1	-3	1.223	0.4	0.3	0	33.5	27.5	0	114	98	0	36	34
2020	3	26	3	9	14	18.7	-3.2	1.223	0.5	0.4	0	33.5	27.5	0	114	98	0	36	34

Reinhackle (0356)

Year	Month	Day	Hour	Minute	Second	VelocityX	VelocityY	Level	StdError1	StdError2	StdError3	SNR1	SNR2	SNR3	SignalAmp1	SignalAmp2	SignalAmp3	Noise1	Noise2
2020	3	26	3	19	14	20.1	-2.8	1.223	0.4	0.3	0	33.5	27.5	0	114	98	0	36	34
2020	3	26	3	29	14	20.1	-2.6	1.223	0.3	0.2	0	33.5	27.5	0	114	98	0	36	34
2020	3	26	3	39	14	19.1	-3.9	1.223	0.3	0.2	0	34.4	28	0	115	99	0	35	34
2020	3	26	3	49	14	20.9	-3.4	1.223	0.3	0.2	0	34	27.5	0	115	98	0	36	34
2020	3	26	3	59	14	18.7	-2.7	1.224	0.3	0.2	0	33.5	27.5	0	115	98	0	37	34
2020	3	26	4	9	14	18.7	-3.3	1.224	0.4	0.3	0	34	27.5	0	115	98	0	36	34
2020	3	26	4	19	14	19	-2.3	1.223	0.3	0.2	0	34	28.4	0	115	99	0	36	33
2020	3	26	4	29	14	19.8	-4.1	1.223	0.4	0.3	0	33.5	27.5	0	114	98	0	36	34
2020	3	26	4	39	14	19.5	-3.5	1.223	0.5	0.4	0	33.5	27.1	0	114	98	0	36	35
2020	3	26	4	49	14	19.3	-3.6	1.224	0.3	0.2	0	33.5	27.5	0	114	98	0	36	34
2020	3	26	4	59	14	18.8	-3.8	1.223	0.3	0.2	0	33.5	27.5	0	114	98	0	36	34
2020	3	26	5	9	14	19.2	-2.5	1.223	0.3	0.2	0	33.5	27.5	0	114	98	0	36	34
2020	3	26	5	19	14	19.5	-3.5	1.224	0.3	0.2	0	33.5	27.5	0	114	98	0	36	34
2020	3	26	5	29	14	19.1	-3.3	1.223	0.3	0.2	0	33.5	27.5	0	114	98	0	36	34
2020	3	26	5	39	14	18.4	-3.5	1.224	0.3	0.2	0	34	27.5	0	115	98	0	36	34
2020	3	26	5	49	14	18.5	-3.1	1.224	0.3	0.2	0	33.1	27.1	0	113	97	0	36	34
2020	3	26	5	59	14	19.1	-2.8	1.224	0.4	0.3	0	33.5	27.5	0	114	98	0	36	34
2020	3	26	6	9	14	19.8	-2.8	1.224	0.4	0.3	0	33.5	27.5	0	114	98	0	36	34
2020	3	26	6	19	14	19.7	-3.2	1.224	0.3	0.2	0	33.1	27.1	0	113	97	0	36	34
2020	3	26	6	29	14	19.5	-3.5	1.224	0.3	0.2	0	33.1	27.1	0	113	97	0	36	34
2020	3	26	6	39	14	19.6	-3.1	1.224	0.3	0.2	0	33.1	27.5	0	113	97	0	36	33
2020	3	26	6	49	14	19.8	-3.3	1.224	0.3	0.2	0	32.7	26.7	0	112	96	0	36	34
2020	3	26	6	59	14	18.7	-3.5	1.224	0.3	0.2	0	32.7	26.7	0	112	96	0	36	34
2020	3	26	7	9	14	19.6	-2.5	1.224	0.3	0.2	0	32.7	26.2	0	112	96	0	36	35
2020	3	26	7	19	14	19.2	-2.9	1.224	0.3	0.2	0	32.7	26.7	0	112	96	0	36	34
2020	3	26	7	29	14	20.4	-3.3	1.224	0.3	0.2	0	32.7	26.2	0	111	95	0	35	34
2020	3	26	7	39	14	19.2	-2.9	1.224	0.4	0.3	0	32.7	26.7	0	112	96	0	36	34
2020	3	26	7	49	14	19.1	-2.6	1.224	0.3	0.2	0	32.7	26.7	0	112	96	0	36	34
2020	3	26	7	59	14	17.9	-2.7	1.225	0.3	0.2	0	32.3	26.2	0	111	95	0	36	34
2020	3	26	8	9	14	19.5	-3.2	1.225	0.3	0.2	0	32.3	26.2	0	111	95	0	36	34
2020	3	26	8	19	14	18.8	-2.5	1.225	0.3	0.2	0	32.7	26.7	0	112	96	0	36	34
2020	3	26	8	29	14	19.6	-2.7	1.225	0.3	0.2	0	32.7	27.5	0	112	97	0	36	33
2020	3	26	8	39	14	19.4	-3.4	1.225	0.3	0.2	0	33.1	27.1	0	113	97	0	36	34
2020	3	26	8	49	14	20	-2.8	1.225	0.5	0.4	0	33.1	27.1	0	113	97	0	36	34
2020	3	26	8	59	14	19.4	-2.4	1.226	0.3	0.2	0	33.5	27.1	0	114	98	0	36	35
2020	3	26	9	9	14	18.7	-3.5	1.226	0.3	0.2	0	33.1	27.1	0	113	97	0	36	34
2020	3	26	9	19	14	18.6	-4.3	1.226	0.3	0.2	0	32.3	27.1	0	112	97	0	37	34
2020	3	26	9	29	14	20.2	-3.4	1.226	0.3	0.2	0	33.1	27.1	0	113	97	0	36	34
2020	3	26	9	39	14	20.3	-2.8	1.226	0.3	0.2	0	33.1	27.5	0	113	98	0	36	34
2020	3	26	9	49	14	18.8	-2.2	1.226	0.4	0.3	0	32.7	26.7	0	112	96	0	36	34
2020	3	26	9	59	14	19.7	-3.3	1.226	0.3	0.2	0	31.8	26.7	0	111	96	0	37	34
2020	3	26	10	9	14	18.9	-3.7	1.226	0.3	0.2	0	32.7	26.7	0	112	96	0	36	34
2020	3	26	10	19	14	19.3	-3	1.227	0.3	0.2	0	32.7	26.7	0	112	96	0	36	34
2020	3	26	10	29	14	20.1	-3.2	1.227	0.3	0.2	0	33.5	27.5	0	114	98	0	36	34
2020	3	26	10	39	14	18.7	-2.6	1.227	0.4	0.3	0	33.1	27.1	0	113	98	0	36	35
2020	3	26	10	49	14	18.7	-2.6	1.226	0.3	0.2	0	33.1	27.5	0	113	97	0	36	33
2020	3	26	10	59	14	19.1	-3	1.227	0.3	0.2	0	33.1	27.5	0	113	98	0	36	34

Reinhackle (0356)

Year	Month	Day	Hour	Minute	Second	VelocityX	VelocityY	Level	StdError1	StdError2	StdError3	SNR1	SNR2	SNR3	SignalAmp1	SignalAmp2	SignalAmp3	Noise1	Noise2
2020	3	26	11	9	14	19.1	-3	1.227	0.3	0.2	0	33.5	28	0	114	99	0	36	34
2020	3	26	11	19	14	18.9	-3.2	1.227	0.4	0.3	0	33.5	27.5	0	114	98	0	36	34
2020	3	26	11	29	14	18.4	-4.3	1.226	0.3	0.2	0	32.7	27.1	0	112	97	0	36	34
2020	3	26	11	39	14	18.6	-3.9	1.227	0.4	0.3	0	33.1	27.1	0	113	97	0	36	34
2020	3	26	11	49	14	18.7	-3.6	1.226	0.3	0.2	0	33.1	27.1	0	113	97	0	36	34
2020	3	26	11	59	14	18.3	-3.9	1.226	0.3	0.2	0	33.1	27.1	0	113	97	0	36	34
2020	3	26	12	9	14	18.7	-3	1.226	0.3	0.2	0	33.5	27.5	0	114	98	0	36	34
2020	3	26	12	19	14	18.1	-2.7	1.226	0.4	0.3	0	33.5	28	0	114	99	0	36	34
2020	3	26	12	29	14	19.4	-3	1.226	0.3	0.2	0	33.1	27.5	0	113	98	0	36	34
2020	3	26	12	39	14	18.7	-3	1.227	0.3	0.2	0	33.1	27.5	0	113	98	0	36	34
2020	3	26	12	49	14	18.7	-4.3	1.226	0.4	0.3	0	33.1	27.5	0	113	97	0	36	33
2020	3	26	12	59	14	18.8	-4.1	1.226	0.3	0.2	0	33.5	27.5	0	114	98	0	36	34
2020	3	26	13	9	14	20.2	-3.8	1.227	0.3	0.2	0	33.5	27.5	0	114	98	0	36	34
2020	3	26	13	19	14	19.1	-3.4	1.227	0.5	0.4	0	33.5	27.5	0	114	98	0	36	34
2020	3	26	13	29	14	18.9	-3.4	1.227	0.3	0.2	0	34.4	28.8	0	116	101	0	36	34
2020	3	26	13	39	14	19	-3.6	1.227	0.3	0.2	0	34.4	28.4	0	116	100	0	36	34
2020	3	26	13	49	14	17.7	-3.6	1.227	0.3	0.2	0	33.5	27.5	0	114	98	0	36	34
2020	3	26	13	59	14	19.6	-2.9	1.227	0.3	0.2	0	33.1	27.1	0	114	98	0	37	35
2020	3	26	14	9	14	18.4	-2.9	1.227	0.3	0.2	0	32.7	27.5	0	113	98	0	37	34
2020	3	26	14	19	14	18.8	-3	1.227	0.3	0.2	0	33.1	27.5	0	113	98	0	36	34
2020	3	26	14	29	14	18.1	-3.2	1.228	0.3	0.2	0	33.5	28	0	114	99	0	36	34
2020	3	26	14	39	14	18.5	-3.5	1.227	0.4	0.3	0	34	28.4	0	115	100	0	36	34
2020	3	26	14	49	14	18.4	-2.8	1.227	0.4	0.3	0	34.4	28.4	0	116	100	0	36	34
2020	3	26	14	59	14	18.1	-3.7	1.227	0.4	0.3	0	34	28.4	0	115	100	0	36	34
2020	3	26	15	9	14	19.2	-2.6	1.228	0.3	0.2	0	34	28	0	115	99	0	36	34
2020	3	26	15	19	14	18.3	-2.9	1.227	0.4	0.3	0	34	28.4	0	116	100	0	37	34
2020	3	26	15	29	14	19.2	-2.8	1.227	0.3	0.2	0	34	28.8	0	115	101	0	36	34
2020	3	26	15	39	14	18.9	-2.4	1.227	0.3	0.2	0	34	28.4	0	115	100	0	36	34
2020	3	26	15	49	14	19.2	-3	1.226	0.3	0.2	0	33.5	28.4	0	115	100	0	37	34
2020	3	26	15	59	14	18.4	-2.4	1.227	0.3	0.2	0	34.4	28.8	0	116	101	0	36	34
2020	3	26	16	9	14	17.1	-2.6	1.227	0.4	0.3	0	34	28.4	0	115	100	0	36	34
2020	3	26	16	19	14	17.6	-3.3	1.228	0.3	0.2	0	34	28	0	115	99	0	36	34
2020	3	26	16	29	14	17.8	-3.2	1.227	0.3	0.2	0	33.5	28	0	114	98	0	36	33
2020	3	26	16	39	14	18.3	-3.5	1.228	0.3	0.2	0	32.7	27.5	0	113	98	0	37	34
2020	3	26	16	49	14	18.8	-3.9	1.228	0.3	0.2	0	33.1	26.7	0	113	97	0	36	35
2020	3	26	16	59	14	17.8	-3.4	1.228	0.3	0.2	0	32.7	26.7	0	113	97	0	37	35
2020	3	26	17	9	14	18.5	-3.5	1.228	0.4	0.3	0	33.1	27.1	0	113	97	0	36	34
2020	3	26	17	19	14	18.4	-2.3	1.228	0.3	0.2	0	33.1	26.7	0	113	97	0	36	35
2020	3	26	17	29	14	18.9	-3	1.228	0.3	0.2	0	33.1	27.1	0	113	97	0	36	34
2020	3	26	17	39	14	19.4	-3.2	1.228	0.3	0.2	0	33.5	27.1	0	113	97	0	35	34
2020	3	26	17	49	14	19.7	-3.1	1.228	0.3	0.2	0	33.1	27.1	0	113	97	0	36	34
2020	3	26	17	59	14	20.3	-3.4	1.228	0.3	0.2	0	33.5	27.1	0	114	97	0	36	34
2020	3	26	18	9	14	18.9	-3.2	1.228	0.3	0.2	0	34	27.5	0	114	98	0	35	34
2020	3	26	18	19	14	20.1	-3.7	1.228	0.4	0.3	0	34.4	28.8	0	116	101	0	36	34
2020	3	26	18	29	14	19.3	-3.1	1.228	0.3	0.2	0	35.7	29.7	0	119	103	0	36	34
2020	3	26	18	39	14	19.3	-3	1.227	0.3	0.2	0	37	31.4	0	122	107	0	36	34
2020	3	26	18	49	14	20	-3.1	1.228	0.5	0.4	0	36.1	31	0	121	106	0	37	34

Reinhackle (0356)

Year	Month	Day	Hour	Minute	Second	VelocityX	VelocityY	Level	StdError1	StdError2	StdError3	SNR1	SNR2	SNR3	SignalAmp1	SignalAmp2	SignalAmp3	Noise1	Noise2
2020	3	26	18	59	14	18.9	-2.7	1.228	0.3	0.2	0	35.7	29.7	0	119	103	0	36	34
2020	3	26	19	9	14	19.9	-2.9	1.228	0.3	0.2	0	35.3	29.7	0	119	103	0	37	34
2020	3	26	19	19	14	19.8	-2.3	1.228	0.3	0.2	0	35.7	29.2	0	119	102	0	36	34
2020	3	26	19	29	14	18.9	-2.2	1.228	0.3	0.2	0	35.3	29.2	0	118	102	0	36	34
2020	3	26	19	39	14	19.8	-2.3	1.228	0.3	0.2	0	35.3	29.2	0	118	102	0	36	34
2020	3	26	19	49	14	20.9	-3.1	1.228	0.4	0.3	0	34.8	29.7	0	117	102	0	36	33
2020	3	26	19	59	14	18.7	-3.3	1.228	0.3	0.2	0	35.3	29.7	0	118	102	0	36	33
2020	3	26	20	9	14	19.2	-2.9	1.228	0.3	0.2	0	35.3	29.2	0	118	102	0	36	34
2020	3	26	20	19	14	20.9	-3.3	1.228	0.3	0.2	0	34.8	28.8	0	117	101	0	36	34
2020	3	26	20	29	14	20	-3	1.228	0.4	0.3	0	34.8	28.4	0	117	100	0	36	34
2020	3	26	20	39	14	19.6	-2.7	1.228	0.4	0.3	0	34.4	28	0	116	100	0	36	35
2020	3	26	20	49	14	19.2	-2.7	1.228	0.3	0.2	0	35.3	28.4	0	117	100	0	35	34
2020	3	26	20	59	14	20.9	-3.4	1.228	0.3	0.2	0	35.3	29.2	0	118	102	0	36	34
2020	3	26	21	9	14	19.7	-3.2	1.229	0.3	0.2	0	34.8	28.8	0	117	101	0	36	34
2020	3	26	21	19	14	20	-2.6	1.229	0.3	0.2	0	34.4	28.8	0	117	101	0	37	34
2020	3	26	21	29	14	19.4	-3.4	1.229	0.3	0.2	0	34.8	28.8	0	117	101	0	36	34
2020	3	26	21	39	14	19.6	-3.6	1.229	0.3	0.2	0	34.4	28.8	0	117	101	0	37	34
2020	3	26	21	49	14	18.8	-3.1	1.229	0.3	0.2	0	34.8	28.8	0	117	101	0	36	34
2020	3	26	21	59	14	19.7	-3.2	1.229	0.3	0.2	0	34.8	28.4	0	116	100	0	35	34
2020	3	26	22	9	14	20.2	-3.4	1.229	0.3	0.2	0	34.4	28.4	0	116	100	0	36	34
2020	3	26	22	19	14	20	-2.7	1.229	0.3	0.2	0	34.4	28.4	0	116	100	0	36	34
2020	3	26	22	29	14	20.8	-2.3	1.229	0.3	0.2	0	34.4	28.4	0	116	100	0	36	34
2020	3	26	22	39	14	20.8	-3.1	1.229	0.3	0.2	0	34.4	28	0	116	99	0	36	34
2020	3	26	22	49	14	20	-1.9	1.229	0.3	0.2	0	34	28	0	115	99	0	36	34
2020	3	26	22	59	14	19.1	-4	1.229	0.3	0.2	0	34	28	0	115	99	0	36	34
2020	3	26	23	9	14	19.9	-2.5	1.229	0.3	0.2	0	34.4	28	0	116	99	0	36	34
2020	3	26	23	19	14	19.9	-2.9	1.229	0.3	0.2	0	34	28	0	115	99	0	36	34
2020	3	26	23	29	14	19.3	-2.6	1.229	0.3	0.2	0	34	28	0	115	99	0	36	34
2020	3	26	23	39	14	19.7	-2.4	1.229	0.3	0.2	0	33.5	28	0	115	99	0	37	34
2020	3	26	23	49	14	17.9	-3.9	1.229	0.3	0.2	0	34	28	0	115	99	0	36	34
2020	3	26	23	59	14	19.4	-3	1.229	0.3	0.2	0	34	28	0	115	99	0	36	34
2020	3	27	0	9	14	19.6	-2.8	1.229	0.3	0.2	0	33.5	27.5	0	115	99	0	37	35
2020	3	27	0	19	14	20.2	-3.7	1.229	0.4	0.3	0	34	27.5	0	115	99	0	36	35
2020	3	27	0	29	14	19.2	-2.5	1.229	0.3	0.2	0	34	27.5	0	115	98	0	36	34
2020	3	27	0	39	14	19.3	-3.8	1.229	0.4	0.3	0	34	27.5	0	115	98	0	36	34
2020	3	27	0	49	14	19.9	-2.8	1.229	0.3	0.2	0	33.5	27.5	0	114	98	0	36	34
2020	3	27	0	59	14	19.1	-3.5	1.229	0.3	0.2	0	34	28	0	115	99	0	36	34
2020	3	27	1	9	14	18.3	-3	1.23	0.3	0.2	0	34	28	0	115	99	0	36	34
2020	3	27	1	19	14	19.8	-3.1	1.23	0.3	0.2	0	33.5	28	0	115	99	0	37	34
2020	3	27	1	29	14	19.3	-3.8	1.229	0.3	0.2	0	34	27.5	0	115	98	0	36	34
2020	3	27	1	39	14	19	-3.1	1.23	0.5	0.4	0	33.5	27.5	0	115	98	0	37	34
2020	3	27	1	49	14	18.6	-3.3	1.231	0.3	0.2	0	33.5	27.5	0	114	98	0	36	34
2020	3	27	1	59	14	20.1	-3.8	1.232	0.3	0.2	0	33.5	28	0	114	98	0	36	33
2020	3	27	2	9	14	19.2	-3.4	1.232	0.3	0.2	0	34	27.5	0	114	98	0	35	34
2020	3	27	2	19	14	19.6	-3.8	1.233	0.4	0.3	0	34	27.5	0	115	98	0	36	34
2020	3	27	2	29	14	19	-3.3	1.233	0.3	0.2	0	34	27.5	0	115	99	0	36	35
2020	3	27	2	39	14	19.1	-3.3	1.233	0.5	0.4	0	34	27.5	0	115	98	0	36	34

Reinhackle (0356)

Year	Month	Day	Hour	Minute	Second	VelocityX	VelocityY	Level	StdError1	StdError2	StdError3	SNR1	SNR2	SNR3	SignalAmp1	SignalAmp2	SignalAmp3	Noise1	Noise2
2020	3	27	2	49	14	20	-3.4	1.233	0.3	0.2	0	33.5	27.5	0	114	98	0	36	34
2020	3	27	2	59	14	20	-3	1.233	0.3	0.2	0	33.5	27.5	0	114	98	0	36	34
2020	3	27	3	9	14	19.6	-3.4	1.233	0.3	0.2	0	33.1	27.1	0	114	97	0	37	34
2020	3	27	3	19	14	20.5	-2.7	1.233	0.3	0.2	0	33.5	27.5	0	114	98	0	36	34
2020	3	27	3	29	14	18.3	-3	1.233	0.3	0.2	0	33.5	27.5	0	114	98	0	36	34
2020	3	27	3	39	14	19	-3.9	1.234	0.3	0.2	0	33.5	27.5	0	114	98	0	36	34
2020	3	27	3	49	14	18.1	-3.4	1.234	0.3	0.2	0	33.5	27.1	0	114	97	0	36	34
2020	3	27	3	59	14	19	-4	1.234	0.3	0.2	0	33.1	27.1	0	114	98	0	37	35
2020	3	27	4	9	14	20.7	-3.8	1.234	0.4	0.3	0	33.5	27.5	0	114	98	0	36	34
2020	3	27	4	19	14	19.9	-2.8	1.234	0.3	0.2	0	33.5	27.5	0	114	97	0	36	33
2020	3	27	4	29	14	18	-2.6	1.234	0.3	0.2	0	33.5	27.5	0	114	98	0	36	34
2020	3	27	4	39	14	19.7	-2.1	1.234	0.3	0.2	0	33.5	28	0	114	98	0	36	33
2020	3	27	4	49	14	20	-3.5	1.234	0.3	0.2	0	34	27.1	0	114	97	0	35	34
2020	3	27	4	59	14	19.8	-2.9	1.234	0.3	0.2	0	33.1	27.1	0	114	98	0	37	35
2020	3	27	5	9	14	20.6	-3.6	1.234	0.3	0.2	0	33.1	27.5	0	114	98	0	37	34
2020	3	27	5	19	14	18.7	-3.7	1.234	0.3	0.2	0	33.5	27.5	0	114	98	0	36	34
2020	3	27	5	29	14	20.6	-2.3	1.234	0.3	0.2	0	33.5	27.5	0	114	98	0	36	34
2020	3	27	5	39	14	18.6	-3.8	1.234	0.3	0.2	0	33.1	28	0	114	98	0	37	33
2020	3	27	5	49	14	19	-3.4	1.234	0.3	0.2	0	33.5	27.5	0	114	98	0	36	34
2020	3	27	5	59	14	19.4	-3.6	1.234	0.3	0.2	0	33.1	27.5	0	114	97	0	37	33
2020	3	27	6	9	14	19.1	-3.1	1.234	0.4	0.3	0	32.7	27.1	0	113	97	0	37	34
2020	3	27	6	19	14	19.2	-3.8	1.234	0.4	0.3	0	32.7	26.7	0	113	97	0	37	35
2020	3	27	6	29	14	20	-3.4	1.234	0.3	0.2	0	33.1	27.1	0	113	96	0	36	33
2020	3	27	6	39	14	18.9	-2.1	1.234	0.3	0.2	0	33.1	27.1	0	113	97	0	36	34
2020	3	27	6	49	14	19.2	-2.5	1.234	0.3	0.2	0	33.5	27.5	0	114	98	0	36	34
2020	3	27	6	59	14	19.3	-3.4	1.234	0.3	0.2	0	32.7	26.2	0	112	96	0	36	35
2020	3	27	7	9	14	18.5	-3.3	1.234	0.3	0.2	0	32.3	26.7	0	112	96	0	37	34
2020	3	27	7	19	14	18.4	-3.7	1.234	0.3	0.2	0	31.8	26.2	0	111	95	0	37	34
2020	3	27	7	29	14	18.5	-2.5	1.234	0.3	0.2	0	32.7	26.7	0	112	96	0	36	34
2020	3	27	7	39	14	19.1	-3.4	1.234	0.3	0.2	0	31.8	26.2	0	111	95	0	37	34
2020	3	27	7	49	14	19.8	-3	1.234	0.3	0.2	0	31.8	26.2	0	110	95	0	36	34
2020	3	27	7	59	14	18.7	-2.2	1.235	0.3	0.2	0	31.4	25.8	0	109	94	0	36	34
2020	3	27	8	9	14	20.2	-3	1.235	0.4	0.3	0	31.4	26.2	0	110	95	0	37	34
2020	3	27	8	19	14	19.2	-3.2	1.235	0.3	0.2	0	31.4	25.8	0	110	94	0	37	34
2020	3	27	8	29	14	19	-2.6	1.235	0.4	0.3	0	32.3	26.2	0	111	95	0	36	34
2020	3	27	8	39	14	19.3	-2.5	1.235	0.3	0.2	0	31.8	26.2	0	110	95	0	36	34
2020	3	27	8	49	14	18.5	-3.1	1.235	0.3	0.2	0	32.3	26.7	0	111	96	0	36	34
2020	3	27	8	59	14	18.9	-3.4	1.235	0.3	0.2	0	31.8	26.2	0	110	95	0	36	34
2020	3	27	9	9	14	19	-3.5	1.235	0.3	0.2	0	32.3	26.2	0	111	95	0	36	34
2020	3	27	9	19	14	19.3	-2.3	1.235	0.3	0.2	0	32.3	26.7	0	111	96	0	36	34
2020	3	27	9	29	14	20.3	-2.8	1.235	0.3	0.2	0	32.3	26.7	0	111	96	0	36	34
2020	3	27	9	39	14	19	-3.3	1.235	0.3	0.2	0	32.7	26.2	0	112	96	0	36	35
2020	3	27	9	49	14	20.2	-3.7	1.235	0.3	0.2	0	32.3	26.7	0	112	96	0	37	34
2020	3	27	9	59	14	19.6	-2.8	1.235	0.3	0.2	0	32.7	26.7	0	112	96	0	36	34
2020	3	27	10	9	14	20.1	-2.8	1.236	0.3	0.2	0	32.7	27.1	0	113	97	0	37	34
2020	3	27	10	19	14	19.4	-2.4	1.235	0.3	0.2	0	33.1	27.1	0	113	97	0	36	34
2020	3	27	10	29	14	20.4	-2.5	1.235	0.3	0.2	0	32.7	26.7	0	112	96	0	36	34

Reinhackle (0356)

Year	Month	Day	Hour	Minute	Second	VelocityX	VelocityY	Level	StdError1	StdError2	StdError3	SNR1	SNR2	SNR3	SignalAmp1	SignalAmp2	SignalAmp3	Noise1	Noise2
2020	3	27	10	39	14	19.1	-3	1.235	0.3	0.2	0	33.1	27.1	0	113	97	0	36	34
2020	3	27	10	49	14	19	-2.3	1.236	0.3	0.2	0	32.7	26.7	0	112	96	0	36	34
2020	3	27	10	59	14	20.4	-3.2	1.236	0.3	0.2	0	32.7	26.2	0	112	96	0	36	35
2020	3	27	11	9	14	19.8	-3.6	1.236	0.3	0.2	0	32.7	26.7	0	112	96	0	36	34
2020	3	27	11	19	14	18.4	-2.7	1.236	0.3	0.2	0	32.3	26.7	0	112	96	0	37	34
2020	3	27	11	29	14	20.1	-2.8	1.236	0.3	0.2	0	33.1	27.1	0	113	97	0	36	34
2020	3	27	11	39	14	20	-2.4	1.235	0.4	0.3	0	32.7	27.1	0	112	97	0	36	34
2020	3	27	11	49	14	19.3	-2.6	1.236	0.3	0.2	0	32.7	26.7	0	112	96	0	36	34
2020	3	27	11	59	14	19.8	-2.5	1.236	0.5	0.4	0	32.7	26.7	0	112	96	0	36	34
2020	3	27	12	9	14	19.2	-4	1.236	0.3	0.2	0	32.3	27.1	0	111	97	0	36	34
2020	3	27	12	19	14	19.7	-3.2	1.236	0.3	0.2	0	32.3	26.7	0	112	96	0	37	34
2020	3	27	12	29	14	19.2	-3.4	1.235	0.4	0.3	0	32.7	26.7	0	112	96	0	36	34
2020	3	27	12	39	14	19.8	-2.1	1.235	0.3	0.2	0	32.7	27.1	0	112	97	0	36	34
2020	3	27	12	49	14	19.1	-3.2	1.236	0.3	0.2	0	32.7	26.7	0	112	96	0	36	34
2020	3	27	12	59	14	19.1	-4	1.235	0.5	0.4	0	32.7	26.7	0	112	96	0	36	34
2020	3	27	13	9	14	19.5	-3.1	1.235	0.3	0.2	0	32.7	26.7	0	112	96	0	36	34
2020	3	27	13	19	14	18.3	-3.4	1.235	0.3	0.2	0	32.7	27.1	0	112	97	0	36	34
2020	3	27	13	29	14	18.7	-2	1.235	0.3	0.2	0	32.7	27.1	0	112	97	0	36	34
2020	3	27	13	39	14	19.9	-3	1.235	0.4	0.3	0	32.3	27.1	0	112	97	0	37	34
2020	3	27	13	49	14	19	-3	1.234	0.3	0.2	0	32.7	27.1	0	112	97	0	36	34
2020	3	27	13	59	14	19	-3.6	1.233	0.3	0.2	0	32.7	27.5	0	112	97	0	36	33
2020	3	27	14	9	14	18.8	-3.4	1.233	0.3	0.2	0	33.1	26.7	0	112	96	0	35	34
2020	3	27	14	19	14	19.4	-2.1	1.233	0.3	0.2	0	32.7	27.1	0	112	97	0	36	34
2020	3	27	14	29	14	19.4	-3.4	1.233	0.3	0.2	0	32.3	27.5	0	112	97	0	37	33
2020	3	27	14	39	14	18.6	-2.6	1.232	0.3	0.2	0	32.7	27.1	0	112	97	0	36	34
2020	3	27	14	49	14	19.3	-2.9	1.232	0.3	0.2	0	33.1	26.7	0	112	97	0	35	35
2020	3	27	14	59	14	19	-4.6	1.232	0.3	0.2	0	33.1	27.1	0	113	97	0	36	34
2020	3	27	15	9	14	18.4	-3	1.233	0.3	0.2	0	32.7	27.1	0	112	97	0	36	34
2020	3	27	15	19	14	18.9	-3.4	1.233	0.3	0.2	0	32.7	27.1	0	112	97	0	36	34
2020	3	27	15	29	14	19.3	-3.3	1.233	0.3	0.2	0	33.1	26.7	0	113	97	0	36	35
2020	3	27	15	39	14	18.3	-2.4	1.232	0.3	0.2	0	33.1	27.5	0	113	98	0	36	34
2020	3	27	15	49	14	18.6	-2.6	1.231	0.3	0.2	0	34	27.1	0	114	97	0	35	34
2020	3	27	15	59	14	19.1	-3.5	1.232	0.3	0.2	0	33.1	27.5	0	113	98	0	36	34
2020	3	27	16	9	14	18.4	-2.6	1.232	0.3	0.2	0	33.5	27.5	0	114	98	0	36	34
2020	3	27	16	19	14	18.9	-3	1.232	0.3	0.2	0	33.1	27.5	0	113	98	0	36	34
2020	3	27	16	29	14	19	-3.6	1.232	0.3	0.2	0	32.7	27.1	0	113	97	0	37	34
2020	3	27	16	39	14	18.8	-3.7	1.231	0.3	0.2	0	32.7	27.1	0	112	97	0	36	34
2020	3	27	16	49	14	17.5	-3.9	1.232	0.3	0.2	0	32.7	27.1	0	112	97	0	36	34
2020	3	27	16	59	14	19.2	-3.8	1.231	0.3	0.2	0	32.7	26.7	0	112	96	0	36	34
2020	3	27	17	9	14	18.9	-3	1.231	0.3	0.2	0	32.7	26.7	0	112	96	0	36	34
2020	3	27	17	19	14	19.2	-3.6	1.231	0.3	0.2	0	33.1	26.7	0	112	96	0	35	34
2020	3	27	17	29	14	18.4	-2.8	1.231	0.4	0.3	0	32.7	27.1	0	112	96	0	36	33
2020	3	27	17	39	14	20.1	-3.4	1.231	0.3	0.2	0	32.7	26.2	0	112	96	0	36	35
2020	3	27	17	49	14	18.8	-3.5	1.231	0.4	0.3	0	33.1	26.7	0	113	96	0	36	34
2020	3	27	17	59	14	19.5	-3.6	1.231	0.4	0.3	0	32.7	27.1	0	112	97	0	36	34
2020	3	27	18	9	14	19.4	-2.4	1.231	0.3	0.2	0	32.7	27.1	0	112	97	0	36	34
2020	3	27	18	19	14	18.9	-2.7	1.231	0.3	0.2	0	33.5	27.1	0	114	97	0	36	34

Reinhackle (0356)

Year	Month	Day	Hour	Minute	Second	VelocityX	VelocityY	Level	StdError1	StdError2	StdError3	SNR1	SNR2	SNR3	SignalAmp1	SignalAmp2	SignalAmp3	Noise1	Noise2
2020	3	27	18	29	14	19.2	-3.6	1.231	0.3	0.2	0	34	27.5	0	115	98	0	36	34
2020	3	27	18	39	14	20	-2.6	1.231	0.3	0.2	0	34	28	0	115	99	0	36	34
2020	3	27	18	49	14	19.4	-3.2	1.231	0.4	0.3	0	34.4	28.8	0	116	100	0	36	33
2020	3	27	18	59	14	20.4	-2.5	1.231	0.3	0.2	0	34.4	28.4	0	116	100	0	36	34
2020	3	27	19	9	14	19.4	-3	1.231	0.3	0.2	0	34.4	28.4	0	116	100	0	36	34
2020	3	27	19	19	14	19.5	-3.8	1.231	0.3	0.2	0	34.4	28	0	116	99	0	36	34
2020	3	27	19	29	14	19.7	-3.8	1.23	0.3	0.2	0	34.8	28.4	0	116	100	0	35	34
2020	3	27	19	39	14	19.4	-3	1.231	0.3	0.2	0	34.8	28.4	0	116	100	0	35	34
2020	3	27	19	49	14	20.1	-2.6	1.231	0.3	0.2	0	34.4	28.4	0	116	100	0	36	34
2020	3	27	19	59	14	19.8	-2.8	1.23	0.3	0.2	0	34	28	0	115	99	0	36	34
2020	3	27	20	9	14	19.2	-3.5	1.23	0.3	0.2	0	34.4	28	0	116	99	0	36	34
2020	3	27	20	19	14	20	-3.4	1.23	0.3	0.2	0	34	28	0	115	99	0	36	34
2020	3	27	20	29	14	19.2	-3.9	1.23	0.3	0.2	0	34	28	0	115	99	0	36	34
2020	3	27	20	39	14	18.4	-3.4	1.23	0.3	0.2	0	34	28	0	115	99	0	36	34
2020	3	27	20	49	14	19.5	-2.8	1.23	0.3	0.2	0	34	28	0	115	99	0	36	34
2020	3	27	20	59	14	18.5	-2.3	1.23	0.3	0.2	0	34.8	28.8	0	117	101	0	36	34
2020	3	27	21	9	14	19.6	-3.8	1.23	0.3	0.2	0	34.4	28.4	0	116	99	0	36	33
2020	3	27	21	19	14	19.3	-2.6	1.23	0.5	0.5	0	34.4	28	0	116	99	0	36	34
2020	3	27	21	29	14	18.2	-3.6	1.23	0.4	0.3	0	34.4	28	0	116	99	0	36	34
2020	3	27	21	39	14	19.6	-3	1.23	0.4	0.3	0	34	28	0	115	99	0	36	34
2020	3	27	21	49	14	19.1	-2.6	1.23	0.3	0.2	0	34	27.5	0	115	98	0	36	34
2020	3	27	21	59	14	19.6	-3	1.23	0.3	0.2	0	33.5	28	0	114	99	0	36	34
2020	3	27	22	9	14	20	-3.5	1.23	0.5	0.4	0	34	28	0	115	99	0	36	34
2020	3	27	22	19	14	19.8	-3.4	1.23	0.3	0.2	0	34	27.5	0	114	98	0	35	34
2020	3	27	22	29	14	18.7	-2.3	1.23	0.3	0.2	0	34	27.5	0	115	98	0	36	34
2020	3	27	22	39	14	18.7	-2.8	1.23	0.3	0.2	0	33.1	27.5	0	114	98	0	37	34
2020	3	27	22	49	14	19.9	-3	1.23	0.3	0.2	0	34	27.1	0	115	98	0	36	35
2020	3	27	22	59	14	18.5	-3.8	1.229	0.3	0.2	0	33.5	27.5	0	115	98	0	37	34
2020	3	27	23	9	14	19	-3.6	1.229	0.3	0.2	0	33.5	27.5	0	114	98	0	36	34
2020	3	27	23	19	14	18	-2.6	1.229	0.3	0.2	0	33.5	28	0	114	98	0	36	33
2020	3	27	23	29	14	19.1	-3	1.229	0.3	0.2	0	33.5	27.5	0	114	98	0	36	34
2020	3	27	23	39	14	20	-2.9	1.229	0.3	0.2	0	33.5	27.5	0	114	98	0	36	34
2020	3	27	23	49	14	20.3	-3	1.229	0.3	0.2	0	34	27.1	0	114	98	0	35	35
2020	3	27	23	59	14	19.8	-3	1.229	0.3	0.2	0	33.5	27.5	0	115	98	0	37	34
2020	3	28	0	9	14	18.6	-3.7	1.229	0.3	0.2	0	34	27.5	0	115	98	0	36	34
2020	3	28	0	19	14	18.2	-4	1.229	0.3	0.2	0	33.5	27.5	0	114	98	0	36	34
2020	3	28	0	29	14	19	-4.2	1.229	0.3	0.2	0	33.5	27.5	0	114	98	0	36	34
2020	3	28	0	39	14	19	-3.4	1.229	0.3	0.2	0	34	27.1	0	115	98	0	36	35
2020	3	28	0	49	14	19.2	-3.2	1.229	0.3	0.2	0	33.5	28	0	115	99	0	37	34
2020	3	28	0	59	14	18.8	-3.4	1.229	0.4	0.3	0	33.5	27.5	0	114	98	0	36	34
2020	3	28	1	9	14	19.5	-3	1.229	0.3	0.2	0	33.1	27.5	0	114	98	0	37	34
2020	3	28	1	19	14	18.4	-3.4	1.229	0.3	0.2	0	33.5	27.5	0	114	98	0	36	34
2020	3	28	1	29	14	19.4	-2.8	1.229	0.4	0.3	0	33.5	26.7	0	114	97	0	36	35
2020	3	28	1	39	14	18.3	-2.8	1.229	0.5	0.5	0	33.5	27.5	0	114	98	0	36	34
2020	3	28	1	49	14	19.3	-3.9	1.229	0.3	0.2	0	33.5	27.1	0	114	97	0	36	34
2020	3	28	1	59	14	18.8	-3.3	1.228	0.4	0.3	0	33.1	27.1	0	113	97	0	36	34
2020	3	28	2	9	14	18.5	-2.8	1.229	0.3	0.2	0	33.1	27.1	0	113	97	0	36	34

Reinhackle (0356)

Year	Month	Day	Hour	Minute	Second	VelocityX	VelocityY	Level	StdError1	StdError2	StdError3	SNR1	SNR2	SNR3	SignalAmp1	SignalAmp2	SignalAmp3	Noise1	Noise2
2020	3	28	2	19	14	20.4	-4.1	1.229	0.3	0.2	0	33.5	26.7	0	114	97	0	36	35
2020	3	28	2	29	14	18.5	-4.2	1.228	0.3	0.2	0	32.7	27.1	0	113	97	0	37	34
2020	3	28	2	39	14	20.8	-3.7	1.229	0.3	0.2	0	33.1	27.5	0	114	98	0	37	34
2020	3	28	2	49	14	19	-3.5	1.229	0.4	0.3	0	33.5	27.1	0	114	97	0	36	34
2020	3	28	2	59	14	18.6	-3.6	1.229	0.3	0.2	0	33.5	27.1	0	114	97	0	36	34
2020	3	28	3	9	14	20.7	-3.1	1.229	0.3	0.2	0	33.1	27.1	0	114	97	0	37	34
2020	3	28	3	19	14	18.8	-4.2	1.229	0.3	0.2	0	33.1	26.2	0	113	96	0	36	35
2020	3	28	3	29	14	19.6	-3.3	1.23	0.3	0.2	0	33.1	26.7	0	113	96	0	36	34
2020	3	28	3	39	14	19	-3.4	1.23	0.3	0.2	0	33.1	27.1	0	113	97	0	36	34
2020	3	28	3	49	14	19.4	-2.6	1.23	0.3	0.2	0	33.1	27.1	0	113	97	0	36	34
2020	3	28	3	59	14	19.1	-3.1	1.23	0.3	0.2	0	32.7	26.7	0	113	96	0	37	34
2020	3	28	4	9	14	19.1	-3.9	1.23	0.3	0.2	0	33.1	27.1	0	113	97	0	36	34
2020	3	28	4	19	14	18	-2.6	1.23	0.3	0.2	0	32.7	27.1	0	113	97	0	37	34
2020	3	28	4	29	14	19.7	-3.7	1.231	0.3	0.2	0	33.1	26.2	0	113	96	0	36	35
2020	3	28	4	39	14	18.5	-2.5	1.23	0.3	0.2	0	33.1	26.7	0	113	96	0	36	34
2020	3	28	4	49	14	19.8	-3.2	1.231	0.3	0.2	0	32.7	26.7	0	113	96	0	37	34
2020	3	28	4	59	14	18.5	-3.5	1.23	0.3	0.2	0	33.1	26.2	0	113	96	0	36	35
2020	3	28	5	9	14	19.3	-3.1	1.23	0.3	0.2	0	33.1	26.7	0	113	96	0	36	34
2020	3	28	5	19	14	18.6	-2.1	1.23	0.3	0.2	0	33.1	27.1	0	113	97	0	36	34
2020	3	28	5	29	14	18.5	-2.9	1.23	0.3	0.2	0	32.7	26.7	0	113	96	0	37	34
2020	3	28	5	39	14	20.5	-3.7	1.23	0.3	0.2	0	32.3	26.7	0	112	96	0	37	34
2020	3	28	5	49	14	18.2	-3.2	1.23	0.3	0.2	0	33.1	26.7	0	113	96	0	36	34
2020	3	28	5	59	14	18.9	-3.3	1.231	0.3	0.2	0	32.7	26.7	0	113	96	0	37	34
2020	3	28	6	9	14	21.1	-2.5	1.23	0.3	0.2	0	32.3	25.8	0	111	95	0	36	35
2020	3	28	6	19	14	19.7	-3.4	1.23	0.3	0.2	0	32.7	25.8	0	112	95	0	36	35
2020	3	28	6	29	14	18.7	-3.5	1.23	0.3	0.2	0	32.3	26.2	0	111	95	0	36	34
2020	3	28	6	39	14	19.7	-3.7	1.23	0.3	0.2	0	31.8	26.2	0	111	95	0	37	34
2020	3	28	6	49	14	20.4	-3.1	1.23	0.3	0.2	0	32.3	25.8	0	111	94	0	36	34
2020	3	28	6	59	14	18.6	-3.1	1.23	0.3	0.2	0	31.8	25.4	0	110	94	0	36	35
2020	3	28	7	9	14	18.5	-2.9	1.23	0.3	0.2	0	31.8	25.4	0	110	93	0	36	34
2020	3	28	7	19	14	19.6	-3.3	1.23	0.3	0.2	0	31.8	25.8	0	110	94	0	36	34
2020	3	28	7	29	14	20.5	-3.7	1.23	0.3	0.2	0	31.8	25.8	0	110	94	0	36	34
2020	3	28	7	39	14	20.6	-3.3	1.23	0.3	0.2	0	31.4	25.4	0	109	93	0	36	34
2020	3	28	7	49	14	20	-3	1.23	0.3	0.2	0	31	24.9	0	109	93	0	37	35
2020	3	28	7	59	14	19.7	-3.6	1.23	0.3	0.2	0	31.4	25.4	0	109	93	0	36	34
2020	3	28	8	9	14	19.4	-3.3	1.23	0.4	0.3	0	30.5	24.9	0	108	92	0	37	34
2020	3	28	8	19	14	19	-3.4	1.23	0.3	0.2	0	31	25.4	0	109	93	0	37	34
2020	3	28	8	29	14	19.9	-3.4	1.23	0.4	0.3	0	31.4	25.4	0	109	93	0	36	34
2020	3	28	8	39	14	19.3	-2.1	1.23	0.3	0.2	0	31	24.9	0	108	92	0	36	34
2020	3	28	8	49	14	19.8	-3	1.23	0.3	0.2	0	31.4	25.4	0	109	93	0	36	34
2020	3	28	8	59	14	19	-3	1.229	0.3	0.2	0	30.5	24.9	0	108	93	0	37	35
2020	3	28	9	9	14	18.4	-3.1	1.229	0.3	0.2	0	31	25.4	0	108	93	0	36	34
2020	3	28	9	19	14	19.2	-2.4	1.229	0.3	0.2	0	31	25.4	0	109	93	0	37	34
2020	3	28	9	29	14	19.5	-3.5	1.228	0.3	0.2	0	31	25.4	0	108	93	0	36	34
2020	3	28	9	39	14	20	-4.2	1.228	0.3	0.2	0	31.4	25.4	0	109	93	0	36	34
2020	3	28	9	49	14	19.5	-3.7	1.228	0.3	0.2	0	30.5	24.9	0	108	92	0	37	34
2020	3	28	9	59	14	18.8	-4.4	1.228	0.4	0.3	0	31	24.9	0	109	93	0	37	35

Reinhackle (0356)

Year	Month	Day	Hour	Minute	Second	VelocityX	VelocityY	Level	StdError1	StdError2	StdError3	SNR1	SNR2	SNR3	SignalAmp1	SignalAmp2	SignalAmp3	Noise1	Noise2
2020	3	28	10	9	14	18.9	-3.5	1.228	0.3	0.2	0	31	24.9	0	109	93	0	37	35
2020	3	28	10	19	14	19.3	-3	1.228	0.3	0.2	0	31.4	25.8	0	109	94	0	36	34
2020	3	28	10	29	14	19.8	-3.5	1.228	0.3	0.2	0	31	25.4	0	109	93	0	37	34
2020	3	28	10	39	14	19.3	-3.5	1.228	0.3	0.2	0	31.4	25.8	0	109	94	0	36	34
2020	3	28	10	49	14	18.4	-3.7	1.228	0.3	0.2	0	31	24.9	0	109	93	0	37	35
2020	3	28	10	59	14	18.3	-3.6	1.228	0.3	0.2	0	31.4	24.9	0	109	93	0	36	35
2020	3	28	11	9	14	19.5	-2.7	1.228	0.3	0.2	0	31	25.8	0	109	94	0	37	34
2020	3	28	11	19	14	18.1	-2.6	1.228	0.3	0.2	0	31.4	25.8	0	109	94	0	36	34
2020	3	28	11	29	14	18.9	-3.5	1.228	0.4	0.3	0	31.8	25.8	0	110	95	0	36	35
2020	3	28	11	39	14	19.3	-3.4	1.228	0.3	0.2	0	32.3	26.2	0	111	95	0	36	34
2020	3	28	11	49	14	19.3	-4.4	1.228	0.3	0.2	0	32.3	26.7	0	111	96	0	36	34
2020	3	28	11	59	14	18.1	-3.8	1.228	0.3	0.2	0	31.8	26.2	0	110	95	0	36	34
2020	3	28	12	9	14	18.3	-3.8	1.229	0.3	0.2	0	32.3	26.2	0	111	95	0	36	34
2020	3	28	12	19	14	18.8	-3	1.228	0.3	0.2	0	33.5	27.1	0	114	98	0	36	35
2020	3	28	12	29	14	18.9	-2.7	1.229	0.3	0.2	0	32.7	26.7	0	112	97	0	36	35
2020	3	28	12	39	14	19.1	-3.8	1.229	0.3	0.2	0	32.7	26.7	0	112	96	0	36	34
2020	3	28	12	49	14	18.9	-3.2	1.229	0.3	0.2	0	32.3	26.7	0	111	96	0	36	34
2020	3	28	12	59	14	19	-2.8	1.229	0.5	0.4	0	32.3	26.7	0	111	96	0	36	34
2020	3	28	13	9	14	18.8	-2.6	1.23	0.4	0.3	0	31.8	26.7	0	111	96	0	37	34
2020	3	28	13	19	14	18.3	-2.8	1.229	0.3	0.2	0	31.8	26.7	0	111	96	0	37	34
2020	3	28	13	29	14	18.7	-3.3	1.229	0.3	0.2	0	32.7	26.7	0	112	96	0	36	34
2020	3	28	13	39	14	19	-2.2	1.23	0.4	0.3	0	32.7	27.1	0	113	97	0	37	34
2020	3	28	13	49	14	18.7	-3.9	1.23	0.4	0.3	0	32.7	26.7	0	112	96	0	36	34
2020	3	28	13	59	14	17.4	-3.9	1.229	0.4	0.3	0	32.7	27.1	0	112	97	0	36	34
2020	3	28	14	9	14	18.2	-3.4	1.229	0.3	0.2	0	33.1	27.1	0	113	97	0	36	34
2020	3	28	14	19	14	18.3	-3.5	1.23	0.3	0.2	0	32.7	26.7	0	112	96	0	36	34
2020	3	28	14	29	14	18	-2.5	1.23	0.4	0.3	0	32.7	27.1	0	112	97	0	36	34
2020	3	28	14	39	14	19.7	-2.9	1.23	0.3	0.2	0	33.1	27.1	0	113	97	0	36	34
2020	3	28	14	49	14	18.3	-3.1	1.23	0.3	0.2	0	33.1	27.1	0	113	97	0	36	34
2020	3	28	14	59	14	17.6	-3.2	1.23	0.3	0.2	0	32.7	27.1	0	112	97	0	36	34
2020	3	28	15	9	14	17.9	-3.6	1.23	0.3	0.2	0	33.1	27.1	0	113	97	0	36	34
2020	3	28	15	19	14	18.7	-3.8	1.23	0.3	0.2	0	33.1	27.1	0	113	97	0	36	34
2020	3	28	15	29	14	18	-3.5	1.23	0.3	0.2	0	32.7	27.1	0	113	98	0	37	35
2020	3	28	15	39	14	18.5	-3.3	1.23	0.3	0.2	0	32.7	27.1	0	113	97	0	37	34
2020	3	28	15	49	14	17.4	-2.8	1.23	0.3	0.2	0	33.1	27.1	0	113	97	0	36	34
2020	3	28	15	59	14	18.4	-3.9	1.23	0.3	0.2	0	33.1	27.5	0	113	98	0	36	34
2020	3	28	16	9	14	17.4	-2.7	1.23	0.3	0.2	0	33.1	28.4	0	114	99	0	37	33
2020	3	28	16	19	14	18.2	-2.8	1.23	0.3	0.2	0	32.7	26.7	0	112	96	0	36	34
2020	3	28	16	29	14	18.4	-3.9	1.23	0.3	0.2	0	33.1	26.7	0	112	96	0	35	34
2020	3	28	16	39	14	19.6	-3.1	1.229	0.3	0.2	0	32.7	26.7	0	112	96	0	36	34
2020	3	28	16	49	14	18.4	-3.7	1.229	0.3	0.2	0	32.7	26.7	0	112	96	0	36	34
2020	3	28	16	59	14	19.2	-3.2	1.228	0.4	0.3	0	32.7	26.2	0	112	95	0	36	34
2020	3	28	17	9	14	18.2	-3.8	1.228	0.3	0.2	0	32.3	26.2	0	111	95	0	36	34
2020	3	28	17	19	14	19	-2.6	1.228	0.3	0.2	0	32.7	26.7	0	112	96	0	36	34
2020	3	28	17	29	14	18.6	-3.7	1.229	0.4	0.3	0	32.3	26.7	0	111	96	0	36	34
2020	3	28	17	39	14	18.7	-3.6	1.228	0.3	0.2	0	32.3	26.2	0	111	95	0	36	34
2020	3	28	17	49	14	18.4	-3	1.228	0.3	0.2	0	33.1	27.1	0	113	98	0	36	35

Reinhackle (0356)

Year	Month	Day	Hour	Minute	Second	VelocityX	VelocityY	Level	StdError1	StdError2	StdError3	SNR1	SNR2	SNR3	SignalAmp1	SignalAmp2	SignalAmp3	Noise1	Noise2
2020	3	28	17	59	14	19.1	-2.7	1.229	0.3	0.2	0	33.5	27.5	0	114	98	0	36	34
2020	3	28	18	9	14	19.4	-2.2	1.229	0.3	0.2	0	33.1	27.1	0	113	97	0	36	34
2020	3	28	18	19	14	19.2	-3.3	1.229	0.3	0.2	0	33.1	27.1	0	113	97	0	36	34
2020	3	28	18	29	14	19.3	-3.6	1.228	0.3	0.2	0	33.1	27.1	0	113	97	0	36	34
2020	3	28	18	39	14	18.9	-4.2	1.228	0.4	0.3	0	33.1	27.1	0	113	97	0	36	34
2020	3	28	18	49	14	19.2	-2.2	1.229	0.3	0.2	0	33.1	28	0	114	99	0	37	34
2020	3	28	18	59	14	19	-3	1.229	0.4	0.3	0	33.5	28	0	115	99	0	37	34
2020	3	28	19	9	14	19.6	-3.6	1.229	0.3	0.2	0	34.4	28.4	0	116	100	0	36	34
2020	3	28	19	19	14	19.2	-2.7	1.229	0.3	0.2	0	34	28	0	115	99	0	36	34
2020	3	28	19	29	14	20.2	-3	1.229	0.4	0.3	0	34.4	28.4	0	116	100	0	36	34
2020	3	28	19	39	14	19.1	-3	1.229	0.3	0.2	0	34.4	28.4	0	116	100	0	36	34
2020	3	28	19	49	14	18.2	-2.5	1.229	0.3	0.2	0	34	28.4	0	115	99	0	36	33
2020	3	28	19	59	14	19.3	-2.6	1.229	0.3	0.2	0	34	27.5	0	115	99	0	36	35
2020	3	28	20	9	14	19.1	-3.5	1.229	0.4	0.3	0	34	27.5	0	115	99	0	36	35
2020	3	28	20	19	14	20	-3.5	1.229	0.3	0.2	0	34	28	0	116	99	0	37	34
2020	3	28	20	29	14	19.2	-3.4	1.229	0.3	0.2	0	34.4	28.4	0	116	100	0	36	34
2020	3	28	20	39	14	19.2	-3.1	1.229	0.3	0.2	0	34	28	0	115	99	0	36	34
2020	3	28	20	49	14	19.5	-4	1.229	0.3	0.2	0	34	28	0	115	99	0	36	34
2020	3	28	20	59	14	19.4	-3.4	1.229	0.3	0.2	0	34	28	0	115	99	0	36	34
2020	3	28	21	9	14	19.2	-3.4	1.229	0.3	0.2	0	33.5	28	0	115	99	0	37	34
2020	3	28	21	19	14	19.8	-2.5	1.229	0.3	0.2	0	34	28	0	115	99	0	36	34
2020	3	28	21	29	14	21.2	-3	1.229	0.3	0.2	0	34.4	27.5	0	115	98	0	35	34
2020	3	28	21	39	14	18.9	-2.4	1.229	0.3	0.2	0	34	27.5	0	115	98	0	36	34
2020	3	28	21	49	14	19.8	-3.1	1.229	0.3	0.2	0	33.5	27.5	0	114	98	0	36	34
2020	3	28	21	59	14	19.6	-3.3	1.229	0.3	0.2	0	33.5	27.5	0	114	98	0	36	34
2020	3	28	22	9	14	19.9	-3.5	1.229	0.3	0.2	0	33.1	27.5	0	114	98	0	37	34
2020	3	28	22	19	14	18.6	-3.8	1.229	0.3	0.2	0	33.5	27.5	0	114	98	0	36	34
2020	3	28	22	29	14	19.8	-3.4	1.229	0.3	0.2	0	33.5	27.5	0	114	98	0	36	34
2020	3	28	22	39	14	18.2	-3.9	1.229	0.3	0.2	0	33.1	27.5	0	114	98	0	37	34
2020	3	28	22	49	14	19.4	-4.2	1.229	0.3	0.2	0	34	27.5	0	114	98	0	35	34
2020	3	28	22	59	14	19.4	-3.2	1.229	0.3	0.2	0	33.5	27.5	0	114	98	0	36	34
2020	3	28	23	9	14	18.5	-3.3	1.229	0.3	0.2	0	33.5	28	0	114	98	0	36	33
2020	3	28	23	19	14	19.7	-3	1.229	0.3	0.2	0	33.5	27.1	0	114	97	0	36	34
2020	3	28	23	29	14	19.2	-3.4	1.229	0.3	0.2	0	33.1	27.5	0	114	98	0	37	34
2020	3	28	23	39	14	19.5	-3.6	1.229	0.3	0.2	0	33.1	26.7	0	113	97	0	36	35
2020	3	28	23	49	14	18	-3.1	1.229	0.3	0.2	0	33.5	27.5	0	114	98	0	36	34
2020	3	28	23	59	14	19.9	-3.8	1.229	0.3	0.2	0	33.5	27.1	0	114	97	0	36	34
2020	3	29	0	9	14	19.6	-3.8	1.229	0.3	0.2	0	33.5	27.1	0	114	97	0	36	34
2020	3	29	0	19	14	19.5	-3.2	1.229	0.5	0.4	0	33.5	27.5	0	114	98	0	36	34
2020	3	29	0	29	14	20.8	-2.8	1.229	0.3	0.2	0	33.1	27.5	0	113	97	0	36	33
2020	3	29	0	39	14	19.3	-3.3	1.229	0.3	0.2	0	33.1	27.5	0	114	98	0	37	34
2020	3	29	0	49	14	19.5	-2.7	1.229	0.3	0.2	0	33.1	27.5	0	114	98	0	37	34
2020	3	29	0	59	14	19.7	-3	1.229	0.3	0.2	0	33.5	27.1	0	114	97	0	36	34
2020	3	29	1	9	14	19.3	-3.6	1.229	0.4	0.3	0	33.1	27.1	0	113	97	0	36	34
2020	3	29	1	19	14	19.3	-3.3	1.229	0.5	0.4	0	33.5	27.1	0	114	97	0	36	34
2020	3	29	1	29	14	19.2	-3.5	1.229	0.4	0.3	0	33.1	27.1	0	114	97	0	37	34
2020	3	29	1	39	14	19.7	-3.2	1.229	0.3	0.2	0	33.5	27.5	0	114	98	0	36	34

Reinhackle (0356)

Year	Month	Day	Hour	Minute	Second	VelocityX	VelocityY	Level	StdError1	StdError2	StdError3	SNR1	SNR2	SNR3	SignalAmp1	SignalAmp2	SignalAmp3	Noise1	Noise2
2020	3	29	1	49	14	19	-2.1	1.229	0.4	0.3	0	33.1	27.1	0	113	97	0	36	34
2020	3	29	1	59	14	19.8	-3.5	1.229	0.4	0.3	0	33.5	27.1	0	114	97	0	36	34
2020	3	29	2	9	14	20	-2.9	1.229	0.3	0.2	0	33.5	27.1	0	113	97	0	35	34
2020	3	29	2	19	14	19	-3.4	1.229	0.3	0.2	0	33.5	27.5	0	114	98	0	36	34
2020	3	29	2	29	14	18.6	-2.7	1.229	0.3	0.2	0	33.5	27.1	0	114	97	0	36	34
2020	3	29	2	39	14	18.9	-4.2	1.229	0.3	0.2	0	33.1	27.1	0	113	97	0	36	34
2020	3	29	2	49	14	20.1	-3.3	1.229	0.3	0.2	0	33.1	27.1	0	113	97	0	36	34
2020	3	29	2	59	14	20.7	-2.9	1.229	0.3	0.2	0	33.1	27.1	0	113	97	0	36	34
2020	3	29	3	9	14	20.4	-3.1	1.229	0.4	0.3	0	33.1	27.1	0	113	97	0	36	34
2020	3	29	3	19	14	19.6	-2.3	1.229	0.3	0.2	0	33.5	27.1	0	114	97	0	36	34
2020	3	29	3	29	14	18.9	-2.1	1.229	0.4	0.3	0	33.1	26.7	0	113	97	0	36	35
2020	3	29	3	39	14	20.2	-3.9	1.229	0.3	0.2	0	33.1	27.1	0	113	97	0	36	34
2020	3	29	3	49	14	18.4	-2.5	1.229	0.3	0.2	0	33.1	27.1	0	113	97	0	36	34
2020	3	29	3	59	14	19.6	-3.4	1.229	0.3	0.2	0	33.1	26.7	0	113	97	0	36	35
2020	3	29	4	9	14	19	-3.8	1.229	0.3	0.2	0	33.1	26.7	0	113	97	0	36	35
2020	3	29	4	19	14	18.7	-3.4	1.229	0.3	0.2	0	33.1	26.7	0	113	97	0	36	35
2020	3	29	4	29	14	20.2	-3.5	1.23	0.3	0.2	0	32.7	27.1	0	113	97	0	37	34
2020	3	29	4	39	14	19.9	-2.8	1.23	0.3	0.2	0	32.7	27.1	0	113	97	0	37	34
2020	3	29	4	49	14	19.8	-3.8	1.231	0.4	0.3	0	32.3	26.7	0	112	96	0	37	34
2020	3	29	4	59	14	18.5	-3.7	1.23	0.3	0.2	0	33.1	27.1	0	113	97	0	36	34
2020	3	29	5	9	14	18.8	-3	1.231	0.3	0.2	0	32.7	27.1	0	113	97	0	37	34
2020	3	29	5	19	14	19.5	-3.2	1.231	0.3	0.2	0	33.1	27.1	0	113	97	0	36	34
2020	3	29	5	29	14	20.1	-3	1.231	0.3	0.2	0	32.7	26.7	0	113	96	0	37	34
2020	3	29	5	39	14	19.9	-2.8	1.231	0.3	0.2	0	32.7	26.7	0	113	96	0	37	34
2020	3	29	5	49	14	19.7	-3.5	1.232	0.3	0.2	0	32.7	26.7	0	112	96	0	36	34
2020	3	29	5	59	14	19.6	-3.9	1.232	0.3	0.2	0	32.3	26.7	0	112	96	0	37	34
2020	3	29	6	9	14	19.3	-3.8	1.231	0.3	0.2	0	32.7	26.2	0	112	95	0	36	34
2020	3	29	6	19	14	18.7	-3.5	1.232	0.3	0.2	0	32.3	26.2	0	112	96	0	37	35
2020	3	29	6	29	14	19.8	-3	1.232	0.3	0.2	0	32.3	25.8	0	111	95	0	36	35
2020	3	29	6	39	14	19	-2.4	1.232	0.4	0.3	0	32.3	25.8	0	111	95	0	36	35
2020	3	29	6	49	14	19.1	-3	1.232	0.3	0.2	0	32.3	26.2	0	111	95	0	36	34
2020	3	29	6	59	14	18.7	-3.5	1.232	0.3	0.2	0	32.3	26.2	0	111	95	0	36	34
2020	3	29	7	9	14	21	-3.7	1.232	0.3	0.2	0	32.3	26.7	0	111	95	0	36	33
2020	3	29	7	19	14	18.7	-3	1.232	0.3	0.2	0	31.8	25.8	0	110	94	0	36	34
2020	3	29	7	29	14	19.1	-3.8	1.232	0.3	0.2	0	31.4	25.8	0	110	94	0	37	34
2020	3	29	7	39	14	18.9	-2.9	1.232	0.3	0.2	0	31.8	25.8	0	110	94	0	36	34
2020	3	29	7	49	14	20.1	-2.3	1.232	0.5	0.4	0	31.4	25.4	0	109	94	0	36	35
2020	3	29	7	59	14	19.9	-2.8	1.232	0.3	0.2	0	31.4	25.8	0	109	93	0	36	33
2020	3	29	8	9	14	19.4	-2.3	1.232	0.3	0.2	0	31	25.4	0	109	94	0	37	35
2020	3	29	8	19	14	20.4	-3.8	1.232	0.3	0.2	0	31.4	25.4	0	109	93	0	36	34
2020	3	29	8	29	14	19.4	-2.7	1.232	0.3	0.2	0	31.4	25.8	0	109	94	0	36	34
2020	3	29	8	39	14	18.6	-3	1.232	0.4	0.3	0	31.4	25.4	0	109	93	0	36	34
2020	3	29	8	49	14	19.9	-3.2	1.232	0.4	0.3	0	31.8	25.8	0	110	94	0	36	34
2020	3	29	8	59	14	19.1	-3.8	1.232	0.3	0.2	0	32.3	26.2	0	111	95	0	36	34
2020	3	29	9	9	14	19.3	-3.4	1.231	0.3	0.2	0	31.8	25.8	0	110	94	0	36	34
2020	3	29	9	19	14	17.8	-2.1	1.231	0.3	0.2	0	31.4	25.8	0	109	94	0	36	34
2020	3	29	9	29	14	19	-4.4	1.231	0.3	0.2	0	31.8	26.2	0	110	95	0	36	34

Reinhackle (0356)

Year	Month	Day	Hour	Minute	Second	VelocityX	VelocityY	Level	StdError1	StdError2	StdError3	SNR1	SNR2	SNR3	SignalAmp1	SignalAmp2	SignalAmp3	Noise1	Noise2
2020	3	29	9	39	14	19.1	-3.5	1.23	0.4	0.3	0	32.3	26.2	0	110	95	0	35	34
2020	3	29	9	49	14	17.9	-3.2	1.23	0.3	0.2	0	32.3	26.7	0	111	96	0	36	34
2020	3	29	9	59	14	18.8	-3	1.23	0.3	0.2	0	32.7	26.7	0	112	96	0	36	34
2020	3	29	10	9	14	19.3	-2.8	1.23	0.3	0.2	0	32.3	26.2	0	111	96	0	36	35
2020	3	29	10	19	14	19.5	-3	1.23	0.4	0.3	0	31.8	26.2	0	110	95	0	36	34
2020	3	29	10	29	14	19.6	-3	1.23	0.3	0.2	0	31.8	26.7	0	111	96	0	37	34
2020	3	29	10	39	14	19.6	-2.7	1.23	0.4	0.3	0	32.7	27.1	0	112	97	0	36	34
2020	3	29	10	49	14	19	-3.3	1.23	0.3	0.2	0	33.1	27.1	0	113	98	0	36	35
2020	3	29	10	59	14	19.1	-3.5	1.23	0.3	0.2	0	32.3	27.1	0	112	97	0	37	34
2020	3	29	11	9	14	18	-2.5	1.23	0.3	0.2	0	32.7	26.7	0	112	96	0	36	34
2020	3	29	11	19	14	19.2	-3.4	1.23	0.3	0.2	0	32.7	26.7	0	112	96	0	36	34
2020	3	29	11	29	14	19.6	-3.6	1.23	0.3	0.2	0	32.3	26.7	0	112	96	0	37	34
2020	3	29	11	39	14	17.9	-3.4	1.23	0.4	0.3	0	33.5	27.5	0	114	98	0	36	34
2020	3	29	11	49	14	18.6	-3.2	1.231	0.3	0.2	0	33.5	28	0	115	99	0	37	34
2020	3	29	11	59	14	19.7	-3.4	1.231	0.3	0.2	0	34	28.4	0	115	100	0	36	34
2020	3	29	12	9	14	18.8	-3.5	1.23	0.4	0.3	0	34.4	28.4	0	116	100	0	36	34
2020	3	29	12	19	14	19.3	-4.1	1.231	0.3	0.2	0	33.1	28	0	114	99	0	37	34
2020	3	29	12	29	14	18.6	-3.5	1.231	0.3	0.2	0	33.1	27.1	0	113	97	0	36	34
2020	3	29	12	39	14	18	-3.7	1.232	0.4	0.3	0	32.7	26.7	0	112	97	0	36	35
2020	3	29	12	49	14	18	-3.5	1.231	0.3	0.2	0	33.5	27.1	0	113	97	0	35	34
2020	3	29	12	59	14	18.9	-3	1.231	0.3	0.2	0	32.3	27.5	0	112	98	0	37	34
2020	3	29	13	9	14	17.9	-3.1	1.231	0.3	0.2	0	33.1	27.1	0	112	97	0	35	34
2020	3	29	13	19	14	18.4	-3.6	1.231	0.3	0.2	0	33.5	27.5	0	113	98	0	35	34
2020	3	29	13	29	14	18.4	-3.3	1.231	0.3	0.2	0	33.1	27.5	0	113	98	0	36	34
2020	3	29	13	39	14	18.1	-2.9	1.231	0.3	0.2	0	33.5	28	0	114	99	0	36	34
2020	3	29	13	49	14	19.7	-3.5	1.231	0.3	0.2	0	33.5	28.4	0	115	100	0	37	34
2020	3	29	13	59	14	18.8	-3.4	1.231	0.3	0.2	0	37.4	31.4	0	123	107	0	36	34
2020	3	29	14	9	14	18.1	-2.4	1.231	0.5	0.4	0	36.5	30.5	0	121	106	0	36	35
2020	3	29	14	19	14	17.8	-2.7	1.231	0.3	0.2	0	35.7	30.1	0	119	103	0	36	33
2020	3	29	14	29	14	18.8	-2.9	1.231	0.3	0.2	0	34.8	28.8	0	117	101	0	36	34
2020	3	29	14	39	14	18.1	-3	1.231	0.3	0.2	0	33.1	28	0	114	99	0	37	34
2020	3	29	14	49	14	19.3	-3	1.23	0.3	0.2	0	34	28.4	0	115	100	0	36	34
2020	3	29	14	59	14	18.3	-3	1.231	0.3	0.2	0	34	28	0	115	99	0	36	34
2020	3	29	15	9	14	18.9	-2.8	1.231	0.3	0.2	0	33.5	27.5	0	114	99	0	36	35
2020	3	29	15	19	14	18.6	-3.2	1.231	0.3	0.2	0	33.5	28	0	114	99	0	36	34
2020	3	29	15	29	14	18.3	-2.4	1.231	0.3	0.2	0	34	28.4	0	115	100	0	36	34
2020	3	29	15	39	14	19.2	-3	1.231	0.4	0.3	0	34	28	0	115	99	0	36	34
2020	3	29	15	49	14	18.5	-4.3	1.231	0.3	0.2	0	34	28.4	0	115	100	0	36	34
2020	3	29	15	59	14	18.9	-3.5	1.231	0.3	0.2	0	34	28.4	0	115	100	0	36	34
2020	3	29	16	9	14	18.7	-3.5	1.231	0.3	0.2	0	34	28.4	0	115	100	0	36	34
2020	3	29	16	19	14	19.1	-3.4	1.23	0.3	0.2	0	34	28.4	0	115	99	0	36	33
2020	3	29	16	29	14	18.3	-2.6	1.231	0.4	0.3	0	34	27.5	0	114	98	0	35	34
2020	3	29	16	39	14	18.5	-3.3	1.23	0.4	0.3	0	32.7	27.5	0	113	98	0	37	34
2020	3	29	16	49	14	18	-3	1.23	0.3	0.2	0	32.7	27.1	0	113	97	0	37	34
2020	3	29	16	59	14	18.9	-2.8	1.23	0.4	0.3	0	33.1	27.5	0	113	98	0	36	34
2020	3	29	17	9	14	18.2	-2.3	1.23	0.3	0.2	0	33.5	27.5	0	114	98	0	36	34
2020	3	29	17	19	14	19.1	-3.4	1.23	0.3	0.2	0	33.5	27.5	0	114	98	0	36	34

Reinhackle (0356)

Year	Month	Day	Hour	Minute	Second	VelocityX	VelocityY	Level	StdError1	StdError2	StdError3	SNR1	SNR2	SNR3	SignalAmp1	SignalAmp2	SignalAmp3	Noise1	Noise2
2020	3	29	17	29	14	20	-2.8	1.23	0.3	0.2	0	33.1	27.1	0	113	97	0	36	34
2020	3	29	17	39	14	19.6	-2.9	1.23	0.3	0.2	0	33.5	27.5	0	114	98	0	36	34
2020	3	29	17	49	14	19.6	-3.2	1.23	0.3	0.2	0	33.5	28	0	114	98	0	36	33
2020	3	29	17	59	14	19.3	-3.6	1.23	0.3	0.2	0	33.5	27.1	0	113	97	0	35	34
2020	3	29	18	9	14	20.3	-3	1.23	0.4	0.3	0	33.1	27.1	0	113	97	0	36	34
2020	3	29	18	19	14	19.4	-2.6	1.23	0.3	0.2	0	33.5	28	0	114	98	0	36	33
2020	3	29	18	29	14	18.8	-2.9	1.23	0.3	0.2	0	34.4	28.4	0	116	99	0	36	33
2020	3	29	18	39	14	20.2	-2.1	1.23	0.3	0.2	0	34.4	28	0	116	100	0	36	35
2020	3	29	18	49	14	19.8	-3.6	1.23	0.3	0.2	0	34.4	28.4	0	116	100	0	36	34
2020	3	29	18	59	14	18.9	-2.5	1.23	0.3	0.2	0	34.4	28.4	0	116	100	0	36	34
2020	3	29	19	9	14	19.3	-3.7	1.23	0.4	0.3	0	34	28.4	0	116	100	0	37	34
2020	3	29	19	19	14	20.8	-3.3	1.23	0.3	0.2	0	34.4	29.2	0	116	101	0	36	33
2020	3	29	19	29	14	19.9	-3.4	1.23	0.4	0.3	0	34.4	29.2	0	116	101	0	36	33
2020	3	29	19	39	14	19.5	-3.6	1.23	0.3	0.2	0	34.4	28.4	0	116	100	0	36	34
2020	3	29	19	49	14	19.3	-3	1.23	0.3	0.2	0	34.4	28.8	0	116	101	0	36	34
2020	3	29	19	59	14	20	-2.6	1.23	0.3	0.2	0	34.4	28.8	0	116	100	0	36	33
2020	3	29	20	9	14	20	-3.8	1.23	0.3	0.2	0	34.8	28.8	0	117	101	0	36	34
2020	3	29	20	19	14	19.2	-3	1.23	0.3	0.2	0	34.4	28.4	0	116	100	0	36	34
2020	3	29	20	29	14	18.9	-2.9	1.23	0.3	0.2	0	34.4	28.8	0	116	100	0	36	33
2020	3	29	20	39	14	19.9	-3.2	1.23	0.3	0.2	0	34.4	28.4	0	116	100	0	36	34
2020	3	29	20	49	14	18.6	-3.5	1.23	0.3	0.2	0	35.3	29.2	0	118	102	0	36	34
2020	3	29	20	59	14	19.2	-3.9	1.23	0.3	0.2	0	34.4	28.4	0	116	100	0	36	34
2020	3	29	21	9	14	19.6	-3	1.23	0.3	0.2	0	34.4	28.4	0	116	100	0	36	34
2020	3	29	21	19	14	20.6	-3.4	1.23	0.3	0.2	0	34.4	28.4	0	116	100	0	36	34
2020	3	29	21	29	14	19.1	-2.4	1.23	0.4	0.3	0	34	28	0	115	99	0	36	34
2020	3	29	21	39	14	18.9	-3	1.23	0.3	0.2	0	34	28	0	115	99	0	36	34
2020	3	29	21	49	14	18.8	-3.5	1.23	0.3	0.2	0	34	28	0	115	99	0	36	34
2020	3	29	21	59	14	20.1	-2.4	1.229	0.3	0.2	0	34	27.5	0	115	98	0	36	34
2020	3	29	22	9	14	19.7	-2.6	1.229	0.3	0.2	0	34	28.4	0	115	99	0	36	33
2020	3	29	22	19	14	19.3	-2.4	1.229	0.3	0.2	0	34.4	28	0	115	99	0	35	34
2020	3	29	22	29	14	19.6	-3	1.229	0.3	0.2	0	33.5	27.5	0	115	99	0	37	35
2020	3	29	22	39	14	19.2	-3.4	1.229	0.3	0.2	0	33.5	28	0	114	99	0	36	34
2020	3	29	22	49	14	19.8	-2.6	1.229	0.5	0.4	0	34	27.5	0	115	98	0	36	34
2020	3	29	22	59	14	18.7	-3.3	1.229	0.3	0.2	0	34	27.5	0	115	98	0	36	34
2020	3	29	23	9	14	20	-2.6	1.229	0.3	0.2	0	34	27.5	0	115	98	0	36	34
2020	3	29	23	19	14	19.9	-3	1.229	0.3	0.2	0	34	28	0	116	99	0	37	34
2020	3	29	23	29	14	20.1	-3	1.229	0.3	0.2	0	34	28.4	0	115	100	0	36	34
2020	3	29	23	39	14	20.6	-3.6	1.229	0.3	0.2	0	33.5	28	0	115	99	0	37	34
2020	3	29	23	49	14	19.3	-2.5	1.229	0.3	0.2	0	33.5	27.5	0	114	98	0	36	34
2020	3	29	23	59	14	19.9	-3	1.229	0.3	0.2	0	34	27.5	0	115	99	0	36	35
2020	3	30	0	9	14	19.7	-3.7	1.229	0.3	0.2	0	34	27.5	0	115	99	0	36	35
2020	3	30	0	19	14	20.6	-3.1	1.229	0.4	0.3	0	33.5	27.5	0	114	98	0	36	34
2020	3	30	0	29	14	19.7	-3	1.229	0.3	0.2	0	33.5	27.5	0	114	98	0	36	34
2020	3	30	0	39	14	19.5	-3.4	1.229	0.3	0.2	0	33.5	27.5	0	114	98	0	36	34
2020	3	30	0	49	14	19	-2	1.229	0.3	0.2	0	33.5	27.5	0	114	98	0	36	34
2020	3	30	0	59	14	19	-3.1	1.229	0.3	0.2	0	33.5	27.5	0	114	98	0	36	34
2020	3	30	1	9	14	20.3	-3.4	1.229	0.3	0.2	0	33.5	27.1	0	114	98	0	36	35

Reinhackle (0356)

Year	Month	Day	Hour	Minute	Second	VelocityX	VelocityY	Level	StdError1	StdError2	StdError3	SNR1	SNR2	SNR3	SignalAmp1	SignalAmp2	SignalAmp3	Noise1	Noise2
2020	3	30	1	19	14	20.6	-3.1	1.229	0.4	0.3	0	33.5	27.5	0	114	98	0	36	34
2020	3	30	1	29	14	19.8	-2.6	1.228	0.3	0.2	0	33.5	27.5	0	114	98	0	36	34
2020	3	30	1	39	14	19.5	-3.1	1.229	0.3	0.2	0	33.5	27.1	0	114	97	0	36	34
2020	3	30	1	49	14	20.3	-3.1	1.228	0.3	0.2	0	33.5	27.1	0	114	97	0	36	34
2020	3	30	1	59	14	20	-3	1.228	0.3	0.2	0	33.5	27.5	0	114	98	0	36	34
2020	3	30	2	9	14	18.8	-3.1	1.228	0.3	0.2	0	33.5	27.1	0	114	98	0	36	35
2020	3	30	2	19	14	19.5	-3.6	1.228	0.3	0.2	0	33.5	27.1	0	114	97	0	36	34
2020	3	30	2	29	14	18.8	-3.3	1.228	0.3	0.2	0	33.5	27.1	0	114	97	0	36	34
2020	3	30	2	39	14	19.7	-2.7	1.228	0.3	0.2	0	33.5	27.5	0	114	98	0	36	34
2020	3	30	2	49	14	20.3	-3	1.228	0.3	0.2	0	33.1	27.1	0	114	97	0	37	34
2020	3	30	2	59	14	18.7	-3	1.228	0.3	0.2	0	33.5	27.1	0	114	97	0	36	34
2020	3	30	3	9	14	20.5	-1.9	1.228	0.3	0.2	0	33.1	27.5	0	114	98	0	37	34
2020	3	30	3	19	14	19.1	-3.3	1.228	0.3	0.2	0	33.1	27.1	0	113	97	0	36	34
2020	3	30	3	29	14	19.9	-3.6	1.228	0.3	0.2	0	33.1	27.5	0	113	97	0	36	33
2020	3	30	3	39	14	18.1	-2.6	1.228	0.3	0.2	0	33.1	27.1	0	113	97	0	36	34
2020	3	30	3	49	14	18.9	-3.4	1.228	0.3	0.2	0	33.1	27.1	0	113	97	0	36	34
2020	3	30	3	59	14	19.2	-3.2	1.228	0.3	0.2	0	33.1	27.1	0	113	97	0	36	34
2020	3	30	4	9	14	19.4	-3	1.228	0.4	0.3	0	33.5	27.1	0	114	97	0	36	34
2020	3	30	4	19	14	20	-2.4	1.228	0.3	0.2	0	33.1	27.1	0	113	97	0	36	34
2020	3	30	4	29	14	19.8	-2.6	1.228	0.4	0.3	0	33.5	27.1	0	113	97	0	35	34
2020	3	30	4	39	14	19.4	-4.2	1.228	0.3	0.2	0	33.1	27.1	0	113	97	0	36	34
2020	3	30	4	49	14	19.5	-2.9	1.228	0.3	0.2	0	32.7	27.1	0	113	97	0	37	34
2020	3	30	4	59	14	20.1	-2.8	1.228	0.3	0.2	0	33.1	27.1	0	114	97	0	37	34
2020	3	30	5	9	14	19.1	-2.8	1.228	0.3	0.2	0	33.1	27.1	0	114	97	0	37	34
2020	3	30	5	19	14	18.4	-3	1.227	0.3	0.2	0	32.7	27.1	0	113	97	0	37	34
2020	3	30	5	29	14	20.2	-2.8	1.228	0.3	0.2	0	33.1	27.1	0	114	97	0	37	34
2020	3	30	5	39	14	18.9	-2.4	1.227	0.3	0.2	0	32.7	27.1	0	113	97	0	37	34
2020	3	30	5	49	14	20.1	-3.4	1.227	0.3	0.2	0	33.1	27.1	0	113	97	0	36	34
2020	3	30	5	59	14	19.2	-3.2	1.227	0.3	0.2	0	33.1	26.7	0	113	96	0	36	34
2020	3	30	6	9	14	19.2	-3	1.227	0.3	0.2	0	33.1	27.1	0	113	97	0	36	34
2020	3	30	6	19	14	18.7	-2.7	1.228	0.3	0.2	0	32.3	26.7	0	112	96	0	37	34
2020	3	30	6	29	14	18.2	-2.7	1.227	0.3	0.2	0	32.3	26.2	0	111	95	0	36	34
2020	3	30	6	39	14	20.2	-3.4	1.227	0.3	0.2	0	32.3	26.2	0	112	96	0	37	35
2020	3	30	6	49	14	19.8	-3.5	1.227	0.3	0.2	0	32.3	26.2	0	111	95	0	36	34
2020	3	30	6	59	14	19.1	-3	1.227	0.3	0.2	0	32.3	26.2	0	111	96	0	36	35
2020	3	30	7	9	14	18.8	-3.6	1.227	0.3	0.2	0	33.1	27.5	0	114	98	0	37	34
2020	3	30	7	19	14	18.9	-3.4	1.227	0.3	0.2	0	33.1	26.7	0	113	97	0	36	35
2020	3	30	7	29	14	19.4	-3.6	1.227	0.3	0.2	0	32.3	26.2	0	111	95	0	36	34
2020	3	30	7	39	14	19	-3.4	1.227	0.3	0.2	0	31.8	25.8	0	110	94	0	36	34
2020	3	30	7	49	14	19.9	-2.8	1.227	0.3	0.2	0	31.8	25.4	0	110	94	0	36	35
2020	3	30	7	59	14	20	-3.2	1.228	0.3	0.2	0	31.8	26.2	0	110	95	0	36	34
2020	3	30	8	9	14	20.1	-3.6	1.228	0.3	0.2	0	31.8	25.4	0	110	94	0	36	35
2020	3	30	8	19	14	19.5	-2.9	1.228	0.3	0.2	0	31.8	25.4	0	110	94	0	36	35
2020	3	30	8	29	14	18.8	-3.3	1.228	0.3	0.2	0	31.8	25.8	0	110	94	0	36	34
2020	3	30	8	39	14	19.4	-3.7	1.228	0.4	0.3	0	31.8	25.8	0	110	94	0	36	34
2020	3	30	8	49	14	18.2	-3.1	1.228	0.3	0.2	0	31.8	26.2	0	110	95	0	36	34
2020	3	30	8	59	14	20.3	-3.8	1.228	0.3	0.2	0	31.4	25.8	0	110	94	0	37	34

Reinhackle (0356)

Year	Month	Day	Hour	Minute	Second	VelocityX	VelocityY	Level	StdError1	StdError2	StdError3	SNR1	SNR2	SNR3	SignalAmp1	SignalAmp2	SignalAmp3	Noise1	Noise2
2020	3	30	9	9	14	19.1	-2.2	1.228	0.3	0.2	0	31.8	26.2	0	110	95	0	36	34
2020	3	30	9	19	14	19.5	-3	1.228	0.3	0.2	0	32.3	26.7	0	111	96	0	36	34
2020	3	30	9	29	14	19.6	-3.3	1.228	0.3	0.2	0	32.7	26.7	0	112	96	0	36	34
2020	3	30	9	39	14	19.3	-4.4	1.228	0.3	0.2	0	32.3	26.7	0	111	95	0	36	33
2020	3	30	9	49	14	19.4	-3	1.228	0.3	0.2	0	31.8	26.2	0	110	95	0	36	34
2020	3	30	9	59	14	19.7	-3.2	1.229	0.3	0.2	0	31.8	26.2	0	110	95	0	36	34
2020	3	30	10	9	14	18	-3.1	1.228	0.3	0.2	0	31.8	26.2	0	111	95	0	37	34
2020	3	30	10	19	14	18.6	-4.2	1.229	0.3	0.2	0	32.3	26.7	0	111	96	0	36	34
2020	3	30	10	29	14	19.5	-3	1.229	0.3	0.2	0	31.8	26.7	0	110	96	0	36	34
2020	3	30	10	39	14	20	-3.5	1.229	0.3	0.2	0	31.8	26.7	0	111	95	0	37	33
2020	3	30	10	49	14	19.3	-2.8	1.228	0.4	0.3	0	32.3	26.2	0	111	95	0	36	34
2020	3	30	10	59	14	19.2	-3	1.229	0.3	0.2	0	31.8	26.2	0	110	95	0	36	34
2020	3	30	11	9	14	18.7	-3.6	1.229	0.3	0.2	0	32.3	26.2	0	111	95	0	36	34
2020	3	30	11	19	14	17.5	-3	1.229	0.3	0.2	0	32.7	27.1	0	112	97	0	36	34
2020	3	30	11	29	14	19.1	-3.2	1.229	0.3	0.2	0	31.8	26.7	0	111	96	0	37	34
2020	3	30	11	39	14	19.1	-3.2	1.229	0.3	0.2	0	32.3	26.7	0	111	96	0	36	34
2020	3	30	11	49	14	17.3	-2.9	1.23	0.3	0.2	0	32.3	26.2	0	111	96	0	36	35
2020	3	30	11	59	14	19.2	-3.3	1.23	0.3	0.2	0	31.8	26.7	0	111	96	0	37	34
2020	3	30	12	9	14	18.2	-3.8	1.23	0.3	0.2	0	32.3	26.7	0	111	96	0	36	34
2020	3	30	12	19	14	17.8	-3	1.229	0.3	0.2	0	32.3	27.5	0	111	97	0	36	33
2020	3	30	12	29	14	18.3	-3.9	1.23	0.3	0.2	0	32.3	27.1	0	111	97	0	36	34
2020	3	30	12	39	14	18.5	-3.8	1.23	0.3	0.2	0	32.7	26.7	0	112	96	0	36	34
2020	3	30	12	49	14	18.1	-3.8	1.23	0.3	0.2	0	32.7	26.7	0	112	97	0	36	35
2020	3	30	12	59	14	17.6	-3.2	1.229	0.3	0.2	0	32.3	26.7	0	111	96	0	36	34
2020	3	30	13	9	14	17.1	-3.3	1.23	0.4	0.3	0	32.3	27.1	0	112	97	0	37	34
2020	3	30	13	19	14	18.8	-3.9	1.23	0.3	0.2	0	33.1	27.1	0	113	97	0	36	34
2020	3	30	13	29	14	17.6	-3.5	1.23	0.4	0.3	0	33.1	27.1	0	113	97	0	36	34
2020	3	30	13	39	14	19.1	-3.4	1.23	0.3	0.2	0	32.7	27.1	0	112	97	0	36	34
2020	3	30	13	49	14	18.2	-3	1.23	0.3	0.2	0	32.7	27.1	0	112	97	0	36	34
2020	3	30	13	59	14	17.9	-3.8	1.229	0.3	0.2	0	32.7	27.5	0	112	97	0	36	33
2020	3	30	14	9	14	18.1	-3.4	1.23	0.3	0.2	0	33.1	27.5	0	113	98	0	36	34
2020	3	30	14	19	14	18.5	-3.4	1.23	0.3	0.2	0	32.7	27.1	0	112	97	0	36	34
2020	3	30	14	29	14	18.3	-3.9	1.23	0.3	0.2	0	32.7	27.5	0	112	98	0	36	34
2020	3	30	14	39	14	18.1	-2.6	1.229	0.3	0.2	0	33.1	27.5	0	113	98	0	36	34
2020	3	30	14	49	14	17.5	-1.9	1.229	0.3	0.2	0	33.1	27.1	0	113	97	0	36	34
2020	3	30	14	59	14	17.3	-3	1.229	0.3	0.2	0	32.7	27.5	0	112	97	0	36	33
2020	3	30	15	9	14	18	-3.2	1.229	0.3	0.2	0	33.1	27.5	0	113	98	0	36	34
2020	3	30	15	19	14	18.5	-2.6	1.229	0.3	0.2	0	33.1	27.5	0	113	98	0	36	34
2020	3	30	15	29	14	17	-3.7	1.229	0.4	0.3	0	33.1	27.5	0	113	98	0	36	34
2020	3	30	15	39	14	18.3	-3.4	1.229	0.3	0.2	0	34	28	0	114	99	0	35	34
2020	3	30	15	49	14	18.5	-3.5	1.229	0.3	0.2	0	33.1	27.5	0	113	98	0	36	34
2020	3	30	15	59	14	18	-2.9	1.229	0.3	0.2	0	33.1	27.5	0	113	98	0	36	34
2020	3	30	16	9	14	18.5	-3.3	1.229	0.4	0.3	0	33.1	27.5	0	113	98	0	36	34
2020	3	30	16	19	14	18.1	-3.4	1.229	0.5	0.4	0	33.1	27.1	0	113	97	0	36	34
2020	3	30	16	29	14	18.1	-2.5	1.229	0.3	0.2	0	33.1	27.1	0	112	97	0	35	34
2020	3	30	16	39	14	18.4	-3.5	1.229	0.3	0.2	0	32.7	27.1	0	112	97	0	36	34
2020	3	30	16	49	14	18.9	-3	1.229	0.3	0.2	0	32.7	27.1	0	112	97	0	36	34

Reinhackle (0356)

Year	Month	Day	Hour	Minute	Second	VelocityX	VelocityY	Level	StdError1	StdError2	StdError3	SNR1	SNR2	SNR3	SignalAmp1	SignalAmp2	SignalAmp3	Noise1	Noise2
2020	3	30	16	59	14	18.5	-2.7	1.229	0.3	0.2	0	32.7	27.1	0	112	97	0	36	34
2020	3	30	17	9	14	18.1	-2.2	1.229	0.3	0.2	0	33.1	27.5	0	113	98	0	36	34
2020	3	30	17	19	14	17.7	-3.7	1.229	0.3	0.2	0	33.1	27.5	0	113	98	0	36	34
2020	3	30	17	29	14	18.5	-3.7	1.229	0.3	0.2	0	33.1	27.1	0	112	97	0	35	34
2020	3	30	17	39	14	18.8	-3.4	1.229	0.3	0.2	0	32.7	27.1	0	112	97	0	36	34
2020	3	30	17	49	14	19.3	-3.9	1.229	0.3	0.2	0	32.7	27.1	0	112	97	0	36	34
2020	3	30	17	59	14	19.4	-3	1.229	0.3	0.2	0	33.1	27.1	0	113	97	0	36	34
2020	3	30	18	9	14	19.2	-3	1.229	0.3	0.2	0	32.7	26.7	0	112	96	0	36	34
2020	3	30	18	19	14	19.2	-4.3	1.229	0.3	0.2	0	33.1	27.1	0	113	97	0	36	34
2020	3	30	18	29	14	18.9	-2.6	1.229	0.3	0.2	0	34	28	0	115	99	0	36	34
2020	3	30	18	39	14	18.6	-3.8	1.229	0.4	0.3	0	34	28.4	0	115	99	0	36	33
2020	3	30	18	49	14	18.2	-3	1.229	0.4	0.3	0	34	28.4	0	115	100	0	36	34
2020	3	30	18	59	14	19.4	-3.5	1.229	0.3	0.2	0	34.4	28.4	0	116	100	0	36	34
2020	3	30	19	9	14	18.5	-2.9	1.229	0.3	0.2	0	34.8	29.2	0	116	101	0	35	33
2020	3	30	19	19	14	19.4	-3.7	1.229	0.3	0.2	0	33.5	28.4	0	115	100	0	37	34
2020	3	30	19	29	14	18	-2.4	1.229	0.3	0.2	0	34.4	28.8	0	116	100	0	36	33
2020	3	30	19	39	14	20	-2.3	1.229	0.4	0.3	0	34.4	28.4	0	116	100	0	36	34
2020	3	30	19	49	14	19.6	-3.4	1.229	0.3	0.2	0	34	28.4	0	115	100	0	36	34
2020	3	30	19	59	14	19	-3.1	1.229	0.3	0.2	0	34.4	28.4	0	116	100	0	36	34
2020	3	30	20	9	14	19.5	-2.2	1.229	0.3	0.2	0	34.4	28.4	0	116	100	0	36	34
2020	3	30	20	19	14	18.7	-2.2	1.229	0.3	0.2	0	34	28.4	0	115	100	0	36	34
2020	3	30	20	29	14	19	-3	1.229	0.3	0.2	0	34.4	28.8	0	116	100	0	36	33
2020	3	30	20	39	14	19.1	-3.1	1.229	0.3	0.2	0	34	28	0	115	99	0	36	34
2020	3	30	20	49	14	19.6	-2.7	1.229	0.3	0.2	0	34	28	0	115	99	0	36	34
2020	3	30	20	59	14	18.4	-2.2	1.229	0.3	0.2	0	34	28	0	115	99	0	36	34
2020	3	30	21	9	14	20.1	-2.9	1.229	0.3	0.2	0	34	28	0	115	99	0	36	34
2020	3	30	21	19	14	19.8	-3.4	1.228	0.3	0.2	0	34	28.4	0	115	99	0	36	33
2020	3	30	21	29	14	18.6	-2.4	1.229	0.3	0.2	0	34.8	28.4	0	116	100	0	35	34
2020	3	30	21	39	14	20	-3.6	1.229	0.3	0.2	0	34	28.8	0	115	99	0	36	32
2020	3	30	21	49	14	19.2	-3.5	1.229	0.3	0.2	0	34	28	0	115	99	0	36	34
2020	3	30	21	59	14	19.8	-2.7	1.229	0.3	0.2	0	34	28	0	115	99	0	36	34
2020	3	30	22	9	14	19.3	-3.2	1.228	0.3	0.2	0	34	28	0	115	99	0	36	34
2020	3	30	22	19	14	17.7	-2.9	1.228	0.3	0.2	0	34	28	0	115	99	0	36	34
2020	3	30	22	29	14	19.2	-3.1	1.228	0.3	0.2	0	33.5	27.5	0	114	98	0	36	34
2020	3	30	22	39	14	18.8	-2.7	1.228	0.3	0.2	0	34	28	0	115	99	0	36	34
2020	3	30	22	49	14	20.2	-2.9	1.228	0.3	0.2	0	34	28	0	115	99	0	36	34
2020	3	30	22	59	14	19.1	-2.9	1.228	0.3	0.2	0	34	28	0	115	99	0	36	34
2020	3	30	23	9	14	19.5	-2.2	1.228	0.3	0.2	0	34	28	0	115	99	0	36	34
2020	3	30	23	19	14	18.6	-3.4	1.228	0.3	0.2	0	34	27.5	0	114	98	0	35	34
2020	3	30	23	29	14	18.6	-2.7	1.228	0.3	0.2	0	33.5	28	0	114	99	0	36	34
2020	3	30	23	39	14	20.4	-2.9	1.228	0.4	0.3	0	34	28.4	0	115	99	0	36	33
2020	3	30	23	49	14	20.2	-3.2	1.228	0.3	0.2	0	34	28.4	0	115	99	0	36	33
2020	3	30	23	59	14	19.6	-3	1.228	0.3	0.2	0	33.5	27.5	0	115	98	0	37	34
2020	3	31	0	9	14	20	-3.1	1.228	0.3	0.2	0	34	27.1	0	115	98	0	36	35
2020	3	31	0	19	14	19.4	-3.5	1.228	0.3	0.2	0	33.5	27.5	0	114	98	0	36	34
2020	3	31	0	29	14	19.1	-2.4	1.228	0.3	0.2	0	33.5	28	0	114	98	0	36	33
2020	3	31	0	39	14	18.8	-3	1.228	0.3	0.2	0	33.5	27.5	0	114	98	0	36	34

Reinhackle (0356)

Year	Month	Day	Hour	Minute	Second	VelocityX	VelocityY	Level	StdError1	StdError2	StdError3	SNR1	SNR2	SNR3	SignalAmp1	SignalAmp2	SignalAmp3	Noise1	Noise2
2020	3	31	0	49	14	18.8	-3	1.228	0.3	0.2	0	33.5	27.5	0	114	98	0	36	34
2020	3	31	0	59	14	18.7	-2.5	1.228	0.3	0.2	0	33.5	27.5	0	114	98	0	36	34
2020	3	31	1	9	14	20.4	-2.5	1.228	0.3	0.2	0	33.5	27.5	0	114	98	0	36	34
2020	3	31	1	19	14	19.2	-4.3	1.228	0.4	0.3	0	33.5	27.5	0	114	98	0	36	34
2020	3	31	1	29	14	19.5	-2.6	1.228	0.3	0.2	0	33.5	27.5	0	114	98	0	36	34
2020	3	31	1	39	14	19.1	-3	1.227	0.3	0.2	0	33.1	27.5	0	114	98	0	37	34
2020	3	31	1	49	14	19.3	-3.3	1.227	0.3	0.2	0	33.5	27.1	0	114	97	0	36	34
2020	3	31	1	59	14	19.8	-3.4	1.227	0.3	0.2	0	33.5	27.5	0	114	98	0	36	34
2020	3	31	2	9	14	20.3	-4.3	1.227	0.3	0.2	0	33.5	27.5	0	114	98	0	36	34
2020	3	31	2	19	14	19.1	-3.5	1.227	0.4	0.3	0	33.5	27.5	0	114	98	0	36	34
2020	3	31	2	29	14	19.3	-2.8	1.227	0.3	0.2	0	36.1	29.7	0	120	103	0	36	34
2020	3	31	2	39	14	19.9	-3.5	1.227	0.3	0.2	0	34	28	0	115	99	0	36	34
2020	3	31	2	49	14	18.5	-2.3	1.227	0.3	0.2	0	33.5	27.5	0	114	98	0	36	34
2020	3	31	2	59	14	18.3	-3	1.227	0.3	0.2	0	33.5	27.5	0	114	98	0	36	34
2020	3	31	3	9	14	19.5	-3.8	1.227	0.3	0.2	0	33.1	27.1	0	114	97	0	37	34
2020	3	31	3	19	14	20.5	-3.4	1.227	0.3	0.2	0	33.5	27.5	0	114	98	0	36	34
2020	3	31	3	29	14	18.5	-1.8	1.227	0.3	0.2	0	33.1	27.1	0	114	97	0	37	34
2020	3	31	3	39	14	19.5	-3.3	1.227	0.3	0.2	0	32.7	27.1	0	113	97	0	37	34
2020	3	31	3	49	14	18.5	-3.5	1.227	0.3	0.2	0	33.1	27.1	0	113	97	0	36	34
2020	3	31	3	59	14	19.3	-2.5	1.227	0.3	0.2	0	32.7	27.1	0	113	97	0	37	34
2020	3	31	4	9	14	19.5	-3.4	1.227	0.3	0.2	0	33.1	27.1	0	113	97	0	36	34
2020	3	31	4	19	14	19.4	-3	1.227	0.4	0.3	0	33.5	27.5	0	114	98	0	36	34
2020	3	31	4	29	14	18.4	-3.7	1.227	0.3	0.2	0	33.5	27.5	0	114	98	0	36	34
2020	3	31	4	39	14	19.4	-3.7	1.226	0.3	0.2	0	33.5	27.5	0	114	98	0	36	34
2020	3	31	4	49	14	19.5	-3	1.226	0.3	0.2	0	33.5	27.5	0	114	98	0	36	34
2020	3	31	4	59	14	19.3	-2.6	1.227	0.3	0.2	0	33.5	27.5	0	114	98	0	36	34
2020	3	31	5	9	14	20.4	-2.1	1.227	0.3	0.2	0	33.5	27.5	0	114	98	0	36	34
2020	3	31	5	19	14	20.8	-3.3	1.227	0.3	0.2	0	33.5	27.1	0	114	97	0	36	34
2020	3	31	5	29	14	19.5	-2.1	1.226	0.3	0.2	0	33.5	27.1	0	114	97	0	36	34
2020	3	31	5	39	14	18.9	-3.5	1.226	0.3	0.2	0	33.1	26.7	0	113	97	0	36	35
2020	3	31	5	49	14	20.4	-3.8	1.226	0.3	0.2	0	33.1	27.1	0	113	97	0	36	34
2020	3	31	5	59	14	19.4	-3.4	1.226	0.3	0.2	0	33.1	26.7	0	113	96	0	36	34
2020	3	31	6	9	14	19.9	-2.5	1.226	0.3	0.2	0	33.1	26.7	0	113	96	0	36	34
2020	3	31	6	19	14	18.4	-2.9	1.226	0.3	0.2	0	33.1	27.1	0	113	97	0	36	34
2020	3	31	6	29	14	19.5	-3.8	1.226	0.3	0.2	0	33.5	26.7	0	113	96	0	35	34
2020	3	31	6	39	14	19.9	-2.5	1.226	0.3	0.2	0	32.3	26.7	0	112	96	0	37	34
2020	3	31	6	49	14	19.2	-3.2	1.226	0.3	0.2	0	32.7	26.7	0	112	97	0	36	35
2020	3	31	6	59	14	19	-2.3	1.226	0.3	0.2	0	32.3	26.7	0	111	96	0	36	34
2020	3	31	7	9	14	19.3	-3	1.226	0.3	0.2	0	32.3	26.2	0	111	95	0	36	34
2020	3	31	7	19	14	18.2	-3.3	1.227	0.4	0.3	0	32.3	26.2	0	111	95	0	36	34
2020	3	31	7	29	14	18.5	-3.1	1.226	0.4	0.3	0	32.3	26.2	0	111	95	0	36	34
2020	3	31	7	39	14	19.6	-3	1.227	0.4	0.3	0	31.8	25.8	0	110	94	0	36	34
2020	3	31	7	49	14	19.5	-3.1	1.227	0.3	0.2	0	32.3	25.8	0	110	94	0	35	34
2020	3	31	7	59	14	19.2	-2.9	1.227	0.3	0.2	0	31.8	25.4	0	110	94	0	36	35
2020	3	31	8	9	14	19.4	-3.5	1.227	0.3	0.2	0	31.8	25.8	0	110	94	0	36	34
2020	3	31	8	19	14	20	-3.4	1.227	0.3	0.2	0	31.4	25.8	0	109	94	0	36	34
2020	3	31	8	29	14	18.6	-2.9	1.227	0.3	0.2	0	32.3	26.2	0	111	95	0	36	34

Reinhackle (0356)

Year	Month	Day	Hour	Minute	Second	VelocityX	VelocityY	Level	StdError1	StdError2	StdError3	SNR1	SNR2	SNR3	SignalAmp1	SignalAmp2	SignalAmp3	Noise1	Noise2
2020	3	31	8	39	14	20	-3	1.227	0.3	0.2	0	31.8	26.2	0	110	95	0	36	34
2020	3	31	8	49	14	19.3	-3	1.228	0.3	0.2	0	31.8	26.2	0	110	95	0	36	34
2020	3	31	8	59	14	19.1	-3.4	1.228	0.3	0.2	0	31.8	26.2	0	110	95	0	36	34
2020	3	31	9	9	14	20.4	-3.4	1.228	0.3	0.2	0	32.3	26.7	0	111	96	0	36	34
2020	3	31	9	19	14	19.3	-3.6	1.228	0.3	0.2	0	32.3	26.2	0	111	95	0	36	34
2020	3	31	9	29	14	19.2	-3.7	1.228	0.3	0.2	0	31.4	26.2	0	110	95	0	37	34
2020	3	31	9	39	14	19.4	-2.7	1.228	0.3	0.2	0	32.3	26.7	0	111	96	0	36	34
2020	3	31	9	49	14	20	-2.5	1.228	0.3	0.2	0	31.8	26.7	0	111	96	0	37	34
2020	3	31	9	59	14	18.7	-3	1.228	0.4	0.3	0	32.3	26.7	0	111	96	0	36	34
2020	3	31	10	9	14	19.6	-4	1.228	0.3	0.2	0	31.8	26.7	0	111	96	0	37	34
2020	3	31	10	19	14	17.9	-3.5	1.228	0.3	0.2	0	32.3	26.7	0	111	96	0	36	34
2020	3	31	10	29	14	18.9	-3.1	1.228	0.3	0.2	0	32.3	26.7	0	111	96	0	36	34
2020	3	31	10	39	14	18.9	-3	1.229	0.3	0.2	0	32.3	26.7	0	111	96	0	36	34
2020	3	31	10	49	14	19	-3.3	1.229	0.3	0.2	0	32.3	26.7	0	111	96	0	36	34
2020	3	31	10	59	14	19.2	-4.3	1.229	0.4	0.3	0	33.1	26.7	0	112	96	0	35	34
2020	3	31	11	9	14	19.6	-3.7	1.229	0.3	0.2	0	32.7	26.7	0	112	96	0	36	34
2020	3	31	11	19	14	19.7	-2.8	1.229	0.3	0.2	0	32.3	27.1	0	111	96	0	36	33
2020	3	31	11	29	14	18.2	-3.6	1.229	0.3	0.2	0	31.8	26.7	0	111	96	0	37	34
2020	3	31	11	39	14	18.5	-4.4	1.229	0.3	0.2	0	32.7	26.7	0	111	96	0	35	34
2020	3	31	11	49	14	19	-2.6	1.229	0.3	0.2	0	32.7	27.1	0	112	97	0	36	34
2020	3	31	11	59	14	18.8	-3.4	1.229	0.3	0.2	0	33.1	27.5	0	113	98	0	36	34
2020	3	31	12	9	14	19.5	-2.8	1.229	0.3	0.2	0	32.7	27.1	0	112	97	0	36	34
2020	3	31	12	19	14	19.3	-2.9	1.229	0.3	0.2	0	33.5	28	0	114	98	0	36	33
2020	3	31	12	29	14	19.3	-2.7	1.229	0.5	0.4	0	33.1	28	0	113	99	0	36	34
2020	3	31	12	39	14	18.6	-3.1	1.229	0.3	0.2	0	33.1	27.5	0	113	97	0	36	33
2020	3	31	12	49	14	19.4	-3.9	1.229	0.3	0.2	0	33.1	27.5	0	113	98	0	36	34
2020	3	31	12	59	14	17.7	-4.3	1.229	0.3	0.2	0	33.1	27.5	0	113	98	0	36	34
2020	3	31	13	9	14	18.1	-3.6	1.229	0.3	0.2	0	33.1	27.5	0	113	98	0	36	34
2020	3	31	13	19	14	19.3	-3.2	1.228	0.5	0.4	0	33.5	28	0	113	98	0	35	33
2020	3	31	13	29	14	18.5	-3.2	1.228	0.3	0.2	0	33.1	27.5	0	113	98	0	36	34
2020	3	31	13	39	14	19.1	-3.1	1.228	0.3	0.2	0	33.1	28	0	113	98	0	36	33
2020	3	31	13	49	14	18.3	-4	1.228	0.3	0.2	0	33.1	28	0	113	99	0	36	34
2020	3	31	13	59	14	18.2	-3.6	1.228	0.4	0.3	0	33.5	28.4	0	114	99	0	36	33
2020	3	31	14	9	14	18.6	-3.1	1.228	0.3	0.2	0	33.5	28	0	114	99	0	36	34
2020	3	31	14	19	14	18.2	-2.4	1.227	0.4	0.3	0	34	28.4	0	114	99	0	35	33
2020	3	31	14	29	14	17.7	-3.2	1.228	0.3	0.2	0	33.5	28.4	0	113	99	0	35	33
2020	3	31	14	39	14	19.6	-2.9	1.227	0.3	0.2	0	33.5	28	0	114	99	0	36	34
2020	3	31	14	49	14	17.8	-3.9	1.227	0.3	0.2	0	33.5	28	0	114	99	0	36	34
2020	3	31	14	59	14	18.5	-3.9	1.228	0.3	0.2	0	33.5	28	0	114	99	0	36	34
2020	3	31	15	9	14	17.4	-3.2	1.227	0.3	0.2	0	33.5	28	0	114	99	0	36	34
2020	3	31	15	19	14	17.4	-3.2	1.227	0.3	0.2	0	33.5	28.4	0	114	100	0	36	34
2020	3	31	15	29	14	18.2	-2.9	1.227	0.3	0.2	0	34.4	28.4	0	115	100	0	35	34
2020	3	31	15	39	14	17.9	-2.7	1.227	0.4	0.3	0	33.5	28	0	114	99	0	36	34
2020	3	31	15	49	14	18.1	-2.8	1.228	0.3	0.2	0	34	28.8	0	115	100	0	36	33
2020	3	31	15	59	14	18.3	-3.5	1.227	0.3	0.2	0	34	28.8	0	115	100	0	36	33
2020	3	31	16	9	14	18	-3.1	1.228	0.3	0.2	0	33.5	28.4	0	114	100	0	36	34
2020	3	31	16	19	14	18.1	-3.1	1.227	0.3	0.2	0	33.5	28.4	0	114	99	0	36	33

Reinhackle (0356)

Year	Month	Day	Hour	Minute	Second	VelocityX	VelocityY	Level	StdError1	StdError2	StdError3	SNR1	SNR2	SNR3	SignalAmp1	SignalAmp2	SignalAmp3	Noise1	Noise2
2020	3	31	16	29	14	18.1	-2.7	1.227	0.3	0.2	0	34	28	0	115	99	0	36	34
2020	3	31	16	39	14	17.6	-3	1.227	0.3	0.2	0	34	27.5	0	114	98	0	35	34
2020	3	31	16	49	14	19.5	-4.1	1.227	0.3	0.2	0	33.1	27.5	0	113	98	0	36	34
2020	3	31	16	59	14	18.2	-3.5	1.226	0.3	0.2	0	34	28	0	114	99	0	35	34
2020	3	31	17	9	14	18.8	-3.7	1.226	0.3	0.2	0	33.5	27.5	0	114	98	0	36	34
2020	3	31	17	19	14	18.1	-3.3	1.226	0.3	0.2	0	33.5	27.5	0	114	98	0	36	34
2020	3	31	17	29	14	17.7	-3.5	1.226	0.4	0.3	0	33.1	28	0	113	98	0	36	33
2020	3	31	17	39	14	18.7	-3.5	1.226	0.4	0.3	0	33.1	27.5	0	113	98	0	36	34
2020	3	31	17	49	14	18.7	-3.4	1.225	0.3	0.2	0	33.1	27.5	0	113	98	0	36	34
2020	3	31	17	59	14	19.2	-3	1.225	0.3	0.2	0	33.5	27.5	0	114	98	0	36	34
2020	3	31	18	9	14	19	-2.4	1.224	0.3	0.2	0	33.5	27.5	0	114	98	0	36	34
2020	3	31	18	19	14	18.4	-2.8	1.224	0.3	0.2	0	34	28.4	0	115	100	0	36	34
2020	3	31	18	29	14	18.6	-3.1	1.225	0.3	0.2	0	34.4	28.4	0	116	100	0	36	34
2020	3	31	18	39	14	19.2	-2.9	1.225	0.3	0.2	0	34.8	29.7	0	117	102	0	36	33
2020	3	31	18	49	14	19	-2.6	1.225	0.5	0.4	0	34.4	28.8	0	116	101	0	36	34
2020	3	31	18	59	14	18.6	-2.3	1.224	0.4	0.3	0	34.8	28.8	0	116	101	0	35	34
2020	3	31	19	9	14	19	-2.6	1.224	0.3	0.2	0	34.8	28.8	0	117	101	0	36	34
2020	3	31	19	19	14	19.6	-2.9	1.224	0.3	0.2	0	34.4	28.8	0	116	101	0	36	34
2020	3	31	19	29	14	19.2	-2.7	1.224	0.3	0.2	0	34.8	28.4	0	116	100	0	35	34
2020	3	31	19	39	14	18.9	-3.1	1.224	0.3	0.2	0	34.4	28.8	0	116	101	0	36	34
2020	3	31	19	49	14	19	-3.1	1.224	0.3	0.2	0	34.4	28.8	0	116	101	0	36	34
2020	3	31	19	59	14	19.6	-3.3	1.224	0.3	0.2	0	34.4	28.4	0	116	100	0	36	34
2020	3	31	20	9	14	19.5	-2.4	1.224	0.3	0.2	0	34.8	28.4	0	116	100	0	35	34
2020	3	31	20	19	14	19.7	-3.3	1.224	0.3	0.2	0	34.4	28.4	0	116	100	0	36	34
2020	3	31	20	29	14	19.6	-2.4	1.224	0.4	0.3	0	34.4	28.4	0	116	100	0	36	34
2020	3	31	20	39	14	18.9	-3.1	1.224	0.3	0.2	0	34.4	28.8	0	116	100	0	36	33
2020	3	31	20	49	14	19.2	-3	1.224	0.3	0.2	0	34.4	28.4	0	116	100	0	36	34
2020	3	31	20	59	14	19.4	-3.3	1.224	0.4	0.3	0	34.4	28.8	0	116	101	0	36	34
2020	3	31	21	9	14	21.3	-3.1	1.224	0.3	0.2	0	35.3	29.2	0	118	102	0	36	34
2020	3	31	21	19	14	18.8	-3.4	1.224	0.3	0.2	0	35.3	28.8	0	117	101	0	35	34
2020	3	31	21	29	14	19.1	-3.5	1.224	0.4	0.3	0	34.4	28.4	0	116	100	0	36	34
2020	3	31	21	39	14	19.6	-2.4	1.223	0.3	0.2	0	34.8	28.4	0	116	100	0	35	34
2020	3	31	21	49	14	19.7	-3.1	1.223	0.4	0.3	0	34.4	28.4	0	116	100	0	36	34
2020	3	31	21	59	14	19.4	-2	1.223	0.4	0.3	0	34.8	28.4	0	116	100	0	35	34
2020	3	31	22	9	14	19.1	-3.7	1.223	0.3	0.2	0	34	28.8	0	115	100	0	36	33
2020	3	31	22	19	14	19.3	-3.9	1.223	0.3	0.2	0	34	28.8	0	115	100	0	36	33
2020	3	31	22	29	14	19.7	-2.5	1.223	0.3	0.2	0	34.8	29.2	0	116	101	0	35	33
2020	3	31	22	39	14	19.3	-2.9	1.223	0.3	0.2	0	34	28.4	0	115	99	0	36	33
2020	3	31	22	49	14	20.1	-3.1	1.223	0.3	0.2	0	34.4	28.4	0	116	100	0	36	34
2020	3	31	22	59	14	19.1	-3.5	1.223	0.3	0.2	0	34.8	28.4	0	116	100	0	35	34
2020	3	31	23	9	14	19.1	-3.6	1.223	0.3	0.2	0	34.4	28.4	0	115	100	0	35	34
2020	3	31	23	19	14	18.4	-2.5	1.223	0.3	0.2	0	34.4	28.4	0	116	100	0	36	34
2020	3	31	23	29	14	19.1	-3.9	1.223	0.3	0.2	0	34	28.8	0	115	100	0	36	33
2020	3	31	23	39	14	20.8	-3	1.223	0.3	0.2	0	34	28.4	0	115	100	0	36	34
2020	3	31	23	49	14	18.6	-3.1	1.223	0.4	0.3	0	34	28.4	0	115	100	0	36	34
2020	3	31	23	59	14	20.8	-2.6	1.223	0.3	0.2	0	34.4	28.4	0	115	100	0	35	34

Reinhackle (0356)

Year	Month	Day	Hour	Minute	Second	Noise3	IceDetection	Heading	Pitch	Roll	StdDevHeading	StdDevPitch	StdDevRoll	Temperature	Pressure	StdDevPressure	Voltage
2020	3	1	0	9	14	35	0	0	0	0	0	0	0	6.27	0	0	11.4
2020	3	1	0	19	14	35	0	0	0	0	0	0	0	6.26	0	0	11.4
2020	3	1	0	29	14	35	0	0	0	0	0	0	0	6.26	0	0	11.4
2020	3	1	0	39	14	35	0	0	0	0	0	0	0	6.24	0	0	11.4
2020	3	1	0	49	14	35	0	0	0	0	0	0	0	6.22	0	0	11.4
2020	3	1	0	59	14	35	0	0	0	0	0	0	0	6.21	0	0	11.4
2020	3	1	1	9	14	35	0	0	0	0	0	0	0	6.2	0	0	11.4
2020	3	1	1	19	14	35	0	0	0	0	0	0	0	6.18	0	0	11.4
2020	3	1	1	29	14	35	0	0	0	0	0	0	0	6.17	0	0	11.4
2020	3	1	1	39	14	35	0	0	0	0	0	0	0	6.16	0	0	11.4
2020	3	1	1	49	14	34	0	0	0	0	0	0	0	6.15	0	0	11.4
2020	3	1	1	59	14	35	0	0	0	0	0	0	0	6.13	0	0	11.4
2020	3	1	2	9	14	35	0	0	0	0	0	0	0	6.12	0	0	11.4
2020	3	1	2	19	14	35	0	0	0	0	0	0	0	6.1	0	0	11.4
2020	3	1	2	29	14	35	0	0	0	0	0	0	0	6.08	0	0	11.4
2020	3	1	2	39	14	35	0	0	0	0	0	0	0	6.06	0	0	11.4
2020	3	1	2	49	14	35	0	0	0	0	0	0	0	6.05	0	0	11.4
2020	3	1	2	59	14	36	0	0	0	0	0	0	0	6.04	0	0	11.4
2020	3	1	3	9	14	35	0	0	0	0	0	0	0	6.02	0	0	11.4
2020	3	1	3	19	14	36	0	0	0	0	0	0	0	6	0	0	11.4
2020	3	1	3	29	14	35	0	0	0	0	0	0	0	5.99	0	0	11.4
2020	3	1	3	39	14	35	0	0	0	0	0	0	0	5.98	0	0	11.4
2020	3	1	3	49	14	35	0	0	0	0	0	0	0	5.96	0	0	11.4
2020	3	1	3	59	14	35	0	0	0	0	0	0	0	5.95	0	0	11.4
2020	3	1	4	9	14	35	0	0	0	0	0	0	0	5.94	0	0	11.4
2020	3	1	4	19	14	35	0	0	0	0	0	0	0	5.93	0	0	11.4
2020	3	1	4	29	14	35	0	0	0	0	0	0	0	5.92	0	0	11.4
2020	3	1	4	39	14	36	0	0	0	0	0	0	0	5.91	0	0	11.4
2020	3	1	4	49	14	35	0	0	0	0	0	0	0	5.9	0	0	11.4
2020	3	1	4	59	14	35	0	0	0	0	0	0	0	5.89	0	0	11.4
2020	3	1	5	9	14	35	0	0	0	0	0	0	0	5.89	0	0	11.4
2020	3	1	5	19	14	35	0	0	0	0	0	0	0	5.88	0	0	11.4
2020	3	1	5	29	14	34	0	0	0	0	0	0	0	5.87	0	0	11.4
2020	3	1	5	39	14	35	0	0	0	0	0	0	0	5.86	0	0	11.4
2020	3	1	5	49	14	35	0	0	0	0	0	0	0	5.85	0	0	11.2
2020	3	1	5	59	14	35	0	0	0	0	0	0	0	5.84	0	0	11.2
2020	3	1	6	9	14	35	0	0	0	0	0	0	0	5.83	0	0	11.2
2020	3	1	6	19	14	35	0	0	0	0	0	0	0	5.82	0	0	11.4
2020	3	1	6	29	14	35	0	0	0	0	0	0	0	5.82	0	0	11.4
2020	3	1	6	39	14	35	0	0	0	0	0	0	0	5.81	0	0	11.4
2020	3	1	6	49	14	35	0	0	0	0	0	0	0	5.81	0	0	11.4
2020	3	1	6	59	14	35	0	0	0	0	0	0	0	5.81	0	0	11.4
2020	3	1	7	9	14	35	0	0	0	0	0	0	0	5.81	0	0	11.4
2020	3	1	7	19	14	35	0	0	0	0	0	0	0	5.8	0	0	11.6
2020	3	1	7	29	14	35	0	0	0	0	0	0	0	5.8	0	0	11.8
2020	3	1	7	39	14	36	0	0	0	0	0	0	0	5.83	0	0	12
2020	3	1	7	49	14	35	0	0	0	0	0	0	0	5.87	0	0	12

Reinhackle (0356)

Year	Month	Day	Hour	Minute	Second	Noise3	IceDetection	Heading	Pitch	Roll	StdDevHeading	StdDevPitch	StdDevRoll	Temperature	Pressure	StdDevPressure	Voltage
2020	3	1	7	59	14	35	0	0	0	0	0	0	0	5.9	0	0	12.2
2020	3	1	8	9	14	35	0	0	0	0	0	0	0	5.95	0	0	12
2020	3	1	8	19	14	35	0	0	0	0	0	0	0	5.96	0	0	11.8
2020	3	1	8	29	14	36	0	0	0	0	0	0	0	6.05	0	0	12
2020	3	1	8	39	14	35	0	0	0	0	0	0	0	6.07	0	0	11.8
2020	3	1	8	49	14	35	0	0	0	0	0	0	0	6.08	0	0	11.8
2020	3	1	8	59	14	35	0	0	0	0	0	0	0	6.15	0	0	12
2020	3	1	9	9	14	35	0	0	0	0	0	0	0	6.22	0	0	12
2020	3	1	9	19	14	35	0	0	0	0	0	0	0	6.15	0	0	11.6
2020	3	1	9	29	14	35	0	0	0	0	0	0	0	6.15	0	0	11.4
2020	3	1	9	39	14	35	0	0	0	0	0	0	0	6.12	0	0	11.4
2020	3	1	9	49	14	35	0	0	0	0	0	0	0	6.13	0	0	11.4
2020	3	1	9	59	14	35	0	0	0	0	0	0	0	6.13	0	0	11.4
2020	3	1	10	9	14	35	0	0	0	0	0	0	0	6.14	0	0	11.4
2020	3	1	10	19	14	35	0	0	0	0	0	0	0	6.18	0	0	11.4
2020	3	1	10	29	14	35	0	0	0	0	0	0	0	6.19	0	0	11.4
2020	3	1	10	39	14	35	0	0	0	0	0	0	0	6.21	0	0	11.4
2020	3	1	10	49	14	35	0	0	0	0	0	0	0	6.2	0	0	11.4
2020	3	1	10	59	14	35	0	0	0	0	0	0	0	6.19	0	0	11.2
2020	3	1	11	9	14	35	0	0	0	0	0	0	0	6.19	0	0	11.2
2020	3	1	11	19	14	35	0	0	0	0	0	0	0	6.19	0	0	12.2
2020	3	1	11	29	14	35	0	0	0	0	0	0	0	6.3	0	0	12.6
2020	3	1	11	39	14	35	0	0	0	0	0	0	0	6.48	0	0	13.2
2020	3	1	11	49	14	35	0	0	0	0	0	0	0	6.59	0	0	13
2020	3	1	11	59	14	36	0	0	0	0	0	0	0	6.61	0	0	13
2020	3	1	12	9	14	34	0	0	0	0	0	0	0	6.58	0	0	11.8
2020	3	1	12	19	14	35	0	0	0	0	0	0	0	6.48	0	0	11.6
2020	3	1	12	29	14	35	0	0	0	0	0	0	0	6.42	0	0	11.4
2020	3	1	12	39	14	35	0	0	0	0	0	0	0	6.38	0	0	11.4
2020	3	1	12	49	14	35	0	0	0	0	0	0	0	6.36	0	0	11.2
2020	3	1	12	59	14	35	0	0	0	0	0	0	0	6.34	0	0	11.2
2020	3	1	13	9	14	35	0	0	0	0	0	0	0	6.32	0	0	11.2
2020	3	1	13	19	14	35	0	0	0	0	0	0	0	6.32	0	0	11.2
2020	3	1	13	29	14	35	0	0	0	0	0	0	0	6.3	0	0	11
2020	3	1	13	39	14	35	0	0	0	0	0	0	0	6.29	0	0	11
2020	3	1	13	49	14	35	0	0	0	0	0	0	0	6.27	0	0	11
2020	3	1	13	59	14	35	0	0	0	0	0	0	0	6.26	0	0	11
2020	3	1	14	9	14	35	0	0	0	0	0	0	0	6.25	0	0	10.8
2020	3	1	14	19	14	35	0	0	0	0	0	0	0	6.24	0	0	11
2020	3	1	14	29	14	35	0	0	0	0	0	0	0	6.24	0	0	11
2020	3	1	14	39	14	35	0	0	0	0	0	0	0	6.24	0	0	11
2020	3	1	14	49	14	35	0	0	0	0	0	0	0	6.24	0	0	10.8
2020	3	1	14	59	14	35	0	0	0	0	0	0	0	6.24	0	0	11
2020	3	1	15	9	14	35	0	0	0	0	0	0	0	6.24	0	0	11
2020	3	1	15	19	14	35	0	0	0	0	0	0	0	6.23	0	0	11
2020	3	1	15	29	14	35	0	0	0	0	0	0	0	6.23	0	0	11.2
2020	3	1	15	39	14	35	0	0	0	0	0	0	0	6.23	0	0	11.4

Reinhackle (0356)

Year	Month	Day	Hour	Minute	Second	Noise3	IceDetection	Heading	Pitch	Roll	StdDevHeading	StdDevPitch	StdDevRoll	Temperature	Pressure	StdDevPressure	Voltage
2020	3	1	15	49	14	35	0	0	0	0	0	0	0	6.22	0	0	11.4
2020	3	1	15	59	14	35	0	0	0	0	0	0	0	6.22	0	0	11.4
2020	3	1	16	9	14	35	0	0	0	0	0	0	0	6.22	0	0	11.8
2020	3	1	16	19	14	35	0	0	0	0	0	0	0	6.22	0	0	11.4
2020	3	1	16	29	14	34	0	0	0	0	0	0	0	6.21	0	0	11.4
2020	3	1	16	39	14	35	0	0	0	0	0	0	0	6.21	0	0	11.4
2020	3	1	16	49	14	35	0	0	0	0	0	0	0	6.21	0	0	11.4
2020	3	1	16	59	14	35	0	0	0	0	0	0	0	6.2	0	0	11.4
2020	3	1	17	9	14	35	0	0	0	0	0	0	0	6.2	0	0	11.6
2020	3	1	17	19	14	35	0	0	0	0	0	0	0	6.19	0	0	11.6
2020	3	1	17	29	14	35	0	0	0	0	0	0	0	6.19	0	0	11.6
2020	3	1	17	39	14	35	0	0	0	0	0	0	0	6.18	0	0	11.6
2020	3	1	17	49	14	35	0	0	0	0	0	0	0	6.18	0	0	11.6
2020	3	1	17	59	14	35	0	0	0	0	0	0	0	6.17	0	0	11.6
2020	3	1	18	9	14	35	0	0	0	0	0	0	0	6.16	0	0	11.6
2020	3	1	18	19	14	35	0	0	0	0	0	0	0	6.16	0	0	11.6
2020	3	1	18	29	14	35	0	0	0	0	0	0	0	6.15	0	0	11.6
2020	3	1	18	39	14	36	0	0	0	0	0	0	0	6.14	0	0	11.6
2020	3	1	18	49	14	35	0	0	0	0	0	0	0	6.13	0	0	11.6
2020	3	1	18	59	14	35	0	0	0	0	0	0	0	6.12	0	0	11.6
2020	3	1	19	9	14	35	0	0	0	0	0	0	0	6.11	0	0	11.6
2020	3	1	19	19	14	35	0	0	0	0	0	0	0	6.1	0	0	11.6
2020	3	1	19	29	14	35	0	0	0	0	0	0	0	6.09	0	0	11.6
2020	3	1	19	39	14	35	0	0	0	0	0	0	0	6.08	0	0	11.6
2020	3	1	19	49	14	35	0	0	0	0	0	0	0	6.07	0	0	11.6
2020	3	1	19	59	14	34	0	0	0	0	0	0	0	6.06	0	0	11.6
2020	3	1	20	9	14	35	0	0	0	0	0	0	0	6.05	0	0	11.6
2020	3	1	20	19	14	35	0	0	0	0	0	0	0	6.04	0	0	11.6
2020	3	1	20	29	14	35	0	0	0	0	0	0	0	6.03	0	0	11.6
2020	3	1	20	39	14	35	0	0	0	0	0	0	0	6.01	0	0	11.6
2020	3	1	20	49	14	35	0	0	0	0	0	0	0	6	0	0	11.6
2020	3	1	20	59	14	35	0	0	0	0	0	0	0	5.98	0	0	11.6
2020	3	1	21	9	14	35	0	0	0	0	0	0	0	5.97	0	0	11.6
2020	3	1	21	19	14	35	0	0	0	0	0	0	0	5.96	0	0	11.6
2020	3	1	21	29	14	35	0	0	0	0	0	0	0	5.94	0	0	11.6
2020	3	1	21	39	14	34	0	0	0	0	0	0	0	5.93	0	0	11.6
2020	3	1	21	49	14	35	0	0	0	0	0	0	0	5.92	0	0	11.6
2020	3	1	21	59	14	35	0	0	0	0	0	0	0	5.9	0	0	11.6
2020	3	1	22	9	14	35	0	0	0	0	0	0	0	5.88	0	0	11.4
2020	3	1	22	19	14	35	0	0	0	0	0	0	0	5.87	0	0	11.4
2020	3	1	22	29	14	35	0	0	0	0	0	0	0	5.85	0	0	11.4
2020	3	1	22	39	14	35	0	0	0	0	0	0	0	5.83	0	0	11.4
2020	3	1	22	49	14	35	0	0	0	0	0	0	0	5.82	0	0	11.4
2020	3	1	22	59	14	35	0	0	0	0	0	0	0	5.8	0	0	11.4
2020	3	1	23	9	14	36	0	0	0	0	0	0	0	5.79	0	0	11.4
2020	3	1	23	19	14	35	0	0	0	0	0	0	0	5.77	0	0	11.4
2020	3	1	23	29	14	35	0	0	0	0	0	0	0	5.75	0	0	11.4

Reinhackle (0356)

Year	Month	Day	Hour	Minute	Second	Noise3	IceDetection	Heading	Pitch	Roll	StdDevHeading	StdDevPitch	StdDevRoll	Temperature	Pressure	StdDevPressure	Voltage
2020	3	1	23	39	14	35	0	0	0	0	0	0	0	5.73	0	0	11.4
2020	3	1	23	49	14	34	0	0	0	0	0	0	0	5.72	0	0	11.4
2020	3	1	23	59	14	35	0	0	0	0	0	0	0	5.7	0	0	11.4
2020	3	2	0	9	14	35	0	0	0	0	0	0	0	5.68	0	0	11.4
2020	3	2	0	19	14	35	0	0	0	0	0	0	0	5.67	0	0	11.4
2020	3	2	0	29	14	35	0	0	0	0	0	0	0	5.66	0	0	11.4
2020	3	2	0	39	14	35	0	0	0	0	0	0	0	5.64	0	0	11.4
2020	3	2	0	49	14	35	0	0	0	0	0	0	0	5.62	0	0	11.4
2020	3	2	0	59	14	35	0	0	0	0	0	0	0	5.61	0	0	11.4
2020	3	2	1	9	14	35	0	0	0	0	0	0	0	5.59	0	0	11.4
2020	3	2	1	19	14	35	0	0	0	0	0	0	0	5.58	0	0	11.4
2020	3	2	1	29	14	35	0	0	0	0	0	0	0	5.56	0	0	11.4
2020	3	2	1	39	14	36	0	0	0	0	0	0	0	5.55	0	0	11.4
2020	3	2	1	49	14	35	0	0	0	0	0	0	0	5.53	0	0	11.4
2020	3	2	1	59	14	36	0	0	0	0	0	0	0	5.51	0	0	11.4
2020	3	2	2	9	14	35	0	0	0	0	0	0	0	5.5	0	0	11.4
2020	3	2	2	19	14	35	0	0	0	0	0	0	0	5.49	0	0	11.4
2020	3	2	2	29	14	35	0	0	0	0	0	0	0	5.48	0	0	11.4
2020	3	2	2	39	14	35	0	0	0	0	0	0	0	5.46	0	0	11.4
2020	3	2	2	49	14	35	0	0	0	0	0	0	0	5.45	0	0	11.4
2020	3	2	2	59	14	35	0	0	0	0	0	0	0	5.43	0	0	11.4
2020	3	2	3	9	14	35	0	0	0	0	0	0	0	5.42	0	0	11.4
2020	3	2	3	19	14	36	0	0	0	0	0	0	0	5.41	0	0	11.4
2020	3	2	3	29	14	35	0	0	0	0	0	0	0	5.4	0	0	11.4
2020	3	2	3	39	14	35	0	0	0	0	0	0	0	5.38	0	0	11.4
2020	3	2	3	49	14	36	0	0	0	0	0	0	0	5.37	0	0	11.4
2020	3	2	3	59	14	35	0	0	0	0	0	0	0	5.36	0	0	11.4
2020	3	2	4	9	14	35	0	0	0	0	0	0	0	5.34	0	0	11.4
2020	3	2	4	19	14	35	0	0	0	0	0	0	0	5.33	0	0	11.4
2020	3	2	4	29	14	35	0	0	0	0	0	0	0	5.31	0	0	11.4
2020	3	2	4	39	14	35	0	0	0	0	0	0	0	5.3	0	0	11.4
2020	3	2	4	49	14	35	0	0	0	0	0	0	0	5.29	0	0	11.4
2020	3	2	4	59	14	35	0	0	0	0	0	0	0	5.28	0	0	11.4
2020	3	2	5	9	14	36	0	0	0	0	0	0	0	5.27	0	0	11.4
2020	3	2	5	19	14	35	0	0	0	0	0	0	0	5.25	0	0	11.4
2020	3	2	5	29	14	36	0	0	0	0	0	0	0	5.24	0	0	11.4
2020	3	2	5	39	14	35	0	0	0	0	0	0	0	5.22	0	0	11.4
2020	3	2	5	49	14	35	0	0	0	0	0	0	0	5.21	0	0	11.4
2020	3	2	5	59	14	35	0	0	0	0	0	0	0	5.2	0	0	11.4
2020	3	2	6	9	14	35	0	0	0	0	0	0	0	5.19	0	0	11.4
2020	3	2	6	19	14	35	0	0	0	0	0	0	0	5.17	0	0	11.4
2020	3	2	6	29	14	36	0	0	0	0	0	0	0	5.16	0	0	11.4
2020	3	2	6	39	14	35	0	0	0	0	0	0	0	5.15	0	0	11.4
2020	3	2	6	49	14	35	0	0	0	0	0	0	0	5.14	0	0	11.4
2020	3	2	6	59	14	35	0	0	0	0	0	0	0	5.14	0	0	11.4
2020	3	2	7	9	14	35	0	0	0	0	0	0	0	5.13	0	0	11.6
2020	3	2	7	19	14	35	0	0	0	0	0	0	0	5.12	0	0	11.8

Reinhackle (0356)

Year	Month	Day	Hour	Minute	Second	Noise3	IceDetection	Heading	Pitch	Roll	StdDevHeading	StdDevPitch	StdDevRoll	Temperature	Pressure	StdDevPressure	Voltage
2020	3	2	7	29	14	35	0	0	0	0	0	0	0	5.12	0	0	12
2020	3	2	7	39	14	36	0	0	0	0	0	0	0	5.12	0	0	12.2
2020	3	2	7	49	14	36	0	0	0	0	0	0	0	5.14	0	0	12.4
2020	3	2	7	59	14	35	0	0	0	0	0	0	0	5.14	0	0	12.2
2020	3	2	8	9	14	35	0	0	0	0	0	0	0	5.11	0	0	11.8
2020	3	2	8	19	14	35	0	0	0	0	0	0	0	5.09	0	0	11.8
2020	3	2	8	29	14	35	0	0	0	0	0	0	0	5.08	0	0	11.8
2020	3	2	8	39	14	35	0	0	0	0	0	0	0	5.09	0	0	12
2020	3	2	8	49	14	35	0	0	0	0	0	0	0	5.18	0	0	12.4
2020	3	2	8	59	14	35	0	0	0	0	0	0	0	5.24	0	0	12.6
2020	3	2	9	9	14	35	0	0	0	0	0	0	0	5.28	0	0	12.6
2020	3	2	9	19	14	35	0	0	0	0	0	0	0	5.31	0	0	12.6
2020	3	2	9	29	14	35	0	0	0	0	0	0	0	5.34	0	0	12.6
2020	3	2	9	39	14	36	0	0	0	0	0	0	0	5.38	0	0	12.6
2020	3	2	9	49	14	35	0	0	0	0	0	0	0	5.4	0	0	12.8
2020	3	2	9	59	14	35	0	0	0	0	0	0	0	5.43	0	0	12.8
2020	3	2	10	9	14	35	0	0	0	0	0	0	0	5.46	0	0	12.8
2020	3	2	10	19	14	36	0	0	0	0	0	0	0	5.5	0	0	13
2020	3	2	10	29	14	35	0	0	0	0	0	0	0	5.54	0	0	13.2
2020	3	2	10	39	14	36	0	0	0	0	0	0	0	5.57	0	0	13.6
2020	3	2	10	49	14	35	0	0	0	0	0	0	0	5.59	0	0	13.6
2020	3	2	10	59	14	35	0	0	0	0	0	0	0	5.61	0	0	13.8
2020	3	2	11	9	14	35	0	0	0	0	0	0	0	5.64	0	0	13.6
2020	3	2	11	19	14	36	0	0	0	0	0	0	0	5.67	0	0	13.6
2020	3	2	11	29	14	35	0	0	0	0	0	0	0	5.69	0	0	13.8
2020	3	2	11	39	14	35	0	0	0	0	0	0	0	5.72	0	0	13.6
2020	3	2	11	49	14	35	0	0	0	0	0	0	0	5.74	0	0	13.6
2020	3	2	11	59	14	35	0	0	0	0	0	0	0	5.77	0	0	13.6
2020	3	2	12	9	14	36	0	0	0	0	0	0	0	5.8	0	0	13.6
2020	3	2	12	19	14	35	0	0	0	0	0	0	0	5.81	0	0	13.6
2020	3	2	12	29	14	35	0	0	0	0	0	0	0	5.8	0	0	13.6
2020	3	2	12	39	14	35	0	0	0	0	0	0	0	5.84	0	0	13.6
2020	3	2	12	49	14	35	0	0	0	0	0	0	0	5.85	0	0	13.6
2020	3	2	12	59	14	35	0	0	0	0	0	0	0	5.88	0	0	13.6
2020	3	2	13	9	14	35	0	0	0	0	0	0	0	5.89	0	0	13.2
2020	3	2	13	19	14	35	0	0	0	0	0	0	0	5.88	0	0	13
2020	3	2	13	29	14	35	0	0	0	0	0	0	0	5.89	0	0	13
2020	3	2	13	39	14	35	0	0	0	0	0	0	0	5.9	0	0	12.8
2020	3	2	13	49	14	36	0	0	0	0	0	0	0	5.9	0	0	12.8
2020	3	2	13	59	14	35	0	0	0	0	0	0	0	5.91	0	0	12.8
2020	3	2	14	9	14	35	0	0	0	0	0	0	0	5.9	0	0	12.8
2020	3	2	14	19	14	35	0	0	0	0	0	0	0	5.9	0	0	12.6
2020	3	2	14	29	14	35	0	0	0	0	0	0	0	5.9	0	0	13
2020	3	2	14	39	14	35	0	0	0	0	0	0	0	5.9	0	0	13.6
2020	3	2	14	49	14	36	0	0	0	0	0	0	0	5.88	0	0	13.6
2020	3	2	14	59	14	35	0	0	0	0	0	0	0	5.89	0	0	13.6
2020	3	2	15	9	14	34	0	0	0	0	0	0	0	5.88	0	0	13.6

Reinhackle (0356)

Year	Month	Day	Hour	Minute	Second	Noise3	IceDetection	Heading	Pitch	Roll	StdDevHeading	StdDevPitch	StdDevRoll	Temperature	Pressure	StdDevPressure	Voltage
2020	3	2	15	19	14	34	0	0	0	0	0	0	0	5.88	0	0	13.6
2020	3	2	15	29	14	35	0	0	0	0	0	0	0	5.88	0	0	13.6
2020	3	2	15	39	14	35	0	0	0	0	0	0	0	5.87	0	0	13.6
2020	3	2	15	49	14	36	0	0	0	0	0	0	0	5.85	0	0	13.6
2020	3	2	15	59	14	35	0	0	0	0	0	0	0	5.84	0	0	12.8
2020	3	2	16	9	14	35	0	0	0	0	0	0	0	5.82	0	0	12.4
2020	3	2	16	19	14	35	0	0	0	0	0	0	0	5.81	0	0	12.2
2020	3	2	16	29	14	35	0	0	0	0	0	0	0	5.79	0	0	12.2
2020	3	2	16	39	14	36	0	0	0	0	0	0	0	5.78	0	0	12
2020	3	2	16	49	14	35	0	0	0	0	0	0	0	5.78	0	0	12
2020	3	2	16	59	14	36	0	0	0	0	0	0	0	5.77	0	0	12
2020	3	2	17	9	14	35	0	0	0	0	0	0	0	5.77	0	0	11.8
2020	3	2	17	19	14	36	0	0	0	0	0	0	0	5.77	0	0	11.8
2020	3	2	17	29	14	35	0	0	0	0	0	0	0	5.77	0	0	11.8
2020	3	2	17	39	14	36	0	0	0	0	0	0	0	5.77	0	0	11.8
2020	3	2	17	49	14	35	0	0	0	0	0	0	0	5.78	0	0	11.2
2020	3	2	17	59	14	35	0	0	0	0	0	0	0	5.77	0	0	11
2020	3	2	18	9	14	35	0	0	0	0	0	0	0	5.77	0	0	11
2020	3	2	18	19	14	35	0	0	0	0	0	0	0	5.77	0	0	10.8
2020	3	2	18	29	14	35	0	0	0	0	0	0	0	5.77	0	0	10.8
2020	3	2	18	39	14	35	0	0	0	0	0	0	0	5.78	0	0	10.8
2020	3	2	18	49	14	35	0	0	0	0	0	0	0	5.77	0	0	10.8
2020	3	2	18	59	14	35	0	0	0	0	0	0	0	5.77	0	0	11.6
2020	3	2	19	9	14	35	0	0	0	0	0	0	0	5.77	0	0	11.8
2020	3	2	19	19	14	35	0	0	0	0	0	0	0	5.77	0	0	11.8
2020	3	2	19	29	14	35	0	0	0	0	0	0	0	5.76	0	0	11.8
2020	3	2	19	39	14	35	0	0	0	0	0	0	0	5.76	0	0	11.6
2020	3	2	19	49	14	35	0	0	0	0	0	0	0	5.75	0	0	11.6
2020	3	2	19	59	14	35	0	0	0	0	0	0	0	5.74	0	0	11.6
2020	3	2	20	9	14	35	0	0	0	0	0	0	0	5.74	0	0	11.6
2020	3	2	20	19	14	35	0	0	0	0	0	0	0	5.73	0	0	11.6
2020	3	2	20	29	14	35	0	0	0	0	0	0	0	5.72	0	0	11.6
2020	3	2	20	39	14	36	0	0	0	0	0	0	0	5.71	0	0	11.6
2020	3	2	20	49	14	35	0	0	0	0	0	0	0	5.7	0	0	11.6
2020	3	2	20	59	14	35	0	0	0	0	0	0	0	5.69	0	0	11.6
2020	3	2	21	9	14	35	0	0	0	0	0	0	0	5.68	0	0	11.6
2020	3	2	21	19	14	35	0	0	0	0	0	0	0	5.66	0	0	11.6
2020	3	2	21	29	14	35	0	0	0	0	0	0	0	5.65	0	0	11.6
2020	3	2	21	39	14	35	0	0	0	0	0	0	0	5.64	0	0	11.6
2020	3	2	21	49	14	35	0	0	0	0	0	0	0	5.63	0	0	11.6
2020	3	2	21	59	14	35	0	0	0	0	0	0	0	5.61	0	0	11.6
2020	3	2	22	9	14	35	0	0	0	0	0	0	0	5.6	0	0	11.6
2020	3	2	22	19	14	35	0	0	0	0	0	0	0	5.59	0	0	11.6
2020	3	2	22	29	14	35	0	0	0	0	0	0	0	5.57	0	0	11.6
2020	3	2	22	39	14	35	0	0	0	0	0	0	0	5.55	0	0	11.6
2020	3	2	22	49	14	35	0	0	0	0	0	0	0	5.54	0	0	11.6
2020	3	2	22	59	14	35	0	0	0	0	0	0	0	5.53	0	0	11.6

Reinhackle (0356)

Year	Month	Day	Hour	Minute	Second	Noise3	IceDetection	Heading	Pitch	Roll	StdDevHeading	StdDevPitch	StdDevRoll	Temperature	Pressure	StdDevPressure	Voltage
2020	3	2	23	9	14	35	0	0	0	0	0	0	0	5.51	0	0	11.6
2020	3	2	23	19	14	35	0	0	0	0	0	0	0	5.5	0	0	11.6
2020	3	2	23	29	14	35	0	0	0	0	0	0	0	5.48	0	0	11.6
2020	3	2	23	39	14	35	0	0	0	0	0	0	0	5.46	0	0	11.6
2020	3	2	23	49	14	35	0	0	0	0	0	0	0	5.45	0	0	11.6
2020	3	2	23	59	14	35	0	0	0	0	0	0	0	5.43	0	0	11.6
2020	3	3	0	9	14	35	0	0	0	0	0	0	0	5.41	0	0	11.6
2020	3	3	0	19	14	35	0	0	0	0	0	0	0	5.39	0	0	11.6
2020	3	3	0	29	14	35	0	0	0	0	0	0	0	5.38	0	0	11.6
2020	3	3	0	39	14	35	0	0	0	0	0	0	0	5.36	0	0	11.6
2020	3	3	0	49	14	35	0	0	0	0	0	0	0	5.35	0	0	11.6
2020	3	3	0	59	14	35	0	0	0	0	0	0	0	5.34	0	0	11.6
2020	3	3	1	9	14	35	0	0	0	0	0	0	0	5.32	0	0	11.6
2020	3	3	1	19	14	35	0	0	0	0	0	0	0	5.3	0	0	11.6
2020	3	3	1	29	14	35	0	0	0	0	0	0	0	5.28	0	0	11.6
2020	3	3	1	39	14	35	0	0	0	0	0	0	0	5.26	0	0	11.6
2020	3	3	1	49	14	35	0	0	0	0	0	0	0	5.25	0	0	11.6
2020	3	3	1	59	14	36	0	0	0	0	0	0	0	5.24	0	0	11.6
2020	3	3	2	9	14	35	0	0	0	0	0	0	0	5.21	0	0	11.6
2020	3	3	2	19	14	35	0	0	0	0	0	0	0	5.2	0	0	11.4
2020	3	3	2	29	14	35	0	0	0	0	0	0	0	5.19	0	0	11.4
2020	3	3	2	39	14	35	0	0	0	0	0	0	0	5.17	0	0	11.4
2020	3	3	2	49	14	36	0	0	0	0	0	0	0	5.16	0	0	11.4
2020	3	3	2	59	14	35	0	0	0	0	0	0	0	5.14	0	0	11.4
2020	3	3	3	9	14	36	0	0	0	0	0	0	0	5.13	0	0	11.4
2020	3	3	3	19	14	35	0	0	0	0	0	0	0	5.12	0	0	11.4
2020	3	3	3	29	14	36	0	0	0	0	0	0	0	5.1	0	0	11.4
2020	3	3	3	39	14	36	0	0	0	0	0	0	0	5.09	0	0	11.4
2020	3	3	3	49	14	35	0	0	0	0	0	0	0	5.08	0	0	11.4
2020	3	3	3	59	14	35	0	0	0	0	0	0	0	5.06	0	0	11.4
2020	3	3	4	9	14	35	0	0	0	0	0	0	0	5.05	0	0	11.4
2020	3	3	4	19	14	36	0	0	0	0	0	0	0	5.04	0	0	11.4
2020	3	3	4	29	14	35	0	0	0	0	0	0	0	5.03	0	0	11.4
2020	3	3	4	39	14	36	0	0	0	0	0	0	0	5.02	0	0	11.4
2020	3	3	4	49	14	35	0	0	0	0	0	0	0	5	0	0	11.4
2020	3	3	4	59	14	35	0	0	0	0	0	0	0	4.99	0	0	11.4
2020	3	3	5	9	14	36	0	0	0	0	0	0	0	4.98	0	0	11.4
2020	3	3	5	19	14	35	0	0	0	0	0	0	0	4.96	0	0	11.4
2020	3	3	5	29	14	36	0	0	0	0	0	0	0	4.95	0	0	11.4
2020	3	3	5	39	14	35	0	0	0	0	0	0	0	4.95	0	0	11.4
2020	3	3	5	49	14	35	0	0	0	0	0	0	0	4.93	0	0	11.4
2020	3	3	5	59	14	35	0	0	0	0	0	0	0	4.93	0	0	11.4
2020	3	3	6	9	14	35	0	0	0	0	0	0	0	4.92	0	0	11.4
2020	3	3	6	19	14	35	0	0	0	0	0	0	0	4.91	0	0	11.4
2020	3	3	6	29	14	35	0	0	0	0	0	0	0	4.91	0	0	11.4
2020	3	3	6	39	14	35	0	0	0	0	0	0	0	4.9	0	0	11.4
2020	3	3	6	49	14	36	0	0	0	0	0	0	0	4.9	0	0	11.4

Reinhackle (0356)

Year	Month	Day	Hour	Minute	Second	Noise3	IceDetection	Heading	Pitch	Roll	StdDevHeading	StdDevPitch	StdDevRoll	Temperature	Pressure	StdDevPressure	Voltage
2020	3	3	6	59	14	35	0	0	0	0	0	0	0	4.9	0	0	11.4
2020	3	3	7	9	14	35	0	0	0	0	0	0	0	4.9	0	0	11.8
2020	3	3	7	19	14	35	0	0	0	0	0	0	0	4.89	0	0	11.8
2020	3	3	7	29	14	35	0	0	0	0	0	0	0	4.9	0	0	12
2020	3	3	7	39	14	35	0	0	0	0	0	0	0	4.91	0	0	12.2
2020	3	3	7	49	14	35	0	0	0	0	0	0	0	4.91	0	0	12.2
2020	3	3	7	59	14	35	0	0	0	0	0	0	0	4.94	0	0	12.4
2020	3	3	8	9	14	35	0	0	0	0	0	0	0	4.99	0	0	12.4
2020	3	3	8	19	14	35	0	0	0	0	0	0	0	5.02	0	0	12.4
2020	3	3	8	29	14	35	0	0	0	0	0	0	0	5.06	0	0	12.6
2020	3	3	8	39	14	35	0	0	0	0	0	0	0	5.1	0	0	12.6
2020	3	3	8	49	14	35	0	0	0	0	0	0	0	5.13	0	0	12.6
2020	3	3	8	59	14	36	0	0	0	0	0	0	0	5.16	0	0	12.6
2020	3	3	9	9	14	35	0	0	0	0	0	0	0	5.21	0	0	12.8
2020	3	3	9	19	14	35	0	0	0	0	0	0	0	5.24	0	0	12.8
2020	3	3	9	29	14	35	0	0	0	0	0	0	0	5.29	0	0	13
2020	3	3	9	39	14	35	0	0	0	0	0	0	0	5.33	0	0	13.6
2020	3	3	9	49	14	35	0	0	0	0	0	0	0	5.37	0	0	13.6
2020	3	3	9	59	14	35	0	0	0	0	0	0	0	5.41	0	0	13.4
2020	3	3	10	9	14	35	0	0	0	0	0	0	0	5.46	0	0	13.4
2020	3	3	10	19	14	36	0	0	0	0	0	0	0	5.5	0	0	13.4
2020	3	3	10	29	14	35	0	0	0	0	0	0	0	5.55	0	0	13.4
2020	3	3	10	39	14	35	0	0	0	0	0	0	0	5.6	0	0	13.4
2020	3	3	10	49	14	35	0	0	0	0	0	0	0	5.64	0	0	13.4
2020	3	3	10	59	14	36	0	0	0	0	0	0	0	5.68	0	0	13.4
2020	3	3	11	9	14	36	0	0	0	0	0	0	0	5.73	0	0	13.4
2020	3	3	11	19	14	35	0	0	0	0	0	0	0	5.78	0	0	13.4
2020	3	3	11	29	14	35	0	0	0	0	0	0	0	5.82	0	0	13.4
2020	3	3	11	39	14	35	0	0	0	0	0	0	0	5.86	0	0	13.4
2020	3	3	11	49	14	35	0	0	0	0	0	0	0	5.9	0	0	13.4
2020	3	3	11	59	14	34	0	0	0	0	0	0	0	5.93	0	0	13.4
2020	3	3	12	9	14	36	0	0	0	0	0	0	0	5.96	0	0	13.4
2020	3	3	12	19	14	35	0	0	0	0	0	0	0	6	0	0	13.4
2020	3	3	12	29	14	35	0	0	0	0	0	0	0	6.03	0	0	13.4
2020	3	3	12	39	14	35	0	0	0	0	0	0	0	6.06	0	0	13.4
2020	3	3	12	49	14	35	0	0	0	0	0	0	0	6.09	0	0	13.4
2020	3	3	12	59	14	35	0	0	0	0	0	0	0	6.12	0	0	13.4
2020	3	3	13	9	14	36	0	0	0	0	0	0	0	6.15	0	0	13.2
2020	3	3	13	19	14	35	0	0	0	0	0	0	0	6.17	0	0	13.2
2020	3	3	13	29	14	35	0	0	0	0	0	0	0	6.19	0	0	13.2
2020	3	3	13	39	14	35	0	0	0	0	0	0	0	6.21	0	0	13.2
2020	3	3	13	49	14	34	0	0	0	0	0	0	0	6.22	0	0	13.2
2020	3	3	13	59	14	35	0	0	0	0	0	0	0	6.24	0	0	13.2
2020	3	3	14	9	14	35	0	0	0	0	0	0	0	6.26	0	0	13.2
2020	3	3	14	19	14	35	0	0	0	0	0	0	0	6.28	0	0	13.2
2020	3	3	14	29	14	35	0	0	0	0	0	0	0	6.29	0	0	13.2
2020	3	3	14	39	14	35	0	0	0	0	0	0	0	6.31	0	0	13.2

Reinhackle (0356)

Year	Month	Day	Hour	Minute	Second	Noise3	IceDetection	Heading	Pitch	Roll	StdDevHeading	StdDevPitch	StdDevRoll	Temperature	Pressure	StdDevPressure	Voltage
2020	3	3	14	49	14	35	0	0	0	0	0	0	0	6.33	0	0	13.2
2020	3	3	14	59	14	35	0	0	0	0	0	0	0	6.33	0	0	13.2
2020	3	3	15	9	14	35	0	0	0	0	0	0	0	6.34	0	0	13.2
2020	3	3	15	19	14	36	0	0	0	0	0	0	0	6.35	0	0	13.2
2020	3	3	15	29	14	35	0	0	0	0	0	0	0	6.36	0	0	13.2
2020	3	3	15	39	14	35	0	0	0	0	0	0	0	6.37	0	0	13.2
2020	3	3	15	49	14	35	0	0	0	0	0	0	0	6.38	0	0	13.2
2020	3	3	15	59	14	35	0	0	0	0	0	0	0	6.37	0	0	12.8
2020	3	3	16	9	14	35	0	0	0	0	0	0	0	6.36	0	0	12.2
2020	3	3	16	19	14	35	0	0	0	0	0	0	0	6.38	0	0	12
2020	3	3	16	29	14	35	0	0	0	0	0	0	0	6.37	0	0	12
2020	3	3	16	39	14	36	0	0	0	0	0	0	0	6.37	0	0	11.8
2020	3	3	16	49	14	35	0	0	0	0	0	0	0	6.38	0	0	11.8
2020	3	3	16	59	14	35	0	0	0	0	0	0	0	6.4	0	0	11.8
2020	3	3	17	9	14	35	0	0	0	0	0	0	0	6.41	0	0	11.6
2020	3	3	17	19	14	35	0	0	0	0	0	0	0	6.42	0	0	11.6
2020	3	3	17	29	14	35	0	0	0	0	0	0	0	6.44	0	0	11.6
2020	3	3	17	39	14	35	0	0	0	0	0	0	0	6.44	0	0	11.6
2020	3	3	17	49	14	35	0	0	0	0	0	0	0	6.45	0	0	11.6
2020	3	3	17	59	14	35	0	0	0	0	0	0	0	6.46	0	0	11.6
2020	3	3	18	9	14	35	0	0	0	0	0	0	0	6.47	0	0	11.6
2020	3	3	18	19	14	35	0	0	0	0	0	0	0	6.48	0	0	11.6
2020	3	3	18	29	14	35	0	0	0	0	0	0	0	6.48	0	0	11.6
2020	3	3	18	39	14	35	0	0	0	0	0	0	0	6.49	0	0	11.6
2020	3	3	18	49	14	34	0	0	0	0	0	0	0	6.5	0	0	11.6
2020	3	3	18	59	14	35	0	0	0	0	0	0	0	6.5	0	0	11.6
2020	3	3	19	9	14	35	0	0	0	0	0	0	0	6.5	0	0	11.6
2020	3	3	19	19	14	35	0	0	0	0	0	0	0	6.5	0	0	11.6
2020	3	3	19	29	14	35	0	0	0	0	0	0	0	6.5	0	0	11.6
2020	3	3	19	39	14	35	0	0	0	0	0	0	0	6.5	0	0	11.6
2020	3	3	19	49	14	35	0	0	0	0	0	0	0	6.49	0	0	11.6
2020	3	3	19	59	14	35	0	0	0	0	0	0	0	6.49	0	0	11.6
2020	3	3	20	9	14	35	0	0	0	0	0	0	0	6.48	0	0	11.6
2020	3	3	20	19	14	35	0	0	0	0	0	0	0	6.47	0	0	11.6
2020	3	3	20	29	14	35	0	0	0	0	0	0	0	6.47	0	0	11.6
2020	3	3	20	39	14	35	0	0	0	0	0	0	0	6.46	0	0	11.6
2020	3	3	20	49	14	35	0	0	0	0	0	0	0	6.45	0	0	11.4
2020	3	3	20	59	14	35	0	0	0	0	0	0	0	6.43	0	0	11.6
2020	3	3	21	9	14	35	0	0	0	0	0	0	0	6.42	0	0	11.4
2020	3	3	21	19	14	35	0	0	0	0	0	0	0	6.41	0	0	11.4
2020	3	3	21	29	14	34	0	0	0	0	0	0	0	6.4	0	0	11.4
2020	3	3	21	39	14	36	0	0	0	0	0	0	0	6.39	0	0	11.6
2020	3	3	21	49	14	35	0	0	0	0	0	0	0	6.37	0	0	11.6
2020	3	3	21	59	14	36	0	0	0	0	0	0	0	6.36	0	0	11.6
2020	3	3	22	9	14	35	0	0	0	0	0	0	0	6.34	0	0	11.6
2020	3	3	22	19	14	36	0	0	0	0	0	0	0	6.33	0	0	11.6
2020	3	3	22	29	14	35	0	0	0	0	0	0	0	6.32	0	0	11.6

Reinhackle (0356)

Year	Month	Day	Hour	Minute	Second	Noise3	IceDetection	Heading	Pitch	Roll	StdDevHeading	StdDevPitch	StdDevRoll	Temperature	Pressure	StdDevPressure	Voltage
2020	3	3	22	39	14	35	0	0	0	0	0	0	0	6.3	0	0	11.6
2020	3	3	22	49	14	35	0	0	0	0	0	0	0	6.29	0	0	11.6
2020	3	3	22	59	14	35	0	0	0	0	0	0	0	6.27	0	0	11.6
2020	3	3	23	9	14	35	0	0	0	0	0	0	0	6.25	0	0	11.6
2020	3	3	23	19	14	35	0	0	0	0	0	0	0	6.24	0	0	11.6
2020	3	3	23	29	14	35	0	0	0	0	0	0	0	6.22	0	0	11.6
2020	3	3	23	39	14	35	0	0	0	0	0	0	0	6.2	0	0	11.6
2020	3	3	23	49	14	35	0	0	0	0	0	0	0	6.17	0	0	11.6
2020	3	3	23	59	14	35	0	0	0	0	0	0	0	6.16	0	0	11.6
2020	3	4	0	9	14	35	0	0	0	0	0	0	0	6.14	0	0	11.6
2020	3	4	0	19	14	35	0	0	0	0	0	0	0	6.12	0	0	11.6
2020	3	4	0	29	14	34	0	0	0	0	0	0	0	6.1	0	0	11.6
2020	3	4	0	39	14	35	0	0	0	0	0	0	0	6.08	0	0	11.6
2020	3	4	0	49	14	35	0	0	0	0	0	0	0	6.06	0	0	11.6
2020	3	4	0	59	14	35	0	0	0	0	0	0	0	6.04	0	0	11.6
2020	3	4	1	9	14	35	0	0	0	0	0	0	0	6.02	0	0	11.6
2020	3	4	1	19	14	35	0	0	0	0	0	0	0	6	0	0	11.6
2020	3	4	1	29	14	35	0	0	0	0	0	0	0	5.97	0	0	11.6
2020	3	4	1	39	14	35	0	0	0	0	0	0	0	5.95	0	0	11.6
2020	3	4	1	49	14	35	0	0	0	0	0	0	0	5.93	0	0	11.6
2020	3	4	1	59	14	34	0	0	0	0	0	0	0	5.92	0	0	11.6
2020	3	4	2	9	14	35	0	0	0	0	0	0	0	5.9	0	0	11.6
2020	3	4	2	19	14	35	0	0	0	0	0	0	0	5.88	0	0	11.6
2020	3	4	2	29	14	35	0	0	0	0	0	0	0	5.86	0	0	11.6
2020	3	4	2	39	14	35	0	0	0	0	0	0	0	5.84	0	0	11.6
2020	3	4	2	49	14	35	0	0	0	0	0	0	0	5.82	0	0	11.6
2020	3	4	2	59	14	35	0	0	0	0	0	0	0	5.8	0	0	11.6
2020	3	4	3	9	14	35	0	0	0	0	0	0	0	5.77	0	0	11.6
2020	3	4	3	19	14	35	0	0	0	0	0	0	0	5.75	0	0	11.6
2020	3	4	3	29	14	35	0	0	0	0	0	0	0	5.73	0	0	11.4
2020	3	4	3	39	14	34	0	0	0	0	0	0	0	5.72	0	0	11.4
2020	3	4	3	49	14	35	0	0	0	0	0	0	0	5.69	0	0	11.4
2020	3	4	3	59	14	36	0	0	0	0	0	0	0	5.68	0	0	11.6
2020	3	4	4	9	14	35	0	0	0	0	0	0	0	5.65	0	0	11.4
2020	3	4	4	19	14	35	0	0	0	0	0	0	0	5.63	0	0	11.4
2020	3	4	4	29	14	35	0	0	0	0	0	0	0	5.61	0	0	11.4
2020	3	4	4	39	14	35	0	0	0	0	0	0	0	5.6	0	0	11.4
2020	3	4	4	49	14	35	0	0	0	0	0	0	0	5.58	0	0	11.6
2020	3	4	4	59	14	34	0	0	0	0	0	0	0	5.57	0	0	11.6
2020	3	4	5	9	14	35	0	0	0	0	0	0	0	5.55	0	0	11.6
2020	3	4	5	19	14	35	0	0	0	0	0	0	0	5.53	0	0	11.6
2020	3	4	5	29	14	35	0	0	0	0	0	0	0	5.51	0	0	11.6
2020	3	4	5	39	14	35	0	0	0	0	0	0	0	5.5	0	0	11.6
2020	3	4	5	49	14	35	0	0	0	0	0	0	0	5.49	0	0	11.6
2020	3	4	5	59	14	35	0	0	0	0	0	0	0	5.47	0	0	11.6
2020	3	4	6	9	14	36	0	0	0	0	0	0	0	5.46	0	0	11.6
2020	3	4	6	19	14	36	0	0	0	0	0	0	0	5.45	0	0	11.6

Reinhackle (0356)

Year	Month	Day	Hour	Minute	Second	Noise3	IceDetection	Heading	Pitch	Roll	StdDevHeading	StdDevPitch	StdDevRoll	Temperature	Pressure	StdDevPressure	Voltage
2020	3	4	6	29	14	35	0	0	0	0	0	0	0	5.44	0	0	11.6
2020	3	4	6	39	14	35	0	0	0	0	0	0	0	5.43	0	0	11.6
2020	3	4	6	49	14	35	0	0	0	0	0	0	0	5.42	0	0	11.6
2020	3	4	6	59	14	35	0	0	0	0	0	0	0	5.41	0	0	11.6
2020	3	4	7	9	14	35	0	0	0	0	0	0	0	5.41	0	0	11.8
2020	3	4	7	19	14	35	0	0	0	0	0	0	0	5.41	0	0	12
2020	3	4	7	29	14	35	0	0	0	0	0	0	0	5.41	0	0	12.2
2020	3	4	7	39	14	35	0	0	0	0	0	0	0	5.42	0	0	12.2
2020	3	4	7	49	14	35	0	0	0	0	0	0	0	5.44	0	0	12.4
2020	3	4	7	59	14	35	0	0	0	0	0	0	0	5.46	0	0	12.4
2020	3	4	8	9	14	35	0	0	0	0	0	0	0	5.51	0	0	12.6
2020	3	4	8	19	14	35	0	0	0	0	0	0	0	5.56	0	0	12.6
2020	3	4	8	29	14	35	0	0	0	0	0	0	0	5.59	0	0	12.6
2020	3	4	8	39	14	35	0	0	0	0	0	0	0	5.64	0	0	12.8
2020	3	4	8	49	14	35	0	0	0	0	0	0	0	5.67	0	0	12.8
2020	3	4	8	59	14	35	0	0	0	0	0	0	0	5.71	0	0	12.8
2020	3	4	9	9	14	35	0	0	0	0	0	0	0	5.75	0	0	13
2020	3	4	9	19	14	35	0	0	0	0	0	0	0	5.78	0	0	13.4
2020	3	4	9	29	14	35	0	0	0	0	0	0	0	5.83	0	0	13.4
2020	3	4	9	39	14	35	0	0	0	0	0	0	0	5.89	0	0	13.4
2020	3	4	9	49	14	35	0	0	0	0	0	0	0	5.93	0	0	13.4
2020	3	4	9	59	14	35	0	0	0	0	0	0	0	5.96	0	0	13.4
2020	3	4	10	9	14	35	0	0	0	0	0	0	0	6.02	0	0	13.4
2020	3	4	10	19	14	36	0	0	0	0	0	0	0	6.06	0	0	13.4
2020	3	4	10	29	14	36	0	0	0	0	0	0	0	6.12	0	0	13.4
2020	3	4	10	39	14	35	0	0	0	0	0	0	0	6.17	0	0	13.4
2020	3	4	10	49	14	35	0	0	0	0	0	0	0	6.19	0	0	13.4
2020	3	4	10	59	14	35	0	0	0	0	0	0	0	6.24	0	0	13.4
2020	3	4	11	9	14	36	0	0	0	0	0	0	0	6.28	0	0	13.4
2020	3	4	11	19	14	35	0	0	0	0	0	0	0	6.33	0	0	13.4
2020	3	4	11	29	14	36	0	0	0	0	0	0	0	6.35	0	0	13.4
2020	3	4	11	39	14	35	0	0	0	0	0	0	0	6.39	0	0	13.4
2020	3	4	11	49	14	35	0	0	0	0	0	0	0	6.42	0	0	13.4
2020	3	4	11	59	14	35	0	0	0	0	0	0	0	6.46	0	0	13.4
2020	3	4	12	9	14	35	0	0	0	0	0	0	0	6.49	0	0	13.4
2020	3	4	12	19	14	35	0	0	0	0	0	0	0	6.53	0	0	13.4
2020	3	4	12	29	14	35	0	0	0	0	0	0	0	6.54	0	0	13.2
2020	3	4	12	39	14	35	0	0	0	0	0	0	0	6.55	0	0	13.2
2020	3	4	12	49	14	35	0	0	0	0	0	0	0	6.58	0	0	13.2
2020	3	4	12	59	14	35	0	0	0	0	0	0	0	6.63	0	0	13.2
2020	3	4	13	9	14	35	0	0	0	0	0	0	0	6.64	0	0	13.2
2020	3	4	13	19	14	35	0	0	0	0	0	0	0	6.66	0	0	13.2
2020	3	4	13	29	14	34	0	0	0	0	0	0	0	6.68	0	0	13.2
2020	3	4	13	39	14	35	0	0	0	0	0	0	0	6.69	0	0	13.2
2020	3	4	13	49	14	34	0	0	0	0	0	0	0	6.71	0	0	13.2
2020	3	4	13	59	14	35	0	0	0	0	0	0	0	6.73	0	0	13.2
2020	3	4	14	9	14	35	0	0	0	0	0	0	0	6.75	0	0	13.2

Reinhackle (0356)

Year	Month	Day	Hour	Minute	Second	Noise3	IceDetection	Heading	Pitch	Roll	StdDevHeading	StdDevPitch	StdDevRoll	Temperature	Pressure	StdDevPressure	Voltage
2020	3	4	14	19	14	35	0	0	0	0	0	0	0	6.76	0	0	13.2
2020	3	4	14	29	14	35	0	0	0	0	0	0	0	6.77	0	0	13.2
2020	3	4	14	39	14	35	0	0	0	0	0	0	0	6.76	0	0	13.2
2020	3	4	14	49	14	35	0	0	0	0	0	0	0	6.77	0	0	13.2
2020	3	4	14	59	14	34	0	0	0	0	0	0	0	6.79	0	0	13.2
2020	3	4	15	9	14	35	0	0	0	0	0	0	0	6.79	0	0	13.2
2020	3	4	15	19	14	35	0	0	0	0	0	0	0	6.8	0	0	13.2
2020	3	4	15	29	14	35	0	0	0	0	0	0	0	6.81	0	0	13.2
2020	3	4	15	39	14	35	0	0	0	0	0	0	0	6.82	0	0	13.2
2020	3	4	15	49	14	35	0	0	0	0	0	0	0	6.83	0	0	13.2
2020	3	4	15	59	14	35	0	0	0	0	0	0	0	6.82	0	0	13.2
2020	3	4	16	9	14	35	0	0	0	0	0	0	0	6.83	0	0	12.4
2020	3	4	16	19	14	35	0	0	0	0	0	0	0	6.84	0	0	12.2
2020	3	4	16	29	14	35	0	0	0	0	0	0	0	6.84	0	0	12
2020	3	4	16	39	14	34	0	0	0	0	0	0	0	6.84	0	0	12
2020	3	4	16	49	14	36	0	0	0	0	0	0	0	6.85	0	0	12
2020	3	4	16	59	14	35	0	0	0	0	0	0	0	6.86	0	0	11.8
2020	3	4	17	9	14	35	0	0	0	0	0	0	0	6.87	0	0	11.8
2020	3	4	17	19	14	35	0	0	0	0	0	0	0	6.88	0	0	11.8
2020	3	4	17	29	14	36	0	0	0	0	0	0	0	6.89	0	0	11.8
2020	3	4	17	39	14	35	0	0	0	0	0	0	0	6.9	0	0	11.8
2020	3	4	17	49	14	35	0	0	0	0	0	0	0	6.91	0	0	11.8
2020	3	4	17	59	14	35	0	0	0	0	0	0	0	6.92	0	0	11.6
2020	3	4	18	9	14	35	0	0	0	0	0	0	0	6.93	0	0	11.6
2020	3	4	18	19	14	35	0	0	0	0	0	0	0	6.93	0	0	11.6
2020	3	4	18	29	14	35	0	0	0	0	0	0	0	6.93	0	0	11.6
2020	3	4	18	39	14	35	0	0	0	0	0	0	0	6.94	0	0	11.6
2020	3	4	18	49	14	35	0	0	0	0	0	0	0	6.94	0	0	11.6
2020	3	4	18	59	14	35	0	0	0	0	0	0	0	6.94	0	0	11.6
2020	3	4	19	9	14	34	0	0	0	0	0	0	0	6.93	0	0	11.6
2020	3	4	19	19	14	34	0	0	0	0	0	0	0	6.93	0	0	11.6
2020	3	4	19	29	14	35	0	0	0	0	0	0	0	6.93	0	0	11.6
2020	3	4	19	39	14	35	0	0	0	0	0	0	0	6.93	0	0	11.6
2020	3	4	19	49	14	35	0	0	0	0	0	0	0	6.92	0	0	11.6
2020	3	4	19	59	14	35	0	0	0	0	0	0	0	6.91	0	0	11.6
2020	3	4	20	9	14	35	0	0	0	0	0	0	0	6.91	0	0	11.6
2020	3	4	20	19	14	35	0	0	0	0	0	0	0	6.9	0	0	11.6
2020	3	4	20	29	14	35	0	0	0	0	0	0	0	6.88	0	0	11.6
2020	3	4	20	39	14	35	0	0	0	0	0	0	0	6.87	0	0	11.6
2020	3	4	20	49	14	35	0	0	0	0	0	0	0	6.87	0	0	11.6
2020	3	4	20	59	14	35	0	0	0	0	0	0	0	6.85	0	0	11.6
2020	3	4	21	9	14	35	0	0	0	0	0	0	0	6.84	0	0	11.6
2020	3	4	21	19	14	35	0	0	0	0	0	0	0	6.83	0	0	11.6
2020	3	4	21	29	14	35	0	0	0	0	0	0	0	6.82	0	0	11.6
2020	3	4	21	39	14	34	0	0	0	0	0	0	0	6.81	0	0	11.6
2020	3	4	21	49	14	34	0	0	0	0	0	0	0	6.79	0	0	11.6
2020	3	4	21	59	14	35	0	0	0	0	0	0	0	6.78	0	0	11.6

Reinhackle (0356)

Year	Month	Day	Hour	Minute	Second	Noise3	IceDetection	Heading	Pitch	Roll	StdDevHeading	StdDevPitch	StdDevRoll	Temperature	Pressure	StdDevPressure	Voltage
2020	3	4	22	9	14	35	0	0	0	0	0	0	0	6.76	0	0	11.6
2020	3	4	22	19	14	35	0	0	0	0	0	0	0	6.74	0	0	11.6
2020	3	4	22	29	14	35	0	0	0	0	0	0	0	6.73	0	0	11.6
2020	3	4	22	39	14	34	0	0	0	0	0	0	0	6.71	0	0	11.6
2020	3	4	22	49	14	35	0	0	0	0	0	0	0	6.68	0	0	11.6
2020	3	4	22	59	14	35	0	0	0	0	0	0	0	6.67	0	0	11.6
2020	3	4	23	9	14	35	0	0	0	0	0	0	0	6.65	0	0	11.6
2020	3	4	23	19	14	35	0	0	0	0	0	0	0	6.62	0	0	11.6
2020	3	4	23	29	14	35	0	0	0	0	0	0	0	6.61	0	0	11.6
2020	3	4	23	39	14	35	0	0	0	0	0	0	0	6.57	0	0	11.4
2020	3	4	23	49	14	35	0	0	0	0	0	0	0	6.55	0	0	11.4
2020	3	4	23	59	14	35	0	0	0	0	0	0	0	6.53	0	0	11.4
2020	3	5	0	9	14	35	0	0	0	0	0	0	0	6.51	0	0	11.4
2020	3	5	0	19	14	35	0	0	0	0	0	0	0	6.48	0	0	11.4
2020	3	5	0	29	14	35	0	0	0	0	0	0	0	6.46	0	0	11.4
2020	3	5	0	39	14	35	0	0	0	0	0	0	0	6.43	0	0	11.4
2020	3	5	0	49	14	36	0	0	0	0	0	0	0	6.41	0	0	11.4
2020	3	5	0	59	14	35	0	0	0	0	0	0	0	6.38	0	0	11.4
2020	3	5	1	9	14	35	0	0	0	0	0	0	0	6.36	0	0	11.4
2020	3	5	1	19	14	34	0	0	0	0	0	0	0	6.33	0	0	11.4
2020	3	5	1	29	14	35	0	0	0	0	0	0	0	6.31	0	0	11.4
2020	3	5	1	39	14	35	0	0	0	0	0	0	0	6.28	0	0	11.4
2020	3	5	1	49	14	35	0	0	0	0	0	0	0	6.26	0	0	11.4
2020	3	5	1	59	14	35	0	0	0	0	0	0	0	6.23	0	0	11.4
2020	3	5	2	9	14	35	0	0	0	0	0	0	0	6.21	0	0	11.4
2020	3	5	2	19	14	35	0	0	0	0	0	0	0	6.19	0	0	11.4
2020	3	5	2	29	14	34	0	0	0	0	0	0	0	6.16	0	0	11.4
2020	3	5	2	39	14	35	0	0	0	0	0	0	0	6.14	0	0	11.4
2020	3	5	2	49	14	35	0	0	0	0	0	0	0	6.12	0	0	11.4
2020	3	5	2	59	14	35	0	0	0	0	0	0	0	6.09	0	0	11.4
2020	3	5	3	9	14	35	0	0	0	0	0	0	0	6.06	0	0	11.4
2020	3	5	3	19	14	35	0	0	0	0	0	0	0	6.05	0	0	11.4
2020	3	5	3	29	14	35	0	0	0	0	0	0	0	6.03	0	0	11.4
2020	3	5	3	39	14	35	0	0	0	0	0	0	0	6	0	0	11.4
2020	3	5	3	49	14	35	0	0	0	0	0	0	0	5.99	0	0	11.4
2020	3	5	3	59	14	35	0	0	0	0	0	0	0	5.97	0	0	11.4
2020	3	5	4	9	14	35	0	0	0	0	0	0	0	5.95	0	0	11.4
2020	3	5	4	19	14	35	0	0	0	0	0	0	0	5.93	0	0	11.4
2020	3	5	4	29	14	35	0	0	0	0	0	0	0	5.92	0	0	11.4
2020	3	5	4	39	14	35	0	0	0	0	0	0	0	5.9	0	0	11.4
2020	3	5	4	49	14	35	0	0	0	0	0	0	0	5.88	0	0	11.4
2020	3	5	4	59	14	35	0	0	0	0	0	0	0	5.87	0	0	11.4
2020	3	5	5	9	14	35	0	0	0	0	0	0	0	5.85	0	0	11.4
2020	3	5	5	19	14	35	0	0	0	0	0	0	0	5.84	0	0	11.4
2020	3	5	5	29	14	35	0	0	0	0	0	0	0	5.82	0	0	11.4
2020	3	5	5	39	14	35	0	0	0	0	0	0	0	5.8	0	0	11.4
2020	3	5	5	49	14	35	0	0	0	0	0	0	0	5.79	0	0	11.4

Reinhackle (0356)

Year	Month	Day	Hour	Minute	Second	Noise3	IceDetection	Heading	Pitch	Roll	StdDevHeading	StdDevPitch	StdDevRoll	Temperature	Pressure	StdDevPressure	Voltage
2020	3	5	5	59	14	35	0	0	0	0	0	0	0	5.78	0	0	11.4
2020	3	5	6	9	14	35	0	0	0	0	0	0	0	5.77	0	0	11.4
2020	3	5	6	19	14	35	0	0	0	0	0	0	0	5.76	0	0	11.4
2020	3	5	6	29	14	35	0	0	0	0	0	0	0	5.74	0	0	11.4
2020	3	5	6	39	14	35	0	0	0	0	0	0	0	5.74	0	0	11.4
2020	3	5	6	49	14	35	0	0	0	0	0	0	0	5.73	0	0	11.4
2020	3	5	6	59	14	35	0	0	0	0	0	0	0	5.72	0	0	11.4
2020	3	5	7	9	14	35	0	0	0	0	0	0	0	5.72	0	0	11.6
2020	3	5	7	19	14	35	0	0	0	0	0	0	0	5.72	0	0	11.8
2020	3	5	7	29	14	35	0	0	0	0	0	0	0	5.72	0	0	12
2020	3	5	7	39	14	35	0	0	0	0	0	0	0	5.73	0	0	12.2
2020	3	5	7	49	14	36	0	0	0	0	0	0	0	5.74	0	0	12.2
2020	3	5	7	59	14	36	0	0	0	0	0	0	0	5.76	0	0	12.4
2020	3	5	8	9	14	35	0	0	0	0	0	0	0	5.8	0	0	12.4
2020	3	5	8	19	14	35	0	0	0	0	0	0	0	5.81	0	0	12.4
2020	3	5	8	29	14	35	0	0	0	0	0	0	0	5.85	0	0	12.4
2020	3	5	8	39	14	35	0	0	0	0	0	0	0	5.88	0	0	12.6
2020	3	5	8	49	14	35	0	0	0	0	0	0	0	5.93	0	0	12.8
2020	3	5	8	59	14	35	0	0	0	0	0	0	0	5.96	0	0	12.8
2020	3	5	9	9	14	36	0	0	0	0	0	0	0	6.01	0	0	12.8
2020	3	5	9	19	14	36	0	0	0	0	0	0	0	6.03	0	0	12.8
2020	3	5	9	29	14	35	0	0	0	0	0	0	0	6.06	0	0	12.8
2020	3	5	9	39	14	36	0	0	0	0	0	0	0	6.11	0	0	13.4
2020	3	5	9	49	14	35	0	0	0	0	0	0	0	6.15	0	0	13.6
2020	3	5	9	59	14	35	0	0	0	0	0	0	0	6.18	0	0	13.4
2020	3	5	10	9	14	35	0	0	0	0	0	0	0	6.24	0	0	13.4
2020	3	5	10	19	14	35	0	0	0	0	0	0	0	6.28	0	0	13.4
2020	3	5	10	29	14	35	0	0	0	0	0	0	0	6.32	0	0	13.4
2020	3	5	10	39	14	35	0	0	0	0	0	0	0	6.34	0	0	13.4
2020	3	5	10	49	14	34	0	0	0	0	0	0	0	6.39	0	0	13.4
2020	3	5	10	59	14	35	0	0	0	0	0	0	0	6.43	0	0	13.4
2020	3	5	11	9	14	35	0	0	0	0	0	0	0	6.48	0	0	13.4
2020	3	5	11	19	14	35	0	0	0	0	0	0	0	6.52	0	0	13.4
2020	3	5	11	29	14	35	0	0	0	0	0	0	0	6.55	0	0	13.4
2020	3	5	11	39	14	35	0	0	0	0	0	0	0	6.6	0	0	13.4
2020	3	5	11	49	14	35	0	0	0	0	0	0	0	6.6	0	0	13.4
2020	3	5	11	59	14	35	0	0	0	0	0	0	0	6.62	0	0	13.4
2020	3	5	12	9	14	35	0	0	0	0	0	0	0	6.64	0	0	13.4
2020	3	5	12	19	14	35	0	0	0	0	0	0	0	6.67	0	0	13.4
2020	3	5	12	29	14	35	0	0	0	0	0	0	0	6.71	0	0	13.4
2020	3	5	12	39	14	34	0	0	0	0	0	0	0	6.73	0	0	13.4
2020	3	5	12	49	14	35	0	0	0	0	0	0	0	6.76	0	0	13.4
2020	3	5	12	59	14	35	0	0	0	0	0	0	0	6.8	0	0	13.2
2020	3	5	13	9	14	35	0	0	0	0	0	0	0	6.83	0	0	13.4
2020	3	5	13	19	14	36	0	0	0	0	0	0	0	6.87	0	0	13.2
2020	3	5	13	29	14	35	0	0	0	0	0	0	0	6.91	0	0	13.2
2020	3	5	13	39	14	35	0	0	0	0	0	0	0	6.94	0	0	13.2

Reinhackle (0356)

Year	Month	Day	Hour	Minute	Second	Noise3	IceDetection	Heading	Pitch	Roll	StdDevHeading	StdDevPitch	StdDevRoll	Temperature	Pressure	StdDevPressure	Voltage
2020	3	5	13	49	14	35	0	0	0	0	0	0	0	6.93	0	0	13.2
2020	3	5	13	59	14	35	0	0	0	0	0	0	0	6.96	0	0	13.2
2020	3	5	14	9	14	35	0	0	0	0	0	0	0	7.01	0	0	13.2
2020	3	5	14	19	14	35	0	0	0	0	0	0	0	7	0	0	13.2
2020	3	5	14	29	14	35	0	0	0	0	0	0	0	7.05	0	0	13.2
2020	3	5	14	39	14	36	0	0	0	0	0	0	0	7.06	0	0	13.2
2020	3	5	14	49	14	35	0	0	0	0	0	0	0	7.08	0	0	13.2
2020	3	5	14	59	14	35	0	0	0	0	0	0	0	7.08	0	0	13.2
2020	3	5	15	9	14	34	0	0	0	0	0	0	0	7.07	0	0	13.2
2020	3	5	15	19	14	35	0	0	0	0	0	0	0	7.08	0	0	13.2
2020	3	5	15	29	14	35	0	0	0	0	0	0	0	7.12	0	0	13.2
2020	3	5	15	39	14	35	0	0	0	0	0	0	0	7.13	0	0	13.2
2020	3	5	15	49	14	35	0	0	0	0	0	0	0	7.14	0	0	13
2020	3	5	15	59	14	35	0	0	0	0	0	0	0	7.14	0	0	12.4
2020	3	5	16	9	14	35	0	0	0	0	0	0	0	7.16	0	0	12.4
2020	3	5	16	19	14	35	0	0	0	0	0	0	0	7.17	0	0	12.2
2020	3	5	16	29	14	35	0	0	0	0	0	0	0	7.18	0	0	12
2020	3	5	16	39	14	35	0	0	0	0	0	0	0	7.19	0	0	12
2020	3	5	16	49	14	35	0	0	0	0	0	0	0	7.2	0	0	12
2020	3	5	16	59	14	35	0	0	0	0	0	0	0	7.21	0	0	11.8
2020	3	5	17	9	14	35	0	0	0	0	0	0	0	7.22	0	0	11.8
2020	3	5	17	19	14	35	0	0	0	0	0	0	0	7.23	0	0	11.8
2020	3	5	17	29	14	35	0	0	0	0	0	0	0	7.24	0	0	11.8
2020	3	5	17	39	14	35	0	0	0	0	0	0	0	7.25	0	0	11.8
2020	3	5	17	49	14	35	0	0	0	0	0	0	0	7.26	0	0	11.8
2020	3	5	17	59	14	35	0	0	0	0	0	0	0	7.27	0	0	11.8
2020	3	5	18	9	14	34	0	0	0	0	0	0	0	7.28	0	0	11.8
2020	3	5	18	19	14	35	0	0	0	0	0	0	0	7.28	0	0	11.8
2020	3	5	18	29	14	35	0	0	0	0	0	0	0	7.3	0	0	11.8
2020	3	5	18	39	14	35	0	0	0	0	0	0	0	7.31	0	0	11.6
2020	3	5	18	49	14	35	0	0	0	0	0	0	0	7.31	0	0	11.6
2020	3	5	18	59	14	35	0	0	0	0	0	0	0	7.33	0	0	11.6
2020	3	5	19	9	14	35	0	0	0	0	0	0	0	7.33	0	0	11.6
2020	3	5	19	19	14	35	0	0	0	0	0	0	0	7.33	0	0	11.6
2020	3	5	19	29	14	35	0	0	0	0	0	0	0	7.34	0	0	11.6
2020	3	5	19	39	14	35	0	0	0	0	0	0	0	7.34	0	0	11.6
2020	3	5	19	49	14	34	0	0	0	0	0	0	0	7.34	0	0	11.6
2020	3	5	19	59	14	35	0	0	0	0	0	0	0	7.34	0	0	11.6
2020	3	5	20	9	14	35	0	0	0	0	0	0	0	7.34	0	0	11.6
2020	3	5	20	19	14	35	0	0	0	0	0	0	0	7.33	0	0	11.6
2020	3	5	20	29	14	35	0	0	0	0	0	0	0	7.32	0	0	11.6
2020	3	5	20	39	14	35	0	0	0	0	0	0	0	7.32	0	0	11.6
2020	3	5	20	49	14	35	0	0	0	0	0	0	0	7.31	0	0	11.6
2020	3	5	20	59	14	35	0	0	0	0	0	0	0	7.3	0	0	11.6
2020	3	5	21	9	14	35	0	0	0	0	0	0	0	7.29	0	0	11.6
2020	3	5	21	19	14	35	0	0	0	0	0	0	0	7.28	0	0	11.6
2020	3	5	21	29	14	35	0	0	0	0	0	0	0	7.27	0	0	11.6

Reinhackle (0356)

Year	Month	Day	Hour	Minute	Second	Noise3	IceDetection	Heading	Pitch	Roll	StdDevHeading	StdDevPitch	StdDevRoll	Temperature	Pressure	StdDevPressure	Voltage
2020	3	5	21	39	14	35	0	0	0	0	0	0	0	7.26	0	0	11.6
2020	3	5	21	49	14	35	0	0	0	0	0	0	0	7.25	0	0	11.6
2020	3	5	21	59	14	35	0	0	0	0	0	0	0	7.23	0	0	11.6
2020	3	5	22	9	14	35	0	0	0	0	0	0	0	7.22	0	0	11.6
2020	3	5	22	19	14	35	0	0	0	0	0	0	0	7.2	0	0	11.6
2020	3	5	22	29	14	35	0	0	0	0	0	0	0	7.18	0	0	11.6
2020	3	5	22	39	14	35	0	0	0	0	0	0	0	7.17	0	0	11.6
2020	3	5	22	49	14	34	0	0	0	0	0	0	0	7.14	0	0	11.6
2020	3	5	22	59	14	35	0	0	0	0	0	0	0	7.13	0	0	11.6
2020	3	5	23	9	14	35	0	0	0	0	0	0	0	7.11	0	0	11.6
2020	3	5	23	19	14	35	0	0	0	0	0	0	0	7.09	0	0	11.6
2020	3	5	23	29	14	34	0	0	0	0	0	0	0	7.07	0	0	11.6
2020	3	5	23	39	14	35	0	0	0	0	0	0	0	7.04	0	0	11.6
2020	3	5	23	49	14	35	0	0	0	0	0	0	0	7.02	0	0	11.6
2020	3	5	23	59	14	35	0	0	0	0	0	0	0	7	0	0	11.6
2020	3	6	0	9	14	35	0	0	0	0	0	0	0	6.97	0	0	11.6
2020	3	6	0	19	14	35	0	0	0	0	0	0	0	6.94	0	0	11.6
2020	3	6	0	29	14	35	0	0	0	0	0	0	0	6.92	0	0	11.6
2020	3	6	0	39	14	35	0	0	0	0	0	0	0	6.9	0	0	11.6
2020	3	6	0	49	14	36	0	0	0	0	0	0	0	6.88	0	0	11.6
2020	3	6	0	59	14	35	0	0	0	0	0	0	0	6.85	0	0	11.6
2020	3	6	1	9	14	34	0	0	0	0	0	0	0	6.83	0	0	11.6
2020	3	6	1	19	14	35	0	0	0	0	0	0	0	6.81	0	0	11.6
2020	3	6	1	29	14	35	0	0	0	0	0	0	0	6.79	0	0	11.6
2020	3	6	1	39	14	35	0	0	0	0	0	0	0	6.76	0	0	11.6
2020	3	6	1	49	14	35	0	0	0	0	0	0	0	6.73	0	0	11.6
2020	3	6	1	59	14	36	0	0	0	0	0	0	0	6.72	0	0	11.6
2020	3	6	2	9	14	34	0	0	0	0	0	0	0	6.69	0	0	11.6
2020	3	6	2	19	14	35	0	0	0	0	0	0	0	6.67	0	0	11.6
2020	3	6	2	29	14	34	0	0	0	0	0	0	0	6.65	0	0	11.6
2020	3	6	2	39	14	35	0	0	0	0	0	0	0	6.63	0	0	11.6
2020	3	6	2	49	14	35	0	0	0	0	0	0	0	6.6	0	0	11.4
2020	3	6	2	59	14	35	0	0	0	0	0	0	0	6.58	0	0	11.4
2020	3	6	3	9	14	35	0	0	0	0	0	0	0	6.56	0	0	11.4
2020	3	6	3	19	14	35	0	0	0	0	0	0	0	6.54	0	0	11.4
2020	3	6	3	29	14	36	0	0	0	0	0	0	0	6.52	0	0	11.4
2020	3	6	3	39	14	35	0	0	0	0	0	0	0	6.5	0	0	11.4
2020	3	6	3	49	14	36	0	0	0	0	0	0	0	6.48	0	0	11.4
2020	3	6	3	59	14	34	0	0	0	0	0	0	0	6.46	0	0	11.4
2020	3	6	4	9	14	35	0	0	0	0	0	0	0	6.43	0	0	11.4
2020	3	6	4	19	14	35	0	0	0	0	0	0	0	6.41	0	0	11.4
2020	3	6	4	29	14	35	0	0	0	0	0	0	0	6.39	0	0	11.4
2020	3	6	4	39	14	35	0	0	0	0	0	0	0	6.37	0	0	11.4
2020	3	6	4	49	14	35	0	0	0	0	0	0	0	6.36	0	0	11.4
2020	3	6	4	59	14	35	0	0	0	0	0	0	0	6.34	0	0	11.4
2020	3	6	5	9	14	35	0	0	0	0	0	0	0	6.32	0	0	11.4
2020	3	6	5	19	14	36	0	0	0	0	0	0	0	6.3	0	0	11.4

Reinhackle (0356)

Year	Month	Day	Hour	Minute	Second	Noise3	IceDetection	Heading	Pitch	Roll	StdDevHeading	StdDevPitch	StdDevRoll	Temperature	Pressure	StdDevPressure	Voltage
2020	3	6	5	29	14	35	0	0	0	0	0	0	0	6.29	0	0	11.4
2020	3	6	5	39	14	35	0	0	0	0	0	0	0	6.27	0	0	11.4
2020	3	6	5	49	14	35	0	0	0	0	0	0	0	6.26	0	0	11.4
2020	3	6	5	59	14	35	0	0	0	0	0	0	0	6.24	0	0	11.4
2020	3	6	6	9	14	35	0	0	0	0	0	0	0	6.22	0	0	11.4
2020	3	6	6	19	14	35	0	0	0	0	0	0	0	6.21	0	0	11.4
2020	3	6	6	29	14	35	0	0	0	0	0	0	0	6.19	0	0	11.4
2020	3	6	6	39	14	34	0	0	0	0	0	0	0	6.19	0	0	11.4
2020	3	6	6	49	14	36	0	0	0	0	0	0	0	6.18	0	0	11.4
2020	3	6	6	59	14	35	0	0	0	0	0	0	0	6.17	0	0	11.4
2020	3	6	7	9	14	35	0	0	0	0	0	0	0	6.17	0	0	11.6
2020	3	6	7	19	14	35	0	0	0	0	0	0	0	6.16	0	0	11.6
2020	3	6	7	29	14	35	0	0	0	0	0	0	0	6.16	0	0	11.6
2020	3	6	7	39	14	35	0	0	0	0	0	0	0	6.17	0	0	11.8
2020	3	6	7	49	14	35	0	0	0	0	0	0	0	6.18	0	0	12.2
2020	3	6	7	59	14	35	0	0	0	0	0	0	0	6.19	0	0	12.2
2020	3	6	8	9	14	35	0	0	0	0	0	0	0	6.21	0	0	12.2
2020	3	6	8	19	14	35	0	0	0	0	0	0	0	6.24	0	0	12.4
2020	3	6	8	29	14	35	0	0	0	0	0	0	0	6.27	0	0	12.4
2020	3	6	8	39	14	35	0	0	0	0	0	0	0	6.29	0	0	12.6
2020	3	6	8	49	14	35	0	0	0	0	0	0	0	6.33	0	0	12.8
2020	3	6	8	59	14	35	0	0	0	0	0	0	0	6.34	0	0	12.6
2020	3	6	9	9	14	35	0	0	0	0	0	0	0	6.37	0	0	12.6
2020	3	6	9	19	14	35	0	0	0	0	0	0	0	6.42	0	0	12.8
2020	3	6	9	29	14	35	0	0	0	0	0	0	0	6.45	0	0	13.4
2020	3	6	9	39	14	35	0	0	0	0	0	0	0	6.5	0	0	13.4
2020	3	6	9	49	14	35	0	0	0	0	0	0	0	6.52	0	0	13.2
2020	3	6	9	59	14	35	0	0	0	0	0	0	0	6.56	0	0	13.2
2020	3	6	10	9	14	35	0	0	0	0	0	0	0	6.6	0	0	13.2
2020	3	6	10	19	14	35	0	0	0	0	0	0	0	6.61	0	0	13.2
2020	3	6	10	29	14	36	0	0	0	0	0	0	0	6.64	0	0	13.2
2020	3	6	10	39	14	34	0	0	0	0	0	0	0	6.66	0	0	13.2
2020	3	6	10	49	14	35	0	0	0	0	0	0	0	6.69	0	0	13.2
2020	3	6	10	59	14	35	0	0	0	0	0	0	0	6.75	0	0	13.2
2020	3	6	11	9	14	35	0	0	0	0	0	0	0	6.8	0	0	13.2
2020	3	6	11	19	14	35	0	0	0	0	0	0	0	6.84	0	0	13.2
2020	3	6	11	29	14	35	0	0	0	0	0	0	0	6.88	0	0	13.2
2020	3	6	11	39	14	35	0	0	0	0	0	0	0	6.9	0	0	13.2
2020	3	6	11	49	14	35	0	0	0	0	0	0	0	6.96	0	0	13.2
2020	3	6	11	59	14	35	0	0	0	0	0	0	0	6.97	0	0	13.2
2020	3	6	12	9	14	35	0	0	0	0	0	0	0	6.97	0	0	13.2
2020	3	6	12	19	14	35	0	0	0	0	0	0	0	6.98	0	0	13.2
2020	3	6	12	29	14	34	0	0	0	0	0	0	0	7.02	0	0	13.2
2020	3	6	12	39	14	35	0	0	0	0	0	0	0	7.1	0	0	13.2
2020	3	6	12	49	14	35	0	0	0	0	0	0	0	7.12	0	0	13.2
2020	3	6	12	59	14	35	0	0	0	0	0	0	0	7.16	0	0	13.2
2020	3	6	13	9	14	35	0	0	0	0	0	0	0	7.19	0	0	13.2

Reinhackle (0356)

Year	Month	Day	Hour	Minute	Second	Noise3	IceDetection	Heading	Pitch	Roll	StdDevHeading	StdDevPitch	StdDevRoll	Temperature	Pressure	StdDevPressure	Voltage
2020	3	6	13	19	14	35	0	0	0	0	0	0	0	7.21	0	0	13.2
2020	3	6	13	29	14	35	0	0	0	0	0	0	0	7.24	0	0	13.2
2020	3	6	13	39	14	36	0	0	0	0	0	0	0	7.28	0	0	13.2
2020	3	6	13	49	14	35	0	0	0	0	0	0	0	7.3	0	0	13.2
2020	3	6	13	59	14	34	0	0	0	0	0	0	0	7.31	0	0	13.2
2020	3	6	14	9	14	35	0	0	0	0	0	0	0	7.33	0	0	13.2
2020	3	6	14	19	14	35	0	0	0	0	0	0	0	7.34	0	0	13.2
2020	3	6	14	29	14	34	0	0	0	0	0	0	0	7.33	0	0	13.2
2020	3	6	14	39	14	35	0	0	0	0	0	0	0	7.36	0	0	13.2
2020	3	6	14	49	14	35	0	0	0	0	0	0	0	7.36	0	0	13.2
2020	3	6	14	59	14	35	0	0	0	0	0	0	0	7.4	0	0	13.2
2020	3	6	15	9	14	35	0	0	0	0	0	0	0	7.42	0	0	13.2
2020	3	6	15	19	14	35	0	0	0	0	0	0	0	7.43	0	0	13
2020	3	6	15	29	14	34	0	0	0	0	0	0	0	7.44	0	0	13.2
2020	3	6	15	39	14	35	0	0	0	0	0	0	0	7.46	0	0	13.2
2020	3	6	15	49	14	35	0	0	0	0	0	0	0	7.48	0	0	13.2
2020	3	6	15	59	14	35	0	0	0	0	0	0	0	7.48	0	0	12.4
2020	3	6	16	9	14	35	0	0	0	0	0	0	0	7.49	0	0	12.2
2020	3	6	16	19	14	35	0	0	0	0	0	0	0	7.5	0	0	12.2
2020	3	6	16	29	14	35	0	0	0	0	0	0	0	7.51	0	0	12
2020	3	6	16	39	14	35	0	0	0	0	0	0	0	7.52	0	0	12
2020	3	6	16	49	14	35	0	0	0	0	0	0	0	7.53	0	0	11.8
2020	3	6	16	59	14	35	0	0	0	0	0	0	0	7.55	0	0	11.8
2020	3	6	17	9	14	35	0	0	0	0	0	0	0	7.56	0	0	11.8
2020	3	6	17	19	14	35	0	0	0	0	0	0	0	7.57	0	0	11.6
2020	3	6	17	29	14	34	0	0	0	0	0	0	0	7.58	0	0	11.8
2020	3	6	17	39	14	34	0	0	0	0	0	0	0	7.59	0	0	11.8
2020	3	6	17	49	14	35	0	0	0	0	0	0	0	7.6	0	0	11.8
2020	3	6	17	59	14	35	0	0	0	0	0	0	0	7.61	0	0	11.8
2020	3	6	18	9	14	34	0	0	0	0	0	0	0	7.62	0	0	11.8
2020	3	6	18	19	14	35	0	0	0	0	0	0	0	7.63	0	0	11.8
2020	3	6	18	29	14	35	0	0	0	0	0	0	0	7.64	0	0	11.8
2020	3	6	18	39	14	34	0	0	0	0	0	0	0	7.64	0	0	11.8
2020	3	6	18	49	14	35	0	0	0	0	0	0	0	7.65	0	0	11.8
2020	3	6	18	59	14	35	0	0	0	0	0	0	0	7.66	0	0	11.8
2020	3	6	19	9	14	35	0	0	0	0	0	0	0	7.66	0	0	11.8
2020	3	6	19	19	14	35	0	0	0	0	0	0	0	7.66	0	0	11.8
2020	3	6	19	29	14	34	0	0	0	0	0	0	0	7.66	0	0	11.8
2020	3	6	19	39	14	35	0	0	0	0	0	0	0	7.66	0	0	11.8
2020	3	6	19	49	14	35	0	0	0	0	0	0	0	7.66	0	0	11.8
2020	3	6	19	59	14	35	0	0	0	0	0	0	0	7.66	0	0	11.8
2020	3	6	20	9	14	35	0	0	0	0	0	0	0	7.66	0	0	11.8
2020	3	6	20	19	14	35	0	0	0	0	0	0	0	7.66	0	0	11.8
2020	3	6	20	29	14	35	0	0	0	0	0	0	0	7.65	0	0	11.8
2020	3	6	20	39	14	35	0	0	0	0	0	0	0	7.65	0	0	11.8
2020	3	6	20	49	14	35	0	0	0	0	0	0	0	7.64	0	0	11.6
2020	3	6	20	59	14	35	0	0	0	0	0	0	0	7.63	0	0	11.6

Reinhackle (0356)

Year	Month	Day	Hour	Minute	Second	Noise3	IceDetection	Heading	Pitch	Roll	StdDevHeading	StdDevPitch	StdDevRoll	Temperature	Pressure	StdDevPressure	Voltage
2020	3	6	21	9	14	34	0	0	0	0	0	0	0	7.62	0	0	11.6
2020	3	6	21	19	14	34	0	0	0	0	0	0	0	7.61	0	0	11.6
2020	3	6	21	29	14	35	0	0	0	0	0	0	0	7.6	0	0	11.6
2020	3	6	21	39	14	35	0	0	0	0	0	0	0	7.59	0	0	11.6
2020	3	6	21	49	14	35	0	0	0	0	0	0	0	7.58	0	0	11.6
2020	3	6	21	59	14	34	0	0	0	0	0	0	0	7.57	0	0	11.6
2020	3	6	22	9	14	34	0	0	0	0	0	0	0	7.56	0	0	11.4
2020	3	6	22	19	14	35	0	0	0	0	0	0	0	7.55	0	0	11.4
2020	3	6	22	29	14	35	0	0	0	0	0	0	0	7.54	0	0	11.4
2020	3	6	22	39	14	34	0	0	0	0	0	0	0	7.52	0	0	11.6
2020	3	6	22	49	14	35	0	0	0	0	0	0	0	7.51	0	0	11.4
2020	3	6	22	59	14	35	0	0	0	0	0	0	0	7.5	0	0	11.4
2020	3	6	23	9	14	35	0	0	0	0	0	0	0	7.49	0	0	11.4
2020	3	6	23	19	14	35	0	0	0	0	0	0	0	7.48	0	0	11.4
2020	3	6	23	29	14	35	0	0	0	0	0	0	0	7.47	0	0	11.4
2020	3	6	23	39	14	35	0	0	0	0	0	0	0	7.45	0	0	11.4
2020	3	6	23	49	14	35	0	0	0	0	0	0	0	7.43	0	0	11.4
2020	3	6	23	59	14	35	0	0	0	0	0	0	0	7.42	0	0	11.4
2020	3	7	0	9	14	35	0	0	0	0	0	0	0	7.4	0	0	11.4
2020	3	7	0	19	14	34	0	0	0	0	0	0	0	7.39	0	0	11.4
2020	3	7	0	29	14	35	0	0	0	0	0	0	0	7.37	0	0	11.4
2020	3	7	0	39	14	35	0	0	0	0	0	0	0	7.36	0	0	11.4
2020	3	7	0	49	14	35	0	0	0	0	0	0	0	7.35	0	0	11.4
2020	3	7	0	59	14	34	0	0	0	0	0	0	0	7.34	0	0	11.4
2020	3	7	1	9	14	34	0	0	0	0	0	0	0	7.33	0	0	11.4
2020	3	7	1	19	14	35	0	0	0	0	0	0	0	7.31	0	0	11.4
2020	3	7	1	29	14	34	0	0	0	0	0	0	0	7.3	0	0	11.4
2020	3	7	1	39	14	35	0	0	0	0	0	0	0	7.29	0	0	11.4
2020	3	7	1	49	14	35	0	0	0	0	0	0	0	7.28	0	0	11.4
2020	3	7	1	59	14	34	0	0	0	0	0	0	0	7.26	0	0	11.4
2020	3	7	2	9	14	35	0	0	0	0	0	0	0	7.25	0	0	11.4
2020	3	7	2	19	14	35	0	0	0	0	0	0	0	7.24	0	0	11.4
2020	3	7	2	29	14	34	0	0	0	0	0	0	0	7.23	0	0	11.4
2020	3	7	2	39	14	35	0	0	0	0	0	0	0	7.22	0	0	11.4
2020	3	7	2	49	14	35	0	0	0	0	0	0	0	7.21	0	0	11.4
2020	3	7	2	59	14	35	0	0	0	0	0	0	0	7.2	0	0	11.4
2020	3	7	3	9	14	34	0	0	0	0	0	0	0	7.19	0	0	11.4
2020	3	7	3	19	14	34	0	0	0	0	0	0	0	7.18	0	0	11.4
2020	3	7	3	29	14	35	0	0	0	0	0	0	0	7.18	0	0	11.4
2020	3	7	3	39	14	35	0	0	0	0	0	0	0	7.17	0	0	11.4
2020	3	7	3	49	14	35	0	0	0	0	0	0	0	7.17	0	0	11.4
2020	3	7	3	59	14	35	0	0	0	0	0	0	0	7.15	0	0	11.4
2020	3	7	4	9	14	34	0	0	0	0	0	0	0	7.14	0	0	11.4
2020	3	7	4	19	14	35	0	0	0	0	0	0	0	7.14	0	0	11.4
2020	3	7	4	29	14	35	0	0	0	0	0	0	0	7.14	0	0	11.4
2020	3	7	4	39	14	35	0	0	0	0	0	0	0	7.13	0	0	11.4
2020	3	7	4	49	14	35	0	0	0	0	0	0	0	7.12	0	0	11.4

Reinhackle (0356)

Year	Month	Day	Hour	Minute	Second	Noise3	IceDetection	Heading	Pitch	Roll	StdDevHeading	StdDevPitch	StdDevRoll	Temperature	Pressure	StdDevPressure	Voltage
2020	3	7	4	59	14	35	0	0	0	0	0	0	0	7.11	0	0	11.4
2020	3	7	5	9	14	34	0	0	0	0	0	0	0	7.11	0	0	11.4
2020	3	7	5	19	14	34	0	0	0	0	0	0	0	7.1	0	0	11.4
2020	3	7	5	29	14	35	0	0	0	0	0	0	0	7.1	0	0	11.4
2020	3	7	5	39	14	36	0	0	0	0	0	0	0	7.1	0	0	11.4
2020	3	7	5	49	14	35	0	0	0	0	0	0	0	7.09	0	0	11.4
2020	3	7	5	59	14	35	0	0	0	0	0	0	0	7.09	0	0	11.4
2020	3	7	6	9	14	34	0	0	0	0	0	0	0	7.09	0	0	11.4
2020	3	7	6	19	14	35	0	0	0	0	0	0	0	7.09	0	0	11.4
2020	3	7	6	29	14	35	0	0	0	0	0	0	0	7.09	0	0	11.4
2020	3	7	6	39	14	35	0	0	0	0	0	0	0	7.09	0	0	11.4
2020	3	7	6	49	14	35	0	0	0	0	0	0	0	7.09	0	0	11.4
2020	3	7	6	59	14	35	0	0	0	0	0	0	0	7.09	0	0	11.4
2020	3	7	7	9	14	35	0	0	0	0	0	0	0	7.1	0	0	11.4
2020	3	7	7	19	14	35	0	0	0	0	0	0	0	7.1	0	0	11.4
2020	3	7	7	29	14	35	0	0	0	0	0	0	0	7.11	0	0	11.6
2020	3	7	7	39	14	35	0	0	0	0	0	0	0	7.11	0	0	11.6
2020	3	7	7	49	14	35	0	0	0	0	0	0	0	7.12	0	0	11.4
2020	3	7	7	59	14	35	0	0	0	0	0	0	0	7.12	0	0	11.4
2020	3	7	8	9	14	34	0	0	0	0	0	0	0	7.12	0	0	11.4
2020	3	7	8	19	14	34	0	0	0	0	0	0	0	7.13	0	0	11.6
2020	3	7	8	29	14	35	0	0	0	0	0	0	0	7.16	0	0	11.6
2020	3	7	8	39	14	35	0	0	0	0	0	0	0	7.15	0	0	11.6
2020	3	7	8	49	14	35	0	0	0	0	0	0	0	7.16	0	0	11.6
2020	3	7	8	59	14	35	0	0	0	0	0	0	0	7.17	0	0	11.6
2020	3	7	9	9	14	35	0	0	0	0	0	0	0	7.17	0	0	11.6
2020	3	7	9	19	14	35	0	0	0	0	0	0	0	7.18	0	0	11.6
2020	3	7	9	29	14	35	0	0	0	0	0	0	0	7.17	0	0	11.6
2020	3	7	9	39	14	35	0	0	0	0	0	0	0	7.18	0	0	11.6
2020	3	7	9	49	14	35	0	0	0	0	0	0	0	7.18	0	0	11.6
2020	3	7	9	59	14	34	0	0	0	0	0	0	0	7.19	0	0	11.6
2020	3	7	10	9	14	35	0	0	0	0	0	0	0	7.2	0	0	11.6
2020	3	7	10	19	14	35	0	0	0	0	0	0	0	7.2	0	0	11.6
2020	3	7	10	29	14	35	0	0	0	0	0	0	0	7.22	0	0	11.6
2020	3	7	10	39	14	34	0	0	0	0	0	0	0	7.23	0	0	11.6
2020	3	7	10	49	14	35	0	0	0	0	0	0	0	7.25	0	0	11.8
2020	3	7	10	59	14	35	0	0	0	0	0	0	0	7.38	0	0	12.4
2020	3	7	11	9	14	35	0	0	0	0	0	0	0	7.5	0	0	12.6
2020	3	7	11	19	14	34	0	0	0	0	0	0	0	7.57	0	0	12.6
2020	3	7	11	29	14	35	0	0	0	0	0	0	0	7.6	0	0	12.6
2020	3	7	11	39	14	35	0	0	0	0	0	0	0	7.65	0	0	12.6
2020	3	7	11	49	14	35	0	0	0	0	0	0	0	7.67	0	0	13
2020	3	7	11	59	14	35	0	0	0	0	0	0	0	7.69	0	0	13.4
2020	3	7	12	9	14	34	0	0	0	0	0	0	0	7.68	0	0	12.8
2020	3	7	12	19	14	35	0	0	0	0	0	0	0	7.69	0	0	13.4
2020	3	7	12	29	14	35	0	0	0	0	0	0	0	7.75	0	0	13.4
2020	3	7	12	39	14	35	0	0	0	0	0	0	0	7.77	0	0	13.2

Reinhackle (0356)

Year	Month	Day	Hour	Minute	Second	Noise3	IceDetection	Heading	Pitch	Roll	StdDevHeading	StdDevPitch	StdDevRoll	Temperature	Pressure	StdDevPressure	Voltage
2020	3	7	12	49	14	35	0	0	0	0	0	0	0	7.68	0	0	12.2
2020	3	7	12	59	14	34	0	0	0	0	0	0	0	7.66	0	0	12.4
2020	3	7	13	9	14	35	0	0	0	0	0	0	0	7.62	0	0	12.2
2020	3	7	13	19	14	35	0	0	0	0	0	0	0	7.6	0	0	12.2
2020	3	7	13	29	14	35	0	0	0	0	0	0	0	7.59	0	0	12.2
2020	3	7	13	39	14	35	0	0	0	0	0	0	0	7.59	0	0	12
2020	3	7	13	49	14	35	0	0	0	0	0	0	0	7.6	0	0	12.2
2020	3	7	13	59	14	35	0	0	0	0	0	0	0	7.6	0	0	12.2
2020	3	7	14	9	14	34	0	0	0	0	0	0	0	7.61	0	0	12.2
2020	3	7	14	19	14	35	0	0	0	0	0	0	0	7.62	0	0	12.2
2020	3	7	14	29	14	35	0	0	0	0	0	0	0	7.62	0	0	12
2020	3	7	14	39	14	34	0	0	0	0	0	0	0	7.62	0	0	12
2020	3	7	14	49	14	35	0	0	0	0	0	0	0	7.62	0	0	12
2020	3	7	14	59	14	34	0	0	0	0	0	0	0	7.63	0	0	12
2020	3	7	15	9	14	34	0	0	0	0	0	0	0	7.64	0	0	12
2020	3	7	15	19	14	34	0	0	0	0	0	0	0	7.64	0	0	12
2020	3	7	15	29	14	35	0	0	0	0	0	0	0	7.64	0	0	11.8
2020	3	7	15	39	14	34	0	0	0	0	0	0	0	7.65	0	0	11.8
2020	3	7	15	49	14	35	0	0	0	0	0	0	0	7.65	0	0	11.8
2020	3	7	15	59	14	35	0	0	0	0	0	0	0	7.65	0	0	11.8
2020	3	7	16	9	14	35	0	0	0	0	0	0	0	7.65	0	0	11.8
2020	3	7	16	19	14	34	0	0	0	0	0	0	0	7.66	0	0	11.8
2020	3	7	16	29	14	34	0	0	0	0	0	0	0	7.67	0	0	11.8
2020	3	7	16	39	14	35	0	0	0	0	0	0	0	7.67	0	0	11.8
2020	3	7	16	49	14	35	0	0	0	0	0	0	0	7.68	0	0	11.8
2020	3	7	16	59	14	35	0	0	0	0	0	0	0	7.68	0	0	11.8
2020	3	7	17	9	14	34	0	0	0	0	0	0	0	7.68	0	0	11.6
2020	3	7	17	19	14	35	0	0	0	0	0	0	0	7.67	0	0	11.6
2020	3	7	17	29	14	34	0	0	0	0	0	0	0	7.67	0	0	11.6
2020	3	7	17	39	14	35	0	0	0	0	0	0	0	7.67	0	0	11.6
2020	3	7	17	49	14	34	0	0	0	0	0	0	0	7.66	0	0	11.6
2020	3	7	17	59	14	35	0	0	0	0	0	0	0	7.65	0	0	11.6
2020	3	7	18	9	14	35	0	0	0	0	0	0	0	7.65	0	0	11.6
2020	3	7	18	19	14	34	0	0	0	0	0	0	0	7.64	0	0	11.6
2020	3	7	18	29	14	35	0	0	0	0	0	0	0	7.64	0	0	11.6
2020	3	7	18	39	14	35	0	0	0	0	0	0	0	7.63	0	0	11.6
2020	3	7	18	49	14	35	0	0	0	0	0	0	0	7.63	0	0	11.6
2020	3	7	18	59	14	34	0	0	0	0	0	0	0	7.62	0	0	11.6
2020	3	7	19	9	14	35	0	0	0	0	0	0	0	7.61	0	0	11.6
2020	3	7	19	19	14	35	0	0	0	0	0	0	0	7.6	0	0	11.6
2020	3	7	19	29	14	35	0	0	0	0	0	0	0	7.6	0	0	11.6
2020	3	7	19	39	14	35	0	0	0	0	0	0	0	7.59	0	0	11.6
2020	3	7	19	49	14	35	0	0	0	0	0	0	0	7.58	0	0	11.6
2020	3	7	19	59	14	35	0	0	0	0	0	0	0	7.57	0	0	11.6
2020	3	7	20	9	14	35	0	0	0	0	0	0	0	7.56	0	0	11.6
2020	3	7	20	19	14	35	0	0	0	0	0	0	0	7.55	0	0	11.6
2020	3	7	20	29	14	34	0	0	0	0	0	0	0	7.54	0	0	11.6

Reinhackle (0356)

Year	Month	Day	Hour	Minute	Second	Noise3	IceDetection	Heading	Pitch	Roll	StdDevHeading	StdDevPitch	StdDevRoll	Temperature	Pressure	StdDevPressure	Voltage
2020	3	7	20	39	14	35	0	0	0	0	0	0	0	7.54	0	0	11.6
2020	3	7	20	49	14	35	0	0	0	0	0	0	0	7.52	0	0	11.6
2020	3	7	20	59	14	34	0	0	0	0	0	0	0	7.51	0	0	11.6
2020	3	7	21	9	14	34	0	0	0	0	0	0	0	7.51	0	0	11.6
2020	3	7	21	19	14	35	0	0	0	0	0	0	0	7.49	0	0	11.6
2020	3	7	21	29	14	35	0	0	0	0	0	0	0	7.49	0	0	11.6
2020	3	7	21	39	14	35	0	0	0	0	0	0	0	7.47	0	0	11.6
2020	3	7	21	49	14	35	0	0	0	0	0	0	0	7.46	0	0	11.6
2020	3	7	21	59	14	35	0	0	0	0	0	0	0	7.45	0	0	11.4
2020	3	7	22	9	14	35	0	0	0	0	0	0	0	7.43	0	0	11.4
2020	3	7	22	19	14	34	0	0	0	0	0	0	0	7.43	0	0	11.4
2020	3	7	22	29	14	35	0	0	0	0	0	0	0	7.42	0	0	11.4
2020	3	7	22	39	14	35	0	0	0	0	0	0	0	7.41	0	0	11.4
2020	3	7	22	49	14	35	0	0	0	0	0	0	0	7.4	0	0	11.4
2020	3	7	22	59	14	34	0	0	0	0	0	0	0	7.38	0	0	11.4
2020	3	7	23	9	14	35	0	0	0	0	0	0	0	7.37	0	0	11.4
2020	3	7	23	19	14	35	0	0	0	0	0	0	0	7.35	0	0	11.4
2020	3	7	23	29	14	35	0	0	0	0	0	0	0	7.34	0	0	11.4
2020	3	7	23	39	14	34	0	0	0	0	0	0	0	7.32	0	0	11.4
2020	3	7	23	49	14	34	0	0	0	0	0	0	0	7.3	0	0	11.4
2020	3	7	23	59	14	35	0	0	0	0	0	0	0	7.28	0	0	11.4
2020	3	8	0	9	14	34	0	0	0	0	0	0	0	7.26	0	0	11.4
2020	3	8	0	19	14	34	0	0	0	0	0	0	0	7.24	0	0	11.4
2020	3	8	0	29	14	34	0	0	0	0	0	0	0	7.22	0	0	11.4
2020	3	8	0	39	14	34	0	0	0	0	0	0	0	7.19	0	0	11.4
2020	3	8	0	49	14	34	0	0	0	0	0	0	0	7.17	0	0	11.4
2020	3	8	0	59	14	34	0	0	0	0	0	0	0	7.14	0	0	11.4
2020	3	8	1	9	14	35	0	0	0	0	0	0	0	7.12	0	0	11.4
2020	3	8	1	19	14	35	0	0	0	0	0	0	0	7.1	0	0	11.4
2020	3	8	1	29	14	35	0	0	0	0	0	0	0	7.07	0	0	11.4
2020	3	8	1	39	14	34	0	0	0	0	0	0	0	7.05	0	0	11.4
2020	3	8	1	49	14	35	0	0	0	0	0	0	0	7.03	0	0	11.4
2020	3	8	1	59	14	34	0	0	0	0	0	0	0	7	0	0	11.4
2020	3	8	2	9	14	35	0	0	0	0	0	0	0	6.98	0	0	11.4
2020	3	8	2	19	14	35	0	0	0	0	0	0	0	6.95	0	0	11.4
2020	3	8	2	29	14	35	0	0	0	0	0	0	0	6.93	0	0	11.4
2020	3	8	2	39	14	35	0	0	0	0	0	0	0	6.91	0	0	11.4
2020	3	8	2	49	14	35	0	0	0	0	0	0	0	6.88	0	0	11.4
2020	3	8	2	59	14	35	0	0	0	0	0	0	0	6.86	0	0	11.4
2020	3	8	3	9	14	35	0	0	0	0	0	0	0	6.85	0	0	11.4
2020	3	8	3	19	14	35	0	0	0	0	0	0	0	6.82	0	0	11.4
2020	3	8	3	29	14	35	0	0	0	0	0	0	0	6.8	0	0	11.4
2020	3	8	3	39	14	35	0	0	0	0	0	0	0	6.78	0	0	11.4
2020	3	8	3	49	14	35	0	0	0	0	0	0	0	6.76	0	0	11.4
2020	3	8	3	59	14	35	0	0	0	0	0	0	0	6.74	0	0	11.4
2020	3	8	4	9	14	35	0	0	0	0	0	0	0	6.72	0	0	11.4
2020	3	8	4	19	14	35	0	0	0	0	0	0	0	6.7	0	0	11.4

Reinhackle (0356)

Year	Month	Day	Hour	Minute	Second	Noise3	IceDetection	Heading	Pitch	Roll	StdDevHeading	StdDevPitch	StdDevRoll	Temperature	Pressure	StdDevPressure	Voltage
2020	3	8	4	29	14	35	0	0	0	0	0	0	0	6.67	0	0	11.4
2020	3	8	4	39	14	35	0	0	0	0	0	0	0	6.65	0	0	11.4
2020	3	8	4	49	14	34	0	0	0	0	0	0	0	6.63	0	0	11.4
2020	3	8	4	59	14	35	0	0	0	0	0	0	0	6.61	0	0	11.4
2020	3	8	5	9	14	36	0	0	0	0	0	0	0	6.59	0	0	11.4
2020	3	8	5	19	14	35	0	0	0	0	0	0	0	6.56	0	0	11.4
2020	3	8	5	29	14	35	0	0	0	0	0	0	0	6.55	0	0	11.4
2020	3	8	5	39	14	35	0	0	0	0	0	0	0	6.53	0	0	11.4
2020	3	8	5	49	14	35	0	0	0	0	0	0	0	6.5	0	0	11.4
2020	3	8	5	59	14	35	0	0	0	0	0	0	0	6.48	0	0	11.4
2020	3	8	6	9	14	35	0	0	0	0	0	0	0	6.46	0	0	11.4
2020	3	8	6	19	14	35	0	0	0	0	0	0	0	6.44	0	0	11.4
2020	3	8	6	29	14	35	0	0	0	0	0	0	0	6.42	0	0	11.4
2020	3	8	6	39	14	35	0	0	0	0	0	0	0	6.4	0	0	11.4
2020	3	8	6	49	14	35	0	0	0	0	0	0	0	6.38	0	0	11.4
2020	3	8	6	59	14	34	0	0	0	0	0	0	0	6.37	0	0	11.6
2020	3	8	7	9	14	35	0	0	0	0	0	0	0	6.34	0	0	11.8
2020	3	8	7	19	14	35	0	0	0	0	0	0	0	6.33	0	0	12
2020	3	8	7	29	14	35	0	0	0	0	0	0	0	6.32	0	0	12.2
2020	3	8	7	39	14	35	0	0	0	0	0	0	0	6.32	0	0	12.4
2020	3	8	7	49	14	35	0	0	0	0	0	0	0	6.31	0	0	12.6
2020	3	8	7	59	14	35	0	0	0	0	0	0	0	6.31	0	0	12.6
2020	3	8	8	9	14	36	0	0	0	0	0	0	0	6.34	0	0	12.6
2020	3	8	8	19	14	35	0	0	0	0	0	0	0	6.37	0	0	12.6
2020	3	8	8	29	14	35	0	0	0	0	0	0	0	6.39	0	0	12.6
2020	3	8	8	39	14	35	0	0	0	0	0	0	0	6.41	0	0	12.6
2020	3	8	8	49	14	35	0	0	0	0	0	0	0	6.44	0	0	12.8
2020	3	8	8	59	14	35	0	0	0	0	0	0	0	6.46	0	0	12.8
2020	3	8	9	9	14	35	0	0	0	0	0	0	0	6.48	0	0	13
2020	3	8	9	19	14	35	0	0	0	0	0	0	0	6.51	0	0	13
2020	3	8	9	29	14	35	0	0	0	0	0	0	0	6.54	0	0	13.4
2020	3	8	9	39	14	35	0	0	0	0	0	0	0	6.56	0	0	13.4
2020	3	8	9	49	14	35	0	0	0	0	0	0	0	6.58	0	0	13.4
2020	3	8	9	59	14	35	0	0	0	0	0	0	0	6.62	0	0	13.4
2020	3	8	10	9	14	35	0	0	0	0	0	0	0	6.65	0	0	13.4
2020	3	8	10	19	14	35	0	0	0	0	0	0	0	6.67	0	0	13.4
2020	3	8	10	29	14	35	0	0	0	0	0	0	0	6.71	0	0	13.4
2020	3	8	10	39	14	34	0	0	0	0	0	0	0	6.74	0	0	13.4
2020	3	8	10	49	14	35	0	0	0	0	0	0	0	6.76	0	0	13.4
2020	3	8	10	59	14	35	0	0	0	0	0	0	0	6.79	0	0	13.4
2020	3	8	11	9	14	35	0	0	0	0	0	0	0	6.81	0	0	13.2
2020	3	8	11	19	14	35	0	0	0	0	0	0	0	6.85	0	0	13.4
2020	3	8	11	29	14	35	0	0	0	0	0	0	0	6.88	0	0	13.4
2020	3	8	11	39	14	35	0	0	0	0	0	0	0	6.9	0	0	13.4
2020	3	8	11	49	14	34	0	0	0	0	0	0	0	6.94	0	0	13.4
2020	3	8	11	59	14	35	0	0	0	0	0	0	0	6.95	0	0	13.4
2020	3	8	12	9	14	34	0	0	0	0	0	0	0	6.98	0	0	13.4

Reinhackle (0356)

Year	Month	Day	Hour	Minute	Second	Noise3	IceDetection	Heading	Pitch	Roll	StdDevHeading	StdDevPitch	StdDevRoll	Temperature	Pressure	StdDevPressure	Voltage
2020	3	8	12	19	14	35	0	0	0	0	0	0	0	6.96	0	0	13.4
2020	3	8	12	29	14	35	0	0	0	0	0	0	0	6.99	0	0	13.4
2020	3	8	12	39	14	35	0	0	0	0	0	0	0	7.02	0	0	13.2
2020	3	8	12	49	14	35	0	0	0	0	0	0	0	7.06	0	0	13.4
2020	3	8	12	59	14	35	0	0	0	0	0	0	0	7.07	0	0	13.4
2020	3	8	13	9	14	35	0	0	0	0	0	0	0	7.1	0	0	13.4
2020	3	8	13	19	14	35	0	0	0	0	0	0	0	7.12	0	0	13.2
2020	3	8	13	29	14	35	0	0	0	0	0	0	0	7.14	0	0	13.2
2020	3	8	13	39	14	34	0	0	0	0	0	0	0	7.15	0	0	13.2
2020	3	8	13	49	14	35	0	0	0	0	0	0	0	7.17	0	0	13.2
2020	3	8	13	59	14	35	0	0	0	0	0	0	0	7.18	0	0	13.2
2020	3	8	14	9	14	35	0	0	0	0	0	0	0	7.2	0	0	13.2
2020	3	8	14	19	14	35	0	0	0	0	0	0	0	7.22	0	0	13.2
2020	3	8	14	29	14	35	0	0	0	0	0	0	0	7.22	0	0	13.2
2020	3	8	14	39	14	35	0	0	0	0	0	0	0	7.24	0	0	13.2
2020	3	8	14	49	14	34	0	0	0	0	0	0	0	7.26	0	0	13.2
2020	3	8	14	59	14	34	0	0	0	0	0	0	0	7.26	0	0	13.2
2020	3	8	15	9	14	35	0	0	0	0	0	0	0	7.27	0	0	13.2
2020	3	8	15	19	14	35	0	0	0	0	0	0	0	7.28	0	0	13.2
2020	3	8	15	29	14	35	0	0	0	0	0	0	0	7.29	0	0	13.2
2020	3	8	15	39	14	35	0	0	0	0	0	0	0	7.3	0	0	13.2
2020	3	8	15	49	14	34	0	0	0	0	0	0	0	7.3	0	0	13.2
2020	3	8	15	59	14	35	0	0	0	0	0	0	0	7.29	0	0	13.2
2020	3	8	16	9	14	35	0	0	0	0	0	0	0	7.31	0	0	12.8
2020	3	8	16	19	14	35	0	0	0	0	0	0	0	7.32	0	0	12
2020	3	8	16	29	14	35	0	0	0	0	0	0	0	7.31	0	0	11.8
2020	3	8	16	39	14	35	0	0	0	0	0	0	0	7.32	0	0	11.8
2020	3	8	16	49	14	35	0	0	0	0	0	0	0	7.32	0	0	11.6
2020	3	8	16	59	14	35	0	0	0	0	0	0	0	7.33	0	0	11.6
2020	3	8	17	9	14	35	0	0	0	0	0	0	0	7.34	0	0	11.6
2020	3	8	17	19	14	35	0	0	0	0	0	0	0	7.34	0	0	11.6
2020	3	8	17	29	14	34	0	0	0	0	0	0	0	7.35	0	0	11.6
2020	3	8	17	39	14	34	0	0	0	0	0	0	0	7.36	0	0	11.4
2020	3	8	17	49	14	35	0	0	0	0	0	0	0	7.37	0	0	11.4
2020	3	8	17	59	14	35	0	0	0	0	0	0	0	7.37	0	0	11.4
2020	3	8	18	9	14	34	0	0	0	0	0	0	0	7.38	0	0	11.4
2020	3	8	18	19	14	35	0	0	0	0	0	0	0	7.38	0	0	11.4
2020	3	8	18	29	14	35	0	0	0	0	0	0	0	7.4	0	0	11.4
2020	3	8	18	39	14	35	0	0	0	0	0	0	0	7.4	0	0	11.4
2020	3	8	18	49	14	35	0	0	0	0	0	0	0	7.4	0	0	11.4
2020	3	8	18	59	14	34	0	0	0	0	0	0	0	7.41	0	0	11.4
2020	3	8	19	9	14	35	0	0	0	0	0	0	0	7.41	0	0	11.4
2020	3	8	19	19	14	35	0	0	0	0	0	0	0	7.41	0	0	11.4
2020	3	8	19	29	14	35	0	0	0	0	0	0	0	7.41	0	0	11.4
2020	3	8	19	39	14	35	0	0	0	0	0	0	0	7.4	0	0	11.4
2020	3	8	19	49	14	35	0	0	0	0	0	0	0	7.4	0	0	11.4
2020	3	8	19	59	14	35	0	0	0	0	0	0	0	7.4	0	0	11.4

Reinhackle (0356)

Year	Month	Day	Hour	Minute	Second	Noise3	IceDetection	Heading	Pitch	Roll	StdDevHeading	StdDevPitch	StdDevRoll	Temperature	Pressure	StdDevPressure	Voltage
2020	3	8	20	9	14	35	0	0	0	0	0	0	0	7.39	0	0	11.4
2020	3	8	20	19	14	35	0	0	0	0	0	0	0	7.38	0	0	11.4
2020	3	8	20	29	14	35	0	0	0	0	0	0	0	7.37	0	0	11.4
2020	3	8	20	39	14	34	0	0	0	0	0	0	0	7.37	0	0	11.4
2020	3	8	20	49	14	34	0	0	0	0	0	0	0	7.35	0	0	11.4
2020	3	8	20	59	14	35	0	0	0	0	0	0	0	7.34	0	0	11.4
2020	3	8	21	9	14	35	0	0	0	0	0	0	0	7.33	0	0	11.4
2020	3	8	21	19	14	35	0	0	0	0	0	0	0	7.32	0	0	11.4
2020	3	8	21	29	14	35	0	0	0	0	0	0	0	7.3	0	0	11.4
2020	3	8	21	39	14	35	0	0	0	0	0	0	0	7.28	0	0	11.4
2020	3	8	21	49	14	35	0	0	0	0	0	0	0	7.28	0	0	11.4
2020	3	8	21	59	14	35	0	0	0	0	0	0	0	7.25	0	0	11.4
2020	3	8	22	9	14	35	0	0	0	0	0	0	0	7.24	0	0	11.4
2020	3	8	22	19	14	34	0	0	0	0	0	0	0	7.23	0	0	11.4
2020	3	8	22	29	14	35	0	0	0	0	0	0	0	7.21	0	0	11.4
2020	3	8	22	39	14	34	0	0	0	0	0	0	0	7.19	0	0	11.4
2020	3	8	22	49	14	35	0	0	0	0	0	0	0	7.17	0	0	11.4
2020	3	8	22	59	14	35	0	0	0	0	0	0	0	7.15	0	0	11.4
2020	3	8	23	9	14	35	0	0	0	0	0	0	0	7.14	0	0	11.4
2020	3	8	23	19	14	35	0	0	0	0	0	0	0	7.11	0	0	11.4
2020	3	8	23	29	14	35	0	0	0	0	0	0	0	7.1	0	0	11.4
2020	3	8	23	39	14	35	0	0	0	0	0	0	0	7.08	0	0	11.4
2020	3	8	23	49	14	35	0	0	0	0	0	0	0	7.05	0	0	11.4
2020	3	8	23	59	14	35	0	0	0	0	0	0	0	7.03	0	0	11.4
2020	3	9	0	9	14	35	0	0	0	0	0	0	0	7.01	0	0	11.4
2020	3	9	0	19	14	35	0	0	0	0	0	0	0	6.98	0	0	11.4
2020	3	9	0	29	14	35	0	0	0	0	0	0	0	6.95	0	0	11.4
2020	3	9	0	39	14	35	0	0	0	0	0	0	0	6.92	0	0	11.4
2020	3	9	0	49	14	35	0	0	0	0	0	0	0	6.89	0	0	11.4
2020	3	9	0	59	14	35	0	0	0	0	0	0	0	6.86	0	0	11.4
2020	3	9	1	9	14	35	0	0	0	0	0	0	0	6.84	0	0	11.4
2020	3	9	1	19	14	35	0	0	0	0	0	0	0	6.81	0	0	11.4
2020	3	9	1	29	14	35	0	0	0	0	0	0	0	6.79	0	0	11.4
2020	3	9	1	39	14	35	0	0	0	0	0	0	0	6.76	0	0	11.4
2020	3	9	1	49	14	35	0	0	0	0	0	0	0	6.73	0	0	11.4
2020	3	9	1	59	14	35	0	0	0	0	0	0	0	6.71	0	0	11.4
2020	3	9	2	9	14	35	0	0	0	0	0	0	0	6.68	0	0	11.4
2020	3	9	2	19	14	35	0	0	0	0	0	0	0	6.66	0	0	11.4
2020	3	9	2	29	14	35	0	0	0	0	0	0	0	6.64	0	0	11.4
2020	3	9	2	39	14	35	0	0	0	0	0	0	0	6.61	0	0	11.4
2020	3	9	2	49	14	36	0	0	0	0	0	0	0	6.59	0	0	11.4
2020	3	9	2	59	14	35	0	0	0	0	0	0	0	6.56	0	0	11.4
2020	3	9	3	9	14	35	0	0	0	0	0	0	0	6.55	0	0	11.4
2020	3	9	3	19	14	35	0	0	0	0	0	0	0	6.52	0	0	11.4
2020	3	9	3	29	14	35	0	0	0	0	0	0	0	6.5	0	0	11.4
2020	3	9	3	39	14	35	0	0	0	0	0	0	0	6.48	0	0	11.4
2020	3	9	3	49	14	35	0	0	0	0	0	0	0	6.46	0	0	11.4

Reinhackle (0356)

Year	Month	Day	Hour	Minute	Second	Noise3	IceDetection	Heading	Pitch	Roll	StdDevHeading	StdDevPitch	StdDevRoll	Temperature	Pressure	StdDevPressure	Voltage
2020	3	9	3	59	14	35	0	0	0	0	0	0	0	6.44	0	0	11.4
2020	3	9	4	9	14	35	0	0	0	0	0	0	0	6.41	0	0	11.6
2020	3	9	4	19	14	35	0	0	0	0	0	0	0	6.39	0	0	11.6
2020	3	9	4	29	14	35	0	0	0	0	0	0	0	6.38	0	0	11.6
2020	3	9	4	39	14	35	0	0	0	0	0	0	0	6.35	0	0	11.6
2020	3	9	4	49	14	35	0	0	0	0	0	0	0	6.34	0	0	11.6
2020	3	9	4	59	14	35	0	0	0	0	0	0	0	6.32	0	0	11.6
2020	3	9	5	9	14	35	0	0	0	0	0	0	0	6.3	0	0	11.6
2020	3	9	5	19	14	35	0	0	0	0	0	0	0	6.29	0	0	11.6
2020	3	9	5	29	14	35	0	0	0	0	0	0	0	6.27	0	0	11.6
2020	3	9	5	39	14	35	0	0	0	0	0	0	0	6.25	0	0	11.6
2020	3	9	5	49	14	35	0	0	0	0	0	0	0	6.23	0	0	11.6
2020	3	9	5	59	14	35	0	0	0	0	0	0	0	6.21	0	0	11.6
2020	3	9	6	9	14	34	0	0	0	0	0	0	0	6.2	0	0	11.6
2020	3	9	6	19	14	35	0	0	0	0	0	0	0	6.18	0	0	11.6
2020	3	9	6	29	14	35	0	0	0	0	0	0	0	6.17	0	0	11.6
2020	3	9	6	39	14	35	0	0	0	0	0	0	0	6.16	0	0	11.6
2020	3	9	6	49	14	35	0	0	0	0	0	0	0	6.15	0	0	11.6
2020	3	9	6	59	14	35	0	0	0	0	0	0	0	6.14	0	0	11.8
2020	3	9	7	9	14	35	0	0	0	0	0	0	0	6.13	0	0	11.8
2020	3	9	7	19	14	35	0	0	0	0	0	0	0	6.12	0	0	11.8
2020	3	9	7	29	14	35	0	0	0	0	0	0	0	6.12	0	0	11.8
2020	3	9	7	39	14	35	0	0	0	0	0	0	0	6.11	0	0	11.8
2020	3	9	7	49	14	35	0	0	0	0	0	0	0	6.12	0	0	12
2020	3	9	7	59	14	35	0	0	0	0	0	0	0	6.12	0	0	11.8
2020	3	9	8	9	14	35	0	0	0	0	0	0	0	6.13	0	0	12
2020	3	9	8	19	14	35	0	0	0	0	0	0	0	6.17	0	0	12.2
2020	3	9	8	29	14	35	0	0	0	0	0	0	0	6.21	0	0	12.4
2020	3	9	8	39	14	35	0	0	0	0	0	0	0	6.24	0	0	12.4
2020	3	9	8	49	14	35	0	0	0	0	0	0	0	6.27	0	0	12.4
2020	3	9	8	59	14	36	0	0	0	0	0	0	0	6.3	0	0	12.8
2020	3	9	9	9	14	35	0	0	0	0	0	0	0	6.34	0	0	12.8
2020	3	9	9	19	14	35	0	0	0	0	0	0	0	6.34	0	0	12.6
2020	3	9	9	29	14	35	0	0	0	0	0	0	0	6.3	0	0	12.4
2020	3	9	9	39	14	35	0	0	0	0	0	0	0	6.3	0	0	12.4
2020	3	9	9	49	14	35	0	0	0	0	0	0	0	6.34	0	0	12.4
2020	3	9	9	59	14	35	0	0	0	0	0	0	0	6.36	0	0	13.2
2020	3	9	10	9	14	36	0	0	0	0	0	0	0	6.45	0	0	13.2
2020	3	9	10	19	14	35	0	0	0	0	0	0	0	6.46	0	0	12.6
2020	3	9	10	29	14	35	0	0	0	0	0	0	0	6.46	0	0	13.2
2020	3	9	10	39	14	35	0	0	0	0	0	0	0	6.53	0	0	13.6
2020	3	9	10	49	14	35	0	0	0	0	0	0	0	6.59	0	0	13.4
2020	3	9	10	59	14	35	0	0	0	0	0	0	0	6.62	0	0	13.4
2020	3	9	11	9	14	35	0	0	0	0	0	0	0	6.61	0	0	13.4
2020	3	9	11	19	14	35	0	0	0	0	0	0	0	6.64	0	0	13.4
2020	3	9	11	29	14	35	0	0	0	0	0	0	0	6.68	0	0	13.4
2020	3	9	11	39	14	35	0	0	0	0	0	0	0	6.75	0	0	13.4

Reinhackle (0356)

Year	Month	Day	Hour	Minute	Second	Noise3	IceDetection	Heading	Pitch	Roll	StdDevHeading	StdDevPitch	StdDevRoll	Temperature	Pressure	StdDevPressure	Voltage
2020	3	9	11	49	14	35	0	0	0	0	0	0	0	6.74	0	0	13.4
2020	3	9	11	59	14	35	0	0	0	0	0	0	0	6.74	0	0	13.4
2020	3	9	12	9	14	35	0	0	0	0	0	0	0	6.8	0	0	13.4
2020	3	9	12	19	14	35	0	0	0	0	0	0	0	6.81	0	0	13.4
2020	3	9	12	29	14	35	0	0	0	0	0	0	0	6.84	0	0	13.4
2020	3	9	12	39	14	35	0	0	0	0	0	0	0	6.9	0	0	13.4
2020	3	9	12	49	14	34	0	0	0	0	0	0	0	6.89	0	0	13.4
2020	3	9	12	59	14	35	0	0	0	0	0	0	0	6.9	0	0	13.4
2020	3	9	13	9	14	35	0	0	0	0	0	0	0	6.91	0	0	13.4
2020	3	9	13	19	14	35	0	0	0	0	0	0	0	6.88	0	0	13.4
2020	3	9	13	29	14	35	0	0	0	0	0	0	0	6.87	0	0	13.4
2020	3	9	13	39	14	35	0	0	0	0	0	0	0	6.88	0	0	13.4
2020	3	9	13	49	14	35	0	0	0	0	0	0	0	6.9	0	0	13.4
2020	3	9	13	59	14	35	0	0	0	0	0	0	0	6.91	0	0	13.4
2020	3	9	14	9	14	35	0	0	0	0	0	0	0	6.96	0	0	13.4
2020	3	9	14	19	14	35	0	0	0	0	0	0	0	7.02	0	0	13.4
2020	3	9	14	29	14	35	0	0	0	0	0	0	0	7.05	0	0	13.4
2020	3	9	14	39	14	35	0	0	0	0	0	0	0	7.07	0	0	13.4
2020	3	9	14	49	14	35	0	0	0	0	0	0	0	7.11	0	0	13.4
2020	3	9	14	59	14	35	0	0	0	0	0	0	0	7.1	0	0	13.4
2020	3	9	15	9	14	35	0	0	0	0	0	0	0	7.11	0	0	13.4
2020	3	9	15	19	14	35	0	0	0	0	0	0	0	7.12	0	0	13.4
2020	3	9	15	29	14	35	0	0	0	0	0	0	0	7.12	0	0	13.4
2020	3	9	15	39	14	35	0	0	0	0	0	0	0	7.14	0	0	13.4
2020	3	9	15	49	14	35	0	0	0	0	0	0	0	7.13	0	0	13.4
2020	3	9	15	59	14	35	0	0	0	0	0	0	0	7.14	0	0	13.4
2020	3	9	16	9	14	35	0	0	0	0	0	0	0	7.15	0	0	13.4
2020	3	9	16	19	14	35	0	0	0	0	0	0	0	7.15	0	0	12.4
2020	3	9	16	29	14	35	0	0	0	0	0	0	0	7.15	0	0	12
2020	3	9	16	39	14	35	0	0	0	0	0	0	0	7.14	0	0	12
2020	3	9	16	49	14	35	0	0	0	0	0	0	0	7.14	0	0	11.8
2020	3	9	16	59	14	35	0	0	0	0	0	0	0	7.15	0	0	11.8
2020	3	9	17	9	14	35	0	0	0	0	0	0	0	7.16	0	0	11.8
2020	3	9	17	19	14	35	0	0	0	0	0	0	0	7.17	0	0	11.8
2020	3	9	17	29	14	35	0	0	0	0	0	0	0	7.17	0	0	11.6
2020	3	9	17	39	14	35	0	0	0	0	0	0	0	7.17	0	0	11.6
2020	3	9	17	49	14	35	0	0	0	0	0	0	0	7.18	0	0	11.6
2020	3	9	17	59	14	35	0	0	0	0	0	0	0	7.19	0	0	11.6
2020	3	9	18	9	14	35	0	0	0	0	0	0	0	7.19	0	0	11.6
2020	3	9	18	19	14	35	0	0	0	0	0	0	0	7.19	0	0	11.6
2020	3	9	18	29	14	35	0	0	0	0	0	0	0	7.2	0	0	11.6
2020	3	9	18	39	14	35	0	0	0	0	0	0	0	7.2	0	0	11.6
2020	3	9	18	49	14	35	0	0	0	0	0	0	0	7.21	0	0	11.6
2020	3	9	18	59	14	36	0	0	0	0	0	0	0	7.21	0	0	11.6
2020	3	9	19	9	14	35	0	0	0	0	0	0	0	7.21	0	0	11.6
2020	3	9	19	19	14	35	0	0	0	0	0	0	0	7.22	0	0	11.6
2020	3	9	19	29	14	35	0	0	0	0	0	0	0	7.22	0	0	11.6

Reinhackle (0356)

Year	Month	Day	Hour	Minute	Second	Noise3	IceDetection	Heading	Pitch	Roll	StdDevHeading	StdDevPitch	StdDevRoll	Temperature	Pressure	StdDevPressure	Voltage
2020	3	9	19	39	14	35	0	0	0	0	0	0	0	7.22	0	0	11.6
2020	3	9	19	49	14	35	0	0	0	0	0	0	0	7.22	0	0	11.6
2020	3	9	19	59	14	35	0	0	0	0	0	0	0	7.22	0	0	11.6
2020	3	9	20	9	14	35	0	0	0	0	0	0	0	7.22	0	0	11.6
2020	3	9	20	19	14	35	0	0	0	0	0	0	0	7.22	0	0	11.6
2020	3	9	20	29	14	35	0	0	0	0	0	0	0	7.22	0	0	11.6
2020	3	9	20	39	14	34	0	0	0	0	0	0	0	7.22	0	0	11.6
2020	3	9	20	49	14	34	0	0	0	0	0	0	0	7.21	0	0	11.6
2020	3	9	20	59	14	35	0	0	0	0	0	0	0	7.2	0	0	11.6
2020	3	9	21	9	14	35	0	0	0	0	0	0	0	7.19	0	0	11.6
2020	3	9	21	19	14	35	0	0	0	0	0	0	0	7.19	0	0	11.6
2020	3	9	21	29	14	35	0	0	0	0	0	0	0	7.18	0	0	11.6
2020	3	9	21	39	14	34	0	0	0	0	0	0	0	7.16	0	0	11.6
2020	3	9	21	49	14	35	0	0	0	0	0	0	0	7.15	0	0	11.6
2020	3	9	21	59	14	35	0	0	0	0	0	0	0	7.14	0	0	11.6
2020	3	9	22	9	14	34	0	0	0	0	0	0	0	7.12	0	0	11.6
2020	3	9	22	19	14	35	0	0	0	0	0	0	0	7.11	0	0	11.6
2020	3	9	22	29	14	35	0	0	0	0	0	0	0	7.09	0	0	11.6
2020	3	9	22	39	14	35	0	0	0	0	0	0	0	7.07	0	0	11.6
2020	3	9	22	49	14	35	0	0	0	0	0	0	0	7.06	0	0	11.6
2020	3	9	22	59	14	35	0	0	0	0	0	0	0	7.04	0	0	11.6
2020	3	9	23	9	14	35	0	0	0	0	0	0	0	7.03	0	0	11.6
2020	3	9	23	19	14	35	0	0	0	0	0	0	0	7	0	0	11.6
2020	3	9	23	29	14	35	0	0	0	0	0	0	0	6.98	0	0	11.6
2020	3	9	23	39	14	35	0	0	0	0	0	0	0	6.96	0	0	11.6
2020	3	9	23	49	14	35	0	0	0	0	0	0	0	6.95	0	0	11.6
2020	3	9	23	59	14	35	0	0	0	0	0	0	0	6.92	0	0	11.6
2020	3	10	0	9	14	35	0	0	0	0	0	0	0	6.91	0	0	11.6
2020	3	10	0	19	14	35	0	0	0	0	0	0	0	6.89	0	0	11.6
2020	3	10	0	29	14	35	0	0	0	0	0	0	0	6.87	0	0	11.4
2020	3	10	0	39	14	35	0	0	0	0	0	0	0	6.86	0	0	11.4
2020	3	10	0	49	14	35	0	0	0	0	0	0	0	6.84	0	0	11.4
2020	3	10	0	59	14	36	0	0	0	0	0	0	0	6.82	0	0	11.4
2020	3	10	1	9	14	35	0	0	0	0	0	0	0	6.81	0	0	11.4
2020	3	10	1	19	14	35	0	0	0	0	0	0	0	6.79	0	0	11.4
2020	3	10	1	29	14	35	0	0	0	0	0	0	0	6.77	0	0	11.4
2020	3	10	1	39	14	35	0	0	0	0	0	0	0	6.76	0	0	11.4
2020	3	10	1	49	14	35	0	0	0	0	0	0	0	6.74	0	0	11.4
2020	3	10	1	59	14	35	0	0	0	0	0	0	0	6.71	0	0	11.4
2020	3	10	2	9	14	34	0	0	0	0	0	0	0	6.7	0	0	11.4
2020	3	10	2	19	14	35	0	0	0	0	0	0	0	6.69	0	0	11.4
2020	3	10	2	29	14	35	0	0	0	0	0	0	0	6.67	0	0	11.4
2020	3	10	2	39	14	35	0	0	0	0	0	0	0	6.65	0	0	11.4
2020	3	10	2	49	14	35	0	0	0	0	0	0	0	6.63	0	0	11.4
2020	3	10	2	59	14	35	0	0	0	0	0	0	0	6.61	0	0	11.4
2020	3	10	3	9	14	35	0	0	0	0	0	0	0	6.6	0	0	11.4
2020	3	10	3	19	14	35	0	0	0	0	0	0	0	6.58	0	0	11.4

Reinhackle (0356)

Year	Month	Day	Hour	Minute	Second	Noise3	IceDetection	Heading	Pitch	Roll	StdDevHeading	StdDevPitch	StdDevRoll	Temperature	Pressure	StdDevPressure	Voltage
2020	3	10	3	29	14	35	0	0	0	0	0	0	0	6.57	0	0	11.4
2020	3	10	3	39	14	35	0	0	0	0	0	0	0	6.56	0	0	11.4
2020	3	10	3	49	14	35	0	0	0	0	0	0	0	6.54	0	0	11.4
2020	3	10	3	59	14	35	0	0	0	0	0	0	0	6.54	0	0	11.4
2020	3	10	4	9	14	35	0	0	0	0	0	0	0	6.53	0	0	11.4
2020	3	10	4	19	14	35	0	0	0	0	0	0	0	6.52	0	0	11.4
2020	3	10	4	29	14	35	0	0	0	0	0	0	0	6.51	0	0	11.4
2020	3	10	4	39	14	35	0	0	0	0	0	0	0	6.5	0	0	11.4
2020	3	10	4	49	14	35	0	0	0	0	0	0	0	6.49	0	0	11.4
2020	3	10	4	59	14	35	0	0	0	0	0	0	0	6.48	0	0	11.4
2020	3	10	5	9	14	35	0	0	0	0	0	0	0	6.48	0	0	11.4
2020	3	10	5	19	14	35	0	0	0	0	0	0	0	6.46	0	0	11.4
2020	3	10	5	29	14	35	0	0	0	0	0	0	0	6.46	0	0	11.4
2020	3	10	5	39	14	35	0	0	0	0	0	0	0	6.45	0	0	11.4
2020	3	10	5	49	14	35	0	0	0	0	0	0	0	6.45	0	0	11.4
2020	3	10	5	59	14	35	0	0	0	0	0	0	0	6.44	0	0	11.4
2020	3	10	6	9	14	35	0	0	0	0	0	0	0	6.44	0	0	11.4
2020	3	10	6	19	14	35	0	0	0	0	0	0	0	6.43	0	0	11.4
2020	3	10	6	29	14	35	0	0	0	0	0	0	0	6.43	0	0	11.4
2020	3	10	6	39	14	35	0	0	0	0	0	0	0	6.43	0	0	11.4
2020	3	10	6	49	14	35	0	0	0	0	0	0	0	6.43	0	0	11.4
2020	3	10	6	59	14	35	0	0	0	0	0	0	0	6.43	0	0	11.4
2020	3	10	7	9	14	35	0	0	0	0	0	0	0	6.43	0	0	11.4
2020	3	10	7	19	14	35	0	0	0	0	0	0	0	6.44	0	0	11.4
2020	3	10	7	29	14	35	0	0	0	0	0	0	0	6.43	0	0	11.4
2020	3	10	7	39	14	36	0	0	0	0	0	0	0	6.44	0	0	11.4
2020	3	10	7	49	14	35	0	0	0	0	0	0	0	6.44	0	0	11.4
2020	3	10	7	59	14	35	0	0	0	0	0	0	0	6.45	0	0	11.4
2020	3	10	8	9	14	35	0	0	0	0	0	0	0	6.47	0	0	11.4
2020	3	10	8	19	14	35	0	0	0	0	0	0	0	6.47	0	0	11.4
2020	3	10	8	29	14	35	0	0	0	0	0	0	0	6.47	0	0	11.4
2020	3	10	8	39	14	35	0	0	0	0	0	0	0	6.47	0	0	11.4
2020	3	10	8	49	14	35	0	0	0	0	0	0	0	6.47	0	0	11.4
2020	3	10	8	59	14	35	0	0	0	0	0	0	0	6.48	0	0	11.4
2020	3	10	9	9	14	35	0	0	0	0	0	0	0	6.49	0	0	11.4
2020	3	10	9	19	14	35	0	0	0	0	0	0	0	6.49	0	0	11.4
2020	3	10	9	29	14	35	0	0	0	0	0	0	0	6.51	0	0	11.6
2020	3	10	9	39	14	35	0	0	0	0	0	0	0	6.54	0	0	11.6
2020	3	10	9	49	14	35	0	0	0	0	0	0	0	6.56	0	0	11.8
2020	3	10	9	59	14	35	0	0	0	0	0	0	0	6.57	0	0	11.8
2020	3	10	10	9	14	35	0	0	0	0	0	0	0	6.57	0	0	11.6
2020	3	10	10	19	14	36	0	0	0	0	0	0	0	6.57	0	0	11.6
2020	3	10	10	29	14	35	0	0	0	0	0	0	0	6.58	0	0	11.6
2020	3	10	10	39	14	35	0	0	0	0	0	0	0	6.59	0	0	11.6
2020	3	10	10	49	14	35	0	0	0	0	0	0	0	6.61	0	0	11.8
2020	3	10	10	59	14	35	0	0	0	0	0	0	0	6.62	0	0	11.6
2020	3	10	11	9	14	35	0	0	0	0	0	0	0	6.63	0	0	11.6

Reinhackle (0356)

Year	Month	Day	Hour	Minute	Second	Noise3	IceDetection	Heading	Pitch	Roll	StdDevHeading	StdDevPitch	StdDevRoll	Temperature	Pressure	StdDevPressure	Voltage
2020	3	10	11	19	14	34	0	0	0	0	0	0	0	6.63	0	0	11.6
2020	3	10	11	29	14	35	0	0	0	0	0	0	0	6.64	0	0	11.6
2020	3	10	11	39	14	35	0	0	0	0	0	0	0	6.65	0	0	11.6
2020	3	10	11	49	14	35	0	0	0	0	0	0	0	6.67	0	0	11.8
2020	3	10	11	59	14	35	0	0	0	0	0	0	0	6.71	0	0	11.8
2020	3	10	12	9	14	35	0	0	0	0	0	0	0	6.72	0	0	11.8
2020	3	10	12	19	14	35	0	0	0	0	0	0	0	6.72	0	0	11.8
2020	3	10	12	29	14	35	0	0	0	0	0	0	0	6.71	0	0	11.8
2020	3	10	12	39	14	35	0	0	0	0	0	0	0	6.71	0	0	11.6
2020	3	10	12	49	14	34	0	0	0	0	0	0	0	6.72	0	0	11.6
2020	3	10	12	59	14	35	0	0	0	0	0	0	0	6.73	0	0	11.6
2020	3	10	13	9	14	35	0	0	0	0	0	0	0	6.74	0	0	11.6
2020	3	10	13	19	14	35	0	0	0	0	0	0	0	6.76	0	0	11.6
2020	3	10	13	29	14	35	0	0	0	0	0	0	0	6.77	0	0	11.8
2020	3	10	13	39	14	34	0	0	0	0	0	0	0	6.77	0	0	11.8
2020	3	10	13	49	14	35	0	0	0	0	0	0	0	6.8	0	0	11.8
2020	3	10	13	59	14	35	0	0	0	0	0	0	0	6.8	0	0	11.8
2020	3	10	14	9	14	35	0	0	0	0	0	0	0	6.81	0	0	11.8
2020	3	10	14	19	14	35	0	0	0	0	0	0	0	6.81	0	0	11.8
2020	3	10	14	29	14	35	0	0	0	0	0	0	0	6.83	0	0	11.8
2020	3	10	14	39	14	35	0	0	0	0	0	0	0	6.85	0	0	11.8
2020	3	10	14	49	14	35	0	0	0	0	0	0	0	6.86	0	0	11.8
2020	3	10	14	59	14	34	0	0	0	0	0	0	0	6.87	0	0	11.8
2020	3	10	15	9	14	35	0	0	0	0	0	0	0	6.89	0	0	11.8
2020	3	10	15	19	14	35	0	0	0	0	0	0	0	6.9	0	0	11.8
2020	3	10	15	29	14	35	0	0	0	0	0	0	0	6.92	0	0	11.8
2020	3	10	15	39	14	34	0	0	0	0	0	0	0	6.91	0	0	11.8
2020	3	10	15	49	14	35	0	0	0	0	0	0	0	6.92	0	0	11.8
2020	3	10	15	59	14	35	0	0	0	0	0	0	0	6.94	0	0	11.8
2020	3	10	16	9	14	35	0	0	0	0	0	0	0	6.94	0	0	11.8
2020	3	10	16	19	14	35	0	0	0	0	0	0	0	6.94	0	0	11.8
2020	3	10	16	29	14	34	0	0	0	0	0	0	0	6.92	0	0	11.6
2020	3	10	16	39	14	35	0	0	0	0	0	0	0	6.91	0	0	11.6
2020	3	10	16	49	14	35	0	0	0	0	0	0	0	6.92	0	0	11.6
2020	3	10	16	59	14	35	0	0	0	0	0	0	0	6.92	0	0	11.4
2020	3	10	17	9	14	35	0	0	0	0	0	0	0	6.92	0	0	11.4
2020	3	10	17	19	14	35	0	0	0	0	0	0	0	6.92	0	0	11.4
2020	3	10	17	29	14	35	0	0	0	0	0	0	0	6.92	0	0	11.4
2020	3	10	17	39	14	36	0	0	0	0	0	0	0	6.93	0	0	11.4
2020	3	10	17	49	14	35	0	0	0	0	0	0	0	6.92	0	0	11.4
2020	3	10	17	59	14	35	0	0	0	0	0	0	0	6.93	0	0	11.4
2020	3	10	18	9	14	35	0	0	0	0	0	0	0	6.93	0	0	11.4
2020	3	10	18	19	14	35	0	0	0	0	0	0	0	6.93	0	0	11.4
2020	3	10	18	29	14	35	0	0	0	0	0	0	0	6.94	0	0	11.4
2020	3	10	18	39	14	35	0	0	0	0	0	0	0	6.94	0	0	11.4
2020	3	10	18	49	14	35	0	0	0	0	0	0	0	6.94	0	0	11.4
2020	3	10	18	59	14	35	0	0	0	0	0	0	0	6.95	0	0	11.4

Reinhackle (0356)

Year	Month	Day	Hour	Minute	Second	Noise3	IceDetection	Heading	Pitch	Roll	StdDevHeading	StdDevPitch	StdDevRoll	Temperature	Pressure	StdDevPressure	Voltage
2020	3	10	19	9	14	35	0	0	0	0	0	0	0	6.94	0	0	11.4
2020	3	10	19	19	14	35	0	0	0	0	0	0	0	6.95	0	0	11.4
2020	3	10	19	29	14	35	0	0	0	0	0	0	0	6.95	0	0	11.4
2020	3	10	19	39	14	35	0	0	0	0	0	0	0	6.95	0	0	11.4
2020	3	10	19	49	14	34	0	0	0	0	0	0	0	6.95	0	0	11.4
2020	3	10	19	59	14	35	0	0	0	0	0	0	0	6.96	0	0	11.4
2020	3	10	20	9	14	35	0	0	0	0	0	0	0	6.95	0	0	11.4
2020	3	10	20	19	14	35	0	0	0	0	0	0	0	6.96	0	0	11.4
2020	3	10	20	29	14	35	0	0	0	0	0	0	0	6.95	0	0	11.4
2020	3	10	20	39	14	35	0	0	0	0	0	0	0	6.95	0	0	11.4
2020	3	10	20	49	14	35	0	0	0	0	0	0	0	6.95	0	0	11.4
2020	3	10	20	59	14	35	0	0	0	0	0	0	0	6.95	0	0	11.4
2020	3	10	21	9	14	35	0	0	0	0	0	0	0	6.95	0	0	11.4
2020	3	10	21	19	14	35	0	0	0	0	0	0	0	6.95	0	0	11.4
2020	3	10	21	29	14	35	0	0	0	0	0	0	0	6.94	0	0	11.4
2020	3	10	21	39	14	34	0	0	0	0	0	0	0	6.94	0	0	11.4
2020	3	10	21	49	14	35	0	0	0	0	0	0	0	6.94	0	0	11.4
2020	3	10	21	59	14	35	0	0	0	0	0	0	0	6.93	0	0	11.4
2020	3	10	22	9	14	35	0	0	0	0	0	0	0	6.93	0	0	11.4
2020	3	10	22	19	14	34	0	0	0	0	0	0	0	6.92	0	0	11.4
2020	3	10	22	29	14	35	0	0	0	0	0	0	0	6.92	0	0	11.4
2020	3	10	22	39	14	35	0	0	0	0	0	0	0	6.91	0	0	11.4
2020	3	10	22	49	14	35	0	0	0	0	0	0	0	6.91	0	0	11.4
2020	3	10	22	59	14	35	0	0	0	0	0	0	0	6.9	0	0	11.4
2020	3	10	23	9	14	35	0	0	0	0	0	0	0	6.9	0	0	11.4
2020	3	10	23	19	14	35	0	0	0	0	0	0	0	6.89	0	0	11.4
2020	3	10	23	29	14	35	0	0	0	0	0	0	0	6.89	0	0	11.4
2020	3	10	23	39	14	35	0	0	0	0	0	0	0	6.89	0	0	11.4
2020	3	10	23	49	14	35	0	0	0	0	0	0	0	6.88	0	0	11.4
2020	3	10	23	59	14	35	0	0	0	0	0	0	0	6.88	0	0	11.4
2020	3	11	0	9	14	35	0	0	0	0	0	0	0	6.88	0	0	11.4
2020	3	11	0	19	14	35	0	0	0	0	0	0	0	6.87	0	0	11.4
2020	3	11	0	29	14	35	0	0	0	0	0	0	0	6.86	0	0	11.4
2020	3	11	0	39	14	35	0	0	0	0	0	0	0	6.86	0	0	11.4
2020	3	11	0	49	14	35	0	0	0	0	0	0	0	6.86	0	0	11.4
2020	3	11	0	59	14	35	0	0	0	0	0	0	0	6.86	0	0	11.4
2020	3	11	1	9	14	35	0	0	0	0	0	0	0	6.85	0	0	11.4
2020	3	11	1	19	14	35	0	0	0	0	0	0	0	6.85	0	0	11.4
2020	3	11	1	29	14	35	0	0	0	0	0	0	0	6.84	0	0	11.4
2020	3	11	1	39	14	35	0	0	0	0	0	0	0	6.84	0	0	11.4
2020	3	11	1	49	14	34	0	0	0	0	0	0	0	6.84	0	0	11.4
2020	3	11	1	59	14	35	0	0	0	0	0	0	0	6.84	0	0	11.4
2020	3	11	2	9	14	35	0	0	0	0	0	0	0	6.84	0	0	11.4
2020	3	11	2	19	14	35	0	0	0	0	0	0	0	6.83	0	0	11.4
2020	3	11	2	29	14	35	0	0	0	0	0	0	0	6.83	0	0	11.4
2020	3	11	2	39	14	35	0	0	0	0	0	0	0	6.82	0	0	11.4
2020	3	11	2	49	14	35	0	0	0	0	0	0	0	6.82	0	0	11.4

Reinhackle (0356)

Year	Month	Day	Hour	Minute	Second	Noise3	IceDetection	Heading	Pitch	Roll	StdDevHeading	StdDevPitch	StdDevRoll	Temperature	Pressure	StdDevPressure	Voltage
2020	3	11	2	59	14	35	0	0	0	0	0	0	0	6.82	0	0	11.4
2020	3	11	3	9	14	35	0	0	0	0	0	0	0	6.81	0	0	11.4
2020	3	11	3	19	14	35	0	0	0	0	0	0	0	6.81	0	0	11.4
2020	3	11	3	29	14	35	0	0	0	0	0	0	0	6.8	0	0	11.4
2020	3	11	3	39	14	35	0	0	0	0	0	0	0	6.79	0	0	11.4
2020	3	11	3	49	14	34	0	0	0	0	0	0	0	6.79	0	0	11.4
2020	3	11	3	59	14	35	0	0	0	0	0	0	0	6.78	0	0	11.4
2020	3	11	4	9	14	35	0	0	0	0	0	0	0	6.78	0	0	11.4
2020	3	11	4	19	14	35	0	0	0	0	0	0	0	6.77	0	0	11.4
2020	3	11	4	29	14	35	0	0	0	0	0	0	0	6.77	0	0	11.4
2020	3	11	4	39	14	35	0	0	0	0	0	0	0	6.76	0	0	11.4
2020	3	11	4	49	14	35	0	0	0	0	0	0	0	6.75	0	0	11.4
2020	3	11	4	59	14	35	0	0	0	0	0	0	0	6.75	0	0	11.4
2020	3	11	5	9	14	34	0	0	0	0	0	0	0	6.74	0	0	11.4
2020	3	11	5	19	14	35	0	0	0	0	0	0	0	6.73	0	0	11.4
2020	3	11	5	29	14	35	0	0	0	0	0	0	0	6.73	0	0	11.4
2020	3	11	5	39	14	35	0	0	0	0	0	0	0	6.72	0	0	11.4
2020	3	11	5	49	14	35	0	0	0	0	0	0	0	6.72	0	0	11.4
2020	3	11	5	59	14	35	0	0	0	0	0	0	0	6.71	0	0	11.4
2020	3	11	6	9	14	34	0	0	0	0	0	0	0	6.71	0	0	11.4
2020	3	11	6	19	14	35	0	0	0	0	0	0	0	6.7	0	0	11.4
2020	3	11	6	29	14	35	0	0	0	0	0	0	0	6.7	0	0	11.4
2020	3	11	6	39	14	34	0	0	0	0	0	0	0	6.69	0	0	11.4
2020	3	11	6	49	14	35	0	0	0	0	0	0	0	6.69	0	0	11.4
2020	3	11	6	59	14	35	0	0	0	0	0	0	0	6.69	0	0	11.4
2020	3	11	7	9	14	35	0	0	0	0	0	0	0	6.69	0	0	11.4
2020	3	11	7	19	14	35	0	0	0	0	0	0	0	6.69	0	0	11.4
2020	3	11	7	29	14	35	0	0	0	0	0	0	0	6.69	0	0	11.4
2020	3	11	7	39	14	35	0	0	0	0	0	0	0	6.7	0	0	11.4
2020	3	11	7	49	14	35	0	0	0	0	0	0	0	6.71	0	0	11.4
2020	3	11	7	59	14	35	0	0	0	0	0	0	0	6.71	0	0	11.4
2020	3	11	8	9	14	35	0	0	0	0	0	0	0	6.71	0	0	11.4
2020	3	11	8	19	14	35	0	0	0	0	0	0	0	6.72	0	0	11.6
2020	3	11	8	29	14	35	0	0	0	0	0	0	0	6.74	0	0	11.8
2020	3	11	8	39	14	35	0	0	0	0	0	0	0	6.75	0	0	11.8
2020	3	11	8	49	14	35	0	0	0	0	0	0	0	6.75	0	0	11.8
2020	3	11	8	59	14	35	0	0	0	0	0	0	0	6.76	0	0	11.8
2020	3	11	9	9	14	35	0	0	0	0	0	0	0	6.76	0	0	11.8
2020	3	11	9	19	14	35	0	0	0	0	0	0	0	6.78	0	0	12
2020	3	11	9	29	14	35	0	0	0	0	0	0	0	6.8	0	0	12
2020	3	11	9	39	14	35	0	0	0	0	0	0	0	6.81	0	0	12
2020	3	11	9	49	14	35	0	0	0	0	0	0	0	6.83	0	0	12.2
2020	3	11	9	59	14	35	0	0	0	0	0	0	0	6.85	0	0	12.2
2020	3	11	10	9	14	35	0	0	0	0	0	0	0	6.94	0	0	12.8
2020	3	11	10	19	14	35	0	0	0	0	0	0	0	7.01	0	0	12.6
2020	3	11	10	29	14	35	0	0	0	0	0	0	0	7.04	0	0	12.6
2020	3	11	10	39	14	35	0	0	0	0	0	0	0	7.08	0	0	12.6

Reinhackle (0356)

Year	Month	Day	Hour	Minute	Second	Noise3	IceDetection	Heading	Pitch	Roll	StdDevHeading	StdDevPitch	StdDevRoll	Temperature	Pressure	StdDevPressure	Voltage
2020	3	11	10	49	14	35	0	0	0	0	0	0	0	7.11	0	0	12.6
2020	3	11	10	59	14	35	0	0	0	0	0	0	0	7.13	0	0	12.6
2020	3	11	11	9	14	36	0	0	0	0	0	0	0	7.15	0	0	12.6
2020	3	11	11	19	14	35	0	0	0	0	0	0	0	7.18	0	0	12.6
2020	3	11	11	29	14	35	0	0	0	0	0	0	0	7.21	0	0	12.6
2020	3	11	11	39	14	35	0	0	0	0	0	0	0	7.25	0	0	12.6
2020	3	11	11	49	14	35	0	0	0	0	0	0	0	7.29	0	0	12.6
2020	3	11	11	59	14	35	0	0	0	0	0	0	0	7.32	0	0	12.6
2020	3	11	12	9	14	35	0	0	0	0	0	0	0	7.34	0	0	12.6
2020	3	11	12	19	14	35	0	0	0	0	0	0	0	7.38	0	0	12.6
2020	3	11	12	29	14	35	0	0	0	0	0	0	0	7.42	0	0	12.8
2020	3	11	12	39	14	35	0	0	0	0	0	0	0	7.45	0	0	13
2020	3	11	12	49	14	35	0	0	0	0	0	0	0	7.42	0	0	12.6
2020	3	11	12	59	14	35	0	0	0	0	0	0	0	7.4	0	0	12.4
2020	3	11	13	9	14	35	0	0	0	0	0	0	0	7.47	0	0	13
2020	3	11	13	19	14	35	0	0	0	0	0	0	0	7.51	0	0	13
2020	3	11	13	29	14	35	0	0	0	0	0	0	0	7.54	0	0	13.4
2020	3	11	13	39	14	35	0	0	0	0	0	0	0	7.58	0	0	13.4
2020	3	11	13	49	14	35	0	0	0	0	0	0	0	7.6	0	0	13.4
2020	3	11	13	59	14	35	0	0	0	0	0	0	0	7.63	0	0	13.4
2020	3	11	14	9	14	34	0	0	0	0	0	0	0	7.66	0	0	13.4
2020	3	11	14	19	14	35	0	0	0	0	0	0	0	7.68	0	0	13.4
2020	3	11	14	29	14	35	0	0	0	0	0	0	0	7.71	0	0	13.4
2020	3	11	14	39	14	35	0	0	0	0	0	0	0	7.73	0	0	13.4
2020	3	11	14	49	14	35	0	0	0	0	0	0	0	7.75	0	0	13.4
2020	3	11	14	59	14	35	0	0	0	0	0	0	0	7.78	0	0	13.4
2020	3	11	15	9	14	35	0	0	0	0	0	0	0	7.8	0	0	13.4
2020	3	11	15	19	14	35	0	0	0	0	0	0	0	7.83	0	0	13.4
2020	3	11	15	29	14	34	0	0	0	0	0	0	0	7.84	0	0	13.4
2020	3	11	15	39	14	35	0	0	0	0	0	0	0	7.86	0	0	13.4
2020	3	11	15	49	14	35	0	0	0	0	0	0	0	7.86	0	0	13
2020	3	11	15	59	14	34	0	0	0	0	0	0	0	7.89	0	0	12.6
2020	3	11	16	9	14	35	0	0	0	0	0	0	0	7.91	0	0	12.4
2020	3	11	16	19	14	35	0	0	0	0	0	0	0	7.92	0	0	12.4
2020	3	11	16	29	14	35	0	0	0	0	0	0	0	7.93	0	0	12.2
2020	3	11	16	39	14	35	0	0	0	0	0	0	0	7.94	0	0	12.2
2020	3	11	16	49	14	35	0	0	0	0	0	0	0	7.95	0	0	12
2020	3	11	16	59	14	35	0	0	0	0	0	0	0	7.96	0	0	12
2020	3	11	17	9	14	35	0	0	0	0	0	0	0	7.97	0	0	12
2020	3	11	17	19	14	35	0	0	0	0	0	0	0	7.98	0	0	12
2020	3	11	17	29	14	35	0	0	0	0	0	0	0	7.99	0	0	12
2020	3	11	17	39	14	35	0	0	0	0	0	0	0	8	0	0	11.8
2020	3	11	17	49	14	34	0	0	0	0	0	0	0	8	0	0	11.8
2020	3	11	17	59	14	35	0	0	0	0	0	0	0	8.01	0	0	11.8
2020	3	11	18	9	14	34	0	0	0	0	0	0	0	8.02	0	0	11.8
2020	3	11	18	19	14	34	0	0	0	0	0	0	0	8.02	0	0	11.8
2020	3	11	18	29	14	34	0	0	0	0	0	0	0	8.03	0	0	11.6

Reinhackle (0356)

Year	Month	Day	Hour	Minute	Second	Noise3	IceDetection	Heading	Pitch	Roll	StdDevHeading	StdDevPitch	StdDevRoll	Temperature	Pressure	StdDevPressure	Voltage
2020	3	11	18	39	14	35	0	0	0	0	0	0	0	8.03	0	0	11.8
2020	3	11	18	49	14	35	0	0	0	0	0	0	0	8.03	0	0	11.8
2020	3	11	18	59	14	35	0	0	0	0	0	0	0	8.03	0	0	11.8
2020	3	11	19	9	14	35	0	0	0	0	0	0	0	8.03	0	0	11.8
2020	3	11	19	19	14	35	0	0	0	0	0	0	0	8.03	0	0	11.8
2020	3	11	19	29	14	35	0	0	0	0	0	0	0	8.02	0	0	11.8
2020	3	11	19	39	14	35	0	0	0	0	0	0	0	8	0	0	11.8
2020	3	11	19	49	14	35	0	0	0	0	0	0	0	7.99	0	0	11.8
2020	3	11	19	59	14	35	0	0	0	0	0	0	0	7.98	0	0	11.8
2020	3	11	20	9	14	35	0	0	0	0	0	0	0	7.97	0	0	11.8
2020	3	11	20	19	14	34	0	0	0	0	0	0	0	7.96	0	0	11.8
2020	3	11	20	29	14	35	0	0	0	0	0	0	0	7.94	0	0	11.8
2020	3	11	20	39	14	34	0	0	0	0	0	0	0	7.92	0	0	11.8
2020	3	11	20	49	14	35	0	0	0	0	0	0	0	7.91	0	0	11.8
2020	3	11	20	59	14	34	0	0	0	0	0	0	0	7.89	0	0	11.8
2020	3	11	21	9	14	35	0	0	0	0	0	0	0	7.87	0	0	11.8
2020	3	11	21	19	14	34	0	0	0	0	0	0	0	7.84	0	0	11.8
2020	3	11	21	29	14	35	0	0	0	0	0	0	0	7.83	0	0	11.8
2020	3	11	21	39	14	35	0	0	0	0	0	0	0	7.81	0	0	11.8
2020	3	11	21	49	14	35	0	0	0	0	0	0	0	7.79	0	0	11.8
2020	3	11	21	59	14	35	0	0	0	0	0	0	0	7.76	0	0	11.8
2020	3	11	22	9	14	35	0	0	0	0	0	0	0	7.74	0	0	11.8
2020	3	11	22	19	14	34	0	0	0	0	0	0	0	7.73	0	0	11.8
2020	3	11	22	29	14	35	0	0	0	0	0	0	0	7.7	0	0	11.8
2020	3	11	22	39	14	35	0	0	0	0	0	0	0	7.68	0	0	11.8
2020	3	11	22	49	14	35	0	0	0	0	0	0	0	7.65	0	0	11.8
2020	3	11	22	59	14	35	0	0	0	0	0	0	0	7.63	0	0	11.8
2020	3	11	23	9	14	35	0	0	0	0	0	0	0	7.61	0	0	11.8
2020	3	11	23	19	14	35	0	0	0	0	0	0	0	7.59	0	0	11.8
2020	3	11	23	29	14	35	0	0	0	0	0	0	0	7.56	0	0	11.8
2020	3	11	23	39	14	35	0	0	0	0	0	0	0	7.53	0	0	11.8
2020	3	11	23	49	14	35	0	0	0	0	0	0	0	7.51	0	0	11.8
2020	3	11	23	59	14	35	0	0	0	0	0	0	0	7.49	0	0	11.8
2020	3	12	0	9	14	35	0	0	0	0	0	0	0	7.46	0	0	11.6
2020	3	12	0	19	14	35	0	0	0	0	0	0	0	7.44	0	0	11.6
2020	3	12	0	29	14	35	0	0	0	0	0	0	0	7.41	0	0	11.6
2020	3	12	0	39	14	34	0	0	0	0	0	0	0	7.38	0	0	11.6
2020	3	12	0	49	14	35	0	0	0	0	0	0	0	7.35	0	0	11.6
2020	3	12	0	59	14	35	0	0	0	0	0	0	0	7.33	0	0	11.6
2020	3	12	1	9	14	35	0	0	0	0	0	0	0	7.3	0	0	11.6
2020	3	12	1	19	14	35	0	0	0	0	0	0	0	7.28	0	0	11.6
2020	3	12	1	29	14	34	0	0	0	0	0	0	0	7.26	0	0	11.6
2020	3	12	1	39	14	35	0	0	0	0	0	0	0	7.23	0	0	11.6
2020	3	12	1	49	14	35	0	0	0	0	0	0	0	7.21	0	0	11.6
2020	3	12	1	59	14	35	0	0	0	0	0	0	0	7.19	0	0	11.6
2020	3	12	2	9	14	35	0	0	0	0	0	0	0	7.17	0	0	11.6
2020	3	12	2	19	14	34	0	0	0	0	0	0	0	7.14	0	0	11.6

Reinhackle (0356)

Year	Month	Day	Hour	Minute	Second	Noise3	IceDetection	Heading	Pitch	Roll	StdDevHeading	StdDevPitch	StdDevRoll	Temperature	Pressure	StdDevPressure	Voltage
2020	3	12	2	29	14	35	0	0	0	0	0	0	0	7.12	0	0	11.6
2020	3	12	2	39	14	35	0	0	0	0	0	0	0	7.1	0	0	11.6
2020	3	12	2	49	14	34	0	0	0	0	0	0	0	7.07	0	0	11.6
2020	3	12	2	59	14	34	0	0	0	0	0	0	0	7.05	0	0	11.6
2020	3	12	3	9	14	35	0	0	0	0	0	0	0	7.03	0	0	11.6
2020	3	12	3	19	14	35	0	0	0	0	0	0	0	7	0	0	11.6
2020	3	12	3	29	14	35	0	0	0	0	0	0	0	6.99	0	0	11.6
2020	3	12	3	39	14	35	0	0	0	0	0	0	0	6.96	0	0	11.6
2020	3	12	3	49	14	35	0	0	0	0	0	0	0	6.94	0	0	11.6
2020	3	12	3	59	14	35	0	0	0	0	0	0	0	6.92	0	0	11.6
2020	3	12	4	9	14	34	0	0	0	0	0	0	0	6.9	0	0	11.6
2020	3	12	4	19	14	35	0	0	0	0	0	0	0	6.89	0	0	11.6
2020	3	12	4	29	14	35	0	0	0	0	0	0	0	6.87	0	0	11.6
2020	3	12	4	39	14	35	0	0	0	0	0	0	0	6.85	0	0	11.6
2020	3	12	4	49	14	35	0	0	0	0	0	0	0	6.83	0	0	11.6
2020	3	12	4	59	14	35	0	0	0	0	0	0	0	6.81	0	0	11.6
2020	3	12	5	9	14	35	0	0	0	0	0	0	0	6.8	0	0	11.6
2020	3	12	5	19	14	35	0	0	0	0	0	0	0	6.78	0	0	11.6
2020	3	12	5	29	14	35	0	0	0	0	0	0	0	6.77	0	0	11.6
2020	3	12	5	39	14	35	0	0	0	0	0	0	0	6.76	0	0	11.6
2020	3	12	5	49	14	35	0	0	0	0	0	0	0	6.74	0	0	11.6
2020	3	12	5	59	14	35	0	0	0	0	0	0	0	6.73	0	0	11.6
2020	3	12	6	9	14	35	0	0	0	0	0	0	0	6.71	0	0	11.6
2020	3	12	6	19	14	35	0	0	0	0	0	0	0	6.71	0	0	11.6
2020	3	12	6	29	14	35	0	0	0	0	0	0	0	6.7	0	0	11.6
2020	3	12	6	39	14	35	0	0	0	0	0	0	0	6.69	0	0	11.6
2020	3	12	6	49	14	35	0	0	0	0	0	0	0	6.68	0	0	11.6
2020	3	12	6	59	14	35	0	0	0	0	0	0	0	6.67	0	0	11.8
2020	3	12	7	9	14	35	0	0	0	0	0	0	0	6.67	0	0	12
2020	3	12	7	19	14	35	0	0	0	0	0	0	0	6.67	0	0	12.2
2020	3	12	7	29	14	35	0	0	0	0	0	0	0	6.68	0	0	12.4
2020	3	12	7	39	14	35	0	0	0	0	0	0	0	6.7	0	0	12.4
2020	3	12	7	49	14	35	0	0	0	0	0	0	0	6.7	0	0	12.6
2020	3	12	7	59	14	35	0	0	0	0	0	0	0	6.72	0	0	12.6
2020	3	12	8	9	14	35	0	0	0	0	0	0	0	6.76	0	0	12.6
2020	3	12	8	19	14	35	0	0	0	0	0	0	0	6.8	0	0	12.6
2020	3	12	8	29	14	35	0	0	0	0	0	0	0	6.83	0	0	12.8
2020	3	12	8	39	14	35	0	0	0	0	0	0	0	6.86	0	0	12.8
2020	3	12	8	49	14	36	0	0	0	0	0	0	0	6.88	0	0	13
2020	3	12	8	59	14	34	0	0	0	0	0	0	0	6.92	0	0	13
2020	3	12	9	9	14	35	0	0	0	0	0	0	0	6.95	0	0	13
2020	3	12	9	19	14	35	0	0	0	0	0	0	0	6.99	0	0	13.4
2020	3	12	9	29	14	35	0	0	0	0	0	0	0	7.01	0	0	13.4
2020	3	12	9	39	14	35	0	0	0	0	0	0	0	7.06	0	0	13.6
2020	3	12	9	49	14	35	0	0	0	0	0	0	0	7.11	0	0	13.6
2020	3	12	9	59	14	35	0	0	0	0	0	0	0	7.13	0	0	13.6
2020	3	12	10	9	14	35	0	0	0	0	0	0	0	7.11	0	0	13.6

Reinhackle (0356)

Year	Month	Day	Hour	Minute	Second	Noise3	IceDetection	Heading	Pitch	Roll	StdDevHeading	StdDevPitch	StdDevRoll	Temperature	Pressure	StdDevPressure	Voltage
2020	3	12	10	19	14	35	0	0	0	0	0	0	0	7.11	0	0	12.6
2020	3	12	10	29	14	35	0	0	0	0	0	0	0	7.11	0	0	12.6
2020	3	12	10	39	14	35	0	0	0	0	0	0	0	7.11	0	0	12.8
2020	3	12	10	49	14	34	0	0	0	0	0	0	0	7.12	0	0	12.8
2020	3	12	10	59	14	35	0	0	0	0	0	0	0	7.16	0	0	13.6
2020	3	12	11	9	14	35	0	0	0	0	0	0	0	7.19	0	0	13.4
2020	3	12	11	19	14	35	0	0	0	0	0	0	0	7.19	0	0	13.4
2020	3	12	11	29	14	35	0	0	0	0	0	0	0	7.22	0	0	13.4
2020	3	12	11	39	14	35	0	0	0	0	0	0	0	7.25	0	0	13.4
2020	3	12	11	49	14	35	0	0	0	0	0	0	0	7.26	0	0	13.4
2020	3	12	11	59	14	35	0	0	0	0	0	0	0	7.27	0	0	13.4
2020	3	12	12	9	14	35	0	0	0	0	0	0	0	7.32	0	0	13.4
2020	3	12	12	19	14	34	0	0	0	0	0	0	0	7.5	0	0	13.4
2020	3	12	12	29	14	35	0	0	0	0	0	0	0	7.46	0	0	13.4
2020	3	12	12	39	14	34	0	0	0	0	0	0	0	7.45	0	0	13.4
2020	3	12	12	49	14	35	0	0	0	0	0	0	0	7.59	0	0	13.4
2020	3	12	12	59	14	35	0	0	0	0	0	0	0	7.7	0	0	13.4
2020	3	12	13	9	14	35	0	0	0	0	0	0	0	7.66	0	0	13.4
2020	3	12	13	19	14	35	0	0	0	0	0	0	0	7.66	0	0	13.4
2020	3	12	13	29	14	35	0	0	0	0	0	0	0	7.68	0	0	13.4
2020	3	12	13	39	14	35	0	0	0	0	0	0	0	7.68	0	0	13.4
2020	3	12	13	49	14	34	0	0	0	0	0	0	0	7.69	0	0	13.4
2020	3	12	13	59	14	35	0	0	0	0	0	0	0	7.7	0	0	13.4
2020	3	12	14	9	14	34	0	0	0	0	0	0	0	7.71	0	0	13.4
2020	3	12	14	19	14	35	0	0	0	0	0	0	0	7.72	0	0	13
2020	3	12	14	29	14	35	0	0	0	0	0	0	0	7.73	0	0	12.6
2020	3	12	14	39	14	35	0	0	0	0	0	0	0	7.74	0	0	12.4
2020	3	12	14	49	14	35	0	0	0	0	0	0	0	7.74	0	0	12.2
2020	3	12	14	59	14	35	0	0	0	0	0	0	0	7.77	0	0	12.2
2020	3	12	15	9	14	34	0	0	0	0	0	0	0	7.79	0	0	12.2
2020	3	12	15	19	14	35	0	0	0	0	0	0	0	7.8	0	0	12.2
2020	3	12	15	29	14	35	0	0	0	0	0	0	0	7.81	0	0	12
2020	3	12	15	39	14	35	0	0	0	0	0	0	0	7.82	0	0	12
2020	3	12	15	49	14	35	0	0	0	0	0	0	0	7.84	0	0	12
2020	3	12	15	59	14	35	0	0	0	0	0	0	0	7.85	0	0	11.8
2020	3	12	16	9	14	34	0	0	0	0	0	0	0	7.86	0	0	11.8
2020	3	12	16	19	14	35	0	0	0	0	0	0	0	7.88	0	0	11.8
2020	3	12	16	29	14	35	0	0	0	0	0	0	0	7.89	0	0	11.8
2020	3	12	16	39	14	35	0	0	0	0	0	0	0	7.9	0	0	11.8
2020	3	12	16	49	14	34	0	0	0	0	0	0	0	7.91	0	0	11.8
2020	3	12	16	59	14	35	0	0	0	0	0	0	0	7.92	0	0	11.8
2020	3	12	17	9	14	35	0	0	0	0	0	0	0	7.93	0	0	11.8
2020	3	12	17	19	14	34	0	0	0	0	0	0	0	7.95	0	0	11.8
2020	3	12	17	29	14	35	0	0	0	0	0	0	0	7.97	0	0	11.8
2020	3	12	17	39	14	35	0	0	0	0	0	0	0	7.97	0	0	11.8
2020	3	12	17	49	14	34	0	0	0	0	0	0	0	7.98	0	0	11.6
2020	3	12	17	59	14	35	0	0	0	0	0	0	0	7.99	0	0	11.6

Reinhackle (0356)

Year	Month	Day	Hour	Minute	Second	Noise3	IceDetection	Heading	Pitch	Roll	StdDevHeading	StdDevPitch	StdDevRoll	Temperature	Pressure	StdDevPressure	Voltage
2020	3	12	18	9	14	35	0	0	0	0	0	0	0	8	0	0	11.6
2020	3	12	18	19	14	34	0	0	0	0	0	0	0	8.02	0	0	11.6
2020	3	12	18	29	14	34	0	0	0	0	0	0	0	8.02	0	0	11.6
2020	3	12	18	39	14	34	0	0	0	0	0	0	0	8.03	0	0	11.6
2020	3	12	18	49	14	35	0	0	0	0	0	0	0	8.03	0	0	11.6
2020	3	12	18	59	14	34	0	0	0	0	0	0	0	8.04	0	0	11.6
2020	3	12	19	9	14	34	0	0	0	0	0	0	0	8.04	0	0	11.6
2020	3	12	19	19	14	34	0	0	0	0	0	0	0	8.05	0	0	11.6
2020	3	12	19	29	14	34	0	0	0	0	0	0	0	8.05	0	0	11.6
2020	3	12	19	39	14	34	0	0	0	0	0	0	0	8.05	0	0	11.6
2020	3	12	19	49	14	34	0	0	0	0	0	0	0	8.05	0	0	11.6
2020	3	12	19	59	14	34	0	0	0	0	0	0	0	8.05	0	0	11.6
2020	3	12	20	9	14	36	0	0	0	0	0	0	0	8.05	0	0	11.6
2020	3	12	20	19	14	35	0	0	0	0	0	0	0	8.05	0	0	11.6
2020	3	12	20	29	14	35	0	0	0	0	0	0	0	8.05	0	0	11.6
2020	3	12	20	39	14	34	0	0	0	0	0	0	0	8.04	0	0	11.6
2020	3	12	20	49	14	35	0	0	0	0	0	0	0	8.04	0	0	11.6
2020	3	12	20	59	14	35	0	0	0	0	0	0	0	8.03	0	0	11.6
2020	3	12	21	9	14	35	0	0	0	0	0	0	0	8.03	0	0	11.6
2020	3	12	21	19	14	34	0	0	0	0	0	0	0	8.03	0	0	11.6
2020	3	12	21	29	14	35	0	0	0	0	0	0	0	8.02	0	0	11.6
2020	3	12	21	39	14	35	0	0	0	0	0	0	0	8.02	0	0	11.6
2020	3	12	21	49	14	35	0	0	0	0	0	0	0	8.01	0	0	11.6
2020	3	12	21	59	14	34	0	0	0	0	0	0	0	8	0	0	11.6
2020	3	12	22	9	14	34	0	0	0	0	0	0	0	8	0	0	11.6
2020	3	12	22	19	14	34	0	0	0	0	0	0	0	7.99	0	0	11.6
2020	3	12	22	29	14	35	0	0	0	0	0	0	0	7.98	0	0	11.6
2020	3	12	22	39	14	35	0	0	0	0	0	0	0	7.98	0	0	11.6
2020	3	12	22	49	14	35	0	0	0	0	0	0	0	7.97	0	0	11.6
2020	3	12	22	59	14	35	0	0	0	0	0	0	0	7.96	0	0	11.6
2020	3	12	23	9	14	34	0	0	0	0	0	0	0	7.96	0	0	11.6
2020	3	12	23	19	14	35	0	0	0	0	0	0	0	7.95	0	0	11.6
2020	3	12	23	29	14	35	0	0	0	0	0	0	0	7.94	0	0	11.6
2020	3	12	23	39	14	35	0	0	0	0	0	0	0	7.93	0	0	11.6
2020	3	12	23	49	14	35	0	0	0	0	0	0	0	7.92	0	0	11.6
2020	3	12	23	59	14	35	0	0	0	0	0	0	0	7.92	0	0	11.6
2020	3	13	0	9	14	35	0	0	0	0	0	0	0	7.91	0	0	11.6
2020	3	13	0	19	14	35	0	0	0	0	0	0	0	7.9	0	0	11.6
2020	3	13	0	29	14	35	0	0	0	0	0	0	0	7.89	0	0	11.6
2020	3	13	0	39	14	35	0	0	0	0	0	0	0	7.88	0	0	11.6
2020	3	13	0	49	14	35	0	0	0	0	0	0	0	7.87	0	0	11.6
2020	3	13	0	59	14	34	0	0	0	0	0	0	0	7.86	0	0	11.6
2020	3	13	1	9	14	35	0	0	0	0	0	0	0	7.86	0	0	11.6
2020	3	13	1	19	14	34	0	0	0	0	0	0	0	7.84	0	0	11.6
2020	3	13	1	29	14	34	0	0	0	0	0	0	0	7.83	0	0	11.6
2020	3	13	1	39	14	34	0	0	0	0	0	0	0	7.82	0	0	11.6
2020	3	13	1	49	14	35	0	0	0	0	0	0	0	7.81	0	0	11.6

Reinhackle (0356)

Year	Month	Day	Hour	Minute	Second	Noise3	IceDetection	Heading	Pitch	Roll	StdDevHeading	StdDevPitch	StdDevRoll	Temperature	Pressure	StdDevPressure	Voltage
2020	3	13	1	59	14	34	0	0	0	0	0	0	0	7.8	0	0	11.6
2020	3	13	2	9	14	35	0	0	0	0	0	0	0	7.8	0	0	11.6
2020	3	13	2	19	14	35	0	0	0	0	0	0	0	7.78	0	0	11.6
2020	3	13	2	29	14	34	0	0	0	0	0	0	0	7.77	0	0	11.6
2020	3	13	2	39	14	34	0	0	0	0	0	0	0	7.76	0	0	11.6
2020	3	13	2	49	14	35	0	0	0	0	0	0	0	7.75	0	0	11.6
2020	3	13	2	59	14	35	0	0	0	0	0	0	0	7.75	0	0	11.6
2020	3	13	3	9	14	35	0	0	0	0	0	0	0	7.74	0	0	11.6
2020	3	13	3	19	14	34	0	0	0	0	0	0	0	7.73	0	0	11.4
2020	3	13	3	29	14	35	0	0	0	0	0	0	0	7.72	0	0	11.4
2020	3	13	3	39	14	34	0	0	0	0	0	0	0	7.72	0	0	11.4
2020	3	13	3	49	14	35	0	0	0	0	0	0	0	7.71	0	0	11.4
2020	3	13	3	59	14	35	0	0	0	0	0	0	0	7.71	0	0	11.4
2020	3	13	4	9	14	34	0	0	0	0	0	0	0	7.7	0	0	11.4
2020	3	13	4	19	14	35	0	0	0	0	0	0	0	7.7	0	0	11.4
2020	3	13	4	29	14	35	0	0	0	0	0	0	0	7.69	0	0	11.4
2020	3	13	4	39	14	35	0	0	0	0	0	0	0	7.69	0	0	11.4
2020	3	13	4	49	14	35	0	0	0	0	0	0	0	7.7	0	0	11.4
2020	3	13	4	59	14	35	0	0	0	0	0	0	0	7.69	0	0	11.4
2020	3	13	5	9	14	35	0	0	0	0	0	0	0	7.69	0	0	11.4
2020	3	13	5	19	14	35	0	0	0	0	0	0	0	7.69	0	0	11.4
2020	3	13	5	29	14	35	0	0	0	0	0	0	0	7.69	0	0	11.4
2020	3	13	5	39	14	35	0	0	0	0	0	0	0	7.69	0	0	11.4
2020	3	13	5	49	14	35	0	0	0	0	0	0	0	7.69	0	0	11.4
2020	3	13	5	59	14	34	0	0	0	0	0	0	0	7.69	0	0	11.4
2020	3	13	6	9	14	34	0	0	0	0	0	0	0	7.69	0	0	11.4
2020	3	13	6	19	14	35	0	0	0	0	0	0	0	7.69	0	0	11.4
2020	3	13	6	29	14	35	0	0	0	0	0	0	0	7.69	0	0	11.4
2020	3	13	6	39	14	35	0	0	0	0	0	0	0	7.7	0	0	11.4
2020	3	13	6	49	14	35	0	0	0	0	0	0	0	7.7	0	0	11.4
2020	3	13	6	59	14	35	0	0	0	0	0	0	0	7.7	0	0	11.4
2020	3	13	7	9	14	34	0	0	0	0	0	0	0	7.71	0	0	11.4
2020	3	13	7	19	14	34	0	0	0	0	0	0	0	7.72	0	0	11.6
2020	3	13	7	29	14	35	0	0	0	0	0	0	0	7.73	0	0	11.6
2020	3	13	7	39	14	35	0	0	0	0	0	0	0	7.74	0	0	11.6
2020	3	13	7	49	14	35	0	0	0	0	0	0	0	7.75	0	0	11.6
2020	3	13	7	59	14	35	0	0	0	0	0	0	0	7.76	0	0	11.6
2020	3	13	8	9	14	35	0	0	0	0	0	0	0	7.76	0	0	11.6
2020	3	13	8	19	14	35	0	0	0	0	0	0	0	7.77	0	0	11.6
2020	3	13	8	29	14	35	0	0	0	0	0	0	0	7.84	0	0	12.2
2020	3	13	8	39	14	34	0	0	0	0	0	0	0	7.9	0	0	12.4
2020	3	13	8	49	14	35	0	0	0	0	0	0	0	7.96	0	0	12.4
2020	3	13	8	59	14	35	0	0	0	0	0	0	0	7.99	0	0	12.6
2020	3	13	9	9	14	35	0	0	0	0	0	0	0	8.04	0	0	12.6
2020	3	13	9	19	14	35	0	0	0	0	0	0	0	8.03	0	0	12.4
2020	3	13	9	29	14	34	0	0	0	0	0	0	0	8.07	0	0	12.6
2020	3	13	9	39	14	34	0	0	0	0	0	0	0	8.03	0	0	12.4

Reinhackle (0356)

Year	Month	Day	Hour	Minute	Second	Noise3	IceDetection	Heading	Pitch	Roll	StdDevHeading	StdDevPitch	StdDevRoll	Temperature	Pressure	StdDevPressure	Voltage
2020	3	13	9	49	14	34	0	0	0	0	0	0	0	8.11	0	0	12.8
2020	3	13	9	59	14	35	0	0	0	0	0	0	0	8.18	0	0	12.8
2020	3	13	10	9	14	35	0	0	0	0	0	0	0	8.24	0	0	13.4
2020	3	13	10	19	14	35	0	0	0	0	0	0	0	8.26	0	0	13.4
2020	3	13	10	29	14	35	0	0	0	0	0	0	0	8.34	0	0	13.4
2020	3	13	10	39	14	34	0	0	0	0	0	0	0	8.36	0	0	13.4
2020	3	13	10	49	14	35	0	0	0	0	0	0	0	8.36	0	0	13.4
2020	3	13	10	59	14	35	0	0	0	0	0	0	0	8.39	0	0	13.4
2020	3	13	11	9	14	34	0	0	0	0	0	0	0	8.44	0	0	13.4
2020	3	13	11	19	14	35	0	0	0	0	0	0	0	8.48	0	0	13.4
2020	3	13	11	29	14	34	0	0	0	0	0	0	0	8.52	0	0	13.4
2020	3	13	11	39	14	34	0	0	0	0	0	0	0	8.55	0	0	13.4
2020	3	13	11	49	14	35	0	0	0	0	0	0	0	8.58	0	0	13.4
2020	3	13	11	59	14	35	0	0	0	0	0	0	0	8.61	0	0	13.4
2020	3	13	12	9	14	34	0	0	0	0	0	0	0	8.65	0	0	13.4
2020	3	13	12	19	14	35	0	0	0	0	0	0	0	8.68	0	0	13.4
2020	3	13	12	29	14	35	0	0	0	0	0	0	0	8.71	0	0	13.4
2020	3	13	12	39	14	35	0	0	0	0	0	0	0	8.74	0	0	13.4
2020	3	13	12	49	14	34	0	0	0	0	0	0	0	8.76	0	0	13.4
2020	3	13	12	59	14	34	0	0	0	0	0	0	0	8.79	0	0	13.4
2020	3	13	13	9	14	34	0	0	0	0	0	0	0	8.8	0	0	13.4
2020	3	13	13	19	14	35	0	0	0	0	0	0	0	8.83	0	0	13.4
2020	3	13	13	29	14	35	0	0	0	0	0	0	0	8.85	0	0	13.4
2020	3	13	13	39	14	35	0	0	0	0	0	0	0	8.87	0	0	13.4
2020	3	13	13	49	14	34	0	0	0	0	0	0	0	8.89	0	0	13.4
2020	3	13	13	59	14	34	0	0	0	0	0	0	0	8.91	0	0	13.4
2020	3	13	14	9	14	35	0	0	0	0	0	0	0	8.92	0	0	13.4
2020	3	13	14	19	14	34	0	0	0	0	0	0	0	8.94	0	0	13.4
2020	3	13	14	29	14	34	0	0	0	0	0	0	0	8.95	0	0	13.4
2020	3	13	14	39	14	35	0	0	0	0	0	0	0	8.97	0	0	13.4
2020	3	13	14	49	14	35	0	0	0	0	0	0	0	8.98	0	0	13.4
2020	3	13	14	59	14	34	0	0	0	0	0	0	0	8.99	0	0	13.4
2020	3	13	15	9	14	34	0	0	0	0	0	0	0	9	0	0	13.4
2020	3	13	15	19	14	34	0	0	0	0	0	0	0	9.01	0	0	13.4
2020	3	13	15	29	14	34	0	0	0	0	0	0	0	9.01	0	0	13.4
2020	3	13	15	39	14	34	0	0	0	0	0	0	0	9.02	0	0	13.4
2020	3	13	15	49	14	35	0	0	0	0	0	0	0	9.01	0	0	13.4
2020	3	13	15	59	14	35	0	0	0	0	0	0	0	9.02	0	0	13.4
2020	3	13	16	9	14	35	0	0	0	0	0	0	0	9.02	0	0	13
2020	3	13	16	19	14	35	0	0	0	0	0	0	0	9.03	0	0	12.4
2020	3	13	16	29	14	34	0	0	0	0	0	0	0	9.03	0	0	12.2
2020	3	13	16	39	14	34	0	0	0	0	0	0	0	9.02	0	0	12
2020	3	13	16	49	14	35	0	0	0	0	0	0	0	9.02	0	0	12
2020	3	13	16	59	14	35	0	0	0	0	0	0	0	9.03	0	0	11.8
2020	3	13	17	9	14	35	0	0	0	0	0	0	0	9.03	0	0	11.8
2020	3	13	17	19	14	35	0	0	0	0	0	0	0	9.03	0	0	11.8
2020	3	13	17	29	14	35	0	0	0	0	0	0	0	9.03	0	0	11.8

Reinhackle (0356)

Year	Month	Day	Hour	Minute	Second	Noise3	IceDetection	Heading	Pitch	Roll	StdDevHeading	StdDevPitch	StdDevRoll	Temperature	Pressure	StdDevPressure	Voltage
2020	3	13	17	39	14	35	0	0	0	0	0	0	0	9.04	0	0	11.8
2020	3	13	17	49	14	35	0	0	0	0	0	0	0	9.04	0	0	11.8
2020	3	13	17	59	14	35	0	0	0	0	0	0	0	9.05	0	0	11.6
2020	3	13	18	9	14	34	0	0	0	0	0	0	0	9.04	0	0	11.6
2020	3	13	18	19	14	35	0	0	0	0	0	0	0	9.05	0	0	11.6
2020	3	13	18	29	14	34	0	0	0	0	0	0	0	9.04	0	0	11.6
2020	3	13	18	39	14	35	0	0	0	0	0	0	0	9.04	0	0	11.6
2020	3	13	18	49	14	35	0	0	0	0	0	0	0	9.04	0	0	11.6
2020	3	13	18	59	14	35	0	0	0	0	0	0	0	9.03	0	0	11.6
2020	3	13	19	9	14	35	0	0	0	0	0	0	0	9.03	0	0	11.6
2020	3	13	19	19	14	34	0	0	0	0	0	0	0	9.02	0	0	11.6
2020	3	13	19	29	14	35	0	0	0	0	0	0	0	9.02	0	0	11.6
2020	3	13	19	39	14	35	0	0	0	0	0	0	0	9.01	0	0	11.6
2020	3	13	19	49	14	35	0	0	0	0	0	0	0	9	0	0	11.6
2020	3	13	19	59	14	34	0	0	0	0	0	0	0	9	0	0	11.6
2020	3	13	20	9	14	35	0	0	0	0	0	0	0	8.99	0	0	11.6
2020	3	13	20	19	14	34	0	0	0	0	0	0	0	8.98	0	0	11.6
2020	3	13	20	29	14	35	0	0	0	0	0	0	0	8.97	0	0	11.6
2020	3	13	20	39	14	34	0	0	0	0	0	0	0	8.95	0	0	11.6
2020	3	13	20	49	14	34	0	0	0	0	0	0	0	8.94	0	0	11.6
2020	3	13	20	59	14	34	0	0	0	0	0	0	0	8.93	0	0	11.6
2020	3	13	21	9	14	35	0	0	0	0	0	0	0	8.92	0	0	11.6
2020	3	13	21	19	14	35	0	0	0	0	0	0	0	8.9	0	0	11.6
2020	3	13	21	29	14	34	0	0	0	0	0	0	0	8.89	0	0	11.6
2020	3	13	21	39	14	35	0	0	0	0	0	0	0	8.88	0	0	11.6
2020	3	13	21	49	14	34	0	0	0	0	0	0	0	8.86	0	0	11.6
2020	3	13	21	59	14	34	0	0	0	0	0	0	0	8.84	0	0	11.6
2020	3	13	22	9	14	35	0	0	0	0	0	0	0	8.82	0	0	11.6
2020	3	13	22	19	14	34	0	0	0	0	0	0	0	8.81	0	0	11.6
2020	3	13	22	29	14	34	0	0	0	0	0	0	0	8.79	0	0	11.6
2020	3	13	22	39	14	34	0	0	0	0	0	0	0	8.77	0	0	11.6
2020	3	13	22	49	14	35	0	0	0	0	0	0	0	8.75	0	0	11.6
2020	3	13	22	59	14	35	0	0	0	0	0	0	0	8.73	0	0	11.6
2020	3	13	23	9	14	35	0	0	0	0	0	0	0	8.71	0	0	11.6
2020	3	13	23	19	14	35	0	0	0	0	0	0	0	8.7	0	0	11.6
2020	3	13	23	29	14	35	0	0	0	0	0	0	0	8.68	0	0	11.6
2020	3	13	23	39	14	34	0	0	0	0	0	0	0	8.67	0	0	11.6
2020	3	13	23	49	14	35	0	0	0	0	0	0	0	8.65	0	0	11.6
2020	3	13	23	59	14	34	0	0	0	0	0	0	0	8.63	0	0	11.6
2020	3	14	0	9	14	34	0	0	0	0	0	0	0	8.62	0	0	11.6
2020	3	14	0	19	14	34	0	0	0	0	0	0	0	8.6	0	0	11.6
2020	3	14	0	29	14	35	0	0	0	0	0	0	0	8.58	0	0	11.6
2020	3	14	0	39	14	35	0	0	0	0	0	0	0	8.57	0	0	11.6
2020	3	14	0	49	14	34	0	0	0	0	0	0	0	8.54	0	0	11.6
2020	3	14	0	59	14	35	0	0	0	0	0	0	0	8.52	0	0	11.4
2020	3	14	1	9	14	34	0	0	0	0	0	0	0	8.5	0	0	11.4
2020	3	14	1	19	14	34	0	0	0	0	0	0	0	8.48	0	0	11.4

Reinhackle (0356)

Year	Month	Day	Hour	Minute	Second	Noise3	IceDetection	Heading	Pitch	Roll	StdDevHeading	StdDevPitch	StdDevRoll	Temperature	Pressure	StdDevPressure	Voltage
2020	3	14	1	29	14	34	0	0	0	0	0	0	0	8.46	0	0	11.4
2020	3	14	1	39	14	34	0	0	0	0	0	0	0	8.44	0	0	11.4
2020	3	14	1	49	14	35	0	0	0	0	0	0	0	8.42	0	0	11.4
2020	3	14	1	59	14	35	0	0	0	0	0	0	0	8.4	0	0	11.4
2020	3	14	2	9	14	35	0	0	0	0	0	0	0	8.37	0	0	11.4
2020	3	14	2	19	14	34	0	0	0	0	0	0	0	8.35	0	0	11.4
2020	3	14	2	29	14	34	0	0	0	0	0	0	0	8.33	0	0	11.4
2020	3	14	2	39	14	34	0	0	0	0	0	0	0	8.31	0	0	11.4
2020	3	14	2	49	14	34	0	0	0	0	0	0	0	8.29	0	0	11.4
2020	3	14	2	59	14	34	0	0	0	0	0	0	0	8.27	0	0	11.4
2020	3	14	3	9	14	35	0	0	0	0	0	0	0	8.25	0	0	11.4
2020	3	14	3	19	14	35	0	0	0	0	0	0	0	8.23	0	0	11.4
2020	3	14	3	29	14	35	0	0	0	0	0	0	0	8.22	0	0	11.4
2020	3	14	3	39	14	35	0	0	0	0	0	0	0	8.21	0	0	11.4
2020	3	14	3	49	14	34	0	0	0	0	0	0	0	8.19	0	0	11.4
2020	3	14	3	59	14	35	0	0	0	0	0	0	0	8.18	0	0	11.4
2020	3	14	4	9	14	34	0	0	0	0	0	0	0	8.16	0	0	11.4
2020	3	14	4	19	14	35	0	0	0	0	0	0	0	8.15	0	0	11.4
2020	3	14	4	29	14	34	0	0	0	0	0	0	0	8.13	0	0	11.4
2020	3	14	4	39	14	35	0	0	0	0	0	0	0	8.12	0	0	11.4
2020	3	14	4	49	14	34	0	0	0	0	0	0	0	8.1	0	0	11.4
2020	3	14	4	59	14	35	0	0	0	0	0	0	0	8.09	0	0	11.4
2020	3	14	5	9	14	34	0	0	0	0	0	0	0	8.08	0	0	11.4
2020	3	14	5	19	14	34	0	0	0	0	0	0	0	8.06	0	0	11.4
2020	3	14	5	29	14	35	0	0	0	0	0	0	0	8.05	0	0	11.4
2020	3	14	5	39	14	35	0	0	0	0	0	0	0	8.04	0	0	11.4
2020	3	14	5	49	14	34	0	0	0	0	0	0	0	8.04	0	0	11.4
2020	3	14	5	59	14	34	0	0	0	0	0	0	0	8.03	0	0	11.4
2020	3	14	6	9	14	34	0	0	0	0	0	0	0	8.02	0	0	11.4
2020	3	14	6	19	14	35	0	0	0	0	0	0	0	8.01	0	0	11.4
2020	3	14	6	29	14	35	0	0	0	0	0	0	0	8.01	0	0	11.4
2020	3	14	6	39	14	35	0	0	0	0	0	0	0	8	0	0	11.4
2020	3	14	6	49	14	34	0	0	0	0	0	0	0	8	0	0	11.4
2020	3	14	6	59	14	35	0	0	0	0	0	0	0	7.99	0	0	11.6
2020	3	14	7	9	14	35	0	0	0	0	0	0	0	7.99	0	0	11.8
2020	3	14	7	19	14	35	0	0	0	0	0	0	0	7.99	0	0	12
2020	3	14	7	29	14	35	0	0	0	0	0	0	0	8.01	0	0	12.2
2020	3	14	7	39	14	34	0	0	0	0	0	0	0	8.02	0	0	12.2
2020	3	14	7	49	14	35	0	0	0	0	0	0	0	8.02	0	0	12.4
2020	3	14	7	59	14	35	0	0	0	0	0	0	0	8.03	0	0	12.4
2020	3	14	8	9	14	35	0	0	0	0	0	0	0	8.08	0	0	12.4
2020	3	14	8	19	14	35	0	0	0	0	0	0	0	8.11	0	0	12.6
2020	3	14	8	29	14	35	0	0	0	0	0	0	0	8.14	0	0	12.6
2020	3	14	8	39	14	35	0	0	0	0	0	0	0	8.16	0	0	12.6
2020	3	14	8	49	14	35	0	0	0	0	0	0	0	8.18	0	0	12.8
2020	3	14	8	59	14	34	0	0	0	0	0	0	0	8.21	0	0	12.8
2020	3	14	9	9	14	34	0	0	0	0	0	0	0	8.23	0	0	13.2

Reinhackle (0356)

Year	Month	Day	Hour	Minute	Second	Noise3	IceDetection	Heading	Pitch	Roll	StdDevHeading	StdDevPitch	StdDevRoll	Temperature	Pressure	StdDevPressure	Voltage
2020	3	14	9	19	14	35	0	0	0	0	0	0	0	8.25	0	0	13.6
2020	3	14	9	29	14	35	0	0	0	0	0	0	0	8.28	0	0	13.6
2020	3	14	9	39	14	34	0	0	0	0	0	0	0	8.31	0	0	13.6
2020	3	14	9	49	14	35	0	0	0	0	0	0	0	8.34	0	0	13.6
2020	3	14	9	59	14	35	0	0	0	0	0	0	0	8.36	0	0	13.6
2020	3	14	10	9	14	34	0	0	0	0	0	0	0	8.39	0	0	13.6
2020	3	14	10	19	14	34	0	0	0	0	0	0	0	8.43	0	0	13.6
2020	3	14	10	29	14	34	0	0	0	0	0	0	0	8.46	0	0	13.6
2020	3	14	10	39	14	35	0	0	0	0	0	0	0	8.49	0	0	13.6
2020	3	14	10	49	14	35	0	0	0	0	0	0	0	8.51	0	0	13.6
2020	3	14	10	59	14	35	0	0	0	0	0	0	0	8.55	0	0	13.6
2020	3	14	11	9	14	35	0	0	0	0	0	0	0	8.57	0	0	13.6
2020	3	14	11	19	14	35	0	0	0	0	0	0	0	8.59	0	0	13.6
2020	3	14	11	29	14	35	0	0	0	0	0	0	0	8.63	0	0	13.6
2020	3	14	11	39	14	34	0	0	0	0	0	0	0	8.66	0	0	13.6
2020	3	14	11	49	14	35	0	0	0	0	0	0	0	8.7	0	0	13.6
2020	3	14	11	59	14	34	0	0	0	0	0	0	0	8.74	0	0	13.6
2020	3	14	12	9	14	35	0	0	0	0	0	0	0	8.76	0	0	13.6
2020	3	14	12	19	14	35	0	0	0	0	0	0	0	8.79	0	0	13.6
2020	3	14	12	29	14	34	0	0	0	0	0	0	0	8.81	0	0	13.6
2020	3	14	12	39	14	34	0	0	0	0	0	0	0	8.83	0	0	13.6
2020	3	14	12	49	14	34	0	0	0	0	0	0	0	8.87	0	0	13.6
2020	3	14	12	59	14	35	0	0	0	0	0	0	0	8.89	0	0	13.6
2020	3	14	13	9	14	34	0	0	0	0	0	0	0	8.91	0	0	13.6
2020	3	14	13	19	14	34	0	0	0	0	0	0	0	8.93	0	0	13.4
2020	3	14	13	29	14	35	0	0	0	0	0	0	0	8.94	0	0	13.4
2020	3	14	13	39	14	34	0	0	0	0	0	0	0	8.97	0	0	13.4
2020	3	14	13	49	14	35	0	0	0	0	0	0	0	8.99	0	0	13.4
2020	3	14	13	59	14	34	0	0	0	0	0	0	0	9	0	0	13.4
2020	3	14	14	9	14	35	0	0	0	0	0	0	0	9.01	0	0	13.4
2020	3	14	14	19	14	35	0	0	0	0	0	0	0	9.02	0	0	13.4
2020	3	14	14	29	14	34	0	0	0	0	0	0	0	9.03	0	0	13.4
2020	3	14	14	39	14	35	0	0	0	0	0	0	0	9.03	0	0	13.4
2020	3	14	14	49	14	35	0	0	0	0	0	0	0	9.03	0	0	13.4
2020	3	14	14	59	14	34	0	0	0	0	0	0	0	9.04	0	0	13.4
2020	3	14	15	9	14	34	0	0	0	0	0	0	0	9.04	0	0	13.4
2020	3	14	15	19	14	35	0	0	0	0	0	0	0	9.04	0	0	13.4
2020	3	14	15	29	14	34	0	0	0	0	0	0	0	9.04	0	0	13.4
2020	3	14	15	39	14	35	0	0	0	0	0	0	0	9.04	0	0	13.4
2020	3	14	15	49	14	35	0	0	0	0	0	0	0	9.03	0	0	13.4
2020	3	14	15	59	14	35	0	0	0	0	0	0	0	9.04	0	0	13.4
2020	3	14	16	9	14	35	0	0	0	0	0	0	0	9.03	0	0	12.6
2020	3	14	16	19	14	34	0	0	0	0	0	0	0	9.03	0	0	12.6
2020	3	14	16	29	14	34	0	0	0	0	0	0	0	9.01	0	0	12
2020	3	14	16	39	14	34	0	0	0	0	0	0	0	9	0	0	12
2020	3	14	16	49	14	34	0	0	0	0	0	0	0	8.99	0	0	11.8
2020	3	14	16	59	14	35	0	0	0	0	0	0	0	8.98	0	0	11.8

Reinhackle (0356)

Year	Month	Day	Hour	Minute	Second	Noise3	IceDetection	Heading	Pitch	Roll	StdDevHeading	StdDevPitch	StdDevRoll	Temperature	Pressure	StdDevPressure	Voltage
2020	3	14	17	9	14	34	0	0	0	0	0	0	0	8.98	0	0	11.8
2020	3	14	17	19	14	34	0	0	0	0	0	0	0	8.97	0	0	11.8
2020	3	14	17	29	14	35	0	0	0	0	0	0	0	8.97	0	0	11.8
2020	3	14	17	39	14	35	0	0	0	0	0	0	0	8.97	0	0	11.8
2020	3	14	17	49	14	34	0	0	0	0	0	0	0	8.95	0	0	11.8
2020	3	14	17	59	14	34	0	0	0	0	0	0	0	8.94	0	0	11.6
2020	3	14	18	9	14	34	0	0	0	0	0	0	0	8.94	0	0	11.6
2020	3	14	18	19	14	34	0	0	0	0	0	0	0	8.93	0	0	11.6
2020	3	14	18	29	14	34	0	0	0	0	0	0	0	8.92	0	0	11.6
2020	3	14	18	39	14	34	0	0	0	0	0	0	0	8.91	0	0	11.6
2020	3	14	18	49	14	35	0	0	0	0	0	0	0	8.9	0	0	11.6
2020	3	14	18	59	14	34	0	0	0	0	0	0	0	8.89	0	0	11.6
2020	3	14	19	9	14	35	0	0	0	0	0	0	0	8.87	0	0	11.6
2020	3	14	19	19	14	34	0	0	0	0	0	0	0	8.86	0	0	11.6
2020	3	14	19	29	14	34	0	0	0	0	0	0	0	8.85	0	0	11.6
2020	3	14	19	39	14	34	0	0	0	0	0	0	0	8.83	0	0	11.6
2020	3	14	19	49	14	34	0	0	0	0	0	0	0	8.82	0	0	11.6
2020	3	14	19	59	14	34	0	0	0	0	0	0	0	8.8	0	0	11.6
2020	3	14	20	9	14	35	0	0	0	0	0	0	0	8.78	0	0	11.6
2020	3	14	20	19	14	34	0	0	0	0	0	0	0	8.77	0	0	11.6
2020	3	14	20	29	14	34	0	0	0	0	0	0	0	8.75	0	0	11.6
2020	3	14	20	39	14	34	0	0	0	0	0	0	0	8.74	0	0	11.6
2020	3	14	20	49	14	35	0	0	0	0	0	0	0	8.71	0	0	11.6
2020	3	14	20	59	14	35	0	0	0	0	0	0	0	8.7	0	0	11.6
2020	3	14	21	9	14	35	0	0	0	0	0	0	0	8.68	0	0	11.6
2020	3	14	21	19	14	34	0	0	0	0	0	0	0	8.65	0	0	11.6
2020	3	14	21	29	14	34	0	0	0	0	0	0	0	8.64	0	0	11.6
2020	3	14	21	39	14	34	0	0	0	0	0	0	0	8.61	0	0	11.6
2020	3	14	21	49	14	35	0	0	0	0	0	0	0	8.59	0	0	11.6
2020	3	14	21	59	14	34	0	0	0	0	0	0	0	8.58	0	0	11.6
2020	3	14	22	9	14	35	0	0	0	0	0	0	0	8.55	0	0	11.6
2020	3	14	22	19	14	35	0	0	0	0	0	0	0	8.53	0	0	11.6
2020	3	14	22	29	14	34	0	0	0	0	0	0	0	8.51	0	0	11.6
2020	3	14	22	39	14	34	0	0	0	0	0	0	0	8.48	0	0	11.6
2020	3	14	22	49	14	34	0	0	0	0	0	0	0	8.47	0	0	11.6
2020	3	14	22	59	14	35	0	0	0	0	0	0	0	8.45	0	0	11.6
2020	3	14	23	9	14	34	0	0	0	0	0	0	0	8.42	0	0	11.6
2020	3	14	23	19	14	35	0	0	0	0	0	0	0	8.41	0	0	11.6
2020	3	14	23	29	14	34	0	0	0	0	0	0	0	8.39	0	0	11.6
2020	3	14	23	39	14	35	0	0	0	0	0	0	0	8.37	0	0	11.6
2020	3	14	23	49	14	35	0	0	0	0	0	0	0	8.35	0	0	11.6
2020	3	14	23	59	14	35	0	0	0	0	0	0	0	8.33	0	0	11.6
2020	3	15	0	9	14	34	0	0	0	0	0	0	0	8.31	0	0	11.6
2020	3	15	0	19	14	35	0	0	0	0	0	0	0	8.3	0	0	11.6
2020	3	15	0	29	14	34	0	0	0	0	0	0	0	8.27	0	0	11.6
2020	3	15	0	39	14	34	0	0	0	0	0	0	0	8.25	0	0	11.6
2020	3	15	0	49	14	35	0	0	0	0	0	0	0	8.23	0	0	11.6

Reinhackle (0356)

Year	Month	Day	Hour	Minute	Second	Noise3	IceDetection	Heading	Pitch	Roll	StdDevHeading	StdDevPitch	StdDevRoll	Temperature	Pressure	StdDevPressure	Voltage
2020	3	15	0	59	14	35	0	0	0	0	0	0	0	8.21	0	0	11.6
2020	3	15	1	9	14	34	0	0	0	0	0	0	0	8.2	0	0	11.6
2020	3	15	1	19	14	34	0	0	0	0	0	0	0	8.18	0	0	11.6
2020	3	15	1	29	14	34	0	0	0	0	0	0	0	8.16	0	0	11.6
2020	3	15	1	39	14	35	0	0	0	0	0	0	0	8.15	0	0	11.6
2020	3	15	1	49	14	35	0	0	0	0	0	0	0	8.13	0	0	11.6
2020	3	15	1	59	14	35	0	0	0	0	0	0	0	8.11	0	0	11.6
2020	3	15	2	9	14	35	0	0	0	0	0	0	0	8.09	0	0	11.6
2020	3	15	2	19	14	35	0	0	0	0	0	0	0	8.08	0	0	11.4
2020	3	15	2	29	14	35	0	0	0	0	0	0	0	8.06	0	0	11.4
2020	3	15	2	39	14	35	0	0	0	0	0	0	0	8.05	0	0	11.6
2020	3	15	2	49	14	35	0	0	0	0	0	0	0	8.03	0	0	11.6
2020	3	15	2	59	14	35	0	0	0	0	0	0	0	8.01	0	0	11.6
2020	3	15	3	9	14	35	0	0	0	0	0	0	0	8	0	0	11.6
2020	3	15	3	19	14	35	0	0	0	0	0	0	0	7.98	0	0	11.6
2020	3	15	3	29	14	35	0	0	0	0	0	0	0	7.97	0	0	11.6
2020	3	15	3	39	14	34	0	0	0	0	0	0	0	7.95	0	0	11.6
2020	3	15	3	49	14	35	0	0	0	0	0	0	0	7.94	0	0	11.6
2020	3	15	3	59	14	35	0	0	0	0	0	0	0	7.92	0	0	11.6
2020	3	15	4	9	14	34	0	0	0	0	0	0	0	7.91	0	0	11.6
2020	3	15	4	19	14	35	0	0	0	0	0	0	0	7.89	0	0	11.6
2020	3	15	4	29	14	35	0	0	0	0	0	0	0	7.88	0	0	11.6
2020	3	15	4	39	14	35	0	0	0	0	0	0	0	7.86	0	0	11.6
2020	3	15	4	49	14	35	0	0	0	0	0	0	0	7.85	0	0	11.6
2020	3	15	4	59	14	35	0	0	0	0	0	0	0	7.84	0	0	11.6
2020	3	15	5	9	14	35	0	0	0	0	0	0	0	7.83	0	0	11.6
2020	3	15	5	19	14	34	0	0	0	0	0	0	0	7.82	0	0	11.6
2020	3	15	5	29	14	34	0	0	0	0	0	0	0	7.8	0	0	11.6
2020	3	15	5	39	14	35	0	0	0	0	0	0	0	7.79	0	0	11.6
2020	3	15	5	49	14	35	0	0	0	0	0	0	0	7.78	0	0	11.6
2020	3	15	5	59	14	35	0	0	0	0	0	0	0	7.77	0	0	11.6
2020	3	15	6	9	14	34	0	0	0	0	0	0	0	7.76	0	0	11.6
2020	3	15	6	19	14	35	0	0	0	0	0	0	0	7.75	0	0	11.6
2020	3	15	6	29	14	34	0	0	0	0	0	0	0	7.74	0	0	11.6
2020	3	15	6	39	14	35	0	0	0	0	0	0	0	7.73	0	0	11.6
2020	3	15	6	49	14	35	0	0	0	0	0	0	0	7.72	0	0	11.6
2020	3	15	6	59	14	35	0	0	0	0	0	0	0	7.72	0	0	11.8
2020	3	15	7	9	14	35	0	0	0	0	0	0	0	7.72	0	0	12
2020	3	15	7	19	14	34	0	0	0	0	0	0	0	7.71	0	0	12
2020	3	15	7	29	14	35	0	0	0	0	0	0	0	7.73	0	0	12.2
2020	3	15	7	39	14	35	0	0	0	0	0	0	0	7.73	0	0	12.4
2020	3	15	7	49	14	35	0	0	0	0	0	0	0	7.73	0	0	12.4
2020	3	15	7	59	14	34	0	0	0	0	0	0	0	7.74	0	0	12.4
2020	3	15	8	9	14	35	0	0	0	0	0	0	0	7.78	0	0	12.6
2020	3	15	8	19	14	34	0	0	0	0	0	0	0	7.79	0	0	12.6
2020	3	15	8	29	14	35	0	0	0	0	0	0	0	7.8	0	0	12.6
2020	3	15	8	39	14	35	0	0	0	0	0	0	0	7.82	0	0	12.6

Reinhackle (0356)

Year	Month	Day	Hour	Minute	Second	Noise3	IceDetection	Heading	Pitch	Roll	StdDevHeading	StdDevPitch	StdDevRoll	Temperature	Pressure	StdDevPressure	Voltage
2020	3	15	8	49	14	35		0	0	0	0	0	0	7.84	0	0	12.8
2020	3	15	8	59	14	35		0	0	0	0	0	0	7.87	0	0	12.8
2020	3	15	9	9	14	35		0	0	0	0	0	0	7.89	0	0	13.2
2020	3	15	9	19	14	35		0	0	0	0	0	0	7.91	0	0	13.6
2020	3	15	9	29	14	35		0	0	0	0	0	0	7.93	0	0	13.6
2020	3	15	9	39	14	35		0	0	0	0	0	0	7.96	0	0	13.6
2020	3	15	9	49	14	34		0	0	0	0	0	0	7.98	0	0	13.6
2020	3	15	9	59	14	34		0	0	0	0	0	0	8	0	0	13.6
2020	3	15	10	9	14	35		0	0	0	0	0	0	8.03	0	0	13.6
2020	3	15	10	19	14	34		0	0	0	0	0	0	8.04	0	0	13.6
2020	3	15	10	29	14	35		0	0	0	0	0	0	8.07	0	0	13.6
2020	3	15	10	39	14	35		0	0	0	0	0	0	8.1	0	0	13.6
2020	3	15	10	49	14	35		0	0	0	0	0	0	8.13	0	0	13.6
2020	3	15	10	59	14	35		0	0	0	0	0	0	8.16	0	0	13.6
2020	3	15	11	9	14	35		0	0	0	0	0	0	8.19	0	0	13.6
2020	3	15	11	19	14	35		0	0	0	0	0	0	8.21	0	0	13.6
2020	3	15	11	29	14	34		0	0	0	0	0	0	8.23	0	0	13.6
2020	3	15	11	39	14	35		0	0	0	0	0	0	8.28	0	0	13.6
2020	3	15	11	49	14	35		0	0	0	0	0	0	8.29	0	0	13.6
2020	3	15	11	59	14	35		0	0	0	0	0	0	8.32	0	0	13.6
2020	3	15	12	9	14	34		0	0	0	0	0	0	8.34	0	0	13.6
2020	3	15	12	19	14	35		0	0	0	0	0	0	8.37	0	0	13.6
2020	3	15	12	29	14	34		0	0	0	0	0	0	8.39	0	0	13.6
2020	3	15	12	39	14	35		0	0	0	0	0	0	8.41	0	0	13.6
2020	3	15	12	49	14	34		0	0	0	0	0	0	8.43	0	0	13.6
2020	3	15	12	59	14	34		0	0	0	0	0	0	8.46	0	0	13.6
2020	3	15	13	9	14	34		0	0	0	0	0	0	8.47	0	0	13.6
2020	3	15	13	19	14	35		0	0	0	0	0	0	8.49	0	0	13.6
2020	3	15	13	29	14	35		0	0	0	0	0	0	8.51	0	0	13.6
2020	3	15	13	39	14	34		0	0	0	0	0	0	8.53	0	0	13.6
2020	3	15	13	49	14	34		0	0	0	0	0	0	8.54	0	0	13.6
2020	3	15	13	59	14	35		0	0	0	0	0	0	8.55	0	0	13.6
2020	3	15	14	9	14	35		0	0	0	0	0	0	8.56	0	0	13.4
2020	3	15	14	19	14	34		0	0	0	0	0	0	8.59	0	0	13.4
2020	3	15	14	29	14	34		0	0	0	0	0	0	8.59	0	0	13.4
2020	3	15	14	39	14	35		0	0	0	0	0	0	8.59	0	0	13.4
2020	3	15	14	49	14	35		0	0	0	0	0	0	8.6	0	0	13.4
2020	3	15	14	59	14	35		0	0	0	0	0	0	8.6	0	0	13.4
2020	3	15	15	9	14	34		0	0	0	0	0	0	8.6	0	0	13.4
2020	3	15	15	19	14	34		0	0	0	0	0	0	8.6	0	0	13.4
2020	3	15	15	29	14	35		0	0	0	0	0	0	8.6	0	0	13.4
2020	3	15	15	39	14	34		0	0	0	0	0	0	8.6	0	0	13.4
2020	3	15	15	49	14	35		0	0	0	0	0	0	8.59	0	0	13.4
2020	3	15	15	59	14	35		0	0	0	0	0	0	8.58	0	0	13.4
2020	3	15	16	9	14	35		0	0	0	0	0	0	8.58	0	0	13.4
2020	3	15	16	19	14	35		0	0	0	0	0	0	8.58	0	0	12.6
2020	3	15	16	29	14	34		0	0	0	0	0	0	8.56	0	0	12.2

Reinhackle (0356)

Year	Month	Day	Hour	Minute	Second	Noise3	IceDetection	Heading	Pitch	Roll	StdDevHeading	StdDevPitch	StdDevRoll	Temperature	Pressure	StdDevPressure	Voltage
2020	3	15	16	39	14	35	0	0	0	0	0	0	0	8.55	0	0	12
2020	3	15	16	49	14	34	0	0	0	0	0	0	0	8.54	0	0	12
2020	3	15	16	59	14	35	0	0	0	0	0	0	0	8.53	0	0	11.8
2020	3	15	17	9	14	35	0	0	0	0	0	0	0	8.53	0	0	11.8
2020	3	15	17	19	14	35	0	0	0	0	0	0	0	8.52	0	0	11.8
2020	3	15	17	29	14	34	0	0	0	0	0	0	0	8.51	0	0	11.8
2020	3	15	17	39	14	35	0	0	0	0	0	0	0	8.5	0	0	11.8
2020	3	15	17	49	14	34	0	0	0	0	0	0	0	8.5	0	0	11.8
2020	3	15	17	59	14	35	0	0	0	0	0	0	0	8.5	0	0	11.6
2020	3	15	18	9	14	35	0	0	0	0	0	0	0	8.49	0	0	11.6
2020	3	15	18	19	14	35	0	0	0	0	0	0	0	8.48	0	0	11.6
2020	3	15	18	29	14	35	0	0	0	0	0	0	0	8.48	0	0	11.6
2020	3	15	18	39	14	34	0	0	0	0	0	0	0	8.46	0	0	11.6
2020	3	15	18	49	14	35	0	0	0	0	0	0	0	8.45	0	0	11.6
2020	3	15	18	59	14	34	0	0	0	0	0	0	0	8.45	0	0	11.6
2020	3	15	19	9	14	34	0	0	0	0	0	0	0	8.44	0	0	11.6
2020	3	15	19	19	14	35	0	0	0	0	0	0	0	8.43	0	0	11.6
2020	3	15	19	29	14	34	0	0	0	0	0	0	0	8.42	0	0	11.6
2020	3	15	19	39	14	35	0	0	0	0	0	0	0	8.41	0	0	11.6
2020	3	15	19	49	14	35	0	0	0	0	0	0	0	8.39	0	0	11.6
2020	3	15	19	59	14	35	0	0	0	0	0	0	0	8.38	0	0	11.6
2020	3	15	20	9	14	35	0	0	0	0	0	0	0	8.37	0	0	11.6
2020	3	15	20	19	14	35	0	0	0	0	0	0	0	8.36	0	0	11.6
2020	3	15	20	29	14	34	0	0	0	0	0	0	0	8.33	0	0	11.6
2020	3	15	20	39	14	34	0	0	0	0	0	0	0	8.32	0	0	11.6
2020	3	15	20	49	14	35	0	0	0	0	0	0	0	8.3	0	0	11.6
2020	3	15	20	59	14	35	0	0	0	0	0	0	0	8.28	0	0	11.6
2020	3	15	21	9	14	35	0	0	0	0	0	0	0	8.27	0	0	11.6
2020	3	15	21	19	14	34	0	0	0	0	0	0	0	8.25	0	0	11.6
2020	3	15	21	29	14	34	0	0	0	0	0	0	0	8.23	0	0	11.6
2020	3	15	21	39	14	34	0	0	0	0	0	0	0	8.22	0	0	11.6
2020	3	15	21	49	14	34	0	0	0	0	0	0	0	8.2	0	0	11.6
2020	3	15	21	59	14	34	0	0	0	0	0	0	0	8.18	0	0	11.6
2020	3	15	22	9	14	34	0	0	0	0	0	0	0	8.16	0	0	11.6
2020	3	15	22	19	14	34	0	0	0	0	0	0	0	8.14	0	0	11.6
2020	3	15	22	29	14	34	0	0	0	0	0	0	0	8.12	0	0	11.6
2020	3	15	22	39	14	34	0	0	0	0	0	0	0	8.11	0	0	11.6
2020	3	15	22	49	14	35	0	0	0	0	0	0	0	8.09	0	0	11.6
2020	3	15	22	59	14	35	0	0	0	0	0	0	0	8.08	0	0	11.6
2020	3	15	23	9	14	35	0	0	0	0	0	0	0	8.06	0	0	11.6
2020	3	15	23	19	14	34	0	0	0	0	0	0	0	8.04	0	0	11.6
2020	3	15	23	29	14	35	0	0	0	0	0	0	0	8.02	0	0	11.6
2020	3	15	23	39	14	35	0	0	0	0	0	0	0	8	0	0	11.6
2020	3	15	23	49	14	35	0	0	0	0	0	0	0	7.98	0	0	11.6
2020	3	15	23	59	14	35	0	0	0	0	0	0	0	7.96	0	0	11.6
2020	3	16	0	9	14	35	0	0	0	0	0	0	0	7.94	0	0	11.6
2020	3	16	0	19	14	35	0	0	0	0	0	0	0	7.92	0	0	11.6

Reinhackle (0356)

Year	Month	Day	Hour	Minute	Second	Noise3	IceDetection	Heading	Pitch	Roll	StdDevHeading	StdDevPitch	StdDevRoll	Temperature	Pressure	StdDevPressure	Voltage
2020	3	16	0	29	14	35	0	0	0	0	0	0	0	7.9	0	0	11.6
2020	3	16	0	39	14	35	0	0	0	0	0	0	0	7.88	0	0	11.6
2020	3	16	0	49	14	35	0	0	0	0	0	0	0	7.87	0	0	11.6
2020	3	16	0	59	14	35	0	0	0	0	0	0	0	7.84	0	0	11.6
2020	3	16	1	9	14	35	0	0	0	0	0	0	0	7.83	0	0	11.6
2020	3	16	1	19	14	35	0	0	0	0	0	0	0	7.81	0	0	11.6
2020	3	16	1	29	14	34	0	0	0	0	0	0	0	7.79	0	0	11.4
2020	3	16	1	39	14	35	0	0	0	0	0	0	0	7.78	0	0	11.4
2020	3	16	1	49	14	34	0	0	0	0	0	0	0	7.76	0	0	11.4
2020	3	16	1	59	14	35	0	0	0	0	0	0	0	7.74	0	0	11.4
2020	3	16	2	9	14	34	0	0	0	0	0	0	0	7.72	0	0	11.4
2020	3	16	2	19	14	35	0	0	0	0	0	0	0	7.7	0	0	11.4
2020	3	16	2	29	14	35	0	0	0	0	0	0	0	7.68	0	0	11.4
2020	3	16	2	39	14	35	0	0	0	0	0	0	0	7.67	0	0	11.4
2020	3	16	2	49	14	35	0	0	0	0	0	0	0	7.66	0	0	11.4
2020	3	16	2	59	14	35	0	0	0	0	0	0	0	7.64	0	0	11.4
2020	3	16	3	9	14	35	0	0	0	0	0	0	0	7.63	0	0	11.4
2020	3	16	3	19	14	35	0	0	0	0	0	0	0	7.61	0	0	11.4
2020	3	16	3	29	14	35	0	0	0	0	0	0	0	7.6	0	0	11.4
2020	3	16	3	39	14	35	0	0	0	0	0	0	0	7.59	0	0	11.4
2020	3	16	3	49	14	35	0	0	0	0	0	0	0	7.58	0	0	11.4
2020	3	16	3	59	14	35	0	0	0	0	0	0	0	7.56	0	0	11.4
2020	3	16	4	9	14	35	0	0	0	0	0	0	0	7.55	0	0	11.4
2020	3	16	4	19	14	35	0	0	0	0	0	0	0	7.53	0	0	11.4
2020	3	16	4	29	14	35	0	0	0	0	0	0	0	7.52	0	0	11.4
2020	3	16	4	39	14	35	0	0	0	0	0	0	0	7.51	0	0	11.4
2020	3	16	4	49	14	35	0	0	0	0	0	0	0	7.5	0	0	11.4
2020	3	16	4	59	14	35	0	0	0	0	0	0	0	7.49	0	0	11.4
2020	3	16	5	9	14	34	0	0	0	0	0	0	0	7.48	0	0	11.4
2020	3	16	5	19	14	35	0	0	0	0	0	0	0	7.47	0	0	11.4
2020	3	16	5	29	14	35	0	0	0	0	0	0	0	7.46	0	0	11.4
2020	3	16	5	39	14	34	0	0	0	0	0	0	0	7.46	0	0	11.4
2020	3	16	5	49	14	35	0	0	0	0	0	0	0	7.44	0	0	11.4
2020	3	16	5	59	14	35	0	0	0	0	0	0	0	7.44	0	0	11.4
2020	3	16	6	9	14	35	0	0	0	0	0	0	0	7.43	0	0	11.4
2020	3	16	6	19	14	35	0	0	0	0	0	0	0	7.43	0	0	11.4
2020	3	16	6	29	14	34	0	0	0	0	0	0	0	7.42	0	0	11.4
2020	3	16	6	39	14	35	0	0	0	0	0	0	0	7.41	0	0	11.4
2020	3	16	6	49	14	35	0	0	0	0	0	0	0	7.4	0	0	11.4
2020	3	16	6	59	14	35	0	0	0	0	0	0	0	7.41	0	0	11.6
2020	3	16	7	9	14	34	0	0	0	0	0	0	0	7.41	0	0	11.8
2020	3	16	7	19	14	35	0	0	0	0	0	0	0	7.41	0	0	12
2020	3	16	7	29	14	35	0	0	0	0	0	0	0	7.41	0	0	12.2
2020	3	16	7	39	14	35	0	0	0	0	0	0	0	7.42	0	0	12.4
2020	3	16	7	49	14	35	0	0	0	0	0	0	0	7.43	0	0	12.4
2020	3	16	7	59	14	35	0	0	0	0	0	0	0	7.45	0	0	12.4
2020	3	16	8	9	14	34	0	0	0	0	0	0	0	7.48	0	0	12.6

Reinhackle (0356)

Year	Month	Day	Hour	Minute	Second	Noise3	IceDetection	Heading	Pitch	Roll	StdDevHeading	StdDevPitch	StdDevRoll	Temperature	Pressure	StdDevPressure	Voltage
2020	3	16	8	19	14	36	0	0	0	0	0	0	0	7.51	0	0	12.6
2020	3	16	8	29	14	35	0	0	0	0	0	0	0	7.52	0	0	12.6
2020	3	16	8	39	14	35	0	0	0	0	0	0	0	7.54	0	0	12.8
2020	3	16	8	49	14	35	0	0	0	0	0	0	0	7.56	0	0	12.8
2020	3	16	8	59	14	35	0	0	0	0	0	0	0	7.58	0	0	13.2
2020	3	16	9	9	14	35	0	0	0	0	0	0	0	7.62	0	0	13.6
2020	3	16	9	19	14	34	0	0	0	0	0	0	0	7.64	0	0	13.6
2020	3	16	9	29	14	34	0	0	0	0	0	0	0	7.67	0	0	13.6
2020	3	16	9	39	14	35	0	0	0	0	0	0	0	7.69	0	0	13.6
2020	3	16	9	49	14	35	0	0	0	0	0	0	0	7.71	0	0	13.6
2020	3	16	9	59	14	34	0	0	0	0	0	0	0	7.72	0	0	13.6
2020	3	16	10	9	14	35	0	0	0	0	0	0	0	7.75	0	0	13.6
2020	3	16	10	19	14	35	0	0	0	0	0	0	0	7.68	0	0	13
2020	3	16	10	29	14	35	0	0	0	0	0	0	0	7.7	0	0	13.6
2020	3	16	10	39	14	35	0	0	0	0	0	0	0	7.71	0	0	13.6
2020	3	16	10	49	14	35	0	0	0	0	0	0	0	7.73	0	0	13.6
2020	3	16	10	59	14	34	0	0	0	0	0	0	0	7.74	0	0	13.6
2020	3	16	11	9	14	35	0	0	0	0	0	0	0	7.78	0	0	13.6
2020	3	16	11	19	14	35	0	0	0	0	0	0	0	7.83	0	0	13.6
2020	3	16	11	29	14	35	0	0	0	0	0	0	0	7.88	0	0	13.6
2020	3	16	11	39	14	34	0	0	0	0	0	0	0	7.88	0	0	13.6
2020	3	16	11	49	14	35	0	0	0	0	0	0	0	7.89	0	0	13.6
2020	3	16	11	59	14	35	0	0	0	0	0	0	0	7.93	0	0	13.6
2020	3	16	12	9	14	35	0	0	0	0	0	0	0	7.91	0	0	13.6
2020	3	16	12	19	14	34	0	0	0	0	0	0	0	7.99	0	0	13.6
2020	3	16	12	29	14	34	0	0	0	0	0	0	0	8.05	0	0	13.6
2020	3	16	12	39	14	35	0	0	0	0	0	0	0	8.06	0	0	13.6
2020	3	16	12	49	14	35	0	0	0	0	0	0	0	8.1	0	0	13.6
2020	3	16	12	59	14	34	0	0	0	0	0	0	0	8.15	0	0	13.6
2020	3	16	13	9	14	35	0	0	0	0	0	0	0	8.16	0	0	13.6
2020	3	16	13	19	14	35	0	0	0	0	0	0	0	8.14	0	0	13.6
2020	3	16	13	29	14	35	0	0	0	0	0	0	0	8.12	0	0	13.6
2020	3	16	13	39	14	35	0	0	0	0	0	0	0	8.09	0	0	13.6
2020	3	16	13	49	14	35	0	0	0	0	0	0	0	8.1	0	0	13.6
2020	3	16	13	59	14	35	0	0	0	0	0	0	0	8.06	0	0	13.6
2020	3	16	14	9	14	35	0	0	0	0	0	0	0	8.05	0	0	13.6
2020	3	16	14	19	14	35	0	0	0	0	0	0	0	8.06	0	0	13.6
2020	3	16	14	29	14	35	0	0	0	0	0	0	0	8.08	0	0	13.6
2020	3	16	14	39	14	35	0	0	0	0	0	0	0	8.08	0	0	13.6
2020	3	16	14	49	14	34	0	0	0	0	0	0	0	8.06	0	0	12.4
2020	3	16	14	59	14	34	0	0	0	0	0	0	0	8.05	0	0	12.2
2020	3	16	15	9	14	35	0	0	0	0	0	0	0	8.04	0	0	12
2020	3	16	15	19	14	35	0	0	0	0	0	0	0	8.03	0	0	12
2020	3	16	15	29	14	35	0	0	0	0	0	0	0	8.02	0	0	11.8
2020	3	16	15	39	14	35	0	0	0	0	0	0	0	8.03	0	0	11.8
2020	3	16	15	49	14	34	0	0	0	0	0	0	0	8.03	0	0	11.8
2020	3	16	15	59	14	35	0	0	0	0	0	0	0	8.02	0	0	11.8

Reinhackle (0356)

Year	Month	Day	Hour	Minute	Second	Noise3	IceDetection	Heading	Pitch	Roll	StdDevHeading	StdDevPitch	StdDevRoll	Temperature	Pressure	StdDevPressure	Voltage
2020	3	16	16	9	14	34	0	0	0	0	0	0	0	8.02	0	0	11.8
2020	3	16	16	19	14	35	0	0	0	0	0	0	0	8.02	0	0	11.8
2020	3	16	16	29	14	35	0	0	0	0	0	0	0	8.02	0	0	11.8
2020	3	16	16	39	14	34	0	0	0	0	0	0	0	8.02	0	0	11.6
2020	3	16	16	49	14	35	0	0	0	0	0	0	0	8.01	0	0	11.6
2020	3	16	16	59	14	34	0	0	0	0	0	0	0	8.01	0	0	11.6
2020	3	16	17	9	14	35	0	0	0	0	0	0	0	8.01	0	0	11.6
2020	3	16	17	19	14	34	0	0	0	0	0	0	0	8	0	0	11.6
2020	3	16	17	29	14	35	0	0	0	0	0	0	0	8	0	0	11.6
2020	3	16	17	39	14	35	0	0	0	0	0	0	0	8	0	0	11.6
2020	3	16	17	49	14	35	0	0	0	0	0	0	0	8	0	0	11.6
2020	3	16	17	59	14	35	0	0	0	0	0	0	0	7.99	0	0	11.6
2020	3	16	18	9	14	35	0	0	0	0	0	0	0	7.99	0	0	11.6
2020	3	16	18	19	14	35	0	0	0	0	0	0	0	7.98	0	0	11.6
2020	3	16	18	29	14	34	0	0	0	0	0	0	0	7.97	0	0	11.6
2020	3	16	18	39	14	34	0	0	0	0	0	0	0	7.96	0	0	11.6
2020	3	16	18	49	14	34	0	0	0	0	0	0	0	7.95	0	0	11.6
2020	3	16	18	59	14	35	0	0	0	0	0	0	0	7.94	0	0	11.6
2020	3	16	19	9	14	34	0	0	0	0	0	0	0	7.93	0	0	11.6
2020	3	16	19	19	14	34	0	0	0	0	0	0	0	7.92	0	0	11.6
2020	3	16	19	29	14	35	0	0	0	0	0	0	0	7.91	0	0	11.6
2020	3	16	19	39	14	34	0	0	0	0	0	0	0	7.89	0	0	11.6
2020	3	16	19	49	14	35	0	0	0	0	0	0	0	7.88	0	0	11.6
2020	3	16	19	59	14	35	0	0	0	0	0	0	0	7.87	0	0	11.6
2020	3	16	20	9	14	34	0	0	0	0	0	0	0	7.86	0	0	11.6
2020	3	16	20	19	14	35	0	0	0	0	0	0	0	7.84	0	0	11.6
2020	3	16	20	29	14	35	0	0	0	0	0	0	0	7.83	0	0	11.6
2020	3	16	20	39	14	35	0	0	0	0	0	0	0	7.82	0	0	11.6
2020	3	16	20	49	14	34	0	0	0	0	0	0	0	7.8	0	0	11.6
2020	3	16	20	59	14	35	0	0	0	0	0	0	0	7.79	0	0	11.6
2020	3	16	21	9	14	35	0	0	0	0	0	0	0	7.78	0	0	11.6
2020	3	16	21	19	14	35	0	0	0	0	0	0	0	7.76	0	0	11.6
2020	3	16	21	29	14	35	0	0	0	0	0	0	0	7.75	0	0	11.6
2020	3	16	21	39	14	34	0	0	0	0	0	0	0	7.73	0	0	11.6
2020	3	16	21	49	14	35	0	0	0	0	0	0	0	7.71	0	0	11.6
2020	3	16	21	59	14	35	0	0	0	0	0	0	0	7.7	0	0	11.6
2020	3	16	22	9	14	35	0	0	0	0	0	0	0	7.68	0	0	11.6
2020	3	16	22	19	14	34	0	0	0	0	0	0	0	7.67	0	0	11.6
2020	3	16	22	29	14	35	0	0	0	0	0	0	0	7.65	0	0	11.6
2020	3	16	22	39	14	34	0	0	0	0	0	0	0	7.63	0	0	11.6
2020	3	16	22	49	14	34	0	0	0	0	0	0	0	7.61	0	0	11.6
2020	3	16	22	59	14	35	0	0	0	0	0	0	0	7.59	0	0	11.6
2020	3	16	23	9	14	34	0	0	0	0	0	0	0	7.57	0	0	11.4
2020	3	16	23	19	14	34	0	0	0	0	0	0	0	7.55	0	0	11.4
2020	3	16	23	29	14	34	0	0	0	0	0	0	0	7.53	0	0	11.4
2020	3	16	23	39	14	35	0	0	0	0	0	0	0	7.51	0	0	11.4
2020	3	16	23	49	14	35	0	0	0	0	0	0	0	7.49	0	0	11.4

Reinhackle (0356)

Year	Month	Day	Hour	Minute	Second	Noise3	IceDetection	Heading	Pitch	Roll	StdDevHeading	StdDevPitch	StdDevRoll	Temperature	Pressure	StdDevPressure	Voltage
2020	3	16	23	59	14	35	0	0	0	0	0	0	0	7.47	0	0	11.4
2020	3	17	0	9	14	35	0	0	0	0	0	0	0	7.45	0	0	11.4
2020	3	17	0	19	14	35	0	0	0	0	0	0	0	7.43	0	0	11.4
2020	3	17	0	29	14	34	0	0	0	0	0	0	0	7.41	0	0	11.4
2020	3	17	0	39	14	34	0	0	0	0	0	0	0	7.38	0	0	11.4
2020	3	17	0	49	14	35	0	0	0	0	0	0	0	7.37	0	0	11.4
2020	3	17	0	59	14	35	0	0	0	0	0	0	0	7.35	0	0	11.4
2020	3	17	1	9	14	34	0	0	0	0	0	0	0	7.33	0	0	11.4
2020	3	17	1	19	14	34	0	0	0	0	0	0	0	7.31	0	0	11.4
2020	3	17	1	29	14	35	0	0	0	0	0	0	0	7.29	0	0	11.4
2020	3	17	1	39	14	35	0	0	0	0	0	0	0	7.27	0	0	11.4
2020	3	17	1	49	14	35	0	0	0	0	0	0	0	7.25	0	0	11.4
2020	3	17	1	59	14	35	0	0	0	0	0	0	0	7.23	0	0	11.4
2020	3	17	2	9	14	35	0	0	0	0	0	0	0	7.21	0	0	11.4
2020	3	17	2	19	14	35	0	0	0	0	0	0	0	7.19	0	0	11.4
2020	3	17	2	29	14	35	0	0	0	0	0	0	0	7.17	0	0	11.4
2020	3	17	2	39	14	35	0	0	0	0	0	0	0	7.15	0	0	11.4
2020	3	17	2	49	14	35	0	0	0	0	0	0	0	7.13	0	0	11.4
2020	3	17	2	59	14	35	0	0	0	0	0	0	0	7.11	0	0	11.4
2020	3	17	3	9	14	35	0	0	0	0	0	0	0	7.09	0	0	11.4
2020	3	17	3	19	14	35	0	0	0	0	0	0	0	7.08	0	0	11.4
2020	3	17	3	29	14	35	0	0	0	0	0	0	0	7.06	0	0	11.4
2020	3	17	3	39	14	35	0	0	0	0	0	0	0	7.04	0	0	11.4
2020	3	17	3	49	14	35	0	0	0	0	0	0	0	7.02	0	0	11.4
2020	3	17	3	59	14	35	0	0	0	0	0	0	0	7	0	0	11.4
2020	3	17	4	9	14	35	0	0	0	0	0	0	0	6.99	0	0	11.4
2020	3	17	4	19	14	35	0	0	0	0	0	0	0	6.97	0	0	11.4
2020	3	17	4	29	14	35	0	0	0	0	0	0	0	6.95	0	0	11.4
2020	3	17	4	39	14	35	0	0	0	0	0	0	0	6.93	0	0	11.4
2020	3	17	4	49	14	35	0	0	0	0	0	0	0	6.92	0	0	11.4
2020	3	17	4	59	14	35	0	0	0	0	0	0	0	6.91	0	0	11.4
2020	3	17	5	9	14	35	0	0	0	0	0	0	0	6.89	0	0	11.4
2020	3	17	5	19	14	35	0	0	0	0	0	0	0	6.88	0	0	11.4
2020	3	17	5	29	14	34	0	0	0	0	0	0	0	6.86	0	0	11.4
2020	3	17	5	39	14	35	0	0	0	0	0	0	0	6.85	0	0	11.4
2020	3	17	5	49	14	35	0	0	0	0	0	0	0	6.83	0	0	11.4
2020	3	17	5	59	14	35	0	0	0	0	0	0	0	6.81	0	0	11.4
2020	3	17	6	9	14	35	0	0	0	0	0	0	0	6.8	0	0	11.4
2020	3	17	6	19	14	35	0	0	0	0	0	0	0	6.79	0	0	11.4
2020	3	17	6	29	14	35	0	0	0	0	0	0	0	6.77	0	0	11.4
2020	3	17	6	39	14	34	0	0	0	0	0	0	0	6.75	0	0	11.4
2020	3	17	6	49	14	35	0	0	0	0	0	0	0	6.74	0	0	11.6
2020	3	17	6	59	14	35	0	0	0	0	0	0	0	6.73	0	0	11.8
2020	3	17	7	9	14	34	0	0	0	0	0	0	0	6.71	0	0	12
2020	3	17	7	19	14	35	0	0	0	0	0	0	0	6.71	0	0	12.2
2020	3	17	7	29	14	35	0	0	0	0	0	0	0	6.71	0	0	12.4
2020	3	17	7	39	14	35	0	0	0	0	0	0	0	6.71	0	0	12.4

Reinhackle (0356)

Year	Month	Day	Hour	Minute	Second	Noise3	IceDetection	Heading	Pitch	Roll	StdDevHeading	StdDevPitch	StdDevRoll	Temperature	Pressure	StdDevPressure	Voltage
2020	3	17	7	49	14	35	0	0	0	0	0	0	0	6.71	0	0	12.6
2020	3	17	7	59	14	35	0	0	0	0	0	0	0	6.73	0	0	12.6
2020	3	17	8	9	14	36	0	0	0	0	0	0	0	6.77	0	0	12.6
2020	3	17	8	19	14	35	0	0	0	0	0	0	0	6.78	0	0	12.8
2020	3	17	8	29	14	35	0	0	0	0	0	0	0	6.8	0	0	12.8
2020	3	17	8	39	14	35	0	0	0	0	0	0	0	6.82	0	0	12.8
2020	3	17	8	49	14	35	0	0	0	0	0	0	0	6.85	0	0	13
2020	3	17	8	59	14	35	0	0	0	0	0	0	0	6.87	0	0	13
2020	3	17	9	9	14	35	0	0	0	0	0	0	0	6.89	0	0	13.2
2020	3	17	9	19	14	35	0	0	0	0	0	0	0	6.91	0	0	13.8
2020	3	17	9	29	14	35	0	0	0	0	0	0	0	6.93	0	0	13.8
2020	3	17	9	39	14	35	0	0	0	0	0	0	0	6.96	0	0	13.8
2020	3	17	9	49	14	35	0	0	0	0	0	0	0	6.99	0	0	13.8
2020	3	17	9	59	14	35	0	0	0	0	0	0	0	7.01	0	0	13.8
2020	3	17	10	9	14	35	0	0	0	0	0	0	0	7.04	0	0	13.6
2020	3	17	10	19	14	35	0	0	0	0	0	0	0	7.07	0	0	13.6
2020	3	17	10	29	14	34	0	0	0	0	0	0	0	7.09	0	0	13.6
2020	3	17	10	39	14	35	0	0	0	0	0	0	0	7.13	0	0	13.6
2020	3	17	10	49	14	35	0	0	0	0	0	0	0	7.15	0	0	13.6
2020	3	17	10	59	14	35	0	0	0	0	0	0	0	7.18	0	0	13.6
2020	3	17	11	9	14	35	0	0	0	0	0	0	0	7.21	0	0	13.6
2020	3	17	11	19	14	35	0	0	0	0	0	0	0	7.24	0	0	13.6
2020	3	17	11	29	14	35	0	0	0	0	0	0	0	7.26	0	0	13.6
2020	3	17	11	39	14	35	0	0	0	0	0	0	0	7.29	0	0	13.6
2020	3	17	11	49	14	35	0	0	0	0	0	0	0	7.33	0	0	13.6
2020	3	17	11	59	14	35	0	0	0	0	0	0	0	7.37	0	0	13.6
2020	3	17	12	9	14	35	0	0	0	0	0	0	0	7.39	0	0	13.6
2020	3	17	12	19	14	35	0	0	0	0	0	0	0	7.42	0	0	13.6
2020	3	17	12	29	14	35	0	0	0	0	0	0	0	7.44	0	0	13.6
2020	3	17	12	39	14	34	0	0	0	0	0	0	0	7.45	0	0	13.6
2020	3	17	12	49	14	35	0	0	0	0	0	0	0	7.47	0	0	13.6
2020	3	17	12	59	14	35	0	0	0	0	0	0	0	7.39	0	0	13.6
2020	3	17	13	9	14	35	0	0	0	0	0	0	0	7.47	0	0	13.6
2020	3	17	13	19	14	35	0	0	0	0	0	0	0	7.47	0	0	13.6
2020	3	17	13	29	14	35	0	0	0	0	0	0	0	7.48	0	0	13.6
2020	3	17	13	39	14	34	0	0	0	0	0	0	0	7.51	0	0	13.6
2020	3	17	13	49	14	34	0	0	0	0	0	0	0	7.56	0	0	13.6
2020	3	17	13	59	14	34	0	0	0	0	0	0	0	7.58	0	0	13.6
2020	3	17	14	9	14	35	0	0	0	0	0	0	0	7.59	0	0	13.6
2020	3	17	14	19	14	35	0	0	0	0	0	0	0	7.58	0	0	13.6
2020	3	17	14	29	14	34	0	0	0	0	0	0	0	7.52	0	0	13.4
2020	3	17	14	39	14	34	0	0	0	0	0	0	0	7.51	0	0	13.6
2020	3	17	14	49	14	34	0	0	0	0	0	0	0	7.53	0	0	13.6
2020	3	17	14	59	14	34	0	0	0	0	0	0	0	7.55	0	0	13.6
2020	3	17	15	9	14	34	0	0	0	0	0	0	0	7.55	0	0	13.6
2020	3	17	15	19	14	35	0	0	0	0	0	0	0	7.58	0	0	13.6
2020	3	17	15	29	14	35	0	0	0	0	0	0	0	7.59	0	0	13.6

Reinhackle (0356)

Year	Month	Day	Hour	Minute	Second	Noise3	IceDetection	Heading	Pitch	Roll	StdDevHeading	StdDevPitch	StdDevRoll	Temperature	Pressure	StdDevPressure	Voltage
2020	3	17	15	39	14	35	0	0	0	0	0	0	0	7.59	0	0	13.6
2020	3	17	15	49	14	35	0	0	0	0	0	0	0	7.57	0	0	13.2
2020	3	17	15	59	14	35	0	0	0	0	0	0	0	7.55	0	0	12.2
2020	3	17	16	9	14	35	0	0	0	0	0	0	0	7.55	0	0	12
2020	3	17	16	19	14	35	0	0	0	0	0	0	0	7.53	0	0	11.8
2020	3	17	16	29	14	35	0	0	0	0	0	0	0	7.53	0	0	11.8
2020	3	17	16	39	14	35	0	0	0	0	0	0	0	7.53	0	0	11.8
2020	3	17	16	49	14	35	0	0	0	0	0	0	0	7.53	0	0	11.8
2020	3	17	16	59	14	35	0	0	0	0	0	0	0	7.53	0	0	11.8
2020	3	17	17	9	14	35	0	0	0	0	0	0	0	7.53	0	0	11.8
2020	3	17	17	19	14	34	0	0	0	0	0	0	0	7.53	0	0	11.6
2020	3	17	17	29	14	35	0	0	0	0	0	0	0	7.53	0	0	11.6
2020	3	17	17	39	14	35	0	0	0	0	0	0	0	7.52	0	0	11.6
2020	3	17	17	49	14	35	0	0	0	0	0	0	0	7.52	0	0	11.6
2020	3	17	17	59	14	35	0	0	0	0	0	0	0	7.52	0	0	11.6
2020	3	17	18	9	14	35	0	0	0	0	0	0	0	7.51	0	0	11.6
2020	3	17	18	19	14	34	0	0	0	0	0	0	0	7.51	0	0	11.6
2020	3	17	18	29	14	35	0	0	0	0	0	0	0	7.5	0	0	11.6
2020	3	17	18	39	14	35	0	0	0	0	0	0	0	7.5	0	0	11.6
2020	3	17	18	49	14	34	0	0	0	0	0	0	0	7.49	0	0	11.6
2020	3	17	18	59	14	35	0	0	0	0	0	0	0	7.48	0	0	11.6
2020	3	17	19	9	14	35	0	0	0	0	0	0	0	7.48	0	0	11.6
2020	3	17	19	19	14	35	0	0	0	0	0	0	0	7.46	0	0	11.6
2020	3	17	19	29	14	35	0	0	0	0	0	0	0	7.46	0	0	11.6
2020	3	17	19	39	14	35	0	0	0	0	0	0	0	7.44	0	0	11.6
2020	3	17	19	49	14	35	0	0	0	0	0	0	0	7.43	0	0	11.6
2020	3	17	19	59	14	34	0	0	0	0	0	0	0	7.42	0	0	11.6
2020	3	17	20	9	14	35	0	0	0	0	0	0	0	7.4	0	0	11.6
2020	3	17	20	19	14	35	0	0	0	0	0	0	0	7.38	0	0	11.6
2020	3	17	20	29	14	34	0	0	0	0	0	0	0	7.37	0	0	11.6
2020	3	17	20	39	14	34	0	0	0	0	0	0	0	7.35	0	0	11.6
2020	3	17	20	49	14	35	0	0	0	0	0	0	0	7.34	0	0	11.6
2020	3	17	20	59	14	35	0	0	0	0	0	0	0	7.32	0	0	11.6
2020	3	17	21	9	14	34	0	0	0	0	0	0	0	7.3	0	0	11.6
2020	3	17	21	19	14	36	0	0	0	0	0	0	0	7.28	0	0	11.6
2020	3	17	21	29	14	35	0	0	0	0	0	0	0	7.26	0	0	11.6
2020	3	17	21	39	14	34	0	0	0	0	0	0	0	7.24	0	0	11.6
2020	3	17	21	49	14	34	0	0	0	0	0	0	0	7.22	0	0	11.6
2020	3	17	21	59	14	35	0	0	0	0	0	0	0	7.2	0	0	11.6
2020	3	17	22	9	14	35	0	0	0	0	0	0	0	7.18	0	0	11.6
2020	3	17	22	19	14	35	0	0	0	0	0	0	0	7.16	0	0	11.6
2020	3	17	22	29	14	35	0	0	0	0	0	0	0	7.14	0	0	11.6
2020	3	17	22	39	14	35	0	0	0	0	0	0	0	7.12	0	0	11.6
2020	3	17	22	49	14	35	0	0	0	0	0	0	0	7.1	0	0	11.6
2020	3	17	22	59	14	35	0	0	0	0	0	0	0	7.07	0	0	11.6
2020	3	17	23	9	14	35	0	0	0	0	0	0	0	7.05	0	0	11.6
2020	3	17	23	19	14	35	0	0	0	0	0	0	0	7.03	0	0	11.6

Reinhackle (0356)

Year	Month	Day	Hour	Minute	Second	Noise3	IceDetection	Heading	Pitch	Roll	StdDevHeading	StdDevPitch	StdDevRoll	Temperature	Pressure	StdDevPressure	Voltage
2020	3	17	23	29	14	35	0	0	0	0	0	0	0	7.01	0	0	11.6
2020	3	17	23	39	14	35	0	0	0	0	0	0	0	6.98	0	0	11.6
2020	3	17	23	49	14	35	0	0	0	0	0	0	0	6.95	0	0	11.6
2020	3	17	23	59	14	35	0	0	0	0	0	0	0	6.92	0	0	11.4
2020	3	18	0	9	14	35	0	0	0	0	0	0	0	6.9	0	0	11.4
2020	3	18	0	19	14	35	0	0	0	0	0	0	0	6.87	0	0	11.4
2020	3	18	0	29	14	34	0	0	0	0	0	0	0	6.85	0	0	11.4
2020	3	18	0	39	14	34	0	0	0	0	0	0	0	6.82	0	0	11.4
2020	3	18	0	49	14	34	0	0	0	0	0	0	0	6.78	0	0	11.4
2020	3	18	0	59	14	34	0	0	0	0	0	0	0	6.75	0	0	11.4
2020	3	18	1	9	14	35	0	0	0	0	0	0	0	6.73	0	0	11.4
2020	3	18	1	19	14	35	0	0	0	0	0	0	0	6.7	0	0	11.4
2020	3	18	1	29	14	35	0	0	0	0	0	0	0	6.67	0	0	11.4
2020	3	18	1	39	14	35	0	0	0	0	0	0	0	6.64	0	0	11.4
2020	3	18	1	49	14	36	0	0	0	0	0	0	0	6.61	0	0	11.4
2020	3	18	1	59	14	35	0	0	0	0	0	0	0	6.58	0	0	11.4
2020	3	18	2	9	14	35	0	0	0	0	0	0	0	6.56	0	0	11.4
2020	3	18	2	19	14	35	0	0	0	0	0	0	0	6.53	0	0	11.4
2020	3	18	2	29	14	34	0	0	0	0	0	0	0	6.5	0	0	11.4
2020	3	18	2	39	14	35	0	0	0	0	0	0	0	6.47	0	0	11.4
2020	3	18	2	49	14	35	0	0	0	0	0	0	0	6.45	0	0	11.4
2020	3	18	2	59	14	35	0	0	0	0	0	0	0	6.42	0	0	11.4
2020	3	18	3	9	14	35	0	0	0	0	0	0	0	6.4	0	0	11.4
2020	3	18	3	19	14	35	0	0	0	0	0	0	0	6.36	0	0	11.4
2020	3	18	3	29	14	35	0	0	0	0	0	0	0	6.35	0	0	11.4
2020	3	18	3	39	14	35	0	0	0	0	0	0	0	6.32	0	0	11.4
2020	3	18	3	49	14	34	0	0	0	0	0	0	0	6.3	0	0	11.4
2020	3	18	3	59	14	35	0	0	0	0	0	0	0	6.27	0	0	11.4
2020	3	18	4	9	14	35	0	0	0	0	0	0	0	6.26	0	0	11.4
2020	3	18	4	19	14	35	0	0	0	0	0	0	0	6.23	0	0	11.4
2020	3	18	4	29	14	35	0	0	0	0	0	0	0	6.21	0	0	11.4
2020	3	18	4	39	14	35	0	0	0	0	0	0	0	6.19	0	0	11.4
2020	3	18	4	49	14	35	0	0	0	0	0	0	0	6.16	0	0	11.4
2020	3	18	4	59	14	35	0	0	0	0	0	0	0	6.14	0	0	11.4
2020	3	18	5	9	14	35	0	0	0	0	0	0	0	6.12	0	0	11.4
2020	3	18	5	19	14	35	0	0	0	0	0	0	0	6.11	0	0	11.4
2020	3	18	5	29	14	35	0	0	0	0	0	0	0	6.08	0	0	11.4
2020	3	18	5	39	14	35	0	0	0	0	0	0	0	6.07	0	0	11.4
2020	3	18	5	49	14	36	0	0	0	0	0	0	0	6.04	0	0	11.4
2020	3	18	5	59	14	35	0	0	0	0	0	0	0	6.02	0	0	11.4
2020	3	18	6	9	14	36	0	0	0	0	0	0	0	6.01	0	0	11.4
2020	3	18	6	19	14	35	0	0	0	0	0	0	0	5.99	0	0	11.4
2020	3	18	6	29	14	35	0	0	0	0	0	0	0	5.97	0	0	11.4
2020	3	18	6	39	14	35	0	0	0	0	0	0	0	5.96	0	0	11.4
2020	3	18	6	49	14	35	0	0	0	0	0	0	0	5.93	0	0	11.6
2020	3	18	6	59	14	35	0	0	0	0	0	0	0	5.92	0	0	11.8
2020	3	18	7	9	14	36	0	0	0	0	0	0	0	5.91	0	0	12

Reinhackle (0356)

Year	Month	Day	Hour	Minute	Second	Noise3	IceDetection	Heading	Pitch	Roll	StdDevHeading	StdDevPitch	StdDevRoll	Temperature	Pressure	StdDevPressure	Voltage
2020	3	18	7	19	14	35	0	0	0	0	0	0	0	5.9	0	0	12.2
2020	3	18	7	29	14	35	0	0	0	0	0	0	0	5.91	0	0	12.4
2020	3	18	7	39	14	35	0	0	0	0	0	0	0	5.91	0	0	12.6
2020	3	18	7	49	14	35	0	0	0	0	0	0	0	5.91	0	0	12.6
2020	3	18	7	59	14	35	0	0	0	0	0	0	0	5.93	0	0	12.8
2020	3	18	8	9	14	35	0	0	0	0	0	0	0	5.96	0	0	12.8
2020	3	18	8	19	14	35	0	0	0	0	0	0	0	5.97	0	0	12.8
2020	3	18	8	29	14	35	0	0	0	0	0	0	0	5.99	0	0	13
2020	3	18	8	39	14	36	0	0	0	0	0	0	0	6.01	0	0	13
2020	3	18	8	49	14	35	0	0	0	0	0	0	0	6.04	0	0	13.2
2020	3	18	8	59	14	35	0	0	0	0	0	0	0	6.06	0	0	13.6
2020	3	18	9	9	14	35	0	0	0	0	0	0	0	6.08	0	0	13.8
2020	3	18	9	19	14	35	0	0	0	0	0	0	0	6.1	0	0	13.8
2020	3	18	9	29	14	35	0	0	0	0	0	0	0	6.13	0	0	13.8
2020	3	18	9	39	14	35	0	0	0	0	0	0	0	6.16	0	0	13.6
2020	3	18	9	49	14	35	0	0	0	0	0	0	0	6.19	0	0	13.6
2020	3	18	9	59	14	35	0	0	0	0	0	0	0	6.21	0	0	13.6
2020	3	18	10	9	14	35	0	0	0	0	0	0	0	6.24	0	0	13.6
2020	3	18	10	19	14	35	0	0	0	0	0	0	0	6.28	0	0	13.6
2020	3	18	10	29	14	35	0	0	0	0	0	0	0	6.3	0	0	13.6
2020	3	18	10	39	14	35	0	0	0	0	0	0	0	6.34	0	0	13.6
2020	3	18	10	49	14	35	0	0	0	0	0	0	0	6.37	0	0	13.6
2020	3	18	10	59	14	35	0	0	0	0	0	0	0	6.4	0	0	13.6
2020	3	18	11	9	14	35	0	0	0	0	0	0	0	6.43	0	0	13.4
2020	3	18	11	19	14	35	0	0	0	0	0	0	0	6.46	0	0	13.4
2020	3	18	11	29	14	35	0	0	0	0	0	0	0	6.49	0	0	13.4
2020	3	18	11	39	14	35	0	0	0	0	0	0	0	6.53	0	0	13.4
2020	3	18	11	49	14	35	0	0	0	0	0	0	0	6.56	0	0	13.4
2020	3	18	11	59	14	35	0	0	0	0	0	0	0	6.58	0	0	13.4
2020	3	18	12	9	14	35	0	0	0	0	0	0	0	6.6	0	0	13.4
2020	3	18	12	19	14	35	0	0	0	0	0	0	0	6.62	0	0	13.6
2020	3	18	12	29	14	35	0	0	0	0	0	0	0	6.66	0	0	13.6
2020	3	18	12	39	14	35	0	0	0	0	0	0	0	6.68	0	0	13.6
2020	3	18	12	49	14	35	0	0	0	0	0	0	0	6.71	0	0	13.6
2020	3	18	12	59	14	35	0	0	0	0	0	0	0	6.72	0	0	13.6
2020	3	18	13	9	14	35	0	0	0	0	0	0	0	6.76	0	0	13.6
2020	3	18	13	19	14	35	0	0	0	0	0	0	0	6.79	0	0	13.6
2020	3	18	13	29	14	35	0	0	0	0	0	0	0	6.81	0	0	13.6
2020	3	18	13	39	14	35	0	0	0	0	0	0	0	6.82	0	0	13.6
2020	3	18	13	49	14	35	0	0	0	0	0	0	0	6.84	0	0	13.4
2020	3	18	13	59	14	35	0	0	0	0	0	0	0	6.85	0	0	13.4
2020	3	18	14	9	14	35	0	0	0	0	0	0	0	6.87	0	0	13.4
2020	3	18	14	19	14	35	0	0	0	0	0	0	0	6.89	0	0	13.4
2020	3	18	14	29	14	35	0	0	0	0	0	0	0	6.9	0	0	13.4
2020	3	18	14	39	14	35	0	0	0	0	0	0	0	6.92	0	0	13.4
2020	3	18	14	49	14	34	0	0	0	0	0	0	0	6.93	0	0	13.4
2020	3	18	14	59	14	35	0	0	0	0	0	0	0	6.94	0	0	13.4

Reinhackle (0356)

Year	Month	Day	Hour	Minute	Second	Noise3	IceDetection	Heading	Pitch	Roll	StdDevHeading	StdDevPitch	StdDevRoll	Temperature	Pressure	StdDevPressure	Voltage
2020	3	18	15	9	14	35	0	0	0	0	0	0	0	6.95	0	0	13.4
2020	3	18	15	19	14	35	0	0	0	0	0	0	0	6.96	0	0	13.4
2020	3	18	15	29	14	35	0	0	0	0	0	0	0	6.96	0	0	13.4
2020	3	18	15	39	14	34	0	0	0	0	0	0	0	6.97	0	0	13.4
2020	3	18	15	49	14	35	0	0	0	0	0	0	0	6.97	0	0	13.4
2020	3	18	15	59	14	35	0	0	0	0	0	0	0	6.98	0	0	13.4
2020	3	18	16	9	14	35	0	0	0	0	0	0	0	6.98	0	0	13.4
2020	3	18	16	19	14	34	0	0	0	0	0	0	0	6.98	0	0	13.2
2020	3	18	16	29	14	36	0	0	0	0	0	0	0	6.99	0	0	12.4
2020	3	18	16	39	14	35	0	0	0	0	0	0	0	6.96	0	0	12
2020	3	18	16	49	14	35	0	0	0	0	0	0	0	6.97	0	0	12
2020	3	18	16	59	14	35	0	0	0	0	0	0	0	6.98	0	0	11.8
2020	3	18	17	9	14	34	0	0	0	0	0	0	0	6.98	0	0	11.8
2020	3	18	17	19	14	35	0	0	0	0	0	0	0	6.99	0	0	11.8
2020	3	18	17	29	14	35	0	0	0	0	0	0	0	7	0	0	11.6
2020	3	18	17	39	14	35	0	0	0	0	0	0	0	7.01	0	0	11.6
2020	3	18	17	49	14	35	0	0	0	0	0	0	0	7.01	0	0	11.6
2020	3	18	17	59	14	35	0	0	0	0	0	0	0	7.02	0	0	11.6
2020	3	18	18	9	14	35	0	0	0	0	0	0	0	7.02	0	0	11.6
2020	3	18	18	19	14	35	0	0	0	0	0	0	0	7.02	0	0	11.6
2020	3	18	18	29	14	35	0	0	0	0	0	0	0	7.01	0	0	11.6
2020	3	18	18	39	14	35	0	0	0	0	0	0	0	7.01	0	0	11.6
2020	3	18	18	49	14	35	0	0	0	0	0	0	0	7.01	0	0	11.6
2020	3	18	18	59	14	35	0	0	0	0	0	0	0	7	0	0	11.6
2020	3	18	19	9	14	35	0	0	0	0	0	0	0	7	0	0	11.6
2020	3	18	19	19	14	35	0	0	0	0	0	0	0	6.99	0	0	11.6
2020	3	18	19	29	14	35	0	0	0	0	0	0	0	6.98	0	0	11.6
2020	3	18	19	39	14	35	0	0	0	0	0	0	0	6.96	0	0	11.6
2020	3	18	19	49	14	35	0	0	0	0	0	0	0	6.96	0	0	11.6
2020	3	18	19	59	14	35	0	0	0	0	0	0	0	6.94	0	0	11.6
2020	3	18	20	9	14	34	0	0	0	0	0	0	0	6.93	0	0	11.6
2020	3	18	20	19	14	35	0	0	0	0	0	0	0	6.91	0	0	11.6
2020	3	18	20	29	14	35	0	0	0	0	0	0	0	6.89	0	0	11.6
2020	3	18	20	39	14	34	0	0	0	0	0	0	0	6.87	0	0	11.6
2020	3	18	20	49	14	35	0	0	0	0	0	0	0	6.85	0	0	11.6
2020	3	18	20	59	14	35	0	0	0	0	0	0	0	6.82	0	0	11.6
2020	3	18	21	9	14	34	0	0	0	0	0	0	0	6.8	0	0	11.6
2020	3	18	21	19	14	35	0	0	0	0	0	0	0	6.78	0	0	11.6
2020	3	18	21	29	14	35	0	0	0	0	0	0	0	6.75	0	0	11.6
2020	3	18	21	39	14	35	0	0	0	0	0	0	0	6.73	0	0	11.6
2020	3	18	21	49	14	35	0	0	0	0	0	0	0	6.71	0	0	11.6
2020	3	18	21	59	14	35	0	0	0	0	0	0	0	6.69	0	0	11.6
2020	3	18	22	9	14	35	0	0	0	0	0	0	0	6.66	0	0	11.6
2020	3	18	22	19	14	35	0	0	0	0	0	0	0	6.63	0	0	11.6
2020	3	18	22	29	14	35	0	0	0	0	0	0	0	6.6	0	0	11.6
2020	3	18	22	39	14	35	0	0	0	0	0	0	0	6.58	0	0	11.4
2020	3	18	22	49	14	35	0	0	0	0	0	0	0	6.55	0	0	11.4

Reinhackle (0356)

Year	Month	Day	Hour	Minute	Second	Noise3	IceDetection	Heading	Pitch	Roll	StdDevHeading	StdDevPitch	StdDevRoll	Temperature	Pressure	StdDevPressure	Voltage
2020	3	18	22	59	14	35	0	0	0	0	0	0	0	6.52	0	0	11.4
2020	3	18	23	9	14	34	0	0	0	0	0	0	0	6.5	0	0	11.4
2020	3	18	23	19	14	35	0	0	0	0	0	0	0	6.48	0	0	11.4
2020	3	18	23	29	14	35	0	0	0	0	0	0	0	6.45	0	0	11.4
2020	3	18	23	39	14	35	0	0	0	0	0	0	0	6.42	0	0	11.4
2020	3	18	23	49	14	35	0	0	0	0	0	0	0	6.39	0	0	11.4
2020	3	18	23	59	14	35	0	0	0	0	0	0	0	6.36	0	0	11.4
2020	3	19	0	9	14	35	0	0	0	0	0	0	0	6.33	0	0	11.4
2020	3	19	0	19	14	35	0	0	0	0	0	0	0	6.31	0	0	11.4
2020	3	19	0	29	14	35	0	0	0	0	0	0	0	6.28	0	0	11.4
2020	3	19	0	39	14	35	0	0	0	0	0	0	0	6.25	0	0	11.4
2020	3	19	0	49	14	35	0	0	0	0	0	0	0	6.21	0	0	11.4
2020	3	19	0	59	14	35	0	0	0	0	0	0	0	6.19	0	0	11.4
2020	3	19	1	9	14	35	0	0	0	0	0	0	0	6.16	0	0	11.4
2020	3	19	1	19	14	35	0	0	0	0	0	0	0	6.13	0	0	11.4
2020	3	19	1	29	14	35	0	0	0	0	0	0	0	6.1	0	0	11.4
2020	3	19	1	39	14	35	0	0	0	0	0	0	0	6.06	0	0	11.4
2020	3	19	1	49	14	35	0	0	0	0	0	0	0	6.03	0	0	11.4
2020	3	19	1	59	14	35	0	0	0	0	0	0	0	6.01	0	0	11.4
2020	3	19	2	9	14	35	0	0	0	0	0	0	0	5.98	0	0	11.4
2020	3	19	2	19	14	35	0	0	0	0	0	0	0	5.95	0	0	11.4
2020	3	19	2	29	14	35	0	0	0	0	0	0	0	5.93	0	0	11.4
2020	3	19	2	39	14	35	0	0	0	0	0	0	0	5.9	0	0	11.4
2020	3	19	2	49	14	34	0	0	0	0	0	0	0	5.87	0	0	11.4
2020	3	19	2	59	14	35	0	0	0	0	0	0	0	5.85	0	0	11.4
2020	3	19	3	9	14	35	0	0	0	0	0	0	0	5.82	0	0	11.4
2020	3	19	3	19	14	35	0	0	0	0	0	0	0	5.8	0	0	11.4
2020	3	19	3	29	14	35	0	0	0	0	0	0	0	5.77	0	0	11.4
2020	3	19	3	39	14	35	0	0	0	0	0	0	0	5.75	0	0	11.4
2020	3	19	3	49	14	35	0	0	0	0	0	0	0	5.73	0	0	11.4
2020	3	19	3	59	14	35	0	0	0	0	0	0	0	5.7	0	0	11.4
2020	3	19	4	9	14	35	0	0	0	0	0	0	0	5.68	0	0	11.4
2020	3	19	4	19	14	35	0	0	0	0	0	0	0	5.66	0	0	11.4
2020	3	19	4	29	14	36	0	0	0	0	0	0	0	5.64	0	0	11.4
2020	3	19	4	39	14	35	0	0	0	0	0	0	0	5.62	0	0	11.4
2020	3	19	4	49	14	35	0	0	0	0	0	0	0	5.6	0	0	11.4
2020	3	19	4	59	14	35	0	0	0	0	0	0	0	5.58	0	0	11.4
2020	3	19	5	9	14	35	0	0	0	0	0	0	0	5.56	0	0	11.4
2020	3	19	5	19	14	35	0	0	0	0	0	0	0	5.55	0	0	11.4
2020	3	19	5	29	14	35	0	0	0	0	0	0	0	5.53	0	0	11.4
2020	3	19	5	39	14	35	0	0	0	0	0	0	0	5.52	0	0	11.4
2020	3	19	5	49	14	35	0	0	0	0	0	0	0	5.5	0	0	11.4
2020	3	19	5	59	14	35	0	0	0	0	0	0	0	5.49	0	0	11.4
2020	3	19	6	9	14	35	0	0	0	0	0	0	0	5.48	0	0	11.4
2020	3	19	6	19	14	36	0	0	0	0	0	0	0	5.47	0	0	11.4
2020	3	19	6	29	14	35	0	0	0	0	0	0	0	5.46	0	0	11.4
2020	3	19	6	39	14	35	0	0	0	0	0	0	0	5.45	0	0	11.4

Reinhackle (0356)

Year	Month	Day	Hour	Minute	Second	Noise3	IceDetection	Heading	Pitch	Roll	StdDevHeading	StdDevPitch	StdDevRoll	Temperature	Pressure	StdDevPressure	Voltage
2020	3	19	6	49	14	35		0	0	0	0	0	0	5.44	0	0	11.4
2020	3	19	6	59	14	35		0	0	0	0	0	0	5.44	0	0	11.6
2020	3	19	7	9	14	35		0	0	0	0	0	0	5.44	0	0	11.8
2020	3	19	7	19	14	35		0	0	0	0	0	0	5.44	0	0	12.2
2020	3	19	7	29	14	35		0	0	0	0	0	0	5.46	0	0	12.4
2020	3	19	7	39	14	36		0	0	0	0	0	0	5.48	0	0	12.6
2020	3	19	7	49	14	35		0	0	0	0	0	0	5.49	0	0	12.6
2020	3	19	7	59	14	35		0	0	0	0	0	0	5.51	0	0	12.4
2020	3	19	8	9	14	35		0	0	0	0	0	0	5.54	0	0	12.8
2020	3	19	8	19	14	35		0	0	0	0	0	0	5.55	0	0	12.6
2020	3	19	8	29	14	35		0	0	0	0	0	0	5.54	0	0	12.4
2020	3	19	8	39	14	36		0	0	0	0	0	0	5.61	0	0	13
2020	3	19	8	49	14	36		0	0	0	0	0	0	5.66	0	0	13.2
2020	3	19	8	59	14	35		0	0	0	0	0	0	5.66	0	0	13
2020	3	19	9	9	14	35		0	0	0	0	0	0	5.79	0	0	13.4
2020	3	19	9	19	14	35		0	0	0	0	0	0	5.74	0	0	13
2020	3	19	9	29	14	36		0	0	0	0	0	0	5.85	0	0	13.6
2020	3	19	9	39	14	35		0	0	0	0	0	0	5.92	0	0	13.6
2020	3	19	9	49	14	36		0	0	0	0	0	0	5.89	0	0	13.4
2020	3	19	9	59	14	35		0	0	0	0	0	0	5.86	0	0	13.4
2020	3	19	10	9	14	34		0	0	0	0	0	0	5.85	0	0	13.2
2020	3	19	10	19	14	35		0	0	0	0	0	0	5.86	0	0	13.4
2020	3	19	10	29	14	35		0	0	0	0	0	0	5.9	0	0	13.4
2020	3	19	10	39	14	35		0	0	0	0	0	0	5.93	0	0	13.4
2020	3	19	10	49	14	35		0	0	0	0	0	0	5.94	0	0	13.4
2020	3	19	10	59	14	35		0	0	0	0	0	0	5.94	0	0	13.4
2020	3	19	11	9	14	35		0	0	0	0	0	0	5.93	0	0	13.4
2020	3	19	11	19	14	35		0	0	0	0	0	0	5.95	0	0	13.4
2020	3	19	11	29	14	35		0	0	0	0	0	0	5.94	0	0	13.2
2020	3	19	11	39	14	35		0	0	0	0	0	0	5.94	0	0	12.6
2020	3	19	11	49	14	35		0	0	0	0	0	0	5.97	0	0	13.6
2020	3	19	11	59	14	35		0	0	0	0	0	0	6	0	0	13.6
2020	3	19	12	9	14	35		0	0	0	0	0	0	5.98	0	0	12.4
2020	3	19	12	19	14	35		0	0	0	0	0	0	5.97	0	0	12.2
2020	3	19	12	29	14	35		0	0	0	0	0	0	5.97	0	0	12
2020	3	19	12	39	14	35		0	0	0	0	0	0	5.97	0	0	12
2020	3	19	12	49	14	35		0	0	0	0	0	0	5.98	0	0	11.8
2020	3	19	12	59	14	35		0	0	0	0	0	0	5.99	0	0	11.8
2020	3	19	13	9	14	36		0	0	0	0	0	0	6	0	0	12
2020	3	19	13	19	14	34		0	0	0	0	0	0	6.03	0	0	12
2020	3	19	13	29	14	35		0	0	0	0	0	0	6.05	0	0	12.2
2020	3	19	13	39	14	35		0	0	0	0	0	0	6.08	0	0	13.6
2020	3	19	13	49	14	35		0	0	0	0	0	0	6.1	0	0	12.8
2020	3	19	13	59	14	35		0	0	0	0	0	0	6.1	0	0	12.2
2020	3	19	14	9	14	35		0	0	0	0	0	0	6.1	0	0	12
2020	3	19	14	19	14	36		0	0	0	0	0	0	6.14	0	0	13.6
2020	3	19	14	29	14	36		0	0	0	0	0	0	6.15	0	0	12.4

Reinhackle (0356)

Year	Month	Day	Hour	Minute	Second	Noise3	IceDetection	Heading	Pitch	Roll	StdDevHeading	StdDevPitch	StdDevRoll	Temperature	Pressure	StdDevPressure	Voltage
2020	3	19	14	39	14	35	0	0	0	0	0	0	0	6.15	0	0	12
2020	3	19	14	49	14	35	0	0	0	0	0	0	0	6.16	0	0	12
2020	3	19	14	59	14	35	0	0	0	0	0	0	0	6.15	0	0	12
2020	3	19	15	9	14	35	0	0	0	0	0	0	0	6.17	0	0	12
2020	3	19	15	19	14	35	0	0	0	0	0	0	0	6.21	0	0	13.8
2020	3	19	15	29	14	35	0	0	0	0	0	0	0	6.24	0	0	13.8
2020	3	19	15	39	14	35	0	0	0	0	0	0	0	6.26	0	0	13.8
2020	3	19	15	49	14	35	0	0	0	0	0	0	0	6.24	0	0	12.2
2020	3	19	15	59	14	35	0	0	0	0	0	0	0	6.26	0	0	13.6
2020	3	19	16	9	14	35	0	0	0	0	0	0	0	6.24	0	0	12.4
2020	3	19	16	19	14	35	0	0	0	0	0	0	0	6.23	0	0	12
2020	3	19	16	29	14	35	0	0	0	0	0	0	0	6.22	0	0	12
2020	3	19	16	39	14	35	0	0	0	0	0	0	0	6.22	0	0	11.8
2020	3	19	16	49	14	35	0	0	0	0	0	0	0	6.22	0	0	11.8
2020	3	19	16	59	14	35	0	0	0	0	0	0	0	6.21	0	0	11.6
2020	3	19	17	9	14	35	0	0	0	0	0	0	0	6.2	0	0	11.6
2020	3	19	17	19	14	35	0	0	0	0	0	0	0	6.2	0	0	11.6
2020	3	19	17	29	14	35	0	0	0	0	0	0	0	6.2	0	0	11.6
2020	3	19	17	39	14	35	0	0	0	0	0	0	0	6.2	0	0	11.6
2020	3	19	17	49	14	36	0	0	0	0	0	0	0	6.2	0	0	11.6
2020	3	19	17	59	14	35	0	0	0	0	0	0	0	6.2	0	0	11.6
2020	3	19	18	9	14	35	0	0	0	0	0	0	0	6.2	0	0	11.6
2020	3	19	18	19	14	35	0	0	0	0	0	0	0	6.2	0	0	11.6
2020	3	19	18	29	14	35	0	0	0	0	0	0	0	6.2	0	0	11.6
2020	3	19	18	39	14	36	0	0	0	0	0	0	0	6.2	0	0	11.6
2020	3	19	18	49	14	35	0	0	0	0	0	0	0	6.19	0	0	11.6
2020	3	19	18	59	14	35	0	0	0	0	0	0	0	6.19	0	0	11.6
2020	3	19	19	9	14	35	0	0	0	0	0	0	0	6.19	0	0	11.6
2020	3	19	19	19	14	35	0	0	0	0	0	0	0	6.19	0	0	11.6
2020	3	19	19	29	14	35	0	0	0	0	0	0	0	6.19	0	0	11.6
2020	3	19	19	39	14	36	0	0	0	0	0	0	0	6.18	0	0	11.6
2020	3	19	19	49	14	35	0	0	0	0	0	0	0	6.18	0	0	11.6
2020	3	19	19	59	14	35	0	0	0	0	0	0	0	6.17	0	0	11.6
2020	3	19	20	9	14	35	0	0	0	0	0	0	0	6.16	0	0	11.6
2020	3	19	20	19	14	35	0	0	0	0	0	0	0	6.15	0	0	11.6
2020	3	19	20	29	14	35	0	0	0	0	0	0	0	6.14	0	0	11.6
2020	3	19	20	39	14	35	0	0	0	0	0	0	0	6.14	0	0	11.6
2020	3	19	20	49	14	35	0	0	0	0	0	0	0	6.13	0	0	11.6
2020	3	19	20	59	14	35	0	0	0	0	0	0	0	6.11	0	0	11.6
2020	3	19	21	9	14	35	0	0	0	0	0	0	0	6.1	0	0	11.6
2020	3	19	21	19	14	35	0	0	0	0	0	0	0	6.08	0	0	11.6
2020	3	19	21	29	14	35	0	0	0	0	0	0	0	6.07	0	0	11.6
2020	3	19	21	39	14	35	0	0	0	0	0	0	0	6.05	0	0	11.6
2020	3	19	21	49	14	35	0	0	0	0	0	0	0	6.03	0	0	11.6
2020	3	19	21	59	14	35	0	0	0	0	0	0	0	6.01	0	0	11.4
2020	3	19	22	9	14	36	0	0	0	0	0	0	0	5.99	0	0	11.4
2020	3	19	22	19	14	35	0	0	0	0	0	0	0	5.97	0	0	11.4

Reinhackle (0356)

Year	Month	Day	Hour	Minute	Second	Noise3	IceDetection	Heading	Pitch	Roll	StdDevHeading	StdDevPitch	StdDevRoll	Temperature	Pressure	StdDevPressure	Voltage
2020	3	19	22	29	14	35	0	0	0	0	0	0	0	5.95	0	0	11.4
2020	3	19	22	39	14	35	0	0	0	0	0	0	0	5.92	0	0	11.4
2020	3	19	22	49	14	35	0	0	0	0	0	0	0	5.9	0	0	11.4
2020	3	19	22	59	14	35	0	0	0	0	0	0	0	5.87	0	0	11.4
2020	3	19	23	9	14	35	0	0	0	0	0	0	0	5.85	0	0	11.4
2020	3	19	23	19	14	35	0	0	0	0	0	0	0	5.83	0	0	11.4
2020	3	19	23	29	14	34	0	0	0	0	0	0	0	5.8	0	0	11.4
2020	3	19	23	39	14	35	0	0	0	0	0	0	0	5.78	0	0	11.4
2020	3	19	23	49	14	35	0	0	0	0	0	0	0	5.76	0	0	11.4
2020	3	19	23	59	14	34	0	0	0	0	0	0	0	5.74	0	0	11.4
2020	3	20	0	9	14	35	0	0	0	0	0	0	0	5.71	0	0	11.4
2020	3	20	0	19	14	35	0	0	0	0	0	0	0	5.69	0	0	11.4
2020	3	20	0	29	14	35	0	0	0	0	0	0	0	5.67	0	0	11.4
2020	3	20	0	39	14	36	0	0	0	0	0	0	0	5.65	0	0	11.4
2020	3	20	0	49	14	35	0	0	0	0	0	0	0	5.63	0	0	11.4
2020	3	20	0	59	14	35	0	0	0	0	0	0	0	5.6	0	0	11.4
2020	3	20	1	9	14	35	0	0	0	0	0	0	0	5.59	0	0	11.4
2020	3	20	1	19	14	36	0	0	0	0	0	0	0	5.57	0	0	11.4
2020	3	20	1	29	14	35	0	0	0	0	0	0	0	5.54	0	0	11.4
2020	3	20	1	39	14	35	0	0	0	0	0	0	0	5.53	0	0	11.4
2020	3	20	1	49	14	35	0	0	0	0	0	0	0	5.5	0	0	11.4
2020	3	20	1	59	14	35	0	0	0	0	0	0	0	5.49	0	0	11.4
2020	3	20	2	9	14	35	0	0	0	0	0	0	0	5.46	0	0	11.4
2020	3	20	2	19	14	35	0	0	0	0	0	0	0	5.45	0	0	11.4
2020	3	20	2	29	14	35	0	0	0	0	0	0	0	5.42	0	0	11.4
2020	3	20	2	39	14	35	0	0	0	0	0	0	0	5.4	0	0	11.4
2020	3	20	2	49	14	36	0	0	0	0	0	0	0	5.39	0	0	11.4
2020	3	20	2	59	14	36	0	0	0	0	0	0	0	5.37	0	0	11.4
2020	3	20	3	9	14	35	0	0	0	0	0	0	0	5.35	0	0	11.4
2020	3	20	3	19	14	35	0	0	0	0	0	0	0	5.34	0	0	11.4
2020	3	20	3	29	14	36	0	0	0	0	0	0	0	5.32	0	0	11.4
2020	3	20	3	39	14	35	0	0	0	0	0	0	0	5.3	0	0	11.4
2020	3	20	3	49	14	36	0	0	0	0	0	0	0	5.28	0	0	11.4
2020	3	20	3	59	14	35	0	0	0	0	0	0	0	5.27	0	0	11.2
2020	3	20	4	9	14	36	0	0	0	0	0	0	0	5.24	0	0	11.2
2020	3	20	4	19	14	35	0	0	0	0	0	0	0	5.23	0	0	11.2
2020	3	20	4	29	14	36	0	0	0	0	0	0	0	5.21	0	0	11.2
2020	3	20	4	39	14	35	0	0	0	0	0	0	0	5.19	0	0	11.2
2020	3	20	4	49	14	36	0	0	0	0	0	0	0	5.18	0	0	11.2
2020	3	20	4	59	14	36	0	0	0	0	0	0	0	5.16	0	0	11.2
2020	3	20	5	9	14	35	0	0	0	0	0	0	0	5.15	0	0	11.2
2020	3	20	5	19	14	35	0	0	0	0	0	0	0	5.13	0	0	11.2
2020	3	20	5	29	14	35	0	0	0	0	0	0	0	5.11	0	0	11.2
2020	3	20	5	39	14	35	0	0	0	0	0	0	0	5.09	0	0	11.2
2020	3	20	5	49	14	35	0	0	0	0	0	0	0	5.07	0	0	11.2
2020	3	20	5	59	14	35	0	0	0	0	0	0	0	5.06	0	0	11.2
2020	3	20	6	9	14	36	0	0	0	0	0	0	0	5.04	0	0	11.2

Reinhackle (0356)

Year	Month	Day	Hour	Minute	Second	Noise3	IceDetection	Heading	Pitch	Roll	StdDevHeading	StdDevPitch	StdDevRoll	Temperature	Pressure	StdDevPressure	Voltage
2020	3	20	6	19	14	36	0	0	0	0	0	0	0	5.02	0	0	11.2
2020	3	20	6	29	14	35	0	0	0	0	0	0	0	5.01	0	0	11.2
2020	3	20	6	39	14	36	0	0	0	0	0	0	0	5	0	0	11.2
2020	3	20	6	49	14	35	0	0	0	0	0	0	0	4.99	0	0	11.6
2020	3	20	6	59	14	36	0	0	0	0	0	0	0	4.98	0	0	11.8
2020	3	20	7	9	14	35	0	0	0	0	0	0	0	4.97	0	0	12
2020	3	20	7	19	14	36	0	0	0	0	0	0	0	4.98	0	0	12.2
2020	3	20	7	29	14	35	0	0	0	0	0	0	0	4.98	0	0	12.4
2020	3	20	7	39	14	36	0	0	0	0	0	0	0	4.99	0	0	12.6
2020	3	20	7	49	14	35	0	0	0	0	0	0	0	5	0	0	12.6
2020	3	20	7	59	14	35	0	0	0	0	0	0	0	5.06	0	0	12.6
2020	3	20	8	9	14	36	0	0	0	0	0	0	0	5.09	0	0	12.8
2020	3	20	8	19	14	35	0	0	0	0	0	0	0	5.11	0	0	12.8
2020	3	20	8	29	14	36	0	0	0	0	0	0	0	5.15	0	0	12.8
2020	3	20	8	39	14	35	0	0	0	0	0	0	0	5.16	0	0	13
2020	3	20	8	49	14	36	0	0	0	0	0	0	0	5.19	0	0	13
2020	3	20	8	59	14	35	0	0	0	0	0	0	0	5.23	0	0	13.2
2020	3	20	9	9	14	35	0	0	0	0	0	0	0	5.26	0	0	13.6
2020	3	20	9	19	14	35	0	0	0	0	0	0	0	5.3	0	0	13.6
2020	3	20	9	29	14	35	0	0	0	0	0	0	0	5.32	0	0	13.6
2020	3	20	9	39	14	35	0	0	0	0	0	0	0	5.36	0	0	13.6
2020	3	20	9	49	14	35	0	0	0	0	0	0	0	5.39	0	0	13.6
2020	3	20	9	59	14	36	0	0	0	0	0	0	0	5.42	0	0	13.4
2020	3	20	10	9	14	35	0	0	0	0	0	0	0	5.46	0	0	13.4
2020	3	20	10	19	14	35	0	0	0	0	0	0	0	5.5	0	0	13.4
2020	3	20	10	29	14	36	0	0	0	0	0	0	0	5.53	0	0	13.4
2020	3	20	10	39	14	35	0	0	0	0	0	0	0	5.58	0	0	13.4
2020	3	20	10	49	14	36	0	0	0	0	0	0	0	5.61	0	0	13.4
2020	3	20	10	59	14	36	0	0	0	0	0	0	0	5.65	0	0	13.4
2020	3	20	11	9	14	35	0	0	0	0	0	0	0	5.68	0	0	13.4
2020	3	20	11	19	14	35	0	0	0	0	0	0	0	5.72	0	0	13.4
2020	3	20	11	29	14	35	0	0	0	0	0	0	0	5.74	0	0	13.4
2020	3	20	11	39	14	35	0	0	0	0	0	0	0	5.77	0	0	13.4
2020	3	20	11	49	14	35	0	0	0	0	0	0	0	5.8	0	0	13.4
2020	3	20	11	59	14	35	0	0	0	0	0	0	0	5.84	0	0	13.4
2020	3	20	12	9	14	35	0	0	0	0	0	0	0	5.89	0	0	13.4
2020	3	20	12	19	14	35	0	0	0	0	0	0	0	5.92	0	0	13.4
2020	3	20	12	29	14	35	0	0	0	0	0	0	0	5.84	0	0	12.8
2020	3	20	12	39	14	35	0	0	0	0	0	0	0	5.94	0	0	13.4
2020	3	20	12	49	14	35	0	0	0	0	0	0	0	5.97	0	0	13.4
2020	3	20	12	59	14	35	0	0	0	0	0	0	0	6	0	0	13.4
2020	3	20	13	9	14	36	0	0	0	0	0	0	0	6.04	0	0	13.4
2020	3	20	13	19	14	35	0	0	0	0	0	0	0	6.06	0	0	13.4
2020	3	20	13	29	14	35	0	0	0	0	0	0	0	6.08	0	0	13.4
2020	3	20	13	39	14	35	0	0	0	0	0	0	0	6.11	0	0	13.4
2020	3	20	13	49	14	36	0	0	0	0	0	0	0	6.14	0	0	13.4
2020	3	20	13	59	14	34	0	0	0	0	0	0	0	6.13	0	0	13.4

Reinhackle (0356)

Year	Month	Day	Hour	Minute	Second	Noise3	IceDetection	Heading	Pitch	Roll	StdDevHeading	StdDevPitch	StdDevRoll	Temperature	Pressure	StdDevPressure	Voltage
2020	3	20	14	9	14	35	0	0	0	0	0	0	0	6.16	0	0	13.4
2020	3	20	14	19	14	35	0	0	0	0	0	0	0	6.17	0	0	13.4
2020	3	20	14	29	14	35	0	0	0	0	0	0	0	6.19	0	0	13.4
2020	3	20	14	39	14	35	0	0	0	0	0	0	0	6.2	0	0	13.4
2020	3	20	14	49	14	36	0	0	0	0	0	0	0	6.22	0	0	13.4
2020	3	20	14	59	14	35	0	0	0	0	0	0	0	6.24	0	0	13.4
2020	3	20	15	9	14	35	0	0	0	0	0	0	0	6.25	0	0	13.4
2020	3	20	15	19	14	35	0	0	0	0	0	0	0	6.26	0	0	13.4
2020	3	20	15	29	14	35	0	0	0	0	0	0	0	6.27	0	0	13.4
2020	3	20	15	39	14	35	0	0	0	0	0	0	0	6.28	0	0	13.4
2020	3	20	15	49	14	35	0	0	0	0	0	0	0	6.28	0	0	13.4
2020	3	20	15	59	14	35	0	0	0	0	0	0	0	6.28	0	0	13.4
2020	3	20	16	9	14	35	0	0	0	0	0	0	0	6.27	0	0	12.8
2020	3	20	16	19	14	35	0	0	0	0	0	0	0	6.26	0	0	12
2020	3	20	16	29	14	34	0	0	0	0	0	0	0	6.27	0	0	12
2020	3	20	16	39	14	35	0	0	0	0	0	0	0	6.27	0	0	12
2020	3	20	16	49	14	36	0	0	0	0	0	0	0	6.27	0	0	11.8
2020	3	20	16	59	14	35	0	0	0	0	0	0	0	6.28	0	0	11.8
2020	3	20	17	9	14	34	0	0	0	0	0	0	0	6.29	0	0	11.6
2020	3	20	17	19	14	35	0	0	0	0	0	0	0	6.29	0	0	11.6
2020	3	20	17	29	14	35	0	0	0	0	0	0	0	6.3	0	0	11.6
2020	3	20	17	39	14	35	0	0	0	0	0	0	0	6.31	0	0	11.6
2020	3	20	17	49	14	35	0	0	0	0	0	0	0	6.32	0	0	11.6
2020	3	20	17	59	14	34	0	0	0	0	0	0	0	6.33	0	0	11.6
2020	3	20	18	9	14	35	0	0	0	0	0	0	0	6.34	0	0	11.6
2020	3	20	18	19	14	35	0	0	0	0	0	0	0	6.34	0	0	11.6
2020	3	20	18	29	14	35	0	0	0	0	0	0	0	6.35	0	0	11.6
2020	3	20	18	39	14	35	0	0	0	0	0	0	0	6.35	0	0	11.6
2020	3	20	18	49	14	35	0	0	0	0	0	0	0	6.36	0	0	11.6
2020	3	20	18	59	14	35	0	0	0	0	0	0	0	6.35	0	0	11.6
2020	3	20	19	9	14	35	0	0	0	0	0	0	0	6.35	0	0	11.6
2020	3	20	19	19	14	35	0	0	0	0	0	0	0	6.34	0	0	11.6
2020	3	20	19	29	14	35	0	0	0	0	0	0	0	6.35	0	0	11.6
2020	3	20	19	39	14	35	0	0	0	0	0	0	0	6.34	0	0	11.6
2020	3	20	19	49	14	34	0	0	0	0	0	0	0	6.33	0	0	11.6
2020	3	20	19	59	14	35	0	0	0	0	0	0	0	6.32	0	0	11.6
2020	3	20	20	9	14	35	0	0	0	0	0	0	0	6.31	0	0	11.6
2020	3	20	20	19	14	35	0	0	0	0	0	0	0	6.3	0	0	11.6
2020	3	20	20	29	14	36	0	0	0	0	0	0	0	6.29	0	0	11.6
2020	3	20	20	39	14	35	0	0	0	0	0	0	0	6.28	0	0	11.6
2020	3	20	20	49	14	35	0	0	0	0	0	0	0	6.26	0	0	11.6
2020	3	20	20	59	14	35	0	0	0	0	0	0	0	6.25	0	0	11.6
2020	3	20	21	9	14	35	0	0	0	0	0	0	0	6.24	0	0	11.6
2020	3	20	21	19	14	35	0	0	0	0	0	0	0	6.22	0	0	11.6
2020	3	20	21	29	14	35	0	0	0	0	0	0	0	6.2	0	0	11.6
2020	3	20	21	39	14	35	0	0	0	0	0	0	0	6.19	0	0	11.6
2020	3	20	21	49	14	35	0	0	0	0	0	0	0	6.18	0	0	11.6

Reinhackle (0356)

Year	Month	Day	Hour	Minute	Second	Noise3	IceDetection	Heading	Pitch	Roll	StdDevHeading	StdDevPitch	StdDevRoll	Temperature	Pressure	StdDevPressure	Voltage
2020	3	20	21	59	14	35		0	0	0	0	0	0	6.16	0	0	11.4
2020	3	20	22	9	14	34		0	0	0	0	0	0	6.15	0	0	11.4
2020	3	20	22	19	14	35		0	0	0	0	0	0	6.13	0	0	11.4
2020	3	20	22	29	14	35		0	0	0	0	0	0	6.12	0	0	11.4
2020	3	20	22	39	14	36		0	0	0	0	0	0	6.1	0	0	11.4
2020	3	20	22	49	14	35		0	0	0	0	0	0	6.08	0	0	11.4
2020	3	20	22	59	14	35		0	0	0	0	0	0	6.06	0	0	11.4
2020	3	20	23	9	14	36		0	0	0	0	0	0	6.05	0	0	11.4
2020	3	20	23	19	14	35		0	0	0	0	0	0	6.03	0	0	11.4
2020	3	20	23	29	14	35		0	0	0	0	0	0	6.01	0	0	11.4
2020	3	20	23	39	14	35		0	0	0	0	0	0	5.99	0	0	11.4
2020	3	20	23	49	14	36		0	0	0	0	0	0	5.97	0	0	11.4
2020	3	20	23	59	14	35		0	0	0	0	0	0	5.95	0	0	11.4
2020	3	21	0	9	14	35		0	0	0	0	0	0	5.93	0	0	11.4
2020	3	21	0	19	14	35		0	0	0	0	0	0	5.91	0	0	11.4
2020	3	21	0	29	14	35		0	0	0	0	0	0	5.89	0	0	11.4
2020	3	21	0	39	14	35		0	0	0	0	0	0	5.87	0	0	11.4
2020	3	21	0	49	14	35		0	0	0	0	0	0	5.85	0	0	11.4
2020	3	21	0	59	14	35		0	0	0	0	0	0	5.83	0	0	11.4
2020	3	21	1	9	14	35		0	0	0	0	0	0	5.81	0	0	11.4
2020	3	21	1	19	14	35		0	0	0	0	0	0	5.79	0	0	11.4
2020	3	21	1	29	14	35		0	0	0	0	0	0	5.77	0	0	11.4
2020	3	21	1	39	14	35		0	0	0	0	0	0	5.74	0	0	11.4
2020	3	21	1	49	14	35		0	0	0	0	0	0	5.73	0	0	11.4
2020	3	21	1	59	14	35		0	0	0	0	0	0	5.71	0	0	11.4
2020	3	21	2	9	14	35		0	0	0	0	0	0	5.69	0	0	11.4
2020	3	21	2	19	14	35		0	0	0	0	0	0	5.67	0	0	11.4
2020	3	21	2	29	14	35		0	0	0	0	0	0	5.66	0	0	11.4
2020	3	21	2	39	14	35		0	0	0	0	0	0	5.64	0	0	11.4
2020	3	21	2	49	14	35		0	0	0	0	0	0	5.62	0	0	11.4
2020	3	21	2	59	14	35		0	0	0	0	0	0	5.61	0	0	11.4
2020	3	21	3	9	14	36		0	0	0	0	0	0	5.59	0	0	11.4
2020	3	21	3	19	14	35		0	0	0	0	0	0	5.58	0	0	11.4
2020	3	21	3	29	14	35		0	0	0	0	0	0	5.56	0	0	11.4
2020	3	21	3	39	14	35		0	0	0	0	0	0	5.55	0	0	11.4
2020	3	21	3	49	14	35		0	0	0	0	0	0	5.54	0	0	11.4
2020	3	21	3	59	14	35		0	0	0	0	0	0	5.53	0	0	11.4
2020	3	21	4	9	14	36		0	0	0	0	0	0	5.52	0	0	11.4
2020	3	21	4	19	14	36		0	0	0	0	0	0	5.51	0	0	11.4
2020	3	21	4	29	14	35		0	0	0	0	0	0	5.5	0	0	11.4
2020	3	21	4	39	14	36		0	0	0	0	0	0	5.49	0	0	11.4
2020	3	21	4	49	14	36		0	0	0	0	0	0	5.48	0	0	11.4
2020	3	21	4	59	14	35		0	0	0	0	0	0	5.47	0	0	11.4
2020	3	21	5	9	14	35		0	0	0	0	0	0	5.46	0	0	11.4
2020	3	21	5	19	14	35		0	0	0	0	0	0	5.46	0	0	11.4
2020	3	21	5	29	14	35		0	0	0	0	0	0	5.45	0	0	11.4
2020	3	21	5	39	14	35		0	0	0	0	0	0	5.45	0	0	11.4

Reinhackle (0356)

Year	Month	Day	Hour	Minute	Second	Noise3	IceDetection	Heading	Pitch	Roll	StdDevHeading	StdDevPitch	StdDevRoll	Temperature	Pressure	StdDevPressure	Voltage
2020	3	21	5	49	14	35	0	0	0	0	0	0	0	5.44	0	0	11.4
2020	3	21	5	59	14	35	0	0	0	0	0	0	0	5.43	0	0	11.4
2020	3	21	6	9	14	35	0	0	0	0	0	0	0	5.43	0	0	11.4
2020	3	21	6	19	14	35	0	0	0	0	0	0	0	5.43	0	0	11.4
2020	3	21	6	29	14	35	0	0	0	0	0	0	0	5.43	0	0	11.4
2020	3	21	6	39	14	35	0	0	0	0	0	0	0	5.44	0	0	11.4
2020	3	21	6	49	14	35	0	0	0	0	0	0	0	5.44	0	0	11.4
2020	3	21	6	59	14	35	0	0	0	0	0	0	0	5.45	0	0	11.6
2020	3	21	7	9	14	35	0	0	0	0	0	0	0	5.47	0	0	11.6
2020	3	21	7	19	14	35	0	0	0	0	0	0	0	5.48	0	0	11.6
2020	3	21	7	29	14	35	0	0	0	0	0	0	0	5.5	0	0	11.6
2020	3	21	7	39	14	35	0	0	0	0	0	0	0	5.52	0	0	11.8
2020	3	21	7	49	14	35	0	0	0	0	0	0	0	5.56	0	0	12
2020	3	21	7	59	14	35	0	0	0	0	0	0	0	5.62	0	0	12.4
2020	3	21	8	9	14	36	0	0	0	0	0	0	0	5.61	0	0	12.2
2020	3	21	8	19	14	35	0	0	0	0	0	0	0	5.63	0	0	12.2
2020	3	21	8	29	14	35	0	0	0	0	0	0	0	5.65	0	0	12.4
2020	3	21	8	39	14	35	0	0	0	0	0	0	0	5.68	0	0	12.4
2020	3	21	8	49	14	35	0	0	0	0	0	0	0	5.67	0	0	12.2
2020	3	21	8	59	14	35	0	0	0	0	0	0	0	5.72	0	0	12.4
2020	3	21	9	9	14	36	0	0	0	0	0	0	0	5.74	0	0	12.4
2020	3	21	9	19	14	35	0	0	0	0	0	0	0	5.75	0	0	12.2
2020	3	21	9	29	14	35	0	0	0	0	0	0	0	5.78	0	0	12.4
2020	3	21	9	39	14	35	0	0	0	0	0	0	0	5.85	0	0	12.6
2020	3	21	9	49	14	35	0	0	0	0	0	0	0	5.88	0	0	12.6
2020	3	21	9	59	14	35	0	0	0	0	0	0	0	5.91	0	0	12.4
2020	3	21	10	9	14	35	0	0	0	0	0	0	0	5.9	0	0	12.4
2020	3	21	10	19	14	35	0	0	0	0	0	0	0	5.9	0	0	12.4
2020	3	21	10	29	14	35	0	0	0	0	0	0	0	5.91	0	0	12.4
2020	3	21	10	39	14	34	0	0	0	0	0	0	0	5.94	0	0	12.4
2020	3	21	10	49	14	35	0	0	0	0	0	0	0	5.96	0	0	12.4
2020	3	21	10	59	14	35	0	0	0	0	0	0	0	5.98	0	0	12.4
2020	3	21	11	9	14	35	0	0	0	0	0	0	0	6.02	0	0	12.6
2020	3	21	11	19	14	35	0	0	0	0	0	0	0	6.05	0	0	12.8
2020	3	21	11	29	14	36	0	0	0	0	0	0	0	6.1	0	0	13.4
2020	3	21	11	39	14	35	0	0	0	0	0	0	0	6.15	0	0	13.4
2020	3	21	11	49	14	35	0	0	0	0	0	0	0	6.22	0	0	13.4
2020	3	21	11	59	14	35	0	0	0	0	0	0	0	6.36	0	0	13.4
2020	3	21	12	9	14	35	0	0	0	0	0	0	0	6.39	0	0	13.4
2020	3	21	12	19	14	35	0	0	0	0	0	0	0	6.42	0	0	13.4
2020	3	21	12	29	14	35	0	0	0	0	0	0	0	6.43	0	0	13.4
2020	3	21	12	39	14	34	0	0	0	0	0	0	0	6.46	0	0	13.4
2020	3	21	12	49	14	36	0	0	0	0	0	0	0	6.47	0	0	13.4
2020	3	21	12	59	14	36	0	0	0	0	0	0	0	6.44	0	0	13.4
2020	3	21	13	9	14	35	0	0	0	0	0	0	0	6.53	0	0	13.4
2020	3	21	13	19	14	35	0	0	0	0	0	0	0	6.44	0	0	13.4
2020	3	21	13	29	14	35	0	0	0	0	0	0	0	6.45	0	0	13.4

Reinhackle (0356)

Year	Month	Day	Hour	Minute	Second	Noise3	IceDetection	Heading	Pitch	Roll	StdDevHeading	StdDevPitch	StdDevRoll	Temperature	Pressure	StdDevPressure	Voltage
2020	3	21	13	39	14	35	0	0	0	0	0	0	0	6.52	0	0	13.4
2020	3	21	13	49	14	35	0	0	0	0	0	0	0	6.56	0	0	13.4
2020	3	21	13	59	14	35	0	0	0	0	0	0	0	6.52	0	0	13.4
2020	3	21	14	9	14	35	0	0	0	0	0	0	0	6.48	0	0	13.4
2020	3	21	14	19	14	35	0	0	0	0	0	0	0	6.49	0	0	13.4
2020	3	21	14	29	14	35	0	0	0	0	0	0	0	6.49	0	0	13.4
2020	3	21	14	39	14	35	0	0	0	0	0	0	0	6.5	0	0	13.4
2020	3	21	14	49	14	35	0	0	0	0	0	0	0	6.5	0	0	12.8
2020	3	21	14	59	14	35	0	0	0	0	0	0	0	6.51	0	0	12.6
2020	3	21	15	9	14	34	0	0	0	0	0	0	0	6.53	0	0	13.4
2020	3	21	15	19	14	35	0	0	0	0	0	0	0	6.55	0	0	13.2
2020	3	21	15	29	14	35	0	0	0	0	0	0	0	6.56	0	0	12.8
2020	3	21	15	39	14	35	0	0	0	0	0	0	0	6.57	0	0	12.2
2020	3	21	15	49	14	36	0	0	0	0	0	0	0	6.58	0	0	12.2
2020	3	21	15	59	14	35	0	0	0	0	0	0	0	6.57	0	0	12
2020	3	21	16	9	14	35	0	0	0	0	0	0	0	6.58	0	0	11.8
2020	3	21	16	19	14	35	0	0	0	0	0	0	0	6.59	0	0	11.8
2020	3	21	16	29	14	35	0	0	0	0	0	0	0	6.6	0	0	11.8
2020	3	21	16	39	14	35	0	0	0	0	0	0	0	6.59	0	0	11.6
2020	3	21	16	49	14	34	0	0	0	0	0	0	0	6.6	0	0	11.6
2020	3	21	16	59	14	35	0	0	0	0	0	0	0	6.61	0	0	11.6
2020	3	21	17	9	14	35	0	0	0	0	0	0	0	6.61	0	0	11.6
2020	3	21	17	19	14	35	0	0	0	0	0	0	0	6.62	0	0	11.6
2020	3	21	17	29	14	35	0	0	0	0	0	0	0	6.63	0	0	11.6
2020	3	21	17	39	14	35	0	0	0	0	0	0	0	6.64	0	0	11.6
2020	3	21	17	49	14	35	0	0	0	0	0	0	0	6.65	0	0	11.6
2020	3	21	17	59	14	35	0	0	0	0	0	0	0	6.64	0	0	11.6
2020	3	21	18	9	14	34	0	0	0	0	0	0	0	6.65	0	0	11.6
2020	3	21	18	19	14	35	0	0	0	0	0	0	0	6.65	0	0	11.6
2020	3	21	18	29	14	35	0	0	0	0	0	0	0	6.66	0	0	11.6
2020	3	21	18	39	14	35	0	0	0	0	0	0	0	6.66	0	0	11.6
2020	3	21	18	49	14	35	0	0	0	0	0	0	0	6.67	0	0	11.6
2020	3	21	18	59	14	35	0	0	0	0	0	0	0	6.66	0	0	11.6
2020	3	21	19	9	14	35	0	0	0	0	0	0	0	6.66	0	0	11.6
2020	3	21	19	19	14	35	0	0	0	0	0	0	0	6.66	0	0	11.6
2020	3	21	19	29	14	35	0	0	0	0	0	0	0	6.66	0	0	11.6
2020	3	21	19	39	14	35	0	0	0	0	0	0	0	6.65	0	0	11.6
2020	3	21	19	49	14	35	0	0	0	0	0	0	0	6.65	0	0	11.6
2020	3	21	19	59	14	35	0	0	0	0	0	0	0	6.65	0	0	11.6
2020	3	21	20	9	14	35	0	0	0	0	0	0	0	6.65	0	0	11.6
2020	3	21	20	19	14	35	0	0	0	0	0	0	0	6.64	0	0	11.6
2020	3	21	20	29	14	35	0	0	0	0	0	0	0	6.63	0	0	11.6
2020	3	21	20	39	14	35	0	0	0	0	0	0	0	6.63	0	0	11.6
2020	3	21	20	49	14	35	0	0	0	0	0	0	0	6.62	0	0	11.6
2020	3	21	20	59	14	35	0	0	0	0	0	0	0	6.62	0	0	11.6
2020	3	21	21	9	14	35	0	0	0	0	0	0	0	6.61	0	0	11.6
2020	3	21	21	19	14	34	0	0	0	0	0	0	0	6.61	0	0	11.4

Reinhackle (0356)

Year	Month	Day	Hour	Minute	Second	Noise3	IceDetection	Heading	Pitch	Roll	StdDevHeading	StdDevPitch	StdDevRoll	Temperature	Pressure	StdDevPressure	Voltage
2020	3	21	21	29	14	34	0	0	0	0	0	0	0	6.6	0	0	11.4
2020	3	21	21	39	14	35	0	0	0	0	0	0	0	6.59	0	0	11.4
2020	3	21	21	49	14	35	0	0	0	0	0	0	0	6.59	0	0	11.4
2020	3	21	21	59	14	35	0	0	0	0	0	0	0	6.57	0	0	11.4
2020	3	21	22	9	14	35	0	0	0	0	0	0	0	6.57	0	0	11.4
2020	3	21	22	19	14	35	0	0	0	0	0	0	0	6.56	0	0	11.4
2020	3	21	22	29	14	35	0	0	0	0	0	0	0	6.55	0	0	11.4
2020	3	21	22	39	14	35	0	0	0	0	0	0	0	6.53	0	0	11.4
2020	3	21	22	49	14	35	0	0	0	0	0	0	0	6.52	0	0	11.4
2020	3	21	22	59	14	35	0	0	0	0	0	0	0	6.51	0	0	11.4
2020	3	21	23	9	14	35	0	0	0	0	0	0	0	6.5	0	0	11.4
2020	3	21	23	19	14	35	0	0	0	0	0	0	0	6.48	0	0	11.4
2020	3	21	23	29	14	36	0	0	0	0	0	0	0	6.47	0	0	11.4
2020	3	21	23	39	14	35	0	0	0	0	0	0	0	6.45	0	0	11.4
2020	3	21	23	49	14	35	0	0	0	0	0	0	0	6.43	0	0	11.4
2020	3	21	23	59	14	35	0	0	0	0	0	0	0	6.42	0	0	11.4
2020	3	22	0	9	14	35	0	0	0	0	0	0	0	6.4	0	0	11.4
2020	3	22	0	19	14	35	0	0	0	0	0	0	0	6.37	0	0	11.4
2020	3	22	0	29	14	35	0	0	0	0	0	0	0	6.36	0	0	11.4
2020	3	22	0	39	14	35	0	0	0	0	0	0	0	6.34	0	0	11.4
2020	3	22	0	49	14	35	0	0	0	0	0	0	0	6.32	0	0	11.4
2020	3	22	0	59	14	34	0	0	0	0	0	0	0	6.31	0	0	11.4
2020	3	22	1	9	14	35	0	0	0	0	0	0	0	6.28	0	0	11.4
2020	3	22	1	19	14	35	0	0	0	0	0	0	0	6.27	0	0	11.4
2020	3	22	1	29	14	35	0	0	0	0	0	0	0	6.25	0	0	11.4
2020	3	22	1	39	14	35	0	0	0	0	0	0	0	6.23	0	0	11.4
2020	3	22	1	49	14	36	0	0	0	0	0	0	0	6.21	0	0	11.4
2020	3	22	1	59	14	35	0	0	0	0	0	0	0	6.19	0	0	11.4
2020	3	22	2	9	14	35	0	0	0	0	0	0	0	6.17	0	0	11.4
2020	3	22	2	19	14	36	0	0	0	0	0	0	0	6.16	0	0	11.4
2020	3	22	2	29	14	35	0	0	0	0	0	0	0	6.14	0	0	11.4
2020	3	22	2	39	14	35	0	0	0	0	0	0	0	6.13	0	0	11.4
2020	3	22	2	49	14	35	0	0	0	0	0	0	0	6.11	0	0	11.4
2020	3	22	2	59	14	35	0	0	0	0	0	0	0	6.1	0	0	11.4
2020	3	22	3	9	14	35	0	0	0	0	0	0	0	6.08	0	0	11.4
2020	3	22	3	19	14	35	0	0	0	0	0	0	0	6.07	0	0	11.4
2020	3	22	3	29	14	35	0	0	0	0	0	0	0	6.05	0	0	11.4
2020	3	22	3	39	14	35	0	0	0	0	0	0	0	6.03	0	0	11.4
2020	3	22	3	49	14	35	0	0	0	0	0	0	0	6.02	0	0	11.4
2020	3	22	3	59	14	35	0	0	0	0	0	0	0	6	0	0	11.4
2020	3	22	4	9	14	35	0	0	0	0	0	0	0	5.99	0	0	11.4
2020	3	22	4	19	14	35	0	0	0	0	0	0	0	5.98	0	0	11.4
2020	3	22	4	29	14	35	0	0	0	0	0	0	0	5.96	0	0	11.4
2020	3	22	4	39	14	35	0	0	0	0	0	0	0	5.95	0	0	11.4
2020	3	22	4	49	14	35	0	0	0	0	0	0	0	5.93	0	0	11.4
2020	3	22	4	59	14	35	0	0	0	0	0	0	0	5.92	0	0	11.4
2020	3	22	5	9	14	35	0	0	0	0	0	0	0	5.91	0	0	11.4

Reinhackle (0356)

Year	Month	Day	Hour	Minute	Second	Noise3	IceDetection	Heading	Pitch	Roll	StdDevHeading	StdDevPitch	StdDevRoll	Temperature	Pressure	StdDevPressure	Voltage
2020	3	22	5	19	14	35	0	0	0	0	0	0	0	5.9	0	0	11.4
2020	3	22	5	29	14	35	0	0	0	0	0	0	0	5.88	0	0	11.4
2020	3	22	5	39	14	36	0	0	0	0	0	0	0	5.87	0	0	11.2
2020	3	22	5	49	14	35	0	0	0	0	0	0	0	5.85	0	0	11.4
2020	3	22	5	59	14	35	0	0	0	0	0	0	0	5.84	0	0	11.4
2020	3	22	6	9	14	35	0	0	0	0	0	0	0	5.83	0	0	11.4
2020	3	22	6	19	14	35	0	0	0	0	0	0	0	5.81	0	0	11.4
2020	3	22	6	29	14	35	0	0	0	0	0	0	0	5.81	0	0	11.4
2020	3	22	6	39	14	35	0	0	0	0	0	0	0	5.8	0	0	11.4
2020	3	22	6	49	14	35	0	0	0	0	0	0	0	5.8	0	0	11.4
2020	3	22	6	59	14	35	0	0	0	0	0	0	0	5.79	0	0	11.4
2020	3	22	7	9	14	35	0	0	0	0	0	0	0	5.79	0	0	11.4
2020	3	22	7	19	14	35	0	0	0	0	0	0	0	5.78	0	0	11.4
2020	3	22	7	29	14	35	0	0	0	0	0	0	0	5.79	0	0	11.4
2020	3	22	7	39	14	35	0	0	0	0	0	0	0	5.78	0	0	11.4
2020	3	22	7	49	14	35	0	0	0	0	0	0	0	5.79	0	0	11.4
2020	3	22	7	59	14	36	0	0	0	0	0	0	0	5.79	0	0	11.4
2020	3	22	8	9	14	35	0	0	0	0	0	0	0	5.79	0	0	11.4
2020	3	22	8	19	14	36	0	0	0	0	0	0	0	5.8	0	0	11.4
2020	3	22	8	29	14	35	0	0	0	0	0	0	0	5.8	0	0	11.4
2020	3	22	8	39	14	35	0	0	0	0	0	0	0	5.82	0	0	11.4
2020	3	22	8	49	14	35	0	0	0	0	0	0	0	5.85	0	0	11.6
2020	3	22	8	59	14	35	0	0	0	0	0	0	0	5.89	0	0	11.8
2020	3	22	9	9	14	35	0	0	0	0	0	0	0	5.91	0	0	12
2020	3	22	9	19	14	34	0	0	0	0	0	0	0	5.93	0	0	12.2
2020	3	22	9	29	14	35	0	0	0	0	0	0	0	5.92	0	0	12.2
2020	3	22	9	39	14	35	0	0	0	0	0	0	0	5.89	0	0	12
2020	3	22	9	49	14	35	0	0	0	0	0	0	0	5.9	0	0	11.8
2020	3	22	9	59	14	35	0	0	0	0	0	0	0	5.9	0	0	11.8
2020	3	22	10	9	14	35	0	0	0	0	0	0	0	5.91	0	0	11.8
2020	3	22	10	19	14	36	0	0	0	0	0	0	0	5.94	0	0	12
2020	3	22	10	29	14	35	0	0	0	0	0	0	0	5.97	0	0	12.2
2020	3	22	10	39	14	35	0	0	0	0	0	0	0	6.02	0	0	12.2
2020	3	22	10	49	14	35	0	0	0	0	0	0	0	6.06	0	0	12.4
2020	3	22	10	59	14	35	0	0	0	0	0	0	0	6.05	0	0	12.2
2020	3	22	11	9	14	35	0	0	0	0	0	0	0	6.06	0	0	12.2
2020	3	22	11	19	14	35	0	0	0	0	0	0	0	6.15	0	0	12.4
2020	3	22	11	29	14	35	0	0	0	0	0	0	0	6.09	0	0	12.2
2020	3	22	11	39	14	34	0	0	0	0	0	0	0	6.13	0	0	12.4
2020	3	22	11	49	14	35	0	0	0	0	0	0	0	6.22	0	0	12.6
2020	3	22	11	59	14	35	0	0	0	0	0	0	0	6.27	0	0	12.6
2020	3	22	12	9	14	35	0	0	0	0	0	0	0	6.42	0	0	13.2
2020	3	22	12	19	14	35	0	0	0	0	0	0	0	6.48	0	0	13.4
2020	3	22	12	29	14	35	0	0	0	0	0	0	0	6.49	0	0	13.4
2020	3	22	12	39	14	35	0	0	0	0	0	0	0	6.54	0	0	13.4
2020	3	22	12	49	14	35	0	0	0	0	0	0	0	6.56	0	0	13.4
2020	3	22	12	59	14	35	0	0	0	0	0	0	0	6.6	0	0	13.4

Reinhackle (0356)

Year	Month	Day	Hour	Minute	Second	Noise3	IceDetection	Heading	Pitch	Roll	StdDevHeading	StdDevPitch	StdDevRoll	Temperature	Pressure	StdDevPressure	Voltage
2020	3	22	13	9	14	35	0	0	0	0	0	0	0	6.62	0	0	13.4
2020	3	22	13	19	14	35	0	0	0	0	0	0	0	6.66	0	0	13.4
2020	3	22	13	29	14	35	0	0	0	0	0	0	0	6.68	0	0	13.4
2020	3	22	13	39	14	35	0	0	0	0	0	0	0	6.67	0	0	13.4
2020	3	22	13	49	14	35	0	0	0	0	0	0	0	6.63	0	0	13.2
2020	3	22	13	59	14	35	0	0	0	0	0	0	0	6.68	0	0	13.4
2020	3	22	14	9	14	35	0	0	0	0	0	0	0	6.71	0	0	13.4
2020	3	22	14	19	14	35	0	0	0	0	0	0	0	6.75	0	0	13.4
2020	3	22	14	29	14	36	0	0	0	0	0	0	0	6.76	0	0	13.4
2020	3	22	14	39	14	35	0	0	0	0	0	0	0	6.76	0	0	13.4
2020	3	22	14	49	14	35	0	0	0	0	0	0	0	6.75	0	0	13.2
2020	3	22	14	59	14	35	0	0	0	0	0	0	0	6.79	0	0	13.4
2020	3	22	15	9	14	35	0	0	0	0	0	0	0	6.8	0	0	13.4
2020	3	22	15	19	14	35	0	0	0	0	0	0	0	6.81	0	0	13.4
2020	3	22	15	29	14	35	0	0	0	0	0	0	0	6.81	0	0	13.4
2020	3	22	15	39	14	35	0	0	0	0	0	0	0	6.81	0	0	13.4
2020	3	22	15	49	14	35	0	0	0	0	0	0	0	6.79	0	0	12.4
2020	3	22	15	59	14	35	0	0	0	0	0	0	0	6.8	0	0	12.8
2020	3	22	16	9	14	35	0	0	0	0	0	0	0	6.82	0	0	13
2020	3	22	16	19	14	35	0	0	0	0	0	0	0	6.82	0	0	12.4
2020	3	22	16	29	14	35	0	0	0	0	0	0	0	6.81	0	0	12
2020	3	22	16	39	14	35	0	0	0	0	0	0	0	6.8	0	0	11.8
2020	3	22	16	49	14	35	0	0	0	0	0	0	0	6.81	0	0	11.8
2020	3	22	16	59	14	34	0	0	0	0	0	0	0	6.82	0	0	11.8
2020	3	22	17	9	14	35	0	0	0	0	0	0	0	6.82	0	0	11.6
2020	3	22	17	19	14	34	0	0	0	0	0	0	0	6.84	0	0	11.6
2020	3	22	17	29	14	35	0	0	0	0	0	0	0	6.84	0	0	11.6
2020	3	22	17	39	14	35	0	0	0	0	0	0	0	6.86	0	0	11.6
2020	3	22	17	49	14	34	0	0	0	0	0	0	0	6.86	0	0	11.6
2020	3	22	17	59	14	35	0	0	0	0	0	0	0	6.87	0	0	11.6
2020	3	22	18	9	14	35	0	0	0	0	0	0	0	6.89	0	0	11.6
2020	3	22	18	19	14	34	0	0	0	0	0	0	0	6.89	0	0	11.6
2020	3	22	18	29	14	35	0	0	0	0	0	0	0	6.89	0	0	11.6
2020	3	22	18	39	14	35	0	0	0	0	0	0	0	6.9	0	0	11.6
2020	3	22	18	49	14	35	0	0	0	0	0	0	0	6.9	0	0	11.6
2020	3	22	18	59	14	35	0	0	0	0	0	0	0	6.91	0	0	11.6
2020	3	22	19	9	14	34	0	0	0	0	0	0	0	6.9	0	0	11.6
2020	3	22	19	19	14	35	0	0	0	0	0	0	0	6.91	0	0	11.6
2020	3	22	19	29	14	35	0	0	0	0	0	0	0	6.9	0	0	11.6
2020	3	22	19	39	14	35	0	0	0	0	0	0	0	6.9	0	0	11.6
2020	3	22	19	49	14	35	0	0	0	0	0	0	0	6.9	0	0	11.6
2020	3	22	19	59	14	34	0	0	0	0	0	0	0	6.9	0	0	11.6
2020	3	22	20	9	14	35	0	0	0	0	0	0	0	6.88	0	0	11.6
2020	3	22	20	19	14	35	0	0	0	0	0	0	0	6.88	0	0	11.6
2020	3	22	20	29	14	34	0	0	0	0	0	0	0	6.87	0	0	11.6
2020	3	22	20	39	14	35	0	0	0	0	0	0	0	6.86	0	0	11.6
2020	3	22	20	49	14	35	0	0	0	0	0	0	0	6.85	0	0	11.6

Reinhackle (0356)

Year	Month	Day	Hour	Minute	Second	Noise3	IceDetection	Heading	Pitch	Roll	StdDevHeading	StdDevPitch	StdDevRoll	Temperature	Pressure	StdDevPressure	Voltage
2020	3	22	20	59	14	35	0	0	0	0	0	0	0	6.85	0	0	11.6
2020	3	22	21	9	14	35	0	0	0	0	0	0	0	6.84	0	0	11.6
2020	3	22	21	19	14	35	0	0	0	0	0	0	0	6.84	0	0	11.6
2020	3	22	21	29	14	34	0	0	0	0	0	0	0	6.82	0	0	11.6
2020	3	22	21	39	14	35	0	0	0	0	0	0	0	6.82	0	0	11.6
2020	3	22	21	49	14	35	0	0	0	0	0	0	0	6.81	0	0	11.4
2020	3	22	21	59	14	35	0	0	0	0	0	0	0	6.8	0	0	11.4
2020	3	22	22	9	14	35	0	0	0	0	0	0	0	6.79	0	0	11.4
2020	3	22	22	19	14	35	0	0	0	0	0	0	0	6.78	0	0	11.4
2020	3	22	22	29	14	35	0	0	0	0	0	0	0	6.77	0	0	11.4
2020	3	22	22	39	14	35	0	0	0	0	0	0	0	6.76	0	0	11.4
2020	3	22	22	49	14	35	0	0	0	0	0	0	0	6.76	0	0	11.4
2020	3	22	22	59	14	34	0	0	0	0	0	0	0	6.75	0	0	11.4
2020	3	22	23	9	14	35	0	0	0	0	0	0	0	6.74	0	0	11.4
2020	3	22	23	19	14	35	0	0	0	0	0	0	0	6.73	0	0	11.4
2020	3	22	23	29	14	35	0	0	0	0	0	0	0	6.72	0	0	11.4
2020	3	22	23	39	14	35	0	0	0	0	0	0	0	6.72	0	0	11.4
2020	3	22	23	49	14	35	0	0	0	0	0	0	0	6.71	0	0	11.4
2020	3	22	23	59	14	35	0	0	0	0	0	0	0	6.7	0	0	11.4
2020	3	23	0	9	14	35	0	0	0	0	0	0	0	6.7	0	0	11.4
2020	3	23	0	19	14	35	0	0	0	0	0	0	0	6.69	0	0	11.4
2020	3	23	0	29	14	35	0	0	0	0	0	0	0	6.68	0	0	11.4
2020	3	23	0	39	14	35	0	0	0	0	0	0	0	6.67	0	0	11.4
2020	3	23	0	49	14	35	0	0	0	0	0	0	0	6.66	0	0	11.4
2020	3	23	0	59	14	35	0	0	0	0	0	0	0	6.65	0	0	11.4
2020	3	23	1	9	14	35	0	0	0	0	0	0	0	6.64	0	0	11.4
2020	3	23	1	19	14	35	0	0	0	0	0	0	0	6.63	0	0	11.4
2020	3	23	1	29	14	35	0	0	0	0	0	0	0	6.62	0	0	11.4
2020	3	23	1	39	14	35	0	0	0	0	0	0	0	6.6	0	0	11.4
2020	3	23	1	49	14	35	0	0	0	0	0	0	0	6.6	0	0	11.4
2020	3	23	1	59	14	35	0	0	0	0	0	0	0	6.59	0	0	11.4
2020	3	23	2	9	14	35	0	0	0	0	0	0	0	6.58	0	0	11.4
2020	3	23	2	19	14	35	0	0	0	0	0	0	0	6.57	0	0	11.4
2020	3	23	2	29	14	35	0	0	0	0	0	0	0	6.57	0	0	11.4
2020	3	23	2	39	14	35	0	0	0	0	0	0	0	6.55	0	0	11.4
2020	3	23	2	49	14	35	0	0	0	0	0	0	0	6.54	0	0	11.4
2020	3	23	2	59	14	35	0	0	0	0	0	0	0	6.54	0	0	11.4
2020	3	23	3	9	14	35	0	0	0	0	0	0	0	6.53	0	0	11.4
2020	3	23	3	19	14	35	0	0	0	0	0	0	0	6.53	0	0	11.4
2020	3	23	3	29	14	35	0	0	0	0	0	0	0	6.52	0	0	11.4
2020	3	23	3	39	14	35	0	0	0	0	0	0	0	6.51	0	0	11.4
2020	3	23	3	49	14	35	0	0	0	0	0	0	0	6.51	0	0	11.4
2020	3	23	3	59	14	35	0	0	0	0	0	0	0	6.5	0	0	11.4
2020	3	23	4	9	14	35	0	0	0	0	0	0	0	6.49	0	0	11.4
2020	3	23	4	19	14	35	0	0	0	0	0	0	0	6.49	0	0	11.4
2020	3	23	4	29	14	35	0	0	0	0	0	0	0	6.49	0	0	11.4
2020	3	23	4	39	14	35	0	0	0	0	0	0	0	6.48	0	0	11.4

Reinhackle (0356)

Year	Month	Day	Hour	Minute	Second	Noise3	IceDetection	Heading	Pitch	Roll	StdDevHeading	StdDevPitch	StdDevRoll	Temperature	Pressure	StdDevPressure	Voltage
2020	3	23	4	49	14	35		0	0	0	0	0	0	6.48	0	0	11.4
2020	3	23	4	59	14	35		0	0	0	0	0	0	6.48	0	0	11.4
2020	3	23	5	9	14	35		0	0	0	0	0	0	6.47	0	0	11.4
2020	3	23	5	19	14	35		0	0	0	0	0	0	6.47	0	0	11.4
2020	3	23	5	29	14	35		0	0	0	0	0	0	6.47	0	0	11.4
2020	3	23	5	39	14	35		0	0	0	0	0	0	6.47	0	0	11.4
2020	3	23	5	49	14	35		0	0	0	0	0	0	6.47	0	0	11.4
2020	3	23	5	59	14	35		0	0	0	0	0	0	6.47	0	0	11.4
2020	3	23	6	9	14	35		0	0	0	0	0	0	6.47	0	0	11.4
2020	3	23	6	19	14	35		0	0	0	0	0	0	6.48	0	0	11.4
2020	3	23	6	29	14	35		0	0	0	0	0	0	6.48	0	0	11.4
2020	3	23	6	39	14	35		0	0	0	0	0	0	6.48	0	0	11.4
2020	3	23	6	49	14	35		0	0	0	0	0	0	6.48	0	0	11.4
2020	3	23	6	59	14	35		0	0	0	0	0	0	6.49	0	0	11.4
2020	3	23	7	9	14	35		0	0	0	0	0	0	6.49	0	0	11.4
2020	3	23	7	19	14	35		0	0	0	0	0	0	6.5	0	0	11.4
2020	3	23	7	29	14	35		0	0	0	0	0	0	6.52	0	0	11.6
2020	3	23	7	39	14	35		0	0	0	0	0	0	6.55	0	0	12.2
2020	3	23	7	49	14	35		0	0	0	0	0	0	6.59	0	0	12.4
2020	3	23	7	59	14	35		0	0	0	0	0	0	6.64	0	0	12.4
2020	3	23	8	9	14	35		0	0	0	0	0	0	6.67	0	0	12.4
2020	3	23	8	19	14	35		0	0	0	0	0	0	6.7	0	0	12.4
2020	3	23	8	29	14	34		0	0	0	0	0	0	6.74	0	0	12.6
2020	3	23	8	39	14	35		0	0	0	0	0	0	6.72	0	0	12.4
2020	3	23	8	49	14	35		0	0	0	0	0	0	6.72	0	0	12.4
2020	3	23	8	59	14	35		0	0	0	0	0	0	6.76	0	0	12.4
2020	3	23	9	9	14	35		0	0	0	0	0	0	6.78	0	0	12.4
2020	3	23	9	19	14	35		0	0	0	0	0	0	6.77	0	0	12.2
2020	3	23	9	29	14	35		0	0	0	0	0	0	6.9	0	0	12.8
2020	3	23	9	39	14	35		0	0	0	0	0	0	6.84	0	0	12.4
2020	3	23	9	49	14	35		0	0	0	0	0	0	6.9	0	0	12.4
2020	3	23	9	59	14	35		0	0	0	0	0	0	6.99	0	0	12.8
2020	3	23	10	9	14	35		0	0	0	0	0	0	7.07	0	0	13.4
2020	3	23	10	19	14	34		0	0	0	0	0	0	7.13	0	0	13.4
2020	3	23	10	29	14	35		0	0	0	0	0	0	7.09	0	0	13
2020	3	23	10	39	14	35		0	0	0	0	0	0	7.01	0	0	12.2
2020	3	23	10	49	14	35		0	0	0	0	0	0	7.18	0	0	13.4
2020	3	23	10	59	14	35		0	0	0	0	0	0	7.23	0	0	13.4
2020	3	23	11	9	14	35		0	0	0	0	0	0	7.13	0	0	12.2
2020	3	23	11	19	14	35		0	0	0	0	0	0	7.27	0	0	13.4
2020	3	23	11	29	14	35		0	0	0	0	0	0	7.35	0	0	13.4
2020	3	23	11	39	14	34		0	0	0	0	0	0	7.25	0	0	12.2
2020	3	23	11	49	14	35		0	0	0	0	0	0	7.4	0	0	13.4
2020	3	23	11	59	14	34		0	0	0	0	0	0	7.34	0	0	13
2020	3	23	12	9	14	35		0	0	0	0	0	0	7.47	0	0	13.4
2020	3	23	12	19	14	35		0	0	0	0	0	0	7.51	0	0	13.4
2020	3	23	12	29	14	35		0	0	0	0	0	0	7.55	0	0	13.4

Reinhackle (0356)

Year	Month	Day	Hour	Minute	Second	Noise3	IceDetection	Heading	Pitch	Roll	StdDevHeading	StdDevPitch	StdDevRoll	Temperature	Pressure	StdDevPressure	Voltage
2020	3	23	12	39	14	35	0	0	0	0	0	0	0	7.59	0	0	13.4
2020	3	23	12	49	14	35	0	0	0	0	0	0	0	7.61	0	0	13.4
2020	3	23	12	59	14	35	0	0	0	0	0	0	0	7.65	0	0	13.4
2020	3	23	13	9	14	34	0	0	0	0	0	0	0	7.68	0	0	13.4
2020	3	23	13	19	14	35	0	0	0	0	0	0	0	7.7	0	0	13.4
2020	3	23	13	29	14	35	0	0	0	0	0	0	0	7.73	0	0	13.4
2020	3	23	13	39	14	35	0	0	0	0	0	0	0	7.75	0	0	13.4
2020	3	23	13	49	14	35	0	0	0	0	0	0	0	7.78	0	0	13.4
2020	3	23	13	59	14	34	0	0	0	0	0	0	0	7.8	0	0	13.4
2020	3	23	14	9	14	34	0	0	0	0	0	0	0	7.82	0	0	13.4
2020	3	23	14	19	14	35	0	0	0	0	0	0	0	7.84	0	0	13.4
2020	3	23	14	29	14	35	0	0	0	0	0	0	0	7.86	0	0	13.4
2020	3	23	14	39	14	34	0	0	0	0	0	0	0	7.87	0	0	13.4
2020	3	23	14	49	14	35	0	0	0	0	0	0	0	7.89	0	0	13.4
2020	3	23	14	59	14	35	0	0	0	0	0	0	0	7.91	0	0	13.4
2020	3	23	15	9	14	35	0	0	0	0	0	0	0	7.92	0	0	13.4
2020	3	23	15	19	14	35	0	0	0	0	0	0	0	7.93	0	0	13.4
2020	3	23	15	29	14	34	0	0	0	0	0	0	0	7.94	0	0	13.4
2020	3	23	15	39	14	34	0	0	0	0	0	0	0	7.95	0	0	13.4
2020	3	23	15	49	14	34	0	0	0	0	0	0	0	7.96	0	0	13.4
2020	3	23	15	59	14	35	0	0	0	0	0	0	0	7.97	0	0	13.4
2020	3	23	16	9	14	34	0	0	0	0	0	0	0	7.97	0	0	13.4
2020	3	23	16	19	14	35	0	0	0	0	0	0	0	7.98	0	0	12.6
2020	3	23	16	29	14	35	0	0	0	0	0	0	0	7.97	0	0	12.2
2020	3	23	16	39	14	35	0	0	0	0	0	0	0	7.97	0	0	12
2020	3	23	16	49	14	35	0	0	0	0	0	0	0	7.98	0	0	11.8
2020	3	23	16	59	14	35	0	0	0	0	0	0	0	7.98	0	0	11.8
2020	3	23	17	9	14	35	0	0	0	0	0	0	0	8	0	0	11.6
2020	3	23	17	19	14	34	0	0	0	0	0	0	0	8	0	0	11.6
2020	3	23	17	29	14	35	0	0	0	0	0	0	0	8	0	0	11.6
2020	3	23	17	39	14	35	0	0	0	0	0	0	0	8	0	0	11.6
2020	3	23	17	49	14	35	0	0	0	0	0	0	0	8.01	0	0	11.6
2020	3	23	17	59	14	35	0	0	0	0	0	0	0	8.01	0	0	11.6
2020	3	23	18	9	14	35	0	0	0	0	0	0	0	8.02	0	0	11.6
2020	3	23	18	19	14	34	0	0	0	0	0	0	0	8.02	0	0	11.6
2020	3	23	18	29	14	34	0	0	0	0	0	0	0	8.02	0	0	11.6
2020	3	23	18	39	14	35	0	0	0	0	0	0	0	8.01	0	0	11.6
2020	3	23	18	49	14	35	0	0	0	0	0	0	0	8.01	0	0	11.6
2020	3	23	18	59	14	35	0	0	0	0	0	0	0	8.01	0	0	11.6
2020	3	23	19	9	14	35	0	0	0	0	0	0	0	8	0	0	11.6
2020	3	23	19	19	14	35	0	0	0	0	0	0	0	8	0	0	11.6
2020	3	23	19	29	14	34	0	0	0	0	0	0	0	7.99	0	0	11.6
2020	3	23	19	39	14	35	0	0	0	0	0	0	0	7.98	0	0	11.6
2020	3	23	19	49	14	34	0	0	0	0	0	0	0	7.98	0	0	11.6
2020	3	23	19	59	14	35	0	0	0	0	0	0	0	7.97	0	0	11.6
2020	3	23	20	9	14	34	0	0	0	0	0	0	0	7.97	0	0	11.6
2020	3	23	20	19	14	35	0	0	0	0	0	0	0	7.96	0	0	11.6

Reinhackle (0356)

Year	Month	Day	Hour	Minute	Second	Noise3	IceDetection	Heading	Pitch	Roll	StdDevHeading	StdDevPitch	StdDevRoll	Temperature	Pressure	StdDevPressure	Voltage
2020	3	23	20	29	14	35	0	0	0	0	0	0	0	7.94	0	0	11.6
2020	3	23	20	39	14	34	0	0	0	0	0	0	0	7.93	0	0	11.6
2020	3	23	20	49	14	35	0	0	0	0	0	0	0	7.92	0	0	11.6
2020	3	23	20	59	14	35	0	0	0	0	0	0	0	7.9	0	0	11.6
2020	3	23	21	9	14	34	0	0	0	0	0	0	0	7.89	0	0	11.6
2020	3	23	21	19	14	35	0	0	0	0	0	0	0	7.88	0	0	11.4
2020	3	23	21	29	14	35	0	0	0	0	0	0	0	7.86	0	0	11.4
2020	3	23	21	39	14	35	0	0	0	0	0	0	0	7.84	0	0	11.4
2020	3	23	21	49	14	34	0	0	0	0	0	0	0	7.83	0	0	11.4
2020	3	23	21	59	14	35	0	0	0	0	0	0	0	7.81	0	0	11.4
2020	3	23	22	9	14	35	0	0	0	0	0	0	0	7.8	0	0	11.4
2020	3	23	22	19	14	34	0	0	0	0	0	0	0	7.78	0	0	11.4
2020	3	23	22	29	14	35	0	0	0	0	0	0	0	7.76	0	0	11.4
2020	3	23	22	39	14	34	0	0	0	0	0	0	0	7.74	0	0	11.4
2020	3	23	22	49	14	34	0	0	0	0	0	0	0	7.71	0	0	11.4
2020	3	23	22	59	14	35	0	0	0	0	0	0	0	7.7	0	0	11.4
2020	3	23	23	9	14	35	0	0	0	0	0	0	0	7.67	0	0	11.4
2020	3	23	23	19	14	34	0	0	0	0	0	0	0	7.65	0	0	11.4
2020	3	23	23	29	14	35	0	0	0	0	0	0	0	7.63	0	0	11.4
2020	3	23	23	39	14	35	0	0	0	0	0	0	0	7.61	0	0	11.4
2020	3	23	23	49	14	34	0	0	0	0	0	0	0	7.58	0	0	11.4
2020	3	23	23	59	14	35	0	0	0	0	0	0	0	7.56	0	0	11.4
2020	3	24	0	9	14	35	0	0	0	0	0	0	0	7.54	0	0	11.4
2020	3	24	0	19	14	35	0	0	0	0	0	0	0	7.52	0	0	11.4
2020	3	24	0	29	14	34	0	0	0	0	0	0	0	7.5	0	0	11.4
2020	3	24	0	39	14	35	0	0	0	0	0	0	0	7.49	0	0	11.4
2020	3	24	0	49	14	35	0	0	0	0	0	0	0	7.47	0	0	11.4
2020	3	24	0	59	14	35	0	0	0	0	0	0	0	7.45	0	0	11.4
2020	3	24	1	9	14	34	0	0	0	0	0	0	0	7.43	0	0	11.4
2020	3	24	1	19	14	35	0	0	0	0	0	0	0	7.41	0	0	11.4
2020	3	24	1	29	14	34	0	0	0	0	0	0	0	7.39	0	0	11.4
2020	3	24	1	39	14	35	0	0	0	0	0	0	0	7.37	0	0	11.4
2020	3	24	1	49	14	35	0	0	0	0	0	0	0	7.35	0	0	11.4
2020	3	24	1	59	14	36	0	0	0	0	0	0	0	7.33	0	0	11.4
2020	3	24	2	9	14	35	0	0	0	0	0	0	0	7.32	0	0	11.4
2020	3	24	2	19	14	35	0	0	0	0	0	0	0	7.31	0	0	11.4
2020	3	24	2	29	14	35	0	0	0	0	0	0	0	7.29	0	0	11.4
2020	3	24	2	39	14	35	0	0	0	0	0	0	0	7.27	0	0	11.4
2020	3	24	2	49	14	35	0	0	0	0	0	0	0	7.26	0	0	11.4
2020	3	24	2	59	14	35	0	0	0	0	0	0	0	7.24	0	0	11.4
2020	3	24	3	9	14	35	0	0	0	0	0	0	0	7.22	0	0	11.4
2020	3	24	3	19	14	35	0	0	0	0	0	0	0	7.2	0	0	11.4
2020	3	24	3	29	14	35	0	0	0	0	0	0	0	7.19	0	0	11.4
2020	3	24	3	39	14	35	0	0	0	0	0	0	0	7.17	0	0	11.4
2020	3	24	3	49	14	34	0	0	0	0	0	0	0	7.15	0	0	11.4
2020	3	24	3	59	14	35	0	0	0	0	0	0	0	7.13	0	0	11.4
2020	3	24	4	9	14	35	0	0	0	0	0	0	0	7.12	0	0	11.4

Reinhackle (0356)

Year	Month	Day	Hour	Minute	Second	Noise3	IceDetection	Heading	Pitch	Roll	StdDevHeading	StdDevPitch	StdDevRoll	Temperature	Pressure	StdDevPressure	Voltage
2020	3	24	4	19	14	34	0	0	0	0	0	0	0	7.1	0	0	11.4
2020	3	24	4	29	14	35	0	0	0	0	0	0	0	7.08	0	0	11.4
2020	3	24	4	39	14	35	0	0	0	0	0	0	0	7.07	0	0	11.4
2020	3	24	4	49	14	35	0	0	0	0	0	0	0	7.05	0	0	11.4
2020	3	24	4	59	14	35	0	0	0	0	0	0	0	7.04	0	0	11.4
2020	3	24	5	9	14	35	0	0	0	0	0	0	0	7.02	0	0	11.4
2020	3	24	5	19	14	35	0	0	0	0	0	0	0	7	0	0	11.4
2020	3	24	5	29	14	35	0	0	0	0	0	0	0	6.99	0	0	11.4
2020	3	24	5	39	14	35	0	0	0	0	0	0	0	6.97	0	0	11.4
2020	3	24	5	49	14	35	0	0	0	0	0	0	0	6.96	0	0	11.4
2020	3	24	5	59	14	34	0	0	0	0	0	0	0	6.95	0	0	11.4
2020	3	24	6	9	14	35	0	0	0	0	0	0	0	6.93	0	0	11.4
2020	3	24	6	19	14	35	0	0	0	0	0	0	0	6.92	0	0	11.4
2020	3	24	6	29	14	35	0	0	0	0	0	0	0	6.92	0	0	11.4
2020	3	24	6	39	14	35	0	0	0	0	0	0	0	6.9	0	0	11.4
2020	3	24	6	49	14	35	0	0	0	0	0	0	0	6.9	0	0	11.6
2020	3	24	6	59	14	35	0	0	0	0	0	0	0	6.9	0	0	11.8
2020	3	24	7	9	14	34	0	0	0	0	0	0	0	6.9	0	0	12
2020	3	24	7	19	14	35	0	0	0	0	0	0	0	6.92	0	0	12.2
2020	3	24	7	29	14	35	0	0	0	0	0	0	0	6.94	0	0	12.2
2020	3	24	7	39	14	35	0	0	0	0	0	0	0	6.96	0	0	12.4
2020	3	24	7	49	14	35	0	0	0	0	0	0	0	6.98	0	0	12.4
2020	3	24	7	59	14	35	0	0	0	0	0	0	0	7.05	0	0	12.4
2020	3	24	8	9	14	34	0	0	0	0	0	0	0	7.07	0	0	12.6
2020	3	24	8	19	14	35	0	0	0	0	0	0	0	7.11	0	0	12.6
2020	3	24	8	29	14	35	0	0	0	0	0	0	0	7.14	0	0	12.6
2020	3	24	8	39	14	35	0	0	0	0	0	0	0	7.17	0	0	12.8
2020	3	24	8	49	14	34	0	0	0	0	0	0	0	7.21	0	0	12.8
2020	3	24	8	59	14	35	0	0	0	0	0	0	0	7.25	0	0	13.2
2020	3	24	9	9	14	35	0	0	0	0	0	0	0	7.28	0	0	13.6
2020	3	24	9	19	14	35	0	0	0	0	0	0	0	7.33	0	0	13.6
2020	3	24	9	29	14	35	0	0	0	0	0	0	0	7.38	0	0	13.4
2020	3	24	9	39	14	35	0	0	0	0	0	0	0	7.42	0	0	13.4
2020	3	24	9	49	14	35	0	0	0	0	0	0	0	7.46	0	0	13.4
2020	3	24	9	59	14	35	0	0	0	0	0	0	0	7.5	0	0	13.4
2020	3	24	10	9	14	35	0	0	0	0	0	0	0	7.54	0	0	13.4
2020	3	24	10	19	14	34	0	0	0	0	0	0	0	7.56	0	0	13.4
2020	3	24	10	29	14	35	0	0	0	0	0	0	0	7.62	0	0	13.4
2020	3	24	10	39	14	35	0	0	0	0	0	0	0	7.66	0	0	13.4
2020	3	24	10	49	14	35	0	0	0	0	0	0	0	7.7	0	0	13.4
2020	3	24	10	59	14	35	0	0	0	0	0	0	0	7.75	0	0	13.4
2020	3	24	11	9	14	35	0	0	0	0	0	0	0	7.79	0	0	13.4
2020	3	24	11	19	14	35	0	0	0	0	0	0	0	7.84	0	0	13.4
2020	3	24	11	29	14	35	0	0	0	0	0	0	0	7.86	0	0	13.4
2020	3	24	11	39	14	35	0	0	0	0	0	0	0	7.9	0	0	13.4
2020	3	24	11	49	14	34	0	0	0	0	0	0	0	7.93	0	0	13.4
2020	3	24	11	59	14	34	0	0	0	0	0	0	0	7.97	0	0	13.4

Reinhackle (0356)

Year	Month	Day	Hour	Minute	Second	Noise3	IceDetection	Heading	Pitch	Roll	StdDevHeading	StdDevPitch	StdDevRoll	Temperature	Pressure	StdDevPressure	Voltage
2020	3	24	12	9	14	35	0	0	0	0	0	0	0	8.01	0	0	13.4
2020	3	24	12	19	14	35	0	0	0	0	0	0	0	8.05	0	0	13.4
2020	3	24	12	29	14	34	0	0	0	0	0	0	0	8.07	0	0	13.4
2020	3	24	12	39	14	35	0	0	0	0	0	0	0	8.1	0	0	13.4
2020	3	24	12	49	14	35	0	0	0	0	0	0	0	8.13	0	0	13.4
2020	3	24	12	59	14	34	0	0	0	0	0	0	0	8.15	0	0	13.4
2020	3	24	13	9	14	35	0	0	0	0	0	0	0	8.18	0	0	13.4
2020	3	24	13	19	14	35	0	0	0	0	0	0	0	8.22	0	0	13.4
2020	3	24	13	29	14	35	0	0	0	0	0	0	0	8.24	0	0	13.4
2020	3	24	13	39	14	35	0	0	0	0	0	0	0	8.27	0	0	13.4
2020	3	24	13	49	14	34	0	0	0	0	0	0	0	8.29	0	0	13.4
2020	3	24	13	59	14	35	0	0	0	0	0	0	0	8.31	0	0	13.4
2020	3	24	14	9	14	35	0	0	0	0	0	0	0	8.33	0	0	13.4
2020	3	24	14	19	14	35	0	0	0	0	0	0	0	8.35	0	0	13.4
2020	3	24	14	29	14	34	0	0	0	0	0	0	0	8.36	0	0	13.2
2020	3	24	14	39	14	35	0	0	0	0	0	0	0	8.38	0	0	13.2
2020	3	24	14	49	14	35	0	0	0	0	0	0	0	8.4	0	0	13.2
2020	3	24	14	59	14	35	0	0	0	0	0	0	0	8.41	0	0	13.2
2020	3	24	15	9	14	34	0	0	0	0	0	0	0	8.42	0	0	13.2
2020	3	24	15	19	14	34	0	0	0	0	0	0	0	8.43	0	0	13.2
2020	3	24	15	29	14	34	0	0	0	0	0	0	0	8.43	0	0	13.2
2020	3	24	15	39	14	35	0	0	0	0	0	0	0	8.44	0	0	13.2
2020	3	24	15	49	14	34	0	0	0	0	0	0	0	8.43	0	0	12.8
2020	3	24	15	59	14	35	0	0	0	0	0	0	0	8.41	0	0	12
2020	3	24	16	9	14	35	0	0	0	0	0	0	0	8.41	0	0	12.2
2020	3	24	16	19	14	34	0	0	0	0	0	0	0	8.41	0	0	12
2020	3	24	16	29	14	35	0	0	0	0	0	0	0	8.4	0	0	11.8
2020	3	24	16	39	14	34	0	0	0	0	0	0	0	8.4	0	0	11.8
2020	3	24	16	49	14	34	0	0	0	0	0	0	0	8.41	0	0	11.8
2020	3	24	16	59	14	34	0	0	0	0	0	0	0	8.42	0	0	11.8
2020	3	24	17	9	14	34	0	0	0	0	0	0	0	8.42	0	0	11.6
2020	3	24	17	19	14	35	0	0	0	0	0	0	0	8.42	0	0	11.6
2020	3	24	17	29	14	34	0	0	0	0	0	0	0	8.43	0	0	11.6
2020	3	24	17	39	14	35	0	0	0	0	0	0	0	8.43	0	0	11.6
2020	3	24	17	49	14	35	0	0	0	0	0	0	0	8.43	0	0	11.6
2020	3	24	17	59	14	35	0	0	0	0	0	0	0	8.43	0	0	11.6
2020	3	24	18	9	14	34	0	0	0	0	0	0	0	8.43	0	0	11.6
2020	3	24	18	19	14	34	0	0	0	0	0	0	0	8.43	0	0	11.6
2020	3	24	18	29	14	35	0	0	0	0	0	0	0	8.43	0	0	11.6
2020	3	24	18	39	14	35	0	0	0	0	0	0	0	8.43	0	0	11.6
2020	3	24	18	49	14	34	0	0	0	0	0	0	0	8.42	0	0	11.6
2020	3	24	18	59	14	35	0	0	0	0	0	0	0	8.42	0	0	11.6
2020	3	24	19	9	14	34	0	0	0	0	0	0	0	8.42	0	0	11.6
2020	3	24	19	19	14	34	0	0	0	0	0	0	0	8.42	0	0	11.6
2020	3	24	19	29	14	34	0	0	0	0	0	0	0	8.41	0	0	11.6
2020	3	24	19	39	14	35	0	0	0	0	0	0	0	8.41	0	0	11.6
2020	3	24	19	49	14	35	0	0	0	0	0	0	0	8.4	0	0	11.6

Reinhackle (0356)

Year	Month	Day	Hour	Minute	Second	Noise3	IceDetection	Heading	Pitch	Roll	StdDevHeading	StdDevPitch	StdDevRoll	Temperature	Pressure	StdDevPressure	Voltage
2020	3	24	19	59	14	35	0	0	0	0	0	0	0	8.39	0	0	11.8
2020	3	24	20	9	14	35	0	0	0	0	0	0	0	8.38	0	0	11.8
2020	3	24	20	19	14	34	0	0	0	0	0	0	0	8.37	0	0	11.8
2020	3	24	20	29	14	35	0	0	0	0	0	0	0	8.36	0	0	11.8
2020	3	24	20	39	14	35	0	0	0	0	0	0	0	8.34	0	0	11.8
2020	3	24	20	49	14	34	0	0	0	0	0	0	0	8.32	0	0	11.8
2020	3	24	20	59	14	35	0	0	0	0	0	0	0	8.31	0	0	11.8
2020	3	24	21	9	14	34	0	0	0	0	0	0	0	8.29	0	0	11.8
2020	3	24	21	19	14	34	0	0	0	0	0	0	0	8.28	0	0	11.8
2020	3	24	21	29	14	34	0	0	0	0	0	0	0	8.26	0	0	11.8
2020	3	24	21	39	14	34	0	0	0	0	0	0	0	8.24	0	0	11.8
2020	3	24	21	49	14	35	0	0	0	0	0	0	0	8.22	0	0	11.8
2020	3	24	21	59	14	35	0	0	0	0	0	0	0	8.2	0	0	11.8
2020	3	24	22	9	14	34	0	0	0	0	0	0	0	8.18	0	0	11.8
2020	3	24	22	19	14	35	0	0	0	0	0	0	0	8.16	0	0	11.8
2020	3	24	22	29	14	35	0	0	0	0	0	0	0	8.14	0	0	11.8
2020	3	24	22	39	14	35	0	0	0	0	0	0	0	8.12	0	0	11.8
2020	3	24	22	49	14	35	0	0	0	0	0	0	0	8.1	0	0	11.8
2020	3	24	22	59	14	35	0	0	0	0	0	0	0	8.08	0	0	11.6
2020	3	24	23	9	14	35	0	0	0	0	0	0	0	8.05	0	0	11.6
2020	3	24	23	19	14	35	0	0	0	0	0	0	0	8.03	0	0	11.6
2020	3	24	23	29	14	35	0	0	0	0	0	0	0	8.02	0	0	11.6
2020	3	24	23	39	14	34	0	0	0	0	0	0	0	7.99	0	0	11.6
2020	3	24	23	49	14	35	0	0	0	0	0	0	0	7.96	0	0	11.6
2020	3	24	23	59	14	35	0	0	0	0	0	0	0	7.94	0	0	11.6
2020	3	25	0	9	14	34	0	0	0	0	0	0	0	7.91	0	0	11.6
2020	3	25	0	19	14	35	0	0	0	0	0	0	0	7.89	0	0	11.6
2020	3	25	0	29	14	35	0	0	0	0	0	0	0	7.87	0	0	11.6
2020	3	25	0	39	14	35	0	0	0	0	0	0	0	7.84	0	0	11.6
2020	3	25	0	49	14	34	0	0	0	0	0	0	0	7.82	0	0	11.6
2020	3	25	0	59	14	35	0	0	0	0	0	0	0	7.79	0	0	11.6
2020	3	25	1	9	14	35	0	0	0	0	0	0	0	7.77	0	0	11.6
2020	3	25	1	19	14	35	0	0	0	0	0	0	0	7.74	0	0	11.6
2020	3	25	1	29	14	34	0	0	0	0	0	0	0	7.72	0	0	11.6
2020	3	25	1	39	14	35	0	0	0	0	0	0	0	7.69	0	0	11.6
2020	3	25	1	49	14	35	0	0	0	0	0	0	0	7.67	0	0	11.6
2020	3	25	1	59	14	35	0	0	0	0	0	0	0	7.64	0	0	11.6
2020	3	25	2	9	14	34	0	0	0	0	0	0	0	7.61	0	0	11.6
2020	3	25	2	19	14	34	0	0	0	0	0	0	0	7.6	0	0	11.6
2020	3	25	2	29	14	35	0	0	0	0	0	0	0	7.56	0	0	11.6
2020	3	25	2	39	14	35	0	0	0	0	0	0	0	7.54	0	0	11.6
2020	3	25	2	49	14	35	0	0	0	0	0	0	0	7.52	0	0	11.6
2020	3	25	2	59	14	35	0	0	0	0	0	0	0	7.49	0	0	11.6
2020	3	25	3	9	14	34	0	0	0	0	0	0	0	7.47	0	0	11.6
2020	3	25	3	19	14	35	0	0	0	0	0	0	0	7.44	0	0	11.6
2020	3	25	3	29	14	35	0	0	0	0	0	0	0	7.42	0	0	11.6
2020	3	25	3	39	14	34	0	0	0	0	0	0	0	7.4	0	0	11.6

Reinhackle (0356)

Year	Month	Day	Hour	Minute	Second	Noise3	IceDetection	Heading	Pitch	Roll	StdDevHeading	StdDevPitch	StdDevRoll	Temperature	Pressure	StdDevPressure	Voltage
2020	3	25	3	49	14	35		0	0	0	0	0	0	7.37	0	0	11.6
2020	3	25	3	59	14	35		0	0	0	0	0	0	7.35	0	0	11.6
2020	3	25	4	9	14	34		0	0	0	0	0	0	7.33	0	0	11.6
2020	3	25	4	19	14	35		0	0	0	0	0	0	7.3	0	0	11.6
2020	3	25	4	29	14	34		0	0	0	0	0	0	7.28	0	0	11.6
2020	3	25	4	39	14	35		0	0	0	0	0	0	7.26	0	0	11.6
2020	3	25	4	49	14	35		0	0	0	0	0	0	7.24	0	0	11.6
2020	3	25	4	59	14	35		0	0	0	0	0	0	7.22	0	0	11.6
2020	3	25	5	9	14	35		0	0	0	0	0	0	7.19	0	0	11.6
2020	3	25	5	19	14	34		0	0	0	0	0	0	7.18	0	0	11.6
2020	3	25	5	29	14	35		0	0	0	0	0	0	7.15	0	0	11.6
2020	3	25	5	39	14	35		0	0	0	0	0	0	7.13	0	0	11.6
2020	3	25	5	49	14	35		0	0	0	0	0	0	7.12	0	0	11.6
2020	3	25	5	59	14	35		0	0	0	0	0	0	7.1	0	0	11.6
2020	3	25	6	9	14	35		0	0	0	0	0	0	7.08	0	0	11.6
2020	3	25	6	19	14	34		0	0	0	0	0	0	7.06	0	0	11.6
2020	3	25	6	29	14	35		0	0	0	0	0	0	7.05	0	0	11.6
2020	3	25	6	39	14	34		0	0	0	0	0	0	7.03	0	0	11.6
2020	3	25	6	49	14	35		0	0	0	0	0	0	7.03	0	0	11.8
2020	3	25	6	59	14	35		0	0	0	0	0	0	7.02	0	0	12
2020	3	25	7	9	14	35		0	0	0	0	0	0	7.02	0	0	12.2
2020	3	25	7	19	14	35		0	0	0	0	0	0	7.02	0	0	12.4
2020	3	25	7	29	14	34		0	0	0	0	0	0	7.05	0	0	12.6
2020	3	25	7	39	14	35		0	0	0	0	0	0	7.07	0	0	12.6
2020	3	25	7	49	14	35		0	0	0	0	0	0	7.09	0	0	12.6
2020	3	25	7	59	14	35		0	0	0	0	0	0	7.14	0	0	12.6
2020	3	25	8	9	14	35		0	0	0	0	0	0	7.17	0	0	12.6
2020	3	25	8	19	14	35		0	0	0	0	0	0	7.22	0	0	12.8
2020	3	25	8	29	14	35		0	0	0	0	0	0	7.24	0	0	12.8
2020	3	25	8	39	14	35		0	0	0	0	0	0	7.27	0	0	13
2020	3	25	8	49	14	35		0	0	0	0	0	0	7.31	0	0	13.4
2020	3	25	8	59	14	35		0	0	0	0	0	0	7.34	0	0	13.6
2020	3	25	9	9	14	35		0	0	0	0	0	0	7.39	0	0	13.6
2020	3	25	9	19	14	35		0	0	0	0	0	0	7.42	0	0	13.6
2020	3	25	9	29	14	35		0	0	0	0	0	0	7.46	0	0	13.6
2020	3	25	9	39	14	34		0	0	0	0	0	0	7.5	0	0	13.4
2020	3	25	9	49	14	35		0	0	0	0	0	0	7.53	0	0	13.4
2020	3	25	9	59	14	35		0	0	0	0	0	0	7.57	0	0	13.4
2020	3	25	10	9	14	35		0	0	0	0	0	0	7.62	0	0	13.4
2020	3	25	10	19	14	35		0	0	0	0	0	0	7.65	0	0	13.4
2020	3	25	10	29	14	35		0	0	0	0	0	0	7.68	0	0	13.4
2020	3	25	10	39	14	35		0	0	0	0	0	0	7.72	0	0	13.4
2020	3	25	10	49	14	35		0	0	0	0	0	0	7.77	0	0	13.4
2020	3	25	10	59	14	34		0	0	0	0	0	0	7.8	0	0	13.4
2020	3	25	11	9	14	35		0	0	0	0	0	0	7.83	0	0	13.4
2020	3	25	11	19	14	35		0	0	0	0	0	0	7.87	0	0	13.4
2020	3	25	11	29	14	34		0	0	0	0	0	0	7.9	0	0	13.4

Reinhackle (0356)

Year	Month	Day	Hour	Minute	Second	Noise3	IceDetection	Heading	Pitch	Roll	StdDevHeading	StdDevPitch	StdDevRoll	Temperature	Pressure	StdDevPressure	Voltage
2020	3	25	11	39	14	34	0	0	0	0	0	0	0	7.93	0	0	13.4
2020	3	25	11	49	14	35	0	0	0	0	0	0	0	7.96	0	0	13.4
2020	3	25	11	59	14	34	0	0	0	0	0	0	0	7.99	0	0	13.4
2020	3	25	12	9	14	35	0	0	0	0	0	0	0	8.02	0	0	13.4
2020	3	25	12	19	14	35	0	0	0	0	0	0	0	8.06	0	0	13.4
2020	3	25	12	29	14	35	0	0	0	0	0	0	0	8.08	0	0	13.4
2020	3	25	12	39	14	35	0	0	0	0	0	0	0	8.1	0	0	13.4
2020	3	25	12	49	14	35	0	0	0	0	0	0	0	8.12	0	0	13.4
2020	3	25	12	59	14	34	0	0	0	0	0	0	0	8.14	0	0	13.4
2020	3	25	13	9	14	34	0	0	0	0	0	0	0	8.17	0	0	13.4
2020	3	25	13	19	14	35	0	0	0	0	0	0	0	8.18	0	0	13.4
2020	3	25	13	29	14	35	0	0	0	0	0	0	0	8.21	0	0	13.4
2020	3	25	13	39	14	35	0	0	0	0	0	0	0	8.2	0	0	13.4
2020	3	25	13	49	14	35	0	0	0	0	0	0	0	8.22	0	0	13.4
2020	3	25	13	59	14	34	0	0	0	0	0	0	0	8.22	0	0	13.4
2020	3	25	14	9	14	34	0	0	0	0	0	0	0	8.24	0	0	13.4
2020	3	25	14	19	14	35	0	0	0	0	0	0	0	8.24	0	0	13.4
2020	3	25	14	29	14	35	0	0	0	0	0	0	0	8.24	0	0	13.4
2020	3	25	14	39	14	34	0	0	0	0	0	0	0	8.24	0	0	13.4
2020	3	25	14	49	14	34	0	0	0	0	0	0	0	8.25	0	0	13.4
2020	3	25	14	59	14	35	0	0	0	0	0	0	0	8.25	0	0	13.4
2020	3	25	15	9	14	34	0	0	0	0	0	0	0	8.25	0	0	13.4
2020	3	25	15	19	14	36	0	0	0	0	0	0	0	8.24	0	0	13.4
2020	3	25	15	29	14	34	0	0	0	0	0	0	0	8.24	0	0	13.4
2020	3	25	15	39	14	34	0	0	0	0	0	0	0	8.23	0	0	13.4
2020	3	25	15	49	14	35	0	0	0	0	0	0	0	8.23	0	0	13.4
2020	3	25	15	59	14	34	0	0	0	0	0	0	0	8.23	0	0	13.4
2020	3	25	16	9	14	35	0	0	0	0	0	0	0	8.23	0	0	13.4
2020	3	25	16	19	14	35	0	0	0	0	0	0	0	8.21	0	0	13
2020	3	25	16	29	14	34	0	0	0	0	0	0	0	8.18	0	0	12.2
2020	3	25	16	39	14	35	0	0	0	0	0	0	0	8.18	0	0	12
2020	3	25	16	49	14	35	0	0	0	0	0	0	0	8.18	0	0	12
2020	3	25	16	59	14	35	0	0	0	0	0	0	0	8.18	0	0	11.8
2020	3	25	17	9	14	35	0	0	0	0	0	0	0	8.18	0	0	11.8
2020	3	25	17	19	14	34	0	0	0	0	0	0	0	8.18	0	0	11.8
2020	3	25	17	29	14	35	0	0	0	0	0	0	0	8.18	0	0	11.6
2020	3	25	17	39	14	34	0	0	0	0	0	0	0	8.18	0	0	11.6
2020	3	25	17	49	14	34	0	0	0	0	0	0	0	8.17	0	0	11.6
2020	3	25	17	59	14	35	0	0	0	0	0	0	0	8.17	0	0	11.6
2020	3	25	18	9	14	34	0	0	0	0	0	0	0	8.17	0	0	11.6
2020	3	25	18	19	14	34	0	0	0	0	0	0	0	8.16	0	0	11.6
2020	3	25	18	29	14	35	0	0	0	0	0	0	0	8.15	0	0	11.6
2020	3	25	18	39	14	35	0	0	0	0	0	0	0	8.15	0	0	11.6
2020	3	25	18	49	14	35	0	0	0	0	0	0	0	8.15	0	0	11.6
2020	3	25	18	59	14	35	0	0	0	0	0	0	0	8.14	0	0	11.6
2020	3	25	19	9	14	35	0	0	0	0	0	0	0	8.14	0	0	11.6
2020	3	25	19	19	14	34	0	0	0	0	0	0	0	8.13	0	0	11.6

Reinhackle (0356)

Year	Month	Day	Hour	Minute	Second	Noise3	IceDetection	Heading	Pitch	Roll	StdDevHeading	StdDevPitch	StdDevRoll	Temperature	Pressure	StdDevPressure	Voltage
2020	3	25	19	29	14	34	0	0	0	0	0	0	0	8.13	0	0	11.6
2020	3	25	19	39	14	35	0	0	0	0	0	0	0	8.11	0	0	11.6
2020	3	25	19	49	14	35	0	0	0	0	0	0	0	8.1	0	0	11.6
2020	3	25	19	59	14	35	0	0	0	0	0	0	0	8.09	0	0	11.6
2020	3	25	20	9	14	35	0	0	0	0	0	0	0	8.07	0	0	11.6
2020	3	25	20	19	14	35	0	0	0	0	0	0	0	8.06	0	0	11.6
2020	3	25	20	29	14	35	0	0	0	0	0	0	0	8.05	0	0	11.6
2020	3	25	20	39	14	35	0	0	0	0	0	0	0	8.03	0	0	11.6
2020	3	25	20	49	14	35	0	0	0	0	0	0	0	8.01	0	0	11.6
2020	3	25	20	59	14	35	0	0	0	0	0	0	0	8	0	0	11.6
2020	3	25	21	9	14	34	0	0	0	0	0	0	0	7.98	0	0	11.6
2020	3	25	21	19	14	34	0	0	0	0	0	0	0	7.96	0	0	11.6
2020	3	25	21	29	14	34	0	0	0	0	0	0	0	7.93	0	0	11.6
2020	3	25	21	39	14	35	0	0	0	0	0	0	0	7.91	0	0	11.6
2020	3	25	21	49	14	35	0	0	0	0	0	0	0	7.89	0	0	11.6
2020	3	25	21	59	14	35	0	0	0	0	0	0	0	7.87	0	0	11.6
2020	3	25	22	9	14	35	0	0	0	0	0	0	0	7.85	0	0	11.6
2020	3	25	22	19	14	35	0	0	0	0	0	0	0	7.83	0	0	11.6
2020	3	25	22	29	14	35	0	0	0	0	0	0	0	7.81	0	0	11.6
2020	3	25	22	39	14	34	0	0	0	0	0	0	0	7.78	0	0	11.6
2020	3	25	22	49	14	35	0	0	0	0	0	0	0	7.76	0	0	11.6
2020	3	25	22	59	14	35	0	0	0	0	0	0	0	7.74	0	0	11.6
2020	3	25	23	9	14	35	0	0	0	0	0	0	0	7.72	0	0	11.6
2020	3	25	23	19	14	35	0	0	0	0	0	0	0	7.69	0	0	11.4
2020	3	25	23	29	14	34	0	0	0	0	0	0	0	7.67	0	0	11.4
2020	3	25	23	39	14	35	0	0	0	0	0	0	0	7.64	0	0	11.4
2020	3	25	23	49	14	35	0	0	0	0	0	0	0	7.62	0	0	11.4
2020	3	25	23	59	14	35	0	0	0	0	0	0	0	7.6	0	0	11.4
2020	3	26	0	9	14	35	0	0	0	0	0	0	0	7.58	0	0	11.4
2020	3	26	0	19	14	35	0	0	0	0	0	0	0	7.55	0	0	11.4
2020	3	26	0	29	14	34	0	0	0	0	0	0	0	7.53	0	0	11.4
2020	3	26	0	39	14	35	0	0	0	0	0	0	0	7.51	0	0	11.4
2020	3	26	0	49	14	34	0	0	0	0	0	0	0	7.48	0	0	11.4
2020	3	26	0	59	14	35	0	0	0	0	0	0	0	7.46	0	0	11.4
2020	3	26	1	9	14	35	0	0	0	0	0	0	0	7.44	0	0	11.4
2020	3	26	1	19	14	35	0	0	0	0	0	0	0	7.41	0	0	11.4
2020	3	26	1	29	14	35	0	0	0	0	0	0	0	7.39	0	0	11.4
2020	3	26	1	39	14	35	0	0	0	0	0	0	0	7.36	0	0	11.4
2020	3	26	1	49	14	35	0	0	0	0	0	0	0	7.34	0	0	11.4
2020	3	26	1	59	14	34	0	0	0	0	0	0	0	7.33	0	0	11.4
2020	3	26	2	9	14	35	0	0	0	0	0	0	0	7.31	0	0	11.4
2020	3	26	2	19	14	35	0	0	0	0	0	0	0	7.28	0	0	11.4
2020	3	26	2	29	14	35	0	0	0	0	0	0	0	7.27	0	0	11.4
2020	3	26	2	39	14	35	0	0	0	0	0	0	0	7.25	0	0	11.4
2020	3	26	2	49	14	35	0	0	0	0	0	0	0	7.22	0	0	11.4
2020	3	26	2	59	14	35	0	0	0	0	0	0	0	7.2	0	0	11.4
2020	3	26	3	9	14	35	0	0	0	0	0	0	0	7.19	0	0	11.4

Reinhackle (0356)

Year	Month	Day	Hour	Minute	Second	Noise3	IceDetection	Heading	Pitch	Roll	StdDevHeading	StdDevPitch	StdDevRoll	Temperature	Pressure	StdDevPressure	Voltage
2020	3	26	3	19	14	34	0	0	0	0	0	0	0	7.17	0	0	11.4
2020	3	26	3	29	14	35	0	0	0	0	0	0	0	7.16	0	0	11.4
2020	3	26	3	39	14	35	0	0	0	0	0	0	0	7.13	0	0	11.4
2020	3	26	3	49	14	35	0	0	0	0	0	0	0	7.12	0	0	11.4
2020	3	26	3	59	14	35	0	0	0	0	0	0	0	7.1	0	0	11.4
2020	3	26	4	9	14	35	0	0	0	0	0	0	0	7.09	0	0	11.4
2020	3	26	4	19	14	34	0	0	0	0	0	0	0	7.07	0	0	11.4
2020	3	26	4	29	14	35	0	0	0	0	0	0	0	7.06	0	0	11.4
2020	3	26	4	39	14	35	0	0	0	0	0	0	0	7.04	0	0	11.4
2020	3	26	4	49	14	35	0	0	0	0	0	0	0	7.03	0	0	11.4
2020	3	26	4	59	14	35	0	0	0	0	0	0	0	7.01	0	0	11.4
2020	3	26	5	9	14	35	0	0	0	0	0	0	0	7	0	0	11.4
2020	3	26	5	19	14	35	0	0	0	0	0	0	0	6.98	0	0	11.4
2020	3	26	5	29	14	35	0	0	0	0	0	0	0	6.98	0	0	11.4
2020	3	26	5	39	14	35	0	0	0	0	0	0	0	6.96	0	0	11.4
2020	3	26	5	49	14	34	0	0	0	0	0	0	0	6.95	0	0	11.4
2020	3	26	5	59	14	35	0	0	0	0	0	0	0	6.93	0	0	11.4
2020	3	26	6	9	14	35	0	0	0	0	0	0	0	6.92	0	0	11.4
2020	3	26	6	19	14	35	0	0	0	0	0	0	0	6.91	0	0	11.4
2020	3	26	6	29	14	35	0	0	0	0	0	0	0	6.9	0	0	11.4
2020	3	26	6	39	14	35	0	0	0	0	0	0	0	6.89	0	0	11.4
2020	3	26	6	49	14	35	0	0	0	0	0	0	0	6.89	0	0	11.6
2020	3	26	6	59	14	35	0	0	0	0	0	0	0	6.89	0	0	11.8
2020	3	26	7	9	14	35	0	0	0	0	0	0	0	6.9	0	0	12.2
2020	3	26	7	19	14	35	0	0	0	0	0	0	0	6.91	0	0	12.2
2020	3	26	7	29	14	35	0	0	0	0	0	0	0	6.94	0	0	12.4
2020	3	26	7	39	14	35	0	0	0	0	0	0	0	6.95	0	0	12.4
2020	3	26	7	49	14	35	0	0	0	0	0	0	0	6.97	0	0	12.6
2020	3	26	7	59	14	35	0	0	0	0	0	0	0	7.04	0	0	12.6
2020	3	26	8	9	14	35	0	0	0	0	0	0	0	7.06	0	0	12.6
2020	3	26	8	19	14	35	0	0	0	0	0	0	0	7.1	0	0	12.8
2020	3	26	8	29	14	35	0	0	0	0	0	0	0	7.14	0	0	12.8
2020	3	26	8	39	14	35	0	0	0	0	0	0	0	7.17	0	0	13
2020	3	26	8	49	14	35	0	0	0	0	0	0	0	7.19	0	0	13.2
2020	3	26	8	59	14	35	0	0	0	0	0	0	0	7.23	0	0	13.6
2020	3	26	9	9	14	34	0	0	0	0	0	0	0	7.26	0	0	13.6
2020	3	26	9	19	14	35	0	0	0	0	0	0	0	7.3	0	0	13.6
2020	3	26	9	29	14	35	0	0	0	0	0	0	0	7.35	0	0	13.6
2020	3	26	9	39	14	35	0	0	0	0	0	0	0	7.38	0	0	13.6
2020	3	26	9	49	14	34	0	0	0	0	0	0	0	7.42	0	0	13.6
2020	3	26	9	59	14	35	0	0	0	0	0	0	0	7.47	0	0	13.6
2020	3	26	10	9	14	35	0	0	0	0	0	0	0	7.5	0	0	13.6
2020	3	26	10	19	14	35	0	0	0	0	0	0	0	7.53	0	0	13.6
2020	3	26	10	29	14	34	0	0	0	0	0	0	0	7.58	0	0	13.4
2020	3	26	10	39	14	35	0	0	0	0	0	0	0	7.62	0	0	13.4
2020	3	26	10	49	14	35	0	0	0	0	0	0	0	7.65	0	0	13.4
2020	3	26	10	59	14	35	0	0	0	0	0	0	0	7.65	0	0	13.4

Reinhackle (0356)

Year	Month	Day	Hour	Minute	Second	Noise3	IceDetection	Heading	Pitch	Roll	StdDevHeading	StdDevPitch	StdDevRoll	Temperature	Pressure	StdDevPressure	Voltage
2020	3	26	11	9	14	35	0	0	0	0	0	0	0	7.71	0	0	13.4
2020	3	26	11	19	14	35	0	0	0	0	0	0	0	7.7	0	0	13.4
2020	3	26	11	29	14	35	0	0	0	0	0	0	0	7.58	0	0	13.4
2020	3	26	11	39	14	34	0	0	0	0	0	0	0	7.53	0	0	13.4
2020	3	26	11	49	14	34	0	0	0	0	0	0	0	7.5	0	0	13.6
2020	3	26	11	59	14	34	0	0	0	0	0	0	0	7.49	0	0	13.6
2020	3	26	12	9	14	35	0	0	0	0	0	0	0	7.5	0	0	13.6
2020	3	26	12	19	14	35	0	0	0	0	0	0	0	7.5	0	0	13.6
2020	3	26	12	29	14	34	0	0	0	0	0	0	0	7.49	0	0	13.6
2020	3	26	12	39	14	35	0	0	0	0	0	0	0	7.49	0	0	13.6
2020	3	26	12	49	14	35	0	0	0	0	0	0	0	7.48	0	0	13.6
2020	3	26	12	59	14	35	0	0	0	0	0	0	0	7.48	0	0	13.6
2020	3	26	13	9	14	35	0	0	0	0	0	0	0	7.49	0	0	13.6
2020	3	26	13	19	14	35	0	0	0	0	0	0	0	7.49	0	0	13.6
2020	3	26	13	29	14	35	0	0	0	0	0	0	0	7.51	0	0	13.6
2020	3	26	13	39	14	34	0	0	0	0	0	0	0	7.52	0	0	13.6
2020	3	26	13	49	14	34	0	0	0	0	0	0	0	7.54	0	0	13.6
2020	3	26	13	59	14	35	0	0	0	0	0	0	0	7.56	0	0	13.6
2020	3	26	14	9	14	34	0	0	0	0	0	0	0	7.6	0	0	13.6
2020	3	26	14	19	14	35	0	0	0	0	0	0	0	7.61	0	0	13.6
2020	3	26	14	29	14	35	0	0	0	0	0	0	0	7.62	0	0	13.6
2020	3	26	14	39	14	35	0	0	0	0	0	0	0	7.62	0	0	13.6
2020	3	26	14	49	14	35	0	0	0	0	0	0	0	7.61	0	0	13.6
2020	3	26	14	59	14	34	0	0	0	0	0	0	0	7.61	0	0	13.6
2020	3	26	15	9	14	35	0	0	0	0	0	0	0	7.62	0	0	13.6
2020	3	26	15	19	14	35	0	0	0	0	0	0	0	7.63	0	0	13.6
2020	3	26	15	29	14	35	0	0	0	0	0	0	0	7.63	0	0	13.6
2020	3	26	15	39	14	35	0	0	0	0	0	0	0	7.62	0	0	13.6
2020	3	26	15	49	14	35	0	0	0	0	0	0	0	7.61	0	0	13.6
2020	3	26	15	59	14	35	0	0	0	0	0	0	0	7.61	0	0	13.6
2020	3	26	16	9	14	35	0	0	0	0	0	0	0	7.6	0	0	13
2020	3	26	16	19	14	35	0	0	0	0	0	0	0	7.58	0	0	12.4
2020	3	26	16	29	14	35	0	0	0	0	0	0	0	7.57	0	0	12.2
2020	3	26	16	39	14	34	0	0	0	0	0	0	0	7.56	0	0	12
2020	3	26	16	49	14	35	0	0	0	0	0	0	0	7.55	0	0	12
2020	3	26	16	59	14	35	0	0	0	0	0	0	0	7.55	0	0	12
2020	3	26	17	9	14	35	0	0	0	0	0	0	0	7.52	0	0	11.8
2020	3	26	17	19	14	35	0	0	0	0	0	0	0	7.5	0	0	11.8
2020	3	26	17	29	14	35	0	0	0	0	0	0	0	7.49	0	0	11.6
2020	3	26	17	39	14	34	0	0	0	0	0	0	0	7.48	0	0	11.6
2020	3	26	17	49	14	34	0	0	0	0	0	0	0	7.47	0	0	11.6
2020	3	26	17	59	14	35	0	0	0	0	0	0	0	7.46	0	0	11.6
2020	3	26	18	9	14	34	0	0	0	0	0	0	0	7.45	0	0	11.6
2020	3	26	18	19	14	34	0	0	0	0	0	0	0	7.44	0	0	11.6
2020	3	26	18	29	14	35	0	0	0	0	0	0	0	7.43	0	0	11.6
2020	3	26	18	39	14	35	0	0	0	0	0	0	0	7.42	0	0	11.6
2020	3	26	18	49	14	35	0	0	0	0	0	0	0	7.4	0	0	11.6

Reinhackle (0356)

Year	Month	Day	Hour	Minute	Second	Noise3	IceDetection	Heading	Pitch	Roll	StdDevHeading	StdDevPitch	StdDevRoll	Temperature	Pressure	StdDevPressure	Voltage
2020	3	26	18	59	14	35		0	0	0	0	0	0	7.39	0	0	11.6
2020	3	26	19	9	14	34		0	0	0	0	0	0	7.38	0	0	11.6
2020	3	26	19	19	14	34		0	0	0	0	0	0	7.37	0	0	11.6
2020	3	26	19	29	14	34		0	0	0	0	0	0	7.37	0	0	11.6
2020	3	26	19	39	14	35		0	0	0	0	0	0	7.36	0	0	11.6
2020	3	26	19	49	14	34		0	0	0	0	0	0	7.35	0	0	11.6
2020	3	26	19	59	14	35		0	0	0	0	0	0	7.34	0	0	11.6
2020	3	26	20	9	14	34		0	0	0	0	0	0	7.33	0	0	11.6
2020	3	26	20	19	14	35		0	0	0	0	0	0	7.32	0	0	11.6
2020	3	26	20	29	14	35		0	0	0	0	0	0	7.31	0	0	11.6
2020	3	26	20	39	14	35		0	0	0	0	0	0	7.3	0	0	11.6
2020	3	26	20	49	14	35		0	0	0	0	0	0	7.29	0	0	11.6
2020	3	26	20	59	14	34		0	0	0	0	0	0	7.28	0	0	11.6
2020	3	26	21	9	14	34		0	0	0	0	0	0	7.27	0	0	11.6
2020	3	26	21	19	14	35		0	0	0	0	0	0	7.26	0	0	11.6
2020	3	26	21	29	14	35		0	0	0	0	0	0	7.25	0	0	11.6
2020	3	26	21	39	14	35		0	0	0	0	0	0	7.24	0	0	11.6
2020	3	26	21	49	14	35		0	0	0	0	0	0	7.22	0	0	11.6
2020	3	26	21	59	14	35		0	0	0	0	0	0	7.2	0	0	11.6
2020	3	26	22	9	14	35		0	0	0	0	0	0	7.19	0	0	11.6
2020	3	26	22	19	14	35		0	0	0	0	0	0	7.18	0	0	11.6
2020	3	26	22	29	14	35		0	0	0	0	0	0	7.16	0	0	11.6
2020	3	26	22	39	14	35		0	0	0	0	0	0	7.14	0	0	11.4
2020	3	26	22	49	14	34		0	0	0	0	0	0	7.13	0	0	11.4
2020	3	26	22	59	14	35		0	0	0	0	0	0	7.11	0	0	11.4
2020	3	26	23	9	14	35		0	0	0	0	0	0	7.1	0	0	11.4
2020	3	26	23	19	14	35		0	0	0	0	0	0	7.09	0	0	11.4
2020	3	26	23	29	14	35		0	0	0	0	0	0	7.07	0	0	11.4
2020	3	26	23	39	14	34		0	0	0	0	0	0	7.06	0	0	11.4
2020	3	26	23	49	14	34		0	0	0	0	0	0	7.04	0	0	11.4
2020	3	26	23	59	14	35		0	0	0	0	0	0	7.02	0	0	11.4
2020	3	27	0	9	14	35		0	0	0	0	0	0	7.01	0	0	11.4
2020	3	27	0	19	14	35		0	0	0	0	0	0	7	0	0	11.4
2020	3	27	0	29	14	35		0	0	0	0	0	0	6.98	0	0	11.4
2020	3	27	0	39	14	35		0	0	0	0	0	0	6.97	0	0	11.4
2020	3	27	0	49	14	35		0	0	0	0	0	0	6.95	0	0	11.4
2020	3	27	0	59	14	35		0	0	0	0	0	0	6.92	0	0	11.4
2020	3	27	1	9	14	35		0	0	0	0	0	0	6.91	0	0	11.4
2020	3	27	1	19	14	35		0	0	0	0	0	0	6.9	0	0	11.4
2020	3	27	1	29	14	35		0	0	0	0	0	0	6.88	0	0	11.4
2020	3	27	1	39	14	35		0	0	0	0	0	0	6.86	0	0	11.4
2020	3	27	1	49	14	35		0	0	0	0	0	0	6.85	0	0	11.4
2020	3	27	1	59	14	35		0	0	0	0	0	0	6.83	0	0	11.4
2020	3	27	2	9	14	36		0	0	0	0	0	0	6.82	0	0	11.4
2020	3	27	2	19	14	35		0	0	0	0	0	0	6.81	0	0	11.4
2020	3	27	2	29	14	35		0	0	0	0	0	0	6.78	0	0	11.4
2020	3	27	2	39	14	34		0	0	0	0	0	0	6.76	0	0	11.4

Reinhackle (0356)

Year	Month	Day	Hour	Minute	Second	Noise3	IceDetection	Heading	Pitch	Roll	StdDevHeading	StdDevPitch	StdDevRoll	Temperature	Pressure	StdDevPressure	Voltage
2020	3	27	2	49	14	35	0	0	0	0	0	0	0	6.75	0	0	11.4
2020	3	27	2	59	14	35	0	0	0	0	0	0	0	6.73	0	0	11.4
2020	3	27	3	9	14	35	0	0	0	0	0	0	0	6.71	0	0	11.4
2020	3	27	3	19	14	35	0	0	0	0	0	0	0	6.7	0	0	11.4
2020	3	27	3	29	14	35	0	0	0	0	0	0	0	6.68	0	0	11.4
2020	3	27	3	39	14	35	0	0	0	0	0	0	0	6.67	0	0	11.4
2020	3	27	3	49	14	35	0	0	0	0	0	0	0	6.65	0	0	11.4
2020	3	27	3	59	14	34	0	0	0	0	0	0	0	6.63	0	0	11.4
2020	3	27	4	9	14	34	0	0	0	0	0	0	0	6.61	0	0	11.4
2020	3	27	4	19	14	35	0	0	0	0	0	0	0	6.61	0	0	11.4
2020	3	27	4	29	14	35	0	0	0	0	0	0	0	6.58	0	0	11.4
2020	3	27	4	39	14	35	0	0	0	0	0	0	0	6.57	0	0	11.4
2020	3	27	4	49	14	35	0	0	0	0	0	0	0	6.56	0	0	11.4
2020	3	27	4	59	14	36	0	0	0	0	0	0	0	6.54	0	0	11.4
2020	3	27	5	9	14	36	0	0	0	0	0	0	0	6.53	0	0	11.4
2020	3	27	5	19	14	35	0	0	0	0	0	0	0	6.51	0	0	11.4
2020	3	27	5	29	14	35	0	0	0	0	0	0	0	6.5	0	0	11.4
2020	3	27	5	39	14	35	0	0	0	0	0	0	0	6.48	0	0	11.4
2020	3	27	5	49	14	35	0	0	0	0	0	0	0	6.47	0	0	11.4
2020	3	27	5	59	14	35	0	0	0	0	0	0	0	6.46	0	0	11.4
2020	3	27	6	9	14	35	0	0	0	0	0	0	0	6.44	0	0	11.4
2020	3	27	6	19	14	35	0	0	0	0	0	0	0	6.43	0	0	11.4
2020	3	27	6	29	14	35	0	0	0	0	0	0	0	6.41	0	0	11.4
2020	3	27	6	39	14	35	0	0	0	0	0	0	0	6.41	0	0	11.6
2020	3	27	6	49	14	35	0	0	0	0	0	0	0	6.4	0	0	11.8
2020	3	27	6	59	14	35	0	0	0	0	0	0	0	6.39	0	0	12
2020	3	27	7	9	14	35	0	0	0	0	0	0	0	6.41	0	0	12.2
2020	3	27	7	19	14	35	0	0	0	0	0	0	0	6.41	0	0	12.4
2020	3	27	7	29	14	35	0	0	0	0	0	0	0	6.42	0	0	12.6
2020	3	27	7	39	14	35	0	0	0	0	0	0	0	6.45	0	0	12.6
2020	3	27	7	49	14	35	0	0	0	0	0	0	0	6.46	0	0	12.6
2020	3	27	7	59	14	35	0	0	0	0	0	0	0	6.51	0	0	12.8
2020	3	27	8	9	14	35	0	0	0	0	0	0	0	6.54	0	0	12.8
2020	3	27	8	19	14	35	0	0	0	0	0	0	0	6.57	0	0	12.8
2020	3	27	8	29	14	35	0	0	0	0	0	0	0	6.6	0	0	13
2020	3	27	8	39	14	35	0	0	0	0	0	0	0	6.64	0	0	13
2020	3	27	8	49	14	35	0	0	0	0	0	0	0	6.65	0	0	13.4
2020	3	27	8	59	14	36	0	0	0	0	0	0	0	6.69	0	0	13.8
2020	3	27	9	9	14	35	0	0	0	0	0	0	0	6.72	0	0	13.8
2020	3	27	9	19	14	35	0	0	0	0	0	0	0	6.76	0	0	13.6
2020	3	27	9	29	14	35	0	0	0	0	0	0	0	6.8	0	0	13.6
2020	3	27	9	39	14	35	0	0	0	0	0	0	0	6.82	0	0	13.6
2020	3	27	9	49	14	35	0	0	0	0	0	0	0	6.86	0	0	13.6
2020	3	27	9	59	14	35	0	0	0	0	0	0	0	6.9	0	0	13.6
2020	3	27	10	9	14	35	0	0	0	0	0	0	0	6.93	0	0	13.6
2020	3	27	10	19	14	35	0	0	0	0	0	0	0	6.97	0	0	13.6
2020	3	27	10	29	14	35	0	0	0	0	0	0	0	6.99	0	0	13.6

Reinhackle (0356)

Year	Month	Day	Hour	Minute	Second	Noise3	IceDetection	Heading	Pitch	Roll	StdDevHeading	StdDevPitch	StdDevRoll	Temperature	Pressure	StdDevPressure	Voltage
2020	3	27	10	39	14	36	0	0	0	0	0	0	0	7.04	0	0	13.6
2020	3	27	10	49	14	35	0	0	0	0	0	0	0	7.07	0	0	13.6
2020	3	27	10	59	14	35	0	0	0	0	0	0	0	7.11	0	0	13.6
2020	3	27	11	9	14	35	0	0	0	0	0	0	0	7.12	0	0	13.6
2020	3	27	11	19	14	35	0	0	0	0	0	0	0	7.16	0	0	13.6
2020	3	27	11	29	14	34	0	0	0	0	0	0	0	7.19	0	0	13.6
2020	3	27	11	39	14	35	0	0	0	0	0	0	0	7.21	0	0	13.6
2020	3	27	11	49	14	35	0	0	0	0	0	0	0	7.24	0	0	13.6
2020	3	27	11	59	14	35	0	0	0	0	0	0	0	7.27	0	0	13.6
2020	3	27	12	9	14	35	0	0	0	0	0	0	0	7.29	0	0	13.6
2020	3	27	12	19	14	35	0	0	0	0	0	0	0	7.31	0	0	13.6
2020	3	27	12	29	14	35	0	0	0	0	0	0	0	7.32	0	0	13.6
2020	3	27	12	39	14	35	0	0	0	0	0	0	0	7.37	0	0	13.4
2020	3	27	12	49	14	35	0	0	0	0	0	0	0	7.37	0	0	13.4
2020	3	27	12	59	14	35	0	0	0	0	0	0	0	7.39	0	0	13.4
2020	3	27	13	9	14	35	0	0	0	0	0	0	0	7.42	0	0	13.4
2020	3	27	13	19	14	35	0	0	0	0	0	0	0	7.45	0	0	13.4
2020	3	27	13	29	14	35	0	0	0	0	0	0	0	7.45	0	0	13.4
2020	3	27	13	39	14	35	0	0	0	0	0	0	0	7.46	0	0	13.4
2020	3	27	13	49	14	35	0	0	0	0	0	0	0	7.47	0	0	13.4
2020	3	27	13	59	14	35	0	0	0	0	0	0	0	7.49	0	0	13.4
2020	3	27	14	9	14	35	0	0	0	0	0	0	0	7.49	0	0	13.4
2020	3	27	14	19	14	35	0	0	0	0	0	0	0	7.5	0	0	13.4
2020	3	27	14	29	14	35	0	0	0	0	0	0	0	7.51	0	0	13.4
2020	3	27	14	39	14	36	0	0	0	0	0	0	0	7.51	0	0	13.4
2020	3	27	14	49	14	35	0	0	0	0	0	0	0	7.51	0	0	13.4
2020	3	27	14	59	14	35	0	0	0	0	0	0	0	7.52	0	0	13.4
2020	3	27	15	9	14	35	0	0	0	0	0	0	0	7.53	0	0	13.2
2020	3	27	15	19	14	34	0	0	0	0	0	0	0	7.52	0	0	13.4
2020	3	27	15	29	14	35	0	0	0	0	0	0	0	7.53	0	0	13.4
2020	3	27	15	39	14	35	0	0	0	0	0	0	0	7.53	0	0	13.4
2020	3	27	15	49	14	35	0	0	0	0	0	0	0	7.53	0	0	13.4
2020	3	27	15	59	14	35	0	0	0	0	0	0	0	7.52	0	0	13.4
2020	3	27	16	9	14	34	0	0	0	0	0	0	0	7.52	0	0	13.4
2020	3	27	16	19	14	35	0	0	0	0	0	0	0	7.52	0	0	13
2020	3	27	16	29	14	35	0	0	0	0	0	0	0	7.48	0	0	12.2
2020	3	27	16	39	14	35	0	0	0	0	0	0	0	7.5	0	0	12.2
2020	3	27	16	49	14	35	0	0	0	0	0	0	0	7.49	0	0	12
2020	3	27	16	59	14	34	0	0	0	0	0	0	0	7.5	0	0	11.8
2020	3	27	17	9	14	35	0	0	0	0	0	0	0	7.5	0	0	11.8
2020	3	27	17	19	14	35	0	0	0	0	0	0	0	7.5	0	0	11.8
2020	3	27	17	29	14	35	0	0	0	0	0	0	0	7.51	0	0	11.6
2020	3	27	17	39	14	35	0	0	0	0	0	0	0	7.51	0	0	11.6
2020	3	27	17	49	14	34	0	0	0	0	0	0	0	7.52	0	0	11.6
2020	3	27	17	59	14	35	0	0	0	0	0	0	0	7.51	0	0	11.6
2020	3	27	18	9	14	34	0	0	0	0	0	0	0	7.52	0	0	11.6
2020	3	27	18	19	14	35	0	0	0	0	0	0	0	7.52	0	0	11.6

Reinhackle (0356)

Year	Month	Day	Hour	Minute	Second	Noise3	IceDetection	Heading	Pitch	Roll	StdDevHeading	StdDevPitch	StdDevRoll	Temperature	Pressure	StdDevPressure	Voltage
2020	3	27	18	29	14	35	0	0	0	0	0	0	0	7.51	0	0	11.6
2020	3	27	18	39	14	34	0	0	0	0	0	0	0	7.51	0	0	11.6
2020	3	27	18	49	14	34	0	0	0	0	0	0	0	7.51	0	0	11.6
2020	3	27	18	59	14	35	0	0	0	0	0	0	0	7.5	0	0	11.6
2020	3	27	19	9	14	35	0	0	0	0	0	0	0	7.49	0	0	11.6
2020	3	27	19	19	14	35	0	0	0	0	0	0	0	7.48	0	0	11.6
2020	3	27	19	29	14	36	0	0	0	0	0	0	0	7.47	0	0	11.6
2020	3	27	19	39	14	35	0	0	0	0	0	0	0	7.46	0	0	11.6
2020	3	27	19	49	14	35	0	0	0	0	0	0	0	7.44	0	0	11.6
2020	3	27	19	59	14	35	0	0	0	0	0	0	0	7.43	0	0	11.6
2020	3	27	20	9	14	35	0	0	0	0	0	0	0	7.41	0	0	11.6
2020	3	27	20	19	14	35	0	0	0	0	0	0	0	7.4	0	0	11.6
2020	3	27	20	29	14	35	0	0	0	0	0	0	0	7.38	0	0	11.6
2020	3	27	20	39	14	35	0	0	0	0	0	0	0	7.36	0	0	11.6
2020	3	27	20	49	14	35	0	0	0	0	0	0	0	7.34	0	0	11.6
2020	3	27	20	59	14	34	0	0	0	0	0	0	0	7.32	0	0	11.6
2020	3	27	21	9	14	35	0	0	0	0	0	0	0	7.29	0	0	11.6
2020	3	27	21	19	14	35	0	0	0	0	0	0	0	7.28	0	0	11.6
2020	3	27	21	29	14	35	0	0	0	0	0	0	0	7.25	0	0	11.6
2020	3	27	21	39	14	35	0	0	0	0	0	0	0	7.23	0	0	11.6
2020	3	27	21	49	14	35	0	0	0	0	0	0	0	7.21	0	0	11.6
2020	3	27	21	59	14	35	0	0	0	0	0	0	0	7.18	0	0	11.6
2020	3	27	22	9	14	35	0	0	0	0	0	0	0	7.16	0	0	11.6
2020	3	27	22	19	14	35	0	0	0	0	0	0	0	7.14	0	0	11.6
2020	3	27	22	29	14	35	0	0	0	0	0	0	0	7.12	0	0	11.6
2020	3	27	22	39	14	35	0	0	0	0	0	0	0	7.1	0	0	11.6
2020	3	27	22	49	14	35	0	0	0	0	0	0	0	7.07	0	0	11.4
2020	3	27	22	59	14	35	0	0	0	0	0	0	0	7.05	0	0	11.4
2020	3	27	23	9	14	35	0	0	0	0	0	0	0	7.02	0	0	11.4
2020	3	27	23	19	14	35	0	0	0	0	0	0	0	7	0	0	11.4
2020	3	27	23	29	14	35	0	0	0	0	0	0	0	6.96	0	0	11.4
2020	3	27	23	39	14	35	0	0	0	0	0	0	0	6.93	0	0	11.4
2020	3	27	23	49	14	35	0	0	0	0	0	0	0	6.91	0	0	11.4
2020	3	27	23	59	14	35	0	0	0	0	0	0	0	6.88	0	0	11.4
2020	3	28	0	9	14	35	0	0	0	0	0	0	0	6.85	0	0	11.4
2020	3	28	0	19	14	35	0	0	0	0	0	0	0	6.82	0	0	11.4
2020	3	28	0	29	14	35	0	0	0	0	0	0	0	6.79	0	0	11.4
2020	3	28	0	39	14	35	0	0	0	0	0	0	0	6.76	0	0	11.4
2020	3	28	0	49	14	35	0	0	0	0	0	0	0	6.74	0	0	11.4
2020	3	28	0	59	14	35	0	0	0	0	0	0	0	6.7	0	0	11.4
2020	3	28	1	9	14	35	0	0	0	0	0	0	0	6.68	0	0	11.4
2020	3	28	1	19	14	35	0	0	0	0	0	0	0	6.65	0	0	11.4
2020	3	28	1	29	14	35	0	0	0	0	0	0	0	6.62	0	0	11.4
2020	3	28	1	39	14	35	0	0	0	0	0	0	0	6.59	0	0	11.4
2020	3	28	1	49	14	35	0	0	0	0	0	0	0	6.56	0	0	11.4
2020	3	28	1	59	14	35	0	0	0	0	0	0	0	6.53	0	0	11.4
2020	3	28	2	9	14	35	0	0	0	0	0	0	0	6.51	0	0	11.4

Reinhackle (0356)

Year	Month	Day	Hour	Minute	Second	Noise3	IceDetection	Heading	Pitch	Roll	StdDevHeading	StdDevPitch	StdDevRoll	Temperature	Pressure	StdDevPressure	Voltage
2020	3	28	2	19	14	35	0	0	0	0	0	0	0	6.48	0	0	11.4
2020	3	28	2	29	14	35	0	0	0	0	0	0	0	6.46	0	0	11.4
2020	3	28	2	39	14	35	0	0	0	0	0	0	0	6.43	0	0	11.4
2020	3	28	2	49	14	35	0	0	0	0	0	0	0	6.4	0	0	11.4
2020	3	28	2	59	14	35	0	0	0	0	0	0	0	6.37	0	0	11.4
2020	3	28	3	9	14	35	0	0	0	0	0	0	0	6.35	0	0	11.4
2020	3	28	3	19	14	35	0	0	0	0	0	0	0	6.33	0	0	11.4
2020	3	28	3	29	14	34	0	0	0	0	0	0	0	6.3	0	0	11.4
2020	3	28	3	39	14	36	0	0	0	0	0	0	0	6.28	0	0	11.4
2020	3	28	3	49	14	35	0	0	0	0	0	0	0	6.26	0	0	11.4
2020	3	28	3	59	14	35	0	0	0	0	0	0	0	6.24	0	0	11.4
2020	3	28	4	9	14	35	0	0	0	0	0	0	0	6.22	0	0	11.4
2020	3	28	4	19	14	36	0	0	0	0	0	0	0	6.2	0	0	11.4
2020	3	28	4	29	14	35	0	0	0	0	0	0	0	6.18	0	0	11.4
2020	3	28	4	39	14	35	0	0	0	0	0	0	0	6.16	0	0	11.4
2020	3	28	4	49	14	35	0	0	0	0	0	0	0	6.14	0	0	11.4
2020	3	28	4	59	14	35	0	0	0	0	0	0	0	6.12	0	0	11.4
2020	3	28	5	9	14	35	0	0	0	0	0	0	0	6.11	0	0	11.4
2020	3	28	5	19	14	35	0	0	0	0	0	0	0	6.09	0	0	11.4
2020	3	28	5	29	14	36	0	0	0	0	0	0	0	6.08	0	0	11.4
2020	3	28	5	39	14	35	0	0	0	0	0	0	0	6.06	0	0	11.4
2020	3	28	5	49	14	35	0	0	0	0	0	0	0	6.05	0	0	11.4
2020	3	28	5	59	14	35	0	0	0	0	0	0	0	6.04	0	0	11.4
2020	3	28	6	9	14	35	0	0	0	0	0	0	0	6.03	0	0	11.4
2020	3	28	6	19	14	35	0	0	0	0	0	0	0	6.02	0	0	11.4
2020	3	28	6	29	14	35	0	0	0	0	0	0	0	6.02	0	0	11.4
2020	3	28	6	39	14	35	0	0	0	0	0	0	0	6.03	0	0	11.4
2020	3	28	6	49	14	35	0	0	0	0	0	0	0	6.02	0	0	11.6
2020	3	28	6	59	14	35	0	0	0	0	0	0	0	6.02	0	0	11.6
2020	3	28	7	9	14	35	0	0	0	0	0	0	0	6.03	0	0	11.6
2020	3	28	7	19	14	35	0	0	0	0	0	0	0	6.04	0	0	12
2020	3	28	7	29	14	35	0	0	0	0	0	0	0	6.07	0	0	12.4
2020	3	28	7	39	14	35	0	0	0	0	0	0	0	6.09	0	0	12.4
2020	3	28	7	49	14	35	0	0	0	0	0	0	0	6.13	0	0	12.6
2020	3	28	7	59	14	35	0	0	0	0	0	0	0	6.14	0	0	12.4
2020	3	28	8	9	14	35	0	0	0	0	0	0	0	6.14	0	0	12.2
2020	3	28	8	19	14	35	0	0	0	0	0	0	0	6.15	0	0	12.2
2020	3	28	8	29	14	35	0	0	0	0	0	0	0	6.19	0	0	12.4
2020	3	28	8	39	14	35	0	0	0	0	0	0	0	6.25	0	0	12.6
2020	3	28	8	49	14	35	0	0	0	0	0	0	0	6.23	0	0	12.4
2020	3	28	8	59	14	35	0	0	0	0	0	0	0	6.24	0	0	12.4
2020	3	28	9	9	14	35	0	0	0	0	0	0	0	6.3	0	0	12.6
2020	3	28	9	19	14	35	0	0	0	0	0	0	0	6.35	0	0	12.6
2020	3	28	9	29	14	35	0	0	0	0	0	0	0	6.31	0	0	12.4
2020	3	28	9	39	14	35	0	0	0	0	0	0	0	6.31	0	0	12.2
2020	3	28	9	49	14	35	0	0	0	0	0	0	0	6.32	0	0	12.2
2020	3	28	9	59	14	35	0	0	0	0	0	0	0	6.34	0	0	12.2

Reinhackle (0356)

Year	Month	Day	Hour	Minute	Second	Noise3	IceDetection	Heading	Pitch	Roll	StdDevHeading	StdDevPitch	StdDevRoll	Temperature	Pressure	StdDevPressure	Voltage
2020	3	28	10	9	14	35	0	0	0	0	0	0	0	6.35	0	0	12.2
2020	3	28	10	19	14	35	0	0	0	0	0	0	0	6.37	0	0	12.2
2020	3	28	10	29	14	35	0	0	0	0	0	0	0	6.4	0	0	12.4
2020	3	28	10	39	14	35	0	0	0	0	0	0	0	6.41	0	0	12.4
2020	3	28	10	49	14	35	0	0	0	0	0	0	0	6.44	0	0	12.4
2020	3	28	10	59	14	35	0	0	0	0	0	0	0	6.46	0	0	12.4
2020	3	28	11	9	14	36	0	0	0	0	0	0	0	6.51	0	0	12.4
2020	3	28	11	19	14	35	0	0	0	0	0	0	0	6.54	0	0	12.6
2020	3	28	11	29	14	35	0	0	0	0	0	0	0	6.62	0	0	13.2
2020	3	28	11	39	14	35	0	0	0	0	0	0	0	6.69	0	0	13.4
2020	3	28	11	49	14	35	0	0	0	0	0	0	0	6.79	0	0	13.4
2020	3	28	11	59	14	35	0	0	0	0	0	0	0	6.83	0	0	13.4
2020	3	28	12	9	14	35	0	0	0	0	0	0	0	6.91	0	0	13.4
2020	3	28	12	19	14	35	0	0	0	0	0	0	0	6.94	0	0	13.4
2020	3	28	12	29	14	35	0	0	0	0	0	0	0	6.99	0	0	13.4
2020	3	28	12	39	14	34	0	0	0	0	0	0	0	7.03	0	0	13.4
2020	3	28	12	49	14	34	0	0	0	0	0	0	0	7.08	0	0	13.4
2020	3	28	12	59	14	35	0	0	0	0	0	0	0	7.07	0	0	13.4
2020	3	28	13	9	14	35	0	0	0	0	0	0	0	7.03	0	0	13.4
2020	3	28	13	19	14	35	0	0	0	0	0	0	0	7.04	0	0	13.4
2020	3	28	13	29	14	35	0	0	0	0	0	0	0	7.1	0	0	13.4
2020	3	28	13	39	14	35	0	0	0	0	0	0	0	7.07	0	0	13.4
2020	3	28	13	49	14	35	0	0	0	0	0	0	0	7.04	0	0	13.4
2020	3	28	13	59	14	35	0	0	0	0	0	0	0	7.06	0	0	13.4
2020	3	28	14	9	14	35	0	0	0	0	0	0	0	7.08	0	0	13.4
2020	3	28	14	19	14	35	0	0	0	0	0	0	0	7.12	0	0	13.4
2020	3	28	14	29	14	35	0	0	0	0	0	0	0	7.1	0	0	13.4
2020	3	28	14	39	14	35	0	0	0	0	0	0	0	7.16	0	0	13.4
2020	3	28	14	49	14	35	0	0	0	0	0	0	0	7.15	0	0	13.4
2020	3	28	14	59	14	35	0	0	0	0	0	0	0	7.15	0	0	13.4
2020	3	28	15	9	14	35	0	0	0	0	0	0	0	7.15	0	0	13.4
2020	3	28	15	19	14	35	0	0	0	0	0	0	0	7.14	0	0	13.4
2020	3	28	15	29	14	35	0	0	0	0	0	0	0	7.15	0	0	13.4
2020	3	28	15	39	14	34	0	0	0	0	0	0	0	7.19	0	0	13.4
2020	3	28	15	49	14	35	0	0	0	0	0	0	0	7.21	0	0	13.4
2020	3	28	15	59	14	34	0	0	0	0	0	0	0	7.22	0	0	13.4
2020	3	28	16	9	14	35	0	0	0	0	0	0	0	7.22	0	0	13.4
2020	3	28	16	19	14	35	0	0	0	0	0	0	0	7.21	0	0	12.2
2020	3	28	16	29	14	35	0	0	0	0	0	0	0	7.2	0	0	12.2
2020	3	28	16	39	14	35	0	0	0	0	0	0	0	7.22	0	0	12
2020	3	28	16	49	14	35	0	0	0	0	0	0	0	7.21	0	0	12
2020	3	28	16	59	14	34	0	0	0	0	0	0	0	7.21	0	0	11.8
2020	3	28	17	9	14	34	0	0	0	0	0	0	0	7.21	0	0	11.8
2020	3	28	17	19	14	35	0	0	0	0	0	0	0	7.22	0	0	11.8
2020	3	28	17	29	14	35	0	0	0	0	0	0	0	7.22	0	0	11.6
2020	3	28	17	39	14	35	0	0	0	0	0	0	0	7.22	0	0	11.6
2020	3	28	17	49	14	35	0	0	0	0	0	0	0	7.23	0	0	11.6

Reinhackle (0356)

Year	Month	Day	Hour	Minute	Second	Noise3	IceDetection	Heading	Pitch	Roll	StdDevHeading	StdDevPitch	StdDevRoll	Temperature	Pressure	StdDevPressure	Voltage
2020	3	28	17	59	14	35		0	0	0	0	0	0	7.23	0	0	11.6
2020	3	28	18	9	14	35		0	0	0	0	0	0	7.24	0	0	11.6
2020	3	28	18	19	14	35		0	0	0	0	0	0	7.24	0	0	11.6
2020	3	28	18	29	14	35		0	0	0	0	0	0	7.25	0	0	11.6
2020	3	28	18	39	14	35		0	0	0	0	0	0	7.25	0	0	11.6
2020	3	28	18	49	14	35		0	0	0	0	0	0	7.25	0	0	11.6
2020	3	28	18	59	14	35		0	0	0	0	0	0	7.25	0	0	11.6
2020	3	28	19	9	14	35		0	0	0	0	0	0	7.26	0	0	11.6
2020	3	28	19	19	14	34		0	0	0	0	0	0	7.25	0	0	11.6
2020	3	28	19	29	14	35		0	0	0	0	0	0	7.25	0	0	11.6
2020	3	28	19	39	14	35		0	0	0	0	0	0	7.24	0	0	11.6
2020	3	28	19	49	14	35		0	0	0	0	0	0	7.24	0	0	11.6
2020	3	28	19	59	14	35		0	0	0	0	0	0	7.23	0	0	11.6
2020	3	28	20	9	14	35		0	0	0	0	0	0	7.21	0	0	11.6
2020	3	28	20	19	14	34		0	0	0	0	0	0	7.2	0	0	11.6
2020	3	28	20	29	14	34		0	0	0	0	0	0	7.19	0	0	11.6
2020	3	28	20	39	14	35		0	0	0	0	0	0	7.18	0	0	11.6
2020	3	28	20	49	14	35		0	0	0	0	0	0	7.17	0	0	11.6
2020	3	28	20	59	14	35		0	0	0	0	0	0	7.15	0	0	11.6
2020	3	28	21	9	14	34		0	0	0	0	0	0	7.13	0	0	11.6
2020	3	28	21	19	14	35		0	0	0	0	0	0	7.11	0	0	11.6
2020	3	28	21	29	14	35		0	0	0	0	0	0	7.1	0	0	11.6
2020	3	28	21	39	14	35		0	0	0	0	0	0	7.08	0	0	11.6
2020	3	28	21	49	14	35		0	0	0	0	0	0	7.07	0	0	11.6
2020	3	28	21	59	14	35		0	0	0	0	0	0	7.05	0	0	11.6
2020	3	28	22	9	14	35		0	0	0	0	0	0	7.04	0	0	11.6
2020	3	28	22	19	14	35		0	0	0	0	0	0	7.02	0	0	11.6
2020	3	28	22	29	14	35		0	0	0	0	0	0	7	0	0	11.6
2020	3	28	22	39	14	35		0	0	0	0	0	0	6.99	0	0	11.4
2020	3	28	22	49	14	35		0	0	0	0	0	0	6.97	0	0	11.4
2020	3	28	22	59	14	35		0	0	0	0	0	0	6.96	0	0	11.4
2020	3	28	23	9	14	35		0	0	0	0	0	0	6.94	0	0	11.4
2020	3	28	23	19	14	35		0	0	0	0	0	0	6.93	0	0	11.4
2020	3	28	23	29	14	35		0	0	0	0	0	0	6.91	0	0	11.4
2020	3	28	23	39	14	35		0	0	0	0	0	0	6.9	0	0	11.4
2020	3	28	23	49	14	34		0	0	0	0	0	0	6.88	0	0	11.4
2020	3	28	23	59	14	35		0	0	0	0	0	0	6.87	0	0	11.4
2020	3	29	0	9	14	35		0	0	0	0	0	0	6.86	0	0	11.4
2020	3	29	0	19	14	35		0	0	0	0	0	0	6.84	0	0	11.4
2020	3	29	0	29	14	35		0	0	0	0	0	0	6.83	0	0	11.4
2020	3	29	0	39	14	35		0	0	0	0	0	0	6.81	0	0	11.4
2020	3	29	0	49	14	35		0	0	0	0	0	0	6.8	0	0	11.4
2020	3	29	0	59	14	35		0	0	0	0	0	0	6.79	0	0	11.4
2020	3	29	1	9	14	35		0	0	0	0	0	0	6.78	0	0	11.4
2020	3	29	1	19	14	34		0	0	0	0	0	0	6.76	0	0	11.4
2020	3	29	1	29	14	35		0	0	0	0	0	0	6.75	0	0	11.4
2020	3	29	1	39	14	36		0	0	0	0	0	0	6.74	0	0	11.4

Reinhackle (0356)

Year	Month	Day	Hour	Minute	Second	Noise3	IceDetection	Heading	Pitch	Roll	StdDevHeading	StdDevPitch	StdDevRoll	Temperature	Pressure	StdDevPressure	Voltage
2020	3	29	1	49	14	34	0	0	0	0	0	0	0	6.72	0	0	11.4
2020	3	29	1	59	14	35	0	0	0	0	0	0	0	6.71	0	0	11.4
2020	3	29	2	9	14	36	0	0	0	0	0	0	0	6.69	0	0	11.4
2020	3	29	2	19	14	35	0	0	0	0	0	0	0	6.67	0	0	11.4
2020	3	29	2	29	14	35	0	0	0	0	0	0	0	6.67	0	0	11.4
2020	3	29	2	39	14	35	0	0	0	0	0	0	0	6.65	0	0	11.4
2020	3	29	2	49	14	35	0	0	0	0	0	0	0	6.63	0	0	11.4
2020	3	29	2	59	14	35	0	0	0	0	0	0	0	6.62	0	0	11.4
2020	3	29	3	9	14	35	0	0	0	0	0	0	0	6.6	0	0	11.4
2020	3	29	3	19	14	35	0	0	0	0	0	0	0	6.59	0	0	11.4
2020	3	29	3	29	14	34	0	0	0	0	0	0	0	6.57	0	0	11.4
2020	3	29	3	39	14	35	0	0	0	0	0	0	0	6.57	0	0	11.4
2020	3	29	3	49	14	35	0	0	0	0	0	0	0	6.55	0	0	11.4
2020	3	29	3	59	14	35	0	0	0	0	0	0	0	6.54	0	0	11.4
2020	3	29	4	9	14	35	0	0	0	0	0	0	0	6.53	0	0	11.4
2020	3	29	4	19	14	35	0	0	0	0	0	0	0	6.52	0	0	11.4
2020	3	29	4	29	14	35	0	0	0	0	0	0	0	6.51	0	0	11.4
2020	3	29	4	39	14	35	0	0	0	0	0	0	0	6.5	0	0	11.4
2020	3	29	4	49	14	35	0	0	0	0	0	0	0	6.49	0	0	11.4
2020	3	29	4	59	14	35	0	0	0	0	0	0	0	6.48	0	0	11.4
2020	3	29	5	9	14	35	0	0	0	0	0	0	0	6.47	0	0	11.4
2020	3	29	5	19	14	35	0	0	0	0	0	0	0	6.47	0	0	11.4
2020	3	29	5	29	14	35	0	0	0	0	0	0	0	6.46	0	0	11.4
2020	3	29	5	39	14	35	0	0	0	0	0	0	0	6.46	0	0	11.4
2020	3	29	5	49	14	35	0	0	0	0	0	0	0	6.45	0	0	11.4
2020	3	29	5	59	14	35	0	0	0	0	0	0	0	6.45	0	0	11.4
2020	3	29	6	9	14	35	0	0	0	0	0	0	0	6.44	0	0	11.4
2020	3	29	6	19	14	35	0	0	0	0	0	0	0	6.44	0	0	11.4
2020	3	29	6	29	14	35	0	0	0	0	0	0	0	6.44	0	0	11.4
2020	3	29	6	39	14	35	0	0	0	0	0	0	0	6.45	0	0	11.4
2020	3	29	6	49	14	35	0	0	0	0	0	0	0	6.46	0	0	11.6
2020	3	29	6	59	14	35	0	0	0	0	0	0	0	6.47	0	0	11.8
2020	3	29	7	9	14	35	0	0	0	0	0	0	0	6.5	0	0	12
2020	3	29	7	19	14	35	0	0	0	0	0	0	0	6.51	0	0	12.2
2020	3	29	7	29	14	35	0	0	0	0	0	0	0	6.53	0	0	12.2
2020	3	29	7	39	14	34	0	0	0	0	0	0	0	6.56	0	0	12.2
2020	3	29	7	49	14	34	0	0	0	0	0	0	0	6.61	0	0	12.4
2020	3	29	7	59	14	35	0	0	0	0	0	0	0	6.64	0	0	12.4
2020	3	29	8	9	14	34	0	0	0	0	0	0	0	6.66	0	0	12.4
2020	3	29	8	19	14	35	0	0	0	0	0	0	0	6.63	0	0	12.2
2020	3	29	8	29	14	35	0	0	0	0	0	0	0	6.67	0	0	12.2
2020	3	29	8	39	14	34	0	0	0	0	0	0	0	6.71	0	0	12.4
2020	3	29	8	49	14	35	0	0	0	0	0	0	0	6.81	0	0	12.8
2020	3	29	8	59	14	35	0	0	0	0	0	0	0	6.87	0	0	12.8
2020	3	29	9	9	14	35	0	0	0	0	0	0	0	6.88	0	0	12.6
2020	3	29	9	19	14	34	0	0	0	0	0	0	0	6.89	0	0	12.6
2020	3	29	9	29	14	35	0	0	0	0	0	0	0	6.93	0	0	13.2

Reinhackle (0356)

Year	Month	Day	Hour	Minute	Second	Noise3	IceDetection	Heading	Pitch	Roll	StdDevHeading	StdDevPitch	StdDevRoll	Temperature	Pressure	StdDevPressure	Voltage
2020	3	29	9	39	14	35	0	0	0	0	0	0	0	6.98	0	0	13
2020	3	29	9	49	14	35	0	0	0	0	0	0	0	7.01	0	0	13.4
2020	3	29	9	59	14	35	0	0	0	0	0	0	0	7.02	0	0	13.4
2020	3	29	10	9	14	35	0	0	0	0	0	0	0	7.09	0	0	13.4
2020	3	29	10	19	14	35	0	0	0	0	0	0	0	7.14	0	0	13.4
2020	3	29	10	29	14	35	0	0	0	0	0	0	0	7.16	0	0	13.4
2020	3	29	10	39	14	35	0	0	0	0	0	0	0	7.16	0	0	13.4
2020	3	29	10	49	14	35	0	0	0	0	0	0	0	7.2	0	0	13.4
2020	3	29	10	59	14	35	0	0	0	0	0	0	0	7.15	0	0	13.4
2020	3	29	11	9	14	35	0	0	0	0	0	0	0	7.14	0	0	13.4
2020	3	29	11	19	14	35	0	0	0	0	0	0	0	7.13	0	0	13.4
2020	3	29	11	29	14	35	0	0	0	0	0	0	0	7.34	0	0	13.4
2020	3	29	11	39	14	35	0	0	0	0	0	0	0	7.41	0	0	13.4
2020	3	29	11	49	14	34	0	0	0	0	0	0	0	7.47	0	0	13.4
2020	3	29	11	59	14	35	0	0	0	0	0	0	0	7.51	0	0	13.4
2020	3	29	12	9	14	35	0	0	0	0	0	0	0	7.33	0	0	13.4
2020	3	29	12	19	14	35	0	0	0	0	0	0	0	7.35	0	0	13.4
2020	3	29	12	29	14	35	0	0	0	0	0	0	0	7.42	0	0	13.4
2020	3	29	12	39	14	35	0	0	0	0	0	0	0	7.58	0	0	13.4
2020	3	29	12	49	14	35	0	0	0	0	0	0	0	7.51	0	0	13.4
2020	3	29	12	59	14	35	0	0	0	0	0	0	0	7.55	0	0	13.4
2020	3	29	13	9	14	35	0	0	0	0	0	0	0	7.67	0	0	13.4
2020	3	29	13	19	14	35	0	0	0	0	0	0	0	7.63	0	0	13.4
2020	3	29	13	29	14	35	0	0	0	0	0	0	0	7.68	0	0	13.4
2020	3	29	13	39	14	35	0	0	0	0	0	0	0	7.74	0	0	13.4
2020	3	29	13	49	14	35	0	0	0	0	0	0	0	7.57	0	0	12.8
2020	3	29	13	59	14	35	0	0	0	0	0	0	0	7.6	0	0	13.4
2020	3	29	14	9	14	35	0	0	0	0	0	0	0	7.71	0	0	13.4
2020	3	29	14	19	14	35	0	0	0	0	0	0	0	7.75	0	0	13.4
2020	3	29	14	29	14	35	0	0	0	0	0	0	0	7.79	0	0	13.4
2020	3	29	14	39	14	35	0	0	0	0	0	0	0	7.65	0	0	12.2
2020	3	29	14	49	14	35	0	0	0	0	0	0	0	7.68	0	0	13.4
2020	3	29	14	59	14	35	0	0	0	0	0	0	0	7.7	0	0	13.4
2020	3	29	15	9	14	35	0	0	0	0	0	0	0	7.73	0	0	13.4
2020	3	29	15	19	14	35	0	0	0	0	0	0	0	7.78	0	0	13.4
2020	3	29	15	29	14	35	0	0	0	0	0	0	0	7.79	0	0	13.4
2020	3	29	15	39	14	35	0	0	0	0	0	0	0	7.79	0	0	13.4
2020	3	29	15	49	14	35	0	0	0	0	0	0	0	7.79	0	0	13.4
2020	3	29	15	59	14	35	0	0	0	0	0	0	0	7.79	0	0	13.4
2020	3	29	16	9	14	34	0	0	0	0	0	0	0	7.79	0	0	13.4
2020	3	29	16	19	14	35	0	0	0	0	0	0	0	7.78	0	0	12.8
2020	3	29	16	29	14	34	0	0	0	0	0	0	0	7.76	0	0	12.2
2020	3	29	16	39	14	35	0	0	0	0	0	0	0	7.76	0	0	12
2020	3	29	16	49	14	35	0	0	0	0	0	0	0	7.75	0	0	11.8
2020	3	29	16	59	14	35	0	0	0	0	0	0	0	7.75	0	0	11.8
2020	3	29	17	9	14	35	0	0	0	0	0	0	0	7.77	0	0	11.8
2020	3	29	17	19	14	35	0	0	0	0	0	0	0	7.79	0	0	11.8

Reinhackle (0356)

Year	Month	Day	Hour	Minute	Second	Noise3	IceDetection	Heading	Pitch	Roll	StdDevHeading	StdDevPitch	StdDevRoll	Temperature	Pressure	StdDevPressure	Voltage
2020	3	29	17	29	14	35	0	0	0	0	0	0	0	7.78	0	0	11.6
2020	3	29	17	39	14	34	0	0	0	0	0	0	0	7.78	0	0	11.6
2020	3	29	17	49	14	34	0	0	0	0	0	0	0	7.78	0	0	11.6
2020	3	29	17	59	14	34	0	0	0	0	0	0	0	7.77	0	0	11.6
2020	3	29	18	9	14	35	0	0	0	0	0	0	0	7.78	0	0	11.6
2020	3	29	18	19	14	35	0	0	0	0	0	0	0	7.78	0	0	11.6
2020	3	29	18	29	14	35	0	0	0	0	0	0	0	7.77	0	0	11.6
2020	3	29	18	39	14	35	0	0	0	0	0	0	0	7.77	0	0	11.6
2020	3	29	18	49	14	35	0	0	0	0	0	0	0	7.77	0	0	11.6
2020	3	29	18	59	14	34	0	0	0	0	0	0	0	7.77	0	0	11.6
2020	3	29	19	9	14	35	0	0	0	0	0	0	0	7.76	0	0	11.6
2020	3	29	19	19	14	34	0	0	0	0	0	0	0	7.76	0	0	11.6
2020	3	29	19	29	14	34	0	0	0	0	0	0	0	7.75	0	0	11.6
2020	3	29	19	39	14	35	0	0	0	0	0	0	0	7.74	0	0	11.6
2020	3	29	19	49	14	34	0	0	0	0	0	0	0	7.73	0	0	11.6
2020	3	29	19	59	14	35	0	0	0	0	0	0	0	7.72	0	0	11.6
2020	3	29	20	9	14	34	0	0	0	0	0	0	0	7.71	0	0	11.6
2020	3	29	20	19	14	34	0	0	0	0	0	0	0	7.69	0	0	11.6
2020	3	29	20	29	14	35	0	0	0	0	0	0	0	7.68	0	0	11.6
2020	3	29	20	39	14	35	0	0	0	0	0	0	0	7.67	0	0	11.6
2020	3	29	20	49	14	34	0	0	0	0	0	0	0	7.65	0	0	11.6
2020	3	29	20	59	14	35	0	0	0	0	0	0	0	7.63	0	0	11.6
2020	3	29	21	9	14	35	0	0	0	0	0	0	0	7.62	0	0	11.6
2020	3	29	21	19	14	35	0	0	0	0	0	0	0	7.6	0	0	11.6
2020	3	29	21	29	14	35	0	0	0	0	0	0	0	7.58	0	0	11.6
2020	3	29	21	39	14	34	0	0	0	0	0	0	0	7.56	0	0	11.6
2020	3	29	21	49	14	35	0	0	0	0	0	0	0	7.54	0	0	11.6
2020	3	29	21	59	14	35	0	0	0	0	0	0	0	7.52	0	0	11.6
2020	3	29	22	9	14	35	0	0	0	0	0	0	0	7.5	0	0	11.4
2020	3	29	22	19	14	35	0	0	0	0	0	0	0	7.48	0	0	11.4
2020	3	29	22	29	14	34	0	0	0	0	0	0	0	7.46	0	0	11.4
2020	3	29	22	39	14	35	0	0	0	0	0	0	0	7.43	0	0	11.4
2020	3	29	22	49	14	34	0	0	0	0	0	0	0	7.41	0	0	11.4
2020	3	29	22	59	14	35	0	0	0	0	0	0	0	7.39	0	0	11.4
2020	3	29	23	9	14	35	0	0	0	0	0	0	0	7.36	0	0	11.4
2020	3	29	23	19	14	35	0	0	0	0	0	0	0	7.34	0	0	11.4
2020	3	29	23	29	14	35	0	0	0	0	0	0	0	7.32	0	0	11.4
2020	3	29	23	39	14	35	0	0	0	0	0	0	0	7.29	0	0	11.4
2020	3	29	23	49	14	34	0	0	0	0	0	0	0	7.26	0	0	11.4
2020	3	29	23	59	14	35	0	0	0	0	0	0	0	7.25	0	0	11.4
2020	3	30	0	9	14	35	0	0	0	0	0	0	0	7.22	0	0	11.4
2020	3	30	0	19	14	35	0	0	0	0	0	0	0	7.2	0	0	11.4
2020	3	30	0	29	14	35	0	0	0	0	0	0	0	7.18	0	0	11.4
2020	3	30	0	39	14	35	0	0	0	0	0	0	0	7.15	0	0	11.4
2020	3	30	0	49	14	34	0	0	0	0	0	0	0	7.14	0	0	11.4
2020	3	30	0	59	14	35	0	0	0	0	0	0	0	7.11	0	0	11.4
2020	3	30	1	9	14	35	0	0	0	0	0	0	0	7.09	0	0	11.4

Reinhackle (0356)

Year	Month	Day	Hour	Minute	Second	Noise3	IceDetection	Heading	Pitch	Roll	StdDevHeading	StdDevPitch	StdDevRoll	Temperature	Pressure	StdDevPressure	Voltage
2020	3	30	1	19	14	35	0	0	0	0	0	0	0	7.06	0	0	11.4
2020	3	30	1	29	14	35	0	0	0	0	0	0	0	7.05	0	0	11.4
2020	3	30	1	39	14	35	0	0	0	0	0	0	0	7.03	0	0	11.4
2020	3	30	1	49	14	35	0	0	0	0	0	0	0	7	0	0	11.4
2020	3	30	1	59	14	35	0	0	0	0	0	0	0	6.98	0	0	11.4
2020	3	30	2	9	14	35	0	0	0	0	0	0	0	6.96	0	0	11.4
2020	3	30	2	19	14	35	0	0	0	0	0	0	0	6.94	0	0	11.4
2020	3	30	2	29	14	35	0	0	0	0	0	0	0	6.92	0	0	11.4
2020	3	30	2	39	14	35	0	0	0	0	0	0	0	6.9	0	0	11.4
2020	3	30	2	49	14	35	0	0	0	0	0	0	0	6.88	0	0	11.4
2020	3	30	2	59	14	35	0	0	0	0	0	0	0	6.85	0	0	11.4
2020	3	30	3	9	14	35	0	0	0	0	0	0	0	6.84	0	0	11.4
2020	3	30	3	19	14	35	0	0	0	0	0	0	0	6.82	0	0	11.4
2020	3	30	3	29	14	34	0	0	0	0	0	0	0	6.79	0	0	11.4
2020	3	30	3	39	14	35	0	0	0	0	0	0	0	6.77	0	0	11.4
2020	3	30	3	49	14	35	0	0	0	0	0	0	0	6.75	0	0	11.4
2020	3	30	3	59	14	35	0	0	0	0	0	0	0	6.73	0	0	11.4
2020	3	30	4	9	14	35	0	0	0	0	0	0	0	6.71	0	0	11.4
2020	3	30	4	19	14	34	0	0	0	0	0	0	0	6.7	0	0	11.4
2020	3	30	4	29	14	36	0	0	0	0	0	0	0	6.67	0	0	11.4
2020	3	30	4	39	14	35	0	0	0	0	0	0	0	6.65	0	0	11.4
2020	3	30	4	49	14	35	0	0	0	0	0	0	0	6.64	0	0	11.4
2020	3	30	4	59	14	35	0	0	0	0	0	0	0	6.62	0	0	11.4
2020	3	30	5	9	14	35	0	0	0	0	0	0	0	6.6	0	0	11.4
2020	3	30	5	19	14	35	0	0	0	0	0	0	0	6.58	0	0	11.4
2020	3	30	5	29	14	35	0	0	0	0	0	0	0	6.57	0	0	11.4
2020	3	30	5	39	14	35	0	0	0	0	0	0	0	6.55	0	0	11.4
2020	3	30	5	49	14	34	0	0	0	0	0	0	0	6.53	0	0	11.4
2020	3	30	5	59	14	35	0	0	0	0	0	0	0	6.52	0	0	11.4
2020	3	30	6	9	14	35	0	0	0	0	0	0	0	6.51	0	0	11.4
2020	3	30	6	19	14	35	0	0	0	0	0	0	0	6.5	0	0	11.4
2020	3	30	6	29	14	35	0	0	0	0	0	0	0	6.49	0	0	11.4
2020	3	30	6	39	14	36	0	0	0	0	0	0	0	6.48	0	0	11.6
2020	3	30	6	49	14	35	0	0	0	0	0	0	0	6.47	0	0	11.8
2020	3	30	6	59	14	35	0	0	0	0	0	0	0	6.47	0	0	12
2020	3	30	7	9	14	35	0	0	0	0	0	0	0	6.49	0	0	12.2
2020	3	30	7	19	14	35	0	0	0	0	0	0	0	6.5	0	0	12.4
2020	3	30	7	29	14	35	0	0	0	0	0	0	0	6.51	0	0	12.4
2020	3	30	7	39	14	35	0	0	0	0	0	0	0	6.54	0	0	12.6
2020	3	30	7	49	14	35	0	0	0	0	0	0	0	6.6	0	0	12.6
2020	3	30	7	59	14	36	0	0	0	0	0	0	0	6.64	0	0	12.6
2020	3	30	8	9	14	35	0	0	0	0	0	0	0	6.67	0	0	12.8
2020	3	30	8	19	14	35	0	0	0	0	0	0	0	6.72	0	0	12.8
2020	3	30	8	29	14	35	0	0	0	0	0	0	0	6.75	0	0	13
2020	3	30	8	39	14	35	0	0	0	0	0	0	0	6.79	0	0	13
2020	3	30	8	49	14	35	0	0	0	0	0	0	0	6.84	0	0	13.4
2020	3	30	8	59	14	35	0	0	0	0	0	0	0	6.87	0	0	13.6

Reinhackle (0356)

Year	Month	Day	Hour	Minute	Second	Noise3	IceDetection	Heading	Pitch	Roll	StdDevHeading	StdDevPitch	StdDevRoll	Temperature	Pressure	StdDevPressure	Voltage
2020	3	30	9	9	14	35	0	0	0	0	0	0	0	6.92	0	0	13.6
2020	3	30	9	19	14	35	0	0	0	0	0	0	0	6.96	0	0	13.6
2020	3	30	9	29	14	34	0	0	0	0	0	0	0	7.01	0	0	13.4
2020	3	30	9	39	14	35	0	0	0	0	0	0	0	7.05	0	0	13.4
2020	3	30	9	49	14	35	0	0	0	0	0	0	0	7.11	0	0	13.4
2020	3	30	9	59	14	35	0	0	0	0	0	0	0	7.14	0	0	13.4
2020	3	30	10	9	14	35	0	0	0	0	0	0	0	7.21	0	0	13.4
2020	3	30	10	19	14	35	0	0	0	0	0	0	0	7.23	0	0	13.4
2020	3	30	10	29	14	35	0	0	0	0	0	0	0	7.3	0	0	13.4
2020	3	30	10	39	14	35	0	0	0	0	0	0	0	7.33	0	0	13.4
2020	3	30	10	49	14	35	0	0	0	0	0	0	0	7.37	0	0	13.4
2020	3	30	10	59	14	35	0	0	0	0	0	0	0	7.43	0	0	13.4
2020	3	30	11	9	14	35	0	0	0	0	0	0	0	7.46	0	0	13.4
2020	3	30	11	19	14	35	0	0	0	0	0	0	0	7.5	0	0	13.4
2020	3	30	11	29	14	35	0	0	0	0	0	0	0	7.53	0	0	13.4
2020	3	30	11	39	14	35	0	0	0	0	0	0	0	7.58	0	0	13.4
2020	3	30	11	49	14	35	0	0	0	0	0	0	0	7.61	0	0	13.4
2020	3	30	11	59	14	35	0	0	0	0	0	0	0	7.66	0	0	13.4
2020	3	30	12	9	14	35	0	0	0	0	0	0	0	7.71	0	0	13.4
2020	3	30	12	19	14	35	0	0	0	0	0	0	0	7.73	0	0	13.4
2020	3	30	12	29	14	35	0	0	0	0	0	0	0	7.76	0	0	13.4
2020	3	30	12	39	14	35	0	0	0	0	0	0	0	7.79	0	0	13.4
2020	3	30	12	49	14	35	0	0	0	0	0	0	0	7.82	0	0	13.4
2020	3	30	12	59	14	35	0	0	0	0	0	0	0	7.84	0	0	13.4
2020	3	30	13	9	14	35	0	0	0	0	0	0	0	7.87	0	0	13.4
2020	3	30	13	19	14	35	0	0	0	0	0	0	0	7.89	0	0	13.4
2020	3	30	13	29	14	34	0	0	0	0	0	0	0	7.92	0	0	13.4
2020	3	30	13	39	14	35	0	0	0	0	0	0	0	7.95	0	0	13.4
2020	3	30	13	49	14	35	0	0	0	0	0	0	0	7.97	0	0	13.4
2020	3	30	13	59	14	34	0	0	0	0	0	0	0	7.99	0	0	13.4
2020	3	30	14	9	14	35	0	0	0	0	0	0	0	8.02	0	0	13.4
2020	3	30	14	19	14	35	0	0	0	0	0	0	0	8.03	0	0	13.4
2020	3	30	14	29	14	35	0	0	0	0	0	0	0	8.04	0	0	13.4
2020	3	30	14	39	14	34	0	0	0	0	0	0	0	8.06	0	0	13.4
2020	3	30	14	49	14	35	0	0	0	0	0	0	0	8.08	0	0	13.4
2020	3	30	14	59	14	35	0	0	0	0	0	0	0	8.09	0	0	13.2
2020	3	30	15	9	14	34	0	0	0	0	0	0	0	8.1	0	0	13.2
2020	3	30	15	19	14	34	0	0	0	0	0	0	0	8.11	0	0	13.2
2020	3	30	15	29	14	35	0	0	0	0	0	0	0	8.13	0	0	13.2
2020	3	30	15	39	14	35	0	0	0	0	0	0	0	8.13	0	0	13.2
2020	3	30	15	49	14	35	0	0	0	0	0	0	0	8.13	0	0	13.2
2020	3	30	15	59	14	35	0	0	0	0	0	0	0	8.14	0	0	13.2
2020	3	30	16	9	14	35	0	0	0	0	0	0	0	8.15	0	0	13.4
2020	3	30	16	19	14	34	0	0	0	0	0	0	0	8.15	0	0	12.6
2020	3	30	16	29	14	34	0	0	0	0	0	0	0	8.14	0	0	12.2
2020	3	30	16	39	14	35	0	0	0	0	0	0	0	8.16	0	0	12
2020	3	30	16	49	14	35	0	0	0	0	0	0	0	8.15	0	0	12

Reinhackle (0356)

Year	Month	Day	Hour	Minute	Second	Noise3	IceDetection	Heading	Pitch	Roll	StdDevHeading	StdDevPitch	StdDevRoll	Temperature	Pressure	StdDevPressure	Voltage
2020	3	30	16	59	14	35	0	0	0	0	0	0	0	8.16	0	0	11.8
2020	3	30	17	9	14	35	0	0	0	0	0	0	0	8.16	0	0	11.8
2020	3	30	17	19	14	35	0	0	0	0	0	0	0	8.18	0	0	11.8
2020	3	30	17	29	14	35	0	0	0	0	0	0	0	8.19	0	0	11.6
2020	3	30	17	39	14	35	0	0	0	0	0	0	0	8.2	0	0	11.6
2020	3	30	17	49	14	35	0	0	0	0	0	0	0	8.2	0	0	11.6
2020	3	30	17	59	14	34	0	0	0	0	0	0	0	8.21	0	0	11.6
2020	3	30	18	9	14	35	0	0	0	0	0	0	0	8.21	0	0	11.6
2020	3	30	18	19	14	35	0	0	0	0	0	0	0	8.22	0	0	11.6
2020	3	30	18	29	14	35	0	0	0	0	0	0	0	8.23	0	0	11.6
2020	3	30	18	39	14	35	0	0	0	0	0	0	0	8.23	0	0	11.6
2020	3	30	18	49	14	34	0	0	0	0	0	0	0	8.24	0	0	11.6
2020	3	30	18	59	14	35	0	0	0	0	0	0	0	8.24	0	0	11.6
2020	3	30	19	9	14	35	0	0	0	0	0	0	0	8.24	0	0	11.6
2020	3	30	19	19	14	35	0	0	0	0	0	0	0	8.24	0	0	11.6
2020	3	30	19	29	14	35	0	0	0	0	0	0	0	8.24	0	0	11.6
2020	3	30	19	39	14	35	0	0	0	0	0	0	0	8.23	0	0	11.6
2020	3	30	19	49	14	34	0	0	0	0	0	0	0	8.23	0	0	11.6
2020	3	30	19	59	14	34	0	0	0	0	0	0	0	8.21	0	0	11.6
2020	3	30	20	9	14	35	0	0	0	0	0	0	0	8.2	0	0	11.6
2020	3	30	20	19	14	35	0	0	0	0	0	0	0	8.18	0	0	11.6
2020	3	30	20	29	14	35	0	0	0	0	0	0	0	8.17	0	0	11.6
2020	3	30	20	39	14	34	0	0	0	0	0	0	0	8.15	0	0	11.6
2020	3	30	20	49	14	35	0	0	0	0	0	0	0	8.14	0	0	11.6
2020	3	30	20	59	14	35	0	0	0	0	0	0	0	8.11	0	0	11.6
2020	3	30	21	9	14	34	0	0	0	0	0	0	0	8.1	0	0	11.6
2020	3	30	21	19	14	35	0	0	0	0	0	0	0	8.07	0	0	11.6
2020	3	30	21	29	14	35	0	0	0	0	0	0	0	8.05	0	0	11.6
2020	3	30	21	39	14	34	0	0	0	0	0	0	0	8.03	0	0	11.6
2020	3	30	21	49	14	35	0	0	0	0	0	0	0	8	0	0	11.6
2020	3	30	21	59	14	35	0	0	0	0	0	0	0	7.98	0	0	11.6
2020	3	30	22	9	14	35	0	0	0	0	0	0	0	7.95	0	0	11.6
2020	3	30	22	19	14	34	0	0	0	0	0	0	0	7.93	0	0	11.6
2020	3	30	22	29	14	35	0	0	0	0	0	0	0	7.91	0	0	11.6
2020	3	30	22	39	14	35	0	0	0	0	0	0	0	7.88	0	0	11.6
2020	3	30	22	49	14	35	0	0	0	0	0	0	0	7.86	0	0	11.4
2020	3	30	22	59	14	34	0	0	0	0	0	0	0	7.84	0	0	11.4
2020	3	30	23	9	14	35	0	0	0	0	0	0	0	7.81	0	0	11.4
2020	3	30	23	19	14	35	0	0	0	0	0	0	0	7.78	0	0	11.4
2020	3	30	23	29	14	34	0	0	0	0	0	0	0	7.76	0	0	11.4
2020	3	30	23	39	14	35	0	0	0	0	0	0	0	7.73	0	0	11.4
2020	3	30	23	49	14	35	0	0	0	0	0	0	0	7.7	0	0	11.4
2020	3	30	23	59	14	35	0	0	0	0	0	0	0	7.68	0	0	11.4
2020	3	31	0	9	14	35	0	0	0	0	0	0	0	7.66	0	0	11.4
2020	3	31	0	19	14	35	0	0	0	0	0	0	0	7.64	0	0	11.4
2020	3	31	0	29	14	35	0	0	0	0	0	0	0	7.61	0	0	11.4
2020	3	31	0	39	14	34	0	0	0	0	0	0	0	7.59	0	0	11.4

Reinhackle (0356)

Year	Month	Day	Hour	Minute	Second	Noise3	IceDetection	Heading	Pitch	Roll	StdDevHeading	StdDevPitch	StdDevRoll	Temperature	Pressure	StdDevPressure	Voltage
2020	3	31	0	49	14	35	0	0	0	0	0	0	0	7.57	0	0	11.4
2020	3	31	0	59	14	35	0	0	0	0	0	0	0	7.54	0	0	11.4
2020	3	31	1	9	14	35	0	0	0	0	0	0	0	7.51	0	0	11.4
2020	3	31	1	19	14	34	0	0	0	0	0	0	0	7.49	0	0	11.4
2020	3	31	1	29	14	35	0	0	0	0	0	0	0	7.47	0	0	11.4
2020	3	31	1	39	14	35	0	0	0	0	0	0	0	7.45	0	0	11.4
2020	3	31	1	49	14	34	0	0	0	0	0	0	0	7.43	0	0	11.4
2020	3	31	1	59	14	35	0	0	0	0	0	0	0	7.4	0	0	11.4
2020	3	31	2	9	14	35	0	0	0	0	0	0	0	7.38	0	0	11.4
2020	3	31	2	19	14	35	0	0	0	0	0	0	0	7.36	0	0	11.4
2020	3	31	2	29	14	35	0	0	0	0	0	0	0	7.33	0	0	11.4
2020	3	31	2	39	14	35	0	0	0	0	0	0	0	7.31	0	0	11.4
2020	3	31	2	49	14	35	0	0	0	0	0	0	0	7.29	0	0	11.4
2020	3	31	2	59	14	35	0	0	0	0	0	0	0	7.27	0	0	11.4
2020	3	31	3	9	14	34	0	0	0	0	0	0	0	7.25	0	0	11.4
2020	3	31	3	19	14	34	0	0	0	0	0	0	0	7.23	0	0	11.4
2020	3	31	3	29	14	35	0	0	0	0	0	0	0	7.21	0	0	11.4
2020	3	31	3	39	14	34	0	0	0	0	0	0	0	7.19	0	0	11.4
2020	3	31	3	49	14	35	0	0	0	0	0	0	0	7.17	0	0	11.4
2020	3	31	3	59	14	34	0	0	0	0	0	0	0	7.15	0	0	11.4
2020	3	31	4	9	14	35	0	0	0	0	0	0	0	7.13	0	0	11.4
2020	3	31	4	19	14	34	0	0	0	0	0	0	0	7.11	0	0	11.4
2020	3	31	4	29	14	35	0	0	0	0	0	0	0	7.1	0	0	11.4
2020	3	31	4	39	14	35	0	0	0	0	0	0	0	7.08	0	0	11.4
2020	3	31	4	49	14	35	0	0	0	0	0	0	0	7.06	0	0	11.4
2020	3	31	4	59	14	34	0	0	0	0	0	0	0	7.04	0	0	11.4
2020	3	31	5	9	14	35	0	0	0	0	0	0	0	7.03	0	0	11.4
2020	3	31	5	19	14	35	0	0	0	0	0	0	0	7.02	0	0	11.4
2020	3	31	5	29	14	35	0	0	0	0	0	0	0	7	0	0	11.4
2020	3	31	5	39	14	35	0	0	0	0	0	0	0	6.99	0	0	11.4
2020	3	31	5	49	14	35	0	0	0	0	0	0	0	6.98	0	0	11.4
2020	3	31	5	59	14	34	0	0	0	0	0	0	0	6.97	0	0	11.4
2020	3	31	6	9	14	35	0	0	0	0	0	0	0	6.96	0	0	11.4
2020	3	31	6	19	14	35	0	0	0	0	0	0	0	6.95	0	0	11.4
2020	3	31	6	29	14	35	0	0	0	0	0	0	0	6.94	0	0	11.4
2020	3	31	6	39	14	35	0	0	0	0	0	0	0	6.95	0	0	11.6
2020	3	31	6	49	14	35	0	0	0	0	0	0	0	6.94	0	0	11.8
2020	3	31	6	59	14	35	0	0	0	0	0	0	0	6.95	0	0	12
2020	3	31	7	9	14	35	0	0	0	0	0	0	0	6.97	0	0	12.2
2020	3	31	7	19	14	34	0	0	0	0	0	0	0	6.99	0	0	12.4
2020	3	31	7	29	14	35	0	0	0	0	0	0	0	6.99	0	0	12.4
2020	3	31	7	39	14	35	0	0	0	0	0	0	0	7.03	0	0	12.4
2020	3	31	7	49	14	35	0	0	0	0	0	0	0	7.1	0	0	12.6
2020	3	31	7	59	14	35	0	0	0	0	0	0	0	7.14	0	0	12.6
2020	3	31	8	9	14	35	0	0	0	0	0	0	0	7.18	0	0	12.6
2020	3	31	8	19	14	36	0	0	0	0	0	0	0	7.21	0	0	12.6
2020	3	31	8	29	14	36	0	0	0	0	0	0	0	7.25	0	0	12.8

Reinhackle (0356)

Year	Month	Day	Hour	Minute	Second	Noise3	IceDetection	Heading	Pitch	Roll	StdDevHeading	StdDevPitch	StdDevRoll	Temperature	Pressure	StdDevPressure	Voltage
2020	3	31	8	39	14	35	0	0	0	0	0	0	0	7.3	0	0	13
2020	3	31	8	49	14	34	0	0	0	0	0	0	0	7.36	0	0	13.2
2020	3	31	8	59	14	35	0	0	0	0	0	0	0	7.4	0	0	13.4
2020	3	31	9	9	14	35	0	0	0	0	0	0	0	7.44	0	0	13.4
2020	3	31	9	19	14	35	0	0	0	0	0	0	0	7.46	0	0	13.4
2020	3	31	9	29	14	35	0	0	0	0	0	0	0	7.5	0	0	13.4
2020	3	31	9	39	14	35	0	0	0	0	0	0	0	7.51	0	0	13.4
2020	3	31	9	49	14	35	0	0	0	0	0	0	0	7.57	0	0	13.4
2020	3	31	9	59	14	35	0	0	0	0	0	0	0	7.58	0	0	13.2
2020	3	31	10	9	14	35	0	0	0	0	0	0	0	7.63	0	0	13.2
2020	3	31	10	19	14	34	0	0	0	0	0	0	0	7.7	0	0	13.2
2020	3	31	10	29	14	35	0	0	0	0	0	0	0	7.75	0	0	13.2
2020	3	31	10	39	14	35	0	0	0	0	0	0	0	7.82	0	0	13.2
2020	3	31	10	49	14	35	0	0	0	0	0	0	0	7.84	0	0	13.2
2020	3	31	10	59	14	35	0	0	0	0	0	0	0	7.88	0	0	13.2
2020	3	31	11	9	14	35	0	0	0	0	0	0	0	7.92	0	0	13.2
2020	3	31	11	19	14	35	0	0	0	0	0	0	0	7.93	0	0	13.2
2020	3	31	11	29	14	35	0	0	0	0	0	0	0	7.98	0	0	13.2
2020	3	31	11	39	14	35	0	0	0	0	0	0	0	8.02	0	0	13.2
2020	3	31	11	49	14	35	0	0	0	0	0	0	0	8.07	0	0	13.2
2020	3	31	11	59	14	35	0	0	0	0	0	0	0	8.15	0	0	13.2
2020	3	31	12	9	14	34	0	0	0	0	0	0	0	8.19	0	0	13.2
2020	3	31	12	19	14	35	0	0	0	0	0	0	0	8.23	0	0	13.2
2020	3	31	12	29	14	35	0	0	0	0	0	0	0	8.25	0	0	13.2
2020	3	31	12	39	14	34	0	0	0	0	0	0	0	8.3	0	0	13.2
2020	3	31	12	49	14	34	0	0	0	0	0	0	0	8.32	0	0	13.2
2020	3	31	12	59	14	34	0	0	0	0	0	0	0	8.35	0	0	13.2
2020	3	31	13	9	14	34	0	0	0	0	0	0	0	8.37	0	0	13.2
2020	3	31	13	19	14	34	0	0	0	0	0	0	0	8.41	0	0	13.2
2020	3	31	13	29	14	35	0	0	0	0	0	0	0	8.44	0	0	13.2
2020	3	31	13	39	14	35	0	0	0	0	0	0	0	8.47	0	0	13.2
2020	3	31	13	49	14	35	0	0	0	0	0	0	0	8.49	0	0	13.2
2020	3	31	13	59	14	34	0	0	0	0	0	0	0	8.5	0	0	13.2
2020	3	31	14	9	14	35	0	0	0	0	0	0	0	8.53	0	0	13.2
2020	3	31	14	19	14	35	0	0	0	0	0	0	0	8.55	0	0	13.2
2020	3	31	14	29	14	34	0	0	0	0	0	0	0	8.56	0	0	13.2
2020	3	31	14	39	14	35	0	0	0	0	0	0	0	8.58	0	0	13.2
2020	3	31	14	49	14	34	0	0	0	0	0	0	0	8.59	0	0	13.2
2020	3	31	14	59	14	35	0	0	0	0	0	0	0	8.61	0	0	13.2
2020	3	31	15	9	14	34	0	0	0	0	0	0	0	8.62	0	0	13.2
2020	3	31	15	19	14	34	0	0	0	0	0	0	0	8.64	0	0	13.2
2020	3	31	15	29	14	34	0	0	0	0	0	0	0	8.65	0	0	13.2
2020	3	31	15	39	14	35	0	0	0	0	0	0	0	8.65	0	0	13.2
2020	3	31	15	49	14	34	0	0	0	0	0	0	0	8.66	0	0	13.2
2020	3	31	15	59	14	35	0	0	0	0	0	0	0	8.67	0	0	13.2
2020	3	31	16	9	14	34	0	0	0	0	0	0	0	8.67	0	0	13
2020	3	31	16	19	14	35	0	0	0	0	0	0	0	8.67	0	0	12.4

Reinhackle (0356)

Year	Month	Day	Hour	Minute	Second	Noise3	IceDetection	Heading	Pitch	Roll	StdDevHeading	StdDevPitch	StdDevRoll	Temperature	Pressure	StdDevPressure	Voltage
2020	3	31	16	29	14	35	0	0	0	0	0	0	0	8.67	0	0	12.2
2020	3	31	16	39	14	35	0	0	0	0	0	0	0	8.69	0	0	12
2020	3	31	16	49	14	35	0	0	0	0	0	0	0	8.69	0	0	12
2020	3	31	16	59	14	35	0	0	0	0	0	0	0	8.69	0	0	11.8
2020	3	31	17	9	14	34	0	0	0	0	0	0	0	8.7	0	0	11.8
2020	3	31	17	19	14	34	0	0	0	0	0	0	0	8.71	0	0	11.8
2020	3	31	17	29	14	35	0	0	0	0	0	0	0	8.73	0	0	11.8
2020	3	31	17	39	14	34	0	0	0	0	0	0	0	8.74	0	0	11.6
2020	3	31	17	49	14	35	0	0	0	0	0	0	0	8.74	0	0	11.6
2020	3	31	17	59	14	35	0	0	0	0	0	0	0	8.75	0	0	11.6
2020	3	31	18	9	14	34	0	0	0	0	0	0	0	8.76	0	0	11.6
2020	3	31	18	19	14	35	0	0	0	0	0	0	0	8.77	0	0	11.6
2020	3	31	18	29	14	34	0	0	0	0	0	0	0	8.77	0	0	11.6
2020	3	31	18	39	14	35	0	0	0	0	0	0	0	8.78	0	0	11.6
2020	3	31	18	49	14	34	0	0	0	0	0	0	0	8.79	0	0	11.6
2020	3	31	18	59	14	34	0	0	0	0	0	0	0	8.79	0	0	11.6
2020	3	31	19	9	14	35	0	0	0	0	0	0	0	8.79	0	0	11.6
2020	3	31	19	19	14	35	0	0	0	0	0	0	0	8.79	0	0	11.6
2020	3	31	19	29	14	35	0	0	0	0	0	0	0	8.79	0	0	11.6
2020	3	31	19	39	14	34	0	0	0	0	0	0	0	8.8	0	0	11.6
2020	3	31	19	49	14	34	0	0	0	0	0	0	0	8.8	0	0	11.6
2020	3	31	19	59	14	35	0	0	0	0	0	0	0	8.79	0	0	11.6
2020	3	31	20	9	14	35	0	0	0	0	0	0	0	8.78	0	0	11.6
2020	3	31	20	19	14	35	0	0	0	0	0	0	0	8.78	0	0	11.6
2020	3	31	20	29	14	34	0	0	0	0	0	0	0	8.77	0	0	11.6
2020	3	31	20	39	14	35	0	0	0	0	0	0	0	8.77	0	0	11.6
2020	3	31	20	49	14	35	0	0	0	0	0	0	0	8.76	0	0	11.6
2020	3	31	20	59	14	34	0	0	0	0	0	0	0	8.75	0	0	11.6
2020	3	31	21	9	14	34	0	0	0	0	0	0	0	8.73	0	0	11.6
2020	3	31	21	19	14	35	0	0	0	0	0	0	0	8.72	0	0	11.6
2020	3	31	21	29	14	35	0	0	0	0	0	0	0	8.7	0	0	11.6
2020	3	31	21	39	14	35	0	0	0	0	0	0	0	8.69	0	0	11.6
2020	3	31	21	49	14	35	0	0	0	0	0	0	0	8.67	0	0	11.6
2020	3	31	21	59	14	34	0	0	0	0	0	0	0	8.65	0	0	11.6
2020	3	31	22	9	14	35	0	0	0	0	0	0	0	8.63	0	0	11.6
2020	3	31	22	19	14	34	0	0	0	0	0	0	0	8.6	0	0	11.6
2020	3	31	22	29	14	35	0	0	0	0	0	0	0	8.58	0	0	11.6
2020	3	31	22	39	14	34	0	0	0	0	0	0	0	8.56	0	0	11.6
2020	3	31	22	49	14	35	0	0	0	0	0	0	0	8.54	0	0	11.6
2020	3	31	22	59	14	34	0	0	0	0	0	0	0	8.52	0	0	11.6
2020	3	31	23	9	14	35	0	0	0	0	0	0	0	8.49	0	0	11.6
2020	3	31	23	19	14	34	0	0	0	0	0	0	0	8.47	0	0	11.4
2020	3	31	23	29	14	35	0	0	0	0	0	0	0	8.44	0	0	11.4
2020	3	31	23	39	14	34	0	0	0	0	0	0	0	8.42	0	0	11.4
2020	3	31	23	49	14	35	0	0	0	0	0	0	0	8.4	0	0	11.4
2020	3	31	23	59	14	35	0	0	0	0	0	0	0	8.38	0	0	11.4

Reinhackle (0356)

Year	Month	Day	Hour	Minute	Second	CellBegin	CellEnd	Speed	Direction	Area	Flow
2020	3	1	0	9	14	0.1	1.2	20.59	97.8	8.1406	55.9073
2020	3	1	0	19	14	0.1	1.2	20.41	98.2	8.1406	55.3592
2020	3	1	0	29	14	0.1	1.2	20.78	99.4	8.1406	56.1814
2020	3	1	0	39	14	0.1	1.2	19.22	100.5	8.1406	51.7965
2020	3	1	0	49	14	0.1	1.2	20.12	96.3	8.1406	54.8111
2020	3	1	0	59	14	0.1	1.2	19.24	99	8.1406	52.0706
2020	3	1	1	9	14	0.1	1.2	20.89	97.7	8.1406	56.7295
2020	3	1	1	19	14	0.1	1.2	20.68	99.5	8.1406	55.9074
2020	3	1	1	29	14	0.1	1.2	20.3	99.9	8.1406	54.8112
2020	3	1	1	39	14	0.1	1.2	20.73	100.3	8.1406	55.9074
2020	3	1	1	49	14	0.1	1.2	20.39	97.9	8.1406	55.3593
2020	3	1	1	59	14	0.1	1.2	19.59	101.5	8.1406	52.6188
2020	3	1	2	9	14	0.1	1.2	19.52	100.3	8.1406	52.6188
2020	3	1	2	19	14	0.1	1.2	20.48	99.6	8.1406	55.3594
2020	3	1	2	29	14	0.1	1.2	20.27	99.4	8.1406	54.8113
2020	3	1	2	39	14	0.1	1.2	20.86	99.1	8.1406	56.4556
2020	3	1	2	49	14	0.1	1.2	19.68	99.7	8.1406	53.167
2020	3	1	2	59	14	0.1	1.2	18.64	99.3	8.1406	50.4264
2020	3	1	3	9	14	0.1	1.2	20.35	99	8.1406	55.0854
2020	3	1	3	19	14	0.1	1.2	20.61	101.5	8.1406	55.3595
2020	3	1	3	29	14	0.1	1.2	21.62	99.9	8.1406	58.3741
2020	3	1	3	39	14	0.1	1.2	19.15	99.3	8.1406	51.7967
2020	3	1	3	49	14	0.1	1.2	19.77	97.6	8.1406	53.7152
2020	3	1	3	59	14	0.1	1.2	20.94	96.6	8.1406	57.0039
2020	3	1	4	9	14	0.1	1.2	19.91	100.1	8.1406	53.7152
2020	3	1	4	19	14	0.1	1.2	20.42	101.6	8.1406	54.8114
2020	3	1	4	29	14	0.1	1.2	20.48	97.6	8.1406	55.6336
2020	3	1	4	39	14	0.1	1.2	20.41	98.2	8.1406	55.3596
2020	3	1	4	49	14	0.1	1.2	21.06	100.7	8.1406	56.7298
2020	3	1	4	59	14	0.1	1.2	20.27	99.4	8.1406	54.8115
2020	3	1	5	9	14	0.1	1.2	20.11	98.3	8.1406	54.5374
2020	3	1	5	19	14	0.1	1.2	19.95	100.7	8.1406	53.7152
2020	3	1	5	29	14	0.1	1.2	20.28	101.1	8.1345	54.4948
2020	3	1	5	39	14	0.1	1.2	20.49	101.3	8.1406	55.0855
2020	3	1	5	49	14	0.1	1.2	19.73	98.7	8.1406	53.4412
2020	3	1	5	59	14	0.1	1.2	20.3	99.9	8.1406	54.8115
2020	3	1	6	9	14	0.1	1.2	19.42	98.6	8.1345	52.5779
2020	3	1	6	19	14	0.1	1.2	21.39	99.4	8.1406	57.8262
2020	3	1	6	29	14	0.1	1.2	20.9	99.6	8.1406	56.4559
2020	3	1	6	39	14	0.1	1.2	19.77	102.6	8.1406	52.8931
2020	3	1	6	49	14	0.1	1.2	19.45	99.2	8.1406	52.6191
2020	3	1	6	59	14	0.1	1.2	19.56	99.4	8.1406	52.8931
2020	3	1	7	9	14	0.1	1.2	19.39	98	8.1345	52.578
2020	3	1	7	19	14	0.1	1.2	20.01	98.3	8.1345	54.221
2020	3	1	7	29	14	0.1	1.2	19.67	101.1	8.1345	52.8518
2020	3	1	7	39	14	0.1	1.2	20.76	99.1	8.1345	56.1379
2020	3	1	7	49	14	0.1	1.2	19.86	97.2	8.1345	53.9471

Reinhackle (0356)

Year	Month	Day	Hour	Minute	Second	CellBegin	CellEnd	Speed	Direction	Area	Flow
2020	3	1	7	59	14	0.1	1.2	20.17	97.4	8.1345	54.7686
2020	3	1	8	9	14	0.1	1.2	19.84	99	8.1406	53.7152
2020	3	1	8	19	14	0.1	1.2	20.04	102.1	8.1406	53.7152
2020	3	1	8	29	14	0.1	1.2	19.76	97.3	8.1406	53.7151
2020	3	1	8	39	14	0.1	1.2	19.43	98.9	8.1406	52.6188
2020	3	1	8	49	14	0.1	1.2	20.28	97.7	8.1406	55.0853
2020	3	1	8	59	14	0.1	1.2	20.42	98.4	8.1406	55.3593
2020	3	1	9	9	14	0.1	1.2	20.73	96.4	8.1467	56.4996
2020	3	1	9	19	14	0.1	1.2	20.17	99.4	8.1406	54.5371
2020	3	1	9	29	14	0.1	1.2	19.46	97.4	8.1467	52.9341
2020	3	1	9	39	14	0.1	1.2	20.93	98.5	8.1406	56.7296
2020	3	1	9	49	14	0.1	1.2	20.35	99	8.1406	55.0853
2020	3	1	9	59	14	0.1	1.2	19.86	97.2	8.1406	53.9891
2020	3	1	10	9	14	0.1	1.2	20.85	98.8	8.1406	56.4556
2020	3	1	10	19	14	0.1	1.2	21.16	99	8.1406	57.2777
2020	3	1	10	29	14	0.1	1.2	21.79	97.6	8.1406	59.1961
2020	3	1	10	39	14	0.1	1.2	22.32	98	8.1345	60.519
2020	3	1	10	49	14	0.1	1.2	20.95	100.5	8.1406	56.4555
2020	3	1	10	59	14	0.1	1.2	19.71	96.1	8.1406	53.7149
2020	3	1	11	9	14	0.1	1.2	20.52	98.4	8.1406	55.6333
2020	3	1	11	19	14	0.1	1.2	21.65	98.8	8.1345	58.6021
2020	3	1	11	29	14	0.1	1.2	20.72	96.1	8.1345	56.4113
2020	3	1	11	39	14	0.1	1.2	20.44	96.7	8.1406	55.6331
2020	3	1	11	49	14	0.1	1.2	21.41	95.9	8.1467	58.4191
2020	3	1	11	59	14	0.1	1.2	22.05	96.8	8.1406	60.0178
2020	3	1	12	9	14	0.1	1.2	21.43	98.3	8.1467	58.1448
2020	3	1	12	19	14	0.1	1.2	20.63	98.6	8.1406	55.9071
2020	3	1	12	29	14	0.1	1.2	20.71	95.8	8.1406	56.4553
2020	3	1	12	39	14	0.1	1.2	21.13	100.1	8.1406	57.0034
2020	3	1	12	49	14	0.1	1.2	19.94	96.9	8.1406	54.2629
2020	3	1	12	59	14	0.1	1.2	21.04	98.7	8.1345	56.9589
2020	3	1	13	9	14	0.1	1.2	21.05	96.8	8.1345	57.2328
2020	3	1	13	19	14	0.1	1.2	21.38	97.5	8.1406	58.0997
2020	3	1	13	29	14	0.1	1.2	20.85	96.9	8.1345	56.6851
2020	3	1	13	39	14	0.1	1.2	21.15	96.8	8.1345	57.5067
2020	3	1	13	49	14	0.1	1.2	20.16	97.1	8.1345	54.7683
2020	3	1	13	59	14	0.1	1.2	20.93	98.5	8.1406	56.7295
2020	3	1	14	9	14	0.1	1.2	20.34	101.9	8.1406	54.537
2020	3	1	14	19	14	0.1	1.2	21.53	96.4	8.1406	58.6479
2020	3	1	14	29	14	0.1	1.2	20.83	100.2	8.1406	56.1814
2020	3	1	14	39	14	0.1	1.2	20.47	99.3	8.1406	55.3592
2020	3	1	14	49	14	0.1	1.2	19.91	98.4	8.1406	53.9889
2020	3	1	14	59	14	0.1	1.2	20.47	99.3	8.1467	55.4025
2020	3	1	15	9	14	0.1	1.2	21.25	96.8	8.1406	57.8257
2020	3	1	15	19	14	0.1	1.2	20.7	98.1	8.1406	56.1814
2020	3	1	15	29	14	0.1	1.2	20.73	98.6	8.1467	56.2253
2020	3	1	15	39	14	0.1	1.2	20.89	97.7	8.1406	56.7295

Reinhackle (0356)

Year	Month	Day	Hour	Minute	Second	CellBegin	CellEnd	Speed	Direction	Area	Flow
2020	3	1	15	49	14	0.1	1.2	19.53	98.8	8.1406	52.8927
2020	3	1	15	59	14	0.1	1.2	19.84	99	8.1467	53.7569
2020	3	1	16	9	14	0.1	1.2	21.26	98.9	8.1467	57.5967
2020	3	1	16	19	14	0.1	1.2	20.31	98.2	8.1406	55.0852
2020	3	1	16	29	14	0.1	1.2	20.79	97.7	8.1406	56.4555
2020	3	1	16	39	14	0.1	1.2	20.16	97.1	8.1406	54.8111
2020	3	1	16	49	14	0.1	1.2	21.17	97.3	8.1406	57.5517
2020	3	1	16	59	14	0.1	1.2	21.21	98.1	8.1406	57.5517
2020	3	1	17	9	14	0.1	1.2	21.81	97.9	8.1406	59.1961
2020	3	1	17	19	14	0.1	1.2	20.73	100.3	8.1406	55.9074
2020	3	1	17	29	14	0.1	1.2	20.18	97.7	8.1406	54.8112
2020	3	1	17	39	14	0.1	1.2	20.68	99.5	8.1406	55.9074
2020	3	1	17	49	14	0.1	1.2	19.68	99.7	8.1406	53.1668
2020	3	1	17	59	14	0.1	1.2	20.22	98.5	8.1467	54.854
2020	3	1	18	9	14	0.1	1.2	21.56	100.4	8.1406	58.0999
2020	3	1	18	19	14	0.1	1.2	20.76	99.1	8.1406	56.1815
2020	3	1	18	29	14	0.1	1.2	20.63	100.3	8.1406	55.6334
2020	3	1	18	39	14	0.1	1.2	20.76	97.2	8.1406	56.4556
2020	3	1	18	49	14	0.1	1.2	20.14	98.9	8.1406	54.5372
2020	3	1	18	59	14	0.1	1.2	21.88	99.2	8.1345	59.1499
2020	3	1	19	9	14	0.1	1.2	20.4	99.9	8.1406	55.0853
2020	3	1	19	19	14	0.1	1.2	20.19	99.7	8.1345	54.4946
2020	3	1	19	29	14	0.1	1.2	21.19	99.5	8.1406	57.2778
2020	3	1	19	39	14	0.1	1.2	21.57	97.2	8.1345	58.6022
2020	3	1	19	49	14	0.1	1.2	20.57	97.3	8.1345	55.8638
2020	3	1	19	59	14	0.1	1.2	20.76	99.1	8.1345	56.1377
2020	3	1	20	9	14	0.1	1.2	21.02	98.2	8.1345	56.9592
2020	3	1	20	19	14	0.1	1.2	20.82	98.3	8.1345	56.4115
2020	3	1	20	29	14	0.1	1.2	21.45	96.7	8.1345	58.3285
2020	3	1	20	39	14	0.1	1.2	21.38	97.5	8.1284	58.0092
2020	3	1	20	49	14	0.1	1.2	20.42	98.4	8.1284	55.273
2020	3	1	20	59	14	0.1	1.2	21.31	98.1	8.1284	57.7356
2020	3	1	21	9	14	0.1	1.2	20.59	97.8	8.1284	55.8203
2020	3	1	21	19	14	0.1	1.2	20.32	98.5	8.1284	54.9994
2020	3	1	21	29	14	0.1	1.2	21.16	97.1	8.1345	57.507
2020	3	1	21	39	14	0.1	1.2	20.22	98.5	8.1284	54.7258
2020	3	1	21	49	14	0.1	1.2	20.08	95.1	8.1284	54.7258
2020	3	1	21	59	14	0.1	1.2	20.03	96.6	8.1284	54.4522
2020	3	1	22	9	14	0.1	1.2	21.43	96.4	8.1284	58.283
2020	3	1	22	19	14	0.1	1.2	19.45	99.2	8.1284	52.5368
2020	3	1	22	29	14	0.1	1.2	21	97.9	8.1223	56.8704
2020	3	1	22	39	14	0.1	1.2	21.49	99.4	8.1284	58.0094
2020	3	1	22	49	14	0.1	1.2	20.59	97.8	8.1284	55.8204
2020	3	1	22	59	14	0.1	1.2	21.07	97.4	8.1345	57.2333
2020	3	1	23	9	14	0.1	1.2	20.67	99.2	8.1345	55.8641
2020	3	1	23	19	14	0.1	1.2	22.18	97.3	8.1284	60.1985
2020	3	1	23	29	14	0.1	1.2	20.96	97.1	8.1284	56.915

Reinhackle (0356)

Year	Month	Day	Hour	Minute	Second	CellBegin	CellEnd	Speed	Direction	Area	Flow
2020	3	1	23	39	14	0.1	1.2	21.01	95.7	8.1284	57.1886
2020	3	1	23	49	14	0.1	1.2	20.6	95.6	8.1223	56.0502
2020	3	1	23	59	14	0.1	1.2	20.85	98.8	8.1284	56.3678
2020	3	2	0	9	14	0.1	1.2	20.42	96.2	8.1284	55.5469
2020	3	2	0	19	14	0.1	1.2	21.55	98.8	8.1284	58.2832
2020	3	2	0	29	14	0.1	1.2	21.06	99	8.1284	56.9151
2020	3	2	0	39	14	0.1	1.2	20.45	97	8.1284	55.547
2020	3	2	0	49	14	0.1	1.2	21.5	99.6	8.1345	58.055
2020	3	2	0	59	14	0.1	1.2	20.59	97.8	8.1284	55.8206
2020	3	2	1	9	14	0.1	1.2	20.34	96.8	8.1284	55.2734
2020	3	2	1	19	14	0.1	1.2	20.44	96.7	8.1284	55.547
2020	3	2	1	29	14	0.1	1.2	20.48	97.6	8.1284	55.547
2020	3	2	1	39	14	0.1	1.2	22.13	98.3	8.1223	59.8782
2020	3	2	1	49	14	0.1	1.2	20.51	98.1	8.1284	55.5471
2020	3	2	1	59	14	0.1	1.2	21	97.9	8.1284	56.9152
2020	3	2	2	9	14	0.1	1.2	21.78	97.4	8.1284	59.1043
2020	3	2	2	19	14	0.1	1.2	21.5	97.8	8.1284	58.2834
2020	3	2	2	29	14	0.1	1.2	21.13	100.1	8.1284	56.9153
2020	3	2	2	39	14	0.1	1.2	19.76	99.3	8.1284	53.3581
2020	3	2	2	49	14	0.1	1.2	21.69	97.7	8.1284	58.8307
2020	3	2	2	59	14	0.1	1.2	20.14	96.8	8.1284	54.7263
2020	3	2	3	9	14	0.1	1.2	21.52	98.3	8.1284	58.2835
2020	3	2	3	19	14	0.1	1.2	22.02	98.1	8.1284	59.6516
2020	3	2	3	29	14	0.1	1.2	21.64	98.5	8.1223	58.5113
2020	3	2	3	39	14	0.1	1.2	20.89	97.7	8.1284	56.6417
2020	3	2	3	49	14	0.1	1.2	20.96	99.1	8.1284	56.6417
2020	3	2	3	59	14	0.1	1.2	20.4	95.6	8.1223	55.5038
2020	3	2	4	9	14	0.1	1.2	20.9	99.6	8.1162	56.2799
2020	3	2	4	19	14	0.1	1.2	20.44	96.7	8.1223	55.5038
2020	3	2	4	29	14	0.1	1.2	21.63	96.4	8.1223	58.7848
2020	3	2	4	39	14	0.1	1.2	21.37	99.2	8.1223	57.6912
2020	3	2	4	49	14	0.1	1.2	21.93	96.3	8.1223	59.6051
2020	3	2	4	59	14	0.1	1.2	21.37	97.3	8.1223	57.9646
2020	3	2	5	9	14	0.1	1.2	21.6	97.7	8.1223	58.5114
2020	3	2	5	19	14	0.1	1.2	20.12	98.6	8.1223	54.4102
2020	3	2	5	29	14	0.1	1.2	20.67	100.9	8.1223	55.5039
2020	3	2	5	39	14	0.1	1.2	20.41	98.2	8.1223	55.2305
2020	3	2	5	49	14	0.1	1.2	21.07	97.4	8.1223	57.1444
2020	3	2	5	59	14	0.1	1.2	21.04	98.7	8.1223	56.871
2020	3	2	6	9	14	0.1	1.2	20.47	99.3	8.1223	55.2305
2020	3	2	6	19	14	0.1	1.2	20.96	99.1	8.1223	56.5976
2020	3	2	6	29	14	0.1	1.2	21.33	98.4	8.1223	57.6913
2020	3	2	6	39	14	0.1	1.2	20.96	97.1	8.1223	56.8711
2020	3	2	6	49	14	0.1	1.2	19.4	98.3	8.1223	52.4964
2020	3	2	6	59	14	0.1	1.2	21.17	97.3	8.1223	57.4179
2020	3	2	7	9	14	0.1	1.2	21.24	98.7	8.1223	57.4179
2020	3	2	7	19	14	0.1	1.2	21.97	97.1	8.1223	59.6053

Reinhackle (0356)

Year	Month	Day	Hour	Minute	Second	CellBegin	CellEnd	Speed	Direction	Area	Flow
2020	3	2	7	29	14	0.1	1.2	20.21	98.3	8.1223	54.6837
2020	3	2	7	39	14	0.1	1.2	21.58	97.5	8.1162	58.4658
2020	3	2	7	49	14	0.1	1.2	20.84	96.6	8.1223	56.5977
2020	3	2	7	59	14	0.1	1.2	21.53	96.4	8.1223	58.5116
2020	3	2	8	9	14	0.1	1.2	21	97.9	8.1223	56.8711
2020	3	2	8	19	14	0.1	1.2	21.26	98.9	8.1223	57.418
2020	3	2	8	29	14	0.1	1.2	22.13	98.3	8.1101	59.785
2020	3	2	8	39	14	0.1	1.2	20.76	99.1	8.1223	56.0509
2020	3	2	8	49	14	0.1	1.2	20.41	98.2	8.1162	55.1873
2020	3	2	8	59	14	0.1	1.2	20.89	97.7	8.1223	56.5976
2020	3	2	9	9	14	0.1	1.2	21.31	99.7	8.1223	57.4178
2020	3	2	9	19	14	0.1	1.2	22.02	98.1	8.1223	59.6051
2020	3	2	9	29	14	0.1	1.2	21.33	98.4	8.1223	57.6911
2020	3	2	9	39	14	0.1	1.2	21.5	97.8	8.1223	58.2379
2020	3	2	9	49	14	0.1	1.2	21.95	98.6	8.1223	59.3316
2020	3	2	9	59	14	0.1	1.2	21.82	98.2	8.1162	59.0119
2020	3	2	10	9	14	0.1	1.2	21.3	97.8	8.1284	57.7362
2020	3	2	10	19	14	0.1	1.2	21	95.5	8.1284	57.1889
2020	3	2	10	29	14	0.1	1.2	21.07	97.4	8.1284	57.1888
2020	3	2	10	39	14	0.1	1.2	22.09	97.5	8.1223	59.8782
2020	3	2	10	49	14	0.1	1.2	21.31	98.1	8.1284	57.736
2020	3	2	10	59	14	0.1	1.2	19.69	97.9	8.1223	53.3162
2020	3	2	11	9	14	0.1	1.2	20.03	96.6	8.1284	54.4524
2020	3	2	11	19	14	0.1	1.2	21.61	98	8.1223	58.511
2020	3	2	11	29	14	0.1	1.2	22.18	97.3	8.1284	60.1986
2020	3	2	11	39	14	0.1	1.2	20.24	96.8	8.1284	54.9996
2020	3	2	11	49	14	0.1	1.2	22.29	99.3	8.1284	60.1986
2020	3	2	11	59	14	0.1	1.2	21.43	98.3	8.1284	58.0095
2020	3	2	12	9	14	0.1	1.2	20.54	96.7	8.1284	55.8204
2020	3	2	12	19	14	0.1	1.2	21.87	97.1	8.1284	59.3776
2020	3	2	12	29	14	0.1	1.2	20.64	96.7	8.1284	56.0941
2020	3	2	12	39	14	0.1	1.2	21.62	99.9	8.1223	58.2374
2020	3	2	12	49	14	0.1	1.2	19.92	96.3	8.1284	54.1786
2020	3	2	12	59	14	0.1	1.2	19.8	98.1	8.1284	53.6313
2020	3	2	13	9	14	0.1	1.2	20.83	96.3	8.1223	56.5969
2020	3	2	13	19	14	0.1	1.2	22.4	97.7	8.1284	60.7457
2020	3	2	13	29	14	0.1	1.2	21.25	96.8	8.1223	57.6906
2020	3	2	13	39	14	0.1	1.2	20.72	96.1	8.1223	56.3235
2020	3	2	13	49	14	0.1	1.2	22.13	98.3	8.1223	59.8779
2020	3	2	13	59	14	0.1	1.2	21.91	97.9	8.1284	59.3775
2020	3	2	14	9	14	0.1	1.2	21.09	99.6	8.1223	56.8703
2020	3	2	14	19	14	0.1	1.2	22.03	98.4	8.1223	59.6045
2020	3	2	14	29	14	0.1	1.2	20.28	97.7	8.1284	54.9994
2020	3	2	14	39	14	0.1	1.2	21.52	98.3	8.1284	58.283
2020	3	2	14	49	14	0.1	1.2	21.29	95.4	8.1223	57.964
2020	3	2	14	59	14	0.1	1.2	21.13	98.4	8.1223	57.1437
2020	3	2	15	9	14	0.1	1.2	20.55	99	8.1223	55.5033

Reinhackle (0356)

Year	Month	Day	Hour	Minute	Second	CellBegin	CellEnd	Speed	Direction	Area	Flow
2020	3	2	15	19	14	0.1	1.2	20.51	98.1	8.1223	55.5033
2020	3	2	15	29	14	0.1	1.2	20.84	96.6	8.1223	56.5969
2020	3	2	15	39	14	0.1	1.2	21.16	102	8.1223	56.5969
2020	3	2	15	49	14	0.1	1.2	21.02	96	8.1223	57.1438
2020	3	2	15	59	14	0.1	1.2	21.57	97.2	8.1223	58.5109
2020	3	2	16	9	14	0.1	1.2	21.36	97	8.1223	57.9641
2020	3	2	16	19	14	0.1	1.2	21.2	97.9	8.1223	57.4172
2020	3	2	16	29	14	0.1	1.2	21.6	99.6	8.1223	58.2375
2020	3	2	16	39	14	0.1	1.2	20.39	97.9	8.1162	55.1867
2020	3	2	16	49	14	0.1	1.2	20.18	97.7	8.1223	54.6831
2020	3	2	16	59	14	0.1	1.2	19.87	97.5	8.1223	53.8629
2020	3	2	17	9	14	0.1	1.2	20.44	96.7	8.1223	55.5034
2020	3	2	17	19	14	0.1	1.2	20.95	96.9	8.1223	56.8704
2020	3	2	17	29	14	0.1	1.2	20.6	99.8	8.1223	55.5034
2020	3	2	17	39	14	0.1	1.2	21.27	97.3	8.1223	57.6907
2020	3	2	17	49	14	0.1	1.2	20.86	99.1	8.1223	56.3236
2020	3	2	17	59	14	0.1	1.2	21.3	97.8	8.1223	57.6907
2020	3	2	18	9	14	0.1	1.2	20.07	97.4	8.1223	54.4097
2020	3	2	18	19	14	0.1	1.2	19.83	98.7	8.1223	53.5895
2020	3	2	18	29	14	0.1	1.2	20.82	98.3	8.1223	56.3236
2020	3	2	18	39	14	0.1	1.2	20.22	100.3	8.1223	54.4097
2020	3	2	18	49	14	0.1	1.2	20.09	95.4	8.1223	54.6831
2020	3	2	18	59	14	0.1	1.2	21.03	98.5	8.1223	56.8704
2020	3	2	19	9	14	0.1	1.2	20.78	99.4	8.1223	56.0502
2020	3	2	19	19	14	0.1	1.2	21.06	99	8.1284	56.915
2020	3	2	19	29	14	0.1	1.2	20.7	98.1	8.1223	56.0502
2020	3	2	19	39	14	0.1	1.2	20.35	99	8.1223	54.9565
2020	3	2	19	49	14	0.1	1.2	21.5	97.8	8.1284	58.2831
2020	3	2	19	59	14	0.1	1.2	20.81	95.8	8.1223	56.5971
2020	3	2	20	9	14	0.1	1.2	20.84	96.6	8.1223	56.5971
2020	3	2	20	19	14	0.1	1.2	19.81	96.1	8.1223	53.8629
2020	3	2	20	29	14	0.1	1.2	20.33	96.5	8.1223	55.23
2020	3	2	20	39	14	0.1	1.2	19.9	98.1	8.1223	53.8629
2020	3	2	20	49	14	0.1	1.2	20.12	98.6	8.1223	54.4098
2020	3	2	20	59	14	0.1	1.2	20.86	97.2	8.1223	56.5971
2020	3	2	21	9	14	0.1	1.2	19.91	101.6	8.1284	53.3579
2020	3	2	21	19	14	0.1	1.2	20.97	102.1	8.1223	56.0503
2020	3	2	21	29	14	0.1	1.2	20.9	99.6	8.1284	56.3678
2020	3	2	21	39	14	0.1	1.2	21.11	99.8	8.1223	56.8706
2020	3	2	21	49	14	0.1	1.2	20.7	98.1	8.1223	56.0503
2020	3	2	21	59	14	0.1	1.2	21.34	98.6	8.1223	57.6908
2020	3	2	22	9	14	0.1	1.2	21.02	98.2	8.1223	56.8706
2020	3	2	22	19	14	0.1	1.2	20.55	99	8.1223	55.5035
2020	3	2	22	29	14	0.1	1.2	20.13	96.6	8.1223	54.6833
2020	3	2	22	39	14	0.1	1.2	21.34	98.6	8.1223	57.6909
2020	3	2	22	49	14	0.1	1.2	20.78	99.4	8.1223	56.0504
2020	3	2	22	59	14	0.1	1.2	19.64	96.7	8.1223	53.3163

Reinhackle (0356)

Year	Month	Day	Hour	Minute	Second	CellBegin	CellEnd	Speed	Direction	Area	Flow
2020	3	2	23	9	14	0.1	1.2	21.16	99	8.1223	57.1441
2020	3	2	23	19	14	0.1	1.2	20.13	96.6	8.1223	54.6834
2020	3	2	23	29	14	0.1	1.2	20.78	99.4	8.1223	56.0505
2020	3	2	23	39	14	0.1	1.2	19.24	99	8.1223	51.9492
2020	3	2	23	49	14	0.1	1.2	20.04	100.6	8.1223	53.8632
2020	3	2	23	59	14	0.1	1.2	20.24	100.5	8.1223	54.41
2020	3	3	0	9	14	0.1	1.2	20.47	99.3	8.1223	55.2303
2020	3	3	0	19	14	0.1	1.2	20.87	100.8	8.1223	56.0506
2020	3	3	0	29	14	0.1	1.2	20.61	98.1	8.1223	55.7772
2020	3	3	0	39	14	0.1	1.2	21.24	100.3	8.1223	57.1443
2020	3	3	0	49	14	0.1	1.2	19.91	98.4	8.1223	53.8633
2020	3	3	0	59	14	0.1	1.2	20.06	99.2	8.1223	54.1367
2020	3	3	1	9	14	0.1	1.2	21.32	100	8.1223	57.4177
2020	3	3	1	19	14	0.1	1.2	21.32	100	8.1223	57.4177
2020	3	3	1	29	14	0.1	1.2	21.49	99.4	8.1223	57.9646
2020	3	3	1	39	14	0.1	1.2	19.7	99.9	8.1223	53.0431
2020	3	3	1	49	14	0.1	1.2	20.21	100	8.1223	54.4102
2020	3	3	1	59	14	0.1	1.2	20.49	101.3	8.1223	54.9571
2020	3	3	2	9	14	0.1	1.2	20.69	97.8	8.1223	56.0508
2020	3	3	2	19	14	0.1	1.2	20.5	99.8	8.1223	55.2305
2020	3	3	2	29	14	0.1	1.2	19.83	100.5	8.1223	53.3166
2020	3	3	2	39	14	0.1	1.2	20.12	98.6	8.1223	54.4103
2020	3	3	2	49	14	0.1	1.2	19.75	100.8	8.1223	53.0432
2020	3	3	2	59	14	0.1	1.2	21.49	99.4	8.1223	57.9647
2020	3	3	3	9	14	0.1	1.2	19.65	99.1	8.1223	53.0432
2020	3	3	3	19	14	0.1	1.2	20.2	98	8.1223	54.6837
2020	3	3	3	29	14	0.1	1.2	21.16	100.6	8.1223	56.8711
2020	3	3	3	39	14	0.1	1.2	19.47	101.3	8.1223	52.223
2020	3	3	3	49	14	0.1	1.2	21.03	100.1	8.1223	56.5977
2020	3	3	3	59	14	0.1	1.2	20.14	100.6	8.1223	54.137
2020	3	3	4	9	14	0.1	1.2	20.42	101.6	8.1223	54.6838
2020	3	3	4	19	14	0.1	1.2	20.21	100	8.1223	54.4104
2020	3	3	4	29	14	0.1	1.2	20.96	99.1	8.1223	56.5978
2020	3	3	4	39	14	0.1	1.2	20.09	99.7	8.1223	54.137
2020	3	3	4	49	14	0.1	1.2	20.37	99.3	8.1223	54.9573
2020	3	3	4	59	14	0.1	1.2	20.62	98.4	8.1223	55.7775
2020	3	3	5	9	14	0.1	1.2	20.54	96.7	8.1223	55.7776
2020	3	3	5	19	14	0.1	1.2	20.57	100.9	8.1223	55.2307
2020	3	3	5	29	14	0.1	1.2	20.07	99.5	8.1223	54.1371
2020	3	3	5	39	14	0.1	1.2	19.9	98.1	8.1223	53.8637
2020	3	3	5	49	14	0.1	1.2	21.24	100.3	8.1223	57.1447
2020	3	3	5	59	14	0.1	1.2	20.24	96.8	8.1223	54.9574
2020	3	3	6	9	14	0.1	1.2	20.54	100.4	8.1223	55.2308
2020	3	3	6	19	14	0.1	1.2	19.42	100.4	8.1223	52.2232
2020	3	3	6	29	14	0.1	1.2	21.52	98.3	8.1223	58.2384
2020	3	3	6	39	14	0.1	1.2	19.2	100.2	8.1223	51.6763
2020	3	3	6	49	14	0.1	1.2	21.03	100.1	8.1223	56.5979

Reinhackle (0356)

Year	Month	Day	Hour	Minute	Second	CellBegin	CellEnd	Speed	Direction	Area	Flow
2020	3	3	6	59	14	0.1	1.2	18.99	98.2	8.1223	51.4029
2020	3	3	7	9	14	0.1	1.2	19.47	101.3	8.1223	52.2232
2020	3	3	7	19	14	0.1	1.2	20.49	97.9	8.1223	55.5042
2020	3	3	7	29	14	0.1	1.2	20.28	97.7	8.1223	54.9574
2020	3	3	7	39	14	0.1	1.2	19.47	101.3	8.1223	52.2232
2020	3	3	7	49	14	0.1	1.2	20.73	100.3	8.1223	55.7776
2020	3	3	7	59	14	0.1	1.2	20.95	98.8	8.1223	56.5979
2020	3	3	8	9	14	0.1	1.2	20.75	98.9	8.1223	56.051
2020	3	3	8	19	14	0.1	1.2	20.11	98.3	8.1223	54.4104
2020	3	3	8	29	14	0.1	1.2	21.11	99.8	8.1284	56.9157
2020	3	3	8	39	14	0.1	1.2	22.47	99	8.1284	60.7465
2020	3	3	8	49	14	0.1	1.2	20.04	96.9	8.1284	54.4529
2020	3	3	8	59	14	0.1	1.2	20.24	98.8	8.1284	54.7265
2020	3	3	9	9	14	0.1	1.2	20.58	97.5	8.1284	55.821
2020	3	3	9	19	14	0.1	1.2	20.99	97.7	8.1284	56.9155
2020	3	3	9	29	14	0.1	1.2	20.8	98	8.1284	56.3682
2020	3	3	9	39	14	0.1	1.2	20.51	98.1	8.1345	55.5907
2020	3	3	9	49	14	0.1	1.2	21.75	98.7	8.1345	58.8768
2020	3	3	9	59	14	0.1	1.2	20.9	99.6	8.1345	56.4122
2020	3	3	10	9	14	0.1	1.2	21.28	97.6	8.1345	57.7813
2020	3	3	10	19	14	0.1	1.2	21.68	97.4	8.1345	58.8767
2020	3	3	10	29	14	0.1	1.2	20.16	99.1	8.1345	54.4951
2020	3	3	10	39	14	0.1	1.2	21.4	97.8	8.1345	58.055
2020	3	3	10	49	14	0.1	1.2	21.04	96.6	8.1345	57.2335
2020	3	3	10	59	14	0.1	1.2	21.95	100.2	8.1345	59.1503
2020	3	3	11	9	14	0.1	1.2	20.59	97.8	8.1345	55.8642
2020	3	3	11	19	14	0.1	1.2	19.96	97.2	8.1406	54.2634
2020	3	3	11	29	14	0.1	1.2	21.07	97.4	8.1345	57.2333
2020	3	3	11	39	14	0.1	1.2	21.3	97.8	8.1406	57.8261
2020	3	3	11	49	14	0.1	1.2	21.02	98.2	8.1406	57.0039
2020	3	3	11	59	14	0.1	1.2	22.69	97.3	8.1345	61.6147
2020	3	3	12	9	14	0.1	1.2	20.52	98.4	8.1406	55.6336
2020	3	3	12	19	14	0.1	1.2	20.55	99	8.1406	55.6335
2020	3	3	12	29	14	0.1	1.2	20.86	97.2	8.1406	56.7297
2020	3	3	12	39	14	0.1	1.2	20.6	99.8	8.1406	55.6335
2020	3	3	12	49	14	0.1	1.2	20.83	100.2	8.1406	56.1815
2020	3	3	12	59	14	0.1	1.2	21.27	99.2	8.1406	57.5518
2020	3	3	13	9	14	0.1	1.2	19.96	97.2	8.1345	54.2207
2020	3	3	13	19	14	0.1	1.2	20.96	99.1	8.1406	56.7296
2020	3	3	13	29	14	0.1	1.2	20.12	98.6	8.1406	54.5371
2020	3	3	13	39	14	0.1	1.2	20.78	97.5	8.1406	56.4555
2020	3	3	13	49	14	0.1	1.2	20.8	99.7	8.1406	56.1814
2020	3	3	13	59	14	0.1	1.2	20.57	100.9	8.1406	55.3592
2020	3	3	14	9	14	0.1	1.2	19.94	96.9	8.1406	54.263
2020	3	3	14	19	14	0.1	1.2	19.84	103.4	8.1406	52.8927
2020	3	3	14	29	14	0.1	1.2	20.58	99.5	8.1406	55.6332
2020	3	3	14	39	14	0.1	1.2	20.8	99.7	8.1345	56.1374

Reinhackle (0356)

Year	Month	Day	Hour	Minute	Second	CellBegin	CellEnd	Speed	Direction	Area	Flow
2020	3	3	14	49	14	0.1	1.2	20.83	98.6	8.1406	56.4554
2020	3	3	14	59	14	0.1	1.2	21.8	99.5	8.1406	58.9219
2020	3	3	15	9	14	0.1	1.2	22.03	96.3	8.1406	60.0181
2020	3	3	15	19	14	0.1	1.2	20.89	97.7	8.1345	56.6851
2020	3	3	15	29	14	0.1	1.2	20.55	99	8.1406	55.6332
2020	3	3	15	39	14	0.1	1.2	21.31	99.7	8.1345	57.5066
2020	3	3	15	49	14	0.1	1.2	19.9	98.1	8.1345	53.9466
2020	3	3	15	59	14	0.1	1.2	21.94	96.5	8.1345	59.6973
2020	3	3	16	9	14	0.1	1.2	19.53	98.8	8.1345	52.8513
2020	3	3	16	19	14	0.1	1.2	19.83	98.7	8.1345	53.6728
2020	3	3	16	29	14	0.1	1.2	19.69	97.9	8.1345	53.399
2020	3	3	16	39	14	0.1	1.2	21.09	95.2	8.1345	57.5066
2020	3	3	16	49	14	0.1	1.2	19.12	98.7	8.1345	51.7559
2020	3	3	16	59	14	0.1	1.2	20.6	99.8	8.1345	55.5897
2020	3	3	17	9	14	0.1	1.2	21.14	100.4	8.1406	57.0034
2020	3	3	17	19	14	0.1	1.2	20.78	99.4	8.1345	56.1373
2020	3	3	17	29	14	0.1	1.2	19.85	96.9	8.1406	53.9888
2020	3	3	17	39	14	0.1	1.2	20.55	100.7	8.1406	55.359
2020	3	3	17	49	14	0.1	1.2	19.75	102.3	8.1345	52.8512
2020	3	3	17	59	14	0.1	1.2	20.42	98.4	8.1406	55.359
2020	3	3	18	9	14	0.1	1.2	20.51	101.5	8.1406	55.085
2020	3	3	18	19	14	0.1	1.2	20.37	99.3	8.1406	55.0849
2020	3	3	18	29	14	0.1	1.2	19.63	98.8	8.1406	53.1666
2020	3	3	18	39	14	0.1	1.2	20.72	98.3	8.1345	56.1373
2020	3	3	18	49	14	0.1	1.2	20.72	98.3	8.1345	56.1373
2020	3	3	18	59	14	0.1	1.2	19.85	96.9	8.1406	53.9887
2020	3	3	19	9	14	0.1	1.2	19.14	96.9	8.1345	52.0296
2020	3	3	19	19	14	0.1	1.2	19.63	98.8	8.1345	53.125
2020	3	3	19	29	14	0.1	1.2	20.09	99.7	8.1345	54.2204
2020	3	3	19	39	14	0.1	1.2	20.51	98.1	8.1345	55.5896
2020	3	3	19	49	14	0.1	1.2	20.37	99.3	8.1345	55.0419
2020	3	3	19	59	14	0.1	1.2	20.22	98.5	8.1345	54.7681
2020	3	3	20	9	14	0.1	1.2	20.22	98.5	8.1345	54.7681
2020	3	3	20	19	14	0.1	1.2	20.26	100.8	8.1345	54.4942
2020	3	3	20	29	14	0.1	1.2	20.06	97.2	8.1345	54.4942
2020	3	3	20	39	14	0.1	1.2	20.42	100.2	8.1345	55.0419
2020	3	3	20	49	14	0.1	1.2	20.32	101.6	8.1345	54.4943
2020	3	3	20	59	14	0.1	1.2	20.06	99.2	8.1345	54.2204
2020	3	3	21	9	14	0.1	1.2	20.89	101	8.1345	56.1373
2020	3	3	21	19	14	0.1	1.2	21.04	98.7	8.1284	56.9143
2020	3	3	21	29	14	0.1	1.2	19.61	100.3	8.1345	52.8513
2020	3	3	21	39	14	0.1	1.2	21.17	97.3	8.1345	57.5066
2020	3	3	21	49	14	0.1	1.2	20.8	98	8.1345	56.4112
2020	3	3	21	59	14	0.1	1.2	19.43	98.9	8.1284	52.5364
2020	3	3	22	9	14	0.1	1.2	19.87	101	8.1284	53.3572
2020	3	3	22	19	14	0.1	1.2	20.04	100.6	8.1284	53.9045
2020	3	3	22	29	14	0.1	1.2	20.22	98.5	8.1284	54.7254

Reinhackle (0356)

Year	Month	Day	Hour	Minute	Second	CellBegin	CellEnd	Speed	Direction	Area	Flow
2020	3	3	22	39	14	0.1	1.2	20.8	99.7	8.1345	56.1374
2020	3	3	22	49	14	0.1	1.2	20.17	99.4	8.1284	54.4518
2020	3	3	22	59	14	0.1	1.2	20.19	99.7	8.1284	54.4518
2020	3	3	23	9	14	0.1	1.2	20.1	98	8.1284	54.4518
2020	3	3	23	19	14	0.1	1.2	20.06	99.2	8.1284	54.1782
2020	3	3	23	29	14	0.1	1.2	18.98	101.5	8.1284	50.8947
2020	3	3	23	39	14	0.1	1.2	20.52	100.1	8.1284	55.2728
2020	3	3	23	49	14	0.1	1.2	19.14	100.8	8.1284	51.442
2020	3	3	23	59	14	0.1	1.2	20.19	99.7	8.1284	54.4519
2020	3	4	0	9	14	0.1	1.2	19.78	99.6	8.1284	53.3574
2020	3	4	0	19	14	0.1	1.2	20.6	99.8	8.1284	55.5465
2020	3	4	0	29	14	0.1	1.2	20.76	99.1	8.1284	56.0938
2020	3	4	0	39	14	0.1	1.2	19.89	99.8	8.1284	53.6311
2020	3	4	0	49	14	0.1	1.2	18.75	101.1	8.1284	50.3476
2020	3	4	0	59	14	0.1	1.2	20.33	96.5	8.1284	55.2729
2020	3	4	1	9	14	0.1	1.2	20.68	99.5	8.1284	55.8202
2020	3	4	1	19	14	0.1	1.2	20.12	101.8	8.1284	53.9048
2020	3	4	1	29	14	0.1	1.2	20.04	100.6	8.1284	53.9049
2020	3	4	1	39	14	0.1	1.2	20.75	100.6	8.1284	55.8203
2020	3	4	1	49	14	0.1	1.2	19.46	99.5	8.1284	52.5367
2020	3	4	1	59	14	0.1	1.2	20.55	102.1	8.1284	54.9994
2020	3	4	2	9	14	0.1	1.2	19.53	98.8	8.1284	52.8104
2020	3	4	2	19	14	0.1	1.2	19.26	97.5	8.1284	52.2632
2020	3	4	2	29	14	0.1	1.2	19.81	100.2	8.1284	53.3577
2020	3	4	2	39	14	0.1	1.2	20.67	99.2	8.1284	55.8204
2020	3	4	2	49	14	0.1	1.2	19.99	102.7	8.1284	53.3577
2020	3	4	2	59	14	0.1	1.2	19.97	102.4	8.1284	53.3578
2020	3	4	3	9	14	0.1	1.2	20.35	99	8.1284	54.9996
2020	3	4	3	19	14	0.1	1.2	18.83	96.7	8.1284	51.1688
2020	3	4	3	29	14	0.1	1.2	20.49	101.3	8.1284	54.9996
2020	3	4	3	39	14	0.1	1.2	21.08	99.3	8.1284	56.915
2020	3	4	3	49	14	0.1	1.2	20.65	98.9	8.1284	55.8205
2020	3	4	3	59	14	0.1	1.2	19.08	101.5	8.1284	51.1688
2020	3	4	4	9	14	0.1	1.2	19.53	98.8	8.1284	52.8106
2020	3	4	4	19	14	0.1	1.2	20.14	100.6	8.1284	54.1788
2020	3	4	4	29	14	0.1	1.2	21.64	102.8	8.1284	57.736
2020	3	4	4	39	14	0.1	1.2	20.3	102.8	8.1284	54.1788
2020	3	4	4	49	14	0.1	1.2	19.77	101.1	8.1284	53.0843
2020	3	4	4	59	14	0.1	1.2	20.52	100.1	8.1284	55.2734
2020	3	4	5	9	14	0.1	1.2	19.76	99.3	8.1284	53.358
2020	3	4	5	19	14	0.1	1.2	20.03	100.4	8.1284	53.9053
2020	3	4	5	29	14	0.1	1.2	20.55	102.1	8.1284	54.9998
2020	3	4	5	39	14	0.1	1.2	20.65	98.9	8.1284	55.8207
2020	3	4	5	49	14	0.1	1.2	20.12	98.6	8.1284	54.4526
2020	3	4	5	59	14	0.1	1.2	21.1	101.2	8.1284	56.6416
2020	3	4	6	9	14	0.1	1.2	20.87	100.8	8.1284	56.0944
2020	3	4	6	19	14	0.1	1.2	20.57	99.2	8.1284	55.5471

Reinhackle (0356)

Year	Month	Day	Hour	Minute	Second	CellBegin	CellEnd	Speed	Direction	Area	Flow
2020	3	4	6	29	14	0.1	1.2	20.25	97.1	8.1284	54.9999
2020	3	4	6	39	14	0.1	1.2	19.81	100.2	8.1284	53.3581
2020	3	4	6	49	14	0.1	1.2	20.17	99.4	8.1284	54.4526
2020	3	4	6	59	14	0.1	1.2	19.07	99.7	8.1284	51.4427
2020	3	4	7	9	14	0.1	1.2	20.29	99.6	8.1223	54.6835
2020	3	4	7	19	14	0.1	1.2	20.49	101.3	8.1223	54.9569
2020	3	4	7	29	14	0.1	1.2	20.78	99.4	8.1223	56.0505
2020	3	4	7	39	14	0.1	1.2	19.3	100.1	8.1223	51.9493
2020	3	4	7	49	14	0.1	1.2	20.29	99.6	8.1223	54.6834
2020	3	4	7	59	14	0.1	1.2	19.68	99.7	8.1162	53.0014
2020	3	4	8	9	14	0.1	1.2	20.7	99.7	8.1223	55.777
2020	3	4	8	19	14	0.1	1.2	19.29	102.9	8.1223	51.4023
2020	3	4	8	29	14	0.1	1.2	19.88	99.6	8.1223	53.5896
2020	3	4	8	39	14	0.1	1.2	20.21	100	8.1223	54.4098
2020	3	4	8	49	14	0.1	1.2	20.7	99.7	8.1223	55.7769
2020	3	4	8	59	14	0.1	1.2	19.9	98.1	8.1223	53.8629
2020	3	4	9	9	14	0.1	1.2	19.89	99.8	8.1284	53.6314
2020	3	4	9	19	14	0.1	1.2	19.46	99.5	8.1284	52.5369
2020	3	4	9	29	14	0.1	1.2	20.63	98.6	8.1284	55.8204
2020	3	4	9	39	14	0.1	1.2	20.72	100	8.1284	55.8203
2020	3	4	9	49	14	0.1	1.2	21.04	98.7	8.1284	56.9148
2020	3	4	9	59	14	0.1	1.2	20.14	98.9	8.1284	54.4521
2020	3	4	10	9	14	0.1	1.2	20.81	100	8.1345	56.1377
2020	3	4	10	19	14	0.1	1.2	19.73	98.7	8.1345	53.3993
2020	3	4	10	29	14	0.1	1.2	19.44	100.7	8.1345	52.3038
2020	3	4	10	39	14	0.1	1.2	21.52	99.9	8.1345	58.0545
2020	3	4	10	49	14	0.1	1.2	20.63	101.7	8.1345	55.316
2020	3	4	10	59	14	0.1	1.2	18.89	100.1	8.1345	50.9345
2020	3	4	11	9	14	0.1	1.2	20.42	98.4	8.1345	55.3159
2020	3	4	11	19	14	0.1	1.2	19.93	100.4	8.1345	53.6728
2020	3	4	11	29	14	0.1	1.2	19.36	101	8.1345	52.0298
2020	3	4	11	39	14	0.1	1.2	20.72	100	8.1345	55.8635
2020	3	4	11	49	14	0.1	1.2	20.52	100.1	8.1345	55.3158
2020	3	4	11	59	14	0.1	1.2	20.34	98.8	8.1345	55.0419
2020	3	4	12	9	14	0.1	1.2	19.38	101.3	8.1345	52.0297
2020	3	4	12	19	14	0.1	1.2	18.67	97.7	8.1345	50.6604
2020	3	4	12	29	14	0.1	1.2	19.38	101.3	8.1284	51.9889
2020	3	4	12	39	14	0.1	1.2	20.01	100.1	8.1284	53.9043
2020	3	4	12	49	14	0.1	1.2	20.39	99.6	8.1345	55.0418
2020	3	4	12	59	14	0.1	1.2	21.16	99	8.1284	57.1877
2020	3	4	13	9	14	0.1	1.2	19.89	99.8	8.1284	53.6306
2020	3	4	13	19	14	0.1	1.2	18.89	101.6	8.1284	50.6207
2020	3	4	13	29	14	0.1	1.2	19.3	100.1	8.1345	52.0295
2020	3	4	13	39	14	0.1	1.2	19.59	97.9	8.1345	53.1248
2020	3	4	13	49	14	0.1	1.2	19.17	99.6	8.1284	51.7152
2020	3	4	13	59	14	0.1	1.2	19.52	100.3	8.1284	52.536
2020	3	4	14	9	14	0.1	1.2	19.19	102.9	8.1284	51.1679

Reinhackle (0356)

Year	Month	Day	Hour	Minute	Second	CellBegin	CellEnd	Speed	Direction	Area	Flow
2020	3	4	14	19	14	0.1	1.2	19.73	100.5	8.1284	53.0832
2020	3	4	14	29	14	0.1	1.2	18.48	98.1	8.1345	50.1125
2020	3	4	14	39	14	0.1	1.2	19.83	100.5	8.1284	53.3569
2020	3	4	14	49	14	0.1	1.2	18.81	100.4	8.1284	50.6206
2020	3	4	14	59	14	0.1	1.2	19.3	100.1	8.1284	51.9887
2020	3	4	15	9	14	0.1	1.2	19.46	99.5	8.1284	52.536
2020	3	4	15	19	14	0.1	1.2	20.21	100	8.1284	54.4513
2020	3	4	15	29	14	0.1	1.2	19.42	98.6	8.1345	52.577
2020	3	4	15	39	14	0.1	1.2	19.47	101.3	8.1284	52.2623
2020	3	4	15	49	14	0.1	1.2	19.12	102.1	8.1345	51.2078
2020	3	4	15	59	14	0.1	1.2	19.47	101.3	8.1284	52.2623
2020	3	4	16	9	14	0.1	1.2	19.56	102.4	8.1284	52.2623
2020	3	4	16	19	14	0.1	1.2	19.28	101.4	8.1345	51.7555
2020	3	4	16	29	14	0.1	1.2	19.91	98.4	8.1284	53.904
2020	3	4	16	39	14	0.1	1.2	18.79	100.1	8.1284	50.6205
2020	3	4	16	49	14	0.1	1.2	20.09	99.7	8.1345	54.22
2020	3	4	16	59	14	0.1	1.2	20.19	99.7	8.1406	54.5365
2020	3	4	17	9	14	0.1	1.2	21.46	98.8	8.1406	58.0991
2020	3	4	17	19	14	0.1	1.2	20.16	97.1	8.1406	54.8105
2020	3	4	17	29	14	0.1	1.2	19.57	101.2	8.1406	52.6181
2020	3	4	17	39	14	0.1	1.2	20.65	100.6	8.1406	55.6327
2020	3	4	17	49	14	0.1	1.2	20.34	101.9	8.1406	54.5364
2020	3	4	17	59	14	0.1	1.2	18.71	100.5	8.1406	50.4256
2020	3	4	18	9	14	0.1	1.2	21.04	98.7	8.1467	57.0474
2020	3	4	18	19	14	0.1	1.2	21.26	98.9	8.1467	57.5959
2020	3	4	18	29	14	0.1	1.2	19.66	99.4	8.1467	53.2077
2020	3	4	18	39	14	0.1	1.2	20.75	100.6	8.1467	55.9503
2020	3	4	18	49	14	0.1	1.2	19.33	98.9	8.1467	52.3849
2020	3	4	18	59	14	0.1	1.2	20.12	98.6	8.1467	54.579
2020	3	4	19	9	14	0.1	1.2	19.25	97.2	8.1467	52.3849
2020	3	4	19	19	14	0.1	1.2	20.34	98.8	8.1467	55.1276
2020	3	4	19	29	14	0.1	1.2	20.12	100.3	8.1467	54.3048
2020	3	4	19	39	14	0.1	1.2	19.83	98.7	8.1467	53.7562
2020	3	4	19	49	14	0.1	1.2	20.45	97	8.1467	55.6761
2020	3	4	19	59	14	0.1	1.2	20.42	100.2	8.1467	55.1276
2020	3	4	20	9	14	0.1	1.2	20.4	101.3	8.1467	54.8533
2020	3	4	20	19	14	0.1	1.2	18.81	98.6	8.1467	51.0136
2020	3	4	20	29	14	0.1	1.2	18.98	97.9	8.1467	51.5621
2020	3	4	20	39	14	0.1	1.2	19.97	97.5	8.1467	54.3048
2020	3	4	20	49	14	0.1	1.2	19.18	97.8	8.1467	52.1107
2020	3	4	20	59	14	0.1	1.2	19.83	100.5	8.1528	53.5238
2020	3	4	21	9	14	0.1	1.2	20.32	98.5	8.1467	55.1276
2020	3	4	21	19	14	0.1	1.2	21.17	99.2	8.1467	57.3218
2020	3	4	21	29	14	0.1	1.2	20.34	98.8	8.1528	55.1707
2020	3	4	21	39	14	0.1	1.2	18.09	98.3	8.1467	49.0938
2020	3	4	21	49	14	0.1	1.2	19.17	94.8	8.1467	52.385
2020	3	4	21	59	14	0.1	1.2	19.56	97.3	8.1467	53.2078

Reinhackle (0356)

Year	Month	Day	Hour	Minute	Second	CellBegin	CellEnd	Speed	Direction	Area	Flow
2020	3	4	22	9	14	0.1	1.2	20.85	100.5	8.1467	56.2248
2020	3	4	22	19	14	0.1	1.2	21.04	98.7	8.1467	57.0476
2020	3	4	22	29	14	0.1	1.2	20.12	100.3	8.1528	54.3473
2020	3	4	22	39	14	0.1	1.2	19.28	99.9	8.1467	52.1108
2020	3	4	22	49	14	0.1	1.2	19.93	98.7	8.1467	54.0307
2020	3	4	22	59	14	0.1	1.2	21.12	101.5	8.1467	56.7734
2020	3	4	23	9	14	0.1	1.2	20.34	98.8	8.1467	55.1278
2020	3	4	23	19	14	0.1	1.2	18.86	99.5	8.1467	51.0138
2020	3	4	23	29	14	0.1	1.2	20.22	100.3	8.1467	54.5793
2020	3	4	23	39	14	0.1	1.2	20.11	100	8.1467	54.3051
2020	3	4	23	49	14	0.1	1.2	20.25	97.1	8.1467	55.1279
2020	3	4	23	59	14	0.1	1.2	20.04	98.9	8.1467	54.3051
2020	3	5	0	9	14	0.1	1.2	20.52	100.1	8.1467	55.4022
2020	3	5	0	19	14	0.1	1.2	19.88	99.6	8.1467	53.7566
2020	3	5	0	29	14	0.1	1.2	18.94	99.1	8.1467	51.2882
2020	3	5	0	39	14	0.1	1.2	21.32	101.4	8.1467	57.3222
2020	3	5	0	49	14	0.1	1.2	21.06	100.7	8.1528	56.818
2020	3	5	0	59	14	0.1	1.2	19.77	101.1	8.1467	53.2082
2020	3	5	1	9	14	0.1	1.2	19.99	99.8	8.1467	54.031
2020	3	5	1	19	14	0.1	1.2	20.12	101.8	8.1467	54.031
2020	3	5	1	29	14	0.1	1.2	19.24	100.8	8.1467	51.8369
2020	3	5	1	39	14	0.1	1.2	19.94	98.9	8.1467	54.0311
2020	3	5	1	49	14	0.1	1.2	20.26	102.3	8.1467	54.3054
2020	3	5	1	59	14	0.1	1.2	20.04	100.6	8.1467	54.0311
2020	3	5	2	9	14	0.1	1.2	19.38	101.3	8.1467	52.1113
2020	3	5	2	19	14	0.1	1.2	19.46	99.5	8.1467	52.6598
2020	3	5	2	29	14	0.1	1.2	20.34	98.8	8.1467	55.1283
2020	3	5	2	39	14	0.1	1.2	20.44	100.4	8.1467	55.1283
2020	3	5	2	49	14	0.1	1.2	20.83	100.2	8.1467	56.2254
2020	3	5	2	59	14	0.1	1.2	19.7	99.9	8.1467	53.2085
2020	3	5	3	9	14	0.1	1.2	21.06	99	8.1467	57.0483
2020	3	5	3	19	14	0.1	1.2	20.52	98.4	8.1467	55.6769
2020	3	5	3	29	14	0.1	1.2	18.99	98.2	8.1467	51.5629
2020	3	5	3	39	14	0.1	1.2	19.22	98.7	8.1467	52.1115
2020	3	5	3	49	14	0.1	1.2	21.32	100	8.1467	57.5969
2020	3	5	3	59	14	0.1	1.2	20.32	98.5	8.1467	55.1285
2020	3	5	4	9	14	0.1	1.2	19.81	100.2	8.1467	53.4829
2020	3	5	4	19	14	0.1	1.2	19.97	99.5	8.1406	53.9892
2020	3	5	4	29	14	0.1	1.2	20.97	97.4	8.1406	57.0039
2020	3	5	4	39	14	0.1	1.2	19.79	97.8	8.1467	53.7572
2020	3	5	4	49	14	0.1	1.2	21.04	98.7	8.1467	57.0485
2020	3	5	4	59	14	0.1	1.2	20.06	99.2	8.1406	54.2634
2020	3	5	5	9	14	0.1	1.2	19.95	100.7	8.1406	53.7153
2020	3	5	5	19	14	0.1	1.2	20.21	98.3	8.1406	54.8115
2020	3	5	5	29	14	0.1	1.2	20.38	101	8.1406	54.8115
2020	3	5	5	39	14	0.1	1.2	20.85	101.9	8.1406	55.9078
2020	3	5	5	49	14	0.1	1.2	20.7	98.1	8.1406	56.1818

Reinhackle (0356)

Year	Month	Day	Hour	Minute	Second	CellBegin	CellEnd	Speed	Direction	Area	Flow
2020	3	5	5	59	14	0.1	1.2	19.97	99.5	8.1406	53.9894
2020	3	5	6	9	14	0.1	1.2	20.35	99	8.1406	55.0856
2020	3	5	6	19	14	0.1	1.2	20.89	102.4	8.1406	55.9078
2020	3	5	6	29	14	0.1	1.2	20.65	100.6	8.1406	55.6338
2020	3	5	6	39	14	0.1	1.2	20.87	100.8	8.1406	56.1819
2020	3	5	6	49	14	0.1	1.2	20.83	101.6	8.1406	55.9078
2020	3	5	6	59	14	0.1	1.2	20.17	99.4	8.1406	54.5376
2020	3	5	7	9	14	0.1	1.2	20.19	99.7	8.1406	54.5376
2020	3	5	7	19	14	0.1	1.2	20.51	98.1	8.1406	55.6338
2020	3	5	7	29	14	0.1	1.2	20.54	96.7	8.1406	55.9079
2020	3	5	7	39	14	0.1	1.2	19.78	99.6	8.1406	53.4413
2020	3	5	7	49	14	0.1	1.2	20.11	100	8.1406	54.2635
2020	3	5	7	59	14	0.1	1.2	20.14	98.9	8.1406	54.5375
2020	3	5	8	9	14	0.1	1.2	21.09	99.6	8.1467	57.0485
2020	3	5	8	19	14	0.1	1.2	20.69	101.1	8.1467	55.6772
2020	3	5	8	29	14	0.1	1.2	20.04	100.6	8.1467	54.0315
2020	3	5	8	39	14	0.1	1.2	21.77	100.6	8.1467	58.6941
2020	3	5	8	49	14	0.1	1.2	20	101.5	8.1467	53.7572
2020	3	5	8	59	14	0.1	1.2	21.4	102.4	8.1467	57.3226
2020	3	5	9	9	14	0.1	1.2	20.03	96.6	8.1467	54.5799
2020	3	5	9	19	14	0.1	1.2	19.61	100.3	8.1467	52.9342
2020	3	5	9	29	14	0.1	1.2	20.83	100.2	8.1467	56.2255
2020	3	5	9	39	14	0.1	1.2	19.44	100.7	8.1467	52.3856
2020	3	5	9	49	14	0.1	1.2	20.93	98.5	8.1528	56.8182
2020	3	5	9	59	14	0.1	1.2	19.09	100	8.1528	51.603
2020	3	5	10	9	14	0.1	1.2	20.03	100.4	8.1528	54.0733
2020	3	5	10	19	14	0.1	1.2	20.52	100.1	8.1528	55.4457
2020	3	5	10	29	14	0.1	1.2	19.61	101.8	8.1528	52.7008
2020	3	5	10	39	14	0.1	1.2	20.09	102.7	8.1528	53.7987
2020	3	5	10	49	14	0.1	1.2	19.58	99.7	8.1528	52.9752
2020	3	5	10	59	14	0.1	1.2	20.6	99.8	8.1528	55.72
2020	3	5	11	9	14	0.1	1.2	20.14	98.9	8.1528	54.622
2020	3	5	11	19	14	0.1	1.2	20.62	102.9	8.1528	55.171
2020	3	5	11	29	14	0.1	1.2	19.91	101.6	8.1528	53.5241
2020	3	5	11	39	14	0.1	1.2	18.83	100.7	8.1528	50.7792
2020	3	5	11	49	14	0.1	1.2	18.79	100.1	8.1528	50.7792
2020	3	5	11	59	14	0.1	1.2	19.01	100.3	8.1528	51.3281
2020	3	5	12	9	14	0.1	1.2	19.5	100	8.1528	52.7005
2020	3	5	12	19	14	0.1	1.2	18.65	101.1	8.1528	50.2302
2020	3	5	12	29	14	0.1	1.2	19.56	97.3	8.1589	53.291
2020	3	5	12	39	14	0.1	1.2	20.22	101.7	8.1528	54.3473
2020	3	5	12	49	14	0.1	1.2	18.81	98.6	8.1528	51.0535
2020	3	5	12	59	14	0.1	1.2	20.27	97.4	8.1589	55.2138
2020	3	5	13	9	14	0.1	1.2	19.26	97.5	8.1528	52.4259
2020	3	5	13	19	14	0.1	1.2	19.46	99.5	8.1528	52.7003
2020	3	5	13	29	14	0.1	1.2	19.28	101.4	8.1528	51.8768
2020	3	5	13	39	14	0.1	1.2	18.96	99.4	8.1528	51.3279

Reinhackle (0356)

Year	Month	Day	Hour	Minute	Second	CellBegin	CellEnd	Speed	Direction	Area	Flow
2020	3	5	13	49	14	0.1	1.2	19.98	101.3	8.1528	53.7982
2020	3	5	13	59	14	0.1	1.2	19.46	99.5	8.1528	52.7002
2020	3	5	14	9	14	0.1	1.2	19.01	100.3	8.1589	51.3678
2020	3	5	14	19	14	0.1	1.2	19.25	99.3	8.1528	52.1512
2020	3	5	14	29	14	0.1	1.2	18.02	98.9	8.1528	48.8574
2020	3	5	14	39	14	0.1	1.2	18.2	102.1	8.1528	48.8574
2020	3	5	14	49	14	0.1	1.2	19.22	100.5	8.1528	51.8767
2020	3	5	14	59	14	0.1	1.2	19.09	98.1	8.1528	51.8767
2020	3	5	15	9	14	0.1	1.2	20.04	100.6	8.1528	54.0725
2020	3	5	15	19	14	0.1	1.2	18.76	99.5	8.1467	50.7392
2020	3	5	15	29	14	0.1	1.2	19.25	99.3	8.1528	52.1511
2020	3	5	15	39	14	0.1	1.2	18.63	96.8	8.1528	50.7787
2020	3	5	15	49	14	0.1	1.2	19.43	98.9	8.1528	52.7001
2020	3	5	15	59	14	0.1	1.2	19.28	101.4	8.1528	51.8766
2020	3	5	16	9	14	0.1	1.2	18.43	96.9	8.1528	50.2297
2020	3	5	16	19	14	0.1	1.2	18.63	100.8	8.1528	50.2297
2020	3	5	16	29	14	0.1	1.2	18.15	97.3	8.1528	49.4063
2020	3	5	16	39	14	0.1	1.2	19.55	100.9	8.1528	52.7
2020	3	5	16	49	14	0.1	1.2	19.91	100.1	8.1528	53.7979
2020	3	5	16	59	14	0.1	1.2	20.16	99.1	8.1528	54.6214
2020	3	5	17	9	14	0.1	1.2	19.63	98.8	8.1528	53.249
2020	3	5	17	19	14	0.1	1.2	19.96	99.2	8.1589	54.1146
2020	3	5	17	29	14	0.1	1.2	19.59	101.5	8.1589	52.7411
2020	3	5	17	39	14	0.1	1.2	20.75	100.6	8.165	56.0811
2020	3	5	17	49	14	0.1	1.2	19.43	98.9	8.165	52.7822
2020	3	5	17	59	14	0.1	1.2	19.89	99.8	8.1589	53.8398
2020	3	5	18	9	14	0.1	1.2	19.74	99	8.1589	53.5651
2020	3	5	18	19	14	0.1	1.2	19.37	99.5	8.1589	52.4664
2020	3	5	18	29	14	0.1	1.2	20.25	97.1	8.165	55.2563
2020	3	5	18	39	14	0.1	1.2	19.48	102.8	8.1589	52.1917
2020	3	5	18	49	14	0.1	1.2	21.64	100.1	8.1589	58.5096
2020	3	5	18	59	14	0.1	1.2	20.67	100.9	8.165	55.8061
2020	3	5	19	9	14	0.1	1.2	19.53	100.6	8.165	52.7821
2020	3	5	19	19	14	0.1	1.2	20.19	99.7	8.165	54.7065
2020	3	5	19	29	14	0.1	1.2	19.96	101	8.165	53.8817
2020	3	5	19	39	14	0.1	1.2	20.57	99.2	8.165	55.8061
2020	3	5	19	49	14	0.1	1.2	21.24	100.3	8.165	57.4555
2020	3	5	19	59	14	0.1	1.2	19.5	100	8.165	52.7821
2020	3	5	20	9	14	0.1	1.2	21.59	99.3	8.165	58.5552
2020	3	5	20	19	14	0.1	1.2	20.19	99.7	8.165	54.7065
2020	3	5	20	29	14	0.1	1.2	19.96	99.2	8.165	54.1567
2020	3	5	20	39	14	0.1	1.2	20.3	99.9	8.165	54.9814
2020	3	5	20	49	14	0.1	1.2	19.52	100.3	8.165	52.7821
2020	3	5	20	59	14	0.1	1.2	20.65	100.6	8.165	55.8061
2020	3	5	21	9	14	0.1	1.2	20.72	98.3	8.165	56.356
2020	3	5	21	19	14	0.1	1.2	20.32	98.5	8.165	55.2563
2020	3	5	21	29	14	0.1	1.2	21.05	96.8	8.1589	57.4108

Reinhackle (0356)

Year	Month	Day	Hour	Minute	Second	CellBegin	CellEnd	Speed	Direction	Area	Flow
2020	3	5	21	39	14	0.1	1.2	20.75	102	8.165	55.8062
2020	3	5	21	49	14	0.1	1.2	20.95	100.5	8.165	56.6309
2020	3	5	21	59	14	0.1	1.2	20.32	100.2	8.1589	54.9386
2020	3	5	22	9	14	0.1	1.2	20.16	99.1	8.165	54.7066
2020	3	5	22	19	14	0.1	1.2	19.46	99.5	8.1589	52.7411
2020	3	5	22	29	14	0.1	1.2	19.89	99.8	8.165	53.8819
2020	3	5	22	39	14	0.1	1.2	19.25	99.3	8.165	52.2325
2020	3	5	22	49	14	0.1	1.2	19.53	98.8	8.1589	53.0159
2020	3	5	22	59	14	0.1	1.2	20.46	102.1	8.1589	54.9387
2020	3	5	23	9	14	0.1	1.2	19.25	99.3	8.165	52.2325
2020	3	5	23	19	14	0.1	1.2	20.84	96.6	8.165	56.906
2020	3	5	23	29	14	0.1	1.2	20.61	98.1	8.165	56.0813
2020	3	5	23	39	14	0.1	1.2	20.01	100.1	8.165	54.1569
2020	3	5	23	49	14	0.1	1.2	19.84	99	8.1589	53.8401
2020	3	5	23	59	14	0.1	1.2	19.99	99.8	8.165	54.157
2020	3	6	0	9	14	0.1	1.2	19.91	101.6	8.165	53.6072
2020	3	6	0	19	14	0.1	1.2	20.83	98.6	8.165	56.6312
2020	3	6	0	29	14	0.1	1.2	20.22	100.3	8.1589	54.6642
2020	3	6	0	39	14	0.1	1.2	19.85	100.7	8.1589	53.5655
2020	3	6	0	49	14	0.1	1.2	20.8	98	8.1589	56.5872
2020	3	6	0	59	14	0.1	1.2	20.67	99.2	8.1589	56.0378
2020	3	6	1	9	14	0.1	1.2	21.17	99.2	8.1589	57.4113
2020	3	6	1	19	14	0.1	1.2	19.73	98.7	8.1589	53.5656
2020	3	6	1	29	14	0.1	1.2	20.06	97.2	8.1589	54.6644
2020	3	6	1	39	14	0.1	1.2	21.51	98	8.1589	58.5101
2020	3	6	1	49	14	0.1	1.2	20.52	98.4	8.1589	55.7632
2020	3	6	1	59	14	0.1	1.2	20.37	99.3	8.1589	55.2138
2020	3	6	2	9	14	0.1	1.2	19.96	99.2	8.1589	54.1151
2020	3	6	2	19	14	0.1	1.2	20.02	101.8	8.1589	53.8404
2020	3	6	2	29	14	0.1	1.2	19.42	101.9	8.1589	52.1922
2020	3	6	2	39	14	0.1	1.2	20.09	99.7	8.1589	54.3898
2020	3	6	2	49	14	0.1	1.2	19.81	100.2	8.1589	53.5658
2020	3	6	2	59	14	0.1	1.2	20.88	99.4	8.1589	56.5874
2020	3	6	3	9	14	0.1	1.2	20.03	98.6	8.1589	54.3899
2020	3	6	3	19	14	0.1	1.2	19.89	99.8	8.1589	53.8405
2020	3	6	3	29	14	0.1	1.2	19.62	98.5	8.1589	53.2911
2020	3	6	3	39	14	0.1	1.2	20.52	100.1	8.1589	55.4887
2020	3	6	3	49	14	0.1	1.2	20.42	98.4	8.1589	55.4888
2020	3	6	3	59	14	0.1	1.2	19.32	100.4	8.1589	52.1924
2020	3	6	4	9	14	0.1	1.2	21.55	98.8	8.1589	58.5105
2020	3	6	4	19	14	0.1	1.2	19.53	98.8	8.1589	53.0165
2020	3	6	4	29	14	0.1	1.2	20.55	99	8.1528	55.7201
2020	3	6	4	39	14	0.1	1.2	20.97	100.7	8.1528	56.5435
2020	3	6	4	49	14	0.1	1.2	20.82	98.3	8.1528	56.5435
2020	3	6	4	59	14	0.1	1.2	20.32	98.5	8.1528	55.1711
2020	3	6	5	9	14	0.1	1.2	20.63	98.6	8.1528	55.9946
2020	3	6	5	19	14	0.1	1.2	20.34	100.5	8.1528	54.8967

Reinhackle (0356)

Year	Month	Day	Hour	Minute	Second	CellBegin	CellEnd	Speed	Direction	Area	Flow
2020	3	6	5	29	14	0.1	1.2	19.75	102.3	8.1528	52.9753
2020	3	6	5	39	14	0.1	1.2	20.88	99.4	8.1528	56.5436
2020	3	6	5	49	14	0.1	1.2	19.93	98.7	8.1528	54.0733
2020	3	6	5	59	14	0.1	1.2	20.63	101.7	8.1528	55.4457
2020	3	6	6	9	14	0.1	1.2	20.34	101.9	8.1528	54.6223
2020	3	6	6	19	14	0.1	1.2	20.81	101.4	8.1528	55.9947
2020	3	6	6	29	14	0.1	1.2	20.17	99.4	8.1528	54.6223
2020	3	6	6	39	14	0.1	1.2	21.26	100.6	8.1528	57.3672
2020	3	6	6	49	14	0.1	1.2	19.91	101.6	8.1528	53.5244
2020	3	6	6	59	14	0.1	1.2	21.18	102.3	8.1528	56.8182
2020	3	6	7	9	14	0.1	1.2	20.85	98.8	8.1528	56.5437
2020	3	6	7	19	14	0.1	1.2	20.04	100.6	8.1528	54.0734
2020	3	6	7	29	14	0.1	1.2	20.69	101.1	8.1528	55.7203
2020	3	6	7	39	14	0.1	1.2	20.03	100.4	8.1528	54.0734
2020	3	6	7	49	14	0.1	1.2	20.02	101.8	8.1528	53.7989
2020	3	6	7	59	14	0.1	1.2	19.99	99.8	8.1589	54.1155
2020	3	6	8	9	14	0.1	1.2	20.39	99.6	8.1528	55.1713
2020	3	6	8	19	14	0.1	1.2	20.42	100.2	8.1589	55.2143
2020	3	6	8	29	14	0.1	1.2	21.06	100.7	8.1589	56.8624
2020	3	6	8	39	14	0.1	1.2	19.94	98.9	8.1589	54.1154
2020	3	6	8	49	14	0.1	1.2	21.17	97.3	8.1589	57.6865
2020	3	6	8	59	14	0.1	1.2	21.68	99.3	8.1589	58.7853
2020	3	6	9	9	14	0.1	1.2	20.62	102.9	8.1589	55.2142
2020	3	6	9	19	14	0.1	1.2	19.87	101	8.1589	53.5659
2020	3	6	9	29	14	0.1	1.2	19.8	98.1	8.1589	53.8406
2020	3	6	9	39	14	0.1	1.2	21.47	99.1	8.165	58.2811
2020	3	6	9	49	14	0.1	1.2	20.17	99.4	8.165	54.7072
2020	3	6	9	59	14	0.1	1.2	19.87	101	8.165	53.6076
2020	3	6	10	9	14	0.1	1.2	20.39	99.6	8.165	55.257
2020	3	6	10	19	14	0.1	1.2	19.48	102.8	8.1589	52.1923
2020	3	6	10	29	14	0.1	1.2	19.38	101.3	8.165	52.2329
2020	3	6	10	39	14	0.1	1.2	19.65	103.5	8.165	52.5078
2020	3	6	10	49	14	0.1	1.2	21.2	102.5	8.165	56.9064
2020	3	6	10	59	14	0.1	1.2	20.22	101.7	8.165	54.4321
2020	3	6	11	9	14	0.1	1.2	19.88	99.6	8.165	53.8822
2020	3	6	11	19	14	0.1	1.2	18.58	95.3	8.165	50.8582
2020	3	6	11	29	14	0.1	1.2	18.91	100.4	8.165	51.1331
2020	3	6	11	39	14	0.1	1.2	20.16	99.1	8.165	54.7069
2020	3	6	11	49	14	0.1	1.2	19.7	99.9	8.165	53.3323
2020	3	6	11	59	14	0.1	1.2	18.02	98.9	8.165	48.9337
2020	3	6	12	9	14	0.1	1.2	18.34	97.2	8.165	50.0334
2020	3	6	12	19	14	0.1	1.2	18.6	98.3	8.165	50.5832
2020	3	6	12	29	14	0.1	1.2	18.41	98.7	8.165	50.0333
2020	3	6	12	39	14	0.1	1.2	18.68	99.9	8.1711	50.6225
2020	3	6	12	49	14	0.1	1.2	18.38	100	8.1711	49.7971
2020	3	6	12	59	14	0.1	1.2	18.72	96.4	8.165	51.1328
2020	3	6	13	9	14	0.1	1.2	19.02	100.6	8.1711	51.4478

Reinhackle (0356)

Year	Month	Day	Hour	Minute	Second	CellBegin	CellEnd	Speed	Direction	Area	Flow
2020	3	6	13	19	14	0.1	1.2	18.79	100.1	8.1711	50.8975
2020	3	6	13	29	14	0.1	1.2	19.12	98.7	8.1711	51.998
2020	3	6	13	39	14	0.1	1.2	18.15	99.5	8.165	49.2084
2020	3	6	13	49	14	0.1	1.2	19.04	99.1	8.1711	51.7228
2020	3	6	13	59	14	0.1	1.2	19.28	99.9	8.1711	52.273
2020	3	6	14	9	14	0.1	1.2	18.87	99.8	8.1772	51.2123
2020	3	6	14	19	14	0.1	1.2	19.48	99.8	8.1772	52.8643
2020	3	6	14	29	14	0.1	1.2	18.64	97.1	8.1711	50.8974
2020	3	6	14	39	14	0.1	1.2	18.84	99.2	8.1711	51.1725
2020	3	6	14	49	14	0.1	1.2	19.97	102.4	8.1711	53.6486
2020	3	6	14	59	14	0.1	1.2	19.78	99.6	8.1711	53.6485
2020	3	6	15	9	14	0.1	1.2	19.45	99.2	8.1711	52.8232
2020	3	6	15	19	14	0.1	1.2	18.87	99.8	8.1772	51.2122
2020	3	6	15	29	14	0.1	1.2	17.97	99.9	8.1711	48.6963
2020	3	6	15	39	14	0.1	1.2	19	101.8	8.1711	51.1724
2020	3	6	15	49	14	0.1	1.2	19.56	99.4	8.1711	53.0982
2020	3	6	15	59	14	0.1	1.2	19.02	100.6	8.1711	51.4475
2020	3	6	16	9	14	0.1	1.2	18.6	98.3	8.1711	50.6221
2020	3	6	16	19	14	0.1	1.2	18.91	98.5	8.1772	51.4875
2020	3	6	16	29	14	0.1	1.2	18.75	97.4	8.1711	51.1724
2020	3	6	16	39	14	0.1	1.2	19.56	99.4	8.1711	53.0982
2020	3	6	16	49	14	0.1	1.2	19.45	97.1	8.165	53.0569
2020	3	6	16	59	14	0.1	1.2	18.09	98.3	8.1711	49.2465
2020	3	6	17	9	14	0.1	1.2	20.03	98.6	8.1772	54.5161
2020	3	6	17	19	14	0.1	1.2	19.66	97.3	8.1711	53.6484
2020	3	6	17	29	14	0.1	1.2	20.35	99	8.1711	55.2991
2020	3	6	17	39	14	0.1	1.2	19.37	99.5	8.1711	52.5479
2020	3	6	17	49	14	0.1	1.2	20.16	97.1	8.1711	55.0239
2020	3	6	17	59	14	0.1	1.2	18.87	97.6	8.1711	51.4474
2020	3	6	18	9	14	0.1	1.2	19.55	97.1	8.1772	53.4148
2020	3	6	18	19	14	0.1	1.2	19.09	100	8.1772	51.7627
2020	3	6	18	29	14	0.1	1.2	19.46	97.4	8.1772	53.1394
2020	3	6	18	39	14	0.1	1.2	20.27	97.4	8.1772	55.3421
2020	3	6	18	49	14	0.1	1.2	20.22	101.7	8.1772	54.5161
2020	3	6	18	59	14	0.1	1.2	19.62	96.4	8.1711	53.6483
2020	3	6	19	9	14	0.1	1.2	19.89	99.8	8.1772	53.9654
2020	3	6	19	19	14	0.1	1.2	18.99	100	8.1711	51.4473
2020	3	6	19	29	14	0.1	1.2	19.55	99.1	8.1772	53.1394
2020	3	6	19	39	14	0.1	1.2	20.06	100.9	8.1772	54.2407
2020	3	6	19	49	14	0.1	1.2	19.74	99	8.1711	53.6483
2020	3	6	19	59	14	0.1	1.2	20.09	99.7	8.1772	54.5161
2020	3	6	20	9	14	0.1	1.2	19.46	97.4	8.1772	53.1394
2020	3	6	20	19	14	0.1	1.2	19.65	100.9	8.1772	53.1394
2020	3	6	20	29	14	0.1	1.2	19.3	101.7	8.1772	52.0381
2020	3	6	20	39	14	0.1	1.2	20.04	100.6	8.1772	54.2407
2020	3	6	20	49	14	0.1	1.2	20.81	100	8.1772	56.4434
2020	3	6	20	59	14	0.1	1.2	20.08	97.7	8.1833	54.834

Reinhackle (0356)

Year	Month	Day	Hour	Minute	Second	CellBegin	CellEnd	Speed	Direction	Area	Flow
2020	3	6	21	9	14	0.1	1.2	19.38	97.7	8.1711	52.823
2020	3	6	21	19	14	0.1	1.2	19.25	99.3	8.1711	52.2727
2020	3	6	21	29	14	0.1	1.2	18.78	98	8.1772	51.2121
2020	3	6	21	39	14	0.1	1.2	19.7	99.9	8.1772	53.4148
2020	3	6	21	49	14	0.1	1.2	19.86	99.3	8.1772	53.9655
2020	3	6	21	59	14	0.1	1.2	19.96	97.2	8.1772	54.5161
2020	3	6	22	9	14	0.1	1.2	20.4	102.7	8.1772	54.7915
2020	3	6	22	19	14	0.1	1.2	19.42	100.4	8.1772	52.5888
2020	3	6	22	29	14	0.1	1.2	19.1	100.3	8.1772	51.7628
2020	3	6	22	39	14	0.1	1.2	19.53	100.6	8.1772	52.8642
2020	3	6	22	49	14	0.1	1.2	20.62	98.4	8.1711	56.1245
2020	3	6	22	59	14	0.1	1.2	19.22	100.5	8.1772	52.0382
2020	3	6	23	9	14	0.1	1.2	19.85	96.9	8.1711	54.1987
2020	3	6	23	19	14	0.1	1.2	19.49	101.5	8.1711	52.548
2020	3	6	23	29	14	0.1	1.2	19.98	101.3	8.1711	53.9236
2020	3	6	23	39	14	0.1	1.2	19.53	100.6	8.1772	52.8642
2020	3	6	23	49	14	0.1	1.2	20.69	97.8	8.1772	56.4436
2020	3	6	23	59	14	0.1	1.2	19.6	100	8.1772	53.1396
2020	3	7	0	9	14	0.1	1.2	19.8	102.8	8.1772	53.1396
2020	3	7	0	19	14	0.1	1.2	19.75	100.8	8.1711	53.3734
2020	3	7	0	29	14	0.1	1.2	20.02	96.3	8.1711	54.749
2020	3	7	0	39	14	0.1	1.2	20.19	99.7	8.1711	54.7491
2020	3	7	0	49	14	0.1	1.2	19.46	99.5	8.1711	52.8232
2020	3	7	0	59	14	0.1	1.2	18.19	98.2	8.1711	49.5218
2020	3	7	1	9	14	0.1	1.2	19.56	102.4	8.1711	52.5481
2020	3	7	1	19	14	0.1	1.2	19.32	98.6	8.1772	52.589
2020	3	7	1	29	14	0.1	1.2	20.29	99.6	8.1772	55.0671
2020	3	7	1	39	14	0.1	1.2	19.95	100.7	8.1772	53.9657
2020	3	7	1	49	14	0.1	1.2	20.7	99.7	8.1711	56.1247
2020	3	7	1	59	14	0.1	1.2	20.46	100.7	8.1772	55.3424
2020	3	7	2	9	14	0.1	1.2	18.83	100.7	8.1772	50.9371
2020	3	7	2	19	14	0.1	1.2	21.1	97.9	8.1711	57.5004
2020	3	7	2	29	14	0.1	1.2	20.62	100.1	8.1772	55.8931
2020	3	7	2	39	14	0.1	1.2	20.68	99.5	8.1711	56.1248
2020	3	7	2	49	14	0.1	1.2	21.28	102.2	8.1772	57.2698
2020	3	7	2	59	14	0.1	1.2	20.06	100.9	8.1711	54.199
2020	3	7	3	9	14	0.1	1.2	19.78	99.6	8.1711	53.6487
2020	3	7	3	19	14	0.1	1.2	20.18	97.7	8.1711	55.0243
2020	3	7	3	29	14	0.1	1.2	20.11	98.3	8.1711	54.7492
2020	3	7	3	39	14	0.1	1.2	20.34	100.5	8.1711	55.0243
2020	3	7	3	49	14	0.1	1.2	19.48	99.8	8.1711	52.8234
2020	3	7	3	59	14	0.1	1.2	19.62	103.3	8.1711	52.5483
2020	3	7	4	9	14	0.1	1.2	19.88	99.6	8.1711	53.9239
2020	3	7	4	19	14	0.1	1.2	19.6	100	8.1711	53.0985
2020	3	7	4	29	14	0.1	1.2	19.09	98.1	8.1711	51.998
2020	3	7	4	39	14	0.1	1.2	19.96	101	8.1711	53.9239
2020	3	7	4	49	14	0.1	1.2	19.4	100.1	8.1711	52.5483

Reinhackle (0356)

Year	Month	Day	Hour	Minute	Second	CellBegin	CellEnd	Speed	Direction	Area	Flow
2020	3	7	4	59	14	0.1	1.2	19.02	100.6	8.1711	51.4478
2020	3	7	5	9	14	0.1	1.2	19.4	98.3	8.1711	52.8234
2020	3	7	5	19	14	0.1	1.2	18.68	98	8.1711	50.8976
2020	3	7	5	29	14	0.1	1.2	19.59	97.9	8.1711	53.3737
2020	3	7	5	39	14	0.1	1.2	19.24	102.3	8.1711	51.723
2020	3	7	5	49	14	0.1	1.2	19.46	101	8.1711	52.5483
2020	3	7	5	59	14	0.1	1.2	20.16	97.1	8.1711	55.0244
2020	3	7	6	9	14	0.1	1.2	20.54	98.7	8.1711	55.8498
2020	3	7	6	19	14	0.1	1.2	20.26	100.8	8.1711	54.7493
2020	3	7	6	29	14	0.1	1.2	19.66	99.4	8.1711	53.3737
2020	3	7	6	39	14	0.1	1.2	19.52	100.3	8.1711	52.8235
2020	3	7	6	49	14	0.1	1.2	18.94	99.1	8.1711	51.4478
2020	3	7	6	59	14	0.1	1.2	18.6	98.3	8.1711	50.6225
2020	3	7	7	9	14	0.1	1.2	18.35	99.4	8.1711	49.7971
2020	3	7	7	19	14	0.1	1.2	19.13	96.6	8.1772	52.3139
2020	3	7	7	29	14	0.1	1.2	19.14	99	8.1711	51.9981
2020	3	7	7	39	14	0.1	1.2	20.21	98.3	8.1711	55.0244
2020	3	7	7	49	14	0.1	1.2	19.67	95	8.1711	53.9239
2020	3	7	7	59	14	0.1	1.2	19.43	98.9	8.1711	52.8234
2020	3	7	8	9	14	0.1	1.2	19.28	99.9	8.1711	52.2732
2020	3	7	8	19	14	0.1	1.2	19.89	99.8	8.1711	53.9239
2020	3	7	8	29	14	0.1	1.2	18.29	95.6	8.1711	50.0722
2020	3	7	8	39	14	0.1	1.2	18.23	96.9	8.165	49.7583
2020	3	7	8	49	14	0.1	1.2	19.55	97.1	8.165	53.3321
2020	3	7	8	59	14	0.1	1.2	18.97	99.7	8.1772	51.4878
2020	3	7	9	9	14	0.1	1.2	19.66	99.4	8.1711	53.3736
2020	3	7	9	19	14	0.1	1.2	19.05	99.4	8.1711	51.7229
2020	3	7	9	29	14	0.1	1.2	19.76	97.3	8.1711	53.9239
2020	3	7	9	39	14	0.1	1.2	19.35	97.1	8.1711	52.8234
2020	3	7	9	49	14	0.1	1.2	19.38	97.7	8.1711	52.8234
2020	3	7	9	59	14	0.1	1.2	19.91	96.1	8.165	54.4317
2020	3	7	10	9	14	0.1	1.2	18.74	99.2	8.1772	50.9371
2020	3	7	10	19	14	0.1	1.2	18.75	97.4	8.1711	51.1726
2020	3	7	10	29	14	0.1	1.2	18.38	98.1	8.1772	50.1111
2020	3	7	10	39	14	0.1	1.2	19.59	97.9	8.1711	53.3736
2020	3	7	10	49	14	0.1	1.2	19.18	97.8	8.1711	52.2731
2020	3	7	10	59	14	0.1	1.2	18.96	101.3	8.1772	51.2123
2020	3	7	11	9	14	0.1	1.2	19.43	98.9	8.1772	52.8642
2020	3	7	11	19	14	0.1	1.2	18.07	98	8.1711	49.2465
2020	3	7	11	29	14	0.1	1.2	19.03	96.6	8.1833	52.0786
2020	3	7	11	39	14	0.1	1.2	19.09	98.1	8.1711	51.9976
2020	3	7	11	49	14	0.1	1.2	19.33	96.5	8.1772	52.864
2020	3	7	11	59	14	0.1	1.2	17.76	99.7	8.1772	48.1834
2020	3	7	12	9	14	0.1	1.2	18.15	97.3	8.1711	49.5215
2020	3	7	12	19	14	0.1	1.2	19.01	96	8.1772	52.038
2020	3	7	12	29	14	0.1	1.2	19.08	97.8	8.1711	51.9975
2020	3	7	12	39	14	0.1	1.2	18.96	99.4	8.1711	51.4473

Reinhackle (0356)

Year	Month	Day	Hour	Minute	Second	CellBegin	CellEnd	Speed	Direction	Area	Flow
2020	3	7	12	49	14	0.1	1.2	20.49	95.3	8.1772	56.168
2020	3	7	12	59	14	0.1	1.2	18.95	97.3	8.1711	51.7225
2020	3	7	13	9	14	0.1	1.2	18.94	97	8.1711	51.7225
2020	3	7	13	19	14	0.1	1.2	18.34	97.2	8.1711	50.0718
2020	3	7	13	29	14	0.1	1.2	19.47	97.7	8.165	53.0568
2020	3	7	13	39	14	0.1	1.2	19.44	96.8	8.1711	53.0981
2020	3	7	13	49	14	0.1	1.2	19.28	97.8	8.1772	52.5888
2020	3	7	13	59	14	0.1	1.2	19.78	95.2	8.1711	54.1986
2020	3	7	14	9	14	0.1	1.2	19.32	98.6	8.1772	52.5888
2020	3	7	14	19	14	0.1	1.2	19.37	99.5	8.1772	52.5888
2020	3	7	14	29	14	0.1	1.2	18.29	98.2	8.165	49.7579
2020	3	7	14	39	14	0.1	1.2	19.57	97.6	8.1711	53.3732
2020	3	7	14	49	14	0.1	1.2	18.78	98	8.1711	51.1723
2020	3	7	14	59	14	0.1	1.2	18.88	97.9	8.1711	51.4474
2020	3	7	15	9	14	0.1	1.2	19.44	96.8	8.1711	53.0981
2020	3	7	15	19	14	0.1	1.2	18.98	97.9	8.1772	51.7627
2020	3	7	15	29	14	0.1	1.2	19.4	100.1	8.1772	52.5887
2020	3	7	15	39	14	0.1	1.2	20.11	98.3	8.1772	54.7914
2020	3	7	15	49	14	0.1	1.2	19.21	98.4	8.1772	52.3134
2020	3	7	15	59	14	0.1	1.2	19.99	95.5	8.1711	54.7488
2020	3	7	16	9	14	0.1	1.2	18.93	96.7	8.1772	51.7627
2020	3	7	16	19	14	0.1	1.2	19.6	100	8.1711	53.0981
2020	3	7	16	29	14	0.1	1.2	19.47	97.7	8.1772	53.1394
2020	3	7	16	39	14	0.1	1.2	19.53	98.8	8.1772	53.1394
2020	3	7	16	49	14	0.1	1.2	19.32	98.6	8.1711	52.5478
2020	3	7	16	59	14	0.1	1.2	19.52	96.5	8.1711	53.3732
2020	3	7	17	9	14	0.1	1.2	19.53	98.8	8.1711	53.098
2020	3	7	17	19	14	0.1	1.2	19.63	98.8	8.1711	53.3732
2020	3	7	17	29	14	0.1	1.2	18.84	97	8.1711	51.4473
2020	3	7	17	39	14	0.1	1.2	19.15	99.3	8.1772	52.038
2020	3	7	17	49	14	0.1	1.2	20.16	102.3	8.1772	54.2407
2020	3	7	17	59	14	0.1	1.2	20.42	98.4	8.1772	55.6174
2020	3	7	18	9	14	0.1	1.2	20.54	100.4	8.1772	55.6174
2020	3	7	18	19	14	0.1	1.2	19.98	101.3	8.1772	53.9654
2020	3	7	18	29	14	0.1	1.2	19.6	100	8.1772	53.1394
2020	3	7	18	39	14	0.1	1.2	19.53	98.8	8.1772	53.1394
2020	3	7	18	49	14	0.1	1.2	19.94	98.9	8.1772	54.2407
2020	3	7	18	59	14	0.1	1.2	20.08	97.7	8.1772	54.7914
2020	3	7	19	9	14	0.1	1.2	18.79	98.3	8.1772	51.2121
2020	3	7	19	19	14	0.1	1.2	19.43	98.9	8.1772	52.8641
2020	3	7	19	29	14	0.1	1.2	19.12	98.7	8.1772	52.0381
2020	3	7	19	39	14	0.1	1.2	20.83	100.2	8.1772	56.4435
2020	3	7	19	49	14	0.1	1.2	19.5	98.3	8.1772	53.1395
2020	3	7	19	59	14	0.1	1.2	20.19	99.7	8.1772	54.7915
2020	3	7	20	9	14	0.1	1.2	19.03	102.1	8.1772	51.2121
2020	3	7	20	19	14	0.1	1.2	21.04	101.8	8.1772	56.7188
2020	3	7	20	29	14	0.1	1.2	19.45	99.2	8.1772	52.8642

Reinhackle (0356)

Year	Month	Day	Hour	Minute	Second	CellBegin	CellEnd	Speed	Direction	Area	Flow
2020	3	7	20	39	14	0.1	1.2	19.79	99.9	8.1772	53.6902
2020	3	7	20	49	14	0.1	1.2	20.14	102	8.1772	54.2408
2020	3	7	20	59	14	0.1	1.2	20.24	98.8	8.1772	55.0669
2020	3	7	21	9	14	0.1	1.2	19.89	101.3	8.1772	53.6902
2020	3	7	21	19	14	0.1	1.2	18.95	102.5	8.1711	50.8973
2020	3	7	21	29	14	0.1	1.2	18.56	99.6	8.1772	50.3862
2020	3	7	21	39	14	0.1	1.2	20.47	101	8.1772	55.3422
2020	3	7	21	49	14	0.1	1.2	20.02	101.8	8.1772	53.9656
2020	3	7	21	59	14	0.1	1.2	20.12	100.3	8.1772	54.5163
2020	3	7	22	9	14	0.1	1.2	18.98	97.9	8.1711	51.7227
2020	3	7	22	19	14	0.1	1.2	19.4	100.1	8.1772	52.5889
2020	3	7	22	29	14	0.1	1.2	19.71	100.2	8.1772	53.4149
2020	3	7	22	39	14	0.1	1.2	19.33	98.9	8.1772	52.5889
2020	3	7	22	49	14	0.1	1.2	19.66	97.3	8.1772	53.6903
2020	3	7	22	59	14	0.1	1.2	19.79	99.9	8.1772	53.6903
2020	3	7	23	9	14	0.1	1.2	20.13	96.6	8.1772	55.067
2020	3	7	23	19	14	0.1	1.2	20.26	100.8	8.1772	54.7917
2020	3	7	23	29	14	0.1	1.2	20.97	100.7	8.1772	56.719
2020	3	7	23	39	14	0.1	1.2	20.68	99.5	8.1772	56.1684
2020	3	7	23	49	14	0.1	1.2	19.48	99.8	8.1772	52.8644
2020	3	7	23	59	14	0.1	1.2	21.3	101.1	8.1772	57.5451
2020	3	8	0	9	14	0.1	1.2	20.17	97.4	8.1772	55.0671
2020	3	8	0	19	14	0.1	1.2	20.58	99.5	8.1772	55.8931
2020	3	8	0	29	14	0.1	1.2	21.32	100	8.1772	57.8205
2020	3	8	0	39	14	0.1	1.2	19.66	99.4	8.1772	53.4151
2020	3	8	0	49	14	0.1	1.2	20.29	99.6	8.1711	55.0243
2020	3	8	0	59	14	0.1	1.2	20.24	100.5	8.1772	54.7919
2020	3	8	1	9	14	0.1	1.2	19.89	99.8	8.1711	53.9239
2020	3	8	1	19	14	0.1	1.2	20.12	98.6	8.1711	54.7493
2020	3	8	1	29	14	0.1	1.2	20.11	98.3	8.1711	54.7493
2020	3	8	1	39	14	0.1	1.2	20.62	98.4	8.1711	56.125
2020	3	8	1	49	14	0.1	1.2	19.55	99.1	8.1711	53.0986
2020	3	8	1	59	14	0.1	1.2	19.55	99.1	8.1711	53.0987
2020	3	8	2	9	14	0.1	1.2	21.54	98.5	8.1711	58.6011
2020	3	8	2	19	14	0.1	1.2	21.16	100.6	8.1711	57.2255
2020	3	8	2	29	14	0.1	1.2	19.63	100.6	8.1711	53.0987
2020	3	8	2	39	14	0.1	1.2	20.38	102.5	8.1711	54.7495
2020	3	8	2	49	14	0.1	1.2	20.08	97.7	8.1711	54.7495
2020	3	8	2	59	14	0.1	1.2	20.95	98.8	8.1711	56.9505
2020	3	8	3	9	14	0.1	1.2	20.34	101.9	8.1711	54.7495
2020	3	8	3	19	14	0.1	1.2	20.01	100.1	8.1711	54.1993
2020	3	8	3	29	14	0.1	1.2	20.67	99.2	8.1711	56.1252
2020	3	8	3	39	14	0.1	1.2	21.08	100.9	8.165	56.9063
2020	3	8	3	49	14	0.1	1.2	20.95	98.8	8.1711	56.9506
2020	3	8	3	59	14	0.1	1.2	20.44	101.9	8.165	54.9819
2020	3	8	4	9	14	0.1	1.2	21.5	99.6	8.165	58.2809
2020	3	8	4	19	14	0.1	1.2	21.26	100.6	8.165	57.4562

Reinhackle (0356)

Year	Month	Day	Hour	Minute	Second	CellBegin	CellEnd	Speed	Direction	Area	Flow
2020	3	8	4	29	14	0.1	1.2	20.67	99.2	8.165	56.0816
2020	3	8	4	39	14	0.1	1.2	20.26	100.8	8.165	54.7071
2020	3	8	4	49	14	0.1	1.2	20.75	100.6	8.165	56.0817
2020	3	8	4	59	14	0.1	1.2	20.55	100.7	8.165	55.5319
2020	3	8	5	9	14	0.1	1.2	20.2	101.4	8.165	54.4323
2020	3	8	5	19	14	0.1	1.2	20.14	102	8.165	54.1574
2020	3	8	5	29	14	0.1	1.2	20.73	101.7	8.165	55.8069
2020	3	8	5	39	14	0.1	1.2	20.4	101.3	8.165	54.9821
2020	3	8	5	49	14	0.1	1.2	21.24	100.3	8.165	57.4564
2020	3	8	5	59	14	0.1	1.2	20.6	99.8	8.165	55.8069
2020	3	8	6	9	14	0.1	1.2	19.48	102.8	8.165	52.2331
2020	3	8	6	19	14	0.1	1.2	20.75	98.9	8.165	56.3568
2020	3	8	6	29	14	0.1	1.2	20.55	100.7	8.165	55.5321
2020	3	8	6	39	14	0.1	1.2	20.42	100.2	8.165	55.2572
2020	3	8	6	49	14	0.1	1.2	21.3	102.5	8.165	57.1816
2020	3	8	6	59	14	0.1	1.2	19.96	99.2	8.165	54.1576
2020	3	8	7	9	14	0.1	1.2	20.55	100.7	8.165	55.5321
2020	3	8	7	19	14	0.1	1.2	20.39	99.6	8.1589	55.2142
2020	3	8	7	29	14	0.1	1.2	19.94	98.9	8.1589	54.1154
2020	3	8	7	39	14	0.1	1.2	20.39	99.6	8.1589	55.2142
2020	3	8	7	49	14	0.1	1.2	20.8	98	8.1589	56.5877
2020	3	8	7	59	14	0.1	1.2	20.01	98.3	8.1589	54.3901
2020	3	8	8	9	14	0.1	1.2	20.65	100.6	8.165	55.8071
2020	3	8	8	19	14	0.1	1.2	19.57	97.6	8.165	53.3328
2020	3	8	8	29	14	0.1	1.2	20.37	99.3	8.165	55.2572
2020	3	8	8	39	14	0.1	1.2	20.48	99.6	8.165	55.5321
2020	3	8	8	49	14	0.1	1.2	20.14	98.9	8.165	54.7073
2020	3	8	8	59	14	0.1	1.2	20.67	99.2	8.165	56.0818
2020	3	8	9	9	14	0.1	1.2	19.55	97.1	8.165	53.3327
2020	3	8	9	19	14	0.1	1.2	19.69	97.9	8.165	53.6076
2020	3	8	9	29	14	0.1	1.2	19.36	101	8.165	52.233
2020	3	8	9	39	14	0.1	1.2	20.09	99.7	8.165	54.4323
2020	3	8	9	49	14	0.1	1.2	19.56	97.3	8.165	53.3326
2020	3	8	9	59	14	0.1	1.2	19.77	101.1	8.165	53.3326
2020	3	8	10	9	14	0.1	1.2	19.4	100.1	8.165	52.5078
2020	3	8	10	19	14	0.1	1.2	19.68	99.7	8.1711	53.3741
2020	3	8	10	29	14	0.1	1.2	19.5	100	8.1711	52.8238
2020	3	8	10	39	14	0.1	1.2	19.32	101.9	8.1711	51.9984
2020	3	8	10	49	14	0.1	1.2	20.78	99.4	8.1711	56.4004
2020	3	8	10	59	14	0.1	1.2	19.85	102.2	8.1711	53.374
2020	3	8	11	9	14	0.1	1.2	18.32	102.3	8.1711	49.2471
2020	3	8	11	19	14	0.1	1.2	20.55	100.7	8.1711	55.5749
2020	3	8	11	29	14	0.1	1.2	19.09	98.1	8.1772	52.0387
2020	3	8	11	39	14	0.1	1.2	19.17	99.6	8.1711	51.9983
2020	3	8	11	49	14	0.1	1.2	20.3	101.4	8.1711	54.7494
2020	3	8	11	59	14	0.1	1.2	20.63	100.3	8.1772	55.8934
2020	3	8	12	9	14	0.1	1.2	20.36	100.8	8.1711	55.0245

Reinhackle (0356)

Year	Month	Day	Hour	Minute	Second	CellBegin	CellEnd	Speed	Direction	Area	Flow
2020	3	8	12	19	14	0.1	1.2	19.83	100.5	8.1772	53.6907
2020	3	8	12	29	14	0.1	1.2	19.08	101.5	8.1772	51.488
2020	3	8	12	39	14	0.1	1.2	19.4	100.1	8.1772	52.5893
2020	3	8	12	49	14	0.1	1.2	19.63	98.8	8.1772	53.4153
2020	3	8	12	59	14	0.1	1.2	18.84	97	8.1772	51.4879
2020	3	8	13	9	14	0.1	1.2	19.58	99.7	8.1772	53.1399
2020	3	8	13	19	14	0.1	1.2	19.52	100.3	8.1772	52.8645
2020	3	8	13	29	14	0.1	1.2	20.16	100.9	8.1772	54.5165
2020	3	8	13	39	14	0.1	1.2	18.79	100.1	8.1772	50.9372
2020	3	8	13	49	14	0.1	1.2	18.79	100.1	8.1772	50.9371
2020	3	8	13	59	14	0.1	1.2	19.21	98.4	8.1772	52.3138
2020	3	8	14	9	14	0.1	1.2	19.75	100.8	8.1772	53.4151
2020	3	8	14	19	14	0.1	1.2	19.59	97.9	8.1772	53.4151
2020	3	8	14	29	14	0.1	1.2	18.96	99.4	8.1772	51.4878
2020	3	8	14	39	14	0.1	1.2	19.13	96.6	8.1772	52.3138
2020	3	8	14	49	14	0.1	1.2	19.4	98.3	8.1772	52.8644
2020	3	8	14	59	14	0.1	1.2	20.21	98.3	8.1772	55.0671
2020	3	8	15	9	14	0.1	1.2	18.15	99.5	8.1772	49.285
2020	3	8	15	19	14	0.1	1.2	18.87	99.8	8.1772	51.2124
2020	3	8	15	29	14	0.1	1.2	19.29	98	8.1772	52.5891
2020	3	8	15	39	14	0.1	1.2	19.93	96.6	8.1833	54.5588
2020	3	8	15	49	14	0.1	1.2	19.38	97.7	8.1772	52.8644
2020	3	8	15	59	14	0.1	1.2	19.43	98.9	8.1772	52.8644
2020	3	8	16	9	14	0.1	1.2	20.42	100.2	8.1772	55.3424
2020	3	8	16	19	14	0.1	1.2	18.71	100.5	8.1772	50.6617
2020	3	8	16	29	14	0.1	1.2	20.42	101.6	8.1772	55.067
2020	3	8	16	39	14	0.1	1.2	19.59	101.5	8.1833	52.9055
2020	3	8	16	49	14	0.1	1.2	20.95	98.8	8.1772	56.9944
2020	3	8	16	59	14	0.1	1.2	18.26	99.8	8.1772	49.5603
2020	3	8	17	9	14	0.1	1.2	19.88	99.6	8.1833	54.0076
2020	3	8	17	19	14	0.1	1.2	19.58	99.7	8.1772	53.1397
2020	3	8	17	29	14	0.1	1.2	19.88	99.6	8.1833	54.0076
2020	3	8	17	39	14	0.1	1.2	19.79	101.4	8.1772	53.415
2020	3	8	17	49	14	0.1	1.2	19.2	100.2	8.1833	52.0788
2020	3	8	17	59	14	0.1	1.2	20.72	98.3	8.1833	56.4876
2020	3	8	18	9	14	0.1	1.2	20.65	100.6	8.1833	55.9365
2020	3	8	18	19	14	0.1	1.2	21.7	99.5	8.1833	58.9675
2020	3	8	18	29	14	0.1	1.2	20.36	100.8	8.1833	55.1098
2020	3	8	18	39	14	0.1	1.2	20.5	99.8	8.1833	55.6609
2020	3	8	18	49	14	0.1	1.2	20.58	97.5	8.1833	56.212
2020	3	8	18	59	14	0.1	1.2	20.99	99.6	8.1833	57.0386
2020	3	8	19	9	14	0.1	1.2	20.58	97.5	8.1833	56.212
2020	3	8	19	19	14	0.1	1.2	20.8	99.7	8.1833	56.4875
2020	3	8	19	29	14	0.1	1.2	20.22	98.5	8.1833	55.1098
2020	3	8	19	39	14	0.1	1.2	19.49	101.5	8.1833	52.6298
2020	3	8	19	49	14	0.1	1.2	20.58	99.5	8.1833	55.9364
2020	3	8	19	59	14	0.1	1.2	19.73	96.7	8.1833	54.0076

Reinhackle (0356)

Year	Month	Day	Hour	Minute	Second	CellBegin	CellEnd	Speed	Direction	Area	Flow
2020	3	8	20	9	14	0.1	1.2	19.99	99.8	8.1833	54.2831
2020	3	8	20	19	14	0.1	1.2	19.09	100	8.1833	51.8032
2020	3	8	20	29	14	0.1	1.2	19.81	98.4	8.1833	54.0076
2020	3	8	20	39	14	0.1	1.2	19.3	101.7	8.1833	52.0788
2020	3	8	20	49	14	0.1	1.2	19.32	100.4	8.1833	52.3543
2020	3	8	20	59	14	0.1	1.2	20.27	99.4	8.1833	55.1098
2020	3	8	21	9	14	0.1	1.2	19.53	98.8	8.1833	53.181
2020	3	8	21	19	14	0.1	1.2	19.43	98.9	8.1833	52.9055
2020	3	8	21	29	14	0.1	1.2	19.55	97.1	8.1833	53.4566
2020	3	8	21	39	14	0.1	1.2	19.07	99.7	8.1833	51.8033
2020	3	8	21	49	14	0.1	1.2	20.08	97.7	8.1833	54.8343
2020	3	8	21	59	14	0.1	1.2	19.84	99	8.1833	54.0077
2020	3	8	22	9	14	0.1	1.2	19.7	99.9	8.1833	53.4566
2020	3	8	22	19	14	0.1	1.2	19.96	97.2	8.1833	54.5588
2020	3	8	22	29	14	0.1	1.2	19.79	97.8	8.1772	53.9658
2020	3	8	22	39	14	0.1	1.2	19.5	98.3	8.1772	53.1398
2020	3	8	22	49	14	0.1	1.2	20.62	96.1	8.1833	56.4878
2020	3	8	22	59	14	0.1	1.2	19.74	99	8.1772	53.6905
2020	3	8	23	9	14	0.1	1.2	20.83	100.2	8.1772	56.4439
2020	3	8	23	19	14	0.1	1.2	21.13	100.1	8.1772	57.2699
2020	3	8	23	29	14	0.1	1.2	19.83	98.7	8.1772	53.9659
2020	3	8	23	39	14	0.1	1.2	20.75	100.6	8.1772	56.1686
2020	3	8	23	49	14	0.1	1.2	20.3	99.9	8.1772	55.0673
2020	3	8	23	59	14	0.1	1.2	20.54	100.4	8.1772	55.618
2020	3	9	0	9	14	0.1	1.2	18.94	99.1	8.1772	51.488
2020	3	9	0	19	14	0.1	1.2	20.39	99.6	8.1772	55.3427
2020	3	9	0	29	14	0.1	1.2	20.17	99.4	8.1772	54.792
2020	3	9	0	39	14	0.1	1.2	21.48	100.7	8.1772	58.0961
2020	3	9	0	49	14	0.1	1.2	20.22	98.5	8.1772	55.0674
2020	3	9	0	59	14	0.1	1.2	21.46	98.8	8.1772	58.3715
2020	3	9	1	9	14	0.1	1.2	19.77	101.1	8.1772	53.4155
2020	3	9	1	19	14	0.1	1.2	20.34	98.8	8.1711	55.2998
2020	3	9	1	29	14	0.1	1.2	19.14	99	8.1711	51.9983
2020	3	9	1	39	14	0.1	1.2	20.49	103.8	8.1711	54.7496
2020	3	9	1	49	14	0.1	1.2	20.19	99.7	8.1711	54.7496
2020	3	9	1	59	14	0.1	1.2	21.05	100.4	8.1711	56.9507
2020	3	9	2	9	14	0.1	1.2	19.88	99.6	8.1711	53.9243
2020	3	9	2	19	14	0.1	1.2	20.1	101.5	8.1711	54.1995
2020	3	9	2	29	14	0.1	1.2	20.14	98.9	8.1711	54.7497
2020	3	9	2	39	14	0.1	1.2	20.41	98.2	8.1711	55.5751
2020	3	9	2	49	14	0.1	1.2	20.06	99.2	8.1711	54.4747
2020	3	9	2	59	14	0.1	1.2	20.04	98.9	8.1711	54.4747
2020	3	9	3	9	14	0.1	1.2	20.83	100.2	8.1711	56.4006
2020	3	9	3	19	14	0.1	1.2	19.01	100.3	8.1711	51.4483
2020	3	9	3	29	14	0.1	1.2	20.88	99.4	8.1711	56.6757
2020	3	9	3	39	14	0.1	1.2	20.11	100	8.1711	54.4748
2020	3	9	3	49	14	0.1	1.2	19.55	99.1	8.1711	53.0992

Reinhackle (0356)

Year	Month	Day	Hour	Minute	Second	CellBegin	CellEnd	Speed	Direction	Area	Flow
2020	3	9	3	59	14	0.1	1.2	19.71	98.5	8.165	53.6077
2020	3	9	4	9	14	0.1	1.2	20.51	98.1	8.165	55.807
2020	3	9	4	19	14	0.1	1.2	19.65	103.5	8.165	52.5081
2020	3	9	4	29	14	0.1	1.2	19.96	101	8.165	53.8826
2020	3	9	4	39	14	0.1	1.2	20.14	100.6	8.165	54.4325
2020	3	9	4	49	14	0.1	1.2	21.24	96.5	8.165	58.0063
2020	3	9	4	59	14	0.1	1.2	20.8	99.7	8.165	56.3569
2020	3	9	5	9	14	0.1	1.2	20.44	100.4	8.165	55.2573
2020	3	9	5	19	14	0.1	1.2	20.18	97.7	8.165	54.9824
2020	3	9	5	29	14	0.1	1.2	21.28	102.2	8.165	57.1817
2020	3	9	5	39	14	0.1	1.2	20.28	101.1	8.165	54.7075
2020	3	9	5	49	14	0.1	1.2	20.48	99.6	8.165	55.5322
2020	3	9	5	59	14	0.1	1.2	19.65	99.1	8.165	53.333
2020	3	9	6	9	14	0.1	1.2	20.3	99.9	8.165	54.9824
2020	3	9	6	19	14	0.1	1.2	19.83	101.9	8.165	53.333
2020	3	9	6	29	14	0.1	1.2	20.93	101.6	8.165	56.357
2020	3	9	6	39	14	0.1	1.2	19.8	98.1	8.165	53.8828
2020	3	9	6	49	14	0.1	1.2	20.44	98.7	8.165	55.5323
2020	3	9	6	59	14	0.1	1.2	21.36	100.5	8.165	57.7316
2020	3	9	7	9	14	0.1	1.2	20.78	99.4	8.165	56.3571
2020	3	9	7	19	14	0.1	1.2	19.73	98.7	8.165	53.608
2020	3	9	7	29	14	0.1	1.2	19.96	99.2	8.165	54.1578
2020	3	9	7	39	14	0.1	1.2	20.14	100.6	8.165	54.4327
2020	3	9	7	49	14	0.1	1.2	21.45	96.7	8.165	58.5564
2020	3	9	7	59	14	0.1	1.2	20.54	100.4	8.165	55.5324
2020	3	9	8	9	14	0.1	1.2	21.3	97.8	8.1589	57.9614
2020	3	9	8	19	14	0.1	1.2	20.24	100.5	8.165	54.7076
2020	3	9	8	29	14	0.1	1.2	20.11	102.9	8.165	53.8828
2020	3	9	8	39	14	0.1	1.2	20.75	98.9	8.165	56.357
2020	3	9	8	49	14	0.1	1.2	20.39	99.6	8.165	55.2573
2020	3	9	8	59	14	0.1	1.2	19.04	99.1	8.165	51.6834
2020	3	9	9	9	14	0.1	1.2	20.06	99.2	8.165	54.4325
2020	3	9	9	19	14	0.1	1.2	18.51	100.6	8.165	50.0339
2020	3	9	9	29	14	0.1	1.2	19.22	100.5	8.1589	51.9179
2020	3	9	9	39	14	0.1	1.2	19.75	102.3	8.165	53.058
2020	3	9	9	49	14	0.1	1.2	19.97	99.5	8.165	54.1576
2020	3	9	9	59	14	0.1	1.2	18.23	99.2	8.1589	49.4455
2020	3	9	10	9	14	0.1	1.2	18.99	103.1	8.165	50.8585
2020	3	9	10	19	14	0.1	1.2	18.86	99.5	8.165	51.1334
2020	3	9	10	29	14	0.1	1.2	19.98	101.3	8.165	53.8826
2020	3	9	10	39	14	0.1	1.2	19.79	99.9	8.165	53.6076
2020	3	9	10	49	14	0.1	1.2	19.2	100.2	8.165	51.9581
2020	3	9	10	59	14	0.1	1.2	19.53	98.8	8.165	53.0577
2020	3	9	11	9	14	0.1	1.2	19.04	99.1	8.165	51.6831
2020	3	9	11	19	14	0.1	1.2	19.6	103	8.165	52.5078
2020	3	9	11	29	14	0.1	1.2	19.28	99.9	8.165	52.2329
2020	3	9	11	39	14	0.1	1.2	19.14	100.8	8.165	51.683

Reinhackle (0356)

Year	Month	Day	Hour	Minute	Second	CellBegin	CellEnd	Speed	Direction	Area	Flow
2020	3	9	11	49	14	0.1	1.2	21.24	100.3	8.1711	57.5009
2020	3	9	11	59	14	0.1	1.2	19.96	103.6	8.165	53.3325
2020	3	9	12	9	14	0.1	1.2	19.54	102.1	8.165	52.5077
2020	3	9	12	19	14	0.1	1.2	20.04	98.9	8.165	54.4321
2020	3	9	12	29	14	0.1	1.2	19.18	97.8	8.165	52.2327
2020	3	9	12	39	14	0.1	1.2	18.74	99.2	8.165	50.8582
2020	3	9	12	49	14	0.1	1.2	18.98	101.5	8.1711	51.1729
2020	3	9	12	59	14	0.1	1.2	19.3	100.1	8.1711	52.2734
2020	3	9	13	9	14	0.1	1.2	19.44	100.7	8.1711	52.5485
2020	3	9	13	19	14	0.1	1.2	18.86	99.5	8.165	51.1331
2020	3	9	13	29	14	0.1	1.2	18.84	99.2	8.165	51.1331
2020	3	9	13	39	14	0.1	1.2	18.94	99.1	8.165	51.408
2020	3	9	13	49	14	0.1	1.2	19.44	100.7	8.1711	52.5485
2020	3	9	13	59	14	0.1	1.2	19.58	102.7	8.1711	52.5485
2020	3	9	14	9	14	0.1	1.2	19.1	100.3	8.1711	51.7231
2020	3	9	14	19	14	0.1	1.2	19.55	99.1	8.165	53.0573
2020	3	9	14	29	14	0.1	1.2	19.47	97.7	8.165	53.0573
2020	3	9	14	39	14	0.1	1.2	18.94	99.1	8.165	51.4078
2020	3	9	14	49	14	0.1	1.2	19.65	97	8.165	53.607
2020	3	9	14	59	14	0.1	1.2	19.14	99	8.165	51.9576
2020	3	9	15	9	14	0.1	1.2	19.67	101.1	8.165	53.0572
2020	3	9	15	19	14	0.1	1.2	18.73	102.3	8.165	50.3081
2020	3	9	15	29	14	0.1	1.2	19.4	98.3	8.165	52.7823
2020	3	9	15	39	14	0.1	1.2	19.48	99.8	8.165	52.7823
2020	3	9	15	49	14	0.1	1.2	18.81	102	8.165	50.583
2020	3	9	15	59	14	0.1	1.2	19.02	100.6	8.165	51.4078
2020	3	9	16	9	14	0.1	1.2	20.24	102	8.1589	54.3893
2020	3	9	16	19	14	0.1	1.2	18.78	98	8.165	51.1328
2020	3	9	16	29	14	0.1	1.2	19.14	100.8	8.165	51.6827
2020	3	9	16	39	14	0.1	1.2	19.04	100.9	8.165	51.4078
2020	3	9	16	49	14	0.1	1.2	19.17	102.7	8.165	51.4078
2020	3	9	16	59	14	0.1	1.2	19.03	102.1	8.165	51.1328
2020	3	9	17	9	14	0.1	1.2	20.3	99.9	8.1711	55.0244
2020	3	9	17	19	14	0.1	1.2	19.75	100.8	8.165	53.3321
2020	3	9	17	29	14	0.1	1.2	19.79	97.8	8.165	53.8819
2020	3	9	17	39	14	0.1	1.2	19.34	100.7	8.165	52.2325
2020	3	9	17	49	14	0.1	1.2	19.84	99	8.165	53.8819
2020	3	9	17	59	14	0.1	1.2	19.7	98.2	8.1711	53.6487
2020	3	9	18	9	14	0.1	1.2	19.48	102.8	8.165	52.2324
2020	3	9	18	19	14	0.1	1.2	19.64	96.7	8.165	53.607
2020	3	9	18	29	14	0.1	1.2	19.59	101.5	8.1711	52.8234
2020	3	9	18	39	14	0.1	1.2	20.26	100.8	8.165	54.7066
2020	3	9	18	49	14	0.1	1.2	20.48	99.6	8.1711	55.5746
2020	3	9	18	59	14	0.1	1.2	20.07	99.5	8.1711	54.4741
2020	3	9	19	9	14	0.1	1.2	20.14	102	8.165	54.1568
2020	3	9	19	19	14	0.1	1.2	19.86	99.3	8.1711	53.9238
2020	3	9	19	29	14	0.1	1.2	19.4	98.3	8.1711	52.8233

Reinhackle (0356)

Year	Month	Day	Hour	Minute	Second	CellBegin	CellEnd	Speed	Direction	Area	Flow
2020	3	9	19	39	14	0.1	1.2	19.89	101.3	8.1711	53.6487
2020	3	9	19	49	14	0.1	1.2	19.17	99.6	8.165	51.9575
2020	3	9	19	59	14	0.1	1.2	19.46	97.4	8.165	53.0571
2020	3	9	20	9	14	0.1	1.2	20.41	98.2	8.1711	55.5746
2020	3	9	20	19	14	0.1	1.2	20.29	97.9	8.1711	55.2994
2020	3	9	20	29	14	0.1	1.2	21.14	100.4	8.165	57.1807
2020	3	9	20	39	14	0.1	1.2	19.4	98.3	8.1711	52.8233
2020	3	9	20	49	14	0.1	1.2	19.66	97.3	8.165	53.607
2020	3	9	20	59	14	0.1	1.2	20.29	99.6	8.165	54.9815
2020	3	9	21	9	14	0.1	1.2	20.7	98.1	8.1711	56.3999
2020	3	9	21	19	14	0.1	1.2	19.74	99	8.165	53.607
2020	3	9	21	29	14	0.1	1.2	21.12	101.5	8.165	56.9059
2020	3	9	21	39	14	0.1	1.2	19.59	97.9	8.165	53.3321
2020	3	9	21	49	14	0.1	1.2	21.32	101.4	8.165	57.4557
2020	3	9	21	59	14	0.1	1.2	20.75	96.9	8.165	56.631
2020	3	9	22	9	14	0.1	1.2	19.74	99	8.165	53.607
2020	3	9	22	19	14	0.1	1.2	21.29	99.5	8.165	57.7307
2020	3	9	22	29	14	0.1	1.2	20.34	100.5	8.165	54.9816
2020	3	9	22	39	14	0.1	1.2	20.68	99.5	8.165	56.0813
2020	3	9	22	49	14	0.1	1.2	19.96	99.2	8.165	54.1569
2020	3	9	22	59	14	0.1	1.2	21.03	98.5	8.165	57.1809
2020	3	9	23	9	14	0.1	1.2	20.99	97.7	8.165	57.1809
2020	3	9	23	19	14	0.1	1.2	21.14	100.4	8.165	57.181
2020	3	9	23	29	14	0.1	1.2	20.22	98.5	8.165	54.9817
2020	3	9	23	39	14	0.1	1.2	20.79	101.1	8.165	56.0814
2020	3	9	23	49	14	0.1	1.2	20.55	100.7	8.1589	55.4883
2020	3	9	23	59	14	0.1	1.2	20.04	98.9	8.165	54.4319
2020	3	10	0	9	14	0.1	1.2	20.08	97.7	8.1589	54.6643
2020	3	10	0	19	14	0.1	1.2	19.93	100.4	8.1589	53.8402
2020	3	10	0	29	14	0.1	1.2	20.34	100.5	8.1589	54.939
2020	3	10	0	39	14	0.1	1.2	20.22	100.3	8.1589	54.6643
2020	3	10	0	49	14	0.1	1.2	20.72	98.3	8.1589	56.3125
2020	3	10	0	59	14	0.1	1.2	19.76	99.3	8.1589	53.5656
2020	3	10	1	9	14	0.1	1.2	20.32	98.5	8.1589	55.2137
2020	3	10	1	19	14	0.1	1.2	20.95	96.9	8.1589	57.1366
2020	3	10	1	29	14	0.1	1.2	20.34	101.9	8.1589	54.6644
2020	3	10	1	39	14	0.1	1.2	20.52	98.4	8.1589	55.7632
2020	3	10	1	49	14	0.1	1.2	20.48	99.6	8.1589	55.4885
2020	3	10	1	59	14	0.1	1.2	20.73	101.7	8.1589	55.7632
2020	3	10	2	9	14	0.1	1.2	20.47	97.3	8.1589	55.7632
2020	3	10	2	19	14	0.1	1.2	20.75	98.9	8.1589	56.3126
2020	3	10	2	29	14	0.1	1.2	20.57	99.2	8.1589	55.7633
2020	3	10	2	39	14	0.1	1.2	20.03	98.6	8.1589	54.3898
2020	3	10	2	49	14	0.1	1.2	20.72	100	8.1589	56.038
2020	3	10	2	59	14	0.1	1.2	21.21	98.1	8.1589	57.6862
2020	3	10	3	9	14	0.1	1.2	20	95.7	8.1528	54.6219
2020	3	10	3	19	14	0.1	1.2	20	98	8.1528	54.3475

Reinhackle (0356)

Year	Month	Day	Hour	Minute	Second	CellBegin	CellEnd	Speed	Direction	Area	Flow
2020	3	10	3	29	14	0.1	1.2	20.86	99.1	8.1528	56.5433
2020	3	10	3	39	14	0.1	1.2	20.93	103	8.1528	55.9944
2020	3	10	3	49	14	0.1	1.2	20.14	100.6	8.1528	54.3475
2020	3	10	3	59	14	0.1	1.2	20.04	98.9	8.1528	54.3475
2020	3	10	4	9	14	0.1	1.2	20.55	100.7	8.1528	55.4455
2020	3	10	4	19	14	0.1	1.2	20.75	98.9	8.1528	56.2689
2020	3	10	4	29	14	0.1	1.2	21.85	98.7	8.1528	59.2882
2020	3	10	4	39	14	0.1	1.2	20.1	101.5	8.1528	54.0731
2020	3	10	4	49	14	0.1	1.2	20.09	99.7	8.1528	54.3476
2020	3	10	4	59	14	0.1	1.2	20.06	97.2	8.1528	54.622
2020	3	10	5	9	14	0.1	1.2	19.83	98.7	8.1528	53.7986
2020	3	10	5	19	14	0.1	1.2	19.91	101.6	8.1528	53.5241
2020	3	10	5	29	14	0.1	1.2	20.48	99.6	8.1528	55.4455
2020	3	10	5	39	14	0.1	1.2	20.77	100.8	8.1528	55.9945
2020	3	10	5	49	14	0.1	1.2	20.89	101	8.1528	56.269
2020	3	10	5	59	14	0.1	1.2	20.54	100.4	8.1528	55.4455
2020	3	10	6	9	14	0.1	1.2	20.55	99	8.1528	55.72
2020	3	10	6	19	14	0.1	1.2	20.3	99.9	8.1528	54.8966
2020	3	10	6	29	14	0.1	1.2	20.72	98.3	8.1467	56.2251
2020	3	10	6	39	14	0.1	1.2	21.26	100.6	8.1467	57.3222
2020	3	10	6	49	14	0.1	1.2	19.66	99.4	8.1467	53.2081
2020	3	10	6	59	14	0.1	1.2	19.47	101.3	8.1467	52.3853
2020	3	10	7	9	14	0.1	1.2	19.57	97.6	8.1528	53.2497
2020	3	10	7	19	14	0.1	1.2	20.79	97.7	8.1467	56.4994
2020	3	10	7	29	14	0.1	1.2	20.12	100.3	8.1528	54.3476
2020	3	10	7	39	14	0.1	1.2	19.58	99.7	8.1467	52.9339
2020	3	10	7	49	14	0.1	1.2	19.22	100.5	8.1528	51.8773
2020	3	10	7	59	14	0.1	1.2	20.51	101.5	8.1467	55.128
2020	3	10	8	9	14	0.1	1.2	21.65	98.8	8.1467	58.6935
2020	3	10	8	19	14	0.1	1.2	19.65	100.9	8.1528	52.9752
2020	3	10	8	29	14	0.1	1.2	21.14	100.4	8.1467	57.0479
2020	3	10	8	39	14	0.1	1.2	21.09	97.6	8.1467	57.3221
2020	3	10	8	49	14	0.1	1.2	19.87	101	8.1467	53.4824
2020	3	10	8	59	14	0.1	1.2	19.99	99.8	8.1467	54.0309
2020	3	10	9	9	14	0.1	1.2	21.32	101.4	8.1528	57.3669
2020	3	10	9	19	14	0.1	1.2	20.63	100.3	8.1467	55.6765
2020	3	10	9	29	14	0.1	1.2	19.7	99.9	8.1467	53.2081
2020	3	10	9	39	14	0.1	1.2	19.5	98.3	8.1528	52.9751
2020	3	10	9	49	14	0.1	1.2	20.34	98.8	8.1528	55.1709
2020	3	10	9	59	14	0.1	1.2	19.27	99.6	8.1467	52.1109
2020	3	10	10	9	14	0.1	1.2	20.57	97.3	8.1467	55.9507
2020	3	10	10	19	14	0.1	1.2	20.3	99.9	8.1467	54.8536
2020	3	10	10	29	14	0.1	1.2	20.12	98.6	8.1467	54.5793
2020	3	10	10	39	14	0.1	1.2	20.62	98.4	8.1467	55.9507
2020	3	10	10	49	14	0.1	1.2	19.4	100.1	8.1467	52.3852
2020	3	10	10	59	14	0.1	1.2	19.3	100.1	8.1467	52.1109
2020	3	10	11	9	14	0.1	1.2	20.48	97.6	8.1467	55.6764

Reinhackle (0356)

Year	Month	Day	Hour	Minute	Second	CellBegin	CellEnd	Speed	Direction	Area	Flow
2020	3	10	11	19	14	0.1	1.2	19.88	97.8	8.1467	54.0308
2020	3	10	11	29	14	0.1	1.2	19.94	96.9	8.1467	54.305
2020	3	10	11	39	14	0.1	1.2	20.39	99.6	8.1467	55.1278
2020	3	10	11	49	14	0.1	1.2	21.33	98.4	8.1467	57.8705
2020	3	10	11	59	14	0.1	1.2	20.84	96.6	8.1467	56.7734
2020	3	10	12	9	14	0.1	1.2	20.55	99	8.1467	55.6763
2020	3	10	12	19	14	0.1	1.2	19.66	99.4	8.1467	53.2079
2020	3	10	12	29	14	0.1	1.2	20.81	101.4	8.1467	55.9506
2020	3	10	12	39	14	0.1	1.2	20.18	97.7	8.1467	54.8535
2020	3	10	12	49	14	0.1	1.2	20.55	100.7	8.1467	55.402
2020	3	10	12	59	14	0.1	1.2	19.05	97.2	8.1467	51.8365
2020	3	10	13	9	14	0.1	1.2	20.58	99.5	8.1467	55.6763
2020	3	10	13	19	14	0.1	1.2	19.39	98	8.1467	52.6593
2020	3	10	13	29	14	0.1	1.2	20.59	97.8	8.1467	55.9505
2020	3	10	13	39	14	0.1	1.2	20.07	97.4	8.1467	54.5792
2020	3	10	13	49	14	0.1	1.2	20.08	97.7	8.1467	54.5791
2020	3	10	13	59	14	0.1	1.2	21.09	99.6	8.1467	57.0475
2020	3	10	14	9	14	0.1	1.2	19.66	97.3	8.1467	53.4821
2020	3	10	14	19	14	0.1	1.2	20.03	96.6	8.1467	54.5791
2020	3	10	14	29	14	0.1	1.2	20.03	96.6	8.1467	54.5791
2020	3	10	14	39	14	0.1	1.2	20.62	100.1	8.1467	55.6762
2020	3	10	14	49	14	0.1	1.2	20.54	98.7	8.1467	55.6762
2020	3	10	14	59	14	0.1	1.2	19.61	96.1	8.1467	53.482
2020	3	10	15	9	14	0.1	1.2	20.51	95.9	8.1467	55.9504
2020	3	10	15	19	14	0.1	1.2	19.81	100.2	8.1467	53.482
2020	3	10	15	29	14	0.1	1.2	20.99	97.7	8.1467	57.0474
2020	3	10	15	39	14	0.1	1.2	21.09	99.6	8.1467	57.0474
2020	3	10	15	49	14	0.1	1.2	20.49	97.9	8.1467	55.6761
2020	3	10	15	59	14	0.1	1.2	21.43	96.4	8.1467	58.4187
2020	3	10	16	9	14	0.1	1.2	20.45	99	8.1467	55.4018
2020	3	10	16	19	14	0.1	1.2	20.36	100.8	8.1467	54.8533
2020	3	10	16	29	14	0.1	1.2	20.72	98.3	8.1467	56.2246
2020	3	10	16	39	14	0.1	1.2	20.04	98.9	8.1467	54.3048
2020	3	10	16	49	14	0.1	1.2	21.55	98.8	8.1467	58.4188
2020	3	10	16	59	14	0.1	1.2	20	98	8.1467	54.3048
2020	3	10	17	9	14	0.1	1.2	20.16	99.1	8.1467	54.579
2020	3	10	17	19	14	0.1	1.2	21	97.9	8.1467	57.0474
2020	3	10	17	29	14	0.1	1.2	20.54	100.4	8.1467	55.4018
2020	3	10	17	39	14	0.1	1.2	20.48	97.6	8.1467	55.6761
2020	3	10	17	49	14	0.1	1.2	19.71	100.2	8.1467	53.2077
2020	3	10	17	59	14	0.1	1.2	20.8	99.7	8.1467	56.2246
2020	3	10	18	9	14	0.1	1.2	20.57	99.2	8.1528	55.7196
2020	3	10	18	19	14	0.1	1.2	20.54	96.7	8.1528	55.994
2020	3	10	18	29	14	0.1	1.2	21.11	96	8.1528	57.6409
2020	3	10	18	39	14	0.1	1.2	20.63	98.6	8.1528	55.994
2020	3	10	18	49	14	0.1	1.2	20.57	97.3	8.1528	55.994
2020	3	10	18	59	14	0.1	1.2	19.65	97	8.1589	53.5654

Reinhackle (0356)

Year	Month	Day	Hour	Minute	Second	CellBegin	CellEnd	Speed	Direction	Area	Flow
2020	3	10	19	9	14	0.1	1.2	21.41	95.9	8.1589	58.51
2020	3	10	19	19	14	0.1	1.2	21	97.9	8.1589	57.1365
2020	3	10	19	29	14	0.1	1.2	20.59	95.3	8.1589	56.3124
2020	3	10	19	39	14	0.1	1.2	19.71	98.5	8.165	53.6072
2020	3	10	19	49	14	0.1	1.2	21.38	97.5	8.165	58.2806
2020	3	10	19	59	14	0.1	1.2	20.94	96.6	8.165	57.181
2020	3	10	20	9	14	0.1	1.2	20.4	95.6	8.165	55.8065
2020	3	10	20	19	14	0.1	1.2	19.45	94.1	8.165	53.3323
2020	3	10	20	29	14	0.1	1.2	20.96	97.1	8.165	57.181
2020	3	10	20	39	14	0.1	1.2	20.1	98	8.1711	54.7494
2020	3	10	20	49	14	0.1	1.2	20.9	95.5	8.1711	57.2255
2020	3	10	20	59	14	0.1	1.2	21.37	97.3	8.1711	58.326
2020	3	10	21	9	14	0.1	1.2	20.59	95.3	8.1711	56.4002
2020	3	10	21	19	14	0.1	1.2	21.2	95.7	8.1772	58.0961
2020	3	10	21	29	14	0.1	1.2	20.57	99.2	8.1833	55.9369
2020	3	10	21	39	14	0.1	1.2	20.46	94.2	8.1894	56.2561
2020	3	10	21	49	14	0.1	1.2	20.79	97.7	8.1894	56.8076
2020	3	10	21	59	14	0.1	1.2	20.25	97.1	8.1955	55.4719
2020	3	10	22	9	14	0.1	1.2	21.5	95.6	8.2137	59.1971
2020	3	10	22	19	14	0.1	1.2	19.58	95.3	8.2198	53.983
2020	3	10	22	29	14	0.1	1.2	18.84	97	8.2259	51.8084
2020	3	10	22	39	14	0.1	1.2	20.06	97.2	8.2259	55.133
2020	3	10	22	49	14	0.1	1.2	20.62	98.4	8.232	56.5619
2020	3	10	22	59	14	0.1	1.2	20.35	93.9	8.232	56.2847
2020	3	10	23	9	14	0.1	1.2	20.97	94.7	8.2381	57.993
2020	3	10	23	19	14	0.1	1.2	20.52	98.4	8.2381	56.3282
2020	3	10	23	29	14	0.1	1.2	20.11	96	8.2442	55.5386
2020	3	10	23	39	14	0.1	1.2	20.44	96.7	8.2442	56.3716
2020	3	10	23	49	14	0.1	1.2	20.63	93.3	8.2442	57.2047
2020	3	10	23	59	14	0.1	1.2	20.27	97.4	8.2442	55.8163
2020	3	11	0	9	14	0.1	1.2	19.42	98.6	8.2503	53.3582
2020	3	11	0	19	14	0.1	1.2	21.7	95.6	8.2564	60.0742
2020	3	11	0	29	14	0.1	1.2	20.75	96.9	8.2564	57.293
2020	3	11	0	39	14	0.1	1.2	21.21	98.1	8.2686	58.4954
2020	3	11	0	49	14	0.1	1.2	20.53	96.4	8.2869	56.9552
2020	3	11	0	59	14	0.1	1.2	20.32	96.2	8.293	56.4401
2020	3	11	1	9	14	0.1	1.2	21.15	96.8	8.293	58.6754
2020	3	11	1	19	14	0.1	1.2	20.63	98.6	8.2991	57.0426
2020	3	11	1	29	14	0.1	1.2	20.06	97.2	8.3052	55.6871
2020	3	11	1	39	14	0.1	1.2	21.51	98	8.3052	59.6048
2020	3	11	1	49	14	0.1	1.2	20.76	97.2	8.3052	57.646
2020	3	11	1	59	14	0.1	1.2	20.9	98	8.3113	57.9702
2020	3	11	2	9	14	0.1	1.2	21.26	97	8.3113	59.0904
2020	3	11	2	19	14	0.1	1.2	21.35	96.7	8.3174	59.4158
2020	3	11	2	29	14	0.1	1.2	21.15	96.8	8.3174	58.8553
2020	3	11	2	39	14	0.1	1.2	20.79	97.7	8.3235	57.7784
2020	3	11	2	49	14	0.1	1.2	21.39	99.4	8.3235	59.1808

Reinhackle (0356)

Year	Month	Day	Hour	Minute	Second	CellBegin	CellEnd	Speed	Direction	Area	Flow
2020	3	11	2	59	14	0.1	1.3	20.88	97.4	8.3296	58.1032
2020	3	11	3	9	14	0.1	1.3	20.76	97.2	8.3418	57.9108
2020	3	11	3	19	14	0.1	1.3	21.5	97.8	8.354	59.9699
2020	3	11	3	29	14	0.1	1.3	21.02	98.2	8.3601	58.6067
2020	3	11	3	39	14	0.1	1.3	20.11	96	8.3601	56.3526
2020	3	11	3	49	14	0.1	1.3	19.93	96.6	8.3662	55.8315
2020	3	11	3	59	14	0.1	1.3	21.54	100.2	8.3662	59.7792
2020	3	11	4	9	14	0.1	1.3	20.27	94.8	8.3662	56.9595
2020	3	11	4	19	14	0.1	1.3	21.65	98.8	8.3722	60.389
2020	3	11	4	29	14	0.1	1.3	21.25	96.8	8.3722	59.5425
2020	3	11	4	39	14	0.1	1.3	21.62	98.2	8.3722	60.389
2020	3	11	4	49	14	0.1	1.3	21.21	98.1	8.3722	59.2603
2020	3	11	4	59	14	0.1	1.3	20.95	96.9	8.3722	58.6959
2020	3	11	5	9	14	0.1	1.3	19.96	97.2	8.3783	55.9164
2020	3	11	5	19	14	0.1	1.3	21.27	97.3	8.3783	59.5877
2020	3	11	5	29	14	0.1	1.3	20.53	96.4	8.3783	57.6109
2020	3	11	5	39	14	0.1	1.3	20.52	98.4	8.3783	57.3285
2020	3	11	5	49	14	0.1	1.3	20.54	98.7	8.3783	57.3285
2020	3	11	5	59	14	0.1	1.3	21.02	98.2	8.3783	58.7405
2020	3	11	6	9	14	0.1	1.3	21.67	97.2	8.3783	60.7174
2020	3	11	6	19	14	0.1	1.3	20.45	97	8.3783	57.3285
2020	3	11	6	29	14	0.1	1.3	20.32	98.5	8.3783	56.7637
2020	3	11	6	39	14	0.1	1.3	21.35	96.7	8.3844	59.9156
2020	3	11	6	49	14	0.1	1.3	20.3	99.9	8.3844	56.5241
2020	3	11	6	59	14	0.1	1.3	20.94	96.6	8.3783	58.7405
2020	3	11	7	9	14	0.1	1.3	20.59	97.8	8.3844	57.6546
2020	3	11	7	19	14	0.1	1.3	21.1	97.9	8.3844	59.0677
2020	3	11	7	29	14	0.1	1.3	20.81	95.8	8.3844	58.5025
2020	3	11	7	39	14	0.1	1.3	21.15	96.8	8.3844	59.3503
2020	3	11	7	49	14	0.1	1.3	20.59	97.8	8.3844	57.6546
2020	3	11	7	59	14	0.1	1.3	21.02	98.2	8.3783	58.7405
2020	3	11	8	9	14	0.1	1.3	21.62	99.9	8.3783	60.1525
2020	3	11	8	19	14	0.1	1.3	21.22	96.2	8.3844	59.6329
2020	3	11	8	29	14	0.1	1.3	20.45	97	8.3783	57.3285
2020	3	11	8	39	14	0.1	1.3	21.13	98.4	8.3783	59.0229
2020	3	11	8	49	14	0.1	1.3	21.8	99.5	8.3783	60.7173
2020	3	11	8	59	14	0.1	1.3	21.25	96.8	8.3783	59.5877
2020	3	11	9	9	14	0.1	1.3	20.32	98.5	8.3783	56.7636
2020	3	11	9	19	14	0.1	1.3	21.17	97.3	8.3783	59.3053
2020	3	11	9	29	14	0.1	1.3	20.76	97.2	8.3783	58.1756
2020	3	11	9	39	14	0.1	1.3	20.57	97.3	8.3783	57.6108
2020	3	11	9	49	14	0.1	1.3	21.24	98.7	8.3783	59.3052
2020	3	11	9	59	14	0.1	1.3	20.79	97.7	8.3783	58.1756
2020	3	11	10	9	14	0.1	1.3	21.04	98.7	8.3783	58.7403
2020	3	11	10	19	14	0.1	1.3	21.6	97.7	8.3783	60.4346
2020	3	11	10	29	14	0.1	1.3	21.06	99	8.3783	58.7402
2020	3	11	10	39	14	0.1	1.3	21.02	96	8.3783	59.0225

Reinhackle (0356)

Year	Month	Day	Hour	Minute	Second	CellBegin	CellEnd	Speed	Direction	Area	Flow
2020	3	11	10	49	14	0.1	1.3	20.79	95.2	8.3783	58.4577
2020	3	11	10	59	14	0.1	1.3	20.32	100.2	8.3783	56.4809
2020	3	11	11	9	14	0.1	1.3	19.48	99.8	8.3722	54.1805
2020	3	11	11	19	14	0.1	1.3	20.97	100.7	8.3722	58.1311
2020	3	11	11	29	14	0.1	1.3	19.84	99	8.3722	55.3092
2020	3	11	11	39	14	0.1	1.3	20.21	98.3	8.3722	56.4379
2020	3	11	11	49	14	0.1	1.3	19.62	96.4	8.3722	55.0269
2020	3	11	11	59	14	0.1	1.3	20.68	97.5	8.3722	57.8488
2020	3	11	12	9	14	0.1	1.3	20.86	99.1	8.3662	58.0868
2020	3	11	12	19	14	0.1	1.3	21.46	97	8.3662	60.0606
2020	3	11	12	29	14	0.1	1.3	20.46	102.1	8.354	56.3092
2020	3	11	12	39	14	0.1	1.3	20.19	99.7	8.3479	55.985
2020	3	11	12	49	14	0.1	1.3	20.19	99.7	8.3418	55.9424
2020	3	11	12	59	14	0.1	1.3	21.18	94.9	8.3418	59.3158
2020	3	11	13	9	14	0.1	1.3	20.29	97.9	8.3418	56.5046
2020	3	11	13	19	14	0.1	1.3	20.68	99.5	8.3357	57.3042
2020	3	11	13	29	14	0.1	1.3	20.95	96.9	8.3357	58.4278
2020	3	11	13	39	14	0.1	1.3	19.99	99.8	8.3357	55.3378
2020	3	11	13	49	14	0.1	1.3	20.36	100.8	8.3357	56.1805
2020	3	11	13	59	14	0.1	1.3	19.96	99.2	8.3357	55.3377
2020	3	11	14	9	14	0.1	1.3	20.18	101.1	8.3296	55.5762
2020	3	11	14	19	14	0.1	1.3	20.03	98.6	8.3296	55.5762
2020	3	11	14	29	14	0.1	1.3	19.93	98.7	8.3296	55.2955
2020	3	11	14	39	14	0.1	1.3	20.83	98.6	8.3296	57.8216
2020	3	11	14	49	14	0.1	1.3	20.24	96.8	8.3296	56.4182
2020	3	11	14	59	14	0.1	1.3	19.38	101.3	8.3296	53.3306
2020	3	11	15	9	14	0.1	1.3	19.33	98.9	8.3296	53.6113
2020	3	11	15	19	14	0.1	1.2	19.65	99.1	8.3235	54.4117
2020	3	11	15	29	14	0.1	1.2	20.32	98.5	8.3235	56.375
2020	3	11	15	39	14	0.1	1.2	19.2	101.7	8.3235	52.7289
2020	3	11	15	49	14	0.1	1.2	20.28	97.7	8.3235	56.375
2020	3	11	15	59	14	0.1	1.2	19.68	99.7	8.3174	54.3701
2020	3	11	16	9	14	0.1	1.2	20.39	97.9	8.3235	56.6554
2020	3	11	16	19	14	0.1	1.2	20.33	96.5	8.3235	56.6554
2020	3	11	16	29	14	0.1	1.2	21.3	97.8	8.3174	59.1345
2020	3	11	16	39	14	0.1	1.2	20.86	99.1	8.3174	57.7332
2020	3	11	16	49	14	0.1	1.2	20.75	96.9	8.3174	57.7332
2020	3	11	16	59	14	0.1	1.2	20.42	98.4	8.3113	56.5689
2020	3	11	17	9	14	0.1	1.2	21.16	97.1	8.3113	58.8092
2020	3	11	17	19	14	0.1	1.2	20.85	98.8	8.3113	57.689
2020	3	11	17	29	14	0.1	1.2	20.95	98.8	8.2991	57.8804
2020	3	11	17	39	14	0.1	1.2	21.48	97.5	8.293	59.5124
2020	3	11	17	49	14	0.1	1.2	20.09	99.7	8.2869	55.279
2020	3	11	17	59	14	0.1	1.2	20.72	98.3	8.2869	57.2333
2020	3	11	18	9	14	0.1	1.2	21.3	97.8	8.2808	58.8632
2020	3	11	18	19	14	0.1	1.2	20.28	97.7	8.2808	56.0735
2020	3	11	18	29	14	0.1	1.2	19.83	100.5	8.2808	54.3997

Reinhackle (0356)

Year	Month	Day	Hour	Minute	Second	CellBegin	CellEnd	Speed	Direction	Area	Flow
2020	3	11	18	39	14	0.1	1.2	20.2	98	8.2808	55.7945
2020	3	11	18	49	14	0.1	1.2	21.39	99.4	8.2747	58.818
2020	3	11	18	59	14	0.1	1.2	20.09	99.7	8.2747	55.1942
2020	3	11	19	9	14	0.1	1.2	20.57	99.2	8.2747	56.5879
2020	3	11	19	19	14	0.1	1.2	20.66	97.2	8.2747	57.1455
2020	3	11	19	29	14	0.1	1.2	20.55	99	8.2747	56.588
2020	3	11	19	39	14	0.1	1.2	19.63	98.8	8.2747	54.0791
2020	3	11	19	49	14	0.1	1.2	19.51	96.2	8.2686	54.0376
2020	3	11	19	59	14	0.1	1.2	21.14	98.7	8.2686	58.2158
2020	3	11	20	9	14	0.1	1.2	19.25	99.3	8.2686	52.9235
2020	3	11	20	19	14	0.1	1.2	21.71	101.2	8.2686	59.33
2020	3	11	20	29	14	0.1	1.2	20.09	99.7	8.2686	55.1518
2020	3	11	20	39	14	0.1	1.2	20.5	99.8	8.2625	56.2228
2020	3	11	20	49	14	0.1	1.2	20.78	97.5	8.2625	57.3361
2020	3	11	20	59	14	0.1	1.2	20.95	98.8	8.2625	57.6144
2020	3	11	21	9	14	0.1	1.2	20.55	100.7	8.2625	56.2228
2020	3	11	21	19	14	0.1	1.2	20.41	95.9	8.2625	56.5012
2020	3	11	21	29	14	0.1	1.2	19.89	99.8	8.2564	54.5109
2020	3	11	21	39	14	0.1	1.2	20.83	98.6	8.2564	57.2921
2020	3	11	21	49	14	0.1	1.2	21.31	98.1	8.2564	58.6827
2020	3	11	21	59	14	0.1	1.2	19.42	96.5	8.2564	53.6766
2020	3	11	22	9	14	0.1	1.2	21.03	100.1	8.2564	57.5703
2020	3	11	22	19	14	0.1	1.2	20.26	100.8	8.2564	55.3453
2020	3	11	22	29	14	0.1	1.2	19.73	98.7	8.2503	54.1911
2020	3	11	22	39	14	0.1	1.2	21.05	96.8	8.2503	58.0818
2020	3	11	22	49	14	0.1	1.2	20.82	98.3	8.2503	57.2481
2020	3	11	22	59	14	0.1	1.2	20	98	8.2503	55.0249
2020	3	11	23	9	14	0.1	1.2	20.2	98	8.2503	55.5807
2020	3	11	23	19	14	0.1	1.2	19.99	99.8	8.2503	54.747
2020	3	11	23	29	14	0.1	1.2	19.94	98.9	8.2442	54.7049
2020	3	11	23	39	14	0.1	1.2	20.42	98.4	8.2442	56.0933
2020	3	11	23	49	14	0.1	1.2	20.72	98.3	8.2442	56.9264
2020	3	11	23	59	14	0.1	1.2	20.57	99.2	8.2442	56.3711
2020	3	12	0	9	14	0.1	1.2	19.99	99.8	8.2381	54.6628
2020	3	12	0	19	14	0.1	1.2	21.15	96.8	8.2381	58.27
2020	3	12	0	29	14	0.1	1.2	20.26	100.8	8.2381	55.2178
2020	3	12	0	39	14	0.1	1.2	19.52	96.5	8.2381	53.8304
2020	3	12	0	49	14	0.1	1.2	20.48	99.6	8.2381	56.0503
2020	3	12	0	59	14	0.1	1.2	20.64	96.7	8.232	56.8388
2020	3	12	1	9	14	0.1	1.2	20.65	97	8.2381	56.8827
2020	3	12	1	19	14	0.1	1.2	21.14	98.7	8.232	57.9479
2020	3	12	1	29	14	0.1	1.2	20.88	97.4	8.232	57.3934
2020	3	12	1	39	14	0.1	1.2	20.32	98.5	8.232	55.7298
2020	3	12	1	49	14	0.1	1.2	20.57	97.3	8.232	56.5616
2020	3	12	1	59	14	0.1	1.2	20.34	100.5	8.2259	55.4098
2020	3	12	2	9	14	0.1	1.2	20.2	98	8.2259	55.4098
2020	3	12	2	19	14	0.1	1.2	21.38	100.8	8.2259	58.1803

Reinhackle (0356)

Year	Month	Day	Hour	Minute	Second	CellBegin	CellEnd	Speed	Direction	Area	Flow
2020	3	12	2	29	14	0.1	1.2	20.29	97.9	8.2259	55.6869
2020	3	12	2	39	14	0.1	1.2	20.54	98.7	8.2259	56.241
2020	3	12	2	49	14	0.1	1.2	20.01	103	8.2259	54.0247
2020	3	12	2	59	14	0.1	1.2	20.72	98.3	8.2259	56.7952
2020	3	12	3	9	14	0.1	1.2	19.84	99	8.2198	54.2598
2020	3	12	3	19	14	0.1	1.2	19.79	99.9	8.2198	53.983
2020	3	12	3	29	14	0.1	1.2	19.76	99.3	8.2198	53.983
2020	3	12	3	39	14	0.1	1.2	20.54	96.7	8.2198	56.4745
2020	3	12	3	49	14	0.1	1.2	20.7	99.7	8.2198	56.4745
2020	3	12	3	59	14	0.1	1.2	19.59	97.9	8.2198	53.7062
2020	3	12	4	9	14	0.1	1.2	19.36	97.4	8.2198	53.1525
2020	3	12	4	19	14	0.1	1.2	20.25	97.1	8.2137	55.601
2020	3	12	4	29	14	0.1	1.2	20.34	96.8	8.2137	55.8777
2020	3	12	4	39	14	0.1	1.2	20.06	97.2	8.2137	55.0478
2020	3	12	4	49	14	0.1	1.2	20.5	95.6	8.2137	56.4309
2020	3	12	4	59	14	0.1	1.2	20.22	101.7	8.2137	54.7712
2020	3	12	5	9	14	0.1	1.2	20.6	99.8	8.2137	56.1544
2020	3	12	5	19	14	0.1	1.2	19.66	99.4	8.2137	53.6648
2020	3	12	5	29	14	0.1	1.2	20.42	100.2	8.2016	55.5151
2020	3	12	5	39	14	0.1	1.2	20.06	100.9	8.2077	54.4525
2020	3	12	5	49	14	0.1	1.2	21.36	98.9	8.2077	58.3222
2020	3	12	5	59	14	0.1	1.2	19.77	101.1	8.2077	53.6233
2020	3	12	6	9	14	0.1	1.2	19.75	100.8	8.2016	53.5817
2020	3	12	6	19	14	0.1	1.2	20.68	97.5	8.2016	56.6199
2020	3	12	6	29	14	0.1	1.2	19.89	99.8	8.1955	54.0922
2020	3	12	6	39	14	0.1	1.2	20.09	99.7	8.1955	54.6442
2020	3	12	6	49	14	0.1	1.2	20.22	100.3	8.1955	54.9201
2020	3	12	6	59	14	0.1	1.2	20.03	98.6	8.1955	54.6442
2020	3	12	7	9	14	0.1	1.2	20.17	99.4	8.1894	54.8775
2020	3	12	7	19	14	0.1	1.2	19.39	98	8.1894	52.9472
2020	3	12	7	29	14	0.1	1.2	19.27	99.6	8.1894	52.3956
2020	3	12	7	39	14	0.1	1.2	21.27	97.3	8.1894	58.1867
2020	3	12	7	49	14	0.1	1.2	20.59	97.8	8.1894	56.2563
2020	3	12	7	59	14	0.1	1.2	20.25	99.1	8.1833	55.1104
2020	3	12	8	9	14	0.1	1.2	19.17	99.6	8.1894	52.1198
2020	3	12	8	19	14	0.1	1.2	19.69	97.9	8.1894	53.7743
2020	3	12	8	29	14	0.1	1.2	22.64	98.4	8.1894	61.7715
2020	3	12	8	39	14	0.1	1.2	21.03	98.5	8.1894	57.3592
2020	3	12	8	49	14	0.1	1.2	19.93	96.6	8.1833	54.5592
2020	3	12	8	59	14	0.1	1.2	20.81	95.8	8.1894	57.0834
2020	3	12	9	9	14	0.1	1.2	20.52	98.4	8.1894	55.9803
2020	3	12	9	19	14	0.1	1.2	20.03	98.6	8.1894	54.6015
2020	3	12	9	29	14	0.1	1.2	20.55	97	8.1833	56.2124
2020	3	12	9	39	14	0.1	1.2	19.83	98.7	8.1894	54.0499
2020	3	12	9	49	14	0.1	1.2	20.09	95.4	8.1894	55.1529
2020	3	12	9	59	14	0.1	1.2	19.93	96.6	8.1894	54.6013
2020	3	12	10	9	14	0.1	1.2	19.36	97.4	8.1894	52.9468

Reinhackle (0356)

Year	Month	Day	Hour	Minute	Second	CellBegin	CellEnd	Speed	Direction	Area	Flow
2020	3	12	10	19	14	0.1	1.2	19.74	99	8.1894	53.7741
2020	3	12	10	29	14	0.1	1.2	20.16	97.1	8.1894	55.1529
2020	3	12	10	39	14	0.1	1.2	21.55	98.8	8.1833	58.6922
2020	3	12	10	49	14	0.1	1.2	20.83	98.6	8.1833	56.7634
2020	3	12	10	59	14	0.1	1.2	20.61	98.1	8.1833	56.2122
2020	3	12	11	9	14	0.1	1.2	18.88	97.9	8.1833	51.5278
2020	3	12	11	19	14	0.1	1.2	20.38	97.6	8.1833	55.6611
2020	3	12	11	29	14	0.1	1.2	20.95	96.9	8.1833	57.3144
2020	3	12	11	39	14	0.1	1.2	19.74	99	8.1833	53.7322
2020	3	12	11	49	14	0.1	1.2	20.35	97.1	8.1833	55.661
2020	3	12	11	59	14	0.1	1.2	20.65	98.9	8.1833	56.2121
2020	3	12	12	9	14	0.1	1.2	20.83	100.2	8.1833	56.4876
2020	3	12	12	19	14	0.1	1.2	19.59	97.9	8.1894	53.4979
2020	3	12	12	29	14	0.1	1.2	19.45	99.2	8.1833	52.9053
2020	3	12	12	39	14	0.1	1.2	20.04	96.9	8.1833	54.8342
2020	3	12	12	49	14	0.1	1.2	20.49	97.9	8.1833	55.9363
2020	3	12	12	59	14	0.1	1.2	19.74	99	8.1894	53.7735
2020	3	12	13	9	14	0.1	1.2	20.2	98	8.1894	55.1524
2020	3	12	13	19	14	0.1	1.2	18.78	98	8.1833	51.2519
2020	3	12	13	29	14	0.1	1.2	19.71	96.1	8.1833	54.0073
2020	3	12	13	39	14	0.1	1.2	20.17	97.4	8.1894	55.1523
2020	3	12	13	49	14	0.1	1.2	21.24	98.7	8.1833	57.865
2020	3	12	13	59	14	0.1	1.2	21.57	99.1	8.1894	58.7372
2020	3	12	14	9	14	0.1	1.2	20.12	98.6	8.1833	54.834
2020	3	12	14	19	14	0.1	1.2	19.52	98.5	8.1833	53.1807
2020	3	12	14	29	14	0.1	1.2	19.56	99.4	8.1833	53.1806
2020	3	12	14	39	14	0.1	1.2	20.03	98.6	8.1894	54.6008
2020	3	12	14	49	14	0.1	1.2	20.83	98.6	8.1833	56.7628
2020	3	12	14	59	14	0.1	1.2	19.75	100.8	8.1894	53.4977
2020	3	12	15	9	14	0.1	1.2	20.38	97.6	8.1894	55.7038
2020	3	12	15	19	14	0.1	1.2	20.27	97.4	8.1833	55.385
2020	3	12	15	29	14	0.1	1.2	19.88	97.8	8.1833	54.2828
2020	3	12	15	39	14	0.1	1.2	20.19	95.4	8.1833	55.3849
2020	3	12	15	49	14	0.1	1.2	20.75	96.9	8.1894	56.8068
2020	3	12	15	59	14	0.1	1.2	20.02	96.3	8.1894	54.8764
2020	3	12	16	9	14	0.1	1.2	20.24	96.8	8.1833	55.3849
2020	3	12	16	19	14	0.1	1.2	20.03	98.6	8.1894	54.6006
2020	3	12	16	29	14	0.1	1.2	20.68	99.5	8.1894	56.2552
2020	3	12	16	39	14	0.1	1.2	19.75	100.8	8.1894	53.4976
2020	3	12	16	49	14	0.1	1.2	20.09	99.7	8.1833	54.5582
2020	3	12	16	59	14	0.1	1.2	19.15	99.3	8.1833	52.0783
2020	3	12	17	9	14	0.1	1.2	19.65	100.9	8.1833	53.1805
2020	3	12	17	19	14	0.1	1.2	20.32	100.2	8.1833	55.1093
2020	3	12	17	29	14	0.1	1.2	20.04	98.9	8.1833	54.5582
2020	3	12	17	39	14	0.1	1.2	19.46	101	8.1833	52.6293
2020	3	12	17	49	14	0.1	1.2	20.16	97.1	8.1833	55.1092
2020	3	12	17	59	14	0.1	1.2	19.6	100	8.1833	53.1804

Reinhackle (0356)

Year	Month	Day	Hour	Minute	Second	CellBegin	CellEnd	Speed	Direction	Area	Flow
2020	3	12	18	9	14	0.1	1.2	20.44	98.7	8.1833	55.6603
2020	3	12	18	19	14	0.1	1.2	20.33	96.5	8.1833	55.6603
2020	3	12	18	29	14	0.1	1.2	19.74	99	8.1833	53.7315
2020	3	12	18	39	14	0.1	1.2	21.08	99.3	8.1833	57.3136
2020	3	12	18	49	14	0.1	1.2	20.58	99.5	8.1833	55.9358
2020	3	12	18	59	14	0.1	1.2	20.78	97.5	8.1833	56.7625
2020	3	12	19	9	14	0.1	1.2	20.17	97.4	8.1833	55.1092
2020	3	12	19	19	14	0.1	1.2	19.94	98.9	8.1833	54.2825
2020	3	12	19	29	14	0.1	1.2	20.79	101.1	8.1833	56.2114
2020	3	12	19	39	14	0.1	1.2	20.42	98.4	8.1833	55.6603
2020	3	12	19	49	14	0.1	1.2	21.03	100.1	8.1833	57.038
2020	3	12	19	59	14	0.1	1.2	20.89	97.7	8.1833	57.038
2020	3	12	20	9	14	0.1	1.2	19.95	100.7	8.1833	54.007
2020	3	12	20	19	14	0.1	1.2	19.36	97.4	8.1833	52.9048
2020	3	12	20	29	14	0.1	1.2	19.64	96.7	8.1833	53.7315
2020	3	12	20	39	14	0.1	1.2	19.62	96.4	8.1833	53.7315
2020	3	12	20	49	14	0.1	1.2	20.85	98.8	8.1833	56.7625
2020	3	12	20	59	14	0.1	1.2	20.63	100.3	8.1833	55.9358
2020	3	12	21	9	14	0.1	1.2	19.57	97.6	8.1833	53.4559
2020	3	12	21	19	14	0.1	1.2	20.9	98	8.1833	57.038
2020	3	12	21	29	14	0.1	1.2	19.28	99.9	8.1833	52.3538
2020	3	12	21	39	14	0.1	1.2	19.45	99.2	8.1833	52.9048
2020	3	12	21	49	14	0.1	1.2	19.29	98	8.1711	52.5475
2020	3	12	21	59	14	0.1	1.2	19.99	99.8	8.1711	54.1982
2020	3	12	22	9	14	0.1	1.2	18.46	97.5	8.1711	50.3466
2020	3	12	22	19	14	0.1	1.2	19.65	100.9	8.1772	53.1391
2020	3	12	22	29	14	0.1	1.2	18.48	98.1	8.1711	50.3466
2020	3	12	22	39	14	0.1	1.2	19.6	98.2	8.1711	53.3729
2020	3	12	22	49	14	0.1	1.2	19.83	100.5	8.1772	53.6898
2020	3	12	22	59	14	0.1	1.2	20.62	98.4	8.1772	56.1678
2020	3	12	23	9	14	0.1	1.2	19.51	101.8	8.1772	52.5885
2020	3	12	23	19	14	0.1	1.2	21.1	97.9	8.1772	57.5444
2020	3	12	23	29	14	0.1	1.2	19.09	98.1	8.1772	52.0378
2020	3	12	23	39	14	0.1	1.2	20.08	97.7	8.1772	54.7911
2020	3	12	23	49	14	0.1	1.2	20.28	97.7	8.1772	55.3418
2020	3	12	23	59	14	0.1	1.2	20.47	99.3	8.1772	55.6171
2020	3	13	0	9	14	0.1	1.2	20.24	98.8	8.1772	55.0665
2020	3	13	0	19	14	0.1	1.2	20.52	100.1	8.1772	55.6172
2020	3	13	0	29	14	0.1	1.2	20.16	99.1	8.1772	54.7912
2020	3	13	0	39	14	0.1	1.2	19.67	97.6	8.1772	53.6899
2020	3	13	0	49	14	0.1	1.2	19.87	101	8.1772	53.6899
2020	3	13	0	59	14	0.1	1.2	20.38	97.6	8.1772	55.6172
2020	3	13	1	9	14	0.1	1.2	20.65	98.9	8.1772	56.1679
2020	3	13	1	19	14	0.1	1.2	20	98	8.1772	54.5159
2020	3	13	1	29	14	0.1	1.2	20.31	98.2	8.1772	55.3419
2020	3	13	1	39	14	0.1	1.2	19.71	100.2	8.1772	53.4146
2020	3	13	1	49	14	0.1	1.2	19.15	99.3	8.1772	52.0379

Reinhackle (0356)

Year	Month	Day	Hour	Minute	Second	CellBegin	CellEnd	Speed	Direction	Area	Flow
2020	3	13	1	59	14	0.1	1.2	20.62	98.4	8.1772	56.1679
2020	3	13	2	9	14	0.1	1.2	20.32	98.5	8.1772	55.3419
2020	3	13	2	19	14	0.1	1.2	20.4	99.9	8.1772	55.3419
2020	3	13	2	29	14	0.1	1.2	20.29	97.9	8.1772	55.342
2020	3	13	2	39	14	0.1	1.2	20.55	100.7	8.1772	55.6173
2020	3	13	2	49	14	0.1	1.2	19.94	98.9	8.1772	54.2406
2020	3	13	2	59	14	0.1	1.2	20.75	100.6	8.1772	56.168
2020	3	13	3	9	14	0.1	1.2	20.08	97.7	8.1772	54.7913
2020	3	13	3	19	14	0.1	1.2	19.28	99.9	8.1772	52.3133
2020	3	13	3	29	14	0.1	1.2	20.65	102	8.1772	55.6173
2020	3	13	3	39	14	0.1	1.2	20.17	97.4	8.1772	55.0667
2020	3	13	3	49	14	0.1	1.2	21.02	98.2	8.1772	57.2693
2020	3	13	3	59	14	0.1	1.2	19.67	97.6	8.1772	53.69
2020	3	13	4	9	14	0.1	1.2	19.63	98.8	8.1772	53.4147
2020	3	13	4	19	14	0.1	1.2	19.66	97.3	8.1772	53.69
2020	3	13	4	29	14	0.1	1.2	20.24	96.8	8.1772	55.342
2020	3	13	4	39	14	0.1	1.2	20.61	98.1	8.1772	56.168
2020	3	13	4	49	14	0.1	1.2	19.14	99	8.1772	52.038
2020	3	13	4	59	14	0.1	1.2	20.01	100.1	8.1772	54.2407
2020	3	13	5	9	14	0.1	1.2	20	98	8.1772	54.516
2020	3	13	5	19	14	0.1	1.2	19.79	97.8	8.1772	53.9654
2020	3	13	5	29	14	0.1	1.2	19.34	100.7	8.1772	52.3134
2020	3	13	5	39	14	0.1	1.2	19.44	102.2	8.1772	52.3134
2020	3	13	5	49	14	0.1	1.2	19.6	100	8.1772	53.1394
2020	3	13	5	59	14	0.1	1.2	19.14	99	8.1772	52.038
2020	3	13	6	9	14	0.1	1.2	20.17	97.4	8.1772	55.0667
2020	3	13	6	19	14	0.1	1.2	20.62	100.1	8.1772	55.8927
2020	3	13	6	29	14	0.1	1.2	21.27	99.2	8.1772	57.82
2020	3	13	6	39	14	0.1	1.2	20.37	99.3	8.1833	55.3851
2020	3	13	6	49	14	0.1	1.2	19.94	98.9	8.1833	54.2829
2020	3	13	6	59	14	0.1	1.2	19.38	102.8	8.1833	52.0785
2020	3	13	7	9	14	0.1	1.2	18.78	98	8.1833	51.2518
2020	3	13	7	19	14	0.1	1.2	18.95	97.3	8.1833	51.8029
2020	3	13	7	29	14	0.1	1.2	20.35	99	8.1833	55.385
2020	3	13	7	39	14	0.1	1.2	19.53	98.8	8.1833	53.1806
2020	3	13	7	49	14	0.1	1.2	20.29	99.6	8.1833	55.1095
2020	3	13	7	59	14	0.1	1.2	20.08	97.7	8.1833	54.8339
2020	3	13	8	9	14	0.1	1.2	20.72	98.3	8.1833	56.4872
2020	3	13	8	19	14	0.1	1.2	20.86	97.2	8.1833	57.0383
2020	3	13	8	29	14	0.1	1.2	20.37	97.3	8.1833	55.6605
2020	3	13	8	39	14	0.1	1.2	18.61	100.5	8.1894	50.4642
2020	3	13	8	49	14	0.1	1.2	19.52	100.3	8.1833	52.9049
2020	3	13	8	59	14	0.1	1.2	18.71	98.6	8.1833	50.976
2020	3	13	9	9	14	0.1	1.2	17.59	100.5	8.1833	47.6695
2020	3	13	9	19	14	0.1	1.2	19.96	97.2	8.1833	54.5581
2020	3	13	9	29	14	0.1	1.2	19.19	99.9	8.1894	52.1186
2020	3	13	9	39	14	0.1	1.2	19.57	97.6	8.1833	53.4559

Reinhackle (0356)

Year	Month	Day	Hour	Minute	Second	CellBegin	CellEnd	Speed	Direction	Area	Flow
2020	3	13	9	49	14	0.1	1.2	19.02	100.6	8.1833	51.527
2020	3	13	9	59	14	0.1	1.2	19.53	100.6	8.1833	52.9047
2020	3	13	10	9	14	0.1	1.2	19.45	97.1	8.1833	53.1802
2020	3	13	10	19	14	0.1	1.2	18.99	100	8.1833	51.5269
2020	3	13	10	29	14	0.1	1.2	19.37	99.5	8.1894	52.6699
2020	3	13	10	39	14	0.1	1.2	18.75	101.1	8.1894	50.7396
2020	3	13	10	49	14	0.1	1.2	18.82	98.9	8.1833	51.2513
2020	3	13	10	59	14	0.1	1.2	18.49	95.6	8.1833	50.7002
2020	3	13	11	9	14	0.1	1.2	18.6	98.3	8.1833	50.7001
2020	3	13	11	19	14	0.1	1.2	19.68	102.6	8.1833	52.9044
2020	3	13	11	29	14	0.1	1.2	19.23	96.6	8.1833	52.6289
2020	3	13	11	39	14	0.1	1.2	19.84	99	8.1833	54.0065
2020	3	13	11	49	14	0.1	1.2	17.17	98	8.1894	46.8788
2020	3	13	11	59	14	0.1	1.2	18.53	100.9	8.1894	50.1879
2020	3	13	12	9	14	0.1	1.2	18.5	98.4	8.1833	50.4244
2020	3	13	12	19	14	0.1	1.2	18.39	95.6	8.1833	50.4244
2020	3	13	12	29	14	0.1	1.2	17.45	94.3	8.1833	47.9445
2020	3	13	12	39	14	0.1	1.2	18.53	96.8	8.1833	50.6999
2020	3	13	12	49	14	0.1	1.2	18.83	96.7	8.1894	51.5665
2020	3	13	12	59	14	0.1	1.2	18.15	99.5	8.1772	49.2838
2020	3	13	13	9	14	0.1	1.2	18.07	98	8.1833	49.3221
2020	3	13	13	19	14	0.1	1.2	17.42	96.6	8.1833	47.6688
2020	3	13	13	29	14	0.1	1.2	18.73	96.7	8.1833	51.2509
2020	3	13	13	39	14	0.1	1.2	18.53	96.8	8.1833	50.6998
2020	3	13	13	49	14	0.1	1.2	19.57	97.6	8.1833	53.4552
2020	3	13	13	59	14	0.1	1.2	18.88	97.9	8.1894	51.5664
2020	3	13	14	9	14	0.1	1.2	18.4	98.4	8.1833	50.1486
2020	3	13	14	19	14	0.1	1.2	19.47	97.7	8.1894	53.2209
2020	3	13	14	29	14	0.1	1.2	17.95	97.4	8.1833	49.0464
2020	3	13	14	39	14	0.1	1.2	18.32	96.6	8.1833	50.1486
2020	3	13	14	49	14	0.1	1.2	18.2	98.5	8.1833	49.5975
2020	3	13	14	59	14	0.1	1.2	18.93	96.7	8.1894	51.8421
2020	3	13	15	9	14	0.1	1.2	19.04	99.1	8.1833	51.8018
2020	3	13	15	19	14	0.1	1.2	19.15	97.2	8.1833	52.3529
2020	3	13	15	29	14	0.1	1.2	18.16	97.6	8.1833	49.5975
2020	3	13	15	39	14	0.1	1.2	19.42	96.5	8.1833	53.1795
2020	3	13	15	49	14	0.1	1.2	19.31	96.2	8.1833	52.904
2020	3	13	15	59	14	0.1	1.2	18.6	98.3	8.1833	50.6996
2020	3	13	16	9	14	0.1	1.2	18.87	94.9	8.1772	51.7616
2020	3	13	16	19	14	0.1	1.2	19.15	97.2	8.1833	52.3529
2020	3	13	16	29	14	0.1	1.2	19.15	99.3	8.1833	52.0773
2020	3	13	16	39	14	0.1	1.2	19.35	97.1	8.1894	52.9451
2020	3	13	16	49	14	0.1	1.2	18.98	97.9	8.1833	51.8018
2020	3	13	16	59	14	0.1	1.2	19.5	98.3	8.1772	53.1382
2020	3	13	17	9	14	0.1	1.2	19.46	99.5	8.1833	52.904
2020	3	13	17	19	14	0.1	1.2	18.97	97.6	8.1833	51.8018
2020	3	13	17	29	14	0.1	1.2	20.29	99.6	8.1894	55.1511

Reinhackle (0356)

Year	Month	Day	Hour	Minute	Second	CellBegin	CellEnd	Speed	Direction	Area	Flow
2020	3	13	17	39	14	0.1	1.2	19.68	99.7	8.1894	53.4966
2020	3	13	17	49	14	0.1	1.2	19.08	97.8	8.1894	52.1178
2020	3	13	17	59	14	0.1	1.2	20.57	100.9	8.1833	55.6594
2020	3	13	18	9	14	0.1	1.2	20.21	100	8.1894	54.8754
2020	3	13	18	19	14	0.1	1.2	20.09	102.7	8.1894	54.0481
2020	3	13	18	29	14	0.1	1.2	20.21	100	8.1833	54.8327
2020	3	13	18	39	14	0.1	1.2	20.32	101.6	8.1833	54.8327
2020	3	13	18	49	14	0.1	1.2	19.65	97	8.1833	53.7306
2020	3	13	18	59	14	0.1	1.2	19.73	100.5	8.1833	53.455
2020	3	13	19	9	14	0.1	1.2	19.46	99.5	8.1833	52.904
2020	3	13	19	19	14	0.1	1.2	19.84	99	8.1772	53.9642
2020	3	13	19	29	14	0.1	1.2	18.96	99.4	8.1772	51.4862
2020	3	13	19	39	14	0.1	1.2	19.93	98.7	8.1772	54.2395
2020	3	13	19	49	14	0.1	1.2	20.12	98.6	8.1772	54.7902
2020	3	13	19	59	14	0.1	1.2	19.81	100.2	8.1772	53.6889
2020	3	13	20	9	14	0.1	1.2	19.45	97.1	8.1833	53.1795
2020	3	13	20	19	14	0.1	1.2	19.76	99.3	8.1772	53.6889
2020	3	13	20	29	14	0.1	1.2	19.57	97.6	8.1772	53.4136
2020	3	13	20	39	14	0.1	1.2	19.58	99.7	8.1772	53.1383
2020	3	13	20	49	14	0.1	1.2	19.84	99	8.1772	53.9642
2020	3	13	20	59	14	0.1	1.2	21	97.9	8.1772	57.2682
2020	3	13	21	9	14	0.1	1.2	19.84	99	8.1772	53.9643
2020	3	13	21	19	14	0.1	1.2	20.35	97.1	8.1772	55.6162
2020	3	13	21	29	14	0.1	1.2	20.06	99.2	8.1772	54.5149
2020	3	13	21	39	14	0.1	1.2	21.22	100	8.1772	57.5436
2020	3	13	21	49	14	0.1	1.2	20.12	98.6	8.1772	54.7903
2020	3	13	21	59	14	0.1	1.2	20.21	98.3	8.1772	55.0656
2020	3	13	22	9	14	0.1	1.2	19.79	101.4	8.1711	53.3722
2020	3	13	22	19	14	0.1	1.2	19.89	99.8	8.1711	53.9224
2020	3	13	22	29	14	0.1	1.2	19.38	97.7	8.1772	52.8631
2020	3	13	22	39	14	0.1	1.2	20.06	99.2	8.1772	54.5151
2020	3	13	22	49	14	0.1	1.2	19.69	97.9	8.1711	53.6473
2020	3	13	22	59	14	0.1	1.2	20.59	97.8	8.1711	56.1234
2020	3	13	23	9	14	0.1	1.2	20.09	99.7	8.1711	54.4727
2020	3	13	23	19	14	0.1	1.2	20.09	99.7	8.1711	54.4727
2020	3	13	23	29	14	0.1	1.2	20.21	100	8.1711	54.7478
2020	3	13	23	39	14	0.1	1.2	21.11	98.2	8.1711	57.499
2020	3	13	23	49	14	0.1	1.2	20.27	99.4	8.1711	55.023
2020	3	13	23	59	14	0.1	1.2	19.94	96.9	8.1711	54.4728
2020	3	14	0	9	14	0.1	1.2	19.35	99.2	8.1711	52.547
2020	3	14	0	19	14	0.1	1.2	20.8	98	8.1711	56.6737
2020	3	14	0	29	14	0.1	1.2	20.12	101.8	8.165	54.1555
2020	3	14	0	39	14	0.1	1.2	20.83	98.6	8.1711	56.6738
2020	3	14	0	49	14	0.1	1.2	20.14	98.9	8.1711	54.748
2020	3	14	0	59	14	0.1	1.2	19.33	96.5	8.165	52.7811
2020	3	14	1	9	14	0.1	1.2	20.01	98.3	8.1711	54.4729
2020	3	14	1	19	14	0.1	1.2	20.44	96.7	8.1711	55.8485

Reinhackle (0356)

Year	Month	Day	Hour	Minute	Second	CellBegin	CellEnd	Speed	Direction	Area	Flow
2020	3	14	1	29	14	0.1	1.2	20.83	96.3	8.165	56.9047
2020	3	14	1	39	14	0.1	1.2	21.07	97.4	8.1711	57.4992
2020	3	14	1	49	14	0.1	1.2	21.11	98.2	8.1711	57.4992
2020	3	14	1	59	14	0.1	1.2	20.65	98.9	8.1711	56.1237
2020	3	14	2	9	14	0.1	1.2	20.09	99.7	8.1711	54.473
2020	3	14	2	19	14	0.1	1.2	21.14	100.4	8.1711	57.2242
2020	3	14	2	29	14	0.1	1.2	19.94	96.9	8.1711	54.4731
2020	3	14	2	39	14	0.1	1.2	20.39	99.6	8.1711	55.2984
2020	3	14	2	49	14	0.1	1.2	19.74	99	8.1711	53.6477
2020	3	14	2	59	14	0.1	1.2	19.45	99.2	8.1711	52.8224
2020	3	14	3	9	14	0.1	1.2	19.89	101.3	8.1711	53.6478
2020	3	14	3	19	14	0.1	1.2	20.44	100.4	8.1711	55.2985
2020	3	14	3	29	14	0.1	1.2	20.45	97	8.1711	55.8487
2020	3	14	3	39	14	0.1	1.2	19.52	96.5	8.1711	53.3727
2020	3	14	3	49	14	0.1	1.2	19.46	101	8.1772	52.5883
2020	3	14	3	59	14	0.1	1.2	19.89	99.8	8.1711	53.9229
2020	3	14	4	9	14	0.1	1.2	20.14	100.6	8.1711	54.4732
2020	3	14	4	19	14	0.1	1.2	20.27	99.4	8.1711	55.0234
2020	3	14	4	29	14	0.1	1.2	20.93	98.5	8.1711	56.9493
2020	3	14	4	39	14	0.1	1.2	20.42	98.4	8.1711	55.5737
2020	3	14	4	49	14	0.1	1.2	19.07	99.7	8.1711	51.7221
2020	3	14	4	59	14	0.1	1.2	19.16	101.1	8.1711	51.7221
2020	3	14	5	9	14	0.1	1.2	19.93	98.7	8.1711	54.1982
2020	3	14	5	19	14	0.1	1.2	21.75	98.7	8.1711	59.1503
2020	3	14	5	29	14	0.1	1.2	20.68	99.5	8.1711	56.124
2020	3	14	5	39	14	0.1	1.2	20.03	98.6	8.1711	54.4733
2020	3	14	5	49	14	0.1	1.2	19.13	96.6	8.1589	52.191
2020	3	14	5	59	14	0.1	1.2	19.61	100.3	8.165	53.0564
2020	3	14	6	9	14	0.1	1.2	19.3	100.1	8.1589	52.191
2020	3	14	6	19	14	0.1	1.2	19.66	99.4	8.1589	53.2898
2020	3	14	6	29	14	0.1	1.2	20.65	97	8.1589	56.3114
2020	3	14	6	39	14	0.1	1.2	18.46	99.7	8.1589	49.9935
2020	3	14	6	49	14	0.1	1.2	19.3	101.7	8.1589	51.9164
2020	3	14	6	59	14	0.1	1.2	19.78	99.6	8.165	53.6062
2020	3	14	7	9	14	0.1	1.2	19.01	96	8.1589	51.9164
2020	3	14	7	19	14	0.1	1.2	18.84	99.2	8.1589	51.0923
2020	3	14	7	29	14	0.1	1.2	18.84	99.2	8.1589	51.0923
2020	3	14	7	39	14	0.1	1.2	18.3	98.5	8.1589	49.7188
2020	3	14	7	49	14	0.1	1.2	18.38	98.1	8.1589	49.9935
2020	3	14	7	59	14	0.1	1.2	19.64	96.7	8.165	53.6062
2020	3	14	8	9	14	0.1	1.2	17.69	98.5	8.1589	48.0706
2020	3	14	8	19	14	0.1	1.2	18.29	98.2	8.1589	49.7187
2020	3	14	8	29	14	0.1	1.2	19.04	96.9	8.1589	51.9162
2020	3	14	8	39	14	0.1	1.2	17.74	97.1	8.1589	48.3453
2020	3	14	8	49	14	0.1	1.2	17.84	97.1	8.1589	48.6199
2020	3	14	8	59	14	0.1	1.2	18.01	96.4	8.1589	49.1693
2020	3	14	9	9	14	0.1	1.2	18.77	97.7	8.165	51.1319

Reinhackle (0356)

Year	Month	Day	Hour	Minute	Second	CellBegin	CellEnd	Speed	Direction	Area	Flow
2020	3	14	9	19	14	0.1	1.2	17.65	94.2	8.1589	48.3452
2020	3	14	9	29	14	0.1	1.2	17.85	94.2	8.1589	48.8945
2020	3	14	9	39	14	0.1	1.2	18.05	97.3	8.165	49.2075
2020	3	14	9	49	14	0.1	1.2	19.23	96.6	8.1589	52.4654
2020	3	14	9	59	14	0.1	1.2	18.79	98.3	8.1528	51.0521
2020	3	14	10	9	14	0.1	1.2	17.88	98	8.165	48.6577
2020	3	14	10	19	14	0.1	1.2	18.35	94.4	8.165	50.307
2020	3	14	10	29	14	0.1	1.2	18.05	97.3	8.165	49.2074
2020	3	14	10	39	14	0.1	1.2	18.03	99.3	8.1528	48.8563
2020	3	14	10	49	14	0.1	1.2	18.51	96.2	8.1589	50.5425
2020	3	14	10	59	14	0.1	1.2	18.35	99.4	8.1589	49.7184
2020	3	14	11	9	14	0.1	1.2	17.66	99.8	8.1467	47.721
2020	3	14	11	19	14	0.1	1.2	19.12	96.3	8.165	52.2312
2020	3	14	11	29	14	0.1	1.2	18.54	97.1	8.1589	50.5424
2020	3	14	11	39	14	0.1	1.2	18.58	95.3	8.1528	50.7774
2020	3	14	11	49	14	0.1	1.2	19.79	95.5	8.1589	54.1132
2020	3	14	11	59	14	0.1	1.2	20.35	97.1	8.1589	55.4866
2020	3	14	12	9	14	0.1	1.2	18.57	97.7	8.165	50.5817
2020	3	14	12	19	14	0.1	1.2	18.53	96.8	8.1589	50.5422
2020	3	14	12	29	14	0.1	1.2	18.76	99.5	8.1589	50.8169
2020	3	14	12	39	14	0.1	1.2	18.66	97.4	8.1589	50.8169
2020	3	14	12	49	14	0.1	1.2	19.38	97.7	8.1589	52.7397
2020	3	14	12	59	14	0.1	1.2	19.44	96.8	8.1589	53.0143
2020	3	14	13	9	14	0.1	1.2	18.56	97.4	8.1528	50.5027
2020	3	14	13	19	14	0.1	1.2	19.11	98.4	8.1528	51.8751
2020	3	14	13	29	14	0.1	1.2	19.42	98.6	8.1528	52.6985
2020	3	14	13	39	14	0.1	1.2	17.74	97.1	8.1528	48.3069
2020	3	14	13	49	14	0.1	1.2	18.56	97.4	8.1467	50.4633
2020	3	14	13	59	14	0.1	1.2	18.54	97.1	8.1528	50.5027
2020	3	14	14	9	14	0.1	1.2	18.13	99.2	8.1528	49.1303
2020	3	14	14	19	14	0.1	1.2	18.64	99.3	8.1467	50.4632
2020	3	14	14	29	14	0.1	1.2	18.74	97	8.1467	51.0118
2020	3	14	14	39	14	0.1	1.2	17.59	95.9	8.1467	47.9949
2020	3	14	14	49	14	0.1	1.2	18.47	97.8	8.1467	50.189
2020	3	14	14	59	14	0.1	1.2	17.75	97.4	8.1528	48.3069
2020	3	14	15	9	14	0.1	1.2	18.88	97.9	8.1528	51.326
2020	3	14	15	19	14	0.1	1.2	18.82	96.4	8.1467	51.286
2020	3	14	15	29	14	0.1	1.2	17.69	95.8	8.1467	48.2692
2020	3	14	15	39	14	0.1	1.2	19.23	96.6	8.1467	52.383
2020	3	14	15	49	14	0.1	1.2	18.92	96.4	8.1467	51.5603
2020	3	14	15	59	14	0.1	1.2	19.65	99.1	8.1467	53.2058
2020	3	14	16	9	14	0.1	1.2	18.23	99.2	8.1406	49.3277
2020	3	14	16	19	14	0.1	1.2	19.47	97.7	8.1406	52.8902
2020	3	14	16	29	14	0.1	1.2	18.19	98.2	8.1406	49.3277
2020	3	14	16	39	14	0.1	1.2	19.38	97.7	8.1406	52.6162
2020	3	14	16	49	14	0.1	1.2	19.45	99.2	8.1406	52.6162
2020	3	14	16	59	14	0.1	1.2	18.84	99.2	8.1406	50.972

Reinhackle (0356)

Year	Month	Day	Hour	Minute	Second	CellBegin	CellEnd	Speed	Direction	Area	Flow
2020	3	14	17	9	14	0.1	1.2	19.22	98.7	8.1406	52.0681
2020	3	14	17	19	14	0.1	1.2	18.99	98.2	8.1406	51.5201
2020	3	14	17	29	14	0.1	1.2	19.35	99.2	8.1406	52.3422
2020	3	14	17	39	14	0.1	1.2	18.39	95.6	8.1345	50.1107
2020	3	14	17	49	14	0.1	1.2	18.57	97.7	8.1345	50.3845
2020	3	14	17	59	14	0.1	1.2	19.06	97.5	8.1345	51.7537
2020	3	14	18	9	14	0.1	1.2	19.4	95.9	8.1345	52.849
2020	3	14	18	19	14	0.1	1.2	19.65	97	8.1345	53.3967
2020	3	14	18	29	14	0.1	1.2	18.99	98.2	8.1284	51.4396
2020	3	14	18	39	14	0.1	1.2	18.16	97.6	8.1284	49.2507
2020	3	14	18	49	14	0.1	1.2	19.24	96.9	8.1345	52.3014
2020	3	14	18	59	14	0.1	1.2	18.93	96.7	8.1345	51.4799
2020	3	14	19	9	14	0.1	1.2	19.65	99.1	8.1284	53.0813
2020	3	14	19	19	14	0.1	1.2	19.08	97.8	8.1284	51.7133
2020	3	14	19	29	14	0.1	1.2	19.39	95.6	8.1345	52.8491
2020	3	14	19	39	14	0.1	1.2	18.6	98.3	8.1345	50.3846
2020	3	14	19	49	14	0.1	1.2	19.7	95.8	8.1284	53.6286
2020	3	14	19	59	14	0.1	1.2	19.01	96	8.1223	51.6729
2020	3	14	20	9	14	0.1	1.2	18.81	98.6	8.1284	50.8925
2020	3	14	20	19	14	0.1	1.2	19.3	98.3	8.1284	52.2606
2020	3	14	20	29	14	0.1	1.2	18.36	97.5	8.1284	49.7981
2020	3	14	20	39	14	0.1	1.2	19.22	100.5	8.1223	51.6729
2020	3	14	20	49	14	0.1	1.2	19.35	99.2	8.1223	52.2198
2020	3	14	20	59	14	0.1	1.2	18.95	97.3	8.1223	51.3996
2020	3	14	21	9	14	0.1	1.2	17.96	97.7	8.1223	48.6656
2020	3	14	21	19	14	0.1	1.2	18.36	97.5	8.1223	49.7592
2020	3	14	21	29	14	0.1	1.2	18.88	97.9	8.1284	51.1662
2020	3	14	21	39	14	0.1	1.2	18.43	96.9	8.1223	50.0326
2020	3	14	21	49	14	0.1	1.2	18.19	95.7	8.1223	49.4858
2020	3	14	21	59	14	0.1	1.2	18.92	98.8	8.1223	51.1263
2020	3	14	22	9	14	0.1	1.2	19.48	99.8	8.1223	52.4933
2020	3	14	22	19	14	0.1	1.2	19.87	97.5	8.1223	53.8603
2020	3	14	22	29	14	0.1	1.2	19.52	98.5	8.1162	52.7254
2020	3	14	22	39	14	0.1	1.2	19.08	97.8	8.1162	51.6327
2020	3	14	22	49	14	0.1	1.2	18.77	97.7	8.1162	50.8131
2020	3	14	22	59	14	0.1	1.2	19.16	94.5	8.1162	52.1791
2020	3	14	23	9	14	0.1	1.2	18.85	97.3	8.1101	51.0463
2020	3	14	23	19	14	0.1	1.2	20.03	100.4	8.1162	53.8182
2020	3	14	23	29	14	0.1	1.2	17.71	96.5	8.1101	48.0436
2020	3	14	23	39	14	0.1	1.2	19.32	100.4	8.1162	51.906
2020	3	14	23	49	14	0.1	1.2	19.25	97.2	8.1101	52.1383
2020	3	14	23	59	14	0.1	1.2	17.89	98.4	8.1101	48.3166
2020	3	15	0	9	14	0.1	1.2	19.27	99.6	8.1101	51.8653
2020	3	15	0	19	14	0.1	1.2	18.38	98.1	8.1101	49.6815
2020	3	15	0	29	14	0.1	1.2	18.19	98.2	8.1162	49.1741
2020	3	15	0	39	14	0.1	1.2	17.82	96.8	8.104	48.2788
2020	3	15	0	49	14	0.1	1.2	19.38	97.7	8.1162	52.4525

Reinhackle (0356)

Year	Month	Day	Hour	Minute	Second	CellBegin	CellEnd	Speed	Direction	Area	Flow
2020	3	15	0	59	14	0.1	1.2	19.08	97.8	8.1101	51.5924
2020	3	15	1	9	14	0.1	1.2	18.63	100.8	8.104	49.9154
2020	3	15	1	19	14	0.1	1.2	17.64	97.2	8.1101	47.7708
2020	3	15	1	29	14	0.1	1.2	18.12	96.7	8.1101	49.1357
2020	3	15	1	39	14	0.1	1.2	19.1	96	8.104	51.8248
2020	3	15	1	49	14	0.1	1.2	18.93	96.7	8.104	51.2793
2020	3	15	1	59	14	0.1	1.2	19.24	99	8.104	51.8248
2020	3	15	2	9	14	0.1	1.2	18.45	101.2	8.104	49.37
2020	3	15	2	19	14	0.1	1.2	17.81	96.4	8.104	48.2789
2020	3	15	2	29	14	0.1	1.2	18.13	97	8.104	49.0973
2020	3	15	2	39	14	0.1	1.2	18.37	95	8.104	49.9156
2020	3	15	2	49	14	0.1	1.2	18.3	98.5	8.104	49.37
2020	3	15	2	59	14	0.1	1.2	19.52	98.5	8.104	52.6432
2020	3	15	3	9	14	0.1	1.2	18.2	96	8.104	49.3701
2020	3	15	3	19	14	0.1	1.2	19.18	97.8	8.0979	51.7843
2020	3	15	3	29	14	0.1	1.2	17.78	98.1	8.104	48.0063
2020	3	15	3	39	14	0.1	1.2	18.95	97.3	8.0979	51.2392
2020	3	15	3	49	14	0.1	1.2	18.27	97.9	8.104	49.3701
2020	3	15	3	59	14	0.1	1.2	18.75	97.4	8.104	50.734
2020	3	15	4	9	14	0.1	1.2	18.07	98	8.104	48.8246
2020	3	15	4	19	14	0.1	1.2	18.93	96.7	8.0979	51.2393
2020	3	15	4	29	14	0.1	1.2	18.5	98.4	8.0979	49.8765
2020	3	15	4	39	14	0.1	1.2	19.11	98.4	8.0979	51.5118
2020	3	15	4	49	14	0.1	1.2	19.25	97.2	8.0918	52.016
2020	3	15	4	59	14	0.1	1.2	18.19	98.2	8.0979	49.0589
2020	3	15	5	9	14	0.1	1.2	17.89	98.4	8.0979	48.2413
2020	3	15	5	19	14	0.1	1.2	19.63	98.8	8.0979	52.8746
2020	3	15	5	29	14	0.1	1.2	18.68	98	8.0918	50.3821
2020	3	15	5	39	14	0.1	1.2	18.22	98.8	8.0918	49.0204
2020	3	15	5	49	14	0.1	1.2	18.84	97	8.0918	50.9268
2020	3	15	5	59	14	0.1	1.2	18.68	95.2	8.0857	50.6146
2020	3	15	6	9	14	0.1	1.2	19.1	96	8.0918	51.7438
2020	3	15	6	19	14	0.1	1.2	19.16	97.5	8.0979	51.7845
2020	3	15	6	29	14	0.1	1.2	19.12	100.5	8.0918	51.1991
2020	3	15	6	39	14	0.1	1.2	18.87	99.8	8.0979	50.6943
2020	3	15	6	49	14	0.1	1.2	19.02	100.6	8.0918	50.9268
2020	3	15	6	59	14	0.1	1.2	19.52	98.5	8.0918	52.5608
2020	3	15	7	9	14	0.1	1.2	16.97	95.1	8.0918	46.0248
2020	3	15	7	19	14	0.1	1.2	19.14	99	8.0918	51.4715
2020	3	15	7	29	14	0.1	1.2	17.84	97.1	8.0918	48.2035
2020	3	15	7	39	14	0.1	1.2	19.43	98.9	8.0918	52.2885
2020	3	15	7	49	14	0.1	1.2	18.15	99.5	8.0857	48.7098
2020	3	15	7	59	14	0.1	1.2	18.33	99.1	8.0857	49.254
2020	3	15	8	9	14	0.1	1.2	17.85	99.7	8.0918	47.9311
2020	3	15	8	19	14	0.1	1.2	19.28	97.8	8.0918	52.0161
2020	3	15	8	29	14	0.1	1.2	18.91	98.5	8.0918	50.9268
2020	3	15	8	39	14	0.1	1.2	18.83	96.7	8.0857	50.8867

Reinhackle (0356)

Year	Month	Day	Hour	Minute	Second	CellBegin	CellEnd	Speed	Direction	Area	Flow
2020	3	15	8	49	14	0.1	1.2	17.79	98.4	8.0857	47.8934
2020	3	15	8	59	14	0.1	1.2	19.03	96.6	8.0857	51.4309
2020	3	15	9	9	14	0.1	1.2	17.76	99.7	8.0857	47.6212
2020	3	15	9	19	14	0.1	1.2	17.76	97.8	8.0857	47.8933
2020	3	15	9	29	14	0.1	1.2	18.22	96.6	8.0796	49.2151
2020	3	15	9	39	14	0.1	1.2	18.17	99.8	8.0796	48.6713
2020	3	15	9	49	14	0.1	1.2	18.87	97.6	8.0918	50.9266
2020	3	15	9	59	14	0.1	1.2	18.18	95.4	8.0857	49.2538
2020	3	15	10	9	14	0.1	1.2	17.82	99	8.0857	47.8932
2020	3	15	10	19	14	0.1	1.2	18.62	96.5	8.0796	50.3027
2020	3	15	10	29	14	0.1	1.2	19.09	95.7	8.0857	51.7029
2020	3	15	10	39	14	0.1	1.2	18.41	98.7	8.0857	49.5259
2020	3	15	10	49	14	0.1	1.2	17.55	97.5	8.0735	47.2744
2020	3	15	10	59	14	0.1	1.2	17.92	96.7	8.0796	48.3992
2020	3	15	11	9	14	0.1	1.2	17.59	98.5	8.0857	47.3488
2020	3	15	11	19	14	0.1	1.2	17.28	98.3	8.0857	46.5325
2020	3	15	11	29	14	0.1	1.2	18.12	98.9	8.0796	48.6711
2020	3	15	11	39	14	0.1	1.2	19.1	100.3	8.0857	51.1584
2020	3	15	11	49	14	0.1	1.2	17.89	98.4	8.0918	48.203
2020	3	15	11	59	14	0.1	1.2	18.26	99.8	8.0796	48.9429
2020	3	15	12	9	14	0.1	1.2	17.99	98.3	8.0796	48.3991
2020	3	15	12	19	14	0.1	1.2	18.25	97.2	8.0796	49.2148
2020	3	15	12	29	14	0.1	1.2	17.84	97.1	8.0735	48.0892
2020	3	15	12	39	14	0.1	1.2	17.79	100.4	8.0857	47.6208
2020	3	15	12	49	14	0.1	1.2	19.15	99.3	8.0796	51.39
2020	3	15	12	59	14	0.1	1.2	18.15	99.5	8.0796	48.6709
2020	3	15	13	9	14	0.1	1.2	18.84	99.2	8.0796	50.5742
2020	3	15	13	19	14	0.1	1.2	18	98.6	8.0796	48.399
2020	3	15	13	29	14	0.1	1.2	18.73	100.8	8.0796	50.0304
2020	3	15	13	39	14	0.1	1.2	18.41	98.7	8.0796	49.4865
2020	3	15	13	49	14	0.1	1.2	18.91	100.4	8.0796	50.5742
2020	3	15	13	59	14	0.1	1.2	17.58	98.2	8.0796	47.3113
2020	3	15	14	9	14	0.1	1.2	18.5	98.4	8.0735	49.7193
2020	3	15	14	19	14	0.1	1.2	18.41	98.7	8.0796	49.4865
2020	3	15	14	29	14	0.1	1.2	18.21	96.3	8.0796	49.2146
2020	3	15	14	39	14	0.1	1.2	18.61	98.7	8.0735	49.9909
2020	3	15	14	49	14	0.1	1.2	18.68	98	8.0796	50.3022
2020	3	15	14	59	14	0.1	1.2	18.3	96	8.0796	49.4865
2020	3	15	15	9	14	0.1	1.2	18.45	99.4	8.0735	49.4475
2020	3	15	15	19	14	0.1	1.2	18.51	100.6	8.0735	49.4475
2020	3	15	15	29	14	0.1	1.2	18.69	95.5	8.0735	50.5343
2020	3	15	15	39	14	0.1	1.2	18.3	98.5	8.0796	49.2146
2020	3	15	15	49	14	0.1	1.2	18.71	96.1	8.0735	50.5343
2020	3	15	15	59	14	0.1	1.2	18.73	100.8	8.0735	49.9909
2020	3	15	16	9	14	0.1	1.2	18.51	96.2	8.0735	49.9909
2020	3	15	16	19	14	0.1	1.2	17.99	98.3	8.0735	48.3608
2020	3	15	16	29	14	0.1	1.2	18.54	102.5	8.0735	49.1759

Reinhackle (0356)

Year	Month	Day	Hour	Minute	Second	CellBegin	CellEnd	Speed	Direction	Area	Flow
2020	3	15	16	39	14	0.1	1.2	18.82	98.9	8.0735	50.5343
2020	3	15	16	49	14	0.1	1.2	18.89	98.2	8.0735	50.806
2020	3	15	16	59	14	0.1	1.2	18.5	100.3	8.0735	49.4476
2020	3	15	17	9	14	0.1	1.2	18.07	98	8.0674	48.5942
2020	3	15	17	19	14	0.1	1.2	19.59	101.5	8.0735	52.1645
2020	3	15	17	29	14	0.1	1.2	18.17	99.8	8.0735	48.6325
2020	3	15	17	39	14	0.1	1.2	18.81	98.6	8.0674	50.4946
2020	3	15	17	49	14	0.1	1.2	19.18	97.8	8.0674	51.5805
2020	3	15	17	59	14	0.1	1.2	20.14	98.9	8.0674	54.0238
2020	3	15	18	9	14	0.1	1.2	19.77	101.1	8.0735	52.7079
2020	3	15	18	19	14	0.1	1.2	18.66	97.4	8.0674	50.2231
2020	3	15	18	29	14	0.1	1.2	19.12	96.3	8.0674	51.5805
2020	3	15	18	39	14	0.1	1.2	19.65	99.1	8.0674	52.6664
2020	3	15	18	49	14	0.1	1.2	18.4	98.4	8.0674	49.4087
2020	3	15	18	59	14	0.1	1.2	17.86	97.7	8.0674	48.0513
2020	3	15	19	9	14	0.1	1.2	19.36	97.4	8.0674	52.1235
2020	3	15	19	19	14	0.1	1.2	18.61	98.7	8.0674	49.9517
2020	3	15	19	29	14	0.1	1.2	18.46	99.7	8.0674	49.4087
2020	3	15	19	39	14	0.1	1.2	19.07	99.7	8.0674	51.0376
2020	3	15	19	49	14	0.1	1.2	19.22	100.5	8.0674	51.3091
2020	3	15	19	59	14	0.1	1.2	18.25	94.4	8.0674	49.4088
2020	3	15	20	9	14	0.1	1.2	18.1	98.6	8.0674	48.5943
2020	3	15	20	19	14	0.1	1.2	19.8	95.8	8.0674	53.4809
2020	3	15	20	29	14	0.1	1.2	19.14	99	8.0674	51.3091
2020	3	15	20	39	14	0.1	1.2	19.2	96	8.0674	51.8521
2020	3	15	20	49	14	0.1	1.2	18.73	96.7	8.0613	50.4549
2020	3	15	20	59	14	0.1	1.2	19.36	97.4	8.0674	52.1236
2020	3	15	21	9	14	0.1	1.2	18.94	99.1	8.0674	50.7662
2020	3	15	21	19	14	0.1	1.2	18.79	98.3	8.0674	50.4948
2020	3	15	21	29	14	0.1	1.2	19.25	97.2	8.0674	51.8522
2020	3	15	21	39	14	0.1	1.2	18.78	98	8.0674	50.4948
2020	3	15	21	49	14	0.1	1.2	19.78	99.6	8.0674	52.9381
2020	3	15	21	59	14	0.1	1.2	18.12	98.9	8.0613	48.5562
2020	3	15	22	9	14	0.1	1.2	19.15	99.3	8.0613	51.2688
2020	3	15	22	19	14	0.1	1.2	19.04	99.1	8.0613	50.9976
2020	3	15	22	29	14	0.1	1.2	18.4	100.3	8.0613	49.0987
2020	3	15	22	39	14	0.1	1.2	19.21	98.4	8.0613	51.5401
2020	3	15	22	49	14	0.1	1.2	19.63	98.8	8.0613	52.6252
2020	3	15	22	59	14	0.1	1.2	19.49	101.5	8.0613	51.8114
2020	3	15	23	9	14	0.1	1.2	19.42	101.9	8.0613	51.5402
2020	3	15	23	19	14	0.1	1.2	19.91	100.1	8.0613	53.1678
2020	3	15	23	29	14	0.1	1.2	19.7	99.9	8.0553	52.5837
2020	3	15	23	39	14	0.1	1.2	19.6	98.2	8.0613	52.6253
2020	3	15	23	49	14	0.1	1.2	19.66	99.4	8.0613	52.6253
2020	3	15	23	59	14	0.1	1.2	18.64	99.3	8.0613	49.9127
2020	3	16	0	9	14	0.1	1.2	18.99	98.2	8.0613	50.9977
2020	3	16	0	19	14	0.1	1.2	19.34	100.7	8.0613	51.5403

Reinhackle (0356)

Year	Month	Day	Hour	Minute	Second	CellBegin	CellEnd	Speed	Direction	Area	Flow
2020	3	16	0	29	14	0.1	1.2	18.4	100.3	8.0553	49.0602
2020	3	16	0	39	14	0.1	1.2	18.58	98	8.0613	49.9127
2020	3	16	0	49	14	0.1	1.2	18.5	100.3	8.0553	49.3313
2020	3	16	0	59	14	0.1	1.2	19.67	101.1	8.0613	52.3542
2020	3	16	1	9	14	0.1	1.2	17.85	99.7	8.0613	47.7427
2020	3	16	1	19	14	0.1	1.2	18.12	100.8	8.0553	48.2471
2020	3	16	1	29	14	0.1	1.2	18.93	96.7	8.0553	50.9576
2020	3	16	1	39	14	0.1	1.2	19.4	98.3	8.0613	52.0829
2020	3	16	1	49	14	0.1	1.2	17.67	100.1	8.0553	47.1629
2020	3	16	1	59	14	0.1	1.2	18.91	98.5	8.0613	50.7267
2020	3	16	2	9	14	0.1	1.2	18.41	98.7	8.0553	49.3314
2020	3	16	2	19	14	0.1	1.2	18.55	101.2	8.0553	49.3314
2020	3	16	2	29	14	0.1	1.2	18.93	100.7	8.0553	50.4156
2020	3	16	2	39	14	0.1	1.2	18.64	99.3	8.0553	49.8735
2020	3	16	2	49	14	0.1	1.2	19.56	99.4	8.0492	52.2717
2020	3	16	2	59	14	0.1	1.2	19.68	102.6	8.0553	52.042
2020	3	16	3	9	14	0.1	1.2	19.02	98.8	8.0553	50.9578
2020	3	16	3	19	14	0.1	1.2	19.42	96.5	8.0553	52.3131
2020	3	16	3	29	14	0.1	1.2	18.41	98.7	8.0553	49.3315
2020	3	16	3	39	14	0.1	1.2	20.06	100.9	8.0553	53.3973
2020	3	16	3	49	14	0.1	1.2	18.96	99.4	8.0553	50.6868
2020	3	16	3	59	14	0.1	1.2	19.69	101.4	8.0492	52.2718
2020	3	16	4	9	14	0.1	1.2	19.28	99.9	8.0553	51.4999
2020	3	16	4	19	14	0.1	1.2	19.91	98.4	8.0492	53.3552
2020	3	16	4	29	14	0.1	1.2	19.52	98.5	8.0492	52.2718
2020	3	16	4	39	14	0.1	1.2	19.47	97.7	8.0492	52.2718
2020	3	16	4	49	14	0.1	1.2	19.53	98.8	8.0553	52.3131
2020	3	16	4	59	14	0.1	1.2	19.52	100.3	8.0492	52.001
2020	3	16	5	9	14	0.1	1.2	19.12	98.7	8.0492	51.1885
2020	3	16	5	19	14	0.1	1.2	19.55	99.1	8.0492	52.2719
2020	3	16	5	29	14	0.1	1.2	19.2	100.2	8.0492	51.1885
2020	3	16	5	39	14	0.1	1.2	19.58	99.7	8.0492	52.2719
2020	3	16	5	49	14	0.1	1.2	19.5	98.3	8.0492	52.2719
2020	3	16	5	59	14	0.1	1.2	19.55	100.9	8.0492	52.0011
2020	3	16	6	9	14	0.1	1.2	19.47	97.7	8.0492	52.2719
2020	3	16	6	19	14	0.1	1.2	18.84	99.2	8.0492	50.376
2020	3	16	6	29	14	0.1	1.2	19.63	100.6	8.0492	52.2719
2020	3	16	6	39	14	0.1	1.2	18.94	99.1	8.0492	50.6469
2020	3	16	6	49	14	0.1	1.2	20.27	99.4	8.0492	54.1678
2020	3	16	6	59	14	0.1	1.2	19.2	100.2	8.0492	51.1886
2020	3	16	7	9	14	0.1	1.2	19.73	98.7	8.0492	52.8136
2020	3	16	7	19	14	0.1	1.2	19.57	97.6	8.0492	52.5428
2020	3	16	7	29	14	0.1	1.2	19.51	101.8	8.0553	51.7711
2020	3	16	7	39	14	0.1	1.2	17.81	100.7	8.0553	47.4343
2020	3	16	7	49	14	0.1	1.2	18.1	98.6	8.0553	48.5185
2020	3	16	7	59	14	0.1	1.2	18.56	99.6	8.0553	49.6027
2020	3	16	8	9	14	0.1	1.2	18.17	99.8	8.0553	48.5184

Reinhackle (0356)

Year	Month	Day	Hour	Minute	Second	CellBegin	CellEnd	Speed	Direction	Area	Flow
2020	3	16	8	19	14	0.1	1.2	18.64	99.3	8.0553	49.8737
2020	3	16	8	29	14	0.1	1.2	19.18	97.8	8.0553	51.5
2020	3	16	8	39	14	0.1	1.2	17.34	99.6	8.0553	46.35
2020	3	16	8	49	14	0.1	1.2	18.1	96	8.0553	48.7894
2020	3	16	8	59	14	0.1	1.2	18.71	100.5	8.0553	49.8736
2020	3	16	9	9	14	0.1	1.2	18.19	98.2	8.0492	48.7508
2020	3	16	9	19	14	0.1	1.2	18.19	98.2	8.0492	48.7508
2020	3	16	9	29	14	0.1	1.2	17.45	101.6	8.0613	46.3865
2020	3	16	9	39	14	0.1	1.2	18.5	95.9	8.0553	49.8735
2020	3	16	9	49	14	0.1	1.2	18.46	97.5	8.0613	49.6416
2020	3	16	9	59	14	0.1	1.2	19.77	97.6	8.0553	53.1261
2020	3	16	10	9	14	0.1	1.2	18.23	99.2	8.0553	48.7893
2020	3	16	10	19	14	0.1	1.2	19.06	97.5	8.0613	51.2692
2020	3	16	10	29	14	0.1	1.2	19.23	96.6	8.0553	51.7709
2020	3	16	10	39	14	0.1	1.2	18.46	97.5	8.0492	49.5633
2020	3	16	10	49	14	0.1	1.2	17.34	97.3	8.0492	46.584
2020	3	16	10	59	14	0.1	1.2	17.31	99	8.0613	46.3864
2020	3	16	11	9	14	0.1	1.2	17.68	95.5	8.0492	47.6674
2020	3	16	11	19	14	0.1	1.2	19.51	96.2	8.0553	52.5839
2020	3	16	11	29	14	0.1	1.2	17.27	95	8.0553	46.6207
2020	3	16	11	39	14	0.1	1.2	17.76	97.8	8.0492	47.6673
2020	3	16	11	49	14	0.1	1.2	17.84	97.1	8.0492	47.9381
2020	3	16	11	59	14	0.1	1.2	18.35	99.4	8.0613	49.0989
2020	3	16	12	9	14	0.1	1.2	19.9	98.1	8.0674	53.4813
2020	3	16	12	19	14	0.1	1.2	17.74	99.4	8.0553	47.4338
2020	3	16	12	29	14	0.1	1.2	17.89	98.4	8.0553	47.9759
2020	3	16	12	39	14	0.1	1.2	19.25	97.2	8.0553	51.7706
2020	3	16	12	49	14	0.1	1.2	18.33	99.1	8.0553	49.06
2020	3	16	12	59	14	0.1	1.2	18.73	98.9	8.0613	50.1838
2020	3	16	13	9	14	0.1	1.2	17.88	98	8.0492	47.9379
2020	3	16	13	19	14	0.1	1.2	18.25	99.5	8.0492	48.7504
2020	3	16	13	29	14	0.1	1.2	18.19	95.7	8.0553	49.06
2020	3	16	13	39	14	0.1	1.2	17.06	97.8	8.0553	45.8074
2020	3	16	13	49	14	0.1	1.2	18.12	98.9	8.0492	48.4796
2020	3	16	13	59	14	0.1	1.2	18.2	100.4	8.0492	48.4796
2020	3	16	14	9	14	0.1	1.2	17.94	99.3	8.0553	47.9759
2020	3	16	14	19	14	0.1	1.2	17.99	95.7	8.0492	48.4796
2020	3	16	14	29	14	0.1	1.2	18.08	101.8	8.0492	47.938
2020	3	16	14	39	14	0.1	1.2	18.19	98.2	8.0492	48.7505
2020	3	16	14	49	14	0.1	1.2	17.85	94.2	8.0553	48.2469
2020	3	16	14	59	14	0.1	1.2	17.99	98.3	8.0553	48.2469
2020	3	16	15	9	14	0.1	1.2	17.75	97.4	8.0431	47.6295
2020	3	16	15	19	14	0.1	1.2	18.22	96.6	8.0492	49.0213
2020	3	16	15	29	14	0.1	1.2	18.61	98.7	8.0553	49.8732
2020	3	16	15	39	14	0.1	1.2	18.87	94.9	8.0431	50.8769
2020	3	16	15	49	14	0.1	1.2	18.15	99.5	8.0492	48.4797
2020	3	16	15	59	14	0.1	1.2	18.68	98	8.0492	50.1047

Reinhackle (0356)

Year	Month	Day	Hour	Minute	Second	CellBegin	CellEnd	Speed	Direction	Area	Flow
2020	3	16	16	9	14	0.1	1.2	18.73	100.8	8.0553	49.8732
2020	3	16	16	19	14	0.1	1.2	18.87	99.8	8.0553	50.4153
2020	3	16	16	29	14	0.1	1.2	19.65	99.1	8.0492	52.5422
2020	3	16	16	39	14	0.1	1.2	18.73	96.7	8.0492	50.3755
2020	3	16	16	49	14	0.1	1.2	19.11	98.4	8.0553	51.2285
2020	3	16	16	59	14	0.1	1.2	17.87	100	8.0553	47.7048
2020	3	16	17	9	14	0.1	1.2	18.38	98.1	8.0492	49.2922
2020	3	16	17	19	14	0.1	1.2	18.83	96.7	8.0553	50.6864
2020	3	16	17	29	14	0.1	1.2	18.48	98.1	8.0553	49.6022
2020	3	16	17	39	14	0.1	1.2	19.83	98.7	8.0553	53.1259
2020	3	16	17	49	14	0.1	1.2	19.44	93.8	8.0553	52.5838
2020	3	16	17	59	14	0.1	1.2	19.16	97.5	8.0553	51.4996
2020	3	16	18	9	14	0.1	1.2	19.29	98	8.0613	51.8115
2020	3	16	18	19	14	0.1	1.2	19.03	96.6	8.0553	51.2285
2020	3	16	18	29	14	0.1	1.2	18.6	95.9	8.0553	50.1443
2020	3	16	18	39	14	0.1	1.2	18.74	99.2	8.0613	50.1839
2020	3	16	18	49	14	0.1	1.2	17.72	96.8	8.0553	47.7049
2020	3	16	18	59	14	0.1	1.2	18.94	99.1	8.0553	50.6865
2020	3	16	19	9	14	0.1	1.2	19.41	96.2	8.0553	52.3128
2020	3	16	19	19	14	0.1	1.2	19.57	97.6	8.0553	52.5838
2020	3	16	19	29	14	0.1	1.2	18.46	99.7	8.0553	49.3312
2020	3	16	19	39	14	0.1	1.2	19.04	96.9	8.0613	51.2691
2020	3	16	19	49	14	0.1	1.2	18.51	96.2	8.0613	49.9127
2020	3	16	19	59	14	0.1	1.2	18.05	97.3	8.0553	48.5181
2020	3	16	20	9	14	0.1	1.2	19.52	100.3	8.0613	52.0829
2020	3	16	20	19	14	0.1	1.2	18.78	98	8.0613	50.4553
2020	3	16	20	29	14	0.1	1.2	18.91	98.5	8.0613	50.7266
2020	3	16	20	39	14	0.1	1.2	19.29	98	8.0613	51.8116
2020	3	16	20	49	14	0.1	1.2	18	100.6	8.0553	47.9761
2020	3	16	20	59	14	0.1	1.2	18.25	99.5	8.0613	48.8278
2020	3	16	21	9	14	0.1	1.2	17.58	95.5	8.0613	47.4714
2020	3	16	21	19	14	0.1	1.2	19.5	98.3	8.0674	52.3955
2020	3	16	21	29	14	0.1	1.2	19.03	96.6	8.0674	51.3096
2020	3	16	21	39	14	0.1	1.2	18.49	95.6	8.0613	49.9129
2020	3	16	21	49	14	0.1	1.2	18.5	100.3	8.0674	49.4093
2020	3	16	21	59	14	0.1	1.2	18.62	96.5	8.0674	50.2238
2020	3	16	22	9	14	0.1	1.2	17.24	97.3	8.0613	46.3865
2020	3	16	22	19	14	0.1	1.2	18.63	96.8	8.0674	50.2238
2020	3	16	22	29	14	0.1	1.2	18.81	96.1	8.0613	50.7267
2020	3	16	22	39	14	0.1	1.2	18.07	95.1	8.0613	48.8279
2020	3	16	22	49	14	0.1	1.2	18.76	94.6	8.0674	50.7668
2020	3	16	22	59	14	0.1	1.2	18.41	103.5	8.0674	48.595
2020	3	16	23	9	14	0.1	1.2	19.56	99.4	8.0674	52.3957
2020	3	16	23	19	14	0.1	1.2	19.39	95.6	8.0674	52.3957
2020	3	16	23	29	14	0.1	1.2	18.61	98.7	8.0674	49.9524
2020	3	16	23	39	14	0.1	1.2	18.19	98.2	8.0735	48.905
2020	3	16	23	49	14	0.1	1.2	18.34	97.2	8.0735	49.4484

Reinhackle (0356)

Year	Month	Day	Hour	Minute	Second	CellBegin	CellEnd	Speed	Direction	Area	Flow
2020	3	16	23	59	14	0.1	1.2	18.23	99.2	8.0674	48.8666
2020	3	17	0	9	14	0.1	1.2	18.79	98.3	8.0735	50.5353
2020	3	17	0	19	14	0.1	1.2	19.01	98.5	8.0735	51.0787
2020	3	17	0	29	14	0.1	1.2	18.33	99.1	8.0674	49.1381
2020	3	17	0	39	14	0.1	1.2	18.44	100.9	8.0735	49.1768
2020	3	17	0	49	14	0.1	1.2	19.18	101.4	8.0735	51.0787
2020	3	17	0	59	14	0.1	1.2	19.51	96.2	8.0735	52.7089
2020	3	17	1	9	14	0.1	1.2	19.66	99.4	8.0735	52.7089
2020	3	17	1	19	14	0.1	1.2	19.93	100.4	8.0735	53.2523
2020	3	17	1	29	14	0.1	1.2	19.34	100.7	8.0735	51.6222
2020	3	17	1	39	14	0.1	1.2	19.05	99.4	8.0735	51.0788
2020	3	17	1	49	14	0.1	1.2	18.64	99.3	8.0735	49.992
2020	3	17	1	59	14	0.1	1.2	19.33	98.9	8.0735	51.8939
2020	3	17	2	9	14	0.1	1.2	19.7	98.2	8.0735	52.9807
2020	3	17	2	19	14	0.1	1.2	19.43	98.9	8.0674	52.1246
2020	3	17	2	29	14	0.1	1.2	19.17	102.7	8.0735	50.8072
2020	3	17	2	39	14	0.1	1.2	19.58	99.7	8.0735	52.4374
2020	3	17	2	49	14	0.1	1.2	19.91	98.4	8.0735	53.5242
2020	3	17	2	59	14	0.1	1.2	19.4	101.6	8.0735	51.6223
2020	3	17	3	9	14	0.1	1.2	18.71	98.6	8.0735	50.2639
2020	3	17	3	19	14	0.1	1.2	18.94	97	8.0796	51.1192
2020	3	17	3	29	14	0.1	1.2	19.63	98.8	8.0796	52.7507
2020	3	17	3	39	14	0.1	1.2	18.45	99.4	8.0735	49.4488
2020	3	17	3	49	14	0.1	1.2	19.78	99.6	8.0735	52.9809
2020	3	17	3	59	14	0.1	1.2	17.99	98.3	8.0735	48.3621
2020	3	17	4	9	14	0.1	1.2	19.46	101	8.0735	51.8941
2020	3	17	4	19	14	0.1	1.2	18.46	97.5	8.0735	49.7206
2020	3	17	4	29	14	0.1	1.2	19.96	101	8.0735	53.2527
2020	3	17	4	39	14	0.1	1.2	20.48	99.6	8.0735	54.8829
2020	3	17	4	49	14	0.1	1.2	18.94	99.1	8.0796	50.8475
2020	3	17	4	59	14	0.1	1.2	19.69	97.9	8.0796	53.0228
2020	3	17	5	9	14	0.1	1.2	20.01	100.1	8.0796	53.5666
2020	3	17	5	19	14	0.1	1.2	19.96	101	8.0735	53.2527
2020	3	17	5	29	14	0.1	1.2	19.71	100.2	8.0796	52.7509
2020	3	17	5	39	14	0.1	1.2	18.53	100.9	8.0796	49.488
2020	3	17	5	49	14	0.1	1.2	19.05	99.4	8.0796	51.1194
2020	3	17	5	59	14	0.1	1.2	19.99	99.8	8.0796	53.5667
2020	3	17	6	9	14	0.1	1.2	19.33	98.9	8.0796	51.9352
2020	3	17	6	19	14	0.1	1.2	19.91	96.1	8.0796	53.8386
2020	3	17	6	29	14	0.1	1.2	19.66	99.4	8.0796	52.751
2020	3	17	6	39	14	0.1	1.2	19.46	97.4	8.0796	52.4791
2020	3	17	6	49	14	0.1	1.2	20.48	97.6	8.0796	55.1982
2020	3	17	6	59	14	0.1	1.2	21.02	98.2	8.0796	56.5578
2020	3	17	7	9	14	0.1	1.2	19.73	98.7	8.0735	52.9812
2020	3	17	7	19	14	0.1	1.2	20.95	100.5	8.0735	55.9699
2020	3	17	7	29	14	0.1	1.2	19.05	99.4	8.0735	51.0793
2020	3	17	7	39	14	0.1	1.2	19.29	98	8.0735	51.8944

Reinhackle (0356)

Year	Month	Day	Hour	Minute	Second	CellBegin	CellEnd	Speed	Direction	Area	Flow
2020	3	17	7	49	14	0.1	1.2	19.46	99.5	8.0735	52.1661
2020	3	17	7	59	14	0.1	1.2	19.91	101.6	8.0735	52.9812
2020	3	17	8	9	14	0.1	1.2	19.43	98.9	8.0735	52.166
2020	3	17	8	19	14	0.1	1.2	18.79	100.1	8.0674	50.2246
2020	3	17	8	29	14	0.1	1.2	18.91	100.4	8.0674	50.496
2020	3	17	8	39	14	0.1	1.2	19.09	98.1	8.0674	51.3105
2020	3	17	8	49	14	0.1	1.2	18.81	98.6	8.0674	50.496
2020	3	17	8	59	14	0.1	1.2	18.44	97.2	8.0674	49.6815
2020	3	17	9	9	14	0.1	1.2	18.05	99.6	8.0613	48.286
2020	3	17	9	19	14	0.1	1.2	18.94	99.1	8.0613	50.7274
2020	3	17	9	29	14	0.1	1.2	18.25	99.5	8.0674	48.867
2020	3	17	9	39	14	0.1	1.2	19.36	97.4	8.0613	52.0837
2020	3	17	9	49	14	0.1	1.2	19.09	100	8.0674	51.0388
2020	3	17	9	59	14	0.1	1.2	18.24	102.7	8.0613	48.2859
2020	3	17	10	9	14	0.1	1.2	19.2	100.2	8.0613	51.2698
2020	3	17	10	19	14	0.1	1.2	17.94	101.2	8.0613	47.7433
2020	3	17	10	29	14	0.1	1.2	17.76	99.7	8.0613	47.472
2020	3	17	10	39	14	0.1	1.2	19.25	99.3	8.0613	51.541
2020	3	17	10	49	14	0.1	1.2	19.2	100.2	8.0613	51.2697
2020	3	17	10	59	14	0.1	1.2	18.96	99.4	8.0613	50.7271
2020	3	17	11	9	14	0.1	1.2	18.12	102.4	8.0613	48.0144
2020	3	17	11	19	14	0.1	1.2	19.14	99	8.0613	51.2696
2020	3	17	11	29	14	0.1	1.2	19.2	100.2	8.0553	51.2291
2020	3	17	11	39	14	0.1	1.2	19.08	97.8	8.0613	51.2696
2020	3	17	11	49	14	0.1	1.2	19.8	98.1	8.0553	53.1265
2020	3	17	11	59	14	0.1	1.2	19.16	101.1	8.0553	50.958
2020	3	17	12	9	14	0.1	1.2	18.76	99.5	8.0553	50.1448
2020	3	17	12	19	14	0.1	1.2	19.16	101.1	8.0492	50.9177
2020	3	17	12	29	14	0.1	1.2	18.5	98.4	8.0613	49.6418
2020	3	17	12	39	14	0.1	1.2	18.48	98.1	8.0553	49.6027
2020	3	17	12	49	14	0.1	1.2	18.11	96.3	8.0553	48.7895
2020	3	17	12	59	14	0.1	1.2	19	101.8	8.0492	50.3761
2020	3	17	13	9	14	0.1	1.2	18.09	98.3	8.0553	48.5184
2020	3	17	13	19	14	0.1	1.2	18.45	99.4	8.0492	49.2926
2020	3	17	13	29	14	0.1	1.2	18.24	101.1	8.0553	48.5184
2020	3	17	13	39	14	0.1	1.2	18.76	99.5	8.0553	50.1447
2020	3	17	13	49	14	0.1	1.2	18.85	101	8.0492	50.1051
2020	3	17	13	59	14	0.1	1.2	19.01	98.5	8.0553	50.9578
2020	3	17	14	9	14	0.1	1.2	18.79	101.7	8.0492	49.8342
2020	3	17	14	19	14	0.1	1.2	18.69	100.2	8.0492	49.8342
2020	3	17	14	29	14	0.1	1.2	17.54	99.5	8.0431	46.818
2020	3	17	14	39	14	0.1	1.2	18.58	98	8.0492	49.8343
2020	3	17	14	49	14	0.1	1.2	16.52	99.4	8.0553	44.1815
2020	3	17	14	59	14	0.1	1.2	18.64	99.3	8.0492	49.8342
2020	3	17	15	9	14	0.1	1.2	17.34	97.3	8.0431	46.5474
2020	3	17	15	19	14	0.1	1.2	18.17	97.9	8.0553	48.7894
2020	3	17	15	29	14	0.1	1.2	18.23	99.2	8.0431	48.7123

Reinhackle (0356)

Year	Month	Day	Hour	Minute	Second	CellBegin	CellEnd	Speed	Direction	Area	Flow
2020	3	17	15	39	14	0.1	1.2	18.83	100.7	8.0431	50.0655
2020	3	17	15	49	14	0.1	1.2	19.1	100.3	8.0492	50.9176
2020	3	17	15	59	14	0.1	1.2	17.97	99.9	8.0431	47.9005
2020	3	17	16	9	14	0.1	1.2	17.65	97.5	8.0431	47.3592
2020	3	17	16	19	14	0.1	1.2	19.04	99.1	8.0431	50.8774
2020	3	17	16	29	14	0.1	1.2	19.24	99	8.0431	51.4186
2020	3	17	16	39	14	0.1	1.2	18.5	98.4	8.0431	49.5243
2020	3	17	16	49	14	0.1	1.2	19.47	97.7	8.0431	52.2305
2020	3	17	16	59	14	0.1	1.2	18.84	99.2	8.0431	50.3361
2020	3	17	17	9	14	0.1	1.2	19.01	98.5	8.0492	50.9176
2020	3	17	17	19	14	0.1	1.2	18.52	96.5	8.0492	49.8343
2020	3	17	17	29	14	0.1	1.2	18.48	98.1	8.037	49.4851
2020	3	17	17	39	14	0.1	1.2	18.4	95.9	8.0431	49.5243
2020	3	17	17	49	14	0.1	1.2	19.09	98.1	8.0431	51.148
2020	3	17	17	59	14	0.1	1.2	19.53	98.8	8.0431	52.2305
2020	3	17	18	9	14	0.1	1.2	19.09	98.1	8.0431	51.148
2020	3	17	18	19	14	0.1	1.2	19.4	98.3	8.0431	51.9599
2020	3	17	18	29	14	0.1	1.2	19.52	100.3	8.0431	51.9599
2020	3	17	18	39	14	0.1	1.2	19.48	102.8	8.0431	51.4187
2020	3	17	18	49	14	0.1	1.2	18.84	99.2	8.0431	50.3362
2020	3	17	18	59	14	0.1	1.2	19.4	100.1	8.0431	51.6893
2020	3	17	19	9	14	0.1	1.2	19.32	98.6	8.037	51.6484
2020	3	17	19	19	14	0.1	1.2	18.64	99.3	8.037	49.7556
2020	3	17	19	29	14	0.1	1.2	18.38	100	8.0431	48.9831
2020	3	17	19	39	14	0.1	1.2	18.48	98.1	8.037	49.4852
2020	3	17	19	49	14	0.1	1.2	18.99	100	8.037	50.5668
2020	3	17	19	59	14	0.1	1.2	20.07	99.5	8.037	53.5413
2020	3	17	20	9	14	0.1	1.2	18.78	102.9	8.037	49.4852
2020	3	17	20	19	14	0.1	1.2	19.43	103.4	8.037	51.1077
2020	3	17	20	29	14	0.1	1.2	19.22	96.3	8.037	51.6485
2020	3	17	20	39	14	0.1	1.2	18.04	101.2	8.037	47.8628
2020	3	17	20	49	14	0.1	1.2	19.3	101.7	8.037	51.1077
2020	3	17	20	59	14	0.1	1.2	19.53	98.8	8.037	52.1894
2020	3	17	21	9	14	0.1	1.2	18.1	98.6	8.037	48.4036
2020	3	17	21	19	14	0.1	1.2	18.79	100.1	8.0309	49.9865
2020	3	17	21	29	14	0.1	1.2	18.73	100.8	8.0309	49.7163
2020	3	17	21	39	14	0.1	1.2	18.12	100.8	8.037	48.1333
2020	3	17	21	49	14	0.1	1.2	19.66	97.3	8.0309	52.6886
2020	3	17	21	59	14	0.1	1.2	19.14	99	8.037	51.1078
2020	3	17	22	9	14	0.1	1.2	19.12	100.5	8.0309	50.7972
2020	3	17	22	19	14	0.1	1.2	18.87	97.6	8.0309	50.527
2020	3	17	22	29	14	0.1	1.2	19.32	98.6	8.0309	51.6078
2020	3	17	22	39	14	0.1	1.2	18.94	99.1	8.0309	50.5271
2020	3	17	22	49	14	0.1	1.2	19.43	98.9	8.0309	51.8781
2020	3	17	22	59	14	0.1	1.2	19.18	97.8	8.0309	51.3377
2020	3	17	23	9	14	0.1	1.2	19.14	96.9	8.0309	51.3377
2020	3	17	23	19	14	0.1	1.2	20.19	99.7	8.0309	53.7695

Reinhackle (0356)

Year	Month	Day	Hour	Minute	Second	CellBegin	CellEnd	Speed	Direction	Area	Flow
2020	3	17	23	29	14	0.1	1.2	20.26	100.8	8.0309	53.7695
2020	3	17	23	39	14	0.1	1.2	19.43	98.9	8.0309	51.8782
2020	3	17	23	49	14	0.1	1.2	19.1	100.3	8.0309	50.7974
2020	3	17	23	59	14	0.1	1.2	20.01	100.1	8.0309	53.2292
2020	3	18	0	9	14	0.1	1.2	20.25	97.1	8.0309	54.31
2020	3	18	0	19	14	0.1	1.2	19.46	102.5	8.0309	51.3379
2020	3	18	0	29	14	0.1	1.2	19.91	98.4	8.0309	53.2293
2020	3	18	0	39	14	0.1	1.2	19.05	97.2	8.0309	51.0677
2020	3	18	0	49	14	0.1	1.2	18.68	99.9	8.0248	49.6774
2020	3	18	0	59	14	0.1	1.2	18.78	98	8.0248	50.2174
2020	3	18	1	9	14	0.1	1.2	20.12	98.6	8.0248	53.7272
2020	3	18	1	19	14	0.1	1.2	19.47	101.3	8.0248	51.5673
2020	3	18	1	29	14	0.1	1.2	19.59	97.9	8.0248	52.3773
2020	3	18	1	39	14	0.1	1.2	19.58	99.7	8.0248	52.1074
2020	3	18	1	49	14	0.1	1.2	20.48	99.6	8.0248	54.5373
2020	3	18	1	59	14	0.1	1.2	19.69	101.4	8.0248	52.1074
2020	3	18	2	9	14	0.1	1.2	20.29	97.9	8.0248	54.2673
2020	3	18	2	19	14	0.1	1.2	19.3	98.3	8.0248	51.5675
2020	3	18	2	29	14	0.1	1.2	18.74	99.2	8.0248	49.9476
2020	3	18	2	39	14	0.1	1.2	19.38	99.8	8.0187	51.5267
2020	3	18	2	49	14	0.1	1.2	19.56	97.3	8.0248	52.3775
2020	3	18	2	59	14	0.1	1.2	19.61	101.8	8.0187	51.7965
2020	3	18	3	9	14	0.1	1.2	19.17	99.6	8.0187	50.9872
2020	3	18	3	19	14	0.1	1.2	19.63	100.6	8.0187	52.0663
2020	3	18	3	29	14	0.1	1.2	21.02	98.2	8.0187	56.1129
2020	3	18	3	39	14	0.1	1.2	19.93	98.7	8.0187	53.1455
2020	3	18	3	49	14	0.1	1.2	20.22	100.3	8.0187	53.685
2020	3	18	3	59	14	0.1	1.2	20.5	99.8	8.0187	54.4944
2020	3	18	4	9	14	0.1	1.2	19.47	97.7	8.0187	52.0664
2020	3	18	4	19	14	0.1	1.2	20.01	96	8.0187	53.6851
2020	3	18	4	29	14	0.1	1.2	18.87	97.6	8.0187	50.4478
2020	3	18	4	39	14	0.1	1.2	19.65	103.5	8.0187	51.5269
2020	3	18	4	49	14	0.1	1.2	19.32	100.4	8.0187	51.2572
2020	3	18	4	59	14	0.1	1.2	18.71	100.5	8.0187	49.6385
2020	3	18	5	9	14	0.1	1.2	20.37	99.3	8.0187	54.2247
2020	3	18	5	19	14	0.1	1.2	20.35	97.1	8.0187	54.4945
2020	3	18	5	29	14	0.1	1.2	19.11	98.4	8.0187	50.9875
2020	3	18	5	39	14	0.1	1.2	19.36	97.4	8.0126	51.7557
2020	3	18	5	49	14	0.1	1.2	19.84	99	8.0126	52.834
2020	3	18	5	59	14	0.1	1.2	19.12	100.5	8.0187	50.7178
2020	3	18	6	9	14	0.1	1.2	19.52	98.5	8.0126	52.0253
2020	3	18	6	19	14	0.1	1.2	19.15	99.3	8.0126	50.9471
2020	3	18	6	29	14	0.1	1.2	19.68	99.7	8.0126	52.2949
2020	3	18	6	39	14	0.1	1.2	19.86	99.3	8.0126	52.8341
2020	3	18	6	49	14	0.1	1.2	18.78	98	8.0126	50.1385
2020	3	18	6	59	14	0.1	1.2	19.57	101.2	8.0126	51.7559
2020	3	18	7	9	14	0.1	1.2	19.97	99.5	8.0126	53.1037

Reinhackle (0356)

Year	Month	Day	Hour	Minute	Second	CellBegin	CellEnd	Speed	Direction	Area	Flow
2020	3	18	7	19	14	0.1	1.2	19.39	98	8.0126	51.7559
2020	3	18	7	29	14	0.1	1.2	19.73	98.7	8.0126	52.5645
2020	3	18	7	39	14	0.1	1.2	20.19	99.7	8.0126	53.6428
2020	3	18	7	49	14	0.1	1.2	20.04	100.6	8.0126	53.1037
2020	3	18	7	59	14	0.1	1.2	18.2	100.4	8.0126	48.2515
2020	3	18	8	9	14	0.1	1.2	20.19	102.6	8.0126	53.1036
2020	3	18	8	19	14	0.1	1.2	19.96	101	8.0126	52.8341
2020	3	18	8	29	14	0.1	1.2	20.11	100	8.0126	53.3732
2020	3	18	8	39	14	0.1	1.2	18.36	99.7	8.0126	48.7906
2020	3	18	8	49	14	0.1	1.2	19.45	99.2	8.0187	51.7968
2020	3	18	8	59	14	0.1	1.2	18.89	100.1	8.0126	50.1384
2020	3	18	9	9	14	0.1	1.2	19.66	97.3	8.0187	52.6061
2020	3	18	9	19	14	0.1	1.2	19.76	97.3	8.0187	52.8759
2020	3	18	9	29	14	0.1	1.2	19.35	99.2	8.0187	51.527
2020	3	18	9	39	14	0.1	1.2	19.89	99.8	8.0187	52.8758
2020	3	18	9	49	14	0.1	1.2	20.34	100.5	8.0187	53.9549
2020	3	18	9	59	14	0.1	1.2	19.68	99.7	8.0187	52.3362
2020	3	18	10	9	14	0.1	1.2	19.27	99.6	8.0187	51.2571
2020	3	18	10	19	14	0.1	1.2	19.4	100.1	8.0187	51.5269
2020	3	18	10	29	14	0.1	1.2	19.09	100	8.0187	50.7175
2020	3	18	10	39	14	0.1	1.2	19.17	99.6	8.0187	50.9872
2020	3	18	10	49	14	0.1	1.2	19.21	98.4	8.0187	51.257
2020	3	18	10	59	14	0.1	1.2	19.33	98.9	8.0187	51.5267
2020	3	18	11	9	14	0.1	1.2	19.7	99.9	8.0187	52.336
2020	3	18	11	19	14	0.1	1.2	19.63	98.8	8.0187	52.336
2020	3	18	11	29	14	0.1	1.2	19.69	101.4	8.0187	52.0662
2020	3	18	11	39	14	0.1	1.2	18.78	98	8.0187	50.1778
2020	3	18	11	49	14	0.1	1.2	18.79	100.1	8.0187	49.908
2020	3	18	11	59	14	0.1	1.2	18.83	96.7	8.0187	50.4475
2020	3	18	12	9	14	0.1	1.2	18.35	99.4	8.0187	48.8288
2020	3	18	12	19	14	0.1	1.2	18.86	99.5	8.0187	50.1777
2020	3	18	12	29	14	0.1	1.2	19.95	102.2	8.0187	52.6056
2020	3	18	12	39	14	0.1	1.2	18.43	99.1	8.0248	49.1375
2020	3	18	12	49	14	0.1	1.2	18.09	100.2	8.0187	48.0194
2020	3	18	12	59	14	0.1	1.2	17.73	102.7	8.0187	46.6706
2020	3	18	13	9	14	0.1	1.2	17.43	96.9	8.0187	46.6705
2020	3	18	13	19	14	0.1	1.2	19.05	99.4	8.0187	50.7171
2020	3	18	13	29	14	0.1	1.2	18.76	99.5	8.0187	49.9077
2020	3	18	13	39	14	0.1	1.2	19.29	98	8.0187	51.5264
2020	3	18	13	49	14	0.1	1.2	18.38	100	8.0187	48.8286
2020	3	18	13	59	14	0.1	1.2	17.77	100	8.0187	47.21
2020	3	18	14	9	14	0.1	1.2	18.38	100	8.0187	48.8286
2020	3	18	14	19	14	0.1	1.2	18.1	102.1	8.0187	47.7495
2020	3	18	14	29	14	0.1	1.2	19.05	102.4	8.0187	50.1774
2020	3	18	14	39	14	0.1	1.2	19.04	100.9	8.0248	50.4872
2020	3	18	14	49	14	0.1	1.2	19.53	98.8	8.0248	52.1071
2020	3	18	14	59	14	0.1	1.2	18.32	100.7	8.0248	48.5973

Reinhackle (0356)

Year	Month	Day	Hour	Minute	Second	CellBegin	CellEnd	Speed	Direction	Area	Flow
2020	3	18	15	9	14	0.1	1.2	19.01	98.5	8.0187	50.7169
2020	3	18	15	19	14	0.1	1.2	19.02	100.6	8.0187	50.4472
2020	3	18	15	29	14	0.1	1.2	18.79	100.1	8.0248	49.9472
2020	3	18	15	39	14	0.1	1.2	18.46	99.7	8.0187	49.0983
2020	3	18	15	49	14	0.1	1.2	18.84	99.2	8.0187	50.1774
2020	3	18	15	59	14	0.1	1.2	19.1	100.3	8.0187	50.7169
2020	3	18	16	9	14	0.1	1.2	18.5	100.3	8.0248	49.1372
2020	3	18	16	19	14	0.1	1.2	18.88	97.9	8.0248	50.4872
2020	3	18	16	29	14	0.1	1.2	19.1	100.3	8.0248	50.7571
2020	3	18	16	39	14	0.1	1.2	19.3	100.1	8.0187	51.2565
2020	3	18	16	49	14	0.1	1.2	20.03	98.6	8.0187	53.4146
2020	3	18	16	59	14	0.1	1.2	19.01	100.3	8.0187	50.4471
2020	3	18	17	9	14	0.1	1.2	18.91	101.9	8.0248	49.9472
2020	3	18	17	19	14	0.1	1.2	20.21	98.3	8.0248	53.9969
2020	3	18	17	29	14	0.1	1.2	18.3	98.5	8.0248	48.8672
2020	3	18	17	39	14	0.1	1.2	20.1	101.5	8.0248	53.187
2020	3	18	17	49	14	0.1	1.2	20.16	97.1	8.0248	53.9969
2020	3	18	17	59	14	0.1	1.2	19.36	97.4	8.0248	51.837
2020	3	18	18	9	14	0.1	1.2	19.23	96.6	8.0248	51.5671
2020	3	18	18	19	14	0.1	1.2	20.01	103	8.0248	52.647
2020	3	18	18	29	14	0.1	1.2	20.83	100.2	8.0248	55.3469
2020	3	18	18	39	14	0.1	1.2	19.59	97.9	8.0248	52.377
2020	3	18	18	49	14	0.1	1.2	18.47	97.8	8.0248	49.4072
2020	3	18	18	59	14	0.1	1.2	19.42	100.4	8.0248	51.5671
2020	3	18	19	9	14	0.1	1.2	20.8	99.7	8.0248	55.3469
2020	3	18	19	19	14	0.1	1.2	20.38	97.6	8.0248	54.5369
2020	3	18	19	29	14	0.1	1.2	19.98	101.3	8.0248	52.917
2020	3	18	19	39	14	0.1	1.2	19.88	97.8	8.0248	53.187
2020	3	18	19	49	14	0.1	1.2	19.47	101.3	8.0248	51.5671
2020	3	18	19	59	14	0.1	1.2	19.4	100.1	8.0248	51.5671
2020	3	18	20	9	14	0.1	1.2	19.16	97.5	8.0248	51.2972
2020	3	18	20	19	14	0.1	1.2	20.01	100.1	8.0248	53.1871
2020	3	18	20	29	14	0.1	1.2	18.81	100.4	8.0248	49.9473
2020	3	18	20	39	14	0.1	1.2	18.76	99.5	8.0248	49.9473
2020	3	18	20	49	14	0.1	1.2	20.36	100.8	8.0248	53.9971
2020	3	18	20	59	14	0.1	1.2	20.12	98.6	8.0248	53.7271
2020	3	18	21	9	14	0.1	1.2	19.73	98.7	8.0187	52.6055
2020	3	18	21	19	14	0.1	1.2	19.58	99.7	8.0187	52.0659
2020	3	18	21	29	14	0.1	1.2	19.78	99.6	8.0248	52.6472
2020	3	18	21	39	14	0.1	1.2	20.01	98.3	8.0187	53.4149
2020	3	18	21	49	14	0.1	1.2	19.37	99.5	8.0187	51.5265
2020	3	18	21	59	14	0.1	1.2	19.98	101.3	8.0187	52.8753
2020	3	18	22	9	14	0.1	1.2	20.63	100.3	8.0187	54.7638
2020	3	18	22	19	14	0.1	1.2	19.89	99.8	8.0187	52.8754
2020	3	18	22	29	14	0.1	1.2	20.04	98.9	8.0187	53.415
2020	3	18	22	39	14	0.1	1.2	20.64	96.7	8.0187	55.3034
2020	3	18	22	49	14	0.1	1.2	18.16	101.4	8.0187	48.0196

Reinhackle (0356)

Year	Month	Day	Hour	Minute	Second	CellBegin	CellEnd	Speed	Direction	Area	Flow
2020	3	18	22	59	14	0.1	1.2	19.19	98.1	8.0187	51.2569
2020	3	18	23	9	14	0.1	1.2	19.22	98.7	8.0187	51.2569
2020	3	18	23	19	14	0.1	1.2	19.84	99	8.0187	52.8755
2020	3	18	23	29	14	0.1	1.2	18.19	98.2	8.0187	48.5592
2020	3	18	23	39	14	0.1	1.2	18.42	100.6	8.0126	48.7902
2020	3	18	23	49	14	0.1	1.2	19.97	99.5	8.0126	53.1032
2020	3	18	23	59	14	0.1	1.2	19.26	101.1	8.0126	50.9468
2020	3	19	0	9	14	0.1	1.2	20.34	101.9	8.0126	53.6424
2020	3	19	0	19	14	0.1	1.2	18.51	100.6	8.0126	49.0599
2020	3	19	0	29	14	0.1	1.2	19.05	99.4	8.0126	50.6773
2020	3	19	0	39	14	0.1	1.2	20.37	99.3	8.0126	54.1816
2020	3	19	0	49	14	0.1	1.2	19.04	99.1	8.0126	50.6773
2020	3	19	0	59	14	0.1	1.2	20.85	100.5	8.0126	55.2599
2020	3	19	1	9	14	0.1	1.2	20.38	102.5	8.0126	53.6426
2020	3	19	1	19	14	0.1	1.2	19.46	97.4	8.0126	52.0252
2020	3	19	1	29	14	0.1	1.2	19.09	100	8.0126	50.6775
2020	3	19	1	39	14	0.1	1.2	19.77	101.1	8.0126	52.2948
2020	3	19	1	49	14	0.1	1.2	19.76	99.3	8.0126	52.5644
2020	3	19	1	59	14	0.1	1.2	19.16	97.5	8.0065	51.176
2020	3	19	2	9	14	0.1	1.2	19.42	98.6	8.0065	51.7147
2020	3	19	2	19	14	0.1	1.2	19.38	99.8	8.0065	51.4454
2020	3	19	2	29	14	0.1	1.2	18.82	98.9	8.0065	50.0987
2020	3	19	2	39	14	0.1	1.2	20.25	99.1	8.0065	53.8696
2020	3	19	2	49	14	0.1	1.2	19.81	100.2	8.0065	52.5229
2020	3	19	2	59	14	0.1	1.2	20.29	99.6	8.0065	53.8696
2020	3	19	3	9	14	0.1	1.2	19.4	98.3	8.0065	51.7149
2020	3	19	3	19	14	0.1	1.2	20.03	100.4	8.0065	53.0616
2020	3	19	3	29	14	0.1	1.2	20.01	98.3	8.0065	53.331
2020	3	19	3	39	14	0.1	1.2	19.48	99.8	8.0065	51.7149
2020	3	19	3	49	14	0.1	1.2	19.59	101.5	8.0065	51.7149
2020	3	19	3	59	14	0.1	1.2	19.07	99.7	8.0065	50.6376
2020	3	19	4	9	14	0.1	1.2	19.28	97.8	8.0004	51.4048
2020	3	19	4	19	14	0.1	1.2	19.58	99.7	8.0004	51.9431
2020	3	19	4	29	14	0.1	1.2	19.94	98.9	8.0004	53.0196
2020	3	19	4	39	14	0.1	1.2	20.44	100.4	8.0004	54.0962
2020	3	19	4	49	14	0.1	1.2	18.3	102	8.0004	48.1752
2020	3	19	4	59	14	0.1	1.2	18.73	98.9	8.0004	49.79
2020	3	19	5	9	14	0.1	1.2	18.97	97.6	8.0004	50.5975
2020	3	19	5	19	14	0.1	1.2	19.7	99.9	8.0004	52.2123
2020	3	19	5	29	14	0.1	1.2	20.69	101.1	8.0004	54.6345
2020	3	19	5	39	14	0.1	1.2	19.71	98.5	8.0004	52.4814
2020	3	19	5	49	14	0.1	1.2	19.76	99.3	8.0004	52.4815
2020	3	19	5	59	14	0.1	1.2	18.58	99.9	8.0004	49.2519
2020	3	19	6	9	14	0.1	1.2	19.91	100.1	8.0004	52.7506
2020	3	19	6	19	14	0.1	1.2	19.22	98.7	8.0004	51.1358
2020	3	19	6	29	14	0.1	1.2	19.76	99.3	8.0004	52.4815
2020	3	19	6	39	14	0.1	1.2	19.6	98.2	8.0004	52.2124

Reinhackle (0356)

Year	Month	Day	Hour	Minute	Second	CellBegin	CellEnd	Speed	Direction	Area	Flow
2020	3	19	6	49	14	0.1	1.2	19.78	99.6	8.0004	52.4815
2020	3	19	6	59	14	0.1	1.2	20.03	98.6	8.0004	53.2889
2020	3	19	7	9	14	0.1	1.2	19.88	99.6	8.0004	52.7507
2020	3	19	7	19	14	0.1	1.2	19.38	99.8	8.0004	51.405
2020	3	19	7	29	14	0.1	1.2	18.61	100.5	8.0004	49.2519
2020	3	19	7	39	14	0.1	1.2	19.58	95.3	8.0004	52.4815
2020	3	19	7	49	14	0.1	1.2	19.01	100.3	8.0004	50.3284
2020	3	19	7	59	14	0.1	1.2	19.47	101.3	8.0004	51.4049
2020	3	19	8	9	14	0.1	1.2	20.48	102.4	8.0004	53.8271
2020	3	19	8	19	14	0.1	1.2	19.77	101.1	8.0004	52.2123
2020	3	19	8	29	14	0.1	1.2	18.41	98.7	8.0004	48.9827
2020	3	19	8	39	14	0.1	1.2	19.3	98.3	8.0004	51.4048
2020	3	19	8	49	14	0.1	1.2	19.08	97.8	8.0065	50.907
2020	3	19	8	59	14	0.1	1.2	19.42	98.6	8.0065	51.715
2020	3	19	9	9	14	0.1	1.2	18.92	98.8	8.0065	50.3681
2020	3	19	9	19	14	0.1	1.2	19.2	100.2	8.0065	50.9069
2020	3	19	9	29	14	0.1	1.2	19.24	99	8.0065	51.1761
2020	3	19	9	39	14	0.1	1.2	19.3	101.7	8.0065	50.9067
2020	3	19	9	49	14	0.1	1.2	19.23	103.5	8.0065	50.3681
2020	3	19	9	59	14	0.1	1.2	19.95	100.7	8.0065	52.7922
2020	3	19	10	9	14	0.1	1.2	19.27	99.6	8.0065	51.1761
2020	3	19	10	19	14	0.1	1.2	19.95	102.2	8.0065	52.5229
2020	3	19	10	29	14	0.1	1.2	19.91	98.4	8.0065	53.0615
2020	3	19	10	39	14	0.1	1.2	19.01	96	8.0065	50.9067
2020	3	19	10	49	14	0.1	1.2	19.47	101.3	8.0065	51.4454
2020	3	19	10	59	14	0.1	1.2	19.84	99	8.0065	52.7921
2020	3	19	11	9	14	0.1	1.2	19.89	99.8	8.0065	52.7922
2020	3	19	11	19	14	0.1	1.2	18.02	100.9	8.0065	47.6745
2020	3	19	11	29	14	0.1	1.2	19.56	102.4	8.0065	51.4454
2020	3	19	11	39	14	0.1	1.2	19.53	98.8	8.0065	51.9841
2020	3	19	11	49	14	0.1	1.2	19.48	104	8.0065	50.9067
2020	3	19	11	59	14	0.1	1.2	18.42	100.6	8.0065	48.7519
2020	3	19	12	9	14	0.1	1.2	18.4	100.3	8.0065	48.7519
2020	3	19	12	19	14	0.1	1.2	19.36	101	8.0065	51.176
2020	3	19	12	29	14	0.1	1.2	19.12	100.5	8.0065	50.6373
2020	3	19	12	39	14	0.1	1.2	18.68	99.9	8.0065	49.5599
2020	3	19	12	49	14	0.1	1.2	19.43	98.9	8.0065	51.7147
2020	3	19	12	59	14	0.1	1.2	18.92	98.8	8.0065	50.368
2020	3	19	13	9	14	0.1	1.2	19.65	102.3	8.0065	51.7147
2020	3	19	13	19	14	0.1	1.2	20.12	96.3	8.0126	53.9122
2020	3	19	13	29	14	0.1	1.2	18.93	96.7	8.0126	50.6775
2020	3	19	13	39	14	0.1	1.2	20.9	98	8.0126	55.7991
2020	3	19	13	49	14	0.1	1.2	18.63	96.8	8.0126	49.8688
2020	3	19	13	59	14	0.1	1.2	20.03	98.6	8.0126	53.3731
2020	3	19	14	9	14	0.1	1.2	20.57	99.2	8.0126	54.7209
2020	3	19	14	19	14	0.1	1.2	19.78	99.6	8.0126	52.5643
2020	3	19	14	29	14	0.1	1.2	19.14	99	8.0126	50.947

Reinhackle (0356)

Year	Month	Day	Hour	Minute	Second	CellBegin	CellEnd	Speed	Direction	Area	Flow
2020	3	19	14	39	14	0.1	1.2	19.33	98.9	8.0126	51.4861
2020	3	19	14	49	14	0.1	1.2	20.44	100.4	8.0126	54.1817
2020	3	19	14	59	14	0.1	1.2	21	97.9	8.0126	56.0686
2020	3	19	15	9	14	0.1	1.2	18.87	101.3	8.0126	49.8687
2020	3	19	15	19	14	0.1	1.2	19.41	96.2	8.0126	52.0252
2020	3	19	15	29	14	0.1	1.2	19.5	100	8.0187	51.7967
2020	3	19	15	39	14	0.1	1.2	19.6	100	8.0187	52.0664
2020	3	19	15	49	14	0.1	1.2	19.36	97.4	8.0187	51.7967
2020	3	19	15	59	14	0.1	1.2	19.9	98.1	8.0126	53.1033
2020	3	19	16	9	14	0.1	1.2	19.19	99.9	8.0126	50.9469
2020	3	19	16	19	14	0.1	1.2	18.98	97.9	8.0126	50.6773
2020	3	19	16	29	14	0.1	1.2	20.83	101.6	8.0126	54.9903
2020	3	19	16	39	14	0.1	1.2	20.73	100.3	8.0126	54.9903
2020	3	19	16	49	14	0.1	1.2	20.39	97.9	8.0126	54.4512
2020	3	19	16	59	14	0.1	1.2	19.84	99	8.0187	52.8758
2020	3	19	17	9	14	0.1	1.2	20.82	98.3	8.0126	55.5294
2020	3	19	17	19	14	0.1	1.2	19.96	99.2	8.0126	53.1034
2020	3	19	17	29	14	0.1	1.2	20.55	99	8.0187	54.7642
2020	3	19	17	39	14	0.1	1.2	20.06	97.2	8.0187	53.6851
2020	3	19	17	49	14	0.1	1.2	19.05	99.4	8.0187	50.7176
2020	3	19	17	59	14	0.1	1.2	19.46	99.5	8.0187	51.7967
2020	3	19	18	9	14	0.1	1.2	18.6	98.3	8.0187	49.6385
2020	3	19	18	19	14	0.1	1.2	20.25	99.1	8.0187	53.9549
2020	3	19	18	29	14	0.1	1.2	19.08	101.5	8.0187	50.4478
2020	3	19	18	39	14	0.1	1.2	20.32	98.5	8.0187	54.2247
2020	3	19	18	49	14	0.1	1.2	19.46	99.5	8.0187	51.7967
2020	3	19	18	59	14	0.1	1.2	20.9	99.6	8.0187	55.5736
2020	3	19	19	9	14	0.1	1.2	20.55	99	8.0187	54.7642
2020	3	19	19	19	14	0.1	1.2	19.49	98	8.0187	52.0665
2020	3	19	19	29	14	0.1	1.2	19.49	98	8.0187	52.0665
2020	3	19	19	39	14	0.1	1.2	19.08	97.8	8.0187	50.9874
2020	3	19	19	49	14	0.1	1.2	19.68	99.7	8.0187	52.3363
2020	3	19	19	59	14	0.1	1.2	18.83	96.7	8.0187	50.4479
2020	3	19	20	9	14	0.1	1.2	20.35	99	8.0187	54.2247
2020	3	19	20	19	14	0.1	1.2	19.69	97.9	8.0187	52.6061
2020	3	19	20	29	14	0.1	1.2	19.22	98.7	8.0187	51.2572
2020	3	19	20	39	14	0.1	1.2	20.32	98.5	8.0187	54.2247
2020	3	19	20	49	14	0.1	1.2	19.11	98.4	8.0187	50.9874
2020	3	19	20	59	14	0.1	1.2	19.81	96.1	8.0187	53.1457
2020	3	19	21	9	14	0.1	1.2	20.34	100.5	8.0187	53.955
2020	3	19	21	19	14	0.1	1.2	19.47	101.3	8.0187	51.527
2020	3	19	21	29	14	0.1	1.2	20.78	97.5	8.0187	55.5737
2020	3	19	21	39	14	0.1	1.2	18.51	103.4	8.0187	48.5595
2020	3	19	21	49	14	0.1	1.2	19.49	101.5	8.0187	51.5271
2020	3	19	21	59	14	0.1	1.2	19.01	100.3	8.0187	50.448
2020	3	19	22	9	14	0.1	1.2	18.64	99.3	8.0187	49.6387
2020	3	19	22	19	14	0.1	1.2	19.97	99.5	8.0187	53.1458

Reinhackle (0356)

Year	Month	Day	Hour	Minute	Second	CellBegin	CellEnd	Speed	Direction	Area	Flow
2020	3	19	22	29	14	0.1	1.2	19.62	98.5	8.0187	52.3365
2020	3	19	22	39	14	0.1	1.2	19.5	100	8.0187	51.797
2020	3	19	22	49	14	0.1	1.2	19.36	97.4	8.0187	51.797
2020	3	19	22	59	14	0.1	1.2	19.81	98.4	8.0187	52.8761
2020	3	19	23	9	14	0.1	1.2	19.38	101.3	8.0187	51.2575
2020	3	19	23	19	14	0.1	1.2	20.25	97.1	8.0187	54.225
2020	3	19	23	29	14	0.1	1.2	19.32	98.6	8.0187	51.5273
2020	3	19	23	39	14	0.1	1.2	19.88	99.6	8.0187	52.8762
2020	3	19	23	49	14	0.1	1.2	19.01	100.3	8.0187	50.4482
2020	3	19	23	59	14	0.1	1.2	19.24	99	8.0187	51.2576
2020	3	20	0	9	14	0.1	1.2	18.78	98	8.0187	50.1785
2020	3	20	0	19	14	0.1	1.2	19.12	98.7	8.0187	50.9878
2020	3	20	0	29	14	0.1	1.2	19.61	100.3	8.0187	52.067
2020	3	20	0	39	14	0.1	1.2	20.17	99.4	8.0187	53.6856
2020	3	20	0	49	14	0.1	1.2	20.11	98.3	8.0187	53.6857
2020	3	20	0	59	14	0.1	1.2	20.24	98.8	8.0187	53.9555
2020	3	20	1	9	14	0.1	1.2	20.32	101.6	8.0187	53.6857
2020	3	20	1	19	14	0.1	1.2	19.35	99.2	8.0126	51.4866
2020	3	20	1	29	14	0.1	1.2	19.32	98.6	8.0187	51.5275
2020	3	20	1	39	14	0.1	1.2	19.35	99.2	8.0187	51.5275
2020	3	20	1	49	14	0.1	1.2	19.49	98	8.0187	52.0671
2020	3	20	1	59	14	0.1	1.2	19.62	98.5	8.0187	52.3369
2020	3	20	2	9	14	0.1	1.2	19.22	98.7	8.0187	51.2578
2020	3	20	2	19	14	0.1	1.2	19.78	99.6	8.0187	52.6067
2020	3	20	2	29	14	0.1	1.2	19.11	98.4	8.0187	50.9881
2020	3	20	2	39	14	0.1	1.2	19.96	103.6	8.0187	52.337
2020	3	20	2	49	14	0.1	1.2	19.32	98.6	8.0187	51.5277
2020	3	20	2	59	14	0.1	1.2	19.3	101.7	8.0187	50.9881
2020	3	20	3	9	14	0.1	1.2	19.94	98.9	8.0126	53.1042
2020	3	20	3	19	14	0.1	1.2	19.34	100.7	8.0187	51.2579
2020	3	20	3	29	14	0.1	1.2	19.75	97	8.0187	52.8766
2020	3	20	3	39	14	0.1	1.2	18.88	97.9	8.0187	50.4486
2020	3	20	3	49	14	0.1	1.2	19.04	96.9	8.0187	50.9882
2020	3	20	3	59	14	0.1	1.2	20.86	99.1	8.0187	55.5745
2020	3	20	4	9	14	0.1	1.2	19.62	98.5	8.0187	52.3371
2020	3	20	4	19	14	0.1	1.2	19.34	100.7	8.0187	51.258
2020	3	20	4	29	14	0.1	1.2	19.22	98.7	8.0187	51.2581
2020	3	20	4	39	14	0.1	1.2	20.04	100.6	8.0187	53.1465
2020	3	20	4	49	14	0.1	1.2	19.52	98.5	8.0187	52.0674
2020	3	20	4	59	14	0.1	1.2	18.82	98.9	8.0248	50.2188
2020	3	20	5	9	14	0.1	1.2	17.46	99.9	8.0248	46.4389
2020	3	20	5	19	14	0.1	1.2	20.35	103.4	8.0248	53.4587
2020	3	20	5	29	14	0.1	1.2	20.12	98.6	8.0248	53.7287
2020	3	20	5	39	14	0.1	1.2	20.49	97.9	8.0309	54.8522
2020	3	20	5	49	14	0.1	1.2	19.28	99.9	8.0309	51.3395
2020	3	20	5	59	14	0.1	1.2	20.63	100.3	8.0309	54.8522
2020	3	20	6	9	14	0.1	1.2	19.15	99.3	8.0309	51.0693

Reinhackle (0356)

Year	Month	Day	Hour	Minute	Second	CellBegin	CellEnd	Speed	Direction	Area	Flow
2020	3	20	6	19	14	0.1	1.2	20.35	99	8.0309	54.3119
2020	3	20	6	29	14	0.1	1.2	19.02	98.8	8.0309	50.7992
2020	3	20	6	39	14	0.1	1.2	19.07	99.7	8.0309	50.7992
2020	3	20	6	49	14	0.1	1.2	18.06	101.5	8.0309	47.8269
2020	3	20	6	59	14	0.1	1.2	19.19	99.9	8.0309	51.0694
2020	3	20	7	9	14	0.1	1.2	18.69	101.7	8.0309	49.4482
2020	3	20	7	19	14	0.1	1.2	19.3	100.1	8.0309	51.3396
2020	3	20	7	29	14	0.1	1.2	19.26	101.1	8.0309	51.0694
2020	3	20	7	39	14	0.1	1.2	19.97	99.5	8.037	53.2732
2020	3	20	7	49	14	0.1	1.2	20.49	101.3	8.037	54.3549
2020	3	20	7	59	14	0.1	1.2	19.75	100.8	8.037	52.4619
2020	3	20	8	9	14	0.1	1.2	19.6	98.2	8.037	52.4618
2020	3	20	8	19	14	0.1	1.2	20.06	99.2	8.037	53.5435
2020	3	20	8	29	14	0.1	1.2	20.67	100.9	8.037	54.8956
2020	3	20	8	39	14	0.1	1.2	19.8	102.8	8.037	52.1914
2020	3	20	8	49	14	0.1	1.2	20.42	101.6	8.037	54.0843
2020	3	20	8	59	14	0.1	1.2	18.81	102	8.037	49.7575
2020	3	20	9	9	14	0.1	1.2	18.73	102.3	8.037	49.4871
2020	3	20	9	19	14	0.1	1.2	19.07	99.7	8.0309	50.7989
2020	3	20	9	29	14	0.1	1.2	20.09	99.7	8.0309	53.5009
2020	3	20	9	39	14	0.1	1.2	19.67	101.1	8.0309	52.1499
2020	3	20	9	49	14	0.1	1.2	20.6	99.8	8.0248	54.8084
2020	3	20	9	59	14	0.1	1.2	19.51	101.8	8.0248	51.5685
2020	3	20	10	9	14	0.1	1.2	20.14	102	8.0248	53.1884
2020	3	20	10	19	14	0.1	1.2	20.08	97.7	8.0248	53.7284
2020	3	20	10	29	14	0.1	1.2	20.4	99.9	8.0248	54.2683
2020	3	20	10	39	14	0.1	1.2	18.87	97.6	8.0248	50.4884
2020	3	20	10	49	14	0.1	1.2	19.24	96.9	8.0248	51.5683
2020	3	20	10	59	14	0.1	1.2	19.83	100.5	8.0248	52.6483
2020	3	20	11	9	14	0.1	1.2	18.82	98.9	8.0248	50.2183
2020	3	20	11	19	14	0.1	1.2	19.86	97.2	8.0248	53.1882
2020	3	20	11	29	14	0.1	1.2	18.48	103.1	8.0248	48.5983
2020	3	20	11	39	14	0.1	1.2	19.06	101.2	8.0248	50.4882
2020	3	20	11	49	14	0.1	1.2	18.63	100.8	8.0248	49.4082
2020	3	20	11	59	14	0.1	1.2	19.54	102.1	8.0248	51.5681
2020	3	20	12	9	14	0.1	1.2	19.91	100.1	8.0248	52.918
2020	3	20	12	19	14	0.1	1.2	19.19	98.1	8.0248	51.2981
2020	3	20	12	29	14	0.1	1.2	19.46	97.4	8.0248	52.1081
2020	3	20	12	39	14	0.1	1.2	19.01	98.5	8.0248	50.7581
2020	3	20	12	49	14	0.1	1.2	19.97	102.4	8.0309	52.6897
2020	3	20	12	59	14	0.1	1.2	18.61	98.7	8.0248	49.678
2020	3	20	13	9	14	0.1	1.2	19.05	99.4	8.0309	50.7982
2020	3	20	13	19	14	0.1	1.2	17.99	100.2	8.0248	47.7881
2020	3	20	13	29	14	0.1	1.2	18.42	100.6	8.0309	48.9068
2020	3	20	13	39	14	0.1	1.2	18.32	102.3	8.0248	48.328
2020	3	20	13	49	14	0.1	1.2	19.1	100.3	8.0309	50.7981
2020	3	20	13	59	14	0.1	1.2	18.15	99.5	8.0248	48.328

Reinhackle (0356)

Year	Month	Day	Hour	Minute	Second	CellBegin	CellEnd	Speed	Direction	Area	Flow
2020	3	20	14	9	14	0.1	1.2	18.45	101.2	8.0309	48.9067
2020	3	20	14	19	14	0.1	1.2	19.02	100.6	8.0309	50.5279
2020	3	20	14	29	14	0.1	1.2	18.45	99.4	8.0309	49.1769
2020	3	20	14	39	14	0.1	1.2	19.36	101	8.0309	51.3385
2020	3	20	14	49	14	0.1	1.2	20.06	100.9	8.0309	53.2299
2020	3	20	14	59	14	0.1	1.2	18.64	99.3	8.0309	49.7172
2020	3	20	15	9	14	0.1	1.2	18.56	99.6	8.0309	49.447
2020	3	20	15	19	14	0.1	1.2	18.94	99.1	8.037	50.5678
2020	3	20	15	29	14	0.1	1.2	19.24	99	8.0309	51.3384
2020	3	20	15	39	14	0.1	1.2	18.28	100.1	8.037	48.6749
2020	3	20	15	49	14	0.1	1.2	19.01	100.3	8.0309	50.5278
2020	3	20	15	59	14	0.1	1.2	18.97	104	8.037	49.7566
2020	3	20	16	9	14	0.1	1.2	19.32	101.9	8.0309	51.0682
2020	3	20	16	19	14	0.1	1.2	18.4	101.9	8.0248	48.5979
2020	3	20	16	29	14	0.1	1.2	19.67	101.1	8.0248	52.1077
2020	3	20	16	39	14	0.1	1.2	19.99	99.8	8.0248	53.1877
2020	3	20	16	49	14	0.1	1.2	19.32	101.9	8.0248	51.0278
2020	3	20	16	59	14	0.1	1.2	18.81	98.6	8.0248	50.2178
2020	3	20	17	9	14	0.1	1.2	19.02	96.3	8.0248	51.0277
2020	3	20	17	19	14	0.1	1.2	18.81	98.6	8.0248	50.2178
2020	3	20	17	29	14	0.1	1.2	19.32	100.4	8.0248	51.2977
2020	3	20	17	39	14	0.1	1.2	19.75	102.3	8.0248	52.1077
2020	3	20	17	49	14	0.1	1.2	18.53	100.9	8.0309	49.1768
2020	3	20	17	59	14	0.1	1.2	20.42	100.2	8.0309	54.3106
2020	3	20	18	9	14	0.1	1.2	19.69	97.9	8.0309	52.6894
2020	3	20	18	19	14	0.1	1.2	19.79	101.4	8.0248	52.3776
2020	3	20	18	29	14	0.1	1.2	20.1	98	8.0309	53.7702
2020	3	20	18	39	14	0.1	1.2	19.38	99.8	8.0248	51.5677
2020	3	20	18	49	14	0.1	1.2	19.65	99.1	8.0309	52.4191
2020	3	20	18	59	14	0.1	1.2	20.48	99.6	8.0309	54.5808
2020	3	20	19	9	14	0.1	1.2	20.52	98.4	8.0309	54.851
2020	3	20	19	19	14	0.1	1.2	19.63	100.6	8.0248	52.1076
2020	3	20	19	29	14	0.1	1.2	18.89	101.6	8.0248	49.9477
2020	3	20	19	39	14	0.1	1.2	20.44	100.4	8.0309	54.3106
2020	3	20	19	49	14	0.1	1.2	18.44	97.2	8.0309	49.447
2020	3	20	19	59	14	0.1	1.2	19.55	99.1	8.0309	52.149
2020	3	20	20	9	14	0.1	1.2	19.38	99.8	8.0248	51.5677
2020	3	20	20	19	14	0.1	1.2	18.97	99.7	8.0248	50.4878
2020	3	20	20	29	14	0.1	1.2	18.07	99.9	8.0309	48.096
2020	3	20	20	39	14	0.1	1.2	18.68	98	8.0248	49.9478
2020	3	20	20	49	14	0.1	1.2	17.93	102.6	8.0248	47.2479
2020	3	20	20	59	14	0.1	1.2	19.6	100	8.0248	52.1077
2020	3	20	21	9	14	0.1	1.2	19.71	98.5	8.0248	52.6477
2020	3	20	21	19	14	0.1	1.2	19.87	101	8.0248	52.6477
2020	3	20	21	29	14	0.1	1.2	19.99	99.8	8.0248	53.1877
2020	3	20	21	39	14	0.1	1.2	19.04	99.1	8.0248	50.7578
2020	3	20	21	49	14	0.1	1.2	19.11	98.4	8.0248	51.0278

Reinhackle (0356)

Year	Month	Day	Hour	Minute	Second	CellBegin	CellEnd	Speed	Direction	Area	Flow
2020	3	20	21	59	14	0.1	1.2	19.67	101.1	8.0248	52.1078
2020	3	20	22	9	14	0.1	1.2	18.73	100.8	8.0248	49.6779
2020	3	20	22	19	14	0.1	1.2	19.95	102.2	8.0248	52.6478
2020	3	20	22	29	14	0.1	1.2	19.44	100.7	8.0248	51.5679
2020	3	20	22	39	14	0.1	1.2	18.18	95.4	8.0248	48.868
2020	3	20	22	49	14	0.1	1.2	20.11	100	8.0248	53.4578
2020	3	20	22	59	14	0.1	1.2	18.83	100.7	8.0248	49.948
2020	3	20	23	9	14	0.1	1.2	19.94	98.9	8.0248	53.1879
2020	3	20	23	19	14	0.1	1.2	17.69	98.5	8.0248	47.2481
2020	3	20	23	29	14	0.1	1.2	19.4	98.3	8.0248	51.838
2020	3	20	23	39	14	0.1	1.2	19.96	97.2	8.0248	53.4579
2020	3	20	23	49	14	0.1	1.2	18.57	101.5	8.0248	49.1381
2020	3	20	23	59	14	0.1	1.2	20.31	98.2	8.0248	54.2679
2020	3	21	0	9	14	0.1	1.2	20.72	96.1	8.0248	55.6179
2020	3	21	0	19	14	0.1	1.2	19.54	102.1	8.0248	51.5681
2020	3	21	0	29	14	0.1	1.2	19.3	98.3	8.0248	51.5681
2020	3	21	0	39	14	0.1	1.2	20.29	99.6	8.0248	53.998
2020	3	21	0	49	14	0.1	1.2	19.65	100.9	8.0248	52.1081
2020	3	21	0	59	14	0.1	1.2	19.95	100.7	8.0248	52.9181
2020	3	21	1	9	14	0.1	1.2	19.53	98.8	8.0248	52.1081
2020	3	21	1	19	14	0.1	1.2	19.35	99.2	8.0248	51.5682
2020	3	21	1	29	14	0.1	1.2	19.56	99.4	8.0248	52.1082
2020	3	21	1	39	14	0.1	1.2	20.9	99.6	8.0248	55.6181
2020	3	21	1	49	14	0.1	1.2	19.37	99.5	8.0248	51.5682
2020	3	21	1	59	14	0.1	1.2	18.88	97.9	8.0248	50.4883
2020	3	21	2	9	14	0.1	1.2	19.83	100.5	8.0248	52.6482
2020	3	21	2	19	14	0.1	1.2	19.86	99.3	8.0248	52.9182
2020	3	21	2	29	14	0.1	1.2	20.27	99.4	8.0248	53.9982
2020	3	21	2	39	14	0.1	1.2	20.16	100.9	8.0248	53.4582
2020	3	21	2	49	14	0.1	1.2	19.23	96.6	8.0248	51.5683
2020	3	21	2	59	14	0.1	1.2	18.97	99.7	8.0248	50.4884
2020	3	21	3	9	14	0.1	1.2	20.9	98	8.0248	55.8882
2020	3	21	3	19	14	0.1	1.2	19.65	99.1	8.0309	52.4199
2020	3	21	3	29	14	0.1	1.2	19.12	98.7	8.0309	51.0689
2020	3	21	3	39	14	0.1	1.2	19.62	98.5	8.0309	52.4199
2020	3	21	3	49	14	0.1	1.2	19.78	99.6	8.0309	52.6901
2020	3	21	3	59	14	0.1	1.2	19.78	99.6	8.037	52.7319
2020	3	21	4	9	14	0.1	1.2	18.78	98	8.037	50.2981
2020	3	21	4	19	14	0.1	1.2	19.42	98.6	8.037	51.9206
2020	3	21	4	29	14	0.1	1.2	20.24	100.5	8.037	53.8136
2020	3	21	4	39	14	0.1	1.2	18.77	97.7	8.037	50.2981
2020	3	21	4	49	14	0.1	1.2	20.03	100.4	8.0431	53.3149
2020	3	21	4	59	14	0.1	1.2	19.73	100.5	8.0431	52.503
2020	3	21	5	9	14	0.1	1.2	20.12	98.6	8.0431	53.8562
2020	3	21	5	19	14	0.1	1.2	19.33	98.9	8.0431	51.6911
2020	3	21	5	29	14	0.1	1.2	19.81	98.4	8.0431	53.0443
2020	3	21	5	39	14	0.1	1.2	19.23	96.6	8.0431	51.6911

Reinhackle (0356)

Year	Month	Day	Hour	Minute	Second	CellBegin	CellEnd	Speed	Direction	Area	Flow
2020	3	21	5	49	14	0.1	1.2	19.99	102.7	8.0431	52.7737
2020	3	21	5	59	14	0.1	1.2	19.91	98.4	8.0431	53.315
2020	3	21	6	9	14	0.1	1.2	19.74	99	8.0431	52.7737
2020	3	21	6	19	14	0.1	1.2	19.34	102.2	8.0431	51.1499
2020	3	21	6	29	14	0.1	1.2	19.89	101.3	8.0431	52.7737
2020	3	21	6	39	14	0.1	1.2	19.53	100.6	8.0492	52.0029
2020	3	21	6	49	14	0.1	1.2	18.53	99	8.0492	49.5652
2020	3	21	6	59	14	0.1	1.2	19.45	99.2	8.0431	51.9618
2020	3	21	7	9	14	0.1	1.2	19.22	98.7	8.0492	51.4611
2020	3	21	7	19	14	0.1	1.2	19.11	98.4	8.0431	51.1498
2020	3	21	7	29	14	0.1	1.2	19.01	100.3	8.0431	50.6086
2020	3	21	7	39	14	0.1	1.2	19.22	98.7	8.0492	51.4611
2020	3	21	7	49	14	0.1	1.2	19.85	100.7	8.0492	52.8153
2020	3	21	7	59	14	0.1	1.2	19.97	99.5	8.0492	53.3569
2020	3	21	8	9	14	0.1	1.2	20.73	100.3	8.0492	55.2529
2020	3	21	8	19	14	0.1	1.2	20.04	100.6	8.0492	53.3569
2020	3	21	8	29	14	0.1	1.2	20.28	101.1	8.0492	53.8986
2020	3	21	8	39	14	0.1	1.2	19	101.8	8.0492	50.3776
2020	3	21	8	49	14	0.1	1.2	19.78	99.6	8.0492	52.8152
2020	3	21	8	59	14	0.1	1.2	19.9	98.1	8.0492	53.3568
2020	3	21	9	9	14	0.1	1.2	18.81	98.6	8.0492	50.3775
2020	3	21	9	19	14	0.1	1.2	18.89	101.6	8.0492	50.1067
2020	3	21	9	29	14	0.1	1.2	19.47	101.3	8.0492	51.7317
2020	3	21	9	39	14	0.1	1.2	20.93	100.2	8.0492	55.7943
2020	3	21	9	49	14	0.1	1.2	19.89	99.8	8.0492	53.0858
2020	3	21	9	59	14	0.1	1.2	20.44	100.4	8.0492	54.4401
2020	3	21	10	9	14	0.1	1.2	19.42	98.6	8.0431	51.9613
2020	3	21	10	19	14	0.1	1.2	19.3	98.3	8.0492	51.7316
2020	3	21	10	29	14	0.1	1.2	18.45	99.4	8.0431	49.255
2020	3	21	10	39	14	0.1	1.2	19.52	98.5	8.0431	52.2319
2020	3	21	10	49	14	0.1	1.2	19.57	101.2	8.0431	51.9613
2020	3	21	10	59	14	0.1	1.2	20.34	100.5	8.0431	54.1263
2020	3	21	11	9	14	0.1	1.2	19.36	97.4	8.0431	51.9612
2020	3	21	11	19	14	0.1	1.2	19.08	97.8	8.037	51.1089
2020	3	21	11	29	14	0.1	1.2	18.81	102	8.037	49.7567
2020	3	21	11	39	14	0.1	1.2	19.12	102.1	8.037	50.5679
2020	3	21	11	49	14	0.1	1.2	19.53	103.3	8.037	51.3791
2020	3	21	11	59	14	0.1	1.2	19.17	99.6	8.0431	51.149
2020	3	21	12	9	14	0.1	1.2	18.89	101.6	8.0431	50.0665
2020	3	21	12	19	14	0.1	1.2	19.06	101.2	8.0431	50.6077
2020	3	21	12	29	14	0.1	1.2	18.26	97.6	8.0431	48.9839
2020	3	21	12	39	14	0.1	1.2	18.77	101.4	8.0431	49.7958
2020	3	21	12	49	14	0.1	1.2	18.82	103.5	8.037	49.486
2020	3	21	12	59	14	0.1	1.2	19.7	99.9	8.037	52.4606
2020	3	21	13	9	14	0.1	1.2	19.65	102.3	8.0492	52.0019
2020	3	21	13	19	14	0.1	1.2	18.71	102	8.0431	49.5252
2020	3	21	13	29	14	0.1	1.2	19.36	102.5	8.0431	51.149

Reinhackle (0356)

Year	Month	Day	Hour	Minute	Second	CellBegin	CellEnd	Speed	Direction	Area	Flow
2020	3	21	13	39	14	0.1	1.2	19.16	103.9	8.0492	50.3768
2020	3	21	13	49	14	0.1	1.2	19.57	101.2	8.0431	51.9607
2020	3	21	13	59	14	0.1	1.2	19.24	99	8.0431	51.4195
2020	3	21	14	9	14	0.1	1.2	19.76	99.3	8.0431	52.7727
2020	3	21	14	19	14	0.1	1.2	18.32	100.7	8.0431	48.7133
2020	3	21	14	29	14	0.1	1.2	19.25	99.3	8.0431	51.4196
2020	3	21	14	39	14	0.1	1.2	19.47	101.3	8.037	51.6493
2020	3	21	14	49	14	0.1	1.2	19.47	97.7	8.0492	52.2727
2020	3	21	14	59	14	0.1	1.2	19.76	99.3	8.037	52.7309
2020	3	21	15	9	14	0.1	1.2	18.85	101	8.0431	50.0664
2020	3	21	15	19	14	0.1	1.2	19.1	100.3	8.0431	50.8782
2020	3	21	15	29	14	0.1	1.2	19.49	101.5	8.037	51.6492
2020	3	21	15	39	14	0.1	1.2	19.18	101.4	8.037	50.838
2020	3	21	15	49	14	0.1	1.2	19.02	100.6	8.037	50.5676
2020	3	21	15	59	14	0.1	1.2	20.04	98.9	8.037	53.5421
2020	3	21	16	9	14	0.1	1.2	18.74	99.2	8.0431	50.0663
2020	3	21	16	19	14	0.1	1.2	20.46	100.7	8.0431	54.3964
2020	3	21	16	29	14	0.1	1.2	19.93	98.7	8.0431	53.3139
2020	3	21	16	39	14	0.1	1.2	20.37	99.3	8.0431	54.3964
2020	3	21	16	49	14	0.1	1.2	20.3	99.9	8.0431	54.1257
2020	3	21	16	59	14	0.1	1.2	18.77	101.4	8.0431	49.7957
2020	3	21	17	9	14	0.1	1.2	20.39	99.6	8.0431	54.3964
2020	3	21	17	19	14	0.1	1.2	19.1	100.3	8.0431	50.8782
2020	3	21	17	29	14	0.1	1.2	20.52	98.4	8.0431	54.9376
2020	3	21	17	39	14	0.1	1.2	20	98	8.0431	53.5844
2020	3	21	17	49	14	0.1	1.2	19.38	99.8	8.0431	51.69
2020	3	21	17	59	14	0.1	1.2	19.61	101.8	8.0431	51.9607
2020	3	21	18	9	14	0.1	1.2	19.04	99.1	8.0431	50.8782
2020	3	21	18	19	14	0.1	1.2	20.75	96.9	8.0431	55.7495
2020	3	21	18	29	14	0.1	1.2	19.25	99.3	8.0431	51.4194
2020	3	21	18	39	14	0.1	1.2	20.35	97.1	8.0431	54.6669
2020	3	21	18	49	14	0.1	1.2	19.38	99.8	8.0431	51.69
2020	3	21	18	59	14	0.1	1.2	18.91	100.4	8.0431	50.3369
2020	3	21	19	9	14	0.1	1.2	20.14	98.9	8.0431	53.8551
2020	3	21	19	19	14	0.1	1.2	19.81	100.2	8.0431	52.7725
2020	3	21	19	29	14	0.1	1.2	20.83	98.6	8.0431	55.7495
2020	3	21	19	39	14	0.1	1.2	20.54	100.4	8.0431	54.667
2020	3	21	19	49	14	0.1	1.2	19.35	99.2	8.0431	51.69
2020	3	21	19	59	14	0.1	1.2	21.08	99.3	8.0431	56.2907
2020	3	21	20	9	14	0.1	1.2	19.86	97.2	8.0431	53.3138
2020	3	21	20	19	14	0.1	1.2	20.58	99.5	8.0431	54.9376
2020	3	21	20	29	14	0.1	1.2	20.86	99.1	8.0431	55.7495
2020	3	21	20	39	14	0.1	1.2	18.48	100	8.0431	49.2544
2020	3	21	20	49	14	0.1	1.2	19.8	98.1	8.0431	53.0432
2020	3	21	20	59	14	0.1	1.2	19.43	98.9	8.0431	51.9607
2020	3	21	21	9	14	0.1	1.2	18.29	98.2	8.0431	48.9838
2020	3	21	21	19	14	0.1	1.2	19.32	100.4	8.0431	51.4194

Reinhackle (0356)

Year	Month	Day	Hour	Minute	Second	CellBegin	CellEnd	Speed	Direction	Area	Flow
2020	3	21	21	29	14	0.1	1.2	19.33	96.5	8.0431	51.9607
2020	3	21	21	39	14	0.1	1.2	19.55	97.1	8.0431	52.502
2020	3	21	21	49	14	0.1	1.2	19.18	101.4	8.0431	50.8782
2020	3	21	21	59	14	0.1	1.2	19.4	100.1	8.0431	51.6901
2020	3	21	22	9	14	0.1	1.2	19.14	99	8.0431	51.1488
2020	3	21	22	19	14	0.1	1.2	19.67	101.1	8.0431	52.2314
2020	3	21	22	29	14	0.1	1.2	19.76	99.3	8.0431	52.7726
2020	3	21	22	39	14	0.1	1.2	20.22	98.5	8.0431	54.1258
2020	3	21	22	49	14	0.1	1.2	19.99	99.8	8.0431	53.3139
2020	3	21	22	59	14	0.1	1.2	19.88	97.8	8.0431	53.3139
2020	3	21	23	9	14	0.1	1.2	19.69	101.4	8.0431	52.2314
2020	3	21	23	19	14	0.1	1.2	20.17	99.4	8.0431	53.8552
2020	3	21	23	29	14	0.1	1.2	20.42	100.2	8.0431	54.3965
2020	3	21	23	39	14	0.1	1.2	19.67	101.1	8.0431	52.2315
2020	3	21	23	49	14	0.1	1.2	19.19	99.9	8.0431	51.149
2020	3	21	23	59	14	0.1	1.2	19.42	98.6	8.0431	51.9609
2020	3	22	0	9	14	0.1	1.2	19.44	100.7	8.0431	51.6903
2020	3	22	0	19	14	0.1	1.2	19.55	100.9	8.0431	51.9609
2020	3	22	0	29	14	0.1	1.2	19.79	101.4	8.0492	52.5437
2020	3	22	0	39	14	0.1	1.2	19.22	100.5	8.0492	51.1895
2020	3	22	0	49	14	0.1	1.2	19.56	99.4	8.0553	52.3142
2020	3	22	0	59	14	0.1	1.2	19.61	100.3	8.0553	52.3142
2020	3	22	1	9	14	0.1	1.2	20.24	100.5	8.0553	53.9406
2020	3	22	1	19	14	0.1	1.2	19.91	98.4	8.0613	53.4407
2020	3	22	1	29	14	0.1	1.2	19.14	100.8	8.0613	50.9992
2020	3	22	1	39	14	0.1	1.2	19.35	99.2	8.0613	51.8131
2020	3	22	1	49	14	0.1	1.2	19.99	99.8	8.0613	53.4407
2020	3	22	1	59	14	0.1	1.2	19.57	97.6	8.0613	52.6269
2020	3	22	2	9	14	0.1	1.2	20.65	97	8.0613	55.6109
2020	3	22	2	19	14	0.1	1.2	18.74	99.2	8.0613	50.1855
2020	3	22	2	29	14	0.1	1.2	19.58	99.7	8.0613	52.3557
2020	3	22	2	39	14	0.1	1.2	19.42	98.6	8.0613	52.0844
2020	3	22	2	49	14	0.1	1.2	18.94	99.1	8.0613	50.7281
2020	3	22	2	59	14	0.1	1.2	20.07	99.5	8.0674	53.7545
2020	3	22	3	9	14	0.1	1.2	19.36	97.4	8.0674	52.1256
2020	3	22	3	19	14	0.1	1.2	19.93	100.4	8.0674	53.2115
2020	3	22	3	29	14	0.1	1.2	20.12	98.6	8.0674	54.026
2020	3	22	3	39	14	0.1	1.2	21.36	98.9	8.0674	57.2839
2020	3	22	3	49	14	0.1	1.2	19.69	97.9	8.0674	52.9401
2020	3	22	3	59	14	0.1	1.2	20.8	99.7	8.0674	55.655
2020	3	22	4	9	14	0.1	1.2	19.56	99.4	8.0674	52.3972
2020	3	22	4	19	14	0.1	1.2	20.36	100.8	8.0674	54.2976
2020	3	22	4	29	14	0.1	1.2	20.14	98.9	8.0674	54.0261
2020	3	22	4	39	14	0.1	1.2	19.32	98.6	8.0674	51.8542
2020	3	22	4	49	14	0.1	1.2	20.27	99.4	8.0674	54.2976
2020	3	22	4	59	14	0.1	1.2	20.14	98.9	8.0674	54.0261
2020	3	22	5	9	14	0.1	1.2	19.22	96.3	8.0735	51.8951

Reinhackle (0356)

Year	Month	Day	Hour	Minute	Second	CellBegin	CellEnd	Speed	Direction	Area	Flow
2020	3	22	5	19	14	0.1	1.2	19.42	98.6	8.0735	52.1668
2020	3	22	5	29	14	0.1	1.2	20.24	98.8	8.0735	54.3405
2020	3	22	5	39	14	0.1	1.2	19.85	102.2	8.0674	52.6687
2020	3	22	5	49	14	0.1	1.2	19.2	100.2	8.0735	51.3518
2020	3	22	5	59	14	0.1	1.2	20.36	100.8	8.0735	54.3405
2020	3	22	6	9	14	0.1	1.2	20.14	100.6	8.0735	53.7971
2020	3	22	6	19	14	0.1	1.2	18.57	97.7	8.0735	49.9933
2020	3	22	6	29	14	0.1	1.2	19.5	100	8.0735	52.1669
2020	3	22	6	39	14	0.1	1.2	20.03	98.6	8.0735	53.7971
2020	3	22	6	49	14	0.1	1.2	18.81	100.4	8.0735	50.265
2020	3	22	6	59	14	0.1	1.2	19.99	99.8	8.0735	53.5255
2020	3	22	7	9	14	0.1	1.2	19.7	99.9	8.0735	52.7103
2020	3	22	7	19	14	0.1	1.2	18.22	100.8	8.0735	48.6348
2020	3	22	7	29	14	0.1	1.2	20.14	100.6	8.0735	53.7972
2020	3	22	7	39	14	0.1	1.2	20.32	100.2	8.0735	54.3406
2020	3	22	7	49	14	0.1	1.2	20.17	99.4	8.0735	54.0689
2020	3	22	7	59	14	0.1	1.2	20.34	100.5	8.0735	54.3406
2020	3	22	8	9	14	0.1	1.2	20.03	98.6	8.0735	53.7972
2020	3	22	8	19	14	0.1	1.2	20.1	98	8.0735	54.0688
2020	3	22	8	29	14	0.1	1.2	19.6	98.2	8.0735	52.7103
2020	3	22	8	39	14	0.1	1.2	20.32	100.2	8.0735	54.3405
2020	3	22	8	49	14	0.1	1.2	18.92	98.8	8.0735	50.8084
2020	3	22	8	59	14	0.1	1.2	19.51	101.8	8.0735	51.8951
2020	3	22	9	9	14	0.1	1.2	20.72	100	8.0796	55.4709
2020	3	22	9	19	14	0.1	1.2	19.56	99.4	8.0796	52.4798
2020	3	22	9	29	14	0.1	1.2	19.27	99.6	8.0796	51.6641
2020	3	22	9	39	14	0.1	1.2	19.91	100.1	8.0735	53.2537
2020	3	22	9	49	14	0.1	1.2	20.9	98	8.0796	56.2867
2020	3	22	9	59	14	0.1	1.2	19.59	101.5	8.0796	52.2079
2020	3	22	10	9	14	0.1	1.2	20.13	96.6	8.0796	54.3833
2020	3	22	10	19	14	0.1	1.2	19.19	102.9	8.0796	50.8483
2020	3	22	10	29	14	0.1	1.2	19.14	100.8	8.0796	51.1202
2020	3	22	10	39	14	0.1	1.2	18.91	100.4	8.0796	50.5763
2020	3	22	10	49	14	0.1	1.2	18.86	99.5	8.0796	50.5763
2020	3	22	10	59	14	0.1	1.2	18.57	97.7	8.0796	50.0325
2020	3	22	11	9	14	0.1	1.2	19.53	100.6	8.0796	52.2078
2020	3	22	11	19	14	0.1	1.2	20.39	99.6	8.0796	54.6549
2020	3	22	11	29	14	0.1	1.2	18.56	102.8	8.0796	49.2167
2020	3	22	11	39	14	0.1	1.2	19.91	101.6	8.0796	53.0235
2020	3	22	11	49	14	0.1	1.2	19.42	98.6	8.0796	52.2076
2020	3	22	11	59	14	0.1	1.2	18.34	101	8.0796	48.9446
2020	3	22	12	9	14	0.1	1.2	18.32	100.7	8.0857	48.983
2020	3	22	12	19	14	0.1	1.2	19.24	99	8.0857	51.7043
2020	3	22	12	29	14	0.1	1.2	18.93	102.2	8.0857	50.3436
2020	3	22	12	39	14	0.1	1.2	18.95	101	8.0857	50.6157
2020	3	22	12	49	14	0.1	1.2	19.1	100.3	8.0857	51.1599
2020	3	22	12	59	14	0.1	1.2	18.83	102.3	8.0857	50.0714

Reinhackle (0356)

Year	Month	Day	Hour	Minute	Second	CellBegin	CellEnd	Speed	Direction	Area	Flow
2020	3	22	13	9	14	0.1	1.2	19.05	99.4	8.0857	51.1599
2020	3	22	13	19	14	0.1	1.2	18.54	99.3	8.0918	49.8384
2020	3	22	13	29	14	0.1	1.2	18.02	100.9	8.0857	48.1664
2020	3	22	13	39	14	0.1	1.2	18.41	103.5	8.0918	48.749
2020	3	22	13	49	14	0.1	1.2	18.13	99.2	8.0918	48.749
2020	3	22	13	59	14	0.1	1.2	18.52	102.2	8.0857	49.2549
2020	3	22	14	9	14	0.1	1.2	19.16	97.5	8.0918	51.7447
2020	3	22	14	19	14	0.1	1.2	19.38	99.8	8.0857	51.9761
2020	3	22	14	29	14	0.1	1.2	18.71	98.6	8.0857	50.3434
2020	3	22	14	39	14	0.1	1.2	18.51	100.6	8.0857	49.527
2020	3	22	14	49	14	0.1	1.2	19.38	99.8	8.0857	51.9761
2020	3	22	14	59	14	0.1	1.2	19.17	99.6	8.0918	51.4723
2020	3	22	15	9	14	0.1	1.2	19.32	100.4	8.0918	51.7446
2020	3	22	15	19	14	0.1	1.2	17.84	99.4	8.0918	47.9319
2020	3	22	15	29	14	0.1	1.2	18.77	101.4	8.0857	50.0712
2020	3	22	15	39	14	0.1	1.2	18.98	101.5	8.0857	50.6155
2020	3	22	15	49	14	0.1	1.2	19.5	98.3	8.0918	52.5617
2020	3	22	15	59	14	0.1	1.2	19.04	99.1	8.0857	51.1597
2020	3	22	16	9	14	0.1	1.2	18.4	101.9	8.0918	49.0212
2020	3	22	16	19	14	0.1	1.2	18.91	100.4	8.0857	50.6154
2020	3	22	16	29	14	0.1	1.2	19.36	97.4	8.0857	52.2482
2020	3	22	16	39	14	0.1	1.2	18.1	100.5	8.0857	48.4385
2020	3	22	16	49	14	0.1	1.2	18.7	95.8	8.0857	50.6155
2020	3	22	16	59	14	0.1	1.2	19.69	97.9	8.0918	53.1063
2020	3	22	17	9	14	0.1	1.2	19.32	98.6	8.0918	52.017
2020	3	22	17	19	14	0.1	1.2	18.79	98.3	8.0918	50.6552
2020	3	22	17	29	14	0.1	1.2	19.23	103.5	8.0918	50.9276
2020	3	22	17	39	14	0.1	1.2	19.83	100.5	8.0918	53.1063
2020	3	22	17	49	14	0.1	1.2	19.6	100	8.0918	52.5616
2020	3	22	17	59	14	0.1	1.2	20.71	101.4	8.0918	55.285
2020	3	22	18	9	14	0.1	1.2	20.25	99.1	8.0918	54.468
2020	3	22	18	19	14	0.1	1.2	20.67	99.2	8.0918	55.5573
2020	3	22	18	29	14	0.1	1.2	19.71	98.5	8.0918	53.1063
2020	3	22	18	39	14	0.1	1.2	20.06	97.2	8.0979	54.2382
2020	3	22	18	49	14	0.1	1.2	19.58	99.7	8.0918	52.5616
2020	3	22	18	59	14	0.1	1.2	19.77	97.6	8.0918	53.3786
2020	3	22	19	9	14	0.1	1.2	19.55	100.9	8.0918	52.2892
2020	3	22	19	19	14	0.1	1.2	20.17	99.4	8.0918	54.1956
2020	3	22	19	29	14	0.1	1.2	19.6	100	8.0918	52.5616
2020	3	22	19	39	14	0.1	1.2	19.12	98.7	8.0979	51.5127
2020	3	22	19	49	14	0.1	1.2	18.81	100.4	8.0979	50.4225
2020	3	22	19	59	14	0.1	1.2	20.04	98.9	8.0979	53.9657
2020	3	22	20	9	14	0.1	1.2	18.25	99.5	8.0918	49.0212
2020	3	22	20	19	14	0.1	1.2	20.21	100	8.0918	54.1956
2020	3	22	20	29	14	0.1	1.2	19.55	99.1	8.0979	52.6029
2020	3	22	20	39	14	0.1	1.2	18.57	101.5	8.0918	49.5659
2020	3	22	20	49	14	0.1	1.2	20.97	97.4	8.0918	56.6467

Reinhackle (0356)

Year	Month	Day	Hour	Minute	Second	CellBegin	CellEnd	Speed	Direction	Area	Flow
2020	3	22	20	59	14	0.1	1.2	19.36	101	8.0918	51.7446
2020	3	22	21	9	14	0.1	1.2	19.38	101.3	8.0918	51.7446
2020	3	22	21	19	14	0.1	1.2	18.94	99.1	8.0918	50.9276
2020	3	22	21	29	14	0.1	1.2	19.32	98.6	8.0918	52.017
2020	3	22	21	39	14	0.1	1.2	19.69	97.9	8.0918	53.1063
2020	3	22	21	49	14	0.1	1.2	19.71	98.5	8.0918	53.1063
2020	3	22	21	59	14	0.1	1.2	19.21	98.4	8.0918	51.7446
2020	3	22	22	9	14	0.1	1.2	19.91	98.4	8.0918	53.651
2020	3	22	22	19	14	0.1	1.2	19.79	101.4	8.0918	52.834
2020	3	22	22	29	14	0.1	1.2	19.58	99.7	8.0918	52.5617
2020	3	22	22	39	14	0.1	1.2	18.87	97.6	8.0918	50.9277
2020	3	22	22	49	14	0.1	1.2	20.59	97.8	8.0918	55.5574
2020	3	22	22	59	14	0.1	1.2	18.76	99.5	8.0918	50.383
2020	3	22	23	9	14	0.1	1.2	18.13	99.2	8.0857	48.7106
2020	3	22	23	19	14	0.1	1.2	19.38	101.3	8.0918	51.7447
2020	3	22	23	29	14	0.1	1.2	18.64	99.3	8.0918	50.1107
2020	3	22	23	39	14	0.1	1.2	19.88	97.8	8.0918	53.6511
2020	3	22	23	49	14	0.1	1.2	19.24	96.9	8.0918	52.0171
2020	3	22	23	59	14	0.1	1.2	19.42	98.6	8.0918	52.2894
2020	3	23	0	9	14	0.1	1.2	19.49	101.5	8.0918	52.0171
2020	3	23	0	19	14	0.1	1.2	18.98	97.9	8.0918	51.2001
2020	3	23	0	29	14	0.1	1.2	18.75	97.4	8.0857	50.6156
2020	3	23	0	39	14	0.1	1.2	18.94	99.1	8.0918	50.9277
2020	3	23	0	49	14	0.1	1.2	18.41	96.2	8.0918	49.8384
2020	3	23	0	59	14	0.1	1.2	18.67	97.7	8.0918	50.3831
2020	3	23	1	9	14	0.1	1.2	20.58	99.5	8.0918	55.2852
2020	3	23	1	19	14	0.1	1.2	19.63	100.6	8.0918	52.5618
2020	3	23	1	29	14	0.1	1.2	19.89	99.8	8.0918	53.3788
2020	3	23	1	39	14	0.1	1.2	18.94	99.1	8.0857	50.8878
2020	3	23	1	49	14	0.1	1.2	19.28	97.8	8.0857	51.9763
2020	3	23	1	59	14	0.1	1.2	21.36	98.9	8.0918	57.464
2020	3	23	2	9	14	0.1	1.2	19.85	102.2	8.0918	52.8342
2020	3	23	2	19	14	0.1	1.2	18.47	97.8	8.0918	49.8385
2020	3	23	2	29	14	0.1	1.2	19.51	96.2	8.0918	52.8342
2020	3	23	2	39	14	0.1	1.2	19.33	98.9	8.0918	52.0172
2020	3	23	2	49	14	0.1	1.2	18.05	99.6	8.0979	48.5149
2020	3	23	2	59	14	0.1	1.2	20.03	98.6	8.0979	53.966
2020	3	23	3	9	14	0.1	1.2	20.29	97.9	8.104	54.8267
2020	3	23	3	19	14	0.1	1.2	19.7	95.8	8.104	53.4628
2020	3	23	3	29	14	0.1	1.2	20.89	97.7	8.104	56.4633
2020	3	23	3	39	14	0.1	1.2	21.22	96.2	8.104	57.5544
2020	3	23	3	49	14	0.1	1.2	18.85	97.3	8.104	51.0079
2020	3	23	3	59	14	0.1	1.2	20.32	98.5	8.1101	54.8698
2020	3	23	4	9	14	0.1	1.2	20.31	95.9	8.1101	55.1428
2020	3	23	4	19	14	0.1	1.2	19.5	98.3	8.1101	52.6859
2020	3	23	4	29	14	0.1	1.2	20.37	94.8	8.1223	55.5027
2020	3	23	4	39	14	0.1	1.2	20.03	96.6	8.1284	54.4516

Reinhackle (0356)

Year	Month	Day	Hour	Minute	Second	CellBegin	CellEnd	Speed	Direction	Area	Flow
2020	3	23	4	49	14	0.1	1.2	20.39	97.9	8.1345	55.3158
2020	3	23	4	59	14	0.1	1.2	19.02	100.6	8.1345	51.2081
2020	3	23	5	9	14	0.1	1.2	20.17	99.4	8.1406	54.5368
2020	3	23	5	19	14	0.1	1.2	19.66	97.3	8.1406	53.4406
2020	3	23	5	29	14	0.1	1.2	19.93	96.6	8.1406	54.2628
2020	3	23	5	39	14	0.1	1.2	20.03	98.6	8.1467	54.3052
2020	3	23	5	49	14	0.1	1.2	21.16	99	8.1467	57.3221
2020	3	23	5	59	14	0.1	1.2	20.39	99.6	8.1528	55.171
2020	3	23	6	9	14	0.1	1.2	19.86	97.2	8.1528	54.0731
2020	3	23	6	19	14	0.1	1.2	19.47	97.7	8.1528	52.9752
2020	3	23	6	29	14	0.1	1.2	19.73	96.7	8.1528	53.7986
2020	3	23	6	39	14	0.1	1.2	19.67	95	8.1589	53.8406
2020	3	23	6	49	14	0.1	1.2	20.12	98.6	8.1589	54.6647
2020	3	23	6	59	14	0.1	1.2	20.19	99.7	8.1589	54.6646
2020	3	23	7	9	14	0.1	1.2	19.51	96.2	8.1589	53.2912
2020	3	23	7	19	14	0.1	1.2	20.88	97.4	8.165	56.9065
2020	3	23	7	29	14	0.1	1.2	20.09	99.7	8.165	54.4323
2020	3	23	7	39	14	0.1	1.2	20.01	98.3	8.165	54.4323
2020	3	23	7	49	14	0.1	1.2	19.28	97.8	8.165	52.5079
2020	3	23	7	59	14	0.1	1.2	21.68	97.4	8.1711	59.1517
2020	3	23	8	9	14	0.1	1.2	20.5	99.8	8.1711	55.5751
2020	3	23	8	19	14	0.1	1.2	19.98	97.8	8.1711	54.4746
2020	3	23	8	29	14	0.1	1.2	20.01	100.1	8.1772	54.2416
2020	3	23	8	39	14	0.1	1.2	19.28	97.8	8.1772	52.5896
2020	3	23	8	49	14	0.1	1.2	20.72	98.3	8.1772	56.4443
2020	3	23	8	59	14	0.1	1.2	20.83	100.2	8.1772	56.4443
2020	3	23	9	9	14	0.1	1.2	20.22	98.5	8.1772	55.0675
2020	3	23	9	19	14	0.1	1.2	20.54	98.7	8.1833	55.937
2020	3	23	9	29	14	0.1	1.2	19.29	98	8.1833	52.6303
2020	3	23	9	39	14	0.1	1.2	20.95	96.9	8.1833	57.3147
2020	3	23	9	49	14	0.1	1.2	19.66	97.3	8.1894	53.7743
2020	3	23	9	59	14	0.1	1.2	20.63	98.6	8.1894	56.2561
2020	3	23	10	9	14	0.1	1.2	19.99	99.8	8.1894	54.3256
2020	3	23	10	19	14	0.1	1.2	20.42	98.4	8.1955	55.7477
2020	3	23	10	29	14	0.1	1.2	19.72	96.4	8.1894	54.0498
2020	3	23	10	39	14	0.1	1.2	20.18	97.7	8.1955	55.1958
2020	3	23	10	49	14	0.1	1.2	20.24	100.5	8.1955	54.9197
2020	3	23	10	59	14	0.1	1.2	19.31	96.2	8.1955	52.9878
2020	3	23	11	9	14	0.1	1.2	21.36	98.9	8.1955	58.2315
2020	3	23	11	19	14	0.1	1.2	20.42	98.4	8.1955	55.7475
2020	3	23	11	29	14	0.1	1.2	20.36	100.8	8.1955	55.1955
2020	3	23	11	39	14	0.1	1.2	19.89	99.8	8.1955	54.0917
2020	3	23	11	49	14	0.1	1.2	19.96	101	8.1955	54.0915
2020	3	23	11	59	14	0.1	1.2	19.83	100.5	8.1955	53.8156
2020	3	23	12	9	14	0.1	1.2	19.87	97.5	8.2016	54.4096
2020	3	23	12	19	14	0.1	1.2	20.72	98.3	8.2016	56.6191
2020	3	23	12	29	14	0.1	1.2	20.78	99.4	8.2016	56.6191

Reinhackle (0356)

Year	Month	Day	Hour	Minute	Second	CellBegin	CellEnd	Speed	Direction	Area	Flow
2020	3	23	12	39	14	0.1	1.2	19.97	97.5	8.2016	54.6857
2020	3	23	12	49	14	0.1	1.2	19.61	100.3	8.2016	53.3047
2020	3	23	12	59	14	0.1	1.2	20.27	99.4	8.2016	55.238
2020	3	23	13	9	14	0.1	1.2	19.6	100	8.1955	53.2633
2020	3	23	13	19	14	0.1	1.2	19.69	101.4	8.2016	53.3047
2020	3	23	13	29	14	0.1	1.2	19.43	98.9	8.2016	53.0284
2020	3	23	13	39	14	0.1	1.2	19.32	100.4	8.2016	52.476
2020	3	23	13	49	14	0.1	1.2	19.57	101.2	8.2016	53.0284
2020	3	23	13	59	14	0.1	1.2	20.11	98.3	8.2016	54.9617
2020	3	23	14	9	14	0.1	1.2	19.09	98.1	8.1955	52.1593
2020	3	23	14	19	14	0.1	1.2	20.52	100.1	8.2016	55.7902
2020	3	23	14	29	14	0.1	1.2	19.94	98.9	8.2016	54.4093
2020	3	23	14	39	14	0.1	1.2	19.67	97.6	8.2016	53.8569
2020	3	23	14	49	14	0.1	1.2	17.96	97.7	8.1955	49.1235
2020	3	23	14	59	14	0.1	1.2	18.19	98.2	8.2016	49.714
2020	3	23	15	9	14	0.1	1.2	18.67	97.7	8.1955	51.0553
2020	3	23	15	19	14	0.1	1.2	18.96	99.4	8.1955	51.6073
2020	3	23	15	29	14	0.1	1.2	18.32	98.8	8.1955	49.9514
2020	3	23	15	39	14	0.1	1.2	18.68	98	8.1955	51.0553
2020	3	23	15	49	14	0.1	1.2	18.32	96.6	8.1894	50.1884
2020	3	23	15	59	14	0.1	1.2	18.66	97.4	8.1894	51.0157
2020	3	23	16	9	14	0.1	1.2	19.04	100.9	8.1894	51.5672
2020	3	23	16	19	14	0.1	1.2	18.84	99.2	8.1894	51.2914
2020	3	23	16	29	14	0.1	1.2	18.87	101.3	8.1894	51.0157
2020	3	23	16	39	14	0.1	1.2	19.16	101.1	8.1894	51.843
2020	3	23	16	49	14	0.1	1.2	18.53	99	8.1894	50.4641
2020	3	23	16	59	14	0.1	1.2	20.09	99.7	8.1833	54.5582
2020	3	23	17	9	14	0.1	1.2	19.42	100.4	8.1894	52.6702
2020	3	23	17	19	14	0.1	1.2	19.94	98.9	8.1833	54.2826
2020	3	23	17	29	14	0.1	1.2	19.94	98.9	8.1833	54.2826
2020	3	23	17	39	14	0.1	1.2	20.22	98.5	8.1833	55.1092
2020	3	23	17	49	14	0.1	1.2	19.52	98.5	8.1833	53.1804
2020	3	23	17	59	14	0.1	1.2	18.91	100.4	8.1833	51.2516
2020	3	23	18	9	14	0.1	1.2	20.88	99.4	8.1833	56.7625
2020	3	23	18	19	14	0.1	1.2	21.06	99	8.1833	57.3136
2020	3	23	18	29	14	0.1	1.2	20.48	99.6	8.1833	55.6603
2020	3	23	18	39	14	0.1	1.2	19.66	99.4	8.1833	53.4559
2020	3	23	18	49	14	0.1	1.2	20.72	98.3	8.1772	56.4431
2020	3	23	18	59	14	0.1	1.2	20.85	98.8	8.1772	56.7184
2020	3	23	19	9	14	0.1	1.2	20.09	99.7	8.1772	54.5157
2020	3	23	19	19	14	0.1	1.2	20.03	98.6	8.1772	54.5157
2020	3	23	19	29	14	0.1	1.2	19.04	96.9	8.1711	51.9973
2020	3	23	19	39	14	0.1	1.2	19.22	100.5	8.1711	51.9973
2020	3	23	19	49	14	0.1	1.2	19.65	100.9	8.1711	53.0978
2020	3	23	19	59	14	0.1	1.2	19.18	97.8	8.1711	52.2724
2020	3	23	20	9	14	0.1	1.2	20.27	97.4	8.1711	55.2987
2020	3	23	20	19	14	0.1	1.2	19.97	97.5	8.165	54.431

Reinhackle (0356)

Year	Month	Day	Hour	Minute	Second	CellBegin	CellEnd	Speed	Direction	Area	Flow
2020	3	23	20	29	14	0.1	1.2	20.54	98.7	8.1589	55.7621
2020	3	23	20	39	14	0.1	1.2	18.99	98.2	8.1528	51.6015
2020	3	23	20	49	14	0.1	1.2	19.91	96.1	8.1528	54.3462
2020	3	23	20	59	14	0.1	1.2	19.04	96.9	8.1467	51.8355
2020	3	23	21	9	14	0.1	1.2	21.31	99.7	8.1467	57.595
2020	3	23	21	19	14	0.1	1.2	20.96	97.1	8.1406	57.002
2020	3	23	21	29	14	0.1	1.2	19.97	99.5	8.1406	53.9874
2020	3	23	21	39	14	0.1	1.2	19.3	101.7	8.1406	51.7951
2020	3	23	21	49	14	0.1	1.2	20.44	98.7	8.1406	55.3577
2020	3	23	21	59	14	0.1	1.2	19.14	99	8.1406	51.7951
2020	3	23	22	9	14	0.1	1.2	20.66	97.2	8.1345	56.136
2020	3	23	22	19	14	0.1	1.2	19.14	96.9	8.1345	52.0285
2020	3	23	22	29	14	0.1	1.2	20.04	100.6	8.1345	53.9454
2020	3	23	22	39	14	0.1	1.2	19.83	100.5	8.1345	53.3977
2020	3	23	22	49	14	0.1	1.2	19.04	100.9	8.1345	51.2071
2020	3	23	22	59	14	0.1	1.2	19.7	99.9	8.1345	53.1239
2020	3	23	23	9	14	0.1	1.2	19.12	98.7	8.1284	51.7143
2020	3	23	23	19	14	0.1	1.2	19.65	100.9	8.1284	52.8088
2020	3	23	23	29	14	0.1	1.2	19.67	97.6	8.1284	53.3561
2020	3	23	23	39	14	0.1	1.2	18.58	99.9	8.1284	50.0726
2020	3	23	23	49	14	0.1	1.2	20.17	97.4	8.1284	54.7242
2020	3	23	23	59	14	0.1	1.2	19.9	98.1	8.1284	53.9034
2020	3	24	0	9	14	0.1	1.2	19.98	101.3	8.1284	53.6298
2020	3	24	0	19	14	0.1	1.2	19.29	98	8.1223	52.2208
2020	3	24	0	29	14	0.1	1.2	20.42	98.4	8.1223	55.2283
2020	3	24	0	39	14	0.1	1.2	20.07	102.4	8.1223	53.5879
2020	3	24	0	49	14	0.1	1.2	17.93	100.9	8.1223	48.1197
2020	3	24	0	59	14	0.1	1.2	18.59	101.8	8.1223	49.7602
2020	3	24	1	9	14	0.1	1.2	19.04	99.1	8.1223	51.4007
2020	3	24	1	19	14	0.1	1.2	18.68	98	8.1162	50.5408
2020	3	24	1	29	14	0.1	1.2	20.04	98.9	8.1162	54.0924
2020	3	24	1	39	14	0.1	1.2	19.05	99.4	8.1162	51.3604
2020	3	24	1	49	14	0.1	1.2	18.68	99.9	8.1162	50.2677
2020	3	24	1	59	14	0.1	1.2	19.71	100.2	8.1162	52.9996
2020	3	24	2	9	14	0.1	1.2	19.98	101.3	8.1162	53.546
2020	3	24	2	19	14	0.1	1.2	19.29	98	8.1162	52.1801
2020	3	24	2	29	14	0.1	1.2	20.48	99.6	8.1162	55.1852
2020	3	24	2	39	14	0.1	1.2	19.88	99.6	8.1162	53.5461
2020	3	24	2	49	14	0.1	1.2	19.4	98.3	8.1101	52.4122
2020	3	24	2	59	14	0.1	1.2	19.42	100.4	8.1101	52.1393
2020	3	24	3	9	14	0.1	1.2	19.76	97.3	8.1101	53.5042
2020	3	24	3	19	14	0.1	1.2	18.79	98.3	8.1101	50.7744
2020	3	24	3	29	14	0.1	1.2	19.16	97.5	8.1101	51.8663
2020	3	24	3	39	14	0.1	1.2	18.48	98.1	8.1101	49.9555
2020	3	24	3	49	14	0.1	1.2	20.71	101.4	8.1101	55.4151
2020	3	24	3	59	14	0.1	1.2	20.36	100.8	8.1101	54.5962
2020	3	24	4	9	14	0.1	1.2	20.27	99.4	8.1101	54.5962

Reinhackle (0356)

Year	Month	Day	Hour	Minute	Second	CellBegin	CellEnd	Speed	Direction	Area	Flow
2020	3	24	4	19	14	0.1	1.2	19.95	102.2	8.104	53.1896
2020	3	24	4	29	14	0.1	1.2	19.79	99.9	8.104	53.1896
2020	3	24	4	39	14	0.1	1.2	20.7	99.7	8.104	55.6445
2020	3	24	4	49	14	0.1	1.2	19.35	99.2	8.104	52.0985
2020	3	24	4	59	14	0.1	1.2	20.22	98.5	8.104	54.5534
2020	3	24	5	9	14	0.1	1.2	19.77	97.6	8.104	53.4624
2020	3	24	5	19	14	0.1	1.2	19.05	97.2	8.104	51.553
2020	3	24	5	29	14	0.1	1.2	18.61	96.2	8.104	50.462
2020	3	24	5	39	14	0.1	1.2	20.07	99.5	8.104	54.008
2020	3	24	5	49	14	0.1	1.2	19.99	99.8	8.104	53.7352
2020	3	24	5	59	14	0.1	1.2	19.63	98.8	8.104	52.9169
2020	3	24	6	9	14	0.1	1.2	19.01	100.3	8.104	51.0076
2020	3	24	6	19	14	0.1	1.2	19.3	98.3	8.104	52.0986
2020	3	24	6	29	14	0.1	1.2	20.22	98.5	8.0979	54.5107
2020	3	24	6	39	14	0.1	1.2	19.7	95.8	8.0979	53.4205
2020	3	24	6	49	14	0.1	1.2	20.25	99.1	8.104	54.5536
2020	3	24	6	59	14	0.1	1.2	19.63	100.6	8.0979	52.6029
2020	3	24	7	9	14	0.1	1.2	20.16	97.1	8.0979	54.5108
2020	3	24	7	19	14	0.1	1.2	19.65	97	8.0979	53.148
2020	3	24	7	29	14	0.1	1.2	19.42	100.4	8.104	52.0986
2020	3	24	7	39	14	0.1	1.2	20.3	99.9	8.0979	54.5107
2020	3	24	7	49	14	0.1	1.2	20.37	99.3	8.0979	54.7832
2020	3	24	7	59	14	0.1	1.2	19.2	100.2	8.0979	51.5125
2020	3	24	8	9	14	0.1	1.2	19.04	99.1	8.104	51.2802
2020	3	24	8	19	14	0.1	1.2	18.85	101	8.0979	50.4223
2020	3	24	8	29	14	0.1	1.2	19.2	101.7	8.0979	51.2399
2020	3	24	8	39	14	0.1	1.2	18.82	103.5	8.0979	49.8771
2020	3	24	8	49	14	0.1	1.2	18.32	102.3	8.0979	48.7869
2020	3	24	8	59	14	0.1	1.2	19.28	97.8	8.104	52.0984
2020	3	24	9	9	14	0.1	1.2	18.82	98.9	8.104	50.7345
2020	3	24	9	19	14	0.1	1.2	19	101.8	8.104	50.7345
2020	3	24	9	29	14	0.1	1.2	18.56	97.4	8.0979	50.1495
2020	3	24	9	39	14	0.1	1.2	19.02	103.4	8.104	50.4616
2020	3	24	9	49	14	0.1	1.2	18.3	102	8.104	48.825
2020	3	24	9	59	14	0.1	1.2	18.76	99.5	8.104	50.4615
2020	3	24	10	9	14	0.1	1.2	19.02	100.6	8.0979	50.967
2020	3	24	10	19	14	0.1	1.2	18.77	101.4	8.0979	50.1493
2020	3	24	10	29	14	0.1	1.2	19.6	100	8.104	52.6436
2020	3	24	10	39	14	0.1	1.2	18.53	99	8.104	49.9159
2020	3	24	10	49	14	0.1	1.2	18.81	102	8.0979	50.1492
2020	3	24	10	59	14	0.1	1.2	19.24	100.8	8.104	51.5524
2020	3	24	11	9	14	0.1	1.2	19.22	100.5	8.104	51.5523
2020	3	24	11	19	14	0.1	1.2	19.32	98.6	8.104	52.0978
2020	3	24	11	29	14	0.1	1.2	18.45	101.2	8.0979	49.3314
2020	3	24	11	39	14	0.1	1.2	18.03	99.3	8.0979	48.5138
2020	3	24	11	49	14	0.1	1.2	17.97	99.9	8.0979	48.2412
2020	3	24	11	59	14	0.1	1.2	19.04	100.9	8.0979	50.9666

Reinhackle (0356)

Year	Month	Day	Hour	Minute	Second	CellBegin	CellEnd	Speed	Direction	Area	Flow
2020	3	24	12	9	14	0.1	1.2	19.12	100.5	8.0979	51.2392
2020	3	24	12	19	14	0.1	1.2	19.71	100.2	8.0979	52.8744
2020	3	24	12	29	14	0.1	1.2	18.69	100.2	8.0979	50.1489
2020	3	24	12	39	14	0.1	1.2	18.44	100.9	8.0918	49.2925
2020	3	24	12	49	14	0.1	1.2	18.93	100.7	8.0979	50.694
2020	3	24	12	59	14	0.1	1.2	18.15	99.5	8.0979	48.7861
2020	3	24	13	9	14	0.1	1.2	19.32	100.4	8.0918	51.7434
2020	3	24	13	19	14	0.1	1.2	18.55	101.2	8.0918	49.5647
2020	3	24	13	29	14	0.1	1.2	18.63	100.8	8.0918	49.837
2020	3	24	13	39	14	0.1	1.2	19.27	99.6	8.0918	51.7434
2020	3	24	13	49	14	0.1	1.2	18.94	99.1	8.0918	50.9263
2020	3	24	13	59	14	0.1	1.2	18.1	102.1	8.0918	48.203
2020	3	24	14	9	14	0.1	1.2	18.94	99.1	8.0857	50.8863
2020	3	24	14	19	14	0.1	1.2	19.23	96.6	8.0857	51.9747
2020	3	24	14	29	14	0.1	1.2	19.02	100.6	8.0857	50.8862
2020	3	24	14	39	14	0.1	1.2	18.78	98	8.0857	50.6141
2020	3	24	14	49	14	0.1	1.2	18.79	98.3	8.0857	50.6141
2020	3	24	14	59	14	0.1	1.2	19.22	98.7	8.0857	51.7026
2020	3	24	15	9	14	0.1	1.2	18.44	100.9	8.0857	49.2535
2020	3	24	15	19	14	0.1	1.2	18.61	98.7	8.0857	50.0698
2020	3	24	15	29	14	0.1	1.2	18.95	101	8.0857	50.6141
2020	3	24	15	39	14	0.1	1.2	19.94	96.9	8.0857	53.8795
2020	3	24	15	49	14	0.1	1.2	18.41	98.7	8.0857	49.5256
2020	3	24	15	59	14	0.1	1.2	19.08	97.8	8.0857	51.4304
2020	3	24	16	9	14	0.1	1.2	18.73	98.9	8.0857	50.342
2020	3	24	16	19	14	0.1	1.2	19.63	98.8	8.0796	52.7495
2020	3	24	16	29	14	0.1	1.2	19.87	101	8.0796	53.0214
2020	3	24	16	39	14	0.1	1.2	19.4	100.1	8.0796	51.9338
2020	3	24	16	49	14	0.1	1.2	18.89	98.2	8.0796	50.8462
2020	3	24	16	59	14	0.1	1.2	17.66	99.8	8.0796	47.3114
2020	3	24	17	9	14	0.1	1.2	18.6	98.3	8.0796	50.0304
2020	3	24	17	19	14	0.1	1.2	19.56	99.4	8.0796	52.4776
2020	3	24	17	29	14	0.1	1.2	19.79	99.9	8.0796	53.0214
2020	3	24	17	39	14	0.1	1.2	19.42	100.4	8.0735	51.8929
2020	3	24	17	49	14	0.1	1.2	18.93	100.7	8.0735	50.5344
2020	3	24	17	59	14	0.1	1.2	18.58	99.9	8.0735	49.7194
2020	3	24	18	9	14	0.1	1.2	19.02	98.8	8.0796	51.1181
2020	3	24	18	19	14	0.1	1.2	19.36	97.4	8.0796	52.2057
2020	3	24	18	29	14	0.1	1.2	18.66	99.6	8.0735	49.991
2020	3	24	18	39	14	0.1	1.2	19.07	99.7	8.0796	51.1181
2020	3	24	18	49	14	0.1	1.2	19.2	101.7	8.0796	51.1181
2020	3	24	18	59	14	0.1	1.2	19.22	100.5	8.0735	51.3495
2020	3	24	19	9	14	0.1	1.2	20.35	99	8.0735	54.6098
2020	3	24	19	19	14	0.1	1.2	19.77	101.1	8.0735	52.708
2020	3	24	19	29	14	0.1	1.2	20.8	99.7	8.0735	55.6966
2020	3	24	19	39	14	0.1	1.2	18.6	98.3	8.0674	49.9517
2020	3	24	19	49	14	0.1	1.2	20.35	97.1	8.0735	54.8815

Reinhackle (0356)

Year	Month	Day	Hour	Minute	Second	CellBegin	CellEnd	Speed	Direction	Area	Flow
2020	3	24	19	59	14	0.1	1.2	19.66	97.3	8.0674	52.9379
2020	3	24	20	9	14	0.1	1.2	18.56	99.6	8.0674	49.6802
2020	3	24	20	19	14	0.1	1.2	20.08	97.7	8.0674	54.0239
2020	3	24	20	29	14	0.1	1.2	19.6	100	8.0674	52.395
2020	3	24	20	39	14	0.1	1.2	18.89	100.1	8.0674	50.4947
2020	3	24	20	49	14	0.1	1.2	18.02	100.9	8.0674	48.0514
2020	3	24	20	59	14	0.1	1.2	19.38	101.3	8.0674	51.5806
2020	3	24	21	9	14	0.1	1.2	18.93	100.7	8.0613	50.4549
2020	3	24	21	19	14	0.1	1.2	19.08	97.8	8.0674	51.3092
2020	3	24	21	29	14	0.1	1.2	18.94	99.1	8.0674	50.7662
2020	3	24	21	39	14	0.1	1.2	19.48	99.8	8.0613	52.0825
2020	3	24	21	49	14	0.1	1.2	20.01	100.1	8.0674	53.481
2020	3	24	21	59	14	0.1	1.2	18.96	101.3	8.0613	50.455
2020	3	24	22	9	14	0.1	1.2	18.83	96.7	8.0613	50.7263
2020	3	24	22	19	14	0.1	1.2	20.04	98.9	8.0613	53.7102
2020	3	24	22	29	14	0.1	1.2	19.86	94.6	8.0613	53.7102
2020	3	24	22	39	14	0.1	1.2	18.99	98.2	8.0613	50.9976
2020	3	24	22	49	14	0.1	1.2	19.4	100.1	8.0613	51.8114
2020	3	24	22	59	14	0.1	1.2	20.16	99.1	8.0613	53.9815
2020	3	24	23	9	14	0.1	1.2	19.19	99.9	8.0613	51.2689
2020	3	24	23	19	14	0.1	1.2	19.98	97.8	8.0613	53.7103
2020	3	24	23	29	14	0.1	1.2	20.17	97.4	8.0613	54.2528
2020	3	24	23	39	14	0.1	1.2	20.06	99.2	8.0613	53.7104
2020	3	24	23	49	14	0.1	1.2	21.01	99.9	8.0613	56.1518
2020	3	24	23	59	14	0.1	1.2	19.62	98.5	8.0553	52.5838
2020	3	25	0	9	14	0.1	1.2	20.2	98	8.0553	54.2101
2020	3	25	0	19	14	0.1	1.2	20.45	97	8.0553	55.0233
2020	3	25	0	29	14	0.1	1.2	19.45	99.2	8.0553	52.0418
2020	3	25	0	39	14	0.1	1.2	19.57	97.6	8.0553	52.5839
2020	3	25	0	49	14	0.1	1.2	20.24	100.5	8.0553	53.9392
2020	3	25	0	59	14	0.1	1.2	19.66	97.3	8.0553	52.855
2020	3	25	1	9	14	0.1	1.2	19.57	101.2	8.0553	52.0419
2020	3	25	1	19	14	0.1	1.2	20.31	98.2	8.0553	54.4813
2020	3	25	1	29	14	0.1	1.2	19.2	101.7	8.0553	50.9577
2020	3	25	1	39	14	0.1	1.2	19.38	97.7	8.0492	52.0008
2020	3	25	1	49	14	0.1	1.2	20.52	98.4	8.0492	54.9801
2020	3	25	1	59	14	0.1	1.2	19.29	98	8.0492	51.73
2020	3	25	2	9	14	0.1	1.2	18.75	101.1	8.0492	49.8342
2020	3	25	2	19	14	0.1	1.2	19.02	100.6	8.0492	50.6467
2020	3	25	2	29	14	0.1	1.2	20.28	97.7	8.0492	54.4385
2020	3	25	2	39	14	0.1	1.2	18.99	98.2	8.0492	50.9176
2020	3	25	2	49	14	0.1	1.2	19.78	99.6	8.0492	52.8135
2020	3	25	2	59	14	0.1	1.2	20.24	98.8	8.0431	54.1249
2020	3	25	3	9	14	0.1	1.2	18.76	99.5	8.0492	50.1052
2020	3	25	3	19	14	0.1	1.2	20.78	99.4	8.0492	55.522
2020	3	25	3	29	14	0.1	1.2	18.75	97.4	8.0492	50.376
2020	3	25	3	39	14	0.1	1.2	20.03	98.6	8.0431	53.5837

Reinhackle (0356)

Year	Month	Day	Hour	Minute	Second	CellBegin	CellEnd	Speed	Direction	Area	Flow
2020	3	25	3	49	14	0.1	1.2	19.22	100.5	8.0431	51.1481
2020	3	25	3	59	14	0.1	1.2	19.83	98.7	8.0431	53.0425
2020	3	25	4	9	14	0.1	1.2	19.48	99.8	8.0431	51.9601
2020	3	25	4	19	14	0.1	1.2	20.62	100.1	8.0431	54.937
2020	3	25	4	29	14	0.1	1.2	19.2	100.2	8.0431	51.1482
2020	3	25	4	39	14	0.1	1.2	19.4	100.1	8.0431	51.6895
2020	3	25	4	49	14	0.1	1.2	19.4	101.6	8.0431	51.4189
2020	3	25	4	59	14	0.1	1.2	19.42	98.6	8.0431	51.9602
2020	3	25	5	9	14	0.1	1.2	21.14	100.4	8.0431	56.2902
2020	3	25	5	19	14	0.1	1.2	20.11	98.3	8.0431	53.8546
2020	3	25	5	29	14	0.1	1.2	19.4	98.3	8.037	51.9191
2020	3	25	5	39	14	0.1	1.2	19.28	97.8	8.037	51.6487
2020	3	25	5	49	14	0.1	1.2	19.96	99.2	8.037	53.2712
2020	3	25	5	59	14	0.1	1.2	19.43	98.9	8.037	51.9192
2020	3	25	6	9	14	0.1	1.2	19.47	97.7	8.037	52.1896
2020	3	25	6	19	14	0.1	1.2	18.99	100	8.037	50.5671
2020	3	25	6	29	14	0.1	1.2	20.14	102	8.037	53.2713
2020	3	25	6	39	14	0.1	1.2	18.94	99.1	8.037	50.5672
2020	3	25	6	49	14	0.1	1.2	20.59	97.8	8.037	55.1642
2020	3	25	6	59	14	0.1	1.2	19.83	98.7	8.037	53.0009
2020	3	25	7	9	14	0.1	1.2	20.01	100.1	8.037	53.2713
2020	3	25	7	19	14	0.1	1.2	19.55	97.1	8.037	52.4601
2020	3	25	7	29	14	0.1	1.2	18.88	97.9	8.037	50.5672
2020	3	25	7	39	14	0.1	1.2	19.2	100.2	8.037	51.108
2020	3	25	7	49	14	0.1	1.2	19.69	97.9	8.037	52.7304
2020	3	25	7	59	14	0.1	1.2	19.05	99.4	8.037	50.8375
2020	3	25	8	9	14	0.1	1.2	18.84	99.2	8.037	50.2966
2020	3	25	8	19	14	0.1	1.2	18.8	103.2	8.037	49.4854
2020	3	25	8	29	14	0.1	1.2	20.62	98.4	8.037	55.164
2020	3	25	8	39	14	0.1	1.2	18.85	101	8.037	50.0261
2020	3	25	8	49	14	0.1	1.2	18.45	99.4	8.037	49.2149
2020	3	25	8	59	14	0.1	1.2	18.36	101.3	8.037	48.674
2020	3	25	9	9	14	0.1	1.2	18.91	101.9	8.0431	50.0656
2020	3	25	9	19	14	0.1	1.2	18.71	98.6	8.037	50.026
2020	3	25	9	29	14	0.1	1.2	18.3	100.4	8.037	48.6739
2020	3	25	9	39	14	0.1	1.2	18.38	98.1	8.037	49.2147
2020	3	25	9	49	14	0.1	1.2	18.61	98.7	8.037	49.7555
2020	3	25	9	59	14	0.1	1.2	20	98	8.037	53.5412
2020	3	25	10	9	14	0.1	1.2	19.08	101.5	8.037	50.5667
2020	3	25	10	19	14	0.1	1.2	18.22	98.8	8.0431	48.7123
2020	3	25	10	29	14	0.1	1.2	19.21	98.4	8.037	51.3778
2020	3	25	10	39	14	0.1	1.2	18.71	102	8.037	49.4849
2020	3	25	10	49	14	0.1	1.2	18.87	99.8	8.037	50.2961
2020	3	25	10	59	14	0.1	1.2	18.3	98.5	8.037	48.944
2020	3	25	11	9	14	0.1	1.2	18.87	99.8	8.0431	50.3359
2020	3	25	11	19	14	0.1	1.2	18.74	99.2	8.037	50.0256
2020	3	25	11	29	14	0.1	1.2	18.02	100.9	8.037	47.8623

Reinhackle (0356)

Year	Month	Day	Hour	Minute	Second	CellBegin	CellEnd	Speed	Direction	Area	Flow
2020	3	25	11	39	14	0.1	1.2	19.48	99.8	8.037	51.9184
2020	3	25	11	49	14	0.1	1.2	18.26	97.6	8.037	48.9439
2020	3	25	11	59	14	0.1	1.2	18.68	98	8.037	50.0255
2020	3	25	12	9	14	0.1	1.2	18.23	96.9	8.037	48.9439
2020	3	25	12	19	14	0.1	1.2	18.16	97.6	8.0309	48.6349
2020	3	25	12	29	14	0.1	1.2	18.2	100.4	8.037	48.403
2020	3	25	12	39	14	0.1	1.2	18.2	100.4	8.0309	48.3647
2020	3	25	12	49	14	0.1	1.2	18.42	96.5	8.037	49.4846
2020	3	25	12	59	14	0.1	1.2	18.29	98.2	8.037	48.9438
2020	3	25	13	9	14	0.1	1.2	17.42	96.6	8.0309	46.7435
2020	3	25	13	19	14	0.1	1.2	18.77	99.8	8.037	50.0254
2020	3	25	13	29	14	0.1	1.2	18.28	100.1	8.0309	48.6348
2020	3	25	13	39	14	0.1	1.2	17.5	100.5	8.0309	46.4732
2020	3	25	13	49	14	0.1	1.2	18.42	96.5	8.0248	49.4062
2020	3	25	13	59	14	0.1	1.2	18.91	98.5	8.0309	50.5261
2020	3	25	14	9	14	0.1	1.2	18.76	99.5	8.0309	49.9857
2020	3	25	14	19	14	0.1	1.2	19.02	98.8	8.0309	50.7963
2020	3	25	14	29	14	0.1	1.2	17.85	99.7	8.0248	47.5163
2020	3	25	14	39	14	0.1	1.2	18.94	99.1	8.0248	50.4861
2020	3	25	14	49	14	0.1	1.2	17.58	98.2	8.0248	46.9763
2020	3	25	14	59	14	0.1	1.2	18.77	99.8	8.0248	49.9461
2020	3	25	15	9	14	0.1	1.2	18.17	99.8	8.0248	48.3262
2020	3	25	15	19	14	0.1	1.2	17.82	99	8.0309	47.554
2020	3	25	15	29	14	0.1	1.2	18.07	98	8.0248	48.3262
2020	3	25	15	39	14	0.1	1.2	18.53	100.9	8.0248	49.1362
2020	3	25	15	49	14	0.1	1.2	18.99	98.2	8.0248	50.7561
2020	3	25	15	59	14	0.1	1.2	18.66	99.6	8.0248	49.6761
2020	3	25	16	9	14	0.1	1.2	18.27	97.9	8.0187	48.8275
2020	3	25	16	19	14	0.1	1.2	17.86	97.7	8.0187	47.7484
2020	3	25	16	29	14	0.1	1.2	18.96	99.4	8.0248	50.4861
2020	3	25	16	39	14	0.1	1.2	17.79	98.4	8.0248	47.5163
2020	3	25	16	49	14	0.1	1.2	18.2	98.5	8.0248	48.5963
2020	3	25	16	59	14	0.1	1.2	18.64	99.3	8.0187	49.6368
2020	3	25	17	9	14	0.1	1.2	18.85	101	8.0187	49.9066
2020	3	25	17	19	14	0.1	1.2	18.31	96.3	8.0187	49.0973
2020	3	25	17	29	14	0.1	1.2	19.24	99	8.0187	51.2554
2020	3	25	17	39	14	0.1	1.2	18.58	99.9	8.0187	49.3671
2020	3	25	17	49	14	0.1	1.2	18.79	98.3	8.0187	50.1764
2020	3	25	17	59	14	0.1	1.2	17.92	96.7	8.0126	47.9801
2020	3	25	18	9	14	0.1	1.2	19.36	97.4	8.0187	51.7949
2020	3	25	18	19	14	0.1	1.2	19.24	99	8.0187	51.2554
2020	3	25	18	29	14	0.1	1.2	19.33	98.9	8.0187	51.5252
2020	3	25	18	39	14	0.1	1.2	17.88	98	8.0187	47.7485
2020	3	25	18	49	14	0.1	1.2	18.94	99.1	8.0126	50.4061
2020	3	25	18	59	14	0.1	1.2	19.63	98.8	8.0126	52.293
2020	3	25	19	9	14	0.1	1.2	19.22	100.5	8.0187	50.9857
2020	3	25	19	19	14	0.1	1.2	19.18	97.8	8.0187	51.2554

Reinhackle (0356)

Year	Month	Day	Hour	Minute	Second	CellBegin	CellEnd	Speed	Direction	Area	Flow
2020	3	25	19	29	14	0.1	1.2	20.26	100.8	8.0065	53.5982
2020	3	25	19	39	14	0.1	1.2	20.26	100.8	8.0126	53.6408
2020	3	25	19	49	14	0.1	1.2	19.28	99.9	8.0187	51.2555
2020	3	25	19	59	14	0.1	1.2	18.77	97.7	8.0187	50.1764
2020	3	25	20	9	14	0.1	1.2	18.12	100.8	8.0126	47.9802
2020	3	25	20	19	14	0.1	1.2	19.25	99.3	8.0126	51.2148
2020	3	25	20	29	14	0.1	1.2	19.25	99.3	8.0187	51.2555
2020	3	25	20	39	14	0.1	1.2	18.5	100.3	8.0065	49.0195
2020	3	25	20	49	14	0.1	1.2	19.02	100.6	8.0065	50.3662
2020	3	25	20	59	14	0.1	1.2	19.12	100.5	8.0065	50.6356
2020	3	25	21	9	14	0.1	1.2	18.36	102.9	8.0065	48.2115
2020	3	25	21	19	14	0.1	1.2	18.75	101.1	8.0126	49.5976
2020	3	25	21	29	14	0.1	1.2	18.77	99.8	8.0126	49.8672
2020	3	25	21	39	14	0.1	1.2	18.03	102.5	8.0065	47.4036
2020	3	25	21	49	14	0.1	1.2	18.4	100.3	8.0065	48.7503
2020	3	25	21	59	14	0.1	1.2	18.22	96.6	8.0065	48.7503
2020	3	25	22	9	14	0.1	1.2	18.53	100.9	8.0004	48.9807
2020	3	25	22	19	14	0.1	1.2	18.25	99.5	8.0004	48.4425
2020	3	25	22	29	14	0.1	1.2	19.38	101.3	8.0004	51.1337
2020	3	25	22	39	14	0.1	1.2	19.79	97.8	8.0004	52.7485
2020	3	25	22	49	14	0.1	1.2	19.07	99.7	8.0065	50.6358
2020	3	25	22	59	14	0.1	1.2	19.18	97.8	8.0065	51.1745
2020	3	25	23	9	14	0.1	1.2	18.84	99.2	8.0004	50.0573
2020	3	25	23	19	14	0.1	1.2	20.83	98.6	8.0065	55.4839
2020	3	25	23	29	14	0.1	1.2	19.48	99.8	8.0004	51.6721
2020	3	25	23	39	14	0.1	1.2	19.14	96.9	8.0065	51.1745
2020	3	25	23	49	14	0.1	1.2	19.25	97.2	8.0065	51.4439
2020	3	25	23	59	14	0.1	1.2	19.86	97.2	8.0065	53.06
2020	3	26	0	9	14	0.1	1.2	19.89	99.8	8.0065	52.7906
2020	3	26	0	19	14	0.1	1.2	19.73	98.7	8.0126	52.563
2020	3	26	0	29	14	0.1	1.2	19.46	101	8.0126	51.4849
2020	3	26	0	39	14	0.1	1.2	20.47	97.3	8.0126	54.7195
2020	3	26	0	49	14	0.1	1.2	20.29	97.9	8.0065	54.1374
2020	3	26	0	59	14	0.1	1.2	18.58	98	8.0065	49.5587
2020	3	26	1	9	14	0.1	1.2	18.51	98.7	8.0126	49.3285
2020	3	26	1	19	14	0.1	1.2	20.66	97.2	8.0065	55.2149
2020	3	26	1	29	14	0.1	1.2	20	98	8.0126	53.3719
2020	3	26	1	39	14	0.1	1.2	20.22	101.7	8.0126	53.3719
2020	3	26	1	49	14	0.1	1.2	19.95	100.7	8.0126	52.8328
2020	3	26	1	59	14	0.1	1.2	18.98	97.9	8.0126	50.6764
2020	3	26	2	9	14	0.1	1.2	19.83	98.7	8.0126	52.8328
2020	3	26	2	19	14	0.1	1.2	20.8	99.7	8.0126	55.2588
2020	3	26	2	29	14	0.1	1.2	20.36	100.8	8.0126	53.9111
2020	3	26	2	39	14	0.1	1.2	19.29	98	8.0126	51.4851
2020	3	26	2	49	14	0.1	1.2	19.88	99.6	8.0126	52.8329
2020	3	26	2	59	14	0.1	1.2	19.33	98.9	8.0126	51.4851
2020	3	26	3	9	14	0.1	1.2	18.97	99.7	8.0126	50.4069

Reinhackle (0356)

Year	Month	Day	Hour	Minute	Second	CellBegin	CellEnd	Speed	Direction	Area	Flow
2020	3	26	3	19	14	0.1	1.2	20.29	97.9	8.0126	54.1807
2020	3	26	3	29	14	0.1	1.2	20.27	97.4	8.0126	54.1807
2020	3	26	3	39	14	0.1	1.2	19.49	101.5	8.0126	51.4852
2020	3	26	3	49	14	0.1	1.2	21.17	99.2	8.0126	56.3372
2020	3	26	3	59	14	0.1	1.2	18.89	98.2	8.0187	50.447
2020	3	26	4	9	14	0.1	1.2	18.99	100	8.0187	50.447
2020	3	26	4	19	14	0.1	1.2	19.14	96.9	8.0126	51.2157
2020	3	26	4	29	14	0.1	1.2	20.22	101.7	8.0126	53.3722
2020	3	26	4	39	14	0.1	1.2	19.81	100.2	8.0126	52.5635
2020	3	26	4	49	14	0.1	1.2	19.63	100.6	8.0187	52.0657
2020	3	26	4	59	14	0.1	1.2	19.18	101.4	8.0126	50.6766
2020	3	26	5	9	14	0.1	1.2	19.36	97.4	8.0126	51.7549
2020	3	26	5	19	14	0.1	1.2	19.81	100.2	8.0187	52.6053
2020	3	26	5	29	14	0.1	1.2	19.38	99.8	8.0126	51.4853
2020	3	26	5	39	14	0.1	1.2	18.73	100.8	8.0187	49.6378
2020	3	26	5	49	14	0.1	1.2	18.76	99.5	8.0187	49.9076
2020	3	26	5	59	14	0.1	1.2	19.3	98.3	8.0187	51.5263
2020	3	26	6	9	14	0.1	1.2	20	98	8.0187	53.4147
2020	3	26	6	19	14	0.1	1.2	19.96	99.2	8.0187	53.1449
2020	3	26	6	29	14	0.1	1.2	19.81	100.2	8.0187	52.6054
2020	3	26	6	39	14	0.1	1.2	19.84	99	8.0187	52.8752
2020	3	26	6	49	14	0.1	1.2	20.07	99.5	8.0187	53.4147
2020	3	26	6	59	14	0.1	1.2	19.02	100.6	8.0187	50.4472
2020	3	26	7	9	14	0.1	1.2	19.76	97.3	8.0187	52.8751
2020	3	26	7	19	14	0.1	1.2	19.42	98.6	8.0187	51.7961
2020	3	26	7	29	14	0.1	1.2	20.67	99.2	8.0187	55.0333
2020	3	26	7	39	14	0.1	1.2	19.42	98.6	8.0187	51.796
2020	3	26	7	49	14	0.1	1.2	19.28	97.8	8.0187	51.5262
2020	3	26	7	59	14	0.1	1.2	18.1	98.6	8.0248	48.3272
2020	3	26	8	9	14	0.1	1.2	19.76	99.3	8.0248	52.647
2020	3	26	8	19	14	0.1	1.2	18.97	97.6	8.0248	50.757
2020	3	26	8	29	14	0.1	1.2	19.79	97.8	8.0248	52.9169
2020	3	26	8	39	14	0.1	1.2	19.7	99.9	8.0248	52.3769
2020	3	26	8	49	14	0.1	1.2	20.2	98	8.0248	53.9968
2020	3	26	8	59	14	0.1	1.2	19.55	97.1	8.0309	52.4184
2020	3	26	9	9	14	0.1	1.2	19.02	100.6	8.0309	50.5269
2020	3	26	9	19	14	0.1	1.2	19.09	103	8.0309	50.2567
2020	3	26	9	29	14	0.1	1.2	20.48	99.6	8.0309	54.5798
2020	3	26	9	39	14	0.1	1.2	20.49	97.9	8.0309	54.85
2020	3	26	9	49	14	0.1	1.2	18.93	96.7	8.0309	50.797
2020	3	26	9	59	14	0.1	1.2	19.97	99.5	8.0309	53.2287
2020	3	26	10	9	14	0.1	1.2	19.26	101.1	8.0309	51.0671
2020	3	26	10	19	14	0.1	1.2	19.53	98.8	8.037	52.1892
2020	3	26	10	29	14	0.1	1.2	20.35	99	8.037	54.3524
2020	3	26	10	39	14	0.1	1.2	18.88	97.9	8.037	50.5667
2020	3	26	10	49	14	0.1	1.2	18.88	97.9	8.0309	50.5266
2020	3	26	10	59	14	0.1	1.2	19.33	98.9	8.037	51.6483

Reinhackle (0356)

Year	Month	Day	Hour	Minute	Second	CellBegin	CellEnd	Speed	Direction	Area	Flow
2020	3	26	11	9	14	0.1	1.2	19.33	98.9	8.037	51.6482
2020	3	26	11	19	14	0.1	1.2	19.17	99.6	8.037	51.1074
2020	3	26	11	29	14	0.1	1.2	18.9	103.2	8.0309	49.7161
2020	3	26	11	39	14	0.1	1.2	19	101.8	8.037	50.2963
2020	3	26	11	49	14	0.1	1.2	19.04	100.9	8.0309	50.5267
2020	3	26	11	59	14	0.1	1.2	18.71	102	8.0309	49.446
2020	3	26	12	9	14	0.1	1.2	18.94	99.1	8.0309	50.5267
2020	3	26	12	19	14	0.1	1.2	18.3	98.5	8.0309	48.9056
2020	3	26	12	29	14	0.1	1.2	19.63	98.8	8.0309	52.4181
2020	3	26	12	39	14	0.1	1.2	18.94	99.1	8.037	50.5668
2020	3	26	12	49	14	0.1	1.2	19.19	102.9	8.0309	50.5268
2020	3	26	12	59	14	0.1	1.2	19.24	102.3	8.0309	50.797
2020	3	26	13	9	14	0.1	1.2	20.55	100.7	8.037	54.6229
2020	3	26	13	19	14	0.1	1.2	19.4	100.1	8.037	51.6484
2020	3	26	13	29	14	0.1	1.2	19.2	100.2	8.037	51.1076
2020	3	26	13	39	14	0.1	1.2	19.34	100.7	8.037	51.378
2020	3	26	13	49	14	0.1	1.2	18.06	101.5	8.037	47.8626
2020	3	26	13	59	14	0.1	1.2	19.81	98.4	8.037	53.0004
2020	3	26	14	9	14	0.1	1.2	18.63	99	8.037	49.7554
2020	3	26	14	19	14	0.1	1.2	19.04	99.1	8.037	50.8371
2020	3	26	14	29	14	0.1	1.2	18.38	100	8.0431	48.9829
2020	3	26	14	39	14	0.1	1.2	18.83	100.7	8.037	50.0258
2020	3	26	14	49	14	0.1	1.2	18.61	98.7	8.037	49.7554
2020	3	26	14	59	14	0.1	1.2	18.47	101.6	8.037	48.9442
2020	3	26	15	9	14	0.1	1.2	19.38	97.7	8.0431	51.9598
2020	3	26	15	19	14	0.1	1.2	18.53	99	8.037	49.485
2020	3	26	15	29	14	0.1	1.2	19.4	98.3	8.037	51.9187
2020	3	26	15	39	14	0.1	1.2	19.05	97.2	8.037	51.1075
2020	3	26	15	49	14	0.1	1.2	19.43	98.9	8.0309	51.8776
2020	3	26	15	59	14	0.1	1.2	18.56	97.4	8.037	49.7554
2020	3	26	16	9	14	0.1	1.2	17.3	98.6	8.037	46.2401
2020	3	26	16	19	14	0.1	1.2	17.91	100.6	8.0431	47.6298
2020	3	26	16	29	14	0.1	1.2	18.09	100.2	8.037	48.133
2020	3	26	16	39	14	0.1	1.2	18.63	100.8	8.0431	49.5242
2020	3	26	16	49	14	0.1	1.2	19.2	101.7	8.0431	50.8774
2020	3	26	16	59	14	0.1	1.2	18.12	100.8	8.0431	48.1711
2020	3	26	17	9	14	0.1	1.2	18.83	100.7	8.0431	50.0655
2020	3	26	17	19	14	0.1	1.2	18.54	97.1	8.0431	49.7949
2020	3	26	17	29	14	0.1	1.2	19.14	99	8.0431	51.148
2020	3	26	17	39	14	0.1	1.2	19.66	99.4	8.0431	52.5012
2020	3	26	17	49	14	0.1	1.2	19.94	98.9	8.0431	53.3131
2020	3	26	17	59	14	0.1	1.2	20.58	99.5	8.0431	54.9368
2020	3	26	18	9	14	0.1	1.2	19.17	99.6	8.0431	51.1481
2020	3	26	18	19	14	0.1	1.2	20.44	100.4	8.0431	54.3956
2020	3	26	18	29	14	0.1	1.2	19.55	99.1	8.0431	52.2306
2020	3	26	18	39	14	0.1	1.2	19.53	98.8	8.037	52.1893
2020	3	26	18	49	14	0.1	1.2	20.24	98.8	8.0431	54.125

Reinhackle (0356)

Year	Month	Day	Hour	Minute	Second	CellBegin	CellEnd	Speed	Direction	Area	Flow
2020	3	26	18	59	14	0.1	1.2	19.09	98.1	8.0431	51.1481
2020	3	26	19	9	14	0.1	1.2	20.11	98.3	8.0431	53.8544
2020	3	26	19	19	14	0.1	1.2	19.93	96.6	8.0431	53.5838
2020	3	26	19	29	14	0.1	1.2	19.03	96.6	8.0431	51.1481
2020	3	26	19	39	14	0.1	1.2	19.93	96.6	8.0431	53.5838
2020	3	26	19	49	14	0.1	1.2	21.13	98.4	8.0431	56.5607
2020	3	26	19	59	14	0.1	1.2	18.99	100	8.0431	50.6069
2020	3	26	20	9	14	0.1	1.2	19.42	98.6	8.0431	51.9601
2020	3	26	20	19	14	0.1	1.2	21.16	99	8.0431	56.5607
2020	3	26	20	29	14	0.1	1.2	20.22	98.5	8.0431	54.1251
2020	3	26	20	39	14	0.1	1.2	19.79	97.8	8.0431	53.0426
2020	3	26	20	49	14	0.1	1.2	19.39	98	8.0431	51.9601
2020	3	26	20	59	14	0.1	1.2	21.17	99.2	8.0431	56.5607
2020	3	26	21	9	14	0.1	1.2	19.96	99.2	8.0492	53.3554
2020	3	26	21	19	14	0.1	1.2	20.17	97.4	8.0492	54.1679
2020	3	26	21	29	14	0.1	1.2	19.7	99.9	8.0492	52.5429
2020	3	26	21	39	14	0.1	1.2	19.93	100.4	8.0492	53.0846
2020	3	26	21	49	14	0.1	1.2	19.05	99.4	8.0492	50.9179
2020	3	26	21	59	14	0.1	1.2	19.96	99.2	8.0492	53.3555
2020	3	26	22	9	14	0.1	1.2	20.48	99.6	8.0492	54.7097
2020	3	26	22	19	14	0.1	1.2	20.18	97.7	8.0492	54.168
2020	3	26	22	29	14	0.1	1.2	20.93	96.3	8.0492	56.3347
2020	3	26	22	39	14	0.1	1.2	21.03	98.5	8.0492	56.3348
2020	3	26	22	49	14	0.1	1.2	20.09	95.4	8.0492	54.168
2020	3	26	22	59	14	0.1	1.2	19.51	101.8	8.0492	51.7305
2020	3	26	23	9	14	0.1	1.2	20.06	97.2	8.0492	53.8972
2020	3	26	23	19	14	0.1	1.2	20.11	98.3	8.0492	53.8972
2020	3	26	23	29	14	0.1	1.2	19.47	97.7	8.0492	52.2722
2020	3	26	23	39	14	0.1	1.2	19.85	96.9	8.0492	53.3556
2020	3	26	23	49	14	0.1	1.2	18.32	102.3	8.0492	48.4805
2020	3	26	23	59	14	0.1	1.2	19.63	98.8	8.0492	52.5431
2020	3	27	0	9	14	0.1	1.2	19.8	98.1	8.0492	53.0848
2020	3	27	0	19	14	0.1	1.2	20.54	100.4	8.0492	54.7099
2020	3	27	0	29	14	0.1	1.2	19.36	97.4	8.0492	52.0015
2020	3	27	0	39	14	0.1	1.2	19.67	101.1	8.0492	52.2723
2020	3	27	0	49	14	0.1	1.2	20.1	98	8.0492	53.8974
2020	3	27	0	59	14	0.1	1.2	19.42	100.4	8.0492	51.7307
2020	3	27	1	9	14	0.1	1.2	18.54	99.3	8.0553	49.6031
2020	3	27	1	19	14	0.1	1.2	20.04	98.9	8.0553	53.669
2020	3	27	1	29	14	0.1	1.2	19.67	101.1	8.0492	52.2724
2020	3	27	1	39	14	0.1	1.2	19.25	99.3	8.0553	51.5006
2020	3	27	1	49	14	0.1	1.2	18.89	100.1	8.0613	50.4562
2020	3	27	1	59	14	0.1	1.2	20.46	100.7	8.0674	54.5683
2020	3	27	2	9	14	0.1	1.2	19.5	100	8.0674	52.1249
2020	3	27	2	19	14	0.1	1.2	19.96	101	8.0735	53.2528
2020	3	27	2	29	14	0.1	1.2	19.28	99.9	8.0735	51.6226
2020	3	27	2	39	14	0.1	1.2	19.38	99.8	8.0735	51.8944

Reinhackle (0356)

Year	Month	Day	Hour	Minute	Second	CellBegin	CellEnd	Speed	Direction	Area	Flow
2020	3	27	2	49	14	0.1	1.2	20.29	99.6	8.0735	54.3396
2020	3	27	2	59	14	0.1	1.2	20.22	98.5	8.0735	54.3397
2020	3	27	3	9	14	0.1	1.2	19.89	99.8	8.0735	53.2529
2020	3	27	3	19	14	0.1	1.2	20.68	97.5	8.0735	55.6982
2020	3	27	3	29	14	0.1	1.2	18.54	99.3	8.0735	49.7208
2020	3	27	3	39	14	0.1	1.2	19.4	101.6	8.0796	51.6634
2020	3	27	3	49	14	0.1	1.2	18.42	100.6	8.0796	49.2162
2020	3	27	3	59	14	0.1	1.2	19.42	101.9	8.0796	51.6634
2020	3	27	4	9	14	0.1	1.2	21.05	100.4	8.0796	56.286
2020	3	27	4	19	14	0.1	1.2	20.1	98	8.0796	54.1107
2020	3	27	4	29	14	0.1	1.2	18.19	98.2	8.0796	48.9444
2020	3	27	4	39	14	0.1	1.2	19.81	96.1	8.0796	53.5669
2020	3	27	4	49	14	0.1	1.2	20.3	99.9	8.0796	54.3826
2020	3	27	4	59	14	0.1	1.2	20.01	98.3	8.0796	53.8388
2020	3	27	5	9	14	0.1	1.2	20.91	99.9	8.0796	56.0142
2020	3	27	5	19	14	0.1	1.2	19.06	101.2	8.0796	50.8478
2020	3	27	5	29	14	0.1	1.2	20.73	96.4	8.0796	56.0142
2020	3	27	5	39	14	0.1	1.2	18.98	101.5	8.0796	50.5759
2020	3	27	5	49	14	0.1	1.2	19.3	100.1	8.0796	51.6636
2020	3	27	5	59	14	0.1	1.2	19.73	100.5	8.0796	52.7513
2020	3	27	6	9	14	0.1	1.2	19.35	99.2	8.0796	51.9355
2020	3	27	6	19	14	0.1	1.2	19.57	101.2	8.0796	52.2075
2020	3	27	6	29	14	0.1	1.2	20.29	99.6	8.0796	54.3828
2020	3	27	6	39	14	0.1	1.2	19.02	96.3	8.0796	51.3917
2020	3	27	6	49	14	0.1	1.2	19.36	97.4	8.0796	52.2075
2020	3	27	6	59	14	0.1	1.2	19.6	100	8.0796	52.4794
2020	3	27	7	9	14	0.1	1.2	18.79	100.1	8.0796	50.3041
2020	3	27	7	19	14	0.1	1.2	18.77	101.4	8.0796	50.0322
2020	3	27	7	29	14	0.1	1.2	18.67	97.7	8.0796	50.3041
2020	3	27	7	39	14	0.1	1.2	19.4	100.1	8.0796	51.9355
2020	3	27	7	49	14	0.1	1.2	20.03	98.6	8.0796	53.8389
2020	3	27	7	59	14	0.1	1.2	18.83	96.7	8.0857	50.8878
2020	3	27	8	9	14	0.1	1.2	20.42	98.4	8.0857	54.9697
2020	3	27	8	19	14	0.1	1.2	19.46	99.5	8.0857	52.2484
2020	3	27	8	29	14	0.1	1.2	19.18	97.8	8.0857	51.7042
2020	3	27	8	39	14	0.1	1.2	19.46	97.4	8.0857	52.5205
2020	3	27	8	49	14	0.1	1.2	18.76	99.5	8.0857	50.3435
2020	3	27	8	59	14	0.1	1.2	19.2	100.2	8.0857	51.4319
2020	3	27	9	9	14	0.1	1.2	19.32	100.4	8.0857	51.704
2020	3	27	9	19	14	0.1	1.2	19.44	96.8	8.0857	52.5204
2020	3	27	9	29	14	0.1	1.2	20.49	97.9	8.0857	55.2416
2020	3	27	9	39	14	0.1	1.2	19.28	99.9	8.0857	51.704
2020	3	27	9	49	14	0.1	1.2	20.54	100.4	8.0857	54.9694
2020	3	27	9	59	14	0.1	1.2	19.8	98.1	8.0857	53.3366
2020	3	27	10	9	14	0.1	1.2	20.29	97.9	8.0918	54.7403
2020	3	27	10	19	14	0.1	1.2	19.55	97.1	8.0857	52.7923
2020	3	27	10	29	14	0.1	1.2	20.55	97	8.0857	55.5135

Reinhackle (0356)

Year	Month	Day	Hour	Minute	Second	CellBegin	CellEnd	Speed	Direction	Area	Flow
2020	3	27	10	39	14	0.1	1.2	19.33	98.9	8.0857	51.9759
2020	3	27	10	49	14	0.1	1.2	19.14	96.9	8.0918	51.7444
2020	3	27	10	59	14	0.1	1.2	20.65	98.9	8.0918	55.5571
2020	3	27	11	9	14	0.1	1.2	20.12	100.3	8.0918	53.9231
2020	3	27	11	19	14	0.1	1.2	18.6	98.3	8.0918	50.1103
2020	3	27	11	29	14	0.1	1.2	20.29	97.9	8.0918	54.74
2020	3	27	11	39	14	0.1	1.2	20.14	96.8	8.0857	54.4248
2020	3	27	11	49	14	0.1	1.2	19.47	97.7	8.0918	52.5613
2020	3	27	11	59	14	0.1	1.2	19.96	97.2	8.0918	53.9229
2020	3	27	12	9	14	0.1	1.2	19.61	101.8	8.0918	52.2889
2020	3	27	12	19	14	0.1	1.2	19.96	99.2	8.0918	53.6506
2020	3	27	12	29	14	0.1	1.2	19.5	100	8.0857	52.2478
2020	3	27	12	39	14	0.1	1.2	19.91	96.1	8.0857	53.8805
2020	3	27	12	49	14	0.1	1.2	19.37	99.5	8.0918	52.0165
2020	3	27	12	59	14	0.1	1.2	19.51	101.8	8.0857	51.9756
2020	3	27	13	9	14	0.1	1.2	19.74	99	8.0857	53.064
2020	3	27	13	19	14	0.1	1.2	18.61	100.5	8.0857	49.7985
2020	3	27	13	29	14	0.1	1.2	18.81	96.1	8.0857	50.887
2020	3	27	13	39	14	0.1	1.2	20.12	98.6	8.0857	54.1525
2020	3	27	13	49	14	0.1	1.2	19.24	99	8.0796	51.6627
2020	3	27	13	59	14	0.1	1.2	19.34	100.7	8.0735	51.622
2020	3	27	14	9	14	0.1	1.2	19.1	100.3	8.0735	51.0786
2020	3	27	14	19	14	0.1	1.2	19.51	96.2	8.0735	52.7088
2020	3	27	14	29	14	0.1	1.2	19.7	99.9	8.0735	52.7088
2020	3	27	14	39	14	0.1	1.2	18.78	98	8.0674	50.4954
2020	3	27	14	49	14	0.1	1.2	19.52	98.5	8.0674	52.3958
2020	3	27	14	59	14	0.1	1.2	19.55	103.6	8.0674	51.5813
2020	3	27	15	9	14	0.1	1.2	18.64	99.3	8.0735	49.9918
2020	3	27	15	19	14	0.1	1.2	19.2	100.2	8.0735	51.3503
2020	3	27	15	29	14	0.1	1.2	19.58	99.7	8.0735	52.4371
2020	3	27	15	39	14	0.1	1.2	18.46	97.5	8.0674	49.681
2020	3	27	15	49	14	0.1	1.2	18.78	98	8.0613	50.4556
2020	3	27	15	59	14	0.1	1.2	19.42	100.4	8.0674	51.8528
2020	3	27	16	9	14	0.1	1.2	18.58	98	8.0674	49.9524
2020	3	27	16	19	14	0.1	1.2	19.14	99	8.0674	51.3098
2020	3	27	16	29	14	0.1	1.2	19.34	100.7	8.0674	51.5814
2020	3	27	16	39	14	0.1	1.2	19.16	101.1	8.0613	50.9981
2020	3	27	16	49	14	0.1	1.2	17.93	102.6	8.0674	47.5091
2020	3	27	16	59	14	0.1	1.2	19.57	101.2	8.0613	52.0832
2020	3	27	17	9	14	0.1	1.2	19.14	99	8.0613	51.2694
2020	3	27	17	19	14	0.1	1.2	19.53	100.6	8.0613	52.0832
2020	3	27	17	29	14	0.1	1.2	18.61	98.7	8.0613	49.913
2020	3	27	17	39	14	0.1	1.2	20.39	99.6	8.0613	54.5246
2020	3	27	17	49	14	0.1	1.2	19.12	100.5	8.0613	50.9981
2020	3	27	17	59	14	0.1	1.2	19.83	100.5	8.0613	52.897
2020	3	27	18	9	14	0.1	1.2	19.55	97.1	8.0613	52.6257
2020	3	27	18	19	14	0.1	1.2	19.09	98.1	8.0613	51.2694

Reinhackle (0356)

Year	Month	Day	Hour	Minute	Second	CellBegin	CellEnd	Speed	Direction	Area	Flow
2020	3	27	18	29	14	0.1	1.2	19.53	100.6	8.0613	52.0832
2020	3	27	18	39	14	0.1	1.2	20.17	97.4	8.0613	54.2533
2020	3	27	18	49	14	0.1	1.2	19.66	99.4	8.0613	52.6257
2020	3	27	18	59	14	0.1	1.2	20.55	97	8.0613	55.3384
2020	3	27	19	9	14	0.1	1.2	19.63	98.8	8.0613	52.6257
2020	3	27	19	19	14	0.1	1.2	19.87	101	8.0613	52.897
2020	3	27	19	29	14	0.1	1.2	20.06	100.9	8.0553	53.3974
2020	3	27	19	39	14	0.1	1.2	19.63	98.8	8.0613	52.6258
2020	3	27	19	49	14	0.1	1.2	20.27	97.4	8.0613	54.5246
2020	3	27	19	59	14	0.1	1.2	20	98	8.0553	53.6685
2020	3	27	20	9	14	0.1	1.2	19.52	100.3	8.0553	52.0422
2020	3	27	20	19	14	0.1	1.2	20.29	99.6	8.0553	54.2106
2020	3	27	20	29	14	0.1	1.2	19.59	101.5	8.0553	52.0422
2020	3	27	20	39	14	0.1	1.2	18.71	100.5	8.0553	49.8738
2020	3	27	20	49	14	0.1	1.2	19.7	98.2	8.0553	52.8554
2020	3	27	20	59	14	0.1	1.2	18.64	97.1	8.0553	50.1449
2020	3	27	21	9	14	0.1	1.2	19.96	101	8.0553	53.1265
2020	3	27	21	19	14	0.1	1.2	19.47	97.7	8.0553	52.3133
2020	3	27	21	29	14	0.1	1.2	18.55	101.2	8.0553	49.3318
2020	3	27	21	39	14	0.1	1.2	19.83	98.7	8.0553	53.1266
2020	3	27	21	49	14	0.1	1.2	19.28	97.8	8.0553	51.7713
2020	3	27	21	59	14	0.1	1.2	19.83	98.7	8.0553	53.1266
2020	3	27	22	9	14	0.1	1.2	20.3	99.9	8.0553	54.2108
2020	3	27	22	19	14	0.1	1.2	20.09	99.7	8.0553	53.6687
2020	3	27	22	29	14	0.1	1.2	18.84	97	8.0553	50.6872
2020	3	27	22	39	14	0.1	1.2	18.91	98.5	8.0553	50.6872
2020	3	27	22	49	14	0.1	1.2	20.12	98.6	8.0553	53.9399
2020	3	27	22	59	14	0.1	1.2	18.89	101.6	8.0492	50.1055
2020	3	27	23	9	14	0.1	1.2	19.34	100.7	8.0492	51.4597
2020	3	27	23	19	14	0.1	1.2	18.19	98.2	8.0492	48.7514
2020	3	27	23	29	14	0.1	1.2	19.33	98.9	8.0492	51.7306
2020	3	27	23	39	14	0.1	1.2	20.21	98.3	8.0492	54.1682
2020	3	27	23	49	14	0.1	1.2	20.52	98.4	8.0492	54.9808
2020	3	27	23	59	14	0.1	1.2	20.03	98.6	8.0492	53.6266
2020	3	28	0	9	14	0.1	1.2	18.96	101.3	8.0492	50.3765
2020	3	28	0	19	14	0.1	1.2	18.63	102.4	8.0492	49.2932
2020	3	28	0	29	14	0.1	1.2	19.46	102.5	8.0492	51.4599
2020	3	28	0	39	14	0.1	1.2	19.3	100.1	8.0492	51.46
2020	3	28	0	49	14	0.1	1.2	19.46	99.5	8.0492	52.0017
2020	3	28	0	59	14	0.1	1.2	19.1	100.3	8.0492	50.9184
2020	3	28	1	9	14	0.1	1.2	19.73	98.7	8.0492	52.8143
2020	3	28	1	19	14	0.1	1.2	18.71	100.5	8.0492	49.835
2020	3	28	1	29	14	0.1	1.2	19.6	98.2	8.0492	52.5435
2020	3	28	1	39	14	0.1	1.2	18.51	98.7	8.0492	49.5642
2020	3	28	1	49	14	0.1	1.2	19.69	101.4	8.0492	52.2727
2020	3	28	1	59	14	0.1	1.2	19.09	100	8.0431	50.8783
2020	3	28	2	9	14	0.1	1.2	18.71	98.6	8.0492	50.106

Reinhackle (0356)

Year	Month	Day	Hour	Minute	Second	CellBegin	CellEnd	Speed	Direction	Area	Flow
2020	3	28	2	19	14	0.1	1.2	20.81	101.4	8.0492	55.252
2020	3	28	2	29	14	0.1	1.2	18.97	102.8	8.0431	50.0664
2020	3	28	2	39	14	0.1	1.2	21.13	100.1	8.0492	56.3355
2020	3	28	2	49	14	0.1	1.2	19.32	100.4	8.0492	51.4603
2020	3	28	2	59	14	0.1	1.2	18.95	101	8.0492	50.377
2020	3	28	3	9	14	0.1	1.2	20.93	98.5	8.0492	56.0647
2020	3	28	3	19	14	0.1	1.2	19.26	102.6	8.0492	50.9187
2020	3	28	3	29	14	0.1	1.2	19.88	99.6	8.0553	53.1274
2020	3	28	3	39	14	0.1	1.2	19.3	100.1	8.0553	51.5011
2020	3	28	3	49	14	0.1	1.2	19.57	97.6	8.0553	52.5853
2020	3	28	3	59	14	0.1	1.2	19.35	99.2	8.0553	51.7722
2020	3	28	4	9	14	0.1	1.2	19.49	101.5	8.0553	51.7722
2020	3	28	4	19	14	0.1	1.2	18.19	98.2	8.0553	48.7906
2020	3	28	4	29	14	0.1	1.2	20.04	100.6	8.0613	53.4407
2020	3	28	4	39	14	0.1	1.2	18.67	97.7	8.0553	50.1459
2020	3	28	4	49	14	0.1	1.2	20.06	99.2	8.0613	53.7121
2020	3	28	4	59	14	0.1	1.2	18.83	100.7	8.0553	50.1459
2020	3	28	5	9	14	0.1	1.2	19.55	99.1	8.0553	52.3144
2020	3	28	5	19	14	0.1	1.2	18.72	96.4	8.0553	50.417
2020	3	28	5	29	14	0.1	1.2	18.73	98.9	8.0553	50.146
2020	3	28	5	39	14	0.1	1.2	20.83	100.2	8.0553	55.5672
2020	3	28	5	49	14	0.1	1.2	18.48	100	8.0553	49.3328
2020	3	28	5	59	14	0.1	1.2	19.19	99.9	8.0613	51.2707
2020	3	28	6	9	14	0.1	1.2	21.25	96.8	8.0553	57.1936
2020	3	28	6	19	14	0.1	1.2	19.99	99.8	8.0553	53.3987
2020	3	28	6	29	14	0.1	1.2	19.02	100.6	8.0553	50.6881
2020	3	28	6	39	14	0.1	1.2	20.04	100.6	8.0553	53.3987
2020	3	28	6	49	14	0.1	1.2	20.63	98.6	8.0553	55.2961
2020	3	28	6	59	14	0.1	1.2	18.86	99.5	8.0553	50.4171
2020	3	28	7	9	14	0.1	1.2	18.73	98.9	8.0553	50.146
2020	3	28	7	19	14	0.1	1.2	19.88	99.6	8.0553	53.1277
2020	3	28	7	29	14	0.1	1.2	20.83	100.2	8.0553	55.5672
2020	3	28	7	39	14	0.1	1.2	20.86	99.1	8.0553	55.8382
2020	3	28	7	49	14	0.1	1.2	20.22	98.5	8.0553	54.2118
2020	3	28	7	59	14	0.1	1.2	20.03	100.4	8.0553	53.3986
2020	3	28	8	9	14	0.1	1.2	19.68	99.7	8.0553	52.5854
2020	3	28	8	19	14	0.1	1.2	19.3	100.1	8.0553	51.5012
2020	3	28	8	29	14	0.1	1.2	20.19	99.7	8.0553	53.9407
2020	3	28	8	39	14	0.1	1.2	19.41	96.2	8.0553	52.3143
2020	3	28	8	49	14	0.1	1.2	20.03	98.6	8.0553	53.6696
2020	3	28	8	59	14	0.1	1.2	19.24	99	8.0492	51.4604
2020	3	28	9	9	14	0.1	1.2	18.66	99.6	8.0492	49.8353
2020	3	28	9	19	14	0.1	1.2	19.35	97.1	8.0492	52.002
2020	3	28	9	29	14	0.1	1.2	19.81	100.2	8.0431	52.7729
2020	3	28	9	39	14	0.1	1.2	20.44	101.9	8.0431	54.126
2020	3	28	9	49	14	0.1	1.2	19.85	100.7	8.0431	52.7729
2020	3	28	9	59	14	0.1	1.2	19.31	103.2	8.0431	50.8784

Reinhackle (0356)

Year	Month	Day	Hour	Minute	Second	CellBegin	CellEnd	Speed	Direction	Area	Flow
2020	3	28	10	9	14	0.1	1.2	19.22	100.5	8.0431	51.149
2020	3	28	10	19	14	0.1	1.2	19.53	98.8	8.0431	52.2315
2020	3	28	10	29	14	0.1	1.2	20.11	100	8.0431	53.5847
2020	3	28	10	39	14	0.1	1.2	19.61	100.3	8.0431	52.2315
2020	3	28	10	49	14	0.1	1.2	18.77	101.4	8.0431	49.7958
2020	3	28	10	59	14	0.1	1.2	18.65	101.1	8.0431	49.5252
2020	3	28	11	9	14	0.1	1.2	19.69	97.9	8.0431	52.7727
2020	3	28	11	19	14	0.1	1.2	18.29	98.2	8.0431	48.9838
2020	3	28	11	29	14	0.1	1.2	19.22	100.5	8.0431	51.1488
2020	3	28	11	39	14	0.1	1.2	19.6	100	8.0431	52.2313
2020	3	28	11	49	14	0.1	1.2	19.8	102.8	8.0431	52.2312
2020	3	28	11	59	14	0.1	1.2	18.49	101.9	8.0431	48.9836
2020	3	28	12	9	14	0.1	1.2	18.69	101.7	8.0492	49.564
2020	3	28	12	19	14	0.1	1.2	19.04	99.1	8.0431	50.8779
2020	3	28	12	29	14	0.1	1.2	19.09	98.1	8.0492	51.1889
2020	3	28	12	39	14	0.1	1.2	19.47	101.3	8.0492	51.7306
2020	3	28	12	49	14	0.1	1.2	19.17	99.6	8.0492	51.1889
2020	3	28	12	59	14	0.1	1.2	19.21	98.4	8.0492	51.4597
2020	3	28	13	9	14	0.1	1.2	18.98	97.9	8.0553	50.9583
2020	3	28	13	19	14	0.1	1.2	18.51	98.7	8.0492	49.5638
2020	3	28	13	29	14	0.1	1.2	18.99	100	8.0492	50.6472
2020	3	28	13	39	14	0.1	1.2	19.13	96.6	8.0553	51.5004
2020	3	28	13	49	14	0.1	1.2	19.1	101.8	8.0553	50.6872
2020	3	28	13	59	14	0.1	1.2	17.83	102.6	8.0492	47.1263
2020	3	28	14	9	14	0.1	1.2	18.51	100.6	8.0492	49.293
2020	3	28	14	19	14	0.1	1.2	18.63	100.8	8.0553	49.6029
2020	3	28	14	29	14	0.1	1.2	18.17	97.9	8.0553	48.7898
2020	3	28	14	39	14	0.1	1.2	19.91	98.4	8.0553	53.3977
2020	3	28	14	49	14	0.1	1.2	18.56	99.6	8.0553	49.6029
2020	3	28	14	59	14	0.1	1.2	17.89	100.3	8.0553	47.7055
2020	3	28	15	9	14	0.1	1.2	18.26	101.4	8.0553	48.5187
2020	3	28	15	19	14	0.1	1.2	19.08	101.5	8.0553	50.6871
2020	3	28	15	29	14	0.1	1.2	18.34	101	8.0553	48.7898
2020	3	28	15	39	14	0.1	1.2	18.79	100.1	8.0553	50.145
2020	3	28	15	49	14	0.1	1.2	17.62	99.1	8.0553	47.1634
2020	3	28	15	59	14	0.1	1.2	18.81	102	8.0553	49.8739
2020	3	28	16	9	14	0.1	1.2	17.61	98.8	8.0553	47.1634
2020	3	28	16	19	14	0.1	1.2	18.41	98.7	8.0553	49.3318
2020	3	28	16	29	14	0.1	1.2	18.81	102	8.0553	49.8739
2020	3	28	16	39	14	0.1	1.2	19.84	99	8.0492	53.0846
2020	3	28	16	49	14	0.1	1.2	18.77	101.4	8.0492	49.8345
2020	3	28	16	59	14	0.1	1.2	19.46	99.5	8.0431	51.9602
2020	3	28	17	9	14	0.1	1.2	18.59	101.8	8.0431	49.2539
2020	3	28	17	19	14	0.1	1.2	19.18	97.8	8.0431	51.4189
2020	3	28	17	29	14	0.1	1.2	18.96	101.3	8.0492	50.3762
2020	3	28	17	39	14	0.1	1.2	19.04	100.9	8.0431	50.607
2020	3	28	17	49	14	0.1	1.2	18.64	99.3	8.0431	49.7951

Reinhackle (0356)

Year	Month	Day	Hour	Minute	Second	CellBegin	CellEnd	Speed	Direction	Area	Flow
2020	3	28	17	59	14	0.1	1.2	19.29	98	8.0492	51.7304
2020	3	28	18	9	14	0.1	1.2	19.52	96.5	8.0492	52.5429
2020	3	28	18	19	14	0.1	1.2	19.48	99.8	8.0492	52.0012
2020	3	28	18	29	14	0.1	1.2	19.63	100.6	8.0431	52.2308
2020	3	28	18	39	14	0.1	1.2	19.36	102.5	8.0431	51.1483
2020	3	28	18	49	14	0.1	1.2	19.33	96.5	8.0492	52.0012
2020	3	28	18	59	14	0.1	1.2	19.24	99	8.0492	51.4595
2020	3	28	19	9	14	0.1	1.2	19.93	100.4	8.0492	53.0846
2020	3	28	19	19	14	0.1	1.2	19.39	98	8.0492	52.0012
2020	3	28	19	29	14	0.1	1.2	20.42	98.4	8.0492	54.7096
2020	3	28	19	39	14	0.1	1.2	19.33	98.9	8.0492	51.7304
2020	3	28	19	49	14	0.1	1.2	18.37	97.8	8.0492	49.2928
2020	3	28	19	59	14	0.1	1.2	19.47	97.7	8.0492	52.2721
2020	3	28	20	9	14	0.1	1.2	19.42	100.4	8.0492	51.7304
2020	3	28	20	19	14	0.1	1.2	20.3	99.9	8.0492	54.168
2020	3	28	20	29	14	0.1	1.2	19.5	100	8.0492	52.0013
2020	3	28	20	39	14	0.1	1.2	19.45	99.2	8.0492	52.0013
2020	3	28	20	49	14	0.1	1.2	19.91	101.6	8.0492	52.8138
2020	3	28	20	59	14	0.1	1.2	19.7	99.9	8.0492	52.543
2020	3	28	21	9	14	0.1	1.2	19.5	100	8.0492	52.0013
2020	3	28	21	19	14	0.1	1.2	19.96	97.2	8.0492	53.6264
2020	3	28	21	29	14	0.1	1.2	21.41	98.1	8.0492	57.4182
2020	3	28	21	39	14	0.1	1.2	19.05	97.2	8.0492	51.1889
2020	3	28	21	49	14	0.1	1.2	20.04	98.9	8.0492	53.6264
2020	3	28	21	59	14	0.1	1.2	19.88	99.6	8.0492	53.0848
2020	3	28	22	9	14	0.1	1.2	20.21	100	8.0492	53.8973
2020	3	28	22	19	14	0.1	1.2	18.98	101.5	8.0492	50.3764
2020	3	28	22	29	14	0.1	1.2	20.09	99.7	8.0492	53.6265
2020	3	28	22	39	14	0.1	1.2	18.61	102.1	8.0492	49.293
2020	3	28	22	49	14	0.1	1.2	19.85	102.2	8.0492	52.5432
2020	3	28	22	59	14	0.1	1.2	19.66	99.4	8.0492	52.5432
2020	3	28	23	9	14	0.1	1.2	18.79	100.1	8.0492	50.1056
2020	3	28	23	19	14	0.1	1.2	19.93	98.7	8.0492	53.3557
2020	3	28	23	29	14	0.1	1.2	19.5	100	8.0492	52.0015
2020	3	28	23	39	14	0.1	1.2	19.83	100.5	8.0492	52.8141
2020	3	28	23	49	14	0.1	1.2	18.26	99.8	8.0492	48.7515
2020	3	28	23	59	14	0.1	1.2	20.26	100.8	8.0492	53.8974
2020	3	29	0	9	14	0.1	1.2	19.96	101	8.0492	53.0849
2020	3	29	0	19	14	0.1	1.2	19.76	99.3	8.0492	52.8141
2020	3	29	0	29	14	0.1	1.2	20.99	97.7	8.0492	56.3351
2020	3	29	0	39	14	0.1	1.2	19.58	99.7	8.0492	52.2725
2020	3	29	0	49	14	0.1	1.2	19.69	97.9	8.0492	52.8141
2020	3	29	0	59	14	0.1	1.2	19.93	98.7	8.0492	53.3558
2020	3	29	1	9	14	0.1	1.2	19.63	100.6	8.0492	52.2725
2020	3	29	1	19	14	0.1	1.2	19.58	99.7	8.0492	52.2725
2020	3	29	1	29	14	0.1	1.2	19.52	100.3	8.0492	52.0017
2020	3	29	1	39	14	0.1	1.2	19.96	99.2	8.0492	53.3559

Reinhackle (0356)

Year	Month	Day	Hour	Minute	Second	CellBegin	CellEnd	Speed	Direction	Area	Flow
2020	3	29	1	49	14	0.1	1.2	19.12	96.3	8.0492	51.46
2020	3	29	1	59	14	0.1	1.2	20.11	100	8.0492	53.6268
2020	3	29	2	9	14	0.1	1.2	20.21	98.3	8.0492	54.1685
2020	3	29	2	19	14	0.1	1.2	19.3	100.1	8.0492	51.4601
2020	3	29	2	29	14	0.1	1.2	18.79	98.3	8.0492	50.3767
2020	3	29	2	39	14	0.1	1.2	19.36	102.5	8.0492	51.1892
2020	3	29	2	49	14	0.1	1.2	20.37	99.3	8.0492	54.4394
2020	3	29	2	59	14	0.1	1.2	20.9	98	8.0492	56.0644
2020	3	29	3	9	14	0.1	1.2	20.63	98.6	8.0492	55.2519
2020	3	29	3	19	14	0.1	1.2	19.73	96.7	8.0492	53.0852
2020	3	29	3	29	14	0.1	1.2	19.02	96.3	8.0492	51.1893
2020	3	29	3	39	14	0.1	1.2	20.57	100.9	8.0492	54.7103
2020	3	29	3	49	14	0.1	1.2	18.57	97.7	8.0492	49.8351
2020	3	29	3	59	14	0.1	1.2	19.89	99.8	8.0492	53.0852
2020	3	29	4	9	14	0.1	1.2	19.38	101.3	8.0492	51.4602
2020	3	29	4	19	14	0.1	1.2	19.01	100.3	8.0492	50.6477
2020	3	29	4	29	14	0.1	1.2	20.5	99.8	8.0553	54.7536
2020	3	29	4	39	14	0.1	1.2	20.1	98	8.0553	53.9404
2020	3	29	4	49	14	0.1	1.2	20.16	100.9	8.0613	53.7117
2020	3	29	4	59	14	0.1	1.2	18.87	101.3	8.0553	50.1456
2020	3	29	5	9	14	0.1	1.2	19.04	99.1	8.0613	50.999
2020	3	29	5	19	14	0.1	1.2	19.76	99.3	8.0613	52.8979
2020	3	29	5	29	14	0.1	1.2	20.32	98.5	8.0613	54.5256
2020	3	29	5	39	14	0.1	1.2	20.1	98	8.0613	53.983
2020	3	29	5	49	14	0.1	1.2	20.01	100.1	8.0674	53.4827
2020	3	29	5	59	14	0.1	1.2	19.98	101.3	8.0674	53.2112
2020	3	29	6	9	14	0.1	1.2	19.67	101.1	8.0613	52.3554
2020	3	29	6	19	14	0.1	1.2	19.02	100.6	8.0674	50.7678
2020	3	29	6	29	14	0.1	1.2	20.03	98.6	8.0674	53.7542
2020	3	29	6	39	14	0.1	1.2	19.15	97.2	8.0674	51.5823
2020	3	29	6	49	14	0.1	1.2	19.33	98.9	8.0674	51.8537
2020	3	29	6	59	14	0.1	1.2	19.02	100.6	8.0674	50.7678
2020	3	29	7	9	14	0.1	1.2	21.32	100	8.0674	57.0119
2020	3	29	7	19	14	0.1	1.2	18.94	99.1	8.0674	50.7678
2020	3	29	7	29	14	0.1	1.2	19.47	101.3	8.0674	51.8537
2020	3	29	7	39	14	0.1	1.2	19.12	98.7	8.0674	51.3107
2020	3	29	7	49	14	0.1	1.2	20.23	96.5	8.0674	54.5685
2020	3	29	7	59	14	0.1	1.2	20.1	98	8.0674	54.0255
2020	3	29	8	9	14	0.1	1.2	19.54	96.8	8.0674	52.668
2020	3	29	8	19	14	0.1	1.2	20.75	100.6	8.0674	55.3829
2020	3	29	8	29	14	0.1	1.2	19.59	97.9	8.0674	52.668
2020	3	29	8	39	14	0.1	1.2	18.84	99.2	8.0674	50.4961
2020	3	29	8	49	14	0.1	1.2	20.16	99.1	8.0674	54.0253
2020	3	29	8	59	14	0.1	1.2	19.47	101.3	8.0674	51.8534
2020	3	29	9	9	14	0.1	1.2	19.6	100	8.0613	52.355
2020	3	29	9	19	14	0.1	1.2	17.92	96.7	8.0613	48.286
2020	3	29	9	29	14	0.1	1.2	19.5	103	8.0613	51.5412

Reinhackle (0356)

Year	Month	Day	Hour	Minute	Second	CellBegin	CellEnd	Speed	Direction	Area	Flow
2020	3	29	9	39	14	0.1	1.2	19.42	100.4	8.0553	51.7715
2020	3	29	9	49	14	0.1	1.2	18.18	100.1	8.0553	48.5188
2020	3	29	9	59	14	0.1	1.2	19.04	99.1	8.0553	50.9583
2020	3	29	10	9	14	0.1	1.2	19.5	98.3	8.0553	52.3135
2020	3	29	10	19	14	0.1	1.2	19.73	98.7	8.0553	52.8556
2020	3	29	10	29	14	0.1	1.2	19.83	98.7	8.0553	53.1266
2020	3	29	10	39	14	0.1	1.2	19.79	97.8	8.0553	53.1266
2020	3	29	10	49	14	0.1	1.2	19.28	99.9	8.0553	51.5003
2020	3	29	10	59	14	0.1	1.2	19.42	100.4	8.0553	51.7714
2020	3	29	11	9	14	0.1	1.2	18.17	97.9	8.0553	48.7898
2020	3	29	11	19	14	0.1	1.2	19.5	100	8.0553	52.0424
2020	3	29	11	29	14	0.1	1.2	19.93	100.4	8.0553	53.1264
2020	3	29	11	39	14	0.1	1.2	18.22	100.8	8.0553	48.5185
2020	3	29	11	49	14	0.1	1.2	18.87	99.8	8.0613	50.4556
2020	3	29	11	59	14	0.1	1.2	19.99	99.8	8.0613	53.4395
2020	3	29	12	9	14	0.1	1.2	19.12	100.5	8.0553	50.958
2020	3	29	12	19	14	0.1	1.2	19.73	102	8.0613	52.3546
2020	3	29	12	29	14	0.1	1.2	18.93	100.7	8.0613	50.4557
2020	3	29	12	39	14	0.1	1.2	18.38	101.6	8.0674	48.8665
2020	3	29	12	49	14	0.1	1.2	18.34	101	8.0613	48.828
2020	3	29	12	59	14	0.1	1.2	19.14	99	8.0613	51.2693
2020	3	29	13	9	14	0.1	1.2	18.17	99.8	8.0613	48.5566
2020	3	29	13	19	14	0.1	1.2	18.75	101.1	8.0613	49.9129
2020	3	29	13	29	14	0.1	1.2	18.69	100.2	8.0613	49.9129
2020	3	29	13	39	14	0.1	1.2	18.33	99.1	8.0613	49.0991
2020	3	29	13	49	14	0.1	1.2	20.01	100.1	8.0613	53.4395
2020	3	29	13	59	14	0.1	1.2	19.1	100.3	8.0613	50.998
2020	3	29	14	9	14	0.1	1.2	18.26	97.6	8.0613	49.0991
2020	3	29	14	19	14	0.1	1.2	18	98.6	8.0613	48.2853
2020	3	29	14	29	14	0.1	1.2	19.02	98.8	8.0613	50.9979
2020	3	29	14	39	14	0.1	1.2	18.35	99.4	8.0613	49.0991
2020	3	29	14	49	14	0.1	1.2	19.53	98.8	8.0553	52.313
2020	3	29	14	59	14	0.1	1.2	18.54	99.3	8.0613	49.6416
2020	3	29	15	9	14	0.1	1.2	19.11	98.4	8.0613	51.2692
2020	3	29	15	19	14	0.1	1.2	18.87	99.8	8.0613	50.4554
2020	3	29	15	29	14	0.1	1.2	18.46	97.5	8.0613	49.6416
2020	3	29	15	39	14	0.1	1.2	19.43	98.9	8.0613	52.0829
2020	3	29	15	49	14	0.1	1.2	18.99	103.1	8.0613	50.1841
2020	3	29	15	59	14	0.1	1.2	19.22	100.5	8.0613	51.2691
2020	3	29	16	9	14	0.1	1.2	19.02	100.6	8.0613	50.7266
2020	3	29	16	19	14	0.1	1.2	19.4	100.1	8.0553	51.7708
2020	3	29	16	29	14	0.1	1.2	18.48	98.1	8.0613	49.6416
2020	3	29	16	39	14	0.1	1.2	18.79	100.1	8.0553	50.1445
2020	3	29	16	49	14	0.1	1.2	18.25	99.5	8.0553	48.7893
2020	3	29	16	59	14	0.1	1.2	19.11	98.4	8.0553	51.2287
2020	3	29	17	9	14	0.1	1.2	18.34	97.2	8.0553	49.3313
2020	3	29	17	19	14	0.1	1.2	19.4	100.1	8.0553	51.7708

Reinhackle (0356)

Year	Month	Day	Hour	Minute	Second	CellBegin	CellEnd	Speed	Direction	Area	Flow
2020	3	29	17	29	14	0.1	1.2	20.2	98	8.0553	54.2103
2020	3	29	17	39	14	0.1	1.2	19.81	98.4	8.0553	53.1261
2020	3	29	17	49	14	0.1	1.2	19.86	99.3	8.0553	53.1261
2020	3	29	17	59	14	0.1	1.2	19.63	100.6	8.0553	52.3129
2020	3	29	18	9	14	0.1	1.2	20.52	98.4	8.0553	55.0234
2020	3	29	18	19	14	0.1	1.2	19.57	97.6	8.0553	52.584
2020	3	29	18	29	14	0.1	1.2	19.02	98.8	8.0553	50.9577
2020	3	29	18	39	14	0.1	1.2	20.31	95.9	8.0553	54.7524
2020	3	29	18	49	14	0.1	1.2	20.12	100.3	8.0553	53.6682
2020	3	29	18	59	14	0.1	1.2	19.06	97.5	8.0553	51.2287
2020	3	29	19	9	14	0.1	1.2	19.65	100.9	8.0553	52.3129
2020	3	29	19	19	14	0.1	1.2	21.06	99	8.0553	56.3787
2020	3	29	19	29	14	0.1	1.2	20.19	99.7	8.0553	53.9392
2020	3	29	19	39	14	0.1	1.2	19.83	100.5	8.0553	52.855
2020	3	29	19	49	14	0.1	1.2	19.53	98.8	8.0553	52.3129
2020	3	29	19	59	14	0.1	1.2	20.17	97.4	8.0553	54.2103
2020	3	29	20	9	14	0.1	1.2	20.36	100.8	8.0553	54.2103
2020	3	29	20	19	14	0.1	1.2	19.43	98.9	8.0553	52.0419
2020	3	29	20	29	14	0.1	1.2	19.12	98.7	8.0553	51.2288
2020	3	29	20	39	14	0.1	1.2	20.16	99.1	8.0553	53.9393
2020	3	29	20	49	14	0.1	1.2	18.93	100.7	8.0553	50.4157
2020	3	29	20	59	14	0.1	1.2	19.59	101.5	8.0553	52.042
2020	3	29	21	9	14	0.1	1.2	19.83	98.7	8.0553	53.1262
2020	3	29	21	19	14	0.1	1.2	20.88	99.4	8.0553	55.8367
2020	3	29	21	29	14	0.1	1.2	19.25	97.2	8.0553	51.771
2020	3	29	21	39	14	0.1	1.2	19.14	99	8.0553	51.2289
2020	3	29	21	49	14	0.1	1.2	19.12	100.5	8.0553	50.9579
2020	3	29	21	59	14	0.1	1.2	20.24	96.8	8.0492	54.4385
2020	3	29	22	9	14	0.1	1.2	19.87	97.5	8.0492	53.3552
2020	3	29	22	19	14	0.1	1.2	19.45	97.1	8.0492	52.2719
2020	3	29	22	29	14	0.1	1.2	19.83	98.7	8.0492	53.0844
2020	3	29	22	39	14	0.1	1.2	19.5	100	8.0492	52.0011
2020	3	29	22	49	14	0.1	1.2	19.97	97.5	8.0492	53.6261
2020	3	29	22	59	14	0.1	1.2	18.99	100	8.0492	50.6469
2020	3	29	23	9	14	0.1	1.2	20.17	97.4	8.0492	54.1678
2020	3	29	23	19	14	0.1	1.2	20.12	98.6	8.0492	53.897
2020	3	29	23	29	14	0.1	1.2	20.32	98.5	8.0492	54.4387
2020	3	29	23	39	14	0.1	1.2	20.91	99.9	8.0492	55.7929
2020	3	29	23	49	14	0.1	1.2	19.46	97.4	8.0492	52.2721
2020	3	29	23	59	14	0.1	1.2	20.12	98.6	8.0492	53.8971
2020	3	30	0	9	14	0.1	1.2	20.04	100.6	8.0492	53.3554
2020	3	30	0	19	14	0.1	1.2	20.83	98.6	8.0492	55.793
2020	3	30	0	29	14	0.1	1.2	19.93	98.7	8.0492	53.3555
2020	3	30	0	39	14	0.1	1.2	19.79	99.9	8.0492	52.8138
2020	3	30	0	49	14	0.1	1.2	19.1	96	8.0492	51.4596
2020	3	30	0	59	14	0.1	1.2	19.25	99.3	8.0492	51.4597
2020	3	30	1	9	14	0.1	1.2	20.58	99.5	8.0492	54.9806

Reinhackle (0356)

Year	Month	Day	Hour	Minute	Second	CellBegin	CellEnd	Speed	Direction	Area	Flow
2020	3	30	1	19	14	0.1	1.2	20.83	98.6	8.0492	55.7932
2020	3	30	1	29	14	0.1	1.2	19.97	97.5	8.0431	53.5841
2020	3	30	1	39	14	0.1	1.2	19.74	99	8.0492	52.8139
2020	3	30	1	49	14	0.1	1.2	20.54	98.7	8.0431	54.9372
2020	3	30	1	59	14	0.1	1.2	20.22	98.5	8.0431	54.1254
2020	3	30	2	9	14	0.1	1.2	19.05	99.4	8.0431	50.8779
2020	3	30	2	19	14	0.1	1.2	19.83	100.5	8.0431	52.7723
2020	3	30	2	29	14	0.1	1.2	19.09	100	8.0431	50.8779
2020	3	30	2	39	14	0.1	1.2	19.88	97.8	8.0431	53.3136
2020	3	30	2	49	14	0.1	1.2	20.52	98.4	8.0431	54.9374
2020	3	30	2	59	14	0.1	1.2	18.94	99.1	8.0431	50.6073
2020	3	30	3	9	14	0.1	1.2	20.59	95.3	8.0431	55.4787
2020	3	30	3	19	14	0.1	1.2	19.38	99.8	8.0431	51.6899
2020	3	30	3	29	14	0.1	1.2	20.22	100.3	8.0431	53.8549
2020	3	30	3	39	14	0.1	1.2	18.29	98.2	8.0431	48.9836
2020	3	30	3	49	14	0.1	1.2	19.2	100.2	8.0431	51.1487
2020	3	30	3	59	14	0.1	1.2	19.46	99.5	8.0431	51.9606
2020	3	30	4	9	14	0.1	1.2	19.63	98.8	8.0431	52.5019
2020	3	30	4	19	14	0.1	1.2	20.14	96.8	8.0431	54.1256
2020	3	30	4	29	14	0.1	1.2	19.97	97.5	8.0431	53.5844
2020	3	30	4	39	14	0.1	1.2	19.85	102.2	8.0431	52.5019
2020	3	30	4	49	14	0.1	1.2	19.71	98.5	8.0431	52.7726
2020	3	30	4	59	14	0.1	1.2	20.29	97.9	8.0431	54.3964
2020	3	30	5	9	14	0.1	1.2	19.3	98.3	8.0431	51.6901
2020	3	30	5	19	14	0.1	1.2	18.64	99.3	8.037	49.7563
2020	3	30	5	29	14	0.1	1.2	20.39	97.9	8.0431	54.667
2020	3	30	5	39	14	0.1	1.2	19.05	97.2	8.037	51.1084
2020	3	30	5	49	14	0.1	1.2	20.39	99.6	8.037	54.3534
2020	3	30	5	59	14	0.1	1.2	19.46	99.5	8.037	51.9197
2020	3	30	6	9	14	0.1	1.2	19.43	98.9	8.037	51.9197
2020	3	30	6	19	14	0.1	1.2	18.89	98.2	8.0431	50.6077
2020	3	30	6	29	14	0.1	1.2	18.4	98.4	8.037	49.2156
2020	3	30	6	39	14	0.1	1.2	20.48	99.6	8.037	54.6239
2020	3	30	6	49	14	0.1	1.2	20.11	100	8.037	53.5422
2020	3	30	6	59	14	0.1	1.2	19.33	98.9	8.037	51.6493
2020	3	30	7	9	14	0.1	1.2	19.14	100.8	8.037	50.8381
2020	3	30	7	19	14	0.1	1.2	19.2	100.2	8.037	51.1085
2020	3	30	7	29	14	0.1	1.2	19.73	100.5	8.037	52.4605
2020	3	30	7	39	14	0.1	1.2	19.3	100.1	8.037	51.3788
2020	3	30	7	49	14	0.1	1.2	20.1	98	8.037	53.8125
2020	3	30	7	59	14	0.1	1.2	20.25	99.1	8.0431	54.1257
2020	3	30	8	9	14	0.1	1.2	20.42	100.2	8.0431	54.3963
2020	3	30	8	19	14	0.1	1.2	19.71	98.5	8.0431	52.7725
2020	3	30	8	29	14	0.1	1.2	19.09	100	8.0431	50.8781
2020	3	30	8	39	14	0.1	1.2	19.75	100.8	8.0431	52.5018
2020	3	30	8	49	14	0.1	1.2	18.46	99.7	8.0431	49.2542
2020	3	30	8	59	14	0.1	1.2	20.65	100.6	8.0431	54.9374

Reinhackle (0356)

Year	Month	Day	Hour	Minute	Second	CellBegin	CellEnd	Speed	Direction	Area	Flow
2020	3	30	9	9	14	0.1	1.2	19.23	96.6	8.0431	51.6898
2020	3	30	9	19	14	0.1	1.2	19.73	98.7	8.0431	52.7723
2020	3	30	9	29	14	0.1	1.2	19.88	99.6	8.0431	53.0428
2020	3	30	9	39	14	0.1	1.2	19.8	102.8	8.0431	52.2309
2020	3	30	9	49	14	0.1	1.2	19.63	98.8	8.0431	52.5015
2020	3	30	9	59	14	0.1	1.2	19.96	99.2	8.0492	53.3555
2020	3	30	10	9	14	0.1	1.2	18.26	99.8	8.0431	48.7126
2020	3	30	10	19	14	0.1	1.2	19.07	102.7	8.0492	50.3762
2020	3	30	10	29	14	0.1	1.2	19.73	98.7	8.0492	52.8137
2020	3	30	10	39	14	0.1	1.2	20.3	99.9	8.0492	54.1679
2020	3	30	10	49	14	0.1	1.2	19.5	98.3	8.0431	52.2306
2020	3	30	10	59	14	0.1	1.2	19.43	98.9	8.0492	52.0011
2020	3	30	11	9	14	0.1	1.2	19.04	100.9	8.0492	50.6468
2020	3	30	11	19	14	0.1	1.2	17.76	99.7	8.0492	47.3967
2020	3	30	11	29	14	0.1	1.2	19.37	99.5	8.0492	51.7301
2020	3	30	11	39	14	0.1	1.2	19.37	99.5	8.0492	51.7301
2020	3	30	11	49	14	0.1	1.2	17.54	99.5	8.0553	46.892
2020	3	30	11	59	14	0.1	1.2	19.48	99.8	8.0553	52.042
2020	3	30	12	9	14	0.1	1.2	18.59	101.8	8.0553	49.3314
2020	3	30	12	19	14	0.1	1.2	18.05	99.6	8.0492	48.2091
2020	3	30	12	29	14	0.1	1.2	18.71	102	8.0553	49.6024
2020	3	30	12	39	14	0.1	1.2	18.89	101.6	8.0553	50.1445
2020	3	30	12	49	14	0.1	1.2	18.49	101.9	8.0553	49.0602
2020	3	30	12	59	14	0.1	1.2	17.89	100.3	8.0492	47.6673
2020	3	30	13	9	14	0.1	1.2	17.42	100.9	8.0553	46.3497
2020	3	30	13	19	14	0.1	1.2	19.2	101.7	8.0553	50.9576
2020	3	30	13	29	14	0.1	1.2	17.94	101.2	8.0553	47.7049
2020	3	30	13	39	14	0.1	1.2	19.4	100.1	8.0553	51.7706
2020	3	30	13	49	14	0.1	1.2	18.45	99.4	8.0553	49.3312
2020	3	30	13	59	14	0.1	1.2	18.3	102	8.0492	48.4797
2020	3	30	14	9	14	0.1	1.2	18.42	100.6	8.0553	49.0601
2020	3	30	14	19	14	0.1	1.2	18.81	100.4	8.0553	50.1443
2020	3	30	14	29	14	0.1	1.2	18.71	102	8.0553	49.6022
2020	3	30	14	39	14	0.1	1.2	18.29	98.2	8.0492	49.0213
2020	3	30	14	49	14	0.1	1.2	17.6	96.2	8.0492	47.3963
2020	3	30	14	59	14	0.1	1.2	17.56	99.8	8.0492	46.8546
2020	3	30	15	9	14	0.1	1.2	18.28	100.1	8.0492	48.7504
2020	3	30	15	19	14	0.1	1.2	18.68	98	8.0492	50.1046
2020	3	30	15	29	14	0.1	1.2	17.4	102.3	8.0492	46.0421
2020	3	30	15	39	14	0.1	1.2	18.61	100.5	8.0492	49.5629
2020	3	30	15	49	14	0.1	1.2	18.83	100.7	8.0492	50.1046
2020	3	30	15	59	14	0.1	1.2	18.23	99.2	8.0492	48.7504
2020	3	30	16	9	14	0.1	1.2	18.79	100.1	8.0492	50.1046
2020	3	30	16	19	14	0.1	1.2	18.42	100.6	8.0492	49.0212
2020	3	30	16	29	14	0.1	1.2	18.27	97.9	8.0492	49.0212
2020	3	30	16	39	14	0.1	1.2	18.73	100.8	8.0492	49.8337
2020	3	30	16	49	14	0.1	1.2	19.14	99	8.0492	51.1879

Reinhackle (0356)

Year	Month	Day	Hour	Minute	Second	CellBegin	CellEnd	Speed	Direction	Area	Flow
2020	3	30	16	59	14	0.1	1.2	18.7	98.3	8.0492	50.1046
2020	3	30	17	9	14	0.1	1.2	18.23	96.9	8.0492	49.0212
2020	3	30	17	19	14	0.1	1.2	18.08	101.8	8.0492	47.9379
2020	3	30	17	29	14	0.1	1.2	18.87	101.3	8.0492	50.1045
2020	3	30	17	39	14	0.1	1.2	19.1	100.3	8.0492	50.917
2020	3	30	17	49	14	0.1	1.2	19.69	101.4	8.0492	52.2712
2020	3	30	17	59	14	0.1	1.2	19.63	98.8	8.0492	52.542
2020	3	30	18	9	14	0.1	1.2	19.43	98.9	8.0492	52.0004
2020	3	30	18	19	14	0.1	1.2	19.68	102.6	8.0492	52.0004
2020	3	30	18	29	14	0.1	1.2	19.08	97.8	8.0492	51.1879
2020	3	30	18	39	14	0.1	1.2	18.98	101.5	8.0492	50.3753
2020	3	30	18	49	14	0.1	1.2	18.45	99.4	8.0492	49.292
2020	3	30	18	59	14	0.1	1.2	19.71	100.2	8.0492	52.542
2020	3	30	19	9	14	0.1	1.2	18.73	98.9	8.0492	50.1045
2020	3	30	19	19	14	0.1	1.2	19.75	100.8	8.0492	52.542
2020	3	30	19	29	14	0.1	1.2	18.16	97.6	8.0492	48.7503
2020	3	30	19	39	14	0.1	1.2	20.13	96.6	8.0492	54.167
2020	3	30	19	49	14	0.1	1.2	19.89	99.8	8.0492	53.0837
2020	3	30	19	59	14	0.1	1.2	19.25	99.3	8.0492	51.4587
2020	3	30	20	9	14	0.1	1.2	19.62	96.4	8.0492	52.8129
2020	3	30	20	19	14	0.1	1.2	18.83	96.7	8.0492	50.6462
2020	3	30	20	29	14	0.1	1.2	19.24	99	8.0492	51.4587
2020	3	30	20	39	14	0.1	1.2	19.35	99.2	8.0492	51.7296
2020	3	30	20	49	14	0.1	1.2	19.79	97.8	8.0492	53.0838
2020	3	30	20	59	14	0.1	1.2	18.53	96.8	8.0492	49.8338
2020	3	30	21	9	14	0.1	1.2	20.31	98.2	8.0492	54.438
2020	3	30	21	19	14	0.1	1.2	20.09	99.7	8.0431	53.5831
2020	3	30	21	29	14	0.1	1.2	18.75	97.4	8.0492	50.3755
2020	3	30	21	39	14	0.1	1.2	20.32	100.2	8.0492	54.1672
2020	3	30	21	49	14	0.1	1.2	19.52	100.3	8.0492	52.0006
2020	3	30	21	59	14	0.1	1.2	19.98	97.8	8.0492	53.6256
2020	3	30	22	9	14	0.1	1.2	19.56	99.4	8.0431	52.2301
2020	3	30	22	19	14	0.1	1.2	17.94	99.3	8.0431	47.9002
2020	3	30	22	29	14	0.1	1.2	19.45	99.2	8.0431	51.9595
2020	3	30	22	39	14	0.1	1.2	18.99	98.2	8.0431	50.8771
2020	3	30	22	49	14	0.1	1.2	20.41	98.2	8.0431	54.6658
2020	3	30	22	59	14	0.1	1.2	19.32	98.6	8.0431	51.689
2020	3	30	23	9	14	0.1	1.2	19.62	96.4	8.0431	52.7715
2020	3	30	23	19	14	0.1	1.2	18.91	100.4	8.0431	50.3359
2020	3	30	23	29	14	0.1	1.2	18.79	98.3	8.0431	50.3359
2020	3	30	23	39	14	0.1	1.2	20.61	98.1	8.0431	55.2072
2020	3	30	23	49	14	0.1	1.2	20.45	99	8.0431	54.666
2020	3	30	23	59	14	0.1	1.2	19.83	98.7	8.0431	53.0422
2020	3	31	0	9	14	0.1	1.2	20.24	98.8	8.0431	54.1248
2020	3	31	0	19	14	0.1	1.2	19.71	100.2	8.0431	52.501
2020	3	31	0	29	14	0.1	1.2	19.25	97.2	8.0431	51.6892
2020	3	31	0	39	14	0.1	1.2	19.04	99.1	8.0431	50.8773

Reinhackle (0356)

Year	Month	Day	Hour	Minute	Second	CellBegin	CellEnd	Speed	Direction	Area	Flow
2020	3	31	0	49	14	0.1	1.2	19.04	99.1	8.0431	50.8773
2020	3	31	0	59	14	0.1	1.2	18.87	97.6	8.0431	50.6068
2020	3	31	1	9	14	0.1	1.2	20.55	97	8.0431	55.2074
2020	3	31	1	19	14	0.1	1.2	19.68	102.6	8.0431	51.9599
2020	3	31	1	29	14	0.1	1.2	19.67	97.6	8.0431	52.7718
2020	3	31	1	39	14	0.1	1.2	19.33	98.9	8.037	51.6484
2020	3	31	1	49	14	0.1	1.2	19.58	99.7	8.037	52.1893
2020	3	31	1	59	14	0.1	1.2	20.09	99.7	8.037	53.5414
2020	3	31	2	9	14	0.1	1.2	20.75	102	8.037	54.8934
2020	3	31	2	19	14	0.1	1.2	19.42	100.4	8.037	51.6485
2020	3	31	2	29	14	0.1	1.2	19.5	98.3	8.037	52.1894
2020	3	31	2	39	14	0.1	1.2	20.21	100	8.037	53.8119
2020	3	31	2	49	14	0.1	1.2	18.64	97.1	8.037	50.0261
2020	3	31	2	59	14	0.1	1.2	18.54	99.3	8.037	49.4853
2020	3	31	3	9	14	0.1	1.2	19.87	101	8.037	52.7303
2020	3	31	3	19	14	0.1	1.2	20.78	99.4	8.037	55.4344
2020	3	31	3	29	14	0.1	1.2	18.59	95.6	8.037	50.0262
2020	3	31	3	39	14	0.1	1.2	19.78	99.6	8.037	52.7303
2020	3	31	3	49	14	0.1	1.2	18.83	100.7	8.037	50.0262
2020	3	31	3	59	14	0.1	1.2	19.46	97.4	8.037	52.1895
2020	3	31	4	9	14	0.1	1.2	19.79	99.9	8.037	52.7304
2020	3	31	4	19	14	0.1	1.2	19.63	98.8	8.037	52.46
2020	3	31	4	29	14	0.1	1.2	18.77	101.4	8.037	49.7559
2020	3	31	4	39	14	0.1	1.2	19.75	100.8	8.0309	52.4185
2020	3	31	4	49	14	0.1	1.2	19.73	98.7	8.0309	52.6887
2020	3	31	4	59	14	0.1	1.2	19.47	97.7	8.037	52.1896
2020	3	31	5	9	14	0.1	1.2	20.51	95.9	8.037	55.1642
2020	3	31	5	19	14	0.1	1.2	21.06	99	8.037	56.2458
2020	3	31	5	29	14	0.1	1.2	19.61	96.1	8.0309	52.6888
2020	3	31	5	39	14	0.1	1.2	19.22	100.5	8.0309	51.0676
2020	3	31	5	49	14	0.1	1.2	20.75	100.6	8.0309	55.1206
2020	3	31	5	59	14	0.1	1.2	19.7	99.9	8.0309	52.4186
2020	3	31	6	9	14	0.1	1.2	20.06	97.2	8.0309	53.7696
2020	3	31	6	19	14	0.1	1.2	18.63	99	8.0309	49.7166
2020	3	31	6	29	14	0.1	1.2	19.87	101	8.0309	52.6888
2020	3	31	6	39	14	0.1	1.2	20.06	97.2	8.0309	53.7696
2020	3	31	6	49	14	0.1	1.2	19.46	99.5	8.0309	51.8782
2020	3	31	6	59	14	0.1	1.2	19.14	96.9	8.0309	51.3378
2020	3	31	7	9	14	0.1	1.2	19.53	98.8	8.0309	52.1484
2020	3	31	7	19	14	0.1	1.2	18.5	100.3	8.037	49.2151
2020	3	31	7	29	14	0.1	1.2	18.76	99.5	8.0309	49.9868
2020	3	31	7	39	14	0.1	1.2	19.83	98.7	8.037	53.0009
2020	3	31	7	49	14	0.1	1.2	19.74	99	8.037	52.7304
2020	3	31	7	59	14	0.1	1.2	19.42	98.6	8.037	51.9191
2020	3	31	8	9	14	0.1	1.2	19.71	100.2	8.037	52.4599
2020	3	31	8	19	14	0.1	1.2	20.29	99.6	8.037	54.0824
2020	3	31	8	29	14	0.1	1.2	18.82	98.9	8.037	50.2966

Reinhackle (0356)

Year	Month	Day	Hour	Minute	Second	CellBegin	CellEnd	Speed	Direction	Area	Flow
2020	3	31	8	39	14	0.1	1.2	20.22	98.5	8.037	54.0823
2020	3	31	8	49	14	0.1	1.2	19.53	98.8	8.0431	52.2307
2020	3	31	8	59	14	0.1	1.2	19.4	100.1	8.0431	51.6894
2020	3	31	9	9	14	0.1	1.2	20.68	99.5	8.0431	55.2075
2020	3	31	9	19	14	0.1	1.2	19.63	100.6	8.0431	52.2306
2020	3	31	9	29	14	0.1	1.2	19.55	100.9	8.0431	51.9599
2020	3	31	9	39	14	0.1	1.2	19.59	97.9	8.0431	52.5011
2020	3	31	9	49	14	0.1	1.2	20.16	97.1	8.0431	54.1248
2020	3	31	9	59	14	0.1	1.2	18.94	99.1	8.0431	50.6067
2020	3	31	10	9	14	0.1	1.2	20	101.5	8.0431	53.0423
2020	3	31	10	19	14	0.1	1.2	18.24	101.1	8.0431	48.4416
2020	3	31	10	29	14	0.1	1.2	19.15	99.3	8.0431	51.1478
2020	3	31	10	39	14	0.1	1.2	19.14	99	8.0492	51.1882
2020	3	31	10	49	14	0.1	1.2	19.28	99.9	8.0492	51.459
2020	3	31	10	59	14	0.1	1.2	19.68	102.6	8.0492	52.0007
2020	3	31	11	9	14	0.1	1.2	19.95	100.7	8.0492	53.084
2020	3	31	11	19	14	0.1	1.2	19.9	98.1	8.0492	53.3548
2020	3	31	11	29	14	0.1	1.2	18.55	101.2	8.0492	49.2922
2020	3	31	11	39	14	0.1	1.2	19.02	103.4	8.0492	50.1047
2020	3	31	11	49	14	0.1	1.2	19.18	97.8	8.0492	51.4588
2020	3	31	11	59	14	0.1	1.2	19.1	100.3	8.0492	50.9171
2020	3	31	12	9	14	0.1	1.2	19.7	98.2	8.0492	52.8129
2020	3	31	12	19	14	0.1	1.2	19.52	98.5	8.0492	52.2712
2020	3	31	12	29	14	0.1	1.2	19.49	98	8.0492	52.2712
2020	3	31	12	39	14	0.1	1.2	18.86	99.5	8.0492	50.3753
2020	3	31	12	49	14	0.1	1.2	19.79	101.4	8.0492	52.542
2020	3	31	12	59	14	0.1	1.2	18.21	103.7	8.0492	47.9377
2020	3	31	13	9	14	0.1	1.2	18.45	101.2	8.0492	49.0211
2020	3	31	13	19	14	0.1	1.2	19.56	99.4	8.0431	52.2297
2020	3	31	13	29	14	0.1	1.2	18.77	99.8	8.0431	50.0647
2020	3	31	13	39	14	0.1	1.2	19.35	99.2	8.0431	51.6884
2020	3	31	13	49	14	0.1	1.2	18.73	102.3	8.0431	49.5235
2020	3	31	13	59	14	0.1	1.2	18.55	101.2	8.0431	49.2528
2020	3	31	14	9	14	0.1	1.2	18.86	99.5	8.0431	50.3353
2020	3	31	14	19	14	0.1	1.2	18.36	97.5	8.037	49.2138
2020	3	31	14	29	14	0.1	1.2	17.99	100.2	8.0431	47.8997
2020	3	31	14	39	14	0.1	1.2	19.81	98.4	8.037	52.9995
2020	3	31	14	49	14	0.1	1.2	18.22	102.4	8.037	48.1322
2020	3	31	14	59	14	0.1	1.2	18.91	101.9	8.0431	50.0646
2020	3	31	15	9	14	0.1	1.2	17.69	100.4	8.037	47.0505
2020	3	31	15	19	14	0.1	1.2	17.69	100.4	8.037	47.0505
2020	3	31	15	29	14	0.1	1.2	18.43	99.1	8.037	49.2138
2020	3	31	15	39	14	0.1	1.2	18.1	98.6	8.037	48.4025
2020	3	31	15	49	14	0.1	1.2	18.32	98.8	8.0431	48.9821
2020	3	31	15	59	14	0.1	1.2	18.63	100.8	8.037	49.4841
2020	3	31	16	9	14	0.1	1.2	18.26	99.8	8.0431	48.7115
2020	3	31	16	19	14	0.1	1.2	18.36	99.7	8.037	48.9433

Reinhackle (0356)

Year	Month	Day	Hour	Minute	Second	CellBegin	CellEnd	Speed	Direction	Area	Flow
2020	3	31	16	29	14	0.1	1.2	18.3	98.5	8.037	48.9433
2020	3	31	16	39	14	0.1	1.2	17.85	99.7	8.037	47.5913
2020	3	31	16	49	14	0.1	1.2	19.93	101.9	8.037	52.729
2020	3	31	16	59	14	0.1	1.2	18.53	100.9	8.0309	49.1748
2020	3	31	17	9	14	0.1	1.2	19.16	101.1	8.0309	50.7959
2020	3	31	17	19	14	0.1	1.2	18.4	100.3	8.0309	48.9046
2020	3	31	17	29	14	0.1	1.2	18.04	101.2	8.0309	47.8238
2020	3	31	17	39	14	0.1	1.2	19.02	100.6	8.0309	50.5257
2020	3	31	17	49	14	0.1	1.2	19.01	100.3	8.0248	50.4857
2020	3	31	17	59	14	0.1	1.2	19.43	98.9	8.0248	51.8355
2020	3	31	18	9	14	0.1	1.2	19.15	97.2	8.0187	51.2549
2020	3	31	18	19	14	0.1	1.2	18.61	98.7	8.0187	49.6363
2020	3	31	18	29	14	0.1	1.2	18.86	99.5	8.0248	50.2157
2020	3	31	18	39	14	0.1	1.2	19.42	98.6	8.0248	51.8355
2020	3	31	18	49	14	0.1	1.2	19.18	97.8	8.0248	51.2955
2020	3	31	18	59	14	0.1	1.2	18.74	97	8.0187	50.1758
2020	3	31	19	9	14	0.1	1.2	19.18	97.8	8.0187	51.2549
2020	3	31	19	19	14	0.1	1.2	19.81	98.4	8.0187	52.8735
2020	3	31	19	29	14	0.1	1.2	19.39	98	8.0187	51.7944
2020	3	31	19	39	14	0.1	1.2	19.15	99.3	8.0187	50.9851
2020	3	31	19	49	14	0.1	1.2	19.25	99.3	8.0187	51.2549
2020	3	31	19	59	14	0.1	1.2	19.88	99.6	8.0187	52.8735
2020	3	31	20	9	14	0.1	1.2	19.65	97	8.0187	52.6037
2020	3	31	20	19	14	0.1	1.2	19.97	99.5	8.0187	53.1432
2020	3	31	20	29	14	0.1	1.2	19.75	97	8.0187	52.8735
2020	3	31	20	39	14	0.1	1.2	19.15	99.3	8.0187	50.9851
2020	3	31	20	49	14	0.1	1.2	19.43	98.9	8.0187	51.7944
2020	3	31	20	59	14	0.1	1.2	19.68	99.7	8.0187	52.334
2020	3	31	21	9	14	0.1	1.2	21.52	98.3	8.0187	57.4595
2020	3	31	21	19	14	0.1	1.2	19.1	100.3	8.0187	50.7154
2020	3	31	21	29	14	0.1	1.2	19.42	100.4	8.0187	51.5247
2020	3	31	21	39	14	0.1	1.2	19.75	97	8.0126	52.8316
2020	3	31	21	49	14	0.1	1.2	19.94	98.9	8.0126	53.1012
2020	3	31	21	59	14	0.1	1.2	19.5	95.9	8.0126	52.2925
2020	3	31	22	9	14	0.1	1.2	19.46	101	8.0126	51.4839
2020	3	31	22	19	14	0.1	1.2	19.69	101.4	8.0126	52.023
2020	3	31	22	29	14	0.1	1.2	19.86	97.2	8.0126	53.1012
2020	3	31	22	39	14	0.1	1.2	19.52	98.5	8.0126	52.0231
2020	3	31	22	49	14	0.1	1.2	20.34	98.8	8.0126	54.1795
2020	3	31	22	59	14	0.1	1.2	19.42	100.4	8.0126	51.484
2020	3	31	23	9	14	0.1	1.2	19.44	100.7	8.0126	51.484
2020	3	31	23	19	14	0.1	1.2	18.57	97.7	8.0126	49.5972
2020	3	31	23	29	14	0.1	1.2	19.49	101.5	8.0126	51.4841
2020	3	31	23	39	14	0.1	1.2	21.02	98.2	8.0126	56.0664
2020	3	31	23	49	14	0.1	1.2	18.86	99.5	8.0126	50.1363
2020	3	31	23	59	14	0.1	1.2	20.96	97.1	8.0126	56.0665

Alabama Gates Release

Station 0087

Date	Flow (cfs)
3/1/2020	0
3/2/2020	0
3/3/2020	0
3/4/2020	0
3/5/2020	0
3/6/2020	0
3/7/2020	0
3/8/2020	0
3/9/2020	0
3/10/2020	0
3/11/2020	0
3/12/2020	0
3/13/2020	0
3/14/2020	0
3/15/2020	0
3/16/2020	0
3/17/2020	0
3/18/2020	0
3/19/2020	0
3/20/2020	0
3/21/2020	0
3/22/2020	0
3/23/2020	0
3/24/2020	0
3/25/2020	0
3/26/2020	0
3/27/2020	0
3/28/2020	0
3/29/2020	0
3/30/2020	0
3/31/2020	0

Langemann Gate to Delta Weir to Delta Pumpback Station Discharge

DATE	FLOW (CFS)	FLOW (CFS)	FLOW (CFS)
3/1/2020	4	5	45
3/2/2020	4	3	45
3/3/2020	4	5	44
3/4/2020	4	4	45
3/5/2020	4	3	47
3/6/2020	4	1	48
3/7/2020	4	1	48
3/8/2020	4	1	48
3/9/2020	4	2	48
3/10/2020	4	3	47
3/11/2020	4	4	48
3/12/2020	4	5	48
3/13/2020	4	6	48
3/14/2020	4	7	48
3/15/2020	4	5	48
3/16/2020	4	4	48
3/17/2020	4	3	48
3/18/2020	4	2	48
3/19/2020	4	2	48
3/20/2020	4	2	48
3/21/2020	4	1	48
3/22/2020	4	1	48
3/23/2020	4	2	48
3/24/2020	4	2	48
3/25/2020	4	2	48
3/26/2020	4	3	48
3/27/2020	4	3	48
3/28/2020	4	2	48
3/29/2020	4	1	48
3/30/2020	4	1	48
3/31/2020	4	1	48

Pumpback Station Discharge (0364)

3/1/20 0:00 == 45	3/1/20 4:35 == 45.3	3/1/20 9:10 == 46.5	3/1/20 13:45 == 45.2
3/1/20 0:05 == 45.1	3/1/20 4:40 == 45.3	3/1/20 9:15 == 46.6	3/1/20 13:50 == 45.1
3/1/20 0:10 == 45.1	3/1/20 4:45 == #	3/1/20 9:20 == 46	3/1/20 13:55 == 45
3/1/20 0:15 == 45	3/1/20 4:50 == 44.8	3/1/20 9:25 == 46.2	3/1/20 14:00 == 45.2
3/1/20 0:20 == 44.8	3/1/20 4:55 == 45.2	3/1/20 9:30 == 46.1	3/1/20 14:05 == 45
3/1/20 0:25 == 45.1	3/1/20 5:00 == 45.1	3/1/20 9:35 == 46.2	3/1/20 14:10 == 45.1
3/1/20 0:30 == 45	3/1/20 5:05 == 45.3	3/1/20 9:40 == 46	3/1/20 14:15 == 45.9
3/1/20 0:35 == 45.2	3/1/20 5:10 == 44.9	3/1/20 9:45 == 46.1	3/1/20 14:20 == 45.5
3/1/20 0:40 == 45	3/1/20 5:15 == 45	3/1/20 9:50 == 46.1	3/1/20 14:25 == 45.5
3/1/20 0:45 == 45.1	3/1/20 5:20 == 45.7	3/1/20 9:55 == #	3/1/20 14:30 == 45.6
3/1/20 0:50 == 45	3/1/20 5:25 == 45.3	3/1/20 10:00 == 46.1	3/1/20 14:35 == 45.6
3/1/20 0:55 == 45	3/1/20 5:30 == 45.3	3/1/20 10:05 == 45.1	3/1/20 14:40 == 45.2
3/1/20 1:00 == 45.1	3/1/20 5:35 == 45.2	3/1/20 10:10 == 45.5	3/1/20 14:45 == 45.3
3/1/20 1:05 == 44.7	3/1/20 5:40 == 45.1	3/1/20 10:15 == 45.8	3/1/20 14:50 == 45.4
3/1/20 1:10 == 45	3/1/20 5:45 == 45.4	3/1/20 10:20 == 45.1	3/1/20 14:55 == 45.5
3/1/20 1:15 == 45.3	3/1/20 5:50 == 45.1	3/1/20 10:25 == 45.5	3/1/20 15:00 == 45.5
3/1/20 1:20 == 45.2	3/1/20 5:55 == 45.3	3/1/20 10:30 == 45.5	3/1/20 15:05 == #
3/1/20 1:25 == 44.9	3/1/20 6:00 == 45.3	3/1/20 10:35 == 45.1	3/1/20 15:10 == 45.5
3/1/20 1:30 == 44.7	3/1/20 6:05 == 44.7	3/1/20 10:40 == 45.2	3/1/20 15:15 == 45.5
3/1/20 1:35 == 45	3/1/20 6:10 == 45.1	3/1/20 10:45 == 45.2	3/1/20 15:20 == 45.4
3/1/20 1:40 == 45.2	3/1/20 6:15 == 45.5	3/1/20 10:50 == 45	3/1/20 15:25 == 45.2
3/1/20 1:45 == 45	3/1/20 6:20 == 44.9	3/1/20 10:55 == 45.2	3/1/20 15:30 == 45.1
3/1/20 1:50 == 45	3/1/20 6:25 == 45.2	3/1/20 11:00 == 45	3/1/20 15:35 == 44.8
3/1/20 1:55 == 45.1	3/1/20 6:30 == 45.8	3/1/20 11:05 == 45	3/1/20 15:40 == 44.9
3/1/20 2:00 == 44.9	3/1/20 6:35 == 45.1	3/1/20 11:10 == 45.1	3/1/20 15:45 == 45.5
3/1/20 2:05 == 45.1	3/1/20 6:40 == 45.2	3/1/20 11:15 == 45.5	3/1/20 15:50 == 44.7
3/1/20 2:10 == #	3/1/20 6:45 == 45.4	3/1/20 11:20 == 44.7	3/1/20 15:55 == 45.1
3/1/20 2:15 == 45	3/1/20 6:50 == 45.4	3/1/20 11:25 == 45.1	3/1/20 16:00 == 45.1
3/1/20 2:20 == 45.2	3/1/20 6:55 == 45.2	3/1/20 11:30 == 45.2	3/1/20 16:05 == 45
3/1/20 2:25 == 45	3/1/20 7:00 == 45.3	3/1/20 11:35 == 45.1	3/1/20 16:10 == 44.5
3/1/20 2:30 == 44.9	3/1/20 7:05 == 45.5	3/1/20 11:40 == 45.1	3/1/20 16:15 == 45.3
3/1/20 2:35 == 45.2	3/1/20 7:10 == 45.5	3/1/20 11:45 == 44.9	3/1/20 16:20 == 44.7
3/1/20 2:40 == 45.2	3/1/20 7:15 == 45.3	3/1/20 11:50 == 45	3/1/20 16:25 == 45.2
3/1/20 2:45 == 45.2	3/1/20 7:20 == #	3/1/20 11:55 == 45	3/1/20 16:30 == 44.8
3/1/20 2:50 == 45	3/1/20 7:25 == 45.4	3/1/20 12:00 == 45	3/1/20 16:35 == 45.2
3/1/20 2:55 == 44.9	3/1/20 7:30 == 45.3	3/1/20 12:05 == 45	3/1/20 16:40 == 44.7
3/1/20 3:00 == 45.2	3/1/20 7:35 == 45.1	3/1/20 12:10 == 44.9	3/1/20 16:45 == 44.6
3/1/20 3:05 == 45	3/1/20 7:40 == 45.3	3/1/20 12:15 == 45.1	3/1/20 16:50 == 45
3/1/20 3:10 == 45	3/1/20 7:45 == 45.1	3/1/20 12:20 == 45.1	3/1/20 16:55 == 45
3/1/20 3:15 == 45.5	3/1/20 7:50 == 45.7	3/1/20 12:25 == 45.1	3/1/20 17:00 == 44.8
3/1/20 3:20 == 45.1	3/1/20 7:55 == 45.2	3/1/20 12:30 == #	3/1/20 17:05 == 44.9
3/1/20 3:25 == 45.3	3/1/20 8:00 == 45.3	3/1/20 12:35 == 45.2	3/1/20 17:10 == 44.9
3/1/20 3:30 == 45.5	3/1/20 8:05 == 45.3	3/1/20 12:40 == 45.1	3/1/20 17:15 == 45
3/1/20 3:35 == 45.3	3/1/20 8:10 == 45.3	3/1/20 12:45 == 45.1	3/1/20 17:20 == 44.9
3/1/20 3:40 == 45.2	3/1/20 8:15 == 45.4	3/1/20 12:50 == 45.1	3/1/20 17:25 == 44.9
3/1/20 3:45 == 45.4	3/1/20 8:20 == 45.6	3/1/20 12:55 == 45.1	3/1/20 17:30 == 44.9
3/1/20 3:50 == 45.1	3/1/20 8:25 == 45.6	3/1/20 13:00 == 45.1	3/1/20 17:35 == 45
3/1/20 3:55 == 45.2	3/1/20 8:30 == 45.7	3/1/20 13:05 == 45.2	3/1/20 17:40 == #
3/1/20 4:00 == 45.1	3/1/20 8:35 == 45.3	3/1/20 13:10 == 45.1	3/1/20 17:45 == 44.8
3/1/20 4:05 == 45.5	3/1/20 8:40 == 45.6	3/1/20 13:15 == 45.1	3/1/20 17:50 == 44.8
3/1/20 4:10 == 44.9	3/1/20 8:45 == 45.8	3/1/20 13:20 == 45.1	3/1/20 17:55 == 45
3/1/20 4:15 == 45	3/1/20 8:50 == 44.9	3/1/20 13:25 == 45	3/1/20 18:00 == 45
3/1/20 4:20 == 45.3	3/1/20 8:55 == 45.4	3/1/20 13:30 == 45.1	3/1/20 18:05 == 45.3
3/1/20 4:25 == 45.3	3/1/20 9:00 == 45.9	3/1/20 13:35 == 45	3/1/20 18:10 == 44.7
3/1/20 4:30 == 45.2	3/1/20 9:05 == 45.8	3/1/20 13:40 == 45.1	3/1/20 18:15 == 45

Pumpback Station Discharge (0364)

3/1/20 18:20 == 45.4	3/1/20 22:55 == 44.9	3/2/20 3:30 == 45.5	3/2/20 8:05 == 45.5
3/1/20 18:25 == 45	3/1/20 23:00 == 45.1	3/2/20 3:35 == 45.1	3/2/20 8:10 == 45.3
3/1/20 18:30 == 45	3/1/20 23:05 == 45.1	3/2/20 3:40 == 45.2	3/2/20 8:15 == 45.9
3/1/20 18:35 == 45	3/1/20 23:10 == 44.9	3/2/20 3:45 == 44.9	3/2/20 8:20 == 45.5
3/1/20 18:40 == 45	3/1/20 23:15 == 44.9	3/2/20 3:50 == 45.3	3/2/20 8:25 == 45.7
3/1/20 18:45 == 45.2	3/1/20 23:20 == 45.1	3/2/20 3:55 == 45.2	3/2/20 8:30 == 45.4
3/1/20 18:50 == 45.3	3/1/20 23:25 == 44.7	3/2/20 4:00 == #	3/2/20 8:35 == 45.4
3/1/20 18:55 == 45.2	3/1/20 23:30 == 45.2	3/2/20 4:05 == 44.9	3/2/20 8:40 == 45.5
3/1/20 19:00 == 45.3	3/1/20 23:35 == 45	3/2/20 4:10 == 45	3/2/20 8:45 == 45.1
3/1/20 19:05 == 45	3/1/20 23:40 == 45	3/2/20 4:15 == 45	3/2/20 8:50 == 45.5
3/1/20 19:10 == 45.2	3/1/20 23:45 == 45	3/2/20 4:20 == 45.2	3/2/20 8:55 == 45.2
3/1/20 19:15 == 45.3	3/1/20 23:50 == 45.2	3/2/20 4:25 == 44.9	3/2/20 9:00 == 45.7
3/1/20 19:20 == 44.3	3/1/20 23:55 == 44.8	3/2/20 4:30 == 44.9	3/2/20 9:05 == 45.7
3/1/20 19:25 == 44.9	3/2/20 0:00 == 45.3	3/2/20 4:35 == 45.2	3/2/20 9:10 == #
3/1/20 19:30 == 44.9	3/2/20 0:05 == 45.1	3/2/20 4:40 == 45.1	3/2/20 9:15 == 45.5
3/1/20 19:35 == 45	3/2/20 0:10 == 44.8	3/2/20 4:45 == 45	3/2/20 9:20 == 45.9
3/1/20 19:40 == 44.9	3/2/20 0:15 == 44.9	3/2/20 4:50 == 45.1	3/2/20 9:25 == 45.6
3/1/20 19:45 == 45.1	3/2/20 0:20 == 45	3/2/20 4:55 == 44.9	3/2/20 9:30 == 45.8
3/1/20 19:50 == 45	3/2/20 0:25 == 45.5	3/2/20 5:00 == 45.1	3/2/20 9:35 == 45.5
3/1/20 19:55 == 45	3/2/20 0:30 == 45.1	3/2/20 5:05 == 45.2	3/2/20 9:40 == 45.5
3/1/20 20:00 == 45	3/2/20 0:35 == 44.9	3/2/20 5:10 == 44.9	3/2/20 9:45 == 45.5
3/1/20 20:05 == 44.9	3/2/20 0:40 == 45.2	3/2/20 5:15 == 45.5	3/2/20 9:50 == 46.1
3/1/20 20:10 == 45	3/2/20 0:45 == 45.1	3/2/20 5:20 == 45.2	3/2/20 9:55 == 45.8
3/1/20 20:15 == #	3/2/20 0:50 == 45.1	3/2/20 5:25 == 45.3	3/2/20 10:00 == 45.7
3/1/20 20:20 == 45	3/2/20 0:55 == 45	3/2/20 5:30 == 45.4	3/2/20 10:05 == 45.7
3/1/20 20:25 == 45.1	3/2/20 1:00 == 45	3/2/20 5:35 == 44.9	3/2/20 10:10 == 45.8
3/1/20 20:30 == 45.1	3/2/20 1:05 == 45.2	3/2/20 5:40 == 45.2	3/2/20 10:15 == 45.8
3/1/20 20:35 == 45.2	3/2/20 1:10 == 45.1	3/2/20 5:45 == 45.1	3/2/20 10:20 == 45.6
3/1/20 20:40 == 45	3/2/20 1:15 == 44.8	3/2/20 5:50 == 44.9	3/2/20 10:25 == 45.6
3/1/20 20:45 == 45.4	3/2/20 1:20 == 45.2	3/2/20 5:55 == 45	3/2/20 10:30 == 45.8
3/1/20 20:50 == 44.8	3/2/20 1:25 == #	3/2/20 6:00 == 44.8	3/2/20 10:35 == 45.1
3/1/20 20:55 == 45	3/2/20 1:30 == 45.1	3/2/20 6:05 == 45.1	3/2/20 10:40 == 45.4
3/1/20 21:00 == 45.1	3/2/20 1:35 == 45	3/2/20 6:10 == 45	3/2/20 10:45 == 45.4
3/1/20 21:05 == 45.3	3/2/20 1:40 == 45.1	3/2/20 6:15 == 45	3/2/20 10:50 == 45.1
3/1/20 21:10 == 45.2	3/2/20 1:45 == 45	3/2/20 6:20 == 45	3/2/20 10:55 == 45.2
3/1/20 21:15 == 45.1	3/2/20 1:50 == 45.1	3/2/20 6:25 == 45	3/2/20 11:00 == 45.3
3/1/20 21:20 == 44.9	3/2/20 1:55 == 45	3/2/20 6:30 == 45.4	3/2/20 11:05 == 45.3
3/1/20 21:25 == 45	3/2/20 2:00 == 45.1	3/2/20 6:35 == #	3/2/20 11:10 == 45.4
3/1/20 21:30 == 45.1	3/2/20 2:05 == 45.1	3/2/20 6:40 == 45	3/2/20 11:15 == 45.1
3/1/20 21:35 == 45.2	3/2/20 2:10 == 45.1	3/2/20 6:45 == 45.2	3/2/20 11:20 == 45.1
3/1/20 21:40 == 45.1	3/2/20 2:15 == 45.1	3/2/20 6:50 == 45.1	3/2/20 11:25 == 45.2
3/1/20 21:45 == 45.4	3/2/20 2:20 == 45.2	3/2/20 6:55 == 45.1	3/2/20 11:30 == 45.1
3/1/20 21:50 == 44.8	3/2/20 2:25 == 45.2	3/2/20 7:00 == 45.2	3/2/20 11:35 == 45.1
3/1/20 21:55 == 45.1	3/2/20 2:30 == 45.2	3/2/20 7:05 == 45.1	3/2/20 11:40 == 45.3
3/1/20 22:00 == 44.8	3/2/20 2:35 == 45.1	3/2/20 7:10 == 45.6	3/2/20 11:45 == #
3/1/20 22:05 == 45	3/2/20 2:40 == 45.2	3/2/20 7:15 == 45.3	3/2/20 11:50 == 44.9
3/1/20 22:10 == 44.8	3/2/20 2:45 == 45.2	3/2/20 7:20 == 45.4	3/2/20 11:55 == 45.1
3/1/20 22:15 == 45.2	3/2/20 2:50 == 45	3/2/20 7:25 == 45.2	3/2/20 12:00 == 45
3/1/20 22:20 == 44.9	3/2/20 2:55 == 45.2	3/2/20 7:30 == 45.3	3/2/20 12:05 == 45.1
3/1/20 22:25 == 45	3/2/20 3:00 == 45.1	3/2/20 7:35 == 45.1	3/2/20 12:10 == 45
3/1/20 22:30 == 44.7	3/2/20 3:05 == 44.7	3/2/20 7:40 == 44.9	3/2/20 12:15 == 45.1
3/1/20 22:35 == 45.2	3/2/20 3:10 == 45	3/2/20 7:45 == 45.3	3/2/20 12:20 == 45.5
3/1/20 22:40 == 44.9	3/2/20 3:15 == 45.2	3/2/20 7:50 == 45.4	3/2/20 12:25 == 45.1
3/1/20 22:45 == 45.1	3/2/20 3:20 == 44.8	3/2/20 7:55 == 45.2	3/2/20 12:30 == 45.2
3/1/20 22:50 == #	3/2/20 3:25 == 45	3/2/20 8:00 == 45.7	3/2/20 12:35 == 45.3

Pumpback Station Discharge (0364)

3/2/20 12:40 == 45.2	3/2/20 17:15 == 45.1	3/2/20 21:50 == 45.2	3/3/20 2:25 == 45.3
3/2/20 12:45 == 45.2	3/2/20 17:20 == 45.4	3/2/20 21:55 == 45.4	3/3/20 2:30 == 45.3
3/2/20 12:50 == 45.3	3/2/20 17:25 == 45.1	3/2/20 22:00 == 45	3/3/20 2:35 == 45.4
3/2/20 12:55 == 45.2	3/2/20 17:30 == 45.2	3/2/20 22:05 == #	3/3/20 2:40 == 45.6
3/2/20 13:00 == 45.3	3/2/20 17:35 == 44.9	3/2/20 22:10 == 45.2	3/3/20 2:45 == 45.1
3/2/20 13:05 == 45.3	3/2/20 17:40 == 45.2	3/2/20 22:15 == 45.2	3/3/20 2:50 == 45.1
3/2/20 13:10 == 45.2	3/2/20 17:45 == 45	3/2/20 22:20 == 46	3/3/20 2:55 == 45.2
3/2/20 13:15 == 45.3	3/2/20 17:50 == 45.2	3/2/20 22:25 == 45.6	3/3/20 3:00 == 45.3
3/2/20 13:20 == 45.1	3/2/20 17:55 == 45.1	3/2/20 22:30 == 45.6	3/3/20 3:05 == 45.2
3/2/20 13:25 == 45.1	3/2/20 18:00 == 45.3	3/2/20 22:35 == 45.2	3/3/20 3:10 == 45.2
3/2/20 13:30 == 45.1	3/2/20 18:05 == 45.5	3/2/20 22:40 == 45.1	3/3/20 3:15 == #
3/2/20 13:35 == 45.1	3/2/20 18:10 == 45.6	3/2/20 22:45 == 45.2	3/3/20 3:20 == 45.3
3/2/20 13:40 == 45.4	3/2/20 18:15 == 45.6	3/2/20 22:50 == 45.1	3/3/20 3:25 == 45.3
3/2/20 13:45 == 45	3/2/20 18:20 == 45.3	3/2/20 22:55 == 45.3	3/3/20 3:30 == 45.3
3/2/20 13:50 == 45.1	3/2/20 18:25 == 45.4	3/2/20 23:00 == 45.2	3/3/20 3:35 == 46.1
3/2/20 13:55 == 45.1	3/2/20 18:30 == 45.3	3/2/20 23:05 == 45.3	3/3/20 3:40 == 45.5
3/2/20 14:00 == 45.2	3/2/20 18:35 == 45.2	3/2/20 23:10 == 45.3	3/3/20 3:45 == 45.7
3/2/20 14:05 == 45.1	3/2/20 18:40 == 45.4	3/2/20 23:15 == 45.3	3/3/20 3:50 == 45.3
3/2/20 14:10 == 45.2	3/2/20 18:45 == 45.8	3/2/20 23:20 == 45	3/3/20 3:55 == 45.5
3/2/20 14:15 == 45.8	3/2/20 18:50 == 45.3	3/2/20 23:25 == 45.2	3/3/20 4:00 == 45.4
3/2/20 14:20 == #	3/2/20 18:55 == 45.5	3/2/20 23:30 == 45.1	3/3/20 4:05 == 45.1
3/2/20 14:25 == 45.6	3/2/20 19:00 == 45.6	3/2/20 23:35 == 45.1	3/3/20 4:10 == 45.3
3/2/20 14:30 == 45.6	3/2/20 19:05 == 45.2	3/2/20 23:40 == 45.5	3/3/20 4:15 == 45.4
3/2/20 14:35 == 45.5	3/2/20 19:10 == 45.4	3/2/20 23:45 == 45.3	3/3/20 4:20 == 45.7
3/2/20 14:40 == 45.4	3/2/20 19:15 == 45.2	3/2/20 23:50 == 45.4	3/3/20 4:25 == 45.6
3/2/20 14:45 == 45.3	3/2/20 19:20 == 45.2	3/2/20 23:55 == 45.3	3/3/20 4:30 == 45.7
3/2/20 14:50 == 45.7	3/2/20 19:25 == 45.1	3/3/20 0:00 == 45.1	3/3/20 4:35 == 45.1
3/2/20 14:55 == 45.7	3/2/20 19:30 == #	3/3/20 0:05 == 45.3	3/3/20 4:40 == 45.7
3/2/20 15:00 == 45.4	3/2/20 19:35 == 45	3/3/20 0:10 == 45.2	3/3/20 4:45 == 45.6
3/2/20 15:05 == 45.8	3/2/20 19:40 == 45.1	3/3/20 0:15 == 45.3	3/3/20 4:50 == 44.9
3/2/20 15:10 == 45.6	3/2/20 19:45 == 45.2	3/3/20 0:20 == 45.2	3/3/20 4:55 == 45.2
3/2/20 15:15 == 45.7	3/2/20 19:50 == 45.4	3/3/20 0:25 == 45.3	3/3/20 5:00 == 45.5
3/2/20 15:20 == 45.8	3/2/20 19:55 == 44.9	3/3/20 0:30 == 45.3	3/3/20 5:05 == 45.2
3/2/20 15:25 == 45.8	3/2/20 20:00 == 45.2	3/3/20 0:35 == 45.4	3/3/20 5:10 == 45.2
3/2/20 15:30 == 45.3	3/2/20 20:05 == 45	3/3/20 0:40 == #	3/3/20 5:15 == 45.9
3/2/20 15:35 == 45.3	3/2/20 20:10 == 45.1	3/3/20 0:45 == 45.1	3/3/20 5:20 == 45.4
3/2/20 15:40 == 45.9	3/2/20 20:15 == 45.2	3/3/20 0:50 == 45.6	3/3/20 5:25 == 45.6
3/2/20 15:45 == 45.1	3/2/20 20:20 == 45.4	3/3/20 0:55 == 45.2	3/3/20 5:30 == 45.4
3/2/20 15:50 == 45.2	3/2/20 20:25 == 45.2	3/3/20 1:00 == 45.4	3/3/20 5:35 == 45.3
3/2/20 15:55 == 45.2	3/2/20 20:30 == 45.2	3/3/20 1:05 == 45.1	3/3/20 5:40 == 45.5
3/2/20 16:00 == 45.2	3/2/20 20:35 == 45.4	3/3/20 1:10 == 45.2	3/3/20 5:45 == 45.5
3/2/20 16:05 == 44.9	3/2/20 20:40 == 45.2	3/3/20 1:15 == 44.9	3/3/20 5:50 == #
3/2/20 16:10 == 45.3	3/2/20 20:45 == 45.3	3/3/20 1:20 == 45.3	3/3/20 5:55 == 45.6
3/2/20 16:15 == 45.4	3/2/20 20:50 == 44.8	3/3/20 1:25 == 45.1	3/3/20 6:00 == 45.5
3/2/20 16:20 == 45.5	3/2/20 20:55 == 45.3	3/3/20 1:30 == 45.3	3/3/20 6:05 == 45.1
3/2/20 16:25 == 45.4	3/2/20 21:00 == 45.4	3/3/20 1:35 == 44.9	3/3/20 6:10 == 45.2
3/2/20 16:30 == 45.2	3/2/20 21:05 == 45.1	3/3/20 1:40 == 45.5	3/3/20 6:15 == 45.3
3/2/20 16:35 == 45.1	3/2/20 21:10 == 45.7	3/3/20 1:45 == 45.1	3/3/20 6:20 == 45.7
3/2/20 16:40 == 45.4	3/2/20 21:15 == 45.3	3/3/20 1:50 == 45.2	3/3/20 6:25 == 45.6
3/2/20 16:45 == 45	3/2/20 21:20 == 45	3/3/20 1:55 == 45.2	3/3/20 6:30 == 45.4
3/2/20 16:50 == 45.1	3/2/20 21:25 == 45.2	3/3/20 2:00 == 45.2	3/3/20 6:35 == 45.9
3/2/20 16:55 == #	3/2/20 21:30 == 45.3	3/3/20 2:05 == 45.2	3/3/20 6:40 == 45.7
3/2/20 17:00 == 45	3/2/20 21:35 == 45	3/3/20 2:10 == 45.2	3/3/20 6:45 == 45.8
3/2/20 17:05 == 45.1	3/2/20 21:40 == 45.3	3/3/20 2:15 == 45.5	3/3/20 6:50 == 45.6
3/2/20 17:10 == 45.1	3/2/20 21:45 == 45.4	3/3/20 2:20 == 45	3/3/20 6:55 == 45.5

Pumpback Station Discharge (0364)

3/3/20 7:00 == 45.7	3/3/20 11:35 == 23.5	3/3/20 16:10 == #	3/3/20 20:45 == 44.9
3/3/20 7:05 == 45.5	3/3/20 11:40 == 47.8	3/3/20 16:15 == 45.5	3/3/20 20:50 == 45.4
3/3/20 7:10 == 45.8	3/3/20 11:45 == 46.1	3/3/20 16:20 == 45.5	3/3/20 20:55 == 45
3/3/20 7:15 == 46	3/3/20 11:50 == 42	3/3/20 16:25 == 45.2	3/3/20 21:00 == 45.3
3/3/20 7:20 == 45.4	3/3/20 11:55 == 45.2	3/3/20 16:30 == 45.4	3/3/20 21:05 == 45.4
3/3/20 7:25 == 45.8	3/3/20 12:00 == 45.3	3/3/20 16:35 == 45.2	3/3/20 21:10 == 45.2
3/3/20 7:30 == 45.7	3/3/20 12:05 == 45	3/3/20 16:40 == 45.3	3/3/20 21:15 == 44.9
3/3/20 7:35 == 45.5	3/3/20 12:10 == 45.2	3/3/20 16:45 == 45.3	3/3/20 21:20 == #
3/3/20 7:40 == 45.6	3/3/20 12:15 == 45.4	3/3/20 16:50 == 45.1	3/3/20 21:25 == 45.3
3/3/20 7:45 == 45.6	3/3/20 12:20 == 45	3/3/20 16:55 == 45.2	3/3/20 21:30 == 45
3/3/20 7:50 == 45.6	3/3/20 12:25 == 45.2	3/3/20 17:00 == 45.1	3/3/20 21:35 == 45.1
3/3/20 7:55 == 45.7	3/3/20 12:30 == 45.3	3/3/20 17:05 == 45.3	3/3/20 21:40 == 45.2
3/3/20 8:00 == 45.4	3/3/20 12:35 == 45.2	3/3/20 17:10 == 45.2	3/3/20 21:45 == 45.1
3/3/20 8:05 == 45.4	3/3/20 12:40 == 45.1	3/3/20 17:15 == 45.4	3/3/20 21:50 == 45.4
3/3/20 8:10 == 45.4	3/3/20 12:45 == 45.3	3/3/20 17:20 == 45.2	3/3/20 21:55 == 45.1
3/3/20 8:15 == 45.7	3/3/20 12:50 == 45.2	3/3/20 17:25 == 45.3	3/3/20 22:00 == 45
3/3/20 8:20 == 45.6	3/3/20 12:55 == 45	3/3/20 17:30 == 45.3	3/3/20 22:05 == 45.1
3/3/20 8:25 == #	3/3/20 13:00 == 45.4	3/3/20 17:35 == 45.1	3/3/20 22:10 == 45.2
3/3/20 8:30 == 45.6	3/3/20 13:05 == 45.2	3/3/20 17:40 == 45.1	3/3/20 22:15 == 45.2
3/3/20 8:35 == 45.4	3/3/20 13:10 == 45.3	3/3/20 17:45 == 45.3	3/3/20 22:20 == 45.7
3/3/20 8:40 == 45.5	3/3/20 13:15 == 45.2	3/3/20 17:50 == 45.2	3/3/20 22:25 == 45.5
3/3/20 8:45 == 45.7	3/3/20 13:20 == 45.2	3/3/20 17:55 == 45.2	3/3/20 22:30 == 45.5
3/3/20 8:50 == 45.5	3/3/20 13:25 == 45.2	3/3/20 18:00 == 45.8	3/3/20 22:35 == 44.9
3/3/20 8:55 == 45.3	3/3/20 13:30 == 45.1	3/3/20 18:05 == 45.2	3/3/20 22:40 == 45.3
3/3/20 9:00 == 45.5	3/3/20 13:35 == #	3/3/20 18:10 == 45.5	3/3/20 22:45 == 45.6
3/3/20 9:05 == 45.9	3/3/20 13:40 == 45.1	3/3/20 18:15 == 46	3/3/20 22:50 == 45
3/3/20 9:10 == 46.5	3/3/20 13:45 == 45.3	3/3/20 18:20 == 45.3	3/3/20 22:55 == 45.3
3/3/20 9:15 == 46.5	3/3/20 13:50 == 45.3	3/3/20 18:25 == 45.8	3/3/20 23:00 == 45.3
3/3/20 9:20 == 46.6	3/3/20 13:55 == 45.4	3/3/20 18:30 == 45.2	3/3/20 23:05 == 45.3
3/3/20 9:25 == 46.2	3/3/20 14:00 == 45.3	3/3/20 18:35 == 45.4	3/3/20 23:10 == 45.2
3/3/20 9:30 == 46.3	3/3/20 14:05 == 45.5	3/3/20 18:40 == 45.3	3/3/20 23:15 == 45.1
3/3/20 9:35 == 46	3/3/20 14:10 == 45.2	3/3/20 18:45 == #	3/3/20 23:20 == 45.2
3/3/20 9:40 == 46.1	3/3/20 14:15 == 45.2	3/3/20 18:50 == 45.9	3/3/20 23:25 == 45.1
3/3/20 9:45 == 46.3	3/3/20 14:20 == 46.2	3/3/20 18:55 == 45.7	3/3/20 23:30 == 45.3
3/3/20 9:50 == 46.1	3/3/20 14:25 == 45.9	3/3/20 19:00 == 45.6	3/3/20 23:35 == 45.2
3/3/20 9:55 == 46.2	3/3/20 14:30 == 45.9	3/3/20 19:05 == 45.5	3/3/20 23:40 == 45.2
3/3/20 10:00 == 46.1	3/3/20 14:35 == 45.8	3/3/20 19:10 == 45.6	3/3/20 23:45 == 45.3
3/3/20 10:05 == 44.9	3/3/20 14:40 == 46.2	3/3/20 19:15 == 45.6	3/3/20 23:50 == 45.2
3/3/20 10:10 == 36.1	3/3/20 14:45 == 46.2	3/3/20 19:20 == 45	3/3/20 23:55 == #
3/3/20 10:15 == 19.1	3/3/20 14:50 == 45.2	3/3/20 19:25 == 45.1	3/4/20 0:00 == 45.2
3/3/20 10:20 == 19.1	3/3/20 14:55 == 45.7	3/3/20 19:30 == 45.3	3/4/20 0:05 == 45.1
3/3/20 10:25 == 19.2	3/3/20 15:00 == 45.9	3/3/20 19:35 == 45.2	3/4/20 0:10 == 45.1
3/3/20 10:30 == 17.5	3/3/20 15:05 == 45.7	3/3/20 19:40 == 45.3	3/4/20 0:15 == 45.2
3/3/20 10:35 == 23.7	3/3/20 15:10 == 45.8	3/3/20 19:45 == 45.2	3/4/20 0:20 == 45.2
3/3/20 10:40 == 16.4	3/3/20 15:15 == 46.2	3/3/20 19:50 == 45.4	3/4/20 0:25 == 45.1
3/3/20 10:45 == 11	3/3/20 15:20 == 45.7	3/3/20 19:55 == 45.2	3/4/20 0:30 == 45
3/3/20 10:50 == 12.2	3/3/20 15:25 == 45.7	3/3/20 20:00 == 45.2	3/4/20 0:35 == 45.5
3/3/20 10:55 == 12.9	3/3/20 15:30 == 46	3/3/20 20:05 == 45	3/4/20 0:40 == 45.2
3/3/20 11:00 == #	3/3/20 15:35 == 45.6	3/3/20 20:10 == 45.2	3/4/20 0:45 == 45.2
3/3/20 11:05 == 18.7	3/3/20 15:40 == 45.7	3/3/20 20:15 == 45.9	3/4/20 0:50 == 45.4
3/3/20 11:10 == 17.1	3/3/20 15:45 == 45.6	3/3/20 20:20 == 45.1	3/4/20 0:55 == 45.2
3/3/20 11:15 == 14.5	3/3/20 15:50 == 45.5	3/3/20 20:25 == 45.3	3/4/20 1:00 == 45.4
3/3/20 11:20 == 18	3/3/20 15:55 == 45.6	3/3/20 20:30 == 45.2	3/4/20 1:05 == 44.9
3/3/20 11:25 == 18.9	3/3/20 16:00 == 45.1	3/3/20 20:35 == 45.4	3/4/20 1:10 == 45.2
3/3/20 11:30 == 18.6	3/3/20 16:05 == 45.3	3/3/20 20:40 == 45.2	3/4/20 1:15 == 45.5

Pumpback Station Discharge (0364)

3/4/20 1:20 == 45.2	3/4/20 5:55 == 45.6	3/4/20 10:30 == 45.1	3/4/20 15:05 == 45.2
3/4/20 1:25 == 45.2	3/4/20 6:00 == 45.6	3/4/20 10:35 == 45.1	3/4/20 15:10 == 45.2
3/4/20 1:30 == 45.2	3/4/20 6:05 == 44.9	3/4/20 10:40 == 45	3/4/20 15:15 == 45.2
3/4/20 1:35 == 45	3/4/20 6:10 == 45.4	3/4/20 10:45 == 45	3/4/20 15:20 == 45.4
3/4/20 1:40 == 45.4	3/4/20 6:15 == 45.5	3/4/20 10:50 == 45.1	3/4/20 15:25 == #
3/4/20 1:45 == 45.2	3/4/20 6:20 == 45.7	3/4/20 10:55 == 45.2	3/4/20 15:30 == 45.3
3/4/20 1:50 == 45.1	3/4/20 6:25 == 45.5	3/4/20 11:00 == 21.7	3/4/20 15:35 == 45.2
3/4/20 1:55 == 45.3	3/4/20 6:30 == 46.2	3/4/20 11:05 == 16	3/4/20 15:40 == 45.2
3/4/20 2:00 == 45.2	3/4/20 6:35 == 45.7	3/4/20 11:10 == 16	3/4/20 15:45 == 45.3
3/4/20 2:05 == 45.3	3/4/20 6:40 == 45.9	3/4/20 11:15 == 24.7	3/4/20 15:50 == 45
3/4/20 2:10 == 45.2	3/4/20 6:45 == 46	3/4/20 11:20 == 44.1	3/4/20 15:55 == 45.2
3/4/20 2:15 == 45.6	3/4/20 6:50 == 45.4	3/4/20 11:25 == 45.1	3/4/20 16:00 == 44.8
3/4/20 2:20 == 45.5	3/4/20 6:55 == 45.7	3/4/20 11:30 == 45.2	3/4/20 16:05 == 45.1
3/4/20 2:25 == 45.4	3/4/20 7:00 == 45.6	3/4/20 11:35 == 45.2	3/4/20 16:10 == 45
3/4/20 2:30 == #	3/4/20 7:05 == 45.6	3/4/20 11:40 == 45.1	3/4/20 16:15 == 44.9
3/4/20 2:35 == 45.5	3/4/20 7:10 == 46	3/4/20 11:45 == 45.1	3/4/20 16:20 == 45.2
3/4/20 2:40 == 45.6	3/4/20 7:15 == 45.7	3/4/20 11:50 == 44.9	3/4/20 16:25 == 45.1
3/4/20 2:45 == 45.6	3/4/20 7:20 == 45.9	3/4/20 11:55 == 44.9	3/4/20 16:30 == 45.2
3/4/20 2:50 == 45.4	3/4/20 7:25 == 45.9	3/4/20 12:00 == 45	3/4/20 16:35 == 44.9
3/4/20 2:55 == 45.1	3/4/20 7:30 == 45.5	3/4/20 12:05 == 44.8	3/4/20 16:40 == 45
3/4/20 3:00 == 45.3	3/4/20 7:35 == 45.6	3/4/20 12:10 == 44.9	3/4/20 16:45 == 45.1
3/4/20 3:05 == 45.2	3/4/20 7:40 == #	3/4/20 12:15 == 45.1	3/4/20 16:50 == 44.7
3/4/20 3:10 == 45.2	3/4/20 7:45 == 45.5	3/4/20 12:20 == 45	3/4/20 16:55 == 45
3/4/20 3:15 == 45.2	3/4/20 7:50 == 45.9	3/4/20 12:25 == 44.9	3/4/20 17:00 == 45.1
3/4/20 3:20 == 45.6	3/4/20 7:55 == 45.7	3/4/20 12:30 == 45.2	3/4/20 17:05 == 44.9
3/4/20 3:25 == 45.4	3/4/20 8:00 == 45.7	3/4/20 12:35 == 44.9	3/4/20 17:10 == 45
3/4/20 3:30 == 45.5	3/4/20 8:05 == 45.6	3/4/20 12:40 == 45.1	3/4/20 17:15 == 45.2
3/4/20 3:35 == 46.3	3/4/20 8:10 == 45.5	3/4/20 12:45 == 45	3/4/20 17:20 == 44.8
3/4/20 3:40 == 45.8	3/4/20 8:15 == 45.5	3/4/20 12:50 == #	3/4/20 17:25 == 45.1
3/4/20 3:45 == 45.8	3/4/20 8:20 == 46.1	3/4/20 12:55 == 45.1	3/4/20 17:30 == 44.8
3/4/20 3:50 == 45.5	3/4/20 8:25 == 45.7	3/4/20 13:00 == 45.1	3/4/20 17:35 == 45
3/4/20 3:55 == 45.6	3/4/20 8:30 == 45.8	3/4/20 13:05 == 45.2	3/4/20 17:40 == 44.9
3/4/20 4:00 == 45.7	3/4/20 8:35 == 45.4	3/4/20 13:10 == 45.1	3/4/20 17:45 == 45
3/4/20 4:05 == 44.7	3/4/20 8:40 == 45.7	3/4/20 13:15 == 45.2	3/4/20 17:50 == 45
3/4/20 4:10 == 45.3	3/4/20 8:45 == 45.7	3/4/20 13:20 == 45.3	3/4/20 17:55 == 45.1
3/4/20 4:15 == 46.1	3/4/20 8:50 == 45.2	3/4/20 13:25 == 44.9	3/4/20 18:00 == #
3/4/20 4:20 == 45.2	3/4/20 8:55 == 45.6	3/4/20 13:30 == 45.1	3/4/20 18:05 == 45.5
3/4/20 4:25 == 45.7	3/4/20 9:00 == 46.1	3/4/20 13:35 == 44.9	3/4/20 18:10 == 45
3/4/20 4:30 == 45.5	3/4/20 9:05 == 45.8	3/4/20 13:40 == 45	3/4/20 18:15 == 45.1
3/4/20 4:35 == 45.6	3/4/20 9:10 == 46.5	3/4/20 13:45 == 45.2	3/4/20 18:20 == 45.3
3/4/20 4:40 == 45.8	3/4/20 9:15 == 46.8	3/4/20 13:50 == 45.1	3/4/20 18:25 == 44.7
3/4/20 4:45 == 45.1	3/4/20 9:20 == 46.3	3/4/20 13:55 == 45.1	3/4/20 18:30 == 45.2
3/4/20 4:50 == 45.6	3/4/20 9:25 == 46.5	3/4/20 14:00 == 45.2	3/4/20 18:35 == 45
3/4/20 4:55 == 45.4	3/4/20 9:30 == 46.4	3/4/20 14:05 == 45.2	3/4/20 18:40 == 44.9
3/4/20 5:00 == 45.6	3/4/20 9:35 == 46.1	3/4/20 14:10 == 45	3/4/20 18:45 == 45.2
3/4/20 5:05 == #	3/4/20 9:40 == 45.3	3/4/20 14:15 == 45.9	3/4/20 18:50 == 45.5
3/4/20 5:10 == 45.3	3/4/20 9:45 == 45.7	3/4/20 14:20 == 45.1	3/4/20 18:55 == 45
3/4/20 5:15 == 45.4	3/4/20 9:50 == 45.6	3/4/20 14:25 == 45.2	3/4/20 19:00 == 45.1
3/4/20 5:20 == 46.1	3/4/20 9:55 == 45.6	3/4/20 14:30 == 45.4	3/4/20 19:05 == 45.1
3/4/20 5:25 == 45.9	3/4/20 10:00 == 44.8	3/4/20 14:35 == 45.2	3/4/20 19:10 == 45.1
3/4/20 5:30 == 45.9	3/4/20 10:05 == 45.5	3/4/20 14:40 == 45.2	3/4/20 19:15 == 45.1
3/4/20 5:35 == 45.5	3/4/20 10:10 == 45.7	3/4/20 14:45 == 44.9	3/4/20 19:20 == 44.3
3/4/20 5:40 == 45.6	3/4/20 10:15 == #	3/4/20 14:50 == 45.2	3/4/20 19:25 == 44.9
3/4/20 5:45 == 45.7	3/4/20 10:20 == 45	3/4/20 14:55 == 45.1	3/4/20 19:30 == 45
3/4/20 5:50 == 45.7	3/4/20 10:25 == 45.3	3/4/20 15:00 == 45.2	3/4/20 19:35 == 44.8

Pumpback Station Discharge (0364)

3/4/20 19:40 == 44.8	3/5/20 0:15 == 44.9	3/5/20 4:50 == 44.8	3/5/20 9:25 == 45.7
3/4/20 19:45 == 45.1	3/5/20 0:20 == 44.8	3/5/20 4:55 == 44.9	3/5/20 9:30 == #
3/4/20 19:50 == 44.9	3/5/20 0:25 == 44.8	3/5/20 5:00 == 45	3/5/20 9:35 == 45.4
3/4/20 19:55 == 44.9	3/5/20 0:30 == 45.2	3/5/20 5:05 == 45.2	3/5/20 9:40 == 45.6
3/4/20 20:00 == 44.6	3/5/20 0:35 == 44.7	3/5/20 5:10 == 44.9	3/5/20 9:45 == 45.4
3/4/20 20:05 == 44.6	3/5/20 0:40 == 44.8	3/5/20 5:15 == 45.2	3/5/20 9:50 == 45.6
3/4/20 20:10 == 44.7	3/5/20 0:45 == 45.1	3/5/20 5:20 == 45.5	3/5/20 9:55 == 45.4
3/4/20 20:15 == 44.9	3/5/20 0:50 == 44.9	3/5/20 5:25 == 45.1	3/5/20 10:00 == 45.5
3/4/20 20:20 == 45.2	3/5/20 0:55 == 45.1	3/5/20 5:30 == 45.3	3/5/20 10:05 == 44.8
3/4/20 20:25 == 45	3/5/20 1:00 == 44.8	3/5/20 5:35 == 45	3/5/20 10:10 == 45.4
3/4/20 20:30 == 45.1	3/5/20 1:05 == 44.6	3/5/20 5:40 == 45.2	3/5/20 10:15 == 45.1
3/4/20 20:35 == #	3/5/20 1:10 == 44.6	3/5/20 5:45 == 45.4	3/5/20 10:20 == 45
3/4/20 20:40 == 45.1	3/5/20 1:15 == 44.8	3/5/20 5:50 == 45	3/5/20 10:25 == 45.1
3/4/20 20:45 == 45	3/5/20 1:20 == 45.1	3/5/20 5:55 == 45.2	3/5/20 10:30 == 45.1
3/4/20 20:50 == 44.5	3/5/20 1:25 == 44.9	3/5/20 6:00 == 44.8	3/5/20 10:35 == 44.9
3/4/20 20:55 == 44.7	3/5/20 1:30 == 44.7	3/5/20 6:05 == 45.1	3/5/20 10:40 == 45
3/4/20 21:00 == 44.8	3/5/20 1:35 == 44.8	3/5/20 6:10 == 45	3/5/20 10:45 == 45.2
3/4/20 21:05 == 45.1	3/5/20 1:40 == 45.1	3/5/20 6:15 == 45.5	3/5/20 10:50 == 44.9
3/4/20 21:10 == 44.9	3/5/20 1:45 == #	3/5/20 6:20 == 45	3/5/20 10:55 == 45.2
3/4/20 21:15 == 45	3/5/20 1:50 == 45	3/5/20 6:25 == 45.2	3/5/20 11:00 == 45
3/4/20 21:20 == 44.9	3/5/20 1:55 == 45	3/5/20 6:30 == 45.4	3/5/20 11:05 == 45.1
3/4/20 21:25 == 44.7	3/5/20 2:00 == 45	3/5/20 6:35 == 45	3/5/20 11:10 == 44.9
3/4/20 21:30 == 45	3/5/20 2:05 == 44.9	3/5/20 6:40 == 45.4	3/5/20 11:15 == 45.3
3/4/20 21:35 == 44.9	3/5/20 2:10 == 45	3/5/20 6:45 == 45.1	3/5/20 11:20 == 44.8
3/4/20 21:40 == 44.9	3/5/20 2:15 == 45	3/5/20 6:50 == 45	3/5/20 11:25 == 45.1
3/4/20 21:45 == 45.1	3/5/20 2:20 == 45.1	3/5/20 6:55 == #	3/5/20 11:30 == 45.1
3/4/20 21:50 == 44.7	3/5/20 2:25 == 45	3/5/20 7:00 == 45.2	3/5/20 11:35 == 45.1
3/4/20 21:55 == 45	3/5/20 2:30 == 45	3/5/20 7:05 == 45.1	3/5/20 11:40 == 45.1
3/4/20 22:00 == 44.7	3/5/20 2:35 == 45.1	3/5/20 7:10 == 45.2	3/5/20 11:45 == 44.9
3/4/20 22:05 == 44.8	3/5/20 2:40 == 45	3/5/20 7:15 == 45.2	3/5/20 11:50 == 44.9
3/4/20 22:10 == 44.9	3/5/20 2:45 == 45.2	3/5/20 7:20 == 45.3	3/5/20 11:55 == 44.9
3/4/20 22:15 == 45.4	3/5/20 2:50 == 44.8	3/5/20 7:25 == 45.1	3/5/20 12:00 == 44.8
3/4/20 22:20 == 45	3/5/20 2:55 == 45	3/5/20 7:30 == 45.1	3/5/20 12:05 == #
3/4/20 22:25 == 45.1	3/5/20 3:00 == 45	3/5/20 7:35 == 45.1	3/5/20 12:10 == 44.7
3/4/20 22:30 == 44.9	3/5/20 3:05 == 44.9	3/5/20 7:40 == 45.1	3/5/20 12:15 == 44.7
3/4/20 22:35 == 44.8	3/5/20 3:10 == 44.9	3/5/20 7:45 == 45.3	3/5/20 12:20 == 44.9
3/4/20 22:40 == 45	3/5/20 3:15 == 45.3	3/5/20 7:50 == 45.4	3/5/20 12:25 == 45
3/4/20 22:45 == 44.9	3/5/20 3:20 == 44.8	3/5/20 7:55 == 45.2	3/5/20 12:30 == 44.8
3/4/20 22:50 == 44.8	3/5/20 3:25 == 44.9	3/5/20 8:00 == 45.3	3/5/20 12:35 == 45.2
3/4/20 22:55 == 44.9	3/5/20 3:30 == 45.7	3/5/20 8:05 == 45.1	3/5/20 12:40 == 45
3/4/20 23:00 == 45	3/5/20 3:35 == 45	3/5/20 8:10 == 45.1	3/5/20 12:45 == 45.1
3/4/20 23:05 == 45	3/5/20 3:40 == 45.2	3/5/20 8:15 == 45.5	3/5/20 12:50 == 45.3
3/4/20 23:10 == #	3/5/20 3:45 == 44.8	3/5/20 8:20 == 44.9	3/5/20 12:55 == 44.9
3/4/20 23:15 == 45	3/5/20 3:50 == 45.2	3/5/20 8:25 == 45.2	3/5/20 13:00 == 44.9
3/4/20 23:20 == 45	3/5/20 3:55 == 45.2	3/5/20 8:30 == 45.1	3/5/20 13:05 == 45
3/4/20 23:25 == 44.9	3/5/20 4:00 == 44.6	3/5/20 8:35 == 45.1	3/5/20 13:10 == 45.1
3/4/20 23:30 == 45	3/5/20 4:05 == 45.1	3/5/20 8:40 == 45.2	3/5/20 13:15 == 40.4
3/4/20 23:35 == 44.8	3/5/20 4:10 == 45	3/5/20 8:45 == 45.1	3/5/20 13:20 == 47.7
3/4/20 23:40 == 44.9	3/5/20 4:15 == 45.2	3/5/20 8:50 == 45.3	3/5/20 13:25 == 48
3/4/20 23:45 == 44.9	3/5/20 4:20 == #	3/5/20 8:55 == 45.2	3/5/20 13:30 == 47.9
3/4/20 23:50 == 45	3/5/20 4:25 == 45.2	3/5/20 9:00 == 45.4	3/5/20 13:35 == 48
3/4/20 23:55 == 44.9	3/5/20 4:30 == 45.1	3/5/20 9:05 == 45.3	3/5/20 13:40 == 48.1
3/5/20 0:00 == 45	3/5/20 4:35 == 45.2	3/5/20 9:10 == 45.5	3/5/20 13:45 == 46
3/5/20 0:05 == 44.7	3/5/20 4:40 == 45.1	3/5/20 9:15 == 45.7	3/5/20 13:50 == 46.6
3/5/20 0:10 == 44.9	3/5/20 4:45 == 45.1	3/5/20 9:20 == 45.4	3/5/20 13:55 == 47.9

Pumpback Station Discharge (0364)

3/5/20 14:00 == 48.1	3/5/20 18:35 == 48	3/5/20 23:10 == 48	3/6/20 3:45 == 48
3/5/20 14:05 == 47.9	3/5/20 18:40 == 48.1	3/5/20 23:15 == 48	3/6/20 3:50 == 48.1
3/5/20 14:10 == 48	3/5/20 18:45 == 47.5	3/5/20 23:20 == 47.2	3/6/20 3:55 == 47.4
3/5/20 14:15 == 47.6	3/5/20 18:50 == 47.3	3/5/20 23:25 == 48	3/6/20 4:00 == 48
3/5/20 14:20 == 47.8	3/5/20 18:55 == 48.1	3/5/20 23:30 == 48	3/6/20 4:05 == 47
3/5/20 14:25 == 47.3	3/5/20 19:00 == 47.8	3/5/20 23:35 == 48	3/6/20 4:10 == 47.5
3/5/20 14:30 == 47.8	3/5/20 19:05 == 47.5	3/5/20 23:40 == 48.1	3/6/20 4:15 == 48
3/5/20 14:35 == 47.9	3/5/20 19:10 == 47.9	3/5/20 23:45 == 48	3/6/20 4:20 == 47.4
3/5/20 14:40 == #	3/5/20 19:15 == 47.3	3/5/20 23:50 == 48	3/6/20 4:25 == 47.5
3/5/20 14:45 == 47.4	3/5/20 19:20 == 47.9	3/5/20 23:55 == 48	3/6/20 4:30 == 47.9
3/5/20 14:50 == 47.6	3/5/20 19:25 == 48	3/6/20 0:00 == 48	3/6/20 4:35 == 47.3
3/5/20 14:55 == 48	3/5/20 19:30 == 47.9	3/6/20 0:05 == 48	3/6/20 4:40 == 48
3/5/20 15:00 == 48	3/5/20 19:35 == 48.1	3/6/20 0:10 == 48	3/6/20 4:45 == 47.8
3/5/20 15:05 == 47.6	3/5/20 19:40 == 48	3/6/20 0:15 == 47.7	3/6/20 4:50 == 47.5
3/5/20 15:10 == 48	3/5/20 19:45 == 47.9	3/6/20 0:20 == 47.8	3/6/20 4:55 == 48
3/5/20 15:15 == 48	3/5/20 19:50 == #	3/6/20 0:25 == 47.9	3/6/20 5:00 == 48.1
3/5/20 15:20 == 47.4	3/5/20 19:55 == 47.9	3/6/20 0:30 == 47.5	3/6/20 5:05 == 47.2
3/5/20 15:25 == 47.9	3/5/20 20:00 == 48.1	3/6/20 0:35 == 47.9	3/6/20 5:10 == 48.1
3/5/20 15:30 == 48	3/5/20 20:05 == 48	3/6/20 0:40 == 47.8	3/6/20 5:15 == 48.1
3/5/20 15:35 == 47.9	3/5/20 20:10 == 48	3/6/20 0:45 == 48	3/6/20 5:20 == 47.3
3/5/20 15:40 == 48.1	3/5/20 20:15 == 48	3/6/20 0:50 == 48	3/6/20 5:25 == 48
3/5/20 15:45 == 48	3/5/20 20:20 == 47.6	3/6/20 0:55 == 48	3/6/20 5:30 == 47.9
3/5/20 15:50 == 47.4	3/5/20 20:25 == 47.3	3/6/20 1:00 == #	3/6/20 5:35 == 47.6
3/5/20 15:55 == 47.6	3/5/20 20:30 == 47.9	3/6/20 1:05 == 47.9	3/6/20 5:40 == 48
3/5/20 16:00 == 47.7	3/5/20 20:35 == 48	3/6/20 1:10 == 47.9	3/6/20 5:45 == 47.8
3/5/20 16:05 == 47.4	3/5/20 20:40 == 48	3/6/20 1:15 == 48	3/6/20 5:50 == 48
3/5/20 16:10 == 47.7	3/5/20 20:45 == 48.1	3/6/20 1:20 == 47.5	3/6/20 5:55 == 48
3/5/20 16:15 == 47.8	3/5/20 20:50 == 47.3	3/6/20 1:25 == 47.3	3/6/20 6:00 == 47.8
3/5/20 16:20 == 47.3	3/5/20 20:55 == 47.9	3/6/20 1:30 == 47.9	3/6/20 6:05 == 47.3
3/5/20 16:25 == 48	3/5/20 21:00 == 48	3/6/20 1:35 == 47.8	3/6/20 6:10 == #
3/5/20 16:30 == 47.9	3/5/20 21:05 == 47.2	3/6/20 1:40 == 48.2	3/6/20 6:15 == 47.8
3/5/20 16:35 == 47.6	3/5/20 21:10 == 47.9	3/6/20 1:45 == 47.3	3/6/20 6:20 == 47.5
3/5/20 16:40 == 47.9	3/5/20 21:15 == 48	3/6/20 1:50 == 48	3/6/20 6:25 == 47.9
3/5/20 16:45 == 47.9	3/5/20 21:20 == 47.8	3/6/20 1:55 == 48	3/6/20 6:30 == 47.9
3/5/20 16:50 == 48.2	3/5/20 21:25 == 48.1	3/6/20 2:00 == 48.1	3/6/20 6:35 == 47.5
3/5/20 16:55 == 48	3/5/20 21:30 == 48	3/6/20 2:05 == 48	3/6/20 6:40 == 48
3/5/20 17:00 == 48	3/5/20 21:35 == 48.1	3/6/20 2:10 == 48	3/6/20 6:45 == 48
3/5/20 17:05 == 48	3/5/20 21:40 == 48.1	3/6/20 2:15 == 48.1	3/6/20 6:50 == 47.6
3/5/20 17:10 == 48	3/5/20 21:45 == 47.7	3/6/20 2:20 == 47.3	3/6/20 6:55 == 47.7
3/5/20 17:15 == #	3/5/20 21:50 == 47.8	3/6/20 2:25 == 48	3/6/20 7:00 == 47.9
3/5/20 17:20 == 47.4	3/5/20 21:55 == 48.1	3/6/20 2:30 == 48.1	3/6/20 7:05 == 47.4
3/5/20 17:25 == 48	3/5/20 22:00 == 48	3/6/20 2:35 == 47.9	3/6/20 7:10 == 48
3/5/20 17:30 == 47.9	3/5/20 22:05 == 48	3/6/20 2:40 == 48.1	3/6/20 7:15 == 48.1
3/5/20 17:35 == 48	3/5/20 22:10 == 48.1	3/6/20 2:45 == 48	3/6/20 7:20 == 47.2
3/5/20 17:40 == 47.8	3/5/20 22:15 == 47.4	3/6/20 2:50 == 47.8	3/6/20 7:25 == 47.9
3/5/20 17:45 == 47.8	3/5/20 22:20 == 47.8	3/6/20 2:55 == 47.4	3/6/20 7:30 == 48
3/5/20 17:50 == 48	3/5/20 22:25 == #	3/6/20 3:00 == 47.9	3/6/20 7:35 == 47.2
3/5/20 17:55 == 48	3/5/20 22:30 == 48.1	3/6/20 3:05 == 48	3/6/20 7:40 == 47.9
3/5/20 18:00 == 47.9	3/5/20 22:35 == 47.9	3/6/20 3:10 == 48	3/6/20 7:45 == 47.9
3/5/20 18:05 == 47.8	3/5/20 22:40 == 48	3/6/20 3:15 == 47.4	3/6/20 7:50 == 47.4
3/5/20 18:10 == 48	3/5/20 22:45 == 48	3/6/20 3:20 == 48	3/6/20 7:55 == 48
3/5/20 18:15 == 48	3/5/20 22:50 == 47.5	3/6/20 3:25 == 48.1	3/6/20 8:00 == 47.8
3/5/20 18:20 == 47.3	3/5/20 22:55 == 47.9	3/6/20 3:30 == 47.8	3/6/20 8:05 == 48.1
3/5/20 18:25 == 48	3/5/20 23:00 == 47.9	3/6/20 3:35 == #	3/6/20 8:10 == 48
3/5/20 18:30 == 48	3/5/20 23:05 == 47.5	3/6/20 3:40 == 47.8	3/6/20 8:15 == 47.7

Pumpback Station Discharge (0364)

3/6/20 8:20 == 47.3	3/6/20 12:55 == 48.1	3/6/20 17:30 == 48	3/6/20 22:05 == 47.9
3/6/20 8:25 == 47.8	3/6/20 13:00 == 48	3/6/20 17:35 == 48.1	3/6/20 22:10 == 48
3/6/20 8:30 == 48	3/6/20 13:05 == 48	3/6/20 17:40 == 48	3/6/20 22:15 == 47.9
3/6/20 8:35 == 48	3/6/20 13:10 == 48	3/6/20 17:45 == 48	3/6/20 22:20 == 47.5
3/6/20 8:40 == 48	3/6/20 13:15 == 47.9	3/6/20 17:50 == 48	3/6/20 22:25 == 47.9
3/6/20 8:45 == #	3/6/20 13:20 == 47.6	3/6/20 17:55 == 48	3/6/20 22:30 == 47.9
3/6/20 8:50 == 47.3	3/6/20 13:25 == 48	3/6/20 18:00 == 48.2	3/6/20 22:35 == 47.8
3/6/20 8:55 == 47.4	3/6/20 13:30 == 47.9	3/6/20 18:05 == 47.4	3/6/20 22:40 == 48
3/6/20 9:00 == 47.9	3/6/20 13:35 == 48	3/6/20 18:10 == 48	3/6/20 22:45 == 48.1
3/6/20 9:05 == 47.9	3/6/20 13:40 == 47.7	3/6/20 18:15 == 48.2	3/6/20 22:50 == 47.9
3/6/20 9:10 == 47.9	3/6/20 13:45 == 47.8	3/6/20 18:20 == 47.3	3/6/20 22:55 == 48.1
3/6/20 9:15 == 48.1	3/6/20 13:50 == 48	3/6/20 18:25 == 48.1	3/6/20 23:00 == 48.1
3/6/20 9:20 == 47.5	3/6/20 13:55 == #	3/6/20 18:30 == 47.9	3/6/20 23:05 == 47.8
3/6/20 9:25 == 48	3/6/20 14:00 == 48	3/6/20 18:35 == 48	3/6/20 23:10 == 48
3/6/20 9:30 == 47.9	3/6/20 14:05 == 48	3/6/20 18:40 == 47.9	3/6/20 23:15 == 47.8
3/6/20 9:35 == 48	3/6/20 14:10 == 48	3/6/20 18:45 == 47.6	3/6/20 23:20 == 48.1
3/6/20 9:40 == 48.1	3/6/20 14:15 == 48	3/6/20 18:50 == 47.8	3/6/20 23:25 == 47.9
3/6/20 9:45 == 48.1	3/6/20 14:20 == 47.7	3/6/20 18:55 == 48.1	3/6/20 23:30 == 48
3/6/20 9:50 == 47.4	3/6/20 14:25 == 47.2	3/6/20 19:00 == 47.9	3/6/20 23:35 == 48
3/6/20 9:55 == 48	3/6/20 14:30 == 47.9	3/6/20 19:05 == #	3/6/20 23:40 == 48
3/6/20 10:00 == 48	3/6/20 14:35 == 48	3/6/20 19:10 == 48.1	3/6/20 23:45 == 48
3/6/20 10:05 == 47	3/6/20 14:40 == 48	3/6/20 19:15 == 48	3/6/20 23:50 == 48
3/6/20 10:10 == 48	3/6/20 14:45 == 47.3	3/6/20 19:20 == 47.2	3/6/20 23:55 == 47.9
3/6/20 10:15 == 47.9	3/6/20 14:50 == 47.4	3/6/20 19:25 == 48.1	3/7/20 0:00 == 47.9
3/6/20 10:20 == 47.9	3/6/20 14:55 == 47.7	3/6/20 19:30 == 47.9	3/7/20 0:05 == 48.1
3/6/20 10:25 == 48	3/6/20 15:00 == 47.9	3/6/20 19:35 == 47.9	3/7/20 0:10 == 48
3/6/20 10:30 == 47.5	3/6/20 15:05 == 48	3/6/20 19:40 == 48.1	3/7/20 0:15 == #
3/6/20 10:35 == 47.6	3/6/20 15:10 == 47.9	3/6/20 19:45 == 48.1	3/7/20 0:20 == 47.9
3/6/20 10:40 == 48	3/6/20 15:15 == 48.2	3/6/20 19:50 == 48.1	3/7/20 0:25 == 48
3/6/20 10:45 == 47.6	3/6/20 15:20 == 47.2	3/6/20 19:55 == 47.9	3/7/20 0:30 == 48.1
3/6/20 10:50 == 47.7	3/6/20 15:25 == 48	3/6/20 20:00 == 48	3/7/20 0:35 == 47.5
3/6/20 10:55 == 47.8	3/6/20 15:30 == 48.1	3/6/20 20:05 == 47.9	3/7/20 0:40 == 47.8
3/6/20 11:00 == 48.1	3/6/20 15:35 == 47.8	3/6/20 20:10 == 48	3/7/20 0:45 == 48.1
3/6/20 11:05 == 47.9	3/6/20 15:40 == 48	3/6/20 20:15 == 48.1	3/7/20 0:50 == 47.9
3/6/20 11:10 == 48	3/6/20 15:45 == 47.7	3/6/20 20:20 == 46.9	3/7/20 0:55 == 48
3/6/20 11:15 == 47.4	3/6/20 15:50 == 47.5	3/6/20 20:25 == 47.9	3/7/20 1:00 == 48
3/6/20 11:20 == #	3/6/20 15:55 == 48	3/6/20 20:30 == 48	3/7/20 1:05 == 47.9
3/6/20 11:25 == 47.6	3/6/20 16:00 == 47.9	3/6/20 20:35 == 48	3/7/20 1:10 == 48.1
3/6/20 11:30 == 47.9	3/6/20 16:05 == 48.1	3/6/20 20:40 == 48	3/7/20 1:15 == 48
3/6/20 11:35 == 47.6	3/6/20 16:10 == 48	3/6/20 20:45 == 47.9	3/7/20 1:20 == 48.1
3/6/20 11:40 == 47.9	3/6/20 16:15 == 47.3	3/6/20 20:50 == 47.5	3/7/20 1:25 == 48.1
3/6/20 11:45 == 48	3/6/20 16:20 == 47.4	3/6/20 20:55 == 47.9	3/7/20 1:30 == 48
3/6/20 11:50 == 48	3/6/20 16:25 == 47.9	3/6/20 21:00 == 47.8	3/7/20 1:35 == 47.9
3/6/20 11:55 == 48	3/6/20 16:30 == #	3/6/20 21:05 == 47.6	3/7/20 1:40 == 48.1
3/6/20 12:00 == 48	3/6/20 16:35 == 48	3/6/20 21:10 == 48	3/7/20 1:45 == 48
3/6/20 12:05 == 48	3/6/20 16:40 == 47.9	3/6/20 21:15 == 48	3/7/20 1:50 == 48
3/6/20 12:10 == 48	3/6/20 16:45 == 48.1	3/6/20 21:20 == 48	3/7/20 1:55 == 48
3/6/20 12:15 == 47.9	3/6/20 16:50 == 47.9	3/6/20 21:25 == 48	3/7/20 2:00 == 48.1
3/6/20 12:20 == 47.2	3/6/20 16:55 == 48	3/6/20 21:30 == 48	3/7/20 2:05 == 47.9
3/6/20 12:25 == 48	3/6/20 17:00 == 48	3/6/20 21:35 == 48	3/7/20 2:10 == 48
3/6/20 12:30 == 47.8	3/6/20 17:05 == 48	3/6/20 21:40 == #	3/7/20 2:15 == 47.6
3/6/20 12:35 == 47.4	3/6/20 17:10 == 48	3/6/20 21:45 == 48	3/7/20 2:20 == 47.8
3/6/20 12:40 == 48	3/6/20 17:15 == 47.9	3/6/20 21:50 == 47.4	3/7/20 2:25 == 48
3/6/20 12:45 == 48	3/6/20 17:20 == 48.1	3/6/20 21:55 == 47.8	3/7/20 2:30 == 47.8
3/6/20 12:50 == 47.9	3/6/20 17:25 == 48	3/6/20 22:00 == 48	3/7/20 2:35 == 48.1

Pumpback Station Discharge (0364)

3/7/20 2:40 == 48	3/7/20 7:15 == 47.6	3/7/20 11:50 == 47.6	3/7/20 16:25 == 47.8
3/7/20 2:45 == 47.9	3/7/20 7:20 == 47.6	3/7/20 11:55 == 47.7	3/7/20 16:30 == 48
3/7/20 2:50 == #	3/7/20 7:25 == 48	3/7/20 12:00 == 48	3/7/20 16:35 == 47.6
3/7/20 2:55 == 48.1	3/7/20 7:30 == 47.1	3/7/20 12:05 == 47.9	3/7/20 16:40 == 47.8
3/7/20 3:00 == 48	3/7/20 7:35 == 47.8	3/7/20 12:10 == 48.1	3/7/20 16:45 == 48
3/7/20 3:05 == 48.1	3/7/20 7:40 == 48	3/7/20 12:15 == 47.5	3/7/20 16:50 == 48
3/7/20 3:10 == 48	3/7/20 7:45 == 48	3/7/20 12:20 == 47.4	3/7/20 16:55 == 48.1
3/7/20 3:15 == 48.1	3/7/20 7:50 == 48	3/7/20 12:25 == 48	3/7/20 17:00 == 48.1
3/7/20 3:20 == 47.5	3/7/20 7:55 == 48	3/7/20 12:30 == 48.1	3/7/20 17:05 == 47.9
3/7/20 3:25 == 47.9	3/7/20 8:00 == #	3/7/20 12:35 == 48	3/7/20 17:10 == 48
3/7/20 3:30 == 48	3/7/20 8:05 == 47.9	3/7/20 12:40 == 48	3/7/20 17:15 == 48
3/7/20 3:35 == 47.6	3/7/20 8:10 == 48	3/7/20 12:45 == 47.9	3/7/20 17:20 == 47.8
3/7/20 3:40 == 47.9	3/7/20 8:15 == 48.1	3/7/20 12:50 == 48.1	3/7/20 17:25 == 48.1
3/7/20 3:45 == 48	3/7/20 8:20 == 47.6	3/7/20 12:55 == 47.9	3/7/20 17:30 == 47.9
3/7/20 3:50 == 47.9	3/7/20 8:25 == 47.8	3/7/20 13:00 == 47.6	3/7/20 17:35 == 48
3/7/20 3:55 == 48.1	3/7/20 8:30 == 47.4	3/7/20 13:05 == 47.9	3/7/20 17:40 == 47.9
3/7/20 4:00 == 47.4	3/7/20 8:35 == 47.9	3/7/20 13:10 == #	3/7/20 17:45 == 47.8
3/7/20 4:05 == 47.1	3/7/20 8:40 == 48.2	3/7/20 13:15 == 48	3/7/20 17:50 == 47.6
3/7/20 4:10 == 48	3/7/20 8:45 == 47.9	3/7/20 13:20 == 47.9	3/7/20 17:55 == 48
3/7/20 4:15 == 48.1	3/7/20 8:50 == 47.4	3/7/20 13:25 == 48	3/7/20 18:00 == 47.6
3/7/20 4:20 == 47.3	3/7/20 8:55 == 48	3/7/20 13:30 == 47.9	3/7/20 18:05 == 47.9
3/7/20 4:25 == 47.8	3/7/20 9:00 == 48	3/7/20 13:35 == 47.8	3/7/20 18:10 == 48
3/7/20 4:30 == 47.5	3/7/20 9:05 == 47.7	3/7/20 13:40 == 48.2	3/7/20 18:15 == 47.8
3/7/20 4:35 == 47.5	3/7/20 9:10 == 47.9	3/7/20 13:45 == 47.5	3/7/20 18:20 == #
3/7/20 4:40 == 47.9	3/7/20 9:15 == 48	3/7/20 13:50 == 47.9	3/7/20 18:25 == 47.9
3/7/20 4:45 == 47.8	3/7/20 9:20 == 47.2	3/7/20 13:55 == 47.9	3/7/20 18:30 == 47.8
3/7/20 4:50 == 47.5	3/7/20 9:25 == 48	3/7/20 14:00 == 48	3/7/20 18:35 == 47.5
3/7/20 4:55 == 47.7	3/7/20 9:30 == 48.1	3/7/20 14:05 == 47.7	3/7/20 18:40 == 48
3/7/20 5:00 == 47.6	3/7/20 9:35 == 47.9	3/7/20 14:10 == 47.7	3/7/20 18:45 == 47.5
3/7/20 5:05 == 47.8	3/7/20 9:40 == 47.7	3/7/20 14:15 == 48	3/7/20 18:50 == 47.3
3/7/20 5:10 == 48	3/7/20 9:45 == 47.4	3/7/20 14:20 == 47.3	3/7/20 18:55 == 47.9
3/7/20 5:15 == 47.5	3/7/20 9:50 == 47.6	3/7/20 14:25 == 48.2	3/7/20 19:00 == 48
3/7/20 5:20 == 47.9	3/7/20 9:55 == 48	3/7/20 14:30 == 48	3/7/20 19:05 == 47.2
3/7/20 5:25 == #	3/7/20 10:00 == 47.9	3/7/20 14:35 == 47.9	3/7/20 19:10 == 47.9
3/7/20 5:30 == 47.9	3/7/20 10:05 == 48	3/7/20 14:40 == 48	3/7/20 19:15 == 48
3/7/20 5:35 == 47.8	3/7/20 10:10 == 48	3/7/20 14:45 == 48	3/7/20 19:20 == 47.3
3/7/20 5:40 == 48.2	3/7/20 10:15 == 47.5	3/7/20 14:50 == 47.9	3/7/20 19:25 == 47.9
3/7/20 5:45 == 48.1	3/7/20 10:20 == 47.9	3/7/20 14:55 == 47.4	3/7/20 19:30 == 48.1
3/7/20 5:50 == 48	3/7/20 10:25 == 47.9	3/7/20 15:00 == 47.7	3/7/20 19:35 == 47.3
3/7/20 5:55 == 47.9	3/7/20 10:30 == 47.5	3/7/20 15:05 == 47	3/7/20 19:40 == 48
3/7/20 6:00 == 48	3/7/20 10:35 == #	3/7/20 15:10 == 47.4	3/7/20 19:45 == 48.1
3/7/20 6:05 == 47.5	3/7/20 10:40 == 47.9	3/7/20 15:15 == 47.7	3/7/20 19:50 == 47.8
3/7/20 6:10 == 47.7	3/7/20 10:45 == 48	3/7/20 15:20 == 47.6	3/7/20 19:55 == 47.9
3/7/20 6:15 == 48	3/7/20 10:50 == 48	3/7/20 15:25 == 47.8	3/7/20 20:00 == 48
3/7/20 6:20 == 47.6	3/7/20 10:55 == 47.9	3/7/20 15:30 == 47.5	3/7/20 20:05 == 48
3/7/20 6:25 == 47.9	3/7/20 11:00 == 47.9	3/7/20 15:35 == 47.4	3/7/20 20:10 == 47.8
3/7/20 6:30 == 48	3/7/20 11:05 == 47.5	3/7/20 15:40 == 47.5	3/7/20 20:15 == 47.9
3/7/20 6:35 == 47.3	3/7/20 11:10 == 47.9	3/7/20 15:45 == #	3/7/20 20:20 == 47.1
3/7/20 6:40 == 48.1	3/7/20 11:15 == 48	3/7/20 15:50 == 47.5	3/7/20 20:25 == 47.5
3/7/20 6:45 == 48.1	3/7/20 11:20 == 47.5	3/7/20 15:55 == 47.9	3/7/20 20:30 == 47.2
3/7/20 6:50 == 47.8	3/7/20 11:25 == 47.8	3/7/20 16:00 == 48	3/7/20 20:35 == 48
3/7/20 6:55 == 48	3/7/20 11:30 == 48.1	3/7/20 16:05 == 48	3/7/20 20:40 == 48
3/7/20 7:00 == 48	3/7/20 11:35 == 47.5	3/7/20 16:10 == 48.1	3/7/20 20:45 == 47.7
3/7/20 7:05 == 48	3/7/20 11:40 == 48	3/7/20 16:15 == 47.9	3/7/20 20:50 == 47.4
3/7/20 7:10 == 47.4	3/7/20 11:45 == 48	3/7/20 16:20 == 47.4	3/7/20 20:55 == #

Pumpback Station Discharge (0364)

3/7/20 21:00 == 47.9	3/8/20 1:35 == 48.1	3/8/20 6:10 == 47.9	3/8/20 10:45 == 47.6
3/7/20 21:05 == 47.5	3/8/20 1:40 == 47.5	3/8/20 6:15 == 48.1	3/8/20 10:50 == #
3/7/20 21:10 == 47.9	3/8/20 1:45 == 47.9	3/8/20 6:20 == 47.7	3/8/20 10:55 == 47.9
3/7/20 21:15 == 48	3/8/20 1:50 == 48	3/8/20 6:25 == 47.8	3/8/20 11:00 == 48
3/7/20 21:20 == 48	3/8/20 1:55 == 48	3/8/20 6:30 == 48.1	3/8/20 11:05 == 47.8
3/7/20 21:25 == 48	3/8/20 2:00 == #	3/8/20 6:35 == 47.4	3/8/20 11:10 == 47.5
3/7/20 21:30 == 48	3/8/20 2:05 == #	3/8/20 6:40 == 47.9	3/8/20 11:15 == 47.9
3/7/20 21:35 == 48	3/8/20 2:10 == #	3/8/20 6:45 == 48.1	3/8/20 11:20 == 48
3/7/20 21:40 == 48	3/8/20 2:15 == #	3/8/20 6:50 == 47.9	3/8/20 11:25 == 48
3/7/20 21:45 == 48.1	3/8/20 2:20 == #	3/8/20 6:55 == 48	3/8/20 11:30 == 48.1
3/7/20 21:50 == 48	3/8/20 2:25 == #	3/8/20 7:00 == 48	3/8/20 11:35 == 47.3
3/7/20 21:55 == 48	3/8/20 2:30 == #	3/8/20 7:05 == 47.2	3/8/20 11:40 == 48
3/7/20 22:00 == 47.9	3/8/20 2:35 == #	3/8/20 7:10 == 47.8	3/8/20 11:45 == 47.9
3/7/20 22:05 == 48.1	3/8/20 2:40 == #	3/8/20 7:15 == 48.2	3/8/20 11:50 == 47.9
3/7/20 22:10 == 48	3/8/20 2:45 == #	3/8/20 7:20 == 47.3	3/8/20 11:55 == 48.1
3/7/20 22:15 == 48.2	3/8/20 2:50 == #	3/8/20 7:25 == 48	3/8/20 12:00 == 48
3/7/20 22:20 == 47.2	3/8/20 2:55 == #	3/8/20 7:30 == 47.8	3/8/20 12:05 == 47.4
3/7/20 22:25 == 48	3/8/20 3:00 == 48	3/8/20 7:35 == 47.7	3/8/20 12:10 == 48
3/7/20 22:30 == 47.9	3/8/20 3:05 == #	3/8/20 7:40 == 48	3/8/20 12:15 == 48.1
3/7/20 22:35 == 48	3/8/20 3:10 == 48	3/8/20 7:45 == 47.5	3/8/20 12:20 == 47.4
3/7/20 22:40 == 48	3/8/20 3:15 == 48	3/8/20 7:50 == 47.8	3/8/20 12:25 == 47.9
3/7/20 22:45 == 47.7	3/8/20 3:20 == 47.7	3/8/20 7:55 == 48	3/8/20 12:30 == 47.8
3/7/20 22:50 == 47.7	3/8/20 3:25 == 47.9	3/8/20 8:00 == 47.9	3/8/20 12:35 == 47.4
3/7/20 22:55 == 47.9	3/8/20 3:30 == 48	3/8/20 8:05 == 47.6	3/8/20 12:40 == 48
3/7/20 23:00 == 48	3/8/20 3:35 == 48.1	3/8/20 8:10 == 47.3	3/8/20 12:45 == 48
3/7/20 23:05 == 48	3/8/20 3:40 == 48	3/8/20 8:15 == #	3/8/20 12:50 == 47.4
3/7/20 23:10 == 48.1	3/8/20 3:45 == 48	3/8/20 8:20 == 47.4	3/8/20 12:55 == 47.9
3/7/20 23:15 == 48	3/8/20 3:50 == 47.8	3/8/20 8:25 == 47.9	3/8/20 13:00 == 47.9
3/7/20 23:20 == 48.1	3/8/20 3:55 == 47.4	3/8/20 8:30 == 48	3/8/20 13:05 == 48.1
3/7/20 23:25 == 48	3/8/20 4:00 == 47.9	3/8/20 8:35 == 47.3	3/8/20 13:10 == 48
3/7/20 23:30 == #	3/8/20 4:05 == 48	3/8/20 8:40 == 47.9	3/8/20 13:15 == 47.5
3/7/20 23:35 == 48	3/8/20 4:10 == 48	3/8/20 8:45 == 47.9	3/8/20 13:20 == 48
3/7/20 23:40 == 48	3/8/20 4:15 == 48	3/8/20 8:50 == 47.6	3/8/20 13:25 == #
3/7/20 23:45 == 48	3/8/20 4:20 == 47.2	3/8/20 8:55 == 47.9	3/8/20 13:30 == 47.9
3/7/20 23:50 == 48	3/8/20 4:25 == 47.9	3/8/20 9:00 == 48.1	3/8/20 13:35 == 47.8
3/7/20 23:55 == 48	3/8/20 4:30 == 48.3	3/8/20 9:05 == 47.9	3/8/20 13:40 == 47.3
3/8/20 0:00 == 48.1	3/8/20 4:35 == 47.3	3/8/20 9:10 == 48	3/8/20 13:45 == 47.4
3/8/20 0:05 == 47.9	3/8/20 4:40 == 48	3/8/20 9:15 == 48.1	3/8/20 13:50 == 47.9
3/8/20 0:10 == 48	3/8/20 4:45 == 48	3/8/20 9:20 == 47.5	3/8/20 13:55 == 48
3/8/20 0:15 == 48	3/8/20 4:50 == 48	3/8/20 9:25 == 47.9	3/8/20 14:00 == 48
3/8/20 0:20 == 48	3/8/20 4:55 == 48.1	3/8/20 9:30 == 48	3/8/20 14:05 == 48
3/8/20 0:25 == 48	3/8/20 5:00 == 47.3	3/8/20 9:35 == 48	3/8/20 14:10 == 48
3/8/20 0:30 == 48	3/8/20 5:05 == 47.5	3/8/20 9:40 == 47.9	3/8/20 14:15 == 48
3/8/20 0:35 == 47.4	3/8/20 5:10 == 47.9	3/8/20 9:45 == 47.9	3/8/20 14:20 == 47.3
3/8/20 0:40 == 48	3/8/20 5:15 == 47.7	3/8/20 9:50 == 47.5	3/8/20 14:25 == 47.6
3/8/20 0:45 == 48	3/8/20 5:20 == 47.7	3/8/20 9:55 == 48	3/8/20 14:30 == 47.6
3/8/20 0:50 == 47.9	3/8/20 5:25 == 48	3/8/20 10:00 == 48.4	3/8/20 14:35 == 47.8
3/8/20 0:55 == 47.9	3/8/20 5:30 == 47.3	3/8/20 10:05 == 47.5	3/8/20 14:40 == 48
3/8/20 1:00 == 47.9	3/8/20 5:35 == 47.9	3/8/20 10:10 == 48	3/8/20 14:45 == 48.1
3/8/20 1:05 == 47.9	3/8/20 5:40 == #	3/8/20 10:15 == 47.8	3/8/20 14:50 == 47.9
3/8/20 1:10 == 48	3/8/20 5:45 == 47.4	3/8/20 10:20 == 47.7	3/8/20 14:55 == 48.1
3/8/20 1:15 == 48.1	3/8/20 5:50 == 47.9	3/8/20 10:25 == 47.9	3/8/20 15:00 == 48
3/8/20 1:20 == 47.9	3/8/20 5:55 == 47.4	3/8/20 10:30 == 47.8	3/8/20 15:05 == 47.9
3/8/20 1:25 == 48	3/8/20 6:00 == 48	3/8/20 10:35 == 48.2	3/8/20 15:10 == 48
3/8/20 1:30 == 48	3/8/20 6:05 == 47.5	3/8/20 10:40 == 47.9	3/8/20 15:15 == 48.2

Pumpback Station Discharge (0364)

3/8/20 15:20 == 47.6	3/8/20 19:55 == 47.9	3/9/20 0:30 == 48	3/9/20 5:05 == 47.8
3/8/20 15:25 == 47.9	3/8/20 20:00 == 48.2	3/9/20 0:35 == 48	3/9/20 5:10 == 47.2
3/8/20 15:30 == 48	3/8/20 20:05 == 47.8	3/9/20 0:40 == 47.9	3/9/20 5:15 == 48
3/8/20 15:35 == 48	3/8/20 20:10 == 48	3/9/20 0:45 == 47.9	3/9/20 5:20 == 47.7
3/8/20 15:40 == 48	3/8/20 20:15 == 47.8	3/9/20 0:50 == 48	3/9/20 5:25 == 47.8
3/8/20 15:45 == 47.4	3/8/20 20:20 == 47.5	3/9/20 0:55 == 48	3/9/20 5:30 == 48
3/8/20 15:50 == 47.6	3/8/20 20:25 == 47.9	3/9/20 1:00 == 48.1	3/9/20 5:35 == 47.5
3/8/20 15:55 == 47.2	3/8/20 20:30 == 47.9	3/9/20 1:05 == 48	3/9/20 5:40 == 48
3/8/20 16:00 == #	3/8/20 20:35 == 48	3/9/20 1:10 == 48	3/9/20 5:45 == 47.5
3/8/20 16:05 == 47.6	3/8/20 20:40 == 48	3/9/20 1:15 == 48.1	3/9/20 5:50 == 47.3
3/8/20 16:10 == 47.8	3/8/20 20:45 == 47.8	3/9/20 1:20 == 47.9	3/9/20 5:55 == 47.8
3/8/20 16:15 == 47.4	3/8/20 20:50 == 47.7	3/9/20 1:25 == 48	3/9/20 6:00 == 48.1
3/8/20 16:20 == 47.3	3/8/20 20:55 == 48	3/9/20 1:30 == 47.9	3/9/20 6:05 == 47.9
3/8/20 16:25 == 47.9	3/8/20 21:00 == 47.9	3/9/20 1:35 == 47.5	3/9/20 6:10 == 48.1
3/8/20 16:30 == 48	3/8/20 21:05 == #	3/9/20 1:40 == 47.5	3/9/20 6:15 == 48.3
3/8/20 16:35 == 47.9	3/8/20 21:10 == 48	3/9/20 1:45 == 47.9	3/9/20 6:20 == 47.3
3/8/20 16:40 == 48	3/8/20 21:15 == 48	3/9/20 1:50 == 48	3/9/20 6:25 == 47.9
3/8/20 16:45 == 48	3/8/20 21:20 == 47.6	3/9/20 1:55 == 48.1	3/9/20 6:30 == 48
3/8/20 16:50 == 47.9	3/8/20 21:25 == 47.4	3/9/20 2:00 == 47.9	3/9/20 6:35 == 47.4
3/8/20 16:55 == 48	3/8/20 21:30 == 48	3/9/20 2:05 == 47.9	3/9/20 6:40 == 47.9
3/8/20 17:00 == 48	3/8/20 21:35 == 48	3/9/20 2:10 == 48.1	3/9/20 6:45 == 48
3/8/20 17:05 == 48	3/8/20 21:40 == 48.1	3/9/20 2:15 == 47.5	3/9/20 6:50 == 47.9
3/8/20 17:10 == 48.1	3/8/20 21:45 == 47.9	3/9/20 2:20 == #	3/9/20 6:55 == 48.1
3/8/20 17:15 == 48.1	3/8/20 21:50 == 47.5	3/9/20 2:25 == 47.8	3/9/20 7:00 == 47.8
3/8/20 17:20 == 47	3/8/20 21:55 == 47.9	3/9/20 2:30 == 47.9	3/9/20 7:05 == 47.5
3/8/20 17:25 == 47.6	3/8/20 22:00 == 48.1	3/9/20 2:35 == 47.9	3/9/20 7:10 == 47.9
3/8/20 17:30 == 47.9	3/8/20 22:05 == 47.6	3/9/20 2:40 == 48	3/9/20 7:15 == 47.7
3/8/20 17:35 == 47.5	3/8/20 22:10 == 47.9	3/9/20 2:45 == 48	3/9/20 7:20 == 47.9
3/8/20 17:40 == 47.9	3/8/20 22:15 == 48	3/9/20 2:50 == 48	3/9/20 7:25 == #
3/8/20 17:45 == 47.9	3/8/20 22:20 == 48	3/9/20 2:55 == 47.4	3/9/20 7:30 == 48
3/8/20 17:50 == 48	3/8/20 22:25 == 48.2	3/9/20 3:00 == 48.1	3/9/20 7:35 == 47.6
3/8/20 17:55 == 48.1	3/8/20 22:30 == 48	3/9/20 3:05 == 48	3/9/20 7:40 == 47.9
3/8/20 18:00 == 48	3/8/20 22:35 == 48	3/9/20 3:10 == 48	3/9/20 7:45 == 48.1
3/8/20 18:05 == 48.1	3/8/20 22:40 == 48	3/9/20 3:15 == 48.2	3/9/20 7:50 == 47.9
3/8/20 18:10 == 47.8	3/8/20 22:45 == 47.9	3/9/20 3:20 == 47.4	3/9/20 7:55 == 48.1
3/8/20 18:15 == 47.5	3/8/20 22:50 == 47.6	3/9/20 3:25 == 48	3/9/20 8:00 == 47.9
3/8/20 18:20 == 48	3/8/20 22:55 == 48	3/9/20 3:30 == 48	3/9/20 8:05 == 48
3/8/20 18:25 == 47.6	3/8/20 23:00 == 47.9	3/9/20 3:35 == 47.9	3/9/20 8:10 == 47.9
3/8/20 18:30 == 47.3	3/8/20 23:05 == 48.1	3/9/20 3:40 == 48	3/9/20 8:15 == 48
3/8/20 18:35 == #	3/8/20 23:10 == 47.9	3/9/20 3:45 == 48.1	3/9/20 8:20 == 47.6
3/8/20 18:40 == 47.9	3/8/20 23:15 == 47.7	3/9/20 3:50 == 47.8	3/9/20 8:25 == 48
3/8/20 18:45 == 47.5	3/8/20 23:20 == 47.8	3/9/20 3:55 == 48	3/9/20 8:30 == 47.9
3/8/20 18:50 == 47.3	3/8/20 23:25 == 47.9	3/9/20 4:00 == 48	3/9/20 8:35 == 48.2
3/8/20 18:55 == 48	3/8/20 23:30 == 48	3/9/20 4:05 == 48	3/9/20 8:40 == 48
3/8/20 19:00 == 47.9	3/8/20 23:35 == 48.1	3/9/20 4:10 == 48.1	3/9/20 8:45 == 48.2
3/8/20 19:05 == 47.5	3/8/20 23:40 == #	3/9/20 4:15 == 47.8	3/9/20 8:50 == 47.4
3/8/20 19:10 == 47.9	3/8/20 23:45 == 48	3/9/20 4:20 == 47.8	3/9/20 8:55 == 48
3/8/20 19:15 == 48.1	3/8/20 23:50 == 47.9	3/9/20 4:25 == 48	3/9/20 9:00 == 47.9
3/8/20 19:20 == 47.4	3/8/20 23:55 == 47.5	3/9/20 4:30 == 47.9	3/9/20 9:05 == 47.4
3/8/20 19:25 == 48	3/9/20 0:00 == 48.1	3/9/20 4:35 == 47.7	3/9/20 9:10 == 47.9
3/8/20 19:30 == 48	3/9/20 0:05 == 48	3/9/20 4:40 == 48.1	3/9/20 9:15 == 48.2
3/8/20 19:35 == 47.9	3/9/20 0:10 == 48	3/9/20 4:45 == 47.9	3/9/20 9:20 == 47.5
3/8/20 19:40 == 48	3/9/20 0:15 == 48	3/9/20 4:50 == #	3/9/20 9:25 == 47.9
3/8/20 19:45 == 48.2	3/9/20 0:20 == 47.4	3/9/20 4:55 == 47.5	3/9/20 9:30 == 47.9
3/8/20 19:50 == 47.3	3/9/20 0:25 == 48	3/9/20 5:00 == 47.9	3/9/20 9:35 == 48

Pumpback Station Discharge (0364)

3/9/20 9:40 == 48	3/9/20 14:15 == 48.1	3/9/20 18:50 == 47.5	3/9/20 23:25 == 47.9
3/9/20 9:45 == 47.9	3/9/20 14:20 == 47.5	3/9/20 18:55 == 47.9	3/9/20 23:30 == 48
3/9/20 9:50 == 47.7	3/9/20 14:25 == 47.4	3/9/20 19:00 == 48.1	3/9/20 23:35 == 48
3/9/20 9:55 == 47.8	3/9/20 14:30 == 47.7	3/9/20 19:05 == 47.9	3/9/20 23:40 == 48.1
3/9/20 10:00 == #	3/9/20 14:35 == 48	3/9/20 19:10 == 47.9	3/9/20 23:45 == 48
3/9/20 10:05 == 47.9	3/9/20 14:40 == 48.1	3/9/20 19:15 == 48.2	3/9/20 23:50 == 47.9
3/9/20 10:10 == 47.9	3/9/20 14:45 == 47.8	3/9/20 19:20 == 46.8	3/9/20 23:55 == 48
3/9/20 10:15 == 48	3/9/20 14:50 == 48.1	3/9/20 19:25 == 47.6	3/10/20 0:00 == 48
3/9/20 10:20 == 47.8	3/9/20 14:55 == 47.4	3/9/20 19:30 == 48.1	3/10/20 0:05 == 48
3/9/20 10:25 == 48	3/9/20 15:00 == 47.5	3/9/20 19:35 == 48	3/10/20 0:10 == 48
3/9/20 10:30 == 48	3/9/20 15:05 == 48	3/9/20 19:40 == 47.9	3/10/20 0:15 == 48
3/9/20 10:35 == 48	3/9/20 15:10 == #	3/9/20 19:45 == 48.1	3/10/20 0:20 == 47.9
3/9/20 10:40 == 48	3/9/20 15:15 == 47.9	3/9/20 19:50 == 47.9	3/10/20 0:25 == 47.9
3/9/20 10:45 == 48	3/9/20 15:20 == 47.5	3/9/20 19:55 == 48.1	3/10/20 0:30 == 48.1
3/9/20 10:50 == 47.7	3/9/20 15:25 == 48	3/9/20 20:00 == 48	3/10/20 0:35 == 47.2
3/9/20 10:55 == 48	3/9/20 15:30 == 48	3/9/20 20:05 == 48	3/10/20 0:40 == 48
3/9/20 11:00 == 47.9	3/9/20 15:35 == 48	3/9/20 20:10 == 48	3/10/20 0:45 == 48.1
3/9/20 11:05 == 47.4	3/9/20 15:40 == 48.2	3/9/20 20:15 == 47.4	3/10/20 0:50 == 47.9
3/9/20 11:10 == 47.8	3/9/20 15:45 == 48.1	3/9/20 20:20 == #	3/10/20 0:55 == 48.1
3/9/20 11:15 == 48.1	3/9/20 15:50 == 47.9	3/9/20 20:25 == 47.4	3/10/20 1:00 == 47.9
3/9/20 11:20 == 47.2	3/9/20 15:55 == 48.1	3/9/20 20:30 == 48	3/10/20 1:05 == 48.1
3/9/20 11:25 == 47.8	3/9/20 16:00 == 47.9	3/9/20 20:35 == 48.1	3/10/20 1:10 == 48
3/9/20 11:30 == 48.1	3/9/20 16:05 == 48	3/9/20 20:40 == 48	3/10/20 1:15 == 47.6
3/9/20 11:35 == 47.4	3/9/20 16:10 == 47.5	3/9/20 20:45 == 47.9	3/10/20 1:20 == 47.7
3/9/20 11:40 == 48	3/9/20 16:15 == 47.6	3/9/20 20:50 == 47.9	3/10/20 1:25 == 48
3/9/20 11:45 == 47.7	3/9/20 16:20 == 47.4	3/9/20 20:55 == 48	3/10/20 1:30 == #
3/9/20 11:50 == 47.7	3/9/20 16:25 == 48.1	3/9/20 21:00 == 48	3/10/20 1:35 == 47.9
3/9/20 11:55 == 48	3/9/20 16:30 == 47.9	3/9/20 21:05 == 47.4	3/10/20 1:40 == 48
3/9/20 12:00 == 47.7	3/9/20 16:35 == 48	3/9/20 21:10 == 47.9	3/10/20 1:45 == 47.6
3/9/20 12:05 == 47.7	3/9/20 16:40 == 47.9	3/9/20 21:15 == 48	3/10/20 1:50 == 47.9
3/9/20 12:10 == 47.9	3/9/20 16:45 == 48	3/9/20 21:20 == 48	3/10/20 1:55 == 48
3/9/20 12:15 == 47.5	3/9/20 16:50 == 47.9	3/9/20 21:25 == 48	3/10/20 2:00 == 48
3/9/20 12:20 == 47.9	3/9/20 16:55 == 48.1	3/9/20 21:30 == 48	3/10/20 2:05 == 47.9
3/9/20 12:25 == 47.9	3/9/20 17:00 == 48.2	3/9/20 21:35 == 48	3/10/20 2:10 == 48.1
3/9/20 12:30 == 47.5	3/9/20 17:05 == 47.8	3/9/20 21:40 == 48	3/10/20 2:15 == 48
3/9/20 12:35 == #	3/9/20 17:10 == 48	3/9/20 21:45 == 48	3/10/20 2:20 == 47.1
3/9/20 12:40 == 48	3/9/20 17:15 == 48.1	3/9/20 21:50 == 47.3	3/10/20 2:25 == 48
3/9/20 12:45 == 48	3/9/20 17:20 == 48	3/9/20 21:55 == 48	3/10/20 2:30 == 47.9
3/9/20 12:50 == 48	3/9/20 17:25 == 48.1	3/9/20 22:00 == 48	3/10/20 2:35 == 47.4
3/9/20 12:55 == 48	3/9/20 17:30 == 47.9	3/9/20 22:05 == 48	3/10/20 2:40 == 48
3/9/20 13:00 == 48	3/9/20 17:35 == 48.1	3/9/20 22:10 == 48.1	3/10/20 2:45 == 48
3/9/20 13:05 == 48	3/9/20 17:40 == 48.1	3/9/20 22:15 == 48	3/10/20 2:50 == 47.4
3/9/20 13:10 == 48	3/9/20 17:45 == #	3/9/20 22:20 == 47.6	3/10/20 2:55 == 47.9
3/9/20 13:15 == 47.9	3/9/20 17:50 == 48	3/9/20 22:25 == 48	3/10/20 3:00 == 47.9
3/9/20 13:20 == 47.4	3/9/20 17:55 == 48	3/9/20 22:30 == 47.9	3/10/20 3:05 == 47.9
3/9/20 13:25 == 47.8	3/9/20 18:00 == 48.1	3/9/20 22:35 == 48.1	3/10/20 3:10 == 48.1
3/9/20 13:30 == 48	3/9/20 18:05 == 48.2	3/9/20 22:40 == 47.9	3/10/20 3:15 == 48.2
3/9/20 13:35 == 47.6	3/9/20 18:10 == 47.9	3/9/20 22:45 == 47.6	3/10/20 3:20 == 47.4
3/9/20 13:40 == 48	3/9/20 18:15 == 48.1	3/9/20 22:50 == 47.8	3/10/20 3:25 == 47.9
3/9/20 13:45 == 47.6	3/9/20 18:20 == 47.6	3/9/20 22:55 == #	3/10/20 3:30 == 48.1
3/9/20 13:50 == 47.8	3/9/20 18:25 == 47.9	3/9/20 23:00 == 48	3/10/20 3:35 == 47.5
3/9/20 13:55 == 47.9	3/9/20 18:30 == 48	3/9/20 23:05 == 47.4	3/10/20 3:40 == 48
3/9/20 14:00 == 48.1	3/9/20 18:35 == 47.8	3/9/20 23:10 == 48	3/10/20 3:45 == 47.7
3/9/20 14:05 == 47.9	3/9/20 18:40 == 48.1	3/9/20 23:15 == 47.9	3/10/20 3:50 == 47.7
3/9/20 14:10 == 47.8	3/9/20 18:45 == 47.9	3/9/20 23:20 == 47.3	3/10/20 3:55 == 48

Pumpback Station Discharge (0364)

3/10/20 4:00 == 47.3	3/10/20 8:35 == 48.2	3/10/20 13:10 == 48	3/10/20 17:45 == 48
3/10/20 4:05 == #	3/10/20 8:40 == 48.1	3/10/20 13:15 == 48	3/10/20 17:50 == 48
3/10/20 4:10 == 47.3	3/10/20 8:45 == 47.7	3/10/20 13:20 == 48	3/10/20 17:55 == 48.1
3/10/20 4:15 == 47.9	3/10/20 8:50 == 47.5	3/10/20 13:25 == 48	3/10/20 18:00 == 48
3/10/20 4:20 == 47.5	3/10/20 8:55 == 47.9	3/10/20 13:30 == 48	3/10/20 18:05 == 48.1
3/10/20 4:25 == 47.9	3/10/20 9:00 == 48	3/10/20 13:35 == 48	3/10/20 18:10 == 48
3/10/20 4:30 == 48	3/10/20 9:05 == 47.9	3/10/20 13:40 == 47.9	3/10/20 18:15 == 48
3/10/20 4:35 == 47.6	3/10/20 9:10 == 47.8	3/10/20 13:45 == 48	3/10/20 18:20 == 48
3/10/20 4:40 == 48.1	3/10/20 9:15 == #	3/10/20 13:50 == 48.1	3/10/20 18:25 == 48
3/10/20 4:45 == 47.9	3/10/20 9:20 == 48	3/10/20 13:55 == 48	3/10/20 18:30 == 48
3/10/20 4:50 == 47.5	3/10/20 9:25 == 48	3/10/20 14:00 == 48	3/10/20 18:35 == 47.9
3/10/20 4:55 == 47.8	3/10/20 9:30 == 48	3/10/20 14:05 == 48.1	3/10/20 18:40 == 47.9
3/10/20 5:00 == 47.9	3/10/20 9:35 == 48	3/10/20 14:10 == 48	3/10/20 18:45 == 48
3/10/20 5:05 == 47.9	3/10/20 9:40 == 47.9	3/10/20 14:15 == 48	3/10/20 18:50 == 48
3/10/20 5:10 == 48	3/10/20 9:45 == 47.8	3/10/20 14:20 == 48	3/10/20 18:55 == 48.1
3/10/20 5:15 == 48.1	3/10/20 9:50 == 48	3/10/20 14:25 == #	3/10/20 19:00 == 48
3/10/20 5:20 == 47.2	3/10/20 9:55 == 40.1	3/10/20 14:30 == 48.1	3/10/20 19:05 == 48
3/10/20 5:25 == 47.9	3/10/20 10:00 == 31.2	3/10/20 14:35 == 48	3/10/20 19:10 == 48
3/10/20 5:30 == 48.1	3/10/20 10:05 == 31.1	3/10/20 14:40 == 48	3/10/20 19:15 == 48
3/10/20 5:35 == 47.5	3/10/20 10:10 == 33.5	3/10/20 14:45 == 48	3/10/20 19:20 == 48
3/10/20 5:40 == 48	3/10/20 10:15 == 32.7	3/10/20 14:50 == 47.9	3/10/20 19:25 == 48
3/10/20 5:45 == 47.9	3/10/20 10:20 == 32.3	3/10/20 14:55 == 48	3/10/20 19:30 == 48
3/10/20 5:50 == 48	3/10/20 10:25 == 32.4	3/10/20 15:00 == 48.1	3/10/20 19:35 == #
3/10/20 5:55 == 48	3/10/20 10:30 == 33	3/10/20 15:05 == 48	3/10/20 19:40 == 48
3/10/20 6:00 == 47.7	3/10/20 10:35 == 34	3/10/20 15:10 == 47.9	3/10/20 19:45 == 48
3/10/20 6:05 == 47.4	3/10/20 10:40 == 34	3/10/20 15:15 == 47.9	3/10/20 19:50 == 48
3/10/20 6:10 == 47.9	3/10/20 10:45 == 34	3/10/20 15:20 == 48	3/10/20 19:55 == 47.9
3/10/20 6:15 == 47.7	3/10/20 10:50 == 34	3/10/20 15:25 == 47.9	3/10/20 20:00 == 47.9
3/10/20 6:20 == 47.7	3/10/20 10:55 == 44.8	3/10/20 15:30 == 48	3/10/20 20:05 == 48
3/10/20 6:25 == 48	3/10/20 11:00 == 47.7	3/10/20 15:35 == 48	3/10/20 20:10 == 48
3/10/20 6:30 == 47.5	3/10/20 11:05 == 47.9	3/10/20 15:40 == 48.1	3/10/20 20:15 == 48
3/10/20 6:35 == 47.9	3/10/20 11:10 == 48	3/10/20 15:45 == 48	3/10/20 20:20 == 48
3/10/20 6:40 == #	3/10/20 11:15 == 48	3/10/20 15:50 == 48	3/10/20 20:25 == 47.9
3/10/20 6:45 == 48.1	3/10/20 11:20 == 48	3/10/20 15:55 == 48	3/10/20 20:30 == 48
3/10/20 6:50 == 47.9	3/10/20 11:25 == 48	3/10/20 16:00 == 48	3/10/20 20:35 == 48
3/10/20 6:55 == 48.1	3/10/20 11:30 == 48	3/10/20 16:05 == 48	3/10/20 20:40 == 48.1
3/10/20 7:00 == 48	3/10/20 11:35 == 47.9	3/10/20 16:10 == 47.9	3/10/20 20:45 == 48.1
3/10/20 7:05 == 48.1	3/10/20 11:40 == 48	3/10/20 16:15 == 47.9	3/10/20 20:50 == 48
3/10/20 7:10 == 47.8	3/10/20 11:45 == 48.1	3/10/20 16:20 == 48	3/10/20 20:55 == 48
3/10/20 7:15 == 47.6	3/10/20 11:50 == #	3/10/20 16:25 == 48	3/10/20 21:00 == 48
3/10/20 7:20 == 47.5	3/10/20 11:55 == 48	3/10/20 16:30 == 47.9	3/10/20 21:05 == 48
3/10/20 7:25 == 47.9	3/10/20 12:00 == 47.9	3/10/20 16:35 == 48	3/10/20 21:10 == 48
3/10/20 7:30 == 48	3/10/20 12:05 == 48	3/10/20 16:40 == 48	3/10/20 21:15 == 48
3/10/20 7:35 == 47.9	3/10/20 12:10 == 48	3/10/20 16:45 == 48.1	3/10/20 21:20 == 48
3/10/20 7:40 == 48	3/10/20 12:15 == 48	3/10/20 16:50 == 48	3/10/20 21:25 == 47.9
3/10/20 7:45 == 48	3/10/20 12:20 == 48	3/10/20 16:55 == 48	3/10/20 21:30 == 47.9
3/10/20 7:50 == 47.5	3/10/20 12:25 == 48	3/10/20 17:00 == #	3/10/20 21:35 == 48
3/10/20 7:55 == 47.9	3/10/20 12:30 == 48	3/10/20 17:05 == 47.9	3/10/20 21:40 == 48.1
3/10/20 8:00 == 47.8	3/10/20 12:35 == 48.1	3/10/20 17:10 == 48	3/10/20 21:45 == 48
3/10/20 8:05 == 48.1	3/10/20 12:40 == 48	3/10/20 17:15 == 47.9	3/10/20 21:50 == 48
3/10/20 8:10 == 48.1	3/10/20 12:45 == 48	3/10/20 17:20 == 48	3/10/20 21:55 == 48
3/10/20 8:15 == 48.2	3/10/20 12:50 == 48	3/10/20 17:25 == 47.9	3/10/20 22:00 == 48
3/10/20 8:20 == 47.3	3/10/20 12:55 == 48	3/10/20 17:30 == 48	3/10/20 22:05 == 48
3/10/20 8:25 == 48	3/10/20 13:00 == 48	3/10/20 17:35 == 48	3/10/20 22:10 == #
3/10/20 8:30 == 47.9	3/10/20 13:05 == 48	3/10/20 17:40 == 48	3/10/20 22:15 == 48.1

Pumpback Station Discharge (0364)

3/10/20 22:20 == 48	3/11/20 2:55 == 48	3/11/20 7:30 == 48	3/11/20 12:05 == 48
3/10/20 22:25 == 48	3/11/20 3:00 == 48	3/11/20 7:35 == 48.1	3/11/20 12:10 == 48
3/10/20 22:30 == 48	3/11/20 3:05 == 48	3/11/20 7:40 == 48	3/11/20 12:15 == 48
3/10/20 22:35 == 48.1	3/11/20 3:10 == 48	3/11/20 7:45 == 48	3/11/20 12:20 == 48
3/10/20 22:40 == 47.9	3/11/20 3:15 == 48	3/11/20 7:50 == 48	3/11/20 12:25 == 48
3/10/20 22:45 == 48	3/11/20 3:20 == #	3/11/20 7:55 == 48	3/11/20 12:30 == 48
3/10/20 22:50 == 48.1	3/11/20 3:25 == 48	3/11/20 8:00 == 47.9	3/11/20 12:35 == 47.9
3/10/20 22:55 == 48	3/11/20 3:30 == 48	3/11/20 8:05 == 48	3/11/20 12:40 == 48
3/10/20 23:00 == 47.9	3/11/20 3:35 == 48	3/11/20 8:10 == 48	3/11/20 12:45 == 48
3/10/20 23:05 == 48	3/11/20 3:40 == 48	3/11/20 8:15 == 47.9	3/11/20 12:50 == 48
3/10/20 23:10 == 48	3/11/20 3:45 == 48	3/11/20 8:20 == 48	3/11/20 12:55 == 48
3/10/20 23:15 == 47.9	3/11/20 3:50 == 47.9	3/11/20 8:25 == 48	3/11/20 13:00 == 48
3/10/20 23:20 == 48	3/11/20 3:55 == 48	3/11/20 8:30 == #	3/11/20 13:05 == 48
3/10/20 23:25 == 48	3/11/20 4:00 == 48	3/11/20 8:35 == 48	3/11/20 13:10 == 48
3/10/20 23:30 == 48	3/11/20 4:05 == 47.9	3/11/20 8:40 == 48	3/11/20 13:15 == 48
3/10/20 23:35 == 48	3/11/20 4:10 == 47.9	3/11/20 8:45 == 48	3/11/20 13:20 == 48
3/10/20 23:40 == 48	3/11/20 4:15 == 48	3/11/20 8:50 == 47.9	3/11/20 13:25 == 48
3/10/20 23:45 == 47.9	3/11/20 4:20 == 48	3/11/20 8:55 == 48	3/11/20 13:30 == 48
3/10/20 23:50 == 47.9	3/11/20 4:25 == 48	3/11/20 9:00 == 47.9	3/11/20 13:35 == 48.1
3/10/20 23:55 == 48	3/11/20 4:30 == 48	3/11/20 9:05 == 48	3/11/20 13:40 == #
3/11/20 0:00 == 48	3/11/20 4:35 == 48	3/11/20 9:10 == 48	3/11/20 13:45 == 48
3/11/20 0:05 == 48	3/11/20 4:40 == 48.1	3/11/20 9:15 == 48	3/11/20 13:50 == 48
3/11/20 0:10 == 48	3/11/20 4:45 == 48	3/11/20 9:20 == 48.1	3/11/20 13:55 == 47.9
3/11/20 0:15 == 47.9	3/11/20 4:50 == 48.1	3/11/20 9:25 == 47.9	3/11/20 14:00 == 48
3/11/20 0:20 == 48	3/11/20 4:55 == 48	3/11/20 9:30 == 48	3/11/20 14:05 == 48
3/11/20 0:25 == 48	3/11/20 5:00 == 48	3/11/20 9:35 == 48.1	3/11/20 14:10 == 47.9
3/11/20 0:30 == 48	3/11/20 5:05 == 47.9	3/11/20 9:40 == 48	3/11/20 14:15 == 48
3/11/20 0:35 == 48	3/11/20 5:10 == 48	3/11/20 9:45 == 48	3/11/20 14:20 == 48.1
3/11/20 0:40 == 48	3/11/20 5:15 == 48	3/11/20 9:50 == 48	3/11/20 14:25 == 48
3/11/20 0:45 == #	3/11/20 5:20 == 47.9	3/11/20 9:55 == 47.9	3/11/20 14:30 == 48
3/11/20 0:50 == 48	3/11/20 5:25 == 48	3/11/20 10:00 == 48	3/11/20 14:35 == 48
3/11/20 0:55 == 47.9	3/11/20 5:30 == 47.9	3/11/20 10:05 == 48	3/11/20 14:40 == 48.1
3/11/20 1:00 == 47.9	3/11/20 5:35 == 48.1	3/11/20 10:10 == 48	3/11/20 14:45 == 48
3/11/20 1:05 == 48	3/11/20 5:40 == 48	3/11/20 10:15 == 48	3/11/20 14:50 == 48
3/11/20 1:10 == 48.1	3/11/20 5:45 == 48	3/11/20 10:20 == 48	3/11/20 14:55 == 48
3/11/20 1:15 == 48.1	3/11/20 5:50 == 48	3/11/20 10:25 == 48	3/11/20 15:00 == 48.1
3/11/20 1:20 == 48	3/11/20 5:55 == #	3/11/20 10:30 == 47.9	3/11/20 15:05 == 48
3/11/20 1:25 == 48	3/11/20 6:00 == 48.1	3/11/20 10:35 == 48	3/11/20 15:10 == 48.1
3/11/20 1:30 == 48	3/11/20 6:05 == 48	3/11/20 10:40 == 48	3/11/20 15:15 == 47.9
3/11/20 1:35 == 48	3/11/20 6:10 == 48	3/11/20 10:45 == 48	3/11/20 15:20 == 48
3/11/20 1:40 == 48.1	3/11/20 6:15 == 47.9	3/11/20 10:50 == 47.9	3/11/20 15:25 == 48.1
3/11/20 1:45 == 48	3/11/20 6:20 == 48	3/11/20 10:55 == 48	3/11/20 15:30 == 48
3/11/20 1:50 == 48.1	3/11/20 6:25 == 48	3/11/20 11:00 == 47.9	3/11/20 15:35 == 48
3/11/20 1:55 == 48.1	3/11/20 6:30 == 48.1	3/11/20 11:05 == #	3/11/20 15:40 == 48
3/11/20 2:00 == 47.9	3/11/20 6:35 == 48	3/11/20 11:10 == 48	3/11/20 15:45 == 48
3/11/20 2:05 == 47.9	3/11/20 6:40 == 48	3/11/20 11:15 == 48	3/11/20 15:50 == 48
3/11/20 2:10 == 48	3/11/20 6:45 == 48	3/11/20 11:20 == 48	3/11/20 15:55 == 48
3/11/20 2:15 == 48	3/11/20 6:50 == 48	3/11/20 11:25 == 48	3/11/20 16:00 == 48
3/11/20 2:20 == 48	3/11/20 6:55 == 48	3/11/20 11:30 == 47.9	3/11/20 16:05 == 48.1
3/11/20 2:25 == 48	3/11/20 7:00 == 48	3/11/20 11:35 == 48	3/11/20 16:10 == 48
3/11/20 2:30 == 48	3/11/20 7:05 == 48	3/11/20 11:40 == 48	3/11/20 16:15 == #
3/11/20 2:35 == 48	3/11/20 7:10 == 48	3/11/20 11:45 == 48	3/11/20 16:20 == 48
3/11/20 2:40 == 47.9	3/11/20 7:15 == 47.9	3/11/20 11:50 == 48	3/11/20 16:25 == 48
3/11/20 2:45 == 48	3/11/20 7:20 == 48	3/11/20 11:55 == 48	3/11/20 16:30 == 48
3/11/20 2:50 == 48	3/11/20 7:25 == 48	3/11/20 12:00 == 48	3/11/20 16:35 == 47.9

Pumpback Station Discharge (0364)

3/11/20 16:40 == 48	3/11/20 21:15 == 48	3/12/20 1:50 == 48	3/12/20 6:25 == 47.9
3/11/20 16:45 == 48	3/11/20 21:20 == 48	3/12/20 1:55 == 48	3/12/20 6:30 == 48
3/11/20 16:50 == 48.1	3/11/20 21:25 == #	3/12/20 2:00 == 48	3/12/20 6:35 == 47.9
3/11/20 16:55 == 47.9	3/11/20 21:30 == 48	3/12/20 2:05 == 48	3/12/20 6:40 == 48
3/11/20 17:00 == 48.1	3/11/20 21:35 == 48	3/12/20 2:10 == 47.9	3/12/20 6:45 == 48
3/11/20 17:05 == 47.9	3/11/20 21:40 == 47.9	3/12/20 2:15 == 48.1	3/12/20 6:50 == 47.9
3/11/20 17:10 == 48	3/11/20 21:45 == 48	3/12/20 2:20 == 48	3/12/20 6:55 == 48
3/11/20 17:15 == 48	3/11/20 21:50 == 48	3/12/20 2:25 == 48	3/12/20 7:00 == 48
3/11/20 17:20 == 48.1	3/11/20 21:55 == 48	3/12/20 2:30 == 48	3/12/20 7:05 == 48
3/11/20 17:25 == 47.9	3/11/20 22:00 == 48.1	3/12/20 2:35 == #	3/12/20 7:10 == 48
3/11/20 17:30 == 48	3/11/20 22:05 == 48	3/12/20 2:40 == 48	3/12/20 7:15 == 48.1
3/11/20 17:35 == 48	3/11/20 22:10 == 47.9	3/12/20 2:45 == 48	3/12/20 7:20 == 48.1
3/11/20 17:40 == 48.1	3/11/20 22:15 == 47.9	3/12/20 2:50 == 48	3/12/20 7:25 == 48
3/11/20 17:45 == 48	3/11/20 22:20 == 47.9	3/12/20 2:55 == 48	3/12/20 7:30 == 48.1
3/11/20 17:50 == 48	3/11/20 22:25 == 48.1	3/12/20 3:00 == 47.9	3/12/20 7:35 == 48
3/11/20 17:55 == 48.1	3/11/20 22:30 == 48	3/12/20 3:05 == 48	3/12/20 7:40 == 47.6
3/11/20 18:00 == 48	3/11/20 22:35 == 48	3/12/20 3:10 == 48	3/12/20 7:45 == #
3/11/20 18:05 == 48.1	3/11/20 22:40 == 48.1	3/12/20 3:15 == 48.1	3/12/20 7:50 == 47
3/11/20 18:10 == 48	3/11/20 22:45 == 48	3/12/20 3:20 == 48.1	3/12/20 7:55 == 47.9
3/11/20 18:15 == 48.1	3/11/20 22:50 == 48	3/12/20 3:25 == 48	3/12/20 8:00 == 47.9
3/11/20 18:20 == 47.9	3/11/20 22:55 == 48	3/12/20 3:30 == 48	3/12/20 8:05 == 48.1
3/11/20 18:25 == 48	3/11/20 23:00 == 48	3/12/20 3:35 == 48	3/12/20 8:10 == 48
3/11/20 18:30 == 48	3/11/20 23:05 == 47.9	3/12/20 3:40 == 48	3/12/20 8:15 == 48.1
3/11/20 18:35 == 48	3/11/20 23:10 == 47.9	3/12/20 3:45 == 48	3/12/20 8:20 == 47.5
3/11/20 18:40 == 48.1	3/11/20 23:15 == 47.9	3/12/20 3:50 == 48	3/12/20 8:25 == 47.9
3/11/20 18:45 == 48	3/11/20 23:20 == 48	3/12/20 3:55 == 48	3/12/20 8:30 == 48
3/11/20 18:50 == #	3/11/20 23:25 == 48	3/12/20 4:00 == 48	3/12/20 8:35 == 47.9
3/11/20 18:55 == 48	3/11/20 23:30 == 48.1	3/12/20 4:05 == 48	3/12/20 8:40 == 48
3/11/20 19:00 == 48	3/11/20 23:35 == 47.9	3/12/20 4:10 == 47.9	3/12/20 8:45 == 48.2
3/11/20 19:05 == 47.9	3/11/20 23:40 == 47.9	3/12/20 4:15 == 48	3/12/20 8:50 == 47.9
3/11/20 19:10 == 48	3/11/20 23:45 == 48	3/12/20 4:20 == 48	3/12/20 8:55 == 48
3/11/20 19:15 == 48	3/11/20 23:50 == 48	3/12/20 4:25 == 48	3/12/20 9:00 == 48
3/11/20 19:20 == 48	3/11/20 23:55 == 48	3/12/20 4:30 == 48	3/12/20 9:05 == 48
3/11/20 19:25 == 47.9	3/12/20 0:00 == #	3/12/20 4:35 == 47.9	3/12/20 9:10 == 48
3/11/20 19:30 == 47.9	3/12/20 0:05 == 48	3/12/20 4:40 == 48	3/12/20 9:15 == 48.1
3/11/20 19:35 == 48	3/12/20 0:10 == 48.1	3/12/20 4:45 == 48.1	3/12/20 9:20 == 47.4
3/11/20 19:40 == 48.1	3/12/20 0:15 == 47.9	3/12/20 4:50 == 47.9	3/12/20 9:25 == 48
3/11/20 19:45 == 48	3/12/20 0:20 == 48	3/12/20 4:55 == 48	3/12/20 9:30 == 48.1
3/11/20 19:50 == 48	3/12/20 0:25 == 48	3/12/20 5:00 == 48	3/12/20 9:35 == 47.8
3/11/20 19:55 == 47.9	3/12/20 0:30 == 48	3/12/20 5:05 == 48.1	3/12/20 9:40 == 48.1
3/11/20 20:00 == 48	3/12/20 0:35 == 48	3/12/20 5:10 == #	3/12/20 9:45 == 47.7
3/11/20 20:05 == 47.9	3/12/20 0:40 == 48	3/12/20 5:15 == 48	3/12/20 9:50 == 47.7
3/11/20 20:10 == 48.1	3/12/20 0:45 == 48	3/12/20 5:20 == 48	3/12/20 9:55 == 48
3/11/20 20:15 == 47.9	3/12/20 0:50 == 48	3/12/20 5:25 == 48	3/12/20 10:00 == 47.9
3/11/20 20:20 == 48	3/12/20 0:55 == 48.1	3/12/20 5:30 == 48	3/12/20 10:05 == 48.1
3/11/20 20:25 == 48	3/12/20 1:00 == 48	3/12/20 5:35 == 48	3/12/20 10:10 == 47.9
3/11/20 20:30 == 48	3/12/20 1:05 == 47.9	3/12/20 5:40 == 48	3/12/20 10:15 == 47.9
3/11/20 20:35 == 48	3/12/20 1:10 == 48	3/12/20 5:45 == 48	3/12/20 10:20 == #
3/11/20 20:40 == 48	3/12/20 1:15 == 48	3/12/20 5:50 == 47.9	3/12/20 10:25 == 47.5
3/11/20 20:45 == 47.9	3/12/20 1:20 == 48	3/12/20 5:55 == 48	3/12/20 10:30 == 47.8
3/11/20 20:50 == 48	3/12/20 1:25 == 48	3/12/20 6:00 == 48	3/12/20 10:35 == 48
3/11/20 20:55 == 48	3/12/20 1:30 == 47.9	3/12/20 6:05 == 48	3/12/20 10:40 == 48
3/11/20 21:00 == 48	3/12/20 1:35 == 48	3/12/20 6:10 == 48	3/12/20 10:45 == 48
3/11/20 21:05 == 48	3/12/20 1:40 == 48	3/12/20 6:15 == 48	3/12/20 10:50 == 47.5
3/11/20 21:10 == 48	3/12/20 1:45 == 48	3/12/20 6:20 == 48	3/12/20 10:55 == 47.9

Pumpback Station Discharge (0364)

3/12/20 11:00 == 48	3/12/20 15:35 == 47.9	3/12/20 20:10 == 48	3/13/20 0:45 == 48.1
3/12/20 11:05 == 48	3/12/20 15:40 == 48	3/12/20 20:15 == 47.6	3/13/20 0:50 == 47.9
3/12/20 11:10 == 47.9	3/12/20 15:45 == 48	3/12/20 20:20 == 47.2	3/13/20 0:55 == 47.9
3/12/20 11:15 == 48	3/12/20 15:50 == 48	3/12/20 20:25 == 47.9	3/13/20 1:00 == 47.9
3/12/20 11:20 == 47.3	3/12/20 15:55 == 48	3/12/20 20:30 == 48	3/13/20 1:05 == 48
3/12/20 11:25 == 48.1	3/12/20 16:00 == 48	3/12/20 20:35 == 48	3/13/20 1:10 == 47.9
3/12/20 11:30 == 48	3/12/20 16:05 == 48	3/12/20 20:40 == #	3/13/20 1:15 == 48.1
3/12/20 11:35 == 48.1	3/12/20 16:10 == 47.8	3/12/20 20:45 == 48.1	3/13/20 1:20 == 48.1
3/12/20 11:40 == 48	3/12/20 16:15 == 47.6	3/12/20 20:50 == 47.9	3/13/20 1:25 == 48
3/12/20 11:45 == 48	3/12/20 16:20 == 46.9	3/12/20 20:55 == 47.9	3/13/20 1:30 == 48
3/12/20 11:50 == 47.5	3/12/20 16:25 == 47.5	3/12/20 21:00 == 48	3/13/20 1:35 == 48
3/12/20 11:55 == 47.7	3/12/20 16:30 == 48	3/12/20 21:05 == 47.4	3/13/20 1:40 == 47.5
3/12/20 12:00 == 48	3/12/20 16:35 == 48	3/12/20 21:10 == 47.8	3/13/20 1:45 == 47.9
3/12/20 12:05 == 48	3/12/20 16:40 == 48	3/12/20 21:15 == 48	3/13/20 1:50 == #
3/12/20 12:10 == 48.1	3/12/20 16:45 == 48	3/12/20 21:20 == 47.9	3/13/20 1:55 == 48.2
3/12/20 12:15 == 48	3/12/20 16:50 == 47.9	3/12/20 21:25 == 48	3/13/20 2:00 == 47.8
3/12/20 12:20 == 47.9	3/12/20 16:55 == 48.1	3/12/20 21:30 == 48	3/13/20 2:05 == 48
3/12/20 12:25 == 48	3/12/20 17:00 == 48.1	3/12/20 21:35 == 48	3/13/20 2:10 == 47.9
3/12/20 12:30 == 48	3/12/20 17:05 == 48	3/12/20 21:40 == 48	3/13/20 2:15 == 48.1
3/12/20 12:35 == 48	3/12/20 17:10 == 48	3/12/20 21:45 == 48.1	3/13/20 2:20 == 47.6
3/12/20 12:40 == 48	3/12/20 17:15 == 48	3/12/20 21:50 == 47.2	3/13/20 2:25 == 48
3/12/20 12:45 == 48	3/12/20 17:20 == 48	3/12/20 21:55 == 48.1	3/13/20 2:30 == 47.9
3/12/20 12:50 == 47.9	3/12/20 17:25 == 47.4	3/12/20 22:00 == 47.9	3/13/20 2:35 == 48
3/12/20 12:55 == #	3/12/20 17:30 == 47.9	3/12/20 22:05 == 47.9	3/13/20 2:40 == 48
3/12/20 13:00 == 48	3/12/20 17:35 == 47.8	3/12/20 22:10 == 48	3/13/20 2:45 == 48.1
3/12/20 13:05 == 48	3/12/20 17:40 == 47.6	3/12/20 22:15 == 48.1	3/13/20 2:50 == 47.9
3/12/20 13:10 == 48	3/12/20 17:45 == 47.6	3/12/20 22:20 == 47.2	3/13/20 2:55 == 47.6
3/12/20 13:15 == 48	3/12/20 17:50 == 47.5	3/12/20 22:25 == 48	3/13/20 3:00 == 48
3/12/20 13:20 == 48	3/12/20 17:55 == 48	3/12/20 22:30 == 47.9	3/13/20 3:05 == 48
3/12/20 13:25 == 48	3/12/20 18:00 == 47.6	3/12/20 22:35 == 47.5	3/13/20 3:10 == 47.9
3/12/20 13:30 == 48.1	3/12/20 18:05 == #	3/12/20 22:40 == 47.9	3/13/20 3:15 == 48
3/12/20 13:35 == 47.9	3/12/20 18:10 == 47.9	3/12/20 22:45 == 47.6	3/13/20 3:20 == 47.1
3/12/20 13:40 == 48	3/12/20 18:15 == 48	3/12/20 22:50 == 47.7	3/13/20 3:25 == 47.9
3/12/20 13:45 == 47.5	3/12/20 18:20 == 47.4	3/12/20 22:55 == 48	3/13/20 3:30 == 48.1
3/12/20 13:50 == 47.9	3/12/20 18:25 == 47.9	3/12/20 23:00 == 48	3/13/20 3:35 == 47.2
3/12/20 13:55 == 48	3/12/20 18:30 == 48	3/12/20 23:05 == 48.1	3/13/20 3:40 == 48
3/12/20 14:00 == 48	3/12/20 18:35 == 48	3/12/20 23:10 == 48	3/13/20 3:45 == 47.8
3/12/20 14:05 == 48	3/12/20 18:40 == 47.9	3/12/20 23:15 == #	3/13/20 3:50 == 47.6
3/12/20 14:10 == 48	3/12/20 18:45 == 47.4	3/12/20 23:20 == 47.5	3/13/20 3:55 == 48
3/12/20 14:15 == 48.2	3/12/20 18:50 == 47.3	3/12/20 23:25 == 47.9	3/13/20 4:00 == 47.4
3/12/20 14:20 == 47.3	3/12/20 18:55 == 47.9	3/12/20 23:30 == 48.1	3/13/20 4:05 == 47.9
3/12/20 14:25 == 48	3/12/20 19:00 == 48.1	3/12/20 23:35 == 48	3/13/20 4:10 == 48
3/12/20 14:30 == 48.2	3/12/20 19:05 == 48	3/12/20 23:40 == 48	3/13/20 4:15 == 47.4
3/12/20 14:35 == 47.9	3/12/20 19:10 == 47.9	3/12/20 23:45 == 47.9	3/13/20 4:20 == 48
3/12/20 14:40 == 48	3/12/20 19:15 == 48.1	3/12/20 23:50 == 47.9	3/13/20 4:25 == #
3/12/20 14:45 == 47.8	3/12/20 19:20 == 47.2	3/12/20 23:55 == 48	3/13/20 4:30 == 48
3/12/20 14:50 == 47.6	3/12/20 19:25 == 47.9	3/13/20 0:00 == 48.1	3/13/20 4:35 == 48
3/12/20 14:55 == 47.4	3/12/20 19:30 == 48	3/13/20 0:05 == 47.9	3/13/20 4:40 == 48.1
3/12/20 15:00 == 47.5	3/12/20 19:35 == 47.9	3/13/20 0:10 == 48	3/13/20 4:45 == 47.9
3/12/20 15:05 == 47.6	3/12/20 19:40 == 48	3/13/20 0:15 == 48	3/13/20 4:50 == 47.9
3/12/20 15:10 == 47.9	3/12/20 19:45 == 48.1	3/13/20 0:20 == 47.6	3/13/20 4:55 == 48
3/12/20 15:15 == 47.6	3/12/20 19:50 == 47.3	3/13/20 0:25 == 47.8	3/13/20 5:00 == 47.9
3/12/20 15:20 == 47.9	3/12/20 19:55 == 47.9	3/13/20 0:30 == 48.1	3/13/20 5:05 == 47.5
3/12/20 15:25 == 48	3/12/20 20:00 == 48	3/13/20 0:35 == 47.2	3/13/20 5:10 == 47.9
3/12/20 15:30 == #	3/12/20 20:05 == 48	3/13/20 0:40 == 48	3/13/20 5:15 == 47.9

Pumpback Station Discharge (0364)

3/13/20 5:20 == 47.5	3/13/20 9:55 == 48	3/13/20 14:30 == 48	3/13/20 19:05 == 47.9
3/13/20 5:25 == 47.9	3/13/20 10:00 == 48.1	3/13/20 14:35 == 48	3/13/20 19:10 == 48
3/13/20 5:30 == 48.1	3/13/20 10:05 == 48	3/13/20 14:40 == 48	3/13/20 19:15 == 47.5
3/13/20 5:35 == 48	3/13/20 10:10 == 48.1	3/13/20 14:45 == #	3/13/20 19:20 == 47.6
3/13/20 5:40 == 48.2	3/13/20 10:15 == 48	3/13/20 14:50 == 48	3/13/20 19:25 == 48
3/13/20 5:45 == 47.4	3/13/20 10:20 == 48	3/13/20 14:55 == 48	3/13/20 19:30 == 48
3/13/20 5:50 == 47.4	3/13/20 10:25 == 48.1	3/13/20 15:00 == 48	3/13/20 19:35 == 48
3/13/20 5:55 == 48	3/13/20 10:30 == 48	3/13/20 15:05 == 48.1	3/13/20 19:40 == 48.1
3/13/20 6:00 == 48	3/13/20 10:35 == 48	3/13/20 15:10 == 48	3/13/20 19:45 == 48.1
3/13/20 6:05 == 48	3/13/20 10:40 == 48	3/13/20 15:15 == 48	3/13/20 19:50 == 48
3/13/20 6:10 == 48	3/13/20 10:45 == 48	3/13/20 15:20 == 48	3/13/20 19:55 == #
3/13/20 6:15 == 47.7	3/13/20 10:50 == 48	3/13/20 15:25 == 48	3/13/20 20:00 == 48
3/13/20 6:20 == 47.5	3/13/20 10:55 == 48	3/13/20 15:30 == 48	3/13/20 20:05 == 48
3/13/20 6:25 == 47.9	3/13/20 11:00 == 48	3/13/20 15:35 == 48	3/13/20 20:10 == 48
3/13/20 6:30 == 47.9	3/13/20 11:05 == 48	3/13/20 15:40 == 48	3/13/20 20:15 == 47.9
3/13/20 6:35 == 47.9	3/13/20 11:10 == 48	3/13/20 15:45 == 47.9	3/13/20 20:20 == 47.2
3/13/20 6:40 == 47.9	3/13/20 11:15 == 48.1	3/13/20 15:50 == 48.1	3/13/20 20:25 == 47.2
3/13/20 6:45 == 48	3/13/20 11:20 == 48	3/13/20 15:55 == 48	3/13/20 20:30 == 47.9
3/13/20 6:50 == 47.9	3/13/20 11:25 == 48.1	3/13/20 16:00 == 48	3/13/20 20:35 == 48
3/13/20 6:55 == 48	3/13/20 11:30 == 48	3/13/20 16:05 == 47.9	3/13/20 20:40 == 48
3/13/20 7:00 == #	3/13/20 11:35 == 48.1	3/13/20 16:10 == 48	3/13/20 20:45 == 48
3/13/20 7:05 == 48.1	3/13/20 11:40 == 48	3/13/20 16:15 == 48	3/13/20 20:50 == 47.6
3/13/20 7:10 == 47.8	3/13/20 11:45 == 47.9	3/13/20 16:20 == 48.1	3/13/20 20:55 == 47.7
3/13/20 7:15 == 47.4	3/13/20 11:50 == 48	3/13/20 16:25 == 48	3/13/20 21:00 == 48.1
3/13/20 7:20 == 48	3/13/20 11:55 == 48	3/13/20 16:30 == 48	3/13/20 21:05 == 47.4
3/13/20 7:25 == 48	3/13/20 12:00 == 47.9	3/13/20 16:35 == 48.1	3/13/20 21:10 == 47.9
3/13/20 7:30 == 48	3/13/20 12:05 == 47.9	3/13/20 16:40 == 47.9	3/13/20 21:15 == 48
3/13/20 7:35 == 48	3/13/20 12:10 == #	3/13/20 16:45 == 47.9	3/13/20 21:20 == 48
3/13/20 7:40 == 48	3/13/20 12:15 == 48	3/13/20 16:50 == 48.1	3/13/20 21:25 == 47.9
3/13/20 7:45 == 47.9	3/13/20 12:20 == 48.1	3/13/20 16:55 == 48	3/13/20 21:30 == 48.1
3/13/20 7:50 == 47.4	3/13/20 12:25 == 48	3/13/20 17:00 == 48	3/13/20 21:35 == 48
3/13/20 7:55 == 47.8	3/13/20 12:30 == 47.9	3/13/20 17:05 == 47.3	3/13/20 21:40 == 48
3/13/20 8:00 == 47.8	3/13/20 12:35 == 48	3/13/20 17:10 == 48	3/13/20 21:45 == 47.7
3/13/20 8:05 == 48.1	3/13/20 12:40 == 48	3/13/20 17:15 == 48	3/13/20 21:50 == 47.5
3/13/20 8:10 == 48	3/13/20 12:45 == 48	3/13/20 17:20 == #	3/13/20 21:55 == 48.1
3/13/20 8:15 == 48	3/13/20 12:50 == 47.9	3/13/20 17:25 == 48.2	3/13/20 22:00 == 47.9
3/13/20 8:20 == 48	3/13/20 12:55 == 48.1	3/13/20 17:30 == 47.4	3/13/20 22:05 == 48
3/13/20 8:25 == 48	3/13/20 13:00 == 47.9	3/13/20 17:35 == 48	3/13/20 22:10 == 48
3/13/20 8:30 == 48	3/13/20 13:05 == 48	3/13/20 17:40 == 47.9	3/13/20 22:15 == 47.4
3/13/20 8:35 == 48	3/13/20 13:10 == 48	3/13/20 17:45 == 48	3/13/20 22:20 == 47.9
3/13/20 8:40 == 48	3/13/20 13:15 == 48	3/13/20 17:50 == 48.1	3/13/20 22:25 == 48
3/13/20 8:45 == 48	3/13/20 13:20 == 48	3/13/20 17:55 == 48.1	3/13/20 22:30 == #
3/13/20 8:50 == 48	3/13/20 13:25 == 48	3/13/20 18:00 == 47.9	3/13/20 22:35 == 48
3/13/20 8:55 == 47.9	3/13/20 13:30 == 47.9	3/13/20 18:05 == 47.5	3/13/20 22:40 == 48
3/13/20 9:00 == 48	3/13/20 13:35 == 48	3/13/20 18:10 == 48	3/13/20 22:45 == 47.9
3/13/20 9:05 == 48	3/13/20 13:40 == 47.9	3/13/20 18:15 == 48	3/13/20 22:50 == 47.5
3/13/20 9:10 == 48	3/13/20 13:45 == 48	3/13/20 18:20 == 47.4	3/13/20 22:55 == 47.8
3/13/20 9:15 == 48.1	3/13/20 13:50 == 48	3/13/20 18:25 == 47.9	3/13/20 23:00 == 47.9
3/13/20 9:20 == 48	3/13/20 13:55 == 48	3/13/20 18:30 == 47.9	3/13/20 23:05 == 48
3/13/20 9:25 == 47.9	3/13/20 14:00 == 48	3/13/20 18:35 == 47.5	3/13/20 23:10 == 48
3/13/20 9:30 == 47.9	3/13/20 14:05 == 48.1	3/13/20 18:40 == 48	3/13/20 23:15 == 48.1
3/13/20 9:35 == #	3/13/20 14:10 == 47.9	3/13/20 18:45 == 48	3/13/20 23:20 == 47.4
3/13/20 9:40 == 48	3/13/20 14:15 == 47.9	3/13/20 18:50 == 47.2	3/13/20 23:25 == 48
3/13/20 9:45 == 47.9	3/13/20 14:20 == 47.9	3/13/20 18:55 == 48	3/13/20 23:30 == 48
3/13/20 9:50 == 48	3/13/20 14:25 == 47.9	3/13/20 19:00 == 48	3/13/20 23:35 == 48

Pumpback Station Discharge (0364)

3/13/20 23:40 == 48	3/14/20 4:15 == 47.9	3/14/20 8:50 == #	3/14/20 13:25 == 47.9
3/13/20 23:45 == 48	3/14/20 4:20 == 47.4	3/14/20 8:55 == 48	3/14/20 13:30 == 47.5
3/13/20 23:50 == 48.1	3/14/20 4:25 == 47.8	3/14/20 9:00 == 48	3/14/20 13:35 == 47.7
3/13/20 23:55 == 48.1	3/14/20 4:30 == 48.1	3/14/20 9:05 == 47.6	3/14/20 13:40 == 47.5
3/14/20 0:00 == 48	3/14/20 4:35 == 47.5	3/14/20 9:10 == 47.9	3/14/20 13:45 == 47.8
3/14/20 0:05 == 48.1	3/14/20 4:40 == 47.9	3/14/20 9:15 == 48	3/14/20 13:50 == 48
3/14/20 0:10 == 48	3/14/20 4:45 == 47.9	3/14/20 9:20 == 47.7	3/14/20 13:55 == 48
3/14/20 0:15 == 47.9	3/14/20 4:50 == 47.4	3/14/20 9:25 == 47.9	3/14/20 14:00 == #
3/14/20 0:20 == 48	3/14/20 4:55 == 47.9	3/14/20 9:30 == 47.9	3/14/20 14:05 == 47.9
3/14/20 0:25 == 48	3/14/20 5:00 == 48	3/14/20 9:35 == 48	3/14/20 14:10 == 48
3/14/20 0:30 == 47.6	3/14/20 5:05 == 47.2	3/14/20 9:40 == 48.1	3/14/20 14:15 == 48.1
3/14/20 0:35 == 47.7	3/14/20 5:10 == 48.1	3/14/20 9:45 == 47.9	3/14/20 14:20 == 47.7
3/14/20 0:40 == 48	3/14/20 5:15 == 48.3	3/14/20 9:50 == 48.1	3/14/20 14:25 == 47.9
3/14/20 0:45 == 48	3/14/20 5:20 == 47.1	3/14/20 9:55 == 47.9	3/14/20 14:30 == 47.9
3/14/20 0:50 == 47.9	3/14/20 5:25 == 47.9	3/14/20 10:00 == 47.9	3/14/20 14:35 == 48.1
3/14/20 0:55 == 48	3/14/20 5:30 == 47.9	3/14/20 10:05 == 48	3/14/20 14:40 == 47.8
3/14/20 1:00 == 47.9	3/14/20 5:35 == 47.9	3/14/20 10:10 == 48.1	3/14/20 14:45 == 48
3/14/20 1:05 == #	3/14/20 5:40 == 48.1	3/14/20 10:15 == 48.1	3/14/20 14:50 == 47.9
3/14/20 1:10 == 48	3/14/20 5:45 == 47.9	3/14/20 10:20 == 47.8	3/14/20 14:55 == 47.4
3/14/20 1:15 == 48	3/14/20 5:50 == 48.1	3/14/20 10:25 == 48	3/14/20 15:00 == 47.9
3/14/20 1:20 == 47.9	3/14/20 5:55 == 47.9	3/14/20 10:30 == 47.9	3/14/20 15:05 == 47.2
3/14/20 1:25 == 48	3/14/20 6:00 == 47.8	3/14/20 10:35 == 47.9	3/14/20 15:10 == 47.9
3/14/20 1:30 == 47.9	3/14/20 6:05 == 47.4	3/14/20 10:40 == 48.2	3/14/20 15:15 == 48.2
3/14/20 1:35 == 47.9	3/14/20 6:10 == 47.9	3/14/20 10:45 == 47.9	3/14/20 15:20 == 47.3
3/14/20 1:40 == 47.8	3/14/20 6:15 == #	3/14/20 10:50 == 47.6	3/14/20 15:25 == 48
3/14/20 1:45 == 47.7	3/14/20 6:20 == 47.5	3/14/20 10:55 == 48	3/14/20 15:30 == 48
3/14/20 1:50 == 48.1	3/14/20 6:25 == 47.9	3/14/20 11:00 == 47.6	3/14/20 15:35 == 47.9
3/14/20 1:55 == 48	3/14/20 6:30 == 48	3/14/20 11:05 == 47.7	3/14/20 15:40 == 48.1
3/14/20 2:00 == 48	3/14/20 6:35 == 48	3/14/20 11:10 == 48.1	3/14/20 15:45 == 47.9
3/14/20 2:05 == 48	3/14/20 6:40 == 48.1	3/14/20 11:15 == 47.4	3/14/20 15:50 == 47.4
3/14/20 2:10 == 47.9	3/14/20 6:45 == 48	3/14/20 11:20 == 47.9	3/14/20 15:55 == 48
3/14/20 2:15 == 48.1	3/14/20 6:50 == 47.5	3/14/20 11:25 == #	3/14/20 16:00 == 47.7
3/14/20 2:20 == 47.2	3/14/20 6:55 == 47.8	3/14/20 11:30 == 47.9	3/14/20 16:05 == 47.6
3/14/20 2:25 == 47.9	3/14/20 7:00 == 48	3/14/20 11:35 == 47.9	3/14/20 16:10 == 48
3/14/20 2:30 == 48	3/14/20 7:05 == 47.3	3/14/20 11:40 == 48	3/14/20 16:15 == 47.3
3/14/20 2:35 == 48	3/14/20 7:10 == 47.9	3/14/20 11:45 == 48	3/14/20 16:20 == #
3/14/20 2:40 == 48	3/14/20 7:15 == 48	3/14/20 11:50 == 47.3	3/14/20 16:25 == 47.8
3/14/20 2:45 == 47.5	3/14/20 7:20 == 47.2	3/14/20 11:55 == 47.7	3/14/20 16:30 == 48
3/14/20 2:50 == 47.3	3/14/20 7:25 == 47.9	3/14/20 12:00 == 48	3/14/20 16:35 == #
3/14/20 2:55 == 47.9	3/14/20 7:30 == 47.9	3/14/20 12:05 == 47.9	3/14/20 16:40 == 48
3/14/20 3:00 == 47.9	3/14/20 7:35 == 48.1	3/14/20 12:10 == 48	3/14/20 16:45 == 48
3/14/20 3:05 == 48.1	3/14/20 7:40 == 48	3/14/20 12:15 == 48	3/14/20 16:50 == 47.3
3/14/20 3:10 == 48	3/14/20 7:45 == 48.1	3/14/20 12:20 == 48	3/14/20 16:55 == 47.8
3/14/20 3:15 == 47.6	3/14/20 7:50 == 47.3	3/14/20 12:25 == 48	3/14/20 17:00 == 48
3/14/20 3:20 == 47.6	3/14/20 7:55 == 48.1	3/14/20 12:30 == 47.9	3/14/20 17:05 == 48
3/14/20 3:25 == 48	3/14/20 8:00 == 48	3/14/20 12:35 == 48	3/14/20 17:10 == 47.9
3/14/20 3:30 == 47.7	3/14/20 8:05 == 48	3/14/20 12:40 == 48.1	3/14/20 17:15 == 47.9
3/14/20 3:35 == 47.8	3/14/20 8:10 == 48	3/14/20 12:45 == 48.1	3/14/20 17:20 == 47.4
3/14/20 3:40 == #	3/14/20 8:15 == 47.8	3/14/20 12:50 == 47.4	3/14/20 17:25 == 47.5
3/14/20 3:45 == 47.9	3/14/20 8:20 == 47.6	3/14/20 12:55 == 47.9	3/14/20 17:30 == 47.8
3/14/20 3:50 == 47.9	3/14/20 8:25 == 47.9	3/14/20 13:00 == 48	3/14/20 17:35 == 48
3/14/20 3:55 == 47.4	3/14/20 8:30 == 48	3/14/20 13:05 == 47.9	3/14/20 17:40 == 48
3/14/20 4:00 == 47.9	3/14/20 8:35 == 48.1	3/14/20 13:10 == 48	3/14/20 17:45 == 48.1
3/14/20 4:05 == 47.3	3/14/20 8:40 == 47.4	3/14/20 13:15 == 48	3/14/20 17:50 == 48
3/14/20 4:10 == 47.2	3/14/20 8:45 == 47.9	3/14/20 13:20 == 48	3/14/20 17:55 == 48

Pumpback Station Discharge (0364)

3/14/20 18:00 == 48.1	3/14/20 22:35 == 47.5	3/15/20 3:10 == 48	3/15/20 7:45 == 47.4
3/14/20 18:05 == 47.4	3/14/20 22:40 == 46.9	3/15/20 3:15 == 48	3/15/20 7:50 == 47.8
3/14/20 18:10 == 48.1	3/14/20 22:45 == 47.6	3/15/20 3:20 == 47.4	3/15/20 7:55 == 48.1
3/14/20 18:15 == 47.9	3/14/20 22:50 == 47.5	3/15/20 3:25 == 47.8	3/15/20 8:00 == 48
3/14/20 18:20 == 47.3	3/14/20 22:55 == 48	3/15/20 3:30 == 48	3/15/20 8:05 == #
3/14/20 18:25 == 48.1	3/14/20 23:00 == 47.5	3/15/20 3:35 == 47.4	3/15/20 8:10 == 47.9
3/14/20 18:30 == 47.6	3/14/20 23:05 == 47.3	3/15/20 3:40 == 47.8	3/15/20 8:15 == 48
3/14/20 18:35 == 47.5	3/14/20 23:10 == 48	3/15/20 3:45 == 48.1	3/15/20 8:20 == 47.4
3/14/20 18:40 == 47.6	3/14/20 23:15 == 48.1	3/15/20 3:50 == 47.7	3/15/20 8:25 == 47.6
3/14/20 18:45 == 47.6	3/14/20 23:20 == 47.9	3/15/20 3:55 == 47.7	3/15/20 8:30 == 47.9
3/14/20 18:50 == 47.8	3/14/20 23:25 == 48.1	3/15/20 4:00 == 48.1	3/15/20 8:35 == 47.9
3/14/20 18:55 == 47.9	3/14/20 23:30 == 47.1	3/15/20 4:05 == 47.3	3/15/20 8:40 == 47.4
3/14/20 19:00 == 47.6	3/14/20 23:35 == 47.3	3/15/20 4:10 == 48	3/15/20 8:45 == 47.9
3/14/20 19:05 == 47.8	3/14/20 23:40 == 47.9	3/15/20 4:15 == 48.2	3/15/20 8:50 == 48.1
3/14/20 19:10 == #	3/14/20 23:45 == 47.9	3/15/20 4:20 == 47.2	3/15/20 8:55 == 48
3/14/20 19:15 == 48	3/14/20 23:50 == 47.3	3/15/20 4:25 == 48	3/15/20 9:00 == 48
3/14/20 19:20 == 47.1	3/14/20 23:55 == 48	3/15/20 4:30 == 47.8	3/15/20 9:05 == 47.4
3/14/20 19:25 == 47.9	3/15/20 0:00 == 47.9	3/15/20 4:35 == 47.6	3/15/20 9:10 == 47.9
3/14/20 19:30 == 48	3/15/20 0:05 == 48	3/15/20 4:40 == 48	3/15/20 9:15 == 48.1
3/14/20 19:35 == 47.9	3/15/20 0:10 == 48	3/15/20 4:45 == 47.6	3/15/20 9:20 == 47.1
3/14/20 19:40 == 47.9	3/15/20 0:15 == 48	3/15/20 4:50 == 47.7	3/15/20 9:25 == 47.9
3/14/20 19:45 == 48	3/15/20 0:20 == #	3/15/20 4:55 == 48	3/15/20 9:30 == 47.9
3/14/20 19:50 == 47.4	3/15/20 0:25 == 47.3	3/15/20 5:00 == 47.5	3/15/20 9:35 == 47.4
3/14/20 19:55 == 47.8	3/15/20 0:30 == 47.6	3/15/20 5:05 == 47.7	3/15/20 9:40 == 47.9
3/14/20 20:00 == 48	3/15/20 0:35 == 47.1	3/15/20 5:10 == 48	3/15/20 9:45 == 48
3/14/20 20:05 == 48	3/15/20 0:40 == 47.9	3/15/20 5:15 == 47.5	3/15/20 9:50 == 47.3
3/14/20 20:10 == 48	3/15/20 0:45 == 47.9	3/15/20 5:20 == 47.9	3/15/20 9:55 == 47.5
3/14/20 20:15 == 48.1	3/15/20 0:50 == 47.9	3/15/20 5:25 == 47.8	3/15/20 10:00 == 47.9
3/14/20 20:20 == 47	3/15/20 0:55 == 48	3/15/20 5:30 == #	3/15/20 10:05 == 48.1
3/14/20 20:25 == 47.8	3/15/20 1:00 == 48	3/15/20 5:35 == 46.8	3/15/20 10:10 == 48.1
3/14/20 20:30 == 48	3/15/20 1:05 == 47.9	3/15/20 5:40 == 48	3/15/20 10:15 == 47.9
3/14/20 20:35 == 48	3/15/20 1:10 == 47.9	3/15/20 5:45 == 47.5	3/15/20 10:20 == 48.1
3/14/20 20:40 == 48	3/15/20 1:15 == 48	3/15/20 5:50 == 47.9	3/15/20 10:25 == 48
3/14/20 20:45 == 47.9	3/15/20 1:20 == 47.4	3/15/20 5:55 == 48	3/15/20 10:30 == 47.9
3/14/20 20:50 == 47.4	3/15/20 1:25 == 48	3/15/20 6:00 == 48	3/15/20 10:35 == 48
3/14/20 20:55 == 47.6	3/15/20 1:30 == 48.1	3/15/20 6:05 == 47.9	3/15/20 10:40 == #
3/14/20 21:00 == 47.4	3/15/20 1:35 == 48	3/15/20 6:10 == 48	3/15/20 10:45 == 48
3/14/20 21:05 == 47.7	3/15/20 1:40 == 47.6	3/15/20 6:15 == 48.1	3/15/20 10:50 == 48
3/14/20 21:10 == 47.9	3/15/20 1:45 == 47.9	3/15/20 6:20 == 47.4	3/15/20 10:55 == 48.1
3/14/20 21:15 == 47.9	3/15/20 1:50 == 47.9	3/15/20 6:25 == 47.9	3/15/20 11:00 == 47.8
3/14/20 21:20 == 47.9	3/15/20 1:55 == 48	3/15/20 6:30 == 48.1	3/15/20 11:05 == 48
3/14/20 21:25 == 48	3/15/20 2:00 == 47.9	3/15/20 6:35 == 47.3	3/15/20 11:10 == 48
3/14/20 21:30 == 48	3/15/20 2:05 == 47.9	3/15/20 6:40 == 48	3/15/20 11:15 == 47.9
3/14/20 21:35 == 48	3/15/20 2:10 == 48.1	3/15/20 6:45 == 47.4	3/15/20 11:20 == 47.5
3/14/20 21:40 == 48	3/15/20 2:15 == 47	3/15/20 6:50 == 47.8	3/15/20 11:25 == 47.9
3/14/20 21:45 == #	3/15/20 2:20 == 47.6	3/15/20 6:55 == 48	3/15/20 11:30 == 47.9
3/14/20 21:50 == 47.4	3/15/20 2:25 == 48.1	3/15/20 7:00 == 48	3/15/20 11:35 == 48
3/14/20 21:55 == 47.9	3/15/20 2:30 == 48	3/15/20 7:05 == 47.4	3/15/20 11:40 == 47.5
3/14/20 22:00 == 47.9	3/15/20 2:35 == 48	3/15/20 7:10 == 47.9	3/15/20 11:45 == 47.8
3/14/20 22:05 == 48	3/15/20 2:40 == 48	3/15/20 7:15 == 47.9	3/15/20 11:50 == 47.3
3/14/20 22:10 == 48	3/15/20 2:45 == 48	3/15/20 7:20 == 47.4	3/15/20 11:55 == 47.8
3/14/20 22:15 == 47.9	3/15/20 2:50 == 48	3/15/20 7:25 == 48	3/15/20 12:00 == 48
3/14/20 22:20 == 47.5	3/15/20 2:55 == #	3/15/20 7:30 == 47.5	3/15/20 12:05 == 47.8
3/14/20 22:25 == 47.8	3/15/20 3:00 == 47.9	3/15/20 7:35 == 47.7	3/15/20 12:10 == 48.1
3/14/20 22:30 == 47.3	3/15/20 3:05 == 48	3/15/20 7:40 == 47.5	3/15/20 12:15 == 48

Pumpback Station Discharge (0364)

3/15/20 12:20 == 47.9	3/15/20 16:55 == 48	3/15/20 21:30 == 47.7	3/16/20 2:05 == 47.3
3/15/20 12:25 == 47.5	3/15/20 17:00 == 47.3	3/15/20 21:35 == 48	3/16/20 2:10 == #
3/15/20 12:30 == 47.9	3/15/20 17:05 == 47.9	3/15/20 21:40 == 48	3/16/20 2:15 == 47.9
3/15/20 12:35 == 48	3/15/20 17:10 == 48	3/15/20 21:45 == 47.9	3/16/20 2:20 == 47.4
3/15/20 12:40 == 48	3/15/20 17:15 == 48	3/15/20 21:50 == 47.2	3/16/20 2:25 == 48
3/15/20 12:45 == 47.7	3/15/20 17:20 == 47.8	3/15/20 21:55 == 47.5	3/16/20 2:30 == 47.9
3/15/20 12:50 == 47.7	3/15/20 17:25 == 48.1	3/15/20 22:00 == 48	3/16/20 2:35 == 48
3/15/20 12:55 == 47.9	3/15/20 17:30 == 47.9	3/15/20 22:05 == 47.9	3/16/20 2:40 == 47.8
3/15/20 13:00 == 47.6	3/15/20 17:35 == 47.9	3/15/20 22:10 == 47.6	3/16/20 2:45 == 47.4
3/15/20 13:05 == 47.8	3/15/20 17:40 == 47.8	3/15/20 22:15 == 48.2	3/16/20 2:50 == 47.9
3/15/20 13:10 == 48	3/15/20 17:45 == 47.7	3/15/20 22:20 == 47.1	3/16/20 2:55 == 47.5
3/15/20 13:15 == #	3/15/20 17:50 == 47.9	3/15/20 22:25 == 47.9	3/16/20 3:00 == 48
3/15/20 13:20 == 48	3/15/20 17:55 == 48	3/15/20 22:30 == 48.1	3/16/20 3:05 == 48
3/15/20 13:25 == 48.1	3/15/20 18:00 == 47.6	3/15/20 22:35 == 47.9	3/16/20 3:10 == 48
3/15/20 13:30 == 48.1	3/15/20 18:05 == 47.6	3/15/20 22:40 == 48	3/16/20 3:15 == 48
3/15/20 13:35 == 47.8	3/15/20 18:10 == 48	3/15/20 22:45 == 47.4	3/16/20 3:20 == 47.5
3/15/20 13:40 == 48.1	3/15/20 18:15 == 47.5	3/15/20 22:50 == 47.9	3/16/20 3:25 == 47.9
3/15/20 13:45 == 48.1	3/15/20 18:20 == 47.8	3/15/20 22:55 == 48	3/16/20 3:30 == 48.1
3/15/20 13:50 == 48	3/15/20 18:25 == #	3/15/20 23:00 == 48.1	3/16/20 3:35 == 47.3
3/15/20 13:55 == 48.1	3/15/20 18:30 == 48.1	3/15/20 23:05 == 48	3/16/20 3:40 == 48
3/15/20 14:00 == 47.9	3/15/20 18:35 == 48	3/15/20 23:10 == 48	3/16/20 3:45 == 47.9
3/15/20 14:05 == 48	3/15/20 18:40 == 48	3/15/20 23:15 == 47.4	3/16/20 3:50 == 47.5
3/15/20 14:10 == 48.1	3/15/20 18:45 == 47.8	3/15/20 23:20 == 47.9	3/16/20 3:55 == 48
3/15/20 14:15 == 47.4	3/15/20 18:50 == 47.2	3/15/20 23:25 == 47.9	3/16/20 4:00 == 47.4
3/15/20 14:20 == 47.6	3/15/20 18:55 == 47.9	3/15/20 23:30 == 47.9	3/16/20 4:05 == 47.3
3/15/20 14:25 == 48	3/15/20 19:00 == 48	3/15/20 23:35 == #	3/16/20 4:10 == 47.7
3/15/20 14:30 == 48	3/15/20 19:05 == 47.9	3/15/20 23:40 == 48.1	3/16/20 4:15 == 47.9
3/15/20 14:35 == 47.9	3/15/20 19:10 == 47.9	3/15/20 23:45 == 48	3/16/20 4:20 == 46.9
3/15/20 14:40 == 48	3/15/20 19:15 == 48	3/15/20 23:50 == 48.1	3/16/20 4:25 == 47.8
3/15/20 14:45 == 47.9	3/15/20 19:20 == 47.4	3/15/20 23:55 == 48	3/16/20 4:30 == 47.4
3/15/20 14:50 == 47.2	3/15/20 19:25 == 48	3/16/20 0:00 == 48.1	3/16/20 4:35 == 48
3/15/20 14:55 == 47.4	3/15/20 19:30 == 47.5	3/16/20 0:05 == 48	3/16/20 4:40 == 47.9
3/15/20 15:00 == 47.6	3/15/20 19:35 == 48	3/16/20 0:10 == 47.9	3/16/20 4:45 == #
3/15/20 15:05 == 47.8	3/15/20 19:40 == 48	3/16/20 0:15 == 48	3/16/20 4:50 == 48
3/15/20 15:10 == 47.3	3/15/20 19:45 == 48	3/16/20 0:20 == 47.8	3/16/20 4:55 == 47.5
3/15/20 15:15 == 47.8	3/15/20 19:50 == 47.2	3/16/20 0:25 == 47.6	3/16/20 5:00 == 48
3/15/20 15:20 == 47.8	3/15/20 19:55 == 47.9	3/16/20 0:30 == 48	3/16/20 5:05 == 47.6
3/15/20 15:25 == 48	3/15/20 20:00 == 48	3/16/20 0:35 == 47.4	3/16/20 5:10 == 47.8
3/15/20 15:30 == 47.8	3/15/20 20:05 == 48	3/16/20 0:40 == 47.9	3/16/20 5:15 == 48
3/15/20 15:35 == 48	3/15/20 20:10 == 47.8	3/16/20 0:45 == 47.9	3/16/20 5:20 == 47.6
3/15/20 15:40 == 48	3/15/20 20:15 == 48.3	3/16/20 0:50 == 48	3/16/20 5:25 == 47.8
3/15/20 15:45 == 48.1	3/15/20 20:20 == 46.8	3/16/20 0:55 == 48	3/16/20 5:30 == 48.1
3/15/20 15:50 == #	3/15/20 20:25 == 47.8	3/16/20 1:00 == 48.1	3/16/20 5:35 == 48
3/15/20 15:55 == 48	3/15/20 20:30 == 47.9	3/16/20 1:05 == 47.9	3/16/20 5:40 == 48.1
3/15/20 16:00 == 47.9	3/15/20 20:35 == 48.1	3/16/20 1:10 == 48	3/16/20 5:45 == 47.9
3/15/20 16:05 == 47.9	3/15/20 20:40 == 48	3/16/20 1:15 == 48.2	3/16/20 5:50 == 47.9
3/15/20 16:10 == 48.1	3/15/20 20:45 == 47.9	3/16/20 1:20 == 47.9	3/16/20 5:55 == 48
3/15/20 16:15 == 48	3/15/20 20:50 == 47.5	3/16/20 1:25 == 48	3/16/20 6:00 == 48
3/15/20 16:20 == 47.4	3/15/20 20:55 == 47.9	3/16/20 1:30 == 47.5	3/16/20 6:05 == 47.3
3/15/20 16:25 == 47.4	3/15/20 21:00 == #	3/16/20 1:35 == 47.9	3/16/20 6:10 == 47.9
3/15/20 16:30 == 47.9	3/15/20 21:05 == 47.5	3/16/20 1:40 == 47.3	3/16/20 6:15 == 48.2
3/15/20 16:35 == 47.7	3/15/20 21:10 == 47.9	3/16/20 1:45 == 47.9	3/16/20 6:20 == 47.2
3/15/20 16:40 == 47.8	3/15/20 21:15 == 48	3/16/20 1:50 == 48	3/16/20 6:25 == 48
3/15/20 16:45 == 47.9	3/15/20 21:20 == 47.9	3/16/20 1:55 == 47.9	3/16/20 6:30 == 48
3/15/20 16:50 == 47.9	3/15/20 21:25 == 47.3	3/16/20 2:00 == 48	3/16/20 6:35 == 47.3

Pumpback Station Discharge (0364)

3/16/20 6:40 == 48	3/16/20 11:15 == 48.1	3/16/20 15:50 == 47.8	3/16/20 20:25 == 47.5
3/16/20 6:45 == 47.6	3/16/20 11:20 == 47.1	3/16/20 15:55 == 48	3/16/20 20:30 == 47.9
3/16/20 6:50 == 47.7	3/16/20 11:25 == 47.7	3/16/20 16:00 == 48	3/16/20 20:35 == 48
3/16/20 6:55 == 48	3/16/20 11:30 == 47.9	3/16/20 16:05 == 48	3/16/20 20:40 == 48
3/16/20 7:00 == 47.3	3/16/20 11:35 == 47.3	3/16/20 16:10 == 47.4	3/16/20 20:45 == 47.4
3/16/20 7:05 == 47.9	3/16/20 11:40 == 47.7	3/16/20 16:15 == 48	3/16/20 20:50 == 47.7
3/16/20 7:10 == 47.9	3/16/20 11:45 == 47.5	3/16/20 16:20 == 46.8	3/16/20 20:55 == 47.9
3/16/20 7:15 == 47.2	3/16/20 11:50 == 47.5	3/16/20 16:25 == 47.8	3/16/20 21:00 == 48
3/16/20 7:20 == #	3/16/20 11:55 == 47.7	3/16/20 16:30 == 48	3/16/20 21:05 == 47.4
3/16/20 7:25 == 47.5	3/16/20 12:00 == 47.6	3/16/20 16:35 == 47.4	3/16/20 21:10 == 47.9
3/16/20 7:30 == 47.9	3/16/20 12:05 == 47.9	3/16/20 16:40 == 47.9	3/16/20 21:15 == 47.9
3/16/20 7:35 == 47.5	3/16/20 12:10 == 48	3/16/20 16:45 == 47.9	3/16/20 21:20 == 48
3/16/20 7:40 == 47.8	3/16/20 12:15 == 48	3/16/20 16:50 == 48	3/16/20 21:25 == 47.9
3/16/20 7:45 == 48.1	3/16/20 12:20 == 47.4	3/16/20 16:55 == 48	3/16/20 21:30 == 48
3/16/20 7:50 == 47.6	3/16/20 12:25 == 47.8	3/16/20 17:00 == 48.1	3/16/20 21:35 == 48.1
3/16/20 7:55 == 47.8	3/16/20 12:30 == #	3/16/20 17:05 == 47.9	3/16/20 21:40 == 48
3/16/20 8:00 == 47.9	3/16/20 12:35 == 47.3	3/16/20 17:10 == 48	3/16/20 21:45 == 48
3/16/20 8:05 == 48.1	3/16/20 12:40 == 47.5	3/16/20 17:15 == 47.6	3/16/20 21:50 == 47.4
3/16/20 8:10 == 48	3/16/20 12:45 == 47.6	3/16/20 17:20 == 47.9	3/16/20 21:55 == 48.1
3/16/20 8:15 == 48	3/16/20 12:50 == 47.8	3/16/20 17:25 == 47.1	3/16/20 22:00 == 48
3/16/20 8:20 == 47.5	3/16/20 12:55 == 48	3/16/20 17:30 == 47.4	3/16/20 22:05 == 48
3/16/20 8:25 == 48	3/16/20 13:00 == 48	3/16/20 17:35 == 47.8	3/16/20 22:10 == 48
3/16/20 8:30 == 47.9	3/16/20 13:05 == 47.4	3/16/20 17:40 == #	3/16/20 22:15 == 47.7
3/16/20 8:35 == 48.1	3/16/20 13:10 == 47.6	3/16/20 17:45 == 48	3/16/20 22:20 == 47.6
3/16/20 8:40 == 48	3/16/20 13:15 == 47.7	3/16/20 17:50 == 47.9	3/16/20 22:25 == 48
3/16/20 8:45 == 48.1	3/16/20 13:20 == 47.4	3/16/20 17:55 == 48.1	3/16/20 22:30 == 47.7
3/16/20 8:50 == 47.8	3/16/20 13:25 == 47.9	3/16/20 18:00 == 48.1	3/16/20 22:35 == 47.9
3/16/20 8:55 == 48	3/16/20 13:30 == 48	3/16/20 18:05 == 47.6	3/16/20 22:40 == 47.5
3/16/20 9:00 == 48.1	3/16/20 13:35 == 47.9	3/16/20 18:10 == 48	3/16/20 22:45 == 47.6
3/16/20 9:05 == 47.2	3/16/20 13:40 == 48.1	3/16/20 18:15 == 48	3/16/20 22:50 == #
3/16/20 9:10 == 48	3/16/20 13:45 == 47.9	3/16/20 18:20 == 47.5	3/16/20 22:55 == 47.4
3/16/20 9:15 == 47.8	3/16/20 13:50 == 48	3/16/20 18:25 == 47.9	3/16/20 23:00 == 47.9
3/16/20 9:20 == 47.7	3/16/20 13:55 == 48.1	3/16/20 18:30 == 48	3/16/20 23:05 == 47.9
3/16/20 9:25 == 47.7	3/16/20 14:00 == 48	3/16/20 18:35 == 48	3/16/20 23:10 == 48
3/16/20 9:30 == 47.6	3/16/20 14:05 == 48	3/16/20 18:40 == 48	3/16/20 23:15 == 48
3/16/20 9:35 == 48.1	3/16/20 14:10 == 48	3/16/20 18:45 == 47.4	3/16/20 23:20 == 48
3/16/20 9:40 == 47.9	3/16/20 14:15 == 48.6	3/16/20 18:50 == 47.4	3/16/20 23:25 == 48
3/16/20 9:45 == 47.4	3/16/20 14:20 == 47.3	3/16/20 18:55 == 48	3/16/20 23:30 == 48
3/16/20 9:50 == 47.8	3/16/20 14:25 == 47.9	3/16/20 19:00 == 48.1	3/16/20 23:35 == 48
3/16/20 9:55 == #	3/16/20 14:30 == 48	3/16/20 19:05 == 47.3	3/16/20 23:40 == 47.9
3/16/20 10:00 == 48.1	3/16/20 14:35 == 48.1	3/16/20 19:10 == 48	3/16/20 23:45 == 48
3/16/20 10:05 == 47.9	3/16/20 14:40 == 48	3/16/20 19:15 == 48.1	3/16/20 23:50 == 48
3/16/20 10:10 == 48.1	3/16/20 14:45 == 48	3/16/20 19:20 == 47.2	3/16/20 23:55 == 47.9
3/16/20 10:15 == 47.7	3/16/20 14:50 == 48.3	3/16/20 19:25 == 48.1	3/17/20 0:00 == 48
3/16/20 10:20 == 47.5	3/16/20 14:55 == 48	3/16/20 19:30 == 48	3/17/20 0:05 == 47.9
3/16/20 10:25 == 48.1	3/16/20 15:00 == 48	3/16/20 19:35 == 47.9	3/17/20 0:10 == 48.1
3/16/20 10:30 == 48	3/16/20 15:05 == #	3/16/20 19:40 == 48	3/17/20 0:15 == 48.2
3/16/20 10:35 == 47.6	3/16/20 15:10 == 48	3/16/20 19:45 == 47.7	3/17/20 0:20 == 47.6
3/16/20 10:40 == 47.5	3/16/20 15:15 == 48	3/16/20 19:50 == 47.6	3/17/20 0:25 == 47.7
3/16/20 10:45 == 47.9	3/16/20 15:20 == 47.4	3/16/20 19:55 == 47.5	3/17/20 0:30 == 47.1
3/16/20 10:50 == 47.4	3/16/20 15:25 == 47.9	3/16/20 20:00 == 47.9	3/17/20 0:35 == 47.1
3/16/20 10:55 == 47.9	3/16/20 15:30 == 48	3/16/20 20:05 == 48	3/17/20 0:40 == 47.5
3/16/20 11:00 == 48.1	3/16/20 15:35 == 47.8	3/16/20 20:10 == 48	3/17/20 0:45 == 48
3/16/20 11:05 == 48.1	3/16/20 15:40 == 48.1	3/16/20 20:15 == #	3/17/20 0:50 == 48
3/16/20 11:10 == 48	3/16/20 15:45 == 48.1	3/16/20 20:20 == 47.5	3/17/20 0:55 == 48

Pumpback Station Discharge (0364)

3/17/20 1:00 == 47.2	3/17/20 5:35 == 47.4	3/17/20 10:10 == 48	3/17/20 14:45 == 48.1
3/17/20 1:05 == 48	3/17/20 5:40 == 47.9	3/17/20 10:15 == 47.9	3/17/20 14:50 == 47.8
3/17/20 1:10 == 47.1	3/17/20 5:45 == 48	3/17/20 10:20 == 48	3/17/20 14:55 == 47
3/17/20 1:15 == 47.4	3/17/20 5:50 == 48	3/17/20 10:25 == 48	3/17/20 15:00 == 47.9
3/17/20 1:20 == 47.4	3/17/20 5:55 == 48.1	3/17/20 10:30 == 48.1	3/17/20 15:05 == 47.7
3/17/20 1:25 == #	3/17/20 6:00 == 47.7	3/17/20 10:35 == 47.9	3/17/20 15:10 == 47.9
3/17/20 1:30 == 47.2	3/17/20 6:05 == 47.5	3/17/20 10:40 == 48	3/17/20 15:15 == 48
3/17/20 1:35 == 47.4	3/17/20 6:10 == 47.9	3/17/20 10:45 == 48	3/17/20 15:20 == 47.5
3/17/20 1:40 == 47.8	3/17/20 6:15 == 47.6	3/17/20 10:50 == 48	3/17/20 15:25 == 47.9
3/17/20 1:45 == 47.5	3/17/20 6:20 == 47.9	3/17/20 10:55 == 47.9	3/17/20 15:30 == 48.1
3/17/20 1:50 == 48	3/17/20 6:25 == 48	3/17/20 11:00 == 47.8	3/17/20 15:35 == 48
3/17/20 1:55 == 48	3/17/20 6:30 == 47.4	3/17/20 11:05 == 47.6	3/17/20 15:40 == 47.9
3/17/20 2:00 == 47.9	3/17/20 6:35 == #	3/17/20 11:10 == 48	3/17/20 15:45 == 47.9
3/17/20 2:05 == 47.9	3/17/20 6:40 == 47.8	3/17/20 11:15 == 47.4	3/17/20 15:50 == 48
3/17/20 2:10 == 47.9	3/17/20 6:45 == 48	3/17/20 11:20 == 47.8	3/17/20 15:55 == 48
3/17/20 2:15 == 48	3/17/20 6:50 == 47.4	3/17/20 11:25 == 48	3/17/20 16:00 == 48.1
3/17/20 2:20 == 47.6	3/17/20 6:55 == 47.8	3/17/20 11:30 == 47.9	3/17/20 16:05 == 47.8
3/17/20 2:25 == 48	3/17/20 7:00 == 48	3/17/20 11:35 == 48	3/17/20 16:10 == 47.5
3/17/20 2:30 == 48	3/17/20 7:05 == 48.1	3/17/20 11:40 == 48	3/17/20 16:15 == 47.8
3/17/20 2:35 == 48	3/17/20 7:10 == 47.5	3/17/20 11:45 == #	3/17/20 16:20 == 47.2
3/17/20 2:40 == 48.1	3/17/20 7:15 == 47.9	3/17/20 11:50 == 48	3/17/20 16:25 == 47.9
3/17/20 2:45 == 47.8	3/17/20 7:20 == 47.4	3/17/20 11:55 == 47.9	3/17/20 16:30 == 47.9
3/17/20 2:50 == 47.9	3/17/20 7:25 == 47.9	3/17/20 12:00 == 48	3/17/20 16:35 == 47.6
3/17/20 2:55 == 47.5	3/17/20 7:30 == 48	3/17/20 12:05 == 48	3/17/20 16:40 == 47.9
3/17/20 3:00 == 47.9	3/17/20 7:35 == 48	3/17/20 12:10 == 48.1	3/17/20 16:45 == 47.9
3/17/20 3:05 == 47.9	3/17/20 7:40 == 48	3/17/20 12:15 == 47.9	3/17/20 16:50 == 47.9
3/17/20 3:10 == 48	3/17/20 7:45 == 48	3/17/20 12:20 == 48	3/17/20 16:55 == #
3/17/20 3:15 == 47.9	3/17/20 7:50 == 47.2	3/17/20 12:25 == 47.9	3/17/20 17:00 == 48
3/17/20 3:20 == 47.4	3/17/20 7:55 == 48	3/17/20 12:30 == 48	3/17/20 17:05 == 48
3/17/20 3:25 == 47.9	3/17/20 8:00 == 48	3/17/20 12:35 == 48.1	3/17/20 17:10 == 48
3/17/20 3:30 == 48	3/17/20 8:05 == 47.9	3/17/20 12:40 == 48	3/17/20 17:15 == 48
3/17/20 3:35 == 47.6	3/17/20 8:10 == 48.1	3/17/20 12:45 == 48	3/17/20 17:20 == 47.9
3/17/20 3:40 == 47.9	3/17/20 8:15 == 48.1	3/17/20 12:50 == 47.9	3/17/20 17:25 == 47.7
3/17/20 3:45 == 47.7	3/17/20 8:20 == 47.2	3/17/20 12:55 == 48	3/17/20 17:30 == 47.7
3/17/20 3:50 == 47.6	3/17/20 8:25 == 47.9	3/17/20 13:00 == 48	3/17/20 17:35 == 47.9
3/17/20 3:55 == 47.9	3/17/20 8:30 == 47.9	3/17/20 13:05 == 48	3/17/20 17:40 == 47.9
3/17/20 4:00 == #	3/17/20 8:35 == 47.6	3/17/20 13:10 == 47.9	3/17/20 17:45 == 48
3/17/20 4:05 == 47.5	3/17/20 8:40 == 47.9	3/17/20 13:15 == 48.2	3/17/20 17:50 == 47.4
3/17/20 4:10 == 47.3	3/17/20 8:45 == 48	3/17/20 13:20 == 47.3	3/17/20 17:55 == 47.9
3/17/20 4:15 == 48	3/17/20 8:50 == 48.1	3/17/20 13:25 == 48.1	3/17/20 18:00 == 47.9
3/17/20 4:20 == 47.7	3/17/20 8:55 == 47.9	3/17/20 13:30 == 47.9	3/17/20 18:05 == 47.6
3/17/20 4:25 == 47.3	3/17/20 9:00 == 47.6	3/17/20 13:35 == 48	3/17/20 18:10 == 47.9
3/17/20 4:30 == 48	3/17/20 9:05 == 47.8	3/17/20 13:40 == 47.8	3/17/20 18:15 == 48.1
3/17/20 4:35 == 47.4	3/17/20 9:10 == #	3/17/20 13:45 == 47.8	3/17/20 18:20 == 47.3
3/17/20 4:40 == 47.8	3/17/20 9:15 == 48	3/17/20 13:50 == 48.1	3/17/20 18:25 == 47.9
3/17/20 4:45 == 48	3/17/20 9:20 == 47.5	3/17/20 13:55 == 48.1	3/17/20 18:30 == 48
3/17/20 4:50 == 47.5	3/17/20 9:25 == 48	3/17/20 14:00 == 48	3/17/20 18:35 == 47.9
3/17/20 4:55 == 47.9	3/17/20 9:30 == 47.9	3/17/20 14:05 == 47.9	3/17/20 18:40 == 48.1
3/17/20 5:00 == 48	3/17/20 9:35 == 48	3/17/20 14:10 == 48	3/17/20 18:45 == 48.1
3/17/20 5:05 == 47.3	3/17/20 9:40 == 47.9	3/17/20 14:15 == 47.5	3/17/20 18:50 == 47.3
3/17/20 5:10 == 47.9	3/17/20 9:45 == 48	3/17/20 14:20 == #	3/17/20 18:55 == 48
3/17/20 5:15 == 48.1	3/17/20 9:50 == 47.5	3/17/20 14:25 == 47.7	3/17/20 19:00 == 48
3/17/20 5:20 == 47.2	3/17/20 9:55 == 47.9	3/17/20 14:30 == 47.6	3/17/20 19:05 == 48
3/17/20 5:25 == 47.9	3/17/20 10:00 == 48	3/17/20 14:35 == 47.9	3/17/20 19:10 == 48
3/17/20 5:30 == 48.1	3/17/20 10:05 == 47.4	3/17/20 14:40 == 48	3/17/20 19:15 == 47.7

Pumpback Station Discharge (0364)

3/17/20 19:20 == 48.1	3/17/20 23:55 == 48	3/18/20 4:30 == 48	3/18/20 9:05 == 48.1
3/17/20 19:25 == 48	3/18/20 0:00 == 48.1	3/18/20 4:35 == 47.9	3/18/20 9:10 == 47.8
3/17/20 19:30 == #	3/18/20 0:05 == 48	3/18/20 4:40 == 48.1	3/18/20 9:15 == 48
3/17/20 19:35 == 48.1	3/18/20 0:10 == 48	3/18/20 4:45 == 48	3/18/20 9:20 == 47.7
3/17/20 19:40 == 48	3/18/20 0:15 == 47.9	3/18/20 4:50 == 48.1	3/18/20 9:25 == 47.9
3/17/20 19:45 == 48	3/18/20 0:20 == 47.5	3/18/20 4:55 == 48.1	3/18/20 9:30 == 48
3/17/20 19:50 == 47.5	3/18/20 0:25 == 47.9	3/18/20 5:00 == 48.1	3/18/20 9:35 == 48
3/17/20 19:55 == 48	3/18/20 0:30 == 47.6	3/18/20 5:05 == 47.8	3/18/20 9:40 == 48
3/17/20 20:00 == 48	3/18/20 0:35 == 47.9	3/18/20 5:10 == 48	3/18/20 9:45 == 48.2
3/17/20 20:05 == 48	3/18/20 0:40 == #	3/18/20 5:15 == 48.1	3/18/20 9:50 == 47.5
3/17/20 20:10 == 48	3/18/20 0:45 == 48	3/18/20 5:20 == 47.6	3/18/20 9:55 == 47.9
3/17/20 20:15 == 48	3/18/20 0:50 == 47.9	3/18/20 5:25 == 48	3/18/20 10:00 == 47.8
3/17/20 20:20 == 47.6	3/18/20 0:55 == 48	3/18/20 5:30 == 47.7	3/18/20 10:05 == 47.7
3/17/20 20:25 == 47.4	3/18/20 1:00 == 48	3/18/20 5:35 == 47.8	3/18/20 10:10 == 48.2
3/17/20 20:30 == 48	3/18/20 1:05 == 47.9	3/18/20 5:40 == 47.6	3/18/20 10:15 == 48
3/17/20 20:35 == 48	3/18/20 1:10 == 48	3/18/20 5:45 == 47.7	3/18/20 10:20 == 48
3/17/20 20:40 == 47.9	3/18/20 1:15 == 48.1	3/18/20 5:50 == #	3/18/20 10:25 == 48
3/17/20 20:45 == 47.9	3/18/20 1:20 == 47.9	3/18/20 5:55 == 48.1	3/18/20 10:30 == 47.8
3/17/20 20:50 == 47.5	3/18/20 1:25 == 48	3/18/20 6:00 == 47.9	3/18/20 10:35 == 48
3/17/20 20:55 == 47.9	3/18/20 1:30 == 48	3/18/20 6:05 == 48	3/18/20 10:40 == 48
3/17/20 21:00 == 48.1	3/18/20 1:35 == 47.9	3/18/20 6:10 == 47.3	3/18/20 10:45 == 48
3/17/20 21:05 == 48	3/18/20 1:40 == 47.6	3/18/20 6:15 == 48	3/18/20 10:50 == 48
3/17/20 21:10 == 48	3/18/20 1:45 == 47.8	3/18/20 6:20 == 47.7	3/18/20 10:55 == 48.1
3/17/20 21:15 == 48.1	3/18/20 1:50 == 48	3/18/20 6:25 == 47.9	3/18/20 11:00 == #
3/17/20 21:20 == 47.9	3/18/20 1:55 == 48	3/18/20 6:30 == 48.1	3/18/20 11:05 == 47.8
3/17/20 21:25 == 48	3/18/20 2:00 == 48	3/18/20 6:35 == 47.5	3/18/20 11:10 == 47.4
3/17/20 21:30 == 48.1	3/18/20 2:05 == 47.9	3/18/20 6:40 == 48	3/18/20 11:15 == 47.9
3/17/20 21:35 == 47.9	3/18/20 2:10 == 48	3/18/20 6:45 == 48	3/18/20 11:20 == 48.1
3/17/20 21:40 == 48	3/18/20 2:15 == 48.2	3/18/20 6:50 == 48	3/18/20 11:25 == 47.4
3/17/20 21:45 == 47.9	3/18/20 2:20 == 47.9	3/18/20 6:55 == 48	3/18/20 11:30 == 48
3/17/20 21:50 == 48.2	3/18/20 2:25 == 48.1	3/18/20 7:00 == 48	3/18/20 11:35 == 47.9
3/17/20 21:55 == 48	3/18/20 2:30 == 47.6	3/18/20 7:05 == 47.7	3/18/20 11:40 == 48
3/17/20 22:00 == 47.9	3/18/20 2:35 == 47.5	3/18/20 7:10 == 47.5	3/18/20 11:45 == 48
3/17/20 22:05 == #	3/18/20 2:40 == 47.9	3/18/20 7:15 == 48	3/18/20 11:50 == 47.9
3/17/20 22:10 == 48	3/18/20 2:45 == 47.9	3/18/20 7:20 == 47.2	3/18/20 11:55 == 48
3/17/20 22:15 == 47.9	3/18/20 2:50 == 48	3/18/20 7:25 == 48	3/18/20 12:00 == 48.1
3/17/20 22:20 == 47.8	3/18/20 2:55 == 47.9	3/18/20 7:30 == 48	3/18/20 12:05 == 48
3/17/20 22:25 == 47.8	3/18/20 3:00 == 47.9	3/18/20 7:35 == 47.9	3/18/20 12:10 == 47.9
3/17/20 22:30 == 48	3/18/20 3:05 == 48.1	3/18/20 7:40 == 48	3/18/20 12:15 == 48.1
3/17/20 22:35 == 47.8	3/18/20 3:10 == 48	3/18/20 7:45 == 47.9	3/18/20 12:20 == 48
3/17/20 22:40 == 48	3/18/20 3:15 == #	3/18/20 7:50 == 47.6	3/18/20 12:25 == 48
3/17/20 22:45 == 48	3/18/20 3:20 == 47.4	3/18/20 7:55 == 48.1	3/18/20 12:30 == 48.1
3/17/20 22:50 == 47.9	3/18/20 3:25 == 47.9	3/18/20 8:00 == 47.9	3/18/20 12:35 == 48
3/17/20 22:55 == 47.6	3/18/20 3:30 == 48	3/18/20 8:05 == 48	3/18/20 12:40 == 48
3/17/20 23:00 == 48	3/18/20 3:35 == 47.9	3/18/20 8:10 == 48	3/18/20 12:45 == 48
3/17/20 23:05 == 48	3/18/20 3:40 == 47.9	3/18/20 8:15 == 47.6	3/18/20 12:50 == 47.5
3/17/20 23:10 == 48	3/18/20 3:45 == 48.1	3/18/20 8:20 == 47.8	3/18/20 12:55 == 47.8
3/17/20 23:15 == 48.1	3/18/20 3:50 == 47.9	3/18/20 8:25 == #	3/18/20 13:00 == 48
3/17/20 23:20 == 47.9	3/18/20 3:55 == 47.9	3/18/20 8:30 == 48.1	3/18/20 13:05 == 48
3/17/20 23:25 == 48	3/18/20 4:00 == 48	3/18/20 8:35 == 47.8	3/18/20 13:10 == 48
3/17/20 23:30 == 48.1	3/18/20 4:05 == 47.3	3/18/20 8:40 == 48	3/18/20 13:15 == 47.6
3/17/20 23:35 == 48	3/18/20 4:10 == 48	3/18/20 8:45 == 48	3/18/20 13:20 == 47.8
3/17/20 23:40 == 48	3/18/20 4:15 == 48.1	3/18/20 8:50 == 47.5	3/18/20 13:25 == 47.9
3/17/20 23:45 == 48	3/18/20 4:20 == 47.5	3/18/20 8:55 == 47.9	3/18/20 13:30 == 47.9
3/17/20 23:50 == 47.9	3/18/20 4:25 == 47.8	3/18/20 9:00 == 48	3/18/20 13:35 == #

Pumpback Station Discharge (0364)

3/18/20 13:40 == 48.1	3/18/20 18:15 == 47.8	3/18/20 22:50 == 47.3	3/19/20 3:25 == 47.9
3/18/20 13:45 == 47.3	3/18/20 18:20 == 47.7	3/18/20 22:55 == 48	3/19/20 3:30 == 48
3/18/20 13:50 == 47.9	3/18/20 18:25 == 48.1	3/18/20 23:00 == 47.9	3/19/20 3:35 == 47.7
3/18/20 13:55 == 48	3/18/20 18:30 == 47.8	3/18/20 23:05 == 47.9	3/19/20 3:40 == 47.9
3/18/20 14:00 == 48	3/18/20 18:35 == 48.1	3/18/20 23:10 == 48	3/19/20 3:45 == 48.1
3/18/20 14:05 == 48.1	3/18/20 18:40 == 47.5	3/18/20 23:15 == 47.6	3/19/20 3:50 == 47.9
3/18/20 14:10 == 48	3/18/20 18:45 == #	3/18/20 23:20 == 47.8	3/19/20 3:55 == 48.1
3/18/20 14:15 == 48	3/18/20 18:50 == 47.6	3/18/20 23:25 == 48	3/19/20 4:00 == 48.2
3/18/20 14:20 == 47.9	3/18/20 18:55 == 47.9	3/18/20 23:30 == 48	3/19/20 4:05 == 47.3
3/18/20 14:25 == 47.9	3/18/20 19:00 == 48	3/18/20 23:35 == 48	3/19/20 4:10 == 48
3/18/20 14:30 == 48	3/18/20 19:05 == 47.4	3/18/20 23:40 == 48	3/19/20 4:15 == 48.4
3/18/20 14:35 == 48	3/18/20 19:10 == 47.8	3/18/20 23:45 == 48	3/19/20 4:20 == 47.3
3/18/20 14:40 == 48	3/18/20 19:15 == 48	3/18/20 23:50 == 48	3/19/20 4:25 == 48
3/18/20 14:45 == 48.1	3/18/20 19:20 == 47.4	3/18/20 23:55 == #	3/19/20 4:30 == 47.6
3/18/20 14:50 == 47.4	3/18/20 19:25 == 47.9	3/19/20 0:00 == 48	3/19/20 4:35 == 47.9
3/18/20 14:55 == 47.9	3/18/20 19:30 == 47.9	3/19/20 0:05 == 48	3/19/20 4:40 == 48
3/18/20 15:00 == 48	3/18/20 19:35 == 48.1	3/19/20 0:10 == 47.9	3/19/20 4:45 == 47.8
3/18/20 15:05 == 47.4	3/18/20 19:40 == 47.9	3/19/20 0:15 == 48	3/19/20 4:50 == 48.1
3/18/20 15:10 == 48	3/18/20 19:45 == 48.1	3/19/20 0:20 == 47.9	3/19/20 4:55 == 48
3/18/20 15:15 == 47.9	3/18/20 19:50 == 47.4	3/19/20 0:25 == 47.4	3/19/20 5:00 == 47.5
3/18/20 15:20 == 47.4	3/18/20 19:55 == 47.8	3/19/20 0:30 == 48	3/19/20 5:05 == #
3/18/20 15:25 == 48	3/18/20 20:00 == 48.1	3/19/20 0:35 == 47.6	3/19/20 5:10 == 47.9
3/18/20 15:30 == 48.1	3/18/20 20:05 == 48	3/19/20 0:40 == 47.8	3/19/20 5:15 == 47.9
3/18/20 15:35 == 48	3/18/20 20:10 == 48	3/19/20 0:45 == 48	3/19/20 5:20 == 47.6
3/18/20 15:40 == 48	3/18/20 20:15 == 48.2	3/19/20 0:50 == 48	3/19/20 5:25 == 47.9
3/18/20 15:45 == 47.9	3/18/20 20:20 == 47.2	3/19/20 0:55 == 47.9	3/19/20 5:30 == 48
3/18/20 15:50 == 47.5	3/18/20 20:25 == 47.9	3/19/20 1:00 == 47.9	3/19/20 5:35 == 47.9
3/18/20 15:55 == 47.9	3/18/20 20:30 == 48	3/19/20 1:05 == 47.8	3/19/20 5:40 == 48.1
3/18/20 16:00 == 48	3/18/20 20:35 == 47.9	3/19/20 1:10 == 48.1	3/19/20 5:45 == 47.5
3/18/20 16:05 == 47.9	3/18/20 20:40 == 48	3/19/20 1:15 == 48.1	3/19/20 5:50 == 47.8
3/18/20 16:10 == #	3/18/20 20:45 == 47.8	3/19/20 1:20 == 47.3	3/19/20 5:55 == 48
3/18/20 16:15 == 47.5	3/18/20 20:50 == 48.2	3/19/20 1:25 == 48	3/19/20 6:00 == 48
3/18/20 16:20 == 47.3	3/18/20 20:55 == 47.9	3/19/20 1:30 == 48	3/19/20 6:05 == 47.3
3/18/20 16:25 == 48	3/18/20 21:00 == 47.7	3/19/20 1:35 == 48	3/19/20 6:10 == 47.8
3/18/20 16:30 == 47.9	3/18/20 21:05 == 47.8	3/19/20 1:40 == 47.5	3/19/20 6:15 == 48
3/18/20 16:35 == 48	3/18/20 21:10 == 48	3/19/20 1:45 == 47.9	3/19/20 6:20 == 47.5
3/18/20 16:40 == 48	3/18/20 21:15 == 47.8	3/19/20 1:50 == 48	3/19/20 6:25 == 48
3/18/20 16:45 == 48	3/18/20 21:20 == #	3/19/20 1:55 == 48	3/19/20 6:30 == 48.2
3/18/20 16:50 == 47.9	3/18/20 21:25 == 48.1	3/19/20 2:00 == 48.1	3/19/20 6:35 == 47.4
3/18/20 16:55 == 48.1	3/18/20 21:30 == 48	3/19/20 2:05 == 47.9	3/19/20 6:40 == 48
3/18/20 17:00 == 48	3/18/20 21:35 == 47.9	3/19/20 2:10 == 47.9	3/19/20 6:45 == 48.1
3/18/20 17:05 == 48	3/18/20 21:40 == 48	3/19/20 2:15 == 47.6	3/19/20 6:50 == 47.8
3/18/20 17:10 == 48.1	3/18/20 21:45 == 48	3/19/20 2:20 == 47.9	3/19/20 6:55 == 48
3/18/20 17:15 == 48	3/18/20 21:50 == 47.4	3/19/20 2:25 == 48.1	3/19/20 7:00 == 47.8
3/18/20 17:20 == 48	3/18/20 21:55 == 47.9	3/19/20 2:30 == #	3/19/20 7:05 == 48.2
3/18/20 17:25 == 47.5	3/18/20 22:00 == 47.9	3/19/20 2:35 == 48	3/19/20 7:10 == 47.5
3/18/20 17:30 == 48	3/18/20 22:05 == 47.9	3/19/20 2:40 == 48	3/19/20 7:15 == 47.7
3/18/20 17:35 == 47.9	3/18/20 22:10 == 47.9	3/19/20 2:45 == 48	3/19/20 7:20 == 47.8
3/18/20 17:40 == 48	3/18/20 22:15 == 47.9	3/19/20 2:50 == 48	3/19/20 7:25 == 48.1
3/18/20 17:45 == 48.1	3/18/20 22:20 == 47.6	3/19/20 2:55 == 48	3/19/20 7:30 == 48
3/18/20 17:50 == 47.2	3/18/20 22:25 == 48	3/19/20 3:00 == 48	3/19/20 7:35 == 48.1
3/18/20 17:55 == 47.9	3/18/20 22:30 == 48	3/19/20 3:05 == 48	3/19/20 7:40 == #
3/18/20 18:00 == 48	3/18/20 22:35 == 47.9	3/19/20 3:10 == 48	3/19/20 7:45 == 48
3/18/20 18:05 == 47.9	3/18/20 22:40 == 48.1	3/19/20 3:15 == 48.1	3/19/20 7:50 == 47.6
3/18/20 18:10 == 48	3/18/20 22:45 == 48.1	3/19/20 3:20 == 47.6	3/19/20 7:55 == 47.9

Pumpback Station Discharge (0364)

3/19/20 8:00 == 48	3/19/20 12:35 == 47.9	3/19/20 17:10 == 48	3/19/20 21:45 == 48
3/19/20 8:05 == 48	3/19/20 12:40 == 48	3/19/20 17:15 == 48.1	3/19/20 21:50 == 47.9
3/19/20 8:10 == 48	3/19/20 12:45 == 47.9	3/19/20 17:20 == 47.9	3/19/20 21:55 == 48
3/19/20 8:15 == 48	3/19/20 12:50 == #	3/19/20 17:25 == 47.6	3/19/20 22:00 == 48
3/19/20 8:20 == 47.7	3/19/20 12:55 == 47.9	3/19/20 17:30 == 47.9	3/19/20 22:05 == 47.9
3/19/20 8:25 == 47.9	3/19/20 13:00 == 48	3/19/20 17:35 == 48	3/19/20 22:10 == 48.1
3/19/20 8:30 == 48	3/19/20 13:05 == 48	3/19/20 17:40 == 48	3/19/20 22:15 == 48.1
3/19/20 8:35 == 47.9	3/19/20 13:10 == 47.9	3/19/20 17:45 == 47.6	3/19/20 22:20 == 48
3/19/20 8:40 == 47.6	3/19/20 13:15 == 48	3/19/20 17:50 == 47.7	3/19/20 22:25 == 48
3/19/20 8:45 == 47.9	3/19/20 13:20 == 47.7	3/19/20 17:55 == 48.1	3/19/20 22:30 == 48
3/19/20 8:50 == 48	3/19/20 13:25 == 47.9	3/19/20 18:00 == #	3/19/20 22:35 == 48
3/19/20 8:55 == 48.1	3/19/20 13:30 == 48.1	3/19/20 18:05 == 48	3/19/20 22:40 == 47.9
3/19/20 9:00 == 48.1	3/19/20 13:35 == 48	3/19/20 18:10 == 48	3/19/20 22:45 == 48
3/19/20 9:05 == 47.5	3/19/20 13:40 == 48.1	3/19/20 18:15 == 48	3/19/20 22:50 == 48
3/19/20 9:10 == 47.9	3/19/20 13:45 == 47.3	3/19/20 18:20 == 47.6	3/19/20 22:55 == 48
3/19/20 9:15 == 48.1	3/19/20 13:50 == 48	3/19/20 18:25 == 47.8	3/19/20 23:00 == 48
3/19/20 9:20 == 47.4	3/19/20 13:55 == 48	3/19/20 18:30 == 47.9	3/19/20 23:05 == 48
3/19/20 9:25 == 48	3/19/20 14:00 == 47.9	3/19/20 18:35 == 48.1	3/19/20 23:10 == #
3/19/20 9:30 == 48	3/19/20 14:05 == 48	3/19/20 18:40 == 48.1	3/19/20 23:15 == 48
3/19/20 9:35 == 47.9	3/19/20 14:10 == 48	3/19/20 18:45 == 47.3	3/19/20 23:20 == 48
3/19/20 9:40 == 47.9	3/19/20 14:15 == 48.1	3/19/20 18:50 == 48	3/19/20 23:25 == 48.1
3/19/20 9:45 == 47.6	3/19/20 14:20 == 47.4	3/19/20 18:55 == 47.9	3/19/20 23:30 == 47.9
3/19/20 9:50 == 47.8	3/19/20 14:25 == 47.9	3/19/20 19:00 == 47.9	3/19/20 23:35 == 48
3/19/20 9:55 == 47.9	3/19/20 14:30 == 48	3/19/20 19:05 == 47.9	3/19/20 23:40 == 48.1
3/19/20 10:00 == 47.7	3/19/20 14:35 == 47.9	3/19/20 19:10 == 48	3/19/20 23:45 == 48
3/19/20 10:05 == 48	3/19/20 14:40 == 48.1	3/19/20 19:15 == 48	3/19/20 23:50 == 48
3/19/20 10:10 == 47.9	3/19/20 14:45 == 47.7	3/19/20 19:20 == 47.9	3/19/20 23:55 == 48
3/19/20 10:15 == #	3/19/20 14:50 == 47.7	3/19/20 19:25 == 48	3/20/20 0:00 == 48
3/19/20 10:20 == 48.1	3/19/20 14:55 == 47.4	3/19/20 19:30 == 48	3/20/20 0:05 == 48
3/19/20 10:25 == 48	3/19/20 15:00 == 47.9	3/19/20 19:35 == 48	3/20/20 0:10 == 48
3/19/20 10:30 == 47.9	3/19/20 15:05 == 48.1	3/19/20 19:40 == 48.1	3/20/20 0:15 == 48
3/19/20 10:35 == 48	3/19/20 15:10 == 47.8	3/19/20 19:45 == 48	3/20/20 0:20 == 48
3/19/20 10:40 == 48	3/19/20 15:15 == 47.9	3/19/20 19:50 == 47.9	3/20/20 0:25 == 48
3/19/20 10:45 == 48	3/19/20 15:20 == 48.2	3/19/20 19:55 == 48	3/20/20 0:30 == 48
3/19/20 10:50 == 48	3/19/20 15:25 == #	3/19/20 20:00 == 48	3/20/20 0:35 == 48
3/19/20 10:55 == 48.1	3/19/20 15:30 == 48	3/19/20 20:05 == 48	3/20/20 0:40 == 48
3/19/20 11:00 == 48	3/19/20 15:35 == 48	3/19/20 20:10 == 48	3/20/20 0:45 == 48
3/19/20 11:05 == 47.5	3/19/20 15:40 == 48	3/19/20 20:15 == 47.7	3/20/20 0:50 == 47.9
3/19/20 11:10 == 47.8	3/19/20 15:45 == 48	3/19/20 20:20 == 47.6	3/20/20 0:55 == 48
3/19/20 11:15 == 48	3/19/20 15:50 == 48	3/19/20 20:25 == 48	3/20/20 1:00 == 48.1
3/19/20 11:20 == 47.5	3/19/20 15:55 == 48	3/19/20 20:30 == 48	3/20/20 1:05 == 48
3/19/20 11:25 == 47.9	3/19/20 16:00 == 48	3/19/20 20:35 == #	3/20/20 1:10 == 48
3/19/20 11:30 == 48	3/19/20 16:05 == 48	3/19/20 20:40 == 48	3/20/20 1:15 == 48
3/19/20 11:35 == 47.9	3/19/20 16:10 == 47.5	3/19/20 20:45 == 48	3/20/20 1:20 == 48
3/19/20 11:40 == 48	3/19/20 16:15 == 47.9	3/19/20 20:50 == 48	3/20/20 1:25 == 48
3/19/20 11:45 == 48	3/19/20 16:20 == 48	3/19/20 20:55 == 47.9	3/20/20 1:30 == 48.1
3/19/20 11:50 == 48	3/19/20 16:25 == 48	3/19/20 21:00 == 48	3/20/20 1:35 == 48
3/19/20 11:55 == 48	3/19/20 16:30 == 48.1	3/19/20 21:05 == 47.9	3/20/20 1:40 == 47.9
3/19/20 12:00 == 48	3/19/20 16:35 == 48	3/19/20 21:10 == 48	3/20/20 1:45 == #
3/19/20 12:05 == 48	3/19/20 16:40 == 48	3/19/20 21:15 == 48	3/20/20 1:50 == 47.9
3/19/20 12:10 == 47.9	3/19/20 16:45 == 48.1	3/19/20 21:20 == 47.9	3/20/20 1:55 == 48.1
3/19/20 12:15 == 48	3/19/20 16:50 == 48	3/19/20 21:25 == 47.9	3/20/20 2:00 == 47.9
3/19/20 12:20 == 48	3/19/20 16:55 == 47.9	3/19/20 21:30 == 48	3/20/20 2:05 == 48
3/19/20 12:25 == 48	3/19/20 17:00 == 48.1	3/19/20 21:35 == 48.1	3/20/20 2:10 == 48.1
3/19/20 12:30 == 48	3/19/20 17:05 == 47.9	3/19/20 21:40 == 48	3/20/20 2:15 == 48

Pumpback Station Discharge (0364)

3/20/20 2:20 == 48.1	3/20/20 6:55 == #	3/20/20 11:30 == 48	3/20/20 16:05 == 47.9
3/20/20 2:25 == 48	3/20/20 7:00 == 48	3/20/20 11:35 == 48	3/20/20 16:10 == 47.5
3/20/20 2:30 == 47.9	3/20/20 7:05 == 48	3/20/20 11:40 == 48	3/20/20 16:15 == 48
3/20/20 2:35 == 48	3/20/20 7:10 == 47.5	3/20/20 11:45 == 47.9	3/20/20 16:20 == 47.3
3/20/20 2:40 == 48.1	3/20/20 7:15 == 47.8	3/20/20 11:50 == 48	3/20/20 16:25 == 47.9
3/20/20 2:45 == 47.9	3/20/20 7:20 == 48.1	3/20/20 11:55 == 48	3/20/20 16:30 == 48
3/20/20 2:50 == 47.9	3/20/20 7:25 == 48	3/20/20 12:00 == 48	3/20/20 16:35 == 48
3/20/20 2:55 == 48.1	3/20/20 7:30 == 47.9	3/20/20 12:05 == #	3/20/20 16:40 == 47.9
3/20/20 3:00 == 48.1	3/20/20 7:35 == 48.1	3/20/20 12:10 == 48	3/20/20 16:45 == 48
3/20/20 3:05 == 47.9	3/20/20 7:40 == 47.9	3/20/20 12:15 == 48	3/20/20 16:50 == 48
3/20/20 3:10 == 48	3/20/20 7:45 == 48	3/20/20 12:20 == 47.8	3/20/20 16:55 == 48
3/20/20 3:15 == 48.1	3/20/20 7:50 == 47.9	3/20/20 12:25 == 48.1	3/20/20 17:00 == 48.1
3/20/20 3:20 == 47.4	3/20/20 7:55 == 48.1	3/20/20 12:30 == 47.9	3/20/20 17:05 == 48
3/20/20 3:25 == 47.9	3/20/20 8:00 == 48	3/20/20 12:35 == 48	3/20/20 17:10 == 48
3/20/20 3:30 == 48.2	3/20/20 8:05 == 47.4	3/20/20 12:40 == 48.1	3/20/20 17:15 == #
3/20/20 3:35 == 47.4	3/20/20 8:10 == 47.8	3/20/20 12:45 == 48	3/20/20 17:20 == 48
3/20/20 3:40 == 47.9	3/20/20 8:15 == 48.1	3/20/20 12:50 == 48.1	3/20/20 17:25 == 48.2
3/20/20 3:45 == 47.9	3/20/20 8:20 == 47.6	3/20/20 12:55 == 48	3/20/20 17:30 == 47.9
3/20/20 3:50 == 48.1	3/20/20 8:25 == 48	3/20/20 13:00 == 48	3/20/20 17:35 == 48
3/20/20 3:55 == 48.1	3/20/20 8:30 == 48	3/20/20 13:05 == 47.9	3/20/20 17:40 == 48
3/20/20 4:00 == 47.7	3/20/20 8:35 == 48.1	3/20/20 13:10 == 48	3/20/20 17:45 == 48
3/20/20 4:05 == 47.4	3/20/20 8:40 == 48.1	3/20/20 13:15 == 48	3/20/20 17:50 == 47.4
3/20/20 4:10 == 48.1	3/20/20 8:45 == 48.1	3/20/20 13:20 == 47.6	3/20/20 17:55 == 47.9
3/20/20 4:15 == 47.5	3/20/20 8:50 == 48	3/20/20 13:25 == 47.9	3/20/20 18:00 == 47.9
3/20/20 4:20 == #	3/20/20 8:55 == 48	3/20/20 13:30 == 47.9	3/20/20 18:05 == 48
3/20/20 4:25 == 47.8	3/20/20 9:00 == 48	3/20/20 13:35 == 47.9	3/20/20 18:10 == 48
3/20/20 4:30 == 48	3/20/20 9:05 == 47.6	3/20/20 13:40 == 48	3/20/20 18:15 == 48.1
3/20/20 4:35 == 48	3/20/20 9:10 == 48	3/20/20 13:45 == 48.1	3/20/20 18:20 == 47.2
3/20/20 4:40 == 48.1	3/20/20 9:15 == 47.9	3/20/20 13:50 == 47.9	3/20/20 18:25 == 47.9
3/20/20 4:45 == 48.1	3/20/20 9:20 == 47.9	3/20/20 13:55 == 47.9	3/20/20 18:30 == 47.9
3/20/20 4:50 == 47.9	3/20/20 9:25 == 48	3/20/20 14:00 == 48.1	3/20/20 18:35 == 47.9
3/20/20 4:55 == 48	3/20/20 9:30 == #	3/20/20 14:05 == 47.9	3/20/20 18:40 == 48
3/20/20 5:00 == 48	3/20/20 9:35 == 48	3/20/20 14:10 == 48	3/20/20 18:45 == 48.1
3/20/20 5:05 == 48	3/20/20 9:40 == 48	3/20/20 14:15 == 47.7	3/20/20 18:50 == 47.9
3/20/20 5:10 == 48	3/20/20 9:45 == 48	3/20/20 14:20 == 47.4	3/20/20 18:55 == 48.1
3/20/20 5:15 == 48	3/20/20 9:50 == 47.8	3/20/20 14:25 == 47.5	3/20/20 19:00 == 48.1
3/20/20 5:20 == 47.6	3/20/20 9:55 == 47.9	3/20/20 14:30 == 47.9	3/20/20 19:05 == 47.9
3/20/20 5:25 == 47.9	3/20/20 10:00 == 48	3/20/20 14:35 == 47.9	3/20/20 19:10 == 48
3/20/20 5:30 == 47.9	3/20/20 10:05 == 47.7	3/20/20 14:40 == #	3/20/20 19:15 == 47.9
3/20/20 5:35 == 48	3/20/20 10:10 == 48	3/20/20 14:45 == 48	3/20/20 19:20 == 48.1
3/20/20 5:40 == 48.1	3/20/20 10:15 == 47.9	3/20/20 14:50 == 47.8	3/20/20 19:25 == 48
3/20/20 5:45 == 47.8	3/20/20 10:20 == 47.9	3/20/20 14:55 == 47.4	3/20/20 19:30 == 47.9
3/20/20 5:50 == 47.9	3/20/20 10:25 == 47.9	3/20/20 15:00 == 47.9	3/20/20 19:35 == 48
3/20/20 5:55 == 48	3/20/20 10:30 == 48	3/20/20 15:05 == 48	3/20/20 19:40 == 47.9
3/20/20 6:00 == 48	3/20/20 10:35 == 48	3/20/20 15:10 == 48	3/20/20 19:45 == 47.5
3/20/20 6:05 == 48	3/20/20 10:40 == 48.1	3/20/20 15:15 == 48	3/20/20 19:50 == #
3/20/20 6:10 == 48	3/20/20 10:45 == 47.9	3/20/20 15:20 == 48	3/20/20 19:55 == 47.9
3/20/20 6:15 == 48	3/20/20 10:50 == 48	3/20/20 15:25 == 48	3/20/20 20:00 == 48
3/20/20 6:20 == 47.5	3/20/20 10:55 == 47.9	3/20/20 15:30 == 48	3/20/20 20:05 == 48
3/20/20 6:25 == 47.9	3/20/20 11:00 == 48.2	3/20/20 15:35 == 47.9	3/20/20 20:10 == 48
3/20/20 6:30 == 48.1	3/20/20 11:05 == 47.3	3/20/20 15:40 == 48.1	3/20/20 20:15 == 48.1
3/20/20 6:35 == 48	3/20/20 11:10 == 48	3/20/20 15:45 == 48	3/20/20 20:20 == 47.5
3/20/20 6:40 == 48	3/20/20 11:15 == 48.1	3/20/20 15:50 == 47.5	3/20/20 20:25 == 47.9
3/20/20 6:45 == 48	3/20/20 11:20 == 48	3/20/20 15:55 == 48	3/20/20 20:30 == 48
3/20/20 6:50 == 48.1	3/20/20 11:25 == 48	3/20/20 16:00 == 48	3/20/20 20:35 == 48

Pumpback Station Discharge (0364)

3/20/20 20:40 == 47.9	3/21/20 1:15 == 48	3/21/20 5:50 == 48	3/21/20 10:25 == 48
3/20/20 20:45 == 48	3/21/20 1:20 == 48.1	3/21/20 5:55 == 47.6	3/21/20 10:30 == 48
3/20/20 20:50 == 47.9	3/21/20 1:25 == 48.1	3/21/20 6:00 == 47.7	3/21/20 10:35 == 48
3/20/20 20:55 == 48	3/21/20 1:30 == 48	3/21/20 6:05 == 47.4	3/21/20 10:40 == 47.9
3/20/20 21:00 == 47.9	3/21/20 1:35 == 48	3/21/20 6:10 == #	3/21/20 10:45 == 48
3/20/20 21:05 == 48	3/21/20 1:40 == 48.1	3/21/20 6:15 == 47.9	3/21/20 10:50 == 48
3/20/20 21:10 == 48	3/21/20 1:45 == 47.9	3/21/20 6:20 == 47.4	3/21/20 10:55 == 47.9
3/20/20 21:15 == 48.2	3/21/20 1:50 == 48.1	3/21/20 6:25 == 47.9	3/21/20 11:00 == 47.3
3/20/20 21:20 == 47.9	3/21/20 1:55 == 48	3/21/20 6:30 == 47.9	3/21/20 11:05 == 47.4
3/20/20 21:25 == 48	3/21/20 2:00 == 48.1	3/21/20 6:35 == 47.4	3/21/20 11:10 == 47.9
3/20/20 21:30 == 48	3/21/20 2:05 == 48	3/21/20 6:40 == 47.9	3/21/20 11:15 == 47.9
3/20/20 21:35 == 47.9	3/21/20 2:10 == 47.9	3/21/20 6:45 == 47.9	3/21/20 11:20 == #
3/20/20 21:40 == 47.9	3/21/20 2:15 == 48.1	3/21/20 6:50 == 47.9	3/21/20 11:25 == 48.1
3/20/20 21:45 == 48	3/21/20 2:20 == 47.4	3/21/20 6:55 == 48	3/21/20 11:30 == 48
3/20/20 21:50 == 48	3/21/20 2:25 == 48	3/21/20 7:00 == 48	3/21/20 11:35 == 48
3/20/20 21:55 == 48.1	3/21/20 2:30 == 48	3/21/20 7:05 == 48	3/21/20 11:40 == 48
3/20/20 22:00 == 47.9	3/21/20 2:35 == 48	3/21/20 7:10 == 47.5	3/21/20 11:45 == 48
3/20/20 22:05 == 48	3/21/20 2:40 == 48	3/21/20 7:15 == 47.9	3/21/20 11:50 == 48
3/20/20 22:10 == 48	3/21/20 2:45 == 47.9	3/21/20 7:20 == 47.9	3/21/20 11:55 == 48.1
3/20/20 22:15 == 48.1	3/21/20 2:50 == 48.1	3/21/20 7:25 == 48	3/21/20 12:00 == 48
3/20/20 22:20 == 48	3/21/20 2:55 == 48	3/21/20 7:30 == 47.9	3/21/20 12:05 == 48
3/20/20 22:25 == #	3/21/20 3:00 == 48	3/21/20 7:35 == 48	3/21/20 12:10 == 48
3/20/20 22:30 == 48	3/21/20 3:05 == 48	3/21/20 7:40 == 48	3/21/20 12:15 == 47.9
3/20/20 22:35 == 48	3/21/20 3:10 == 48	3/21/20 7:45 == 48.1	3/21/20 12:20 == 48
3/20/20 22:40 == 48	3/21/20 3:15 == 47.8	3/21/20 7:50 == 47.8	3/21/20 12:25 == 47.9
3/20/20 22:45 == 48	3/21/20 3:20 == 47.7	3/21/20 7:55 == 48.1	3/21/20 12:30 == 48.1
3/20/20 22:50 == 48	3/21/20 3:25 == 48	3/21/20 8:00 == 48.1	3/21/20 12:35 == 48
3/20/20 22:55 == 48	3/21/20 3:30 == 47.7	3/21/20 8:05 == 48.1	3/21/20 12:40 == 48
3/20/20 23:00 == 48	3/21/20 3:35 == #	3/21/20 8:10 == 48	3/21/20 12:45 == 48.1
3/20/20 23:05 == 48	3/21/20 3:40 == 47.7	3/21/20 8:15 == 48	3/21/20 12:50 == 47.2
3/20/20 23:10 == 48	3/21/20 3:45 == 48	3/21/20 8:20 == 48	3/21/20 12:55 == 47.9
3/20/20 23:15 == 48.1	3/21/20 3:50 == 47.9	3/21/20 8:25 == 48	3/21/20 13:00 == 48.1
3/20/20 23:20 == 48	3/21/20 3:55 == 48	3/21/20 8:30 == 48	3/21/20 13:05 == 48
3/20/20 23:25 == 48	3/21/20 4:00 == 48	3/21/20 8:35 == 48.1	3/21/20 13:10 == 48
3/20/20 23:30 == 48.1	3/21/20 4:05 == 47.7	3/21/20 8:40 == 47.9	3/21/20 13:15 == 47.8
3/20/20 23:35 == 48	3/21/20 4:10 == 47.5	3/21/20 8:45 == #	3/21/20 13:20 == 47.6
3/20/20 23:40 == 48	3/21/20 4:15 == 48	3/21/20 8:50 == 47.6	3/21/20 13:25 == 48
3/20/20 23:45 == 48.1	3/21/20 4:20 == 47.5	3/21/20 8:55 == 47.9	3/21/20 13:30 == 47.9
3/20/20 23:50 == 48	3/21/20 4:25 == 48	3/21/20 9:00 == 48	3/21/20 13:35 == 48
3/20/20 23:55 == 47.9	3/21/20 4:30 == 48	3/21/20 9:05 == 47.7	3/21/20 13:40 == 48.1
3/21/20 0:00 == 47.9	3/21/20 4:35 == 48	3/21/20 9:10 == 47.9	3/21/20 13:45 == 47.8
3/21/20 0:05 == 47.9	3/21/20 4:40 == 48	3/21/20 9:15 == 48	3/21/20 13:50 == 48
3/21/20 0:10 == 48	3/21/20 4:45 == 48.1	3/21/20 9:20 == 48.1	3/21/20 13:55 == #
3/21/20 0:15 == 47.9	3/21/20 4:50 == 48	3/21/20 9:25 == 47.9	3/21/20 14:00 == 48.1
3/21/20 0:20 == 47.5	3/21/20 4:55 == 48	3/21/20 9:30 == 48	3/21/20 14:05 == 48.1
3/21/20 0:25 == 47.9	3/21/20 5:00 == 48	3/21/20 9:35 == 48	3/21/20 14:10 == 48
3/21/20 0:30 == 48	3/21/20 5:05 == 47.2	3/21/20 9:40 == 47.9	3/21/20 14:15 == 48
3/21/20 0:35 == 48	3/21/20 5:10 == 47.9	3/21/20 9:45 == 48	3/21/20 14:20 == 47.4
3/21/20 0:40 == 48	3/21/20 5:15 == 48.1	3/21/20 9:50 == 47.4	3/21/20 14:25 == 47.7
3/21/20 0:45 == 47.9	3/21/20 5:20 == 47.3	3/21/20 9:55 == 48	3/21/20 14:30 == 48
3/21/20 0:50 == 48	3/21/20 5:25 == 48	3/21/20 10:00 == 48	3/21/20 14:35 == 48
3/21/20 0:55 == 47.9	3/21/20 5:30 == 47.9	3/21/20 10:05 == 47.4	3/21/20 14:40 == 48.1
3/21/20 1:00 == #	3/21/20 5:35 == 48	3/21/20 10:10 == 47.5	3/21/20 14:45 == 48
3/21/20 1:05 == 48	3/21/20 5:40 == 47.9	3/21/20 10:15 == 47.9	3/21/20 14:50 == 47.3
3/21/20 1:10 == 48	3/21/20 5:45 == 47.9	3/21/20 10:20 == 48	3/21/20 14:55 == 47.7

Pumpback Station Discharge (0364)

3/21/20 15:00 == 48	3/21/20 19:35 == 48	3/22/20 0:10 == 47.9	3/22/20 4:45 == 47.9
3/21/20 15:05 == 47.6	3/21/20 19:40 == 48	3/22/20 0:15 == #	3/22/20 4:50 == 48.1
3/21/20 15:10 == 47.9	3/21/20 19:45 == 48	3/22/20 0:20 == 47.5	3/22/20 4:55 == 48
3/21/20 15:15 == 48.1	3/21/20 19:50 == 47.5	3/22/20 0:25 == 47.8	3/22/20 5:00 == 47.9
3/21/20 15:20 == 47.3	3/21/20 19:55 == 47.8	3/22/20 0:30 == 48	3/22/20 5:05 == 48
3/21/20 15:25 == 47.9	3/21/20 20:00 == 48	3/22/20 0:35 == 48	3/22/20 5:10 == 48
3/21/20 15:30 == 48	3/21/20 20:05 == 48	3/22/20 0:40 == 48	3/22/20 5:15 == 47.4
3/21/20 15:35 == 48	3/21/20 20:10 == 48	3/22/20 0:45 == 47.9	3/22/20 5:20 == 47.8
3/21/20 15:40 == 47.9	3/21/20 20:15 == 48.1	3/22/20 0:50 == 47.9	3/22/20 5:25 == #
3/21/20 15:45 == 48	3/21/20 20:20 == 47.3	3/22/20 0:55 == 47.9	3/22/20 5:30 == 48
3/21/20 15:50 == 48	3/21/20 20:25 == 47.9	3/22/20 1:00 == 48	3/22/20 5:35 == 48
3/21/20 15:55 == 47.9	3/21/20 20:30 == 48.1	3/22/20 1:05 == 48	3/22/20 5:40 == 48.1
3/21/20 16:00 == 48	3/21/20 20:35 == 48	3/22/20 1:10 == 48	3/22/20 5:45 == 48
3/21/20 16:05 == 48	3/21/20 20:40 == 48	3/22/20 1:15 == 47.9	3/22/20 5:50 == 47.4
3/21/20 16:10 == 47.3	3/21/20 20:45 == 47.9	3/22/20 1:20 == 48	3/22/20 5:55 == 47.9
3/21/20 16:15 == 47.9	3/21/20 20:50 == 48.1	3/22/20 1:25 == 48	3/22/20 6:00 == 47.4
3/21/20 16:20 == 48	3/21/20 20:55 == 48.1	3/22/20 1:30 == 47.8	3/22/20 6:05 == 47.5
3/21/20 16:25 == 48	3/21/20 21:00 == 48	3/22/20 1:35 == 47.9	3/22/20 6:10 == 47.7
3/21/20 16:30 == #	3/21/20 21:05 == 48	3/22/20 1:40 == 47.5	3/22/20 6:15 == 48
3/21/20 16:35 == 48.1	3/21/20 21:10 == 48	3/22/20 1:45 == 48	3/22/20 6:20 == 47.3
3/21/20 16:40 == 48	3/21/20 21:15 == 48.1	3/22/20 1:50 == 47.8	3/22/20 6:25 == 47.9
3/21/20 16:45 == 48.1	3/21/20 21:20 == 48	3/22/20 1:55 == 48	3/22/20 6:30 == 47.9
3/21/20 16:50 == 47.9	3/21/20 21:25 == 47.9	3/22/20 2:00 == 48.1	3/22/20 6:35 == 47.5
3/21/20 16:55 == 48	3/21/20 21:30 == 48.1	3/22/20 2:05 == 47.9	3/22/20 6:40 == 47.9
3/21/20 17:00 == 48.1	3/21/20 21:35 == 48	3/22/20 2:10 == 48.1	3/22/20 6:45 == 48
3/21/20 17:05 == 48	3/21/20 21:40 == #	3/22/20 2:15 == 48.1	3/22/20 6:50 == 48
3/21/20 17:10 == 48	3/21/20 21:45 == 47.9	3/22/20 2:20 == 47.9	3/22/20 6:55 == 48
3/21/20 17:15 == 48	3/21/20 21:50 == 48	3/22/20 2:25 == 48	3/22/20 7:00 == 48.1
3/21/20 17:20 == 48	3/21/20 21:55 == 47.4	3/22/20 2:30 == 47.9	3/22/20 7:05 == 47.9
3/21/20 17:25 == 47.4	3/21/20 22:00 == 47.8	3/22/20 2:35 == 48	3/22/20 7:10 == 47.3
3/21/20 17:30 == 47.8	3/21/20 22:05 == 48	3/22/20 2:40 == 48	3/22/20 7:15 == 48.1
3/21/20 17:35 == 48	3/21/20 22:10 == 48	3/22/20 2:45 == 47.9	3/22/20 7:20 == 47.9
3/21/20 17:40 == 48.1	3/21/20 22:15 == 48	3/22/20 2:50 == #	3/22/20 7:25 == 47.9
3/21/20 17:45 == 48	3/21/20 22:20 == 48	3/22/20 2:55 == 48	3/22/20 7:30 == 47.9
3/21/20 17:50 == 47.4	3/21/20 22:25 == 48	3/22/20 3:00 == 48	3/22/20 7:35 == 48.1
3/21/20 17:55 == 47.9	3/21/20 22:30 == 47.9	3/22/20 3:05 == 47.9	3/22/20 7:40 == 47.9
3/21/20 18:00 == 48	3/21/20 22:35 == 48.1	3/22/20 3:10 == 48	3/22/20 7:45 == 47.5
3/21/20 18:05 == 48	3/21/20 22:40 == 48	3/22/20 3:15 == 47.9	3/22/20 7:50 == 47.9
3/21/20 18:10 == 47.9	3/21/20 22:45 == 48	3/22/20 3:20 == 47.6	3/22/20 7:55 == 47.9
3/21/20 18:15 == 48.1	3/21/20 22:50 == 48	3/22/20 3:25 == 47.9	3/22/20 8:00 == #
3/21/20 18:20 == 47.3	3/21/20 22:55 == 48.1	3/22/20 3:30 == 48.1	3/22/20 8:05 == 48.1
3/21/20 18:25 == 48	3/21/20 23:00 == 48.1	3/22/20 3:35 == 47.6	3/22/20 8:10 == 48
3/21/20 18:30 == 47.9	3/21/20 23:05 == 47.9	3/22/20 3:40 == 48	3/22/20 8:15 == 48
3/21/20 18:35 == 48.1	3/21/20 23:10 == 47.9	3/22/20 3:45 == 48	3/22/20 8:20 == 47.5
3/21/20 18:40 == 47.6	3/21/20 23:15 == 48	3/22/20 3:50 == 48	3/22/20 8:25 == 47.9
3/21/20 18:45 == 48	3/21/20 23:20 == 48	3/22/20 3:55 == 47.9	3/22/20 8:30 == 48
3/21/20 18:50 == 47.9	3/21/20 23:25 == 48	3/22/20 4:00 == 48.1	3/22/20 8:35 == 48
3/21/20 18:55 == 47.9	3/21/20 23:30 == 48	3/22/20 4:05 == 47	3/22/20 8:40 == 48
3/21/20 19:00 == 47.9	3/21/20 23:35 == 48	3/22/20 4:10 == 47.8	3/22/20 8:45 == 47.9
3/21/20 19:05 == #	3/21/20 23:40 == 48	3/22/20 4:15 == 48.1	3/22/20 8:50 == 47.4
3/21/20 19:10 == 48.1	3/21/20 23:45 == 48	3/22/20 4:20 == 47.2	3/22/20 8:55 == 47.9
3/21/20 19:15 == 48	3/21/20 23:50 == 48	3/22/20 4:25 == 48.1	3/22/20 9:00 == 48
3/21/20 19:20 == 47.8	3/21/20 23:55 == 48.1	3/22/20 4:30 == 48	3/22/20 9:05 == 47.6
3/21/20 19:25 == 48.1	3/22/20 0:00 == 47.9	3/22/20 4:35 == 48.1	3/22/20 9:10 == 47.8
3/21/20 19:30 == 48.1	3/22/20 0:05 == 47.9	3/22/20 4:40 == 48	3/22/20 9:15 == 48

Pumpback Station Discharge (0364)

3/22/20 9:20 == 47.9	3/22/20 13:55 == 48	3/22/20 18:30 == 48	3/22/20 23:05 == 47.7
3/22/20 9:25 == 48.1	3/22/20 14:00 == 48	3/22/20 18:35 == 47.4	3/22/20 23:10 == 47.9
3/22/20 9:30 == 47.9	3/22/20 14:05 == 47.4	3/22/20 18:40 == 47.9	3/22/20 23:15 == 47.5
3/22/20 9:35 == 47.5	3/22/20 14:10 == 47.8	3/22/20 18:45 == 47.4	3/22/20 23:20 == 47.9
3/22/20 9:40 == 47.8	3/22/20 14:15 == 48.1	3/22/20 18:50 == 47.6	3/22/20 23:25 == 48
3/22/20 9:45 == 48	3/22/20 14:20 == 47.3	3/22/20 18:55 == 47.8	3/22/20 23:30 == #
3/22/20 9:50 == 47.5	3/22/20 14:25 == 47.9	3/22/20 19:00 == 48.1	3/22/20 23:35 == 48
3/22/20 9:55 == 48	3/22/20 14:30 == 48.1	3/22/20 19:05 == 47.4	3/22/20 23:40 == 48
3/22/20 10:00 == 47.9	3/22/20 14:35 == 47.9	3/22/20 19:10 == 47.9	3/22/20 23:45 == 48
3/22/20 10:05 == 47.7	3/22/20 14:40 == 48.1	3/22/20 19:15 == 48	3/22/20 23:50 == 48.1
3/22/20 10:10 == 47.3	3/22/20 14:45 == 47.8	3/22/20 19:20 == 47.8	3/22/20 23:55 == 47.9
3/22/20 10:15 == 47.9	3/22/20 14:50 == 47.4	3/22/20 19:25 == 48	3/23/20 0:00 == 48
3/22/20 10:20 == 48.1	3/22/20 14:55 == 47.9	3/22/20 19:30 == 48.1	3/23/20 0:05 == 48
3/22/20 10:25 == 48	3/22/20 15:00 == 48	3/22/20 19:35 == 47.9	3/23/20 0:10 == 48
3/22/20 10:30 == 48	3/22/20 15:05 == 48	3/22/20 19:40 == 48	3/23/20 0:15 == 48
3/22/20 10:35 == #	3/22/20 15:10 == 47.4	3/22/20 19:45 == 48.1	3/23/20 0:20 == 47.9
3/22/20 10:40 == 48	3/22/20 15:15 == 47.8	3/22/20 19:50 == 47	3/23/20 0:25 == 48
3/22/20 10:45 == 48	3/22/20 15:20 == 48.1	3/22/20 19:55 == 48	3/23/20 0:30 == 48
3/22/20 10:50 == 48.1	3/22/20 15:25 == 48	3/22/20 20:00 == 48	3/23/20 0:35 == 47.4
3/22/20 10:55 == 48	3/22/20 15:30 == 47.9	3/22/20 20:05 == 48.1	3/23/20 0:40 == 48
3/22/20 11:00 == 47.9	3/22/20 15:35 == 48.1	3/22/20 20:10 == 48	3/23/20 0:45 == 48.1
3/22/20 11:05 == 47.6	3/22/20 15:40 == 48	3/22/20 20:15 == 47.9	3/23/20 0:50 == 48
3/22/20 11:10 == 47.6	3/22/20 15:45 == #	3/22/20 20:20 == 47	3/23/20 0:55 == 48
3/22/20 11:15 == 47.9	3/22/20 15:50 == 48.1	3/22/20 20:25 == 48	3/23/20 1:00 == 48
3/22/20 11:20 == 48	3/22/20 15:55 == 48	3/22/20 20:30 == 48	3/23/20 1:05 == 47.8
3/22/20 11:25 == 48	3/22/20 16:00 == 47.9	3/22/20 20:35 == 48	3/23/20 1:10 == 48
3/22/20 11:30 == 48.1	3/22/20 16:05 == 47.9	3/22/20 20:40 == 48	3/23/20 1:15 == 48.1
3/22/20 11:35 == 48	3/22/20 16:10 == 47.6	3/22/20 20:45 == 47.8	3/23/20 1:20 == 48
3/22/20 11:40 == 48	3/22/20 16:15 == 47.9	3/22/20 20:50 == 47.4	3/23/20 1:25 == 48
3/22/20 11:45 == 48.1	3/22/20 16:20 == 48	3/22/20 20:55 == #	3/23/20 1:30 == 48.1
3/22/20 11:50 == 48	3/22/20 16:25 == 47.6	3/22/20 21:00 == 48	3/23/20 1:35 == 48
3/22/20 11:55 == 48	3/22/20 16:30 == 47.8	3/22/20 21:05 == 48	3/23/20 1:40 == 47.3
3/22/20 12:00 == 48.1	3/22/20 16:35 == 47.7	3/22/20 21:10 == 48	3/23/20 1:45 == 48
3/22/20 12:05 == 48	3/22/20 16:40 == 47.8	3/22/20 21:15 == 48	3/23/20 1:50 == 47.9
3/22/20 12:10 == 48.1	3/22/20 16:45 == 47.9	3/22/20 21:20 == 48	3/23/20 1:55 == 48.1
3/22/20 12:15 == 48.1	3/22/20 16:50 == 47.9	3/22/20 21:25 == 47.9	3/23/20 2:00 == 48
3/22/20 12:20 == 47.8	3/22/20 16:55 == 48	3/22/20 21:30 == 48	3/23/20 2:05 == #
3/22/20 12:25 == 48.1	3/22/20 17:00 == 48.1	3/22/20 21:35 == 48.1	3/23/20 2:10 == 48
3/22/20 12:30 == 48	3/22/20 17:05 == 47.4	3/22/20 21:40 == 48	3/23/20 2:15 == 47.9
3/22/20 12:35 == 48	3/22/20 17:10 == 47.9	3/22/20 21:45 == 48	3/23/20 2:20 == 48
3/22/20 12:40 == 48	3/22/20 17:15 == 48.1	3/22/20 21:50 == 47.4	3/23/20 2:25 == 48
3/22/20 12:45 == 47.7	3/22/20 17:20 == 47.9	3/22/20 21:55 == 47.9	3/23/20 2:30 == 47.9
3/22/20 12:50 == 47.7	3/22/20 17:25 == 47.6	3/22/20 22:00 == 47.9	3/23/20 2:35 == 48.1
3/22/20 12:55 == 48	3/22/20 17:30 == 47.9	3/22/20 22:05 == 48	3/23/20 2:40 == 48
3/22/20 13:00 == 48.1	3/22/20 17:35 == 48	3/22/20 22:10 == 47.9	3/23/20 2:45 == 47.3
3/22/20 13:05 == 48	3/22/20 17:40 == 48	3/22/20 22:15 == 48.2	3/23/20 2:50 == 47.9
3/22/20 13:10 == #	3/22/20 17:45 == 48	3/22/20 22:20 == 47.2	3/23/20 2:55 == 48
3/22/20 13:15 == 48	3/22/20 17:50 == 48	3/22/20 22:25 == 47.9	3/23/20 3:00 == 48
3/22/20 13:20 == 47.4	3/22/20 17:55 == 48	3/22/20 22:30 == 48	3/23/20 3:05 == 48
3/22/20 13:25 == 47.8	3/22/20 18:00 == 48	3/22/20 22:35 == 47.8	3/23/20 3:10 == 48
3/22/20 13:30 == 48	3/22/20 18:05 == 48	3/22/20 22:40 == 48.1	3/23/20 3:15 == 48.1
3/22/20 13:35 == 47.9	3/22/20 18:10 == 48.1	3/22/20 22:45 == 47.7	3/23/20 3:20 == 47.2
3/22/20 13:40 == 48.1	3/22/20 18:15 == 47.6	3/22/20 22:50 == 47.6	3/23/20 3:25 == 47.9
3/22/20 13:45 == 47.3	3/22/20 18:20 == #	3/22/20 22:55 == 47.9	3/23/20 3:30 == 48.2
3/22/20 13:50 == 48	3/22/20 18:25 == 47.8	3/22/20 23:00 == 47.7	3/23/20 3:35 == 47.2

Pumpback Station Discharge (0364)

3/23/20 3:40 == 47.9	3/23/20 8:15 == 48	3/23/20 12:50 == 47.9	3/23/20 17:25 == 48
3/23/20 3:45 == 48	3/23/20 8:20 == 48	3/23/20 12:55 == 48	3/23/20 17:30 == 48
3/23/20 3:50 == 47.2	3/23/20 8:25 == 48	3/23/20 13:00 == 48	3/23/20 17:35 == #
3/23/20 3:55 == 48	3/23/20 8:30 == 48	3/23/20 13:05 == 48	3/23/20 17:40 == 48
3/23/20 4:00 == 47.4	3/23/20 8:35 == 48.1	3/23/20 13:10 == 48	3/23/20 17:45 == 48
3/23/20 4:05 == 47.3	3/23/20 8:40 == 48	3/23/20 13:15 == 48	3/23/20 17:50 == 48
3/23/20 4:10 == 47.9	3/23/20 8:45 == 48.1	3/23/20 13:20 == 48.1	3/23/20 17:55 == 47.9
3/23/20 4:15 == 47.8	3/23/20 8:50 == 48	3/23/20 13:25 == 48	3/23/20 18:00 == 48
3/23/20 4:20 == 47.3	3/23/20 8:55 == 48	3/23/20 13:30 == 48	3/23/20 18:05 == 47.9
3/23/20 4:25 == 47.9	3/23/20 9:00 == 48	3/23/20 13:35 == 48	3/23/20 18:10 == 48
3/23/20 4:30 == 47.4	3/23/20 9:05 == 48	3/23/20 13:40 == 48	3/23/20 18:15 == 48.1
3/23/20 4:35 == 47.9	3/23/20 9:10 == 48	3/23/20 13:45 == 48	3/23/20 18:20 == 47.4
3/23/20 4:40 == #	3/23/20 9:15 == 47.9	3/23/20 13:50 == 48	3/23/20 18:25 == 47.9
3/23/20 4:45 == 48	3/23/20 9:20 == 48	3/23/20 13:55 == 48.1	3/23/20 18:30 == 48
3/23/20 4:50 == 47.3	3/23/20 9:25 == 48	3/23/20 14:00 == 48	3/23/20 18:35 == 48
3/23/20 4:55 == 47.9	3/23/20 9:30 == 48	3/23/20 14:05 == 48	3/23/20 18:40 == 48
3/23/20 5:00 == 48	3/23/20 9:35 == 48	3/23/20 14:10 == 48	3/23/20 18:45 == 48.1
3/23/20 5:05 == 47.5	3/23/20 9:40 == 48	3/23/20 14:15 == 48	3/23/20 18:50 == 47.2
3/23/20 5:10 == 47.7	3/23/20 9:45 == 48	3/23/20 14:20 == 48	3/23/20 18:55 == 48
3/23/20 5:15 == 48	3/23/20 9:50 == #	3/23/20 14:25 == 47.9	3/23/20 19:00 == 48.1
3/23/20 5:20 == 47.5	3/23/20 9:55 == 48	3/23/20 14:30 == 48.1	3/23/20 19:05 == 47.9
3/23/20 5:25 == 47.8	3/23/20 10:00 == 48.1	3/23/20 14:35 == 48	3/23/20 19:10 == 48
3/23/20 5:30 == 48	3/23/20 10:05 == 48	3/23/20 14:40 == 47.9	3/23/20 19:15 == 48
3/23/20 5:35 == 47.4	3/23/20 10:10 == 48	3/23/20 14:45 == 48	3/23/20 19:20 == 47.7
3/23/20 5:40 == 48	3/23/20 10:15 == 48	3/23/20 14:50 == 48	3/23/20 19:25 == 48
3/23/20 5:45 == 48	3/23/20 10:20 == 48	3/23/20 14:55 == 48	3/23/20 19:30 == 47.9
3/23/20 5:50 == 48.1	3/23/20 10:25 == 48	3/23/20 15:00 == #	3/23/20 19:35 == 48
3/23/20 5:55 == 48.1	3/23/20 10:30 == 48	3/23/20 15:05 == 47.7	3/23/20 19:40 == 48
3/23/20 6:00 == 48	3/23/20 10:35 == 47.9	3/23/20 15:10 == 47	3/23/20 19:45 == 47.7
3/23/20 6:05 == 47.1	3/23/20 10:40 == 48	3/23/20 15:15 == 47.4	3/23/20 19:50 == 47.7
3/23/20 6:10 == 47.9	3/23/20 10:45 == 48	3/23/20 15:20 == 48	3/23/20 19:55 == 48.1
3/23/20 6:15 == 48.4	3/23/20 10:50 == 48	3/23/20 15:25 == 47.9	3/23/20 20:00 == 47.9
3/23/20 6:20 == 47.1	3/23/20 10:55 == 48	3/23/20 15:30 == 48	3/23/20 20:05 == 48.1
3/23/20 6:25 == 48	3/23/20 11:00 == 48	3/23/20 15:35 == 47.4	3/23/20 20:10 == #
3/23/20 6:30 == 47.8	3/23/20 11:05 == 48	3/23/20 15:40 == 47.9	3/23/20 20:15 == 48
3/23/20 6:35 == 47.4	3/23/20 11:10 == 48.2	3/23/20 15:45 == 48	3/23/20 20:20 == 47.9
3/23/20 6:40 == 48.1	3/23/20 11:15 == 48	3/23/20 15:50 == 48	3/23/20 20:25 == 48
3/23/20 6:45 == 47.9	3/23/20 11:20 == 47.9	3/23/20 15:55 == 48.1	3/23/20 20:30 == 48
3/23/20 6:50 == 48	3/23/20 11:25 == 48	3/23/20 16:00 == 47.9	3/23/20 20:35 == 48
3/23/20 6:55 == 48	3/23/20 11:30 == 48	3/23/20 16:05 == 48	3/23/20 20:40 == 48.1
3/23/20 7:00 == 47.6	3/23/20 11:35 == 48	3/23/20 16:10 == 47.9	3/23/20 20:45 == 48
3/23/20 7:05 == 47.8	3/23/20 11:40 == 48	3/23/20 16:15 == 48.1	3/23/20 20:50 == 48
3/23/20 7:10 == 48	3/23/20 11:45 == 48	3/23/20 16:20 == 47.2	3/23/20 20:55 == 48
3/23/20 7:15 == #	3/23/20 11:50 == 48	3/23/20 16:25 == 48	3/23/20 21:00 == 48
3/23/20 7:20 == 47.3	3/23/20 11:55 == 48	3/23/20 16:30 == 47.9	3/23/20 21:05 == 48
3/23/20 7:25 == 47.9	3/23/20 12:00 == 48	3/23/20 16:35 == 48.1	3/23/20 21:10 == 48.1
3/23/20 7:30 == 48	3/23/20 12:05 == 48	3/23/20 16:40 == 48	3/23/20 21:15 == 48
3/23/20 7:35 == 48	3/23/20 12:10 == 48.1	3/23/20 16:45 == 48	3/23/20 21:20 == 48
3/23/20 7:40 == 47.9	3/23/20 12:15 == 48.1	3/23/20 16:50 == 48	3/23/20 21:25 == 48.1
3/23/20 7:45 == 48	3/23/20 12:20 == 48.1	3/23/20 16:55 == 47.9	3/23/20 21:30 == 48
3/23/20 7:50 == 48.1	3/23/20 12:25 == #	3/23/20 17:00 == 48	3/23/20 21:35 == 48
3/23/20 7:55 == 48	3/23/20 12:30 == 48.1	3/23/20 17:05 == 48	3/23/20 21:40 == 47.9
3/23/20 8:00 == 48	3/23/20 12:35 == 48	3/23/20 17:10 == 48	3/23/20 21:45 == 48.1
3/23/20 8:05 == 48	3/23/20 12:40 == 48.1	3/23/20 17:15 == 48.1	3/23/20 21:50 == 47.9
3/23/20 8:10 == 48.1	3/23/20 12:45 == 48	3/23/20 17:20 == 47.9	3/23/20 21:55 == 48

Pumpback Station Discharge (0364)

3/23/20 22:00 == 48	3/24/20 2:35 == 48.1	3/24/20 7:10 == 48.1	3/24/20 11:45 == 47.6
3/23/20 22:05 == 48	3/24/20 2:40 == 48.1	3/24/20 7:15 == 47.9	3/24/20 11:50 == 48
3/23/20 22:10 == 47.9	3/24/20 2:45 == 48	3/24/20 7:20 == 48	3/24/20 11:55 == 48
3/23/20 22:15 == 47.5	3/24/20 2:50 == 47.9	3/24/20 7:25 == 48	3/24/20 12:00 == 48
3/23/20 22:20 == 47.5	3/24/20 2:55 == 48	3/24/20 7:30 == 48	3/24/20 12:05 == 47.9
3/23/20 22:25 == 48	3/24/20 3:00 == 48.1	3/24/20 7:35 == 48	3/24/20 12:10 == 48
3/23/20 22:30 == 47.9	3/24/20 3:05 == 48	3/24/20 7:40 == 48.1	3/24/20 12:15 == 48
3/23/20 22:35 == 48.1	3/24/20 3:10 == 48	3/24/20 7:45 == 48.1	3/24/20 12:20 == 47.9
3/23/20 22:40 == 47.9	3/24/20 3:15 == 47.7	3/24/20 7:50 == 48	3/24/20 12:25 == 48
3/23/20 22:45 == #	3/24/20 3:20 == 47.6	3/24/20 7:55 == 48	3/24/20 12:30 == 48
3/23/20 22:50 == 48.1	3/24/20 3:25 == 48	3/24/20 8:00 == 48	3/24/20 12:35 == 48
3/23/20 22:55 == 47.9	3/24/20 3:30 == 47.7	3/24/20 8:05 == 48	3/24/20 12:40 == 48
3/23/20 23:00 == 48	3/24/20 3:35 == 47.8	3/24/20 8:10 == 48	3/24/20 12:45 == 48
3/23/20 23:05 == 48	3/24/20 3:40 == 48	3/24/20 8:15 == 48.1	3/24/20 12:50 == 48.1
3/23/20 23:10 == 47.9	3/24/20 3:45 == 47.9	3/24/20 8:20 == 47.9	3/24/20 12:55 == 48.1
3/23/20 23:15 == 48	3/24/20 3:50 == 48.1	3/24/20 8:25 == 48.1	3/24/20 13:00 == 48
3/23/20 23:20 == 47.8	3/24/20 3:55 == #	3/24/20 8:30 == 48.1	3/24/20 13:05 == 47.9
3/23/20 23:25 == 48	3/24/20 4:00 == 48	3/24/20 8:35 == 47.9	3/24/20 13:10 == 48
3/23/20 23:30 == 48	3/24/20 4:05 == 47.6	3/24/20 8:40 == 48	3/24/20 13:15 == 48.2
3/23/20 23:35 == 48.1	3/24/20 4:10 == 47.8	3/24/20 8:45 == 47.9	3/24/20 13:20 == 47.1
3/23/20 23:40 == 48	3/24/20 4:15 == 47.9	3/24/20 8:50 == 48	3/24/20 13:25 == 48
3/23/20 23:45 == 48	3/24/20 4:20 == 47.5	3/24/20 8:55 == 47.9	3/24/20 13:30 == 47.9
3/23/20 23:50 == 48	3/24/20 4:25 == 47.9	3/24/20 9:00 == 47.5	3/24/20 13:35 == 48
3/23/20 23:55 == 47.9	3/24/20 4:30 == 47.9	3/24/20 9:05 == #	3/24/20 13:40 == 48.1
3/24/20 0:00 == 48	3/24/20 4:35 == 47.5	3/24/20 9:10 == 47.7	3/24/20 13:45 == 48
3/24/20 0:05 == 47.9	3/24/20 4:40 == 47.9	3/24/20 9:15 == 48.1	3/24/20 13:50 == 48
3/24/20 0:10 == 48	3/24/20 4:45 == 48	3/24/20 9:20 == 47.4	3/24/20 13:55 == 48
3/24/20 0:15 == 48.1	3/24/20 4:50 == 48.1	3/24/20 9:25 == 47.8	3/24/20 14:00 == 48.1
3/24/20 0:20 == 47.9	3/24/20 4:55 == 48	3/24/20 9:30 == 48	3/24/20 14:05 == 47.8
3/24/20 0:25 == 47.9	3/24/20 5:00 == 48	3/24/20 9:35 == 48	3/24/20 14:10 == 48.1
3/24/20 0:30 == 47.9	3/24/20 5:05 == 47.9	3/24/20 9:40 == 48	3/24/20 14:15 == #
3/24/20 0:35 == 47.5	3/24/20 5:10 == 48.1	3/24/20 9:45 == 48.1	3/24/20 14:20 == 47.4
3/24/20 0:40 == 47.9	3/24/20 5:15 == 47.9	3/24/20 9:50 == 47.5	3/24/20 14:25 == 47.8
3/24/20 0:45 == 48	3/24/20 5:20 == 47.9	3/24/20 9:55 == 48	3/24/20 14:30 == 48
3/24/20 0:50 == 48.1	3/24/20 5:25 == 48	3/24/20 10:00 == 47.9	3/24/20 14:35 == 48.1
3/24/20 0:55 == 48	3/24/20 5:30 == 48	3/24/20 10:05 == 47.4	3/24/20 14:40 == 47.9
3/24/20 1:00 == 48	3/24/20 5:35 == 47.3	3/24/20 10:10 == 48	3/24/20 14:45 == 48.1
3/24/20 1:05 == 48	3/24/20 5:40 == 48	3/24/20 10:15 == 48	3/24/20 14:50 == 47.8
3/24/20 1:10 == 48	3/24/20 5:45 == 48	3/24/20 10:20 == 48	3/24/20 14:55 == 47.3
3/24/20 1:15 == 48	3/24/20 5:50 == 48	3/24/20 10:25 == 48	3/24/20 15:00 == 48
3/24/20 1:20 == #	3/24/20 5:55 == 48	3/24/20 10:30 == 48	3/24/20 15:05 == 48
3/24/20 1:25 == 48	3/24/20 6:00 == 47.9	3/24/20 10:35 == 48	3/24/20 15:10 == 48
3/24/20 1:30 == 48	3/24/20 6:05 == 48	3/24/20 10:40 == 48.1	3/24/20 15:15 == 47.9
3/24/20 1:35 == 47.9	3/24/20 6:10 == 48	3/24/20 10:45 == 48	3/24/20 15:20 == 47.2
3/24/20 1:40 == 48	3/24/20 6:15 == 47.4	3/24/20 10:50 == 47.9	3/24/20 15:25 == 48
3/24/20 1:45 == 48.1	3/24/20 6:20 == 47.9	3/24/20 10:55 == 48	3/24/20 15:30 == 48
3/24/20 1:50 == 48	3/24/20 6:25 == 48	3/24/20 11:00 == 47.7	3/24/20 15:35 == 48
3/24/20 1:55 == 48.1	3/24/20 6:30 == #	3/24/20 11:05 == 47.5	3/24/20 15:40 == 48
3/24/20 2:00 == 48.1	3/24/20 6:35 == 48	3/24/20 11:10 == 48	3/24/20 15:45 == 47.9
3/24/20 2:05 == 48.1	3/24/20 6:40 == 48.1	3/24/20 11:15 == 47.2	3/24/20 15:50 == 48
3/24/20 2:10 == 48	3/24/20 6:45 == 48	3/24/20 11:20 == 48	3/24/20 15:55 == 48
3/24/20 2:15 == 48	3/24/20 6:50 == 48	3/24/20 11:25 == 48	3/24/20 16:00 == 48
3/24/20 2:20 == 48	3/24/20 6:55 == 48	3/24/20 11:30 == 47.9	3/24/20 16:05 == 47.7
3/24/20 2:25 == 48	3/24/20 7:00 == 48	3/24/20 11:35 == 47.5	3/24/20 16:10 == 47.9
3/24/20 2:30 == 48	3/24/20 7:05 == 48	3/24/20 11:40 == #	3/24/20 16:15 == 47.5

Pumpback Station Discharge (0364)

3/24/20 16:20 == 47.2	3/24/20 20:55 == 48	3/25/20 1:30 == 47.9	3/25/20 6:05 == 47.6
3/24/20 16:25 == 47.9	3/24/20 21:00 == 48.1	3/25/20 1:35 == 48	3/25/20 6:10 == 47.4
3/24/20 16:30 == 47.9	3/24/20 21:05 == 47.9	3/25/20 1:40 == 47.5	3/25/20 6:15 == 48
3/24/20 16:35 == 47.9	3/24/20 21:10 == 47.5	3/25/20 1:45 == 47.9	3/25/20 6:20 == 47.4
3/24/20 16:40 == 48	3/24/20 21:15 == 47.4	3/25/20 1:50 == 48	3/25/20 6:25 == 47.9
3/24/20 16:45 == 47.9	3/24/20 21:20 == 47.6	3/25/20 1:55 == 48	3/25/20 6:30 == 48
3/24/20 16:50 == #	3/24/20 21:25 == 47.8	3/25/20 2:00 == 48.1	3/25/20 6:35 == 47.3
3/24/20 16:55 == 47.2	3/24/20 21:30 == 48	3/25/20 2:05 == 47.9	3/25/20 6:40 == 48
3/24/20 17:00 == 48	3/24/20 21:35 == 48	3/25/20 2:10 == 48	3/25/20 6:45 == 48
3/24/20 17:05 == 48	3/24/20 21:40 == 48	3/25/20 2:15 == 48.1	3/25/20 6:50 == 47.9
3/24/20 17:10 == 47.9	3/24/20 21:45 == 47.3	3/25/20 2:20 == 47.9	3/25/20 6:55 == 48.1
3/24/20 17:15 == 48	3/24/20 21:50 == 47.8	3/25/20 2:25 == 48	3/25/20 7:00 == 48.1
3/24/20 17:20 == 47.9	3/24/20 21:55 == 47.9	3/25/20 2:30 == 48	3/25/20 7:05 == 47.5
3/24/20 17:25 == 47.5	3/24/20 22:00 == #	3/25/20 2:35 == 48	3/25/20 7:10 == 47.2
3/24/20 17:30 == 47.9	3/24/20 22:05 == 48	3/25/20 2:40 == 47.5	3/25/20 7:15 == 48.1
3/24/20 17:35 == 47.9	3/24/20 22:10 == 48	3/25/20 2:45 == 47.9	3/25/20 7:20 == 46.7
3/24/20 17:40 == 48	3/24/20 22:15 == 48	3/25/20 2:50 == 48	3/25/20 7:25 == 47.9
3/24/20 17:45 == 48	3/24/20 22:20 == 47.5	3/25/20 2:55 == 48.1	3/25/20 7:30 == 48.1
3/24/20 17:50 == 48	3/24/20 22:25 == 47.8	3/25/20 3:00 == 48	3/25/20 7:35 == 48.1
3/24/20 17:55 == 48	3/24/20 22:30 == 48	3/25/20 3:05 == 48	3/25/20 7:40 == 48
3/24/20 18:00 == 48	3/24/20 22:35 == 48	3/25/20 3:10 == #	3/25/20 7:45 == 47.6
3/24/20 18:05 == 48	3/24/20 22:40 == 48	3/25/20 3:15 == 48.1	3/25/20 7:50 == 47.1
3/24/20 18:10 == 48	3/24/20 22:45 == 47.9	3/25/20 3:20 == 47.4	3/25/20 7:55 == 48
3/24/20 18:15 == 48	3/24/20 22:50 == 47.4	3/25/20 3:25 == 47.8	3/25/20 8:00 == 47.9
3/24/20 18:20 == 47.1	3/24/20 22:55 == 47.9	3/25/20 3:30 == 48.1	3/25/20 8:05 == 48
3/24/20 18:25 == 47.9	3/24/20 23:00 == 48	3/25/20 3:35 == 47.5	3/25/20 8:10 == 48
3/24/20 18:30 == 47.9	3/24/20 23:05 == 47.9	3/25/20 3:40 == 47.8	3/25/20 8:15 == 47.5
3/24/20 18:35 == 47.4	3/24/20 23:10 == 48	3/25/20 3:45 == 48	3/25/20 8:20 == #
3/24/20 18:40 == 48	3/24/20 23:15 == 48.1	3/25/20 3:50 == 47.8	3/25/20 8:25 == 48
3/24/20 18:45 == 47.7	3/24/20 23:20 == 47.2	3/25/20 3:55 == 48	3/25/20 8:30 == 48.1
3/24/20 18:50 == 47.6	3/24/20 23:25 == 48	3/25/20 4:00 == 48	3/25/20 8:35 == 47.9
3/24/20 18:55 == 48	3/24/20 23:30 == 48	3/25/20 4:05 == 46.9	3/25/20 8:40 == 47.6
3/24/20 19:00 == 47.9	3/24/20 23:35 == 48	3/25/20 4:10 == 47.8	3/25/20 8:45 == 47.8
3/24/20 19:05 == 48.2	3/24/20 23:40 == 48	3/25/20 4:15 == 47.9	3/25/20 8:50 == 48
3/24/20 19:10 == 47.9	3/24/20 23:45 == 47.9	3/25/20 4:20 == 47.2	3/25/20 8:55 == 48
3/24/20 19:15 == 47.4	3/24/20 23:50 == 48	3/25/20 4:25 == 47.7	3/25/20 9:00 == 48
3/24/20 19:20 == 47.9	3/24/20 23:55 == 48	3/25/20 4:30 == 48.1	3/25/20 9:05 == 47.5
3/24/20 19:25 == #	3/25/20 0:00 == 48	3/25/20 4:35 == 47.9	3/25/20 9:10 == 47.8
3/24/20 19:30 == 47.9	3/25/20 0:05 == 48.1	3/25/20 4:40 == 47.4	3/25/20 9:15 == 48
3/24/20 19:35 == 48.2	3/25/20 0:10 == 48	3/25/20 4:45 == 48	3/25/20 9:20 == 47.3
3/24/20 19:40 == 48	3/25/20 0:15 == 47.9	3/25/20 4:50 == 47.3	3/25/20 9:25 == 47.9
3/24/20 19:45 == 48	3/25/20 0:20 == 47.4	3/25/20 4:55 == 47.9	3/25/20 9:30 == 48
3/24/20 19:50 == 47.4	3/25/20 0:25 == 47.9	3/25/20 5:00 == 48	3/25/20 9:35 == 47.5
3/24/20 19:55 == 47.9	3/25/20 0:30 == 47.5	3/25/20 5:05 == 47.9	3/25/20 9:40 == 48
3/24/20 20:00 == 48	3/25/20 0:35 == #	3/25/20 5:10 == 48.1	3/25/20 9:45 == 48.1
3/24/20 20:05 == 47.7	3/25/20 0:40 == 47.9	3/25/20 5:15 == 47.7	3/25/20 9:50 == 47.2
3/24/20 20:10 == 47.5	3/25/20 0:45 == 48	3/25/20 5:20 == 47.4	3/25/20 9:55 == 47.9
3/24/20 20:15 == 48	3/25/20 0:50 == 48	3/25/20 5:25 == 48	3/25/20 10:00 == 48.1
3/24/20 20:20 == 47.1	3/25/20 0:55 == 48	3/25/20 5:30 == 47.8	3/25/20 10:05 == 47.3
3/24/20 20:25 == 47.6	3/25/20 1:00 == 48	3/25/20 5:35 == 48.1	3/25/20 10:10 == 47.9
3/24/20 20:30 == 47.9	3/25/20 1:05 == 48	3/25/20 5:40 == 48	3/25/20 10:15 == 47.8
3/24/20 20:35 == 48	3/25/20 1:10 == 48	3/25/20 5:45 == #	3/25/20 10:20 == 47.5
3/24/20 20:40 == 48	3/25/20 1:15 == 48	3/25/20 5:50 == 47.4	3/25/20 10:25 == 48
3/24/20 20:45 == 48.1	3/25/20 1:20 == 48	3/25/20 5:55 == 47.9	3/25/20 10:30 == 47.5
3/24/20 20:50 == 47.8	3/25/20 1:25 == 48	3/25/20 6:00 == 47.4	3/25/20 10:35 == 47.7

Pumpback Station Discharge (0364)

3/25/20 10:40 == 48	3/25/20 15:15 == 47.7	3/25/20 19:50 == 47.4	3/26/20 0:25 == 48.1
3/25/20 10:45 == 48	3/25/20 15:20 == 47.4	3/25/20 19:55 == 48	3/26/20 0:30 == 48
3/25/20 10:50 == 48	3/25/20 15:25 == 47.9	3/25/20 20:00 == 48.1	3/26/20 0:35 == 47.5
3/25/20 10:55 == #	3/25/20 15:30 == 47.3	3/25/20 20:05 == 47.9	3/26/20 0:40 == 47.9
3/25/20 11:00 == 48	3/25/20 15:35 == 48.1	3/25/20 20:10 == 48.1	3/26/20 0:45 == 48
3/25/20 11:05 == 47.6	3/25/20 15:40 == 48	3/25/20 20:15 == 48.3	3/26/20 0:50 == 47.9
3/25/20 11:10 == 47.2	3/25/20 15:45 == 48	3/25/20 20:20 == 46.8	3/26/20 0:55 == 48
3/25/20 11:15 == 47.9	3/25/20 15:50 == 47.9	3/25/20 20:25 == 47.7	3/26/20 1:00 == 48
3/25/20 11:20 == 48	3/25/20 15:55 == 48	3/25/20 20:30 == 47.4	3/26/20 1:05 == 47.8
3/25/20 11:25 == 48	3/25/20 16:00 == 48	3/25/20 20:35 == 48	3/26/20 1:10 == 48.1
3/25/20 11:30 == 48	3/25/20 16:05 == #	3/25/20 20:40 == 48	3/26/20 1:15 == 48.1
3/25/20 11:35 == 47.9	3/25/20 16:10 == 48	3/25/20 20:45 == 47.8	3/26/20 1:20 == 47.3
3/25/20 11:40 == 48	3/25/20 16:15 == 47.8	3/25/20 20:50 == 47.7	3/26/20 1:25 == 48
3/25/20 11:45 == 48	3/25/20 16:20 == 46.9	3/25/20 20:55 == 47.8	3/26/20 1:30 == 48.1
3/25/20 11:50 == 48	3/25/20 16:25 == 47.4	3/25/20 21:00 == 47.5	3/26/20 1:35 == 48.1
3/25/20 11:55 == 47.9	3/25/20 16:30 == 47.9	3/25/20 21:05 == 47.9	3/26/20 1:40 == 47.5
3/25/20 12:00 == 48	3/25/20 16:35 == 47.8	3/25/20 21:10 == 47.9	3/26/20 1:45 == 48
3/25/20 12:05 == 48	3/25/20 16:40 == 47.6	3/25/20 21:15 == #	3/26/20 1:50 == 48.1
3/25/20 12:10 == 48.1	3/25/20 16:45 == 47.9	3/25/20 21:20 == 47.8	3/26/20 1:55 == 47.9
3/25/20 12:15 == 48	3/25/20 16:50 == 47.9	3/25/20 21:25 == 48.3	3/26/20 2:00 == 48
3/25/20 12:20 == 48.1	3/25/20 16:55 == 48	3/25/20 21:30 == 47.9	3/26/20 2:05 == 48
3/25/20 12:25 == 48	3/25/20 17:00 == 48	3/25/20 21:35 == 48	3/26/20 2:10 == 48
3/25/20 12:30 == 48.1	3/25/20 17:05 == 48	3/25/20 21:40 == 48	3/26/20 2:15 == 47.4
3/25/20 12:35 == 47.9	3/25/20 17:10 == 47.9	3/25/20 21:45 == 48	3/26/20 2:20 == 47.9
3/25/20 12:40 == 48.1	3/25/20 17:15 == 47.6	3/25/20 21:50 == 47.5	3/26/20 2:25 == #
3/25/20 12:45 == 48	3/25/20 17:20 == 47.7	3/25/20 21:55 == 47.9	3/26/20 2:30 == 48.1
3/25/20 12:50 == 48	3/25/20 17:25 == 47.5	3/25/20 22:00 == 48	3/26/20 2:35 == 47.9
3/25/20 12:55 == 47.9	3/25/20 17:30 == 48	3/25/20 22:05 == 47.9	3/26/20 2:40 == 48.1
3/25/20 13:00 == 47.1	3/25/20 17:35 == 48	3/25/20 22:10 == 48	3/26/20 2:45 == 47.4
3/25/20 13:05 == 48	3/25/20 17:40 == 48	3/25/20 22:15 == 48	3/26/20 2:50 == 47.9
3/25/20 13:10 == 48	3/25/20 17:45 == 48	3/25/20 22:20 == 47.2	3/26/20 2:55 == 48
3/25/20 13:15 == 48	3/25/20 17:50 == 47.5	3/25/20 22:25 == 47.9	3/26/20 3:00 == 48.1
3/25/20 13:20 == 48	3/25/20 17:55 == 47.9	3/25/20 22:30 == 48	3/26/20 3:05 == 47.9
3/25/20 13:25 == 47.9	3/25/20 18:00 == 47.4	3/25/20 22:35 == 48	3/26/20 3:10 == 48
3/25/20 13:30 == #	3/25/20 18:05 == 47.9	3/25/20 22:40 == 48	3/26/20 3:15 == 47.8
3/25/20 13:35 == 47.9	3/25/20 18:10 == 48	3/25/20 22:45 == 48.2	3/26/20 3:20 == 47.3
3/25/20 13:40 == 48.1	3/25/20 18:15 == 47.4	3/25/20 22:50 == 47.2	3/26/20 3:25 == 47.9
3/25/20 13:45 == 47.4	3/25/20 18:20 == 47.8	3/25/20 22:55 == 47.9	3/26/20 3:30 == 48
3/25/20 13:50 == 48	3/25/20 18:25 == 48	3/25/20 23:00 == 48	3/26/20 3:35 == 47.4
3/25/20 13:55 == 48	3/25/20 18:30 == 47.5	3/25/20 23:05 == 47.9	3/26/20 3:40 == 47.8
3/25/20 14:00 == 48	3/25/20 18:35 == 47.9	3/25/20 23:10 == 48.1	3/26/20 3:45 == 48.1
3/25/20 14:05 == 48.1	3/25/20 18:40 == #	3/25/20 23:15 == 47.7	3/26/20 3:50 == 48
3/25/20 14:10 == 47.9	3/25/20 18:45 == 47.4	3/25/20 23:20 == 47.7	3/26/20 3:55 == 47.9
3/25/20 14:15 == 48	3/25/20 18:50 == 47.3	3/25/20 23:25 == 48	3/26/20 4:00 == 48
3/25/20 14:20 == 47.5	3/25/20 18:55 == 47.8	3/25/20 23:30 == 48	3/26/20 4:05 == 46.6
3/25/20 14:25 == 47.8	3/25/20 19:00 == 48	3/25/20 23:35 == 48	3/26/20 4:10 == 47.9
3/25/20 14:30 == 47.9	3/25/20 19:05 == 47.6	3/25/20 23:40 == 48	3/26/20 4:15 == 48.1
3/25/20 14:35 == 47.9	3/25/20 19:10 == 47.8	3/25/20 23:45 == 48	3/26/20 4:20 == 47.1
3/25/20 14:40 == 48	3/25/20 19:15 == 48	3/25/20 23:50 == #	3/26/20 4:25 == 48
3/25/20 14:45 == 48.1	3/25/20 19:20 == 47.3	3/25/20 23:55 == 47.9	3/26/20 4:30 == 47.4
3/25/20 14:50 == 47.4	3/25/20 19:25 == 47.9	3/26/20 0:00 == 48	3/26/20 4:35 == 47.5
3/25/20 14:55 == 47.8	3/25/20 19:30 == 48	3/26/20 0:05 == 47.9	3/26/20 4:40 == 47.6
3/25/20 15:00 == 48.2	3/25/20 19:35 == 48	3/26/20 0:10 == 48	3/26/20 4:45 == 47.8
3/25/20 15:05 == 47.8	3/25/20 19:40 == 48	3/26/20 0:15 == 48.1	3/26/20 4:50 == 47.5
3/25/20 15:10 == 47.4	3/25/20 19:45 == 48.1	3/26/20 0:20 == 48	3/26/20 4:55 == #

Pumpback Station Discharge (0364)

3/26/20 5:00 == 47.9	3/26/20 9:35 == 48	3/26/20 14:10 == 48	3/26/20 18:45 == 48
3/26/20 5:05 == 47.6	3/26/20 9:40 == 47.9	3/26/20 14:15 == 48.4	3/26/20 18:50 == 47.5
3/26/20 5:10 == 47.8	3/26/20 9:45 == 47.5	3/26/20 14:20 == 47.3	3/26/20 18:55 == 47.8
3/26/20 5:15 == 48	3/26/20 9:50 == 47.8	3/26/20 14:25 == 48	3/26/20 19:00 == 48
3/26/20 5:20 == 47.5	3/26/20 9:55 == 47.9	3/26/20 14:30 == 48.1	3/26/20 19:05 == 48
3/26/20 5:25 == 47.9	3/26/20 10:00 == 47.6	3/26/20 14:35 == 48	3/26/20 19:10 == 48
3/26/20 5:30 == 48	3/26/20 10:05 == #	3/26/20 14:40 == 48	3/26/20 19:15 == 48.2
3/26/20 5:35 == 47.9	3/26/20 10:10 == 47.7	3/26/20 14:45 == 47.8	3/26/20 19:20 == 47.1
3/26/20 5:40 == 47.4	3/26/20 10:15 == 48	3/26/20 14:50 == 47.4	3/26/20 19:25 == 48
3/26/20 5:45 == 48	3/26/20 10:20 == 47.4	3/26/20 14:55 == 47.8	3/26/20 19:30 == 48.1
3/26/20 5:50 == 47.6	3/26/20 10:25 == 48	3/26/20 15:00 == 47.5	3/26/20 19:35 == 47.9
3/26/20 5:55 == 47.7	3/26/20 10:30 == 47.9	3/26/20 15:05 == 47.8	3/26/20 19:40 == 47.9
3/26/20 6:00 == 47.4	3/26/20 10:35 == 48	3/26/20 15:10 == 48.1	3/26/20 19:45 == 47.9
3/26/20 6:05 == 47.3	3/26/20 10:40 == 47.9	3/26/20 15:15 == #	3/26/20 19:50 == 47.3
3/26/20 6:10 == 47.8	3/26/20 10:45 == 48	3/26/20 15:20 == 47.3	3/26/20 19:55 == 48
3/26/20 6:15 == 48.1	3/26/20 10:50 == 47.9	3/26/20 15:25 == 47.9	3/26/20 20:00 == 48
3/26/20 6:20 == 47.1	3/26/20 10:55 == 48.2	3/26/20 15:30 == 48	3/26/20 20:05 == 48
3/26/20 6:25 == 48	3/26/20 11:00 == 47.9	3/26/20 15:35 == 48	3/26/20 20:10 == 48
3/26/20 6:30 == 48.1	3/26/20 11:05 == 47.3	3/26/20 15:40 == 48.1	3/26/20 20:15 == 47.3
3/26/20 6:35 == 47.2	3/26/20 11:10 == 47.7	3/26/20 15:45 == 48	3/26/20 20:20 == 47.3
3/26/20 6:40 == 47.9	3/26/20 11:15 == 48.1	3/26/20 15:50 == 47.9	3/26/20 20:25 == 48
3/26/20 6:45 == 48.1	3/26/20 11:20 == 48.1	3/26/20 15:55 == 48	3/26/20 20:30 == #
3/26/20 6:50 == 48	3/26/20 11:25 == 48	3/26/20 16:00 == 48	3/26/20 20:35 == 48
3/26/20 6:55 == 48	3/26/20 11:30 == 48.1	3/26/20 16:05 == 48	3/26/20 20:40 == 48.1
3/26/20 7:00 == 47.6	3/26/20 11:35 == 47.9	3/26/20 16:10 == 47.5	3/26/20 20:45 == 47.9
3/26/20 7:05 == 47.4	3/26/20 11:40 == 48.1	3/26/20 16:15 == 47.9	3/26/20 20:50 == 47.7
3/26/20 7:10 == 47.8	3/26/20 11:45 == 48	3/26/20 16:20 == 47.2	3/26/20 20:55 == 47.4
3/26/20 7:15 == 47.2	3/26/20 11:50 == 47.9	3/26/20 16:25 == 47.9	3/26/20 21:00 == 48
3/26/20 7:20 == 47.4	3/26/20 11:55 == 48.1	3/26/20 16:30 == 48.1	3/26/20 21:05 == 47.4
3/26/20 7:25 == 47.9	3/26/20 12:00 == 48	3/26/20 16:35 == 47.2	3/26/20 21:10 == 47.8
3/26/20 7:30 == #	3/26/20 12:05 == 48	3/26/20 16:40 == 48	3/26/20 21:15 == 48.1
3/26/20 7:35 == 47.4	3/26/20 12:10 == 48	3/26/20 16:45 == 48.1	3/26/20 21:20 == 47.8
3/26/20 7:40 == 47.8	3/26/20 12:15 == 48	3/26/20 16:50 == 47.9	3/26/20 21:25 == 48
3/26/20 7:45 == 48	3/26/20 12:20 == 48	3/26/20 16:55 == 48	3/26/20 21:30 == 48
3/26/20 7:50 == 47.4	3/26/20 12:25 == 48	3/26/20 17:00 == 48.1	3/26/20 21:35 == 48.1
3/26/20 7:55 == 47.9	3/26/20 12:30 == 48	3/26/20 17:05 == 47.9	3/26/20 21:40 == 48
3/26/20 8:00 == 47.9	3/26/20 12:35 == 48	3/26/20 17:10 == 48	3/26/20 21:45 == 48
3/26/20 8:05 == 48	3/26/20 12:40 == #	3/26/20 17:15 == 48	3/26/20 21:50 == 47.9
3/26/20 8:10 == 48	3/26/20 12:45 == 47.9	3/26/20 17:20 == 48	3/26/20 21:55 == 48
3/26/20 8:15 == 47.9	3/26/20 12:50 == 48	3/26/20 17:25 == 47.4	3/26/20 22:00 == 47.9
3/26/20 8:20 == 47.6	3/26/20 12:55 == 48.1	3/26/20 17:30 == 47.9	3/26/20 22:05 == 48
3/26/20 8:25 == 47.8	3/26/20 13:00 == 48	3/26/20 17:35 == 47.9	3/26/20 22:10 == 48
3/26/20 8:30 == 48	3/26/20 13:05 == 48.1	3/26/20 17:40 == 48	3/26/20 22:15 == 48
3/26/20 8:35 == 47.9	3/26/20 13:10 == 47.9	3/26/20 17:45 == 48	3/26/20 22:20 == 47.3
3/26/20 8:40 == 48	3/26/20 13:15 == 48	3/26/20 17:50 == #	3/26/20 22:25 == 47.9
3/26/20 8:45 == 48.1	3/26/20 13:20 == 47.3	3/26/20 17:55 == 47.9	3/26/20 22:30 == 48
3/26/20 8:50 == 47.1	3/26/20 13:25 == 47.8	3/26/20 18:00 == 48.1	3/26/20 22:35 == 48.1
3/26/20 8:55 == 48	3/26/20 13:30 == 48	3/26/20 18:05 == 48	3/26/20 22:40 == 48
3/26/20 9:00 == 48	3/26/20 13:35 == 47.9	3/26/20 18:10 == 48	3/26/20 22:45 == 48
3/26/20 9:05 == 47.1	3/26/20 13:40 == 47.9	3/26/20 18:15 == 48.2	3/26/20 22:50 == 48
3/26/20 9:10 == 48	3/26/20 13:45 == 47.5	3/26/20 18:20 == 47.5	3/26/20 22:55 == 48
3/26/20 9:15 == 48	3/26/20 13:50 == 47.9	3/26/20 18:25 == 47.9	3/26/20 23:00 == #
3/26/20 9:20 == 47.4	3/26/20 13:55 == 48	3/26/20 18:30 == 48	3/26/20 23:05 == 47.4
3/26/20 9:25 == 48	3/26/20 14:00 == 48	3/26/20 18:35 == 47.9	3/26/20 23:10 == 47.8
3/26/20 9:30 == 48	3/26/20 14:05 == 48	3/26/20 18:40 == 48	3/26/20 23:15 == 48

Pumpback Station Discharge (0364)

3/26/20 23:20 == 47.3	3/27/20 3:55 == 48.1	3/27/20 8:30 == 47.9	3/27/20 13:05 == 48
3/26/20 23:25 == 47.9	3/27/20 4:00 == 47.7	3/27/20 8:35 == 47.7	3/27/20 13:10 == 48
3/26/20 23:30 == 48	3/27/20 4:05 == 47.3	3/27/20 8:40 == 47.8	3/27/20 13:15 == 48.1
3/26/20 23:35 == 48	3/27/20 4:10 == #	3/27/20 8:45 == 47.5	3/27/20 13:20 == 47.4
3/26/20 23:40 == 48	3/27/20 4:15 == 47.9	3/27/20 8:50 == 47.7	3/27/20 13:25 == 47.9
3/26/20 23:45 == 47.9	3/27/20 4:20 == 47.4	3/27/20 8:55 == 48	3/27/20 13:30 == 48
3/26/20 23:50 == 48.1	3/27/20 4:25 == 47.9	3/27/20 9:00 == 47.8	3/27/20 13:35 == 48
3/26/20 23:55 == 48	3/27/20 4:30 == 48	3/27/20 9:05 == 47.6	3/27/20 13:40 == 47.4
3/27/20 0:00 == 48	3/27/20 4:35 == 47.3	3/27/20 9:10 == 48.1	3/27/20 13:45 == 47.9
3/27/20 0:05 == 48	3/27/20 4:40 == 48	3/27/20 9:15 == 47.4	3/27/20 13:50 == 47.9
3/27/20 0:10 == 48	3/27/20 4:45 == 47.8	3/27/20 9:20 == #	3/27/20 13:55 == 48
3/27/20 0:15 == 48.1	3/27/20 4:50 == 48	3/27/20 9:25 == 48	3/27/20 14:00 == 47.9
3/27/20 0:20 == 47.8	3/27/20 4:55 == 47.9	3/27/20 9:30 == 47.9	3/27/20 14:05 == 47.6
3/27/20 0:25 == 48.1	3/27/20 5:00 == 48.1	3/27/20 9:35 == 48	3/27/20 14:10 == 48
3/27/20 0:30 == 48	3/27/20 5:05 == 47.5	3/27/20 9:40 == 48.1	3/27/20 14:15 == 47.8
3/27/20 0:35 == 47.2	3/27/20 5:10 == 47.9	3/27/20 9:45 == 48	3/27/20 14:20 == 47.6
3/27/20 0:40 == 48	3/27/20 5:15 == 48	3/27/20 9:50 == 47.5	3/27/20 14:25 == 48
3/27/20 0:45 == 48	3/27/20 5:20 == 47.4	3/27/20 9:55 == 47.8	3/27/20 14:30 == #
3/27/20 0:50 == 48	3/27/20 5:25 == 47.8	3/27/20 10:00 == 47.9	3/27/20 14:35 == 48
3/27/20 0:55 == 48	3/27/20 5:30 == 48	3/27/20 10:05 == 47.4	3/27/20 14:40 == 47.9
3/27/20 1:00 == 47.9	3/27/20 5:35 == 47.6	3/27/20 10:10 == 48.1	3/27/20 14:45 == 48
3/27/20 1:05 == 48	3/27/20 5:40 == 47.7	3/27/20 10:15 == 47.9	3/27/20 14:50 == 47.4
3/27/20 1:10 == 48.1	3/27/20 5:45 == 48.1	3/27/20 10:20 == 47.5	3/27/20 14:55 == 47.9
3/27/20 1:15 == 47.9	3/27/20 5:50 == 47.9	3/27/20 10:25 == 48	3/27/20 15:00 == 48
3/27/20 1:20 == 47.6	3/27/20 5:55 == 47.7	3/27/20 10:30 == 48.1	3/27/20 15:05 == 47.5
3/27/20 1:25 == 47.8	3/27/20 6:00 == 47.7	3/27/20 10:35 == 48	3/27/20 15:10 == 48
3/27/20 1:30 == 47.9	3/27/20 6:05 == 47.4	3/27/20 10:40 == 48.1	3/27/20 15:15 == 48
3/27/20 1:35 == #	3/27/20 6:10 == 47.8	3/27/20 10:45 == 48.2	3/27/20 15:20 == 47.5
3/27/20 1:40 == 47.7	3/27/20 6:15 == 47.7	3/27/20 10:50 == 47.9	3/27/20 15:25 == 47.9
3/27/20 1:45 == 47.7	3/27/20 6:20 == 47.6	3/27/20 10:55 == 47.9	3/27/20 15:30 == 48
3/27/20 1:50 == 48	3/27/20 6:25 == 48	3/27/20 11:00 == 48.1	3/27/20 15:35 == 47.9
3/27/20 1:55 == 48.1	3/27/20 6:30 == 47.6	3/27/20 11:05 == 47.2	3/27/20 15:40 == 47.9
3/27/20 2:00 == 47.9	3/27/20 6:35 == 47.9	3/27/20 11:10 == 48	3/27/20 15:45 == 48
3/27/20 2:05 == 48	3/27/20 6:40 == 47.9	3/27/20 11:15 == 48	3/27/20 15:50 == 47.9
3/27/20 2:10 == 48	3/27/20 6:45 == #	3/27/20 11:20 == 48	3/27/20 15:55 == 48
3/27/20 2:15 == 48.1	3/27/20 6:50 == 47.5	3/27/20 11:25 == 47.9	3/27/20 16:00 == 48
3/27/20 2:20 == 47.4	3/27/20 6:55 == 47.8	3/27/20 11:30 == 48	3/27/20 16:05 == 48
3/27/20 2:25 == 48	3/27/20 7:00 == 48	3/27/20 11:35 == 48	3/27/20 16:10 == 47.9
3/27/20 2:30 == 48	3/27/20 7:05 == 47.5	3/27/20 11:40 == 48	3/27/20 16:15 == 48.1
3/27/20 2:35 == 48.1	3/27/20 7:10 == 47.9	3/27/20 11:45 == 47.9	3/27/20 16:20 == 47.3
3/27/20 2:40 == 48.1	3/27/20 7:15 == 47.4	3/27/20 11:50 == 48.1	3/27/20 16:25 == 48.1
3/27/20 2:45 == 48	3/27/20 7:20 == 47.3	3/27/20 11:55 == #	3/27/20 16:30 == 47.9
3/27/20 2:50 == 48	3/27/20 7:25 == 47.4	3/27/20 12:00 == 48	3/27/20 16:35 == 48.1
3/27/20 2:55 == 48	3/27/20 7:30 == 48	3/27/20 12:05 == 47.5	3/27/20 16:40 == 47.9
3/27/20 3:00 == 48	3/27/20 7:35 == 48	3/27/20 12:10 == 48	3/27/20 16:45 == 47.9
3/27/20 3:05 == 47.8	3/27/20 7:40 == 48	3/27/20 12:15 == 48	3/27/20 16:50 == 48
3/27/20 3:10 == 48	3/27/20 7:45 == 48	3/27/20 12:20 == 47.9	3/27/20 16:55 == 48.1
3/27/20 3:15 == 48.3	3/27/20 7:50 == 47.4	3/27/20 12:25 == 47.5	3/27/20 17:00 == 48
3/27/20 3:20 == 47.2	3/27/20 7:55 == 48	3/27/20 12:30 == 48	3/27/20 17:05 == #
3/27/20 3:25 == 47.8	3/27/20 8:00 == 48	3/27/20 12:35 == 47.9	3/27/20 17:10 == 48
3/27/20 3:30 == 48.1	3/27/20 8:05 == 47.9	3/27/20 12:40 == 47.9	3/27/20 17:15 == 48
3/27/20 3:35 == 47.3	3/27/20 8:10 == 48	3/27/20 12:45 == 47.9	3/27/20 17:20 == 48
3/27/20 3:40 == 48.1	3/27/20 8:15 == 48.1	3/27/20 12:50 == 48.1	3/27/20 17:25 == 48.1
3/27/20 3:45 == 47.8	3/27/20 8:20 == 47.2	3/27/20 12:55 == 48	3/27/20 17:30 == 48
3/27/20 3:50 == 48	3/27/20 8:25 == 47.9	3/27/20 13:00 == 48	3/27/20 17:35 == 47.8

Pumpback Station Discharge (0364)

3/27/20 17:40 == 48.1	3/27/20 22:15 == #	3/28/20 2:50 == 47.9	3/28/20 7:25 == 47.9
3/27/20 17:45 == 48	3/27/20 22:20 == 47.6	3/28/20 2:55 == 48.1	3/28/20 7:30 == 48.1
3/27/20 17:50 == 48	3/27/20 22:25 == 47.9	3/28/20 3:00 == 48	3/28/20 7:35 == 47.4
3/27/20 17:55 == 48	3/27/20 22:30 == 48	3/28/20 3:05 == 48	3/28/20 7:40 == 47.8
3/27/20 18:00 == 48	3/27/20 22:35 == 48	3/28/20 3:10 == 47.9	3/28/20 7:45 == 48.2
3/27/20 18:05 == 48.1	3/27/20 22:40 == 48.1	3/28/20 3:15 == 47.6	3/28/20 7:50 == 47.3
3/27/20 18:10 == 48	3/27/20 22:45 == 47.9	3/28/20 3:20 == 47.7	3/28/20 7:55 == 48
3/27/20 18:15 == 48	3/27/20 22:50 == 47.6	3/28/20 3:25 == #	3/28/20 8:00 == 48
3/27/20 18:20 == 47.4	3/27/20 22:55 == 47.8	3/28/20 3:30 == 48.1	3/28/20 8:05 == 48
3/27/20 18:25 == 48	3/27/20 23:00 == 48	3/28/20 3:35 == 47.7	3/28/20 8:10 == 48
3/27/20 18:30 == 48	3/27/20 23:05 == 48	3/28/20 3:40 == 47.8	3/28/20 8:15 == 47.8
3/27/20 18:35 == 47.8	3/27/20 23:10 == 48	3/28/20 3:45 == 48	3/28/20 8:20 == 47.7
3/27/20 18:40 == 48	3/27/20 23:15 == 48	3/28/20 3:50 == 47.8	3/28/20 8:25 == 48
3/27/20 18:45 == 48.2	3/27/20 23:20 == 47.9	3/28/20 3:55 == 48	3/28/20 8:30 == 47.7
3/27/20 18:50 == 47.4	3/27/20 23:25 == 48.1	3/28/20 4:00 == 47.9	3/28/20 8:35 == #
3/27/20 18:55 == 48	3/27/20 23:30 == 48	3/28/20 4:05 == 47.5	3/28/20 8:40 == 48.1
3/27/20 19:00 == 48	3/27/20 23:35 == 48	3/28/20 4:10 == 47.8	3/28/20 8:45 == 48
3/27/20 19:05 == 48	3/27/20 23:40 == 47.9	3/28/20 4:15 == 48.1	3/28/20 8:50 == 48
3/27/20 19:10 == 48	3/27/20 23:45 == 48	3/28/20 4:20 == 47.6	3/28/20 8:55 == 47.9
3/27/20 19:15 == 47.6	3/27/20 23:50 == 48	3/28/20 4:25 == 47.9	3/28/20 9:00 == 48
3/27/20 19:20 == 47.6	3/27/20 23:55 == 48	3/28/20 4:30 == 48	3/28/20 9:05 == 47.7
3/27/20 19:25 == 48	3/28/20 0:00 == 48	3/28/20 4:35 == 47.5	3/28/20 9:10 == 47.9
3/27/20 19:30 == 47.8	3/28/20 0:05 == 48.1	3/28/20 4:40 == 48	3/28/20 9:15 == 48
3/27/20 19:35 == 48	3/28/20 0:10 == 48	3/28/20 4:45 == 48.1	3/28/20 9:20 == 47.6
3/27/20 19:40 == #	3/28/20 0:15 == 47.9	3/28/20 4:50 == 47.9	3/28/20 9:25 == 47.8
3/27/20 19:45 == 48	3/28/20 0:20 == 48.1	3/28/20 4:55 == 48	3/28/20 9:30 == 47.9
3/27/20 19:50 == 47.5	3/28/20 0:25 == 48	3/28/20 5:00 == 48.1	3/28/20 9:35 == 48.1
3/27/20 19:55 == 47.8	3/28/20 0:30 == 47.5	3/28/20 5:05 == 47.2	3/28/20 9:40 == 48
3/27/20 20:00 == 48	3/28/20 0:35 == 47.8	3/28/20 5:10 == 48.1	3/28/20 9:45 == 48.1
3/27/20 20:05 == 47.9	3/28/20 0:40 == 48	3/28/20 5:15 == 48.1	3/28/20 9:50 == 47.8
3/27/20 20:10 == 48	3/28/20 0:45 == 48	3/28/20 5:20 == 47.2	3/28/20 9:55 == 47.9
3/27/20 20:15 == 48	3/28/20 0:50 == #	3/28/20 5:25 == 48	3/28/20 10:00 == 48
3/27/20 20:20 == 47.5	3/28/20 0:55 == 48	3/28/20 5:30 == 48	3/28/20 10:05 == 47.7
3/27/20 20:25 == 47.3	3/28/20 1:00 == 48	3/28/20 5:35 == 47.4	3/28/20 10:10 == 48
3/27/20 20:30 == 47.9	3/28/20 1:05 == 48	3/28/20 5:40 == 47.9	3/28/20 10:15 == 48.1
3/27/20 20:35 == 48	3/28/20 1:10 == 48	3/28/20 5:45 == 48	3/28/20 10:20 == 47.4
3/27/20 20:40 == 48	3/28/20 1:15 == 48	3/28/20 5:50 == 47.9	3/28/20 10:25 == 48
3/27/20 20:45 == 47.9	3/28/20 1:20 == 48	3/28/20 5:55 == 48	3/28/20 10:30 == 47.8
3/27/20 20:50 == 48	3/28/20 1:25 == 47.9	3/28/20 6:00 == #	3/28/20 10:35 == 48.1
3/27/20 20:55 == 48	3/28/20 1:30 == 48	3/28/20 6:05 == 47.7	3/28/20 10:40 == 48
3/27/20 21:00 == 48.1	3/28/20 1:35 == 48	3/28/20 6:10 == 47.3	3/28/20 10:45 == 48.1
3/27/20 21:05 == 47.9	3/28/20 1:40 == 48.1	3/28/20 6:15 == 47.9	3/28/20 10:50 == 47.9
3/27/20 21:10 == 48	3/28/20 1:45 == 47.9	3/28/20 6:20 == 47.6	3/28/20 10:55 == 48
3/27/20 21:15 == 48	3/28/20 1:50 == 48	3/28/20 6:25 == 47.9	3/28/20 11:00 == 47.2
3/27/20 21:20 == 47.9	3/28/20 1:55 == 48	3/28/20 6:30 == 48.1	3/28/20 11:05 == 48
3/27/20 21:25 == 48.1	3/28/20 2:00 == 48	3/28/20 6:35 == 47.6	3/28/20 11:10 == #
3/27/20 21:30 == 48	3/28/20 2:05 == 48	3/28/20 6:40 == 47.9	3/28/20 11:15 == 48
3/27/20 21:35 == 48	3/28/20 2:10 == 48	3/28/20 6:45 == 48	3/28/20 11:20 == 47.5
3/27/20 21:40 == 47.9	3/28/20 2:15 == 48.2	3/28/20 6:50 == 48	3/28/20 11:25 == 48
3/27/20 21:45 == 47.8	3/28/20 2:20 == 47.9	3/28/20 6:55 == 48	3/28/20 11:30 == 48
3/27/20 21:50 == 47.6	3/28/20 2:25 == 48.1	3/28/20 7:00 == 48	3/28/20 11:35 == 48.1
3/27/20 21:55 == 48.2	3/28/20 2:30 == 48.1	3/28/20 7:05 == 47.5	3/28/20 11:40 == 47.9
3/27/20 22:00 == 47.9	3/28/20 2:35 == 47.9	3/28/20 7:10 == 47.9	3/28/20 11:45 == 48
3/27/20 22:05 == 48.1	3/28/20 2:40 == 48	3/28/20 7:15 == 47.9	3/28/20 11:50 == 47.5
3/27/20 22:10 == 47.9	3/28/20 2:45 == 48.1	3/28/20 7:20 == 47.2	3/28/20 11:55 == 47.8

Pumpback Station Discharge (0364)

3/28/20 12:00 == 48	3/28/20 16:35 == 47.9	3/28/20 21:10 == 47.9	3/29/20 1:45 == 48
3/28/20 12:05 == 47.4	3/28/20 16:40 == 48.1	3/28/20 21:15 == 48	3/29/20 1:50 == 48
3/28/20 12:10 == 47.5	3/28/20 16:45 == 47.7	3/28/20 21:20 == 48.1	3/29/20 1:55 == 48
3/28/20 12:15 == 47.8	3/28/20 16:50 == 47.7	3/28/20 21:25 == 48	3/29/20 2:00 == 48
3/28/20 12:20 == 48	3/28/20 16:55 == 47.9	3/28/20 21:30 == #	3/29/20 2:05 == 47.9
3/28/20 12:25 == 48	3/28/20 17:00 == 48	3/28/20 21:35 == 48.1	3/29/20 2:10 == 48
3/28/20 12:30 == 47.9	3/28/20 17:05 == 47.9	3/28/20 21:40 == 47.9	3/29/20 2:15 == 47.7
3/28/20 12:35 == 48	3/28/20 17:10 == 47.4	3/28/20 21:45 == 48	3/29/20 2:20 == 47.7
3/28/20 12:40 == 48	3/28/20 17:15 == 48.1	3/28/20 21:50 == 47.4	3/29/20 2:25 == 48
3/28/20 12:45 == 48.2	3/28/20 17:20 == 48	3/28/20 21:55 == 47.9	3/29/20 2:30 == 47.9
3/28/20 12:50 == 47.9	3/28/20 17:25 == 48	3/28/20 22:00 == 48	3/29/20 2:35 == 47.9
3/28/20 12:55 == 47.9	3/28/20 17:30 == 48	3/28/20 22:05 == 48.1	3/29/20 2:40 == #
3/28/20 13:00 == 48	3/28/20 17:35 == 48	3/28/20 22:10 == 48	3/29/20 2:45 == 48
3/28/20 13:05 == 47.9	3/28/20 17:40 == 48	3/28/20 22:15 == 48	3/29/20 2:50 == 47.5
3/28/20 13:10 == 48.3	3/28/20 17:45 == 48.1	3/28/20 22:20 == 47.7	3/29/20 2:55 == 48
3/28/20 13:15 == 47.1	3/28/20 17:50 == 47.9	3/28/20 22:25 == 48	3/29/20 3:00 == 48
3/28/20 13:20 == 47.9	3/28/20 17:55 == 48	3/28/20 22:30 == 47.9	3/29/20 3:05 == 48
3/28/20 13:25 == 47.9	3/28/20 18:00 == 48.1	3/28/20 22:35 == 47.9	3/29/20 3:10 == 47.9
3/28/20 13:30 == 47.8	3/28/20 18:05 == 48	3/28/20 22:40 == 48.1	3/29/20 3:15 == 47.9
3/28/20 13:35 == 48.1	3/28/20 18:10 == 48.1	3/28/20 22:45 == 48.1	3/29/20 3:20 == 47.6
3/28/20 13:40 == 48	3/28/20 18:15 == 48.3	3/28/20 22:50 == 47.9	3/29/20 3:25 == 47.8
3/28/20 13:45 == #	3/28/20 18:20 == 47.4	3/28/20 22:55 == 48	3/29/20 3:30 == 47.9
3/28/20 13:50 == 47.8	3/28/20 18:25 == 48.1	3/28/20 23:00 == 48.1	3/29/20 3:35 == 48
3/28/20 13:55 == 47.9	3/28/20 18:30 == 47.8	3/28/20 23:05 == 47.3	3/29/20 3:40 == 47.9
3/28/20 14:00 == 48	3/28/20 18:35 == 48	3/28/20 23:10 == 48	3/29/20 3:45 == 48
3/28/20 14:05 == 48.1	3/28/20 18:40 == 48	3/28/20 23:15 == 47.9	3/29/20 3:50 == 47.9
3/28/20 14:10 == 47.9	3/28/20 18:45 == 47.8	3/28/20 23:20 == 47.5	3/29/20 3:55 == 48
3/28/20 14:15 == 48.1	3/28/20 18:50 == 47.8	3/28/20 23:25 == 48	3/29/20 4:00 == 48.1
3/28/20 14:20 == 48	3/28/20 18:55 == #	3/28/20 23:30 == 47.9	3/29/20 4:05 == 47.3
3/28/20 14:25 == 47.9	3/28/20 19:00 == 48	3/28/20 23:35 == 48	3/29/20 4:10 == 48
3/28/20 14:30 == 48	3/28/20 19:05 == 47.8	3/28/20 23:40 == 48	3/29/20 4:15 == 48.2
3/28/20 14:35 == 48	3/28/20 19:10 == 48.1	3/28/20 23:45 == 48	3/29/20 4:20 == 47.5
3/28/20 14:40 == 47.9	3/28/20 19:15 == 47.9	3/28/20 23:50 == 48	3/29/20 4:25 == 48.1
3/28/20 14:45 == 48	3/28/20 19:20 == 47.5	3/28/20 23:55 == 48	3/29/20 4:30 == 48.3
3/28/20 14:50 == 47.7	3/28/20 19:25 == 47.9	3/29/20 0:00 == 47.9	3/29/20 4:35 == 48
3/28/20 14:55 == 47.5	3/28/20 19:30 == 48	3/29/20 0:05 == #	3/29/20 4:40 == 48
3/28/20 15:00 == 47.8	3/28/20 19:35 == 48	3/29/20 0:10 == 48	3/29/20 4:45 == 47.8
3/28/20 15:05 == 48.1	3/28/20 19:40 == 47.9	3/29/20 0:15 == 47.9	3/29/20 4:50 == 48.2
3/28/20 15:10 == 48	3/28/20 19:45 == 48	3/29/20 0:20 == 48	3/29/20 4:55 == 47.9
3/28/20 15:15 == 48.2	3/28/20 19:50 == 47.5	3/29/20 0:25 == 48	3/29/20 5:00 == 48
3/28/20 15:20 == 47.6	3/28/20 19:55 == 47.8	3/29/20 0:30 == 48	3/29/20 5:05 == 48
3/28/20 15:25 == 47.8	3/28/20 20:00 == 48	3/29/20 0:35 == 48	3/29/20 5:10 == 48
3/28/20 15:30 == 47.6	3/28/20 20:05 == 48	3/29/20 0:40 == 47.9	3/29/20 5:15 == #
3/28/20 15:35 == 47.8	3/28/20 20:10 == 48.1	3/29/20 0:45 == 48	3/29/20 5:20 == 47.8
3/28/20 15:40 == 48.1	3/28/20 20:15 == 48	3/29/20 0:50 == 48	3/29/20 5:25 == 47.9
3/28/20 15:45 == 47.8	3/28/20 20:20 == 47.3	3/29/20 0:55 == 47.9	3/29/20 5:30 == 48
3/28/20 15:50 == 48	3/28/20 20:25 == 47.9	3/29/20 1:00 == 48	3/29/20 5:35 == 47.8
3/28/20 15:55 == 48	3/28/20 20:30 == 48	3/29/20 1:05 == 48	3/29/20 5:40 == 48.1
3/28/20 16:00 == 47.9	3/28/20 20:35 == 47.9	3/29/20 1:10 == 47.9	3/29/20 5:45 == 48
3/28/20 16:05 == 48	3/28/20 20:40 == 48	3/29/20 1:15 == 48.1	3/29/20 5:50 == 48
3/28/20 16:10 == 48	3/28/20 20:45 == 48	3/29/20 1:20 == 47.5	3/29/20 5:55 == 48.1
3/28/20 16:15 == 47.9	3/28/20 20:50 == 48.1	3/29/20 1:25 == 48	3/29/20 6:00 == 47.9
3/28/20 16:20 == #	3/28/20 20:55 == 48	3/29/20 1:30 == 48	3/29/20 6:05 == 47.6
3/28/20 16:25 == 48.1	3/28/20 21:00 == 48	3/29/20 1:35 == 48.1	3/29/20 6:10 == 47.7
3/28/20 16:30 == 48	3/28/20 21:05 == 47.9	3/29/20 1:40 == 47.9	3/29/20 6:15 == 47.9

Pumpback Station Discharge (0364)

3/29/20 6:20 == 47.7	3/29/20 10:55 == 48	3/29/20 15:30 == 47.9	3/29/20 20:05 == 47.9
3/29/20 6:25 == 48.1	3/29/20 11:00 == 48	3/29/20 15:35 == #	3/29/20 20:10 == 48.1
3/29/20 6:30 == 48	3/29/20 11:05 == 47.5	3/29/20 15:40 == 48	3/29/20 20:15 == 47.7
3/29/20 6:35 == 47.6	3/29/20 11:10 == 47.9	3/29/20 15:45 == 48	3/29/20 20:20 == 47.6
3/29/20 6:40 == 47.6	3/29/20 11:15 == 48	3/29/20 15:50 == 48	3/29/20 20:25 == 48
3/29/20 6:45 == 47.9	3/29/20 11:20 == 47.6	3/29/20 15:55 == 47.8	3/29/20 20:30 == 48
3/29/20 6:50 == 47.5	3/29/20 11:25 == 47.9	3/29/20 16:00 == 48	3/29/20 20:35 == 48
3/29/20 6:55 == 48.1	3/29/20 11:30 == 48	3/29/20 16:05 == 47.9	3/29/20 20:40 == 48
3/29/20 7:00 == 48.1	3/29/20 11:35 == 48.1	3/29/20 16:10 == 48	3/29/20 20:45 == #
3/29/20 7:05 == 47.6	3/29/20 11:40 == 47.9	3/29/20 16:15 == 47.5	3/29/20 20:50 == 47.9
3/29/20 7:10 == 47.9	3/29/20 11:45 == 47.9	3/29/20 16:20 == 47.4	3/29/20 20:55 == 48
3/29/20 7:15 == 47.8	3/29/20 11:50 == 47.5	3/29/20 16:25 == 47.3	3/29/20 21:00 == 48
3/29/20 7:20 == 47.7	3/29/20 11:55 == 48.1	3/29/20 16:30 == 48	3/29/20 21:05 == 47.5
3/29/20 7:25 == 47.9	3/29/20 12:00 == 48.1	3/29/20 16:35 == 47.6	3/29/20 21:10 == 47.9
3/29/20 7:30 == 48.3	3/29/20 12:05 == 47.9	3/29/20 16:40 == 47.8	3/29/20 21:15 == 47.9
3/29/20 7:35 == 47.1	3/29/20 12:10 == 48	3/29/20 16:45 == 48	3/29/20 21:20 == 47.9
3/29/20 7:40 == 47.8	3/29/20 12:15 == 48	3/29/20 16:50 == 47.9	3/29/20 21:25 == 47.9
3/29/20 7:45 == 47.6	3/29/20 12:20 == 48	3/29/20 16:55 == 48	3/29/20 21:30 == 48
3/29/20 7:50 == #	3/29/20 12:25 == 48	3/29/20 17:00 == 48.1	3/29/20 21:35 == 47.5
3/29/20 7:55 == 48	3/29/20 12:30 == 47.9	3/29/20 17:05 == 48	3/29/20 21:40 == 47.8
3/29/20 8:00 == 47.9	3/29/20 12:35 == 48	3/29/20 17:10 == 47.9	3/29/20 21:45 == 48
3/29/20 8:05 == 47.9	3/29/20 12:40 == 47.9	3/29/20 17:15 == 47.9	3/29/20 21:50 == 47.4
3/29/20 8:10 == 48.1	3/29/20 12:45 == 48	3/29/20 17:20 == 48.1	3/29/20 21:55 == 47.9
3/29/20 8:15 == 48	3/29/20 12:50 == 48	3/29/20 17:25 == 47.9	3/29/20 22:00 == 47.9
3/29/20 8:20 == 47.7	3/29/20 12:55 == 47.5	3/29/20 17:30 == 48	3/29/20 22:05 == 48
3/29/20 8:25 == 48	3/29/20 13:00 == #	3/29/20 17:35 == 48	3/29/20 22:10 == 48
3/29/20 8:30 == 48	3/29/20 13:05 == 48	3/29/20 17:40 == 48	3/29/20 22:15 == 48.2
3/29/20 8:35 == 47.9	3/29/20 13:10 == 47.9	3/29/20 17:45 == 48	3/29/20 22:20 == 47.1
3/29/20 8:40 == 48.1	3/29/20 13:15 == 48.1	3/29/20 17:50 == 47.9	3/29/20 22:25 == 47.9
3/29/20 8:45 == 47.9	3/29/20 13:20 == 47.5	3/29/20 17:55 == 48	3/29/20 22:30 == 48
3/29/20 8:50 == 48	3/29/20 13:25 == 47.9	3/29/20 18:00 == 47.7	3/29/20 22:35 == 48
3/29/20 8:55 == 48	3/29/20 13:30 == 48.1	3/29/20 18:05 == 47.7	3/29/20 22:40 == 48.1
3/29/20 9:00 == 48	3/29/20 13:35 == 48	3/29/20 18:10 == #	3/29/20 22:45 == 47.9
3/29/20 9:05 == 47.8	3/29/20 13:40 == 48.1	3/29/20 18:15 == 48	3/29/20 22:50 == 47.6
3/29/20 9:10 == 48.1	3/29/20 13:45 == 47.3	3/29/20 18:20 == 47.6	3/29/20 22:55 == 47.9
3/29/20 9:15 == 48.1	3/29/20 13:50 == 48.1	3/29/20 18:25 == 47.8	3/29/20 23:00 == 47.9
3/29/20 9:20 == 47.7	3/29/20 13:55 == 48	3/29/20 18:30 == 47.9	3/29/20 23:05 == 48.1
3/29/20 9:25 == 48	3/29/20 14:00 == 47.8	3/29/20 18:35 == 48	3/29/20 23:10 == 48
3/29/20 9:30 == 48.1	3/29/20 14:05 == 47.5	3/29/20 18:40 == 48.1	3/29/20 23:15 == 47.5
3/29/20 9:35 == 47.9	3/29/20 14:10 == 48	3/29/20 18:45 == 48	3/29/20 23:20 == #
3/29/20 9:40 == 48	3/29/20 14:15 == 47.4	3/29/20 18:50 == 47.6	3/29/20 23:25 == 47.9
3/29/20 9:45 == 48.5	3/29/20 14:20 == 47.6	3/29/20 18:55 == 48	3/29/20 23:30 == 48
3/29/20 9:50 == 47.7	3/29/20 14:25 == 47.9	3/29/20 19:00 == 48.1	3/29/20 23:35 == 48
3/29/20 9:55 == 48	3/29/20 14:30 == 48	3/29/20 19:05 == 47.3	3/29/20 23:40 == 47.9
3/29/20 10:00 == 48.1	3/29/20 14:35 == 47.9	3/29/20 19:10 == 47.9	3/29/20 23:45 == 47.9
3/29/20 10:05 == 48	3/29/20 14:40 == 48	3/29/20 19:15 == 48	3/29/20 23:50 == 48
3/29/20 10:10 == 48	3/29/20 14:45 == 47.9	3/29/20 19:20 == 47.2	3/29/20 23:55 == 47.9
3/29/20 10:15 == 48	3/29/20 14:50 == 47.4	3/29/20 19:25 == 48	3/30/20 0:00 == 48.1
3/29/20 10:20 == 47.9	3/29/20 14:55 == 47.9	3/29/20 19:30 == 48	3/30/20 0:05 == 48
3/29/20 10:25 == #	3/29/20 15:00 == 47.9	3/29/20 19:35 == 48	3/30/20 0:10 == 47.9
3/29/20 10:30 == 48.1	3/29/20 15:05 == 47.6	3/29/20 19:40 == 48.1	3/30/20 0:15 == 48
3/29/20 10:35 == 47.9	3/29/20 15:10 == 48	3/29/20 19:45 == 48.1	3/30/20 0:20 == 47.7
3/29/20 10:40 == 48	3/29/20 15:15 == 47.7	3/29/20 19:50 == 47.2	3/30/20 0:25 == 47.7
3/29/20 10:45 == 48	3/29/20 15:20 == 47.8	3/29/20 19:55 == 48	3/30/20 0:30 == 48
3/29/20 10:50 == 48	3/29/20 15:25 == 47.8	3/29/20 20:00 == 48	3/30/20 0:35 == 47.6

Pumpback Station Discharge (0364)

3/30/20 0:40 == 47.9	3/30/20 5:15 == 48	3/30/20 9:50 == 47.7	3/30/20 14:25 == 48.1
3/30/20 0:45 == 48.1	3/30/20 5:20 == 47.6	3/30/20 9:55 == 47.9	3/30/20 14:30 == 48
3/30/20 0:50 == 47.9	3/30/20 5:25 == 47.9	3/30/20 10:00 == 48	3/30/20 14:35 == 48
3/30/20 0:55 == 48	3/30/20 5:30 == 48	3/30/20 10:05 == 47.8	3/30/20 14:40 == 48
3/30/20 1:00 == 48	3/30/20 5:35 == 47.4	3/30/20 10:10 == 48.2	3/30/20 14:45 == 47.9
3/30/20 1:05 == 47.9	3/30/20 5:40 == 47.9	3/30/20 10:15 == 47.8	3/30/20 14:50 == #
3/30/20 1:10 == 48.1	3/30/20 5:45 == 48.1	3/30/20 10:20 == 47.4	3/30/20 14:55 == 47.9
3/30/20 1:15 == 48.2	3/30/20 5:50 == 47.9	3/30/20 10:25 == 47.9	3/30/20 15:00 == 48.2
3/30/20 1:20 == 48.1	3/30/20 5:55 == 47.5	3/30/20 10:30 == 48	3/30/20 15:05 == 47.5
3/30/20 1:25 == 48	3/30/20 6:00 == 47.8	3/30/20 10:35 == 47.6	3/30/20 15:10 == 48
3/30/20 1:30 == 48	3/30/20 6:05 == 47.2	3/30/20 10:40 == 47.8	3/30/20 15:15 == 48
3/30/20 1:35 == 47.8	3/30/20 6:10 == 48	3/30/20 10:45 == 48	3/30/20 15:20 == 47.3
3/30/20 1:40 == 47.7	3/30/20 6:15 == 48.2	3/30/20 10:50 == 48	3/30/20 15:25 == 47.9
3/30/20 1:45 == 47.9	3/30/20 6:20 == 47.2	3/30/20 10:55 == 48	3/30/20 15:30 == 48
3/30/20 1:50 == 48.1	3/30/20 6:25 == 47.6	3/30/20 11:00 == 48	3/30/20 15:35 == 47.9
3/30/20 1:55 == #	3/30/20 6:30 == 47.2	3/30/20 11:05 == 46.7	3/30/20 15:40 == 48.1
3/30/20 2:00 == 47.9	3/30/20 6:35 == 47.3	3/30/20 11:10 == 47.9	3/30/20 15:45 == 48
3/30/20 2:05 == 48	3/30/20 6:40 == 48	3/30/20 11:15 == 48	3/30/20 15:50 == 47.9
3/30/20 2:10 == 48.1	3/30/20 6:45 == 47.9	3/30/20 11:20 == 47.3	3/30/20 15:55 == 48
3/30/20 2:15 == 48	3/30/20 6:50 == 48.1	3/30/20 11:25 == 48	3/30/20 16:00 == 48
3/30/20 2:20 == 47.9	3/30/20 6:55 == 48	3/30/20 11:30 == 48.1	3/30/20 16:05 == 48
3/30/20 2:25 == 48	3/30/20 7:00 == 47.6	3/30/20 11:35 == 48	3/30/20 16:10 == 47.3
3/30/20 2:30 == 48	3/30/20 7:05 == #	3/30/20 11:40 == 48	3/30/20 16:15 == 48
3/30/20 2:35 == 48	3/30/20 7:10 == 47.9	3/30/20 11:45 == 47.6	3/30/20 16:20 == 46.9
3/30/20 2:40 == 48.1	3/30/20 7:15 == 48	3/30/20 11:50 == 47.7	3/30/20 16:25 == 47.8
3/30/20 2:45 == 47.9	3/30/20 7:20 == 47.5	3/30/20 11:55 == 47.9	3/30/20 16:30 == 48.1
3/30/20 2:50 == 47.9	3/30/20 7:25 == 48	3/30/20 12:00 == 47.6	3/30/20 16:35 == 47.5
3/30/20 2:55 == 48.1	3/30/20 7:30 == 48	3/30/20 12:05 == 47.8	3/30/20 16:40 == 48
3/30/20 3:00 == 48	3/30/20 7:35 == 47.5	3/30/20 12:10 == 47.9	3/30/20 16:45 == 47.8
3/30/20 3:05 == 47.3	3/30/20 7:40 == 47.9	3/30/20 12:15 == #	3/30/20 16:50 == 48.1
3/30/20 3:10 == 48	3/30/20 7:45 == 47.8	3/30/20 12:20 == 47.5	3/30/20 16:55 == 48
3/30/20 3:15 == 48.1	3/30/20 7:50 == 47.5	3/30/20 12:25 == 47.9	3/30/20 17:00 == 48
3/30/20 3:20 == 47.3	3/30/20 7:55 == 47.9	3/30/20 12:30 == 47.9	3/30/20 17:05 == 48
3/30/20 3:25 == 47.8	3/30/20 8:00 == 48	3/30/20 12:35 == 48	3/30/20 17:10 == 48
3/30/20 3:30 == 48.2	3/30/20 8:05 == 48	3/30/20 12:40 == 48.1	3/30/20 17:15 == 47.9
3/30/20 3:35 == 47.3	3/30/20 8:10 == 48	3/30/20 12:45 == 48	3/30/20 17:20 == 48.1
3/30/20 3:40 == 47.9	3/30/20 8:15 == 47.9	3/30/20 12:50 == 48	3/30/20 17:25 == #
3/30/20 3:45 == 47.9	3/30/20 8:20 == 47.5	3/30/20 12:55 == 47.9	3/30/20 17:30 == 48
3/30/20 3:50 == 48	3/30/20 8:25 == 47.9	3/30/20 13:00 == 48	3/30/20 17:35 == 47.5
3/30/20 3:55 == 48.1	3/30/20 8:30 == 48.1	3/30/20 13:05 == 47.9	3/30/20 17:40 == 47.9
3/30/20 4:00 == 47.5	3/30/20 8:35 == 48	3/30/20 13:10 == 48.1	3/30/20 17:45 == 47.9
3/30/20 4:05 == 47.3	3/30/20 8:40 == 47.9	3/30/20 13:15 == 48	3/30/20 17:50 == 47.4
3/30/20 4:10 == 47.9	3/30/20 8:45 == 48	3/30/20 13:20 == 47.5	3/30/20 17:55 == 47.9
3/30/20 4:15 == 47.8	3/30/20 8:50 == 47.9	3/30/20 13:25 == 47.9	3/30/20 18:00 == 48
3/30/20 4:20 == 47.8	3/30/20 8:55 == 47.9	3/30/20 13:30 == 48	3/30/20 18:05 == 47.4
3/30/20 4:25 == 48	3/30/20 9:00 == 48.2	3/30/20 13:35 == 47.8	3/30/20 18:10 == 47.9
3/30/20 4:30 == #	3/30/20 9:05 == 47.3	3/30/20 13:40 == 47.7	3/30/20 18:15 == 48
3/30/20 4:35 == 47.3	3/30/20 9:10 == 48	3/30/20 13:45 == 47.9	3/30/20 18:20 == 47.6
3/30/20 4:40 == 47.9	3/30/20 9:15 == 47.8	3/30/20 13:50 == 47.8	3/30/20 18:25 == 48
3/30/20 4:45 == 48	3/30/20 9:20 == 47.6	3/30/20 13:55 == 48	3/30/20 18:30 == 48
3/30/20 4:50 == 47.9	3/30/20 9:25 == 47.9	3/30/20 14:00 == 48.1	3/30/20 18:35 == 47.9
3/30/20 4:55 == 48	3/30/20 9:30 == 47.4	3/30/20 14:05 == 47.9	3/30/20 18:40 == 47.5
3/30/20 5:00 == 48	3/30/20 9:35 == 48.1	3/30/20 14:10 == 48	3/30/20 18:45 == 48
3/30/20 5:05 == 48.1	3/30/20 9:40 == #	3/30/20 14:15 == 48.1	3/30/20 18:50 == 47.3
3/30/20 5:10 == 48	3/30/20 9:45 == 48	3/30/20 14:20 == 47.5	3/30/20 18:55 == 47.9

Pumpback Station Discharge (0364)

3/30/20 19:00 == 48	3/30/20 23:35 == 48	3/31/20 4:10 == 47.2	3/31/20 8:45 == 48
3/30/20 19:05 == 47.3	3/30/20 23:40 == 48	3/31/20 4:15 == 48	3/31/20 8:50 == 48
3/30/20 19:10 == 48	3/30/20 23:45 == 48	3/31/20 4:20 == 47.8	3/31/20 8:55 == #
3/30/20 19:15 == 47.9	3/30/20 23:50 == 48	3/31/20 4:25 == 47.3	3/31/20 9:00 == 48.1
3/30/20 19:20 == 47.3	3/30/20 23:55 == 48	3/31/20 4:30 == 47.9	3/31/20 9:05 == 47.7
3/30/20 19:25 == 48	3/31/20 0:00 == 48	3/31/20 4:35 == 47.5	3/31/20 9:10 == 47.8
3/30/20 19:30 == 47.9	3/31/20 0:05 == 47.9	3/31/20 4:40 == 47.9	3/31/20 9:15 == 48
3/30/20 19:35 == 48	3/31/20 0:10 == 48	3/31/20 4:45 == 48	3/31/20 9:20 == 47.4
3/30/20 19:40 == 48	3/31/20 0:15 == 48.1	3/31/20 4:50 == 48	3/31/20 9:25 == 47.8
3/30/20 19:45 == 47.5	3/31/20 0:20 == 47.9	3/31/20 4:55 == 48	3/31/20 9:30 == 48.1
3/30/20 19:50 == 47.7	3/31/20 0:25 == 48	3/31/20 5:00 == 48	3/31/20 9:35 == 48
3/30/20 19:55 == 48	3/31/20 0:30 == 48	3/31/20 5:05 == 48	3/31/20 9:40 == 48
3/30/20 20:00 == #	3/31/20 0:35 == 47.9	3/31/20 5:10 == 48.1	3/31/20 9:45 == 47.9
3/30/20 20:05 == 47.9	3/31/20 0:40 == 48.1	3/31/20 5:15 == 48	3/31/20 9:50 == 47.8
3/30/20 20:10 == 48.1	3/31/20 0:45 == 48	3/31/20 5:20 == 47.3	3/31/20 9:55 == 47.9
3/30/20 20:15 == 47.9	3/31/20 0:50 == 48.1	3/31/20 5:25 == 48	3/31/20 10:00 == 48
3/30/20 20:20 == 47.3	3/31/20 0:55 == 48	3/31/20 5:30 == 48	3/31/20 10:05 == 47.6
3/30/20 20:25 == 48	3/31/20 1:00 == 48	3/31/20 5:35 == 47.2	3/31/20 10:10 == 47.9
3/30/20 20:30 == 47.9	3/31/20 1:05 == 47.9	3/31/20 5:40 == 48	3/31/20 10:15 == 48.1
3/30/20 20:35 == 48	3/31/20 1:10 == #	3/31/20 5:45 == 48.1	3/31/20 10:20 == 47.8
3/30/20 20:40 == 48	3/31/20 1:15 == 48	3/31/20 5:50 == 48	3/31/20 10:25 == 47.9
3/30/20 20:45 == 47.9	3/31/20 1:20 == 47.5	3/31/20 5:55 == 48	3/31/20 10:30 == 47.6
3/30/20 20:50 == 48	3/31/20 1:25 == 47.9	3/31/20 6:00 == 47.6	3/31/20 10:35 == 47.3
3/30/20 20:55 == 48	3/31/20 1:30 == 48	3/31/20 6:05 == 47.5	3/31/20 10:40 == 47.8
3/30/20 21:00 == 48	3/31/20 1:35 == 48	3/31/20 6:10 == 47.8	3/31/20 10:45 == 48
3/30/20 21:05 == 47.4	3/31/20 1:40 == 47.5	3/31/20 6:15 == 47.8	3/31/20 10:50 == 47.8
3/30/20 21:10 == 48	3/31/20 1:45 == 47.7	3/31/20 6:20 == #	3/31/20 10:55 == 48.2
3/30/20 21:15 == 48	3/31/20 1:50 == 47.9	3/31/20 6:25 == 47.9	3/31/20 11:00 == 46.9
3/30/20 21:20 == 48	3/31/20 1:55 == 48	3/31/20 6:30 == 48	3/31/20 11:05 == 47.1
3/30/20 21:25 == 48	3/31/20 2:00 == 48	3/31/20 6:35 == 47.4	3/31/20 11:10 == 47.9
3/30/20 21:30 == 48	3/31/20 2:05 == 48.1	3/31/20 6:40 == 47.9	3/31/20 11:15 == 47.6
3/30/20 21:35 == 48	3/31/20 2:10 == 47.9	3/31/20 6:45 == 48	3/31/20 11:20 == 47.7
3/30/20 21:40 == 48	3/31/20 2:15 == 48	3/31/20 6:50 == 48	3/31/20 11:25 == 47.9
3/30/20 21:45 == 47.9	3/31/20 2:20 == 47.9	3/31/20 6:55 == 47.9	3/31/20 11:30 == #
3/30/20 21:50 == 47.3	3/31/20 2:25 == 48	3/31/20 7:00 == 48	3/31/20 11:35 == 48
3/30/20 21:55 == 48.1	3/31/20 2:30 == 48	3/31/20 7:05 == 47.6	3/31/20 11:40 == 48
3/30/20 22:00 == 47.9	3/31/20 2:35 == 47.5	3/31/20 7:10 == 47.9	3/31/20 11:45 == 48
3/30/20 22:05 == 48	3/31/20 2:40 == 47.9	3/31/20 7:15 == 48.1	3/31/20 11:50 == 47.6
3/30/20 22:10 == 48	3/31/20 2:45 == 48	3/31/20 7:20 == 47.4	3/31/20 11:55 == 47.8
3/30/20 22:15 == 47.8	3/31/20 2:50 == 47.3	3/31/20 7:25 == 47.1	3/31/20 12:00 == 48
3/30/20 22:20 == 47.7	3/31/20 2:55 == 48	3/31/20 7:30 == 47.9	3/31/20 12:05 == 48
3/30/20 22:25 == 48	3/31/20 3:00 == 48	3/31/20 7:35 == 47.4	3/31/20 12:10 == 48
3/30/20 22:30 == 47.8	3/31/20 3:05 == 48	3/31/20 7:40 == 48	3/31/20 12:15 == 48
3/30/20 22:35 == #	3/31/20 3:10 == 48	3/31/20 7:45 == 48	3/31/20 12:20 == 47.4
3/30/20 22:40 == 48	3/31/20 3:15 == 48	3/31/20 7:50 == 47.2	3/31/20 12:25 == 47.8
3/30/20 22:45 == 48	3/31/20 3:20 == 47.6	3/31/20 7:55 == 48	3/31/20 12:30 == 47.9
3/30/20 22:50 == 47.4	3/31/20 3:25 == 48	3/31/20 8:00 == 48.1	3/31/20 12:35 == 47.9
3/30/20 22:55 == 47.8	3/31/20 3:30 == 47.9	3/31/20 8:05 == 47.9	3/31/20 12:40 == 48.1
3/30/20 23:00 == 48.1	3/31/20 3:35 == 47.5	3/31/20 8:10 == 48.1	3/31/20 12:45 == 48
3/30/20 23:05 == 48	3/31/20 3:40 == 48	3/31/20 8:15 == 48	3/31/20 12:50 == 47.4
3/30/20 23:10 == 47.4	3/31/20 3:45 == #	3/31/20 8:20 == 47.3	3/31/20 12:55 == 48
3/30/20 23:15 == 47.9	3/31/20 3:50 == 47.9	3/31/20 8:25 == 48.1	3/31/20 13:00 == 48.1
3/30/20 23:20 == 47.4	3/31/20 3:55 == 48.2	3/31/20 8:30 == 47.8	3/31/20 13:05 == 47.3
3/30/20 23:25 == 47.9	3/31/20 4:00 == 48	3/31/20 8:35 == 48.2	3/31/20 13:10 == 47.9
3/30/20 23:30 == 48	3/31/20 4:05 == 47.4	3/31/20 8:40 == 48	3/31/20 13:15 == 48.1

Pumpback Station Discharge (0364)

3/31/20 13:20 == 47.3	3/31/20 17:55 == 47.9	3/31/20 22:30 == 48.1
3/31/20 13:25 == 48.1	3/31/20 18:00 == 48.1	3/31/20 22:35 == 47.9
3/31/20 13:30 == 47.9	3/31/20 18:05 == 48	3/31/20 22:40 == 48.1
3/31/20 13:35 == 48	3/31/20 18:10 == 48	3/31/20 22:45 == 47.9
3/31/20 13:40 == 47.6	3/31/20 18:15 == 48.3	3/31/20 22:50 == 47.3
3/31/20 13:45 == 47.8	3/31/20 18:20 == 47.3	3/31/20 22:55 == 48
3/31/20 13:50 == 48.1	3/31/20 18:25 == 48	3/31/20 23:00 == 48
3/31/20 13:55 == 48.1	3/31/20 18:30 == 48.2	3/31/20 23:05 == 47.5
3/31/20 14:00 == 48	3/31/20 18:35 == 47.8	3/31/20 23:10 == 47.9
3/31/20 14:05 == #	3/31/20 18:40 == 48	3/31/20 23:15 == 48.1
3/31/20 14:10 == 48	3/31/20 18:45 == 47.8	3/31/20 23:20 == 47.3
3/31/20 14:15 == 47.9	3/31/20 18:50 == 47.6	3/31/20 23:25 == 48
3/31/20 14:20 == 47.6	3/31/20 18:55 == 48.1	3/31/20 23:30 == 48
3/31/20 14:25 == 47.7	3/31/20 19:00 == 47.5	3/31/20 23:35 == 48
3/31/20 14:30 == 48.1	3/31/20 19:05 == 47.8	3/31/20 23:40 == 48
3/31/20 14:35 == 48.1	3/31/20 19:10 == 48	3/31/20 23:45 == 48
3/31/20 14:40 == 48	3/31/20 19:15 == #	3/31/20 23:50 == 48.1
3/31/20 14:45 == 47.9	3/31/20 19:20 == 47.1	3/31/20 23:55 == 48.1
3/31/20 14:50 == 47.5	3/31/20 19:25 == 47.9	
3/31/20 14:55 == 47.3	3/31/20 19:30 == 47.9	
3/31/20 15:00 == 47.8	3/31/20 19:35 == 48	
3/31/20 15:05 == 47.7	3/31/20 19:40 == 48.1	
3/31/20 15:10 == 47.7	3/31/20 19:45 == 48	
3/31/20 15:15 == 48.1	3/31/20 19:50 == 47.5	
3/31/20 15:20 == 47.4	3/31/20 19:55 == 47.7	
3/31/20 15:25 == 48	3/31/20 20:00 == 48.1	
3/31/20 15:30 == 48	3/31/20 20:05 == 47.4	
3/31/20 15:35 == 47.4	3/31/20 20:10 == 48	
3/31/20 15:40 == 48.1	3/31/20 20:15 == 48	
3/31/20 15:45 == 48	3/31/20 20:20 == 47.1	
3/31/20 15:50 == 48	3/31/20 20:25 == 47.6	
3/31/20 15:55 == 48	3/31/20 20:30 == 47.9	
3/31/20 16:00 == 48	3/31/20 20:35 == 47.9	
3/31/20 16:05 == 48	3/31/20 20:40 == 48	
3/31/20 16:10 == 47.9	3/31/20 20:45 == 48.1	
3/31/20 16:15 == 47.6	3/31/20 20:50 == 47.9	
3/31/20 16:20 == 47.2	3/31/20 20:55 == 48	
3/31/20 16:25 == 47.9	3/31/20 21:00 == 48	
3/31/20 16:30 == 47.9	3/31/20 21:05 == 47.3	
3/31/20 16:35 == 47.3	3/31/20 21:10 == 48	
3/31/20 16:40 == #	3/31/20 21:15 == 48	
3/31/20 16:45 == 48	3/31/20 21:20 == 47.9	
3/31/20 16:50 == 48	3/31/20 21:25 == 47.9	
3/31/20 16:55 == 48.1	3/31/20 21:30 == 47.5	
3/31/20 17:00 == 48	3/31/20 21:35 == 47.8	
3/31/20 17:05 == 48	3/31/20 21:40 == 48	
3/31/20 17:10 == 47.9	3/31/20 21:45 == 47.4	
3/31/20 17:15 == 48	3/31/20 21:50 == #	
3/31/20 17:20 == 48.1	3/31/20 21:55 == 47.9	
3/31/20 17:25 == 48.1	3/31/20 22:00 == 48	
3/31/20 17:30 == 48	3/31/20 22:05 == 47.8	
3/31/20 17:35 == 47.4	3/31/20 22:10 == 48.1	
3/31/20 17:40 == 48	3/31/20 22:15 == 48	
3/31/20 17:45 == 48	3/31/20 22:20 == 47.5	
3/31/20 17:50 == 47.3	3/31/20 22:25 == 47.8	