

LORP Synopsis for February 2021

Compliance Comments

Flows were above the minimum flow for the month.

Maintenance

Activities for the month on the Lower Owens River included the following:

- Current metering continues the development of discharge curves at all in-river flow monitoring sites and are used to develop velocity indexing tables.
- Some in-river station measurements have fluctuated as a result of shifting and increased sedimentation in the river, requiring additional indexing to increase the accuracy of measurements.

Operations

Here are the flow changes during the month:

- No flow changes were made in February 2021

Waterfowl Area Monthly Report

Synopsis (for Runoff Year 2020-2021)

The runoff forecast for runoff year 2020-21 is 74%, therefore the waterfowl acreage goal for this year is 370 acres.

On April 16, Drew Unit was set to 4.3 cfs and Winterton Unit was set to 4.8 cfs for the Spring season.

On May 19, a wetted acreage survey for the Spring season was completed. Drew Unit measured 284 acres and Winterton Unit measured 181 acres, totaling 465 acres.

On June 1, Drew Unit was kept at 4.3 cfs and Winterton Unit was set to 4.2 cfs for the Summer season.

In July, Inyo County performed a wetted acreage survey, via remote sensing, for the Summer season. Drew Unit measured 252 acres, and Winterton Unit measured 244 acres, totaling 496 acres.

On August 16, flow rates for the Fall season were set. Flow to Drew Unit was reduced from 4.3 cfs to 3.8 cfs. Flow to Winterton Unit was reduced from 4.2 cfs to 3.2 cfs.

Poor air quality prevented wetted acreage surveys from being completed in the month of September.

On October 1, 2020 flow to Thibaut Pond was turned ON and set to 1.0 cfs. The Waggoner Unit flow remains set a 0 cfs.

On October 16, flow rates for the Winter Season were set. Flow to Winterton Unit was reduced from 3.2 cfs to 1.6 cfs. Flow to the Drew Unit was reduced from 3.8 cfs to 1.0 cfs.

On November 10, 2020 Inyo County performed a wetted acreage survey, via remote sensing. Drew Unit measured 192 acres, and Winterton Unit measured 244 acres, totaling 436 acres

On December 4, 2020 flow to Thibaut Pond was changed from 1.0 cfs to 2.0 cfs.

On December 22, 2020 flow to Thibaut Pond was changed from 2.0 cfs to 1.0 cfs.

In January wetted acreage surveys were completed. Drew Unit measured 243 acres on January 12, 2021 and Winterton Unit measured 170 acres on January 15, 2021.

Flow Rates and Wetted Acreage Summary (for Runoff Year 2020-21)

	Inflow (cfs)	Date Set	Wetted Acreage	Date of Measurement
Drew Unit	4.3	4/16/2020	284	5/19/2020
	4.3	6/01/2020	252	July 2020
	3.8	8/16/2020	192	11/10/2020
	1.0	10/16/2020	243	01/12/2021
Waggoner Unit	OFF			
Winterton Unit	4.8	4/16/2020	191	5/19/2020
	4.2	6/1/2020	244	July 2020
	3.2	8/16/2020	174	11/10/2020
	1.6	10/16/2020	170	01/15/2021
Thibaut Unit	OFF			

FEBRUARY 2021 IN-RIVER STATION CURRENT METERING SUMMARY

Station	Date	Metered Flow	Station Begin Flow	Station End Flow	Shift Applied	Notes	
LORP Intake	2/23/2021	44.14	44.20	44.20	0	gage height	4.80
At Mazourka Canyon Road	2/23/2021	44.39	45.63	45.14	-1	gage height	3.65
At Reinhackle Springs	2/23/2021	42.95	49.77	50.44	-7	gage height	3.96
At Reinhackle Springs	2/25/2021	44.91	45.97	45.87	-1	gage height	3.94

Lower Owens River Project Flow Report for 02/01/2021

LORP Measuring Station	Augmenting Flows		Owens River Flows		
	Daily Avg Flow(cfs)	15 Day Avg Flow(cfs)	Daily Avg Flow(cfs)	15 Day Avg Flow(cfs)	# Days of last 15 at 40+ cfs
Below River Intake			43	43	15
Blackrock Ditch Return (augmentation)	1	1			
Goose Lake Return (return flow)	0	0			
Billy Lake Return (augmentation)	1	1			
Mazourka Canyon Road			42	42	15
Locust Ditch Return (augmentation)	0	0			
Georges Ditch Return (augmentation)	0	0			
Reinhackle Springs			41	41	15
Alabama Gates Return (augmentation)	0	0			
At Pumpback Station ¹			52	51	15
Pump Station			46	45	
Langemann Gate to Delta			6	6	
Weir to Delta			0	0	
LORP In Channel Average Flow ²			44	44	

Pump Station Month-to-Date Average Flow 46 cfs

Blackrock Waterfowl Habitat Area

Flooded Unit	Area	Last Collected	Flow Rate	Flow Set Date
Thibaut	17 Acres	12/16/2020	0 cfs	04/16/2020
Winterton	170 Acres	01/15/2021	1.6 cfs	10/16/2020
Drew	243 Acres	01/12/2021	1 cfs	10/16/2020
Waggoner	0 Acres	05/31/2011	0 cfs	04/15/2011
Total Flooded Area	430 Acres			

Off-River Lakes and Ponds

Upper Twin Lake Gage Read	2.60 ft	(Last Collected: 01/27/2021)
Lower Twin Lake Gage Read	2.33 ft	
Goose Lake Gage Read	2.55 ft	
Thibaut Pond Flooded Area	28 Acres	(Last Collected: 12/16/2020)

1. Above Pump Station not constructed, the flow is the sum of the Pump station discharge, the Langemann Gate releases to the delta, and flow over the spillway weir to the delta.

2. Average of the LORP Intake, Mazourka Canyon, Reinhackle Springs, and At Pumpback Station stations.

Note - All Data shown in this report is from field electronic measuring and data collection devices.

Note - Data contained herein is preliminary and subject to change. Refer to the disclaimer:

<http://wsoweb.ladwp.com/Aqueduct/realtime/disclaimer.htm>

Lower Owens River Project Flow Report for 02/02/2021

LORP Measuring Station	Augmenting Flows		Owens River Flows		
	Daily Avg Flow(cfs)	15 Day Avg Flow(cfs)	Daily Avg Flow(cfs)	15 Day Avg Flow(cfs)	# Days of last 15 at 40+ cfs
Below River Intake			43	43	15
Blackrock Ditch Return (augmentation)	1	1			
Goose Lake Return (return flow)	0	0			
Billy Lake Return (augmentation)	1.1	1			
Mazourka Canyon Road			42	42	15
Locust Ditch Return (augmentation)	0	0			
Georges Ditch Return (augmentation)	0	0			
Reinhackle Springs			41	41	15
Alabama Gates Return (augmentation)	0	0			
At Pumpback Station ¹			51	51	15
Pump Station			45	45	
Langemann Gate to Delta			6	6	
Weir to Delta			0	0	
LORP In Channel Average Flow ²			44	44	

Pump Station Month-to-Date Average Flow 46 cfs

Blackrock Waterfowl Habitat Area

Flooded Unit	Area	Last Collected	Flow Rate	Flow Set Date
Thibaut	17 Acres	12/16/2020	0 cfs	04/16/2020
Winterton	170 Acres	01/15/2021	1.6 cfs	10/16/2020
Drew	243 Acres	01/12/2021	1 cfs	10/16/2020
Waggoner	0 Acres	05/31/2011	0 cfs	04/15/2011
Total Flooded Area	430 Acres			

Off-River Lakes and Ponds

Upper Twin Lake Gage Read	2.60 ft	(Last Collected: 01/27/2021)
Lower Twin Lake Gage Read	2.33 ft	
Goose Lake Gage Read	2.55 ft	
Thibaut Pond Flooded Area	28 Acres	(Last Collected: 12/16/2020)

1. Above Pump Station not constructed, the flow is the sum of the Pump station discharge, the Langemann Gate releases to the delta, and flow over the spillway weir to the delta.

2. Average of the LORP Intake, Mazourka Canyon, Reinhackle Springs, and At Pumpback Station stations.

Note - All Data shown in this report is from field electronic measuring and data collection devices.

Note - Data contained herein is preliminary and subject to change. Refer to the disclaimer:

<http://wsoweb.ladwp.com/Aqueduct/realtime/disclaimer.htm>

Lower Owens River Project Flow Report for 02/03/2021

LORP Measuring Station	Augmenting Flows		Owens River Flows		
	Daily Avg Flow(cfs)	15 Day Avg Flow(cfs)	Daily Avg Flow(cfs)	15 Day Avg Flow(cfs)	# Days of last 15 at 40+ cfs
Below River Intake			43	43	15
Blackrock Ditch Return (augmentation)	1	1			
Goose Lake Return (return flow)	0	0			
Billy Lake Return (augmentation)	1.1	1			
Mazourka Canyon Road			43	42	15
Locust Ditch Return (augmentation)	0	0			
Georges Ditch Return (augmentation)	0	0			
Reinhackle Springs			41	41	15
Alabama Gates Return (augmentation)	0	0			
At Pumpback Station ¹			52	51	15
Pump Station			46	45	
Langemann Gate to Delta			6	6	
Weir to Delta			0	0	
LORP In Channel Average Flow ²			45	44	

Pump Station Month-to-Date Average Flow 46 cfs

Blackrock Waterfowl Habitat Area

Flooded Unit	Area	Last Collected	Flow Rate	Flow Set Date
Thibaut	17 Acres	12/16/2020	0 cfs	04/16/2020
Winterton	170 Acres	01/15/2021	1.6 cfs	10/16/2020
Drew	243 Acres	01/12/2021	1 cfs	10/16/2020
Waggoner	0 Acres	05/31/2011	0 cfs	04/15/2011
Total Flooded Area	430 Acres			

Off-River Lakes and Ponds

Upper Twin Lake Gage Read	2.60 ft	(Last Collected: 01/27/2021)
Lower Twin Lake Gage Read	2.33 ft	
Goose Lake Gage Read	2.55 ft	
Thibaut Pond Flooded Area	28 Acres	(Last Collected: 12/16/2020)

1. Above Pump Station not constructed, the flow is the sum of the Pump station discharge, the Langemann Gate releases to the delta, and flow over the spillway weir to the delta.

2. Average of the LORP Intake, Mazourka Canyon, Reinhackle Springs, and At Pumpback Station stations.

Note - All Data shown in this report is from field electronic measuring and data collection devices.

Note - Data contained herein is preliminary and subject to change. Refer to the disclaimer:

<http://wsoweb.ladwp.com/Aqueduct/realtime/disclaimer.htm>

Lower Owens River Project Flow Report for 02/04/2021

LORP Measuring Station	Augmenting Flows		Owens River Flows		
	Daily Avg Flow(cfs)	15 Day Avg Flow(cfs)	Daily Avg Flow(cfs)	15 Day Avg Flow(cfs)	# Days of last 15 at 40+ cfs
Below River Intake			43	43	15
Blackrock Ditch Return (augmentation)	1	1			
Goose Lake Return (return flow)	0	0			
Billy Lake Return (augmentation)	1.1	1			
Mazourka Canyon Road			43	42	15
Locust Ditch Return (augmentation)	0	0			
Georges Ditch Return (augmentation)	0	0			
Reinhackle Springs			41	41	15
Alabama Gates Return (augmentation)	0	0			
At Pumpback Station ¹			52	51	15
Pump Station			46	45	
Langemann Gate to Delta			6	6	
Weir to Delta			0	0	
LORP In Channel Average Flow ²			45	44	

Pump Station Month-to-Date Average Flow 46 cfs

Blackrock Waterfowl Habitat Area

Flooded Unit	Area	Last Collected	Flow Rate	Flow Set Date
Thibaut	17 Acres	12/16/2020	0 cfs	04/16/2020
Winterton	170 Acres	01/15/2021	1.6 cfs	10/16/2020
Drew	243 Acres	01/12/2021	1 cfs	10/16/2020
Waggoner	0 Acres	05/31/2011	0 cfs	04/15/2011
Total Flooded Area	430 Acres			

Off-River Lakes and Ponds

Upper Twin Lake Gage Read	2.60 ft	(Last Collected: 01/27/2021)
Lower Twin Lake Gage Read	2.33 ft	
Goose Lake Gage Read	2.55 ft	
Thibaut Pond Flooded Area	28 Acres	(Last Collected: 12/16/2020)

1. Above Pump Station not constructed, the flow is the sum of the Pump station discharge, the Langemann Gate releases to the delta, and flow over the spillway weir to the delta.

2. Average of the LORP Intake, Mazourka Canyon, Reinhackle Springs, and At Pumpback Station stations.

Note - All Data shown in this report is from field electronic measuring and data collection devices.

Note - Data contained herein is preliminary and subject to change. Refer to the disclaimer:

<http://wsoweb.ladwp.com/Aqueduct/realtime/disclaimer.htm>

Lower Owens River Project Flow Report for 02/05/2021

LORP Measuring Station	Augmenting Flows		Owens River Flows		
	Daily Avg Flow(cfs)	15 Day Avg Flow(cfs)	Daily Avg Flow(cfs)	15 Day Avg Flow(cfs)	# Days of last 15 at 40+ cfs
Below River Intake			43	43	15
Blackrock Ditch Return (augmentation)	1	1			
Goose Lake Return (return flow)	0	0			
Billy Lake Return (augmentation)	1.1	1			
Mazourka Canyon Road			43	43	15
Locust Ditch Return (augmentation)	0	0			
Georges Ditch Return (augmentation)	0	0			
Reinhackle Springs			41	41	15
Alabama Gates Return (augmentation)	0	0			
At Pumpback Station ¹			52	51	15
Pump Station			46	45	
Langemann Gate to Delta			6	6	
Weir to Delta			0	0	
LORP In Channel Average Flow ²			45	44	

Pump Station Month-to-Date Average Flow 46 cfs

Blackrock Waterfowl Habitat Area

Flooded Unit	Area	Last Collected	Flow Rate	Flow Set Date
Thibaut	17 Acres	12/16/2020	0 cfs	04/16/2020
Winterton	170 Acres	01/15/2021	1.6 cfs	10/16/2020
Drew	243 Acres	01/12/2021	1 cfs	10/16/2020
Waggoner	0 Acres	05/31/2011	0 cfs	04/15/2011
Total Flooded Area	430 Acres			

Off-River Lakes and Ponds

Upper Twin Lake Gage Read	2.60 ft	(Last Collected: 01/27/2021)
Lower Twin Lake Gage Read	2.33 ft	
Goose Lake Gage Read	2.55 ft	
Thibaut Pond Flooded Area	28 Acres	(Last Collected: 12/16/2020)

1. Above Pump Station not constructed, the flow is the sum of the Pump station discharge, the Langemann Gate releases to the delta, and flow over the spillway weir to the delta.

2. Average of the LORP Intake, Mazourka Canyon, Reinhackle Springs, and At Pumpback Station stations.

Note - All Data shown in this report is from field electronic measuring and data collection devices.

Note - Data contained herein is preliminary and subject to change. Refer to the disclaimer:

<http://wsoweb.ladwp.com/Aqueduct/realtime/disclaimer.htm>

Lower Owens River Project Flow Report for 02/06/2021

LORP Measuring Station	Augmenting Flows		Owens River Flows		
	Daily Avg Flow(cfs)	15 Day Avg Flow(cfs)	Daily Avg Flow(cfs)	15 Day Avg Flow(cfs)	# Days of last 15 at 40+ cfs
Below River Intake			44	43	15
Blackrock Ditch Return (augmentation)	1	1			
Goose Lake Return (return flow)	0	0			
Billy Lake Return (augmentation)	1.1	1			
Mazourka Canyon Road			42	43	15
Locust Ditch Return (augmentation)	0	0			
Georges Ditch Return (augmentation)	0	0			
Reinhackle Springs			41	41	15
Alabama Gates Return (augmentation)	0	0			
At Pumpback Station ¹			52	51	15
Pump Station			46	45	
Langemann Gate to Delta			6	6	
Weir to Delta			0	0	
LORP In Channel Average Flow ²			45	44	

Pump Station Month-to-Date Average Flow 46 cfs

Blackrock Waterfowl Habitat Area

Flooded Unit	Area	Last Collected	Flow Rate	Flow Set Date
Thibaut	17 Acres	12/16/2020	0 cfs	04/16/2020
Winterton	170 Acres	01/15/2021	1.6 cfs	10/16/2020
Drew	243 Acres	01/12/2021	1 cfs	10/16/2020
Waggoner	0 Acres	05/31/2011	0 cfs	04/15/2011
Total Flooded Area	430 Acres			

Off-River Lakes and Ponds

Upper Twin Lake Gage Read	2.60 ft	(Last Collected: 01/27/2021)
Lower Twin Lake Gage Read	2.33 ft	
Goose Lake Gage Read	2.55 ft	
Thibaut Pond Flooded Area	28 Acres	(Last Collected: 12/16/2020)

1. Above Pump Station not constructed, the flow is the sum of the Pump station discharge, the Langemann Gate releases to the delta, and flow over the spillway weir to the delta.

2. Average of the LORP Intake, Mazourka Canyon, Reinhackle Springs, and At Pumpback Station stations.

Note - All Data shown in this report is from field electronic measuring and data collection devices.

Note - Data contained herein is preliminary and subject to change. Refer to the disclaimer:

<http://wsoweb.ladwp.com/Aqueduct/realtime/disclaimer.htm>

Lower Owens River Project Flow Report for 02/07/2021

LORP Measuring Station	Augmenting Flows		Owens River Flows		
	Daily Avg Flow(cfs)	15 Day Avg Flow(cfs)	Daily Avg Flow(cfs)	15 Day Avg Flow(cfs)	# Days of last 15 at 40+ cfs
Below River Intake			43	43	15
Blackrock Ditch Return (augmentation)	1	1			
Goose Lake Return (return flow)	0	0			
Billy Lake Return (augmentation)	1.1	1			
Mazourka Canyon Road			43	43	15
Locust Ditch Return (augmentation)	0	0			
Georges Ditch Return (augmentation)	0	0			
Reinhackle Springs			41	41	15
Alabama Gates Return (augmentation)	0	0			
At Pumpback Station ¹			52	51	15
Pump Station			46	45	
Langemann Gate to Delta			6	6	
Weir to Delta			0	0	
LORP In Channel Average Flow ²			45	44	

Pump Station Month-to-Date Average Flow 46 cfs

Blackrock Waterfowl Habitat Area

Flooded Unit	Area	Last Collected	Flow Rate	Flow Set Date
Thibaut	17 Acres	12/16/2020	0 cfs	04/16/2020
Winterton	170 Acres	01/15/2021	1.6 cfs	10/16/2020
Drew	243 Acres	01/12/2021	1 cfs	10/16/2020
Waggoner	0 Acres	05/31/2011	0 cfs	04/15/2011
Total Flooded Area	430 Acres			

Off-River Lakes and Ponds

Upper Twin Lake Gage Read	2.60 ft	(Last Collected: 01/27/2021)
Lower Twin Lake Gage Read	2.33 ft	
Goose Lake Gage Read	2.55 ft	
Thibaut Pond Flooded Area	28 Acres	(Last Collected: 12/16/2020)

1. Above Pump Station not constructed, the flow is the sum of the Pump station discharge, the Langemann Gate releases to the delta, and flow over the spillway weir to the delta.

2. Average of the LORP Intake, Mazourka Canyon, Reinhackle Springs, and At Pumpback Station stations.

Note - All Data shown in this report is from field electronic measuring and data collection devices.

Note - Data contained herein is preliminary and subject to change. Refer to the disclaimer:

<http://wsoweb.ladwp.com/Aqueduct/realtime/disclaimer.htm>

Lower Owens River Project Flow Report for 02/08/2021

LORP Measuring Station	Augmenting Flows		Owens River Flows		
	Daily Avg Flow(cfs)	15 Day Avg Flow(cfs)	Daily Avg Flow(cfs)	15 Day Avg Flow(cfs)	# Days of last 15 at 40+ cfs
Below River Intake			43	43	15
Blackrock Ditch Return (augmentation)	1	1			
Goose Lake Return (return flow)	0	0			
Billy Lake Return (augmentation)	1.1	1			
Mazourka Canyon Road			43	43	15
Locust Ditch Return (augmentation)	0	0			
Georges Ditch Return (augmentation)	0	0			
Reinhackle Springs			41	41	15
Alabama Gates Return (augmentation)	0	0			
At Pumpback Station ¹			51	51	15
Pump Station			45	45	
Langemann Gate to Delta			6	6	
Weir to Delta			0	0	
LORP In Channel Average Flow ²			44	44	

Pump Station Month-to-Date Average Flow 46 cfs

Blackrock Waterfowl Habitat Area

Flooded Unit	Area	Last Collected	Flow Rate	Flow Set Date
Thibaut	17 Acres	12/16/2020	0 cfs	04/16/2020
Winterton	170 Acres	01/15/2021	1.6 cfs	10/16/2020
Drew	243 Acres	01/12/2021	1 cfs	10/16/2020
Waggoner	0 Acres	05/31/2011	0 cfs	04/15/2011
Total Flooded Area	430 Acres			

Off-River Lakes and Ponds

Upper Twin Lake Gage Read	2.60 ft	(Last Collected: 01/27/2021)
Lower Twin Lake Gage Read	2.33 ft	
Goose Lake Gage Read	2.55 ft	
Thibaut Pond Flooded Area	28 Acres	(Last Collected: 12/16/2020)

1. Above Pump Station not constructed, the flow is the sum of the Pump station discharge, the Langemann Gate releases to the delta, and flow over the spillway weir to the delta.

2. Average of the LORP Intake, Mazourka Canyon, Reinhackle Springs, and At Pumpback Station stations.

Note - All Data shown in this report is from field electronic measuring and data collection devices.

Note - Data contained herein is preliminary and subject to change. Refer to the disclaimer:

<http://wsoweb.ladwp.com/Aqueduct/realtime/disclaimer.htm>

Lower Owens River Project Flow Report for 02/09/2021

LORP Measuring Station	Augmenting Flows		Owens River Flows		
	Daily Avg Flow(cfs)	15 Day Avg Flow(cfs)	Daily Avg Flow(cfs)	15 Day Avg Flow(cfs)	# Days of last 15 at 40+ cfs
Below River Intake			43	43	15
Blackrock Ditch Return (augmentation)	1	1			
Goose Lake Return (return flow)	0	0			
Billy Lake Return (augmentation)	1.1	1			
Mazourka Canyon Road			43	43	15
Locust Ditch Return (augmentation)	0	0			
Georges Ditch Return (augmentation)	0	0			
Reinhackle Springs			41	41	15
Alabama Gates Return (augmentation)	0	0			
At Pumpback Station ¹			52	51	15
Pump Station			46	45	
Langemann Gate to Delta			6	6	
Weir to Delta			0	0	
LORP In Channel Average Flow ²			45	44	

Pump Station Month-to-Date Average Flow 46 cfs

Blackrock Waterfowl Habitat Area

Flooded Unit	Area	Last Collected	Flow Rate	Flow Set Date
Thibaut	17 Acres	12/16/2020	0 cfs	04/16/2020
Winterton	170 Acres	01/15/2021	1.6 cfs	10/16/2020
Drew	243 Acres	01/12/2021	1 cfs	10/16/2020
Waggoner	0 Acres	05/31/2011	0 cfs	04/15/2011
Total Flooded Area	430 Acres			

Off-River Lakes and Ponds

Upper Twin Lake Gage Read	2.60 ft	(Last Collected: 01/27/2021)
Lower Twin Lake Gage Read	2.33 ft	
Goose Lake Gage Read	2.55 ft	
Thibaut Pond Flooded Area	28 Acres	(Last Collected: 12/16/2020)

1. Above Pump Station not constructed, the flow is the sum of the Pump station discharge, the Langemann Gate releases to the delta, and flow over the spillway weir to the delta.

2. Average of the LORP Intake, Mazourka Canyon, Reinhackle Springs, and At Pumpback Station stations.

Note - All Data shown in this report is from field electronic measuring and data collection devices.

Note - Data contained herein is preliminary and subject to change. Refer to the disclaimer:

<http://wsoweb.ladwp.com/Aqueduct/realtime/disclaimer.htm>

Lower Owens River Project Flow Report for 02/10/2021

LORP Measuring Station	Augmenting Flows		Owens River Flows		
	Daily Avg Flow(cfs)	15 Day Avg Flow(cfs)	Daily Avg Flow(cfs)	15 Day Avg Flow(cfs)	# Days of last 15 at 40+ cfs
Below River Intake			43	43	15
Blackrock Ditch Return (augmentation)	1	1			
Goose Lake Return (return flow)	0	0			
Billy Lake Return (augmentation)	1.1	1			
Mazourka Canyon Road			43	43	15
Locust Ditch Return (augmentation)	0	0			
Georges Ditch Return (augmentation)	0	0			
Reinhackle Springs			42	41	15
Alabama Gates Return (augmentation)	0	0			
At Pumpback Station ¹			52	51	15
Pump Station			46	45	
Langemann Gate to Delta			6	6	
Weir to Delta			0	0	
LORP In Channel Average Flow ²			45	45	

Pump Station Month-to-Date Average Flow 46 cfs

Blackrock Waterfowl Habitat Area

Flooded Unit	Area	Last Collected	Flow Rate	Flow Set Date
Thibaut	17 Acres	12/16/2020	0 cfs	04/16/2020
Winterton	170 Acres	01/15/2021	1.6 cfs	10/16/2020
Drew	243 Acres	01/12/2021	1 cfs	10/16/2020
Waggoner	0 Acres	05/31/2011	0 cfs	04/15/2011
Total Flooded Area	430 Acres			

Off-River Lakes and Ponds

Upper Twin Lake Gage Read	2.60 ft	(Last Collected: 02/10/2021)
Lower Twin Lake Gage Read	2.15 ft	
Goose Lake Gage Read	2.47 ft	
Thibaut Pond Flooded Area	28 Acres	(Last Collected: 12/16/2020)

1. Above Pump Station not constructed, the flow is the sum of the Pump station discharge, the Langemann Gate releases to the delta, and flow over the spillway weir to the delta.

2. Average of the LORP Intake, Mazourka Canyon, Reinhackle Springs, and At Pumpback Station stations.

Note - All Data shown in this report is from field electronic measuring and data collection devices.

Note - Data contained herein is preliminary and subject to change. Refer to the disclaimer:

<http://wsoweb.ladwp.com/Aqueduct/realtime/disclaimer.htm>

Lower Owens River Project Flow Report for 02/11/2021

LORP Measuring Station	Augmenting Flows		Owens River Flows		
	Daily Avg Flow(cfs)	15 Day Avg Flow(cfs)	Daily Avg Flow(cfs)	15 Day Avg Flow(cfs)	# Days of last 15 at 40+ cfs
Below River Intake			43	43	15
Blackrock Ditch Return (augmentation)	1	1			
Goose Lake Return (return flow)	0	0			
Billy Lake Return (augmentation)	1.1	1			
Mazourka Canyon Road			43	43	15
Locust Ditch Return (augmentation)	0	0			
Georges Ditch Return (augmentation)	0	0			
Reinhackle Springs			43	41	15
Alabama Gates Return (augmentation)	0	0			
At Pumpback Station ¹			52	51	15
Pump Station			46	45	
Langemann Gate to Delta			6	6	
Weir to Delta			0	0	
LORP In Channel Average Flow ²			45	45	

Pump Station Month-to-Date Average Flow 46 cfs

Blackrock Waterfowl Habitat Area

Flooded Unit	Area	Last Collected	Flow Rate	Flow Set Date
Thibaut	17 Acres	12/16/2020	0 cfs	04/16/2020
Winterton	170 Acres	01/15/2021	1.6 cfs	10/16/2020
Drew	243 Acres	01/12/2021	1 cfs	10/16/2020
Waggoner	0 Acres	05/31/2011	0 cfs	04/15/2011
Total Flooded Area	430 Acres			

Off-River Lakes and Ponds

Upper Twin Lake Gage Read	2.60 ft	(Last Collected: 02/10/2021)
Lower Twin Lake Gage Read	2.15 ft	
Goose Lake Gage Read	2.47 ft	
Thibaut Pond Flooded Area	28 Acres	(Last Collected: 12/16/2020)

1. Above Pump Station not constructed, the flow is the sum of the Pump station discharge, the Langemann Gate releases to the delta, and flow over the spillway weir to the delta.

2. Average of the LORP Intake, Mazourka Canyon, Reinhackle Springs, and At Pumpback Station stations.

Note - All Data shown in this report is from field electronic measuring and data collection devices.

Note - Data contained herein is preliminary and subject to change. Refer to the disclaimer:

<http://wsoweb.ladwp.com/Aqueduct/realtime/disclaimer.htm>

Lower Owens River Project Flow Report for 02/12/2021

LORP Measuring Station	Augmenting Flows		Owens River Flows		
	Daily Avg Flow(cfs)	15 Day Avg Flow(cfs)	Daily Avg Flow(cfs)	15 Day Avg Flow(cfs)	# Days of last 15 at 40+ cfs
Below River Intake			43	43	15
Blackrock Ditch Return (augmentation)	1	1			
Goose Lake Return (return flow)	0	0			
Billy Lake Return (augmentation)	1.1	1			
Mazourka Canyon Road			43	43	15
Locust Ditch Return (augmentation)	0	0			
Georges Ditch Return (augmentation)	0	0			
Reinhackle Springs			46	42	15
Alabama Gates Return (augmentation)	0	0			
At Pumpback Station ¹			52	52	15
Pump Station			46	46	
Langemann Gate to Delta			6	6	
Weir to Delta			0	0	
LORP In Channel Average Flow ²			46	45	

Pump Station Month-to-Date Average Flow 46 cfs

Blackrock Waterfowl Habitat Area

Flooded Unit	Area	Last Collected	Flow Rate	Flow Set Date
Thibaut	17 Acres	12/16/2020	0 cfs	04/16/2020
Winterton	170 Acres	01/15/2021	1.6 cfs	10/16/2020
Drew	243 Acres	01/12/2021	1 cfs	10/16/2020
Waggoner	0 Acres	05/31/2011	0 cfs	04/15/2011
Total Flooded Area	430 Acres			

Off-River Lakes and Ponds

Upper Twin Lake Gage Read	2.60 ft	(Last Collected: 02/10/2021)
Lower Twin Lake Gage Read	2.15 ft	
Goose Lake Gage Read	2.47 ft	
Thibaut Pond Flooded Area	28 Acres	(Last Collected: 12/16/2020)

1. Above Pump Station not constructed, the flow is the sum of the Pump station discharge, the Langemann Gate releases to the delta, and flow over the spillway weir to the delta.

2. Average of the LORP Intake, Mazourka Canyon, Reinhackle Springs, and At Pumpback Station stations.

Note - All Data shown in this report is from field electronic measuring and data collection devices.

Note - Data contained herein is preliminary and subject to change. Refer to the disclaimer:

<http://wsoweb.ladwp.com/Aqueduct/realtime/disclaimer.htm>

Lower Owens River Project Flow Report for 02/13/2021

LORP Measuring Station	Augmenting Flows		Owens River Flows		
	Daily Avg Flow(cfs)	15 Day Avg Flow(cfs)	Daily Avg Flow(cfs)	15 Day Avg Flow(cfs)	# Days of last 15 at 40+ cfs
Below River Intake			42	43	15
Blackrock Ditch Return (augmentation)	1	1			
Goose Lake Return (return flow)	0	0			
Billy Lake Return (augmentation)	1.1	1			
Mazourka Canyon Road			44	43	15
Locust Ditch Return (augmentation)	0	0			
Georges Ditch Return (augmentation)	0	0			
Reinhackle Springs			46	42	15
Alabama Gates Return (augmentation)	0	0			
At Pumpback Station ¹			52	52	15
Pump Station			46	46	
Langemann Gate to Delta			6	6	
Weir to Delta			0	0	
LORP In Channel Average Flow ²			46	45	

Pump Station Month-to-Date Average Flow 46 cfs

Blackrock Waterfowl Habitat Area

Flooded Unit	Area	Last Collected	Flow Rate	Flow Set Date
Thibaut	17 Acres	12/16/2020	0 cfs	04/16/2020
Winterton	170 Acres	01/15/2021	1.6 cfs	10/16/2020
Drew	243 Acres	01/12/2021	1 cfs	10/16/2020
Waggoner	0 Acres	05/31/2011	0 cfs	04/15/2011
Total Flooded Area	430 Acres			

Off-River Lakes and Ponds

Upper Twin Lake Gage Read	2.60 ft	(Last Collected: 02/10/2021)
Lower Twin Lake Gage Read	2.15 ft	
Goose Lake Gage Read	2.47 ft	
Thibaut Pond Flooded Area	28 Acres	(Last Collected: 12/16/2020)

1. Above Pump Station not constructed, the flow is the sum of the Pump station discharge, the Langemann Gate releases to the delta, and flow over the spillway weir to the delta.

2. Average of the LORP Intake, Mazourka Canyon, Reinhackle Springs, and At Pumpback Station stations.

Note - All Data shown in this report is from field electronic measuring and data collection devices.

Note - Data contained herein is preliminary and subject to change. Refer to the disclaimer:

<http://wsoweb.ladwp.com/Aqueduct/realtime/disclaimer.htm>

Lower Owens River Project Flow Report for 02/14/2021

LORP Measuring Station	Augmenting Flows		Owens River Flows		
	Daily Avg Flow(cfs)	15 Day Avg Flow(cfs)	Daily Avg Flow(cfs)	15 Day Avg Flow(cfs)	# Days of last 15 at 40+ cfs
Below River Intake			43	43	15
Blackrock Ditch Return (augmentation)	1	1			
Goose Lake Return (return flow)	0	0			
Billy Lake Return (augmentation)	1.1	1			
Mazourka Canyon Road			44	43	15
Locust Ditch Return (augmentation)	0	0			
Georges Ditch Return (augmentation)	0	0			
Reinhackle Springs			45	42	15
Alabama Gates Return (augmentation)	0	0			
At Pumpback Station ¹			52	52	15
Pump Station			46	46	
Langemann Gate to Delta			6	6	
Weir to Delta			0	0	
LORP In Channel Average Flow ²			46	45	

Pump Station Month-to-Date Average Flow 46 cfs

Blackrock Waterfowl Habitat Area

Flooded Unit	Area	Last Collected	Flow Rate	Flow Set Date
Thibaut	17 Acres	12/16/2020	0 cfs	04/16/2020
Winterton	170 Acres	01/15/2021	1.6 cfs	10/16/2020
Drew	243 Acres	01/12/2021	1 cfs	10/16/2020
Waggoner	0 Acres	05/31/2011	0 cfs	04/15/2011
Total Flooded Area	430 Acres			

Off-River Lakes and Ponds

Upper Twin Lake Gage Read	2.60 ft	(Last Collected: 02/10/2021)
Lower Twin Lake Gage Read	2.15 ft	
Goose Lake Gage Read	2.47 ft	
Thibaut Pond Flooded Area	28 Acres	(Last Collected: 12/16/2020)

1. Above Pump Station not constructed, the flow is the sum of the Pump station discharge, the Langemann Gate releases to the delta, and flow over the spillway weir to the delta.

2. Average of the LORP Intake, Mazourka Canyon, Reinhackle Springs, and At Pumpback Station stations.

Note - All Data shown in this report is from field electronic measuring and data collection devices.

Note - Data contained herein is preliminary and subject to change. Refer to the disclaimer:

<http://wsoweb.ladwp.com/Aqueduct/realtime/disclaimer.htm>

Lower Owens River Project Flow Report for 02/15/2021

LORP Measuring Station	Augmenting Flows		Owens River Flows		
	Daily Avg Flow(cfs)	15 Day Avg Flow(cfs)	Daily Avg Flow(cfs)	15 Day Avg Flow(cfs)	# Days of last 15 at 40+ cfs
Below River Intake			44	43	15
Blackrock Ditch Return (augmentation)	1	1			
Goose Lake Return (return flow)	0	0			
Billy Lake Return (augmentation)	1.1	1			
Mazourka Canyon Road			44	43	15
Locust Ditch Return (augmentation)	0	0			
Georges Ditch Return (augmentation)	0	0			
Reinhackle Springs			48	43	15
Alabama Gates Return (augmentation)	0	0			
At Pumpback Station ¹			53	52	15
Pump Station			47	46	
Langemann Gate to Delta			6	6	
Weir to Delta			0	0	
LORP In Channel Average Flow ²			47	45	

Pump Station Month-to-Date Average Flow 46 cfs

Blackrock Waterfowl Habitat Area

Flooded Unit	Area	Last Collected	Flow Rate	Flow Set Date
Thibaut	17 Acres	12/16/2020	0 cfs	04/16/2020
Winterton	170 Acres	01/15/2021	1.6 cfs	10/16/2020
Drew	243 Acres	01/12/2021	1 cfs	10/16/2020
Waggoner	0 Acres	05/31/2011	0 cfs	04/15/2011
Total Flooded Area	430 Acres			

Off-River Lakes and Ponds

Upper Twin Lake Gage Read	2.60 ft	(Last Collected: 02/10/2021)
Lower Twin Lake Gage Read	2.15 ft	
Goose Lake Gage Read	2.47 ft	
Thibaut Pond Flooded Area	28 Acres	(Last Collected: 12/16/2020)

1. Above Pump Station not constructed, the flow is the sum of the Pump station discharge, the Langemann Gate releases to the delta, and flow over the spillway weir to the delta.

2. Average of the LORP Intake, Mazourka Canyon, Reinhackle Springs, and At Pumpback Station stations.

Note - All Data shown in this report is from field electronic measuring and data collection devices.

Note - Data contained herein is preliminary and subject to change. Refer to the disclaimer:

<http://wsoweb.ladwp.com/Aqueduct/realtime/disclaimer.htm>

Lower Owens River Project Flow Report for 02/16/2021

LORP Measuring Station	Augmenting Flows		Owens River Flows		
	Daily Avg Flow(cfs)	15 Day Avg Flow(cfs)	Daily Avg Flow(cfs)	15 Day Avg Flow(cfs)	# Days of last 15 at 40+ cfs
Below River Intake			45	43	15
Blackrock Ditch Return (augmentation)	1	1			
Goose Lake Return (return flow)	0	0			
Billy Lake Return (augmentation)	1.1	1			
Mazourka Canyon Road			45	43	15
Locust Ditch Return (augmentation)	0	0			
Georges Ditch Return (augmentation)	0	0			
Reinhackle Springs			50	43	15
Alabama Gates Return (augmentation)	0	0			
At Pumpback Station ¹			53	52	15
Pump Station			47	46	
Langemann Gate to Delta			6	6	
Weir to Delta			0	0	
LORP In Channel Average Flow ²			48	45	

Pump Station Month-to-Date Average Flow 46 cfs

Blackrock Waterfowl Habitat Area

Flooded Unit	Area	Last Collected	Flow Rate	Flow Set Date
Thibaut	17 Acres	12/16/2020	0 cfs	04/16/2020
Winterton	170 Acres	01/15/2021	1.6 cfs	10/16/2020
Drew	243 Acres	01/12/2021	1 cfs	10/16/2020
Waggoner	0 Acres	05/31/2011	0 cfs	04/15/2011
Total Flooded Area	430 Acres			

Off-River Lakes and Ponds

Upper Twin Lake Gage Read	2.60 ft	(Last Collected: 02/10/2021)
Lower Twin Lake Gage Read	2.15 ft	
Goose Lake Gage Read	2.47 ft	
Thibaut Pond Flooded Area	28 Acres	(Last Collected: 12/16/2020)

1. Above Pump Station not constructed, the flow is the sum of the Pump station discharge, the Langemann Gate releases to the delta, and flow over the spillway weir to the delta.

2. Average of the LORP Intake, Mazourka Canyon, Reinhackle Springs, and At Pumpback Station stations.

Note - All Data shown in this report is from field electronic measuring and data collection devices.

Note - Data contained herein is preliminary and subject to change. Refer to the disclaimer:

<http://wsoweb.ladwp.com/Aqueduct/realtime/disclaimer.htm>

Lower Owens River Project Flow Report for 02/17/2021

LORP Measuring Station	Augmenting Flows		Owens River Flows		
	Daily Avg Flow(cfs)	15 Day Avg Flow(cfs)	Daily Avg Flow(cfs)	15 Day Avg Flow(cfs)	# Days of last 15 at 40+ cfs
Below River Intake			45	43	15
Blackrock Ditch Return (augmentation)	1	1			
Goose Lake Return (return flow)	0	0			
Billy Lake Return (augmentation)	1	1			
Mazourka Canyon Road			45	43	15
Locust Ditch Return (augmentation)	0	0			
Georges Ditch Return (augmentation)	0	0			
Reinhackle Springs			50	44	15
Alabama Gates Return (augmentation)	0	0			
At Pumpback Station ¹			52	52	15
Pump Station			46	46	
Langemann Gate to Delta			6	6	
Weir to Delta			0	0	
LORP In Channel Average Flow ²			48	46	

Pump Station Month-to-Date Average Flow 46 cfs

Blackrock Waterfowl Habitat Area

Flooded Unit	Area	Last Collected	Flow Rate	Flow Set Date
Thibaut	17 Acres	12/16/2020	0 cfs	04/16/2020
Winterton	170 Acres	01/15/2021	1.6 cfs	10/16/2020
Drew	243 Acres	01/12/2021	1 cfs	10/16/2020
Waggoner	0 Acres	05/31/2011	0 cfs	04/15/2011
Total Flooded Area	430 Acres			

Off-River Lakes and Ponds

Upper Twin Lake Gage Read	2.60 ft	(Last Collected: 02/10/2021)
Lower Twin Lake Gage Read	2.15 ft	
Goose Lake Gage Read	2.47 ft	
Thibaut Pond Flooded Area	28 Acres	(Last Collected: 12/16/2020)

1. Above Pump Station not constructed, the flow is the sum of the Pump station discharge, the Langemann Gate releases to the delta, and flow over the spillway weir to the delta.

2. Average of the LORP Intake, Mazourka Canyon, Reinhackle Springs, and At Pumpback Station stations.

Note - All Data shown in this report is from field electronic measuring and data collection devices.

Note - Data contained herein is preliminary and subject to change. Refer to the disclaimer:

<http://wsoweb.ladwp.com/Aqueduct/realtime/disclaimer.htm>

Lower Owens River Project Flow Report for 02/18/2021

LORP Measuring Station	Augmenting Flows		Owens River Flows		
	Daily Avg Flow(cfs)	15 Day Avg Flow(cfs)	Daily Avg Flow(cfs)	15 Day Avg Flow(cfs)	# Days of last 15 at 40+ cfs
Below River Intake			43	43	15
Blackrock Ditch Return (augmentation)	1	1			
Goose Lake Return (return flow)	0	0			
Billy Lake Return (augmentation)	1	1			
Mazourka Canyon Road			45	44	15
Locust Ditch Return (augmentation)	0	0			
Georges Ditch Return (augmentation)	0	0			
Reinhackle Springs			47	44	15
Alabama Gates Return (augmentation)	0	0			
At Pumpback Station ¹			52	52	15
Pump Station			46	46	
Langemann Gate to Delta			6	6	
Weir to Delta			0	0	
LORP In Channel Average Flow ²			47	46	

Pump Station Month-to-Date Average Flow 46 cfs

Blackrock Waterfowl Habitat Area

Flooded Unit	Area	Last Collected	Flow Rate	Flow Set Date
Thibaut	17 Acres	12/16/2020	0 cfs	04/16/2020
Winterton	170 Acres	01/15/2021	1.6 cfs	10/16/2020
Drew	243 Acres	01/12/2021	1 cfs	10/16/2020
Waggoner	0 Acres	05/31/2011	0 cfs	04/15/2011
Total Flooded Area	430 Acres			

Off-River Lakes and Ponds

Upper Twin Lake Gage Read	2.60 ft	(Last Collected: 02/10/2021)
Lower Twin Lake Gage Read	2.15 ft	
Goose Lake Gage Read	2.47 ft	
Thibaut Pond Flooded Area	28 Acres	(Last Collected: 12/16/2020)

1. Above Pump Station not constructed, the flow is the sum of the Pump station discharge, the Langemann Gate releases to the delta, and flow over the spillway weir to the delta.

2. Average of the LORP Intake, Mazourka Canyon, Reinhackle Springs, and At Pumpback Station stations.

Note - All Data shown in this report is from field electronic measuring and data collection devices.

Note - Data contained herein is preliminary and subject to change. Refer to the disclaimer:

<http://wsoweb.ladwp.com/Aqueduct/realtime/disclaimer.htm>

Lower Owens River Project Flow Report for 02/19/2021

LORP Measuring Station	Augmenting Flows		Owens River Flows		
	Daily Avg Flow(cfs)	15 Day Avg Flow(cfs)	Daily Avg Flow(cfs)	15 Day Avg Flow(cfs)	# Days of last 15 at 40+ cfs
Below River Intake			43	43	15
Blackrock Ditch Return (augmentation)	1	1			
Goose Lake Return (return flow)	0	0			
Billy Lake Return (augmentation)	1	1			
Mazourka Canyon Road			45	44	15
Locust Ditch Return (augmentation)	0	0			
Georges Ditch Return (augmentation)	0	0			
Reinhackle Springs			48	45	15
Alabama Gates Return (augmentation)	0	0			
At Pumpback Station ¹			52	52	15
Pump Station			46	46	
Langemann Gate to Delta			6	6	
Weir to Delta			0	0	
LORP In Channel Average Flow ²			47	46	

Pump Station Month-to-Date Average Flow 46 cfs

Blackrock Waterfowl Habitat Area

Flooded Unit	Area	Last Collected	Flow Rate	Flow Set Date
Thibaut	17 Acres	12/16/2020	0 cfs	04/16/2020
Winterton	170 Acres	01/15/2021	1.6 cfs	10/16/2020
Drew	243 Acres	01/12/2021	1 cfs	10/16/2020
Waggoner	0 Acres	05/31/2011	0 cfs	04/15/2011
Total Flooded Area	430 Acres			

Off-River Lakes and Ponds

Upper Twin Lake Gage Read	2.60 ft	(Last Collected: 02/10/2021)
Lower Twin Lake Gage Read	2.15 ft	
Goose Lake Gage Read	2.47 ft	
Thibaut Pond Flooded Area	28 Acres	(Last Collected: 12/16/2020)

1. Above Pump Station not constructed, the flow is the sum of the Pump station discharge, the Langemann Gate releases to the delta, and flow over the spillway weir to the delta.

2. Average of the LORP Intake, Mazourka Canyon, Reinhackle Springs, and At Pumpback Station stations.

Note - All Data shown in this report is from field electronic measuring and data collection devices.

Note - Data contained herein is preliminary and subject to change. Refer to the disclaimer:

<http://wsoweb.ladwp.com/Aqueduct/realtime/disclaimer.htm>

Lower Owens River Project Flow Report for 02/20/2021

LORP Measuring Station	Augmenting Flows		Owens River Flows		
	Daily Avg Flow(cfs)	15 Day Avg Flow(cfs)	Daily Avg Flow(cfs)	15 Day Avg Flow(cfs)	# Days of last 15 at 40+ cfs
Below River Intake			43	43	15
Blackrock Ditch Return (augmentation)	1	1			
Goose Lake Return (return flow)	0	0			
Billy Lake Return (augmentation)	1	1			
Mazourka Canyon Road			44	44	15
Locust Ditch Return (augmentation)	0	0			
Georges Ditch Return (augmentation)	0	0			
Reinhackle Springs			50	45	15
Alabama Gates Return (augmentation)	0	0			
At Pumpback Station ¹			52	52	15
Pump Station			46	46	
Langemann Gate to Delta			6	6	
Weir to Delta			0	0	
LORP In Channel Average Flow ²			47	46	

Pump Station Month-to-Date Average Flow 46 cfs

Blackrock Waterfowl Habitat Area

Flooded Unit	Area	Last Collected	Flow Rate	Flow Set Date
Thibaut	17 Acres	12/16/2020	0 cfs	04/16/2020
Winterton	170 Acres	01/15/2021	1.6 cfs	10/16/2020
Drew	243 Acres	01/12/2021	1 cfs	10/16/2020
Waggoner	0 Acres	05/31/2011	0 cfs	04/15/2011
Total Flooded Area	430 Acres			

Off-River Lakes and Ponds

Upper Twin Lake Gage Read	2.60 ft	(Last Collected: 02/10/2021)
Lower Twin Lake Gage Read	2.15 ft	
Goose Lake Gage Read	2.47 ft	
Thibaut Pond Flooded Area	28 Acres	(Last Collected: 12/16/2020)

1. Above Pump Station not constructed, the flow is the sum of the Pump station discharge, the Langemann Gate releases to the delta, and flow over the spillway weir to the delta.

2. Average of the LORP Intake, Mazourka Canyon, Reinhackle Springs, and At Pumpback Station stations.

Note - All Data shown in this report is from field electronic measuring and data collection devices.

Note - Data contained herein is preliminary and subject to change. Refer to the disclaimer:

<http://wsoweb.ladwp.com/Aqueduct/realtime/disclaimer.htm>

Lower Owens River Project Flow Report for 02/21/2021

LORP Measuring Station	Augmenting Flows		Owens River Flows		
	Daily Avg Flow(cfs)	15 Day Avg Flow(cfs)	Daily Avg Flow(cfs)	15 Day Avg Flow(cfs)	# Days of last 15 at 40+ cfs
Below River Intake			44	43	15
Blackrock Ditch Return (augmentation)	1	1			
Goose Lake Return (return flow)	0	0			
Billy Lake Return (augmentation)	1	1			
Mazourka Canyon Road			43	44	15
Locust Ditch Return (augmentation)	0	0			
Georges Ditch Return (augmentation)	0	0			
Reinhackle Springs			49	46	15
Alabama Gates Return (augmentation)	0	0			
At Pumpback Station ¹			52	52	15
Pump Station			46	46	
Langemann Gate to Delta			6	6	
Weir to Delta			0	0	
LORP In Channel Average Flow ²			47	46	

Pump Station Month-to-Date Average Flow 46 cfs

Blackrock Waterfowl Habitat Area

Flooded Unit	Area	Last Collected	Flow Rate	Flow Set Date
Thibaut	17 Acres	12/16/2020	0 cfs	04/16/2020
Winterton	170 Acres	01/15/2021	1.6 cfs	10/16/2020
Drew	243 Acres	01/12/2021	1 cfs	10/16/2020
Waggoner	0 Acres	05/31/2011	0 cfs	04/15/2011
Total Flooded Area	430 Acres			

Off-River Lakes and Ponds

Upper Twin Lake Gage Read	2.60 ft	(Last Collected: 02/10/2021)
Lower Twin Lake Gage Read	2.15 ft	
Goose Lake Gage Read	2.47 ft	
Thibaut Pond Flooded Area	28 Acres	(Last Collected: 12/16/2020)

1. Above Pump Station not constructed, the flow is the sum of the Pump station discharge, the Langemann Gate releases to the delta, and flow over the spillway weir to the delta.

2. Average of the LORP Intake, Mazourka Canyon, Reinhackle Springs, and At Pumpback Station stations.

Note - All Data shown in this report is from field electronic measuring and data collection devices.

Note - Data contained herein is preliminary and subject to change. Refer to the disclaimer:

<http://wsoweb.ladwp.com/Aqueduct/realtime/disclaimer.htm>

Lower Owens River Project Flow Report for 02/22/2021

LORP Measuring Station	Augmenting Flows		Owens River Flows		
	Daily Avg Flow(cfs)	15 Day Avg Flow(cfs)	Daily Avg Flow(cfs)	15 Day Avg Flow(cfs)	# Days of last 15 at 40+ cfs
Below River Intake			43	43	15
Blackrock Ditch Return (augmentation)	1	1			
Goose Lake Return (return flow)	0	0			
Billy Lake Return (augmentation)	1	1			
Mazourka Canyon Road			43	44	15
Locust Ditch Return (augmentation)	0	0			
Georges Ditch Return (augmentation)	0	0			
Reinhackle Springs			49	46	15
Alabama Gates Return (augmentation)	0	0			
At Pumpback Station ¹			51	52	15
Pump Station			45	46	
Langemann Gate to Delta			6	6	
Weir to Delta			0	0	
LORP In Channel Average Flow ²			46	46	

Pump Station Month-to-Date Average Flow 46 cfs

Blackrock Waterfowl Habitat Area

Flooded Unit	Area	Last Collected	Flow Rate	Flow Set Date
Thibaut	17 Acres	12/16/2020	0 cfs	04/16/2020
Winterton	170 Acres	01/15/2021	1.6 cfs	10/16/2020
Drew	243 Acres	01/12/2021	1 cfs	10/16/2020
Waggoner	0 Acres	05/31/2011	0 cfs	04/15/2011
Total Flooded Area	430 Acres			

Off-River Lakes and Ponds

Upper Twin Lake Gage Read	2.60 ft	(Last Collected: 02/10/2021)
Lower Twin Lake Gage Read	2.15 ft	
Goose Lake Gage Read	2.47 ft	
Thibaut Pond Flooded Area	28 Acres	(Last Collected: 12/16/2020)

1. Above Pump Station not constructed, the flow is the sum of the Pump station discharge, the Langemann Gate releases to the delta, and flow over the spillway weir to the delta.

2. Average of the LORP Intake, Mazourka Canyon, Reinhackle Springs, and At Pumpback Station stations.

Note - All Data shown in this report is from field electronic measuring and data collection devices.

Note - Data contained herein is preliminary and subject to change. Refer to the disclaimer:

<http://wsoweb.ladwp.com/Aqueduct/realtime/disclaimer.htm>

Lower Owens River Project Flow Report for 02/23/2021

LORP Measuring Station	Augmenting Flows		Owens River Flows		
	Daily Avg Flow(cfs)	15 Day Avg Flow(cfs)	Daily Avg Flow(cfs)	15 Day Avg Flow(cfs)	# Days of last 15 at 40+ cfs
Below River Intake			44	43	15
Blackrock Ditch Return (augmentation)	1	1			
Goose Lake Return (return flow)	0	0			
Billy Lake Return (augmentation)	1.1	1			
Mazourka Canyon Road			44	44	15
Locust Ditch Return (augmentation)	0	0			
Georges Ditch Return (augmentation)	0	0			
Reinhackle Springs			42	46	15
Alabama Gates Return (augmentation)	0	0			
At Pumpback Station ¹			52	52	15
Pump Station			46	46	
Langemann Gate to Delta			6	6	
Weir to Delta			0	0	
LORP In Channel Average Flow ²			46	46	

Pump Station Month-to-Date Average Flow 46 cfs

Blackrock Waterfowl Habitat Area

Flooded Unit	Area	Last Collected	Flow Rate	Flow Set Date
Thibaut	17 Acres	12/16/2020	0 cfs	04/16/2020
Winterton	170 Acres	01/15/2021	1.6 cfs	10/16/2020
Drew	243 Acres	01/12/2021	1 cfs	10/16/2020
Waggoner	0 Acres	05/31/2011	0 cfs	04/15/2011
Total Flooded Area	430 Acres			

Off-River Lakes and Ponds

Upper Twin Lake Gage Read	2.60 ft	(Last Collected: 02/10/2021)
Lower Twin Lake Gage Read	2.15 ft	
Goose Lake Gage Read	2.47 ft	
Thibaut Pond Flooded Area	28 Acres	(Last Collected: 12/16/2020)

1. Above Pump Station not constructed, the flow is the sum of the Pump station discharge, the Langemann Gate releases to the delta, and flow over the spillway weir to the delta.

2. Average of the LORP Intake, Mazourka Canyon, Reinhackle Springs, and At Pumpback Station stations.

Note - All Data shown in this report is from field electronic measuring and data collection devices.

Note - Data contained herein is preliminary and subject to change. Refer to the disclaimer:

<http://wsoweb.ladwp.com/Aqueduct/realtime/disclaimer.htm>

Lower Owens River Project Flow Report for 02/24/2021

LORP Measuring Station	Augmenting Flows		Owens River Flows		
	Daily Avg Flow(cfs)	15 Day Avg Flow(cfs)	Daily Avg Flow(cfs)	15 Day Avg Flow(cfs)	# Days of last 15 at 40+ cfs
Below River Intake			44	43	15
Blackrock Ditch Return (augmentation)	1	1			
Goose Lake Return (return flow)	0	0			
Billy Lake Return (augmentation)	1.1	1			
Mazourka Canyon Road			43	44	15
Locust Ditch Return (augmentation)	0	0			
Georges Ditch Return (augmentation)	0	0			
Reinhackle Springs			42	46	15
Alabama Gates Return (augmentation)	0	0			
At Pumpback Station ¹			52	52	15
Pump Station			46	46	
Langemann Gate to Delta			6	6	
Weir to Delta			0	0	
LORP In Channel Average Flow ²			45	46	

Pump Station Month-to-Date Average Flow 46 cfs

Blackrock Waterfowl Habitat Area

Flooded Unit	Area	Last Collected	Flow Rate	Flow Set Date
Thibaut	17 Acres	12/16/2020	0 cfs	04/16/2020
Winterton	170 Acres	01/15/2021	1.6 cfs	10/16/2020
Drew	243 Acres	01/12/2021	1 cfs	10/16/2020
Waggoner	0 Acres	05/31/2011	0 cfs	04/15/2011
Total Flooded Area	430 Acres			

Off-River Lakes and Ponds

Upper Twin Lake Gage Read	2.63 ft	(Last Collected: 02/24/2021)
Lower Twin Lake Gage Read	2.26 ft	
Goose Lake Gage Read	2.44 ft	
Thibaut Pond Flooded Area	28 Acres	(Last Collected: 12/16/2020)

1. Above Pump Station not constructed, the flow is the sum of the Pump station discharge, the Langemann Gate releases to the delta, and flow over the spillway weir to the delta.

2. Average of the LORP Intake, Mazourka Canyon, Reinhackle Springs, and At Pumpback Station stations.

Note - All Data shown in this report is from field electronic measuring and data collection devices.

Note - Data contained herein is preliminary and subject to change. Refer to the disclaimer:

<http://wsoweb.ladwp.com/Aqueduct/realtime/disclaimer.htm>

Lower Owens River Project Flow Report for 02/25/2021

LORP Measuring Station	Augmenting Flows		Owens River Flows		
	Daily Avg Flow(cfs)	15 Day Avg Flow(cfs)	Daily Avg Flow(cfs)	15 Day Avg Flow(cfs)	# Days of last 15 at 40+ cfs
Below River Intake			42	43	15
Blackrock Ditch Return (augmentation)	1	1			
Goose Lake Return (return flow)	0	0			
Billy Lake Return (augmentation)	1.1	1			
Mazourka Canyon Road			43	44	15
Locust Ditch Return (augmentation)	0	0			
Georges Ditch Return (augmentation)	0	0			
Reinhackle Springs			41	46	15
Alabama Gates Return (augmentation)	0	0			
At Pumpback Station ¹			52	52	15
Pump Station			46	46	
Langemann Gate to Delta			6	6	
Weir to Delta			0	0	
LORP In Channel Average Flow ²			44	46	

Pump Station Month-to-Date Average Flow 46 cfs

Blackrock Waterfowl Habitat Area

Flooded Unit	Area	Last Collected	Flow Rate	Flow Set Date
Thibaut	17 Acres	12/16/2020	0 cfs	04/16/2020
Winterton	170 Acres	01/15/2021	1.6 cfs	10/16/2020
Drew	243 Acres	01/12/2021	1 cfs	10/16/2020
Waggoner	0 Acres	05/31/2011	0 cfs	04/15/2011
Total Flooded Area	430 Acres			

Off-River Lakes and Ponds

Upper Twin Lake Gage Read	2.63 ft	(Last Collected: 02/24/2021)
Lower Twin Lake Gage Read	2.26 ft	
Goose Lake Gage Read	2.44 ft	
Thibaut Pond Flooded Area	28 Acres	(Last Collected: 12/16/2020)

1. Above Pump Station not constructed, the flow is the sum of the Pump station discharge, the Langemann Gate releases to the delta, and flow over the spillway weir to the delta.

2. Average of the LORP Intake, Mazourka Canyon, Reinhackle Springs, and At Pumpback Station stations.

Note - All Data shown in this report is from field electronic measuring and data collection devices.

Note - Data contained herein is preliminary and subject to change. Refer to the disclaimer:

<http://wsoweb.ladwp.com/Aqueduct/realtime/disclaimer.htm>

Lower Owens River Project Flow Report for 02/26/2021

LORP Measuring Station	Augmenting Flows		Owens River Flows		
	Daily Avg Flow(cfs)	15 Day Avg Flow(cfs)	Daily Avg Flow(cfs)	15 Day Avg Flow(cfs)	# Days of last 15 at 40+ cfs
Below River Intake			43	43	15
Blackrock Ditch Return (augmentation)	1	1			
Goose Lake Return (return flow)	0	0			
Billy Lake Return (augmentation)	1.1	1			
Mazourka Canyon Road			43	44	15
Locust Ditch Return (augmentation)	0	0			
Georges Ditch Return (augmentation)	0	0			
Reinhackle Springs			46	47	15
Alabama Gates Return (augmentation)	0	0			
At Pumpback Station ¹			52	52	15
Pump Station			46	46	
Langemann Gate to Delta			6	6	
Weir to Delta			0	0	
LORP In Channel Average Flow ²			46	46	

Pump Station Month-to-Date Average Flow 46 cfs

Blackrock Waterfowl Habitat Area

Flooded Unit	Area	Last Collected	Flow Rate	Flow Set Date
Thibaut	17 Acres	12/16/2020	0 cfs	04/16/2020
Winterton	170 Acres	01/15/2021	1.6 cfs	10/16/2020
Drew	243 Acres	01/12/2021	1 cfs	10/16/2020
Waggoner	0 Acres	05/31/2011	0 cfs	04/15/2011
Total Flooded Area	430 Acres			

Off-River Lakes and Ponds

Upper Twin Lake Gage Read	2.63 ft	(Last Collected: 02/24/2021)
Lower Twin Lake Gage Read	2.26 ft	
Goose Lake Gage Read	2.44 ft	
Thibaut Pond Flooded Area	28 Acres	(Last Collected: 12/16/2020)

1. Above Pump Station not constructed, the flow is the sum of the Pump station discharge, the Langemann Gate releases to the delta, and flow over the spillway weir to the delta.

2. Average of the LORP Intake, Mazourka Canyon, Reinhackle Springs, and At Pumpback Station stations.

Note - All Data shown in this report is from field electronic measuring and data collection devices.

Note - Data contained herein is preliminary and subject to change. Refer to the disclaimer:

<http://wsoweb.ladwp.com/Aqueduct/realtime/disclaimer.htm>

Lower Owens River Project Flow Report for 02/27/2021

LORP Measuring Station	Augmenting Flows		Owens River Flows		
	Daily Avg Flow(cfs)	15 Day Avg Flow(cfs)	Daily Avg Flow(cfs)	15 Day Avg Flow(cfs)	# Days of last 15 at 40+ cfs
Below River Intake			43	43	15
Blackrock Ditch Return (augmentation)	1	1			
Goose Lake Return (return flow)	0	0			
Billy Lake Return (augmentation)	1.1	1			
Mazourka Canyon Road			43	44	15
Locust Ditch Return (augmentation)	0	0			
Georges Ditch Return (augmentation)	0	0			
Reinhackle Springs			48	47	15
Alabama Gates Return (augmentation)	0	0			
At Pumpback Station ¹			52	52	15
Pump Station			46	46	
Langemann Gate to Delta			6	6	
Weir to Delta			0	0	
LORP In Channel Average Flow ²			46	47	

Pump Station Month-to-Date Average Flow 46 cfs

Blackrock Waterfowl Habitat Area

Flooded Unit	Area	Last Collected	Flow Rate	Flow Set Date
Thibaut	17 Acres	12/16/2020	0 cfs	04/16/2020
Winterton	170 Acres	01/15/2021	1.6 cfs	10/16/2020
Drew	243 Acres	01/12/2021	1 cfs	10/16/2020
Waggoner	0 Acres	05/31/2011	0 cfs	04/15/2011
Total Flooded Area	430 Acres			

Off-River Lakes and Ponds

Upper Twin Lake Gage Read	2.63 ft	(Last Collected: 02/24/2021)
Lower Twin Lake Gage Read	2.26 ft	
Goose Lake Gage Read	2.44 ft	
Thibaut Pond Flooded Area	28 Acres	(Last Collected: 12/16/2020)

1. Above Pump Station not constructed, the flow is the sum of the Pump station discharge, the Langemann Gate releases to the delta, and flow over the spillway weir to the delta.

2. Average of the LORP Intake, Mazourka Canyon, Reinhackle Springs, and At Pumpback Station stations.

Note - All Data shown in this report is from field electronic measuring and data collection devices.

Note - Data contained herein is preliminary and subject to change. Refer to the disclaimer:

<http://wsoweb.ladwp.com/Aqueduct/realtime/disclaimer.htm>

Lower Owens River Project Flow Report for 02/28/2021

LORP Measuring Station	Augmenting Flows		Owens River Flows		
	Daily Avg Flow(cfs)	15 Day Avg Flow(cfs)	Daily Avg Flow(cfs)	15 Day Avg Flow(cfs)	# Days of last 15 at 40+ cfs
Below River Intake			43	43	15
Blackrock Ditch Return (augmentation)	1	1			
Goose Lake Return (return flow)	0	0			
Billy Lake Return (augmentation)	1.1	1			
Mazourka Canyon Road			43	44	15
Locust Ditch Return (augmentation)	0	0			
Georges Ditch Return (augmentation)	0	0			
Reinhackle Springs			47	47	15
Alabama Gates Return (augmentation)	0	0			
At Pumpback Station ¹			51	52	15
Pump Station			45	46	
Langemann Gate to Delta			6	6	
Weir to Delta			0	0	
LORP In Channel Average Flow ²			46	47	

Pump Station Month-to-Date Average Flow 46 cfs

Blackrock Waterfowl Habitat Area

Flooded Unit	Area	Last Collected	Flow Rate	Flow Set Date
Thibaut	17 Acres	12/16/2020	0 cfs	04/16/2020
Winterton	170 Acres	01/15/2021	1.6 cfs	10/16/2020
Drew	243 Acres	01/12/2021	1 cfs	10/16/2020
Waggoner	0 Acres	05/31/2011	0 cfs	04/15/2011
Total Flooded Area	430 Acres			

Off-River Lakes and Ponds

Upper Twin Lake Gage Read	2.63 ft	(Last Collected: 02/24/2021)
Lower Twin Lake Gage Read	2.26 ft	
Goose Lake Gage Read	2.44 ft	
Thibaut Pond Flooded Area	28 Acres	(Last Collected: 12/16/2020)

1. Above Pump Station not constructed, the flow is the sum of the Pump station discharge, the Langemann Gate releases to the delta, and flow over the spillway weir to the delta.

2. Average of the LORP Intake, Mazourka Canyon, Reinhackle Springs, and At Pumpback Station stations.

Note - All Data shown in this report is from field electronic measuring and data collection devices.

Note - Data contained herein is preliminary and subject to change. Refer to the disclaimer:

<http://wsoweb.ladwp.com/Aqueduct/realtime/disclaimer.htm>

Quality Assurance and Calibration Procedures

The Los Angeles Department of Water and Power has a set standard to assure quality of all hydrological data collected. Procedures used to QA data vary based on the type of data collected and the device used to measure flow.

Data collected from sites utilizing area velocity flow meters are electronically monitored continuously. Sites are physically visited most days of the week to assure debris or vandalism hasn't affected the reading. Errors in the data collected may arise from several sources:

1. The transducers which detect the stage height and velocities have a tendency to drift.
2. Power outages occur occasionally thereby preventing the recording of data to the data loggers.
3. Occasionally the data loggers themselves malfunction.
4. Data can be lost or corrupted when it is transferred from the data loggers to the laptop.

Errors in discharge can originate from the instability of the relationship between velocity and stage height. This relationship varies temporally. It is affected by changes in the streambed that results from the flow of water over the bed, such as scour and fill, aquatic growth, ice, debris, or bed roughness.

To compensate for changes in the constantly shifting conditions multiple current meter measurements at each location per USGS standards are conducted per month. The current meter shots are taken at 2 foot intervals horizontally across the lined sections or 1 foot intervals at the sites where the measurements are taken in culverts. In each vertical section two separate measurements are taken (0.2 and 0.8) of the depth to achieve the best velocity average in the vertical. These vertical discharges are then added together to obtain a total flow in the section. The current meter data is logged in an on-board computer tracking the measurements as taken. That data is then extracted from the on-board computer to a PC using the FlowPack software that allows analysis of the data for erroneous measurements and is then converted to an Excel spreadsheet for ease of storage and printing. See Examples 1 – 3 for printout of software used to validate the current meter data.

Current meter data is used to develop velocity index tables. The tables require a minimum of 6 meter shots. After a table has been developed it is then downloaded into the on-site SonTek software which takes into account any variables within the meter section and applies any shifts to the discharge.

Data is collected and logged every 10 minutes utilizing SonTek area velocity flow meters. The data is downloaded from the meters once per month utilizing software provided by SonTek. The software "ViewArgonaut" gives us the ability to check items relevant to the performance of the meter. Battery voltage, beam strength, noise ratios, depth, and cell distance. (See Example 4) The software provides a trend of the data collected and displays it for quick comparisons, flagging discrepancies, one day at a time. Utilizing the ViewArgonaut software monthly reports are generated and the data is

reviewed. Using the current meter data collected during the month shifts are applied to the discharge to assure accuracy.

Augmentation Flows

Flows at several of the augmentation points are measured using weirs and flumes at sites that were pre-existing. Billy Lake has a one foot Parshall flume, Locust and Georges Returns have three foot weirs installed. All have stilling wells with dataloggers installed. The water surface elevation in the stillwell is measured each time the site is visited and verified it matches the staff gage for correct water depth through the measuring device. The still wells are flushed once every two months to assure the communication line is open and free of debris. The gage height data is logged on a module every 15 minutes. The modules are changed and processed every two weeks. Software used to process the data gives an hourly average gage and converts it to flow. It also gives the maximum and minimum flows for each day and time stamps it. The data is reviewed for any discrepancies which can be caused as a result of debris plugging the measuring device, a plugged stillwell, low batteries, etc.

SonTek's FlowTracker

All the tools you need to work with the FlowTracker.

Select one of these actions:

- [Open a FlowTracker file](#)
- [Open many FlowTracker files/folders](#)

The current export settings are:

- Show Discharge Summary Report
- Export ASCII Discharge file (DIS)
- Export ASCII Control file (CTL)
- Export ASCII Summary file (SUM)
- Export ASCII Data file (DAT)
- Export FlowPack file (FPX)
- Put Headers on ASCII files

[Connect to a FlowTracker](#)

To download data and run diagnostics

070706.ORABR.LOR.WAD

Discharge Measurement Summary

Date Generated: Thu Sep 27 2007

File Information		Site Details	
File Name	070706.ORABR.LOR.WAD	Site Name	ORABR
Start Date and Time	2007/07/06 07:48:17	Operator(s)	DJT

System Information		Units	(English Units)
Sensor Type	FlowTracker	Distance	ft
Serial #	P1685	Velocity	ft/s
CPU Firmware Version	3.2	Area	ft^2
Software Ver	2.11	Discharge	cfs

Discharge Uncertainty		
Category	ISO	Stats
Accuracy	1.0%	1.0%
Depth	0.1%	0.5%
Velocity	0.3%	1.4%
Width	0.1%	0.1%
Method	0.8%	-
# Stations	1.6%	-
Overall	2.1%	1.8%

Summary			
Averaging Int.	40	# Stations	32
Start Edge	REW	Total Width	48.100
Mean SNR	18.7 dB	Total Area	69.016
Mean Temp	73.68 °F	Mean Depth	1.435
Disch. Equation	Mid-Section	Mean Velocity	0.6419
		Total Discharge	44.3025

Measurement Results												
St	Clock	Loc	Method	Depth	%Dep	MeasD	Vel	CorrFact	MeanV	Area	Flow	%Q
0	07:48	23.60	None	0.000	0.0	0.0	0.0000	1.00	0.0000	0.000	0.0000	0.0
1	07:48	24.60	0.6	0.360	0.6	0.144	0.2762	1.00	0.2762	0.360	0.0994	0.2
2	07:50	25.60	0.6	0.640	0.6	0.256	0.5102	1.00	0.5102	0.640	0.3266	0.7
3	07:51	26.60	0.6	0.880	0.6	0.352	0.5938	1.00	0.5938	0.880	0.5225	1.2
4	07:52	27.60	0.6	1.180	0.6	0.472	0.6257	1.00	0.6257	1.180	0.7383	1.7
5	07:54	28.60	0.6	1.390	0.6	0.556	0.6302	1.00	0.6302	1.390	0.8761	2.0
6	07:55	29.60	0.2/0.8	1.520	0.2	1.216	0.8130	1.00	0.7078	1.520	1.0759	2.4
6	07:56	29.60	0.2/0.8	1.520	0.8	0.304	0.6027					
7	07:58	30.60	0.8/0.2	1.690	0.2	1.352	0.8468	1.00	0.7664	1.690	1.2952	2.9
7	07:57	30.60	0.8/0.2	1.690	0.8	0.338	0.6860					
8	07:59	31.60	0.2/0.8	1.700	0.2	1.360	0.8146	1.00	0.7037	2.040	1.4357	3.2
8	08:00	31.60	0.2/0.8	1.700	0.8	0.340	0.5928					
9	08:03	33.00	0.8/0.2	1.680	0.2	1.344	0.8383	1.00	0.7408	2.016	1.4935	3.4
9	08:01	33.00	0.8/0.2	1.680	0.8	0.336	0.6434					
10	08:05	34.00	0.2/0.8	1.600	0.2	1.280	0.8724	1.00	0.7398	2.400	1.7757	4.0
10	08:06	34.00	0.2/0.8	1.600	0.8	0.320	0.6073					
11	08:08	36.00	0.8/0.2	1.520	0.2	1.216	0.8186	1.00	0.6995	3.040	2.1264	4.8
11	08:07	36.00	0.8/0.2	1.520	0.8	0.304	0.5804					
12	08:09	38.00	0.2/0.8	1.500	0.2	1.200	0.8957	1.00	0.7461	3.000	2.2382	5.1
12	08:11	38.00	0.2/0.8	1.500	0.8	0.300	0.5965					
13	08:12	40.00	0.2/0.8	1.490	0.2	1.192	0.8245	1.00	0.6321	2.980	1.8837	4.3
13	08:13	40.00	0.2/0.8	1.490	0.8	0.298	0.4396					
14	08:15	42.00	0.2/0.8	1.510	0.2	1.208	0.8514	1.00	0.7548	3.020	2.2791	5.1
14	08:16	42.00	0.2/0.8	1.510	0.8	0.302	0.6581					
15	08:18	44.00	0.8/0.2	1.600	0.2	1.280	0.8278	1.00	0.7026	3.200	2.2484	5.1
15	08:17	44.00	0.8/0.2	1.600	0.8	0.320	0.5774					
16	08:19	46.00	0.2/0.8	1.620	0.2	1.296	0.8018	1.00	0.6916	3.240	2.2409	5.1
16	08:20	46.00	0.2/0.8	1.620	0.8	0.324	0.5814					
17	08:22	48.00	0.8/0.2	1.700	0.2	1.360	0.8396	1.00	0.7756	3.400	2.6372	6.0
17	08:21	48.00	0.8/0.2	1.700	0.8	0.340	0.7116					
18	08:23	50.00	0.2/0.8	1.800	0.2	1.440	0.9016	1.00	0.8251	3.600	2.9703	6.7
18	08:24	50.00	0.2/0.8	1.800	0.8	0.360	0.7487					
19	08:26	52.00	0.8/0.2	1.680	0.2	1.344	0.8271	1.00	0.7269	3.360	2.4425	5.5
19	08:25	52.00	0.8/0.2	1.680	0.8	0.336	0.6266					
20	08:27	54.00	0.2/0.8	1.780	0.2	1.424	0.7795	1.00	0.6763	3.560	2.4076	5.4
20	08:28	54.00	0.2/0.8	1.780	0.8	0.356	0.5732					
21	08:30	56.00	0.8/0.2	1.820	0.2	1.456	0.7329	1.00	0.6097	3.640	2.2193	5.0
21	08:29	56.00	0.8/0.2	1.820	0.8	0.364	0.4865					
22	08:32	58.00	0.2/0.8	1.820	0.2	1.456	0.7123	1.00	0.5540	3.640	2.0163	4.6
22	08:34	58.00	0.2/0.8	1.820	0.8	0.364	0.3957					
23	08:36	60.00	0.8/0.2	1.800	0.2	1.440	0.6949	1.00	0.6017	3.600	2.1660	4.9
23	08:35	60.00	0.8/0.2	1.800	0.8	0.360	0.5085					

- [Program Settings](#)
- [Quality Control Settings](#)
- [Show User's Manual](#)
- [Show Technical Manual](#)
- [Show Quick Start](#)
- [About FlowTracker](#)

English



SonTek's FlowTracker

All the tools you need to work with the FlowTracker.

Select one of these actions:

-  [Open a FlowTracker file](#)
-  [Open many FlowTracker files/folders](#)

The current export settings are:

- Show Discharge Summary Report
- Export ASCII Discharge file (DIS)
- Export ASCII Control file (CTL)
- Export ASCII Summary file (SUM)
- Export ASCII Data file (DAT)
- Export FlowPack file (FPX)
- Put Headers on ASCII files

-  [Connect to a FlowTracker](#)
To download data and run diagnostics

070706.0RABR.LOR.WAD

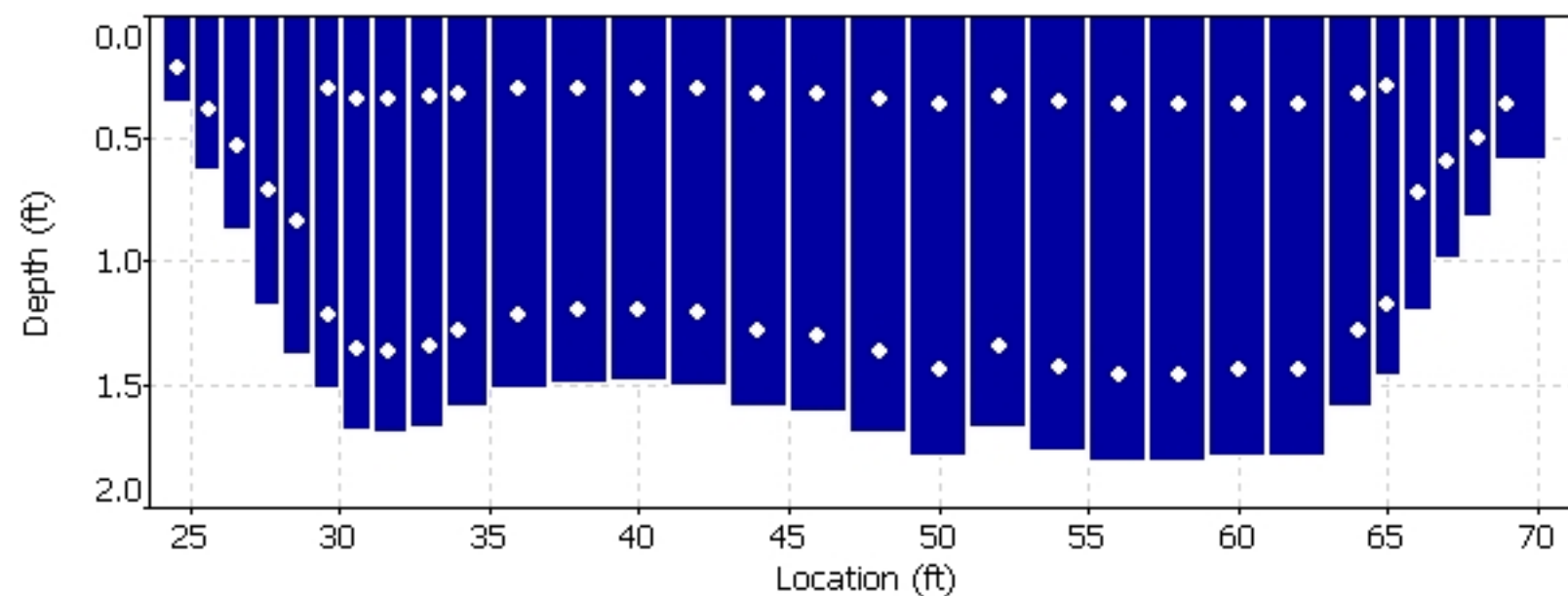
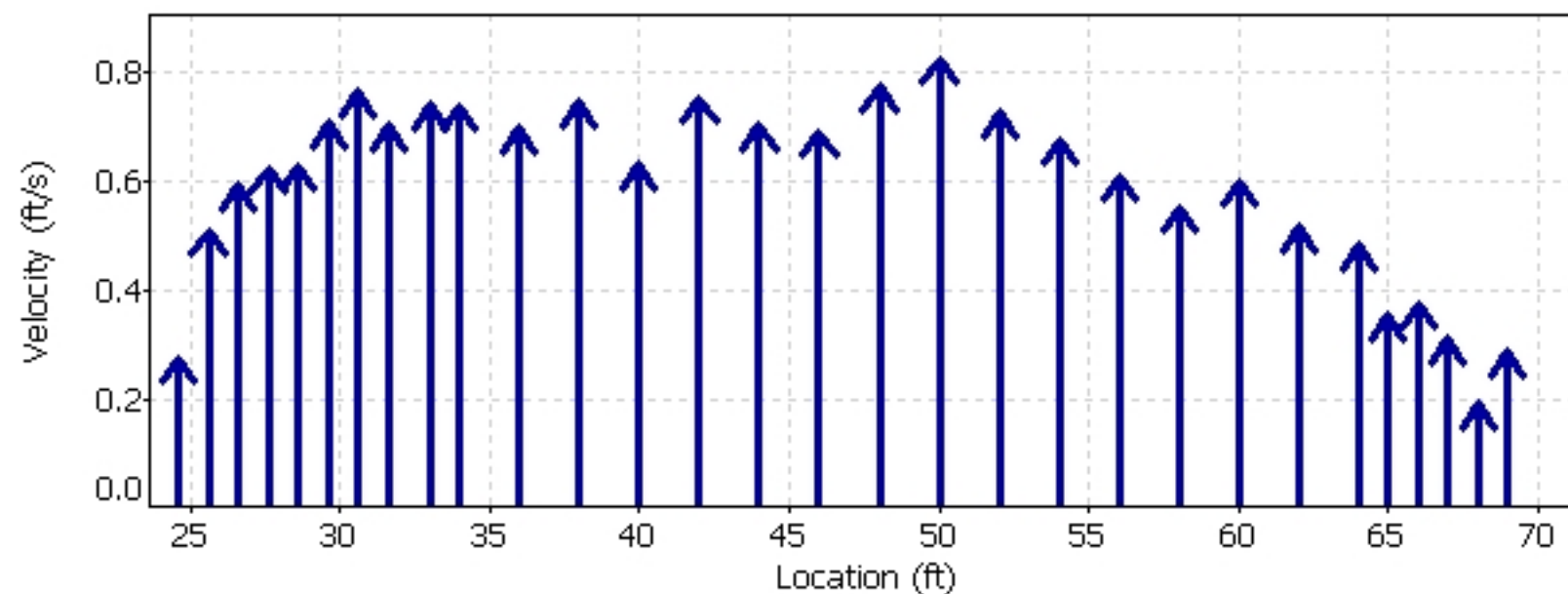
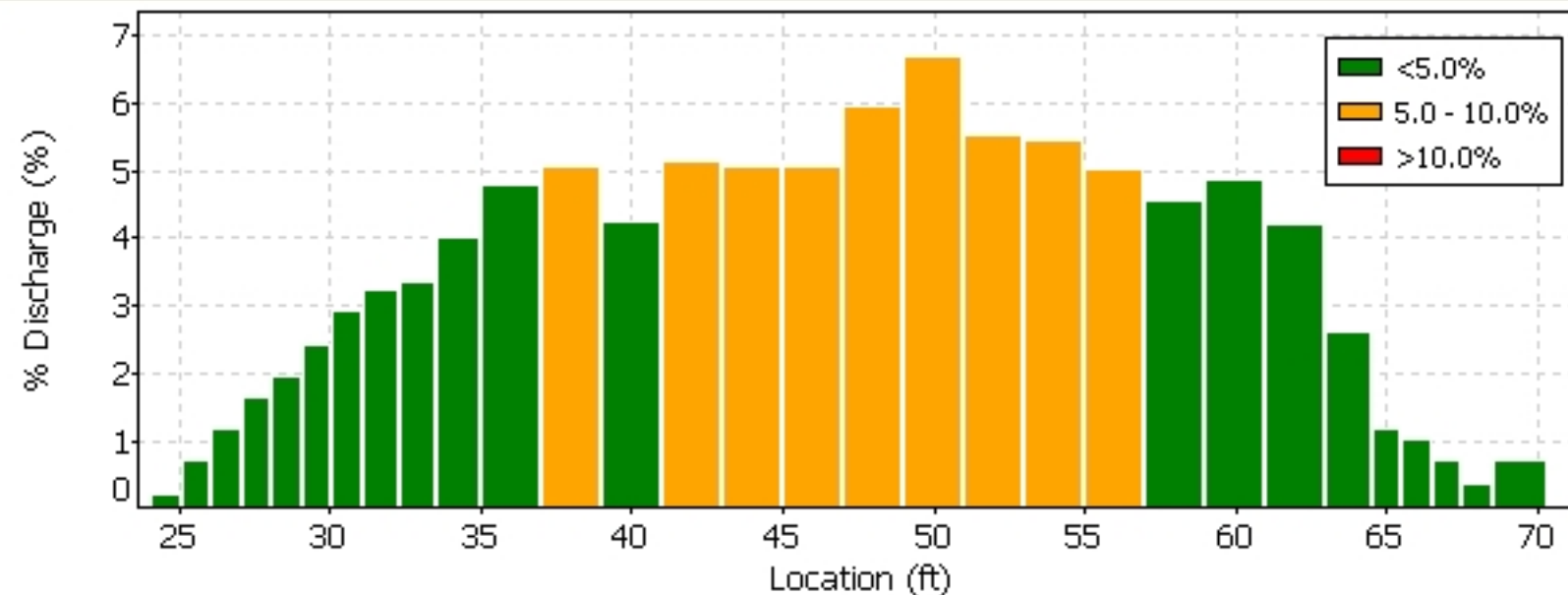





Quality Control

St	Loc	%Dep	Message
13	40.00	0.8	High standard error: 0.024

Automatic Quality Control Test (BeamCheck)



-  [Program Settings](#)
- [Quality Control Settings](#)
-  [Show User's Manual](#)
-  [Show Technical Manual](#)
-  [Show Quick Start](#)
-  [About FlowTracker](#)

 English
 

 A YSI Environmental Company

SonTek's FlowTracker

All the tools you need to work with the FlowTracker.

Select one of these actions:

-  [Open a FlowTracker file](#)
-  [Open many FlowTracker files/folders](#)

The current export settings are:

- Show Discharge Summary Report
- Export ASCII Discharge file (DIS)
- Export ASCII Control file (CTL)
- Export ASCII Summary file (SUM)
- Export ASCII Data file (DAT)
- Export FlowPack file (FPX)
- Put Headers on ASCII files

 [Connect to a FlowTracker](#)

To download data and run diagnostics

-  [Program Settings](#)
- [Quality Control Settings](#)
-  [Show User's Manual](#)
-  [Show Technical Manual](#)
-  [Show Quick Start](#)
-  [About FlowTracker](#)

 English



070706.0RABR.LOR.WAD

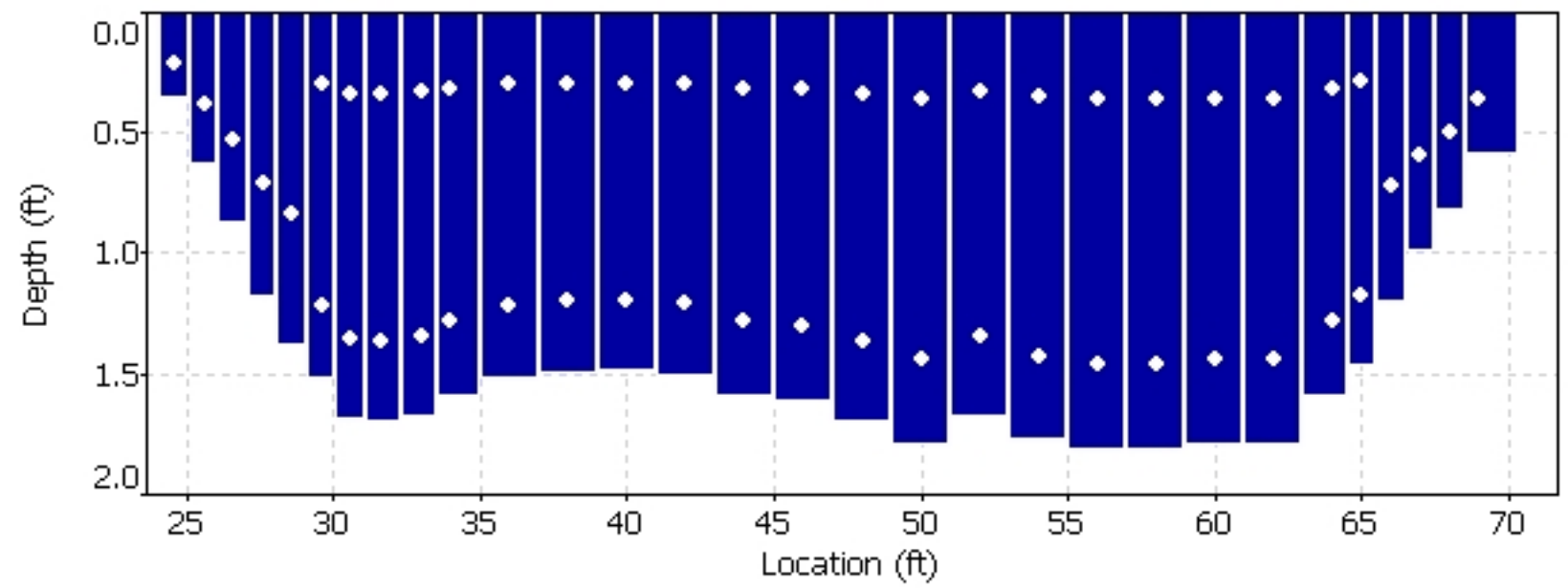
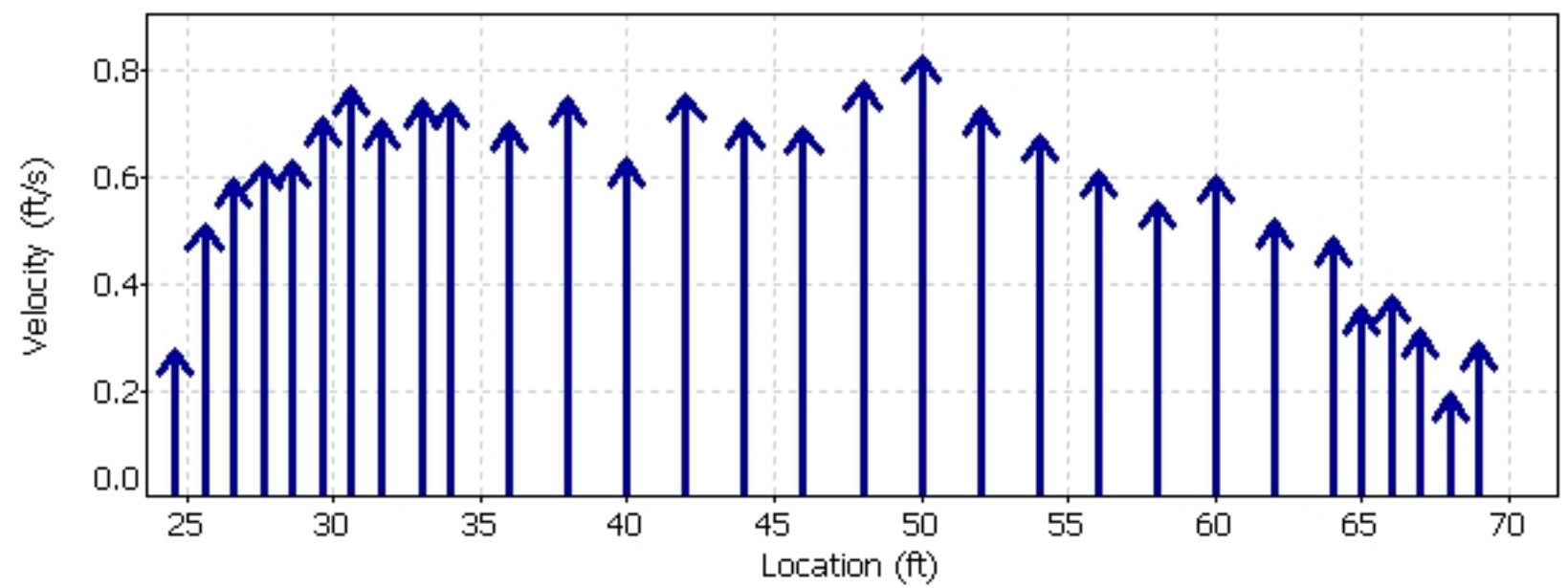
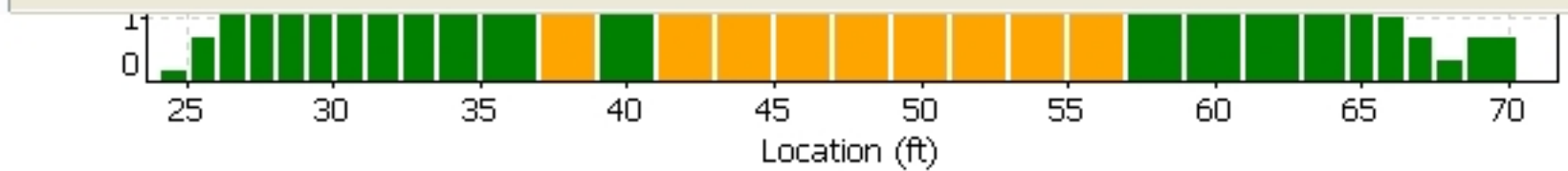

Quality Control

St	Loc	%Dep	Message
13	40.00	0.8	High standard error: 0.024

Automatic Quality Control Test (BeamCheck)

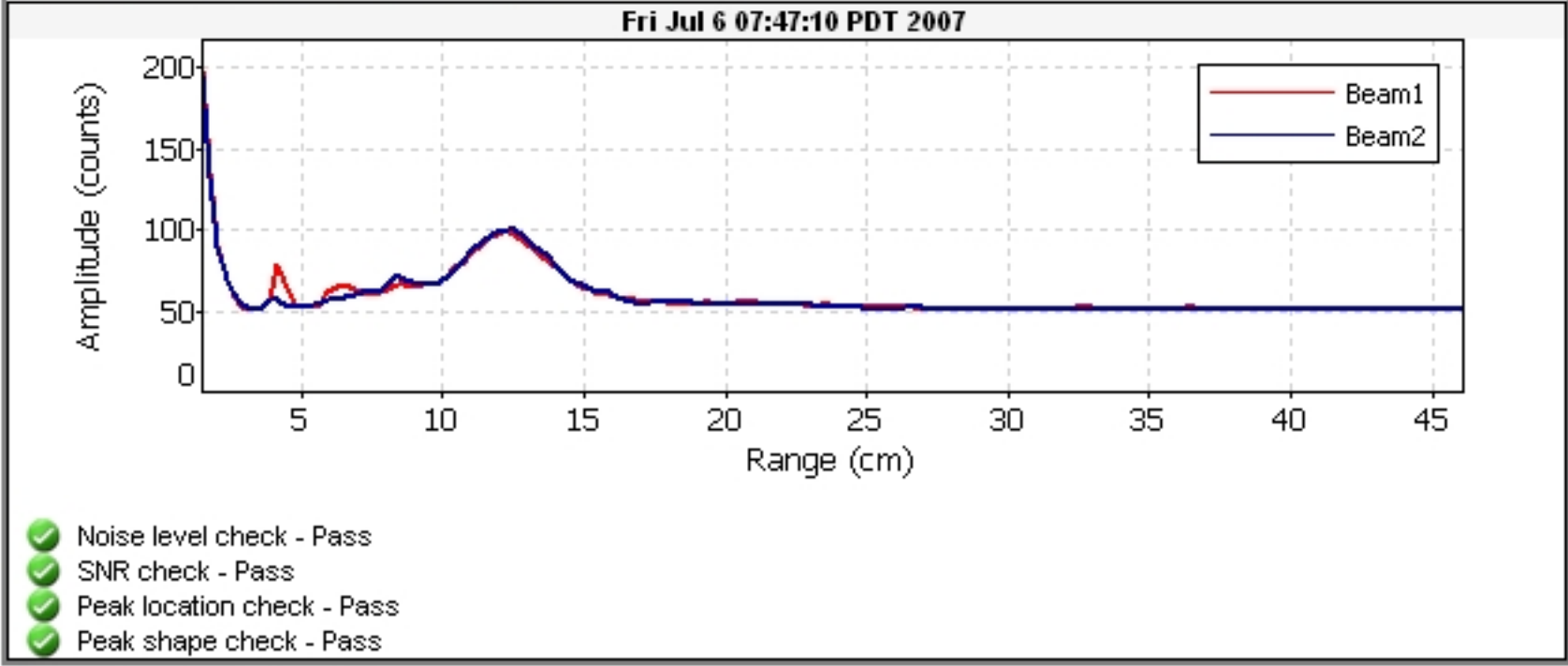

FileName: BROR_070801_a.arg (Argonaut- SW 3000 kHz)



System	Argonaut-SW
Frequency	3000 kHz
File	BROR_070801_a
File Size	65.18 kB
Sample No	1
Sample Date	02/07/2007
Sample Time	13:28:38
Time Interval	180

Velocity Data:	
V1/X/E(cm/s)	27.8
V2/Y/N(cm/s)	2.4
V3/Z/U(cm/s)	--
Speed (cm/s)	27.9
Direction(deg)	85.1

Discharge Summary:	
V Beam (m)	0.426
Stage (m)	1.304 V
VMean (cm/s)	22.7
Flow (cfs)	50.21
Area (m2)	6.26
Vol (acre-ft)	0.7

Diagnostic Data:	
SNR1 (dB)	61
SNR2 (dB)	61
SNR3 (dB)	--
StErr1 (cm/s)	0.9
StErr2 (cm/s)	0.8
StErr3 (cm/s)	--
Mean StDev	0.9
Battery (V)	12.4

Party: BJA/BLP	Width: 26.9 ft	Processed by: CBR
Boat/Motor: BOAT	Area: 134 ft ²	Mean Velocity: 0.333 ft/s
Gage Height: 4.80 ft	G.H.Change: 0.000 ft	Discharge: 44.4 ft ³ /s

Area Method: Avg. Course	ADCP Depth: 0.164 ft	Index Vel.: 0.00 ft/s	Rating No.: 1
Nav. Method: Bottom Track	Shore Ens.:10	Adj.Mean Vel: 0.00 ft/s	Qm Rating: U
MagVar Method: None (0.0°)	Bottom Est: Power (0.1667)	Rated Area: 0.000 ft ²	Diff.: 0.000%
Depth Sounder: Not Used	Top Est: Power (0.1667)	Control1: Unspecified	
Discharge Method: None		Control2: Unspecified	
% Correction: 0.00		Control3: Unspecified	

Screening Thresholds:	ADCP:
BT 3-Beam Solution: NO	Type/Freq.: StreamPro / 2000 kHz
WT 3-Beam Solution: NO	Serial #: Firmware: 31.12
BT Error Vel.: 32.81 ft/s	Bin Size: 10 cm Blank: 3 cm
WT Error Vel.: 32.81 ft/s	BT Mode: 10 BT Pings: 2
BT Up Vel.: 32.81 ft/s	WT Mode: 12 WT Pings: 6
WT Up Vel.: 32.81 ft/s	WV : 0 WO : 1, 4
Use Weighted Mean Depth: NO	
Max. Vel.: 2.28 ft/s	
Max. Depth: 5.71 ft	
Mean Depth: 5.00 ft	
% Meas.: 72.73	
Water Temp.: None	
ADCP Temp.: 60.6 °F	

Performed Diag. Test: NO
 Performed Moving Bed Test: NO
 Performed Compass Calibration: NO Evaluation: NO
 Meas. Location: BRIDGE

Project Name: 210223 lor @ intake000r.mmt
 Software: 2.11

Tr.#		Edge Distance		#Ens.	Discharge					Width	Area	Time		Mean Vel.		% Bad		
		L	R		Top	Middle	Bottom	Left	Right			Total	Start	End	Boat	Water	Ens.	Bins
000	L	2	2	60	4.66	31.9	5.54	0.459	1.80	44.4	29	145	13:28	13:30	0.43	0.31	12	0
001	R	2	2	67	4.56	32.7	4.41	1.13	1.62	44.5	24	123	13:30	13:31	0.42	0.36	22	0
002	L	2	2	72	4.87	32.5	5.72	0.989	1.02	45.1	30	146	13:31	13:33	0.39	0.31	21	0
003	R	2	2	64	4.52	32.1	4.59	0.883	1.66	43.8	24	123	13:33	13:34	0.41	0.36	19	0
Mean		2	2	65	4.65	32.3	5.07	0.865	1.53	44.4	27	134	Total	00:06	0.41	0.33	18	0
SDev		0	0	5	0.159	0.363	0.660	0.289	0.344	0.521	2.9	13.4			0.02	0.03		
SD/M		0.00	0.00	0.08	0.03	0.01	0.13	0.33	0.23	0.01	0.11	0.10			0.04	0.09		

Remarks:

Blackrock Return Ditch
Station 0208

Date	Flow (cfs)
2/1/2021	1.14
2/2/2021	1.11
2/3/2021	1.09
2/4/2021	1.06
2/5/2021	1.05
2/6/2021	1.05
2/7/2021	1.06
2/8/2021	1.06
2/9/2021	1.01
2/10/2021	1.01
2/11/2021	1.09
2/12/2021	1.16
2/13/2021	1.04
2/14/2021	1.11
2/15/2021	1.16
2/16/2021	1.13
2/17/2021	1.10
2/18/2021	1.08
2/19/2021	1.11
2/20/2021	1.13
2/21/2021	1.12
2/22/2021	1.12
2/23/2021	1.08
2/24/2021	1.18
2/25/2021	1.25
2/26/2021	1.16
2/27/2021	1.13
2/28/2021	1.12

Blackrock Return Ditch Gage

DATE	TIME	GAGE
2/1/2021	12:00:00 AM	0.49
2/1/2021	12:15:00 AM	0.49
2/1/2021	12:30:00 AM	0.49
2/1/2021	12:45:00 AM	0.49
2/1/2021	1:00:00 AM	0.49
2/1/2021	1:15:00 AM	0.49
2/1/2021	1:30:00 AM	0.49
2/1/2021	1:45:00 AM	0.49
2/1/2021	2:00:00 AM	0.49
2/1/2021	2:15:00 AM	0.49
2/1/2021	2:30:00 AM	0.49
2/1/2021	2:45:00 AM	0.49
2/1/2021	3:00:00 AM	0.49
2/1/2021	3:15:00 AM	0.49
2/1/2021	3:30:00 AM	0.49
2/1/2021	3:45:00 AM	0.49
2/1/2021	4:00:00 AM	0.49
2/1/2021	4:15:00 AM	0.49
2/1/2021	4:30:00 AM	0.49
2/1/2021	4:45:00 AM	0.49
2/1/2021	5:00:00 AM	0.49
2/1/2021	5:15:00 AM	0.49
2/1/2021	5:30:00 AM	0.49
2/1/2021	5:45:00 AM	0.49
2/1/2021	6:00:00 AM	0.49
2/1/2021	6:15:00 AM	0.49
2/1/2021	6:30:00 AM	0.49
2/1/2021	6:45:00 AM	0.49
2/1/2021	7:00:00 AM	0.49
2/1/2021	7:15:00 AM	0.49
2/1/2021	7:30:00 AM	0.49
2/1/2021	7:45:00 AM	0.49
2/1/2021	8:00:00 AM	0.49
2/1/2021	8:15:00 AM	0.49
2/1/2021	8:30:00 AM	0.49
2/1/2021	8:45:00 AM	0.49
2/1/2021	9:00:00 AM	0.49
2/1/2021	9:15:00 AM	0.49
2/1/2021	9:30:00 AM	0.49
2/1/2021	9:45:00 AM	0.49
2/1/2021	10:00:00 AM	0.49
2/1/2021	10:15:00 AM	0.49
2/1/2021	10:30:00 AM	0.49
2/1/2021	10:45:00 AM	0.49
2/1/2021	11:00:00 AM	0.49
2/1/2021	11:15:00 AM	0.49

Blackrock Return Ditch Gage

DATE	TIME	GAGE
2/1/2021	11:30:00 AM	0.49
2/1/2021	11:45:00 AM	0.49
2/1/2021	12:00:00 PM	0.49
2/1/2021	12:15:00 PM	0.49
2/1/2021	12:30:00 PM	0.49
2/1/2021	12:45:00 PM	0.49
2/1/2021	1:00:00 PM	0.49
2/1/2021	1:15:00 PM	0.49
2/1/2021	1:30:00 PM	0.49
2/1/2021	1:45:00 PM	0.49
2/1/2021	2:00:00 PM	0.49
2/1/2021	2:15:00 PM	0.49
2/1/2021	2:30:00 PM	0.49
2/1/2021	2:45:00 PM	0.49
2/1/2021	3:00:00 PM	0.49
2/1/2021	3:15:00 PM	0.49
2/1/2021	3:30:00 PM	0.49
2/1/2021	3:45:00 PM	0.49
2/1/2021	4:00:00 PM	0.49
2/1/2021	4:15:00 PM	0.48
2/1/2021	4:30:00 PM	0.48
2/1/2021	4:45:00 PM	0.48
2/1/2021	5:00:00 PM	0.48
2/1/2021	5:15:00 PM	0.48
2/1/2021	5:30:00 PM	0.48
2/1/2021	5:45:00 PM	0.48
2/1/2021	6:00:00 PM	0.48
2/1/2021	6:15:00 PM	0.48
2/1/2021	6:30:00 PM	0.48
2/1/2021	6:45:00 PM	0.48
2/1/2021	7:00:00 PM	0.48
2/1/2021	7:15:00 PM	0.48
2/1/2021	7:30:00 PM	0.48
2/1/2021	7:45:00 PM	0.48
2/1/2021	8:00:00 PM	0.48
2/1/2021	8:15:00 PM	0.48
2/1/2021	8:30:00 PM	0.48
2/1/2021	8:45:00 PM	0.48
2/1/2021	9:00:00 PM	0.48
2/1/2021	9:15:00 PM	0.48
2/1/2021	9:30:00 PM	0.48
2/1/2021	9:45:00 PM	0.48
2/1/2021	10:00:00 PM	0.48
2/1/2021	10:15:00 PM	0.48
2/1/2021	10:30:00 PM	0.48
2/1/2021	10:45:00 PM	0.48

Blackrock Return Ditch Gage

DATE	TIME	GAGE
2/1/2021	11:00:00 PM	0.48
2/1/2021	11:15:00 PM	0.48
2/1/2021	11:30:00 PM	0.48
2/1/2021	11:45:00 PM	0.48
2/2/2021	12:00:00 AM	0.48
2/2/2021	12:15:00 AM	0.48
2/2/2021	12:30:00 AM	0.48
2/2/2021	12:45:00 AM	0.48
2/2/2021	1:00:00 AM	0.48
2/2/2021	1:15:00 AM	0.48
2/2/2021	1:30:00 AM	0.48
2/2/2021	1:45:00 AM	0.48
2/2/2021	2:00:00 AM	0.48
2/2/2021	2:15:00 AM	0.48
2/2/2021	2:30:00 AM	0.48
2/2/2021	2:45:00 AM	0.48
2/2/2021	3:00:00 AM	0.48
2/2/2021	3:15:00 AM	0.48
2/2/2021	3:30:00 AM	0.48
2/2/2021	3:45:00 AM	0.48
2/2/2021	4:00:00 AM	0.48
2/2/2021	4:15:00 AM	0.48
2/2/2021	4:30:00 AM	0.48
2/2/2021	4:45:00 AM	0.48
2/2/2021	5:00:00 AM	0.48
2/2/2021	5:15:00 AM	0.48
2/2/2021	5:30:00 AM	0.48
2/2/2021	5:45:00 AM	0.48
2/2/2021	6:00:00 AM	0.48
2/2/2021	6:15:00 AM	0.48
2/2/2021	6:30:00 AM	0.48
2/2/2021	6:45:00 AM	0.48
2/2/2021	7:00:00 AM	0.48
2/2/2021	7:15:00 AM	0.48
2/2/2021	7:30:00 AM	0.48
2/2/2021	7:45:00 AM	0.48
2/2/2021	8:00:00 AM	0.48
2/2/2021	8:15:00 AM	0.48
2/2/2021	8:30:00 AM	0.48
2/2/2021	8:45:00 AM	0.48
2/2/2021	9:00:00 AM	0.48
2/2/2021	9:15:00 AM	0.48
2/2/2021	9:30:00 AM	0.48
2/2/2021	9:45:00 AM	0.48
2/2/2021	10:00:00 AM	0.48
2/2/2021	10:15:00 AM	0.48

Blackrock Return Ditch Gage

DATE	TIME	GAGE
2/2/2021	10:30:00 AM	0.48
2/2/2021	10:45:00 AM	0.48
2/2/2021	11:00:00 AM	0.48
2/2/2021	11:15:00 AM	0.48
2/2/2021	11:30:00 AM	0.48
2/2/2021	11:45:00 AM	0.48
2/2/2021	12:00:00 PM	0.48
2/2/2021	12:15:00 PM	0.48
2/2/2021	12:30:00 PM	0.48
2/2/2021	12:45:00 PM	0.48
2/2/2021	1:00:00 PM	0.48
2/2/2021	1:15:00 PM	0.48
2/2/2021	1:30:00 PM	0.48
2/2/2021	1:45:00 PM	0.48
2/2/2021	2:00:00 PM	0.48
2/2/2021	2:15:00 PM	0.48
2/2/2021	2:30:00 PM	0.48
2/2/2021	2:45:00 PM	0.48
2/2/2021	3:00:00 PM	0.48
2/2/2021	3:15:00 PM	0.48
2/2/2021	3:30:00 PM	0.48
2/2/2021	3:45:00 PM	0.48
2/2/2021	4:00:00 PM	0.48
2/2/2021	4:15:00 PM	0.48
2/2/2021	4:30:00 PM	0.47
2/2/2021	4:45:00 PM	0.47
2/2/2021	5:00:00 PM	0.47
2/2/2021	5:15:00 PM	0.47
2/2/2021	5:30:00 PM	0.47
2/2/2021	5:45:00 PM	0.47
2/2/2021	6:00:00 PM	0.47
2/2/2021	6:15:00 PM	0.47
2/2/2021	6:30:00 PM	0.47
2/2/2021	6:45:00 PM	0.47
2/2/2021	7:00:00 PM	0.47
2/2/2021	7:15:00 PM	0.47
2/2/2021	7:30:00 PM	0.47
2/2/2021	7:45:00 PM	0.47
2/2/2021	8:00:00 PM	0.47
2/2/2021	8:15:00 PM	0.47
2/2/2021	8:30:00 PM	0.47
2/2/2021	8:45:00 PM	0.47
2/2/2021	9:00:00 PM	0.47
2/2/2021	9:15:00 PM	0.47
2/2/2021	9:30:00 PM	0.47
2/2/2021	9:45:00 PM	0.47

Blackrock Return Ditch Gage

DATE	TIME	GAGE
2/2/2021	10:00:00 PM	0.47
2/2/2021	10:15:00 PM	0.47
2/2/2021	10:30:00 PM	0.47
2/2/2021	10:45:00 PM	0.47
2/2/2021	11:00:00 PM	0.47
2/2/2021	11:15:00 PM	0.47
2/2/2021	11:30:00 PM	0.47
2/2/2021	11:45:00 PM	0.47
2/3/2021	12:00:00 AM	0.47
2/3/2021	12:15:00 AM	0.47
2/3/2021	12:30:00 AM	0.47
2/3/2021	12:45:00 AM	0.47
2/3/2021	1:00:00 AM	0.47
2/3/2021	1:15:00 AM	0.47
2/3/2021	1:30:00 AM	0.47
2/3/2021	1:45:00 AM	0.47
2/3/2021	2:00:00 AM	0.47
2/3/2021	2:15:00 AM	0.47
2/3/2021	2:30:00 AM	0.47
2/3/2021	2:45:00 AM	0.47
2/3/2021	3:00:00 AM	0.47
2/3/2021	3:15:00 AM	0.47
2/3/2021	3:30:00 AM	0.47
2/3/2021	3:45:00 AM	0.47
2/3/2021	4:00:00 AM	0.47
2/3/2021	4:15:00 AM	0.47
2/3/2021	4:30:00 AM	0.47
2/3/2021	4:45:00 AM	0.47
2/3/2021	5:00:00 AM	0.47
2/3/2021	5:15:00 AM	0.48
2/3/2021	5:30:00 AM	0.47
2/3/2021	5:45:00 AM	0.47
2/3/2021	6:00:00 AM	0.47
2/3/2021	6:15:00 AM	0.48
2/3/2021	6:30:00 AM	0.48
2/3/2021	6:45:00 AM	0.47
2/3/2021	7:00:00 AM	0.47
2/3/2021	7:15:00 AM	0.47
2/3/2021	7:30:00 AM	0.47
2/3/2021	7:45:00 AM	0.47
2/3/2021	8:00:00 AM	0.47
2/3/2021	8:15:00 AM	0.47
2/3/2021	8:30:00 AM	0.47
2/3/2021	8:45:00 AM	0.47
2/3/2021	9:00:00 AM	0.47
2/3/2021	9:15:00 AM	0.47

Blackrock Return Ditch Gage

DATE	TIME	GAGE
2/3/2021	9:30:00 AM	0.47
2/3/2021	9:45:00 AM	0.47
2/3/2021	10:00:00 AM	0.47
2/3/2021	10:15:00 AM	0.47
2/3/2021	10:30:00 AM	0.47
2/3/2021	10:45:00 AM	0.47
2/3/2021	11:00:00 AM	0.46
2/3/2021	11:15:00 AM	0.47
2/3/2021	11:30:00 AM	0.47
2/3/2021	11:45:00 AM	0.46
2/3/2021	12:00:00 PM	0.46
2/3/2021	12:15:00 PM	0.47
2/3/2021	12:30:00 PM	0.47
2/3/2021	12:45:00 PM	0.47
2/3/2021	1:00:00 PM	0.47
2/3/2021	1:15:00 PM	0.47
2/3/2021	1:30:00 PM	0.47
2/3/2021	1:45:00 PM	0.47
2/3/2021	2:00:00 PM	0.47
2/3/2021	2:15:00 PM	0.47
2/3/2021	2:30:00 PM	0.47
2/3/2021	2:45:00 PM	0.47
2/3/2021	3:00:00 PM	0.47
2/3/2021	3:15:00 PM	0.47
2/3/2021	3:30:00 PM	0.47
2/3/2021	3:45:00 PM	0.47
2/3/2021	4:00:00 PM	0.47
2/3/2021	4:15:00 PM	0.47
2/3/2021	4:30:00 PM	0.47
2/3/2021	4:45:00 PM	0.47
2/3/2021	5:00:00 PM	0.47
2/3/2021	5:15:00 PM	0.47
2/3/2021	5:30:00 PM	0.47
2/3/2021	5:45:00 PM	0.47
2/3/2021	6:00:00 PM	0.47
2/3/2021	6:15:00 PM	0.47
2/3/2021	6:30:00 PM	0.47
2/3/2021	6:45:00 PM	0.47
2/3/2021	7:00:00 PM	0.47
2/3/2021	7:15:00 PM	0.47
2/3/2021	7:30:00 PM	0.47
2/3/2021	7:45:00 PM	0.47
2/3/2021	8:00:00 PM	0.47
2/3/2021	8:15:00 PM	0.47
2/3/2021	8:30:00 PM	0.47
2/3/2021	8:45:00 PM	0.47

Blackrock Return Ditch Gage

DATE	TIME	GAGE
2/3/2021	9:00:00 PM	0.47
2/3/2021	9:15:00 PM	0.47
2/3/2021	9:30:00 PM	0.47
2/3/2021	9:45:00 PM	0.47
2/3/2021	10:00:00 PM	0.47
2/3/2021	10:15:00 PM	0.47
2/3/2021	10:30:00 PM	0.47
2/3/2021	10:45:00 PM	0.47
2/3/2021	11:00:00 PM	0.47
2/3/2021	11:15:00 PM	0.47
2/3/2021	11:30:00 PM	0.47
2/3/2021	11:45:00 PM	0.47
2/4/2021	12:00:00 AM	0.47
2/4/2021	12:15:00 AM	0.47
2/4/2021	12:30:00 AM	0.47
2/4/2021	12:45:00 AM	0.47
2/4/2021	1:00:00 AM	0.46
2/4/2021	1:15:00 AM	0.46
2/4/2021	1:30:00 AM	0.46
2/4/2021	1:45:00 AM	0.46
2/4/2021	2:00:00 AM	0.46
2/4/2021	2:15:00 AM	0.46
2/4/2021	2:30:00 AM	0.47
2/4/2021	2:45:00 AM	0.47
2/4/2021	3:00:00 AM	0.47
2/4/2021	3:15:00 AM	0.46
2/4/2021	3:30:00 AM	0.46
2/4/2021	3:45:00 AM	0.46
2/4/2021	4:00:00 AM	0.46
2/4/2021	4:15:00 AM	0.46
2/4/2021	4:30:00 AM	0.46
2/4/2021	4:45:00 AM	0.46
2/4/2021	5:00:00 AM	0.46
2/4/2021	5:15:00 AM	0.46
2/4/2021	5:30:00 AM	0.46
2/4/2021	5:45:00 AM	0.46
2/4/2021	6:00:00 AM	0.46
2/4/2021	6:15:00 AM	0.46
2/4/2021	6:30:00 AM	0.46
2/4/2021	6:45:00 AM	0.46
2/4/2021	7:00:00 AM	0.46
2/4/2021	7:15:00 AM	0.46
2/4/2021	7:30:00 AM	0.46
2/4/2021	7:45:00 AM	0.46
2/4/2021	8:00:00 AM	0.46
2/4/2021	8:15:00 AM	0.46

Blackrock Return Ditch Gage

DATE	TIME	GAGE
2/4/2021	8:30:00 AM	0.46
2/4/2021	8:45:00 AM	0.46
2/4/2021	9:00:00 AM	0.46
2/4/2021	9:15:00 AM	0.46
2/4/2021	9:30:00 AM	0.46
2/4/2021	9:45:00 AM	0.47
2/4/2021	10:00:00 AM	0.46
2/4/2021	10:15:00 AM	0.46
2/4/2021	10:30:00 AM	0.46
2/4/2021	10:45:00 AM	0.46
2/4/2021	11:00:00 AM	0.46
2/4/2021	11:15:00 AM	0.46
2/4/2021	11:30:00 AM	0.46
2/4/2021	11:45:00 AM	0.46
2/4/2021	12:00:00 PM	0.46
2/4/2021	12:15:00 PM	0.46
2/4/2021	12:30:00 PM	0.46
2/4/2021	12:45:00 PM	0.46
2/4/2021	1:00:00 PM	0.46
2/4/2021	1:15:00 PM	0.46
2/4/2021	1:30:00 PM	0.46
2/4/2021	1:45:00 PM	0.46
2/4/2021	2:00:00 PM	0.46
2/4/2021	2:15:00 PM	0.46
2/4/2021	2:30:00 PM	0.47
2/4/2021	2:45:00 PM	0.46
2/4/2021	3:00:00 PM	0.46
2/4/2021	3:15:00 PM	0.46
2/4/2021	3:30:00 PM	0.46
2/4/2021	3:45:00 PM	0.46
2/4/2021	4:00:00 PM	0.46
2/4/2021	4:15:00 PM	0.46
2/4/2021	4:30:00 PM	0.46
2/4/2021	4:45:00 PM	0.46
2/4/2021	5:00:00 PM	0.46
2/4/2021	5:15:00 PM	0.47
2/4/2021	5:30:00 PM	0.46
2/4/2021	5:45:00 PM	0.47
2/4/2021	6:00:00 PM	0.47
2/4/2021	6:15:00 PM	0.47
2/4/2021	6:30:00 PM	0.47
2/4/2021	6:45:00 PM	0.47
2/4/2021	7:00:00 PM	0.47
2/4/2021	7:15:00 PM	0.47
2/4/2021	7:30:00 PM	0.47
2/4/2021	7:45:00 PM	0.47

Blackrock Return Ditch Gage

DATE	TIME	GAGE
2/4/2021	8:00:00 PM	0.47
2/4/2021	8:15:00 PM	0.47
2/4/2021	8:30:00 PM	0.47
2/4/2021	8:45:00 PM	0.46
2/4/2021	9:00:00 PM	0.46
2/4/2021	9:15:00 PM	0.46
2/4/2021	9:30:00 PM	0.46
2/4/2021	9:45:00 PM	0.46
2/4/2021	10:00:00 PM	0.46
2/4/2021	10:15:00 PM	0.46
2/4/2021	10:30:00 PM	0.46
2/4/2021	10:45:00 PM	0.46
2/4/2021	11:00:00 PM	0.46
2/4/2021	11:15:00 PM	0.46
2/4/2021	11:30:00 PM	0.46
2/4/2021	11:45:00 PM	0.46
2/5/2021	12:00:00 AM	0.46
2/5/2021	12:15:00 AM	0.46
2/5/2021	12:30:00 AM	0.46
2/5/2021	12:45:00 AM	0.46
2/5/2021	1:00:00 AM	0.46
2/5/2021	1:15:00 AM	0.46
2/5/2021	1:30:00 AM	0.46
2/5/2021	1:45:00 AM	0.46
2/5/2021	2:00:00 AM	0.46
2/5/2021	2:15:00 AM	0.46
2/5/2021	2:30:00 AM	0.46
2/5/2021	2:45:00 AM	0.46
2/5/2021	3:00:00 AM	0.46
2/5/2021	3:15:00 AM	0.46
2/5/2021	3:30:00 AM	0.46
2/5/2021	3:45:00 AM	0.46
2/5/2021	4:00:00 AM	0.46
2/5/2021	4:15:00 AM	0.46
2/5/2021	4:30:00 AM	0.46
2/5/2021	4:45:00 AM	0.46
2/5/2021	5:00:00 AM	0.46
2/5/2021	5:15:00 AM	0.46
2/5/2021	5:30:00 AM	0.46
2/5/2021	5:45:00 AM	0.46
2/5/2021	6:00:00 AM	0.46
2/5/2021	6:15:00 AM	0.46
2/5/2021	6:30:00 AM	0.46
2/5/2021	6:45:00 AM	0.46
2/5/2021	7:00:00 AM	0.46
2/5/2021	7:15:00 AM	0.46

Blackrock Return Ditch Gage

DATE	TIME	GAGE
2/5/2021	7:30:00 AM	0.46
2/5/2021	7:45:00 AM	0.47
2/5/2021	8:00:00 AM	0.46
2/5/2021	8:15:00 AM	0.46
2/5/2021	8:30:00 AM	0.46
2/5/2021	8:45:00 AM	0.46
2/5/2021	9:00:00 AM	0.46
2/5/2021	9:15:00 AM	0.46
2/5/2021	9:30:00 AM	0.46
2/5/2021	9:45:00 AM	0.46
2/5/2021	10:00:00 AM	0.46
2/5/2021	10:15:00 AM	0.46
2/5/2021	10:30:00 AM	0.46
2/5/2021	10:45:00 AM	0.46
2/5/2021	11:00:00 AM	0.46
2/5/2021	11:15:00 AM	0.46
2/5/2021	11:30:00 AM	0.46
2/5/2021	11:45:00 AM	0.46
2/5/2021	12:00:00 PM	0.46
2/5/2021	12:15:00 PM	0.46
2/5/2021	12:30:00 PM	0.46
2/5/2021	12:45:00 PM	0.46
2/5/2021	1:00:00 PM	0.46
2/5/2021	1:15:00 PM	0.46
2/5/2021	1:30:00 PM	0.45
2/5/2021	1:45:00 PM	0.45
2/5/2021	2:00:00 PM	0.45
2/5/2021	2:15:00 PM	0.45
2/5/2021	2:30:00 PM	0.45
2/5/2021	2:45:00 PM	0.45
2/5/2021	3:00:00 PM	0.45
2/5/2021	3:15:00 PM	0.45
2/5/2021	3:30:00 PM	0.45
2/5/2021	3:45:00 PM	0.45
2/5/2021	4:00:00 PM	0.45
2/5/2021	4:15:00 PM	0.45
2/5/2021	4:30:00 PM	0.45
2/5/2021	4:45:00 PM	0.45
2/5/2021	5:00:00 PM	0.45
2/5/2021	5:15:00 PM	0.45
2/5/2021	5:30:00 PM	0.45
2/5/2021	5:45:00 PM	0.46
2/5/2021	6:00:00 PM	0.46
2/5/2021	6:15:00 PM	0.46
2/5/2021	6:30:00 PM	0.46
2/5/2021	6:45:00 PM	0.46

Blackrock Return Ditch Gage

DATE	TIME	GAGE
2/5/2021	7:00:00 PM	0.46
2/5/2021	7:15:00 PM	0.46
2/5/2021	7:30:00 PM	0.46
2/5/2021	7:45:00 PM	0.46
2/5/2021	8:00:00 PM	0.46
2/5/2021	8:15:00 PM	0.46
2/5/2021	8:30:00 PM	0.46
2/5/2021	8:45:00 PM	0.46
2/5/2021	9:00:00 PM	0.46
2/5/2021	9:15:00 PM	0.46
2/5/2021	9:30:00 PM	0.46
2/5/2021	9:45:00 PM	0.46
2/5/2021	10:00:00 PM	0.46
2/5/2021	10:15:00 PM	0.46
2/5/2021	10:30:00 PM	0.46
2/5/2021	10:45:00 PM	0.46
2/5/2021	11:00:00 PM	0.46
2/5/2021	11:15:00 PM	0.46
2/5/2021	11:30:00 PM	0.46
2/5/2021	11:45:00 PM	0.46
2/6/2021	12:00:00 AM	0.46
2/6/2021	12:15:00 AM	0.46
2/6/2021	12:30:00 AM	0.46
2/6/2021	12:45:00 AM	0.46
2/6/2021	1:00:00 AM	0.45
2/6/2021	1:15:00 AM	0.45
2/6/2021	1:30:00 AM	0.45
2/6/2021	1:45:00 AM	0.45
2/6/2021	2:00:00 AM	0.45
2/6/2021	2:15:00 AM	0.45
2/6/2021	2:30:00 AM	0.45
2/6/2021	2:45:00 AM	0.45
2/6/2021	3:00:00 AM	0.45
2/6/2021	3:15:00 AM	0.45
2/6/2021	3:30:00 AM	0.46
2/6/2021	3:45:00 AM	0.46
2/6/2021	4:00:00 AM	0.46
2/6/2021	4:15:00 AM	0.46
2/6/2021	4:30:00 AM	0.46
2/6/2021	4:45:00 AM	0.46
2/6/2021	5:00:00 AM	0.46
2/6/2021	5:15:00 AM	0.46
2/6/2021	5:30:00 AM	0.46
2/6/2021	5:45:00 AM	0.46
2/6/2021	6:00:00 AM	0.46
2/6/2021	6:15:00 AM	0.46

Blackrock Return Ditch Gage

DATE	TIME	GAGE
2/6/2021	6:30:00 AM	0.46
2/6/2021	6:45:00 AM	0.46
2/6/2021	7:00:00 AM	0.46
2/6/2021	7:15:00 AM	0.46
2/6/2021	7:30:00 AM	0.46
2/6/2021	7:45:00 AM	0.46
2/6/2021	8:00:00 AM	0.46
2/6/2021	8:15:00 AM	0.46
2/6/2021	8:30:00 AM	0.46
2/6/2021	8:45:00 AM	0.46
2/6/2021	9:00:00 AM	0.46
2/6/2021	9:15:00 AM	0.46
2/6/2021	9:30:00 AM	0.46
2/6/2021	9:45:00 AM	0.46
2/6/2021	10:00:00 AM	0.46
2/6/2021	10:15:00 AM	0.46
2/6/2021	10:30:00 AM	0.46
2/6/2021	10:45:00 AM	0.46
2/6/2021	11:00:00 AM	0.46
2/6/2021	11:15:00 AM	0.46
2/6/2021	11:30:00 AM	0.46
2/6/2021	11:45:00 AM	0.46
2/6/2021	12:00:00 PM	0.46
2/6/2021	12:15:00 PM	0.46
2/6/2021	12:30:00 PM	0.46
2/6/2021	12:45:00 PM	0.46
2/6/2021	1:00:00 PM	0.46
2/6/2021	1:15:00 PM	0.46
2/6/2021	1:30:00 PM	0.46
2/6/2021	1:45:00 PM	0.46
2/6/2021	2:00:00 PM	0.46
2/6/2021	2:15:00 PM	0.46
2/6/2021	2:30:00 PM	0.46
2/6/2021	2:45:00 PM	0.46
2/6/2021	3:00:00 PM	0.46
2/6/2021	3:15:00 PM	0.46
2/6/2021	3:30:00 PM	0.46
2/6/2021	3:45:00 PM	0.46
2/6/2021	4:00:00 PM	0.46
2/6/2021	4:15:00 PM	0.46
2/6/2021	4:30:00 PM	0.46
2/6/2021	4:45:00 PM	0.46
2/6/2021	5:00:00 PM	0.46
2/6/2021	5:15:00 PM	0.46
2/6/2021	5:30:00 PM	0.46
2/6/2021	5:45:00 PM	0.46

Blackrock Return Ditch Gage

DATE	TIME	GAGE
2/6/2021	6:00:00 PM	0.46
2/6/2021	6:15:00 PM	0.46
2/6/2021	6:30:00 PM	0.46
2/6/2021	6:45:00 PM	0.46
2/6/2021	7:00:00 PM	0.46
2/6/2021	7:15:00 PM	0.46
2/6/2021	7:30:00 PM	0.46
2/6/2021	7:45:00 PM	0.46
2/6/2021	8:00:00 PM	0.46
2/6/2021	8:15:00 PM	0.46
2/6/2021	8:30:00 PM	0.46
2/6/2021	8:45:00 PM	0.46
2/6/2021	9:00:00 PM	0.46
2/6/2021	9:15:00 PM	0.46
2/6/2021	9:30:00 PM	0.46
2/6/2021	9:45:00 PM	0.46
2/6/2021	10:00:00 PM	0.46
2/6/2021	10:15:00 PM	0.46
2/6/2021	10:30:00 PM	0.46
2/6/2021	10:45:00 PM	0.46
2/6/2021	11:00:00 PM	0.46
2/6/2021	11:15:00 PM	0.46
2/6/2021	11:30:00 PM	0.46
2/6/2021	11:45:00 PM	0.46
2/7/2021	12:00:00 AM	0.46
2/7/2021	12:15:00 AM	0.46
2/7/2021	12:30:00 AM	0.46
2/7/2021	12:45:00 AM	0.46
2/7/2021	1:00:00 AM	0.46
2/7/2021	1:15:00 AM	0.46
2/7/2021	1:30:00 AM	0.46
2/7/2021	1:45:00 AM	0.46
2/7/2021	2:00:00 AM	0.46
2/7/2021	2:15:00 AM	0.46
2/7/2021	2:30:00 AM	0.46
2/7/2021	2:45:00 AM	0.46
2/7/2021	3:00:00 AM	0.46
2/7/2021	3:15:00 AM	0.46
2/7/2021	3:30:00 AM	0.46
2/7/2021	3:45:00 AM	0.46
2/7/2021	4:00:00 AM	0.46
2/7/2021	4:15:00 AM	0.46
2/7/2021	4:30:00 AM	0.46
2/7/2021	4:45:00 AM	0.46
2/7/2021	5:00:00 AM	0.46
2/7/2021	5:15:00 AM	0.46

Blackrock Return Ditch Gage

DATE	TIME	GAGE
2/7/2021	5:30:00 AM	0.46
2/7/2021	5:45:00 AM	0.46
2/7/2021	6:00:00 AM	0.46
2/7/2021	6:15:00 AM	0.46
2/7/2021	6:30:00 AM	0.46
2/7/2021	6:45:00 AM	0.46
2/7/2021	7:00:00 AM	0.46
2/7/2021	7:15:00 AM	0.46
2/7/2021	7:30:00 AM	0.46
2/7/2021	7:45:00 AM	0.46
2/7/2021	8:00:00 AM	0.46
2/7/2021	8:15:00 AM	0.46
2/7/2021	8:30:00 AM	0.46
2/7/2021	8:45:00 AM	0.46
2/7/2021	9:00:00 AM	0.46
2/7/2021	9:15:00 AM	0.46
2/7/2021	9:30:00 AM	0.46
2/7/2021	9:45:00 AM	0.46
2/7/2021	10:00:00 AM	0.46
2/7/2021	10:15:00 AM	0.46
2/7/2021	10:30:00 AM	0.46
2/7/2021	10:45:00 AM	0.46
2/7/2021	11:00:00 AM	0.46
2/7/2021	11:15:00 AM	0.47
2/7/2021	11:30:00 AM	0.46
2/7/2021	11:45:00 AM	0.47
2/7/2021	12:00:00 PM	0.47
2/7/2021	12:15:00 PM	0.47
2/7/2021	12:30:00 PM	0.46
2/7/2021	12:45:00 PM	0.47
2/7/2021	1:00:00 PM	0.46
2/7/2021	1:15:00 PM	0.47
2/7/2021	1:30:00 PM	0.46
2/7/2021	1:45:00 PM	0.46
2/7/2021	2:00:00 PM	0.47
2/7/2021	2:15:00 PM	0.47
2/7/2021	2:30:00 PM	0.47
2/7/2021	2:45:00 PM	0.46
2/7/2021	3:00:00 PM	0.47
2/7/2021	3:15:00 PM	0.47
2/7/2021	3:30:00 PM	0.46
2/7/2021	3:45:00 PM	0.46
2/7/2021	4:00:00 PM	0.47
2/7/2021	4:15:00 PM	0.46
2/7/2021	4:30:00 PM	0.46
2/7/2021	4:45:00 PM	0.46

Blackrock Return Ditch Gage

DATE	TIME	GAGE
2/7/2021	5:00:00 PM	0.46
2/7/2021	5:15:00 PM	0.46
2/7/2021	5:30:00 PM	0.46
2/7/2021	5:45:00 PM	0.46
2/7/2021	6:00:00 PM	0.46
2/7/2021	6:15:00 PM	0.47
2/7/2021	6:30:00 PM	0.46
2/7/2021	6:45:00 PM	0.46
2/7/2021	7:00:00 PM	0.46
2/7/2021	7:15:00 PM	0.46
2/7/2021	7:30:00 PM	0.46
2/7/2021	7:45:00 PM	0.46
2/7/2021	8:00:00 PM	0.46
2/7/2021	8:15:00 PM	0.46
2/7/2021	8:30:00 PM	0.46
2/7/2021	8:45:00 PM	0.47
2/7/2021	9:00:00 PM	0.46
2/7/2021	9:15:00 PM	0.46
2/7/2021	9:30:00 PM	0.46
2/7/2021	9:45:00 PM	0.46
2/7/2021	10:00:00 PM	0.46
2/7/2021	10:15:00 PM	0.46
2/7/2021	10:30:00 PM	0.46
2/7/2021	10:45:00 PM	0.46
2/7/2021	11:00:00 PM	0.46
2/7/2021	11:15:00 PM	0.46
2/7/2021	11:30:00 PM	0.46
2/7/2021	11:45:00 PM	0.46
2/8/2021	12:00:00 AM	0.46
2/8/2021	12:15:00 AM	0.46
2/8/2021	12:30:00 AM	0.46
2/8/2021	12:45:00 AM	0.47
2/8/2021	1:00:00 AM	0.46
2/8/2021	1:15:00 AM	0.47
2/8/2021	1:30:00 AM	0.47
2/8/2021	1:45:00 AM	0.47
2/8/2021	2:00:00 AM	0.47
2/8/2021	2:15:00 AM	0.47
2/8/2021	2:30:00 AM	0.47
2/8/2021	2:45:00 AM	0.47
2/8/2021	3:00:00 AM	0.47
2/8/2021	3:15:00 AM	0.47
2/8/2021	3:30:00 AM	0.47
2/8/2021	3:45:00 AM	0.47
2/8/2021	4:00:00 AM	0.47
2/8/2021	4:15:00 AM	0.47

Blackrock Return Ditch Gage

DATE	TIME	GAGE
2/8/2021	4:30:00 AM	0.47
2/8/2021	4:45:00 AM	0.47
2/8/2021	5:00:00 AM	0.47
2/8/2021	5:15:00 AM	0.47
2/8/2021	5:30:00 AM	0.47
2/8/2021	5:45:00 AM	0.47
2/8/2021	6:00:00 AM	0.47
2/8/2021	6:15:00 AM	0.47
2/8/2021	6:30:00 AM	0.47
2/8/2021	6:45:00 AM	0.47
2/8/2021	7:00:00 AM	0.47
2/8/2021	7:15:00 AM	0.47
2/8/2021	7:30:00 AM	0.47
2/8/2021	7:45:00 AM	0.47
2/8/2021	8:00:00 AM	0.47
2/8/2021	8:15:00 AM	0.47
2/8/2021	8:30:00 AM	0.47
2/8/2021	8:45:00 AM	0.47
2/8/2021	9:00:00 AM	0.47
2/8/2021	9:15:00 AM	0.47
2/8/2021	9:30:00 AM	0.47
2/8/2021	9:45:00 AM	0.47
2/8/2021	10:00:00 AM	0.47
2/8/2021	10:15:00 AM	0.47
2/8/2021	10:30:00 AM	0.47
2/8/2021	10:45:00 AM	0.47
2/8/2021	11:00:00 AM	0.47
2/8/2021	11:15:00 AM	0.47
2/8/2021	11:30:00 AM	0.47
2/8/2021	11:45:00 AM	0.47
2/8/2021	12:00:00 PM	0.47
2/8/2021	12:15:00 PM	0.47
2/8/2021	12:30:00 PM	0.47
2/8/2021	12:45:00 PM	0.47
2/8/2021	1:00:00 PM	0.47
2/8/2021	1:15:00 PM	0.46
2/8/2021	1:30:00 PM	0.47
2/8/2021	1:45:00 PM	0.46
2/8/2021	2:00:00 PM	0.46
2/8/2021	2:15:00 PM	0.46
2/8/2021	2:30:00 PM	0.46
2/8/2021	2:45:00 PM	0.46
2/8/2021	3:00:00 PM	0.46
2/8/2021	3:15:00 PM	0.46
2/8/2021	3:30:00 PM	0.46
2/8/2021	3:45:00 PM	0.46

Blackrock Return Ditch Gage

DATE	TIME	GAGE
2/8/2021	4:00:00 PM	0.46
2/8/2021	4:15:00 PM	0.46
2/8/2021	4:30:00 PM	0.46
2/8/2021	4:45:00 PM	0.46
2/8/2021	5:00:00 PM	0.46
2/8/2021	5:15:00 PM	0.46
2/8/2021	5:30:00 PM	0.46
2/8/2021	5:45:00 PM	0.46
2/8/2021	6:00:00 PM	0.46
2/8/2021	6:15:00 PM	0.46
2/8/2021	6:30:00 PM	0.46
2/8/2021	6:45:00 PM	0.46
2/8/2021	7:00:00 PM	0.46
2/8/2021	7:15:00 PM	0.46
2/8/2021	7:30:00 PM	0.46
2/8/2021	7:45:00 PM	0.45
2/8/2021	8:00:00 PM	0.45
2/8/2021	8:15:00 PM	0.45
2/8/2021	8:30:00 PM	0.45
2/8/2021	8:45:00 PM	0.45
2/8/2021	9:00:00 PM	0.45
2/8/2021	9:15:00 PM	0.45
2/8/2021	9:30:00 PM	0.45
2/8/2021	9:45:00 PM	0.45
2/8/2021	10:00:00 PM	0.45
2/8/2021	10:15:00 PM	0.45
2/8/2021	10:30:00 PM	0.45
2/8/2021	10:45:00 PM	0.45
2/8/2021	11:00:00 PM	0.45
2/8/2021	11:15:00 PM	0.45
2/8/2021	11:30:00 PM	0.45
2/8/2021	11:45:00 PM	0.45
2/9/2021	12:00:00 AM	0.45
2/9/2021	12:15:00 AM	0.45
2/9/2021	12:30:00 AM	0.45
2/9/2021	12:45:00 AM	0.45
2/9/2021	1:00:00 AM	0.45
2/9/2021	1:15:00 AM	0.45
2/9/2021	1:30:00 AM	0.45
2/9/2021	1:45:00 AM	0.45
2/9/2021	2:00:00 AM	0.45
2/9/2021	2:15:00 AM	0.45
2/9/2021	2:30:00 AM	0.45
2/9/2021	2:45:00 AM	0.45
2/9/2021	3:00:00 AM	0.45
2/9/2021	3:15:00 AM	0.45

Blackrock Return Ditch Gage

DATE	TIME	GAGE
2/9/2021	3:30:00 AM	0.45
2/9/2021	3:45:00 AM	0.45
2/9/2021	4:00:00 AM	0.45
2/9/2021	4:15:00 AM	0.45
2/9/2021	4:30:00 AM	0.45
2/9/2021	4:45:00 AM	0.45
2/9/2021	5:00:00 AM	0.45
2/9/2021	5:15:00 AM	0.45
2/9/2021	5:30:00 AM	0.45
2/9/2021	5:45:00 AM	0.45
2/9/2021	6:00:00 AM	0.45
2/9/2021	6:15:00 AM	0.45
2/9/2021	6:30:00 AM	0.45
2/9/2021	6:45:00 AM	0.45
2/9/2021	7:00:00 AM	0.45
2/9/2021	7:15:00 AM	0.45
2/9/2021	7:30:00 AM	0.45
2/9/2021	7:45:00 AM	0.45
2/9/2021	8:00:00 AM	0.45
2/9/2021	8:15:00 AM	0.45
2/9/2021	8:30:00 AM	0.45
2/9/2021	8:45:00 AM	0.45
2/9/2021	9:00:00 AM	0.45
2/9/2021	9:15:00 AM	0.45
2/9/2021	9:30:00 AM	0.45
2/9/2021	9:45:00 AM	0.45
2/9/2021	10:00:00 AM	0.45
2/9/2021	10:15:00 AM	0.45
2/9/2021	10:30:00 AM	0.45
2/9/2021	10:45:00 AM	0.45
2/9/2021	11:00:00 AM	0.45
2/9/2021	11:15:00 AM	0.45
2/9/2021	11:30:00 AM	0.45
2/9/2021	11:45:00 AM	0.45
2/9/2021	12:00:00 PM	0.45
2/9/2021	12:15:00 PM	0.45
2/9/2021	12:30:00 PM	0.45
2/9/2021	12:45:00 PM	0.44
2/9/2021	1:00:00 PM	0.45
2/9/2021	1:15:00 PM	0.45
2/9/2021	1:30:00 PM	0.45
2/9/2021	1:45:00 PM	0.45
2/9/2021	2:00:00 PM	0.45
2/9/2021	2:15:00 PM	0.44
2/9/2021	2:30:00 PM	0.45
2/9/2021	2:45:00 PM	0.45

Blackrock Return Ditch Gage

DATE	TIME	GAGE
2/9/2021	3:00:00 PM	0.45
2/9/2021	3:15:00 PM	0.45
2/9/2021	3:30:00 PM	0.45
2/9/2021	3:45:00 PM	0.45
2/9/2021	4:00:00 PM	0.45
2/9/2021	4:15:00 PM	0.45
2/9/2021	4:30:00 PM	0.45
2/9/2021	4:45:00 PM	0.45
2/9/2021	5:00:00 PM	0.45
2/9/2021	5:15:00 PM	0.44
2/9/2021	5:30:00 PM	0.44
2/9/2021	5:45:00 PM	0.45
2/9/2021	6:00:00 PM	0.44
2/9/2021	6:15:00 PM	0.44
2/9/2021	6:30:00 PM	0.44
2/9/2021	6:45:00 PM	0.44
2/9/2021	7:00:00 PM	0.44
2/9/2021	7:15:00 PM	0.44
2/9/2021	7:30:00 PM	0.44
2/9/2021	7:45:00 PM	0.44
2/9/2021	8:00:00 PM	0.44
2/9/2021	8:15:00 PM	0.44
2/9/2021	8:30:00 PM	0.44
2/9/2021	8:45:00 PM	0.44
2/9/2021	9:00:00 PM	0.44
2/9/2021	9:15:00 PM	0.44
2/9/2021	9:30:00 PM	0.44
2/9/2021	9:45:00 PM	0.44
2/9/2021	10:00:00 PM	0.44
2/9/2021	10:15:00 PM	0.44
2/9/2021	10:30:00 PM	0.44
2/9/2021	10:45:00 PM	0.44
2/9/2021	11:00:00 PM	0.44
2/9/2021	11:15:00 PM	0.44
2/9/2021	11:30:00 PM	0.44
2/9/2021	11:45:00 PM	0.44
2/10/2021	12:00:00 AM	0.44
2/10/2021	12:15:00 AM	0.44
2/10/2021	12:30:00 AM	0.44
2/10/2021	12:45:00 AM	0.45
2/10/2021	1:00:00 AM	0.44
2/10/2021	1:15:00 AM	0.44
2/10/2021	1:30:00 AM	0.44
2/10/2021	1:45:00 AM	0.44
2/10/2021	2:00:00 AM	0.44
2/10/2021	2:15:00 AM	0.44

Blackrock Return Ditch Gage

DATE	TIME	GAGE
2/10/2021	2:30:00 AM	0.44
2/10/2021	2:45:00 AM	0.45
2/10/2021	3:00:00 AM	0.44
2/10/2021	3:15:00 AM	0.45
2/10/2021	3:30:00 AM	0.44
2/10/2021	3:45:00 AM	0.44
2/10/2021	4:00:00 AM	0.45
2/10/2021	4:15:00 AM	0.45
2/10/2021	4:30:00 AM	0.45
2/10/2021	4:45:00 AM	0.45
2/10/2021	5:00:00 AM	0.45
2/10/2021	5:15:00 AM	0.45
2/10/2021	5:30:00 AM	0.45
2/10/2021	5:45:00 AM	0.45
2/10/2021	6:00:00 AM	0.45
2/10/2021	6:15:00 AM	0.45
2/10/2021	6:30:00 AM	0.45
2/10/2021	6:45:00 AM	0.45
2/10/2021	7:00:00 AM	0.45
2/10/2021	7:15:00 AM	0.45
2/10/2021	7:30:00 AM	0.45
2/10/2021	7:45:00 AM	0.45
2/10/2021	8:00:00 AM	0.45
2/10/2021	8:15:00 AM	0.45
2/10/2021	8:30:00 AM	0.45
2/10/2021	8:45:00 AM	0.45
2/10/2021	9:00:00 AM	0.45
2/10/2021	9:15:00 AM	0.45
2/10/2021	9:30:00 AM	0.45
2/10/2021	9:45:00 AM	0.45
2/10/2021	10:00:00 AM	0.45
2/10/2021	10:15:00 AM	0.45
2/10/2021	10:30:00 AM	0.45
2/10/2021	10:45:00 AM	0.45
2/10/2021	11:00:00 AM	0.45
2/10/2021	11:15:00 AM	0.45
2/10/2021	11:30:00 AM	0.45
2/10/2021	11:45:00 AM	0.45
2/10/2021	12:00:00 PM	0.45
2/10/2021	12:15:00 PM	0.45
2/10/2021	12:30:00 PM	0.45
2/10/2021	12:45:00 PM	0.45
2/10/2021	1:00:00 PM	0.45
2/10/2021	1:15:00 PM	0.45
2/10/2021	1:30:00 PM	0.45
2/10/2021	1:45:00 PM	0.45

Blackrock Return Ditch Gage

DATE	TIME	GAGE
2/10/2021	2:00:00 PM	0.45
2/10/2021	2:15:00 PM	0.45
2/10/2021	2:30:00 PM	0.45
2/10/2021	2:45:00 PM	0.45
2/10/2021	3:00:00 PM	0.45
2/10/2021	3:15:00 PM	0.45
2/10/2021	3:30:00 PM	0.45
2/10/2021	3:45:00 PM	0.45
2/10/2021	4:00:00 PM	0.45
2/10/2021	4:15:00 PM	0.45
2/10/2021	4:30:00 PM	0.45
2/10/2021	4:45:00 PM	0.45
2/10/2021	5:00:00 PM	0.45
2/10/2021	5:15:00 PM	0.45
2/10/2021	5:30:00 PM	0.45
2/10/2021	5:45:00 PM	0.45
2/10/2021	6:00:00 PM	0.45
2/10/2021	6:15:00 PM	0.45
2/10/2021	6:30:00 PM	0.45
2/10/2021	6:45:00 PM	0.45
2/10/2021	7:00:00 PM	0.45
2/10/2021	7:15:00 PM	0.45
2/10/2021	7:30:00 PM	0.45
2/10/2021	7:45:00 PM	0.45
2/10/2021	8:00:00 PM	0.45
2/10/2021	8:15:00 PM	0.45
2/10/2021	8:30:00 PM	0.45
2/10/2021	8:45:00 PM	0.45
2/10/2021	9:00:00 PM	0.45
2/10/2021	9:15:00 PM	0.45
2/10/2021	9:30:00 PM	0.45
2/10/2021	9:45:00 PM	0.45
2/10/2021	10:00:00 PM	0.45
2/10/2021	10:15:00 PM	0.45
2/10/2021	10:30:00 PM	0.45
2/10/2021	10:45:00 PM	0.45
2/10/2021	11:00:00 PM	0.44
2/10/2021	11:15:00 PM	0.45
2/10/2021	11:30:00 PM	0.45
2/10/2021	11:45:00 PM	0.45
2/11/2021	12:00:00 AM	0.45
2/11/2021	12:15:00 AM	0.45
2/11/2021	12:30:00 AM	0.45
2/11/2021	12:45:00 AM	0.45
2/11/2021	1:00:00 AM	0.45
2/11/2021	1:15:00 AM	0.45

Blackrock Return Ditch Gage

DATE	TIME	GAGE
2/11/2021	1:30:00 AM	0.45
2/11/2021	1:45:00 AM	0.45
2/11/2021	2:00:00 AM	0.45
2/11/2021	2:15:00 AM	0.45
2/11/2021	2:30:00 AM	0.45
2/11/2021	2:45:00 AM	0.45
2/11/2021	3:00:00 AM	0.45
2/11/2021	3:15:00 AM	0.45
2/11/2021	3:30:00 AM	0.45
2/11/2021	3:45:00 AM	0.45
2/11/2021	4:00:00 AM	0.45
2/11/2021	4:15:00 AM	0.45
2/11/2021	4:30:00 AM	0.45
2/11/2021	4:45:00 AM	0.45
2/11/2021	5:00:00 AM	0.45
2/11/2021	5:15:00 AM	0.45
2/11/2021	5:30:00 AM	0.45
2/11/2021	5:45:00 AM	0.45
2/11/2021	6:00:00 AM	0.45
2/11/2021	6:15:00 AM	0.45
2/11/2021	6:30:00 AM	0.45
2/11/2021	6:45:00 AM	0.45
2/11/2021	7:00:00 AM	0.45
2/11/2021	7:15:00 AM	0.45
2/11/2021	7:30:00 AM	0.45
2/11/2021	7:45:00 AM	0.45
2/11/2021	8:00:00 AM	0.45
2/11/2021	8:15:00 AM	0.45
2/11/2021	8:30:00 AM	0.45
2/11/2021	8:45:00 AM	0.45
2/11/2021	9:00:00 AM	0.45
2/11/2021	9:15:00 AM	0.45
2/11/2021	9:30:00 AM	0.45
2/11/2021	9:45:00 AM	0.45
2/11/2021	10:00:00 AM	0.45
2/11/2021	10:15:00 AM	0.45
2/11/2021	10:30:00 AM	0.45
2/11/2021	10:45:00 AM	0.45
2/11/2021	11:00:00 AM	0.45
2/11/2021	11:15:00 AM	0.45
2/11/2021	11:30:00 AM	0.45
2/11/2021	11:45:00 AM	0.45
2/11/2021	12:00:00 PM	0.46
2/11/2021	12:15:00 PM	0.46
2/11/2021	12:30:00 PM	0.47
2/11/2021	12:45:00 PM	0.47

Blackrock Return Ditch Gage

DATE	TIME	GAGE
2/11/2021	1:00:00 PM	0.48
2/11/2021	1:15:00 PM	0.48
2/11/2021	1:30:00 PM	0.48
2/11/2021	1:45:00 PM	0.48
2/11/2021	2:00:00 PM	0.48
2/11/2021	2:15:00 PM	0.49
2/11/2021	2:30:00 PM	0.49
2/11/2021	2:45:00 PM	0.49
2/11/2021	3:00:00 PM	0.49
2/11/2021	3:15:00 PM	0.49
2/11/2021	3:30:00 PM	0.49
2/11/2021	3:45:00 PM	0.49
2/11/2021	4:00:00 PM	0.49
2/11/2021	4:15:00 PM	0.49
2/11/2021	4:30:00 PM	0.49
2/11/2021	4:45:00 PM	0.49
2/11/2021	5:00:00 PM	0.49
2/11/2021	5:15:00 PM	0.49
2/11/2021	5:30:00 PM	0.49
2/11/2021	5:45:00 PM	0.49
2/11/2021	6:00:00 PM	0.49
2/11/2021	6:15:00 PM	0.5
2/11/2021	6:30:00 PM	0.49
2/11/2021	6:45:00 PM	0.49
2/11/2021	7:00:00 PM	0.49
2/11/2021	7:15:00 PM	0.49
2/11/2021	7:30:00 PM	0.5
2/11/2021	7:45:00 PM	0.5
2/11/2021	8:00:00 PM	0.5
2/11/2021	8:15:00 PM	0.5
2/11/2021	8:30:00 PM	0.5
2/11/2021	8:45:00 PM	0.5
2/11/2021	9:00:00 PM	0.5
2/11/2021	9:15:00 PM	0.5
2/11/2021	9:30:00 PM	0.5
2/11/2021	9:45:00 PM	0.5
2/11/2021	10:00:00 PM	0.5
2/11/2021	10:15:00 PM	0.5
2/11/2021	10:30:00 PM	0.5
2/11/2021	10:45:00 PM	0.5
2/11/2021	11:00:00 PM	0.5
2/11/2021	11:15:00 PM	0.5
2/11/2021	11:30:00 PM	0.5
2/11/2021	11:45:00 PM	0.5
2/12/2021	12:00:00 AM	0.5
2/12/2021	12:15:00 AM	0.5

Blackrock Return Ditch Gage

DATE	TIME	GAGE
2/12/2021	12:30:00 AM	0.5
2/12/2021	12:45:00 AM	0.5
2/12/2021	1:00:00 AM	0.5
2/12/2021	1:15:00 AM	0.51
2/12/2021	1:30:00 AM	0.51
2/12/2021	1:45:00 AM	0.51
2/12/2021	2:00:00 AM	0.51
2/12/2021	2:15:00 AM	0.5
2/12/2021	2:30:00 AM	0.51
2/12/2021	2:45:00 AM	0.51
2/12/2021	3:00:00 AM	0.51
2/12/2021	3:15:00 AM	0.51
2/12/2021	3:30:00 AM	0.51
2/12/2021	3:45:00 AM	0.51
2/12/2021	4:00:00 AM	0.52
2/12/2021	4:15:00 AM	0.52
2/12/2021	4:30:00 AM	0.52
2/12/2021	4:45:00 AM	0.52
2/12/2021	5:00:00 AM	0.52
2/12/2021	5:15:00 AM	0.52
2/12/2021	5:30:00 AM	0.52
2/12/2021	5:45:00 AM	0.53
2/12/2021	6:00:00 AM	0.53
2/12/2021	6:15:00 AM	0.53
2/12/2021	6:30:00 AM	0.53
2/12/2021	6:45:00 AM	0.52
2/12/2021	7:00:00 AM	0.52
2/12/2021	7:15:00 AM	0.52
2/12/2021	7:30:00 AM	0.52
2/12/2021	7:45:00 AM	0.52
2/12/2021	8:00:00 AM	0.52
2/12/2021	8:15:00 AM	0.52
2/12/2021	8:30:00 AM	0.52
2/12/2021	8:45:00 AM	0.52
2/12/2021	9:00:00 AM	0.52
2/12/2021	9:15:00 AM	0.52
2/12/2021	9:30:00 AM	0.52
2/12/2021	9:45:00 AM	0.52
2/12/2021	10:00:00 AM	0.52
2/12/2021	10:15:00 AM	0.51
2/12/2021	10:30:00 AM	0.51
2/12/2021	10:45:00 AM	0.51
2/12/2021	11:00:00 AM	0.51
2/12/2021	11:15:00 AM	0.5
2/12/2021	11:30:00 AM	0.5
2/12/2021	11:45:00 AM	0.5

Blackrock Return Ditch Gage

DATE	TIME	GAGE
2/12/2021	12:00:00 PM	0.5
2/12/2021	12:15:00 PM	0.49
2/12/2021	12:30:00 PM	0.49
2/12/2021	12:45:00 PM	0.49
2/12/2021	1:00:00 PM	0.49
2/12/2021	1:15:00 PM	0.49
2/12/2021	1:30:00 PM	0.49
2/12/2021	1:45:00 PM	0.48
2/12/2021	2:00:00 PM	0.48
2/12/2021	2:15:00 PM	0.48
2/12/2021	2:30:00 PM	0.48
2/12/2021	2:45:00 PM	0.48
2/12/2021	3:00:00 PM	0.47
2/12/2021	3:15:00 PM	0.47
2/12/2021	3:30:00 PM	0.47
2/12/2021	3:45:00 PM	0.47
2/12/2021	4:00:00 PM	0.47
2/12/2021	4:15:00 PM	0.47
2/12/2021	4:30:00 PM	0.46
2/12/2021	4:45:00 PM	0.47
2/12/2021	5:00:00 PM	0.46
2/12/2021	5:15:00 PM	0.46
2/12/2021	5:30:00 PM	0.46
2/12/2021	5:45:00 PM	0.47
2/12/2021	6:00:00 PM	0.46
2/12/2021	6:15:00 PM	0.46
2/12/2021	6:30:00 PM	0.46
2/12/2021	6:45:00 PM	0.46
2/12/2021	7:00:00 PM	0.46
2/12/2021	7:15:00 PM	0.46
2/12/2021	7:30:00 PM	0.46
2/12/2021	7:45:00 PM	0.46
2/12/2021	8:00:00 PM	0.46
2/12/2021	8:15:00 PM	0.46
2/12/2021	8:30:00 PM	0.46
2/12/2021	8:45:00 PM	0.46
2/12/2021	9:00:00 PM	0.46
2/12/2021	9:15:00 PM	0.46
2/12/2021	9:30:00 PM	0.46
2/12/2021	9:45:00 PM	0.46
2/12/2021	10:00:00 PM	0.46
2/12/2021	10:15:00 PM	0.45
2/12/2021	10:30:00 PM	0.45
2/12/2021	10:45:00 PM	0.45
2/12/2021	11:00:00 PM	0.45
2/12/2021	11:15:00 PM	0.45

Blackrock Return Ditch Gage

DATE	TIME	GAGE
2/12/2021	11:30:00 PM	0.45
2/12/2021	11:45:00 PM	0.45
2/13/2021	12:00:00 AM	0.45
2/13/2021	12:15:00 AM	0.45
2/13/2021	12:30:00 AM	0.45
2/13/2021	12:45:00 AM	0.45
2/13/2021	1:00:00 AM	0.45
2/13/2021	1:15:00 AM	0.45
2/13/2021	1:30:00 AM	0.45
2/13/2021	1:45:00 AM	0.45
2/13/2021	2:00:00 AM	0.45
2/13/2021	2:15:00 AM	0.45
2/13/2021	2:30:00 AM	0.45
2/13/2021	2:45:00 AM	0.45
2/13/2021	3:00:00 AM	0.45
2/13/2021	3:15:00 AM	0.45
2/13/2021	3:30:00 AM	0.45
2/13/2021	3:45:00 AM	0.45
2/13/2021	4:00:00 AM	0.45
2/13/2021	4:15:00 AM	0.45
2/13/2021	4:30:00 AM	0.45
2/13/2021	4:45:00 AM	0.45
2/13/2021	5:00:00 AM	0.45
2/13/2021	5:15:00 AM	0.45
2/13/2021	5:30:00 AM	0.45
2/13/2021	5:45:00 AM	0.45
2/13/2021	6:00:00 AM	0.45
2/13/2021	6:15:00 AM	0.45
2/13/2021	6:30:00 AM	0.45
2/13/2021	6:45:00 AM	0.45
2/13/2021	7:00:00 AM	0.45
2/13/2021	7:15:00 AM	0.45
2/13/2021	7:30:00 AM	0.45
2/13/2021	7:45:00 AM	0.45
2/13/2021	8:00:00 AM	0.45
2/13/2021	8:15:00 AM	0.45
2/13/2021	8:30:00 AM	0.45
2/13/2021	8:45:00 AM	0.45
2/13/2021	9:00:00 AM	0.45
2/13/2021	9:15:00 AM	0.45
2/13/2021	9:30:00 AM	0.45
2/13/2021	9:45:00 AM	0.45
2/13/2021	10:00:00 AM	0.45
2/13/2021	10:15:00 AM	0.45
2/13/2021	10:30:00 AM	0.45
2/13/2021	10:45:00 AM	0.45

Blackrock Return Ditch Gage

DATE	TIME	GAGE
2/13/2021	11:00:00 AM	0.45
2/13/2021	11:15:00 AM	0.45
2/13/2021	11:30:00 AM	0.45
2/13/2021	11:45:00 AM	0.45
2/13/2021	12:00:00 PM	0.45
2/13/2021	12:15:00 PM	0.45
2/13/2021	12:30:00 PM	0.45
2/13/2021	12:45:00 PM	0.45
2/13/2021	1:00:00 PM	0.45
2/13/2021	1:15:00 PM	0.46
2/13/2021	1:30:00 PM	0.46
2/13/2021	1:45:00 PM	0.46
2/13/2021	2:00:00 PM	0.46
2/13/2021	2:15:00 PM	0.46
2/13/2021	2:30:00 PM	0.46
2/13/2021	2:45:00 PM	0.46
2/13/2021	3:00:00 PM	0.46
2/13/2021	3:15:00 PM	0.46
2/13/2021	3:30:00 PM	0.46
2/13/2021	3:45:00 PM	0.45
2/13/2021	4:00:00 PM	0.46
2/13/2021	4:15:00 PM	0.45
2/13/2021	4:30:00 PM	0.45
2/13/2021	4:45:00 PM	0.45
2/13/2021	5:00:00 PM	0.45
2/13/2021	5:15:00 PM	0.46
2/13/2021	5:30:00 PM	0.46
2/13/2021	5:45:00 PM	0.46
2/13/2021	6:00:00 PM	0.46
2/13/2021	6:15:00 PM	0.46
2/13/2021	6:30:00 PM	0.46
2/13/2021	6:45:00 PM	0.46
2/13/2021	7:00:00 PM	0.46
2/13/2021	7:15:00 PM	0.46
2/13/2021	7:30:00 PM	0.47
2/13/2021	7:45:00 PM	0.46
2/13/2021	8:00:00 PM	0.46
2/13/2021	8:15:00 PM	0.47
2/13/2021	8:30:00 PM	0.47
2/13/2021	8:45:00 PM	0.47
2/13/2021	9:00:00 PM	0.47
2/13/2021	9:15:00 PM	0.47
2/13/2021	9:30:00 PM	0.47
2/13/2021	9:45:00 PM	0.47
2/13/2021	10:00:00 PM	0.47
2/13/2021	10:15:00 PM	0.47

Blackrock Return Ditch Gage

DATE	TIME	GAGE
2/13/2021	10:30:00 PM	0.47
2/13/2021	10:45:00 PM	0.48
2/13/2021	11:00:00 PM	0.48
2/13/2021	11:15:00 PM	0.48
2/13/2021	11:30:00 PM	0.48
2/13/2021	11:45:00 PM	0.48
2/14/2021	12:00:00 AM	0.48
2/14/2021	12:15:00 AM	0.48
2/14/2021	12:30:00 AM	0.48
2/14/2021	12:45:00 AM	0.47
2/14/2021	1:00:00 AM	0.47
2/14/2021	1:15:00 AM	0.47
2/14/2021	1:30:00 AM	0.47
2/14/2021	1:45:00 AM	0.47
2/14/2021	2:00:00 AM	0.47
2/14/2021	2:15:00 AM	0.47
2/14/2021	2:30:00 AM	0.47
2/14/2021	2:45:00 AM	0.47
2/14/2021	3:00:00 AM	0.47
2/14/2021	3:15:00 AM	0.47
2/14/2021	3:30:00 AM	0.47
2/14/2021	3:45:00 AM	0.47
2/14/2021	4:00:00 AM	0.47
2/14/2021	4:15:00 AM	0.47
2/14/2021	4:30:00 AM	0.47
2/14/2021	4:45:00 AM	0.47
2/14/2021	5:00:00 AM	0.47
2/14/2021	5:15:00 AM	0.47
2/14/2021	5:30:00 AM	0.47
2/14/2021	5:45:00 AM	0.47
2/14/2021	6:00:00 AM	0.47
2/14/2021	6:15:00 AM	0.47
2/14/2021	6:30:00 AM	0.47
2/14/2021	6:45:00 AM	0.47
2/14/2021	7:00:00 AM	0.47
2/14/2021	7:15:00 AM	0.47
2/14/2021	7:30:00 AM	0.47
2/14/2021	7:45:00 AM	0.47
2/14/2021	8:00:00 AM	0.47
2/14/2021	8:15:00 AM	0.47
2/14/2021	8:30:00 AM	0.47
2/14/2021	8:45:00 AM	0.47
2/14/2021	9:00:00 AM	0.47
2/14/2021	9:15:00 AM	0.47
2/14/2021	9:30:00 AM	0.47
2/14/2021	9:45:00 AM	0.47

Blackrock Return Ditch Gage

DATE	TIME	GAGE
2/14/2021	10:00:00 AM	0.47
2/14/2021	10:15:00 AM	0.47
2/14/2021	10:30:00 AM	0.47
2/14/2021	10:45:00 AM	0.47
2/14/2021	11:00:00 AM	0.47
2/14/2021	11:15:00 AM	0.47
2/14/2021	11:30:00 AM	0.47
2/14/2021	11:45:00 AM	0.47
2/14/2021	12:00:00 PM	0.47
2/14/2021	12:15:00 PM	0.47
2/14/2021	12:30:00 PM	0.47
2/14/2021	12:45:00 PM	0.47
2/14/2021	1:00:00 PM	0.47
2/14/2021	1:15:00 PM	0.47
2/14/2021	1:30:00 PM	0.48
2/14/2021	1:45:00 PM	0.48
2/14/2021	2:00:00 PM	0.48
2/14/2021	2:15:00 PM	0.48
2/14/2021	2:30:00 PM	0.48
2/14/2021	2:45:00 PM	0.48
2/14/2021	3:00:00 PM	0.48
2/14/2021	3:15:00 PM	0.48
2/14/2021	3:30:00 PM	0.48
2/14/2021	3:45:00 PM	0.48
2/14/2021	4:00:00 PM	0.49
2/14/2021	4:15:00 PM	0.49
2/14/2021	4:30:00 PM	0.49
2/14/2021	4:45:00 PM	0.49
2/14/2021	5:00:00 PM	0.49
2/14/2021	5:15:00 PM	0.49
2/14/2021	5:30:00 PM	0.49
2/14/2021	5:45:00 PM	0.49
2/14/2021	6:00:00 PM	0.49
2/14/2021	6:15:00 PM	0.49
2/14/2021	6:30:00 PM	0.49
2/14/2021	6:45:00 PM	0.49
2/14/2021	7:00:00 PM	0.49
2/14/2021	7:15:00 PM	0.49
2/14/2021	7:30:00 PM	0.49
2/14/2021	7:45:00 PM	0.49
2/14/2021	8:00:00 PM	0.49
2/14/2021	8:15:00 PM	0.49
2/14/2021	8:30:00 PM	0.49
2/14/2021	8:45:00 PM	0.49
2/14/2021	9:00:00 PM	0.49
2/14/2021	9:15:00 PM	0.49

Blackrock Return Ditch Gage

DATE	TIME	GAGE
2/14/2021	9:30:00 PM	0.49
2/14/2021	9:45:00 PM	0.49
2/14/2021	10:00:00 PM	0.49
2/14/2021	10:15:00 PM	0.49
2/14/2021	10:30:00 PM	0.49
2/14/2021	10:45:00 PM	0.49
2/14/2021	11:00:00 PM	0.49
2/14/2021	11:15:00 PM	0.49
2/14/2021	11:30:00 PM	0.49
2/14/2021	11:45:00 PM	0.49
2/15/2021	12:00:00 AM	0.49
2/15/2021	12:15:00 AM	0.49
2/15/2021	12:30:00 AM	0.49
2/15/2021	12:45:00 AM	0.49
2/15/2021	1:00:00 AM	0.49
2/15/2021	1:15:00 AM	0.49
2/15/2021	1:30:00 AM	0.49
2/15/2021	1:45:00 AM	0.49
2/15/2021	2:00:00 AM	0.49
2/15/2021	2:15:00 AM	0.49
2/15/2021	2:30:00 AM	0.49
2/15/2021	2:45:00 AM	0.49
2/15/2021	3:00:00 AM	0.49
2/15/2021	3:15:00 AM	0.49
2/15/2021	3:30:00 AM	0.49
2/15/2021	3:45:00 AM	0.49
2/15/2021	4:00:00 AM	0.49
2/15/2021	4:15:00 AM	0.49
2/15/2021	4:30:00 AM	0.49
2/15/2021	4:45:00 AM	0.49
2/15/2021	5:00:00 AM	0.49
2/15/2021	5:15:00 AM	0.49
2/15/2021	5:30:00 AM	0.49
2/15/2021	5:45:00 AM	0.49
2/15/2021	6:00:00 AM	0.49
2/15/2021	6:15:00 AM	0.49
2/15/2021	6:30:00 AM	0.49
2/15/2021	6:45:00 AM	0.49
2/15/2021	7:00:00 AM	0.49
2/15/2021	7:15:00 AM	0.49
2/15/2021	7:30:00 AM	0.49
2/15/2021	7:45:00 AM	0.49
2/15/2021	8:00:00 AM	0.49
2/15/2021	8:15:00 AM	0.49
2/15/2021	8:30:00 AM	0.49
2/15/2021	8:45:00 AM	0.49

Blackrock Return Ditch Gage

DATE	TIME	GAGE
2/15/2021	9:00:00 AM	0.49
2/15/2021	9:15:00 AM	0.49
2/15/2021	9:30:00 AM	0.49
2/15/2021	9:45:00 AM	0.49
2/15/2021	10:00:00 AM	0.49
2/15/2021	10:15:00 AM	0.49
2/15/2021	10:30:00 AM	0.49
2/15/2021	10:45:00 AM	0.49
2/15/2021	11:00:00 AM	0.49
2/15/2021	11:15:00 AM	0.49
2/15/2021	11:30:00 AM	0.49
2/15/2021	11:45:00 AM	0.49
2/15/2021	12:00:00 PM	0.49
2/15/2021	12:15:00 PM	0.49
2/15/2021	12:30:00 PM	0.49
2/15/2021	12:45:00 PM	0.49
2/15/2021	1:00:00 PM	0.49
2/15/2021	1:15:00 PM	0.49
2/15/2021	1:30:00 PM	0.49
2/15/2021	1:45:00 PM	0.49
2/15/2021	2:00:00 PM	0.49
2/15/2021	2:15:00 PM	0.49
2/15/2021	2:30:00 PM	0.49
2/15/2021	2:45:00 PM	0.49
2/15/2021	3:00:00 PM	0.49
2/15/2021	3:15:00 PM	0.49
2/15/2021	3:30:00 PM	0.49
2/15/2021	3:45:00 PM	0.49
2/15/2021	4:00:00 PM	0.49
2/15/2021	4:15:00 PM	0.49
2/15/2021	4:30:00 PM	0.49
2/15/2021	4:45:00 PM	0.49
2/15/2021	5:00:00 PM	0.49
2/15/2021	5:15:00 PM	0.49
2/15/2021	5:30:00 PM	0.49
2/15/2021	5:45:00 PM	0.49
2/15/2021	6:00:00 PM	0.49
2/15/2021	6:15:00 PM	0.49
2/15/2021	6:30:00 PM	0.49
2/15/2021	6:45:00 PM	0.49
2/15/2021	7:00:00 PM	0.49
2/15/2021	7:15:00 PM	0.49
2/15/2021	7:30:00 PM	0.49
2/15/2021	7:45:00 PM	0.49
2/15/2021	8:00:00 PM	0.49
2/15/2021	8:15:00 PM	0.49

Blackrock Return Ditch Gage

DATE	TIME	GAGE
2/15/2021	8:30:00 PM	0.49
2/15/2021	8:45:00 PM	0.49
2/15/2021	9:00:00 PM	0.49
2/15/2021	9:15:00 PM	0.49
2/15/2021	9:30:00 PM	0.49
2/15/2021	9:45:00 PM	0.49
2/15/2021	10:00:00 PM	0.49
2/15/2021	10:15:00 PM	0.49
2/15/2021	10:30:00 PM	0.49
2/15/2021	10:45:00 PM	0.49
2/15/2021	11:00:00 PM	0.49
2/15/2021	11:15:00 PM	0.49
2/15/2021	11:30:00 PM	0.49
2/15/2021	11:45:00 PM	0.49
2/16/2021	12:00:00 AM	0.49
2/16/2021	12:15:00 AM	0.49
2/16/2021	12:30:00 AM	0.49
2/16/2021	12:45:00 AM	0.49
2/16/2021	1:00:00 AM	0.49
2/16/2021	1:15:00 AM	0.48
2/16/2021	1:30:00 AM	0.48
2/16/2021	1:45:00 AM	0.48
2/16/2021	2:00:00 AM	0.48
2/16/2021	2:15:00 AM	0.48
2/16/2021	2:30:00 AM	0.48
2/16/2021	2:45:00 AM	0.48
2/16/2021	3:00:00 AM	0.48
2/16/2021	3:15:00 AM	0.48
2/16/2021	3:30:00 AM	0.48
2/16/2021	3:45:00 AM	0.48
2/16/2021	4:00:00 AM	0.48
2/16/2021	4:15:00 AM	0.48
2/16/2021	4:30:00 AM	0.48
2/16/2021	4:45:00 AM	0.49
2/16/2021	5:00:00 AM	0.48
2/16/2021	5:15:00 AM	0.48
2/16/2021	5:30:00 AM	0.48
2/16/2021	5:45:00 AM	0.48
2/16/2021	6:00:00 AM	0.48
2/16/2021	6:15:00 AM	0.48
2/16/2021	6:30:00 AM	0.49
2/16/2021	6:45:00 AM	0.49
2/16/2021	7:00:00 AM	0.49
2/16/2021	7:15:00 AM	0.49
2/16/2021	7:30:00 AM	0.49
2/16/2021	7:45:00 AM	0.48

Blackrock Return Ditch Gage

DATE	TIME	GAGE
2/16/2021	8:00:00 AM	0.48
2/16/2021	8:15:00 AM	0.48
2/16/2021	8:30:00 AM	0.48
2/16/2021	8:45:00 AM	0.48
2/16/2021	9:00:00 AM	0.48
2/16/2021	9:15:00 AM	0.48
2/16/2021	9:30:00 AM	0.48
2/16/2021	9:45:00 AM	0.48
2/16/2021	10:00:00 AM	0.48
2/16/2021	10:15:00 AM	0.48
2/16/2021	10:30:00 AM	0.48
2/16/2021	10:45:00 AM	0.48
2/16/2021	11:00:00 AM	0.48
2/16/2021	11:15:00 AM	0.48
2/16/2021	11:30:00 AM	0.48
2/16/2021	11:45:00 AM	0.48
2/16/2021	12:00:00 PM	0.48
2/16/2021	12:15:00 PM	0.48
2/16/2021	12:30:00 PM	0.48
2/16/2021	12:45:00 PM	0.48
2/16/2021	1:00:00 PM	0.48
2/16/2021	1:15:00 PM	0.48
2/16/2021	1:30:00 PM	0.48
2/16/2021	1:45:00 PM	0.48
2/16/2021	2:00:00 PM	0.48
2/16/2021	2:15:00 PM	0.48
2/16/2021	2:30:00 PM	0.48
2/16/2021	2:45:00 PM	0.48
2/16/2021	3:00:00 PM	0.48
2/16/2021	3:15:00 PM	0.48
2/16/2021	3:30:00 PM	0.48
2/16/2021	3:45:00 PM	0.48
2/16/2021	4:00:00 PM	0.48
2/16/2021	4:15:00 PM	0.48
2/16/2021	4:30:00 PM	0.48
2/16/2021	4:45:00 PM	0.48
2/16/2021	5:00:00 PM	0.48
2/16/2021	5:15:00 PM	0.48
2/16/2021	5:30:00 PM	0.48
2/16/2021	5:45:00 PM	0.48
2/16/2021	6:00:00 PM	0.48
2/16/2021	6:15:00 PM	0.48
2/16/2021	6:30:00 PM	0.48
2/16/2021	6:45:00 PM	0.49
2/16/2021	7:00:00 PM	0.48
2/16/2021	7:15:00 PM	0.48

Blackrock Return Ditch Gage

DATE	TIME	GAGE
2/16/2021	7:30:00 PM	0.49
2/16/2021	7:45:00 PM	0.49
2/16/2021	8:00:00 PM	0.49
2/16/2021	8:15:00 PM	0.49
2/16/2021	8:30:00 PM	0.49
2/16/2021	8:45:00 PM	0.48
2/16/2021	9:00:00 PM	0.48
2/16/2021	9:15:00 PM	0.48
2/16/2021	9:30:00 PM	0.48
2/16/2021	9:45:00 PM	0.48
2/16/2021	10:00:00 PM	0.48
2/16/2021	10:15:00 PM	0.48
2/16/2021	10:30:00 PM	0.48
2/16/2021	10:45:00 PM	0.48
2/16/2021	11:00:00 PM	0.48
2/16/2021	11:15:00 PM	0.48
2/16/2021	11:30:00 PM	0.48
2/16/2021	11:45:00 PM	0.48
2/17/2021	12:00:00 AM	0.48
2/17/2021	12:15:00 AM	0.48
2/17/2021	12:30:00 AM	0.48
2/17/2021	12:45:00 AM	0.48
2/17/2021	1:00:00 AM	0.48
2/17/2021	1:15:00 AM	0.48
2/17/2021	1:30:00 AM	0.48
2/17/2021	1:45:00 AM	0.48
2/17/2021	2:00:00 AM	0.48
2/17/2021	2:15:00 AM	0.47
2/17/2021	2:30:00 AM	0.47
2/17/2021	2:45:00 AM	0.48
2/17/2021	3:00:00 AM	0.48
2/17/2021	3:15:00 AM	0.48
2/17/2021	3:30:00 AM	0.48
2/17/2021	3:45:00 AM	0.48
2/17/2021	4:00:00 AM	0.48
2/17/2021	4:15:00 AM	0.48
2/17/2021	4:30:00 AM	0.48
2/17/2021	4:45:00 AM	0.47
2/17/2021	5:00:00 AM	0.47
2/17/2021	5:15:00 AM	0.47
2/17/2021	5:30:00 AM	0.47
2/17/2021	5:45:00 AM	0.47
2/17/2021	6:00:00 AM	0.47
2/17/2021	6:15:00 AM	0.47
2/17/2021	6:30:00 AM	0.47
2/17/2021	6:45:00 AM	0.48

Blackrock Return Ditch Gage

DATE	TIME	GAGE
2/17/2021	7:00:00 AM	0.48
2/17/2021	7:15:00 AM	0.48
2/17/2021	7:30:00 AM	0.48
2/17/2021	7:45:00 AM	0.48
2/17/2021	8:00:00 AM	0.47
2/17/2021	8:15:00 AM	0.48
2/17/2021	8:30:00 AM	0.48
2/17/2021	8:45:00 AM	0.48
2/17/2021	9:00:00 AM	0.47
2/17/2021	9:15:00 AM	0.47
2/17/2021	9:30:00 AM	0.47
2/17/2021	9:45:00 AM	0.47
2/17/2021	10:00:00 AM	0.47
2/17/2021	10:15:00 AM	0.47
2/17/2021	10:30:00 AM	0.47
2/17/2021	10:45:00 AM	0.47
2/17/2021	11:00:00 AM	0.47
2/17/2021	11:15:00 AM	0.47
2/17/2021	11:30:00 AM	0.47
2/17/2021	11:45:00 AM	0.47
2/17/2021	12:00:00 PM	0.47
2/17/2021	12:15:00 PM	0.47
2/17/2021	12:30:00 PM	0.47
2/17/2021	12:45:00 PM	0.47
2/17/2021	1:00:00 PM	0.47
2/17/2021	1:15:00 PM	0.47
2/17/2021	1:30:00 PM	0.46
2/17/2021	1:45:00 PM	0.46
2/17/2021	2:00:00 PM	0.46
2/17/2021	2:15:00 PM	0.46
2/17/2021	2:30:00 PM	0.46
2/17/2021	2:45:00 PM	0.46
2/17/2021	3:00:00 PM	0.47
2/17/2021	3:15:00 PM	0.47
2/17/2021	3:30:00 PM	0.47
2/17/2021	3:45:00 PM	0.47
2/17/2021	4:00:00 PM	0.47
2/17/2021	4:15:00 PM	0.47
2/17/2021	4:30:00 PM	0.47
2/17/2021	4:45:00 PM	0.47
2/17/2021	5:00:00 PM	0.47
2/17/2021	5:15:00 PM	0.48
2/17/2021	5:30:00 PM	0.48
2/17/2021	5:45:00 PM	0.48
2/17/2021	6:00:00 PM	0.48
2/17/2021	6:15:00 PM	0.48

Blackrock Return Ditch Gage

DATE	TIME	GAGE
2/17/2021	6:30:00 PM	0.48
2/17/2021	6:45:00 PM	0.48
2/17/2021	7:00:00 PM	0.47
2/17/2021	7:15:00 PM	0.48
2/17/2021	7:30:00 PM	0.47
2/17/2021	7:45:00 PM	0.47
2/17/2021	8:00:00 PM	0.47
2/17/2021	8:15:00 PM	0.47
2/17/2021	8:30:00 PM	0.47
2/17/2021	8:45:00 PM	0.47
2/17/2021	9:00:00 PM	0.47
2/17/2021	9:15:00 PM	0.47
2/17/2021	9:30:00 PM	0.47
2/17/2021	9:45:00 PM	0.47
2/17/2021	10:00:00 PM	0.47
2/17/2021	10:15:00 PM	0.47
2/17/2021	10:30:00 PM	0.47
2/17/2021	10:45:00 PM	0.47
2/17/2021	11:00:00 PM	0.47
2/17/2021	11:15:00 PM	0.47
2/17/2021	11:30:00 PM	0.47
2/17/2021	11:45:00 PM	0.47
2/18/2021	12:00:00 AM	0.47
2/18/2021	12:15:00 AM	0.47
2/18/2021	12:30:00 AM	0.47
2/18/2021	12:45:00 AM	0.47
2/18/2021	1:00:00 AM	0.47
2/18/2021	1:15:00 AM	0.47
2/18/2021	1:30:00 AM	0.47
2/18/2021	1:45:00 AM	0.47
2/18/2021	2:00:00 AM	0.47
2/18/2021	2:15:00 AM	0.47
2/18/2021	2:30:00 AM	0.47
2/18/2021	2:45:00 AM	0.46
2/18/2021	3:00:00 AM	0.46
2/18/2021	3:15:00 AM	0.46
2/18/2021	3:30:00 AM	0.46
2/18/2021	3:45:00 AM	0.46
2/18/2021	4:00:00 AM	0.46
2/18/2021	4:15:00 AM	0.46
2/18/2021	4:30:00 AM	0.46
2/18/2021	4:45:00 AM	0.46
2/18/2021	5:00:00 AM	0.46
2/18/2021	5:15:00 AM	0.46
2/18/2021	5:30:00 AM	0.46
2/18/2021	5:45:00 AM	0.47

Blackrock Return Ditch Gage

DATE	TIME	GAGE
2/18/2021	6:00:00 AM	0.47
2/18/2021	6:15:00 AM	0.47
2/18/2021	6:30:00 AM	0.47
2/18/2021	6:45:00 AM	0.47
2/18/2021	7:00:00 AM	0.47
2/18/2021	7:15:00 AM	0.47
2/18/2021	7:30:00 AM	0.47
2/18/2021	7:45:00 AM	0.47
2/18/2021	8:00:00 AM	0.47
2/18/2021	8:15:00 AM	0.47
2/18/2021	8:30:00 AM	0.47
2/18/2021	8:45:00 AM	0.47
2/18/2021	9:00:00 AM	0.47
2/18/2021	9:15:00 AM	0.47
2/18/2021	9:30:00 AM	0.47
2/18/2021	9:45:00 AM	0.47
2/18/2021	10:00:00 AM	0.47
2/18/2021	10:15:00 AM	0.47
2/18/2021	10:30:00 AM	0.47
2/18/2021	10:45:00 AM	0.47
2/18/2021	11:00:00 AM	0.47
2/18/2021	11:15:00 AM	0.47
2/18/2021	11:30:00 AM	0.47
2/18/2021	11:45:00 AM	0.47
2/18/2021	12:00:00 PM	0.47
2/18/2021	12:15:00 PM	0.47
2/18/2021	12:30:00 PM	0.47
2/18/2021	12:45:00 PM	0.47
2/18/2021	1:00:00 PM	0.47
2/18/2021	1:15:00 PM	0.47
2/18/2021	1:30:00 PM	0.47
2/18/2021	1:45:00 PM	0.47
2/18/2021	2:00:00 PM	0.47
2/18/2021	2:15:00 PM	0.47
2/18/2021	2:30:00 PM	0.47
2/18/2021	2:45:00 PM	0.47
2/18/2021	3:00:00 PM	0.47
2/18/2021	3:15:00 PM	0.47
2/18/2021	3:30:00 PM	0.47
2/18/2021	3:45:00 PM	0.47
2/18/2021	4:00:00 PM	0.47
2/18/2021	4:15:00 PM	0.47
2/18/2021	4:30:00 PM	0.47
2/18/2021	4:45:00 PM	0.47
2/18/2021	5:00:00 PM	0.47
2/18/2021	5:15:00 PM	0.47

Blackrock Return Ditch Gage

DATE	TIME	GAGE
2/18/2021	5:30:00 PM	0.47
2/18/2021	5:45:00 PM	0.47
2/18/2021	6:00:00 PM	0.47
2/18/2021	6:15:00 PM	0.47
2/18/2021	6:30:00 PM	0.47
2/18/2021	6:45:00 PM	0.47
2/18/2021	7:00:00 PM	0.47
2/18/2021	7:15:00 PM	0.47
2/18/2021	7:30:00 PM	0.47
2/18/2021	7:45:00 PM	0.47
2/18/2021	8:00:00 PM	0.47
2/18/2021	8:15:00 PM	0.47
2/18/2021	8:30:00 PM	0.47
2/18/2021	8:45:00 PM	0.47
2/18/2021	9:00:00 PM	0.47
2/18/2021	9:15:00 PM	0.47
2/18/2021	9:30:00 PM	0.47
2/18/2021	9:45:00 PM	0.47
2/18/2021	10:00:00 PM	0.47
2/18/2021	10:15:00 PM	0.47
2/18/2021	10:30:00 PM	0.47
2/18/2021	10:45:00 PM	0.47
2/18/2021	11:00:00 PM	0.47
2/18/2021	11:15:00 PM	0.47
2/18/2021	11:30:00 PM	0.47
2/18/2021	11:45:00 PM	0.47
2/19/2021	12:00:00 AM	0.47
2/19/2021	12:15:00 AM	0.47
2/19/2021	12:30:00 AM	0.47
2/19/2021	12:45:00 AM	0.47
2/19/2021	1:00:00 AM	0.47
2/19/2021	1:15:00 AM	0.47
2/19/2021	1:30:00 AM	0.47
2/19/2021	1:45:00 AM	0.47
2/19/2021	2:00:00 AM	0.47
2/19/2021	2:15:00 AM	0.47
2/19/2021	2:30:00 AM	0.47
2/19/2021	2:45:00 AM	0.47
2/19/2021	3:00:00 AM	0.47
2/19/2021	3:15:00 AM	0.47
2/19/2021	3:30:00 AM	0.47
2/19/2021	3:45:00 AM	0.47
2/19/2021	4:00:00 AM	0.47
2/19/2021	4:15:00 AM	0.48
2/19/2021	4:30:00 AM	0.48
2/19/2021	4:45:00 AM	0.48

Blackrock Return Ditch Gage

DATE	TIME	GAGE
2/19/2021	5:00:00 AM	0.48
2/19/2021	5:15:00 AM	0.48
2/19/2021	5:30:00 AM	0.48
2/19/2021	5:45:00 AM	0.48
2/19/2021	6:00:00 AM	0.48
2/19/2021	6:15:00 AM	0.48
2/19/2021	6:30:00 AM	0.48
2/19/2021	6:45:00 AM	0.48
2/19/2021	7:00:00 AM	0.48
2/19/2021	7:15:00 AM	0.48
2/19/2021	7:30:00 AM	0.48
2/19/2021	7:45:00 AM	0.48
2/19/2021	8:00:00 AM	0.48
2/19/2021	8:15:00 AM	0.48
2/19/2021	8:30:00 AM	0.48
2/19/2021	8:45:00 AM	0.48
2/19/2021	9:00:00 AM	0.48
2/19/2021	9:15:00 AM	0.48
2/19/2021	9:30:00 AM	0.48
2/19/2021	9:45:00 AM	0.48
2/19/2021	10:00:00 AM	0.48
2/19/2021	10:15:00 AM	0.48
2/19/2021	10:30:00 AM	0.48
2/19/2021	10:45:00 AM	0.48
2/19/2021	11:00:00 AM	0.48
2/19/2021	11:15:00 AM	0.48
2/19/2021	11:30:00 AM	0.48
2/19/2021	11:45:00 AM	0.48
2/19/2021	12:00:00 PM	0.48
2/19/2021	12:15:00 PM	0.48
2/19/2021	12:30:00 PM	0.48
2/19/2021	12:45:00 PM	0.48
2/19/2021	1:00:00 PM	0.48
2/19/2021	1:15:00 PM	0.48
2/19/2021	1:30:00 PM	0.48
2/19/2021	1:45:00 PM	0.48
2/19/2021	2:00:00 PM	0.48
2/19/2021	2:15:00 PM	0.48
2/19/2021	2:30:00 PM	0.48
2/19/2021	2:45:00 PM	0.48
2/19/2021	3:00:00 PM	0.48
2/19/2021	3:15:00 PM	0.48
2/19/2021	3:30:00 PM	0.48
2/19/2021	3:45:00 PM	0.48
2/19/2021	4:00:00 PM	0.48
2/19/2021	4:15:00 PM	0.48

Blackrock Return Ditch Gage

DATE	TIME	GAGE
2/19/2021	4:30:00 PM	0.48
2/19/2021	4:45:00 PM	0.48
2/19/2021	5:00:00 PM	0.48
2/19/2021	5:15:00 PM	0.48
2/19/2021	5:30:00 PM	0.48
2/19/2021	5:45:00 PM	0.48
2/19/2021	6:00:00 PM	0.48
2/19/2021	6:15:00 PM	0.48
2/19/2021	6:30:00 PM	0.48
2/19/2021	6:45:00 PM	0.48
2/19/2021	7:00:00 PM	0.48
2/19/2021	7:15:00 PM	0.48
2/19/2021	7:30:00 PM	0.48
2/19/2021	7:45:00 PM	0.48
2/19/2021	8:00:00 PM	0.48
2/19/2021	8:15:00 PM	0.48
2/19/2021	8:30:00 PM	0.48
2/19/2021	8:45:00 PM	0.48
2/19/2021	9:00:00 PM	0.48
2/19/2021	9:15:00 PM	0.48
2/19/2021	9:30:00 PM	0.48
2/19/2021	9:45:00 PM	0.48
2/19/2021	10:00:00 PM	0.48
2/19/2021	10:15:00 PM	0.48
2/19/2021	10:30:00 PM	0.48
2/19/2021	10:45:00 PM	0.48
2/19/2021	11:00:00 PM	0.48
2/19/2021	11:15:00 PM	0.48
2/19/2021	11:30:00 PM	0.48
2/19/2021	11:45:00 PM	0.48
2/20/2021	12:00:00 AM	0.48
2/20/2021	12:15:00 AM	0.48
2/20/2021	12:30:00 AM	0.48
2/20/2021	12:45:00 AM	0.48
2/20/2021	1:00:00 AM	0.48
2/20/2021	1:15:00 AM	0.48
2/20/2021	1:30:00 AM	0.48
2/20/2021	1:45:00 AM	0.48
2/20/2021	2:00:00 AM	0.48
2/20/2021	2:15:00 AM	0.48
2/20/2021	2:30:00 AM	0.48
2/20/2021	2:45:00 AM	0.48
2/20/2021	3:00:00 AM	0.48
2/20/2021	3:15:00 AM	0.48
2/20/2021	3:30:00 AM	0.49
2/20/2021	3:45:00 AM	0.48

Blackrock Return Ditch Gage

DATE	TIME	GAGE
2/20/2021	4:00:00 AM	0.49
2/20/2021	4:15:00 AM	0.49
2/20/2021	4:30:00 AM	0.49
2/20/2021	4:45:00 AM	0.49
2/20/2021	5:00:00 AM	0.49
2/20/2021	5:15:00 AM	0.49
2/20/2021	5:30:00 AM	0.49
2/20/2021	5:45:00 AM	0.49
2/20/2021	6:00:00 AM	0.48
2/20/2021	6:15:00 AM	0.49
2/20/2021	6:30:00 AM	0.48
2/20/2021	6:45:00 AM	0.48
2/20/2021	7:00:00 AM	0.48
2/20/2021	7:15:00 AM	0.49
2/20/2021	7:30:00 AM	0.49
2/20/2021	7:45:00 AM	0.49
2/20/2021	8:00:00 AM	0.48
2/20/2021	8:15:00 AM	0.48
2/20/2021	8:30:00 AM	0.48
2/20/2021	8:45:00 AM	0.48
2/20/2021	9:00:00 AM	0.48
2/20/2021	9:15:00 AM	0.48
2/20/2021	9:30:00 AM	0.48
2/20/2021	9:45:00 AM	0.48
2/20/2021	10:00:00 AM	0.48
2/20/2021	10:15:00 AM	0.48
2/20/2021	10:30:00 AM	0.48
2/20/2021	10:45:00 AM	0.48
2/20/2021	11:00:00 AM	0.48
2/20/2021	11:15:00 AM	0.48
2/20/2021	11:30:00 AM	0.48
2/20/2021	11:45:00 AM	0.47
2/20/2021	12:00:00 PM	0.47
2/20/2021	12:15:00 PM	0.47
2/20/2021	12:30:00 PM	0.47
2/20/2021	12:45:00 PM	0.47
2/20/2021	1:00:00 PM	0.47
2/20/2021	1:15:00 PM	0.47
2/20/2021	1:30:00 PM	0.47
2/20/2021	1:45:00 PM	0.47
2/20/2021	2:00:00 PM	0.47
2/20/2021	2:15:00 PM	0.47
2/20/2021	2:30:00 PM	0.47
2/20/2021	2:45:00 PM	0.48
2/20/2021	3:00:00 PM	0.48
2/20/2021	3:15:00 PM	0.48

Blackrock Return Ditch Gage

DATE	TIME	GAGE
2/20/2021	3:30:00 PM	0.48
2/20/2021	3:45:00 PM	0.49
2/20/2021	4:00:00 PM	0.49
2/20/2021	4:15:00 PM	0.49
2/20/2021	4:30:00 PM	0.49
2/20/2021	4:45:00 PM	0.49
2/20/2021	5:00:00 PM	0.49
2/20/2021	5:15:00 PM	0.49
2/20/2021	5:30:00 PM	0.49
2/20/2021	5:45:00 PM	0.49
2/20/2021	6:00:00 PM	0.49
2/20/2021	6:15:00 PM	0.49
2/20/2021	6:30:00 PM	0.49
2/20/2021	6:45:00 PM	0.48
2/20/2021	7:00:00 PM	0.48
2/20/2021	7:15:00 PM	0.48
2/20/2021	7:30:00 PM	0.49
2/20/2021	7:45:00 PM	0.49
2/20/2021	8:00:00 PM	0.49
2/20/2021	8:15:00 PM	0.49
2/20/2021	8:30:00 PM	0.49
2/20/2021	8:45:00 PM	0.49
2/20/2021	9:00:00 PM	0.49
2/20/2021	9:15:00 PM	0.49
2/20/2021	9:30:00 PM	0.49
2/20/2021	9:45:00 PM	0.49
2/20/2021	10:00:00 PM	0.49
2/20/2021	10:15:00 PM	0.49
2/20/2021	10:30:00 PM	0.48
2/20/2021	10:45:00 PM	0.48
2/20/2021	11:00:00 PM	0.48
2/20/2021	11:15:00 PM	0.49
2/20/2021	11:30:00 PM	0.49
2/20/2021	11:45:00 PM	0.49
2/21/2021	12:00:00 AM	0.48
2/21/2021	12:15:00 AM	0.48
2/21/2021	12:30:00 AM	0.48
2/21/2021	12:45:00 AM	0.48
2/21/2021	1:00:00 AM	0.48
2/21/2021	1:15:00 AM	0.48
2/21/2021	1:30:00 AM	0.48
2/21/2021	1:45:00 AM	0.48
2/21/2021	2:00:00 AM	0.48
2/21/2021	2:15:00 AM	0.48
2/21/2021	2:30:00 AM	0.48
2/21/2021	2:45:00 AM	0.48

Blackrock Return Ditch Gage

DATE	TIME	GAGE
2/21/2021	3:00:00 AM	0.48
2/21/2021	3:15:00 AM	0.48
2/21/2021	3:30:00 AM	0.48
2/21/2021	3:45:00 AM	0.48
2/21/2021	4:00:00 AM	0.48
2/21/2021	4:15:00 AM	0.48
2/21/2021	4:30:00 AM	0.48
2/21/2021	4:45:00 AM	0.48
2/21/2021	5:00:00 AM	0.48
2/21/2021	5:15:00 AM	0.48
2/21/2021	5:30:00 AM	0.48
2/21/2021	5:45:00 AM	0.47
2/21/2021	6:00:00 AM	0.48
2/21/2021	6:15:00 AM	0.47
2/21/2021	6:30:00 AM	0.47
2/21/2021	6:45:00 AM	0.48
2/21/2021	7:00:00 AM	0.48
2/21/2021	7:15:00 AM	0.48
2/21/2021	7:30:00 AM	0.48
2/21/2021	7:45:00 AM	0.48
2/21/2021	8:00:00 AM	0.48
2/21/2021	8:15:00 AM	0.48
2/21/2021	8:30:00 AM	0.48
2/21/2021	8:45:00 AM	0.48
2/21/2021	9:00:00 AM	0.48
2/21/2021	9:15:00 AM	0.48
2/21/2021	9:30:00 AM	0.48
2/21/2021	9:45:00 AM	0.48
2/21/2021	10:00:00 AM	0.48
2/21/2021	10:15:00 AM	0.48
2/21/2021	10:30:00 AM	0.48
2/21/2021	10:45:00 AM	0.48
2/21/2021	11:00:00 AM	0.48
2/21/2021	11:15:00 AM	0.49
2/21/2021	11:30:00 AM	0.49
2/21/2021	11:45:00 AM	0.49
2/21/2021	12:00:00 PM	0.49
2/21/2021	12:15:00 PM	0.49
2/21/2021	12:30:00 PM	0.49
2/21/2021	12:45:00 PM	0.49
2/21/2021	1:00:00 PM	0.49
2/21/2021	1:15:00 PM	0.49
2/21/2021	1:30:00 PM	0.49
2/21/2021	1:45:00 PM	0.49
2/21/2021	2:00:00 PM	0.49
2/21/2021	2:15:00 PM	0.49

Blackrock Return Ditch Gage

DATE	TIME	GAGE
2/21/2021	2:30:00 PM	0.48
2/21/2021	2:45:00 PM	0.48
2/21/2021	3:00:00 PM	0.48
2/21/2021	3:15:00 PM	0.48
2/21/2021	3:30:00 PM	0.48
2/21/2021	3:45:00 PM	0.48
2/21/2021	4:00:00 PM	0.48
2/21/2021	4:15:00 PM	0.48
2/21/2021	4:30:00 PM	0.48
2/21/2021	4:45:00 PM	0.48
2/21/2021	5:00:00 PM	0.48
2/21/2021	5:15:00 PM	0.48
2/21/2021	5:30:00 PM	0.48
2/21/2021	5:45:00 PM	0.48
2/21/2021	6:00:00 PM	0.48
2/21/2021	6:15:00 PM	0.48
2/21/2021	6:30:00 PM	0.48
2/21/2021	6:45:00 PM	0.48
2/21/2021	7:00:00 PM	0.48
2/21/2021	7:15:00 PM	0.48
2/21/2021	7:30:00 PM	0.48
2/21/2021	7:45:00 PM	0.48
2/21/2021	8:00:00 PM	0.48
2/21/2021	8:15:00 PM	0.48
2/21/2021	8:30:00 PM	0.48
2/21/2021	8:45:00 PM	0.48
2/21/2021	9:00:00 PM	0.48
2/21/2021	9:15:00 PM	0.48
2/21/2021	9:30:00 PM	0.48
2/21/2021	9:45:00 PM	0.48
2/21/2021	10:00:00 PM	0.48
2/21/2021	10:15:00 PM	0.48
2/21/2021	10:30:00 PM	0.48
2/21/2021	10:45:00 PM	0.48
2/21/2021	11:00:00 PM	0.48
2/21/2021	11:15:00 PM	0.48
2/21/2021	11:30:00 PM	0.48
2/21/2021	11:45:00 PM	0.48
2/22/2021	12:00:00 AM	0.48
2/22/2021	12:15:00 AM	0.48
2/22/2021	12:30:00 AM	0.48
2/22/2021	12:45:00 AM	0.48
2/22/2021	1:00:00 AM	0.48
2/22/2021	1:15:00 AM	0.48
2/22/2021	1:30:00 AM	0.48
2/22/2021	1:45:00 AM	0.48

Blackrock Return Ditch Gage

DATE	TIME	GAGE
2/22/2021	2:00:00 AM	0.47
2/22/2021	2:15:00 AM	0.47
2/22/2021	2:30:00 AM	0.47
2/22/2021	2:45:00 AM	0.47
2/22/2021	3:00:00 AM	0.47
2/22/2021	3:15:00 AM	0.47
2/22/2021	3:30:00 AM	0.48
2/22/2021	3:45:00 AM	0.48
2/22/2021	4:00:00 AM	0.48
2/22/2021	4:15:00 AM	0.48
2/22/2021	4:30:00 AM	0.48
2/22/2021	4:45:00 AM	0.48
2/22/2021	5:00:00 AM	0.48
2/22/2021	5:15:00 AM	0.48
2/22/2021	5:30:00 AM	0.48
2/22/2021	5:45:00 AM	0.48
2/22/2021	6:00:00 AM	0.48
2/22/2021	6:15:00 AM	0.48
2/22/2021	6:30:00 AM	0.48
2/22/2021	6:45:00 AM	0.48
2/22/2021	7:00:00 AM	0.48
2/22/2021	7:15:00 AM	0.48
2/22/2021	7:30:00 AM	0.48
2/22/2021	7:45:00 AM	0.48
2/22/2021	8:00:00 AM	0.48
2/22/2021	8:15:00 AM	0.48
2/22/2021	8:30:00 AM	0.48
2/22/2021	8:45:00 AM	0.48
2/22/2021	9:00:00 AM	0.48
2/22/2021	9:15:00 AM	0.48
2/22/2021	9:30:00 AM	0.48
2/22/2021	9:45:00 AM	0.48
2/22/2021	10:00:00 AM	0.48
2/22/2021	10:15:00 AM	0.48
2/22/2021	10:30:00 AM	0.48
2/22/2021	10:45:00 AM	0.48
2/22/2021	11:00:00 AM	0.48
2/22/2021	11:15:00 AM	0.48
2/22/2021	11:30:00 AM	0.48
2/22/2021	11:45:00 AM	0.48
2/22/2021	12:00:00 PM	0.48
2/22/2021	12:15:00 PM	0.48
2/22/2021	12:30:00 PM	0.48
2/22/2021	12:45:00 PM	0.48
2/22/2021	1:00:00 PM	0.48
2/22/2021	1:15:00 PM	0.48

Blackrock Return Ditch Gage

DATE	TIME	GAGE
2/22/2021	1:30:00 PM	0.48
2/22/2021	1:45:00 PM	0.48
2/22/2021	2:00:00 PM	0.48
2/22/2021	2:15:00 PM	0.48
2/22/2021	2:30:00 PM	0.48
2/22/2021	2:45:00 PM	0.48
2/22/2021	3:00:00 PM	0.48
2/22/2021	3:15:00 PM	0.48
2/22/2021	3:30:00 PM	0.48
2/22/2021	3:45:00 PM	0.48
2/22/2021	4:00:00 PM	0.48
2/22/2021	4:15:00 PM	0.48
2/22/2021	4:30:00 PM	0.48
2/22/2021	4:45:00 PM	0.48
2/22/2021	5:00:00 PM	0.48
2/22/2021	5:15:00 PM	0.48
2/22/2021	5:30:00 PM	0.48
2/22/2021	5:45:00 PM	0.48
2/22/2021	6:00:00 PM	0.48
2/22/2021	6:15:00 PM	0.48
2/22/2021	6:30:00 PM	0.48
2/22/2021	6:45:00 PM	0.48
2/22/2021	7:00:00 PM	0.48
2/22/2021	7:15:00 PM	0.48
2/22/2021	7:30:00 PM	0.48
2/22/2021	7:45:00 PM	0.48
2/22/2021	8:00:00 PM	0.48
2/22/2021	8:15:00 PM	0.48
2/22/2021	8:30:00 PM	0.48
2/22/2021	8:45:00 PM	0.48
2/22/2021	9:00:00 PM	0.48
2/22/2021	9:15:00 PM	0.48
2/22/2021	9:30:00 PM	0.48
2/22/2021	9:45:00 PM	0.48
2/22/2021	10:00:00 PM	0.48
2/22/2021	10:15:00 PM	0.48
2/22/2021	10:30:00 PM	0.48
2/22/2021	10:45:00 PM	0.47
2/22/2021	11:00:00 PM	0.47
2/22/2021	11:15:00 PM	0.48
2/22/2021	11:30:00 PM	0.48
2/22/2021	11:45:00 PM	0.48
2/23/2021	12:00:00 AM	0.47
2/23/2021	12:15:00 AM	0.48
2/23/2021	12:30:00 AM	0.47
2/23/2021	12:45:00 AM	0.47

Blackrock Return Ditch Gage

DATE	TIME	GAGE
2/23/2021	1:00:00 AM	0.47
2/23/2021	1:15:00 AM	0.47
2/23/2021	1:30:00 AM	0.47
2/23/2021	1:45:00 AM	0.47
2/23/2021	2:00:00 AM	0.47
2/23/2021	2:15:00 AM	0.47
2/23/2021	2:30:00 AM	0.47
2/23/2021	2:45:00 AM	0.47
2/23/2021	3:00:00 AM	0.47
2/23/2021	3:15:00 AM	0.47
2/23/2021	3:30:00 AM	0.47
2/23/2021	3:45:00 AM	0.47
2/23/2021	4:00:00 AM	0.47
2/23/2021	4:15:00 AM	0.47
2/23/2021	4:30:00 AM	0.47
2/23/2021	4:45:00 AM	0.47
2/23/2021	5:00:00 AM	0.47
2/23/2021	5:15:00 AM	0.47
2/23/2021	5:30:00 AM	0.47
2/23/2021	5:45:00 AM	0.47
2/23/2021	6:00:00 AM	0.47
2/23/2021	6:15:00 AM	0.47
2/23/2021	6:30:00 AM	0.47
2/23/2021	6:45:00 AM	0.47
2/23/2021	7:00:00 AM	0.47
2/23/2021	7:15:00 AM	0.47
2/23/2021	7:30:00 AM	0.47
2/23/2021	7:45:00 AM	0.47
2/23/2021	8:00:00 AM	0.47
2/23/2021	8:15:00 AM	0.47
2/23/2021	8:30:00 AM	0.48
2/23/2021	8:45:00 AM	0.47
2/23/2021	9:00:00 AM	0.47
2/23/2021	9:15:00 AM	0.48
2/23/2021	9:30:00 AM	0.48
2/23/2021	9:45:00 AM	0.48
2/23/2021	10:00:00 AM	0.47
2/23/2021	10:15:00 AM	0.47
2/23/2021	10:30:00 AM	0.47
2/23/2021	10:45:00 AM	0.47
2/23/2021	11:00:00 AM	0.47
2/23/2021	11:15:00 AM	0.47
2/23/2021	11:30:00 AM	0.47
2/23/2021	11:45:00 AM	0.47
2/23/2021	12:00:00 PM	0.47
2/23/2021	12:15:00 PM	0.46

Blackrock Return Ditch Gage

DATE	TIME	GAGE
2/23/2021	12:30:00 PM	0.46
2/23/2021	12:45:00 PM	0.46
2/23/2021	1:00:00 PM	0.46
2/23/2021	1:15:00 PM	0.46
2/23/2021	1:30:00 PM	0.46
2/23/2021	1:45:00 PM	0.46
2/23/2021	2:00:00 PM	0.46
2/23/2021	2:15:00 PM	0.46
2/23/2021	2:30:00 PM	0.46
2/23/2021	2:45:00 PM	0.46
2/23/2021	3:00:00 PM	0.46
2/23/2021	3:15:00 PM	0.47
2/23/2021	3:30:00 PM	0.47
2/23/2021	3:45:00 PM	0.47
2/23/2021	4:00:00 PM	0.47
2/23/2021	4:15:00 PM	0.47
2/23/2021	4:30:00 PM	0.47
2/23/2021	4:45:00 PM	0.47
2/23/2021	5:00:00 PM	0.47
2/23/2021	5:15:00 PM	0.47
2/23/2021	5:30:00 PM	0.47
2/23/2021	5:45:00 PM	0.47
2/23/2021	6:00:00 PM	0.47
2/23/2021	6:15:00 PM	0.47
2/23/2021	6:30:00 PM	0.47
2/23/2021	6:45:00 PM	0.47
2/23/2021	7:00:00 PM	0.47
2/23/2021	7:15:00 PM	0.47
2/23/2021	7:30:00 PM	0.47
2/23/2021	7:45:00 PM	0.47
2/23/2021	8:00:00 PM	0.47
2/23/2021	8:15:00 PM	0.47
2/23/2021	8:30:00 PM	0.47
2/23/2021	8:45:00 PM	0.47
2/23/2021	9:00:00 PM	0.47
2/23/2021	9:15:00 PM	0.47
2/23/2021	9:30:00 PM	0.47
2/23/2021	9:45:00 PM	0.47
2/23/2021	10:00:00 PM	0.47
2/23/2021	10:15:00 PM	0.47
2/23/2021	10:30:00 PM	0.47
2/23/2021	10:45:00 PM	0.47
2/23/2021	11:00:00 PM	0.47
2/23/2021	11:15:00 PM	0.47
2/23/2021	11:30:00 PM	0.47
2/23/2021	11:45:00 PM	0.47

Blackrock Return Ditch Gage

DATE	TIME	GAGE
2/24/2021	12:00:00 AM	0.47
2/24/2021	12:15:00 AM	0.47
2/24/2021	12:30:00 AM	0.47
2/24/2021	12:45:00 AM	0.47
2/24/2021	1:00:00 AM	0.47
2/24/2021	1:15:00 AM	0.47
2/24/2021	1:30:00 AM	0.47
2/24/2021	1:45:00 AM	0.47
2/24/2021	2:00:00 AM	0.47
2/24/2021	2:15:00 AM	0.47
2/24/2021	2:30:00 AM	0.47
2/24/2021	2:45:00 AM	0.47
2/24/2021	3:00:00 AM	0.47
2/24/2021	3:15:00 AM	0.47
2/24/2021	3:30:00 AM	0.47
2/24/2021	3:45:00 AM	0.47
2/24/2021	4:00:00 AM	0.47
2/24/2021	4:15:00 AM	0.47
2/24/2021	4:30:00 AM	0.47
2/24/2021	4:45:00 AM	0.47
2/24/2021	5:00:00 AM	0.47
2/24/2021	5:15:00 AM	0.48
2/24/2021	5:30:00 AM	0.48
2/24/2021	5:45:00 AM	0.48
2/24/2021	6:00:00 AM	0.48
2/24/2021	6:15:00 AM	0.48
2/24/2021	6:30:00 AM	0.48
2/24/2021	6:45:00 AM	0.48
2/24/2021	7:00:00 AM	0.48
2/24/2021	7:15:00 AM	0.48
2/24/2021	7:30:00 AM	0.48
2/24/2021	7:45:00 AM	0.48
2/24/2021	8:00:00 AM	0.47
2/24/2021	8:15:00 AM	0.47
2/24/2021	8:30:00 AM	0.47
2/24/2021	8:45:00 AM	0.47
2/24/2021	9:00:00 AM	0.47
2/24/2021	9:15:00 AM	0.48
2/24/2021	9:30:00 AM	0.48
2/24/2021	9:45:00 AM	0.48
2/24/2021	10:00:00 AM	0.48
2/24/2021	10:15:00 AM	0.48
2/24/2021	10:30:00 AM	0.49
2/24/2021	10:45:00 AM	0.49
2/24/2021	11:00:00 AM	0.49
2/24/2021	11:15:00 AM	0.5

Blackrock Return Ditch Gage

DATE	TIME	GAGE
2/24/2021	11:30:00 AM	0.5
2/24/2021	11:45:00 AM	0.5
2/24/2021	12:00:00 PM	0.51
2/24/2021	12:15:00 PM	0.51
2/24/2021	12:30:00 PM	0.51
2/24/2021	12:45:00 PM	0.51
2/24/2021	1:00:00 PM	0.51
2/24/2021	1:15:00 PM	0.52
2/24/2021	1:30:00 PM	0.52
2/24/2021	1:45:00 PM	0.51
2/24/2021	2:00:00 PM	0.52
2/24/2021	2:15:00 PM	0.52
2/24/2021	2:30:00 PM	0.52
2/24/2021	2:45:00 PM	0.52
2/24/2021	3:00:00 PM	0.52
2/24/2021	3:15:00 PM	0.52
2/24/2021	3:30:00 PM	0.52
2/24/2021	3:45:00 PM	0.52
2/24/2021	4:00:00 PM	0.52
2/24/2021	4:15:00 PM	0.51
2/24/2021	4:30:00 PM	0.51
2/24/2021	4:45:00 PM	0.51
2/24/2021	5:00:00 PM	0.51
2/24/2021	5:15:00 PM	0.51
2/24/2021	5:30:00 PM	0.51
2/24/2021	5:45:00 PM	0.51
2/24/2021	6:00:00 PM	0.51
2/24/2021	6:15:00 PM	0.51
2/24/2021	6:30:00 PM	0.51
2/24/2021	6:45:00 PM	0.52
2/24/2021	7:00:00 PM	0.52
2/24/2021	7:15:00 PM	0.52
2/24/2021	7:30:00 PM	0.52
2/24/2021	7:45:00 PM	0.52
2/24/2021	8:00:00 PM	0.52
2/24/2021	8:15:00 PM	0.52
2/24/2021	8:30:00 PM	0.52
2/24/2021	8:45:00 PM	0.52
2/24/2021	9:00:00 PM	0.52
2/24/2021	9:15:00 PM	0.52
2/24/2021	9:30:00 PM	0.52
2/24/2021	9:45:00 PM	0.52
2/24/2021	10:00:00 PM	0.52
2/24/2021	10:15:00 PM	0.52
2/24/2021	10:30:00 PM	0.53
2/24/2021	10:45:00 PM	0.53

Blackrock Return Ditch Gage

DATE	TIME	GAGE
2/24/2021	11:00:00 PM	0.53
2/24/2021	11:15:00 PM	0.53
2/24/2021	11:30:00 PM	0.53
2/24/2021	11:45:00 PM	0.53
2/25/2021	12:00:00 AM	0.53
2/25/2021	12:15:00 AM	0.53
2/25/2021	12:30:00 AM	0.53
2/25/2021	12:45:00 AM	0.53
2/25/2021	1:00:00 AM	0.53
2/25/2021	1:15:00 AM	0.53
2/25/2021	1:30:00 AM	0.53
2/25/2021	1:45:00 AM	0.53
2/25/2021	2:00:00 AM	0.53
2/25/2021	2:15:00 AM	0.53
2/25/2021	2:30:00 AM	0.53
2/25/2021	2:45:00 AM	0.52
2/25/2021	3:00:00 AM	0.52
2/25/2021	3:15:00 AM	0.52
2/25/2021	3:30:00 AM	0.52
2/25/2021	3:45:00 AM	0.52
2/25/2021	4:00:00 AM	0.52
2/25/2021	4:15:00 AM	0.52
2/25/2021	4:30:00 AM	0.52
2/25/2021	4:45:00 AM	0.52
2/25/2021	5:00:00 AM	0.52
2/25/2021	5:15:00 AM	0.52
2/25/2021	5:30:00 AM	0.52
2/25/2021	5:45:00 AM	0.52
2/25/2021	6:00:00 AM	0.52
2/25/2021	6:15:00 AM	0.52
2/25/2021	6:30:00 AM	0.52
2/25/2021	6:45:00 AM	0.52
2/25/2021	7:00:00 AM	0.52
2/25/2021	7:15:00 AM	0.52
2/25/2021	7:30:00 AM	0.52
2/25/2021	7:45:00 AM	0.52
2/25/2021	8:00:00 AM	0.52
2/25/2021	8:15:00 AM	0.52
2/25/2021	8:30:00 AM	0.52
2/25/2021	8:45:00 AM	0.52
2/25/2021	9:00:00 AM	0.52
2/25/2021	9:15:00 AM	0.52
2/25/2021	9:30:00 AM	0.53
2/25/2021	9:45:00 AM	0.52
2/25/2021	10:00:00 AM	0.53
2/25/2021	10:15:00 AM	0.53

Blackrock Return Ditch Gage

DATE	TIME	GAGE
2/25/2021	10:30:00 AM	0.53
2/25/2021	10:45:00 AM	0.53
2/25/2021	11:00:00 AM	0.53
2/25/2021	11:15:00 AM	0.53
2/25/2021	11:30:00 AM	0.53
2/25/2021	11:45:00 AM	0.53
2/25/2021	12:00:00 PM	0.53
2/25/2021	12:15:00 PM	0.53
2/25/2021	12:30:00 PM	0.53
2/25/2021	12:45:00 PM	0.53
2/25/2021	1:00:00 PM	0.52
2/25/2021	1:15:00 PM	0.52
2/25/2021	1:30:00 PM	0.52
2/25/2021	1:45:00 PM	0.52
2/25/2021	2:00:00 PM	0.52
2/25/2021	2:15:00 PM	0.52
2/25/2021	2:30:00 PM	0.52
2/25/2021	2:45:00 PM	0.51
2/25/2021	3:00:00 PM	0.51
2/25/2021	3:15:00 PM	0.51
2/25/2021	3:30:00 PM	0.51
2/25/2021	3:45:00 PM	0.51
2/25/2021	4:00:00 PM	0.51
2/25/2021	4:15:00 PM	0.51
2/25/2021	4:30:00 PM	0.51
2/25/2021	4:45:00 PM	0.51
2/25/2021	5:00:00 PM	0.51
2/25/2021	5:15:00 PM	0.51
2/25/2021	5:30:00 PM	0.5
2/25/2021	5:45:00 PM	0.5
2/25/2021	6:00:00 PM	0.5
2/25/2021	6:15:00 PM	0.5
2/25/2021	6:30:00 PM	0.5
2/25/2021	6:45:00 PM	0.5
2/25/2021	7:00:00 PM	0.5
2/25/2021	7:15:00 PM	0.5
2/25/2021	7:30:00 PM	0.5
2/25/2021	7:45:00 PM	0.5
2/25/2021	8:00:00 PM	0.5
2/25/2021	8:15:00 PM	0.5
2/25/2021	8:30:00 PM	0.5
2/25/2021	8:45:00 PM	0.5
2/25/2021	9:00:00 PM	0.5
2/25/2021	9:15:00 PM	0.5
2/25/2021	9:30:00 PM	0.5
2/25/2021	9:45:00 PM	0.5

Blackrock Return Ditch Gage

DATE	TIME	GAGE
2/25/2021	10:00:00 PM	0.5
2/25/2021	10:15:00 PM	0.49
2/25/2021	10:30:00 PM	0.5
2/25/2021	10:45:00 PM	0.5
2/25/2021	11:00:00 PM	0.49
2/25/2021	11:15:00 PM	0.49
2/25/2021	11:30:00 PM	0.49
2/25/2021	11:45:00 PM	0.49
2/26/2021	12:00:00 AM	0.49
2/26/2021	12:15:00 AM	0.49
2/26/2021	12:30:00 AM	0.49
2/26/2021	12:45:00 AM	0.49
2/26/2021	1:00:00 AM	0.49
2/26/2021	1:15:00 AM	0.49
2/26/2021	1:30:00 AM	0.49
2/26/2021	1:45:00 AM	0.49
2/26/2021	2:00:00 AM	0.49
2/26/2021	2:15:00 AM	0.49
2/26/2021	2:30:00 AM	0.49
2/26/2021	2:45:00 AM	0.49
2/26/2021	3:00:00 AM	0.49
2/26/2021	3:15:00 AM	0.49
2/26/2021	3:30:00 AM	0.49
2/26/2021	3:45:00 AM	0.49
2/26/2021	4:00:00 AM	0.49
2/26/2021	4:15:00 AM	0.49
2/26/2021	4:30:00 AM	0.49
2/26/2021	4:45:00 AM	0.49
2/26/2021	5:00:00 AM	0.49
2/26/2021	5:15:00 AM	0.49
2/26/2021	5:30:00 AM	0.49
2/26/2021	5:45:00 AM	0.49
2/26/2021	6:00:00 AM	0.49
2/26/2021	6:15:00 AM	0.49
2/26/2021	6:30:00 AM	0.49
2/26/2021	6:45:00 AM	0.49
2/26/2021	7:00:00 AM	0.49
2/26/2021	7:15:00 AM	0.49
2/26/2021	7:30:00 AM	0.49
2/26/2021	7:45:00 AM	0.49
2/26/2021	8:00:00 AM	0.49
2/26/2021	8:15:00 AM	0.49
2/26/2021	8:30:00 AM	0.49
2/26/2021	8:45:00 AM	0.49
2/26/2021	9:00:00 AM	0.49
2/26/2021	9:15:00 AM	0.49

Blackrock Return Ditch Gage

DATE	TIME	GAGE
2/26/2021	9:30:00 AM	0.49
2/26/2021	9:45:00 AM	0.49
2/26/2021	10:00:00 AM	0.49
2/26/2021	10:15:00 AM	0.49
2/26/2021	10:30:00 AM	0.49
2/26/2021	10:45:00 AM	0.49
2/26/2021	11:00:00 AM	0.49
2/26/2021	11:15:00 AM	0.49
2/26/2021	11:30:00 AM	0.49
2/26/2021	11:45:00 AM	0.49
2/26/2021	12:00:00 PM	0.49
2/26/2021	12:15:00 PM	0.49
2/26/2021	12:30:00 PM	0.5
2/26/2021	12:45:00 PM	0.49
2/26/2021	1:00:00 PM	0.5
2/26/2021	1:15:00 PM	0.5
2/26/2021	1:30:00 PM	0.5
2/26/2021	1:45:00 PM	0.5
2/26/2021	2:00:00 PM	0.5
2/26/2021	2:15:00 PM	0.5
2/26/2021	2:30:00 PM	0.5
2/26/2021	2:45:00 PM	0.5
2/26/2021	3:00:00 PM	0.49
2/26/2021	3:15:00 PM	0.5
2/26/2021	3:30:00 PM	0.49
2/26/2021	3:45:00 PM	0.49
2/26/2021	4:00:00 PM	0.49
2/26/2021	4:15:00 PM	0.49
2/26/2021	4:30:00 PM	0.49
2/26/2021	4:45:00 PM	0.49
2/26/2021	5:00:00 PM	0.49
2/26/2021	5:15:00 PM	0.49
2/26/2021	5:30:00 PM	0.49
2/26/2021	5:45:00 PM	0.49
2/26/2021	6:00:00 PM	0.49
2/26/2021	6:15:00 PM	0.49
2/26/2021	6:30:00 PM	0.49
2/26/2021	6:45:00 PM	0.49
2/26/2021	7:00:00 PM	0.49
2/26/2021	7:15:00 PM	0.49
2/26/2021	7:30:00 PM	0.49
2/26/2021	7:45:00 PM	0.49
2/26/2021	8:00:00 PM	0.49
2/26/2021	8:15:00 PM	0.49
2/26/2021	8:30:00 PM	0.49
2/26/2021	8:45:00 PM	0.49

Blackrock Return Ditch Gage

DATE	TIME	GAGE
2/26/2021	9:00:00 PM	0.49
2/26/2021	9:15:00 PM	0.49
2/26/2021	9:30:00 PM	0.49
2/26/2021	9:45:00 PM	0.49
2/26/2021	10:00:00 PM	0.49
2/26/2021	10:15:00 PM	0.49
2/26/2021	10:30:00 PM	0.49
2/26/2021	10:45:00 PM	0.49
2/26/2021	11:00:00 PM	0.49
2/26/2021	11:15:00 PM	0.49
2/26/2021	11:30:00 PM	0.49
2/26/2021	11:45:00 PM	0.49
2/27/2021	12:00:00 AM	0.49
2/27/2021	12:15:00 AM	0.49
2/27/2021	12:30:00 AM	0.49
2/27/2021	12:45:00 AM	0.49
2/27/2021	1:00:00 AM	0.48
2/27/2021	1:15:00 AM	0.48
2/27/2021	1:30:00 AM	0.48
2/27/2021	1:45:00 AM	0.48
2/27/2021	2:00:00 AM	0.48
2/27/2021	2:15:00 AM	0.48
2/27/2021	2:30:00 AM	0.48
2/27/2021	2:45:00 AM	0.48
2/27/2021	3:00:00 AM	0.48
2/27/2021	3:15:00 AM	0.48
2/27/2021	3:30:00 AM	0.48
2/27/2021	3:45:00 AM	0.48
2/27/2021	4:00:00 AM	0.48
2/27/2021	4:15:00 AM	0.48
2/27/2021	4:30:00 AM	0.48
2/27/2021	4:45:00 AM	0.49
2/27/2021	5:00:00 AM	0.49
2/27/2021	5:15:00 AM	0.49
2/27/2021	5:30:00 AM	0.49
2/27/2021	5:45:00 AM	0.49
2/27/2021	6:00:00 AM	0.49
2/27/2021	6:15:00 AM	0.49
2/27/2021	6:30:00 AM	0.49
2/27/2021	6:45:00 AM	0.49
2/27/2021	7:00:00 AM	0.49
2/27/2021	7:15:00 AM	0.49
2/27/2021	7:30:00 AM	0.49
2/27/2021	7:45:00 AM	0.49
2/27/2021	8:00:00 AM	0.49
2/27/2021	8:15:00 AM	0.49

Blackrock Return Ditch Gage

DATE	TIME	GAGE
2/27/2021	8:30:00 AM	0.49
2/27/2021	8:45:00 AM	0.49
2/27/2021	9:00:00 AM	0.48
2/27/2021	9:15:00 AM	0.48
2/27/2021	9:30:00 AM	0.48
2/27/2021	9:45:00 AM	0.48
2/27/2021	10:00:00 AM	0.48
2/27/2021	10:15:00 AM	0.48
2/27/2021	10:30:00 AM	0.48
2/27/2021	10:45:00 AM	0.48
2/27/2021	11:00:00 AM	0.47
2/27/2021	11:15:00 AM	0.47
2/27/2021	11:30:00 AM	0.47
2/27/2021	11:45:00 AM	0.47
2/27/2021	12:00:00 PM	0.48
2/27/2021	12:15:00 PM	0.47
2/27/2021	12:30:00 PM	0.48
2/27/2021	12:45:00 PM	0.48
2/27/2021	1:00:00 PM	0.47
2/27/2021	1:15:00 PM	0.48
2/27/2021	1:30:00 PM	0.48
2/27/2021	1:45:00 PM	0.48
2/27/2021	2:00:00 PM	0.48
2/27/2021	2:15:00 PM	0.48
2/27/2021	2:30:00 PM	0.48
2/27/2021	2:45:00 PM	0.48
2/27/2021	3:00:00 PM	0.48
2/27/2021	3:15:00 PM	0.48
2/27/2021	3:30:00 PM	0.48
2/27/2021	3:45:00 PM	0.48
2/27/2021	4:00:00 PM	0.48
2/27/2021	4:15:00 PM	0.49
2/27/2021	4:30:00 PM	0.48
2/27/2021	4:45:00 PM	0.49
2/27/2021	5:00:00 PM	0.49
2/27/2021	5:15:00 PM	0.49
2/27/2021	5:30:00 PM	0.49
2/27/2021	5:45:00 PM	0.49
2/27/2021	6:00:00 PM	0.49
2/27/2021	6:15:00 PM	0.49
2/27/2021	6:30:00 PM	0.49
2/27/2021	6:45:00 PM	0.49
2/27/2021	7:00:00 PM	0.49
2/27/2021	7:15:00 PM	0.49
2/27/2021	7:30:00 PM	0.49
2/27/2021	7:45:00 PM	0.49

Blackrock Return Ditch Gage

DATE	TIME	GAGE
2/27/2021	8:00:00 PM	0.49
2/27/2021	8:15:00 PM	0.49
2/27/2021	8:30:00 PM	0.49
2/27/2021	8:45:00 PM	0.48
2/27/2021	9:00:00 PM	0.48
2/27/2021	9:15:00 PM	0.48
2/27/2021	9:30:00 PM	0.48
2/27/2021	9:45:00 PM	0.48
2/27/2021	10:00:00 PM	0.48
2/27/2021	10:15:00 PM	0.48
2/27/2021	10:30:00 PM	0.48
2/27/2021	10:45:00 PM	0.48
2/27/2021	11:00:00 PM	0.48
2/27/2021	11:15:00 PM	0.48
2/27/2021	11:30:00 PM	0.48
2/27/2021	11:45:00 PM	0.48
2/28/2021	12:00:00 AM	0.48
2/28/2021	12:15:00 AM	0.48
2/28/2021	12:30:00 AM	0.48
2/28/2021	12:45:00 AM	0.48
2/28/2021	1:00:00 AM	0.48
2/28/2021	1:15:00 AM	0.48
2/28/2021	1:30:00 AM	0.48
2/28/2021	1:45:00 AM	0.48
2/28/2021	2:00:00 AM	0.48
2/28/2021	2:15:00 AM	0.48
2/28/2021	2:30:00 AM	0.48
2/28/2021	2:45:00 AM	0.48
2/28/2021	3:00:00 AM	0.48
2/28/2021	3:15:00 AM	0.48
2/28/2021	3:30:00 AM	0.48
2/28/2021	3:45:00 AM	0.48
2/28/2021	4:00:00 AM	0.48
2/28/2021	4:15:00 AM	0.48
2/28/2021	4:30:00 AM	0.48
2/28/2021	4:45:00 AM	0.48
2/28/2021	5:00:00 AM	0.48
2/28/2021	5:15:00 AM	0.48
2/28/2021	5:30:00 AM	0.48
2/28/2021	5:45:00 AM	0.48
2/28/2021	6:00:00 AM	0.48
2/28/2021	6:15:00 AM	0.48
2/28/2021	6:30:00 AM	0.48
2/28/2021	6:45:00 AM	0.48
2/28/2021	7:00:00 AM	0.48
2/28/2021	7:15:00 AM	0.48

Blackrock Return Ditch Gage

DATE	TIME	GAGE
2/28/2021	7:30:00 AM	0.48
2/28/2021	7:45:00 AM	0.48
2/28/2021	8:00:00 AM	0.48
2/28/2021	8:15:00 AM	0.48
2/28/2021	8:30:00 AM	0.48
2/28/2021	8:45:00 AM	0.48
2/28/2021	9:00:00 AM	0.47
2/28/2021	9:15:00 AM	0.48
2/28/2021	9:30:00 AM	0.47
2/28/2021	9:45:00 AM	0.48
2/28/2021	10:00:00 AM	0.47
2/28/2021	10:15:00 AM	0.47
2/28/2021	10:30:00 AM	0.47
2/28/2021	10:45:00 AM	0.47
2/28/2021	11:00:00 AM	0.47
2/28/2021	11:15:00 AM	0.48
2/28/2021	11:30:00 AM	0.48
2/28/2021	11:45:00 AM	0.48
2/28/2021	12:00:00 PM	0.48
2/28/2021	12:15:00 PM	0.48
2/28/2021	12:30:00 PM	0.48
2/28/2021	12:45:00 PM	0.48
2/28/2021	1:00:00 PM	0.49
2/28/2021	1:15:00 PM	0.48
2/28/2021	1:30:00 PM	0.49
2/28/2021	1:45:00 PM	0.49
2/28/2021	2:00:00 PM	0.48
2/28/2021	2:15:00 PM	0.49
2/28/2021	2:30:00 PM	0.48
2/28/2021	2:45:00 PM	0.48
2/28/2021	3:00:00 PM	0.48
2/28/2021	3:15:00 PM	0.48
2/28/2021	3:30:00 PM	0.48
2/28/2021	3:45:00 PM	0.48
2/28/2021	4:00:00 PM	0.48
2/28/2021	4:15:00 PM	0.48
2/28/2021	4:30:00 PM	0.48
2/28/2021	4:45:00 PM	0.48
2/28/2021	5:00:00 PM	0.48
2/28/2021	5:15:00 PM	0.48
2/28/2021	5:30:00 PM	0.48
2/28/2021	5:45:00 PM	0.48
2/28/2021	6:00:00 PM	0.48
2/28/2021	6:15:00 PM	0.48
2/28/2021	6:30:00 PM	0.48
2/28/2021	6:45:00 PM	0.48

Blackrock Return Ditch Gage

DATE	TIME	GAGE
2/28/2021	7:00:00 PM	0.48
2/28/2021	7:15:00 PM	0.48
2/28/2021	7:30:00 PM	0.48
2/28/2021	7:45:00 PM	0.48
2/28/2021	8:00:00 PM	0.48
2/28/2021	8:15:00 PM	0.48
2/28/2021	8:30:00 PM	0.48
2/28/2021	8:45:00 PM	0.48
2/28/2021	9:00:00 PM	0.48
2/28/2021	9:15:00 PM	0.48
2/28/2021	9:30:00 PM	0.48
2/28/2021	9:45:00 PM	0.48
2/28/2021	10:00:00 PM	0.48
2/28/2021	10:15:00 PM	0.48
2/28/2021	10:30:00 PM	0.48
2/28/2021	10:45:00 PM	0.48
2/28/2021	11:00:00 PM	0.48
2/28/2021	11:15:00 PM	0.48
2/28/2021	11:30:00 PM	0.48
2/28/2021	11:45:00 PM	0.48

Billy Lake Return
Station 0213

Date	Flow (cfs)
2/1/2021	1.05
2/2/2021	1.05
2/3/2021	1.08
2/4/2021	1.11
2/5/2021	1.11
2/6/2021	1.11
2/7/2021	1.11
2/8/2021	1.11
2/9/2021	1.11
2/10/2021	1.08
2/11/2021	1.06
2/12/2021	1.10
2/13/2021	1.11
2/14/2021	1.06
2/15/2021	1.05
2/16/2021	1.05
2/17/2021	1.00
2/18/2021	0.99
2/19/2021	0.99
2/20/2021	1.01
2/21/2021	1.00
2/22/2021	1.04
2/23/2021	1.05
2/24/2021	1.05
2/25/2021	1.05
2/26/2021	1.09
2/27/2021	1.11
2/28/2021	1.11

Billy Lake Return Gage

DATE	TIME	GAGE
2/1/2021	12:00:00 AM	0.27
2/1/2021	12:15:00 AM	0.27
2/1/2021	12:30:00 AM	0.27
2/1/2021	12:45:00 AM	0.27
2/1/2021	1:00:00 AM	0.27
2/1/2021	1:15:00 AM	0.27
2/1/2021	1:30:00 AM	0.27
2/1/2021	1:45:00 AM	0.27
2/1/2021	2:00:00 AM	0.27
2/1/2021	2:15:00 AM	0.27
2/1/2021	2:30:00 AM	0.27
2/1/2021	2:45:00 AM	0.27
2/1/2021	3:00:00 AM	0.27
2/1/2021	3:15:00 AM	0.27
2/1/2021	3:30:00 AM	0.27
2/1/2021	3:45:00 AM	0.27
2/1/2021	4:00:00 AM	0.27
2/1/2021	4:15:00 AM	0.27
2/1/2021	4:30:00 AM	0.27
2/1/2021	4:45:00 AM	0.27
2/1/2021	5:00:00 AM	0.27
2/1/2021	5:15:00 AM	0.27
2/1/2021	5:30:00 AM	0.27
2/1/2021	5:45:00 AM	0.27
2/1/2021	6:00:00 AM	0.27
2/1/2021	6:15:00 AM	0.27
2/1/2021	6:30:00 AM	0.27
2/1/2021	6:45:00 AM	0.27
2/1/2021	7:00:00 AM	0.27
2/1/2021	7:15:00 AM	0.27
2/1/2021	7:30:00 AM	0.27
2/1/2021	7:45:00 AM	0.27
2/1/2021	8:00:00 AM	0.27
2/1/2021	8:15:00 AM	0.27
2/1/2021	8:30:00 AM	0.27
2/1/2021	8:45:00 AM	0.27
2/1/2021	9:00:00 AM	0.27
2/1/2021	9:15:00 AM	0.27
2/1/2021	9:30:00 AM	0.27
2/1/2021	9:45:00 AM	0.27
2/1/2021	10:00:00 AM	0.27
2/1/2021	10:15:00 AM	0.27
2/1/2021	10:30:00 AM	0.27
2/1/2021	10:45:00 AM	0.27
2/1/2021	11:00:00 AM	0.27
2/1/2021	11:15:00 AM	0.27

Billy Lake Return Gage

DATE	TIME	GAGE
2/1/2021	11:30:00 AM	0.27
2/1/2021	11:45:00 AM	0.27
2/1/2021	12:00:00 PM	0.27
2/1/2021	12:15:00 PM	0.27
2/1/2021	12:30:00 PM	0.27
2/1/2021	12:45:00 PM	0.27
2/1/2021	1:00:00 PM	0.27
2/1/2021	1:15:00 PM	0.27
2/1/2021	1:30:00 PM	0.27
2/1/2021	1:45:00 PM	0.27
2/1/2021	2:00:00 PM	0.27
2/1/2021	2:15:00 PM	0.27
2/1/2021	2:30:00 PM	0.27
2/1/2021	2:45:00 PM	0.27
2/1/2021	3:00:00 PM	0.27
2/1/2021	3:15:00 PM	0.27
2/1/2021	3:30:00 PM	0.27
2/1/2021	3:45:00 PM	0.27
2/1/2021	4:00:00 PM	0.27
2/1/2021	4:15:00 PM	0.27
2/1/2021	4:30:00 PM	0.27
2/1/2021	4:45:00 PM	0.27
2/1/2021	5:00:00 PM	0.27
2/1/2021	5:15:00 PM	0.27
2/1/2021	5:30:00 PM	0.27
2/1/2021	5:45:00 PM	0.27
2/1/2021	6:00:00 PM	0.27
2/1/2021	6:15:00 PM	0.27
2/1/2021	6:30:00 PM	0.27
2/1/2021	6:45:00 PM	0.27
2/1/2021	7:00:00 PM	0.27
2/1/2021	7:15:00 PM	0.27
2/1/2021	7:30:00 PM	0.27
2/1/2021	7:45:00 PM	0.27
2/1/2021	8:00:00 PM	0.27
2/1/2021	8:15:00 PM	0.27
2/1/2021	8:30:00 PM	0.27
2/1/2021	8:45:00 PM	0.27
2/1/2021	9:00:00 PM	0.27
2/1/2021	9:15:00 PM	0.27
2/1/2021	9:30:00 PM	0.27
2/1/2021	9:45:00 PM	0.27
2/1/2021	10:00:00 PM	0.27
2/1/2021	10:15:00 PM	0.27
2/1/2021	10:30:00 PM	0.27
2/1/2021	10:45:00 PM	0.27

Billy Lake Return Gage

DATE	TIME	GAGE
2/1/2021	11:00:00 PM	0.27
2/1/2021	11:15:00 PM	0.27
2/1/2021	11:30:00 PM	0.27
2/1/2021	11:45:00 PM	0.27
2/2/2021	12:00:00 AM	0.27
2/2/2021	12:15:00 AM	0.27
2/2/2021	12:30:00 AM	0.27
2/2/2021	12:45:00 AM	0.27
2/2/2021	1:00:00 AM	0.27
2/2/2021	1:15:00 AM	0.27
2/2/2021	1:30:00 AM	0.27
2/2/2021	1:45:00 AM	0.27
2/2/2021	2:00:00 AM	0.27
2/2/2021	2:15:00 AM	0.27
2/2/2021	2:30:00 AM	0.27
2/2/2021	2:45:00 AM	0.27
2/2/2021	3:00:00 AM	0.27
2/2/2021	3:15:00 AM	0.27
2/2/2021	3:30:00 AM	0.27
2/2/2021	3:45:00 AM	0.27
2/2/2021	4:00:00 AM	0.27
2/2/2021	4:15:00 AM	0.27
2/2/2021	4:30:00 AM	0.27
2/2/2021	4:45:00 AM	0.27
2/2/2021	5:00:00 AM	0.27
2/2/2021	5:15:00 AM	0.27
2/2/2021	5:30:00 AM	0.27
2/2/2021	5:45:00 AM	0.27
2/2/2021	6:00:00 AM	0.27
2/2/2021	6:15:00 AM	0.27
2/2/2021	6:30:00 AM	0.27
2/2/2021	6:45:00 AM	0.27
2/2/2021	7:00:00 AM	0.27
2/2/2021	7:15:00 AM	0.27
2/2/2021	7:30:00 AM	0.27
2/2/2021	7:45:00 AM	0.27
2/2/2021	8:00:00 AM	0.27
2/2/2021	8:15:00 AM	0.27
2/2/2021	8:30:00 AM	0.27
2/2/2021	8:45:00 AM	0.27
2/2/2021	9:00:00 AM	0.27
2/2/2021	9:15:00 AM	0.27
2/2/2021	9:30:00 AM	0.27
2/2/2021	9:45:00 AM	0.27
2/2/2021	10:00:00 AM	0.27
2/2/2021	10:15:00 AM	0.27

Billy Lake Return Gage

DATE	TIME	GAGE
2/2/2021	10:30:00 AM	0.27
2/2/2021	10:45:00 AM	0.27
2/2/2021	11:00:00 AM	0.27
2/2/2021	11:15:00 AM	0.27
2/2/2021	11:30:00 AM	0.27
2/2/2021	11:45:00 AM	0.27
2/2/2021	12:00:00 PM	0.27
2/2/2021	12:15:00 PM	0.27
2/2/2021	12:30:00 PM	0.27
2/2/2021	12:45:00 PM	0.27
2/2/2021	1:00:00 PM	0.27
2/2/2021	1:15:00 PM	0.27
2/2/2021	1:30:00 PM	0.27
2/2/2021	1:45:00 PM	0.27
2/2/2021	2:00:00 PM	0.27
2/2/2021	2:15:00 PM	0.27
2/2/2021	2:30:00 PM	0.27
2/2/2021	2:45:00 PM	0.27
2/2/2021	3:00:00 PM	0.27
2/2/2021	3:15:00 PM	0.27
2/2/2021	3:30:00 PM	0.27
2/2/2021	3:45:00 PM	0.27
2/2/2021	4:00:00 PM	0.27
2/2/2021	4:15:00 PM	0.27
2/2/2021	4:30:00 PM	0.27
2/2/2021	4:45:00 PM	0.27
2/2/2021	5:00:00 PM	0.27
2/2/2021	5:15:00 PM	0.27
2/2/2021	5:30:00 PM	0.27
2/2/2021	5:45:00 PM	0.27
2/2/2021	6:00:00 PM	0.27
2/2/2021	6:15:00 PM	0.27
2/2/2021	6:30:00 PM	0.27
2/2/2021	6:45:00 PM	0.27
2/2/2021	7:00:00 PM	0.27
2/2/2021	7:15:00 PM	0.27
2/2/2021	7:30:00 PM	0.27
2/2/2021	7:45:00 PM	0.27
2/2/2021	8:00:00 PM	0.27
2/2/2021	8:15:00 PM	0.27
2/2/2021	8:30:00 PM	0.27
2/2/2021	8:45:00 PM	0.27
2/2/2021	9:00:00 PM	0.27
2/2/2021	9:15:00 PM	0.27
2/2/2021	9:30:00 PM	0.27
2/2/2021	9:45:00 PM	0.27

Billy Lake Return Gage

DATE	TIME	GAGE
2/2/2021	10:00:00 PM	0.27
2/2/2021	10:15:00 PM	0.27
2/2/2021	10:30:00 PM	0.27
2/2/2021	10:45:00 PM	0.27
2/2/2021	11:00:00 PM	0.27
2/2/2021	11:15:00 PM	0.27
2/2/2021	11:30:00 PM	0.27
2/2/2021	11:45:00 PM	0.27
2/3/2021	12:00:00 AM	0.27
2/3/2021	12:15:00 AM	0.27
2/3/2021	12:30:00 AM	0.27
2/3/2021	12:45:00 AM	0.27
2/3/2021	1:00:00 AM	0.27
2/3/2021	1:15:00 AM	0.27
2/3/2021	1:30:00 AM	0.27
2/3/2021	1:45:00 AM	0.27
2/3/2021	2:00:00 AM	0.27
2/3/2021	2:15:00 AM	0.27
2/3/2021	2:30:00 AM	0.27
2/3/2021	2:45:00 AM	0.27
2/3/2021	3:00:00 AM	0.27
2/3/2021	3:15:00 AM	0.27
2/3/2021	3:30:00 AM	0.27
2/3/2021	3:45:00 AM	0.27
2/3/2021	4:00:00 AM	0.27
2/3/2021	4:15:00 AM	0.27
2/3/2021	4:30:00 AM	0.27
2/3/2021	4:45:00 AM	0.27
2/3/2021	5:00:00 AM	0.27
2/3/2021	5:15:00 AM	0.27
2/3/2021	5:30:00 AM	0.27
2/3/2021	5:45:00 AM	0.27
2/3/2021	6:00:00 AM	0.27
2/3/2021	6:15:00 AM	0.27
2/3/2021	6:30:00 AM	0.27
2/3/2021	6:45:00 AM	0.27
2/3/2021	7:00:00 AM	0.27
2/3/2021	7:15:00 AM	0.27
2/3/2021	7:30:00 AM	0.27
2/3/2021	7:45:00 AM	0.27
2/3/2021	8:00:00 AM	0.27
2/3/2021	8:15:00 AM	0.27
2/3/2021	8:30:00 AM	0.27
2/3/2021	8:45:00 AM	0.27
2/3/2021	9:00:00 AM	0.27
2/3/2021	9:15:00 AM	0.27

Billy Lake Return Gage

DATE	TIME	GAGE
2/3/2021	9:30:00 AM	0.27
2/3/2021	9:45:00 AM	0.27
2/3/2021	10:00:00 AM	0.28
2/3/2021	10:15:00 AM	0.27
2/3/2021	10:30:00 AM	0.27
2/3/2021	10:45:00 AM	0.27
2/3/2021	11:00:00 AM	0.28
2/3/2021	11:15:00 AM	0.27
2/3/2021	11:30:00 AM	0.27
2/3/2021	11:45:00 AM	0.27
2/3/2021	12:00:00 PM	0.27
2/3/2021	12:15:00 PM	0.28
2/3/2021	12:30:00 PM	0.27
2/3/2021	12:45:00 PM	0.27
2/3/2021	1:00:00 PM	0.28
2/3/2021	1:15:00 PM	0.28
2/3/2021	1:30:00 PM	0.28
2/3/2021	1:45:00 PM	0.28
2/3/2021	2:00:00 PM	0.28
2/3/2021	2:15:00 PM	0.28
2/3/2021	2:30:00 PM	0.28
2/3/2021	2:45:00 PM	0.28
2/3/2021	3:00:00 PM	0.28
2/3/2021	3:15:00 PM	0.28
2/3/2021	3:30:00 PM	0.28
2/3/2021	3:45:00 PM	0.28
2/3/2021	4:00:00 PM	0.28
2/3/2021	4:15:00 PM	0.28
2/3/2021	4:30:00 PM	0.28
2/3/2021	4:45:00 PM	0.28
2/3/2021	5:00:00 PM	0.28
2/3/2021	5:15:00 PM	0.28
2/3/2021	5:30:00 PM	0.28
2/3/2021	5:45:00 PM	0.28
2/3/2021	6:00:00 PM	0.28
2/3/2021	6:15:00 PM	0.28
2/3/2021	6:30:00 PM	0.28
2/3/2021	6:45:00 PM	0.28
2/3/2021	7:00:00 PM	0.28
2/3/2021	7:15:00 PM	0.28
2/3/2021	7:30:00 PM	0.28
2/3/2021	7:45:00 PM	0.28
2/3/2021	8:00:00 PM	0.28
2/3/2021	8:15:00 PM	0.28
2/3/2021	8:30:00 PM	0.28
2/3/2021	8:45:00 PM	0.28

Billy Lake Return Gage

DATE	TIME	GAGE
2/3/2021	9:00:00 PM	0.28
2/3/2021	9:15:00 PM	0.28
2/3/2021	9:30:00 PM	0.28
2/3/2021	9:45:00 PM	0.28
2/3/2021	10:00:00 PM	0.28
2/3/2021	10:15:00 PM	0.28
2/3/2021	10:30:00 PM	0.28
2/3/2021	10:45:00 PM	0.28
2/3/2021	11:00:00 PM	0.28
2/3/2021	11:15:00 PM	0.28
2/3/2021	11:30:00 PM	0.28
2/3/2021	11:45:00 PM	0.28
2/4/2021	12:00:00 AM	0.28
2/4/2021	12:15:00 AM	0.28
2/4/2021	12:30:00 AM	0.28
2/4/2021	12:45:00 AM	0.28
2/4/2021	1:00:00 AM	0.28
2/4/2021	1:15:00 AM	0.28
2/4/2021	1:30:00 AM	0.28
2/4/2021	1:45:00 AM	0.28
2/4/2021	2:00:00 AM	0.28
2/4/2021	2:15:00 AM	0.28
2/4/2021	2:30:00 AM	0.28
2/4/2021	2:45:00 AM	0.28
2/4/2021	3:00:00 AM	0.28
2/4/2021	3:15:00 AM	0.28
2/4/2021	3:30:00 AM	0.28
2/4/2021	3:45:00 AM	0.28
2/4/2021	4:00:00 AM	0.28
2/4/2021	4:15:00 AM	0.28
2/4/2021	4:30:00 AM	0.28
2/4/2021	4:45:00 AM	0.28
2/4/2021	5:00:00 AM	0.28
2/4/2021	5:15:00 AM	0.28
2/4/2021	5:30:00 AM	0.28
2/4/2021	5:45:00 AM	0.28
2/4/2021	6:00:00 AM	0.28
2/4/2021	6:15:00 AM	0.28
2/4/2021	6:30:00 AM	0.28
2/4/2021	6:45:00 AM	0.28
2/4/2021	7:00:00 AM	0.28
2/4/2021	7:15:00 AM	0.28
2/4/2021	7:30:00 AM	0.28
2/4/2021	7:45:00 AM	0.28
2/4/2021	8:00:00 AM	0.28
2/4/2021	8:15:00 AM	0.28

Billy Lake Return Gage

DATE	TIME	GAGE
2/4/2021	8:30:00 AM	0.28
2/4/2021	8:45:00 AM	0.28
2/4/2021	9:00:00 AM	0.28
2/4/2021	9:15:00 AM	0.28
2/4/2021	9:30:00 AM	0.28
2/4/2021	9:45:00 AM	0.28
2/4/2021	10:00:00 AM	0.28
2/4/2021	10:15:00 AM	0.28
2/4/2021	10:30:00 AM	0.28
2/4/2021	10:45:00 AM	0.28
2/4/2021	11:00:00 AM	0.28
2/4/2021	11:15:00 AM	0.28
2/4/2021	11:30:00 AM	0.28
2/4/2021	11:45:00 AM	0.28
2/4/2021	12:00:00 PM	0.28
2/4/2021	12:15:00 PM	0.27
2/4/2021	12:30:00 PM	0.28
2/4/2021	12:45:00 PM	0.28
2/4/2021	1:00:00 PM	0.28
2/4/2021	1:15:00 PM	0.28
2/4/2021	1:30:00 PM	0.28
2/4/2021	1:45:00 PM	0.28
2/4/2021	2:00:00 PM	0.28
2/4/2021	2:15:00 PM	0.28
2/4/2021	2:30:00 PM	0.28
2/4/2021	2:45:00 PM	0.28
2/4/2021	3:00:00 PM	0.28
2/4/2021	3:15:00 PM	0.28
2/4/2021	3:30:00 PM	0.28
2/4/2021	3:45:00 PM	0.28
2/4/2021	4:00:00 PM	0.28
2/4/2021	4:15:00 PM	0.28
2/4/2021	4:30:00 PM	0.28
2/4/2021	4:45:00 PM	0.28
2/4/2021	5:00:00 PM	0.28
2/4/2021	5:15:00 PM	0.28
2/4/2021	5:30:00 PM	0.28
2/4/2021	5:45:00 PM	0.28
2/4/2021	6:00:00 PM	0.28
2/4/2021	6:15:00 PM	0.28
2/4/2021	6:30:00 PM	0.28
2/4/2021	6:45:00 PM	0.28
2/4/2021	7:00:00 PM	0.28
2/4/2021	7:15:00 PM	0.28
2/4/2021	7:30:00 PM	0.28
2/4/2021	7:45:00 PM	0.28

Billy Lake Return Gage

DATE	TIME	GAGE
2/4/2021	8:00:00 PM	0.28
2/4/2021	8:15:00 PM	0.28
2/4/2021	8:30:00 PM	0.28
2/4/2021	8:45:00 PM	0.28
2/4/2021	9:00:00 PM	0.28
2/4/2021	9:15:00 PM	0.28
2/4/2021	9:30:00 PM	0.28
2/4/2021	9:45:00 PM	0.28
2/4/2021	10:00:00 PM	0.28
2/4/2021	10:15:00 PM	0.28
2/4/2021	10:30:00 PM	0.28
2/4/2021	10:45:00 PM	0.28
2/4/2021	11:00:00 PM	0.28
2/4/2021	11:15:00 PM	0.27
2/4/2021	11:30:00 PM	0.28
2/4/2021	11:45:00 PM	0.28
2/5/2021	12:00:00 AM	0.28
2/5/2021	12:15:00 AM	0.27
2/5/2021	12:30:00 AM	0.28
2/5/2021	12:45:00 AM	0.28
2/5/2021	1:00:00 AM	0.28
2/5/2021	1:15:00 AM	0.27
2/5/2021	1:30:00 AM	0.28
2/5/2021	1:45:00 AM	0.28
2/5/2021	2:00:00 AM	0.28
2/5/2021	2:15:00 AM	0.28
2/5/2021	2:30:00 AM	0.28
2/5/2021	2:45:00 AM	0.28
2/5/2021	3:00:00 AM	0.28
2/5/2021	3:15:00 AM	0.28
2/5/2021	3:30:00 AM	0.28
2/5/2021	3:45:00 AM	0.27
2/5/2021	4:00:00 AM	0.27
2/5/2021	4:15:00 AM	0.28
2/5/2021	4:30:00 AM	0.27
2/5/2021	4:45:00 AM	0.28
2/5/2021	5:00:00 AM	0.28
2/5/2021	5:15:00 AM	0.28
2/5/2021	5:30:00 AM	0.28
2/5/2021	5:45:00 AM	0.27
2/5/2021	6:00:00 AM	0.28
2/5/2021	6:15:00 AM	0.28
2/5/2021	6:30:00 AM	0.28
2/5/2021	6:45:00 AM	0.28
2/5/2021	7:00:00 AM	0.28
2/5/2021	7:15:00 AM	0.28

Billy Lake Return Gage

DATE	TIME	GAGE
2/5/2021	7:30:00 AM	0.28
2/5/2021	7:45:00 AM	0.28
2/5/2021	8:00:00 AM	0.28
2/5/2021	8:15:00 AM	0.28
2/5/2021	8:30:00 AM	0.28
2/5/2021	8:45:00 AM	0.28
2/5/2021	9:00:00 AM	0.28
2/5/2021	9:15:00 AM	0.27
2/5/2021	9:30:00 AM	0.28
2/5/2021	9:45:00 AM	0.28
2/5/2021	10:00:00 AM	0.28
2/5/2021	10:15:00 AM	0.28
2/5/2021	10:30:00 AM	0.28
2/5/2021	10:45:00 AM	0.28
2/5/2021	11:00:00 AM	0.28
2/5/2021	11:15:00 AM	0.28
2/5/2021	11:30:00 AM	0.28
2/5/2021	11:45:00 AM	0.28
2/5/2021	12:00:00 PM	0.28
2/5/2021	12:15:00 PM	0.28
2/5/2021	12:30:00 PM	0.28
2/5/2021	12:45:00 PM	0.28
2/5/2021	1:00:00 PM	0.28
2/5/2021	1:15:00 PM	0.28
2/5/2021	1:30:00 PM	0.28
2/5/2021	1:45:00 PM	0.28
2/5/2021	2:00:00 PM	0.28
2/5/2021	2:15:00 PM	0.28
2/5/2021	2:30:00 PM	0.28
2/5/2021	2:45:00 PM	0.28
2/5/2021	3:00:00 PM	0.28
2/5/2021	3:15:00 PM	0.28
2/5/2021	3:30:00 PM	0.28
2/5/2021	3:45:00 PM	0.28
2/5/2021	4:00:00 PM	0.28
2/5/2021	4:15:00 PM	0.28
2/5/2021	4:30:00 PM	0.28
2/5/2021	4:45:00 PM	0.28
2/5/2021	5:00:00 PM	0.28
2/5/2021	5:15:00 PM	0.28
2/5/2021	5:30:00 PM	0.28
2/5/2021	5:45:00 PM	0.28
2/5/2021	6:00:00 PM	0.28
2/5/2021	6:15:00 PM	0.28
2/5/2021	6:30:00 PM	0.28
2/5/2021	6:45:00 PM	0.28

Billy Lake Return Gage

DATE	TIME	GAGE
2/5/2021	7:00:00 PM	0.28
2/5/2021	7:15:00 PM	0.28
2/5/2021	7:30:00 PM	0.28
2/5/2021	7:45:00 PM	0.28
2/5/2021	8:00:00 PM	0.28
2/5/2021	8:15:00 PM	0.28
2/5/2021	8:30:00 PM	0.28
2/5/2021	8:45:00 PM	0.28
2/5/2021	9:00:00 PM	0.28
2/5/2021	9:15:00 PM	0.28
2/5/2021	9:30:00 PM	0.28
2/5/2021	9:45:00 PM	0.28
2/5/2021	10:00:00 PM	0.28
2/5/2021	10:15:00 PM	0.28
2/5/2021	10:30:00 PM	0.28
2/5/2021	10:45:00 PM	0.28
2/5/2021	11:00:00 PM	0.28
2/5/2021	11:15:00 PM	0.28
2/5/2021	11:30:00 PM	0.28
2/5/2021	11:45:00 PM	0.28
2/6/2021	12:00:00 AM	0.28
2/6/2021	12:15:00 AM	0.28
2/6/2021	12:30:00 AM	0.28
2/6/2021	12:45:00 AM	0.28
2/6/2021	1:00:00 AM	0.28
2/6/2021	1:15:00 AM	0.28
2/6/2021	1:30:00 AM	0.28
2/6/2021	1:45:00 AM	0.28
2/6/2021	2:00:00 AM	0.28
2/6/2021	2:15:00 AM	0.28
2/6/2021	2:30:00 AM	0.28
2/6/2021	2:45:00 AM	0.28
2/6/2021	3:00:00 AM	0.28
2/6/2021	3:15:00 AM	0.28
2/6/2021	3:30:00 AM	0.28
2/6/2021	3:45:00 AM	0.28
2/6/2021	4:00:00 AM	0.28
2/6/2021	4:15:00 AM	0.28
2/6/2021	4:30:00 AM	0.28
2/6/2021	4:45:00 AM	0.28
2/6/2021	5:00:00 AM	0.28
2/6/2021	5:15:00 AM	0.28
2/6/2021	5:30:00 AM	0.28
2/6/2021	5:45:00 AM	0.28
2/6/2021	6:00:00 AM	0.28
2/6/2021	6:15:00 AM	0.28

Billy Lake Return Gage

DATE	TIME	GAGE
2/6/2021	6:30:00 AM	0.28
2/6/2021	6:45:00 AM	0.28
2/6/2021	7:00:00 AM	0.28
2/6/2021	7:15:00 AM	0.28
2/6/2021	7:30:00 AM	0.28
2/6/2021	7:45:00 AM	0.28
2/6/2021	8:00:00 AM	0.28
2/6/2021	8:15:00 AM	0.28
2/6/2021	8:30:00 AM	0.28
2/6/2021	8:45:00 AM	0.28
2/6/2021	9:00:00 AM	0.28
2/6/2021	9:15:00 AM	0.28
2/6/2021	9:30:00 AM	0.28
2/6/2021	9:45:00 AM	0.28
2/6/2021	10:00:00 AM	0.28
2/6/2021	10:15:00 AM	0.28
2/6/2021	10:30:00 AM	0.28
2/6/2021	10:45:00 AM	0.28
2/6/2021	11:00:00 AM	0.28
2/6/2021	11:15:00 AM	0.28
2/6/2021	11:30:00 AM	0.28
2/6/2021	11:45:00 AM	0.28
2/6/2021	12:00:00 PM	0.28
2/6/2021	12:15:00 PM	0.28
2/6/2021	12:30:00 PM	0.28
2/6/2021	12:45:00 PM	0.28
2/6/2021	1:00:00 PM	0.28
2/6/2021	1:15:00 PM	0.28
2/6/2021	1:30:00 PM	0.28
2/6/2021	1:45:00 PM	0.28
2/6/2021	2:00:00 PM	0.28
2/6/2021	2:15:00 PM	0.28
2/6/2021	2:30:00 PM	0.28
2/6/2021	2:45:00 PM	0.28
2/6/2021	3:00:00 PM	0.28
2/6/2021	3:15:00 PM	0.28
2/6/2021	3:30:00 PM	0.28
2/6/2021	3:45:00 PM	0.28
2/6/2021	4:00:00 PM	0.28
2/6/2021	4:15:00 PM	0.28
2/6/2021	4:30:00 PM	0.28
2/6/2021	4:45:00 PM	0.28
2/6/2021	5:00:00 PM	0.28
2/6/2021	5:15:00 PM	0.28
2/6/2021	5:30:00 PM	0.28
2/6/2021	5:45:00 PM	0.28

Billy Lake Return Gage

DATE	TIME	GAGE
2/6/2021	6:00:00 PM	0.28
2/6/2021	6:15:00 PM	0.28
2/6/2021	6:30:00 PM	0.28
2/6/2021	6:45:00 PM	0.28
2/6/2021	7:00:00 PM	0.28
2/6/2021	7:15:00 PM	0.28
2/6/2021	7:30:00 PM	0.28
2/6/2021	7:45:00 PM	0.28
2/6/2021	8:00:00 PM	0.28
2/6/2021	8:15:00 PM	0.28
2/6/2021	8:30:00 PM	0.28
2/6/2021	8:45:00 PM	0.28
2/6/2021	9:00:00 PM	0.28
2/6/2021	9:15:00 PM	0.28
2/6/2021	9:30:00 PM	0.28
2/6/2021	9:45:00 PM	0.28
2/6/2021	10:00:00 PM	0.28
2/6/2021	10:15:00 PM	0.28
2/6/2021	10:30:00 PM	0.28
2/6/2021	10:45:00 PM	0.28
2/6/2021	11:00:00 PM	0.28
2/6/2021	11:15:00 PM	0.28
2/6/2021	11:30:00 PM	0.28
2/6/2021	11:45:00 PM	0.28
2/7/2021	12:00:00 AM	0.28
2/7/2021	12:15:00 AM	0.28
2/7/2021	12:30:00 AM	0.28
2/7/2021	12:45:00 AM	0.28
2/7/2021	1:00:00 AM	0.28
2/7/2021	1:15:00 AM	0.28
2/7/2021	1:30:00 AM	0.28
2/7/2021	1:45:00 AM	0.28
2/7/2021	2:00:00 AM	0.28
2/7/2021	2:15:00 AM	0.28
2/7/2021	2:30:00 AM	0.28
2/7/2021	2:45:00 AM	0.28
2/7/2021	3:00:00 AM	0.28
2/7/2021	3:15:00 AM	0.28
2/7/2021	3:30:00 AM	0.28
2/7/2021	3:45:00 AM	0.28
2/7/2021	4:00:00 AM	0.28
2/7/2021	4:15:00 AM	0.28
2/7/2021	4:30:00 AM	0.28
2/7/2021	4:45:00 AM	0.28
2/7/2021	5:00:00 AM	0.28
2/7/2021	5:15:00 AM	0.28

Billy Lake Return Gage

DATE	TIME	GAGE
2/7/2021	5:30:00 AM	0.28
2/7/2021	5:45:00 AM	0.28
2/7/2021	6:00:00 AM	0.28
2/7/2021	6:15:00 AM	0.28
2/7/2021	6:30:00 AM	0.28
2/7/2021	6:45:00 AM	0.28
2/7/2021	7:00:00 AM	0.28
2/7/2021	7:15:00 AM	0.28
2/7/2021	7:30:00 AM	0.28
2/7/2021	7:45:00 AM	0.28
2/7/2021	8:00:00 AM	0.28
2/7/2021	8:15:00 AM	0.28
2/7/2021	8:30:00 AM	0.28
2/7/2021	8:45:00 AM	0.28
2/7/2021	9:00:00 AM	0.28
2/7/2021	9:15:00 AM	0.28
2/7/2021	9:30:00 AM	0.28
2/7/2021	9:45:00 AM	0.28
2/7/2021	10:00:00 AM	0.28
2/7/2021	10:15:00 AM	0.28
2/7/2021	10:30:00 AM	0.28
2/7/2021	10:45:00 AM	0.28
2/7/2021	11:00:00 AM	0.28
2/7/2021	11:15:00 AM	0.28
2/7/2021	11:30:00 AM	0.28
2/7/2021	11:45:00 AM	0.28
2/7/2021	12:00:00 PM	0.28
2/7/2021	12:15:00 PM	0.28
2/7/2021	12:30:00 PM	0.28
2/7/2021	12:45:00 PM	0.28
2/7/2021	1:00:00 PM	0.28
2/7/2021	1:15:00 PM	0.28
2/7/2021	1:30:00 PM	0.28
2/7/2021	1:45:00 PM	0.28
2/7/2021	2:00:00 PM	0.28
2/7/2021	2:15:00 PM	0.28
2/7/2021	2:30:00 PM	0.28
2/7/2021	2:45:00 PM	0.28
2/7/2021	3:00:00 PM	0.28
2/7/2021	3:15:00 PM	0.28
2/7/2021	3:30:00 PM	0.28
2/7/2021	3:45:00 PM	0.28
2/7/2021	4:00:00 PM	0.28
2/7/2021	4:15:00 PM	0.28
2/7/2021	4:30:00 PM	0.28
2/7/2021	4:45:00 PM	0.28

Billy Lake Return Gage

DATE	TIME	GAGE
2/7/2021	5:00:00 PM	0.28
2/7/2021	5:15:00 PM	0.28
2/7/2021	5:30:00 PM	0.28
2/7/2021	5:45:00 PM	0.28
2/7/2021	6:00:00 PM	0.28
2/7/2021	6:15:00 PM	0.28
2/7/2021	6:30:00 PM	0.28
2/7/2021	6:45:00 PM	0.28
2/7/2021	7:00:00 PM	0.28
2/7/2021	7:15:00 PM	0.28
2/7/2021	7:30:00 PM	0.28
2/7/2021	7:45:00 PM	0.28
2/7/2021	8:00:00 PM	0.28
2/7/2021	8:15:00 PM	0.28
2/7/2021	8:30:00 PM	0.28
2/7/2021	8:45:00 PM	0.28
2/7/2021	9:00:00 PM	0.28
2/7/2021	9:15:00 PM	0.28
2/7/2021	9:30:00 PM	0.28
2/7/2021	9:45:00 PM	0.28
2/7/2021	10:00:00 PM	0.28
2/7/2021	10:15:00 PM	0.28
2/7/2021	10:30:00 PM	0.28
2/7/2021	10:45:00 PM	0.28
2/7/2021	11:00:00 PM	0.28
2/7/2021	11:15:00 PM	0.28
2/7/2021	11:30:00 PM	0.28
2/7/2021	11:45:00 PM	0.28
2/8/2021	12:00:00 AM	0.28
2/8/2021	12:15:00 AM	0.28
2/8/2021	12:30:00 AM	0.28
2/8/2021	12:45:00 AM	0.28
2/8/2021	1:00:00 AM	0.28
2/8/2021	1:15:00 AM	0.28
2/8/2021	1:30:00 AM	0.28
2/8/2021	1:45:00 AM	0.28
2/8/2021	2:00:00 AM	0.28
2/8/2021	2:15:00 AM	0.28
2/8/2021	2:30:00 AM	0.28
2/8/2021	2:45:00 AM	0.28
2/8/2021	3:00:00 AM	0.28
2/8/2021	3:15:00 AM	0.28
2/8/2021	3:30:00 AM	0.28
2/8/2021	3:45:00 AM	0.28
2/8/2021	4:00:00 AM	0.28
2/8/2021	4:15:00 AM	0.28

Billy Lake Return Gage

DATE	TIME	GAGE
2/8/2021	4:30:00 AM	0.28
2/8/2021	4:45:00 AM	0.28
2/8/2021	5:00:00 AM	0.28
2/8/2021	5:15:00 AM	0.28
2/8/2021	5:30:00 AM	0.28
2/8/2021	5:45:00 AM	0.28
2/8/2021	6:00:00 AM	0.28
2/8/2021	6:15:00 AM	0.28
2/8/2021	6:30:00 AM	0.28
2/8/2021	6:45:00 AM	0.28
2/8/2021	7:00:00 AM	0.28
2/8/2021	7:15:00 AM	0.28
2/8/2021	7:30:00 AM	0.28
2/8/2021	7:45:00 AM	0.28
2/8/2021	8:00:00 AM	0.28
2/8/2021	8:15:00 AM	0.28
2/8/2021	8:30:00 AM	0.28
2/8/2021	8:45:00 AM	0.28
2/8/2021	9:00:00 AM	0.28
2/8/2021	9:15:00 AM	0.28
2/8/2021	9:30:00 AM	0.28
2/8/2021	9:45:00 AM	0.28
2/8/2021	10:00:00 AM	0.28
2/8/2021	10:15:00 AM	0.28
2/8/2021	10:30:00 AM	0.28
2/8/2021	10:45:00 AM	0.28
2/8/2021	11:00:00 AM	0.28
2/8/2021	11:15:00 AM	0.28
2/8/2021	11:30:00 AM	0.28
2/8/2021	11:45:00 AM	0.28
2/8/2021	12:00:00 PM	0.28
2/8/2021	12:15:00 PM	0.28
2/8/2021	12:30:00 PM	0.28
2/8/2021	12:45:00 PM	0.28
2/8/2021	1:00:00 PM	0.28
2/8/2021	1:15:00 PM	0.28
2/8/2021	1:30:00 PM	0.28
2/8/2021	1:45:00 PM	0.28
2/8/2021	2:00:00 PM	0.28
2/8/2021	2:15:00 PM	0.28
2/8/2021	2:30:00 PM	0.28
2/8/2021	2:45:00 PM	0.28
2/8/2021	3:00:00 PM	0.28
2/8/2021	3:15:00 PM	0.28
2/8/2021	3:30:00 PM	0.28
2/8/2021	3:45:00 PM	0.28

Billy Lake Return Gage

DATE	TIME	GAGE
2/8/2021	4:00:00 PM	0.28
2/8/2021	4:15:00 PM	0.28
2/8/2021	4:30:00 PM	0.28
2/8/2021	4:45:00 PM	0.28
2/8/2021	5:00:00 PM	0.28
2/8/2021	5:15:00 PM	0.28
2/8/2021	5:30:00 PM	0.28
2/8/2021	5:45:00 PM	0.28
2/8/2021	6:00:00 PM	0.28
2/8/2021	6:15:00 PM	0.28
2/8/2021	6:30:00 PM	0.28
2/8/2021	6:45:00 PM	0.28
2/8/2021	7:00:00 PM	0.28
2/8/2021	7:15:00 PM	0.28
2/8/2021	7:30:00 PM	0.28
2/8/2021	7:45:00 PM	0.28
2/8/2021	8:00:00 PM	0.28
2/8/2021	8:15:00 PM	0.28
2/8/2021	8:30:00 PM	0.28
2/8/2021	8:45:00 PM	0.28
2/8/2021	9:00:00 PM	0.28
2/8/2021	9:15:00 PM	0.28
2/8/2021	9:30:00 PM	0.28
2/8/2021	9:45:00 PM	0.28
2/8/2021	10:00:00 PM	0.28
2/8/2021	10:15:00 PM	0.28
2/8/2021	10:30:00 PM	0.28
2/8/2021	10:45:00 PM	0.28
2/8/2021	11:00:00 PM	0.28
2/8/2021	11:15:00 PM	0.28
2/8/2021	11:30:00 PM	0.28
2/8/2021	11:45:00 PM	0.28
2/9/2021	12:00:00 AM	0.28
2/9/2021	12:15:00 AM	0.28
2/9/2021	12:30:00 AM	0.28
2/9/2021	12:45:00 AM	0.28
2/9/2021	1:00:00 AM	0.28
2/9/2021	1:15:00 AM	0.28
2/9/2021	1:30:00 AM	0.28
2/9/2021	1:45:00 AM	0.28
2/9/2021	2:00:00 AM	0.28
2/9/2021	2:15:00 AM	0.28
2/9/2021	2:30:00 AM	0.28
2/9/2021	2:45:00 AM	0.28
2/9/2021	3:00:00 AM	0.28
2/9/2021	3:15:00 AM	0.28

Billy Lake Return Gage

DATE	TIME	GAGE
2/9/2021	3:30:00 AM	0.28
2/9/2021	3:45:00 AM	0.28
2/9/2021	4:00:00 AM	0.28
2/9/2021	4:15:00 AM	0.28
2/9/2021	4:30:00 AM	0.28
2/9/2021	4:45:00 AM	0.28
2/9/2021	5:00:00 AM	0.28
2/9/2021	5:15:00 AM	0.28
2/9/2021	5:30:00 AM	0.28
2/9/2021	5:45:00 AM	0.28
2/9/2021	6:00:00 AM	0.28
2/9/2021	6:15:00 AM	0.28
2/9/2021	6:30:00 AM	0.28
2/9/2021	6:45:00 AM	0.28
2/9/2021	7:00:00 AM	0.28
2/9/2021	7:15:00 AM	0.28
2/9/2021	7:30:00 AM	0.28
2/9/2021	7:45:00 AM	0.28
2/9/2021	8:00:00 AM	0.28
2/9/2021	8:15:00 AM	0.28
2/9/2021	8:30:00 AM	0.28
2/9/2021	8:45:00 AM	0.28
2/9/2021	9:00:00 AM	0.28
2/9/2021	9:15:00 AM	0.28
2/9/2021	9:30:00 AM	0.28
2/9/2021	9:45:00 AM	0.28
2/9/2021	10:00:00 AM	0.28
2/9/2021	10:15:00 AM	0.28
2/9/2021	10:30:00 AM	0.28
2/9/2021	10:45:00 AM	0.28
2/9/2021	11:00:00 AM	0.28
2/9/2021	11:15:00 AM	0.28
2/9/2021	11:30:00 AM	0.28
2/9/2021	11:45:00 AM	0.28
2/9/2021	12:00:00 PM	0.28
2/9/2021	12:15:00 PM	0.28
2/9/2021	12:30:00 PM	0.28
2/9/2021	12:45:00 PM	0.28
2/9/2021	1:00:00 PM	0.28
2/9/2021	1:15:00 PM	0.28
2/9/2021	1:30:00 PM	0.28
2/9/2021	1:45:00 PM	0.28
2/9/2021	2:00:00 PM	0.28
2/9/2021	2:15:00 PM	0.28
2/9/2021	2:30:00 PM	0.28
2/9/2021	2:45:00 PM	0.28

Billy Lake Return Gage

DATE	TIME	GAGE
2/9/2021	3:00:00 PM	0.28
2/9/2021	3:15:00 PM	0.28
2/9/2021	3:30:00 PM	0.28
2/9/2021	3:45:00 PM	0.28
2/9/2021	4:00:00 PM	0.28
2/9/2021	4:15:00 PM	0.28
2/9/2021	4:30:00 PM	0.28
2/9/2021	4:45:00 PM	0.28
2/9/2021	5:00:00 PM	0.28
2/9/2021	5:15:00 PM	0.28
2/9/2021	5:30:00 PM	0.28
2/9/2021	5:45:00 PM	0.28
2/9/2021	6:00:00 PM	0.28
2/9/2021	6:15:00 PM	0.28
2/9/2021	6:30:00 PM	0.28
2/9/2021	6:45:00 PM	0.28
2/9/2021	7:00:00 PM	0.28
2/9/2021	7:15:00 PM	0.28
2/9/2021	7:30:00 PM	0.28
2/9/2021	7:45:00 PM	0.28
2/9/2021	8:00:00 PM	0.28
2/9/2021	8:15:00 PM	0.28
2/9/2021	8:30:00 PM	0.28
2/9/2021	8:45:00 PM	0.28
2/9/2021	9:00:00 PM	0.28
2/9/2021	9:15:00 PM	0.28
2/9/2021	9:30:00 PM	0.28
2/9/2021	9:45:00 PM	0.28
2/9/2021	10:00:00 PM	0.28
2/9/2021	10:15:00 PM	0.28
2/9/2021	10:30:00 PM	0.28
2/9/2021	10:45:00 PM	0.28
2/9/2021	11:00:00 PM	0.28
2/9/2021	11:15:00 PM	0.28
2/9/2021	11:30:00 PM	0.28
2/9/2021	11:45:00 PM	0.28
2/10/2021	12:00:00 AM	0.28
2/10/2021	12:15:00 AM	0.28
2/10/2021	12:30:00 AM	0.28
2/10/2021	12:45:00 AM	0.28
2/10/2021	1:00:00 AM	0.28
2/10/2021	1:15:00 AM	0.28
2/10/2021	1:30:00 AM	0.28
2/10/2021	1:45:00 AM	0.28
2/10/2021	2:00:00 AM	0.28
2/10/2021	2:15:00 AM	0.28

Billy Lake Return Gage

DATE	TIME	GAGE
2/10/2021	2:30:00 AM	0.28
2/10/2021	2:45:00 AM	0.28
2/10/2021	3:00:00 AM	0.28
2/10/2021	3:15:00 AM	0.28
2/10/2021	3:30:00 AM	0.28
2/10/2021	3:45:00 AM	0.28
2/10/2021	4:00:00 AM	0.28
2/10/2021	4:15:00 AM	0.28
2/10/2021	4:30:00 AM	0.28
2/10/2021	4:45:00 AM	0.28
2/10/2021	5:00:00 AM	0.28
2/10/2021	5:15:00 AM	0.28
2/10/2021	5:30:00 AM	0.28
2/10/2021	5:45:00 AM	0.28
2/10/2021	6:00:00 AM	0.28
2/10/2021	6:15:00 AM	0.28
2/10/2021	6:30:00 AM	0.28
2/10/2021	6:45:00 AM	0.28
2/10/2021	7:00:00 AM	0.28
2/10/2021	7:15:00 AM	0.28
2/10/2021	7:30:00 AM	0.28
2/10/2021	7:45:00 AM	0.28
2/10/2021	8:00:00 AM	0.28
2/10/2021	8:15:00 AM	0.28
2/10/2021	8:30:00 AM	0.28
2/10/2021	8:45:00 AM	0.28
2/10/2021	9:00:00 AM	0.28
2/10/2021	9:15:00 AM	0.28
2/10/2021	9:30:00 AM	0.28
2/10/2021	9:45:00 AM	0.28
2/10/2021	10:00:00 AM	0.28
2/10/2021	10:15:00 AM	0.28
2/10/2021	10:30:00 AM	0.28
2/10/2021	10:45:00 AM	0.28
2/10/2021	11:00:00 AM	0.28
2/10/2021	11:15:00 AM	0.28
2/10/2021	11:30:00 AM	0.28
2/10/2021	12:00:00 PM	0.28
2/10/2021	12:15:00 PM	0.27
2/10/2021	12:30:00 PM	0.27
2/10/2021	12:45:00 PM	0.27
2/10/2021	1:00:00 PM	0.27
2/10/2021	1:15:00 PM	0.27
2/10/2021	1:30:00 PM	0.27
2/10/2021	1:45:00 PM	0.27
2/10/2021	2:00:00 PM	0.27

Billy Lake Return Gage

DATE	TIME	GAGE
2/10/2021	2:15:00 PM	0.27
2/10/2021	2:30:00 PM	0.27
2/10/2021	2:45:00 PM	0.27
2/10/2021	3:00:00 PM	0.27
2/10/2021	3:15:00 PM	0.27
2/10/2021	3:30:00 PM	0.27
2/10/2021	3:45:00 PM	0.27
2/10/2021	4:00:00 PM	0.27
2/10/2021	4:15:00 PM	0.27
2/10/2021	4:30:00 PM	0.27
2/10/2021	4:45:00 PM	0.27
2/10/2021	5:00:00 PM	0.27
2/10/2021	5:15:00 PM	0.27
2/10/2021	5:30:00 PM	0.27
2/10/2021	5:45:00 PM	0.27
2/10/2021	6:00:00 PM	0.27
2/10/2021	6:15:00 PM	0.27
2/10/2021	6:30:00 PM	0.27
2/10/2021	6:45:00 PM	0.27
2/10/2021	7:00:00 PM	0.27
2/10/2021	7:15:00 PM	0.27
2/10/2021	7:30:00 PM	0.27
2/10/2021	7:45:00 PM	0.27
2/10/2021	8:00:00 PM	0.27
2/10/2021	8:15:00 PM	0.27
2/10/2021	8:30:00 PM	0.27
2/10/2021	8:45:00 PM	0.27
2/10/2021	9:00:00 PM	0.27
2/10/2021	9:15:00 PM	0.27
2/10/2021	9:30:00 PM	0.27
2/10/2021	9:45:00 PM	0.27
2/10/2021	10:00:00 PM	0.27
2/10/2021	10:15:00 PM	0.27
2/10/2021	10:30:00 PM	0.27
2/10/2021	10:45:00 PM	0.27
2/10/2021	11:00:00 PM	0.27
2/10/2021	11:15:00 PM	0.27
2/10/2021	11:30:00 PM	0.27
2/10/2021	11:45:00 PM	0.27
2/11/2021	12:00:00 AM	0.27
2/11/2021	12:15:00 AM	0.27
2/11/2021	12:30:00 AM	0.27
2/11/2021	12:45:00 AM	0.27
2/11/2021	1:00:00 AM	0.27
2/11/2021	1:15:00 AM	0.27
2/11/2021	1:30:00 AM	0.27

Billy Lake Return Gage

DATE	TIME	GAGE
2/11/2021	1:45:00 AM	0.27
2/11/2021	2:00:00 AM	0.27
2/11/2021	2:15:00 AM	0.27
2/11/2021	2:30:00 AM	0.27
2/11/2021	2:45:00 AM	0.27
2/11/2021	3:00:00 AM	0.27
2/11/2021	3:15:00 AM	0.27
2/11/2021	3:30:00 AM	0.27
2/11/2021	3:45:00 AM	0.27
2/11/2021	4:00:00 AM	0.27
2/11/2021	4:15:00 AM	0.27
2/11/2021	4:30:00 AM	0.27
2/11/2021	4:45:00 AM	0.27
2/11/2021	5:00:00 AM	0.27
2/11/2021	5:15:00 AM	0.27
2/11/2021	5:30:00 AM	0.27
2/11/2021	5:45:00 AM	0.27
2/11/2021	6:00:00 AM	0.27
2/11/2021	6:15:00 AM	0.27
2/11/2021	6:30:00 AM	0.27
2/11/2021	6:45:00 AM	0.27
2/11/2021	7:00:00 AM	0.27
2/11/2021	7:15:00 AM	0.27
2/11/2021	7:30:00 AM	0.27
2/11/2021	7:45:00 AM	0.27
2/11/2021	8:00:00 AM	0.27
2/11/2021	8:15:00 AM	0.27
2/11/2021	8:30:00 AM	0.27
2/11/2021	8:45:00 AM	0.27
2/11/2021	9:00:00 AM	0.27
2/11/2021	9:15:00 AM	0.27
2/11/2021	9:30:00 AM	0.27
2/11/2021	9:45:00 AM	0.27
2/11/2021	10:00:00 AM	0.27
2/11/2021	10:15:00 AM	0.27
2/11/2021	10:30:00 AM	0.27
2/11/2021	10:45:00 AM	0.27
2/11/2021	11:00:00 AM	0.27
2/11/2021	11:15:00 AM	0.27
2/11/2021	11:30:00 AM	0.27
2/11/2021	11:45:00 AM	0.27
2/11/2021	12:00:00 PM	0.27
2/11/2021	12:15:00 PM	0.27
2/11/2021	12:30:00 PM	0.27
2/11/2021	12:45:00 PM	0.27
2/11/2021	1:00:00 PM	0.27

Billy Lake Return Gage

DATE	TIME	GAGE
2/11/2021	1:15:00 PM	0.27
2/11/2021	1:30:00 PM	0.27
2/11/2021	1:45:00 PM	0.27
2/11/2021	2:00:00 PM	0.27
2/11/2021	2:15:00 PM	0.28
2/11/2021	2:30:00 PM	0.27
2/11/2021	2:45:00 PM	0.27
2/11/2021	3:00:00 PM	0.27
2/11/2021	3:15:00 PM	0.27
2/11/2021	3:30:00 PM	0.27
2/11/2021	3:45:00 PM	0.28
2/11/2021	4:00:00 PM	0.27
2/11/2021	4:15:00 PM	0.27
2/11/2021	4:30:00 PM	0.27
2/11/2021	4:45:00 PM	0.27
2/11/2021	5:00:00 PM	0.27
2/11/2021	5:15:00 PM	0.28
2/11/2021	5:30:00 PM	0.27
2/11/2021	5:45:00 PM	0.27
2/11/2021	6:00:00 PM	0.27
2/11/2021	6:15:00 PM	0.27
2/11/2021	6:30:00 PM	0.27
2/11/2021	6:45:00 PM	0.27
2/11/2021	7:00:00 PM	0.27
2/11/2021	7:15:00 PM	0.28
2/11/2021	7:30:00 PM	0.28
2/11/2021	7:45:00 PM	0.27
2/11/2021	8:00:00 PM	0.27
2/11/2021	8:15:00 PM	0.27
2/11/2021	8:30:00 PM	0.27
2/11/2021	8:45:00 PM	0.28
2/11/2021	9:00:00 PM	0.28
2/11/2021	9:15:00 PM	0.27
2/11/2021	9:30:00 PM	0.27
2/11/2021	9:45:00 PM	0.27
2/11/2021	10:00:00 PM	0.27
2/11/2021	10:15:00 PM	0.27
2/11/2021	10:30:00 PM	0.27
2/11/2021	10:45:00 PM	0.27
2/11/2021	11:00:00 PM	0.27
2/11/2021	11:15:00 PM	0.27
2/11/2021	11:30:00 PM	0.27
2/11/2021	11:45:00 PM	0.27
2/12/2021	12:00:00 AM	0.27
2/12/2021	12:15:00 AM	0.27
2/12/2021	12:30:00 AM	0.27

Billy Lake Return Gage

DATE	TIME	GAGE
2/12/2021	12:45:00 AM	0.27
2/12/2021	1:00:00 AM	0.27
2/12/2021	1:15:00 AM	0.27
2/12/2021	1:30:00 AM	0.27
2/12/2021	1:45:00 AM	0.27
2/12/2021	2:00:00 AM	0.27
2/12/2021	2:15:00 AM	0.27
2/12/2021	2:30:00 AM	0.27
2/12/2021	2:45:00 AM	0.27
2/12/2021	3:00:00 AM	0.28
2/12/2021	3:15:00 AM	0.28
2/12/2021	3:30:00 AM	0.28
2/12/2021	3:45:00 AM	0.28
2/12/2021	4:00:00 AM	0.28
2/12/2021	4:15:00 AM	0.28
2/12/2021	4:30:00 AM	0.28
2/12/2021	4:45:00 AM	0.28
2/12/2021	5:00:00 AM	0.28
2/12/2021	5:15:00 AM	0.28
2/12/2021	5:30:00 AM	0.28
2/12/2021	5:45:00 AM	0.28
2/12/2021	6:00:00 AM	0.28
2/12/2021	6:15:00 AM	0.28
2/12/2021	6:30:00 AM	0.28
2/12/2021	6:45:00 AM	0.28
2/12/2021	7:00:00 AM	0.28
2/12/2021	7:15:00 AM	0.28
2/12/2021	7:30:00 AM	0.28
2/12/2021	7:45:00 AM	0.28
2/12/2021	8:00:00 AM	0.28
2/12/2021	8:15:00 AM	0.28
2/12/2021	8:30:00 AM	0.28
2/12/2021	8:45:00 AM	0.28
2/12/2021	9:00:00 AM	0.28
2/12/2021	9:15:00 AM	0.28
2/12/2021	9:30:00 AM	0.28
2/12/2021	9:45:00 AM	0.28
2/12/2021	10:00:00 AM	0.28
2/12/2021	10:15:00 AM	0.28
2/12/2021	10:30:00 AM	0.28
2/12/2021	10:45:00 AM	0.28
2/12/2021	11:00:00 AM	0.28
2/12/2021	11:15:00 AM	0.27
2/12/2021	11:30:00 AM	0.28
2/12/2021	11:45:00 AM	0.28
2/12/2021	12:00:00 PM	0.28

Billy Lake Return Gage

DATE	TIME	GAGE
2/12/2021	12:15:00 PM	0.28
2/12/2021	12:30:00 PM	0.28
2/12/2021	12:45:00 PM	0.28
2/12/2021	1:00:00 PM	0.27
2/12/2021	1:15:00 PM	0.28
2/12/2021	1:30:00 PM	0.28
2/12/2021	1:45:00 PM	0.27
2/12/2021	2:00:00 PM	0.28
2/12/2021	2:15:00 PM	0.28
2/12/2021	2:30:00 PM	0.27
2/12/2021	2:45:00 PM	0.28
2/12/2021	3:00:00 PM	0.28
2/12/2021	3:15:00 PM	0.28
2/12/2021	3:30:00 PM	0.28
2/12/2021	3:45:00 PM	0.28
2/12/2021	4:00:00 PM	0.28
2/12/2021	4:15:00 PM	0.28
2/12/2021	4:30:00 PM	0.28
2/12/2021	4:45:00 PM	0.28
2/12/2021	5:00:00 PM	0.28
2/12/2021	5:15:00 PM	0.28
2/12/2021	5:30:00 PM	0.28
2/12/2021	5:45:00 PM	0.28
2/12/2021	6:00:00 PM	0.28
2/12/2021	6:15:00 PM	0.28
2/12/2021	6:30:00 PM	0.28
2/12/2021	6:45:00 PM	0.28
2/12/2021	7:00:00 PM	0.28
2/12/2021	7:15:00 PM	0.28
2/12/2021	7:30:00 PM	0.28
2/12/2021	7:45:00 PM	0.28
2/12/2021	8:00:00 PM	0.28
2/12/2021	8:15:00 PM	0.28
2/12/2021	8:30:00 PM	0.28
2/12/2021	8:45:00 PM	0.28
2/12/2021	9:00:00 PM	0.28
2/12/2021	9:15:00 PM	0.28
2/12/2021	9:30:00 PM	0.28
2/12/2021	9:45:00 PM	0.28
2/12/2021	10:00:00 PM	0.28
2/12/2021	10:15:00 PM	0.28
2/12/2021	10:30:00 PM	0.28
2/12/2021	10:45:00 PM	0.28
2/12/2021	11:00:00 PM	0.28
2/12/2021	11:15:00 PM	0.28
2/12/2021	11:30:00 PM	0.28

Billy Lake Return Gage

DATE	TIME	GAGE
2/12/2021	11:45:00 PM	0.28
2/13/2021	12:00:00 AM	0.28
2/13/2021	12:15:00 AM	0.27
2/13/2021	12:30:00 AM	0.27
2/13/2021	12:45:00 AM	0.28
2/13/2021	1:00:00 AM	0.28
2/13/2021	1:15:00 AM	0.28
2/13/2021	1:30:00 AM	0.28
2/13/2021	1:45:00 AM	0.28
2/13/2021	2:00:00 AM	0.28
2/13/2021	2:15:00 AM	0.28
2/13/2021	2:30:00 AM	0.28
2/13/2021	2:45:00 AM	0.28
2/13/2021	3:00:00 AM	0.28
2/13/2021	3:15:00 AM	0.28
2/13/2021	3:30:00 AM	0.28
2/13/2021	3:45:00 AM	0.28
2/13/2021	4:00:00 AM	0.28
2/13/2021	4:15:00 AM	0.28
2/13/2021	4:30:00 AM	0.28
2/13/2021	4:45:00 AM	0.28
2/13/2021	5:00:00 AM	0.28
2/13/2021	5:15:00 AM	0.28
2/13/2021	5:30:00 AM	0.27
2/13/2021	5:45:00 AM	0.28
2/13/2021	6:00:00 AM	0.28
2/13/2021	6:15:00 AM	0.28
2/13/2021	6:30:00 AM	0.28
2/13/2021	6:45:00 AM	0.28
2/13/2021	7:00:00 AM	0.28
2/13/2021	7:15:00 AM	0.27
2/13/2021	7:30:00 AM	0.27
2/13/2021	7:45:00 AM	0.28
2/13/2021	8:00:00 AM	0.27
2/13/2021	8:15:00 AM	0.28
2/13/2021	8:30:00 AM	0.28
2/13/2021	8:45:00 AM	0.28
2/13/2021	9:00:00 AM	0.28
2/13/2021	9:15:00 AM	0.28
2/13/2021	9:30:00 AM	0.28
2/13/2021	9:45:00 AM	0.28
2/13/2021	10:00:00 AM	0.28
2/13/2021	10:15:00 AM	0.28
2/13/2021	10:30:00 AM	0.28
2/13/2021	10:45:00 AM	0.28
2/13/2021	11:00:00 AM	0.28

Billy Lake Return Gage

DATE	TIME	GAGE
2/13/2021	11:15:00 AM	0.28
2/13/2021	11:30:00 AM	0.28
2/13/2021	11:45:00 AM	0.28
2/13/2021	12:00:00 PM	0.28
2/13/2021	12:15:00 PM	0.28
2/13/2021	12:30:00 PM	0.28
2/13/2021	12:45:00 PM	0.28
2/13/2021	1:00:00 PM	0.28
2/13/2021	1:15:00 PM	0.28
2/13/2021	1:30:00 PM	0.28
2/13/2021	1:45:00 PM	0.28
2/13/2021	2:00:00 PM	0.28
2/13/2021	2:15:00 PM	0.28
2/13/2021	2:30:00 PM	0.28
2/13/2021	2:45:00 PM	0.28
2/13/2021	3:00:00 PM	0.28
2/13/2021	3:15:00 PM	0.28
2/13/2021	3:30:00 PM	0.28
2/13/2021	3:45:00 PM	0.28
2/13/2021	4:00:00 PM	0.28
2/13/2021	4:15:00 PM	0.28
2/13/2021	4:30:00 PM	0.28
2/13/2021	4:45:00 PM	0.28
2/13/2021	5:00:00 PM	0.28
2/13/2021	5:15:00 PM	0.28
2/13/2021	5:30:00 PM	0.28
2/13/2021	5:45:00 PM	0.28
2/13/2021	6:00:00 PM	0.28
2/13/2021	6:15:00 PM	0.28
2/13/2021	6:30:00 PM	0.28
2/13/2021	6:45:00 PM	0.28
2/13/2021	7:00:00 PM	0.28
2/13/2021	7:15:00 PM	0.28
2/13/2021	7:30:00 PM	0.27
2/13/2021	7:45:00 PM	0.28
2/13/2021	8:00:00 PM	0.28
2/13/2021	8:15:00 PM	0.28
2/13/2021	8:30:00 PM	0.28
2/13/2021	8:45:00 PM	0.28
2/13/2021	9:00:00 PM	0.28
2/13/2021	9:15:00 PM	0.28
2/13/2021	9:30:00 PM	0.28
2/13/2021	9:45:00 PM	0.28
2/13/2021	10:00:00 PM	0.28
2/13/2021	10:15:00 PM	0.27
2/13/2021	10:30:00 PM	0.28

Billy Lake Return Gage

DATE	TIME	GAGE
2/13/2021	10:45:00 PM	0.27
2/13/2021	11:00:00 PM	0.28
2/13/2021	11:15:00 PM	0.28
2/13/2021	11:30:00 PM	0.27
2/13/2021	11:45:00 PM	0.28
2/14/2021	12:00:00 AM	0.28
2/14/2021	12:15:00 AM	0.27
2/14/2021	12:30:00 AM	0.28
2/14/2021	12:45:00 AM	0.28
2/14/2021	1:00:00 AM	0.28
2/14/2021	1:15:00 AM	0.27
2/14/2021	1:30:00 AM	0.27
2/14/2021	1:45:00 AM	0.28
2/14/2021	2:00:00 AM	0.27
2/14/2021	2:15:00 AM	0.27
2/14/2021	2:30:00 AM	0.27
2/14/2021	2:45:00 AM	0.27
2/14/2021	3:00:00 AM	0.27
2/14/2021	3:15:00 AM	0.27
2/14/2021	3:30:00 AM	0.27
2/14/2021	3:45:00 AM	0.27
2/14/2021	4:00:00 AM	0.27
2/14/2021	4:15:00 AM	0.27
2/14/2021	4:30:00 AM	0.27
2/14/2021	4:45:00 AM	0.27
2/14/2021	5:00:00 AM	0.27
2/14/2021	5:15:00 AM	0.27
2/14/2021	5:30:00 AM	0.27
2/14/2021	5:45:00 AM	0.28
2/14/2021	6:00:00 AM	0.27
2/14/2021	6:15:00 AM	0.27
2/14/2021	6:30:00 AM	0.27
2/14/2021	6:45:00 AM	0.27
2/14/2021	7:00:00 AM	0.27
2/14/2021	7:15:00 AM	0.27
2/14/2021	7:30:00 AM	0.27
2/14/2021	7:45:00 AM	0.27
2/14/2021	8:00:00 AM	0.27
2/14/2021	8:15:00 AM	0.27
2/14/2021	8:30:00 AM	0.27
2/14/2021	8:45:00 AM	0.28
2/14/2021	9:00:00 AM	0.27
2/14/2021	9:15:00 AM	0.27
2/14/2021	9:30:00 AM	0.27
2/14/2021	9:45:00 AM	0.28
2/14/2021	10:00:00 AM	0.27

Billy Lake Return Gage

DATE	TIME	GAGE
2/14/2021	10:15:00 AM	0.27
2/14/2021	10:30:00 AM	0.27
2/14/2021	10:45:00 AM	0.27
2/14/2021	11:00:00 AM	0.27
2/14/2021	11:15:00 AM	0.28
2/14/2021	11:30:00 AM	0.27
2/14/2021	11:45:00 AM	0.27
2/14/2021	12:00:00 PM	0.27
2/14/2021	12:15:00 PM	0.27
2/14/2021	12:30:00 PM	0.27
2/14/2021	12:45:00 PM	0.27
2/14/2021	1:00:00 PM	0.27
2/14/2021	1:15:00 PM	0.27
2/14/2021	1:30:00 PM	0.27
2/14/2021	1:45:00 PM	0.28
2/14/2021	2:00:00 PM	0.27
2/14/2021	2:15:00 PM	0.27
2/14/2021	2:30:00 PM	0.27
2/14/2021	2:45:00 PM	0.27
2/14/2021	3:00:00 PM	0.28
2/14/2021	3:15:00 PM	0.27
2/14/2021	3:30:00 PM	0.27
2/14/2021	3:45:00 PM	0.27
2/14/2021	4:00:00 PM	0.28
2/14/2021	4:15:00 PM	0.27
2/14/2021	4:30:00 PM	0.27
2/14/2021	4:45:00 PM	0.27
2/14/2021	5:00:00 PM	0.27
2/14/2021	5:15:00 PM	0.27
2/14/2021	5:30:00 PM	0.27
2/14/2021	5:45:00 PM	0.27
2/14/2021	6:00:00 PM	0.27
2/14/2021	6:15:00 PM	0.27
2/14/2021	6:30:00 PM	0.27
2/14/2021	6:45:00 PM	0.27
2/14/2021	7:00:00 PM	0.27
2/14/2021	7:15:00 PM	0.27
2/14/2021	7:30:00 PM	0.27
2/14/2021	7:45:00 PM	0.27
2/14/2021	8:00:00 PM	0.27
2/14/2021	8:15:00 PM	0.27
2/14/2021	8:30:00 PM	0.27
2/14/2021	8:45:00 PM	0.27
2/14/2021	9:00:00 PM	0.27
2/14/2021	9:15:00 PM	0.27
2/14/2021	9:30:00 PM	0.27

Billy Lake Return Gage

DATE	TIME	GAGE
2/14/2021	9:45:00 PM	0.27
2/14/2021	10:00:00 PM	0.27
2/14/2021	10:15:00 PM	0.27
2/14/2021	10:30:00 PM	0.27
2/14/2021	10:45:00 PM	0.27
2/14/2021	11:00:00 PM	0.27
2/14/2021	11:15:00 PM	0.27
2/14/2021	11:30:00 PM	0.27
2/14/2021	11:45:00 PM	0.27
2/15/2021	12:00:00 AM	0.27
2/15/2021	12:15:00 AM	0.27
2/15/2021	12:30:00 AM	0.27
2/15/2021	12:45:00 AM	0.27
2/15/2021	1:00:00 AM	0.27
2/15/2021	1:15:00 AM	0.27
2/15/2021	1:30:00 AM	0.27
2/15/2021	1:45:00 AM	0.27
2/15/2021	2:00:00 AM	0.27
2/15/2021	2:15:00 AM	0.27
2/15/2021	2:30:00 AM	0.27
2/15/2021	2:45:00 AM	0.27
2/15/2021	3:00:00 AM	0.27
2/15/2021	3:15:00 AM	0.27
2/15/2021	3:30:00 AM	0.27
2/15/2021	3:45:00 AM	0.27
2/15/2021	4:00:00 AM	0.27
2/15/2021	4:15:00 AM	0.27
2/15/2021	4:30:00 AM	0.27
2/15/2021	4:45:00 AM	0.27
2/15/2021	5:00:00 AM	0.27
2/15/2021	5:15:00 AM	0.27
2/15/2021	5:30:00 AM	0.27
2/15/2021	5:45:00 AM	0.27
2/15/2021	6:00:00 AM	0.27
2/15/2021	6:15:00 AM	0.27
2/15/2021	6:30:00 AM	0.27
2/15/2021	6:45:00 AM	0.27
2/15/2021	7:00:00 AM	0.27
2/15/2021	7:15:00 AM	0.27
2/15/2021	7:30:00 AM	0.27
2/15/2021	7:45:00 AM	0.27
2/15/2021	8:00:00 AM	0.27
2/15/2021	8:15:00 AM	0.27
2/15/2021	8:30:00 AM	0.27
2/15/2021	8:45:00 AM	0.27
2/15/2021	9:00:00 AM	0.27

Billy Lake Return Gage

DATE	TIME	GAGE
2/15/2021	9:15:00 AM	0.27
2/15/2021	9:30:00 AM	0.27
2/15/2021	9:45:00 AM	0.27
2/15/2021	10:00:00 AM	0.27
2/15/2021	10:15:00 AM	0.27
2/15/2021	10:30:00 AM	0.27
2/15/2021	10:45:00 AM	0.27
2/15/2021	11:00:00 AM	0.27
2/15/2021	11:15:00 AM	0.27
2/15/2021	11:30:00 AM	0.27
2/15/2021	11:45:00 AM	0.27
2/15/2021	12:00:00 PM	0.27
2/15/2021	12:15:00 PM	0.27
2/15/2021	12:30:00 PM	0.27
2/15/2021	12:45:00 PM	0.27
2/15/2021	1:00:00 PM	0.27
2/15/2021	1:15:00 PM	0.27
2/15/2021	1:30:00 PM	0.27
2/15/2021	1:45:00 PM	0.27
2/15/2021	2:00:00 PM	0.27
2/15/2021	2:15:00 PM	0.27
2/15/2021	2:30:00 PM	0.27
2/15/2021	2:45:00 PM	0.27
2/15/2021	3:00:00 PM	0.27
2/15/2021	3:15:00 PM	0.27
2/15/2021	3:30:00 PM	0.27
2/15/2021	3:45:00 PM	0.27
2/15/2021	4:00:00 PM	0.27
2/15/2021	4:15:00 PM	0.27
2/15/2021	4:30:00 PM	0.27
2/15/2021	4:45:00 PM	0.27
2/15/2021	5:00:00 PM	0.27
2/15/2021	5:15:00 PM	0.27
2/15/2021	5:30:00 PM	0.27
2/15/2021	5:45:00 PM	0.27
2/15/2021	6:00:00 PM	0.27
2/15/2021	6:15:00 PM	0.27
2/15/2021	6:30:00 PM	0.27
2/15/2021	6:45:00 PM	0.27
2/15/2021	7:00:00 PM	0.27
2/15/2021	7:15:00 PM	0.27
2/15/2021	7:30:00 PM	0.27
2/15/2021	7:45:00 PM	0.27
2/15/2021	8:00:00 PM	0.27
2/15/2021	8:15:00 PM	0.27
2/15/2021	8:30:00 PM	0.27

Billy Lake Return Gage

DATE	TIME	GAGE
2/15/2021	8:45:00 PM	0.27
2/15/2021	9:00:00 PM	0.27
2/15/2021	9:15:00 PM	0.27
2/15/2021	9:30:00 PM	0.27
2/15/2021	9:45:00 PM	0.27
2/15/2021	10:00:00 PM	0.27
2/15/2021	10:15:00 PM	0.27
2/15/2021	10:30:00 PM	0.27
2/15/2021	10:45:00 PM	0.27
2/15/2021	11:00:00 PM	0.27
2/15/2021	11:15:00 PM	0.27
2/15/2021	11:30:00 PM	0.27
2/15/2021	11:45:00 PM	0.27
2/16/2021	12:00:00 AM	0.27
2/16/2021	12:15:00 AM	0.27
2/16/2021	12:30:00 AM	0.27
2/16/2021	12:45:00 AM	0.27
2/16/2021	1:00:00 AM	0.27
2/16/2021	1:15:00 AM	0.27
2/16/2021	1:30:00 AM	0.27
2/16/2021	1:45:00 AM	0.27
2/16/2021	2:00:00 AM	0.27
2/16/2021	2:15:00 AM	0.27
2/16/2021	2:30:00 AM	0.27
2/16/2021	2:45:00 AM	0.27
2/16/2021	3:00:00 AM	0.27
2/16/2021	3:15:00 AM	0.27
2/16/2021	3:30:00 AM	0.27
2/16/2021	3:45:00 AM	0.27
2/16/2021	4:00:00 AM	0.27
2/16/2021	4:15:00 AM	0.27
2/16/2021	4:30:00 AM	0.27
2/16/2021	4:45:00 AM	0.27
2/16/2021	5:00:00 AM	0.27
2/16/2021	5:15:00 AM	0.27
2/16/2021	5:30:00 AM	0.27
2/16/2021	5:45:00 AM	0.27
2/16/2021	6:00:00 AM	0.27
2/16/2021	6:15:00 AM	0.27
2/16/2021	6:30:00 AM	0.27
2/16/2021	6:45:00 AM	0.27
2/16/2021	7:00:00 AM	0.27
2/16/2021	7:15:00 AM	0.27
2/16/2021	7:30:00 AM	0.27
2/16/2021	7:45:00 AM	0.27
2/16/2021	8:00:00 AM	0.27

Billy Lake Return Gage

DATE	TIME	GAGE
2/16/2021	8:15:00 AM	0.27
2/16/2021	8:30:00 AM	0.27
2/16/2021	8:45:00 AM	0.27
2/16/2021	9:00:00 AM	0.27
2/16/2021	9:15:00 AM	0.27
2/16/2021	9:30:00 AM	0.27
2/16/2021	9:45:00 AM	0.27
2/16/2021	10:00:00 AM	0.27
2/16/2021	10:15:00 AM	0.27
2/16/2021	10:30:00 AM	0.27
2/16/2021	10:45:00 AM	0.27
2/16/2021	11:00:00 AM	0.27
2/16/2021	11:15:00 AM	0.27
2/16/2021	11:30:00 AM	0.27
2/16/2021	11:45:00 AM	0.27
2/16/2021	12:00:00 PM	0.27
2/16/2021	12:15:00 PM	0.27
2/16/2021	12:30:00 PM	0.27
2/16/2021	12:45:00 PM	0.27
2/16/2021	1:00:00 PM	0.27
2/16/2021	1:15:00 PM	0.27
2/16/2021	1:30:00 PM	0.27
2/16/2021	1:45:00 PM	0.27
2/16/2021	2:00:00 PM	0.27
2/16/2021	2:15:00 PM	0.27
2/16/2021	2:30:00 PM	0.27
2/16/2021	2:45:00 PM	0.27
2/16/2021	3:00:00 PM	0.27
2/16/2021	3:15:00 PM	0.27
2/16/2021	3:30:00 PM	0.27
2/16/2021	3:45:00 PM	0.27
2/16/2021	4:00:00 PM	0.27
2/16/2021	4:15:00 PM	0.27
2/16/2021	4:30:00 PM	0.27
2/16/2021	4:45:00 PM	0.27
2/16/2021	5:00:00 PM	0.27
2/16/2021	5:15:00 PM	0.27
2/16/2021	5:30:00 PM	0.27
2/16/2021	5:45:00 PM	0.27
2/16/2021	6:00:00 PM	0.27
2/16/2021	6:15:00 PM	0.27
2/16/2021	6:30:00 PM	0.27
2/16/2021	6:45:00 PM	0.27
2/16/2021	7:00:00 PM	0.27
2/16/2021	7:15:00 PM	0.27
2/16/2021	7:30:00 PM	0.27

Billy Lake Return Gage

DATE	TIME	GAGE
2/16/2021	7:45:00 PM	0.27
2/16/2021	8:00:00 PM	0.27
2/16/2021	8:15:00 PM	0.27
2/16/2021	8:30:00 PM	0.27
2/16/2021	8:45:00 PM	0.27
2/16/2021	9:00:00 PM	0.27
2/16/2021	9:15:00 PM	0.27
2/16/2021	9:30:00 PM	0.27
2/16/2021	9:45:00 PM	0.27
2/16/2021	10:00:00 PM	0.27
2/16/2021	10:15:00 PM	0.27
2/16/2021	10:30:00 PM	0.27
2/16/2021	10:45:00 PM	0.27
2/16/2021	11:00:00 PM	0.27
2/16/2021	11:15:00 PM	0.27
2/16/2021	11:30:00 PM	0.27
2/16/2021	11:45:00 PM	0.27
2/17/2021	12:00:00 AM	0.27
2/17/2021	12:15:00 AM	0.27
2/17/2021	12:30:00 AM	0.27
2/17/2021	12:45:00 AM	0.27
2/17/2021	1:00:00 AM	0.27
2/17/2021	1:15:00 AM	0.27
2/17/2021	1:30:00 AM	0.27
2/17/2021	1:45:00 AM	0.27
2/17/2021	2:00:00 AM	0.27
2/17/2021	2:15:00 AM	0.27
2/17/2021	2:30:00 AM	0.27
2/17/2021	2:45:00 AM	0.27
2/17/2021	3:00:00 AM	0.27
2/17/2021	3:15:00 AM	0.27
2/17/2021	3:30:00 AM	0.26
2/17/2021	3:45:00 AM	0.27
2/17/2021	4:00:00 AM	0.26
2/17/2021	4:15:00 AM	0.27
2/17/2021	4:30:00 AM	0.26
2/17/2021	4:45:00 AM	0.26
2/17/2021	5:00:00 AM	0.26
2/17/2021	5:15:00 AM	0.26
2/17/2021	5:30:00 AM	0.26
2/17/2021	5:45:00 AM	0.26
2/17/2021	6:00:00 AM	0.26
2/17/2021	6:15:00 AM	0.26
2/17/2021	6:30:00 AM	0.26
2/17/2021	6:45:00 AM	0.26
2/17/2021	7:00:00 AM	0.26

Billy Lake Return Gage

DATE	TIME	GAGE
2/17/2021	7:15:00 AM	0.26
2/17/2021	7:30:00 AM	0.26
2/17/2021	7:45:00 AM	0.26
2/17/2021	8:00:00 AM	0.26
2/17/2021	8:15:00 AM	0.26
2/17/2021	8:30:00 AM	0.26
2/17/2021	8:45:00 AM	0.26
2/17/2021	9:00:00 AM	0.26
2/17/2021	9:15:00 AM	0.27
2/17/2021	9:30:00 AM	0.26
2/17/2021	9:45:00 AM	0.26
2/17/2021	10:00:00 AM	0.26
2/17/2021	10:15:00 AM	0.26
2/17/2021	10:30:00 AM	0.26
2/17/2021	10:45:00 AM	0.26
2/17/2021	11:00:00 AM	0.26
2/17/2021	11:15:00 AM	0.26
2/17/2021	11:30:00 AM	0.26
2/17/2021	11:45:00 AM	0.26
2/17/2021	12:00:00 PM	0.26
2/17/2021	12:15:00 PM	0.26
2/17/2021	12:30:00 PM	0.26
2/17/2021	12:45:00 PM	0.26
2/17/2021	1:00:00 PM	0.26
2/17/2021	1:15:00 PM	0.26
2/17/2021	1:30:00 PM	0.26
2/17/2021	1:45:00 PM	0.26
2/17/2021	2:00:00 PM	0.26
2/17/2021	2:15:00 PM	0.26
2/17/2021	2:30:00 PM	0.26
2/17/2021	2:45:00 PM	0.26
2/17/2021	3:00:00 PM	0.26
2/17/2021	3:15:00 PM	0.26
2/17/2021	3:30:00 PM	0.26
2/17/2021	3:45:00 PM	0.26
2/17/2021	4:00:00 PM	0.26
2/17/2021	4:15:00 PM	0.26
2/17/2021	4:30:00 PM	0.26
2/17/2021	4:45:00 PM	0.26
2/17/2021	5:00:00 PM	0.26
2/17/2021	5:15:00 PM	0.26
2/17/2021	5:30:00 PM	0.26
2/17/2021	5:45:00 PM	0.26
2/17/2021	6:00:00 PM	0.26
2/17/2021	6:15:00 PM	0.26
2/17/2021	6:30:00 PM	0.26

Billy Lake Return Gage

DATE	TIME	GAGE
2/17/2021	6:45:00 PM	0.26
2/17/2021	7:00:00 PM	0.26
2/17/2021	7:15:00 PM	0.26
2/17/2021	7:30:00 PM	0.26
2/17/2021	7:45:00 PM	0.26
2/17/2021	8:00:00 PM	0.26
2/17/2021	8:15:00 PM	0.26
2/17/2021	8:30:00 PM	0.26
2/17/2021	8:45:00 PM	0.26
2/17/2021	9:00:00 PM	0.26
2/17/2021	9:15:00 PM	0.26
2/17/2021	9:30:00 PM	0.26
2/17/2021	9:45:00 PM	0.26
2/17/2021	10:00:00 PM	0.26
2/17/2021	10:15:00 PM	0.26
2/17/2021	10:30:00 PM	0.26
2/17/2021	10:45:00 PM	0.26
2/17/2021	11:00:00 PM	0.26
2/17/2021	11:15:00 PM	0.26
2/17/2021	11:30:00 PM	0.26
2/17/2021	11:45:00 PM	0.26
2/18/2021	12:00:00 AM	0.26
2/18/2021	12:15:00 AM	0.26
2/18/2021	12:30:00 AM	0.26
2/18/2021	12:45:00 AM	0.26
2/18/2021	1:00:00 AM	0.26
2/18/2021	1:15:00 AM	0.26
2/18/2021	1:30:00 AM	0.26
2/18/2021	1:45:00 AM	0.26
2/18/2021	2:00:00 AM	0.26
2/18/2021	2:15:00 AM	0.26
2/18/2021	2:30:00 AM	0.26
2/18/2021	2:45:00 AM	0.26
2/18/2021	3:00:00 AM	0.26
2/18/2021	3:15:00 AM	0.26
2/18/2021	3:30:00 AM	0.26
2/18/2021	3:45:00 AM	0.26
2/18/2021	4:00:00 AM	0.26
2/18/2021	4:15:00 AM	0.26
2/18/2021	4:30:00 AM	0.26
2/18/2021	4:45:00 AM	0.26
2/18/2021	5:00:00 AM	0.26
2/18/2021	5:15:00 AM	0.26
2/18/2021	5:30:00 AM	0.26
2/18/2021	5:45:00 AM	0.26
2/18/2021	6:00:00 AM	0.26

Billy Lake Return Gage

DATE	TIME	GAGE
2/18/2021	6:15:00 AM	0.26
2/18/2021	6:30:00 AM	0.26
2/18/2021	6:45:00 AM	0.26
2/18/2021	7:00:00 AM	0.26
2/18/2021	7:15:00 AM	0.26
2/18/2021	7:30:00 AM	0.26
2/18/2021	7:45:00 AM	0.26
2/18/2021	8:00:00 AM	0.26
2/18/2021	8:15:00 AM	0.26
2/18/2021	8:30:00 AM	0.26
2/18/2021	8:45:00 AM	0.26
2/18/2021	9:00:00 AM	0.26
2/18/2021	9:15:00 AM	0.26
2/18/2021	9:30:00 AM	0.26
2/18/2021	9:45:00 AM	0.26
2/18/2021	10:00:00 AM	0.26
2/18/2021	10:15:00 AM	0.26
2/18/2021	10:30:00 AM	0.26
2/18/2021	10:45:00 AM	0.26
2/18/2021	11:00:00 AM	0.26
2/18/2021	11:15:00 AM	0.26
2/18/2021	11:30:00 AM	0.26
2/18/2021	11:45:00 AM	0.26
2/18/2021	12:00:00 PM	0.26
2/18/2021	12:15:00 PM	0.26
2/18/2021	12:30:00 PM	0.26
2/18/2021	12:45:00 PM	0.26
2/18/2021	1:00:00 PM	0.26
2/18/2021	1:15:00 PM	0.26
2/18/2021	1:30:00 PM	0.26
2/18/2021	1:45:00 PM	0.26
2/18/2021	2:00:00 PM	0.26
2/18/2021	2:15:00 PM	0.26
2/18/2021	2:30:00 PM	0.26
2/18/2021	2:45:00 PM	0.26
2/18/2021	3:00:00 PM	0.26
2/18/2021	3:15:00 PM	0.26
2/18/2021	3:30:00 PM	0.26
2/18/2021	3:45:00 PM	0.26
2/18/2021	4:00:00 PM	0.26
2/18/2021	4:15:00 PM	0.26
2/18/2021	4:30:00 PM	0.26
2/18/2021	4:45:00 PM	0.26
2/18/2021	5:00:00 PM	0.26
2/18/2021	5:15:00 PM	0.26
2/18/2021	5:30:00 PM	0.26

Billy Lake Return Gage

DATE	TIME	GAGE
2/18/2021	5:45:00 PM	0.26
2/18/2021	6:00:00 PM	0.26
2/18/2021	6:15:00 PM	0.26
2/18/2021	6:30:00 PM	0.26
2/18/2021	6:45:00 PM	0.26
2/18/2021	7:00:00 PM	0.26
2/18/2021	7:15:00 PM	0.26
2/18/2021	7:30:00 PM	0.26
2/18/2021	7:45:00 PM	0.26
2/18/2021	8:00:00 PM	0.26
2/18/2021	8:15:00 PM	0.26
2/18/2021	8:30:00 PM	0.26
2/18/2021	8:45:00 PM	0.26
2/18/2021	9:00:00 PM	0.26
2/18/2021	9:15:00 PM	0.26
2/18/2021	9:30:00 PM	0.26
2/18/2021	9:45:00 PM	0.26
2/18/2021	10:00:00 PM	0.26
2/18/2021	10:15:00 PM	0.26
2/18/2021	10:30:00 PM	0.26
2/18/2021	10:45:00 PM	0.26
2/18/2021	11:00:00 PM	0.26
2/18/2021	11:15:00 PM	0.26
2/18/2021	11:30:00 PM	0.26
2/18/2021	11:45:00 PM	0.26
2/19/2021	12:00:00 AM	0.26
2/19/2021	12:15:00 AM	0.26
2/19/2021	12:30:00 AM	0.26
2/19/2021	12:45:00 AM	0.26
2/19/2021	1:00:00 AM	0.26
2/19/2021	1:15:00 AM	0.26
2/19/2021	1:30:00 AM	0.26
2/19/2021	1:45:00 AM	0.26
2/19/2021	2:00:00 AM	0.26
2/19/2021	2:15:00 AM	0.26
2/19/2021	2:30:00 AM	0.26
2/19/2021	2:45:00 AM	0.26
2/19/2021	3:00:00 AM	0.26
2/19/2021	3:15:00 AM	0.26
2/19/2021	3:30:00 AM	0.26
2/19/2021	3:45:00 AM	0.26
2/19/2021	4:00:00 AM	0.26
2/19/2021	4:15:00 AM	0.26
2/19/2021	4:30:00 AM	0.26
2/19/2021	4:45:00 AM	0.26
2/19/2021	5:00:00 AM	0.26

Billy Lake Return Gage

DATE	TIME	GAGE
2/19/2021	5:15:00 AM	0.26
2/19/2021	5:30:00 AM	0.26
2/19/2021	5:45:00 AM	0.26
2/19/2021	6:00:00 AM	0.26
2/19/2021	6:15:00 AM	0.26
2/19/2021	6:30:00 AM	0.26
2/19/2021	6:45:00 AM	0.26
2/19/2021	7:00:00 AM	0.26
2/19/2021	7:15:00 AM	0.26
2/19/2021	7:30:00 AM	0.26
2/19/2021	7:45:00 AM	0.26
2/19/2021	8:00:00 AM	0.26
2/19/2021	8:15:00 AM	0.26
2/19/2021	8:30:00 AM	0.26
2/19/2021	8:45:00 AM	0.26
2/19/2021	9:00:00 AM	0.26
2/19/2021	9:15:00 AM	0.26
2/19/2021	9:30:00 AM	0.26
2/19/2021	9:45:00 AM	0.26
2/19/2021	10:00:00 AM	0.26
2/19/2021	10:15:00 AM	0.26
2/19/2021	10:30:00 AM	0.26
2/19/2021	10:45:00 AM	0.26
2/19/2021	11:00:00 AM	0.26
2/19/2021	11:15:00 AM	0.26
2/19/2021	11:30:00 AM	0.26
2/19/2021	11:45:00 AM	0.26
2/19/2021	12:00:00 PM	0.26
2/19/2021	12:15:00 PM	0.26
2/19/2021	12:30:00 PM	0.26
2/19/2021	12:45:00 PM	0.26
2/19/2021	1:00:00 PM	0.26
2/19/2021	1:15:00 PM	0.26
2/19/2021	1:30:00 PM	0.26
2/19/2021	1:45:00 PM	0.26
2/19/2021	2:00:00 PM	0.26
2/19/2021	2:15:00 PM	0.26
2/19/2021	2:30:00 PM	0.26
2/19/2021	2:45:00 PM	0.26
2/19/2021	3:00:00 PM	0.26
2/19/2021	3:15:00 PM	0.26
2/19/2021	3:30:00 PM	0.26
2/19/2021	3:45:00 PM	0.26
2/19/2021	4:00:00 PM	0.26
2/19/2021	4:15:00 PM	0.26
2/19/2021	4:30:00 PM	0.26

Billy Lake Return Gage

DATE	TIME	GAGE
2/19/2021	4:45:00 PM	0.26
2/19/2021	5:00:00 PM	0.26
2/19/2021	5:15:00 PM	0.26
2/19/2021	5:30:00 PM	0.26
2/19/2021	5:45:00 PM	0.26
2/19/2021	6:00:00 PM	0.26
2/19/2021	6:15:00 PM	0.26
2/19/2021	6:30:00 PM	0.26
2/19/2021	6:45:00 PM	0.26
2/19/2021	7:00:00 PM	0.26
2/19/2021	7:15:00 PM	0.26
2/19/2021	7:30:00 PM	0.26
2/19/2021	7:45:00 PM	0.26
2/19/2021	8:00:00 PM	0.26
2/19/2021	8:15:00 PM	0.26
2/19/2021	8:30:00 PM	0.26
2/19/2021	8:45:00 PM	0.26
2/19/2021	9:00:00 PM	0.26
2/19/2021	9:15:00 PM	0.26
2/19/2021	9:30:00 PM	0.26
2/19/2021	9:45:00 PM	0.26
2/19/2021	10:00:00 PM	0.26
2/19/2021	10:15:00 PM	0.26
2/19/2021	10:30:00 PM	0.26
2/19/2021	10:45:00 PM	0.26
2/19/2021	11:00:00 PM	0.26
2/19/2021	11:15:00 PM	0.26
2/19/2021	11:30:00 PM	0.26
2/19/2021	11:45:00 PM	0.26
2/20/2021	12:00:00 AM	0.26
2/20/2021	12:15:00 AM	0.26
2/20/2021	12:30:00 AM	0.26
2/20/2021	12:45:00 AM	0.26
2/20/2021	1:00:00 AM	0.26
2/20/2021	1:15:00 AM	0.26
2/20/2021	1:30:00 AM	0.26
2/20/2021	1:45:00 AM	0.26
2/20/2021	2:00:00 AM	0.26
2/20/2021	2:15:00 AM	0.26
2/20/2021	2:30:00 AM	0.26
2/20/2021	2:45:00 AM	0.26
2/20/2021	3:00:00 AM	0.26
2/20/2021	3:15:00 AM	0.26
2/20/2021	3:30:00 AM	0.26
2/20/2021	3:45:00 AM	0.26
2/20/2021	4:00:00 AM	0.26

Billy Lake Return Gage

DATE	TIME	GAGE
2/20/2021	4:15:00 AM	0.26
2/20/2021	4:30:00 AM	0.26
2/20/2021	4:45:00 AM	0.26
2/20/2021	5:00:00 AM	0.26
2/20/2021	5:15:00 AM	0.26
2/20/2021	5:30:00 AM	0.26
2/20/2021	5:45:00 AM	0.26
2/20/2021	6:00:00 AM	0.26
2/20/2021	6:15:00 AM	0.26
2/20/2021	6:30:00 AM	0.26
2/20/2021	6:45:00 AM	0.27
2/20/2021	7:00:00 AM	0.26
2/20/2021	7:15:00 AM	0.27
2/20/2021	7:30:00 AM	0.26
2/20/2021	7:45:00 AM	0.27
2/20/2021	8:00:00 AM	0.26
2/20/2021	8:15:00 AM	0.26
2/20/2021	8:30:00 AM	0.26
2/20/2021	8:45:00 AM	0.27
2/20/2021	9:00:00 AM	0.27
2/20/2021	9:15:00 AM	0.27
2/20/2021	9:30:00 AM	0.26
2/20/2021	9:45:00 AM	0.27
2/20/2021	10:00:00 AM	0.27
2/20/2021	10:15:00 AM	0.27
2/20/2021	10:30:00 AM	0.27
2/20/2021	10:45:00 AM	0.27
2/20/2021	11:00:00 AM	0.26
2/20/2021	11:15:00 AM	0.27
2/20/2021	11:30:00 AM	0.26
2/20/2021	11:45:00 AM	0.27
2/20/2021	12:00:00 PM	0.27
2/20/2021	12:15:00 PM	0.27
2/20/2021	12:30:00 PM	0.27
2/20/2021	12:45:00 PM	0.27
2/20/2021	1:00:00 PM	0.27
2/20/2021	1:15:00 PM	0.27
2/20/2021	1:30:00 PM	0.27
2/20/2021	1:45:00 PM	0.26
2/20/2021	2:00:00 PM	0.27
2/20/2021	2:15:00 PM	0.27
2/20/2021	2:30:00 PM	0.27
2/20/2021	2:45:00 PM	0.27
2/20/2021	3:00:00 PM	0.27
2/20/2021	3:15:00 PM	0.27
2/20/2021	3:30:00 PM	0.27

Billy Lake Return Gage

DATE	TIME	GAGE
2/20/2021	3:45:00 PM	0.26
2/20/2021	4:00:00 PM	0.26
2/20/2021	4:15:00 PM	0.26
2/20/2021	4:30:00 PM	0.26
2/20/2021	4:45:00 PM	0.26
2/20/2021	5:00:00 PM	0.26
2/20/2021	5:15:00 PM	0.26
2/20/2021	5:30:00 PM	0.26
2/20/2021	5:45:00 PM	0.26
2/20/2021	6:00:00 PM	0.26
2/20/2021	6:15:00 PM	0.26
2/20/2021	6:30:00 PM	0.26
2/20/2021	6:45:00 PM	0.26
2/20/2021	7:00:00 PM	0.26
2/20/2021	7:15:00 PM	0.26
2/20/2021	7:30:00 PM	0.26
2/20/2021	7:45:00 PM	0.26
2/20/2021	8:00:00 PM	0.26
2/20/2021	8:15:00 PM	0.26
2/20/2021	8:30:00 PM	0.26
2/20/2021	8:45:00 PM	0.26
2/20/2021	9:00:00 PM	0.26
2/20/2021	9:15:00 PM	0.26
2/20/2021	9:30:00 PM	0.26
2/20/2021	9:45:00 PM	0.26
2/20/2021	10:00:00 PM	0.26
2/20/2021	10:15:00 PM	0.26
2/20/2021	10:30:00 PM	0.26
2/20/2021	10:45:00 PM	0.26
2/20/2021	11:00:00 PM	0.26
2/20/2021	11:15:00 PM	0.26
2/20/2021	11:30:00 PM	0.26
2/20/2021	11:45:00 PM	0.26
2/21/2021	12:00:00 AM	0.26
2/21/2021	12:15:00 AM	0.26
2/21/2021	12:30:00 AM	0.26
2/21/2021	12:45:00 AM	0.26
2/21/2021	1:00:00 AM	0.26
2/21/2021	1:15:00 AM	0.26
2/21/2021	1:30:00 AM	0.26
2/21/2021	1:45:00 AM	0.26
2/21/2021	2:00:00 AM	0.26
2/21/2021	2:15:00 AM	0.26
2/21/2021	2:30:00 AM	0.26
2/21/2021	2:45:00 AM	0.26
2/21/2021	3:00:00 AM	0.26

Billy Lake Return Gage

DATE	TIME	GAGE
2/21/2021	3:15:00 AM	0.26
2/21/2021	3:30:00 AM	0.26
2/21/2021	3:45:00 AM	0.26
2/21/2021	4:00:00 AM	0.26
2/21/2021	4:15:00 AM	0.26
2/21/2021	4:30:00 AM	0.26
2/21/2021	4:45:00 AM	0.26
2/21/2021	5:00:00 AM	0.26
2/21/2021	5:15:00 AM	0.26
2/21/2021	5:30:00 AM	0.26
2/21/2021	5:45:00 AM	0.26
2/21/2021	6:00:00 AM	0.26
2/21/2021	6:15:00 AM	0.26
2/21/2021	6:30:00 AM	0.26
2/21/2021	6:45:00 AM	0.26
2/21/2021	7:00:00 AM	0.26
2/21/2021	7:15:00 AM	0.26
2/21/2021	7:30:00 AM	0.26
2/21/2021	7:45:00 AM	0.26
2/21/2021	8:00:00 AM	0.26
2/21/2021	8:15:00 AM	0.26
2/21/2021	8:30:00 AM	0.26
2/21/2021	8:45:00 AM	0.26
2/21/2021	9:00:00 AM	0.26
2/21/2021	9:15:00 AM	0.26
2/21/2021	9:30:00 AM	0.26
2/21/2021	9:45:00 AM	0.26
2/21/2021	10:00:00 AM	0.26
2/21/2021	10:15:00 AM	0.26
2/21/2021	10:30:00 AM	0.26
2/21/2021	10:45:00 AM	0.26
2/21/2021	11:00:00 AM	0.26
2/21/2021	11:15:00 AM	0.26
2/21/2021	11:30:00 AM	0.26
2/21/2021	11:45:00 AM	0.26
2/21/2021	12:00:00 PM	0.26
2/21/2021	12:15:00 PM	0.26
2/21/2021	12:30:00 PM	0.26
2/21/2021	12:45:00 PM	0.26
2/21/2021	1:00:00 PM	0.26
2/21/2021	1:15:00 PM	0.26
2/21/2021	1:30:00 PM	0.26
2/21/2021	1:45:00 PM	0.26
2/21/2021	2:00:00 PM	0.26
2/21/2021	2:15:00 PM	0.26
2/21/2021	2:30:00 PM	0.26

Billy Lake Return Gage

DATE	TIME	GAGE
2/21/2021	2:45:00 PM	0.27
2/21/2021	3:00:00 PM	0.26
2/21/2021	3:15:00 PM	0.26
2/21/2021	3:30:00 PM	0.26
2/21/2021	3:45:00 PM	0.26
2/21/2021	4:00:00 PM	0.26
2/21/2021	4:15:00 PM	0.26
2/21/2021	4:30:00 PM	0.26
2/21/2021	4:45:00 PM	0.26
2/21/2021	5:00:00 PM	0.26
2/21/2021	5:15:00 PM	0.26
2/21/2021	5:30:00 PM	0.26
2/21/2021	5:45:00 PM	0.26
2/21/2021	6:00:00 PM	0.27
2/21/2021	6:15:00 PM	0.26
2/21/2021	6:30:00 PM	0.27
2/21/2021	6:45:00 PM	0.26
2/21/2021	7:00:00 PM	0.27
2/21/2021	7:15:00 PM	0.26
2/21/2021	7:30:00 PM	0.26
2/21/2021	7:45:00 PM	0.26
2/21/2021	8:00:00 PM	0.26
2/21/2021	8:15:00 PM	0.26
2/21/2021	8:30:00 PM	0.26
2/21/2021	8:45:00 PM	0.27
2/21/2021	9:00:00 PM	0.27
2/21/2021	9:15:00 PM	0.26
2/21/2021	9:30:00 PM	0.27
2/21/2021	9:45:00 PM	0.26
2/21/2021	10:00:00 PM	0.27
2/21/2021	10:15:00 PM	0.26
2/21/2021	10:30:00 PM	0.26
2/21/2021	10:45:00 PM	0.27
2/21/2021	11:00:00 PM	0.26
2/21/2021	11:15:00 PM	0.26
2/21/2021	11:30:00 PM	0.26
2/21/2021	11:45:00 PM	0.27
2/22/2021	12:00:00 AM	0.26
2/22/2021	12:15:00 AM	0.26
2/22/2021	12:30:00 AM	0.26
2/22/2021	12:45:00 AM	0.27
2/22/2021	1:00:00 AM	0.27
2/22/2021	1:15:00 AM	0.26
2/22/2021	1:30:00 AM	0.27
2/22/2021	1:45:00 AM	0.26
2/22/2021	2:00:00 AM	0.26

Billy Lake Return Gage

DATE	TIME	GAGE
2/22/2021	2:15:00 AM	0.27
2/22/2021	2:30:00 AM	0.26
2/22/2021	2:45:00 AM	0.27
2/22/2021	3:00:00 AM	0.26
2/22/2021	3:15:00 AM	0.27
2/22/2021	3:30:00 AM	0.27
2/22/2021	3:45:00 AM	0.27
2/22/2021	4:00:00 AM	0.26
2/22/2021	4:15:00 AM	0.26
2/22/2021	4:30:00 AM	0.27
2/22/2021	4:45:00 AM	0.27
2/22/2021	5:00:00 AM	0.27
2/22/2021	5:15:00 AM	0.27
2/22/2021	5:30:00 AM	0.26
2/22/2021	5:45:00 AM	0.26
2/22/2021	6:00:00 AM	0.26
2/22/2021	6:15:00 AM	0.27
2/22/2021	6:30:00 AM	0.26
2/22/2021	6:45:00 AM	0.26
2/22/2021	7:00:00 AM	0.26
2/22/2021	7:15:00 AM	0.27
2/22/2021	7:30:00 AM	0.27
2/22/2021	7:45:00 AM	0.26
2/22/2021	8:00:00 AM	0.27
2/22/2021	8:15:00 AM	0.27
2/22/2021	8:30:00 AM	0.27
2/22/2021	8:45:00 AM	0.27
2/22/2021	9:00:00 AM	0.27
2/22/2021	9:15:00 AM	0.27
2/22/2021	9:30:00 AM	0.27
2/22/2021	9:45:00 AM	0.27
2/22/2021	10:00:00 AM	0.27
2/22/2021	10:15:00 AM	0.27
2/22/2021	10:30:00 AM	0.27
2/22/2021	10:45:00 AM	0.27
2/22/2021	11:00:00 AM	0.27
2/22/2021	11:15:00 AM	0.27
2/22/2021	11:30:00 AM	0.27
2/22/2021	11:45:00 AM	0.27
2/22/2021	12:00:00 PM	0.27
2/22/2021	12:15:00 PM	0.27
2/22/2021	12:30:00 PM	0.27
2/22/2021	12:45:00 PM	0.27
2/22/2021	1:00:00 PM	0.27
2/22/2021	1:15:00 PM	0.27
2/22/2021	1:30:00 PM	0.27

Billy Lake Return Gage

DATE	TIME	GAGE
2/22/2021	1:45:00 PM	0.27
2/22/2021	2:00:00 PM	0.27
2/22/2021	2:15:00 PM	0.27
2/22/2021	2:30:00 PM	0.27
2/22/2021	2:45:00 PM	0.27
2/22/2021	3:00:00 PM	0.27
2/22/2021	3:15:00 PM	0.27
2/22/2021	3:30:00 PM	0.27
2/22/2021	3:45:00 PM	0.27
2/22/2021	4:00:00 PM	0.27
2/22/2021	4:15:00 PM	0.27
2/22/2021	4:30:00 PM	0.27
2/22/2021	4:45:00 PM	0.27
2/22/2021	5:00:00 PM	0.27
2/22/2021	5:15:00 PM	0.27
2/22/2021	5:30:00 PM	0.27
2/22/2021	5:45:00 PM	0.27
2/22/2021	6:00:00 PM	0.27
2/22/2021	6:15:00 PM	0.27
2/22/2021	6:30:00 PM	0.27
2/22/2021	6:45:00 PM	0.27
2/22/2021	7:00:00 PM	0.27
2/22/2021	7:15:00 PM	0.27
2/22/2021	7:30:00 PM	0.27
2/22/2021	7:45:00 PM	0.27
2/22/2021	8:00:00 PM	0.27
2/22/2021	8:15:00 PM	0.27
2/22/2021	8:30:00 PM	0.27
2/22/2021	8:45:00 PM	0.27
2/22/2021	9:00:00 PM	0.27
2/22/2021	9:15:00 PM	0.27
2/22/2021	9:30:00 PM	0.27
2/22/2021	9:45:00 PM	0.27
2/22/2021	10:00:00 PM	0.27
2/22/2021	10:15:00 PM	0.27
2/22/2021	10:30:00 PM	0.27
2/22/2021	10:45:00 PM	0.27
2/22/2021	11:00:00 PM	0.27
2/22/2021	11:15:00 PM	0.27
2/22/2021	11:30:00 PM	0.27
2/22/2021	11:45:00 PM	0.27
2/23/2021	12:00:00 AM	0.27
2/23/2021	12:15:00 AM	0.27
2/23/2021	12:30:00 AM	0.27
2/23/2021	12:45:00 AM	0.27
2/23/2021	1:00:00 AM	0.27

Billy Lake Return Gage

DATE	TIME	GAGE
2/23/2021	1:15:00 AM	0.27
2/23/2021	1:30:00 AM	0.27
2/23/2021	1:45:00 AM	0.27
2/23/2021	2:00:00 AM	0.27
2/23/2021	2:15:00 AM	0.27
2/23/2021	2:30:00 AM	0.27
2/23/2021	2:45:00 AM	0.27
2/23/2021	3:00:00 AM	0.27
2/23/2021	3:15:00 AM	0.27
2/23/2021	3:30:00 AM	0.27
2/23/2021	3:45:00 AM	0.27
2/23/2021	4:00:00 AM	0.27
2/23/2021	4:15:00 AM	0.27
2/23/2021	4:30:00 AM	0.27
2/23/2021	4:45:00 AM	0.27
2/23/2021	5:00:00 AM	0.27
2/23/2021	5:15:00 AM	0.27
2/23/2021	5:30:00 AM	0.27
2/23/2021	5:45:00 AM	0.27
2/23/2021	6:00:00 AM	0.27
2/23/2021	6:15:00 AM	0.27
2/23/2021	6:30:00 AM	0.27
2/23/2021	6:45:00 AM	0.27
2/23/2021	7:00:00 AM	0.27
2/23/2021	7:15:00 AM	0.27
2/23/2021	7:30:00 AM	0.27
2/23/2021	7:45:00 AM	0.27
2/23/2021	8:00:00 AM	0.27
2/23/2021	8:15:00 AM	0.27
2/23/2021	8:30:00 AM	0.27
2/23/2021	8:45:00 AM	0.27
2/23/2021	9:00:00 AM	0.27
2/23/2021	9:15:00 AM	0.27
2/23/2021	9:30:00 AM	0.27
2/23/2021	9:45:00 AM	0.27
2/23/2021	10:00:00 AM	0.27
2/23/2021	10:15:00 AM	0.27
2/23/2021	10:30:00 AM	0.27
2/23/2021	10:45:00 AM	0.27
2/23/2021	11:00:00 AM	0.27
2/23/2021	11:15:00 AM	0.27
2/23/2021	11:30:00 AM	0.27
2/23/2021	11:45:00 AM	0.27
2/23/2021	12:00:00 PM	0.27
2/23/2021	12:15:00 PM	0.27
2/23/2021	12:30:00 PM	0.27

Billy Lake Return Gage

DATE	TIME	GAGE
2/23/2021	12:45:00 PM	0.27
2/23/2021	1:00:00 PM	0.27
2/23/2021	1:15:00 PM	0.27
2/23/2021	1:30:00 PM	0.27
2/23/2021	1:45:00 PM	0.27
2/23/2021	2:00:00 PM	0.27
2/23/2021	2:15:00 PM	0.27
2/23/2021	2:30:00 PM	0.27
2/23/2021	2:45:00 PM	0.27
2/23/2021	3:00:00 PM	0.27
2/23/2021	3:15:00 PM	0.27
2/23/2021	3:30:00 PM	0.27
2/23/2021	3:45:00 PM	0.27
2/23/2021	4:00:00 PM	0.27
2/23/2021	4:15:00 PM	0.27
2/23/2021	4:30:00 PM	0.27
2/23/2021	4:45:00 PM	0.27
2/23/2021	5:00:00 PM	0.27
2/23/2021	5:15:00 PM	0.27
2/23/2021	5:30:00 PM	0.27
2/23/2021	5:45:00 PM	0.27
2/23/2021	6:00:00 PM	0.27
2/23/2021	6:15:00 PM	0.27
2/23/2021	6:30:00 PM	0.27
2/23/2021	6:45:00 PM	0.27
2/23/2021	7:00:00 PM	0.27
2/23/2021	7:15:00 PM	0.27
2/23/2021	7:30:00 PM	0.27
2/23/2021	7:45:00 PM	0.27
2/23/2021	8:00:00 PM	0.27
2/23/2021	8:15:00 PM	0.27
2/23/2021	8:30:00 PM	0.27
2/23/2021	8:45:00 PM	0.27
2/23/2021	9:00:00 PM	0.27
2/23/2021	9:15:00 PM	0.27
2/23/2021	9:30:00 PM	0.27
2/23/2021	9:45:00 PM	0.27
2/23/2021	10:00:00 PM	0.27
2/23/2021	10:15:00 PM	0.27
2/23/2021	10:30:00 PM	0.27
2/23/2021	10:45:00 PM	0.27
2/23/2021	11:00:00 PM	0.27
2/23/2021	11:15:00 PM	0.27
2/23/2021	11:30:00 PM	0.27
2/23/2021	11:45:00 PM	0.27
2/24/2021	12:00:00 AM	0.27

Billy Lake Return Gage

DATE	TIME	GAGE
2/24/2021	12:15:00 AM	0.27
2/24/2021	12:30:00 AM	0.27
2/24/2021	12:45:00 AM	0.27
2/24/2021	1:00:00 AM	0.27
2/24/2021	1:15:00 AM	0.27
2/24/2021	1:30:00 AM	0.27
2/24/2021	1:45:00 AM	0.27
2/24/2021	2:00:00 AM	0.27
2/24/2021	2:15:00 AM	0.27
2/24/2021	2:30:00 AM	0.27
2/24/2021	2:45:00 AM	0.27
2/24/2021	3:00:00 AM	0.27
2/24/2021	3:15:00 AM	0.27
2/24/2021	3:30:00 AM	0.27
2/24/2021	3:45:00 AM	0.27
2/24/2021	4:00:00 AM	0.27
2/24/2021	4:15:00 AM	0.27
2/24/2021	4:30:00 AM	0.27
2/24/2021	4:45:00 AM	0.27
2/24/2021	5:00:00 AM	0.27
2/24/2021	5:15:00 AM	0.27
2/24/2021	5:30:00 AM	0.27
2/24/2021	5:45:00 AM	0.27
2/24/2021	6:00:00 AM	0.27
2/24/2021	6:15:00 AM	0.27
2/24/2021	6:30:00 AM	0.27
2/24/2021	6:45:00 AM	0.27
2/24/2021	7:00:00 AM	0.27
2/24/2021	7:15:00 AM	0.27
2/24/2021	7:30:00 AM	0.27
2/24/2021	7:45:00 AM	0.27
2/24/2021	8:00:00 AM	0.27
2/24/2021	8:15:00 AM	0.27
2/24/2021	8:30:00 AM	0.27
2/24/2021	8:45:00 AM	0.27
2/24/2021	9:00:00 AM	0.27
2/24/2021	9:15:00 AM	0.27
2/24/2021	9:30:00 AM	0.27
2/24/2021	9:45:00 AM	0.27
2/24/2021	10:00:00 AM	0.27
2/24/2021	10:15:00 AM	0.27
2/24/2021	10:30:00 AM	0.27
2/24/2021	10:45:00 AM	0.27
2/24/2021	11:00:00 AM	0.27
2/24/2021	11:15:00 AM	0.27
2/24/2021	11:30:00 AM	0.27

Billy Lake Return Gage

DATE	TIME	GAGE
2/24/2021	11:45:00 AM	0.27
2/24/2021	12:00:00 PM	0.27
2/24/2021	12:15:00 PM	0.27
2/24/2021	12:30:00 PM	0.27
2/24/2021	12:45:00 PM	0.27
2/24/2021	1:00:00 PM	0.27
2/24/2021	1:15:00 PM	0.27
2/24/2021	1:30:00 PM	0.27
2/24/2021	1:45:00 PM	0.27
2/24/2021	2:00:00 PM	0.27
2/24/2021	2:15:00 PM	0.27
2/24/2021	2:30:00 PM	0.27
2/24/2021	2:45:00 PM	0.27
2/24/2021	3:00:00 PM	0.27
2/24/2021	3:15:00 PM	0.27
2/24/2021	3:30:00 PM	0.27
2/24/2021	3:45:00 PM	0.27
2/24/2021	4:00:00 PM	0.27
2/24/2021	4:15:00 PM	0.27
2/24/2021	4:30:00 PM	0.27
2/24/2021	4:45:00 PM	0.27
2/24/2021	5:00:00 PM	0.27
2/24/2021	5:15:00 PM	0.27
2/24/2021	5:30:00 PM	0.27
2/24/2021	5:45:00 PM	0.27
2/24/2021	6:00:00 PM	0.27
2/24/2021	6:15:00 PM	0.27
2/24/2021	6:30:00 PM	0.27
2/24/2021	6:45:00 PM	0.27
2/24/2021	7:00:00 PM	0.27
2/24/2021	7:15:00 PM	0.27
2/24/2021	7:30:00 PM	0.27
2/24/2021	7:45:00 PM	0.27
2/24/2021	8:00:00 PM	0.27
2/24/2021	8:15:00 PM	0.27
2/24/2021	8:30:00 PM	0.27
2/24/2021	8:45:00 PM	0.27
2/24/2021	9:00:00 PM	0.27
2/24/2021	9:15:00 PM	0.27
2/24/2021	9:30:00 PM	0.27
2/24/2021	9:45:00 PM	0.27
2/24/2021	10:00:00 PM	0.27
2/24/2021	10:15:00 PM	0.27
2/24/2021	10:30:00 PM	0.27
2/24/2021	10:45:00 PM	0.27
2/24/2021	11:00:00 PM	0.27

Billy Lake Return Gage

DATE	TIME	GAGE
2/24/2021	11:15:00 PM	0.27
2/24/2021	11:30:00 PM	0.27
2/24/2021	11:45:00 PM	0.27
2/25/2021	12:00:00 AM	0.27
2/25/2021	12:15:00 AM	0.27
2/25/2021	12:30:00 AM	0.27
2/25/2021	12:45:00 AM	0.27
2/25/2021	1:00:00 AM	0.27
2/25/2021	1:15:00 AM	0.27
2/25/2021	1:30:00 AM	0.27
2/25/2021	1:45:00 AM	0.27
2/25/2021	2:00:00 AM	0.27
2/25/2021	2:15:00 AM	0.27
2/25/2021	2:30:00 AM	0.27
2/25/2021	2:45:00 AM	0.27
2/25/2021	3:00:00 AM	0.27
2/25/2021	3:15:00 AM	0.27
2/25/2021	3:30:00 AM	0.27
2/25/2021	3:45:00 AM	0.27
2/25/2021	4:00:00 AM	0.27
2/25/2021	4:15:00 AM	0.27
2/25/2021	4:30:00 AM	0.27
2/25/2021	4:45:00 AM	0.27
2/25/2021	5:00:00 AM	0.27
2/25/2021	5:15:00 AM	0.27
2/25/2021	5:30:00 AM	0.27
2/25/2021	5:45:00 AM	0.27
2/25/2021	6:00:00 AM	0.27
2/25/2021	6:15:00 AM	0.27
2/25/2021	6:30:00 AM	0.27
2/25/2021	6:45:00 AM	0.27
2/25/2021	7:00:00 AM	0.27
2/25/2021	7:15:00 AM	0.27
2/25/2021	7:30:00 AM	0.27
2/25/2021	7:45:00 AM	0.27
2/25/2021	8:00:00 AM	0.27
2/25/2021	8:15:00 AM	0.27
2/25/2021	8:30:00 AM	0.27
2/25/2021	8:45:00 AM	0.27
2/25/2021	9:00:00 AM	0.27
2/25/2021	9:15:00 AM	0.27
2/25/2021	9:30:00 AM	0.27
2/25/2021	9:45:00 AM	0.27
2/25/2021	10:00:00 AM	0.27
2/25/2021	10:15:00 AM	0.27
2/25/2021	10:30:00 AM	0.27

Billy Lake Return Gage

DATE	TIME	GAGE
2/25/2021	10:45:00 AM	0.27
2/25/2021	11:00:00 AM	0.27
2/25/2021	11:15:00 AM	0.27
2/25/2021	11:30:00 AM	0.27
2/25/2021	11:45:00 AM	0.27
2/25/2021	12:00:00 PM	0.27
2/25/2021	12:15:00 PM	0.27
2/25/2021	12:30:00 PM	0.27
2/25/2021	12:45:00 PM	0.27
2/25/2021	1:00:00 PM	0.27
2/25/2021	1:15:00 PM	0.27
2/25/2021	1:30:00 PM	0.27
2/25/2021	1:45:00 PM	0.27
2/25/2021	2:00:00 PM	0.27
2/25/2021	2:15:00 PM	0.27
2/25/2021	2:30:00 PM	0.27
2/25/2021	2:45:00 PM	0.27
2/25/2021	3:00:00 PM	0.27
2/25/2021	3:15:00 PM	0.27
2/25/2021	3:30:00 PM	0.27
2/25/2021	3:45:00 PM	0.27
2/25/2021	4:00:00 PM	0.27
2/25/2021	4:15:00 PM	0.27
2/25/2021	4:30:00 PM	0.27
2/25/2021	4:45:00 PM	0.27
2/25/2021	5:00:00 PM	0.27
2/25/2021	5:15:00 PM	0.27
2/25/2021	5:30:00 PM	0.27
2/25/2021	5:45:00 PM	0.27
2/25/2021	6:00:00 PM	0.27
2/25/2021	6:15:00 PM	0.27
2/25/2021	6:30:00 PM	0.27
2/25/2021	6:45:00 PM	0.27
2/25/2021	7:00:00 PM	0.27
2/25/2021	7:15:00 PM	0.27
2/25/2021	7:30:00 PM	0.27
2/25/2021	7:45:00 PM	0.27
2/25/2021	8:00:00 PM	0.27
2/25/2021	8:15:00 PM	0.27
2/25/2021	8:30:00 PM	0.27
2/25/2021	8:45:00 PM	0.27
2/25/2021	9:00:00 PM	0.27
2/25/2021	9:15:00 PM	0.27
2/25/2021	9:30:00 PM	0.27
2/25/2021	9:45:00 PM	0.27
2/25/2021	10:00:00 PM	0.27

Billy Lake Return Gage

DATE	TIME	GAGE
2/25/2021	10:15:00 PM	0.27
2/25/2021	10:30:00 PM	0.27
2/25/2021	10:45:00 PM	0.27
2/25/2021	11:00:00 PM	0.27
2/25/2021	11:15:00 PM	0.27
2/25/2021	11:30:00 PM	0.27
2/25/2021	11:45:00 PM	0.27
2/26/2021	12:00:00 AM	0.27
2/26/2021	12:15:00 AM	0.27
2/26/2021	12:30:00 AM	0.27
2/26/2021	12:45:00 AM	0.27
2/26/2021	1:00:00 AM	0.27
2/26/2021	1:15:00 AM	0.27
2/26/2021	1:30:00 AM	0.27
2/26/2021	1:45:00 AM	0.27
2/26/2021	2:00:00 AM	0.27
2/26/2021	2:15:00 AM	0.27
2/26/2021	2:30:00 AM	0.27
2/26/2021	2:45:00 AM	0.27
2/26/2021	3:00:00 AM	0.27
2/26/2021	3:15:00 AM	0.27
2/26/2021	3:30:00 AM	0.27
2/26/2021	3:45:00 AM	0.27
2/26/2021	4:00:00 AM	0.27
2/26/2021	4:15:00 AM	0.27
2/26/2021	4:30:00 AM	0.27
2/26/2021	4:45:00 AM	0.27
2/26/2021	5:00:00 AM	0.27
2/26/2021	5:15:00 AM	0.27
2/26/2021	5:30:00 AM	0.27
2/26/2021	5:45:00 AM	0.27
2/26/2021	6:00:00 AM	0.27
2/26/2021	6:15:00 AM	0.27
2/26/2021	6:30:00 AM	0.27
2/26/2021	6:45:00 AM	0.27
2/26/2021	7:00:00 AM	0.27
2/26/2021	7:15:00 AM	0.28
2/26/2021	7:30:00 AM	0.27
2/26/2021	7:45:00 AM	0.27
2/26/2021	8:00:00 AM	0.27
2/26/2021	8:15:00 AM	0.27
2/26/2021	8:30:00 AM	0.27
2/26/2021	8:45:00 AM	0.28
2/26/2021	9:00:00 AM	0.27
2/26/2021	9:15:00 AM	0.27
2/26/2021	9:30:00 AM	0.27

Billy Lake Return Gage

DATE	TIME	GAGE
2/26/2021	9:45:00 AM	0.27
2/26/2021	10:00:00 AM	0.28
2/26/2021	10:15:00 AM	0.27
2/26/2021	10:30:00 AM	0.28
2/26/2021	10:45:00 AM	0.27
2/26/2021	11:00:00 AM	0.28
2/26/2021	11:15:00 AM	0.28
2/26/2021	11:30:00 AM	0.28
2/26/2021	11:45:00 AM	0.27
2/26/2021	12:00:00 PM	0.28
2/26/2021	12:15:00 PM	0.28
2/26/2021	12:30:00 PM	0.28
2/26/2021	12:45:00 PM	0.28
2/26/2021	1:00:00 PM	0.28
2/26/2021	1:15:00 PM	0.28
2/26/2021	1:30:00 PM	0.28
2/26/2021	1:45:00 PM	0.28
2/26/2021	2:00:00 PM	0.28
2/26/2021	2:15:00 PM	0.28
2/26/2021	2:30:00 PM	0.28
2/26/2021	2:45:00 PM	0.28
2/26/2021	3:00:00 PM	0.28
2/26/2021	3:15:00 PM	0.28
2/26/2021	3:30:00 PM	0.28
2/26/2021	3:45:00 PM	0.28
2/26/2021	4:00:00 PM	0.28
2/26/2021	4:15:00 PM	0.28
2/26/2021	4:30:00 PM	0.28
2/26/2021	4:45:00 PM	0.28
2/26/2021	5:00:00 PM	0.28
2/26/2021	5:15:00 PM	0.28
2/26/2021	5:30:00 PM	0.28
2/26/2021	5:45:00 PM	0.28
2/26/2021	6:00:00 PM	0.28
2/26/2021	6:15:00 PM	0.28
2/26/2021	6:30:00 PM	0.28
2/26/2021	6:45:00 PM	0.28
2/26/2021	7:00:00 PM	0.28
2/26/2021	7:15:00 PM	0.28
2/26/2021	7:30:00 PM	0.28
2/26/2021	7:45:00 PM	0.28
2/26/2021	8:00:00 PM	0.28
2/26/2021	8:15:00 PM	0.28
2/26/2021	8:30:00 PM	0.28
2/26/2021	8:45:00 PM	0.28
2/26/2021	9:00:00 PM	0.28

Billy Lake Return Gage

DATE	TIME	GAGE
2/26/2021	9:15:00 PM	0.28
2/26/2021	9:30:00 PM	0.28
2/26/2021	9:45:00 PM	0.28
2/26/2021	10:00:00 PM	0.28
2/26/2021	10:15:00 PM	0.28
2/26/2021	10:30:00 PM	0.28
2/26/2021	10:45:00 PM	0.28
2/26/2021	11:00:00 PM	0.28
2/26/2021	11:15:00 PM	0.28
2/26/2021	11:30:00 PM	0.28
2/26/2021	11:45:00 PM	0.28
2/27/2021	12:00:00 AM	0.28
2/27/2021	12:15:00 AM	0.28
2/27/2021	12:30:00 AM	0.28
2/27/2021	12:45:00 AM	0.28
2/27/2021	1:00:00 AM	0.28
2/27/2021	1:15:00 AM	0.28
2/27/2021	1:30:00 AM	0.28
2/27/2021	1:45:00 AM	0.28
2/27/2021	2:00:00 AM	0.28
2/27/2021	2:15:00 AM	0.28
2/27/2021	2:30:00 AM	0.28
2/27/2021	2:45:00 AM	0.28
2/27/2021	3:00:00 AM	0.28
2/27/2021	3:15:00 AM	0.28
2/27/2021	3:30:00 AM	0.28
2/27/2021	3:45:00 AM	0.28
2/27/2021	4:00:00 AM	0.28
2/27/2021	4:15:00 AM	0.28
2/27/2021	4:30:00 AM	0.28
2/27/2021	4:45:00 AM	0.28
2/27/2021	5:00:00 AM	0.28
2/27/2021	5:15:00 AM	0.28
2/27/2021	5:30:00 AM	0.28
2/27/2021	5:45:00 AM	0.28
2/27/2021	6:00:00 AM	0.28
2/27/2021	6:15:00 AM	0.28
2/27/2021	6:30:00 AM	0.28
2/27/2021	6:45:00 AM	0.28
2/27/2021	7:00:00 AM	0.28
2/27/2021	7:15:00 AM	0.28
2/27/2021	7:30:00 AM	0.28
2/27/2021	7:45:00 AM	0.28
2/27/2021	8:00:00 AM	0.28
2/27/2021	8:15:00 AM	0.28
2/27/2021	8:30:00 AM	0.28

Billy Lake Return Gage

DATE	TIME	GAGE
2/27/2021	8:45:00 AM	0.28
2/27/2021	9:00:00 AM	0.28
2/27/2021	9:15:00 AM	0.28
2/27/2021	9:30:00 AM	0.28
2/27/2021	9:45:00 AM	0.28
2/27/2021	10:00:00 AM	0.28
2/27/2021	10:15:00 AM	0.28
2/27/2021	10:30:00 AM	0.28
2/27/2021	10:45:00 AM	0.28
2/27/2021	11:00:00 AM	0.28
2/27/2021	11:15:00 AM	0.28
2/27/2021	11:30:00 AM	0.28
2/27/2021	11:45:00 AM	0.28
2/27/2021	12:00:00 PM	0.28
2/27/2021	12:15:00 PM	0.28
2/27/2021	12:30:00 PM	0.28
2/27/2021	12:45:00 PM	0.28
2/27/2021	1:00:00 PM	0.28
2/27/2021	1:15:00 PM	0.28
2/27/2021	1:30:00 PM	0.28
2/27/2021	1:45:00 PM	0.28
2/27/2021	2:00:00 PM	0.28
2/27/2021	2:15:00 PM	0.28
2/27/2021	2:30:00 PM	0.28
2/27/2021	2:45:00 PM	0.28
2/27/2021	3:00:00 PM	0.28
2/27/2021	3:15:00 PM	0.28
2/27/2021	3:30:00 PM	0.28
2/27/2021	3:45:00 PM	0.28
2/27/2021	4:00:00 PM	0.28
2/27/2021	4:15:00 PM	0.28
2/27/2021	4:30:00 PM	0.28
2/27/2021	4:45:00 PM	0.28
2/27/2021	5:00:00 PM	0.28
2/27/2021	5:15:00 PM	0.28
2/27/2021	5:30:00 PM	0.28
2/27/2021	5:45:00 PM	0.28
2/27/2021	6:00:00 PM	0.28
2/27/2021	6:15:00 PM	0.28
2/27/2021	6:30:00 PM	0.28
2/27/2021	6:45:00 PM	0.28
2/27/2021	7:00:00 PM	0.28
2/27/2021	7:15:00 PM	0.28
2/27/2021	7:30:00 PM	0.28
2/27/2021	7:45:00 PM	0.28
2/27/2021	8:00:00 PM	0.28

Billy Lake Return Gage

DATE	TIME	GAGE
2/27/2021	8:15:00 PM	0.28
2/27/2021	8:30:00 PM	0.28
2/27/2021	8:45:00 PM	0.28
2/27/2021	9:00:00 PM	0.28
2/27/2021	9:15:00 PM	0.28
2/27/2021	9:30:00 PM	0.28
2/27/2021	9:45:00 PM	0.28
2/27/2021	10:00:00 PM	0.28
2/27/2021	10:15:00 PM	0.28
2/27/2021	10:30:00 PM	0.28
2/27/2021	10:45:00 PM	0.28
2/27/2021	11:00:00 PM	0.28
2/27/2021	11:15:00 PM	0.28
2/27/2021	11:30:00 PM	0.28
2/27/2021	11:45:00 PM	0.28
2/28/2021	12:00:00 AM	0.28
2/28/2021	12:15:00 AM	0.28
2/28/2021	12:30:00 AM	0.28
2/28/2021	12:45:00 AM	0.28
2/28/2021	1:00:00 AM	0.28
2/28/2021	1:15:00 AM	0.28
2/28/2021	1:30:00 AM	0.28
2/28/2021	1:45:00 AM	0.28
2/28/2021	2:00:00 AM	0.28
2/28/2021	2:15:00 AM	0.28
2/28/2021	2:30:00 AM	0.28
2/28/2021	2:45:00 AM	0.28
2/28/2021	3:00:00 AM	0.28
2/28/2021	3:15:00 AM	0.28
2/28/2021	3:30:00 AM	0.28
2/28/2021	3:45:00 AM	0.28
2/28/2021	4:00:00 AM	0.28
2/28/2021	4:15:00 AM	0.28
2/28/2021	4:30:00 AM	0.28
2/28/2021	4:45:00 AM	0.28
2/28/2021	5:00:00 AM	0.28
2/28/2021	5:15:00 AM	0.28
2/28/2021	5:30:00 AM	0.28
2/28/2021	5:45:00 AM	0.28
2/28/2021	6:00:00 AM	0.28
2/28/2021	6:15:00 AM	0.28
2/28/2021	6:30:00 AM	0.28
2/28/2021	6:45:00 AM	0.28
2/28/2021	7:00:00 AM	0.28
2/28/2021	7:15:00 AM	0.28
2/28/2021	7:30:00 AM	0.28

Billy Lake Return Gage

DATE	TIME	GAGE
2/28/2021	7:45:00 AM	0.28
2/28/2021	8:00:00 AM	0.28
2/28/2021	8:15:00 AM	0.28
2/28/2021	8:30:00 AM	0.28
2/28/2021	8:45:00 AM	0.28
2/28/2021	9:00:00 AM	0.28
2/28/2021	9:15:00 AM	0.28
2/28/2021	9:30:00 AM	0.28
2/28/2021	9:45:00 AM	0.28
2/28/2021	10:00:00 AM	0.28
2/28/2021	10:15:00 AM	0.28
2/28/2021	10:30:00 AM	0.28
2/28/2021	10:45:00 AM	0.28
2/28/2021	11:00:00 AM	0.28
2/28/2021	11:15:00 AM	0.28
2/28/2021	11:30:00 AM	0.28
2/28/2021	11:45:00 AM	0.28
2/28/2021	12:00:00 PM	0.28
2/28/2021	12:15:00 PM	0.28
2/28/2021	12:30:00 PM	0.28
2/28/2021	12:45:00 PM	0.28
2/28/2021	1:00:00 PM	0.28
2/28/2021	1:15:00 PM	0.28
2/28/2021	1:30:00 PM	0.28
2/28/2021	1:45:00 PM	0.28
2/28/2021	2:00:00 PM	0.28
2/28/2021	2:15:00 PM	0.28
2/28/2021	2:30:00 PM	0.28
2/28/2021	2:45:00 PM	0.28
2/28/2021	3:00:00 PM	0.28
2/28/2021	3:15:00 PM	0.28
2/28/2021	3:30:00 PM	0.28
2/28/2021	3:45:00 PM	0.28
2/28/2021	4:00:00 PM	0.28
2/28/2021	4:15:00 PM	0.28
2/28/2021	4:30:00 PM	0.28
2/28/2021	4:45:00 PM	0.28
2/28/2021	5:00:00 PM	0.28
2/28/2021	5:15:00 PM	0.28
2/28/2021	5:30:00 PM	0.28
2/28/2021	5:45:00 PM	0.28
2/28/2021	6:00:00 PM	0.28
2/28/2021	6:15:00 PM	0.28
2/28/2021	6:30:00 PM	0.28
2/28/2021	6:45:00 PM	0.28
2/28/2021	7:00:00 PM	0.28

Billy Lake Return Gage

DATE	TIME	GAGE
2/28/2021	7:15:00 PM	0.28
2/28/2021	7:30:00 PM	0.28
2/28/2021	7:45:00 PM	0.28
2/28/2021	8:00:00 PM	0.28
2/28/2021	8:15:00 PM	0.28
2/28/2021	8:30:00 PM	0.28
2/28/2021	8:45:00 PM	0.28
2/28/2021	9:00:00 PM	0.28
2/28/2021	9:15:00 PM	0.28
2/28/2021	9:30:00 PM	0.28
2/28/2021	9:45:00 PM	0.28
2/28/2021	10:00:00 PM	0.28
2/28/2021	10:15:00 PM	0.28
2/28/2021	10:30:00 PM	0.28
2/28/2021	10:45:00 PM	0.28
2/28/2021	11:00:00 PM	0.28
2/28/2021	11:15:00 PM	0.28
2/28/2021	11:30:00 PM	0.28
2/28/2021	11:45:00 PM	0.28

Party: BLP/BJA	Width: 22.4 ft	Processed by: CBR
Boat/Motor: BOAT	Area: 77.1 ft ²	Mean Velocity: 0.577 ft/s
Gage Height: 3.65 ft	G.H.Change: 0.000 ft	Discharge: 44.4 ft ³ /s

Area Method: Avg. Course	ADCP Depth: 0.164 ft	Index Vel.: 0.00 ft/s	Rating No.: 1
Nav. Method: Bottom Track	Shore Ens.:10	Adj.Mean Vel: 0.00 ft/s	Qm Rating: U
MagVar Method: None (0.0°)	Bottom Est: Power (0.1667)	Rated Area: 0.000 ft ²	Diff.: 0.000%
Depth Sounder: Not Used	Top Est: Power (0.1667)	Control1: Unspecified	
Discharge Method: None		Control2: Unspecified	
% Correction: 0.00		Control3: Unspecified	

Screening Thresholds:	ADCP:
BT 3-Beam Solution: NO	Type/Freq.: StreamPro / 2000 kHz
WT 3-Beam Solution: NO	Serial #: Firmware: 31.12
BT Error Vel.: 32.81 ft/s	Bin Size: 10 cm Blank: 3 cm
WT Error Vel.: 32.81 ft/s	BT Mode: 10 BT Pings: 2
BT Up Vel.: 32.81 ft/s	WT Mode: 12 WT Pings: 6
WT Up Vel.: 32.81 ft/s	WV : 0 WO : 1, 4
Use Weighted Mean Depth: NO	
	Max. Vel.: 2.00 ft/s
	Max. Depth: 5.60 ft
	Mean Depth: 3.44 ft
	% Meas.: 67.91
	Water Temp.: None
	ADCP Temp.: 65.8 °F

Performed Diag. Test: NO
 Performed Moving Bed Test: NO
 Performed Compass Calibration: NO Evaluation: NO
 Meas. Location: BRIDGE

Project Name: 210223 lor @ mazourka000r.mr
 Software: 2.11

Tr.#		Edge Distance		#Ens.	Discharge						Width	Area	Time		Mean Vel.		% Bad	
		L	R		Top	Middle	Bottom	Left	Right	Total			Start	End	Boat	Water	Ens.	Bins
000	L	2	2	45	6.78	30.3	5.37	1.09	0.883	44.4	23	78	12:53	12:54	0.41	0.57	4	0
001	R	2	2	44	6.78	30.4	5.19	1.17	1.09	44.6	22	77	12:54	12:55	0.42	0.58	5	0
002	L	2	2	49	6.82	30.4	5.05	1.41	1.24	44.9	22	74	12:55	12:56	0.40	0.61	4	0
003	R	2	2	46	6.60	29.6	5.09	1.20	1.27	43.8	23	79	12:56	12:57	0.41	0.55	7	0
Mean		2	2	46	6.75	30.2	5.17	1.22	1.12	44.4	22	77	Total	00:04	0.41	0.58	5	0
SDev		0	0	2	0.096	0.392	0.143	0.137	0.176	0.485	0.5	2.2			0.01	0.02		
SD/M		0.00	0.00	0.05	0.01	0.01	0.03	0.11	0.16	0.01	0.02	0.03			0.02	0.04		

Remarks:

Mazourka(0354)

Year	Month	Day	Hour	Minute	Second	VelocityX	Level	StdError1	StdError2	StdError3	SNR1	SNR2	SNR3	SignalAmp1	SignalAmp2	SignalAmp3	Noise1	Noise2
2021	2	1	0	4	1	21.2	1.02	0.3	0.2	0	34.8	34.8	0	111	111	0	30	30
2021	2	1	0	14	1	21.7	1.02	0.3	0.2	0	34.4	34.8	0	110	111	0	30	30
2021	2	1	0	24	1	20.9	1.02	0.4	0.3	0	34.4	34.8	0	111	111	0	31	30
2021	2	1	0	34	1	21.1	1.02	0.5	0.4	0	34.8	34.8	0	111	111	0	30	30
2021	2	1	0	44	1	20.3	1.02	0.5	0.4	0	34.8	34.8	0	111	111	0	30	30
2021	2	1	0	54	1	19.6	1.019	0.4	0.3	0	34.8	34.8	0	111	111	0	30	30
2021	2	1	1	4	1	20.9	1.019	0.4	0.3	0	34.8	34.8	0	111	111	0	30	30
2021	2	1	1	14	1	19.8	1.019	0.5	0.4	0	34.8	34.8	0	111	111	0	30	30
2021	2	1	1	24	1	21	1.019	0.4	0.3	0	34.8	34.8	0	111	111	0	30	30
2021	2	1	1	34	1	21.1	1.019	0.3	0.2	0	34.8	34.8	0	111	111	0	30	30
2021	2	1	1	44	1	20.4	1.019	0.5	0.4	0	34.8	34.8	0	111	111	0	30	30
2021	2	1	1	54	1	20.3	1.019	0.4	0.3	0	34.8	34.8	0	110	111	0	29	30
2021	2	1	2	4	1	20.4	1.019	0.5	0.4	0	34.4	34.4	0	110	110	0	30	30
2021	2	1	2	14	1	20.2	1.019	0.3	0.2	0	34.4	34.8	0	110	111	0	30	30
2021	2	1	2	24	1	20.7	1.019	0.4	0.3	0	34.4	34.4	0	111	110	0	31	30
2021	2	1	2	34	1	20.6	1.019	0.3	0.2	0	34.8	34.8	0	111	111	0	30	30
2021	2	1	2	44	1	20.9	1.019	0.3	0.2	0	34.4	34.4	0	110	110	0	30	30
2021	2	1	2	54	1	19.9	1.019	0.5	0.4	0	34.4	34.8	0	111	111	0	31	30
2021	2	1	3	4	1	20	1.019	0.5	0.5	0	34.4	34.8	0	110	111	0	30	30
2021	2	1	3	14	1	20.8	1.019	0.4	0.3	0	34.8	34.8	0	111	111	0	30	30
2021	2	1	3	24	1	19.9	1.019	0.3	0.2	0	34.8	34.8	0	111	111	0	30	30
2021	2	1	3	34	1	21.5	1.019	0.4	0.3	0	34.4	34.4	0	110	111	0	30	31
2021	2	1	3	44	1	20.6	1.019	0.3	0.2	0	34	34.4	0	109	111	0	30	31
2021	2	1	3	54	1	20.3	1.019	0.4	0.3	0	34.8	34.8	0	111	111	0	30	30
2021	2	1	4	4	1	19.8	1.019	0.4	0.3	0	34.8	34.8	0	111	111	0	30	30
2021	2	1	4	14	1	20.8	1.019	0.3	0.2	0	34.8	34.8	0	111	111	0	30	30
2021	2	1	4	24	1	19.9	1.019	0.3	0.2	0	34.8	34.8	0	111	111	0	30	30
2021	2	1	4	34	1	20	1.019	0.4	0.3	0	34.8	34.8	0	111	111	0	30	30
2021	2	1	4	44	1	19.2	1.019	0.3	0.2	0	34.8	34.8	0	111	111	0	30	30
2021	2	1	4	54	1	20.9	1.019	0.3	0.2	0	34.4	34.8	0	111	111	0	31	30
2021	2	1	5	4	1	20.6	1.019	0.4	0.3	0	34.8	34.8	0	111	111	0	30	30
2021	2	1	5	14	1	19.7	1.019	0.4	0.3	0	34.8	34.8	0	111	111	0	30	30
2021	2	1	5	24	1	20.5	1.019	0.3	0.2	0	34.4	34.8	0	110	111	0	30	30
2021	2	1	5	34	1	20.9	1.019	0.5	0.4	0	34.4	34.8	0	110	111	0	30	30
2021	2	1	5	44	1	20.7	1.019	0.4	0.3	0	34.4	34.8	0	110	111	0	30	30
2021	2	1	5	54	1	20.8	1.019	0.4	0.3	0	34.8	34.4	0	111	110	0	30	30
2021	2	1	6	4	1	19.5	1.019	0.4	0.3	0	34.4	35.3	0	110	111	0	30	29
2021	2	1	6	14	1	20	1.019	0.3	0.2	0	34.8	34.8	0	111	111	0	30	30
2021	2	1	6	24	1	20.6	1.019	0.3	0.2	0	34.4	34.8	0	110	111	0	30	30
2021	2	1	6	34	1	21.2	1.019	0.3	0.2	0	34.4	34.8	0	110	111	0	30	30
2021	2	1	6	44	1	21.5	1.018	0.3	0.2	0	34.8	34.8	0	111	111	0	30	30
2021	2	1	6	54	1	20.9	1.019	0.3	0.2	0	34	34.8	0	110	111	0	31	30
2021	2	1	7	4	1	20.5	1.018	0.3	0.2	0	34.4	34.4	0	110	110	0	30	30
2021	2	1	7	14	1	19.8	1.018	0.3	0.2	0	34	34.4	0	110	110	0	31	30
2021	2	1	7	24	1	20.3	1.019	0.3	0.2	0	33.5	34.4	0	109	110	0	31	30

Mazourka(0354)

Year	Month	Day	Hour	Minute	Second	VelocityX	Level	StdError1	StdError2	StdError3	SNR1	SNR2	SNR3	SignalAmp1	SignalAmp2	SignalAmp3	Noise1	Noise2
2021	2	1	7	34	1	20.7	1.019	0.3	0.2	0	34	34.4	0	109	110	0	30	30
2021	2	1	7	44	1	20.4	1.018	0.3	0.2	0	34	34	0	109	109	0	30	30
2021	2	1	7	54	1	20	1.018	0.4	0.3	0	34	34	0	109	109	0	30	30
2021	2	1	8	4	1	20	1.019	0.4	0.3	0	34	34	0	109	109	0	30	30
2021	2	1	8	14	1	20.4	1.019	0.4	0.3	0	33.1	34	0	108	109	0	31	30
2021	2	1	8	24	1	20.3	1.018	0.3	0.2	0	33.1	34	0	108	109	0	31	30
2021	2	1	8	34	1	19.8	1.018	0.4	0.3	0	34	34	0	109	109	0	30	30
2021	2	1	8	44	1	19.9	1.018	0.4	0.3	0	34	34	0	109	109	0	30	30
2021	2	1	8	54	1	19.9	1.018	0.3	0.2	0	34	34	0	109	109	0	30	30
2021	2	1	9	4	1	20.7	1.018	0.3	0.2	0	33.1	32.7	0	107	107	0	30	31
2021	2	1	9	14	1	19.4	1.019	0.3	0.2	0	32.3	32.7	0	106	106	0	31	30
2021	2	1	9	24	1	21	1.019	0.4	0.3	0	32.7	33.1	0	107	107	0	31	30
2021	2	1	9	34	1	20.6	1.019	0.4	0.3	0	32.7	32.7	0	106	106	0	30	30
2021	2	1	9	44	1	20.8	1.019	0.3	0.2	0	32.7	32.7	0	106	106	0	30	30
2021	2	1	9	54	1	20.2	1.019	0.4	0.3	0	32.3	33.1	0	106	107	0	31	30
2021	2	1	10	4	1	20.1	1.019	0.3	0.2	0	32.7	33.1	0	106	107	0	30	30
2021	2	1	10	14	1	20.5	1.019	0.3	0.2	0	33.5	32.7	0	107	107	0	29	31
2021	2	1	10	24	1	20.5	1.019	0.3	0.2	0	32.7	33.1	0	106	107	0	30	30
2021	2	1	10	34	1	20.3	1.019	0.3	0.2	0	32.7	33.1	0	106	107	0	30	30
2021	2	1	10	44	1	20.9	1.019	0.3	0.2	0	33.1	33.1	0	107	107	0	30	30
2021	2	1	10	54	1	21.1	1.019	0.4	0.3	0	32.7	32.7	0	106	106	0	30	30
2021	2	1	11	4	1	19.8	1.019	0.3	0.2	0	32.7	33.1	0	106	107	0	30	30
2021	2	1	11	14	1	20.7	1.02	0.3	0.2	0	33.5	33.5	0	107	107	0	29	29
2021	2	1	11	24	1	20.6	1.02	0.4	0.3	0	32.7	33.1	0	107	107	0	31	30
2021	2	1	11	34	1	20	1.02	0.4	0.3	0	33.1	33.1	0	107	107	0	30	30
2021	2	1	11	44	1	20.8	1.019	0.5	0.4	0	33.1	33.1	0	107	107	0	30	30
2021	2	1	11	54	1	20.2	1.02	0.4	0.3	0	33.1	33.5	0	107	108	0	30	30
2021	2	1	12	4	1	20.5	1.019	0.4	0.3	0	33.1	32.7	0	107	107	0	30	31
2021	2	1	12	14	1	20.6	1.019	0.4	0.3	0	32.7	34	0	107	108	0	31	29
2021	2	1	12	24	1	20.3	1.019	0.4	0.3	0	33.5	33.5	0	108	108	0	30	30
2021	2	1	12	34	1	20.9	1.018	0.3	0.2	0	34	34	0	109	109	0	30	30
2021	2	1	12	44	1	20.3	1.019	0.3	0.2	0	34	34	0	109	109	0	30	30
2021	2	1	12	54	1	20.6	1.019	0.4	0.3	0	34	33.5	0	109	109	0	30	31
2021	2	1	13	4	1	20.8	1.019	0.4	0.3	0	34	34	0	109	109	0	30	30
2021	2	1	13	14	1	20.5	1.019	0.3	0.2	0	35.3	35.7	0	112	113	0	30	30
2021	2	1	13	24	1	20.3	1.019	0.3	0.2	0	37	37.4	0	117	117	0	31	30
2021	2	1	13	34	1	20.6	1.019	0.3	0.2	0	35.3	35.3	0	112	112	0	30	30
2021	2	1	13	44	1	19.4	1.019	0.3	0.2	0	34.4	34.8	0	111	111	0	31	30
2021	2	1	13	54	1	20.7	1.02	0.3	0.2	0	36.1	36.1	0	114	114	0	30	30
2021	2	1	14	4	1	20.6	1.02	0.4	0.3	0	34.4	34.4	0	110	110	0	30	30
2021	2	1	14	14	1	21	1.02	0.3	0.2	0	34	34	0	109	109	0	30	30
2021	2	1	14	24	1	20.9	1.019	0.4	0.3	0	34	34	0	109	109	0	30	30
2021	2	1	14	34	1	19.9	1.019	0.4	0.3	0	34	34	0	109	109	0	30	30
2021	2	1	14	44	1	19.5	1.02	0.3	0.2	0	34	34.4	0	109	110	0	30	30
2021	2	1	14	54	1	19.8	1.02	0.3	0.2	0	33.5	34	0	109	109	0	31	30

Mazourka(0354)

Year	Month	Day	Hour	Minute	Second	VelocityX	Level	StdError1	StdError2	StdError3	SNR1	SNR2	SNR3	SignalAmp1	SignalAmp2	SignalAmp3	Noise1	Noise2
2021	2	1	15	4	1	20.1	1.018	0.3	0.2	0	34	34	0	109	109	0	30	30
2021	2	1	15	14	1	20	1.019	0.3	0.2	0	34	34	0	109	109	0	30	30
2021	2	1	15	24	1	20.9	1.019	0.4	0.3	0	33.5	34.4	0	109	110	0	31	30
2021	2	1	15	34	1	20.3	1.019	0.3	0.2	0	34	34.4	0	109	110	0	30	30
2021	2	1	15	44	1	21.1	1.019	0.4	0.3	0	34.4	34.8	0	110	110	0	30	29
2021	2	1	15	54	1	20.3	1.018	0.5	0.4	0	34	34.4	0	110	110	0	31	30
2021	2	1	16	4	1	19.8	1.019	0.3	0.2	0	34.4	34.4	0	110	110	0	30	30
2021	2	1	16	14	1	19.8	1.019	0.4	0.3	0	34.4	34.4	0	110	110	0	30	30
2021	2	1	16	24	1	20.5	1.02	0.4	0.3	0	33.5	34.4	0	109	110	0	31	30
2021	2	1	16	34	1	21.3	1.019	0.3	0.2	0	34	33.5	0	109	109	0	30	31
2021	2	1	16	44	1	19.7	1.02	0.5	0.5	0	34	34.4	0	109	109	0	30	29
2021	2	1	16	54	1	20.3	1.019	0.4	0.3	0	33.5	34	0	108	109	0	30	30
2021	2	1	17	4	1	20.2	1.02	0.4	0.3	0	34	34.4	0	109	109	0	30	29
2021	2	1	17	14	1	20.4	1.02	0.4	0.3	0	33.5	34	0	108	109	0	30	30
2021	2	1	17	24	1	20.4	1.02	0.4	0.3	0	34	34.4	0	109	109	0	30	29
2021	2	1	17	34	1	20.7	1.02	0.5	0.5	0	34.4	34.4	0	110	109	0	30	29
2021	2	1	17	44	1	20	1.02	0.3	0.2	0	34.4	34.4	0	110	110	0	30	30
2021	2	1	17	54	1	21	1.02	0.4	0.3	0	34.4	34.4	0	110	110	0	30	30
2021	2	1	18	4	1	21.6	1.02	0.4	0.3	0	34.8	34.8	0	111	111	0	30	30
2021	2	1	18	14	1	20.4	1.02	0.3	0.2	0	34.8	34.4	0	111	111	0	30	31
2021	2	1	18	24	1	19.9	1.019	0.3	0.2	0	34.8	34.8	0	111	111	0	30	30
2021	2	1	18	34	1	20.8	1.019	0.3	0.2	0	34.8	34.8	0	111	111	0	30	30
2021	2	1	18	44	1	20.7	1.019	0.5	0.5	0	34.8	34.4	0	111	110	0	30	30
2021	2	1	18	54	1	20.5	1.019	0.3	0.2	0	34.4	34.8	0	110	111	0	30	30
2021	2	1	19	4	1	20.8	1.02	0.3	0.2	0	34.8	34.8	0	111	111	0	30	30
2021	2	1	19	14	1	21.3	1.019	0.3	0.2	0	34.8	35.3	0	111	112	0	30	30
2021	2	1	19	24	1	20.1	1.02	0.4	0.3	0	34.8	35.7	0	111	112	0	30	29
2021	2	1	19	34	1	20.6	1.02	0.3	0.2	0	35.7	35.3	0	112	112	0	29	30
2021	2	1	19	44	1	20.9	1.02	0.4	0.3	0	34.8	34.4	0	111	111	0	30	31
2021	2	1	19	54	1	20.7	1.02	0.3	0.2	0	34.8	35.3	0	111	112	0	30	30
2021	2	1	20	4	1	21.2	1.02	0.4	0.3	0	35.3	35.3	0	112	112	0	30	30
2021	2	1	20	14	1	21.3	1.021	0.4	0.3	0	34.8	34.8	0	111	111	0	30	30
2021	2	1	20	24	1	20.5	1.02	0.3	0.2	0	34.8	34.8	0	111	111	0	30	30
2021	2	1	20	34	1	20.5	1.02	0.4	0.3	0	35.7	35.3	0	112	112	0	29	30
2021	2	1	20	44	1	19.6	1.02	0.3	0.2	0	35.7	35.3	0	112	112	0	29	30
2021	2	1	20	54	1	20.6	1.02	0.3	0.2	0	35.3	35.3	0	112	112	0	30	30
2021	2	1	21	4	1	20.3	1.02	0.3	0.2	0	34.8	35.3	0	111	112	0	30	30
2021	2	1	21	14	1	21	1.02	0.4	0.3	0	35.3	35.3	0	112	112	0	30	30
2021	2	1	21	24	1	20.1	1.02	0.3	0.2	0	35.3	35.7	0	112	112	0	30	29
2021	2	1	21	34	1	20.2	1.02	0.4	0.3	0	34.8	35.3	0	111	111	0	30	29
2021	2	1	21	44	1	20.1	1.02	0.4	0.3	0	34.8	35.3	0	111	112	0	30	30
2021	2	1	21	54	1	20.2	1.02	0.5	0.5	0	34.8	34.8	0	111	111	0	30	30
2021	2	1	22	4	1	19.6	1.02	0.3	0.2	0	35.3	35.3	0	112	112	0	30	30
2021	2	1	22	14	1	21.1	1.02	0.5	0.4	0	35.3	35.3	0	112	112	0	30	30
2021	2	1	22	24	1	21	1.02	0.4	0.3	0	35.3	35.7	0	112	112	0	30	29

Mazourka(0354)

Year	Month	Day	Hour	Minute	Second	VelocityX	Level	StdError1	StdError2	StdError3	SNR1	SNR2	SNR3	SignalAmp1	SignalAmp2	SignalAmp3	Noise1	Noise2
2021	2	1	22	34	1	20.1	1.02	0.3	0.2	0	35.3	35.3	0	112	112	0	30	30
2021	2	1	22	44	1	21	1.02	0.5	0.4	0	35.3	35.3	0	112	112	0	30	30
2021	2	1	22	54	1	20.3	1.02	0.4	0.3	0	35.3	35.3	0	112	112	0	30	30
2021	2	1	23	4	1	21.9	1.02	0.3	0.2	0	34.8	35.7	0	111	112	0	30	29
2021	2	1	23	14	1	20.1	1.02	0.3	0.2	0	34.8	34.8	0	111	111	0	30	30
2021	2	1	23	24	1	20.9	1.02	0.3	0.2	0	35.3	35.3	0	112	112	0	30	30
2021	2	1	23	34	1	20.2	1.02	0.4	0.3	0	35.3	34.8	0	112	111	0	30	30
2021	2	1	23	44	1	21.1	1.02	0.3	0.2	0	35.3	35.3	0	112	112	0	30	30
2021	2	1	23	54	1	20.1	1.02	0.3	0.2	0	34.8	35.3	0	111	112	0	30	30
2021	2	2	0	4	1	20.1	1.02	0.5	0.4	0	35.3	35.3	0	111	112	0	29	30
2021	2	2	0	14	1	20.4	1.02	0.5	0.4	0	35.3	35.3	0	112	112	0	30	30
2021	2	2	0	24	1	19.3	1.02	0.4	0.3	0	35.3	35.7	0	112	112	0	30	29
2021	2	2	0	34	1	20.4	1.02	0.5	0.4	0	34.8	35.3	0	112	112	0	31	30
2021	2	2	0	44	1	20.8	1.02	0.5	0.4	0	34.8	35.3	0	111	112	0	30	30
2021	2	2	0	54	1	19.8	1.02	0.3	0.2	0	35.3	35.3	0	112	112	0	30	30
2021	2	2	1	4	1	20.2	1.02	0.5	0.4	0	34.8	34.8	0	111	111	0	30	30
2021	2	2	1	14	1	20.9	1.02	0.4	0.3	0	35.3	35.3	0	112	112	0	30	30
2021	2	2	1	24	1	20.8	1.02	0.4	0.3	0	35.3	35.7	0	112	113	0	30	30
2021	2	2	1	34	1	20.3	1.02	0.3	0.2	0	35.3	35.7	0	112	113	0	30	30
2021	2	2	1	44	1	20.8	1.02	0.3	0.2	0	34.8	35.3	0	112	112	0	31	30
2021	2	2	1	54	1	20.2	1.02	0.4	0.3	0	35.3	35.3	0	112	112	0	30	30
2021	2	2	2	4	1	20.2	1.02	0.3	0.2	0	34.8	35.7	0	111	112	0	30	29
2021	2	2	2	14	1	20.1	1.02	0.3	0.2	0	34.8	34.8	0	111	111	0	30	30
2021	2	2	2	24	1	21.1	1.02	0.4	0.3	0	35.3	35.3	0	112	112	0	30	30
2021	2	2	2	34	1	20.9	1.02	0.3	0.2	0	35.3	35.7	0	112	112	0	30	29
2021	2	2	2	44	1	19.5	1.02	0.3	0.2	0	35.3	35.3	0	112	112	0	30	30
2021	2	2	2	54	1	20.1	1.02	0.4	0.3	0	34.8	34.8	0	111	111	0	30	30
2021	2	2	3	4	1	20.9	1.02	0.5	0.4	0	34.8	35.3	0	111	112	0	30	30
2021	2	2	3	14	1	18.8	1.02	0.4	0.3	0	35.3	35.7	0	112	112	0	30	29
2021	2	2	3	24	1	20.6	1.02	0.3	0.2	0	35.3	34.8	0	111	111	0	29	30
2021	2	2	3	34	1	20.8	1.02	0.4	0.3	0	34.8	34.8	0	111	111	0	30	30
2021	2	2	3	44	1	20.8	1.02	0.4	0.3	0	35.3	35.3	0	112	112	0	30	30
2021	2	2	3	54	1	21	1.02	0.4	0.3	0	35.3	35.7	0	112	112	0	30	29
2021	2	2	4	4	1	20	1.02	0.3	0.2	0	34.8	35.7	0	111	112	0	30	29
2021	2	2	4	14	1	21.1	1.02	0.5	0.5	0	35.3	34.8	0	111	112	0	29	31
2021	2	2	4	24	1	20.2	1.02	0.4	0.3	0	34.8	34.8	0	111	111	0	30	30
2021	2	2	4	34	1	20.3	1.02	0.4	0.3	0	34.8	34.8	0	111	111	0	30	30
2021	2	2	4	44	1	20.8	1.02	0.4	0.3	0	34.8	35.3	0	111	112	0	30	30
2021	2	2	4	54	1	20.5	1.02	0.3	0.2	0	35.3	35.7	0	112	113	0	30	30
2021	2	2	5	4	1	20.2	1.02	0.5	0.4	0	34.8	35.3	0	111	112	0	30	30
2021	2	2	5	14	1	20.7	1.02	0.4	0.3	0	34.8	34.8	0	111	111	0	30	30
2021	2	2	5	24	1	21	1.02	0.3	0.2	0	34.8	34.4	0	111	111	0	30	31
2021	2	2	5	34	1	19.6	1.02	0.3	0.2	0	34.4	34.8	0	111	112	0	31	31
2021	2	2	5	44	1	20.4	1.02	0.4	0.3	0	34.8	34.8	0	111	111	0	30	30
2021	2	2	5	54	1	20.1	1.02	0.3	0.2	0	34.4	35.3	0	111	112	0	31	30

Mazourka(0354)

Year	Month	Day	Hour	Minute	Second	VelocityX	Level	StdError1	StdError2	StdError3	SNR1	SNR2	SNR3	SignalAmp1	SignalAmp2	SignalAmp3	Noise1	Noise2
2021	2	2	6	4	1	20.4	1.02	0.3	0.2	0	34.8	35.3	0	111	112	0	30	30
2021	2	2	6	14	1	20.6	1.02	0.3	0.2	0	34.8	35.3	0	111	112	0	30	30
2021	2	2	6	24	1	20.5	1.02	0.3	0.2	0	34.8	35.3	0	111	112	0	30	30
2021	2	2	6	34	1	21.1	1.02	0.4	0.3	0	35.3	35.3	0	111	111	0	29	29
2021	2	2	6	44	1	21.3	1.02	0.5	0.4	0	35.3	34.8	0	111	111	0	29	30
2021	2	2	6	54	1	19.3	1.02	0.3	0.2	0	36.1	36.1	0	114	114	0	30	30
2021	2	2	7	4	1	20.4	1.02	0.3	0.2	0	38.3	38.7	0	119	120	0	30	30
2021	2	2	7	14	1	20.9	1.02	0.4	0.3	0	36.5	36.5	0	115	115	0	30	30
2021	2	2	7	24	1	19.7	1.02	0.3	0.2	0	35.7	36.1	0	114	114	0	31	30
2021	2	2	7	34	1	20.1	1.02	0.3	0.2	0	34.8	35.3	0	111	112	0	30	30
2021	2	2	7	44	1	20.3	1.02	0.4	0.3	0	35.3	35.3	0	112	112	0	30	30
2021	2	2	7	54	1	20.2	1.02	0.3	0.2	0	35.3	35.7	0	112	112	0	30	29
2021	2	2	8	4	1	20.9	1.02	0.4	0.3	0	34.8	34.8	0	111	111	0	30	30
2021	2	2	8	14	1	20.1	1.02	0.4	0.3	0	34.8	35.3	0	112	112	0	31	30
2021	2	2	8	24	1	20.2	1.02	0.3	0.2	0	35.7	35.7	0	113	113	0	30	30
2021	2	2	8	34	1	20.3	1.02	0.3	0.2	0	35.7	35.7	0	113	113	0	30	30
2021	2	2	8	44	1	21.2	1.02	0.3	0.2	0	34.8	35.3	0	111	112	0	30	30
2021	2	2	8	54	1	20.3	1.02	0.3	0.2	0	34.8	35.7	0	111	112	0	30	29
2021	2	2	9	4	1	19.6	1.021	0.3	0.2	0	34.8	34.8	0	111	111	0	30	30
2021	2	2	9	14	1	20.8	1.021	0.3	0.2	0	33.5	34.4	0	109	110	0	31	30
2021	2	2	9	24	1	20.3	1.021	0.3	0.2	0	34.4	34.4	0	110	110	0	30	30
2021	2	2	9	34	1	20.1	1.021	0.4	0.3	0	34.8	34.8	0	111	111	0	30	30
2021	2	2	9	44	1	19.6	1.021	0.4	0.3	0	34.4	34.4	0	110	110	0	30	30
2021	2	2	9	54	1	19.4	1.021	0.3	0.2	0	33.1	33.5	0	108	109	0	31	31
2021	2	2	10	4	1	20.2	1.021	0.3	0.2	0	33.5	33.5	0	108	108	0	30	30
2021	2	2	10	14	1	20.5	1.021	0.4	0.3	0	33.5	33.5	0	108	108	0	30	30
2021	2	2	10	24	1	20.3	1.021	0.5	0.4	0	33.5	33.5	0	108	108	0	30	30
2021	2	2	10	34	1	20.4	1.021	0.3	0.2	0	33.5	33.5	0	108	108	0	30	30
2021	2	2	10	44	1	20.2	1.021	0.5	0.4	0	33.1	33.5	0	107	108	0	30	30
2021	2	2	10	54	1	20.9	1.022	0.4	0.3	0	33.5	33.5	0	108	108	0	30	30
2021	2	2	11	4	1	20.4	1.021	0.4	0.3	0	33.1	33.5	0	107	108	0	30	30
2021	2	2	11	14	1	20.2	1.022	0.4	0.3	0	33.1	33.5	0	107	108	0	30	30
2021	2	2	11	24	1	21.1	1.022	0.4	0.3	0	33.1	33.5	0	107	108	0	30	30
2021	2	2	11	34	1	20.7	1.022	0.3	0.2	0	33.5	34	0	108	109	0	30	30
2021	2	2	11	44	1	21.1	1.022	0.3	0.2	0	34.8	35.3	0	111	112	0	30	30
2021	2	2	11	54	1	20.3	1.022	0.4	0.3	0	36.1	36.5	0	114	115	0	30	30
2021	2	2	12	4	1	20.9	1.022	0.3	0.2	0	33.5	34	0	108	109	0	30	30
2021	2	2	12	14	1	20.3	1.022	0.4	0.3	0	33.1	33.5	0	108	108	0	31	30
2021	2	2	12	24	1	20.2	1.022	0.3	0.2	0	33.5	33.5	0	108	108	0	30	30
2021	2	2	12	34	1	19.6	1.022	0.3	0.2	0	34	33.5	0	109	108	0	30	30
2021	2	2	12	44	1	20.3	1.022	0.4	0.3	0	33.5	34.4	0	108	109	0	30	29
2021	2	2	12	54	1	20.1	1.022	0.3	0.2	0	33.5	34	0	108	109	0	30	30
2021	2	2	13	4	1	20.1	1.022	0.3	0.2	0	33.5	34	0	108	109	0	30	30
2021	2	2	13	14	1	20.3	1.022	0.3	0.2	0	34	34	0	109	109	0	30	30
2021	2	2	13	24	1	21.2	1.022	0.3	0.2	0	33.5	34	0	108	109	0	30	30

Mazourka(0354)

Year	Month	Day	Hour	Minute	Second	VelocityX	Level	StdError1	StdError2	StdError3	SNR1	SNR2	SNR3	SignalAmp1	SignalAmp2	SignalAmp3	Noise1	Noise2
2021	2	2	13	34	1	21.5	1.022	0.5	0.4	0	34	33.5	0	109	109	0	30	31
2021	2	2	13	44	1	20.3	1.022	0.4	0.3	0	34	34	0	109	109	0	30	30
2021	2	2	13	54	1	19.8	1.022	0.3	0.2	0	33.5	34	0	108	109	0	30	30
2021	2	2	14	4	1	20	1.023	0.5	0.4	0	33.5	34	0	108	109	0	30	30
2021	2	2	14	14	1	20.4	1.022	0.4	0.3	0	34	34	0	109	109	0	30	30
2021	2	2	14	24	1	20.1	1.022	0.4	0.3	0	35.7	35.7	0	113	113	0	30	30
2021	2	2	14	34	1	19.5	1.022	0.4	0.3	0	36.1	36.5	0	114	115	0	30	30
2021	2	2	14	44	1	20.4	1.023	0.3	0.2	0	34.8	34.8	0	111	111	0	30	30
2021	2	2	14	54	1	20.7	1.023	0.3	0.2	0	34.4	34.4	0	110	110	0	30	30
2021	2	2	15	4	1	20.5	1.023	0.3	0.2	0	34.4	34.8	0	110	111	0	30	30
2021	2	2	15	14	1	21.1	1.023	0.4	0.3	0	34.4	34.8	0	110	111	0	30	30
2021	2	2	15	24	1	20.4	1.023	0.4	0.3	0	34.4	34.4	0	110	110	0	30	30
2021	2	2	15	34	1	21.2	1.023	0.3	0.2	0	34.4	34.8	0	110	111	0	30	30
2021	2	2	15	44	1	21.2	1.023	0.3	0.2	0	34.4	34.4	0	110	110	0	30	30
2021	2	2	15	54	1	21.1	1.023	0.3	0.2	0	34.4	34.4	0	110	110	0	30	30
2021	2	2	16	4	1	20	1.023	0.3	0.2	0	34.4	35.3	0	110	111	0	30	29
2021	2	2	16	14	1	20	1.023	0.3	0.2	0	34.4	34.4	0	110	110	0	30	30
2021	2	2	16	24	1	20.4	1.023	0.3	0.2	0	34.4	34.8	0	110	111	0	30	30
2021	2	2	16	34	1	21	1.023	0.3	0.2	0	34	34	0	109	109	0	30	30
2021	2	2	16	44	1	21	1.023	0.4	0.3	0	34	34.8	0	109	110	0	30	29
2021	2	2	16	54	1	20.4	1.023	0.3	0.2	0	34.4	34.4	0	110	110	0	30	30
2021	2	2	17	4	1	20.2	1.023	0.4	0.3	0	34	34	0	109	109	0	30	30
2021	2	2	17	14	1	20.1	1.023	0.5	0.4	0	34	34.4	0	109	110	0	30	30
2021	2	2	17	24	1	20.9	1.023	0.4	0.3	0	34.4	34.4	0	110	110	0	30	30
2021	2	2	17	34	1	19.9	1.023	0.5	0.4	0	34.4	34.4	0	110	110	0	30	30
2021	2	2	17	44	1	20	1.023	0.3	0.2	0	34.8	34.4	0	111	110	0	30	30
2021	2	2	17	54	1	19.7	1.023	0.3	0.2	0	34.8	35.3	0	111	111	0	30	29
2021	2	2	18	4	1	20.1	1.023	0.4	0.3	0	34.8	34.8	0	111	111	0	30	30
2021	2	2	18	14	1	20.6	1.023	0.4	0.3	0	34.8	35.3	0	111	112	0	30	30
2021	2	2	18	24	1	20.7	1.023	0.3	0.2	0	34.8	35.3	0	112	112	0	31	30
2021	2	2	18	34	1	20.9	1.023	0.3	0.2	0	35.3	35.7	0	112	112	0	30	29
2021	2	2	18	44	1	21.4	1.023	0.5	0.4	0	35.3	35.3	0	112	112	0	30	30
2021	2	2	18	54	1	20.4	1.024	0.5	0.4	0	35.3	35.3	0	112	112	0	30	30
2021	2	2	19	4	1	20.6	1.024	0.3	0.2	0	34.8	35.7	0	112	112	0	31	29
2021	2	2	19	14	1	21.4	1.024	0.3	0.2	0	35.3	35.3	0	112	112	0	30	30
2021	2	2	19	24	1	20.6	1.024	0.5	0.4	0	35.3	35.7	0	112	112	0	30	29
2021	2	2	19	34	1	21.2	1.024	0.5	0.4	0	35.7	35.3	0	112	112	0	29	30
2021	2	2	19	44	1	20.2	1.024	0.5	0.4	0	35.3	36.1	0	112	113	0	30	29
2021	2	2	19	54	1	21.1	1.024	0.3	0.2	0	35.3	35.3	0	112	112	0	30	30
2021	2	2	20	4	1	21.1	1.024	0.5	0.4	0	35.3	35.3	0	112	112	0	30	30
2021	2	2	20	14	1	19.7	1.024	0.4	0.3	0	35.3	35.7	0	112	112	0	30	29
2021	2	2	20	24	1	20.8	1.024	0.3	0.2	0	35.3	35.3	0	112	112	0	30	30
2021	2	2	20	34	1	20.5	1.024	0.3	0.2	0	35.3	35.3	0	112	112	0	30	30
2021	2	2	20	44	1	20.2	1.024	0.4	0.3	0	34.8	35.3	0	112	112	0	31	30
2021	2	2	20	54	1	20.7	1.024	0.5	0.4	0	35.7	35.3	0	112	112	0	29	30

Mazourka(0354)

Year	Month	Day	Hour	Minute	Second	VelocityX	Level	StdError1	StdError2	StdError3	SNR1	SNR2	SNR3	SignalAmp1	SignalAmp2	SignalAmp3	Noise1	Noise2
2021	2	2	21	4	1	21	1.024	0.3	0.2	0	35.7	35.3	0	112	112	0	29	30
2021	2	2	21	14	1	20.4	1.024	0.3	0.2	0	35.7	35.7	0	113	113	0	30	30
2021	2	2	21	24	1	20.8	1.024	0.4	0.3	0	36.1	35.7	0	114	112	0	30	29
2021	2	2	21	34	1	20.3	1.024	0.3	0.2	0	36.1	36.1	0	113	113	0	29	29
2021	2	2	21	44	1	21	1.024	0.3	0.2	0	35.3	35.7	0	112	113	0	30	30
2021	2	2	21	54	1	20.6	1.024	0.4	0.3	0	35.3	35.3	0	112	112	0	30	30
2021	2	2	22	4	1	19.6	1.024	0.3	0.2	0	35.7	35.3	0	112	112	0	29	30
2021	2	2	22	14	1	20.3	1.024	0.3	0.2	0	36.1	35.7	0	113	113	0	29	30
2021	2	2	22	24	1	20.4	1.023	0.3	0.2	0	35.7	35.3	0	112	112	0	29	30
2021	2	2	22	34	1	19.8	1.024	0.3	0.2	0	35.3	35.7	0	112	113	0	30	30
2021	2	2	22	44	1	21.5	1.023	0.3	0.2	0	35.3	35.7	0	112	112	0	30	29
2021	2	2	22	54	1	20.5	1.023	0.3	0.2	0	35.3	35.3	0	112	112	0	30	30
2021	2	2	23	4	1	20.5	1.023	0.4	0.3	0	37.8	37.8	0	118	118	0	30	30
2021	2	2	23	14	1	20.6	1.023	0.4	0.3	0	37	37	0	116	116	0	30	30
2021	2	2	23	24	1	20.8	1.023	0.3	0.2	0	36.5	36.5	0	115	115	0	30	30
2021	2	2	23	34	1	21.2	1.023	0.4	0.3	0	36.1	36.1	0	114	114	0	30	30
2021	2	2	23	44	1	20.1	1.023	0.3	0.2	0	36.1	36.1	0	114	114	0	30	30
2021	2	2	23	54	1	20.3	1.023	0.4	0.3	0	36.1	35.3	0	114	113	0	30	31
2021	2	3	0	4	1	20.5	1.023	0.4	0.3	0	35.7	35.7	0	113	113	0	30	30
2021	2	3	0	14	1	20.6	1.023	0.3	0.2	0	35.7	35.7	0	113	113	0	30	30
2021	2	3	0	24	1	21.1	1.023	0.3	0.2	0	36.1	35.7	0	113	113	0	29	30
2021	2	3	0	34	1	21.3	1.023	0.4	0.3	0	35.3	35.7	0	113	113	0	31	30
2021	2	3	0	44	1	20.5	1.023	0.4	0.3	0	35.7	35.7	0	113	113	0	30	30
2021	2	3	0	54	1	20.6	1.023	0.5	0.4	0	35.7	35.3	0	113	112	0	30	30
2021	2	3	1	4	1	20.7	1.023	0.3	0.2	0	35.7	35.7	0	113	113	0	30	30
2021	2	3	1	14	1	20.8	1.023	0.3	0.2	0	35.3	35.7	0	112	113	0	30	30
2021	2	3	1	24	1	20.6	1.023	0.4	0.3	0	35.7	35.7	0	113	113	0	30	30
2021	2	3	1	34	1	20.8	1.023	0.3	0.2	0	35.3	35.3	0	112	112	0	30	30
2021	2	3	1	44	1	20.2	1.023	0.3	0.2	0	35.7	35.7	0	113	113	0	30	30
2021	2	3	1	54	1	21.1	1.023	0.3	0.2	0	35.7	35.7	0	112	113	0	29	30
2021	2	3	2	4	1	20.3	1.023	0.3	0.2	0	35.7	35.7	0	113	113	0	30	30
2021	2	3	2	14	1	21.1	1.023	0.4	0.3	0	35.7	35.7	0	113	113	0	30	30
2021	2	3	2	24	1	21.1	1.023	0.4	0.3	0	35.3	35.3	0	112	112	0	30	30
2021	2	3	2	34	1	20.1	1.023	0.5	0.4	0	35.7	36.1	0	113	113	0	30	29
2021	2	3	2	44	1	19.9	1.023	0.5	0.4	0	35.3	35.7	0	112	113	0	30	30
2021	2	3	2	54	1	20.8	1.023	0.3	0.2	0	35.7	35.7	0	113	113	0	30	30
2021	2	3	3	4	1	19.1	1.023	0.3	0.2	0	35.7	35.7	0	113	113	0	30	30
2021	2	3	3	14	1	20.4	1.023	0.3	0.2	0	34.8	35.7	0	112	113	0	31	30
2021	2	3	3	24	1	19.5	1.023	0.4	0.3	0	35.3	35.7	0	112	113	0	30	30
2021	2	3	3	34	1	19.7	1.023	0.4	0.3	0	35.3	35.3	0	112	112	0	30	30
2021	2	3	3	44	1	20.1	1.022	0.4	0.3	0	35.7	35.7	0	113	112	0	30	29
2021	2	3	3	54	1	21.4	1.023	0.3	0.2	0	35.3	35.7	0	112	113	0	30	30
2021	2	3	4	4	1	20.6	1.023	0.4	0.3	0	35.3	35.7	0	112	113	0	30	30
2021	2	3	4	14	1	20.8	1.023	0.4	0.3	0	35.7	35.7	0	113	113	0	30	30
2021	2	3	4	24	1	20.6	1.022	0.4	0.3	0	35.7	36.1	0	113	113	0	30	29

Mazourka(0354)

Year	Month	Day	Hour	Minute	Second	VelocityX	Level	StdError1	StdError2	StdError3	SNR1	SNR2	SNR3	SignalAmp1	SignalAmp2	SignalAmp3	Noise1	Noise2
2021	2	3	4	34	1	20.7	1.022	0.3	0.2	0	35.3	35.3	0	112	113	0	30	31
2021	2	3	4	44	1	20.1	1.023	0.4	0.3	0	35.3	35.3	0	112	112	0	30	30
2021	2	3	4	54	1	18.9	1.022	0.3	0.2	0	35.3	35.3	0	112	112	0	30	30
2021	2	3	5	4	1	20.3	1.022	0.4	0.3	0	35.3	35.3	0	112	113	0	30	31
2021	2	3	5	14	1	19.9	1.022	0.3	0.2	0	35.3	35.3	0	112	112	0	30	30
2021	2	3	5	24	1	20.5	1.022	0.4	0.3	0	35.3	34.8	0	112	112	0	30	31
2021	2	3	5	34	1	21	1.022	0.4	0.3	0	35.3	35.3	0	112	112	0	30	30
2021	2	3	5	44	1	20.3	1.022	0.4	0.3	0	35.3	35.3	0	112	112	0	30	30
2021	2	3	5	54	1	20.7	1.022	0.3	0.2	0	35.7	35.7	0	113	113	0	30	30
2021	2	3	6	4	1	20.3	1.022	0.3	0.2	0	36.1	37	0	115	115	0	31	29
2021	2	3	6	14	1	21.1	1.022	0.5	0.4	0	37	37	0	116	116	0	30	30
2021	2	3	6	24	1	20.8	1.022	0.3	0.2	0	36.5	36.5	0	115	115	0	30	30
2021	2	3	6	34	1	20.5	1.022	0.4	0.3	0	36.5	36.5	0	115	115	0	30	30
2021	2	3	6	44	1	21	1.022	0.3	0.2	0	39.1	39.6	0	121	121	0	30	29
2021	2	3	6	54	1	19.1	1.022	0.3	0.2	0	39.6	40	0	122	123	0	30	30
2021	2	3	7	4	1	20.2	1.022	0.4	0.3	0	38.7	39.1	0	120	121	0	30	30
2021	2	3	7	14	1	20.9	1.022	0.3	0.2	0	39.6	40	0	122	123	0	30	30
2021	2	3	7	24	1	20.6	1.022	0.3	0.2	0	38.7	39.6	0	121	121	0	31	29
2021	2	3	7	34	1	20	1.022	0.5	0.4	0	36.5	37.4	0	116	117	0	31	30
2021	2	3	7	44	1	21.1	1.022	0.3	0.2	0	38.3	37.8	0	119	119	0	30	31
2021	2	3	7	54	1	20.8	1.022	0.5	0.4	0	37	37	0	116	116	0	30	30
2021	2	3	8	4	1	20.8	1.022	0.4	0.3	0	35.7	36.5	0	114	115	0	31	30
2021	2	3	8	14	1	20.3	1.022	0.3	0.2	0	35.7	36.1	0	113	114	0	30	30
2021	2	3	8	24	1	20.5	1.022	0.4	0.3	0	35.3	36.1	0	112	113	0	30	29
2021	2	3	8	34	1	20.1	1.022	0.3	0.2	0	36.1	36.5	0	114	115	0	30	30
2021	2	3	8	44	1	19.9	1.023	0.4	0.3	0	35.3	35.3	0	112	112	0	30	30
2021	2	3	8	54	1	19.4	1.023	0.4	0.3	0	34.8	35.3	0	111	112	0	30	30
2021	2	3	9	4	1	20.5	1.023	0.4	0.3	0	35.3	35.3	0	112	112	0	30	30
2021	2	3	9	14	1	19.8	1.024	0.4	0.3	0	36.1	35.7	0	113	113	0	29	30
2021	2	3	9	24	1	20.5	1.023	0.4	0.3	0	43	43.4	0	130	131	0	30	30
2021	2	3	9	34	1	20.7	1.024	0.5	0.4	0	46	46.9	0	137	138	0	30	29
2021	2	3	9	44	1	20.3	1.023	0.4	0.3	0	42.1	43	0	129	130	0	31	30
2021	2	3	9	54	1	20.6	1.023	0.3	0.2	0	41.3	41.7	0	126	127	0	30	30
2021	2	3	10	4	1	20.1	1.024	0.3	0.2	0	39.6	40	0	122	123	0	30	30
2021	2	3	10	14	1	20.9	1.023	0.5	0.4	0	39.1	38.7	0	121	120	0	30	30
2021	2	3	10	24	1	20.9	1.024	0.3	0.2	0	39.1	39.6	0	121	122	0	30	30
2021	2	3	10	34	1	20.2	1.024	0.4	0.3	0	40.9	40.9	0	125	125	0	30	30
2021	2	3	10	44	1	20.9	1.023	0.4	0.3	0	46.4	46.9	0	138	139	0	30	30
2021	2	3	10	54	1	20.4	1.023	0.4	0.3	0	46.9	47.3	0	139	140	0	30	30
2021	2	3	11	4	1	20.2	1.025	0.3	0.2	0	44.7	45.2	0	134	135	0	30	30
2021	2	3	11	14	1	21.4	1.024	0.3	0.2	0	43	43	0	129	130	0	29	30
2021	2	3	11	24	1	20.8	1.024	0.4	0.3	0	40.9	41.3	0	125	126	0	30	30
2021	2	3	11	34	1	20.7	1.024	0.3	0.2	0	39.6	40.4	0	123	124	0	31	30
2021	2	3	11	44	1	19.8	1.025	0.4	0.3	0	40	40.4	0	123	124	0	30	30
2021	2	3	11	54	1	20.7	1.024	0.3	0.2	0	39.6	39.6	0	121	122	0	29	30

Mazourka(0354)

Year	Month	Day	Hour	Minute	Second	VelocityX	Level	StdError1	StdError2	StdError3	SNR1	SNR2	SNR3	SignalAmp1	SignalAmp2	SignalAmp3	Noise1	Noise2
2021	2	3	12	4	1	20.8	1.025	0.3	0.2	0	38.7	39.1	0	120	121	0	30	30
2021	2	3	12	14	1	20.6	1.025	0.4	0.3	0	38.7	39.1	0	120	121	0	30	30
2021	2	3	12	24	1	21.4	1.025	0.4	0.3	0	39.6	39.6	0	122	122	0	30	30
2021	2	3	12	34	1	20.5	1.024	0.3	0.2	0	41.3	41.7	0	126	127	0	30	30
2021	2	3	12	44	1	19.4	1.025	0.4	0.3	0	41.3	41.7	0	126	127	0	30	30
2021	2	3	12	54	1	20.9	1.024	0.3	0.2	0	40	40.4	0	123	124	0	30	30
2021	2	3	13	4	1	21.3	1.024	0.4	0.3	0	39.6	40.4	0	122	123	0	30	29
2021	2	3	13	14	1	20.5	1.025	0.4	0.3	0	39.1	39.1	0	121	121	0	30	30
2021	2	3	13	24	1	21.6	1.024	0.3	0.2	0	38.3	39.1	0	119	120	0	30	29
2021	2	3	13	34	1	20	1.025	0.3	0.2	0	38.3	38.7	0	119	120	0	30	30
2021	2	3	13	44	1	19.9	1.026	0.3	0.2	0	37.8	38.7	0	118	119	0	30	29
2021	2	3	13	54	1	20.3	1.025	0.4	0.3	0	38.3	37.8	0	118	118	0	29	30
2021	2	3	14	4	1	21.1	1.025	0.3	0.2	0	37.8	37.8	0	118	118	0	30	30
2021	2	3	14	14	1	20.9	1.025	0.3	0.2	0	37.8	38.3	0	118	119	0	30	30
2021	2	3	14	24	1	22.9	1.026	0.3	0.2	0	37.4	38.3	0	117	118	0	30	29
2021	2	3	14	34	1	20.3	1.025	0.3	0.2	0	37.4	37.8	0	117	118	0	30	30
2021	2	3	14	44	1	21.7	1.025	0.4	0.3	0	37.8	38.3	0	118	118	0	30	29
2021	2	3	14	54	1	21.2	1.025	0.3	0.2	0	38.3	38.7	0	119	119	0	30	29
2021	2	3	15	4	1	21	1.025	0.3	0.2	0	37.8	37.8	0	118	118	0	30	30
2021	2	3	15	14	1	20.6	1.025	0.3	0.2	0	37.4	37.4	0	117	117	0	30	30
2021	2	3	15	24	1	20.6	1.025	0.3	0.2	0	37.4	38.3	0	117	118	0	30	29
2021	2	3	15	34	1	21	1.025	0.5	0.4	0	39.6	40	0	122	123	0	30	30
2021	2	3	15	44	1	20.4	1.025	0.3	0.2	0	37.4	37.8	0	117	118	0	30	30
2021	2	3	15	54	1	19.8	1.026	0.4	0.3	0	37.4	38.3	0	117	118	0	30	29
2021	2	3	16	4	1	22.6	1.025	0.3	0.2	0	37.4	37.4	0	117	117	0	30	30
2021	2	3	16	14	1	20.2	1.025	0.4	0.3	0	36.5	37	0	115	116	0	30	30
2021	2	3	16	24	1	20.9	1.025	0.3	0.2	0	36.5	36.5	0	115	115	0	30	30
2021	2	3	16	34	1	20.6	1.025	0.4	0.3	0	36.1	36.1	0	114	114	0	30	30
2021	2	3	16	44	1	21.1	1.024	0.4	0.3	0	36.5	37	0	115	115	0	30	29
2021	2	3	16	54	1	21.5	1.025	0.4	0.3	0	36.5	36.5	0	115	115	0	30	30
2021	2	3	17	4	1	19.8	1.024	0.4	0.3	0	36.5	36.5	0	115	115	0	30	30
2021	2	3	17	14	1	20.6	1.025	0.3	0.2	0	37	37	0	115	115	0	29	29
2021	2	3	17	24	1	21.3	1.025	0.3	0.2	0	36.5	36.5	0	115	115	0	30	30
2021	2	3	17	34	1	20.6	1.025	0.5	0.4	0	36.1	36.5	0	114	115	0	30	30
2021	2	3	17	44	1	20.4	1.025	0.3	0.2	0	36.1	36.1	0	114	114	0	30	30
2021	2	3	17	54	1	20.9	1.025	0.3	0.2	0	36.1	36.1	0	115	114	0	31	30
2021	2	3	18	4	1	20.9	1.025	0.5	0.4	0	37	36.5	0	115	115	0	29	30
2021	2	3	18	14	1	20.2	1.026	0.3	0.2	0	37	36.5	0	115	115	0	29	30
2021	2	3	18	24	1	20.4	1.025	0.5	0.5	0	37	37.4	0	116	116	0	30	29
2021	2	3	18	34	1	20.3	1.025	0.4	0.3	0	37	36.5	0	116	115	0	30	30
2021	2	3	18	44	1	20.8	1.025	0.4	0.3	0	36.5	36.5	0	115	115	0	30	30
2021	2	3	18	54	1	20.7	1.025	0.5	0.4	0	36.5	36.5	0	115	115	0	30	30
2021	2	3	19	4	1	21.3	1.025	0.5	0.4	0	36.5	37	0	115	116	0	30	30
2021	2	3	19	14	1	20.8	1.025	0.5	0.4	0	36.5	37	0	115	115	0	30	29
2021	2	3	19	24	1	20.4	1.025	0.4	0.3	0	36.5	37.4	0	116	116	0	31	29

Mazourka(0354)

Year	Month	Day	Hour	Minute	Second	VelocityX	Level	StdError1	StdError2	StdError3	SNR1	SNR2	SNR3	SignalAmp1	SignalAmp2	SignalAmp3	Noise1	Noise2
2021	2	3	19	34	1	19.9	1.025	0.3	0.2	0	36.5	37.4	0	115	116	0	30	29
2021	2	3	19	44	1	20.6	1.025	0.4	0.3	0	36.5	37	0	115	115	0	30	29
2021	2	3	19	54	1	21.2	1.025	0.3	0.2	0	37	36.5	0	115	115	0	29	30
2021	2	3	20	4	1	20.6	1.025	0.5	0.4	0	36.5	37.4	0	115	116	0	30	29
2021	2	3	20	14	1	19.2	1.025	0.4	0.3	0	36.5	37.4	0	115	116	0	30	29
2021	2	3	20	24	1	21.3	1.025	0.4	0.3	0	36.5	37	0	115	116	0	30	30
2021	2	3	20	34	1	19.6	1.025	0.3	0.2	0	37	37	0	115	116	0	29	30
2021	2	3	20	44	1	20.8	1.024	0.3	0.2	0	37	37	0	116	116	0	30	30
2021	2	3	20	54	1	21.4	1.025	0.5	0.4	0	37.4	37	0	116	115	0	29	29
2021	2	3	21	4	1	20.3	1.024	0.3	0.2	0	37	37.8	0	116	117	0	30	29
2021	2	3	21	14	1	21.1	1.025	0.4	0.3	0	37.4	37.4	0	117	117	0	30	30
2021	2	3	21	24	1	20.5	1.024	0.3	0.2	0	37.4	37.8	0	117	117	0	30	29
2021	2	3	21	34	1	20.7	1.024	0.5	0.4	0	37.4	37	0	116	116	0	29	30
2021	2	3	21	44	1	19.5	1.024	0.3	0.2	0	37.4	37.4	0	117	117	0	30	30
2021	2	3	21	54	1	20.8	1.025	0.5	0.4	0	37.4	37	0	116	116	0	29	30
2021	2	3	22	4	1	20.8	1.025	0.4	0.3	0	37	37.4	0	116	116	0	30	29
2021	2	3	22	14	1	20.5	1.024	0.4	0.3	0	37	37	0	116	116	0	30	30
2021	2	3	22	24	1	21.4	1.024	0.3	0.2	0	37	37.4	0	116	117	0	30	30
2021	2	3	22	34	1	21.7	1.024	0.5	0.5	0	37.4	37.4	0	116	117	0	29	30
2021	2	3	22	44	1	20.4	1.024	0.5	0.4	0	37.8	37.8	0	118	118	0	30	30
2021	2	3	22	54	1	21	1.024	0.4	0.3	0	37.4	37	0	117	116	0	30	30
2021	2	3	23	4	1	21.1	1.024	0.3	0.2	0	37.8	38.3	0	118	119	0	30	30
2021	2	3	23	14	1	20.6	1.024	0.4	0.3	0	37.4	37.8	0	117	117	0	30	29
2021	2	3	23	24	1	20.4	1.024	0.3	0.2	0	37.8	37.4	0	117	117	0	29	30
2021	2	3	23	34	1	20.7	1.023	0.3	0.2	0	37	37	0	116	116	0	30	30
2021	2	3	23	44	1	19.5	1.024	0.4	0.3	0	37.4	37.4	0	117	117	0	30	30
2021	2	3	23	54	1	20	1.024	0.3	0.2	0	37.8	38.3	0	118	118	0	30	29
2021	2	4	0	4	1	20.3	1.024	0.4	0.3	0	37	37	0	116	116	0	30	30
2021	2	4	0	14	1	20.7	1.025	0.3	0.2	0	36.5	37	0	115	116	0	30	30
2021	2	4	0	24	1	21.3	1.024	0.4	0.3	0	37	36.5	0	115	115	0	29	30
2021	2	4	0	34	1	20.1	1.024	0.4	0.3	0	37.4	37.4	0	116	116	0	29	29
2021	2	4	0	44	1	20.7	1.024	0.5	0.4	0	36.5	36.5	0	115	115	0	30	30
2021	2	4	0	54	1	21.5	1.024	0.4	0.3	0	36.5	36.5	0	115	115	0	30	30
2021	2	4	1	4	1	21.4	1.024	0.3	0.2	0	37	36.5	0	115	115	0	29	30
2021	2	4	1	14	1	20.8	1.024	0.3	0.2	0	36.5	36.5	0	115	115	0	30	30
2021	2	4	1	24	1	20.5	1.024	0.4	0.3	0	36.5	37	0	115	115	0	30	29
2021	2	4	1	34	1	20.3	1.024	0.4	0.3	0	36.1	36.5	0	114	115	0	30	30
2021	2	4	1	44	1	21.3	1.023	0.4	0.3	0	36.5	36.5	0	115	115	0	30	30
2021	2	4	1	54	1	20.7	1.024	0.3	0.2	0	36.1	36.1	0	114	114	0	30	30
2021	2	4	2	4	1	21.7	1.024	0.4	0.3	0	36.1	36.5	0	114	114	0	30	29
2021	2	4	2	14	1	19.8	1.023	0.4	0.3	0	36.5	36.5	0	115	115	0	30	30
2021	2	4	2	24	1	20.6	1.024	0.4	0.3	0	37	36.5	0	115	115	0	29	30
2021	2	4	2	34	1	20.7	1.024	0.3	0.2	0	37	36.1	0	115	114	0	29	30
2021	2	4	2	44	1	20.4	1.023	0.3	0.2	0	36.1	36.5	0	114	115	0	30	30
2021	2	4	2	54	1	20.6	1.023	0.3	0.2	0	36.1	37	0	114	115	0	30	29

Mazourka(0354)

Year	Month	Day	Hour	Minute	Second	VelocityX	Level	StdError1	StdError2	StdError3	SNR1	SNR2	SNR3	SignalAmp1	SignalAmp2	SignalAmp3	Noise1	Noise2
2021	2	4	3	4	1	20.5	1.023	0.3	0.2	0	36.5	36.5	0	115	115	0	30	30
2021	2	4	3	14	1	19.8	1.023	0.4	0.3	0	36.5	37	0	115	115	0	30	29
2021	2	4	3	24	1	20.8	1.024	0.3	0.2	0	36.1	36.5	0	115	115	0	31	30
2021	2	4	3	34	1	21.4	1.024	0.3	0.2	0	36.5	36.5	0	115	115	0	30	30
2021	2	4	3	44	1	21	1.023	0.3	0.2	0	36.5	36.5	0	115	115	0	30	30
2021	2	4	3	54	1	21.4	1.023	0.5	0.4	0	36.5	36.5	0	115	115	0	30	30
2021	2	4	4	4	1	20.3	1.024	0.4	0.3	0	36.5	37	0	115	115	0	30	29
2021	2	4	4	14	1	20.2	1.023	0.5	0.4	0	36.5	36.5	0	115	115	0	30	30
2021	2	4	4	24	1	21	1.023	0.5	0.4	0	36.5	37	0	115	115	0	30	29
2021	2	4	4	34	1	19.8	1.023	0.3	0.2	0	36.5	36.5	0	115	115	0	30	30
2021	2	4	4	44	1	20	1.023	0.4	0.3	0	36.5	36.5	0	115	115	0	30	30
2021	2	4	4	54	1	20.6	1.024	0.4	0.3	0	36.5	36.5	0	115	115	0	30	30
2021	2	4	5	4	1	20.2	1.024	0.3	0.2	0	36.5	37	0	115	116	0	30	30
2021	2	4	5	14	1	21	1.023	0.5	0.5	0	36.5	36.5	0	115	115	0	30	30
2021	2	4	5	24	1	20.9	1.023	0.3	0.2	0	36.5	37	0	115	115	0	30	29
2021	2	4	5	34	1	21.3	1.023	0.5	0.4	0	36.5	37	0	115	116	0	30	30
2021	2	4	5	44	1	21.8	1.024	0.4	0.3	0	36.5	36.5	0	115	115	0	30	30
2021	2	4	5	54	1	21.1	1.023	0.4	0.3	0	37	36.5	0	116	115	0	30	30
2021	2	4	6	4	1	20.1	1.023	0.3	0.2	0	37	37	0	116	116	0	30	30
2021	2	4	6	14	1	21.5	1.023	0.4	0.3	0	37	37	0	116	116	0	30	30
2021	2	4	6	24	1	20.7	1.023	0.5	0.5	0	37	37	0	116	116	0	30	30
2021	2	4	6	34	1	20.6	1.024	0.4	0.3	0	37	37	0	116	116	0	30	30
2021	2	4	6	44	1	20.3	1.024	0.3	0.2	0	36.5	37	0	115	116	0	30	30
2021	2	4	6	54	1	20.5	1.024	0.3	0.2	0	36.5	37	0	115	115	0	30	29
2021	2	4	7	4	1	19.7	1.024	0.4	0.3	0	36.1	36.5	0	114	115	0	30	30
2021	2	4	7	14	1	21.6	1.023	0.3	0.2	0	37	37	0	116	116	0	30	30
2021	2	4	7	24	1	20.5	1.024	0.4	0.3	0	36.1	36.1	0	114	114	0	30	30
2021	2	4	7	34	1	20.1	1.024	0.3	0.2	0	37	37	0	116	116	0	30	30
2021	2	4	7	44	1	21	1.023	0.3	0.2	0	36.1	36.1	0	114	114	0	30	30
2021	2	4	7	54	1	20.9	1.023	0.4	0.3	0	36.5	36.1	0	114	114	0	29	30
2021	2	4	8	4	1	22	1.024	0.4	0.3	0	36.1	35.7	0	114	114	0	30	31
2021	2	4	8	14	1	20.5	1.023	0.4	0.3	0	35.7	35.7	0	113	113	0	30	30
2021	2	4	8	24	1	21.3	1.024	0.4	0.3	0	35.7	35.7	0	113	113	0	30	30
2021	2	4	8	34	1	21.3	1.023	0.3	0.2	0	35.7	35.7	0	113	113	0	30	30
2021	2	4	8	44	1	20.6	1.024	0.3	0.2	0	35.7	35.3	0	113	113	0	30	31
2021	2	4	8	54	1	20.8	1.023	0.4	0.3	0	35.7	35.7	0	113	113	0	30	30
2021	2	4	9	4	1	20.9	1.025	0.4	0.3	0	35.7	36.1	0	113	113	0	30	29
2021	2	4	9	14	1	20.1	1.024	0.4	0.3	0	36.1	36.1	0	114	114	0	30	30
2021	2	4	9	24	1	21.1	1.023	0.3	0.2	0	35.7	36.1	0	113	113	0	30	29
2021	2	4	9	34	1	20.3	1.025	0.3	0.2	0	35.3	34.8	0	112	112	0	30	31
2021	2	4	9	44	1	21.1	1.024	0.3	0.2	0	34.8	35.3	0	111	112	0	30	30
2021	2	4	9	54	1	20.2	1.025	0.4	0.3	0	35.3	34.8	0	112	111	0	30	30
2021	2	4	10	4	1	21.4	1.025	0.3	0.2	0	35.3	35.7	0	111	112	0	29	29
2021	2	4	10	14	1	20.6	1.024	0.4	0.3	0	34.8	34.8	0	111	111	0	30	30
2021	2	4	10	24	1	21	1.024	0.3	0.2	0	34.8	34.8	0	111	111	0	30	30

Mazourka(0354)

Year	Month	Day	Hour	Minute	Second	VelocityX	Level	StdError1	StdError2	StdError3	SNR1	SNR2	SNR3	SignalAmp1	SignalAmp2	SignalAmp3	Noise1	Noise2
2021	2	4	10	34	1	20.2	1.025	0.4	0.3	0	34.8	34.8	0	111	111	0	30	30
2021	2	4	10	44	1	20.9	1.025	0.4	0.3	0	35.3	35.3	0	112	112	0	30	30
2021	2	4	10	54	1	19.6	1.025	0.3	0.2	0	35.7	35.7	0	113	113	0	30	30
2021	2	4	11	4	1	20.6	1.024	0.3	0.2	0	36.1	36.1	0	114	114	0	30	30
2021	2	4	11	14	1	20.6	1.025	0.5	0.4	0	35.7	35.7	0	113	113	0	30	30
2021	2	4	11	24	1	20.3	1.025	0.4	0.3	0	35.7	34.8	0	113	111	0	30	30
2021	2	4	11	34	1	20.9	1.025	0.3	0.2	0	35.3	35.7	0	112	113	0	30	30
2021	2	4	11	44	1	20.1	1.025	0.4	0.3	0	35.3	35.3	0	111	112	0	29	30
2021	2	4	11	54	1	20	1.025	0.3	0.2	0	34.8	34.8	0	111	111	0	30	30
2021	2	4	12	4	1	20	1.026	0.4	0.3	0	35.3	35.7	0	112	112	0	30	29
2021	2	4	12	14	1	20.7	1.025	0.4	0.3	0	36.5	36.5	0	115	115	0	30	30
2021	2	4	12	24	1	20	1.025	0.4	0.3	0	35.7	36.1	0	114	114	0	31	30
2021	2	4	12	34	1	21.3	1.025	0.3	0.2	0	35.3	35.3	0	112	112	0	30	30
2021	2	4	12	44	1	20.9	1.025	0.3	0.2	0	34.8	35.3	0	111	112	0	30	30
2021	2	4	12	54	1	20.4	1.026	0.4	0.3	0	34.4	35.3	0	111	112	0	31	30
2021	2	4	13	4	1	20.3	1.025	0.5	0.4	0	34.8	35.7	0	111	112	0	30	29
2021	2	4	13	14	1	20.5	1.026	0.5	0.4	0	34.8	35.7	0	111	112	0	30	29
2021	2	4	13	24	1	20.7	1.025	0.4	0.3	0	34.8	35.7	0	111	112	0	30	29
2021	2	4	13	34	1	20.4	1.025	0.4	0.3	0	34.8	35.3	0	111	112	0	30	30
2021	2	4	13	44	1	20.3	1.025	0.3	0.2	0	34.8	35.3	0	111	112	0	30	30
2021	2	4	13	54	1	20.2	1.025	0.4	0.3	0	35.3	35.3	0	112	112	0	30	30
2021	2	4	14	4	1	21.1	1.026	0.4	0.3	0	35.3	35.7	0	112	113	0	30	30
2021	2	4	14	14	1	19.9	1.026	0.5	0.4	0	34.8	35.3	0	111	112	0	30	30
2021	2	4	14	24	1	21.8	1.025	0.3	0.2	0	35.3	35.7	0	112	112	0	30	29
2021	2	4	14	34	1	20.7	1.025	0.3	0.2	0	34.8	35.3	0	111	112	0	30	30
2021	2	4	14	44	1	20.1	1.025	0.5	0.4	0	34.8	35.3	0	111	112	0	30	30
2021	2	4	14	54	1	20.7	1.026	0.3	0.2	0	35.3	35.3	0	112	112	0	30	30
2021	2	4	15	4	1	21.7	1.025	0.3	0.2	0	35.7	35.3	0	112	112	0	29	30
2021	2	4	15	14	1	19.9	1.026	0.4	0.3	0	35.3	35.3	0	111	112	0	29	30
2021	2	4	15	24	1	20.5	1.025	0.4	0.3	0	35.3	35.3	0	112	112	0	30	30
2021	2	4	15	34	1	20.5	1.025	0.3	0.2	0	35.7	35.3	0	112	112	0	29	30
2021	2	4	15	44	1	20.3	1.025	0.4	0.3	0	35.3	35.3	0	112	112	0	30	30
2021	2	4	15	54	1	20.8	1.025	0.3	0.2	0	35.3	35.3	0	112	112	0	30	30
2021	2	4	16	4	1	21.3	1.025	0.5	0.4	0	35.3	35.3	0	112	112	0	30	30
2021	2	4	16	14	1	20	1.025	0.3	0.2	0	35.3	35.7	0	112	112	0	30	29
2021	2	4	16	24	1	21.1	1.025	0.4	0.3	0	35.3	35.7	0	112	112	0	30	29
2021	2	4	16	34	1	21.1	1.025	0.3	0.2	0	34.8	34.8	0	111	111	0	30	30
2021	2	4	16	44	1	20	1.025	0.3	0.2	0	34.8	34.8	0	111	111	0	30	30
2021	2	4	16	54	1	21.5	1.025	0.3	0.2	0	34.4	34.8	0	110	111	0	30	30
2021	2	4	17	4	1	21.3	1.025	0.5	0.4	0	34.8	35.3	0	110	111	0	29	29
2021	2	4	17	14	1	21.5	1.025	0.4	0.3	0	34.4	34.4	0	110	110	0	30	30
2021	2	4	17	24	1	21.2	1.025	0.5	0.4	0	34.8	35.3	0	111	111	0	30	29
2021	2	4	17	34	1	21.2	1.025	0.3	0.2	0	34.8	35.3	0	111	111	0	30	29
2021	2	4	17	44	1	20.4	1.025	0.3	0.2	0	34.8	35.3	0	111	111	0	30	29
2021	2	4	17	54	1	20.4	1.025	0.4	0.3	0	35.3	35.3	0	112	112	0	30	30

Mazourka(0354)

Year	Month	Day	Hour	Minute	Second	VelocityX	Level	StdError1	StdError2	StdError3	SNR1	SNR2	SNR3	SignalAmp1	SignalAmp2	SignalAmp3	Noise1	Noise2
2021	2	4	18	4	1	20	1.025	0.4	0.3	0	35.3	35.3	0	112	112	0	30	30
2021	2	4	18	14	1	20.9	1.025	0.3	0.2	0	35.3	36.1	0	112	113	0	30	29
2021	2	4	18	24	1	20.5	1.025	0.3	0.2	0	35.7	35.7	0	113	113	0	30	30
2021	2	4	18	34	1	20.5	1.025	0.3	0.2	0	36.1	36.1	0	113	114	0	29	30
2021	2	4	18	44	1	20	1.025	0.3	0.2	0	36.1	36.1	0	113	113	0	29	29
2021	2	4	18	54	1	20	1.025	0.3	0.2	0	35.7	35.7	0	113	113	0	30	30
2021	2	4	19	4	1	20.7	1.025	0.3	0.2	0	35.7	35.7	0	113	113	0	30	30
2021	2	4	19	14	1	20.1	1.025	0.5	0.4	0	35.7	35.7	0	113	113	0	30	30
2021	2	4	19	24	1	20.9	1.025	0.4	0.3	0	35.7	35.7	0	113	113	0	30	30
2021	2	4	19	34	1	20.2	1.025	0.4	0.3	0	35.7	35.7	0	113	113	0	30	30
2021	2	4	19	44	1	21.2	1.025	0.3	0.2	0	36.1	36.1	0	113	113	0	29	29
2021	2	4	19	54	1	21.1	1.025	0.3	0.2	0	35.7	35.7	0	113	113	0	30	30
2021	2	4	20	4	1	20.9	1.025	0.3	0.2	0	36.1	36.1	0	113	113	0	29	29
2021	2	4	20	14	1	20.2	1.025	0.3	0.2	0	36.1	35.7	0	113	113	0	29	30
2021	2	4	20	24	1	21.2	1.024	0.3	0.2	0	35.7	35.7	0	113	113	0	30	30
2021	2	4	20	34	1	21.5	1.025	0.3	0.2	0	35.7	36.5	0	113	114	0	30	29
2021	2	4	20	44	1	20.5	1.025	0.3	0.2	0	35.7	35.7	0	113	113	0	30	30
2021	2	4	20	54	1	19.9	1.025	0.4	0.3	0	36.1	35.7	0	113	113	0	29	30
2021	2	4	21	4	1	21.9	1.025	0.4	0.3	0	35.3	35.7	0	112	113	0	30	30
2021	2	4	21	14	1	20.5	1.024	0.4	0.3	0	36.1	36.1	0	113	114	0	29	30
2021	2	4	21	24	1	20.3	1.024	0.4	0.3	0	35.7	36.1	0	113	113	0	30	29
2021	2	4	21	34	1	20	1.024	0.3	0.2	0	35.7	35.7	0	113	113	0	30	30
2021	2	4	21	44	1	19.8	1.024	0.5	0.4	0	35.7	36.1	0	113	113	0	30	29
2021	2	4	21	54	1	20.4	1.024	0.5	0.5	0	36.1	35.7	0	113	113	0	29	30
2021	2	4	22	4	1	20.1	1.024	0.3	0.2	0	36.1	36.1	0	114	114	0	30	30
2021	2	4	22	14	1	20	1.024	0.4	0.3	0	35.7	35.7	0	113	113	0	30	30
2021	2	4	22	24	1	21.3	1.024	0.4	0.3	0	36.1	36.5	0	114	114	0	30	29
2021	2	4	22	34	1	20.6	1.024	0.4	0.3	0	36.1	36.1	0	114	113	0	30	29
2021	2	4	22	44	1	19.9	1.024	0.5	0.5	0	36.5	36.1	0	114	114	0	29	30
2021	2	4	22	54	1	20.8	1.024	0.5	0.4	0	35.7	35.7	0	113	113	0	30	30
2021	2	4	23	4	1	19.8	1.024	0.3	0.2	0	36.1	36.1	0	114	114	0	30	30
2021	2	4	23	14	1	21.3	1.024	0.3	0.2	0	36.5	36.5	0	114	114	0	29	29
2021	2	4	23	24	1	20.4	1.024	0.3	0.2	0	35.7	36.1	0	113	113	0	30	29
2021	2	4	23	34	1	19.9	1.024	0.3	0.2	0	35.7	36.1	0	113	113	0	30	29
2021	2	4	23	44	1	20.3	1.024	0.3	0.2	0	35.3	35.7	0	113	113	0	31	30
2021	2	4	23	54	1	21.2	1.024	0.4	0.3	0	36.5	36.5	0	114	114	0	29	29
2021	2	5	0	4	1	21.1	1.024	0.3	0.2	0	35.7	35.7	0	113	113	0	30	30
2021	2	5	0	14	1	20.8	1.024	0.4	0.3	0	35.7	35.7	0	113	113	0	30	30
2021	2	5	0	24	1	20.6	1.024	0.4	0.3	0	36.1	36.1	0	114	114	0	30	30
2021	2	5	0	34	1	20.1	1.024	0.4	0.3	0	36.1	36.1	0	114	114	0	30	30
2021	2	5	0	44	1	20.6	1.024	0.4	0.3	0	36.5	36.1	0	114	113	0	29	29
2021	2	5	0	54	1	21.1	1.023	0.4	0.3	0	36.5	35.7	0	114	113	0	29	30
2021	2	5	1	4	1	20.4	1.023	0.4	0.3	0	36.5	36.5	0	114	114	0	29	29
2021	2	5	1	14	1	19.8	1.024	0.4	0.3	0	35.7	35.7	0	113	113	0	30	30
2021	2	5	1	24	1	20.6	1.024	0.3	0.2	0	35.7	35.7	0	113	113	0	30	30

Mazourka(0354)

Year	Month	Day	Hour	Minute	Second	VelocityX	Level	StdError1	StdError2	StdError3	SNR1	SNR2	SNR3	SignalAmp1	SignalAmp2	SignalAmp3	Noise1	Noise2
2021	2	5	1	34	1	20.7	1.023	0.4	0.3	0	35.7	36.1	0	113	113	0	30	29
2021	2	5	1	44	1	21.5	1.023	0.3	0.2	0	35.7	36.5	0	113	114	0	30	29
2021	2	5	1	54	1	20.9	1.023	0.4	0.3	0	35.7	35.7	0	113	113	0	30	30
2021	2	5	2	4	1	20.7	1.023	0.3	0.2	0	36.1	35.7	0	113	113	0	29	30
2021	2	5	2	14	1	20.6	1.023	0.3	0.2	0	36.1	36.1	0	114	114	0	30	30
2021	2	5	2	24	1	19.6	1.023	0.3	0.2	0	35.7	35.7	0	113	113	0	30	30
2021	2	5	2	34	1	19.9	1.023	0.4	0.3	0	35.7	36.1	0	113	114	0	30	30
2021	2	5	2	44	1	20.4	1.023	0.5	0.4	0	35.7	35.7	0	113	113	0	30	30
2021	2	5	2	54	1	21.2	1.023	0.4	0.3	0	35.7	35.7	0	113	113	0	30	30
2021	2	5	3	4	1	20.2	1.023	0.5	0.4	0	36.1	35.7	0	114	113	0	30	30
2021	2	5	3	14	1	21	1.023	0.5	0.4	0	36.1	36.1	0	114	114	0	30	30
2021	2	5	3	24	1	19.8	1.023	0.4	0.3	0	36.1	36.1	0	114	114	0	30	30
2021	2	5	3	34	1	20.5	1.023	0.4	0.3	0	36.1	36.1	0	113	113	0	29	29
2021	2	5	3	44	1	20.6	1.023	0.5	0.5	0	35.7	35.7	0	113	113	0	30	30
2021	2	5	3	54	1	21.8	1.023	0.5	0.4	0	35.7	35.7	0	113	113	0	30	30
2021	2	5	4	4	1	19.6	1.023	0.3	0.2	0	35.7	36.5	0	113	114	0	30	29
2021	2	5	4	14	1	20.2	1.023	0.3	0.2	0	36.1	36.1	0	114	114	0	30	30
2021	2	5	4	24	1	20.2	1.023	0.4	0.3	0	35.7	35.7	0	113	113	0	30	30
2021	2	5	4	34	1	21.5	1.023	0.3	0.2	0	36.1	36.5	0	114	114	0	30	29
2021	2	5	4	44	1	20.1	1.023	0.4	0.3	0	35.7	35.7	0	113	113	0	30	30
2021	2	5	4	54	1	20.9	1.023	0.3	0.2	0	35.7	35.7	0	113	113	0	30	30
2021	2	5	5	4	1	21.2	1.023	0.5	0.4	0	36.1	35.7	0	114	113	0	30	30
2021	2	5	5	14	1	20.8	1.023	0.5	0.4	0	35.7	35.7	0	113	113	0	30	30
2021	2	5	5	24	1	20.2	1.023	0.4	0.3	0	35.7	36.5	0	113	114	0	30	29
2021	2	5	5	34	1	20.1	1.023	0.3	0.2	0	36.1	36.1	0	114	114	0	30	30
2021	2	5	5	44	1	21	1.023	0.4	0.3	0	36.1	36.1	0	114	114	0	30	30
2021	2	5	5	54	1	20.8	1.023	0.3	0.2	0	36.1	36.1	0	113	113	0	29	29
2021	2	5	6	4	1	20.2	1.023	0.3	0.2	0	36.1	35.7	0	113	113	0	29	30
2021	2	5	6	14	1	20.5	1.023	0.5	0.5	0	35.7	35.3	0	113	113	0	30	31
2021	2	5	6	24	1	20.9	1.023	0.3	0.2	0	35.7	35.7	0	113	113	0	30	30
2021	2	5	6	34	1	20.5	1.023	0.4	0.3	0	36.1	36.1	0	114	114	0	30	30
2021	2	5	6	44	1	20.5	1.023	0.4	0.3	0	35.7	35.7	0	113	113	0	30	30
2021	2	5	6	54	1	20.1	1.023	0.4	0.3	0	35.7	35.7	0	113	113	0	30	30
2021	2	5	7	4	1	20.8	1.023	0.4	0.3	0	35.7	35.7	0	113	113	0	30	30
2021	2	5	7	14	1	20.2	1.023	0.4	0.3	0	35.7	35.7	0	113	113	0	30	30
2021	2	5	7	24	1	20.6	1.022	0.4	0.3	0	35.3	35.7	0	112	112	0	30	29
2021	2	5	7	34	1	20.8	1.023	0.3	0.2	0	35.3	35.3	0	112	112	0	30	30
2021	2	5	7	44	1	20.4	1.022	0.3	0.2	0	35.3	35.3	0	112	112	0	30	30
2021	2	5	7	54	1	20.5	1.022	0.3	0.2	0	35.3	35.7	0	112	113	0	30	30
2021	2	5	8	4	1	20.3	1.023	0.3	0.2	0	35.3	35.7	0	112	113	0	30	30
2021	2	5	8	14	1	20.2	1.023	0.3	0.2	0	35.3	35.7	0	112	112	0	30	29
2021	2	5	8	24	1	21.2	1.023	0.5	0.4	0	35.3	35.3	0	112	112	0	30	30
2021	2	5	8	34	1	21.2	1.023	0.4	0.3	0	35.3	34.8	0	112	111	0	30	30
2021	2	5	8	44	1	20.8	1.023	0.3	0.2	0	34.8	34.8	0	111	111	0	30	30
2021	2	5	8	54	1	20.1	1.023	0.3	0.2	0	34.8	34.8	0	111	111	0	30	30

Mazourka(0354)

Year	Month	Day	Hour	Minute	Second	VelocityX	Level	StdError1	StdError2	StdError3	SNR1	SNR2	SNR3	SignalAmp1	SignalAmp2	SignalAmp3	Noise1	Noise2
2021	2	5	9	4	1	20	1.023	0.3	0.2	0	34.8	34.8	0	111	111	0	30	30
2021	2	5	9	14	1	20.3	1.023	0.3	0.2	0	34.8	34.8	0	111	111	0	30	30
2021	2	5	9	24	1	19.7	1.023	0.4	0.3	0	34.8	34.8	0	111	111	0	30	30
2021	2	5	9	34	1	19.9	1.023	0.5	0.4	0	34.4	34.4	0	110	110	0	30	30
2021	2	5	9	44	1	20.7	1.023	0.3	0.2	0	34.4	34.4	0	110	110	0	30	30
2021	2	5	9	54	1	20.7	1.023	0.4	0.3	0	34.4	34.4	0	110	110	0	30	30
2021	2	5	10	4	1	20.5	1.023	0.4	0.3	0	34.4	34.8	0	110	111	0	30	30
2021	2	5	10	14	1	20.4	1.024	0.4	0.3	0	34	34.4	0	110	110	0	31	30
2021	2	5	10	24	1	20.4	1.024	0.3	0.2	0	34.4	34.4	0	110	110	0	30	30
2021	2	5	10	34	1	21.1	1.024	0.4	0.3	0	34.4	34	0	110	110	0	30	31
2021	2	5	10	44	1	20.1	1.024	0.5	0.4	0	34.4	34.8	0	111	111	0	31	30
2021	2	5	10	54	1	20.9	1.023	0.3	0.2	0	34.4	34.4	0	110	110	0	30	30
2021	2	5	11	4	1	19.4	1.024	0.4	0.3	0	34.4	34.4	0	110	110	0	30	30
2021	2	5	11	14	1	20	1.024	0.3	0.2	0	34.4	34.4	0	110	110	0	30	30
2021	2	5	11	24	1	19.7	1.024	0.3	0.2	0	34.8	34.4	0	110	110	0	29	30
2021	2	5	11	34	1	19.8	1.024	0.3	0.2	0	34.4	34.4	0	110	110	0	30	30
2021	2	5	11	44	1	20.8	1.024	0.4	0.3	0	34.4	34.4	0	110	110	0	30	30
2021	2	5	11	54	1	21.5	1.024	0.3	0.2	0	34.4	34.4	0	109	110	0	29	30
2021	2	5	12	4	1	20.3	1.024	0.3	0.2	0	34.4	34.8	0	110	110	0	30	29
2021	2	5	12	14	1	20.9	1.024	0.4	0.3	0	34	34.4	0	109	110	0	30	30
2021	2	5	12	24	1	19.7	1.024	0.3	0.2	0	34.4	34.4	0	110	110	0	30	30
2021	2	5	12	34	1	20.2	1.024	0.4	0.3	0	34.4	34.4	0	110	110	0	30	30
2021	2	5	12	44	1	19.9	1.024	0.4	0.3	0	33.5	34.4	0	109	110	0	31	30
2021	2	5	12	54	1	20.6	1.024	0.3	0.2	0	34.4	34.4	0	110	110	0	30	30
2021	2	5	13	4	1	20.8	1.024	0.4	0.3	0	34.8	34.8	0	111	111	0	30	30
2021	2	5	13	14	1	20.4	1.024	0.3	0.2	0	34.8	34.8	0	111	111	0	30	30
2021	2	5	13	24	1	21	1.024	0.3	0.2	0	35.3	35.3	0	112	112	0	30	30
2021	2	5	13	34	1	20.8	1.024	0.3	0.2	0	36.1	35.7	0	113	113	0	29	30
2021	2	5	13	44	1	21.1	1.024	0.3	0.2	0	35.7	36.1	0	114	114	0	31	30
2021	2	5	13	54	1	20.4	1.024	0.3	0.2	0	36.5	36.5	0	115	115	0	30	30
2021	2	5	14	4	1	21.9	1.024	0.3	0.2	0	36.5	36.1	0	115	115	0	30	31
2021	2	5	14	14	1	21	1.023	0.3	0.2	0	37	36.5	0	115	115	0	29	30
2021	2	5	14	24	1	20.9	1.024	0.3	0.2	0	36.5	36.5	0	115	115	0	30	30
2021	2	5	14	34	1	21.7	1.024	0.3	0.2	0	36.5	36.1	0	114	114	0	29	30
2021	2	5	14	44	1	19.5	1.023	0.4	0.3	0	36.1	36.1	0	114	114	0	30	30
2021	2	5	14	54	1	21.6	1.024	0.4	0.3	0	36.1	36.1	0	114	114	0	30	30
2021	2	5	15	4	1	20.6	1.024	0.4	0.3	0	35.7	35.7	0	113	113	0	30	30
2021	2	5	15	14	1	21	1.024	0.5	0.5	0	35.7	36.1	0	113	114	0	30	30
2021	2	5	15	24	1	21.2	1.023	0.3	0.2	0	35.7	36.1	0	113	113	0	30	29
2021	2	5	15	34	1	20.1	1.023	0.3	0.2	0	35.7	35.7	0	113	113	0	30	30
2021	2	5	15	44	1	22	1.024	0.4	0.3	0	35.7	35.7	0	113	113	0	30	30
2021	2	5	15	54	1	20.1	1.024	0.3	0.2	0	36.1	35.7	0	113	113	0	29	30
2021	2	5	16	4	1	20.7	1.024	0.3	0.2	0	35.7	35.7	0	113	113	0	30	30
2021	2	5	16	14	1	20.2	1.023	0.3	0.2	0	35.7	36.1	0	113	113	0	30	29
2021	2	5	16	24	1	21.1	1.023	0.4	0.3	0	35.7	35.7	0	113	113	0	30	30

Mazourka(0354)

Year	Month	Day	Hour	Minute	Second	VelocityX	Level	StdError1	StdError2	StdError3	SNR1	SNR2	SNR3	SignalAmp1	SignalAmp2	SignalAmp3	Noise1	Noise2
2021	2	5	16	34	1	20.3	1.023	0.3	0.2	0	35.3	35.7	0	112	112	0	30	29
2021	2	5	16	44	1	21.1	1.023	0.3	0.2	0	34.8	35.3	0	111	111	0	30	29
2021	2	5	16	54	1	21.4	1.023	0.4	0.3	0	35.7	35.3	0	112	112	0	29	30
2021	2	5	17	4	1	19.8	1.023	0.5	0.4	0	35.3	35.3	0	112	112	0	30	30
2021	2	5	17	14	1	20.2	1.024	0.5	0.4	0	35.3	35.3	0	112	112	0	30	30
2021	2	5	17	24	1	21.3	1.023	0.4	0.3	0	35.7	35.3	0	113	112	0	30	30
2021	2	5	17	34	1	20.8	1.023	0.5	0.5	0	35.3	35.7	0	112	112	0	30	29
2021	2	5	17	44	1	21.5	1.023	0.4	0.3	0	35.7	35.7	0	113	112	0	30	29
2021	2	5	17	54	1	20.9	1.023	0.3	0.2	0	35.7	35.7	0	113	113	0	30	30
2021	2	5	18	4	1	19.7	1.023	0.4	0.3	0	36.1	36.1	0	113	113	0	29	29
2021	2	5	18	14	1	19.2	1.023	0.4	0.3	0	36.1	36.1	0	114	113	0	30	29
2021	2	5	18	24	1	21.1	1.023	0.4	0.3	0	35.7	36.5	0	113	114	0	30	29
2021	2	5	18	34	1	21.1	1.023	0.3	0.2	0	36.1	36.1	0	114	114	0	30	30
2021	2	5	18	44	1	20.5	1.024	0.4	0.3	0	36.5	36.1	0	115	114	0	30	30
2021	2	5	18	54	1	20.7	1.023	0.3	0.2	0	37	36.5	0	115	115	0	29	30
2021	2	5	19	4	1	19.7	1.023	0.3	0.2	0	37	36.1	0	115	114	0	29	30
2021	2	5	19	14	1	20.4	1.023	0.3	0.2	0	36.1	36.1	0	114	114	0	30	30
2021	2	5	19	24	1	21	1.023	0.4	0.3	0	36.1	36.5	0	114	114	0	30	29
2021	2	5	19	34	1	20.1	1.023	0.4	0.3	0	35.7	36.1	0	113	113	0	30	29
2021	2	5	19	44	1	21.3	1.023	0.4	0.3	0	36.1	36.1	0	114	113	0	30	29
2021	2	5	19	54	1	20.4	1.023	0.4	0.3	0	36.5	35.7	0	114	113	0	29	30
2021	2	5	20	4	1	21	1.023	0.5	0.5	0	36.5	35.7	0	114	113	0	29	30
2021	2	5	20	14	1	20.9	1.022	0.3	0.2	0	36.5	36.5	0	115	115	0	30	30
2021	2	5	20	24	1	21.3	1.023	0.3	0.2	0	36.5	36.5	0	115	115	0	30	30
2021	2	5	20	34	1	21.3	1.022	0.3	0.2	0	37	36.5	0	115	115	0	29	30
2021	2	5	20	44	1	20.1	1.022	0.5	0.4	0	36.5	36.5	0	115	114	0	30	29
2021	2	5	20	54	1	20.1	1.023	0.4	0.3	0	37	36.1	0	115	114	0	29	30
2021	2	5	21	4	1	20.5	1.022	0.3	0.2	0	36.5	36.1	0	115	114	0	30	30
2021	2	5	21	14	1	20.6	1.023	0.3	0.2	0	36.1	36.1	0	114	114	0	30	30
2021	2	5	21	24	1	20.2	1.023	0.3	0.2	0	36.5	36.5	0	114	114	0	29	29
2021	2	5	21	34	1	19.7	1.023	0.4	0.3	0	36.1	36.1	0	114	114	0	30	30
2021	2	5	21	44	1	20.6	1.022	0.3	0.2	0	37	36.1	0	115	114	0	29	30
2021	2	5	21	54	1	20.7	1.022	0.5	0.4	0	36.1	36.1	0	114	113	0	30	29
2021	2	5	22	4	1	20.7	1.023	0.3	0.2	0	36.1	36.1	0	113	113	0	29	29
2021	2	5	22	14	1	20.7	1.022	0.4	0.3	0	36.5	36.5	0	115	115	0	30	30
2021	2	5	22	24	1	19.8	1.023	0.3	0.2	0	36.5	37	0	115	115	0	30	29
2021	2	5	22	34	1	20.4	1.022	0.3	0.2	0	36.5	37	0	115	115	0	30	29
2021	2	5	22	44	1	20.2	1.022	0.5	0.4	0	37.4	37.4	0	116	116	0	29	29
2021	2	5	22	54	1	20.7	1.022	0.5	0.4	0	37	37	0	116	116	0	30	30
2021	2	5	23	4	1	21.1	1.022	0.5	0.4	0	36.1	36.5	0	114	115	0	30	30
2021	2	5	23	14	1	20.9	1.022	0.4	0.3	0	36.5	36.1	0	114	114	0	29	30
2021	2	5	23	24	1	20.4	1.022	0.3	0.2	0	36.1	36.5	0	114	114	0	30	29
2021	2	5	23	34	1	21.7	1.022	0.4	0.3	0	36.5	36.5	0	115	114	0	30	29
2021	2	5	23	44	1	20.3	1.022	0.3	0.2	0	36.1	36.1	0	114	114	0	30	30
2021	2	5	23	54	1	21	1.022	0.3	0.2	0	36.5	36.1	0	114	114	0	29	30

Mazourka(0354)

Year	Month	Day	Hour	Minute	Second	VelocityX	Level	StdError1	StdError2	StdError3	SNR1	SNR2	SNR3	SignalAmp1	SignalAmp2	SignalAmp3	Noise1	Noise2
2021	2	6	0	4	1	21.2	1.022	0.3	0.2	0	36.1	36.5	0	114	114	0	30	29
2021	2	6	0	14	1	20.5	1.022	0.4	0.3	0	36.1	36.1	0	114	114	0	30	30
2021	2	6	0	24	1	20.2	1.023	0.3	0.2	0	36.1	36.1	0	114	114	0	30	30
2021	2	6	0	34	1	20.5	1.022	0.4	0.3	0	36.1	36.5	0	114	114	0	30	29
2021	2	6	0	44	1	19.6	1.023	0.5	0.4	0	35.7	35.7	0	113	113	0	30	30
2021	2	6	0	54	1	20	1.022	0.3	0.2	0	36.1	36.1	0	114	113	0	30	29
2021	2	6	1	4	1	21.2	1.022	0.5	0.4	0	36.1	35.7	0	114	113	0	30	30
2021	2	6	1	14	1	20.8	1.021	0.3	0.2	0	36.1	35.7	0	114	113	0	30	30
2021	2	6	1	24	1	21	1.022	0.3	0.2	0	36.5	36.1	0	114	113	0	29	29
2021	2	6	1	34	1	19.7	1.022	0.4	0.3	0	36.5	36.1	0	114	114	0	29	30
2021	2	6	1	44	1	21.1	1.022	0.4	0.3	0	36.5	35.7	0	114	113	0	29	30
2021	2	6	1	54	1	20	1.022	0.4	0.3	0	36.1	36.5	0	114	114	0	30	29
2021	2	6	2	4	1	19.7	1.022	0.4	0.3	0	36.1	36.1	0	114	113	0	30	29
2021	2	6	2	14	1	20	1.022	0.4	0.3	0	36.5	36.5	0	114	114	0	29	29
2021	2	6	2	24	1	20.4	1.022	0.3	0.2	0	36.1	36.1	0	114	114	0	30	30
2021	2	6	2	34	1	21.2	1.022	0.4	0.3	0	36.5	35.7	0	114	113	0	29	30
2021	2	6	2	44	1	21.2	1.023	0.5	0.4	0	36.1	36.1	0	114	114	0	30	30
2021	2	6	2	54	1	20.8	1.023	0.3	0.2	0	36.5	36.1	0	114	114	0	29	30
2021	2	6	3	4	1	20	1.023	0.3	0.2	0	36.5	36.1	0	114	114	0	29	30
2021	2	6	3	14	1	20.7	1.023	0.3	0.2	0	36.1	36.5	0	114	114	0	30	29
2021	2	6	3	24	1	20.6	1.023	0.3	0.2	0	36.5	36.5	0	114	114	0	29	29
2021	2	6	3	34	1	19.4	1.023	0.3	0.2	0	36.1	36.5	0	114	114	0	30	29
2021	2	6	3	44	1	21.5	1.023	0.4	0.3	0	36.1	36.1	0	114	114	0	30	30
2021	2	6	3	54	1	20.1	1.023	0.5	0.4	0	36.1	36.5	0	114	114	0	30	29
2021	2	6	4	4	1	19.1	1.023	0.4	0.3	0	36.1	36.1	0	114	114	0	30	30
2021	2	6	4	14	1	21.1	1.023	0.4	0.3	0	36.5	37	0	114	115	0	29	29
2021	2	6	4	24	1	20.2	1.023	0.5	0.4	0	36.1	36.1	0	114	114	0	30	30
2021	2	6	4	34	1	21.8	1.023	0.3	0.2	0	36.1	36.5	0	114	114	0	30	29
2021	2	6	4	44	1	20.3	1.023	0.3	0.2	0	36.1	36.1	0	113	114	0	29	30
2021	2	6	4	54	1	20.6	1.023	0.3	0.2	0	36.1	35.7	0	114	113	0	30	30
2021	2	6	5	4	1	20	1.023	0.3	0.2	0	36.1	36.1	0	114	114	0	30	30
2021	2	6	5	14	1	20.9	1.023	0.4	0.3	0	36.5	36.1	0	114	114	0	29	30
2021	2	6	5	24	1	20.4	1.023	0.5	0.4	0	36.1	36.1	0	114	114	0	30	30
2021	2	6	5	34	1	20.4	1.023	0.4	0.3	0	36.1	36.1	0	114	114	0	30	30
2021	2	6	5	44	1	21	1.023	0.5	0.4	0	36.1	36.1	0	114	114	0	30	30
2021	2	6	5	54	1	21.2	1.023	0.3	0.2	0	36.1	36.1	0	114	114	0	30	30
2021	2	6	6	4	1	21.1	1.023	0.4	0.3	0	36.1	36.5	0	114	114	0	30	29
2021	2	6	6	14	1	20.4	1.023	0.3	0.2	0	36.5	36.5	0	114	114	0	29	29
2021	2	6	6	24	1	19.8	1.023	0.3	0.2	0	40	40	0	122	122	0	29	29
2021	2	6	6	34	1	20.5	1.023	0.4	0.3	0	40.4	40.4	0	124	124	0	30	30
2021	2	6	6	44	1	19.7	1.023	0.3	0.2	0	37	37	0	116	116	0	30	30
2021	2	6	6	54	1	20.5	1.023	0.3	0.2	0	41.7	41.7	0	127	127	0	30	30
2021	2	6	7	4	1	20.3	1.023	0.3	0.2	0	40	40	0	123	123	0	30	30
2021	2	6	7	14	1	20.5	1.023	0.4	0.3	0	39.6	39.6	0	122	122	0	30	30
2021	2	6	7	24	1	20.7	1.023	0.4	0.3	0	40.9	41.3	0	125	126	0	30	30

Mazourka(0354)

Year	Month	Day	Hour	Minute	Second	VelocityX	Level	StdError1	StdError2	StdError3	SNR1	SNR2	SNR3	SignalAmp1	SignalAmp2	SignalAmp3	Noise1	Noise2
2021	2	6	7	34	1	20.6	1.023	0.5	0.5	0	38.7	38.7	0	119	119	0	29	29
2021	2	6	7	44	1	20.5	1.023	0.4	0.3	0	39.1	39.6	0	121	122	0	30	30
2021	2	6	7	54	1	20.2	1.023	0.4	0.3	0	42.6	42.1	0	128	128	0	29	30
2021	2	6	8	4	1	20.6	1.023	0.3	0.2	0	40.9	41.3	0	125	126	0	30	30
2021	2	6	8	14	1	21.2	1.023	0.3	0.2	0	40.9	41.3	0	125	125	0	30	29
2021	2	6	8	24	1	20.1	1.023	0.3	0.2	0	36.5	36.5	0	115	115	0	30	30
2021	2	6	8	34	1	19.1	1.023	0.3	0.2	0	35.7	36.1	0	113	113	0	30	29
2021	2	6	8	44	1	20.2	1.023	0.5	0.4	0	38.3	38.7	0	119	120	0	30	30
2021	2	6	8	54	1	20.2	1.023	0.4	0.3	0	40	40.4	0	123	124	0	30	30
2021	2	6	9	4	1	21	1.024	0.4	0.3	0	35.3	35.7	0	112	113	0	30	30
2021	2	6	9	14	1	21.5	1.024	0.4	0.3	0	40	40	0	123	123	0	30	30
2021	2	6	9	24	1	20.5	1.024	0.3	0.2	0	38.7	39.1	0	120	121	0	30	30
2021	2	6	9	34	1	20.3	1.024	0.3	0.2	0	36.1	36.5	0	114	114	0	30	29
2021	2	6	9	44	1	19	1.024	0.5	0.4	0	36.1	36.1	0	114	114	0	30	30
2021	2	6	9	54	1	20.4	1.024	0.3	0.2	0	38.7	39.1	0	120	120	0	30	29
2021	2	6	10	4	1	20.3	1.024	0.5	0.4	0	38.7	39.1	0	120	121	0	30	30
2021	2	6	10	14	1	19.8	1.024	0.4	0.3	0	42.6	43	0	129	129	0	30	29
2021	2	6	10	24	1	20.7	1.024	0.3	0.2	0	40.4	40.4	0	124	124	0	30	30
2021	2	6	10	34	1	20.7	1.024	0.4	0.3	0	34.8	35.3	0	111	111	0	30	29
2021	2	6	10	44	1	19.9	1.025	0.4	0.3	0	36.1	36.5	0	114	115	0	30	30
2021	2	6	10	54	1	20.8	1.024	0.4	0.3	0	35.7	36.1	0	113	114	0	30	30
2021	2	6	11	4	1	20.7	1.024	0.4	0.3	0	38.7	39.1	0	120	120	0	30	29
2021	2	6	11	14	1	20.7	1.025	0.5	0.4	0	39.1	39.1	0	121	121	0	30	30
2021	2	6	11	24	1	20.6	1.025	0.5	0.4	0	40.4	40.4	0	124	124	0	30	30
2021	2	6	11	34	1	20.3	1.025	0.3	0.2	0	37.4	37.8	0	116	117	0	29	29
2021	2	6	11	44	1	19.8	1.025	0.5	0.4	0	38.3	38.3	0	118	118	0	29	29
2021	2	6	11	54	1	20	1.025	0.3	0.2	0	37.4	38.3	0	117	118	0	30	29
2021	2	6	12	4	1	20.3	1.025	0.4	0.3	0	39.1	39.1	0	120	120	0	29	29
2021	2	6	12	14	1	20.1	1.025	0.4	0.3	0	36.5	36.5	0	115	115	0	30	30
2021	2	6	12	24	1	20.4	1.025	0.4	0.3	0	38.3	38.7	0	119	120	0	30	30
2021	2	6	12	34	1	21	1.025	0.5	0.4	0	37	36.5	0	115	115	0	29	30
2021	2	6	12	44	1	20.8	1.025	0.3	0.2	0	39.6	39.6	0	122	122	0	30	30
2021	2	6	12	54	1	20.8	1.025	0.4	0.3	0	40	40.4	0	123	124	0	30	30
2021	2	6	13	4	1	20.2	1.025	0.5	0.5	0	40	40.4	0	124	124	0	31	30
2021	2	6	13	14	1	20.4	1.025	0.3	0.2	0	35.7	35.7	0	113	113	0	30	30
2021	2	6	13	24	1	20.2	1.025	0.5	0.4	0	40	39.6	0	122	121	0	29	29
2021	2	6	13	34	1	21.2	1.025	0.3	0.2	0	35.3	35.3	0	112	112	0	30	30
2021	2	6	13	44	1	20.7	1.025	0.3	0.2	0	35.3	35.7	0	112	112	0	30	29
2021	2	6	13	54	1	19.9	1.025	0.3	0.2	0	38.7	39.1	0	120	121	0	30	30
2021	2	6	14	4	1	20.2	1.025	0.5	0.5	0	40	40	0	123	123	0	30	30
2021	2	6	14	14	1	20.3	1.025	0.4	0.3	0	38.7	38.3	0	119	118	0	29	29
2021	2	6	14	24	1	20.9	1.025	0.5	0.4	0	40.9	41.3	0	125	125	0	30	29
2021	2	6	14	34	1	21	1.025	0.3	0.2	0	36.1	36.1	0	114	114	0	30	30
2021	2	6	14	44	1	20.7	1.025	0.4	0.3	0	37.4	37.4	0	117	117	0	30	30
2021	2	6	14	54	1	19.3	1.024	0.4	0.3	0	36.5	36.1	0	114	114	0	29	30

Mazourka(0354)

Year	Month	Day	Hour	Minute	Second	VelocityX	Level	StdError1	StdError2	StdError3	SNR1	SNR2	SNR3	SignalAmp1	SignalAmp2	SignalAmp3	Noise1	Noise2
2021	2	6	15	4	1	20.3	1.024	0.3	0.2	0	36.1	36.5	0	114	114	0	30	29
2021	2	6	15	14	1	20.9	1.024	0.3	0.2	0	36.1	36.5	0	114	114	0	30	29
2021	2	6	15	24	1	20.2	1.024	0.4	0.3	0	35.7	35.7	0	113	113	0	30	30
2021	2	6	15	34	1	20.3	1.024	0.3	0.2	0	35.7	35.7	0	113	113	0	30	30
2021	2	6	15	44	1	20.5	1.024	0.4	0.3	0	35.7	35.3	0	112	112	0	29	30
2021	2	6	15	54	1	19.9	1.023	0.3	0.2	0	35.7	35.7	0	113	113	0	30	30
2021	2	6	16	4	1	20.2	1.023	0.4	0.3	0	35.7	35.7	0	113	113	0	30	30
2021	2	6	16	14	1	20.6	1.023	0.5	0.4	0	35.7	36.1	0	113	113	0	30	29
2021	2	6	16	24	1	20	1.023	0.4	0.3	0	35.3	35.7	0	112	113	0	30	30
2021	2	6	16	34	1	20.1	1.023	0.3	0.2	0	35.7	35.7	0	113	113	0	30	30
2021	2	6	16	44	1	20.6	1.023	0.4	0.3	0	34.8	34.8	0	111	111	0	30	30
2021	2	6	16	54	1	20.6	1.024	0.4	0.3	0	34.8	35.7	0	111	112	0	30	29
2021	2	6	17	4	1	20.5	1.024	0.3	0.2	0	35.3	35.7	0	112	112	0	30	29
2021	2	6	17	14	1	20.1	1.024	0.5	0.4	0	35.3	35.3	0	112	112	0	30	30
2021	2	6	17	24	1	21.3	1.024	0.3	0.2	0	35.3	35.7	0	112	112	0	30	29
2021	2	6	17	34	1	20.9	1.024	0.4	0.3	0	35.3	35.7	0	112	112	0	30	29
2021	2	6	17	44	1	20.4	1.023	0.3	0.2	0	36.1	35.7	0	113	113	0	29	30
2021	2	6	17	54	1	21.1	1.023	0.4	0.3	0	35.7	36.1	0	113	113	0	30	29
2021	2	6	18	4	1	21.3	1.023	0.4	0.3	0	36.1	35.7	0	113	113	0	29	30
2021	2	6	18	14	1	21.6	1.023	0.3	0.2	0	36.1	36.5	0	114	114	0	30	29
2021	2	6	18	24	1	20.2	1.023	0.4	0.3	0	36.5	37	0	114	115	0	29	29
2021	2	6	18	34	1	20	1.022	0.5	0.4	0	36.1	37	0	114	115	0	30	29
2021	2	6	18	44	1	19.9	1.022	0.3	0.2	0	36.1	36.1	0	114	114	0	30	30
2021	2	6	18	54	1	21.4	1.022	0.3	0.2	0	36.1	36.1	0	114	114	0	30	30
2021	2	6	19	4	1	19.7	1.022	0.3	0.2	0	36.5	36.5	0	115	114	0	30	29
2021	2	6	19	14	1	21.3	1.022	0.4	0.3	0	36.5	36.5	0	114	114	0	29	29
2021	2	6	19	24	1	20.8	1.022	0.4	0.3	0	36.1	36.5	0	114	114	0	30	29
2021	2	6	19	34	1	21.4	1.022	0.3	0.2	0	36.5	36.5	0	114	114	0	29	29
2021	2	6	19	44	1	19.9	1.022	0.3	0.2	0	36.5	36.5	0	114	114	0	29	29
2021	2	6	19	54	1	20.7	1.022	0.3	0.2	0	36.5	36.1	0	114	114	0	29	30
2021	2	6	20	4	1	20.2	1.021	0.3	0.2	0	36.5	36.1	0	114	114	0	29	30
2021	2	6	20	14	1	20.7	1.022	0.5	0.4	0	36.1	36.1	0	114	114	0	30	30
2021	2	6	20	24	1	20.6	1.021	0.3	0.2	0	36.5	36.5	0	114	114	0	29	29
2021	2	6	20	34	1	19.7	1.021	0.3	0.2	0	36.1	36.1	0	114	114	0	30	30
2021	2	6	20	44	1	20.6	1.021	0.4	0.3	0	36.5	36.5	0	114	114	0	29	29
2021	2	6	20	54	1	20.8	1.021	0.4	0.3	0	36.1	36.5	0	114	114	0	30	29
2021	2	6	21	4	1	19.8	1.021	0.3	0.2	0	36.1	36.5	0	114	114	0	30	29
2021	2	6	21	14	1	19.7	1.021	0.3	0.2	0	36.1	36.1	0	114	114	0	30	30
2021	2	6	21	24	1	20.8	1.021	0.4	0.3	0	36.1	36.5	0	114	114	0	30	29
2021	2	6	21	34	1	20.2	1.021	0.4	0.3	0	36.1	36.5	0	114	114	0	30	29
2021	2	6	21	44	1	19.6	1.021	0.4	0.3	0	36.1	36.5	0	114	114	0	30	29
2021	2	6	21	54	1	20.5	1.021	0.4	0.3	0	36.5	36.1	0	114	114	0	29	30
2021	2	6	22	4	1	20.8	1.021	0.4	0.3	0	36.5	36.5	0	114	114	0	29	29
2021	2	6	22	14	1	20.8	1.022	0.4	0.3	0	36.5	36.5	0	114	114	0	29	29
2021	2	6	22	24	1	19.8	1.022	0.4	0.3	0	36.1	36.1	0	114	114	0	30	30

Mazourka(0354)

Year	Month	Day	Hour	Minute	Second	VelocityX	Level	StdError1	StdError2	StdError3	SNR1	SNR2	SNR3	SignalAmp1	SignalAmp2	SignalAmp3	Noise1	Noise2
2021	2	6	22	34	1	20.5	1.022	0.4	0.3	0	36.1	36.5	0	114	114	0	30	29
2021	2	6	22	44	1	19.8	1.021	0.4	0.3	0	36.1	36.5	0	114	114	0	30	29
2021	2	6	22	54	1	21.2	1.022	0.4	0.3	0	36.1	36.1	0	114	114	0	30	30
2021	2	6	23	4	1	20.7	1.022	0.4	0.3	0	36.1	36.5	0	114	114	0	30	29
2021	2	6	23	14	1	20.9	1.022	0.4	0.3	0	36.1	36.1	0	114	114	0	30	30
2021	2	6	23	24	1	20.5	1.022	0.4	0.3	0	36.1	36.1	0	114	114	0	30	30
2021	2	6	23	34	1	20.4	1.022	0.4	0.3	0	36.1	36.5	0	114	114	0	30	29
2021	2	6	23	44	1	20	1.022	0.3	0.2	0	36.1	36.5	0	114	114	0	30	29
2021	2	6	23	54	1	20.6	1.023	0.3	0.2	0	36.1	36.1	0	114	114	0	30	30
2021	2	7	0	4	1	21.2	1.023	0.3	0.2	0	36.1	35.7	0	114	113	0	30	30
2021	2	7	0	14	1	20.8	1.023	0.3	0.2	0	36.1	35.7	0	114	113	0	30	30
2021	2	7	0	24	1	20	1.023	0.5	0.5	0	36.1	36.5	0	114	114	0	30	29
2021	2	7	0	34	1	20.5	1.023	0.4	0.3	0	36.1	36.1	0	114	114	0	30	30
2021	2	7	0	44	1	21.3	1.023	0.4	0.3	0	36.5	36.5	0	115	115	0	30	30
2021	2	7	0	54	1	20	1.023	0.3	0.2	0	36.5	36.1	0	114	114	0	29	30
2021	2	7	1	4	1	20.1	1.023	0.4	0.3	0	36.1	36.5	0	114	114	0	30	29
2021	2	7	1	14	1	20.7	1.023	0.5	0.4	0	36.1	36.1	0	114	113	0	30	29
2021	2	7	1	24	1	21	1.023	0.4	0.3	0	36.1	35.7	0	114	113	0	30	30
2021	2	7	1	34	1	20.7	1.023	0.3	0.2	0	36.1	35.7	0	114	113	0	30	30
2021	2	7	1	44	1	20.5	1.023	0.3	0.2	0	36.5	36.5	0	115	115	0	30	30
2021	2	7	1	54	1	20.8	1.023	0.3	0.2	0	36.5	36.1	0	114	114	0	29	30
2021	2	7	2	4	1	19.6	1.023	0.4	0.3	0	36.1	36.1	0	114	114	0	30	30
2021	2	7	2	14	1	20.4	1.023	0.4	0.3	0	36.1	36.1	0	114	114	0	30	30
2021	2	7	2	24	1	20.6	1.023	0.4	0.3	0	36.1	36.5	0	114	114	0	30	29
2021	2	7	2	34	1	20.3	1.023	0.4	0.3	0	36.1	36.1	0	114	114	0	30	30
2021	2	7	2	44	1	19.6	1.023	0.4	0.3	0	36.1	36.1	0	114	114	0	30	30
2021	2	7	2	54	1	20.7	1.023	0.4	0.3	0	36.1	36.1	0	114	114	0	30	30
2021	2	7	3	4	1	19.9	1.022	0.3	0.2	0	36.5	36.1	0	115	114	0	30	30
2021	2	7	3	14	1	19.9	1.023	0.5	0.4	0	36.1	36.1	0	114	114	0	30	30
2021	2	7	3	24	1	19.9	1.023	0.4	0.3	0	36.1	36.5	0	114	115	0	30	30
2021	2	7	3	34	1	20.9	1.022	0.5	0.5	0	36.5	36.1	0	115	114	0	30	30
2021	2	7	3	44	1	20.9	1.022	0.4	0.3	0	36.5	36.1	0	114	114	0	29	30
2021	2	7	3	54	1	20.8	1.023	0.4	0.3	0	36.1	36.1	0	114	114	0	30	30
2021	2	7	4	4	1	20.3	1.022	0.4	0.3	0	36.1	36.1	0	114	114	0	30	30
2021	2	7	4	14	1	20.6	1.022	0.4	0.3	0	36.1	36.1	0	114	114	0	30	30
2021	2	7	4	24	1	20.7	1.022	0.3	0.2	0	36.1	36.1	0	114	114	0	30	30
2021	2	7	4	34	1	20.9	1.022	0.5	0.4	0	36.1	36.1	0	114	114	0	30	30
2021	2	7	4	44	1	20.5	1.022	0.3	0.2	0	36.5	36.1	0	114	114	0	29	30
2021	2	7	4	54	1	20.4	1.022	0.4	0.3	0	36.1	36.1	0	114	114	0	30	30
2021	2	7	5	4	1	20.3	1.022	0.4	0.3	0	36.5	35.7	0	114	113	0	29	30
2021	2	7	5	14	1	21.2	1.022	0.3	0.2	0	36.5	36.1	0	114	113	0	29	29
2021	2	7	5	24	1	19.7	1.022	0.3	0.2	0	36.1	36.1	0	114	114	0	30	30
2021	2	7	5	34	1	20.9	1.022	0.4	0.3	0	36.1	36.1	0	114	114	0	30	30
2021	2	7	5	44	1	21.2	1.023	0.4	0.3	0	36.1	36.1	0	114	114	0	30	30
2021	2	7	5	54	1	20.3	1.022	0.4	0.3	0	36.1	35.7	0	114	113	0	30	30

Mazourka(0354)

Year	Month	Day	Hour	Minute	Second	VelocityX	Level	StdError1	StdError2	StdError3	SNR1	SNR2	SNR3	SignalAmp1	SignalAmp2	SignalAmp3	Noise1	Noise2
2021	2	7	6	4	1	20.5	1.022	0.4	0.3	0	36.1	36.1	0	114	114	0	30	30
2021	2	7	6	14	1	20.8	1.022	0.4	0.3	0	36.1	35.7	0	114	113	0	30	30
2021	2	7	6	24	1	20	1.023	0.4	0.3	0	42.1	42.6	0	128	128	0	30	29
2021	2	7	6	34	1	20	1.022	0.5	0.4	0	42.6	42.1	0	129	129	0	30	31
2021	2	7	6	44	1	20.5	1.022	0.5	0.4	0	42.6	43	0	129	129	0	30	29
2021	2	7	6	54	1	20.8	1.022	0.4	0.3	0	40	40.4	0	123	124	0	30	30
2021	2	7	7	4	1	19.7	1.022	0.4	0.3	0	40	41.7	0	123	127	0	30	30
2021	2	7	7	14	1	21.3	1.022	0.4	0.3	0	39.1	40.4	0	121	124	0	30	30
2021	2	7	7	24	1	20.6	1.022	0.4	0.3	0	38.7	39.6	0	120	122	0	30	30
2021	2	7	7	34	1	20.4	1.022	0.4	0.3	0	36.5	37.4	0	116	117	0	31	30
2021	2	7	7	44	1	19.8	1.022	0.3	0.2	0	36.5	36.5	0	115	115	0	30	30
2021	2	7	7	54	1	20.1	1.022	0.4	0.3	0	36.5	36.1	0	115	115	0	30	31
2021	2	7	8	4	1	21.1	1.022	0.3	0.2	0	36.1	36.1	0	114	114	0	30	30
2021	2	7	8	14	1	20.9	1.022	0.3	0.2	0	36.1	36.1	0	114	114	0	30	30
2021	2	7	8	24	1	20.4	1.022	0.4	0.3	0	36.1	36.1	0	114	114	0	30	30
2021	2	7	8	34	1	20	1.022	0.4	0.3	0	36.1	36.1	0	114	114	0	30	30
2021	2	7	8	44	1	21	1.022	0.3	0.2	0	36.1	36.1	0	114	114	0	30	30
2021	2	7	8	54	1	21.7	1.022	0.3	0.2	0	35.7	35.7	0	113	113	0	30	30
2021	2	7	9	4	1	20	1.023	0.3	0.2	0	35.7	36.5	0	113	114	0	30	29
2021	2	7	9	14	1	20.7	1.023	0.3	0.2	0	36.1	36.5	0	114	115	0	30	30
2021	2	7	9	24	1	21.6	1.023	0.4	0.3	0	36.1	36.1	0	114	114	0	30	30
2021	2	7	9	34	1	19.6	1.023	0.3	0.2	0	35.3	35.7	0	112	113	0	30	30
2021	2	7	9	44	1	19.9	1.023	0.5	0.5	0	34.8	35.3	0	111	112	0	30	30
2021	2	7	9	54	1	20.7	1.023	0.4	0.3	0	34.8	35.3	0	111	112	0	30	30
2021	2	7	10	4	1	21	1.023	0.3	0.2	0	34.8	35.3	0	111	111	0	30	29
2021	2	7	10	14	1	19.9	1.023	0.5	0.4	0	33.1	34.8	0	107	111	0	30	30
2021	2	7	10	24	1	19.9	1.023	0.5	0.4	0	34.8	35.3	0	111	112	0	30	30
2021	2	7	10	34	1	21	1.023	0.4	0.3	0	34.4	35.3	0	110	111	0	30	29
2021	2	7	10	44	1	20.8	1.023	0.4	0.3	0	35.3	35.3	0	111	111	0	29	29
2021	2	7	10	54	1	20.2	1.024	0.4	0.3	0	34.8	35.3	0	111	111	0	30	29
2021	2	7	11	4	1	20.4	1.024	0.3	0.2	0	34.8	34.8	0	111	111	0	30	30
2021	2	7	11	14	1	20.3	1.024	0.3	0.2	0	38.3	38.3	0	118	119	0	29	30
2021	2	7	11	24	1	20.9	1.024	0.4	0.3	0	35.7	36.1	0	113	113	0	30	29
2021	2	7	11	34	1	20.4	1.024	0.3	0.2	0	34.8	34.8	0	111	111	0	30	30
2021	2	7	11	44	1	20.9	1.024	0.3	0.2	0	34.4	35.3	0	111	111	0	31	29
2021	2	7	11	54	1	20.9	1.024	0.5	0.4	0	34.8	34.8	0	111	111	0	30	30
2021	2	7	12	4	1	20.3	1.024	0.4	0.3	0	34.4	34.8	0	111	111	0	31	30
2021	2	7	12	14	1	20.1	1.024	0.4	0.3	0	35.3	34.8	0	112	111	0	30	30
2021	2	7	12	24	1	20	1.024	0.3	0.2	0	34.8	35.3	0	111	112	0	30	30
2021	2	7	12	34	1	20.3	1.024	0.4	0.3	0	34.8	35.3	0	111	112	0	30	30
2021	2	7	12	44	1	20.3	1.024	0.3	0.2	0	35.3	34.8	0	112	111	0	30	30
2021	2	7	12	54	1	20	1.024	0.3	0.2	0	34.8	34.8	0	111	111	0	30	30
2021	2	7	13	4	1	20.5	1.024	0.3	0.2	0	34.8	35.3	0	111	112	0	30	30
2021	2	7	13	14	1	20.3	1.024	0.4	0.3	0	35.3	35.3	0	112	112	0	30	30
2021	2	7	13	24	1	20.5	1.024	0.3	0.2	0	35.3	35.3	0	112	112	0	30	30

Mazourka(0354)

Year	Month	Day	Hour	Minute	Second	VelocityX	Level	StdError1	StdError2	StdError3	SNR1	SNR2	SNR3	SignalAmp1	SignalAmp2	SignalAmp3	Noise1	Noise2
2021	2	7	13	34	1	19.9	1.025	0.3	0.2	0	35.3	35.3	0	112	112	0	30	30
2021	2	7	13	44	1	21.1	1.024	0.3	0.2	0	35.3	35.7	0	112	113	0	30	30
2021	2	7	13	54	1	20.3	1.025	0.5	0.4	0	35.3	36.1	0	112	113	0	30	29
2021	2	7	14	4	1	20.5	1.025	0.5	0.5	0	35.7	35.7	0	113	113	0	30	30
2021	2	7	14	14	1	21	1.025	0.5	0.4	0	36.1	36.1	0	114	114	0	30	30
2021	2	7	14	24	1	20.9	1.025	0.3	0.2	0	35.3	35.3	0	112	112	0	30	30
2021	2	7	14	34	1	20.6	1.025	0.4	0.3	0	35.7	35.7	0	113	113	0	30	30
2021	2	7	14	44	1	20.8	1.024	0.3	0.2	0	35.3	35.3	0	112	112	0	30	30
2021	2	7	14	54	1	20.3	1.025	0.4	0.3	0	35.7	35.7	0	113	113	0	30	30
2021	2	7	15	4	1	20.6	1.025	0.5	0.4	0	37	37	0	116	116	0	30	30
2021	2	7	15	14	1	20.5	1.025	0.5	0.5	0	35.7	36.5	0	113	114	0	30	29
2021	2	7	15	24	1	19.9	1.025	0.3	0.2	0	35.7	35.7	0	113	113	0	30	30
2021	2	7	15	34	1	20.8	1.025	0.3	0.2	0	35.7	35.7	0	113	113	0	30	30
2021	2	7	15	44	1	21.4	1.024	0.3	0.2	0	36.1	36.1	0	114	114	0	30	30
2021	2	7	15	54	1	19.7	1.025	0.4	0.3	0	36.1	36.5	0	114	114	0	30	29
2021	2	7	16	4	1	20.7	1.025	0.5	0.4	0	35.7	35.3	0	113	112	0	30	30
2021	2	7	16	14	1	21.3	1.025	0.5	0.4	0	36.1	35.7	0	113	112	0	29	29
2021	2	7	16	24	1	20.9	1.025	0.3	0.2	0	35.7	35.7	0	113	113	0	30	30
2021	2	7	16	34	1	20.4	1.025	0.3	0.2	0	35.7	35.3	0	112	112	0	29	30
2021	2	7	16	44	1	21	1.025	0.3	0.2	0	35.3	35.3	0	112	112	0	30	30
2021	2	7	16	54	1	21.4	1.025	0.3	0.2	0	36.1	36.1	0	114	114	0	30	30
2021	2	7	17	4	1	20.9	1.025	0.3	0.2	0	36.5	36.1	0	115	114	0	30	30
2021	2	7	17	14	1	20.7	1.025	0.4	0.3	0	35.7	35.7	0	113	112	0	30	29
2021	2	7	17	24	1	20.5	1.025	0.3	0.2	0	35.7	35.7	0	112	112	0	29	29
2021	2	7	17	34	1	19.4	1.025	0.3	0.2	0	35.7	36.1	0	113	113	0	30	29
2021	2	7	17	44	1	19.8	1.025	0.3	0.2	0	35.7	35.7	0	113	113	0	30	30
2021	2	7	17	54	1	20.5	1.025	0.3	0.2	0	36.5	35.7	0	114	113	0	29	30
2021	2	7	18	4	1	21.2	1.025	0.3	0.2	0	36.1	36.1	0	114	114	0	30	30
2021	2	7	18	14	1	21.3	1.026	0.3	0.2	0	35.7	35.7	0	113	113	0	30	30
2021	2	7	18	24	1	20.4	1.026	0.5	0.4	0	36.1	36.1	0	114	114	0	30	30
2021	2	7	18	34	1	20.6	1.026	0.3	0.2	0	36.5	36.5	0	114	114	0	29	29
2021	2	7	18	44	1	20.3	1.026	0.3	0.2	0	36.1	36.1	0	114	114	0	30	30
2021	2	7	18	54	1	19.5	1.026	0.3	0.2	0	36.1	36.1	0	114	114	0	30	30
2021	2	7	19	4	1	20.7	1.026	0.4	0.3	0	36.1	36.5	0	114	114	0	30	29
2021	2	7	19	14	1	21.1	1.026	0.3	0.2	0	36.1	36.5	0	114	114	0	30	29
2021	2	7	19	24	1	21	1.026	0.5	0.4	0	36.1	36.1	0	114	114	0	30	30
2021	2	7	19	34	1	20.8	1.026	0.4	0.3	0	36.1	36.5	0	114	114	0	30	29
2021	2	7	19	44	1	20	1.026	0.4	0.3	0	36.5	36.1	0	114	114	0	29	30
2021	2	7	19	54	1	21	1.026	0.4	0.3	0	36.1	36.1	0	114	114	0	30	30
2021	2	7	20	4	1	20.8	1.026	0.4	0.3	0	36.1	36.1	0	114	114	0	30	30
2021	2	7	20	14	1	21.5	1.026	0.3	0.2	0	36.5	36.1	0	114	114	0	29	30
2021	2	7	20	24	1	20.5	1.026	0.3	0.2	0	36.1	36.5	0	114	115	0	30	30
2021	2	7	20	34	1	20.2	1.026	0.3	0.2	0	36.5	36.5	0	114	114	0	29	29
2021	2	7	20	44	1	21.1	1.026	0.4	0.3	0	36.1	35.7	0	114	113	0	30	30
2021	2	7	20	54	1	21	1.026	0.4	0.3	0	36.5	36.1	0	114	114	0	29	30

Mazourka(0354)

Year	Month	Day	Hour	Minute	Second	VelocityX	Level	StdError1	StdError2	StdError3	SNR1	SNR2	SNR3	SignalAmp1	SignalAmp2	SignalAmp3	Noise1	Noise2
2021	2	7	21	4	1	21	1.026	0.5	0.4	0	36.1	36.1	0	114	114	0	30	30
2021	2	7	21	14	1	20	1.026	0.4	0.3	0	36.1	36.5	0	114	114	0	30	29
2021	2	7	21	24	1	21.1	1.026	0.3	0.2	0	36.1	36.5	0	114	114	0	30	29
2021	2	7	21	34	1	19.2	1.026	0.3	0.2	0	36.5	36.1	0	115	114	0	30	30
2021	2	7	21	44	1	20.4	1.026	0.5	0.4	0	36.1	36.1	0	114	114	0	30	30
2021	2	7	21	54	1	20.3	1.026	0.5	0.4	0	36.1	36.1	0	114	114	0	30	30
2021	2	7	22	4	1	19.7	1.026	0.3	0.2	0	36.1	35.7	0	114	113	0	30	30
2021	2	7	22	14	1	20.6	1.026	0.3	0.2	0	36.5	36.1	0	114	113	0	29	29
2021	2	7	22	24	1	20.7	1.026	0.5	0.4	0	36.1	36.1	0	114	114	0	30	30
2021	2	7	22	34	1	20.5	1.026	0.5	0.4	0	36.1	36.1	0	114	114	0	30	30
2021	2	7	22	44	1	20.5	1.026	0.3	0.2	0	36.1	36.1	0	114	114	0	30	30
2021	2	7	22	54	1	20.5	1.025	0.3	0.2	0	36.1	36.5	0	114	114	0	30	29
2021	2	7	23	4	1	21.1	1.026	0.3	0.2	0	36.1	36.5	0	114	114	0	30	29
2021	2	7	23	14	1	20.6	1.025	0.3	0.2	0	36.1	36.1	0	114	114	0	30	30
2021	2	7	23	24	1	21.4	1.025	0.3	0.2	0	36.1	36.1	0	114	114	0	30	30
2021	2	7	23	34	1	20.4	1.025	0.4	0.3	0	36.5	36.5	0	114	114	0	29	29
2021	2	7	23	44	1	20.7	1.025	0.4	0.3	0	36.5	36.1	0	114	114	0	29	30
2021	2	7	23	54	1	21	1.025	0.3	0.2	0	36.5	36.5	0	114	114	0	29	29
2021	2	8	0	4	1	20.3	1.025	0.3	0.2	0	36.1	36.1	0	114	114	0	30	30
2021	2	8	0	14	1	20.3	1.025	0.4	0.3	0	36.1	36.5	0	114	114	0	30	29
2021	2	8	0	24	1	21.5	1.025	0.3	0.2	0	36.1	36.1	0	114	114	0	30	30
2021	2	8	0	34	1	19.4	1.025	0.3	0.2	0	36.1	36.1	0	114	114	0	30	30
2021	2	8	0	44	1	20.2	1.025	0.3	0.2	0	36.1	36.1	0	114	114	0	30	30
2021	2	8	0	54	1	20.6	1.025	0.5	0.4	0	36.1	36.1	0	114	114	0	30	30
2021	2	8	1	4	1	20.9	1.025	0.3	0.2	0	36.1	36.1	0	114	114	0	30	30
2021	2	8	1	14	1	20.7	1.025	0.4	0.3	0	36.1	35.7	0	114	113	0	30	30
2021	2	8	1	24	1	20.1	1.025	0.4	0.3	0	36.1	36.1	0	114	114	0	30	30
2021	2	8	1	34	1	20.6	1.025	0.4	0.3	0	36.1	36.1	0	114	114	0	30	30
2021	2	8	1	44	1	20.2	1.025	0.4	0.3	0	36.5	36.1	0	115	114	0	30	30
2021	2	8	1	54	1	19.8	1.025	0.4	0.3	0	36.1	36.1	0	114	114	0	30	30
2021	2	8	2	4	1	20.4	1.025	0.3	0.2	0	36.1	36.1	0	114	114	0	30	30
2021	2	8	2	14	1	19.5	1.025	0.4	0.3	0	36.1	36.1	0	114	114	0	30	30
2021	2	8	2	24	1	21.3	1.025	0.3	0.2	0	35.7	36.1	0	114	114	0	31	30
2021	2	8	2	34	1	20.6	1.025	0.5	0.4	0	35.7	35.7	0	113	113	0	30	30
2021	2	8	2	44	1	21.3	1.025	0.4	0.3	0	35.7	36.5	0	113	114	0	30	29
2021	2	8	2	54	1	20.9	1.025	0.4	0.3	0	36.1	36.1	0	114	114	0	30	30
2021	2	8	3	4	1	20.5	1.025	0.4	0.3	0	36.1	36.1	0	114	114	0	30	30
2021	2	8	3	14	1	19.6	1.025	0.4	0.3	0	37.8	37.8	0	118	118	0	30	30
2021	2	8	3	24	1	21.2	1.025	0.4	0.3	0	40	40.9	0	123	124	0	30	29
2021	2	8	3	34	1	20.9	1.024	0.3	0.2	0	38.7	38.7	0	120	120	0	30	30
2021	2	8	3	44	1	20.8	1.024	0.3	0.2	0	38.3	38.7	0	119	120	0	30	30
2021	2	8	3	54	1	20.4	1.025	0.4	0.3	0	37.4	37.4	0	117	117	0	30	30
2021	2	8	4	4	1	20.2	1.024	0.5	0.5	0	36.5	36.5	0	115	115	0	30	30
2021	2	8	4	14	1	20.8	1.024	0.4	0.3	0	36.5	36.5	0	115	115	0	30	30
2021	2	8	4	24	1	20.8	1.024	0.5	0.4	0	36.1	36.5	0	114	115	0	30	30

Mazourka(0354)

Year	Month	Day	Hour	Minute	Second	VelocityX	Level	StdError1	StdError2	StdError3	SNR1	SNR2	SNR3	SignalAmp1	SignalAmp2	SignalAmp3	Noise1	Noise2
2021	2	8	4	34	1	20.3	1.025	0.5	0.4	0	36.1	36.1	0	114	114	0	30	30
2021	2	8	4	44	1	20.8	1.025	0.3	0.2	0	35.7	36.1	0	114	114	0	31	30
2021	2	8	4	54	1	21.2	1.024	0.3	0.2	0	36.1	36.1	0	114	114	0	30	30
2021	2	8	5	4	1	20.1	1.024	0.3	0.2	0	36.1	36.1	0	114	114	0	30	30
2021	2	8	5	14	1	20.5	1.025	0.3	0.2	0	37	37.4	0	116	116	0	30	29
2021	2	8	5	24	1	20.3	1.024	0.5	0.4	0	40	40	0	123	123	0	30	30
2021	2	8	5	34	1	21.3	1.024	0.3	0.2	0	38.7	38.7	0	120	120	0	30	30
2021	2	8	5	44	1	21.9	1.024	0.4	0.3	0	37	37.8	0	116	117	0	30	29
2021	2	8	5	54	1	20.9	1.024	0.4	0.3	0	36.1	36.1	0	114	114	0	30	30
2021	2	8	6	4	1	20.4	1.024	0.5	0.4	0	36.5	36.5	0	115	115	0	30	30
2021	2	8	6	14	1	19.8	1.024	0.3	0.2	0	36.1	36.1	0	114	114	0	30	30
2021	2	8	6	24	1	21	1.024	0.5	0.4	0	36.1	36.5	0	115	115	0	31	30
2021	2	8	6	34	1	21.4	1.024	0.3	0.2	0	36.1	36.5	0	114	115	0	30	30
2021	2	8	6	44	1	20.6	1.024	0.4	0.3	0	36.1	35.7	0	114	114	0	30	31
2021	2	8	6	54	1	20.7	1.024	0.3	0.2	0	35.7	36.5	0	114	114	0	31	29
2021	2	8	7	4	1	20.6	1.024	0.5	0.4	0	35.7	36.5	0	113	114	0	30	29
2021	2	8	7	14	1	20	1.024	0.3	0.2	0	35.3	35.7	0	113	113	0	31	30
2021	2	8	7	24	1	19.6	1.024	0.4	0.3	0	35.3	35.7	0	113	113	0	31	30
2021	2	8	7	34	1	19.9	1.025	0.5	0.4	0	35.7	35.7	0	113	113	0	30	30
2021	2	8	7	44	1	20.1	1.025	0.4	0.3	0	35.7	35.7	0	113	113	0	30	30
2021	2	8	7	54	1	20.7	1.025	0.3	0.2	0	35.7	35.7	0	113	113	0	30	30
2021	2	8	8	4	1	19.4	1.025	0.5	0.4	0	36.1	36.5	0	114	115	0	30	30
2021	2	8	8	14	1	20.6	1.025	0.4	0.3	0	36.5	37	0	116	116	0	31	30
2021	2	8	8	24	1	21.3	1.025	0.4	0.3	0	36.5	36.5	0	115	115	0	30	30
2021	2	8	8	34	1	21.7	1.025	0.5	0.4	0	35.3	35.7	0	112	113	0	30	30
2021	2	8	8	44	1	20.6	1.025	0.3	0.2	0	35.3	35.3	0	112	112	0	30	30
2021	2	8	8	54	1	20.9	1.025	0.3	0.2	0	35.7	35.3	0	112	112	0	29	30
2021	2	8	9	4	1	20	1.025	0.3	0.2	0	35.3	35.3	0	112	112	0	30	30
2021	2	8	9	14	1	19.8	1.025	0.5	0.4	0	34.8	35.3	0	111	112	0	30	30
2021	2	8	9	24	1	20.2	1.025	0.5	0.5	0	34.8	34.8	0	111	111	0	30	30
2021	2	8	9	34	1	20.7	1.026	0.3	0.2	0	34.8	34.8	0	111	111	0	30	30
2021	2	8	9	44	1	20.7	1.026	0.3	0.2	0	34.8	35.3	0	111	112	0	30	30
2021	2	8	9	54	1	20.7	1.026	0.3	0.2	0	34.4	35.3	0	111	111	0	31	29
2021	2	8	10	4	1	20.2	1.026	0.3	0.2	0	34.8	34.8	0	111	111	0	30	30
2021	2	8	10	14	1	20.3	1.026	0.3	0.2	0	34.8	34.8	0	111	111	0	30	30
2021	2	8	10	24	1	21.1	1.026	0.4	0.3	0	34.4	34.8	0	111	111	0	31	30
2021	2	8	10	34	1	20.7	1.026	0.5	0.4	0	34.4	34.8	0	111	111	0	31	30
2021	2	8	10	44	1	20.7	1.026	0.3	0.2	0	34.8	34.4	0	111	111	0	30	31
2021	2	8	10	54	1	20.6	1.026	0.4	0.3	0	34.8	34.8	0	111	111	0	30	30
2021	2	8	11	4	1	20.4	1.026	0.3	0.2	0	34.4	34.8	0	110	111	0	30	30
2021	2	8	11	14	1	21.3	1.026	0.5	0.4	0	34.4	34.4	0	110	110	0	30	30
2021	2	8	11	24	1	20.2	1.026	0.4	0.3	0	34.8	34	0	110	110	0	29	31
2021	2	8	11	34	1	20.1	1.027	0.4	0.3	0	34.4	34.8	0	110	111	0	30	30
2021	2	8	11	44	1	20.2	1.026	0.4	0.3	0	34	34.8	0	110	111	0	31	30
2021	2	8	11	54	1	20.3	1.027	0.4	0.3	0	34.4	34.4	0	110	110	0	30	30

Mazourka(0354)

Year	Month	Day	Hour	Minute	Second	VelocityX	Level	StdError1	StdError2	StdError3	SNR1	SNR2	SNR3	SignalAmp1	SignalAmp2	SignalAmp3	Noise1	Noise2
2021	2	8	12	4	1	20.1	1.027	0.4	0.3	0	34.4	34.8	0	110	111	0	30	30
2021	2	8	12	14	1	20.7	1.026	0.3	0.2	0	34.4	34.8	0	111	111	0	31	30
2021	2	8	12	24	1	20.5	1.026	0.4	0.3	0	34.8	34.8	0	111	111	0	30	30
2021	2	8	12	34	1	20.1	1.027	0.3	0.2	0	34.8	34.8	0	111	111	0	30	30
2021	2	8	12	44	1	21	1.026	0.3	0.2	0	34.8	34.8	0	111	111	0	30	30
2021	2	8	12	54	1	21.4	1.027	0.5	0.4	0	35.3	34.8	0	112	112	0	30	31
2021	2	8	13	4	1	21.5	1.026	0.4	0.3	0	35.7	35.7	0	113	113	0	30	30
2021	2	8	13	14	1	20.1	1.027	0.4	0.3	0	34.8	34.8	0	111	111	0	30	30
2021	2	8	13	24	1	20.6	1.027	0.5	0.5	0	34.4	34.8	0	111	111	0	31	30
2021	2	8	13	34	1	21.5	1.026	0.3	0.2	0	36.1	36.1	0	114	114	0	30	30
2021	2	8	13	44	1	20.5	1.027	0.3	0.2	0	37.4	37.8	0	117	118	0	30	30
2021	2	8	13	54	1	21	1.027	0.3	0.2	0	35.7	35.7	0	113	113	0	30	30
2021	2	8	14	4	1	21.1	1.026	0.3	0.2	0	34.8	35.3	0	112	112	0	31	30
2021	2	8	14	14	1	19.7	1.026	0.5	0.4	0	36.1	36.1	0	114	114	0	30	30
2021	2	8	14	24	1	20.6	1.027	0.3	0.2	0	36.1	36.1	0	114	114	0	30	30
2021	2	8	14	34	1	19.9	1.026	0.4	0.3	0	37	37	0	116	116	0	30	30
2021	2	8	14	44	1	21.2	1.027	0.3	0.2	0	35.7	36.1	0	114	114	0	31	30
2021	2	8	14	54	1	21.4	1.026	0.3	0.2	0	41.7	41.7	0	127	127	0	30	30
2021	2	8	15	4	1	20.1	1.027	0.4	0.3	0	39.1	39.6	0	122	122	0	31	30
2021	2	8	15	14	1	20.7	1.027	0.4	0.3	0	37	37.4	0	116	117	0	30	30
2021	2	8	15	24	1	20.1	1.028	0.5	0.4	0	35.7	35.7	0	113	113	0	30	30
2021	2	8	15	34	1	20.7	1.027	0.5	0.4	0	35.7	36.5	0	113	114	0	30	29
2021	2	8	15	44	1	20.1	1.027	0.3	0.2	0	35.3	35.7	0	112	113	0	30	30
2021	2	8	15	54	1	20.9	1.027	0.3	0.2	0	34.8	34.8	0	111	111	0	30	30
2021	2	8	16	4	1	20.2	1.027	0.3	0.2	0	34.4	34.4	0	110	110	0	30	30
2021	2	8	16	14	1	20.6	1.027	0.4	0.3	0	35.3	34.8	0	111	111	0	29	30
2021	2	8	16	24	1	20.5	1.027	0.3	0.2	0	34.8	34.8	0	111	111	0	30	30
2021	2	8	16	34	1	19.9	1.027	0.5	0.5	0	35.3	34.8	0	111	111	0	29	30
2021	2	8	16	44	1	21.1	1.027	0.4	0.3	0	34.8	35.3	0	111	111	0	30	29
2021	2	8	16	54	1	21	1.027	0.3	0.2	0	34.8	35.3	0	111	111	0	30	29
2021	2	8	17	4	1	20.1	1.027	0.3	0.2	0	34.8	34.8	0	111	111	0	30	30
2021	2	8	17	14	1	20.1	1.027	0.4	0.3	0	35.3	35.7	0	112	113	0	30	30
2021	2	8	17	24	1	20.5	1.027	0.5	0.4	0	37	37.4	0	116	117	0	30	30
2021	2	8	17	34	1	21.1	1.027	0.3	0.2	0	38.3	38.3	0	119	119	0	30	30
2021	2	8	17	44	1	20.6	1.027	0.4	0.3	0	37	36.5	0	115	115	0	29	30
2021	2	8	17	54	1	20	1.027	0.4	0.3	0	35.7	36.1	0	113	113	0	30	29
2021	2	8	18	4	1	19.9	1.027	0.4	0.3	0	36.1	35.7	0	114	113	0	30	30
2021	2	8	18	14	1	21.2	1.027	0.5	0.4	0	36.1	36.5	0	114	114	0	30	29
2021	2	8	18	24	1	20.6	1.027	0.4	0.3	0	35.7	36.1	0	113	114	0	30	30
2021	2	8	18	34	1	19.9	1.027	0.4	0.3	0	36.1	36.1	0	114	114	0	30	30
2021	2	8	18	44	1	19.8	1.028	0.3	0.2	0	36.1	36.1	0	114	114	0	30	30
2021	2	8	18	54	1	21	1.028	0.4	0.3	0	36.1	36.5	0	114	114	0	30	29
2021	2	8	19	4	1	19.7	1.027	0.4	0.3	0	36.1	36.5	0	114	114	0	30	29
2021	2	8	19	14	1	21.6	1.027	0.3	0.2	0	36.1	36.1	0	114	114	0	30	30
2021	2	8	19	24	1	21	1.028	0.5	0.4	0	36.5	36.5	0	114	114	0	29	29

Mazourka(0354)

Year	Month	Day	Hour	Minute	Second	VelocityX	Level	StdError1	StdError2	StdError3	SNR1	SNR2	SNR3	SignalAmp1	SignalAmp2	SignalAmp3	Noise1	Noise2
2021	2	8	19	34	1	20.5	1.028	0.4	0.3	0	36.1	36.1	0	114	114	0	30	30
2021	2	8	19	44	1	20.2	1.028	0.4	0.3	0	36.5	36.5	0	114	114	0	29	29
2021	2	8	19	54	1	21.1	1.028	0.4	0.3	0	36.1	36.5	0	114	114	0	30	29
2021	2	8	20	4	1	21.4	1.028	0.4	0.3	0	36.5	36.5	0	114	114	0	29	29
2021	2	8	20	14	1	19.7	1.028	0.4	0.3	0	36.1	36.5	0	114	114	0	30	29
2021	2	8	20	24	1	20.7	1.028	0.5	0.4	0	36.1	36.1	0	114	114	0	30	30
2021	2	8	20	34	1	20.3	1.028	0.5	0.4	0	36.1	36.1	0	114	114	0	30	30
2021	2	8	20	44	1	20.8	1.028	0.4	0.3	0	36.5	36.1	0	114	114	0	29	30
2021	2	8	20	54	1	21.1	1.028	0.5	0.4	0	36.1	35.7	0	114	113	0	30	30
2021	2	8	21	4	1	19.7	1.028	0.5	0.4	0	39.6	39.6	0	121	122	0	29	30
2021	2	8	21	14	1	20.6	1.028	0.4	0.3	0	37.4	37.4	0	117	117	0	30	30
2021	2	8	21	24	1	20.6	1.028	0.3	0.2	0	37	37	0	115	115	0	29	29
2021	2	8	21	34	1	20.7	1.028	0.5	0.4	0	36.5	36.5	0	115	115	0	30	30
2021	2	8	21	44	1	20.2	1.028	0.3	0.2	0	36.1	36.1	0	114	114	0	30	30
2021	2	8	21	54	1	21.2	1.028	0.5	0.5	0	36.1	36.1	0	114	114	0	30	30
2021	2	8	22	4	1	21.4	1.028	0.4	0.3	0	36.1	36.1	0	114	114	0	30	30
2021	2	8	22	14	1	21.2	1.028	0.3	0.2	0	35.7	36.5	0	114	114	0	31	29
2021	2	8	22	24	1	20.5	1.028	0.4	0.3	0	36.1	36.1	0	114	114	0	30	30
2021	2	8	22	34	1	20.6	1.028	0.3	0.2	0	36.1	36.5	0	114	114	0	30	29
2021	2	8	22	44	1	21.4	1.028	0.4	0.3	0	36.1	36.1	0	114	114	0	30	30
2021	2	8	22	54	1	20.6	1.028	0.5	0.4	0	36.1	36.1	0	114	114	0	30	30
2021	2	8	23	4	1	20.4	1.028	0.5	0.4	0	36.5	37	0	115	116	0	30	30
2021	2	8	23	14	1	21	1.028	0.4	0.3	0	36.5	36.5	0	114	114	0	29	29
2021	2	8	23	24	1	19.9	1.028	0.6	0.5	0	37	36.1	0	115	115	0	29	31
2021	2	8	23	34	1	21	1.028	0.5	0.4	0	36.1	36.1	0	114	114	0	30	30
2021	2	8	23	44	1	19.1	1.028	0.4	0.3	0	37	36.5	0	115	115	0	29	30
2021	2	8	23	54	1	21	1.028	0.3	0.2	0	36.1	36.1	0	114	114	0	30	30
2021	2	9	0	4	1	20.2	1.028	0.4	0.3	0	36.1	36.1	0	114	114	0	30	30
2021	2	9	0	14	1	19.7	1.028	0.5	0.4	0	36.1	36.1	0	114	114	0	30	30
2021	2	9	0	24	1	20.5	1.028	0.4	0.3	0	36.5	36.1	0	115	114	0	30	30
2021	2	9	0	34	1	20.8	1.028	0.4	0.3	0	36.1	36.1	0	114	114	0	30	30
2021	2	9	0	44	1	19.9	1.028	0.3	0.2	0	36.1	36.5	0	114	114	0	30	29
2021	2	9	0	54	1	21.1	1.028	0.3	0.2	0	36.5	36.1	0	114	114	0	29	30
2021	2	9	1	4	1	20.6	1.028	0.3	0.2	0	36.1	36.1	0	114	114	0	30	30
2021	2	9	1	14	1	20.4	1.028	0.4	0.3	0	36.1	36.1	0	114	114	0	30	30
2021	2	9	1	24	1	21	1.028	0.4	0.3	0	36.5	36.5	0	114	114	0	29	29
2021	2	9	1	34	1	20.5	1.028	0.5	0.4	0	36.1	36.1	0	114	114	0	30	30
2021	2	9	1	44	1	20.4	1.028	0.4	0.3	0	36.1	36.1	0	114	114	0	30	30
2021	2	9	1	54	1	20.2	1.028	0.4	0.3	0	36.1	36.1	0	114	114	0	30	30
2021	2	9	2	4	1	20	1.028	0.5	0.4	0	36.1	36.1	0	114	114	0	30	30
2021	2	9	2	14	1	21	1.028	0.3	0.2	0	36.1	36.1	0	114	114	0	30	30
2021	2	9	2	24	1	21.5	1.028	0.3	0.2	0	36.1	36.1	0	114	114	0	30	30
2021	2	9	2	34	1	21	1.028	0.3	0.2	0	36.1	36.1	0	114	114	0	30	30
2021	2	9	2	44	1	19.9	1.028	0.4	0.3	0	36.1	36.5	0	114	114	0	30	29
2021	2	9	2	54	1	20.7	1.028	0.4	0.3	0	36.5	36.1	0	114	114	0	29	30

Mazourka(0354)

Year	Month	Day	Hour	Minute	Second	VelocityX	Level	StdError1	StdError2	StdError3	SNR1	SNR2	SNR3	SignalAmp1	SignalAmp2	SignalAmp3	Noise1	Noise2
2021	2	9	3	4	1	19.8	1.028	0.4	0.3	0	36.1	36.1	0	114	114	0	30	30
2021	2	9	3	14	1	21.2	1.028	0.3	0.2	0	36.1	36.1	0	114	114	0	30	30
2021	2	9	3	24	1	21.7	1.028	0.3	0.2	0	36.1	36.1	0	114	114	0	30	30
2021	2	9	3	34	1	20.1	1.028	0.3	0.2	0	36.1	36.5	0	114	114	0	30	29
2021	2	9	3	44	1	20.4	1.028	0.4	0.3	0	36.1	36.1	0	114	114	0	30	30
2021	2	9	3	54	1	19.4	1.028	0.3	0.2	0	36.1	36.1	0	114	114	0	30	30
2021	2	9	4	4	1	21.2	1.028	0.3	0.2	0	36.1	36.1	0	114	114	0	30	30
2021	2	9	4	14	1	20.9	1.028	0.4	0.3	0	36.5	36.5	0	114	114	0	29	29
2021	2	9	4	24	1	21.1	1.028	0.5	0.4	0	36.5	36.1	0	114	114	0	29	30
2021	2	9	4	34	1	20.7	1.028	0.3	0.2	0	35.7	36.1	0	114	114	0	31	30
2021	2	9	4	44	1	21.4	1.028	0.4	0.3	0	36.1	36.1	0	114	114	0	30	30
2021	2	9	4	54	1	20.9	1.028	0.3	0.2	0	35.7	36.1	0	114	114	0	31	30
2021	2	9	5	4	1	20.5	1.028	0.3	0.2	0	36.5	36.1	0	114	114	0	29	30
2021	2	9	5	14	1	20.5	1.028	0.5	0.4	0	36.1	36.1	0	114	114	0	30	30
2021	2	9	5	24	1	21.1	1.028	0.3	0.2	0	36.1	36.1	0	114	114	0	30	30
2021	2	9	5	34	1	20.5	1.029	0.4	0.3	0	36.1	36.1	0	114	114	0	30	30
2021	2	9	5	44	1	20.7	1.029	0.5	0.5	0	36.1	36.1	0	114	114	0	30	30
2021	2	9	5	54	1	20.5	1.029	0.3	0.2	0	36.1	36.1	0	114	114	0	30	30
2021	2	9	6	4	1	20.9	1.029	0.4	0.3	0	36.1	36.1	0	114	114	0	30	30
2021	2	9	6	14	1	21.4	1.029	0.4	0.3	0	36.1	36.1	0	114	114	0	30	30
2021	2	9	6	24	1	21.5	1.029	0.4	0.3	0	36.5	36.5	0	114	115	0	29	30
2021	2	9	6	34	1	20.5	1.029	0.4	0.3	0	36.5	36.1	0	114	114	0	29	30
2021	2	9	6	44	1	20.2	1.03	0.3	0.2	0	36.1	36.1	0	114	114	0	30	30
2021	2	9	6	54	1	20.7	1.029	0.5	0.4	0	36.1	36.5	0	114	114	0	30	29
2021	2	9	7	4	1	20.8	1.03	0.4	0.3	0	36.1	36.1	0	114	114	0	30	30
2021	2	9	7	14	1	20.9	1.03	0.3	0.2	0	35.7	36.1	0	113	114	0	30	30
2021	2	9	7	24	1	20.2	1.03	0.3	0.2	0	35.7	36.1	0	113	114	0	30	30
2021	2	9	7	34	1	21.2	1.03	0.5	0.4	0	35.7	35.7	0	113	113	0	30	30
2021	2	9	7	44	1	20.3	1.031	0.4	0.3	0	35.7	35.7	0	113	113	0	30	30
2021	2	9	7	54	1	20.9	1.031	0.4	0.3	0	35.3	35.7	0	112	113	0	30	30
2021	2	9	8	4	1	21.3	1.031	0.5	0.5	0	35.7	36.1	0	113	113	0	30	29
2021	2	9	8	14	1	20.5	1.031	0.5	0.4	0	36.1	36.5	0	114	115	0	30	30
2021	2	9	8	24	1	20	1.031	0.5	0.5	0	35.7	35.3	0	113	112	0	30	30
2021	2	9	8	34	1	20.8	1.031	0.3	0.2	0	34.8	34.8	0	111	111	0	30	30
2021	2	9	8	44	1	20.5	1.032	0.3	0.2	0	34.8	35.3	0	111	111	0	30	29
2021	2	9	8	54	1	21.4	1.032	0.4	0.3	0	34.8	35.3	0	111	111	0	30	29
2021	2	9	9	4	1	20.9	1.032	0.4	0.3	0	34.4	34.8	0	110	111	0	30	30
2021	2	9	9	14	1	20.1	1.032	0.5	0.4	0	34.4	34.4	0	110	110	0	30	30
2021	2	9	9	24	1	20.6	1.031	0.3	0.2	0	34.8	34.8	0	110	110	0	29	29
2021	2	9	9	34	1	20.7	1.032	0.3	0.2	0	34.4	34.4	0	110	110	0	30	30
2021	2	9	9	44	1	20.9	1.032	0.4	0.3	0	34.8	34.4	0	110	110	0	29	30
2021	2	9	9	54	1	20.5	1.031	0.3	0.2	0	34.4	34.8	0	110	111	0	30	30
2021	2	9	10	4	1	20.3	1.031	0.4	0.3	0	34.4	34.8	0	110	110	0	30	29
2021	2	9	10	14	1	20.5	1.031	0.4	0.3	0	37	37	0	116	116	0	30	30
2021	2	9	10	24	1	20.7	1.03	0.4	0.3	0	34.4	34.8	0	111	111	0	31	30

Mazourka(0354)

Year	Month	Day	Hour	Minute	Second	VelocityX	Level	StdError1	StdError2	StdError3	SNR1	SNR2	SNR3	SignalAmp1	SignalAmp2	SignalAmp3	Noise1	Noise2
2021	2	9	10	34	1	19.9	1.03	0.5	0.4	0	40	35.7	0	123	113	0	30	30
2021	2	9	10	44	1	21.3	1.031	0.5	0.4	0	34.8	34.8	0	111	111	0	30	30
2021	2	9	10	54	1	20.5	1.031	0.4	0.3	0	34.8	34.8	0	111	111	0	30	30
2021	2	9	11	4	1	19.7	1.03	0.4	0.3	0	34.4	34.4	0	110	110	0	30	30
2021	2	9	11	14	1	20.6	1.032	0.4	0.3	0	34.8	35.3	0	111	111	0	30	29
2021	2	9	11	24	1	20.6	1.032	0.4	0.3	0	34.8	34.8	0	111	111	0	30	30
2021	2	9	11	34	1	20.6	1.031	0.3	0.2	0	35.7	35.3	0	112	112	0	29	30
2021	2	9	11	44	1	20.5	1.031	0.4	0.3	0	35.3	35.3	0	112	112	0	30	30
2021	2	9	11	54	1	20.1	1.031	0.5	0.4	0	35.3	35.3	0	112	112	0	30	30
2021	2	9	12	4	1	19.4	1.031	0.4	0.3	0	35.7	35.7	0	113	113	0	30	30
2021	2	9	12	14	1	20.5	1.031	0.4	0.3	0	35.3	35.7	0	112	112	0	30	29
2021	2	9	12	24	1	19.6	1.031	0.3	0.2	0	35.7	35.7	0	113	113	0	30	30
2021	2	9	12	34	1	19.8	1.031	0.5	0.4	0	35.7	35.3	0	113	113	0	30	31
2021	2	9	12	44	1	20.6	1.03	0.5	0.4	0	35.7	36.1	0	113	113	0	30	29
2021	2	9	12	54	1	20.7	1.031	0.3	0.2	0	35.7	36.1	0	113	113	0	30	29
2021	2	9	13	4	1	20.4	1.03	0.3	0.2	0	35.7	36.1	0	113	113	0	30	29
2021	2	9	13	14	1	20.3	1.03	0.3	0.2	0	36.1	36.5	0	114	114	0	30	29
2021	2	9	13	24	1	20.2	1.03	0.5	0.5	0	36.1	35.7	0	114	113	0	30	30
2021	2	9	13	34	1	20.9	1.03	0.4	0.3	0	36.1	35.7	0	114	113	0	30	30
2021	2	9	13	44	1	20.4	1.03	0.5	0.4	0	36.1	36.1	0	114	114	0	30	30
2021	2	9	13	54	1	20.7	1.03	0.3	0.2	0	36.1	36.1	0	114	114	0	30	30
2021	2	9	14	4	1	20.7	1.031	0.3	0.2	0	37.4	37.4	0	117	117	0	30	30
2021	2	9	14	14	1	19.9	1.03	0.3	0.2	0	36.1	36.5	0	114	114	0	30	29
2021	2	9	14	24	1	20.7	1.03	0.4	0.3	0	36.1	36.1	0	114	114	0	30	30
2021	2	9	14	34	1	20.6	1.031	0.5	0.4	0	36.1	36.5	0	114	114	0	30	29
2021	2	9	14	44	1	19.9	1.031	0.3	0.2	0	35.7	36.1	0	113	113	0	30	29
2021	2	9	14	54	1	21	1.03	0.6	0.5	0	35.7	35.7	0	113	113	0	30	30
2021	2	9	15	4	1	19.9	1.03	0.3	0.2	0	36.1	36.1	0	114	114	0	30	30
2021	2	9	15	14	1	20.7	1.031	0.4	0.3	0	36.5	36.5	0	115	115	0	30	30
2021	2	9	15	24	1	20.4	1.031	0.3	0.2	0	37.8	37.8	0	118	118	0	30	30
2021	2	9	15	34	1	20.2	1.031	0.5	0.4	0	37.4	37	0	116	116	0	29	30
2021	2	9	15	44	1	20.2	1.031	0.5	0.4	0	37	36.5	0	115	115	0	29	30
2021	2	9	15	54	1	20.4	1.031	0.4	0.3	0	36.5	36.5	0	114	114	0	29	29
2021	2	9	16	4	1	20.5	1.031	0.5	0.4	0	36.1	36.1	0	114	113	0	30	29
2021	2	9	16	14	1	19.4	1.03	0.4	0.3	0	36.1	36.1	0	114	113	0	30	29
2021	2	9	16	24	1	21.2	1.03	0.4	0.3	0	36.1	36.1	0	113	113	0	29	29
2021	2	9	16	34	1	21.4	1.031	0.5	0.5	0	36.1	36.5	0	114	114	0	30	29
2021	2	9	16	44	1	20.7	1.03	0.4	0.3	0	36.5	36.5	0	115	115	0	30	30
2021	2	9	16	54	1	20.6	1.03	0.4	0.3	0	36.5	36.5	0	115	115	0	30	30
2021	2	9	17	4	1	20.7	1.03	0.3	0.2	0	36.5	36.5	0	115	115	0	30	30
2021	2	9	17	14	1	20.9	1.03	0.4	0.3	0	36.1	36.1	0	114	114	0	30	30
2021	2	9	17	24	1	20.8	1.03	0.3	0.2	0	36.1	36.5	0	114	114	0	30	29
2021	2	9	17	34	1	20.9	1.03	0.3	0.2	0	36.5	36.1	0	114	114	0	29	30
2021	2	9	17	44	1	20.5	1.03	0.4	0.3	0	36.5	36.1	0	114	114	0	29	30
2021	2	9	17	54	1	20.9	1.03	0.4	0.3	0	36.5	36.5	0	114	114	0	29	29

Mazourka(0354)

Year	Month	Day	Hour	Minute	Second	VelocityX	Level	StdError1	StdError2	StdError3	SNR1	SNR2	SNR3	SignalAmp1	SignalAmp2	SignalAmp3	Noise1	Noise2
2021	2	9	18	4	1	21.7	1.03	0.3	0.2	0	37	37	0	116	115	0	30	29
2021	2	9	18	14	1	20.5	1.03	0.3	0.2	0	37	36.5	0	115	115	0	29	30
2021	2	9	18	24	1	20	1.03	0.4	0.3	0	36.5	36.5	0	115	115	0	30	30
2021	2	9	18	34	1	20.5	1.03	0.3	0.2	0	37.4	37	0	116	115	0	29	29
2021	2	9	18	44	1	20.6	1.03	0.3	0.2	0	37	37	0	116	116	0	30	30
2021	2	9	18	54	1	19.7	1.03	0.4	0.3	0	37.4	37.4	0	116	116	0	29	29
2021	2	9	19	4	1	20.5	1.03	0.3	0.2	0	37	37	0	115	115	0	29	29
2021	2	9	19	14	1	20	1.03	0.3	0.2	0	36.5	36.5	0	115	115	0	30	30
2021	2	9	19	24	1	20.6	1.03	0.3	0.2	0	37.4	37	0	116	115	0	29	29
2021	2	9	19	34	1	20.7	1.03	0.4	0.3	0	37	36.5	0	116	115	0	30	30
2021	2	9	19	44	1	20	1.03	0.3	0.2	0	36.5	37	0	115	115	0	30	29
2021	2	9	19	54	1	20.6	1.03	0.5	0.4	0	36.5	36.5	0	115	115	0	30	30
2021	2	9	20	4	1	20.6	1.03	0.5	0.4	0	37	36.1	0	115	114	0	29	30
2021	2	9	20	14	1	20.7	1.03	0.3	0.2	0	37	37	0	116	115	0	30	29
2021	2	9	20	24	1	21	1.031	0.4	0.3	0	37	37	0	116	115	0	30	29
2021	2	9	20	34	1	20.9	1.03	0.4	0.3	0	37	37	0	115	115	0	29	29
2021	2	9	20	44	1	19.2	1.03	0.4	0.3	0	36.5	37	0	115	115	0	30	29
2021	2	9	20	54	1	20.7	1.03	0.3	0.2	0	36.5	37	0	115	115	0	30	29
2021	2	9	21	4	1	20.6	1.03	0.3	0.2	0	37	36.5	0	115	115	0	29	30
2021	2	9	21	14	1	21.3	1.03	0.5	0.4	0	37	37	0	115	115	0	29	29
2021	2	9	21	24	1	21.3	1.03	0.3	0.2	0	37	36.5	0	116	115	0	30	30
2021	2	9	21	34	1	19.7	1.03	0.3	0.2	0	37	37	0	116	116	0	30	30
2021	2	9	21	44	1	20.1	1.03	0.4	0.3	0	36.5	37	0	115	115	0	30	29
2021	2	9	21	54	1	20.5	1.03	0.3	0.2	0	36.5	36.5	0	115	115	0	30	30
2021	2	9	22	4	1	20.2	1.03	0.5	0.4	0	37	37.4	0	116	116	0	30	29
2021	2	9	22	14	1	20.7	1.03	0.4	0.3	0	36.5	36.5	0	115	115	0	30	30
2021	2	9	22	24	1	20	1.03	0.5	0.4	0	37	37	0	115	115	0	29	29
2021	2	9	22	34	1	19.7	1.03	0.4	0.3	0	37	37	0	116	115	0	30	29
2021	2	9	22	44	1	20.7	1.03	0.4	0.3	0	36.5	37	0	115	115	0	30	29
2021	2	9	22	54	1	20.2	1.03	0.4	0.3	0	37	36.5	0	115	115	0	29	30
2021	2	9	23	4	1	20.6	1.03	0.5	0.4	0	37	37	0	116	116	0	30	30
2021	2	9	23	14	1	20.1	1.03	0.4	0.3	0	37	37	0	116	116	0	30	30
2021	2	9	23	24	1	22.4	1.03	0.3	0.2	0	37	37.4	0	116	116	0	30	29
2021	2	9	23	34	1	20.7	1.03	0.5	0.4	0	37	37	0	116	116	0	30	30
2021	2	9	23	44	1	20.7	1.03	0.4	0.3	0	37	37	0	116	115	0	30	29
2021	2	9	23	54	1	20.4	1.03	0.5	0.4	0	37.8	37.4	0	117	116	0	29	29
2021	2	10	0	4	1	20.6	1.03	0.4	0.3	0	37.4	37.4	0	117	117	0	30	30
2021	2	10	0	14	1	19.3	1.03	0.4	0.3	0	36.5	37	0	116	116	0	31	30
2021	2	10	0	24	1	20.5	1.03	0.3	0.2	0	37.4	37.4	0	116	116	0	29	29
2021	2	10	0	34	1	20.6	1.03	0.3	0.2	0	37	37.4	0	116	116	0	30	29
2021	2	10	0	44	1	21.4	1.03	0.5	0.4	0	37.4	37	0	116	115	0	29	29
2021	2	10	0	54	1	20.7	1.03	0.4	0.3	0	37.4	36.5	0	116	115	0	29	30
2021	2	10	1	4	1	20.9	1.03	0.3	0.2	0	37.4	37	0	116	115	0	29	29
2021	2	10	1	14	1	19.9	1.03	0.3	0.2	0	37	36.5	0	116	115	0	30	30
2021	2	10	1	24	1	20.6	1.03	0.4	0.3	0	37.8	37	0	117	116	0	29	30

Mazourka(0354)

Year	Month	Day	Hour	Minute	Second	VelocityX	Level	StdError1	StdError2	StdError3	SNR1	SNR2	SNR3	SignalAmp1	SignalAmp2	SignalAmp3	Noise1	Noise2
2021	2	10	1	34	1	20.9	1.03	0.5	0.4	0	37.4	37	0	116	115	0	29	29
2021	2	10	1	44	1	20.6	1.03	0.3	0.2	0	37	37	0	116	116	0	30	30
2021	2	10	1	54	1	21.4	1.029	0.3	0.2	0	37	37	0	116	116	0	30	30
2021	2	10	2	4	1	20.4	1.03	0.4	0.3	0	37.4	37.4	0	117	116	0	30	29
2021	2	10	2	14	1	20	1.03	0.4	0.3	0	37.4	37.4	0	117	116	0	30	29
2021	2	10	2	24	1	20.8	1.029	0.4	0.3	0	37	37.4	0	116	116	0	30	29
2021	2	10	2	34	1	20.9	1.03	0.3	0.2	0	37.8	37	0	117	116	0	29	30
2021	2	10	2	44	1	20.2	1.029	0.3	0.2	0	37.4	37.4	0	117	117	0	30	30
2021	2	10	2	54	1	21.2	1.029	0.3	0.2	0	37.4	37	0	117	116	0	30	30
2021	2	10	3	4	1	20.1	1.029	0.4	0.3	0	37	37	0	116	116	0	30	30
2021	2	10	3	14	1	21.8	1.029	0.4	0.3	0	37.4	37.4	0	117	116	0	30	29
2021	2	10	3	24	1	20.6	1.029	0.3	0.2	0	37	37.4	0	116	116	0	30	29
2021	2	10	3	34	1	20.2	1.029	0.4	0.3	0	37.4	37	0	117	116	0	30	30
2021	2	10	3	44	1	20	1.029	0.3	0.2	0	37.4	37	0	117	116	0	30	30
2021	2	10	3	54	1	20.5	1.029	0.5	0.5	0	37	37	0	116	116	0	30	30
2021	2	10	4	4	1	20.9	1.029	0.3	0.2	0	37	37.4	0	116	116	0	30	29
2021	2	10	4	14	1	20.7	1.029	0.4	0.3	0	37	36.5	0	116	115	0	30	30
2021	2	10	4	24	1	21.2	1.029	0.4	0.3	0	37.4	37	0	116	116	0	29	30
2021	2	10	4	34	1	19.9	1.029	0.5	0.4	0	37	36.5	0	116	115	0	30	30
2021	2	10	4	44	1	21.2	1.029	0.4	0.3	0	37	36.5	0	116	115	0	30	30
2021	2	10	4	54	1	20.7	1.029	0.3	0.2	0	37	36.5	0	116	115	0	30	30
2021	2	10	5	4	1	21.7	1.029	0.4	0.3	0	37	37	0	116	116	0	30	30
2021	2	10	5	14	1	21.2	1.029	0.4	0.3	0	37.4	36.5	0	116	115	0	29	30
2021	2	10	5	24	1	20.3	1.029	0.3	0.2	0	37.4	37	0	116	116	0	29	30
2021	2	10	5	34	1	20.6	1.029	0.4	0.3	0	37	37	0	116	116	0	30	30
2021	2	10	5	44	1	20.3	1.029	0.5	0.4	0	37	37.4	0	116	116	0	30	29
2021	2	10	5	54	1	21.6	1.029	0.4	0.3	0	37	37	0	116	116	0	30	30
2021	2	10	6	4	1	20.7	1.029	0.5	0.4	0	37.8	37.4	0	118	117	0	30	30
2021	2	10	6	14	1	19.7	1.029	0.3	0.2	0	37.4	37.8	0	117	117	0	30	29
2021	2	10	6	24	1	20.7	1.029	0.3	0.2	0	37.4	37.4	0	117	116	0	30	29
2021	2	10	6	34	1	20.3	1.029	0.5	0.5	0	37.4	37.4	0	117	117	0	30	30
2021	2	10	6	44	1	20.3	1.029	0.5	0.4	0	37.8	37	0	117	116	0	29	30
2021	2	10	6	54	1	20.5	1.029	0.4	0.3	0	37.8	37.4	0	118	117	0	30	30
2021	2	10	7	4	1	21	1.029	0.5	0.5	0	37	37	0	116	116	0	30	30
2021	2	10	7	14	1	21.1	1.029	0.3	0.2	0	37	36.5	0	116	115	0	30	30
2021	2	10	7	24	1	20.9	1.029	0.4	0.3	0	37.4	37.4	0	117	116	0	30	29
2021	2	10	7	34	1	20.8	1.029	0.4	0.3	0	37.4	37.4	0	117	116	0	30	29
2021	2	10	7	44	1	20.8	1.029	0.3	0.2	0	37	37.4	0	116	116	0	30	29
2021	2	10	7	54	1	20	1.028	0.4	0.3	0	37.4	37	0	116	116	0	29	30
2021	2	10	8	4	1	21.5	1.029	0.4	0.3	0	36.5	37	0	115	116	0	30	30
2021	2	10	8	14	1	21.3	1.029	0.3	0.2	0	36.5	36.1	0	115	115	0	30	31
2021	2	10	8	24	1	20.3	1.029	0.3	0.2	0	36.5	36.5	0	115	115	0	30	30
2021	2	10	8	34	1	21.4	1.029	0.4	0.3	0	37	37	0	115	115	0	29	29
2021	2	10	8	44	1	20.2	1.029	0.5	0.4	0	36.5	36.1	0	115	114	0	30	30
2021	2	10	8	54	1	21.3	1.029	0.3	0.2	0	36.1	36.1	0	114	114	0	30	30

Mazourka(0354)

Year	Month	Day	Hour	Minute	Second	VelocityX	Level	StdError1	StdError2	StdError3	SNR1	SNR2	SNR3	SignalAmp1	SignalAmp2	SignalAmp3	Noise1	Noise2
2021	2	10	9	4	1	20.8	1.029	0.4	0.3	0	36.1	35.7	0	114	113	0	30	30
2021	2	10	9	14	1	20.6	1.029	0.4	0.3	0	36.1	36.1	0	114	113	0	30	29
2021	2	10	9	24	1	21	1.029	0.3	0.2	0	36.1	35.7	0	113	113	0	29	30
2021	2	10	9	34	1	20.3	1.029	0.4	0.3	0	36.1	35.3	0	113	112	0	29	30
2021	2	10	9	44	1	20.8	1.029	0.5	0.4	0	35.7	36.1	0	113	113	0	30	29
2021	2	10	9	54	1	20.4	1.029	0.5	0.4	0	35.7	36.1	0	113	113	0	30	29
2021	2	10	10	4	1	20.3	1.029	0.3	0.2	0	39.1	39.6	0	121	121	0	30	29
2021	2	10	10	14	1	20.8	1.029	0.4	0.3	0	37	37	0	116	116	0	30	30
2021	2	10	10	24	1	20.2	1.029	0.3	0.2	0	37.4	37.4	0	117	116	0	30	29
2021	2	10	10	34	1	21.3	1.03	0.4	0.3	0	37.8	37.8	0	118	118	0	30	30
2021	2	10	10	44	1	20.9	1.03	0.4	0.3	0	37.8	38.3	0	118	118	0	30	29
2021	2	10	10	54	1	20.7	1.029	0.4	0.3	0	37.4	37.8	0	117	117	0	30	29
2021	2	10	11	4	1	19.7	1.03	0.3	0.2	0	37	37	0	116	116	0	30	30
2021	2	10	11	14	1	21.1	1.029	0.3	0.2	0	36.5	36.5	0	115	115	0	30	30
2021	2	10	11	24	1	20	1.03	0.3	0.2	0	36.5	37	0	115	115	0	30	29
2021	2	10	11	34	1	20.5	1.03	0.3	0.2	0	38.7	38.7	0	120	120	0	30	30
2021	2	10	11	44	1	20.1	1.03	0.4	0.3	0	38.3	37.8	0	119	118	0	30	30
2021	2	10	11	54	1	20	1.03	0.4	0.3	0	37.4	37	0	117	116	0	30	30
2021	2	10	12	4	1	19.7	1.03	0.3	0.2	0	37.4	37	0	116	116	0	29	30
2021	2	10	12	14	1	20.5	1.03	0.3	0.2	0	38.7	38.7	0	120	120	0	30	30
2021	2	10	13	15	51	20.5	1.03	0.3	0.2	0	36.5	36.5	0	115	114	0	30	29
2021	2	10	13	25	51	20.4	1.03	0.3	0.2	0	36.1	36.1	0	114	114	0	30	30
2021	2	10	13	35	51	19.6	1.03	0.4	0.3	0	36.1	36.5	0	114	114	0	30	29
2021	2	10	13	45	51	20.8	1.03	0.3	0.2	0	37	36.5	0	115	114	0	29	29
2021	2	10	13	55	51	20.5	1.03	0.3	0.2	0	36.5	36.1	0	115	114	0	30	30
2021	2	10	14	5	51	20.9	1.03	0.4	0.3	0	36.1	36.1	0	114	114	0	30	30
2021	2	10	14	15	51	20.7	1.03	0.3	0.2	0	36.5	36.1	0	114	114	0	29	30
2021	2	10	14	25	51	20.8	1.03	0.3	0.2	0	37	36.1	0	115	114	0	29	30
2021	2	10	14	35	51	20.9	1.03	0.3	0.2	0	36.1	36.5	0	114	114	0	30	29
2021	2	10	14	45	51	20.4	1.03	0.5	0.4	0	36.1	36.5	0	114	114	0	30	29
2021	2	10	14	55	51	19.9	1.03	0.3	0.2	0	36.5	36.1	0	114	114	0	29	30
2021	2	10	15	5	51	21	1.03	0.4	0.3	0	37	36.5	0	115	114	0	29	29
2021	2	10	15	15	51	20.8	1.03	0.3	0.2	0	37	36.5	0	115	114	0	29	29
2021	2	10	15	25	51	19.7	1.03	0.4	0.3	0	36.5	37	0	115	115	0	30	29
2021	2	10	15	35	51	20.3	1.03	0.3	0.2	0	37	37.4	0	116	116	0	30	29
2021	2	10	15	45	51	19.6	1.03	0.3	0.2	0	37.4	36.5	0	116	115	0	29	30
2021	2	10	15	55	51	19.7	1.03	0.4	0.3	0	37	37	0	115	115	0	29	29
2021	2	10	16	5	51	21	1.03	0.4	0.3	0	37.4	37	0	116	115	0	29	29
2021	2	10	16	15	51	21.1	1.03	0.3	0.2	0	37	36.5	0	115	114	0	29	29
2021	2	10	16	25	51	20.5	1.03	0.4	0.3	0	37	37	0	115	115	0	29	29
2021	2	10	16	35	51	20.3	1.03	0.4	0.3	0	36.5	36.1	0	114	114	0	29	30
2021	2	10	16	45	51	21.3	1.03	0.4	0.3	0	35.7	36.1	0	113	113	0	30	29
2021	2	10	16	55	51	20.7	1.03	0.3	0.2	0	35.7	36.1	0	113	114	0	30	30
2021	2	10	17	5	51	21	1.03	0.4	0.3	0	36.1	36.5	0	114	114	0	30	29
2021	2	10	17	15	51	21.2	1.03	0.4	0.3	0	36.1	35.7	0	114	113	0	30	30

Mazourka(0354)

Year	Month	Day	Hour	Minute	Second	VelocityX	Level	StdError1	StdError2	StdError3	SNR1	SNR2	SNR3	SignalAmp1	SignalAmp2	SignalAmp3	Noise1	Noise2
2021	2	10	17	25	51	20.6	1.03	0.5	0.4	0	36.5	36.1	0	115	114	0	30	30
2021	2	10	17	35	51	21.6	1.03	0.3	0.2	0	36.1	36.1	0	114	114	0	30	30
2021	2	10	17	45	51	20.9	1.03	0.3	0.2	0	36.1	36.1	0	114	114	0	30	30
2021	2	10	17	55	51	20.7	1.03	0.3	0.2	0	37	37	0	115	115	0	29	29
2021	2	10	18	5	51	21.1	1.03	0.4	0.3	0	37	36.5	0	116	115	0	30	30
2021	2	10	18	15	51	21.2	1.03	0.5	0.4	0	37	37	0	116	116	0	30	30
2021	2	10	18	25	51	21.3	1.03	0.5	0.4	0	37.4	37	0	117	116	0	30	30
2021	2	10	18	35	51	19.8	1.03	0.3	0.2	0	37.4	37.8	0	117	117	0	30	29
2021	2	10	18	45	51	20.6	1.031	0.4	0.3	0	37.4	37.4	0	117	116	0	30	29
2021	2	10	18	55	51	20.5	1.03	0.4	0.3	0	37.8	37	0	117	116	0	29	30
2021	2	10	19	5	51	20.3	1.03	0.4	0.3	0	37.4	37.8	0	117	117	0	30	29
2021	2	10	19	15	51	19.3	1.03	0.3	0.2	0	37.8	37.4	0	117	116	0	29	29
2021	2	10	19	25	51	20.7	1.031	0.4	0.3	0	37.4	37.4	0	116	116	0	29	29
2021	2	10	19	35	51	20.3	1.031	0.3	0.2	0	37.4	37.8	0	117	117	0	30	29
2021	2	10	19	45	51	20.6	1.03	0.4	0.3	0	37.8	37.8	0	118	117	0	30	29
2021	2	10	19	55	51	21.1	1.031	0.4	0.3	0	37.4	37	0	116	116	0	29	30
2021	2	10	20	5	51	21.1	1.031	0.3	0.2	0	37.4	37	0	117	116	0	30	30
2021	2	10	20	15	51	20.2	1.03	0.4	0.3	0	37.4	37.8	0	117	117	0	30	29
2021	2	10	20	25	51	21	1.031	0.3	0.2	0	37.8	37.8	0	117	117	0	29	29
2021	2	10	20	35	51	20.3	1.03	0.3	0.2	0	37.4	37.4	0	117	117	0	30	30
2021	2	10	20	45	51	20.8	1.03	0.4	0.3	0	37.4	37.8	0	117	117	0	30	29
2021	2	10	20	55	51	20.3	1.03	0.3	0.2	0	37.4	37	0	117	116	0	30	30
2021	2	10	21	5	51	20.5	1.03	0.4	0.3	0	37.8	37.8	0	117	117	0	29	29
2021	2	10	21	15	51	21.2	1.031	0.3	0.2	0	37.4	37.4	0	117	116	0	30	29
2021	2	10	21	25	51	20.7	1.03	0.5	0.4	0	37.4	37	0	117	116	0	30	30
2021	2	10	21	35	51	20.7	1.03	0.5	0.4	0	39.1	39.1	0	121	120	0	30	29
2021	2	10	21	45	51	21.3	1.03	0.3	0.2	0	37.8	37.4	0	118	117	0	30	30
2021	2	10	21	55	51	20.5	1.03	0.4	0.3	0	37.4	37.8	0	117	117	0	30	29
2021	2	10	22	5	51	20.3	1.03	0.3	0.2	0	37.4	37.8	0	117	117	0	30	29
2021	2	10	22	15	51	20.4	1.03	0.3	0.2	0	37.4	37.8	0	117	117	0	30	29
2021	2	10	22	25	51	20.3	1.03	0.3	0.2	0	37.8	37.8	0	117	117	0	29	29
2021	2	10	22	35	51	21	1.03	0.3	0.2	0	37.8	37.4	0	117	117	0	29	30
2021	2	10	22	45	51	21.7	1.03	0.3	0.2	0	37.4	37.8	0	117	117	0	30	29
2021	2	10	22	55	51	20.1	1.03	0.3	0.2	0	37.8	37.4	0	117	117	0	29	30
2021	2	10	23	5	51	20.6	1.03	0.4	0.3	0	37.8	37.4	0	117	117	0	29	30
2021	2	10	23	15	51	20.2	1.03	0.4	0.3	0	37.4	37.8	0	117	117	0	30	29
2021	2	10	23	25	51	20.7	1.03	0.3	0.2	0	37.4	37.4	0	117	117	0	30	30
2021	2	10	23	35	51	20.6	1.03	0.3	0.2	0	37.4	37.4	0	117	117	0	30	30
2021	2	10	23	45	51	21.6	1.03	0.3	0.2	0	37.4	37.8	0	117	117	0	30	29
2021	2	10	23	55	51	20.7	1.03	0.5	0.4	0	37.4	37.8	0	117	117	0	30	29
2021	2	11	0	5	51	19.9	1.029	0.3	0.2	0	37.4	37.8	0	117	117	0	30	29
2021	2	11	0	15	51	20.3	1.029	0.4	0.3	0	37.4	37.8	0	117	117	0	30	29
2021	2	11	0	25	51	20.4	1.029	0.4	0.3	0	37.4	37.8	0	117	117	0	30	29
2021	2	11	0	35	51	20.5	1.029	0.4	0.3	0	37.4	37.4	0	117	117	0	30	30
2021	2	11	0	45	51	21.2	1.029	0.3	0.2	0	37.8	37.8	0	118	118	0	30	30

Mazourka(0354)

Year	Month	Day	Hour	Minute	Second	VelocityX	Level	StdError1	StdError2	StdError3	SNR1	SNR2	SNR3	SignalAmp1	SignalAmp2	SignalAmp3	Noise1	Noise2
2021	2	11	0	55	51	20.2	1.029	0.5	0.4	0	37.4	37.4	0	117	117	0	30	30
2021	2	11	1	5	51	20.6	1.029	0.3	0.2	0	37.4	37	0	117	117	0	30	31
2021	2	11	1	15	51	20.3	1.029	0.4	0.3	0	37.8	37.8	0	118	117	0	30	29
2021	2	11	1	25	51	19.3	1.029	0.4	0.3	0	37.8	37.8	0	117	117	0	29	29
2021	2	11	1	35	51	20.1	1.029	0.3	0.2	0	37.4	37	0	117	116	0	30	30
2021	2	11	1	45	51	20.6	1.029	0.4	0.3	0	37.8	37.8	0	117	117	0	29	29
2021	2	11	1	55	51	20.3	1.029	0.3	0.2	0	37.4	37.8	0	117	117	0	30	29
2021	2	11	2	5	51	19.7	1.029	0.4	0.3	0	37.4	37.4	0	117	117	0	30	30
2021	2	11	2	15	51	20.7	1.029	0.3	0.2	0	37.8	37.8	0	117	117	0	29	29
2021	2	11	2	25	51	20.8	1.029	0.3	0.2	0	37.8	37.8	0	117	117	0	29	29
2021	2	11	2	35	51	20.3	1.029	0.4	0.3	0	37.4	37.4	0	117	117	0	30	30
2021	2	11	2	45	51	20.8	1.029	0.4	0.3	0	37.4	37.8	0	117	117	0	30	29
2021	2	11	2	55	51	21	1.028	0.5	0.4	0	37.4	37.4	0	117	117	0	30	30
2021	2	11	3	5	51	21.7	1.028	0.4	0.3	0	37.4	37.8	0	117	117	0	30	29
2021	2	11	3	15	51	20.4	1.028	0.3	0.2	0	37.8	37.8	0	118	117	0	30	29
2021	2	11	3	25	51	20	1.028	0.3	0.2	0	37.8	37.8	0	117	117	0	29	29
2021	2	11	3	35	51	20.8	1.028	0.4	0.3	0	37.4	37.8	0	117	117	0	30	29
2021	2	11	3	45	51	20.9	1.028	0.4	0.3	0	37.8	37.8	0	117	117	0	29	29
2021	2	11	3	55	51	20.7	1.028	0.4	0.3	0	37.4	37.8	0	117	117	0	30	29
2021	2	11	4	5	51	21.1	1.028	0.3	0.2	0	37.4	37.4	0	116	117	0	29	30
2021	2	11	4	15	51	21	1.028	0.3	0.2	0	37.4	37.8	0	117	117	0	30	29
2021	2	11	4	25	51	20.1	1.028	0.3	0.2	0	37	37	0	116	116	0	30	30
2021	2	11	4	35	51	20	1.028	0.5	0.5	0	37.8	37.4	0	117	117	0	29	30
2021	2	11	4	45	51	19.8	1.028	0.5	0.4	0	37.8	37.4	0	117	117	0	29	30
2021	2	11	4	55	51	20.8	1.028	0.3	0.2	0	37.4	37.4	0	117	117	0	30	30
2021	2	11	5	5	51	20.8	1.028	0.4	0.3	0	37.4	37.8	0	117	117	0	30	29
2021	2	11	5	15	51	20.9	1.028	0.4	0.3	0	37.4	37.4	0	117	117	0	30	30
2021	2	11	5	25	51	20.5	1.028	0.3	0.2	0	37.4	37.4	0	117	116	0	30	29
2021	2	11	5	35	51	20.2	1.028	0.4	0.3	0	37.8	37.4	0	117	117	0	29	30
2021	2	11	5	45	51	20.6	1.028	0.4	0.3	0	37.4	37.4	0	117	117	0	30	30
2021	2	11	5	55	51	20.6	1.027	0.5	0.4	0	37.4	37.4	0	117	117	0	30	30
2021	2	11	6	5	51	21.2	1.028	0.4	0.3	0	37.4	37.4	0	117	117	0	30	30
2021	2	11	6	15	51	20.1	1.028	0.4	0.3	0	37.8	37.4	0	118	117	0	30	30
2021	2	11	6	25	51	20.9	1.028	0.5	0.4	0	37.4	37.4	0	117	117	0	30	30
2021	2	11	6	35	51	19.5	1.027	0.5	0.4	0	37.4	37.8	0	117	117	0	30	29
2021	2	11	6	45	51	20.4	1.027	0.5	0.4	0	37	37.8	0	116	117	0	30	29
2021	2	11	6	55	51	20.5	1.027	0.4	0.3	0	37.4	37.4	0	117	117	0	30	30
2021	2	11	7	5	51	20.5	1.027	0.3	0.2	0	37.4	37.4	0	117	116	0	30	29
2021	2	11	7	15	51	20.5	1.027	0.3	0.2	0	37.4	37	0	116	116	0	29	30
2021	2	11	7	25	51	19.6	1.027	0.5	0.4	0	37	37	0	116	116	0	30	30
2021	2	11	7	35	51	21	1.027	0.4	0.3	0	37	37	0	116	116	0	30	30
2021	2	11	7	45	51	20.3	1.027	0.3	0.2	0	37	37.4	0	116	116	0	30	29
2021	2	11	7	55	51	19.6	1.027	0.4	0.3	0	38.3	38.7	0	119	120	0	30	30
2021	2	11	8	5	51	20.7	1.027	0.5	0.4	0	37	37	0	116	116	0	30	30
2021	2	11	8	15	51	20.3	1.027	0.4	0.3	0	36.5	37	0	115	116	0	30	30

Mazourka(0354)

Year	Month	Day	Hour	Minute	Second	VelocityX	Level	StdError1	StdError2	StdError3	SNR1	SNR2	SNR3	SignalAmp1	SignalAmp2	SignalAmp3	Noise1	Noise2
2021	2	11	8	25	51	20.5	1.027	0.4	0.3	0	36.5	36.1	0	115	114	0	30	30
2021	2	11	8	35	51	21.1	1.027	0.3	0.2	0	36.5	36.5	0	115	115	0	30	30
2021	2	11	8	45	51	20.8	1.027	0.4	0.3	0	36.1	36.1	0	114	114	0	30	30
2021	2	11	8	55	51	20.3	1.027	0.3	0.2	0	36.1	36.5	0	114	114	0	30	29
2021	2	11	9	5	51	20.6	1.027	0.4	0.3	0	36.5	35.7	0	114	113	0	29	30
2021	2	11	9	15	51	20	1.028	0.4	0.3	0	36.1	35.7	0	114	113	0	30	30
2021	2	11	9	25	51	20.5	1.027	0.3	0.2	0	35.7	35.7	0	113	113	0	30	30
2021	2	11	9	35	51	20.4	1.028	0.4	0.3	0	35.7	35.7	0	113	113	0	30	30
2021	2	11	9	45	51	20.3	1.027	0.4	0.3	0	35.7	35.7	0	113	113	0	30	30
2021	2	11	9	55	51	21	1.028	0.4	0.3	0	35.7	35.7	0	113	112	0	30	29
2021	2	11	10	5	51	20.8	1.027	0.5	0.4	0	35.7	35.7	0	113	113	0	30	30
2021	2	11	10	15	51	20.3	1.028	0.4	0.3	0	36.5	36.5	0	115	115	0	30	30
2021	2	11	10	25	51	21	1.028	0.4	0.3	0	36.1	36.5	0	114	114	0	30	29
2021	2	11	10	35	51	20.9	1.028	0.4	0.3	0	35.7	36.5	0	113	114	0	30	29
2021	2	11	10	45	51	21.2	1.028	0.4	0.3	0	36.5	36.1	0	114	113	0	29	29
2021	2	11	10	55	51	21	1.028	0.3	0.2	0	35.7	36.1	0	113	113	0	30	29
2021	2	11	11	5	51	20.7	1.028	0.5	0.5	0	35.7	35.7	0	113	113	0	30	30
2021	2	11	11	15	51	20.9	1.028	0.3	0.2	0	35.7	35.7	0	113	113	0	30	30
2021	2	11	11	25	51	20.3	1.028	0.3	0.2	0	35.7	35.7	0	113	113	0	30	30
2021	2	11	11	35	51	21.2	1.029	0.4	0.3	0	35.7	36.1	0	114	114	0	31	30
2021	2	11	11	45	51	21	1.029	0.5	0.4	0	35.7	35.7	0	113	113	0	30	30
2021	2	11	11	55	51	19.8	1.029	0.4	0.3	0	35.7	36.1	0	113	113	0	30	29
2021	2	11	12	5	51	20.7	1.029	0.3	0.2	0	36.1	35.7	0	113	113	0	29	30
2021	2	11	12	15	51	19.8	1.029	0.4	0.3	0	35.7	35.3	0	113	112	0	30	30
2021	2	11	12	25	51	20.8	1.029	0.4	0.3	0	35.7	36.1	0	113	113	0	30	29
2021	2	11	12	35	51	19.6	1.029	0.5	0.4	0	35.7	35.7	0	113	112	0	30	29
2021	2	11	12	45	51	20.7	1.029	0.4	0.3	0	35.7	35.7	0	113	113	0	30	30
2021	2	11	12	55	51	19.3	1.029	0.3	0.2	0	35.7	35.7	0	113	113	0	30	30
2021	2	11	13	5	51	19.9	1.029	0.3	0.2	0	36.1	35.7	0	114	113	0	30	30
2021	2	11	13	15	51	20.9	1.03	0.4	0.3	0	36.1	36.1	0	114	113	0	30	29
2021	2	11	13	25	51	20.6	1.029	0.4	0.3	0	36.1	36.1	0	114	114	0	30	30
2021	2	11	13	35	51	21.1	1.03	0.3	0.2	0	36.1	37	0	114	115	0	30	29
2021	2	11	13	45	51	20.2	1.029	0.3	0.2	0	35.7	35.7	0	113	113	0	30	30
2021	2	11	13	55	51	20.5	1.03	0.3	0.2	0	35.7	36.1	0	113	113	0	30	29
2021	2	11	14	5	51	21.3	1.03	0.5	0.4	0	36.1	36.1	0	114	114	0	30	30
2021	2	11	14	15	51	20.6	1.029	0.4	0.3	0	36.1	36.5	0	114	114	0	30	29
2021	2	11	14	25	51	20.5	1.029	0.4	0.3	0	36.1	35.7	0	114	113	0	30	30
2021	2	11	14	35	51	20	1.029	0.3	0.2	0	36.5	36.1	0	114	113	0	29	29
2021	2	11	14	45	51	20.3	1.029	0.3	0.2	0	37	36.5	0	115	115	0	29	30
2021	2	11	14	55	51	20.4	1.029	0.4	0.3	0	36.1	36.5	0	114	114	0	30	29
2021	2	11	15	5	51	21	1.029	0.4	0.3	0	36.1	35.7	0	114	113	0	30	30
2021	2	11	15	15	51	20.8	1.029	0.4	0.3	0	36.1	36.1	0	113	113	0	29	29
2021	2	11	15	25	51	21.2	1.029	0.4	0.3	0	35.7	36.1	0	113	114	0	30	30
2021	2	11	15	35	51	19.7	1.029	0.3	0.2	0	36.1	36.1	0	114	113	0	30	29
2021	2	11	15	45	51	20.8	1.029	0.5	0.4	0	35.7	36.1	0	113	113	0	30	29

Mazourka(0354)

Year	Month	Day	Hour	Minute	Second	VelocityX	Level	StdError1	StdError2	StdError3	SNR1	SNR2	SNR3	SignalAmp1	SignalAmp2	SignalAmp3	Noise1	Noise2
2021	2	11	15	55	51	20.2	1.029	0.4	0.3	0	36.5	37	0	115	115	0	30	29
2021	2	11	16	5	51	20.7	1.029	0.4	0.3	0	36.5	36.5	0	114	114	0	29	29
2021	2	11	16	15	51	20.2	1.029	0.5	0.4	0	36.1	36.1	0	113	113	0	29	29
2021	2	11	16	25	51	20.3	1.029	0.3	0.2	0	36.5	36.5	0	114	114	0	29	29
2021	2	11	16	35	51	20.6	1.029	0.3	0.2	0	35.7	36.1	0	113	113	0	30	29
2021	2	11	16	45	51	20.6	1.029	0.4	0.3	0	36.1	35.7	0	114	113	0	30	30
2021	2	11	16	55	51	20.4	1.03	0.4	0.3	0	36.5	36.5	0	114	114	0	29	29
2021	2	11	17	5	51	19.8	1.03	0.4	0.3	0	36.5	36.1	0	114	114	0	29	30
2021	2	11	17	15	51	20.2	1.03	0.4	0.3	0	36.1	36.5	0	114	114	0	30	29
2021	2	11	17	25	51	20.7	1.03	0.4	0.3	0	36.1	36.5	0	114	114	0	30	29
2021	2	11	17	35	51	20.1	1.03	0.3	0.2	0	36.5	37	0	115	115	0	30	29
2021	2	11	17	45	51	20.9	1.03	0.4	0.3	0	37	37	0	115	115	0	29	29
2021	2	11	17	55	51	20.8	1.03	0.3	0.2	0	36.5	37	0	115	115	0	30	29
2021	2	11	18	5	51	20.2	1.03	0.4	0.3	0	37	37.4	0	116	116	0	30	29
2021	2	11	18	15	51	20.3	1.03	0.4	0.3	0	37.8	37.4	0	117	116	0	29	29
2021	2	11	18	25	51	20.1	1.03	0.3	0.2	0	37.4	37.4	0	117	117	0	30	30
2021	2	11	18	35	51	20	1.03	0.5	0.4	0	37.4	37.8	0	117	117	0	30	29
2021	2	11	18	45	51	19.7	1.03	0.3	0.2	0	37.8	37	0	117	116	0	29	30
2021	2	11	18	55	51	21.5	1.03	0.3	0.2	0	37.4	37	0	117	116	0	30	30
2021	2	11	19	5	51	21.2	1.03	0.5	0.4	0	37	37.4	0	116	116	0	30	29
2021	2	11	19	15	51	20	1.03	0.3	0.2	0	37.8	37.4	0	117	116	0	29	29
2021	2	11	19	25	51	19.9	1.03	0.3	0.2	0	37.8	37.4	0	117	117	0	29	30
2021	2	11	19	35	51	19.9	1.03	0.4	0.3	0	37.4	37	0	116	116	0	29	30
2021	2	11	19	45	51	20.2	1.03	0.3	0.2	0	37	37	0	116	116	0	30	30
2021	2	11	19	55	51	20.4	1.031	0.4	0.3	0	37.4	37.8	0	117	117	0	30	29
2021	2	11	20	5	51	20.8	1.03	0.4	0.3	0	37.8	37.8	0	117	117	0	29	29
2021	2	11	20	15	51	20.1	1.03	0.3	0.2	0	37.4	37.8	0	117	116	0	30	28
2021	2	11	20	25	51	20.5	1.031	0.4	0.3	0	37.4	37.4	0	116	116	0	29	29
2021	2	11	20	35	51	21.3	1.03	0.3	0.2	0	37.8	37.8	0	117	117	0	29	29
2021	2	11	20	45	51	20.1	1.03	0.4	0.3	0	37.4	37.8	0	117	117	0	30	29
2021	2	11	20	55	51	19.4	1.03	0.3	0.2	0	38.3	37.4	0	118	117	0	29	30
2021	2	11	21	5	51	20	1.03	0.5	0.5	0	39.6	40	0	122	122	0	30	29
2021	2	11	21	15	51	20.5	1.03	0.3	0.2	0	40.9	40.9	0	124	124	0	29	29
2021	2	11	21	25	51	20.8	1.03	0.4	0.3	0	38.7	38.7	0	120	119	0	30	29
2021	2	11	21	35	51	19.8	1.03	0.4	0.3	0	38.3	37.8	0	118	118	0	29	30
2021	2	11	21	45	51	19.5	1.03	0.3	0.2	0	38.7	38.7	0	120	120	0	30	30
2021	2	11	21	55	51	20.7	1.03	0.5	0.4	0	38.7	39.1	0	120	120	0	30	29
2021	2	11	22	5	51	19.9	1.03	0.4	0.3	0	38.7	38.3	0	119	118	0	29	29
2021	2	11	22	15	51	19.6	1.03	0.5	0.4	0	38.7	38.3	0	119	118	0	29	29
2021	2	11	22	25	51	21.1	1.03	0.3	0.2	0	38.7	38.7	0	119	119	0	29	29
2021	2	11	22	35	51	20	1.03	0.4	0.3	0	37.8	38.3	0	118	118	0	30	29
2021	2	11	22	45	51	21.2	1.03	0.5	0.4	0	38.7	37.8	0	119	118	0	29	30
2021	2	11	22	55	51	21.2	1.03	0.3	0.2	0	38.3	38.3	0	118	118	0	29	29
2021	2	11	23	5	51	21.2	1.03	0.3	0.2	0	38.3	38.3	0	118	118	0	29	29
2021	2	11	23	15	51	19.7	1.03	0.3	0.2	0	38.7	38.7	0	119	119	0	29	29

Mazourka(0354)

Year	Month	Day	Hour	Minute	Second	VelocityX	Level	StdError1	StdError2	StdError3	SNR1	SNR2	SNR3	SignalAmp1	SignalAmp2	SignalAmp3	Noise1	Noise2
2021	2	11	23	25	51	20.9	1.03	0.3	0.2	0	38.3	38.7	0	119	119	0	30	29
2021	2	11	23	35	51	20.3	1.03	0.3	0.2	0	39.6	39.1	0	121	120	0	29	29
2021	2	11	23	45	51	20.5	1.03	0.4	0.3	0	38.7	37.8	0	119	118	0	29	30
2021	2	11	23	55	51	19.9	1.03	0.4	0.3	0	38.7	38.3	0	119	118	0	29	29
2021	2	12	0	5	51	20.6	1.03	0.4	0.3	0	38.7	38.7	0	119	119	0	29	29
2021	2	12	0	15	51	20.2	1.03	0.3	0.2	0	38.3	38.3	0	119	118	0	30	29
2021	2	12	0	25	51	21	1.03	0.5	0.4	0	41.3	41.3	0	125	125	0	29	29
2021	2	12	0	35	51	20.3	1.03	0.4	0.3	0	38.7	38.3	0	120	119	0	30	30
2021	2	12	0	45	51	20.6	1.029	0.4	0.3	0	39.1	38.7	0	120	119	0	29	29
2021	2	12	0	55	51	20.7	1.03	0.3	0.2	0	39.6	38.7	0	121	120	0	29	30
2021	2	12	1	5	51	20.7	1.03	0.4	0.3	0	42.1	41.3	0	127	125	0	29	29
2021	2	12	1	15	51	20.4	1.03	0.3	0.2	0	40.9	40.9	0	124	124	0	29	29
2021	2	12	1	25	51	20	1.03	0.3	0.2	0	38.7	38.7	0	119	119	0	29	29
2021	2	12	1	35	51	19.2	1.03	0.5	0.4	0	37.8	38.3	0	118	118	0	30	29
2021	2	12	1	45	51	21	1.03	0.5	0.4	0	38.3	37.8	0	118	118	0	29	30
2021	2	12	1	55	51	20.1	1.03	0.4	0.3	0	39.1	39.6	0	120	121	0	29	29
2021	2	12	2	5	51	20.7	1.03	0.4	0.3	0	39.1	38.7	0	121	120	0	30	30
2021	2	12	2	15	51	20.1	1.029	0.3	0.2	0	39.6	39.6	0	121	121	0	29	29
2021	2	12	2	25	51	20.6	1.029	0.5	0.4	0	39.1	38.7	0	120	119	0	29	29
2021	2	12	2	35	51	21.1	1.029	0.4	0.3	0	39.1	38.7	0	120	119	0	29	29
2021	2	12	2	45	51	21.1	1.029	0.4	0.3	0	39.1	38.7	0	120	120	0	29	30
2021	2	12	2	55	51	20.3	1.029	0.4	0.3	0	39.1	39.1	0	121	120	0	30	29
2021	2	12	3	5	51	20.7	1.029	0.3	0.2	0	40.9	40.9	0	124	124	0	29	29
2021	2	12	3	15	51	20.4	1.029	0.4	0.3	0	42.1	41.7	0	127	126	0	29	29
2021	2	12	3	25	51	20.1	1.029	0.3	0.2	0	45.2	45.2	0	135	135	0	30	30
2021	2	12	3	35	51	20.2	1.03	0.3	0.2	0	46	46	0	136	136	0	29	29
2021	2	12	3	45	51	20.7	1.03	0.3	0.2	0	45.2	44.7	0	135	134	0	30	30
2021	2	12	3	55	51	20	1.03	0.3	0.2	0	45.2	44.7	0	134	133	0	29	29
2021	2	12	4	5	51	21.2	1.03	0.4	0.3	0	43.9	44.3	0	132	132	0	30	29
2021	2	12	4	15	51	20.2	1.03	0.5	0.4	0	43.9	43.4	0	131	130	0	29	29
2021	2	12	4	25	51	19.9	1.03	0.5	0.4	0	42.6	42.6	0	129	128	0	30	29
2021	2	12	4	35	51	20	1.03	0.3	0.2	0	42.6	41.7	0	128	127	0	29	30
2021	2	12	4	45	51	19.3	1.03	0.5	0.5	0	42.1	41.7	0	127	126	0	29	29
2021	2	12	4	55	51	21.1	1.03	0.4	0.3	0	40.9	41.3	0	125	125	0	30	29
2021	2	12	5	5	51	20.4	1.03	0.3	0.2	0	40.9	40.9	0	125	125	0	30	30
2021	2	12	5	15	51	20.4	1.03	0.5	0.4	0	41.3	40.9	0	125	124	0	29	29
2021	2	12	5	25	51	20.4	1.03	0.3	0.2	0	40.4	40.4	0	123	123	0	29	29
2021	2	12	5	35	51	20.7	1.03	0.5	0.4	0	40.9	40.4	0	124	123	0	29	29
2021	2	12	5	45	51	20	1.03	0.3	0.2	0	40.4	40	0	123	123	0	29	30
2021	2	12	5	55	51	19.8	1.03	0.4	0.3	0	40.4	40	0	123	122	0	29	29
2021	2	12	6	5	51	20.1	1.029	0.4	0.3	0	40.4	40.9	0	124	124	0	30	29
2021	2	12	6	15	51	21	1.03	0.4	0.3	0	43.4	42.6	0	130	129	0	29	30
2021	2	12	6	25	51	20.7	1.031	0.4	0.3	0	44.7	44.3	0	133	132	0	29	29
2021	2	12	6	35	51	21	1.031	0.3	0.2	0	43.9	44.3	0	132	132	0	30	29
2021	2	12	6	45	51	20.4	1.031	0.3	0.2	0	43.4	43.4	0	130	130	0	29	29

Mazourka(0354)

Year	Month	Day	Hour	Minute	Second	VelocityX	Level	StdError1	StdError2	StdError3	SNR1	SNR2	SNR3	SignalAmp1	SignalAmp2	SignalAmp3	Noise1	Noise2
2021	2	12	6	55	51	20.5	1.031	0.4	0.3	0	42.6	43	0	129	129	0	30	29
2021	2	12	7	5	51	20.1	1.031	0.4	0.3	0	41.7	41.7	0	127	127	0	30	30
2021	2	12	7	15	51	20.4	1.031	0.4	0.3	0	41.7	41.7	0	126	126	0	29	29
2021	2	12	7	25	51	20.7	1.031	0.3	0.2	0	40.4	40.9	0	124	124	0	30	29
2021	2	12	7	35	51	20.6	1.031	0.5	0.4	0	40.4	40.4	0	123	123	0	29	29
2021	2	12	7	45	51	19.3	1.031	0.3	0.2	0	39.6	39.6	0	122	122	0	30	30
2021	2	12	7	55	51	20.6	1.031	0.3	0.2	0	39.6	39.6	0	121	121	0	29	29
2021	2	12	8	5	51	21.4	1.031	0.4	0.3	0	38.7	39.1	0	120	120	0	30	29
2021	2	12	8	15	51	19.6	1.031	0.4	0.3	0	39.1	38.7	0	121	120	0	30	30
2021	2	12	8	25	51	20.7	1.031	0.5	0.5	0	39.1	39.1	0	120	120	0	29	29
2021	2	12	8	35	51	21.1	1.031	0.4	0.3	0	38.7	39.1	0	120	120	0	30	29
2021	2	12	8	45	51	21.2	1.031	0.4	0.3	0	38.7	38.7	0	119	119	0	29	29
2021	2	12	8	55	51	20.1	1.032	0.5	0.4	0	38.7	38.3	0	119	119	0	29	30
2021	2	12	9	5	51	20.4	1.032	0.5	0.4	0	38.7	38.7	0	119	119	0	29	29
2021	2	12	9	15	51	21.1	1.032	0.3	0.2	0	38.3	38.3	0	119	119	0	30	30
2021	2	12	9	25	51	20.7	1.032	0.4	0.3	0	37.8	38.3	0	118	118	0	30	29
2021	2	12	9	35	51	20.4	1.031	0.5	0.4	0	37.8	37.8	0	118	118	0	30	30
2021	2	12	9	45	51	21.5	1.032	0.4	0.3	0	37.8	37.8	0	118	117	0	30	29
2021	2	12	9	55	51	19.9	1.032	0.5	0.4	0	38.3	37.4	0	118	117	0	29	30
2021	2	12	10	5	51	20.4	1.033	0.4	0.3	0	37.4	37.8	0	117	117	0	30	29
2021	2	12	10	15	51	21.4	1.032	0.4	0.3	0	37.8	37.8	0	117	117	0	29	29
2021	2	12	10	25	51	20.5	1.032	0.4	0.3	0	37.8	37.8	0	117	117	0	29	29
2021	2	12	10	35	51	20	1.032	0.3	0.2	0	37.4	37.8	0	117	117	0	30	29
2021	2	12	10	45	51	20.8	1.032	0.4	0.3	0	37.4	37.8	0	117	117	0	30	29
2021	2	12	10	55	51	20.4	1.032	0.3	0.2	0	37.4	37.8	0	117	117	0	30	29
2021	2	12	11	5	51	20.6	1.032	0.4	0.3	0	37.8	38.3	0	117	117	0	29	28
2021	2	12	11	15	51	20.3	1.033	0.4	0.3	0	37.8	37.8	0	118	117	0	30	29
2021	2	12	11	25	51	20	1.033	0.3	0.2	0	38.3	37.8	0	118	117	0	29	29
2021	2	12	11	35	51	20	1.033	0.3	0.2	0	38.3	38.3	0	118	118	0	29	29
2021	2	12	11	45	51	21.3	1.033	0.4	0.3	0	38.3	37.8	0	118	118	0	29	30
2021	2	12	11	55	51	21.3	1.033	0.4	0.3	0	37.8	38.3	0	118	118	0	30	29
2021	2	12	12	5	51	21.3	1.033	0.4	0.3	0	38.7	38.3	0	119	118	0	29	29
2021	2	12	12	15	51	20.4	1.033	0.3	0.2	0	38.7	37.8	0	119	118	0	29	30
2021	2	12	12	25	51	20.8	1.034	0.5	0.4	0	37.8	37.8	0	118	118	0	30	30
2021	2	12	12	35	51	20.5	1.033	0.5	0.4	0	38.7	38.7	0	119	119	0	29	29
2021	2	12	12	45	51	20.5	1.033	0.3	0.2	0	38.7	38.3	0	119	118	0	29	29
2021	2	12	12	55	51	20.2	1.033	0.3	0.2	0	38.7	38.3	0	119	118	0	29	29
2021	2	12	13	5	51	20.5	1.034	0.4	0.3	0	37.8	37.8	0	118	117	0	30	29
2021	2	12	13	15	51	20.4	1.033	0.3	0.2	0	37.8	38.3	0	118	118	0	30	29
2021	2	12	13	25	51	20.9	1.034	0.4	0.3	0	38.3	37.8	0	118	118	0	29	30
2021	2	12	13	35	51	20.1	1.033	0.3	0.2	0	38.3	38.3	0	118	118	0	29	29
2021	2	12	13	45	51	20.8	1.034	0.4	0.3	0	38.7	38.7	0	120	119	0	30	29
2021	2	12	13	55	51	20.7	1.033	0.4	0.3	0	38.7	38.7	0	119	119	0	29	29
2021	2	12	14	5	51	20.7	1.033	0.3	0.2	0	38.7	38.3	0	119	118	0	29	29
2021	2	12	14	15	51	20.5	1.033	0.4	0.3	0	38.3	38.3	0	118	118	0	29	29

Mazourka(0354)

Year	Month	Day	Hour	Minute	Second	VelocityX	Level	StdError1	StdError2	StdError3	SNR1	SNR2	SNR3	SignalAmp1	SignalAmp2	SignalAmp3	Noise1	Noise2
2021	2	12	14	25	51	20.6	1.034	0.4	0.3	0	38.3	38.3	0	118	118	0	29	29
2021	2	12	14	35	51	20.1	1.033	0.3	0.2	0	37.8	37.8	0	118	118	0	30	30
2021	2	12	14	45	51	21.2	1.033	0.4	0.3	0	38.3	38.3	0	118	118	0	29	29
2021	2	12	14	55	51	20.8	1.033	0.4	0.3	0	37.8	37.8	0	117	117	0	29	29
2021	2	12	15	5	51	21	1.034	0.3	0.2	0	38.3	37.4	0	118	117	0	29	30
2021	2	12	15	15	51	20.6	1.034	0.5	0.4	0	38.3	37.8	0	118	117	0	29	29
2021	2	12	15	25	51	20.5	1.034	0.3	0.2	0	38.3	37.8	0	118	117	0	29	29
2021	2	12	15	35	51	20.9	1.033	0.4	0.3	0	37.8	38.3	0	118	118	0	30	29
2021	2	12	15	45	51	20.4	1.034	0.3	0.2	0	38.3	38.3	0	118	118	0	29	29
2021	2	12	15	55	51	20.6	1.034	0.4	0.3	0	38.3	37.8	0	118	117	0	29	29
2021	2	12	16	5	51	20.2	1.033	0.4	0.3	0	37.8	37.8	0	117	117	0	29	29
2021	2	12	16	15	51	20	1.033	0.5	0.4	0	37.8	38.3	0	118	118	0	30	29
2021	2	12	16	25	51	21	1.033	0.4	0.3	0	38.3	38.3	0	118	118	0	29	29
2021	2	12	16	35	51	20.5	1.034	0.3	0.2	0	38.3	37.4	0	118	117	0	29	30
2021	2	12	16	45	51	19.8	1.034	0.5	0.4	0	38.7	37.8	0	119	118	0	29	30
2021	2	12	16	55	51	20.8	1.034	0.3	0.2	0	38.7	38.7	0	119	119	0	29	29
2021	2	12	17	5	51	20.6	1.034	0.5	0.4	0	40.9	40.4	0	124	123	0	29	29
2021	2	12	17	15	51	21.5	1.034	0.4	0.3	0	39.6	39.6	0	121	121	0	29	29
2021	2	12	17	25	51	20.9	1.034	0.3	0.2	0	38.3	37.8	0	118	118	0	29	30
2021	2	12	17	35	51	20.7	1.034	0.3	0.2	0	38.3	37.8	0	118	118	0	29	30
2021	2	12	17	45	51	20.5	1.034	0.5	0.4	0	38.3	38.7	0	119	119	0	30	29
2021	2	12	17	55	51	21.7	1.034	0.3	0.2	0	38.3	38.3	0	118	118	0	29	29
2021	2	12	18	5	51	20.6	1.034	0.4	0.3	0	39.1	39.1	0	120	120	0	29	29
2021	2	12	18	15	51	20.7	1.034	0.4	0.3	0	38.7	38.7	0	120	119	0	30	29
2021	2	12	18	25	51	20.6	1.034	0.4	0.3	0	40.4	40.4	0	123	123	0	29	29
2021	2	12	18	35	51	20.8	1.034	0.4	0.3	0	39.1	39.1	0	120	120	0	29	29
2021	2	12	18	45	51	21.1	1.034	0.3	0.2	0	38.7	38.7	0	119	119	0	29	29
2021	2	12	18	55	51	21.7	1.034	0.4	0.3	0	39.1	39.1	0	120	120	0	29	29
2021	2	12	19	5	51	20.3	1.034	0.3	0.2	0	39.1	39.1	0	120	120	0	29	29
2021	2	12	19	15	51	20.8	1.034	0.5	0.4	0	38.7	38.7	0	119	119	0	29	29
2021	2	12	19	25	51	19.9	1.034	0.4	0.3	0	38.3	38.7	0	119	119	0	30	29
2021	2	12	19	35	51	21.6	1.035	0.3	0.2	0	38.7	38.3	0	119	118	0	29	29
2021	2	12	19	45	51	20.4	1.035	0.4	0.3	0	38.7	38.3	0	119	118	0	29	29
2021	2	12	19	55	51	20.8	1.035	0.5	0.4	0	38.7	38.3	0	119	118	0	29	29
2021	2	12	20	5	51	20.6	1.035	0.3	0.2	0	39.1	38.3	0	119	118	0	28	29
2021	2	12	20	15	51	21.6	1.035	0.5	0.4	0	38.3	38.3	0	118	118	0	29	29
2021	2	12	20	25	51	20.3	1.035	0.3	0.2	0	38.7	38.3	0	119	118	0	29	29
2021	2	12	20	35	51	21.3	1.034	0.4	0.3	0	38.3	38.3	0	119	119	0	30	30
2021	2	12	20	45	51	21	1.034	0.3	0.2	0	38.3	38.3	0	118	118	0	29	29
2021	2	12	20	55	51	21.4	1.034	0.3	0.2	0	38.7	38.7	0	119	119	0	29	29
2021	2	12	21	5	51	20.3	1.035	0.3	0.2	0	38.7	38.3	0	119	118	0	29	29
2021	2	12	21	15	51	20.3	1.034	0.4	0.3	0	38.3	38.3	0	118	118	0	29	29
2021	2	12	21	25	51	21.5	1.035	0.3	0.2	0	38.3	38.3	0	118	118	0	29	29
2021	2	12	21	35	51	20.7	1.035	0.4	0.3	0	38.7	38.7	0	119	119	0	29	29
2021	2	12	21	45	51	21.7	1.034	0.4	0.3	0	38.3	38.3	0	118	118	0	29	29

Mazourka(0354)

Year	Month	Day	Hour	Minute	Second	VelocityX	Level	StdError1	StdError2	StdError3	SNR1	SNR2	SNR3	SignalAmp1	SignalAmp2	SignalAmp3	Noise1	Noise2
2021	2	12	21	55	51	20.2	1.034	0.3	0.2	0	38.3	38.3	0	118	118	0	29	29
2021	2	12	22	5	51	21.3	1.034	0.3	0.2	0	37.8	37.8	0	118	118	0	30	30
2021	2	12	22	15	51	21.1	1.034	0.4	0.3	0	38.3	38.3	0	119	118	0	30	29
2021	2	12	22	25	51	21.2	1.034	0.3	0.2	0	38.7	38.7	0	119	119	0	29	29
2021	2	12	22	35	51	21.1	1.034	0.5	0.5	0	38.7	38.7	0	119	119	0	29	29
2021	2	12	22	45	51	21.2	1.034	0.4	0.3	0	37.8	38.3	0	118	118	0	30	29
2021	2	12	22	55	51	20.7	1.034	0.5	0.4	0	38.7	38.3	0	119	118	0	29	29
2021	2	12	23	5	51	20.7	1.034	0.4	0.3	0	38.3	38.3	0	118	118	0	29	29
2021	2	12	23	15	51	21.1	1.034	0.4	0.3	0	38.3	37.8	0	119	118	0	30	30
2021	2	12	23	25	51	19.6	1.034	0.4	0.3	0	37.8	38.3	0	118	118	0	30	29
2021	2	12	23	35	51	21.1	1.034	0.3	0.2	0	38.7	38.7	0	119	119	0	29	29
2021	2	12	23	45	51	19.7	1.034	0.5	0.5	0	38.7	38.3	0	119	118	0	29	29
2021	2	12	23	55	51	20.1	1.034	0.4	0.3	0	38.7	38.7	0	119	119	0	29	29
2021	2	13	0	5	51	21.4	1.034	0.4	0.3	0	38.3	38.7	0	118	119	0	29	29
2021	2	13	0	15	51	20.4	1.034	0.4	0.3	0	38.3	38.3	0	118	118	0	29	29
2021	2	13	0	25	51	21.4	1.034	0.3	0.2	0	37.8	38.3	0	118	118	0	30	29
2021	2	13	0	35	51	20.6	1.034	0.5	0.4	0	38.7	38.7	0	119	118	0	29	28
2021	2	13	0	45	51	19.7	1.034	0.4	0.3	0	38.3	38.3	0	118	118	0	29	29
2021	2	13	0	55	51	20.1	1.034	0.4	0.3	0	38.3	38.7	0	119	119	0	30	29
2021	2	13	1	5	51	19.9	1.034	0.3	0.2	0	38.7	38.7	0	119	119	0	29	29
2021	2	13	1	15	51	21.4	1.034	0.5	0.4	0	38.7	38.3	0	119	118	0	29	29
2021	2	13	1	25	51	20.3	1.034	0.5	0.4	0	38.3	38.3	0	119	118	0	30	29
2021	2	13	1	35	51	20.4	1.034	0.4	0.3	0	38.7	38.7	0	119	119	0	29	29
2021	2	13	1	45	51	21.1	1.034	0.4	0.3	0	38.3	38.3	0	119	118	0	30	29
2021	2	13	1	55	51	20.6	1.034	0.4	0.3	0	38.3	37.8	0	118	118	0	29	30
2021	2	13	2	5	51	20.2	1.034	0.3	0.2	0	38.3	38.3	0	119	118	0	30	29
2021	2	13	2	15	51	20.7	1.034	0.3	0.2	0	38.7	38.3	0	119	118	0	29	29
2021	2	13	2	25	51	21.2	1.034	0.3	0.2	0	38.3	38.3	0	118	118	0	29	29
2021	2	13	2	35	51	20.8	1.034	0.4	0.3	0	38.7	38.7	0	119	119	0	29	29
2021	2	13	2	45	51	20.9	1.034	0.5	0.4	0	37.8	38.3	0	118	118	0	30	29
2021	2	13	2	55	51	19.8	1.034	0.4	0.3	0	38.7	38.3	0	119	118	0	29	29
2021	2	13	3	5	51	20.9	1.034	0.4	0.3	0	38.7	38.3	0	119	119	0	29	30
2021	2	13	3	15	51	20.3	1.034	0.5	0.4	0	38.7	37.8	0	119	118	0	29	30
2021	2	13	3	25	51	19.6	1.034	0.4	0.3	0	38.7	38.3	0	119	118	0	29	29
2021	2	13	3	35	51	20.6	1.034	0.4	0.3	0	37.8	38.3	0	118	118	0	30	29
2021	2	13	3	45	51	20	1.034	0.4	0.3	0	38.3	37.8	0	119	118	0	30	30
2021	2	13	3	55	51	20	1.034	0.3	0.2	0	38.3	38.3	0	119	118	0	30	29
2021	2	13	4	5	51	20.7	1.034	0.5	0.4	0	38.3	38.3	0	118	118	0	29	29
2021	2	13	4	15	51	20.3	1.034	0.3	0.2	0	38.7	37.4	0	119	117	0	29	30
2021	2	13	4	25	51	19.4	1.034	0.3	0.2	0	38.3	38.3	0	118	118	0	29	29
2021	2	13	4	35	51	20.8	1.034	0.3	0.2	0	38.3	37.8	0	118	117	0	29	29
2021	2	13	4	45	51	20.2	1.034	0.5	0.4	0	38.3	38.7	0	119	119	0	30	29
2021	2	13	4	55	51	20	1.034	0.4	0.3	0	38.3	38.3	0	119	118	0	30	29
2021	2	13	5	5	51	21.3	1.034	0.4	0.3	0	38.7	37.8	0	119	118	0	29	30
2021	2	13	5	15	51	20.8	1.034	0.5	0.4	0	37.8	38.3	0	118	118	0	30	29

Mazourka(0354)

Year	Month	Day	Hour	Minute	Second	VelocityX	Level	StdError1	StdError2	StdError3	SNR1	SNR2	SNR3	SignalAmp1	SignalAmp2	SignalAmp3	Noise1	Noise2
2021	2	13	5	25	51	21.1	1.034	0.3	0.2	0	38.3	38.7	0	119	119	0	30	29
2021	2	13	5	35	51	20.8	1.034	0.4	0.3	0	38.3	38.3	0	119	118	0	30	29
2021	2	13	5	45	51	20.7	1.034	0.5	0.5	0	39.1	38.7	0	120	119	0	29	29
2021	2	13	5	55	51	19.6	1.034	0.4	0.3	0	38.3	38.7	0	119	119	0	30	29
2021	2	13	6	5	51	20.4	1.035	0.3	0.2	0	38.3	38.7	0	119	119	0	30	29
2021	2	13	6	15	51	20	1.035	0.4	0.3	0	38.3	38.3	0	119	119	0	30	30
2021	2	13	6	25	51	20.3	1.035	0.4	0.3	0	38.7	38.3	0	119	118	0	29	29
2021	2	13	6	35	51	21.7	1.034	0.3	0.2	0	38.7	38.7	0	119	119	0	29	29
2021	2	13	6	45	51	20.9	1.035	0.5	0.4	0	38.3	38.7	0	119	119	0	30	29
2021	2	13	6	55	51	21.2	1.034	0.3	0.2	0	39.1	39.1	0	121	120	0	30	29
2021	2	13	7	5	51	20	1.035	0.4	0.3	0	39.1	38.7	0	120	120	0	29	30
2021	2	13	7	15	51	19.9	1.034	0.5	0.4	0	39.1	38.7	0	120	119	0	29	29
2021	2	13	7	25	51	20.9	1.035	0.4	0.3	0	38.3	37.8	0	118	118	0	29	30
2021	2	13	7	35	51	19.4	1.035	0.5	0.4	0	37.8	37.8	0	118	117	0	30	29
2021	2	13	7	45	51	20.5	1.035	0.4	0.3	0	37.4	37.8	0	117	117	0	30	29
2021	2	13	7	55	51	21.5	1.035	0.4	0.3	0	37.8	37.4	0	117	117	0	29	30
2021	2	13	8	5	51	20.5	1.035	0.4	0.3	0	37.8	37	0	117	116	0	29	30
2021	2	13	8	15	51	20.6	1.035	0.4	0.3	0	37.4	37	0	116	116	0	29	30
2021	2	13	8	25	51	20.4	1.035	0.4	0.3	0	37.8	37.4	0	117	117	0	29	30
2021	2	13	8	35	51	21.2	1.035	0.3	0.2	0	38.3	37.8	0	118	117	0	29	29
2021	2	13	8	45	51	20	1.035	0.5	0.4	0	37.8	37.4	0	118	117	0	30	30
2021	2	13	8	55	51	20.6	1.036	0.3	0.2	0	37.8	37.8	0	117	117	0	29	29
2021	2	13	9	5	51	20.4	1.036	0.3	0.2	0	37.4	37.4	0	117	117	0	30	30
2021	2	13	9	15	51	20	1.037	0.3	0.2	0	37.4	37	0	116	116	0	29	30
2021	2	13	9	25	51	21	1.036	0.5	0.5	0	37	37	0	116	115	0	30	29
2021	2	13	9	35	51	20	1.037	0.4	0.3	0	37.4	37	0	116	116	0	29	30
2021	2	13	9	45	51	20.1	1.036	0.3	0.2	0	37	37.4	0	115	116	0	29	29
2021	2	13	9	55	51	20.6	1.036	0.4	0.3	0	37	37	0	116	115	0	30	29
2021	2	13	10	5	51	20.6	1.037	0.3	0.2	0	37	37	0	115	115	0	29	29
2021	2	13	10	15	51	20.5	1.036	0.3	0.2	0	36.5	37	0	115	115	0	30	29
2021	2	13	10	25	51	20.2	1.037	0.3	0.2	0	37.4	37.4	0	116	116	0	29	29
2021	2	13	10	35	51	21.2	1.037	0.5	0.4	0	37.4	37	0	116	115	0	29	29
2021	2	13	10	45	51	20.8	1.037	0.3	0.2	0	37	37.4	0	115	116	0	29	29
2021	2	13	10	55	51	20.5	1.037	0.4	0.3	0	37.8	37.4	0	117	116	0	29	29
2021	2	13	11	5	51	20.9	1.036	0.5	0.4	0	36.5	36.5	0	115	115	0	30	30
2021	2	13	11	15	51	20.3	1.037	0.4	0.3	0	37	37	0	115	115	0	29	29
2021	2	13	11	25	51	20.5	1.038	0.3	0.2	0	37.4	37.4	0	116	116	0	29	29
2021	2	13	11	35	51	21.5	1.038	0.3	0.2	0	37.4	38.3	0	117	118	0	30	29
2021	2	13	11	45	51	20.3	1.037	0.3	0.2	0	39.1	39.6	0	121	121	0	30	29
2021	2	13	11	55	51	20.5	1.037	0.4	0.3	0	38.3	38.7	0	119	119	0	30	29
2021	2	13	12	5	51	20.3	1.038	0.5	0.4	0	37.8	37.8	0	117	117	0	29	29
2021	2	13	12	15	51	20.4	1.038	0.4	0.3	0	39.1	39.6	0	121	121	0	30	29
2021	2	13	12	25	51	21.9	1.038	0.3	0.2	0	40	40.4	0	123	123	0	30	29
2021	2	13	12	35	51	21.2	1.038	0.4	0.3	0	39.6	39.6	0	121	121	0	29	29
2021	2	13	12	45	51	21.1	1.038	0.3	0.2	0	39.1	38.3	0	120	119	0	29	30

Mazourka(0354)

Year	Month	Day	Hour	Minute	Second	VelocityX	Level	StdError1	StdError2	StdError3	SNR1	SNR2	SNR3	SignalAmp1	SignalAmp2	SignalAmp3	Noise1	Noise2
2021	2	13	12	55	51	20.7	1.039	0.6	0.5	0	38.7	38.3	0	119	118	0	29	29
2021	2	13	13	5	51	20.5	1.038	0.3	0.2	0	38.7	38.7	0	120	120	0	30	30
2021	2	13	13	15	51	21.2	1.038	0.4	0.3	0	40	40.4	0	123	123	0	30	29
2021	2	13	13	25	51	21.7	1.038	0.5	0.4	0	39.6	39.6	0	121	121	0	29	29
2021	2	13	13	35	51	21	1.038	0.3	0.2	0	39.6	39.6	0	122	121	0	30	29
2021	2	13	13	45	51	20.3	1.038	0.5	0.4	0	39.6	39.6	0	121	121	0	29	29
2021	2	13	13	55	51	20.5	1.038	0.4	0.3	0	39.6	40	0	121	121	0	29	28
2021	2	13	14	5	51	20.4	1.038	0.4	0.3	0	39.1	38.7	0	120	119	0	29	29
2021	2	13	14	15	51	21.4	1.039	0.3	0.2	0	39.1	39.1	0	120	120	0	29	29
2021	2	13	14	25	51	20.8	1.038	0.5	0.4	0	39.1	38.7	0	120	119	0	29	29
2021	2	13	14	35	51	20.7	1.039	0.3	0.2	0	38.7	38.3	0	119	119	0	29	30
2021	2	13	14	45	51	21.9	1.038	0.4	0.3	0	38.7	38.7	0	119	119	0	29	29
2021	2	13	14	55	51	22.3	1.04	0.5	0.4	0	38.7	38.3	0	119	118	0	29	29
2021	2	13	15	5	51	21.4	1.038	0.4	0.3	0	38.7	38.3	0	119	118	0	29	29
2021	2	13	15	15	51	21.5	1.038	0.4	0.3	0	37.8	38.3	0	118	118	0	30	29
2021	2	13	15	25	51	20.8	1.039	0.4	0.3	0	38.3	38.3	0	118	118	0	29	29
2021	2	13	15	35	51	20.3	1.038	0.3	0.2	0	37.8	38.3	0	118	118	0	30	29
2021	2	13	15	45	51	21.1	1.039	0.4	0.3	0	38.3	38.3	0	118	118	0	29	29
2021	2	13	15	55	51	20.5	1.039	0.3	0.2	0	39.1	38.7	0	120	119	0	29	29
2021	2	13	16	5	51	20.2	1.039	0.4	0.3	0	37.4	37.8	0	117	117	0	30	29
2021	2	13	16	15	51	20.2	1.039	0.5	0.4	0	38.3	37.8	0	118	117	0	29	29
2021	2	13	16	25	51	20.9	1.039	0.3	0.2	0	38.3	38.3	0	118	118	0	29	29
2021	2	13	16	35	51	20.7	1.039	0.5	0.4	0	37.8	37.4	0	117	116	0	29	29
2021	2	13	16	45	51	20.5	1.039	0.5	0.4	0	38.3	38.3	0	118	118	0	29	29
2021	2	13	16	55	51	20.8	1.038	0.3	0.2	0	38.3	37.8	0	118	117	0	29	29
2021	2	13	17	5	51	21.5	1.039	0.3	0.2	0	38.3	38.7	0	118	118	0	29	28
2021	2	13	17	15	51	20.7	1.038	0.5	0.4	0	37.8	37.4	0	117	117	0	29	30
2021	2	13	17	25	51	20.8	1.039	0.4	0.3	0	37.8	37.4	0	117	116	0	29	29
2021	2	13	17	35	51	21.1	1.038	0.5	0.4	0	38.3	37.8	0	118	117	0	29	29
2021	2	13	17	45	51	20	1.038	0.4	0.3	0	37.4	37.4	0	117	116	0	30	29
2021	2	13	17	55	51	20.8	1.038	0.3	0.2	0	37.8	37	0	117	116	0	29	30
2021	2	13	18	5	51	20.4	1.039	0.4	0.3	0	39.1	37.8	0	119	117	0	28	29
2021	2	13	18	15	51	20.1	1.039	0.4	0.3	0	37.4	37.8	0	117	117	0	30	29
2021	2	13	18	25	51	21.5	1.039	0.5	0.5	0	38.3	37.8	0	118	117	0	29	29
2021	2	13	18	35	51	21.5	1.039	0.4	0.3	0	39.1	38.3	0	120	118	0	29	29
2021	2	13	18	45	51	20.8	1.039	0.4	0.3	0	39.1	38.7	0	120	119	0	29	29
2021	2	13	18	55	51	21.9	1.038	0.3	0.2	0	38.3	38.3	0	119	118	0	30	29
2021	2	13	19	5	51	20.3	1.039	0.4	0.3	0	38.3	38.3	0	118	118	0	29	29
2021	2	13	19	15	51	20.9	1.038	0.4	0.3	0	38.7	38.3	0	119	118	0	29	29
2021	2	13	19	25	51	20.8	1.039	0.4	0.3	0	38.3	38.3	0	118	118	0	29	29
2021	2	13	19	35	51	20.8	1.039	0.4	0.3	0	38.3	38.3	0	118	117	0	29	28
2021	2	13	19	45	51	21.2	1.039	0.4	0.3	0	38.3	38.3	0	118	118	0	29	29
2021	2	13	19	55	51	20.1	1.039	0.3	0.2	0	38.7	38.7	0	119	119	0	29	29
2021	2	13	20	5	51	20.8	1.039	0.3	0.2	0	38.3	37.4	0	118	117	0	29	30
2021	2	13	20	15	51	20.5	1.039	0.4	0.3	0	37.8	37.8	0	117	117	0	29	29

Mazourka(0354)

Year	Month	Day	Hour	Minute	Second	VelocityX	Level	StdError1	StdError2	StdError3	SNR1	SNR2	SNR3	SignalAmp1	SignalAmp2	SignalAmp3	Noise1	Noise2
2021	2	13	20	25	51	21.1	1.039	0.5	0.4	0	38.3	37.8	0	118	117	0	29	29
2021	2	13	20	35	51	20.2	1.039	0.4	0.3	0	38.7	38.3	0	119	118	0	29	29
2021	2	13	20	45	51	20.9	1.039	0.4	0.3	0	38.3	37.8	0	118	117	0	29	29
2021	2	13	20	55	51	20.8	1.039	0.3	0.2	0	38.7	38.3	0	119	118	0	29	29
2021	2	13	21	5	51	19.9	1.039	0.5	0.4	0	38.3	38.3	0	118	118	0	29	29
2021	2	13	21	15	51	20.8	1.039	0.4	0.3	0	37.4	37.8	0	117	117	0	30	29
2021	2	13	21	25	51	21.3	1.038	0.3	0.2	0	38.3	37.8	0	118	117	0	29	29
2021	2	13	21	35	51	20.3	1.038	0.4	0.3	0	38.7	38.3	0	119	118	0	29	29
2021	2	13	21	45	51	20.6	1.039	0.4	0.3	0	39.1	38.3	0	120	119	0	29	30
2021	2	13	21	55	51	21	1.039	0.3	0.2	0	38.7	38.7	0	119	119	0	29	29
2021	2	13	22	5	51	21.1	1.039	0.3	0.2	0	38.3	38.7	0	118	118	0	29	28
2021	2	13	22	15	51	21.1	1.038	0.4	0.3	0	38.3	37.8	0	118	117	0	29	29
2021	2	13	22	25	51	22.1	1.04	0.5	0.4	0	38.3	38.3	0	118	118	0	29	29
2021	2	13	22	35	51	20.7	1.039	0.3	0.2	0	38.3	38.3	0	118	118	0	29	29
2021	2	13	22	45	51	20.6	1.039	0.4	0.3	0	37.8	38.3	0	118	118	0	30	29
2021	2	13	22	55	51	21.2	1.039	0.4	0.3	0	38.3	37.8	0	118	117	0	29	29
2021	2	13	23	5	51	20.2	1.039	0.3	0.2	0	38.3	38.3	0	118	118	0	29	29
2021	2	13	23	15	51	21.8	1.038	0.3	0.2	0	38.3	38.3	0	118	118	0	29	29
2021	2	13	23	25	51	21.4	1.039	0.5	0.4	0	37.8	38.3	0	118	118	0	30	29
2021	2	13	23	35	51	20.6	1.038	0.4	0.3	0	37.8	37.8	0	117	117	0	29	29
2021	2	13	23	45	51	21.1	1.039	0.4	0.3	0	38.3	38.7	0	118	118	0	29	28
2021	2	13	23	55	51	20.1	1.039	0.4	0.3	0	38.7	39.1	0	120	120	0	30	29
2021	2	14	0	5	51	20.8	1.039	0.5	0.4	0	38.7	38.3	0	119	118	0	29	29
2021	2	14	0	15	51	20.7	1.038	0.5	0.4	0	38.3	37.8	0	118	117	0	29	29
2021	2	14	0	25	51	21.4	1.038	0.5	0.4	0	37.4	37.8	0	117	117	0	30	29
2021	2	14	0	35	51	19.9	1.038	0.5	0.4	0	38.3	37.8	0	118	117	0	29	29
2021	2	14	0	45	51	20.4	1.039	0.4	0.3	0	37.4	37.8	0	117	117	0	30	29
2021	2	14	0	55	51	21.3	1.039	0.3	0.2	0	37.8	37.8	0	117	117	0	29	29
2021	2	14	1	5	51	20.7	1.039	0.5	0.4	0	37.8	37.8	0	117	117	0	29	29
2021	2	14	1	15	51	20.6	1.04	0.4	0.3	0	37.8	37.8	0	117	117	0	29	29
2021	2	14	1	25	51	20.2	1.039	0.4	0.3	0	38.3	38.3	0	118	118	0	29	29
2021	2	14	1	35	51	20.9	1.039	0.4	0.3	0	38.7	38.3	0	119	118	0	29	29
2021	2	14	1	45	51	21	1.039	0.4	0.3	0	37.8	37.4	0	118	116	0	30	29
2021	2	14	1	55	51	20.5	1.039	0.4	0.3	0	37.8	37.8	0	117	117	0	29	29
2021	2	14	2	5	51	21.3	1.039	0.4	0.3	0	37.4	38.3	0	117	118	0	30	29
2021	2	14	2	15	51	20.4	1.039	0.4	0.3	0	37.4	37.8	0	117	117	0	30	29
2021	2	14	2	25	51	20.6	1.039	0.4	0.3	0	37.8	37.8	0	117	117	0	29	29
2021	2	14	2	35	51	21.6	1.04	0.4	0.3	0	37.8	37.8	0	118	118	0	30	30
2021	2	14	2	45	51	21.7	1.04	0.5	0.5	0	37.8	37.4	0	117	117	0	29	30
2021	2	14	2	55	51	21.3	1.039	0.4	0.3	0	37.8	37.8	0	117	117	0	29	29
2021	2	14	3	5	51	21	1.04	0.5	0.4	0	37.8	37.8	0	117	117	0	29	29
2021	2	14	3	15	51	20.2	1.04	0.4	0.3	0	37.8	37.4	0	117	117	0	29	30
2021	2	14	3	25	51	20.4	1.04	0.3	0.2	0	37.8	37.8	0	117	117	0	29	29
2021	2	14	3	35	51	20	1.04	0.3	0.2	0	37.8	37.8	0	117	117	0	29	29
2021	2	14	3	45	51	20.3	1.04	0.3	0.2	0	37.4	37.8	0	117	117	0	30	29

Mazourka(0354)

Year	Month	Day	Hour	Minute	Second	VelocityX	Level	StdError1	StdError2	StdError3	SNR1	SNR2	SNR3	SignalAmp1	SignalAmp2	SignalAmp3	Noise1	Noise2
2021	2	14	3	55	51	21.2	1.04	0.3	0.2	0	37.8	37.8	0	117	117	0	29	29
2021	2	14	4	5	51	20.9	1.04	0.3	0.2	0	37.8	37.8	0	117	117	0	29	29
2021	2	14	4	15	51	20.7	1.04	0.3	0.2	0	37.8	37.4	0	117	117	0	29	30
2021	2	14	4	25	51	20.7	1.039	0.3	0.2	0	37.8	37.8	0	117	117	0	29	29
2021	2	14	4	35	51	20.9	1.039	0.3	0.2	0	37.4	37.8	0	117	117	0	30	29
2021	2	14	4	45	51	20.9	1.039	0.3	0.2	0	37.4	37.4	0	116	117	0	29	30
2021	2	14	4	55	51	20	1.039	0.3	0.2	0	37.8	37.8	0	117	117	0	29	29
2021	2	14	5	5	51	20.9	1.039	0.4	0.3	0	37.8	37.8	0	117	117	0	29	29
2021	2	14	5	15	51	20.4	1.039	0.5	0.5	0	37.4	37	0	117	116	0	30	30
2021	2	14	5	25	51	20.9	1.039	0.3	0.2	0	37.8	37.8	0	117	117	0	29	29
2021	2	14	5	35	51	22	1.04	0.3	0.2	0	37.8	37.8	0	117	117	0	29	29
2021	2	14	5	45	51	20.7	1.04	0.5	0.4	0	37.8	37.8	0	117	117	0	29	29
2021	2	14	5	55	51	19.9	1.04	0.3	0.2	0	37.8	37.8	0	117	117	0	29	29
2021	2	14	6	5	51	20.8	1.04	0.5	0.4	0	37.4	37.8	0	117	117	0	30	29
2021	2	14	6	15	51	20.9	1.039	0.4	0.3	0	37.8	37.4	0	117	117	0	29	30
2021	2	14	6	25	51	21.1	1.04	0.5	0.4	0	37.4	37.4	0	117	117	0	30	30
2021	2	14	6	35	51	20.3	1.04	0.3	0.2	0	37.8	37.4	0	118	117	0	30	30
2021	2	14	6	45	51	20.7	1.04	0.4	0.3	0	37.4	37.8	0	117	117	0	30	29
2021	2	14	6	55	51	21	1.04	0.4	0.3	0	37	37.8	0	116	117	0	30	29
2021	2	14	7	5	51	20.3	1.04	0.4	0.3	0	37.8	37	0	117	116	0	29	30
2021	2	14	7	15	51	20.7	1.039	0.4	0.3	0	37.4	37.4	0	116	116	0	29	29
2021	2	14	7	25	51	21.5	1.039	0.5	0.4	0	37	36.5	0	116	115	0	30	30
2021	2	14	7	35	51	20.1	1.04	0.4	0.3	0	37	37	0	116	116	0	30	30
2021	2	14	7	45	51	20	1.039	0.4	0.3	0	37	37	0	116	116	0	30	30
2021	2	14	7	55	51	21	1.039	0.3	0.2	0	37	37	0	116	116	0	30	30
2021	2	14	8	5	51	21.1	1.039	0.4	0.3	0	36.5	36.5	0	115	114	0	30	29
2021	2	14	8	15	51	20.1	1.039	0.4	0.3	0	36.5	36.5	0	115	114	0	30	29
2021	2	14	8	25	51	20.4	1.039	0.5	0.4	0	36.1	36.1	0	114	114	0	30	30
2021	2	14	8	35	51	20	1.04	0.5	0.4	0	36.1	36.1	0	114	114	0	30	30
2021	2	14	8	45	51	21	1.04	0.3	0.2	0	36.1	36.1	0	114	113	0	30	29
2021	2	14	8	55	51	20.2	1.04	0.4	0.3	0	36.5	36.5	0	114	114	0	29	29
2021	2	14	9	5	51	20.4	1.04	0.4	0.3	0	37	36.5	0	115	115	0	29	30
2021	2	14	9	15	51	20.7	1.04	0.3	0.2	0	37.4	37	0	116	116	0	29	30
2021	2	14	9	25	51	20.5	1.039	0.3	0.2	0	36.1	36.1	0	114	114	0	30	30
2021	2	14	9	35	51	21.1	1.039	0.4	0.3	0	36.1	36.5	0	114	114	0	30	29
2021	2	14	9	45	51	20.7	1.039	0.5	0.4	0	36.5	36.5	0	114	114	0	29	29
2021	2	14	9	55	51	20.8	1.04	0.4	0.3	0	36.5	36.5	0	114	114	0	29	29
2021	2	14	10	5	51	22.2	1.039	0.5	0.4	0	36.1	36.1	0	114	113	0	30	29
2021	2	14	10	15	51	21.8	1.04	0.3	0.2	0	36.1	36.5	0	114	114	0	30	29
2021	2	14	10	25	51	20.2	1.04	0.4	0.3	0	35.7	35.7	0	113	113	0	30	30
2021	2	14	10	35	51	20.6	1.04	0.4	0.3	0	36.1	36.1	0	113	113	0	29	29
2021	2	14	10	45	51	20.8	1.04	0.4	0.3	0	36.1	36.1	0	113	113	0	29	29
2021	2	14	10	55	51	21.1	1.04	0.4	0.3	0	35.7	35.7	0	113	113	0	30	30
2021	2	14	11	5	51	20.8	1.04	0.4	0.3	0	36.1	35.7	0	113	113	0	29	30
2021	2	14	11	15	51	21.6	1.04	0.3	0.2	0	35.7	35.7	0	113	113	0	30	30

Mazourka(0354)

Year	Month	Day	Hour	Minute	Second	VelocityX	Level	StdError1	StdError2	StdError3	SNR1	SNR2	SNR3	SignalAmp1	SignalAmp2	SignalAmp3	Noise1	Noise2
2021	2	14	11	25	51	20.5	1.04	0.4	0.3	0	35.7	36.1	0	113	113	0	30	29
2021	2	14	11	35	51	20.8	1.04	0.4	0.3	0	36.1	35.3	0	113	112	0	29	30
2021	2	14	11	45	51	20.8	1.04	0.3	0.2	0	36.1	36.1	0	113	113	0	29	29
2021	2	14	11	55	51	20.9	1.04	0.3	0.2	0	35.7	36.1	0	113	113	0	30	29
2021	2	14	12	5	51	21.5	1.04	0.3	0.2	0	36.1	35.7	0	113	113	0	29	30
2021	2	14	12	15	51	20.5	1.04	0.3	0.2	0	35.7	36.1	0	113	113	0	30	29
2021	2	14	12	25	51	20.8	1.04	0.4	0.3	0	36.5	35.7	0	114	113	0	29	30
2021	2	14	12	35	51	21.2	1.04	0.3	0.2	0	36.1	36.1	0	113	113	0	29	29
2021	2	14	12	45	51	21.5	1.04	0.4	0.3	0	36.5	36.1	0	114	113	0	29	29
2021	2	14	12	55	51	21.2	1.04	0.3	0.2	0	36.1	35.7	0	113	113	0	29	30
2021	2	14	13	5	51	21.6	1.04	0.5	0.4	0	36.1	35.7	0	113	113	0	29	30
2021	2	14	13	15	51	20.8	1.04	0.4	0.3	0	36.5	35.7	0	114	113	0	29	30
2021	2	14	13	25	51	21.3	1.04	0.4	0.3	0	36.1	35.7	0	113	113	0	29	30
2021	2	14	13	35	51	20.6	1.04	0.4	0.3	0	36.5	36.1	0	114	113	0	29	29
2021	2	14	13	45	51	21	1.04	0.4	0.3	0	36.1	36.1	0	114	114	0	30	30
2021	2	14	13	55	51	20.6	1.039	0.3	0.2	0	36.5	36.1	0	114	114	0	29	30
2021	2	14	14	5	51	20.8	1.039	0.4	0.3	0	36.1	36.5	0	114	114	0	30	29
2021	2	14	14	15	51	21.3	1.04	0.4	0.3	0	36.5	35.3	0	114	112	0	29	30
2021	2	14	14	25	51	20.7	1.04	0.3	0.2	0	36.5	36.5	0	114	114	0	29	29
2021	2	14	14	35	51	20.5	1.039	0.3	0.2	0	36.1	36.5	0	114	114	0	30	29
2021	2	14	14	45	51	20.5	1.039	0.5	0.5	0	36.1	36.1	0	114	114	0	30	30
2021	2	14	14	55	51	20.4	1.04	0.4	0.3	0	36.5	36.5	0	114	114	0	29	29
2021	2	14	15	5	51	21	1.04	0.3	0.2	0	36.1	36.1	0	113	113	0	29	29
2021	2	14	15	15	51	20.7	1.039	0.4	0.3	0	36.5	36.5	0	114	114	0	29	29
2021	2	14	15	25	51	20.8	1.039	0.4	0.3	0	37	37	0	115	115	0	29	29
2021	2	14	15	35	51	20.8	1.04	0.4	0.3	0	36.5	37	0	115	115	0	30	29
2021	2	14	15	45	51	20.8	1.039	0.4	0.3	0	36.1	36.5	0	114	114	0	30	29
2021	2	14	15	55	51	20.7	1.039	0.4	0.3	0	36.1	36.5	0	114	114	0	30	29
2021	2	14	16	5	51	19.9	1.039	0.3	0.2	0	36.1	36.1	0	114	114	0	30	30
2021	2	14	16	15	51	20.6	1.039	0.3	0.2	0	36.5	36.5	0	114	114	0	29	29
2021	2	14	16	25	51	19.9	1.039	0.3	0.2	0	37	36.5	0	115	114	0	29	29
2021	2	14	16	35	51	21	1.04	0.3	0.2	0	36.5	36.1	0	114	114	0	29	30
2021	2	14	16	45	51	20.9	1.039	0.5	0.5	0	35.7	36.1	0	113	113	0	30	29
2021	2	14	16	55	51	21.4	1.04	0.5	0.5	0	36.1	35.7	0	113	112	0	29	29
2021	2	14	17	5	51	20.2	1.04	0.5	0.4	0	36.1	35.7	0	113	112	0	29	29
2021	2	14	17	15	51	19.9	1.04	0.3	0.2	0	35.7	35.7	0	113	113	0	30	30
2021	2	14	17	25	51	20.2	1.039	0.3	0.2	0	35.7	35.7	0	113	113	0	30	30
2021	2	14	17	35	51	21.4	1.039	0.4	0.3	0	36.1	36.5	0	113	113	0	29	28
2021	2	14	17	45	51	20.1	1.039	0.4	0.3	0	36.1	36.1	0	113	113	0	29	29
2021	2	14	17	55	51	20.1	1.039	0.4	0.3	0	36.5	36.1	0	114	114	0	29	30
2021	2	14	18	5	51	20.1	1.039	0.4	0.3	0	37	37	0	115	115	0	29	29
2021	2	14	18	15	51	20.5	1.038	0.4	0.3	0	37	37.4	0	116	116	0	30	29
2021	2	14	18	25	51	20.2	1.038	0.3	0.2	0	37.4	37	0	116	116	0	29	30
2021	2	14	18	35	51	20.8	1.037	0.4	0.3	0	37	37	0	115	115	0	29	29
2021	2	14	18	45	51	20.6	1.038	0.3	0.2	0	37.4	37	0	116	115	0	29	29

Mazourka(0354)

Year	Month	Day	Hour	Minute	Second	VelocityX	Level	StdError1	StdError2	StdError3	SNR1	SNR2	SNR3	SignalAmp1	SignalAmp2	SignalAmp3	Noise1	Noise2
2021	2	14	18	55	51	20.5	1.037	0.3	0.2	0	37	37	0	115	115	0	29	29
2021	2	14	19	5	51	20.3	1.037	0.3	0.2	0	37	36.5	0	115	114	0	29	29
2021	2	14	19	15	51	20.1	1.037	0.4	0.3	0	37	37.8	0	116	116	0	30	28
2021	2	14	19	25	51	21	1.037	0.3	0.2	0	37	37.4	0	116	116	0	30	29
2021	2	14	19	35	51	20.9	1.038	0.3	0.2	0	36.5	37	0	115	115	0	30	29
2021	2	14	19	45	51	20.4	1.037	0.3	0.2	0	37	36.5	0	115	115	0	29	30
2021	2	14	19	55	51	21	1.037	0.4	0.3	0	36.5	37	0	115	115	0	30	29
2021	2	14	20	5	51	20.9	1.037	0.4	0.3	0	36.5	36.5	0	115	115	0	30	30
2021	2	14	20	15	51	21	1.037	0.3	0.2	0	37	36.5	0	115	115	0	29	30
2021	2	14	20	25	51	20.6	1.037	0.5	0.4	0	36.5	36.5	0	115	115	0	30	30
2021	2	14	20	35	51	21	1.037	0.3	0.2	0	37	37	0	115	115	0	29	29
2021	2	14	20	45	51	20.6	1.037	0.4	0.3	0	37	37	0	115	115	0	29	29
2021	2	14	20	55	51	21.4	1.037	0.4	0.3	0	36.5	37	0	115	115	0	30	29
2021	2	14	21	5	51	19.9	1.036	0.3	0.2	0	37	36.5	0	115	115	0	29	30
2021	2	14	21	15	51	21.6	1.037	0.3	0.2	0	36.5	37	0	115	115	0	30	29
2021	2	14	21	25	51	20.2	1.037	0.4	0.3	0	37	37	0	115	115	0	29	29
2021	2	14	21	35	51	21.3	1.036	0.3	0.2	0	36.5	37	0	115	115	0	30	29
2021	2	14	21	45	51	20.6	1.037	0.3	0.2	0	37	36.5	0	115	115	0	29	30
2021	2	14	21	55	51	21.3	1.036	0.4	0.3	0	37	37	0	116	116	0	30	30
2021	2	14	22	5	51	20.9	1.037	0.3	0.2	0	37	37.4	0	116	116	0	30	29
2021	2	14	22	15	51	20.8	1.037	0.4	0.3	0	37.4	37	0	116	116	0	29	30
2021	2	14	22	25	51	21.8	1.037	0.3	0.2	0	37	37.4	0	116	116	0	30	29
2021	2	14	22	35	51	20.9	1.036	0.4	0.3	0	37	37	0	115	115	0	29	29
2021	2	14	22	45	51	19.6	1.036	0.5	0.4	0	37	37	0	115	116	0	29	30
2021	2	14	22	55	51	20.2	1.036	0.3	0.2	0	36.5	37	0	115	115	0	30	29
2021	2	14	23	5	51	20.7	1.037	0.3	0.2	0	36.5	37	0	115	115	0	30	29
2021	2	14	23	15	51	21.2	1.037	0.4	0.3	0	36.5	37	0	115	115	0	30	29
2021	2	14	23	25	51	20.5	1.036	0.3	0.2	0	37.4	37	0	116	115	0	29	29
2021	2	14	23	35	51	21.3	1.036	0.3	0.2	0	37	37	0	115	115	0	29	29
2021	2	14	23	45	51	21	1.036	0.4	0.3	0	37	36.5	0	115	115	0	29	30
2021	2	14	23	55	51	20.4	1.036	0.5	0.4	0	37	37.4	0	116	116	0	30	29
2021	2	15	0	5	51	20.4	1.036	0.4	0.3	0	37	37	0	115	115	0	29	29
2021	2	15	0	15	51	20.3	1.036	0.4	0.3	0	37	37.4	0	115	115	0	29	28
2021	2	15	0	25	51	20.1	1.037	0.3	0.2	0	36.5	36.5	0	115	115	0	30	30
2021	2	15	0	35	51	20.4	1.036	0.5	0.4	0	37	37	0	115	115	0	29	29
2021	2	15	0	45	51	20.4	1.036	0.5	0.5	0	36.5	36.5	0	115	115	0	30	30
2021	2	15	0	55	51	21.2	1.036	0.4	0.3	0	37	37.4	0	115	116	0	29	29
2021	2	15	1	5	51	20.5	1.037	0.4	0.3	0	37	37.4	0	116	116	0	30	29
2021	2	15	1	15	51	20.4	1.036	0.5	0.5	0	37	37.4	0	116	117	0	30	30
2021	2	15	1	25	51	20.5	1.037	0.4	0.3	0	37	37.4	0	116	116	0	30	29
2021	2	15	1	35	51	20.7	1.036	0.4	0.3	0	37	37	0	116	116	0	30	30
2021	2	15	1	45	51	20.3	1.037	0.5	0.4	0	37	36.5	0	115	115	0	29	30
2021	2	15	1	55	51	20.8	1.036	0.3	0.2	0	37	37.4	0	116	116	0	30	29
2021	2	15	2	5	51	21.3	1.036	0.3	0.2	0	36.5	36.5	0	115	115	0	30	30
2021	2	15	2	15	51	21	1.037	0.4	0.3	0	36.5	37	0	115	115	0	30	29

Mazourka(0354)

Year	Month	Day	Hour	Minute	Second	VelocityX	Level	StdError1	StdError2	StdError3	SNR1	SNR2	SNR3	SignalAmp1	SignalAmp2	SignalAmp3	Noise1	Noise2
2021	2	15	2	25	51	21	1.036	0.3	0.2	0	37.4	37	0	116	115	0	29	29
2021	2	15	2	35	51	20.3	1.037	0.3	0.2	0	37.4	37	0	116	115	0	29	29
2021	2	15	2	45	51	20.3	1.037	0.4	0.3	0	37.4	37.4	0	116	116	0	29	29
2021	2	15	2	55	51	21	1.037	0.3	0.2	0	37	36.5	0	115	115	0	29	30
2021	2	15	3	5	51	19.8	1.036	0.4	0.3	0	36.1	36.5	0	114	115	0	30	30
2021	2	15	3	15	51	20.2	1.037	0.4	0.3	0	37.4	37.4	0	116	116	0	29	29
2021	2	15	3	25	51	20.4	1.037	0.4	0.3	0	37	37	0	115	115	0	29	29
2021	2	15	3	35	51	20.4	1.037	0.3	0.2	0	37.4	37	0	116	115	0	29	29
2021	2	15	3	45	51	20.5	1.037	0.3	0.2	0	37	37	0	115	115	0	29	29
2021	2	15	3	55	51	20.7	1.037	0.4	0.3	0	37	37	0	116	115	0	30	29
2021	2	15	4	5	51	21	1.037	0.4	0.3	0	36.5	37	0	115	115	0	30	29
2021	2	15	4	15	51	20.7	1.037	0.4	0.3	0	36.5	36.5	0	115	115	0	30	30
2021	2	15	4	25	51	20.4	1.037	0.4	0.3	0	36.5	37	0	115	115	0	30	29
2021	2	15	4	35	51	21	1.037	0.4	0.3	0	36.5	37	0	115	115	0	30	29
2021	2	15	4	45	51	20.6	1.037	0.3	0.2	0	37.4	37	0	116	116	0	29	30
2021	2	15	4	55	51	20	1.037	0.3	0.2	0	37	37	0	116	116	0	30	30
2021	2	15	5	5	51	21.3	1.037	0.3	0.2	0	37	37	0	115	116	0	29	30
2021	2	15	5	15	51	19.8	1.037	0.3	0.2	0	36.5	37	0	115	115	0	30	29
2021	2	15	5	25	51	20.4	1.037	0.4	0.3	0	36.5	37	0	115	115	0	30	29
2021	2	15	5	35	51	20.9	1.037	0.4	0.3	0	37	37	0	115	115	0	29	29
2021	2	15	5	45	51	20.6	1.037	0.5	0.4	0	36.5	36.5	0	115	115	0	30	30
2021	2	15	5	55	51	19.9	1.037	0.3	0.2	0	37	37	0	116	115	0	30	29
2021	2	15	6	5	51	20.9	1.037	0.5	0.4	0	37	37.4	0	116	116	0	30	29
2021	2	15	6	15	51	20.9	1.037	0.4	0.3	0	37	37.4	0	115	116	0	29	29
2021	2	15	6	25	51	20.3	1.036	0.4	0.3	0	37	37.4	0	116	116	0	30	29
2021	2	15	6	35	51	20	1.037	0.4	0.3	0	37	37	0	116	116	0	30	30
2021	2	15	6	45	51	21.2	1.037	0.3	0.2	0	37	37	0	115	116	0	29	30
2021	2	15	6	55	51	20.8	1.036	0.4	0.3	0	37	36.5	0	115	114	0	29	29
2021	2	15	7	5	51	20.8	1.036	0.3	0.2	0	36.5	36.5	0	114	114	0	29	29
2021	2	15	7	15	51	20	1.036	0.4	0.3	0	37.4	37.8	0	117	117	0	30	29
2021	2	15	7	25	51	20.8	1.037	0.5	0.4	0	37	36.5	0	115	115	0	29	30
2021	2	15	7	35	51	20.7	1.036	0.3	0.2	0	36.1	36.1	0	114	114	0	30	30
2021	2	15	7	45	51	20.2	1.036	0.3	0.2	0	36.1	36.5	0	114	114	0	30	29
2021	2	15	7	55	51	19.6	1.036	0.3	0.2	0	35.7	35.7	0	113	113	0	30	30
2021	2	15	8	5	51	20.9	1.036	0.3	0.2	0	35.7	35.7	0	113	113	0	30	30
2021	2	15	8	15	51	20.3	1.036	0.3	0.2	0	36.1	35.7	0	113	113	0	29	30
2021	2	15	8	25	51	21	1.036	0.3	0.2	0	35.3	35.7	0	113	113	0	31	30
2021	2	15	8	35	51	19.9	1.037	0.5	0.4	0	35.3	35.7	0	112	113	0	30	30
2021	2	15	8	45	51	20.9	1.036	0.3	0.2	0	35.3	36.1	0	112	113	0	30	29
2021	2	15	8	55	51	20.4	1.036	0.5	0.4	0	35.3	35.7	0	112	112	0	30	29
2021	2	15	9	5	51	20.7	1.037	0.5	0.5	0	35.3	35.3	0	112	112	0	30	30
2021	2	15	9	15	51	20.2	1.037	0.5	0.5	0	36.1	36.1	0	113	113	0	29	29
2021	2	15	9	25	51	20.1	1.037	0.5	0.4	0	35.3	36.1	0	112	113	0	30	29
2021	2	15	9	35	51	20.5	1.037	0.3	0.2	0	35.3	35.3	0	112	112	0	30	30
2021	2	15	9	45	51	20.9	1.037	0.4	0.3	0	34.8	35.3	0	111	111	0	30	29

Mazourka(0354)

Year	Month	Day	Hour	Minute	Second	VelocityX	Level	StdError1	StdError2	StdError3	SNR1	SNR2	SNR3	SignalAmp1	SignalAmp2	SignalAmp3	Noise1	Noise2
2021	2	15	9	55	51	20.7	1.037	0.3	0.2	0	35.3	35.3	0	112	112	0	30	30
2021	2	15	10	5	51	20	1.036	0.5	0.4	0	35.7	35.3	0	113	112	0	30	30
2021	2	15	10	15	51	21.1	1.037	0.3	0.2	0	35.3	35.7	0	112	112	0	30	29
2021	2	15	10	25	51	21.4	1.037	0.4	0.3	0	35.3	34.8	0	111	111	0	29	30
2021	2	15	10	35	51	20.6	1.036	0.3	0.2	0	37	36.5	0	115	115	0	29	30
2021	2	15	10	45	51	19.8	1.036	0.3	0.2	0	35.3	34.8	0	111	111	0	29	30
2021	2	15	10	55	51	21.8	1.036	0.3	0.2	0	34.8	34.8	0	111	111	0	30	30
2021	2	15	11	5	51	20.1	1.036	0.3	0.2	0	35.3	34.8	0	111	111	0	29	30
2021	2	15	11	15	51	20.5	1.036	0.4	0.3	0	34.4	34.8	0	110	110	0	30	29
2021	2	15	11	25	51	21.3	1.036	0.3	0.2	0	34.4	34.8	0	110	111	0	30	30
2021	2	15	11	35	51	20.7	1.037	0.4	0.3	0	35.3	34.8	0	111	111	0	29	30
2021	2	15	11	45	51	19.3	1.037	0.4	0.3	0	34.8	34.8	0	111	111	0	30	30
2021	2	15	11	55	51	20.9	1.036	0.5	0.4	0	35.3	35.7	0	112	112	0	30	29
2021	2	15	12	5	51	20.5	1.036	0.5	0.4	0	34.8	34.8	0	111	111	0	30	30
2021	2	15	12	15	51	20.9	1.036	0.5	0.4	0	35.3	35.3	0	112	112	0	30	30
2021	2	15	12	25	51	21	1.037	0.4	0.3	0	35.3	34.8	0	111	111	0	29	30
2021	2	15	12	35	51	21.3	1.037	0.5	0.4	0	35.3	35.3	0	111	111	0	29	29
2021	2	15	12	45	51	20.1	1.036	0.3	0.2	0	35.3	35.7	0	112	112	0	30	29
2021	2	15	12	55	51	20.8	1.036	0.3	0.2	0	35.3	35.7	0	112	112	0	30	29
2021	2	15	13	5	51	20.2	1.037	0.4	0.3	0	35.3	35.3	0	112	112	0	30	30
2021	2	15	13	15	51	21.6	1.037	0.5	0.4	0	35.3	35.7	0	111	112	0	29	29
2021	2	15	13	25	51	21.4	1.037	0.5	0.4	0	35.7	34.8	0	112	111	0	29	30
2021	2	15	13	35	51	21.1	1.037	0.4	0.3	0	35.3	35.3	0	112	112	0	30	30
2021	2	15	13	45	51	21.2	1.037	0.3	0.2	0	35.7	35.7	0	112	112	0	29	29
2021	2	15	13	55	51	20.7	1.036	0.3	0.2	0	35.3	35.3	0	112	112	0	30	30
2021	2	15	14	5	51	20.2	1.035	0.4	0.3	0	34.8	35.3	0	111	112	0	30	30
2021	2	15	14	15	51	20.1	1.036	0.3	0.2	0	35.3	34.8	0	111	111	0	29	30
2021	2	15	14	25	51	20.7	1.036	0.3	0.2	0	35.3	35.3	0	111	111	0	29	29
2021	2	15	14	35	51	20.8	1.036	0.4	0.3	0	35.3	34.8	0	111	111	0	29	30
2021	2	15	14	45	51	21.2	1.036	0.3	0.2	0	35.3	35.7	0	112	112	0	30	29
2021	2	15	14	55	51	20.6	1.036	0.4	0.3	0	35.7	35.7	0	113	113	0	30	30
2021	2	15	15	5	51	20.8	1.035	0.4	0.3	0	35.7	36.1	0	113	113	0	30	29
2021	2	15	15	15	51	21.5	1.034	0.3	0.2	0	35.3	34.8	0	111	111	0	29	30
2021	2	15	15	25	51	20.1	1.034	0.5	0.4	0	35.3	35.3	0	111	112	0	29	30
2021	2	15	15	35	51	20.5	1.035	0.4	0.3	0	35.7	35.3	0	112	112	0	29	30
2021	2	15	15	45	51	20.3	1.034	0.3	0.2	0	35.7	35.3	0	112	112	0	29	30
2021	2	15	15	55	51	21.3	1.034	0.4	0.3	0	35.7	36.1	0	113	113	0	30	29
2021	2	15	16	5	51	20.7	1.034	0.3	0.2	0	35.7	36.1	0	113	113	0	30	29
2021	2	15	16	15	51	21.3	1.034	0.4	0.3	0	35.7	35.3	0	113	112	0	30	30
2021	2	15	16	25	51	20.9	1.034	0.5	0.4	0	35.3	35.7	0	112	112	0	30	29
2021	2	15	16	35	51	21	1.033	0.4	0.3	0	35.3	35.7	0	112	112	0	30	29
2021	2	15	16	45	51	20.1	1.033	0.3	0.2	0	35.7	35.7	0	112	112	0	29	29
2021	2	15	16	55	51	20.2	1.034	0.5	0.4	0	35.3	36.1	0	112	112	0	30	28
2021	2	15	17	5	51	20.8	1.034	0.4	0.3	0	35.7	35.7	0	112	112	0	29	29
2021	2	15	17	15	51	19.8	1.034	0.4	0.3	0	35.7	35.7	0	112	112	0	29	29

Mazourka(0354)

Year	Month	Day	Hour	Minute	Second	VelocityX	Level	StdError1	StdError2	StdError3	SNR1	SNR2	SNR3	SignalAmp1	SignalAmp2	SignalAmp3	Noise1	Noise2
2021	2	15	17	25	51	20.9	1.034	0.3	0.2	0	35.7	35.3	0	113	112	0	30	30
2021	2	15	17	35	51	20.4	1.034	0.5	0.4	0	35.7	35.7	0	112	112	0	29	29
2021	2	15	17	45	51	21.1	1.034	0.3	0.2	0	36.1	36.1	0	113	113	0	29	29
2021	2	15	17	55	51	20.6	1.034	0.5	0.4	0	35.7	35.7	0	113	113	0	30	30
2021	2	15	18	5	51	21.1	1.034	0.3	0.2	0	36.5	36.1	0	114	113	0	29	29
2021	2	15	18	15	51	21.9	1.034	0.3	0.2	0	36.1	36.1	0	114	114	0	30	30
2021	2	15	18	25	51	21.1	1.034	0.3	0.2	0	36.1	36.1	0	114	114	0	30	30
2021	2	15	18	35	51	21.1	1.034	0.3	0.2	0	36.5	37	0	115	115	0	30	29
2021	2	15	18	45	51	20.3	1.034	0.3	0.2	0	36.5	36.5	0	115	115	0	30	30
2021	2	15	18	55	51	20.7	1.034	0.3	0.2	0	37	37	0	115	115	0	29	29
2021	2	15	19	5	51	20.5	1.034	0.3	0.2	0	37	36.5	0	115	115	0	29	30
2021	2	15	19	15	51	21.6	1.034	0.4	0.3	0	36.5	37	0	115	115	0	30	29
2021	2	15	19	25	51	20.7	1.034	0.5	0.4	0	36.5	37	0	115	115	0	30	29
2021	2	15	19	35	51	20.2	1.034	0.5	0.4	0	36.5	36.5	0	114	114	0	29	29
2021	2	15	19	45	51	21.4	1.034	0.4	0.3	0	36.1	36.5	0	114	114	0	30	29
2021	2	15	19	55	51	20.3	1.034	0.3	0.2	0	36.5	36.5	0	114	114	0	29	29
2021	2	15	20	5	51	20.5	1.034	0.4	0.3	0	36.1	36.1	0	114	114	0	30	30
2021	2	15	20	15	51	20.4	1.034	0.3	0.2	0	36.5	36.5	0	114	114	0	29	29
2021	2	15	20	25	51	20.4	1.034	0.4	0.3	0	36.5	37	0	115	115	0	30	29
2021	2	15	20	35	51	20.7	1.034	0.4	0.3	0	36.5	36.5	0	114	114	0	29	29
2021	2	15	20	45	51	20.2	1.034	0.4	0.3	0	36.5	36.5	0	114	114	0	29	29
2021	2	15	20	55	51	20.5	1.034	0.4	0.3	0	36.1	36.5	0	114	115	0	30	30
2021	2	15	21	5	51	19.6	1.034	0.5	0.4	0	36.1	36.5	0	114	114	0	30	29
2021	2	15	21	15	51	21.1	1.034	0.4	0.3	0	36.5	36.1	0	114	114	0	29	30
2021	2	15	21	25	51	19.9	1.034	0.3	0.2	0	36.5	36.5	0	114	114	0	29	29
2021	2	15	21	35	51	20.6	1.034	0.3	0.2	0	36.1	36.1	0	114	114	0	30	30
2021	2	15	21	45	51	20.8	1.034	0.5	0.4	0	36.1	36.1	0	114	114	0	30	30
2021	2	15	21	55	51	20.3	1.034	0.3	0.2	0	36.1	36.1	0	114	114	0	30	30
2021	2	15	22	5	51	20.4	1.034	0.3	0.2	0	36.5	36.5	0	114	114	0	29	29
2021	2	15	22	15	51	20.8	1.034	0.3	0.2	0	36.1	36.5	0	114	114	0	30	29
2021	2	15	22	25	51	20.7	1.034	0.5	0.4	0	36.5	36.1	0	115	114	0	30	30
2021	2	15	22	35	51	20.7	1.034	0.4	0.3	0	37	36.1	0	115	114	0	29	30
2021	2	15	22	45	51	20.9	1.034	0.4	0.3	0	36.5	36.1	0	114	114	0	29	30
2021	2	15	22	55	51	20.3	1.034	0.4	0.3	0	36.1	36.5	0	114	115	0	30	30
2021	2	15	23	5	51	21.4	1.034	0.4	0.3	0	36.1	36.5	0	114	114	0	30	29
2021	2	15	23	15	51	20.1	1.034	0.3	0.2	0	36.5	36.5	0	115	115	0	30	30
2021	2	15	23	25	51	20.5	1.034	0.4	0.3	0	36.5	37	0	114	115	0	29	29
2021	2	15	23	35	51	20.5	1.034	0.5	0.4	0	36.5	36.1	0	115	114	0	30	30
2021	2	15	23	45	51	20.6	1.034	0.5	0.4	0	36.5	36.5	0	115	114	0	30	29
2021	2	15	23	55	51	19.4	1.034	0.4	0.3	0	36.1	36.5	0	114	114	0	30	29
2021	2	16	0	5	51	20.3	1.034	0.4	0.3	0	37	36.1	0	115	114	0	29	30
2021	2	16	0	15	51	20.5	1.034	0.4	0.3	0	37	37	0	115	115	0	29	29
2021	2	16	0	25	51	20.4	1.034	0.5	0.4	0	37	36.5	0	115	115	0	29	30
2021	2	16	0	35	51	20.8	1.033	0.5	0.5	0	36.5	37	0	114	115	0	29	29
2021	2	16	0	45	51	21.1	1.034	0.3	0.2	0	36.5	37	0	115	115	0	30	29

Mazourka(0354)

Year	Month	Day	Hour	Minute	Second	VelocityX	Level	StdError1	StdError2	StdError3	SNR1	SNR2	SNR3	SignalAmp1	SignalAmp2	SignalAmp3	Noise1	Noise2
2021	2	16	0	55	51	19.6	1.034	0.4	0.3	0	36.5	37	0	115	115	0	30	29
2021	2	16	1	5	51	20.9	1.034	0.3	0.2	0	36.1	36.5	0	114	114	0	30	29
2021	2	16	1	15	51	20.8	1.034	0.3	0.2	0	36.5	36.5	0	115	115	0	30	30
2021	2	16	1	25	51	21.1	1.034	0.4	0.3	0	36.5	37	0	115	114	0	30	28
2021	2	16	1	35	51	20.5	1.034	0.5	0.4	0	37	36.5	0	115	115	0	29	30
2021	2	16	1	45	51	20.5	1.034	0.3	0.2	0	36.5	37	0	115	115	0	30	29
2021	2	16	1	55	51	19.8	1.034	0.4	0.3	0	36.5	37	0	115	115	0	30	29
2021	2	16	2	5	51	21.1	1.034	0.3	0.2	0	37	37	0	115	115	0	29	29
2021	2	16	2	15	51	20.6	1.034	0.3	0.2	0	36.1	37	0	114	115	0	30	29
2021	2	16	2	25	51	21.2	1.034	0.4	0.3	0	37	37	0	115	115	0	29	29
2021	2	16	2	35	51	20.4	1.034	0.3	0.2	0	36.5	36.5	0	114	115	0	29	30
2021	2	16	2	45	51	20.5	1.034	0.3	0.2	0	36.1	36.5	0	114	115	0	30	30
2021	2	16	2	55	51	21.4	1.034	0.3	0.2	0	36.5	37	0	115	115	0	30	29
2021	2	16	3	5	51	21	1.035	0.5	0.4	0	36.5	37	0	115	115	0	30	29
2021	2	16	3	15	51	19.7	1.035	0.4	0.3	0	37	36.5	0	115	115	0	29	30
2021	2	16	3	25	51	21.2	1.035	0.3	0.2	0	36.5	37	0	115	115	0	30	29
2021	2	16	3	35	51	20.6	1.035	0.4	0.3	0	36.5	36.5	0	115	115	0	30	30
2021	2	16	3	45	51	21.9	1.035	0.4	0.3	0	36.5	37	0	115	115	0	30	29
2021	2	16	3	55	51	20.8	1.035	0.3	0.2	0	36.5	37	0	115	115	0	30	29
2021	2	16	4	5	51	20.6	1.036	0.3	0.2	0	36.5	36.5	0	115	114	0	30	29
2021	2	16	4	15	51	20.7	1.035	0.3	0.2	0	37	37	0	115	115	0	29	29
2021	2	16	4	25	51	20	1.036	0.3	0.2	0	36.5	36.1	0	115	114	0	30	30
2021	2	16	4	35	51	20.1	1.036	0.3	0.2	0	36.1	37	0	114	115	0	30	29
2021	2	16	4	45	51	20.2	1.036	0.3	0.2	0	36.1	37	0	114	115	0	30	29
2021	2	16	4	55	51	21	1.036	0.4	0.3	0	37	36.5	0	115	115	0	29	30
2021	2	16	5	5	51	21	1.036	0.5	0.5	0	36.5	37.4	0	115	115	0	30	28
2021	2	16	5	15	51	19.3	1.036	0.4	0.3	0	36.1	36.1	0	114	114	0	30	30
2021	2	16	5	25	51	21.3	1.036	0.5	0.5	0	36.5	36.5	0	115	115	0	30	30
2021	2	16	5	35	51	20.9	1.036	0.3	0.2	0	36.5	37	0	115	115	0	30	29
2021	2	16	5	45	51	20.7	1.037	0.3	0.2	0	36.5	37	0	115	115	0	30	29
2021	2	16	5	55	51	21.8	1.035	0.3	0.2	0	36.5	36.5	0	115	115	0	30	30
2021	2	16	6	5	51	20.3	1.036	0.5	0.4	0	37	36.5	0	115	115	0	29	30
2021	2	16	6	15	51	19.9	1.036	0.4	0.3	0	36.1	37	0	115	116	0	31	30
2021	2	16	6	25	51	21	1.036	0.5	0.4	0	37	37.4	0	116	116	0	30	29
2021	2	16	6	35	51	21.6	1.036	0.3	0.2	0	37.4	37	0	116	116	0	29	30
2021	2	16	6	45	51	20.6	1.035	0.3	0.2	0	37	37	0	116	116	0	30	30
2021	2	16	6	55	51	21.3	1.036	0.5	0.4	0	37	37	0	115	115	0	29	29
2021	2	16	7	5	51	20.9	1.037	0.4	0.3	0	36.5	36.5	0	115	115	0	30	30
2021	2	16	7	15	51	20.8	1.037	0.4	0.3	0	36.5	36.1	0	115	114	0	30	30
2021	2	16	7	25	51	20.7	1.037	0.5	0.4	0	36.5	36.5	0	115	114	0	30	29
2021	2	16	7	35	51	20.5	1.037	0.3	0.2	0	37.4	37.8	0	117	117	0	30	29
2021	2	16	7	45	51	20.6	1.037	0.4	0.3	0	37	37.4	0	116	116	0	30	29
2021	2	16	7	55	51	21	1.036	0.4	0.3	0	37	36.5	0	115	115	0	29	30
2021	2	16	8	5	51	20.7	1.036	0.4	0.3	0	36.1	36.5	0	114	114	0	30	29
2021	2	16	8	15	51	21.8	1.037	0.5	0.4	0	36.5	36.1	0	114	114	0	29	30

Mazourka(0354)

Year	Month	Day	Hour	Minute	Second	VelocityX	Level	StdError1	StdError2	StdError3	SNR1	SNR2	SNR3	SignalAmp1	SignalAmp2	SignalAmp3	Noise1	Noise2
2021	2	16	8	25	51	20.4	1.036	0.4	0.3	0	36.1	35.7	0	114	113	0	30	30
2021	2	16	8	35	51	20.7	1.037	0.4	0.3	0	36.5	37.4	0	115	116	0	30	29
2021	2	16	8	45	51	20.9	1.036	0.5	0.4	0	37.4	37.8	0	117	117	0	30	29
2021	2	16	8	55	51	20.1	1.036	0.4	0.3	0	37.4	37.8	0	117	117	0	30	29
2021	2	16	9	5	51	19.7	1.037	0.3	0.2	0	37.8	37.4	0	117	117	0	29	30
2021	2	16	9	15	51	21.8	1.037	0.4	0.3	0	37	37	0	115	116	0	29	30
2021	2	16	9	25	51	20.9	1.037	0.3	0.2	0	36.5	37	0	115	115	0	30	29
2021	2	16	9	35	51	21	1.037	0.4	0.3	0	37	36.5	0	115	115	0	29	30
2021	2	16	9	45	51	22	1.037	0.3	0.2	0	36.5	36.1	0	114	114	0	29	30
2021	2	16	9	55	51	20.6	1.037	0.5	0.4	0	36.5	36.1	0	115	114	0	30	30
2021	2	16	10	5	51	20.2	1.038	0.3	0.2	0	38.7	39.1	0	120	120	0	30	29
2021	2	16	10	15	51	21	1.038	0.3	0.2	0	37.8	37.8	0	118	118	0	30	30
2021	2	16	10	25	51	21.4	1.037	0.3	0.2	0	37.8	37.4	0	118	117	0	30	30
2021	2	16	10	35	51	20.9	1.038	0.3	0.2	0	37.4	37	0	117	115	0	30	29
2021	2	16	10	45	51	19.8	1.038	0.4	0.3	0	36.5	36.5	0	115	115	0	30	30
2021	2	16	10	55	51	20.7	1.038	0.5	0.4	0	36.5	36.5	0	115	115	0	30	30
2021	2	16	11	5	51	20.6	1.038	0.4	0.3	0	36.5	37	0	115	115	0	30	29
2021	2	16	11	15	51	20.2	1.038	0.4	0.3	0	36.5	37	0	115	115	0	30	29
2021	2	16	11	25	51	21.1	1.039	0.4	0.3	0	36.5	36.1	0	115	114	0	30	30
2021	2	16	11	35	51	21.9	1.038	0.4	0.3	0	37	37	0	116	115	0	30	29
2021	2	16	11	45	51	21.8	1.039	0.3	0.2	0	36.5	36.5	0	115	115	0	30	30
2021	2	16	11	55	51	20.7	1.038	0.5	0.4	0	36.5	36.5	0	115	115	0	30	30
2021	2	16	12	5	51	21.8	1.038	0.4	0.3	0	37.4	37	0	116	116	0	29	30
2021	2	16	12	15	51	20.6	1.039	0.3	0.2	0	37.4	37.4	0	116	117	0	29	30
2021	2	16	12	25	51	21.2	1.039	0.3	0.2	0	37.8	37.8	0	117	117	0	29	29
2021	2	16	12	35	51	22.1	1.038	0.5	0.4	0	37	37.8	0	116	117	0	30	29
2021	2	16	12	45	51	21.1	1.039	0.3	0.2	0	37.4	37.8	0	117	117	0	30	29
2021	2	16	12	55	51	21.1	1.038	0.3	0.2	0	37.8	38.3	0	118	118	0	30	29
2021	2	16	13	5	51	21	1.038	0.3	0.2	0	37.4	37.8	0	117	117	0	30	29
2021	2	16	13	15	51	20.7	1.038	0.3	0.2	0	38.3	38.3	0	118	118	0	29	29
2021	2	16	13	25	51	21.8	1.039	0.3	0.2	0	37.4	37.4	0	117	117	0	30	30
2021	2	16	13	35	51	19.9	1.038	0.4	0.3	0	37.4	37.4	0	117	116	0	30	29
2021	2	16	13	45	51	21.5	1.038	0.3	0.2	0	37.8	37.4	0	117	116	0	29	29
2021	2	16	13	55	51	21.1	1.039	0.5	0.4	0	37	37	0	116	116	0	30	30
2021	2	16	14	5	51	20	1.039	0.4	0.3	0	37.8	37.4	0	117	116	0	29	29
2021	2	16	14	15	51	20.3	1.039	0.4	0.3	0	36.5	37	0	115	115	0	30	29
2021	2	16	14	25	51	21.1	1.038	0.4	0.3	0	37	37.4	0	116	116	0	30	29
2021	2	16	14	35	51	21.3	1.038	0.5	0.4	0	37	37.4	0	116	116	0	30	29
2021	2	16	14	45	51	20.9	1.039	0.4	0.3	0	37	37.4	0	116	116	0	30	29
2021	2	16	14	55	51	20.4	1.038	0.3	0.2	0	37.4	37.8	0	117	117	0	30	29
2021	2	16	15	5	51	19.8	1.039	0.4	0.3	0	37	37.4	0	116	116	0	30	29
2021	2	16	15	15	51	21	1.038	0.4	0.3	0	37	37.4	0	116	116	0	30	29
2021	2	16	15	25	51	21.3	1.039	0.4	0.3	0	39.1	39.6	0	121	121	0	30	29
2021	2	16	15	35	51	20.8	1.039	0.5	0.4	0	37.8	37.4	0	118	117	0	30	30
2021	2	16	15	45	51	20.7	1.039	0.3	0.2	0	38.3	38.7	0	119	119	0	30	29

Mazourka(0354)

Year	Month	Day	Hour	Minute	Second	VelocityX	Level	StdError1	StdError2	StdError3	SNR1	SNR2	SNR3	SignalAmp1	SignalAmp2	SignalAmp3	Noise1	Noise2
2021	2	16	15	55	51	20.4	1.039	0.3	0.2	0	37.4	37.4	0	117	116	0	30	29
2021	2	16	16	5	51	20.8	1.038	0.3	0.2	0	38.7	38.3	0	119	119	0	29	30
2021	2	16	16	15	51	20.9	1.038	0.4	0.3	0	38.7	38.7	0	119	119	0	29	29
2021	2	16	16	25	51	20.8	1.038	0.3	0.2	0	37.8	37.8	0	117	117	0	29	29
2021	2	16	16	35	51	21.2	1.038	0.3	0.2	0	37.4	37.4	0	116	116	0	29	29
2021	2	16	16	45	51	20	1.038	0.5	0.4	0	37	37.4	0	116	116	0	30	29
2021	2	16	16	55	51	19.4	1.038	0.3	0.2	0	37	36.5	0	115	114	0	29	29
2021	2	16	17	5	51	21.6	1.038	0.5	0.4	0	36.1	36.1	0	114	114	0	30	30
2021	2	16	17	15	51	21	1.039	0.4	0.3	0	36.1	36.1	0	114	114	0	30	30
2021	2	16	17	25	51	20.8	1.038	0.3	0.2	0	37	36.5	0	115	114	0	29	29
2021	2	16	17	35	51	20.4	1.039	0.5	0.4	0	36.5	36.5	0	114	114	0	29	29
2021	2	16	17	45	51	20.7	1.038	0.4	0.3	0	36.1	36.5	0	114	114	0	30	29
2021	2	16	17	55	51	20.7	1.038	0.3	0.2	0	36.5	36.5	0	114	115	0	29	30
2021	2	16	18	5	51	21.3	1.039	0.5	0.4	0	36.5	37	0	115	115	0	30	29
2021	2	16	18	15	51	21.2	1.038	0.5	0.4	0	37	36.5	0	115	115	0	29	30
2021	2	16	18	25	51	21	1.038	0.3	0.2	0	37.4	37.4	0	116	116	0	29	29
2021	2	16	18	35	51	20.3	1.039	0.3	0.2	0	37.4	37	0	116	116	0	29	30
2021	2	16	18	45	51	20.7	1.039	0.3	0.2	0	37.4	37	0	116	116	0	29	30
2021	2	16	18	55	51	20.9	1.039	0.4	0.3	0	37.4	37.4	0	116	116	0	29	29
2021	2	16	19	5	51	20.8	1.038	0.4	0.3	0	37.4	37.4	0	116	116	0	29	29
2021	2	16	19	15	51	19.8	1.038	0.3	0.2	0	37.4	37	0	116	116	0	29	30
2021	2	16	19	25	51	19.9	1.038	0.3	0.2	0	37	36.5	0	115	115	0	29	30
2021	2	16	19	35	51	20	1.038	0.5	0.4	0	36.5	36.5	0	115	115	0	30	30
2021	2	16	19	45	51	20.6	1.038	0.3	0.2	0	37.4	37	0	116	115	0	29	29
2021	2	16	19	55	51	20.4	1.039	0.4	0.3	0	37	37	0	115	115	0	29	29
2021	2	16	20	5	51	20.8	1.038	0.3	0.2	0	37	37	0	115	115	0	29	29
2021	2	16	20	15	51	21	1.038	0.4	0.3	0	37.4	37.4	0	116	116	0	29	29
2021	2	16	20	25	51	19.6	1.038	0.3	0.2	0	38.3	37.4	0	118	117	0	29	30
2021	2	16	20	35	51	20	1.038	0.3	0.2	0	37.4	37.4	0	116	116	0	29	29
2021	2	16	20	45	51	20.3	1.039	0.3	0.2	0	38.3	38.3	0	118	118	0	29	29
2021	2	16	20	55	51	21.1	1.038	0.3	0.2	0	37.4	37.4	0	116	116	0	29	29
2021	2	16	21	5	51	21.2	1.038	0.4	0.3	0	37	37	0	116	116	0	30	30
2021	2	16	21	15	51	21.8	1.039	0.3	0.2	0	37.4	37	0	116	115	0	29	29
2021	2	16	21	25	51	20.5	1.038	0.4	0.3	0	37.4	37	0	116	116	0	29	30
2021	2	16	21	35	51	20.1	1.038	0.3	0.2	0	37.4	37	0	116	116	0	29	30
2021	2	16	21	45	51	20.3	1.038	0.3	0.2	0	37.8	37.4	0	116	116	0	28	29
2021	2	16	21	55	51	20.2	1.038	0.3	0.2	0	37.4	37	0	116	116	0	29	30
2021	2	16	22	5	51	19.9	1.038	0.3	0.2	0	37	37	0	115	115	0	29	29
2021	2	16	22	15	51	21.3	1.038	0.4	0.3	0	37	36.5	0	115	114	0	29	29
2021	2	16	22	25	51	20.9	1.038	0.4	0.3	0	37.4	37	0	116	115	0	29	29
2021	2	16	22	35	51	22	1.038	0.3	0.2	0	37.4	36.5	0	116	115	0	29	30
2021	2	16	22	45	51	20	1.039	0.4	0.3	0	37.8	37.4	0	117	116	0	29	29
2021	2	16	22	55	51	21.5	1.039	0.4	0.3	0	37.4	37.4	0	117	116	0	30	29
2021	2	16	23	5	51	21.5	1.038	0.3	0.2	0	37.4	37	0	116	115	0	29	29
2021	2	16	23	15	51	21.7	1.038	0.3	0.2	0	37	36.5	0	116	114	0	30	29

Mazourka(0354)

Year	Month	Day	Hour	Minute	Second	VelocityX	Level	StdError1	StdError2	StdError3	SNR1	SNR2	SNR3	SignalAmp1	SignalAmp2	SignalAmp3	Noise1	Noise2
2021	2	16	23	25	51	19.2	1.039	0.3	0.2	0	37.4	37	0	117	115	0	30	29
2021	2	16	23	35	51	21.2	1.039	0.3	0.2	0	37.4	37	0	116	115	0	29	29
2021	2	16	23	45	51	20.8	1.039	0.5	0.4	0	37	36.5	0	116	115	0	30	30
2021	2	16	23	55	51	20	1.039	0.4	0.3	0	37	37	0	115	115	0	29	29
2021	2	17	0	5	51	19.8	1.04	0.4	0.3	0	37.4	37.4	0	116	116	0	29	29
2021	2	17	0	15	51	19.9	1.039	0.4	0.3	0	37.4	36.5	0	116	115	0	29	30
2021	2	17	0	25	51	20.2	1.039	0.4	0.3	0	36.5	37	0	115	115	0	30	29
2021	2	17	0	35	51	21.2	1.039	0.3	0.2	0	37	36.5	0	115	115	0	29	30
2021	2	17	0	45	51	22.3	1.039	0.3	0.2	0	37.4	37	0	116	115	0	29	29
2021	2	17	0	55	51	20.8	1.039	0.3	0.2	0	36.5	36.5	0	115	115	0	30	30
2021	2	17	1	5	51	20.6	1.039	0.3	0.2	0	37	36.5	0	116	115	0	30	30
2021	2	17	1	15	51	20.7	1.039	0.3	0.2	0	36.5	37.4	0	115	116	0	30	29
2021	2	17	1	25	51	19.6	1.039	0.3	0.2	0	37	37.4	0	116	116	0	30	29
2021	2	17	1	35	51	20.3	1.039	0.3	0.2	0	37.4	37.4	0	117	116	0	30	29
2021	2	17	1	45	51	20.3	1.039	0.4	0.3	0	37	37.4	0	116	116	0	30	29
2021	2	17	1	55	51	20.7	1.039	0.3	0.2	0	37.4	37	0	116	116	0	29	30
2021	2	17	2	5	51	20.7	1.039	0.4	0.3	0	37.4	37.4	0	116	116	0	29	29
2021	2	17	2	15	51	21.1	1.039	0.5	0.4	0	37.4	37.4	0	116	116	0	29	29
2021	2	17	2	25	51	20.2	1.039	0.5	0.4	0	37.4	37	0	116	116	0	29	30
2021	2	17	2	35	51	19.8	1.039	0.3	0.2	0	37.4	37.4	0	116	116	0	29	29
2021	2	17	2	45	51	20.9	1.039	0.3	0.2	0	36.5	37	0	115	116	0	30	30
2021	2	17	2	55	51	20.2	1.039	0.4	0.3	0	36.5	37	0	115	116	0	30	30
2021	2	17	3	5	51	20.8	1.039	0.5	0.4	0	37	37	0	115	116	0	29	30
2021	2	17	3	15	51	20.7	1.039	0.4	0.3	0	36.5	36.5	0	115	115	0	30	30
2021	2	17	3	25	51	21	1.039	0.4	0.3	0	37	37	0	116	115	0	30	29
2021	2	17	3	35	51	21.4	1.039	0.4	0.3	0	37	37	0	116	115	0	30	29
2021	2	17	3	45	51	20.9	1.039	0.3	0.2	0	37	37	0	115	116	0	29	30
2021	2	17	3	55	51	21.1	1.039	0.3	0.2	0	36.5	37	0	115	115	0	30	29
2021	2	17	4	5	51	21.3	1.039	0.4	0.3	0	36.5	37.4	0	115	116	0	30	29
2021	2	17	4	15	51	21.3	1.04	0.4	0.3	0	37	37	0	115	115	0	29	29
2021	2	17	4	25	51	20.5	1.039	0.3	0.2	0	36.5	36.5	0	115	114	0	30	29
2021	2	17	4	35	51	20.6	1.039	0.3	0.2	0	36.5	37.4	0	115	116	0	30	29
2021	2	17	4	45	51	21.2	1.039	0.3	0.2	0	37	37	0	116	116	0	30	30
2021	2	17	4	55	51	20.2	1.039	0.5	0.4	0	36.5	37	0	115	116	0	30	30
2021	2	17	5	5	51	21.1	1.039	0.3	0.2	0	37	37.4	0	116	116	0	30	29
2021	2	17	5	15	51	20.7	1.039	0.5	0.4	0	37.4	37.8	0	116	117	0	29	29
2021	2	17	5	25	51	20.1	1.039	0.4	0.3	0	37.4	37	0	116	116	0	29	30
2021	2	17	5	35	51	20.1	1.039	0.5	0.4	0	37	37.4	0	116	116	0	30	29
2021	2	17	5	45	51	20.2	1.039	0.4	0.3	0	37	37	0	116	116	0	30	30
2021	2	17	5	55	51	20.9	1.039	0.5	0.4	0	37	37	0	116	116	0	30	30
2021	2	17	6	5	51	20.9	1.039	0.4	0.3	0	37.4	37.4	0	116	116	0	29	29
2021	2	17	6	15	51	20.4	1.039	0.4	0.3	0	37	37.4	0	116	116	0	30	29
2021	2	17	6	25	51	19.7	1.039	0.3	0.2	0	37.4	37	0	116	116	0	29	30
2021	2	17	6	35	51	20.9	1.039	0.4	0.3	0	37.4	36.5	0	116	115	0	29	30
2021	2	17	6	45	51	20.5	1.039	0.4	0.3	0	37.8	37.4	0	117	117	0	29	30

Mazourka(0354)

Year	Month	Day	Hour	Minute	Second	VelocityX	Level	StdError1	StdError2	StdError3	SNR1	SNR2	SNR3	SignalAmp1	SignalAmp2	SignalAmp3	Noise1	Noise2
2021	2	17	6	55	51	19.9	1.039	0.5	0.4	0	37	37	0	116	116	0	30	30
2021	2	17	7	5	51	20.4	1.039	0.3	0.2	0	37	37.4	0	115	116	0	29	29
2021	2	17	7	15	51	21.1	1.039	0.3	0.2	0	37	36.5	0	115	115	0	29	30
2021	2	17	7	25	51	20.9	1.039	0.3	0.2	0	37	37	0	116	116	0	30	30
2021	2	17	7	35	51	20.7	1.039	0.3	0.2	0	37.8	37.4	0	117	117	0	29	30
2021	2	17	7	45	51	21	1.039	0.4	0.3	0	37	37	0	116	116	0	30	30
2021	2	17	7	55	51	20.9	1.039	0.3	0.2	0	37	37	0	115	115	0	29	29
2021	2	17	8	5	51	20.7	1.039	0.3	0.2	0	37.4	37.8	0	117	118	0	30	30
2021	2	17	8	15	51	20.4	1.04	0.4	0.3	0	37	37	0	116	116	0	30	30
2021	2	17	8	25	51	20	1.039	0.4	0.3	0	36.1	37	0	114	115	0	30	29
2021	2	17	8	35	51	21.7	1.04	0.4	0.3	0	36.1	37	0	114	115	0	30	29
2021	2	17	8	45	51	20.9	1.04	0.4	0.3	0	36.5	37	0	115	115	0	30	29
2021	2	17	8	55	51	19.6	1.04	0.3	0.2	0	36.5	37	0	115	115	0	30	29
2021	2	17	9	5	51	20.3	1.04	0.3	0.2	0	36.5	36.5	0	115	115	0	30	30
2021	2	17	9	15	51	20.1	1.04	0.4	0.3	0	38.3	39.1	0	119	120	0	30	29
2021	2	17	9	25	51	21.7	1.04	0.3	0.2	0	40	40	0	122	122	0	29	29
2021	2	17	9	35	51	20.9	1.04	0.3	0.2	0	40	40.4	0	123	124	0	30	30
2021	2	17	9	45	51	21.1	1.041	0.3	0.2	0	39.6	39.6	0	122	122	0	30	30
2021	2	17	9	55	51	20.1	1.04	0.3	0.2	0	40	40	0	123	123	0	30	30
2021	2	17	10	5	51	20.9	1.041	0.3	0.2	0	39.6	40	0	122	123	0	30	30
2021	2	17	10	15	51	20.3	1.041	0.5	0.4	0	39.6	40.4	0	122	123	0	30	29
2021	2	17	10	25	51	20.1	1.04	0.4	0.3	0	39.1	38.7	0	120	120	0	29	30
2021	2	17	10	35	51	20.2	1.041	0.4	0.3	0	38.3	38.3	0	119	119	0	30	30
2021	2	17	10	45	51	21	1.04	0.3	0.2	0	38.3	38.3	0	119	119	0	30	30
2021	2	17	10	55	51	21.1	1.04	0.3	0.2	0	38.3	38.7	0	119	119	0	30	29
2021	2	17	11	5	51	20.1	1.041	0.3	0.2	0	38.7	38.3	0	119	119	0	29	30
2021	2	17	11	15	51	20.2	1.041	0.5	0.4	0	37.8	37.8	0	118	118	0	30	30
2021	2	17	11	25	51	20.3	1.041	0.3	0.2	0	38.3	38.3	0	119	119	0	30	30
2021	2	17	11	35	51	21.2	1.041	0.5	0.5	0	38.7	39.1	0	120	120	0	30	29
2021	2	17	11	45	51	21	1.04	0.4	0.3	0	37.8	38.3	0	118	118	0	30	29
2021	2	17	11	55	51	20.7	1.041	0.3	0.2	0	37.8	38.3	0	118	118	0	30	29
2021	2	17	12	5	51	20.3	1.041	0.5	0.4	0	37.8	38.3	0	119	119	0	31	30
2021	2	17	12	15	51	20.8	1.041	0.4	0.3	0	37.8	37.8	0	118	118	0	30	30
2021	2	17	12	25	51	20.2	1.04	0.4	0.3	0	37.8	38.7	0	118	119	0	30	29
2021	2	17	12	35	51	20.2	1.041	0.4	0.3	0	38.3	38.3	0	119	118	0	30	29
2021	2	17	12	45	51	20.9	1.04	0.4	0.3	0	39.6	39.1	0	121	121	0	29	30
2021	2	17	12	55	51	21	1.041	0.5	0.4	0	39.1	39.6	0	121	122	0	30	30
2021	2	17	13	5	51	20.1	1.041	0.3	0.2	0	39.1	39.1	0	121	121	0	30	30
2021	2	17	13	15	51	21	1.041	0.3	0.2	0	38.7	38.7	0	120	119	0	30	29
2021	2	17	13	25	51	20.6	1.041	0.4	0.3	0	38.3	38.3	0	118	118	0	29	29
2021	2	17	13	35	51	20.9	1.041	0.4	0.3	0	37.4	37.8	0	117	117	0	30	29
2021	2	17	13	45	51	20.6	1.041	0.3	0.2	0	37.4	37	0	116	116	0	29	30
2021	2	17	13	55	51	20.2	1.041	0.5	0.4	0	37	37.4	0	116	116	0	30	29
2021	2	17	14	5	51	20.4	1.04	0.3	0.2	0	37	37	0	115	116	0	29	30
2021	2	17	14	15	51	20.1	1.04	0.3	0.2	0	37.4	37.4	0	116	116	0	29	29

Mazourka(0354)

Year	Month	Day	Hour	Minute	Second	VelocityX	Level	StdError1	StdError2	StdError3	SNR1	SNR2	SNR3	SignalAmp1	SignalAmp2	SignalAmp3	Noise1	Noise2
2021	2	17	14	25	51	20	1.041	0.3	0.2	0	37.4	36.5	0	116	115	0	29	30
2021	2	17	14	35	51	21.7	1.041	0.4	0.3	0	36.5	37.4	0	115	116	0	30	29
2021	2	17	14	45	51	20.8	1.041	0.4	0.3	0	38.3	38.3	0	118	118	0	29	29
2021	2	17	14	55	51	21.4	1.041	0.5	0.5	0	37.8	37.4	0	117	117	0	29	30
2021	2	17	15	5	51	20.9	1.041	0.4	0.3	0	37.8	37.8	0	117	117	0	29	29
2021	2	17	15	15	51	21.6	1.041	0.3	0.2	0	37	37	0	116	116	0	30	30
2021	2	17	15	25	51	21.3	1.04	0.3	0.2	0	37	37.4	0	116	116	0	30	29
2021	2	17	15	35	51	19.6	1.041	0.4	0.3	0	37.8	37.4	0	117	116	0	29	29
2021	2	17	15	45	51	20.8	1.04	0.3	0.2	0	37.4	37.4	0	117	117	0	30	30
2021	2	17	15	55	51	20.6	1.041	0.5	0.4	0	37	37.8	0	116	116	0	30	28
2021	2	17	16	5	51	20.9	1.041	0.3	0.2	0	37	37.4	0	116	116	0	30	29
2021	2	17	16	15	51	20.2	1.04	0.3	0.2	0	37.4	37.4	0	116	116	0	29	29
2021	2	17	16	25	51	19.9	1.041	0.3	0.2	0	38.3	38.3	0	118	118	0	29	29
2021	2	17	16	35	51	21.8	1.041	0.3	0.2	0	37.4	37.4	0	117	116	0	30	29
2021	2	17	16	45	51	21.2	1.041	0.3	0.2	0	37.4	37	0	116	116	0	29	30
2021	2	17	16	55	51	21.4	1.041	0.4	0.3	0	36.5	37	0	115	115	0	30	29
2021	2	17	17	5	51	20.1	1.041	0.5	0.4	0	36.5	37.4	0	115	116	0	30	29
2021	2	17	17	15	51	20.8	1.041	0.5	0.4	0	37	37	0	115	115	0	29	29
2021	2	17	17	25	51	21.1	1.041	0.5	0.4	0	36.5	37	0	115	115	0	30	29
2021	2	17	17	35	51	20.2	1.041	0.4	0.3	0	36.1	36.5	0	114	114	0	30	29
2021	2	17	17	45	51	20.1	1.041	0.4	0.3	0	36.1	36.5	0	114	114	0	30	29
2021	2	17	17	55	51	20	1.041	0.3	0.2	0	36.5	36.5	0	115	115	0	30	30
2021	2	17	18	5	51	21.6	1.041	0.3	0.2	0	37	37.4	0	116	116	0	30	29
2021	2	17	18	15	51	21.3	1.041	0.4	0.3	0	37	37	0	116	116	0	30	30
2021	2	17	18	25	51	19.4	1.041	0.3	0.2	0	37	37.4	0	116	116	0	30	29
2021	2	17	18	35	51	19.6	1.041	0.3	0.2	0	37.8	38.3	0	117	118	0	29	29
2021	2	17	18	45	51	20.1	1.041	0.3	0.2	0	38.3	38.3	0	118	119	0	29	30
2021	2	17	18	55	51	20.9	1.041	0.4	0.3	0	37.8	37.8	0	118	118	0	30	30
2021	2	17	19	5	51	21	1.041	0.3	0.2	0	37.4	37	0	116	116	0	29	30
2021	2	17	19	15	51	21	1.041	0.3	0.2	0	37.8	38.3	0	118	118	0	30	29
2021	2	17	19	25	51	20.7	1.041	0.4	0.3	0	37.4	37.4	0	116	116	0	29	29
2021	2	17	19	35	51	21.3	1.041	0.3	0.2	0	37	37.4	0	116	116	0	30	29
2021	2	17	19	45	51	22	1.041	0.4	0.3	0	37.4	37	0	117	116	0	30	30
2021	2	17	19	55	51	19.9	1.041	0.3	0.2	0	37	37.4	0	116	116	0	30	29
2021	2	17	20	5	51	21.3	1.041	0.5	0.4	0	37.4	37.4	0	116	116	0	29	29
2021	2	17	20	15	51	22.4	1.04	0.4	0.3	0	37	37	0	115	115	0	29	29
2021	2	17	20	25	51	21	1.041	0.4	0.3	0	36.5	37.4	0	115	116	0	30	29
2021	2	17	20	35	51	20.6	1.041	0.5	0.4	0	37	37	0	115	116	0	29	30
2021	2	17	20	45	51	20.5	1.041	0.4	0.3	0	37	37.4	0	116	116	0	30	29
2021	2	17	20	55	51	20.6	1.041	0.3	0.2	0	37	37	0	116	116	0	30	30
2021	2	17	21	5	51	21.1	1.04	0.4	0.3	0	37	37.4	0	116	116	0	30	29
2021	2	17	21	15	51	20.7	1.041	0.5	0.4	0	37	37.4	0	116	116	0	30	29
2021	2	17	21	25	51	21.4	1.04	0.4	0.3	0	37	37.4	0	116	116	0	30	29
2021	2	17	21	35	51	21.3	1.041	0.4	0.3	0	37.4	37.4	0	116	116	0	29	29
2021	2	17	21	45	51	20.5	1.041	0.4	0.3	0	37.4	37	0	116	116	0	29	30

Mazourka(0354)

Year	Month	Day	Hour	Minute	Second	VelocityX	Level	StdError1	StdError2	StdError3	SNR1	SNR2	SNR3	SignalAmp1	SignalAmp2	SignalAmp3	Noise1	Noise2
2021	2	17	21	55	51	22	1.04	0.4	0.3	0	37	37.4	0	116	116	0	30	29
2021	2	17	22	5	51	21.4	1.04	0.3	0.2	0	36.5	37	0	115	116	0	30	30
2021	2	17	22	15	51	21	1.04	0.4	0.3	0	36.5	37.4	0	115	116	0	30	29
2021	2	17	22	25	51	20.6	1.04	0.5	0.4	0	37	37.4	0	116	116	0	30	29
2021	2	17	22	35	51	20.6	1.04	0.4	0.3	0	37.4	37.4	0	116	116	0	29	29
2021	2	17	22	45	51	20.8	1.04	0.4	0.3	0	37	37.4	0	115	116	0	29	29
2021	2	17	22	55	51	21.5	1.04	0.5	0.4	0	37.4	37.4	0	116	116	0	29	29
2021	2	17	23	5	51	20.4	1.04	0.3	0.2	0	36.5	37	0	115	116	0	30	30
2021	2	17	23	15	51	20.6	1.04	0.4	0.3	0	36.5	37	0	115	115	0	30	29
2021	2	17	23	25	51	20.8	1.04	0.5	0.4	0	37	36.5	0	115	115	0	29	30
2021	2	17	23	35	51	20	1.04	0.4	0.3	0	36.5	36.5	0	115	115	0	30	30
2021	2	17	23	45	51	20.9	1.04	0.4	0.3	0	37	37	0	115	116	0	29	30
2021	2	17	23	55	51	21.5	1.04	0.5	0.4	0	36.5	37	0	115	116	0	30	30
2021	2	18	0	5	51	20.7	1.04	0.3	0.2	0	37.4	37	0	116	116	0	29	30
2021	2	18	0	15	51	20.1	1.04	0.4	0.3	0	37	37	0	116	116	0	30	30
2021	2	18	0	25	51	20.9	1.04	0.3	0.2	0	37	37.4	0	116	116	0	30	29
2021	2	18	0	35	51	20.9	1.04	0.4	0.3	0	36.5	37	0	115	116	0	30	30
2021	2	18	0	45	51	20.9	1.04	0.3	0.2	0	37	37	0	116	116	0	30	30
2021	2	18	0	55	51	21.1	1.04	0.4	0.3	0	36.5	37	0	115	115	0	30	29
2021	2	18	1	5	51	21	1.04	0.4	0.3	0	36.5	36.5	0	115	114	0	30	29
2021	2	18	1	15	51	20.3	1.039	0.5	0.4	0	37	37	0	116	115	0	30	29
2021	2	18	1	25	51	21	1.04	0.4	0.3	0	37	37.4	0	116	116	0	30	29
2021	2	18	1	35	51	20.7	1.04	0.3	0.2	0	36.5	37	0	115	116	0	30	30
2021	2	18	1	45	51	20.7	1.04	0.3	0.2	0	36.5	36.5	0	115	115	0	30	30
2021	2	18	1	55	51	19.9	1.04	0.4	0.3	0	37	37	0	116	116	0	30	30
2021	2	18	2	5	51	20.1	1.039	0.5	0.4	0	37	37	0	116	116	0	30	30
2021	2	18	2	15	51	21.2	1.04	0.5	0.4	0	36.5	36.5	0	115	115	0	30	30
2021	2	18	2	25	51	20	1.039	0.5	0.4	0	36.5	36.5	0	115	115	0	30	30
2021	2	18	2	35	51	20.2	1.039	0.3	0.2	0	36.5	37	0	115	115	0	30	29
2021	2	18	2	45	51	21	1.039	0.4	0.3	0	36.5	37	0	115	115	0	30	29
2021	2	18	2	55	51	20.9	1.039	0.3	0.2	0	36.5	37	0	115	115	0	30	29
2021	2	18	3	5	51	21	1.039	0.4	0.3	0	36.5	37.4	0	115	116	0	30	29
2021	2	18	3	15	51	21.2	1.039	0.5	0.4	0	37	37	0	115	115	0	29	29
2021	2	18	3	25	51	20.3	1.039	0.3	0.2	0	36.5	36.5	0	115	115	0	30	30
2021	2	18	3	35	51	20.6	1.039	0.3	0.2	0	36.5	36.5	0	115	115	0	30	30
2021	2	18	3	45	51	20.7	1.039	0.4	0.3	0	36.5	37	0	115	115	0	30	29
2021	2	18	3	55	51	20.7	1.039	0.3	0.2	0	36.5	36.5	0	114	115	0	29	30
2021	2	18	4	5	51	21.2	1.039	0.5	0.4	0	37	37	0	115	115	0	29	29
2021	2	18	4	15	51	20.3	1.039	0.4	0.3	0	36.5	36.5	0	115	115	0	30	30
2021	2	18	4	25	51	21.3	1.039	0.4	0.3	0	36.5	36.5	0	115	115	0	30	30
2021	2	18	4	35	51	20.9	1.039	0.4	0.3	0	36.5	36.5	0	115	115	0	30	30
2021	2	18	4	45	51	20.3	1.039	0.3	0.2	0	36.5	37	0	115	115	0	30	29
2021	2	18	4	55	51	20.5	1.039	0.4	0.3	0	36.5	36.5	0	115	115	0	30	30
2021	2	18	5	5	51	20.6	1.038	0.5	0.4	0	36.1	36.5	0	114	115	0	30	30
2021	2	18	5	15	51	19.7	1.038	0.4	0.3	0	36.5	37	0	115	115	0	30	29

Mazourka(0354)

Year	Month	Day	Hour	Minute	Second	VelocityX	Level	StdError1	StdError2	StdError3	SNR1	SNR2	SNR3	SignalAmp1	SignalAmp2	SignalAmp3	Noise1	Noise2
2021	2	18	5	25	51	19.6	1.038	0.4	0.3	0	36.5	36.5	0	115	114	0	30	29
2021	2	18	5	35	51	20.5	1.038	0.3	0.2	0	36.1	36.5	0	114	115	0	30	30
2021	2	18	5	45	51	21.4	1.038	0.4	0.3	0	36.1	36.1	0	114	114	0	30	30
2021	2	18	5	55	51	20.4	1.038	0.4	0.3	0	36.5	36.5	0	115	115	0	30	30
2021	2	18	6	5	51	20.7	1.038	0.3	0.2	0	37	36.5	0	115	115	0	29	30
2021	2	18	6	15	51	20.7	1.038	0.5	0.4	0	36.5	36.5	0	115	115	0	30	30
2021	2	18	6	25	51	21	1.038	0.4	0.3	0	36.5	36.5	0	115	115	0	30	30
2021	2	18	6	35	51	20	1.038	0.3	0.2	0	36.5	37	0	115	115	0	30	29
2021	2	18	6	45	51	20.5	1.038	0.5	0.4	0	36.1	36.5	0	114	114	0	30	29
2021	2	18	6	55	51	20.1	1.038	0.3	0.2	0	37	37.4	0	116	117	0	30	30
2021	2	18	7	5	51	20.3	1.038	0.5	0.4	0	36.1	36.1	0	114	114	0	30	30
2021	2	18	7	15	51	20.1	1.038	0.3	0.2	0	36.1	36.1	0	114	114	0	30	30
2021	2	18	7	25	51	19.7	1.038	0.5	0.4	0	36.1	36.1	0	114	114	0	30	30
2021	2	18	7	35	51	20.5	1.038	0.5	0.4	0	36.5	36.5	0	115	115	0	30	30
2021	2	18	7	45	51	21.4	1.038	0.4	0.3	0	36.5	36.5	0	115	115	0	30	30
2021	2	18	7	55	51	20.7	1.038	0.5	0.4	0	36.1	36.1	0	114	114	0	30	30
2021	2	18	8	5	51	20.5	1.038	0.4	0.3	0	36.1	36.5	0	114	114	0	30	29
2021	2	18	8	15	51	20.6	1.038	0.3	0.2	0	36.1	36.1	0	114	114	0	30	30
2021	2	18	8	25	51	19.3	1.038	0.3	0.2	0	36.1	36.1	0	114	114	0	30	30
2021	2	18	8	35	51	20.9	1.038	0.3	0.2	0	35.7	35.7	0	113	113	0	30	30
2021	2	18	8	45	51	20.1	1.038	0.4	0.3	0	35.7	36.1	0	113	114	0	30	30
2021	2	18	8	55	51	20.9	1.038	0.3	0.2	0	35.3	35.3	0	112	112	0	30	30
2021	2	18	9	5	51	20.8	1.038	0.3	0.2	0	35.3	35.3	0	112	112	0	30	30
2021	2	18	9	15	51	21.1	1.038	0.3	0.2	0	35.3	35.3	0	112	112	0	30	30
2021	2	18	9	25	51	20.7	1.038	0.4	0.3	0	35.3	35.7	0	112	112	0	30	29
2021	2	18	9	35	51	21.5	1.038	0.4	0.3	0	34.8	35.3	0	111	112	0	30	30
2021	2	18	9	45	51	20.5	1.038	0.4	0.3	0	35.3	35.3	0	111	112	0	29	30
2021	2	18	9	55	51	20.4	1.038	0.3	0.2	0	34.8	35.3	0	111	112	0	30	30
2021	2	18	10	5	51	20.5	1.038	0.3	0.2	0	34.8	35.3	0	111	112	0	30	30
2021	2	18	10	15	51	21	1.038	0.4	0.3	0	34.8	35.3	0	111	112	0	30	30
2021	2	18	10	25	51	19.8	1.038	0.3	0.2	0	34.8	34.8	0	111	111	0	30	30
2021	2	18	10	35	51	21.6	1.038	0.4	0.3	0	34.8	34.8	0	111	111	0	30	30
2021	2	18	10	45	51	21.1	1.038	0.4	0.3	0	34.8	35.7	0	111	112	0	30	29
2021	2	18	10	55	51	19.9	1.039	0.3	0.2	0	34.8	35.3	0	111	112	0	30	30
2021	2	18	11	5	51	21.4	1.038	0.3	0.2	0	35.7	35.7	0	113	113	0	30	30
2021	2	18	11	15	51	20.6	1.039	0.4	0.3	0	36.5	37	0	114	115	0	29	29
2021	2	18	11	25	51	20.6	1.039	0.3	0.2	0	36.5	36.5	0	115	115	0	30	30
2021	2	18	11	35	51	21	1.039	0.3	0.2	0	36.1	36.1	0	114	114	0	30	30
2021	2	18	11	45	51	20.2	1.039	0.4	0.3	0	36.1	36.1	0	114	114	0	30	30
2021	2	18	11	55	51	21	1.04	0.5	0.4	0	36.1	35.7	0	113	113	0	29	30
2021	2	18	12	5	51	21	1.039	0.4	0.3	0	36.1	36.1	0	114	114	0	30	30
2021	2	18	12	15	51	20.2	1.039	0.3	0.2	0	35.7	36.5	0	113	114	0	30	29
2021	2	18	12	25	51	21	1.039	0.4	0.3	0	35.3	35.3	0	112	112	0	30	30
2021	2	18	12	35	51	20.8	1.039	0.5	0.4	0	35.3	35.7	0	112	112	0	30	29
2021	2	18	12	45	51	21.2	1.039	0.3	0.2	0	35.3	35.7	0	112	113	0	30	30

Mazourka(0354)

Year	Month	Day	Hour	Minute	Second	VelocityX	Level	StdError1	StdError2	StdError3	SNR1	SNR2	SNR3	SignalAmp1	SignalAmp2	SignalAmp3	Noise1	Noise2
2021	2	18	12	55	51	21.1	1.039	0.3	0.2	0	35.3	35.3	0	111	112	0	29	30
2021	2	18	13	5	51	20.5	1.038	0.4	0.3	0	35.3	35.3	0	112	112	0	30	30
2021	2	18	13	15	51	20.7	1.039	0.3	0.2	0	34.8	35.7	0	111	112	0	30	29
2021	2	18	13	25	51	20.5	1.039	0.4	0.3	0	35.3	35.3	0	112	112	0	30	30
2021	2	18	13	35	51	20	1.039	0.5	0.4	0	35.3	36.1	0	112	113	0	30	29
2021	2	18	13	45	51	20.6	1.039	0.3	0.2	0	35.7	36.1	0	113	113	0	30	29
2021	2	18	13	55	51	20.8	1.039	0.3	0.2	0	35.3	35.7	0	112	112	0	30	29
2021	2	18	14	5	51	21.5	1.039	0.3	0.2	0	35.3	35.3	0	112	112	0	30	30
2021	2	18	14	15	51	19.9	1.039	0.4	0.3	0	34.8	36.1	0	112	113	0	31	29
2021	2	18	14	25	51	21.1	1.039	0.3	0.2	0	35.3	35.3	0	112	112	0	30	30
2021	2	18	14	35	51	21.3	1.039	0.4	0.3	0	35.3	35.3	0	112	112	0	30	30
2021	2	18	14	45	51	21	1.039	0.5	0.4	0	35.7	35.7	0	112	113	0	29	30
2021	2	18	14	55	51	20.8	1.039	0.3	0.2	0	36.1	35.7	0	113	113	0	29	30
2021	2	18	15	5	51	20.1	1.039	0.3	0.2	0	36.1	35.7	0	113	113	0	29	30
2021	2	18	15	15	51	20.8	1.039	0.3	0.2	0	36.1	35.7	0	113	113	0	29	30
2021	2	18	15	25	51	21.3	1.039	0.3	0.2	0	35.7	35.3	0	112	112	0	29	30
2021	2	18	15	35	51	21.1	1.039	0.3	0.2	0	35.7	35.7	0	112	113	0	29	30
2021	2	18	15	45	51	20.1	1.039	0.4	0.3	0	36.1	36.1	0	113	114	0	29	30
2021	2	18	15	55	51	20.9	1.038	0.3	0.2	0	37.4	37.4	0	117	117	0	30	30
2021	2	18	16	5	51	20.9	1.039	0.5	0.4	0	36.1	36.1	0	114	114	0	30	30
2021	2	18	16	15	51	20.3	1.039	0.4	0.3	0	36.1	36.1	0	113	114	0	29	30
2021	2	18	16	25	51	21.7	1.039	0.5	0.4	0	35.3	36.1	0	113	114	0	31	30
2021	2	18	16	35	51	20.5	1.039	0.4	0.3	0	36.1	36.1	0	114	114	0	30	30
2021	2	18	16	45	51	19.8	1.039	0.4	0.3	0	35.7	35.7	0	113	113	0	30	30
2021	2	18	16	55	51	20.7	1.039	0.3	0.2	0	34.8	35.3	0	111	111	0	30	29
2021	2	18	17	5	51	20.5	1.039	0.5	0.4	0	35.3	35.3	0	112	112	0	30	30
2021	2	18	17	15	51	21.6	1.039	0.3	0.2	0	35.3	35.7	0	112	112	0	30	29
2021	2	18	17	25	51	20.8	1.039	0.5	0.4	0	35.3	35.7	0	112	113	0	30	30
2021	2	18	17	35	51	21	1.039	0.3	0.2	0	35.3	35.3	0	112	112	0	30	30
2021	2	18	17	45	51	20.8	1.039	0.5	0.4	0	35.3	36.1	0	112	113	0	30	29
2021	2	18	17	55	51	20.8	1.039	0.3	0.2	0	36.1	35.7	0	113	113	0	29	30
2021	2	18	18	5	51	21.7	1.039	0.4	0.3	0	35.7	35.7	0	113	113	0	30	30
2021	2	18	18	15	51	20.2	1.039	0.3	0.2	0	35.7	36.1	0	113	114	0	30	30
2021	2	18	18	25	51	21.2	1.039	0.4	0.3	0	36.1	36.5	0	114	114	0	30	29
2021	2	18	18	35	51	21	1.039	0.3	0.2	0	36.5	36.1	0	114	114	0	29	30
2021	2	18	18	45	51	20.7	1.039	0.4	0.3	0	36.1	36.5	0	114	114	0	30	29
2021	2	18	18	55	51	20.9	1.039	0.3	0.2	0	36.5	36.5	0	114	114	0	29	29
2021	2	18	19	5	51	20.9	1.039	0.3	0.2	0	36.5	36.5	0	114	114	0	29	29
2021	2	18	19	15	51	20.7	1.039	0.4	0.3	0	36.5	36.1	0	114	114	0	29	30
2021	2	18	19	25	51	21.2	1.039	0.5	0.4	0	36.5	36.1	0	114	114	0	29	30
2021	2	18	19	35	51	20.4	1.039	0.3	0.2	0	36.1	36.1	0	114	114	0	30	30
2021	2	18	19	45	51	19.3	1.039	0.4	0.3	0	36.1	36.1	0	114	114	0	30	30
2021	2	18	19	55	51	20.2	1.039	0.3	0.2	0	36.5	36.1	0	114	114	0	29	30
2021	2	18	20	5	51	21	1.039	0.3	0.2	0	36.5	36.5	0	114	114	0	29	29
2021	2	18	20	15	51	21.1	1.039	0.5	0.5	0	36.5	36.1	0	114	114	0	29	30

Mazourka(0354)

Year	Month	Day	Hour	Minute	Second	VelocityX	Level	StdError1	StdError2	StdError3	SNR1	SNR2	SNR3	SignalAmp1	SignalAmp2	SignalAmp3	Noise1	Noise2
2021	2	18	20	25	51	21.2	1.039	0.3	0.2	0	36.1	36.1	0	114	114	0	30	30
2021	2	18	20	35	51	20.9	1.039	0.5	0.4	0	37	36.5	0	115	114	0	29	29
2021	2	18	20	45	51	20.3	1.039	0.3	0.2	0	35.7	36.1	0	114	114	0	31	30
2021	2	18	20	55	51	20.8	1.039	0.4	0.3	0	36.1	37	0	114	115	0	30	29
2021	2	18	21	5	51	20.3	1.039	0.4	0.3	0	36.1	36.5	0	114	114	0	30	29
2021	2	18	21	15	51	20	1.039	0.4	0.3	0	36.1	36.1	0	114	114	0	30	30
2021	2	18	21	25	51	20.3	1.039	0.3	0.2	0	39.1	39.1	0	121	121	0	30	30
2021	2	18	21	35	51	20.2	1.039	0.3	0.2	0	36.5	36.5	0	114	115	0	29	30
2021	2	18	21	45	51	20.7	1.039	0.5	0.4	0	37	37	0	115	115	0	29	29
2021	2	18	21	55	51	21.5	1.039	0.4	0.3	0	36.5	37	0	115	115	0	30	29
2021	2	18	22	5	51	19.9	1.039	0.3	0.2	0	36.1	36.5	0	114	115	0	30	30
2021	2	18	22	15	51	20.1	1.038	0.3	0.2	0	37	36.5	0	115	115	0	29	30
2021	2	18	22	25	51	20.8	1.039	0.4	0.3	0	37	37	0	115	115	0	29	29
2021	2	18	22	35	51	20	1.039	0.3	0.2	0	37	37	0	115	115	0	29	29
2021	2	18	22	45	51	21.2	1.038	0.3	0.2	0	36.1	36.1	0	114	114	0	30	30
2021	2	18	22	55	51	20.5	1.038	0.4	0.3	0	36.1	36.1	0	114	114	0	30	30
2021	2	18	23	5	51	20.3	1.038	0.4	0.3	0	36.1	36.5	0	114	115	0	30	30
2021	2	18	23	15	51	20.2	1.038	0.3	0.2	0	36.1	36.1	0	114	114	0	30	30
2021	2	18	23	25	51	20.4	1.038	0.3	0.2	0	36.5	36.5	0	115	115	0	30	30
2021	2	18	23	35	51	20.8	1.038	0.3	0.2	0	36.1	36.1	0	114	114	0	30	30
2021	2	18	23	45	51	21.2	1.038	0.4	0.3	0	36.1	36.1	0	114	114	0	30	30
2021	2	18	23	55	51	20.6	1.038	0.4	0.3	0	36.1	36.1	0	114	114	0	30	30
2021	2	19	0	5	51	21	1.038	0.4	0.3	0	36.1	36.5	0	114	114	0	30	29
2021	2	19	0	15	51	20.6	1.038	0.3	0.2	0	36.5	36.1	0	114	114	0	29	30
2021	2	19	0	25	51	21	1.038	0.5	0.4	0	36.1	36.1	0	114	114	0	30	30
2021	2	19	0	35	51	19.9	1.038	0.4	0.3	0	36.1	36.5	0	114	114	0	30	29
2021	2	19	0	45	51	20.8	1.037	0.4	0.3	0	36.1	36.5	0	114	114	0	30	29
2021	2	19	0	55	51	20.7	1.037	0.3	0.2	0	36.1	36.1	0	114	114	0	30	30
2021	2	19	1	5	51	21.1	1.037	0.3	0.2	0	36.5	36.1	0	114	114	0	29	30
2021	2	19	1	15	51	20.8	1.037	0.5	0.4	0	36.1	36.1	0	114	114	0	30	30
2021	2	19	1	25	51	19.2	1.037	0.4	0.3	0	36.1	36.5	0	114	115	0	30	30
2021	2	19	1	35	51	21.7	1.037	0.4	0.3	0	36.5	36.5	0	114	115	0	29	30
2021	2	19	1	45	51	20.4	1.037	0.5	0.4	0	36.1	36.1	0	114	114	0	30	30
2021	2	19	1	55	51	20.3	1.037	0.3	0.2	0	36.1	36.1	0	114	114	0	30	30
2021	2	19	2	5	51	20.9	1.037	0.5	0.4	0	36.1	36.1	0	114	114	0	30	30
2021	2	19	2	15	51	20.3	1.037	0.4	0.3	0	36.1	36.5	0	114	114	0	30	29
2021	2	19	2	25	51	19.8	1.037	0.5	0.4	0	36.5	36.1	0	114	114	0	29	30
2021	2	19	2	35	51	21	1.037	0.3	0.2	0	36.1	36.1	0	114	114	0	30	30
2021	2	19	2	45	51	20.4	1.037	0.3	0.2	0	35.7	35.7	0	113	113	0	30	30
2021	2	19	2	55	51	20.3	1.037	0.4	0.3	0	36.1	36.5	0	114	115	0	30	30
2021	2	19	3	5	51	20.9	1.037	0.5	0.4	0	36.1	36.1	0	114	114	0	30	30
2021	2	19	3	15	51	20.5	1.037	0.4	0.3	0	35.7	36.1	0	113	114	0	30	30
2021	2	19	3	25	51	21.3	1.037	0.4	0.3	0	36.1	36.5	0	114	114	0	30	29
2021	2	19	3	35	51	20.5	1.037	0.4	0.3	0	35.7	36.1	0	113	114	0	30	30
2021	2	19	3	45	51	20.5	1.037	0.3	0.2	0	36.1	36.1	0	114	114	0	30	30

Mazourka(0354)

Year	Month	Day	Hour	Minute	Second	VelocityX	Level	StdError1	StdError2	StdError3	SNR1	SNR2	SNR3	SignalAmp1	SignalAmp2	SignalAmp3	Noise1	Noise2
2021	2	19	3	55	51	20.9	1.036	0.4	0.3	0	36.1	36.1	0	114	114	0	30	30
2021	2	19	4	5	51	20.1	1.036	0.4	0.3	0	36.1	36.1	0	114	114	0	30	30
2021	2	19	4	15	51	20.3	1.036	0.4	0.3	0	35.7	35.7	0	112	113	0	29	30
2021	2	19	4	25	51	20.9	1.037	0.3	0.2	0	35.3	36.1	0	112	113	0	30	29
2021	2	19	4	35	51	20.4	1.036	0.4	0.3	0	35.7	35.7	0	113	113	0	30	30
2021	2	19	4	45	51	20.1	1.036	0.4	0.3	0	36.1	35.7	0	113	113	0	29	30
2021	2	19	4	55	51	21.1	1.036	0.5	0.4	0	35.3	35.7	0	112	113	0	30	30
2021	2	19	5	5	51	21.2	1.036	0.4	0.3	0	35.7	35.7	0	113	113	0	30	30
2021	2	19	5	15	51	21.5	1.036	0.4	0.3	0	35.3	36.1	0	112	113	0	30	29
2021	2	19	5	25	51	20.1	1.036	0.4	0.3	0	35.3	35.3	0	112	113	0	30	31
2021	2	19	5	35	51	20.1	1.036	0.5	0.4	0	35.3	35.7	0	112	113	0	30	30
2021	2	19	5	45	51	21	1.036	0.4	0.3	0	35.7	35.7	0	113	113	0	30	30
2021	2	19	5	55	51	20.3	1.036	0.3	0.2	0	35.3	35.7	0	112	113	0	30	30
2021	2	19	6	5	51	21.1	1.036	0.3	0.2	0	35.3	35.7	0	112	113	0	30	30
2021	2	19	6	15	51	20.2	1.036	0.3	0.2	0	35.3	35.7	0	112	113	0	30	30
2021	2	19	6	25	51	20.7	1.036	0.4	0.3	0	35.3	35.3	0	112	112	0	30	30
2021	2	19	6	35	51	20	1.036	0.3	0.2	0	35.3	35.7	0	112	113	0	30	30
2021	2	19	6	45	51	21	1.036	0.3	0.2	0	35.3	35.3	0	112	112	0	30	30
2021	2	19	6	55	51	21.1	1.036	0.3	0.2	0	35.7	36.1	0	113	114	0	30	30
2021	2	19	7	5	51	20.4	1.036	0.5	0.4	0	35.7	35.3	0	112	112	0	29	30
2021	2	19	7	15	51	21.1	1.036	0.3	0.2	0	35.3	35.7	0	112	113	0	30	30
2021	2	19	7	25	51	20.2	1.036	0.3	0.2	0	35.3	35.3	0	112	112	0	30	30
2021	2	19	7	35	51	20.4	1.036	0.3	0.2	0	35.3	35.3	0	112	113	0	30	31
2021	2	19	7	45	51	20.3	1.036	0.3	0.2	0	35.3	35.3	0	112	112	0	30	30
2021	2	19	7	55	51	20.5	1.036	0.3	0.2	0	35.3	35.3	0	112	112	0	30	30
2021	2	19	8	5	51	20.3	1.036	0.3	0.2	0	35.3	35.3	0	112	112	0	30	30
2021	2	19	8	15	51	20.2	1.037	0.3	0.2	0	35.7	35.3	0	112	112	0	29	30
2021	2	19	8	25	51	21	1.037	0.3	0.2	0	34.8	34.8	0	111	112	0	30	31
2021	2	19	8	35	51	20.6	1.037	0.3	0.2	0	34.8	34.8	0	111	112	0	30	31
2021	2	19	8	45	51	20.6	1.037	0.3	0.2	0	35.3	35.3	0	112	112	0	30	30
2021	2	19	8	55	51	19.9	1.037	0.3	0.2	0	35.3	35.7	0	113	114	0	31	31
2021	2	19	9	5	51	19.7	1.037	0.4	0.3	0	34.8	35.3	0	111	112	0	30	30
2021	2	19	9	15	51	20.8	1.037	0.3	0.2	0	34.4	34.4	0	110	110	0	30	30
2021	2	19	9	25	51	21.2	1.037	0.5	0.4	0	34.4	34	0	110	110	0	30	31
2021	2	19	9	35	51	20	1.037	0.5	0.4	0	34	34.4	0	109	110	0	30	30
2021	2	19	9	45	51	20	1.037	0.4	0.3	0	34.4	34.4	0	110	110	0	30	30
2021	2	19	9	55	51	19.9	1.037	0.4	0.3	0	34	34.4	0	109	110	0	30	30
2021	2	19	10	5	51	20.7	1.037	0.4	0.3	0	34	34.4	0	109	110	0	30	30
2021	2	19	10	15	51	20.8	1.037	0.4	0.3	0	34	34.4	0	109	110	0	30	30
2021	2	19	10	25	51	21.2	1.037	0.4	0.3	0	34	34.4	0	109	110	0	30	30
2021	2	19	10	35	51	21.1	1.038	0.3	0.2	0	34	34	0	109	109	0	30	30
2021	2	19	10	45	51	20.3	1.038	0.3	0.2	0	34	34.4	0	109	110	0	30	30
2021	2	19	10	55	51	21.4	1.038	0.4	0.3	0	34	34	0	109	109	0	30	30
2021	2	19	11	5	51	20.8	1.038	0.3	0.2	0	33.5	34	0	109	109	0	31	30
2021	2	19	11	15	51	20.4	1.038	0.4	0.3	0	33.5	34.4	0	109	110	0	31	30

Mazourka(0354)

Year	Month	Day	Hour	Minute	Second	VelocityX	Level	StdError1	StdError2	StdError3	SNR1	SNR2	SNR3	SignalAmp1	SignalAmp2	SignalAmp3	Noise1	Noise2
2021	2	19	11	25	51	20.8	1.038	0.3	0.2	0	33.5	34	0	108	109	0	30	30
2021	2	19	11	35	51	20.5	1.038	0.4	0.3	0	34	34	0	109	109	0	30	30
2021	2	19	11	45	51	19.9	1.038	0.3	0.2	0	34	34	0	109	109	0	30	30
2021	2	19	11	55	51	19.4	1.039	0.3	0.2	0	33.5	34.4	0	109	110	0	31	30
2021	2	19	12	5	51	20.8	1.038	0.3	0.2	0	34	34	0	109	109	0	30	30
2021	2	19	12	15	51	20.5	1.038	0.5	0.4	0	34	34	0	109	109	0	30	30
2021	2	19	12	25	51	21.2	1.038	0.5	0.4	0	34	34.4	0	109	110	0	30	30
2021	2	19	12	35	51	20.5	1.039	0.5	0.4	0	33.5	34	0	108	109	0	30	30
2021	2	19	12	45	51	20.6	1.038	0.5	0.4	0	34	34	0	109	109	0	30	30
2021	2	19	12	55	51	20.8	1.039	0.3	0.2	0	34	34.4	0	109	110	0	30	30
2021	2	19	13	5	51	20.5	1.038	0.4	0.3	0	34	34.4	0	109	109	0	30	29
2021	2	19	13	15	51	20.8	1.038	0.4	0.3	0	34	34.4	0	110	110	0	31	30
2021	2	19	13	25	51	20.2	1.038	0.4	0.3	0	34	34.8	0	110	111	0	31	30
2021	2	19	13	35	51	22	1.038	0.3	0.2	0	34.4	34.8	0	110	111	0	30	30
2021	2	19	13	45	51	21	1.038	0.3	0.2	0	34.8	35.3	0	111	112	0	30	30
2021	2	19	13	55	51	20.9	1.038	0.4	0.3	0	34.8	35.3	0	111	112	0	30	30
2021	2	19	14	5	51	21.1	1.038	0.4	0.3	0	34.8	34.8	0	111	111	0	30	30
2021	2	19	14	15	51	21.4	1.038	0.3	0.2	0	34.4	34.8	0	110	111	0	30	30
2021	2	19	14	25	51	20.9	1.038	0.4	0.3	0	34.4	34.8	0	110	111	0	30	30
2021	2	19	14	35	51	20.9	1.038	0.5	0.4	0	34.4	35.3	0	110	111	0	30	29
2021	2	19	14	45	51	21.5	1.038	0.4	0.3	0	34.4	34.8	0	110	111	0	30	30
2021	2	19	14	55	51	20.9	1.038	0.4	0.3	0	34.8	35.3	0	111	112	0	30	30
2021	2	19	15	5	51	20.9	1.039	0.4	0.3	0	34.8	35.3	0	111	112	0	30	30
2021	2	19	15	15	51	20.5	1.039	0.3	0.2	0	35.3	35.7	0	112	113	0	30	30
2021	2	19	15	25	51	20.9	1.039	0.5	0.4	0	34.8	35.3	0	111	112	0	30	30
2021	2	19	15	35	51	20.6	1.038	0.3	0.2	0	35.3	35.7	0	112	113	0	30	30
2021	2	19	15	45	51	20.2	1.039	0.3	0.2	0	34.8	34.8	0	111	111	0	30	30
2021	2	19	15	55	51	20.7	1.038	0.3	0.2	0	35.3	35.7	0	112	113	0	30	30
2021	2	19	16	5	51	20.9	1.039	0.4	0.3	0	35.3	35.7	0	112	113	0	30	30
2021	2	19	16	15	51	20.7	1.039	0.4	0.3	0	35.3	35.3	0	112	112	0	30	30
2021	2	19	16	25	51	20.1	1.039	0.4	0.3	0	35.3	35.3	0	112	112	0	30	30
2021	2	19	16	35	51	20.6	1.038	0.3	0.2	0	35.3	35.3	0	112	112	0	30	30
2021	2	19	16	45	51	20	1.039	0.5	0.5	0	34.8	34.8	0	111	111	0	30	30
2021	2	19	16	55	51	20.3	1.038	0.3	0.2	0	34.8	34.8	0	111	111	0	30	30
2021	2	19	17	5	51	20.6	1.038	0.5	0.4	0	34.8	35.3	0	111	112	0	30	30
2021	2	19	17	15	51	20.7	1.038	0.5	0.4	0	34.8	34.8	0	111	111	0	30	30
2021	2	19	17	25	51	20.9	1.038	0.3	0.2	0	34.4	34.8	0	111	111	0	31	30
2021	2	19	17	35	51	20.6	1.038	0.4	0.3	0	34.8	34.8	0	111	111	0	30	30
2021	2	19	17	45	51	20.6	1.038	0.4	0.3	0	34.8	35.3	0	111	112	0	30	30
2021	2	19	17	55	51	20.9	1.038	0.4	0.3	0	34.8	35.3	0	111	112	0	30	30
2021	2	19	18	5	51	20.8	1.038	0.5	0.4	0	35.3	36.1	0	112	113	0	30	29
2021	2	19	18	15	51	21	1.038	0.4	0.3	0	35.7	36.1	0	113	113	0	30	29
2021	2	19	18	25	51	20.9	1.038	0.3	0.2	0	36.1	36.1	0	114	114	0	30	30
2021	2	19	18	35	51	21	1.039	0.3	0.2	0	36.1	36.1	0	114	114	0	30	30
2021	2	19	18	45	51	21.5	1.039	0.4	0.3	0	35.7	36.1	0	113	114	0	30	30

Mazourka(0354)

Year	Month	Day	Hour	Minute	Second	VelocityX	Level	StdError1	StdError2	StdError3	SNR1	SNR2	SNR3	SignalAmp1	SignalAmp2	SignalAmp3	Noise1	Noise2
2021	2	19	18	55	51	20.2	1.039	0.5	0.4	0	36.5	36.1	0	114	114	0	29	30
2021	2	19	19	5	51	20.5	1.039	0.5	0.4	0	36.1	36.5	0	114	115	0	30	30
2021	2	19	19	15	51	20.1	1.039	0.4	0.3	0	36.1	36.1	0	114	114	0	30	30
2021	2	19	19	25	51	20.5	1.039	0.3	0.2	0	35.7	36.1	0	113	114	0	30	30
2021	2	19	19	35	51	19.9	1.039	0.4	0.3	0	36.1	36.1	0	114	114	0	30	30
2021	2	19	19	45	51	20.9	1.039	0.4	0.3	0	36.1	36.1	0	114	114	0	30	30
2021	2	19	19	55	51	21	1.039	0.3	0.2	0	35.7	35.7	0	113	113	0	30	30
2021	2	19	20	5	51	19.8	1.039	0.5	0.4	0	36.1	36.1	0	114	114	0	30	30
2021	2	19	20	15	51	20.3	1.039	0.5	0.4	0	36.1	36.1	0	114	114	0	30	30
2021	2	19	20	25	51	20.2	1.039	0.5	0.4	0	36.1	36.1	0	114	114	0	30	30
2021	2	19	20	35	51	20.9	1.039	0.4	0.3	0	36.1	36.1	0	114	114	0	30	30
2021	2	19	20	45	51	22	1.039	0.3	0.2	0	35.7	36.1	0	113	113	0	30	29
2021	2	19	20	55	51	21	1.039	0.4	0.3	0	35.7	36.1	0	113	114	0	30	30
2021	2	19	21	5	51	20.9	1.039	0.3	0.2	0	36.1	35.7	0	114	114	0	30	31
2021	2	19	21	15	51	20.5	1.039	0.4	0.3	0	36.1	36.1	0	114	114	0	30	30
2021	2	19	21	25	51	20.1	1.039	0.3	0.2	0	36.1	36.5	0	114	114	0	30	29
2021	2	19	21	35	51	19.2	1.039	0.4	0.3	0	36.1	36.1	0	114	114	0	30	30
2021	2	19	21	45	51	20.6	1.039	0.4	0.3	0	36.1	36.1	0	114	114	0	30	30
2021	2	19	21	55	51	20.4	1.039	0.3	0.2	0	36.1	36.5	0	114	114	0	30	29
2021	2	19	22	5	51	19.9	1.039	0.4	0.3	0	36.5	36.1	0	114	114	0	29	30
2021	2	19	22	15	51	20.7	1.039	0.4	0.3	0	36.1	36.1	0	114	114	0	30	30
2021	2	19	22	25	51	20.7	1.038	0.4	0.3	0	35.7	36.1	0	114	114	0	31	30
2021	2	19	22	35	51	21.1	1.038	0.4	0.3	0	35.7	36.1	0	113	114	0	30	30
2021	2	19	22	45	51	20.4	1.039	0.4	0.3	0	36.1	36.1	0	114	114	0	30	30
2021	2	19	22	55	51	20.6	1.038	0.3	0.2	0	35.7	36.1	0	113	113	0	30	29
2021	2	19	23	5	51	20.8	1.038	0.4	0.3	0	36.1	36.5	0	114	114	0	30	29
2021	2	19	23	15	51	20.8	1.038	0.3	0.2	0	35.7	36.1	0	113	114	0	30	30
2021	2	19	23	25	51	20.4	1.038	0.4	0.3	0	36.1	36.1	0	114	114	0	30	30
2021	2	19	23	35	51	19.8	1.038	0.3	0.2	0	37.4	38.3	0	117	118	0	30	29
2021	2	19	23	45	51	20.9	1.038	0.5	0.4	0	36.1	36.1	0	114	114	0	30	30
2021	2	19	23	55	51	20.9	1.038	0.5	0.4	0	36.1	36.5	0	114	115	0	30	30
2021	2	20	0	5	51	20.6	1.038	0.3	0.2	0	36.5	37	0	115	115	0	30	29
2021	2	20	0	15	51	21.2	1.038	0.4	0.3	0	36.1	36.1	0	114	114	0	30	30
2021	2	20	0	25	51	20.9	1.038	0.3	0.2	0	36.5	37	0	114	115	0	29	29
2021	2	20	0	35	51	20.2	1.038	0.4	0.3	0	36.5	36.5	0	115	115	0	30	30
2021	2	20	0	45	51	20.4	1.038	0.4	0.3	0	36.1	36.5	0	114	114	0	30	29
2021	2	20	0	55	51	20.3	1.038	0.4	0.3	0	36.5	36.1	0	114	114	0	29	30
2021	2	20	1	5	51	20.5	1.038	0.3	0.2	0	36.5	36.5	0	114	115	0	29	30
2021	2	20	1	15	51	21.5	1.038	0.3	0.2	0	36.1	36.1	0	114	114	0	30	30
2021	2	20	1	25	51	20.6	1.038	0.4	0.3	0	35.7	36.1	0	113	114	0	30	30
2021	2	20	1	35	51	21	1.038	0.3	0.2	0	35.7	35.7	0	113	113	0	30	30
2021	2	20	1	45	51	20.6	1.038	0.3	0.2	0	35.7	35.7	0	113	113	0	30	30
2021	2	20	1	55	51	20.4	1.038	0.4	0.3	0	35.7	35.7	0	113	113	0	30	30
2021	2	20	2	5	51	20.6	1.038	0.4	0.3	0	35.7	35.7	0	113	113	0	30	30
2021	2	20	2	15	51	20.6	1.038	0.3	0.2	0	35.3	35.3	0	112	112	0	30	30

Mazourka(0354)

Year	Month	Day	Hour	Minute	Second	VelocityX	Level	StdError1	StdError2	StdError3	SNR1	SNR2	SNR3	SignalAmp1	SignalAmp2	SignalAmp3	Noise1	Noise2
2021	2	20	2	25	51	20.3	1.038	0.3	0.2	0	35.7	35.3	0	113	113	0	30	31
2021	2	20	2	35	51	20.9	1.038	0.5	0.4	0	35.7	35.7	0	113	113	0	30	30
2021	2	20	2	45	51	20.9	1.037	0.5	0.4	0	35.3	35.7	0	112	113	0	30	30
2021	2	20	2	55	51	20.5	1.038	0.3	0.2	0	35.7	35.7	0	113	113	0	30	30
2021	2	20	3	5	51	20.6	1.038	0.3	0.2	0	35.7	35.3	0	113	113	0	30	31
2021	2	20	3	15	51	20.2	1.038	0.3	0.2	0	35.3	35.7	0	112	113	0	30	30
2021	2	20	3	25	51	20.4	1.038	0.4	0.3	0	35.7	36.1	0	113	113	0	30	29
2021	2	20	3	35	51	21.8	1.039	0.3	0.2	0	35.7	35.7	0	113	113	0	30	30
2021	2	20	3	45	51	21.1	1.038	0.4	0.3	0	37.4	37	0	117	116	0	30	30
2021	2	20	3	55	51	20.6	1.038	0.3	0.2	0	36.5	37.4	0	116	117	0	31	30
2021	2	20	4	5	51	21.2	1.039	0.4	0.3	0	37	37	0	116	116	0	30	30
2021	2	20	4	15	51	21.5	1.038	0.3	0.2	0	37.4	37.4	0	117	117	0	30	30
2021	2	20	4	25	51	20	1.038	0.4	0.3	0	37	37.4	0	116	117	0	30	30
2021	2	20	4	35	51	20.7	1.039	0.4	0.3	0	37	37	0	116	116	0	30	30
2021	2	20	4	45	51	20.3	1.038	0.3	0.2	0	37.8	37.8	0	117	117	0	29	29
2021	2	20	4	55	51	21.5	1.038	0.4	0.3	0	37.4	37.4	0	117	117	0	30	30
2021	2	20	5	5	51	20.3	1.038	0.3	0.2	0	42.6	43	0	129	130	0	30	30
2021	2	20	5	15	51	21	1.037	0.4	0.3	0	44.7	44.3	0	134	134	0	30	31
2021	2	20	5	25	51	20.5	1.038	0.3	0.2	0	45.2	45.2	0	135	135	0	30	30
2021	2	20	5	35	51	20.4	1.038	0.3	0.2	0	43.9	43.9	0	132	132	0	30	30
2021	2	20	5	45	51	19.7	1.037	0.3	0.2	0	42.6	42.6	0	129	129	0	30	30
2021	2	20	5	55	51	20	1.037	0.4	0.3	0	41.7	41.7	0	127	127	0	30	30
2021	2	20	6	5	51	19.8	1.037	0.4	0.3	0	40.4	40.9	0	124	125	0	30	30
2021	2	20	6	15	51	21.1	1.037	0.3	0.2	0	40	40	0	123	123	0	30	30
2021	2	20	6	25	51	20.4	1.037	0.5	0.4	0	39.1	39.1	0	121	121	0	30	30
2021	2	20	6	35	51	21.2	1.037	0.3	0.2	0	38.7	38.7	0	120	120	0	30	30
2021	2	20	6	45	51	20.3	1.037	0.5	0.4	0	38.3	38.3	0	119	119	0	30	30
2021	2	20	6	55	51	20.7	1.037	0.4	0.3	0	37.4	38.3	0	118	118	0	31	29
2021	2	20	7	5	51	20.4	1.038	0.4	0.3	0	37.4	37.8	0	117	118	0	30	30
2021	2	20	7	15	51	20.9	1.038	0.4	0.3	0	37.4	37.4	0	117	117	0	30	30
2021	2	20	7	25	51	20.8	1.037	0.3	0.2	0	37	37.4	0	116	117	0	30	30
2021	2	20	7	35	51	21.1	1.038	0.3	0.2	0	37	37.8	0	116	117	0	30	29
2021	2	20	7	45	51	21.4	1.037	0.3	0.2	0	37	37	0	116	116	0	30	30
2021	2	20	7	55	51	21	1.038	0.3	0.2	0	36.5	37	0	115	116	0	30	30
2021	2	20	8	5	51	20.4	1.038	0.4	0.3	0	36.5	36.5	0	115	115	0	30	30
2021	2	20	8	15	51	21.1	1.038	0.3	0.2	0	36.5	36.5	0	115	115	0	30	30
2021	2	20	8	25	51	20.8	1.038	0.3	0.2	0	36.1	37	0	114	115	0	30	29
2021	2	20	8	35	51	20.1	1.038	0.4	0.3	0	36.1	36.5	0	114	115	0	30	30
2021	2	20	8	45	51	20.3	1.037	0.3	0.2	0	36.1	36.5	0	114	115	0	30	30
2021	2	20	8	55	51	20.6	1.038	0.4	0.3	0	36.1	36.5	0	114	115	0	30	30
2021	2	20	9	5	51	20.9	1.038	0.3	0.2	0	35.7	35.7	0	113	114	0	30	31
2021	2	20	9	15	51	20.7	1.038	0.4	0.3	0	35.7	35.7	0	113	113	0	30	30
2021	2	20	9	25	51	21.2	1.038	0.3	0.2	0	35.7	36.1	0	113	113	0	30	29
2021	2	20	9	35	51	20.3	1.038	0.3	0.2	0	35.7	35.7	0	113	113	0	30	30
2021	2	20	9	45	51	20	1.038	0.3	0.2	0	35.3	35.3	0	112	113	0	30	31

Mazourka(0354)

Year	Month	Day	Hour	Minute	Second	VelocityX	Level	StdError1	StdError2	StdError3	SNR1	SNR2	SNR3	SignalAmp1	SignalAmp2	SignalAmp3	Noise1	Noise2
2021	2	20	9	55	51	20.4	1.038	0.3	0.2	0	35.3	35.3	0	112	113	0	30	31
2021	2	20	10	5	51	21.7	1.039	0.3	0.2	0	35.3	35.3	0	112	112	0	30	30
2021	2	20	10	15	51	20.5	1.039	0.3	0.2	0	35.7	35.7	0	113	113	0	30	30
2021	2	20	10	25	51	21.1	1.039	0.3	0.2	0	35.3	35.3	0	112	112	0	30	30
2021	2	20	10	35	51	20.1	1.038	0.3	0.2	0	35.7	35.3	0	112	112	0	29	30
2021	2	20	10	45	51	20.6	1.04	0.3	0.2	0	35.7	35.7	0	113	113	0	30	30
2021	2	20	10	55	51	20.9	1.039	0.4	0.3	0	35.7	35.7	0	113	113	0	30	30
2021	2	20	11	5	51	20.1	1.038	0.4	0.3	0	36.1	36.1	0	114	114	0	30	30
2021	2	20	11	15	51	21.3	1.039	0.5	0.4	0	35.7	36.1	0	113	114	0	30	30
2021	2	20	11	25	51	20.8	1.04	0.3	0.2	0	36.1	36.1	0	114	114	0	30	30
2021	2	20	11	35	51	21.3	1.039	0.4	0.3	0	37.4	37	0	116	116	0	29	30
2021	2	20	11	45	51	21.5	1.039	0.5	0.4	0	36.5	37	0	115	116	0	30	30
2021	2	20	11	55	51	20.3	1.039	0.3	0.2	0	37	37.4	0	116	117	0	30	30
2021	2	20	12	5	51	20.6	1.039	0.3	0.2	0	37	37.4	0	115	116	0	29	29
2021	2	20	12	15	51	21.3	1.039	0.4	0.3	0	37.4	37.4	0	117	117	0	30	30
2021	2	20	12	25	51	20.2	1.039	0.3	0.2	0	38.3	38.7	0	119	120	0	30	30
2021	2	20	12	35	51	21.8	1.038	0.5	0.4	0	39.6	40	0	122	123	0	30	30
2021	2	20	12	45	51	20.9	1.039	0.3	0.2	0	39.6	40	0	122	123	0	30	30
2021	2	20	12	55	51	20.7	1.039	0.3	0.2	0	40.4	40.4	0	124	124	0	30	30
2021	2	20	13	5	51	20.3	1.038	0.3	0.2	0	40.4	40.4	0	124	124	0	30	30
2021	2	20	13	15	51	21.4	1.037	0.4	0.3	0	40	40.4	0	123	124	0	30	30
2021	2	20	13	25	51	20.7	1.038	0.4	0.3	0	40.9	40.9	0	125	125	0	30	30
2021	2	20	13	35	51	20.1	1.037	0.3	0.2	0	41.3	41.3	0	126	126	0	30	30
2021	2	20	13	45	51	20.9	1.038	0.4	0.3	0	41.3	41.7	0	126	127	0	30	30
2021	2	20	13	55	51	20.4	1.037	0.3	0.2	0	40	40.4	0	123	124	0	30	30
2021	2	20	14	5	51	21.2	1.038	0.3	0.2	0	40	40.4	0	123	123	0	30	29
2021	2	20	14	15	51	21.2	1.037	0.3	0.2	0	39.6	40	0	122	123	0	30	30
2021	2	20	14	25	51	20.9	1.038	0.4	0.3	0	40	39.6	0	122	122	0	29	30
2021	2	20	14	35	51	20.6	1.038	0.3	0.2	0	38.7	39.1	0	120	121	0	30	30
2021	2	20	14	45	51	20.8	1.037	0.4	0.3	0	38.3	38.7	0	119	119	0	30	29
2021	2	20	14	55	51	21.3	1.037	0.4	0.3	0	37.8	38.3	0	118	119	0	30	30
2021	2	20	15	5	51	20.7	1.037	0.4	0.3	0	38.3	38.7	0	119	119	0	30	29
2021	2	20	15	15	51	20.3	1.037	0.5	0.4	0	37.8	37.8	0	118	118	0	30	30
2021	2	20	15	25	51	20.7	1.037	0.3	0.2	0	37.8	38.3	0	118	118	0	30	29
2021	2	20	15	35	51	20.4	1.037	0.4	0.3	0	37.8	37.8	0	118	118	0	30	30
2021	2	20	15	45	51	21	1.037	0.4	0.3	0	38.3	37.8	0	118	118	0	29	30
2021	2	20	15	55	51	21	1.037	0.4	0.3	0	37.4	37.4	0	117	117	0	30	30
2021	2	20	16	5	51	19.9	1.037	0.4	0.3	0	37.4	37.8	0	117	117	0	30	29
2021	2	20	16	15	51	19.9	1.037	0.3	0.2	0	37.8	37.8	0	118	118	0	30	30
2021	2	20	16	25	51	21.4	1.037	0.5	0.4	0	40.9	41.3	0	125	126	0	30	30
2021	2	20	16	35	51	20.3	1.036	0.5	0.4	0	40.4	40.4	0	124	124	0	30	30
2021	2	20	16	45	51	20.6	1.037	0.5	0.4	0	38.7	38.3	0	119	119	0	29	30
2021	2	20	16	55	51	20.8	1.036	0.3	0.2	0	37.4	37.4	0	117	117	0	30	30
2021	2	20	17	5	51	20.5	1.037	0.3	0.2	0	37	37	0	116	116	0	30	30
2021	2	20	17	15	51	19.7	1.036	0.3	0.2	0	36.5	37	0	115	115	0	30	29

Mazourka(0354)

Year	Month	Day	Hour	Minute	Second	VelocityX	Level	StdError1	StdError2	StdError3	SNR1	SNR2	SNR3	SignalAmp1	SignalAmp2	SignalAmp3	Noise1	Noise2
2021	2	20	17	25	51	20.9	1.036	0.3	0.2	0	36.5	37	0	115	115	0	30	29
2021	2	20	17	35	51	20	1.037	0.4	0.3	0	36.5	37	0	115	115	0	30	29
2021	2	20	17	45	51	20.6	1.036	0.3	0.2	0	36.5	36.5	0	115	115	0	30	30
2021	2	20	17	55	51	21.4	1.037	0.4	0.3	0	36.5	36.5	0	115	115	0	30	30
2021	2	20	18	5	51	20.2	1.037	0.4	0.3	0	37.4	37.4	0	117	117	0	30	30
2021	2	20	18	15	51	20.4	1.037	0.4	0.3	0	37	36.5	0	115	115	0	29	30
2021	2	20	18	25	51	21.2	1.036	0.4	0.3	0	37	37	0	116	115	0	30	29
2021	2	20	18	35	51	20.1	1.037	0.5	0.4	0	36.5	37	0	115	115	0	30	29
2021	2	20	18	45	51	20.2	1.037	0.4	0.3	0	37	37	0	116	116	0	30	30
2021	2	20	18	55	51	20.4	1.036	0.4	0.3	0	37.4	37.4	0	117	116	0	30	29
2021	2	20	19	5	51	20.6	1.036	0.3	0.2	0	37.4	37.8	0	117	117	0	30	29
2021	2	20	19	15	51	20.5	1.036	0.4	0.3	0	37	37	0	116	116	0	30	30
2021	2	20	19	25	51	19.5	1.036	0.3	0.2	0	37	37	0	116	115	0	30	29
2021	2	20	19	35	51	20.1	1.035	0.3	0.2	0	37	36.5	0	116	115	0	30	30
2021	2	20	19	45	51	20.9	1.035	0.3	0.2	0	37.4	37.4	0	116	116	0	29	29
2021	2	20	19	55	51	20.5	1.035	0.3	0.2	0	37.4	37.8	0	117	117	0	30	29
2021	2	20	20	5	51	20.9	1.036	0.4	0.3	0	37.4	37	0	116	116	0	29	30
2021	2	20	20	15	51	20.9	1.035	0.3	0.2	0	37.4	37	0	116	116	0	29	30
2021	2	20	20	25	51	19.5	1.035	0.5	0.5	0	36.5	37	0	115	116	0	30	30
2021	2	20	20	35	51	20.4	1.034	0.4	0.3	0	37	37.4	0	116	117	0	30	30
2021	2	20	20	45	51	19	1.033	0.3	0.2	0	37	37	0	116	116	0	30	30
2021	2	20	20	55	51	20.5	1.033	0.3	0.2	0	37.4	37.4	0	116	116	0	29	29
2021	2	20	21	5	51	20.5	1.033	0.3	0.2	0	37	37.8	0	116	117	0	30	29
2021	2	20	21	15	51	20.3	1.032	0.3	0.2	0	36.5	37.4	0	115	116	0	30	29
2021	2	20	21	25	51	20	1.033	0.5	0.4	0	37	37	0	116	116	0	30	30
2021	2	20	21	35	51	20.3	1.032	0.3	0.2	0	36.5	37	0	115	116	0	30	30
2021	2	20	21	45	51	20.2	1.033	0.4	0.3	0	37	37	0	116	116	0	30	30
2021	2	20	21	55	51	20.1	1.033	0.4	0.3	0	37	37.4	0	116	116	0	30	29
2021	2	20	22	5	51	20.1	1.032	0.5	0.5	0	37.4	37	0	116	116	0	29	30
2021	2	20	22	15	51	19.9	1.033	0.4	0.3	0	37	37.4	0	116	116	0	30	29
2021	2	20	22	25	51	19.6	1.033	0.3	0.2	0	37.4	37.4	0	116	116	0	29	29
2021	2	20	22	35	51	20.7	1.033	0.4	0.3	0	37.4	37	0	116	116	0	29	30
2021	2	20	22	45	51	20.4	1.033	0.4	0.3	0	37	37	0	116	116	0	30	30
2021	2	20	22	55	51	20.4	1.032	0.4	0.3	0	37.4	36.5	0	116	115	0	29	30
2021	2	20	23	5	51	20	1.033	0.5	0.4	0	37	37	0	116	116	0	30	30
2021	2	20	23	15	51	20.5	1.032	0.3	0.2	0	37	37.4	0	116	116	0	30	29
2021	2	20	23	25	51	20.7	1.033	0.5	0.4	0	37.4	37.4	0	116	116	0	29	29
2021	2	20	23	35	51	20.9	1.032	0.5	0.4	0	36.5	37.4	0	115	116	0	30	29
2021	2	20	23	45	51	20	1.032	0.4	0.3	0	36.5	36.5	0	115	115	0	30	30
2021	2	20	23	55	51	19.9	1.031	0.3	0.2	0	36.5	36.5	0	115	115	0	30	30
2021	2	21	0	5	51	20.3	1.031	0.3	0.2	0	36.5	36.5	0	115	115	0	30	30
2021	2	21	0	15	51	20.4	1.031	0.4	0.3	0	36.5	37.4	0	115	116	0	30	29
2021	2	21	0	25	51	20.1	1.031	0.3	0.2	0	37	37	0	115	116	0	29	30
2021	2	21	0	35	51	20.5	1.031	0.4	0.3	0	37	37	0	116	116	0	30	30
2021	2	21	0	45	51	20.8	1.031	0.5	0.4	0	36.5	37	0	115	115	0	30	29

Mazourka(0354)

Year	Month	Day	Hour	Minute	Second	VelocityX	Level	StdError1	StdError2	StdError3	SNR1	SNR2	SNR3	SignalAmp1	SignalAmp2	SignalAmp3	Noise1	Noise2
2021	2	21	0	55	51	19.7	1.031	0.4	0.3	0	36.5	37	0	115	116	0	30	30
2021	2	21	1	5	51	19.9	1.031	0.3	0.2	0	37	37.4	0	115	116	0	29	29
2021	2	21	1	15	51	20.6	1.03	0.3	0.2	0	37	37	0	115	115	0	29	29
2021	2	21	1	25	51	19.2	1.03	0.4	0.3	0	37	37	0	115	116	0	29	30
2021	2	21	1	35	51	21	1.03	0.4	0.3	0	36.5	37.4	0	115	116	0	30	29
2021	2	21	1	45	51	19.5	1.031	0.3	0.2	0	36.5	37	0	115	115	0	30	29
2021	2	21	1	55	51	19.2	1.03	0.3	0.2	0	36.5	36.5	0	115	115	0	30	30
2021	2	21	2	5	51	20.9	1.03	0.3	0.2	0	36.5	36.5	0	115	115	0	30	30
2021	2	21	2	15	51	20.1	1.03	0.3	0.2	0	36.5	37	0	115	116	0	30	30
2021	2	21	2	25	51	20.9	1.031	0.3	0.2	0	36.1	37	0	114	116	0	30	30
2021	2	21	2	35	51	20.3	1.03	0.5	0.4	0	36.5	37.4	0	115	116	0	30	29
2021	2	21	2	45	51	19.7	1.031	0.4	0.3	0	37	37	0	115	116	0	29	30
2021	2	21	2	55	51	19.7	1.03	0.4	0.3	0	36.5	37	0	115	116	0	30	30
2021	2	21	3	5	51	20.6	1.03	0.3	0.2	0	36.5	37.4	0	115	116	0	30	29
2021	2	21	3	15	51	20.3	1.031	0.3	0.2	0	36.5	37	0	115	116	0	30	30
2021	2	21	3	25	51	19.8	1.031	0.4	0.3	0	37	37	0	116	116	0	30	30
2021	2	21	3	35	51	19.8	1.029	0.3	0.2	0	36.5	37	0	115	116	0	30	30
2021	2	21	3	45	51	21.4	1.03	0.5	0.4	0	36.5	36.5	0	115	115	0	30	30
2021	2	21	3	55	51	20.4	1.03	0.3	0.2	0	36.5	37.4	0	115	116	0	30	29
2021	2	21	4	5	51	21.4	1.03	0.3	0.2	0	36.5	37	0	115	115	0	30	29
2021	2	21	4	15	51	20	1.03	0.5	0.5	0	36.5	37	0	115	116	0	30	30
2021	2	21	4	25	51	20.2	1.03	0.4	0.3	0	36.5	37.4	0	115	116	0	30	29
2021	2	21	4	35	51	19.3	1.03	0.3	0.2	0	37	37.4	0	116	116	0	30	29
2021	2	21	4	45	51	20.8	1.029	0.4	0.3	0	36.5	36.1	0	115	114	0	30	30
2021	2	21	4	55	51	20.7	1.028	0.3	0.2	0	36.1	36.1	0	115	114	0	31	30
2021	2	21	5	5	51	20.3	1.028	0.5	0.4	0	36.1	36.1	0	114	114	0	30	30
2021	2	21	5	15	51	20.2	1.028	0.4	0.3	0	36.5	36.5	0	115	115	0	30	30
2021	2	21	5	25	51	21.1	1.028	0.3	0.2	0	36.5	36.5	0	115	115	0	30	30
2021	2	21	5	35	51	20	1.028	0.5	0.5	0	36.5	36.5	0	115	115	0	30	30
2021	2	21	5	45	51	19.8	1.028	0.4	0.3	0	37	36.5	0	115	115	0	29	30
2021	2	21	5	55	51	20.5	1.028	0.5	0.4	0	37	37	0	115	116	0	29	30
2021	2	21	6	5	51	20.6	1.028	0.3	0.2	0	36.5	37.4	0	115	116	0	30	29
2021	2	21	6	15	51	20.3	1.028	0.4	0.3	0	36.5	37	0	115	116	0	30	30
2021	2	21	6	25	51	20	1.028	0.3	0.2	0	37	37	0	115	116	0	29	30
2021	2	21	6	35	51	20.5	1.028	0.5	0.4	0	36.5	37	0	115	116	0	30	30
2021	2	21	6	45	51	19.8	1.028	0.3	0.2	0	37	37.4	0	116	117	0	30	30
2021	2	21	6	55	51	20.3	1.028	0.3	0.2	0	36.5	36.5	0	115	115	0	30	30
2021	2	21	7	5	51	19.9	1.028	0.4	0.3	0	36.5	37	0	115	116	0	30	30
2021	2	21	7	15	51	21.7	1.028	0.3	0.2	0	36.1	36.1	0	114	114	0	30	30
2021	2	21	7	25	51	20.8	1.028	0.3	0.2	0	36.1	36.5	0	114	115	0	30	30
2021	2	21	7	35	51	19.4	1.028	0.3	0.2	0	36.1	36.5	0	114	115	0	30	30
2021	2	21	7	45	51	20	1.028	0.4	0.3	0	36.1	36.5	0	114	115	0	30	30
2021	2	21	7	55	51	20	1.028	0.5	0.5	0	35.7	36.1	0	113	114	0	30	30
2021	2	21	8	5	51	20.7	1.028	0.4	0.3	0	36.1	36.1	0	114	113	0	30	29
2021	2	21	8	15	51	20.9	1.028	0.4	0.3	0	35.7	36.1	0	113	114	0	30	30

Mazourka(0354)

Year	Month	Day	Hour	Minute	Second	VelocityX	Level	StdError1	StdError2	StdError3	SNR1	SNR2	SNR3	SignalAmp1	SignalAmp2	SignalAmp3	Noise1	Noise2
2021	2	21	8	25	51	20.7	1.028	0.3	0.2	0	36.5	36.1	0	114	114	0	29	30
2021	2	21	8	35	51	20	1.028	0.4	0.3	0	35.7	36.1	0	113	114	0	30	30
2021	2	21	8	45	51	19.6	1.028	0.3	0.2	0	35.7	35.7	0	113	113	0	30	30
2021	2	21	8	55	51	20	1.028	0.3	0.2	0	36.1	36.1	0	114	114	0	30	30
2021	2	21	9	5	51	20	1.028	0.4	0.3	0	36.1	36.5	0	114	115	0	30	30
2021	2	21	9	15	51	20.2	1.028	0.5	0.4	0	36.5	36.5	0	115	115	0	30	30
2021	2	21	9	25	51	20.1	1.028	0.4	0.3	0	36.1	36.5	0	114	114	0	30	29
2021	2	21	9	35	51	20.6	1.028	0.4	0.3	0	35.7	36.1	0	113	114	0	30	30
2021	2	21	9	45	51	19.7	1.028	0.4	0.3	0	35.3	35.7	0	112	113	0	30	30
2021	2	21	9	55	51	20.8	1.028	0.5	0.4	0	35.7	35.7	0	113	113	0	30	30
2021	2	21	10	5	51	20.4	1.028	0.3	0.2	0	35.7	36.1	0	113	114	0	30	30
2021	2	21	10	15	51	19.7	1.028	0.4	0.3	0	35.7	36.1	0	113	114	0	30	30
2021	2	21	10	25	51	19.6	1.028	0.4	0.3	0	36.1	37	0	114	115	0	30	29
2021	2	21	10	35	51	20.4	1.028	0.5	0.4	0	35.7	35.7	0	113	113	0	30	30
2021	2	21	10	45	51	20.2	1.028	0.3	0.2	0	35.3	35.7	0	112	113	0	30	30
2021	2	21	10	55	51	20.1	1.028	0.3	0.2	0	35.3	35.7	0	112	113	0	30	30
2021	2	21	11	5	51	19.8	1.029	0.4	0.3	0	35.3	35.7	0	112	113	0	30	30
2021	2	21	11	15	51	21.4	1.028	0.3	0.2	0	35.3	35.7	0	112	113	0	30	30
2021	2	21	11	25	51	20.6	1.028	0.4	0.3	0	35.3	35.7	0	112	112	0	30	29
2021	2	21	11	35	51	21.1	1.028	0.3	0.2	0	35.3	35.7	0	112	112	0	30	29
2021	2	21	11	45	51	20.7	1.028	0.3	0.2	0	35.7	35.7	0	112	113	0	29	30
2021	2	21	11	55	51	19.8	1.028	0.5	0.4	0	35.3	35.7	0	112	113	0	30	30
2021	2	21	12	5	51	21	1.028	0.4	0.3	0	34.8	35.7	0	112	113	0	31	30
2021	2	21	12	15	51	20.8	1.028	0.4	0.3	0	35.3	35.3	0	112	112	0	30	30
2021	2	21	12	25	51	20.9	1.028	0.3	0.2	0	35.3	35.7	0	112	113	0	30	30
2021	2	21	12	35	51	19.4	1.028	0.3	0.2	0	35.3	35.3	0	112	112	0	30	30
2021	2	21	12	45	51	20.4	1.028	0.4	0.3	0	35.7	35.7	0	112	113	0	29	30
2021	2	21	12	55	51	21.5	1.029	0.3	0.2	0	35.3	35.7	0	112	112	0	30	29
2021	2	21	13	5	51	19.9	1.028	0.3	0.2	0	35.7	35.7	0	112	112	0	29	29
2021	2	21	13	15	51	19.9	1.028	0.3	0.2	0	35.3	35.3	0	111	112	0	29	30
2021	2	21	13	25	51	21	1.029	0.4	0.3	0	35.3	35.7	0	112	112	0	30	29
2021	2	21	13	35	51	20	1.029	0.5	0.4	0	35.3	35.7	0	112	113	0	30	30
2021	2	21	13	45	51	19.6	1.029	0.5	0.4	0	35.3	35.3	0	112	112	0	30	30
2021	2	21	13	55	51	21.2	1.029	0.4	0.3	0	35.3	35.3	0	112	112	0	30	30
2021	2	21	14	5	51	20.5	1.028	0.3	0.2	0	35.3	35.3	0	112	112	0	30	30
2021	2	21	14	15	51	20.2	1.028	0.4	0.3	0	35.3	35.7	0	112	113	0	30	30
2021	2	21	14	25	51	20.5	1.028	0.5	0.4	0	35.3	35.3	0	112	112	0	30	30
2021	2	21	14	35	51	20.6	1.029	0.5	0.4	0	35.3	35.7	0	112	113	0	30	30
2021	2	21	14	45	51	20	1.028	0.3	0.2	0	35.3	35.7	0	112	113	0	30	30
2021	2	21	14	55	51	19.7	1.029	0.4	0.3	0	35.3	36.1	0	112	113	0	30	29
2021	2	21	15	5	51	20.4	1.028	0.4	0.3	0	35.7	36.1	0	113	113	0	30	29
2021	2	21	15	15	51	20.2	1.028	0.3	0.2	0	35.3	35.7	0	112	112	0	30	29
2021	2	21	15	25	51	20	1.028	0.3	0.2	0	35.7	36.1	0	112	113	0	29	29
2021	2	21	15	35	51	20.6	1.028	0.3	0.2	0	35.7	35.7	0	113	113	0	30	30
2021	2	21	15	45	51	19.9	1.028	0.3	0.2	0	36.1	35.7	0	113	113	0	29	30

Mazourka(0354)

Year	Month	Day	Hour	Minute	Second	VelocityX	Level	StdError1	StdError2	StdError3	SNR1	SNR2	SNR3	SignalAmp1	SignalAmp2	SignalAmp3	Noise1	Noise2
2021	2	21	15	55	51	20.1	1.028	0.4	0.3	0	35.7	35.7	0	113	113	0	30	30
2021	2	21	16	5	51	20.3	1.028	0.3	0.2	0	35.7	36.1	0	113	113	0	30	29
2021	2	21	16	15	51	21.1	1.028	0.3	0.2	0	35.7	36.1	0	113	113	0	30	29
2021	2	21	16	25	51	20.4	1.028	0.3	0.2	0	35.7	35.7	0	113	113	0	30	30
2021	2	21	16	35	51	20.6	1.028	0.5	0.5	0	36.1	35.7	0	113	113	0	29	30
2021	2	21	16	45	51	20.9	1.028	0.3	0.2	0	35.7	36.1	0	113	113	0	30	29
2021	2	21	16	55	51	19.6	1.028	0.5	0.5	0	36.1	35.7	0	113	113	0	29	30
2021	2	21	17	5	51	19.9	1.028	0.3	0.2	0	35.3	35.7	0	112	112	0	30	29
2021	2	21	17	15	51	20.1	1.029	0.3	0.2	0	35.3	35.7	0	112	113	0	30	30
2021	2	21	17	25	51	20.2	1.029	0.5	0.4	0	36.1	35.7	0	113	113	0	29	30
2021	2	21	17	35	51	20.1	1.029	0.3	0.2	0	35.7	35.7	0	113	113	0	30	30
2021	2	21	17	45	51	21.8	1.029	0.5	0.4	0	35.7	35.3	0	112	112	0	29	30
2021	2	21	17	55	51	19.9	1.029	0.5	0.4	0	35.7	35.7	0	113	113	0	30	30
2021	2	21	18	5	51	20	1.029	0.3	0.2	0	36.1	36.1	0	114	114	0	30	30
2021	2	21	18	15	51	21.3	1.029	0.4	0.3	0	35.7	36.5	0	113	114	0	30	29
2021	2	21	18	25	51	20.1	1.029	0.4	0.3	0	37.4	37.4	0	116	116	0	29	29
2021	2	21	18	35	51	19.8	1.029	0.4	0.3	0	36.1	36.5	0	114	115	0	30	30
2021	2	21	18	45	51	19.6	1.029	0.3	0.2	0	37	37	0	115	115	0	29	29
2021	2	21	18	55	51	20.2	1.029	0.3	0.2	0	37	37	0	116	116	0	30	30
2021	2	21	19	5	51	21	1.029	0.3	0.2	0	37	37	0	115	116	0	29	30
2021	2	21	19	15	51	19.7	1.029	0.4	0.3	0	37.4	37.4	0	116	116	0	29	29
2021	2	21	19	25	51	20.5	1.029	0.3	0.2	0	36.5	37.4	0	115	116	0	30	29
2021	2	21	19	35	51	19.4	1.029	0.4	0.3	0	37	36.5	0	115	115	0	29	30
2021	2	21	19	45	51	20.6	1.029	0.4	0.3	0	36.5	37	0	115	115	0	30	29
2021	2	21	19	55	51	19.8	1.029	0.5	0.4	0	36.5	37	0	115	116	0	30	30
2021	2	21	20	5	51	20.4	1.029	0.3	0.2	0	36.5	36.5	0	115	115	0	30	30
2021	2	21	20	15	51	20.3	1.029	0.5	0.4	0	36.5	37	0	115	115	0	30	29
2021	2	21	20	25	51	19.9	1.029	0.3	0.2	0	37	37	0	115	116	0	29	30
2021	2	21	20	35	51	20	1.029	0.4	0.3	0	36.5	37	0	115	115	0	30	29
2021	2	21	20	45	51	21.2	1.029	0.3	0.2	0	37	37	0	115	115	0	29	29
2021	2	21	20	55	51	19.3	1.029	0.4	0.3	0	36.5	37	0	115	115	0	30	29
2021	2	21	21	5	51	19.8	1.029	0.4	0.3	0	37.4	37	0	116	116	0	29	30
2021	2	21	21	15	51	20.6	1.029	0.4	0.3	0	36.5	36.1	0	115	114	0	30	30
2021	2	21	21	25	51	20.3	1.029	0.3	0.2	0	37	36.5	0	115	115	0	29	30
2021	2	21	21	35	51	20	1.029	0.5	0.4	0	36.5	36.5	0	115	115	0	30	30
2021	2	21	21	45	51	19.9	1.029	0.4	0.3	0	37	37	0	115	115	0	29	29
2021	2	21	21	55	51	20.6	1.029	0.4	0.3	0	36.5	37	0	115	115	0	30	29
2021	2	21	22	5	51	19.7	1.029	0.4	0.3	0	36.5	37	0	115	115	0	30	29
2021	2	21	22	15	51	19.7	1.028	0.3	0.2	0	36.5	37	0	115	116	0	30	30
2021	2	21	22	25	51	20.4	1.028	0.4	0.3	0	36.5	37	0	115	115	0	30	29
2021	2	21	22	35	51	20.6	1.028	0.3	0.2	0	37	37	0	115	115	0	29	29
2021	2	21	22	45	51	19.6	1.028	0.4	0.3	0	36.5	37	0	115	116	0	30	30
2021	2	21	22	55	51	20.3	1.028	0.4	0.3	0	37	37.4	0	116	116	0	30	29
2021	2	21	23	5	51	19.9	1.028	0.3	0.2	0	37	36.5	0	115	115	0	29	30
2021	2	21	23	15	51	20.4	1.028	0.4	0.3	0	36.5	37	0	115	115	0	30	29

Mazourka(0354)

Year	Month	Day	Hour	Minute	Second	VelocityX	Level	StdError1	StdError2	StdError3	SNR1	SNR2	SNR3	SignalAmp1	SignalAmp2	SignalAmp3	Noise1	Noise2
2021	2	21	23	25	51	20	1.028	0.3	0.2	0	36.5	36.5	0	115	115	0	30	30
2021	2	21	23	35	51	20.6	1.028	0.4	0.3	0	36.5	36.5	0	115	115	0	30	30
2021	2	21	23	45	51	20.2	1.028	0.4	0.3	0	36.5	36.5	0	115	115	0	30	30
2021	2	21	23	55	51	20	1.028	0.4	0.3	0	36.5	37	0	115	115	0	30	29
2021	2	22	0	5	51	20.1	1.028	0.3	0.2	0	37.4	37	0	116	116	0	29	30
2021	2	22	0	15	51	20.1	1.028	0.4	0.3	0	37	37.4	0	115	116	0	29	29
2021	2	22	0	25	51	20	1.028	0.4	0.3	0	37	36.5	0	115	115	0	29	30
2021	2	22	0	35	51	20.4	1.028	0.3	0.2	0	38.3	37.8	0	118	118	0	29	30
2021	2	22	0	45	51	20	1.028	0.3	0.2	0	37.4	37.8	0	117	117	0	30	29
2021	2	22	0	55	51	20.4	1.028	0.5	0.4	0	37	37	0	116	115	0	30	29
2021	2	22	1	5	51	20.1	1.028	0.3	0.2	0	37	37	0	116	116	0	30	30
2021	2	22	1	15	51	20.5	1.028	0.4	0.3	0	37	37.4	0	116	116	0	30	29
2021	2	22	1	25	51	20	1.027	0.3	0.2	0	36.5	37	0	115	116	0	30	30
2021	2	22	1	35	51	21.1	1.028	0.3	0.2	0	36.5	37	0	115	116	0	30	30
2021	2	22	1	45	51	20.9	1.028	0.3	0.2	0	36.5	37	0	115	116	0	30	30
2021	2	22	1	55	51	20	1.028	0.5	0.4	0	36.5	37	0	115	116	0	30	30
2021	2	22	2	5	51	21.6	1.027	0.4	0.3	0	37	37	0	115	116	0	29	30
2021	2	22	2	15	51	20.3	1.027	0.5	0.4	0	36.5	37	0	115	115	0	30	29
2021	2	22	2	25	51	19.5	1.027	0.4	0.3	0	36.5	37	0	115	115	0	30	29
2021	2	22	2	35	51	19.5	1.027	0.4	0.3	0	36.5	36.5	0	115	115	0	30	30
2021	2	22	2	45	51	20.4	1.027	0.4	0.3	0	36.5	37	0	115	115	0	30	29
2021	2	22	2	55	51	19.9	1.027	0.3	0.2	0	36.5	36.5	0	115	115	0	30	30
2021	2	22	3	5	51	20	1.027	0.5	0.4	0	36.5	37	0	115	116	0	30	30
2021	2	22	3	15	51	20.8	1.027	0.4	0.3	0	36.1	36.5	0	114	115	0	30	30
2021	2	22	3	25	51	21	1.027	0.4	0.3	0	37	36.5	0	115	115	0	29	30
2021	2	22	3	35	51	19.3	1.027	0.3	0.2	0	37	37.8	0	116	117	0	30	29
2021	2	22	3	45	51	19.8	1.027	0.5	0.4	0	37	37.4	0	116	116	0	30	29
2021	2	22	3	55	51	20.1	1.027	0.4	0.3	0	36.5	36.5	0	115	115	0	30	30
2021	2	22	4	5	51	20.8	1.027	0.3	0.2	0	37	36.5	0	115	115	0	29	30
2021	2	22	4	15	51	20.7	1.027	0.3	0.2	0	36.5	36.5	0	115	115	0	30	30
2021	2	22	4	25	51	19.8	1.027	0.3	0.2	0	36.5	37	0	115	115	0	30	29
2021	2	22	4	35	51	20.2	1.027	0.4	0.3	0	36.1	36.5	0	115	115	0	31	30
2021	2	22	4	45	51	20	1.027	0.3	0.2	0	36.5	36.5	0	115	115	0	30	30
2021	2	22	4	55	51	20.7	1.027	0.5	0.5	0	36.5	36.5	0	115	115	0	30	30
2021	2	22	5	5	51	20.1	1.027	0.3	0.2	0	36.5	37	0	115	115	0	30	29
2021	2	22	5	15	51	19.5	1.027	0.3	0.2	0	36.5	36.5	0	115	115	0	30	30
2021	2	22	5	25	51	20.3	1.027	0.5	0.5	0	36.5	37	0	115	115	0	30	29
2021	2	22	5	35	51	20.2	1.027	0.4	0.3	0	37	36.5	0	115	115	0	29	30
2021	2	22	5	45	51	20.8	1.027	0.4	0.3	0	36.5	36.5	0	115	115	0	30	30
2021	2	22	5	55	51	20.8	1.027	0.3	0.2	0	36.5	36.5	0	115	115	0	30	30
2021	2	22	6	5	51	20.4	1.027	0.4	0.3	0	36.5	37	0	115	116	0	30	30
2021	2	22	6	15	51	20.6	1.027	0.3	0.2	0	36.5	37	0	115	115	0	30	29
2021	2	22	6	25	51	20.9	1.027	0.3	0.2	0	36.5	36.5	0	115	115	0	30	30
2021	2	22	6	35	51	20.2	1.027	0.4	0.3	0	36.5	37	0	115	116	0	30	30
2021	2	22	6	45	51	20.2	1.027	0.3	0.2	0	37	37	0	115	115	0	29	29

Mazourka(0354)

Year	Month	Day	Hour	Minute	Second	VelocityX	Level	StdError1	StdError2	StdError3	SNR1	SNR2	SNR3	SignalAmp1	SignalAmp2	SignalAmp3	Noise1	Noise2
2021	2	22	6	55	51	20.4	1.027	0.4	0.3	0	36.5	36.5	0	115	115	0	30	30
2021	2	22	7	5	51	20.6	1.027	0.3	0.2	0	37	37	0	116	116	0	30	30
2021	2	22	7	15	51	20.6	1.027	0.3	0.2	0	36.5	37	0	115	116	0	30	30
2021	2	22	7	25	51	20.7	1.027	0.5	0.4	0	36.5	37	0	115	116	0	30	30
2021	2	22	7	35	51	20	1.027	0.4	0.3	0	38.3	38.3	0	118	119	0	29	30
2021	2	22	7	45	51	20.6	1.027	0.3	0.2	0	36.5	37	0	115	116	0	30	30
2021	2	22	7	55	51	20.4	1.027	0.5	0.4	0	36.5	36.5	0	115	115	0	30	30
2021	2	22	8	5	51	21	1.027	0.5	0.4	0	36.1	36.5	0	114	115	0	30	30
2021	2	22	8	15	51	20	1.027	0.3	0.2	0	36.1	36.1	0	114	114	0	30	30
2021	2	22	8	25	51	20.1	1.027	0.4	0.3	0	36.1	36.1	0	114	114	0	30	30
2021	2	22	8	35	51	20.4	1.027	0.3	0.2	0	35.7	35.7	0	113	113	0	30	30
2021	2	22	8	45	51	20.7	1.027	0.5	0.4	0	35.7	35.7	0	113	113	0	30	30
2021	2	22	8	55	51	20.4	1.027	0.3	0.2	0	35.7	35.7	0	113	113	0	30	30
2021	2	22	9	5	51	20.5	1.028	0.4	0.3	0	35.7	35.7	0	113	113	0	30	30
2021	2	22	9	15	51	21	1.028	0.5	0.4	0	35.3	35.3	0	112	112	0	30	30
2021	2	22	9	25	51	20.2	1.028	0.3	0.2	0	35.3	35.7	0	112	113	0	30	30
2021	2	22	9	35	51	20.6	1.028	0.3	0.2	0	35.3	35.3	0	112	112	0	30	30
2021	2	22	9	45	51	20.8	1.028	0.4	0.3	0	35.3	35.3	0	111	112	0	29	30
2021	2	22	9	55	51	20	1.028	0.3	0.2	0	34.8	35.3	0	111	112	0	30	30
2021	2	22	10	5	51	20.5	1.028	0.3	0.2	0	35.3	35.7	0	112	113	0	30	30
2021	2	22	10	15	51	20.3	1.028	0.4	0.3	0	35.3	35.3	0	112	112	0	30	30
2021	2	22	10	25	51	20.4	1.028	0.4	0.3	0	35.3	35.3	0	112	112	0	30	30
2021	2	22	10	35	51	20.7	1.028	0.5	0.4	0	35.3	35.3	0	112	112	0	30	30
2021	2	22	10	45	51	20.6	1.028	0.5	0.4	0	35.3	35.7	0	112	112	0	30	29
2021	2	22	10	55	51	21.1	1.028	0.3	0.2	0	35.3	35.3	0	112	112	0	30	30
2021	2	22	11	5	51	20.3	1.029	0.4	0.3	0	34.8	35.3	0	111	112	0	30	30
2021	2	22	11	15	51	20.9	1.028	0.4	0.3	0	35.3	35.3	0	112	112	0	30	30
2021	2	22	11	25	51	21.3	1.028	0.4	0.3	0	35.7	35.7	0	112	112	0	29	29
2021	2	22	11	35	51	20.8	1.029	0.4	0.3	0	35.3	35.7	0	112	113	0	30	30
2021	2	22	11	45	51	21.5	1.029	0.4	0.3	0	35.3	35.3	0	112	112	0	30	30
2021	2	22	11	55	51	20.1	1.028	0.3	0.2	0	35.7	35.7	0	113	113	0	30	30
2021	2	22	12	5	51	20.6	1.029	0.3	0.2	0	35.7	36.1	0	113	114	0	30	30
2021	2	22	12	15	51	19.9	1.029	0.4	0.3	0	37	37	0	116	116	0	30	30
2021	2	22	12	25	51	20.3	1.029	0.4	0.3	0	37.4	37.4	0	117	117	0	30	30
2021	2	22	12	35	51	20	1.029	0.4	0.3	0	39.1	39.1	0	120	120	0	29	29
2021	2	22	12	45	51	19.9	1.029	0.3	0.2	0	38.7	38.7	0	119	120	0	29	30
2021	2	22	12	55	51	19.6	1.029	0.3	0.2	0	37.4	37.4	0	116	116	0	29	29
2021	2	22	13	5	51	20.5	1.029	0.4	0.3	0	36.5	36.5	0	115	115	0	30	30
2021	2	22	13	15	51	21	1.029	0.4	0.3	0	41.3	41.7	0	126	127	0	30	30
2021	2	22	13	25	51	19.8	1.029	0.4	0.3	0	41.3	41.3	0	126	126	0	30	30
2021	2	22	13	35	51	20.1	1.029	0.4	0.3	0	40	40.4	0	123	123	0	30	29
2021	2	22	13	45	51	20.5	1.029	0.4	0.3	0	40.9	41.7	0	125	126	0	30	29
2021	2	22	13	55	51	20.1	1.029	0.3	0.2	0	38.3	38.3	0	118	118	0	29	29
2021	2	22	14	5	51	20.5	1.029	0.3	0.2	0	39.6	40	0	122	122	0	30	29
2021	2	22	14	15	51	19.9	1.029	0.3	0.2	0	39.6	39.6	0	121	122	0	29	30

Mazourka(0354)

Year	Month	Day	Hour	Minute	Second	VelocityX	Level	StdError1	StdError2	StdError3	SNR1	SNR2	SNR3	SignalAmp1	SignalAmp2	SignalAmp3	Noise1	Noise2
2021	2	22	14	25	51	20.5	1.029	0.4	0.3	0	38.3	38.7	0	119	119	0	30	29
2021	2	22	14	35	51	19.7	1.029	0.4	0.3	0	36.5	37	0	115	116	0	30	30
2021	2	22	14	45	51	19.7	1.029	0.3	0.2	0	37.8	38.3	0	118	118	0	30	29
2021	2	22	14	55	51	20.6	1.029	0.4	0.3	0	37	37.4	0	116	116	0	30	29
2021	2	22	15	5	51	20.2	1.029	0.3	0.2	0	37	36.5	0	115	115	0	29	30
2021	2	22	15	15	51	19.6	1.029	0.4	0.3	0	36.1	36.5	0	114	115	0	30	30
2021	2	22	15	25	51	20.1	1.029	0.5	0.4	0	36.1	36.5	0	114	114	0	30	29
2021	2	22	15	35	51	20.6	1.029	0.3	0.2	0	36.5	37	0	115	115	0	30	29
2021	2	22	15	45	51	19.9	1.029	0.4	0.3	0	37	36.5	0	115	115	0	29	30
2021	2	22	15	55	51	20.3	1.029	0.4	0.3	0	36.5	36.5	0	114	115	0	29	30
2021	2	22	16	5	51	20.4	1.029	0.4	0.3	0	36.1	36.5	0	114	114	0	30	29
2021	2	22	16	15	51	20.9	1.03	0.4	0.3	0	36.5	36.5	0	114	114	0	29	29
2021	2	22	16	25	51	21.5	1.029	0.5	0.4	0	36.1	37	0	114	115	0	30	29
2021	2	22	16	35	51	19.9	1.03	0.4	0.3	0	36.1	37	0	114	115	0	30	29
2021	2	22	16	45	51	20.2	1.029	0.5	0.4	0	36.1	36.1	0	114	114	0	30	30
2021	2	22	16	55	51	20.1	1.03	0.3	0.2	0	36.5	36.5	0	115	115	0	30	30
2021	2	22	17	5	51	20.4	1.029	0.5	0.4	0	35.7	36.1	0	113	114	0	30	30
2021	2	22	17	15	51	19.5	1.029	0.4	0.3	0	35.7	36.1	0	113	113	0	30	29
2021	2	22	17	25	51	20.7	1.03	0.3	0.2	0	36.1	35.7	0	113	113	0	29	30
2021	2	22	17	35	51	20.4	1.03	0.3	0.2	0	36.5	36.5	0	114	114	0	29	29
2021	2	22	17	45	51	20.5	1.03	0.4	0.3	0	36.5	36.5	0	114	114	0	29	29
2021	2	22	17	55	51	20.3	1.03	0.4	0.3	0	37	37	0	115	115	0	29	29
2021	2	22	18	5	51	20.4	1.03	0.3	0.2	0	36.5	36.5	0	114	114	0	29	29
2021	2	22	18	15	51	19.4	1.03	0.3	0.2	0	36.5	37	0	115	115	0	30	29
2021	2	22	18	25	51	20.3	1.03	0.4	0.3	0	36.5	36.5	0	115	115	0	30	30
2021	2	22	18	35	51	20.6	1.03	0.4	0.3	0	37	37.4	0	116	116	0	30	29
2021	2	22	18	45	51	20.4	1.03	0.3	0.2	0	37	36.1	0	115	114	0	29	30
2021	2	22	18	55	51	19.9	1.03	0.3	0.2	0	37	37	0	116	115	0	30	29
2021	2	22	19	5	51	20.1	1.03	0.4	0.3	0	36.5	36.5	0	115	115	0	30	30
2021	2	22	19	15	51	20.3	1.03	0.3	0.2	0	37.4	37	0	116	116	0	29	30
2021	2	22	19	25	51	21	1.03	0.3	0.2	0	37.4	36.5	0	116	115	0	29	30
2021	2	22	19	35	51	20.8	1.03	0.4	0.3	0	37	37	0	116	115	0	30	29
2021	2	22	19	45	51	20.1	1.03	0.4	0.3	0	37.4	37.4	0	116	116	0	29	29
2021	2	22	19	55	51	20.3	1.03	0.5	0.5	0	37.4	37.4	0	116	116	0	29	29
2021	2	22	20	5	51	20.8	1.03	0.4	0.3	0	37	37	0	116	116	0	30	30
2021	2	22	20	15	51	19.6	1.03	0.4	0.3	0	37	37.4	0	116	116	0	30	29
2021	2	22	20	25	51	20.2	1.03	0.4	0.3	0	37.4	37.4	0	117	116	0	30	29
2021	2	22	20	35	51	19.6	1.03	0.4	0.3	0	37.4	38.3	0	117	118	0	30	29
2021	2	22	20	45	51	20.4	1.03	0.4	0.3	0	37.4	37.8	0	117	117	0	30	29
2021	2	22	20	55	51	20.2	1.03	0.5	0.4	0	37	37.8	0	116	117	0	30	29
2021	2	22	21	5	51	20.4	1.03	0.3	0.2	0	37.4	37.4	0	116	116	0	29	29
2021	2	22	21	15	51	19.6	1.03	0.3	0.2	0	37.4	37	0	116	116	0	29	30
2021	2	22	21	25	51	20.8	1.03	0.4	0.3	0	37	37	0	116	116	0	30	30
2021	2	22	21	35	51	21.6	1.03	0.4	0.3	0	36.5	37.4	0	115	116	0	30	29
2021	2	22	21	45	51	19.8	1.03	0.3	0.2	0	37.4	37.4	0	116	117	0	29	30

Mazourka(0354)

Year	Month	Day	Hour	Minute	Second	VelocityX	Level	StdError1	StdError2	StdError3	SNR1	SNR2	SNR3	SignalAmp1	SignalAmp2	SignalAmp3	Noise1	Noise2
2021	2	22	21	55	51	20.8	1.03	0.3	0.2	0	37.4	37	0	116	116	0	29	30
2021	2	22	22	5	51	19.7	1.03	0.3	0.2	0	37.8	37.4	0	117	116	0	29	29
2021	2	22	22	15	51	20.4	1.03	0.3	0.2	0	37.8	37.8	0	117	117	0	29	29
2021	2	22	22	25	51	21	1.03	0.4	0.3	0	37.4	37	0	116	116	0	29	30
2021	2	22	22	35	51	20.3	1.03	0.5	0.4	0	37.4	37.4	0	116	116	0	29	29
2021	2	22	22	45	51	20.2	1.03	0.4	0.3	0	37	37.4	0	116	116	0	30	29
2021	2	22	22	55	51	20.3	1.029	0.4	0.3	0	37.4	37	0	116	116	0	29	30
2021	2	22	23	5	51	21.1	1.029	0.5	0.5	0	37	37.4	0	116	116	0	30	29
2021	2	22	23	15	51	20.2	1.029	0.4	0.3	0	37.4	37.4	0	116	116	0	29	29
2021	2	22	23	25	51	21.8	1.029	0.5	0.4	0	37.4	37.4	0	116	116	0	29	29
2021	2	22	23	35	51	19.1	1.029	0.5	0.4	0	37	37.4	0	116	116	0	30	29
2021	2	22	23	45	51	20.2	1.029	0.5	0.4	0	37.8	37.4	0	117	116	0	29	29
2021	2	22	23	55	51	20.5	1.029	0.3	0.2	0	37.4	37.8	0	116	116	0	29	28
2021	2	23	0	5	51	19.8	1.029	0.3	0.2	0	37	37	0	116	116	0	30	30
2021	2	23	0	15	51	20.3	1.029	0.3	0.2	0	37	37.8	0	116	117	0	30	29
2021	2	23	0	25	51	20.1	1.029	0.4	0.3	0	37.8	37.8	0	118	118	0	30	30
2021	2	23	0	35	51	20.2	1.029	0.4	0.3	0	37.8	37.8	0	117	117	0	29	29
2021	2	23	0	45	51	21	1.029	0.5	0.4	0	37.4	37.8	0	117	117	0	30	29
2021	2	23	0	55	51	20.6	1.029	0.3	0.2	0	37.8	38.3	0	118	118	0	30	29
2021	2	23	1	5	51	20.7	1.029	0.3	0.2	0	37.8	37.4	0	117	117	0	29	30
2021	2	23	1	15	51	20.3	1.029	0.4	0.3	0	37.4	37.4	0	116	116	0	29	29
2021	2	23	1	25	51	20	1.029	0.4	0.3	0	37	37	0	116	116	0	30	30
2021	2	23	1	35	51	20.3	1.028	0.4	0.3	0	37.4	37	0	116	116	0	29	30
2021	2	23	1	45	51	19.8	1.028	0.4	0.3	0	37	37.4	0	116	116	0	30	29
2021	2	23	1	55	51	20.6	1.028	0.3	0.2	0	36.5	37.4	0	115	116	0	30	29
2021	2	23	2	5	51	20.1	1.028	0.5	0.4	0	36.5	37.4	0	115	116	0	30	29
2021	2	23	2	15	51	19.8	1.028	0.3	0.2	0	37	36.5	0	115	115	0	29	30
2021	2	23	2	25	51	19.7	1.028	0.5	0.4	0	36.5	37.4	0	115	116	0	30	29
2021	2	23	2	35	51	21	1.028	0.4	0.3	0	37	37	0	115	116	0	29	30
2021	2	23	2	45	51	19.6	1.028	0.4	0.3	0	37	37.4	0	116	116	0	30	29
2021	2	23	2	55	51	20.9	1.028	0.4	0.3	0	36.5	37	0	115	116	0	30	30
2021	2	23	3	5	51	19.8	1.028	0.3	0.2	0	37.4	37	0	116	116	0	29	30
2021	2	23	3	15	51	20.9	1.028	0.3	0.2	0	37	37	0	116	116	0	30	30
2021	2	23	3	25	51	20.1	1.028	0.3	0.2	0	37	37.4	0	116	116	0	30	29
2021	2	23	3	35	51	21.2	1.028	0.3	0.2	0	36.5	37	0	115	115	0	30	29
2021	2	23	3	45	51	20.3	1.028	0.3	0.2	0	37	36.5	0	116	115	0	30	30
2021	2	23	3	55	51	21.2	1.028	0.5	0.4	0	37	36.5	0	115	115	0	29	30
2021	2	23	4	5	51	19.9	1.028	0.4	0.3	0	36.5	37	0	115	116	0	30	30
2021	2	23	4	15	51	20.3	1.028	0.4	0.3	0	37	36.5	0	116	115	0	30	30
2021	2	23	4	25	51	19.6	1.028	0.3	0.2	0	37	36.5	0	115	115	0	29	30
2021	2	23	4	35	51	20.5	1.028	0.4	0.3	0	36.5	37	0	115	116	0	30	30
2021	2	23	4	45	51	20.8	1.028	0.4	0.3	0	37	37	0	116	116	0	30	30
2021	2	23	4	55	51	20.4	1.027	0.3	0.2	0	37	37	0	116	116	0	30	30
2021	2	23	5	5	51	20.4	1.028	0.4	0.3	0	37	37	0	116	116	0	30	30
2021	2	23	5	15	51	20.3	1.027	0.5	0.4	0	37	37.4	0	115	116	0	29	29

Mazourka(0354)

Year	Month	Day	Hour	Minute	Second	VelocityX	Level	StdError1	StdError2	StdError3	SNR1	SNR2	SNR3	SignalAmp1	SignalAmp2	SignalAmp3	Noise1	Noise2
2021	2	23	5	25	51	19.6	1.027	0.5	0.4	0	36.5	36.5	0	115	115	0	30	30
2021	2	23	5	35	51	20.3	1.027	0.4	0.3	0	36.5	37	0	115	115	0	30	29
2021	2	23	5	45	51	20	1.027	0.3	0.2	0	37.4	37.4	0	116	116	0	29	29
2021	2	23	5	55	51	20.1	1.028	0.3	0.2	0	37	37	0	116	116	0	30	30
2021	2	23	6	5	51	19.7	1.027	0.5	0.4	0	37.4	37.4	0	116	117	0	29	30
2021	2	23	6	15	51	20	1.027	0.3	0.2	0	37	37	0	116	116	0	30	30
2021	2	23	6	25	51	20.4	1.027	0.3	0.2	0	37	37.4	0	115	116	0	29	29
2021	2	23	6	35	51	20.2	1.027	0.5	0.4	0	37	37	0	116	116	0	30	30
2021	2	23	6	45	51	20.3	1.027	0.3	0.2	0	36.5	37	0	115	116	0	30	30
2021	2	23	6	55	51	20.6	1.028	0.3	0.2	0	36.5	36.5	0	115	115	0	30	30
2021	2	23	7	5	51	19.8	1.027	0.5	0.4	0	36.5	36.5	0	115	115	0	30	30
2021	2	23	7	15	51	19.6	1.027	0.5	0.4	0	36.1	36.5	0	114	115	0	30	30
2021	2	23	7	25	51	20.3	1.028	0.4	0.3	0	37.4	37.4	0	116	116	0	29	29
2021	2	23	7	35	51	20	1.028	0.3	0.2	0	36.5	37	0	116	116	0	31	30
2021	2	23	7	45	51	19.8	1.028	0.3	0.2	0	36.5	36.5	0	115	115	0	30	30
2021	2	23	7	55	51	20.3	1.029	0.4	0.3	0	37	36.5	0	115	115	0	29	30
2021	2	23	8	5	51	19.1	1.029	0.3	0.2	0	36.5	37	0	115	115	0	30	29
2021	2	23	8	15	51	20.7	1.029	0.3	0.2	0	36.5	36.1	0	114	114	0	29	30
2021	2	23	8	25	51	20.6	1.028	0.3	0.2	0	35.7	36.1	0	114	114	0	31	30
2021	2	23	8	35	51	19.9	1.029	0.3	0.2	0	35.7	35.7	0	113	113	0	30	30
2021	2	23	8	45	51	20.3	1.029	0.4	0.3	0	36.5	36.1	0	114	114	0	29	30
2021	2	23	8	55	51	20.4	1.03	0.4	0.3	0	36.1	36.5	0	114	115	0	30	30
2021	2	23	9	5	51	20.1	1.03	0.4	0.3	0	36.5	37	0	114	115	0	29	29
2021	2	23	9	15	51	20.1	1.029	0.4	0.3	0	36.1	36.5	0	114	115	0	30	30
2021	2	23	9	25	51	19.9	1.029	0.4	0.3	0	36.5	37	0	115	115	0	30	29
2021	2	23	9	35	51	20.8	1.03	0.3	0.2	0	35.7	36.1	0	113	114	0	30	30
2021	2	23	9	45	51	20.7	1.03	0.4	0.3	0	35.7	36.5	0	113	114	0	30	29
2021	2	23	9	55	51	20.4	1.03	0.4	0.3	0	35.7	35.7	0	113	113	0	30	30
2021	2	23	10	5	51	20.8	1.031	0.4	0.3	0	35.7	35.7	0	113	113	0	30	30
2021	2	23	10	15	51	21.3	1.03	0.3	0.2	0	36.5	36.1	0	114	114	0	29	30
2021	2	23	10	25	51	19.8	1.03	0.5	0.4	0	37	36.5	0	115	115	0	29	30
2021	2	23	10	35	51	20.6	1.03	0.3	0.2	0	36.1	37	0	114	115	0	30	29
2021	2	23	10	45	51	20.2	1.03	0.5	0.4	0	36.5	36.5	0	114	115	0	29	30
2021	2	23	10	55	51	20.6	1.03	0.3	0.2	0	36.5	36.5	0	115	115	0	30	30
2021	2	23	11	5	51	20.8	1.031	0.5	0.4	0	36.5	37	0	115	115	0	30	29
2021	2	23	11	15	51	20.2	1.03	0.3	0.2	0	37.4	37	0	116	116	0	29	30
2021	2	23	11	25	51	20.2	1.031	0.4	0.3	0	37.4	37.8	0	117	117	0	30	29
2021	2	23	11	35	51	21	1.031	0.4	0.3	0	37.4	37.4	0	117	117	0	30	30
2021	2	23	11	45	51	21.2	1.031	0.5	0.5	0	37	37	0	116	116	0	30	30
2021	2	23	11	55	51	21.8	1.031	0.4	0.3	0	37.4	37.8	0	117	118	0	30	30
2021	2	23	12	5	51	21.2	1.031	0.5	0.4	0	37.4	37.8	0	117	117	0	30	29
2021	2	23	12	15	51	20.3	1.031	0.3	0.2	0	37.4	37.4	0	117	117	0	30	30
2021	2	23	12	25	51	20.7	1.031	0.4	0.3	0	37.8	37.4	0	117	117	0	29	30
2021	2	23	12	35	51	20.8	1.031	0.4	0.3	0	37.4	37	0	116	116	0	29	30
2021	2	23	12	45	51	20.6	1.031	0.4	0.3	0	37.4	37.8	0	117	117	0	30	29

Mazourka(0354)

Year	Month	Day	Hour	Minute	Second	VelocityX	Level	StdError1	StdError2	StdError3	SNR1	SNR2	SNR3	SignalAmp1	SignalAmp2	SignalAmp3	Noise1	Noise2
2021	2	23	12	55	51	20.4	1.031	0.4	0.3	0	36.1	37.8	0	117	117	0	33	29
2021	2	23	13	5	51	21	1.03	0.3	0.2	0	37.4	37.4	0	117	117	0	30	30
2021	2	23	13	15	51	21.1	1.031	0.4	0.3	0	37.4	37	0	116	116	0	29	30
2021	2	23	13	25	51	19	1.031	0.3	0.2	0	37	37	0	116	116	0	30	30
2021	2	23	13	35	51	21.4	1.031	0.5	0.4	0	36.5	36.5	0	115	115	0	30	30
2021	2	23	13	45	51	20.6	1.031	0.4	0.3	0	37	37	0	116	116	0	30	30
2021	2	23	13	55	51	20.2	1.031	0.4	0.3	0	36.5	36.5	0	115	115	0	30	30
2021	2	23	14	5	51	21.4	1.031	0.4	0.3	0	36.5	37	0	115	115	0	30	29
2021	2	23	14	15	51	20.9	1.031	0.4	0.3	0	36.5	36.5	0	115	115	0	30	30
2021	2	23	14	25	51	19.7	1.031	0.3	0.2	0	36.5	37	0	115	115	0	30	29
2021	2	23	14	35	51	20.7	1.032	0.4	0.3	0	36.5	37	0	115	116	0	30	30
2021	2	23	14	45	51	20.8	1.031	0.4	0.3	0	36.5	36.5	0	115	115	0	30	30
2021	2	23	14	55	51	20.5	1.031	0.3	0.2	0	37	36.5	0	115	115	0	29	30
2021	2	23	15	5	51	20.6	1.031	0.5	0.4	0	37	37	0	115	115	0	29	29
2021	2	23	15	15	51	21.4	1.031	0.4	0.3	0	36.5	36.5	0	115	115	0	30	30
2021	2	23	15	25	51	21.4	1.031	0.4	0.3	0	36.5	36.5	0	115	115	0	30	30
2021	2	23	15	35	51	19.8	1.031	0.4	0.3	0	36.5	36.5	0	115	115	0	30	30
2021	2	23	15	45	51	20.9	1.031	0.4	0.3	0	37	37	0	115	115	0	29	29
2021	2	23	15	55	51	20.6	1.031	0.5	0.4	0	36.5	37	0	115	115	0	30	29
2021	2	23	16	5	51	20	1.031	0.4	0.3	0	36.5	36.5	0	115	115	0	30	30
2021	2	23	16	15	51	20.8	1.031	0.5	0.4	0	37	37	0	116	116	0	30	30
2021	2	23	16	25	51	20.5	1.031	0.4	0.3	0	37	37	0	116	115	0	30	29
2021	2	23	16	35	51	20.6	1.031	0.3	0.2	0	36.5	37	0	115	115	0	30	29
2021	2	23	16	45	51	21.6	1.031	0.3	0.2	0	36.1	36.1	0	114	114	0	30	30
2021	2	23	16	55	51	20.9	1.031	0.3	0.2	0	36.5	36.5	0	114	115	0	29	30
2021	2	23	17	5	51	20	1.031	0.3	0.2	0	36.1	37	0	114	115	0	30	29
2021	2	23	17	15	51	19.5	1.031	0.4	0.3	0	37	37	0	115	115	0	29	29
2021	2	23	17	25	51	21.1	1.031	0.3	0.2	0	36.1	36.5	0	114	114	0	30	29
2021	2	23	17	35	51	20.4	1.031	0.3	0.2	0	36.5	36.1	0	114	114	0	29	30
2021	2	23	17	45	51	20.9	1.031	0.3	0.2	0	37	36.1	0	115	114	0	29	30
2021	2	23	17	55	51	20.7	1.031	0.3	0.2	0	36.5	36.5	0	115	115	0	30	30
2021	2	23	18	5	51	20.4	1.031	0.4	0.3	0	36.5	37	0	115	115	0	30	29
2021	2	23	18	15	51	19.8	1.032	0.3	0.2	0	37	37.4	0	116	116	0	30	29
2021	2	23	18	25	51	20.4	1.032	0.4	0.3	0	37.8	37.8	0	117	117	0	29	29
2021	2	23	18	35	51	21.2	1.032	0.3	0.2	0	37.8	37.8	0	117	117	0	29	29
2021	2	23	18	45	51	20.4	1.032	0.3	0.2	0	37.4	37.4	0	117	117	0	30	30
2021	2	23	18	55	51	20.2	1.032	0.4	0.3	0	37.4	37	0	116	116	0	29	30
2021	2	23	19	5	51	20.9	1.032	0.4	0.3	0	37.4	37.4	0	116	116	0	29	29
2021	2	23	19	15	51	21.4	1.032	0.3	0.2	0	37.4	37.4	0	116	116	0	29	29
2021	2	23	19	25	51	20.3	1.032	0.4	0.3	0	37	37.4	0	116	116	0	30	29
2021	2	23	19	35	51	19.8	1.032	0.5	0.4	0	37.8	37.4	0	117	116	0	29	29
2021	2	23	19	45	51	20.4	1.032	0.4	0.3	0	37.4	37.4	0	116	116	0	29	29
2021	2	23	19	55	51	20.4	1.032	0.3	0.2	0	37.4	37.4	0	116	116	0	29	29
2021	2	23	20	5	51	20	1.032	0.3	0.2	0	37	37	0	116	116	0	30	30
2021	2	23	20	15	51	20.5	1.032	0.5	0.4	0	37.8	37.4	0	117	117	0	29	30

Mazourka(0354)

Year	Month	Day	Hour	Minute	Second	VelocityX	Level	StdError1	StdError2	StdError3	SNR1	SNR2	SNR3	SignalAmp1	SignalAmp2	SignalAmp3	Noise1	Noise2
2021	2	23	20	25	51	19.6	1.032	0.5	0.4	0	37.4	37.4	0	116	116	0	29	29
2021	2	23	20	35	51	19.8	1.032	0.4	0.3	0	37.4	37.4	0	116	116	0	29	29
2021	2	23	20	45	51	19.3	1.032	0.3	0.2	0	37.8	37.4	0	117	117	0	29	30
2021	2	23	20	55	51	20	1.032	0.5	0.4	0	38.3	38.3	0	118	118	0	29	29
2021	2	23	21	5	51	20.9	1.031	0.4	0.3	0	37.8	37.4	0	117	117	0	29	30
2021	2	23	21	15	51	20.4	1.032	0.3	0.2	0	37.8	37.8	0	117	117	0	29	29
2021	2	23	21	25	51	21	1.031	0.5	0.4	0	37.4	37.8	0	117	117	0	30	29
2021	2	23	21	35	51	20.5	1.031	0.4	0.3	0	37.8	37.8	0	117	117	0	29	29
2021	2	23	21	45	51	20.4	1.031	0.4	0.3	0	37.4	37.4	0	116	116	0	29	29
2021	2	23	21	55	51	20.9	1.031	0.3	0.2	0	37.4	37.4	0	116	116	0	29	29
2021	2	23	22	5	51	19.7	1.031	0.5	0.4	0	37.4	37.4	0	116	116	0	29	29
2021	2	23	22	15	51	20.7	1.031	0.3	0.2	0	37.4	37.4	0	116	116	0	29	29
2021	2	23	22	25	51	19.9	1.031	0.3	0.2	0	37.4	37.4	0	116	116	0	29	29
2021	2	23	22	35	51	20.7	1.031	0.3	0.2	0	37.8	37.8	0	117	117	0	29	29
2021	2	23	22	45	51	20.8	1.031	0.4	0.3	0	37.4	37.4	0	116	116	0	29	29
2021	2	23	22	55	51	21.3	1.031	0.3	0.2	0	37.4	37.8	0	117	117	0	30	29
2021	2	23	23	5	51	21	1.031	0.3	0.2	0	37	37	0	116	116	0	30	30
2021	2	23	23	15	51	20.1	1.031	0.3	0.2	0	37.4	37.8	0	117	117	0	30	29
2021	2	23	23	25	51	20.5	1.031	0.3	0.2	0	37.4	37.8	0	117	117	0	30	29
2021	2	23	23	35	51	20.8	1.031	0.4	0.3	0	37	37.4	0	116	116	0	30	29
2021	2	23	23	45	51	20.5	1.031	0.3	0.2	0	37.8	38.3	0	117	118	0	29	29
2021	2	23	23	55	51	20.6	1.031	0.4	0.3	0	37.4	37.4	0	117	117	0	30	30
2021	2	24	0	5	51	20.5	1.031	0.4	0.3	0	37.8	37	0	117	116	0	29	30
2021	2	24	0	15	51	20.7	1.031	0.3	0.2	0	37.4	37.8	0	117	117	0	30	29
2021	2	24	0	25	51	19.8	1.031	0.3	0.2	0	38.3	37.8	0	118	118	0	29	30
2021	2	24	0	35	51	20.7	1.03	0.3	0.2	0	37	37	0	116	116	0	30	30
2021	2	24	0	45	51	20.9	1.03	0.5	0.4	0	37.8	38.3	0	117	117	0	29	28
2021	2	24	0	55	51	21.4	1.03	0.4	0.3	0	38.3	37.8	0	118	117	0	29	29
2021	2	24	1	5	51	20.2	1.03	0.3	0.2	0	37.8	37.8	0	117	117	0	29	29
2021	2	24	1	15	51	19.5	1.03	0.3	0.2	0	37.4	37.4	0	116	116	0	29	29
2021	2	24	1	25	51	20.6	1.03	0.3	0.2	0	37.4	37	0	117	116	0	30	30
2021	2	24	1	35	51	20.7	1.03	0.5	0.4	0	37	37.4	0	116	116	0	30	29
2021	2	24	1	45	51	20	1.03	0.3	0.2	0	37	37	0	116	116	0	30	30
2021	2	24	1	55	51	20.2	1.03	0.4	0.3	0	37.4	37.8	0	117	117	0	30	29
2021	2	24	2	5	51	19.6	1.03	0.4	0.3	0	37.4	37.8	0	117	117	0	30	29
2021	2	24	2	15	51	21.2	1.03	0.3	0.2	0	37.4	37.8	0	116	117	0	29	29
2021	2	24	2	25	51	21.1	1.03	0.4	0.3	0	37	37	0	116	116	0	30	30
2021	2	24	2	35	51	21	1.03	0.4	0.3	0	37.4	37	0	116	116	0	29	30
2021	2	24	2	45	51	19	1.03	0.3	0.2	0	37	37	0	116	116	0	30	30
2021	2	24	2	55	51	20.7	1.03	0.4	0.3	0	37.4	37	0	116	116	0	29	30
2021	2	24	3	5	51	20	1.029	0.3	0.2	0	37.4	37.4	0	117	117	0	30	30
2021	2	24	3	15	51	21	1.029	0.3	0.2	0	37.8	37.8	0	117	117	0	29	29
2021	2	24	3	25	51	20	1.029	0.4	0.3	0	37	37.4	0	116	116	0	30	29
2021	2	24	3	35	51	20.2	1.029	0.4	0.3	0	37	37	0	116	116	0	30	30
2021	2	24	3	45	51	20.7	1.029	0.5	0.4	0	37	37	0	116	116	0	30	30

Mazourka(0354)

Year	Month	Day	Hour	Minute	Second	VelocityX	Level	StdError1	StdError2	StdError3	SNR1	SNR2	SNR3	SignalAmp1	SignalAmp2	SignalAmp3	Noise1	Noise2
2021	2	24	3	55	51	21	1.029	0.3	0.2	0	37.4	37	0	116	116	0	29	30
2021	2	24	4	5	51	21.1	1.029	0.4	0.3	0	37	37	0	116	116	0	30	30
2021	2	24	4	15	51	19.7	1.029	0.3	0.2	0	37	37.4	0	116	116	0	30	29
2021	2	24	4	25	51	20	1.029	0.4	0.3	0	37.8	37.4	0	117	116	0	29	29
2021	2	24	4	35	51	20.4	1.029	0.3	0.2	0	37	37.4	0	116	116	0	30	29
2021	2	24	4	45	51	20.7	1.029	0.4	0.3	0	37.4	37.4	0	117	117	0	30	30
2021	2	24	4	55	51	19.9	1.029	0.3	0.2	0	37.4	37.8	0	117	117	0	30	29
2021	2	24	5	5	51	21	1.029	0.3	0.2	0	37.4	37.8	0	117	117	0	30	29
2021	2	24	5	15	51	20.2	1.029	0.5	0.5	0	37.8	38.3	0	118	118	0	30	29
2021	2	24	5	25	51	20.9	1.029	0.3	0.2	0	38.3	38.3	0	118	119	0	29	30
2021	2	24	5	35	51	21	1.029	0.5	0.5	0	37.4	37.8	0	117	118	0	30	30
2021	2	24	5	45	51	21.1	1.029	0.4	0.3	0	37.4	37.4	0	117	117	0	30	30
2021	2	24	5	55	51	19.8	1.029	0.3	0.2	0	37.8	37.8	0	118	118	0	30	30
2021	2	24	6	5	51	20.4	1.029	0.3	0.2	0	37.4	37.4	0	117	117	0	30	30
2021	2	24	6	15	51	20.8	1.029	0.5	0.4	0	37.4	37.4	0	117	117	0	30	30
2021	2	24	6	25	51	21	1.029	0.3	0.2	0	37	37	0	116	116	0	30	30
2021	2	24	6	35	51	20.1	1.029	0.4	0.3	0	37	37.4	0	116	117	0	30	30
2021	2	24	6	45	51	20.4	1.029	0.5	0.5	0	37.4	37.4	0	116	116	0	29	29
2021	2	24	6	55	51	20.7	1.028	0.5	0.5	0	37	37	0	115	116	0	29	30
2021	2	24	7	5	51	20.7	1.028	0.4	0.3	0	37	37	0	116	116	0	30	30
2021	2	24	7	15	51	20.3	1.029	0.3	0.2	0	37	37.4	0	116	116	0	30	29
2021	2	24	7	25	51	20.5	1.029	0.5	0.4	0	38.3	37.8	0	118	118	0	29	30
2021	2	24	7	35	51	21.1	1.029	0.3	0.2	0	37.4	37	0	116	116	0	29	30
2021	2	24	7	45	51	20.9	1.029	0.3	0.2	0	37.4	37	0	116	116	0	29	30
2021	2	24	7	55	51	20.1	1.029	0.4	0.3	0	36.5	36.1	0	115	115	0	30	31
2021	2	24	8	5	51	20.5	1.029	0.5	0.4	0	39.6	39.1	0	121	121	0	29	30
2021	2	24	8	15	51	19.7	1.029	0.5	0.5	0	38.7	38.7	0	120	120	0	30	30
2021	2	24	8	25	51	20.7	1.029	0.3	0.2	0	38.7	39.1	0	119	120	0	29	29
2021	2	24	8	35	51	20.1	1.029	0.4	0.3	0	36.5	36.5	0	115	115	0	30	30
2021	2	24	8	45	51	19.9	1.029	0.4	0.3	0	36.5	37	0	115	115	0	30	29
2021	2	24	8	55	51	21	1.029	0.3	0.2	0	37	37.4	0	116	117	0	30	30
2021	2	24	9	5	51	20.3	1.029	0.4	0.3	0	36.5	37	0	115	115	0	30	29
2021	2	24	9	15	51	20.5	1.029	0.3	0.2	0	35.7	36.5	0	113	114	0	30	29
2021	2	24	9	25	51	20.7	1.029	0.3	0.2	0	36.1	36.1	0	114	114	0	30	30
2021	2	24	9	35	51	21	1.029	0.4	0.3	0	36.1	36.1	0	114	114	0	30	30
2021	2	24	9	45	51	19.9	1.03	0.5	0.4	0	36.1	36.1	0	114	114	0	30	30
2021	2	24	9	55	51	20.8	1.029	0.4	0.3	0	36.1	36.5	0	114	114	0	30	29
2021	2	24	10	5	51	21.4	1.03	0.3	0.2	0	36.5	36.5	0	115	115	0	30	30
2021	2	24	10	15	51	20.7	1.03	0.4	0.3	0	36.1	36.1	0	114	114	0	30	30
2021	2	24	10	25	51	20.1	1.03	0.4	0.3	0	35.7	35.7	0	113	113	0	30	30
2021	2	24	10	35	51	20.3	1.029	0.4	0.3	0	35.7	35.7	0	113	113	0	30	30
2021	2	24	10	45	51	20.2	1.03	0.3	0.2	0	35.7	35.7	0	113	113	0	30	30
2021	2	24	10	55	51	20.6	1.03	0.4	0.3	0	35.7	35.7	0	113	113	0	30	30
2021	2	24	11	5	51	19.9	1.03	0.3	0.2	0	35.7	35.7	0	113	113	0	30	30
2021	2	24	11	15	51	19.9	1.03	0.4	0.3	0	35.7	35.7	0	113	113	0	30	30

Mazourka(0354)

Year	Month	Day	Hour	Minute	Second	VelocityX	Level	StdError1	StdError2	StdError3	SNR1	SNR2	SNR3	SignalAmp1	SignalAmp2	SignalAmp3	Noise1	Noise2
2021	2	24	11	25	51	20.8	1.03	0.3	0.2	0	36.5	36.5	0	114	114	0	29	29
2021	2	24	11	35	51	20.5	1.03	0.4	0.3	0	36.5	35.7	0	114	113	0	29	30
2021	2	24	11	45	51	19.4	1.03	0.3	0.2	0	35.7	35.7	0	113	113	0	30	30
2021	2	24	11	55	51	20.6	1.03	0.3	0.2	0	35.7	35.7	0	113	113	0	30	30
2021	2	24	12	5	51	21.3	1.03	0.4	0.3	0	36.5	37	0	115	115	0	30	29
2021	2	24	12	15	51	20.7	1.031	0.3	0.2	0	37	36.5	0	115	115	0	29	30
2021	2	24	12	25	51	20.1	1.03	0.3	0.2	0	36.1	36.1	0	114	114	0	30	30
2021	2	24	12	35	51	19.6	1.03	0.3	0.2	0	36.5	36.5	0	115	115	0	30	30
2021	2	24	12	45	51	21.3	1.03	0.5	0.4	0	37.4	37.4	0	117	116	0	30	29
2021	2	24	12	55	51	19.8	1.03	0.4	0.3	0	37.4	38.3	0	117	118	0	30	29
2021	2	24	13	5	51	21.4	1.031	0.4	0.3	0	37.8	37.8	0	117	117	0	29	29
2021	2	24	13	15	51	19.5	1.031	0.3	0.2	0	36.5	37.8	0	116	117	0	31	29
2021	2	24	13	25	51	21.6	1.03	0.5	0.4	0	37.4	37.8	0	117	118	0	30	30
2021	2	24	13	35	51	20.9	1.031	0.4	0.3	0	37.4	38.3	0	117	118	0	30	29
2021	2	24	13	45	51	19.8	1.031	0.4	0.3	0	37	37	0	116	116	0	30	30
2021	2	24	13	55	51	19.7	1.031	0.4	0.3	0	37	37	0	115	115	0	29	29
2021	2	24	14	5	51	20.3	1.031	0.4	0.3	0	36.5	37.4	0	115	116	0	30	29
2021	2	24	14	15	51	19.9	1.031	0.3	0.2	0	37.4	37	0	116	116	0	29	30
2021	2	24	14	25	51	20.2	1.031	0.5	0.4	0	37	37	0	115	115	0	29	29
2021	2	24	14	35	51	21.1	1.031	0.5	0.4	0	36.1	36.1	0	114	114	0	30	30
2021	2	24	14	45	51	20.2	1.031	0.4	0.3	0	36.5	36.5	0	114	115	0	29	30
2021	2	24	14	55	51	20.2	1.031	0.3	0.2	0	36.5	36.5	0	115	115	0	30	30
2021	2	24	15	5	51	20.6	1.031	0.4	0.3	0	36.1	37	0	114	115	0	30	29
2021	2	24	15	15	51	19.7	1.031	0.3	0.2	0	36.5	37	0	115	115	0	30	29
2021	2	24	15	25	51	20.6	1.031	0.4	0.3	0	37	36.5	0	115	115	0	29	30
2021	2	24	15	35	51	21.2	1.032	0.4	0.3	0	37.4	37	0	116	116	0	29	30
2021	2	24	15	45	51	20.2	1.031	0.3	0.2	0	42.1	42.6	0	128	128	0	30	29
2021	2	24	15	55	51	19.8	1.031	0.4	0.3	0	45.6	45.2	0	136	135	0	30	30
2021	2	24	16	5	51	20.3	1.031	0.4	0.3	0	46.9	46.4	0	138	138	0	29	30
2021	2	24	16	15	51	19.3	1.031	0.4	0.3	0	46.4	46	0	137	137	0	29	30
2021	2	24	16	25	51	19.4	1.029	0.5	0.4	0	47.7	47.7	0	141	140	0	30	29
2021	2	24	16	35	51	19.8	1.031	0.3	0.2	0	48.2	48.2	0	141	141	0	29	29
2021	2	24	16	45	51	21.1	1.03	0.5	0.4	0	47.3	46.9	0	140	139	0	30	30
2021	2	24	16	55	51	18.2	1.03	0.3	0.2	0	46	45.6	0	136	136	0	29	30
2021	2	24	17	5	51	20.2	1.032	0.3	0.2	0	44.7	44.7	0	134	134	0	30	30
2021	2	24	17	15	51	20.3	1.03	0.3	0.2	0	43.9	43.4	0	131	131	0	29	30
2021	2	24	17	25	51	21.6	1.031	0.3	0.2	0	43.4	43	0	130	130	0	29	30
2021	2	24	17	35	51	20.7	1.031	0.3	0.2	0	42.1	41.7	0	127	127	0	29	30
2021	2	24	17	45	51	20.9	1.031	0.4	0.3	0	40.9	40.9	0	125	125	0	30	30
2021	2	24	17	55	51	20.6	1.031	0.4	0.3	0	40.9	40.4	0	124	123	0	29	29
2021	2	24	18	5	51	20.4	1.031	0.3	0.2	0	40.4	40.9	0	124	124	0	30	29
2021	2	24	18	15	51	20.9	1.03	0.5	0.4	0	41.3	41.7	0	126	126	0	30	29
2021	2	24	18	25	51	19.5	1.031	0.5	0.4	0	42.1	41.7	0	127	127	0	29	30
2021	2	24	18	35	51	19.5	1.031	0.5	0.4	0	40.9	40.4	0	125	124	0	30	30
2021	2	24	18	45	51	20	1.031	0.4	0.3	0	41.3	40.9	0	126	125	0	30	30

Mazourka(0354)

Year	Month	Day	Hour	Minute	Second	VelocityX	Level	StdError1	StdError2	StdError3	SNR1	SNR2	SNR3	SignalAmp1	SignalAmp2	SignalAmp3	Noise1	Noise2
2021	2	24	18	55	51	20.9	1.03	0.4	0.3	0	42.1	42.1	0	128	128	0	30	30
2021	2	24	19	5	51	21.1	1.031	0.3	0.2	0	40.9	40.4	0	125	124	0	30	30
2021	2	24	19	15	51	20.3	1.03	0.3	0.2	0	41.3	40.9	0	125	124	0	29	29
2021	2	24	19	25	51	20.4	1.03	0.4	0.3	0	40.9	40.4	0	124	123	0	29	29
2021	2	24	19	35	51	20.1	1.031	0.5	0.4	0	40.9	40.4	0	125	124	0	30	30
2021	2	24	19	45	51	20.6	1.032	0.4	0.3	0	40.9	40	0	124	123	0	29	30
2021	2	24	19	55	51	20.3	1.031	0.4	0.3	0	41.3	41.3	0	126	125	0	30	29
2021	2	24	20	5	51	20.6	1.032	0.4	0.3	0	44.3	44.3	0	132	132	0	29	29
2021	2	24	20	15	51	20.3	1.031	0.5	0.4	0	46.4	46	0	137	137	0	29	30
2021	2	24	20	25	51	19.8	1.029	0.5	0.4	0	46.4	46.4	0	137	137	0	29	29
2021	2	24	20	35	51	19.7	1.032	0.5	0.4	0	47.3	47.7	0	140	140	0	30	29
2021	2	24	20	45	51	19.4	1.03	0.3	0.2	0	48.6	48.2	0	142	142	0	29	30
2021	2	24	20	55	51	19.6	1.032	0.4	0.3	0	49.5	49	0	144	143	0	29	29
2021	2	24	21	5	51	19.8	1.03	0.4	0.3	0	49.5	49.9	0	145	145	0	30	29
2021	2	24	21	15	51	20.4	1.031	0.3	0.2	0	49.5	49	0	145	144	0	30	30
2021	2	24	21	25	51	20.1	1.031	0.4	0.3	0	48.6	48.6	0	142	142	0	29	29
2021	2	24	21	35	51	19.4	1.031	0.3	0.2	0	47.3	47.3	0	140	139	0	30	29
2021	2	24	21	45	51	19.2	1.03	0.4	0.3	0	46.9	46.9	0	139	138	0	30	29
2021	2	24	21	55	51	20.7	1.032	0.4	0.3	0	46.4	46.4	0	138	138	0	30	30
2021	2	24	22	5	51	20	1.031	0.3	0.2	0	45.6	45.6	0	135	135	0	29	29
2021	2	24	22	15	51	19.8	1.032	0.3	0.2	0	43.9	43.9	0	132	132	0	30	30
2021	2	24	22	25	51	19.9	1.031	0.4	0.3	0	43.9	43.4	0	131	130	0	29	29
2021	2	24	22	35	51	19.8	1.031	0.4	0.3	0	43.4	43	0	130	130	0	29	30
2021	2	24	22	45	51	19	1.031	0.3	0.2	0	44.3	43.9	0	132	131	0	29	29
2021	2	24	22	55	51	19.1	1.03	0.5	0.4	0	43.4	43.4	0	130	130	0	29	29
2021	2	24	23	5	51	18.7	1.031	0.4	0.3	0	43.4	43.4	0	131	131	0	30	30
2021	2	24	23	15	51	20.2	1.031	0.4	0.3	0	43	43.4	0	130	130	0	30	29
2021	2	24	23	25	51	18.4	1.031	0.4	0.3	0	44.7	45.2	0	134	134	0	30	29
2021	2	24	23	35	51	19.6	1.03	0.5	0.4	0	43	43.4	0	130	130	0	30	29
2021	2	24	23	45	51	20.1	1.03	0.5	0.4	0	42.1	42.1	0	128	128	0	30	30
2021	2	24	23	55	51	20.6	1.03	0.5	0.4	0	42.1	42.6	0	128	128	0	30	29
2021	2	25	0	5	51	19.9	1.031	0.3	0.2	0	41.7	42.1	0	126	127	0	29	29
2021	2	25	0	15	51	20.1	1.031	0.5	0.4	0	43	42.6	0	129	129	0	29	30
2021	2	25	0	25	51	20.2	1.031	0.3	0.2	0	41.7	42.1	0	127	127	0	30	29
2021	2	25	0	35	51	20.5	1.031	0.3	0.2	0	41.7	41.7	0	126	126	0	29	29
2021	2	25	0	45	51	20.4	1.031	0.4	0.3	0	40.4	40.4	0	124	124	0	30	30
2021	2	25	0	55	51	20.5	1.031	0.3	0.2	0	40.4	40.9	0	124	124	0	30	29
2021	2	25	1	5	51	20.7	1.032	0.3	0.2	0	40.4	40.4	0	124	124	0	30	30
2021	2	25	1	15	51	19.7	1.032	0.4	0.3	0	40.4	40.9	0	124	125	0	30	30
2021	2	25	1	25	51	20.2	1.032	0.4	0.3	0	40.9	40.4	0	124	124	0	29	30
2021	2	25	1	35	51	20.5	1.032	0.5	0.5	0	40.9	40.9	0	124	124	0	29	29
2021	2	25	1	45	51	20.1	1.032	0.3	0.2	0	39.6	39.6	0	122	122	0	30	30
2021	2	25	1	55	51	19.4	1.032	0.4	0.3	0	40	39.6	0	122	122	0	29	30
2021	2	25	2	5	51	19.8	1.032	0.5	0.4	0	39.6	40	0	122	122	0	30	29
2021	2	25	2	15	51	19	1.032	0.3	0.2	0	40	39.6	0	122	122	0	29	30

Mazourka(0354)

Year	Month	Day	Hour	Minute	Second	VelocityX	Level	StdError1	StdError2	StdError3	SNR1	SNR2	SNR3	SignalAmp1	SignalAmp2	SignalAmp3	Noise1	Noise2
2021	2	25	2	25	51	19.9	1.031	0.5	0.4	0	39.1	39.1	0	121	121	0	30	30
2021	2	25	2	35	51	20.2	1.031	0.4	0.3	0	39.1	39.1	0	121	121	0	30	30
2021	2	25	2	45	51	20.7	1.032	0.5	0.4	0	38.7	38.7	0	120	120	0	30	30
2021	2	25	2	55	51	20.4	1.031	0.3	0.2	0	38.7	38.7	0	120	120	0	30	30
2021	2	25	3	5	51	21.1	1.032	0.3	0.2	0	38.7	39.1	0	120	121	0	30	30
2021	2	25	3	15	51	19.9	1.033	0.5	0.4	0	38.7	39.1	0	120	121	0	30	30
2021	2	25	3	25	51	20.7	1.031	0.3	0.2	0	39.1	39.6	0	121	121	0	30	29
2021	2	25	3	35	51	19.8	1.032	0.4	0.3	0	39.6	39.6	0	122	122	0	30	30
2021	2	25	3	45	51	20.6	1.032	0.4	0.3	0	39.1	39.6	0	121	121	0	30	29
2021	2	25	3	55	51	20.3	1.032	0.3	0.2	0	39.1	39.1	0	121	121	0	30	30
2021	2	25	4	5	51	20.2	1.032	0.3	0.2	0	39.1	39.6	0	121	121	0	30	29
2021	2	25	4	15	51	19.6	1.031	0.4	0.3	0	39.1	38.7	0	120	120	0	29	30
2021	2	25	4	25	51	19.8	1.032	0.3	0.2	0	39.6	39.1	0	121	121	0	29	30
2021	2	25	4	35	51	20	1.032	0.4	0.3	0	39.1	39.1	0	120	120	0	29	29
2021	2	25	4	45	51	21.1	1.032	0.4	0.3	0	38.7	38.3	0	120	119	0	30	30
2021	2	25	4	55	51	20.6	1.032	0.5	0.4	0	38.3	39.1	0	119	120	0	30	29
2021	2	25	5	5	51	20.5	1.032	0.3	0.2	0	39.1	38.3	0	120	119	0	29	30
2021	2	25	5	15	51	20.5	1.031	0.4	0.3	0	38.3	37.8	0	119	119	0	30	31
2021	2	25	5	25	51	20.7	1.032	0.5	0.4	0	38.7	38.7	0	120	120	0	30	30
2021	2	25	5	35	51	21.3	1.032	0.3	0.2	0	38.3	38.7	0	119	120	0	30	30
2021	2	25	5	45	51	19.5	1.031	0.3	0.2	0	37.8	38.3	0	118	119	0	30	30
2021	2	25	5	55	51	20.9	1.032	0.5	0.4	0	38.3	38.7	0	119	119	0	30	29
2021	2	25	6	5	51	20.1	1.032	0.4	0.3	0	38.3	37.8	0	118	118	0	29	30
2021	2	25	6	15	51	20.4	1.032	0.5	0.4	0	38.3	37.8	0	118	118	0	29	30
2021	2	25	6	25	51	20.3	1.032	0.3	0.2	0	38.3	38.3	0	119	118	0	30	29
2021	2	25	6	35	51	20.9	1.032	0.5	0.4	0	37.8	37.8	0	118	118	0	30	30
2021	2	25	6	45	51	20.5	1.032	0.3	0.2	0	38.3	38.3	0	119	119	0	30	30
2021	2	25	6	55	51	21.1	1.032	0.3	0.2	0	39.1	39.1	0	121	121	0	30	30
2021	2	25	7	5	51	20.2	1.032	0.3	0.2	0	37.8	37.8	0	118	118	0	30	30
2021	2	25	7	15	51	20.8	1.033	0.3	0.2	0	38.7	38.3	0	120	119	0	30	30
2021	2	25	7	25	51	20.7	1.033	0.4	0.3	0	38.3	37.8	0	119	118	0	30	30
2021	2	25	7	35	51	20.7	1.032	0.4	0.3	0	37.8	37.8	0	118	118	0	30	30
2021	2	25	7	45	51	19.7	1.033	0.4	0.3	0	37.4	38.3	0	117	118	0	30	29
2021	2	25	7	55	51	19.6	1.033	0.5	0.5	0	37.4	37.4	0	117	117	0	30	30
2021	2	25	8	5	51	20	1.033	0.4	0.3	0	37	37	0	116	116	0	30	30
2021	2	25	8	15	51	20.3	1.033	0.4	0.3	0	37	37	0	116	116	0	30	30
2021	2	25	8	25	51	20.2	1.033	0.3	0.2	0	37	37.4	0	116	116	0	30	29
2021	2	25	8	35	51	19.5	1.034	0.4	0.3	0	36.5	37.4	0	115	116	0	30	29
2021	2	25	8	45	51	20.4	1.034	0.3	0.2	0	36.5	36.5	0	115	115	0	30	30
2021	2	25	8	55	51	20.3	1.034	0.4	0.3	0	36.5	36.5	0	115	115	0	30	30
2021	2	25	9	5	51	20.1	1.034	0.3	0.2	0	36.5	36.5	0	115	115	0	30	30
2021	2	25	9	15	51	20.5	1.034	0.4	0.3	0	36.5	37	0	115	115	0	30	29
2021	2	25	9	25	51	20.5	1.033	0.4	0.3	0	36.5	36.5	0	115	115	0	30	30
2021	2	25	9	35	51	19.9	1.034	0.5	0.4	0	36.5	36.5	0	115	115	0	30	30
2021	2	25	9	45	51	20.2	1.033	0.3	0.2	0	36.5	36.5	0	115	115	0	30	30

Mazourka(0354)

Year	Month	Day	Hour	Minute	Second	VelocityX	Level	StdError1	StdError2	StdError3	SNR1	SNR2	SNR3	SignalAmp1	SignalAmp2	SignalAmp3	Noise1	Noise2
2021	2	25	9	55	51	20.7	1.033	0.4	0.3	0	36.1	37	0	114	115	0	30	29
2021	2	25	10	5	51	20.1	1.034	0.4	0.3	0	35.7	36.1	0	114	114	0	31	30
2021	2	25	10	15	51	20.3	1.034	0.3	0.2	0	36.1	36.1	0	114	114	0	30	30
2021	2	25	10	25	51	20.7	1.034	0.5	0.4	0	36.1	36.1	0	113	114	0	29	30
2021	2	25	10	35	51	20.2	1.034	0.3	0.2	0	35.7	36.5	0	113	114	0	30	29
2021	2	25	10	45	51	20.1	1.034	0.3	0.2	0	35.3	35.7	0	112	113	0	30	30
2021	2	25	10	55	51	20.5	1.034	0.5	0.4	0	41.7	41.7	0	127	127	0	30	30
2021	2	25	11	5	51	20.6	1.034	0.4	0.3	0	38.3	38.7	0	119	120	0	30	30
2021	2	25	11	15	51	20.1	1.034	0.5	0.4	0	36.5	37	0	115	116	0	30	30
2021	2	25	11	25	51	19.7	1.034	0.4	0.3	0	35.7	36.1	0	113	114	0	30	30
2021	2	25	11	35	51	19.9	1.035	0.4	0.3	0	35.7	36.1	0	113	114	0	30	30
2021	2	25	11	45	51	19.9	1.035	0.4	0.3	0	36.1	36.1	0	113	114	0	29	30
2021	2	25	11	55	51	19.4	1.035	0.4	0.3	0	36.1	35.7	0	113	113	0	29	30
2021	2	25	12	5	51	20.2	1.035	0.5	0.4	0	35.7	36.1	0	113	114	0	30	30
2021	2	25	12	15	51	20.2	1.035	0.4	0.3	0	35.7	35.7	0	113	113	0	30	30
2021	2	25	12	25	51	19.9	1.035	0.3	0.2	0	36.1	35.7	0	113	113	0	29	30
2021	2	25	12	35	51	19.8	1.035	0.3	0.2	0	35.7	36.1	0	113	114	0	30	30
2021	2	25	12	45	51	20.6	1.035	0.3	0.2	0	35.7	36.5	0	113	114	0	30	29
2021	2	25	12	55	51	20.2	1.035	0.5	0.4	0	35.7	36.1	0	113	113	0	30	29
2021	2	25	13	5	51	20.6	1.035	0.4	0.3	0	35.7	35.7	0	113	113	0	30	30
2021	2	25	13	15	51	21.2	1.035	0.5	0.4	0	35.7	35.7	0	113	113	0	30	30
2021	2	25	13	25	51	19.7	1.035	0.4	0.3	0	35.7	36.1	0	113	114	0	30	30
2021	2	25	13	35	51	19.5	1.035	0.4	0.3	0	36.1	36.5	0	114	114	0	30	29
2021	2	25	13	45	51	19.9	1.035	0.3	0.2	0	35.7	36.1	0	113	113	0	30	29
2021	2	25	13	55	51	20.8	1.035	0.3	0.2	0	36.1	36.1	0	114	114	0	30	30
2021	2	25	14	5	51	20.4	1.034	0.4	0.3	0	36.1	36.1	0	114	114	0	30	30
2021	2	25	14	15	51	19.6	1.035	0.5	0.5	0	36.5	36.5	0	114	115	0	29	30
2021	2	25	14	25	51	20.1	1.035	0.5	0.4	0	36.1	36.1	0	114	114	0	30	30
2021	2	25	14	35	51	20.3	1.035	0.4	0.3	0	35.7	36.1	0	113	114	0	30	30
2021	2	25	14	45	51	20.5	1.035	0.3	0.2	0	36.5	36.1	0	114	114	0	29	30
2021	2	25	14	55	51	19.7	1.035	0.3	0.2	0	35.7	36.1	0	113	114	0	30	30
2021	2	25	15	5	51	20	1.035	0.3	0.2	0	36.1	35.7	0	114	114	0	30	31
2021	2	25	15	15	51	20.8	1.035	0.4	0.3	0	36.1	36.1	0	114	114	0	30	30
2021	2	25	15	25	51	19.9	1.035	0.4	0.3	0	36.1	36.5	0	114	115	0	30	30
2021	2	25	15	35	51	20.7	1.034	0.3	0.2	0	36.5	37	0	114	115	0	29	29
2021	2	25	15	45	51	20.1	1.034	0.4	0.3	0	36.5	36.5	0	114	115	0	29	30
2021	2	25	15	55	51	20.1	1.034	0.4	0.3	0	36.1	36.1	0	114	114	0	30	30
2021	2	25	16	5	51	20.1	1.034	0.5	0.4	0	36.1	36.5	0	114	115	0	30	30
2021	2	25	16	15	51	20.7	1.032	0.5	0.4	0	36.5	37	0	114	115	0	29	29
2021	2	25	16	25	51	20.8	1.033	0.4	0.3	0	36.1	36.1	0	114	114	0	30	30
2021	2	25	16	35	51	20.8	1.032	0.3	0.2	0	36.5	36.1	0	115	114	0	30	30
2021	2	25	16	45	51	20.5	1.032	0.3	0.2	0	36.1	36.5	0	114	114	0	30	29
2021	2	25	16	55	51	20.1	1.032	0.5	0.4	0	36.5	36.5	0	114	114	0	29	29
2021	2	25	17	5	51	21.2	1.031	0.3	0.2	0	35.7	36.1	0	113	114	0	30	30
2021	2	25	17	15	51	20	1.031	0.5	0.4	0	35.7	36.1	0	113	113	0	30	29

Mazourka(0354)

Year	Month	Day	Hour	Minute	Second	VelocityX	Level	StdError1	StdError2	StdError3	SNR1	SNR2	SNR3	SignalAmp1	SignalAmp2	SignalAmp3	Noise1	Noise2
2021	2	25	17	25	51	20.2	1.031	0.5	0.4	0	36.5	36.5	0	114	114	0	29	29
2021	2	25	17	35	51	20	1.031	0.3	0.2	0	36.5	36.1	0	114	114	0	29	30
2021	2	25	17	45	51	20.4	1.031	0.3	0.2	0	35.7	35.7	0	113	113	0	30	30
2021	2	25	17	55	51	20.2	1.031	0.3	0.2	0	36.1	35.7	0	114	113	0	30	30
2021	2	25	18	5	51	20.8	1.031	0.4	0.3	0	36.5	36.5	0	115	114	0	30	29
2021	2	25	18	15	51	20.1	1.031	0.3	0.2	0	36.1	37	0	114	115	0	30	29
2021	2	25	18	25	51	20.5	1.031	0.3	0.2	0	36.5	36.5	0	115	115	0	30	30
2021	2	25	18	35	51	19.5	1.031	0.3	0.2	0	36.5	37	0	115	115	0	30	29
2021	2	25	18	45	51	20.6	1.031	0.5	0.4	0	37	37	0	115	115	0	29	29
2021	2	25	18	55	51	20.4	1.031	0.4	0.3	0	37.4	37	0	116	115	0	29	29
2021	2	25	19	5	51	20.5	1.031	0.4	0.3	0	37	37	0	115	115	0	29	29
2021	2	25	19	15	51	21.3	1.031	0.3	0.2	0	36.5	37	0	115	115	0	30	29
2021	2	25	19	25	51	20.6	1.031	0.5	0.4	0	37	37	0	116	116	0	30	30
2021	2	25	19	35	51	20	1.031	0.3	0.2	0	37.8	37.8	0	117	117	0	29	29
2021	2	25	19	45	51	20.2	1.031	0.4	0.3	0	37	36.5	0	116	115	0	30	30
2021	2	25	19	55	51	20.8	1.031	0.3	0.2	0	37	37	0	116	116	0	30	30
2021	2	25	20	5	51	20.2	1.031	0.3	0.2	0	37	37	0	116	116	0	30	30
2021	2	25	20	15	51	20.1	1.031	0.3	0.2	0	37	36.5	0	115	115	0	29	30
2021	2	25	20	25	51	20.1	1.031	0.3	0.2	0	37.4	37	0	116	116	0	29	30
2021	2	25	20	35	51	20.1	1.031	0.5	0.4	0	37	37.4	0	116	116	0	30	29
2021	2	25	20	45	51	20.5	1.031	0.3	0.2	0	37.8	37	0	117	116	0	29	30
2021	2	25	20	55	51	20.1	1.03	0.3	0.2	0	37	37	0	116	116	0	30	30
2021	2	25	21	5	51	21.2	1.031	0.3	0.2	0	37.8	37.8	0	118	118	0	30	30
2021	2	25	21	15	51	20.3	1.03	0.4	0.3	0	36.5	37	0	115	115	0	30	29
2021	2	25	21	25	51	20.2	1.03	0.3	0.2	0	37.8	37.8	0	117	117	0	29	29
2021	2	25	21	35	51	20.7	1.03	0.5	0.4	0	37.4	37.8	0	117	117	0	30	29
2021	2	25	21	45	51	19.8	1.03	0.3	0.2	0	37.8	37.4	0	117	117	0	29	30
2021	2	25	21	55	51	20.2	1.03	0.5	0.5	0	37.4	37	0	116	116	0	29	30
2021	2	25	22	5	51	20.2	1.03	0.4	0.3	0	37.4	37.4	0	116	116	0	29	29
2021	2	25	22	15	51	20	1.03	0.4	0.3	0	37.4	37	0	116	116	0	29	30
2021	2	25	22	25	51	19.5	1.03	0.4	0.3	0	37	37	0	116	116	0	30	30
2021	2	25	22	35	51	20.4	1.03	0.4	0.3	0	37	37	0	116	116	0	30	30
2021	2	25	22	45	51	19.6	1.03	0.4	0.3	0	37.4	37	0	116	116	0	29	30
2021	2	25	22	55	51	20.3	1.03	0.5	0.5	0	36.5	37.4	0	115	116	0	30	29
2021	2	25	23	5	51	19.7	1.029	0.3	0.2	0	37.4	37.4	0	116	116	0	29	29
2021	2	25	23	15	51	20.5	1.029	0.5	0.4	0	37	36.5	0	115	115	0	29	30
2021	2	25	23	25	51	19.9	1.029	0.3	0.2	0	37	37	0	115	116	0	29	30
2021	2	25	23	35	51	20.5	1.029	0.4	0.3	0	36.5	37	0	115	116	0	30	30
2021	2	25	23	45	51	19.1	1.029	0.3	0.2	0	37.4	37	0	116	116	0	29	30
2021	2	25	23	55	51	19.5	1.029	0.4	0.3	0	36.5	36.5	0	115	115	0	30	30
2021	2	26	0	5	51	19.7	1.029	0.5	0.4	0	36.5	36.5	0	115	115	0	30	30
2021	2	26	0	15	51	19.2	1.029	0.4	0.3	0	36.5	36.5	0	115	115	0	30	30
2021	2	26	0	25	51	19.9	1.029	0.5	0.4	0	36.5	36.5	0	115	115	0	30	30
2021	2	26	0	35	51	19.8	1.029	0.5	0.4	0	36.5	37	0	115	115	0	30	29
2021	2	26	0	45	51	20.9	1.029	0.5	0.4	0	36.5	36.5	0	115	115	0	30	30

Mazourka(0354)

Year	Month	Day	Hour	Minute	Second	VelocityX	Level	StdError1	StdError2	StdError3	SNR1	SNR2	SNR3	SignalAmp1	SignalAmp2	SignalAmp3	Noise1	Noise2
2021	2	26	0	55	51	19.4	1.028	0.3	0.2	0	36.5	36.5	0	115	115	0	30	30
2021	2	26	1	5	51	20.5	1.028	0.5	0.4	0	36.5	37	0	115	115	0	30	29
2021	2	26	1	15	51	20.1	1.028	0.4	0.3	0	36.5	36.5	0	115	115	0	30	30
2021	2	26	1	25	51	20.9	1.028	0.4	0.3	0	36.5	36.5	0	115	115	0	30	30
2021	2	26	1	35	51	19.3	1.028	0.4	0.3	0	36.5	36.5	0	115	115	0	30	30
2021	2	26	1	45	51	20.6	1.028	0.3	0.2	0	36.5	37	0	115	115	0	30	29
2021	2	26	1	55	51	19.9	1.028	0.4	0.3	0	36.5	36.5	0	115	115	0	30	30
2021	2	26	2	5	51	19.9	1.028	0.4	0.3	0	36.5	36.5	0	115	115	0	30	30
2021	2	26	2	15	51	20.1	1.028	0.5	0.4	0	36.5	36.5	0	115	115	0	30	30
2021	2	26	2	25	51	20.7	1.028	0.4	0.3	0	36.5	36.5	0	115	115	0	30	30
2021	2	26	2	35	51	19.7	1.028	0.3	0.2	0	36.1	36.5	0	115	115	0	31	30
2021	2	26	2	45	51	20.1	1.028	0.3	0.2	0	37	36.5	0	115	115	0	29	30
2021	2	26	2	55	51	21.1	1.028	0.3	0.2	0	35.7	36.5	0	114	115	0	31	30
2021	2	26	3	5	51	20.3	1.028	0.3	0.2	0	36.5	36.5	0	115	115	0	30	30
2021	2	26	3	15	51	20.3	1.028	0.3	0.2	0	36.5	36.5	0	115	115	0	30	30
2021	2	26	3	25	51	20	1.029	0.3	0.2	0	36.1	36.1	0	114	114	0	30	30
2021	2	26	3	35	51	20.2	1.029	0.3	0.2	0	36.5	36.5	0	115	115	0	30	30
2021	2	26	3	45	51	20	1.029	0.3	0.2	0	36.5	36.5	0	115	115	0	30	30
2021	2	26	3	55	51	20.1	1.03	0.4	0.3	0	36.1	36.1	0	114	114	0	30	30
2021	2	26	4	5	51	19.8	1.03	0.4	0.3	0	36.5	36.5	0	114	115	0	29	30
2021	2	26	4	15	51	20	1.03	0.4	0.3	0	37	36.5	0	115	115	0	29	30
2021	2	26	4	25	51	20.3	1.03	0.3	0.2	0	36.1	36.1	0	114	114	0	30	30
2021	2	26	4	35	51	20.1	1.03	0.4	0.3	0	36.1	36.1	0	114	114	0	30	30
2021	2	26	4	45	51	20.7	1.03	0.4	0.3	0	36.5	36.5	0	115	115	0	30	30
2021	2	26	4	55	51	20.1	1.03	0.3	0.2	0	36.1	36.1	0	114	114	0	30	30
2021	2	26	5	5	51	20.4	1.03	0.3	0.2	0	36.1	36.1	0	114	114	0	30	30
2021	2	26	5	15	51	20.2	1.03	0.4	0.3	0	36.1	36.5	0	114	115	0	30	30
2021	2	26	5	25	51	20.4	1.03	0.5	0.4	0	36.5	36.1	0	114	114	0	29	30
2021	2	26	5	35	51	20.7	1.03	0.3	0.2	0	36.5	36.1	0	114	114	0	29	30
2021	2	26	5	45	51	21.2	1.03	0.4	0.3	0	35.7	36.1	0	113	114	0	30	30
2021	2	26	5	55	51	20.3	1.03	0.3	0.2	0	35.7	36.1	0	113	114	0	30	30
2021	2	26	6	5	51	20.8	1.03	0.3	0.2	0	36.1	36.1	0	114	114	0	30	30
2021	2	26	6	15	51	19.4	1.03	0.5	0.5	0	36.5	36.1	0	114	114	0	29	30
2021	2	26	6	25	51	19.7	1.03	0.5	0.4	0	35.7	36.1	0	114	114	0	31	30
2021	2	26	6	35	51	20.8	1.03	0.3	0.2	0	36.1	36.5	0	114	115	0	30	30
2021	2	26	6	45	51	20.5	1.029	0.3	0.2	0	35.7	36.1	0	114	114	0	31	30
2021	2	26	6	55	51	20.1	1.03	0.4	0.3	0	35.7	36.1	0	113	114	0	30	30
2021	2	26	7	5	51	20.5	1.03	0.4	0.3	0	36.1	36.1	0	114	114	0	30	30
2021	2	26	7	15	51	19.2	1.029	0.5	0.4	0	37	37.8	0	117	118	0	31	30
2021	2	26	7	25	51	19.9	1.029	0.3	0.2	0	36.1	36.5	0	115	115	0	31	30
2021	2	26	7	35	51	20.5	1.029	0.3	0.2	0	35.7	36.1	0	114	114	0	31	30
2021	2	26	7	45	51	20.6	1.03	0.3	0.2	0	35.7	36.1	0	113	114	0	30	30
2021	2	26	7	55	51	20.2	1.03	0.3	0.2	0	35.3	36.1	0	113	114	0	31	30
2021	2	26	8	5	51	20.2	1.03	0.5	0.4	0	35.7	36.1	0	113	114	0	30	30
2021	2	26	8	15	51	20.1	1.029	0.4	0.3	0	35.3	35.7	0	112	113	0	30	30

Mazourka(0354)

Year	Month	Day	Hour	Minute	Second	VelocityX	Level	StdError1	StdError2	StdError3	SNR1	SNR2	SNR3	SignalAmp1	SignalAmp2	SignalAmp3	Noise1	Noise2
2021	2	26	8	25	51	20	1.029	0.5	0.4	0	35.3	35.7	0	112	113	0	30	30
2021	2	26	8	35	51	20.4	1.03	0.4	0.3	0	34.8	35.3	0	112	112	0	31	30
2021	2	26	8	45	51	21.6	1.03	0.4	0.3	0	34.8	35.3	0	111	112	0	30	30
2021	2	26	8	55	51	20	1.03	0.3	0.2	0	34.8	34.8	0	111	111	0	30	30
2021	2	26	9	5	51	19.9	1.03	0.4	0.3	0	34.8	34.8	0	111	111	0	30	30
2021	2	26	9	15	51	19.7	1.03	0.4	0.3	0	36.5	37.4	0	116	116	0	31	29
2021	2	26	9	25	51	20.1	1.029	0.3	0.2	0	35.3	35.3	0	112	112	0	30	30
2021	2	26	9	35	51	20.4	1.029	0.3	0.2	0	34.8	34.8	0	111	111	0	30	30
2021	2	26	9	45	51	20.9	1.03	0.4	0.3	0	34.8	34.4	0	111	111	0	30	31
2021	2	26	9	55	51	19.8	1.03	0.4	0.3	0	34	34.4	0	110	110	0	31	30
2021	2	26	10	5	51	20.3	1.03	0.4	0.3	0	34.4	34.8	0	110	111	0	30	30
2021	2	26	10	15	51	20.8	1.03	0.4	0.3	0	34.4	34.8	0	110	111	0	30	30
2021	2	26	10	25	51	19.9	1.029	0.5	0.4	0	34.4	34.8	0	110	111	0	30	30
2021	2	26	10	35	51	19.6	1.03	0.4	0.3	0	34	34.4	0	110	110	0	31	30
2021	2	26	10	45	51	20.6	1.03	0.3	0.2	0	34.4	35.3	0	111	111	0	31	29
2021	2	26	10	55	51	19.9	1.03	0.3	0.2	0	34.4	34.4	0	110	110	0	30	30
2021	2	26	11	5	51	20.7	1.03	0.3	0.2	0	34.4	34.8	0	110	111	0	30	30
2021	2	26	11	15	51	19.6	1.03	0.4	0.3	0	33.5	34.4	0	109	110	0	31	30
2021	2	26	11	25	51	20.1	1.03	0.4	0.3	0	34.4	34.4	0	110	110	0	30	30
2021	2	26	11	35	51	19.8	1.03	0.3	0.2	0	34.4	34.4	0	110	110	0	30	30
2021	2	26	11	45	51	19.3	1.03	0.4	0.3	0	34.4	34.4	0	110	110	0	30	30
2021	2	26	11	55	51	19.2	1.029	0.3	0.2	0	33.5	34.4	0	109	110	0	31	30
2021	2	26	12	5	51	20.2	1.029	0.3	0.2	0	34.4	34.8	0	110	111	0	30	30
2021	2	26	12	15	51	20.4	1.029	0.5	0.4	0	34.4	34.4	0	110	110	0	30	30
2021	2	26	12	25	51	20.6	1.029	0.4	0.3	0	34.8	35.3	0	111	112	0	30	30
2021	2	26	12	35	51	20.2	1.028	0.3	0.2	0	34.8	35.3	0	111	112	0	30	30
2021	2	26	12	45	51	19.8	1.029	0.4	0.3	0	34.4	34.8	0	111	111	0	31	30
2021	2	26	12	55	51	20.6	1.029	0.3	0.2	0	34.8	34.8	0	111	111	0	30	30
2021	2	26	13	5	51	19.9	1.029	0.4	0.3	0	34	34.8	0	109	111	0	30	30
2021	2	26	13	15	51	20	1.029	0.4	0.3	0	34.8	34.8	0	111	111	0	30	30
2021	2	26	13	25	51	20.3	1.029	0.4	0.3	0	35.3	35.3	0	112	112	0	30	30
2021	2	26	13	35	51	20.3	1.028	0.3	0.2	0	34.8	35.3	0	112	112	0	31	30
2021	2	26	13	45	51	19.9	1.029	0.3	0.2	0	34.8	34.8	0	111	111	0	30	30
2021	2	26	13	55	51	20.4	1.028	0.5	0.4	0	35.7	35.7	0	113	113	0	30	30
2021	2	26	14	5	51	19.8	1.028	0.3	0.2	0	35.3	36.1	0	113	114	0	31	30
2021	2	26	14	15	51	19.4	1.028	0.3	0.2	0	35.3	35.7	0	112	113	0	30	30
2021	2	26	14	25	51	19.2	1.028	0.3	0.2	0	35.3	35.3	0	112	112	0	30	30
2021	2	26	14	35	51	19.8	1.028	0.4	0.3	0	35.3	34.8	0	112	111	0	30	30
2021	2	26	14	45	51	20.4	1.028	0.5	0.4	0	35.7	35.7	0	113	113	0	30	30
2021	2	26	14	55	51	20	1.028	0.4	0.3	0	35.7	36.1	0	113	114	0	30	30
2021	2	26	15	5	51	20.8	1.029	0.3	0.2	0	35.7	35.7	0	113	113	0	30	30
2021	2	26	15	15	51	20.9	1.028	0.4	0.3	0	35.7	35.3	0	113	113	0	30	31
2021	2	26	15	25	51	19.7	1.028	0.5	0.4	0	36.1	36.5	0	114	115	0	30	30
2021	2	26	15	35	51	20.6	1.028	0.3	0.2	0	37	36.1	0	115	115	0	29	31
2021	2	26	15	45	51	19.5	1.027	0.3	0.2	0	37	36.5	0	116	116	0	30	31

Mazourka(0354)

Year	Month	Day	Hour	Minute	Second	VelocityX	Level	StdError1	StdError2	StdError3	SNR1	SNR2	SNR3	SignalAmp1	SignalAmp2	SignalAmp3	Noise1	Noise2
2021	2	26	15	55	51	20.4	1.027	0.3	0.2	0	38.7	39.1	0	120	121	0	30	30
2021	2	26	16	5	51	20	1.027	0.4	0.3	0	39.6	39.6	0	122	122	0	30	30
2021	2	26	16	15	51	20	1.027	0.4	0.3	0	38.7	38.7	0	120	120	0	30	30
2021	2	26	16	25	51	19.7	1.027	0.3	0.2	0	37.8	38.3	0	118	119	0	30	30
2021	2	26	16	35	51	19	1.027	0.3	0.2	0	37.4	37.8	0	118	118	0	31	30
2021	2	26	16	45	51	20.1	1.026	0.4	0.3	0	37	37	0	116	116	0	30	30
2021	2	26	16	55	51	20	1.026	0.4	0.3	0	36.5	36.5	0	115	115	0	30	30
2021	2	26	17	5	51	20.5	1.026	0.3	0.2	0	36.1	35.7	0	114	113	0	30	30
2021	2	26	17	15	51	19.7	1.026	0.3	0.2	0	35.7	35.7	0	113	113	0	30	30
2021	2	26	17	25	51	20.5	1.026	0.3	0.2	0	35.3	35.3	0	112	112	0	30	30
2021	2	26	17	35	51	20.7	1.026	0.4	0.3	0	35.7	35.7	0	113	113	0	30	30
2021	2	26	17	45	51	20.2	1.026	0.3	0.2	0	35.7	35.7	0	113	113	0	30	30
2021	2	26	17	55	51	20.6	1.026	0.3	0.2	0	35.7	35.7	0	113	113	0	30	30
2021	2	26	18	5	51	19.6	1.026	0.4	0.3	0	36.1	36.1	0	114	114	0	30	30
2021	2	26	18	15	51	20.5	1.026	0.3	0.2	0	35.7	35.7	0	113	113	0	30	30
2021	2	26	18	25	51	19.7	1.026	0.5	0.4	0	36.1	36.1	0	114	114	0	30	30
2021	2	26	18	35	51	20.4	1.026	0.5	0.4	0	36.5	36.5	0	115	115	0	30	30
2021	2	26	18	45	51	20.6	1.026	0.3	0.2	0	36.5	36.1	0	115	114	0	30	30
2021	2	26	18	55	51	20.6	1.026	0.3	0.2	0	36.1	36.1	0	114	114	0	30	30
2021	2	26	19	5	51	20.2	1.026	0.4	0.3	0	36.5	36.1	0	115	114	0	30	30
2021	2	26	19	15	51	19.8	1.026	0.4	0.3	0	35.7	36.5	0	114	114	0	31	29
2021	2	26	19	25	51	20.1	1.026	0.5	0.4	0	35.7	36.5	0	114	114	0	31	29
2021	2	26	19	35	51	20.1	1.026	0.3	0.2	0	36.1	36.1	0	114	114	0	30	30
2021	2	26	19	45	51	20.6	1.026	0.5	0.4	0	36.1	36.5	0	114	114	0	30	29
2021	2	26	19	55	51	20.4	1.026	0.3	0.2	0	36.1	36.5	0	114	114	0	30	29
2021	2	26	20	5	51	20.6	1.026	0.4	0.3	0	36.5	36.1	0	114	114	0	29	30
2021	2	26	20	15	51	20.4	1.026	0.3	0.2	0	36.1	36.1	0	114	114	0	30	30
2021	2	26	20	25	51	19.5	1.026	0.4	0.3	0	36.1	36.1	0	114	114	0	30	30
2021	2	26	20	35	51	19.8	1.026	0.3	0.2	0	36.1	36.1	0	114	114	0	30	30
2021	2	26	20	45	51	20.4	1.026	0.4	0.3	0	36.1	36.1	0	114	114	0	30	30
2021	2	26	20	55	51	20.8	1.026	0.5	0.4	0	36.1	36.1	0	114	114	0	30	30
2021	2	26	21	5	51	20.7	1.026	0.4	0.3	0	36.1	36.1	0	114	114	0	30	30
2021	2	26	21	15	51	19.8	1.026	0.5	0.4	0	36.1	36.1	0	114	114	0	30	30
2021	2	26	21	25	51	19.9	1.026	0.3	0.2	0	35.7	35.7	0	113	113	0	30	30
2021	2	26	21	35	51	19.9	1.026	0.4	0.3	0	36.1	36.1	0	114	113	0	30	29
2021	2	26	21	45	51	20.2	1.026	0.5	0.4	0	36.1	36.5	0	114	114	0	30	29
2021	2	26	21	55	51	20.3	1.026	0.4	0.3	0	35.3	36.1	0	113	114	0	31	30
2021	2	26	22	5	51	20.1	1.026	0.4	0.3	0	36.1	36.1	0	114	114	0	30	30
2021	2	26	22	15	51	20.3	1.026	0.3	0.2	0	36.1	36.5	0	114	114	0	30	29
2021	2	26	22	25	51	19.9	1.026	0.3	0.2	0	36.5	36.1	0	114	114	0	29	30
2021	2	26	22	35	51	20.2	1.026	0.4	0.3	0	36.1	36.1	0	114	114	0	30	30
2021	2	26	22	45	51	20.1	1.026	0.4	0.3	0	36.5	36.1	0	114	114	0	29	30
2021	2	26	22	55	51	20.2	1.026	0.3	0.2	0	35.7	36.1	0	113	114	0	30	30
2021	2	26	23	5	51	19.8	1.026	0.3	0.2	0	36.1	36.1	0	114	114	0	30	30
2021	2	26	23	15	51	19.6	1.026	0.4	0.3	0	35.7	36.1	0	113	114	0	30	30

Mazourka(0354)

Year	Month	Day	Hour	Minute	Second	VelocityX	Level	StdError1	StdError2	StdError3	SNR1	SNR2	SNR3	SignalAmp1	SignalAmp2	SignalAmp3	Noise1	Noise2
2021	2	26	23	25	51	19	1.026	0.4	0.3	0	36.1	36.1	0	114	114	0	30	30
2021	2	26	23	35	51	19.9	1.026	0.3	0.2	0	36.1	36.1	0	114	114	0	30	30
2021	2	26	23	45	51	20.3	1.026	0.5	0.4	0	35.7	36.5	0	113	114	0	30	29
2021	2	26	23	55	51	19.3	1.025	0.5	0.4	0	36.1	36.1	0	114	114	0	30	30
2021	2	27	0	5	51	19.8	1.026	0.3	0.2	0	36.1	36.1	0	114	114	0	30	30
2021	2	27	0	15	51	19.6	1.026	0.3	0.2	0	36.1	36.5	0	114	115	0	30	30
2021	2	27	0	25	51	21.3	1.026	0.4	0.3	0	36.1	36.1	0	114	114	0	30	30
2021	2	27	0	35	51	20.2	1.025	0.3	0.2	0	36.5	36.1	0	114	114	0	29	30
2021	2	27	0	45	51	20.3	1.026	0.3	0.2	0	36.1	36.5	0	114	114	0	30	29
2021	2	27	0	55	51	19.6	1.025	0.3	0.2	0	36.1	36.5	0	114	114	0	30	29
2021	2	27	1	5	51	20.3	1.025	0.3	0.2	0	35.7	36.5	0	114	114	0	31	29
2021	2	27	1	15	51	19.5	1.025	0.4	0.3	0	36.1	36.1	0	114	114	0	30	30
2021	2	27	1	25	51	20.4	1.025	0.4	0.3	0	35.7	36.1	0	113	114	0	30	30
2021	2	27	1	35	51	20.2	1.025	0.4	0.3	0	36.5	36.5	0	115	115	0	30	30
2021	2	27	1	45	51	20.7	1.025	0.4	0.3	0	36.5	36.5	0	115	115	0	30	30
2021	2	27	1	55	51	20	1.025	0.3	0.2	0	36.5	36.5	0	115	115	0	30	30
2021	2	27	2	5	51	20.1	1.025	0.4	0.3	0	36.5	36.5	0	115	115	0	30	30
2021	2	27	2	15	51	19.8	1.025	0.4	0.3	0	36.5	36.5	0	115	115	0	30	30
2021	2	27	2	25	51	19.7	1.025	0.4	0.3	0	36.5	37	0	115	116	0	30	30
2021	2	27	2	35	51	20.2	1.025	0.5	0.4	0	36.5	36.5	0	115	115	0	30	30
2021	2	27	2	45	51	20.5	1.025	0.3	0.2	0	36.5	36.5	0	115	115	0	30	30
2021	2	27	2	55	51	20.9	1.025	0.4	0.3	0	37	36.5	0	115	115	0	29	30
2021	2	27	3	5	51	20.4	1.025	0.4	0.3	0	37	36.5	0	115	115	0	29	30
2021	2	27	3	15	51	19.9	1.025	0.3	0.2	0	36.5	36.1	0	115	114	0	30	30
2021	2	27	3	25	51	20.5	1.025	0.3	0.2	0	36.5	36.5	0	115	115	0	30	30
2021	2	27	3	35	51	21.2	1.025	0.5	0.4	0	36.5	36.5	0	115	115	0	30	30
2021	2	27	3	45	51	20	1.025	0.3	0.2	0	36.1	36.5	0	114	114	0	30	29
2021	2	27	3	55	51	20.1	1.024	0.5	0.5	0	36.5	36.5	0	114	115	0	29	30
2021	2	27	4	5	51	20	1.025	0.4	0.3	0	36.5	36.5	0	115	115	0	30	30
2021	2	27	4	15	51	20.1	1.025	0.3	0.2	0	36.1	36.1	0	114	114	0	30	30
2021	2	27	4	25	51	19.9	1.025	0.3	0.2	0	36.5	36.5	0	114	114	0	29	29
2021	2	27	4	35	51	19.7	1.024	0.4	0.3	0	36.1	36.1	0	114	114	0	30	30
2021	2	27	4	45	51	20.2	1.024	0.4	0.3	0	36.1	36.1	0	114	114	0	30	30
2021	2	27	4	55	51	20	1.024	0.4	0.3	0	36.1	36.1	0	114	114	0	30	30
2021	2	27	5	5	51	19.9	1.024	0.4	0.3	0	36.1	35.7	0	114	113	0	30	30
2021	2	27	5	15	51	19.9	1.024	0.4	0.3	0	35.7	35.7	0	113	113	0	30	30
2021	2	27	5	25	51	19.6	1.024	0.5	0.4	0	35.7	36.1	0	113	114	0	30	30
2021	2	27	5	35	51	20.2	1.024	0.5	0.4	0	35.7	35.7	0	113	113	0	30	30
2021	2	27	5	45	51	20.7	1.024	0.4	0.3	0	35.7	36.1	0	113	114	0	30	30
2021	2	27	5	55	51	20.4	1.024	0.4	0.3	0	35.7	36.1	0	113	114	0	30	30
2021	2	27	6	5	51	20.3	1.024	0.3	0.2	0	36.1	36.1	0	114	114	0	30	30
2021	2	27	6	15	51	20	1.024	0.4	0.3	0	35.7	36.5	0	113	114	0	30	29
2021	2	27	6	25	51	20.2	1.024	0.4	0.3	0	36.1	36.5	0	114	114	0	30	29
2021	2	27	6	35	51	20.9	1.024	0.3	0.2	0	35.7	36.1	0	113	114	0	30	30
2021	2	27	6	45	51	20.6	1.024	0.5	0.4	0	35.7	35.7	0	113	113	0	30	30

Mazourka(0354)

Year	Month	Day	Hour	Minute	Second	VelocityX	Level	StdError1	StdError2	StdError3	SNR1	SNR2	SNR3	SignalAmp1	SignalAmp2	SignalAmp3	Noise1	Noise2
2021	2	27	6	55	51	18.8	1.024	0.3	0.2	0	35.7	35.7	0	113	113	0	30	30
2021	2	27	7	5	51	19.5	1.024	0.3	0.2	0	35.7	35.7	0	113	113	0	30	30
2021	2	27	7	15	51	19	1.024	0.4	0.3	0	36.1	36.1	0	114	114	0	30	30
2021	2	27	7	25	51	20.1	1.024	0.4	0.3	0	36.5	36.1	0	115	114	0	30	30
2021	2	27	7	35	51	20.2	1.024	0.5	0.4	0	36.1	36.1	0	114	114	0	30	30
2021	2	27	7	45	51	20.6	1.024	0.4	0.3	0	36.1	35.7	0	113	112	0	29	29
2021	2	27	7	55	51	20.3	1.024	0.5	0.4	0	35.7	35.7	0	113	113	0	30	30
2021	2	27	8	5	51	20	1.025	0.3	0.2	0	35.3	35.3	0	112	112	0	30	30
2021	2	27	8	15	51	19.4	1.024	0.3	0.2	0	35.7	35.3	0	113	112	0	30	30
2021	2	27	8	25	51	20.6	1.024	0.4	0.3	0	35.3	34.8	0	112	112	0	30	31
2021	2	27	8	35	51	20.4	1.024	0.3	0.2	0	35.3	35.3	0	112	112	0	30	30
2021	2	27	8	45	51	20.7	1.024	0.5	0.4	0	34.8	35.3	0	111	112	0	30	30
2021	2	27	8	55	51	19.5	1.025	0.3	0.2	0	35.3	35.3	0	112	112	0	30	30
2021	2	27	9	5	51	21.2	1.025	0.5	0.4	0	36.1	36.1	0	114	114	0	30	30
2021	2	27	9	15	51	19.2	1.026	0.4	0.3	0	39.6	40	0	122	123	0	30	30
2021	2	27	9	25	51	19.6	1.026	0.3	0.2	0	41.7	42.1	0	127	127	0	30	29
2021	2	27	9	35	51	19.5	1.025	0.3	0.2	0	39.6	39.6	0	122	122	0	30	30
2021	2	27	9	45	51	20.2	1.025	0.3	0.2	0	39.6	39.1	0	122	121	0	30	30
2021	2	27	9	55	51	20	1.025	0.5	0.4	0	43	43	0	130	130	0	30	30
2021	2	27	10	5	51	19.6	1.026	0.3	0.2	0	42.1	42.1	0	128	128	0	30	30
2021	2	27	10	15	51	20.6	1.026	0.4	0.3	0	40.9	40.9	0	125	125	0	30	30
2021	2	27	10	25	51	20	1.027	0.3	0.2	0	40.4	40.9	0	124	124	0	30	29
2021	2	27	10	35	51	20.1	1.024	0.4	0.3	0	40.9	40	0	124	123	0	29	30
2021	2	27	10	45	51	20.9	1.024	0.3	0.2	0	40.9	41.3	0	125	125	0	30	29
2021	2	27	10	55	51	19.8	1.026	0.3	0.2	0	40.9	41.3	0	125	125	0	30	29
2021	2	27	11	5	51	20.5	1.026	0.3	0.2	0	39.6	40	0	122	123	0	30	30
2021	2	27	11	15	51	20	1.025	0.3	0.2	0	39.1	39.1	0	121	121	0	30	30
2021	2	27	11	25	51	19.5	1.025	0.4	0.3	0	38.7	38.7	0	120	120	0	30	30
2021	2	27	11	35	51	20.5	1.026	0.4	0.3	0	38.3	38.3	0	119	119	0	30	30
2021	2	27	11	45	51	19.7	1.026	0.4	0.3	0	38.3	38.3	0	119	119	0	30	30
2021	2	27	11	55	51	20	1.026	0.4	0.3	0	37.8	37.8	0	118	118	0	30	30
2021	2	27	12	5	51	20.6	1.026	0.4	0.3	0	37.8	37.8	0	118	118	0	30	30
2021	2	27	12	15	51	20.4	1.026	0.3	0.2	0	38.3	38.3	0	119	119	0	30	30
2021	2	27	12	25	51	20	1.027	0.3	0.2	0	37.8	37.4	0	118	118	0	30	31
2021	2	27	12	35	51	20	1.026	0.5	0.5	0	37.8	37.8	0	118	118	0	30	30
2021	2	27	12	45	51	21.1	1.026	0.3	0.2	0	37.4	37.4	0	117	117	0	30	30
2021	2	27	12	55	51	21	1.026	0.4	0.3	0	37	37	0	116	116	0	30	30
2021	2	27	13	5	51	20.1	1.027	0.3	0.2	0	37	37	0	116	116	0	30	30
2021	2	27	13	15	51	20.8	1.026	0.5	0.4	0	37.4	37.8	0	117	117	0	30	29
2021	2	27	13	25	51	20.6	1.027	0.3	0.2	0	37.8	37	0	117	116	0	29	30
2021	2	27	13	35	51	20	1.027	0.3	0.2	0	37.8	37	0	117	116	0	29	30
2021	2	27	13	45	51	20.2	1.027	0.4	0.3	0	37	37.4	0	116	116	0	30	29
2021	2	27	13	55	51	19.7	1.027	0.4	0.3	0	36.5	37.4	0	116	116	0	31	29
2021	2	27	14	5	51	19.4	1.027	0.4	0.3	0	40.9	40.9	0	125	125	0	30	30
2021	2	27	14	15	51	19.3	1.027	0.4	0.3	0	41.7	42.1	0	127	128	0	30	30

Mazourka(0354)

Year	Month	Day	Hour	Minute	Second	VelocityX	Level	StdError1	StdError2	StdError3	SNR1	SNR2	SNR3	SignalAmp1	SignalAmp2	SignalAmp3	Noise1	Noise2
2021	2	27	14	25	51	20.3	1.028	0.5	0.4	0	40.4	40.4	0	124	124	0	30	30
2021	2	27	14	35	51	20.5	1.027	0.5	0.4	0	38.7	38.7	0	120	120	0	30	30
2021	2	27	14	45	51	20.4	1.027	0.3	0.2	0	38.3	38.3	0	119	119	0	30	30
2021	2	27	14	55	51	20	1.027	0.3	0.2	0	37.4	37.4	0	117	117	0	30	30
2021	2	27	15	5	51	19.9	1.027	0.5	0.4	0	37	37.4	0	116	117	0	30	30
2021	2	27	15	15	51	20.4	1.027	0.5	0.4	0	37	37.4	0	116	116	0	30	29
2021	2	27	15	25	51	20.6	1.027	0.4	0.3	0	37.4	37	0	116	116	0	29	30
2021	2	27	15	35	51	20.1	1.027	0.3	0.2	0	37	37.4	0	116	116	0	30	29
2021	2	27	15	45	51	20.3	1.027	0.3	0.2	0	36.5	37	0	115	116	0	30	30
2021	2	27	15	55	51	19.9	1.027	0.5	0.4	0	37	37	0	116	116	0	30	30
2021	2	27	16	5	51	20	1.027	0.5	0.4	0	37	37	0	116	116	0	30	30
2021	2	27	16	15	51	20	1.027	0.3	0.2	0	37	37	0	116	116	0	30	30
2021	2	27	16	25	51	19.5	1.027	0.5	0.4	0	37	37	0	116	116	0	30	30
2021	2	27	16	35	51	19.1	1.027	0.4	0.3	0	36.5	37	0	115	116	0	30	30
2021	2	27	16	45	51	20.4	1.027	0.3	0.2	0	37	37	0	116	116	0	30	30
2021	2	27	16	55	51	20.3	1.027	0.5	0.4	0	36.5	36.5	0	115	115	0	30	30
2021	2	27	17	5	51	18.8	1.027	0.4	0.3	0	36.5	36.5	0	115	115	0	30	30
2021	2	27	17	15	51	20.9	1.027	0.3	0.2	0	36.1	36.1	0	114	114	0	30	30
2021	2	27	17	25	51	19.6	1.027	0.5	0.4	0	36.1	36.1	0	114	114	0	30	30
2021	2	27	17	35	51	19.7	1.027	0.5	0.5	0	36.1	36.1	0	114	114	0	30	30
2021	2	27	17	45	51	19.6	1.027	0.3	0.2	0	36.1	36.5	0	114	114	0	30	29
2021	2	27	17	55	51	20.6	1.027	0.4	0.3	0	36.1	36.1	0	114	114	0	30	30
2021	2	27	18	5	51	19.8	1.027	0.3	0.2	0	36.5	36.1	0	114	114	0	29	30
2021	2	27	18	15	51	20.8	1.027	0.5	0.4	0	37	36.1	0	115	114	0	29	30
2021	2	27	18	25	51	21.1	1.027	0.3	0.2	0	37	37.4	0	116	116	0	30	29
2021	2	27	18	35	51	20.1	1.028	0.3	0.2	0	37	37.4	0	116	116	0	30	29
2021	2	27	18	45	51	20.7	1.027	0.4	0.3	0	37.4	36.5	0	116	115	0	29	30
2021	2	27	18	55	51	21.7	1.028	0.5	0.4	0	36.5	36.5	0	115	115	0	30	30
2021	2	27	19	5	51	19.4	1.027	0.3	0.2	0	36.5	36.5	0	115	114	0	30	29
2021	2	27	19	15	51	20.8	1.027	0.5	0.4	0	36.5	36.5	0	115	115	0	30	30
2021	2	27	19	25	51	20.5	1.027	0.5	0.4	0	36.5	36.1	0	115	114	0	30	30
2021	2	27	19	35	51	19.7	1.027	0.4	0.3	0	37	36.5	0	116	115	0	30	30
2021	2	27	19	45	51	20.9	1.027	0.4	0.3	0	37	37	0	116	115	0	30	29
2021	2	27	19	55	51	18.9	1.027	0.3	0.2	0	37.8	37.4	0	117	116	0	29	29
2021	2	27	20	5	51	20.5	1.027	0.3	0.2	0	36.5	36.5	0	115	115	0	30	30
2021	2	27	20	15	51	21.4	1.027	0.3	0.2	0	36.5	36.5	0	115	115	0	30	30
2021	2	27	20	25	51	19.6	1.027	0.4	0.3	0	36.5	36.5	0	115	114	0	30	29
2021	2	27	20	35	51	20.4	1.027	0.4	0.3	0	36.5	36.5	0	114	114	0	29	29
2021	2	27	20	45	51	20.4	1.027	0.3	0.2	0	36.5	36.5	0	115	114	0	30	29
2021	2	27	20	55	51	20	1.027	0.3	0.2	0	36.1	36.1	0	114	114	0	30	30
2021	2	27	21	5	51	20.6	1.027	0.3	0.2	0	36.1	36.5	0	115	114	0	31	29
2021	2	27	21	15	51	19.7	1.027	0.3	0.2	0	37	36.1	0	115	114	0	29	30
2021	2	27	21	25	51	20	1.027	0.4	0.3	0	37	36.1	0	115	114	0	29	30
2021	2	27	21	35	51	19.8	1.027	0.3	0.2	0	36.1	37	0	114	115	0	30	29
2021	2	27	21	45	51	20.3	1.027	0.5	0.4	0	36.1	36.5	0	114	114	0	30	29

Mazourka(0354)

Year	Month	Day	Hour	Minute	Second	VelocityX	Level	StdError1	StdError2	StdError3	SNR1	SNR2	SNR3	SignalAmp1	SignalAmp2	SignalAmp3	Noise1	Noise2
2021	2	27	21	55	51	20.4	1.027	0.4	0.3	0	36.1	36.1	0	114	114	0	30	30
2021	2	27	22	5	51	20.4	1.027	0.3	0.2	0	36.5	35.7	0	115	114	0	30	31
2021	2	27	22	15	51	20.1	1.027	0.4	0.3	0	36.1	36.1	0	114	114	0	30	30
2021	2	27	22	25	51	20	1.027	0.5	0.4	0	36.1	36.5	0	114	115	0	30	30
2021	2	27	22	35	51	20.5	1.027	0.3	0.2	0	37	36.5	0	115	115	0	29	30
2021	2	27	22	45	51	20.5	1.027	0.3	0.2	0	36.1	37	0	114	115	0	30	29
2021	2	27	22	55	51	21.6	1.027	0.5	0.4	0	36.5	36.5	0	115	115	0	30	30
2021	2	27	23	5	51	20.1	1.027	0.5	0.4	0	36.5	37	0	115	115	0	30	29
2021	2	27	23	15	51	19.8	1.026	0.4	0.3	0	36.5	37	0	115	115	0	30	29
2021	2	27	23	25	51	20.4	1.026	0.3	0.2	0	36.5	36.5	0	115	115	0	30	30
2021	2	27	23	35	51	20.3	1.026	0.3	0.2	0	36.1	36.1	0	114	114	0	30	30
2021	2	27	23	45	51	19.5	1.026	0.4	0.3	0	37	37	0	115	115	0	29	29
2021	2	27	23	55	51	21	1.026	0.4	0.3	0	37	36.5	0	116	115	0	30	30
2021	2	28	0	5	51	20.6	1.027	0.3	0.2	0	37	37	0	115	115	0	29	29
2021	2	28	0	15	51	20.5	1.027	0.3	0.2	0	37	36.5	0	115	115	0	29	30
2021	2	28	0	25	51	19.9	1.026	0.3	0.2	0	36.5	36.5	0	115	115	0	30	30
2021	2	28	0	35	51	20.3	1.026	0.3	0.2	0	36.5	36.5	0	115	115	0	30	30
2021	2	28	0	45	51	19.9	1.026	0.3	0.2	0	36.5	37	0	115	115	0	30	29
2021	2	28	0	55	51	20.4	1.027	0.4	0.3	0	36.5	36.5	0	115	115	0	30	30
2021	2	28	1	5	51	19.9	1.026	0.4	0.3	0	37.4	37	0	116	115	0	29	29
2021	2	28	1	15	51	19.5	1.026	0.3	0.2	0	38.3	38.3	0	119	118	0	30	29
2021	2	28	1	25	51	19.7	1.026	0.4	0.3	0	45.2	44.7	0	134	134	0	29	30
2021	2	28	1	35	51	20.1	1.026	0.5	0.4	0	39.6	39.6	0	122	122	0	30	30
2021	2	28	1	45	51	19.8	1.026	0.4	0.3	0	37.4	37.4	0	117	117	0	30	30
2021	2	28	1	55	51	20.4	1.026	0.3	0.2	0	37.8	37.4	0	117	117	0	29	30
2021	2	28	2	5	51	20.6	1.026	0.3	0.2	0	37.8	37.8	0	118	118	0	30	30
2021	2	28	2	15	51	19.8	1.026	0.5	0.4	0	37.8	37	0	117	116	0	29	30
2021	2	28	2	25	51	20.4	1.026	0.5	0.4	0	37.4	38.3	0	117	118	0	30	29
2021	2	28	2	35	51	20.5	1.027	0.3	0.2	0	37	37	0	116	116	0	30	30
2021	2	28	2	45	51	19.1	1.026	0.4	0.3	0	36.5	36.5	0	115	115	0	30	30
2021	2	28	2	55	51	19.9	1.026	0.3	0.2	0	36.5	36.5	0	115	115	0	30	30
2021	2	28	3	5	51	19.8	1.026	0.3	0.2	0	37	36.5	0	115	115	0	29	30
2021	2	28	3	15	51	19.7	1.026	0.4	0.3	0	36.5	36.1	0	115	114	0	30	30
2021	2	28	3	25	51	20.7	1.026	0.3	0.2	0	36.5	36.5	0	115	114	0	30	29
2021	2	28	3	35	51	19.8	1.026	0.4	0.3	0	37	37.4	0	116	116	0	30	29
2021	2	28	3	45	51	19.8	1.026	0.4	0.3	0	37.8	37.8	0	118	118	0	30	30
2021	2	28	3	55	51	19.5	1.026	0.4	0.3	0	37.8	37.4	0	118	117	0	30	30
2021	2	28	4	5	51	20.3	1.026	0.3	0.2	0	40	39.6	0	122	122	0	29	30
2021	2	28	4	15	51	20.3	1.026	0.5	0.5	0	37.4	37.4	0	117	117	0	30	30
2021	2	28	4	25	51	20.2	1.026	0.4	0.3	0	37.8	37.8	0	118	118	0	30	30
2021	2	28	4	35	51	19.4	1.026	0.3	0.2	0	37.8	37.8	0	118	118	0	30	30
2021	2	28	4	45	51	19.9	1.026	0.3	0.2	0	37	37	0	116	116	0	30	30
2021	2	28	4	55	51	20.6	1.026	0.4	0.3	0	36.5	37	0	115	116	0	30	30
2021	2	28	5	5	51	20.1	1.026	0.3	0.2	0	36.1	37	0	115	116	0	31	30
2021	2	28	5	15	51	19.8	1.026	0.3	0.2	0	37	37	0	116	116	0	30	30

Mazourka(0354)

Year	Month	Day	Hour	Minute	Second	VelocityX	Level	StdError1	StdError2	StdError3	SNR1	SNR2	SNR3	SignalAmp1	SignalAmp2	SignalAmp3	Noise1	Noise2
2021	2	28	5	25	51	20	1.027	0.3	0.2	0	37	36.5	0	116	115	0	30	30
2021	2	28	5	35	51	20.2	1.026	0.4	0.3	0	36.5	36.5	0	115	115	0	30	30
2021	2	28	5	45	51	20.3	1.026	0.3	0.2	0	38.3	38.3	0	119	118	0	30	29
2021	2	28	5	55	51	19.3	1.026	0.3	0.2	0	37.4	37.4	0	117	117	0	30	30
2021	2	28	6	5	51	20.7	1.026	0.3	0.2	0	37	36.5	0	116	115	0	30	30
2021	2	28	6	15	51	19.9	1.026	0.3	0.2	0	36.5	36.5	0	115	115	0	30	30
2021	2	28	6	25	51	19.5	1.027	0.3	0.2	0	36.5	36.5	0	115	115	0	30	30
2021	2	28	6	35	51	20.5	1.026	0.3	0.2	0	36.1	36.5	0	114	115	0	30	30
2021	2	28	6	45	51	20.5	1.027	0.3	0.2	0	36.5	36.5	0	115	115	0	30	30
2021	2	28	6	55	51	20.6	1.026	0.3	0.2	0	36.1	36.1	0	114	114	0	30	30
2021	2	28	7	5	51	19.7	1.026	0.5	0.4	0	37	37	0	116	116	0	30	30
2021	2	28	7	15	51	20.6	1.026	0.5	0.4	0	36.5	36.5	0	115	115	0	30	30
2021	2	28	7	25	51	20.2	1.027	0.4	0.3	0	36.1	36.1	0	114	114	0	30	30
2021	2	28	7	35	51	19.7	1.027	0.4	0.3	0	36.1	36.1	0	114	114	0	30	30
2021	2	28	7	45	51	20	1.027	0.4	0.3	0	36.1	36.1	0	114	114	0	30	30
2021	2	28	7	55	51	20.5	1.027	0.3	0.2	0	36.1	36.1	0	114	114	0	30	30
2021	2	28	8	5	51	19.1	1.027	0.4	0.3	0	35.7	36.1	0	113	114	0	30	30
2021	2	28	8	15	51	20.5	1.027	0.3	0.2	0	35.7	35.7	0	113	113	0	30	30
2021	2	28	8	25	51	18.9	1.027	0.3	0.2	0	35.7	35.3	0	113	113	0	30	31
2021	2	28	8	35	51	21.7	1.028	0.3	0.2	0	35.7	35.7	0	113	113	0	30	30
2021	2	28	8	45	51	20.5	1.027	0.3	0.2	0	36.1	36.1	0	114	114	0	30	30
2021	2	28	8	55	51	20.5	1.028	0.4	0.3	0	35.7	36.1	0	113	114	0	30	30
2021	2	28	9	5	51	18.4	1.027	0.3	0.2	0	35.7	35.7	0	113	113	0	30	30
2021	2	28	9	15	51	20.5	1.027	0.3	0.2	0	35.3	35.3	0	112	111	0	30	29
2021	2	28	9	25	51	19.3	1.028	0.4	0.3	0	35.3	35.3	0	112	112	0	30	30
2021	2	28	9	35	51	21.2	1.028	0.4	0.3	0	34.8	34.8	0	111	111	0	30	30
2021	2	28	9	45	51	21.2	1.028	0.3	0.2	0	34.8	35.3	0	111	112	0	30	30
2021	2	28	9	55	51	20.5	1.028	0.5	0.4	0	34.8	34.8	0	111	111	0	30	30
2021	2	28	10	5	51	19.7	1.027	0.4	0.3	0	34.8	35.3	0	111	112	0	30	30
2021	2	28	10	15	51	20	1.026	0.4	0.3	0	36.1	36.1	0	114	114	0	30	30
2021	2	28	10	25	51	19.7	1.027	0.3	0.2	0	37.4	37.4	0	117	117	0	30	30
2021	2	28	10	35	51	19.9	1.027	0.4	0.3	0	35.3	35.3	0	112	112	0	30	30
2021	2	28	10	45	51	20.4	1.027	0.3	0.2	0	34.8	34.8	0	111	111	0	30	30
2021	2	28	10	55	51	19.9	1.027	0.3	0.2	0	34.8	35.3	0	111	112	0	30	30
2021	2	28	11	5	51	19.8	1.027	0.3	0.2	0	34.8	35.7	0	111	112	0	30	29
2021	2	28	11	15	51	19.7	1.027	0.4	0.3	0	34.8	34.8	0	111	111	0	30	30
2021	2	28	11	25	51	20.1	1.027	0.4	0.3	0	34.8	34.8	0	111	111	0	30	30
2021	2	28	11	35	51	20	1.027	0.3	0.2	0	34.8	34.8	0	111	111	0	30	30
2021	2	28	11	45	51	20.1	1.027	0.4	0.3	0	34.8	34.8	0	111	111	0	30	30
2021	2	28	11	55	51	20.1	1.027	0.4	0.3	0	34.4	34.8	0	110	111	0	30	30
2021	2	28	12	5	51	19.4	1.027	0.4	0.3	0	34.8	35.3	0	111	111	0	30	29
2021	2	28	12	15	51	19.8	1.027	0.3	0.2	0	34.8	34.8	0	111	111	0	30	30
2021	2	28	12	25	51	20.7	1.027	0.4	0.3	0	34.8	34.8	0	111	111	0	30	30
2021	2	28	12	35	51	21.1	1.027	0.5	0.4	0	34.8	34.8	0	111	111	0	30	30
2021	2	28	12	45	51	21.1	1.027	0.4	0.3	0	34.8	34.8	0	111	111	0	30	30

Mazourka(0354)

Year	Month	Day	Hour	Minute	Second	VelocityX	Level	StdError1	StdError2	StdError3	SNR1	SNR2	SNR3	SignalAmp1	SignalAmp2	SignalAmp3	Noise1	Noise2
2021	2	28	12	55	51	20.5	1.028	0.4	0.3	0	34.8	35.7	0	111	112	0	30	29
2021	2	28	13	5	51	20.6	1.028	0.4	0.3	0	34.8	34.8	0	111	111	0	30	30
2021	2	28	13	15	51	20.5	1.028	0.3	0.2	0	34.8	34.8	0	111	111	0	30	30
2021	2	28	13	25	51	20.5	1.027	0.3	0.2	0	35.3	35.3	0	112	112	0	30	30
2021	2	28	13	35	51	19.8	1.028	0.3	0.2	0	34.4	35.3	0	111	112	0	31	30
2021	2	28	13	45	51	20.3	1.028	0.3	0.2	0	37	36.5	0	115	115	0	29	30
2021	2	28	13	55	51	20.3	1.028	0.4	0.3	0	36.1	36.1	0	114	114	0	30	30
2021	2	28	14	5	51	20.1	1.028	0.4	0.3	0	35.7	35.7	0	113	113	0	30	30
2021	2	28	14	15	51	20.7	1.028	0.4	0.3	0	35.3	35.7	0	112	112	0	30	29
2021	2	28	14	25	51	20.3	1.027	0.4	0.3	0	35.3	34.8	0	112	111	0	30	30
2021	2	28	14	35	51	20.6	1.027	0.3	0.2	0	35.3	35.7	0	112	112	0	30	29
2021	2	28	14	45	51	20.2	1.028	0.4	0.3	0	35.3	34.8	0	112	111	0	30	30
2021	2	28	14	55	51	20.7	1.027	0.4	0.3	0	35.3	35.3	0	112	112	0	30	30
2021	2	28	15	5	51	20.6	1.027	0.3	0.2	0	35.3	34.8	0	112	111	0	30	30
2021	2	28	15	15	51	19.8	1.027	0.4	0.3	0	35.7	35.3	0	112	112	0	29	30
2021	2	28	15	25	51	20.6	1.027	0.5	0.4	0	35.7	35.7	0	112	112	0	29	29
2021	2	28	15	35	51	20	1.027	0.3	0.2	0	35.3	35.7	0	112	112	0	30	29
2021	2	28	15	45	51	20.1	1.027	0.5	0.4	0	38.3	38.3	0	119	119	0	30	30
2021	2	28	15	55	51	19.2	1.027	0.4	0.3	0	37.4	37.8	0	117	118	0	30	30
2021	2	28	16	5	51	20.4	1.028	0.3	0.2	0	37.8	37.4	0	117	117	0	29	30
2021	2	28	16	15	51	20.3	1.028	0.3	0.2	0	37.4	37.8	0	117	118	0	30	30
2021	2	28	16	25	51	19.5	1.027	0.3	0.2	0	38.3	38.3	0	118	119	0	29	30
2021	2	28	16	35	51	21.3	1.028	0.4	0.3	0	37	37.4	0	116	117	0	30	30
2021	2	28	16	45	51	19.6	1.028	0.3	0.2	0	36.5	36.5	0	115	115	0	30	30
2021	2	28	16	55	51	20.2	1.028	0.3	0.2	0	35.7	35.7	0	113	113	0	30	30
2021	2	28	17	5	51	19.7	1.027	0.4	0.3	0	35.7	36.1	0	112	113	0	29	29
2021	2	28	17	15	51	20.1	1.028	0.3	0.2	0	35.3	35.7	0	112	112	0	30	29
2021	2	28	17	25	51	19.5	1.028	0.3	0.2	0	36.1	35.7	0	113	113	0	29	30
2021	2	28	17	35	51	20.5	1.028	0.4	0.3	0	37.8	37.8	0	118	118	0	30	30
2021	2	28	17	45	51	19.8	1.028	0.4	0.3	0	36.1	36.5	0	114	115	0	30	30
2021	2	28	17	55	51	20	1.028	0.3	0.2	0	37.4	37.4	0	116	116	0	29	29
2021	2	28	18	5	51	20.7	1.028	0.3	0.2	0	37	36.5	0	115	115	0	29	30
2021	2	28	18	15	51	19.8	1.028	0.3	0.2	0	36.1	36.1	0	114	114	0	30	30
2021	2	28	18	25	51	20.3	1.028	0.4	0.3	0	36.1	36.1	0	114	114	0	30	30
2021	2	28	18	35	51	20.9	1.028	0.3	0.2	0	36.5	36.1	0	114	113	0	29	29
2021	2	28	18	45	51	19.7	1.028	0.3	0.2	0	36.5	36.5	0	115	115	0	30	30
2021	2	28	18	55	51	20.5	1.028	0.4	0.3	0	36.5	37	0	114	115	0	29	29
2021	2	28	19	5	51	20	1.028	0.4	0.3	0	36.5	36.5	0	115	115	0	30	30
2021	2	28	19	15	51	20.1	1.028	0.4	0.3	0	37	36.1	0	115	114	0	29	30
2021	2	28	19	25	51	20.1	1.028	0.3	0.2	0	36.1	36.1	0	114	114	0	30	30
2021	2	28	19	35	51	20.3	1.028	0.4	0.3	0	36.5	37	0	115	115	0	30	29
2021	2	28	19	45	51	20	1.028	0.3	0.2	0	36.5	37	0	115	115	0	30	29
2021	2	28	19	55	51	20.9	1.028	0.3	0.2	0	37	36.1	0	115	114	0	29	30
2021	2	28	20	5	51	20.1	1.028	0.4	0.3	0	36.5	36.1	0	114	114	0	29	30
2021	2	28	20	15	51	20.2	1.028	0.5	0.5	0	36.5	36.5	0	114	114	0	29	29

Mazourka(0354)

Year	Month	Day	Hour	Minute	Second	VelocityX	Level	StdError1	StdError2	StdError3	SNR1	SNR2	SNR3	SignalAmp1	SignalAmp2	SignalAmp3	Noise1	Noise2
2021	2	28	20	25	51	19.8	1.028	0.5	0.4	0	36.5	36.5	0	115	114	0	30	29
2021	2	28	20	35	51	20.8	1.028	0.3	0.2	0	36.5	36.1	0	114	114	0	29	30
2021	2	28	20	45	51	19.4	1.028	0.5	0.4	0	36.5	36.5	0	115	115	0	30	30
2021	2	28	20	55	51	19.5	1.028	0.3	0.2	0	36.5	36.1	0	114	114	0	29	30
2021	2	28	21	5	51	19.6	1.028	0.3	0.2	0	36.5	36.5	0	115	115	0	30	30
2021	2	28	21	15	51	19.1	1.027	0.4	0.3	0	36.1	36.5	0	114	114	0	30	29
2021	2	28	21	25	51	20.6	1.028	0.4	0.3	0	36.5	36.5	0	115	114	0	30	29
2021	2	28	21	35	51	19.6	1.027	0.4	0.3	0	36.5	36.1	0	114	113	0	29	29
2021	2	28	21	45	51	20.7	1.027	0.3	0.2	0	36.1	36.1	0	114	113	0	30	29
2021	2	28	21	55	51	19.9	1.027	0.3	0.2	0	36.5	36.1	0	114	114	0	29	30
2021	2	28	22	5	51	21.1	1.027	0.3	0.2	0	36.1	36.5	0	114	114	0	30	29
2021	2	28	22	15	51	20.5	1.027	0.3	0.2	0	36.1	36.5	0	114	114	0	30	29
2021	2	28	22	25	51	20.9	1.027	0.3	0.2	0	36.1	36.1	0	114	114	0	30	30
2021	2	28	22	35	51	20.1	1.027	0.4	0.3	0	36.5	36.1	0	115	114	0	30	30
2021	2	28	22	45	51	19.9	1.027	0.3	0.2	0	36.1	36.5	0	114	114	0	30	29
2021	2	28	22	55	51	19.5	1.027	0.5	0.4	0	36.5	36.1	0	114	114	0	29	30
2021	2	28	23	5	51	20.4	1.027	0.4	0.3	0	36.1	36.1	0	114	114	0	30	30
2021	2	28	23	15	51	20.6	1.027	0.4	0.3	0	36.1	36.1	0	114	114	0	30	30
2021	2	28	23	25	51	19.9	1.026	0.3	0.2	0	36.5	36.1	0	115	114	0	30	30
2021	2	28	23	35	51	20.4	1.026	0.3	0.2	0	36.1	36.1	0	114	114	0	30	30
2021	2	28	23	45	51	19.9	1.026	0.4	0.3	0	36.1	36.1	0	114	114	0	30	30
2021	2	28	23	55	51	19.9	1.026	0.4	0.3	0	36.5	36.1	0	114	114	0	29	30

Mazourka(0354)

Year	Month	Day	Hour	Minute	Second	Noise3	IceDetection	Heading	Pitch	Roll	StdDevHeading	StdDevPitch	StdDevRoll	Temperature	Pressure	StdDevPressure
2021	2	1	0	4	1	30	0	0	0	0	0	0	0	3.26	0	0
2021	2	1	0	14	1	29	0	0	0	0	0	0	0	3.26	0	0
2021	2	1	0	24	1	29	0	0	0	0	0	0	0	3.26	0	0
2021	2	1	0	34	1	29	0	0	0	0	0	0	0	3.25	0	0
2021	2	1	0	44	1	30	0	0	0	0	0	0	0	3.25	0	0
2021	2	1	0	54	1	29	0	0	0	0	0	0	0	3.25	0	0
2021	2	1	1	4	1	30	0	0	0	0	0	0	0	3.25	0	0
2021	2	1	1	14	1	30	0	0	0	0	0	0	0	3.24	0	0
2021	2	1	1	24	1	29	0	0	0	0	0	0	0	3.25	0	0
2021	2	1	1	34	1	29	0	0	0	0	0	0	0	3.24	0	0
2021	2	1	1	44	1	29	0	0	0	0	0	0	0	3.24	0	0
2021	2	1	1	54	1	29	0	0	0	0	0	0	0	3.24	0	0
2021	2	1	2	4	1	29	0	0	0	0	0	0	0	3.24	0	0
2021	2	1	2	14	1	29	0	0	0	0	0	0	0	3.24	0	0
2021	2	1	2	24	1	29	0	0	0	0	0	0	0	3.24	0	0
2021	2	1	2	34	1	29	0	0	0	0	0	0	0	3.23	0	0
2021	2	1	2	44	1	29	0	0	0	0	0	0	0	3.24	0	0
2021	2	1	2	54	1	30	0	0	0	0	0	0	0	3.24	0	0
2021	2	1	3	4	1	29	0	0	0	0	0	0	0	3.23	0	0
2021	2	1	3	14	1	30	0	0	0	0	0	0	0	3.23	0	0
2021	2	1	3	24	1	29	0	0	0	0	0	0	0	3.22	0	0
2021	2	1	3	34	1	29	0	0	0	0	0	0	0	3.22	0	0
2021	2	1	3	44	1	29	0	0	0	0	0	0	0	3.22	0	0
2021	2	1	3	54	1	30	0	0	0	0	0	0	0	3.22	0	0
2021	2	1	4	4	1	29	0	0	0	0	0	0	0	3.22	0	0
2021	2	1	4	14	1	30	0	0	0	0	0	0	0	3.21	0	0
2021	2	1	4	24	1	29	0	0	0	0	0	0	0	3.21	0	0
2021	2	1	4	34	1	30	0	0	0	0	0	0	0	3.21	0	0
2021	2	1	4	44	1	30	0	0	0	0	0	0	0	3.2	0	0
2021	2	1	4	54	1	29	0	0	0	0	0	0	0	3.2	0	0
2021	2	1	5	4	1	30	0	0	0	0	0	0	0	3.19	0	0
2021	2	1	5	14	1	30	0	0	0	0	0	0	0	3.19	0	0
2021	2	1	5	24	1	30	0	0	0	0	0	0	0	3.18	0	0
2021	2	1	5	34	1	29	0	0	0	0	0	0	0	3.18	0	0
2021	2	1	5	44	1	29	0	0	0	0	0	0	0	3.16	0	0
2021	2	1	5	54	1	30	0	0	0	0	0	0	0	3.16	0	0
2021	2	1	6	4	1	29	0	0	0	0	0	0	0	3.15	0	0
2021	2	1	6	14	1	29	0	0	0	0	0	0	0	3.15	0	0
2021	2	1	6	24	1	29	0	0	0	0	0	0	0	3.14	0	0
2021	2	1	6	34	1	29	0	0	0	0	0	0	0	3.13	0	0
2021	2	1	6	44	1	29	0	0	0	0	0	0	0	3.12	0	0
2021	2	1	6	54	1	30	0	0	0	0	0	0	0	3.11	0	0
2021	2	1	7	4	1	30	0	0	0	0	0	0	0	3.1	0	0
2021	2	1	7	14	1	30	0	0	0	0	0	0	0	3.09	0	0
2021	2	1	7	24	1	29	0	0	0	0	0	0	0	3.09	0	0

Mazourka(0354)

Year	Month	Day	Hour	Minute	Second	Noise3	IceDetection	Heading	Pitch	Roll	StdDevHeading	StdDevPitch	StdDevRoll	Temperature	Pressure	StdDevPressure
2021	2	1	7	34	1	30	0	0	0	0	0	0	0	3.09	0	0
2021	2	1	7	44	1	29	0	0	0	0	0	0	0	3.08	0	0
2021	2	1	7	54	1	30	0	0	0	0	0	0	0	3.07	0	0
2021	2	1	8	4	1	29	0	0	0	0	0	0	0	3.08	0	0
2021	2	1	8	14	1	29	0	0	0	0	0	0	0	3.09	0	0
2021	2	1	8	24	1	30	0	0	0	0	0	0	0	3.12	0	0
2021	2	1	8	34	1	29	0	0	0	0	0	0	0	3.09	0	0
2021	2	1	8	44	1	29	0	0	0	0	0	0	0	3.08	0	0
2021	2	1	8	54	1	30	0	0	0	0	0	0	0	3.08	0	0
2021	2	1	9	4	1	30	0	0	0	0	0	0	0	3.13	0	0
2021	2	1	9	14	1	30	0	0	0	0	0	0	0	3.14	0	0
2021	2	1	9	24	1	30	0	0	0	0	0	0	0	3.21	0	0
2021	2	1	9	34	1	29	0	0	0	0	0	0	0	3.18	0	0
2021	2	1	9	44	1	29	0	0	0	0	0	0	0	3.21	0	0
2021	2	1	9	54	1	29	0	0	0	0	0	0	0	3.29	0	0
2021	2	1	10	4	1	29	0	0	0	0	0	0	0	3.34	0	0
2021	2	1	10	14	1	29	0	0	0	0	0	0	0	3.36	0	0
2021	2	1	10	24	1	29	0	0	0	0	0	0	0	3.38	0	0
2021	2	1	10	34	1	30	0	0	0	0	0	0	0	3.43	0	0
2021	2	1	10	44	1	29	0	0	0	0	0	0	0	3.46	0	0
2021	2	1	10	54	1	30	0	0	0	0	0	0	0	3.5	0	0
2021	2	1	11	4	1	30	0	0	0	0	0	0	0	3.52	0	0
2021	2	1	11	14	1	30	0	0	0	0	0	0	0	3.58	0	0
2021	2	1	11	24	1	29	0	0	0	0	0	0	0	3.6	0	0
2021	2	1	11	34	1	29	0	0	0	0	0	0	0	3.63	0	0
2021	2	1	11	44	1	29	0	0	0	0	0	0	0	3.64	0	0
2021	2	1	11	54	1	29	0	0	0	0	0	0	0	3.68	0	0
2021	2	1	12	4	1	30	0	0	0	0	0	0	0	3.68	0	0
2021	2	1	12	14	1	28	0	0	0	0	0	0	0	3.71	0	0
2021	2	1	12	24	1	30	0	0	0	0	0	0	0	3.75	0	0
2021	2	1	12	34	1	29	0	0	0	0	0	0	0	3.79	0	0
2021	2	1	12	44	1	30	0	0	0	0	0	0	0	3.83	0	0
2021	2	1	12	54	1	29	0	0	0	0	0	0	0	3.83	0	0
2021	2	1	13	4	1	29	0	0	0	0	0	0	0	3.86	0	0
2021	2	1	13	14	1	29	0	0	0	0	0	0	0	3.87	0	0
2021	2	1	13	24	1	29	0	0	0	0	0	0	0	3.89	0	0
2021	2	1	13	34	1	29	0	0	0	0	0	0	0	3.91	0	0
2021	2	1	13	44	1	29	0	0	0	0	0	0	0	3.93	0	0
2021	2	1	13	54	1	30	0	0	0	0	0	0	0	3.93	0	0
2021	2	1	14	4	1	29	0	0	0	0	0	0	0	3.96	0	0
2021	2	1	14	14	1	29	0	0	0	0	0	0	0	3.96	0	0
2021	2	1	14	24	1	29	0	0	0	0	0	0	0	3.97	0	0
2021	2	1	14	34	1	30	0	0	0	0	0	0	0	3.97	0	0
2021	2	1	14	44	1	29	0	0	0	0	0	0	0	3.98	0	0
2021	2	1	14	54	1	29	0	0	0	0	0	0	0	3.99	0	0

Mazourka(0354)

Year	Month	Day	Hour	Minute	Second	Noise3	IceDetection	Heading	Pitch	Roll	StdDevHeading	StdDevPitch	StdDevRoll	Temperature	Pressure	StdDevPressure
2021	2	1	15	4	1	29	0	0	0	0	0	0	0	4	0	0
2021	2	1	15	14	1	29	0	0	0	0	0	0	0	3.99	0	0
2021	2	1	15	24	1	29	0	0	0	0	0	0	0	3.98	0	0
2021	2	1	15	34	1	29	0	0	0	0	0	0	0	3.96	0	0
2021	2	1	15	44	1	29	0	0	0	0	0	0	0	3.97	0	0
2021	2	1	15	54	1	29	0	0	0	0	0	0	0	4	0	0
2021	2	1	16	4	1	29	0	0	0	0	0	0	0	4.03	0	0
2021	2	1	16	14	1	29	0	0	0	0	0	0	0	4.05	0	0
2021	2	1	16	24	1	29	0	0	0	0	0	0	0	4.08	0	0
2021	2	1	16	34	1	29	0	0	0	0	0	0	0	4.11	0	0
2021	2	1	16	44	1	29	0	0	0	0	0	0	0	4.14	0	0
2021	2	1	16	54	1	29	0	0	0	0	0	0	0	4.17	0	0
2021	2	1	17	4	1	29	0	0	0	0	0	0	0	4.2	0	0
2021	2	1	17	14	1	29	0	0	0	0	0	0	0	4.23	0	0
2021	2	1	17	24	1	30	0	0	0	0	0	0	0	4.26	0	0
2021	2	1	17	34	1	29	0	0	0	0	0	0	0	4.29	0	0
2021	2	1	17	44	1	29	0	0	0	0	0	0	0	4.32	0	0
2021	2	1	17	54	1	29	0	0	0	0	0	0	0	4.35	0	0
2021	2	1	18	4	1	29	0	0	0	0	0	0	0	4.38	0	0
2021	2	1	18	14	1	29	0	0	0	0	0	0	0	4.4	0	0
2021	2	1	18	24	1	29	0	0	0	0	0	0	0	4.43	0	0
2021	2	1	18	34	1	29	0	0	0	0	0	0	0	4.45	0	0
2021	2	1	18	44	1	29	0	0	0	0	0	0	0	4.49	0	0
2021	2	1	18	54	1	29	0	0	0	0	0	0	0	4.52	0	0
2021	2	1	19	4	1	29	0	0	0	0	0	0	0	4.54	0	0
2021	2	1	19	14	1	29	0	0	0	0	0	0	0	4.57	0	0
2021	2	1	19	24	1	30	0	0	0	0	0	0	0	4.58	0	0
2021	2	1	19	34	1	29	0	0	0	0	0	0	0	4.6	0	0
2021	2	1	19	44	1	30	0	0	0	0	0	0	0	4.62	0	0
2021	2	1	19	54	1	28	0	0	0	0	0	0	0	4.63	0	0
2021	2	1	20	4	1	30	0	0	0	0	0	0	0	4.64	0	0
2021	2	1	20	14	1	30	0	0	0	0	0	0	0	4.64	0	0
2021	2	1	20	24	1	30	0	0	0	0	0	0	0	4.64	0	0
2021	2	1	20	34	1	29	0	0	0	0	0	0	0	4.65	0	0
2021	2	1	20	44	1	29	0	0	0	0	0	0	0	4.65	0	0
2021	2	1	20	54	1	29	0	0	0	0	0	0	0	4.64	0	0
2021	2	1	21	4	1	29	0	0	0	0	0	0	0	4.64	0	0
2021	2	1	21	14	1	29	0	0	0	0	0	0	0	4.63	0	0
2021	2	1	21	24	1	30	0	0	0	0	0	0	0	4.62	0	0
2021	2	1	21	34	1	29	0	0	0	0	0	0	0	4.61	0	0
2021	2	1	21	44	1	29	0	0	0	0	0	0	0	4.6	0	0
2021	2	1	21	54	1	29	0	0	0	0	0	0	0	4.58	0	0
2021	2	1	22	4	1	29	0	0	0	0	0	0	0	4.57	0	0
2021	2	1	22	14	1	29	0	0	0	0	0	0	0	4.55	0	0
2021	2	1	22	24	1	29	0	0	0	0	0	0	0	4.53	0	0

Mazourka(0354)

Year	Month	Day	Hour	Minute	Second	Noise3	IceDetection	Heading	Pitch	Roll	StdDevHeading	StdDevPitch	StdDevRoll	Temperature	Pressure	StdDevPressure
2021	2	1	22	34	1	29	0	0	0	0	0	0	0	4.52	0	0
2021	2	1	22	44	1	29	0	0	0	0	0	0	0	4.49	0	0
2021	2	1	22	54	1	29	0	0	0	0	0	0	0	4.48	0	0
2021	2	1	23	4	1	29	0	0	0	0	0	0	0	4.45	0	0
2021	2	1	23	14	1	29	0	0	0	0	0	0	0	4.44	0	0
2021	2	1	23	24	1	29	0	0	0	0	0	0	0	4.41	0	0
2021	2	1	23	34	1	29	0	0	0	0	0	0	0	4.4	0	0
2021	2	1	23	44	1	29	0	0	0	0	0	0	0	4.38	0	0
2021	2	1	23	54	1	29	0	0	0	0	0	0	0	4.36	0	0
2021	2	2	0	4	1	29	0	0	0	0	0	0	0	4.34	0	0
2021	2	2	0	14	1	29	0	0	0	0	0	0	0	4.32	0	0
2021	2	2	0	24	1	29	0	0	0	0	0	0	0	4.3	0	0
2021	2	2	0	34	1	30	0	0	0	0	0	0	0	4.29	0	0
2021	2	2	0	44	1	29	0	0	0	0	0	0	0	4.27	0	0
2021	2	2	0	54	1	29	0	0	0	0	0	0	0	4.25	0	0
2021	2	2	1	4	1	30	0	0	0	0	0	0	0	4.24	0	0
2021	2	2	1	14	1	29	0	0	0	0	0	0	0	4.22	0	0
2021	2	2	1	24	1	28	0	0	0	0	0	0	0	4.2	0	0
2021	2	2	1	34	1	28	0	0	0	0	0	0	0	4.19	0	0
2021	2	2	1	44	1	29	0	0	0	0	0	0	0	4.17	0	0
2021	2	2	1	54	1	29	0	0	0	0	0	0	0	4.16	0	0
2021	2	2	2	4	1	29	0	0	0	0	0	0	0	4.14	0	0
2021	2	2	2	14	1	29	0	0	0	0	0	0	0	4.13	0	0
2021	2	2	2	24	1	29	0	0	0	0	0	0	0	4.11	0	0
2021	2	2	2	34	1	29	0	0	0	0	0	0	0	4.09	0	0
2021	2	2	2	44	1	29	0	0	0	0	0	0	0	4.08	0	0
2021	2	2	2	54	1	29	0	0	0	0	0	0	0	4.06	0	0
2021	2	2	3	4	1	29	0	0	0	0	0	0	0	4.04	0	0
2021	2	2	3	14	1	29	0	0	0	0	0	0	0	4.03	0	0
2021	2	2	3	24	1	29	0	0	0	0	0	0	0	4.01	0	0
2021	2	2	3	34	1	29	0	0	0	0	0	0	0	4	0	0
2021	2	2	3	44	1	29	0	0	0	0	0	0	0	3.98	0	0
2021	2	2	3	54	1	29	0	0	0	0	0	0	0	3.97	0	0
2021	2	2	4	4	1	29	0	0	0	0	0	0	0	3.95	0	0
2021	2	2	4	14	1	29	0	0	0	0	0	0	0	3.93	0	0
2021	2	2	4	24	1	29	0	0	0	0	0	0	0	3.91	0	0
2021	2	2	4	34	1	29	0	0	0	0	0	0	0	3.9	0	0
2021	2	2	4	44	1	29	0	0	0	0	0	0	0	3.88	0	0
2021	2	2	4	54	1	29	0	0	0	0	0	0	0	3.86	0	0
2021	2	2	5	4	1	30	0	0	0	0	0	0	0	3.84	0	0
2021	2	2	5	14	1	29	0	0	0	0	0	0	0	3.82	0	0
2021	2	2	5	24	1	30	0	0	0	0	0	0	0	3.8	0	0
2021	2	2	5	34	1	29	0	0	0	0	0	0	0	3.78	0	0
2021	2	2	5	44	1	28	0	0	0	0	0	0	0	3.76	0	0
2021	2	2	5	54	1	29	0	0	0	0	0	0	0	3.74	0	0

Mazourka(0354)

Year	Month	Day	Hour	Minute	Second	Noise3	IceDetection	Heading	Pitch	Roll	StdDevHeading	StdDevPitch	StdDevRoll	Temperature	Pressure	StdDevPressure
2021	2	2	6	4	1	29	0	0	0	0	0	0	0	3.72	0	0
2021	2	2	6	14	1	30	0	0	0	0	0	0	0	3.7	0	0
2021	2	2	6	24	1	30	0	0	0	0	0	0	0	3.67	0	0
2021	2	2	6	34	1	29	0	0	0	0	0	0	0	3.65	0	0
2021	2	2	6	44	1	29	0	0	0	0	0	0	0	3.63	0	0
2021	2	2	6	54	1	29	0	0	0	0	0	0	0	3.61	0	0
2021	2	2	7	4	1	29	0	0	0	0	0	0	0	3.59	0	0
2021	2	2	7	14	1	30	0	0	0	0	0	0	0	3.57	0	0
2021	2	2	7	24	1	30	0	0	0	0	0	0	0	3.55	0	0
2021	2	2	7	34	1	29	0	0	0	0	0	0	0	3.53	0	0
2021	2	2	7	44	1	29	0	0	0	0	0	0	0	3.51	0	0
2021	2	2	7	54	1	29	0	0	0	0	0	0	0	3.52	0	0
2021	2	2	8	4	1	29	0	0	0	0	0	0	0	3.52	0	0
2021	2	2	8	14	1	29	0	0	0	0	0	0	0	3.53	0	0
2021	2	2	8	24	1	29	0	0	0	0	0	0	0	3.53	0	0
2021	2	2	8	34	1	29	0	0	0	0	0	0	0	3.55	0	0
2021	2	2	8	44	1	30	0	0	0	0	0	0	0	3.56	0	0
2021	2	2	8	54	1	29	0	0	0	0	0	0	0	3.58	0	0
2021	2	2	9	4	1	29	0	0	0	0	0	0	0	3.59	0	0
2021	2	2	9	14	1	29	0	0	0	0	0	0	0	3.61	0	0
2021	2	2	9	24	1	29	0	0	0	0	0	0	0	3.64	0	0
2021	2	2	9	34	1	30	0	0	0	0	0	0	0	3.66	0	0
2021	2	2	9	44	1	28	0	0	0	0	0	0	0	3.69	0	0
2021	2	2	9	54	1	30	0	0	0	0	0	0	0	3.7	0	0
2021	2	2	10	4	1	29	0	0	0	0	0	0	0	3.74	0	0
2021	2	2	10	14	1	30	0	0	0	0	0	0	0	3.76	0	0
2021	2	2	10	24	1	29	0	0	0	0	0	0	0	3.79	0	0
2021	2	2	10	34	1	29	0	0	0	0	0	0	0	3.81	0	0
2021	2	2	10	44	1	29	0	0	0	0	0	0	0	3.85	0	0
2021	2	2	10	54	1	29	0	0	0	0	0	0	0	3.88	0	0
2021	2	2	11	4	1	29	0	0	0	0	0	0	0	3.9	0	0
2021	2	2	11	14	1	29	0	0	0	0	0	0	0	3.94	0	0
2021	2	2	11	24	1	29	0	0	0	0	0	0	0	3.96	0	0
2021	2	2	11	34	1	30	0	0	0	0	0	0	0	3.99	0	0
2021	2	2	11	44	1	29	0	0	0	0	0	0	0	4.02	0	0
2021	2	2	11	54	1	29	0	0	0	0	0	0	0	4.04	0	0
2021	2	2	12	4	1	29	0	0	0	0	0	0	0	4.06	0	0
2021	2	2	12	14	1	29	0	0	0	0	0	0	0	4.09	0	0
2021	2	2	12	24	1	29	0	0	0	0	0	0	0	4.11	0	0
2021	2	2	12	34	1	30	0	0	0	0	0	0	0	4.14	0	0
2021	2	2	12	44	1	30	0	0	0	0	0	0	0	4.15	0	0
2021	2	2	12	54	1	29	0	0	0	0	0	0	0	4.17	0	0
2021	2	2	13	4	1	29	0	0	0	0	0	0	0	4.19	0	0
2021	2	2	13	14	1	29	0	0	0	0	0	0	0	4.2	0	0
2021	2	2	13	24	1	30	0	0	0	0	0	0	0	4.22	0	0

Mazourka(0354)

Year	Month	Day	Hour	Minute	Second	Noise3	IceDetection	Heading	Pitch	Roll	StdDevHeading	StdDevPitch	StdDevRoll	Temperature	Pressure	StdDevPressure
2021	2	2	13	34	1	29	0	0	0	0	0	0	0	4.24	0	0
2021	2	2	13	44	1	29	0	0	0	0	0	0	0	4.25	0	0
2021	2	2	13	54	1	29	0	0	0	0	0	0	0	4.27	0	0
2021	2	2	14	4	1	29	0	0	0	0	0	0	0	4.28	0	0
2021	2	2	14	14	1	29	0	0	0	0	0	0	0	4.29	0	0
2021	2	2	14	24	1	29	0	0	0	0	0	0	0	4.3	0	0
2021	2	2	14	34	1	29	0	0	0	0	0	0	0	4.32	0	0
2021	2	2	14	44	1	30	0	0	0	0	0	0	0	4.33	0	0
2021	2	2	14	54	1	29	0	0	0	0	0	0	0	4.34	0	0
2021	2	2	15	4	1	29	0	0	0	0	0	0	0	4.35	0	0
2021	2	2	15	14	1	30	0	0	0	0	0	0	0	4.33	0	0
2021	2	2	15	24	1	29	0	0	0	0	0	0	0	4.35	0	0
2021	2	2	15	34	1	29	0	0	0	0	0	0	0	4.33	0	0
2021	2	2	15	44	1	29	0	0	0	0	0	0	0	4.34	0	0
2021	2	2	15	54	1	29	0	0	0	0	0	0	0	4.37	0	0
2021	2	2	16	4	1	29	0	0	0	0	0	0	0	4.39	0	0
2021	2	2	16	14	1	29	0	0	0	0	0	0	0	4.42	0	0
2021	2	2	16	24	1	29	0	0	0	0	0	0	0	4.45	0	0
2021	2	2	16	34	1	29	0	0	0	0	0	0	0	4.48	0	0
2021	2	2	16	44	1	29	0	0	0	0	0	0	0	4.52	0	0
2021	2	2	16	54	1	29	0	0	0	0	0	0	0	4.55	0	0
2021	2	2	17	4	1	30	0	0	0	0	0	0	0	4.58	0	0
2021	2	2	17	14	1	29	0	0	0	0	0	0	0	4.61	0	0
2021	2	2	17	24	1	29	0	0	0	0	0	0	0	4.65	0	0
2021	2	2	17	34	1	30	0	0	0	0	0	0	0	4.67	0	0
2021	2	2	17	44	1	29	0	0	0	0	0	0	0	4.71	0	0
2021	2	2	17	54	1	29	0	0	0	0	0	0	0	4.73	0	0
2021	2	2	18	4	1	30	0	0	0	0	0	0	0	4.76	0	0
2021	2	2	18	14	1	29	0	0	0	0	0	0	0	4.79	0	0
2021	2	2	18	24	1	29	0	0	0	0	0	0	0	4.82	0	0
2021	2	2	18	34	1	29	0	0	0	0	0	0	0	4.84	0	0
2021	2	2	18	44	1	29	0	0	0	0	0	0	0	4.87	0	0
2021	2	2	18	54	1	29	0	0	0	0	0	0	0	4.89	0	0
2021	2	2	19	4	1	29	0	0	0	0	0	0	0	4.92	0	0
2021	2	2	19	14	1	29	0	0	0	0	0	0	0	4.92	0	0
2021	2	2	19	24	1	29	0	0	0	0	0	0	0	4.95	0	0
2021	2	2	19	34	1	29	0	0	0	0	0	0	0	4.95	0	0
2021	2	2	19	44	1	29	0	0	0	0	0	0	0	4.97	0	0
2021	2	2	19	54	1	29	0	0	0	0	0	0	0	4.97	0	0
2021	2	2	20	4	1	29	0	0	0	0	0	0	0	4.98	0	0
2021	2	2	20	14	1	29	0	0	0	0	0	0	0	4.98	0	0
2021	2	2	20	24	1	29	0	0	0	0	0	0	0	4.98	0	0
2021	2	2	20	34	1	29	0	0	0	0	0	0	0	4.97	0	0
2021	2	2	20	44	1	29	0	0	0	0	0	0	0	4.97	0	0
2021	2	2	20	54	1	29	0	0	0	0	0	0	0	4.98	0	0

Mazourka(0354)

Year	Month	Day	Hour	Minute	Second	Noise3	IceDetection	Heading	Pitch	Roll	StdDevHeading	StdDevPitch	StdDevRoll	Temperature	Pressure	StdDevPressure
2021	2	2	21	4	1	29	0	0	0	0	0	0	0	4.96	0	0
2021	2	2	21	14	1	29	0	0	0	0	0	0	0	4.95	0	0
2021	2	2	21	24	1	29	0	0	0	0	0	0	0	4.94	0	0
2021	2	2	21	34	1	30	0	0	0	0	0	0	0	4.93	0	0
2021	2	2	21	44	1	30	0	0	0	0	0	0	0	4.92	0	0
2021	2	2	21	54	1	29	0	0	0	0	0	0	0	4.9	0	0
2021	2	2	22	4	1	29	0	0	0	0	0	0	0	4.88	0	0
2021	2	2	22	14	1	29	0	0	0	0	0	0	0	4.87	0	0
2021	2	2	22	24	1	29	0	0	0	0	0	0	0	4.85	0	0
2021	2	2	22	34	1	29	0	0	0	0	0	0	0	4.83	0	0
2021	2	2	22	44	1	28	0	0	0	0	0	0	0	4.81	0	0
2021	2	2	22	54	1	29	0	0	0	0	0	0	0	4.79	0	0
2021	2	2	23	4	1	29	0	0	0	0	0	0	0	4.77	0	0
2021	2	2	23	14	1	29	0	0	0	0	0	0	0	4.75	0	0
2021	2	2	23	24	1	29	0	0	0	0	0	0	0	4.73	0	0
2021	2	2	23	34	1	29	0	0	0	0	0	0	0	4.71	0	0
2021	2	2	23	44	1	29	0	0	0	0	0	0	0	4.7	0	0
2021	2	2	23	54	1	29	0	0	0	0	0	0	0	4.68	0	0
2021	2	3	0	4	1	29	0	0	0	0	0	0	0	4.66	0	0
2021	2	3	0	14	1	29	0	0	0	0	0	0	0	4.64	0	0
2021	2	3	0	24	1	29	0	0	0	0	0	0	0	4.62	0	0
2021	2	3	0	34	1	29	0	0	0	0	0	0	0	4.6	0	0
2021	2	3	0	44	1	29	0	0	0	0	0	0	0	4.58	0	0
2021	2	3	0	54	1	29	0	0	0	0	0	0	0	4.56	0	0
2021	2	3	1	4	1	30	0	0	0	0	0	0	0	4.55	0	0
2021	2	3	1	14	1	29	0	0	0	0	0	0	0	4.53	0	0
2021	2	3	1	24	1	29	0	0	0	0	0	0	0	4.51	0	0
2021	2	3	1	34	1	29	0	0	0	0	0	0	0	4.5	0	0
2021	2	3	1	44	1	30	0	0	0	0	0	0	0	4.48	0	0
2021	2	3	1	54	1	30	0	0	0	0	0	0	0	4.46	0	0
2021	2	3	2	4	1	29	0	0	0	0	0	0	0	4.45	0	0
2021	2	3	2	14	1	30	0	0	0	0	0	0	0	4.42	0	0
2021	2	3	2	24	1	29	0	0	0	0	0	0	0	4.41	0	0
2021	2	3	2	34	1	30	0	0	0	0	0	0	0	4.39	0	0
2021	2	3	2	44	1	29	0	0	0	0	0	0	0	4.37	0	0
2021	2	3	2	54	1	29	0	0	0	0	0	0	0	4.36	0	0
2021	2	3	3	4	1	29	0	0	0	0	0	0	0	4.33	0	0
2021	2	3	3	14	1	30	0	0	0	0	0	0	0	4.31	0	0
2021	2	3	3	24	1	29	0	0	0	0	0	0	0	4.29	0	0
2021	2	3	3	34	1	29	0	0	0	0	0	0	0	4.27	0	0
2021	2	3	3	44	1	30	0	0	0	0	0	0	0	4.24	0	0
2021	2	3	3	54	1	30	0	0	0	0	0	0	0	4.23	0	0
2021	2	3	4	4	1	30	0	0	0	0	0	0	0	4.21	0	0
2021	2	3	4	14	1	29	0	0	0	0	0	0	0	4.18	0	0
2021	2	3	4	24	1	29	0	0	0	0	0	0	0	4.16	0	0

Mazourka(0354)

Year	Month	Day	Hour	Minute	Second	Noise3	IceDetection	Heading	Pitch	Roll	StdDevHeading	StdDevPitch	StdDevRoll	Temperature	Pressure	StdDevPressure
2021	2	3	4	34	1	30	0	0	0	0	0	0	0	4.14	0	0
2021	2	3	4	44	1	29	0	0	0	0	0	0	0	4.13	0	0
2021	2	3	4	54	1	29	0	0	0	0	0	0	0	4.11	0	0
2021	2	3	5	4	1	30	0	0	0	0	0	0	0	4.09	0	0
2021	2	3	5	14	1	29	0	0	0	0	0	0	0	4.07	0	0
2021	2	3	5	24	1	30	0	0	0	0	0	0	0	4.05	0	0
2021	2	3	5	34	1	30	0	0	0	0	0	0	0	4.04	0	0
2021	2	3	5	44	1	30	0	0	0	0	0	0	0	4.02	0	0
2021	2	3	5	54	1	29	0	0	0	0	0	0	0	3.99	0	0
2021	2	3	6	4	1	29	0	0	0	0	0	0	0	3.98	0	0
2021	2	3	6	14	1	29	0	0	0	0	0	0	0	3.97	0	0
2021	2	3	6	24	1	29	0	0	0	0	0	0	0	3.97	0	0
2021	2	3	6	34	1	29	0	0	0	0	0	0	0	3.95	0	0
2021	2	3	6	44	1	29	0	0	0	0	0	0	0	3.95	0	0
2021	2	3	6	54	1	29	0	0	0	0	0	0	0	3.94	0	0
2021	2	3	7	4	1	30	0	0	0	0	0	0	0	3.93	0	0
2021	2	3	7	14	1	29	0	0	0	0	0	0	0	3.93	0	0
2021	2	3	7	24	1	29	0	0	0	0	0	0	0	3.93	0	0
2021	2	3	7	34	1	30	0	0	0	0	0	0	0	3.92	0	0
2021	2	3	7	44	1	29	0	0	0	0	0	0	0	3.91	0	0
2021	2	3	7	54	1	30	0	0	0	0	0	0	0	3.93	0	0
2021	2	3	8	4	1	29	0	0	0	0	0	0	0	3.96	0	0
2021	2	3	8	14	1	28	0	0	0	0	0	0	0	3.98	0	0
2021	2	3	8	24	1	29	0	0	0	0	0	0	0	3.97	0	0
2021	2	3	8	34	1	30	0	0	0	0	0	0	0	4.02	0	0
2021	2	3	8	44	1	29	0	0	0	0	0	0	0	3.98	0	0
2021	2	3	8	54	1	29	0	0	0	0	0	0	0	4.04	0	0
2021	2	3	9	4	1	30	0	0	0	0	0	0	0	4.06	0	0
2021	2	3	9	14	1	29	0	0	0	0	0	0	0	4.12	0	0
2021	2	3	9	24	1	29	0	0	0	0	0	0	0	4.12	0	0
2021	2	3	9	34	1	29	0	0	0	0	0	0	0	4.13	0	0
2021	2	3	9	44	1	29	0	0	0	0	0	0	0	4.09	0	0
2021	2	3	9	54	1	30	0	0	0	0	0	0	0	4.11	0	0
2021	2	3	10	4	1	29	0	0	0	0	0	0	0	4.21	0	0
2021	2	3	10	14	1	30	0	0	0	0	0	0	0	4.25	0	0
2021	2	3	10	24	1	29	0	0	0	0	0	0	0	4.3	0	0
2021	2	3	10	34	1	29	0	0	0	0	0	0	0	4.32	0	0
2021	2	3	10	44	1	29	0	0	0	0	0	0	0	4.36	0	0
2021	2	3	10	54	1	28	0	0	0	0	0	0	0	4.35	0	0
2021	2	3	11	4	1	29	0	0	0	0	0	0	0	4.39	0	0
2021	2	3	11	14	1	29	0	0	0	0	0	0	0	4.44	0	0
2021	2	3	11	24	1	29	0	0	0	0	0	0	0	4.47	0	0
2021	2	3	11	34	1	29	0	0	0	0	0	0	0	4.52	0	0
2021	2	3	11	44	1	29	0	0	0	0	0	0	0	4.55	0	0
2021	2	3	11	54	1	29	0	0	0	0	0	0	0	4.58	0	0

Mazourka(0354)

Year	Month	Day	Hour	Minute	Second	Noise3	IceDetection	Heading	Pitch	Roll	StdDevHeading	StdDevPitch	StdDevRoll	Temperature	Pressure	StdDevPressure
2021	2	3	12	4	1	30	0	0	0	0	0	0	0	4.62	0	0
2021	2	3	12	14	1	29	0	0	0	0	0	0	0	4.66	0	0
2021	2	3	12	24	1	30	0	0	0	0	0	0	0	4.68	0	0
2021	2	3	12	34	1	29	0	0	0	0	0	0	0	4.71	0	0
2021	2	3	12	44	1	30	0	0	0	0	0	0	0	4.72	0	0
2021	2	3	12	54	1	29	0	0	0	0	0	0	0	4.75	0	0
2021	2	3	13	4	1	29	0	0	0	0	0	0	0	4.77	0	0
2021	2	3	13	14	1	29	0	0	0	0	0	0	0	4.8	0	0
2021	2	3	13	24	1	29	0	0	0	0	0	0	0	4.82	0	0
2021	2	3	13	34	1	29	0	0	0	0	0	0	0	4.84	0	0
2021	2	3	13	44	1	29	0	0	0	0	0	0	0	4.86	0	0
2021	2	3	13	54	1	29	0	0	0	0	0	0	0	4.84	0	0
2021	2	3	14	4	1	29	0	0	0	0	0	0	0	4.84	0	0
2021	2	3	14	14	1	29	0	0	0	0	0	0	0	4.84	0	0
2021	2	3	14	24	1	29	0	0	0	0	0	0	0	4.87	0	0
2021	2	3	14	34	1	29	0	0	0	0	0	0	0	4.87	0	0
2021	2	3	14	44	1	29	0	0	0	0	0	0	0	4.91	0	0
2021	2	3	14	54	1	29	0	0	0	0	0	0	0	4.93	0	0
2021	2	3	15	4	1	29	0	0	0	0	0	0	0	4.94	0	0
2021	2	3	15	14	1	29	0	0	0	0	0	0	0	4.95	0	0
2021	2	3	15	24	1	29	0	0	0	0	0	0	0	4.96	0	0
2021	2	3	15	34	1	29	0	0	0	0	0	0	0	4.96	0	0
2021	2	3	15	44	1	29	0	0	0	0	0	0	0	4.97	0	0
2021	2	3	15	54	1	29	0	0	0	0	0	0	0	5	0	0
2021	2	3	16	4	1	29	0	0	0	0	0	0	0	5.02	0	0
2021	2	3	16	14	1	29	0	0	0	0	0	0	0	5.04	0	0
2021	2	3	16	24	1	29	0	0	0	0	0	0	0	5.07	0	0
2021	2	3	16	34	1	30	0	0	0	0	0	0	0	5.1	0	0
2021	2	3	16	44	1	29	0	0	0	0	0	0	0	5.13	0	0
2021	2	3	16	54	1	29	0	0	0	0	0	0	0	5.16	0	0
2021	2	3	17	4	1	30	0	0	0	0	0	0	0	5.19	0	0
2021	2	3	17	14	1	29	0	0	0	0	0	0	0	5.22	0	0
2021	2	3	17	24	1	28	0	0	0	0	0	0	0	5.25	0	0
2021	2	3	17	34	1	29	0	0	0	0	0	0	0	5.27	0	0
2021	2	3	17	44	1	29	0	0	0	0	0	0	0	5.31	0	0
2021	2	3	17	54	1	29	0	0	0	0	0	0	0	5.34	0	0
2021	2	3	18	4	1	29	0	0	0	0	0	0	0	5.37	0	0
2021	2	3	18	14	1	29	0	0	0	0	0	0	0	5.41	0	0
2021	2	3	18	24	1	28	0	0	0	0	0	0	0	5.43	0	0
2021	2	3	18	34	1	29	0	0	0	0	0	0	0	5.47	0	0
2021	2	3	18	44	1	29	0	0	0	0	0	0	0	5.49	0	0
2021	2	3	18	54	1	29	0	0	0	0	0	0	0	5.52	0	0
2021	2	3	19	4	1	29	0	0	0	0	0	0	0	5.54	0	0
2021	2	3	19	14	1	29	0	0	0	0	0	0	0	5.55	0	0
2021	2	3	19	24	1	29	0	0	0	0	0	0	0	5.58	0	0

Mazourka(0354)

Year	Month	Day	Hour	Minute	Second	Noise3	IceDetection	Heading	Pitch	Roll	StdDevHeading	StdDevPitch	StdDevRoll	Temperature	Pressure	StdDevPressure
2021	2	3	19	34	1	29	0	0	0	0	0	0	0	5.6	0	0
2021	2	3	19	44	1	29	0	0	0	0	0	0	0	5.61	0	0
2021	2	3	19	54	1	29	0	0	0	0	0	0	0	5.63	0	0
2021	2	3	20	4	1	29	0	0	0	0	0	0	0	5.63	0	0
2021	2	3	20	14	1	29	0	0	0	0	0	0	0	5.64	0	0
2021	2	3	20	24	1	29	0	0	0	0	0	0	0	5.65	0	0
2021	2	3	20	34	1	29	0	0	0	0	0	0	0	5.65	0	0
2021	2	3	20	44	1	29	0	0	0	0	0	0	0	5.65	0	0
2021	2	3	20	54	1	28	0	0	0	0	0	0	0	5.65	0	0
2021	2	3	21	4	1	29	0	0	0	0	0	0	0	5.64	0	0
2021	2	3	21	14	1	29	0	0	0	0	0	0	0	5.64	0	0
2021	2	3	21	24	1	29	0	0	0	0	0	0	0	5.64	0	0
2021	2	3	21	34	1	29	0	0	0	0	0	0	0	5.62	0	0
2021	2	3	21	44	1	28	0	0	0	0	0	0	0	5.61	0	0
2021	2	3	21	54	1	29	0	0	0	0	0	0	0	5.6	0	0
2021	2	3	22	4	1	28	0	0	0	0	0	0	0	5.58	0	0
2021	2	3	22	14	1	29	0	0	0	0	0	0	0	5.57	0	0
2021	2	3	22	24	1	29	0	0	0	0	0	0	0	5.55	0	0
2021	2	3	22	34	1	29	0	0	0	0	0	0	0	5.54	0	0
2021	2	3	22	44	1	29	0	0	0	0	0	0	0	5.52	0	0
2021	2	3	22	54	1	29	0	0	0	0	0	0	0	5.5	0	0
2021	2	3	23	4	1	29	0	0	0	0	0	0	0	5.49	0	0
2021	2	3	23	14	1	29	0	0	0	0	0	0	0	5.47	0	0
2021	2	3	23	24	1	29	0	0	0	0	0	0	0	5.45	0	0
2021	2	3	23	34	1	29	0	0	0	0	0	0	0	5.43	0	0
2021	2	3	23	44	1	29	0	0	0	0	0	0	0	5.41	0	0
2021	2	3	23	54	1	29	0	0	0	0	0	0	0	5.4	0	0
2021	2	4	0	4	1	29	0	0	0	0	0	0	0	5.38	0	0
2021	2	4	0	14	1	29	0	0	0	0	0	0	0	5.36	0	0
2021	2	4	0	24	1	29	0	0	0	0	0	0	0	5.35	0	0
2021	2	4	0	34	1	29	0	0	0	0	0	0	0	5.34	0	0
2021	2	4	0	44	1	29	0	0	0	0	0	0	0	5.31	0	0
2021	2	4	0	54	1	29	0	0	0	0	0	0	0	5.3	0	0
2021	2	4	1	4	1	30	0	0	0	0	0	0	0	5.29	0	0
2021	2	4	1	14	1	29	0	0	0	0	0	0	0	5.27	0	0
2021	2	4	1	24	1	29	0	0	0	0	0	0	0	5.25	0	0
2021	2	4	1	34	1	30	0	0	0	0	0	0	0	5.24	0	0
2021	2	4	1	44	1	29	0	0	0	0	0	0	0	5.22	0	0
2021	2	4	1	54	1	29	0	0	0	0	0	0	0	5.21	0	0
2021	2	4	2	4	1	29	0	0	0	0	0	0	0	5.2	0	0
2021	2	4	2	14	1	29	0	0	0	0	0	0	0	5.19	0	0
2021	2	4	2	24	1	29	0	0	0	0	0	0	0	5.17	0	0
2021	2	4	2	34	1	29	0	0	0	0	0	0	0	5.16	0	0
2021	2	4	2	44	1	29	0	0	0	0	0	0	0	5.14	0	0
2021	2	4	2	54	1	29	0	0	0	0	0	0	0	5.12	0	0

Mazourka(0354)

Year	Month	Day	Hour	Minute	Second	Noise3	IceDetection	Heading	Pitch	Roll	StdDevHeading	StdDevPitch	StdDevRoll	Temperature	Pressure	StdDevPressure
2021	2	4	3	4	1	29	0	0	0	0	0	0	0	5.11	0	0
2021	2	4	3	14	1	29	0	0	0	0	0	0	0	5.09	0	0
2021	2	4	3	24	1	29	0	0	0	0	0	0	0	5.08	0	0
2021	2	4	3	34	1	29	0	0	0	0	0	0	0	5.06	0	0
2021	2	4	3	44	1	29	0	0	0	0	0	0	0	5.04	0	0
2021	2	4	3	54	1	29	0	0	0	0	0	0	0	5.02	0	0
2021	2	4	4	4	1	29	0	0	0	0	0	0	0	5.01	0	0
2021	2	4	4	14	1	29	0	0	0	0	0	0	0	4.99	0	0
2021	2	4	4	24	1	29	0	0	0	0	0	0	0	4.97	0	0
2021	2	4	4	34	1	29	0	0	0	0	0	0	0	4.96	0	0
2021	2	4	4	44	1	29	0	0	0	0	0	0	0	4.94	0	0
2021	2	4	4	54	1	29	0	0	0	0	0	0	0	4.92	0	0
2021	2	4	5	4	1	29	0	0	0	0	0	0	0	4.9	0	0
2021	2	4	5	14	1	29	0	0	0	0	0	0	0	4.88	0	0
2021	2	4	5	24	1	29	0	0	0	0	0	0	0	4.87	0	0
2021	2	4	5	34	1	29	0	0	0	0	0	0	0	4.85	0	0
2021	2	4	5	44	1	30	0	0	0	0	0	0	0	4.83	0	0
2021	2	4	5	54	1	29	0	0	0	0	0	0	0	4.82	0	0
2021	2	4	6	4	1	29	0	0	0	0	0	0	0	4.8	0	0
2021	2	4	6	14	1	29	0	0	0	0	0	0	0	4.77	0	0
2021	2	4	6	24	1	29	0	0	0	0	0	0	0	4.76	0	0
2021	2	4	6	34	1	29	0	0	0	0	0	0	0	4.74	0	0
2021	2	4	6	44	1	29	0	0	0	0	0	0	0	4.72	0	0
2021	2	4	6	54	1	29	0	0	0	0	0	0	0	4.71	0	0
2021	2	4	7	4	1	29	0	0	0	0	0	0	0	4.69	0	0
2021	2	4	7	14	1	29	0	0	0	0	0	0	0	4.68	0	0
2021	2	4	7	24	1	29	0	0	0	0	0	0	0	4.67	0	0
2021	2	4	7	34	1	28	0	0	0	0	0	0	0	4.65	0	0
2021	2	4	7	44	1	29	0	0	0	0	0	0	0	4.64	0	0
2021	2	4	7	54	1	29	0	0	0	0	0	0	0	4.64	0	0
2021	2	4	8	4	1	29	0	0	0	0	0	0	0	4.67	0	0
2021	2	4	8	14	1	29	0	0	0	0	0	0	0	4.67	0	0
2021	2	4	8	24	1	29	0	0	0	0	0	0	0	4.68	0	0
2021	2	4	8	34	1	29	0	0	0	0	0	0	0	4.69	0	0
2021	2	4	8	44	1	30	0	0	0	0	0	0	0	4.7	0	0
2021	2	4	8	54	1	30	0	0	0	0	0	0	0	4.71	0	0
2021	2	4	9	4	1	29	0	0	0	0	0	0	0	4.73	0	0
2021	2	4	9	14	1	29	0	0	0	0	0	0	0	4.75	0	0
2021	2	4	9	24	1	29	0	0	0	0	0	0	0	4.77	0	0
2021	2	4	9	34	1	29	0	0	0	0	0	0	0	4.77	0	0
2021	2	4	9	44	1	29	0	0	0	0	0	0	0	4.81	0	0
2021	2	4	9	54	1	30	0	0	0	0	0	0	0	4.82	0	0
2021	2	4	10	4	1	28	0	0	0	0	0	0	0	4.84	0	0
2021	2	4	10	14	1	29	0	0	0	0	0	0	0	4.86	0	0
2021	2	4	10	24	1	29	0	0	0	0	0	0	0	4.87	0	0

Mazourka(0354)

Year	Month	Day	Hour	Minute	Second	Noise3	IceDetection	Heading	Pitch	Roll	StdDevHeading	StdDevPitch	StdDevRoll	Temperature	Pressure	StdDevPressure
2021	2	4	10	34	1	30	0	0	0	0	0	0	0	4.9	0	0
2021	2	4	10	44	1	30	0	0	0	0	0	0	0	4.93	0	0
2021	2	4	10	54	1	29	0	0	0	0	0	0	0	4.96	0	0
2021	2	4	11	4	1	29	0	0	0	0	0	0	0	4.98	0	0
2021	2	4	11	14	1	29	0	0	0	0	0	0	0	5	0	0
2021	2	4	11	24	1	29	0	0	0	0	0	0	0	5.03	0	0
2021	2	4	11	34	1	29	0	0	0	0	0	0	0	5.05	0	0
2021	2	4	11	44	1	29	0	0	0	0	0	0	0	5.08	0	0
2021	2	4	11	54	1	29	0	0	0	0	0	0	0	5.09	0	0
2021	2	4	12	4	1	29	0	0	0	0	0	0	0	5.12	0	0
2021	2	4	12	14	1	29	0	0	0	0	0	0	0	5.14	0	0
2021	2	4	12	24	1	29	0	0	0	0	0	0	0	5.16	0	0
2021	2	4	12	34	1	29	0	0	0	0	0	0	0	5.17	0	0
2021	2	4	12	44	1	29	0	0	0	0	0	0	0	5.19	0	0
2021	2	4	12	54	1	29	0	0	0	0	0	0	0	5.21	0	0
2021	2	4	13	4	1	29	0	0	0	0	0	0	0	5.22	0	0
2021	2	4	13	14	1	29	0	0	0	0	0	0	0	5.23	0	0
2021	2	4	13	24	1	29	0	0	0	0	0	0	0	5.26	0	0
2021	2	4	13	34	1	29	0	0	0	0	0	0	0	5.27	0	0
2021	2	4	13	44	1	29	0	0	0	0	0	0	0	5.28	0	0
2021	2	4	13	54	1	29	0	0	0	0	0	0	0	5.29	0	0
2021	2	4	14	4	1	29	0	0	0	0	0	0	0	5.31	0	0
2021	2	4	14	14	1	29	0	0	0	0	0	0	0	5.32	0	0
2021	2	4	14	24	1	29	0	0	0	0	0	0	0	5.31	0	0
2021	2	4	14	34	1	30	0	0	0	0	0	0	0	5.33	0	0
2021	2	4	14	44	1	29	0	0	0	0	0	0	0	5.35	0	0
2021	2	4	14	54	1	29	0	0	0	0	0	0	0	5.35	0	0
2021	2	4	15	4	1	29	0	0	0	0	0	0	0	5.36	0	0
2021	2	4	15	14	1	29	0	0	0	0	0	0	0	5.36	0	0
2021	2	4	15	24	1	29	0	0	0	0	0	0	0	5.35	0	0
2021	2	4	15	34	1	29	0	0	0	0	0	0	0	5.34	0	0
2021	2	4	15	44	1	29	0	0	0	0	0	0	0	5.34	0	0
2021	2	4	15	54	1	29	0	0	0	0	0	0	0	5.36	0	0
2021	2	4	16	4	1	29	0	0	0	0	0	0	0	5.38	0	0
2021	2	4	16	14	1	29	0	0	0	0	0	0	0	5.41	0	0
2021	2	4	16	24	1	29	0	0	0	0	0	0	0	5.44	0	0
2021	2	4	16	34	1	29	0	0	0	0	0	0	0	5.46	0	0
2021	2	4	16	44	1	29	0	0	0	0	0	0	0	5.49	0	0
2021	2	4	16	54	1	29	0	0	0	0	0	0	0	5.52	0	0
2021	2	4	17	4	1	29	0	0	0	0	0	0	0	5.54	0	0
2021	2	4	17	14	1	29	0	0	0	0	0	0	0	5.57	0	0
2021	2	4	17	24	1	29	0	0	0	0	0	0	0	5.6	0	0
2021	2	4	17	34	1	29	0	0	0	0	0	0	0	5.62	0	0
2021	2	4	17	44	1	28	0	0	0	0	0	0	0	5.65	0	0
2021	2	4	17	54	1	29	0	0	0	0	0	0	0	5.67	0	0

Mazourka(0354)

Year	Month	Day	Hour	Minute	Second	Noise3	IceDetection	Heading	Pitch	Roll	StdDevHeading	StdDevPitch	StdDevRoll	Temperature	Pressure	StdDevPressure
2021	2	4	18	4	1	29	0	0	0	0	0	0	0	5.69	0	0
2021	2	4	18	14	1	29	0	0	0	0	0	0	0	5.71	0	0
2021	2	4	18	24	1	29	0	0	0	0	0	0	0	5.73	0	0
2021	2	4	18	34	1	30	0	0	0	0	0	0	0	5.74	0	0
2021	2	4	18	44	1	28	0	0	0	0	0	0	0	5.76	0	0
2021	2	4	18	54	1	28	0	0	0	0	0	0	0	5.77	0	0
2021	2	4	19	4	1	29	0	0	0	0	0	0	0	5.78	0	0
2021	2	4	19	14	1	29	0	0	0	0	0	0	0	5.79	0	0
2021	2	4	19	24	1	29	0	0	0	0	0	0	0	5.79	0	0
2021	2	4	19	34	1	29	0	0	0	0	0	0	0	5.8	0	0
2021	2	4	19	44	1	29	0	0	0	0	0	0	0	5.8	0	0
2021	2	4	19	54	1	29	0	0	0	0	0	0	0	5.8	0	0
2021	2	4	20	4	1	29	0	0	0	0	0	0	0	5.81	0	0
2021	2	4	20	14	1	29	0	0	0	0	0	0	0	5.81	0	0
2021	2	4	20	24	1	28	0	0	0	0	0	0	0	5.81	0	0
2021	2	4	20	34	1	30	0	0	0	0	0	0	0	5.81	0	0
2021	2	4	20	44	1	29	0	0	0	0	0	0	0	5.8	0	0
2021	2	4	20	54	1	29	0	0	0	0	0	0	0	5.79	0	0
2021	2	4	21	4	1	29	0	0	0	0	0	0	0	5.78	0	0
2021	2	4	21	14	1	29	0	0	0	0	0	0	0	5.77	0	0
2021	2	4	21	24	1	29	0	0	0	0	0	0	0	5.76	0	0
2021	2	4	21	34	1	29	0	0	0	0	0	0	0	5.74	0	0
2021	2	4	21	44	1	29	0	0	0	0	0	0	0	5.73	0	0
2021	2	4	21	54	1	29	0	0	0	0	0	0	0	5.72	0	0
2021	2	4	22	4	1	29	0	0	0	0	0	0	0	5.7	0	0
2021	2	4	22	14	1	29	0	0	0	0	0	0	0	5.69	0	0
2021	2	4	22	24	1	28	0	0	0	0	0	0	0	5.68	0	0
2021	2	4	22	34	1	28	0	0	0	0	0	0	0	5.66	0	0
2021	2	4	22	44	1	28	0	0	0	0	0	0	0	5.64	0	0
2021	2	4	22	54	1	29	0	0	0	0	0	0	0	5.63	0	0
2021	2	4	23	4	1	29	0	0	0	0	0	0	0	5.6	0	0
2021	2	4	23	14	1	29	0	0	0	0	0	0	0	5.58	0	0
2021	2	4	23	24	1	29	0	0	0	0	0	0	0	5.56	0	0
2021	2	4	23	34	1	29	0	0	0	0	0	0	0	5.54	0	0
2021	2	4	23	44	1	29	0	0	0	0	0	0	0	5.52	0	0
2021	2	4	23	54	1	29	0	0	0	0	0	0	0	5.49	0	0
2021	2	5	0	4	1	29	0	0	0	0	0	0	0	5.47	0	0
2021	2	5	0	14	1	29	0	0	0	0	0	0	0	5.44	0	0
2021	2	5	0	24	1	29	0	0	0	0	0	0	0	5.41	0	0
2021	2	5	0	34	1	29	0	0	0	0	0	0	0	5.4	0	0
2021	2	5	0	44	1	29	0	0	0	0	0	0	0	5.38	0	0
2021	2	5	0	54	1	29	0	0	0	0	0	0	0	5.35	0	0
2021	2	5	1	4	1	29	0	0	0	0	0	0	0	5.33	0	0
2021	2	5	1	14	1	29	0	0	0	0	0	0	0	5.31	0	0
2021	2	5	1	24	1	28	0	0	0	0	0	0	0	5.28	0	0

Mazourka(0354)

Year	Month	Day	Hour	Minute	Second	Noise3	IceDetection	Heading	Pitch	Roll	StdDevHeading	StdDevPitch	StdDevRoll	Temperature	Pressure	StdDevPressure
2021	2	5	1	34	1	29	0	0	0	0	0	0	0	5.27	0	0
2021	2	5	1	44	1	29	0	0	0	0	0	0	0	5.24	0	0
2021	2	5	1	54	1	29	0	0	0	0	0	0	0	5.22	0	0
2021	2	5	2	4	1	29	0	0	0	0	0	0	0	5.2	0	0
2021	2	5	2	14	1	29	0	0	0	0	0	0	0	5.17	0	0
2021	2	5	2	24	1	29	0	0	0	0	0	0	0	5.15	0	0
2021	2	5	2	34	1	29	0	0	0	0	0	0	0	5.12	0	0
2021	2	5	2	44	1	29	0	0	0	0	0	0	0	5.09	0	0
2021	2	5	2	54	1	28	0	0	0	0	0	0	0	5.07	0	0
2021	2	5	3	4	1	29	0	0	0	0	0	0	0	5.05	0	0
2021	2	5	3	14	1	29	0	0	0	0	0	0	0	5.02	0	0
2021	2	5	3	24	1	28	0	0	0	0	0	0	0	5	0	0
2021	2	5	3	34	1	29	0	0	0	0	0	0	0	4.98	0	0
2021	2	5	3	44	1	28	0	0	0	0	0	0	0	4.96	0	0
2021	2	5	3	54	1	29	0	0	0	0	0	0	0	4.94	0	0
2021	2	5	4	4	1	29	0	0	0	0	0	0	0	4.91	0	0
2021	2	5	4	14	1	30	0	0	0	0	0	0	0	4.89	0	0
2021	2	5	4	24	1	29	0	0	0	0	0	0	0	4.87	0	0
2021	2	5	4	34	1	29	0	0	0	0	0	0	0	4.84	0	0
2021	2	5	4	44	1	29	0	0	0	0	0	0	0	4.81	0	0
2021	2	5	4	54	1	29	0	0	0	0	0	0	0	4.79	0	0
2021	2	5	5	4	1	30	0	0	0	0	0	0	0	4.77	0	0
2021	2	5	5	14	1	30	0	0	0	0	0	0	0	4.74	0	0
2021	2	5	5	24	1	29	0	0	0	0	0	0	0	4.71	0	0
2021	2	5	5	34	1	29	0	0	0	0	0	0	0	4.69	0	0
2021	2	5	5	44	1	29	0	0	0	0	0	0	0	4.66	0	0
2021	2	5	5	54	1	29	0	0	0	0	0	0	0	4.64	0	0
2021	2	5	6	4	1	29	0	0	0	0	0	0	0	4.61	0	0
2021	2	5	6	14	1	29	0	0	0	0	0	0	0	4.58	0	0
2021	2	5	6	24	1	29	0	0	0	0	0	0	0	4.55	0	0
2021	2	5	6	34	1	29	0	0	0	0	0	0	0	4.52	0	0
2021	2	5	6	44	1	29	0	0	0	0	0	0	0	4.49	0	0
2021	2	5	6	54	1	29	0	0	0	0	0	0	0	4.47	0	0
2021	2	5	7	4	1	29	0	0	0	0	0	0	0	4.44	0	0
2021	2	5	7	14	1	29	0	0	0	0	0	0	0	4.42	0	0
2021	2	5	7	24	1	29	0	0	0	0	0	0	0	4.39	0	0
2021	2	5	7	34	1	30	0	0	0	0	0	0	0	4.36	0	0
2021	2	5	7	44	1	30	0	0	0	0	0	0	0	4.35	0	0
2021	2	5	7	54	1	29	0	0	0	0	0	0	0	4.33	0	0
2021	2	5	8	4	1	29	0	0	0	0	0	0	0	4.35	0	0
2021	2	5	8	14	1	29	0	0	0	0	0	0	0	4.35	0	0
2021	2	5	8	24	1	29	0	0	0	0	0	0	0	4.36	0	0
2021	2	5	8	34	1	29	0	0	0	0	0	0	0	4.37	0	0
2021	2	5	8	44	1	29	0	0	0	0	0	0	0	4.38	0	0
2021	2	5	8	54	1	29	0	0	0	0	0	0	0	4.4	0	0

Mazourka(0354)

Year	Month	Day	Hour	Minute	Second	Noise3	IceDetection	Heading	Pitch	Roll	StdDevHeading	StdDevPitch	StdDevRoll	Temperature	Pressure	StdDevPressure
2021	2	5	9	4	1	29	0	0	0	0	0	0	0	4.41	0	0
2021	2	5	9	14	1	30	0	0	0	0	0	0	0	4.43	0	0
2021	2	5	9	24	1	29	0	0	0	0	0	0	0	4.45	0	0
2021	2	5	9	34	1	29	0	0	0	0	0	0	0	4.47	0	0
2021	2	5	9	44	1	29	0	0	0	0	0	0	0	4.49	0	0
2021	2	5	9	54	1	29	0	0	0	0	0	0	0	4.51	0	0
2021	2	5	10	4	1	29	0	0	0	0	0	0	0	4.54	0	0
2021	2	5	10	14	1	28	0	0	0	0	0	0	0	4.57	0	0
2021	2	5	10	24	1	30	0	0	0	0	0	0	0	4.6	0	0
2021	2	5	10	34	1	29	0	0	0	0	0	0	0	4.63	0	0
2021	2	5	10	44	1	30	0	0	0	0	0	0	0	4.65	0	0
2021	2	5	10	54	1	29	0	0	0	0	0	0	0	4.67	0	0
2021	2	5	11	4	1	29	0	0	0	0	0	0	0	4.71	0	0
2021	2	5	11	14	1	28	0	0	0	0	0	0	0	4.75	0	0
2021	2	5	11	24	1	29	0	0	0	0	0	0	0	4.78	0	0
2021	2	5	11	34	1	29	0	0	0	0	0	0	0	4.81	0	0
2021	2	5	11	44	1	29	0	0	0	0	0	0	0	4.82	0	0
2021	2	5	11	54	1	28	0	0	0	0	0	0	0	4.85	0	0
2021	2	5	12	4	1	29	0	0	0	0	0	0	0	4.88	0	0
2021	2	5	12	14	1	29	0	0	0	0	0	0	0	4.9	0	0
2021	2	5	12	24	1	28	0	0	0	0	0	0	0	4.93	0	0
2021	2	5	12	34	1	30	0	0	0	0	0	0	0	4.96	0	0
2021	2	5	12	44	1	29	0	0	0	0	0	0	0	4.97	0	0
2021	2	5	12	54	1	28	0	0	0	0	0	0	0	4.99	0	0
2021	2	5	13	4	1	29	0	0	0	0	0	0	0	5	0	0
2021	2	5	13	14	1	29	0	0	0	0	0	0	0	5.03	0	0
2021	2	5	13	24	1	29	0	0	0	0	0	0	0	5.04	0	0
2021	2	5	13	34	1	29	0	0	0	0	0	0	0	5.06	0	0
2021	2	5	13	44	1	29	0	0	0	0	0	0	0	5.08	0	0
2021	2	5	13	54	1	29	0	0	0	0	0	0	0	5.1	0	0
2021	2	5	14	4	1	29	0	0	0	0	0	0	0	5.12	0	0
2021	2	5	14	14	1	29	0	0	0	0	0	0	0	5.12	0	0
2021	2	5	14	24	1	29	0	0	0	0	0	0	0	5.14	0	0
2021	2	5	14	34	1	29	0	0	0	0	0	0	0	5.14	0	0
2021	2	5	14	44	1	29	0	0	0	0	0	0	0	5.16	0	0
2021	2	5	14	54	1	29	0	0	0	0	0	0	0	5.16	0	0
2021	2	5	15	4	1	29	0	0	0	0	0	0	0	5.18	0	0
2021	2	5	15	14	1	28	0	0	0	0	0	0	0	5.18	0	0
2021	2	5	15	24	1	29	0	0	0	0	0	0	0	5.16	0	0
2021	2	5	15	34	1	29	0	0	0	0	0	0	0	5.14	0	0
2021	2	5	15	44	1	28	0	0	0	0	0	0	0	5.16	0	0
2021	2	5	15	54	1	29	0	0	0	0	0	0	0	5.18	0	0
2021	2	5	16	4	1	29	0	0	0	0	0	0	0	5.2	0	0
2021	2	5	16	14	1	29	0	0	0	0	0	0	0	5.23	0	0
2021	2	5	16	24	1	29	0	0	0	0	0	0	0	5.26	0	0

Mazourka(0354)

Year	Month	Day	Hour	Minute	Second	Noise3	IceDetection	Heading	Pitch	Roll	StdDevHeading	StdDevPitch	StdDevRoll	Temperature	Pressure	StdDevPressure
2021	2	5	16	34	1	29	0	0	0	0	0	0	0	5.29	0	0
2021	2	5	16	44	1	30	0	0	0	0	0	0	0	5.31	0	0
2021	2	5	16	54	1	29	0	0	0	0	0	0	0	5.35	0	0
2021	2	5	17	4	1	29	0	0	0	0	0	0	0	5.37	0	0
2021	2	5	17	14	1	29	0	0	0	0	0	0	0	5.4	0	0
2021	2	5	17	24	1	29	0	0	0	0	0	0	0	5.42	0	0
2021	2	5	17	34	1	29	0	0	0	0	0	0	0	5.46	0	0
2021	2	5	17	44	1	30	0	0	0	0	0	0	0	5.49	0	0
2021	2	5	17	54	1	29	0	0	0	0	0	0	0	5.52	0	0
2021	2	5	18	4	1	29	0	0	0	0	0	0	0	5.55	0	0
2021	2	5	18	14	1	30	0	0	0	0	0	0	0	5.58	0	0
2021	2	5	18	24	1	29	0	0	0	0	0	0	0	5.61	0	0
2021	2	5	18	34	1	29	0	0	0	0	0	0	0	5.63	0	0
2021	2	5	18	44	1	29	0	0	0	0	0	0	0	5.66	0	0
2021	2	5	18	54	1	29	0	0	0	0	0	0	0	5.69	0	0
2021	2	5	19	4	1	29	0	0	0	0	0	0	0	5.71	0	0
2021	2	5	19	14	1	29	0	0	0	0	0	0	0	5.73	0	0
2021	2	5	19	24	1	28	0	0	0	0	0	0	0	5.76	0	0
2021	2	5	19	34	1	30	0	0	0	0	0	0	0	5.78	0	0
2021	2	5	19	44	1	28	0	0	0	0	0	0	0	5.79	0	0
2021	2	5	19	54	1	29	0	0	0	0	0	0	0	5.8	0	0
2021	2	5	20	4	1	29	0	0	0	0	0	0	0	5.82	0	0
2021	2	5	20	14	1	28	0	0	0	0	0	0	0	5.83	0	0
2021	2	5	20	24	1	29	0	0	0	0	0	0	0	5.84	0	0
2021	2	5	20	34	1	29	0	0	0	0	0	0	0	5.84	0	0
2021	2	5	20	44	1	29	0	0	0	0	0	0	0	5.85	0	0
2021	2	5	20	54	1	29	0	0	0	0	0	0	0	5.86	0	0
2021	2	5	21	4	1	29	0	0	0	0	0	0	0	5.86	0	0
2021	2	5	21	14	1	28	0	0	0	0	0	0	0	5.86	0	0
2021	2	5	21	24	1	29	0	0	0	0	0	0	0	5.85	0	0
2021	2	5	21	34	1	29	0	0	0	0	0	0	0	5.86	0	0
2021	2	5	21	44	1	30	0	0	0	0	0	0	0	5.84	0	0
2021	2	5	21	54	1	29	0	0	0	0	0	0	0	5.85	0	0
2021	2	5	22	4	1	29	0	0	0	0	0	0	0	5.84	0	0
2021	2	5	22	14	1	29	0	0	0	0	0	0	0	5.83	0	0
2021	2	5	22	24	1	28	0	0	0	0	0	0	0	5.81	0	0
2021	2	5	22	34	1	29	0	0	0	0	0	0	0	5.8	0	0
2021	2	5	22	44	1	29	0	0	0	0	0	0	0	5.79	0	0
2021	2	5	22	54	1	28	0	0	0	0	0	0	0	5.78	0	0
2021	2	5	23	4	1	29	0	0	0	0	0	0	0	5.77	0	0
2021	2	5	23	14	1	29	0	0	0	0	0	0	0	5.75	0	0
2021	2	5	23	24	1	29	0	0	0	0	0	0	0	5.74	0	0
2021	2	5	23	34	1	29	0	0	0	0	0	0	0	5.73	0	0
2021	2	5	23	44	1	28	0	0	0	0	0	0	0	5.72	0	0
2021	2	5	23	54	1	29	0	0	0	0	0	0	0	5.71	0	0

Mazourka(0354)

Year	Month	Day	Hour	Minute	Second	Noise3	IceDetection	Heading	Pitch	Roll	StdDevHeading	StdDevPitch	StdDevRoll	Temperature	Pressure	StdDevPressure
2021	2	6	0	4	1	29	0	0	0	0	0	0	0	5.69	0	0
2021	2	6	0	14	1	29	0	0	0	0	0	0	0	5.68	0	0
2021	2	6	0	24	1	29	0	0	0	0	0	0	0	5.67	0	0
2021	2	6	0	34	1	29	0	0	0	0	0	0	0	5.66	0	0
2021	2	6	0	44	1	29	0	0	0	0	0	0	0	5.65	0	0
2021	2	6	0	54	1	29	0	0	0	0	0	0	0	5.64	0	0
2021	2	6	1	4	1	29	0	0	0	0	0	0	0	5.63	0	0
2021	2	6	1	14	1	29	0	0	0	0	0	0	0	5.61	0	0
2021	2	6	1	24	1	29	0	0	0	0	0	0	0	5.6	0	0
2021	2	6	1	34	1	29	0	0	0	0	0	0	0	5.59	0	0
2021	2	6	1	44	1	29	0	0	0	0	0	0	0	5.58	0	0
2021	2	6	1	54	1	29	0	0	0	0	0	0	0	5.57	0	0
2021	2	6	2	4	1	29	0	0	0	0	0	0	0	5.56	0	0
2021	2	6	2	14	1	29	0	0	0	0	0	0	0	5.55	0	0
2021	2	6	2	24	1	29	0	0	0	0	0	0	0	5.53	0	0
2021	2	6	2	34	1	29	0	0	0	0	0	0	0	5.52	0	0
2021	2	6	2	44	1	29	0	0	0	0	0	0	0	5.51	0	0
2021	2	6	2	54	1	29	0	0	0	0	0	0	0	5.5	0	0
2021	2	6	3	4	1	29	0	0	0	0	0	0	0	5.48	0	0
2021	2	6	3	14	1	29	0	0	0	0	0	0	0	5.47	0	0
2021	2	6	3	24	1	30	0	0	0	0	0	0	0	5.45	0	0
2021	2	6	3	34	1	29	0	0	0	0	0	0	0	5.43	0	0
2021	2	6	3	44	1	29	0	0	0	0	0	0	0	5.41	0	0
2021	2	6	3	54	1	29	0	0	0	0	0	0	0	5.38	0	0
2021	2	6	4	4	1	29	0	0	0	0	0	0	0	5.36	0	0
2021	2	6	4	14	1	29	0	0	0	0	0	0	0	5.34	0	0
2021	2	6	4	24	1	29	0	0	0	0	0	0	0	5.31	0	0
2021	2	6	4	34	1	30	0	0	0	0	0	0	0	5.29	0	0
2021	2	6	4	44	1	28	0	0	0	0	0	0	0	5.27	0	0
2021	2	6	4	54	1	29	0	0	0	0	0	0	0	5.24	0	0
2021	2	6	5	4	1	29	0	0	0	0	0	0	0	5.21	0	0
2021	2	6	5	14	1	28	0	0	0	0	0	0	0	5.19	0	0
2021	2	6	5	24	1	30	0	0	0	0	0	0	0	5.17	0	0
2021	2	6	5	34	1	29	0	0	0	0	0	0	0	5.15	0	0
2021	2	6	5	44	1	29	0	0	0	0	0	0	0	5.12	0	0
2021	2	6	5	54	1	29	0	0	0	0	0	0	0	5.1	0	0
2021	2	6	6	4	1	29	0	0	0	0	0	0	0	5.07	0	0
2021	2	6	6	14	1	29	0	0	0	0	0	0	0	5.04	0	0
2021	2	6	6	24	1	30	0	0	0	0	0	0	0	5.02	0	0
2021	2	6	6	34	1	29	0	0	0	0	0	0	0	4.99	0	0
2021	2	6	6	44	1	29	0	0	0	0	0	0	0	4.97	0	0
2021	2	6	6	54	1	29	0	0	0	0	0	0	0	4.94	0	0
2021	2	6	7	4	1	29	0	0	0	0	0	0	0	4.92	0	0
2021	2	6	7	14	1	29	0	0	0	0	0	0	0	4.9	0	0
2021	2	6	7	24	1	29	0	0	0	0	0	0	0	4.88	0	0

Mazourka(0354)

Year	Month	Day	Hour	Minute	Second	Noise3	IceDetection	Heading	Pitch	Roll	StdDevHeading	StdDevPitch	StdDevRoll	Temperature	Pressure	StdDevPressure
2021	2	6	7	34	1	29	0	0	0	0	0	0	0	4.86	0	0
2021	2	6	7	44	1	29	0	0	0	0	0	0	0	4.84	0	0
2021	2	6	7	54	1	29	0	0	0	0	0	0	0	4.82	0	0
2021	2	6	8	4	1	29	0	0	0	0	0	0	0	4.85	0	0
2021	2	6	8	14	1	29	0	0	0	0	0	0	0	4.86	0	0
2021	2	6	8	24	1	29	0	0	0	0	0	0	0	4.87	0	0
2021	2	6	8	34	1	30	0	0	0	0	0	0	0	4.88	0	0
2021	2	6	8	44	1	29	0	0	0	0	0	0	0	4.9	0	0
2021	2	6	8	54	1	28	0	0	0	0	0	0	0	4.92	0	0
2021	2	6	9	4	1	29	0	0	0	0	0	0	0	4.95	0	0
2021	2	6	9	14	1	29	0	0	0	0	0	0	0	4.96	0	0
2021	2	6	9	24	1	30	0	0	0	0	0	0	0	4.99	0	0
2021	2	6	9	34	1	29	0	0	0	0	0	0	0	5.02	0	0
2021	2	6	9	44	1	29	0	0	0	0	0	0	0	5.04	0	0
2021	2	6	9	54	1	29	0	0	0	0	0	0	0	5.07	0	0
2021	2	6	10	4	1	28	0	0	0	0	0	0	0	5.1	0	0
2021	2	6	10	14	1	30	0	0	0	0	0	0	0	5.12	0	0
2021	2	6	10	24	1	29	0	0	0	0	0	0	0	5.17	0	0
2021	2	6	10	34	1	29	0	0	0	0	0	0	0	5.21	0	0
2021	2	6	10	44	1	29	0	0	0	0	0	0	0	5.23	0	0
2021	2	6	10	54	1	29	0	0	0	0	0	0	0	5.28	0	0
2021	2	6	11	4	1	29	0	0	0	0	0	0	0	5.28	0	0
2021	2	6	11	14	1	29	0	0	0	0	0	0	0	5.33	0	0
2021	2	6	11	24	1	29	0	0	0	0	0	0	0	5.36	0	0
2021	2	6	11	34	1	29	0	0	0	0	0	0	0	5.39	0	0
2021	2	6	11	44	1	29	0	0	0	0	0	0	0	5.42	0	0
2021	2	6	11	54	1	29	0	0	0	0	0	0	0	5.46	0	0
2021	2	6	12	4	1	29	0	0	0	0	0	0	0	5.48	0	0
2021	2	6	12	14	1	28	0	0	0	0	0	0	0	5.51	0	0
2021	2	6	12	24	1	29	0	0	0	0	0	0	0	5.53	0	0
2021	2	6	12	34	1	29	0	0	0	0	0	0	0	5.56	0	0
2021	2	6	12	44	1	29	0	0	0	0	0	0	0	5.58	0	0
2021	2	6	12	54	1	28	0	0	0	0	0	0	0	5.59	0	0
2021	2	6	13	4	1	29	0	0	0	0	0	0	0	5.6	0	0
2021	2	6	13	14	1	29	0	0	0	0	0	0	0	5.63	0	0
2021	2	6	13	24	1	29	0	0	0	0	0	0	0	5.65	0	0
2021	2	6	13	34	1	29	0	0	0	0	0	0	0	5.66	0	0
2021	2	6	13	44	1	29	0	0	0	0	0	0	0	5.68	0	0
2021	2	6	13	54	1	29	0	0	0	0	0	0	0	5.69	0	0
2021	2	6	14	4	1	29	0	0	0	0	0	0	0	5.69	0	0
2021	2	6	14	14	1	29	0	0	0	0	0	0	0	5.7	0	0
2021	2	6	14	24	1	28	0	0	0	0	0	0	0	5.72	0	0
2021	2	6	14	34	1	29	0	0	0	0	0	0	0	5.72	0	0
2021	2	6	14	44	1	29	0	0	0	0	0	0	0	5.73	0	0
2021	2	6	14	54	1	29	0	0	0	0	0	0	0	5.73	0	0

Mazourka(0354)

Year	Month	Day	Hour	Minute	Second	Noise3	IceDetection	Heading	Pitch	Roll	StdDevHeading	StdDevPitch	StdDevRoll	Temperature	Pressure	StdDevPressure
2021	2	6	15	4	1	29	0	0	0	0	0	0	0	5.75	0	0
2021	2	6	15	14	1	29	0	0	0	0	0	0	0	5.74	0	0
2021	2	6	15	24	1	29	0	0	0	0	0	0	0	5.72	0	0
2021	2	6	15	34	1	29	0	0	0	0	0	0	0	5.7	0	0
2021	2	6	15	44	1	29	0	0	0	0	0	0	0	5.72	0	0
2021	2	6	15	54	1	29	0	0	0	0	0	0	0	5.73	0	0
2021	2	6	16	4	1	29	0	0	0	0	0	0	0	5.76	0	0
2021	2	6	16	14	1	29	0	0	0	0	0	0	0	5.78	0	0
2021	2	6	16	24	1	29	0	0	0	0	0	0	0	5.81	0	0
2021	2	6	16	34	1	29	0	0	0	0	0	0	0	5.83	0	0
2021	2	6	16	44	1	29	0	0	0	0	0	0	0	5.87	0	0
2021	2	6	16	54	1	28	0	0	0	0	0	0	0	5.89	0	0
2021	2	6	17	4	1	28	0	0	0	0	0	0	0	5.92	0	0
2021	2	6	17	14	1	29	0	0	0	0	0	0	0	5.95	0	0
2021	2	6	17	24	1	29	0	0	0	0	0	0	0	5.96	0	0
2021	2	6	17	34	1	28	0	0	0	0	0	0	0	5.99	0	0
2021	2	6	17	44	1	29	0	0	0	0	0	0	0	6.01	0	0
2021	2	6	17	54	1	30	0	0	0	0	0	0	0	6.02	0	0
2021	2	6	18	4	1	29	0	0	0	0	0	0	0	6.05	0	0
2021	2	6	18	14	1	29	0	0	0	0	0	0	0	6.06	0	0
2021	2	6	18	24	1	28	0	0	0	0	0	0	0	6.08	0	0
2021	2	6	18	34	1	28	0	0	0	0	0	0	0	6.09	0	0
2021	2	6	18	44	1	28	0	0	0	0	0	0	0	6.1	0	0
2021	2	6	18	54	1	28	0	0	0	0	0	0	0	6.12	0	0
2021	2	6	19	4	1	29	0	0	0	0	0	0	0	6.12	0	0
2021	2	6	19	14	1	29	0	0	0	0	0	0	0	6.13	0	0
2021	2	6	19	24	1	29	0	0	0	0	0	0	0	6.13	0	0
2021	2	6	19	34	1	29	0	0	0	0	0	0	0	6.13	0	0
2021	2	6	19	44	1	29	0	0	0	0	0	0	0	6.13	0	0
2021	2	6	19	54	1	29	0	0	0	0	0	0	0	6.13	0	0
2021	2	6	20	4	1	29	0	0	0	0	0	0	0	6.12	0	0
2021	2	6	20	14	1	29	0	0	0	0	0	0	0	6.12	0	0
2021	2	6	20	24	1	29	0	0	0	0	0	0	0	6.11	0	0
2021	2	6	20	34	1	29	0	0	0	0	0	0	0	6.1	0	0
2021	2	6	20	44	1	28	0	0	0	0	0	0	0	6.08	0	0
2021	2	6	20	54	1	29	0	0	0	0	0	0	0	6.06	0	0
2021	2	6	21	4	1	29	0	0	0	0	0	0	0	6.04	0	0
2021	2	6	21	14	1	28	0	0	0	0	0	0	0	6.02	0	0
2021	2	6	21	24	1	29	0	0	0	0	0	0	0	6.01	0	0
2021	2	6	21	34	1	29	0	0	0	0	0	0	0	5.98	0	0
2021	2	6	21	44	1	29	0	0	0	0	0	0	0	5.96	0	0
2021	2	6	21	54	1	29	0	0	0	0	0	0	0	5.93	0	0
2021	2	6	22	4	1	29	0	0	0	0	0	0	0	5.9	0	0
2021	2	6	22	14	1	29	0	0	0	0	0	0	0	5.87	0	0
2021	2	6	22	24	1	29	0	0	0	0	0	0	0	5.84	0	0

Mazourka(0354)

Year	Month	Day	Hour	Minute	Second	Noise3	IceDetection	Heading	Pitch	Roll	StdDevHeading	StdDevPitch	StdDevRoll	Temperature	Pressure	StdDevPressure
2021	2	6	22	34	1	29	0	0	0	0	0	0	0	5.82	0	0
2021	2	6	22	44	1	29	0	0	0	0	0	0	0	5.79	0	0
2021	2	6	22	54	1	28	0	0	0	0	0	0	0	5.77	0	0
2021	2	6	23	4	1	29	0	0	0	0	0	0	0	5.73	0	0
2021	2	6	23	14	1	29	0	0	0	0	0	0	0	5.7	0	0
2021	2	6	23	24	1	28	0	0	0	0	0	0	0	5.68	0	0
2021	2	6	23	34	1	29	0	0	0	0	0	0	0	5.65	0	0
2021	2	6	23	44	1	29	0	0	0	0	0	0	0	5.62	0	0
2021	2	6	23	54	1	29	0	0	0	0	0	0	0	5.6	0	0
2021	2	7	0	4	1	29	0	0	0	0	0	0	0	5.57	0	0
2021	2	7	0	14	1	29	0	0	0	0	0	0	0	5.54	0	0
2021	2	7	0	24	1	29	0	0	0	0	0	0	0	5.51	0	0
2021	2	7	0	34	1	29	0	0	0	0	0	0	0	5.49	0	0
2021	2	7	0	44	1	29	0	0	0	0	0	0	0	5.46	0	0
2021	2	7	0	54	1	29	0	0	0	0	0	0	0	5.43	0	0
2021	2	7	1	4	1	28	0	0	0	0	0	0	0	5.4	0	0
2021	2	7	1	14	1	29	0	0	0	0	0	0	0	5.38	0	0
2021	2	7	1	24	1	28	0	0	0	0	0	0	0	5.35	0	0
2021	2	7	1	34	1	30	0	0	0	0	0	0	0	5.32	0	0
2021	2	7	1	44	1	29	0	0	0	0	0	0	0	5.3	0	0
2021	2	7	1	54	1	29	0	0	0	0	0	0	0	5.27	0	0
2021	2	7	2	4	1	29	0	0	0	0	0	0	0	5.24	0	0
2021	2	7	2	14	1	29	0	0	0	0	0	0	0	5.21	0	0
2021	2	7	2	24	1	29	0	0	0	0	0	0	0	5.18	0	0
2021	2	7	2	34	1	29	0	0	0	0	0	0	0	5.15	0	0
2021	2	7	2	44	1	29	0	0	0	0	0	0	0	5.12	0	0
2021	2	7	2	54	1	30	0	0	0	0	0	0	0	5.09	0	0
2021	2	7	3	4	1	28	0	0	0	0	0	0	0	5.06	0	0
2021	2	7	3	14	1	29	0	0	0	0	0	0	0	5.03	0	0
2021	2	7	3	24	1	29	0	0	0	0	0	0	0	5	0	0
2021	2	7	3	34	1	29	0	0	0	0	0	0	0	4.97	0	0
2021	2	7	3	44	1	29	0	0	0	0	0	0	0	4.95	0	0
2021	2	7	3	54	1	29	0	0	0	0	0	0	0	4.91	0	0
2021	2	7	4	4	1	29	0	0	0	0	0	0	0	4.88	0	0
2021	2	7	4	14	1	29	0	0	0	0	0	0	0	4.85	0	0
2021	2	7	4	24	1	29	0	0	0	0	0	0	0	4.82	0	0
2021	2	7	4	34	1	29	0	0	0	0	0	0	0	4.79	0	0
2021	2	7	4	44	1	29	0	0	0	0	0	0	0	4.76	0	0
2021	2	7	4	54	1	30	0	0	0	0	0	0	0	4.73	0	0
2021	2	7	5	4	1	29	0	0	0	0	0	0	0	4.69	0	0
2021	2	7	5	14	1	29	0	0	0	0	0	0	0	4.66	0	0
2021	2	7	5	24	1	29	0	0	0	0	0	0	0	4.62	0	0
2021	2	7	5	34	1	29	0	0	0	0	0	0	0	4.58	0	0
2021	2	7	5	44	1	29	0	0	0	0	0	0	0	4.55	0	0
2021	2	7	5	54	1	29	0	0	0	0	0	0	0	4.52	0	0

Mazourka(0354)

Year	Month	Day	Hour	Minute	Second	Noise3	IceDetection	Heading	Pitch	Roll	StdDevHeading	StdDevPitch	StdDevRoll	Temperature	Pressure	StdDevPressure
2021	2	7	6	4	1	29	0	0	0	0	0	0	0	4.49	0	0
2021	2	7	6	14	1	29	0	0	0	0	0	0	0	4.45	0	0
2021	2	7	6	24	1	28	0	0	0	0	0	0	0	4.42	0	0
2021	2	7	6	34	1	29	0	0	0	0	0	0	0	4.39	0	0
2021	2	7	6	44	1	29	0	0	0	0	0	0	0	4.35	0	0
2021	2	7	6	54	1	28	0	0	0	0	0	0	0	4.31	0	0
2021	2	7	7	4	1	28	0	0	0	0	0	0	0	4.28	0	0
2021	2	7	7	14	1	29	0	0	0	0	0	0	0	4.25	0	0
2021	2	7	7	24	1	29	0	0	0	0	0	0	0	4.21	0	0
2021	2	7	7	34	1	29	0	0	0	0	0	0	0	4.18	0	0
2021	2	7	7	44	1	29	0	0	0	0	0	0	0	4.15	0	0
2021	2	7	7	54	1	29	0	0	0	0	0	0	0	4.13	0	0
2021	2	7	8	4	1	29	0	0	0	0	0	0	0	4.15	0	0
2021	2	7	8	14	1	29	0	0	0	0	0	0	0	4.15	0	0
2021	2	7	8	24	1	29	0	0	0	0	0	0	0	4.15	0	0
2021	2	7	8	34	1	30	0	0	0	0	0	0	0	4.16	0	0
2021	2	7	8	44	1	30	0	0	0	0	0	0	0	4.18	0	0
2021	2	7	8	54	1	30	0	0	0	0	0	0	0	4.18	0	0
2021	2	7	9	4	1	29	0	0	0	0	0	0	0	4.19	0	0
2021	2	7	9	14	1	30	0	0	0	0	0	0	0	4.21	0	0
2021	2	7	9	24	1	29	0	0	0	0	0	0	0	4.23	0	0
2021	2	7	9	34	1	29	0	0	0	0	0	0	0	4.25	0	0
2021	2	7	9	44	1	29	0	0	0	0	0	0	0	4.27	0	0
2021	2	7	9	54	1	29	0	0	0	0	0	0	0	4.28	0	0
2021	2	7	10	4	1	29	0	0	0	0	0	0	0	4.32	0	0
2021	2	7	10	14	1	29	0	0	0	0	0	0	0	4.34	0	0
2021	2	7	10	24	1	30	0	0	0	0	0	0	0	4.36	0	0
2021	2	7	10	34	1	29	0	0	0	0	0	0	0	4.4	0	0
2021	2	7	10	44	1	30	0	0	0	0	0	0	0	4.42	0	0
2021	2	7	10	54	1	29	0	0	0	0	0	0	0	4.45	0	0
2021	2	7	11	4	1	29	0	0	0	0	0	0	0	4.48	0	0
2021	2	7	11	14	1	29	0	0	0	0	0	0	0	4.51	0	0
2021	2	7	11	24	1	29	0	0	0	0	0	0	0	4.54	0	0
2021	2	7	11	34	1	29	0	0	0	0	0	0	0	4.56	0	0
2021	2	7	11	44	1	29	0	0	0	0	0	0	0	4.59	0	0
2021	2	7	11	54	1	29	0	0	0	0	0	0	0	4.61	0	0
2021	2	7	12	4	1	29	0	0	0	0	0	0	0	4.64	0	0
2021	2	7	12	14	1	29	0	0	0	0	0	0	0	4.66	0	0
2021	2	7	12	24	1	29	0	0	0	0	0	0	0	4.67	0	0
2021	2	7	12	34	1	29	0	0	0	0	0	0	0	4.7	0	0
2021	2	7	12	44	1	29	0	0	0	0	0	0	0	4.72	0	0
2021	2	7	12	54	1	29	0	0	0	0	0	0	0	4.73	0	0
2021	2	7	13	4	1	30	0	0	0	0	0	0	0	4.76	0	0
2021	2	7	13	14	1	29	0	0	0	0	0	0	0	4.77	0	0
2021	2	7	13	24	1	29	0	0	0	0	0	0	0	4.78	0	0

Mazourka(0354)

Year	Month	Day	Hour	Minute	Second	Noise3	IceDetection	Heading	Pitch	Roll	StdDevHeading	StdDevPitch	StdDevRoll	Temperature	Pressure	StdDevPressure
2021	2	7	13	34	1	29	0	0	0	0	0	0	0	4.81	0	0
2021	2	7	13	44	1	29	0	0	0	0	0	0	0	4.82	0	0
2021	2	7	13	54	1	29	0	0	0	0	0	0	0	4.83	0	0
2021	2	7	14	4	1	29	0	0	0	0	0	0	0	4.84	0	0
2021	2	7	14	14	1	28	0	0	0	0	0	0	0	4.85	0	0
2021	2	7	14	24	1	29	0	0	0	0	0	0	0	4.87	0	0
2021	2	7	14	34	1	29	0	0	0	0	0	0	0	4.87	0	0
2021	2	7	14	44	1	29	0	0	0	0	0	0	0	4.89	0	0
2021	2	7	14	54	1	29	0	0	0	0	0	0	0	4.89	0	0
2021	2	7	15	4	1	30	0	0	0	0	0	0	0	4.91	0	0
2021	2	7	15	14	1	30	0	0	0	0	0	0	0	4.91	0	0
2021	2	7	15	24	1	29	0	0	0	0	0	0	0	4.88	0	0
2021	2	7	15	34	1	29	0	0	0	0	0	0	0	4.87	0	0
2021	2	7	15	44	1	29	0	0	0	0	0	0	0	4.88	0	0
2021	2	7	15	54	1	29	0	0	0	0	0	0	0	4.91	0	0
2021	2	7	16	4	1	29	0	0	0	0	0	0	0	4.93	0	0
2021	2	7	16	14	1	29	0	0	0	0	0	0	0	4.96	0	0
2021	2	7	16	24	1	29	0	0	0	0	0	0	0	4.99	0	0
2021	2	7	16	34	1	29	0	0	0	0	0	0	0	5.02	0	0
2021	2	7	16	44	1	30	0	0	0	0	0	0	0	5.05	0	0
2021	2	7	16	54	1	29	0	0	0	0	0	0	0	5.09	0	0
2021	2	7	17	4	1	29	0	0	0	0	0	0	0	5.12	0	0
2021	2	7	17	14	1	29	0	0	0	0	0	0	0	5.15	0	0
2021	2	7	17	24	1	29	0	0	0	0	0	0	0	5.17	0	0
2021	2	7	17	34	1	28	0	0	0	0	0	0	0	5.2	0	0
2021	2	7	17	44	1	29	0	0	0	0	0	0	0	5.22	0	0
2021	2	7	17	54	1	30	0	0	0	0	0	0	0	5.25	0	0
2021	2	7	18	4	1	29	0	0	0	0	0	0	0	5.27	0	0
2021	2	7	18	14	1	29	0	0	0	0	0	0	0	5.29	0	0
2021	2	7	18	24	1	29	0	0	0	0	0	0	0	5.31	0	0
2021	2	7	18	34	1	28	0	0	0	0	0	0	0	5.33	0	0
2021	2	7	18	44	1	29	0	0	0	0	0	0	0	5.35	0	0
2021	2	7	18	54	1	29	0	0	0	0	0	0	0	5.36	0	0
2021	2	7	19	4	1	29	0	0	0	0	0	0	0	5.38	0	0
2021	2	7	19	14	1	29	0	0	0	0	0	0	0	5.39	0	0
2021	2	7	19	24	1	29	0	0	0	0	0	0	0	5.4	0	0
2021	2	7	19	34	1	29	0	0	0	0	0	0	0	5.41	0	0
2021	2	7	19	44	1	29	0	0	0	0	0	0	0	5.42	0	0
2021	2	7	19	54	1	29	0	0	0	0	0	0	0	5.42	0	0
2021	2	7	20	4	1	29	0	0	0	0	0	0	0	5.43	0	0
2021	2	7	20	14	1	29	0	0	0	0	0	0	0	5.42	0	0
2021	2	7	20	24	1	29	0	0	0	0	0	0	0	5.42	0	0
2021	2	7	20	34	1	29	0	0	0	0	0	0	0	5.42	0	0
2021	2	7	20	44	1	29	0	0	0	0	0	0	0	5.41	0	0
2021	2	7	20	54	1	28	0	0	0	0	0	0	0	5.4	0	0

Mazourka(0354)

Year	Month	Day	Hour	Minute	Second	Noise3	IceDetection	Heading	Pitch	Roll	StdDevHeading	StdDevPitch	StdDevRoll	Temperature	Pressure	StdDevPressure
2021	2	7	21	4	1	28	0	0	0	0	0	0	0	5.39	0	0
2021	2	7	21	14	1	29	0	0	0	0	0	0	0	5.38	0	0
2021	2	7	21	24	1	29	0	0	0	0	0	0	0	5.37	0	0
2021	2	7	21	34	1	29	0	0	0	0	0	0	0	5.35	0	0
2021	2	7	21	44	1	29	0	0	0	0	0	0	0	5.33	0	0
2021	2	7	21	54	1	29	0	0	0	0	0	0	0	5.31	0	0
2021	2	7	22	4	1	29	0	0	0	0	0	0	0	5.29	0	0
2021	2	7	22	14	1	29	0	0	0	0	0	0	0	5.27	0	0
2021	2	7	22	24	1	29	0	0	0	0	0	0	0	5.25	0	0
2021	2	7	22	34	1	30	0	0	0	0	0	0	0	5.22	0	0
2021	2	7	22	44	1	29	0	0	0	0	0	0	0	5.2	0	0
2021	2	7	22	54	1	30	0	0	0	0	0	0	0	5.17	0	0
2021	2	7	23	4	1	29	0	0	0	0	0	0	0	5.15	0	0
2021	2	7	23	14	1	29	0	0	0	0	0	0	0	5.12	0	0
2021	2	7	23	24	1	29	0	0	0	0	0	0	0	5.1	0	0
2021	2	7	23	34	1	29	0	0	0	0	0	0	0	5.07	0	0
2021	2	7	23	44	1	30	0	0	0	0	0	0	0	5.05	0	0
2021	2	7	23	54	1	29	0	0	0	0	0	0	0	5.03	0	0
2021	2	8	0	4	1	29	0	0	0	0	0	0	0	5	0	0
2021	2	8	0	14	1	30	0	0	0	0	0	0	0	4.98	0	0
2021	2	8	0	24	1	29	0	0	0	0	0	0	0	4.96	0	0
2021	2	8	0	34	1	29	0	0	0	0	0	0	0	4.94	0	0
2021	2	8	0	44	1	29	0	0	0	0	0	0	0	4.92	0	0
2021	2	8	0	54	1	29	0	0	0	0	0	0	0	4.89	0	0
2021	2	8	1	4	1	30	0	0	0	0	0	0	0	4.87	0	0
2021	2	8	1	14	1	29	0	0	0	0	0	0	0	4.85	0	0
2021	2	8	1	24	1	29	0	0	0	0	0	0	0	4.83	0	0
2021	2	8	1	34	1	29	0	0	0	0	0	0	0	4.8	0	0
2021	2	8	1	44	1	29	0	0	0	0	0	0	0	4.78	0	0
2021	2	8	1	54	1	29	0	0	0	0	0	0	0	4.76	0	0
2021	2	8	2	4	1	29	0	0	0	0	0	0	0	4.73	0	0
2021	2	8	2	14	1	29	0	0	0	0	0	0	0	4.71	0	0
2021	2	8	2	24	1	29	0	0	0	0	0	0	0	4.68	0	0
2021	2	8	2	34	1	29	0	0	0	0	0	0	0	4.65	0	0
2021	2	8	2	44	1	29	0	0	0	0	0	0	0	4.63	0	0
2021	2	8	2	54	1	29	0	0	0	0	0	0	0	4.6	0	0
2021	2	8	3	4	1	29	0	0	0	0	0	0	0	4.58	0	0
2021	2	8	3	14	1	30	0	0	0	0	0	0	0	4.55	0	0
2021	2	8	3	24	1	29	0	0	0	0	0	0	0	4.52	0	0
2021	2	8	3	34	1	28	0	0	0	0	0	0	0	4.5	0	0
2021	2	8	3	44	1	29	0	0	0	0	0	0	0	4.47	0	0
2021	2	8	3	54	1	29	0	0	0	0	0	0	0	4.44	0	0
2021	2	8	4	4	1	29	0	0	0	0	0	0	0	4.42	0	0
2021	2	8	4	14	1	29	0	0	0	0	0	0	0	4.39	0	0
2021	2	8	4	24	1	29	0	0	0	0	0	0	0	4.36	0	0

Mazourka(0354)

Year	Month	Day	Hour	Minute	Second	Noise3	IceDetection	Heading	Pitch	Roll	StdDevHeading	StdDevPitch	StdDevRoll	Temperature	Pressure	StdDevPressure
2021	2	8	4	34	1	29	0	0	0	0	0	0	0	4.33	0	0
2021	2	8	4	44	1	30	0	0	0	0	0	0	0	4.3	0	0
2021	2	8	4	54	1	29	0	0	0	0	0	0	0	4.28	0	0
2021	2	8	5	4	1	30	0	0	0	0	0	0	0	4.25	0	0
2021	2	8	5	14	1	29	0	0	0	0	0	0	0	4.22	0	0
2021	2	8	5	24	1	29	0	0	0	0	0	0	0	4.2	0	0
2021	2	8	5	34	1	29	0	0	0	0	0	0	0	4.17	0	0
2021	2	8	5	44	1	29	0	0	0	0	0	0	0	4.15	0	0
2021	2	8	5	54	1	29	0	0	0	0	0	0	0	4.11	0	0
2021	2	8	6	4	1	29	0	0	0	0	0	0	0	4.08	0	0
2021	2	8	6	14	1	29	0	0	0	0	0	0	0	4.05	0	0
2021	2	8	6	24	1	29	0	0	0	0	0	0	0	4.02	0	0
2021	2	8	6	34	1	29	0	0	0	0	0	0	0	3.99	0	0
2021	2	8	6	44	1	29	0	0	0	0	0	0	0	3.96	0	0
2021	2	8	6	54	1	29	0	0	0	0	0	0	0	3.94	0	0
2021	2	8	7	4	1	29	0	0	0	0	0	0	0	3.9	0	0
2021	2	8	7	14	1	29	0	0	0	0	0	0	0	3.88	0	0
2021	2	8	7	24	1	30	0	0	0	0	0	0	0	3.86	0	0
2021	2	8	7	34	1	30	0	0	0	0	0	0	0	3.83	0	0
2021	2	8	7	44	1	29	0	0	0	0	0	0	0	3.81	0	0
2021	2	8	7	54	1	30	0	0	0	0	0	0	0	3.8	0	0
2021	2	8	8	4	1	29	0	0	0	0	0	0	0	3.8	0	0
2021	2	8	8	14	1	30	0	0	0	0	0	0	0	3.81	0	0
2021	2	8	8	24	1	29	0	0	0	0	0	0	0	3.81	0	0
2021	2	8	8	34	1	30	0	0	0	0	0	0	0	3.8	0	0
2021	2	8	8	44	1	29	0	0	0	0	0	0	0	3.82	0	0
2021	2	8	8	54	1	29	0	0	0	0	0	0	0	3.82	0	0
2021	2	8	9	4	1	29	0	0	0	0	0	0	0	3.87	0	0
2021	2	8	9	14	1	30	0	0	0	0	0	0	0	3.86	0	0
2021	2	8	9	24	1	30	0	0	0	0	0	0	0	3.89	0	0
2021	2	8	9	34	1	29	0	0	0	0	0	0	0	3.9	0	0
2021	2	8	9	44	1	29	0	0	0	0	0	0	0	3.87	0	0
2021	2	8	9	54	1	30	0	0	0	0	0	0	0	3.88	0	0
2021	2	8	10	4	1	29	0	0	0	0	0	0	0	3.86	0	0
2021	2	8	10	14	1	29	0	0	0	0	0	0	0	3.87	0	0
2021	2	8	10	24	1	29	0	0	0	0	0	0	0	3.9	0	0
2021	2	8	10	34	1	29	0	0	0	0	0	0	0	3.91	0	0
2021	2	8	10	44	1	30	0	0	0	0	0	0	0	3.98	0	0
2021	2	8	10	54	1	29	0	0	0	0	0	0	0	4.03	0	0
2021	2	8	11	4	1	29	0	0	0	0	0	0	0	4.05	0	0
2021	2	8	11	14	1	28	0	0	0	0	0	0	0	4.03	0	0
2021	2	8	11	24	1	29	0	0	0	0	0	0	0	4.04	0	0
2021	2	8	11	34	1	29	0	0	0	0	0	0	0	4.12	0	0
2021	2	8	11	44	1	29	0	0	0	0	0	0	0	4.12	0	0
2021	2	8	11	54	1	29	0	0	0	0	0	0	0	4.13	0	0

Mazourka(0354)

Year	Month	Day	Hour	Minute	Second	Noise3	IceDetection	Heading	Pitch	Roll	StdDevHeading	StdDevPitch	StdDevRoll	Temperature	Pressure	StdDevPressure
2021	2	8	12	4	1	29	0	0	0	0	0	0	0	4.15	0	0
2021	2	8	12	14	1	29	0	0	0	0	0	0	0	4.15	0	0
2021	2	8	12	24	1	30	0	0	0	0	0	0	0	4.15	0	0
2021	2	8	12	34	1	30	0	0	0	0	0	0	0	4.15	0	0
2021	2	8	12	44	1	30	0	0	0	0	0	0	0	4.19	0	0
2021	2	8	12	54	1	29	0	0	0	0	0	0	0	4.23	0	0
2021	2	8	13	4	1	29	0	0	0	0	0	0	0	4.23	0	0
2021	2	8	13	14	1	30	0	0	0	0	0	0	0	4.3	0	0
2021	2	8	13	24	1	29	0	0	0	0	0	0	0	4.19	0	0
2021	2	8	13	34	1	29	0	0	0	0	0	0	0	4.19	0	0
2021	2	8	13	44	1	30	0	0	0	0	0	0	0	4.31	0	0
2021	2	8	13	54	1	29	0	0	0	0	0	0	0	4.27	0	0
2021	2	8	14	4	1	29	0	0	0	0	0	0	0	4.25	0	0
2021	2	8	14	14	1	29	0	0	0	0	0	0	0	4.25	0	0
2021	2	8	14	24	1	30	0	0	0	0	0	0	0	4.26	0	0
2021	2	8	14	34	1	29	0	0	0	0	0	0	0	4.27	0	0
2021	2	8	14	44	1	29	0	0	0	0	0	0	0	4.29	0	0
2021	2	8	14	54	1	29	0	0	0	0	0	0	0	4.32	0	0
2021	2	8	15	4	1	29	0	0	0	0	0	0	0	4.33	0	0
2021	2	8	15	14	1	29	0	0	0	0	0	0	0	4.38	0	0
2021	2	8	15	24	1	29	0	0	0	0	0	0	0	4.47	0	0
2021	2	8	15	34	1	29	0	0	0	0	0	0	0	4.47	0	0
2021	2	8	15	44	1	29	0	0	0	0	0	0	0	4.48	0	0
2021	2	8	15	54	1	29	0	0	0	0	0	0	0	4.49	0	0
2021	2	8	16	4	1	29	0	0	0	0	0	0	0	4.52	0	0
2021	2	8	16	14	1	29	0	0	0	0	0	0	0	4.54	0	0
2021	2	8	16	24	1	29	0	0	0	0	0	0	0	4.57	0	0
2021	2	8	16	34	1	29	0	0	0	0	0	0	0	4.6	0	0
2021	2	8	16	44	1	29	0	0	0	0	0	0	0	4.63	0	0
2021	2	8	16	54	1	29	0	0	0	0	0	0	0	4.65	0	0
2021	2	8	17	4	1	29	0	0	0	0	0	0	0	4.69	0	0
2021	2	8	17	14	1	29	0	0	0	0	0	0	0	4.71	0	0
2021	2	8	17	24	1	29	0	0	0	0	0	0	0	4.75	0	0
2021	2	8	17	34	1	29	0	0	0	0	0	0	0	4.77	0	0
2021	2	8	17	44	1	29	0	0	0	0	0	0	0	4.8	0	0
2021	2	8	17	54	1	29	0	0	0	0	0	0	0	4.83	0	0
2021	2	8	18	4	1	29	0	0	0	0	0	0	0	4.86	0	0
2021	2	8	18	14	1	29	0	0	0	0	0	0	0	4.89	0	0
2021	2	8	18	24	1	29	0	0	0	0	0	0	0	4.91	0	0
2021	2	8	18	34	1	30	0	0	0	0	0	0	0	4.93	0	0
2021	2	8	18	44	1	29	0	0	0	0	0	0	0	4.96	0	0
2021	2	8	18	54	1	29	0	0	0	0	0	0	0	4.98	0	0
2021	2	8	19	4	1	28	0	0	0	0	0	0	0	5	0	0
2021	2	8	19	14	1	29	0	0	0	0	0	0	0	5.01	0	0
2021	2	8	19	24	1	29	0	0	0	0	0	0	0	5.02	0	0

Mazourka(0354)

Year	Month	Day	Hour	Minute	Second	Noise3	IceDetection	Heading	Pitch	Roll	StdDevHeading	StdDevPitch	StdDevRoll	Temperature	Pressure	StdDevPressure
2021	2	8	19	34	1	29	0	0	0	0	0	0	0	5.04	0	0
2021	2	8	19	44	1	29	0	0	0	0	0	0	0	5.05	0	0
2021	2	8	19	54	1	29	0	0	0	0	0	0	0	5.06	0	0
2021	2	8	20	4	1	29	0	0	0	0	0	0	0	5.07	0	0
2021	2	8	20	14	1	29	0	0	0	0	0	0	0	5.06	0	0
2021	2	8	20	24	1	29	0	0	0	0	0	0	0	5.07	0	0
2021	2	8	20	34	1	29	0	0	0	0	0	0	0	5.07	0	0
2021	2	8	20	44	1	29	0	0	0	0	0	0	0	5.08	0	0
2021	2	8	20	54	1	29	0	0	0	0	0	0	0	5.08	0	0
2021	2	8	21	4	1	28	0	0	0	0	0	0	0	5.08	0	0
2021	2	8	21	14	1	29	0	0	0	0	0	0	0	5.08	0	0
2021	2	8	21	24	1	29	0	0	0	0	0	0	0	5.07	0	0
2021	2	8	21	34	1	28	0	0	0	0	0	0	0	5.07	0	0
2021	2	8	21	44	1	29	0	0	0	0	0	0	0	5.07	0	0
2021	2	8	21	54	1	29	0	0	0	0	0	0	0	5.07	0	0
2021	2	8	22	4	1	29	0	0	0	0	0	0	0	5.06	0	0
2021	2	8	22	14	1	29	0	0	0	0	0	0	0	5.06	0	0
2021	2	8	22	24	1	29	0	0	0	0	0	0	0	5.05	0	0
2021	2	8	22	34	1	29	0	0	0	0	0	0	0	5.04	0	0
2021	2	8	22	44	1	29	0	0	0	0	0	0	0	5.03	0	0
2021	2	8	22	54	1	29	0	0	0	0	0	0	0	5.03	0	0
2021	2	8	23	4	1	30	0	0	0	0	0	0	0	5.02	0	0
2021	2	8	23	14	1	29	0	0	0	0	0	0	0	5.01	0	0
2021	2	8	23	24	1	29	0	0	0	0	0	0	0	5	0	0
2021	2	8	23	34	1	29	0	0	0	0	0	0	0	4.99	0	0
2021	2	8	23	44	1	29	0	0	0	0	0	0	0	4.97	0	0
2021	2	8	23	54	1	29	0	0	0	0	0	0	0	4.97	0	0
2021	2	9	0	4	1	29	0	0	0	0	0	0	0	4.96	0	0
2021	2	9	0	14	1	29	0	0	0	0	0	0	0	4.94	0	0
2021	2	9	0	24	1	29	0	0	0	0	0	0	0	4.94	0	0
2021	2	9	0	34	1	29	0	0	0	0	0	0	0	4.93	0	0
2021	2	9	0	44	1	29	0	0	0	0	0	0	0	4.92	0	0
2021	2	9	0	54	1	29	0	0	0	0	0	0	0	4.91	0	0
2021	2	9	1	4	1	29	0	0	0	0	0	0	0	4.9	0	0
2021	2	9	1	14	1	30	0	0	0	0	0	0	0	4.89	0	0
2021	2	9	1	24	1	29	0	0	0	0	0	0	0	4.88	0	0
2021	2	9	1	34	1	29	0	0	0	0	0	0	0	4.87	0	0
2021	2	9	1	44	1	29	0	0	0	0	0	0	0	4.86	0	0
2021	2	9	1	54	1	29	0	0	0	0	0	0	0	4.86	0	0
2021	2	9	2	4	1	29	0	0	0	0	0	0	0	4.85	0	0
2021	2	9	2	14	1	29	0	0	0	0	0	0	0	4.85	0	0
2021	2	9	2	24	1	29	0	0	0	0	0	0	0	4.84	0	0
2021	2	9	2	34	1	29	0	0	0	0	0	0	0	4.84	0	0
2021	2	9	2	44	1	29	0	0	0	0	0	0	0	4.83	0	0
2021	2	9	2	54	1	29	0	0	0	0	0	0	0	4.82	0	0

Mazourka(0354)

Year	Month	Day	Hour	Minute	Second	Noise3	IceDetection	Heading	Pitch	Roll	StdDevHeading	StdDevPitch	StdDevRoll	Temperature	Pressure	StdDevPressure
2021	2	9	3	4	1	29	0	0	0	0	0	0	0	4.82	0	0
2021	2	9	3	14	1	29	0	0	0	0	0	0	0	4.81	0	0
2021	2	9	3	24	1	29	0	0	0	0	0	0	0	4.81	0	0
2021	2	9	3	34	1	29	0	0	0	0	0	0	0	4.81	0	0
2021	2	9	3	44	1	29	0	0	0	0	0	0	0	4.8	0	0
2021	2	9	3	54	1	29	0	0	0	0	0	0	0	4.8	0	0
2021	2	9	4	4	1	29	0	0	0	0	0	0	0	4.79	0	0
2021	2	9	4	14	1	30	0	0	0	0	0	0	0	4.78	0	0
2021	2	9	4	24	1	29	0	0	0	0	0	0	0	4.78	0	0
2021	2	9	4	34	1	30	0	0	0	0	0	0	0	4.77	0	0
2021	2	9	4	44	1	29	0	0	0	0	0	0	0	4.77	0	0
2021	2	9	4	54	1	29	0	0	0	0	0	0	0	4.76	0	0
2021	2	9	5	4	1	29	0	0	0	0	0	0	0	4.76	0	0
2021	2	9	5	14	1	29	0	0	0	0	0	0	0	4.75	0	0
2021	2	9	5	24	1	29	0	0	0	0	0	0	0	4.75	0	0
2021	2	9	5	34	1	29	0	0	0	0	0	0	0	4.73	0	0
2021	2	9	5	44	1	29	0	0	0	0	0	0	0	4.73	0	0
2021	2	9	5	54	1	30	0	0	0	0	0	0	0	4.72	0	0
2021	2	9	6	4	1	29	0	0	0	0	0	0	0	4.72	0	0
2021	2	9	6	14	1	29	0	0	0	0	0	0	0	4.71	0	0
2021	2	9	6	24	1	29	0	0	0	0	0	0	0	4.7	0	0
2021	2	9	6	34	1	30	0	0	0	0	0	0	0	4.7	0	0
2021	2	9	6	44	1	29	0	0	0	0	0	0	0	4.69	0	0
2021	2	9	6	54	1	30	0	0	0	0	0	0	0	4.68	0	0
2021	2	9	7	4	1	30	0	0	0	0	0	0	0	4.67	0	0
2021	2	9	7	14	1	30	0	0	0	0	0	0	0	4.67	0	0
2021	2	9	7	24	1	28	0	0	0	0	0	0	0	4.68	0	0
2021	2	9	7	34	1	30	0	0	0	0	0	0	0	4.67	0	0
2021	2	9	7	44	1	29	0	0	0	0	0	0	0	4.67	0	0
2021	2	9	7	54	1	29	0	0	0	0	0	0	0	4.67	0	0
2021	2	9	8	4	1	29	0	0	0	0	0	0	0	4.67	0	0
2021	2	9	8	14	1	29	0	0	0	0	0	0	0	4.67	0	0
2021	2	9	8	24	1	29	0	0	0	0	0	0	0	4.67	0	0
2021	2	9	8	34	1	29	0	0	0	0	0	0	0	4.68	0	0
2021	2	9	8	44	1	29	0	0	0	0	0	0	0	4.69	0	0
2021	2	9	8	54	1	29	0	0	0	0	0	0	0	4.69	0	0
2021	2	9	9	4	1	29	0	0	0	0	0	0	0	4.69	0	0
2021	2	9	9	14	1	29	0	0	0	0	0	0	0	4.7	0	0
2021	2	9	9	24	1	29	0	0	0	0	0	0	0	4.72	0	0
2021	2	9	9	34	1	28	0	0	0	0	0	0	0	4.73	0	0
2021	2	9	9	44	1	29	0	0	0	0	0	0	0	4.73	0	0
2021	2	9	9	54	1	29	0	0	0	0	0	0	0	4.75	0	0
2021	2	9	10	4	1	29	0	0	0	0	0	0	0	4.78	0	0
2021	2	9	10	14	1	29	0	0	0	0	0	0	0	4.79	0	0
2021	2	9	10	24	1	29	0	0	0	0	0	0	0	4.79	0	0

Mazourka(0354)

Year	Month	Day	Hour	Minute	Second	Noise3	IceDetection	Heading	Pitch	Roll	StdDevHeading	StdDevPitch	StdDevRoll	Temperature	Pressure	StdDevPressure
2021	2	9	10	34	1	29	0	0	0	0	0	0	0	4.79	0	0
2021	2	9	10	44	1	29	0	0	0	0	0	0	0	4.79	0	0
2021	2	9	10	54	1	29	0	0	0	0	0	0	0	4.81	0	0
2021	2	9	11	4	1	29	0	0	0	0	0	0	0	4.84	0	0
2021	2	9	11	14	1	29	0	0	0	0	0	0	0	4.88	0	0
2021	2	9	11	24	1	29	0	0	0	0	0	0	0	4.94	0	0
2021	2	9	11	34	1	29	0	0	0	0	0	0	0	4.96	0	0
2021	2	9	11	44	1	29	0	0	0	0	0	0	0	5.01	0	0
2021	2	9	11	54	1	29	0	0	0	0	0	0	0	5.01	0	0
2021	2	9	12	4	1	29	0	0	0	0	0	0	0	5.05	0	0
2021	2	9	12	14	1	30	0	0	0	0	0	0	0	5.06	0	0
2021	2	9	12	24	1	29	0	0	0	0	0	0	0	5.14	0	0
2021	2	9	12	34	1	29	0	0	0	0	0	0	0	5.19	0	0
2021	2	9	12	44	1	29	0	0	0	0	0	0	0	5.22	0	0
2021	2	9	12	54	1	29	0	0	0	0	0	0	0	5.28	0	0
2021	2	9	13	4	1	30	0	0	0	0	0	0	0	5.22	0	0
2021	2	9	13	14	1	28	0	0	0	0	0	0	0	5.21	0	0
2021	2	9	13	24	1	29	0	0	0	0	0	0	0	5.22	0	0
2021	2	9	13	34	1	28	0	0	0	0	0	0	0	5.24	0	0
2021	2	9	13	44	1	28	0	0	0	0	0	0	0	5.26	0	0
2021	2	9	13	54	1	29	0	0	0	0	0	0	0	5.37	0	0
2021	2	9	14	4	1	30	0	0	0	0	0	0	0	5.42	0	0
2021	2	9	14	14	1	29	0	0	0	0	0	0	0	5.34	0	0
2021	2	9	14	24	1	29	0	0	0	0	0	0	0	5.35	0	0
2021	2	9	14	34	1	28	0	0	0	0	0	0	0	5.4	0	0
2021	2	9	14	44	1	29	0	0	0	0	0	0	0	5.39	0	0
2021	2	9	14	54	1	30	0	0	0	0	0	0	0	5.41	0	0
2021	2	9	15	4	1	29	0	0	0	0	0	0	0	5.43	0	0
2021	2	9	15	14	1	29	0	0	0	0	0	0	0	5.47	0	0
2021	2	9	15	24	1	29	0	0	0	0	0	0	0	5.49	0	0
2021	2	9	15	34	1	30	0	0	0	0	0	0	0	5.51	0	0
2021	2	9	15	44	1	29	0	0	0	0	0	0	0	5.53	0	0
2021	2	9	15	54	1	29	0	0	0	0	0	0	0	5.54	0	0
2021	2	9	16	4	1	29	0	0	0	0	0	0	0	5.57	0	0
2021	2	9	16	14	1	29	0	0	0	0	0	0	0	5.59	0	0
2021	2	9	16	24	1	29	0	0	0	0	0	0	0	5.61	0	0
2021	2	9	16	34	1	29	0	0	0	0	0	0	0	5.64	0	0
2021	2	9	16	44	1	29	0	0	0	0	0	0	0	5.66	0	0
2021	2	9	16	54	1	29	0	0	0	0	0	0	0	5.69	0	0
2021	2	9	17	4	1	29	0	0	0	0	0	0	0	5.71	0	0
2021	2	9	17	14	1	29	0	0	0	0	0	0	0	5.73	0	0
2021	2	9	17	24	1	29	0	0	0	0	0	0	0	5.76	0	0
2021	2	9	17	34	1	29	0	0	0	0	0	0	0	5.78	0	0
2021	2	9	17	44	1	29	0	0	0	0	0	0	0	5.81	0	0
2021	2	9	17	54	1	29	0	0	0	0	0	0	0	5.83	0	0

Mazourka(0354)

Year	Month	Day	Hour	Minute	Second	Noise3	IceDetection	Heading	Pitch	Roll	StdDevHeading	StdDevPitch	StdDevRoll	Temperature	Pressure	StdDevPressure
2021	2	9	18	4	1	29	0	0	0	0	0	0	0	5.85	0	0
2021	2	9	18	14	1	29	0	0	0	0	0	0	0	5.87	0	0
2021	2	9	18	24	1	29	0	0	0	0	0	0	0	5.89	0	0
2021	2	9	18	34	1	29	0	0	0	0	0	0	0	5.91	0	0
2021	2	9	18	44	1	29	0	0	0	0	0	0	0	5.93	0	0
2021	2	9	18	54	1	29	0	0	0	0	0	0	0	5.94	0	0
2021	2	9	19	4	1	29	0	0	0	0	0	0	0	5.97	0	0
2021	2	9	19	14	1	28	0	0	0	0	0	0	0	5.98	0	0
2021	2	9	19	24	1	28	0	0	0	0	0	0	0	6.01	0	0
2021	2	9	19	34	1	29	0	0	0	0	0	0	0	6.02	0	0
2021	2	9	19	44	1	29	0	0	0	0	0	0	0	6.04	0	0
2021	2	9	19	54	1	29	0	0	0	0	0	0	0	6.06	0	0
2021	2	9	20	4	1	29	0	0	0	0	0	0	0	6.07	0	0
2021	2	9	20	14	1	28	0	0	0	0	0	0	0	6.09	0	0
2021	2	9	20	24	1	29	0	0	0	0	0	0	0	6.1	0	0
2021	2	9	20	34	1	29	0	0	0	0	0	0	0	6.12	0	0
2021	2	9	20	44	1	28	0	0	0	0	0	0	0	6.13	0	0
2021	2	9	20	54	1	29	0	0	0	0	0	0	0	6.13	0	0
2021	2	9	21	4	1	29	0	0	0	0	0	0	0	6.13	0	0
2021	2	9	21	14	1	28	0	0	0	0	0	0	0	6.14	0	0
2021	2	9	21	24	1	29	0	0	0	0	0	0	0	6.14	0	0
2021	2	9	21	34	1	29	0	0	0	0	0	0	0	6.15	0	0
2021	2	9	21	44	1	28	0	0	0	0	0	0	0	6.14	0	0
2021	2	9	21	54	1	29	0	0	0	0	0	0	0	6.14	0	0
2021	2	9	22	4	1	29	0	0	0	0	0	0	0	6.14	0	0
2021	2	9	22	14	1	29	0	0	0	0	0	0	0	6.14	0	0
2021	2	9	22	24	1	29	0	0	0	0	0	0	0	6.14	0	0
2021	2	9	22	34	1	29	0	0	0	0	0	0	0	6.13	0	0
2021	2	9	22	44	1	29	0	0	0	0	0	0	0	6.12	0	0
2021	2	9	22	54	1	29	0	0	0	0	0	0	0	6.11	0	0
2021	2	9	23	4	1	29	0	0	0	0	0	0	0	6.1	0	0
2021	2	9	23	14	1	29	0	0	0	0	0	0	0	6.1	0	0
2021	2	9	23	24	1	29	0	0	0	0	0	0	0	6.09	0	0
2021	2	9	23	34	1	29	0	0	0	0	0	0	0	6.08	0	0
2021	2	9	23	44	1	29	0	0	0	0	0	0	0	6.06	0	0
2021	2	9	23	54	1	29	0	0	0	0	0	0	0	6.05	0	0
2021	2	10	0	4	1	28	0	0	0	0	0	0	0	6.04	0	0
2021	2	10	0	14	1	29	0	0	0	0	0	0	0	6.02	0	0
2021	2	10	0	24	1	29	0	0	0	0	0	0	0	6.01	0	0
2021	2	10	0	34	1	28	0	0	0	0	0	0	0	6	0	0
2021	2	10	0	44	1	29	0	0	0	0	0	0	0	5.99	0	0
2021	2	10	0	54	1	29	0	0	0	0	0	0	0	5.97	0	0
2021	2	10	1	4	1	29	0	0	0	0	0	0	0	5.96	0	0
2021	2	10	1	14	1	29	0	0	0	0	0	0	0	5.95	0	0
2021	2	10	1	24	1	28	0	0	0	0	0	0	0	5.93	0	0

Mazourka(0354)

Year	Month	Day	Hour	Minute	Second	Noise3	IceDetection	Heading	Pitch	Roll	StdDevHeading	StdDevPitch	StdDevRoll	Temperature	Pressure	StdDevPressure
2021	2	10	1	34	1	29	0	0	0	0	0	0	0	5.91	0	0
2021	2	10	1	44	1	29	0	0	0	0	0	0	0	5.9	0	0
2021	2	10	1	54	1	29	0	0	0	0	0	0	0	5.88	0	0
2021	2	10	2	4	1	29	0	0	0	0	0	0	0	5.86	0	0
2021	2	10	2	14	1	29	0	0	0	0	0	0	0	5.84	0	0
2021	2	10	2	24	1	29	0	0	0	0	0	0	0	5.82	0	0
2021	2	10	2	34	1	29	0	0	0	0	0	0	0	5.8	0	0
2021	2	10	2	44	1	29	0	0	0	0	0	0	0	5.78	0	0
2021	2	10	2	54	1	29	0	0	0	0	0	0	0	5.76	0	0
2021	2	10	3	4	1	29	0	0	0	0	0	0	0	5.74	0	0
2021	2	10	3	14	1	29	0	0	0	0	0	0	0	5.72	0	0
2021	2	10	3	24	1	29	0	0	0	0	0	0	0	5.7	0	0
2021	2	10	3	34	1	29	0	0	0	0	0	0	0	5.69	0	0
2021	2	10	3	44	1	28	0	0	0	0	0	0	0	5.66	0	0
2021	2	10	3	54	1	28	0	0	0	0	0	0	0	5.65	0	0
2021	2	10	4	4	1	29	0	0	0	0	0	0	0	5.62	0	0
2021	2	10	4	14	1	29	0	0	0	0	0	0	0	5.61	0	0
2021	2	10	4	24	1	28	0	0	0	0	0	0	0	5.59	0	0
2021	2	10	4	34	1	28	0	0	0	0	0	0	0	5.57	0	0
2021	2	10	4	44	1	28	0	0	0	0	0	0	0	5.55	0	0
2021	2	10	4	54	1	29	0	0	0	0	0	0	0	5.52	0	0
2021	2	10	5	4	1	29	0	0	0	0	0	0	0	5.5	0	0
2021	2	10	5	14	1	29	0	0	0	0	0	0	0	5.48	0	0
2021	2	10	5	24	1	30	0	0	0	0	0	0	0	5.46	0	0
2021	2	10	5	34	1	29	0	0	0	0	0	0	0	5.44	0	0
2021	2	10	5	44	1	29	0	0	0	0	0	0	0	5.42	0	0
2021	2	10	5	54	1	29	0	0	0	0	0	0	0	5.4	0	0
2021	2	10	6	4	1	29	0	0	0	0	0	0	0	5.37	0	0
2021	2	10	6	14	1	29	0	0	0	0	0	0	0	5.35	0	0
2021	2	10	6	24	1	29	0	0	0	0	0	0	0	5.33	0	0
2021	2	10	6	34	1	29	0	0	0	0	0	0	0	5.31	0	0
2021	2	10	6	44	1	29	0	0	0	0	0	0	0	5.29	0	0
2021	2	10	6	54	1	30	0	0	0	0	0	0	0	5.27	0	0
2021	2	10	7	4	1	28	0	0	0	0	0	0	0	5.24	0	0
2021	2	10	7	14	1	28	0	0	0	0	0	0	0	5.22	0	0
2021	2	10	7	24	1	29	0	0	0	0	0	0	0	5.2	0	0
2021	2	10	7	34	1	29	0	0	0	0	0	0	0	5.18	0	0
2021	2	10	7	44	1	29	0	0	0	0	0	0	0	5.17	0	0
2021	2	10	7	54	1	29	0	0	0	0	0	0	0	5.15	0	0
2021	2	10	8	4	1	30	0	0	0	0	0	0	0	5.18	0	0
2021	2	10	8	14	1	30	0	0	0	0	0	0	0	5.19	0	0
2021	2	10	8	24	1	29	0	0	0	0	0	0	0	5.2	0	0
2021	2	10	8	34	1	29	0	0	0	0	0	0	0	5.21	0	0
2021	2	10	8	44	1	29	0	0	0	0	0	0	0	5.22	0	0
2021	2	10	8	54	1	29	0	0	0	0	0	0	0	5.23	0	0

Mazourka(0354)

Year	Month	Day	Hour	Minute	Second	Noise3	IceDetection	Heading	Pitch	Roll	StdDevHeading	StdDevPitch	StdDevRoll	Temperature	Pressure	StdDevPressure
2021	2	10	9	4	1	29	0	0	0	0	0	0	0	5.24	0	0
2021	2	10	9	14	1	28	0	0	0	0	0	0	0	5.27	0	0
2021	2	10	9	24	1	29	0	0	0	0	0	0	0	5.3	0	0
2021	2	10	9	34	1	29	0	0	0	0	0	0	0	5.32	0	0
2021	2	10	9	44	1	29	0	0	0	0	0	0	0	5.33	0	0
2021	2	10	9	54	1	29	0	0	0	0	0	0	0	5.36	0	0
2021	2	10	10	4	1	29	0	0	0	0	0	0	0	5.39	0	0
2021	2	10	10	14	1	29	0	0	0	0	0	0	0	5.41	0	0
2021	2	10	10	24	1	29	0	0	0	0	0	0	0	5.43	0	0
2021	2	10	10	34	1	29	0	0	0	0	0	0	0	5.45	0	0
2021	2	10	10	44	1	29	0	0	0	0	0	0	0	5.48	0	0
2021	2	10	10	54	1	29	0	0	0	0	0	0	0	5.51	0	0
2021	2	10	11	4	1	29	0	0	0	0	0	0	0	5.55	0	0
2021	2	10	11	14	1	29	0	0	0	0	0	0	0	5.57	0	0
2021	2	10	11	24	1	28	0	0	0	0	0	0	0	5.6	0	0
2021	2	10	11	34	1	29	0	0	0	0	0	0	0	5.63	0	0
2021	2	10	11	44	1	29	0	0	0	0	0	0	0	5.66	0	0
2021	2	10	11	54	1	29	0	0	0	0	0	0	0	5.67	0	0
2021	2	10	12	4	1	29	0	0	0	0	0	0	0	5.71	0	0
2021	2	10	12	14	1	29	0	0	0	0	0	0	0	5.74	0	0
2021	2	10	13	15	51	29	0	0	0	0	0	0	0	5.87	0	0
2021	2	10	13	25	51	29	0	0	0	0	0	0	0	5.89	0	0
2021	2	10	13	35	51	29	0	0	0	0	0	0	0	5.9	0	0
2021	2	10	13	45	51	29	0	0	0	0	0	0	0	5.91	0	0
2021	2	10	13	55	51	29	0	0	0	0	0	0	0	5.94	0	0
2021	2	10	14	5	51	29	0	0	0	0	0	0	0	5.95	0	0
2021	2	10	14	15	51	28	0	0	0	0	0	0	0	5.97	0	0
2021	2	10	14	25	51	29	0	0	0	0	0	0	0	5.98	0	0
2021	2	10	14	35	51	30	0	0	0	0	0	0	0	6	0	0
2021	2	10	14	45	51	29	0	0	0	0	0	0	0	6.01	0	0
2021	2	10	14	55	51	29	0	0	0	0	0	0	0	6.02	0	0
2021	2	10	15	5	51	29	0	0	0	0	0	0	0	6.03	0	0
2021	2	10	15	15	51	29	0	0	0	0	0	0	0	6.04	0	0
2021	2	10	15	25	51	29	0	0	0	0	0	0	0	6.02	0	0
2021	2	10	15	35	51	29	0	0	0	0	0	0	0	6.03	0	0
2021	2	10	15	45	51	29	0	0	0	0	0	0	0	6.04	0	0
2021	2	10	15	55	51	29	0	0	0	0	0	0	0	6.05	0	0
2021	2	10	16	5	51	29	0	0	0	0	0	0	0	6.08	0	0
2021	2	10	16	15	51	28	0	0	0	0	0	0	0	6.11	0	0
2021	2	10	16	25	51	29	0	0	0	0	0	0	0	6.14	0	0
2021	2	10	16	35	51	29	0	0	0	0	0	0	0	6.17	0	0
2021	2	10	16	45	51	28	0	0	0	0	0	0	0	6.2	0	0
2021	2	10	16	55	51	29	0	0	0	0	0	0	0	6.23	0	0
2021	2	10	17	5	51	29	0	0	0	0	0	0	0	6.26	0	0
2021	2	10	17	15	51	29	0	0	0	0	0	0	0	6.3	0	0

Mazourka(0354)

Year	Month	Day	Hour	Minute	Second	Noise3	IceDetection	Heading	Pitch	Roll	StdDevHeading	StdDevPitch	StdDevRoll	Temperature	Pressure	StdDevPressure
2021	2	10	17	25	51	28	0	0	0	0	0	0	0	6.32	0	0
2021	2	10	17	35	51	28	0	0	0	0	0	0	0	6.36	0	0
2021	2	10	17	45	51	29	0	0	0	0	0	0	0	6.38	0	0
2021	2	10	17	55	51	29	0	0	0	0	0	0	0	6.41	0	0
2021	2	10	18	5	51	29	0	0	0	0	0	0	0	6.44	0	0
2021	2	10	18	15	51	29	0	0	0	0	0	0	0	6.47	0	0
2021	2	10	18	25	51	29	0	0	0	0	0	0	0	6.49	0	0
2021	2	10	18	35	51	28	0	0	0	0	0	0	0	6.51	0	0
2021	2	10	18	45	51	29	0	0	0	0	0	0	0	6.54	0	0
2021	2	10	18	55	51	29	0	0	0	0	0	0	0	6.56	0	0
2021	2	10	19	5	51	28	0	0	0	0	0	0	0	6.57	0	0
2021	2	10	19	15	51	29	0	0	0	0	0	0	0	6.59	0	0
2021	2	10	19	25	51	28	0	0	0	0	0	0	0	6.6	0	0
2021	2	10	19	35	51	28	0	0	0	0	0	0	0	6.62	0	0
2021	2	10	19	45	51	28	0	0	0	0	0	0	0	6.63	0	0
2021	2	10	19	55	51	28	0	0	0	0	0	0	0	6.64	0	0
2021	2	10	20	5	51	29	0	0	0	0	0	0	0	6.64	0	0
2021	2	10	20	15	51	28	0	0	0	0	0	0	0	6.64	0	0
2021	2	10	20	25	51	29	0	0	0	0	0	0	0	6.64	0	0
2021	2	10	20	35	51	29	0	0	0	0	0	0	0	6.65	0	0
2021	2	10	20	45	51	29	0	0	0	0	0	0	0	6.64	0	0
2021	2	10	20	55	51	28	0	0	0	0	0	0	0	6.63	0	0
2021	2	10	21	5	51	29	0	0	0	0	0	0	0	6.63	0	0
2021	2	10	21	15	51	28	0	0	0	0	0	0	0	6.62	0	0
2021	2	10	21	25	51	29	0	0	0	0	0	0	0	6.6	0	0
2021	2	10	21	35	51	29	0	0	0	0	0	0	0	6.59	0	0
2021	2	10	21	45	51	29	0	0	0	0	0	0	0	6.57	0	0
2021	2	10	21	55	51	29	0	0	0	0	0	0	0	6.56	0	0
2021	2	10	22	5	51	29	0	0	0	0	0	0	0	6.53	0	0
2021	2	10	22	15	51	29	0	0	0	0	0	0	0	6.52	0	0
2021	2	10	22	25	51	29	0	0	0	0	0	0	0	6.5	0	0
2021	2	10	22	35	51	29	0	0	0	0	0	0	0	6.47	0	0
2021	2	10	22	45	51	29	0	0	0	0	0	0	0	6.45	0	0
2021	2	10	22	55	51	27	0	0	0	0	0	0	0	6.43	0	0
2021	2	10	23	5	51	29	0	0	0	0	0	0	0	6.41	0	0
2021	2	10	23	15	51	28	0	0	0	0	0	0	0	6.38	0	0
2021	2	10	23	25	51	29	0	0	0	0	0	0	0	6.36	0	0
2021	2	10	23	35	51	28	0	0	0	0	0	0	0	6.33	0	0
2021	2	10	23	45	51	29	0	0	0	0	0	0	0	6.31	0	0
2021	2	10	23	55	51	28	0	0	0	0	0	0	0	6.3	0	0
2021	2	11	0	5	51	29	0	0	0	0	0	0	0	6.27	0	0
2021	2	11	0	15	51	29	0	0	0	0	0	0	0	6.25	0	0
2021	2	11	0	25	51	29	0	0	0	0	0	0	0	6.23	0	0
2021	2	11	0	35	51	29	0	0	0	0	0	0	0	6.22	0	0
2021	2	11	0	45	51	28	0	0	0	0	0	0	0	6.19	0	0

Mazourka(0354)

Year	Month	Day	Hour	Minute	Second	Noise3	IceDetection	Heading	Pitch	Roll	StdDevHeading	StdDevPitch	StdDevRoll	Temperature	Pressure	StdDevPressure
2021	2	11	0	55	51	30	0	0	0	0	0	0	0	6.17	0	0
2021	2	11	1	5	51	28	0	0	0	0	0	0	0	6.15	0	0
2021	2	11	1	15	51	29	0	0	0	0	0	0	0	6.13	0	0
2021	2	11	1	25	51	29	0	0	0	0	0	0	0	6.11	0	0
2021	2	11	1	35	51	28	0	0	0	0	0	0	0	6.09	0	0
2021	2	11	1	45	51	29	0	0	0	0	0	0	0	6.07	0	0
2021	2	11	1	55	51	28	0	0	0	0	0	0	0	6.05	0	0
2021	2	11	2	5	51	29	0	0	0	0	0	0	0	6.03	0	0
2021	2	11	2	15	51	29	0	0	0	0	0	0	0	6.01	0	0
2021	2	11	2	25	51	29	0	0	0	0	0	0	0	5.99	0	0
2021	2	11	2	35	51	28	0	0	0	0	0	0	0	5.97	0	0
2021	2	11	2	45	51	29	0	0	0	0	0	0	0	5.95	0	0
2021	2	11	2	55	51	29	0	0	0	0	0	0	0	5.93	0	0
2021	2	11	3	5	51	29	0	0	0	0	0	0	0	5.9	0	0
2021	2	11	3	15	51	29	0	0	0	0	0	0	0	5.89	0	0
2021	2	11	3	25	51	29	0	0	0	0	0	0	0	5.86	0	0
2021	2	11	3	35	51	28	0	0	0	0	0	0	0	5.84	0	0
2021	2	11	3	45	51	29	0	0	0	0	0	0	0	5.82	0	0
2021	2	11	3	55	51	28	0	0	0	0	0	0	0	5.8	0	0
2021	2	11	4	5	51	29	0	0	0	0	0	0	0	5.78	0	0
2021	2	11	4	15	51	29	0	0	0	0	0	0	0	5.75	0	0
2021	2	11	4	25	51	29	0	0	0	0	0	0	0	5.73	0	0
2021	2	11	4	35	51	29	0	0	0	0	0	0	0	5.7	0	0
2021	2	11	4	45	51	29	0	0	0	0	0	0	0	5.68	0	0
2021	2	11	4	55	51	29	0	0	0	0	0	0	0	5.65	0	0
2021	2	11	5	5	51	29	0	0	0	0	0	0	0	5.63	0	0
2021	2	11	5	15	51	29	0	0	0	0	0	0	0	5.61	0	0
2021	2	11	5	25	51	28	0	0	0	0	0	0	0	5.58	0	0
2021	2	11	5	35	51	29	0	0	0	0	0	0	0	5.55	0	0
2021	2	11	5	45	51	28	0	0	0	0	0	0	0	5.52	0	0
2021	2	11	5	55	51	28	0	0	0	0	0	0	0	5.5	0	0
2021	2	11	6	5	51	29	0	0	0	0	0	0	0	5.47	0	0
2021	2	11	6	15	51	29	0	0	0	0	0	0	0	5.44	0	0
2021	2	11	6	25	51	29	0	0	0	0	0	0	0	5.41	0	0
2021	2	11	6	35	51	29	0	0	0	0	0	0	0	5.39	0	0
2021	2	11	6	45	51	28	0	0	0	0	0	0	0	5.36	0	0
2021	2	11	6	55	51	29	0	0	0	0	0	0	0	5.34	0	0
2021	2	11	7	5	51	29	0	0	0	0	0	0	0	5.32	0	0
2021	2	11	7	15	51	29	0	0	0	0	0	0	0	5.29	0	0
2021	2	11	7	25	51	29	0	0	0	0	0	0	0	5.27	0	0
2021	2	11	7	35	51	28	0	0	0	0	0	0	0	5.26	0	0
2021	2	11	7	45	51	29	0	0	0	0	0	0	0	5.24	0	0
2021	2	11	7	55	51	29	0	0	0	0	0	0	0	5.24	0	0
2021	2	11	8	5	51	29	0	0	0	0	0	0	0	5.25	0	0
2021	2	11	8	15	51	29	0	0	0	0	0	0	0	5.24	0	0

Mazourka(0354)

Year	Month	Day	Hour	Minute	Second	Noise3	IceDetection	Heading	Pitch	Roll	StdDevHeading	StdDevPitch	StdDevRoll	Temperature	Pressure	StdDevPressure
2021	2	11	8	25	51	29	0	0	0	0	0	0	0	5.23	0	0
2021	2	11	8	35	51	29	0	0	0	0	0	0	0	5.26	0	0
2021	2	11	8	45	51	29	0	0	0	0	0	0	0	5.27	0	0
2021	2	11	8	55	51	29	0	0	0	0	0	0	0	5.25	0	0
2021	2	11	9	5	51	29	0	0	0	0	0	0	0	5.24	0	0
2021	2	11	9	15	51	28	0	0	0	0	0	0	0	5.26	0	0
2021	2	11	9	25	51	29	0	0	0	0	0	0	0	5.27	0	0
2021	2	11	9	35	51	30	0	0	0	0	0	0	0	5.25	0	0
2021	2	11	9	45	51	29	0	0	0	0	0	0	0	5.24	0	0
2021	2	11	9	55	51	29	0	0	0	0	0	0	0	5.26	0	0
2021	2	11	10	5	51	29	0	0	0	0	0	0	0	5.25	0	0
2021	2	11	10	15	51	29	0	0	0	0	0	0	0	5.31	0	0
2021	2	11	10	25	51	29	0	0	0	0	0	0	0	5.42	0	0
2021	2	11	10	35	51	29	0	0	0	0	0	0	0	5.47	0	0
2021	2	11	10	45	51	29	0	0	0	0	0	0	0	5.48	0	0
2021	2	11	10	55	51	28	0	0	0	0	0	0	0	5.49	0	0
2021	2	11	11	5	51	29	0	0	0	0	0	0	0	5.55	0	0
2021	2	11	11	15	51	29	0	0	0	0	0	0	0	5.5	0	0
2021	2	11	11	25	51	29	0	0	0	0	0	0	0	5.58	0	0
2021	2	11	11	35	51	29	0	0	0	0	0	0	0	5.63	0	0
2021	2	11	11	45	51	29	0	0	0	0	0	0	0	5.66	0	0
2021	2	11	11	55	51	29	0	0	0	0	0	0	0	5.7	0	0
2021	2	11	12	5	51	29	0	0	0	0	0	0	0	5.71	0	0
2021	2	11	12	15	51	29	0	0	0	0	0	0	0	5.76	0	0
2021	2	11	12	25	51	29	0	0	0	0	0	0	0	5.79	0	0
2021	2	11	12	35	51	29	0	0	0	0	0	0	0	5.78	0	0
2021	2	11	12	45	51	29	0	0	0	0	0	0	0	5.82	0	0
2021	2	11	12	55	51	29	0	0	0	0	0	0	0	5.86	0	0
2021	2	11	13	5	51	29	0	0	0	0	0	0	0	5.88	0	0
2021	2	11	13	15	51	29	0	0	0	0	0	0	0	5.95	0	0
2021	2	11	13	25	51	29	0	0	0	0	0	0	0	5.97	0	0
2021	2	11	13	35	51	29	0	0	0	0	0	0	0	6.02	0	0
2021	2	11	13	45	51	29	0	0	0	0	0	0	0	5.95	0	0
2021	2	11	13	55	51	29	0	0	0	0	0	0	0	5.95	0	0
2021	2	11	14	5	51	29	0	0	0	0	0	0	0	5.99	0	0
2021	2	11	14	15	51	29	0	0	0	0	0	0	0	6.04	0	0
2021	2	11	14	25	51	29	0	0	0	0	0	0	0	5.97	0	0
2021	2	11	14	35	51	29	0	0	0	0	0	0	0	6.01	0	0
2021	2	11	14	45	51	29	0	0	0	0	0	0	0	6.02	0	0
2021	2	11	14	55	51	28	0	0	0	0	0	0	0	6.04	0	0
2021	2	11	15	5	51	28	0	0	0	0	0	0	0	6.05	0	0
2021	2	11	15	15	51	28	0	0	0	0	0	0	0	6.06	0	0
2021	2	11	15	25	51	29	0	0	0	0	0	0	0	6.08	0	0
2021	2	11	15	35	51	29	0	0	0	0	0	0	0	6.11	0	0
2021	2	11	15	45	51	28	0	0	0	0	0	0	0	6.13	0	0

Mazourka(0354)

Year	Month	Day	Hour	Minute	Second	Noise3	IceDetection	Heading	Pitch	Roll	StdDevHeading	StdDevPitch	StdDevRoll	Temperature	Pressure	StdDevPressure
2021	2	11	15	55	51	28	0	0	0	0	0	0	0	6.17	0	0
2021	2	11	16	5	51	29	0	0	0	0	0	0	0	6.17	0	0
2021	2	11	16	15	51	28	0	0	0	0	0	0	0	6.2	0	0
2021	2	11	16	25	51	29	0	0	0	0	0	0	0	6.22	0	0
2021	2	11	16	35	51	29	0	0	0	0	0	0	0	6.26	0	0
2021	2	11	16	45	51	29	0	0	0	0	0	0	0	6.28	0	0
2021	2	11	16	55	51	29	0	0	0	0	0	0	0	6.32	0	0
2021	2	11	17	5	51	29	0	0	0	0	0	0	0	6.34	0	0
2021	2	11	17	15	51	29	0	0	0	0	0	0	0	6.38	0	0
2021	2	11	17	25	51	29	0	0	0	0	0	0	0	6.41	0	0
2021	2	11	17	35	51	28	0	0	0	0	0	0	0	6.44	0	0
2021	2	11	17	45	51	29	0	0	0	0	0	0	0	6.48	0	0
2021	2	11	17	55	51	28	0	0	0	0	0	0	0	6.51	0	0
2021	2	11	18	5	51	28	0	0	0	0	0	0	0	6.54	0	0
2021	2	11	18	15	51	29	0	0	0	0	0	0	0	6.57	0	0
2021	2	11	18	25	51	29	0	0	0	0	0	0	0	6.6	0	0
2021	2	11	18	35	51	30	0	0	0	0	0	0	0	6.63	0	0
2021	2	11	18	45	51	28	0	0	0	0	0	0	0	6.66	0	0
2021	2	11	18	55	51	28	0	0	0	0	0	0	0	6.68	0	0
2021	2	11	19	5	51	29	0	0	0	0	0	0	0	6.71	0	0
2021	2	11	19	15	51	29	0	0	0	0	0	0	0	6.73	0	0
2021	2	11	19	25	51	29	0	0	0	0	0	0	0	6.75	0	0
2021	2	11	19	35	51	29	0	0	0	0	0	0	0	6.77	0	0
2021	2	11	19	45	51	29	0	0	0	0	0	0	0	6.78	0	0
2021	2	11	19	55	51	28	0	0	0	0	0	0	0	6.8	0	0
2021	2	11	20	5	51	29	0	0	0	0	0	0	0	6.81	0	0
2021	2	11	20	15	51	29	0	0	0	0	0	0	0	6.81	0	0
2021	2	11	20	25	51	28	0	0	0	0	0	0	0	6.82	0	0
2021	2	11	20	35	51	29	0	0	0	0	0	0	0	6.83	0	0
2021	2	11	20	45	51	28	0	0	0	0	0	0	0	6.84	0	0
2021	2	11	20	55	51	29	0	0	0	0	0	0	0	6.84	0	0
2021	2	11	21	5	51	29	0	0	0	0	0	0	0	6.84	0	0
2021	2	11	21	15	51	28	0	0	0	0	0	0	0	6.84	0	0
2021	2	11	21	25	51	29	0	0	0	0	0	0	0	6.85	0	0
2021	2	11	21	35	51	28	0	0	0	0	0	0	0	6.85	0	0
2021	2	11	21	45	51	29	0	0	0	0	0	0	0	6.85	0	0
2021	2	11	21	55	51	29	0	0	0	0	0	0	0	6.85	0	0
2021	2	11	22	5	51	29	0	0	0	0	0	0	0	6.84	0	0
2021	2	11	22	15	51	29	0	0	0	0	0	0	0	6.84	0	0
2021	2	11	22	25	51	28	0	0	0	0	0	0	0	6.83	0	0
2021	2	11	22	35	51	29	0	0	0	0	0	0	0	6.83	0	0
2021	2	11	22	45	51	29	0	0	0	0	0	0	0	6.82	0	0
2021	2	11	22	55	51	28	0	0	0	0	0	0	0	6.81	0	0
2021	2	11	23	5	51	28	0	0	0	0	0	0	0	6.8	0	0
2021	2	11	23	15	51	29	0	0	0	0	0	0	0	6.79	0	0

Mazourka(0354)

Year	Month	Day	Hour	Minute	Second	Noise3	IceDetection	Heading	Pitch	Roll	StdDevHeading	StdDevPitch	StdDevRoll	Temperature	Pressure	StdDevPressure
2021	2	11	23	25	51	29	0	0	0	0	0	0	0	6.78	0	0
2021	2	11	23	35	51	29	0	0	0	0	0	0	0	6.78	0	0
2021	2	11	23	45	51	28	0	0	0	0	0	0	0	6.78	0	0
2021	2	11	23	55	51	29	0	0	0	0	0	0	0	6.77	0	0
2021	2	12	0	5	51	28	0	0	0	0	0	0	0	6.77	0	0
2021	2	12	0	15	51	28	0	0	0	0	0	0	0	6.77	0	0
2021	2	12	0	25	51	29	0	0	0	0	0	0	0	6.76	0	0
2021	2	12	0	35	51	29	0	0	0	0	0	0	0	6.75	0	0
2021	2	12	0	45	51	29	0	0	0	0	0	0	0	6.75	0	0
2021	2	12	0	55	51	29	0	0	0	0	0	0	0	6.74	0	0
2021	2	12	1	5	51	29	0	0	0	0	0	0	0	6.73	0	0
2021	2	12	1	15	51	28	0	0	0	0	0	0	0	6.72	0	0
2021	2	12	1	25	51	29	0	0	0	0	0	0	0	6.71	0	0
2021	2	12	1	35	51	29	0	0	0	0	0	0	0	6.7	0	0
2021	2	12	1	45	51	29	0	0	0	0	0	0	0	6.69	0	0
2021	2	12	1	55	51	29	0	0	0	0	0	0	0	6.68	0	0
2021	2	12	2	5	51	29	0	0	0	0	0	0	0	6.68	0	0
2021	2	12	2	15	51	29	0	0	0	0	0	0	0	6.68	0	0
2021	2	12	2	25	51	29	0	0	0	0	0	0	0	6.68	0	0
2021	2	12	2	35	51	29	0	0	0	0	0	0	0	6.67	0	0
2021	2	12	2	45	51	29	0	0	0	0	0	0	0	6.67	0	0
2021	2	12	2	55	51	29	0	0	0	0	0	0	0	6.66	0	0
2021	2	12	3	5	51	29	0	0	0	0	0	0	0	6.66	0	0
2021	2	12	3	15	51	28	0	0	0	0	0	0	0	6.66	0	0
2021	2	12	3	25	51	29	0	0	0	0	0	0	0	6.65	0	0
2021	2	12	3	35	51	29	0	0	0	0	0	0	0	6.64	0	0
2021	2	12	3	45	51	29	0	0	0	0	0	0	0	6.65	0	0
2021	2	12	3	55	51	28	0	0	0	0	0	0	0	6.64	0	0
2021	2	12	4	5	51	28	0	0	0	0	0	0	0	6.63	0	0
2021	2	12	4	15	51	29	0	0	0	0	0	0	0	6.63	0	0
2021	2	12	4	25	51	29	0	0	0	0	0	0	0	6.63	0	0
2021	2	12	4	35	51	28	0	0	0	0	0	0	0	6.63	0	0
2021	2	12	4	45	51	29	0	0	0	0	0	0	0	6.62	0	0
2021	2	12	4	55	51	29	0	0	0	0	0	0	0	6.61	0	0
2021	2	12	5	5	51	28	0	0	0	0	0	0	0	6.61	0	0
2021	2	12	5	15	51	29	0	0	0	0	0	0	0	6.61	0	0
2021	2	12	5	25	51	29	0	0	0	0	0	0	0	6.6	0	0
2021	2	12	5	35	51	29	0	0	0	0	0	0	0	6.6	0	0
2021	2	12	5	45	51	28	0	0	0	0	0	0	0	6.6	0	0
2021	2	12	5	55	51	29	0	0	0	0	0	0	0	6.58	0	0
2021	2	12	6	5	51	28	0	0	0	0	0	0	0	6.58	0	0
2021	2	12	6	15	51	28	0	0	0	0	0	0	0	6.57	0	0
2021	2	12	6	25	51	29	0	0	0	0	0	0	0	6.56	0	0
2021	2	12	6	35	51	28	0	0	0	0	0	0	0	6.55	0	0
2021	2	12	6	45	51	28	0	0	0	0	0	0	0	6.55	0	0

Mazourka(0354)

Year	Month	Day	Hour	Minute	Second	Noise3	IceDetection	Heading	Pitch	Roll	StdDevHeading	StdDevPitch	StdDevRoll	Temperature	Pressure	StdDevPressure
2021	2	12	6	55	51	29	0	0	0	0	0	0	0	6.54	0	0
2021	2	12	7	5	51	28	0	0	0	0	0	0	0	6.53	0	0
2021	2	12	7	15	51	28	0	0	0	0	0	0	0	6.53	0	0
2021	2	12	7	25	51	28	0	0	0	0	0	0	0	6.52	0	0
2021	2	12	7	35	51	29	0	0	0	0	0	0	0	6.51	0	0
2021	2	12	7	45	51	29	0	0	0	0	0	0	0	6.51	0	0
2021	2	12	7	55	51	29	0	0	0	0	0	0	0	6.51	0	0
2021	2	12	8	5	51	28	0	0	0	0	0	0	0	6.53	0	0
2021	2	12	8	15	51	28	0	0	0	0	0	0	0	6.55	0	0
2021	2	12	8	25	51	29	0	0	0	0	0	0	0	6.58	0	0
2021	2	12	8	35	51	29	0	0	0	0	0	0	0	6.61	0	0
2021	2	12	8	45	51	29	0	0	0	0	0	0	0	6.62	0	0
2021	2	12	8	55	51	29	0	0	0	0	0	0	0	6.64	0	0
2021	2	12	9	5	51	28	0	0	0	0	0	0	0	6.66	0	0
2021	2	12	9	15	51	29	0	0	0	0	0	0	0	6.67	0	0
2021	2	12	9	25	51	29	0	0	0	0	0	0	0	6.69	0	0
2021	2	12	9	35	51	29	0	0	0	0	0	0	0	6.72	0	0
2021	2	12	9	45	51	28	0	0	0	0	0	0	0	6.75	0	0
2021	2	12	9	55	51	29	0	0	0	0	0	0	0	6.78	0	0
2021	2	12	10	5	51	29	0	0	0	0	0	0	0	6.8	0	0
2021	2	12	10	15	51	28	0	0	0	0	0	0	0	6.84	0	0
2021	2	12	10	25	51	29	0	0	0	0	0	0	0	6.87	0	0
2021	2	12	10	35	51	29	0	0	0	0	0	0	0	6.9	0	0
2021	2	12	10	45	51	28	0	0	0	0	0	0	0	6.93	0	0
2021	2	12	10	55	51	29	0	0	0	0	0	0	0	6.96	0	0
2021	2	12	11	5	51	29	0	0	0	0	0	0	0	6.99	0	0
2021	2	12	11	15	51	28	0	0	0	0	0	0	0	7.03	0	0
2021	2	12	11	25	51	28	0	0	0	0	0	0	0	7.06	0	0
2021	2	12	11	35	51	28	0	0	0	0	0	0	0	7.08	0	0
2021	2	12	11	45	51	29	0	0	0	0	0	0	0	7.12	0	0
2021	2	12	11	55	51	29	0	0	0	0	0	0	0	7.14	0	0
2021	2	12	12	5	51	29	0	0	0	0	0	0	0	7.18	0	0
2021	2	12	12	15	51	29	0	0	0	0	0	0	0	7.19	0	0
2021	2	12	12	25	51	29	0	0	0	0	0	0	0	7.21	0	0
2021	2	12	12	35	51	29	0	0	0	0	0	0	0	7.25	0	0
2021	2	12	12	45	51	28	0	0	0	0	0	0	0	7.26	0	0
2021	2	12	12	55	51	28	0	0	0	0	0	0	0	7.27	0	0
2021	2	12	13	5	51	29	0	0	0	0	0	0	0	7.3	0	0
2021	2	12	13	15	51	29	0	0	0	0	0	0	0	7.3	0	0
2021	2	12	13	25	51	29	0	0	0	0	0	0	0	7.34	0	0
2021	2	12	13	35	51	29	0	0	0	0	0	0	0	7.36	0	0
2021	2	12	13	45	51	29	0	0	0	0	0	0	0	7.38	0	0
2021	2	12	13	55	51	29	0	0	0	0	0	0	0	7.38	0	0
2021	2	12	14	5	51	28	0	0	0	0	0	0	0	7.4	0	0
2021	2	12	14	15	51	29	0	0	0	0	0	0	0	7.42	0	0

Mazourka(0354)

Year	Month	Day	Hour	Minute	Second	Noise3	IceDetection	Heading	Pitch	Roll	StdDevHeading	StdDevPitch	StdDevRoll	Temperature	Pressure	StdDevPressure
2021	2	12	14	25	51	28	0	0	0	0	0	0	0	7.42	0	0
2021	2	12	14	35	51	29	0	0	0	0	0	0	0	7.45	0	0
2021	2	12	14	45	51	28	0	0	0	0	0	0	0	7.46	0	0
2021	2	12	14	55	51	28	0	0	0	0	0	0	0	7.47	0	0
2021	2	12	15	5	51	28	0	0	0	0	0	0	0	7.49	0	0
2021	2	12	15	15	51	28	0	0	0	0	0	0	0	7.5	0	0
2021	2	12	15	25	51	28	0	0	0	0	0	0	0	7.49	0	0
2021	2	12	15	35	51	29	0	0	0	0	0	0	0	7.5	0	0
2021	2	12	15	45	51	29	0	0	0	0	0	0	0	7.52	0	0
2021	2	12	15	55	51	28	0	0	0	0	0	0	0	7.53	0	0
2021	2	12	16	5	51	28	0	0	0	0	0	0	0	7.56	0	0
2021	2	12	16	15	51	29	0	0	0	0	0	0	0	7.58	0	0
2021	2	12	16	25	51	30	0	0	0	0	0	0	0	7.61	0	0
2021	2	12	16	35	51	28	0	0	0	0	0	0	0	7.65	0	0
2021	2	12	16	45	51	28	0	0	0	0	0	0	0	7.67	0	0
2021	2	12	16	55	51	28	0	0	0	0	0	0	0	7.7	0	0
2021	2	12	17	5	51	28	0	0	0	0	0	0	0	7.74	0	0
2021	2	12	17	15	51	28	0	0	0	0	0	0	0	7.76	0	0
2021	2	12	17	25	51	29	0	0	0	0	0	0	0	7.78	0	0
2021	2	12	17	35	51	28	0	0	0	0	0	0	0	7.81	0	0
2021	2	12	17	45	51	28	0	0	0	0	0	0	0	7.83	0	0
2021	2	12	17	55	51	29	0	0	0	0	0	0	0	7.86	0	0
2021	2	12	18	5	51	28	0	0	0	0	0	0	0	7.89	0	0
2021	2	12	18	15	51	28	0	0	0	0	0	0	0	7.9	0	0
2021	2	12	18	25	51	29	0	0	0	0	0	0	0	7.92	0	0
2021	2	12	18	35	51	28	0	0	0	0	0	0	0	7.94	0	0
2021	2	12	18	45	51	29	0	0	0	0	0	0	0	7.96	0	0
2021	2	12	18	55	51	28	0	0	0	0	0	0	0	7.97	0	0
2021	2	12	19	5	51	29	0	0	0	0	0	0	0	7.98	0	0
2021	2	12	19	15	51	28	0	0	0	0	0	0	0	7.99	0	0
2021	2	12	19	25	51	29	0	0	0	0	0	0	0	8	0	0
2021	2	12	19	35	51	29	0	0	0	0	0	0	0	8.01	0	0
2021	2	12	19	45	51	28	0	0	0	0	0	0	0	8.01	0	0
2021	2	12	19	55	51	28	0	0	0	0	0	0	0	8.01	0	0
2021	2	12	20	5	51	28	0	0	0	0	0	0	0	8.01	0	0
2021	2	12	20	15	51	29	0	0	0	0	0	0	0	8.01	0	0
2021	2	12	20	25	51	28	0	0	0	0	0	0	0	8	0	0
2021	2	12	20	35	51	29	0	0	0	0	0	0	0	7.99	0	0
2021	2	12	20	45	51	29	0	0	0	0	0	0	0	7.98	0	0
2021	2	12	20	55	51	29	0	0	0	0	0	0	0	7.96	0	0
2021	2	12	21	5	51	29	0	0	0	0	0	0	0	7.95	0	0
2021	2	12	21	15	51	28	0	0	0	0	0	0	0	7.93	0	0
2021	2	12	21	25	51	28	0	0	0	0	0	0	0	7.91	0	0
2021	2	12	21	35	51	28	0	0	0	0	0	0	0	7.89	0	0
2021	2	12	21	45	51	29	0	0	0	0	0	0	0	7.87	0	0

Mazourka(0354)

Year	Month	Day	Hour	Minute	Second	Noise3	IceDetection	Heading	Pitch	Roll	StdDevHeading	StdDevPitch	StdDevRoll	Temperature	Pressure	StdDevPressure
2021	2	12	21	55	51	29	0	0	0	0	0	0	0	7.84	0	0
2021	2	12	22	5	51	28	0	0	0	0	0	0	0	7.82	0	0
2021	2	12	22	15	51	29	0	0	0	0	0	0	0	7.8	0	0
2021	2	12	22	25	51	29	0	0	0	0	0	0	0	7.76	0	0
2021	2	12	22	35	51	28	0	0	0	0	0	0	0	7.74	0	0
2021	2	12	22	45	51	29	0	0	0	0	0	0	0	7.72	0	0
2021	2	12	22	55	51	28	0	0	0	0	0	0	0	7.69	0	0
2021	2	12	23	5	51	28	0	0	0	0	0	0	0	7.66	0	0
2021	2	12	23	15	51	29	0	0	0	0	0	0	0	7.64	0	0
2021	2	12	23	25	51	29	0	0	0	0	0	0	0	7.62	0	0
2021	2	12	23	35	51	29	0	0	0	0	0	0	0	7.59	0	0
2021	2	12	23	45	51	29	0	0	0	0	0	0	0	7.57	0	0
2021	2	12	23	55	51	28	0	0	0	0	0	0	0	7.54	0	0
2021	2	13	0	5	51	29	0	0	0	0	0	0	0	7.52	0	0
2021	2	13	0	15	51	29	0	0	0	0	0	0	0	7.5	0	0
2021	2	13	0	25	51	28	0	0	0	0	0	0	0	7.48	0	0
2021	2	13	0	35	51	29	0	0	0	0	0	0	0	7.47	0	0
2021	2	13	0	45	51	28	0	0	0	0	0	0	0	7.45	0	0
2021	2	13	0	55	51	29	0	0	0	0	0	0	0	7.43	0	0
2021	2	13	1	5	51	29	0	0	0	0	0	0	0	7.42	0	0
2021	2	13	1	15	51	28	0	0	0	0	0	0	0	7.41	0	0
2021	2	13	1	25	51	29	0	0	0	0	0	0	0	7.39	0	0
2021	2	13	1	35	51	28	0	0	0	0	0	0	0	7.37	0	0
2021	2	13	1	45	51	28	0	0	0	0	0	0	0	7.36	0	0
2021	2	13	1	55	51	28	0	0	0	0	0	0	0	7.35	0	0
2021	2	13	2	5	51	29	0	0	0	0	0	0	0	7.33	0	0
2021	2	13	2	15	51	28	0	0	0	0	0	0	0	7.32	0	0
2021	2	13	2	25	51	28	0	0	0	0	0	0	0	7.3	0	0
2021	2	13	2	35	51	29	0	0	0	0	0	0	0	7.29	0	0
2021	2	13	2	45	51	29	0	0	0	0	0	0	0	7.28	0	0
2021	2	13	2	55	51	29	0	0	0	0	0	0	0	7.27	0	0
2021	2	13	3	5	51	29	0	0	0	0	0	0	0	7.25	0	0
2021	2	13	3	15	51	29	0	0	0	0	0	0	0	7.24	0	0
2021	2	13	3	25	51	29	0	0	0	0	0	0	0	7.23	0	0
2021	2	13	3	35	51	28	0	0	0	0	0	0	0	7.21	0	0
2021	2	13	3	45	51	28	0	0	0	0	0	0	0	7.2	0	0
2021	2	13	3	55	51	28	0	0	0	0	0	0	0	7.18	0	0
2021	2	13	4	5	51	28	0	0	0	0	0	0	0	7.17	0	0
2021	2	13	4	15	51	28	0	0	0	0	0	0	0	7.15	0	0
2021	2	13	4	25	51	28	0	0	0	0	0	0	0	7.14	0	0
2021	2	13	4	35	51	29	0	0	0	0	0	0	0	7.13	0	0
2021	2	13	4	45	51	28	0	0	0	0	0	0	0	7.11	0	0
2021	2	13	4	55	51	29	0	0	0	0	0	0	0	7.09	0	0
2021	2	13	5	5	51	28	0	0	0	0	0	0	0	7.07	0	0
2021	2	13	5	15	51	29	0	0	0	0	0	0	0	7.05	0	0

Mazourka(0354)

Year	Month	Day	Hour	Minute	Second	Noise3	IceDetection	Heading	Pitch	Roll	StdDevHeading	StdDevPitch	StdDevRoll	Temperature	Pressure	StdDevPressure
2021	2	13	5	25	51	29	0	0	0	0	0	0	0	7.03	0	0
2021	2	13	5	35	51	28	0	0	0	0	0	0	0	7.01	0	0
2021	2	13	5	45	51	29	0	0	0	0	0	0	0	6.99	0	0
2021	2	13	5	55	51	28	0	0	0	0	0	0	0	6.97	0	0
2021	2	13	6	5	51	28	0	0	0	0	0	0	0	6.95	0	0
2021	2	13	6	15	51	28	0	0	0	0	0	0	0	6.93	0	0
2021	2	13	6	25	51	29	0	0	0	0	0	0	0	6.92	0	0
2021	2	13	6	35	51	28	0	0	0	0	0	0	0	6.9	0	0
2021	2	13	6	45	51	28	0	0	0	0	0	0	0	6.88	0	0
2021	2	13	6	55	51	29	0	0	0	0	0	0	0	6.87	0	0
2021	2	13	7	5	51	28	0	0	0	0	0	0	0	6.85	0	0
2021	2	13	7	15	51	28	0	0	0	0	0	0	0	6.84	0	0
2021	2	13	7	25	51	28	0	0	0	0	0	0	0	6.83	0	0
2021	2	13	7	35	51	29	0	0	0	0	0	0	0	6.82	0	0
2021	2	13	7	45	51	29	0	0	0	0	0	0	0	6.82	0	0
2021	2	13	7	55	51	29	0	0	0	0	0	0	0	6.82	0	0
2021	2	13	8	5	51	29	0	0	0	0	0	0	0	6.85	0	0
2021	2	13	8	15	51	28	0	0	0	0	0	0	0	6.89	0	0
2021	2	13	8	25	51	29	0	0	0	0	0	0	0	6.91	0	0
2021	2	13	8	35	51	28	0	0	0	0	0	0	0	6.92	0	0
2021	2	13	8	45	51	28	0	0	0	0	0	0	0	6.93	0	0
2021	2	13	8	55	51	30	0	0	0	0	0	0	0	6.97	0	0
2021	2	13	9	5	51	29	0	0	0	0	0	0	0	6.99	0	0
2021	2	13	9	15	51	29	0	0	0	0	0	0	0	7.02	0	0
2021	2	13	9	25	51	29	0	0	0	0	0	0	0	7.05	0	0
2021	2	13	9	35	51	29	0	0	0	0	0	0	0	7.08	0	0
2021	2	13	9	45	51	29	0	0	0	0	0	0	0	7.1	0	0
2021	2	13	9	55	51	28	0	0	0	0	0	0	0	7.13	0	0
2021	2	13	10	5	51	29	0	0	0	0	0	0	0	7.14	0	0
2021	2	13	10	15	51	29	0	0	0	0	0	0	0	7.14	0	0
2021	2	13	10	25	51	29	0	0	0	0	0	0	0	7.16	0	0
2021	2	13	10	35	51	28	0	0	0	0	0	0	0	7.18	0	0
2021	2	13	10	45	51	28	0	0	0	0	0	0	0	7.23	0	0
2021	2	13	10	55	51	29	0	0	0	0	0	0	0	7.22	0	0
2021	2	13	11	5	51	29	0	0	0	0	0	0	0	7.09	0	0
2021	2	13	11	15	51	28	0	0	0	0	0	0	0	7.09	0	0
2021	2	13	11	25	51	28	0	0	0	0	0	0	0	7.15	0	0
2021	2	13	11	35	51	29	0	0	0	0	0	0	0	7.34	0	0
2021	2	13	11	45	51	28	0	0	0	0	0	0	0	7.38	0	0
2021	2	13	11	55	51	29	0	0	0	0	0	0	0	7.43	0	0
2021	2	13	12	5	51	29	0	0	0	0	0	0	0	7.47	0	0
2021	2	13	12	15	51	29	0	0	0	0	0	0	0	7.51	0	0
2021	2	13	12	25	51	28	0	0	0	0	0	0	0	7.53	0	0
2021	2	13	12	35	51	28	0	0	0	0	0	0	0	7.5	0	0
2021	2	13	12	45	51	29	0	0	0	0	0	0	0	7.58	0	0

Mazourka(0354)

Year	Month	Day	Hour	Minute	Second	Noise3	IceDetection	Heading	Pitch	Roll	StdDevHeading	StdDevPitch	StdDevRoll	Temperature	Pressure	StdDevPressure
2021	2	13	12	55	51	29	0	0	0	0	0	0	0	7.57	0	0
2021	2	13	13	5	51	29	0	0	0	0	0	0	0	7.61	0	0
2021	2	13	13	15	51	29	0	0	0	0	0	0	0	7.61	0	0
2021	2	13	13	25	51	29	0	0	0	0	0	0	0	7.63	0	0
2021	2	13	13	35	51	28	0	0	0	0	0	0	0	7.64	0	0
2021	2	13	13	45	51	28	0	0	0	0	0	0	0	7.67	0	0
2021	2	13	13	55	51	29	0	0	0	0	0	0	0	7.68	0	0
2021	2	13	14	5	51	29	0	0	0	0	0	0	0	7.69	0	0
2021	2	13	14	15	51	29	0	0	0	0	0	0	0	7.72	0	0
2021	2	13	14	25	51	28	0	0	0	0	0	0	0	7.69	0	0
2021	2	13	14	35	51	28	0	0	0	0	0	0	0	7.72	0	0
2021	2	13	14	45	51	29	0	0	0	0	0	0	0	7.74	0	0
2021	2	13	14	55	51	28	0	0	0	0	0	0	0	7.75	0	0
2021	2	13	15	5	51	28	0	0	0	0	0	0	0	7.75	0	0
2021	2	13	15	15	51	29	0	0	0	0	0	0	0	7.78	0	0
2021	2	13	15	25	51	29	0	0	0	0	0	0	0	7.76	0	0
2021	2	13	15	35	51	29	0	0	0	0	0	0	0	7.76	0	0
2021	2	13	15	45	51	28	0	0	0	0	0	0	0	7.78	0	0
2021	2	13	15	55	51	28	0	0	0	0	0	0	0	7.78	0	0
2021	2	13	16	5	51	28	0	0	0	0	0	0	0	7.78	0	0
2021	2	13	16	15	51	28	0	0	0	0	0	0	0	7.79	0	0
2021	2	13	16	25	51	29	0	0	0	0	0	0	0	7.8	0	0
2021	2	13	16	35	51	29	0	0	0	0	0	0	0	7.81	0	0
2021	2	13	16	45	51	28	0	0	0	0	0	0	0	7.82	0	0
2021	2	13	16	55	51	28	0	0	0	0	0	0	0	7.83	0	0
2021	2	13	17	5	51	29	0	0	0	0	0	0	0	7.84	0	0
2021	2	13	17	15	51	29	0	0	0	0	0	0	0	7.86	0	0
2021	2	13	17	25	51	28	0	0	0	0	0	0	0	7.88	0	0
2021	2	13	17	35	51	28	0	0	0	0	0	0	0	7.89	0	0
2021	2	13	17	45	51	29	0	0	0	0	0	0	0	7.91	0	0
2021	2	13	17	55	51	29	0	0	0	0	0	0	0	7.93	0	0
2021	2	13	18	5	51	28	0	0	0	0	0	0	0	7.95	0	0
2021	2	13	18	15	51	29	0	0	0	0	0	0	0	7.97	0	0
2021	2	13	18	25	51	28	0	0	0	0	0	0	0	7.99	0	0
2021	2	13	18	35	51	28	0	0	0	0	0	0	0	8	0	0
2021	2	13	18	45	51	28	0	0	0	0	0	0	0	8.01	0	0
2021	2	13	18	55	51	28	0	0	0	0	0	0	0	8.03	0	0
2021	2	13	19	5	51	28	0	0	0	0	0	0	0	8.04	0	0
2021	2	13	19	15	51	28	0	0	0	0	0	0	0	8.05	0	0
2021	2	13	19	25	51	28	0	0	0	0	0	0	0	8.06	0	0
2021	2	13	19	35	51	28	0	0	0	0	0	0	0	8.06	0	0
2021	2	13	19	45	51	28	0	0	0	0	0	0	0	8.06	0	0
2021	2	13	19	55	51	28	0	0	0	0	0	0	0	8.06	0	0
2021	2	13	20	5	51	29	0	0	0	0	0	0	0	8.06	0	0
2021	2	13	20	15	51	28	0	0	0	0	0	0	0	8.06	0	0

Mazourka(0354)

Year	Month	Day	Hour	Minute	Second	Noise3	IceDetection	Heading	Pitch	Roll	StdDevHeading	StdDevPitch	StdDevRoll	Temperature	Pressure	StdDevPressure
2021	2	13	20	25	51	28	0	0	0	0	0	0	0	8.05	0	0
2021	2	13	20	35	51	29	0	0	0	0	0	0	0	8.04	0	0
2021	2	13	20	45	51	29	0	0	0	0	0	0	0	8.03	0	0
2021	2	13	20	55	51	28	0	0	0	0	0	0	0	8.01	0	0
2021	2	13	21	5	51	28	0	0	0	0	0	0	0	8	0	0
2021	2	13	21	15	51	28	0	0	0	0	0	0	0	7.98	0	0
2021	2	13	21	25	51	28	0	0	0	0	0	0	0	7.96	0	0
2021	2	13	21	35	51	29	0	0	0	0	0	0	0	7.94	0	0
2021	2	13	21	45	51	28	0	0	0	0	0	0	0	7.92	0	0
2021	2	13	21	55	51	29	0	0	0	0	0	0	0	7.89	0	0
2021	2	13	22	5	51	29	0	0	0	0	0	0	0	7.87	0	0
2021	2	13	22	15	51	28	0	0	0	0	0	0	0	7.84	0	0
2021	2	13	22	25	51	28	0	0	0	0	0	0	0	7.81	0	0
2021	2	13	22	35	51	29	0	0	0	0	0	0	0	7.78	0	0
2021	2	13	22	45	51	28	0	0	0	0	0	0	0	7.76	0	0
2021	2	13	22	55	51	28	0	0	0	0	0	0	0	7.72	0	0
2021	2	13	23	5	51	28	0	0	0	0	0	0	0	7.7	0	0
2021	2	13	23	15	51	29	0	0	0	0	0	0	0	7.67	0	0
2021	2	13	23	25	51	29	0	0	0	0	0	0	0	7.65	0	0
2021	2	13	23	35	51	28	0	0	0	0	0	0	0	7.62	0	0
2021	2	13	23	45	51	29	0	0	0	0	0	0	0	7.6	0	0
2021	2	13	23	55	51	29	0	0	0	0	0	0	0	7.57	0	0
2021	2	14	0	5	51	29	0	0	0	0	0	0	0	7.54	0	0
2021	2	14	0	15	51	28	0	0	0	0	0	0	0	7.52	0	0
2021	2	14	0	25	51	28	0	0	0	0	0	0	0	7.49	0	0
2021	2	14	0	35	51	29	0	0	0	0	0	0	0	7.47	0	0
2021	2	14	0	45	51	28	0	0	0	0	0	0	0	7.45	0	0
2021	2	14	0	55	51	29	0	0	0	0	0	0	0	7.42	0	0
2021	2	14	1	5	51	28	0	0	0	0	0	0	0	7.4	0	0
2021	2	14	1	15	51	28	0	0	0	0	0	0	0	7.37	0	0
2021	2	14	1	25	51	28	0	0	0	0	0	0	0	7.35	0	0
2021	2	14	1	35	51	29	0	0	0	0	0	0	0	7.33	0	0
2021	2	14	1	45	51	28	0	0	0	0	0	0	0	7.31	0	0
2021	2	14	1	55	51	29	0	0	0	0	0	0	0	7.28	0	0
2021	2	14	2	5	51	28	0	0	0	0	0	0	0	7.26	0	0
2021	2	14	2	15	51	29	0	0	0	0	0	0	0	7.24	0	0
2021	2	14	2	25	51	28	0	0	0	0	0	0	0	7.22	0	0
2021	2	14	2	35	51	28	0	0	0	0	0	0	0	7.2	0	0
2021	2	14	2	45	51	29	0	0	0	0	0	0	0	7.18	0	0
2021	2	14	2	55	51	29	0	0	0	0	0	0	0	7.15	0	0
2021	2	14	3	5	51	28	0	0	0	0	0	0	0	7.14	0	0
2021	2	14	3	15	51	28	0	0	0	0	0	0	0	7.11	0	0
2021	2	14	3	25	51	29	0	0	0	0	0	0	0	7.09	0	0
2021	2	14	3	35	51	29	0	0	0	0	0	0	0	7.07	0	0
2021	2	14	3	45	51	28	0	0	0	0	0	0	0	7.05	0	0

Mazourka(0354)

Year	Month	Day	Hour	Minute	Second	Noise3	IceDetection	Heading	Pitch	Roll	StdDevHeading	StdDevPitch	StdDevRoll	Temperature	Pressure	StdDevPressure
2021	2	14	3	55	51	28	0	0	0	0	0	0	0	7.03	0	0
2021	2	14	4	5	51	29	0	0	0	0	0	0	0	7	0	0
2021	2	14	4	15	51	29	0	0	0	0	0	0	0	6.98	0	0
2021	2	14	4	25	51	29	0	0	0	0	0	0	0	6.96	0	0
2021	2	14	4	35	51	28	0	0	0	0	0	0	0	6.93	0	0
2021	2	14	4	45	51	29	0	0	0	0	0	0	0	6.9	0	0
2021	2	14	4	55	51	29	0	0	0	0	0	0	0	6.88	0	0
2021	2	14	5	5	51	28	0	0	0	0	0	0	0	6.85	0	0
2021	2	14	5	15	51	28	0	0	0	0	0	0	0	6.83	0	0
2021	2	14	5	25	51	28	0	0	0	0	0	0	0	6.81	0	0
2021	2	14	5	35	51	28	0	0	0	0	0	0	0	6.78	0	0
2021	2	14	5	45	51	28	0	0	0	0	0	0	0	6.75	0	0
2021	2	14	5	55	51	29	0	0	0	0	0	0	0	6.74	0	0
2021	2	14	6	5	51	28	0	0	0	0	0	0	0	6.71	0	0
2021	2	14	6	15	51	28	0	0	0	0	0	0	0	6.69	0	0
2021	2	14	6	25	51	28	0	0	0	0	0	0	0	6.67	0	0
2021	2	14	6	35	51	28	0	0	0	0	0	0	0	6.65	0	0
2021	2	14	6	45	51	29	0	0	0	0	0	0	0	6.63	0	0
2021	2	14	6	55	51	28	0	0	0	0	0	0	0	6.6	0	0
2021	2	14	7	5	51	28	0	0	0	0	0	0	0	6.59	0	0
2021	2	14	7	15	51	28	0	0	0	0	0	0	0	6.57	0	0
2021	2	14	7	25	51	29	0	0	0	0	0	0	0	6.55	0	0
2021	2	14	7	35	51	29	0	0	0	0	0	0	0	6.54	0	0
2021	2	14	7	45	51	29	0	0	0	0	0	0	0	6.53	0	0
2021	2	14	7	55	51	29	0	0	0	0	0	0	0	6.54	0	0
2021	2	14	8	5	51	29	0	0	0	0	0	0	0	6.55	0	0
2021	2	14	8	15	51	29	0	0	0	0	0	0	0	6.58	0	0
2021	2	14	8	25	51	28	0	0	0	0	0	0	0	6.56	0	0
2021	2	14	8	35	51	29	0	0	0	0	0	0	0	6.57	0	0
2021	2	14	8	45	51	29	0	0	0	0	0	0	0	6.55	0	0
2021	2	14	8	55	51	28	0	0	0	0	0	0	0	6.57	0	0
2021	2	14	9	5	51	28	0	0	0	0	0	0	0	6.58	0	0
2021	2	14	9	15	51	29	0	0	0	0	0	0	0	6.59	0	0
2021	2	14	9	25	51	28	0	0	0	0	0	0	0	6.62	0	0
2021	2	14	9	35	51	29	0	0	0	0	0	0	0	6.65	0	0
2021	2	14	9	45	51	28	0	0	0	0	0	0	0	6.68	0	0
2021	2	14	9	55	51	28	0	0	0	0	0	0	0	6.68	0	0
2021	2	14	10	5	51	29	0	0	0	0	0	0	0	6.7	0	0
2021	2	14	10	15	51	28	0	0	0	0	0	0	0	6.7	0	0
2021	2	14	10	25	51	28	0	0	0	0	0	0	0	6.7	0	0
2021	2	14	10	35	51	29	0	0	0	0	0	0	0	6.76	0	0
2021	2	14	10	45	51	29	0	0	0	0	0	0	0	6.79	0	0
2021	2	14	10	55	51	29	0	0	0	0	0	0	0	6.8	0	0
2021	2	14	11	5	51	28	0	0	0	0	0	0	0	6.85	0	0
2021	2	14	11	15	51	29	0	0	0	0	0	0	0	6.88	0	0

Mazourka(0354)

Year	Month	Day	Hour	Minute	Second	Noise3	IceDetection	Heading	Pitch	Roll	StdDevHeading	StdDevPitch	StdDevRoll	Temperature	Pressure	StdDevPressure
2021	2	14	11	25	51	29	0	0	0	0	0	0	0	6.86	0	0
2021	2	14	11	35	51	28	0	0	0	0	0	0	0	6.88	0	0
2021	2	14	11	45	51	29	0	0	0	0	0	0	0	6.88	0	0
2021	2	14	11	55	51	28	0	0	0	0	0	0	0	6.84	0	0
2021	2	14	12	5	51	29	0	0	0	0	0	0	0	6.82	0	0
2021	2	14	12	15	51	29	0	0	0	0	0	0	0	6.79	0	0
2021	2	14	12	25	51	29	0	0	0	0	0	0	0	6.79	0	0
2021	2	14	12	35	51	28	0	0	0	0	0	0	0	6.81	0	0
2021	2	14	12	45	51	29	0	0	0	0	0	0	0	6.85	0	0
2021	2	14	12	55	51	28	0	0	0	0	0	0	0	6.86	0	0
2021	2	14	13	5	51	29	0	0	0	0	0	0	0	6.9	0	0
2021	2	14	13	15	51	29	0	0	0	0	0	0	0	6.89	0	0
2021	2	14	13	25	51	28	0	0	0	0	0	0	0	6.9	0	0
2021	2	14	13	35	51	29	0	0	0	0	0	0	0	6.91	0	0
2021	2	14	13	45	51	28	0	0	0	0	0	0	0	6.88	0	0
2021	2	14	13	55	51	29	0	0	0	0	0	0	0	6.89	0	0
2021	2	14	14	5	51	28	0	0	0	0	0	0	0	6.89	0	0
2021	2	14	14	15	51	29	0	0	0	0	0	0	0	6.88	0	0
2021	2	14	14	25	51	28	0	0	0	0	0	0	0	6.9	0	0
2021	2	14	14	35	51	29	0	0	0	0	0	0	0	6.92	0	0
2021	2	14	14	45	51	29	0	0	0	0	0	0	0	6.92	0	0
2021	2	14	14	55	51	28	0	0	0	0	0	0	0	6.93	0	0
2021	2	14	15	5	51	29	0	0	0	0	0	0	0	7.01	0	0
2021	2	14	15	15	51	29	0	0	0	0	0	0	0	7.05	0	0
2021	2	14	15	25	51	28	0	0	0	0	0	0	0	7.04	0	0
2021	2	14	15	35	51	29	0	0	0	0	0	0	0	7.06	0	0
2021	2	14	15	45	51	28	0	0	0	0	0	0	0	7.06	0	0
2021	2	14	15	55	51	29	0	0	0	0	0	0	0	7.07	0	0
2021	2	14	16	5	51	29	0	0	0	0	0	0	0	7.08	0	0
2021	2	14	16	15	51	30	0	0	0	0	0	0	0	7.1	0	0
2021	2	14	16	25	51	29	0	0	0	0	0	0	0	7.12	0	0
2021	2	14	16	35	51	28	0	0	0	0	0	0	0	7.14	0	0
2021	2	14	16	45	51	28	0	0	0	0	0	0	0	7.17	0	0
2021	2	14	16	55	51	28	0	0	0	0	0	0	0	7.18	0	0
2021	2	14	17	5	51	28	0	0	0	0	0	0	0	7.21	0	0
2021	2	14	17	15	51	29	0	0	0	0	0	0	0	7.22	0	0
2021	2	14	17	25	51	29	0	0	0	0	0	0	0	7.24	0	0
2021	2	14	17	35	51	29	0	0	0	0	0	0	0	7.26	0	0
2021	2	14	17	45	51	29	0	0	0	0	0	0	0	7.28	0	0
2021	2	14	17	55	51	28	0	0	0	0	0	0	0	7.29	0	0
2021	2	14	18	5	51	28	0	0	0	0	0	0	0	7.31	0	0
2021	2	14	18	15	51	28	0	0	0	0	0	0	0	7.32	0	0
2021	2	14	18	25	51	28	0	0	0	0	0	0	0	7.33	0	0
2021	2	14	18	35	51	28	0	0	0	0	0	0	0	7.34	0	0
2021	2	14	18	45	51	28	0	0	0	0	0	0	0	7.35	0	0

Mazourka(0354)

Year	Month	Day	Hour	Minute	Second	Noise3	IceDetection	Heading	Pitch	Roll	StdDevHeading	StdDevPitch	StdDevRoll	Temperature	Pressure	StdDevPressure
2021	2	14	18	55	51	28	0	0	0	0	0	0	0	7.35	0	0
2021	2	14	19	5	51	29	0	0	0	0	0	0	0	7.36	0	0
2021	2	14	19	15	51	28	0	0	0	0	0	0	0	7.36	0	0
2021	2	14	19	25	51	28	0	0	0	0	0	0	0	7.36	0	0
2021	2	14	19	35	51	28	0	0	0	0	0	0	0	7.36	0	0
2021	2	14	19	45	51	28	0	0	0	0	0	0	0	7.35	0	0
2021	2	14	19	55	51	28	0	0	0	0	0	0	0	7.34	0	0
2021	2	14	20	5	51	29	0	0	0	0	0	0	0	7.34	0	0
2021	2	14	20	15	51	29	0	0	0	0	0	0	0	7.33	0	0
2021	2	14	20	25	51	29	0	0	0	0	0	0	0	7.32	0	0
2021	2	14	20	35	51	28	0	0	0	0	0	0	0	7.31	0	0
2021	2	14	20	45	51	29	0	0	0	0	0	0	0	7.3	0	0
2021	2	14	20	55	51	29	0	0	0	0	0	0	0	7.29	0	0
2021	2	14	21	5	51	29	0	0	0	0	0	0	0	7.28	0	0
2021	2	14	21	15	51	29	0	0	0	0	0	0	0	7.27	0	0
2021	2	14	21	25	51	28	0	0	0	0	0	0	0	7.26	0	0
2021	2	14	21	35	51	29	0	0	0	0	0	0	0	7.25	0	0
2021	2	14	21	45	51	28	0	0	0	0	0	0	0	7.23	0	0
2021	2	14	21	55	51	29	0	0	0	0	0	0	0	7.22	0	0
2021	2	14	22	5	51	28	0	0	0	0	0	0	0	7.2	0	0
2021	2	14	22	15	51	28	0	0	0	0	0	0	0	7.18	0	0
2021	2	14	22	25	51	28	0	0	0	0	0	0	0	7.16	0	0
2021	2	14	22	35	51	29	0	0	0	0	0	0	0	7.14	0	0
2021	2	14	22	45	51	28	0	0	0	0	0	0	0	7.11	0	0
2021	2	14	22	55	51	28	0	0	0	0	0	0	0	7.1	0	0
2021	2	14	23	5	51	28	0	0	0	0	0	0	0	7.07	0	0
2021	2	14	23	15	51	28	0	0	0	0	0	0	0	7.05	0	0
2021	2	14	23	25	51	29	0	0	0	0	0	0	0	7.03	0	0
2021	2	14	23	35	51	28	0	0	0	0	0	0	0	7	0	0
2021	2	14	23	45	51	29	0	0	0	0	0	0	0	6.98	0	0
2021	2	14	23	55	51	28	0	0	0	0	0	0	0	6.95	0	0
2021	2	15	0	5	51	29	0	0	0	0	0	0	0	6.93	0	0
2021	2	15	0	15	51	29	0	0	0	0	0	0	0	6.9	0	0
2021	2	15	0	25	51	28	0	0	0	0	0	0	0	6.87	0	0
2021	2	15	0	35	51	28	0	0	0	0	0	0	0	6.84	0	0
2021	2	15	0	45	51	28	0	0	0	0	0	0	0	6.82	0	0
2021	2	15	0	55	51	29	0	0	0	0	0	0	0	6.79	0	0
2021	2	15	1	5	51	29	0	0	0	0	0	0	0	6.76	0	0
2021	2	15	1	15	51	29	0	0	0	0	0	0	0	6.74	0	0
2021	2	15	1	25	51	29	0	0	0	0	0	0	0	6.71	0	0
2021	2	15	1	35	51	28	0	0	0	0	0	0	0	6.69	0	0
2021	2	15	1	45	51	29	0	0	0	0	0	0	0	6.67	0	0
2021	2	15	1	55	51	29	0	0	0	0	0	0	0	6.64	0	0
2021	2	15	2	5	51	29	0	0	0	0	0	0	0	6.62	0	0
2021	2	15	2	15	51	29	0	0	0	0	0	0	0	6.59	0	0

Mazourka(0354)

Year	Month	Day	Hour	Minute	Second	Noise3	IceDetection	Heading	Pitch	Roll	StdDevHeading	StdDevPitch	StdDevRoll	Temperature	Pressure	StdDevPressure
2021	2	15	2	25	51	29	0	0	0	0	0	0	0	6.56	0	0
2021	2	15	2	35	51	29	0	0	0	0	0	0	0	6.54	0	0
2021	2	15	2	45	51	29	0	0	0	0	0	0	0	6.51	0	0
2021	2	15	2	55	51	29	0	0	0	0	0	0	0	6.49	0	0
2021	2	15	3	5	51	28	0	0	0	0	0	0	0	6.47	0	0
2021	2	15	3	15	51	29	0	0	0	0	0	0	0	6.44	0	0
2021	2	15	3	25	51	29	0	0	0	0	0	0	0	6.41	0	0
2021	2	15	3	35	51	29	0	0	0	0	0	0	0	6.39	0	0
2021	2	15	3	45	51	29	0	0	0	0	0	0	0	6.37	0	0
2021	2	15	3	55	51	29	0	0	0	0	0	0	0	6.35	0	0
2021	2	15	4	5	51	29	0	0	0	0	0	0	0	6.32	0	0
2021	2	15	4	15	51	29	0	0	0	0	0	0	0	6.3	0	0
2021	2	15	4	25	51	29	0	0	0	0	0	0	0	6.28	0	0
2021	2	15	4	35	51	28	0	0	0	0	0	0	0	6.25	0	0
2021	2	15	4	45	51	29	0	0	0	0	0	0	0	6.23	0	0
2021	2	15	4	55	51	29	0	0	0	0	0	0	0	6.2	0	0
2021	2	15	5	5	51	29	0	0	0	0	0	0	0	6.18	0	0
2021	2	15	5	15	51	29	0	0	0	0	0	0	0	6.15	0	0
2021	2	15	5	25	51	29	0	0	0	0	0	0	0	6.12	0	0
2021	2	15	5	35	51	29	0	0	0	0	0	0	0	6.1	0	0
2021	2	15	5	45	51	29	0	0	0	0	0	0	0	6.07	0	0
2021	2	15	5	55	51	29	0	0	0	0	0	0	0	6.04	0	0
2021	2	15	6	5	51	29	0	0	0	0	0	0	0	6.02	0	0
2021	2	15	6	15	51	29	0	0	0	0	0	0	0	5.99	0	0
2021	2	15	6	25	51	29	0	0	0	0	0	0	0	5.97	0	0
2021	2	15	6	35	51	28	0	0	0	0	0	0	0	5.94	0	0
2021	2	15	6	45	51	29	0	0	0	0	0	0	0	5.91	0	0
2021	2	15	6	55	51	28	0	0	0	0	0	0	0	5.89	0	0
2021	2	15	7	5	51	28	0	0	0	0	0	0	0	5.87	0	0
2021	2	15	7	15	51	29	0	0	0	0	0	0	0	5.84	0	0
2021	2	15	7	25	51	29	0	0	0	0	0	0	0	5.82	0	0
2021	2	15	7	35	51	29	0	0	0	0	0	0	0	5.81	0	0
2021	2	15	7	45	51	29	0	0	0	0	0	0	0	5.8	0	0
2021	2	15	7	55	51	28	0	0	0	0	0	0	0	5.78	0	0
2021	2	15	8	5	51	29	0	0	0	0	0	0	0	5.78	0	0
2021	2	15	8	15	51	30	0	0	0	0	0	0	0	5.81	0	0
2021	2	15	8	25	51	29	0	0	0	0	0	0	0	5.78	0	0
2021	2	15	8	35	51	28	0	0	0	0	0	0	0	5.8	0	0
2021	2	15	8	45	51	29	0	0	0	0	0	0	0	5.8	0	0
2021	2	15	8	55	51	29	0	0	0	0	0	0	0	5.84	0	0
2021	2	15	9	5	51	29	0	0	0	0	0	0	0	5.83	0	0
2021	2	15	9	15	51	29	0	0	0	0	0	0	0	5.85	0	0
2021	2	15	9	25	51	29	0	0	0	0	0	0	0	5.86	0	0
2021	2	15	9	35	51	29	0	0	0	0	0	0	0	5.89	0	0
2021	2	15	9	45	51	28	0	0	0	0	0	0	0	5.92	0	0

Mazourka(0354)

Year	Month	Day	Hour	Minute	Second	Noise3	IceDetection	Heading	Pitch	Roll	StdDevHeading	StdDevPitch	StdDevRoll	Temperature	Pressure	StdDevPressure
2021	2	15	9	55	51	29	0	0	0	0	0	0	0	5.98	0	0
2021	2	15	10	5	51	29	0	0	0	0	0	0	0	5.94	0	0
2021	2	15	10	15	51	28	0	0	0	0	0	0	0	6.01	0	0
2021	2	15	10	25	51	29	0	0	0	0	0	0	0	6.04	0	0
2021	2	15	10	35	51	28	0	0	0	0	0	0	0	6.03	0	0
2021	2	15	10	45	51	29	0	0	0	0	0	0	0	5.89	0	0
2021	2	15	10	55	51	29	0	0	0	0	0	0	0	5.86	0	0
2021	2	15	11	5	51	29	0	0	0	0	0	0	0	5.87	0	0
2021	2	15	11	15	51	28	0	0	0	0	0	0	0	5.87	0	0
2021	2	15	11	25	51	29	0	0	0	0	0	0	0	5.88	0	0
2021	2	15	11	35	51	29	0	0	0	0	0	0	0	5.9	0	0
2021	2	15	11	45	51	29	0	0	0	0	0	0	0	5.91	0	0
2021	2	15	11	55	51	29	0	0	0	0	0	0	0	5.92	0	0
2021	2	15	12	5	51	29	0	0	0	0	0	0	0	5.9	0	0
2021	2	15	12	15	51	29	0	0	0	0	0	0	0	6	0	0
2021	2	15	12	25	51	29	0	0	0	0	0	0	0	6.06	0	0
2021	2	15	12	35	51	29	0	0	0	0	0	0	0	5.94	0	0
2021	2	15	12	45	51	29	0	0	0	0	0	0	0	5.95	0	0
2021	2	15	12	55	51	29	0	0	0	0	0	0	0	5.95	0	0
2021	2	15	13	5	51	29	0	0	0	0	0	0	0	6.16	0	0
2021	2	15	13	15	51	29	0	0	0	0	0	0	0	6.27	0	0
2021	2	15	13	25	51	29	0	0	0	0	0	0	0	6.34	0	0
2021	2	15	13	35	51	28	0	0	0	0	0	0	0	6.3	0	0
2021	2	15	13	45	51	29	0	0	0	0	0	0	0	6.35	0	0
2021	2	15	13	55	51	29	0	0	0	0	0	0	0	6.33	0	0
2021	2	15	14	5	51	29	0	0	0	0	0	0	0	6.19	0	0
2021	2	15	14	15	51	29	0	0	0	0	0	0	0	6.16	0	0
2021	2	15	14	25	51	29	0	0	0	0	0	0	0	6.16	0	0
2021	2	15	14	35	51	28	0	0	0	0	0	0	0	6.19	0	0
2021	2	15	14	45	51	29	0	0	0	0	0	0	0	6.21	0	0
2021	2	15	14	55	51	29	0	0	0	0	0	0	0	6.26	0	0
2021	2	15	15	5	51	29	0	0	0	0	0	0	0	6.29	0	0
2021	2	15	15	15	51	28	0	0	0	0	0	0	0	6.26	0	0
2021	2	15	15	25	51	29	0	0	0	0	0	0	0	6.27	0	0
2021	2	15	15	35	51	28	0	0	0	0	0	0	0	6.3	0	0
2021	2	15	15	45	51	29	0	0	0	0	0	0	0	6.34	0	0
2021	2	15	15	55	51	29	0	0	0	0	0	0	0	6.37	0	0
2021	2	15	16	5	51	29	0	0	0	0	0	0	0	6.39	0	0
2021	2	15	16	15	51	29	0	0	0	0	0	0	0	6.42	0	0
2021	2	15	16	25	51	29	0	0	0	0	0	0	0	6.43	0	0
2021	2	15	16	35	51	28	0	0	0	0	0	0	0	6.45	0	0
2021	2	15	16	45	51	28	0	0	0	0	0	0	0	6.46	0	0
2021	2	15	16	55	51	29	0	0	0	0	0	0	0	6.48	0	0
2021	2	15	17	5	51	28	0	0	0	0	0	0	0	6.49	0	0
2021	2	15	17	15	51	29	0	0	0	0	0	0	0	6.51	0	0

Mazourka(0354)

Year	Month	Day	Hour	Minute	Second	Noise3	IceDetection	Heading	Pitch	Roll	StdDevHeading	StdDevPitch	StdDevRoll	Temperature	Pressure	StdDevPressure
2021	2	15	17	25	51	28	0	0	0	0	0	0	0	6.52	0	0
2021	2	15	17	35	51	29	0	0	0	0	0	0	0	6.54	0	0
2021	2	15	17	45	51	29	0	0	0	0	0	0	0	6.55	0	0
2021	2	15	17	55	51	28	0	0	0	0	0	0	0	6.57	0	0
2021	2	15	18	5	51	29	0	0	0	0	0	0	0	6.59	0	0
2021	2	15	18	15	51	29	0	0	0	0	0	0	0	6.6	0	0
2021	2	15	18	25	51	29	0	0	0	0	0	0	0	6.61	0	0
2021	2	15	18	35	51	29	0	0	0	0	0	0	0	6.63	0	0
2021	2	15	18	45	51	28	0	0	0	0	0	0	0	6.64	0	0
2021	2	15	18	55	51	29	0	0	0	0	0	0	0	6.66	0	0
2021	2	15	19	5	51	28	0	0	0	0	0	0	0	6.68	0	0
2021	2	15	19	15	51	29	0	0	0	0	0	0	0	6.69	0	0
2021	2	15	19	25	51	28	0	0	0	0	0	0	0	6.7	0	0
2021	2	15	19	35	51	28	0	0	0	0	0	0	0	6.72	0	0
2021	2	15	19	45	51	28	0	0	0	0	0	0	0	6.74	0	0
2021	2	15	19	55	51	29	0	0	0	0	0	0	0	6.75	0	0
2021	2	15	20	5	51	29	0	0	0	0	0	0	0	6.75	0	0
2021	2	15	20	15	51	29	0	0	0	0	0	0	0	6.76	0	0
2021	2	15	20	25	51	29	0	0	0	0	0	0	0	6.77	0	0
2021	2	15	20	35	51	29	0	0	0	0	0	0	0	6.77	0	0
2021	2	15	20	45	51	28	0	0	0	0	0	0	0	6.77	0	0
2021	2	15	20	55	51	29	0	0	0	0	0	0	0	6.76	0	0
2021	2	15	21	5	51	29	0	0	0	0	0	0	0	6.76	0	0
2021	2	15	21	15	51	29	0	0	0	0	0	0	0	6.75	0	0
2021	2	15	21	25	51	29	0	0	0	0	0	0	0	6.75	0	0
2021	2	15	21	35	51	29	0	0	0	0	0	0	0	6.74	0	0
2021	2	15	21	45	51	29	0	0	0	0	0	0	0	6.73	0	0
2021	2	15	21	55	51	28	0	0	0	0	0	0	0	6.73	0	0
2021	2	15	22	5	51	28	0	0	0	0	0	0	0	6.72	0	0
2021	2	15	22	15	51	28	0	0	0	0	0	0	0	6.71	0	0
2021	2	15	22	25	51	29	0	0	0	0	0	0	0	6.7	0	0
2021	2	15	22	35	51	29	0	0	0	0	0	0	0	6.69	0	0
2021	2	15	22	45	51	29	0	0	0	0	0	0	0	6.67	0	0
2021	2	15	22	55	51	28	0	0	0	0	0	0	0	6.66	0	0
2021	2	15	23	5	51	29	0	0	0	0	0	0	0	6.65	0	0
2021	2	15	23	15	51	29	0	0	0	0	0	0	0	6.63	0	0
2021	2	15	23	25	51	28	0	0	0	0	0	0	0	6.61	0	0
2021	2	15	23	35	51	29	0	0	0	0	0	0	0	6.6	0	0
2021	2	15	23	45	51	28	0	0	0	0	0	0	0	6.58	0	0
2021	2	15	23	55	51	28	0	0	0	0	0	0	0	6.56	0	0
2021	2	16	0	5	51	28	0	0	0	0	0	0	0	6.55	0	0
2021	2	16	0	15	51	28	0	0	0	0	0	0	0	6.53	0	0
2021	2	16	0	25	51	28	0	0	0	0	0	0	0	6.51	0	0
2021	2	16	0	35	51	29	0	0	0	0	0	0	0	6.5	0	0
2021	2	16	0	45	51	29	0	0	0	0	0	0	0	6.49	0	0

Mazourka(0354)

Year	Month	Day	Hour	Minute	Second	Noise3	IceDetection	Heading	Pitch	Roll	StdDevHeading	StdDevPitch	StdDevRoll	Temperature	Pressure	StdDevPressure
2021	2	16	0	55	51	29	0	0	0	0	0	0	0	6.48	0	0
2021	2	16	1	5	51	29	0	0	0	0	0	0	0	6.47	0	0
2021	2	16	1	15	51	29	0	0	0	0	0	0	0	6.45	0	0
2021	2	16	1	25	51	29	0	0	0	0	0	0	0	6.44	0	0
2021	2	16	1	35	51	29	0	0	0	0	0	0	0	6.43	0	0
2021	2	16	1	45	51	28	0	0	0	0	0	0	0	6.43	0	0
2021	2	16	1	55	51	29	0	0	0	0	0	0	0	6.41	0	0
2021	2	16	2	5	51	29	0	0	0	0	0	0	0	6.4	0	0
2021	2	16	2	15	51	28	0	0	0	0	0	0	0	6.39	0	0
2021	2	16	2	25	51	29	0	0	0	0	0	0	0	6.38	0	0
2021	2	16	2	35	51	28	0	0	0	0	0	0	0	6.37	0	0
2021	2	16	2	45	51	28	0	0	0	0	0	0	0	6.35	0	0
2021	2	16	2	55	51	29	0	0	0	0	0	0	0	6.34	0	0
2021	2	16	3	5	51	30	0	0	0	0	0	0	0	6.33	0	0
2021	2	16	3	15	51	28	0	0	0	0	0	0	0	6.32	0	0
2021	2	16	3	25	51	28	0	0	0	0	0	0	0	6.31	0	0
2021	2	16	3	35	51	28	0	0	0	0	0	0	0	6.3	0	0
2021	2	16	3	45	51	28	0	0	0	0	0	0	0	6.28	0	0
2021	2	16	3	55	51	29	0	0	0	0	0	0	0	6.27	0	0
2021	2	16	4	5	51	29	0	0	0	0	0	0	0	6.26	0	0
2021	2	16	4	15	51	29	0	0	0	0	0	0	0	6.25	0	0
2021	2	16	4	25	51	28	0	0	0	0	0	0	0	6.24	0	0
2021	2	16	4	35	51	28	0	0	0	0	0	0	0	6.22	0	0
2021	2	16	4	45	51	29	0	0	0	0	0	0	0	6.21	0	0
2021	2	16	4	55	51	29	0	0	0	0	0	0	0	6.2	0	0
2021	2	16	5	5	51	28	0	0	0	0	0	0	0	6.18	0	0
2021	2	16	5	15	51	29	0	0	0	0	0	0	0	6.17	0	0
2021	2	16	5	25	51	29	0	0	0	0	0	0	0	6.15	0	0
2021	2	16	5	35	51	29	0	0	0	0	0	0	0	6.13	0	0
2021	2	16	5	45	51	28	0	0	0	0	0	0	0	6.12	0	0
2021	2	16	5	55	51	29	0	0	0	0	0	0	0	6.11	0	0
2021	2	16	6	5	51	29	0	0	0	0	0	0	0	6.09	0	0
2021	2	16	6	15	51	29	0	0	0	0	0	0	0	6.07	0	0
2021	2	16	6	25	51	29	0	0	0	0	0	0	0	6.05	0	0
2021	2	16	6	35	51	29	0	0	0	0	0	0	0	6.04	0	0
2021	2	16	6	45	51	29	0	0	0	0	0	0	0	6.02	0	0
2021	2	16	6	55	51	29	0	0	0	0	0	0	0	6.01	0	0
2021	2	16	7	5	51	29	0	0	0	0	0	0	0	5.99	0	0
2021	2	16	7	15	51	29	0	0	0	0	0	0	0	5.98	0	0
2021	2	16	7	25	51	29	0	0	0	0	0	0	0	5.97	0	0
2021	2	16	7	35	51	28	0	0	0	0	0	0	0	5.96	0	0
2021	2	16	7	45	51	29	0	0	0	0	0	0	0	5.95	0	0
2021	2	16	7	55	51	29	0	0	0	0	0	0	0	5.95	0	0
2021	2	16	8	5	51	29	0	0	0	0	0	0	0	5.98	0	0
2021	2	16	8	15	51	29	0	0	0	0	0	0	0	6	0	0

Mazourka(0354)

Year	Month	Day	Hour	Minute	Second	Noise3	IceDetection	Heading	Pitch	Roll	StdDevHeading	StdDevPitch	StdDevRoll	Temperature	Pressure	StdDevPressure
2021	2	16	8	25	51	29	0	0	0	0	0	0	0	6.03	0	0
2021	2	16	8	35	51	28	0	0	0	0	0	0	0	6.05	0	0
2021	2	16	8	45	51	29	0	0	0	0	0	0	0	6.06	0	0
2021	2	16	8	55	51	29	0	0	0	0	0	0	0	6.06	0	0
2021	2	16	9	5	51	29	0	0	0	0	0	0	0	6.11	0	0
2021	2	16	9	15	51	29	0	0	0	0	0	0	0	6.1	0	0
2021	2	16	9	25	51	29	0	0	0	0	0	0	0	6.13	0	0
2021	2	16	9	35	51	29	0	0	0	0	0	0	0	6.15	0	0
2021	2	16	9	45	51	29	0	0	0	0	0	0	0	6.18	0	0
2021	2	16	9	55	51	28	0	0	0	0	0	0	0	6.21	0	0
2021	2	16	10	5	51	28	0	0	0	0	0	0	0	6.23	0	0
2021	2	16	10	15	51	29	0	0	0	0	0	0	0	6.25	0	0
2021	2	16	10	25	51	28	0	0	0	0	0	0	0	6.28	0	0
2021	2	16	10	35	51	29	0	0	0	0	0	0	0	6.3	0	0
2021	2	16	10	45	51	28	0	0	0	0	0	0	0	6.34	0	0
2021	2	16	10	55	51	29	0	0	0	0	0	0	0	6.35	0	0
2021	2	16	11	5	51	29	0	0	0	0	0	0	0	6.4	0	0
2021	2	16	11	15	51	29	0	0	0	0	0	0	0	6.41	0	0
2021	2	16	11	25	51	28	0	0	0	0	0	0	0	6.45	0	0
2021	2	16	11	35	51	29	0	0	0	0	0	0	0	6.48	0	0
2021	2	16	11	45	51	28	0	0	0	0	0	0	0	6.49	0	0
2021	2	16	11	55	51	29	0	0	0	0	0	0	0	6.54	0	0
2021	2	16	12	5	51	29	0	0	0	0	0	0	0	6.55	0	0
2021	2	16	12	15	51	29	0	0	0	0	0	0	0	6.57	0	0
2021	2	16	12	25	51	29	0	0	0	0	0	0	0	6.58	0	0
2021	2	16	12	35	51	29	0	0	0	0	0	0	0	6.6	0	0
2021	2	16	12	45	51	29	0	0	0	0	0	0	0	6.61	0	0
2021	2	16	12	55	51	29	0	0	0	0	0	0	0	6.63	0	0
2021	2	16	13	5	51	29	0	0	0	0	0	0	0	6.65	0	0
2021	2	16	13	15	51	29	0	0	0	0	0	0	0	6.67	0	0
2021	2	16	13	25	51	29	0	0	0	0	0	0	0	6.67	0	0
2021	2	16	13	35	51	29	0	0	0	0	0	0	0	6.69	0	0
2021	2	16	13	45	51	29	0	0	0	0	0	0	0	6.7	0	0
2021	2	16	13	55	51	28	0	0	0	0	0	0	0	6.7	0	0
2021	2	16	14	5	51	29	0	0	0	0	0	0	0	6.71	0	0
2021	2	16	14	15	51	29	0	0	0	0	0	0	0	6.72	0	0
2021	2	16	14	25	51	28	0	0	0	0	0	0	0	6.74	0	0
2021	2	16	14	35	51	29	0	0	0	0	0	0	0	6.74	0	0
2021	2	16	14	45	51	28	0	0	0	0	0	0	0	6.75	0	0
2021	2	16	14	55	51	29	0	0	0	0	0	0	0	6.76	0	0
2021	2	16	15	5	51	29	0	0	0	0	0	0	0	6.76	0	0
2021	2	16	15	15	51	29	0	0	0	0	0	0	0	6.76	0	0
2021	2	16	15	25	51	29	0	0	0	0	0	0	0	6.75	0	0
2021	2	16	15	35	51	28	0	0	0	0	0	0	0	6.75	0	0
2021	2	16	15	45	51	28	0	0	0	0	0	0	0	6.75	0	0

Mazourka(0354)

Year	Month	Day	Hour	Minute	Second	Noise3	IceDetection	Heading	Pitch	Roll	StdDevHeading	StdDevPitch	StdDevRoll	Temperature	Pressure	StdDevPressure
2021	2	16	15	55	51	29	0	0	0	0	0	0	0	6.76	0	0
2021	2	16	16	5	51	28	0	0	0	0	0	0	0	6.76	0	0
2021	2	16	16	15	51	28	0	0	0	0	0	0	0	6.78	0	0
2021	2	16	16	25	51	28	0	0	0	0	0	0	0	6.79	0	0
2021	2	16	16	35	51	29	0	0	0	0	0	0	0	6.82	0	0
2021	2	16	16	45	51	28	0	0	0	0	0	0	0	6.83	0	0
2021	2	16	16	55	51	29	0	0	0	0	0	0	0	6.86	0	0
2021	2	16	17	5	51	29	0	0	0	0	0	0	0	6.88	0	0
2021	2	16	17	15	51	29	0	0	0	0	0	0	0	6.89	0	0
2021	2	16	17	25	51	28	0	0	0	0	0	0	0	6.92	0	0
2021	2	16	17	35	51	28	0	0	0	0	0	0	0	6.93	0	0
2021	2	16	17	45	51	28	0	0	0	0	0	0	0	6.96	0	0
2021	2	16	17	55	51	28	0	0	0	0	0	0	0	6.98	0	0
2021	2	16	18	5	51	29	0	0	0	0	0	0	0	7	0	0
2021	2	16	18	15	51	28	0	0	0	0	0	0	0	7.02	0	0
2021	2	16	18	25	51	29	0	0	0	0	0	0	0	7.04	0	0
2021	2	16	18	35	51	28	0	0	0	0	0	0	0	7.06	0	0
2021	2	16	18	45	51	29	0	0	0	0	0	0	0	7.08	0	0
2021	2	16	18	55	51	29	0	0	0	0	0	0	0	7.09	0	0
2021	2	16	19	5	51	28	0	0	0	0	0	0	0	7.11	0	0
2021	2	16	19	15	51	28	0	0	0	0	0	0	0	7.13	0	0
2021	2	16	19	25	51	29	0	0	0	0	0	0	0	7.14	0	0
2021	2	16	19	35	51	29	0	0	0	0	0	0	0	7.15	0	0
2021	2	16	19	45	51	28	0	0	0	0	0	0	0	7.15	0	0
2021	2	16	19	55	51	29	0	0	0	0	0	0	0	7.17	0	0
2021	2	16	20	5	51	28	0	0	0	0	0	0	0	7.17	0	0
2021	2	16	20	15	51	29	0	0	0	0	0	0	0	7.17	0	0
2021	2	16	20	25	51	28	0	0	0	0	0	0	0	7.17	0	0
2021	2	16	20	35	51	29	0	0	0	0	0	0	0	7.17	0	0
2021	2	16	20	45	51	28	0	0	0	0	0	0	0	7.16	0	0
2021	2	16	20	55	51	29	0	0	0	0	0	0	0	7.16	0	0
2021	2	16	21	5	51	29	0	0	0	0	0	0	0	7.15	0	0
2021	2	16	21	15	51	29	0	0	0	0	0	0	0	7.14	0	0
2021	2	16	21	25	51	28	0	0	0	0	0	0	0	7.13	0	0
2021	2	16	21	35	51	28	0	0	0	0	0	0	0	7.11	0	0
2021	2	16	21	45	51	28	0	0	0	0	0	0	0	7.09	0	0
2021	2	16	21	55	51	29	0	0	0	0	0	0	0	7.08	0	0
2021	2	16	22	5	51	29	0	0	0	0	0	0	0	7.05	0	0
2021	2	16	22	15	51	28	0	0	0	0	0	0	0	7.03	0	0
2021	2	16	22	25	51	29	0	0	0	0	0	0	0	7.01	0	0
2021	2	16	22	35	51	29	0	0	0	0	0	0	0	6.98	0	0
2021	2	16	22	45	51	28	0	0	0	0	0	0	0	6.96	0	0
2021	2	16	22	55	51	29	0	0	0	0	0	0	0	6.93	0	0
2021	2	16	23	5	51	28	0	0	0	0	0	0	0	6.91	0	0
2021	2	16	23	15	51	29	0	0	0	0	0	0	0	6.88	0	0

Mazourka(0354)

Year	Month	Day	Hour	Minute	Second	Noise3	IceDetection	Heading	Pitch	Roll	StdDevHeading	StdDevPitch	StdDevRoll	Temperature	Pressure	StdDevPressure
2021	2	16	23	25	51	29	0	0	0	0	0	0	0	6.86	0	0
2021	2	16	23	35	51	29	0	0	0	0	0	0	0	6.84	0	0
2021	2	16	23	45	51	28	0	0	0	0	0	0	0	6.81	0	0
2021	2	16	23	55	51	28	0	0	0	0	0	0	0	6.79	0	0
2021	2	17	0	5	51	29	0	0	0	0	0	0	0	6.77	0	0
2021	2	17	0	15	51	28	0	0	0	0	0	0	0	6.75	0	0
2021	2	17	0	25	51	29	0	0	0	0	0	0	0	6.73	0	0
2021	2	17	0	35	51	29	0	0	0	0	0	0	0	6.71	0	0
2021	2	17	0	45	51	29	0	0	0	0	0	0	0	6.69	0	0
2021	2	17	0	55	51	29	0	0	0	0	0	0	0	6.67	0	0
2021	2	17	1	5	51	29	0	0	0	0	0	0	0	6.65	0	0
2021	2	17	1	15	51	28	0	0	0	0	0	0	0	6.63	0	0
2021	2	17	1	25	51	29	0	0	0	0	0	0	0	6.61	0	0
2021	2	17	1	35	51	29	0	0	0	0	0	0	0	6.58	0	0
2021	2	17	1	45	51	28	0	0	0	0	0	0	0	6.56	0	0
2021	2	17	1	55	51	29	0	0	0	0	0	0	0	6.54	0	0
2021	2	17	2	5	51	28	0	0	0	0	0	0	0	6.52	0	0
2021	2	17	2	15	51	29	0	0	0	0	0	0	0	6.49	0	0
2021	2	17	2	25	51	29	0	0	0	0	0	0	0	6.47	0	0
2021	2	17	2	35	51	30	0	0	0	0	0	0	0	6.44	0	0
2021	2	17	2	45	51	28	0	0	0	0	0	0	0	6.42	0	0
2021	2	17	2	55	51	29	0	0	0	0	0	0	0	6.41	0	0
2021	2	17	3	5	51	29	0	0	0	0	0	0	0	6.38	0	0
2021	2	17	3	15	51	29	0	0	0	0	0	0	0	6.35	0	0
2021	2	17	3	25	51	29	0	0	0	0	0	0	0	6.33	0	0
2021	2	17	3	35	51	29	0	0	0	0	0	0	0	6.31	0	0
2021	2	17	3	45	51	28	0	0	0	0	0	0	0	6.29	0	0
2021	2	17	3	55	51	29	0	0	0	0	0	0	0	6.27	0	0
2021	2	17	4	5	51	29	0	0	0	0	0	0	0	6.24	0	0
2021	2	17	4	15	51	29	0	0	0	0	0	0	0	6.22	0	0
2021	2	17	4	25	51	28	0	0	0	0	0	0	0	6.2	0	0
2021	2	17	4	35	51	29	0	0	0	0	0	0	0	6.17	0	0
2021	2	17	4	45	51	29	0	0	0	0	0	0	0	6.15	0	0
2021	2	17	4	55	51	28	0	0	0	0	0	0	0	6.13	0	0
2021	2	17	5	5	51	28	0	0	0	0	0	0	0	6.1	0	0
2021	2	17	5	15	51	28	0	0	0	0	0	0	0	6.08	0	0
2021	2	17	5	25	51	29	0	0	0	0	0	0	0	6.05	0	0
2021	2	17	5	35	51	29	0	0	0	0	0	0	0	6.03	0	0
2021	2	17	5	45	51	29	0	0	0	0	0	0	0	6	0	0
2021	2	17	5	55	51	28	0	0	0	0	0	0	0	5.98	0	0
2021	2	17	6	5	51	29	0	0	0	0	0	0	0	5.96	0	0
2021	2	17	6	15	51	29	0	0	0	0	0	0	0	5.93	0	0
2021	2	17	6	25	51	29	0	0	0	0	0	0	0	5.92	0	0
2021	2	17	6	35	51	29	0	0	0	0	0	0	0	5.89	0	0
2021	2	17	6	45	51	29	0	0	0	0	0	0	0	5.87	0	0

Mazourka(0354)

Year	Month	Day	Hour	Minute	Second	Noise3	IceDetection	Heading	Pitch	Roll	StdDevHeading	StdDevPitch	StdDevRoll	Temperature	Pressure	StdDevPressure
2021	2	17	6	55	51	29	0	0	0	0	0	0	0	5.85	0	0
2021	2	17	7	5	51	29	0	0	0	0	0	0	0	5.83	0	0
2021	2	17	7	15	51	29	0	0	0	0	0	0	0	5.81	0	0
2021	2	17	7	25	51	29	0	0	0	0	0	0	0	5.79	0	0
2021	2	17	7	35	51	29	0	0	0	0	0	0	0	5.77	0	0
2021	2	17	7	45	51	29	0	0	0	0	0	0	0	5.76	0	0
2021	2	17	7	55	51	29	0	0	0	0	0	0	0	5.75	0	0
2021	2	17	8	5	51	29	0	0	0	0	0	0	0	5.77	0	0
2021	2	17	8	15	51	29	0	0	0	0	0	0	0	5.78	0	0
2021	2	17	8	25	51	29	0	0	0	0	0	0	0	5.8	0	0
2021	2	17	8	35	51	29	0	0	0	0	0	0	0	5.81	0	0
2021	2	17	8	45	51	28	0	0	0	0	0	0	0	5.82	0	0
2021	2	17	8	55	51	29	0	0	0	0	0	0	0	5.83	0	0
2021	2	17	9	5	51	28	0	0	0	0	0	0	0	5.83	0	0
2021	2	17	9	15	51	29	0	0	0	0	0	0	0	5.85	0	0
2021	2	17	9	25	51	29	0	0	0	0	0	0	0	5.85	0	0
2021	2	17	9	35	51	29	0	0	0	0	0	0	0	5.86	0	0
2021	2	17	9	45	51	29	0	0	0	0	0	0	0	5.89	0	0
2021	2	17	9	55	51	29	0	0	0	0	0	0	0	5.9	0	0
2021	2	17	10	5	51	29	0	0	0	0	0	0	0	5.92	0	0
2021	2	17	10	15	51	29	0	0	0	0	0	0	0	5.93	0	0
2021	2	17	10	25	51	28	0	0	0	0	0	0	0	5.95	0	0
2021	2	17	10	35	51	29	0	0	0	0	0	0	0	5.97	0	0
2021	2	17	10	45	51	29	0	0	0	0	0	0	0	5.99	0	0
2021	2	17	10	55	51	28	0	0	0	0	0	0	0	6.02	0	0
2021	2	17	11	5	51	29	0	0	0	0	0	0	0	6.04	0	0
2021	2	17	11	15	51	29	0	0	0	0	0	0	0	6.06	0	0
2021	2	17	11	25	51	28	0	0	0	0	0	0	0	6.07	0	0
2021	2	17	11	35	51	29	0	0	0	0	0	0	0	6.1	0	0
2021	2	17	11	45	51	29	0	0	0	0	0	0	0	6.12	0	0
2021	2	17	11	55	51	29	0	0	0	0	0	0	0	6.14	0	0
2021	2	17	12	5	51	29	0	0	0	0	0	0	0	6.15	0	0
2021	2	17	12	15	51	29	0	0	0	0	0	0	0	6.16	0	0
2021	2	17	12	25	51	29	0	0	0	0	0	0	0	6.18	0	0
2021	2	17	12	35	51	29	0	0	0	0	0	0	0	6.19	0	0
2021	2	17	12	45	51	29	0	0	0	0	0	0	0	6.2	0	0
2021	2	17	12	55	51	29	0	0	0	0	0	0	0	6.21	0	0
2021	2	17	13	5	51	29	0	0	0	0	0	0	0	6.21	0	0
2021	2	17	13	15	51	29	0	0	0	0	0	0	0	6.23	0	0
2021	2	17	13	25	51	28	0	0	0	0	0	0	0	6.26	0	0
2021	2	17	13	35	51	29	0	0	0	0	0	0	0	6.26	0	0
2021	2	17	13	45	51	29	0	0	0	0	0	0	0	6.25	0	0
2021	2	17	13	55	51	28	0	0	0	0	0	0	0	6.29	0	0
2021	2	17	14	5	51	28	0	0	0	0	0	0	0	6.27	0	0
2021	2	17	14	15	51	29	0	0	0	0	0	0	0	6.29	0	0

Mazourka(0354)

Year	Month	Day	Hour	Minute	Second	Noise3	IceDetection	Heading	Pitch	Roll	StdDevHeading	StdDevPitch	StdDevRoll	Temperature	Pressure	StdDevPressure
2021	2	17	14	25	51	29	0	0	0	0	0	0	0	6.29	0	0
2021	2	17	14	35	51	29	0	0	0	0	0	0	0	6.3	0	0
2021	2	17	14	45	51	29	0	0	0	0	0	0	0	6.29	0	0
2021	2	17	14	55	51	29	0	0	0	0	0	0	0	6.3	0	0
2021	2	17	15	5	51	29	0	0	0	0	0	0	0	6.29	0	0
2021	2	17	15	15	51	29	0	0	0	0	0	0	0	6.3	0	0
2021	2	17	15	25	51	28	0	0	0	0	0	0	0	6.28	0	0
2021	2	17	15	35	51	29	0	0	0	0	0	0	0	6.28	0	0
2021	2	17	15	45	51	28	0	0	0	0	0	0	0	6.27	0	0
2021	2	17	15	55	51	28	0	0	0	0	0	0	0	6.28	0	0
2021	2	17	16	5	51	29	0	0	0	0	0	0	0	6.26	0	0
2021	2	17	16	15	51	29	0	0	0	0	0	0	0	6.27	0	0
2021	2	17	16	25	51	29	0	0	0	0	0	0	0	6.28	0	0
2021	2	17	16	35	51	28	0	0	0	0	0	0	0	6.3	0	0
2021	2	17	16	45	51	28	0	0	0	0	0	0	0	6.31	0	0
2021	2	17	16	55	51	29	0	0	0	0	0	0	0	6.32	0	0
2021	2	17	17	5	51	29	0	0	0	0	0	0	0	6.33	0	0
2021	2	17	17	15	51	29	0	0	0	0	0	0	0	6.34	0	0
2021	2	17	17	25	51	29	0	0	0	0	0	0	0	6.36	0	0
2021	2	17	17	35	51	28	0	0	0	0	0	0	0	6.37	0	0
2021	2	17	17	45	51	29	0	0	0	0	0	0	0	6.38	0	0
2021	2	17	17	55	51	29	0	0	0	0	0	0	0	6.4	0	0
2021	2	17	18	5	51	29	0	0	0	0	0	0	0	6.41	0	0
2021	2	17	18	15	51	29	0	0	0	0	0	0	0	6.43	0	0
2021	2	17	18	25	51	29	0	0	0	0	0	0	0	6.45	0	0
2021	2	17	18	35	51	28	0	0	0	0	0	0	0	6.46	0	0
2021	2	17	18	45	51	29	0	0	0	0	0	0	0	6.47	0	0
2021	2	17	18	55	51	28	0	0	0	0	0	0	0	6.48	0	0
2021	2	17	19	5	51	29	0	0	0	0	0	0	0	6.49	0	0
2021	2	17	19	15	51	28	0	0	0	0	0	0	0	6.5	0	0
2021	2	17	19	25	51	29	0	0	0	0	0	0	0	6.5	0	0
2021	2	17	19	35	51	29	0	0	0	0	0	0	0	6.5	0	0
2021	2	17	19	45	51	29	0	0	0	0	0	0	0	6.5	0	0
2021	2	17	19	55	51	28	0	0	0	0	0	0	0	6.5	0	0
2021	2	17	20	5	51	29	0	0	0	0	0	0	0	6.5	0	0
2021	2	17	20	15	51	29	0	0	0	0	0	0	0	6.5	0	0
2021	2	17	20	25	51	28	0	0	0	0	0	0	0	6.49	0	0
2021	2	17	20	35	51	29	0	0	0	0	0	0	0	6.48	0	0
2021	2	17	20	45	51	29	0	0	0	0	0	0	0	6.47	0	0
2021	2	17	20	55	51	28	0	0	0	0	0	0	0	6.45	0	0
2021	2	17	21	5	51	29	0	0	0	0	0	0	0	6.44	0	0
2021	2	17	21	15	51	29	0	0	0	0	0	0	0	6.41	0	0
2021	2	17	21	25	51	29	0	0	0	0	0	0	0	6.4	0	0
2021	2	17	21	35	51	29	0	0	0	0	0	0	0	6.37	0	0
2021	2	17	21	45	51	29	0	0	0	0	0	0	0	6.35	0	0

Mazourka(0354)

Year	Month	Day	Hour	Minute	Second	Noise3	IceDetection	Heading	Pitch	Roll	StdDevHeading	StdDevPitch	StdDevRoll	Temperature	Pressure	StdDevPressure
2021	2	17	21	55	51	29	0	0	0	0	0	0	0	6.32	0	0
2021	2	17	22	5	51	28	0	0	0	0	0	0	0	6.3	0	0
2021	2	17	22	15	51	29	0	0	0	0	0	0	0	6.27	0	0
2021	2	17	22	25	51	29	0	0	0	0	0	0	0	6.24	0	0
2021	2	17	22	35	51	29	0	0	0	0	0	0	0	6.21	0	0
2021	2	17	22	45	51	29	0	0	0	0	0	0	0	6.19	0	0
2021	2	17	22	55	51	29	0	0	0	0	0	0	0	6.15	0	0
2021	2	17	23	5	51	29	0	0	0	0	0	0	0	6.12	0	0
2021	2	17	23	15	51	29	0	0	0	0	0	0	0	6.09	0	0
2021	2	17	23	25	51	29	0	0	0	0	0	0	0	6.06	0	0
2021	2	17	23	35	51	29	0	0	0	0	0	0	0	6.03	0	0
2021	2	17	23	45	51	29	0	0	0	0	0	0	0	6	0	0
2021	2	17	23	55	51	29	0	0	0	0	0	0	0	5.97	0	0
2021	2	18	0	5	51	29	0	0	0	0	0	0	0	5.94	0	0
2021	2	18	0	15	51	29	0	0	0	0	0	0	0	5.91	0	0
2021	2	18	0	25	51	29	0	0	0	0	0	0	0	5.88	0	0
2021	2	18	0	35	51	29	0	0	0	0	0	0	0	5.85	0	0
2021	2	18	0	45	51	29	0	0	0	0	0	0	0	5.82	0	0
2021	2	18	0	55	51	29	0	0	0	0	0	0	0	5.8	0	0
2021	2	18	1	5	51	29	0	0	0	0	0	0	0	5.76	0	0
2021	2	18	1	15	51	29	0	0	0	0	0	0	0	5.74	0	0
2021	2	18	1	25	51	29	0	0	0	0	0	0	0	5.72	0	0
2021	2	18	1	35	51	29	0	0	0	0	0	0	0	5.69	0	0
2021	2	18	1	45	51	29	0	0	0	0	0	0	0	5.66	0	0
2021	2	18	1	55	51	28	0	0	0	0	0	0	0	5.63	0	0
2021	2	18	2	5	51	29	0	0	0	0	0	0	0	5.6	0	0
2021	2	18	2	15	51	29	0	0	0	0	0	0	0	5.58	0	0
2021	2	18	2	25	51	29	0	0	0	0	0	0	0	5.56	0	0
2021	2	18	2	35	51	29	0	0	0	0	0	0	0	5.54	0	0
2021	2	18	2	45	51	29	0	0	0	0	0	0	0	5.51	0	0
2021	2	18	2	55	51	29	0	0	0	0	0	0	0	5.49	0	0
2021	2	18	3	5	51	29	0	0	0	0	0	0	0	5.47	0	0
2021	2	18	3	15	51	29	0	0	0	0	0	0	0	5.45	0	0
2021	2	18	3	25	51	29	0	0	0	0	0	0	0	5.42	0	0
2021	2	18	3	35	51	29	0	0	0	0	0	0	0	5.4	0	0
2021	2	18	3	45	51	29	0	0	0	0	0	0	0	5.37	0	0
2021	2	18	3	55	51	29	0	0	0	0	0	0	0	5.35	0	0
2021	2	18	4	5	51	29	0	0	0	0	0	0	0	5.33	0	0
2021	2	18	4	15	51	30	0	0	0	0	0	0	0	5.31	0	0
2021	2	18	4	25	51	29	0	0	0	0	0	0	0	5.28	0	0
2021	2	18	4	35	51	28	0	0	0	0	0	0	0	5.26	0	0
2021	2	18	4	45	51	29	0	0	0	0	0	0	0	5.23	0	0
2021	2	18	4	55	51	29	0	0	0	0	0	0	0	5.21	0	0
2021	2	18	5	5	51	29	0	0	0	0	0	0	0	5.18	0	0
2021	2	18	5	15	51	29	0	0	0	0	0	0	0	5.15	0	0

Mazourka(0354)

Year	Month	Day	Hour	Minute	Second	Noise3	IceDetection	Heading	Pitch	Roll	StdDevHeading	StdDevPitch	StdDevRoll	Temperature	Pressure	StdDevPressure
2021	2	18	5	25	51	29	0	0	0	0	0	0	0	5.12	0	0
2021	2	18	5	35	51	29	0	0	0	0	0	0	0	5.09	0	0
2021	2	18	5	45	51	29	0	0	0	0	0	0	0	5.06	0	0
2021	2	18	5	55	51	29	0	0	0	0	0	0	0	5.03	0	0
2021	2	18	6	5	51	29	0	0	0	0	0	0	0	5	0	0
2021	2	18	6	15	51	29	0	0	0	0	0	0	0	4.97	0	0
2021	2	18	6	25	51	30	0	0	0	0	0	0	0	4.93	0	0
2021	2	18	6	35	51	29	0	0	0	0	0	0	0	4.89	0	0
2021	2	18	6	45	51	30	0	0	0	0	0	0	0	4.86	0	0
2021	2	18	6	55	51	29	0	0	0	0	0	0	0	4.83	0	0
2021	2	18	7	5	51	29	0	0	0	0	0	0	0	4.8	0	0
2021	2	18	7	15	51	30	0	0	0	0	0	0	0	4.76	0	0
2021	2	18	7	25	51	28	0	0	0	0	0	0	0	4.73	0	0
2021	2	18	7	35	51	29	0	0	0	0	0	0	0	4.7	0	0
2021	2	18	7	45	51	29	0	0	0	0	0	0	0	4.67	0	0
2021	2	18	7	55	51	30	0	0	0	0	0	0	0	4.65	0	0
2021	2	18	8	5	51	29	0	0	0	0	0	0	0	4.69	0	0
2021	2	18	8	15	51	29	0	0	0	0	0	0	0	4.69	0	0
2021	2	18	8	25	51	29	0	0	0	0	0	0	0	4.7	0	0
2021	2	18	8	35	51	29	0	0	0	0	0	0	0	4.7	0	0
2021	2	18	8	45	51	30	0	0	0	0	0	0	0	4.71	0	0
2021	2	18	8	55	51	29	0	0	0	0	0	0	0	4.73	0	0
2021	2	18	9	5	51	29	0	0	0	0	0	0	0	4.73	0	0
2021	2	18	9	15	51	29	0	0	0	0	0	0	0	4.73	0	0
2021	2	18	9	25	51	29	0	0	0	0	0	0	0	4.75	0	0
2021	2	18	9	35	51	29	0	0	0	0	0	0	0	4.77	0	0
2021	2	18	9	45	51	29	0	0	0	0	0	0	0	4.79	0	0
2021	2	18	9	55	51	29	0	0	0	0	0	0	0	4.8	0	0
2021	2	18	10	5	51	29	0	0	0	0	0	0	0	4.83	0	0
2021	2	18	10	15	51	29	0	0	0	0	0	0	0	4.85	0	0
2021	2	18	10	25	51	29	0	0	0	0	0	0	0	4.87	0	0
2021	2	18	10	35	51	29	0	0	0	0	0	0	0	4.9	0	0
2021	2	18	10	45	51	29	0	0	0	0	0	0	0	4.93	0	0
2021	2	18	10	55	51	29	0	0	0	0	0	0	0	4.95	0	0
2021	2	18	11	5	51	29	0	0	0	0	0	0	0	4.98	0	0
2021	2	18	11	15	51	29	0	0	0	0	0	0	0	5.01	0	0
2021	2	18	11	25	51	29	0	0	0	0	0	0	0	5.04	0	0
2021	2	18	11	35	51	29	0	0	0	0	0	0	0	5.06	0	0
2021	2	18	11	45	51	29	0	0	0	0	0	0	0	5.1	0	0
2021	2	18	11	55	51	29	0	0	0	0	0	0	0	5.12	0	0
2021	2	18	12	5	51	29	0	0	0	0	0	0	0	5.15	0	0
2021	2	18	12	15	51	29	0	0	0	0	0	0	0	5.21	0	0
2021	2	18	12	25	51	29	0	0	0	0	0	0	0	5.19	0	0
2021	2	18	12	35	51	29	0	0	0	0	0	0	0	5.2	0	0
2021	2	18	12	45	51	29	0	0	0	0	0	0	0	5.19	0	0

Mazourka(0354)

Year	Month	Day	Hour	Minute	Second	Noise3	IceDetection	Heading	Pitch	Roll	StdDevHeading	StdDevPitch	StdDevRoll	Temperature	Pressure	StdDevPressure
2021	2	18	12	55	51	29	0	0	0	0	0	0	0	5.1	0	0
2021	2	18	13	5	51	29	0	0	0	0	0	0	0	5.15	0	0
2021	2	18	13	15	51	30	0	0	0	0	0	0	0	5.11	0	0
2021	2	18	13	25	51	29	0	0	0	0	0	0	0	5.22	0	0
2021	2	18	13	35	51	29	0	0	0	0	0	0	0	5.35	0	0
2021	2	18	13	45	51	29	0	0	0	0	0	0	0	5.37	0	0
2021	2	18	13	55	51	29	0	0	0	0	0	0	0	5.39	0	0
2021	2	18	14	5	51	29	0	0	0	0	0	0	0	5.36	0	0
2021	2	18	14	15	51	29	0	0	0	0	0	0	0	5.37	0	0
2021	2	18	14	25	51	29	0	0	0	0	0	0	0	5.39	0	0
2021	2	18	14	35	51	29	0	0	0	0	0	0	0	5.39	0	0
2021	2	18	14	45	51	29	0	0	0	0	0	0	0	5.4	0	0
2021	2	18	14	55	51	29	0	0	0	0	0	0	0	5.42	0	0
2021	2	18	15	5	51	29	0	0	0	0	0	0	0	5.43	0	0
2021	2	18	15	15	51	29	0	0	0	0	0	0	0	5.42	0	0
2021	2	18	15	25	51	29	0	0	0	0	0	0	0	5.38	0	0
2021	2	18	15	35	51	30	0	0	0	0	0	0	0	5.38	0	0
2021	2	18	15	45	51	30	0	0	0	0	0	0	0	5.44	0	0
2021	2	18	15	55	51	29	0	0	0	0	0	0	0	5.46	0	0
2021	2	18	16	5	51	29	0	0	0	0	0	0	0	5.46	0	0
2021	2	18	16	15	51	29	0	0	0	0	0	0	0	5.47	0	0
2021	2	18	16	25	51	29	0	0	0	0	0	0	0	5.5	0	0
2021	2	18	16	35	51	29	0	0	0	0	0	0	0	5.51	0	0
2021	2	18	16	45	51	29	0	0	0	0	0	0	0	5.53	0	0
2021	2	18	16	55	51	29	0	0	0	0	0	0	0	5.55	0	0
2021	2	18	17	5	51	29	0	0	0	0	0	0	0	5.58	0	0
2021	2	18	17	15	51	29	0	0	0	0	0	0	0	5.59	0	0
2021	2	18	17	25	51	28	0	0	0	0	0	0	0	5.61	0	0
2021	2	18	17	35	51	29	0	0	0	0	0	0	0	5.64	0	0
2021	2	18	17	45	51	29	0	0	0	0	0	0	0	5.66	0	0
2021	2	18	17	55	51	29	0	0	0	0	0	0	0	5.68	0	0
2021	2	18	18	5	51	29	0	0	0	0	0	0	0	5.7	0	0
2021	2	18	18	15	51	29	0	0	0	0	0	0	0	5.71	0	0
2021	2	18	18	25	51	28	0	0	0	0	0	0	0	5.73	0	0
2021	2	18	18	35	51	29	0	0	0	0	0	0	0	5.73	0	0
2021	2	18	18	45	51	28	0	0	0	0	0	0	0	5.75	0	0
2021	2	18	18	55	51	29	0	0	0	0	0	0	0	5.76	0	0
2021	2	18	19	5	51	28	0	0	0	0	0	0	0	5.77	0	0
2021	2	18	19	15	51	29	0	0	0	0	0	0	0	5.78	0	0
2021	2	18	19	25	51	29	0	0	0	0	0	0	0	5.79	0	0
2021	2	18	19	35	51	29	0	0	0	0	0	0	0	5.79	0	0
2021	2	18	19	45	51	29	0	0	0	0	0	0	0	5.79	0	0
2021	2	18	19	55	51	28	0	0	0	0	0	0	0	5.8	0	0
2021	2	18	20	5	51	29	0	0	0	0	0	0	0	5.79	0	0
2021	2	18	20	15	51	28	0	0	0	0	0	0	0	5.78	0	0

Mazourka(0354)

Year	Month	Day	Hour	Minute	Second	Noise3	IceDetection	Heading	Pitch	Roll	StdDevHeading	StdDevPitch	StdDevRoll	Temperature	Pressure	StdDevPressure
2021	2	18	20	25	51	29	0	0	0	0	0	0	0	5.78	0	0
2021	2	18	20	35	51	30	0	0	0	0	0	0	0	5.77	0	0
2021	2	18	20	45	51	29	0	0	0	0	0	0	0	5.76	0	0
2021	2	18	20	55	51	29	0	0	0	0	0	0	0	5.74	0	0
2021	2	18	21	5	51	29	0	0	0	0	0	0	0	5.73	0	0
2021	2	18	21	15	51	29	0	0	0	0	0	0	0	5.71	0	0
2021	2	18	21	25	51	29	0	0	0	0	0	0	0	5.69	0	0
2021	2	18	21	35	51	29	0	0	0	0	0	0	0	5.67	0	0
2021	2	18	21	45	51	29	0	0	0	0	0	0	0	5.65	0	0
2021	2	18	21	55	51	29	0	0	0	0	0	0	0	5.62	0	0
2021	2	18	22	5	51	29	0	0	0	0	0	0	0	5.6	0	0
2021	2	18	22	15	51	29	0	0	0	0	0	0	0	5.57	0	0
2021	2	18	22	25	51	29	0	0	0	0	0	0	0	5.54	0	0
2021	2	18	22	35	51	29	0	0	0	0	0	0	0	5.51	0	0
2021	2	18	22	45	51	29	0	0	0	0	0	0	0	5.48	0	0
2021	2	18	22	55	51	29	0	0	0	0	0	0	0	5.45	0	0
2021	2	18	23	5	51	29	0	0	0	0	0	0	0	5.42	0	0
2021	2	18	23	15	51	28	0	0	0	0	0	0	0	5.39	0	0
2021	2	18	23	25	51	30	0	0	0	0	0	0	0	5.36	0	0
2021	2	18	23	35	51	29	0	0	0	0	0	0	0	5.33	0	0
2021	2	18	23	45	51	29	0	0	0	0	0	0	0	5.3	0	0
2021	2	18	23	55	51	29	0	0	0	0	0	0	0	5.26	0	0
2021	2	19	0	5	51	29	0	0	0	0	0	0	0	5.24	0	0
2021	2	19	0	15	51	29	0	0	0	0	0	0	0	5.21	0	0
2021	2	19	0	25	51	29	0	0	0	0	0	0	0	5.18	0	0
2021	2	19	0	35	51	30	0	0	0	0	0	0	0	5.15	0	0
2021	2	19	0	45	51	29	0	0	0	0	0	0	0	5.12	0	0
2021	2	19	0	55	51	29	0	0	0	0	0	0	0	5.09	0	0
2021	2	19	1	5	51	29	0	0	0	0	0	0	0	5.07	0	0
2021	2	19	1	15	51	29	0	0	0	0	0	0	0	5.03	0	0
2021	2	19	1	25	51	29	0	0	0	0	0	0	0	5.01	0	0
2021	2	19	1	35	51	29	0	0	0	0	0	0	0	4.98	0	0
2021	2	19	1	45	51	29	0	0	0	0	0	0	0	4.95	0	0
2021	2	19	1	55	51	29	0	0	0	0	0	0	0	4.92	0	0
2021	2	19	2	5	51	29	0	0	0	0	0	0	0	4.89	0	0
2021	2	19	2	15	51	29	0	0	0	0	0	0	0	4.87	0	0
2021	2	19	2	25	51	30	0	0	0	0	0	0	0	4.84	0	0
2021	2	19	2	35	51	29	0	0	0	0	0	0	0	4.81	0	0
2021	2	19	2	45	51	29	0	0	0	0	0	0	0	4.78	0	0
2021	2	19	2	55	51	29	0	0	0	0	0	0	0	4.75	0	0
2021	2	19	3	5	51	29	0	0	0	0	0	0	0	4.73	0	0
2021	2	19	3	15	51	30	0	0	0	0	0	0	0	4.69	0	0
2021	2	19	3	25	51	29	0	0	0	0	0	0	0	4.66	0	0
2021	2	19	3	35	51	28	0	0	0	0	0	0	0	4.63	0	0
2021	2	19	3	45	51	30	0	0	0	0	0	0	0	4.6	0	0

Mazourka(0354)

Year	Month	Day	Hour	Minute	Second	Noise3	IceDetection	Heading	Pitch	Roll	StdDevHeading	StdDevPitch	StdDevRoll	Temperature	Pressure	StdDevPressure
2021	2	19	3	55	51	29	0	0	0	0	0	0	0	4.57	0	0
2021	2	19	4	5	51	29	0	0	0	0	0	0	0	4.54	0	0
2021	2	19	4	15	51	29	0	0	0	0	0	0	0	4.5	0	0
2021	2	19	4	25	51	30	0	0	0	0	0	0	0	4.48	0	0
2021	2	19	4	35	51	30	0	0	0	0	0	0	0	4.44	0	0
2021	2	19	4	45	51	29	0	0	0	0	0	0	0	4.41	0	0
2021	2	19	4	55	51	29	0	0	0	0	0	0	0	4.38	0	0
2021	2	19	5	5	51	30	0	0	0	0	0	0	0	4.34	0	0
2021	2	19	5	15	51	30	0	0	0	0	0	0	0	4.31	0	0
2021	2	19	5	25	51	29	0	0	0	0	0	0	0	4.27	0	0
2021	2	19	5	35	51	30	0	0	0	0	0	0	0	4.24	0	0
2021	2	19	5	45	51	29	0	0	0	0	0	0	0	4.21	0	0
2021	2	19	5	55	51	29	0	0	0	0	0	0	0	4.17	0	0
2021	2	19	6	5	51	29	0	0	0	0	0	0	0	4.13	0	0
2021	2	19	6	15	51	29	0	0	0	0	0	0	0	4.1	0	0
2021	2	19	6	25	51	29	0	0	0	0	0	0	0	4.07	0	0
2021	2	19	6	35	51	29	0	0	0	0	0	0	0	4.04	0	0
2021	2	19	6	45	51	29	0	0	0	0	0	0	0	4.01	0	0
2021	2	19	6	55	51	30	0	0	0	0	0	0	0	3.98	0	0
2021	2	19	7	5	51	29	0	0	0	0	0	0	0	3.94	0	0
2021	2	19	7	15	51	29	0	0	0	0	0	0	0	3.91	0	0
2021	2	19	7	25	51	29	0	0	0	0	0	0	0	3.88	0	0
2021	2	19	7	35	51	30	0	0	0	0	0	0	0	3.85	0	0
2021	2	19	7	45	51	29	0	0	0	0	0	0	0	3.82	0	0
2021	2	19	7	55	51	30	0	0	0	0	0	0	0	3.81	0	0
2021	2	19	8	5	51	29	0	0	0	0	0	0	0	3.84	0	0
2021	2	19	8	15	51	29	0	0	0	0	0	0	0	3.84	0	0
2021	2	19	8	25	51	29	0	0	0	0	0	0	0	3.86	0	0
2021	2	19	8	35	51	29	0	0	0	0	0	0	0	3.87	0	0
2021	2	19	8	45	51	29	0	0	0	0	0	0	0	3.88	0	0
2021	2	19	8	55	51	29	0	0	0	0	0	0	0	3.9	0	0
2021	2	19	9	5	51	29	0	0	0	0	0	0	0	3.91	0	0
2021	2	19	9	15	51	29	0	0	0	0	0	0	0	3.93	0	0
2021	2	19	9	25	51	29	0	0	0	0	0	0	0	3.95	0	0
2021	2	19	9	35	51	29	0	0	0	0	0	0	0	3.98	0	0
2021	2	19	9	45	51	29	0	0	0	0	0	0	0	3.99	0	0
2021	2	19	9	55	51	30	0	0	0	0	0	0	0	4.02	0	0
2021	2	19	10	5	51	30	0	0	0	0	0	0	0	4.06	0	0
2021	2	19	10	15	51	30	0	0	0	0	0	0	0	4.1	0	0
2021	2	19	10	25	51	30	0	0	0	0	0	0	0	4.11	0	0
2021	2	19	10	35	51	29	0	0	0	0	0	0	0	4.15	0	0
2021	2	19	10	45	51	29	0	0	0	0	0	0	0	4.16	0	0
2021	2	19	10	55	51	30	0	0	0	0	0	0	0	4.21	0	0
2021	2	19	11	5	51	30	0	0	0	0	0	0	0	4.23	0	0
2021	2	19	11	15	51	29	0	0	0	0	0	0	0	4.28	0	0

Mazourka(0354)

Year	Month	Day	Hour	Minute	Second	Noise3	IceDetection	Heading	Pitch	Roll	StdDevHeading	StdDevPitch	StdDevRoll	Temperature	Pressure	StdDevPressure
2021	2	19	11	25	51	29	0	0	0	0	0	0	0	4.27	0	0
2021	2	19	11	35	51	29	0	0	0	0	0	0	0	4.31	0	0
2021	2	19	11	45	51	29	0	0	0	0	0	0	0	4.35	0	0
2021	2	19	11	55	51	29	0	0	0	0	0	0	0	4.38	0	0
2021	2	19	12	5	51	29	0	0	0	0	0	0	0	4.39	0	0
2021	2	19	12	15	51	30	0	0	0	0	0	0	0	4.41	0	0
2021	2	19	12	25	51	30	0	0	0	0	0	0	0	4.43	0	0
2021	2	19	12	35	51	29	0	0	0	0	0	0	0	4.48	0	0
2021	2	19	12	45	51	29	0	0	0	0	0	0	0	4.49	0	0
2021	2	19	12	55	51	30	0	0	0	0	0	0	0	4.51	0	0
2021	2	19	13	5	51	29	0	0	0	0	0	0	0	4.54	0	0
2021	2	19	13	15	51	29	0	0	0	0	0	0	0	4.56	0	0
2021	2	19	13	25	51	29	0	0	0	0	0	0	0	4.57	0	0
2021	2	19	13	35	51	29	0	0	0	0	0	0	0	4.59	0	0
2021	2	19	13	45	51	29	0	0	0	0	0	0	0	4.58	0	0
2021	2	19	13	55	51	29	0	0	0	0	0	0	0	4.62	0	0
2021	2	19	14	5	51	29	0	0	0	0	0	0	0	4.64	0	0
2021	2	19	14	15	51	29	0	0	0	0	0	0	0	4.65	0	0
2021	2	19	14	25	51	29	0	0	0	0	0	0	0	4.66	0	0
2021	2	19	14	35	51	30	0	0	0	0	0	0	0	4.68	0	0
2021	2	19	14	45	51	29	0	0	0	0	0	0	0	4.69	0	0
2021	2	19	14	55	51	29	0	0	0	0	0	0	0	4.71	0	0
2021	2	19	15	5	51	29	0	0	0	0	0	0	0	4.72	0	0
2021	2	19	15	15	51	29	0	0	0	0	0	0	0	4.73	0	0
2021	2	19	15	25	51	29	0	0	0	0	0	0	0	4.74	0	0
2021	2	19	15	35	51	29	0	0	0	0	0	0	0	4.75	0	0
2021	2	19	15	45	51	29	0	0	0	0	0	0	0	4.76	0	0
2021	2	19	15	55	51	29	0	0	0	0	0	0	0	4.78	0	0
2021	2	19	16	5	51	29	0	0	0	0	0	0	0	4.78	0	0
2021	2	19	16	15	51	29	0	0	0	0	0	0	0	4.8	0	0
2021	2	19	16	25	51	29	0	0	0	0	0	0	0	4.83	0	0
2021	2	19	16	35	51	29	0	0	0	0	0	0	0	4.86	0	0
2021	2	19	16	45	51	29	0	0	0	0	0	0	0	4.89	0	0
2021	2	19	16	55	51	30	0	0	0	0	0	0	0	4.92	0	0
2021	2	19	17	5	51	29	0	0	0	0	0	0	0	4.96	0	0
2021	2	19	17	15	51	29	0	0	0	0	0	0	0	4.99	0	0
2021	2	19	17	25	51	29	0	0	0	0	0	0	0	5.02	0	0
2021	2	19	17	35	51	30	0	0	0	0	0	0	0	5.05	0	0
2021	2	19	17	45	51	29	0	0	0	0	0	0	0	5.07	0	0
2021	2	19	17	55	51	29	0	0	0	0	0	0	0	5.1	0	0
2021	2	19	18	5	51	29	0	0	0	0	0	0	0	5.12	0	0
2021	2	19	18	15	51	29	0	0	0	0	0	0	0	5.14	0	0
2021	2	19	18	25	51	29	0	0	0	0	0	0	0	5.16	0	0
2021	2	19	18	35	51	29	0	0	0	0	0	0	0	5.18	0	0
2021	2	19	18	45	51	29	0	0	0	0	0	0	0	5.2	0	0

Mazourka(0354)

Year	Month	Day	Hour	Minute	Second	Noise3	IceDetection	Heading	Pitch	Roll	StdDevHeading	StdDevPitch	StdDevRoll	Temperature	Pressure	StdDevPressure
2021	2	19	18	55	51	28	0	0	0	0	0	0	0	5.22	0	0
2021	2	19	19	5	51	29	0	0	0	0	0	0	0	5.23	0	0
2021	2	19	19	15	51	30	0	0	0	0	0	0	0	5.24	0	0
2021	2	19	19	25	51	28	0	0	0	0	0	0	0	5.25	0	0
2021	2	19	19	35	51	29	0	0	0	0	0	0	0	5.27	0	0
2021	2	19	19	45	51	29	0	0	0	0	0	0	0	5.27	0	0
2021	2	19	19	55	51	29	0	0	0	0	0	0	0	5.28	0	0
2021	2	19	20	5	51	29	0	0	0	0	0	0	0	5.28	0	0
2021	2	19	20	15	51	29	0	0	0	0	0	0	0	5.28	0	0
2021	2	19	20	25	51	29	0	0	0	0	0	0	0	5.27	0	0
2021	2	19	20	35	51	29	0	0	0	0	0	0	0	5.27	0	0
2021	2	19	20	45	51	28	0	0	0	0	0	0	0	5.26	0	0
2021	2	19	20	55	51	28	0	0	0	0	0	0	0	5.25	0	0
2021	2	19	21	5	51	29	0	0	0	0	0	0	0	5.25	0	0
2021	2	19	21	15	51	29	0	0	0	0	0	0	0	5.24	0	0
2021	2	19	21	25	51	29	0	0	0	0	0	0	0	5.22	0	0
2021	2	19	21	35	51	29	0	0	0	0	0	0	0	5.2	0	0
2021	2	19	21	45	51	29	0	0	0	0	0	0	0	5.18	0	0
2021	2	19	21	55	51	28	0	0	0	0	0	0	0	5.16	0	0
2021	2	19	22	5	51	29	0	0	0	0	0	0	0	5.14	0	0
2021	2	19	22	15	51	29	0	0	0	0	0	0	0	5.11	0	0
2021	2	19	22	25	51	29	0	0	0	0	0	0	0	5.09	0	0
2021	2	19	22	35	51	29	0	0	0	0	0	0	0	5.06	0	0
2021	2	19	22	45	51	29	0	0	0	0	0	0	0	5.04	0	0
2021	2	19	22	55	51	29	0	0	0	0	0	0	0	5.01	0	0
2021	2	19	23	5	51	29	0	0	0	0	0	0	0	4.98	0	0
2021	2	19	23	15	51	29	0	0	0	0	0	0	0	4.95	0	0
2021	2	19	23	25	51	29	0	0	0	0	0	0	0	4.92	0	0
2021	2	19	23	35	51	29	0	0	0	0	0	0	0	4.89	0	0
2021	2	19	23	45	51	29	0	0	0	0	0	0	0	4.87	0	0
2021	2	19	23	55	51	29	0	0	0	0	0	0	0	4.84	0	0
2021	2	20	0	5	51	29	0	0	0	0	0	0	0	4.81	0	0
2021	2	20	0	15	51	29	0	0	0	0	0	0	0	4.78	0	0
2021	2	20	0	25	51	29	0	0	0	0	0	0	0	4.77	0	0
2021	2	20	0	35	51	29	0	0	0	0	0	0	0	4.74	0	0
2021	2	20	0	45	51	29	0	0	0	0	0	0	0	4.71	0	0
2021	2	20	0	55	51	29	0	0	0	0	0	0	0	4.68	0	0
2021	2	20	1	5	51	29	0	0	0	0	0	0	0	4.65	0	0
2021	2	20	1	15	51	29	0	0	0	0	0	0	0	4.63	0	0
2021	2	20	1	25	51	29	0	0	0	0	0	0	0	4.61	0	0
2021	2	20	1	35	51	29	0	0	0	0	0	0	0	4.58	0	0
2021	2	20	1	45	51	29	0	0	0	0	0	0	0	4.56	0	0
2021	2	20	1	55	51	29	0	0	0	0	0	0	0	4.54	0	0
2021	2	20	2	5	51	29	0	0	0	0	0	0	0	4.51	0	0
2021	2	20	2	15	51	29	0	0	0	0	0	0	0	4.49	0	0

Mazourka(0354)

Year	Month	Day	Hour	Minute	Second	Noise3	IceDetection	Heading	Pitch	Roll	StdDevHeading	StdDevPitch	StdDevRoll	Temperature	Pressure	StdDevPressure
2021	2	20	2	25	51	29	0	0	0	0	0	0	0	4.47	0	0
2021	2	20	2	35	51	29	0	0	0	0	0	0	0	4.45	0	0
2021	2	20	2	45	51	29	0	0	0	0	0	0	0	4.43	0	0
2021	2	20	2	55	51	29	0	0	0	0	0	0	0	4.41	0	0
2021	2	20	3	5	51	29	0	0	0	0	0	0	0	4.39	0	0
2021	2	20	3	15	51	29	0	0	0	0	0	0	0	4.38	0	0
2021	2	20	3	25	51	29	0	0	0	0	0	0	0	4.36	0	0
2021	2	20	3	35	51	29	0	0	0	0	0	0	0	4.35	0	0
2021	2	20	3	45	51	30	0	0	0	0	0	0	0	4.33	0	0
2021	2	20	3	55	51	29	0	0	0	0	0	0	0	4.32	0	0
2021	2	20	4	5	51	29	0	0	0	0	0	0	0	4.31	0	0
2021	2	20	4	15	51	29	0	0	0	0	0	0	0	4.3	0	0
2021	2	20	4	25	51	29	0	0	0	0	0	0	0	4.29	0	0
2021	2	20	4	35	51	30	0	0	0	0	0	0	0	4.28	0	0
2021	2	20	4	45	51	30	0	0	0	0	0	0	0	4.27	0	0
2021	2	20	4	55	51	30	0	0	0	0	0	0	0	4.26	0	0
2021	2	20	5	5	51	29	0	0	0	0	0	0	0	4.25	0	0
2021	2	20	5	15	51	29	0	0	0	0	0	0	0	4.24	0	0
2021	2	20	5	25	51	29	0	0	0	0	0	0	0	4.23	0	0
2021	2	20	5	35	51	29	0	0	0	0	0	0	0	4.22	0	0
2021	2	20	5	45	51	29	0	0	0	0	0	0	0	4.21	0	0
2021	2	20	5	55	51	29	0	0	0	0	0	0	0	4.21	0	0
2021	2	20	6	5	51	29	0	0	0	0	0	0	0	4.19	0	0
2021	2	20	6	15	51	29	0	0	0	0	0	0	0	4.19	0	0
2021	2	20	6	25	51	29	0	0	0	0	0	0	0	4.18	0	0
2021	2	20	6	35	51	29	0	0	0	0	0	0	0	4.18	0	0
2021	2	20	6	45	51	29	0	0	0	0	0	0	0	4.18	0	0
2021	2	20	6	55	51	29	0	0	0	0	0	0	0	4.18	0	0
2021	2	20	7	5	51	29	0	0	0	0	0	0	0	4.17	0	0
2021	2	20	7	15	51	29	0	0	0	0	0	0	0	4.17	0	0
2021	2	20	7	25	51	29	0	0	0	0	0	0	0	4.16	0	0
2021	2	20	7	35	51	30	0	0	0	0	0	0	0	4.16	0	0
2021	2	20	7	45	51	29	0	0	0	0	0	0	0	4.15	0	0
2021	2	20	7	55	51	30	0	0	0	0	0	0	0	4.18	0	0
2021	2	20	8	5	51	29	0	0	0	0	0	0	0	4.21	0	0
2021	2	20	8	15	51	29	0	0	0	0	0	0	0	4.21	0	0
2021	2	20	8	25	51	29	0	0	0	0	0	0	0	4.23	0	0
2021	2	20	8	35	51	29	0	0	0	0	0	0	0	4.25	0	0
2021	2	20	8	45	51	29	0	0	0	0	0	0	0	4.28	0	0
2021	2	20	8	55	51	29	0	0	0	0	0	0	0	4.3	0	0
2021	2	20	9	5	51	29	0	0	0	0	0	0	0	4.32	0	0
2021	2	20	9	15	51	30	0	0	0	0	0	0	0	4.35	0	0
2021	2	20	9	25	51	29	0	0	0	0	0	0	0	4.38	0	0
2021	2	20	9	35	51	30	0	0	0	0	0	0	0	4.4	0	0
2021	2	20	9	45	51	30	0	0	0	0	0	0	0	4.43	0	0

Mazourka(0354)

Year	Month	Day	Hour	Minute	Second	Noise3	IceDetection	Heading	Pitch	Roll	StdDevHeading	StdDevPitch	StdDevRoll	Temperature	Pressure	StdDevPressure
2021	2	20	9	55	51	29	0	0	0	0	0	0	0	4.46	0	0
2021	2	20	10	5	51	29	0	0	0	0	0	0	0	4.49	0	0
2021	2	20	10	15	51	29	0	0	0	0	0	0	0	4.51	0	0
2021	2	20	10	25	51	30	0	0	0	0	0	0	0	4.55	0	0
2021	2	20	10	35	51	30	0	0	0	0	0	0	0	4.57	0	0
2021	2	20	10	45	51	29	0	0	0	0	0	0	0	4.62	0	0
2021	2	20	10	55	51	29	0	0	0	0	0	0	0	4.65	0	0
2021	2	20	11	5	51	29	0	0	0	0	0	0	0	4.7	0	0
2021	2	20	11	15	51	29	0	0	0	0	0	0	0	4.72	0	0
2021	2	20	11	25	51	29	0	0	0	0	0	0	0	4.77	0	0
2021	2	20	11	35	51	29	0	0	0	0	0	0	0	4.78	0	0
2021	2	20	11	45	51	29	0	0	0	0	0	0	0	4.83	0	0
2021	2	20	11	55	51	29	0	0	0	0	0	0	0	4.86	0	0
2021	2	20	12	5	51	29	0	0	0	0	0	0	0	4.9	0	0
2021	2	20	12	15	51	29	0	0	0	0	0	0	0	4.9	0	0
2021	2	20	12	25	51	29	0	0	0	0	0	0	0	4.95	0	0
2021	2	20	12	35	51	30	0	0	0	0	0	0	0	4.98	0	0
2021	2	20	12	45	51	29	0	0	0	0	0	0	0	5	0	0
2021	2	20	12	55	51	29	0	0	0	0	0	0	0	5.01	0	0
2021	2	20	13	5	51	29	0	0	0	0	0	0	0	5.04	0	0
2021	2	20	13	15	51	29	0	0	0	0	0	0	0	5.05	0	0
2021	2	20	13	25	51	29	0	0	0	0	0	0	0	5.08	0	0
2021	2	20	13	35	51	29	0	0	0	0	0	0	0	5.11	0	0
2021	2	20	13	45	51	29	0	0	0	0	0	0	0	5.12	0	0
2021	2	20	13	55	51	29	0	0	0	0	0	0	0	5.13	0	0
2021	2	20	14	5	51	29	0	0	0	0	0	0	0	5.15	0	0
2021	2	20	14	15	51	29	0	0	0	0	0	0	0	5.17	0	0
2021	2	20	14	25	51	29	0	0	0	0	0	0	0	5.18	0	0
2021	2	20	14	35	51	29	0	0	0	0	0	0	0	5.2	0	0
2021	2	20	14	45	51	29	0	0	0	0	0	0	0	5.22	0	0
2021	2	20	14	55	51	29	0	0	0	0	0	0	0	5.24	0	0
2021	2	20	15	5	51	29	0	0	0	0	0	0	0	5.27	0	0
2021	2	20	15	15	51	29	0	0	0	0	0	0	0	5.26	0	0
2021	2	20	15	25	51	28	0	0	0	0	0	0	0	5.27	0	0
2021	2	20	15	35	51	29	0	0	0	0	0	0	0	5.29	0	0
2021	2	20	15	45	51	28	0	0	0	0	0	0	0	5.29	0	0
2021	2	20	15	55	51	29	0	0	0	0	0	0	0	5.32	0	0
2021	2	20	16	5	51	29	0	0	0	0	0	0	0	5.31	0	0
2021	2	20	16	15	51	28	0	0	0	0	0	0	0	5.33	0	0
2021	2	20	16	25	51	29	0	0	0	0	0	0	0	5.36	0	0
2021	2	20	16	35	51	29	0	0	0	0	0	0	0	5.39	0	0
2021	2	20	16	45	51	28	0	0	0	0	0	0	0	5.41	0	0
2021	2	20	16	55	51	29	0	0	0	0	0	0	0	5.44	0	0
2021	2	20	17	5	51	29	0	0	0	0	0	0	0	5.47	0	0
2021	2	20	17	15	51	29	0	0	0	0	0	0	0	5.5	0	0

Mazourka(0354)

Year	Month	Day	Hour	Minute	Second	Noise3	IceDetection	Heading	Pitch	Roll	StdDevHeading	StdDevPitch	StdDevRoll	Temperature	Pressure	StdDevPressure
2021	2	20	17	25	51	29	0	0	0	0	0	0	0	5.53	0	0
2021	2	20	17	35	51	29	0	0	0	0	0	0	0	5.56	0	0
2021	2	20	17	45	51	28	0	0	0	0	0	0	0	5.59	0	0
2021	2	20	17	55	51	29	0	0	0	0	0	0	0	5.62	0	0
2021	2	20	18	5	51	29	0	0	0	0	0	0	0	5.65	0	0
2021	2	20	18	15	51	28	0	0	0	0	0	0	0	5.68	0	0
2021	2	20	18	25	51	29	0	0	0	0	0	0	0	5.71	0	0
2021	2	20	18	35	51	29	0	0	0	0	0	0	0	5.74	0	0
2021	2	20	18	45	51	29	0	0	0	0	0	0	0	5.76	0	0
2021	2	20	18	55	51	29	0	0	0	0	0	0	0	5.79	0	0
2021	2	20	19	5	51	29	0	0	0	0	0	0	0	5.81	0	0
2021	2	20	19	15	51	29	0	0	0	0	0	0	0	5.83	0	0
2021	2	20	19	25	51	29	0	0	0	0	0	0	0	5.86	0	0
2021	2	20	19	35	51	29	0	0	0	0	0	0	0	5.87	0	0
2021	2	20	19	45	51	29	0	0	0	0	0	0	0	5.89	0	0
2021	2	20	19	55	51	29	0	0	0	0	0	0	0	5.9	0	0
2021	2	20	20	5	51	28	0	0	0	0	0	0	0	5.92	0	0
2021	2	20	20	15	51	29	0	0	0	0	0	0	0	5.93	0	0
2021	2	20	20	25	51	29	0	0	0	0	0	0	0	5.93	0	0
2021	2	20	20	35	51	29	0	0	0	0	0	0	0	5.94	0	0
2021	2	20	20	45	51	29	0	0	0	0	0	0	0	5.94	0	0
2021	2	20	20	55	51	28	0	0	0	0	0	0	0	5.94	0	0
2021	2	20	21	5	51	29	0	0	0	0	0	0	0	5.94	0	0
2021	2	20	21	15	51	28	0	0	0	0	0	0	0	5.94	0	0
2021	2	20	21	25	51	29	0	0	0	0	0	0	0	5.93	0	0
2021	2	20	21	35	51	29	0	0	0	0	0	0	0	5.92	0	0
2021	2	20	21	45	51	28	0	0	0	0	0	0	0	5.91	0	0
2021	2	20	21	55	51	28	0	0	0	0	0	0	0	5.9	0	0
2021	2	20	22	5	51	29	0	0	0	0	0	0	0	5.88	0	0
2021	2	20	22	15	51	29	0	0	0	0	0	0	0	5.86	0	0
2021	2	20	22	25	51	28	0	0	0	0	0	0	0	5.83	0	0
2021	2	20	22	35	51	30	0	0	0	0	0	0	0	5.81	0	0
2021	2	20	22	45	51	29	0	0	0	0	0	0	0	5.79	0	0
2021	2	20	22	55	51	29	0	0	0	0	0	0	0	5.77	0	0
2021	2	20	23	5	51	29	0	0	0	0	0	0	0	5.74	0	0
2021	2	20	23	15	51	29	0	0	0	0	0	0	0	5.72	0	0
2021	2	20	23	25	51	29	0	0	0	0	0	0	0	5.7	0	0
2021	2	20	23	35	51	29	0	0	0	0	0	0	0	5.68	0	0
2021	2	20	23	45	51	29	0	0	0	0	0	0	0	5.66	0	0
2021	2	20	23	55	51	29	0	0	0	0	0	0	0	5.64	0	0
2021	2	21	0	5	51	29	0	0	0	0	0	0	0	5.61	0	0
2021	2	21	0	15	51	28	0	0	0	0	0	0	0	5.6	0	0
2021	2	21	0	25	51	29	0	0	0	0	0	0	0	5.58	0	0
2021	2	21	0	35	51	29	0	0	0	0	0	0	0	5.56	0	0
2021	2	21	0	45	51	29	0	0	0	0	0	0	0	5.55	0	0

Mazourka(0354)

Year	Month	Day	Hour	Minute	Second	Noise3	IceDetection	Heading	Pitch	Roll	StdDevHeading	StdDevPitch	StdDevRoll	Temperature	Pressure	StdDevPressure
2021	2	21	0	55	51	29	0	0	0	0	0	0	0	5.53	0	0
2021	2	21	1	5	51	29	0	0	0	0	0	0	0	5.51	0	0
2021	2	21	1	15	51	29	0	0	0	0	0	0	0	5.49	0	0
2021	2	21	1	25	51	29	0	0	0	0	0	0	0	5.47	0	0
2021	2	21	1	35	51	29	0	0	0	0	0	0	0	5.46	0	0
2021	2	21	1	45	51	29	0	0	0	0	0	0	0	5.44	0	0
2021	2	21	1	55	51	29	0	0	0	0	0	0	0	5.43	0	0
2021	2	21	2	5	51	29	0	0	0	0	0	0	0	5.4	0	0
2021	2	21	2	15	51	29	0	0	0	0	0	0	0	5.39	0	0
2021	2	21	2	25	51	29	0	0	0	0	0	0	0	5.38	0	0
2021	2	21	2	35	51	29	0	0	0	0	0	0	0	5.36	0	0
2021	2	21	2	45	51	29	0	0	0	0	0	0	0	5.34	0	0
2021	2	21	2	55	51	28	0	0	0	0	0	0	0	5.32	0	0
2021	2	21	3	5	51	30	0	0	0	0	0	0	0	5.3	0	0
2021	2	21	3	15	51	29	0	0	0	0	0	0	0	5.29	0	0
2021	2	21	3	25	51	29	0	0	0	0	0	0	0	5.27	0	0
2021	2	21	3	35	51	28	0	0	0	0	0	0	0	5.25	0	0
2021	2	21	3	45	51	29	0	0	0	0	0	0	0	5.23	0	0
2021	2	21	3	55	51	29	0	0	0	0	0	0	0	5.21	0	0
2021	2	21	4	5	51	28	0	0	0	0	0	0	0	5.19	0	0
2021	2	21	4	15	51	29	0	0	0	0	0	0	0	5.18	0	0
2021	2	21	4	25	51	29	0	0	0	0	0	0	0	5.16	0	0
2021	2	21	4	35	51	29	0	0	0	0	0	0	0	5.14	0	0
2021	2	21	4	45	51	29	0	0	0	0	0	0	0	5.12	0	0
2021	2	21	4	55	51	29	0	0	0	0	0	0	0	5.11	0	0
2021	2	21	5	5	51	28	0	0	0	0	0	0	0	5.08	0	0
2021	2	21	5	15	51	28	0	0	0	0	0	0	0	5.06	0	0
2021	2	21	5	25	51	29	0	0	0	0	0	0	0	5.04	0	0
2021	2	21	5	35	51	29	0	0	0	0	0	0	0	5.02	0	0
2021	2	21	5	45	51	29	0	0	0	0	0	0	0	5	0	0
2021	2	21	5	55	51	28	0	0	0	0	0	0	0	4.98	0	0
2021	2	21	6	5	51	29	0	0	0	0	0	0	0	4.95	0	0
2021	2	21	6	15	51	29	0	0	0	0	0	0	0	4.92	0	0
2021	2	21	6	25	51	29	0	0	0	0	0	0	0	4.89	0	0
2021	2	21	6	35	51	29	0	0	0	0	0	0	0	4.86	0	0
2021	2	21	6	45	51	29	0	0	0	0	0	0	0	4.84	0	0
2021	2	21	6	55	51	29	0	0	0	0	0	0	0	4.82	0	0
2021	2	21	7	5	51	29	0	0	0	0	0	0	0	4.79	0	0
2021	2	21	7	15	51	29	0	0	0	0	0	0	0	4.77	0	0
2021	2	21	7	25	51	29	0	0	0	0	0	0	0	4.74	0	0
2021	2	21	7	35	51	29	0	0	0	0	0	0	0	4.72	0	0
2021	2	21	7	45	51	29	0	0	0	0	0	0	0	4.71	0	0
2021	2	21	7	55	51	29	0	0	0	0	0	0	0	4.72	0	0
2021	2	21	8	5	51	29	0	0	0	0	0	0	0	4.75	0	0
2021	2	21	8	15	51	29	0	0	0	0	0	0	0	4.75	0	0

Mazourka(0354)

Year	Month	Day	Hour	Minute	Second	Noise3	IceDetection	Heading	Pitch	Roll	StdDevHeading	StdDevPitch	StdDevRoll	Temperature	Pressure	StdDevPressure
2021	2	21	8	25	51	29	0	0	0	0	0	0	0	4.77	0	0
2021	2	21	8	35	51	29	0	0	0	0	0	0	0	4.79	0	0
2021	2	21	8	45	51	29	0	0	0	0	0	0	0	4.8	0	0
2021	2	21	8	55	51	29	0	0	0	0	0	0	0	4.81	0	0
2021	2	21	9	5	51	29	0	0	0	0	0	0	0	4.84	0	0
2021	2	21	9	15	51	29	0	0	0	0	0	0	0	4.86	0	0
2021	2	21	9	25	51	29	0	0	0	0	0	0	0	4.88	0	0
2021	2	21	9	35	51	29	0	0	0	0	0	0	0	4.91	0	0
2021	2	21	9	45	51	29	0	0	0	0	0	0	0	4.93	0	0
2021	2	21	9	55	51	29	0	0	0	0	0	0	0	4.97	0	0
2021	2	21	10	5	51	29	0	0	0	0	0	0	0	4.99	0	0
2021	2	21	10	15	51	29	0	0	0	0	0	0	0	5.02	0	0
2021	2	21	10	25	51	29	0	0	0	0	0	0	0	5.05	0	0
2021	2	21	10	35	51	30	0	0	0	0	0	0	0	5.08	0	0
2021	2	21	10	45	51	29	0	0	0	0	0	0	0	5.12	0	0
2021	2	21	10	55	51	29	0	0	0	0	0	0	0	5.15	0	0
2021	2	21	11	5	51	29	0	0	0	0	0	0	0	5.19	0	0
2021	2	21	11	15	51	29	0	0	0	0	0	0	0	5.21	0	0
2021	2	21	11	25	51	29	0	0	0	0	0	0	0	5.27	0	0
2021	2	21	11	35	51	29	0	0	0	0	0	0	0	5.29	0	0
2021	2	21	11	45	51	29	0	0	0	0	0	0	0	5.33	0	0
2021	2	21	11	55	51	29	0	0	0	0	0	0	0	5.35	0	0
2021	2	21	12	5	51	29	0	0	0	0	0	0	0	5.39	0	0
2021	2	21	12	15	51	29	0	0	0	0	0	0	0	5.42	0	0
2021	2	21	12	25	51	30	0	0	0	0	0	0	0	5.46	0	0
2021	2	21	12	35	51	29	0	0	0	0	0	0	0	5.48	0	0
2021	2	21	12	45	51	29	0	0	0	0	0	0	0	5.51	0	0
2021	2	21	12	55	51	29	0	0	0	0	0	0	0	5.54	0	0
2021	2	21	13	5	51	29	0	0	0	0	0	0	0	5.56	0	0
2021	2	21	13	15	51	29	0	0	0	0	0	0	0	5.58	0	0
2021	2	21	13	25	51	29	0	0	0	0	0	0	0	5.63	0	0
2021	2	21	13	35	51	28	0	0	0	0	0	0	0	5.64	0	0
2021	2	21	13	45	51	29	0	0	0	0	0	0	0	5.65	0	0
2021	2	21	13	55	51	29	0	0	0	0	0	0	0	5.67	0	0
2021	2	21	14	5	51	29	0	0	0	0	0	0	0	5.69	0	0
2021	2	21	14	15	51	29	0	0	0	0	0	0	0	5.72	0	0
2021	2	21	14	25	51	29	0	0	0	0	0	0	0	5.72	0	0
2021	2	21	14	35	51	29	0	0	0	0	0	0	0	5.74	0	0
2021	2	21	14	45	51	29	0	0	0	0	0	0	0	5.76	0	0
2021	2	21	14	55	51	29	0	0	0	0	0	0	0	5.77	0	0
2021	2	21	15	5	51	28	0	0	0	0	0	0	0	5.79	0	0
2021	2	21	15	15	51	28	0	0	0	0	0	0	0	5.81	0	0
2021	2	21	15	25	51	29	0	0	0	0	0	0	0	5.81	0	0
2021	2	21	15	35	51	29	0	0	0	0	0	0	0	5.82	0	0
2021	2	21	15	45	51	29	0	0	0	0	0	0	0	5.83	0	0

Mazourka(0354)

Year	Month	Day	Hour	Minute	Second	Noise3	IceDetection	Heading	Pitch	Roll	StdDevHeading	StdDevPitch	StdDevRoll	Temperature	Pressure	StdDevPressure
2021	2	21	15	55	51	28	0	0	0	0	0	0	0	5.86	0	0
2021	2	21	16	5	51	29	0	0	0	0	0	0	0	5.85	0	0
2021	2	21	16	15	51	29	0	0	0	0	0	0	0	5.87	0	0
2021	2	21	16	25	51	30	0	0	0	0	0	0	0	5.9	0	0
2021	2	21	16	35	51	29	0	0	0	0	0	0	0	5.94	0	0
2021	2	21	16	45	51	29	0	0	0	0	0	0	0	5.97	0	0
2021	2	21	16	55	51	29	0	0	0	0	0	0	0	5.99	0	0
2021	2	21	17	5	51	29	0	0	0	0	0	0	0	6.03	0	0
2021	2	21	17	15	51	28	0	0	0	0	0	0	0	6.06	0	0
2021	2	21	17	25	51	28	0	0	0	0	0	0	0	6.09	0	0
2021	2	21	17	35	51	29	0	0	0	0	0	0	0	6.11	0	0
2021	2	21	17	45	51	29	0	0	0	0	0	0	0	6.13	0	0
2021	2	21	17	55	51	30	0	0	0	0	0	0	0	6.16	0	0
2021	2	21	18	5	51	29	0	0	0	0	0	0	0	6.18	0	0
2021	2	21	18	15	51	29	0	0	0	0	0	0	0	6.2	0	0
2021	2	21	18	25	51	29	0	0	0	0	0	0	0	6.22	0	0
2021	2	21	18	35	51	29	0	0	0	0	0	0	0	6.24	0	0
2021	2	21	18	45	51	29	0	0	0	0	0	0	0	6.26	0	0
2021	2	21	18	55	51	29	0	0	0	0	0	0	0	6.27	0	0
2021	2	21	19	5	51	29	0	0	0	0	0	0	0	6.29	0	0
2021	2	21	19	15	51	29	0	0	0	0	0	0	0	6.29	0	0
2021	2	21	19	25	51	29	0	0	0	0	0	0	0	6.3	0	0
2021	2	21	19	35	51	28	0	0	0	0	0	0	0	6.31	0	0
2021	2	21	19	45	51	29	0	0	0	0	0	0	0	6.31	0	0
2021	2	21	19	55	51	29	0	0	0	0	0	0	0	6.31	0	0
2021	2	21	20	5	51	29	0	0	0	0	0	0	0	6.31	0	0
2021	2	21	20	15	51	28	0	0	0	0	0	0	0	6.3	0	0
2021	2	21	20	25	51	29	0	0	0	0	0	0	0	6.3	0	0
2021	2	21	20	35	51	29	0	0	0	0	0	0	0	6.29	0	0
2021	2	21	20	45	51	28	0	0	0	0	0	0	0	6.27	0	0
2021	2	21	20	55	51	29	0	0	0	0	0	0	0	6.26	0	0
2021	2	21	21	5	51	28	0	0	0	0	0	0	0	6.25	0	0
2021	2	21	21	15	51	29	0	0	0	0	0	0	0	6.23	0	0
2021	2	21	21	25	51	29	0	0	0	0	0	0	0	6.21	0	0
2021	2	21	21	35	51	29	0	0	0	0	0	0	0	6.19	0	0
2021	2	21	21	45	51	29	0	0	0	0	0	0	0	6.17	0	0
2021	2	21	21	55	51	29	0	0	0	0	0	0	0	6.15	0	0
2021	2	21	22	5	51	29	0	0	0	0	0	0	0	6.12	0	0
2021	2	21	22	15	51	29	0	0	0	0	0	0	0	6.1	0	0
2021	2	21	22	25	51	29	0	0	0	0	0	0	0	6.07	0	0
2021	2	21	22	35	51	30	0	0	0	0	0	0	0	6.05	0	0
2021	2	21	22	45	51	29	0	0	0	0	0	0	0	6.03	0	0
2021	2	21	22	55	51	29	0	0	0	0	0	0	0	6.01	0	0
2021	2	21	23	5	51	29	0	0	0	0	0	0	0	5.99	0	0
2021	2	21	23	15	51	29	0	0	0	0	0	0	0	5.96	0	0

Mazourka(0354)

Year	Month	Day	Hour	Minute	Second	Noise3	IceDetection	Heading	Pitch	Roll	StdDevHeading	StdDevPitch	StdDevRoll	Temperature	Pressure	StdDevPressure
2021	2	21	23	25	51	29	0	0	0	0	0	0	0	5.95	0	0
2021	2	21	23	35	51	29	0	0	0	0	0	0	0	5.92	0	0
2021	2	21	23	45	51	29	0	0	0	0	0	0	0	5.91	0	0
2021	2	21	23	55	51	29	0	0	0	0	0	0	0	5.88	0	0
2021	2	22	0	5	51	29	0	0	0	0	0	0	0	5.86	0	0
2021	2	22	0	15	51	29	0	0	0	0	0	0	0	5.84	0	0
2021	2	22	0	25	51	29	0	0	0	0	0	0	0	5.82	0	0
2021	2	22	0	35	51	29	0	0	0	0	0	0	0	5.8	0	0
2021	2	22	0	45	51	29	0	0	0	0	0	0	0	5.78	0	0
2021	2	22	0	55	51	29	0	0	0	0	0	0	0	5.76	0	0
2021	2	22	1	5	51	29	0	0	0	0	0	0	0	5.75	0	0
2021	2	22	1	15	51	29	0	0	0	0	0	0	0	5.73	0	0
2021	2	22	1	25	51	28	0	0	0	0	0	0	0	5.71	0	0
2021	2	22	1	35	51	29	0	0	0	0	0	0	0	5.69	0	0
2021	2	22	1	45	51	28	0	0	0	0	0	0	0	5.68	0	0
2021	2	22	1	55	51	29	0	0	0	0	0	0	0	5.66	0	0
2021	2	22	2	5	51	29	0	0	0	0	0	0	0	5.64	0	0
2021	2	22	2	15	51	29	0	0	0	0	0	0	0	5.62	0	0
2021	2	22	2	25	51	29	0	0	0	0	0	0	0	5.61	0	0
2021	2	22	2	35	51	29	0	0	0	0	0	0	0	5.59	0	0
2021	2	22	2	45	51	29	0	0	0	0	0	0	0	5.57	0	0
2021	2	22	2	55	51	29	0	0	0	0	0	0	0	5.54	0	0
2021	2	22	3	5	51	29	0	0	0	0	0	0	0	5.52	0	0
2021	2	22	3	15	51	30	0	0	0	0	0	0	0	5.49	0	0
2021	2	22	3	25	51	30	0	0	0	0	0	0	0	5.47	0	0
2021	2	22	3	35	51	29	0	0	0	0	0	0	0	5.45	0	0
2021	2	22	3	45	51	29	0	0	0	0	0	0	0	5.43	0	0
2021	2	22	3	55	51	29	0	0	0	0	0	0	0	5.4	0	0
2021	2	22	4	5	51	29	0	0	0	0	0	0	0	5.37	0	0
2021	2	22	4	15	51	29	0	0	0	0	0	0	0	5.35	0	0
2021	2	22	4	25	51	29	0	0	0	0	0	0	0	5.32	0	0
2021	2	22	4	35	51	28	0	0	0	0	0	0	0	5.29	0	0
2021	2	22	4	45	51	29	0	0	0	0	0	0	0	5.27	0	0
2021	2	22	4	55	51	29	0	0	0	0	0	0	0	5.24	0	0
2021	2	22	5	5	51	29	0	0	0	0	0	0	0	5.21	0	0
2021	2	22	5	15	51	29	0	0	0	0	0	0	0	5.18	0	0
2021	2	22	5	25	51	29	0	0	0	0	0	0	0	5.15	0	0
2021	2	22	5	35	51	29	0	0	0	0	0	0	0	5.12	0	0
2021	2	22	5	45	51	29	0	0	0	0	0	0	0	5.09	0	0
2021	2	22	5	55	51	29	0	0	0	0	0	0	0	5.06	0	0
2021	2	22	6	5	51	29	0	0	0	0	0	0	0	5.03	0	0
2021	2	22	6	15	51	29	0	0	0	0	0	0	0	5	0	0
2021	2	22	6	25	51	29	0	0	0	0	0	0	0	4.97	0	0
2021	2	22	6	35	51	29	0	0	0	0	0	0	0	4.94	0	0
2021	2	22	6	45	51	30	0	0	0	0	0	0	0	4.91	0	0

Mazourka(0354)

Year	Month	Day	Hour	Minute	Second	Noise3	IceDetection	Heading	Pitch	Roll	StdDevHeading	StdDevPitch	StdDevRoll	Temperature	Pressure	StdDevPressure
2021	2	22	6	55	51	29	0	0	0	0	0	0	0	4.88	0	0
2021	2	22	7	5	51	29	0	0	0	0	0	0	0	4.86	0	0
2021	2	22	7	15	51	29	0	0	0	0	0	0	0	4.82	0	0
2021	2	22	7	25	51	29	0	0	0	0	0	0	0	4.8	0	0
2021	2	22	7	35	51	29	0	0	0	0	0	0	0	4.78	0	0
2021	2	22	7	45	51	29	0	0	0	0	0	0	0	4.75	0	0
2021	2	22	7	55	51	30	0	0	0	0	0	0	0	4.77	0	0
2021	2	22	8	5	51	29	0	0	0	0	0	0	0	4.8	0	0
2021	2	22	8	15	51	29	0	0	0	0	0	0	0	4.8	0	0
2021	2	22	8	25	51	29	0	0	0	0	0	0	0	4.82	0	0
2021	2	22	8	35	51	29	0	0	0	0	0	0	0	4.84	0	0
2021	2	22	8	45	51	30	0	0	0	0	0	0	0	4.86	0	0
2021	2	22	8	55	51	29	0	0	0	0	0	0	0	4.88	0	0
2021	2	22	9	5	51	29	0	0	0	0	0	0	0	4.9	0	0
2021	2	22	9	15	51	29	0	0	0	0	0	0	0	4.92	0	0
2021	2	22	9	25	51	29	0	0	0	0	0	0	0	4.95	0	0
2021	2	22	9	35	51	28	0	0	0	0	0	0	0	4.98	0	0
2021	2	22	9	45	51	28	0	0	0	0	0	0	0	5.01	0	0
2021	2	22	9	55	51	29	0	0	0	0	0	0	0	5.04	0	0
2021	2	22	10	5	51	30	0	0	0	0	0	0	0	5.08	0	0
2021	2	22	10	15	51	29	0	0	0	0	0	0	0	5.13	0	0
2021	2	22	10	25	51	29	0	0	0	0	0	0	0	5.16	0	0
2021	2	22	10	35	51	29	0	0	0	0	0	0	0	5.19	0	0
2021	2	22	10	45	51	30	0	0	0	0	0	0	0	5.24	0	0
2021	2	22	10	55	51	29	0	0	0	0	0	0	0	5.28	0	0
2021	2	22	11	5	51	28	0	0	0	0	0	0	0	5.31	0	0
2021	2	22	11	15	51	29	0	0	0	0	0	0	0	5.34	0	0
2021	2	22	11	25	51	29	0	0	0	0	0	0	0	5.38	0	0
2021	2	22	11	35	51	29	0	0	0	0	0	0	0	5.42	0	0
2021	2	22	11	45	51	29	0	0	0	0	0	0	0	5.46	0	0
2021	2	22	11	55	51	28	0	0	0	0	0	0	0	5.49	0	0
2021	2	22	12	5	51	29	0	0	0	0	0	0	0	5.53	0	0
2021	2	22	12	15	51	29	0	0	0	0	0	0	0	5.57	0	0
2021	2	22	12	25	51	29	0	0	0	0	0	0	0	5.6	0	0
2021	2	22	12	35	51	29	0	0	0	0	0	0	0	5.63	0	0
2021	2	22	12	45	51	29	0	0	0	0	0	0	0	5.67	0	0
2021	2	22	12	55	51	29	0	0	0	0	0	0	0	5.71	0	0
2021	2	22	13	5	51	30	0	0	0	0	0	0	0	5.74	0	0
2021	2	22	13	15	51	29	0	0	0	0	0	0	0	5.76	0	0
2021	2	22	13	25	51	29	0	0	0	0	0	0	0	5.79	0	0
2021	2	22	13	35	51	29	0	0	0	0	0	0	0	5.82	0	0
2021	2	22	13	45	51	29	0	0	0	0	0	0	0	5.84	0	0
2021	2	22	13	55	51	29	0	0	0	0	0	0	0	5.88	0	0
2021	2	22	14	5	51	29	0	0	0	0	0	0	0	5.91	0	0
2021	2	22	14	15	51	29	0	0	0	0	0	0	0	5.93	0	0

Mazourka(0354)

Year	Month	Day	Hour	Minute	Second	Noise3	IceDetection	Heading	Pitch	Roll	StdDevHeading	StdDevPitch	StdDevRoll	Temperature	Pressure	StdDevPressure
2021	2	22	14	25	51	30	0	0	0	0	0	0	0	5.95	0	0
2021	2	22	14	35	51	29	0	0	0	0	0	0	0	5.98	0	0
2021	2	22	14	45	51	29	0	0	0	0	0	0	0	6	0	0
2021	2	22	14	55	51	29	0	0	0	0	0	0	0	6.03	0	0
2021	2	22	15	5	51	28	0	0	0	0	0	0	0	6.06	0	0
2021	2	22	15	15	51	29	0	0	0	0	0	0	0	6.08	0	0
2021	2	22	15	25	51	29	0	0	0	0	0	0	0	6.08	0	0
2021	2	22	15	35	51	28	0	0	0	0	0	0	0	6.1	0	0
2021	2	22	15	45	51	30	0	0	0	0	0	0	0	6.12	0	0
2021	2	22	15	55	51	29	0	0	0	0	0	0	0	6.15	0	0
2021	2	22	16	5	51	29	0	0	0	0	0	0	0	6.15	0	0
2021	2	22	16	15	51	28	0	0	0	0	0	0	0	6.17	0	0
2021	2	22	16	25	51	29	0	0	0	0	0	0	0	6.2	0	0
2021	2	22	16	35	51	29	0	0	0	0	0	0	0	6.24	0	0
2021	2	22	16	45	51	29	0	0	0	0	0	0	0	6.27	0	0
2021	2	22	16	55	51	29	0	0	0	0	0	0	0	6.31	0	0
2021	2	22	17	5	51	29	0	0	0	0	0	0	0	6.35	0	0
2021	2	22	17	15	51	28	0	0	0	0	0	0	0	6.39	0	0
2021	2	22	17	25	51	29	0	0	0	0	0	0	0	6.43	0	0
2021	2	22	17	35	51	29	0	0	0	0	0	0	0	6.46	0	0
2021	2	22	17	45	51	28	0	0	0	0	0	0	0	6.48	0	0
2021	2	22	17	55	51	29	0	0	0	0	0	0	0	6.53	0	0
2021	2	22	18	5	51	28	0	0	0	0	0	0	0	6.55	0	0
2021	2	22	18	15	51	29	0	0	0	0	0	0	0	6.59	0	0
2021	2	22	18	25	51	28	0	0	0	0	0	0	0	6.61	0	0
2021	2	22	18	35	51	29	0	0	0	0	0	0	0	6.64	0	0
2021	2	22	18	45	51	29	0	0	0	0	0	0	0	6.67	0	0
2021	2	22	18	55	51	29	0	0	0	0	0	0	0	6.69	0	0
2021	2	22	19	5	51	29	0	0	0	0	0	0	0	6.71	0	0
2021	2	22	19	15	51	29	0	0	0	0	0	0	0	6.73	0	0
2021	2	22	19	25	51	29	0	0	0	0	0	0	0	6.74	0	0
2021	2	22	19	35	51	29	0	0	0	0	0	0	0	6.76	0	0
2021	2	22	19	45	51	29	0	0	0	0	0	0	0	6.77	0	0
2021	2	22	19	55	51	29	0	0	0	0	0	0	0	6.78	0	0
2021	2	22	20	5	51	29	0	0	0	0	0	0	0	6.79	0	0
2021	2	22	20	15	51	28	0	0	0	0	0	0	0	6.8	0	0
2021	2	22	20	25	51	28	0	0	0	0	0	0	0	6.79	0	0
2021	2	22	20	35	51	29	0	0	0	0	0	0	0	6.79	0	0
2021	2	22	20	45	51	29	0	0	0	0	0	0	0	6.79	0	0
2021	2	22	20	55	51	28	0	0	0	0	0	0	0	6.78	0	0
2021	2	22	21	5	51	29	0	0	0	0	0	0	0	6.78	0	0
2021	2	22	21	15	51	29	0	0	0	0	0	0	0	6.77	0	0
2021	2	22	21	25	51	28	0	0	0	0	0	0	0	6.76	0	0
2021	2	22	21	35	51	28	0	0	0	0	0	0	0	6.74	0	0
2021	2	22	21	45	51	29	0	0	0	0	0	0	0	6.73	0	0

Mazourka(0354)

Year	Month	Day	Hour	Minute	Second	Noise3	IceDetection	Heading	Pitch	Roll	StdDevHeading	StdDevPitch	StdDevRoll	Temperature	Pressure	StdDevPressure
2021	2	22	21	55	51	28	0	0	0	0	0	0	0	6.71	0	0
2021	2	22	22	5	51	29	0	0	0	0	0	0	0	6.69	0	0
2021	2	22	22	15	51	29	0	0	0	0	0	0	0	6.67	0	0
2021	2	22	22	25	51	29	0	0	0	0	0	0	0	6.65	0	0
2021	2	22	22	35	51	29	0	0	0	0	0	0	0	6.61	0	0
2021	2	22	22	45	51	29	0	0	0	0	0	0	0	6.59	0	0
2021	2	22	22	55	51	28	0	0	0	0	0	0	0	6.56	0	0
2021	2	22	23	5	51	29	0	0	0	0	0	0	0	6.54	0	0
2021	2	22	23	15	51	29	0	0	0	0	0	0	0	6.51	0	0
2021	2	22	23	25	51	29	0	0	0	0	0	0	0	6.48	0	0
2021	2	22	23	35	51	29	0	0	0	0	0	0	0	6.45	0	0
2021	2	22	23	45	51	28	0	0	0	0	0	0	0	6.42	0	0
2021	2	22	23	55	51	28	0	0	0	0	0	0	0	6.4	0	0
2021	2	23	0	5	51	29	0	0	0	0	0	0	0	6.37	0	0
2021	2	23	0	15	51	29	0	0	0	0	0	0	0	6.34	0	0
2021	2	23	0	25	51	28	0	0	0	0	0	0	0	6.32	0	0
2021	2	23	0	35	51	29	0	0	0	0	0	0	0	6.29	0	0
2021	2	23	0	45	51	29	0	0	0	0	0	0	0	6.26	0	0
2021	2	23	0	55	51	28	0	0	0	0	0	0	0	6.24	0	0
2021	2	23	1	5	51	29	0	0	0	0	0	0	0	6.21	0	0
2021	2	23	1	15	51	29	0	0	0	0	0	0	0	6.19	0	0
2021	2	23	1	25	51	29	0	0	0	0	0	0	0	6.16	0	0
2021	2	23	1	35	51	29	0	0	0	0	0	0	0	6.13	0	0
2021	2	23	1	45	51	29	0	0	0	0	0	0	0	6.11	0	0
2021	2	23	1	55	51	28	0	0	0	0	0	0	0	6.08	0	0
2021	2	23	2	5	51	29	0	0	0	0	0	0	0	6.06	0	0
2021	2	23	2	15	51	29	0	0	0	0	0	0	0	6.03	0	0
2021	2	23	2	25	51	29	0	0	0	0	0	0	0	6.01	0	0
2021	2	23	2	35	51	29	0	0	0	0	0	0	0	5.99	0	0
2021	2	23	2	45	51	29	0	0	0	0	0	0	0	5.96	0	0
2021	2	23	2	55	51	29	0	0	0	0	0	0	0	5.93	0	0
2021	2	23	3	5	51	29	0	0	0	0	0	0	0	5.91	0	0
2021	2	23	3	15	51	29	0	0	0	0	0	0	0	5.89	0	0
2021	2	23	3	25	51	29	0	0	0	0	0	0	0	5.86	0	0
2021	2	23	3	35	51	29	0	0	0	0	0	0	0	5.83	0	0
2021	2	23	3	45	51	29	0	0	0	0	0	0	0	5.81	0	0
2021	2	23	3	55	51	28	0	0	0	0	0	0	0	5.77	0	0
2021	2	23	4	5	51	29	0	0	0	0	0	0	0	5.75	0	0
2021	2	23	4	15	51	29	0	0	0	0	0	0	0	5.72	0	0
2021	2	23	4	25	51	29	0	0	0	0	0	0	0	5.69	0	0
2021	2	23	4	35	51	29	0	0	0	0	0	0	0	5.66	0	0
2021	2	23	4	45	51	30	0	0	0	0	0	0	0	5.63	0	0
2021	2	23	4	55	51	29	0	0	0	0	0	0	0	5.61	0	0
2021	2	23	5	5	51	29	0	0	0	0	0	0	0	5.58	0	0
2021	2	23	5	15	51	29	0	0	0	0	0	0	0	5.56	0	0

Mazourka(0354)

Year	Month	Day	Hour	Minute	Second	Noise3	IceDetection	Heading	Pitch	Roll	StdDevHeading	StdDevPitch	StdDevRoll	Temperature	Pressure	StdDevPressure
2021	2	23	5	25	51	29	0	0	0	0	0	0	0	5.53	0	0
2021	2	23	5	35	51	29	0	0	0	0	0	0	0	5.51	0	0
2021	2	23	5	45	51	29	0	0	0	0	0	0	0	5.48	0	0
2021	2	23	5	55	51	29	0	0	0	0	0	0	0	5.46	0	0
2021	2	23	6	5	51	29	0	0	0	0	0	0	0	5.44	0	0
2021	2	23	6	15	51	29	0	0	0	0	0	0	0	5.42	0	0
2021	2	23	6	25	51	29	0	0	0	0	0	0	0	5.4	0	0
2021	2	23	6	35	51	29	0	0	0	0	0	0	0	5.38	0	0
2021	2	23	6	45	51	29	0	0	0	0	0	0	0	5.37	0	0
2021	2	23	6	55	51	29	0	0	0	0	0	0	0	5.35	0	0
2021	2	23	7	5	51	29	0	0	0	0	0	0	0	5.34	0	0
2021	2	23	7	15	51	29	0	0	0	0	0	0	0	5.34	0	0
2021	2	23	7	25	51	29	0	0	0	0	0	0	0	5.32	0	0
2021	2	23	7	35	51	29	0	0	0	0	0	0	0	5.32	0	0
2021	2	23	7	45	51	29	0	0	0	0	0	0	0	5.32	0	0
2021	2	23	7	55	51	29	0	0	0	0	0	0	0	5.37	0	0
2021	2	23	8	5	51	29	0	0	0	0	0	0	0	5.41	0	0
2021	2	23	8	15	51	29	0	0	0	0	0	0	0	5.38	0	0
2021	2	23	8	25	51	29	0	0	0	0	0	0	0	5.41	0	0
2021	2	23	8	35	51	29	0	0	0	0	0	0	0	5.41	0	0
2021	2	23	8	45	51	29	0	0	0	0	0	0	0	5.44	0	0
2021	2	23	8	55	51	29	0	0	0	0	0	0	0	5.5	0	0
2021	2	23	9	5	51	29	0	0	0	0	0	0	0	5.52	0	0
2021	2	23	9	15	51	29	0	0	0	0	0	0	0	5.59	0	0
2021	2	23	9	25	51	29	0	0	0	0	0	0	0	5.57	0	0
2021	2	23	9	35	51	29	0	0	0	0	0	0	0	5.55	0	0
2021	2	23	9	45	51	29	0	0	0	0	0	0	0	5.58	0	0
2021	2	23	9	55	51	28	0	0	0	0	0	0	0	5.65	0	0
2021	2	23	10	5	51	29	0	0	0	0	0	0	0	5.71	0	0
2021	2	23	10	15	51	28	0	0	0	0	0	0	0	5.73	0	0
2021	2	23	10	25	51	29	0	0	0	0	0	0	0	5.74	0	0
2021	2	23	10	35	51	29	0	0	0	0	0	0	0	5.81	0	0
2021	2	23	10	45	51	29	0	0	0	0	0	0	0	5.85	0	0
2021	2	23	10	55	51	30	0	0	0	0	0	0	0	5.79	0	0
2021	2	23	11	5	51	29	0	0	0	0	0	0	0	5.83	0	0
2021	2	23	11	15	51	29	0	0	0	0	0	0	0	5.89	0	0
2021	2	23	11	25	51	28	0	0	0	0	0	0	0	5.98	0	0
2021	2	23	11	35	51	29	0	0	0	0	0	0	0	6.02	0	0
2021	2	23	11	45	51	29	0	0	0	0	0	0	0	6.08	0	0
2021	2	23	11	55	51	29	0	0	0	0	0	0	0	6.09	0	0
2021	2	23	12	5	51	29	0	0	0	0	0	0	0	6.03	0	0
2021	2	23	12	15	51	29	0	0	0	0	0	0	0	5.95	0	0
2021	2	23	12	25	51	29	0	0	0	0	0	0	0	5.93	0	0
2021	2	23	12	35	51	29	0	0	0	0	0	0	0	5.98	0	0
2021	2	23	12	45	51	29	0	0	0	0	0	0	0	6	0	0

Mazourka(0354)

Year	Month	Day	Hour	Minute	Second	Noise3	IceDetection	Heading	Pitch	Roll	StdDevHeading	StdDevPitch	StdDevRoll	Temperature	Pressure	StdDevPressure
2021	2	23	12	55	51	29	0	0	0	0	0	0	0	6.02	0	0
2021	2	23	13	5	51	29	0	0	0	0	0	0	0	6.03	0	0
2021	2	23	13	15	51	28	0	0	0	0	0	0	0	6.11	0	0
2021	2	23	13	25	51	29	0	0	0	0	0	0	0	6.15	0	0
2021	2	23	13	35	51	29	0	0	0	0	0	0	0	6.17	0	0
2021	2	23	13	45	51	29	0	0	0	0	0	0	0	6.18	0	0
2021	2	23	13	55	51	29	0	0	0	0	0	0	0	6.21	0	0
2021	2	23	14	5	51	29	0	0	0	0	0	0	0	6.23	0	0
2021	2	23	14	15	51	29	0	0	0	0	0	0	0	6.25	0	0
2021	2	23	14	25	51	28	0	0	0	0	0	0	0	6.28	0	0
2021	2	23	14	35	51	29	0	0	0	0	0	0	0	6.34	0	0
2021	2	23	14	45	51	29	0	0	0	0	0	0	0	6.38	0	0
2021	2	23	14	55	51	29	0	0	0	0	0	0	0	6.45	0	0
2021	2	23	15	5	51	29	0	0	0	0	0	0	0	6.45	0	0
2021	2	23	15	15	51	29	0	0	0	0	0	0	0	6.48	0	0
2021	2	23	15	25	51	29	0	0	0	0	0	0	0	6.52	0	0
2021	2	23	15	35	51	29	0	0	0	0	0	0	0	6.54	0	0
2021	2	23	15	45	51	29	0	0	0	0	0	0	0	6.57	0	0
2021	2	23	15	55	51	29	0	0	0	0	0	0	0	6.61	0	0
2021	2	23	16	5	51	28	0	0	0	0	0	0	0	6.62	0	0
2021	2	23	16	15	51	29	0	0	0	0	0	0	0	6.64	0	0
2021	2	23	16	25	51	29	0	0	0	0	0	0	0	6.67	0	0
2021	2	23	16	35	51	29	0	0	0	0	0	0	0	6.7	0	0
2021	2	23	16	45	51	29	0	0	0	0	0	0	0	6.73	0	0
2021	2	23	16	55	51	29	0	0	0	0	0	0	0	6.77	0	0
2021	2	23	17	5	51	29	0	0	0	0	0	0	0	6.8	0	0
2021	2	23	17	15	51	28	0	0	0	0	0	0	0	6.83	0	0
2021	2	23	17	25	51	29	0	0	0	0	0	0	0	6.86	0	0
2021	2	23	17	35	51	29	0	0	0	0	0	0	0	6.89	0	0
2021	2	23	17	45	51	28	0	0	0	0	0	0	0	6.92	0	0
2021	2	23	17	55	51	29	0	0	0	0	0	0	0	6.94	0	0
2021	2	23	18	5	51	28	0	0	0	0	0	0	0	6.97	0	0
2021	2	23	18	15	51	29	0	0	0	0	0	0	0	7	0	0
2021	2	23	18	25	51	29	0	0	0	0	0	0	0	7.02	0	0
2021	2	23	18	35	51	28	0	0	0	0	0	0	0	7.04	0	0
2021	2	23	18	45	51	29	0	0	0	0	0	0	0	7.06	0	0
2021	2	23	18	55	51	28	0	0	0	0	0	0	0	7.07	0	0
2021	2	23	19	5	51	29	0	0	0	0	0	0	0	7.08	0	0
2021	2	23	19	15	51	29	0	0	0	0	0	0	0	7.1	0	0
2021	2	23	19	25	51	29	0	0	0	0	0	0	0	7.11	0	0
2021	2	23	19	35	51	29	0	0	0	0	0	0	0	7.11	0	0
2021	2	23	19	45	51	29	0	0	0	0	0	0	0	7.11	0	0
2021	2	23	19	55	51	28	0	0	0	0	0	0	0	7.12	0	0
2021	2	23	20	5	51	29	0	0	0	0	0	0	0	7.12	0	0
2021	2	23	20	15	51	28	0	0	0	0	0	0	0	7.12	0	0

Mazourka(0354)

Year	Month	Day	Hour	Minute	Second	Noise3	IceDetection	Heading	Pitch	Roll	StdDevHeading	StdDevPitch	StdDevRoll	Temperature	Pressure	StdDevPressure
2021	2	23	20	25	51	29	0	0	0	0	0	0	0	7.12	0	0
2021	2	23	20	35	51	28	0	0	0	0	0	0	0	7.12	0	0
2021	2	23	20	45	51	29	0	0	0	0	0	0	0	7.11	0	0
2021	2	23	20	55	51	29	0	0	0	0	0	0	0	7.11	0	0
2021	2	23	21	5	51	29	0	0	0	0	0	0	0	7.1	0	0
2021	2	23	21	15	51	29	0	0	0	0	0	0	0	7.09	0	0
2021	2	23	21	25	51	29	0	0	0	0	0	0	0	7.06	0	0
2021	2	23	21	35	51	28	0	0	0	0	0	0	0	7.05	0	0
2021	2	23	21	45	51	28	0	0	0	0	0	0	0	7.03	0	0
2021	2	23	21	55	51	28	0	0	0	0	0	0	0	7.02	0	0
2021	2	23	22	5	51	28	0	0	0	0	0	0	0	6.99	0	0
2021	2	23	22	15	51	29	0	0	0	0	0	0	0	6.98	0	0
2021	2	23	22	25	51	29	0	0	0	0	0	0	0	6.95	0	0
2021	2	23	22	35	51	29	0	0	0	0	0	0	0	6.93	0	0
2021	2	23	22	45	51	29	0	0	0	0	0	0	0	6.89	0	0
2021	2	23	22	55	51	29	0	0	0	0	0	0	0	6.87	0	0
2021	2	23	23	5	51	28	0	0	0	0	0	0	0	6.85	0	0
2021	2	23	23	15	51	28	0	0	0	0	0	0	0	6.82	0	0
2021	2	23	23	25	51	29	0	0	0	0	0	0	0	6.8	0	0
2021	2	23	23	35	51	29	0	0	0	0	0	0	0	6.78	0	0
2021	2	23	23	45	51	29	0	0	0	0	0	0	0	6.75	0	0
2021	2	23	23	55	51	29	0	0	0	0	0	0	0	6.73	0	0
2021	2	24	0	5	51	29	0	0	0	0	0	0	0	6.71	0	0
2021	2	24	0	15	51	28	0	0	0	0	0	0	0	6.69	0	0
2021	2	24	0	25	51	29	0	0	0	0	0	0	0	6.66	0	0
2021	2	24	0	35	51	29	0	0	0	0	0	0	0	6.64	0	0
2021	2	24	0	45	51	28	0	0	0	0	0	0	0	6.61	0	0
2021	2	24	0	55	51	28	0	0	0	0	0	0	0	6.58	0	0
2021	2	24	1	5	51	29	0	0	0	0	0	0	0	6.57	0	0
2021	2	24	1	15	51	29	0	0	0	0	0	0	0	6.54	0	0
2021	2	24	1	25	51	28	0	0	0	0	0	0	0	6.51	0	0
2021	2	24	1	35	51	29	0	0	0	0	0	0	0	6.49	0	0
2021	2	24	1	45	51	29	0	0	0	0	0	0	0	6.46	0	0
2021	2	24	1	55	51	29	0	0	0	0	0	0	0	6.43	0	0
2021	2	24	2	5	51	30	0	0	0	0	0	0	0	6.4	0	0
2021	2	24	2	15	51	28	0	0	0	0	0	0	0	6.37	0	0
2021	2	24	2	25	51	29	0	0	0	0	0	0	0	6.35	0	0
2021	2	24	2	35	51	29	0	0	0	0	0	0	0	6.31	0	0
2021	2	24	2	45	51	29	0	0	0	0	0	0	0	6.28	0	0
2021	2	24	2	55	51	28	0	0	0	0	0	0	0	6.25	0	0
2021	2	24	3	5	51	29	0	0	0	0	0	0	0	6.22	0	0
2021	2	24	3	15	51	29	0	0	0	0	0	0	0	6.19	0	0
2021	2	24	3	25	51	29	0	0	0	0	0	0	0	6.15	0	0
2021	2	24	3	35	51	29	0	0	0	0	0	0	0	6.12	0	0
2021	2	24	3	45	51	29	0	0	0	0	0	0	0	6.09	0	0

Mazourka(0354)

Year	Month	Day	Hour	Minute	Second	Noise3	IceDetection	Heading	Pitch	Roll	StdDevHeading	StdDevPitch	StdDevRoll	Temperature	Pressure	StdDevPressure
2021	2	24	3	55	51	29	0	0	0	0	0	0	0	6.06	0	0
2021	2	24	4	5	51	29	0	0	0	0	0	0	0	6.02	0	0
2021	2	24	4	15	51	29	0	0	0	0	0	0	0	5.98	0	0
2021	2	24	4	25	51	29	0	0	0	0	0	0	0	5.95	0	0
2021	2	24	4	35	51	29	0	0	0	0	0	0	0	5.91	0	0
2021	2	24	4	45	51	29	0	0	0	0	0	0	0	5.88	0	0
2021	2	24	4	55	51	28	0	0	0	0	0	0	0	5.85	0	0
2021	2	24	5	5	51	29	0	0	0	0	0	0	0	5.81	0	0
2021	2	24	5	15	51	29	0	0	0	0	0	0	0	5.77	0	0
2021	2	24	5	25	51	29	0	0	0	0	0	0	0	5.74	0	0
2021	2	24	5	35	51	29	0	0	0	0	0	0	0	5.7	0	0
2021	2	24	5	45	51	29	0	0	0	0	0	0	0	5.66	0	0
2021	2	24	5	55	51	29	0	0	0	0	0	0	0	5.63	0	0
2021	2	24	6	5	51	28	0	0	0	0	0	0	0	5.6	0	0
2021	2	24	6	15	51	29	0	0	0	0	0	0	0	5.56	0	0
2021	2	24	6	25	51	29	0	0	0	0	0	0	0	5.52	0	0
2021	2	24	6	35	51	29	0	0	0	0	0	0	0	5.48	0	0
2021	2	24	6	45	51	30	0	0	0	0	0	0	0	5.45	0	0
2021	2	24	6	55	51	29	0	0	0	0	0	0	0	5.41	0	0
2021	2	24	7	5	51	29	0	0	0	0	0	0	0	5.38	0	0
2021	2	24	7	15	51	28	0	0	0	0	0	0	0	5.34	0	0
2021	2	24	7	25	51	29	0	0	0	0	0	0	0	5.31	0	0
2021	2	24	7	35	51	29	0	0	0	0	0	0	0	5.28	0	0
2021	2	24	7	45	51	28	0	0	0	0	0	0	0	5.26	0	0
2021	2	24	7	55	51	28	0	0	0	0	0	0	0	5.26	0	0
2021	2	24	8	5	51	29	0	0	0	0	0	0	0	5.27	0	0
2021	2	24	8	15	51	29	0	0	0	0	0	0	0	5.27	0	0
2021	2	24	8	25	51	28	0	0	0	0	0	0	0	5.28	0	0
2021	2	24	8	35	51	29	0	0	0	0	0	0	0	5.28	0	0
2021	2	24	8	45	51	30	0	0	0	0	0	0	0	5.29	0	0
2021	2	24	8	55	51	29	0	0	0	0	0	0	0	5.29	0	0
2021	2	24	9	5	51	28	0	0	0	0	0	0	0	5.31	0	0
2021	2	24	9	15	51	29	0	0	0	0	0	0	0	5.32	0	0
2021	2	24	9	25	51	30	0	0	0	0	0	0	0	5.33	0	0
2021	2	24	9	35	51	29	0	0	0	0	0	0	0	5.35	0	0
2021	2	24	9	45	51	29	0	0	0	0	0	0	0	5.38	0	0
2021	2	24	9	55	51	29	0	0	0	0	0	0	0	5.4	0	0
2021	2	24	10	5	51	29	0	0	0	0	0	0	0	5.42	0	0
2021	2	24	10	15	51	29	0	0	0	0	0	0	0	5.44	0	0
2021	2	24	10	25	51	29	0	0	0	0	0	0	0	5.47	0	0
2021	2	24	10	35	51	29	0	0	0	0	0	0	0	5.49	0	0
2021	2	24	10	45	51	29	0	0	0	0	0	0	0	5.53	0	0
2021	2	24	10	55	51	29	0	0	0	0	0	0	0	5.55	0	0
2021	2	24	11	5	51	29	0	0	0	0	0	0	0	5.58	0	0
2021	2	24	11	15	51	29	0	0	0	0	0	0	0	5.61	0	0

Mazourka(0354)

Year	Month	Day	Hour	Minute	Second	Noise3	IceDetection	Heading	Pitch	Roll	StdDevHeading	StdDevPitch	StdDevRoll	Temperature	Pressure	StdDevPressure
2021	2	24	11	25	51	29	0	0	0	0	0	0	0	5.65	0	0
2021	2	24	11	35	51	28	0	0	0	0	0	0	0	5.68	0	0
2021	2	24	11	45	51	29	0	0	0	0	0	0	0	5.71	0	0
2021	2	24	11	55	51	28	0	0	0	0	0	0	0	5.73	0	0
2021	2	24	12	5	51	29	0	0	0	0	0	0	0	5.77	0	0
2021	2	24	12	15	51	29	0	0	0	0	0	0	0	5.78	0	0
2021	2	24	12	25	51	29	0	0	0	0	0	0	0	5.83	0	0
2021	2	24	12	35	51	29	0	0	0	0	0	0	0	5.86	0	0
2021	2	24	12	45	51	28	0	0	0	0	0	0	0	5.88	0	0
2021	2	24	12	55	51	29	0	0	0	0	0	0	0	5.92	0	0
2021	2	24	13	5	51	29	0	0	0	0	0	0	0	5.94	0	0
2021	2	24	13	15	51	29	0	0	0	0	0	0	0	5.96	0	0
2021	2	24	13	25	51	29	0	0	0	0	0	0	0	5.98	0	0
2021	2	24	13	35	51	29	0	0	0	0	0	0	0	6	0	0
2021	2	24	13	45	51	29	0	0	0	0	0	0	0	6.04	0	0
2021	2	24	13	55	51	29	0	0	0	0	0	0	0	6.06	0	0
2021	2	24	14	5	51	29	0	0	0	0	0	0	0	6.09	0	0
2021	2	24	14	15	51	29	0	0	0	0	0	0	0	6.11	0	0
2021	2	24	14	25	51	29	0	0	0	0	0	0	0	6.13	0	0
2021	2	24	14	35	51	29	0	0	0	0	0	0	0	6.14	0	0
2021	2	24	14	45	51	29	0	0	0	0	0	0	0	6.17	0	0
2021	2	24	14	55	51	29	0	0	0	0	0	0	0	6.19	0	0
2021	2	24	15	5	51	29	0	0	0	0	0	0	0	6.2	0	0
2021	2	24	15	15	51	29	0	0	0	0	0	0	0	6.23	0	0
2021	2	24	15	25	51	29	0	0	0	0	0	0	0	6.26	0	0
2021	2	24	15	35	51	28	0	0	0	0	0	0	0	6.25	0	0
2021	2	24	15	45	51	29	0	0	0	0	0	0	0	6.27	0	0
2021	2	24	15	55	51	29	0	0	0	0	0	0	0	6.29	0	0
2021	2	24	16	5	51	29	0	0	0	0	0	0	0	6.28	0	0
2021	2	24	16	15	51	29	0	0	0	0	0	0	0	6.28	0	0
2021	2	24	16	25	51	29	0	0	0	0	0	0	0	6.31	0	0
2021	2	24	16	35	51	29	0	0	0	0	0	0	0	6.32	0	0
2021	2	24	16	45	51	29	0	0	0	0	0	0	0	6.34	0	0
2021	2	24	16	55	51	29	0	0	0	0	0	0	0	6.36	0	0
2021	2	24	17	5	51	29	0	0	0	0	0	0	0	6.37	0	0
2021	2	24	17	15	51	29	0	0	0	0	0	0	0	6.39	0	0
2021	2	24	17	25	51	28	0	0	0	0	0	0	0	6.41	0	0
2021	2	24	17	35	51	29	0	0	0	0	0	0	0	6.43	0	0
2021	2	24	17	45	51	28	0	0	0	0	0	0	0	6.45	0	0
2021	2	24	17	55	51	29	0	0	0	0	0	0	0	6.47	0	0
2021	2	24	18	5	51	28	0	0	0	0	0	0	0	6.49	0	0
2021	2	24	18	15	51	28	0	0	0	0	0	0	0	6.51	0	0
2021	2	24	18	25	51	29	0	0	0	0	0	0	0	6.52	0	0
2021	2	24	18	35	51	29	0	0	0	0	0	0	0	6.54	0	0
2021	2	24	18	45	51	28	0	0	0	0	0	0	0	6.55	0	0

Mazourka(0354)

Year	Month	Day	Hour	Minute	Second	Noise3	IceDetection	Heading	Pitch	Roll	StdDevHeading	StdDevPitch	StdDevRoll	Temperature	Pressure	StdDevPressure
2021	2	24	18	55	51	28	0	0	0	0	0	0	0	6.57	0	0
2021	2	24	19	5	51	28	0	0	0	0	0	0	0	6.58	0	0
2021	2	24	19	15	51	29	0	0	0	0	0	0	0	6.6	0	0
2021	2	24	19	25	51	28	0	0	0	0	0	0	0	6.6	0	0
2021	2	24	19	35	51	29	0	0	0	0	0	0	0	6.6	0	0
2021	2	24	19	45	51	29	0	0	0	0	0	0	0	6.61	0	0
2021	2	24	19	55	51	28	0	0	0	0	0	0	0	6.61	0	0
2021	2	24	20	5	51	29	0	0	0	0	0	0	0	6.61	0	0
2021	2	24	20	15	51	28	0	0	0	0	0	0	0	6.6	0	0
2021	2	24	20	25	51	29	0	0	0	0	0	0	0	6.58	0	0
2021	2	24	20	35	51	29	0	0	0	0	0	0	0	6.57	0	0
2021	2	24	20	45	51	29	0	0	0	0	0	0	0	6.55	0	0
2021	2	24	20	55	51	29	0	0	0	0	0	0	0	6.53	0	0
2021	2	24	21	5	51	29	0	0	0	0	0	0	0	6.51	0	0
2021	2	24	21	15	51	29	0	0	0	0	0	0	0	6.49	0	0
2021	2	24	21	25	51	29	0	0	0	0	0	0	0	6.46	0	0
2021	2	24	21	35	51	29	0	0	0	0	0	0	0	6.44	0	0
2021	2	24	21	45	51	29	0	0	0	0	0	0	0	6.4	0	0
2021	2	24	21	55	51	29	0	0	0	0	0	0	0	6.36	0	0
2021	2	24	22	5	51	28	0	0	0	0	0	0	0	6.35	0	0
2021	2	24	22	15	51	29	0	0	0	0	0	0	0	6.32	0	0
2021	2	24	22	25	51	29	0	0	0	0	0	0	0	6.29	0	0
2021	2	24	22	35	51	29	0	0	0	0	0	0	0	6.26	0	0
2021	2	24	22	45	51	30	0	0	0	0	0	0	0	6.22	0	0
2021	2	24	22	55	51	28	0	0	0	0	0	0	0	6.19	0	0
2021	2	24	23	5	51	29	0	0	0	0	0	0	0	6.15	0	0
2021	2	24	23	15	51	29	0	0	0	0	0	0	0	6.11	0	0
2021	2	24	23	25	51	29	0	0	0	0	0	0	0	6.08	0	0
2021	2	24	23	35	51	29	0	0	0	0	0	0	0	6.03	0	0
2021	2	24	23	45	51	29	0	0	0	0	0	0	0	6	0	0
2021	2	24	23	55	51	29	0	0	0	0	0	0	0	5.96	0	0
2021	2	25	0	5	51	29	0	0	0	0	0	0	0	5.93	0	0
2021	2	25	0	15	51	29	0	0	0	0	0	0	0	5.89	0	0
2021	2	25	0	25	51	29	0	0	0	0	0	0	0	5.86	0	0
2021	2	25	0	35	51	29	0	0	0	0	0	0	0	5.83	0	0
2021	2	25	0	45	51	29	0	0	0	0	0	0	0	5.79	0	0
2021	2	25	0	55	51	28	0	0	0	0	0	0	0	5.76	0	0
2021	2	25	1	5	51	29	0	0	0	0	0	0	0	5.73	0	0
2021	2	25	1	15	51	29	0	0	0	0	0	0	0	5.69	0	0
2021	2	25	1	25	51	29	0	0	0	0	0	0	0	5.66	0	0
2021	2	25	1	35	51	29	0	0	0	0	0	0	0	5.62	0	0
2021	2	25	1	45	51	29	0	0	0	0	0	0	0	5.59	0	0
2021	2	25	1	55	51	29	0	0	0	0	0	0	0	5.55	0	0
2021	2	25	2	5	51	29	0	0	0	0	0	0	0	5.53	0	0
2021	2	25	2	15	51	29	0	0	0	0	0	0	0	5.49	0	0

Mazourka(0354)

Year	Month	Day	Hour	Minute	Second	Noise3	IceDetection	Heading	Pitch	Roll	StdDevHeading	StdDevPitch	StdDevRoll	Temperature	Pressure	StdDevPressure
2021	2	25	2	25	51	29	0	0	0	0	0	0	0	5.46	0	0
2021	2	25	2	35	51	29	0	0	0	0	0	0	0	5.43	0	0
2021	2	25	2	45	51	29	0	0	0	0	0	0	0	5.4	0	0
2021	2	25	2	55	51	29	0	0	0	0	0	0	0	5.37	0	0
2021	2	25	3	5	51	29	0	0	0	0	0	0	0	5.34	0	0
2021	2	25	3	15	51	29	0	0	0	0	0	0	0	5.3	0	0
2021	2	25	3	25	51	29	0	0	0	0	0	0	0	5.27	0	0
2021	2	25	3	35	51	29	0	0	0	0	0	0	0	5.23	0	0
2021	2	25	3	45	51	29	0	0	0	0	0	0	0	5.2	0	0
2021	2	25	3	55	51	28	0	0	0	0	0	0	0	5.16	0	0
2021	2	25	4	5	51	29	0	0	0	0	0	0	0	5.13	0	0
2021	2	25	4	15	51	29	0	0	0	0	0	0	0	5.1	0	0
2021	2	25	4	25	51	29	0	0	0	0	0	0	0	5.07	0	0
2021	2	25	4	35	51	29	0	0	0	0	0	0	0	5.04	0	0
2021	2	25	4	45	51	29	0	0	0	0	0	0	0	5	0	0
2021	2	25	4	55	51	29	0	0	0	0	0	0	0	4.97	0	0
2021	2	25	5	5	51	29	0	0	0	0	0	0	0	4.94	0	0
2021	2	25	5	15	51	29	0	0	0	0	0	0	0	4.91	0	0
2021	2	25	5	25	51	29	0	0	0	0	0	0	0	4.87	0	0
2021	2	25	5	35	51	29	0	0	0	0	0	0	0	4.84	0	0
2021	2	25	5	45	51	30	0	0	0	0	0	0	0	4.81	0	0
2021	2	25	5	55	51	29	0	0	0	0	0	0	0	4.78	0	0
2021	2	25	6	5	51	30	0	0	0	0	0	0	0	4.75	0	0
2021	2	25	6	15	51	28	0	0	0	0	0	0	0	4.72	0	0
2021	2	25	6	25	51	29	0	0	0	0	0	0	0	4.7	0	0
2021	2	25	6	35	51	29	0	0	0	0	0	0	0	4.68	0	0
2021	2	25	6	45	51	29	0	0	0	0	0	0	0	4.65	0	0
2021	2	25	6	55	51	29	0	0	0	0	0	0	0	4.63	0	0
2021	2	25	7	5	51	29	0	0	0	0	0	0	0	4.6	0	0
2021	2	25	7	15	51	29	0	0	0	0	0	0	0	4.57	0	0
2021	2	25	7	25	51	29	0	0	0	0	0	0	0	4.55	0	0
2021	2	25	7	35	51	29	0	0	0	0	0	0	0	4.52	0	0
2021	2	25	7	45	51	30	0	0	0	0	0	0	0	4.51	0	0
2021	2	25	7	55	51	29	0	0	0	0	0	0	0	4.52	0	0
2021	2	25	8	5	51	30	0	0	0	0	0	0	0	4.54	0	0
2021	2	25	8	15	51	29	0	0	0	0	0	0	0	4.53	0	0
2021	2	25	8	25	51	30	0	0	0	0	0	0	0	4.55	0	0
2021	2	25	8	35	51	29	0	0	0	0	0	0	0	4.55	0	0
2021	2	25	8	45	51	30	0	0	0	0	0	0	0	4.56	0	0
2021	2	25	8	55	51	29	0	0	0	0	0	0	0	4.57	0	0
2021	2	25	9	5	51	29	0	0	0	0	0	0	0	4.58	0	0
2021	2	25	9	15	51	29	0	0	0	0	0	0	0	4.6	0	0
2021	2	25	9	25	51	29	0	0	0	0	0	0	0	4.61	0	0
2021	2	25	9	35	51	30	0	0	0	0	0	0	0	4.63	0	0
2021	2	25	9	45	51	29	0	0	0	0	0	0	0	4.65	0	0

Mazourka(0354)

Year	Month	Day	Hour	Minute	Second	Noise3	IceDetection	Heading	Pitch	Roll	StdDevHeading	StdDevPitch	StdDevRoll	Temperature	Pressure	StdDevPressure
2021	2	25	9	55	51	30	0	0	0	0	0	0	0	4.65	0	0
2021	2	25	10	5	51	29	0	0	0	0	0	0	0	4.68	0	0
2021	2	25	10	15	51	29	0	0	0	0	0	0	0	4.7	0	0
2021	2	25	10	25	51	29	0	0	0	0	0	0	0	4.73	0	0
2021	2	25	10	35	51	29	0	0	0	0	0	0	0	4.75	0	0
2021	2	25	10	45	51	29	0	0	0	0	0	0	0	4.78	0	0
2021	2	25	10	55	51	29	0	0	0	0	0	0	0	4.8	0	0
2021	2	25	11	5	51	29	0	0	0	0	0	0	0	4.83	0	0
2021	2	25	11	15	51	29	0	0	0	0	0	0	0	4.86	0	0
2021	2	25	11	25	51	29	0	0	0	0	0	0	0	4.91	0	0
2021	2	25	11	35	51	29	0	0	0	0	0	0	0	4.94	0	0
2021	2	25	11	45	51	29	0	0	0	0	0	0	0	4.96	0	0
2021	2	25	11	55	51	29	0	0	0	0	0	0	0	4.97	0	0
2021	2	25	12	5	51	29	0	0	0	0	0	0	0	5.03	0	0
2021	2	25	12	15	51	29	0	0	0	0	0	0	0	5.05	0	0
2021	2	25	12	25	51	29	0	0	0	0	0	0	0	5.07	0	0
2021	2	25	12	35	51	29	0	0	0	0	0	0	0	5.11	0	0
2021	2	25	12	45	51	29	0	0	0	0	0	0	0	5.14	0	0
2021	2	25	12	55	51	29	0	0	0	0	0	0	0	5.15	0	0
2021	2	25	13	5	51	29	0	0	0	0	0	0	0	5.19	0	0
2021	2	25	13	15	51	29	0	0	0	0	0	0	0	5.21	0	0
2021	2	25	13	25	51	29	0	0	0	0	0	0	0	5.23	0	0
2021	2	25	13	35	51	29	0	0	0	0	0	0	0	5.26	0	0
2021	2	25	13	45	51	29	0	0	0	0	0	0	0	5.29	0	0
2021	2	25	13	55	51	29	0	0	0	0	0	0	0	5.31	0	0
2021	2	25	14	5	51	30	0	0	0	0	0	0	0	5.35	0	0
2021	2	25	14	15	51	29	0	0	0	0	0	0	0	5.36	0	0
2021	2	25	14	25	51	29	0	0	0	0	0	0	0	5.4	0	0
2021	2	25	14	35	51	29	0	0	0	0	0	0	0	5.41	0	0
2021	2	25	14	45	51	29	0	0	0	0	0	0	0	5.43	0	0
2021	2	25	14	55	51	29	0	0	0	0	0	0	0	5.46	0	0
2021	2	25	15	5	51	29	0	0	0	0	0	0	0	5.48	0	0
2021	2	25	15	15	51	29	0	0	0	0	0	0	0	5.51	0	0
2021	2	25	15	25	51	29	0	0	0	0	0	0	0	5.54	0	0
2021	2	25	15	35	51	29	0	0	0	0	0	0	0	5.54	0	0
2021	2	25	15	45	51	29	0	0	0	0	0	0	0	5.57	0	0
2021	2	25	15	55	51	29	0	0	0	0	0	0	0	5.6	0	0
2021	2	25	16	5	51	29	0	0	0	0	0	0	0	5.61	0	0
2021	2	25	16	15	51	29	0	0	0	0	0	0	0	5.61	0	0
2021	2	25	16	25	51	28	0	0	0	0	0	0	0	5.63	0	0
2021	2	25	16	35	51	29	0	0	0	0	0	0	0	5.66	0	0
2021	2	25	16	45	51	29	0	0	0	0	0	0	0	5.7	0	0
2021	2	25	16	55	51	28	0	0	0	0	0	0	0	5.73	0	0
2021	2	25	17	5	51	29	0	0	0	0	0	0	0	5.76	0	0
2021	2	25	17	15	51	28	0	0	0	0	0	0	0	5.79	0	0

Mazourka(0354)

Year	Month	Day	Hour	Minute	Second	Noise3	IceDetection	Heading	Pitch	Roll	StdDevHeading	StdDevPitch	StdDevRoll	Temperature	Pressure	StdDevPressure
2021	2	25	17	25	51	28	0	0	0	0	0	0	0	5.82	0	0
2021	2	25	17	35	51	28	0	0	0	0	0	0	0	5.83	0	0
2021	2	25	17	45	51	29	0	0	0	0	0	0	0	5.86	0	0
2021	2	25	17	55	51	30	0	0	0	0	0	0	0	5.88	0	0
2021	2	25	18	5	51	29	0	0	0	0	0	0	0	5.9	0	0
2021	2	25	18	15	51	29	0	0	0	0	0	0	0	5.92	0	0
2021	2	25	18	25	51	29	0	0	0	0	0	0	0	5.93	0	0
2021	2	25	18	35	51	29	0	0	0	0	0	0	0	5.94	0	0
2021	2	25	18	45	51	29	0	0	0	0	0	0	0	5.96	0	0
2021	2	25	18	55	51	29	0	0	0	0	0	0	0	5.97	0	0
2021	2	25	19	5	51	29	0	0	0	0	0	0	0	5.98	0	0
2021	2	25	19	15	51	29	0	0	0	0	0	0	0	5.98	0	0
2021	2	25	19	25	51	28	0	0	0	0	0	0	0	5.99	0	0
2021	2	25	19	35	51	29	0	0	0	0	0	0	0	5.99	0	0
2021	2	25	19	45	51	29	0	0	0	0	0	0	0	5.99	0	0
2021	2	25	19	55	51	29	0	0	0	0	0	0	0	5.98	0	0
2021	2	25	20	5	51	29	0	0	0	0	0	0	0	5.97	0	0
2021	2	25	20	15	51	28	0	0	0	0	0	0	0	5.96	0	0
2021	2	25	20	25	51	29	0	0	0	0	0	0	0	5.94	0	0
2021	2	25	20	35	51	29	0	0	0	0	0	0	0	5.92	0	0
2021	2	25	20	45	51	28	0	0	0	0	0	0	0	5.9	0	0
2021	2	25	20	55	51	29	0	0	0	0	0	0	0	5.88	0	0
2021	2	25	21	5	51	28	0	0	0	0	0	0	0	5.86	0	0
2021	2	25	21	15	51	29	0	0	0	0	0	0	0	5.83	0	0
2021	2	25	21	25	51	29	0	0	0	0	0	0	0	5.8	0	0
2021	2	25	21	35	51	29	0	0	0	0	0	0	0	5.78	0	0
2021	2	25	21	45	51	29	0	0	0	0	0	0	0	5.74	0	0
2021	2	25	21	55	51	29	0	0	0	0	0	0	0	5.71	0	0
2021	2	25	22	5	51	29	0	0	0	0	0	0	0	5.68	0	0
2021	2	25	22	15	51	29	0	0	0	0	0	0	0	5.64	0	0
2021	2	25	22	25	51	30	0	0	0	0	0	0	0	5.6	0	0
2021	2	25	22	35	51	29	0	0	0	0	0	0	0	5.57	0	0
2021	2	25	22	45	51	29	0	0	0	0	0	0	0	5.53	0	0
2021	2	25	22	55	51	29	0	0	0	0	0	0	0	5.49	0	0
2021	2	25	23	5	51	29	0	0	0	0	0	0	0	5.45	0	0
2021	2	25	23	15	51	29	0	0	0	0	0	0	0	5.41	0	0
2021	2	25	23	25	51	28	0	0	0	0	0	0	0	5.37	0	0
2021	2	25	23	35	51	29	0	0	0	0	0	0	0	5.33	0	0
2021	2	25	23	45	51	29	0	0	0	0	0	0	0	5.29	0	0
2021	2	25	23	55	51	29	0	0	0	0	0	0	0	5.25	0	0
2021	2	26	0	5	51	29	0	0	0	0	0	0	0	5.21	0	0
2021	2	26	0	15	51	29	0	0	0	0	0	0	0	5.17	0	0
2021	2	26	0	25	51	29	0	0	0	0	0	0	0	5.13	0	0
2021	2	26	0	35	51	30	0	0	0	0	0	0	0	5.09	0	0
2021	2	26	0	45	51	29	0	0	0	0	0	0	0	5.05	0	0

Mazourka(0354)

Year	Month	Day	Hour	Minute	Second	Noise3	IceDetection	Heading	Pitch	Roll	StdDevHeading	StdDevPitch	StdDevRoll	Temperature	Pressure	StdDevPressure
2021	2	26	0	55	51	29	0	0	0	0	0	0	0	5.01	0	0
2021	2	26	1	5	51	29	0	0	0	0	0	0	0	4.97	0	0
2021	2	26	1	15	51	29	0	0	0	0	0	0	0	4.94	0	0
2021	2	26	1	25	51	29	0	0	0	0	0	0	0	4.89	0	0
2021	2	26	1	35	51	29	0	0	0	0	0	0	0	4.86	0	0
2021	2	26	1	45	51	29	0	0	0	0	0	0	0	4.82	0	0
2021	2	26	1	55	51	29	0	0	0	0	0	0	0	4.77	0	0
2021	2	26	2	5	51	29	0	0	0	0	0	0	0	4.73	0	0
2021	2	26	2	15	51	30	0	0	0	0	0	0	0	4.7	0	0
2021	2	26	2	25	51	29	0	0	0	0	0	0	0	4.65	0	0
2021	2	26	2	35	51	29	0	0	0	0	0	0	0	4.62	0	0
2021	2	26	2	45	51	29	0	0	0	0	0	0	0	4.58	0	0
2021	2	26	2	55	51	30	0	0	0	0	0	0	0	4.53	0	0
2021	2	26	3	5	51	30	0	0	0	0	0	0	0	4.49	0	0
2021	2	26	3	15	51	29	0	0	0	0	0	0	0	4.45	0	0
2021	2	26	3	25	51	30	0	0	0	0	0	0	0	4.4	0	0
2021	2	26	3	35	51	29	0	0	0	0	0	0	0	4.36	0	0
2021	2	26	3	45	51	30	0	0	0	0	0	0	0	4.33	0	0
2021	2	26	3	55	51	29	0	0	0	0	0	0	0	4.28	0	0
2021	2	26	4	5	51	29	0	0	0	0	0	0	0	4.24	0	0
2021	2	26	4	15	51	29	0	0	0	0	0	0	0	4.2	0	0
2021	2	26	4	25	51	29	0	0	0	0	0	0	0	4.16	0	0
2021	2	26	4	35	51	29	0	0	0	0	0	0	0	4.11	0	0
2021	2	26	4	45	51	29	0	0	0	0	0	0	0	4.08	0	0
2021	2	26	4	55	51	29	0	0	0	0	0	0	0	4.03	0	0
2021	2	26	5	5	51	29	0	0	0	0	0	0	0	3.99	0	0
2021	2	26	5	15	51	29	0	0	0	0	0	0	0	3.95	0	0
2021	2	26	5	25	51	29	0	0	0	0	0	0	0	3.91	0	0
2021	2	26	5	35	51	29	0	0	0	0	0	0	0	3.87	0	0
2021	2	26	5	45	51	29	0	0	0	0	0	0	0	3.82	0	0
2021	2	26	5	55	51	29	0	0	0	0	0	0	0	3.79	0	0
2021	2	26	6	5	51	29	0	0	0	0	0	0	0	3.75	0	0
2021	2	26	6	15	51	30	0	0	0	0	0	0	0	3.71	0	0
2021	2	26	6	25	51	30	0	0	0	0	0	0	0	3.67	0	0
2021	2	26	6	35	51	30	0	0	0	0	0	0	0	3.62	0	0
2021	2	26	6	45	51	30	0	0	0	0	0	0	0	3.59	0	0
2021	2	26	6	55	51	29	0	0	0	0	0	0	0	3.54	0	0
2021	2	26	7	5	51	29	0	0	0	0	0	0	0	3.5	0	0
2021	2	26	7	15	51	30	0	0	0	0	0	0	0	3.47	0	0
2021	2	26	7	25	51	30	0	0	0	0	0	0	0	3.43	0	0
2021	2	26	7	35	51	29	0	0	0	0	0	0	0	3.4	0	0
2021	2	26	7	45	51	29	0	0	0	0	0	0	0	3.37	0	0
2021	2	26	7	55	51	29	0	0	0	0	0	0	0	3.38	0	0
2021	2	26	8	5	51	30	0	0	0	0	0	0	0	3.37	0	0
2021	2	26	8	15	51	29	0	0	0	0	0	0	0	3.38	0	0

Mazourka(0354)

Year	Month	Day	Hour	Minute	Second	Noise3	IceDetection	Heading	Pitch	Roll	StdDevHeading	StdDevPitch	StdDevRoll	Temperature	Pressure	StdDevPressure
2021	2	26	8	25	51	30	0	0	0	0	0	0	0	3.37	0	0
2021	2	26	8	35	51	30	0	0	0	0	0	0	0	3.38	0	0
2021	2	26	8	45	51	29	0	0	0	0	0	0	0	3.38	0	0
2021	2	26	8	55	51	30	0	0	0	0	0	0	0	3.38	0	0
2021	2	26	9	5	51	29	0	0	0	0	0	0	0	3.39	0	0
2021	2	26	9	15	51	29	0	0	0	0	0	0	0	3.4	0	0
2021	2	26	9	25	51	29	0	0	0	0	0	0	0	3.42	0	0
2021	2	26	9	35	51	30	0	0	0	0	0	0	0	3.44	0	0
2021	2	26	9	45	51	30	0	0	0	0	0	0	0	3.47	0	0
2021	2	26	9	55	51	29	0	0	0	0	0	0	0	3.48	0	0
2021	2	26	10	5	51	29	0	0	0	0	0	0	0	3.5	0	0
2021	2	26	10	15	51	30	0	0	0	0	0	0	0	3.53	0	0
2021	2	26	10	25	51	30	0	0	0	0	0	0	0	3.55	0	0
2021	2	26	10	35	51	29	0	0	0	0	0	0	0	3.59	0	0
2021	2	26	10	45	51	29	0	0	0	0	0	0	0	3.63	0	0
2021	2	26	10	55	51	29	0	0	0	0	0	0	0	3.65	0	0
2021	2	26	11	5	51	30	0	0	0	0	0	0	0	3.67	0	0
2021	2	26	11	15	51	30	0	0	0	0	0	0	0	3.72	0	0
2021	2	26	11	25	51	29	0	0	0	0	0	0	0	3.74	0	0
2021	2	26	11	35	51	29	0	0	0	0	0	0	0	3.77	0	0
2021	2	26	11	45	51	29	0	0	0	0	0	0	0	3.8	0	0
2021	2	26	11	55	51	30	0	0	0	0	0	0	0	3.83	0	0
2021	2	26	12	5	51	29	0	0	0	0	0	0	0	3.86	0	0
2021	2	26	12	15	51	29	0	0	0	0	0	0	0	3.88	0	0
2021	2	26	12	25	51	29	0	0	0	0	0	0	0	3.92	0	0
2021	2	26	12	35	51	30	0	0	0	0	0	0	0	3.96	0	0
2021	2	26	12	45	51	30	0	0	0	0	0	0	0	3.97	0	0
2021	2	26	12	55	51	29	0	0	0	0	0	0	0	4.01	0	0
2021	2	26	13	5	51	29	0	0	0	0	0	0	0	4.02	0	0
2021	2	26	13	15	51	29	0	0	0	0	0	0	0	4.05	0	0
2021	2	26	13	25	51	30	0	0	0	0	0	0	0	4.08	0	0
2021	2	26	13	35	51	29	0	0	0	0	0	0	0	4.13	0	0
2021	2	26	13	45	51	29	0	0	0	0	0	0	0	4.13	0	0
2021	2	26	13	55	51	29	0	0	0	0	0	0	0	4.17	0	0
2021	2	26	14	5	51	30	0	0	0	0	0	0	0	4.17	0	0
2021	2	26	14	15	51	29	0	0	0	0	0	0	0	4.21	0	0
2021	2	26	14	25	51	29	0	0	0	0	0	0	0	4.24	0	0
2021	2	26	14	35	51	29	0	0	0	0	0	0	0	4.27	0	0
2021	2	26	14	45	51	29	0	0	0	0	0	0	0	4.28	0	0
2021	2	26	14	55	51	29	0	0	0	0	0	0	0	4.31	0	0
2021	2	26	15	5	51	30	0	0	0	0	0	0	0	4.33	0	0
2021	2	26	15	15	51	29	0	0	0	0	0	0	0	4.36	0	0
2021	2	26	15	25	51	29	0	0	0	0	0	0	0	4.38	0	0
2021	2	26	15	35	51	29	0	0	0	0	0	0	0	4.4	0	0
2021	2	26	15	45	51	30	0	0	0	0	0	0	0	4.44	0	0

Mazourka(0354)

Year	Month	Day	Hour	Minute	Second	Noise3	IceDetection	Heading	Pitch	Roll	StdDevHeading	StdDevPitch	StdDevRoll	Temperature	Pressure	StdDevPressure
2021	2	26	15	55	51	29	0	0	0	0	0	0	0	4.47	0	0
2021	2	26	16	5	51	28	0	0	0	0	0	0	0	4.5	0	0
2021	2	26	16	15	51	29	0	0	0	0	0	0	0	4.5	0	0
2021	2	26	16	25	51	29	0	0	0	0	0	0	0	4.55	0	0
2021	2	26	16	35	51	29	0	0	0	0	0	0	0	4.58	0	0
2021	2	26	16	45	51	30	0	0	0	0	0	0	0	4.62	0	0
2021	2	26	16	55	51	29	0	0	0	0	0	0	0	4.65	0	0
2021	2	26	17	5	51	29	0	0	0	0	0	0	0	4.69	0	0
2021	2	26	17	15	51	29	0	0	0	0	0	0	0	4.73	0	0
2021	2	26	17	25	51	29	0	0	0	0	0	0	0	4.77	0	0
2021	2	26	17	35	51	29	0	0	0	0	0	0	0	4.81	0	0
2021	2	26	17	45	51	29	0	0	0	0	0	0	0	4.84	0	0
2021	2	26	17	55	51	30	0	0	0	0	0	0	0	4.87	0	0
2021	2	26	18	5	51	29	0	0	0	0	0	0	0	4.91	0	0
2021	2	26	18	15	51	29	0	0	0	0	0	0	0	4.95	0	0
2021	2	26	18	25	51	29	0	0	0	0	0	0	0	4.98	0	0
2021	2	26	18	35	51	29	0	0	0	0	0	0	0	5.01	0	0
2021	2	26	18	45	51	29	0	0	0	0	0	0	0	5.04	0	0
2021	2	26	18	55	51	29	0	0	0	0	0	0	0	5.07	0	0
2021	2	26	19	5	51	29	0	0	0	0	0	0	0	5.09	0	0
2021	2	26	19	15	51	29	0	0	0	0	0	0	0	5.11	0	0
2021	2	26	19	25	51	29	0	0	0	0	0	0	0	5.13	0	0
2021	2	26	19	35	51	29	0	0	0	0	0	0	0	5.16	0	0
2021	2	26	19	45	51	29	0	0	0	0	0	0	0	5.17	0	0
2021	2	26	19	55	51	29	0	0	0	0	0	0	0	5.18	0	0
2021	2	26	20	5	51	29	0	0	0	0	0	0	0	5.2	0	0
2021	2	26	20	15	51	29	0	0	0	0	0	0	0	5.21	0	0
2021	2	26	20	25	51	28	0	0	0	0	0	0	0	5.22	0	0
2021	2	26	20	35	51	29	0	0	0	0	0	0	0	5.24	0	0
2021	2	26	20	45	51	29	0	0	0	0	0	0	0	5.24	0	0
2021	2	26	20	55	51	29	0	0	0	0	0	0	0	5.25	0	0
2021	2	26	21	5	51	29	0	0	0	0	0	0	0	5.24	0	0
2021	2	26	21	15	51	28	0	0	0	0	0	0	0	5.24	0	0
2021	2	26	21	25	51	29	0	0	0	0	0	0	0	5.23	0	0
2021	2	26	21	35	51	30	0	0	0	0	0	0	0	5.22	0	0
2021	2	26	21	45	51	30	0	0	0	0	0	0	0	5.21	0	0
2021	2	26	21	55	51	29	0	0	0	0	0	0	0	5.2	0	0
2021	2	26	22	5	51	29	0	0	0	0	0	0	0	5.19	0	0
2021	2	26	22	15	51	29	0	0	0	0	0	0	0	5.18	0	0
2021	2	26	22	25	51	29	0	0	0	0	0	0	0	5.16	0	0
2021	2	26	22	35	51	29	0	0	0	0	0	0	0	5.14	0	0
2021	2	26	22	45	51	29	0	0	0	0	0	0	0	5.13	0	0
2021	2	26	22	55	51	29	0	0	0	0	0	0	0	5.11	0	0
2021	2	26	23	5	51	28	0	0	0	0	0	0	0	5.09	0	0
2021	2	26	23	15	51	29	0	0	0	0	0	0	0	5.07	0	0

Mazourka(0354)

Year	Month	Day	Hour	Minute	Second	Noise3	IceDetection	Heading	Pitch	Roll	StdDevHeading	StdDevPitch	StdDevRoll	Temperature	Pressure	StdDevPressure
2021	2	26	23	25	51	29	0	0	0	0	0	0	0	5.05	0	0
2021	2	26	23	35	51	29	0	0	0	0	0	0	0	5.03	0	0
2021	2	26	23	45	51	29	0	0	0	0	0	0	0	5.01	0	0
2021	2	26	23	55	51	29	0	0	0	0	0	0	0	4.99	0	0
2021	2	27	0	5	51	29	0	0	0	0	0	0	0	4.98	0	0
2021	2	27	0	15	51	28	0	0	0	0	0	0	0	4.96	0	0
2021	2	27	0	25	51	30	0	0	0	0	0	0	0	4.94	0	0
2021	2	27	0	35	51	29	0	0	0	0	0	0	0	4.92	0	0
2021	2	27	0	45	51	29	0	0	0	0	0	0	0	4.91	0	0
2021	2	27	0	55	51	29	0	0	0	0	0	0	0	4.89	0	0
2021	2	27	1	5	51	29	0	0	0	0	0	0	0	4.88	0	0
2021	2	27	1	15	51	29	0	0	0	0	0	0	0	4.87	0	0
2021	2	27	1	25	51	29	0	0	0	0	0	0	0	4.85	0	0
2021	2	27	1	35	51	30	0	0	0	0	0	0	0	4.84	0	0
2021	2	27	1	45	51	29	0	0	0	0	0	0	0	4.82	0	0
2021	2	27	1	55	51	30	0	0	0	0	0	0	0	4.8	0	0
2021	2	27	2	5	51	29	0	0	0	0	0	0	0	4.78	0	0
2021	2	27	2	15	51	29	0	0	0	0	0	0	0	4.77	0	0
2021	2	27	2	25	51	29	0	0	0	0	0	0	0	4.75	0	0
2021	2	27	2	35	51	29	0	0	0	0	0	0	0	4.74	0	0
2021	2	27	2	45	51	29	0	0	0	0	0	0	0	4.72	0	0
2021	2	27	2	55	51	29	0	0	0	0	0	0	0	4.71	0	0
2021	2	27	3	5	51	29	0	0	0	0	0	0	0	4.69	0	0
2021	2	27	3	15	51	29	0	0	0	0	0	0	0	4.67	0	0
2021	2	27	3	25	51	30	0	0	0	0	0	0	0	4.66	0	0
2021	2	27	3	35	51	29	0	0	0	0	0	0	0	4.64	0	0
2021	2	27	3	45	51	29	0	0	0	0	0	0	0	4.63	0	0
2021	2	27	3	55	51	29	0	0	0	0	0	0	0	4.61	0	0
2021	2	27	4	5	51	30	0	0	0	0	0	0	0	4.59	0	0
2021	2	27	4	15	51	29	0	0	0	0	0	0	0	4.58	0	0
2021	2	27	4	25	51	30	0	0	0	0	0	0	0	4.56	0	0
2021	2	27	4	35	51	29	0	0	0	0	0	0	0	4.54	0	0
2021	2	27	4	45	51	29	0	0	0	0	0	0	0	4.52	0	0
2021	2	27	4	55	51	29	0	0	0	0	0	0	0	4.51	0	0
2021	2	27	5	5	51	29	0	0	0	0	0	0	0	4.49	0	0
2021	2	27	5	15	51	30	0	0	0	0	0	0	0	4.48	0	0
2021	2	27	5	25	51	29	0	0	0	0	0	0	0	4.46	0	0
2021	2	27	5	35	51	29	0	0	0	0	0	0	0	4.44	0	0
2021	2	27	5	45	51	30	0	0	0	0	0	0	0	4.42	0	0
2021	2	27	5	55	51	29	0	0	0	0	0	0	0	4.41	0	0
2021	2	27	6	5	51	30	0	0	0	0	0	0	0	4.39	0	0
2021	2	27	6	15	51	29	0	0	0	0	0	0	0	4.37	0	0
2021	2	27	6	25	51	29	0	0	0	0	0	0	0	4.35	0	0
2021	2	27	6	35	51	29	0	0	0	0	0	0	0	4.33	0	0
2021	2	27	6	45	51	29	0	0	0	0	0	0	0	4.31	0	0

Mazourka(0354)

Year	Month	Day	Hour	Minute	Second	Noise3	IceDetection	Heading	Pitch	Roll	StdDevHeading	StdDevPitch	StdDevRoll	Temperature	Pressure	StdDevPressure
2021	2	27	6	55	51	28	0	0	0	0	0	0	0	4.29	0	0
2021	2	27	7	5	51	29	0	0	0	0	0	0	0	4.27	0	0
2021	2	27	7	15	51	30	0	0	0	0	0	0	0	4.26	0	0
2021	2	27	7	25	51	29	0	0	0	0	0	0	0	4.24	0	0
2021	2	27	7	35	51	30	0	0	0	0	0	0	0	4.22	0	0
2021	2	27	7	45	51	29	0	0	0	0	0	0	0	4.23	0	0
2021	2	27	7	55	51	29	0	0	0	0	0	0	0	4.23	0	0
2021	2	27	8	5	51	29	0	0	0	0	0	0	0	4.25	0	0
2021	2	27	8	15	51	29	0	0	0	0	0	0	0	4.26	0	0
2021	2	27	8	25	51	30	0	0	0	0	0	0	0	4.27	0	0
2021	2	27	8	35	51	30	0	0	0	0	0	0	0	4.28	0	0
2021	2	27	8	45	51	29	0	0	0	0	0	0	0	4.31	0	0
2021	2	27	8	55	51	30	0	0	0	0	0	0	0	4.32	0	0
2021	2	27	9	5	51	29	0	0	0	0	0	0	0	4.34	0	0
2021	2	27	9	15	51	30	0	0	0	0	0	0	0	4.34	0	0
2021	2	27	9	25	51	29	0	0	0	0	0	0	0	4.36	0	0
2021	2	27	9	35	51	29	0	0	0	0	0	0	0	4.39	0	0
2021	2	27	9	45	51	29	0	0	0	0	0	0	0	4.41	0	0
2021	2	27	9	55	51	29	0	0	0	0	0	0	0	4.44	0	0
2021	2	27	10	5	51	29	0	0	0	0	0	0	0	4.46	0	0
2021	2	27	10	15	51	30	0	0	0	0	0	0	0	4.5	0	0
2021	2	27	10	25	51	29	0	0	0	0	0	0	0	4.52	0	0
2021	2	27	10	35	51	30	0	0	0	0	0	0	0	4.55	0	0
2021	2	27	10	45	51	29	0	0	0	0	0	0	0	4.58	0	0
2021	2	27	10	55	51	29	0	0	0	0	0	0	0	4.63	0	0
2021	2	27	11	5	51	29	0	0	0	0	0	0	0	4.65	0	0
2021	2	27	11	15	51	29	0	0	0	0	0	0	0	4.69	0	0
2021	2	27	11	25	51	29	0	0	0	0	0	0	0	4.72	0	0
2021	2	27	11	35	51	28	0	0	0	0	0	0	0	4.75	0	0
2021	2	27	11	45	51	29	0	0	0	0	0	0	0	4.8	0	0
2021	2	27	11	55	51	29	0	0	0	0	0	0	0	4.82	0	0
2021	2	27	12	5	51	29	0	0	0	0	0	0	0	4.86	0	0
2021	2	27	12	15	51	29	0	0	0	0	0	0	0	4.9	0	0
2021	2	27	12	25	51	29	0	0	0	0	0	0	0	4.93	0	0
2021	2	27	12	35	51	29	0	0	0	0	0	0	0	4.96	0	0
2021	2	27	12	45	51	30	0	0	0	0	0	0	0	4.99	0	0
2021	2	27	12	55	51	30	0	0	0	0	0	0	0	5.03	0	0
2021	2	27	13	5	51	29	0	0	0	0	0	0	0	5.06	0	0
2021	2	27	13	15	51	29	0	0	0	0	0	0	0	5.07	0	0
2021	2	27	13	25	51	29	0	0	0	0	0	0	0	5.12	0	0
2021	2	27	13	35	51	29	0	0	0	0	0	0	0	5.14	0	0
2021	2	27	13	45	51	29	0	0	0	0	0	0	0	5.17	0	0
2021	2	27	13	55	51	29	0	0	0	0	0	0	0	5.19	0	0
2021	2	27	14	5	51	29	0	0	0	0	0	0	0	5.22	0	0
2021	2	27	14	15	51	29	0	0	0	0	0	0	0	5.24	0	0

Mazourka(0354)

Year	Month	Day	Hour	Minute	Second	Noise3	IceDetection	Heading	Pitch	Roll	StdDevHeading	StdDevPitch	StdDevRoll	Temperature	Pressure	StdDevPressure
2021	2	27	14	25	51	28	0	0	0	0	0	0	0	5.27	0	0
2021	2	27	14	35	51	30	0	0	0	0	0	0	0	5.3	0	0
2021	2	27	14	45	51	29	0	0	0	0	0	0	0	5.32	0	0
2021	2	27	14	55	51	29	0	0	0	0	0	0	0	5.33	0	0
2021	2	27	15	5	51	29	0	0	0	0	0	0	0	5.36	0	0
2021	2	27	15	15	51	29	0	0	0	0	0	0	0	5.38	0	0
2021	2	27	15	25	51	29	0	0	0	0	0	0	0	5.4	0	0
2021	2	27	15	35	51	29	0	0	0	0	0	0	0	5.42	0	0
2021	2	27	15	45	51	29	0	0	0	0	0	0	0	5.44	0	0
2021	2	27	15	55	51	29	0	0	0	0	0	0	0	5.45	0	0
2021	2	27	16	5	51	29	0	0	0	0	0	0	0	5.48	0	0
2021	2	27	16	15	51	29	0	0	0	0	0	0	0	5.46	0	0
2021	2	27	16	25	51	30	0	0	0	0	0	0	0	5.49	0	0
2021	2	27	16	35	51	29	0	0	0	0	0	0	0	5.51	0	0
2021	2	27	16	45	51	29	0	0	0	0	0	0	0	5.54	0	0
2021	2	27	16	55	51	29	0	0	0	0	0	0	0	5.56	0	0
2021	2	27	17	5	51	29	0	0	0	0	0	0	0	5.59	0	0
2021	2	27	17	15	51	29	0	0	0	0	0	0	0	5.61	0	0
2021	2	27	17	25	51	29	0	0	0	0	0	0	0	5.64	0	0
2021	2	27	17	35	51	29	0	0	0	0	0	0	0	5.67	0	0
2021	2	27	17	45	51	30	0	0	0	0	0	0	0	5.69	0	0
2021	2	27	17	55	51	29	0	0	0	0	0	0	0	5.71	0	0
2021	2	27	18	5	51	29	0	0	0	0	0	0	0	5.74	0	0
2021	2	27	18	15	51	29	0	0	0	0	0	0	0	5.76	0	0
2021	2	27	18	25	51	29	0	0	0	0	0	0	0	5.78	0	0
2021	2	27	18	35	51	29	0	0	0	0	0	0	0	5.8	0	0
2021	2	27	18	45	51	29	0	0	0	0	0	0	0	5.82	0	0
2021	2	27	18	55	51	29	0	0	0	0	0	0	0	5.84	0	0
2021	2	27	19	5	51	29	0	0	0	0	0	0	0	5.86	0	0
2021	2	27	19	15	51	29	0	0	0	0	0	0	0	5.87	0	0
2021	2	27	19	25	51	29	0	0	0	0	0	0	0	5.89	0	0
2021	2	27	19	35	51	29	0	0	0	0	0	0	0	5.9	0	0
2021	2	27	19	45	51	29	0	0	0	0	0	0	0	5.92	0	0
2021	2	27	19	55	51	29	0	0	0	0	0	0	0	5.93	0	0
2021	2	27	20	5	51	29	0	0	0	0	0	0	0	5.93	0	0
2021	2	27	20	15	51	29	0	0	0	0	0	0	0	5.94	0	0
2021	2	27	20	25	51	29	0	0	0	0	0	0	0	5.95	0	0
2021	2	27	20	35	51	28	0	0	0	0	0	0	0	5.95	0	0
2021	2	27	20	45	51	29	0	0	0	0	0	0	0	5.95	0	0
2021	2	27	20	55	51	29	0	0	0	0	0	0	0	5.94	0	0
2021	2	27	21	5	51	29	0	0	0	0	0	0	0	5.94	0	0
2021	2	27	21	15	51	28	0	0	0	0	0	0	0	5.93	0	0
2021	2	27	21	25	51	29	0	0	0	0	0	0	0	5.93	0	0
2021	2	27	21	35	51	29	0	0	0	0	0	0	0	5.9	0	0
2021	2	27	21	45	51	29	0	0	0	0	0	0	0	5.89	0	0

Mazourka(0354)

Year	Month	Day	Hour	Minute	Second	Noise3	IceDetection	Heading	Pitch	Roll	StdDevHeading	StdDevPitch	StdDevRoll	Temperature	Pressure	StdDevPressure
2021	2	27	21	55	51	29	0	0	0	0	0	0	0	5.88	0	0
2021	2	27	22	5	51	29	0	0	0	0	0	0	0	5.86	0	0
2021	2	27	22	15	51	30	0	0	0	0	0	0	0	5.84	0	0
2021	2	27	22	25	51	29	0	0	0	0	0	0	0	5.82	0	0
2021	2	27	22	35	51	29	0	0	0	0	0	0	0	5.79	0	0
2021	2	27	22	45	51	30	0	0	0	0	0	0	0	5.77	0	0
2021	2	27	22	55	51	29	0	0	0	0	0	0	0	5.75	0	0
2021	2	27	23	5	51	29	0	0	0	0	0	0	0	5.72	0	0
2021	2	27	23	15	51	29	0	0	0	0	0	0	0	5.69	0	0
2021	2	27	23	25	51	29	0	0	0	0	0	0	0	5.66	0	0
2021	2	27	23	35	51	29	0	0	0	0	0	0	0	5.63	0	0
2021	2	27	23	45	51	29	0	0	0	0	0	0	0	5.61	0	0
2021	2	27	23	55	51	29	0	0	0	0	0	0	0	5.58	0	0
2021	2	28	0	5	51	29	0	0	0	0	0	0	0	5.55	0	0
2021	2	28	0	15	51	29	0	0	0	0	0	0	0	5.53	0	0
2021	2	28	0	25	51	30	0	0	0	0	0	0	0	5.5	0	0
2021	2	28	0	35	51	29	0	0	0	0	0	0	0	5.47	0	0
2021	2	28	0	45	51	29	0	0	0	0	0	0	0	5.44	0	0
2021	2	28	0	55	51	29	0	0	0	0	0	0	0	5.42	0	0
2021	2	28	1	5	51	29	0	0	0	0	0	0	0	5.39	0	0
2021	2	28	1	15	51	30	0	0	0	0	0	0	0	5.37	0	0
2021	2	28	1	25	51	29	0	0	0	0	0	0	0	5.34	0	0
2021	2	28	1	35	51	29	0	0	0	0	0	0	0	5.32	0	0
2021	2	28	1	45	51	28	0	0	0	0	0	0	0	5.29	0	0
2021	2	28	1	55	51	29	0	0	0	0	0	0	0	5.27	0	0
2021	2	28	2	5	51	29	0	0	0	0	0	0	0	5.25	0	0
2021	2	28	2	15	51	29	0	0	0	0	0	0	0	5.22	0	0
2021	2	28	2	25	51	29	0	0	0	0	0	0	0	5.21	0	0
2021	2	28	2	35	51	29	0	0	0	0	0	0	0	5.19	0	0
2021	2	28	2	45	51	29	0	0	0	0	0	0	0	5.15	0	0
2021	2	28	2	55	51	29	0	0	0	0	0	0	0	5.14	0	0
2021	2	28	3	5	51	29	0	0	0	0	0	0	0	5.12	0	0
2021	2	28	3	15	51	29	0	0	0	0	0	0	0	5.09	0	0
2021	2	28	3	25	51	29	0	0	0	0	0	0	0	5.07	0	0
2021	2	28	3	35	51	28	0	0	0	0	0	0	0	5.04	0	0
2021	2	28	3	45	51	30	0	0	0	0	0	0	0	5.02	0	0
2021	2	28	3	55	51	29	0	0	0	0	0	0	0	4.99	0	0
2021	2	28	4	5	51	29	0	0	0	0	0	0	0	4.97	0	0
2021	2	28	4	15	51	29	0	0	0	0	0	0	0	4.95	0	0
2021	2	28	4	25	51	29	0	0	0	0	0	0	0	4.93	0	0
2021	2	28	4	35	51	29	0	0	0	0	0	0	0	4.9	0	0
2021	2	28	4	45	51	29	0	0	0	0	0	0	0	4.88	0	0
2021	2	28	4	55	51	29	0	0	0	0	0	0	0	4.86	0	0
2021	2	28	5	5	51	29	0	0	0	0	0	0	0	4.84	0	0
2021	2	28	5	15	51	30	0	0	0	0	0	0	0	4.81	0	0

Mazourka(0354)

Year	Month	Day	Hour	Minute	Second	Noise3	IceDetection	Heading	Pitch	Roll	StdDevHeading	StdDevPitch	StdDevRoll	Temperature	Pressure	StdDevPressure
2021	2	28	5	25	51	29	0	0	0	0	0	0	0	4.79	0	0
2021	2	28	5	35	51	30	0	0	0	0	0	0	0	4.76	0	0
2021	2	28	5	45	51	28	0	0	0	0	0	0	0	4.73	0	0
2021	2	28	5	55	51	29	0	0	0	0	0	0	0	4.71	0	0
2021	2	28	6	5	51	29	0	0	0	0	0	0	0	4.68	0	0
2021	2	28	6	15	51	29	0	0	0	0	0	0	0	4.66	0	0
2021	2	28	6	25	51	29	0	0	0	0	0	0	0	4.64	0	0
2021	2	28	6	35	51	29	0	0	0	0	0	0	0	4.61	0	0
2021	2	28	6	45	51	29	0	0	0	0	0	0	0	4.59	0	0
2021	2	28	6	55	51	29	0	0	0	0	0	0	0	4.57	0	0
2021	2	28	7	5	51	28	0	0	0	0	0	0	0	4.54	0	0
2021	2	28	7	15	51	29	0	0	0	0	0	0	0	4.53	0	0
2021	2	28	7	25	51	29	0	0	0	0	0	0	0	4.5	0	0
2021	2	28	7	35	51	29	0	0	0	0	0	0	0	4.49	0	0
2021	2	28	7	45	51	29	0	0	0	0	0	0	0	4.48	0	0
2021	2	28	7	55	51	29	0	0	0	0	0	0	0	4.5	0	0
2021	2	28	8	5	51	28	0	0	0	0	0	0	0	4.51	0	0
2021	2	28	8	15	51	29	0	0	0	0	0	0	0	4.51	0	0
2021	2	28	8	25	51	29	0	0	0	0	0	0	0	4.53	0	0
2021	2	28	8	35	51	29	0	0	0	0	0	0	0	4.53	0	0
2021	2	28	8	45	51	29	0	0	0	0	0	0	0	4.54	0	0
2021	2	28	8	55	51	29	0	0	0	0	0	0	0	4.54	0	0
2021	2	28	9	5	51	29	0	0	0	0	0	0	0	4.55	0	0
2021	2	28	9	15	51	29	0	0	0	0	0	0	0	4.56	0	0
2021	2	28	9	25	51	29	0	0	0	0	0	0	0	4.58	0	0
2021	2	28	9	35	51	29	0	0	0	0	0	0	0	4.61	0	0
2021	2	28	9	45	51	29	0	0	0	0	0	0	0	4.63	0	0
2021	2	28	9	55	51	29	0	0	0	0	0	0	0	4.64	0	0
2021	2	28	10	5	51	29	0	0	0	0	0	0	0	4.68	0	0
2021	2	28	10	15	51	30	0	0	0	0	0	0	0	4.7	0	0
2021	2	28	10	25	51	30	0	0	0	0	0	0	0	4.73	0	0
2021	2	28	10	35	51	29	0	0	0	0	0	0	0	4.77	0	0
2021	2	28	10	45	51	29	0	0	0	0	0	0	0	4.79	0	0
2021	2	28	10	55	51	28	0	0	0	0	0	0	0	4.84	0	0
2021	2	28	11	5	51	30	0	0	0	0	0	0	0	4.86	0	0
2021	2	28	11	15	51	29	0	0	0	0	0	0	0	4.89	0	0
2021	2	28	11	25	51	29	0	0	0	0	0	0	0	4.93	0	0
2021	2	28	11	35	51	29	0	0	0	0	0	0	0	4.95	0	0
2021	2	28	11	45	51	29	0	0	0	0	0	0	0	4.97	0	0
2021	2	28	11	55	51	29	0	0	0	0	0	0	0	5	0	0
2021	2	28	12	5	51	29	0	0	0	0	0	0	0	5.05	0	0
2021	2	28	12	15	51	29	0	0	0	0	0	0	0	5.07	0	0
2021	2	28	12	25	51	29	0	0	0	0	0	0	0	5.11	0	0
2021	2	28	12	35	51	30	0	0	0	0	0	0	0	5.12	0	0
2021	2	28	12	45	51	29	0	0	0	0	0	0	0	5.14	0	0

Mazourka(0354)

Year	Month	Day	Hour	Minute	Second	Noise3	IceDetection	Heading	Pitch	Roll	StdDevHeading	StdDevPitch	StdDevRoll	Temperature	Pressure	StdDevPressure
2021	2	28	12	55	51	29	0	0	0	0	0	0	0	5.18	0	0
2021	2	28	13	5	51	29	0	0	0	0	0	0	0	5.2	0	0
2021	2	28	13	15	51	29	0	0	0	0	0	0	0	5.24	0	0
2021	2	28	13	25	51	29	0	0	0	0	0	0	0	5.24	0	0
2021	2	28	13	35	51	29	0	0	0	0	0	0	0	5.29	0	0
2021	2	28	13	45	51	29	0	0	0	0	0	0	0	5.32	0	0
2021	2	28	13	55	51	29	0	0	0	0	0	0	0	5.32	0	0
2021	2	28	14	5	51	30	0	0	0	0	0	0	0	5.34	0	0
2021	2	28	14	15	51	28	0	0	0	0	0	0	0	5.37	0	0
2021	2	28	14	25	51	29	0	0	0	0	0	0	0	5.4	0	0
2021	2	28	14	35	51	29	0	0	0	0	0	0	0	5.42	0	0
2021	2	28	14	45	51	30	0	0	0	0	0	0	0	5.44	0	0
2021	2	28	14	55	51	29	0	0	0	0	0	0	0	5.47	0	0
2021	2	28	15	5	51	29	0	0	0	0	0	0	0	5.48	0	0
2021	2	28	15	15	51	28	0	0	0	0	0	0	0	5.51	0	0
2021	2	28	15	25	51	29	0	0	0	0	0	0	0	5.53	0	0
2021	2	28	15	35	51	29	0	0	0	0	0	0	0	5.56	0	0
2021	2	28	15	45	51	29	0	0	0	0	0	0	0	5.57	0	0
2021	2	28	15	55	51	29	0	0	0	0	0	0	0	5.59	0	0
2021	2	28	16	5	51	29	0	0	0	0	0	0	0	5.61	0	0
2021	2	28	16	15	51	29	0	0	0	0	0	0	0	5.6	0	0
2021	2	28	16	25	51	29	0	0	0	0	0	0	0	5.63	0	0
2021	2	28	16	35	51	29	0	0	0	0	0	0	0	5.66	0	0
2021	2	28	16	45	51	29	0	0	0	0	0	0	0	5.68	0	0
2021	2	28	16	55	51	29	0	0	0	0	0	0	0	5.72	0	0
2021	2	28	17	5	51	29	0	0	0	0	0	0	0	5.75	0	0
2021	2	28	17	15	51	29	0	0	0	0	0	0	0	5.77	0	0
2021	2	28	17	25	51	29	0	0	0	0	0	0	0	5.8	0	0
2021	2	28	17	35	51	29	0	0	0	0	0	0	0	5.83	0	0
2021	2	28	17	45	51	29	0	0	0	0	0	0	0	5.85	0	0
2021	2	28	17	55	51	28	0	0	0	0	0	0	0	5.87	0	0
2021	2	28	18	5	51	29	0	0	0	0	0	0	0	5.89	0	0
2021	2	28	18	15	51	29	0	0	0	0	0	0	0	5.91	0	0
2021	2	28	18	25	51	29	0	0	0	0	0	0	0	5.93	0	0
2021	2	28	18	35	51	29	0	0	0	0	0	0	0	5.94	0	0
2021	2	28	18	45	51	29	0	0	0	0	0	0	0	5.96	0	0
2021	2	28	18	55	51	28	0	0	0	0	0	0	0	5.97	0	0
2021	2	28	19	5	51	29	0	0	0	0	0	0	0	5.97	0	0
2021	2	28	19	15	51	29	0	0	0	0	0	0	0	5.98	0	0
2021	2	28	19	25	51	29	0	0	0	0	0	0	0	5.99	0	0
2021	2	28	19	35	51	28	0	0	0	0	0	0	0	5.99	0	0
2021	2	28	19	45	51	29	0	0	0	0	0	0	0	5.99	0	0
2021	2	28	19	55	51	29	0	0	0	0	0	0	0	5.99	0	0
2021	2	28	20	5	51	29	0	0	0	0	0	0	0	5.99	0	0
2021	2	28	20	15	51	29	0	0	0	0	0	0	0	5.97	0	0

Mazourka(0354)

Year	Month	Day	Hour	Minute	Second	Noise3	IceDetection	Heading	Pitch	Roll	StdDevHeading	StdDevPitch	StdDevRoll	Temperature	Pressure	StdDevPressure
2021	2	28	20	25	51	29	0	0	0	0	0	0	0	5.98	0	0
2021	2	28	20	35	51	29	0	0	0	0	0	0	0	5.96	0	0
2021	2	28	20	45	51	29	0	0	0	0	0	0	0	5.95	0	0
2021	2	28	20	55	51	28	0	0	0	0	0	0	0	5.94	0	0
2021	2	28	21	5	51	29	0	0	0	0	0	0	0	5.92	0	0
2021	2	28	21	15	51	29	0	0	0	0	0	0	0	5.9	0	0
2021	2	28	21	25	51	28	0	0	0	0	0	0	0	5.88	0	0
2021	2	28	21	35	51	29	0	0	0	0	0	0	0	5.85	0	0
2021	2	28	21	45	51	29	0	0	0	0	0	0	0	5.82	0	0
2021	2	28	21	55	51	29	0	0	0	0	0	0	0	5.79	0	0
2021	2	28	22	5	51	29	0	0	0	0	0	0	0	5.76	0	0
2021	2	28	22	15	51	29	0	0	0	0	0	0	0	5.73	0	0
2021	2	28	22	25	51	29	0	0	0	0	0	0	0	5.7	0	0
2021	2	28	22	35	51	29	0	0	0	0	0	0	0	5.66	0	0
2021	2	28	22	45	51	29	0	0	0	0	0	0	0	5.63	0	0
2021	2	28	22	55	51	29	0	0	0	0	0	0	0	5.59	0	0
2021	2	28	23	5	51	29	0	0	0	0	0	0	0	5.55	0	0
2021	2	28	23	15	51	29	0	0	0	0	0	0	0	5.51	0	0
2021	2	28	23	25	51	28	0	0	0	0	0	0	0	5.48	0	0
2021	2	28	23	35	51	29	0	0	0	0	0	0	0	5.44	0	0
2021	2	28	23	45	51	29	0	0	0	0	0	0	0	5.4	0	0
2021	2	28	23	55	51	29	0	0	0	0	0	0	0	5.36	0	0

Mazourka(0354)

Year	Month	Day	Hour	Minute	Second	Voltage	CellBegin	CellEnd	Speed	Direction	Area	Flow
2021	2	1	0	4	1	11.6	0.1	1	21.41	98.1	6.7751	47.7295
2021	2	1	0	14	1	11.6	0.1	1	21.81	95.8	6.7751	48.8552
2021	2	1	0	24	1	11.6	0.1	1	21.07	97.4	6.7751	47.054
2021	2	1	0	34	1	11.6	0.1	1	21.24	96.5	6.7751	47.5043
2021	2	1	0	44	1	11.6	0.1	1	20.45	97	6.7751	45.7032
2021	2	1	0	54	1	11.6	0.1	1	19.8	98.1	6.769	44.0859
2021	2	1	1	4	1	11.6	0.1	1	21.07	97.4	6.769	47.01
2021	2	1	1	14	1	11.6	0.1	1	20.06	99.2	6.769	44.5358
2021	2	1	1	24	1	11.6	0.1	1	21.19	97.6	6.769	47.2349
2021	2	1	1	34	1	11.6	0.1	1	21.44	100.2	6.769	47.4598
2021	2	1	1	44	1	11.6	0.1	1	20.52	96.2	6.769	45.8853
2021	2	1	1	54	1	11.6	0.1	1	20.55	99	6.769	45.6604
2021	2	1	2	4	1	11.6	0.1	1	20.51	95.9	6.769	45.8853
2021	2	1	2	14	1	11.6	0.1	1	20.41	98.2	6.769	45.4355
2021	2	1	2	24	1	11.6	0.1	1	20.89	97.7	6.769	46.5601
2021	2	1	2	34	1	11.6	0.1	1	20.7	95.5	6.769	46.3352
2021	2	1	2	44	1	11.6	0.1	1	21.24	100.3	6.769	47.01
2021	2	1	2	54	1	11.6	0.1	1	20.1	98	6.769	44.7607
2021	2	1	3	4	1	11.6	0.1	1	20.08	95.1	6.769	44.9856
2021	2	1	3	14	1	11.6	0.1	1	21.06	99	6.769	46.7851
2021	2	1	3	24	1	11.6	0.1	1	20	95.7	6.769	44.7607
2021	2	1	3	34	1	11.6	0.1	1	21.63	96.4	6.769	48.3596
2021	2	1	3	44	1	11.6	0.1	1	20.85	98.8	6.769	46.3352
2021	2	1	3	54	1	11.6	0.1	1	20.55	99	6.769	45.6604
2021	2	1	4	4	1	11.6	0.1	1	20.16	100.9	6.769	44.5358
2021	2	1	4	14	1	11.6	0.1	1	21.03	98.5	6.769	46.7851
2021	2	1	4	24	1	11.6	0.1	1	20.04	96.9	6.769	44.7607
2021	2	1	4	34	1	11.6	0.1	1	20.22	98.5	6.769	44.9856
2021	2	1	4	44	1	11.6	0.1	1	19.31	96.2	6.769	43.1862
2021	2	1	4	54	1	11.6	0.1	1	21.02	96	6.769	47.01
2021	2	1	5	4	1	11.6	0.1	1	20.78	97.5	6.769	46.3352
2021	2	1	5	14	1	11.6	0.1	1	19.91	98.4	6.769	44.3109
2021	2	1	5	24	1	11.6	0.1	1	20.66	97.2	6.769	46.1103
2021	2	1	5	34	1	11.6	0.1	1	21.09	97.6	6.769	47.01
2021	2	1	5	44	1	11.6	0.1	1	20.83	96.3	6.769	46.5602
2021	2	1	5	54	1	11.6	0.1	1	20.94	96.6	6.769	46.7851
2021	2	1	6	4	1	11.6	0.1	1	19.66	97.3	6.769	43.861
2021	2	1	6	14	1	11.6	0.1	1	20.32	100.2	6.769	44.9857
2021	2	1	6	24	1	11.6	0.1	1	20.82	98.3	6.769	46.3353
2021	2	1	6	34	1	11.6	0.1	1	21.38	97.5	6.769	47.6848
2021	2	1	6	44	1	11.6	0.1	1	21.78	99.2	6.7629	48.3143
2021	2	1	6	54	1	11.6	0.1	1	21	95.5	6.769	47.0101
2021	2	1	7	4	1	11.6	0.1	1	20.63	96.4	6.7629	46.0671
2021	2	1	7	14	1	11.6	0.1	1	20.03	98.6	6.7629	44.4941
2021	2	1	7	24	1	11.6	0.1	1	20.52	98.4	6.769	45.6605

Mazourka(0354)

Year	Month	Day	Hour	Minute	Second	Voltage	CellBegin	CellEnd	Speed	Direction	Area	Flow
2021	2	1	7	34	1	11.6	0.1	1	20.9	98	6.769	46.5602
2021	2	1	7	44	1	11.6	0.1	1	20.54	96.7	6.7629	45.8424
2021	2	1	7	54	1	11.6	0.1	1	20.08	95.1	6.7629	44.9436
2021	2	1	8	4	1	11.8	0.1	1	20.14	96.8	6.769	44.9857
2021	2	1	8	14	1	12	0.1	1	20.61	98.1	6.769	45.8855
2021	2	1	8	24	1	12.4	0.1	1	20.6	99.8	6.7629	45.6177
2021	2	1	8	34	1	12.2	0.1	1	20.07	99.5	6.7629	44.4941
2021	2	1	8	44	1	12.2	0.1	1	19.96	94.6	6.7629	44.7188
2021	2	1	8	54	1	12.2	0.1	1	20.14	98.9	6.7629	44.7188
2021	2	1	9	4	1	12.6	0.1	1	21.05	100.4	6.7629	46.5165
2021	2	1	9	14	1	12.4	0.1	1	19.7	99.9	6.769	43.6361
2021	2	1	9	24	1	12.8	0.1	1	21.19	97.6	6.769	47.2349
2021	2	1	9	34	1	12.6	0.1	1	20.75	96.9	6.769	46.3352
2021	2	1	9	44	1	13	0.1	1	21.13	100.1	6.769	46.7851
2021	2	1	9	54	1	13.8	0.1	1	20.37	97.3	6.769	45.4354
2021	2	1	10	4	1	13.6	0.1	1	20.4	99.9	6.769	45.2105
2021	2	1	10	14	1	13.6	0.1	1	20.6	95.6	6.769	46.1102
2021	2	1	10	24	1	13.6	0.1	1	20.69	97.8	6.769	46.1101
2021	2	1	10	34	1	13.6	0.1	1	20.71	101.4	6.769	45.6603
2021	2	1	10	44	1	13.6	0.1	1	21.14	98.7	6.769	47.0098
2021	2	1	10	54	1	13.6	0.1	1	21.31	98.1	6.769	47.4596
2021	2	1	11	4	1	13.6	0.1	1	20.03	98.6	6.769	44.5355
2021	2	1	11	14	1	13.6	0.1	1	20.9	98	6.7751	46.6035
2021	2	1	11	24	1	13.6	0.1	1	20.74	96.6	6.7751	46.3783
2021	2	1	11	34	1	13.6	0.1	1	20.1	95.7	6.7751	45.0275
2021	2	1	11	44	1	13.6	0.1	1	21.06	99	6.769	46.7847
2021	2	1	11	54	1	13.6	0.1	1	20.34	96.8	6.7751	45.4777
2021	2	1	12	4	1	13.6	0.1	1	20.65	97	6.769	46.1099
2021	2	1	12	14	1	13.6	0.1	1	20.79	97.7	6.769	46.3348
2021	2	1	12	24	1	13.6	0.1	1	20.52	98.4	6.769	45.66
2021	2	1	12	34	1	13.4	0.1	1	21.14	98.7	6.7629	46.9654
2021	2	1	12	44	1	13.6	0.1	1	20.55	99	6.769	45.6599
2021	2	1	12	54	1	13.6	0.1	1	20.86	99.1	6.769	46.3347
2021	2	1	13	4	1	13.6	0.1	1	20.95	96.9	6.769	46.7845
2021	2	1	13	14	1	13.6	0.1	1	20.72	98.3	6.769	46.1097
2021	2	1	13	24	1	13.6	0.1	1	20.49	97.9	6.769	45.6599
2021	2	1	13	34	1	13.6	0.1	1	20.76	97.2	6.769	46.3346
2021	2	1	13	44	1	13.6	0.1	1	19.56	97.3	6.769	43.6355
2021	2	1	13	54	1	13.4	0.1	1	20.95	98.8	6.7751	46.6032
2021	2	1	14	4	1	13.4	0.1	1	20.91	99.9	6.7751	46.3781
2021	2	1	14	14	1	13.4	0.1	1	21.32	100	6.7751	47.2786
2021	2	1	14	24	1	13.4	0.1	1	21.04	96.6	6.769	47.0094
2021	2	1	14	34	1	13.4	0.1	1	20.03	96.6	6.769	44.7601
2021	2	1	14	44	1	13.4	0.1	1	19.76	99.3	6.7751	43.9015
2021	2	1	14	54	1	13.4	0.1	1	19.98	97.8	6.7751	44.5769

Mazourka(0354)

Year	Month	Day	Hour	Minute	Second	Voltage	CellBegin	CellEnd	Speed	Direction	Area	Flow
2021	2	1	15	4	1	13.4	0.1	1	20.29	97.9	6.7629	45.1675
2021	2	1	15	14	1	13.4	0.1	1	20.18	97.7	6.769	44.985
2021	2	1	15	24	1	13.4	0.1	1	21.09	97.6	6.769	47.0093
2021	2	1	15	34	1	13.4	0.1	1	20.52	98.4	6.769	45.6598
2021	2	1	15	44	1	13.4	0.1	1	21.22	96.2	6.769	47.4592
2021	2	1	15	54	1	13.4	0.1	1	20.52	98.4	6.7629	45.617
2021	2	1	16	4	1	13.4	0.1	1	20.07	99.5	6.769	44.5351
2021	2	1	16	14	1	13.4	0.1	1	20.01	98.3	6.769	44.5351
2021	2	1	16	24	1	12.6	0.1	1	20.69	97.8	6.7751	46.1528
2021	2	1	16	34	1	12	0.1	1	21.43	96.4	6.769	47.9089
2021	2	1	16	44	1	11.8	0.1	1	19.85	96.9	6.7751	44.3517
2021	2	1	16	54	1	11.8	0.1	1	20.52	98.4	6.769	45.6596
2021	2	1	17	4	1	11.8	0.1	1	20.42	98.4	6.7751	45.4773
2021	2	1	17	14	1	11.8	0.1	1	20.58	97.5	6.7751	45.9276
2021	2	1	17	24	1	11.8	0.1	1	20.61	98.1	6.7751	45.9275
2021	2	1	17	34	1	11.8	0.1	1	20.82	96.1	6.7751	46.6029
2021	2	1	17	44	1	11.8	0.1	1	20.18	97.7	6.7751	45.0269
2021	2	1	17	54	1	11.8	0.1	1	21.09	95.2	6.7751	47.2783
2021	2	1	18	4	1	11.8	0.1	1	21.73	96.3	6.7751	48.6291
2021	2	1	18	14	1	11.8	0.1	1	20.67	99.2	6.7751	45.9274
2021	2	1	18	24	1	11.8	0.1	1	20.08	97.7	6.769	44.7597
2021	2	1	18	34	1	11.8	0.1	1	20.96	97.1	6.769	46.784
2021	2	1	18	44	1	11.8	0.1	1	20.88	97.4	6.769	46.5591
2021	2	1	18	54	1	11.8	0.1	1	20.72	98.3	6.769	46.1092
2021	2	1	19	4	1	11.8	0.1	1	20.99	97.7	6.7751	46.8279
2021	2	1	19	14	1	11.8	0.1	1	21.55	98.8	6.769	47.9086
2021	2	1	19	24	1	11.8	0.1	1	20.28	97.7	6.7751	45.2519
2021	2	1	19	34	1	11.8	0.1	1	20.68	95	6.7751	46.3775
2021	2	1	19	44	1	11.8	0.1	1	21.14	98.7	6.7751	47.0529
2021	2	1	19	54	1	11.8	0.1	1	20.95	98.8	6.7751	46.6026
2021	2	1	20	4	1	11.8	0.1	1	21.27	94.6	6.7751	47.7283
2021	2	1	20	14	1	11.8	0.1	1	21.5	97.8	6.7812	47.9984
2021	2	1	20	24	1	11.8	0.1	1	20.65	97	6.7751	46.1524
2021	2	1	20	34	1	11.8	0.1	1	20.7	98.1	6.7751	46.1524
2021	2	1	20	44	1	11.8	0.1	1	19.79	97.8	6.7751	44.1262
2021	2	1	20	54	1	11.8	0.1	1	20.66	94.4	6.7751	46.3775
2021	2	1	21	4	1	11.8	0.1	1	20.57	99.2	6.7751	45.7021
2021	2	1	21	14	1	11.6	0.1	1	21.14	96.5	6.7751	47.278
2021	2	1	21	24	1	11.6	0.1	1	20.24	96.8	6.7751	45.2519
2021	2	1	21	34	1	11.6	0.1	1	20.32	96.2	6.7751	45.477
2021	2	1	21	44	1	11.6	0.1	1	20.31	98.2	6.7751	45.2519
2021	2	1	21	54	1	11.6	0.1	1	20.29	95.4	6.7751	45.477
2021	2	1	22	4	1	11.6	0.1	1	19.8	98.1	6.7751	44.1262
2021	2	1	22	14	1	11.6	0.1	1	21.34	98.6	6.7751	47.5032
2021	2	1	22	24	1	11.6	0.1	1	21.14	96.5	6.7751	47.2781

Mazourka(0354)

Year	Month	Day	Hour	Minute	Second	Voltage	CellBegin	CellEnd	Speed	Direction	Area	Flow
2021	2	1	22	34	1	11.6	0.1	1	20.23	96.5	6.7751	45.2519
2021	2	1	22	44	1	11.6	0.1	1	21.17	97.3	6.7751	47.2782
2021	2	1	22	54	1	11.6	0.1	1	20.38	95.1	6.7751	45.7022
2021	2	1	23	4	1	11.6	0.1	1	22.16	98.8	6.7751	49.3044
2021	2	1	23	14	1	11.6	0.1	1	20.27	97.4	6.7751	45.252
2021	2	1	23	24	1	11.6	0.1	1	21.1	97.9	6.7751	47.0531
2021	2	1	23	34	1	11.6	0.1	1	20.42	98.4	6.7751	45.4772
2021	2	1	23	44	1	11.6	0.1	1	21.33	98.4	6.7751	47.5034
2021	2	1	23	54	1	11.6	0.1	1	20.23	96.5	6.7751	45.2521
2021	2	2	0	4	1	11.6	0.1	1	20.27	97.4	6.7751	45.2521
2021	2	2	0	14	1	11.6	0.1	1	20.59	97.8	6.7751	45.9275
2021	2	2	0	24	1	11.6	0.1	1	19.44	96.8	6.7751	43.451
2021	2	2	0	34	1	11.6	0.1	1	20.54	96.7	6.7751	45.9275
2021	2	2	0	44	1	11.6	0.1	1	21.02	98.2	6.7751	46.8281
2021	2	2	0	54	1	11.6	0.1	1	20.04	98.9	6.7751	44.5767
2021	2	2	1	4	1	11.6	0.1	1	20.34	96.8	6.7751	45.4773
2021	2	2	1	14	1	11.6	0.1	1	21.06	97.1	6.7751	47.0532
2021	2	2	1	24	1	11.6	0.1	1	21.03	98.5	6.7751	46.8281
2021	2	2	1	34	1	11.6	0.1	1	20.51	98.1	6.7751	45.7025
2021	2	2	1	44	1	11.6	0.1	1	20.94	96.6	6.7751	46.8282
2021	2	2	1	54	1	11.6	0.1	1	20.38	97.6	6.7751	45.4774
2021	2	2	2	4	1	11.6	0.1	1	20.34	96.8	6.7751	45.4774
2021	2	2	2	14	1	11.6	0.1	1	20.31	98.2	6.7751	45.2522
2021	2	2	2	24	1	11.6	0.1	1	21.3	97.8	6.7751	47.5036
2021	2	2	2	34	1	11.6	0.1	1	21.09	97.6	6.7751	47.0534
2021	2	2	2	44	1	11.6	0.1	1	19.6	95.9	6.7751	43.9015
2021	2	2	2	54	1	11.6	0.1	1	20.18	95.1	6.7751	45.2523
2021	2	2	3	4	1	11.6	0.1	1	21.13	98.4	6.7751	47.0534
2021	2	2	3	14	1	11.6	0.1	1	18.91	96.1	6.7751	42.3256
2021	2	2	3	24	1	11.6	0.1	1	20.73	96.4	6.7751	46.378
2021	2	2	3	34	1	11.6	0.1	1	20.89	95.2	6.7751	46.8283
2021	2	2	3	44	1	11.6	0.1	1	20.94	96.6	6.7751	46.8283
2021	2	2	3	54	1	11.6	0.1	1	21.19	97.6	6.7751	47.2786
2021	2	2	4	4	1	11.6	0.1	1	20.25	99.1	6.7751	45.0272
2021	2	2	4	14	1	11.6	0.1	1	21.26	97	6.7751	47.5038
2021	2	2	4	24	1	11.6	0.1	1	20.47	99.3	6.7751	45.4775
2021	2	2	4	34	1	11.6	0.1	1	20.4	95.6	6.7751	45.7027
2021	2	2	4	44	1	11.4	0.1	1	21.04	98.7	6.7751	46.8284
2021	2	2	4	54	1	11.4	0.1	1	20.65	97	6.7751	46.153
2021	2	2	5	4	1	11.4	0.1	1	20.42	98.4	6.7751	45.4776
2021	2	2	5	14	1	11.4	0.1	1	20.95	98.8	6.7751	46.6033
2021	2	2	5	24	1	11.4	0.1	1	21.19	97.6	6.7751	47.2787
2021	2	2	5	34	1	11.4	0.1	1	19.71	96.1	6.7751	44.1268
2021	2	2	5	44	1	11.4	0.1	1	20.61	98.1	6.7751	45.9279
2021	2	2	5	54	1	11.4	0.1	1	20.29	97.9	6.7751	45.2525

Mazourka(0354)

Year	Month	Day	Hour	Minute	Second	Voltage	CellBegin	CellEnd	Speed	Direction	Area	Flow
2021	2	2	6	4	1	11.4	0.1	1	20.65	98.9	6.7751	45.928
2021	2	2	6	14	1	11.4	0.1	1	20.74	96.6	6.7751	46.3783
2021	2	2	6	24	1	11.4	0.1	1	20.75	98.9	6.7751	46.1532
2021	2	2	6	34	1	11.4	0.1	1	21.36	98.9	6.7751	47.504
2021	2	2	6	44	1	11.4	0.1	1	21.45	96.7	6.7751	47.9543
2021	2	2	6	54	1	11.4	0.1	1	19.46	97.4	6.7751	43.4516
2021	2	2	7	4	1	11.4	0.1	1	20.57	97.3	6.7751	45.9281
2021	2	2	7	14	1	11.4	0.1	1	21.06	97.1	6.7751	47.0538
2021	2	2	7	24	1	11.4	0.1	1	19.87	97.5	6.7751	44.3521
2021	2	2	7	34	1	11.4	0.1	1	20.35	99	6.7751	45.2527
2021	2	2	7	44	1	11.8	0.1	1	20.44	96.7	6.7751	45.703
2021	2	2	7	54	1	12.4	0.1	1	20.41	98.2	6.7751	45.4779
2021	2	2	8	4	1	12.6	0.1	1	21.11	98.2	6.7751	47.0538
2021	2	2	8	14	1	12.8	0.1	1	20.25	97.1	6.7751	45.2527
2021	2	2	8	24	1	13	0.1	1	20.34	96.8	6.7751	45.4779
2021	2	2	8	34	1	13.4	0.1	1	20.39	95.3	6.7751	45.703
2021	2	2	8	44	1	13.8	0.1	1	21.34	96.5	6.7751	47.7292
2021	2	2	8	54	1	13.8	0.1	1	20.39	95.3	6.7751	45.703
2021	2	2	9	4	1	13.8	0.1	1	19.7	95.8	6.7812	44.1683
2021	2	2	9	14	1	13.8	0.1	1	21.04	98.7	6.7812	46.8725
2021	2	2	9	24	1	13.6	0.1	1	20.44	96.7	6.7812	45.7457
2021	2	2	9	34	1	13.6	0.1	1	20.49	101.3	6.7812	45.295
2021	2	2	9	44	1	13.6	0.1	1	19.93	100.4	6.7812	44.1682
2021	2	2	9	54	1	13.6	0.1	1	19.54	96.8	6.7812	43.7175
2021	2	2	10	4	1	13.6	0.1	1	20.41	98.2	6.7812	45.5203
2021	2	2	10	14	1	13.6	0.1	1	20.68	97.5	6.7812	46.1963
2021	2	2	10	24	1	13.6	0.1	1	20.48	97.6	6.7812	45.7456
2021	2	2	10	34	1	13.6	0.1	1	20.79	101.1	6.7812	45.9709
2021	2	2	10	44	1	13.4	0.1	1	20.35	97.1	6.7812	45.5202
2021	2	2	10	54	1	13.4	0.1	1	20.98	94.9	6.7873	47.1417
2021	2	2	11	4	1	13.4	0.1	1	20.46	94.5	6.7812	45.9709
2021	2	2	11	14	1	13.6	0.1	1	20.34	96.8	6.7873	45.5628
2021	2	2	11	24	1	13.6	0.1	1	21.3	97.8	6.7873	47.5928
2021	2	2	11	34	1	13.6	0.1	1	20.98	99.3	6.7873	46.6905
2021	2	2	11	44	1	13.6	0.1	1	21.24	96.5	6.7873	47.5927
2021	2	2	11	54	1	13.4	0.1	1	20.4	95.6	6.7873	45.7882
2021	2	2	12	4	1	13.6	0.1	1	21.1	97.9	6.7873	47.1416
2021	2	2	12	14	1	13.4	0.1	1	20.58	99.5	6.7873	45.7882
2021	2	2	12	24	1	13.4	0.1	1	20.39	97.9	6.7873	45.5626
2021	2	2	12	34	1	13.4	0.1	1	19.84	99	6.7873	44.2092
2021	2	2	12	44	1	13.4	0.1	1	20.51	98.1	6.7873	45.7881
2021	2	2	12	54	1	13.6	0.1	1	20.24	96.8	6.7873	45.337
2021	2	2	13	4	1	13.4	0.1	1	20.34	98.8	6.7873	45.337
2021	2	2	13	14	1	13.4	0.1	1	20.67	100.9	6.7873	45.7881
2021	2	2	13	24	1	13.4	0.1	1	21.36	97	6.7873	47.8181

Mazourka(0354)

Year	Month	Day	Hour	Minute	Second	Voltage	CellBegin	CellEnd	Speed	Direction	Area	Flow
2021	2	2	13	34	1	13.4	0.1	1	21.74	98.5	6.7873	48.4948
2021	2	2	13	44	1	13.4	0.1	1	20.52	98.4	6.7873	45.7881
2021	2	2	13	54	1	13.4	0.1	1	19.94	96.9	6.7873	44.6603
2021	2	2	14	4	1	13.4	0.1	1	20.14	96.8	6.7934	45.1536
2021	2	2	14	14	1	13.4	0.1	1	20.59	97.8	6.7873	46.0136
2021	2	2	14	24	1	13.2	0.1	1	20.27	97.4	6.7873	45.3369
2021	2	2	14	34	1	13.2	0.1	1	19.66	97.3	6.7873	43.9835
2021	2	2	14	44	1	13.2	0.1	1	20.67	99.2	6.7934	46.0566
2021	2	2	14	54	1	13.2	0.1	1	20.8	95.5	6.7934	46.7339
2021	2	2	15	4	1	13.2	0.1	1	20.64	96.7	6.7934	46.2823
2021	2	2	15	14	1	13.2	0.1	1	21.26	97	6.7934	47.637
2021	2	2	15	24	1	13.2	0.1	1	20.59	97.8	6.7934	46.0566
2021	2	2	15	34	1	13.2	0.1	1	21.52	99.9	6.7934	47.8627
2021	2	2	15	44	1	13.2	0.1	1	21.41	98.1	6.7934	47.8627
2021	2	2	15	54	1	13.2	0.1	1	21.15	94.1	6.7934	47.6369
2021	2	2	16	4	1	13.2	0.1	1	20.25	99.1	6.7934	45.1535
2021	2	2	16	14	1	13.2	0.1	1	20.22	98.5	6.7934	45.1535
2021	2	2	16	24	1	13.2	0.1	1	20.59	97.8	6.7934	46.0565
2021	2	2	16	34	1	12	0.1	1	21.21	98.1	6.7934	47.4111
2021	2	2	16	44	1	11.8	0.1	1	21.14	96.5	6.7934	47.411
2021	2	2	16	54	1	11.8	0.1	1	20.52	96.2	6.7934	46.0564
2021	2	2	17	4	1	11.8	0.1	1	20.42	98.4	6.7934	45.6049
2021	2	2	17	14	1	11.8	0.1	1	20.44	100.4	6.7934	45.3791
2021	2	2	17	24	1	11.8	0.1	1	20.96	94.4	6.7934	47.1852
2021	2	2	17	34	1	11.8	0.1	1	20.16	99.1	6.7934	44.9275
2021	2	2	17	44	1	11.8	0.1	1	20.14	96.8	6.7934	45.1532
2021	2	2	17	54	1	11.8	0.1	1	19.79	95.5	6.7934	44.4759
2021	2	2	18	4	1	11.8	0.1	1	20.34	98.8	6.7934	45.379
2021	2	2	18	14	1	11.8	0.1	1	20.79	97.7	6.7934	46.5078
2021	2	2	18	24	1	11.8	0.1	1	20.92	98.2	6.7934	46.7335
2021	2	2	18	34	1	11.8	0.1	1	21.14	98.7	6.7934	47.185
2021	2	2	18	44	1	11.8	0.1	1	21.52	96.1	6.7934	48.3138
2021	2	2	18	54	1	11.8	0.1	1	20.54	96.7	6.7995	46.0992
2021	2	2	19	4	1	11.8	0.1	1	20.86	99.1	6.7995	46.5511
2021	2	2	19	14	1	11.8	0.1	1	21.5	95.6	6.7995	48.3589
2021	2	2	19	24	1	11.6	0.1	1	20.73	96.4	6.7995	46.5511
2021	2	2	19	34	1	11.6	0.1	1	21.29	95.4	6.7995	47.9069
2021	2	2	19	44	1	11.6	0.1	1	20.47	99.3	6.7995	45.6472
2021	2	2	19	54	1	11.6	0.1	1	21.46	100.5	6.7995	47.6809
2021	2	2	20	4	1	11.6	0.1	1	21.24	96.5	6.7995	47.6809
2021	2	2	20	14	1	11.6	0.1	1	19.9	98.1	6.7995	44.5173
2021	2	2	20	24	1	11.6	0.1	1	20.91	95.8	6.7995	47.003
2021	2	2	20	34	1	11.6	0.1	1	20.6	95.6	6.7995	46.3251
2021	2	2	20	44	1	11.6	0.1	1	20.39	97.9	6.7995	45.6472
2021	2	2	20	54	1	11.6	0.1	1	20.82	96.1	6.7995	46.777

Mazourka(0354)

Year	Month	Day	Hour	Minute	Second	Voltage	CellBegin	CellEnd	Speed	Direction	Area	Flow
2021	2	2	21	4	1	11.6	0.1	1	21.21	98.1	6.7995	47.455
2021	2	2	21	14	1	11.6	0.1	1	20.7	99.7	6.7995	46.0991
2021	2	2	21	24	1	11.6	0.1	1	20.91	95.8	6.7995	47.003
2021	2	2	21	34	1	11.6	0.1	1	20.47	97.3	6.7995	45.8732
2021	2	2	21	44	1	11.6	0.1	1	21.1	95.7	6.7995	47.455
2021	2	2	21	54	1	11.6	0.1	1	20.79	97.7	6.7995	46.5511
2021	2	2	22	4	1	11.6	0.1	1	19.81	98.4	6.7995	44.2914
2021	2	2	22	14	1	11.6	0.1	1	20.43	96.5	6.7995	45.8732
2021	2	2	22	24	1	11.6	0.1	1	20.55	97	6.7934	46.0562
2021	2	2	22	34	1	11.6	0.1	1	19.85	94	6.7995	44.7434
2021	2	2	22	44	1	11.6	0.1	1	21.55	93.7	6.7934	48.5396
2021	2	2	22	54	1	11.6	0.1	1	20.75	98.9	6.7934	46.282
2021	2	2	23	4	1	11.6	0.1	1	20.89	101	6.7934	46.282
2021	2	2	23	14	1	11.6	0.1	1	20.79	97.7	6.7934	46.5078
2021	2	2	23	24	1	11.6	0.1	1	20.96	97.1	6.7934	46.9593
2021	2	2	23	34	1	11.6	0.1	1	21.29	95.4	6.7934	47.8624
2021	2	2	23	44	1	11.6	0.1	1	20.37	99.3	6.7934	45.379
2021	2	2	23	54	1	11.6	0.1	1	20.51	98.1	6.7934	45.8305
2021	2	3	0	4	1	11.6	0.1	1	20.73	98.6	6.7934	46.2821
2021	2	3	0	14	1	11.6	0.1	1	20.83	98.6	6.7934	46.5079
2021	2	3	0	24	1	11.6	0.1	1	21.4	99.7	6.7934	47.6367
2021	2	3	0	34	1	11.6	0.1	1	21.47	97.2	6.7934	48.0883
2021	2	3	0	44	1	11.6	0.1	1	20.75	98.9	6.7934	46.2822
2021	2	3	0	54	1	11.6	0.1	1	20.83	98.6	6.7934	46.5079
2021	2	3	1	4	1	11.6	0.1	1	20.95	98.8	6.7934	46.7337
2021	2	3	1	14	1	11.6	0.1	1	20.91	95.8	6.7934	46.9595
2021	2	3	1	24	1	11.6	0.1	1	20.74	96.6	6.7934	46.508
2021	2	3	1	34	1	11.6	0.1	1	20.95	96.9	6.7934	46.9595
2021	2	3	1	44	1	11.6	0.1	1	20.39	97.9	6.7934	45.6049
2021	2	3	1	54	1	11.6	0.1	1	21.24	96.5	6.7934	47.6369
2021	2	3	2	4	1	11.6	0.1	1	20.47	97.3	6.7934	45.8307
2021	2	3	2	14	1	11.6	0.1	1	21.24	96.5	6.7934	47.6369
2021	2	3	2	24	1	11.6	0.1	1	21.34	98.6	6.7934	47.6369
2021	2	3	2	34	1	11.6	0.1	1	20.21	96	6.7934	45.3792
2021	2	3	2	44	1	11.4	0.1	1	20.16	99.1	6.7934	44.9277
2021	2	3	2	54	1	11.4	0.1	1	20.99	97.7	6.7934	46.9596
2021	2	3	3	4	1	11.4	0.1	1	19.25	97.2	6.7934	43.1216
2021	2	3	3	14	1	11.4	0.1	1	20.73	100.3	6.7934	46.0566
2021	2	3	3	24	1	11.4	0.1	1	19.67	97.6	6.7934	44.0247
2021	2	3	3	34	1	11.4	0.1	1	19.77	94.9	6.7934	44.4763
2021	2	3	3	44	1	11.4	0.1	1	20.2	95.7	6.7873	45.337
2021	2	3	3	54	1	11.4	0.1	1	21.75	100.3	6.7934	48.3144
2021	2	3	4	4	1	11.4	0.1	1	20.91	99.9	6.7934	46.5082
2021	2	3	4	14	1	11.4	0.1	1	20.99	97.7	6.7934	46.9598
2021	2	3	4	24	1	11.4	0.1	1	20.71	95.8	6.7873	46.4648

Mazourka(0354)

Year	Month	Day	Hour	Minute	Second	Voltage	CellBegin	CellEnd	Speed	Direction	Area	Flow
2021	2	3	4	34	1	11.4	0.1	1	20.79	95.2	6.7873	46.6904
2021	2	3	4	44	1	11.4	0.1	1	20.18	95.1	6.7934	45.3795
2021	2	3	4	54	1	11.4	0.1	1	19.17	99.6	6.7873	42.6304
2021	2	3	5	4	1	11.4	0.1	1	20.44	96.7	6.7873	45.7882
2021	2	3	5	14	1	11.4	0.1	1	20.08	97.7	6.7873	44.886
2021	2	3	5	24	1	11.4	0.1	1	20.64	96.7	6.7873	46.2393
2021	2	3	5	34	1	11.4	0.1	1	21.26	98.9	6.7873	47.3671
2021	2	3	5	44	1	11.4	0.1	1	20.44	96.7	6.7873	45.7882
2021	2	3	5	54	1	11.4	0.1	1	20.83	96.3	6.7873	46.6905
2021	2	3	6	4	1	11.4	0.1	1	20.49	97.9	6.7873	45.7883
2021	2	3	6	14	1	11.4	0.1	1	21.15	93.8	6.7873	47.5928
2021	2	3	6	24	1	11.4	0.1	1	20.92	96	6.7873	46.9161
2021	2	3	6	34	1	11.4	0.1	1	20.69	97.8	6.7873	46.2394
2021	2	3	6	44	1	11.6	0.1	1	21.21	98.1	6.7873	47.3672
2021	2	3	6	54	1	11.6	0.1	1	19.2	96	6.7873	43.0816
2021	2	3	7	4	1	11.6	0.1	1	20.27	94.8	6.7873	45.5628
2021	2	3	7	14	1	11.6	0.1	1	21.09	97.6	6.7873	47.1417
2021	2	3	7	24	1	11.6	0.1	1	20.74	96.6	6.7873	46.465
2021	2	3	7	34	1	11.6	0.1	1	20.12	96.3	6.7873	45.1117
2021	2	3	7	44	1	12	0.1	1	21.39	99.4	6.7873	47.5928
2021	2	3	7	54	1	12.4	0.1	1	20.95	96.9	6.7873	46.9161
2021	2	3	8	4	1	12.6	0.1	1	20.92	96	6.7873	46.9161
2021	2	3	8	14	1	12.8	0.1	1	20.41	95.9	6.7873	45.7883
2021	2	3	8	24	1	12.6	0.1	1	20.72	98.3	6.7873	46.2394
2021	2	3	8	34	1	13	0.1	1	20.16	94.3	6.7873	45.3371
2021	2	3	8	44	1	12.6	0.1	1	20.02	96.3	6.7934	44.928
2021	2	3	8	54	1	13.4	0.1	1	19.52	96.5	6.7934	43.7991
2021	2	3	9	4	1	13.4	0.1	1	20.59	95.3	6.7934	46.2826
2021	2	3	9	14	1	13.4	0.1	1	19.9	95.8	6.7995	44.7439
2021	2	3	9	24	1	13.6	0.1	1	20.81	100	6.7934	46.2825
2021	2	3	9	34	1	13.6	0.1	1	20.88	97.4	6.7995	46.7777
2021	2	3	9	44	1	13.4	0.1	1	20.49	97.9	6.7934	45.831
2021	2	3	9	54	1	13.6	0.1	1	20.93	100.2	6.7934	46.5083
2021	2	3	10	4	1	13.6	0.1	1	20.2	95.7	6.7995	45.4218
2021	2	3	10	14	1	13.6	0.1	1	21.09	97.6	6.7934	47.1855
2021	2	3	10	24	1	13.6	0.1	1	21.01	95.7	6.7995	47.2295
2021	2	3	10	34	1	13.4	0.1	1	20.32	96.2	6.7995	45.6477
2021	2	3	10	44	1	13.6	0.1	1	21.09	97.6	6.7934	47.1854
2021	2	3	10	54	1	13.4	0.1	1	20.54	96.7	6.7934	46.0566
2021	2	3	11	4	1	13.6	0.1	1	20.3	95.7	6.8056	45.6902
2021	2	3	11	14	1	13.6	0.1	1	21.58	97.5	6.7995	48.3593
2021	2	3	11	24	1	13.6	0.1	1	21.02	98.2	6.7995	47.0034
2021	2	3	11	34	1	13.6	0.1	1	20.8	95.5	6.7995	46.7774
2021	2	3	11	44	1	13.6	0.1	1	19.93	96.6	6.8056	44.7854
2021	2	3	11	54	1	13.4	0.1	1	20.85	96.9	6.7995	46.7774

Mazourka(0354)

Year	Month	Day	Hour	Minute	Second	Voltage	CellBegin	CellEnd	Speed	Direction	Area	Flow
2021	2	3	12	4	1	13.4	0.1	1	20.93	96.3	6.8056	47.0472
2021	2	3	12	14	1	13.4	0.1	1	20.66	94.4	6.8056	46.5948
2021	2	3	12	24	1	13.4	0.1	1	21.52	96.1	6.8056	48.4043
2021	2	3	12	34	1	13.6	0.1	1	20.6	95.6	6.7995	46.3253
2021	2	3	12	44	1	13.6	0.1	1	19.49	95.6	6.8056	43.8805
2021	2	3	12	54	1	13.4	0.1	1	21.04	96.6	6.7995	47.2292
2021	2	3	13	4	1	13.6	0.1	1	21.48	97.5	6.7995	48.1331
2021	2	3	13	14	1	13.6	0.1	1	20.6	95.6	6.8056	46.3685
2021	2	3	13	24	1	13.6	0.1	1	21.84	98.4	6.7995	48.811
2021	2	3	13	34	1	13.6	0.1	1	20.1	95.7	6.8056	45.2375
2021	2	3	13	44	1	13.6	0.1	1	19.96	94.6	6.8117	45.0533
2021	2	3	13	54	1	13.6	0.1	1	20.41	95.9	6.8056	45.9161
2021	2	3	14	4	1	13.6	0.1	1	21.13	93.3	6.8056	47.7256
2021	2	3	14	14	1	13.6	0.1	1	20.97	94.7	6.8056	47.2732
2021	2	3	14	24	1	13.6	0.1	1	23.18	98.9	6.8117	51.8452
2021	2	3	14	34	1	13.6	0.1	1	20.47	97.3	6.8056	45.9161
2021	2	3	14	44	1	13.6	0.1	1	21.76	94.2	6.8056	49.0826
2021	2	3	14	54	1	13.6	0.1	1	21.31	95.9	6.8056	47.9517
2021	2	3	15	4	1	13.6	0.1	1	21.21	98.1	6.8056	47.4993
2021	2	3	15	14	1	13.6	0.1	1	20.79	97.7	6.8056	46.5945
2021	2	3	15	24	1	13.6	0.1	1	20.7	95.5	6.8056	46.5945
2021	2	3	15	34	1	13.6	0.1	1	21.1	95.4	6.8056	47.4993
2021	2	3	15	44	1	13.6	0.1	1	20.58	97.5	6.8056	46.1422
2021	2	3	15	54	1	13.6	0.1	1	19.91	96.1	6.8117	44.8268
2021	2	3	16	4	1	13.6	0.1	1	22.73	96.1	6.8056	51.1182
2021	2	3	16	14	1	12.6	0.1	1	20.25	94	6.8056	45.6897
2021	2	3	16	24	1	12.8	0.1	1	21.02	96	6.8056	47.273
2021	2	3	16	34	1	12.2	0.1	1	20.63	93.3	6.8056	46.5944
2021	2	3	16	44	1	12	0.1	1	21.36	98.9	6.7995	47.6808
2021	2	3	16	54	1	12	0.1	1	21.66	96.9	6.8056	48.6301
2021	2	3	17	4	1	12	0.1	1	19.94	96.9	6.7995	44.7431
2021	2	3	17	14	1	12	0.1	1	20.74	96.6	6.8056	46.5943
2021	2	3	17	24	1	12	0.1	1	21.39	95.4	6.8056	48.1776
2021	2	3	17	34	1	12	0.1	1	20.7	95.5	6.8056	46.5943
2021	2	3	17	44	1	12	0.1	1	20.61	98.1	6.8056	46.1419
2021	2	3	17	54	1	12	0.1	1	21.05	96.8	6.8056	47.2728
2021	2	3	18	4	1	12	0.1	1	21.14	98.7	6.8056	47.2728
2021	2	3	18	14	1	12	0.1	1	20.34	96.8	6.8117	45.7321
2021	2	3	18	24	1	11.8	0.1	1	20.5	95.6	6.8056	46.1418
2021	2	3	18	34	1	11.8	0.1	1	20.4	95.6	6.8056	45.9156
2021	2	3	18	44	1	11.8	0.1	1	20.91	95.8	6.8056	47.0465
2021	2	3	18	54	1	11.8	0.1	1	20.75	94.1	6.8056	46.8203
2021	2	3	19	4	1	11.8	0.1	1	21.43	96.4	6.8056	48.1774
2021	2	3	19	14	1	11.8	0.1	1	20.99	97.7	6.8056	47.0464
2021	2	3	19	24	1	11.8	0.1	1	20.51	95.9	6.8056	46.1417

Mazourka(0354)

Year	Month	Day	Hour	Minute	Second	Voltage	CellBegin	CellEnd	Speed	Direction	Area	Flow
2021	2	3	19	34	1	11.8	0.1	1	20.07	97.4	6.8056	45.0107
2021	2	3	19	44	1	11.8	0.1	1	20.69	95.3	6.8056	46.594
2021	2	3	19	54	1	11.8	0.1	1	21.31	95.9	6.8056	47.9511
2021	2	3	20	4	1	11.8	0.1	1	20.66	94.4	6.8056	46.594
2021	2	3	20	14	1	11.8	0.1	1	19.24	93.9	6.8056	43.4274
2021	2	3	20	24	1	11.8	0.1	1	21.52	98.3	6.8056	48.1773
2021	2	3	20	34	1	11.8	0.1	1	19.67	95	6.8056	44.3321
2021	2	3	20	44	1	11.8	0.1	1	20.9	95.5	6.7995	47.0025
2021	2	3	20	54	1	11.8	0.1	1	21.55	96.7	6.8056	48.4035
2021	2	3	21	4	1	11.8	0.1	1	20.48	97.6	6.7995	45.8726
2021	2	3	21	14	1	11.8	0.1	1	21.21	96	6.8056	47.7249
2021	2	3	21	24	1	11.8	0.1	1	20.57	94.7	6.7995	46.3246
2021	2	3	21	34	1	11.8	0.1	1	20.86	97.2	6.7995	46.7765
2021	2	3	21	44	1	11.8	0.1	1	19.71	98.5	6.7995	44.0648
2021	2	3	21	54	1	11.8	0.1	1	20.92	96	6.8056	47.0464
2021	2	3	22	4	1	11.8	0.1	1	20.83	93	6.8056	47.0464
2021	2	3	22	14	1	11.8	0.1	1	20.66	97.2	6.7995	46.3246
2021	2	3	22	24	1	11.8	0.1	1	21.47	94.5	6.7995	48.3584
2021	2	3	22	34	1	11.8	0.1	1	21.83	96.3	6.7995	49.0363
2021	2	3	22	44	1	11.8	0.1	1	20.44	93.4	6.7995	46.0987
2021	2	3	22	54	1	11.8	0.1	1	21.13	96.3	6.7995	47.4545
2021	2	3	23	4	1	11.8	0.1	1	21.19	95.1	6.7995	47.6805
2021	2	3	23	14	1	11.8	0.1	1	20.65	93.9	6.7995	46.5507
2021	2	3	23	24	1	11.8	0.1	1	20.49	95.3	6.7995	46.0987
2021	2	3	23	34	1	11.8	0.1	1	20.89	97.7	6.7934	46.733
2021	2	3	23	44	1	11.8	0.1	1	19.67	97.6	6.7995	44.065
2021	2	3	23	54	1	11.8	0.1	1	20.02	92.9	6.7995	45.1949
2021	2	4	0	4	1	11.8	0.1	1	20.63	100.3	6.7995	45.8728
2021	2	4	0	14	1	11.8	0.1	1	20.8	95.5	6.8056	46.8204
2021	2	4	0	24	1	11.8	0.1	1	21.42	96.2	6.7995	48.1326
2021	2	4	0	34	1	11.8	0.1	1	20.2	95.7	6.7995	45.4209
2021	2	4	0	44	1	11.8	0.1	1	20.84	96.6	6.7995	46.7768
2021	2	4	0	54	1	11.8	0.1	1	21.69	97.7	6.7995	48.5846
2021	2	4	1	4	1	11.8	0.1	1	21.43	92.9	6.7995	48.3586
2021	2	4	1	14	1	11.8	0.1	1	20.91	95.8	6.7995	47.0028
2021	2	4	1	24	1	11.8	0.1	1	20.66	97.2	6.7995	46.3249
2021	2	4	1	34	1	11.8	0.1	1	20.45	97	6.7995	45.8729
2021	2	4	1	44	1	11.8	0.1	1	21.5	97.8	6.7934	48.0878
2021	2	4	1	54	1	11.8	0.1	1	20.82	96.1	6.7995	46.7769
2021	2	4	2	4	1	11.8	0.1	1	21.91	97.9	6.7995	49.0366
2021	2	4	2	14	1	11.6	0.1	1	19.97	97.5	6.7934	44.7013
2021	2	4	2	24	1	11.6	0.1	1	20.74	96.6	6.7995	46.5509
2021	2	4	2	34	1	11.6	0.1	1	20.85	96.9	6.7995	46.7769
2021	2	4	2	44	1	11.6	0.1	1	20.54	96.7	6.7934	46.0559
2021	2	4	2	54	1	11.6	0.1	1	20.66	94.4	6.7934	46.5075

Mazourka(0354)

Year	Month	Day	Hour	Minute	Second	Voltage	CellBegin	CellEnd	Speed	Direction	Area	Flow
2021	2	4	3	4	1	11.6	0.1	1	20.63	96.4	6.7934	46.2817
2021	2	4	3	14	1	11.6	0.1	1	19.88	95.2	6.7934	44.7014
2021	2	4	3	24	1	11.6	0.1	1	20.96	97.1	6.7995	47.0029
2021	2	4	3	34	1	11.6	0.1	1	21.53	96.4	6.7995	48.3588
2021	2	4	3	44	1	11.6	0.1	1	21.2	97.9	6.7934	47.4106
2021	2	4	3	54	1	11.6	0.1	1	21.53	96.4	6.7934	48.3137
2021	2	4	4	4	1	11.6	0.1	1	20.43	96.5	6.7995	45.8731
2021	2	4	4	14	1	11.6	0.1	1	20.29	95.4	6.7934	45.6045
2021	2	4	4	24	1	11.6	0.1	1	21.17	97.3	6.7934	47.4107
2021	2	4	4	34	1	11.6	0.1	1	19.91	96.1	6.7934	44.7015
2021	2	4	4	44	1	11.6	0.1	1	20.24	98.8	6.7934	45.153
2021	2	4	4	54	1	11.6	0.1	1	20.69	95.3	6.7995	46.5511
2021	2	4	5	4	1	11.6	0.1	1	20.3	95.7	6.7995	45.6472
2021	2	4	5	14	1	11.6	0.1	1	21.17	97.3	6.7934	47.4107
2021	2	4	5	24	1	11.6	0.1	1	21.02	96	6.7934	47.185
2021	2	4	5	34	1	11.6	0.1	1	21.5	97.8	6.7934	48.0881
2021	2	4	5	44	1	11.6	0.1	1	21.86	94.2	6.7995	49.2629
2021	2	4	5	54	1	11.6	0.1	1	21.37	99.2	6.7934	47.6366
2021	2	4	6	4	1	11.6	0.1	1	20.24	96.8	6.7934	45.3789
2021	2	4	6	14	1	11.6	0.1	1	21.61	95.8	6.7934	48.5397
2021	2	4	6	24	1	11.6	0.1	1	20.77	94.7	6.7934	46.7336
2021	2	4	6	34	1	11.6	0.1	1	20.64	93.6	6.7995	46.5513
2021	2	4	6	44	1	11.6	0.1	1	20.4	95.6	6.7995	45.8733
2021	2	4	6	54	1	11.6	0.1	1	20.76	99.1	6.7995	46.3253
2021	2	4	7	4	1	11.6	0.1	1	19.87	97.5	6.7995	44.5175
2021	2	4	7	14	1	11.6	0.1	1	21.62	92.7	6.7934	48.7655
2021	2	4	7	24	1	11.6	0.1	1	20.64	96.7	6.7995	46.3253
2021	2	4	7	34	1	11.6	0.1	1	20.27	97.4	6.7995	45.4214
2021	2	4	7	44	1	12	0.1	1	21.05	93.8	6.7934	47.4109
2021	2	4	7	54	1	12.4	0.1	1	21	95.5	6.7934	47.1852
2021	2	4	8	4	1	12.6	0.1	1	22.25	98.5	6.7995	49.715
2021	2	4	8	14	1	12.8	0.1	1	20.6	95.6	6.7934	46.2821
2021	2	4	8	24	1	13	0.1	1	21.39	95.4	6.7995	48.1331
2021	2	4	8	34	1	13.2	0.1	1	21.34	93.5	6.7934	48.0882
2021	2	4	8	44	1	13.8	0.1	1	20.76	97.2	6.7995	46.5513
2021	2	4	8	54	1	13.8	0.1	1	20.96	97.1	6.7934	46.9594
2021	2	4	9	4	1	13.8	0.1	1	20.98	94.9	6.8056	47.2733
2021	2	4	9	14	1	13.8	0.1	1	20.28	97.7	6.7995	45.4214
2021	2	4	9	24	1	13.8	0.1	1	21.18	94.9	6.7934	47.6366
2021	2	4	9	34	1	13.8	0.1	1	20.4	95.6	6.8056	45.9161
2021	2	4	9	44	1	13.8	0.1	1	21.19	95.4	6.7995	47.6811
2021	2	4	9	54	1	13.8	0.1	1	20.29	95.4	6.8056	45.6899
2021	2	4	10	4	1	13.8	0.1	1	21.5	95.6	6.8056	48.4041
2021	2	4	10	14	1	13.8	0.1	1	20.83	98.6	6.7995	46.5512
2021	2	4	10	24	1	13.8	0.1	1	21.11	96	6.7995	47.4551

Mazourka(0354)

Year	Month	Day	Hour	Minute	Second	Voltage	CellBegin	CellEnd	Speed	Direction	Area	Flow
2021	2	4	10	34	1	13.8	0.1	1	20.34	96.8	6.8056	45.6898
2021	2	4	10	44	1	13.8	0.1	1	21.1	97.9	6.8056	47.2731
2021	2	4	10	54	1	13.8	0.1	1	19.72	96.4	6.8056	44.3327
2021	2	4	11	4	1	13.8	0.1	1	20.7	95.5	6.7995	46.5511
2021	2	4	11	14	1	13.8	0.1	1	20.78	97.5	6.8056	46.5945
2021	2	4	11	24	1	13.8	0.1	1	20.44	96.7	6.8056	45.9159
2021	2	4	11	34	1	13.6	0.1	1	21.11	98.2	6.8056	47.273
2021	2	4	11	44	1	13.6	0.1	1	20.24	96.8	6.8056	45.4635
2021	2	4	11	54	1	13.6	0.1	1	20.17	97.4	6.8056	45.2373
2021	2	4	12	4	1	13.6	0.1	1	20.13	96.6	6.8117	45.2795
2021	2	4	12	14	1	13.6	0.1	1	20.86	97.2	6.8056	46.8206
2021	2	4	12	24	1	13.6	0.1	1	20.11	96	6.8056	45.2373
2021	2	4	12	34	1	13.6	0.1	1	21.43	96.4	6.8056	48.1777
2021	2	4	12	44	1	13.6	0.1	1	20.97	94.7	6.8056	47.2729
2021	2	4	12	54	1	13.6	0.1	1	20.45	93.9	6.8117	46.185
2021	2	4	13	4	1	13.6	0.1	1	20.52	98.4	6.8056	45.9158
2021	2	4	13	14	1	13.6	0.1	1	20.66	97.2	6.8117	46.4114
2021	2	4	13	24	1	13.6	0.1	1	20.83	96.3	6.8056	46.8205
2021	2	4	13	34	1	13.6	0.1	1	20.61	98.1	6.8056	46.1419
2021	2	4	13	44	1	13.6	0.1	1	20.47	97.3	6.8056	45.9157
2021	2	4	13	54	1	13.6	0.1	1	20.34	96.8	6.8056	45.6895
2021	2	4	14	4	1	13.6	0.1	1	21.24	96.5	6.8117	47.7697
2021	2	4	14	14	1	13.4	0.1	1	20.12	98.6	6.8117	45.0529
2021	2	4	14	24	1	13.4	0.1	1	21.9	95.5	6.8056	49.3085
2021	2	4	14	34	1	13.4	0.1	1	20.84	96.6	6.8056	46.8204
2021	2	4	14	44	1	13.4	0.1	1	20.32	98.5	6.8056	45.4633
2021	2	4	14	54	1	13.4	0.1	1	20.78	95	6.8117	46.8641
2021	2	4	15	4	1	13.4	0.1	1	21.81	95.8	6.8056	49.0823
2021	2	4	15	14	1	13.4	0.1	1	20.17	99.4	6.8117	45.0529
2021	2	4	15	24	1	13.4	0.1	1	20.78	99.4	6.8056	46.368
2021	2	4	15	34	1	13.4	0.1	1	20.73	98.6	6.8056	46.368
2021	2	4	15	44	1	13.4	0.1	1	20.43	96.5	6.8056	45.9157
2021	2	4	15	54	1	13.4	0.1	1	21.06	99	6.8056	47.0466
2021	2	4	16	4	1	13.4	0.1	1	21.4	95.6	6.8056	48.1775
2021	2	4	16	14	1	13.4	0.1	1	20.27	99.4	6.8056	45.2371
2021	2	4	16	24	1	13.4	0.1	1	21.19	95.1	6.8056	47.7251
2021	2	4	16	34	1	12.6	0.1	1	21.27	97.3	6.8056	47.7251
2021	2	4	16	44	1	12	0.1	1	20.14	96.8	6.8056	45.237
2021	2	4	16	54	1	11.8	0.1	1	21.72	98.2	6.8056	48.6298
2021	2	4	17	4	1	11.8	0.1	1	21.46	97	6.8056	48.1774
2021	2	4	17	14	1	11.8	0.1	1	21.63	96.4	6.8056	48.6297
2021	2	4	17	24	1	11.8	0.1	1	21.49	99.4	6.8056	47.9511
2021	2	4	17	34	1	11.8	0.1	1	21.38	97.5	6.8056	47.9511
2021	2	4	17	44	1	11.8	0.1	1	20.63	98.6	6.8056	46.1416
2021	2	4	17	54	1	11.8	0.1	1	20.53	96.4	6.8056	46.1416

Mazourka(0354)

Year	Month	Day	Hour	Minute	Second	Voltage	CellBegin	CellEnd	Speed	Direction	Area	Flow
2021	2	4	18	4	1	11.8	0.1	1	20.21	98.3	6.8056	45.2369
2021	2	4	18	14	1	11.8	0.1	1	21.11	98.2	6.8056	47.2725
2021	2	4	18	24	1	11.8	0.1	1	20.66	97.2	6.8056	46.3677
2021	2	4	18	34	1	11.8	0.1	1	20.58	95	6.8056	46.3677
2021	2	4	18	44	1	11.8	0.1	1	20.14	96.8	6.8056	45.2368
2021	2	4	18	54	1	11.8	0.1	1	20.17	97.4	6.8056	45.2368
2021	2	4	19	4	1	11.8	0.1	1	20.84	96.6	6.8056	46.8201
2021	2	4	19	14	1	11.8	0.1	1	20.28	97.7	6.8056	45.463
2021	2	4	19	24	1	11.8	0.1	1	21.04	96.6	6.8056	47.2724
2021	2	4	19	34	1	11.6	0.1	1	20.31	95.9	6.8056	45.6891
2021	2	4	19	44	1	11.6	0.1	1	21.32	96.2	6.8056	47.951
2021	2	4	19	54	1	11.6	0.1	1	21.34	98.6	6.8056	47.7248
2021	2	4	20	4	1	11.6	0.1	1	21.11	98.2	6.8056	47.2724
2021	2	4	20	14	1	11.6	0.1	1	20.26	94.2	6.8056	45.6891
2021	2	4	20	24	1	11.6	0.1	1	21.52	99.9	6.7995	47.9062
2021	2	4	20	34	1	11.6	0.1	1	21.66	96.9	6.8056	48.6295
2021	2	4	20	44	1	11.6	0.1	1	20.63	96.4	6.8056	46.3677
2021	2	4	20	54	1	11.6	0.1	1	20.07	97.4	6.8056	45.0106
2021	2	4	21	4	1	11.6	0.1	1	22.03	96.3	6.8056	49.5343
2021	2	4	21	14	1	11.6	0.1	1	20.7	98.1	6.7995	46.3245
2021	2	4	21	24	1	11.6	0.1	1	20.44	96.7	6.7995	45.8725
2021	2	4	21	34	1	11.6	0.1	1	20.11	96	6.7995	45.1946
2021	2	4	21	44	1	11.6	0.1	1	19.86	94.6	6.7995	44.7427
2021	2	4	21	54	1	11.6	0.1	1	20.48	95	6.7995	46.0985
2021	2	4	22	4	1	11.6	0.1	1	20.24	96.8	6.7995	45.4206
2021	2	4	22	14	1	11.6	0.1	1	20.2	98	6.7995	45.1947
2021	2	4	22	24	1	11.6	0.1	1	21.6	99.6	6.7995	48.1323
2021	2	4	22	34	1	11.6	0.1	1	20.8	98	6.7995	46.5505
2021	2	4	22	44	1	11.6	0.1	1	20.11	98.3	6.7995	44.9687
2021	2	4	22	54	1	11.6	0.1	1	21	97.9	6.7995	47.0025
2021	2	4	23	4	1	11.6	0.1	1	20.16	100.9	6.7995	44.7428
2021	2	4	23	14	1	11.6	0.1	1	21.48	97.5	6.7995	48.1324
2021	2	4	23	24	1	11.6	0.1	1	20.61	98.1	6.7995	46.0987
2021	2	4	23	34	1	11.6	0.1	1	20.11	98.3	6.7995	44.9688
2021	2	4	23	44	1	11.6	0.1	1	20.45	97	6.7995	45.8727
2021	2	4	23	54	1	11.6	0.1	1	21.34	96.5	6.7995	47.9065
2021	2	5	0	4	1	11.6	0.1	1	21.34	98.6	6.7995	47.6805
2021	2	5	0	14	1	11.6	0.1	1	20.91	95.8	6.7995	47.0026
2021	2	5	0	24	1	11.6	0.1	1	20.78	97.5	6.7995	46.5507
2021	2	5	0	34	1	11.6	0.1	1	20.37	99.3	6.7995	45.4209
2021	2	5	0	44	1	11.6	0.1	1	20.82	98.3	6.7995	46.5507
2021	2	5	0	54	1	11.6	0.1	1	21.2	95.7	6.7934	47.6361
2021	2	5	1	4	1	11.6	0.1	1	20.49	95.3	6.7934	46.0558
2021	2	5	1	14	1	11.6	0.1	1	19.89	95.5	6.7995	44.743
2021	2	5	1	24	1	11.6	0.1	1	20.78	97.5	6.7995	46.5508

Mazourka(0354)

Year	Month	Day	Hour	Minute	Second	Voltage	CellBegin	CellEnd	Speed	Direction	Area	Flow
2021	2	5	1	34	1	11.6	0.1	1	20.82	96.1	6.7934	46.7331
2021	2	5	1	44	1	11.6	0.1	1	21.63	96.4	6.7934	48.5393
2021	2	5	1	54	1	11.6	0.1	1	21.1	97.9	6.7934	47.1847
2021	2	5	2	4	1	11.6	0.1	1	20.83	96.3	6.7934	46.7332
2021	2	5	2	14	1	11.6	0.1	1	20.82	98.3	6.7934	46.5075
2021	2	5	2	24	1	11.6	0.1	1	19.76	97.3	6.7934	44.2498
2021	2	5	2	34	1	11.6	0.1	1	20.11	98.3	6.7934	44.9271
2021	2	5	2	44	1	11.6	0.1	1	20.61	98.1	6.7934	46.056
2021	2	5	2	54	1	11.6	0.1	1	21.28	95.1	6.7934	47.8621
2021	2	5	3	4	1	11.6	0.1	1	20.33	96.5	6.7934	45.6045
2021	2	5	3	14	1	11.6	0.1	1	21.2	97.9	6.7934	47.4106
2021	2	5	3	24	1	11.6	0.1	1	20.01	98.3	6.7934	44.7015
2021	2	5	3	34	1	11.4	0.1	1	20.7	98.1	6.7934	46.2818
2021	2	5	3	44	1	11.4	0.1	1	20.86	99.1	6.7934	46.5076
2021	2	5	3	54	1	11.4	0.1	1	21.93	96.3	6.7934	49.2168
2021	2	5	4	4	1	11.4	0.1	1	19.79	97.8	6.7934	44.25
2021	2	5	4	14	1	11.4	0.1	1	20.37	97.3	6.7934	45.6046
2021	2	5	4	24	1	11.4	0.1	1	20.35	97.1	6.7934	45.6046
2021	2	5	4	34	1	11.4	0.1	1	21.75	98.7	6.7934	48.5396
2021	2	5	4	44	1	11.4	0.1	1	20.31	98.2	6.7934	45.3789
2021	2	5	4	54	1	11.4	0.1	1	21.04	96.6	6.7934	47.1851
2021	2	5	5	4	1	11.4	0.1	1	21.49	99.4	6.7934	47.8624
2021	2	5	5	14	1	11.4	0.1	1	21.03	98.5	6.7934	46.9593
2021	2	5	5	24	1	11.4	0.1	1	20.42	98.4	6.7934	45.6048
2021	2	5	5	34	1	11.4	0.1	1	20.24	96.8	6.7934	45.379
2021	2	5	5	44	1	11.4	0.1	1	21.24	98.7	6.7934	47.4109
2021	2	5	5	54	1	11.4	0.1	1	21.14	100.4	6.7934	46.9594
2021	2	5	6	4	1	11.4	0.1	1	20.35	97.1	6.7934	45.6048
2021	2	5	6	14	1	11.4	0.1	1	20.7	98.1	6.7934	46.2822
2021	2	5	6	24	1	11.4	0.1	1	21.09	97.6	6.7934	47.1852
2021	2	5	6	34	1	11.4	0.1	1	20.64	96.7	6.7934	46.2822
2021	2	5	6	44	1	11.4	0.1	1	20.65	97	6.7934	46.2822
2021	2	5	6	54	1	11.4	0.1	1	20.23	96.5	6.7934	45.3792
2021	2	5	7	4	1	11.4	0.1	1	20.9	95.5	6.7934	46.9596
2021	2	5	7	14	1	11.4	0.1	1	20.45	99	6.7934	45.605
2021	2	5	7	24	1	11.4	0.1	1	20.7	95.5	6.7873	46.4646
2021	2	5	7	34	1	11.4	0.1	1	21.08	99.3	6.7934	46.9596
2021	2	5	7	44	1	12	0.1	1	20.63	98.6	6.7873	46.0135
2021	2	5	7	54	1	12.6	0.1	1	20.65	97	6.7873	46.2391
2021	2	5	8	4	1	12.8	0.1	1	20.58	99.5	6.7934	45.8308
2021	2	5	8	14	1	13	0.1	1	20.38	97.6	6.7934	45.605
2021	2	5	8	24	1	13.2	0.1	1	21.36	97	6.7934	47.8627
2021	2	5	8	34	1	13.6	0.1	1	21.35	96.7	6.7934	47.8627
2021	2	5	8	44	1	13.6	0.1	1	20.95	96.9	6.7934	46.9596
2021	2	5	8	54	1	13.6	0.1	1	20.31	98.2	6.7934	45.3792

Mazourka(0354)

Year	Month	Day	Hour	Minute	Second	Voltage	CellBegin	CellEnd	Speed	Direction	Area	Flow
2021	2	5	9	4	1	13.6	0.1	1	20.22	98.5	6.7934	45.1535
2021	2	5	9	14	1	13.6	0.1	1	20.57	99.2	6.7934	45.8307
2021	2	5	9	24	1	13.6	0.1	1	19.9	98.1	6.7934	44.4761
2021	2	5	9	34	1	13.6	0.1	1	20.1	98	6.7934	44.9276
2021	2	5	9	44	1	13.6	0.1	1	20.99	99.6	6.7934	46.7338
2021	2	5	9	54	1	13.4	0.1	1	20.88	97.4	6.7934	46.7337
2021	2	5	10	4	1	13.4	0.1	1	20.69	97.8	6.7934	46.2822
2021	2	5	10	14	1	13.4	0.1	1	20.68	99.5	6.7995	46.0994
2021	2	5	10	24	1	13.4	0.1	1	20.67	99.2	6.7995	46.0994
2021	2	5	10	34	1	13.4	0.1	1	21.3	97.8	6.7995	47.6812
2021	2	5	10	44	1	13.4	0.1	1	20.24	96.8	6.7995	45.4214
2021	2	5	10	54	1	13.4	0.1	1	21.1	97.9	6.7934	47.1852
2021	2	5	11	4	1	13.4	0.1	1	19.52	96.5	6.7995	43.8396
2021	2	5	11	14	1	13.4	0.1	1	20.21	98.3	6.7995	45.1954
2021	2	5	11	24	1	13.4	0.1	1	19.93	98.7	6.7995	44.5174
2021	2	5	11	34	1	13.4	0.1	1	19.92	96.3	6.7995	44.7434
2021	2	5	11	44	1	13.4	0.1	1	21.03	98.5	6.7995	47.0031
2021	2	5	11	54	1	13.4	0.1	1	21.61	95.8	6.7995	48.5849
2021	2	5	12	4	1	13.4	0.1	1	20.44	96.7	6.7995	45.8732
2021	2	5	12	14	1	13.4	0.1	1	21.02	96	6.7995	47.229
2021	2	5	12	24	1	13.4	0.1	1	20.06	100.9	6.7995	44.5173
2021	2	5	12	34	1	13.4	0.1	1	20.45	99	6.7995	45.6472
2021	2	5	12	44	1	13.4	0.1	1	20.11	98.3	6.7995	44.9692
2021	2	5	12	54	1	13.2	0.1	1	20.75	96.9	6.7995	46.5511
2021	2	5	13	4	1	13.4	0.1	1	21.03	98.5	6.7995	47.003
2021	2	5	13	14	1	13.2	0.1	1	20.61	98.1	6.7995	46.0991
2021	2	5	13	24	1	13.4	0.1	1	21.16	97.1	6.7995	47.4549
2021	2	5	13	34	1	13.4	0.1	1	20.99	97.7	6.7995	47.0029
2021	2	5	13	44	1	13.4	0.1	1	21.17	94.6	6.7995	47.6809
2021	2	5	13	54	1	13.4	0.1	1	20.47	94.8	6.7995	46.099
2021	2	5	14	4	1	13.4	0.1	1	22.03	96.3	6.7995	49.4886
2021	2	5	14	14	1	13.2	0.1	1	21.16	97.1	6.7934	47.4105
2021	2	5	14	24	1	13.4	0.1	1	21.05	96.8	6.7995	47.2289
2021	2	5	14	34	1	13.4	0.1	1	21.81	95.8	6.7995	49.0367
2021	2	5	14	44	1	13.4	0.1	1	19.58	95.3	6.7934	44.0241
2021	2	5	14	54	1	13.4	0.1	1	21.87	98.9	6.7995	48.8107
2021	2	5	15	4	1	13.4	0.1	1	20.66	94.4	6.7995	46.5509
2021	2	5	15	14	1	13.4	0.1	1	21.2	97.9	6.7995	47.4548
2021	2	5	15	24	1	13.4	0.1	1	21.4	97.8	6.7934	47.862
2021	2	5	15	34	1	13.4	0.1	1	20.2	95.7	6.7934	45.3787
2021	2	5	15	44	1	13.4	0.1	1	22.14	96.5	6.7995	49.7146
2021	2	5	15	54	1	13.4	0.1	1	20.28	97.7	6.7995	45.421
2021	2	5	16	4	1	13.4	0.1	1	20.9	98	6.7995	46.7769
2021	2	5	16	14	1	13.4	0.1	1	20.38	97.6	6.7934	45.6043
2021	2	5	16	24	1	13.4	0.1	1	21.19	95.4	6.7934	47.6362

Mazourka(0354)

Year	Month	Day	Hour	Minute	Second	Voltage	CellBegin	CellEnd	Speed	Direction	Area	Flow
2021	2	5	16	34	1	13	0.1	1	20.41	95.9	6.7934	45.8301
2021	2	5	16	44	1	12	0.1	1	21.24	96.5	6.7934	47.6362
2021	2	5	16	54	1	12	0.1	1	21.53	96.4	6.7934	48.3134
2021	2	5	17	4	1	12	0.1	1	19.9	95.8	6.7934	44.7012
2021	2	5	17	14	1	12	0.1	1	20.39	97.9	6.7995	45.6468
2021	2	5	17	24	1	12	0.1	1	21.5	97.8	6.7934	48.0876
2021	2	5	17	34	1	12	0.1	1	21.04	98.7	6.7934	46.9588
2021	2	5	17	44	1	12	0.1	1	21.59	95.3	6.7934	48.5391
2021	2	5	17	54	1	12	0.1	1	20.97	94.7	6.7934	47.1845
2021	2	5	18	4	1	12	0.1	1	19.9	98.1	6.7934	44.4753
2021	2	5	18	14	1	12	0.1	1	19.38	97.7	6.7934	43.3465
2021	2	5	18	24	1	12	0.1	1	21.42	99.9	6.7934	47.6359
2021	2	5	18	34	1	12	0.1	1	21.36	98.9	6.7934	47.6359
2021	2	5	18	44	1	12	0.1	1	20.68	97.5	6.7995	46.3245
2021	2	5	18	54	1	12	0.1	1	20.81	95.8	6.7934	46.7328
2021	2	5	19	4	1	11.8	0.1	1	19.77	94.9	6.7934	44.4752
2021	2	5	19	14	1	11.8	0.1	1	20.57	97.3	6.7934	46.0555
2021	2	5	19	24	1	11.8	0.1	1	21.1	95.4	6.7934	47.41
2021	2	5	19	34	1	11.8	0.1	1	20.31	98.2	6.7934	45.3782
2021	2	5	19	44	1	11.8	0.1	1	21.55	98.8	6.7934	48.0873
2021	2	5	19	54	1	11.8	0.1	1	20.5	95.6	6.7934	46.0554
2021	2	5	20	4	1	11.8	0.1	1	21.19	97.6	6.7934	47.41
2021	2	5	20	14	1	11.8	0.1	1	20.99	95.2	6.7873	47.1401
2021	2	5	20	24	1	11.8	0.1	1	21.55	98.8	6.7934	48.0873
2021	2	5	20	34	1	11.8	0.1	1	21.38	94.8	6.7873	48.0423
2021	2	5	20	44	1	11.8	0.1	1	20.19	95.4	6.7873	45.3357
2021	2	5	20	54	1	11.8	0.1	1	20.17	94.8	6.7934	45.3781
2021	2	5	21	4	1	11.8	0.1	1	20.61	95.8	6.7873	46.2379
2021	2	5	21	14	1	11.8	0.1	1	20.71	95.8	6.7934	46.5069
2021	2	5	21	24	1	11.8	0.1	1	20.27	94.8	6.7934	45.6039
2021	2	5	21	34	1	11.8	0.1	1	19.83	96.7	6.7934	44.4751
2021	2	5	21	44	1	11.8	0.1	1	20.8	98	6.7873	46.4635
2021	2	5	21	54	1	11.8	0.1	1	20.81	95.8	6.7873	46.689
2021	2	5	22	4	1	11.8	0.1	1	20.8	95.5	6.7934	46.7327
2021	2	5	22	14	1	11.8	0.1	1	20.83	96.3	6.7873	46.689
2021	2	5	22	24	1	11.8	0.1	1	19.87	94.9	6.7934	44.7009
2021	2	5	22	34	1	11.8	0.1	1	20.59	97.8	6.7873	46.0124
2021	2	5	22	44	1	11.8	0.1	1	20.28	95.1	6.7873	45.5613
2021	2	5	22	54	1	11.8	0.1	1	20.81	95.8	6.7873	46.6891
2021	2	5	23	4	1	11.8	0.1	1	21.21	96	6.7873	47.5913
2021	2	5	23	14	1	11.8	0.1	1	21.01	95.7	6.7873	47.1402
2021	2	5	23	24	1	11.8	0.1	1	20.54	96.7	6.7873	46.0124
2021	2	5	23	34	1	11.8	0.1	1	21.82	96.1	6.7873	48.9446
2021	2	5	23	44	1	11.8	0.1	1	20.44	96.7	6.7873	45.7869
2021	2	5	23	54	1	11.8	0.1	1	21.1	95.4	6.7873	47.3658

Mazourka(0354)

Year	Month	Day	Hour	Minute	Second	Voltage	CellBegin	CellEnd	Speed	Direction	Area	Flow
2021	2	6	0	4	1	11.8	0.1	1	21.31	95.9	6.7873	47.8169
2021	2	6	0	14	1	11.8	0.1	1	20.65	97	6.7873	46.238
2021	2	6	0	24	1	11.8	0.1	1	20.37	97.3	6.7934	45.604
2021	2	6	0	34	1	11.8	0.1	1	20.66	97.2	6.7873	46.2381
2021	2	6	0	44	1	11.8	0.1	1	19.71	96.1	6.7934	44.2494
2021	2	6	0	54	1	11.8	0.1	1	20.12	96.3	6.7873	45.1103
2021	2	6	1	4	1	11.8	0.1	1	21.3	95.7	6.7873	47.8169
2021	2	6	1	14	1	11.8	0.1	1	20.97	97.4	6.7812	46.8709
2021	2	6	1	24	1	11.8	0.1	1	21.26	98.9	6.7873	47.3659
2021	2	6	1	34	1	11.8	0.1	1	19.87	97.5	6.7873	44.4337
2021	2	6	1	44	1	11.8	0.1	1	21.27	97.3	6.7873	47.5914
2021	2	6	1	54	1	11.8	0.1	1	20.24	98.8	6.7873	45.1104
2021	2	6	2	4	1	11.8	0.1	1	19.9	98.1	6.7873	44.4337
2021	2	6	2	14	1	11.8	0.1	1	20.08	95.1	6.7873	45.1104
2021	2	6	2	24	1	11.8	0.1	1	20.47	94.8	6.7873	46.0126
2021	2	6	2	34	1	11.8	0.1	1	21.35	96.7	6.7873	47.817
2021	2	6	2	44	1	11.8	0.1	1	21.37	97.3	6.7934	47.8618
2021	2	6	2	54	1	11.8	0.1	1	20.94	96.6	6.7934	46.9587
2021	2	6	3	4	1	11.6	0.1	1	20.14	96.8	6.7934	45.1526
2021	2	6	3	14	1	11.6	0.1	1	20.89	97.7	6.7934	46.733
2021	2	6	3	24	1	11.6	0.1	1	20.7	95.5	6.7934	46.5072
2021	2	6	3	34	1	11.6	0.1	1	19.57	97.6	6.7934	43.7981
2021	2	6	3	44	1	11.6	0.1	1	21.66	96.9	6.7934	48.5391
2021	2	6	3	54	1	11.6	0.1	1	20.32	98.5	6.7934	45.3785
2021	2	6	4	4	1	11.6	0.1	1	19.32	98.6	6.7934	43.1208
2021	2	6	4	14	1	11.6	0.1	1	21.36	98.9	6.7934	47.6361
2021	2	6	4	24	1	11.6	0.1	1	20.47	99.3	6.7934	45.6043
2021	2	6	4	34	1	11.6	0.1	1	21.89	95.2	6.7934	49.2165
2021	2	6	4	44	1	11.6	0.1	1	20.55	99	6.7934	45.8301
2021	2	6	4	54	1	11.6	0.1	1	20.85	98.8	6.7934	46.5074
2021	2	6	5	4	1	11.6	0.1	1	20.21	98.3	6.7934	45.1528
2021	2	6	5	14	1	11.6	0.1	1	21.07	97.4	6.7934	47.1847
2021	2	6	5	24	1	11.6	0.1	1	20.52	96.2	6.7934	46.0559
2021	2	6	5	34	1	11.6	0.1	1	20.65	98.9	6.7934	46.0559
2021	2	6	5	44	1	11.6	0.1	1	21.32	100	6.7934	47.4105
2021	2	6	5	54	1	11.6	0.1	1	21.4	97.8	6.7934	47.8621
2021	2	6	6	4	1	11.6	0.1	1	21.24	96.5	6.7934	47.6364
2021	2	6	6	14	1	11.6	0.1	1	20.61	98.1	6.7934	46.056
2021	2	6	6	24	1	11.6	0.1	1	20	98	6.7934	44.7015
2021	2	6	6	34	1	11.6	0.1	1	20.63	96.4	6.7934	46.2818
2021	2	6	6	44	1	11.6	0.1	1	19.81	96.1	6.7934	44.4757
2021	2	6	6	54	1	11.6	0.1	1	20.76	99.1	6.7934	46.2819
2021	2	6	7	4	1	11.6	0.1	1	20.51	98.1	6.7934	45.8304
2021	2	6	7	14	1	11.6	0.1	1	20.7	98.1	6.7934	46.2819
2021	2	6	7	24	1	11.6	0.1	1	20.84	96.6	6.7934	46.7335

Mazourka(0354)

Year	Month	Day	Hour	Minute	Second	Voltage	CellBegin	CellEnd	Speed	Direction	Area	Flow
2021	2	6	7	34	1	11.6	0.1	1	20.76	97.2	6.7934	46.5077
2021	2	6	7	44	1	12.2	0.1	1	20.58	95	6.7934	46.282
2021	2	6	7	54	1	12.6	0.1	1	20.38	97.6	6.7934	45.6047
2021	2	6	8	4	1	12.8	0.1	1	20.76	97.2	6.7934	46.5077
2021	2	6	8	14	1	13	0.1	1	21.37	97.3	6.7934	47.8623
2021	2	6	8	24	1	13.4	0.1	1	20.24	96.8	6.7934	45.3789
2021	2	6	8	34	1	13.8	0.1	1	19.22	96.3	6.7934	43.1212
2021	2	6	8	44	1	13.8	0.1	1	20.5	99.8	6.7934	45.6046
2021	2	6	8	54	1	13.8	0.1	1	20.37	97.3	6.7934	45.6046
2021	2	6	9	4	1	13.6	0.1	1	21.26	98.9	6.7995	47.455
2021	2	6	9	14	1	13.6	0.1	1	21.74	98.5	6.7995	48.5849
2021	2	6	9	24	1	13.6	0.1	1	20.69	97.8	6.7995	46.3251
2021	2	6	9	34	1	13.6	0.1	1	20.38	95.1	6.7995	45.8731
2021	2	6	9	44	1	13.6	0.1	1	19.21	98.4	6.7995	42.9354
2021	2	6	9	54	1	13.6	0.1	1	20.5	95.6	6.7995	46.099
2021	2	6	10	4	1	13.6	0.1	1	20.54	98.7	6.7995	45.873
2021	2	6	10	14	1	13.6	0.1	1	19.93	96.6	6.7995	44.7431
2021	2	6	10	24	1	13.6	0.1	1	20.99	99.6	6.7995	46.7769
2021	2	6	10	34	1	13.6	0.1	1	20.86	97.2	6.7995	46.7769
2021	2	6	10	44	1	13.6	0.1	1	20.08	97.7	6.8056	45.011
2021	2	6	10	54	1	13.6	0.1	1	20.88	94.9	6.7995	47.0028
2021	2	6	11	4	1	13.6	0.1	1	20.96	99.1	6.7995	46.7768
2021	2	6	11	14	1	13.6	0.1	1	20.92	98.2	6.8056	46.8204
2021	2	6	11	24	1	13.6	0.1	1	20.82	98.3	6.8056	46.5942
2021	2	6	11	34	1	13.4	0.1	1	20.54	98.7	6.8056	45.9156
2021	2	6	11	44	1	13.4	0.1	1	20.07	99.5	6.8056	44.7847
2021	2	6	11	54	1	13.4	0.1	1	20.21	98.3	6.8056	45.237
2021	2	6	12	4	1	13.4	0.1	1	20.51	98.1	6.8056	45.9156
2021	2	6	12	14	1	13.4	0.1	1	20.24	96.8	6.8056	45.4632
2021	2	6	12	24	1	13.4	0.1	1	20.51	95.9	6.8056	46.1417
2021	2	6	12	34	1	13.4	0.1	1	21.13	96.3	6.8056	47.4988
2021	2	6	12	44	1	13.4	0.1	1	20.92	96	6.8056	47.0464
2021	2	6	12	54	1	13.4	0.1	1	21.02	98.2	6.8056	47.0464
2021	2	6	13	4	1	13.4	0.1	1	20.44	98.7	6.8056	45.6893
2021	2	6	13	14	1	13.4	0.1	1	20.72	100	6.8056	46.1416
2021	2	6	13	24	1	13.4	0.1	1	20.39	97.9	6.8056	45.6893
2021	2	6	13	34	1	13.4	0.1	1	21.41	98.1	6.8056	47.9511
2021	2	6	13	44	1	13.4	0.1	1	20.86	97.2	6.8056	46.8202
2021	2	6	13	54	1	13.4	0.1	1	20.12	98.6	6.8056	45.0107
2021	2	6	14	4	1	13.2	0.1	1	20.37	97.3	6.8056	45.6892
2021	2	6	14	14	1	13.2	0.1	1	20.41	95.9	6.8056	45.9154
2021	2	6	14	24	1	13.2	0.1	1	20.93	93.3	6.8056	47.2725
2021	2	6	14	34	1	13.2	0.1	1	21.14	96.5	6.8056	47.4987
2021	2	6	14	44	1	13.2	0.1	1	20.93	98.5	6.8056	46.8201
2021	2	6	14	54	1	13.2	0.1	1	19.45	97.1	6.7995	43.6128

Mazourka(0354)

Year	Month	Day	Hour	Minute	Second	Voltage	CellBegin	CellEnd	Speed	Direction	Area	Flow
2021	2	6	15	4	1	13.2	0.1	1	20.44	96.7	6.7995	45.8725
2021	2	6	15	14	1	13.2	0.1	1	21.05	96.8	6.7995	47.2284
2021	2	6	15	24	1	13.2	0.1	1	20.31	95.9	6.7995	45.6466
2021	2	6	15	34	1	13.2	0.1	1	20.45	97	6.7995	45.8726
2021	2	6	15	44	1	13.2	0.1	1	20.76	99.1	6.7995	46.3245
2021	2	6	15	54	1	13.2	0.1	1	20.19	99.7	6.7934	44.9267
2021	2	6	16	4	1	13.2	0.1	1	20.47	99.3	6.7934	45.6039
2021	2	6	16	14	1	13.2	0.1	1	20.71	95.8	6.7934	46.507
2021	2	6	16	24	1	13.4	0.1	1	20.16	97.1	6.7934	45.1524
2021	2	6	16	34	1	13	0.1	1	20.22	96.2	6.7934	45.3781
2021	2	6	16	44	1	12	0.1	1	20.9	99.6	6.7934	46.5069
2021	2	6	16	54	1	12	0.1	1	20.86	99.1	6.7995	46.5503
2021	2	6	17	4	1	12	0.1	1	20.6	95.6	6.7995	46.3243
2021	2	6	17	14	1	12	0.1	1	20.19	95.4	6.7995	45.4204
2021	2	6	17	24	1	12	0.1	1	21.45	96.7	6.7995	48.1321
2021	2	6	17	34	1	12	0.1	1	21.04	96.6	6.7995	47.2282
2021	2	6	17	44	1	12	0.1	1	20.53	96.4	6.7934	46.0553
2021	2	6	17	54	1	12	0.1	1	21.21	96	6.7934	47.6356
2021	2	6	18	4	1	12	0.1	1	21.38	95.1	6.7934	48.0871
2021	2	6	18	14	1	11.8	0.1	1	21.79	97.6	6.7934	48.7644
2021	2	6	18	24	1	11.8	0.1	1	20.48	99.6	6.7934	45.6037
2021	2	6	18	34	1	11.8	0.1	1	20.09	95.4	6.7873	45.11
2021	2	6	18	44	1	11.8	0.1	1	20.12	98.6	6.7873	44.8844
2021	2	6	18	54	1	11.8	0.1	1	21.58	97.5	6.7873	48.2676
2021	2	6	19	4	1	11.8	0.1	1	19.88	97.8	6.7873	44.4333
2021	2	6	19	14	1	11.8	0.1	1	21.47	97.2	6.7873	48.0421
2021	2	6	19	24	1	11.8	0.1	1	20.95	96.9	6.7873	46.9143
2021	2	6	19	34	1	11.8	0.1	1	21.6	97.7	6.7873	48.2676
2021	2	6	19	44	1	11.8	0.1	1	20.07	97.4	6.7873	44.8844
2021	2	6	19	54	1	11.8	0.1	1	20.83	96.3	6.7873	46.6888
2021	2	6	20	4	1	11.8	0.1	1	20.37	97.3	6.7812	45.5184
2021	2	6	20	14	1	11.8	0.1	1	20.96	99.1	6.7873	46.6888
2021	2	6	20	24	1	11.8	0.1	1	20.71	95.8	6.7812	46.4198
2021	2	6	20	34	1	11.8	0.1	1	19.77	94.9	6.7812	44.3917
2021	2	6	20	44	1	11.8	0.1	1	20.79	97.7	6.7812	46.4198
2021	2	6	20	54	1	11.8	0.1	1	21.09	99.6	6.7812	46.8705
2021	2	6	21	4	1	11.8	0.1	1	20.03	98.6	6.7812	44.6171
2021	2	6	21	14	1	11.8	0.1	1	19.82	96.4	6.7812	44.3918
2021	2	6	21	24	1	11.8	0.1	1	21.09	99.6	6.7812	46.8705
2021	2	6	21	34	1	11.8	0.1	1	20.35	97.1	6.7812	45.5185
2021	2	6	21	44	1	11.8	0.1	1	19.72	96.4	6.7812	44.1665
2021	2	6	21	54	1	11.8	0.1	1	20.69	97.8	6.7812	46.1946
2021	2	6	22	4	1	11.8	0.1	1	21.02	98.2	6.7812	46.8706
2021	2	6	22	14	1	11.8	0.1	1	20.97	97.4	6.7873	46.9145
2021	2	6	22	24	1	11.8	0.1	1	19.96	97.2	6.7873	44.6591

Mazourka(0354)

Year	Month	Day	Hour	Minute	Second	Voltage	CellBegin	CellEnd	Speed	Direction	Area	Flow
2021	2	6	22	34	1	11.8	0.1	1	20.57	94.7	6.7873	46.2379
2021	2	6	22	44	1	11.8	0.1	1	19.98	97.8	6.7812	44.6173
2021	2	6	22	54	1	11.8	0.1	1	21.47	99.1	6.7873	47.8168
2021	2	6	23	4	1	11.8	0.1	1	20.81	95.8	6.7873	46.6891
2021	2	6	23	14	1	11.8	0.1	1	21.13	98.4	6.7873	47.1402
2021	2	6	23	24	1	11.8	0.1	1	20.87	100.8	6.7873	46.238
2021	2	6	23	34	1	11.8	0.1	1	20.53	96.4	6.7873	46.0125
2021	2	6	23	44	1	11.6	0.1	1	20.11	96	6.7873	45.1103
2021	2	6	23	54	1	11.6	0.1	1	20.8	98	6.7934	46.5071
2021	2	7	0	4	1	11.6	0.1	1	21.3	95.7	6.7934	47.8617
2021	2	7	0	14	1	11.6	0.1	1	20.91	95.8	6.7934	46.9587
2021	2	7	0	24	1	11.6	0.1	1	20.12	96.3	6.7934	45.1526
2021	2	7	0	34	1	11.6	0.1	1	20.64	96.7	6.7934	46.2814
2021	2	7	0	44	1	11.6	0.1	1	21.5	97.8	6.7934	48.0876
2021	2	7	0	54	1	11.6	0.1	1	20.17	97.4	6.7934	45.1527
2021	2	7	1	4	1	11.6	0.1	1	20.24	96.8	6.7934	45.3785
2021	2	7	1	14	1	11.6	0.1	1	20.8	95.5	6.7934	46.733
2021	2	7	1	24	1	11.6	0.1	1	21.26	98.9	6.7934	47.4104
2021	2	7	1	34	1	11.6	0.1	1	20.95	98.8	6.7934	46.7331
2021	2	7	1	44	1	11.6	0.1	1	20.63	96.4	6.7934	46.2816
2021	2	7	1	54	1	11.6	0.1	1	20.91	95.8	6.7934	46.9589
2021	2	7	2	4	1	11.6	0.1	1	19.72	96.4	6.7934	44.2498
2021	2	7	2	14	1	11.6	0.1	1	20.65	98.9	6.7934	46.0559
2021	2	7	2	24	1	11.6	0.1	1	20.82	98.3	6.7934	46.5074
2021	2	7	2	34	1	11.6	0.1	1	20.41	95.9	6.7934	45.8302
2021	2	7	2	44	1	11.6	0.1	1	19.67	94.7	6.7934	44.2498
2021	2	7	2	54	1	11.6	0.1	1	20.81	95.8	6.7934	46.7333
2021	2	7	3	4	1	11.6	0.1	1	20.08	97.7	6.7873	44.8852
2021	2	7	3	14	1	11.6	0.1	1	20.02	96.3	6.7934	44.9272
2021	2	7	3	24	1	11.6	0.1	1	20.17	99.4	6.7934	44.9272
2021	2	7	3	34	1	11.6	0.1	1	21.07	97.4	6.7873	47.1408
2021	2	7	3	44	1	11.6	0.1	1	21.19	99.5	6.7873	47.1408
2021	2	7	3	54	1	11.6	0.1	1	20.99	97.7	6.7934	46.9592
2021	2	7	4	4	1	11.6	0.1	1	20.54	98.7	6.7873	45.7876
2021	2	7	4	14	1	11.6	0.1	1	20.76	97.2	6.7873	46.4642
2021	2	7	4	24	1	11.6	0.1	1	20.92	98.2	6.7873	46.6898
2021	2	7	4	34	1	11.6	0.1	1	21.05	96.8	6.7873	47.141
2021	2	7	4	44	1	11.6	0.1	1	20.64	96.7	6.7873	46.2388
2021	2	7	4	54	1	11.6	0.1	1	20.55	97	6.7873	46.0132
2021	2	7	5	4	1	11.6	0.1	1	20.54	98.7	6.7873	45.7877
2021	2	7	5	14	1	11.6	0.1	1	21.29	95.4	6.7873	47.8177
2021	2	7	5	24	1	11.6	0.1	1	19.96	99.2	6.7873	44.4344
2021	2	7	5	34	1	11.6	0.1	1	21.11	98.2	6.7873	47.1411
2021	2	7	5	44	1	11.6	0.1	1	21.35	96.7	6.7934	47.8626
2021	2	7	5	54	1	11.6	0.1	1	20.54	98.7	6.7873	45.7878

Mazourka(0354)

Year	Month	Day	Hour	Minute	Second	Voltage	CellBegin	CellEnd	Speed	Direction	Area	Flow
2021	2	7	6	4	1	11.6	0.1	1	20.65	97	6.7873	46.239
2021	2	7	6	14	1	11.6	0.1	1	21.06	99	6.7873	46.9157
2021	2	7	6	24	1	11.6	0.1	1	20.32	100.2	6.7934	45.1535
2021	2	7	6	34	1	11.6	0.1	1	20.2	98	6.7873	45.1113
2021	2	7	6	44	1	11.6	0.1	1	20.8	99.7	6.7873	46.2391
2021	2	7	6	54	1	11.6	0.1	1	20.94	96.6	6.7873	46.9158
2021	2	7	7	4	1	11.6	0.1	1	19.88	97.8	6.7873	44.4347
2021	2	7	7	14	1	11.6	0.1	1	21.54	98.5	6.7873	48.0436
2021	2	7	7	24	1	11.6	0.1	1	20.74	96.6	6.7873	46.4648
2021	2	7	7	34	1	11.6	0.1	1	20.5	95.6	6.7873	46.0137
2021	2	7	7	44	1	12.2	0.1	1	19.91	96.1	6.7873	44.6604
2021	2	7	7	54	1	12.8	0.1	1	20.23	96.5	6.7873	45.337
2021	2	7	8	4	1	13	0.1	1	21.3	97.8	6.7873	47.5926
2021	2	7	8	14	1	13.2	0.1	1	20.98	94.9	6.7873	47.1415
2021	2	7	8	24	1	13.6	0.1	1	20.52	96.2	6.7873	46.0137
2021	2	7	8	34	1	13.8	0.1	1	20.27	99.4	6.7873	45.1115
2021	2	7	8	44	1	13.8	0.1	1	21.31	99.7	6.7873	47.367
2021	2	7	8	54	1	13.6	0.1	1	21.88	97.4	6.7873	48.9459
2021	2	7	9	4	1	13.6	0.1	1	20.14	96.8	6.7934	45.1536
2021	2	7	9	14	1	13.6	0.1	1	20.85	96.9	6.7934	46.734
2021	2	7	9	24	1	13.6	0.1	1	21.78	97.4	6.7934	48.7659
2021	2	7	9	34	1	13.6	0.1	1	19.73	96.7	6.7934	44.2505
2021	2	7	9	44	1	13.4	0.1	1	20.11	98.3	6.7934	44.9278
2021	2	7	9	54	1	13.4	0.1	1	21.01	99.9	6.7934	46.7339
2021	2	7	10	4	1	13.4	0.1	1	21.24	98.7	6.7934	47.4112
2021	2	7	10	14	1	13.4	0.1	1	20.11	98.3	6.7934	44.9277
2021	2	7	10	24	1	13.4	0.1	1	20.17	99.4	6.7934	44.9277
2021	2	7	10	34	1	13.4	0.1	1	21.11	96	6.7934	47.4111
2021	2	7	10	44	1	13.4	0.1	1	20.93	96.3	6.7934	46.9596
2021	2	7	10	54	1	13.4	0.1	1	20.34	96.8	6.7995	45.6476
2021	2	7	11	4	1	13.4	0.1	1	20.59	97.8	6.7995	46.0995
2021	2	7	11	14	1	13.4	0.1	1	20.49	97.9	6.7995	45.8735
2021	2	7	11	24	1	13.4	0.1	1	21.01	95.7	6.7995	47.2293
2021	2	7	11	34	1	13.4	0.1	1	20.63	98.6	6.7995	46.0994
2021	2	7	11	44	1	13.4	0.1	1	21.16	99	6.7995	47.2293
2021	2	7	11	54	1	13.4	0.1	1	21.02	96	6.7995	47.2293
2021	2	7	12	4	1	13.4	0.1	1	20.49	97.9	6.7995	45.8734
2021	2	7	12	14	1	13.4	0.1	1	20.29	97.9	6.7995	45.4214
2021	2	7	12	24	1	13.4	0.1	1	20.29	99.6	6.7995	45.1954
2021	2	7	12	34	1	13.2	0.1	1	20.63	100.3	6.7995	45.8734
2021	2	7	12	44	1	13.4	0.1	1	20.58	99.5	6.7995	45.8733
2021	2	7	12	54	1	13.4	0.1	1	20.32	100.2	6.7995	45.1954
2021	2	7	13	4	1	13.4	0.1	1	20.6	95.6	6.7995	46.3253
2021	2	7	13	14	1	13.2	0.1	1	20.51	98.1	6.7995	45.8733
2021	2	7	13	24	1	13.2	0.1	1	20.64	96.7	6.7995	46.3252

Mazourka(0354)

Year	Month	Day	Hour	Minute	Second	Voltage	CellBegin	CellEnd	Speed	Direction	Area	Flow
2021	2	7	13	34	1	13.2	0.1	1	20.1	98	6.8056	45.0113
2021	2	7	13	44	1	13.2	0.1	1	21.19	95.4	6.7995	47.6811
2021	2	7	13	54	1	13.2	0.1	1	20.49	97.9	6.8056	45.9161
2021	2	7	14	4	1	13.2	0.1	1	20.7	98.1	6.8056	46.3684
2021	2	7	14	14	1	13.2	0.1	1	21.2	97.9	6.8056	47.4994
2021	2	7	14	24	1	13.2	0.1	1	21.07	97.4	6.8056	47.2732
2021	2	7	14	34	1	13.2	0.1	1	20.79	97.7	6.8056	46.5946
2021	2	7	14	44	1	13.2	0.1	1	21.08	99.3	6.7995	47.0031
2021	2	7	14	54	1	13.2	0.1	1	20.58	99.5	6.8056	45.916
2021	2	7	15	4	1	13	0.1	1	20.74	96.6	6.8056	46.5946
2021	2	7	15	14	1	13	0.1	1	20.91	101.3	6.8056	46.3684
2021	2	7	15	24	1	13	0.1	1	20.16	99.1	6.8056	45.0113
2021	2	7	15	34	1	13	0.1	1	20.93	96.3	6.8056	47.047
2021	2	7	15	44	1	13	0.1	1	21.58	97.5	6.7995	48.359
2021	2	7	15	54	1	13	0.1	1	19.93	98.7	6.8056	44.5589
2021	2	7	16	4	1	13	0.1	1	20.92	98.2	6.8056	46.8208
2021	2	7	16	14	1	13	0.1	1	21.38	94.8	6.8056	48.1778
2021	2	7	16	24	1	13	0.1	1	21.11	98.2	6.8056	47.2731
2021	2	7	16	34	1	12.2	0.1	1	20.58	97.5	6.8056	46.1421
2021	2	7	16	44	1	12	0.1	1	21.29	99.5	6.8056	47.4992
2021	2	7	16	54	1	12	0.1	1	21.53	96.4	6.8056	48.4039
2021	2	7	17	4	1	11.8	0.1	1	21.04	96.6	6.8056	47.273
2021	2	7	17	14	1	11.8	0.1	1	20.92	98.2	6.8056	46.8206
2021	2	7	17	24	1	11.8	0.1	1	20.69	97.8	6.8056	46.3682
2021	2	7	17	34	1	11.8	0.1	1	19.54	96.8	6.8056	43.8801
2021	2	7	17	44	1	11.8	0.1	1	20	98	6.8056	44.7848
2021	2	7	17	54	1	11.8	0.1	1	20.63	96.4	6.8056	46.3681
2021	2	7	18	4	1	11.8	0.1	1	21.37	97.3	6.8056	47.9514
2021	2	7	18	14	1	11.8	0.1	1	21.43	96.4	6.8117	48.2225
2021	2	7	18	24	1	11.8	0.1	1	20.54	96.7	6.8117	46.1849
2021	2	7	18	34	1	11.8	0.1	1	20.75	96.9	6.8117	46.6377
2021	2	7	18	44	1	11.8	0.1	1	20.42	96.2	6.8117	45.9585
2021	2	7	18	54	1	11.8	0.1	1	19.65	97	6.8117	44.1473
2021	2	7	19	4	1	11.8	0.1	1	20.76	94.4	6.8117	46.8641
2021	2	7	19	14	1	11.8	0.1	1	21.27	97.3	6.8117	47.7696
2021	2	7	19	24	1	11.6	0.1	1	21.2	97.9	6.8117	47.5432
2021	2	7	19	34	1	11.6	0.1	1	20.95	96.9	6.8117	47.0904
2021	2	7	19	44	1	11.6	0.1	1	20.21	98.3	6.8117	45.2792
2021	2	7	19	54	1	11.6	0.1	1	21.19	97.6	6.8117	47.5432
2021	2	7	20	4	1	11.6	0.1	1	20.95	96.9	6.8117	47.0904
2021	2	7	20	14	1	11.6	0.1	1	21.72	98.2	6.8117	48.6752
2021	2	7	20	24	1	11.6	0.1	1	20.76	99.1	6.8117	46.4112
2021	2	7	20	34	1	11.6	0.1	1	20.33	96.5	6.8117	45.732
2021	2	7	20	44	1	11.6	0.1	1	21.27	97.3	6.8117	47.7696
2021	2	7	20	54	1	11.6	0.1	1	21.16	97.1	6.8117	47.5432

Mazourka(0354)

Year	Month	Day	Hour	Minute	Second	Voltage	CellBegin	CellEnd	Speed	Direction	Area	Flow
2021	2	7	21	4	1	11.6	0.1	1	21.1	95.4	6.8117	47.5432
2021	2	7	21	14	1	11.6	0.1	1	20.2	98	6.8117	45.2793
2021	2	7	21	24	1	11.6	0.1	1	21.25	96.8	6.8117	47.7697
2021	2	7	21	34	1	11.6	0.1	1	19.4	98.3	6.8117	43.4681
2021	2	7	21	44	1	11.6	0.1	1	20.52	96.2	6.8117	46.1849
2021	2	7	21	54	1	11.6	0.1	1	20.57	99.2	6.8117	45.9585
2021	2	7	22	4	1	11.6	0.1	1	19.74	93.8	6.8117	44.6002
2021	2	7	22	14	1	11.6	0.1	1	20.74	96.6	6.8117	46.6377
2021	2	7	22	24	1	11.6	0.1	1	20.85	96.9	6.8117	46.8642
2021	2	7	22	34	1	11.6	0.1	1	20.66	97.2	6.8117	46.4114
2021	2	7	22	44	1	11.6	0.1	1	20.6	95.6	6.8117	46.4114
2021	2	7	22	54	1	11.6	0.1	1	20.61	95.8	6.8056	46.3682
2021	2	7	23	4	1	11.6	0.1	1	21.21	96	6.8117	47.7698
2021	2	7	23	14	1	11.6	0.1	1	20.69	95.3	6.8056	46.5944
2021	2	7	23	24	1	11.6	0.1	1	21.68	99.3	6.8056	48.4039
2021	2	7	23	34	1	11.6	0.1	1	20.62	98.4	6.8056	46.1421
2021	2	7	23	44	1	11.6	0.1	1	20.9	98	6.8056	46.8207
2021	2	7	23	54	1	11.6	0.1	1	21.1	95.4	6.8056	47.4992
2021	2	8	0	4	1	11.6	0.1	1	20.41	95.9	6.8056	45.9159
2021	2	8	0	14	1	11.6	0.1	1	20.34	93.4	6.8056	45.916
2021	2	8	0	24	1	11.6	0.1	1	21.74	98.5	6.8056	48.6302
2021	2	8	0	34	1	11.6	0.1	1	19.51	96.2	6.8056	43.8803
2021	2	8	0	44	1	11.6	0.1	1	20.44	98.7	6.8056	45.6898
2021	2	8	0	54	1	11.6	0.1	1	20.82	98.3	6.8056	46.5946
2021	2	8	1	4	1	11.6	0.1	1	21.22	100	6.8056	47.2732
2021	2	8	1	14	1	11.6	0.1	1	20.77	94.7	6.8056	46.8208
2021	2	8	1	24	1	11.6	0.1	1	20.21	96	6.8056	45.4637
2021	2	8	1	34	1	11.6	0.1	1	20.8	98	6.8056	46.5947
2021	2	8	1	44	1	11.6	0.1	1	20.35	97.1	6.8056	45.6899
2021	2	8	1	54	1	11.6	0.1	1	19.97	97.5	6.8056	44.7852
2021	2	8	2	4	1	11.6	0.1	1	20.54	96.7	6.8056	46.1423
2021	2	8	2	14	1	11.6	0.1	1	19.79	99.9	6.8056	44.1067
2021	2	8	2	24	1	11.4	0.1	1	21.42	96.2	6.8056	48.1781
2021	2	8	2	34	1	11.4	0.1	1	20.68	95	6.8056	46.5948
2021	2	8	2	44	1	11.4	0.1	1	21.47	97.2	6.8056	48.1781
2021	2	8	2	54	1	11.4	0.1	1	21.02	96	6.8056	47.2734
2021	2	8	3	4	1	11.4	0.1	1	20.7	98.1	6.8056	46.3687
2021	2	8	3	14	1	11.4	0.1	1	19.89	99.8	6.8056	44.333
2021	2	8	3	24	1	11.4	0.1	1	21.41	98.1	6.8056	47.952
2021	2	8	3	34	1	11.4	0.1	1	21.06	97.1	6.7995	47.2294
2021	2	8	3	44	1	11.4	0.1	1	20.93	96.3	6.7995	47.0034
2021	2	8	3	54	1	11.4	0.1	1	20.5	95.6	6.8056	46.1426
2021	2	8	4	4	1	11.4	0.1	1	20.35	97.1	6.7995	45.6476
2021	2	8	4	14	1	11.4	0.1	1	21.02	98.2	6.7995	47.0035
2021	2	8	4	24	1	11.4	0.1	1	20.97	97.4	6.7995	47.0035

Mazourka(0354)

Year	Month	Day	Hour	Minute	Second	Voltage	CellBegin	CellEnd	Speed	Direction	Area	Flow
2021	2	8	4	34	1	11.4	0.1	1	20.57	99.2	6.8056	45.9165
2021	2	8	4	44	1	11.4	0.1	1	21.02	98.2	6.8056	47.0475
2021	2	8	4	54	1	11.4	0.1	1	21.31	95.9	6.7995	47.9075
2021	2	8	5	4	1	11.4	0.1	1	20.27	97.4	6.7995	45.4218
2021	2	8	5	14	1	11.4	0.1	1	20.68	97.5	6.8056	46.3689
2021	2	8	5	24	1	11.4	0.1	1	20.63	100.3	6.7995	45.8738
2021	2	8	5	34	1	11.4	0.1	1	21.43	96.4	6.7995	48.1336
2021	2	8	5	44	1	11.4	0.1	1	22.13	98.3	6.7995	49.4895
2021	2	8	5	54	1	11.4	0.1	1	21	95.5	6.7995	47.2297
2021	2	8	6	4	1	11.4	0.1	1	20.59	97.8	6.7995	46.0998
2021	2	8	6	14	1	11.4	0.1	1	20.09	99.7	6.7995	44.744
2021	2	8	6	24	1	11.4	0.1	1	21.17	97.3	6.7995	47.4558
2021	2	8	6	34	1	11.4	0.1	1	21.58	97.5	6.7995	48.3597
2021	2	8	6	44	1	11.4	0.1	1	20.9	99.6	6.7995	46.5519
2021	2	8	6	54	1	11.4	0.1	1	20.79	95.2	6.7995	46.7779
2021	2	8	7	4	1	11.4	0.1	1	20.68	95	6.7995	46.5519
2021	2	8	7	14	1	11.4	0.1	1	20.18	97.7	6.7995	45.1961
2021	2	8	7	24	1	11.4	0.1	1	19.86	99.3	6.7995	44.2922
2021	2	8	7	34	1	11.6	0.1	1	20.14	98.9	6.8056	45.0121
2021	2	8	7	44	1	12	0.1	1	20.18	95.1	6.8056	45.4645
2021	2	8	7	54	1	12.4	0.1	1	20.75	94.1	6.8056	46.8217
2021	2	8	8	4	1	12.6	0.1	1	19.68	99.7	6.8056	43.8812
2021	2	8	8	14	1	13	0.1	1	20.79	97.7	6.8056	46.5955
2021	2	8	8	24	1	13	0.1	1	21.43	96.4	6.8056	48.1788
2021	2	8	8	34	1	13	0.1	1	22	99.4	6.8056	49.0836
2021	2	8	8	44	1	13.2	0.1	1	20.78	97.5	6.8056	46.5955
2021	2	8	8	54	1	13.4	0.1	1	21.06	97.1	6.8056	47.274
2021	2	8	9	4	1	13.8	0.1	1	20.12	96.3	6.8056	45.2383
2021	2	8	9	14	1	13.8	0.1	1	19.97	97.5	6.8056	44.7859
2021	2	8	9	24	1	13.6	0.1	1	20.45	99	6.8056	45.6906
2021	2	8	9	34	1	13.6	0.1	1	20.92	98.2	6.8117	46.8653
2021	2	8	9	44	1	13.6	0.1	1	20.89	97.7	6.8117	46.8653
2021	2	8	9	54	1	13.6	0.1	1	20.9	98	6.8117	46.8653
2021	2	8	10	4	1	13.6	0.1	1	20.37	97.3	6.8117	45.7333
2021	2	8	10	14	1	13.6	0.1	1	20.55	99	6.8117	45.9597
2021	2	8	10	24	1	13.6	0.1	1	21.39	99.4	6.8117	47.7709
2021	2	8	10	34	1	13.6	0.1	1	20.93	98.5	6.8117	46.8653
2021	2	8	10	44	1	13.6	0.1	1	20.95	98.8	6.8117	46.8652
2021	2	8	10	54	1	13.6	0.1	1	20.76	97.2	6.8117	46.6388
2021	2	8	11	4	1	13.6	0.1	1	20.63	98.6	6.8117	46.1859
2021	2	8	11	14	1	13.6	0.1	1	21.43	96.4	6.8117	48.2236
2021	2	8	11	24	1	13.6	0.1	1	20.38	97.6	6.8117	45.7331
2021	2	8	11	34	1	13.6	0.1	1	20.37	99.3	6.8178	45.5491
2021	2	8	11	44	1	13.6	0.1	1	20.5	99.8	6.8117	45.7331
2021	2	8	11	54	1	13.6	0.1	1	20.4	95.6	6.8178	46.0023

Mazourka(0354)

Year	Month	Day	Hour	Minute	Second	Voltage	CellBegin	CellEnd	Speed	Direction	Area	Flow
2021	2	8	12	4	1	13.4	0.1	1	20.34	98.8	6.8178	45.5491
2021	2	8	12	14	1	13.4	0.1	1	20.95	98.8	6.8117	46.8651
2021	2	8	12	24	1	13.4	0.1	1	20.62	96.1	6.8117	46.4123
2021	2	8	12	34	1	13.4	0.1	1	20.29	97.9	6.8178	45.5491
2021	2	8	12	44	1	13.4	0.1	1	21.19	97.6	6.8117	47.5442
2021	2	8	12	54	1	13.4	0.1	1	21.64	98.5	6.8178	48.4949
2021	2	8	13	4	1	13.4	0.1	1	21.71	97.9	6.8117	48.6762
2021	2	8	13	14	1	13.4	0.1	1	20.39	99.6	6.8178	45.5489
2021	2	8	13	24	1	13.4	0.1	1	20.8	98	6.8178	46.6821
2021	2	8	13	34	1	13.4	0.1	1	21.71	97.9	6.8117	48.6762
2021	2	8	13	44	1	13.4	0.1	1	20.57	94.7	6.8178	46.4554
2021	2	8	13	54	1	13.4	0.1	1	21.19	97.6	6.8178	47.5885
2021	2	8	14	4	1	13.4	0.1	1	21.19	95.4	6.8117	47.7706
2021	2	8	14	14	1	13.4	0.1	1	19.9	98.1	6.8117	44.601
2021	2	8	14	24	1	13.4	0.1	1	20.73	96.4	6.8178	46.682
2021	2	8	14	34	1	13.4	0.1	1	20.19	99.7	6.8117	45.0537
2021	2	8	14	44	1	13.4	0.1	1	21.41	98.1	6.8178	48.0417
2021	2	8	14	54	1	13	0.1	1	21.58	97.5	6.8117	48.4497
2021	2	8	15	4	1	12.4	0.1	1	20.29	97.9	6.8178	45.5489
2021	2	8	15	14	1	13.4	0.1	1	20.92	98.2	6.8178	46.9085
2021	2	8	15	24	1	13.6	0.1	1	20.49	101.3	6.8239	45.5912
2021	2	8	15	34	1	13.4	0.1	1	20.92	98.2	6.8178	46.9085
2021	2	8	15	44	1	13.4	0.1	1	20.27	97.4	6.8178	45.5488
2021	2	8	15	54	1	12.2	0.1	1	21	95.5	6.8178	47.3617
2021	2	8	16	4	1	12	0.1	1	20.39	97.9	6.8178	45.7754
2021	2	8	16	14	1	12	0.1	1	20.86	99.1	6.8178	46.6818
2021	2	8	16	24	1	12	0.1	1	20.72	98.3	6.8178	46.4552
2021	2	8	16	34	1	11.8	0.1	1	20.08	97.7	6.8178	45.0955
2021	2	8	16	44	1	11.8	0.1	1	21.33	98.4	6.8178	47.8148
2021	2	8	16	54	1	11.8	0.1	1	21.24	98.7	6.8178	47.5882
2021	2	8	17	4	1	11.8	0.1	1	20.24	96.8	6.8178	45.5486
2021	2	8	17	14	1	11.8	0.1	1	20.31	98.2	6.8178	45.5486
2021	2	8	17	24	1	11.8	0.1	1	20.72	98.3	6.8178	46.455
2021	2	8	17	34	1	11.8	0.1	1	21.2	95.7	6.8178	47.8147
2021	2	8	17	44	1	11.8	0.1	1	20.79	97.7	6.8178	46.6816
2021	2	8	17	54	1	11.8	0.1	1	20.11	96	6.8178	45.3219
2021	2	8	18	4	1	11.8	0.1	1	20.04	96.9	6.8178	45.0953
2021	2	8	18	14	1	11.8	0.1	1	21.41	98.1	6.8178	48.0412
2021	2	8	18	24	1	11.8	0.1	1	20.78	97.5	6.8178	46.6815
2021	2	8	18	34	1	11.8	0.1	1	20.08	97.7	6.8178	45.0952
2021	2	8	18	44	1	11.8	0.1	1	19.93	96.6	6.8239	44.9104
2021	2	8	18	54	1	11.8	0.1	1	21.15	96.8	6.8239	47.6322
2021	2	8	19	4	1	11.8	0.1	1	19.86	97.2	6.8178	44.642
2021	2	8	19	14	1	11.8	0.1	1	21.73	96.3	6.8178	48.9475
2021	2	8	19	24	1	11.8	0.1	1	21.23	98.4	6.8239	47.6322

Mazourka(0354)

Year	Month	Day	Hour	Minute	Second	Voltage	CellBegin	CellEnd	Speed	Direction	Area	Flow
2021	2	8	19	34	1	11.8	0.1	1	20.76	99.1	6.8239	46.498
2021	2	8	19	44	1	11.8	0.1	1	20.41	98.2	6.8239	45.8176
2021	2	8	19	54	1	11.8	0.1	1	21.26	97	6.8239	47.8589
2021	2	8	20	4	1	11.8	0.1	1	21.55	96.7	6.8239	48.5394
2021	2	8	20	14	1	11.6	0.1	1	19.86	97.2	6.8239	44.6835
2021	2	8	20	24	1	11.6	0.1	1	20.93	98.5	6.8239	46.9517
2021	2	8	20	34	1	11.6	0.1	1	20.41	95.9	6.8239	46.0444
2021	2	8	20	44	1	11.6	0.1	1	21.03	98.5	6.8239	47.1785
2021	2	8	20	54	1	11.6	0.1	1	21.34	98.6	6.8239	47.8589
2021	2	8	21	4	1	11.6	0.1	1	19.9	98.1	6.8239	44.6835
2021	2	8	21	14	1	11.6	0.1	1	20.8	98	6.8239	46.7248
2021	2	8	21	24	1	11.6	0.1	1	20.71	95.8	6.8239	46.7248
2021	2	8	21	34	1	11.6	0.1	1	20.83	96.3	6.8239	46.9517
2021	2	8	21	44	1	11.6	0.1	1	20.37	97.3	6.8239	45.8176
2021	2	8	21	54	1	11.6	0.1	1	21.28	95.1	6.8239	48.0858
2021	2	8	22	4	1	11.6	0.1	1	21.64	98.5	6.8239	48.5394
2021	2	8	22	14	1	11.6	0.1	1	21.57	100.7	6.8239	48.0858
2021	2	8	22	24	1	11.6	0.1	1	20.69	97.8	6.8239	46.498
2021	2	8	22	34	1	11.6	0.1	1	20.78	97.5	6.8239	46.7249
2021	2	8	22	44	1	11.6	0.1	1	21.5	95.6	6.8239	48.5394
2021	2	8	22	54	1	11.6	0.1	1	20.74	96.6	6.8239	46.7249
2021	2	8	23	4	1	11.6	0.1	1	20.49	95.3	6.8239	46.2712
2021	2	8	23	14	1	11.6	0.1	1	21.07	94.6	6.8239	47.6322
2021	2	8	23	24	1	11.6	0.1	1	20.08	97.7	6.8239	45.1372
2021	2	8	23	34	1	11.6	0.1	1	21.23	98.4	6.8239	47.6322
2021	2	8	23	44	1	11.6	0.1	1	19.25	97.2	6.8239	43.3226
2021	2	8	23	54	1	11.6	0.1	1	21.11	96	6.8239	47.6322
2021	2	9	0	4	1	11.6	0.1	1	20.3	95.7	6.8239	45.8176
2021	2	9	0	14	1	11.6	0.1	1	19.81	96.1	6.8239	44.6836
2021	2	9	0	24	1	11.6	0.1	1	20.63	96.4	6.8239	46.4981
2021	2	9	0	34	1	11.6	0.1	1	21.03	98.5	6.8239	47.1786
2021	2	9	0	44	1	11.6	0.1	1	20.12	98.6	6.8239	45.1372
2021	2	9	0	54	1	11.6	0.1	1	21.34	98.6	6.8239	47.8591
2021	2	9	1	4	1	11.6	0.1	1	20.74	96.6	6.8239	46.725
2021	2	9	1	14	1	11.6	0.1	1	20.46	94.5	6.8239	46.2713
2021	2	9	1	24	1	11.6	0.1	1	21.13	96.3	6.8239	47.6323
2021	2	9	1	34	1	11.6	0.1	1	20.63	96.4	6.8239	46.4982
2021	2	9	1	44	1	11.4	0.1	1	20.54	96.7	6.8239	46.2714
2021	2	9	1	54	1	11.4	0.1	1	20.42	98.4	6.8239	45.8177
2021	2	9	2	4	1	11.4	0.1	1	20.14	96.8	6.8239	45.3641
2021	2	9	2	14	1	11.4	0.1	1	21.27	99.2	6.8239	47.6323
2021	2	9	2	24	1	11.4	0.1	1	21.67	97.2	6.8239	48.7664
2021	2	9	2	34	1	11.4	0.1	1	21.32	100	6.8239	47.6323
2021	2	9	2	44	1	11.4	0.1	1	20.06	97.2	6.8239	45.1373
2021	2	9	2	54	1	11.4	0.1	1	20.92	98.2	6.8239	46.9519

Mazourka(0354)

Year	Month	Day	Hour	Minute	Second	Voltage	CellBegin	CellEnd	Speed	Direction	Area	Flow
2021	2	9	3	4	1	11.4	0.1	1	19.93	96.6	6.8239	44.9105
2021	2	9	3	14	1	11.4	0.1	1	21.31	95.9	6.8239	48.086
2021	2	9	3	24	1	11.4	0.1	1	21.83	96.3	6.8239	49.2201
2021	2	9	3	34	1	11.4	0.1	1	20.34	98.8	6.8239	45.591
2021	2	9	3	44	1	11.4	0.1	1	20.54	96.7	6.8239	46.2714
2021	2	9	3	54	1	11.4	0.1	1	19.51	96.2	6.8239	44.0032
2021	2	9	4	4	1	11.4	0.1	1	21.35	96.7	6.8239	48.086
2021	2	9	4	14	1	11.4	0.1	1	20.96	94.4	6.8239	47.4055
2021	2	9	4	24	1	11.4	0.1	1	21.26	97	6.8239	47.8592
2021	2	9	4	34	1	11.4	0.1	1	20.95	98.8	6.8239	46.9519
2021	2	9	4	44	1	11.4	0.1	1	21.56	96.9	6.8239	48.5396
2021	2	9	4	54	1	11.4	0.1	1	21.1	97.9	6.8239	47.4055
2021	2	9	5	4	1	11.4	0.1	1	20.69	97.8	6.8239	46.4983
2021	2	9	5	14	1	11.4	0.1	1	20.8	99.7	6.8239	46.4983
2021	2	9	5	24	1	11.4	0.1	1	21.3	97.8	6.8239	47.8592
2021	2	9	5	34	1	11.4	0.1	1	20.66	97.2	6.83	46.5415
2021	2	9	5	44	1	11.4	0.1	1	20.8	95.5	6.83	46.9956
2021	2	9	5	54	1	11.4	0.1	1	20.72	98.3	6.83	46.5415
2021	2	9	6	4	1	11.4	0.1	1	21	95.5	6.83	47.4497
2021	2	9	6	14	1	11.4	0.1	1	21.56	96.9	6.83	48.5848
2021	2	9	6	24	1	11.4	0.1	1	21.61	95.8	6.83	48.8119
2021	2	9	6	34	1	11.4	0.1	1	20.69	97.8	6.83	46.5416
2021	2	9	6	44	1	11.4	0.1	1	20.29	95.4	6.8361	45.9031
2021	2	9	6	54	1	11.4	0.1	1	20.85	96.9	6.83	46.9956
2021	2	9	7	4	1	11.4	0.1	1	21.11	99.8	6.8361	47.2666
2021	2	9	7	14	1	11.4	0.1	1	21.14	98.7	6.8361	47.4938
2021	2	9	7	24	1	11.6	0.1	1	20.35	97.1	6.8361	45.9031
2021	2	9	7	34	1	11.4	0.1	1	21.44	98.6	6.8361	48.1755
2021	2	9	7	44	1	11.4	0.1	1	20.4	95.6	6.8421	46.1732
2021	2	9	7	54	1	11.4	0.1	1	21.03	96.3	6.8421	47.5379
2021	2	9	8	4	1	11.4	0.1	1	21.57	99.1	6.8421	48.4477
2021	2	9	8	14	1	11.6	0.1	1	20.72	98.3	6.8421	46.6281
2021	2	9	8	24	1	11.6	0.1	1	20.08	95.1	6.8421	45.4908
2021	2	9	8	34	1	11.6	0.1	1	20.88	94.9	6.8421	47.3105
2021	2	9	8	44	1	11.8	0.1	1	20.85	100.5	6.8482	46.6713
2021	2	9	8	54	1	11.8	0.1	1	21.62	98.2	6.8482	48.7203
2021	2	9	9	4	1	11.8	0.1	1	21.01	95.7	6.8482	47.582
2021	2	9	9	14	1	11.8	0.1	1	20.27	97.4	6.8482	45.7607
2021	2	9	9	24	1	12	0.1	1	20.76	97.2	6.8421	46.8555
2021	2	9	9	34	1	12	0.1	1	20.95	98.8	6.8482	47.1266
2021	2	9	9	44	1	12	0.1	1	21.04	96.6	6.8482	47.582
2021	2	9	9	54	1	12	0.1	1	20.6	95.6	6.8421	46.628
2021	2	9	10	4	1	12.2	0.1	1	20.41	95.9	6.8421	46.1731
2021	2	9	10	14	1	12.2	0.1	1	20.76	99.1	6.8421	46.628
2021	2	9	10	24	1	12.2	0.1	1	20.79	95.2	6.8361	47.0392

Mazourka(0354)

Year	Month	Day	Hour	Minute	Second	Voltage	CellBegin	CellEnd	Speed	Direction	Area	Flow
2021	2	9	10	34	1	12.2	0.1	1	20.02	96.3	6.8361	45.2213
2021	2	9	10	44	1	12.2	0.1	1	21.51	98	6.8421	48.4476
2021	2	9	10	54	1	12.2	0.1	1	20.73	98.6	6.8421	46.628
2021	2	9	11	4	1	12.4	0.1	1	19.85	96.9	6.8361	44.7668
2021	2	9	11	14	1	12.4	0.1	1	20.86	99.1	6.8482	46.8988
2021	2	9	11	24	1	12.6	0.1	1	20.74	96.6	6.8482	46.8988
2021	2	9	11	34	1	13.2	0.1	1	20.73	96.4	6.8421	46.8553
2021	2	9	11	44	1	13.4	0.1	1	20.81	100	6.8421	46.6278
2021	2	9	11	54	1	13.4	0.1	1	20.19	95.4	6.8421	45.718
2021	2	9	12	4	1	13.4	0.1	1	19.63	98.8	6.8421	44.1258
2021	2	9	12	14	1	13.4	0.1	1	20.76	99.1	6.8421	46.6278
2021	2	9	12	24	1	13.6	0.1	1	19.83	98.7	6.8421	44.5806
2021	2	9	12	34	1	13.6	0.1	1	19.89	95.5	6.8421	45.0355
2021	2	9	12	44	1	13.4	0.1	1	20.85	98.8	6.8361	46.8116
2021	2	9	12	54	1	13.4	0.1	1	20.83	96.3	6.8421	47.0825
2021	2	9	13	4	1	13.2	0.1	1	20.61	98.1	6.8361	46.3572
2021	2	9	13	14	1	13	0.1	1	20.47	97.3	6.8361	46.1299
2021	2	9	13	24	1	13	0.1	1	20.28	95.1	6.8361	45.9027
2021	2	9	13	34	1	13	0.1	1	21.1	97.9	6.8361	47.4934
2021	2	9	13	44	1	13.2	0.1	1	20.55	97	6.8361	46.3571
2021	2	9	13	54	1	13.4	0.1	1	20.84	96.6	6.8361	47.0388
2021	2	9	14	4	1	13.4	0.1	1	20.84	96.6	6.8421	47.0824
2021	2	9	14	14	1	12.8	0.1	1	20.03	96.6	6.8361	45.2209
2021	2	9	14	24	1	13.2	0.1	1	20.83	96.3	6.8361	47.0388
2021	2	9	14	34	1	13.4	0.1	1	20.74	96.6	6.8421	46.855
2021	2	9	14	44	1	12.8	0.1	1	19.97	94.9	6.8421	45.2628
2021	2	9	14	54	1	12.8	0.1	1	21.16	97.1	6.8361	47.7205
2021	2	9	15	4	1	12.6	0.1	1	20.01	96	6.8361	45.2208
2021	2	9	15	14	1	13.4	0.1	1	20.81	95.8	6.8421	47.0824
2021	2	9	15	24	1	13.4	0.1	1	20.67	99.2	6.8421	46.4
2021	2	9	15	34	1	13.4	0.1	1	20.44	98.7	6.8421	45.9451
2021	2	9	15	44	1	13.4	0.1	1	20.34	96.8	6.8421	45.9451
2021	2	9	15	54	1	12.8	0.1	1	20.54	96.7	6.8421	46.4
2021	2	9	16	4	1	12.4	0.1	1	20.69	97.8	6.8421	46.6274
2021	2	9	16	14	1	12.2	0.1	1	19.54	96.8	6.8361	44.0845
2021	2	9	16	24	1	12	0.1	1	21.37	97.3	6.8361	48.1748
2021	2	9	16	34	1	12	0.1	1	21.57	97.2	6.8421	48.6744
2021	2	9	16	44	1	12	0.1	1	20.89	97.7	6.8361	47.0385
2021	2	9	16	54	1	12	0.1	1	20.74	96.6	6.8361	46.8113
2021	2	9	17	4	1	11.8	0.1	1	20.98	99.3	6.8361	47.0385
2021	2	9	17	14	1	11.8	0.1	1	21.04	96.6	6.8361	47.493
2021	2	9	17	24	1	11.8	0.1	1	20.94	96.6	6.8361	47.2657
2021	2	9	17	34	1	11.8	0.1	1	21.04	96.6	6.8361	47.4929
2021	2	9	17	44	1	11.8	0.1	1	20.64	96.7	6.8361	46.5839
2021	2	9	17	54	1	11.8	0.1	1	21.1	97.9	6.8361	47.4929

Mazourka(0354)

Year	Month	Day	Hour	Minute	Second	Voltage	CellBegin	CellEnd	Speed	Direction	Area	Flow
2021	2	9	18	4	1	11.8	0.1	1	21.84	96.6	6.8361	49.3108
2021	2	9	18	14	1	11.8	0.1	1	20.7	98.1	6.8361	46.5839
2021	2	9	18	24	1	11.8	0.1	1	20.21	98.3	6.8361	45.4477
2021	2	9	18	34	1	11.8	0.1	1	20.65	97	6.8361	46.5839
2021	2	9	18	44	1	11.8	0.1	1	20.85	98.8	6.8361	46.8111
2021	2	9	18	54	1	11.8	0.1	1	19.8	95.8	6.8361	44.7659
2021	2	9	19	4	1	11.8	0.1	1	20.68	97.5	6.8361	46.5838
2021	2	9	19	14	1	11.8	0.1	1	20.18	97.7	6.8361	45.4476
2021	2	9	19	24	1	11.8	0.1	1	20.71	95.8	6.8361	46.811
2021	2	9	19	34	1	11.8	0.1	1	20.96	99.1	6.8361	47.0383
2021	2	9	19	44	1	11.8	0.1	1	20.16	97.1	6.8361	45.4476
2021	2	9	19	54	1	11.8	0.1	1	20.72	96.1	6.8361	46.811
2021	2	9	20	4	1	11.8	0.1	1	20.9	99.6	6.8361	46.811
2021	2	9	20	14	1	11.8	0.1	1	20.83	96.3	6.8361	47.0382
2021	2	9	20	24	1	11.8	0.1	1	21.08	94.9	6.8421	47.7642
2021	2	9	20	34	1	11.8	0.1	1	21.06	97.1	6.8361	47.4926
2021	2	9	20	44	1	11.8	0.1	1	19.33	96.5	6.8361	43.6296
2021	2	9	20	54	1	11.8	0.1	1	20.85	96.9	6.8361	47.0382
2021	2	9	21	4	1	11.6	0.1	1	20.79	97.7	6.8361	46.8109
2021	2	9	21	14	1	11.6	0.1	1	21.47	97.2	6.8361	48.4016
2021	2	9	21	24	1	11.6	0.1	1	21.41	95.9	6.8361	48.4016
2021	2	9	21	34	1	11.6	0.1	1	19.86	97.2	6.8361	44.7658
2021	2	9	21	44	1	11.6	0.1	1	20.21	96	6.8361	45.6747
2021	2	9	21	54	1	11.6	0.1	1	20.56	94.5	6.8361	46.5837
2021	2	9	22	4	1	11.6	0.1	1	20.24	93.4	6.8361	45.902
2021	2	9	22	14	1	11.6	0.1	1	20.8	95.5	6.8361	47.0382
2021	2	9	22	24	1	11.6	0.1	1	20.18	97.7	6.8361	45.4475
2021	2	9	22	34	1	11.6	0.1	1	19.86	97.2	6.8361	44.7658
2021	2	9	22	44	1	11.6	0.1	1	20.81	95.8	6.8361	47.0382
2021	2	9	22	54	1	11.6	0.1	1	20.39	97.9	6.8361	45.902
2021	2	9	23	4	1	11.6	0.1	1	20.73	96.4	6.8361	46.811
2021	2	9	23	14	1	11.6	0.1	1	20.21	96	6.8361	45.6748
2021	2	9	23	24	1	11.6	0.1	1	22.6	97.6	6.8361	50.9012
2021	2	9	23	34	1	11.6	0.1	1	20.83	96.3	6.8361	47.0382
2021	2	9	23	44	1	11.6	0.1	1	20.81	95.8	6.8361	47.0382
2021	2	9	23	54	1	11.6	0.1	1	20.51	95.9	6.8361	46.3565
2021	2	10	0	4	1	11.6	0.1	1	20.79	97.7	6.8361	46.811
2021	2	10	0	14	1	11.6	0.1	1	19.44	96.8	6.8361	43.8569
2021	2	10	0	24	1	11.6	0.1	1	20.62	96.1	6.8361	46.5838
2021	2	10	0	34	1	11.6	0.1	1	20.72	96.1	6.8361	46.811
2021	2	10	0	44	1	11.6	0.1	1	21.61	98	6.8361	48.6289
2021	2	10	0	54	1	11.6	0.1	1	20.86	97.2	6.8361	47.0383
2021	2	10	1	4	1	11.6	0.1	1	21.14	98.7	6.8361	47.4928
2021	2	10	1	14	1	11.6	0.1	1	20.07	97.4	6.8361	45.2204
2021	2	10	1	24	1	11.6	0.1	1	20.82	98.3	6.8361	46.8111

Mazourka(0354)

Year	Month	Day	Hour	Minute	Second	Voltage	CellBegin	CellEnd	Speed	Direction	Area	Flow
2021	2	10	1	34	1	11.6	0.1	1	21.1	97.9	6.8361	47.4928
2021	2	10	1	44	1	11.6	0.1	1	20.67	94.7	6.8361	46.8111
2021	2	10	1	54	1	11.6	0.1	1	21.55	96.7	6.83	48.5839
2021	2	10	2	4	1	11.6	0.1	1	20.57	97.3	6.8361	46.3567
2021	2	10	2	14	1	11.6	0.1	1	20.21	98.3	6.8361	45.4477
2021	2	10	2	24	1	11.6	0.1	1	20.91	95.8	6.83	47.2218
2021	2	10	2	34	1	11.6	0.1	1	21.05	96.8	6.8361	47.4929
2021	2	10	2	44	1	11.6	0.1	1	20.31	95.9	6.83	45.8596
2021	2	10	2	54	1	11.6	0.1	1	21.32	96.2	6.83	48.1299
2021	2	10	3	4	1	11.6	0.1	1	20.25	97.1	6.83	45.6326
2021	2	10	3	14	1	11.6	0.1	1	21.95	96.8	6.83	49.4921
2021	2	10	3	24	1	11.6	0.1	1	20.8	98	6.83	46.7678
2021	2	10	3	34	1	11.6	0.1	1	20.41	98.2	6.83	45.8597
2021	2	10	3	44	1	11.6	0.1	1	20.17	97.4	6.83	45.4057
2021	2	10	3	54	1	11.6	0.1	1	20.66	97.2	6.83	46.5408
2021	2	10	4	4	1	11.6	0.1	1	21.19	99.5	6.83	47.4489
2021	2	10	4	14	1	11.4	0.1	1	20.83	96.3	6.83	46.9949
2021	2	10	4	24	1	11.4	0.1	1	21.36	97	6.83	48.1301
2021	2	10	4	34	1	11.4	0.1	1	20.14	98.9	6.83	45.1787
2021	2	10	4	44	1	11.4	0.1	1	21.4	97.8	6.83	48.1301
2021	2	10	4	54	1	11.4	0.1	1	20.86	97.2	6.83	46.995
2021	2	10	5	4	1	11.4	0.1	1	21.84	96.6	6.83	49.2653
2021	2	10	5	14	1	11.4	0.1	1	21.3	95.7	6.83	48.1301
2021	2	10	5	24	1	11.4	0.1	1	20.42	96.2	6.83	46.0869
2021	2	10	5	34	1	11.4	0.1	1	20.8	98	6.83	46.768
2021	2	10	5	44	1	11.4	0.1	1	20.49	97.9	6.83	46.0869
2021	2	10	5	54	1	11.4	0.1	1	21.77	97.1	6.83	49.0383
2021	2	10	6	4	1	11.4	0.1	1	20.96	99.1	6.83	46.9951
2021	2	10	6	14	1	11.4	0.1	1	19.9	98.1	6.83	44.7248
2021	2	10	6	24	1	11.4	0.1	1	20.84	96.6	6.83	46.9951
2021	2	10	6	34	1	11.4	0.1	1	20.42	96.2	6.83	46.087
2021	2	10	6	44	1	11.4	0.1	1	20.45	97	6.83	46.087
2021	2	10	6	54	1	11.4	0.1	1	20.63	96.4	6.83	46.5411
2021	2	10	7	4	1	11.4	0.1	1	21.23	98.4	6.83	47.6763
2021	2	10	7	14	1	11.4	0.1	1	21.24	96.5	6.83	47.9033
2021	2	10	7	24	1	11.4	0.1	1	21.1	97.9	6.83	47.4493
2021	2	10	7	34	1	11.8	0.1	1	21	97.9	6.83	47.2223
2021	2	10	7	44	1	12.4	0.1	1	21.03	98.5	6.83	47.2223
2021	2	10	7	54	1	12.6	0.1	1	20.14	96.8	6.8239	45.3639
2021	2	10	8	4	1	12.8	0.1	1	21.59	95.3	6.83	48.8115
2021	2	10	8	14	1	13	0.1	1	21.39	95.4	6.83	48.3574
2021	2	10	8	24	1	13	0.1	1	20.43	96.5	6.83	46.0871
2021	2	10	8	34	1	13.6	0.1	1	21.49	95.3	6.83	48.5844
2021	2	10	8	44	1	13.6	0.1	1	20.33	96.5	6.83	45.8601
2021	2	10	8	54	1	13.6	0.1	1	21.43	96.4	6.83	48.3574

Mazourka(0354)

Year	Month	Day	Hour	Minute	Second	Voltage	CellBegin	CellEnd	Speed	Direction	Area	Flow
2021	2	10	9	4	1	13.6	0.1	1	20.91	95.8	6.83	47.2222
2021	2	10	9	14	1	13.4	0.1	1	20.82	98.3	6.83	46.7681
2021	2	10	9	24	1	13.4	0.1	1	21.16	97.1	6.83	47.6762
2021	2	10	9	34	1	13.4	0.1	1	20.49	97.9	6.83	46.087
2021	2	10	9	44	1	13.4	0.1	1	21.03	98.5	6.83	47.2222
2021	2	10	9	54	1	13.4	0.1	1	20.58	97.5	6.83	46.314
2021	2	10	10	4	1	13.4	0.1	1	20.57	99.2	6.83	46.087
2021	2	10	10	14	1	13.4	0.1	1	20.92	96	6.83	47.2221
2021	2	10	10	24	1	13.4	0.1	1	20.33	96.5	6.83	45.8599
2021	2	10	10	34	1	13.4	0.1	1	21.39	95.4	6.8361	48.4021
2021	2	10	10	44	1	13.4	0.1	1	21.05	96.8	6.8361	47.4932
2021	2	10	10	54	1	13.4	0.1	1	20.83	96.3	6.83	46.995
2021	2	10	11	4	1	13.4	0.1	1	19.94	98.9	6.8361	44.7662
2021	2	10	11	14	1	13.4	0.1	1	21.3	97.8	6.83	47.903
2021	2	10	11	24	1	13.4	0.1	1	20.09	95.4	6.8361	45.4479
2021	2	10	11	34	1	13.4	0.1	1	20.64	96.7	6.8361	46.5841
2021	2	10	11	44	1	13.4	0.1	1	20.32	98.5	6.8361	45.6751
2021	2	10	11	54	1	13.4	0.1	1	20.13	96.6	6.8361	45.4479
2021	2	10	12	4	1	13.4	0.1	1	19.94	98.9	6.8361	44.7661
2021	2	10	12	14	1	13.4	0.1	1	20.68	97.5	6.8361	46.584
2021	2	10	13	15	51	13.4	0.1	1	20.72	98.3	6.8361	46.5839
2021	2	10	13	25	51	13.4	0.1	1	20.63	98.6	6.8361	46.3566
2021	2	10	13	35	51	13.4	0.1	1	19.76	97.3	6.8361	44.5387
2021	2	10	13	45	51	13.4	0.1	1	21.02	98.2	6.8361	47.2656
2021	2	10	13	55	51	13.4	0.1	1	20.63	96.4	6.8361	46.5838
2021	2	10	14	5	51	13.4	0.1	1	21.11	98.2	6.8361	47.4928
2021	2	10	14	15	51	13.4	0.1	1	20.9	98	6.8361	47.0383
2021	2	10	14	25	51	13.4	0.1	1	20.95	96.9	6.8361	47.2655
2021	2	10	14	35	51	13.4	0.1	1	21.1	97.9	6.8361	47.4927
2021	2	10	14	45	51	13.4	0.1	1	20.53	96.4	6.8361	46.3565
2021	2	10	14	55	51	13.4	0.1	1	20.19	99.7	6.8361	45.2203
2021	2	10	15	5	51	13.4	0.1	1	21.21	98.1	6.8361	47.72
2021	2	10	15	15	51	13.4	0.1	1	20.97	97.4	6.8361	47.2655
2021	2	10	15	25	51	13.4	0.1	1	19.81	96.1	6.8361	44.7659
2021	2	10	15	35	51	13.4	0.1	1	20.6	99.8	6.8361	46.1293
2021	2	10	15	45	51	13.4	0.1	1	19.77	97.6	6.8361	44.5386
2021	2	10	15	55	51	13.4	0.1	1	19.86	97.2	6.8361	44.7659
2021	2	10	16	5	51	13.4	0.1	1	21.15	96.8	6.8361	47.7199
2021	2	10	16	15	51	13.4	0.1	1	21.3	97.8	6.8361	47.9471
2021	2	10	16	25	51	13.4	0.1	1	20.81	100	6.8361	46.5837
2021	2	10	16	35	51	13	0.1	1	20.55	99	6.8361	46.1292
2021	2	10	16	45	51	12.2	0.1	1	21.43	96.4	6.8361	48.4015
2021	2	10	16	55	51	12	0.1	1	20.9	98	6.8361	47.0381
2021	2	10	17	5	51	12	0.1	1	21.15	96.8	6.8361	47.7198
2021	2	10	17	15	51	12	0.1	1	21.4	97.8	6.8361	48.1742

Mazourka(0354)

Year	Month	Day	Hour	Minute	Second	Voltage	CellBegin	CellEnd	Speed	Direction	Area	Flow
2021	2	10	17	25	51	12	0.1	1	20.85	98.8	6.8361	46.8108
2021	2	10	17	35	51	12	0.1	1	21.81	97.9	6.8361	49.0831
2021	2	10	17	45	51	12	0.1	1	21.06	97.1	6.8361	47.4924
2021	2	10	17	55	51	12	0.1	1	20.81	95.8	6.8361	47.0379
2021	2	10	18	5	51	12	0.1	1	21.24	96.5	6.8361	47.9469
2021	2	10	18	15	51	12	0.1	1	21.35	96.7	6.8361	48.1741
2021	2	10	18	25	51	12	0.1	1	21.45	96.7	6.8361	48.4013
2021	2	10	18	35	51	12	0.1	1	20.01	98.3	6.8361	44.9927
2021	2	10	18	45	51	12	0.1	1	20.73	96.4	6.8421	46.8541
2021	2	10	18	55	51	12	0.1	1	20.65	97	6.8361	46.5834
2021	2	10	19	5	51	12	0.1	1	20.52	98.4	6.8361	46.1289
2021	2	10	19	15	51	12	0.1	1	19.53	98.8	6.8361	43.8565
2021	2	10	19	25	51	12	0.1	1	20.96	99.1	6.8421	47.0815
2021	2	10	19	35	51	12	0.1	1	20.44	96.7	6.8421	46.1717
2021	2	10	19	45	51	12	0.1	1	20.75	96.9	6.8361	46.8105
2021	2	10	19	55	51	12	0.1	1	21.27	97.3	6.8421	47.9912
2021	2	10	20	5	51	12	0.1	1	21.3	97.8	6.8421	47.9912
2021	2	10	20	15	51	11.8	0.1	1	20.31	95.9	6.8361	45.9016
2021	2	10	20	25	51	11.8	0.1	1	21.06	94.4	6.8421	47.7638
2021	2	10	20	35	51	11.8	0.1	1	20.4	95.6	6.8361	46.1288
2021	2	10	20	45	51	11.8	0.1	1	20.96	97.1	6.8361	47.265
2021	2	10	20	55	51	11.8	0.1	1	20.52	98.4	6.8361	46.1288
2021	2	10	21	5	51	11.8	0.1	1	20.59	95.3	6.8361	46.5833
2021	2	10	21	15	51	11.8	0.1	1	21.4	97.8	6.8421	48.2187
2021	2	10	21	25	51	11.8	0.1	1	20.79	95.2	6.8361	47.0378
2021	2	10	21	35	51	11.8	0.1	1	20.83	96.3	6.8361	47.0378
2021	2	10	21	45	51	11.8	0.1	1	21.41	95.9	6.8361	48.4012
2021	2	10	21	55	51	11.8	0.1	1	20.68	97.5	6.8361	46.5834
2021	2	10	22	5	51	11.8	0.1	1	20.49	97.9	6.8361	46.1289
2021	2	10	22	15	51	11.8	0.1	1	20.59	97.8	6.8361	46.3562
2021	2	10	22	25	51	11.8	0.1	1	20.42	96.2	6.8361	46.1289
2021	2	10	22	35	51	11.8	0.1	1	21.15	96.8	6.8361	47.7196
2021	2	10	22	45	51	11.8	0.1	1	21.79	95.3	6.8361	49.3103
2021	2	10	22	55	51	11.8	0.1	1	20.16	94.3	6.8361	45.6745
2021	2	10	23	5	51	11.8	0.1	1	20.67	94.7	6.8361	46.8107
2021	2	10	23	15	51	11.8	0.1	1	20.35	97.1	6.8361	45.9018
2021	2	10	23	25	51	11.8	0.1	1	20.93	98.5	6.8361	47.038
2021	2	10	23	35	51	11.8	0.1	1	20.68	95	6.8361	46.8108
2021	2	10	23	45	51	11.8	0.1	1	21.84	98.4	6.8361	49.0832
2021	2	10	23	55	51	11.8	0.1	1	20.81	95.8	6.8361	47.038
2021	2	11	0	5	51	11.8	0.1	1	19.97	94.9	6.83	45.1782
2021	2	11	0	15	51	11.8	0.1	1	20.52	98.4	6.83	46.0863
2021	2	11	0	25	51	11.8	0.1	1	20.57	97.3	6.83	46.3133
2021	2	11	0	35	51	11.8	0.1	1	20.65	97	6.83	46.5404
2021	2	11	0	45	51	11.8	0.1	1	21.32	96.2	6.83	48.1296

Mazourka(0354)

Year	Month	Day	Hour	Minute	Second	Voltage	CellBegin	CellEnd	Speed	Direction	Area	Flow
2021	2	11	0	55	51	11.8	0.1	1	20.41	98.2	6.83	45.8593
2021	2	11	1	5	51	11.8	0.1	1	20.76	97.2	6.83	46.7674
2021	2	11	1	15	51	11.8	0.1	1	20.44	96.7	6.83	46.0864
2021	2	11	1	25	51	11.8	0.1	1	19.52	98.5	6.83	43.8161
2021	2	11	1	35	51	11.8	0.1	1	20.25	97.1	6.83	45.6324
2021	2	11	1	45	51	11.8	0.1	1	20.75	96.9	6.83	46.7675
2021	2	11	1	55	51	11.8	0.1	1	20.52	98.4	6.83	46.0864
2021	2	11	2	5	51	11.8	0.1	1	19.93	98.7	6.83	44.7243
2021	2	11	2	15	51	11.8	0.1	1	20.93	98.5	6.83	46.9946
2021	2	11	2	25	51	11.8	0.1	1	20.92	96	6.83	47.2216
2021	2	11	2	35	51	11.8	0.1	1	20.51	98.1	6.83	46.0865
2021	2	11	2	45	51	11.8	0.1	1	21.02	98.2	6.83	47.2217
2021	2	11	2	55	51	11.8	0.1	1	21.13	96.3	6.8239	47.6314
2021	2	11	3	5	51	11.8	0.1	1	21.8	95.5	6.8239	49.2192
2021	2	11	3	15	51	11.8	0.1	1	20.57	97.3	6.8239	46.2706
2021	2	11	3	25	51	11.6	0.1	1	20.17	97.4	6.8239	45.3633
2021	2	11	3	35	51	11.6	0.1	1	20.92	96	6.8239	47.1779
2021	2	11	3	45	51	11.6	0.1	1	21.28	100.8	6.8239	47.4047
2021	2	11	3	55	51	11.6	0.1	1	20.89	97.7	6.8239	46.9511
2021	2	11	4	5	51	11.6	0.1	1	21.3	97.8	6.8239	47.8584
2021	2	11	4	15	51	11.6	0.1	1	21.13	96.3	6.8239	47.6316
2021	2	11	4	25	51	11.6	0.1	1	20.35	99	6.8239	45.5902
2021	2	11	4	35	51	11.6	0.1	1	20.22	98.5	6.8239	45.3634
2021	2	11	4	45	51	11.6	0.1	1	20.11	100	6.8239	44.9098
2021	2	11	4	55	51	11.6	0.1	1	21.09	99.6	6.8239	47.178
2021	2	11	5	5	51	11.6	0.1	1	20.91	95.8	6.8239	47.178
2021	2	11	5	15	51	11.6	0.1	1	20.99	95.2	6.8239	47.4049
2021	2	11	5	25	51	11.6	0.1	1	20.81	100	6.8239	46.4976
2021	2	11	5	35	51	11.6	0.1	1	20.57	100.9	6.8239	45.8172
2021	2	11	5	45	51	11.6	0.1	1	20.72	96.1	6.8239	46.7245
2021	2	11	5	55	51	11.6	0.1	1	20.74	96.6	6.8178	46.681
2021	2	11	6	5	51	11.6	0.1	1	21.46	98.8	6.8239	48.0854
2021	2	11	6	15	51	11.6	0.1	1	20.32	98.5	6.8239	45.5905
2021	2	11	6	25	51	11.6	0.1	1	21.04	96.6	6.8239	47.405
2021	2	11	6	35	51	11.6	0.1	1	19.73	98.7	6.8178	44.1884
2021	2	11	6	45	51	11.6	0.1	1	20.54	96.7	6.8178	46.2279
2021	2	11	6	55	51	11.6	0.1	1	20.69	97.8	6.8178	46.4546
2021	2	11	7	5	51	11.6	0.1	1	20.64	96.7	6.8178	46.4546
2021	2	11	7	15	51	11.6	0.1	1	20.66	97.2	6.8178	46.4546
2021	2	11	7	25	51	11.6	0.1	1	19.81	98.4	6.8178	44.4151
2021	2	11	7	35	51	11.8	0.1	1	21.16	97.1	6.8178	47.5877
2021	2	11	7	45	51	12.2	0.1	1	20.4	95.6	6.8178	46.0014
2021	2	11	7	55	51	12.8	0.1	1	19.79	97.8	6.8178	44.4152
2021	2	11	8	5	51	13	0.1	1	20.88	97.4	6.8178	46.9078
2021	2	11	8	15	51	12.6	0.1	1	20.51	98.1	6.8178	46.0014

Mazourka(0354)

Year	Month	Day	Hour	Minute	Second	Voltage	CellBegin	CellEnd	Speed	Direction	Area	Flow
2021	2	11	8	25	51	12.6	0.1	1	20.64	96.7	6.8178	46.4546
2021	2	11	8	35	51	13	0.1	1	21.34	98.6	6.8178	47.8143
2021	2	11	8	45	51	13.2	0.1	1	21.08	99.3	6.8178	47.1344
2021	2	11	8	55	51	12.8	0.1	1	20.44	96.7	6.8178	46.0014
2021	2	11	9	5	51	12.6	0.1	1	20.86	99.1	6.8178	46.6812
2021	2	11	9	15	51	12.8	0.1	1	20.11	96	6.8239	45.3638
2021	2	11	9	25	51	12.8	0.1	1	20.76	99.1	6.8178	46.4546
2021	2	11	9	35	51	12.6	0.1	1	20.7	99.7	6.8239	46.2711
2021	2	11	9	45	51	12.6	0.1	1	20.39	95.3	6.8178	46.0014
2021	2	11	9	55	51	12.6	0.1	1	21.26	98.9	6.8239	47.632
2021	2	11	10	5	51	12.6	0.1	1	20.99	97.7	6.8178	47.1344
2021	2	11	10	15	51	13.8	0.1	1	20.47	97.3	6.8239	46.0442
2021	2	11	10	25	51	13.8	0.1	1	21.1	95.4	6.8239	47.6318
2021	2	11	10	35	51	13.8	0.1	1	21.19	99.5	6.8239	47.405
2021	2	11	10	45	51	13.8	0.1	1	21.4	97.8	6.8239	48.0854
2021	2	11	10	55	51	13.8	0.1	1	21.2	97.9	6.8239	47.6318
2021	2	11	11	5	51	13.6	0.1	1	20.84	96.6	6.8239	46.9513
2021	2	11	11	15	51	13.6	0.1	1	21.05	96.8	6.8239	47.4049
2021	2	11	11	25	51	13.6	0.1	1	20.55	99	6.8239	46.044
2021	2	11	11	35	51	13.6	0.1	1	21.32	96.2	6.83	48.13
2021	2	11	11	45	51	13.6	0.1	1	21.2	97.9	6.83	47.6759
2021	2	11	11	55	51	13.6	0.1	1	19.96	97.2	6.83	44.9516
2021	2	11	12	5	51	13.6	0.1	1	20.93	98.5	6.83	46.9948
2021	2	11	12	15	51	13.6	0.1	1	20.14	100.6	6.83	44.9515
2021	2	11	12	25	51	13.6	0.1	1	20.97	97.4	6.83	47.2218
2021	2	11	12	35	51	13.6	0.1	1	19.88	99.6	6.83	44.4975
2021	2	11	12	45	51	13.6	0.1	1	21.01	99.9	6.83	46.9947
2021	2	11	12	55	51	13.4	0.1	1	19.39	95.6	6.83	43.8163
2021	2	11	13	5	51	13.4	0.1	1	20.07	97.4	6.83	45.1785
2021	2	11	13	15	51	13.4	0.1	1	21.11	98.2	6.8361	47.4928
2021	2	11	13	25	51	13.4	0.1	1	20.72	96.1	6.83	46.7676
2021	2	11	13	35	51	13.4	0.1	1	21.24	96.5	6.8361	47.9472
2021	2	11	13	45	51	13.4	0.1	1	20.44	98.7	6.83	45.8595
2021	2	11	13	55	51	13.4	0.1	1	20.66	97.2	6.8361	46.5838
2021	2	11	14	5	51	13.4	0.1	1	21.48	97.5	6.8361	48.4017
2021	2	11	14	15	51	13.4	0.1	1	20.76	97.2	6.83	46.7675
2021	2	11	14	25	51	13.4	0.1	1	20.64	96.7	6.83	46.5406
2021	2	11	14	35	51	13.4	0.1	1	20.18	97.7	6.83	45.4054
2021	2	11	14	45	51	13.4	0.1	1	20.52	98.4	6.83	46.0865
2021	2	11	14	55	51	13.4	0.1	1	20.67	99.2	6.83	46.3135
2021	2	11	15	5	51	13.4	0.1	1	21.2	97.9	6.83	47.6756
2021	2	11	15	15	51	13.6	0.1	1	21.13	100.1	6.83	47.2216
2021	2	11	15	25	51	13.4	0.1	1	21.36	97	6.83	48.1297
2021	2	11	15	35	51	13.6	0.1	1	19.91	98.4	6.83	44.7242
2021	2	11	15	45	51	13.6	0.1	1	21.09	99.6	6.83	47.2215

Mazourka(0354)

Year	Month	Day	Hour	Minute	Second	Voltage	CellBegin	CellEnd	Speed	Direction	Area	Flow
2021	2	11	15	55	51	13.4	0.1	1	20.39	97.9	6.83	45.8593
2021	2	11	16	5	51	12.6	0.1	1	20.98	99.3	6.83	46.9945
2021	2	11	16	15	51	12.4	0.1	1	20.52	100.1	6.83	45.8593
2021	2	11	16	25	51	12.2	0.1	1	20.42	96.2	6.83	46.0863
2021	2	11	16	35	51	12.2	0.1	1	20.8	98	6.83	46.7674
2021	2	11	16	45	51	12	0.1	1	20.8	98	6.83	46.7673
2021	2	11	16	55	51	12	0.1	1	20.59	97.8	6.8361	46.3563
2021	2	11	17	5	51	12	0.1	1	20.01	98.3	6.8361	44.9929
2021	2	11	17	15	51	12	0.1	1	20.31	95.9	6.8361	45.9018
2021	2	11	17	25	51	12	0.1	1	20.9	98	6.8361	47.0379
2021	2	11	17	35	51	12	0.1	1	20.27	97.4	6.8361	45.6745
2021	2	11	17	45	51	12	0.1	1	21	95.5	6.8361	47.4924
2021	2	11	17	55	51	12	0.1	1	20.94	96.6	6.8361	47.2651
2021	2	11	18	5	51	12	0.1	1	20.41	98.2	6.8361	45.9017
2021	2	11	18	15	51	12	0.1	1	20.49	97.9	6.8361	46.1289
2021	2	11	18	25	51	12	0.1	1	20.27	97.4	6.8361	45.6744
2021	2	11	18	35	51	12	0.1	1	20.14	96.8	6.8361	45.4471
2021	2	11	18	45	51	12	0.1	1	19.88	97.8	6.8361	44.7654
2021	2	11	18	55	51	12	0.1	1	21.61	95.8	6.8361	48.8556
2021	2	11	19	5	51	12	0.1	1	21.38	97.5	6.8361	48.1739
2021	2	11	19	15	51	12	0.1	1	20.12	96.3	6.8361	45.447
2021	2	11	19	25	51	12	0.1	1	20.06	97.2	6.8361	45.2198
2021	2	11	19	35	51	12	0.1	1	19.98	95.2	6.8361	45.2198
2021	2	11	19	45	51	12	0.1	1	20.31	95.9	6.8361	45.9015
2021	2	11	19	55	51	11.8	0.1	1	20.7	99.7	6.8421	46.399
2021	2	11	20	5	51	11.8	0.1	1	20.96	97.1	6.8361	47.2649
2021	2	11	20	15	51	11.8	0.1	1	20.21	96	6.8361	45.6742
2021	2	11	20	25	51	11.8	0.1	1	20.68	97.5	6.8421	46.6264
2021	2	11	20	35	51	11.8	0.1	1	21.5	97.8	6.8361	48.401
2021	2	11	20	45	51	11.8	0.1	1	20.23	96.5	6.8361	45.6742
2021	2	11	20	55	51	11.8	0.1	1	19.63	98.8	6.8361	44.0836
2021	2	11	21	5	51	11.8	0.1	1	20.22	98.5	6.8361	45.447
2021	2	11	21	15	51	11.8	0.1	1	20.61	95.8	6.8361	46.5831
2021	2	11	21	25	51	11.8	0.1	1	21.08	99.3	6.8361	47.2648
2021	2	11	21	35	51	11.8	0.1	1	19.9	95.8	6.8361	44.9925
2021	2	11	21	45	51	11.8	0.1	1	19.57	95	6.8361	44.3108
2021	2	11	21	55	51	11.8	0.1	1	20.84	96.6	6.8361	47.0376
2021	2	11	22	5	51	11.8	0.1	1	20.12	98.6	6.8361	45.2197
2021	2	11	22	15	51	11.8	0.1	1	19.8	98.1	6.8361	44.538
2021	2	11	22	25	51	11.8	0.1	1	21.28	97.6	6.8361	47.9466
2021	2	11	22	35	51	11.8	0.1	1	20.18	97.7	6.8361	45.447
2021	2	11	22	45	51	11.8	0.1	1	21.41	98.1	6.8361	48.1738
2021	2	11	22	55	51	11.8	0.1	1	21.34	96.5	6.8361	48.1738
2021	2	11	23	5	51	11.8	0.1	1	21.5	99.6	6.8361	48.1738
2021	2	11	23	15	51	11.8	0.1	1	19.75	94.1	6.8361	44.7653

Mazourka(0354)

Year	Month	Day	Hour	Minute	Second	Voltage	CellBegin	CellEnd	Speed	Direction	Area	Flow
2021	2	11	23	25	51	11.8	0.1	1	21.01	95.7	6.8361	47.4921
2021	2	11	23	35	51	11.8	0.1	1	20.45	97	6.8361	46.1287
2021	2	11	23	45	51	11.8	0.1	1	20.61	95.8	6.8361	46.5832
2021	2	11	23	55	51	11.8	0.1	1	20.1	98	6.8361	45.2198
2021	2	12	0	5	51	11.8	0.1	1	20.7	95.5	6.8361	46.8104
2021	2	12	0	15	51	11.8	0.1	1	20.45	99	6.8361	45.9015
2021	2	12	0	25	51	11.8	0.1	1	21.07	94.6	6.8361	47.7194
2021	2	12	0	35	51	11.8	0.1	1	20.4	95.6	6.8361	46.1287
2021	2	12	0	45	51	11.8	0.1	1	20.83	98.6	6.83	46.767
2021	2	12	0	55	51	11.8	0.1	1	20.75	93.9	6.8361	47.0377
2021	2	12	1	5	51	11.8	0.1	1	20.84	96.6	6.8361	47.0377
2021	2	12	1	15	51	11.8	0.1	1	20.48	95	6.8361	46.356
2021	2	12	1	25	51	11.8	0.1	1	20.18	97.7	6.8361	45.4471
2021	2	12	1	35	51	11.8	0.1	1	19.35	97.1	6.8361	43.6292
2021	2	12	1	45	51	11.8	0.1	1	21.07	94.6	6.8361	47.7194
2021	2	12	1	55	51	11.8	0.1	1	20.2	95.7	6.8361	45.6743
2021	2	12	2	5	51	11.8	0.1	1	21.01	99.9	6.8361	47.0377
2021	2	12	2	15	51	11.8	0.1	1	20.29	97.9	6.83	45.6319
2021	2	12	2	25	51	11.8	0.1	1	20.79	97.7	6.83	46.767
2021	2	12	2	35	51	11.8	0.1	1	21.26	97	6.83	47.9022
2021	2	12	2	45	51	11.8	0.1	1	21.39	99.4	6.83	47.9022
2021	2	12	2	55	51	11.8	0.1	1	20.48	97.6	6.83	46.086
2021	2	12	3	5	51	11.8	0.1	1	20.79	95.2	6.83	46.9941
2021	2	12	3	15	51	11.8	0.1	1	20.57	97.3	6.83	46.313
2021	2	12	3	25	51	11.8	0.1	1	20.16	94.3	6.83	45.6319
2021	2	12	3	35	51	11.8	0.1	1	20.21	91.4	6.8361	45.9016
2021	2	12	3	45	51	11.8	0.1	1	20.81	95.8	6.8361	47.0378
2021	2	12	3	55	51	11.8	0.1	1	20.03	93.1	6.8361	45.4471
2021	2	12	4	5	51	11.6	0.1	1	21.27	94.6	6.8361	48.174
2021	2	12	4	15	51	11.8	0.1	1	20.29	95.4	6.8361	45.9016
2021	2	12	4	25	51	11.8	0.1	1	19.94	93.5	6.8361	45.2199
2021	2	12	4	35	51	11.6	0.1	1	20.07	94.9	6.8361	45.4471
2021	2	12	4	45	51	11.6	0.1	1	19.34	93.9	6.8361	43.8565
2021	2	12	4	55	51	11.6	0.1	1	21.28	97.6	6.8361	47.9467
2021	2	12	5	5	51	11.6	0.1	1	20.44	93.4	6.8361	46.3561
2021	2	12	5	15	51	11.6	0.1	1	20.55	97	6.8361	46.3561
2021	2	12	5	25	51	11.6	0.1	1	20.47	94.8	6.8361	46.3561
2021	2	12	5	35	51	11.6	0.1	1	20.9	98	6.8361	47.0378
2021	2	12	5	45	51	11.6	0.1	1	20.18	97.7	6.8361	45.4471
2021	2	12	5	55	51	11.6	0.1	1	19.94	96.9	6.8361	44.9927
2021	2	12	6	5	51	11.6	0.1	1	20.17	94.8	6.83	45.632
2021	2	12	6	15	51	11.6	0.1	1	21.02	92.5	6.8361	47.7195
2021	2	12	6	25	51	11.6	0.1	1	20.72	92.5	6.8421	47.0815
2021	2	12	6	35	51	11.6	0.1	1	21	91.1	6.8421	47.7638
2021	2	12	6	45	51	11.6	0.1	1	20.41	91.4	6.8421	46.3992

Mazourka(0354)

Year	Month	Day	Hour	Minute	Second	Voltage	CellBegin	CellEnd	Speed	Direction	Area	Flow
2021	2	12	6	55	51	11.6	0.1	1	20.53	93.1	6.8421	46.6266
2021	2	12	7	5	51	11.6	0.1	1	20.27	97.4	6.8421	45.7168
2021	2	12	7	15	51	11.6	0.1	1	20.42	92.2	6.8421	46.3992
2021	2	12	7	25	51	11.6	0.1	1	20.77	94.7	6.8421	47.0815
2021	2	12	7	35	51	11.6	0.1	1	20.67	94.7	6.8421	46.8541
2021	2	12	7	45	51	11.6	0.1	1	19.37	95	6.8421	43.8973
2021	2	12	7	55	51	11.8	0.1	1	20.63	93.3	6.8421	46.8541
2021	2	12	8	5	51	11.8	0.1	1	21.55	96.7	6.8421	48.6737
2021	2	12	8	15	51	12.2	0.1	1	19.71	96.1	6.8421	44.5796
2021	2	12	8	25	51	12.8	0.1	1	20.86	97.2	6.8421	47.0815
2021	2	12	8	35	51	13	0.1	1	21.19	95.1	6.8421	47.9912
2021	2	12	8	45	51	13	0.1	1	21.22	92.7	6.8421	48.2187
2021	2	12	8	55	51	13.4	0.1	1	20.2	95.7	6.8482	45.7592
2021	2	12	9	5	51	13.8	0.1	1	20.48	95	6.8482	46.4421
2021	2	12	9	15	51	13.8	0.1	1	21.26	97	6.8482	48.0357
2021	2	12	9	25	51	13.8	0.1	1	20.73	93.3	6.8482	47.1251
2021	2	12	9	35	51	13.8	0.1	1	20.59	97.8	6.8421	46.399
2021	2	12	9	45	51	13.8	0.1	1	21.61	95.8	6.8482	48.9463
2021	2	12	9	55	51	13.8	0.1	1	20.01	96	6.8482	45.3037
2021	2	12	10	5	51	13.8	0.1	1	20.5	95.6	6.8543	46.4851
2021	2	12	10	15	51	13.8	0.1	1	21.44	93.5	6.8482	48.7186
2021	2	12	10	25	51	13.8	0.1	1	20.55	93.9	6.8482	46.6696
2021	2	12	10	35	51	13.8	0.1	1	20.11	96	6.8482	45.5313
2021	2	12	10	45	51	13.8	0.1	1	20.93	96.3	6.8482	47.3526
2021	2	12	10	55	51	14	0.1	1	20.54	96.7	6.8482	46.4419
2021	2	12	11	5	51	13.8	0.1	1	20.7	95.5	6.8482	46.8972
2021	2	12	11	15	51	13.8	0.1	1	20.43	96.5	6.8543	46.257
2021	2	12	11	25	51	13.8	0.1	1	20.16	97.1	6.8543	45.5734
2021	2	12	11	35	51	13.8	0.1	1	20.06	94.6	6.8543	45.5734
2021	2	12	11	45	51	13.8	0.1	1	21.35	93.8	6.8543	48.5356
2021	2	12	11	55	51	13.8	0.1	1	21.38	95.1	6.8543	48.5356
2021	2	12	12	5	51	13.8	0.1	1	21.37	94.6	6.8543	48.5356
2021	2	12	12	15	51	13.8	0.1	1	20.43	93.1	6.8543	46.4848
2021	2	12	12	25	51	13.6	0.1	1	20.91	95.8	6.8604	47.4401
2021	2	12	12	35	51	13.6	0.1	1	20.66	97.2	6.8543	46.7126
2021	2	12	12	45	51	13.8	0.1	1	20.65	97	6.8543	46.7126
2021	2	12	12	55	51	13.8	0.1	1	20.25	94	6.8543	46.029
2021	2	12	13	5	51	13.6	0.1	1	20.55	94.2	6.8604	46.7558
2021	2	12	13	15	51	13.8	0.1	1	20.55	97	6.8543	46.4847
2021	2	12	13	25	51	13.8	0.1	1	20.96	94.4	6.8604	47.6681
2021	2	12	13	35	51	13.8	0.1	1	20.14	93.7	6.8543	45.801
2021	2	12	13	45	51	13.8	0.1	1	20.93	96.3	6.8604	47.44
2021	2	12	13	55	51	13.8	0.1	1	20.75	93.9	6.8543	47.1682
2021	2	12	14	5	51	13.6	0.1	1	20.76	94.4	6.8543	47.1682
2021	2	12	14	15	51	13.6	0.1	1	20.61	95.8	6.8543	46.7125

Mazourka(0354)

Year	Month	Day	Hour	Minute	Second	Voltage	CellBegin	CellEnd	Speed	Direction	Area	Flow
2021	2	12	14	25	51	13.6	0.1	1	20.76	97.2	6.8604	46.9838
2021	2	12	14	35	51	13.6	0.1	1	20.27	97.4	6.8543	45.801
2021	2	12	14	45	51	13.6	0.1	1	21.28	95.1	6.8543	48.3075
2021	2	12	14	55	51	13.6	0.1	1	20.95	96.9	6.8543	47.396
2021	2	12	15	5	51	13.6	0.1	1	21.08	94.9	6.8604	47.896
2021	2	12	15	15	51	13.6	0.1	1	20.71	95.8	6.8604	46.9837
2021	2	12	15	25	51	13.6	0.1	1	20.58	95	6.8604	46.7557
2021	2	12	15	35	51	13.6	0.1	1	21.04	96.6	6.8543	47.6239
2021	2	12	15	45	51	13.6	0.1	1	20.52	96.2	6.8604	46.5276
2021	2	12	15	55	51	13.6	0.1	1	20.85	98.8	6.8604	46.9837
2021	2	12	16	5	51	13.6	0.1	1	20.35	97.1	6.8543	46.0288
2021	2	12	16	15	51	13.6	0.1	1	20.13	96.6	6.8543	45.573
2021	2	12	16	25	51	13.6	0.1	1	21.17	97.3	6.8543	47.8516
2021	2	12	16	35	51	13.6	0.1	1	20.58	95	6.8604	46.7555
2021	2	12	16	45	51	12.2	0.1	1	19.83	93.2	6.8604	45.159
2021	2	12	16	55	51	12	0.1	1	20.93	96.3	6.8604	47.4397
2021	2	12	17	5	51	12	0.1	1	20.75	96.9	6.8604	46.9836
2021	2	12	17	15	51	12	0.1	1	21.78	99.2	6.8604	49.0362
2021	2	12	17	25	51	12	0.1	1	21.02	96	6.8604	47.6677
2021	2	12	17	35	51	12	0.1	1	20.77	94.7	6.8604	47.2116
2021	2	12	17	45	51	12	0.1	1	20.66	97.2	6.8604	46.7554
2021	2	12	17	55	51	12	0.1	1	21.89	97.6	6.8604	49.4923
2021	2	12	18	5	51	12	0.1	1	20.72	96.1	6.8604	46.9834
2021	2	12	18	15	51	12	0.1	1	20.89	97.7	6.8604	47.2115
2021	2	12	18	25	51	12	0.1	1	20.71	95.8	6.8604	46.9834
2021	2	12	18	35	51	12	0.1	1	21.03	98.5	6.8604	47.4396
2021	2	12	18	45	51	12	0.1	1	21.15	93.8	6.8604	48.1238
2021	2	12	18	55	51	12	0.1	1	21.76	94.2	6.8604	49.4922
2021	2	12	19	5	51	12	0.1	1	20.36	94.2	6.8604	46.2992
2021	2	12	19	15	51	12	0.1	1	21.06	99	6.8604	47.4395
2021	2	12	19	25	51	11.8	0.1	1	20.01	96	6.8604	45.3868
2021	2	12	19	35	51	11.8	0.1	1	21.72	96.1	6.8665	49.3097
2021	2	12	19	45	51	11.8	0.1	1	20.52	96.2	6.8665	46.5703
2021	2	12	19	55	51	11.8	0.1	1	20.85	94.1	6.8665	47.4834
2021	2	12	20	5	51	11.8	0.1	1	20.9	99.6	6.8665	47.0268
2021	2	12	20	15	51	11.8	0.1	1	21.73	96.3	6.8665	49.3097
2021	2	12	20	25	51	11.8	0.1	1	20.41	95.9	6.8665	46.342
2021	2	12	20	35	51	11.8	0.1	1	21.45	96.7	6.8604	48.5799
2021	2	12	20	45	51	11.8	0.1	1	21.15	96.8	6.8604	47.8957
2021	2	12	20	55	51	11.8	0.1	1	21.55	96.7	6.8604	48.808
2021	2	12	21	5	51	11.8	0.1	1	20.45	97	6.8665	46.342
2021	2	12	21	15	51	11.8	0.1	1	20.45	97	6.8604	46.2992
2021	2	12	21	25	51	11.8	0.1	1	21.58	94.8	6.8665	49.0815
2021	2	12	21	35	51	11.8	0.1	1	20.85	96.9	6.8665	47.2552
2021	2	12	21	45	51	11.8	0.1	1	21.76	94.2	6.8604	49.4923

Mazourka(0354)

Year	Month	Day	Hour	Minute	Second	Voltage	CellBegin	CellEnd	Speed	Direction	Area	Flow
2021	2	12	21	55	51	11.8	0.1	1	20.37	97.3	6.8604	46.0712
2021	2	12	22	5	51	11.8	0.1	1	21.51	98	6.8604	48.58
2021	2	12	22	15	51	11.8	0.1	1	21.22	96.2	6.8604	48.1239
2021	2	12	22	25	51	11.8	0.1	1	21.41	98.1	6.8604	48.352
2021	2	12	22	35	51	11.8	0.1	1	21.22	96.2	6.8604	48.1239
2021	2	12	22	45	51	11.8	0.1	1	21.31	95.9	6.8604	48.352
2021	2	12	22	55	51	11.8	0.1	1	20.75	94.1	6.8604	47.2117
2021	2	12	23	5	51	11.8	0.1	1	20.83	96.3	6.8604	47.2117
2021	2	12	23	15	51	11.8	0.1	1	21.3	97.8	6.8604	48.124
2021	2	12	23	25	51	11.8	0.1	1	19.71	96.1	6.8604	44.7029
2021	2	12	23	35	51	11.8	0.1	1	21.2	95.7	6.8604	48.124
2021	2	12	23	45	51	11.8	0.1	1	19.82	96.4	6.8604	44.931
2021	2	12	23	55	51	11.8	0.1	1	20.16	94.6	6.8604	45.8433
2021	2	13	0	5	51	11.8	0.1	1	21.53	96.4	6.8604	48.8083
2021	2	13	0	15	51	11.8	0.1	1	20.58	97.5	6.8604	46.5276
2021	2	13	0	25	51	11.8	0.1	1	21.57	97.2	6.8604	48.8084
2021	2	13	0	35	51	11.8	0.1	1	20.75	96.9	6.8604	46.9838
2021	2	13	0	45	51	11.8	0.1	1	19.8	95.8	6.8604	44.9311
2021	2	13	0	55	51	11.8	0.1	1	20.22	96.2	6.8604	45.8434
2021	2	13	1	5	51	11.8	0.1	1	19.94	93.7	6.8604	45.3873
2021	2	13	1	15	51	11.8	0.1	1	21.55	96.7	6.8604	48.8084
2021	2	13	1	25	51	11.8	0.1	1	20.43	96.5	6.8604	46.2996
2021	2	13	1	35	51	11.8	0.1	1	20.49	95.3	6.8604	46.5277
2021	2	13	1	45	51	11.8	0.1	1	21.18	94.9	6.8604	48.1242
2021	2	13	1	55	51	11.8	0.1	1	20.62	92.5	6.8604	46.9838
2021	2	13	2	5	51	11.8	0.1	1	20.34	96.8	6.8604	46.0716
2021	2	13	2	15	51	11.8	0.1	1	20.76	94.4	6.8604	47.212
2021	2	13	2	25	51	11.8	0.1	1	21.28	95.1	6.8604	48.3523
2021	2	13	2	35	51	11.8	0.1	1	21.11	99.8	6.8604	47.44
2021	2	13	2	45	51	11.8	0.1	1	21.01	95.7	6.8604	47.6681
2021	2	13	2	55	51	11.8	0.1	1	19.9	95.8	6.8604	45.1593
2021	2	13	3	5	51	11.8	0.1	1	21.03	96.3	6.8604	47.6682
2021	2	13	3	15	51	11.8	0.1	1	20.45	97	6.8604	46.2997
2021	2	13	3	25	51	11.8	0.1	1	19.77	97.6	6.8604	44.7032
2021	2	13	3	35	51	11.8	0.1	1	20.73	96.4	6.8604	46.984
2021	2	13	3	45	51	11.8	0.1	1	20.25	99.1	6.8604	45.6155
2021	2	13	3	55	51	11.8	0.1	1	20.17	97.4	6.8604	45.6155
2021	2	13	4	5	51	11.6	0.1	1	20.81	95.8	6.8604	47.2121
2021	2	13	4	15	51	11.6	0.1	1	20.41	95.9	6.8604	46.2998
2021	2	13	4	25	51	11.6	0.1	1	19.55	97.1	6.8604	44.2471
2021	2	13	4	35	51	11.6	0.1	1	21.03	98.5	6.8604	47.4402
2021	2	13	4	45	51	11.6	0.1	1	20.41	98.2	6.8604	46.0717
2021	2	13	4	55	51	11.6	0.1	1	20.05	94	6.8604	45.6156
2021	2	13	5	5	51	11.6	0.1	1	21.47	97.2	6.8604	48.5806
2021	2	13	5	15	51	11.6	0.1	1	20.87	94.7	6.8604	47.4402

Mazourka(0354)

Year	Month	Day	Hour	Minute	Second	Voltage	CellBegin	CellEnd	Speed	Direction	Area	Flow
2021	2	13	5	25	51	11.6	0.1	1	21.3	97.8	6.8604	48.1245
2021	2	13	5	35	51	11.6	0.1	1	20.9	95.5	6.8604	47.4403
2021	2	13	5	45	51	11.6	0.1	1	21.03	100.1	6.8604	47.2122
2021	2	13	5	55	51	11.6	0.1	1	19.68	95.2	6.8604	44.7034
2021	2	13	6	5	51	11.6	0.1	1	20.73	100.3	6.8665	46.571
2021	2	13	6	15	51	11.6	0.1	1	20.1	95.7	6.8665	45.6579
2021	2	13	6	25	51	11.6	0.1	1	20.43	96.5	6.8665	46.3428
2021	2	13	6	35	51	11.6	0.1	1	21.87	97.1	6.8604	49.4931
2021	2	13	6	45	51	11.6	0.1	1	21.05	96.8	6.8665	47.7125
2021	2	13	6	55	51	11.6	0.1	1	21.28	94.9	6.8604	48.3527
2021	2	13	7	5	51	11.6	0.1	1	20.14	96.8	6.8665	45.658
2021	2	13	7	15	51	11.6	0.1	1	20.04	96.9	6.8604	45.3877
2021	2	13	7	25	51	11.8	0.1	1	21.03	96.3	6.8665	47.7126
2021	2	13	7	35	51	12.2	0.1	1	19.52	96.5	6.8665	44.2882
2021	2	13	7	45	51	12.6	0.1	1	20.68	97.5	6.8665	46.7994
2021	2	13	7	55	51	12.8	0.1	1	21.61	95.8	6.8665	49.0823
2021	2	13	8	5	51	13	0.1	1	20.68	97.5	6.8665	46.7994
2021	2	13	8	15	51	13.2	0.1	1	20.75	96.9	6.8665	47.0277
2021	2	13	8	25	51	13.6	0.1	1	20.55	97	6.8665	46.5711
2021	2	13	8	35	51	13.6	0.1	1	21.35	96.7	6.8665	48.3974
2021	2	13	8	45	51	13.6	0.1	1	20.18	97.7	6.8665	45.6579
2021	2	13	8	55	51	13.6	0.1	1	20.71	95.8	6.8726	47.0711
2021	2	13	9	5	51	13.6	0.1	1	20.53	96.4	6.8726	46.6141
2021	2	13	9	15	51	13.6	0.1	1	20.17	97.4	6.8787	45.7422
2021	2	13	9	25	51	13.6	0.1	1	21.07	94.6	6.8726	47.985
2021	2	13	9	35	51	13.6	0.1	1	20.13	96.6	6.8787	45.7422
2021	2	13	9	45	51	13.4	0.1	1	20.23	96.5	6.8726	45.9285
2021	2	13	9	55	51	13.4	0.1	1	20.73	96.4	6.8726	47.071
2021	2	13	10	5	51	13.4	0.1	1	20.76	97.2	6.8787	47.1144
2021	2	13	10	15	51	13.4	0.1	1	20.64	96.7	6.8726	46.8424
2021	2	13	10	25	51	13.4	0.1	1	20.32	96.2	6.8787	46.1996
2021	2	13	10	35	51	13.6	0.1	1	21.4	97.8	6.8787	48.4866
2021	2	13	10	45	51	13.4	0.1	1	20.93	96.3	6.8787	47.5718
2021	2	13	10	55	51	13.6	0.1	1	20.68	97.5	6.8787	46.8856
2021	2	13	11	5	51	12.6	0.1	1	21.04	96.6	6.8726	47.7565
2021	2	13	11	15	51	12.8	0.1	1	20.4	95.6	6.8787	46.4283
2021	2	13	11	25	51	13.4	0.1	1	20.56	94.5	6.8848	46.929
2021	2	13	11	35	51	13.6	0.1	1	21.69	97.7	6.8848	49.218
2021	2	13	11	45	51	13.6	0.1	1	20.45	97	6.8787	46.4281
2021	2	13	11	55	51	13.6	0.1	1	20.57	94.7	6.8787	46.8855
2021	2	13	12	5	51	13.6	0.1	1	20.43	96.5	6.8848	46.4709
2021	2	13	12	15	51	13.6	0.1	1	20.65	98.9	6.8848	46.6998
2021	2	13	12	25	51	13.8	0.1	1	21.96	94.2	6.8848	50.1336
2021	2	13	12	35	51	13.6	0.1	1	21.34	96.5	6.8848	48.5311
2021	2	13	12	45	51	13.6	0.1	1	21.28	97.6	6.8848	48.3022

Mazourka(0354)

Year	Month	Day	Hour	Minute	Second	Voltage	CellBegin	CellEnd	Speed	Direction	Area	Flow
2021	2	13	12	55	51	13.6	0.1	1	20.77	94.7	6.8909	47.4302
2021	2	13	13	5	51	13.6	0.1	1	20.6	95.6	6.8848	46.9286
2021	2	13	13	15	51	13.6	0.1	1	21.28	95.1	6.8848	48.531
2021	2	13	13	25	51	13.6	0.1	1	21.77	94.5	6.8848	49.6756
2021	2	13	13	35	51	13.6	0.1	1	21.1	95.7	6.8848	48.0732
2021	2	13	13	45	51	13.6	0.1	1	20.41	95.9	6.8848	46.4707
2021	2	13	13	55	51	13.6	0.1	1	20.63	96.4	6.8848	46.9286
2021	2	13	14	5	51	13.6	0.1	1	20.45	93.9	6.8848	46.6996
2021	2	13	14	15	51	13.6	0.1	1	21.5	95.6	6.8909	49.034
2021	2	13	14	25	51	13.6	0.1	1	21.02	98.2	6.8848	47.6153
2021	2	13	14	35	51	13.6	0.1	1	20.83	96.3	6.8909	47.43
2021	2	13	14	45	51	13.6	0.1	1	21.97	94.4	6.8848	50.1334
2021	2	13	14	55	51	13.6	0.1	1	22.48	97.2	6.897	51.1432
2021	2	13	15	5	51	13.6	0.1	1	21.53	96.4	6.8848	48.9888
2021	2	13	15	15	51	13.6	0.1	1	21.68	97.4	6.8848	49.2177
2021	2	13	15	25	51	13.6	0.1	1	20.95	96.9	6.8909	47.6591
2021	2	13	15	35	51	13.6	0.1	1	20.36	94.2	6.8848	46.4707
2021	2	13	15	45	51	13.6	0.1	1	21.18	94.9	6.8909	48.3465
2021	2	13	15	55	51	13.6	0.1	1	20.63	96.4	6.8909	46.9717
2021	2	13	16	5	51	12.2	0.1	1	20.27	94.8	6.8909	46.2844
2021	2	13	16	15	51	12.2	0.1	1	20.34	96.8	6.8909	46.2843
2021	2	13	16	25	51	13.6	0.1	1	21.11	98.2	6.8909	47.8882
2021	2	13	16	35	51	12.2	0.1	1	20.81	95.8	6.8909	47.43
2021	2	13	16	45	51	11.8	0.1	1	20.65	97	6.8909	46.9717
2021	2	13	16	55	51	11.8	0.1	1	20.87	94.7	6.8848	47.6152
2021	2	13	17	5	51	11.8	0.1	1	21.62	96.1	6.8909	49.263
2021	2	13	17	15	51	12	0.1	1	20.85	96.9	6.8848	47.3863
2021	2	13	17	25	51	12	0.1	1	21.02	98.2	6.8909	47.6591
2021	2	13	17	35	51	12	0.1	1	21.24	96.5	6.8848	48.3019
2021	2	13	17	45	51	12	0.1	1	20.1	95.7	6.8848	45.7838
2021	2	13	17	55	51	12	0.1	1	20.99	97.7	6.8848	47.6151
2021	2	13	18	5	51	12	0.1	1	20.61	98.1	6.8909	46.7425
2021	2	13	18	15	51	12	0.1	1	20.28	97.7	6.8909	46.0551
2021	2	13	18	25	51	12	0.1	1	21.54	93.5	6.8909	49.2629
2021	2	13	18	35	51	12	0.1	1	21.64	96.6	6.8909	49.2629
2021	2	13	18	45	51	11.8	0.1	1	21	97.9	6.8909	47.659
2021	2	13	18	55	51	11.8	0.1	1	22.07	97	6.8848	50.1332
2021	2	13	19	5	51	11.8	0.1	1	20.43	96.5	6.8909	46.5133
2021	2	13	19	15	51	11.8	0.1	1	20.99	95.2	6.8848	47.844
2021	2	13	19	25	51	11.8	0.1	1	20.94	96.6	6.8909	47.6589
2021	2	13	19	35	51	11.8	0.1	1	20.91	95.8	6.8909	47.6589
2021	2	13	19	45	51	11.8	0.1	1	21.25	94	6.8909	48.5754
2021	2	13	19	55	51	11.8	0.1	1	20.21	96	6.8909	46.055
2021	2	13	20	5	51	11.8	0.1	1	20.94	96.6	6.8909	47.6589
2021	2	13	20	15	51	11.8	0.1	1	20.54	93.6	6.8909	46.9715

Mazourka(0354)

Year	Month	Day	Hour	Minute	Second	Voltage	CellBegin	CellEnd	Speed	Direction	Area	Flow
2021	2	13	20	25	51	11.8	0.1	1	21.25	96.8	6.8909	48.3463
2021	2	13	20	35	51	11.8	0.1	1	20.24	93.7	6.8909	46.2842
2021	2	13	20	45	51	11.8	0.1	1	21.05	96.8	6.8909	47.8881
2021	2	13	20	55	51	11.8	0.1	1	20.85	93.9	6.8909	47.659
2021	2	13	21	5	51	11.8	0.1	1	20.07	97.4	6.8909	45.5968
2021	2	13	21	15	51	11.8	0.1	1	20.96	97.1	6.8909	47.659
2021	2	13	21	25	51	11.8	0.1	1	21.34	93.5	6.8848	48.7597
2021	2	13	21	35	51	11.8	0.1	1	20.45	97	6.8848	46.4705
2021	2	13	21	45	51	11.8	0.1	1	20.72	96.1	6.8909	47.2008
2021	2	13	21	55	51	11.8	0.1	1	21.05	94.1	6.8909	48.1173
2021	2	13	22	5	51	11.8	0.1	1	21.17	94.6	6.8909	48.3465
2021	2	13	22	15	51	11.8	0.1	1	21.25	96.8	6.8848	48.302
2021	2	13	22	25	51	11.8	0.1	1	22.22	95.9	6.897	50.6844
2021	2	13	22	35	51	11.8	0.1	1	20.82	96.1	6.8909	47.43
2021	2	13	22	45	51	11.8	0.1	1	20.71	95.8	6.8909	47.2009
2021	2	13	22	55	51	11.8	0.1	1	21.31	95.9	6.8909	48.5757
2021	2	13	23	5	51	11.8	0.1	1	20.25	94	6.8909	46.2844
2021	2	13	23	15	51	11.8	0.1	1	21.98	97.3	6.8848	49.9045
2021	2	13	23	25	51	11.8	0.1	1	21.53	96.4	6.8909	49.034
2021	2	13	23	35	51	11.8	0.1	1	20.75	96.9	6.8848	47.1575
2021	2	13	23	45	51	11.8	0.1	1	21.25	96.8	6.8909	48.3467
2021	2	13	23	55	51	11.8	0.1	1	20.21	96	6.8909	46.0554
2021	2	14	0	5	51	11.8	0.1	1	20.91	95.8	6.8909	47.6593
2021	2	14	0	15	51	11.8	0.1	1	20.84	96.6	6.8848	47.3865
2021	2	14	0	25	51	11.8	0.1	1	21.5	95.6	6.8848	48.989
2021	2	14	0	35	51	11.8	0.1	1	20.07	97.4	6.8848	45.5552
2021	2	14	0	45	51	11.8	0.1	1	20.51	95.9	6.8909	46.7429
2021	2	14	0	55	51	11.8	0.1	1	21.39	95.4	6.8909	48.8051
2021	2	14	1	5	51	11.8	0.1	1	20.76	94.4	6.8909	47.4303
2021	2	14	1	15	51	11.8	0.1	1	20.7	95.5	6.897	47.2447
2021	2	14	1	25	51	11.8	0.1	1	20.31	95.9	6.8909	46.2847
2021	2	14	1	35	51	11.8	0.1	1	21.07	97.4	6.8909	47.8886
2021	2	14	1	45	51	11.8	0.1	1	21.13	96.3	6.8909	48.1178
2021	2	14	1	55	51	11.8	0.1	1	20.58	95	6.8909	46.9721
2021	2	14	2	5	51	11.8	0.1	1	21.38	95.1	6.8909	48.8052
2021	2	14	2	15	51	11.8	0.1	1	20.49	95.3	6.8909	46.743
2021	2	14	2	25	51	11.8	0.1	1	20.7	95.5	6.8909	47.2013
2021	2	14	2	35	51	11.8	0.1	1	21.78	97.4	6.897	49.5382
2021	2	14	2	45	51	11.8	0.1	1	21.83	96.3	6.897	49.7676
2021	2	14	2	55	51	11.8	0.1	1	21.47	97.2	6.8909	48.8053
2021	2	14	3	5	51	11.8	0.1	1	21.24	98.7	6.897	48.1622
2021	2	14	3	15	51	11.8	0.1	1	20.31	95.9	6.897	46.3275
2021	2	14	3	25	51	11.8	0.1	1	20.47	94.8	6.897	46.7862
2021	2	14	3	35	51	11.8	0.1	1	20.05	94	6.897	45.8688
2021	2	14	3	45	51	11.6	0.1	1	20.52	98.4	6.897	46.5569

Mazourka(0354)

Year	Month	Day	Hour	Minute	Second	Voltage	CellBegin	CellEnd	Speed	Direction	Area	Flow
2021	2	14	3	55	51	11.6	0.1	1	21.3	95.7	6.897	48.621
2021	2	14	4	5	51	11.6	0.1	1	21.06	97.1	6.897	47.933
2021	2	14	4	15	51	11.6	0.1	1	20.95	98.8	6.897	47.4743
2021	2	14	4	25	51	11.6	0.1	1	20.88	97.4	6.8909	47.4306
2021	2	14	4	35	51	11.6	0.1	1	21.03	96.3	6.8909	47.8889
2021	2	14	4	45	51	11.6	0.1	1	21.05	96.8	6.8909	47.8889
2021	2	14	4	55	51	11.6	0.1	1	20.25	99.1	6.8909	45.8268
2021	2	14	5	5	51	11.6	0.1	1	21.06	97.1	6.8909	47.889
2021	2	14	5	15	51	11.6	0.1	1	20.51	95.9	6.8909	46.7433
2021	2	14	5	25	51	11.6	0.1	1	21.03	96.3	6.8909	47.889
2021	2	14	5	35	51	11.6	0.1	1	22.07	94.7	6.897	50.4559
2021	2	14	5	45	51	11.6	0.1	1	20.85	96.9	6.897	47.4745
2021	2	14	5	55	51	11.6	0.1	1	19.96	94.6	6.897	45.6397
2021	2	14	6	5	51	11.6	0.1	1	20.9	95.5	6.897	47.7038
2021	2	14	6	15	51	11.6	0.1	1	21.01	95.7	6.8909	47.8891
2021	2	14	6	25	51	11.6	0.1	1	21.28	97.6	6.897	48.3919
2021	2	14	6	35	51	11.6	0.1	1	20.44	96.7	6.897	46.5572
2021	2	14	6	45	51	11.6	0.1	1	20.92	98.2	6.897	47.4746
2021	2	14	6	55	51	11.6	0.1	1	21.07	94.6	6.897	48.1626
2021	2	14	7	5	51	11.6	0.1	1	20.52	98.4	6.897	46.5572
2021	2	14	7	15	51	11.6	0.1	1	20.9	98	6.8909	47.4309
2021	2	14	7	25	51	11.6	0.1	1	21.66	96.9	6.8909	49.264
2021	2	14	7	35	51	12.2	0.1	1	20.2	95.7	6.897	46.0986
2021	2	14	7	45	51	12.6	0.1	1	20.07	94.9	6.8909	45.827
2021	2	14	7	55	51	12.8	0.1	1	21.15	96.8	6.8909	48.1184
2021	2	14	8	5	51	13	0.1	1	21.25	96.8	6.8909	48.3475
2021	2	14	8	15	51	13	0.1	1	20.23	96.5	6.8909	46.0561
2021	2	14	8	25	51	13	0.1	1	20.57	97.3	6.8909	46.7435
2021	2	14	8	35	51	13.2	0.1	1	20.16	97.1	6.897	45.8692
2021	2	14	8	45	51	13.2	0.1	1	21.17	97.3	6.897	48.1627
2021	2	14	8	55	51	13.8	0.1	1	20.31	95.9	6.897	46.3279
2021	2	14	9	5	51	13.8	0.1	1	20.42	92.8	6.897	46.7866
2021	2	14	9	15	51	13.8	0.1	1	20.81	95.8	6.897	47.4746
2021	2	14	9	25	51	13.8	0.1	1	20.68	97.5	6.8909	46.9726
2021	2	14	9	35	51	13.8	0.1	1	21.25	96.8	6.8909	48.3474
2021	2	14	9	45	51	13.8	0.1	1	20.98	99.3	6.8909	47.4308
2021	2	14	9	55	51	13.8	0.1	1	20.91	95.8	6.897	47.7039
2021	2	14	10	5	51	13.8	0.1	1	22.25	93.9	6.8909	50.8678
2021	2	14	10	15	51	13.8	0.1	1	21.9	95.5	6.897	49.9973
2021	2	14	10	25	51	13.8	0.1	1	20.41	98.2	6.897	46.3278
2021	2	14	10	35	51	13.8	0.1	1	20.75	96.9	6.897	47.2451
2021	2	14	10	45	51	13.8	0.1	1	21	97.9	6.897	47.7038
2021	2	14	10	55	51	13.8	0.1	1	21.28	97.6	6.897	48.3918
2021	2	14	11	5	51	13.8	0.1	1	20.87	94.7	6.897	47.7037
2021	2	14	11	15	51	13.8	0.1	1	21.74	96.6	6.897	49.5385

Mazourka(0354)

Year	Month	Day	Hour	Minute	Second	Voltage	CellBegin	CellEnd	Speed	Direction	Area	Flow
2021	2	14	11	25	51	13.8	0.1	1	20.59	95.3	6.897	47.0157
2021	2	14	11	35	51	13.8	0.1	1	20.88	94.9	6.897	47.7037
2021	2	14	11	45	51	13.8	0.1	1	20.91	95.8	6.897	47.7037
2021	2	14	11	55	51	13.8	0.1	1	21	95.5	6.897	47.9331
2021	2	14	12	5	51	13.8	0.1	1	21.53	93.2	6.897	49.3092
2021	2	14	12	15	51	13.8	0.1	1	20.61	95.8	6.897	47.0158
2021	2	14	12	25	51	13.8	0.1	1	21.04	98.7	6.897	47.7038
2021	2	14	12	35	51	13.8	0.1	1	21.38	97.5	6.897	48.6212
2021	2	14	12	45	51	13.8	0.1	1	21.63	96.4	6.897	49.3092
2021	2	14	12	55	51	13.8	0.1	1	21.32	96.2	6.897	48.6211
2021	2	14	13	5	51	13.8	0.1	1	21.67	94.8	6.897	49.5385
2021	2	14	13	15	51	13.6	0.1	1	20.88	94.9	6.897	47.7037
2021	2	14	13	25	51	13.6	0.1	1	21.4	95.6	6.897	48.8504
2021	2	14	13	35	51	13.6	0.1	1	20.73	96.4	6.897	47.245
2021	2	14	13	45	51	13.6	0.1	1	21.07	94.6	6.897	48.1624
2021	2	14	13	55	51	13.6	0.1	1	20.68	95	6.8909	47.2015
2021	2	14	14	5	51	13.8	0.1	1	20.95	96.9	6.8909	47.6598
2021	2	14	14	15	51	13.8	0.1	1	21.43	96.4	6.897	48.8504
2021	2	14	14	25	51	13.8	0.1	1	20.77	94.7	6.897	47.4744
2021	2	14	14	35	51	13.8	0.1	1	20.62	96.1	6.8909	46.9724
2021	2	14	14	45	51	13.8	0.1	1	20.7	98.1	6.8909	46.9724
2021	2	14	14	55	51	13.8	0.1	1	20.55	97	6.897	46.7863
2021	2	14	15	5	51	13.8	0.1	1	21.11	96	6.897	48.1623
2021	2	14	15	15	51	13.8	0.1	1	20.84	96.6	6.8909	47.4306
2021	2	14	15	25	51	13.8	0.1	1	20.93	96.3	6.8909	47.6597
2021	2	14	15	35	51	13.6	0.1	1	20.99	97.7	6.897	47.7036
2021	2	14	15	45	51	13.6	0.1	1	20.9	95.5	6.8909	47.6597
2021	2	14	15	55	51	13.6	0.1	1	20.85	96.9	6.8909	47.4305
2021	2	14	16	5	51	13.6	0.1	1	20.12	98.6	6.8909	45.5975
2021	2	14	16	15	51	13.6	0.1	1	20.76	97.2	6.8909	47.2014
2021	2	14	16	25	51	13.6	0.1	1	19.97	94.9	6.8909	45.5974
2021	2	14	16	35	51	13.6	0.1	1	21.26	98.9	6.897	48.1622
2021	2	14	16	45	51	12.4	0.1	1	21.17	99.2	6.8909	47.8887
2021	2	14	16	55	51	12.2	0.1	1	21.61	98	6.897	49.0795
2021	2	14	17	5	51	12	0.1	1	20.32	96.2	6.897	46.3274
2021	2	14	17	15	51	12	0.1	1	20.07	97.4	6.897	45.6394
2021	2	14	17	25	51	12	0.1	1	20.27	94.8	6.8909	46.2848
2021	2	14	17	35	51	12	0.1	1	21.49	95.3	6.8909	49.0343
2021	2	14	17	45	51	12	0.1	1	20.37	99.3	6.8909	46.0556
2021	2	14	17	55	51	12	0.1	1	20.25	97.1	6.8909	46.0556
2021	2	14	18	5	51	12	0.1	1	20.17	94.8	6.8909	46.0556
2021	2	14	18	15	51	12	0.1	1	20.6	95.6	6.8848	46.9288
2021	2	14	18	25	51	12	0.1	1	20.34	96.8	6.8848	46.2421
2021	2	14	18	35	51	12	0.1	1	20.99	97.7	6.8787	47.5717
2021	2	14	18	45	51	12	0.1	1	20.68	95	6.8848	47.1577

Mazourka(0354)

Year	Month	Day	Hour	Minute	Second	Voltage	CellBegin	CellEnd	Speed	Direction	Area	Flow
2021	2	14	18	55	51	12	0.1	1	20.8	99.7	6.8787	46.8855
2021	2	14	19	5	51	12	0.1	1	20.43	96.5	6.8787	46.4281
2021	2	14	19	15	51	12	0.1	1	20.27	97.4	6.8787	45.9707
2021	2	14	19	25	51	12	0.1	1	21.16	97.1	6.8787	48.0291
2021	2	14	19	35	51	12	0.1	1	21.1	97.9	6.8848	47.8445
2021	2	14	19	45	51	12	0.1	1	20.51	95.9	6.8787	46.6568
2021	2	14	19	55	51	11.8	0.1	1	21.15	96.8	6.8787	48.0291
2021	2	14	20	5	51	11.8	0.1	1	21.05	96.8	6.8787	47.8004
2021	2	14	20	15	51	11.8	0.1	1	21.13	96.3	6.8787	48.0291
2021	2	14	20	25	51	11.8	0.1	1	20.71	95.8	6.8787	47.1143
2021	2	14	20	35	51	11.8	0.1	1	21.2	97.9	6.8787	48.0291
2021	2	14	20	45	51	11.8	0.1	1	20.7	95.5	6.8787	47.1143
2021	2	14	20	55	51	11.8	0.1	1	21.45	94	6.8787	48.944
2021	2	14	21	5	51	11.8	0.1	1	19.99	95.5	6.8726	45.4713
2021	2	14	21	15	51	11.8	0.1	1	21.76	96.9	6.8787	49.4014
2021	2	14	21	25	51	11.8	0.1	1	20.38	97.6	6.8787	46.1995
2021	2	14	21	35	51	11.8	0.1	1	21.39	95.4	6.8726	48.6704
2021	2	14	21	45	51	11.8	0.1	1	20.7	95.5	6.8787	47.1143
2021	2	14	21	55	51	11.8	0.1	1	21.48	97.5	6.8726	48.6704
2021	2	14	22	5	51	11.8	0.1	1	21.1	97.9	6.8787	47.8005
2021	2	14	22	15	51	11.8	0.1	1	21.02	98.2	6.8787	47.5718
2021	2	14	22	25	51	11.8	0.1	1	21.93	96.3	6.8787	49.8589
2021	2	14	22	35	51	11.8	0.1	1	21.05	96.8	6.8726	47.7564
2021	2	14	22	45	51	11.8	0.1	1	19.72	96.4	6.8726	44.786
2021	2	14	22	55	51	11.8	0.1	1	20.34	96.8	6.8726	46.157
2021	2	14	23	5	51	11.8	0.1	1	20.82	96.1	6.8787	47.3432
2021	2	14	23	15	51	11.8	0.1	1	21.34	96.5	6.8787	48.4867
2021	2	14	23	25	51	11.8	0.1	1	20.61	95.8	6.8726	46.8425
2021	2	14	23	35	51	11.8	0.1	1	21.38	95.1	6.8726	48.6706
2021	2	14	23	45	51	11.8	0.1	1	21.11	96	6.8726	47.9851
2021	2	14	23	55	51	11.8	0.1	1	20.57	97.3	6.8726	46.6141
2021	2	15	0	5	51	11.8	0.1	1	20.62	98.4	6.8726	46.6141
2021	2	15	0	15	51	11.8	0.1	1	20.41	95.9	6.8726	46.3856
2021	2	15	0	25	51	11.8	0.1	1	20.21	96	6.8787	45.9711
2021	2	15	0	35	51	11.8	0.1	1	20.67	99.2	6.8726	46.6142
2021	2	15	0	45	51	11.8	0.1	1	20.58	97.5	6.8726	46.6142
2021	2	15	0	55	51	11.8	0.1	1	21.35	96.7	6.8726	48.4422
2021	2	15	1	5	51	11.8	0.1	1	20.7	98.1	6.8787	46.886
2021	2	15	1	15	51	11.8	0.1	1	20.59	97.8	6.8726	46.6143
2021	2	15	1	25	51	11.8	0.1	1	20.62	96.1	6.8787	46.886
2021	2	15	1	35	51	11.8	0.1	1	20.85	96.9	6.8726	47.2998
2021	2	15	1	45	51	11.8	0.1	1	20.45	97	6.8787	46.4286
2021	2	15	1	55	51	11.8	0.1	1	21.03	98.5	6.8726	47.5283
2021	2	15	2	5	51	11.8	0.1	1	21.45	96.7	6.8726	48.6709
2021	2	15	2	15	51	11.8	0.1	1	21.05	93.8	6.8787	48.0297

Mazourka(0354)

Year	Month	Day	Hour	Minute	Second	Voltage	CellBegin	CellEnd	Speed	Direction	Area	Flow
2021	2	15	2	25	51	11.8	0.1	1	21.15	96.8	6.8726	47.9854
2021	2	15	2	35	51	11.8	0.1	1	20.48	97.6	6.8787	46.4287
2021	2	15	2	45	51	11.8	0.1	1	20.43	96.5	6.8787	46.4288
2021	2	15	2	55	51	11.8	0.1	1	21.09	95.2	6.8787	48.0298
2021	2	15	3	5	51	11.8	0.1	1	19.94	96.9	6.8726	45.2434
2021	2	15	3	15	51	11.8	0.1	1	20.35	97.1	6.8787	46.2001
2021	2	15	3	25	51	11.8	0.1	1	20.62	98.4	6.8787	46.6576
2021	2	15	3	35	51	11.6	0.1	1	20.63	98.6	6.8787	46.6576
2021	2	15	3	45	51	11.6	0.1	1	20.57	94.7	6.8787	46.8863
2021	2	15	3	55	51	11.6	0.1	1	20.8	95.5	6.8787	47.3437
2021	2	15	4	5	51	11.6	0.1	1	21.15	96.8	6.8787	48.0299
2021	2	15	4	15	51	11.6	0.1	1	20.89	97.7	6.8787	47.3438
2021	2	15	4	25	51	11.6	0.1	1	20.5	95.6	6.8787	46.6576
2021	2	15	4	35	51	11.6	0.1	1	21.1	95.4	6.8787	48.03
2021	2	15	4	45	51	11.6	0.1	1	20.68	95	6.8787	47.1151
2021	2	15	4	55	51	11.6	0.1	1	20.21	98.3	6.8787	45.7429
2021	2	15	5	5	51	11.6	0.1	1	21.43	96.4	6.8787	48.7162
2021	2	15	5	15	51	11.6	0.1	1	20.03	98.6	6.8787	45.2855
2021	2	15	5	25	51	11.6	0.1	1	20.55	97	6.8787	46.6578
2021	2	15	5	35	51	11.6	0.1	1	21.13	98.4	6.8787	47.8014
2021	2	15	5	45	51	11.6	0.1	1	20.72	96.1	6.8787	47.1152
2021	2	15	5	55	51	11.6	0.1	1	20.12	98.6	6.8787	45.5143
2021	2	15	6	5	51	11.6	0.1	1	21.05	96.8	6.8787	47.8014
2021	2	15	6	15	51	11.6	0.1	1	21.21	99.8	6.8787	47.8014
2021	2	15	6	25	51	11.6	0.1	1	20.48	97.6	6.8726	46.3863
2021	2	15	6	35	51	11.6	0.1	1	20.09	95.4	6.8787	45.743
2021	2	15	6	45	51	11.6	0.1	1	21.32	96.2	6.8787	48.4877
2021	2	15	6	55	51	11.6	0.1	1	21	97.9	6.8726	47.5289
2021	2	15	7	5	51	11.6	0.1	1	21.06	99	6.8726	47.5289
2021	2	15	7	15	51	11.6	0.1	1	20.07	94.9	6.8726	45.7009
2021	2	15	7	25	51	11.6	0.1	1	20.95	96.9	6.8787	47.5729
2021	2	15	7	35	51	11.6	0.1	1	20.86	97.2	6.8726	47.3005
2021	2	15	7	45	51	11.8	0.1	1	20.41	98.2	6.8726	46.158
2021	2	15	7	55	51	11.8	0.1	1	19.79	97.8	6.8726	44.787
2021	2	15	8	5	51	12	0.1	1	21.1	97.9	6.8726	47.7575
2021	2	15	8	15	51	12.6	0.1	1	20.42	96.2	6.8726	46.3865
2021	2	15	8	25	51	12.6	0.1	1	21.26	98.9	6.8726	47.986
2021	2	15	8	35	51	12.8	0.1	1	20	95.7	6.8787	45.5144
2021	2	15	8	45	51	13	0.1	1	21.09	97.6	6.8726	47.7575
2021	2	15	8	55	51	13.2	0.1	1	20.5	95.6	6.8726	46.6149
2021	2	15	9	5	51	13	0.1	1	20.83	96.3	6.8787	47.3441
2021	2	15	9	15	51	13.6	0.1	1	20.3	95.7	6.8787	46.2006
2021	2	15	9	25	51	13.8	0.1	1	20.31	98.2	6.8787	45.9718
2021	2	15	9	35	51	13.8	0.1	1	20.64	96.7	6.8787	46.8867
2021	2	15	9	45	51	13.8	0.1	1	21.1	97.9	6.8787	47.8015

Mazourka(0354)

Year	Month	Day	Hour	Minute	Second	Voltage	CellBegin	CellEnd	Speed	Direction	Area	Flow
2021	2	15	9	55	51	13.6	0.1	1	20.83	96.3	6.8787	47.344
2021	2	15	10	5	51	13.6	0.1	1	20.12	96.3	6.8726	45.7009
2021	2	15	10	15	51	13.6	0.1	1	21.31	98.1	6.8787	48.2589
2021	2	15	10	25	51	13.6	0.1	1	21.55	96.7	6.8787	48.945
2021	2	15	10	35	51	13.6	0.1	1	20.8	98	6.8726	47.0718
2021	2	15	10	45	51	12.8	0.1	1	19.92	96.3	6.8726	45.2439
2021	2	15	10	55	51	12.6	0.1	1	21.95	96.8	6.8726	49.814
2021	2	15	11	5	51	12.6	0.1	1	20.32	98.5	6.8726	45.9294
2021	2	15	11	15	51	12.6	0.1	1	20.65	97	6.8726	46.8434
2021	2	15	11	25	51	12.6	0.1	1	21.55	98.8	6.8726	48.6715
2021	2	15	11	35	51	12.8	0.1	1	20.86	97.2	6.8787	47.3441
2021	2	15	11	45	51	13	0.1	1	19.42	96.5	6.8787	44.1421
2021	2	15	11	55	51	13.6	0.1	1	21.17	99.2	6.8726	47.7574
2021	2	15	12	5	51	12.6	0.1	1	20.64	96.7	6.8726	46.8434
2021	2	15	12	15	51	13.6	0.1	1	21.16	99	6.8726	47.7573
2021	2	15	12	25	51	13.2	0.1	1	21.16	97.1	6.8787	48.0301
2021	2	15	12	35	51	12.8	0.1	1	21.4	95.6	6.8787	48.7164
2021	2	15	12	45	51	13.6	0.1	1	20.19	95.4	6.8726	45.9293
2021	2	15	12	55	51	13.6	0.1	1	20.92	96	6.8726	47.5289
2021	2	15	13	5	51	13.6	0.1	1	20.33	96.5	6.8787	46.2003
2021	2	15	13	15	51	13.6	0.1	1	21.73	96.3	6.8787	49.4022
2021	2	15	13	25	51	13.6	0.1	1	21.56	96.9	6.8787	48.9447
2021	2	15	13	35	51	13.6	0.1	1	21.21	96	6.8787	48.2586
2021	2	15	13	45	51	13.4	0.1	1	21.38	97.5	6.8787	48.4873
2021	2	15	13	55	51	13.4	0.1	1	20.84	96.6	6.8726	47.3001
2021	2	15	14	5	51	12.6	0.1	1	20.31	95.9	6.8665	46.115
2021	2	15	14	15	51	12.4	0.1	1	20.23	96.5	6.8726	45.9292
2021	2	15	14	25	51	12.4	0.1	1	20.85	96.9	6.8726	47.3002
2021	2	15	14	35	51	12.4	0.1	1	21.08	99.3	6.8726	47.5287
2021	2	15	14	45	51	12.8	0.1	1	21.25	94	6.8726	48.4427
2021	2	15	14	55	51	13.6	0.1	1	20.68	95	6.8726	47.0716
2021	2	15	15	5	51	13.6	0.1	1	20.97	97.4	6.8665	47.4847
2021	2	15	15	15	51	12.4	0.1	1	21.8	99.5	6.8604	49.0374
2021	2	15	15	25	51	12.2	0.1	1	20.23	96.5	6.8604	45.8443
2021	2	15	15	35	51	12.4	0.1	1	20.72	98.3	6.8665	46.7998
2021	2	15	15	45	51	13.4	0.1	1	20.42	96.2	6.8604	46.3004
2021	2	15	15	55	51	13.6	0.1	1	21.43	96.4	6.8604	48.5812
2021	2	15	16	5	51	13.6	0.1	1	20.88	97.4	6.8604	47.2127
2021	2	15	16	15	51	12.8	0.1	1	21.38	95.1	6.8604	48.5811
2021	2	15	16	25	51	12.4	0.1	1	21.05	96.8	6.8604	47.6688
2021	2	15	16	35	51	12.2	0.1	1	21.15	96.8	6.8543	47.8526
2021	2	15	16	45	51	12	0.1	1	20.18	95.1	6.8543	45.8017
2021	2	15	16	55	51	12	0.1	1	20.57	100.9	6.8604	46.0722
2021	2	15	17	5	51	12	0.1	1	21	97.9	6.8604	47.4407
2021	2	15	17	15	51	12	0.1	1	19.96	97.2	6.8604	45.1599

Mazourka(0354)

Year	Month	Day	Hour	Minute	Second	Voltage	CellBegin	CellEnd	Speed	Direction	Area	Flow
2021	2	15	17	25	51	12	0.1	1	21.05	96.8	6.8604	47.6687
2021	2	15	17	35	51	12	0.1	1	20.55	97	6.8604	46.5283
2021	2	15	17	45	51	12	0.1	1	21.25	96.8	6.8604	48.1249
2021	2	15	17	55	51	12	0.1	1	20.73	96.4	6.8604	46.9844
2021	2	15	18	5	51	12	0.1	1	21.2	95.7	6.8604	48.1248
2021	2	15	18	15	51	12	0.1	1	22.05	96.8	6.8604	49.9495
2021	2	15	18	25	51	12	0.1	1	21.3	97.8	6.8604	48.1248
2021	2	15	18	35	51	12	0.1	1	21.2	95.7	6.8604	48.1248
2021	2	15	18	45	51	12	0.1	1	20.47	97.3	6.8604	46.3002
2021	2	15	18	55	51	12	0.1	1	20.85	96.9	6.8604	47.2125
2021	2	15	19	5	51	11.8	0.1	1	20.62	96.1	6.8604	46.7563
2021	2	15	19	15	51	11.8	0.1	1	21.85	98.7	6.8604	49.2652
2021	2	15	19	25	51	11.8	0.1	1	20.81	95.8	6.8604	47.2124
2021	2	15	19	35	51	11.8	0.1	1	20.29	95.4	6.8604	46.072
2021	2	15	19	45	51	11.8	0.1	1	21.49	95.3	6.8604	48.8089
2021	2	15	19	55	51	11.8	0.1	1	20.47	97.3	6.8604	46.3001
2021	2	15	20	5	51	11.8	0.1	1	20.72	98.3	6.8604	46.7562
2021	2	15	20	15	51	11.8	0.1	1	20.55	97	6.8604	46.5281
2021	2	15	20	25	51	11.8	0.1	1	20.53	96.4	6.8604	46.5281
2021	2	15	20	35	51	11.8	0.1	1	20.96	99.1	6.8604	47.2124
2021	2	15	20	45	51	11.8	0.1	1	20.31	95.9	6.8604	46.072
2021	2	15	20	55	51	11.8	0.1	1	20.65	97	6.8604	46.7562
2021	2	15	21	5	51	11.8	0.1	1	19.71	96.1	6.8604	44.7035
2021	2	15	21	15	51	11.8	0.1	1	21.28	97.6	6.8604	48.1247
2021	2	15	21	25	51	11.8	0.1	1	20.03	96.6	6.8604	45.3878
2021	2	15	21	35	51	11.8	0.1	1	20.67	94.7	6.8604	46.9843
2021	2	15	21	45	51	11.8	0.1	1	20.97	97.4	6.8604	47.4405
2021	2	15	21	55	51	11.8	0.1	1	20.38	95.1	6.8604	46.3001
2021	2	15	22	5	51	11.8	0.1	1	20.59	97.8	6.8604	46.5282
2021	2	15	22	15	51	11.8	0.1	1	20.95	96.9	6.8604	47.4405
2021	2	15	22	25	51	11.8	0.1	1	20.88	97.4	6.8604	47.2124
2021	2	15	22	35	51	11.8	0.1	1	20.82	96.1	6.8604	47.2124
2021	2	15	22	45	51	11.8	0.1	1	21.06	97.1	6.8604	47.6686
2021	2	15	22	55	51	11.8	0.1	1	20.48	97.6	6.8604	46.3001
2021	2	15	23	5	51	11.8	0.1	1	21.55	96.7	6.8604	48.809
2021	2	15	23	15	51	11.8	0.1	1	20.32	98.5	6.8604	45.844
2021	2	15	23	25	51	11.8	0.1	1	20.64	96.7	6.8604	46.7563
2021	2	15	23	35	51	11.8	0.1	1	20.7	98.1	6.8604	46.7563
2021	2	15	23	45	51	11.8	0.1	1	20.8	98	6.8604	46.9844
2021	2	15	23	55	51	11.8	0.1	1	19.54	96.8	6.8604	44.2475
2021	2	16	0	5	51	11.8	0.1	1	20.47	97.3	6.8604	46.3002
2021	2	16	0	15	51	11.8	0.1	1	20.65	97	6.8604	46.7564
2021	2	16	0	25	51	11.8	0.1	1	20.51	95.9	6.8604	46.5283
2021	2	16	0	35	51	11.8	0.1	1	20.85	93.9	6.8543	47.3968
2021	2	16	0	45	51	11.8	0.1	1	21.26	97	6.8604	48.1249

Mazourka(0354)

Year	Month	Day	Hour	Minute	Second	Voltage	CellBegin	CellEnd	Speed	Direction	Area	Flow
2021	2	16	0	55	51	11.8	0.1	1	19.88	99.6	6.8604	44.7037
2021	2	16	1	5	51	11.8	0.1	1	21.05	96.8	6.8604	47.6688
2021	2	16	1	15	51	11.8	0.1	1	20.95	96.9	6.8604	47.4407
2021	2	16	1	25	51	11.8	0.1	1	21.28	97.6	6.8604	48.1249
2021	2	16	1	35	51	11.8	0.1	1	20.7	98.1	6.8604	46.7565
2021	2	16	1	45	51	11.8	0.1	1	20.56	94.5	6.8604	46.7565
2021	2	16	1	55	51	11.8	0.1	1	19.96	97.2	6.8604	45.1599
2021	2	16	2	5	51	11.8	0.1	1	21.26	97	6.8604	48.125
2021	2	16	2	15	51	11.8	0.1	1	20.75	96.9	6.8604	46.9846
2021	2	16	2	25	51	11.8	0.1	1	21.32	96.2	6.8604	48.3531
2021	2	16	2	35	51	11.8	0.1	1	20.62	98.4	6.8604	46.5284
2021	2	16	2	45	51	11.8	0.1	1	20.72	98.3	6.8604	46.7565
2021	2	16	2	55	51	11.8	0.1	1	21.53	96.4	6.8604	48.8093
2021	2	16	3	5	51	11.6	0.1	1	21.24	98.7	6.8665	47.9413
2021	2	16	3	15	51	11.6	0.1	1	19.82	96.4	6.8665	44.9735
2021	2	16	3	25	51	11.6	0.1	1	21.32	96.2	6.8665	48.3979
2021	2	16	3	35	51	11.6	0.1	1	20.73	96.4	6.8665	47.0281
2021	2	16	3	45	51	11.6	0.1	1	21.98	95	6.8665	49.9959
2021	2	16	3	55	51	11.6	0.1	1	20.87	94.7	6.8665	47.4847
2021	2	16	4	5	51	11.6	0.1	1	20.73	96.4	6.8726	47.0716
2021	2	16	4	15	51	11.6	0.1	1	20.77	94.7	6.8665	47.2565
2021	2	16	4	25	51	11.6	0.1	1	20.3	99.9	6.8726	45.7006
2021	2	16	4	35	51	11.6	0.1	1	20.39	99.6	6.8726	45.9291
2021	2	16	4	45	51	11.6	0.1	1	20.38	97.6	6.8726	46.1577
2021	2	16	4	55	51	11.6	0.1	1	21.2	97.9	6.8726	47.9857
2021	2	16	5	5	51	11.6	0.1	1	21.17	97.3	6.8726	47.9857
2021	2	16	5	15	51	11.6	0.1	1	19.42	96.5	6.8726	44.1012
2021	2	16	5	25	51	11.6	0.1	1	21.55	98.8	6.8726	48.6712
2021	2	16	5	35	51	11.6	0.1	1	21.17	99.2	6.8726	47.7572
2021	2	16	5	45	51	11.6	0.1	1	20.8	95.5	6.8787	47.3439
2021	2	16	5	55	51	11.6	0.1	1	21.91	95.8	6.8665	49.7678
2021	2	16	6	5	51	11.6	0.1	1	20.41	95.9	6.8726	46.3862
2021	2	16	6	15	51	11.6	0.1	1	20.07	97.4	6.8726	45.4722
2021	2	16	6	25	51	11.6	0.1	1	21.23	98.4	6.8726	47.9858
2021	2	16	6	35	51	11.6	0.1	1	21.79	97.6	6.8726	49.3568
2021	2	16	6	45	51	11.6	0.1	1	20.8	98	6.8665	47.0283
2021	2	16	6	55	51	11.6	0.1	1	21.42	96.2	6.8726	48.6713
2021	2	16	7	5	51	11.6	0.1	1	21.09	97.6	6.8787	47.8014
2021	2	16	7	15	51	11.6	0.1	1	20.92	96	6.8787	47.5727
2021	2	16	7	25	51	11.6	0.1	1	20.89	97.7	6.8787	47.344
2021	2	16	7	35	51	12.2	0.1	1	20.62	96.1	6.8787	46.8866
2021	2	16	7	45	51	12.6	0.1	1	20.82	98.3	6.8787	47.1153
2021	2	16	7	55	51	12.8	0.1	1	21.2	97.9	6.8726	47.9859
2021	2	16	8	5	51	12.8	0.1	1	20.93	98.5	6.8726	47.3004
2021	2	16	8	15	51	12.8	0.1	1	21.94	96.5	6.8787	49.8599

Mazourka(0354)

Year	Month	Day	Hour	Minute	Second	Voltage	CellBegin	CellEnd	Speed	Direction	Area	Flow
2021	2	16	8	25	51	13	0.1	1	20.48	95	6.8726	46.6148
2021	2	16	8	35	51	13.6	0.1	1	20.89	97.7	6.8787	47.344
2021	2	16	8	45	51	13.8	0.1	1	20.96	94.4	6.8726	47.7573
2021	2	16	8	55	51	13.8	0.1	1	20.24	96.8	6.8726	45.9293
2021	2	16	9	5	51	13.8	0.1	1	19.78	95.2	6.8787	45.0568
2021	2	16	9	15	51	13.8	0.1	1	21.99	97.6	6.8787	49.8598
2021	2	16	9	25	51	13.8	0.1	1	21.01	95.7	6.8787	47.8013
2021	2	16	9	35	51	13.8	0.1	1	21.11	96	6.8787	48.03
2021	2	16	9	45	51	13.8	0.1	1	22.07	94.4	6.8787	50.3172
2021	2	16	9	55	51	13.8	0.1	1	20.71	95.8	6.8787	47.1151
2021	2	16	10	5	51	13.8	0.1	1	20.24	93.4	6.8848	46.2429
2021	2	16	10	15	51	13.8	0.1	1	21.1	95.7	6.8848	48.0743
2021	2	16	10	25	51	13.8	0.1	1	21.65	98.8	6.8787	48.9448
2021	2	16	10	35	51	13.8	0.1	1	21.13	98.4	6.8848	47.8453
2021	2	16	10	45	51	13.8	0.1	1	19.89	95.5	6.8848	45.3271
2021	2	16	10	55	51	13.8	0.1	1	20.9	98	6.8848	47.3874
2021	2	16	11	5	51	13.8	0.1	1	20.76	97.2	6.8848	47.1585
2021	2	16	11	15	51	13.8	0.1	1	20.33	96.5	6.8848	46.2428
2021	2	16	11	25	51	13.8	0.1	1	21.3	97.8	6.8909	48.3476
2021	2	16	11	35	51	13.8	0.1	1	21.99	95.2	6.8848	50.1344
2021	2	16	11	45	51	13.8	0.1	1	21.87	94.5	6.8909	49.9515
2021	2	16	11	55	51	13.8	0.1	1	20.81	95.8	6.8848	47.3873
2021	2	16	12	5	51	13.8	0.1	1	21.87	94.5	6.8848	49.9054
2021	2	16	12	15	51	13.6	0.1	1	20.83	98.6	6.8909	47.2018
2021	2	16	12	25	51	13.6	0.1	1	21.43	98.3	6.8909	48.5766
2021	2	16	12	35	51	13.6	0.1	1	22.26	97	6.8848	50.5922
2021	2	16	12	45	51	13.6	0.1	1	21.2	95.7	6.8909	48.3474
2021	2	16	12	55	51	13.6	0.1	1	21.2	95.7	6.8848	48.3029
2021	2	16	13	5	51	13.6	0.1	1	21.2	97.9	6.8848	48.074
2021	2	16	13	15	51	13.6	0.1	1	20.81	95.8	6.8848	47.3872
2021	2	16	13	25	51	13.6	0.1	1	21.87	94.5	6.8909	49.9513
2021	2	16	13	35	51	13.6	0.1	1	19.93	92.9	6.8848	45.5558
2021	2	16	13	45	51	13.6	0.1	1	21.57	94.5	6.8848	49.2185
2021	2	16	13	55	51	13.6	0.1	1	21.3	97.8	6.8909	48.3474
2021	2	16	14	5	51	13.6	0.1	1	20.14	96.8	6.8909	45.8269
2021	2	16	14	15	51	13.6	0.1	1	20.45	97	6.8909	46.5143
2021	2	16	14	25	51	13.6	0.1	1	21.19	95.4	6.8848	48.3028
2021	2	16	14	35	51	13.6	0.1	1	21.45	96.7	6.8848	48.7607
2021	2	16	14	45	51	13.6	0.1	1	21.01	95.7	6.8909	47.8891
2021	2	16	14	55	51	13.6	0.1	1	20.53	96.4	6.8848	46.7003
2021	2	16	15	5	51	13.6	0.1	1	19.93	96.6	6.8909	45.3686
2021	2	16	15	15	51	13.6	0.1	1	21.09	95.2	6.8848	48.0739
2021	2	16	15	25	51	13.6	0.1	1	21.43	96.4	6.8909	48.8056
2021	2	16	15	35	51	13.6	0.1	1	20.92	96	6.8909	47.6599
2021	2	16	15	45	51	13.6	0.1	1	20.9	98	6.8909	47.4308

Mazourka(0354)

Year	Month	Day	Hour	Minute	Second	Voltage	CellBegin	CellEnd	Speed	Direction	Area	Flow
2021	2	16	15	55	51	13.6	0.1	1	20.57	97.3	6.8909	46.7434
2021	2	16	16	5	51	13.6	0.1	1	20.93	96.3	6.8848	47.616
2021	2	16	16	15	51	13.6	0.1	1	21.01	95.7	6.8848	47.8449
2021	2	16	16	25	51	13.6	0.1	1	20.92	96	6.8848	47.616
2021	2	16	16	35	51	13.6	0.1	1	21.35	96.7	6.8848	48.5317
2021	2	16	16	45	51	13.2	0.1	1	20.09	95.4	6.8848	45.7846
2021	2	16	16	55	51	12.2	0.1	1	19.49	95.6	6.8848	44.411
2021	2	16	17	5	51	12	0.1	1	21.7	95.6	6.8848	49.4473
2021	2	16	17	15	51	12	0.1	1	21.29	99.5	6.8909	48.1181
2021	2	16	17	25	51	12	0.1	1	20.89	95.2	6.8848	47.6159
2021	2	16	17	35	51	12	0.1	1	20.49	95.3	6.8909	46.7432
2021	2	16	17	45	51	12	0.1	1	20.77	94.7	6.8848	47.3869
2021	2	16	17	55	51	12	0.1	1	20.73	93.3	6.8848	47.3869
2021	2	16	18	5	51	12	0.1	1	21.48	97.5	6.8909	48.8054
2021	2	16	18	15	51	12	0.1	1	21.28	95.1	6.8848	48.5315
2021	2	16	18	25	51	12	0.1	1	21.1	95.7	6.8848	48.0737
2021	2	16	18	35	51	11.8	0.1	1	20.49	97.9	6.8909	46.514
2021	2	16	18	45	51	11.8	0.1	1	20.92	98.2	6.8909	47.4305
2021	2	16	18	55	51	11.8	0.1	1	21.05	96.8	6.8909	47.8888
2021	2	16	19	5	51	11.8	0.1	1	20.88	94.9	6.8848	47.6158
2021	2	16	19	15	51	11.8	0.1	1	19.96	97.2	6.8848	45.3265
2021	2	16	19	25	51	11.8	0.1	1	20.19	99.7	6.8848	45.5554
2021	2	16	19	35	51	11.8	0.1	1	20.4	101.3	6.8848	45.7843
2021	2	16	19	45	51	11.8	0.1	1	20.7	95.5	6.8848	47.1579
2021	2	16	19	55	51	11.8	0.1	1	20.61	98.1	6.8909	46.7431
2021	2	16	20	5	51	11.8	0.1	1	21.02	98.2	6.8848	47.6157
2021	2	16	20	15	51	11.8	0.1	1	21.14	96.5	6.8848	48.0735
2021	2	16	20	25	51	11.8	0.1	1	19.65	94.1	6.8848	44.8686
2021	2	16	20	35	51	11.8	0.1	1	20.11	96	6.8848	45.7843
2021	2	16	20	45	51	11.8	0.1	1	20.57	99.2	6.8909	46.5139
2021	2	16	20	55	51	11.8	0.1	1	21.19	95.4	6.8848	48.3025
2021	2	16	21	5	51	11.8	0.1	1	21.31	95.9	6.8848	48.5314
2021	2	16	21	15	51	11.8	0.1	1	21.88	95	6.8909	49.951
2021	2	16	21	25	51	11.8	0.1	1	20.56	94.5	6.8848	46.929
2021	2	16	21	35	51	11.8	0.1	1	20.25	97.1	6.8848	46.0133
2021	2	16	21	45	51	11.8	0.1	1	20.43	96.5	6.8848	46.4712
2021	2	16	21	55	51	11.8	0.1	1	20.29	95.4	6.8848	46.2422
2021	2	16	22	5	51	11.8	0.1	1	20.07	97.4	6.8848	45.5555
2021	2	16	22	15	51	11.8	0.1	1	21.38	94.8	6.8848	48.7604
2021	2	16	22	25	51	11.8	0.1	1	20.95	94.1	6.8848	47.8448
2021	2	16	22	35	51	11.8	0.1	1	22.1	95.5	6.8848	50.3629
2021	2	16	22	45	51	11.8	0.1	1	20.1	95.7	6.8909	45.8267
2021	2	16	22	55	51	11.8	0.1	1	21.67	97.2	6.8909	49.2637
2021	2	16	23	5	51	11.8	0.1	1	21.67	97.2	6.8848	49.2184
2021	2	16	23	15	51	11.8	0.1	1	21.89	97.6	6.8848	49.6762

Mazourka(0354)

Year	Month	Day	Hour	Minute	Second	Voltage	CellBegin	CellEnd	Speed	Direction	Area	Flow
2021	2	16	23	25	51	11.8	0.1	1	19.28	95.1	6.8909	43.9937
2021	2	16	23	35	51	11.8	0.1	1	21.3	95.7	6.8909	48.5764
2021	2	16	23	45	51	11.8	0.1	1	20.94	96.6	6.8909	47.6599
2021	2	16	23	55	51	11.8	0.1	1	20.16	97.1	6.8909	45.8268
2021	2	17	0	5	51	11.8	0.1	1	19.93	96.6	6.897	45.4104
2021	2	17	0	15	51	11.8	0.1	1	20.19	99.7	6.8909	45.5977
2021	2	17	0	25	51	11.8	0.1	1	20.35	97.1	6.8909	46.2851
2021	2	17	0	35	51	11.8	0.1	1	21.25	94	6.8909	48.5765
2021	2	17	0	45	51	11.8	0.1	1	22.4	95.4	6.8909	51.097
2021	2	17	0	55	51	11.8	0.1	1	20.85	94.1	6.8909	47.66
2021	2	17	1	5	51	11.8	0.1	1	20.86	99.1	6.8909	47.2017
2021	2	17	1	15	51	11.8	0.1	1	20.84	96.6	6.8909	47.4309
2021	2	17	1	25	51	11.8	0.1	1	19.8	98.1	6.8909	44.9104
2021	2	17	1	35	51	11.8	0.1	1	20.47	97.3	6.8909	46.5144
2021	2	17	1	45	51	11.8	0.1	1	20.36	94.2	6.8909	46.5144
2021	2	17	1	55	51	11.8	0.1	1	20.86	97.2	6.8909	47.431
2021	2	17	2	5	51	11.8	0.1	1	20.92	98.2	6.8909	47.431
2021	2	17	2	15	51	11.8	0.1	1	21.17	94.6	6.8909	48.3475
2021	2	17	2	25	51	11.8	0.1	1	20.35	97.1	6.8909	46.2853
2021	2	17	2	35	51	11.8	0.1	1	19.9	95.8	6.8909	45.3688
2021	2	17	2	45	51	11.8	0.1	1	21.17	99.2	6.8909	47.8893
2021	2	17	2	55	51	11.8	0.1	1	20.35	97.1	6.8909	46.2854
2021	2	17	3	5	51	11.8	0.1	1	20.91	95.8	6.8909	47.6602
2021	2	17	3	15	51	11.8	0.1	1	20.81	95.8	6.8909	47.4311
2021	2	17	3	25	51	11.6	0.1	1	21.13	96.3	6.8909	48.1185
2021	2	17	3	35	51	11.6	0.1	1	21.62	98.2	6.8909	49.0351
2021	2	17	3	45	51	11.6	0.1	1	21.09	97.6	6.8909	47.8894
2021	2	17	3	55	51	11.6	0.1	1	21.19	95.1	6.8909	48.3477
2021	2	17	4	5	51	11.6	0.1	1	21.5	97.8	6.8909	48.806
2021	2	17	4	15	51	11.6	0.1	1	21.5	97.8	6.897	48.851
2021	2	17	4	25	51	11.6	0.1	1	20.75	98.9	6.8909	46.9729
2021	2	17	4	35	51	11.6	0.1	1	20.75	96.9	6.8909	47.2021
2021	2	17	4	45	51	11.6	0.1	1	21.38	97.5	6.8909	48.5769
2021	2	17	4	55	51	11.6	0.1	1	20.35	97.1	6.8909	46.2856
2021	2	17	5	5	51	11.6	0.1	1	21.24	96.5	6.8909	48.3478
2021	2	17	5	15	51	11.6	0.1	1	20.83	96.3	6.8909	47.4313
2021	2	17	5	25	51	11.6	0.1	1	20.22	96.2	6.8909	46.0565
2021	2	17	5	35	51	11.6	0.1	1	20.17	94.8	6.8909	46.0565
2021	2	17	5	45	51	11.6	0.1	1	20.33	96.5	6.8909	46.2857
2021	2	17	5	55	51	11.6	0.1	1	21.1	97.9	6.8909	47.8897
2021	2	17	6	5	51	11.6	0.1	1	21.03	96.3	6.8909	47.8897
2021	2	17	6	15	51	11.6	0.1	1	20.59	97.8	6.8909	46.744
2021	2	17	6	25	51	11.6	0.1	1	19.93	98.7	6.8909	45.1401
2021	2	17	6	35	51	11.6	0.1	1	21.01	95.7	6.8909	47.8897
2021	2	17	6	45	51	11.6	0.1	1	20.63	96.4	6.8909	46.9732

Mazourka(0354)

Year	Month	Day	Hour	Minute	Second	Voltage	CellBegin	CellEnd	Speed	Direction	Area	Flow
2021	2	17	6	55	51	11.6	0.1	1	20.1	98	6.8909	45.5984
2021	2	17	7	5	51	11.6	0.1	1	20.53	96.4	6.8909	46.7441
2021	2	17	7	15	51	11.6	0.1	1	21.3	97.8	6.8909	48.3481
2021	2	17	7	25	51	11.8	0.1	1	21.02	96	6.8909	47.8898
2021	2	17	7	35	51	12.4	0.1	1	20.9	98	6.8909	47.4316
2021	2	17	7	45	51	12.6	0.1	1	21.16	97.1	6.8909	48.119
2021	2	17	7	55	51	12.8	0.1	1	20.96	94.4	6.8909	47.8899
2021	2	17	8	5	51	13	0.1	1	20.75	94.1	6.8909	47.4316
2021	2	17	8	15	51	13.2	0.1	1	20.62	98.4	6.897	46.7872
2021	2	17	8	25	51	13.8	0.1	1	20.14	96.8	6.8909	45.8276
2021	2	17	8	35	51	13.8	0.1	1	21.88	97.4	6.897	49.7687
2021	2	17	8	45	51	13.8	0.1	1	21.01	95.7	6.897	47.9339
2021	2	17	8	55	51	13.8	0.1	1	19.76	97.3	6.897	44.9524
2021	2	17	9	5	51	13.8	0.1	1	20.41	95.9	6.897	46.5578
2021	2	17	9	15	51	13.8	0.1	1	20.23	96.5	6.897	46.0991
2021	2	17	9	25	51	13.8	0.1	1	21.83	96.3	6.897	49.7687
2021	2	17	9	35	51	13.8	0.1	1	21.1	97.9	6.897	47.9339
2021	2	17	9	45	51	13.8	0.1	1	21.21	96	6.9031	48.4371
2021	2	17	9	55	51	13.8	0.1	1	20.32	98.5	6.897	46.0991
2021	2	17	10	5	51	13.8	0.1	1	21.06	97.1	6.9031	47.9779
2021	2	17	10	15	51	13.8	0.1	1	20.42	96.2	6.9031	46.6006
2021	2	17	10	25	51	13.8	0.1	1	20.32	98.5	6.897	46.099
2021	2	17	10	35	51	13.8	0.1	1	20.33	96.5	6.9031	46.371
2021	2	17	10	45	51	13.8	0.1	1	21.05	94.1	6.897	48.1631
2021	2	17	10	55	51	13.8	0.1	1	21.19	95.1	6.897	48.3924
2021	2	17	11	5	51	13.8	0.1	1	20.23	96.5	6.9031	46.1414
2021	2	17	11	15	51	13.8	0.1	1	20.35	97.1	6.9031	46.3709
2021	2	17	11	25	51	13.8	0.1	1	20.45	97	6.9031	46.6005
2021	2	17	11	35	51	13.8	0.1	1	21.29	95.4	6.9031	48.6665
2021	2	17	11	45	51	13.8	0.1	1	21.11	96	6.897	48.163
2021	2	17	11	55	51	13.8	0.1	1	20.86	97.2	6.9031	47.5186
2021	2	17	12	5	51	13.8	0.1	1	20.44	96.7	6.9031	46.6004
2021	2	17	12	15	51	13.8	0.1	1	20.89	95.2	6.9031	47.7482
2021	2	17	12	25	51	13.8	0.1	1	20.29	95.4	6.897	46.3282
2021	2	17	12	35	51	13.6	0.1	1	20.26	94.2	6.9031	46.3708
2021	2	17	12	45	51	13.6	0.1	1	21.13	98.4	6.897	47.9336
2021	2	17	12	55	51	13.8	0.1	1	21.07	94.6	6.9031	48.2073
2021	2	17	13	5	51	13.6	0.1	1	20.18	95.1	6.9031	46.1412
2021	2	17	13	15	51	13.6	0.1	1	21.17	97.3	6.9031	48.2072
2021	2	17	13	25	51	13.6	0.1	1	20.71	95.8	6.9031	47.289
2021	2	17	13	35	51	13.6	0.1	1	21.01	95.7	6.9031	47.9777
2021	2	17	13	45	51	13.6	0.1	1	20.73	96.4	6.9031	47.289
2021	2	17	13	55	51	13.6	0.1	1	20.27	94.8	6.9031	46.3707
2021	2	17	14	5	51	13.6	0.1	1	20.48	95	6.897	46.7868
2021	2	17	14	15	51	13.6	0.1	1	20.21	96	6.897	46.0988

Mazourka(0354)

Year	Month	Day	Hour	Minute	Second	Voltage	CellBegin	CellEnd	Speed	Direction	Area	Flow
2021	2	17	14	25	51	13.6	0.1	1	20.12	96.3	6.9031	45.9116
2021	2	17	14	35	51	13.6	0.1	1	21.89	97.6	6.9031	49.8141
2021	2	17	14	45	51	13.6	0.1	1	20.97	97.4	6.9031	47.7481
2021	2	17	14	55	51	13.6	0.1	1	21.42	92.7	6.9031	49.1254
2021	2	17	15	5	51	13.6	0.1	1	21.03	96.3	6.9031	47.9776
2021	2	17	15	15	51	13.6	0.1	1	21.66	94.2	6.9031	49.5845
2021	2	17	15	25	51	13.6	0.1	1	21.51	98	6.897	48.8509
2021	2	17	15	35	51	13.6	0.1	1	19.8	98.1	6.9031	44.9934
2021	2	17	15	45	51	13.6	0.1	1	20.94	96.6	6.897	47.7042
2021	2	17	15	55	51	13.6	0.1	1	20.71	95.8	6.9031	47.289
2021	2	17	16	5	51	13.6	0.1	1	21.09	97.6	6.9031	47.9777
2021	2	17	16	15	51	13.6	0.1	1	20.26	94.2	6.897	46.3281
2021	2	17	16	25	51	13.6	0.1	1	20.03	96.6	6.9031	45.6821
2021	2	17	16	35	51	13.6	0.1	1	21.91	95.8	6.9031	50.0436
2021	2	17	16	45	51	13.6	0.1	1	21.27	94.6	6.9031	48.6663
2021	2	17	16	55	51	12.2	0.1	1	21.47	94.5	6.9031	49.1254
2021	2	17	17	5	51	12	0.1	1	20.21	96	6.9031	46.1411
2021	2	17	17	15	51	11.8	0.1	1	21	97.9	6.9031	47.748
2021	2	17	17	25	51	11.8	0.1	1	21.17	94.6	6.9031	48.4367
2021	2	17	17	35	51	11.8	0.1	1	20.42	98.4	6.9031	46.3707
2021	2	17	17	45	51	11.8	0.1	1	20.21	96	6.9031	46.1411
2021	2	17	17	55	51	11.8	0.1	1	20.12	96.3	6.9031	45.9115
2021	2	17	18	5	51	11.8	0.1	1	21.68	95	6.9031	49.5844
2021	2	17	18	15	51	11.8	0.1	1	21.4	95.6	6.9031	48.8958
2021	2	17	18	25	51	11.8	0.1	1	19.7	99.9	6.9031	44.5341
2021	2	17	18	35	51	11.8	0.1	1	19.71	96.1	6.9031	44.9932
2021	2	17	18	45	51	11.8	0.1	1	20.25	97.1	6.9031	46.141
2021	2	17	18	55	51	11.8	0.1	1	20.98	94.9	6.9031	47.9775
2021	2	17	19	5	51	11.8	0.1	1	21.24	98.7	6.9031	48.207
2021	2	17	19	15	51	11.8	0.1	1	21.1	95.7	6.9031	48.207
2021	2	17	19	25	51	11.8	0.1	1	20.86	97.2	6.9031	47.5184
2021	2	17	19	35	51	11.8	0.1	1	21.4	95.6	6.9031	48.8957
2021	2	17	19	45	51	11.8	0.1	1	22.12	96	6.9031	50.5026
2021	2	17	19	55	51	11.8	0.1	1	19.96	94.6	6.9031	45.6819
2021	2	17	20	5	51	11.8	0.1	1	21.38	95.1	6.9031	48.8957
2021	2	17	20	15	51	11.8	0.1	1	22.5	95.4	6.897	51.3736
2021	2	17	20	25	51	11.8	0.1	1	21.06	94.4	6.9031	48.207
2021	2	17	20	35	51	11.8	0.1	1	20.75	96.9	6.9031	47.2888
2021	2	17	20	45	51	11.8	0.1	1	20.56	94.5	6.9031	47.0593
2021	2	17	20	55	51	11.8	0.1	1	20.76	97.2	6.9031	47.2888
2021	2	17	21	5	51	11.8	0.1	1	21.25	96.8	6.897	48.3921
2021	2	17	21	15	51	11.8	0.1	1	20.77	94.7	6.9031	47.5184
2021	2	17	21	25	51	11.8	0.1	1	21.52	96.1	6.897	49.0802
2021	2	17	21	35	51	11.8	0.1	1	21.38	95.1	6.9031	48.8958
2021	2	17	21	45	51	11.6	0.1	1	20.64	96.7	6.9031	47.0594

Mazourka(0354)

Year	Month	Day	Hour	Minute	Second	Voltage	CellBegin	CellEnd	Speed	Direction	Area	Flow
2021	2	17	21	55	51	11.6	0.1	1	22.31	99.5	6.897	50.4563
2021	2	17	22	5	51	11.6	0.1	1	21.51	95.9	6.897	49.0802
2021	2	17	22	15	51	11.6	0.1	1	21.13	96.3	6.897	48.1629
2021	2	17	22	25	51	11.6	0.1	1	20.65	94.2	6.897	47.2455
2021	2	17	22	35	51	11.6	0.1	1	20.76	97.2	6.897	47.2455
2021	2	17	22	45	51	11.6	0.1	1	21	97.9	6.897	47.7043
2021	2	17	22	55	51	11.6	0.1	1	21.59	95.3	6.897	49.3097
2021	2	17	23	5	51	11.6	0.1	1	20.57	97.3	6.897	46.7869
2021	2	17	23	15	51	11.6	0.1	1	20.76	97.2	6.897	47.2456
2021	2	17	23	25	51	11.6	0.1	1	20.91	95.8	6.897	47.7044
2021	2	17	23	35	51	11.6	0.1	1	20.14	96.8	6.897	45.8696
2021	2	17	23	45	51	11.6	0.1	1	21.04	96.6	6.897	47.9338
2021	2	17	23	55	51	11.6	0.1	1	21.64	96.6	6.897	49.3099
2021	2	18	0	5	51	11.6	0.1	1	20.75	94.1	6.897	47.4751
2021	2	18	0	15	51	11.6	0.1	1	20.24	96.8	6.897	46.099
2021	2	18	0	25	51	11.6	0.1	1	21.1	97.9	6.897	47.9339
2021	2	18	0	35	51	11.6	0.1	1	21.17	99.2	6.897	47.9339
2021	2	18	0	45	51	11.6	0.1	1	21.14	98.7	6.897	47.9339
2021	2	18	0	55	51	11.6	0.1	1	21.31	98.1	6.897	48.3926
2021	2	18	1	5	51	11.6	0.1	1	21.23	98.4	6.897	48.1633
2021	2	18	1	15	51	11.6	0.1	1	20.37	94.8	6.8909	46.515
2021	2	18	1	25	51	11.6	0.1	1	21.04	93.5	6.897	48.1633
2021	2	18	1	35	51	11.6	0.1	1	20.81	95.8	6.897	47.4753
2021	2	18	1	45	51	11.6	0.1	1	20.8	95.5	6.897	47.4753
2021	2	18	1	55	51	11.6	0.1	1	20.08	97.7	6.897	45.6406
2021	2	18	2	5	51	11.6	0.1	1	20.31	98.2	6.8909	46.0569
2021	2	18	2	15	51	11.6	0.1	1	21.31	95.9	6.897	48.6221
2021	2	18	2	25	51	11.6	0.1	1	20.24	98.8	6.8909	45.8278
2021	2	18	2	35	51	11.6	0.1	1	20.34	96.8	6.8909	46.2861
2021	2	18	2	45	51	11.6	0.1	1	21.2	97.9	6.8909	48.1192
2021	2	18	2	55	51	11.6	0.1	1	20.96	94.4	6.8909	47.8901
2021	2	18	3	5	51	11.6	0.1	1	21.13	96.3	6.8909	48.1192
2021	2	18	3	15	51	11.6	0.1	1	21.4	97.8	6.8909	48.5775
2021	2	18	3	25	51	11.6	0.1	1	20.44	96.7	6.8909	46.5153
2021	2	18	3	35	51	11.6	0.1	1	20.74	96.6	6.8909	47.2027
2021	2	18	3	45	51	11.6	0.1	1	20.96	99.1	6.8909	47.4319
2021	2	18	3	55	51	11.6	0.1	1	20.8	95.5	6.8909	47.4319
2021	2	18	4	5	51	11.6	0.1	1	21.31	95.9	6.8909	48.5776
2021	2	18	4	15	51	11.6	0.1	1	20.44	96.7	6.8909	46.5154
2021	2	18	4	25	51	11.6	0.1	1	21.5	97.8	6.8909	48.8068
2021	2	18	4	35	51	11.6	0.1	1	21.04	96.6	6.8909	47.8902
2021	2	18	4	45	51	11.6	0.1	1	20.63	100.3	6.8909	46.5154
2021	2	18	4	55	51	11.6	0.1	1	20.83	100.2	6.8909	46.9737
2021	2	18	5	5	51	11.6	0.1	1	20.78	97.5	6.8848	47.1594
2021	2	18	5	15	51	11.6	0.1	1	19.83	96.7	6.8848	45.0991

Mazourka(0354)

Year	Month	Day	Hour	Minute	Second	Voltage	CellBegin	CellEnd	Speed	Direction	Area	Flow
2021	2	18	5	25	51	11.6	0.1	1	19.79	97.8	6.8848	44.8702
2021	2	18	5	35	51	11.6	0.1	1	20.69	97.8	6.8848	46.9306
2021	2	18	5	45	51	11.6	0.1	1	21.56	96.9	6.8848	48.991
2021	2	18	5	55	51	11.4	0.1	1	20.62	98.4	6.8848	46.7017
2021	2	18	6	5	51	11.4	0.1	1	20.73	93.3	6.8848	47.3885
2021	2	18	6	15	51	11.4	0.1	1	20.9	98	6.8848	47.3885
2021	2	18	6	25	51	11.4	0.1	1	21.23	98.4	6.8848	48.0753
2021	2	18	6	35	51	11.4	0.1	1	20.24	98.8	6.8848	45.7861
2021	2	18	6	45	51	11.4	0.1	1	20.66	97.2	6.8848	46.9308
2021	2	18	6	55	51	11.4	0.1	1	20.37	99.3	6.8848	46.0151
2021	2	18	7	5	51	11.4	0.1	1	20.43	96.5	6.8848	46.4729
2021	2	18	7	15	51	11.6	0.1	1	20.4	99.9	6.8848	46.0151
2021	2	18	7	25	51	11.8	0.1	1	19.88	97.8	6.8848	45.0994
2021	2	18	7	35	51	12.4	0.1	1	20.65	97	6.8848	46.9309
2021	2	18	7	45	51	12.8	0.1	1	21.56	96.9	6.8848	48.9913
2021	2	18	7	55	51	13	0.1	1	20.92	98.2	6.8848	47.3888
2021	2	18	8	5	51	13.2	0.1	1	20.66	97.2	6.8848	46.9309
2021	2	18	8	15	51	13.4	0.1	1	20.83	98.6	6.8848	47.1598
2021	2	18	8	25	51	13.8	0.1	1	19.45	97.1	6.8848	44.1837
2021	2	18	8	35	51	13.8	0.1	1	21.06	97.1	6.8848	47.8466
2021	2	18	8	45	51	13.8	0.1	1	20.24	96.8	6.8848	46.0151
2021	2	18	8	55	51	13.8	0.1	1	21.01	95.7	6.8848	47.8466
2021	2	18	9	5	51	13.8	0.1	1	21.08	99.3	6.8848	47.6176
2021	2	18	9	15	51	13.8	0.1	1	21.24	96.5	6.8848	48.3044
2021	2	18	9	25	51	13.8	0.1	1	20.88	97.4	6.8848	47.3887
2021	2	18	9	35	51	13.6	0.1	1	21.78	99.2	6.8848	49.2201
2021	2	18	9	45	51	13.6	0.1	1	20.7	98.1	6.8848	46.9308
2021	2	18	9	55	51	13.6	0.1	1	20.52	96.2	6.8848	46.7019
2021	2	18	10	5	51	13.6	0.1	1	20.63	96.4	6.8848	46.9308
2021	2	18	10	15	51	13.6	0.1	1	21.23	98.4	6.8848	48.0754
2021	2	18	10	25	51	13.6	0.1	1	19.97	97.5	6.8848	45.3282
2021	2	18	10	35	51	13.6	0.1	1	21.87	98.9	6.8848	49.449
2021	2	18	10	45	51	13.6	0.1	1	21.24	96.5	6.8848	48.3043
2021	2	18	10	55	51	13.6	0.1	1	20.04	96.9	6.8909	45.5991
2021	2	18	11	5	51	13.6	0.1	1	21.6	97.7	6.8848	48.991
2021	2	18	11	15	51	13.6	0.1	1	20.83	98.6	6.8909	47.203
2021	2	18	11	25	51	13.6	0.1	1	20.8	98	6.8909	47.203
2021	2	18	11	35	51	13.6	0.1	1	21.32	100	6.8909	48.1196
2021	2	18	11	45	51	13.6	0.1	1	20.26	94.5	6.8909	46.2864
2021	2	18	11	55	51	13.6	0.1	1	21.14	96.5	6.897	48.1638
2021	2	18	12	5	51	13.6	0.1	1	21.27	99.2	6.8909	48.1195
2021	2	18	12	15	51	13.6	0.1	1	20.44	98.7	6.8909	46.2863
2021	2	18	12	25	51	13.6	0.1	1	21.23	98.4	6.8909	48.1194
2021	2	18	12	35	51	13.6	0.1	1	20.91	95.8	6.8909	47.6612
2021	2	18	12	45	51	13.6	0.1	1	21.29	95.4	6.8909	48.5777

Mazourka(0354)

Year	Month	Day	Hour	Minute	Second	Voltage	CellBegin	CellEnd	Speed	Direction	Area	Flow
2021	2	18	12	55	51	13.6	0.1	1	21.18	94.9	6.8909	48.3487
2021	2	18	13	5	51	13.6	0.1	1	20.66	97.2	6.8848	46.9305
2021	2	18	13	15	51	13.6	0.1	1	20.89	97.7	6.8909	47.4321
2021	2	18	13	25	51	13.6	0.1	1	20.69	97.8	6.8909	46.9737
2021	2	18	13	35	51	13.6	0.1	1	20.17	97.4	6.8909	45.8279
2021	2	18	13	45	51	13.6	0.1	1	20.75	96.9	6.8909	47.2027
2021	2	18	13	55	51	13.6	0.1	1	20.92	96	6.8909	47.661
2021	2	18	14	5	51	13.6	0.1	1	21.72	98.2	6.8909	49.265
2021	2	18	14	15	51	13.6	0.1	1	20.06	97.2	6.8909	45.5988
2021	2	18	14	25	51	13.6	0.1	1	21.26	97	6.8909	48.3484
2021	2	18	14	35	51	13.6	0.1	1	21.37	94.6	6.8909	48.8067
2021	2	18	14	45	51	13.6	0.1	1	21.2	97.9	6.8909	48.1193
2021	2	18	14	55	51	13.6	0.1	1	21.02	98.2	6.8909	47.661
2021	2	18	15	5	51	13.6	0.1	1	20.25	97.1	6.8909	46.057
2021	2	18	15	15	51	13.6	0.1	1	20.9	95.5	6.8909	47.661
2021	2	18	15	25	51	13	0.1	1	21.5	97.8	6.8909	48.8067
2021	2	18	15	35	51	13.4	0.1	1	21.3	97.8	6.8909	48.3484
2021	2	18	15	45	51	13.6	0.1	1	20.28	97.7	6.8909	46.057
2021	2	18	15	55	51	13.6	0.1	1	21.07	97.4	6.8848	47.846
2021	2	18	16	5	51	13.6	0.1	1	21.11	98.2	6.8909	47.8901
2021	2	18	16	15	51	13.6	0.1	1	20.42	96.2	6.8909	46.5152
2021	2	18	16	25	51	13.6	0.1	1	21.81	95.8	6.8909	49.7232
2021	2	18	16	35	51	13.6	0.1	1	20.66	97.2	6.8909	46.9735
2021	2	18	16	45	51	12.2	0.1	1	20.07	99.5	6.8909	45.3695
2021	2	18	16	55	51	12	0.1	1	20.86	97.2	6.8909	47.4317
2021	2	18	17	5	51	12	0.1	1	20.6	95.6	6.8909	46.9734
2021	2	18	17	15	51	12	0.1	1	21.73	96.3	6.8909	49.494
2021	2	18	17	25	51	12	0.1	1	20.94	96.6	6.8909	47.6608
2021	2	18	17	35	51	12	0.1	1	21.13	96.3	6.8909	48.1191
2021	2	18	17	45	51	12	0.1	1	21	97.9	6.8909	47.6608
2021	2	18	17	55	51	12	0.1	1	20.96	97.1	6.8909	47.6608
2021	2	18	18	5	51	12	0.1	1	21.81	95.8	6.8909	49.723
2021	2	18	18	15	51	12	0.1	1	20.27	94.8	6.8909	46.2859
2021	2	18	18	25	51	11.8	0.1	1	21.38	97.5	6.8909	48.5773
2021	2	18	18	35	51	11.8	0.1	1	21.14	96.5	6.8909	48.119
2021	2	18	18	45	51	11.8	0.1	1	20.93	98.5	6.8909	47.4316
2021	2	18	18	55	51	11.8	0.1	1	21.07	97.4	6.8909	47.8898
2021	2	18	19	5	51	11.8	0.1	1	21.16	99	6.8909	47.8898
2021	2	18	19	15	51	11.8	0.1	1	20.84	96.6	6.8909	47.4316
2021	2	18	19	25	51	11.8	0.1	1	21.36	97	6.8909	48.5772
2021	2	18	19	35	51	11.8	0.1	1	20.46	94.2	6.8909	46.7441
2021	2	18	19	45	51	11.8	0.1	1	19.46	97.4	6.8909	44.2236
2021	2	18	19	55	51	11.8	0.1	1	20.27	94.8	6.8909	46.2859
2021	2	18	20	5	51	11.8	0.1	1	21.14	96.5	6.8909	48.119
2021	2	18	20	15	51	11.8	0.1	1	21.24	96.5	6.8909	48.3481

Mazourka(0354)

Year	Month	Day	Hour	Minute	Second	Voltage	CellBegin	CellEnd	Speed	Direction	Area	Flow
2021	2	18	20	25	51	11.8	0.1	1	21.34	96.5	6.8909	48.5772
2021	2	18	20	35	51	11.8	0.1	1	21.1	97.9	6.8909	47.8898
2021	2	18	20	45	51	11.8	0.1	1	20.41	95.9	6.8909	46.515
2021	2	18	20	55	51	11.8	0.1	1	20.92	96	6.8909	47.6607
2021	2	18	21	5	51	11.8	0.1	1	20.52	98.4	6.8909	46.515
2021	2	18	21	15	51	11.8	0.1	1	20.27	99.4	6.8909	45.8276
2021	2	18	21	25	51	11.8	0.1	1	20.44	96.7	6.8909	46.5151
2021	2	18	21	35	51	11.8	0.1	1	20.3	95.7	6.8909	46.2859
2021	2	18	21	45	51	11.8	0.1	1	20.78	95	6.8909	47.4317
2021	2	18	21	55	51	11.8	0.1	1	21.69	97.7	6.8909	49.2648
2021	2	18	22	5	51	11.8	0.1	1	20.14	98.9	6.8909	45.5986
2021	2	18	22	15	51	11.8	0.1	1	20.32	98.5	6.8848	46.0145
2021	2	18	22	25	51	11.8	0.1	1	21.09	99.6	6.8909	47.6609
2021	2	18	22	35	51	11.8	0.1	1	20.11	96	6.8909	45.8278
2021	2	18	22	45	51	11.8	0.1	1	21.32	96.2	6.8848	48.5328
2021	2	18	22	55	51	11.8	0.1	1	20.76	99.1	6.8848	46.9303
2021	2	18	23	5	51	11.8	0.1	1	20.45	97	6.8848	46.4725
2021	2	18	23	15	51	11.8	0.1	1	20.44	98.7	6.8848	46.2435
2021	2	18	23	25	51	11.8	0.1	1	20.61	98.1	6.8848	46.7014
2021	2	18	23	35	51	11.8	0.1	1	21	97.9	6.8848	47.6172
2021	2	18	23	45	51	11.8	0.1	1	21.34	96.5	6.8848	48.5329
2021	2	18	23	55	51	11.8	0.1	1	20.85	98.8	6.8848	47.1594
2021	2	19	0	5	51	11.8	0.1	1	21.16	97.1	6.8848	48.0751
2021	2	19	0	15	51	11.8	0.1	1	20.7	95.5	6.8848	47.1594
2021	2	19	0	25	51	11.8	0.1	1	21.16	97.1	6.8848	48.0751
2021	2	19	0	35	51	11.8	0.1	1	20.01	96	6.8848	45.5569
2021	2	19	0	45	51	11.8	0.1	1	20.88	94.9	6.8787	47.5734
2021	2	19	0	55	51	11.8	0.1	1	20.92	98.2	6.8787	47.3447
2021	2	19	1	5	51	11.6	0.1	1	21.22	96.2	6.8787	48.2596
2021	2	19	1	15	51	11.6	0.1	1	20.99	97.7	6.8787	47.5735
2021	2	19	1	25	51	11.6	0.1	1	19.31	96.2	6.8787	43.914
2021	2	19	1	35	51	11.6	0.1	1	21.91	97.9	6.8787	49.632
2021	2	19	1	45	51	11.6	0.1	1	20.61	98.1	6.8787	46.6587
2021	2	19	1	55	51	11.6	0.1	1	20.49	97.9	6.8787	46.43
2021	2	19	2	5	51	11.6	0.1	1	21.14	98.7	6.8787	47.8023
2021	2	19	2	15	51	11.6	0.1	1	20.51	98.1	6.8787	46.43
2021	2	19	2	25	51	11.6	0.1	1	19.96	97.2	6.8787	45.2865
2021	2	19	2	35	51	11.6	0.1	1	21.26	98.9	6.8787	48.0311
2021	2	19	2	45	51	11.6	0.1	1	20.7	99.7	6.8787	46.6588
2021	2	19	2	55	51	11.6	0.1	1	20.41	95.9	6.8787	46.4301
2021	2	19	3	5	51	11.6	0.1	1	21.01	95.7	6.8787	47.8025
2021	2	19	3	15	51	11.6	0.1	1	20.76	99.1	6.8787	46.8876
2021	2	19	3	25	51	11.6	0.1	1	21.62	99.9	6.8787	48.7174
2021	2	19	3	35	51	11.6	0.1	1	20.69	97.8	6.8787	46.8877
2021	2	19	3	45	51	11.6	0.1	1	20.59	95.3	6.8787	46.8877

Mazourka(0354)

Year	Month	Day	Hour	Minute	Second	Voltage	CellBegin	CellEnd	Speed	Direction	Area	Flow
2021	2	19	3	55	51	11.6	0.1	1	21.03	96.3	6.8726	47.7585
2021	2	19	4	5	51	11.6	0.1	1	20.19	95.4	6.8726	45.9305
2021	2	19	4	15	51	11.6	0.1	1	20.49	97.9	6.8726	46.3875
2021	2	19	4	25	51	11.6	0.1	1	21.06	97.1	6.8787	47.8027
2021	2	19	4	35	51	11.6	0.1	1	20.54	96.7	6.8726	46.6161
2021	2	19	4	45	51	11.6	0.1	1	20.23	96.5	6.8726	45.9306
2021	2	19	4	55	51	11.6	0.1	1	21.33	98.4	6.8726	48.2157
2021	2	19	5	5	51	11.6	0.1	1	21.4	97.8	6.8726	48.4442
2021	2	19	5	15	51	11.6	0.1	1	21.75	98.7	6.8726	49.1298
2021	2	19	5	25	51	11.6	0.1	1	20.29	97.9	6.8726	45.9307
2021	2	19	5	35	51	11.6	0.1	1	20.21	96	6.8726	45.9307
2021	2	19	5	45	51	11.6	0.1	1	21.14	96.5	6.8726	47.9873
2021	2	19	5	55	51	11.6	0.1	1	20.41	95.9	6.8726	46.3878
2021	2	19	6	5	51	11.6	0.1	1	21.27	97.3	6.8726	48.2159
2021	2	19	6	15	51	11.6	0.1	1	20.47	99.3	6.8726	46.1593
2021	2	19	6	25	51	11.6	0.1	1	20.89	97.7	6.8726	47.3019
2021	2	19	6	35	51	11.6	0.1	1	20.04	93.4	6.8726	45.7023
2021	2	19	6	45	51	11.6	0.1	1	21.06	94.4	6.8726	47.9875
2021	2	19	6	55	51	11.6	0.1	1	21.24	96.5	6.8726	48.216
2021	2	19	7	5	51	11.6	0.1	1	20.57	97.3	6.8726	46.6165
2021	2	19	7	15	51	11.6	0.1	1	21.25	96.8	6.8726	48.2161
2021	2	19	7	25	51	11.8	0.1	1	20.39	97.9	6.8726	46.1595
2021	2	19	7	35	51	12.4	0.1	1	20.61	98.1	6.8726	46.6165
2021	2	19	7	45	51	13	0.1	1	20.49	97.9	6.8726	46.3881
2021	2	19	7	55	51	13.2	0.1	1	20.93	101.6	6.8726	46.8451
2021	2	19	8	5	51	13.4	0.1	1	20.57	99.2	6.8726	46.388
2021	2	19	8	15	51	13.8	0.1	1	20.45	99	6.8787	46.2021
2021	2	19	8	25	51	14	0.1	1	21.23	98.4	6.8787	48.0319
2021	2	19	8	35	51	13.8	0.1	1	20.91	99.9	6.8787	47.117
2021	2	19	8	45	51	13.8	0.1	1	20.83	98.6	6.8787	47.117
2021	2	19	8	55	51	13.8	0.1	1	20.04	96.9	6.8787	45.5159
2021	2	19	9	5	51	13.8	0.1	1	19.93	98.7	6.8787	45.0585
2021	2	19	9	15	51	13.6	0.1	1	20.94	96.6	6.8787	47.5744
2021	2	19	9	25	51	13.6	0.1	1	21.4	97.8	6.8787	48.4893
2021	2	19	9	35	51	13.6	0.1	1	20.25	99.1	6.8787	45.7446
2021	2	19	9	45	51	13.6	0.1	1	20.16	97.1	6.8787	45.7446
2021	2	19	9	55	51	13.6	0.1	1	20.14	98.9	6.8787	45.5158
2021	2	19	10	5	51	13.6	0.1	1	21.05	100.4	6.8787	47.3456
2021	2	19	10	15	51	13.6	0.1	1	20.97	97.4	6.8787	47.5743
2021	2	19	10	25	51	13.6	0.1	1	21.38	97.5	6.8787	48.4892
2021	2	19	10	35	51	13.6	0.1	1	21.31	98.1	6.8848	48.3049
2021	2	19	10	45	51	13.6	0.1	1	20.67	100.9	6.8848	46.4735
2021	2	19	10	55	51	13.6	0.1	1	21.62	98.2	6.8848	48.9917
2021	2	19	11	5	51	13.6	0.1	1	21.03	98.5	6.8848	47.6181
2021	2	19	11	15	51	13.6	0.1	1	20.59	97.8	6.8848	46.7023

Mazourka(0354)

Year	Month	Day	Hour	Minute	Second	Voltage	CellBegin	CellEnd	Speed	Direction	Area	Flow
2021	2	19	11	25	51	13.6	0.1	1	20.95	96.9	6.8848	47.618
2021	2	19	11	35	51	13.6	0.1	1	20.57	94.7	6.8848	46.9312
2021	2	19	11	45	51	13.6	0.1	1	20.17	99.4	6.8848	45.5576
2021	2	19	11	55	51	13.6	0.1	1	19.59	97.9	6.8909	44.4538
2021	2	19	12	5	51	13.6	0.1	1	20.99	97.7	6.8848	47.6179
2021	2	19	12	15	51	13.6	0.1	1	20.76	99.1	6.8848	46.9311
2021	2	19	12	25	51	13.6	0.1	1	21.4	97.8	6.8848	48.5336
2021	2	19	12	35	51	13.6	0.1	1	20.72	98.3	6.8909	46.9743
2021	2	19	12	45	51	13.6	0.1	1	20.88	99.4	6.8848	47.16
2021	2	19	12	55	51	13.6	0.1	1	21.03	98.5	6.8909	47.6617
2021	2	19	13	5	51	13.6	0.1	1	20.64	96.7	6.8848	46.931
2021	2	19	13	15	51	13.4	0.1	1	21.03	98.5	6.8848	47.6178
2021	2	19	13	25	51	13.4	0.1	1	20.39	97.9	6.8848	46.2442
2021	2	19	13	35	51	13.4	0.1	1	22.18	97.3	6.8848	50.3649
2021	2	19	13	45	51	13.4	0.1	1	21.19	97.6	6.8848	48.0756
2021	2	19	13	55	51	13.4	0.1	1	21.06	97.1	6.8848	47.8467
2021	2	19	14	5	51	13.4	0.1	1	21.28	97.6	6.8848	48.3045
2021	2	19	14	15	51	13.4	0.1	1	21.6	97.7	6.8848	48.9913
2021	2	19	14	25	51	13.4	0.1	1	21.02	96	6.8848	47.8466
2021	2	19	14	35	51	13.4	0.1	1	21.07	97.4	6.8848	47.8466
2021	2	19	14	45	51	13.4	0.1	1	21.75	98.7	6.8848	49.2202
2021	2	19	14	55	51	13.4	0.1	1	21.1	97.9	6.8848	47.8466
2021	2	19	15	5	51	13.4	0.1	1	21.22	100	6.8909	47.8907
2021	2	19	15	15	51	13.4	0.1	1	20.64	96.7	6.8909	46.9741
2021	2	19	15	25	51	13.4	0.1	1	21.04	96.6	6.8909	47.8907
2021	2	19	15	35	51	13.4	0.1	1	20.66	94.4	6.8848	47.1598
2021	2	19	15	45	51	13.4	0.1	1	20.38	97.6	6.8909	46.2867
2021	2	19	15	55	51	13.4	0.1	1	20.85	96.9	6.8848	47.3887
2021	2	19	16	5	51	13.4	0.1	1	21.02	96	6.8909	47.8906
2021	2	19	16	15	51	13.4	0.1	1	20.88	97.4	6.8909	47.4323
2021	2	19	16	25	51	13.2	0.1	1	20.32	98.5	6.8909	46.0575
2021	2	19	16	35	51	13.4	0.1	1	20.88	99.4	6.8848	47.1597
2021	2	19	16	45	51	12.2	0.1	1	20.2	98	6.8909	45.8283
2021	2	19	16	55	51	12	0.1	1	20.51	98.1	6.8848	46.4728
2021	2	19	17	5	51	12	0.1	1	20.83	98.6	6.8848	47.1596
2021	2	19	17	15	51	12	0.1	1	20.84	96.6	6.8848	47.3885
2021	2	19	17	25	51	12	0.1	1	21.16	99	6.8848	47.8463
2021	2	19	17	35	51	12	0.1	1	20.8	98	6.8848	47.1595
2021	2	19	17	45	51	12	0.1	1	20.76	97.2	6.8848	47.1595
2021	2	19	17	55	51	12	0.1	1	21.24	100.3	6.8848	47.8463
2021	2	19	18	5	51	12	0.1	1	20.88	94.9	6.8848	47.6173
2021	2	19	18	15	51	12	0.1	1	21.23	98.4	6.8848	48.0752
2021	2	19	18	25	51	12	0.1	1	21.14	98.7	6.8848	47.8462
2021	2	19	18	35	51	12	0.1	1	21.16	97.1	6.8909	48.1195
2021	2	19	18	45	51	11.8	0.1	1	21.68	97.4	6.8909	49.2651

Mazourka(0354)

Year	Month	Day	Hour	Minute	Second	Voltage	CellBegin	CellEnd	Speed	Direction	Area	Flow
2021	2	19	18	55	51	11.8	0.1	1	20.34	96.8	6.8909	46.2863
2021	2	19	19	5	51	11.8	0.1	1	20.78	99.4	6.8909	46.9737
2021	2	19	19	15	51	11.8	0.1	1	20.2	95.7	6.8909	46.0571
2021	2	19	19	25	51	11.8	0.1	1	20.73	98.6	6.8909	46.9737
2021	2	19	19	35	51	11.8	0.1	1	20.06	97.2	6.8909	45.5988
2021	2	19	19	45	51	11.8	0.1	1	21.16	99	6.8909	47.8902
2021	2	19	19	55	51	11.8	0.1	1	21.19	97.6	6.8909	48.1194
2021	2	19	20	5	51	11.8	0.1	1	20.07	99.5	6.8909	45.3697
2021	2	19	20	15	51	11.8	0.1	1	20.42	96.2	6.8909	46.5154
2021	2	19	20	25	51	11.8	0.1	1	20.34	96.8	6.8909	46.2863
2021	2	19	20	35	51	11.8	0.1	1	21.07	97.4	6.8909	47.8902
2021	2	19	20	45	51	11.8	0.1	1	22.14	96.5	6.8909	50.4108
2021	2	19	20	55	51	11.8	0.1	1	21.08	94.9	6.8909	48.1194
2021	2	19	21	5	51	11.8	0.1	1	21.04	96.6	6.8909	47.8903
2021	2	19	21	15	51	11.8	0.1	1	20.66	97.2	6.8909	46.9737
2021	2	19	21	25	51	11.8	0.1	1	20.32	98.5	6.8909	46.0572
2021	2	19	21	35	51	11.8	0.1	1	19.24	93.9	6.8909	43.9949
2021	2	19	21	45	51	11.8	0.1	1	20.8	98	6.8909	47.2029
2021	2	19	21	55	51	11.8	0.1	1	20.54	96.7	6.8909	46.7446
2021	2	19	22	5	51	11.8	0.1	1	20.04	96.9	6.8909	45.5989
2021	2	19	22	15	51	11.8	0.1	1	20.79	95.2	6.8909	47.4321
2021	2	19	22	25	51	11.8	0.1	1	20.84	96.6	6.8848	47.3884
2021	2	19	22	35	51	11.8	0.1	1	21.4	99.7	6.8848	48.3042
2021	2	19	22	45	51	11.8	0.1	1	20.58	97.5	6.8909	46.7447
2021	2	19	22	55	51	11.8	0.1	1	20.91	99.9	6.8848	47.1596
2021	2	19	23	5	51	11.8	0.1	1	20.93	96.3	6.8848	47.6174
2021	2	19	23	15	51	11.8	0.1	1	21	97.9	6.8848	47.6175
2021	2	19	23	25	51	11.8	0.1	1	20.55	97	6.8848	46.7018
2021	2	19	23	35	51	11.8	0.1	1	19.93	96.6	6.8848	45.3282
2021	2	19	23	45	51	11.8	0.1	1	21.09	97.6	6.8848	47.8465
2021	2	19	23	55	51	11.8	0.1	1	21.07	97.4	6.8848	47.8465
2021	2	20	0	5	51	11.8	0.1	1	20.83	98.6	6.8848	47.1597
2021	2	20	0	15	51	11.8	0.1	1	21.31	95.9	6.8848	48.5333
2021	2	20	0	25	51	11.8	0.1	1	21.11	98.2	6.8848	47.8465
2021	2	20	0	35	51	11.8	0.1	1	20.39	97.9	6.8848	46.2441
2021	2	20	0	45	51	11.8	0.1	1	20.52	96.2	6.8848	46.7019
2021	2	20	0	55	51	11.8	0.1	1	20.44	96.7	6.8848	46.473
2021	2	20	1	5	51	11.8	0.1	1	20.75	98.9	6.8848	46.9309
2021	2	20	1	15	51	11.6	0.1	1	21.59	95.3	6.8848	49.2202
2021	2	20	1	25	51	11.6	0.1	1	20.76	97.2	6.8848	47.1599
2021	2	20	1	35	51	11.6	0.1	1	21.09	95.2	6.8848	48.0756
2021	2	20	1	45	51	11.6	0.1	1	20.76	97.2	6.8848	47.1599
2021	2	20	1	55	51	11.6	0.1	1	20.55	97	6.8848	46.7021
2021	2	20	2	5	51	11.6	0.1	1	20.8	98	6.8848	47.16
2021	2	20	2	15	51	11.6	0.1	1	20.97	100.7	6.8848	47.16

Mazourka(0354)

Year	Month	Day	Hour	Minute	Second	Voltage	CellBegin	CellEnd	Speed	Direction	Area	Flow
2021	2	20	2	25	51	11.6	0.1	1	20.47	97.3	6.8848	46.4732
2021	2	20	2	35	51	11.6	0.1	1	21.11	98.2	6.8848	47.8468
2021	2	20	2	45	51	11.6	0.1	1	21.22	100	6.8787	47.8027
2021	2	20	2	55	51	11.6	0.1	1	20.58	95	6.8848	46.9311
2021	2	20	3	5	51	11.6	0.1	1	20.74	96.6	6.8848	47.1601
2021	2	20	3	15	51	11.6	0.1	1	20.5	99.8	6.8848	46.2443
2021	2	20	3	25	51	11.6	0.1	1	20.67	99.2	6.8848	46.7022
2021	2	20	3	35	51	11.6	0.1	1	22.05	98.6	6.8909	49.9533
2021	2	20	3	45	51	11.6	0.1	1	21.22	96.2	6.8848	48.3048
2021	2	20	3	55	51	11.6	0.1	1	20.73	96.4	6.8848	47.1601
2021	2	20	4	5	51	11.6	0.1	1	21.36	97	6.8909	48.5785
2021	2	20	4	15	51	11.6	0.1	1	21.57	94.5	6.8848	49.2205
2021	2	20	4	25	51	11.6	0.1	1	20.12	96.3	6.8848	45.7865
2021	2	20	4	35	51	11.6	0.1	1	20.84	96.6	6.8909	47.4328
2021	2	20	4	45	51	11.6	0.1	1	20.34	93.7	6.8848	46.4734
2021	2	20	4	55	51	11.6	0.1	1	21.61	95.8	6.8848	49.2206
2021	2	20	5	5	51	11.6	0.1	1	20.49	97.9	6.8848	46.4734
2021	2	20	5	15	51	11.6	0.1	1	21.21	98.1	6.8787	48.0316
2021	2	20	5	25	51	11.6	0.1	1	20.64	96.7	6.8848	46.9313
2021	2	20	5	35	51	11.6	0.1	1	20.54	96.7	6.8848	46.7023
2021	2	20	5	45	51	11.6	0.1	1	19.9	98.1	6.8787	45.0582
2021	2	20	5	55	51	11.6	0.1	1	20.05	94	6.8787	45.7444
2021	2	20	6	5	51	11.6	0.1	1	19.93	96.6	6.8787	45.287
2021	2	20	6	15	51	11.6	0.1	1	21.25	96.8	6.8787	48.2604
2021	2	20	6	25	51	11.6	0.1	1	20.57	97.3	6.8787	46.6593
2021	2	20	6	35	51	11.6	0.1	1	21.38	97.5	6.8787	48.4891
2021	2	20	6	45	51	11.6	0.1	1	20.52	98.4	6.8787	46.4306
2021	2	20	6	55	51	11.6	0.1	1	20.95	98.8	6.8787	47.3455
2021	2	20	7	5	51	11.6	0.1	1	20.54	96.7	6.8848	46.7024
2021	2	20	7	15	51	11.6	0.1	1	21	95.5	6.8848	47.847
2021	2	20	7	25	51	12	0.1	1	20.97	97.4	6.8787	47.5742
2021	2	20	7	35	51	12.4	0.1	1	21.19	95.4	6.8848	48.3049
2021	2	20	7	45	51	12.6	0.1	1	21.62	98.2	6.8787	48.9466
2021	2	20	7	55	51	12.8	0.1	1	21.21	98.1	6.8848	48.076
2021	2	20	8	5	51	12.8	0.1	1	20.57	97.3	6.8848	46.7023
2021	2	20	8	15	51	12.8	0.1	1	21.2	95.7	6.8848	48.3049
2021	2	20	8	25	51	13	0.1	1	21.06	99	6.8848	47.6181
2021	2	20	8	35	51	13.6	0.1	1	20.31	98.2	6.8848	46.0155
2021	2	20	8	45	51	13.6	0.1	1	20.44	96.7	6.8787	46.4305
2021	2	20	8	55	51	13.6	0.1	1	20.76	97.2	6.8848	47.1601
2021	2	20	9	5	51	13.6	0.1	1	21.04	96.6	6.8848	47.8469
2021	2	20	9	15	51	13.6	0.1	1	20.96	99.1	6.8848	47.389
2021	2	20	9	25	51	13.6	0.1	1	21.43	98.3	6.8848	48.5337
2021	2	20	9	35	51	13.6	0.1	1	20.58	99.5	6.8848	46.4733
2021	2	20	9	45	51	13.6	0.1	1	20.14	96.8	6.8848	45.7864

Mazourka(0354)

Year	Month	Day	Hour	Minute	Second	Voltage	CellBegin	CellEnd	Speed	Direction	Area	Flow
2021	2	20	9	55	51	13.6	0.1	1	20.54	96.7	6.8848	46.7021
2021	2	20	10	5	51	13.6	0.1	1	21.76	94.2	6.8909	49.724
2021	2	20	10	15	51	13.6	0.1	1	20.62	96.1	6.8909	46.9743
2021	2	20	10	25	51	13.6	0.1	1	21.18	94.9	6.8909	48.3491
2021	2	20	10	35	51	13.6	0.1	1	20.34	98.8	6.8848	46.0153
2021	2	20	10	45	51	13.6	0.1	1	20.73	96.4	6.897	47.2468
2021	2	20	10	55	51	13.6	0.1	1	21.09	97.6	6.8909	47.8908
2021	2	20	11	5	51	13.6	0.1	1	20.19	95.4	6.8848	46.0152
2021	2	20	11	15	51	13.6	0.1	1	21.48	97.5	6.8909	48.8073
2021	2	20	11	25	51	13.6	0.1	1	21.03	98.5	6.897	47.7054
2021	2	20	11	35	51	13.6	0.1	1	21.51	98	6.8909	48.8072
2021	2	20	11	45	51	13.6	0.1	1	21.58	95.1	6.8909	49.2654
2021	2	20	11	55	51	13.6	0.1	1	20.44	96.7	6.8909	46.5157
2021	2	20	12	5	51	13.8	0.1	1	20.73	96.4	6.8909	47.2031
2021	2	20	12	15	51	13.8	0.1	1	21.4	95.6	6.8909	48.8071
2021	2	20	12	25	51	13.8	0.1	1	20.34	96.8	6.8909	46.2865
2021	2	20	12	35	51	13.8	0.1	1	21.93	96.3	6.8848	49.9067
2021	2	20	12	45	51	13.8	0.1	1	21.04	96.6	6.8909	47.8905
2021	2	20	12	55	51	13.8	0.1	1	20.85	96.9	6.8909	47.4322
2021	2	20	13	5	51	13.8	0.1	1	20.43	96.5	6.8848	46.4728
2021	2	20	13	15	51	13.8	0.1	1	21.57	97.2	6.8787	48.9458
2021	2	20	13	25	51	13.8	0.1	1	20.9	98	6.8848	47.3884
2021	2	20	13	35	51	13.8	0.1	1	20.22	96.2	6.8787	45.9724
2021	2	20	13	45	51	13.8	0.1	1	21	95.5	6.8848	47.8463
2021	2	20	13	55	51	13.8	0.1	1	20.61	98.1	6.8787	46.6586
2021	2	20	14	5	51	13.8	0.1	1	21.28	95.1	6.8848	48.533
2021	2	20	14	15	51	13.8	0.1	1	21.25	93.8	6.8787	48.4883
2021	2	20	14	25	51	13.8	0.1	1	21.04	96.6	6.8848	47.8462
2021	2	20	14	35	51	13.8	0.1	1	20.75	96.9	6.8848	47.1594
2021	2	20	14	45	51	13.8	0.1	1	21.03	98.5	6.8787	47.5734
2021	2	20	14	55	51	13.8	0.1	1	21.5	97.8	6.8787	48.7169
2021	2	20	15	5	51	13.8	0.1	1	20.79	95.2	6.8787	47.3446
2021	2	20	15	15	51	13.8	0.1	1	20.42	96.2	6.8787	46.4297
2021	2	20	15	25	51	13.8	0.1	1	20.84	96.6	6.8787	47.3446
2021	2	20	15	35	51	13.8	0.1	1	20.52	96.2	6.8787	46.6584
2021	2	20	15	45	51	13.8	0.1	1	21.19	97.6	6.8787	48.0307
2021	2	20	15	55	51	13.8	0.1	1	21.26	98.9	6.8787	48.0307
2021	2	20	16	5	51	13.8	0.1	1	20.12	98.6	6.8787	45.5148
2021	2	20	16	15	51	13.8	0.1	1	20	95.7	6.8787	45.5148
2021	2	20	16	25	51	13.8	0.1	1	21.48	95.1	6.8787	48.9455
2021	2	20	16	35	51	13.8	0.1	1	20.54	98.7	6.8726	46.3868
2021	2	20	16	45	51	13.8	0.1	1	20.72	96.1	6.8787	47.1158
2021	2	20	16	55	51	12.6	0.1	1	20.9	95.5	6.8726	47.5293
2021	2	20	17	5	51	12.2	0.1	1	20.64	96.7	6.8787	46.887
2021	2	20	17	15	51	12	0.1	1	19.9	98.1	6.8726	45.0157

Mazourka(0354)

Year	Month	Day	Hour	Minute	Second	Voltage	CellBegin	CellEnd	Speed	Direction	Area	Flow
2021	2	20	17	25	51	12	0.1	1	21.05	96.8	6.8726	47.7577
2021	2	20	17	35	51	12	0.1	1	20.11	96	6.8787	45.7433
2021	2	20	17	45	51	12	0.1	1	20.78	97.5	6.8726	47.0722
2021	2	20	17	55	51	12	0.1	1	21.5	95.6	6.8787	48.9453
2021	2	20	18	5	51	12	0.1	1	20.33	96.5	6.8787	46.2007
2021	2	20	18	15	51	12	0.1	1	20.48	95	6.8787	46.6581
2021	2	20	18	25	51	12	0.1	1	21.46	98.8	6.8726	48.4431
2021	2	20	18	35	51	12	0.1	1	20.31	98.2	6.8787	45.9719
2021	2	20	18	45	51	12	0.1	1	20.39	97.9	6.8787	46.2006
2021	2	20	18	55	51	11.8	0.1	1	20.53	96.4	6.8726	46.615
2021	2	20	19	5	51	11.8	0.1	1	20.74	96.6	6.8726	47.072
2021	2	20	19	15	51	11.8	0.1	1	20.61	95.8	6.8726	46.8435
2021	2	20	19	25	51	11.8	0.1	1	19.65	97	6.8726	44.5584
2021	2	20	19	35	51	11.8	0.1	1	20.25	97.1	6.8665	45.887
2021	2	20	19	45	51	11.8	0.1	1	21.09	97.6	6.8665	47.7133
2021	2	20	19	55	51	11.8	0.1	1	20.62	96.1	6.8665	46.8001
2021	2	20	20	5	51	11.8	0.1	1	21.06	97.1	6.8726	47.7574
2021	2	20	20	15	51	11.8	0.1	1	21.04	96.6	6.8665	47.7133
2021	2	20	20	25	51	11.8	0.1	1	19.57	95	6.8665	44.5172
2021	2	20	20	35	51	11.8	0.1	1	20.63	98.6	6.8604	46.5288
2021	2	20	20	45	51	11.8	0.1	1	19.15	97.2	6.8543	43.2955
2021	2	20	20	55	51	11.8	0.1	1	20.63	96.4	6.8543	46.7136
2021	2	20	21	5	51	11.8	0.1	1	20.66	97.2	6.8543	46.7136
2021	2	20	21	15	51	11.8	0.1	1	20.42	96.2	6.8482	46.215
2021	2	20	21	25	51	11.8	0.1	1	20.12	96.3	6.8543	45.5743
2021	2	20	21	35	51	11.8	0.1	1	20.55	99	6.8482	46.215
2021	2	20	21	45	51	11.8	0.1	1	20.47	99.3	6.8543	46.03
2021	2	20	21	55	51	11.8	0.1	1	20.18	95.1	6.8543	45.8022
2021	2	20	22	5	51	11.8	0.1	1	20.28	97.7	6.8482	45.7598
2021	2	20	22	15	51	11.8	0.1	1	20.06	97.2	6.8543	45.3464
2021	2	20	22	25	51	11.8	0.1	1	19.76	97.3	6.8543	44.6628
2021	2	20	22	35	51	11.8	0.1	1	20.74	93.6	6.8543	47.1694
2021	2	20	22	45	51	11.8	0.1	1	20.72	100	6.8543	46.4859
2021	2	20	22	55	51	11.8	0.1	1	20.59	97.8	6.8482	46.4428
2021	2	20	23	5	51	11.8	0.1	1	20.07	94.9	6.8543	45.5744
2021	2	20	23	15	51	11.8	0.1	1	20.64	96.7	6.8482	46.6705
2021	2	20	23	25	51	11.8	0.1	1	20.83	96.3	6.8543	47.1695
2021	2	20	23	35	51	11.8	0.1	1	21.01	95.7	6.8482	47.5812
2021	2	20	23	45	51	11.8	0.1	1	20.2	98	6.8482	45.5323
2021	2	20	23	55	51	11.8	0.1	1	20.08	97.7	6.8421	45.2626
2021	2	21	0	5	51	11.8	0.1	1	20.51	98.1	6.8421	46.1725
2021	2	21	0	15	51	11.8	0.1	1	20.51	95.9	6.8421	46.3999
2021	2	21	0	25	51	11.8	0.1	1	20.37	99.3	6.8421	45.7176
2021	2	21	0	35	51	11.8	0.1	1	20.63	96.4	6.8421	46.6274
2021	2	21	0	45	51	11.8	0.1	1	21.06	99	6.8421	47.3097

Mazourka(0354)

Year	Month	Day	Hour	Minute	Second	Voltage	CellBegin	CellEnd	Speed	Direction	Area	Flow
2021	2	21	0	55	51	11.8	0.1	1	19.91	98.4	6.8421	44.8078
2021	2	21	1	5	51	11.8	0.1	1	20.01	96	6.8421	45.2627
2021	2	21	1	15	51	11.8	0.1	1	20.8	98	6.8361	46.8114
2021	2	21	1	25	51	11.8	0.1	1	19.36	97.4	6.8361	43.6301
2021	2	21	1	35	51	11.8	0.1	1	21.1	95.4	6.8361	47.7204
2021	2	21	1	45	51	11.8	0.1	1	19.73	98.7	6.8421	44.353
2021	2	21	1	55	51	11.8	0.1	1	19.4	98.3	6.8361	43.6301
2021	2	21	2	5	51	11.8	0.1	1	21	95.5	6.8361	47.4932
2021	2	21	2	15	51	11.8	0.1	1	20.31	98.2	6.8361	45.6753
2021	2	21	2	25	51	11.8	0.1	1	21.05	96.8	6.8421	47.5373
2021	2	21	2	35	51	11.8	0.1	1	20.41	95.9	6.8361	46.1298
2021	2	21	2	45	51	11.8	0.1	1	19.81	96.1	6.8421	44.8079
2021	2	21	2	55	51	11.8	0.1	1	19.77	94.9	6.8361	44.7664
2021	2	21	3	5	51	11.8	0.1	1	20.72	96.1	6.8361	46.8116
2021	2	21	3	15	51	11.8	0.1	1	20.47	97.3	6.8421	46.1727
2021	2	21	3	25	51	11.8	0.1	1	19.96	97.2	6.8421	45.0355
2021	2	21	3	35	51	11.8	0.1	1	20.09	99.7	6.83	44.9519
2021	2	21	3	45	51	11.6	0.1	1	21.61	98	6.8361	48.6296
2021	2	21	3	55	51	11.6	0.1	1	20.52	96.2	6.8361	46.3572
2021	2	21	4	5	51	11.6	0.1	1	21.55	96.7	6.8361	48.6296
2021	2	21	4	15	51	11.6	0.1	1	20.11	96	6.8361	45.4482
2021	2	21	4	25	51	11.6	0.1	1	20.47	99.3	6.8361	45.9027
2021	2	21	4	35	51	11.6	0.1	1	19.58	99.7	6.8361	43.8576
2021	2	21	4	45	51	11.6	0.1	1	20.94	96.6	6.83	47.2223
2021	2	21	4	55	51	11.6	0.1	1	20.8	95.5	6.8239	46.9516
2021	2	21	5	5	51	11.6	0.1	1	20.51	98.1	6.8239	46.0444
2021	2	21	5	15	51	11.6	0.1	1	20.31	95.9	6.8239	45.8176
2021	2	21	5	25	51	11.6	0.1	1	21.26	97	6.8239	47.859
2021	2	21	5	35	51	11.6	0.1	1	20.2	98	6.8239	45.364
2021	2	21	5	45	51	11.6	0.1	1	20.07	99.5	6.8239	44.9103
2021	2	21	5	55	51	11.6	0.1	1	20.61	95.8	6.8239	46.4981
2021	2	21	6	5	51	11.6	0.1	1	20.74	96.6	6.8239	46.7249
2021	2	21	6	15	51	11.6	0.1	1	20.47	97.3	6.8239	46.0445
2021	2	21	6	25	51	11.6	0.1	1	20.08	95.1	6.8239	45.3641
2021	2	21	6	35	51	11.6	0.1	1	20.76	99.1	6.8239	46.4982
2021	2	21	6	45	51	11.6	0.1	1	19.91	96.1	6.8239	44.9105
2021	2	21	6	55	51	11.6	0.1	1	20.67	100.9	6.8239	46.0446
2021	2	21	7	5	51	11.6	0.1	1	20.06	97.2	6.8239	45.1373
2021	2	21	7	15	51	11.6	0.1	1	21.84	96.6	6.8239	49.2201
2021	2	21	7	25	51	12	0.1	1	20.91	95.8	6.8239	47.1787
2021	2	21	7	35	51	12.6	0.1	1	19.52	96.5	6.8239	44.0033
2021	2	21	7	45	51	12.8	0.1	1	20.17	97.4	6.8239	45.3642
2021	2	21	7	55	51	13	0.1	1	20.24	98.8	6.8239	45.3642
2021	2	21	8	5	51	13	0.1	1	20.75	93.9	6.8239	46.9519
2021	2	21	8	15	51	13.2	0.1	1	21.07	97.4	6.8239	47.4056

Mazourka(0354)

Year	Month	Day	Hour	Minute	Second	Voltage	CellBegin	CellEnd	Speed	Direction	Area	Flow
2021	2	21	8	25	51	13.8	0.1	1	20.95	98.8	6.8239	46.9519
2021	2	21	8	35	51	13.8	0.1	1	20.17	97.4	6.8239	45.3641
2021	2	21	8	45	51	13.8	0.1	1	19.8	98.1	6.8239	44.4568
2021	2	21	8	55	51	13.8	0.1	1	20.17	97.4	6.8239	45.3641
2021	2	21	9	5	51	13.8	0.1	1	20.32	100.2	6.8239	45.3641
2021	2	21	9	15	51	13.6	0.1	1	20.35	97.1	6.8239	45.8177
2021	2	21	9	25	51	13.6	0.1	1	20.24	96.8	6.8239	45.5909
2021	2	21	9	35	51	13.6	0.1	1	20.65	93.9	6.8239	46.725
2021	2	21	9	45	51	13.6	0.1	1	19.86	97.2	6.8239	44.6836
2021	2	21	9	55	51	13.6	0.1	1	20.94	96.6	6.8239	47.1786
2021	2	21	10	5	51	13.6	0.1	1	20.52	96.2	6.8239	46.2713
2021	2	21	10	15	51	13.6	0.1	1	19.83	96.7	6.8239	44.6835
2021	2	21	10	25	51	13.6	0.1	1	19.88	99.6	6.8239	44.4567
2021	2	21	10	35	51	13.6	0.1	1	20.55	97	6.8239	46.2712
2021	2	21	10	45	51	13.6	0.1	1	20.38	97.6	6.8239	45.8175
2021	2	21	10	55	51	13.6	0.1	1	20.4	99.9	6.8239	45.5907
2021	2	21	11	5	51	13.6	0.1	1	20.06	99.2	6.83	44.952
2021	2	21	11	15	51	13.6	0.1	1	21.7	99.5	6.8239	48.5393
2021	2	21	11	25	51	13.6	0.1	1	20.78	97.5	6.8239	46.7247
2021	2	21	11	35	51	13.6	0.1	1	21.24	96.5	6.8239	47.8588
2021	2	21	11	45	51	13.6	0.1	1	20.84	96.6	6.8239	46.9515
2021	2	21	11	55	51	13.6	0.1	1	19.98	97.8	6.8239	44.9101
2021	2	21	12	5	51	13.6	0.1	1	21.19	97.6	6.8239	47.6319
2021	2	21	12	15	51	13.6	0.1	1	20.95	96.9	6.8239	47.1782
2021	2	21	12	25	51	13.6	0.1	1	21.07	97.4	6.8239	47.405
2021	2	21	12	35	51	13.6	0.1	1	19.51	96.2	6.8239	44.0027
2021	2	21	12	45	51	13.6	0.1	1	20.7	99.7	6.8239	46.2709
2021	2	21	12	55	51	13.6	0.1	1	21.72	98.2	6.83	48.8112
2021	2	21	13	5	51	13.4	0.1	1	20.11	98.3	6.8239	45.1367
2021	2	21	13	15	51	13.4	0.1	1	20.17	99.4	6.8239	45.1367
2021	2	21	13	25	51	13.4	0.1	1	21.19	97.6	6.83	47.676
2021	2	21	13	35	51	13.6	0.1	1	20.13	96.6	6.83	45.4057
2021	2	21	13	45	51	13.4	0.1	1	19.81	98.4	6.83	44.4976
2021	2	21	13	55	51	13.4	0.1	1	21.4	97.8	6.83	48.13
2021	2	21	14	5	51	13.4	0.1	1	20.66	97.2	6.8239	46.4975
2021	2	21	14	15	51	13.4	0.1	1	20.31	95.9	6.8239	45.8171
2021	2	21	14	25	51	13.4	0.1	1	20.59	95.3	6.8239	46.4975
2021	2	21	14	35	51	13.6	0.1	1	20.82	98.3	6.83	46.7678
2021	2	21	14	45	51	13.4	0.1	1	20.34	100.5	6.8239	45.3634
2021	2	21	14	55	51	13.4	0.1	1	19.83	96.7	6.83	44.7245
2021	2	21	15	5	51	13.4	0.1	1	20.51	95.9	6.8239	46.2706
2021	2	21	15	15	51	13.4	0.1	1	20.44	98.7	6.8239	45.817
2021	2	21	15	25	51	13.4	0.1	1	20.29	99.6	6.8239	45.3633
2021	2	21	15	35	51	13.4	0.1	1	20.71	95.8	6.8239	46.7242
2021	2	21	15	45	51	13.4	0.1	1	20.01	96	6.8239	45.1365

Mazourka(0354)

Year	Month	Day	Hour	Minute	Second	Voltage	CellBegin	CellEnd	Speed	Direction	Area	Flow
2021	2	21	15	55	51	13.4	0.1	1	20.4	99.9	6.8239	45.5901
2021	2	21	16	5	51	13.4	0.1	1	20.41	95.9	6.8239	46.0438
2021	2	21	16	15	51	13.4	0.1	1	21.19	95.1	6.8239	47.8583
2021	2	21	16	25	51	13.4	0.1	1	20.67	99.2	6.8239	46.2705
2021	2	21	16	35	51	13.4	0.1	1	20.75	96.9	6.8239	46.7242
2021	2	21	16	45	51	13.4	0.1	1	21.11	98.2	6.8239	47.4046
2021	2	21	16	55	51	12.6	0.1	1	19.83	98.7	6.8239	44.4559
2021	2	21	17	5	51	12	0.1	1	20.06	97.2	6.8239	45.1364
2021	2	21	17	15	51	12	0.1	1	20.23	96.5	6.83	45.6324
2021	2	21	17	25	51	12	0.1	1	20.37	97.3	6.83	45.8594
2021	2	21	17	35	51	12	0.1	1	20.2	95.7	6.83	45.6323
2021	2	21	17	45	51	12	0.1	1	22.06	98.9	6.83	49.4918
2021	2	21	17	55	51	12	0.1	1	20.1	98	6.83	45.1782
2021	2	21	18	5	51	12	0.1	1	20.18	97.7	6.83	45.4053
2021	2	21	18	15	51	12	0.1	1	21.45	96.7	6.83	48.3566
2021	2	21	18	25	51	12	0.1	1	20.16	94.3	6.83	45.6323
2021	2	21	18	35	51	12	0.1	1	19.88	95.2	6.83	44.9512
2021	2	21	18	45	51	12	0.1	1	19.77	97.6	6.83	44.4971
2021	2	21	18	55	51	12	0.1	1	20.35	97.1	6.83	45.8592
2021	2	21	19	5	51	11.8	0.1	1	21.2	97.9	6.83	47.6754
2021	2	21	19	15	51	11.8	0.1	1	19.83	96.7	6.83	44.7241
2021	2	21	19	25	51	11.8	0.1	1	20.64	96.7	6.83	46.5403
2021	2	21	19	35	51	11.8	0.1	1	19.51	96.2	6.83	44.043
2021	2	21	19	45	51	11.8	0.1	1	20.71	95.8	6.83	46.7673
2021	2	21	19	55	51	11.8	0.1	1	20.11	100	6.83	44.9511
2021	2	21	20	5	51	11.8	0.1	1	20.63	98.6	6.83	46.3133
2021	2	21	20	15	51	11.8	0.1	1	20.39	95.3	6.83	46.0863
2021	2	21	20	25	51	11.8	0.1	1	20.06	97.2	6.83	45.1781
2021	2	21	20	35	51	11.8	0.1	1	20.16	97.1	6.83	45.4052
2021	2	21	20	45	51	11.8	0.1	1	21.4	97.8	6.83	48.1295
2021	2	21	20	55	51	11.8	0.1	1	19.53	98.8	6.83	43.816
2021	2	21	21	5	51	11.8	0.1	1	19.86	94.3	6.83	44.9512
2021	2	21	21	15	51	11.8	0.1	1	20.74	96.6	6.83	46.7674
2021	2	21	21	25	51	11.8	0.1	1	20.48	97.6	6.83	46.0863
2021	2	21	21	35	51	11.8	0.1	1	20.16	97.1	6.83	45.4053
2021	2	21	21	45	51	11.8	0.1	1	20.07	97.4	6.83	45.1782
2021	2	21	21	55	51	11.8	0.1	1	20.67	94.7	6.83	46.7674
2021	2	21	22	5	51	11.8	0.1	1	19.77	94.9	6.83	44.7242
2021	2	21	22	15	51	11.8	0.1	1	19.83	96.7	6.8239	44.6827
2021	2	21	22	25	51	11.8	0.1	1	20.57	97.3	6.8239	46.2704
2021	2	21	22	35	51	11.8	0.1	1	20.75	96.9	6.8239	46.7241
2021	2	21	22	45	51	11.8	0.1	1	19.71	96.1	6.8239	44.4559
2021	2	21	22	55	51	11.8	0.1	1	20.51	98.1	6.8239	46.0436
2021	2	21	23	5	51	11.8	0.1	1	20.03	96.6	6.8239	45.1364
2021	2	21	23	15	51	11.8	0.1	1	20.57	97.3	6.8239	46.2705

Mazourka(0354)

Year	Month	Day	Hour	Minute	Second	Voltage	CellBegin	CellEnd	Speed	Direction	Area	Flow
2021	2	21	23	25	51	11.8	0.1	1	20.25	99.1	6.8239	45.3632
2021	2	21	23	35	51	11.8	0.1	1	20.78	97.5	6.8239	46.7242
2021	2	21	23	45	51	11.8	0.1	1	20.42	98.4	6.8239	45.8169
2021	2	21	23	55	51	11.8	0.1	1	20.11	96	6.8239	45.3633
2021	2	22	0	5	51	11.8	0.1	1	20.16	94.3	6.8239	45.5901
2021	2	22	0	15	51	11.8	0.1	1	20.25	97.1	6.8239	45.5901
2021	2	22	0	25	51	11.8	0.1	1	20.1	95.7	6.8239	45.3633
2021	2	22	0	35	51	11.8	0.1	1	20.73	100.3	6.8239	46.2706
2021	2	22	0	45	51	11.8	0.1	1	20.16	97.1	6.8239	45.3634
2021	2	22	0	55	51	11.8	0.1	1	20.59	97.8	6.8239	46.2707
2021	2	22	1	5	51	11.8	0.1	1	20.32	98.5	6.8239	45.5902
2021	2	22	1	15	51	11.8	0.1	1	20.64	96.7	6.8239	46.4975
2021	2	22	1	25	51	11.8	0.1	1	20.21	98.3	6.8178	45.3212
2021	2	22	1	35	51	11.8	0.1	1	21.3	97.8	6.8239	47.8584
2021	2	22	1	45	51	11.8	0.1	1	20.93	93	6.8239	47.4048
2021	2	22	1	55	51	11.8	0.1	1	20.08	95.1	6.8239	45.3635
2021	2	22	2	5	51	11.8	0.1	1	21.74	96.6	6.8178	48.947
2021	2	22	2	15	51	11.8	0.1	1	20.44	96.7	6.8178	46.0011
2021	2	22	2	25	51	11.8	0.1	1	19.7	98.2	6.8178	44.1883
2021	2	22	2	35	51	11.8	0.1	1	19.78	99.6	6.8178	44.1883
2021	2	22	2	45	51	11.8	0.1	1	20.59	97.8	6.8178	46.2278
2021	2	22	2	55	51	11.8	0.1	1	20.06	97.2	6.8178	45.0947
2021	2	22	3	5	51	11.8	0.1	1	20.14	96.8	6.8178	45.3214
2021	2	22	3	15	51	11.8	0.1	1	21	97.9	6.8178	47.1343
2021	2	22	3	25	51	11.6	0.1	1	21.14	96.5	6.8178	47.5875
2021	2	22	3	35	51	11.6	0.1	1	19.39	95.6	6.8178	43.7352
2021	2	22	3	45	51	11.6	0.1	1	20.03	98.6	6.8178	44.8682
2021	2	22	3	55	51	11.6	0.1	1	20.4	99.9	6.8178	45.5481
2021	2	22	4	5	51	11.6	0.1	1	20.9	95.5	6.8178	47.1343
2021	2	22	4	15	51	11.6	0.1	1	20.82	96.1	6.8178	46.9078
2021	2	22	4	25	51	11.6	0.1	1	19.97	97.5	6.8178	44.8683
2021	2	22	4	35	51	11.6	0.1	1	20.34	96.8	6.8178	45.7748
2021	2	22	4	45	51	11.6	0.1	1	20.21	98.3	6.8178	45.3216
2021	2	22	4	55	51	11.6	0.1	1	20.88	97.4	6.8178	46.9078
2021	2	22	5	5	51	11.6	0.1	1	20.25	97.1	6.8178	45.5482
2021	2	22	5	15	51	11.6	0.1	1	19.78	99.6	6.8178	44.1886
2021	2	22	5	25	51	11.6	0.1	1	20.45	97	6.8178	46.0015
2021	2	22	5	35	51	11.6	0.1	1	20.37	97.3	6.8178	45.7749
2021	2	22	5	45	51	11.6	0.1	1	21.03	98.5	6.8178	47.1346
2021	2	22	5	55	51	11.6	0.1	1	20.94	96.6	6.8178	47.1346
2021	2	22	6	5	51	11.6	0.1	1	20.58	97.5	6.8178	46.2282
2021	2	22	6	15	51	11.6	0.1	1	20.64	93.6	6.8178	46.6814
2021	2	22	6	25	51	11.6	0.1	1	21.14	98.7	6.8178	47.3613
2021	2	22	6	35	51	11.6	0.1	1	20.33	96.5	6.8178	45.775
2021	2	22	6	45	51	11.6	0.1	1	20.44	98.7	6.8178	45.7751

Mazourka(0354)

Year	Month	Day	Hour	Minute	Second	Voltage	CellBegin	CellEnd	Speed	Direction	Area	Flow
2021	2	22	6	55	51	11.6	0.1	1	20.58	97.5	6.8178	46.2283
2021	2	22	7	5	51	11.6	0.1	1	20.74	96.6	6.8178	46.6815
2021	2	22	7	15	51	11.6	0.1	1	20.79	97.7	6.8178	46.6816
2021	2	22	7	25	51	12.2	0.1	1	20.8	95.5	6.8178	46.9082
2021	2	22	7	35	51	12.6	0.1	1	20.14	96.8	6.8178	45.3219
2021	2	22	7	45	51	12.8	0.1	1	20.93	100.2	6.8178	46.6816
2021	2	22	7	55	51	13	0.1	1	20.62	98.4	6.8178	46.2284
2021	2	22	8	5	51	13	0.1	1	21.1	95.4	6.8178	47.588
2021	2	22	8	15	51	13.2	0.1	1	20.13	96.6	6.8178	45.3219
2021	2	22	8	25	51	13.8	0.1	1	20.28	97.7	6.8178	45.5485
2021	2	22	8	35	51	13.8	0.1	1	20.62	98.4	6.8178	46.2283
2021	2	22	8	45	51	13.6	0.1	1	20.8	95.5	6.8178	46.9082
2021	2	22	8	55	51	13.6	0.1	1	20.54	96.7	6.8178	46.2283
2021	2	22	9	5	51	13.6	0.1	1	20.64	96.7	6.8239	46.4982
2021	2	22	9	15	51	13.6	0.1	1	21.13	96.3	6.8239	47.6322
2021	2	22	9	25	51	13.6	0.1	1	20.44	98.7	6.8239	45.8177
2021	2	22	9	35	51	13.6	0.1	1	20.78	97.5	6.8239	46.7249
2021	2	22	9	45	51	13.6	0.1	1	20.94	96.6	6.8239	47.1785
2021	2	22	9	55	51	13.6	0.1	1	20.21	98.3	6.8239	45.3639
2021	2	22	10	5	51	13.6	0.1	1	20.76	99.1	6.8239	46.498
2021	2	22	10	15	51	13.6	0.1	1	20.49	97.9	6.8239	46.0443
2021	2	22	10	25	51	13.6	0.1	1	20.54	96.7	6.8239	46.2711
2021	2	22	10	35	51	13.6	0.1	1	20.96	99.1	6.8239	46.9516
2021	2	22	10	45	51	13.6	0.1	1	20.78	97.5	6.8239	46.7247
2021	2	22	10	55	51	13.6	0.1	1	21.21	96	6.8239	47.8588
2021	2	22	11	5	51	13.6	0.1	1	20.52	98.4	6.83	46.087
2021	2	22	11	15	51	13.6	0.1	1	21.11	98.2	6.8239	47.4051
2021	2	22	11	25	51	13.6	0.1	1	21.5	97.8	6.8239	48.3123
2021	2	22	11	35	51	13.4	0.1	1	20.95	96.9	6.83	47.2221
2021	2	22	11	45	51	13.4	0.1	1	21.6	95.6	6.83	48.8112
2021	2	22	11	55	51	13.4	0.1	1	20.44	100.4	6.8239	45.5904
2021	2	22	12	5	51	13.4	0.1	1	20.86	99.1	6.83	46.7679
2021	2	22	12	15	51	13.4	0.1	1	20.19	99.7	6.83	45.1787
2021	2	22	12	25	51	13.4	0.1	1	20.42	96.2	6.83	46.0868
2021	2	22	12	35	51	13.4	0.1	1	20.1	95.7	6.83	45.4057
2021	2	22	12	45	51	13.4	0.1	1	20.06	97.2	6.83	45.1786
2021	2	22	12	55	51	13.4	0.1	1	19.83	98.7	6.83	44.4975
2021	2	22	13	5	51	13.4	0.1	1	20.63	96.4	6.83	46.5407
2021	2	22	13	15	51	13.4	0.1	1	21.07	94.6	6.83	47.6759
2021	2	22	13	25	51	13.4	0.1	1	19.98	97.8	6.83	44.9515
2021	2	22	13	35	51	13.4	0.1	1	20.35	99	6.83	45.6326
2021	2	22	13	45	51	13.4	0.1	1	20.65	97	6.83	46.5407
2021	2	22	13	55	51	13.4	0.1	1	20.21	96	6.83	45.6325
2021	2	22	14	5	51	13.4	0.1	1	20.63	96.4	6.83	46.5406
2021	2	22	14	15	51	13.4	0.1	1	20.07	97.4	6.83	45.1784

Mazourka(0354)

Year	Month	Day	Hour	Minute	Second	Voltage	CellBegin	CellEnd	Speed	Direction	Area	Flow
2021	2	22	14	25	51	13.4	0.1	1	20.62	96.1	6.83	46.5406
2021	2	22	14	35	51	13.2	0.1	1	19.81	96.1	6.83	44.7243
2021	2	22	14	45	51	13.2	0.1	1	19.82	96.4	6.83	44.7243
2021	2	22	14	55	51	13.2	0.1	1	20.69	95.3	6.83	46.7675
2021	2	22	15	5	51	13.2	0.1	1	20.47	99.3	6.83	45.8594
2021	2	22	15	15	51	13.2	0.1	1	19.76	97.3	6.83	44.4972
2021	2	22	15	25	51	13.2	0.1	1	20.24	96.8	6.83	45.6324
2021	2	22	15	35	51	13.2	0.1	1	20.75	96.9	6.83	46.7675
2021	2	22	15	45	51	13.2	0.1	1	20.01	96	6.83	45.1783
2021	2	22	15	55	51	13.2	0.1	1	20.51	98.1	6.83	46.0864
2021	2	22	16	5	51	13.2	0.1	1	20.48	95	6.83	46.3134
2021	2	22	16	15	51	13.2	0.1	1	21.09	97.6	6.8361	47.4926
2021	2	22	16	25	51	13.2	0.1	1	21.59	95.3	6.83	48.8106
2021	2	22	16	35	51	13.2	0.1	1	20.19	99.7	6.8361	45.2202
2021	2	22	16	45	51	13.2	0.1	1	20.39	97.9	6.83	45.8592
2021	2	22	16	55	51	12.4	0.1	1	20.21	96	6.8361	45.6746
2021	2	22	17	5	51	12	0.1	1	20.51	95.9	6.83	46.3132
2021	2	22	17	15	51	12	0.1	1	19.65	97	6.83	44.27
2021	2	22	17	25	51	12	0.1	1	20.85	96.9	6.8361	47.0379
2021	2	22	17	35	51	12	0.1	1	20.63	98.6	6.8361	46.3562
2021	2	22	17	45	51	12	0.1	1	20.64	96.7	6.8361	46.5834
2021	2	22	17	55	51	12	0.1	1	20.49	97.9	6.8361	46.1289
2021	2	22	18	5	51	12	0.1	1	20.62	98.4	6.8361	46.3561
2021	2	22	18	15	51	12	0.1	1	19.62	98.5	6.8361	44.0837
2021	2	22	18	25	51	12	0.1	1	20.41	95.9	6.8361	46.1289
2021	2	22	18	35	51	12	0.1	1	20.73	96.4	6.8361	46.8105
2021	2	22	18	45	51	11.8	0.1	1	20.63	98.6	6.8361	46.356
2021	2	22	18	55	51	11.8	0.1	1	20.02	96.3	6.8361	45.2198
2021	2	22	19	5	51	11.8	0.1	1	20.18	95.1	6.8361	45.6743
2021	2	22	19	15	51	11.8	0.1	1	20.44	96.7	6.8361	46.1288
2021	2	22	19	25	51	11.8	0.1	1	21.24	98.7	6.8361	47.7194
2021	2	22	19	35	51	11.8	0.1	1	20.89	95.2	6.8361	47.2649
2021	2	22	19	45	51	11.8	0.1	1	20.18	95.1	6.8361	45.6743
2021	2	22	19	55	51	11.8	0.1	1	20.42	96.2	6.8361	46.1287
2021	2	22	20	5	51	11.8	0.1	1	20.95	96.9	6.8361	47.2649
2021	2	22	20	15	51	11.8	0.1	1	19.67	95	6.8361	44.5381
2021	2	22	20	25	51	11.8	0.1	1	20.42	98.4	6.8361	45.9015
2021	2	22	20	35	51	11.8	0.1	1	19.73	96.7	6.8361	44.5381
2021	2	22	20	45	51	11.8	0.1	1	20.53	96.4	6.8361	46.3559
2021	2	22	20	55	51	11.8	0.1	1	20.35	97.1	6.8361	45.9015
2021	2	22	21	5	51	11.8	0.1	1	20.51	95.9	6.8361	46.356
2021	2	22	21	15	51	11.8	0.1	1	19.77	97.6	6.8361	44.5381
2021	2	22	21	25	51	11.8	0.1	1	21	97.9	6.8361	47.2649
2021	2	22	21	35	51	11.8	0.1	1	21.77	97.1	6.8361	49.0828
2021	2	22	21	45	51	11.8	0.1	1	19.88	95.2	6.8361	44.9926

Mazourka(0354)

Year	Month	Day	Hour	Minute	Second	Voltage	CellBegin	CellEnd	Speed	Direction	Area	Flow
2021	2	22	21	55	51	11.8	0.1	1	21	97.9	6.8361	47.2649
2021	2	22	22	5	51	11.8	0.1	1	19.88	97.8	6.8361	44.7654
2021	2	22	22	15	51	11.8	0.1	1	20.55	97	6.8361	46.356
2021	2	22	22	25	51	11.8	0.1	1	21.2	97.9	6.8361	47.7195
2021	2	22	22	35	51	11.8	0.1	1	20.45	97	6.8361	46.1289
2021	2	22	22	45	51	11.8	0.1	1	20.26	94.5	6.8361	45.9016
2021	2	22	22	55	51	11.8	0.1	1	20.35	93.9	6.83	46.0861
2021	2	22	23	5	51	11.8	0.1	1	21.19	95.4	6.83	47.9023
2021	2	22	23	15	51	11.8	0.1	1	20.32	96.2	6.83	45.8591
2021	2	22	23	25	51	11.8	0.1	1	21.93	96.3	6.83	49.4915
2021	2	22	23	35	51	11.6	0.1	1	19.33	98.9	6.83	43.3618
2021	2	22	23	45	51	11.6	0.1	1	20.37	97.3	6.83	45.8591
2021	2	22	23	55	51	11.6	0.1	1	20.68	97.5	6.83	46.5402
2021	2	23	0	5	51	11.6	0.1	1	19.93	96.6	6.83	44.9511
2021	2	23	0	15	51	11.6	0.1	1	20.37	94.8	6.83	46.0862
2021	2	23	0	25	51	11.6	0.1	1	20.25	97.1	6.83	45.6322
2021	2	23	0	35	51	11.6	0.1	1	20.32	96.2	6.83	45.8592
2021	2	23	0	45	51	11.6	0.1	1	21.14	96.5	6.83	47.6755
2021	2	23	0	55	51	11.6	0.1	1	20.69	95.3	6.83	46.7674
2021	2	23	1	5	51	11.6	0.1	1	21.01	99.9	6.83	46.9944
2021	2	23	1	15	51	11.6	0.1	1	20.45	97	6.83	46.0863
2021	2	23	1	25	51	11.6	0.1	1	20.11	96	6.83	45.4053
2021	2	23	1	35	51	11.6	0.1	1	20.58	99.5	6.8239	46.0436
2021	2	23	1	45	51	11.6	0.1	1	20.01	98.3	6.8239	44.9095
2021	2	23	1	55	51	11.6	0.1	1	20.75	96.9	6.8239	46.724
2021	2	23	2	5	51	11.6	0.1	1	20.23	96.5	6.8239	45.59
2021	2	23	2	15	51	11.6	0.1	1	19.92	96.3	6.8239	44.9096
2021	2	23	2	25	51	11.6	0.1	1	19.85	96.9	6.8239	44.6828
2021	2	23	2	35	51	11.6	0.1	1	21.19	97.6	6.8239	47.6314
2021	2	23	2	45	51	11.6	0.1	1	19.7	95.8	6.8239	44.456
2021	2	23	2	55	51	11.6	0.1	1	21.26	100.6	6.8239	47.4046
2021	2	23	3	5	51	11.6	0.1	1	19.96	97.2	6.8239	44.9096
2021	2	23	3	15	51	11.6	0.1	1	20.98	94.9	6.8239	47.4046
2021	2	23	3	25	51	11.6	0.1	1	20.25	97.1	6.8239	45.5901
2021	2	23	3	35	51	11.6	0.1	1	21.32	96.2	6.8239	48.0851
2021	2	23	3	45	51	11.6	0.1	1	20.44	96.7	6.8239	46.0438
2021	2	23	3	55	51	11.6	0.1	1	21.32	96.2	6.8239	48.0852
2021	2	23	4	5	51	11.6	0.1	1	20.1	98	6.8239	45.1366
2021	2	23	4	15	51	11.6	0.1	1	20.48	97.6	6.8239	46.0439
2021	2	23	4	25	51	11.6	0.1	1	19.8	98.1	6.8239	44.4562
2021	2	23	4	35	51	11.6	0.1	1	20.64	96.7	6.8239	46.4976
2021	2	23	4	45	51	11.6	0.1	1	20.94	96.6	6.8239	47.178
2021	2	23	4	55	51	11.6	0.1	1	20.46	94.2	6.8178	46.2277
2021	2	23	5	5	51	11.6	0.1	1	20.62	98.4	6.8239	46.2708
2021	2	23	5	15	51	11.6	0.1	1	20.52	98.4	6.8178	46.0012

Mazourka(0354)

Year	Month	Day	Hour	Minute	Second	Voltage	CellBegin	CellEnd	Speed	Direction	Area	Flow
2021	2	23	5	25	51	11.6	0.1	1	19.88	99.6	6.8178	44.4149
2021	2	23	5	35	51	11.6	0.1	1	20.42	96.2	6.8178	46.0012
2021	2	23	5	45	51	11.6	0.1	1	20.27	99.4	6.8178	45.3214
2021	2	23	5	55	51	11.6	0.1	1	20.25	97.1	6.8239	45.5904
2021	2	23	6	5	51	11.6	0.1	1	19.9	98.1	6.8178	44.6416
2021	2	23	6	15	51	11.6	0.1	1	20.13	96.6	6.8178	45.3214
2021	2	23	6	25	51	11.6	0.1	1	20.7	99.7	6.8178	46.2279
2021	2	23	6	35	51	11.6	0.1	1	20.33	96.5	6.8178	45.7747
2021	2	23	6	45	51	11.6	0.1	1	20.42	96.2	6.8178	46.0013
2021	2	23	6	55	51	11.6	0.1	1	20.72	96.1	6.8239	46.7246
2021	2	23	7	5	51	11.6	0.1	1	19.9	95.8	6.8178	44.8683
2021	2	23	7	15	51	11.6	0.1	1	19.75	97	6.8178	44.4151
2021	2	23	7	25	51	12.2	0.1	1	20.47	97.3	6.8239	46.0442
2021	2	23	7	35	51	12.6	0.1	1	20.17	97.4	6.8239	45.3637
2021	2	23	7	45	51	12.8	0.1	1	19.96	97.2	6.8239	44.9101
2021	2	23	7	55	51	13	0.1	1	20.39	95.3	6.83	46.087
2021	2	23	8	5	51	13.2	0.1	1	19.26	97.5	6.83	43.3626
2021	2	23	8	15	51	12.8	0.1	1	20.8	95.5	6.83	46.9951
2021	2	23	8	25	51	13.2	0.1	1	20.78	97.5	6.8239	46.7246
2021	2	23	8	35	51	13	0.1	1	20.04	96.9	6.83	45.1788
2021	2	23	8	45	51	13.6	0.1	1	20.49	97.9	6.83	46.0869
2021	2	23	8	55	51	13.6	0.1	1	20.54	96.7	6.8361	46.3569
2021	2	23	9	5	51	13.6	0.1	1	20.24	96.8	6.8361	45.6752
2021	2	23	9	15	51	13.6	0.1	1	20.22	96.2	6.83	45.6327
2021	2	23	9	25	51	13.6	0.1	1	20.06	97.2	6.83	45.1787
2021	2	23	9	35	51	13.6	0.1	1	20.95	96.9	6.8361	47.2659
2021	2	23	9	45	51	13.6	0.1	1	20.81	95.8	6.8361	47.0386
2021	2	23	9	55	51	13.6	0.1	1	20.57	97.3	6.8361	46.3568
2021	2	23	10	5	51	13.6	0.1	1	20.94	96.6	6.8421	47.3096
2021	2	23	10	15	51	13.6	0.1	1	21.4	95.6	6.8361	48.4019
2021	2	23	10	25	51	13.6	0.1	1	19.96	97.2	6.8361	44.9933
2021	2	23	10	35	51	13.6	0.1	1	20.63	93.3	6.8361	46.8112
2021	2	23	10	45	51	13.6	0.1	1	20.27	94.8	6.8361	45.9022
2021	2	23	10	55	51	13.6	0.1	1	20.72	96.1	6.8361	46.8112
2021	2	23	11	5	51	13.6	0.1	1	20.89	95.2	6.8421	47.3095
2021	2	23	11	15	51	13.6	0.1	1	20.27	94.8	6.8361	45.9022
2021	2	23	11	25	51	13.6	0.1	1	20.31	95.9	6.8421	45.9447
2021	2	23	11	35	51	13.6	0.1	1	21.15	96.8	6.8421	47.7643
2021	2	23	11	45	51	13.4	0.1	1	21.36	97	6.8421	48.2191
2021	2	23	11	55	51	13.4	0.1	1	21.94	96.5	6.8421	49.5838
2021	2	23	12	5	51	13.4	0.1	1	21.29	95.4	6.8421	48.2192
2021	2	23	12	15	51	13.4	0.1	1	20.41	95.9	6.8421	46.1722
2021	2	23	12	25	51	13.4	0.1	1	20.8	95.5	6.8421	47.082
2021	2	23	12	35	51	13.4	0.1	1	20.92	96	6.8421	47.3094
2021	2	23	12	45	51	13.4	0.1	1	20.72	96.1	6.8421	46.8545

Mazourka(0354)

Year	Month	Day	Hour	Minute	Second	Voltage	CellBegin	CellEnd	Speed	Direction	Area	Flow
2021	2	23	12	55	51	13.4	0.1	1	20.48	95	6.8421	46.3996
2021	2	23	13	5	51	13.4	0.1	1	21.07	94.6	6.8361	47.72
2021	2	23	13	15	51	13.4	0.1	1	21.15	93.8	6.8421	47.9916
2021	2	23	13	25	51	13.4	0.1	1	19.07	94.8	6.8421	43.2152
2021	2	23	13	35	51	13.4	0.1	1	21.48	94.8	6.8421	48.6739
2021	2	23	13	45	51	13.4	0.1	1	20.71	95.8	6.8421	46.8544
2021	2	23	13	55	51	13.4	0.1	1	20.26	94.2	6.8421	45.9445
2021	2	23	14	5	51	13.4	0.1	1	21.57	97.2	6.8421	48.6739
2021	2	23	14	15	51	13.4	0.1	1	21.03	96.3	6.8421	47.5366
2021	2	23	14	25	51	13.4	0.1	1	19.74	93.5	6.8421	44.8072
2021	2	23	14	35	51	13.4	0.1	1	20.84	96.6	6.8482	47.1254
2021	2	23	14	45	51	13.4	0.1	1	20.85	93.9	6.8421	47.3091
2021	2	23	14	55	51	13.4	0.1	1	20.7	98.1	6.8421	46.6267
2021	2	23	15	5	51	13.4	0.1	1	20.76	97.2	6.8421	46.8541
2021	2	23	15	15	51	13.4	0.1	1	21.55	96.7	6.8421	48.6737
2021	2	23	15	25	51	13.4	0.1	1	21.62	98.2	6.8421	48.6737
2021	2	23	15	35	51	13.4	0.1	1	20.06	99.2	6.8421	45.0345
2021	2	23	15	45	51	13.4	0.1	1	20.93	93.3	6.8421	47.5364
2021	2	23	15	55	51	13.4	0.1	1	20.75	96.9	6.8421	46.854
2021	2	23	16	5	51	13.4	0.1	1	20.09	95.4	6.8421	45.4893
2021	2	23	16	15	51	13.4	0.1	1	20.94	96.6	6.8421	47.3089
2021	2	23	16	25	51	13.4	0.1	1	20.59	95.3	6.8421	46.6265
2021	2	23	16	35	51	13.4	0.1	1	20.76	97.2	6.8421	46.8539
2021	2	23	16	45	51	13.4	0.1	1	21.79	97.6	6.8421	49.1284
2021	2	23	16	55	51	12.8	0.1	1	21.05	96.8	6.8421	47.5362
2021	2	23	17	5	51	12	0.1	1	20.18	97.7	6.8421	45.4892
2021	2	23	17	15	51	12	0.1	1	19.74	99	6.8421	44.3519
2021	2	23	17	25	51	12	0.1	1	21.22	96.2	6.8421	47.9911
2021	2	23	17	35	51	12	0.1	1	20.61	98.1	6.8421	46.3989
2021	2	23	17	45	51	12	0.1	1	20.94	93.6	6.8421	47.5361
2021	2	23	17	55	51	12	0.1	1	20.95	98.8	6.8421	47.0812
2021	2	23	18	5	51	12	0.1	1	20.57	97.3	6.8421	46.3988
2021	2	23	18	15	51	12	0.1	1	19.96	97.2	6.8482	45.0759
2021	2	23	18	25	51	12	0.1	1	20.62	98.4	6.8482	46.4419
2021	2	23	18	35	51	11.8	0.1	1	21.3	95.7	6.8482	48.2631
2021	2	23	18	45	51	11.8	0.1	1	20.67	99.2	6.8482	46.4418
2021	2	23	18	55	51	11.8	0.1	1	20.35	97.1	6.8482	45.9865
2021	2	23	19	5	51	11.8	0.1	1	20.98	94.9	6.8482	47.5801
2021	2	23	19	15	51	11.8	0.1	1	21.55	96.7	6.8482	48.7184
2021	2	23	19	25	51	11.8	0.1	1	20.57	99.2	6.8482	46.2141
2021	2	23	19	35	51	11.8	0.1	1	19.86	94.3	6.8482	45.0759
2021	2	23	19	45	51	11.8	0.1	1	20.43	93.1	6.8482	46.4418
2021	2	23	19	55	51	11.8	0.1	1	20.48	95	6.8482	46.4418
2021	2	23	20	5	51	11.8	0.1	1	20.07	94.9	6.8482	45.5312
2021	2	23	20	15	51	11.8	0.1	1	20.54	93.6	6.8482	46.6694

Mazourka(0354)

Year	Month	Day	Hour	Minute	Second	Voltage	CellBegin	CellEnd	Speed	Direction	Area	Flow
2021	2	23	20	25	51	11.8	0.1	1	19.81	98.4	6.8482	44.6205
2021	2	23	20	35	51	11.8	0.1	1	20	98	6.8482	45.0759
2021	2	23	20	45	51	11.8	0.1	1	19.5	98.3	6.8482	43.9376
2021	2	23	20	55	51	11.8	0.1	1	20.24	98.8	6.8482	45.5312
2021	2	23	21	5	51	11.8	0.1	1	21.11	98.2	6.8421	47.536
2021	2	23	21	15	51	11.8	0.1	1	20.55	97	6.8482	46.4418
2021	2	23	21	25	51	11.8	0.1	1	21.1	95.7	6.8421	47.7634
2021	2	23	21	35	51	11.8	0.1	1	20.62	96.1	6.8421	46.6262
2021	2	23	21	45	51	11.8	0.1	1	20.54	96.7	6.8421	46.3988
2021	2	23	21	55	51	11.8	0.1	1	21.07	97.4	6.8421	47.536
2021	2	23	22	5	51	11.8	0.1	1	19.76	94.6	6.8421	44.8067
2021	2	23	22	15	51	11.8	0.1	1	20.77	94.7	6.8421	47.0812
2021	2	23	22	25	51	11.8	0.1	1	20.07	97.4	6.8421	45.2616
2021	2	23	22	35	51	11.8	0.1	1	20.82	96.1	6.8421	47.0812
2021	2	23	22	45	51	11.8	0.1	1	20.92	96	6.8421	47.3087
2021	2	23	22	55	51	11.8	0.1	1	21.43	96.4	6.8421	48.4459
2021	2	23	23	5	51	11.8	0.1	1	21.15	96.8	6.8421	47.7636
2021	2	23	23	15	51	11.8	0.1	1	20.34	98.8	6.8421	45.7166
2021	2	23	23	25	51	11.8	0.1	1	20.65	97	6.8421	46.6264
2021	2	23	23	35	51	11.8	0.1	1	20.99	97.7	6.8421	47.3088
2021	2	23	23	45	51	11.6	0.1	1	20.65	97	6.8421	46.6265
2021	2	23	23	55	51	11.8	0.1	1	20.75	96.9	6.8421	46.8539
2021	2	24	0	5	51	11.8	0.1	1	20.65	97	6.8421	46.6265
2021	2	24	0	15	51	11.8	0.1	1	20.85	96.9	6.8421	47.0814
2021	2	24	0	25	51	11.6	0.1	1	20.03	98.6	6.8421	45.0344
2021	2	24	0	35	51	11.6	0.1	1	20.92	98.2	6.8361	47.0378
2021	2	24	0	45	51	11.6	0.1	1	21.05	96.8	6.8361	47.4923
2021	2	24	0	55	51	11.6	0.1	1	21.65	98.8	6.8361	48.6285
2021	2	24	1	5	51	11.6	0.1	1	20.32	96.2	6.8361	45.9016
2021	2	24	1	15	51	11.6	0.1	1	19.85	100.7	6.8361	44.311
2021	2	24	1	25	51	11.6	0.1	1	20.75	96.9	6.8361	46.8106
2021	2	24	1	35	51	11.6	0.1	1	20.9	98	6.8361	47.0379
2021	2	24	1	45	51	11.6	0.1	1	20.07	94.9	6.8361	45.4473
2021	2	24	1	55	51	11.6	0.1	1	20.35	97.1	6.8361	45.9017
2021	2	24	2	5	51	11.6	0.1	1	19.71	96.1	6.8361	44.5383
2021	2	24	2	15	51	11.6	0.1	1	21.36	97	6.8361	48.1742
2021	2	24	2	25	51	11.6	0.1	1	21.21	96	6.8361	47.9469
2021	2	24	2	35	51	11.6	0.1	1	21.14	96.5	6.8361	47.7197
2021	2	24	2	45	51	11.6	0.1	1	19.18	97.8	6.8361	43.175
2021	2	24	2	55	51	11.6	0.1	1	20.89	97.7	6.8361	47.0381
2021	2	24	3	5	51	11.6	0.1	1	20.22	98.5	6.83	45.4052
2021	2	24	3	15	51	11.6	0.1	1	21.07	94.6	6.83	47.6755
2021	2	24	3	25	51	11.6	0.1	1	20.16	97.1	6.83	45.4053
2021	2	24	3	35	51	11.6	0.1	1	20.3	95.7	6.83	45.8594
2021	2	24	3	45	51	11.6	0.1	1	20.86	97.2	6.83	46.9945

Mazourka(0354)

Year	Month	Day	Hour	Minute	Second	Voltage	CellBegin	CellEnd	Speed	Direction	Area	Flow
2021	2	24	3	55	51	11.6	0.1	1	21.17	97.3	6.83	47.6756
2021	2	24	4	5	51	11.6	0.1	1	21.24	96.5	6.83	47.9027
2021	2	24	4	15	51	11.6	0.1	1	19.93	98.7	6.83	44.7243
2021	2	24	4	25	51	11.6	0.1	1	20.3	99.9	6.83	45.4054
2021	2	24	4	35	51	11.6	0.1	1	20.5	95.6	6.83	46.3136
2021	2	24	4	45	51	11.6	0.1	1	20.75	94.1	6.83	46.9947
2021	2	24	4	55	51	11.6	0.1	1	20	95.7	6.83	45.1785
2021	2	24	5	5	51	11.6	0.1	1	21.16	97.1	6.83	47.6758
2021	2	24	5	15	51	11.6	0.1	1	20.34	96.8	6.83	45.8596
2021	2	24	5	25	51	11.6	0.1	1	21.06	97.1	6.83	47.4489
2021	2	24	5	35	51	11.6	0.1	1	21.2	97.9	6.83	47.6759
2021	2	24	5	45	51	11.6	0.1	1	21.27	97.3	6.83	47.903
2021	2	24	5	55	51	11.6	0.1	1	20.01	98.3	6.83	44.9516
2021	2	24	6	5	51	11.6	0.1	1	20.54	96.7	6.83	46.3138
2021	2	24	6	15	51	11.6	0.1	1	20.89	95.2	6.83	47.222
2021	2	24	6	25	51	11.6	0.1	1	21.26	98.9	6.83	47.6761
2021	2	24	6	35	51	11.6	0.1	1	20.31	98.2	6.83	45.6328
2021	2	24	6	45	51	11.6	0.1	1	20.58	97.5	6.83	46.3139
2021	2	24	6	55	51	11.6	0.1	1	20.9	98	6.8239	46.9514
2021	2	24	7	5	51	11.6	0.1	1	20.85	96.9	6.8239	46.9514
2021	2	24	7	15	51	11.8	0.1	1	20.57	99.2	6.83	46.087
2021	2	24	7	25	51	12.4	0.1	1	20.69	97.8	6.83	46.5411
2021	2	24	7	35	51	12.8	0.1	1	21.25	96.8	6.83	47.9033
2021	2	24	7	45	51	13	0.1	1	21.14	98.7	6.83	47.4492
2021	2	24	7	55	51	13	0.1	1	20.24	96.8	6.83	45.633
2021	2	24	8	5	51	13.2	0.1	1	20.64	96.7	6.83	46.5411
2021	2	24	8	15	51	13.8	0.1	1	19.86	97.2	6.83	44.7249
2021	2	24	8	25	51	13.6	0.1	1	20.9	98	6.83	46.9952
2021	2	24	8	35	51	13.6	0.1	1	20.32	98.5	6.83	45.633
2021	2	24	8	45	51	13.6	0.1	1	20.08	97.7	6.83	45.1789
2021	2	24	8	55	51	13.6	0.1	1	21.16	97.1	6.83	47.6762
2021	2	24	9	5	51	13.6	0.1	1	20.38	95.1	6.83	46.087
2021	2	24	9	15	51	13.6	0.1	1	20.69	97.8	6.83	46.5411
2021	2	24	9	25	51	13.6	0.1	1	20.85	96.9	6.83	46.9951
2021	2	24	9	35	51	13.6	0.1	1	21.16	97.1	6.83	47.6762
2021	2	24	9	45	51	13.6	0.1	1	20.14	98.9	6.8361	45.2208
2021	2	24	9	55	51	13.6	0.1	1	20.9	95.5	6.83	47.2221
2021	2	24	10	5	51	13.6	0.1	1	21.53	96.4	6.8361	48.6294
2021	2	24	10	15	51	13.6	0.1	1	20.8	95.5	6.8361	47.0387
2021	2	24	10	25	51	13.4	0.1	1	20.46	100.7	6.8361	45.6753
2021	2	24	10	35	51	13.4	0.1	1	20.43	96.5	6.83	46.0869
2021	2	24	10	45	51	13.4	0.1	1	20.39	97.9	6.8361	45.9024
2021	2	24	10	55	51	13.6	0.1	1	20.82	98.3	6.8361	46.8114
2021	2	24	11	5	51	13.4	0.1	1	20.1	98	6.8361	45.2207
2021	2	24	11	15	51	13.6	0.1	1	20.14	98.9	6.8361	45.2207

Mazourka(0354)

Year	Month	Day	Hour	Minute	Second	Voltage	CellBegin	CellEnd	Speed	Direction	Area	Flow
2021	2	24	11	25	51	13.4	0.1	1	20.94	96.6	6.8361	47.2658
2021	2	24	11	35	51	13.4	0.1	1	20.66	97.2	6.8361	46.584
2021	2	24	11	45	51	13.4	0.1	1	19.56	97.3	6.8361	44.0844
2021	2	24	11	55	51	13.4	0.1	1	20.72	96.1	6.8361	46.8112
2021	2	24	12	5	51	13.4	0.1	1	21.39	95.4	6.8361	48.4019
2021	2	24	12	15	51	13.4	0.1	1	20.9	98	6.8421	47.0821
2021	2	24	12	25	51	13.4	0.1	1	20.31	98.2	6.8361	45.675
2021	2	24	12	35	51	13.4	0.1	1	19.71	96.1	6.8361	44.5388
2021	2	24	12	45	51	13.4	0.1	1	21.6	99.6	6.8361	48.4018
2021	2	24	12	55	51	13.4	0.1	1	19.98	97.8	6.8361	44.9932
2021	2	24	13	5	51	13.4	0.1	1	21.53	96.4	6.8421	48.6741
2021	2	24	13	15	51	13.4	0.1	1	19.76	99.3	6.8421	44.3526
2021	2	24	13	25	51	13.4	0.1	1	21.77	97.1	6.8361	49.0834
2021	2	24	13	35	51	13.4	0.1	1	21.21	99.8	6.8421	47.5368
2021	2	24	13	45	51	13.4	0.1	1	19.96	97.2	6.8421	45.0349
2021	2	24	13	55	51	13.4	0.1	1	19.85	96.9	6.8421	44.8074
2021	2	24	14	5	51	13.4	0.1	1	20.48	97.6	6.8421	46.1721
2021	2	24	14	15	51	13.4	0.1	1	20.1	98	6.8421	45.2623
2021	2	24	14	25	51	13.4	0.1	1	20.37	97.3	6.8421	45.9446
2021	2	24	14	35	51	13.4	0.1	1	21.17	94.6	6.8421	47.9916
2021	2	24	14	45	51	13.4	0.1	1	20.34	96.8	6.8421	45.9446
2021	2	24	14	55	51	13.4	0.1	1	20.41	98.2	6.8421	45.9445
2021	2	24	15	5	51	13.4	0.1	1	20.71	95.8	6.8421	46.8543
2021	2	24	15	15	51	13.4	0.1	1	19.82	96.4	6.8421	44.8073
2021	2	24	15	25	51	13.4	0.1	1	20.71	95.8	6.8421	46.8543
2021	2	24	15	35	51	13.4	0.1	1	21.3	95.7	6.8482	48.2637
2021	2	24	15	45	51	13.4	0.1	1	20.31	95.9	6.8421	45.9445
2021	2	24	15	55	51	13.4	0.1	1	19.87	94.9	6.8421	45.0347
2021	2	24	16	5	51	13.4	0.1	1	20.51	98.1	6.8421	46.1719
2021	2	24	16	15	51	13.4	0.1	1	19.36	94.4	6.8421	43.8974
2021	2	24	16	25	51	13.4	0.1	1	19.57	97.6	6.83	44.043
2021	2	24	16	35	51	13.6	0.1	1	19.91	96.1	6.8421	45.0347
2021	2	24	16	45	51	13.2	0.1	1	21.3	97.8	6.8361	47.9469
2021	2	24	16	55	51	12.4	0.1	1	18.28	95.3	6.8361	41.3571
2021	2	24	17	5	51	12	0.1	1	20.35	97.1	6.8482	45.987
2021	2	24	17	15	51	12	0.1	1	20.51	98.1	6.8361	46.129
2021	2	24	17	25	51	11.8	0.1	1	21.67	94.5	6.8421	49.1286
2021	2	24	17	35	51	11.8	0.1	1	20.84	96.6	6.8421	47.0816
2021	2	24	17	45	51	11.8	0.1	1	20.97	94.7	6.8421	47.5365
2021	2	24	17	55	51	11.8	0.1	1	20.73	96.4	6.8421	46.8541
2021	2	24	18	5	51	11.8	0.1	1	20.59	97.8	6.8421	46.3992
2021	2	24	18	15	51	11.8	0.1	1	21.05	96.8	6.8361	47.4923
2021	2	24	18	25	51	11.8	0.1	1	19.54	93.5	6.8421	44.3522
2021	2	24	18	35	51	11.8	0.1	1	19.56	94.4	6.8421	44.3522
2021	2	24	18	45	51	11.8	0.1	1	20.14	96.8	6.8421	45.4894

Mazourka(0354)

Year	Month	Day	Hour	Minute	Second	Voltage	CellBegin	CellEnd	Speed	Direction	Area	Flow
2021	2	24	18	55	51	11.8	0.1	1	20.95	94.1	6.8361	47.4923
2021	2	24	19	5	51	11.8	0.1	1	21.26	97	6.8421	47.9913
2021	2	24	19	15	51	11.8	0.1	1	20.44	96.7	6.8361	46.1289
2021	2	24	19	25	51	11.8	0.1	1	20.59	97.8	6.8361	46.3561
2021	2	24	19	35	51	11.8	0.1	1	20.23	96.5	6.8421	45.7168
2021	2	24	19	45	51	11.8	0.1	1	20.73	96.4	6.8482	46.8975
2021	2	24	19	55	51	11.8	0.1	1	20.57	99.2	6.8421	46.1717
2021	2	24	20	5	51	11.8	0.1	1	20.71	95.8	6.8482	46.8975
2021	2	24	20	15	51	11.8	0.1	1	20.47	97.3	6.8421	46.1717
2021	2	24	20	25	51	11.8	0.1	1	19.93	96.6	6.83	44.9509
2021	2	24	20	35	51	11.8	0.1	1	19.85	96.9	6.8482	44.8486
2021	2	24	20	45	51	11.8	0.1	1	19.57	97.6	6.8361	44.0838
2021	2	24	20	55	51	11.8	0.1	1	19.83	98.7	6.8482	44.621
2021	2	24	21	5	51	11.8	0.1	1	19.91	96.1	6.8361	44.9927
2021	2	24	21	15	51	11.8	0.1	1	20.5	95.6	6.8421	46.3992
2021	2	24	21	25	51	11.8	0.1	1	20.27	97.4	6.8421	45.7169
2021	2	24	21	35	51	11.8	0.1	1	19.51	96.2	6.8421	44.1248
2021	2	24	21	45	51	11.8	0.1	1	19.33	96.5	6.8361	43.6294
2021	2	24	21	55	51	11.8	0.1	1	20.75	93.9	6.8482	47.1253
2021	2	24	22	5	51	11.8	0.1	1	20.12	96.3	6.8421	45.4895
2021	2	24	22	15	51	11.8	0.1	1	19.98	97.8	6.8482	45.0764
2021	2	24	22	25	51	11.8	0.1	1	19.97	94.9	6.8421	45.2621
2021	2	24	22	35	51	11.8	0.1	1	19.84	93.5	6.8421	45.0347
2021	2	24	22	45	51	11.8	0.1	1	19.08	95.1	6.8421	43.2151
2021	2	24	22	55	51	11.8	0.1	1	19.24	96.9	6.8361	43.4023
2021	2	24	23	5	51	11.8	0.1	1	18.75	94.3	6.8421	42.5329
2021	2	24	23	15	51	11.8	0.1	1	20.42	98.4	6.8421	45.9446
2021	2	24	23	25	51	11.8	0.1	1	18.63	99	6.8421	41.8506
2021	2	24	23	35	51	11.8	0.1	1	19.64	93.8	6.8361	44.5386
2021	2	24	23	45	51	11.8	0.1	1	20.17	94.8	6.8361	45.6748
2021	2	24	23	55	51	11.8	0.1	1	20.9	99.6	6.8361	46.8111
2021	2	25	0	5	51	11.8	0.1	1	19.98	95.2	6.8421	45.2624
2021	2	25	0	15	51	11.8	0.1	1	20.25	97.1	6.8421	45.7173
2021	2	25	0	25	51	11.8	0.1	1	20.33	96.5	6.8421	45.9448
2021	2	25	0	35	51	11.8	0.1	1	20.6	95.6	6.8421	46.6272
2021	2	25	0	45	51	11.8	0.1	1	20.48	95	6.8421	46.3998
2021	2	25	0	55	51	11.8	0.1	1	20.54	93.4	6.8421	46.6272
2021	2	25	1	5	51	11.8	0.1	1	20.84	96.6	6.8482	47.1258
2021	2	25	1	15	51	11.8	0.1	1	19.91	98.4	6.8482	44.8493
2021	2	25	1	25	51	11.8	0.1	1	20.28	95.1	6.8482	45.9876
2021	2	25	1	35	51	11.8	0.1	1	20.69	97.8	6.8482	46.6706
2021	2	25	1	45	51	11.8	0.1	1	20.32	98.5	6.8482	45.76
2021	2	25	1	55	51	11.8	0.1	1	19.5	95.9	6.8482	44.1664
2021	2	25	2	5	51	11.8	0.1	1	20.01	98.3	6.8482	45.077
2021	2	25	2	15	51	11.6	0.1	1	19.16	97.5	6.8482	43.2558

Mazourka(0354)

Year	Month	Day	Hour	Minute	Second	Voltage	CellBegin	CellEnd	Speed	Direction	Area	Flow
2021	2	25	2	25	51	11.6	0.1	1	20.03	96.6	6.8421	45.2628
2021	2	25	2	35	51	11.6	0.1	1	20.41	98.2	6.8421	45.9451
2021	2	25	2	45	51	11.6	0.1	1	20.8	95.5	6.8482	47.1261
2021	2	25	2	55	51	11.6	0.1	1	20.58	97.5	6.8421	46.4001
2021	2	25	3	5	51	11.6	0.1	1	21.21	96	6.8482	48.0368
2021	2	25	3	15	51	11.6	0.1	1	19.96	94.3	6.8543	45.3469
2021	2	25	3	25	51	11.6	0.1	1	20.81	95.8	6.8421	47.0825
2021	2	25	3	35	51	11.6	0.1	1	19.83	93.2	6.8482	45.0773
2021	2	25	3	45	51	11.6	0.1	1	20.86	99.1	6.8482	46.8986
2021	2	25	3	55	51	11.6	0.1	1	20.49	97.9	6.8482	46.2156
2021	2	25	4	5	51	11.6	0.1	1	20.39	97.9	6.8482	45.988
2021	2	25	4	15	51	11.6	0.1	1	19.75	97	6.8421	44.5807
2021	2	25	4	25	51	11.6	0.1	1	19.97	97.5	6.8482	45.0774
2021	2	25	4	35	51	11.6	0.1	1	20.06	94.3	6.8482	45.5327
2021	2	25	4	45	51	11.6	0.1	1	21.26	97	6.8482	48.0371
2021	2	25	4	55	51	11.6	0.1	1	20.74	96.6	6.8482	46.8988
2021	2	25	5	5	51	11.6	0.1	1	20.61	95.8	6.8482	46.6711
2021	2	25	5	15	51	11.6	0.1	1	20.64	96.7	6.8421	46.6279
2021	2	25	5	25	51	11.6	0.1	1	20.8	95.5	6.8482	47.1265
2021	2	25	5	35	51	11.6	0.1	1	21.45	96.7	6.8482	48.4925
2021	2	25	5	45	51	11.6	0.1	1	19.67	97.6	6.8421	44.3534
2021	2	25	5	55	51	11.6	0.1	1	21.04	96.6	6.8482	47.5819
2021	2	25	6	5	51	11.6	0.1	1	20.16	94.3	6.8482	45.7606
2021	2	25	6	15	51	11.6	0.1	1	20.75	100.6	6.8482	46.4436
2021	2	25	6	25	51	11.6	0.1	1	20.4	95.6	6.8482	46.216
2021	2	25	6	35	51	11.6	0.1	1	21.04	96.6	6.8482	47.582
2021	2	25	6	45	51	11.6	0.1	1	20.72	98.3	6.8482	46.6714
2021	2	25	6	55	51	11.6	0.1	1	21.33	98.4	6.8482	48.0374
2021	2	25	7	5	51	11.6	0.1	1	20.39	97.9	6.8482	45.9884
2021	2	25	7	15	51	11.8	0.1	1	21.04	98.7	6.8543	47.3983
2021	2	25	7	25	51	12.4	0.1	1	20.79	95.2	6.8543	47.1705
2021	2	25	7	35	51	12.8	0.1	1	20.77	94.7	6.8482	47.1268
2021	2	25	7	45	51	13	0.1	1	19.93	98.7	6.8543	44.8917
2021	2	25	7	55	51	13	0.1	1	19.89	99.8	6.8543	44.6638
2021	2	25	8	5	51	13.2	0.1	1	20.2	98	6.8543	45.5753
2021	2	25	8	15	51	13.8	0.1	1	20.41	95.9	6.8543	46.259
2021	2	25	8	25	51	13.8	0.1	1	20.34	96.8	6.8543	46.0311
2021	2	25	8	35	51	13.8	0.1	1	19.67	97.6	6.8604	44.4771
2021	2	25	8	45	51	13.8	0.1	1	20.63	98.6	6.8604	46.5299
2021	2	25	8	55	51	13.8	0.1	1	20.54	98.7	6.8604	46.3018
2021	2	25	9	5	51	13.8	0.1	1	20.31	98.2	6.8604	45.8456
2021	2	25	9	15	51	13.8	0.1	1	20.56	94.5	6.8604	46.7579
2021	2	25	9	25	51	13.8	0.1	1	20.72	98.3	6.8543	46.7147
2021	2	25	9	35	51	13.8	0.1	1	20.02	96.3	6.8604	45.3894
2021	2	25	9	45	51	13.8	0.1	1	20.34	96.8	6.8543	46.031

Mazourka(0354)

Year	Month	Day	Hour	Minute	Second	Voltage	CellBegin	CellEnd	Speed	Direction	Area	Flow
2021	2	25	9	55	51	13.8	0.1	1	20.8	95.5	6.8543	47.1704
2021	2	25	10	5	51	13.8	0.1	1	20.35	99	6.8604	45.8455
2021	2	25	10	15	51	13.8	0.1	1	20.4	95.6	6.8604	46.3017
2021	2	25	10	25	51	13.8	0.1	1	20.85	96.9	6.8604	47.214
2021	2	25	10	35	51	13.8	0.1	1	20.35	97.1	6.8604	46.0735
2021	2	25	10	45	51	13.8	0.1	1	20.42	100.2	6.8604	45.8454
2021	2	25	10	55	51	13.8	0.1	1	20.73	98.6	6.8604	46.7578
2021	2	25	11	5	51	13.8	0.1	1	20.78	97.5	6.8604	46.9858
2021	2	25	11	15	51	13.8	0.1	1	20.28	97.7	6.8604	45.8454
2021	2	25	11	25	51	13.8	0.1	1	19.91	98.4	6.8604	44.933
2021	2	25	11	35	51	13.8	0.1	1	20.11	98.3	6.8665	45.4311
2021	2	25	11	45	51	13.6	0.1	1	20.12	98.6	6.8665	45.4311
2021	2	25	11	55	51	13.6	0.1	1	19.55	97.1	6.8665	44.2896
2021	2	25	12	5	51	13.6	0.1	1	20.44	98.7	6.8665	46.1159
2021	2	25	12	15	51	13.6	0.1	1	20.33	96.5	6.8665	46.1159
2021	2	25	12	25	51	13.6	0.1	1	20.12	98.6	6.8665	45.431
2021	2	25	12	35	51	13.6	0.1	1	19.98	97.8	6.8665	45.2027
2021	2	25	12	45	51	13.6	0.1	1	20.82	98.3	6.8665	47.029
2021	2	25	12	55	51	13.6	0.1	1	20.41	98.2	6.8665	46.1159
2021	2	25	13	5	51	13.6	0.1	1	20.82	98.3	6.8665	47.029
2021	2	25	13	15	51	13.6	0.1	1	21.44	98.6	6.8665	48.3988
2021	2	25	13	25	51	13.6	0.1	1	19.74	93.8	6.8665	44.9743
2021	2	25	13	35	51	13.6	0.1	1	19.71	98.5	6.8665	44.5177
2021	2	25	13	45	51	13.6	0.1	1	19.94	93.7	6.8665	45.4309
2021	2	25	13	55	51	13.6	0.1	1	20.94	96.6	6.8665	47.4855
2021	2	25	14	5	51	13.6	0.1	1	20.7	99.7	6.8604	46.5292
2021	2	25	14	15	51	13.6	0.1	1	19.81	98.4	6.8665	44.7459
2021	2	25	14	25	51	13.4	0.1	1	20.22	96.2	6.8665	45.8874
2021	2	25	14	35	51	13.4	0.1	1	20.49	97.9	6.8665	46.3439
2021	2	25	14	45	51	13.4	0.1	1	20.66	97.2	6.8665	46.8005
2021	2	25	14	55	51	13.4	0.1	1	19.83	96.7	6.8665	44.9741
2021	2	25	15	5	51	13.4	0.1	1	20.11	96	6.8665	45.659
2021	2	25	15	15	51	13.4	0.1	1	20.95	96.9	6.8665	47.4853
2021	2	25	15	25	51	13.4	0.1	1	20.06	97.2	6.8665	45.4307
2021	2	25	15	35	51	13.4	0.1	1	20.84	96.6	6.8604	47.2133
2021	2	25	15	45	51	13.4	0.1	1	20.32	98.5	6.8604	45.8448
2021	2	25	15	55	51	13.4	0.1	1	20.32	98.5	6.8604	45.8448
2021	2	25	16	5	51	13.4	0.1	1	20.16	94.6	6.8604	45.8448
2021	2	25	16	15	51	13.4	0.1	1	20.98	99.3	6.8482	47.1259
2021	2	25	16	25	51	13.4	0.1	1	20.92	96	6.8543	47.3975
2021	2	25	16	35	51	13.4	0.1	1	20.91	95.8	6.8482	47.3536
2021	2	25	16	45	51	13.4	0.1	1	20.76	99.1	6.8482	46.6705
2021	2	25	16	55	51	12.8	0.1	1	20.24	96.8	6.8482	45.7599
2021	2	25	17	5	51	12.2	0.1	1	21.36	97	6.8421	48.2194
2021	2	25	17	15	51	12	0.1	1	20.18	97.7	6.8421	45.49

Mazourka(0354)

Year	Month	Day	Hour	Minute	Second	Voltage	CellBegin	CellEnd	Speed	Direction	Area	Flow
2021	2	25	17	25	51	12	0.1	1	20.34	96.8	6.8421	45.9448
2021	2	25	17	35	51	12	0.1	1	20.11	96	6.8421	45.4899
2021	2	25	17	45	51	12	0.1	1	20.59	97.8	6.8421	46.3997
2021	2	25	17	55	51	12	0.1	1	20.35	97.1	6.8421	45.9448
2021	2	25	18	5	51	12	0.1	1	20.91	95.8	6.8421	47.3095
2021	2	25	18	15	51	12	0.1	1	20.24	96.8	6.8421	45.7173
2021	2	25	18	25	51	11.8	0.1	1	20.57	94.7	6.8421	46.6271
2021	2	25	18	35	51	11.8	0.1	1	19.65	97	6.8421	44.3526
2021	2	25	18	45	51	11.8	0.1	1	20.85	98.8	6.8421	46.8545
2021	2	25	18	55	51	11.8	0.1	1	20.57	97.3	6.8421	46.3996
2021	2	25	19	5	51	11.8	0.1	1	20.64	96.7	6.8421	46.6271
2021	2	25	19	15	51	11.8	0.1	1	21.39	95.4	6.8421	48.4467
2021	2	25	19	25	51	11.8	0.1	1	20.7	95.5	6.8421	46.8545
2021	2	25	19	35	51	11.8	0.1	1	20.21	98.3	6.8421	45.4898
2021	2	25	19	45	51	11.8	0.1	1	20.33	96.5	6.8421	45.9447
2021	2	25	19	55	51	11.8	0.1	1	20.97	97.4	6.8421	47.3094
2021	2	25	20	5	51	11.8	0.1	1	20.35	97.1	6.8421	45.9447
2021	2	25	20	15	51	11.8	0.1	1	20.35	99	6.8421	45.7173
2021	2	25	20	25	51	11.8	0.1	1	20.32	98.5	6.8421	45.7173
2021	2	25	20	35	51	11.8	0.1	1	20.25	97.1	6.8421	45.7173
2021	2	25	20	45	51	11.8	0.1	1	20.55	94.2	6.8421	46.6271
2021	2	25	20	55	51	11.8	0.1	1	20.4	99.9	6.8361	45.6749
2021	2	25	21	5	51	11.8	0.1	1	21.29	95.4	6.8421	48.2193
2021	2	25	21	15	51	11.8	0.1	1	20.39	95.3	6.8361	46.1295
2021	2	25	21	25	51	11.8	0.1	1	20.34	96.8	6.8361	45.9022
2021	2	25	21	35	51	11.8	0.1	1	20.98	99.3	6.8361	47.0384
2021	2	25	21	45	51	11.8	0.1	1	19.98	97.8	6.8361	44.9933
2021	2	25	21	55	51	11.8	0.1	1	20.39	97.9	6.8361	45.9023
2021	2	25	22	5	51	11.8	0.1	1	20.24	93.7	6.8361	45.9023
2021	2	25	22	15	51	11.8	0.1	1	20.12	96.3	6.8361	45.4479
2021	2	25	22	25	51	11.8	0.1	1	19.66	97.3	6.8361	44.3117
2021	2	25	22	35	51	11.8	0.1	1	20.54	96.7	6.8361	46.3569
2021	2	25	22	45	51	11.8	0.1	1	19.81	98.4	6.8361	44.539
2021	2	25	22	55	51	11.8	0.1	1	20.51	98.1	6.8361	46.1297
2021	2	25	23	5	51	11.8	0.1	1	19.8	95.8	6.83	44.7247
2021	2	25	23	15	51	11.8	0.1	1	20.69	97.8	6.83	46.541
2021	2	25	23	25	51	11.8	0.1	1	19.99	95.5	6.83	45.1789
2021	2	25	23	35	51	11.6	0.1	1	20.69	97.8	6.83	46.5411
2021	2	25	23	45	51	11.6	0.1	1	19.3	98.3	6.83	43.3627
2021	2	25	23	55	51	11.6	0.1	1	19.71	98.5	6.83	44.2708
2021	2	26	0	5	51	11.6	0.1	1	19.81	96.1	6.83	44.7249
2021	2	26	0	15	51	11.6	0.1	1	19.48	99.8	6.83	43.5898
2021	2	26	0	25	51	11.6	0.1	1	20.04	96.9	6.83	45.179
2021	2	26	0	35	51	11.6	0.1	1	19.88	95.2	6.83	44.952
2021	2	26	0	45	51	11.6	0.1	1	21.04	96.6	6.83	47.4494

Mazourka(0354)

Year	Month	Day	Hour	Minute	Second	Voltage	CellBegin	CellEnd	Speed	Direction	Area	Flow
2021	2	26	0	55	51	11.6	0.1	1	19.5	95.9	6.8239	44.003
2021	2	26	1	5	51	11.6	0.1	1	20.61	95.8	6.8239	46.4981
2021	2	26	1	15	51	11.6	0.1	1	20.31	98.2	6.8239	45.5908
2021	2	26	1	25	51	11.6	0.1	1	21.05	96.8	6.8239	47.4054
2021	2	26	1	35	51	11.6	0.1	1	19.46	97.4	6.8239	43.7763
2021	2	26	1	45	51	11.6	0.1	1	20.79	97.7	6.8239	46.725
2021	2	26	1	55	51	11.6	0.1	1	19.96	94.6	6.8239	45.1373
2021	2	26	2	5	51	11.6	0.1	1	20.16	99.1	6.8239	45.1374
2021	2	26	2	15	51	11.6	0.1	1	20.29	97.9	6.8239	45.591
2021	2	26	2	25	51	11.6	0.1	1	21.03	100.1	6.8239	46.952
2021	2	26	2	35	51	11.6	0.1	1	19.97	99.5	6.8239	44.6838
2021	2	26	2	45	51	11.6	0.1	1	20.35	99	6.8239	45.5911
2021	2	26	2	55	51	11.6	0.1	1	21.19	95.4	6.8239	47.8594
2021	2	26	3	5	51	11.6	0.1	1	20.43	96.5	6.8239	46.0448
2021	2	26	3	15	51	11.6	0.1	1	20.49	97.9	6.8239	46.0449
2021	2	26	3	25	51	11.6	0.1	1	20.18	97.7	6.83	45.4066
2021	2	26	3	35	51	11.6	0.1	1	20.39	97.9	6.83	45.8607
2021	2	26	3	45	51	11.6	0.1	1	20.27	99.4	6.83	45.4067
2021	2	26	3	55	51	11.6	0.1	1	20.44	100.4	6.8361	45.6762
2021	2	26	4	5	51	11.6	0.1	1	19.93	96.6	6.8361	44.9945
2021	2	26	4	15	51	11.6	0.1	1	20.16	97.1	6.8361	45.449
2021	2	26	4	25	51	11.6	0.1	1	20.57	99.2	6.8361	46.1308
2021	2	26	4	35	51	11.6	0.1	1	20.18	95.1	6.8361	45.6763
2021	2	26	4	45	51	11.6	0.1	1	20.92	98.2	6.8361	47.0398
2021	2	26	4	55	51	11.6	0.1	1	20.35	99	6.8361	45.6764
2021	2	26	5	5	51	11.6	0.1	1	20.57	97.3	6.8361	46.3582
2021	2	26	5	15	51	11.6	0.1	1	20.35	97.1	6.8361	45.9037
2021	2	26	5	25	51	11.6	0.1	1	20.72	100	6.8361	46.3582
2021	2	26	5	35	51	11.6	0.1	1	20.95	98.8	6.8361	47.04
2021	2	26	5	45	51	11.6	0.1	1	21.4	97.8	6.8361	48.1763
2021	2	26	5	55	51	11.6	0.1	1	20.55	99	6.8361	46.1311
2021	2	26	6	5	51	11.6	0.1	1	20.92	96	6.8361	47.2673
2021	2	26	6	15	51	11.4	0.1	1	19.55	97.1	6.8361	44.0859
2021	2	26	6	25	51	11.4	0.1	1	19.82	96.4	6.8361	44.7677
2021	2	26	6	35	51	11.4	0.1	1	20.95	96.9	6.8361	47.2674
2021	2	26	6	45	51	11.4	0.1	1	20.64	96.7	6.83	46.5425
2021	2	26	6	55	51	11.4	0.1	1	20.29	97.9	6.8361	45.6768
2021	2	26	7	5	51	11.6	0.1	1	20.7	98.1	6.8361	46.5858
2021	2	26	7	15	51	11.8	0.1	1	19.55	100.9	6.83	43.5911
2021	2	26	7	25	51	12.6	0.1	1	19.98	95.2	6.83	45.1804
2021	2	26	7	35	51	13	0.1	1	20.7	98.1	6.83	46.5426
2021	2	26	7	45	51	13.2	0.1	1	20.86	99.1	6.8361	46.8132
2021	2	26	7	55	51	13.4	0.1	1	20.39	97.9	6.8361	45.9042
2021	2	26	8	5	51	13.8	0.1	1	20.31	95.9	6.8361	45.9042
2021	2	26	8	15	51	14	0.1	1	20.35	99	6.83	45.6345

Mazourka(0354)

Year	Month	Day	Hour	Minute	Second	Voltage	CellBegin	CellEnd	Speed	Direction	Area	Flow
2021	2	26	8	25	51	13.8	0.1	1	20.2	98	6.83	45.4075
2021	2	26	8	35	51	13.8	0.1	1	20.53	96.4	6.8361	46.3587
2021	2	26	8	45	51	13.8	0.1	1	21.78	97.4	6.8361	49.0856
2021	2	26	8	55	51	13.8	0.1	1	20.2	98	6.8361	45.4497
2021	2	26	9	5	51	13.6	0.1	1	20.04	96.9	6.8361	45.2224
2021	2	26	9	15	51	13.6	0.1	1	19.8	95.8	6.8361	44.7679
2021	2	26	9	25	51	13.6	0.1	1	20.29	97.9	6.83	45.6345
2021	2	26	9	35	51	13.6	0.1	1	20.61	98.1	6.83	46.3156
2021	2	26	9	45	51	13.6	0.1	1	21.05	96.8	6.8361	47.4948
2021	2	26	9	55	51	13.6	0.1	1	20.03	98.6	6.8361	44.9951
2021	2	26	10	5	51	13.6	0.1	1	20.77	102.2	6.8361	46.1313
2021	2	26	10	15	51	13.6	0.1	1	20.95	96.9	6.8361	47.2675
2021	2	26	10	25	51	13.6	0.1	1	20.01	96	6.83	45.1803
2021	2	26	10	35	51	13.6	0.1	1	19.95	100.7	6.8361	44.5405
2021	2	26	10	45	51	13.6	0.1	1	20.8	98	6.8361	46.8129
2021	2	26	10	55	51	13.4	0.1	1	20.04	96.9	6.8361	45.2222
2021	2	26	11	5	51	13.4	0.1	1	20.9	98	6.8361	47.0402
2021	2	26	11	15	51	13.4	0.1	1	19.75	97	6.8361	44.5404
2021	2	26	11	25	51	13.4	0.1	1	20.27	97.4	6.8361	45.6766
2021	2	26	11	35	51	13.4	0.1	1	20.07	99.5	6.8361	44.9949
2021	2	26	11	45	51	13.4	0.1	1	19.56	99.4	6.8361	43.8586
2021	2	26	11	55	51	13.4	0.1	1	19.4	98.3	6.83	43.5908
2021	2	26	12	5	51	13.4	0.1	1	20.5	99.8	6.83	45.8611
2021	2	26	12	15	51	13.4	0.1	1	20.61	98.1	6.83	46.3152
2021	2	26	12	25	51	13.4	0.1	1	20.86	99.1	6.83	46.7692
2021	2	26	12	35	51	13.4	0.1	1	20.45	99	6.8239	45.8184
2021	2	26	12	45	51	13.4	0.1	1	20.12	100.3	6.83	44.9529
2021	2	26	12	55	51	13.4	0.1	1	20.73	96.4	6.83	46.7692
2021	2	26	13	5	51	13.4	0.1	1	20.07	97.4	6.83	45.1799
2021	2	26	13	15	51	13.4	0.1	1	20.1	95.7	6.83	45.4069
2021	2	26	13	25	51	13.4	0.1	1	20.49	97.9	6.83	46.088
2021	2	26	13	35	51	13.4	0.1	1	20.44	96.7	6.8239	46.0451
2021	2	26	13	45	51	13.4	0.1	1	20.14	98.9	6.83	45.1798
2021	2	26	13	55	51	13.4	0.1	1	20.57	97.3	6.8239	46.2719
2021	2	26	14	5	51	13.4	0.1	1	20	98	6.8239	44.911
2021	2	26	14	15	51	13.4	0.1	1	19.71	100.2	6.8239	44.0037
2021	2	26	14	25	51	13.4	0.1	1	19.29	95.7	6.8239	43.55
2021	2	26	14	35	51	13.4	0.1	1	20.07	99.5	6.8239	44.9109
2021	2	26	14	45	51	13.4	0.1	1	20.53	96.4	6.8239	46.2718
2021	2	26	14	55	51	13.4	0.1	1	20.16	97.1	6.8239	45.3645
2021	2	26	15	5	51	13.4	0.1	1	20.95	96.9	6.83	47.223
2021	2	26	15	15	51	13.4	0.1	1	21.01	95.7	6.8239	47.4059
2021	2	26	15	25	51	13.4	0.1	1	19.93	98.7	6.8239	44.684
2021	2	26	15	35	51	13.4	0.1	1	20.68	95	6.8239	46.7254
2021	2	26	15	45	51	13.4	0.1	1	19.74	99	6.8178	44.1892

Mazourka(0354)

Year	Month	Day	Hour	Minute	Second	Voltage	CellBegin	CellEnd	Speed	Direction	Area	Flow
2021	2	26	15	55	51	13.4	0.1	1	20.58	97.5	6.8178	46.2286
2021	2	26	16	5	51	13.4	0.1	1	20.27	99.4	6.8178	45.3222
2021	2	26	16	15	51	13.4	0.1	1	20.11	96	6.8178	45.3222
2021	2	26	16	25	51	13.4	0.1	1	19.9	98.1	6.8178	44.6423
2021	2	26	16	35	51	13.4	0.1	1	19.14	96.9	6.8178	43.056
2021	2	26	16	45	51	13.4	0.1	1	20.28	97.7	6.8117	45.5063
2021	2	26	16	55	51	13.4	0.1	1	20.17	97.4	6.8117	45.2799
2021	2	26	17	5	51	12.2	0.1	1	20.73	98.6	6.8117	46.4118
2021	2	26	17	15	51	12	0.1	1	19.86	97.2	6.8117	44.6006
2021	2	26	17	25	51	12	0.1	1	20.63	96.4	6.8117	46.4118
2021	2	26	17	35	51	12	0.1	1	20.82	96.1	6.8117	46.8645
2021	2	26	17	45	51	12	0.1	1	20.32	96.2	6.8117	45.7325
2021	2	26	17	55	51	12	0.1	1	20.8	98	6.8117	46.6381
2021	2	26	18	5	51	12	0.1	1	19.7	95.8	6.8117	44.3741
2021	2	26	18	15	51	12	0.1	1	20.7	98.1	6.8117	46.4116
2021	2	26	18	25	51	12	0.1	1	19.86	97.2	6.8117	44.6004
2021	2	26	18	35	51	12	0.1	1	20.58	97.5	6.8117	46.1852
2021	2	26	18	45	51	12	0.1	1	20.8	98	6.8117	46.6379
2021	2	26	18	55	51	12	0.1	1	20.7	95.5	6.8117	46.6379
2021	2	26	19	5	51	12	0.1	1	20.48	99.6	6.8117	45.7323
2021	2	26	19	15	51	11.8	0.1	1	20	98	6.8117	44.8267
2021	2	26	19	25	51	11.8	0.1	1	20.31	98.2	6.8117	45.5059
2021	2	26	19	35	51	11.8	0.1	1	20.4	99.9	6.8117	45.5059
2021	2	26	19	45	51	11.8	0.1	1	20.85	98.8	6.8117	46.6378
2021	2	26	19	55	51	11.8	0.1	1	20.62	98.4	6.8117	46.185
2021	2	26	20	5	51	11.8	0.1	1	20.78	97.5	6.8117	46.6378
2021	2	26	20	15	51	11.8	0.1	1	20.62	98.4	6.8117	46.185
2021	2	26	20	25	51	11.8	0.1	1	19.64	96.7	6.8117	44.1474
2021	2	26	20	35	51	11.8	0.1	1	19.96	97.2	6.8117	44.8266
2021	2	26	20	45	51	11.8	0.1	1	20.52	96.2	6.8117	46.185
2021	2	26	20	55	51	11.8	0.1	1	20.9	95.5	6.8117	47.0906
2021	2	26	21	5	51	11.8	0.1	1	20.83	96.3	6.8117	46.8642
2021	2	26	21	15	51	11.8	0.1	1	20.07	99.5	6.8117	44.8266
2021	2	26	21	25	51	11.8	0.1	1	20.06	97.2	6.8117	45.053
2021	2	26	21	35	51	11.8	0.1	1	20.08	97.7	6.8117	45.053
2021	2	26	21	45	51	11.8	0.1	1	20.37	97.3	6.8117	45.7322
2021	2	26	21	55	51	11.8	0.1	1	20.4	95.6	6.8117	45.9586
2021	2	26	22	5	51	11.8	0.1	1	20.22	96.2	6.8117	45.5058
2021	2	26	22	15	51	11.8	0.1	1	20.4	95.6	6.8117	45.9586
2021	2	26	22	25	51	11.8	0.1	1	20	95.7	6.8117	45.0531
2021	2	26	22	35	51	11.8	0.1	1	20.45	99	6.8117	45.7323
2021	2	26	22	45	51	11.8	0.1	1	20.31	98.2	6.8117	45.5059
2021	2	26	22	55	51	11.8	0.1	1	20.42	98.4	6.8117	45.7323
2021	2	26	23	5	51	11.8	0.1	1	20.03	98.6	6.8117	44.8267
2021	2	26	23	15	51	11.8	0.1	1	19.79	97.8	6.8117	44.3739

Mazourka(0354)

Year	Month	Day	Hour	Minute	Second	Voltage	CellBegin	CellEnd	Speed	Direction	Area	Flow
2021	2	26	23	25	51	11.8	0.1	1	19.22	98.7	6.8117	43.0156
2021	2	26	23	35	51	11.8	0.1	1	20	95.7	6.8117	45.0532
2021	2	26	23	45	51	11.8	0.1	1	20.51	98.1	6.8117	45.9588
2021	2	26	23	55	51	11.8	0.1	1	19.46	97.4	6.8056	43.6541
2021	2	27	0	5	51	11.8	0.1	1	19.96	97.2	6.8117	44.8268
2021	2	27	0	15	51	11.8	0.1	1	19.72	96.4	6.8117	44.374
2021	2	27	0	25	51	11.8	0.1	1	21.42	96.2	6.8117	48.2228
2021	2	27	0	35	51	11.8	0.1	1	20.33	96.5	6.8056	45.6898
2021	2	27	0	45	51	11.8	0.1	1	20.43	96.5	6.8117	45.9588
2021	2	27	0	55	51	11.8	0.1	1	19.81	98.4	6.8056	44.3327
2021	2	27	1	5	51	11.6	0.1	1	20.47	97.3	6.8056	45.916
2021	2	27	1	15	51	11.8	0.1	1	19.7	98.2	6.8056	44.1065
2021	2	27	1	25	51	11.8	0.1	1	20.58	97.5	6.8056	46.1423
2021	2	27	1	35	51	11.8	0.1	1	20.3	95.7	6.8056	45.6899
2021	2	27	1	45	51	11.8	0.1	1	20.84	96.6	6.8056	46.8208
2021	2	27	1	55	51	11.8	0.1	1	20.11	96	6.8056	45.2375
2021	2	27	2	5	51	11.8	0.1	1	20.27	97.4	6.8056	45.4637
2021	2	27	2	15	51	11.8	0.1	1	19.86	94.3	6.8056	44.7852
2021	2	27	2	25	51	11.8	0.1	1	20.01	100.1	6.8056	44.559
2021	2	27	2	35	51	11.6	0.1	1	20.3	95.7	6.8056	45.69
2021	2	27	2	45	51	11.6	0.1	1	20.69	97.8	6.8056	46.3685
2021	2	27	2	55	51	11.6	0.1	1	21.02	96	6.8056	47.2733
2021	2	27	3	5	51	11.6	0.1	1	20.58	97.5	6.8056	46.1424
2021	2	27	3	15	51	11.6	0.1	1	20.1	98	6.8056	45.0115
2021	2	27	3	25	51	11.6	0.1	1	20.63	96.4	6.8056	46.3686
2021	2	27	3	35	51	11.6	0.1	1	21.31	95.9	6.8056	47.9519
2021	2	27	3	45	51	11.6	0.1	1	20.21	98.3	6.8056	45.2377
2021	2	27	3	55	51	11.6	0.1	1	20.16	94.6	6.7995	45.4215
2021	2	27	4	5	51	11.6	0.1	1	20.17	97.4	6.8056	45.2377
2021	2	27	4	15	51	11.6	0.1	1	20.18	95.1	6.8056	45.4639
2021	2	27	4	25	51	11.6	0.1	1	20.02	96.3	6.8056	45.0115
2021	2	27	4	35	51	11.6	0.1	1	19.93	98.7	6.7995	44.5176
2021	2	27	4	45	51	11.6	0.1	1	20.39	97.9	6.7995	45.6475
2021	2	27	4	55	51	11.6	0.1	1	20.27	99.4	6.7995	45.1956
2021	2	27	5	5	51	11.6	0.1	1	19.94	93.5	6.7995	44.9696
2021	2	27	5	15	51	11.6	0.1	1	20.08	97.7	6.7995	44.9696
2021	2	27	5	25	51	11.6	0.1	1	19.83	98.7	6.7995	44.2917
2021	2	27	5	35	51	11.6	0.1	1	20.32	96.2	6.7995	45.6476
2021	2	27	5	45	51	11.6	0.1	1	20.95	98.8	6.7995	46.7775
2021	2	27	5	55	51	11.6	0.1	1	20.58	97.5	6.7995	46.0996
2021	2	27	6	5	51	11.6	0.1	1	20.49	97.9	6.7995	45.8736
2021	2	27	6	15	51	11.6	0.1	1	20.14	96.8	6.7995	45.1957
2021	2	27	6	25	51	11.6	0.1	1	20.38	97.6	6.7995	45.6477
2021	2	27	6	35	51	11.6	0.1	1	21.1	97.9	6.7995	47.2295
2021	2	27	6	45	51	11.6	0.1	1	20.76	97.2	6.7995	46.5516

Mazourka(0354)

Year	Month	Day	Hour	Minute	Second	Voltage	CellBegin	CellEnd	Speed	Direction	Area	Flow
2021	2	27	6	55	51	11.6	0.1	1	19.01	98.5	6.7995	42.484
2021	2	27	7	5	51	11.6	0.1	1	19.7	98.2	6.7995	44.0659
2021	2	27	7	15	51	12	0.1	1	19.21	98.4	6.7995	42.936
2021	2	27	7	25	51	12.4	0.1	1	20.21	96	6.7995	45.4218
2021	2	27	7	35	51	12.6	0.1	1	20.47	99.3	6.7995	45.6478
2021	2	27	7	45	51	12.8	0.1	1	20.79	97.7	6.7995	46.5517
2021	2	27	7	55	51	12.8	0.1	1	20.36	94.2	6.7995	45.8737
2021	2	27	8	5	51	13	0.1	1	20.1	95.7	6.8056	45.238
2021	2	27	8	15	51	13.6	0.1	1	19.49	95.6	6.7995	43.8399
2021	2	27	8	25	51	13.8	0.1	1	20.71	95.8	6.7995	46.5516
2021	2	27	8	35	51	13.8	0.1	1	20.59	97.8	6.7995	46.0997
2021	2	27	8	45	51	13.8	0.1	1	20.8	95.5	6.7995	46.7776
2021	2	27	8	55	51	13.8	0.1	1	19.6	95.9	6.8056	44.107
2021	2	27	9	5	51	13.8	0.1	1	21.34	96.5	6.8056	47.9522
2021	2	27	9	15	51	13.8	0.1	1	19.35	97.1	6.8117	43.4689
2021	2	27	9	25	51	13.8	0.1	1	19.71	96.1	6.8117	44.3745
2021	2	27	9	35	51	13.8	0.1	1	19.61	96.1	6.8056	44.1069
2021	2	27	9	45	51	13.8	0.1	1	20.35	97.1	6.8056	45.6902
2021	2	27	9	55	51	13.6	0.1	1	20.1	95.7	6.8056	45.2378
2021	2	27	10	5	51	13.6	0.1	1	19.72	96.4	6.8117	44.3744
2021	2	27	10	15	51	13.8	0.1	1	20.86	99.1	6.8117	46.6384
2021	2	27	10	25	51	13.6	0.1	1	20.25	99.1	6.8178	45.3222
2021	2	27	10	35	51	13.6	0.1	1	20.37	99.3	6.7995	45.4215
2021	2	27	10	45	51	13.6	0.1	1	20.98	94.9	6.7995	47.2293
2021	2	27	10	55	51	13.8	0.1	1	20	98	6.8117	44.8271
2021	2	27	11	5	51	13.8	0.1	1	20.59	95.3	6.8117	46.4118
2021	2	27	11	15	51	13.8	0.1	1	20.13	96.6	6.8056	45.2376
2021	2	27	11	25	51	13.8	0.1	1	19.7	98.2	6.8056	44.1067
2021	2	27	11	35	51	13.8	0.1	1	20.63	96.4	6.8117	46.4118
2021	2	27	11	45	51	13.8	0.1	1	19.82	96.4	6.8117	44.6005
2021	2	27	11	55	51	13.8	0.1	1	20.13	96.6	6.8117	45.2797
2021	2	27	12	5	51	13.6	0.1	1	20.76	97.2	6.8117	46.6381
2021	2	27	12	15	51	13.6	0.1	1	20.44	93.4	6.8117	46.1852
2021	2	27	12	25	51	13.6	0.1	1	20.08	95.1	6.8178	45.3218
2021	2	27	12	35	51	13.6	0.1	1	20.06	94.6	6.8117	45.2796
2021	2	27	12	45	51	13.6	0.1	1	21.16	94.3	6.8117	47.77
2021	2	27	12	55	51	13.6	0.1	1	21.1	95.4	6.8117	47.5435
2021	2	27	13	5	51	13.6	0.1	1	20.19	95.4	6.8178	45.5483
2021	2	27	13	15	51	13.6	0.1	1	21.04	98.7	6.8117	47.0907
2021	2	27	13	25	51	13.6	0.1	1	20.69	95.3	6.8178	46.6813
2021	2	27	13	35	51	13.6	0.1	1	20.21	98.3	6.8178	45.3217
2021	2	27	13	45	51	13.6	0.1	1	20.29	95.4	6.8178	45.7749
2021	2	27	13	55	51	13.6	0.1	1	19.9	98.1	6.8178	44.6418
2021	2	27	14	5	51	13.6	0.1	1	19.56	97.3	6.8178	43.962
2021	2	27	14	15	51	13.6	0.1	1	19.49	98	6.8178	43.7353

Mazourka(0354)

Year	Month	Day	Hour	Minute	Second	Voltage	CellBegin	CellEnd	Speed	Direction	Area	Flow
2021	2	27	14	25	51	13.6	0.1	1	20.62	100.1	6.8239	46.0442
2021	2	27	14	35	51	13.6	0.1	1	20.58	95	6.8178	46.4546
2021	2	27	14	45	51	13.6	0.1	1	20.62	98.4	6.8178	46.228
2021	2	27	14	55	51	13.6	0.1	1	20.17	97.4	6.8178	45.3215
2021	2	27	15	5	51	13.6	0.1	1	19.98	95.2	6.8178	45.0949
2021	2	27	15	15	51	13.6	0.1	1	20.49	95.3	6.8178	46.2279
2021	2	27	15	25	51	13.6	0.1	1	20.66	94.4	6.8178	46.6811
2021	2	27	15	35	51	13.6	0.1	1	20.17	94.8	6.8178	45.5481
2021	2	27	15	45	51	13.6	0.1	1	20.47	97.3	6.8178	46.0013
2021	2	27	15	55	51	13.6	0.1	1	20.06	97.2	6.8178	45.0948
2021	2	27	16	5	51	13.6	0.1	1	20.14	96.8	6.8178	45.3214
2021	2	27	16	15	51	13.6	0.1	1	20.08	95.1	6.8178	45.3214
2021	2	27	16	25	51	13.6	0.1	1	19.62	96.4	6.8178	44.1884
2021	2	27	16	35	51	13.6	0.1	1	19.33	98.9	6.8178	43.2819
2021	2	27	16	45	51	13.6	0.1	1	20.52	96.2	6.8178	46.2278
2021	2	27	16	55	51	13	0.1	1	20.39	95.3	6.8178	46.0012
2021	2	27	17	5	51	12.2	0.1	1	18.88	95.2	6.8178	42.602
2021	2	27	17	15	51	12	0.1	1	21.04	96.6	6.8178	47.3608
2021	2	27	17	25	51	11.8	0.1	1	19.65	94.1	6.8178	44.4149
2021	2	27	17	35	51	11.8	0.1	1	19.83	96.7	6.8178	44.6414
2021	2	27	17	45	51	11.8	0.1	1	19.71	96.1	6.8178	44.4148
2021	2	27	17	55	51	11.8	0.1	1	20.72	96.1	6.8178	46.6809
2021	2	27	18	5	51	11.8	0.1	1	19.96	97.2	6.8178	44.868
2021	2	27	18	15	51	11.8	0.1	1	21	97.9	6.8178	47.134
2021	2	27	18	25	51	11.8	0.1	1	21.13	93.3	6.8178	47.8138
2021	2	27	18	35	51	11.8	0.1	1	20.25	97.1	6.8239	45.5902
2021	2	27	18	45	51	11.8	0.1	1	20.78	95	6.8178	46.9074
2021	2	27	18	55	51	11.8	0.1	1	21.83	96.3	6.8239	49.2192
2021	2	27	19	5	51	11.8	0.1	1	19.6	98.2	6.8178	43.9615
2021	2	27	19	15	51	11.8	0.1	1	20.95	96.9	6.8178	47.1339
2021	2	27	19	25	51	11.8	0.1	1	20.66	97.2	6.8178	46.4541
2021	2	27	19	35	51	11.8	0.1	1	19.79	95.5	6.8178	44.6413
2021	2	27	19	45	51	11.8	0.1	1	21.05	96.8	6.8178	47.3605
2021	2	27	19	55	51	11.8	0.1	1	19.11	98.4	6.8178	42.8284
2021	2	27	20	5	51	11.8	0.1	1	20.57	94.7	6.8178	46.4541
2021	2	27	20	15	51	11.8	0.1	1	21.51	95.9	6.8178	48.4935
2021	2	27	20	25	51	11.8	0.1	1	19.8	98.1	6.8178	44.4146
2021	2	27	20	35	51	11.8	0.1	1	20.53	96.4	6.8178	46.2275
2021	2	27	20	45	51	11.8	0.1	1	20.57	97.3	6.8178	46.2275
2021	2	27	20	55	51	11.8	0.1	1	20.16	97.1	6.8178	45.3211
2021	2	27	21	5	51	11.8	0.1	1	20.67	94.7	6.8178	46.6807
2021	2	27	21	15	51	11.8	0.1	1	19.87	97.5	6.8178	44.6412
2021	2	27	21	25	51	11.8	0.1	1	20.17	97.4	6.8178	45.3211
2021	2	27	21	35	51	11.8	0.1	1	19.89	95.5	6.8178	44.8679
2021	2	27	21	45	51	11.8	0.1	1	20.45	97	6.8178	46.0009

Mazourka(0354)

Year	Month	Day	Hour	Minute	Second	Voltage	CellBegin	CellEnd	Speed	Direction	Area	Flow
2021	2	27	21	55	51	11.8	0.1	1	20.55	97	6.8178	46.2275
2021	2	27	22	5	51	11.8	0.1	1	20.62	98.4	6.8178	46.2275
2021	2	27	22	15	51	11.8	0.1	1	20.25	97.1	6.8178	45.5477
2021	2	27	22	25	51	11.8	0.1	1	20.14	96.8	6.8178	45.3211
2021	2	27	22	35	51	11.6	0.1	1	20.6	95.6	6.8178	46.4542
2021	2	27	22	45	51	11.8	0.1	1	20.64	96.7	6.8178	46.4542
2021	2	27	22	55	51	11.8	0.1	1	21.7	95.6	6.8178	48.9469
2021	2	27	23	5	51	11.8	0.1	1	20.25	97.1	6.8178	45.5478
2021	2	27	23	15	51	11.8	0.1	1	19.96	97.2	6.8117	44.8263
2021	2	27	23	25	51	11.8	0.1	1	20.63	98.6	6.8117	46.1847
2021	2	27	23	35	51	11.8	0.1	1	20.42	96.2	6.8117	45.9583
2021	2	27	23	45	51	11.8	0.1	1	19.67	97.6	6.8117	44.1471
2021	2	27	23	55	51	11.6	0.1	1	21.1	95.7	6.8117	47.5431
2021	2	28	0	5	51	11.6	0.1	1	20.75	96.9	6.8178	46.681
2021	2	28	0	15	51	11.6	0.1	1	20.61	95.8	6.8178	46.4544
2021	2	28	0	25	51	11.6	0.1	1	20	95.7	6.8117	45.0528
2021	2	28	0	35	51	11.6	0.1	1	20.33	93.1	6.8117	45.9584
2021	2	28	0	45	51	11.6	0.1	1	19.96	94.6	6.8117	45.0528
2021	2	28	0	55	51	11.6	0.1	1	20.52	96.2	6.8178	46.2279
2021	2	28	1	5	51	11.6	0.1	1	20.06	97.2	6.8117	45.0529
2021	2	28	1	15	51	11.6	0.1	1	19.66	97.3	6.8117	44.1473
2021	2	28	1	25	51	11.6	0.1	1	19.97	99.5	6.8117	44.6001
2021	2	28	1	35	51	11.6	0.1	1	20.22	96.2	6.8117	45.5057
2021	2	28	1	45	51	11.6	0.1	1	20.01	98.3	6.8117	44.8266
2021	2	28	1	55	51	11.6	0.1	1	20.58	97.5	6.8117	46.185
2021	2	28	2	5	51	11.6	0.1	1	20.74	96.6	6.8117	46.6378
2021	2	28	2	15	51	11.6	0.1	1	20.01	98.3	6.8117	44.8266
2021	2	28	2	25	51	11.6	0.1	1	20.62	98.4	6.8117	46.185
2021	2	28	2	35	51	11.6	0.1	1	20.66	97.2	6.8178	46.4547
2021	2	28	2	45	51	11.6	0.1	1	19.19	95.7	6.8117	43.2419
2021	2	28	2	55	51	11.6	0.1	1	20.17	99.4	6.8117	45.0531
2021	2	28	3	5	51	11.6	0.1	1	19.92	96.3	6.8117	44.8267
2021	2	28	3	15	51	11.6	0.1	1	19.81	96.1	6.8117	44.6003
2021	2	28	3	25	51	11.6	0.1	1	20.85	96.9	6.8117	46.8643
2021	2	28	3	35	51	11.6	0.1	1	19.9	95.8	6.8117	44.8268
2021	2	28	3	45	51	11.6	0.1	1	19.93	96.6	6.8117	44.8268
2021	2	28	3	55	51	11.6	0.1	1	19.61	96.1	6.8117	44.1476
2021	2	28	4	5	51	11.6	0.1	1	20.4	95.6	6.8117	45.9588
2021	2	28	4	15	51	11.6	0.1	1	20.44	96.7	6.8117	45.9588
2021	2	28	4	25	51	11.6	0.1	1	20.26	94.2	6.8117	45.7324
2021	2	28	4	35	51	11.6	0.1	1	19.62	98.5	6.8117	43.9213
2021	2	28	4	45	51	11.6	0.1	1	20.04	96.9	6.8117	45.0533
2021	2	28	4	55	51	11.6	0.1	1	20.67	94.7	6.8117	46.6381
2021	2	28	5	5	51	11.6	0.1	1	20.14	93.4	6.8117	45.5061
2021	2	28	5	15	51	11.6	0.1	1	19.9	95.8	6.8117	44.8269

Mazourka(0354)

Year	Month	Day	Hour	Minute	Second	Voltage	CellBegin	CellEnd	Speed	Direction	Area	Flow
2021	2	28	5	25	51	11.6	0.1	1	20.17	97.4	6.8178	45.3219
2021	2	28	5	35	51	11.6	0.1	1	20.29	95.4	6.8117	45.7326
2021	2	28	5	45	51	11.6	0.1	1	20.4	95.6	6.8117	45.959
2021	2	28	5	55	51	11.6	0.1	1	19.37	94.7	6.8117	43.695
2021	2	28	6	5	51	11.6	0.1	1	20.92	98.2	6.8117	46.8646
2021	2	28	6	15	51	11.6	0.1	1	20.08	97.7	6.8117	45.0534
2021	2	28	6	25	51	11.6	0.1	1	19.64	96.7	6.8178	44.189
2021	2	28	6	35	51	11.6	0.1	1	20.72	98.3	6.8117	46.4119
2021	2	28	6	45	51	11.6	0.1	1	20.69	97.8	6.8178	46.4551
2021	2	28	6	55	51	11.6	0.1	1	20.76	97.2	6.8117	46.6383
2021	2	28	7	5	51	11.6	0.1	1	19.78	95.2	6.8117	44.6007
2021	2	28	7	15	51	12	0.1	1	20.8	98	6.8117	46.6383
2021	2	28	7	25	51	12.4	0.1	1	20.32	96.2	6.8178	45.7754
2021	2	28	7	35	51	12.6	0.1	1	19.93	98.7	6.8178	44.6423
2021	2	28	7	45	51	12.8	0.1	1	20.22	98.5	6.8178	45.3222
2021	2	28	7	55	51	13	0.1	1	20.64	96.7	6.8178	46.4552
2021	2	28	8	5	51	13	0.1	1	19.19	95.7	6.8178	43.2827
2021	2	28	8	15	51	13.2	0.1	1	20.65	97	6.8178	46.4552
2021	2	28	8	25	51	13.8	0.1	1	18.97	94.8	6.8178	42.8294
2021	2	28	8	35	51	13.8	0.1	1	21.86	96.8	6.8239	49.2203
2021	2	28	8	45	51	13.8	0.1	1	20.69	97.8	6.8178	46.4552
2021	2	28	8	55	51	13.8	0.1	1	20.69	97.8	6.8239	46.4984
2021	2	28	9	5	51	13.8	0.1	1	18.47	95	6.8178	41.6964
2021	2	28	9	15	51	13.8	0.1	1	20.58	95	6.8178	46.4552
2021	2	28	9	25	51	13.8	0.1	1	19.52	98.5	6.8239	43.7766
2021	2	28	9	35	51	13.8	0.1	1	21.37	97.3	6.8239	48.0861
2021	2	28	9	45	51	13.8	0.1	1	21.28	95.1	6.8239	48.0861
2021	2	28	9	55	51	13.8	0.1	1	20.64	96.7	6.8239	46.4984
2021	2	28	10	5	51	13.8	0.1	1	19.83	96.7	6.8178	44.6422
2021	2	28	10	15	51	13.8	0.1	1	20.14	96.8	6.8117	45.2798
2021	2	28	10	25	51	13.8	0.1	1	19.83	96.7	6.8178	44.6422
2021	2	28	10	35	51	13.6	0.1	1	20.06	97.2	6.8178	45.0953
2021	2	28	10	45	51	13.6	0.1	1	20.65	98.9	6.8178	46.2284
2021	2	28	10	55	51	13.6	0.1	1	20.02	96.3	6.8178	45.0953
2021	2	28	11	5	51	13.6	0.1	1	20	98	6.8178	44.8687
2021	2	28	11	15	51	13.6	0.1	1	20.01	100.1	6.8178	44.642
2021	2	28	11	25	51	13.6	0.1	1	20.2	95.7	6.8178	45.5484
2021	2	28	11	35	51	13.6	0.1	1	20.24	98.8	6.8178	45.3218
2021	2	28	11	45	51	13.6	0.1	1	20.4	99.9	6.8178	45.5484
2021	2	28	11	55	51	13.6	0.1	1	20.44	100.4	6.8178	45.5484
2021	2	28	12	5	51	13.6	0.1	1	19.48	95.3	6.8178	43.9621
2021	2	28	12	15	51	13.6	0.1	1	20.01	98.3	6.8178	44.8685
2021	2	28	12	25	51	13.6	0.1	1	20.83	96.3	6.8178	46.908
2021	2	28	12	35	51	13.4	0.1	1	21.21	96	6.8178	47.8144
2021	2	28	12	45	51	13.4	0.1	1	21.3	97.8	6.8178	47.8144

Mazourka(0354)

Year	Month	Day	Hour	Minute	Second	Voltage	CellBegin	CellEnd	Speed	Direction	Area	Flow
2021	2	28	12	55	51	13.4	0.1	1	20.66	97.2	6.8239	46.4979
2021	2	28	13	5	51	13.4	0.1	1	20.86	99.1	6.8239	46.7247
2021	2	28	13	15	51	13.4	0.1	1	20.81	100	6.8239	46.4979
2021	2	28	13	25	51	13.4	0.1	1	20.64	96.7	6.8178	46.4546
2021	2	28	13	35	51	13.6	0.1	1	19.98	97.8	6.8239	44.9101
2021	2	28	13	45	51	13.6	0.1	1	20.41	95.9	6.8239	46.0442
2021	2	28	13	55	51	13.4	0.1	1	20.49	97.9	6.8239	46.0442
2021	2	28	14	5	51	13.4	0.1	1	20.35	99	6.8239	45.5905
2021	2	28	14	15	51	13.4	0.1	1	20.8	95.5	6.8239	46.9514
2021	2	28	14	25	51	13.4	0.1	1	20.49	97.9	6.8178	46.0013
2021	2	28	14	35	51	13.4	0.1	1	20.7	95.5	6.8178	46.6811
2021	2	28	14	45	51	13.4	0.1	1	20.37	97.3	6.8239	45.8173
2021	2	28	14	55	51	13.4	0.1	1	20.81	95.8	6.8178	46.9077
2021	2	28	15	5	51	13.4	0.1	1	20.9	99.6	6.8178	46.681
2021	2	28	15	15	51	13.4	0.1	1	19.92	96.3	6.8178	44.8682
2021	2	28	15	25	51	13.4	0.1	1	20.93	100.2	6.8178	46.681
2021	2	28	15	35	51	13.4	0.1	1	20.29	99.6	6.8178	45.3213
2021	2	28	15	45	51	13.4	0.1	1	20.28	97.7	6.8178	45.5479
2021	2	28	15	55	51	13.4	0.1	1	19.38	97.7	6.8178	43.5085
2021	2	28	16	5	51	13.4	0.1	1	20.62	98.4	6.8239	46.2708
2021	2	28	16	15	51	13.4	0.1	1	20.37	94.8	6.8239	46.044
2021	2	28	16	25	51	13.4	0.1	1	19.62	96.4	6.8178	44.1883
2021	2	28	16	35	51	13.4	0.1	1	21.55	98.8	6.8239	48.3121
2021	2	28	16	45	51	13.4	0.1	1	19.88	99.6	6.8239	44.4562
2021	2	28	16	55	51	12.8	0.1	1	20.41	98.2	6.8239	45.8171
2021	2	28	17	5	51	12.2	0.1	1	19.77	94.9	6.8178	44.6414
2021	2	28	17	15	51	12	0.1	1	20.22	96.2	6.8239	45.5902
2021	2	28	17	25	51	12	0.1	1	19.65	97	6.8239	44.2293
2021	2	28	17	35	51	12	0.1	1	20.68	97.5	6.8239	46.4974
2021	2	28	17	45	51	12	0.1	1	19.98	97.8	6.8239	44.9097
2021	2	28	17	55	51	11.8	0.1	1	20.14	96.8	6.8239	45.3633
2021	2	28	18	5	51	11.8	0.1	1	20.8	95.5	6.8239	46.951
2021	2	28	18	15	51	11.8	0.1	1	19.87	94.9	6.8239	44.9096
2021	2	28	18	25	51	11.8	0.1	1	20.37	94.8	6.8239	46.0437
2021	2	28	18	35	51	11.8	0.1	1	21.01	95.7	6.8239	47.4046
2021	2	28	18	45	51	11.8	0.1	1	19.9	98.1	6.8239	44.6828
2021	2	28	18	55	51	11.8	0.1	1	20.73	98.6	6.8239	46.4973
2021	2	28	19	5	51	11.8	0.1	1	20.12	96.3	6.8239	45.3632
2021	2	28	19	15	51	11.8	0.1	1	20.28	97.7	6.8239	45.59
2021	2	28	19	25	51	11.8	0.1	1	20.21	96	6.8239	45.59
2021	2	28	19	35	51	11.8	0.1	1	20.48	97.6	6.8239	46.0437
2021	2	28	19	45	51	11.8	0.1	1	20.16	97.1	6.8239	45.3632
2021	2	28	19	55	51	11.8	0.1	1	21.07	97.4	6.8239	47.4046
2021	2	28	20	5	51	11.8	0.1	1	20.21	96	6.8239	45.59
2021	2	28	20	15	51	11.8	0.1	1	20.3	95.7	6.8239	45.8169

Mazourka(0354)

Year	Month	Day	Hour	Minute	Second	Voltage	CellBegin	CellEnd	Speed	Direction	Area	Flow
2021	2	28	20	25	51	11.8	0.1	1	19.98	97.8	6.8239	44.9096
2021	2	28	20	35	51	11.8	0.1	1	21.04	98.7	6.8239	47.1778
2021	2	28	20	45	51	11.8	0.1	1	19.57	97.6	6.8239	44.0023
2021	2	28	20	55	51	11.8	0.1	1	19.69	97.9	6.8239	44.2292
2021	2	28	21	5	51	11.8	0.1	1	19.64	93.8	6.8239	44.456
2021	2	28	21	15	51	11.8	0.1	1	19.35	99.2	6.8178	43.2816
2021	2	28	21	25	51	11.8	0.1	1	20.69	95.3	6.8239	46.7242
2021	2	28	21	35	51	11.8	0.1	1	19.83	98.7	6.8178	44.4147
2021	2	28	21	45	51	11.8	0.1	1	20.86	97.2	6.8178	46.9074
2021	2	28	21	55	51	11.8	0.1	1	20.1	98	6.8178	45.0946
2021	2	28	22	5	51	11.8	0.1	1	21.25	96.8	6.8178	47.8139
2021	2	28	22	15	51	11.8	0.1	1	20.62	96.1	6.8178	46.4542
2021	2	28	22	25	51	11.8	0.1	1	21.02	96	6.8178	47.3607
2021	2	28	22	35	51	11.6	0.1	1	20.28	97.7	6.8178	45.5479
2021	2	28	22	45	51	11.6	0.1	1	20.03	96.6	6.8178	45.0947
2021	2	28	22	55	51	11.6	0.1	1	19.61	96.1	6.8178	44.1883
2021	2	28	23	5	51	11.6	0.1	1	20.67	99.2	6.8178	46.2278
2021	2	28	23	15	51	11.6	0.1	1	20.78	97.5	6.8178	46.681
2021	2	28	23	25	51	11.6	0.1	1	20.06	97.2	6.8117	45.0528
2021	2	28	23	35	51	11.6	0.1	1	20.58	97.5	6.8117	46.1848
2021	2	28	23	45	51	11.6	0.1	1	20.17	99.4	6.8117	45.0529
2021	2	28	23	55	51	11.6	0.1	1	20.08	97.7	6.8117	45.0529

Locust Ditch Return

Station 0215

Date	flow (cfs)
2/1/2021	0
2/2/2021	0
2/3/2021	0
2/4/2021	0
2/5/2021	0
2/6/2021	0
2/7/2021	0
2/8/2021	0
2/9/2021	0
2/10/2021	0
2/11/2021	0
2/12/2021	0
2/13/2021	0
2/14/2021	0
2/15/2021	0
2/16/2021	0
2/17/2021	0
2/18/2021	0
2/19/2021	0
2/20/2021	0
2/21/2021	0
2/22/2021	0
2/23/2021	0
2/24/2021	0
2/25/2021	0
2/26/2021	0
2/27/2021	0
2/28/2021	0

Locust Ditch Return Gage

DATE	TIME	GAGE
2/1/2021	12:00:00 AM	0
2/1/2021	12:15:00 AM	0
2/1/2021	12:30:00 AM	0
2/1/2021	12:45:00 AM	0
2/1/2021	1:00:00 AM	0
2/1/2021	1:15:00 AM	0
2/1/2021	1:30:00 AM	0
2/1/2021	1:45:00 AM	0
2/1/2021	2:00:00 AM	0
2/1/2021	2:15:00 AM	0
2/1/2021	2:30:00 AM	0
2/1/2021	2:45:00 AM	0
2/1/2021	3:00:00 AM	0
2/1/2021	3:15:00 AM	0
2/1/2021	3:30:00 AM	0
2/1/2021	3:45:00 AM	0
2/1/2021	4:00:00 AM	0
2/1/2021	4:15:00 AM	0
2/1/2021	4:30:00 AM	0
2/1/2021	4:45:00 AM	0
2/1/2021	5:00:00 AM	0
2/1/2021	5:15:00 AM	0
2/1/2021	5:30:00 AM	0
2/1/2021	5:45:00 AM	0
2/1/2021	6:00:00 AM	0
2/1/2021	6:15:00 AM	0
2/1/2021	6:30:00 AM	0
2/1/2021	6:45:00 AM	0
2/1/2021	7:00:00 AM	0
2/1/2021	7:15:00 AM	0
2/1/2021	7:30:00 AM	0
2/1/2021	7:45:00 AM	0
2/1/2021	8:00:00 AM	0
2/1/2021	8:15:00 AM	0
2/1/2021	8:30:00 AM	0
2/1/2021	8:45:00 AM	0
2/1/2021	9:00:00 AM	0
2/1/2021	9:15:00 AM	0
2/1/2021	9:30:00 AM	0
2/1/2021	9:45:00 AM	0
2/1/2021	10:00:00 AM	0
2/1/2021	10:15:00 AM	0
2/1/2021	10:30:00 AM	0
2/1/2021	10:45:00 AM	0
2/1/2021	11:00:00 AM	0
2/1/2021	11:15:00 AM	0

Locust Ditch Return Gage

DATE	TIME	GAGE
2/1/2021	11:30:00 AM	0
2/1/2021	11:45:00 AM	0
2/1/2021	12:00:00 PM	0
2/1/2021	12:15:00 PM	0
2/1/2021	12:30:00 PM	0
2/1/2021	12:45:00 PM	0
2/1/2021	1:00:00 PM	0
2/1/2021	1:15:00 PM	0
2/1/2021	1:30:00 PM	0
2/1/2021	1:45:00 PM	0
2/1/2021	2:00:00 PM	0
2/1/2021	2:15:00 PM	0
2/1/2021	2:30:00 PM	0
2/1/2021	2:45:00 PM	0
2/1/2021	3:00:00 PM	0
2/1/2021	3:15:00 PM	0
2/1/2021	3:30:00 PM	0
2/1/2021	3:45:00 PM	0
2/1/2021	4:00:00 PM	0
2/1/2021	4:15:00 PM	0
2/1/2021	4:30:00 PM	0
2/1/2021	4:45:00 PM	0
2/1/2021	5:00:00 PM	0
2/1/2021	5:15:00 PM	0
2/1/2021	5:30:00 PM	0
2/1/2021	5:45:00 PM	0
2/1/2021	6:00:00 PM	0
2/1/2021	6:15:00 PM	0
2/1/2021	6:30:00 PM	0
2/1/2021	6:45:00 PM	0
2/1/2021	7:00:00 PM	0
2/1/2021	7:15:00 PM	0
2/1/2021	7:30:00 PM	0
2/1/2021	7:45:00 PM	0
2/1/2021	8:00:00 PM	0
2/1/2021	8:15:00 PM	0
2/1/2021	8:30:00 PM	0
2/1/2021	8:45:00 PM	0
2/1/2021	9:00:00 PM	0
2/1/2021	9:15:00 PM	0
2/1/2021	9:30:00 PM	0
2/1/2021	9:45:00 PM	0
2/1/2021	10:00:00 PM	0
2/1/2021	10:15:00 PM	0
2/1/2021	10:30:00 PM	0
2/1/2021	10:45:00 PM	0

Locust Ditch Return Gage

DATE	TIME	GAGE
2/1/2021	11:00:00 PM	0
2/1/2021	11:15:00 PM	0
2/1/2021	11:30:00 PM	0
2/1/2021	11:45:00 PM	0
2/2/2021	12:00:00 AM	0
2/2/2021	12:15:00 AM	0
2/2/2021	12:30:00 AM	0
2/2/2021	12:45:00 AM	0
2/2/2021	1:00:00 AM	0
2/2/2021	1:15:00 AM	0
2/2/2021	1:30:00 AM	0
2/2/2021	1:45:00 AM	0
2/2/2021	2:00:00 AM	0
2/2/2021	2:15:00 AM	0
2/2/2021	2:30:00 AM	0
2/2/2021	2:45:00 AM	0
2/2/2021	3:00:00 AM	0
2/2/2021	3:15:00 AM	0
2/2/2021	3:30:00 AM	0
2/2/2021	3:45:00 AM	0
2/2/2021	4:00:00 AM	0
2/2/2021	4:15:00 AM	0
2/2/2021	4:30:00 AM	0
2/2/2021	4:45:00 AM	0
2/2/2021	5:00:00 AM	0
2/2/2021	5:15:00 AM	0
2/2/2021	5:30:00 AM	0
2/2/2021	5:45:00 AM	0
2/2/2021	6:00:00 AM	0
2/2/2021	6:15:00 AM	0
2/2/2021	6:30:00 AM	0
2/2/2021	6:45:00 AM	0
2/2/2021	7:00:00 AM	0
2/2/2021	7:15:00 AM	0
2/2/2021	7:30:00 AM	0
2/2/2021	7:45:00 AM	0
2/2/2021	8:00:00 AM	0
2/2/2021	8:15:00 AM	0
2/2/2021	8:30:00 AM	0
2/2/2021	8:45:00 AM	0
2/2/2021	9:00:00 AM	0
2/2/2021	9:15:00 AM	0
2/2/2021	9:30:00 AM	0
2/2/2021	9:45:00 AM	0
2/2/2021	10:00:00 AM	0
2/2/2021	10:15:00 AM	0

Locust Ditch Return Gage

DATE	TIME	GAGE
2/2/2021	10:30:00 AM	0
2/2/2021	10:45:00 AM	0
2/2/2021	11:00:00 AM	0
2/2/2021	11:15:00 AM	0
2/2/2021	11:30:00 AM	0
2/2/2021	11:45:00 AM	0
2/2/2021	12:00:00 PM	0
2/2/2021	12:15:00 PM	0
2/2/2021	12:30:00 PM	0
2/2/2021	12:45:00 PM	0
2/2/2021	1:00:00 PM	0
2/2/2021	1:15:00 PM	0
2/2/2021	1:30:00 PM	0
2/2/2021	1:45:00 PM	0
2/2/2021	2:00:00 PM	0
2/2/2021	2:15:00 PM	0
2/2/2021	2:30:00 PM	0
2/2/2021	2:45:00 PM	0
2/2/2021	3:00:00 PM	0
2/2/2021	3:15:00 PM	0
2/2/2021	3:30:00 PM	0
2/2/2021	3:45:00 PM	0
2/2/2021	4:00:00 PM	0
2/2/2021	4:15:00 PM	0
2/2/2021	4:30:00 PM	0
2/2/2021	4:45:00 PM	0
2/2/2021	5:00:00 PM	0
2/2/2021	5:15:00 PM	0
2/2/2021	5:30:00 PM	0
2/2/2021	5:45:00 PM	0
2/2/2021	6:00:00 PM	0
2/2/2021	6:15:00 PM	0
2/2/2021	6:30:00 PM	0
2/2/2021	6:45:00 PM	0
2/2/2021	7:00:00 PM	0
2/2/2021	7:15:00 PM	0
2/2/2021	7:30:00 PM	0
2/2/2021	7:45:00 PM	0
2/2/2021	8:00:00 PM	0
2/2/2021	8:15:00 PM	0
2/2/2021	8:30:00 PM	0
2/2/2021	8:45:00 PM	0
2/2/2021	9:00:00 PM	0
2/2/2021	9:15:00 PM	0
2/2/2021	9:30:00 PM	0
2/2/2021	9:45:00 PM	0

Locust Ditch Return Gage

DATE	TIME	GAGE
2/2/2021	10:00:00 PM	0
2/2/2021	10:15:00 PM	0
2/2/2021	10:30:00 PM	0
2/2/2021	10:45:00 PM	0
2/2/2021	11:00:00 PM	0
2/2/2021	11:15:00 PM	0
2/2/2021	11:30:00 PM	0
2/2/2021	11:45:00 PM	0
2/3/2021	12:00:00 AM	0
2/3/2021	12:15:00 AM	0
2/3/2021	12:30:00 AM	0
2/3/2021	12:45:00 AM	0
2/3/2021	1:00:00 AM	0
2/3/2021	1:15:00 AM	0
2/3/2021	1:30:00 AM	0
2/3/2021	1:45:00 AM	0
2/3/2021	2:00:00 AM	0
2/3/2021	2:15:00 AM	0
2/3/2021	2:30:00 AM	0
2/3/2021	2:45:00 AM	0
2/3/2021	3:00:00 AM	0
2/3/2021	3:15:00 AM	0
2/3/2021	3:30:00 AM	0
2/3/2021	3:45:00 AM	0
2/3/2021	4:00:00 AM	0
2/3/2021	4:15:00 AM	0
2/3/2021	4:30:00 AM	0
2/3/2021	4:45:00 AM	0
2/3/2021	5:00:00 AM	0
2/3/2021	5:15:00 AM	0
2/3/2021	5:30:00 AM	0
2/3/2021	5:45:00 AM	0
2/3/2021	6:00:00 AM	0
2/3/2021	6:15:00 AM	0
2/3/2021	6:30:00 AM	0
2/3/2021	6:45:00 AM	0
2/3/2021	7:00:00 AM	0
2/3/2021	7:15:00 AM	0
2/3/2021	7:30:00 AM	0
2/3/2021	7:45:00 AM	0
2/3/2021	8:00:00 AM	0
2/3/2021	8:15:00 AM	0
2/3/2021	8:30:00 AM	0
2/3/2021	8:45:00 AM	0
2/3/2021	9:00:00 AM	0
2/3/2021	9:15:00 AM	0

Locust Ditch Return Gage

DATE	TIME	GAGE
2/3/2021	9:30:00 AM	0
2/3/2021	9:45:00 AM	0
2/3/2021	10:00:00 AM	0
2/3/2021	10:15:00 AM	0
2/3/2021	10:30:00 AM	0
2/3/2021	10:45:00 AM	0
2/3/2021	11:00:00 AM	0
2/3/2021	11:15:00 AM	0
2/3/2021	11:30:00 AM	0
2/3/2021	11:45:00 AM	0
2/3/2021	12:00:00 PM	0
2/3/2021	12:15:00 PM	0
2/3/2021	12:30:00 PM	0
2/3/2021	12:45:00 PM	0
2/3/2021	1:00:00 PM	0
2/3/2021	1:15:00 PM	0
2/3/2021	1:30:00 PM	0
2/3/2021	1:45:00 PM	0
2/3/2021	2:00:00 PM	0
2/3/2021	2:15:00 PM	0
2/3/2021	2:30:00 PM	0
2/3/2021	2:45:00 PM	0
2/3/2021	3:00:00 PM	0
2/3/2021	3:15:00 PM	0
2/3/2021	3:30:00 PM	0
2/3/2021	3:45:00 PM	0
2/3/2021	4:00:00 PM	0
2/3/2021	4:15:00 PM	0
2/3/2021	4:30:00 PM	0
2/3/2021	4:45:00 PM	0
2/3/2021	5:00:00 PM	0
2/3/2021	5:15:00 PM	0
2/3/2021	5:30:00 PM	0
2/3/2021	5:45:00 PM	0
2/3/2021	6:00:00 PM	0
2/3/2021	6:15:00 PM	0
2/3/2021	6:30:00 PM	0
2/3/2021	6:45:00 PM	0
2/3/2021	7:00:00 PM	0
2/3/2021	7:15:00 PM	0
2/3/2021	7:30:00 PM	0
2/3/2021	7:45:00 PM	0
2/3/2021	8:00:00 PM	0
2/3/2021	8:15:00 PM	0
2/3/2021	8:30:00 PM	0
2/3/2021	8:45:00 PM	0

Locust Ditch Return Gage

DATE	TIME	GAGE
2/3/2021	9:00:00 PM	0
2/3/2021	9:15:00 PM	0
2/3/2021	9:30:00 PM	0
2/3/2021	9:45:00 PM	0
2/3/2021	10:00:00 PM	0
2/3/2021	10:15:00 PM	0
2/3/2021	10:30:00 PM	0
2/3/2021	10:45:00 PM	0
2/3/2021	11:00:00 PM	0
2/3/2021	11:15:00 PM	0
2/3/2021	11:30:00 PM	0
2/3/2021	11:45:00 PM	0
2/4/2021	12:00:00 AM	0
2/4/2021	12:15:00 AM	0
2/4/2021	12:30:00 AM	0
2/4/2021	12:45:00 AM	0
2/4/2021	1:00:00 AM	0
2/4/2021	1:15:00 AM	0
2/4/2021	1:30:00 AM	0
2/4/2021	1:45:00 AM	0
2/4/2021	2:00:00 AM	0
2/4/2021	2:15:00 AM	0
2/4/2021	2:30:00 AM	0
2/4/2021	2:45:00 AM	0
2/4/2021	3:00:00 AM	0
2/4/2021	3:15:00 AM	0
2/4/2021	3:30:00 AM	0
2/4/2021	3:45:00 AM	0
2/4/2021	4:00:00 AM	0
2/4/2021	4:15:00 AM	0
2/4/2021	4:30:00 AM	0
2/4/2021	4:45:00 AM	0
2/4/2021	5:00:00 AM	0
2/4/2021	5:15:00 AM	0
2/4/2021	5:30:00 AM	0
2/4/2021	5:45:00 AM	0
2/4/2021	6:00:00 AM	0
2/4/2021	6:15:00 AM	0
2/4/2021	6:30:00 AM	0
2/4/2021	6:45:00 AM	0
2/4/2021	7:00:00 AM	0
2/4/2021	7:15:00 AM	0
2/4/2021	7:30:00 AM	0
2/4/2021	7:45:00 AM	0
2/4/2021	8:00:00 AM	0
2/4/2021	8:15:00 AM	0

Locust Ditch Return Gage

DATE	TIME	GAGE
2/4/2021	8:30:00 AM	0
2/4/2021	8:45:00 AM	0
2/4/2021	9:00:00 AM	0
2/4/2021	9:15:00 AM	0
2/4/2021	9:30:00 AM	0
2/4/2021	9:45:00 AM	0
2/4/2021	10:00:00 AM	0
2/4/2021	10:15:00 AM	0
2/4/2021	10:30:00 AM	0
2/4/2021	10:45:00 AM	0
2/4/2021	11:00:00 AM	0
2/4/2021	11:15:00 AM	0
2/4/2021	11:30:00 AM	0
2/4/2021	11:45:00 AM	0
2/4/2021	12:00:00 PM	0
2/4/2021	12:15:00 PM	0
2/4/2021	12:30:00 PM	0
2/4/2021	12:45:00 PM	0
2/4/2021	1:00:00 PM	0
2/4/2021	1:15:00 PM	0
2/4/2021	1:30:00 PM	0
2/4/2021	1:45:00 PM	0
2/4/2021	2:00:00 PM	0
2/4/2021	2:15:00 PM	0
2/4/2021	2:30:00 PM	0
2/4/2021	2:45:00 PM	0
2/4/2021	3:00:00 PM	0
2/4/2021	3:15:00 PM	0
2/4/2021	3:30:00 PM	0
2/4/2021	3:45:00 PM	0
2/4/2021	4:00:00 PM	0
2/4/2021	4:15:00 PM	0
2/4/2021	4:30:00 PM	0
2/4/2021	4:45:00 PM	0
2/4/2021	5:00:00 PM	0
2/4/2021	5:15:00 PM	0
2/4/2021	5:30:00 PM	0
2/4/2021	5:45:00 PM	0
2/4/2021	6:00:00 PM	0
2/4/2021	6:15:00 PM	0
2/4/2021	6:30:00 PM	0
2/4/2021	6:45:00 PM	0
2/4/2021	7:00:00 PM	0
2/4/2021	7:15:00 PM	0
2/4/2021	7:30:00 PM	0
2/4/2021	7:45:00 PM	0

Locust Ditch Return Gage

DATE	TIME	GAGE
2/4/2021	8:00:00 PM	0
2/4/2021	8:15:00 PM	0
2/4/2021	8:30:00 PM	0
2/4/2021	8:45:00 PM	0
2/4/2021	9:00:00 PM	0
2/4/2021	9:15:00 PM	0
2/4/2021	9:30:00 PM	0
2/4/2021	9:45:00 PM	0
2/4/2021	10:00:00 PM	0
2/4/2021	10:15:00 PM	0
2/4/2021	10:30:00 PM	0
2/4/2021	10:45:00 PM	0
2/4/2021	11:00:00 PM	0
2/4/2021	11:15:00 PM	0
2/4/2021	11:30:00 PM	0
2/4/2021	11:45:00 PM	0
2/5/2021	12:00:00 AM	0
2/5/2021	12:15:00 AM	0
2/5/2021	12:30:00 AM	0
2/5/2021	12:45:00 AM	0
2/5/2021	1:00:00 AM	0
2/5/2021	1:15:00 AM	0
2/5/2021	1:30:00 AM	0
2/5/2021	1:45:00 AM	0
2/5/2021	2:00:00 AM	0
2/5/2021	2:15:00 AM	0
2/5/2021	2:30:00 AM	0
2/5/2021	2:45:00 AM	0
2/5/2021	3:00:00 AM	0
2/5/2021	3:15:00 AM	0
2/5/2021	3:30:00 AM	0
2/5/2021	3:45:00 AM	0
2/5/2021	4:00:00 AM	0
2/5/2021	4:15:00 AM	0
2/5/2021	4:30:00 AM	0
2/5/2021	4:45:00 AM	0
2/5/2021	5:00:00 AM	0
2/5/2021	5:15:00 AM	0
2/5/2021	5:30:00 AM	0
2/5/2021	5:45:00 AM	0
2/5/2021	6:00:00 AM	0
2/5/2021	6:15:00 AM	0
2/5/2021	6:30:00 AM	0
2/5/2021	6:45:00 AM	0
2/5/2021	7:00:00 AM	0
2/5/2021	7:15:00 AM	0

Locust Ditch Return Gage

DATE	TIME	GAGE
2/5/2021	7:30:00 AM	0
2/5/2021	7:45:00 AM	0
2/5/2021	8:00:00 AM	0
2/5/2021	8:15:00 AM	0
2/5/2021	8:30:00 AM	0
2/5/2021	8:45:00 AM	0
2/5/2021	9:00:00 AM	0
2/5/2021	9:15:00 AM	0
2/5/2021	9:30:00 AM	0
2/5/2021	9:45:00 AM	0
2/5/2021	10:00:00 AM	0
2/5/2021	10:15:00 AM	0
2/5/2021	10:30:00 AM	0
2/5/2021	10:45:00 AM	0
2/5/2021	11:00:00 AM	0
2/5/2021	11:15:00 AM	0
2/5/2021	11:30:00 AM	0
2/5/2021	11:45:00 AM	0
2/5/2021	12:00:00 PM	0
2/5/2021	12:15:00 PM	0
2/5/2021	12:30:00 PM	0
2/5/2021	12:45:00 PM	0
2/5/2021	1:00:00 PM	0
2/5/2021	1:15:00 PM	0
2/5/2021	1:30:00 PM	0
2/5/2021	1:45:00 PM	0
2/5/2021	2:00:00 PM	0
2/5/2021	2:15:00 PM	0
2/5/2021	2:30:00 PM	0
2/5/2021	2:45:00 PM	0
2/5/2021	3:00:00 PM	0
2/5/2021	3:15:00 PM	0
2/5/2021	3:30:00 PM	0
2/5/2021	3:45:00 PM	0
2/5/2021	4:00:00 PM	0
2/5/2021	4:15:00 PM	0
2/5/2021	4:30:00 PM	0
2/5/2021	4:45:00 PM	0
2/5/2021	5:00:00 PM	0
2/5/2021	5:15:00 PM	0
2/5/2021	5:30:00 PM	0
2/5/2021	5:45:00 PM	0
2/5/2021	6:00:00 PM	0
2/5/2021	6:15:00 PM	0
2/5/2021	6:30:00 PM	0
2/5/2021	6:45:00 PM	0

Locust Ditch Return Gage

DATE	TIME	GAGE
2/5/2021	7:00:00 PM	0
2/5/2021	7:15:00 PM	0
2/5/2021	7:30:00 PM	0
2/5/2021	7:45:00 PM	0
2/5/2021	8:00:00 PM	0
2/5/2021	8:15:00 PM	0
2/5/2021	8:30:00 PM	0
2/5/2021	8:45:00 PM	0
2/5/2021	9:00:00 PM	0
2/5/2021	9:15:00 PM	0
2/5/2021	9:30:00 PM	0
2/5/2021	9:45:00 PM	0
2/5/2021	10:00:00 PM	0
2/5/2021	10:15:00 PM	0
2/5/2021	10:30:00 PM	0
2/5/2021	10:45:00 PM	0
2/5/2021	11:00:00 PM	0
2/5/2021	11:15:00 PM	0
2/5/2021	11:30:00 PM	0
2/5/2021	11:45:00 PM	0
2/6/2021	12:00:00 AM	0
2/6/2021	12:15:00 AM	0
2/6/2021	12:30:00 AM	0
2/6/2021	12:45:00 AM	0
2/6/2021	1:00:00 AM	0
2/6/2021	1:15:00 AM	0
2/6/2021	1:30:00 AM	0
2/6/2021	1:45:00 AM	0
2/6/2021	2:00:00 AM	0
2/6/2021	2:15:00 AM	0
2/6/2021	2:30:00 AM	0
2/6/2021	2:45:00 AM	0
2/6/2021	3:00:00 AM	0
2/6/2021	3:15:00 AM	0
2/6/2021	3:30:00 AM	0
2/6/2021	3:45:00 AM	0
2/6/2021	4:00:00 AM	0
2/6/2021	4:15:00 AM	0
2/6/2021	4:30:00 AM	0
2/6/2021	4:45:00 AM	0
2/6/2021	5:00:00 AM	0
2/6/2021	5:15:00 AM	0
2/6/2021	5:30:00 AM	0
2/6/2021	5:45:00 AM	0
2/6/2021	6:00:00 AM	0
2/6/2021	6:15:00 AM	0

Locust Ditch Return Gage

DATE	TIME	GAGE
2/6/2021	6:30:00 AM	0
2/6/2021	6:45:00 AM	0
2/6/2021	7:00:00 AM	0
2/6/2021	7:15:00 AM	0
2/6/2021	7:30:00 AM	0
2/6/2021	7:45:00 AM	0
2/6/2021	8:00:00 AM	0
2/6/2021	8:15:00 AM	0
2/6/2021	8:30:00 AM	0
2/6/2021	8:45:00 AM	0
2/6/2021	9:00:00 AM	0
2/6/2021	9:15:00 AM	0
2/6/2021	9:30:00 AM	0
2/6/2021	9:45:00 AM	0
2/6/2021	10:00:00 AM	0
2/6/2021	10:15:00 AM	0
2/6/2021	10:30:00 AM	0
2/6/2021	10:45:00 AM	0
2/6/2021	11:00:00 AM	0
2/6/2021	11:15:00 AM	0
2/6/2021	11:30:00 AM	0
2/6/2021	11:45:00 AM	0
2/6/2021	12:00:00 PM	0
2/6/2021	12:15:00 PM	0
2/6/2021	12:30:00 PM	0
2/6/2021	12:45:00 PM	0
2/6/2021	1:00:00 PM	0
2/6/2021	1:15:00 PM	0
2/6/2021	1:30:00 PM	0
2/6/2021	1:45:00 PM	0
2/6/2021	2:00:00 PM	0
2/6/2021	2:15:00 PM	0
2/6/2021	2:30:00 PM	0
2/6/2021	2:45:00 PM	0
2/6/2021	3:00:00 PM	0
2/6/2021	3:15:00 PM	0
2/6/2021	3:30:00 PM	0
2/6/2021	3:45:00 PM	0
2/6/2021	4:00:00 PM	0
2/6/2021	4:15:00 PM	0
2/6/2021	4:30:00 PM	0
2/6/2021	4:45:00 PM	0
2/6/2021	5:00:00 PM	0
2/6/2021	5:15:00 PM	0
2/6/2021	5:30:00 PM	0
2/6/2021	5:45:00 PM	0

Locust Ditch Return Gage

DATE	TIME	GAGE
2/6/2021	6:00:00 PM	0
2/6/2021	6:15:00 PM	0
2/6/2021	6:30:00 PM	0
2/6/2021	6:45:00 PM	0
2/6/2021	7:00:00 PM	0
2/6/2021	7:15:00 PM	0
2/6/2021	7:30:00 PM	0
2/6/2021	7:45:00 PM	0
2/6/2021	8:00:00 PM	0
2/6/2021	8:15:00 PM	0
2/6/2021	8:30:00 PM	0
2/6/2021	8:45:00 PM	0
2/6/2021	9:00:00 PM	0
2/6/2021	9:15:00 PM	0
2/6/2021	9:30:00 PM	0
2/6/2021	9:45:00 PM	0
2/6/2021	10:00:00 PM	0
2/6/2021	10:15:00 PM	0
2/6/2021	10:30:00 PM	0
2/6/2021	10:45:00 PM	0
2/6/2021	11:00:00 PM	0
2/6/2021	11:15:00 PM	0
2/6/2021	11:30:00 PM	0
2/6/2021	11:45:00 PM	0
2/7/2021	12:00:00 AM	0
2/7/2021	12:15:00 AM	0
2/7/2021	12:30:00 AM	0
2/7/2021	12:45:00 AM	0
2/7/2021	1:00:00 AM	0
2/7/2021	1:15:00 AM	0
2/7/2021	1:30:00 AM	0
2/7/2021	1:45:00 AM	0
2/7/2021	2:00:00 AM	0
2/7/2021	2:15:00 AM	0
2/7/2021	2:30:00 AM	0
2/7/2021	2:45:00 AM	0
2/7/2021	3:00:00 AM	0
2/7/2021	3:15:00 AM	0
2/7/2021	3:30:00 AM	0
2/7/2021	3:45:00 AM	0
2/7/2021	4:00:00 AM	0
2/7/2021	4:15:00 AM	0
2/7/2021	4:30:00 AM	0
2/7/2021	4:45:00 AM	0
2/7/2021	5:00:00 AM	0
2/7/2021	5:15:00 AM	0

Locust Ditch Return Gage

DATE	TIME	GAGE
2/7/2021	5:30:00 AM	0
2/7/2021	5:45:00 AM	0
2/7/2021	6:00:00 AM	0
2/7/2021	6:15:00 AM	0
2/7/2021	6:30:00 AM	0
2/7/2021	6:45:00 AM	0
2/7/2021	7:00:00 AM	0
2/7/2021	7:15:00 AM	0
2/7/2021	7:30:00 AM	0
2/7/2021	7:45:00 AM	0
2/7/2021	8:00:00 AM	0
2/7/2021	8:15:00 AM	0
2/7/2021	8:30:00 AM	0
2/7/2021	8:45:00 AM	0
2/7/2021	9:00:00 AM	0
2/7/2021	9:15:00 AM	0
2/7/2021	9:30:00 AM	0
2/7/2021	9:45:00 AM	0
2/7/2021	10:00:00 AM	0
2/7/2021	10:15:00 AM	0
2/7/2021	10:30:00 AM	0
2/7/2021	10:45:00 AM	0
2/7/2021	11:00:00 AM	0
2/7/2021	11:15:00 AM	0
2/7/2021	11:30:00 AM	0
2/7/2021	11:45:00 AM	0
2/7/2021	12:00:00 PM	0
2/7/2021	12:15:00 PM	0
2/7/2021	12:30:00 PM	0
2/7/2021	12:45:00 PM	0
2/7/2021	1:00:00 PM	0
2/7/2021	1:15:00 PM	0
2/7/2021	1:30:00 PM	0
2/7/2021	1:45:00 PM	0
2/7/2021	2:00:00 PM	0
2/7/2021	2:15:00 PM	0
2/7/2021	2:30:00 PM	0
2/7/2021	2:45:00 PM	0
2/7/2021	3:00:00 PM	0
2/7/2021	3:15:00 PM	0
2/7/2021	3:30:00 PM	0
2/7/2021	3:45:00 PM	0
2/7/2021	4:00:00 PM	0
2/7/2021	4:15:00 PM	0
2/7/2021	4:30:00 PM	0
2/7/2021	4:45:00 PM	0

Locust Ditch Return Gage

DATE	TIME	GAGE
2/7/2021	5:00:00 PM	0
2/7/2021	5:15:00 PM	0
2/7/2021	5:30:00 PM	0
2/7/2021	5:45:00 PM	0
2/7/2021	6:00:00 PM	0
2/7/2021	6:15:00 PM	0
2/7/2021	6:30:00 PM	0
2/7/2021	6:45:00 PM	0
2/7/2021	7:00:00 PM	0
2/7/2021	7:15:00 PM	0
2/7/2021	7:30:00 PM	0
2/7/2021	7:45:00 PM	0
2/7/2021	8:00:00 PM	0
2/7/2021	8:15:00 PM	0
2/7/2021	8:30:00 PM	0
2/7/2021	8:45:00 PM	0
2/7/2021	9:00:00 PM	0
2/7/2021	9:15:00 PM	0
2/7/2021	9:30:00 PM	0
2/7/2021	9:45:00 PM	0
2/7/2021	10:00:00 PM	0
2/7/2021	10:15:00 PM	0
2/7/2021	10:30:00 PM	0
2/7/2021	10:45:00 PM	0
2/7/2021	11:00:00 PM	0
2/7/2021	11:15:00 PM	0
2/7/2021	11:30:00 PM	0
2/7/2021	11:45:00 PM	0
2/8/2021	12:00:00 AM	0
2/8/2021	12:15:00 AM	0
2/8/2021	12:30:00 AM	0
2/8/2021	12:45:00 AM	0
2/8/2021	1:00:00 AM	0
2/8/2021	1:15:00 AM	0
2/8/2021	1:30:00 AM	0
2/8/2021	1:45:00 AM	0
2/8/2021	2:00:00 AM	0
2/8/2021	2:15:00 AM	0
2/8/2021	2:30:00 AM	0
2/8/2021	2:45:00 AM	0
2/8/2021	3:00:00 AM	0
2/8/2021	3:15:00 AM	0
2/8/2021	3:30:00 AM	0
2/8/2021	3:45:00 AM	0
2/8/2021	4:00:00 AM	0
2/8/2021	4:15:00 AM	0

Locust Ditch Return Gage

DATE	TIME	GAGE
2/8/2021	4:30:00 AM	0
2/8/2021	4:45:00 AM	0
2/8/2021	5:00:00 AM	0
2/8/2021	5:15:00 AM	0
2/8/2021	5:30:00 AM	0
2/8/2021	5:45:00 AM	0
2/8/2021	6:00:00 AM	0
2/8/2021	6:15:00 AM	0
2/8/2021	6:30:00 AM	0
2/8/2021	6:45:00 AM	0
2/8/2021	7:00:00 AM	0
2/8/2021	7:15:00 AM	0
2/8/2021	7:30:00 AM	0
2/8/2021	7:45:00 AM	0
2/8/2021	8:00:00 AM	0
2/8/2021	8:15:00 AM	0
2/8/2021	8:30:00 AM	0
2/8/2021	8:45:00 AM	0
2/8/2021	9:00:00 AM	0
2/8/2021	9:15:00 AM	0
2/8/2021	9:30:00 AM	0
2/8/2021	9:45:00 AM	0
2/8/2021	10:00:00 AM	0
2/8/2021	10:15:00 AM	0
2/8/2021	10:30:00 AM	0
2/8/2021	10:45:00 AM	0
2/8/2021	11:00:00 AM	0
2/8/2021	11:15:00 AM	0
2/8/2021	11:30:00 AM	0
2/8/2021	11:45:00 AM	0
2/8/2021	12:00:00 PM	0
2/8/2021	12:15:00 PM	0
2/8/2021	12:30:00 PM	0
2/8/2021	12:45:00 PM	0
2/8/2021	1:00:00 PM	0
2/8/2021	1:15:00 PM	0
2/8/2021	1:30:00 PM	0
2/8/2021	1:45:00 PM	0
2/8/2021	2:00:00 PM	0
2/8/2021	2:15:00 PM	0
2/8/2021	2:30:00 PM	0
2/8/2021	2:45:00 PM	0
2/8/2021	3:00:00 PM	0
2/8/2021	3:15:00 PM	0
2/8/2021	3:30:00 PM	0
2/8/2021	3:45:00 PM	0

Locust Ditch Return Gage

DATE	TIME	GAGE
2/8/2021	4:00:00 PM	0
2/8/2021	4:15:00 PM	0
2/8/2021	4:30:00 PM	0
2/8/2021	4:45:00 PM	0
2/8/2021	5:00:00 PM	0
2/8/2021	5:15:00 PM	0
2/8/2021	5:30:00 PM	0
2/8/2021	5:45:00 PM	0
2/8/2021	6:00:00 PM	0
2/8/2021	6:15:00 PM	0
2/8/2021	6:30:00 PM	0
2/8/2021	6:45:00 PM	0
2/8/2021	7:00:00 PM	0
2/8/2021	7:15:00 PM	0
2/8/2021	7:30:00 PM	0
2/8/2021	7:45:00 PM	0
2/8/2021	8:00:00 PM	0
2/8/2021	8:15:00 PM	0
2/8/2021	8:30:00 PM	0
2/8/2021	8:45:00 PM	0
2/8/2021	9:00:00 PM	0
2/8/2021	9:15:00 PM	0
2/8/2021	9:30:00 PM	0
2/8/2021	9:45:00 PM	0
2/8/2021	10:00:00 PM	0
2/8/2021	10:15:00 PM	0
2/8/2021	10:30:00 PM	0
2/8/2021	10:45:00 PM	0
2/8/2021	11:00:00 PM	0
2/8/2021	11:15:00 PM	0
2/8/2021	11:30:00 PM	0
2/8/2021	11:45:00 PM	0
2/9/2021	12:00:00 AM	0
2/9/2021	12:15:00 AM	0
2/9/2021	12:30:00 AM	0
2/9/2021	12:45:00 AM	0
2/9/2021	1:00:00 AM	0
2/9/2021	1:15:00 AM	0
2/9/2021	1:30:00 AM	0
2/9/2021	1:45:00 AM	0
2/9/2021	2:00:00 AM	0
2/9/2021	2:15:00 AM	0
2/9/2021	2:30:00 AM	0
2/9/2021	2:45:00 AM	0
2/9/2021	3:00:00 AM	0
2/9/2021	3:15:00 AM	0

Locust Ditch Return Gage

DATE	TIME	GAGE
2/9/2021	3:30:00 AM	0
2/9/2021	3:45:00 AM	0
2/9/2021	4:00:00 AM	0
2/9/2021	4:15:00 AM	0
2/9/2021	4:30:00 AM	0
2/9/2021	4:45:00 AM	0
2/9/2021	5:00:00 AM	0
2/9/2021	5:15:00 AM	0
2/9/2021	5:30:00 AM	0
2/9/2021	5:45:00 AM	0
2/9/2021	6:00:00 AM	0
2/9/2021	6:15:00 AM	0
2/9/2021	6:30:00 AM	0
2/9/2021	6:45:00 AM	0
2/9/2021	7:00:00 AM	0
2/9/2021	7:15:00 AM	0
2/9/2021	7:30:00 AM	0
2/9/2021	7:45:00 AM	0
2/9/2021	8:00:00 AM	0
2/9/2021	8:15:00 AM	0
2/9/2021	8:30:00 AM	0
2/9/2021	8:45:00 AM	0
2/9/2021	9:00:00 AM	0
2/9/2021	9:15:00 AM	0
2/9/2021	9:30:00 AM	0
2/9/2021	9:45:00 AM	0
2/9/2021	10:00:00 AM	0
2/9/2021	10:15:00 AM	0
2/9/2021	10:30:00 AM	0
2/9/2021	10:45:00 AM	0
2/9/2021	11:00:00 AM	0
2/9/2021	11:15:00 AM	0
2/9/2021	11:30:00 AM	0
2/9/2021	11:45:00 AM	0
2/9/2021	12:00:00 PM	0
2/9/2021	12:15:00 PM	0
2/9/2021	12:30:00 PM	0
2/9/2021	12:45:00 PM	0
2/9/2021	1:00:00 PM	0
2/9/2021	1:15:00 PM	0
2/9/2021	1:30:00 PM	0
2/9/2021	1:45:00 PM	0
2/9/2021	2:00:00 PM	0
2/9/2021	2:15:00 PM	0
2/9/2021	2:30:00 PM	0
2/9/2021	2:45:00 PM	0

Locust Ditch Return Gage

DATE	TIME	GAGE
2/9/2021	3:00:00 PM	0
2/9/2021	3:15:00 PM	0
2/9/2021	3:30:00 PM	0
2/9/2021	3:45:00 PM	0
2/9/2021	4:00:00 PM	0
2/9/2021	4:15:00 PM	0
2/9/2021	4:30:00 PM	0
2/9/2021	4:45:00 PM	0
2/9/2021	5:00:00 PM	0
2/9/2021	5:15:00 PM	0
2/9/2021	5:30:00 PM	0
2/9/2021	5:45:00 PM	0
2/9/2021	6:00:00 PM	0
2/9/2021	6:15:00 PM	0
2/9/2021	6:30:00 PM	0
2/9/2021	6:45:00 PM	0
2/9/2021	7:00:00 PM	0
2/9/2021	7:15:00 PM	0
2/9/2021	7:30:00 PM	0
2/9/2021	7:45:00 PM	0
2/9/2021	8:00:00 PM	0
2/9/2021	8:15:00 PM	0
2/9/2021	8:30:00 PM	0
2/9/2021	8:45:00 PM	0
2/9/2021	9:00:00 PM	0
2/9/2021	9:15:00 PM	0
2/9/2021	9:30:00 PM	0
2/9/2021	9:45:00 PM	0
2/9/2021	10:00:00 PM	0
2/9/2021	10:15:00 PM	0
2/9/2021	10:30:00 PM	0
2/9/2021	10:45:00 PM	0
2/9/2021	11:00:00 PM	0
2/9/2021	11:15:00 PM	0
2/9/2021	11:30:00 PM	0
2/9/2021	11:45:00 PM	0
2/10/2021	12:00:00 AM	0
2/10/2021	12:15:00 AM	0
2/10/2021	12:30:00 AM	0
2/10/2021	12:45:00 AM	0
2/10/2021	1:00:00 AM	0
2/10/2021	1:15:00 AM	0
2/10/2021	1:30:00 AM	0
2/10/2021	1:45:00 AM	0
2/10/2021	2:00:00 AM	0
2/10/2021	2:15:00 AM	0

Locust Ditch Return Gage

DATE	TIME	GAGE
2/10/2021	2:30:00 AM	0
2/10/2021	2:45:00 AM	0
2/10/2021	3:00:00 AM	0
2/10/2021	3:15:00 AM	0
2/10/2021	3:30:00 AM	0
2/10/2021	3:45:00 AM	0
2/10/2021	4:00:00 AM	0
2/10/2021	4:15:00 AM	0
2/10/2021	4:30:00 AM	0
2/10/2021	4:45:00 AM	0
2/10/2021	5:00:00 AM	0
2/10/2021	5:15:00 AM	0
2/10/2021	5:30:00 AM	0
2/10/2021	5:45:00 AM	0
2/10/2021	6:00:00 AM	0
2/10/2021	6:15:00 AM	0
2/10/2021	6:30:00 AM	0
2/10/2021	6:45:00 AM	0
2/10/2021	7:00:00 AM	0
2/10/2021	7:15:00 AM	0
2/10/2021	7:30:00 AM	0
2/10/2021	7:45:00 AM	0
2/10/2021	8:00:00 AM	0
2/10/2021	8:15:00 AM	0
2/10/2021	8:30:00 AM	0
2/10/2021	8:45:00 AM	0
2/10/2021	9:00:00 AM	0
2/10/2021	9:15:00 AM	0
2/10/2021	9:30:00 AM	0
2/10/2021	9:45:00 AM	0
2/10/2021	10:00:00 AM	0
2/10/2021	10:15:00 AM	0
2/10/2021	10:30:00 AM	0
2/10/2021	10:45:00 AM	0
2/10/2021	11:00:00 AM	0
2/10/2021	11:15:00 AM	0
2/10/2021	11:30:00 AM	0
2/10/2021	11:45:00 AM	0
2/10/2021	12:00:00 PM	0
2/10/2021	12:30:00 PM	0
2/10/2021	12:45:00 PM	0
2/10/2021	1:00:00 PM	0
2/10/2021	1:15:00 PM	0
2/10/2021	1:30:00 PM	0
2/10/2021	1:45:00 PM	0
2/10/2021	2:00:00 PM	0

Locust Ditch Return Gage

DATE	TIME	GAGE
2/10/2021	2:15:00 PM	0
2/10/2021	2:30:00 PM	0
2/10/2021	2:45:00 PM	0
2/10/2021	3:00:00 PM	0
2/10/2021	3:15:00 PM	0
2/10/2021	3:30:00 PM	0
2/10/2021	3:45:00 PM	0
2/10/2021	4:00:00 PM	0
2/10/2021	4:15:00 PM	0
2/10/2021	4:30:00 PM	0
2/10/2021	4:45:00 PM	0
2/10/2021	5:00:00 PM	0
2/10/2021	5:15:00 PM	0
2/10/2021	5:30:00 PM	0
2/10/2021	5:45:00 PM	0
2/10/2021	6:00:00 PM	0
2/10/2021	6:15:00 PM	0
2/10/2021	6:30:00 PM	0
2/10/2021	6:45:00 PM	0
2/10/2021	7:00:00 PM	0
2/10/2021	7:15:00 PM	0
2/10/2021	7:30:00 PM	0
2/10/2021	7:45:00 PM	0
2/10/2021	8:00:00 PM	0
2/10/2021	8:15:00 PM	0
2/10/2021	8:30:00 PM	0
2/10/2021	8:45:00 PM	0
2/10/2021	9:00:00 PM	0
2/10/2021	9:15:00 PM	0
2/10/2021	9:30:00 PM	0
2/10/2021	9:45:00 PM	0
2/10/2021	10:00:00 PM	0
2/10/2021	10:15:00 PM	0
2/10/2021	10:30:00 PM	0
2/10/2021	10:45:00 PM	0
2/10/2021	11:00:00 PM	0
2/10/2021	11:15:00 PM	0
2/10/2021	11:30:00 PM	0
2/10/2021	11:45:00 PM	0
2/11/2021	12:00:00 AM	0
2/11/2021	12:15:00 AM	0
2/11/2021	12:30:00 AM	0
2/11/2021	12:45:00 AM	0
2/11/2021	1:00:00 AM	0
2/11/2021	1:15:00 AM	0
2/11/2021	1:30:00 AM	0

Locust Ditch Return Gage

DATE	TIME	GAGE
2/11/2021	1:45:00 AM	0
2/11/2021	2:00:00 AM	0
2/11/2021	2:15:00 AM	0
2/11/2021	2:30:00 AM	0
2/11/2021	2:45:00 AM	0
2/11/2021	3:00:00 AM	0
2/11/2021	3:15:00 AM	0
2/11/2021	3:30:00 AM	0
2/11/2021	3:45:00 AM	0
2/11/2021	4:00:00 AM	0
2/11/2021	4:15:00 AM	0
2/11/2021	4:30:00 AM	0
2/11/2021	4:45:00 AM	0
2/11/2021	5:00:00 AM	0
2/11/2021	5:15:00 AM	0
2/11/2021	5:30:00 AM	0
2/11/2021	5:45:00 AM	0
2/11/2021	6:00:00 AM	0
2/11/2021	6:15:00 AM	0
2/11/2021	6:30:00 AM	0
2/11/2021	6:45:00 AM	0
2/11/2021	7:00:00 AM	0
2/11/2021	7:15:00 AM	0
2/11/2021	7:30:00 AM	0
2/11/2021	7:45:00 AM	0
2/11/2021	8:00:00 AM	0
2/11/2021	8:15:00 AM	0
2/11/2021	8:30:00 AM	0
2/11/2021	8:45:00 AM	0
2/11/2021	9:00:00 AM	0
2/11/2021	9:15:00 AM	0
2/11/2021	9:30:00 AM	0
2/11/2021	9:45:00 AM	0
2/11/2021	10:00:00 AM	0
2/11/2021	10:15:00 AM	0
2/11/2021	10:30:00 AM	0
2/11/2021	10:45:00 AM	0
2/11/2021	11:00:00 AM	0
2/11/2021	11:15:00 AM	0
2/11/2021	11:30:00 AM	0
2/11/2021	11:45:00 AM	0
2/11/2021	12:00:00 PM	0
2/11/2021	12:15:00 PM	0
2/11/2021	12:30:00 PM	0
2/11/2021	12:45:00 PM	0
2/11/2021	1:00:00 PM	0

Locust Ditch Return Gage

DATE	TIME	GAGE
2/11/2021	1:15:00 PM	0
2/11/2021	1:30:00 PM	0
2/11/2021	1:45:00 PM	0
2/11/2021	2:00:00 PM	0
2/11/2021	2:15:00 PM	0
2/11/2021	2:30:00 PM	0
2/11/2021	2:45:00 PM	0
2/11/2021	3:00:00 PM	0
2/11/2021	3:15:00 PM	0
2/11/2021	3:30:00 PM	0
2/11/2021	3:45:00 PM	0
2/11/2021	4:00:00 PM	0
2/11/2021	4:15:00 PM	0
2/11/2021	4:30:00 PM	0
2/11/2021	4:45:00 PM	0
2/11/2021	5:00:00 PM	0
2/11/2021	5:15:00 PM	0
2/11/2021	5:30:00 PM	0
2/11/2021	5:45:00 PM	0
2/11/2021	6:00:00 PM	0
2/11/2021	6:15:00 PM	0
2/11/2021	6:30:00 PM	0
2/11/2021	6:45:00 PM	0
2/11/2021	7:00:00 PM	0
2/11/2021	7:15:00 PM	0
2/11/2021	7:30:00 PM	0
2/11/2021	7:45:00 PM	0
2/11/2021	8:00:00 PM	0
2/11/2021	8:15:00 PM	0
2/11/2021	8:30:00 PM	0
2/11/2021	8:45:00 PM	0
2/11/2021	9:00:00 PM	0
2/11/2021	9:15:00 PM	0
2/11/2021	9:30:00 PM	0
2/11/2021	9:45:00 PM	0
2/11/2021	10:00:00 PM	0
2/11/2021	10:15:00 PM	0
2/11/2021	10:30:00 PM	0
2/11/2021	10:45:00 PM	0
2/11/2021	11:00:00 PM	0
2/11/2021	11:15:00 PM	0
2/11/2021	11:30:00 PM	0
2/11/2021	11:45:00 PM	0
2/12/2021	12:00:00 AM	0
2/12/2021	12:15:00 AM	0
2/12/2021	12:30:00 AM	0

Locust Ditch Return Gage

DATE	TIME	GAGE
2/12/2021	12:45:00 AM	0
2/12/2021	1:00:00 AM	0
2/12/2021	1:15:00 AM	0
2/12/2021	1:30:00 AM	0
2/12/2021	1:45:00 AM	0
2/12/2021	2:00:00 AM	0
2/12/2021	2:15:00 AM	0
2/12/2021	2:30:00 AM	0
2/12/2021	2:45:00 AM	0
2/12/2021	3:00:00 AM	0
2/12/2021	3:15:00 AM	0
2/12/2021	3:30:00 AM	0
2/12/2021	3:45:00 AM	0
2/12/2021	4:00:00 AM	0
2/12/2021	4:15:00 AM	0
2/12/2021	4:30:00 AM	0
2/12/2021	4:45:00 AM	0
2/12/2021	5:00:00 AM	0
2/12/2021	5:15:00 AM	0
2/12/2021	5:30:00 AM	0
2/12/2021	5:45:00 AM	0
2/12/2021	6:00:00 AM	0
2/12/2021	6:15:00 AM	0
2/12/2021	6:30:00 AM	0
2/12/2021	6:45:00 AM	0
2/12/2021	7:00:00 AM	0
2/12/2021	7:15:00 AM	0
2/12/2021	7:30:00 AM	0
2/12/2021	7:45:00 AM	0
2/12/2021	8:00:00 AM	0
2/12/2021	8:15:00 AM	0
2/12/2021	8:30:00 AM	0
2/12/2021	8:45:00 AM	0
2/12/2021	9:00:00 AM	0
2/12/2021	9:15:00 AM	0
2/12/2021	9:30:00 AM	0
2/12/2021	9:45:00 AM	0
2/12/2021	10:00:00 AM	0
2/12/2021	10:15:00 AM	0
2/12/2021	10:30:00 AM	0
2/12/2021	10:45:00 AM	0
2/12/2021	11:00:00 AM	0
2/12/2021	11:15:00 AM	0
2/12/2021	11:30:00 AM	0
2/12/2021	11:45:00 AM	0
2/12/2021	12:00:00 PM	0

Locust Ditch Return Gage

DATE	TIME	GAGE
2/12/2021	12:15:00 PM	0
2/12/2021	12:30:00 PM	0
2/12/2021	12:45:00 PM	0
2/12/2021	1:00:00 PM	0
2/12/2021	1:15:00 PM	0
2/12/2021	1:30:00 PM	0
2/12/2021	1:45:00 PM	0
2/12/2021	2:00:00 PM	0
2/12/2021	2:15:00 PM	0
2/12/2021	2:30:00 PM	0
2/12/2021	2:45:00 PM	0
2/12/2021	3:00:00 PM	0
2/12/2021	3:15:00 PM	0
2/12/2021	3:30:00 PM	0
2/12/2021	3:45:00 PM	0
2/12/2021	4:00:00 PM	0
2/12/2021	4:15:00 PM	0
2/12/2021	4:30:00 PM	0
2/12/2021	4:45:00 PM	0
2/12/2021	5:00:00 PM	0
2/12/2021	5:15:00 PM	0
2/12/2021	5:30:00 PM	0
2/12/2021	5:45:00 PM	0
2/12/2021	6:00:00 PM	0
2/12/2021	6:15:00 PM	0
2/12/2021	6:30:00 PM	0
2/12/2021	6:45:00 PM	0
2/12/2021	7:00:00 PM	0
2/12/2021	7:15:00 PM	0
2/12/2021	7:30:00 PM	0
2/12/2021	7:45:00 PM	0
2/12/2021	8:00:00 PM	0
2/12/2021	8:15:00 PM	0
2/12/2021	8:30:00 PM	0
2/12/2021	8:45:00 PM	0
2/12/2021	9:00:00 PM	0
2/12/2021	9:15:00 PM	0
2/12/2021	9:30:00 PM	0
2/12/2021	9:45:00 PM	0
2/12/2021	10:00:00 PM	0
2/12/2021	10:15:00 PM	0
2/12/2021	10:30:00 PM	0
2/12/2021	10:45:00 PM	0
2/12/2021	11:00:00 PM	0
2/12/2021	11:15:00 PM	0
2/12/2021	11:30:00 PM	0

Locust Ditch Return Gage

DATE	TIME	GAGE
2/12/2021	11:45:00 PM	0
2/13/2021	12:00:00 AM	0
2/13/2021	12:15:00 AM	0
2/13/2021	12:30:00 AM	0
2/13/2021	12:45:00 AM	0
2/13/2021	1:00:00 AM	0
2/13/2021	1:15:00 AM	0
2/13/2021	1:30:00 AM	0
2/13/2021	1:45:00 AM	0
2/13/2021	2:00:00 AM	0
2/13/2021	2:15:00 AM	0
2/13/2021	2:30:00 AM	0
2/13/2021	2:45:00 AM	0
2/13/2021	3:00:00 AM	0
2/13/2021	3:15:00 AM	0
2/13/2021	3:30:00 AM	0
2/13/2021	3:45:00 AM	0
2/13/2021	4:00:00 AM	0
2/13/2021	4:15:00 AM	0
2/13/2021	4:30:00 AM	0
2/13/2021	4:45:00 AM	0
2/13/2021	5:00:00 AM	0
2/13/2021	5:15:00 AM	0
2/13/2021	5:30:00 AM	0
2/13/2021	5:45:00 AM	0
2/13/2021	6:00:00 AM	0
2/13/2021	6:15:00 AM	0
2/13/2021	6:30:00 AM	0
2/13/2021	6:45:00 AM	0
2/13/2021	7:00:00 AM	0
2/13/2021	7:15:00 AM	0
2/13/2021	7:30:00 AM	0
2/13/2021	7:45:00 AM	0
2/13/2021	8:00:00 AM	0
2/13/2021	8:15:00 AM	0
2/13/2021	8:30:00 AM	0
2/13/2021	8:45:00 AM	0
2/13/2021	9:00:00 AM	0
2/13/2021	9:15:00 AM	0
2/13/2021	9:30:00 AM	0
2/13/2021	9:45:00 AM	0
2/13/2021	10:00:00 AM	0
2/13/2021	10:15:00 AM	0
2/13/2021	10:30:00 AM	0
2/13/2021	10:45:00 AM	0
2/13/2021	11:00:00 AM	0

Locust Ditch Return Gage

DATE	TIME	GAGE
2/13/2021	11:15:00 AM	0
2/13/2021	11:30:00 AM	0
2/13/2021	11:45:00 AM	0
2/13/2021	12:00:00 PM	0
2/13/2021	12:15:00 PM	0
2/13/2021	12:30:00 PM	0
2/13/2021	12:45:00 PM	0
2/13/2021	1:00:00 PM	0
2/13/2021	1:15:00 PM	0
2/13/2021	1:30:00 PM	0
2/13/2021	1:45:00 PM	0
2/13/2021	2:00:00 PM	0
2/13/2021	2:15:00 PM	0
2/13/2021	2:30:00 PM	0
2/13/2021	2:45:00 PM	0
2/13/2021	3:00:00 PM	0
2/13/2021	3:15:00 PM	0
2/13/2021	3:30:00 PM	0
2/13/2021	3:45:00 PM	0
2/13/2021	4:00:00 PM	0
2/13/2021	4:15:00 PM	0
2/13/2021	4:30:00 PM	0
2/13/2021	4:45:00 PM	0
2/13/2021	5:00:00 PM	0
2/13/2021	5:15:00 PM	0
2/13/2021	5:30:00 PM	0
2/13/2021	5:45:00 PM	0
2/13/2021	6:00:00 PM	0
2/13/2021	6:15:00 PM	0
2/13/2021	6:30:00 PM	0
2/13/2021	6:45:00 PM	0
2/13/2021	7:00:00 PM	0
2/13/2021	7:15:00 PM	0
2/13/2021	7:30:00 PM	0
2/13/2021	7:45:00 PM	0
2/13/2021	8:00:00 PM	0
2/13/2021	8:15:00 PM	0
2/13/2021	8:30:00 PM	0
2/13/2021	8:45:00 PM	0
2/13/2021	9:00:00 PM	0
2/13/2021	9:15:00 PM	0
2/13/2021	9:30:00 PM	0
2/13/2021	9:45:00 PM	0
2/13/2021	10:00:00 PM	0
2/13/2021	10:15:00 PM	0
2/13/2021	10:30:00 PM	0

Locust Ditch Return Gage

DATE	TIME	GAGE
2/13/2021	10:45:00 PM	0
2/13/2021	11:00:00 PM	0
2/13/2021	11:15:00 PM	0
2/13/2021	11:30:00 PM	0
2/13/2021	11:45:00 PM	0
2/14/2021	12:00:00 AM	0
2/14/2021	12:15:00 AM	0
2/14/2021	12:30:00 AM	0
2/14/2021	12:45:00 AM	0
2/14/2021	1:00:00 AM	0
2/14/2021	1:15:00 AM	0
2/14/2021	1:30:00 AM	0
2/14/2021	1:45:00 AM	0
2/14/2021	2:00:00 AM	0
2/14/2021	2:15:00 AM	0
2/14/2021	2:30:00 AM	0
2/14/2021	2:45:00 AM	0
2/14/2021	3:00:00 AM	0
2/14/2021	3:15:00 AM	0
2/14/2021	3:30:00 AM	0
2/14/2021	3:45:00 AM	0
2/14/2021	4:00:00 AM	0
2/14/2021	4:15:00 AM	0
2/14/2021	4:30:00 AM	0
2/14/2021	4:45:00 AM	0
2/14/2021	5:00:00 AM	0
2/14/2021	5:15:00 AM	0
2/14/2021	5:30:00 AM	0
2/14/2021	5:45:00 AM	0
2/14/2021	6:00:00 AM	0
2/14/2021	6:15:00 AM	0
2/14/2021	6:30:00 AM	0
2/14/2021	6:45:00 AM	0
2/14/2021	7:00:00 AM	0
2/14/2021	7:15:00 AM	0
2/14/2021	7:30:00 AM	0
2/14/2021	7:45:00 AM	0
2/14/2021	8:00:00 AM	0
2/14/2021	8:15:00 AM	0
2/14/2021	8:30:00 AM	0
2/14/2021	8:45:00 AM	0
2/14/2021	9:00:00 AM	0
2/14/2021	9:15:00 AM	0
2/14/2021	9:30:00 AM	0
2/14/2021	9:45:00 AM	0
2/14/2021	10:00:00 AM	0

Locust Ditch Return Gage

DATE	TIME	GAGE
2/14/2021	10:15:00 AM	0
2/14/2021	10:30:00 AM	0
2/14/2021	10:45:00 AM	0
2/14/2021	11:00:00 AM	0
2/14/2021	11:15:00 AM	0
2/14/2021	11:30:00 AM	0
2/14/2021	11:45:00 AM	0
2/14/2021	12:00:00 PM	0
2/14/2021	12:15:00 PM	0
2/14/2021	12:30:00 PM	0
2/14/2021	12:45:00 PM	0
2/14/2021	1:00:00 PM	0
2/14/2021	1:15:00 PM	0
2/14/2021	1:30:00 PM	0
2/14/2021	1:45:00 PM	0
2/14/2021	2:00:00 PM	0
2/14/2021	2:15:00 PM	0
2/14/2021	2:30:00 PM	0
2/14/2021	2:45:00 PM	0
2/14/2021	3:00:00 PM	0
2/14/2021	3:15:00 PM	0
2/14/2021	3:30:00 PM	0
2/14/2021	3:45:00 PM	0
2/14/2021	4:00:00 PM	0
2/14/2021	4:15:00 PM	0
2/14/2021	4:30:00 PM	0
2/14/2021	4:45:00 PM	0
2/14/2021	5:00:00 PM	0
2/14/2021	5:15:00 PM	0
2/14/2021	5:30:00 PM	0
2/14/2021	5:45:00 PM	0
2/14/2021	6:00:00 PM	0
2/14/2021	6:15:00 PM	0
2/14/2021	6:30:00 PM	0
2/14/2021	6:45:00 PM	0
2/14/2021	7:00:00 PM	0
2/14/2021	7:15:00 PM	0
2/14/2021	7:30:00 PM	0
2/14/2021	7:45:00 PM	0
2/14/2021	8:00:00 PM	0
2/14/2021	8:15:00 PM	0
2/14/2021	8:30:00 PM	0
2/14/2021	8:45:00 PM	0
2/14/2021	9:00:00 PM	0
2/14/2021	9:15:00 PM	0
2/14/2021	9:30:00 PM	0

Locust Ditch Return Gage

DATE	TIME	GAGE
2/14/2021	9:45:00 PM	0
2/14/2021	10:00:00 PM	0
2/14/2021	10:15:00 PM	0
2/14/2021	10:30:00 PM	0
2/14/2021	10:45:00 PM	0
2/14/2021	11:00:00 PM	0
2/14/2021	11:15:00 PM	0
2/14/2021	11:30:00 PM	0
2/14/2021	11:45:00 PM	0
2/15/2021	12:00:00 AM	0
2/15/2021	12:15:00 AM	0
2/15/2021	12:30:00 AM	0
2/15/2021	12:45:00 AM	0
2/15/2021	1:00:00 AM	0
2/15/2021	1:15:00 AM	0
2/15/2021	1:30:00 AM	0
2/15/2021	1:45:00 AM	0
2/15/2021	2:00:00 AM	0
2/15/2021	2:15:00 AM	0
2/15/2021	2:30:00 AM	0
2/15/2021	2:45:00 AM	0
2/15/2021	3:00:00 AM	0
2/15/2021	3:15:00 AM	0
2/15/2021	3:30:00 AM	0
2/15/2021	3:45:00 AM	0
2/15/2021	4:00:00 AM	0
2/15/2021	4:15:00 AM	0
2/15/2021	4:30:00 AM	0
2/15/2021	4:45:00 AM	0
2/15/2021	5:00:00 AM	0
2/15/2021	5:15:00 AM	0
2/15/2021	5:30:00 AM	0
2/15/2021	5:45:00 AM	0
2/15/2021	6:00:00 AM	0
2/15/2021	6:15:00 AM	0
2/15/2021	6:30:00 AM	0
2/15/2021	6:45:00 AM	0
2/15/2021	7:00:00 AM	0
2/15/2021	7:15:00 AM	0
2/15/2021	7:30:00 AM	0
2/15/2021	7:45:00 AM	0
2/15/2021	8:00:00 AM	0
2/15/2021	8:15:00 AM	0
2/15/2021	8:30:00 AM	0
2/15/2021	8:45:00 AM	0
2/15/2021	9:00:00 AM	0

Locust Ditch Return Gage

DATE	TIME	GAGE
2/15/2021	9:15:00 AM	0
2/15/2021	9:30:00 AM	0
2/15/2021	9:45:00 AM	0
2/15/2021	10:00:00 AM	0
2/15/2021	10:15:00 AM	0
2/15/2021	10:30:00 AM	0
2/15/2021	10:45:00 AM	0
2/15/2021	11:00:00 AM	0
2/15/2021	11:15:00 AM	0
2/15/2021	11:30:00 AM	0
2/15/2021	11:45:00 AM	0
2/15/2021	12:00:00 PM	0
2/15/2021	12:15:00 PM	0
2/15/2021	12:30:00 PM	0
2/15/2021	12:45:00 PM	0
2/15/2021	1:00:00 PM	0
2/15/2021	1:15:00 PM	0
2/15/2021	1:30:00 PM	0
2/15/2021	1:45:00 PM	0
2/15/2021	2:00:00 PM	0
2/15/2021	2:15:00 PM	0
2/15/2021	2:30:00 PM	0
2/15/2021	2:45:00 PM	0
2/15/2021	3:00:00 PM	0
2/15/2021	3:15:00 PM	0
2/15/2021	3:30:00 PM	0
2/15/2021	3:45:00 PM	0
2/15/2021	4:00:00 PM	0
2/15/2021	4:15:00 PM	0
2/15/2021	4:30:00 PM	0
2/15/2021	4:45:00 PM	0
2/15/2021	5:00:00 PM	0
2/15/2021	5:15:00 PM	0
2/15/2021	5:30:00 PM	0
2/15/2021	5:45:00 PM	0
2/15/2021	6:00:00 PM	0
2/15/2021	6:15:00 PM	0
2/15/2021	6:30:00 PM	0
2/15/2021	6:45:00 PM	0
2/15/2021	7:00:00 PM	0
2/15/2021	7:15:00 PM	0
2/15/2021	7:30:00 PM	0
2/15/2021	7:45:00 PM	0
2/15/2021	8:00:00 PM	0
2/15/2021	8:15:00 PM	0
2/15/2021	8:30:00 PM	0

Locust Ditch Return Gage

DATE	TIME	GAGE
2/15/2021	8:45:00 PM	0
2/15/2021	9:00:00 PM	0
2/15/2021	9:15:00 PM	0
2/15/2021	9:30:00 PM	0
2/15/2021	9:45:00 PM	0
2/15/2021	10:00:00 PM	0
2/15/2021	10:15:00 PM	0
2/15/2021	10:30:00 PM	0
2/15/2021	10:45:00 PM	0
2/15/2021	11:00:00 PM	0
2/15/2021	11:15:00 PM	0
2/15/2021	11:30:00 PM	0
2/15/2021	11:45:00 PM	0
2/16/2021	12:00:00 AM	0
2/16/2021	12:15:00 AM	0
2/16/2021	12:30:00 AM	0
2/16/2021	12:45:00 AM	0
2/16/2021	1:00:00 AM	0
2/16/2021	1:15:00 AM	0
2/16/2021	1:30:00 AM	0
2/16/2021	1:45:00 AM	0
2/16/2021	2:00:00 AM	0
2/16/2021	2:15:00 AM	0
2/16/2021	2:30:00 AM	0
2/16/2021	2:45:00 AM	0
2/16/2021	3:00:00 AM	0
2/16/2021	3:15:00 AM	0
2/16/2021	3:30:00 AM	0
2/16/2021	3:45:00 AM	0
2/16/2021	4:00:00 AM	0
2/16/2021	4:15:00 AM	0
2/16/2021	4:30:00 AM	0
2/16/2021	4:45:00 AM	0
2/16/2021	5:00:00 AM	0
2/16/2021	5:15:00 AM	0
2/16/2021	5:30:00 AM	0
2/16/2021	5:45:00 AM	0
2/16/2021	6:00:00 AM	0
2/16/2021	6:15:00 AM	0
2/16/2021	6:30:00 AM	0
2/16/2021	6:45:00 AM	0
2/16/2021	7:00:00 AM	0
2/16/2021	7:15:00 AM	0
2/16/2021	7:30:00 AM	0
2/16/2021	7:45:00 AM	0
2/16/2021	8:00:00 AM	0

Locust Ditch Return Gage

DATE	TIME	GAGE
2/16/2021	8:15:00 AM	0
2/16/2021	8:30:00 AM	0
2/16/2021	8:45:00 AM	0
2/16/2021	9:00:00 AM	0
2/16/2021	9:15:00 AM	0
2/16/2021	9:30:00 AM	0
2/16/2021	9:45:00 AM	0
2/16/2021	10:00:00 AM	0
2/16/2021	10:15:00 AM	0
2/16/2021	10:30:00 AM	0
2/16/2021	10:45:00 AM	0
2/16/2021	11:00:00 AM	0
2/16/2021	11:15:00 AM	0
2/16/2021	11:30:00 AM	0
2/16/2021	11:45:00 AM	0
2/16/2021	12:00:00 PM	0
2/16/2021	12:15:00 PM	0
2/16/2021	12:30:00 PM	0
2/16/2021	12:45:00 PM	0
2/16/2021	1:00:00 PM	0
2/16/2021	1:15:00 PM	0
2/16/2021	1:30:00 PM	0
2/16/2021	1:45:00 PM	0
2/16/2021	2:00:00 PM	0
2/16/2021	2:15:00 PM	0
2/16/2021	2:30:00 PM	0
2/16/2021	2:45:00 PM	0
2/16/2021	3:00:00 PM	0
2/16/2021	3:15:00 PM	0
2/16/2021	3:30:00 PM	0
2/16/2021	3:45:00 PM	0
2/16/2021	4:00:00 PM	0
2/16/2021	4:15:00 PM	0
2/16/2021	4:30:00 PM	0
2/16/2021	4:45:00 PM	0
2/16/2021	5:00:00 PM	0
2/16/2021	5:15:00 PM	0
2/16/2021	5:30:00 PM	0
2/16/2021	5:45:00 PM	0
2/16/2021	6:00:00 PM	0
2/16/2021	6:15:00 PM	0
2/16/2021	6:30:00 PM	0
2/16/2021	6:45:00 PM	0
2/16/2021	7:00:00 PM	0
2/16/2021	7:15:00 PM	0
2/16/2021	7:30:00 PM	0

Locust Ditch Return Gage

DATE	TIME	GAGE
2/16/2021	7:45:00 PM	0
2/16/2021	8:00:00 PM	0
2/16/2021	8:15:00 PM	0
2/16/2021	8:30:00 PM	0
2/16/2021	8:45:00 PM	0
2/16/2021	9:00:00 PM	0
2/16/2021	9:15:00 PM	0
2/16/2021	9:30:00 PM	0
2/16/2021	9:45:00 PM	0
2/16/2021	10:00:00 PM	0
2/16/2021	10:15:00 PM	0
2/16/2021	10:30:00 PM	0
2/16/2021	10:45:00 PM	0
2/16/2021	11:00:00 PM	0
2/16/2021	11:15:00 PM	0
2/16/2021	11:30:00 PM	0
2/16/2021	11:45:00 PM	0
2/17/2021	12:00:00 AM	0
2/17/2021	12:15:00 AM	0
2/17/2021	12:30:00 AM	0
2/17/2021	12:45:00 AM	0
2/17/2021	1:00:00 AM	0
2/17/2021	1:15:00 AM	0
2/17/2021	1:30:00 AM	0
2/17/2021	1:45:00 AM	0
2/17/2021	2:00:00 AM	0
2/17/2021	2:15:00 AM	0
2/17/2021	2:30:00 AM	0
2/17/2021	2:45:00 AM	0
2/17/2021	3:00:00 AM	0
2/17/2021	3:15:00 AM	0
2/17/2021	3:30:00 AM	0
2/17/2021	3:45:00 AM	0
2/17/2021	4:00:00 AM	0
2/17/2021	4:15:00 AM	0
2/17/2021	4:30:00 AM	0
2/17/2021	4:45:00 AM	0
2/17/2021	5:00:00 AM	0
2/17/2021	5:15:00 AM	0
2/17/2021	5:30:00 AM	0
2/17/2021	5:45:00 AM	0
2/17/2021	6:00:00 AM	0
2/17/2021	6:15:00 AM	0
2/17/2021	6:30:00 AM	0
2/17/2021	6:45:00 AM	0
2/17/2021	7:00:00 AM	0

Locust Ditch Return Gage

DATE	TIME	GAGE
2/17/2021	7:15:00 AM	0
2/17/2021	7:30:00 AM	0
2/17/2021	7:45:00 AM	0
2/17/2021	8:00:00 AM	0
2/17/2021	8:15:00 AM	0
2/17/2021	8:30:00 AM	0
2/17/2021	8:45:00 AM	0
2/17/2021	9:00:00 AM	0
2/17/2021	9:15:00 AM	0
2/17/2021	9:30:00 AM	0
2/17/2021	9:45:00 AM	0
2/17/2021	10:00:00 AM	0
2/17/2021	10:15:00 AM	0
2/17/2021	10:30:00 AM	0
2/17/2021	10:45:00 AM	0
2/17/2021	11:00:00 AM	0
2/17/2021	11:15:00 AM	0
2/17/2021	11:30:00 AM	0
2/17/2021	11:45:00 AM	0
2/17/2021	12:00:00 PM	0
2/17/2021	12:15:00 PM	0
2/17/2021	12:30:00 PM	0
2/17/2021	12:45:00 PM	0
2/17/2021	1:00:00 PM	0
2/17/2021	1:15:00 PM	0
2/17/2021	1:30:00 PM	0
2/17/2021	1:45:00 PM	0
2/17/2021	2:00:00 PM	0
2/17/2021	2:15:00 PM	0
2/17/2021	2:30:00 PM	0
2/17/2021	2:45:00 PM	0
2/17/2021	3:00:00 PM	0
2/17/2021	3:15:00 PM	0
2/17/2021	3:30:00 PM	0
2/17/2021	3:45:00 PM	0
2/17/2021	4:00:00 PM	0
2/17/2021	4:15:00 PM	0
2/17/2021	4:30:00 PM	0
2/17/2021	4:45:00 PM	0
2/17/2021	5:00:00 PM	0
2/17/2021	5:15:00 PM	0
2/17/2021	5:30:00 PM	0
2/17/2021	5:45:00 PM	0
2/17/2021	6:00:00 PM	0
2/17/2021	6:15:00 PM	0
2/17/2021	6:30:00 PM	0

Locust Ditch Return Gage

DATE	TIME	GAGE
2/17/2021	6:45:00 PM	0
2/17/2021	7:00:00 PM	0
2/17/2021	7:15:00 PM	0
2/17/2021	7:30:00 PM	0
2/17/2021	7:45:00 PM	0
2/17/2021	8:00:00 PM	0
2/17/2021	8:15:00 PM	0
2/17/2021	8:30:00 PM	0
2/17/2021	8:45:00 PM	0
2/17/2021	9:00:00 PM	0
2/17/2021	9:15:00 PM	0
2/17/2021	9:30:00 PM	0
2/17/2021	9:45:00 PM	0
2/17/2021	10:00:00 PM	0
2/17/2021	10:15:00 PM	0
2/17/2021	10:30:00 PM	0
2/17/2021	10:45:00 PM	0
2/17/2021	11:00:00 PM	0
2/17/2021	11:15:00 PM	0
2/17/2021	11:30:00 PM	0
2/17/2021	11:45:00 PM	0
2/18/2021	12:00:00 AM	0
2/18/2021	12:15:00 AM	0
2/18/2021	12:30:00 AM	0
2/18/2021	12:45:00 AM	0
2/18/2021	1:00:00 AM	0
2/18/2021	1:15:00 AM	0
2/18/2021	1:30:00 AM	0
2/18/2021	1:45:00 AM	0
2/18/2021	2:00:00 AM	0
2/18/2021	2:15:00 AM	0
2/18/2021	2:30:00 AM	0
2/18/2021	2:45:00 AM	0
2/18/2021	3:00:00 AM	0
2/18/2021	3:15:00 AM	0
2/18/2021	3:30:00 AM	0
2/18/2021	3:45:00 AM	0
2/18/2021	4:00:00 AM	0
2/18/2021	4:15:00 AM	0
2/18/2021	4:30:00 AM	0
2/18/2021	4:45:00 AM	0
2/18/2021	5:00:00 AM	0
2/18/2021	5:15:00 AM	0
2/18/2021	5:30:00 AM	0
2/18/2021	5:45:00 AM	0
2/18/2021	6:00:00 AM	0

Locust Ditch Return Gage

DATE	TIME	GAGE
2/18/2021	6:15:00 AM	0
2/18/2021	6:30:00 AM	0
2/18/2021	6:45:00 AM	0
2/18/2021	7:00:00 AM	0
2/18/2021	7:15:00 AM	0
2/18/2021	7:30:00 AM	0
2/18/2021	7:45:00 AM	0
2/18/2021	8:00:00 AM	0
2/18/2021	8:15:00 AM	0
2/18/2021	8:30:00 AM	0
2/18/2021	8:45:00 AM	0
2/18/2021	9:00:00 AM	0
2/18/2021	9:15:00 AM	0
2/18/2021	9:30:00 AM	0
2/18/2021	9:45:00 AM	0
2/18/2021	10:00:00 AM	0
2/18/2021	10:15:00 AM	0
2/18/2021	10:30:00 AM	0
2/18/2021	10:45:00 AM	0
2/18/2021	11:00:00 AM	0
2/18/2021	11:15:00 AM	0
2/18/2021	11:30:00 AM	0
2/18/2021	11:45:00 AM	0
2/18/2021	12:00:00 PM	0
2/18/2021	12:15:00 PM	0
2/18/2021	12:30:00 PM	0
2/18/2021	12:45:00 PM	0
2/18/2021	1:00:00 PM	0
2/18/2021	1:15:00 PM	0
2/18/2021	1:30:00 PM	0
2/18/2021	1:45:00 PM	0
2/18/2021	2:00:00 PM	0
2/18/2021	2:15:00 PM	0
2/18/2021	2:30:00 PM	0
2/18/2021	2:45:00 PM	0
2/18/2021	3:00:00 PM	0
2/18/2021	3:15:00 PM	0
2/18/2021	3:30:00 PM	0
2/18/2021	3:45:00 PM	0
2/18/2021	4:00:00 PM	0
2/18/2021	4:15:00 PM	0
2/18/2021	4:30:00 PM	0
2/18/2021	4:45:00 PM	0
2/18/2021	5:00:00 PM	0
2/18/2021	5:15:00 PM	0
2/18/2021	5:30:00 PM	0

Locust Ditch Return Gage

DATE	TIME	GAGE
2/18/2021	5:45:00 PM	0
2/18/2021	6:00:00 PM	0
2/18/2021	6:15:00 PM	0
2/18/2021	6:30:00 PM	0
2/18/2021	6:45:00 PM	0
2/18/2021	7:00:00 PM	0
2/18/2021	7:15:00 PM	0
2/18/2021	7:30:00 PM	0
2/18/2021	7:45:00 PM	0
2/18/2021	8:00:00 PM	0
2/18/2021	8:15:00 PM	0
2/18/2021	8:30:00 PM	0
2/18/2021	8:45:00 PM	0
2/18/2021	9:00:00 PM	0
2/18/2021	9:15:00 PM	0
2/18/2021	9:30:00 PM	0
2/18/2021	9:45:00 PM	0
2/18/2021	10:00:00 PM	0
2/18/2021	10:15:00 PM	0
2/18/2021	10:30:00 PM	0
2/18/2021	10:45:00 PM	0
2/18/2021	11:00:00 PM	0
2/18/2021	11:15:00 PM	0
2/18/2021	11:30:00 PM	0
2/18/2021	11:45:00 PM	0
2/19/2021	12:00:00 AM	0
2/19/2021	12:15:00 AM	0
2/19/2021	12:30:00 AM	0
2/19/2021	12:45:00 AM	0
2/19/2021	1:00:00 AM	0
2/19/2021	1:15:00 AM	0
2/19/2021	1:30:00 AM	0
2/19/2021	1:45:00 AM	0
2/19/2021	2:00:00 AM	0
2/19/2021	2:15:00 AM	0
2/19/2021	2:30:00 AM	0
2/19/2021	2:45:00 AM	0
2/19/2021	3:00:00 AM	0
2/19/2021	3:15:00 AM	0
2/19/2021	3:30:00 AM	0
2/19/2021	3:45:00 AM	0
2/19/2021	4:00:00 AM	0
2/19/2021	4:15:00 AM	0
2/19/2021	4:30:00 AM	0
2/19/2021	4:45:00 AM	0
2/19/2021	5:00:00 AM	0

Locust Ditch Return Gage

DATE	TIME	GAGE
2/19/2021	5:15:00 AM	0
2/19/2021	5:30:00 AM	0
2/19/2021	5:45:00 AM	0
2/19/2021	6:00:00 AM	0
2/19/2021	6:15:00 AM	0
2/19/2021	6:30:00 AM	0
2/19/2021	6:45:00 AM	0
2/19/2021	7:00:00 AM	0
2/19/2021	7:15:00 AM	0
2/19/2021	7:30:00 AM	0
2/19/2021	7:45:00 AM	0
2/19/2021	8:00:00 AM	0
2/19/2021	8:15:00 AM	0
2/19/2021	8:30:00 AM	0
2/19/2021	8:45:00 AM	0
2/19/2021	9:00:00 AM	0
2/19/2021	9:15:00 AM	0
2/19/2021	9:30:00 AM	0
2/19/2021	9:45:00 AM	0
2/19/2021	10:00:00 AM	0
2/19/2021	10:15:00 AM	0
2/19/2021	10:30:00 AM	0
2/19/2021	10:45:00 AM	0
2/19/2021	11:00:00 AM	0
2/19/2021	11:15:00 AM	0
2/19/2021	11:30:00 AM	0
2/19/2021	11:45:00 AM	0
2/19/2021	12:00:00 PM	0
2/19/2021	12:15:00 PM	0
2/19/2021	12:30:00 PM	0
2/19/2021	12:45:00 PM	0
2/19/2021	1:00:00 PM	0
2/19/2021	1:15:00 PM	0
2/19/2021	1:30:00 PM	0
2/19/2021	1:45:00 PM	0
2/19/2021	2:00:00 PM	0
2/19/2021	2:15:00 PM	0
2/19/2021	2:30:00 PM	0
2/19/2021	2:45:00 PM	0
2/19/2021	3:00:00 PM	0
2/19/2021	3:15:00 PM	0
2/19/2021	3:30:00 PM	0
2/19/2021	3:45:00 PM	0
2/19/2021	4:00:00 PM	0
2/19/2021	4:15:00 PM	0
2/19/2021	4:30:00 PM	0

Locust Ditch Return Gage

DATE	TIME	GAGE
2/19/2021	4:45:00 PM	0
2/19/2021	5:00:00 PM	0
2/19/2021	5:15:00 PM	0
2/19/2021	5:30:00 PM	0
2/19/2021	5:45:00 PM	0
2/19/2021	6:00:00 PM	0
2/19/2021	6:15:00 PM	0
2/19/2021	6:30:00 PM	0
2/19/2021	6:45:00 PM	0
2/19/2021	7:00:00 PM	0
2/19/2021	7:15:00 PM	0
2/19/2021	7:30:00 PM	0
2/19/2021	7:45:00 PM	0
2/19/2021	8:00:00 PM	0
2/19/2021	8:15:00 PM	0
2/19/2021	8:30:00 PM	0
2/19/2021	8:45:00 PM	0
2/19/2021	9:00:00 PM	0
2/19/2021	9:15:00 PM	0
2/19/2021	9:30:00 PM	0
2/19/2021	9:45:00 PM	0
2/19/2021	10:00:00 PM	0
2/19/2021	10:15:00 PM	0
2/19/2021	10:30:00 PM	0
2/19/2021	10:45:00 PM	0
2/19/2021	11:00:00 PM	0
2/19/2021	11:15:00 PM	0
2/19/2021	11:30:00 PM	0
2/19/2021	11:45:00 PM	0
2/20/2021	12:00:00 AM	0
2/20/2021	12:15:00 AM	0
2/20/2021	12:30:00 AM	0
2/20/2021	12:45:00 AM	0
2/20/2021	1:00:00 AM	0
2/20/2021	1:15:00 AM	0
2/20/2021	1:30:00 AM	0
2/20/2021	1:45:00 AM	0
2/20/2021	2:00:00 AM	0
2/20/2021	2:15:00 AM	0
2/20/2021	2:30:00 AM	0
2/20/2021	2:45:00 AM	0
2/20/2021	3:00:00 AM	0
2/20/2021	3:15:00 AM	0
2/20/2021	3:30:00 AM	0
2/20/2021	3:45:00 AM	0
2/20/2021	4:00:00 AM	0

Locust Ditch Return Gage

DATE	TIME	GAGE
2/20/2021	4:15:00 AM	0
2/20/2021	4:30:00 AM	0
2/20/2021	4:45:00 AM	0
2/20/2021	5:00:00 AM	0
2/20/2021	5:15:00 AM	0
2/20/2021	5:30:00 AM	0
2/20/2021	5:45:00 AM	0
2/20/2021	6:00:00 AM	0
2/20/2021	6:15:00 AM	0
2/20/2021	6:30:00 AM	0
2/20/2021	6:45:00 AM	0
2/20/2021	7:00:00 AM	0
2/20/2021	7:15:00 AM	0
2/20/2021	7:30:00 AM	0
2/20/2021	7:45:00 AM	0
2/20/2021	8:00:00 AM	0
2/20/2021	8:15:00 AM	0
2/20/2021	8:30:00 AM	0
2/20/2021	8:45:00 AM	0
2/20/2021	9:00:00 AM	0
2/20/2021	9:15:00 AM	0
2/20/2021	9:30:00 AM	0
2/20/2021	9:45:00 AM	0
2/20/2021	10:00:00 AM	0
2/20/2021	10:15:00 AM	0
2/20/2021	10:30:00 AM	0
2/20/2021	10:45:00 AM	0
2/20/2021	11:00:00 AM	0
2/20/2021	11:15:00 AM	0
2/20/2021	11:30:00 AM	0
2/20/2021	11:45:00 AM	0
2/20/2021	12:00:00 PM	0
2/20/2021	12:15:00 PM	0
2/20/2021	12:30:00 PM	0
2/20/2021	12:45:00 PM	0
2/20/2021	1:00:00 PM	0
2/20/2021	1:15:00 PM	0
2/20/2021	1:30:00 PM	0
2/20/2021	1:45:00 PM	0
2/20/2021	2:00:00 PM	0
2/20/2021	2:15:00 PM	0
2/20/2021	2:30:00 PM	0
2/20/2021	2:45:00 PM	0
2/20/2021	3:00:00 PM	0
2/20/2021	3:15:00 PM	0
2/20/2021	3:30:00 PM	0

Locust Ditch Return Gage

DATE	TIME	GAGE
2/20/2021	3:45:00 PM	0
2/20/2021	4:00:00 PM	0
2/20/2021	4:15:00 PM	0
2/20/2021	4:30:00 PM	0
2/20/2021	4:45:00 PM	0
2/20/2021	5:00:00 PM	0
2/20/2021	5:15:00 PM	0
2/20/2021	5:30:00 PM	0
2/20/2021	5:45:00 PM	0
2/20/2021	6:00:00 PM	0
2/20/2021	6:15:00 PM	0
2/20/2021	6:30:00 PM	0
2/20/2021	6:45:00 PM	0
2/20/2021	7:00:00 PM	0
2/20/2021	7:15:00 PM	0
2/20/2021	7:30:00 PM	0
2/20/2021	7:45:00 PM	0
2/20/2021	8:00:00 PM	0
2/20/2021	8:15:00 PM	0
2/20/2021	8:30:00 PM	0
2/20/2021	8:45:00 PM	0
2/20/2021	9:00:00 PM	0
2/20/2021	9:15:00 PM	0
2/20/2021	9:30:00 PM	0
2/20/2021	9:45:00 PM	0
2/20/2021	10:00:00 PM	0
2/20/2021	10:15:00 PM	0
2/20/2021	10:30:00 PM	0
2/20/2021	10:45:00 PM	0
2/20/2021	11:00:00 PM	0
2/20/2021	11:15:00 PM	0
2/20/2021	11:30:00 PM	0
2/20/2021	11:45:00 PM	0
2/21/2021	12:00:00 AM	0
2/21/2021	12:15:00 AM	0
2/21/2021	12:30:00 AM	0
2/21/2021	12:45:00 AM	0
2/21/2021	1:00:00 AM	0
2/21/2021	1:15:00 AM	0
2/21/2021	1:30:00 AM	0
2/21/2021	1:45:00 AM	0
2/21/2021	2:00:00 AM	0
2/21/2021	2:15:00 AM	0
2/21/2021	2:30:00 AM	0
2/21/2021	2:45:00 AM	0
2/21/2021	3:00:00 AM	0

Locust Ditch Return Gage

DATE	TIME	GAGE
2/21/2021	3:15:00 AM	0
2/21/2021	3:30:00 AM	0
2/21/2021	3:45:00 AM	0
2/21/2021	4:00:00 AM	0
2/21/2021	4:15:00 AM	0
2/21/2021	4:30:00 AM	0
2/21/2021	4:45:00 AM	0
2/21/2021	5:00:00 AM	0
2/21/2021	5:15:00 AM	0
2/21/2021	5:30:00 AM	0
2/21/2021	5:45:00 AM	0
2/21/2021	6:00:00 AM	0
2/21/2021	6:15:00 AM	0
2/21/2021	6:30:00 AM	0
2/21/2021	6:45:00 AM	0
2/21/2021	7:00:00 AM	0
2/21/2021	7:15:00 AM	0
2/21/2021	7:30:00 AM	0
2/21/2021	7:45:00 AM	0
2/21/2021	8:00:00 AM	0
2/21/2021	8:15:00 AM	0
2/21/2021	8:30:00 AM	0
2/21/2021	8:45:00 AM	0
2/21/2021	9:00:00 AM	0
2/21/2021	9:15:00 AM	0
2/21/2021	9:30:00 AM	0
2/21/2021	9:45:00 AM	0
2/21/2021	10:00:00 AM	0
2/21/2021	10:15:00 AM	0
2/21/2021	10:30:00 AM	0
2/21/2021	10:45:00 AM	0
2/21/2021	11:00:00 AM	0
2/21/2021	11:15:00 AM	0
2/21/2021	11:30:00 AM	0
2/21/2021	11:45:00 AM	0
2/21/2021	12:00:00 PM	0
2/21/2021	12:15:00 PM	0
2/21/2021	12:30:00 PM	0
2/21/2021	12:45:00 PM	0
2/21/2021	1:00:00 PM	0
2/21/2021	1:15:00 PM	0
2/21/2021	1:30:00 PM	0
2/21/2021	1:45:00 PM	0
2/21/2021	2:00:00 PM	0
2/21/2021	2:15:00 PM	0
2/21/2021	2:30:00 PM	0

Locust Ditch Return Gage

DATE	TIME	GAGE
2/21/2021	2:45:00 PM	0
2/21/2021	3:00:00 PM	0
2/21/2021	3:15:00 PM	0
2/21/2021	3:30:00 PM	0
2/21/2021	3:45:00 PM	0
2/21/2021	4:00:00 PM	0
2/21/2021	4:15:00 PM	0
2/21/2021	4:30:00 PM	0
2/21/2021	4:45:00 PM	0
2/21/2021	5:00:00 PM	0
2/21/2021	5:15:00 PM	0
2/21/2021	5:30:00 PM	0
2/21/2021	5:45:00 PM	0
2/21/2021	6:00:00 PM	0
2/21/2021	6:15:00 PM	0
2/21/2021	6:30:00 PM	0
2/21/2021	6:45:00 PM	0
2/21/2021	7:00:00 PM	0
2/21/2021	7:15:00 PM	0
2/21/2021	7:30:00 PM	0
2/21/2021	7:45:00 PM	0
2/21/2021	8:00:00 PM	0
2/21/2021	8:15:00 PM	0
2/21/2021	8:30:00 PM	0
2/21/2021	8:45:00 PM	0
2/21/2021	9:00:00 PM	0
2/21/2021	9:15:00 PM	0
2/21/2021	9:30:00 PM	0
2/21/2021	9:45:00 PM	0
2/21/2021	10:00:00 PM	0
2/21/2021	10:15:00 PM	0
2/21/2021	10:30:00 PM	0
2/21/2021	10:45:00 PM	0
2/21/2021	11:00:00 PM	0
2/21/2021	11:15:00 PM	0
2/21/2021	11:30:00 PM	0
2/21/2021	11:45:00 PM	0
2/22/2021	12:00:00 AM	0
2/22/2021	12:15:00 AM	0
2/22/2021	12:30:00 AM	0
2/22/2021	12:45:00 AM	0
2/22/2021	1:00:00 AM	0
2/22/2021	1:15:00 AM	0
2/22/2021	1:30:00 AM	0
2/22/2021	1:45:00 AM	0
2/22/2021	2:00:00 AM	0

Locust Ditch Return Gage

DATE	TIME	GAGE
2/22/2021	2:15:00 AM	0
2/22/2021	2:30:00 AM	0
2/22/2021	2:45:00 AM	0
2/22/2021	3:00:00 AM	0
2/22/2021	3:15:00 AM	0
2/22/2021	3:30:00 AM	0
2/22/2021	3:45:00 AM	0
2/22/2021	4:00:00 AM	0
2/22/2021	4:15:00 AM	0
2/22/2021	4:30:00 AM	0
2/22/2021	4:45:00 AM	0
2/22/2021	5:00:00 AM	0
2/22/2021	5:15:00 AM	0
2/22/2021	5:30:00 AM	0
2/22/2021	5:45:00 AM	0
2/22/2021	6:00:00 AM	0
2/22/2021	6:15:00 AM	0
2/22/2021	6:30:00 AM	0
2/22/2021	6:45:00 AM	0
2/22/2021	7:00:00 AM	0
2/22/2021	7:15:00 AM	0
2/22/2021	7:30:00 AM	0
2/22/2021	7:45:00 AM	0
2/22/2021	8:00:00 AM	0
2/22/2021	8:15:00 AM	0
2/22/2021	8:30:00 AM	0
2/22/2021	8:45:00 AM	0
2/22/2021	9:00:00 AM	0
2/22/2021	9:15:00 AM	0
2/22/2021	9:30:00 AM	0
2/22/2021	9:45:00 AM	0
2/22/2021	10:00:00 AM	0
2/22/2021	10:15:00 AM	0
2/22/2021	10:30:00 AM	0
2/22/2021	10:45:00 AM	0
2/22/2021	11:00:00 AM	0
2/22/2021	11:15:00 AM	0
2/22/2021	11:30:00 AM	0
2/22/2021	11:45:00 AM	0
2/22/2021	12:00:00 PM	0
2/22/2021	12:15:00 PM	0
2/22/2021	12:30:00 PM	0
2/22/2021	12:45:00 PM	0
2/22/2021	1:00:00 PM	0
2/22/2021	1:15:00 PM	0
2/22/2021	1:30:00 PM	0

Locust Ditch Return Gage

DATE	TIME	GAGE
2/22/2021	1:45:00 PM	0
2/22/2021	2:00:00 PM	0
2/22/2021	2:15:00 PM	0
2/22/2021	2:30:00 PM	0
2/22/2021	2:45:00 PM	0
2/22/2021	3:00:00 PM	0
2/22/2021	3:15:00 PM	0
2/22/2021	3:30:00 PM	0
2/22/2021	3:45:00 PM	0
2/22/2021	4:00:00 PM	0
2/22/2021	4:15:00 PM	0
2/22/2021	4:30:00 PM	0
2/22/2021	4:45:00 PM	0
2/22/2021	5:00:00 PM	0
2/22/2021	5:15:00 PM	0
2/22/2021	5:30:00 PM	0
2/22/2021	5:45:00 PM	0
2/22/2021	6:00:00 PM	0
2/22/2021	6:15:00 PM	0
2/22/2021	6:30:00 PM	0
2/22/2021	6:45:00 PM	0
2/22/2021	7:00:00 PM	0
2/22/2021	7:15:00 PM	0
2/22/2021	7:30:00 PM	0
2/22/2021	7:45:00 PM	0
2/22/2021	8:00:00 PM	0
2/22/2021	8:15:00 PM	0
2/22/2021	8:30:00 PM	0
2/22/2021	8:45:00 PM	0
2/22/2021	9:00:00 PM	0
2/22/2021	9:15:00 PM	0
2/22/2021	9:30:00 PM	0
2/22/2021	9:45:00 PM	0
2/22/2021	10:00:00 PM	0
2/22/2021	10:15:00 PM	0
2/22/2021	10:30:00 PM	0
2/22/2021	10:45:00 PM	0
2/22/2021	11:00:00 PM	0
2/22/2021	11:15:00 PM	0
2/22/2021	11:30:00 PM	0
2/22/2021	11:45:00 PM	0
2/23/2021	12:00:00 AM	0
2/23/2021	12:15:00 AM	0
2/23/2021	12:30:00 AM	0
2/23/2021	12:45:00 AM	0
2/23/2021	1:00:00 AM	0

Locust Ditch Return Gage

DATE	TIME	GAGE
2/23/2021	1:15:00 AM	0
2/23/2021	1:30:00 AM	0
2/23/2021	1:45:00 AM	0
2/23/2021	2:00:00 AM	0
2/23/2021	2:15:00 AM	0
2/23/2021	2:30:00 AM	0
2/23/2021	2:45:00 AM	0
2/23/2021	3:00:00 AM	0
2/23/2021	3:15:00 AM	0
2/23/2021	3:30:00 AM	0
2/23/2021	3:45:00 AM	0
2/23/2021	4:00:00 AM	0
2/23/2021	4:15:00 AM	0
2/23/2021	4:30:00 AM	0
2/23/2021	4:45:00 AM	0
2/23/2021	5:00:00 AM	0
2/23/2021	5:15:00 AM	0
2/23/2021	5:30:00 AM	0
2/23/2021	5:45:00 AM	0
2/23/2021	6:00:00 AM	0
2/23/2021	6:15:00 AM	0
2/23/2021	6:30:00 AM	0
2/23/2021	6:45:00 AM	0
2/23/2021	7:00:00 AM	0
2/23/2021	7:15:00 AM	0
2/23/2021	7:30:00 AM	0
2/23/2021	7:45:00 AM	0
2/23/2021	8:00:00 AM	0
2/23/2021	8:15:00 AM	0
2/23/2021	8:30:00 AM	0
2/23/2021	8:45:00 AM	0
2/23/2021	9:00:00 AM	0
2/23/2021	9:15:00 AM	0
2/23/2021	9:30:00 AM	0
2/23/2021	9:45:00 AM	0
2/23/2021	10:00:00 AM	0
2/23/2021	10:15:00 AM	0
2/23/2021	10:30:00 AM	0
2/23/2021	10:45:00 AM	0
2/23/2021	11:00:00 AM	0
2/23/2021	11:15:00 AM	0
2/23/2021	11:30:00 AM	0
2/23/2021	11:45:00 AM	0
2/23/2021	12:00:00 PM	0
2/23/2021	12:15:00 PM	0
2/23/2021	12:30:00 PM	0

Locust Ditch Return Gage

DATE	TIME	GAGE
2/23/2021	12:45:00 PM	0
2/23/2021	1:00:00 PM	0
2/23/2021	1:15:00 PM	0
2/23/2021	1:30:00 PM	0
2/23/2021	1:45:00 PM	0
2/23/2021	2:00:00 PM	0
2/23/2021	2:15:00 PM	0
2/23/2021	2:30:00 PM	0
2/23/2021	2:45:00 PM	0
2/23/2021	3:00:00 PM	0
2/23/2021	3:15:00 PM	0
2/23/2021	3:30:00 PM	0
2/23/2021	3:45:00 PM	0
2/23/2021	4:00:00 PM	0
2/23/2021	4:15:00 PM	0
2/23/2021	4:30:00 PM	0
2/23/2021	4:45:00 PM	0
2/23/2021	5:00:00 PM	0
2/23/2021	5:15:00 PM	0
2/23/2021	5:30:00 PM	0
2/23/2021	5:45:00 PM	0
2/23/2021	6:00:00 PM	0
2/23/2021	6:15:00 PM	0
2/23/2021	6:30:00 PM	0
2/23/2021	6:45:00 PM	0
2/23/2021	7:00:00 PM	0
2/23/2021	7:15:00 PM	0
2/23/2021	7:30:00 PM	0
2/23/2021	7:45:00 PM	0
2/23/2021	8:00:00 PM	0
2/23/2021	8:15:00 PM	0
2/23/2021	8:30:00 PM	0
2/23/2021	8:45:00 PM	0
2/23/2021	9:00:00 PM	0
2/23/2021	9:15:00 PM	0
2/23/2021	9:30:00 PM	0
2/23/2021	9:45:00 PM	0
2/23/2021	10:00:00 PM	0
2/23/2021	10:15:00 PM	0
2/23/2021	10:30:00 PM	0
2/23/2021	10:45:00 PM	0
2/23/2021	11:00:00 PM	0
2/23/2021	11:15:00 PM	0
2/23/2021	11:30:00 PM	0
2/23/2021	11:45:00 PM	0
2/24/2021	12:00:00 AM	0

Locust Ditch Return Gage

DATE	TIME	GAGE
2/24/2021	12:15:00 AM	0
2/24/2021	12:30:00 AM	0
2/24/2021	12:45:00 AM	0
2/24/2021	1:00:00 AM	0
2/24/2021	1:15:00 AM	0
2/24/2021	1:30:00 AM	0
2/24/2021	1:45:00 AM	0
2/24/2021	2:00:00 AM	0
2/24/2021	2:15:00 AM	0
2/24/2021	2:30:00 AM	0
2/24/2021	2:45:00 AM	0
2/24/2021	3:00:00 AM	0
2/24/2021	3:15:00 AM	0
2/24/2021	3:30:00 AM	0
2/24/2021	3:45:00 AM	0
2/24/2021	4:00:00 AM	0
2/24/2021	4:15:00 AM	0
2/24/2021	4:30:00 AM	0
2/24/2021	4:45:00 AM	0
2/24/2021	5:00:00 AM	0
2/24/2021	5:15:00 AM	0
2/24/2021	5:30:00 AM	0
2/24/2021	5:45:00 AM	0
2/24/2021	6:00:00 AM	0
2/24/2021	6:15:00 AM	0
2/24/2021	6:30:00 AM	0
2/24/2021	6:45:00 AM	0
2/24/2021	7:00:00 AM	0
2/24/2021	7:15:00 AM	0
2/24/2021	7:30:00 AM	0
2/24/2021	7:45:00 AM	0
2/24/2021	8:00:00 AM	0
2/24/2021	8:15:00 AM	0
2/24/2021	8:30:00 AM	0
2/24/2021	8:45:00 AM	0
2/24/2021	9:00:00 AM	0
2/24/2021	9:15:00 AM	0
2/24/2021	9:30:00 AM	0
2/24/2021	9:45:00 AM	0
2/24/2021	10:00:00 AM	0
2/24/2021	10:15:00 AM	0
2/24/2021	10:30:00 AM	0
2/24/2021	10:45:00 AM	0
2/24/2021	11:00:00 AM	0
2/24/2021	11:15:00 AM	0
2/24/2021	11:30:00 AM	0

Locust Ditch Return Gage

DATE	TIME	GAGE
2/24/2021	11:45:00 AM	0
2/24/2021	12:00:00 PM	0
2/24/2021	12:15:00 PM	0
2/24/2021	12:30:00 PM	0
2/24/2021	12:45:00 PM	0
2/24/2021	1:00:00 PM	0
2/24/2021	1:15:00 PM	0
2/24/2021	1:30:00 PM	0
2/24/2021	1:45:00 PM	0
2/24/2021	2:00:00 PM	0
2/24/2021	2:15:00 PM	0
2/24/2021	2:30:00 PM	0
2/24/2021	2:45:00 PM	0
2/24/2021	3:00:00 PM	0
2/24/2021	3:15:00 PM	0
2/24/2021	3:30:00 PM	0
2/24/2021	3:45:00 PM	0
2/24/2021	4:00:00 PM	0
2/24/2021	4:15:00 PM	0
2/24/2021	4:30:00 PM	0
2/24/2021	4:45:00 PM	0
2/24/2021	5:00:00 PM	0
2/24/2021	5:15:00 PM	0
2/24/2021	5:30:00 PM	0
2/24/2021	5:45:00 PM	0
2/24/2021	6:00:00 PM	0
2/24/2021	6:15:00 PM	0
2/24/2021	6:30:00 PM	0
2/24/2021	6:45:00 PM	0
2/24/2021	7:00:00 PM	0
2/24/2021	7:15:00 PM	0
2/24/2021	7:30:00 PM	0
2/24/2021	7:45:00 PM	0
2/24/2021	8:00:00 PM	0
2/24/2021	8:15:00 PM	0
2/24/2021	8:30:00 PM	0
2/24/2021	8:45:00 PM	0
2/24/2021	9:00:00 PM	0
2/24/2021	9:15:00 PM	0
2/24/2021	9:30:00 PM	0
2/24/2021	9:45:00 PM	0
2/24/2021	10:00:00 PM	0
2/24/2021	10:15:00 PM	0
2/24/2021	10:30:00 PM	0
2/24/2021	10:45:00 PM	0
2/24/2021	11:00:00 PM	0

Locust Ditch Return Gage

DATE	TIME	GAGE
2/24/2021	11:15:00 PM	0
2/24/2021	11:30:00 PM	0
2/24/2021	11:45:00 PM	0
2/25/2021	12:00:00 AM	0
2/25/2021	12:15:00 AM	0
2/25/2021	12:30:00 AM	0
2/25/2021	12:45:00 AM	0
2/25/2021	1:00:00 AM	0
2/25/2021	1:15:00 AM	0
2/25/2021	1:30:00 AM	0
2/25/2021	1:45:00 AM	0
2/25/2021	2:00:00 AM	0
2/25/2021	2:15:00 AM	0
2/25/2021	2:30:00 AM	0
2/25/2021	2:45:00 AM	0
2/25/2021	3:00:00 AM	0
2/25/2021	3:15:00 AM	0
2/25/2021	3:30:00 AM	0
2/25/2021	3:45:00 AM	0
2/25/2021	4:00:00 AM	0
2/25/2021	4:15:00 AM	0
2/25/2021	4:30:00 AM	0
2/25/2021	4:45:00 AM	0
2/25/2021	5:00:00 AM	0
2/25/2021	5:15:00 AM	0
2/25/2021	5:30:00 AM	0
2/25/2021	5:45:00 AM	0
2/25/2021	6:00:00 AM	0
2/25/2021	6:15:00 AM	0
2/25/2021	6:30:00 AM	0
2/25/2021	6:45:00 AM	0
2/25/2021	7:00:00 AM	0
2/25/2021	7:15:00 AM	0
2/25/2021	7:30:00 AM	0
2/25/2021	7:45:00 AM	0
2/25/2021	8:00:00 AM	0
2/25/2021	8:15:00 AM	0
2/25/2021	8:30:00 AM	0
2/25/2021	8:45:00 AM	0
2/25/2021	9:00:00 AM	0
2/25/2021	9:15:00 AM	0
2/25/2021	9:30:00 AM	0
2/25/2021	9:45:00 AM	0
2/25/2021	10:00:00 AM	0
2/25/2021	10:15:00 AM	0
2/25/2021	10:30:00 AM	0

Locust Ditch Return Gage

DATE	TIME	GAGE
2/25/2021	10:45:00 AM	0
2/25/2021	11:00:00 AM	0
2/25/2021	11:15:00 AM	0
2/25/2021	11:30:00 AM	0
2/25/2021	11:45:00 AM	0
2/25/2021	12:00:00 PM	0
2/25/2021	12:15:00 PM	0
2/25/2021	12:30:00 PM	0
2/25/2021	12:45:00 PM	0
2/25/2021	1:00:00 PM	0
2/25/2021	1:15:00 PM	0
2/25/2021	1:30:00 PM	0
2/25/2021	1:45:00 PM	0
2/25/2021	2:00:00 PM	0
2/25/2021	2:15:00 PM	0
2/25/2021	2:30:00 PM	0
2/25/2021	2:45:00 PM	0
2/25/2021	3:00:00 PM	0
2/25/2021	3:15:00 PM	0
2/25/2021	3:30:00 PM	0
2/25/2021	3:45:00 PM	0
2/25/2021	4:00:00 PM	0
2/25/2021	4:15:00 PM	0
2/25/2021	4:30:00 PM	0
2/25/2021	4:45:00 PM	0
2/25/2021	5:00:00 PM	0
2/25/2021	5:15:00 PM	0
2/25/2021	5:30:00 PM	0
2/25/2021	5:45:00 PM	0
2/25/2021	6:00:00 PM	0
2/25/2021	6:15:00 PM	0
2/25/2021	6:30:00 PM	0
2/25/2021	6:45:00 PM	0
2/25/2021	7:00:00 PM	0
2/25/2021	7:15:00 PM	0
2/25/2021	7:30:00 PM	0
2/25/2021	7:45:00 PM	0
2/25/2021	8:00:00 PM	0
2/25/2021	8:15:00 PM	0
2/25/2021	8:30:00 PM	0
2/25/2021	8:45:00 PM	0
2/25/2021	9:00:00 PM	0
2/25/2021	9:15:00 PM	0
2/25/2021	9:30:00 PM	0
2/25/2021	9:45:00 PM	0
2/25/2021	10:00:00 PM	0

Locust Ditch Return Gage

DATE	TIME	GAGE
2/25/2021	10:15:00 PM	0
2/25/2021	10:30:00 PM	0
2/25/2021	10:45:00 PM	0
2/25/2021	11:00:00 PM	0
2/25/2021	11:15:00 PM	0
2/25/2021	11:30:00 PM	0
2/25/2021	11:45:00 PM	0
2/26/2021	12:00:00 AM	0
2/26/2021	12:15:00 AM	0
2/26/2021	12:30:00 AM	0
2/26/2021	12:45:00 AM	0
2/26/2021	1:00:00 AM	0
2/26/2021	1:15:00 AM	0
2/26/2021	1:30:00 AM	0
2/26/2021	1:45:00 AM	0
2/26/2021	2:00:00 AM	0
2/26/2021	2:15:00 AM	0
2/26/2021	2:30:00 AM	0
2/26/2021	2:45:00 AM	0
2/26/2021	3:00:00 AM	0
2/26/2021	3:15:00 AM	0
2/26/2021	3:30:00 AM	0
2/26/2021	3:45:00 AM	0
2/26/2021	4:00:00 AM	0
2/26/2021	4:15:00 AM	0
2/26/2021	4:30:00 AM	0
2/26/2021	4:45:00 AM	0
2/26/2021	5:00:00 AM	0
2/26/2021	5:15:00 AM	0
2/26/2021	5:30:00 AM	0
2/26/2021	5:45:00 AM	0
2/26/2021	6:00:00 AM	0
2/26/2021	6:15:00 AM	0
2/26/2021	6:30:00 AM	0
2/26/2021	6:45:00 AM	0
2/26/2021	7:00:00 AM	0
2/26/2021	7:15:00 AM	0
2/26/2021	7:30:00 AM	0
2/26/2021	7:45:00 AM	0
2/26/2021	8:00:00 AM	0
2/26/2021	8:15:00 AM	0
2/26/2021	8:30:00 AM	0
2/26/2021	8:45:00 AM	0
2/26/2021	9:00:00 AM	0
2/26/2021	9:15:00 AM	0
2/26/2021	9:30:00 AM	0

Locust Ditch Return Gage

DATE	TIME	GAGE
2/26/2021	9:45:00 AM	0
2/26/2021	10:00:00 AM	0
2/26/2021	10:15:00 AM	0
2/26/2021	10:30:00 AM	0
2/26/2021	10:45:00 AM	0
2/26/2021	11:00:00 AM	0
2/26/2021	11:15:00 AM	0
2/26/2021	11:30:00 AM	0
2/26/2021	11:45:00 AM	0
2/26/2021	12:00:00 PM	0
2/26/2021	12:15:00 PM	0
2/26/2021	12:30:00 PM	0
2/26/2021	12:45:00 PM	0
2/26/2021	1:00:00 PM	0
2/26/2021	1:15:00 PM	0
2/26/2021	1:30:00 PM	0
2/26/2021	1:45:00 PM	0
2/26/2021	2:00:00 PM	0
2/26/2021	2:15:00 PM	0
2/26/2021	2:30:00 PM	0
2/26/2021	2:45:00 PM	0
2/26/2021	3:00:00 PM	0
2/26/2021	3:15:00 PM	0
2/26/2021	3:30:00 PM	0
2/26/2021	3:45:00 PM	0
2/26/2021	4:00:00 PM	0
2/26/2021	4:15:00 PM	0
2/26/2021	4:30:00 PM	0
2/26/2021	4:45:00 PM	0
2/26/2021	5:00:00 PM	0
2/26/2021	5:15:00 PM	0
2/26/2021	5:30:00 PM	0
2/26/2021	5:45:00 PM	0
2/26/2021	6:00:00 PM	0
2/26/2021	6:15:00 PM	0
2/26/2021	6:30:00 PM	0
2/26/2021	6:45:00 PM	0
2/26/2021	7:00:00 PM	0
2/26/2021	7:15:00 PM	0
2/26/2021	7:30:00 PM	0
2/26/2021	7:45:00 PM	0
2/26/2021	8:00:00 PM	0
2/26/2021	8:15:00 PM	0
2/26/2021	8:30:00 PM	0
2/26/2021	8:45:00 PM	0
2/26/2021	9:00:00 PM	0

Locust Ditch Return Gage

DATE	TIME	GAGE
2/26/2021	9:15:00 PM	0
2/26/2021	9:30:00 PM	0
2/26/2021	9:45:00 PM	0
2/26/2021	10:00:00 PM	0
2/26/2021	10:15:00 PM	0
2/26/2021	10:30:00 PM	0
2/26/2021	10:45:00 PM	0
2/26/2021	11:00:00 PM	0
2/26/2021	11:15:00 PM	0
2/26/2021	11:30:00 PM	0
2/26/2021	11:45:00 PM	0
2/27/2021	12:00:00 AM	0
2/27/2021	12:15:00 AM	0
2/27/2021	12:30:00 AM	0
2/27/2021	12:45:00 AM	0
2/27/2021	1:00:00 AM	0
2/27/2021	1:15:00 AM	0
2/27/2021	1:30:00 AM	0
2/27/2021	1:45:00 AM	0
2/27/2021	2:00:00 AM	0
2/27/2021	2:15:00 AM	0
2/27/2021	2:30:00 AM	0
2/27/2021	2:45:00 AM	0
2/27/2021	3:00:00 AM	0
2/27/2021	3:15:00 AM	0
2/27/2021	3:30:00 AM	0
2/27/2021	3:45:00 AM	0
2/27/2021	4:00:00 AM	0
2/27/2021	4:15:00 AM	0
2/27/2021	4:30:00 AM	0
2/27/2021	4:45:00 AM	0
2/27/2021	5:00:00 AM	0
2/27/2021	5:15:00 AM	0
2/27/2021	5:30:00 AM	0
2/27/2021	5:45:00 AM	0
2/27/2021	6:00:00 AM	0
2/27/2021	6:15:00 AM	0
2/27/2021	6:30:00 AM	0
2/27/2021	6:45:00 AM	0
2/27/2021	7:00:00 AM	0
2/27/2021	7:15:00 AM	0
2/27/2021	7:30:00 AM	0
2/27/2021	7:45:00 AM	0
2/27/2021	8:00:00 AM	0
2/27/2021	8:15:00 AM	0
2/27/2021	8:30:00 AM	0

Locust Ditch Return Gage

DATE	TIME	GAGE
2/27/2021	8:45:00 AM	0
2/27/2021	9:00:00 AM	0
2/27/2021	9:15:00 AM	0
2/27/2021	9:30:00 AM	0
2/27/2021	9:45:00 AM	0
2/27/2021	10:00:00 AM	0
2/27/2021	10:15:00 AM	0
2/27/2021	10:30:00 AM	0
2/27/2021	10:45:00 AM	0
2/27/2021	11:00:00 AM	0
2/27/2021	11:15:00 AM	0
2/27/2021	11:30:00 AM	0
2/27/2021	11:45:00 AM	0
2/27/2021	12:00:00 PM	0
2/27/2021	12:15:00 PM	0
2/27/2021	12:30:00 PM	0
2/27/2021	12:45:00 PM	0
2/27/2021	1:00:00 PM	0
2/27/2021	1:15:00 PM	0
2/27/2021	1:30:00 PM	0
2/27/2021	1:45:00 PM	0
2/27/2021	2:00:00 PM	0
2/27/2021	2:15:00 PM	0
2/27/2021	2:30:00 PM	0
2/27/2021	2:45:00 PM	0
2/27/2021	3:00:00 PM	0
2/27/2021	3:15:00 PM	0
2/27/2021	3:30:00 PM	0
2/27/2021	3:45:00 PM	0
2/27/2021	4:00:00 PM	0
2/27/2021	4:15:00 PM	0
2/27/2021	4:30:00 PM	0
2/27/2021	4:45:00 PM	0
2/27/2021	5:00:00 PM	0
2/27/2021	5:15:00 PM	0
2/27/2021	5:30:00 PM	0
2/27/2021	5:45:00 PM	0
2/27/2021	6:00:00 PM	0
2/27/2021	6:15:00 PM	0
2/27/2021	6:30:00 PM	0
2/27/2021	6:45:00 PM	0
2/27/2021	7:00:00 PM	0
2/27/2021	7:15:00 PM	0
2/27/2021	7:30:00 PM	0
2/27/2021	7:45:00 PM	0
2/27/2021	8:00:00 PM	0

Locust Ditch Return Gage

DATE	TIME	GAGE
2/27/2021	8:15:00 PM	0
2/27/2021	8:30:00 PM	0
2/27/2021	8:45:00 PM	0
2/27/2021	9:00:00 PM	0
2/27/2021	9:15:00 PM	0
2/27/2021	9:30:00 PM	0
2/27/2021	9:45:00 PM	0
2/27/2021	10:00:00 PM	0
2/27/2021	10:15:00 PM	0
2/27/2021	10:30:00 PM	0
2/27/2021	10:45:00 PM	0
2/27/2021	11:00:00 PM	0
2/27/2021	11:15:00 PM	0
2/27/2021	11:30:00 PM	0
2/27/2021	11:45:00 PM	0
2/28/2021	12:00:00 AM	0
2/28/2021	12:15:00 AM	0
2/28/2021	12:30:00 AM	0
2/28/2021	12:45:00 AM	0
2/28/2021	1:00:00 AM	0
2/28/2021	1:15:00 AM	0
2/28/2021	1:30:00 AM	0
2/28/2021	1:45:00 AM	0
2/28/2021	2:00:00 AM	0
2/28/2021	2:15:00 AM	0
2/28/2021	2:30:00 AM	0
2/28/2021	2:45:00 AM	0
2/28/2021	3:00:00 AM	0
2/28/2021	3:15:00 AM	0
2/28/2021	3:30:00 AM	0
2/28/2021	3:45:00 AM	0
2/28/2021	4:00:00 AM	0
2/28/2021	4:15:00 AM	0
2/28/2021	4:30:00 AM	0
2/28/2021	4:45:00 AM	0
2/28/2021	5:00:00 AM	0
2/28/2021	5:15:00 AM	0
2/28/2021	5:30:00 AM	0
2/28/2021	5:45:00 AM	0
2/28/2021	6:00:00 AM	0
2/28/2021	6:15:00 AM	0
2/28/2021	6:30:00 AM	0
2/28/2021	6:45:00 AM	0
2/28/2021	7:00:00 AM	0
2/28/2021	7:15:00 AM	0
2/28/2021	7:30:00 AM	0

Locust Ditch Return Gage

DATE	TIME	GAGE
2/28/2021	7:45:00 AM	0
2/28/2021	8:00:00 AM	0
2/28/2021	8:15:00 AM	0
2/28/2021	8:30:00 AM	0
2/28/2021	8:45:00 AM	0
2/28/2021	9:00:00 AM	0
2/28/2021	9:15:00 AM	0
2/28/2021	9:30:00 AM	0
2/28/2021	9:45:00 AM	0
2/28/2021	10:00:00 AM	0
2/28/2021	10:15:00 AM	0
2/28/2021	10:30:00 AM	0
2/28/2021	10:45:00 AM	0
2/28/2021	11:00:00 AM	0
2/28/2021	11:15:00 AM	0
2/28/2021	11:30:00 AM	0
2/28/2021	11:45:00 AM	0
2/28/2021	12:00:00 PM	0
2/28/2021	12:15:00 PM	0
2/28/2021	12:30:00 PM	0
2/28/2021	12:45:00 PM	0
2/28/2021	1:00:00 PM	0
2/28/2021	1:15:00 PM	0
2/28/2021	1:30:00 PM	0
2/28/2021	1:45:00 PM	0
2/28/2021	2:00:00 PM	0
2/28/2021	2:15:00 PM	0
2/28/2021	2:30:00 PM	0
2/28/2021	2:45:00 PM	0
2/28/2021	3:00:00 PM	0
2/28/2021	3:15:00 PM	0
2/28/2021	3:30:00 PM	0
2/28/2021	3:45:00 PM	0
2/28/2021	4:00:00 PM	0
2/28/2021	4:15:00 PM	0
2/28/2021	4:30:00 PM	0
2/28/2021	4:45:00 PM	0
2/28/2021	5:00:00 PM	0
2/28/2021	5:15:00 PM	0
2/28/2021	5:30:00 PM	0
2/28/2021	5:45:00 PM	0
2/28/2021	6:00:00 PM	0
2/28/2021	6:15:00 PM	0
2/28/2021	6:30:00 PM	0
2/28/2021	6:45:00 PM	0
2/28/2021	7:00:00 PM	0

Locust Ditch Return Gage

DATE	TIME	GAGE
2/28/2021	7:15:00 PM	0
2/28/2021	7:30:00 PM	0
2/28/2021	7:45:00 PM	0
2/28/2021	8:00:00 PM	0
2/28/2021	8:15:00 PM	0
2/28/2021	8:30:00 PM	0
2/28/2021	8:45:00 PM	0
2/28/2021	9:00:00 PM	0
2/28/2021	9:15:00 PM	0
2/28/2021	9:30:00 PM	0
2/28/2021	9:45:00 PM	0
2/28/2021	10:00:00 PM	0
2/28/2021	10:15:00 PM	0
2/28/2021	10:30:00 PM	0
2/28/2021	10:45:00 PM	0
2/28/2021	11:00:00 PM	0
2/28/2021	11:15:00 PM	0
2/28/2021	11:30:00 PM	0
2/28/2021	11:45:00 PM	0

Georges Ditch Return
Station 0217

Date	Flow (cfs)
2/1/2021	0.05
2/2/2021	0.05
2/3/2021	0.03
2/4/2021	0.01
2/5/2021	0.01
2/6/2021	0.06
2/7/2021	0.09
2/8/2021	0.06
2/9/2021	0.05
2/10/2021	0.04
2/11/2021	0.02
2/12/2021	0.11
2/13/2021	0.09
2/14/2021	0.09
2/15/2021	0.09
2/16/2021	0.09
2/17/2021	0.09
2/18/2021	0.09
2/19/2021	0.09
2/20/2021	0.07
2/21/2021	0.05
2/22/2021	0.05
2/23/2021	0.04
2/24/2021	0.02
2/25/2021	0.05
2/26/2021	0.03
2/27/2021	0.03
2/28/2021	0.02

Georges Ditch Return Gage

DATE	TIME	GAGE
2/1/2021	12:00:00 AM	0.02
2/1/2021	12:15:00 AM	0.02
2/1/2021	12:30:00 AM	0.02
2/1/2021	12:45:00 AM	0.02
2/1/2021	1:00:00 AM	0.02
2/1/2021	1:15:00 AM	0.02
2/1/2021	1:30:00 AM	0.02
2/1/2021	1:45:00 AM	0.02
2/1/2021	2:00:00 AM	0.02
2/1/2021	2:15:00 AM	0.02
2/1/2021	2:30:00 AM	0.02
2/1/2021	2:45:00 AM	0.02
2/1/2021	3:00:00 AM	0.02
2/1/2021	3:15:00 AM	0.02
2/1/2021	3:30:00 AM	0.02
2/1/2021	3:45:00 AM	0.02
2/1/2021	4:00:00 AM	0.02
2/1/2021	4:15:00 AM	0.02
2/1/2021	4:30:00 AM	0.02
2/1/2021	4:45:00 AM	0.02
2/1/2021	5:00:00 AM	0.02
2/1/2021	5:15:00 AM	0.02
2/1/2021	5:30:00 AM	0.02
2/1/2021	5:45:00 AM	0.02
2/1/2021	6:00:00 AM	0.02
2/1/2021	6:15:00 AM	0.02
2/1/2021	6:30:00 AM	0.02
2/1/2021	6:45:00 AM	0.02
2/1/2021	7:00:00 AM	0.02
2/1/2021	7:15:00 AM	0.02
2/1/2021	7:30:00 AM	0.02
2/1/2021	7:45:00 AM	0.02
2/1/2021	8:00:00 AM	0.02
2/1/2021	8:15:00 AM	0.02
2/1/2021	8:30:00 AM	0.02
2/1/2021	8:45:00 AM	0.02
2/1/2021	9:00:00 AM	0.02
2/1/2021	9:15:00 AM	0.02
2/1/2021	9:30:00 AM	0.02
2/1/2021	9:45:00 AM	0.02
2/1/2021	10:00:00 AM	0.02
2/1/2021	10:15:00 AM	0.02
2/1/2021	10:30:00 AM	0.02
2/1/2021	10:45:00 AM	0.02
2/1/2021	11:00:00 AM	0.02
2/1/2021	11:15:00 AM	0.02

Georges Ditch Return Gage

DATE	TIME	GAGE
2/1/2021	11:30:00 AM	0.02
2/1/2021	11:45:00 AM	0.02
2/1/2021	12:00:00 PM	0.02
2/1/2021	12:15:00 PM	0.02
2/1/2021	12:30:00 PM	0.02
2/1/2021	12:45:00 PM	0.02
2/1/2021	1:00:00 PM	0.02
2/1/2021	1:15:00 PM	0.02
2/1/2021	1:30:00 PM	0.02
2/1/2021	1:45:00 PM	0.02
2/1/2021	2:00:00 PM	0.02
2/1/2021	2:15:00 PM	0.02
2/1/2021	2:30:00 PM	0.02
2/1/2021	2:45:00 PM	0.02
2/1/2021	3:00:00 PM	0.02
2/1/2021	3:15:00 PM	0.02
2/1/2021	3:30:00 PM	0.02
2/1/2021	3:45:00 PM	0.02
2/1/2021	4:00:00 PM	0.02
2/1/2021	4:15:00 PM	0.02
2/1/2021	4:30:00 PM	0.02
2/1/2021	4:45:00 PM	0.02
2/1/2021	5:00:00 PM	0.02
2/1/2021	5:15:00 PM	0.02
2/1/2021	5:30:00 PM	0.02
2/1/2021	5:45:00 PM	0.02
2/1/2021	6:00:00 PM	0.02
2/1/2021	6:15:00 PM	0.02
2/1/2021	6:30:00 PM	0.02
2/1/2021	6:45:00 PM	0.02
2/1/2021	7:00:00 PM	0.02
2/1/2021	7:15:00 PM	0.02
2/1/2021	7:30:00 PM	0.02
2/1/2021	7:45:00 PM	0.02
2/1/2021	8:00:00 PM	0.02
2/1/2021	8:15:00 PM	0.02
2/1/2021	8:30:00 PM	0.02
2/1/2021	8:45:00 PM	0.02
2/1/2021	9:00:00 PM	0.02
2/1/2021	9:15:00 PM	0.02
2/1/2021	9:30:00 PM	0.02
2/1/2021	9:45:00 PM	0.02
2/1/2021	10:00:00 PM	0.02
2/1/2021	10:15:00 PM	0.02
2/1/2021	10:30:00 PM	0.02
2/1/2021	10:45:00 PM	0.02

Georges Ditch Return Gage

DATE	TIME	GAGE
2/1/2021	11:00:00 PM	0.02
2/1/2021	11:15:00 PM	0.02
2/1/2021	11:30:00 PM	0.02
2/1/2021	11:45:00 PM	0.02
2/2/2021	12:00:00 AM	0.02
2/2/2021	12:15:00 AM	0.02
2/2/2021	12:30:00 AM	0.02
2/2/2021	12:45:00 AM	0.02
2/2/2021	1:00:00 AM	0.02
2/2/2021	1:15:00 AM	0.02
2/2/2021	1:30:00 AM	0.02
2/2/2021	1:45:00 AM	0.02
2/2/2021	2:00:00 AM	0.02
2/2/2021	2:15:00 AM	0.02
2/2/2021	2:30:00 AM	0.02
2/2/2021	2:45:00 AM	0.02
2/2/2021	3:00:00 AM	0.02
2/2/2021	3:15:00 AM	0.02
2/2/2021	3:30:00 AM	0.02
2/2/2021	3:45:00 AM	0.02
2/2/2021	4:00:00 AM	0.02
2/2/2021	4:15:00 AM	0.02
2/2/2021	4:30:00 AM	0.02
2/2/2021	4:45:00 AM	0.02
2/2/2021	5:00:00 AM	0.02
2/2/2021	5:15:00 AM	0.02
2/2/2021	5:30:00 AM	0.02
2/2/2021	5:45:00 AM	0.02
2/2/2021	6:00:00 AM	0.02
2/2/2021	6:15:00 AM	0.02
2/2/2021	6:30:00 AM	0.02
2/2/2021	6:45:00 AM	0.02
2/2/2021	7:00:00 AM	0.02
2/2/2021	7:15:00 AM	0.02
2/2/2021	7:30:00 AM	0.02
2/2/2021	7:45:00 AM	0.02
2/2/2021	8:00:00 AM	0.02
2/2/2021	8:15:00 AM	0.02
2/2/2021	8:30:00 AM	0.02
2/2/2021	8:45:00 AM	0.02
2/2/2021	9:00:00 AM	0.02
2/2/2021	9:15:00 AM	0.02
2/2/2021	9:30:00 AM	0.02
2/2/2021	9:45:00 AM	0.02
2/2/2021	10:00:00 AM	0.02
2/2/2021	10:15:00 AM	0.02

Georges Ditch Return Gage

DATE	TIME	GAGE
2/2/2021	10:30:00 AM	0.02
2/2/2021	10:45:00 AM	0.02
2/2/2021	11:00:00 AM	0.02
2/2/2021	11:15:00 AM	0.02
2/2/2021	11:30:00 AM	0.02
2/2/2021	11:45:00 AM	0.02
2/2/2021	12:00:00 PM	0.02
2/2/2021	12:15:00 PM	0.02
2/2/2021	12:30:00 PM	0.02
2/2/2021	12:45:00 PM	0.02
2/2/2021	1:00:00 PM	0.02
2/2/2021	1:15:00 PM	0.02
2/2/2021	1:30:00 PM	0.02
2/2/2021	1:45:00 PM	0.02
2/2/2021	2:00:00 PM	0.02
2/2/2021	2:15:00 PM	0.02
2/2/2021	2:30:00 PM	0.02
2/2/2021	2:45:00 PM	0.02
2/2/2021	3:00:00 PM	0.02
2/2/2021	3:15:00 PM	0.02
2/2/2021	3:30:00 PM	0.02
2/2/2021	3:45:00 PM	0.02
2/2/2021	4:00:00 PM	0.02
2/2/2021	4:15:00 PM	0.02
2/2/2021	4:30:00 PM	0.02
2/2/2021	4:45:00 PM	0.02
2/2/2021	5:00:00 PM	0.02
2/2/2021	5:15:00 PM	0.02
2/2/2021	5:30:00 PM	0.02
2/2/2021	5:45:00 PM	0.02
2/2/2021	6:00:00 PM	0.02
2/2/2021	6:15:00 PM	0.02
2/2/2021	6:30:00 PM	0.02
2/2/2021	6:45:00 PM	0.02
2/2/2021	7:00:00 PM	0.02
2/2/2021	7:15:00 PM	0.02
2/2/2021	7:30:00 PM	0.02
2/2/2021	7:45:00 PM	0.02
2/2/2021	8:00:00 PM	0.02
2/2/2021	8:15:00 PM	0.02
2/2/2021	8:30:00 PM	0.02
2/2/2021	8:45:00 PM	0.02
2/2/2021	9:00:00 PM	0.02
2/2/2021	9:15:00 PM	0.02
2/2/2021	9:30:00 PM	0.01
2/2/2021	9:45:00 PM	0.02

Georges Ditch Return Gage

DATE	TIME	GAGE
2/2/2021	10:00:00 PM	0.02
2/2/2021	10:15:00 PM	0.01
2/2/2021	10:30:00 PM	0.01
2/2/2021	10:45:00 PM	0.01
2/2/2021	11:00:00 PM	0.01
2/2/2021	11:15:00 PM	0.02
2/2/2021	11:30:00 PM	0.01
2/2/2021	11:45:00 PM	0.02
2/3/2021	12:00:00 AM	0.01
2/3/2021	12:15:00 AM	0.01
2/3/2021	12:30:00 AM	0.02
2/3/2021	12:45:00 AM	0.01
2/3/2021	1:00:00 AM	0.02
2/3/2021	1:15:00 AM	0.02
2/3/2021	1:30:00 AM	0.01
2/3/2021	1:45:00 AM	0.02
2/3/2021	2:00:00 AM	0.02
2/3/2021	2:15:00 AM	0.02
2/3/2021	2:30:00 AM	0.01
2/3/2021	2:45:00 AM	0.02
2/3/2021	3:00:00 AM	0.02
2/3/2021	3:15:00 AM	0.01
2/3/2021	3:30:00 AM	0.02
2/3/2021	3:45:00 AM	0.01
2/3/2021	4:00:00 AM	0.02
2/3/2021	4:15:00 AM	0.01
2/3/2021	4:30:00 AM	0.02
2/3/2021	4:45:00 AM	0.01
2/3/2021	5:00:00 AM	0.01
2/3/2021	5:15:00 AM	0.01
2/3/2021	5:30:00 AM	0.02
2/3/2021	5:45:00 AM	0.01
2/3/2021	6:00:00 AM	0.01
2/3/2021	6:15:00 AM	0.01
2/3/2021	6:30:00 AM	0.01
2/3/2021	6:45:00 AM	0.01
2/3/2021	7:00:00 AM	0.02
2/3/2021	7:15:00 AM	0.02
2/3/2021	7:30:00 AM	0.02
2/3/2021	7:45:00 AM	0.02
2/3/2021	8:00:00 AM	0.02
2/3/2021	8:15:00 AM	0.02
2/3/2021	8:30:00 AM	0.02
2/3/2021	8:45:00 AM	0.02
2/3/2021	9:00:00 AM	0.02
2/3/2021	9:15:00 AM	0.02

Georges Ditch Return Gage

DATE	TIME	GAGE
2/3/2021	9:30:00 AM	0.02
2/3/2021	9:45:00 AM	0.02
2/3/2021	10:00:00 AM	0.02
2/3/2021	10:15:00 AM	0.02
2/3/2021	10:30:00 AM	0.02
2/3/2021	10:45:00 AM	0.02
2/3/2021	11:00:00 AM	0.02
2/3/2021	11:15:00 AM	0.02
2/3/2021	11:30:00 AM	0.02
2/3/2021	11:45:00 AM	0.02
2/3/2021	12:00:00 PM	0.02
2/3/2021	12:15:00 PM	0.02
2/3/2021	12:30:00 PM	0.02
2/3/2021	12:45:00 PM	0.02
2/3/2021	1:00:00 PM	0.02
2/3/2021	1:15:00 PM	0.02
2/3/2021	1:30:00 PM	0.02
2/3/2021	1:45:00 PM	0.02
2/3/2021	2:00:00 PM	0.01
2/3/2021	2:15:00 PM	0.01
2/3/2021	2:30:00 PM	0.02
2/3/2021	2:45:00 PM	0.01
2/3/2021	3:00:00 PM	0.01
2/3/2021	3:15:00 PM	0.01
2/3/2021	3:30:00 PM	0.02
2/3/2021	3:45:00 PM	0.01
2/3/2021	4:00:00 PM	0.01
2/3/2021	4:15:00 PM	0.01
2/3/2021	4:30:00 PM	0.01
2/3/2021	4:45:00 PM	0.01
2/3/2021	5:00:00 PM	0.01
2/3/2021	5:15:00 PM	0.01
2/3/2021	5:30:00 PM	0.01
2/3/2021	5:45:00 PM	0.01
2/3/2021	6:00:00 PM	0.01
2/3/2021	6:15:00 PM	0.01
2/3/2021	6:30:00 PM	0.01
2/3/2021	6:45:00 PM	0.01
2/3/2021	7:00:00 PM	0.01
2/3/2021	7:15:00 PM	0.01
2/3/2021	7:30:00 PM	0.01
2/3/2021	7:45:00 PM	0.01
2/3/2021	8:00:00 PM	0.01
2/3/2021	8:15:00 PM	0.01
2/3/2021	8:30:00 PM	0.01
2/3/2021	8:45:00 PM	0.01

Georges Ditch Return Gage

DATE	TIME	GAGE
2/3/2021	9:00:00 PM	0.01
2/3/2021	9:15:00 PM	0.01
2/3/2021	9:30:00 PM	0.01
2/3/2021	9:45:00 PM	0.01
2/3/2021	10:00:00 PM	0.01
2/3/2021	10:15:00 PM	0.01
2/3/2021	10:30:00 PM	0.01
2/3/2021	10:45:00 PM	0.01
2/3/2021	11:00:00 PM	0.01
2/3/2021	11:15:00 PM	0.01
2/3/2021	11:30:00 PM	0.01
2/3/2021	11:45:00 PM	0.01
2/4/2021	12:00:00 AM	0.01
2/4/2021	12:15:00 AM	0.01
2/4/2021	12:30:00 AM	0.01
2/4/2021	12:45:00 AM	0.01
2/4/2021	1:00:00 AM	0.01
2/4/2021	1:15:00 AM	0.01
2/4/2021	1:30:00 AM	0.01
2/4/2021	1:45:00 AM	0.01
2/4/2021	2:00:00 AM	0.01
2/4/2021	2:15:00 AM	0.01
2/4/2021	2:30:00 AM	0.01
2/4/2021	2:45:00 AM	0.01
2/4/2021	3:00:00 AM	0.01
2/4/2021	3:15:00 AM	0.01
2/4/2021	3:30:00 AM	0.01
2/4/2021	3:45:00 AM	0.01
2/4/2021	4:00:00 AM	0.01
2/4/2021	4:15:00 AM	0.01
2/4/2021	4:30:00 AM	0.01
2/4/2021	4:45:00 AM	0.01
2/4/2021	5:00:00 AM	0.01
2/4/2021	5:15:00 AM	0.01
2/4/2021	5:30:00 AM	0.01
2/4/2021	5:45:00 AM	0.01
2/4/2021	6:00:00 AM	0.01
2/4/2021	6:15:00 AM	0.01
2/4/2021	6:30:00 AM	0.01
2/4/2021	6:45:00 AM	0.01
2/4/2021	7:00:00 AM	0.01
2/4/2021	7:15:00 AM	0.01
2/4/2021	7:30:00 AM	0.01
2/4/2021	7:45:00 AM	0.01
2/4/2021	8:00:00 AM	0.01
2/4/2021	8:15:00 AM	0.01

Georges Ditch Return Gage

DATE	TIME	GAGE
2/4/2021	8:30:00 AM	0.01
2/4/2021	8:45:00 AM	0.01
2/4/2021	9:00:00 AM	0.01
2/4/2021	9:15:00 AM	0.01
2/4/2021	9:30:00 AM	0.01
2/4/2021	9:45:00 AM	0.01
2/4/2021	10:00:00 AM	0.01
2/4/2021	10:15:00 AM	0.01
2/4/2021	10:30:00 AM	0.01
2/4/2021	10:45:00 AM	0.01
2/4/2021	11:00:00 AM	0.01
2/4/2021	11:15:00 AM	0.01
2/4/2021	11:30:00 AM	0.01
2/4/2021	11:45:00 AM	0.01
2/4/2021	12:00:00 PM	0.01
2/4/2021	12:15:00 PM	0.01
2/4/2021	12:30:00 PM	0.01
2/4/2021	12:45:00 PM	0.01
2/4/2021	1:00:00 PM	0.01
2/4/2021	1:15:00 PM	0.01
2/4/2021	1:30:00 PM	0.01
2/4/2021	1:45:00 PM	0.01
2/4/2021	2:00:00 PM	0.01
2/4/2021	2:15:00 PM	0.01
2/4/2021	2:30:00 PM	0.01
2/4/2021	2:45:00 PM	0.01
2/4/2021	3:00:00 PM	0.01
2/4/2021	3:15:00 PM	0.01
2/4/2021	3:30:00 PM	0.01
2/4/2021	3:45:00 PM	0.01
2/4/2021	4:00:00 PM	0.01
2/4/2021	4:15:00 PM	0.01
2/4/2021	4:30:00 PM	0.01
2/4/2021	4:45:00 PM	0.01
2/4/2021	5:00:00 PM	0
2/4/2021	5:15:00 PM	0.01
2/4/2021	5:30:00 PM	0
2/4/2021	5:45:00 PM	0
2/4/2021	6:00:00 PM	0
2/4/2021	6:15:00 PM	0
2/4/2021	6:30:00 PM	0
2/4/2021	6:45:00 PM	0.01
2/4/2021	7:00:00 PM	0
2/4/2021	7:15:00 PM	0
2/4/2021	7:30:00 PM	0
2/4/2021	7:45:00 PM	0

Georges Ditch Return Gage

DATE	TIME	GAGE
2/4/2021	8:00:00 PM	0.01
2/4/2021	8:15:00 PM	0
2/4/2021	8:30:00 PM	0
2/4/2021	8:45:00 PM	0
2/4/2021	9:00:00 PM	0
2/4/2021	9:15:00 PM	0
2/4/2021	9:30:00 PM	0
2/4/2021	9:45:00 PM	0
2/4/2021	10:00:00 PM	0
2/4/2021	10:15:00 PM	0
2/4/2021	10:30:00 PM	0
2/4/2021	10:45:00 PM	0
2/4/2021	11:00:00 PM	0
2/4/2021	11:15:00 PM	0
2/4/2021	11:30:00 PM	0
2/4/2021	11:45:00 PM	0
2/5/2021	12:00:00 AM	0
2/5/2021	12:15:00 AM	0
2/5/2021	12:30:00 AM	0
2/5/2021	12:45:00 AM	0
2/5/2021	1:00:00 AM	0
2/5/2021	1:15:00 AM	0
2/5/2021	1:30:00 AM	0
2/5/2021	1:45:00 AM	0
2/5/2021	2:00:00 AM	0
2/5/2021	2:15:00 AM	0
2/5/2021	2:30:00 AM	0
2/5/2021	2:45:00 AM	0
2/5/2021	3:00:00 AM	0
2/5/2021	3:15:00 AM	0
2/5/2021	3:30:00 AM	0
2/5/2021	3:45:00 AM	0.01
2/5/2021	4:00:00 AM	0.01
2/5/2021	4:15:00 AM	0.01
2/5/2021	4:30:00 AM	0.01
2/5/2021	4:45:00 AM	0.01
2/5/2021	5:00:00 AM	0.01
2/5/2021	5:15:00 AM	0.01
2/5/2021	5:30:00 AM	0.01
2/5/2021	5:45:00 AM	0.01
2/5/2021	6:00:00 AM	0.01
2/5/2021	6:15:00 AM	0.01
2/5/2021	6:30:00 AM	0.01
2/5/2021	6:45:00 AM	0.01
2/5/2021	7:00:00 AM	0.01
2/5/2021	7:15:00 AM	0.01

Georges Ditch Return Gage

DATE	TIME	GAGE
2/5/2021	7:30:00 AM	0.01
2/5/2021	7:45:00 AM	0.01
2/5/2021	8:00:00 AM	0.01
2/5/2021	8:15:00 AM	0.01
2/5/2021	8:30:00 AM	0.01
2/5/2021	8:45:00 AM	0.01
2/5/2021	9:00:00 AM	0.01
2/5/2021	9:15:00 AM	0.01
2/5/2021	9:30:00 AM	0.01
2/5/2021	9:45:00 AM	0.01
2/5/2021	10:00:00 AM	0.01
2/5/2021	10:15:00 AM	0.01
2/5/2021	10:30:00 AM	0.01
2/5/2021	10:45:00 AM	0.01
2/5/2021	11:00:00 AM	0.01
2/5/2021	11:15:00 AM	0.01
2/5/2021	11:30:00 AM	0.01
2/5/2021	11:45:00 AM	0.01
2/5/2021	12:00:00 PM	0.01
2/5/2021	12:15:00 PM	0.01
2/5/2021	12:30:00 PM	0.01
2/5/2021	12:45:00 PM	0.01
2/5/2021	1:00:00 PM	0.01
2/5/2021	1:15:00 PM	0.01
2/5/2021	1:30:00 PM	0.01
2/5/2021	1:45:00 PM	0.01
2/5/2021	2:00:00 PM	0.01
2/5/2021	2:15:00 PM	0.01
2/5/2021	2:30:00 PM	0.01
2/5/2021	2:45:00 PM	0.01
2/5/2021	3:00:00 PM	0.01
2/5/2021	3:15:00 PM	0.01
2/5/2021	3:30:00 PM	0.01
2/5/2021	3:45:00 PM	0.01
2/5/2021	4:00:00 PM	0.01
2/5/2021	4:15:00 PM	0.01
2/5/2021	4:30:00 PM	0.01
2/5/2021	4:45:00 PM	0.01
2/5/2021	5:00:00 PM	0.01
2/5/2021	5:15:00 PM	0.01
2/5/2021	5:30:00 PM	0.01
2/5/2021	5:45:00 PM	0.01
2/5/2021	6:00:00 PM	0.01
2/5/2021	6:15:00 PM	0.01
2/5/2021	6:30:00 PM	0.01
2/5/2021	6:45:00 PM	0.01

Georges Ditch Return Gage

DATE	TIME	GAGE
2/5/2021	7:00:00 PM	0.01
2/5/2021	7:15:00 PM	0.01
2/5/2021	7:30:00 PM	0.01
2/5/2021	7:45:00 PM	0.01
2/5/2021	8:00:00 PM	0.01
2/5/2021	8:15:00 PM	0.01
2/5/2021	8:30:00 PM	0.01
2/5/2021	8:45:00 PM	0.01
2/5/2021	9:00:00 PM	0.01
2/5/2021	9:15:00 PM	0.01
2/5/2021	9:30:00 PM	0.01
2/5/2021	9:45:00 PM	0.01
2/5/2021	10:00:00 PM	0.01
2/5/2021	10:15:00 PM	0.01
2/5/2021	10:30:00 PM	0.01
2/5/2021	10:45:00 PM	0.01
2/5/2021	11:00:00 PM	0.01
2/5/2021	11:15:00 PM	0.01
2/5/2021	11:30:00 PM	0.01
2/5/2021	11:45:00 PM	0.01
2/6/2021	12:00:00 AM	0.01
2/6/2021	12:15:00 AM	0.01
2/6/2021	12:30:00 AM	0.01
2/6/2021	12:45:00 AM	0.01
2/6/2021	1:00:00 AM	0.01
2/6/2021	1:15:00 AM	0
2/6/2021	1:30:00 AM	0.01
2/6/2021	1:45:00 AM	0.01
2/6/2021	2:00:00 AM	0
2/6/2021	2:15:00 AM	0.01
2/6/2021	2:30:00 AM	0.01
2/6/2021	2:45:00 AM	0
2/6/2021	3:00:00 AM	0
2/6/2021	3:15:00 AM	0
2/6/2021	3:30:00 AM	0
2/6/2021	3:45:00 AM	0.01
2/6/2021	4:00:00 AM	0
2/6/2021	4:15:00 AM	0.01
2/6/2021	4:30:00 AM	0
2/6/2021	4:45:00 AM	0.01
2/6/2021	5:00:00 AM	0.01
2/6/2021	5:15:00 AM	0.01
2/6/2021	5:30:00 AM	0.02
2/6/2021	5:45:00 AM	0.02
2/6/2021	6:00:00 AM	0.02
2/6/2021	6:15:00 AM	0.02

Georges Ditch Return Gage

DATE	TIME	GAGE
2/6/2021	6:30:00 AM	0.02
2/6/2021	6:45:00 AM	0.02
2/6/2021	7:00:00 AM	0.02
2/6/2021	7:15:00 AM	0.02
2/6/2021	7:30:00 AM	0.02
2/6/2021	7:45:00 AM	0.02
2/6/2021	8:00:00 AM	0.02
2/6/2021	8:15:00 AM	0.02
2/6/2021	8:30:00 AM	0.02
2/6/2021	8:45:00 AM	0.02
2/6/2021	9:00:00 AM	0.02
2/6/2021	9:15:00 AM	0.02
2/6/2021	9:30:00 AM	0.02
2/6/2021	9:45:00 AM	0.02
2/6/2021	10:00:00 AM	0.02
2/6/2021	10:15:00 AM	0.02
2/6/2021	10:30:00 AM	0.02
2/6/2021	10:45:00 AM	0.02
2/6/2021	11:00:00 AM	0.02
2/6/2021	11:15:00 AM	0.02
2/6/2021	11:30:00 AM	0.02
2/6/2021	11:45:00 AM	0.03
2/6/2021	12:00:00 PM	0.02
2/6/2021	12:15:00 PM	0.02
2/6/2021	12:30:00 PM	0.02
2/6/2021	12:45:00 PM	0.03
2/6/2021	1:00:00 PM	0.03
2/6/2021	1:15:00 PM	0.03
2/6/2021	1:30:00 PM	0.03
2/6/2021	1:45:00 PM	0.03
2/6/2021	2:00:00 PM	0.03
2/6/2021	2:15:00 PM	0.03
2/6/2021	2:30:00 PM	0.03
2/6/2021	2:45:00 PM	0.03
2/6/2021	3:00:00 PM	0.03
2/6/2021	3:15:00 PM	0.03
2/6/2021	3:30:00 PM	0.03
2/6/2021	3:45:00 PM	0.03
2/6/2021	4:00:00 PM	0.03
2/6/2021	4:15:00 PM	0.03
2/6/2021	4:30:00 PM	0.03
2/6/2021	4:45:00 PM	0.03
2/6/2021	5:00:00 PM	0.03
2/6/2021	5:15:00 PM	0.03
2/6/2021	5:30:00 PM	0.03
2/6/2021	5:45:00 PM	0.03

Georges Ditch Return Gage

DATE	TIME	GAGE
2/6/2021	6:00:00 PM	0.03
2/6/2021	6:15:00 PM	0.03
2/6/2021	6:30:00 PM	0.03
2/6/2021	6:45:00 PM	0.03
2/6/2021	7:00:00 PM	0.03
2/6/2021	7:15:00 PM	0.03
2/6/2021	7:30:00 PM	0.03
2/6/2021	7:45:00 PM	0.03
2/6/2021	8:00:00 PM	0.03
2/6/2021	8:15:00 PM	0.03
2/6/2021	8:30:00 PM	0.03
2/6/2021	8:45:00 PM	0.03
2/6/2021	9:00:00 PM	0.03
2/6/2021	9:15:00 PM	0.03
2/6/2021	9:30:00 PM	0.03
2/6/2021	9:45:00 PM	0.03
2/6/2021	10:00:00 PM	0.03
2/6/2021	10:15:00 PM	0.03
2/6/2021	10:30:00 PM	0.03
2/6/2021	10:45:00 PM	0.03
2/6/2021	11:00:00 PM	0.03
2/6/2021	11:15:00 PM	0.03
2/6/2021	11:30:00 PM	0.03
2/6/2021	11:45:00 PM	0.03
2/7/2021	12:00:00 AM	0.03
2/7/2021	12:15:00 AM	0.03
2/7/2021	12:30:00 AM	0.03
2/7/2021	12:45:00 AM	0.03
2/7/2021	1:00:00 AM	0.03
2/7/2021	1:15:00 AM	0.03
2/7/2021	1:30:00 AM	0.03
2/7/2021	1:45:00 AM	0.03
2/7/2021	2:00:00 AM	0.03
2/7/2021	2:15:00 AM	0.03
2/7/2021	2:30:00 AM	0.03
2/7/2021	2:45:00 AM	0.03
2/7/2021	3:00:00 AM	0.03
2/7/2021	3:15:00 AM	0.03
2/7/2021	3:30:00 AM	0.03
2/7/2021	3:45:00 AM	0.03
2/7/2021	4:00:00 AM	0.03
2/7/2021	4:15:00 AM	0.03
2/7/2021	4:30:00 AM	0.03
2/7/2021	4:45:00 AM	0.03
2/7/2021	5:00:00 AM	0.03
2/7/2021	5:15:00 AM	0.03

Georges Ditch Return Gage

DATE	TIME	GAGE
2/7/2021	5:30:00 AM	0.03
2/7/2021	5:45:00 AM	0.03
2/7/2021	6:00:00 AM	0.03
2/7/2021	6:15:00 AM	0.03
2/7/2021	6:30:00 AM	0.03
2/7/2021	6:45:00 AM	0.03
2/7/2021	7:00:00 AM	0.03
2/7/2021	7:15:00 AM	0.03
2/7/2021	7:30:00 AM	0.03
2/7/2021	7:45:00 AM	0.03
2/7/2021	8:00:00 AM	0.03
2/7/2021	8:15:00 AM	0.02
2/7/2021	8:30:00 AM	0.03
2/7/2021	8:45:00 AM	0.03
2/7/2021	9:00:00 AM	0.02
2/7/2021	9:15:00 AM	0.02
2/7/2021	9:30:00 AM	0.02
2/7/2021	9:45:00 AM	0.03
2/7/2021	10:00:00 AM	0.03
2/7/2021	10:15:00 AM	0.02
2/7/2021	10:30:00 AM	0.03
2/7/2021	10:45:00 AM	0.03
2/7/2021	11:00:00 AM	0.03
2/7/2021	11:15:00 AM	0.03
2/7/2021	11:30:00 AM	0.03
2/7/2021	11:45:00 AM	0.03
2/7/2021	12:00:00 PM	0.03
2/7/2021	12:15:00 PM	0.03
2/7/2021	12:30:00 PM	0.03
2/7/2021	12:45:00 PM	0.03
2/7/2021	1:00:00 PM	0.03
2/7/2021	1:15:00 PM	0.03
2/7/2021	1:30:00 PM	0.03
2/7/2021	1:45:00 PM	0.03
2/7/2021	2:00:00 PM	0.03
2/7/2021	2:15:00 PM	0.03
2/7/2021	2:30:00 PM	0.03
2/7/2021	2:45:00 PM	0.03
2/7/2021	3:00:00 PM	0.03
2/7/2021	3:15:00 PM	0.03
2/7/2021	3:30:00 PM	0.03
2/7/2021	3:45:00 PM	0.03
2/7/2021	4:00:00 PM	0.03
2/7/2021	4:15:00 PM	0.03
2/7/2021	4:30:00 PM	0.03
2/7/2021	4:45:00 PM	0.03

Georges Ditch Return Gage

DATE	TIME	GAGE
2/7/2021	5:00:00 PM	0.03
2/7/2021	5:15:00 PM	0.03
2/7/2021	5:30:00 PM	0.03
2/7/2021	5:45:00 PM	0.03
2/7/2021	6:00:00 PM	0.03
2/7/2021	6:15:00 PM	0.03
2/7/2021	6:30:00 PM	0.03
2/7/2021	6:45:00 PM	0.03
2/7/2021	7:00:00 PM	0.03
2/7/2021	7:15:00 PM	0.03
2/7/2021	7:30:00 PM	0.03
2/7/2021	7:45:00 PM	0.03
2/7/2021	8:00:00 PM	0.03
2/7/2021	8:15:00 PM	0.03
2/7/2021	8:30:00 PM	0.03
2/7/2021	8:45:00 PM	0.03
2/7/2021	9:00:00 PM	0.03
2/7/2021	9:15:00 PM	0.03
2/7/2021	9:30:00 PM	0.03
2/7/2021	9:45:00 PM	0.03
2/7/2021	10:00:00 PM	0.03
2/7/2021	10:15:00 PM	0.03
2/7/2021	10:30:00 PM	0.03
2/7/2021	10:45:00 PM	0.03
2/7/2021	11:00:00 PM	0.03
2/7/2021	11:15:00 PM	0.03
2/7/2021	11:30:00 PM	0.03
2/7/2021	11:45:00 PM	0.03
2/8/2021	12:00:00 AM	0.03
2/8/2021	12:15:00 AM	0.03
2/8/2021	12:30:00 AM	0.03
2/8/2021	12:45:00 AM	0.03
2/8/2021	1:00:00 AM	0.03
2/8/2021	1:15:00 AM	0.03
2/8/2021	1:30:00 AM	0.03
2/8/2021	1:45:00 AM	0.03
2/8/2021	2:00:00 AM	0.03
2/8/2021	2:15:00 AM	0.03
2/8/2021	2:30:00 AM	0.03
2/8/2021	2:45:00 AM	0.03
2/8/2021	3:00:00 AM	0.02
2/8/2021	3:15:00 AM	0.03
2/8/2021	3:30:00 AM	0.03
2/8/2021	3:45:00 AM	0.03
2/8/2021	4:00:00 AM	0.03
2/8/2021	4:15:00 AM	0.02

Georges Ditch Return Gage

DATE	TIME	GAGE
2/8/2021	4:30:00 AM	0.03
2/8/2021	4:45:00 AM	0.03
2/8/2021	5:00:00 AM	0.03
2/8/2021	5:15:00 AM	0.03
2/8/2021	5:30:00 AM	0.02
2/8/2021	5:45:00 AM	0.03
2/8/2021	6:00:00 AM	0.02
2/8/2021	6:15:00 AM	0.02
2/8/2021	6:30:00 AM	0.02
2/8/2021	6:45:00 AM	0.02
2/8/2021	7:00:00 AM	0.02
2/8/2021	7:15:00 AM	0.02
2/8/2021	7:30:00 AM	0.02
2/8/2021	7:45:00 AM	0.02
2/8/2021	8:00:00 AM	0.02
2/8/2021	8:15:00 AM	0.02
2/8/2021	8:30:00 AM	0.02
2/8/2021	8:45:00 AM	0.02
2/8/2021	9:00:00 AM	0.02
2/8/2021	9:15:00 AM	0.02
2/8/2021	9:30:00 AM	0.02
2/8/2021	9:45:00 AM	0.02
2/8/2021	10:00:00 AM	0.02
2/8/2021	10:15:00 AM	0.02
2/8/2021	10:30:00 AM	0.02
2/8/2021	10:45:00 AM	0.02
2/8/2021	11:00:00 AM	0.02
2/8/2021	11:15:00 AM	0.02
2/8/2021	11:30:00 AM	0.02
2/8/2021	11:45:00 AM	0.02
2/8/2021	12:00:00 PM	0.02
2/8/2021	12:15:00 PM	0.02
2/8/2021	12:30:00 PM	0.02
2/8/2021	12:45:00 PM	0.02
2/8/2021	1:00:00 PM	0.02
2/8/2021	1:15:00 PM	0.02
2/8/2021	1:30:00 PM	0.02
2/8/2021	1:45:00 PM	0.02
2/8/2021	2:00:00 PM	0.02
2/8/2021	2:15:00 PM	0.02
2/8/2021	2:30:00 PM	0.02
2/8/2021	2:45:00 PM	0.02
2/8/2021	3:00:00 PM	0.02
2/8/2021	3:15:00 PM	0.02
2/8/2021	3:30:00 PM	0.02
2/8/2021	3:45:00 PM	0.02

Georges Ditch Return Gage

DATE	TIME	GAGE
2/8/2021	4:00:00 PM	0.02
2/8/2021	4:15:00 PM	0.02
2/8/2021	4:30:00 PM	0.02
2/8/2021	4:45:00 PM	0.02
2/8/2021	5:00:00 PM	0.02
2/8/2021	5:15:00 PM	0.02
2/8/2021	5:30:00 PM	0.02
2/8/2021	5:45:00 PM	0.02
2/8/2021	6:00:00 PM	0.02
2/8/2021	6:15:00 PM	0.02
2/8/2021	6:30:00 PM	0.02
2/8/2021	6:45:00 PM	0.02
2/8/2021	7:00:00 PM	0.02
2/8/2021	7:15:00 PM	0.02
2/8/2021	7:30:00 PM	0.02
2/8/2021	7:45:00 PM	0.02
2/8/2021	8:00:00 PM	0.02
2/8/2021	8:15:00 PM	0.02
2/8/2021	8:30:00 PM	0.02
2/8/2021	8:45:00 PM	0.02
2/8/2021	9:00:00 PM	0.02
2/8/2021	9:15:00 PM	0.02
2/8/2021	9:30:00 PM	0.02
2/8/2021	9:45:00 PM	0.02
2/8/2021	10:00:00 PM	0.02
2/8/2021	10:15:00 PM	0.02
2/8/2021	10:30:00 PM	0.02
2/8/2021	10:45:00 PM	0.02
2/8/2021	11:00:00 PM	0.02
2/8/2021	11:15:00 PM	0.02
2/8/2021	11:30:00 PM	0.02
2/8/2021	11:45:00 PM	0.02
2/9/2021	12:00:00 AM	0.02
2/9/2021	12:15:00 AM	0.02
2/9/2021	12:30:00 AM	0.02
2/9/2021	12:45:00 AM	0.02
2/9/2021	1:00:00 AM	0.02
2/9/2021	1:15:00 AM	0.02
2/9/2021	1:30:00 AM	0.02
2/9/2021	1:45:00 AM	0.02
2/9/2021	2:00:00 AM	0.02
2/9/2021	2:15:00 AM	0.02
2/9/2021	2:30:00 AM	0.02
2/9/2021	2:45:00 AM	0.02
2/9/2021	3:00:00 AM	0.02
2/9/2021	3:15:00 AM	0.02

Georges Ditch Return Gage

DATE	TIME	GAGE
2/9/2021	3:30:00 AM	0.02
2/9/2021	3:45:00 AM	0.02
2/9/2021	4:00:00 AM	0.02
2/9/2021	4:15:00 AM	0.02
2/9/2021	4:30:00 AM	0.02
2/9/2021	4:45:00 AM	0.02
2/9/2021	5:00:00 AM	0.02
2/9/2021	5:15:00 AM	0.02
2/9/2021	5:30:00 AM	0.02
2/9/2021	5:45:00 AM	0.02
2/9/2021	6:00:00 AM	0.02
2/9/2021	6:15:00 AM	0.02
2/9/2021	6:30:00 AM	0.02
2/9/2021	6:45:00 AM	0.02
2/9/2021	7:00:00 AM	0.02
2/9/2021	7:15:00 AM	0.02
2/9/2021	7:30:00 AM	0.02
2/9/2021	7:45:00 AM	0.02
2/9/2021	8:00:00 AM	0.02
2/9/2021	8:15:00 AM	0.02
2/9/2021	8:30:00 AM	0.02
2/9/2021	8:45:00 AM	0.02
2/9/2021	9:00:00 AM	0.02
2/9/2021	9:15:00 AM	0.02
2/9/2021	9:30:00 AM	0.02
2/9/2021	9:45:00 AM	0.02
2/9/2021	10:00:00 AM	0.02
2/9/2021	10:15:00 AM	0.02
2/9/2021	10:30:00 AM	0.02
2/9/2021	10:45:00 AM	0.02
2/9/2021	11:00:00 AM	0.02
2/9/2021	11:15:00 AM	0.02
2/9/2021	11:30:00 AM	0.02
2/9/2021	11:45:00 AM	0.02
2/9/2021	12:00:00 PM	0.02
2/9/2021	12:15:00 PM	0.02
2/9/2021	12:30:00 PM	0.02
2/9/2021	12:45:00 PM	0.02
2/9/2021	1:00:00 PM	0.02
2/9/2021	1:15:00 PM	0.02
2/9/2021	1:30:00 PM	0.02
2/9/2021	1:45:00 PM	0.02
2/9/2021	2:00:00 PM	0.02
2/9/2021	2:15:00 PM	0.02
2/9/2021	2:30:00 PM	0.02
2/9/2021	2:45:00 PM	0.02

Georges Ditch Return Gage

DATE	TIME	GAGE
2/9/2021	3:00:00 PM	0.02
2/9/2021	3:15:00 PM	0.02
2/9/2021	3:30:00 PM	0.02
2/9/2021	3:45:00 PM	0.02
2/9/2021	4:00:00 PM	0.02
2/9/2021	4:15:00 PM	0.02
2/9/2021	4:30:00 PM	0.02
2/9/2021	4:45:00 PM	0.02
2/9/2021	5:00:00 PM	0.02
2/9/2021	5:15:00 PM	0.02
2/9/2021	5:30:00 PM	0.02
2/9/2021	5:45:00 PM	0.02
2/9/2021	6:00:00 PM	0.02
2/9/2021	6:15:00 PM	0.02
2/9/2021	6:30:00 PM	0.02
2/9/2021	6:45:00 PM	0.02
2/9/2021	7:00:00 PM	0.02
2/9/2021	7:15:00 PM	0.02
2/9/2021	7:30:00 PM	0.02
2/9/2021	7:45:00 PM	0.02
2/9/2021	8:00:00 PM	0.02
2/9/2021	8:15:00 PM	0.02
2/9/2021	8:30:00 PM	0.02
2/9/2021	8:45:00 PM	0.02
2/9/2021	9:00:00 PM	0.02
2/9/2021	9:15:00 PM	0.02
2/9/2021	9:30:00 PM	0.02
2/9/2021	9:45:00 PM	0.02
2/9/2021	10:00:00 PM	0.02
2/9/2021	10:15:00 PM	0.02
2/9/2021	10:30:00 PM	0.02
2/9/2021	10:45:00 PM	0.02
2/9/2021	11:00:00 PM	0.02
2/9/2021	11:15:00 PM	0.02
2/9/2021	11:30:00 PM	0.02
2/9/2021	11:45:00 PM	0.02
2/10/2021	12:00:00 AM	0.02
2/10/2021	12:15:00 AM	0.02
2/10/2021	12:30:00 AM	0.02
2/10/2021	12:45:00 AM	0.02
2/10/2021	1:00:00 AM	0.02
2/10/2021	1:15:00 AM	0.02
2/10/2021	1:30:00 AM	0.02
2/10/2021	1:45:00 AM	0.02
2/10/2021	2:00:00 AM	0.02
2/10/2021	2:15:00 AM	0.02

Georges Ditch Return Gage

DATE	TIME	GAGE
2/10/2021	2:30:00 AM	0.02
2/10/2021	2:45:00 AM	0.02
2/10/2021	3:00:00 AM	0.02
2/10/2021	3:15:00 AM	0.02
2/10/2021	3:30:00 AM	0.02
2/10/2021	3:45:00 AM	0.02
2/10/2021	4:00:00 AM	0.02
2/10/2021	4:15:00 AM	0.02
2/10/2021	4:30:00 AM	0.02
2/10/2021	4:45:00 AM	0.02
2/10/2021	5:00:00 AM	0.02
2/10/2021	5:15:00 AM	0.02
2/10/2021	5:30:00 AM	0.02
2/10/2021	5:45:00 AM	0.02
2/10/2021	6:00:00 AM	0.02
2/10/2021	6:15:00 AM	0.02
2/10/2021	6:30:00 AM	0.02
2/10/2021	6:45:00 AM	0.02
2/10/2021	7:00:00 AM	0.02
2/10/2021	7:15:00 AM	0.02
2/10/2021	7:30:00 AM	0.02
2/10/2021	7:45:00 AM	0.02
2/10/2021	8:00:00 AM	0.02
2/10/2021	8:15:00 AM	0.02
2/10/2021	8:30:00 AM	0.02
2/10/2021	8:45:00 AM	0.02
2/10/2021	9:00:00 AM	0.02
2/10/2021	9:15:00 AM	0.02
2/10/2021	9:30:00 AM	0.02
2/10/2021	9:45:00 AM	0.02
2/10/2021	10:00:00 AM	0.02
2/10/2021	10:15:00 AM	0.02
2/10/2021	10:30:00 AM	0.02
2/10/2021	10:45:00 AM	0.02
2/10/2021	11:00:00 AM	0.02
2/10/2021	11:15:00 AM	0.02
2/10/2021	11:30:00 AM	0.02
2/10/2021	11:45:00 AM	0.02
2/10/2021	12:00:00 PM	0.02
2/10/2021	12:15:00 PM	0.02
2/10/2021	12:30:00 PM	0.02
2/10/2021	12:45:00 PM	0.02
2/10/2021	1:00:00 PM	0.02
2/10/2021	1:15:00 PM	0.02
2/10/2021	1:30:00 PM	0.02
2/10/2021	1:45:00 PM	0.02

Georges Ditch Return Gage

DATE	TIME	GAGE
2/10/2021	2:00:00 PM	0.02
2/10/2021	2:15:00 PM	0.02
2/10/2021	2:30:00 PM	0.02
2/10/2021	2:45:00 PM	0.02
2/10/2021	3:00:00 PM	0.02
2/10/2021	3:15:00 PM	0.02
2/10/2021	3:30:00 PM	0.02
2/10/2021	3:45:00 PM	0.02
2/10/2021	4:00:00 PM	0.02
2/10/2021	4:15:00 PM	0.02
2/10/2021	4:30:00 PM	0.02
2/10/2021	4:45:00 PM	0.02
2/10/2021	5:00:00 PM	0.02
2/10/2021	5:15:00 PM	0.02
2/10/2021	5:30:00 PM	0.02
2/10/2021	5:45:00 PM	0.02
2/10/2021	6:00:00 PM	0.02
2/10/2021	6:15:00 PM	0.02
2/10/2021	6:30:00 PM	0.01
2/10/2021	6:45:00 PM	0.01
2/10/2021	7:00:00 PM	0.01
2/10/2021	7:15:00 PM	0.01
2/10/2021	7:30:00 PM	0.01
2/10/2021	7:45:00 PM	0.01
2/10/2021	8:00:00 PM	0.01
2/10/2021	8:15:00 PM	0.01
2/10/2021	8:30:00 PM	0.01
2/10/2021	8:45:00 PM	0.01
2/10/2021	9:00:00 PM	0.01
2/10/2021	9:15:00 PM	0.01
2/10/2021	9:30:00 PM	0.01
2/10/2021	9:45:00 PM	0.01
2/10/2021	10:00:00 PM	0.01
2/10/2021	10:15:00 PM	0.01
2/10/2021	10:30:00 PM	0.01
2/10/2021	10:45:00 PM	0.01
2/10/2021	11:00:00 PM	0.01
2/10/2021	11:15:00 PM	0.01
2/10/2021	11:30:00 PM	0.01
2/10/2021	11:45:00 PM	0.01
2/11/2021	12:00:00 AM	0.01
2/11/2021	12:15:00 AM	0.01
2/11/2021	12:30:00 AM	0.01
2/11/2021	12:45:00 AM	0.01
2/11/2021	1:00:00 AM	0.01
2/11/2021	1:15:00 AM	0.01

Georges Ditch Return Gage

DATE	TIME	GAGE
2/11/2021	1:30:00 AM	0.01
2/11/2021	1:45:00 AM	0.01
2/11/2021	2:00:00 AM	0.01
2/11/2021	2:15:00 AM	0.01
2/11/2021	2:30:00 AM	0.01
2/11/2021	2:45:00 AM	0.01
2/11/2021	3:00:00 AM	0.01
2/11/2021	3:15:00 AM	0.01
2/11/2021	3:30:00 AM	0.01
2/11/2021	3:45:00 AM	0.01
2/11/2021	4:00:00 AM	0.01
2/11/2021	4:15:00 AM	0.01
2/11/2021	4:30:00 AM	0.01
2/11/2021	4:45:00 AM	0.01
2/11/2021	5:00:00 AM	0.01
2/11/2021	5:15:00 AM	0.01
2/11/2021	5:30:00 AM	0.01
2/11/2021	5:45:00 AM	0.01
2/11/2021	6:00:00 AM	0.01
2/11/2021	6:15:00 AM	0.01
2/11/2021	6:30:00 AM	0.01
2/11/2021	6:45:00 AM	0.01
2/11/2021	7:00:00 AM	0.01
2/11/2021	7:15:00 AM	0.01
2/11/2021	7:30:00 AM	0.01
2/11/2021	7:45:00 AM	0.01
2/11/2021	8:00:00 AM	0.01
2/11/2021	8:15:00 AM	0.01
2/11/2021	8:30:00 AM	0.01
2/11/2021	8:45:00 AM	0.01
2/11/2021	9:00:00 AM	0.01
2/11/2021	9:15:00 AM	0.01
2/11/2021	9:30:00 AM	0.01
2/11/2021	9:45:00 AM	0.01
2/11/2021	10:00:00 AM	0.01
2/11/2021	10:15:00 AM	0.01
2/11/2021	10:30:00 AM	0.01
2/11/2021	10:45:00 AM	0.01
2/11/2021	11:00:00 AM	0.01
2/11/2021	11:15:00 AM	0.01
2/11/2021	11:30:00 AM	0.01
2/11/2021	11:45:00 AM	0.01
2/11/2021	12:00:00 PM	0.01
2/11/2021	12:15:00 PM	0.01
2/11/2021	12:30:00 PM	0.01
2/11/2021	12:45:00 PM	0.01

Georges Ditch Return Gage

DATE	TIME	GAGE
2/11/2021	1:00:00 PM	0.01
2/11/2021	1:15:00 PM	0.01
2/11/2021	1:30:00 PM	0.01
2/11/2021	1:45:00 PM	0.01
2/11/2021	2:00:00 PM	0.01
2/11/2021	2:15:00 PM	0.01
2/11/2021	2:30:00 PM	0.01
2/11/2021	2:45:00 PM	0.01
2/11/2021	3:00:00 PM	0.01
2/11/2021	3:15:00 PM	0.01
2/11/2021	3:30:00 PM	0.01
2/11/2021	3:45:00 PM	0.01
2/11/2021	4:00:00 PM	0.01
2/11/2021	4:15:00 PM	0.01
2/11/2021	4:30:00 PM	0.01
2/11/2021	4:45:00 PM	0.01
2/11/2021	5:00:00 PM	0.01
2/11/2021	5:15:00 PM	0.01
2/11/2021	5:30:00 PM	0.01
2/11/2021	5:45:00 PM	0.01
2/11/2021	6:00:00 PM	0.01
2/11/2021	6:15:00 PM	0.01
2/11/2021	6:30:00 PM	0.01
2/11/2021	6:45:00 PM	0.01
2/11/2021	7:00:00 PM	0.01
2/11/2021	7:15:00 PM	0.01
2/11/2021	7:30:00 PM	0.01
2/11/2021	7:45:00 PM	0.01
2/11/2021	8:00:00 PM	0.01
2/11/2021	8:15:00 PM	0.01
2/11/2021	8:30:00 PM	0.01
2/11/2021	8:45:00 PM	0.01
2/11/2021	9:00:00 PM	0.01
2/11/2021	9:15:00 PM	0.01
2/11/2021	9:30:00 PM	0.01
2/11/2021	9:45:00 PM	0.01
2/11/2021	10:00:00 PM	0.01
2/11/2021	10:15:00 PM	0.01
2/11/2021	10:30:00 PM	0.01
2/11/2021	10:45:00 PM	0.01
2/11/2021	11:00:00 PM	0.01
2/11/2021	11:15:00 PM	0.01
2/11/2021	11:30:00 PM	0.01
2/11/2021	11:45:00 PM	0.01
2/12/2021	12:00:00 AM	0.01
2/12/2021	12:15:00 AM	0.01

Georges Ditch Return Gage

DATE	TIME	GAGE
2/12/2021	12:30:00 AM	0.01
2/12/2021	12:45:00 AM	0.01
2/12/2021	1:00:00 AM	0.02
2/12/2021	1:15:00 AM	0.03
2/12/2021	1:30:00 AM	0.03
2/12/2021	1:45:00 AM	0.03
2/12/2021	2:00:00 AM	0.03
2/12/2021	2:15:00 AM	0.03
2/12/2021	2:30:00 AM	0.04
2/12/2021	2:45:00 AM	0.04
2/12/2021	3:00:00 AM	0.04
2/12/2021	3:15:00 AM	0.04
2/12/2021	3:30:00 AM	0.04
2/12/2021	3:45:00 AM	0.04
2/12/2021	4:00:00 AM	0.04
2/12/2021	4:15:00 AM	0.04
2/12/2021	4:30:00 AM	0.04
2/12/2021	4:45:00 AM	0.04
2/12/2021	5:00:00 AM	0.04
2/12/2021	5:15:00 AM	0.04
2/12/2021	5:30:00 AM	0.04
2/12/2021	5:45:00 AM	0.04
2/12/2021	6:00:00 AM	0.04
2/12/2021	6:15:00 AM	0.04
2/12/2021	6:30:00 AM	0.04
2/12/2021	6:45:00 AM	0.04
2/12/2021	7:00:00 AM	0.04
2/12/2021	7:15:00 AM	0.04
2/12/2021	7:30:00 AM	0.04
2/12/2021	7:45:00 AM	0.04
2/12/2021	8:00:00 AM	0.04
2/12/2021	8:15:00 AM	0.04
2/12/2021	8:30:00 AM	0.04
2/12/2021	8:45:00 AM	0.04
2/12/2021	9:00:00 AM	0.04
2/12/2021	9:15:00 AM	0.04
2/12/2021	9:30:00 AM	0.04
2/12/2021	9:45:00 AM	0.04
2/12/2021	10:00:00 AM	0.04
2/12/2021	10:15:00 AM	0.03
2/12/2021	10:30:00 AM	0.04
2/12/2021	10:45:00 AM	0.04
2/12/2021	11:00:00 AM	0.04
2/12/2021	11:15:00 AM	0.04
2/12/2021	11:30:00 AM	0.04
2/12/2021	11:45:00 AM	0.04

Georges Ditch Return Gage

DATE	TIME	GAGE
2/12/2021	12:00:00 PM	0.04
2/12/2021	12:15:00 PM	0.04
2/12/2021	12:30:00 PM	0.04
2/12/2021	12:45:00 PM	0.04
2/12/2021	1:00:00 PM	0.04
2/12/2021	1:15:00 PM	0.04
2/12/2021	1:30:00 PM	0.04
2/12/2021	1:45:00 PM	0.04
2/12/2021	2:00:00 PM	0.04
2/12/2021	2:15:00 PM	0.04
2/12/2021	2:30:00 PM	0.04
2/12/2021	2:45:00 PM	0.04
2/12/2021	3:00:00 PM	0.04
2/12/2021	3:15:00 PM	0.04
2/12/2021	3:30:00 PM	0.04
2/12/2021	3:45:00 PM	0.04
2/12/2021	4:00:00 PM	0.04
2/12/2021	4:15:00 PM	0.03
2/12/2021	4:30:00 PM	0.03
2/12/2021	4:45:00 PM	0.03
2/12/2021	5:00:00 PM	0.03
2/12/2021	5:15:00 PM	0.03
2/12/2021	5:30:00 PM	0.03
2/12/2021	5:45:00 PM	0.03
2/12/2021	6:00:00 PM	0.03
2/12/2021	6:15:00 PM	0.03
2/12/2021	6:30:00 PM	0.03
2/12/2021	6:45:00 PM	0.03
2/12/2021	7:00:00 PM	0.03
2/12/2021	7:15:00 PM	0.03
2/12/2021	7:30:00 PM	0.03
2/12/2021	7:45:00 PM	0.04
2/12/2021	8:00:00 PM	0.03
2/12/2021	8:15:00 PM	0.03
2/12/2021	8:30:00 PM	0.03
2/12/2021	8:45:00 PM	0.04
2/12/2021	9:00:00 PM	0.03
2/12/2021	9:15:00 PM	0.03
2/12/2021	9:30:00 PM	0.04
2/12/2021	9:45:00 PM	0.03
2/12/2021	10:00:00 PM	0.03
2/12/2021	10:15:00 PM	0.03
2/12/2021	10:30:00 PM	0.03
2/12/2021	10:45:00 PM	0.03
2/12/2021	11:00:00 PM	0.03
2/12/2021	11:15:00 PM	0.03

Georges Ditch Return Gage

DATE	TIME	GAGE
2/12/2021	11:30:00 PM	0.03
2/12/2021	11:45:00 PM	0.03
2/13/2021	12:00:00 AM	0.03
2/13/2021	12:15:00 AM	0.03
2/13/2021	12:30:00 AM	0.03
2/13/2021	12:45:00 AM	0.03
2/13/2021	1:00:00 AM	0.03
2/13/2021	1:15:00 AM	0.03
2/13/2021	1:30:00 AM	0.03
2/13/2021	1:45:00 AM	0.03
2/13/2021	2:00:00 AM	0.03
2/13/2021	2:15:00 AM	0.03
2/13/2021	2:30:00 AM	0.03
2/13/2021	2:45:00 AM	0.03
2/13/2021	3:00:00 AM	0.03
2/13/2021	3:15:00 AM	0.03
2/13/2021	3:30:00 AM	0.03
2/13/2021	3:45:00 AM	0.03
2/13/2021	4:00:00 AM	0.03
2/13/2021	4:15:00 AM	0.03
2/13/2021	4:30:00 AM	0.03
2/13/2021	4:45:00 AM	0.03
2/13/2021	5:00:00 AM	0.03
2/13/2021	5:15:00 AM	0.03
2/13/2021	5:30:00 AM	0.03
2/13/2021	5:45:00 AM	0.03
2/13/2021	6:00:00 AM	0.03
2/13/2021	6:15:00 AM	0.03
2/13/2021	6:30:00 AM	0.03
2/13/2021	6:45:00 AM	0.03
2/13/2021	7:00:00 AM	0.03
2/13/2021	7:15:00 AM	0.03
2/13/2021	7:30:00 AM	0.03
2/13/2021	7:45:00 AM	0.03
2/13/2021	8:00:00 AM	0.03
2/13/2021	8:15:00 AM	0.03
2/13/2021	8:30:00 AM	0.03
2/13/2021	8:45:00 AM	0.03
2/13/2021	9:00:00 AM	0.03
2/13/2021	9:15:00 AM	0.03
2/13/2021	9:30:00 AM	0.03
2/13/2021	9:45:00 AM	0.03
2/13/2021	10:00:00 AM	0.03
2/13/2021	10:15:00 AM	0.03
2/13/2021	10:30:00 AM	0.03
2/13/2021	10:45:00 AM	0.03

Georges Ditch Return Gage

DATE	TIME	GAGE
2/13/2021	11:00:00 AM	0.03
2/13/2021	11:15:00 AM	0.03
2/13/2021	11:30:00 AM	0.03
2/13/2021	11:45:00 AM	0.03
2/13/2021	12:00:00 PM	0.03
2/13/2021	12:15:00 PM	0.03
2/13/2021	12:30:00 PM	0.03
2/13/2021	12:45:00 PM	0.03
2/13/2021	1:00:00 PM	0.03
2/13/2021	1:15:00 PM	0.03
2/13/2021	1:30:00 PM	0.03
2/13/2021	1:45:00 PM	0.03
2/13/2021	2:00:00 PM	0.03
2/13/2021	2:15:00 PM	0.03
2/13/2021	2:30:00 PM	0.03
2/13/2021	2:45:00 PM	0.03
2/13/2021	3:00:00 PM	0.03
2/13/2021	3:15:00 PM	0.03
2/13/2021	3:30:00 PM	0.03
2/13/2021	3:45:00 PM	0.03
2/13/2021	4:00:00 PM	0.03
2/13/2021	4:15:00 PM	0.03
2/13/2021	4:30:00 PM	0.03
2/13/2021	4:45:00 PM	0.03
2/13/2021	5:00:00 PM	0.03
2/13/2021	5:15:00 PM	0.03
2/13/2021	5:30:00 PM	0.03
2/13/2021	5:45:00 PM	0.03
2/13/2021	6:00:00 PM	0.03
2/13/2021	6:15:00 PM	0.03
2/13/2021	6:30:00 PM	0.03
2/13/2021	6:45:00 PM	0.03
2/13/2021	7:00:00 PM	0.03
2/13/2021	7:15:00 PM	0.03
2/13/2021	7:30:00 PM	0.03
2/13/2021	7:45:00 PM	0.03
2/13/2021	8:00:00 PM	0.03
2/13/2021	8:15:00 PM	0.03
2/13/2021	8:30:00 PM	0.03
2/13/2021	8:45:00 PM	0.03
2/13/2021	9:00:00 PM	0.03
2/13/2021	9:15:00 PM	0.03
2/13/2021	9:30:00 PM	0.03
2/13/2021	9:45:00 PM	0.03
2/13/2021	10:00:00 PM	0.03
2/13/2021	10:15:00 PM	0.03

Georges Ditch Return Gage

DATE	TIME	GAGE
2/13/2021	10:30:00 PM	0.03
2/13/2021	10:45:00 PM	0.03
2/13/2021	11:00:00 PM	0.03
2/13/2021	11:15:00 PM	0.03
2/13/2021	11:30:00 PM	0.03
2/13/2021	11:45:00 PM	0.03
2/14/2021	12:00:00 AM	0.03
2/14/2021	12:15:00 AM	0.03
2/14/2021	12:30:00 AM	0.03
2/14/2021	12:45:00 AM	0.03
2/14/2021	1:00:00 AM	0.03
2/14/2021	1:15:00 AM	0.03
2/14/2021	1:30:00 AM	0.03
2/14/2021	1:45:00 AM	0.03
2/14/2021	2:00:00 AM	0.03
2/14/2021	2:15:00 AM	0.03
2/14/2021	2:30:00 AM	0.03
2/14/2021	2:45:00 AM	0.03
2/14/2021	3:00:00 AM	0.03
2/14/2021	3:15:00 AM	0.03
2/14/2021	3:30:00 AM	0.03
2/14/2021	3:45:00 AM	0.03
2/14/2021	4:00:00 AM	0.03
2/14/2021	4:15:00 AM	0.03
2/14/2021	4:30:00 AM	0.03
2/14/2021	4:45:00 AM	0.03
2/14/2021	5:00:00 AM	0.03
2/14/2021	5:15:00 AM	0.03
2/14/2021	5:30:00 AM	0.03
2/14/2021	5:45:00 AM	0.03
2/14/2021	6:00:00 AM	0.03
2/14/2021	6:15:00 AM	0.03
2/14/2021	6:30:00 AM	0.03
2/14/2021	6:45:00 AM	0.03
2/14/2021	7:00:00 AM	0.03
2/14/2021	7:15:00 AM	0.03
2/14/2021	7:30:00 AM	0.03
2/14/2021	7:45:00 AM	0.03
2/14/2021	8:00:00 AM	0.03
2/14/2021	8:15:00 AM	0.03
2/14/2021	8:30:00 AM	0.03
2/14/2021	8:45:00 AM	0.03
2/14/2021	9:00:00 AM	0.03
2/14/2021	9:15:00 AM	0.03
2/14/2021	9:30:00 AM	0.03
2/14/2021	9:45:00 AM	0.03

Georges Ditch Return Gage

DATE	TIME	GAGE
2/14/2021	10:00:00 AM	0.03
2/14/2021	10:15:00 AM	0.03
2/14/2021	10:30:00 AM	0.03
2/14/2021	10:45:00 AM	0.03
2/14/2021	11:00:00 AM	0.03
2/14/2021	11:15:00 AM	0.03
2/14/2021	11:30:00 AM	0.03
2/14/2021	11:45:00 AM	0.03
2/14/2021	12:00:00 PM	0.03
2/14/2021	12:15:00 PM	0.03
2/14/2021	12:30:00 PM	0.03
2/14/2021	12:45:00 PM	0.03
2/14/2021	1:00:00 PM	0.03
2/14/2021	1:15:00 PM	0.03
2/14/2021	1:30:00 PM	0.03
2/14/2021	1:45:00 PM	0.03
2/14/2021	2:00:00 PM	0.03
2/14/2021	2:15:00 PM	0.03
2/14/2021	2:30:00 PM	0.03
2/14/2021	2:45:00 PM	0.03
2/14/2021	3:00:00 PM	0.03
2/14/2021	3:15:00 PM	0.03
2/14/2021	3:30:00 PM	0.03
2/14/2021	3:45:00 PM	0.03
2/14/2021	4:00:00 PM	0.03
2/14/2021	4:15:00 PM	0.03
2/14/2021	4:30:00 PM	0.03
2/14/2021	4:45:00 PM	0.03
2/14/2021	5:00:00 PM	0.03
2/14/2021	5:15:00 PM	0.03
2/14/2021	5:30:00 PM	0.03
2/14/2021	5:45:00 PM	0.03
2/14/2021	6:00:00 PM	0.03
2/14/2021	6:15:00 PM	0.03
2/14/2021	6:30:00 PM	0.03
2/14/2021	6:45:00 PM	0.03
2/14/2021	7:00:00 PM	0.03
2/14/2021	7:15:00 PM	0.03
2/14/2021	7:30:00 PM	0.03
2/14/2021	7:45:00 PM	0.03
2/14/2021	8:00:00 PM	0.03
2/14/2021	8:15:00 PM	0.03
2/14/2021	8:30:00 PM	0.03
2/14/2021	8:45:00 PM	0.03
2/14/2021	9:00:00 PM	0.03
2/14/2021	9:15:00 PM	0.03

Georges Ditch Return Gage

DATE	TIME	GAGE
2/14/2021	9:30:00 PM	0.03
2/14/2021	9:45:00 PM	0.03
2/14/2021	10:00:00 PM	0.03
2/14/2021	10:15:00 PM	0.03
2/14/2021	10:30:00 PM	0.03
2/14/2021	10:45:00 PM	0.03
2/14/2021	11:00:00 PM	0.03
2/14/2021	11:15:00 PM	0.03
2/14/2021	11:30:00 PM	0.03
2/14/2021	11:45:00 PM	0.03
2/15/2021	12:00:00 AM	0.03
2/15/2021	12:15:00 AM	0.03
2/15/2021	12:30:00 AM	0.03
2/15/2021	12:45:00 AM	0.03
2/15/2021	1:00:00 AM	0.03
2/15/2021	1:15:00 AM	0.03
2/15/2021	1:30:00 AM	0.03
2/15/2021	1:45:00 AM	0.03
2/15/2021	2:00:00 AM	0.03
2/15/2021	2:15:00 AM	0.03
2/15/2021	2:30:00 AM	0.03
2/15/2021	2:45:00 AM	0.03
2/15/2021	3:00:00 AM	0.03
2/15/2021	3:15:00 AM	0.03
2/15/2021	3:30:00 AM	0.03
2/15/2021	3:45:00 AM	0.03
2/15/2021	4:00:00 AM	0.03
2/15/2021	4:15:00 AM	0.03
2/15/2021	4:30:00 AM	0.03
2/15/2021	4:45:00 AM	0.03
2/15/2021	5:00:00 AM	0.03
2/15/2021	5:15:00 AM	0.03
2/15/2021	5:30:00 AM	0.03
2/15/2021	5:45:00 AM	0.03
2/15/2021	6:00:00 AM	0.03
2/15/2021	6:15:00 AM	0.03
2/15/2021	6:30:00 AM	0.03
2/15/2021	6:45:00 AM	0.03
2/15/2021	7:00:00 AM	0.03
2/15/2021	7:15:00 AM	0.03
2/15/2021	7:30:00 AM	0.03
2/15/2021	7:45:00 AM	0.03
2/15/2021	8:00:00 AM	0.03
2/15/2021	8:15:00 AM	0.03
2/15/2021	8:30:00 AM	0.03
2/15/2021	8:45:00 AM	0.03

Georges Ditch Return Gage

DATE	TIME	GAGE
2/15/2021	9:00:00 AM	0.03
2/15/2021	9:15:00 AM	0.03
2/15/2021	9:30:00 AM	0.03
2/15/2021	9:45:00 AM	0.03
2/15/2021	10:00:00 AM	0.03
2/15/2021	10:15:00 AM	0.03
2/15/2021	10:30:00 AM	0.03
2/15/2021	10:45:00 AM	0.03
2/15/2021	11:00:00 AM	0.03
2/15/2021	11:15:00 AM	0.03
2/15/2021	11:30:00 AM	0.03
2/15/2021	11:45:00 AM	0.03
2/15/2021	12:00:00 PM	0.03
2/15/2021	12:15:00 PM	0.03
2/15/2021	12:30:00 PM	0.03
2/15/2021	12:45:00 PM	0.03
2/15/2021	1:00:00 PM	0.03
2/15/2021	1:15:00 PM	0.03
2/15/2021	1:30:00 PM	0.03
2/15/2021	1:45:00 PM	0.03
2/15/2021	2:00:00 PM	0.03
2/15/2021	2:15:00 PM	0.03
2/15/2021	2:30:00 PM	0.03
2/15/2021	2:45:00 PM	0.03
2/15/2021	3:00:00 PM	0.03
2/15/2021	3:15:00 PM	0.03
2/15/2021	3:30:00 PM	0.03
2/15/2021	3:45:00 PM	0.03
2/15/2021	4:00:00 PM	0.03
2/15/2021	4:15:00 PM	0.03
2/15/2021	4:30:00 PM	0.03
2/15/2021	4:45:00 PM	0.03
2/15/2021	5:00:00 PM	0.03
2/15/2021	5:15:00 PM	0.03
2/15/2021	5:30:00 PM	0.03
2/15/2021	5:45:00 PM	0.03
2/15/2021	6:00:00 PM	0.03
2/15/2021	6:15:00 PM	0.03
2/15/2021	6:30:00 PM	0.03
2/15/2021	6:45:00 PM	0.03
2/15/2021	7:00:00 PM	0.03
2/15/2021	7:15:00 PM	0.03
2/15/2021	7:30:00 PM	0.03
2/15/2021	7:45:00 PM	0.03
2/15/2021	8:00:00 PM	0.03
2/15/2021	8:15:00 PM	0.03

Georges Ditch Return Gage

DATE	TIME	GAGE
2/15/2021	8:30:00 PM	0.03
2/15/2021	8:45:00 PM	0.03
2/15/2021	9:00:00 PM	0.03
2/15/2021	9:15:00 PM	0.03
2/15/2021	9:30:00 PM	0.03
2/15/2021	9:45:00 PM	0.03
2/15/2021	10:00:00 PM	0.03
2/15/2021	10:15:00 PM	0.03
2/15/2021	10:30:00 PM	0.03
2/15/2021	10:45:00 PM	0.03
2/15/2021	11:00:00 PM	0.03
2/15/2021	11:15:00 PM	0.03
2/15/2021	11:30:00 PM	0.03
2/15/2021	11:45:00 PM	0.03
2/16/2021	12:00:00 AM	0.03
2/16/2021	12:15:00 AM	0.03
2/16/2021	12:30:00 AM	0.03
2/16/2021	12:45:00 AM	0.03
2/16/2021	1:00:00 AM	0.03
2/16/2021	1:15:00 AM	0.03
2/16/2021	1:30:00 AM	0.03
2/16/2021	1:45:00 AM	0.03
2/16/2021	2:00:00 AM	0.03
2/16/2021	2:15:00 AM	0.03
2/16/2021	2:30:00 AM	0.03
2/16/2021	2:45:00 AM	0.03
2/16/2021	3:00:00 AM	0.03
2/16/2021	3:15:00 AM	0.03
2/16/2021	3:30:00 AM	0.03
2/16/2021	3:45:00 AM	0.03
2/16/2021	4:00:00 AM	0.03
2/16/2021	4:15:00 AM	0.03
2/16/2021	4:30:00 AM	0.03
2/16/2021	4:45:00 AM	0.03
2/16/2021	5:00:00 AM	0.03
2/16/2021	5:15:00 AM	0.03
2/16/2021	5:30:00 AM	0.03
2/16/2021	5:45:00 AM	0.03
2/16/2021	6:00:00 AM	0.03
2/16/2021	6:15:00 AM	0.03
2/16/2021	6:30:00 AM	0.03
2/16/2021	6:45:00 AM	0.03
2/16/2021	7:00:00 AM	0.03
2/16/2021	7:15:00 AM	0.03
2/16/2021	7:30:00 AM	0.03
2/16/2021	7:45:00 AM	0.03

Georges Ditch Return Gage

DATE	TIME	GAGE
2/16/2021	8:00:00 AM	0.03
2/16/2021	8:15:00 AM	0.03
2/16/2021	8:30:00 AM	0.03
2/16/2021	8:45:00 AM	0.03
2/16/2021	9:00:00 AM	0.03
2/16/2021	9:15:00 AM	0.03
2/16/2021	9:30:00 AM	0.03
2/16/2021	9:45:00 AM	0.03
2/16/2021	10:00:00 AM	0.03
2/16/2021	10:15:00 AM	0.03
2/16/2021	10:30:00 AM	0.03
2/16/2021	10:45:00 AM	0.03
2/16/2021	11:00:00 AM	0.03
2/16/2021	11:15:00 AM	0.03
2/16/2021	11:30:00 AM	0.03
2/16/2021	11:45:00 AM	0.03
2/16/2021	12:00:00 PM	0.03
2/16/2021	12:15:00 PM	0.03
2/16/2021	12:30:00 PM	0.03
2/16/2021	12:45:00 PM	0.03
2/16/2021	1:00:00 PM	0.03
2/16/2021	1:15:00 PM	0.03
2/16/2021	1:30:00 PM	0.03
2/16/2021	1:45:00 PM	0.03
2/16/2021	2:00:00 PM	0.03
2/16/2021	2:15:00 PM	0.03
2/16/2021	2:30:00 PM	0.03
2/16/2021	2:45:00 PM	0.03
2/16/2021	3:00:00 PM	0.03
2/16/2021	3:15:00 PM	0.03
2/16/2021	3:30:00 PM	0.03
2/16/2021	3:45:00 PM	0.03
2/16/2021	4:00:00 PM	0.03
2/16/2021	4:15:00 PM	0.03
2/16/2021	4:30:00 PM	0.03
2/16/2021	4:45:00 PM	0.03
2/16/2021	5:00:00 PM	0.03
2/16/2021	5:15:00 PM	0.03
2/16/2021	5:30:00 PM	0.03
2/16/2021	5:45:00 PM	0.03
2/16/2021	6:00:00 PM	0.03
2/16/2021	6:15:00 PM	0.03
2/16/2021	6:30:00 PM	0.03
2/16/2021	6:45:00 PM	0.03
2/16/2021	7:00:00 PM	0.03
2/16/2021	7:15:00 PM	0.03

Georges Ditch Return Gage

DATE	TIME	GAGE
2/16/2021	7:30:00 PM	0.03
2/16/2021	7:45:00 PM	0.03
2/16/2021	8:00:00 PM	0.03
2/16/2021	8:15:00 PM	0.03
2/16/2021	8:30:00 PM	0.03
2/16/2021	8:45:00 PM	0.03
2/16/2021	9:00:00 PM	0.03
2/16/2021	9:15:00 PM	0.03
2/16/2021	9:30:00 PM	0.03
2/16/2021	9:45:00 PM	0.03
2/16/2021	10:00:00 PM	0.03
2/16/2021	10:15:00 PM	0.03
2/16/2021	10:30:00 PM	0.03
2/16/2021	10:45:00 PM	0.03
2/16/2021	11:00:00 PM	0.03
2/16/2021	11:15:00 PM	0.03
2/16/2021	11:30:00 PM	0.03
2/16/2021	11:45:00 PM	0.03
2/17/2021	12:00:00 AM	0.03
2/17/2021	12:15:00 AM	0.03
2/17/2021	12:30:00 AM	0.03
2/17/2021	12:45:00 AM	0.03
2/17/2021	1:00:00 AM	0.03
2/17/2021	1:15:00 AM	0.03
2/17/2021	1:30:00 AM	0.03
2/17/2021	1:45:00 AM	0.03
2/17/2021	2:00:00 AM	0.03
2/17/2021	2:15:00 AM	0.03
2/17/2021	2:30:00 AM	0.03
2/17/2021	2:45:00 AM	0.03
2/17/2021	3:00:00 AM	0.03
2/17/2021	3:15:00 AM	0.03
2/17/2021	3:30:00 AM	0.03
2/17/2021	3:45:00 AM	0.03
2/17/2021	4:00:00 AM	0.03
2/17/2021	4:15:00 AM	0.03
2/17/2021	4:30:00 AM	0.03
2/17/2021	4:45:00 AM	0.03
2/17/2021	5:00:00 AM	0.03
2/17/2021	5:15:00 AM	0.03
2/17/2021	5:30:00 AM	0.03
2/17/2021	5:45:00 AM	0.03
2/17/2021	6:00:00 AM	0.03
2/17/2021	6:15:00 AM	0.03
2/17/2021	6:30:00 AM	0.03
2/17/2021	6:45:00 AM	0.03

Georges Ditch Return Gage

DATE	TIME	GAGE
2/17/2021	7:00:00 AM	0.03
2/17/2021	7:15:00 AM	0.03
2/17/2021	7:30:00 AM	0.03
2/17/2021	7:45:00 AM	0.03
2/17/2021	8:00:00 AM	0.03
2/17/2021	8:15:00 AM	0.03
2/17/2021	8:30:00 AM	0.03
2/17/2021	8:45:00 AM	0.03
2/17/2021	9:00:00 AM	0.03
2/17/2021	9:15:00 AM	0.03
2/17/2021	9:30:00 AM	0.03
2/17/2021	9:45:00 AM	0.03
2/17/2021	10:00:00 AM	0.03
2/17/2021	10:15:00 AM	0.03
2/17/2021	10:30:00 AM	0.03
2/17/2021	10:45:00 AM	0.03
2/17/2021	11:00:00 AM	0.03
2/17/2021	11:15:00 AM	0.03
2/17/2021	11:30:00 AM	0.03
2/17/2021	11:45:00 AM	0.03
2/17/2021	12:00:00 PM	0.03
2/17/2021	12:15:00 PM	0.03
2/17/2021	12:30:00 PM	0.03
2/17/2021	12:45:00 PM	0.03
2/17/2021	1:00:00 PM	0.03
2/17/2021	1:15:00 PM	0.03
2/17/2021	1:30:00 PM	0.03
2/17/2021	1:45:00 PM	0.03
2/17/2021	2:00:00 PM	0.03
2/17/2021	2:15:00 PM	0.03
2/17/2021	2:30:00 PM	0.03
2/17/2021	2:45:00 PM	0.03
2/17/2021	3:00:00 PM	0.03
2/17/2021	3:15:00 PM	0.03
2/17/2021	3:30:00 PM	0.03
2/17/2021	3:45:00 PM	0.03
2/17/2021	4:00:00 PM	0.03
2/17/2021	4:15:00 PM	0.03
2/17/2021	4:30:00 PM	0.03
2/17/2021	4:45:00 PM	0.03
2/17/2021	5:00:00 PM	0.03
2/17/2021	5:15:00 PM	0.03
2/17/2021	5:30:00 PM	0.03
2/17/2021	5:45:00 PM	0.03
2/17/2021	6:00:00 PM	0.03
2/17/2021	6:15:00 PM	0.03

Georges Ditch Return Gage

DATE	TIME	GAGE
2/17/2021	6:30:00 PM	0.03
2/17/2021	6:45:00 PM	0.03
2/17/2021	7:00:00 PM	0.03
2/17/2021	7:15:00 PM	0.03
2/17/2021	7:30:00 PM	0.03
2/17/2021	7:45:00 PM	0.03
2/17/2021	8:00:00 PM	0.03
2/17/2021	8:15:00 PM	0.03
2/17/2021	8:30:00 PM	0.03
2/17/2021	8:45:00 PM	0.03
2/17/2021	9:00:00 PM	0.03
2/17/2021	9:15:00 PM	0.03
2/17/2021	9:30:00 PM	0.03
2/17/2021	9:45:00 PM	0.03
2/17/2021	10:00:00 PM	0.03
2/17/2021	10:15:00 PM	0.03
2/17/2021	10:30:00 PM	0.03
2/17/2021	10:45:00 PM	0.03
2/17/2021	11:00:00 PM	0.03
2/17/2021	11:15:00 PM	0.03
2/17/2021	11:30:00 PM	0.03
2/17/2021	11:45:00 PM	0.03
2/18/2021	12:00:00 AM	0.03
2/18/2021	12:15:00 AM	0.03
2/18/2021	12:30:00 AM	0.03
2/18/2021	12:45:00 AM	0.03
2/18/2021	1:00:00 AM	0.03
2/18/2021	1:15:00 AM	0.03
2/18/2021	1:30:00 AM	0.03
2/18/2021	1:45:00 AM	0.03
2/18/2021	2:00:00 AM	0.03
2/18/2021	2:15:00 AM	0.03
2/18/2021	2:30:00 AM	0.03
2/18/2021	2:45:00 AM	0.03
2/18/2021	3:00:00 AM	0.03
2/18/2021	3:15:00 AM	0.03
2/18/2021	3:30:00 AM	0.03
2/18/2021	3:45:00 AM	0.03
2/18/2021	4:00:00 AM	0.03
2/18/2021	4:15:00 AM	0.03
2/18/2021	4:30:00 AM	0.03
2/18/2021	4:45:00 AM	0.03
2/18/2021	5:00:00 AM	0.03
2/18/2021	5:15:00 AM	0.03
2/18/2021	5:30:00 AM	0.03
2/18/2021	5:45:00 AM	0.03

Georges Ditch Return Gage

DATE	TIME	GAGE
2/18/2021	6:00:00 AM	0.03
2/18/2021	6:15:00 AM	0.03
2/18/2021	6:30:00 AM	0.03
2/18/2021	6:45:00 AM	0.03
2/18/2021	7:00:00 AM	0.03
2/18/2021	7:15:00 AM	0.03
2/18/2021	7:30:00 AM	0.03
2/18/2021	7:45:00 AM	0.03
2/18/2021	8:00:00 AM	0.03
2/18/2021	8:15:00 AM	0.03
2/18/2021	8:30:00 AM	0.03
2/18/2021	8:45:00 AM	0.03
2/18/2021	9:00:00 AM	0.03
2/18/2021	9:15:00 AM	0.03
2/18/2021	9:30:00 AM	0.03
2/18/2021	9:45:00 AM	0.03
2/18/2021	10:00:00 AM	0.03
2/18/2021	10:15:00 AM	0.03
2/18/2021	10:30:00 AM	0.03
2/18/2021	10:45:00 AM	0.03
2/18/2021	11:00:00 AM	0.03
2/18/2021	11:15:00 AM	0.03
2/18/2021	11:30:00 AM	0.03
2/18/2021	11:45:00 AM	0.03
2/18/2021	12:00:00 PM	0.03
2/18/2021	12:15:00 PM	0.03
2/18/2021	12:30:00 PM	0.03
2/18/2021	12:45:00 PM	0.03
2/18/2021	1:00:00 PM	0.03
2/18/2021	1:15:00 PM	0.03
2/18/2021	1:30:00 PM	0.03
2/18/2021	1:45:00 PM	0.03
2/18/2021	2:00:00 PM	0.03
2/18/2021	2:15:00 PM	0.03
2/18/2021	2:30:00 PM	0.03
2/18/2021	2:45:00 PM	0.03
2/18/2021	3:00:00 PM	0.03
2/18/2021	3:15:00 PM	0.03
2/18/2021	3:30:00 PM	0.03
2/18/2021	3:45:00 PM	0.03
2/18/2021	4:00:00 PM	0.03
2/18/2021	4:15:00 PM	0.03
2/18/2021	4:30:00 PM	0.03
2/18/2021	4:45:00 PM	0.03
2/18/2021	5:00:00 PM	0.03
2/18/2021	5:15:00 PM	0.03

Georges Ditch Return Gage

DATE	TIME	GAGE
2/18/2021	5:30:00 PM	0.03
2/18/2021	5:45:00 PM	0.03
2/18/2021	6:00:00 PM	0.03
2/18/2021	6:15:00 PM	0.03
2/18/2021	6:30:00 PM	0.03
2/18/2021	6:45:00 PM	0.03
2/18/2021	7:00:00 PM	0.03
2/18/2021	7:15:00 PM	0.03
2/18/2021	7:30:00 PM	0.03
2/18/2021	7:45:00 PM	0.03
2/18/2021	8:00:00 PM	0.03
2/18/2021	8:15:00 PM	0.03
2/18/2021	8:30:00 PM	0.03
2/18/2021	8:45:00 PM	0.03
2/18/2021	9:00:00 PM	0.03
2/18/2021	9:15:00 PM	0.03
2/18/2021	9:30:00 PM	0.03
2/18/2021	9:45:00 PM	0.03
2/18/2021	10:00:00 PM	0.03
2/18/2021	10:15:00 PM	0.03
2/18/2021	10:30:00 PM	0.03
2/18/2021	10:45:00 PM	0.03
2/18/2021	11:00:00 PM	0.03
2/18/2021	11:15:00 PM	0.03
2/18/2021	11:30:00 PM	0.03
2/18/2021	11:45:00 PM	0.03
2/19/2021	12:00:00 AM	0.03
2/19/2021	12:15:00 AM	0.03
2/19/2021	12:30:00 AM	0.03
2/19/2021	12:45:00 AM	0.03
2/19/2021	1:00:00 AM	0.03
2/19/2021	1:15:00 AM	0.03
2/19/2021	1:30:00 AM	0.03
2/19/2021	1:45:00 AM	0.03
2/19/2021	2:00:00 AM	0.03
2/19/2021	2:15:00 AM	0.03
2/19/2021	2:30:00 AM	0.03
2/19/2021	2:45:00 AM	0.03
2/19/2021	3:00:00 AM	0.03
2/19/2021	3:15:00 AM	0.03
2/19/2021	3:30:00 AM	0.03
2/19/2021	3:45:00 AM	0.03
2/19/2021	4:00:00 AM	0.03
2/19/2021	4:15:00 AM	0.03
2/19/2021	4:30:00 AM	0.03
2/19/2021	4:45:00 AM	0.03

Georges Ditch Return Gage

DATE	TIME	GAGE
2/19/2021	5:00:00 AM	0.03
2/19/2021	5:15:00 AM	0.03
2/19/2021	5:30:00 AM	0.03
2/19/2021	5:45:00 AM	0.03
2/19/2021	6:00:00 AM	0.03
2/19/2021	6:15:00 AM	0.03
2/19/2021	6:30:00 AM	0.03
2/19/2021	6:45:00 AM	0.03
2/19/2021	7:00:00 AM	0.03
2/19/2021	7:15:00 AM	0.03
2/19/2021	7:30:00 AM	0.03
2/19/2021	7:45:00 AM	0.03
2/19/2021	8:00:00 AM	0.03
2/19/2021	8:15:00 AM	0.03
2/19/2021	8:30:00 AM	0.03
2/19/2021	8:45:00 AM	0.03
2/19/2021	9:00:00 AM	0.03
2/19/2021	9:15:00 AM	0.03
2/19/2021	9:30:00 AM	0.03
2/19/2021	9:45:00 AM	0.03
2/19/2021	10:00:00 AM	0.03
2/19/2021	10:15:00 AM	0.03
2/19/2021	10:30:00 AM	0.03
2/19/2021	10:45:00 AM	0.03
2/19/2021	11:00:00 AM	0.03
2/19/2021	11:15:00 AM	0.03
2/19/2021	11:30:00 AM	0.03
2/19/2021	11:45:00 AM	0.03
2/19/2021	12:00:00 PM	0.03
2/19/2021	12:15:00 PM	0.03
2/19/2021	12:30:00 PM	0.03
2/19/2021	12:45:00 PM	0.03
2/19/2021	1:00:00 PM	0.03
2/19/2021	1:15:00 PM	0.03
2/19/2021	1:30:00 PM	0.03
2/19/2021	1:45:00 PM	0.03
2/19/2021	2:00:00 PM	0.03
2/19/2021	2:15:00 PM	0.03
2/19/2021	2:30:00 PM	0.03
2/19/2021	2:45:00 PM	0.03
2/19/2021	3:00:00 PM	0.03
2/19/2021	3:15:00 PM	0.03
2/19/2021	3:30:00 PM	0.03
2/19/2021	3:45:00 PM	0.03
2/19/2021	4:00:00 PM	0.03
2/19/2021	4:15:00 PM	0.03

Georges Ditch Return Gage

DATE	TIME	GAGE
2/19/2021	4:30:00 PM	0.03
2/19/2021	4:45:00 PM	0.03
2/19/2021	5:00:00 PM	0.03
2/19/2021	5:15:00 PM	0.03
2/19/2021	5:30:00 PM	0.03
2/19/2021	5:45:00 PM	0.03
2/19/2021	6:00:00 PM	0.03
2/19/2021	6:15:00 PM	0.03
2/19/2021	6:30:00 PM	0.03
2/19/2021	6:45:00 PM	0.03
2/19/2021	7:00:00 PM	0.03
2/19/2021	7:15:00 PM	0.03
2/19/2021	7:30:00 PM	0.03
2/19/2021	7:45:00 PM	0.03
2/19/2021	8:00:00 PM	0.03
2/19/2021	8:15:00 PM	0.03
2/19/2021	8:30:00 PM	0.03
2/19/2021	8:45:00 PM	0.03
2/19/2021	9:00:00 PM	0.03
2/19/2021	9:15:00 PM	0.03
2/19/2021	9:30:00 PM	0.03
2/19/2021	9:45:00 PM	0.03
2/19/2021	10:00:00 PM	0.03
2/19/2021	10:15:00 PM	0.03
2/19/2021	10:30:00 PM	0.03
2/19/2021	10:45:00 PM	0.03
2/19/2021	11:00:00 PM	0.03
2/19/2021	11:15:00 PM	0.03
2/19/2021	11:30:00 PM	0.03
2/19/2021	11:45:00 PM	0.03
2/20/2021	12:00:00 AM	0.03
2/20/2021	12:15:00 AM	0.03
2/20/2021	12:30:00 AM	0.03
2/20/2021	12:45:00 AM	0.03
2/20/2021	1:00:00 AM	0.03
2/20/2021	1:15:00 AM	0.03
2/20/2021	1:30:00 AM	0.03
2/20/2021	1:45:00 AM	0.03
2/20/2021	2:00:00 AM	0.03
2/20/2021	2:15:00 AM	0.03
2/20/2021	2:30:00 AM	0.03
2/20/2021	2:45:00 AM	0.03
2/20/2021	3:00:00 AM	0.03
2/20/2021	3:15:00 AM	0.03
2/20/2021	3:30:00 AM	0.03
2/20/2021	3:45:00 AM	0.03

Georges Ditch Return Gage

DATE	TIME	GAGE
2/20/2021	4:00:00 AM	0.03
2/20/2021	4:15:00 AM	0.03
2/20/2021	4:30:00 AM	0.03
2/20/2021	4:45:00 AM	0.03
2/20/2021	5:00:00 AM	0.03
2/20/2021	5:15:00 AM	0.03
2/20/2021	5:30:00 AM	0.03
2/20/2021	5:45:00 AM	0.03
2/20/2021	6:00:00 AM	0.03
2/20/2021	6:15:00 AM	0.03
2/20/2021	6:30:00 AM	0.03
2/20/2021	6:45:00 AM	0.03
2/20/2021	7:00:00 AM	0.03
2/20/2021	7:15:00 AM	0.03
2/20/2021	7:30:00 AM	0.03
2/20/2021	7:45:00 AM	0.03
2/20/2021	8:00:00 AM	0.03
2/20/2021	8:15:00 AM	0.03
2/20/2021	8:30:00 AM	0.03
2/20/2021	8:45:00 AM	0.03
2/20/2021	9:00:00 AM	0.03
2/20/2021	9:15:00 AM	0.03
2/20/2021	9:30:00 AM	0.03
2/20/2021	9:45:00 AM	0.03
2/20/2021	10:00:00 AM	0.03
2/20/2021	10:15:00 AM	0.03
2/20/2021	10:30:00 AM	0.03
2/20/2021	10:45:00 AM	0.03
2/20/2021	11:00:00 AM	0.03
2/20/2021	11:15:00 AM	0.03
2/20/2021	11:30:00 AM	0.03
2/20/2021	11:45:00 AM	0.03
2/20/2021	12:00:00 PM	0.03
2/20/2021	12:15:00 PM	0.03
2/20/2021	12:30:00 PM	0.03
2/20/2021	12:45:00 PM	0.03
2/20/2021	1:00:00 PM	0.03
2/20/2021	1:15:00 PM	0.03
2/20/2021	1:30:00 PM	0.03
2/20/2021	1:45:00 PM	0.03
2/20/2021	2:00:00 PM	0.02
2/20/2021	2:15:00 PM	0.03
2/20/2021	2:30:00 PM	0.03
2/20/2021	2:45:00 PM	0.03
2/20/2021	3:00:00 PM	0.03
2/20/2021	3:15:00 PM	0.03

Georges Ditch Return Gage

DATE	TIME	GAGE
2/20/2021	3:30:00 PM	0.03
2/20/2021	3:45:00 PM	0.02
2/20/2021	4:00:00 PM	0.02
2/20/2021	4:15:00 PM	0.02
2/20/2021	4:30:00 PM	0.02
2/20/2021	4:45:00 PM	0.02
2/20/2021	5:00:00 PM	0.02
2/20/2021	5:15:00 PM	0.02
2/20/2021	5:30:00 PM	0.02
2/20/2021	5:45:00 PM	0.02
2/20/2021	6:00:00 PM	0.02
2/20/2021	6:15:00 PM	0.02
2/20/2021	6:30:00 PM	0.02
2/20/2021	6:45:00 PM	0.02
2/20/2021	7:00:00 PM	0.02
2/20/2021	7:15:00 PM	0.02
2/20/2021	7:30:00 PM	0.02
2/20/2021	7:45:00 PM	0.02
2/20/2021	8:00:00 PM	0.02
2/20/2021	8:15:00 PM	0.02
2/20/2021	8:30:00 PM	0.02
2/20/2021	8:45:00 PM	0.02
2/20/2021	9:00:00 PM	0.02
2/20/2021	9:15:00 PM	0.02
2/20/2021	9:30:00 PM	0.02
2/20/2021	9:45:00 PM	0.02
2/20/2021	10:00:00 PM	0.02
2/20/2021	10:15:00 PM	0.02
2/20/2021	10:30:00 PM	0.02
2/20/2021	10:45:00 PM	0.02
2/20/2021	11:00:00 PM	0.02
2/20/2021	11:15:00 PM	0.02
2/20/2021	11:30:00 PM	0.02
2/20/2021	11:45:00 PM	0.02
2/21/2021	12:00:00 AM	0.02
2/21/2021	12:15:00 AM	0.02
2/21/2021	12:30:00 AM	0.02
2/21/2021	12:45:00 AM	0.02
2/21/2021	1:00:00 AM	0.02
2/21/2021	1:15:00 AM	0.02
2/21/2021	1:30:00 AM	0.02
2/21/2021	1:45:00 AM	0.02
2/21/2021	2:00:00 AM	0.02
2/21/2021	2:15:00 AM	0.02
2/21/2021	2:30:00 AM	0.02
2/21/2021	2:45:00 AM	0.02

Georges Ditch Return Gage

DATE	TIME	GAGE
2/21/2021	3:00:00 AM	0.02
2/21/2021	3:15:00 AM	0.02
2/21/2021	3:30:00 AM	0.02
2/21/2021	3:45:00 AM	0.02
2/21/2021	4:00:00 AM	0.02
2/21/2021	4:15:00 AM	0.02
2/21/2021	4:30:00 AM	0.02
2/21/2021	4:45:00 AM	0.02
2/21/2021	5:00:00 AM	0.02
2/21/2021	5:15:00 AM	0.02
2/21/2021	5:30:00 AM	0.02
2/21/2021	5:45:00 AM	0.02
2/21/2021	6:00:00 AM	0.02
2/21/2021	6:15:00 AM	0.02
2/21/2021	6:30:00 AM	0.02
2/21/2021	6:45:00 AM	0.02
2/21/2021	7:00:00 AM	0.02
2/21/2021	7:15:00 AM	0.02
2/21/2021	7:30:00 AM	0.02
2/21/2021	7:45:00 AM	0.02
2/21/2021	8:00:00 AM	0.02
2/21/2021	8:15:00 AM	0.02
2/21/2021	8:30:00 AM	0.02
2/21/2021	8:45:00 AM	0.02
2/21/2021	9:00:00 AM	0.02
2/21/2021	9:15:00 AM	0.02
2/21/2021	9:30:00 AM	0.02
2/21/2021	9:45:00 AM	0.02
2/21/2021	10:00:00 AM	0.02
2/21/2021	10:15:00 AM	0.02
2/21/2021	10:30:00 AM	0.02
2/21/2021	10:45:00 AM	0.02
2/21/2021	11:00:00 AM	0.02
2/21/2021	11:15:00 AM	0.02
2/21/2021	11:30:00 AM	0.02
2/21/2021	11:45:00 AM	0.02
2/21/2021	12:00:00 PM	0.02
2/21/2021	12:15:00 PM	0.02
2/21/2021	12:30:00 PM	0.02
2/21/2021	12:45:00 PM	0.02
2/21/2021	1:00:00 PM	0.02
2/21/2021	1:15:00 PM	0.02
2/21/2021	1:30:00 PM	0.02
2/21/2021	1:45:00 PM	0.02
2/21/2021	2:00:00 PM	0.02
2/21/2021	2:15:00 PM	0.02

Georges Ditch Return Gage

DATE	TIME	GAGE
2/21/2021	2:30:00 PM	0.02
2/21/2021	2:45:00 PM	0.02
2/21/2021	3:00:00 PM	0.02
2/21/2021	3:15:00 PM	0.02
2/21/2021	3:30:00 PM	0.02
2/21/2021	3:45:00 PM	0.02
2/21/2021	4:00:00 PM	0.02
2/21/2021	4:15:00 PM	0.02
2/21/2021	4:30:00 PM	0.02
2/21/2021	4:45:00 PM	0.02
2/21/2021	5:00:00 PM	0.02
2/21/2021	5:15:00 PM	0.02
2/21/2021	5:30:00 PM	0.02
2/21/2021	5:45:00 PM	0.02
2/21/2021	6:00:00 PM	0.02
2/21/2021	6:15:00 PM	0.02
2/21/2021	6:30:00 PM	0.02
2/21/2021	6:45:00 PM	0.02
2/21/2021	7:00:00 PM	0.02
2/21/2021	7:15:00 PM	0.02
2/21/2021	7:30:00 PM	0.02
2/21/2021	7:45:00 PM	0.02
2/21/2021	8:00:00 PM	0.02
2/21/2021	8:15:00 PM	0.02
2/21/2021	8:30:00 PM	0.02
2/21/2021	8:45:00 PM	0.02
2/21/2021	9:00:00 PM	0.02
2/21/2021	9:15:00 PM	0.02
2/21/2021	9:30:00 PM	0.02
2/21/2021	9:45:00 PM	0.02
2/21/2021	10:00:00 PM	0.02
2/21/2021	10:15:00 PM	0.02
2/21/2021	10:30:00 PM	0.02
2/21/2021	10:45:00 PM	0.02
2/21/2021	11:00:00 PM	0.02
2/21/2021	11:15:00 PM	0.02
2/21/2021	11:30:00 PM	0.02
2/21/2021	11:45:00 PM	0.02
2/22/2021	12:00:00 AM	0.02
2/22/2021	12:15:00 AM	0.02
2/22/2021	12:30:00 AM	0.02
2/22/2021	12:45:00 AM	0.02
2/22/2021	1:00:00 AM	0.02
2/22/2021	1:15:00 AM	0.02
2/22/2021	1:30:00 AM	0.02
2/22/2021	1:45:00 AM	0.02

Georges Ditch Return Gage

DATE	TIME	GAGE
2/22/2021	2:00:00 AM	0.02
2/22/2021	2:15:00 AM	0.02
2/22/2021	2:30:00 AM	0.02
2/22/2021	2:45:00 AM	0.02
2/22/2021	3:00:00 AM	0.02
2/22/2021	3:15:00 AM	0.02
2/22/2021	3:30:00 AM	0.02
2/22/2021	3:45:00 AM	0.02
2/22/2021	4:00:00 AM	0.02
2/22/2021	4:15:00 AM	0.02
2/22/2021	4:30:00 AM	0.02
2/22/2021	4:45:00 AM	0.02
2/22/2021	5:00:00 AM	0.02
2/22/2021	5:15:00 AM	0.02
2/22/2021	5:30:00 AM	0.02
2/22/2021	5:45:00 AM	0.02
2/22/2021	6:00:00 AM	0.02
2/22/2021	6:15:00 AM	0.02
2/22/2021	6:30:00 AM	0.02
2/22/2021	6:45:00 AM	0.02
2/22/2021	7:00:00 AM	0.02
2/22/2021	7:15:00 AM	0.02
2/22/2021	7:30:00 AM	0.02
2/22/2021	7:45:00 AM	0.02
2/22/2021	8:00:00 AM	0.02
2/22/2021	8:15:00 AM	0.02
2/22/2021	8:30:00 AM	0.02
2/22/2021	8:45:00 AM	0.02
2/22/2021	9:00:00 AM	0.02
2/22/2021	9:15:00 AM	0.02
2/22/2021	9:30:00 AM	0.02
2/22/2021	9:45:00 AM	0.02
2/22/2021	10:00:00 AM	0.02
2/22/2021	10:15:00 AM	0.02
2/22/2021	10:30:00 AM	0.02
2/22/2021	10:45:00 AM	0.02
2/22/2021	11:00:00 AM	0.02
2/22/2021	11:15:00 AM	0.02
2/22/2021	11:30:00 AM	0.02
2/22/2021	11:45:00 AM	0.02
2/22/2021	12:00:00 PM	0.02
2/22/2021	12:15:00 PM	0.02
2/22/2021	12:30:00 PM	0.02
2/22/2021	12:45:00 PM	0.02
2/22/2021	1:00:00 PM	0.02
2/22/2021	1:15:00 PM	0.02

Georges Ditch Return Gage

DATE	TIME	GAGE
2/22/2021	1:30:00 PM	0.02
2/22/2021	1:45:00 PM	0.02
2/22/2021	2:00:00 PM	0.02
2/22/2021	2:15:00 PM	0.02
2/22/2021	2:30:00 PM	0.02
2/22/2021	2:45:00 PM	0.02
2/22/2021	3:00:00 PM	0.02
2/22/2021	3:15:00 PM	0.02
2/22/2021	3:30:00 PM	0.02
2/22/2021	3:45:00 PM	0.02
2/22/2021	4:00:00 PM	0.02
2/22/2021	4:15:00 PM	0.02
2/22/2021	4:30:00 PM	0.02
2/22/2021	4:45:00 PM	0.02
2/22/2021	5:00:00 PM	0.02
2/22/2021	5:15:00 PM	0.02
2/22/2021	5:30:00 PM	0.02
2/22/2021	5:45:00 PM	0.02
2/22/2021	6:00:00 PM	0.02
2/22/2021	6:15:00 PM	0.02
2/22/2021	6:30:00 PM	0.02
2/22/2021	6:45:00 PM	0.02
2/22/2021	7:00:00 PM	0.02
2/22/2021	7:15:00 PM	0.02
2/22/2021	7:30:00 PM	0.02
2/22/2021	7:45:00 PM	0.02
2/22/2021	8:00:00 PM	0.02
2/22/2021	8:15:00 PM	0.02
2/22/2021	8:30:00 PM	0.02
2/22/2021	8:45:00 PM	0.02
2/22/2021	9:00:00 PM	0.02
2/22/2021	9:15:00 PM	0.02
2/22/2021	9:30:00 PM	0.02
2/22/2021	9:45:00 PM	0.02
2/22/2021	10:00:00 PM	0.02
2/22/2021	10:15:00 PM	0.02
2/22/2021	10:30:00 PM	0.02
2/22/2021	10:45:00 PM	0.02
2/22/2021	11:00:00 PM	0.02
2/22/2021	11:15:00 PM	0.02
2/22/2021	11:30:00 PM	0.02
2/22/2021	11:45:00 PM	0.02
2/23/2021	12:00:00 AM	0.02
2/23/2021	12:15:00 AM	0.02
2/23/2021	12:30:00 AM	0.02
2/23/2021	12:45:00 AM	0.02

Georges Ditch Return Gage

DATE	TIME	GAGE
2/23/2021	1:00:00 AM	0.02
2/23/2021	1:15:00 AM	0.02
2/23/2021	1:30:00 AM	0.02
2/23/2021	1:45:00 AM	0.02
2/23/2021	2:00:00 AM	0.02
2/23/2021	2:15:00 AM	0.02
2/23/2021	2:30:00 AM	0.02
2/23/2021	2:45:00 AM	0.02
2/23/2021	3:00:00 AM	0.02
2/23/2021	3:15:00 AM	0.02
2/23/2021	3:30:00 AM	0.02
2/23/2021	3:45:00 AM	0.02
2/23/2021	4:00:00 AM	0.02
2/23/2021	4:15:00 AM	0.02
2/23/2021	4:30:00 AM	0.02
2/23/2021	4:45:00 AM	0.02
2/23/2021	5:00:00 AM	0.02
2/23/2021	5:15:00 AM	0.02
2/23/2021	5:30:00 AM	0.02
2/23/2021	5:45:00 AM	0.02
2/23/2021	6:00:00 AM	0.02
2/23/2021	6:15:00 AM	0.02
2/23/2021	6:30:00 AM	0.02
2/23/2021	6:45:00 AM	0.02
2/23/2021	7:00:00 AM	0.02
2/23/2021	7:15:00 AM	0.02
2/23/2021	7:30:00 AM	0.02
2/23/2021	7:45:00 AM	0.02
2/23/2021	8:00:00 AM	0.02
2/23/2021	8:15:00 AM	0.02
2/23/2021	8:30:00 AM	0.02
2/23/2021	8:45:00 AM	0.02
2/23/2021	9:00:00 AM	0.02
2/23/2021	9:15:00 AM	0.02
2/23/2021	9:30:00 AM	0.02
2/23/2021	9:45:00 AM	0.02
2/23/2021	10:00:00 AM	0.02
2/23/2021	10:15:00 AM	0.02
2/23/2021	10:30:00 AM	0.02
2/23/2021	10:45:00 AM	0.02
2/23/2021	11:00:00 AM	0.02
2/23/2021	11:15:00 AM	0.02
2/23/2021	11:30:00 AM	0.02
2/23/2021	11:45:00 AM	0.02
2/23/2021	12:00:00 PM	0.02
2/23/2021	12:15:00 PM	0.02

Georges Ditch Return Gage

DATE	TIME	GAGE
2/23/2021	12:30:00 PM	0.02
2/23/2021	12:45:00 PM	0.02
2/23/2021	1:00:00 PM	0.02
2/23/2021	1:15:00 PM	0.02
2/23/2021	1:30:00 PM	0.02
2/23/2021	1:45:00 PM	0.02
2/23/2021	2:00:00 PM	0.02
2/23/2021	2:15:00 PM	0.02
2/23/2021	2:30:00 PM	0.02
2/23/2021	2:45:00 PM	0.02
2/23/2021	3:00:00 PM	0.02
2/23/2021	3:15:00 PM	0.02
2/23/2021	3:30:00 PM	0.02
2/23/2021	3:45:00 PM	0.02
2/23/2021	4:00:00 PM	0.02
2/23/2021	4:15:00 PM	0.02
2/23/2021	4:30:00 PM	0.02
2/23/2021	4:45:00 PM	0.02
2/23/2021	5:00:00 PM	0.02
2/23/2021	5:15:00 PM	0.02
2/23/2021	5:30:00 PM	0.01
2/23/2021	5:45:00 PM	0.02
2/23/2021	6:00:00 PM	0.01
2/23/2021	6:15:00 PM	0.02
2/23/2021	6:30:00 PM	0.02
2/23/2021	6:45:00 PM	0.01
2/23/2021	7:00:00 PM	0.01
2/23/2021	7:15:00 PM	0.01
2/23/2021	7:30:00 PM	0.01
2/23/2021	7:45:00 PM	0.01
2/23/2021	8:00:00 PM	0.01
2/23/2021	8:15:00 PM	0.01
2/23/2021	8:30:00 PM	0.01
2/23/2021	8:45:00 PM	0.01
2/23/2021	9:00:00 PM	0.01
2/23/2021	9:15:00 PM	0.01
2/23/2021	9:30:00 PM	0.01
2/23/2021	9:45:00 PM	0.01
2/23/2021	10:00:00 PM	0.01
2/23/2021	10:15:00 PM	0.01
2/23/2021	10:30:00 PM	0.01
2/23/2021	10:45:00 PM	0.01
2/23/2021	11:00:00 PM	0.01
2/23/2021	11:15:00 PM	0.01
2/23/2021	11:30:00 PM	0.01
2/23/2021	11:45:00 PM	0.01

Georges Ditch Return Gage

DATE	TIME	GAGE
2/24/2021	12:00:00 AM	0.01
2/24/2021	12:15:00 AM	0.01
2/24/2021	12:30:00 AM	0.01
2/24/2021	12:45:00 AM	0.01
2/24/2021	1:00:00 AM	0.01
2/24/2021	1:15:00 AM	0.01
2/24/2021	1:30:00 AM	0.01
2/24/2021	1:45:00 AM	0.01
2/24/2021	2:00:00 AM	0.01
2/24/2021	2:15:00 AM	0.01
2/24/2021	2:30:00 AM	0.01
2/24/2021	2:45:00 AM	0.01
2/24/2021	3:00:00 AM	0.01
2/24/2021	3:15:00 AM	0.01
2/24/2021	3:30:00 AM	0.01
2/24/2021	3:45:00 AM	0.01
2/24/2021	4:00:00 AM	0.01
2/24/2021	4:15:00 AM	0.01
2/24/2021	4:30:00 AM	0.01
2/24/2021	4:45:00 AM	0.01
2/24/2021	5:00:00 AM	0.01
2/24/2021	5:15:00 AM	0.01
2/24/2021	5:30:00 AM	0.01
2/24/2021	5:45:00 AM	0.01
2/24/2021	6:00:00 AM	0.01
2/24/2021	6:15:00 AM	0.01
2/24/2021	6:30:00 AM	0.01
2/24/2021	6:45:00 AM	0.01
2/24/2021	7:00:00 AM	0.01
2/24/2021	7:15:00 AM	0.01
2/24/2021	7:30:00 AM	0.01
2/24/2021	7:45:00 AM	0.01
2/24/2021	8:00:00 AM	0.01
2/24/2021	8:15:00 AM	0.01
2/24/2021	8:30:00 AM	0.01
2/24/2021	8:45:00 AM	0.01
2/24/2021	9:00:00 AM	0.01
2/24/2021	9:15:00 AM	0.01
2/24/2021	9:30:00 AM	0.01
2/24/2021	9:45:00 AM	0.01
2/24/2021	10:00:00 AM	0.01
2/24/2021	10:15:00 AM	0.01
2/24/2021	10:30:00 AM	0.01
2/24/2021	10:45:00 AM	0.01
2/24/2021	11:00:00 AM	0.01
2/24/2021	11:15:00 AM	0.01

Georges Ditch Return Gage

DATE	TIME	GAGE
2/24/2021	11:30:00 AM	0.01
2/24/2021	11:45:00 AM	0.01
2/24/2021	12:00:00 PM	0.01
2/24/2021	12:15:00 PM	0.01
2/24/2021	12:30:00 PM	0.01
2/24/2021	12:45:00 PM	0.01
2/24/2021	1:00:00 PM	0.01
2/24/2021	1:15:00 PM	0.01
2/24/2021	1:30:00 PM	0.01
2/24/2021	1:45:00 PM	0.01
2/24/2021	2:00:00 PM	0.01
2/24/2021	2:15:00 PM	0.01
2/24/2021	2:30:00 PM	0.01
2/24/2021	2:45:00 PM	0.01
2/24/2021	3:00:00 PM	0.01
2/24/2021	3:15:00 PM	0.01
2/24/2021	3:30:00 PM	0.01
2/24/2021	3:45:00 PM	0.01
2/24/2021	4:00:00 PM	0.01
2/24/2021	4:15:00 PM	0.01
2/24/2021	4:30:00 PM	0.01
2/24/2021	4:45:00 PM	0.01
2/24/2021	5:00:00 PM	0.01
2/24/2021	5:15:00 PM	0.01
2/24/2021	5:30:00 PM	0.01
2/24/2021	5:45:00 PM	0.01
2/24/2021	6:00:00 PM	0.01
2/24/2021	6:15:00 PM	0.01
2/24/2021	6:30:00 PM	0.01
2/24/2021	6:45:00 PM	0.01
2/24/2021	7:00:00 PM	0.01
2/24/2021	7:15:00 PM	0.01
2/24/2021	7:30:00 PM	0.01
2/24/2021	7:45:00 PM	0.01
2/24/2021	8:00:00 PM	0.01
2/24/2021	8:15:00 PM	0.01
2/24/2021	8:30:00 PM	0.01
2/24/2021	8:45:00 PM	0.01
2/24/2021	9:00:00 PM	0.01
2/24/2021	9:15:00 PM	0.01
2/24/2021	9:30:00 PM	0.01
2/24/2021	9:45:00 PM	0.01
2/24/2021	10:00:00 PM	0.01
2/24/2021	10:15:00 PM	0.01
2/24/2021	10:30:00 PM	0.01
2/24/2021	10:45:00 PM	0.01

Georges Ditch Return Gage

DATE	TIME	GAGE
2/24/2021	11:00:00 PM	0.01
2/24/2021	11:15:00 PM	0.01
2/24/2021	11:30:00 PM	0.01
2/24/2021	11:45:00 PM	0.01
2/25/2021	12:00:00 AM	0.01
2/25/2021	12:15:00 AM	0.01
2/25/2021	12:30:00 AM	0.01
2/25/2021	12:45:00 AM	0.01
2/25/2021	1:00:00 AM	0.01
2/25/2021	1:15:00 AM	0.01
2/25/2021	1:30:00 AM	0.01
2/25/2021	1:45:00 AM	0.01
2/25/2021	2:00:00 AM	0.01
2/25/2021	2:15:00 AM	0
2/25/2021	2:30:00 AM	0.01
2/25/2021	2:45:00 AM	0
2/25/2021	3:00:00 AM	0
2/25/2021	3:15:00 AM	0.01
2/25/2021	3:30:00 AM	0
2/25/2021	3:45:00 AM	0.01
2/25/2021	4:00:00 AM	0
2/25/2021	4:15:00 AM	0
2/25/2021	4:30:00 AM	0
2/25/2021	4:45:00 AM	0
2/25/2021	5:00:00 AM	0.02
2/25/2021	5:15:00 AM	0.03
2/25/2021	5:30:00 AM	0.03
2/25/2021	5:45:00 AM	0.03
2/25/2021	6:00:00 AM	0.03
2/25/2021	6:15:00 AM	0.03
2/25/2021	6:30:00 AM	0.03
2/25/2021	6:45:00 AM	0.03
2/25/2021	7:00:00 AM	0.03
2/25/2021	7:15:00 AM	0.03
2/25/2021	7:30:00 AM	0.03
2/25/2021	7:45:00 AM	0.03
2/25/2021	8:00:00 AM	0.03
2/25/2021	8:15:00 AM	0.03
2/25/2021	8:30:00 AM	0.03
2/25/2021	8:45:00 AM	0.02
2/25/2021	9:00:00 AM	0.02
2/25/2021	9:15:00 AM	0.02
2/25/2021	9:30:00 AM	0.02
2/25/2021	9:45:00 AM	0.02
2/25/2021	10:00:00 AM	0.02
2/25/2021	10:15:00 AM	0.02

Georges Ditch Return Gage

DATE	TIME	GAGE
2/25/2021	10:30:00 AM	0.02
2/25/2021	10:45:00 AM	0.02
2/25/2021	11:00:00 AM	0.02
2/25/2021	11:15:00 AM	0.02
2/25/2021	11:30:00 AM	0.02
2/25/2021	11:45:00 AM	0.02
2/25/2021	12:00:00 PM	0.02
2/25/2021	12:15:00 PM	0.02
2/25/2021	12:30:00 PM	0.02
2/25/2021	12:45:00 PM	0.02
2/25/2021	1:00:00 PM	0.02
2/25/2021	1:15:00 PM	0.02
2/25/2021	1:30:00 PM	0.02
2/25/2021	1:45:00 PM	0.02
2/25/2021	2:00:00 PM	0.02
2/25/2021	2:15:00 PM	0.02
2/25/2021	2:30:00 PM	0.02
2/25/2021	2:45:00 PM	0.02
2/25/2021	3:00:00 PM	0.02
2/25/2021	3:15:00 PM	0.02
2/25/2021	3:30:00 PM	0.02
2/25/2021	3:45:00 PM	0.02
2/25/2021	4:00:00 PM	0.02
2/25/2021	4:15:00 PM	0.02
2/25/2021	4:30:00 PM	0.02
2/25/2021	4:45:00 PM	0.02
2/25/2021	5:00:00 PM	0.02
2/25/2021	5:15:00 PM	0.02
2/25/2021	5:30:00 PM	0.02
2/25/2021	5:45:00 PM	0.02
2/25/2021	6:00:00 PM	0.02
2/25/2021	6:15:00 PM	0.02
2/25/2021	6:30:00 PM	0.02
2/25/2021	6:45:00 PM	0.02
2/25/2021	7:00:00 PM	0.02
2/25/2021	7:15:00 PM	0.02
2/25/2021	7:30:00 PM	0.02
2/25/2021	7:45:00 PM	0.02
2/25/2021	8:00:00 PM	0.02
2/25/2021	8:15:00 PM	0.02
2/25/2021	8:30:00 PM	0.02
2/25/2021	8:45:00 PM	0.02
2/25/2021	9:00:00 PM	0.02
2/25/2021	9:15:00 PM	0.02
2/25/2021	9:30:00 PM	0.02
2/25/2021	9:45:00 PM	0.02

Georges Ditch Return Gage

DATE	TIME	GAGE
2/25/2021	10:00:00 PM	0.02
2/25/2021	10:15:00 PM	0.02
2/25/2021	10:30:00 PM	0.02
2/25/2021	10:45:00 PM	0.02
2/25/2021	11:00:00 PM	0.02
2/25/2021	11:15:00 PM	0.02
2/25/2021	11:30:00 PM	0.02
2/25/2021	11:45:00 PM	0.02
2/26/2021	12:00:00 AM	0.02
2/26/2021	12:15:00 AM	0.01
2/26/2021	12:30:00 AM	0.01
2/26/2021	12:45:00 AM	0.01
2/26/2021	1:00:00 AM	0.01
2/26/2021	1:15:00 AM	0.01
2/26/2021	1:30:00 AM	0.01
2/26/2021	1:45:00 AM	0.01
2/26/2021	2:00:00 AM	0.01
2/26/2021	2:15:00 AM	0.01
2/26/2021	2:30:00 AM	0.01
2/26/2021	2:45:00 AM	0.01
2/26/2021	3:00:00 AM	0.01
2/26/2021	3:15:00 AM	0.01
2/26/2021	3:30:00 AM	0.01
2/26/2021	3:45:00 AM	0.01
2/26/2021	4:00:00 AM	0.01
2/26/2021	4:15:00 AM	0.01
2/26/2021	4:30:00 AM	0.01
2/26/2021	4:45:00 AM	0.01
2/26/2021	5:00:00 AM	0.01
2/26/2021	5:15:00 AM	0.01
2/26/2021	5:30:00 AM	0.01
2/26/2021	5:45:00 AM	0.01
2/26/2021	6:00:00 AM	0.01
2/26/2021	6:15:00 AM	0.01
2/26/2021	6:30:00 AM	0.01
2/26/2021	6:45:00 AM	0.01
2/26/2021	7:00:00 AM	0.01
2/26/2021	7:15:00 AM	0.01
2/26/2021	7:30:00 AM	0.01
2/26/2021	7:45:00 AM	0.01
2/26/2021	8:00:00 AM	0.01
2/26/2021	8:15:00 AM	0.01
2/26/2021	8:30:00 AM	0.01
2/26/2021	8:45:00 AM	0.01
2/26/2021	9:00:00 AM	0.01
2/26/2021	9:15:00 AM	0.01

Georges Ditch Return Gage

DATE	TIME	GAGE
2/26/2021	9:30:00 AM	0.01
2/26/2021	9:45:00 AM	0.01
2/26/2021	10:00:00 AM	0.01
2/26/2021	10:15:00 AM	0.01
2/26/2021	10:30:00 AM	0.01
2/26/2021	10:45:00 AM	0.01
2/26/2021	11:00:00 AM	0.01
2/26/2021	11:15:00 AM	0.01
2/26/2021	11:30:00 AM	0.01
2/26/2021	11:45:00 AM	0.01
2/26/2021	12:00:00 PM	0.01
2/26/2021	12:15:00 PM	0.01
2/26/2021	12:30:00 PM	0.01
2/26/2021	12:45:00 PM	0.01
2/26/2021	1:00:00 PM	0.01
2/26/2021	1:15:00 PM	0.01
2/26/2021	1:30:00 PM	0.01
2/26/2021	1:45:00 PM	0.02
2/26/2021	2:00:00 PM	0.02
2/26/2021	2:15:00 PM	0.02
2/26/2021	2:30:00 PM	0.01
2/26/2021	2:45:00 PM	0.02
2/26/2021	3:00:00 PM	0.01
2/26/2021	3:15:00 PM	0.02
2/26/2021	3:30:00 PM	0.02
2/26/2021	3:45:00 PM	0.02
2/26/2021	4:00:00 PM	0.02
2/26/2021	4:15:00 PM	0.02
2/26/2021	4:30:00 PM	0.02
2/26/2021	4:45:00 PM	0.02
2/26/2021	5:00:00 PM	0.02
2/26/2021	5:15:00 PM	0.02
2/26/2021	5:30:00 PM	0.02
2/26/2021	5:45:00 PM	0.02
2/26/2021	6:00:00 PM	0.02
2/26/2021	6:15:00 PM	0.02
2/26/2021	6:30:00 PM	0.02
2/26/2021	6:45:00 PM	0.02
2/26/2021	7:00:00 PM	0.01
2/26/2021	7:15:00 PM	0.01
2/26/2021	7:30:00 PM	0.02
2/26/2021	7:45:00 PM	0.02
2/26/2021	8:00:00 PM	0.01
2/26/2021	8:15:00 PM	0.01
2/26/2021	8:30:00 PM	0.01
2/26/2021	8:45:00 PM	0.01

Georges Ditch Return Gage

DATE	TIME	GAGE
2/26/2021	9:00:00 PM	0.02
2/26/2021	9:15:00 PM	0.01
2/26/2021	9:30:00 PM	0.01
2/26/2021	9:45:00 PM	0.01
2/26/2021	10:00:00 PM	0.02
2/26/2021	10:15:00 PM	0.02
2/26/2021	10:30:00 PM	0.02
2/26/2021	10:45:00 PM	0.01
2/26/2021	11:00:00 PM	0.01
2/26/2021	11:15:00 PM	0.01
2/26/2021	11:30:00 PM	0.01
2/26/2021	11:45:00 PM	0.01
2/27/2021	12:00:00 AM	0.01
2/27/2021	12:15:00 AM	0.02
2/27/2021	12:30:00 AM	0.01
2/27/2021	12:45:00 AM	0.01
2/27/2021	1:00:00 AM	0.02
2/27/2021	1:15:00 AM	0.01
2/27/2021	1:30:00 AM	0.01
2/27/2021	1:45:00 AM	0.01
2/27/2021	2:00:00 AM	0.01
2/27/2021	2:15:00 AM	0.02
2/27/2021	2:30:00 AM	0.01
2/27/2021	2:45:00 AM	0.01
2/27/2021	3:00:00 AM	0.01
2/27/2021	3:15:00 AM	0.02
2/27/2021	3:30:00 AM	0.02
2/27/2021	3:45:00 AM	0.01
2/27/2021	4:00:00 AM	0.02
2/27/2021	4:15:00 AM	0.01
2/27/2021	4:30:00 AM	0.01
2/27/2021	4:45:00 AM	0.01
2/27/2021	5:00:00 AM	0.01
2/27/2021	5:15:00 AM	0.01
2/27/2021	5:30:00 AM	0.02
2/27/2021	5:45:00 AM	0.01
2/27/2021	6:00:00 AM	0.01
2/27/2021	6:15:00 AM	0.01
2/27/2021	6:30:00 AM	0.02
2/27/2021	6:45:00 AM	0.02
2/27/2021	7:00:00 AM	0.01
2/27/2021	7:15:00 AM	0.02
2/27/2021	7:30:00 AM	0.02
2/27/2021	7:45:00 AM	0.01
2/27/2021	8:00:00 AM	0.02
2/27/2021	8:15:00 AM	0.01

Georges Ditch Return Gage

DATE	TIME	GAGE
2/27/2021	8:30:00 AM	0.02
2/27/2021	8:45:00 AM	0.01
2/27/2021	9:00:00 AM	0.02
2/27/2021	9:15:00 AM	0.02
2/27/2021	9:30:00 AM	0.02
2/27/2021	9:45:00 AM	0.02
2/27/2021	10:00:00 AM	0.02
2/27/2021	10:15:00 AM	0.02
2/27/2021	10:30:00 AM	0.02
2/27/2021	10:45:00 AM	0.02
2/27/2021	11:00:00 AM	0.02
2/27/2021	11:15:00 AM	0.02
2/27/2021	11:30:00 AM	0.02
2/27/2021	11:45:00 AM	0.02
2/27/2021	12:00:00 PM	0.02
2/27/2021	12:15:00 PM	0.02
2/27/2021	12:30:00 PM	0.02
2/27/2021	12:45:00 PM	0.02
2/27/2021	1:00:00 PM	0.02
2/27/2021	1:15:00 PM	0.02
2/27/2021	1:30:00 PM	0.02
2/27/2021	1:45:00 PM	0.02
2/27/2021	2:00:00 PM	0.02
2/27/2021	2:15:00 PM	0.02
2/27/2021	2:30:00 PM	0.01
2/27/2021	2:45:00 PM	0.01
2/27/2021	3:00:00 PM	0.02
2/27/2021	3:15:00 PM	0.02
2/27/2021	3:30:00 PM	0.01
2/27/2021	3:45:00 PM	0.02
2/27/2021	4:00:00 PM	0.02
2/27/2021	4:15:00 PM	0.02
2/27/2021	4:30:00 PM	0.02
2/27/2021	4:45:00 PM	0.01
2/27/2021	5:00:00 PM	0.02
2/27/2021	5:15:00 PM	0.01
2/27/2021	5:30:00 PM	0.01
2/27/2021	5:45:00 PM	0.02
2/27/2021	6:00:00 PM	0.01
2/27/2021	6:15:00 PM	0.01
2/27/2021	6:30:00 PM	0.01
2/27/2021	6:45:00 PM	0.02
2/27/2021	7:00:00 PM	0.01
2/27/2021	7:15:00 PM	0.01
2/27/2021	7:30:00 PM	0.01
2/27/2021	7:45:00 PM	0.01

Georges Ditch Return Gage

DATE	TIME	GAGE
2/27/2021	8:00:00 PM	0.01
2/27/2021	8:15:00 PM	0.01
2/27/2021	8:30:00 PM	0.01
2/27/2021	8:45:00 PM	0.01
2/27/2021	9:00:00 PM	0.01
2/27/2021	9:15:00 PM	0.01
2/27/2021	9:30:00 PM	0.01
2/27/2021	9:45:00 PM	0.01
2/27/2021	10:00:00 PM	0.01
2/27/2021	10:15:00 PM	0.01
2/27/2021	10:30:00 PM	0.01
2/27/2021	10:45:00 PM	0.01
2/27/2021	11:00:00 PM	0.01
2/27/2021	11:15:00 PM	0.01
2/27/2021	11:30:00 PM	0.01
2/27/2021	11:45:00 PM	0.01
2/28/2021	12:00:00 AM	0.01
2/28/2021	12:15:00 AM	0.01
2/28/2021	12:30:00 AM	0.01
2/28/2021	12:45:00 AM	0.01
2/28/2021	1:00:00 AM	0.01
2/28/2021	1:15:00 AM	0.01
2/28/2021	1:30:00 AM	0.01
2/28/2021	1:45:00 AM	0.01
2/28/2021	2:00:00 AM	0.01
2/28/2021	2:15:00 AM	0.01
2/28/2021	2:30:00 AM	0.01
2/28/2021	2:45:00 AM	0.01
2/28/2021	3:00:00 AM	0.01
2/28/2021	3:15:00 AM	0.01
2/28/2021	3:30:00 AM	0.01
2/28/2021	3:45:00 AM	0.01
2/28/2021	4:00:00 AM	0.01
2/28/2021	4:15:00 AM	0.01
2/28/2021	4:30:00 AM	0.01
2/28/2021	4:45:00 AM	0.01
2/28/2021	5:00:00 AM	0.01
2/28/2021	5:15:00 AM	0.01
2/28/2021	5:30:00 AM	0.01
2/28/2021	5:45:00 AM	0.01
2/28/2021	6:00:00 AM	0.01
2/28/2021	6:15:00 AM	0.01
2/28/2021	6:30:00 AM	0.01
2/28/2021	6:45:00 AM	0.01
2/28/2021	7:00:00 AM	0.01
2/28/2021	7:15:00 AM	0.01

Georges Ditch Return Gage

DATE	TIME	GAGE
2/28/2021	7:30:00 AM	0.01
2/28/2021	7:45:00 AM	0.01
2/28/2021	8:00:00 AM	0.01
2/28/2021	8:15:00 AM	0.01
2/28/2021	8:30:00 AM	0.01
2/28/2021	8:45:00 AM	0.01
2/28/2021	9:00:00 AM	0.01
2/28/2021	9:15:00 AM	0.01
2/28/2021	9:30:00 AM	0.01
2/28/2021	9:45:00 AM	0.01
2/28/2021	10:00:00 AM	0.01
2/28/2021	10:15:00 AM	0.01
2/28/2021	10:30:00 AM	0.01
2/28/2021	10:45:00 AM	0.01
2/28/2021	11:00:00 AM	0.01
2/28/2021	11:15:00 AM	0.01
2/28/2021	11:30:00 AM	0.01
2/28/2021	11:45:00 AM	0.01
2/28/2021	12:00:00 PM	0.01
2/28/2021	12:15:00 PM	0.01
2/28/2021	12:30:00 PM	0.01
2/28/2021	12:45:00 PM	0.01
2/28/2021	1:00:00 PM	0.01
2/28/2021	1:15:00 PM	0.01
2/28/2021	1:30:00 PM	0.01
2/28/2021	1:45:00 PM	0.01
2/28/2021	2:00:00 PM	0.01
2/28/2021	2:15:00 PM	0.01
2/28/2021	2:30:00 PM	0.01
2/28/2021	2:45:00 PM	0.01
2/28/2021	3:00:00 PM	0.01
2/28/2021	3:15:00 PM	0.01
2/28/2021	3:30:00 PM	0.01
2/28/2021	3:45:00 PM	0.01
2/28/2021	4:00:00 PM	0.01
2/28/2021	4:15:00 PM	0.01
2/28/2021	4:30:00 PM	0.01
2/28/2021	4:45:00 PM	0.01
2/28/2021	5:00:00 PM	0.01
2/28/2021	5:15:00 PM	0.01
2/28/2021	5:30:00 PM	0.01
2/28/2021	5:45:00 PM	0.01
2/28/2021	6:00:00 PM	0.01
2/28/2021	6:15:00 PM	0.01
2/28/2021	6:30:00 PM	0.01
2/28/2021	6:45:00 PM	0.01

Georges Ditch Return Gage

DATE	TIME	GAGE
2/28/2021	7:00:00 PM	0.01
2/28/2021	7:15:00 PM	0.01
2/28/2021	7:30:00 PM	0.01
2/28/2021	7:45:00 PM	0.01
2/28/2021	8:00:00 PM	0.01
2/28/2021	8:15:00 PM	0.01
2/28/2021	8:30:00 PM	0.01
2/28/2021	8:45:00 PM	0.01
2/28/2021	9:00:00 PM	0.01
2/28/2021	9:15:00 PM	0.01
2/28/2021	9:30:00 PM	0.01
2/28/2021	9:45:00 PM	0.01
2/28/2021	10:00:00 PM	0.01
2/28/2021	10:15:00 PM	0.01
2/28/2021	10:30:00 PM	0.01
2/28/2021	10:45:00 PM	0.01
2/28/2021	11:00:00 PM	0.01
2/28/2021	11:15:00 PM	0.01
2/28/2021	11:30:00 PM	0.01
2/28/2021	11:45:00 PM	0.01

Party: BLP/BJA	Width: 21.8 ft	Processed by: CBR
Boat/Motor: BOAT	Area: 80.6 ft ²	Mean Velocity: 0.534 ft/s
Gage Height: 3.96 ft	G.H.Change: 0.000 ft	Discharge: 43.0 ft ³ /s

Area Method: Avg. Course	ADCP Depth: 0.164 ft	Index Vel.: 0.00 ft/s	Rating No.: 1
Nav. Method: Bottom Track	Shore Ens.:10	Adj.Mean Vel: 0.00 ft/s	Qm Rating: U
MagVar Method: None (0.0°)	Bottom Est: Power (0.1667)	Rated Area: 0.000 ft ²	Diff.: 0.000%
Depth Sounder: Not Used	Top Est: Power (0.1667)	Control1: Unspecified	
Discharge Method: None		Control2: Unspecified	
% Correction: 0.00		Control3: Unspecified	

Screening Thresholds:	ADCP:
BT 3-Beam Solution: NO	Type/Freq.: StreamPro / 2000 kHz
WT 3-Beam Solution: NO	Serial #: Firmware: 31.12
BT Error Vel.: 32.81 ft/s	Bin Size: 10 cm Blank: 3 cm
WT Error Vel.: 32.81 ft/s	BT Mode: 10 BT Pings: 2
BT Up Vel.: 32.81 ft/s	WT Mode: 12 WT Pings: 6
WT Up Vel.: 32.81 ft/s	WV : 0 WO : 1, 4
Use Weighted Mean Depth: NO	
Max. Vel.: 2.21 ft/s	
Max. Depth: 4.13 ft	
Mean Depth: 3.69 ft	
% Meas.: 71.64	
Water Temp.: None	
ADCP Temp.: 50.6 °F	

Performed Diag. Test: NO
 Performed Moving Bed Test: NO
 Performed Compass Calibration: NO Evaluation: NO
 Meas. Location: BRIDGE

Project Name: 210223 lor @ reinhackle000r.m
 Software: 2.11

Tr.#		Edge Distance		#Ens.	Discharge						Width	Area	Time		Mean Vel.		% Bad	
		L	R		Top	Middle	Bottom	Left	Right	Total			Start	End	Boat	Water	Ens.	Bins
000	L	2	2	43	<i>6.92</i>	<i>34.7</i>	<i>4.98</i>	<i>1.48</i>	<i>-1.27</i>	<i>46.9</i>	21	78	11:38	11:39	0.48	0.60	5	0
001	R	2	2	42	<i>6.04</i>	<i>30.3</i>	<i>4.24</i>	<i>1.38</i>	<i>1.13</i>	<i>43.0</i>	21	77	11:39	11:40	0.44	0.56	5	0
002	L	2	2	41	<i>5.26</i>	<i>26.4</i>	<i>3.71</i>	<i>1.66</i>	<i>0.989</i>	<i>38.0</i>	21	79	11:40	11:41	0.43	0.48	5	0
003	R	2	2	44	<i>6.29</i>	<i>31.5</i>	<i>4.63</i>	<i>1.20</i>	<i>1.09</i>	<i>44.7</i>	22	82	11:41	11:42	0.42	0.54	5	0
005	R	2	2	42	<i>5.90</i>	<i>29.6</i>	<i>4.20</i>	<i>0.989</i>	<i>1.02</i>	<i>41.7</i>	22	81	11:44	11:45	0.43	0.51	7	0
006	L	2	2	49	<i>6.46</i>	<i>32.2</i>	<i>4.20</i>	<i>1.52</i>	<i>-0.883</i>	<i>43.5</i>	23	86	11:47	11:47	0.42	0.51	16	1
Mean		2	2	43	6.14	30.8	4.33	1.37	0.347	43.0	22	81	Total	00:09	0.44	0.53	7	0
SDev		0	0	3	0.561	2.81	0.433	0.242	1.11	3.02	0.9	3.5			0.02	0.04		
SD/M		0.00	0.00	0.07	0.09	0.09	0.10	0.18	3.20	0.07	0.04	0.04			0.05	0.08		

Remarks:

Discharge for transects in *italics* have a total Q more than 5% from the mean

Party: BLP/CBR	Width: 22.2 ft	Processed by: CBR
Boat/Motor: BOAT	Area: 82.4 ft ²	Mean Velocity: 0.546 ft/s
Gage Height: 3.94 ft	G.H.Change: 0.000 ft	Discharge: 44.9 ft ³ /s

Area Method: Avg. Course	ADCP Depth: 0.164 ft	Index Vel.: 0.00 ft/s	Rating No.: 1
Nav. Method: Bottom Track	Shore Ens.:10	Adj.Mean Vel: 0.00 ft/s	Qm Rating: U
MagVar Method: None (0.0°)	Bottom Est: Power (0.1667)	Rated Area: 0.000 ft ²	Diff.: 0.000%
Depth Sounder: Not Used	Top Est: Power (0.1667)	Control1: Unspecified	
Discharge Method: None		Control2: Unspecified	
% Correction: 0.00		Control3: Unspecified	

Screening Thresholds:	ADCP:
BT 3-Beam Solution: NO	Type/Freq.: StreamPro / 2000 kHz
WT 3-Beam Solution: NO	Serial #: Firmware: 31.12
BT Error Vel.: 32.81 ft/s	Bin Size: 10 cm Blank: 3 cm
WT Error Vel.: 32.81 ft/s	BT Mode: 10 BT Pings: 2
BT Up Vel.: 32.81 ft/s	WT Mode: 12 WT Pings: 6
WT Up Vel.: 32.81 ft/s	WV : 0 WO : 1, 4
Use Weighted Mean Depth: NO	
Max. Vel.: 5.06 ft/s	
Max. Depth: 6.08 ft	
Mean Depth: 3.72 ft	
% Meas.: 70.85	
Water Temp.: None	
ADCP Temp.: 59.1 °F	

Performed Diag. Test: NO
 Performed Moving Bed Test: NO
 Performed Compass Calibration: NO Evaluation: NO
 Meas. Location: BRIDGE

Project Name: 210225 lor @ reinhackle000r.m
 Software: 2.11

Tr.#		Edge Distance		#Ens.	Discharge						Width	Area	Time		Mean Vel.		% Bad	
		L	R		Top	Middle	Bottom	Left	Right	Total			Start	End	Boat	Water	Ens.	Bins
001	R	2	2	46	6.39	32.1	4.84	1.66	1.34	46.4	21	80	06:29	06:30	0.38	0.58	4	0
002	L	2	2	48	6.14	31.0	4.20	1.70	1.27	44.3	21	80	06:30	06:31	0.37	0.56	10	1
003	R	2	2	45	6.32	31.6	4.59	0.953	0.989	44.5	23	85	06:32	06:33	0.43	0.52	11	1
004	L	2	2	48	6.53	32.6	4.63	1.13	-0.283	44.6	23	86	06:33	06:34	0.43	0.52	8	1
Mean		2	2	46	6.35	31.8	4.56	1.36	0.830	44.9	22	82	Total	00:04	0.40	0.55	9	1
SDev		0	0	2	0.162	0.698	0.265	0.374	0.757	0.968	0.8	3.2			0.03	0.03		
SD/M		0.00	0.00	0.04	0.03	0.02	0.06	0.28	0.91	0.02	0.04	0.04			0.08	0.05		

Remarks:

Reinhackle (0365)

Year	Month	Day	Hour	Minute	Second	VelocityX	VelocityY	Level	StdError1	StdError2	StdError3	SNR1	SNR2	SNR3	SignalAmp1	SignalAmp2	SignalAmp3	Noise1	Noise2	Noise3	IceDetection
2021	2	10	14	36	37	19.2	-4	1.124	0.3	0.2	0	32.3	25.8	0	113	94	0	38	34	35	0
2021	2	10	14	46	37	19.2	-3.3	1.125	0.3	0.2	0	32.7	25.4	0	113	94	0	37	35	36	0
2021	2	10	14	56	37	18.7	-4.1	1.125	0.3	0.2	0	31.4	24.1	0	110	91	0	37	35	36	0
2021	2	10	15	6	37	19.3	-4.2	1.125	0.3	0.2	0	31	23.6	0	110	91	0	38	36	35	0
2021	2	10	15	16	37	19.7	-4	1.125	0.4	0.3	0	31.4	24.9	0	110	92	0	37	34	35	0
2021	2	10	15	26	37	19.9	-3.5	1.125	0.3	0.2	0	31	23.6	0	109	90	0	37	35	35	0
2021	2	10	15	36	37	19.1	-3.3	1.125	0.4	0.3	0	31	23.6	0	109	90	0	37	35	35	0
2021	2	10	15	46	37	19.7	-3.8	1.124	0.3	0.2	0	31	23.6	0	109	90	0	37	35	35	0
2021	2	10	15	56	37	19.5	-3.3	1.125	0.3	0.2	0	30.5	23.6	0	108	89	0	37	34	35	0
2021	2	10	16	6	37	19.8	-3.6	1.124	0.5	0.4	0	30.5	23.6	0	108	89	0	37	34	36	0
2021	2	10	16	16	37	18.7	-3.6	1.124	0.3	0.2	0	30.1	23.2	0	108	89	0	38	35	35	0
2021	2	10	16	26	37	19.2	-3.7	1.125	0.4	0.3	0	30.5	23.2	0	108	89	0	37	35	35	0
2021	2	10	16	36	37	19.4	-4.1	1.124	0.3	0.2	0	31.4	24.5	0	110	91	0	37	34	36	0
2021	2	10	16	46	37	18.9	-2.7	1.124	0.3	0.2	0	31	24.1	0	110	91	0	38	35	36	0
2021	2	10	16	56	37	19.5	-3.7	1.125	0.3	0.2	0	31.4	23.6	0	109	90	0	36	35	35	0
2021	2	10	17	6	37	19.5	-3.5	1.125	0.3	0.2	0	31.8	24.5	0	111	92	0	37	35	36	0
2021	2	10	17	16	37	19.5	-4.1	1.125	0.3	0.2	0	31	23.6	0	109	90	0	37	35	35	0
2021	2	10	17	26	37	19.4	-3.9	1.125	0.3	0.2	0	31.4	24.5	0	110	91	0	37	34	36	0
2021	2	10	17	36	37	19.6	-3.1	1.125	0.3	0.2	0	31.4	24.1	0	110	90	0	37	34	35	0
2021	2	10	17	46	37	19.6	-3.7	1.125	0.4	0.3	0	31	23.6	0	109	90	0	37	35	36	0
2021	2	10	17	56	37	20.1	-4.5	1.125	0.3	0.2	0	31	23.6	0	109	90	0	37	35	36	0
2021	2	10	18	6	37	19.3	-3.7	1.125	0.3	0.2	0	31.8	24.5	0	111	92	0	37	35	36	0
2021	2	10	18	16	37	19.9	-3.3	1.125	0.3	0.2	0	31.4	24.5	0	111	92	0	38	35	36	0
2021	2	10	18	26	37	20.3	-3.5	1.125	0.4	0.3	0	31.8	24.9	0	111	92	0	37	34	35	0
2021	2	10	18	36	37	19.7	-3.2	1.125	0.3	0.2	0	32.3	25.4	0	112	93	0	37	34	35	0
2021	2	10	18	46	37	18.5	-4.1	1.125	0.4	0.3	0	31.4	24.5	0	111	92	0	38	35	35	0
2021	2	10	18	56	37	19.5	-4	1.125	0.4	0.3	0	32.3	24.5	0	112	92	0	37	35	36	0
2021	2	10	19	6	37	19.7	-2.8	1.125	0.3	0.2	0	31.8	24.5	0	111	92	0	37	35	35	0
2021	2	10	19	16	37	19.6	-3.6	1.125	0.3	0.2	0	32.3	24.5	0	112	92	0	37	35	35	0
2021	2	10	19	26	37	20.3	-3.2	1.125	0.4	0.3	0	31.8	24.5	0	111	92	0	37	35	36	0
2021	2	10	19	36	37	19.7	-4.5	1.125	0.3	0.2	0	31.8	24.5	0	111	92	0	37	35	35	0
2021	2	10	19	46	37	19.3	-2.8	1.125	0.3	0.2	0	33.1	26.2	0	114	95	0	37	34	35	0
2021	2	10	19	56	37	20.1	-3.2	1.125	0.4	0.3	0	32.7	25.8	0	113	94	0	37	34	35	0
2021	2	10	20	6	37	18.8	-3.3	1.125	0.3	0.2	0	33.1	26.2	0	114	95	0	37	34	36	0
2021	2	10	20	16	37	18.9	-3.7	1.125	0.3	0.2	0	33.5	26.7	0	116	96	0	38	34	35	0
2021	2	10	20	26	37	19.8	-3.2	1.125	0.3	0.2	0	33.1	25.8	0	114	94	0	37	34	35	0
2021	2	10	20	36	37	19.8	-3.4	1.125	0.3	0.2	0	32.3	25.4	0	113	93	0	38	34	35	0
2021	2	10	20	46	37	19.3	-2.9	1.125	0.4	0.3	0	32.3	25.4	0	112	93	0	37	34	36	0
2021	2	10	20	56	37	19.7	-2.8	1.125	0.3	0.2	0	32.3	24.5	0	112	92	0	37	35	35	0
2021	2	10	21	6	37	20	-3.6	1.125	0.3	0.2	0	31.8	24.9	0	111	92	0	37	34	35	0
2021	2	10	21	16	37	19.6	-3.1	1.125	0.3	0.2	0	31.8	24.9	0	112	92	0	38	34	35	0
2021	2	10	21	26	37	19.4	-3.6	1.125	0.3	0.2	0	31.8	24.5	0	111	92	0	37	35	36	0
2021	2	10	21	36	37	19.2	-3.5	1.125	0.3	0.2	0	31.8	24.9	0	111	92	0	37	34	35	0
2021	2	10	21	46	37	19	-3.6	1.124	0.3	0.2	0	31.8	24.5	0	111	92	0	37	35	36	0
2021	2	10	21	56	37	20.2	-4.4	1.124	0.3	0.2	0	31.8	24.1	0	111	91	0	37	35	36	0
2021	2	10	22	6	37	19.9	-3.9	1.124	0.4	0.3	0	31.8	24.5	0	111	92	0	37	35	35	0
2021	2	10	22	16	37	20	-4.8	1.124	0.3	0.2	0	32.7	24.5	0	112	92	0	36	35	35	0
2021	2	10	22	26	37	19.3	-3.9	1.125	0.3	0.2	0	32.3	24.9	0	112	92	0	37	34	35	0

Reinhackle (0365)

Year	Month	Day	Hour	Minute	Second	VelocityX	VelocityY	Level	StdError1	StdError2	StdError3	SNR1	SNR2	SNR3	SignalAmp1	SignalAmp2	SignalAmp3	Noise1	Noise2	Noise3	IceDetection
2021	2	10	22	36	37	20	-4	1.125	0.3	0.2	0	31.8	24.1	0	111	91	0	37	35	36	0
2021	2	10	22	46	37	19.2	-3.8	1.124	0.3	0.2	0	31.8	24.5	0	111	91	0	37	34	35	0
2021	2	10	22	56	37	19.1	-3.6	1.124	0.3	0.2	0	31.8	24.1	0	111	91	0	37	35	36	0
2021	2	10	23	6	37	19.8	-4.1	1.124	0.3	0.2	0	32.3	24.9	0	112	92	0	37	34	35	0
2021	2	10	23	16	37	19	-3.7	1.124	0.3	0.2	0	31.4	24.5	0	111	91	0	38	34	35	0
2021	2	10	23	26	37	19.4	-2.8	1.125	0.3	0.2	0	31.8	24.1	0	111	91	0	37	35	36	0
2021	2	10	23	36	37	19.8	-4	1.124	0.3	0.2	0	31.8	24.1	0	111	91	0	37	35	35	0
2021	2	10	23	46	37	20.6	-4.3	1.124	0.5	0.4	0	31.4	24.1	0	111	91	0	38	35	35	0
2021	2	10	23	56	37	19.6	-4.4	1.124	0.3	0.2	0	32.3	24.5	0	111	91	0	36	34	36	0
2021	2	11	0	6	37	19.3	-2.8	1.124	0.3	0.2	0	32.3	24.5	0	112	92	0	37	35	36	0
2021	2	11	0	16	37	18.8	-3.4	1.124	0.5	0.4	0	32.3	24.5	0	112	92	0	37	35	35	0
2021	2	11	0	26	37	19.1	-4.5	1.124	0.3	0.2	0	31.8	24.1	0	111	91	0	37	35	35	0
2021	2	11	0	36	37	19.2	-4	1.124	0.3	0.2	0	31.8	24.1	0	111	91	0	37	35	36	0
2021	2	11	0	46	37	20.1	-3.6	1.124	0.3	0.2	0	31.8	24.1	0	111	91	0	37	35	37	0
2021	2	11	0	56	37	19.9	-3.6	1.124	0.3	0.2	0	31.8	24.1	0	111	91	0	37	35	35	0
2021	2	11	1	6	37	19.7	-4.3	1.124	0.3	0.2	0	31.4	24.1	0	110	91	0	37	35	36	0
2021	2	11	1	16	37	19.5	-4.5	1.124	0.3	0.2	0	31.4	24.1	0	111	91	0	38	35	34	0
2021	2	11	1	26	37	19.3	-3.5	1.124	0.4	0.3	0	31.8	24.5	0	111	91	0	37	34	36	0
2021	2	11	1	36	37	18	-4.2	1.124	0.3	0.2	0	31.4	24.5	0	111	91	0	38	34	36	0
2021	2	11	1	46	37	18.9	-5.2	1.124	0.4	0.3	0	31.4	24.1	0	111	91	0	38	35	36	0
2021	2	11	1	56	37	19	-3.8	1.124	0.3	0.2	0	31.4	24.1	0	111	91	0	38	35	35	0
2021	2	11	2	6	37	18.4	-3.8	1.124	0.3	0.2	0	31.8	24.5	0	111	91	0	37	34	35	0
2021	2	11	2	16	37	18.6	-3.6	1.124	0.3	0.2	0	32.3	24.1	0	112	91	0	37	35	35	0
2021	2	11	2	26	37	18.3	-4.2	1.124	0.3	0.2	0	32.3	24.1	0	112	91	0	37	35	36	0
2021	2	11	2	36	37	19.3	-4.3	1.124	0.3	0.2	0	31.8	24.1	0	111	91	0	37	35	36	0
2021	2	11	2	46	37	19.2	-4.3	1.124	0.3	0.2	0	31.4	24.1	0	111	90	0	38	34	36	0
2021	2	11	2	56	37	20.1	-4.8	1.124	0.3	0.2	0	31.8	24.1	0	111	91	0	37	35	36	0
2021	2	11	3	6	37	18.8	-4.5	1.124	0.4	0.3	0	31.4	24.1	0	110	90	0	37	34	36	0
2021	2	11	3	16	37	19.4	-4.5	1.124	0.3	0.2	0	31.4	24.1	0	111	91	0	38	35	35	0
2021	2	11	3	26	37	17.6	-4.4	1.124	0.4	0.3	0	31	24.1	0	110	90	0	38	34	35	0
2021	2	11	3	36	37	20	-3.6	1.124	0.3	0.2	0	31.4	24.1	0	111	91	0	38	35	36	0
2021	2	11	3	46	37	19.4	-3.7	1.124	0.4	0.3	0	31.4	24.1	0	111	91	0	38	35	36	0
2021	2	11	3	56	37	19.6	-3.9	1.124	0.3	0.2	0	31.4	23.6	0	110	90	0	37	35	36	0
2021	2	11	4	6	37	19.9	-4.2	1.124	0.3	0.2	0	31	23.6	0	110	90	0	38	35	35	0
2021	2	11	4	16	37	19.2	-3.8	1.124	0.3	0.2	0	31	23.6	0	110	90	0	38	35	36	0
2021	2	11	4	26	37	18.8	-4.2	1.124	0.3	0.2	0	31.4	23.6	0	110	90	0	37	35	36	0
2021	2	11	4	36	37	19.2	-4	1.124	0.3	0.2	0	31.4	23.6	0	110	90	0	37	35	35	0
2021	2	11	4	46	37	18.9	-4.4	1.124	0.3	0.2	0	31.4	23.6	0	110	90	0	37	35	35	0
2021	2	11	4	56	37	19.3	-4.1	1.124	0.3	0.2	0	31	24.1	0	110	90	0	38	34	35	0
2021	2	11	5	6	37	19	-4.8	1.124	0.3	0.2	0	31	23.6	0	110	90	0	38	35	36	0
2021	2	11	5	16	37	19	-3.6	1.124	0.3	0.2	0	31.4	23.6	0	110	90	0	37	35	35	0
2021	2	11	5	26	37	18.2	-3.8	1.124	0.3	0.2	0	31	23.6	0	110	90	0	38	35	35	0
2021	2	11	5	36	37	19.2	-4.5	1.124	0.3	0.2	0	31.4	23.6	0	110	90	0	37	35	36	0
2021	2	11	5	46	37	19.1	-3.7	1.124	0.3	0.2	0	31	23.6	0	109	90	0	37	35	36	0
2021	2	11	5	56	37	19.7	-3.6	1.124	0.3	0.2	0	30.5	23.2	0	109	89	0	38	35	36	0
2021	2	11	6	6	37	19	-3.8	1.124	0.3	0.2	0	31.4	23.6	0	110	90	0	37	35	36	0
2021	2	11	6	16	37	19.6	-4.1	1.124	0.4	0.3	0	31	23.6	0	110	90	0	38	35	36	0
2021	2	11	6	26	37	20.9	-3.3	1.124	0.3	0.2	0	31.4	24.1	0	110	90	0	37	34	35	0

Reinhackle (0365)

Year	Month	Day	Hour	Minute	Second	VelocityX	VelocityY	Level	StdError1	StdError2	StdError3	SNR1	SNR2	SNR3	SignalAmp1	SignalAmp2	SignalAmp3	Noise1	Noise2	Noise3	IceDetection
2021	2	11	6	36	37	19.5	-4	1.124	0.3	0.2	0	31	23.6	0	110	90	0	38	35	36	0
2021	2	11	6	46	37	19.4	-4.4	1.124	0.3	0.2	0	31.4	24.5	0	111	91	0	38	34	36	0
2021	2	11	6	56	37	19.1	-3.6	1.124	0.4	0.3	0	31.4	23.6	0	110	90	0	37	35	35	0
2021	2	11	7	6	37	19.3	-3.8	1.124	0.3	0.2	0	31.4	24.1	0	111	91	0	38	35	36	0
2021	2	11	7	16	37	18.5	-3.8	1.124	0.3	0.2	0	32.3	24.9	0	112	92	0	37	34	35	0
2021	2	11	7	26	37	18.6	-3.9	1.124	0.3	0.2	0	31.4	23.6	0	110	90	0	37	35	36	0
2021	2	11	7	36	37	19.5	-3.2	1.124	0.3	0.2	0	31.4	23.2	0	110	89	0	37	35	36	0
2021	2	11	7	46	37	20	-3.6	1.124	0.4	0.3	0	31	23.2	0	109	89	0	37	35	36	0
2021	2	11	7	56	37	19.1	-4.5	1.124	0.4	0.3	0	30.5	23.2	0	108	89	0	37	35	36	0
2021	2	11	8	6	37	19.1	-4.2	1.124	0.3	0.2	0	30.5	23.6	0	109	90	0	38	35	35	0
2021	2	11	8	16	37	19.8	-3.9	1.124	0.3	0.2	0	31.4	23.6	0	110	90	0	37	35	36	0
2021	2	11	8	26	37	18.8	-3.9	1.124	0.5	0.4	0	31	23.2	0	109	89	0	37	35	36	0
2021	2	11	8	36	37	19	-3.3	1.124	0.3	0.2	0	30.5	22.8	0	108	88	0	37	35	36	0
2021	2	11	8	46	37	19.3	-4.1	1.124	0.3	0.2	0	30.5	23.2	0	109	89	0	38	35	35	0
2021	2	11	8	56	37	19.7	-3.9	1.124	0.3	0.2	0	30.1	23.2	0	107	88	0	37	34	35	0
2021	2	11	9	6	37	20.3	-3.9	1.124	0.3	0.2	0	29.7	22.4	0	107	87	0	38	35	35	0
2021	2	11	9	16	37	19.4	-3.6	1.124	0.4	0.3	0	30.1	22.8	0	108	88	0	38	35	36	0
2021	2	11	9	26	37	19.6	-4.5	1.124	0.3	0.2	0	30.5	23.2	0	108	88	0	37	34	36	0
2021	2	11	9	36	37	18.7	-4.4	1.124	0.3	0.2	0	30.5	22.8	0	108	88	0	37	35	36	0
2021	2	11	9	46	37	19.2	-4.1	1.124	0.3	0.2	0	29.2	22.8	0	106	87	0	38	34	35	0
2021	2	11	9	56	37	19.1	-3.4	1.124	0.3	0.2	0	30.1	22.4	0	107	87	0	37	35	36	0
2021	2	11	10	6	37	18.9	-4.4	1.124	0.3	0.2	0	29.7	22.4	0	106	87	0	37	35	36	0
2021	2	11	10	16	37	18.1	-4	1.125	0.3	0.2	0	30.1	22.4	0	107	87	0	37	35	36	0
2021	2	11	10	26	37	19.2	-5	1.125	0.3	0.2	0	30.5	23.2	0	108	88	0	37	34	35	0
2021	2	11	10	36	37	18.6	-4	1.125	0.3	0.2	0	30.5	23.2	0	108	88	0	37	34	36	0
2021	2	11	10	46	37	19.1	-3.4	1.126	0.3	0.2	0	30.1	22.8	0	107	88	0	37	35	36	0
2021	2	11	10	56	37	18.9	-4.2	1.126	0.3	0.2	0	30.5	22.8	0	107	88	0	36	35	36	0
2021	2	11	11	6	37	19.6	-4.5	1.125	0.3	0.2	0	29.7	23.2	0	107	88	0	38	34	35	0
2021	2	11	11	16	37	19.5	-4.1	1.125	0.4	0.3	0	29.7	22.8	0	106	88	0	37	35	36	0
2021	2	11	11	26	37	19.3	-3.8	1.126	0.3	0.2	0	30.1	23.2	0	107	88	0	37	34	35	0
2021	2	11	11	36	37	18.1	-4	1.126	0.3	0.2	0	31	23.2	0	109	89	0	37	35	36	0
2021	2	11	11	46	37	20.1	-3.4	1.126	0.3	0.2	0	30.1	23.2	0	107	89	0	37	35	36	0
2021	2	11	11	56	37	18.6	-3.4	1.127	0.3	0.2	0	30.1	23.6	0	107	89	0	37	34	35	0
2021	2	11	12	6	37	19	-3.2	1.126	0.4	0.3	0	29.7	22.4	0	106	87	0	37	35	35	0
2021	2	11	12	16	37	18.9	-3.7	1.126	0.4	0.3	0	30.1	22.8	0	107	88	0	37	35	35	0
2021	2	11	12	26	37	18.9	-3.7	1.126	0.3	0.2	0	30.1	23.2	0	107	89	0	37	35	35	0
2021	2	11	12	36	37	19	-4.1	1.127	0.4	0.3	0	30.1	23.6	0	108	90	0	38	35	35	0
2021	2	11	12	46	37	20.3	-3.6	1.127	0.3	0.2	0	30.1	23.6	0	108	89	0	38	34	36	0
2021	2	11	12	56	37	18.2	-3.9	1.127	0.3	0.2	0	30.5	23.6	0	108	90	0	37	35	36	0
2021	2	11	13	6	37	19.6	-2.6	1.127	0.3	0.2	0	31	24.9	0	110	92	0	38	34	35	0
2021	2	11	13	16	37	20	-1.9	1.127	0.4	0.3	0	31.8	24.5	0	111	92	0	37	35	36	0
2021	2	11	13	26	37	19.4	-3.8	1.126	0.3	0.2	0	31.4	24.5	0	111	92	0	38	35	35	0
2021	2	11	13	36	37	18.9	-3	1.127	0.3	0.2	0	31.4	24.1	0	110	91	0	37	35	36	0
2021	2	11	13	46	37	19.3	-5	1.126	0.3	0.2	0	31	24.1	0	109	90	0	37	34	35	0
2021	2	11	13	56	37	19.9	-3.7	1.126	0.3	0.2	0	30.5	23.6	0	109	90	0	38	35	36	0
2021	2	11	14	6	37	19.9	-3.1	1.127	0.3	0.2	0	30.5	24.5	0	109	91	0	38	34	35	0
2021	2	11	14	16	37	19.1	-3.9	1.127	0.3	0.2	0	31	23.6	0	109	90	0	37	35	35	0
2021	2	11	14	26	37	18.9	-4	1.126	0.3	0.2	0	31	23.2	0	108	89	0	36	35	36	0

Reinhackle (0365)

Year	Month	Day	Hour	Minute	Second	VelocityX	VelocityY	Level	StdError1	StdError2	StdError3	SNR1	SNR2	SNR3	SignalAmp1	SignalAmp2	SignalAmp3	Noise1	Noise2	Noise3	IceDetection
2021	2	11	14	36	37	18.6	-3.9	1.126	0.3	0.2	0	29.7	23.2	0	107	89	0	38	35	36	0
2021	2	11	14	46	37	19.4	-3.9	1.126	0.3	0.2	0	30.5	23.6	0	108	89	0	37	34	35	0
2021	2	11	14	56	37	19.1	-2.8	1.126	0.3	0.2	0	30.5	23.6	0	108	90	0	37	35	35	0
2021	2	11	15	6	37	19.4	-4.1	1.126	0.3	0.2	0	30.1	22.8	0	107	88	0	37	35	36	0
2021	2	11	15	16	37	20.7	-3.2	1.127	0.4	0.3	0	30.5	23.6	0	108	90	0	37	35	35	0
2021	2	11	15	26	37	19.8	-3.4	1.126	0.3	0.2	0	30.5	23.6	0	108	89	0	37	34	35	0
2021	2	11	15	36	37	19.3	-3.9	1.127	0.3	0.2	0	30.5	22.8	0	108	88	0	37	35	35	0
2021	2	11	15	46	37	19.1	-2.6	1.127	0.3	0.2	0	30.1	23.2	0	108	89	0	38	35	35	0
2021	2	11	15	56	37	18.6	-3.3	1.127	0.3	0.2	0	30.5	23.6	0	108	89	0	37	34	35	0
2021	2	11	16	6	37	19.4	-3.3	1.127	0.3	0.2	0	31	23.6	0	109	90	0	37	35	35	0
2021	2	11	16	16	37	20.2	-3.2	1.127	0.5	0.4	0	30.1	23.6	0	108	89	0	38	34	35	0
2021	2	11	16	26	37	18.5	-3.7	1.126	0.3	0.2	0	30.5	23.2	0	108	89	0	37	35	36	0
2021	2	11	16	36	37	19.2	-3.8	1.127	0.3	0.2	0	30.5	23.2	0	108	89	0	37	35	35	0
2021	2	11	16	46	37	19.6	-4.2	1.127	0.3	0.2	0	30.1	22.8	0	107	88	0	37	35	35	0
2021	2	11	16	56	37	19.5	-4	1.127	0.3	0.2	0	30.5	23.6	0	108	89	0	37	34	35	0
2021	2	11	17	6	37	19.2	-3.7	1.127	0.3	0.2	0	30.5	23.6	0	108	89	0	37	34	35	0
2021	2	11	17	16	37	20.3	-3.2	1.127	0.3	0.2	0	31.4	23.6	0	110	90	0	37	35	35	0
2021	2	11	17	26	37	20.3	-3.8	1.127	0.4	0.3	0	31	24.1	0	110	90	0	38	34	35	0
2021	2	11	17	36	37	20.7	-4.2	1.127	0.3	0.2	0	31	24.1	0	109	90	0	37	34	36	0
2021	2	11	17	46	37	19.9	-3.9	1.127	0.3	0.2	0	31.4	24.1	0	110	90	0	37	34	36	0
2021	2	11	17	56	37	20.4	-3.3	1.127	0.3	0.2	0	31.8	24.1	0	111	91	0	37	35	36	0
2021	2	11	18	6	37	19.2	-3.2	1.127	0.3	0.2	0	31.4	24.1	0	111	91	0	38	35	35	0
2021	2	11	18	16	37	20.1	-2.6	1.127	0.3	0.2	0	31.4	24.5	0	111	92	0	38	35	36	0
2021	2	11	18	26	37	19.5	-3.5	1.127	0.3	0.2	0	32.3	24.9	0	112	92	0	37	34	35	0
2021	2	11	18	36	37	20.3	-4	1.127	0.3	0.2	0	32.3	25.4	0	112	93	0	37	34	36	0
2021	2	11	18	46	37	19.6	-3.6	1.127	0.3	0.2	0	32.3	24.5	0	112	92	0	37	35	35	0
2021	2	11	18	56	37	19.5	-3.3	1.127	0.3	0.2	0	32.3	25.4	0	112	93	0	37	34	36	0
2021	2	11	19	6	37	19.7	-3.3	1.127	0.4	0.3	0	32.3	24.9	0	112	93	0	37	35	35	0
2021	2	11	19	16	37	20.3	-3.1	1.127	0.4	0.3	0	31.4	25.4	0	111	93	0	38	34	35	0
2021	2	11	19	26	37	19	-3.7	1.127	0.3	0.2	0	31.8	24.9	0	112	92	0	38	34	36	0
2021	2	11	19	36	37	19.1	-4.1	1.127	0.3	0.2	0	31.8	24.9	0	111	92	0	37	34	35	0
2021	2	11	19	46	37	19.2	-2.4	1.127	0.3	0.2	0	31.8	24.9	0	111	92	0	37	34	35	0
2021	2	11	19	56	37	19.8	-3.6	1.127	0.4	0.3	0	31.4	24.5	0	111	92	0	38	35	35	0
2021	2	11	20	6	37	19.2	-3.2	1.127	0.3	0.2	0	32.3	24.5	0	112	92	0	37	35	35	0
2021	2	11	20	16	37	19.8	-3.7	1.127	0.4	0.3	0	31.4	24.9	0	111	92	0	38	34	35	0
2021	2	11	20	26	37	20	-3.8	1.127	0.3	0.2	0	31.8	24.5	0	111	92	0	37	35	35	0
2021	2	11	20	36	37	20.2	-4.1	1.127	0.3	0.2	0	32.3	25.4	0	112	93	0	37	34	36	0
2021	2	11	20	46	37	19.9	-3.9	1.127	0.3	0.2	0	31.8	24.5	0	112	92	0	38	35	35	0
2021	2	11	20	56	37	20	-4.3	1.127	0.4	0.3	0	32.3	24.5	0	112	92	0	37	35	35	0
2021	2	11	21	6	37	20.7	-3.2	1.127	0.3	0.2	0	32.3	24.9	0	112	92	0	37	34	35	0
2021	2	11	21	16	37	20.3	-3.9	1.127	0.3	0.2	0	32.3	24.5	0	112	92	0	37	35	36	0
2021	2	11	21	26	37	19.9	-3.6	1.127	0.3	0.2	0	31.8	24.5	0	111	92	0	37	35	35	0
2021	2	11	21	36	37	19.9	-3.1	1.127	0.3	0.2	0	31.8	24.5	0	112	92	0	38	35	35	0
2021	2	11	21	46	37	19	-3.7	1.127	0.5	0.4	0	32.3	24.5	0	112	92	0	37	35	35	0
2021	2	11	21	56	37	19.4	-3.8	1.127	0.3	0.2	0	31.8	24.5	0	112	92	0	38	35	35	0
2021	2	11	22	6	37	19.4	-4.7	1.127	0.4	0.3	0	31.8	24.1	0	111	91	0	37	35	35	0
2021	2	11	22	16	37	18.3	-3.1	1.127	0.3	0.2	0	31.8	24.5	0	111	92	0	37	35	35	0
2021	2	11	22	26	37	20.1	-2.8	1.127	0.3	0.2	0	31.8	24.5	0	112	92	0	38	35	36	0

Reinhackle (0365)

Year	Month	Day	Hour	Minute	Second	VelocityX	VelocityY	Level	StdError1	StdError2	StdError3	SNR1	SNR2	SNR3	SignalAmp1	SignalAmp2	SignalAmp3	Noise1	Noise2	Noise3	IceDetection
2021	2	11	22	36	37	19.6	-3.1	1.127	0.3	0.2	0	31.4	24.5	0	111	92	0	38	35	35	0
2021	2	11	22	46	37	20.3	-3.4	1.127	0.4	0.3	0	32.3	24.5	0	112	92	0	37	35	36	0
2021	2	11	22	56	37	19.9	-2.9	1.127	0.5	0.4	0	32.3	24.5	0	112	92	0	37	35	36	0
2021	2	11	23	6	37	19.3	-3.6	1.127	0.3	0.2	0	31.4	24.9	0	111	92	0	38	34	35	0
2021	2	11	23	16	37	19.4	-3.8	1.127	0.3	0.2	0	31.8	24.5	0	111	92	0	37	35	35	0
2021	2	11	23	26	37	20.2	-3.2	1.127	0.3	0.2	0	31.8	24.1	0	111	91	0	37	35	35	0
2021	2	11	23	36	37	19.3	-4	1.127	0.3	0.2	0	32.3	24.5	0	111	92	0	36	35	35	0
2021	2	11	23	46	37	19	-3.7	1.127	0.3	0.2	0	32.3	24.5	0	112	92	0	37	35	36	0
2021	2	11	23	56	37	19.8	-3.6	1.127	0.3	0.2	0	32.3	24.5	0	112	92	0	37	35	36	0
2021	2	12	0	6	37	18.1	-4.1	1.127	0.4	0.3	0	31.8	24.9	0	111	92	0	37	34	36	0
2021	2	12	0	16	37	19.1	-3.7	1.127	0.3	0.2	0	32.7	25.4	0	113	94	0	37	35	35	0
2021	2	12	0	26	37	20.2	-3.8	1.127	0.3	0.2	0	32.3	24.5	0	112	92	0	37	35	36	0
2021	2	12	0	36	37	18.2	-3.3	1.127	0.3	0.2	0	31.8	24.5	0	111	92	0	37	35	35	0
2021	2	12	0	46	37	19.6	-3.9	1.127	0.3	0.2	0	32.3	24.5	0	112	92	0	37	35	36	0
2021	2	12	0	56	37	18.8	-3.4	1.127	0.3	0.2	0	32.3	24.5	0	112	92	0	37	35	35	0
2021	2	12	1	6	37	18.6	-3.6	1.127	0.3	0.2	0	32.3	24.5	0	112	92	0	37	35	36	0
2021	2	12	1	16	37	20.1	-3.1	1.127	0.3	0.2	0	32.7	25.4	0	114	94	0	38	35	35	0
2021	2	12	1	26	37	20.1	-3.9	1.127	0.4	0.3	0	31.8	24.5	0	112	92	0	38	35	36	0
2021	2	12	1	36	37	19	-3	1.127	0.4	0.3	0	31.8	24.5	0	111	92	0	37	35	35	0
2021	2	12	1	46	37	19.2	-3.7	1.127	0.3	0.2	0	31.4	24.5	0	111	92	0	38	35	35	0
2021	2	12	1	56	37	19.7	-3.8	1.127	0.3	0.2	0	31.8	24.1	0	111	91	0	37	35	36	0
2021	2	12	2	6	37	19.2	-4.1	1.127	0.3	0.2	0	32.3	24.5	0	112	92	0	37	35	35	0
2021	2	12	2	16	37	19.7	-3	1.127	0.3	0.2	0	32.3	24.1	0	112	91	0	37	35	35	0
2021	2	12	2	26	37	20.2	-3.7	1.127	0.3	0.2	0	31.4	24.1	0	111	91	0	38	35	35	0
2021	2	12	2	36	37	19.2	-3.7	1.127	0.3	0.2	0	31.8	24.1	0	111	91	0	37	35	36	0
2021	2	12	2	46	37	20.9	-3.6	1.127	0.3	0.2	0	32.3	24.5	0	111	91	0	36	34	35	0
2021	2	12	2	56	37	20.8	-3.8	1.128	0.3	0.2	0	31.8	24.1	0	111	91	0	37	35	36	0
2021	2	12	3	6	37	21.1	-3.5	1.127	0.3	0.2	0	33.5	26.2	0	115	96	0	37	35	36	0
2021	2	12	3	16	37	20.2	-2.4	1.127	0.3	0.2	0	37	30.1	0	124	105	0	38	35	36	0
2021	2	12	3	26	37	20.1	-2.4	1.127	0.3	0.2	0	35.7	28.8	0	120	101	0	37	34	35	0
2021	2	12	3	36	37	20.2	-2.9	1.127	0.5	0.4	0	36.5	29.2	0	122	102	0	37	34	35	0
2021	2	12	3	46	37	20.4	-2.9	1.127	0.3	0.2	0	37	30.1	0	123	104	0	37	34	36	0
2021	2	12	3	56	37	19.7	-2.9	1.127	0.3	0.2	0	36.1	29.2	0	121	102	0	37	34	35	0
2021	2	12	4	6	37	21.3	-3.8	1.127	0.3	0.2	0	37.4	30.5	0	125	106	0	38	35	36	0
2021	2	12	4	16	37	21.1	-2.7	1.128	0.4	0.3	0	38.7	31.4	0	127	108	0	37	35	35	0
2021	2	12	4	26	37	20.3	-2.8	1.127	0.4	0.3	0	37.4	30.1	0	125	105	0	38	35	36	0
2021	2	12	4	36	37	21	-2.9	1.127	0.3	0.2	0	38.3	31	0	126	107	0	37	35	35	0
2021	2	12	4	46	37	20.5	-2.4	1.127	0.3	0.2	0	37.4	30.5	0	124	105	0	37	34	35	0
2021	2	12	4	56	37	19.6	-2.3	1.127	0.3	0.2	0	37	29.2	0	123	103	0	37	35	35	0
2021	2	12	5	6	37	21	-2.1	1.128	0.3	0.2	0	37	29.2	0	123	103	0	37	35	36	0
2021	2	12	5	16	37	19.8	-3.2	1.128	0.3	0.2	0	36.5	28.4	0	121	101	0	36	35	36	0
2021	2	12	5	26	37	19.5	-3.5	1.128	0.3	0.2	0	35.3	28	0	120	100	0	38	35	36	0
2021	2	12	5	36	37	19.6	-2.8	1.128	0.4	0.3	0	35.7	28	0	119	99	0	36	34	36	0
2021	2	12	5	46	37	20.8	-3	1.129	0.3	0.2	0	34.4	27.1	0	117	97	0	37	34	36	0
2021	2	12	5	56	37	20	-3.5	1.129	0.3	0.2	0	34	27.1	0	116	97	0	37	34	35	0
2021	2	12	6	6	37	19.7	-3.4	1.129	0.4	0.3	0	34	26.7	0	116	97	0	37	35	35	0
2021	2	12	6	16	37	21.4	-2.2	1.13	0.4	0.3	0	35.3	27.5	0	119	99	0	37	35	36	0
2021	2	12	6	26	37	20.5	-2.8	1.13	0.3	0.2	0	35.7	28.4	0	120	100	0	37	34	35	0

Reinhackle (0365)

Year	Month	Day	Hour	Minute	Second	VelocityX	VelocityY	Level	StdError1	StdError2	StdError3	SNR1	SNR2	SNR3	SignalAmp1	SignalAmp2	SignalAmp3	Noise1	Noise2	Noise3	IceDetection
2021	2	12	6	36	37	20.7	-2.4	1.13	0.3	0.2	0	36.1	28.8	0	121	102	0	37	35	35	0
2021	2	12	6	46	37	19.2	-2.4	1.13	0.3	0.2	0	35.7	29.2	0	121	102	0	38	34	36	0
2021	2	12	6	56	37	20.8	-2.7	1.13	0.3	0.2	0	35.7	28.4	0	121	101	0	38	35	35	0
2021	2	12	7	6	37	21	-2.7	1.131	0.3	0.2	0	34.8	28	0	119	100	0	38	35	35	0
2021	2	12	7	16	37	20.3	-3.2	1.131	0.3	0.2	0	34.8	27.5	0	118	98	0	37	34	35	0
2021	2	12	7	26	37	20.7	-2.6	1.131	0.3	0.2	0	33.5	26.7	0	116	97	0	38	35	36	0
2021	2	12	7	36	37	19.9	-2.3	1.131	0.3	0.2	0	33.5	26.2	0	115	96	0	37	35	35	0
2021	2	12	7	46	37	20.2	-3.2	1.131	0.3	0.2	0	33.1	25.8	0	114	95	0	37	35	36	0
2021	2	12	7	56	37	19.7	-2	1.132	0.4	0.3	0	32.7	25.4	0	113	94	0	37	35	36	0
2021	2	12	8	6	37	19.4	-3.7	1.132	0.3	0.2	0	32.3	24.9	0	113	93	0	38	35	36	0
2021	2	12	8	16	37	21.3	-2.8	1.131	0.3	0.2	0	31.8	24.9	0	112	93	0	38	35	36	0
2021	2	12	8	26	37	20.8	-3	1.131	0.3	0.2	0	31.8	24.9	0	112	92	0	38	34	36	0
2021	2	12	8	36	37	21.1	-2.9	1.132	0.3	0.2	0	32.3	24.9	0	112	93	0	37	35	36	0
2021	2	12	8	46	37	20.7	-1.9	1.132	0.4	0.3	0	31.8	24.5	0	111	92	0	37	35	35	0
2021	2	12	8	56	37	20.4	-2.8	1.132	0.3	0.2	0	32.3	24.9	0	112	93	0	37	35	35	0
2021	2	12	9	6	37	20.8	-3.3	1.133	0.4	0.3	0	31.4	24.5	0	111	92	0	38	35	35	0
2021	2	12	9	16	37	21	-3.3	1.133	0.3	0.2	0	31.8	24.5	0	111	92	0	37	35	35	0
2021	2	12	9	26	37	20.4	-2.8	1.132	0.4	0.3	0	31	24.5	0	110	92	0	38	35	35	0
2021	2	12	9	36	37	20.7	-1.9	1.133	0.3	0.2	0	31.8	24.9	0	111	92	0	37	34	35	0
2021	2	12	9	46	37	20.3	-2.1	1.133	0.3	0.2	0	31	24.1	0	110	91	0	38	35	36	0
2021	2	12	9	56	37	20	-2.3	1.133	0.4	0.3	0	31.8	24.5	0	111	92	0	37	35	35	0
2021	2	12	10	6	37	21.6	-2.8	1.134	0.3	0.2	0	31.4	24.1	0	110	91	0	37	35	36	0
2021	2	12	10	16	37	21.4	-2.9	1.134	0.3	0.2	0	32.3	25.4	0	112	94	0	37	35	35	0
2021	2	12	10	26	37	21.4	-1.5	1.134	0.3	0.2	0	35.3	28.4	0	119	101	0	37	35	36	0
2021	2	12	10	36	37	20	-3.2	1.134	0.3	0.2	0	34	27.1	0	116	98	0	37	35	36	0
2021	2	12	10	46	37	21.6	-3.6	1.134	0.4	0.3	0	34.4	27.5	0	117	99	0	37	35	36	0
2021	2	12	10	56	37	21.4	-2.3	1.134	0.3	0.2	0	33.5	26.7	0	115	96	0	37	34	35	0
2021	2	12	11	6	37	20.6	-2.8	1.135	0.3	0.2	0	32.3	25.4	0	112	94	0	37	35	35	0
2021	2	12	11	16	37	20.8	-2.8	1.134	0.3	0.2	0	32.7	26.2	0	114	96	0	38	35	36	0
2021	2	12	11	26	37	21.8	-2.2	1.135	0.3	0.2	0	34	27.1	0	116	98	0	37	35	35	0
2021	2	12	11	36	37	22.1	-2.6	1.134	0.3	0.2	0	33.5	26.2	0	115	96	0	37	35	36	1
2021	2	12	11	46	37	21.5	-2.8	1.135	0.4	0.3	0	33.1	25.8	0	114	95	0	37	35	35	0
2021	2	12	11	56	37	21	-1.9	1.135	0.5	0.4	0	33.1	26.2	0	114	95	0	37	34	36	0
2021	2	12	12	6	37	20.9	-2.5	1.134	0.3	0.2	0	33.1	25.8	0	114	95	0	37	35	36	0
2021	2	12	12	16	37	22	-2.4	1.135	0.3	0.2	0	32.3	25.4	0	112	94	0	37	35	36	0
2021	2	12	12	26	37	20.8	-3.2	1.135	0.3	0.2	0	31.8	25.8	0	112	94	0	38	34	35	0
2021	2	12	12	36	37	20.7	-2.5	1.135	0.3	0.2	0	32.3	24.9	0	112	93	0	37	35	35	0
2021	2	12	12	46	37	21.7	-2.9	1.134	0.3	0.2	0	32.3	25.4	0	112	94	0	37	35	35	0
2021	2	12	12	56	37	20.4	-2.5	1.134	0.3	0.2	0	32.7	25.4	0	113	94	0	37	35	35	0
2021	2	12	13	6	37	20.8	-3.9	1.135	0.3	0.2	0	31.8	25.4	0	111	93	0	37	34	36	0
2021	2	12	13	16	37	21.4	-1.7	1.135	0.3	0.2	0	32.3	24.9	0	112	93	0	37	35	35	0
2021	2	12	13	26	37	20.6	-3.2	1.135	0.3	0.2	0	31.8	24.5	0	111	92	0	37	35	35	0
2021	2	12	13	36	37	20.8	-3.1	1.135	0.3	0.2	0	32.3	24.9	0	111	93	0	36	35	35	0
2021	2	12	13	46	37	21.8	-2.3	1.135	0.3	0.2	0	32.3	25.4	0	112	93	0	37	34	35	0
2021	2	12	13	56	37	20.8	-3.4	1.135	0.3	0.2	0	32.3	25.8	0	112	94	0	37	34	35	0
2021	2	12	14	6	37	20.6	-2.7	1.135	0.4	0.3	0	32.3	25.8	0	112	94	0	37	34	35	0
2021	2	12	14	16	37	20.2	-2.9	1.134	0.4	0.3	0	32.3	25.4	0	112	94	0	37	35	35	0
2021	2	12	14	26	37	20.5	-3.1	1.134	0.3	0.2	0	32.3	25.8	0	112	94	0	37	34	35	0

Reinhackle (0365)

Year	Month	Day	Hour	Minute	Second	VelocityX	VelocityY	Level	StdError1	StdError2	StdError3	SNR1	SNR2	SNR3	SignalAmp1	SignalAmp2	SignalAmp3	Noise1	Noise2	Noise3	IceDetection
2021	2	12	14	36	37	20.5	-2.9	1.134	0.3	0.2	0	32.3	24.9	0	112	93	0	37	35	35	0
2021	2	12	14	46	37	21.7	-2.5	1.134	0.3	0.2	0	32.3	25.4	0	112	93	0	37	34	35	0
2021	2	12	14	56	37	21.2	-3.5	1.134	0.4	0.3	0	32.3	24.9	0	112	93	0	37	35	35	0
2021	2	12	15	6	37	19.7	-2.1	1.135	0.3	0.2	0	31.8	24.9	0	111	92	0	37	34	35	0
2021	2	12	15	16	37	20.1	-2.5	1.134	0.3	0.2	0	32.3	24.9	0	112	93	0	37	35	34	0
2021	2	12	15	26	37	19.4	-1.8	1.134	0.3	0.2	0	32.3	24.9	0	112	93	0	37	35	35	0
2021	2	12	15	36	37	20	-2.9	1.134	0.3	0.2	0	32.3	25.4	0	112	93	0	37	34	35	0
2021	2	12	15	46	37	21.5	-2.9	1.134	0.3	0.2	0	32.7	25.4	0	113	94	0	37	35	35	0
2021	2	12	15	56	37	21	-4	1.134	0.4	0.3	0	32.3	25.4	0	112	94	0	37	35	35	0
2021	2	12	16	6	37	20.4	-3.7	1.133	0.3	0.2	0	31.8	24.5	0	111	92	0	37	35	35	0
2021	2	12	16	16	37	21	-3.7	1.134	0.3	0.2	0	31.4	24.9	0	110	92	0	37	34	35	0
2021	2	12	16	26	37	20.2	-2.8	1.134	0.3	0.2	0	31.4	24.5	0	110	92	0	37	35	35	0
2021	2	12	16	36	37	20.8	-3.6	1.134	0.3	0.2	0	31.8	24.9	0	111	92	0	37	34	36	0
2021	2	12	16	46	37	20.1	-2.7	1.134	0.4	0.3	0	31.8	24.9	0	111	92	0	37	34	35	0
2021	2	12	16	56	37	20.2	-3.4	1.133	0.3	0.2	0	31.4	24.5	0	110	91	0	37	34	35	0
2021	2	12	17	6	37	20.7	-2.4	1.134	0.3	0.2	0	31.8	24.9	0	111	92	0	37	34	35	0
2021	2	12	17	16	37	21	-3.7	1.134	0.3	0.2	0	31.4	24.5	0	110	92	0	37	35	35	0
2021	2	12	17	26	37	20.4	-3.3	1.135	0.4	0.3	0	31.4	24.1	0	110	91	0	37	35	35	0
2021	2	12	17	36	37	19.4	-3	1.134	0.3	0.2	0	31.8	24.9	0	111	92	0	37	34	36	0
2021	2	12	17	46	37	19.9	-2.7	1.134	0.3	0.2	0	31.8	24.9	0	111	92	0	37	34	35	0
2021	2	12	17	56	37	20.4	-3	1.135	0.3	0.2	0	31.8	24.5	0	111	92	0	37	35	35	0
2021	2	12	18	6	37	20.3	-3.6	1.135	0.3	0.2	0	31.8	25.4	0	111	93	0	37	34	35	0
2021	2	12	18	16	37	20.7	-2.5	1.135	0.3	0.2	0	33.1	25.4	0	113	93	0	36	34	35	0
2021	2	12	18	26	37	19.7	-3.3	1.135	0.3	0.2	0	32.3	25.4	0	112	93	0	37	34	35	0
2021	2	12	18	36	37	19.6	-3.2	1.134	0.4	0.3	0	33.1	25.8	0	114	95	0	37	35	35	0
2021	2	12	18	46	37	20.3	-2.8	1.135	0.3	0.2	0	32.7	25.8	0	113	94	0	37	34	35	0
2021	2	12	18	56	37	20.5	-3.3	1.135	0.3	0.2	0	32.7	24.9	0	113	93	0	37	35	36	0
2021	2	12	19	6	37	20.6	-2.8	1.135	0.3	0.2	0	32.3	25.8	0	113	94	0	38	34	35	0
2021	2	12	19	16	37	20.1	-3.5	1.135	0.3	0.2	0	33.1	25.4	0	113	94	0	36	35	35	0
2021	2	12	19	26	37	19.8	-3.4	1.135	0.5	0.4	0	32.3	25.4	0	112	93	0	37	34	35	0
2021	2	12	19	36	37	19.7	-2.6	1.135	0.3	0.2	0	32.7	24.9	0	113	93	0	37	35	35	0
2021	2	12	19	46	37	19.5	-3.6	1.133	0.3	0.2	0	32.7	25.8	0	113	94	0	37	34	35	0
2021	2	12	19	56	37	19.7	-2.7	1.135	0.3	0.2	0	32.7	24.9	0	113	93	0	37	35	35	0
2021	2	12	20	6	37	19.7	-2.4	1.135	0.3	0.2	0	32.7	25.4	0	113	94	0	37	35	35	0
2021	2	12	20	16	37	20.9	-3.1	1.134	0.3	0.2	0	33.1	25.8	0	114	95	0	37	35	35	0
2021	2	12	20	26	37	20.3	-3.3	1.135	0.5	0.4	0	33.5	25.8	0	114	95	0	36	35	35	0
2021	2	12	20	36	37	20.3	-3.3	1.135	0.3	0.2	0	32.7	25.4	0	113	94	0	37	35	35	0
2021	2	12	20	46	37	20.1	-2.5	1.135	0.3	0.2	0	32.7	25.4	0	113	94	0	37	35	35	0
2021	2	12	20	56	37	20	-2.4	1.135	0.3	0.2	0	31.8	25.4	0	112	93	0	38	34	35	0
2021	2	12	21	6	37	19.9	-3.2	1.135	0.3	0.2	0	31.8	24.9	0	112	93	0	38	35	35	0
2021	2	12	21	16	37	20.1	-3.3	1.135	0.3	0.2	0	32.3	23.6	0	112	90	0	37	35	35	0
2021	2	12	21	26	37	20.2	-4	1.135	0.3	0.2	0	31.8	24.9	0	112	93	0	38	35	35	0
2021	2	12	21	36	37	20.5	-3.3	1.134	0.3	0.2	0	33.1	25.8	0	113	94	0	36	34	35	0
2021	2	12	21	46	37	20.2	-3.3	1.135	0.3	0.2	0	31.8	24.9	0	112	93	0	38	35	35	0
2021	2	12	21	56	37	19.8	-2.9	1.134	0.3	0.2	0	32.7	25.4	0	113	94	0	37	35	35	0
2021	2	12	22	6	37	20.9	-3.3	1.134	0.3	0.2	0	32.3	24.9	0	112	93	0	37	35	35	0
2021	2	12	22	16	37	20.1	-3.2	1.135	0.3	0.2	0	32.3	22.4	0	112	87	0	37	35	35	0
2021	2	12	22	26	37	20.1	-2.4	1.135	0.3	0.2	0	32.7	24.9	0	112	93	0	36	35	35	0

Reinhackle (0365)

Year	Month	Day	Hour	Minute	Second	VelocityX	VelocityY	Level	StdError1	StdError2	StdError3	SNR1	SNR2	SNR3	SignalAmp1	SignalAmp2	SignalAmp3	Noise1	Noise2	Noise3	IceDetection
2021	2	12	22	36	37	20.9	-3.1	1.134	0.3	0.2	0	32.7	25.4	0	112	94	0	36	35	35	0
2021	2	12	22	46	37	20.4	-3.6	1.135	0.3	0.2	0	32.3	25.4	0	112	93	0	37	34	36	0
2021	2	12	22	56	37	20.1	-3.7	1.134	0.4	0.3	0	32.3	25.8	0	113	94	0	38	34	35	0
2021	2	12	23	6	37	20.2	-3	1.134	0.3	0.2	0	32.7	25.4	0	113	94	0	37	35	35	0
2021	2	12	23	16	37	19.5	-2.3	1.134	0.3	0.2	0	33.1	25.4	0	113	94	0	36	35	35	0
2021	2	12	23	26	37	19.6	-3.3	1.135	0.3	0.2	0	32.7	25.8	0	113	94	0	37	34	35	0
2021	2	12	23	36	37	19.9	-3.7	1.134	0.3	0.2	0	32.7	25.4	0	113	93	0	37	34	35	0
2021	2	12	23	46	37	19.4	-3.3	1.134	0.3	0.2	0	32.7	25.8	0	113	94	0	37	34	35	0
2021	2	12	23	56	37	20.2	-3.5	1.134	0.4	0.3	0	32.3	24.9	0	113	93	0	38	35	35	0
2021	2	13	0	6	37	21.3	-4.1	1.134	0.3	0.2	0	32.7	24.9	0	113	93	0	37	35	35	0
2021	2	13	0	16	37	20.6	-3.7	1.134	0.4	0.3	0	32.3	24.9	0	112	93	0	37	35	36	0
2021	2	13	0	26	37	20.2	-3.2	1.134	0.3	0.2	0	31.8	24.9	0	112	93	0	38	35	35	0
2021	2	13	0	36	37	18.7	-2.9	1.134	0.3	0.2	0	32.3	24.9	0	112	93	0	37	35	36	0
2021	2	13	0	46	37	20.6	-4.2	1.134	0.3	0.2	0	32.7	24.9	0	113	93	0	37	35	36	0
2021	2	13	0	56	37	19.9	-3.8	1.134	0.3	0.2	0	31.8	24.9	0	111	92	0	37	34	36	0
2021	2	13	1	6	37	20.5	-3.8	1.134	0.3	0.2	0	31.8	24.9	0	112	93	0	38	35	35	0
2021	2	13	1	16	37	21	-4	1.134	0.3	0.2	0	32.3	24.9	0	112	93	0	37	35	35	0
2021	2	13	1	26	37	19.2	-2.8	1.134	0.3	0.2	0	31.8	25.8	0	112	94	0	38	34	36	0
2021	2	13	1	36	37	20	-3.5	1.134	0.3	0.2	0	32.7	25.8	0	113	95	0	37	35	35	0
2021	2	13	1	46	37	19.3	-3.4	1.134	0.4	0.3	0	32.7	25.8	0	113	94	0	37	34	35	0
2021	2	13	1	56	37	19.4	-3.6	1.134	0.3	0.2	0	33.5	26.2	0	114	95	0	36	34	35	0
2021	2	13	2	6	37	19.9	-3.5	1.134	0.3	0.2	0	32.7	25.4	0	113	94	0	37	35	35	0
2021	2	13	2	16	37	19.4	-4.3	1.134	0.4	0.3	0	32.7	24.9	0	113	93	0	37	35	36	0
2021	2	13	2	26	37	19.9	-3.1	1.134	0.4	0.3	0	33.1	25.8	0	113	94	0	36	34	35	0
2021	2	13	2	36	37	20.4	-3.1	1.134	0.3	0.2	0	32.7	24.9	0	113	93	0	37	35	35	0
2021	2	13	2	46	37	19.8	-3.4	1.134	0.3	0.2	0	32.3	24.9	0	112	93	0	37	35	35	0
2021	2	13	2	56	37	20.6	-3.6	1.134	0.3	0.2	0	32.3	24.5	0	112	92	0	37	35	36	0
2021	2	13	3	6	37	19.9	-3.3	1.134	0.3	0.2	0	32.3	24.9	0	112	93	0	37	35	35	0
2021	2	13	3	16	37	20.8	-3.6	1.133	0.3	0.2	0	32.7	25.4	0	112	93	0	36	34	36	0
2021	2	13	3	26	37	20	-2.3	1.134	0.3	0.2	0	31.8	24.5	0	112	92	0	38	35	35	0
2021	2	13	3	36	37	20.3	-3.6	1.133	0.3	0.2	0	31.8	24.9	0	112	92	0	38	34	35	0
2021	2	13	3	46	37	20.8	-3.2	1.133	0.3	0.2	0	32.7	25.4	0	112	93	0	36	34	35	0
2021	2	13	3	56	37	21.5	-3.6	1.133	0.3	0.2	0	31.8	24.9	0	111	92	0	37	34	35	0
2021	2	13	4	6	37	19.8	-3.3	1.133	0.3	0.2	0	32.3	25.4	0	112	93	0	37	34	35	0
2021	2	13	4	16	37	20	-2.4	1.133	0.3	0.2	0	31.8	24.9	0	111	92	0	37	34	36	0
2021	2	13	4	26	37	19.8	-2.9	1.133	0.3	0.2	0	31.4	24.5	0	111	92	0	38	35	35	0
2021	2	13	4	36	37	20.6	-3.3	1.133	0.3	0.2	0	31.8	24.5	0	111	92	0	37	35	35	0
2021	2	13	4	46	37	20	-2.5	1.133	0.3	0.2	0	32.3	24.9	0	112	92	0	37	34	35	0
2021	2	13	4	56	37	19.7	-3.2	1.133	0.3	0.2	0	31.8	24.5	0	112	92	0	38	35	35	0
2021	2	13	5	6	37	21	-2.4	1.133	0.5	0.4	0	32.3	24.5	0	112	92	0	37	35	35	0
2021	2	13	5	16	37	19.1	-3.2	1.133	0.3	0.2	0	32.3	24.5	0	112	92	0	37	35	35	0
2021	2	13	5	26	37	20.1	-2.9	1.133	0.4	0.3	0	32.3	25.4	0	112	93	0	37	34	35	0
2021	2	13	5	36	37	18.9	-2.2	1.132	0.3	0.2	0	32.3	24.9	0	112	93	0	37	35	35	0
2021	2	13	5	46	37	20.2	-2.8	1.133	0.3	0.2	0	31.8	24.9	0	111	92	0	37	34	35	0
2021	2	13	5	56	37	20.2	-3.3	1.133	0.3	0.2	0	31.8	24.9	0	111	92	0	37	34	36	0
2021	2	13	6	6	37	21	-2.5	1.133	0.5	0.5	0	32.3	24.5	0	112	92	0	37	35	36	0
2021	2	13	6	16	37	19.9	-3.1	1.133	0.3	0.2	0	31.8	25.4	0	111	93	0	37	34	35	0
2021	2	13	6	26	37	20.2	-2.7	1.132	0.3	0.2	0	32.7	25.4	0	113	93	0	37	34	35	0

Reinhackle (0365)

Year	Month	Day	Hour	Minute	Second	VelocityX	VelocityY	Level	StdError1	StdError2	StdError3	SNR1	SNR2	SNR3	SignalAmp1	SignalAmp2	SignalAmp3	Noise1	Noise2	Noise3	IceDetection
2021	2	13	6	36	37	19.9	-3.6	1.133	0.3	0.2	0	32.7	25.4	0	113	94	0	37	35	35	0
2021	2	13	6	46	37	19.8	-3.6	1.133	0.4	0.3	0	33.1	25.4	0	114	94	0	37	35	35	0
2021	2	13	6	56	37	19.7	-3.6	1.133	0.3	0.2	0	31.8	24.9	0	111	92	0	37	34	35	0
2021	2	13	7	6	37	20.6	-3.9	1.133	0.3	0.2	0	31	24.5	0	110	91	0	38	34	35	0
2021	2	13	7	16	37	19.6	-3.1	1.133	0.3	0.2	0	32.3	24.5	0	112	92	0	37	35	35	0
2021	2	13	7	26	37	20.9	-3.6	1.133	0.3	0.2	0	31.8	24.5	0	111	92	0	37	35	35	0
2021	2	13	7	36	37	19.6	-3.1	1.133	0.3	0.2	0	31.4	24.5	0	110	92	0	37	35	35	0
2021	2	13	7	46	37	19.2	-3.3	1.134	0.3	0.2	0	33.1	25.8	0	114	94	0	37	34	35	0
2021	2	13	7	56	37	20.1	-2.9	1.133	0.3	0.2	0	31.8	24.5	0	111	92	0	37	35	35	0
2021	2	13	8	6	37	19.9	-4	1.134	0.3	0.2	0	31	24.1	0	109	91	0	37	35	35	0
2021	2	13	8	16	37	20.4	-3.2	1.133	0.3	0.2	0	31.4	24.5	0	110	91	0	37	34	35	0
2021	2	13	8	26	37	21.3	-3.6	1.134	0.3	0.2	0	30.1	24.1	0	108	90	0	38	34	36	0
2021	2	13	8	36	37	20.6	-3.3	1.133	0.3	0.2	0	30.5	23.6	0	108	89	0	37	34	35	0
2021	2	13	8	46	37	20.1	-2.8	1.133	0.5	0.4	0	30.5	23.6	0	108	89	0	37	34	36	0
2021	2	13	8	56	37	20.9	-3.3	1.133	0.3	0.2	0	30.5	23.2	0	108	89	0	37	35	35	0
2021	2	13	9	6	37	19.8	-3.7	1.133	0.4	0.3	0	31	23.2	0	108	89	0	36	35	35	0
2021	2	13	9	16	37	20.4	-3	1.133	0.3	0.2	0	31	23.6	0	108	89	0	36	34	35	0
2021	2	13	9	26	37	19.3	-3.5	1.133	0.3	0.2	0	31	23.6	0	109	90	0	37	35	35	0
2021	2	13	9	36	37	21.2	-3	1.133	0.3	0.2	0	31.4	24.5	0	109	91	0	36	34	36	0
2021	2	13	9	46	37	21.3	-3.2	1.133	0.3	0.2	0	30.5	23.6	0	108	90	0	37	35	35	0
2021	2	13	9	56	37	20.2	-2.9	1.133	0.4	0.3	0	30.5	23.6	0	108	90	0	37	35	35	0
2021	2	13	10	6	37	20.7	-2.5	1.133	0.4	0.3	0	31.8	25.4	0	111	93	0	37	34	36	0
2021	2	13	10	16	37	21.9	-2.3	1.132	0.3	0.2	0	32.3	25.4	0	112	94	0	37	35	35	0
2021	2	13	10	26	37	20.3	-3.4	1.133	0.4	0.3	0	32.3	25.8	0	112	94	0	37	34	35	0
2021	2	13	10	36	37	20.5	-2.8	1.133	0.3	0.2	0	32.7	25.8	0	113	94	0	37	34	35	0
2021	2	13	10	46	37	21.2	-3.2	1.133	0.3	0.2	0	31.8	25.4	0	111	93	0	37	34	35	0
2021	2	13	10	56	37	19.9	-2.7	1.133	0.4	0.3	0	31.4	24.5	0	110	92	0	37	35	35	0
2021	2	13	11	6	37	19.8	-2.3	1.132	0.5	0.4	0	31.4	24.5	0	110	91	0	37	34	35	0
2021	2	13	11	16	37	22.1	-2.8	1.133	0.3	0.2	0	31.8	24.9	0	111	93	0	37	35	35	0
2021	2	13	11	26	37	19.7	-2.6	1.133	0.4	0.3	0	33.5	26.7	0	115	97	0	37	35	35	0
2021	2	13	11	36	37	20.5	-2.6	1.132	0.3	0.2	0	34.4	27.5	0	117	98	0	37	34	36	0
2021	2	13	11	46	37	22.2	-3.2	1.133	0.3	0.2	0	35.3	28.8	0	119	101	0	37	34	36	0
2021	2	13	11	56	37	20.3	-3.1	1.133	0.4	0.3	0	37.4	30.5	0	124	105	0	37	34	35	0
2021	2	13	12	6	37	22.3	-3.2	1.133	0.3	0.2	0	37	30.5	0	123	105	0	37	34	35	0
2021	2	13	12	16	37	20.2	-2.6	1.134	0.3	0.2	0	36.5	29.7	0	122	103	0	37	34	35	0
2021	2	13	12	26	37	20.3	-2	1.134	0.3	0.2	0	36.1	28.8	0	120	101	0	36	34	35	0
2021	2	13	12	36	37	20.5	-2.6	1.133	0.3	0.2	0	34.8	28	0	118	99	0	37	34	35	0
2021	2	13	12	46	37	21.1	-2	1.133	0.3	0.2	0	37.8	30.5	0	124	106	0	36	35	35	0
2021	2	13	12	56	37	20.9	-3.2	1.133	0.3	0.2	0	39.1	31.8	0	127	109	0	36	35	36	0
2021	2	13	13	6	37	21.6	-2.9	1.133	0.3	0.2	0	37.8	31.4	0	125	107	0	37	34	35	0
2021	2	13	13	16	37	21.2	-1.8	1.133	0.3	0.2	0	39.6	33.5	0	130	113	0	38	35	36	0
2021	2	13	13	26	37	21	-2.3	1.134	0.3	0.2	0	40.9	34	0	132	114	0	37	35	35	0
2021	2	13	13	36	37	20.9	-2.4	1.134	0.3	0.2	0	40.4	34	0	131	113	0	37	34	35	0
2021	2	13	13	46	37	21.1	-3	1.133	0.3	0.2	0	41.3	34.4	0	133	114	0	37	34	35	0
2021	2	13	13	56	37	22	-2.8	1.133	0.3	0.2	0	40.4	34	0	131	113	0	37	34	35	0
2021	2	13	14	6	37	20.8	-2	1.134	0.3	0.2	0	40.4	34.4	0	132	114	0	38	34	35	0
2021	2	13	14	16	37	19.5	-1.6	1.133	0.3	0.2	0	40.4	34	0	131	113	0	37	34	36	0
2021	2	13	14	26	37	20.1	-3	1.133	0.3	0.2	0	39.1	32.7	0	128	110	0	37	34	35	0

Reinhackle (0365)

Year	Month	Day	Hour	Minute	Second	VelocityX	VelocityY	Level	StdError1	StdError2	StdError3	SNR1	SNR2	SNR3	SignalAmp1	SignalAmp2	SignalAmp3	Noise1	Noise2	Noise3	IceDetection
2021	2	13	14	36	37	21.5	-2.4	1.133	0.3	0.2	0	37.8	31.4	0	125	107	0	37	34	35	0
2021	2	13	14	46	37	20.8	-3.4	1.134	0.3	0.2	0	36.5	30.1	0	122	104	0	37	34	35	0
2021	2	13	14	56	37	20.7	-2.3	1.133	0.3	0.2	0	35.7	29.2	0	121	103	0	38	35	35	0
2021	2	13	15	6	37	21.2	-3.8	1.133	0.4	0.3	0	35.3	28.4	0	119	100	0	37	34	36	0
2021	2	13	15	16	37	19.9	-1.8	1.133	0.3	0.2	0	35.3	28	0	118	99	0	36	34	35	0
2021	2	13	15	26	37	20.2	-2.6	1.133	0.3	0.2	0	34	27.1	0	116	98	0	37	35	35	0
2021	2	13	15	36	37	20.7	-2.9	1.133	0.4	0.3	0	33.5	27.1	0	115	97	0	37	34	35	0
2021	2	13	15	46	37	20.4	-3	1.133	0.3	0.2	0	33.5	27.1	0	115	97	0	37	34	36	0
2021	2	13	15	56	37	20.3	-3.3	1.132	0.4	0.3	0	33.5	27.1	0	115	97	0	37	34	36	0
2021	2	13	16	6	37	19.6	-3.3	1.132	0.3	0.2	0	33.5	26.7	0	114	96	0	36	34	35	0
2021	2	13	16	16	37	21.1	-3.1	1.133	0.3	0.2	0	33.5	26.2	0	115	96	0	37	35	35	0
2021	2	13	16	26	37	21.1	-2.5	1.133	0.3	0.2	0	33.1	25.4	0	114	93	0	37	34	35	0
2021	2	13	16	36	37	20.7	-3.1	1.133	0.4	0.3	0	32.7	25.8	0	113	95	0	37	35	35	0
2021	2	13	16	46	37	19.5	-2.6	1.133	0.3	0.2	0	32.7	25.8	0	113	94	0	37	34	35	0
2021	2	13	16	56	37	21.8	-2.8	1.133	0.3	0.2	0	32.3	24.9	0	112	93	0	37	35	34	0
2021	2	13	17	6	37	20.8	-3.9	1.132	0.3	0.2	0	32.3	24.9	0	112	93	0	37	35	35	0
2021	2	13	17	16	37	20.3	-2.1	1.131	0.3	0.2	0	32.3	24.9	0	112	93	0	37	35	35	0
2021	2	13	17	26	37	21.1	-2.6	1.133	0.3	0.2	0	31.8	25.4	0	111	93	0	37	34	35	0
2021	2	13	17	36	37	20.9	-3	1.132	0.4	0.3	0	32.7	25.4	0	112	93	0	36	34	35	0
2021	2	13	17	46	37	20.4	-2.9	1.132	0.4	0.3	0	32.7	25.4	0	112	93	0	36	34	35	0
2021	2	13	17	56	37	21.4	-2.2	1.132	0.4	0.3	0	32.7	25.4	0	113	94	0	37	35	35	0
2021	2	13	18	6	37	20.7	-3.2	1.132	0.4	0.3	0	32.7	25.8	0	113	95	0	37	35	35	0
2021	2	13	18	16	37	21.1	-3.3	1.132	0.3	0.2	0	33.5	25.8	0	114	95	0	36	35	35	0
2021	2	13	18	26	37	20.9	-3	1.132	0.3	0.2	0	33.5	26.7	0	115	96	0	37	34	36	0
2021	2	13	18	36	37	21.1	-2.2	1.132	0.3	0.2	0	33.5	26.7	0	115	96	0	37	34	35	0
2021	2	13	18	46	37	21.2	-2.7	1.132	0.4	0.3	0	33.5	26.2	0	115	96	0	37	35	35	0
2021	2	13	18	56	37	21.6	-2.8	1.132	0.3	0.2	0	33.5	26.7	0	115	96	0	37	34	35	0
2021	2	13	19	6	37	21.8	-2.4	1.132	0.4	0.3	0	33.1	25.8	0	114	95	0	37	35	35	0
2021	2	13	19	16	37	20.9	-2.4	1.132	0.5	0.4	0	34	25.8	0	115	95	0	36	35	35	0
2021	2	13	19	26	37	19.2	-2.9	1.132	0.3	0.2	0	32.3	26.2	0	112	95	0	37	34	35	0
2021	2	13	19	36	37	21.8	-3.2	1.132	0.3	0.2	0	33.1	26.2	0	114	95	0	37	34	35	0
2021	2	13	19	46	37	21.9	-3.1	1.132	0.3	0.2	0	33.5	26.7	0	115	96	0	37	34	34	0
2021	2	13	19	56	37	21.1	-3	1.132	0.3	0.2	0	33.5	26.2	0	114	95	0	36	34	35	0
2021	2	13	20	6	37	20.7	-2.5	1.132	0.3	0.2	0	33.1	26.7	0	114	96	0	37	34	35	0
2021	2	13	20	16	37	20.3	-2.3	1.131	0.4	0.3	0	33.5	26.7	0	115	96	0	37	34	35	0
2021	2	13	20	26	37	21.5	-3.6	1.131	0.3	0.2	0	33.5	26.2	0	114	95	0	36	34	36	0
2021	2	13	20	36	37	19.8	-2.5	1.13	0.3	0.2	0	32.7	26.2	0	113	95	0	37	34	35	0
2021	2	13	20	46	37	20.2	-2.7	1.13	0.3	0.2	0	33.1	26.2	0	114	95	0	37	34	35	0
2021	2	13	20	56	37	19.8	-2.6	1.13	0.4	0.3	0	32.7	25.8	0	113	94	0	37	34	35	0
2021	2	13	21	6	37	19.6	-3.2	1.13	0.4	0.3	0	32.7	25.4	0	113	94	0	37	35	35	0
2021	2	13	21	16	37	20.3	-3.6	1.13	0.3	0.2	0	34	26.2	0	116	96	0	37	35	35	0
2021	2	13	21	26	37	21.3	-4.2	1.13	0.3	0.2	0	33.5	26.7	0	115	96	0	37	34	35	0
2021	2	13	21	36	37	21.3	-2.4	1.13	0.4	0.3	0	33.5	26.2	0	114	95	0	36	34	36	0
2021	2	13	21	46	37	19.8	-2.8	1.13	0.3	0.2	0	33.1	26.2	0	114	95	0	37	34	36	0
2021	2	13	21	56	37	21.7	-3.2	1.13	0.3	0.2	0	32.7	25.8	0	113	94	0	37	34	35	0
2021	2	13	22	6	37	20.6	-3.5	1.13	0.3	0.2	0	32.3	25.4	0	112	94	0	37	35	35	0
2021	2	13	22	16	37	21.4	-3	1.13	0.3	0.2	0	32.7	25.4	0	113	94	0	37	35	35	0
2021	2	13	22	26	37	20.5	-3.6	1.13	0.3	0.2	0	32.3	25.8	0	112	94	0	37	34	35	0

Reinhackle (0365)

Year	Month	Day	Hour	Minute	Second	VelocityX	VelocityY	Level	StdError1	StdError2	StdError3	SNR1	SNR2	SNR3	SignalAmp1	SignalAmp2	SignalAmp3	Noise1	Noise2	Noise3	IceDetection
2021	2	13	22	36	37	21.1	-3.6	1.13	0.3	0.2	0	32.7	25.4	0	112	93	0	36	34	35	0
2021	2	13	22	46	37	19	-3.1	1.13	0.4	0.3	0	32.3	25.4	0	112	93	0	37	34	36	0
2021	2	13	22	56	37	20.2	-3.8	1.13	0.3	0.2	0	32.7	25.4	0	113	94	0	37	35	35	0
2021	2	13	23	6	37	20.5	-4.4	1.13	0.3	0.2	0	32.7	25.8	0	113	94	0	37	34	36	0
2021	2	13	23	16	37	19.9	-3	1.13	0.5	0.5	0	32.7	25.4	0	113	94	0	37	35	35	0
2021	2	13	23	26	37	19.5	-2.8	1.13	0.3	0.2	0	32.7	25.8	0	113	94	0	37	34	35	0
2021	2	13	23	36	37	20.2	-3.3	1.13	0.4	0.3	0	32.7	25.4	0	113	94	0	37	35	35	0
2021	2	13	23	46	37	20.2	-3.1	1.13	0.4	0.3	0	32.7	25.4	0	113	94	0	37	35	35	0
2021	2	13	23	56	37	20.1	-3.8	1.13	0.3	0.2	0	32.3	25.8	0	112	94	0	37	34	35	0
2021	2	14	0	6	37	20.6	-3	1.13	0.3	0.2	0	32.7	25.8	0	113	94	0	37	34	36	0
2021	2	14	0	16	37	19.9	-3	1.129	0.3	0.2	0	32.7	25.4	0	113	93	0	37	34	35	0
2021	2	14	0	26	37	18.7	-2.5	1.13	0.3	0.2	0	33.1	25.4	0	113	94	0	36	35	35	0
2021	2	14	0	36	37	19.9	-3.8	1.13	0.3	0.2	0	32.3	24.9	0	112	93	0	37	35	36	0
2021	2	14	0	46	37	20.4	-3.5	1.13	0.3	0.2	0	32.3	25.4	0	112	93	0	37	34	36	0
2021	2	14	0	56	37	20.7	-2.9	1.13	0.3	0.2	0	32.3	24.9	0	112	93	0	37	35	36	0
2021	2	14	1	6	37	19.8	-2.5	1.129	0.3	0.2	0	32.3	24.9	0	112	93	0	37	35	35	0
2021	2	14	1	16	37	19.7	-3.2	1.129	0.3	0.2	0	32.3	25.4	0	112	93	0	37	34	35	0
2021	2	14	1	26	37	19.3	-2.6	1.13	0.3	0.2	0	32.3	24.9	0	112	93	0	37	35	35	0
2021	2	14	1	36	37	19.7	-3.7	1.129	0.3	0.2	0	32.3	25.4	0	112	93	0	37	34	35	0
2021	2	14	1	46	37	20.7	-3.3	1.129	0.3	0.2	0	32.7	24.9	0	113	93	0	37	35	35	0
2021	2	14	1	56	37	20.2	-4.5	1.129	0.4	0.3	0	32.7	25.4	0	112	93	0	36	34	35	0
2021	2	14	2	6	37	20.6	-3.7	1.129	0.3	0.2	0	32.7	25.4	0	112	93	0	36	34	35	0
2021	2	14	2	16	37	20.5	-3.7	1.129	0.3	0.2	0	32.3	25.4	0	112	93	0	37	34	36	0
2021	2	14	2	26	37	19.9	-2.8	1.129	0.3	0.2	0	32.7	24.9	0	112	92	0	36	34	35	0
2021	2	14	2	36	37	19.3	-3.7	1.129	0.4	0.3	0	32.3	25.4	0	112	93	0	37	34	36	0
2021	2	14	2	46	37	19.3	-2.2	1.129	0.3	0.2	0	32.7	25.4	0	112	93	0	36	34	36	0
2021	2	14	2	56	37	20.9	-3.5	1.129	0.3	0.2	0	32.3	25.4	0	112	93	0	37	34	35	0
2021	2	14	3	6	37	19.7	-4.1	1.129	0.4	0.3	0	32.3	24.5	0	112	92	0	37	35	35	0
2021	2	14	3	16	37	21.2	-3.6	1.129	0.3	0.2	0	32.3	24.9	0	112	93	0	37	35	35	0
2021	2	14	3	26	37	19.3	-3.3	1.129	0.3	0.2	0	32.3	25.4	0	112	93	0	37	34	35	0
2021	2	14	3	36	37	20.1	-3.3	1.129	0.3	0.2	0	32.3	25.4	0	112	93	0	37	34	35	0
2021	2	14	3	46	37	19.7	-3.7	1.129	0.3	0.2	0	32.3	25.4	0	112	93	0	37	34	35	0
2021	2	14	3	56	37	19.9	-3.2	1.129	0.3	0.2	0	32.3	24.5	0	112	92	0	37	35	35	0
2021	2	14	4	6	37	19.7	-3.6	1.129	0.3	0.2	0	32.3	24.9	0	112	92	0	37	34	35	0
2021	2	14	4	16	37	19.8	-4	1.129	0.3	0.2	0	32.3	25.4	0	112	93	0	37	34	35	0
2021	2	14	4	26	37	20.1	-3.7	1.129	0.3	0.2	0	32.3	25.4	0	112	93	0	37	34	35	0
2021	2	14	4	36	37	20.2	-3.5	1.129	0.4	0.3	0	32.3	24.5	0	112	92	0	37	35	35	0
2021	2	14	4	46	37	19.3	-3.3	1.129	0.3	0.2	0	32.7	25.4	0	112	93	0	36	34	36	0
2021	2	14	4	56	37	20.7	-3.8	1.129	0.3	0.2	0	31.8	24.5	0	111	92	0	37	35	35	0
2021	2	14	5	6	37	18.4	-3.7	1.129	0.3	0.2	0	32.3	25.4	0	112	93	0	37	34	35	0
2021	2	14	5	16	37	20.3	-2.3	1.129	0.3	0.2	0	31.8	25.4	0	111	93	0	37	34	35	0
2021	2	14	5	26	37	22	-3.8	1.129	0.4	0.3	0	32.3	24.5	0	111	92	0	36	35	35	0
2021	2	14	5	36	37	19.3	-3.9	1.129	0.3	0.2	0	31.8	24.9	0	111	93	0	37	35	35	0
2021	2	14	5	46	37	20.2	-3	1.129	0.4	0.3	0	32.3	24.9	0	111	92	0	36	34	36	0
2021	2	14	5	56	37	20.1	-3	1.129	0.3	0.2	0	31.8	24.9	0	111	93	0	37	35	36	0
2021	2	14	6	6	37	19.5	-2.8	1.129	0.3	0.2	0	32.7	24.9	0	112	93	0	36	35	35	0
2021	2	14	6	16	37	20.3	-2.8	1.129	0.3	0.2	0	32.7	25.4	0	112	93	0	36	34	36	0
2021	2	14	6	26	37	20.6	-2.4	1.129	0.3	0.2	0	32.3	25.4	0	112	93	0	37	34	35	0

Reinhackle (0365)

Year	Month	Day	Hour	Minute	Second	VelocityX	VelocityY	Level	StdError1	StdError2	StdError3	SNR1	SNR2	SNR3	SignalAmp1	SignalAmp2	SignalAmp3	Noise1	Noise2	Noise3	IceDetection
2021	2	14	6	36	37	20.4	-2.7	1.129	0.5	0.4	0	32.3	24.9	0	112	93	0	37	35	35	0
2021	2	14	6	46	37	19.8	-2.1	1.129	0.3	0.2	0	32.3	25.4	0	112	93	0	37	34	34	0
2021	2	14	6	56	37	19.6	-2.3	1.129	0.3	0.2	0	31.8	24.9	0	112	93	0	38	35	35	0
2021	2	14	7	6	37	21.8	-3.2	1.129	0.3	0.2	0	31.8	24.5	0	110	91	0	36	34	35	0
2021	2	14	7	16	37	21.5	-2.8	1.129	0.3	0.2	0	31.8	24.9	0	111	93	0	37	35	35	0
2021	2	14	7	26	37	20.4	-2.8	1.129	0.4	0.3	0	31.8	24.9	0	111	93	0	37	35	35	0
2021	2	14	7	36	37	19.8	-2.9	1.129	0.3	0.2	0	31.8	24.5	0	111	92	0	37	35	35	0
2021	2	14	7	46	37	20.3	-2.8	1.129	0.4	0.3	0	31.8	24.5	0	111	92	0	37	35	35	0
2021	2	14	7	56	37	20.5	-2.8	1.129	0.4	0.3	0	32.3	24.5	0	111	92	0	36	35	35	0
2021	2	14	8	6	37	19.4	-3.3	1.129	0.3	0.2	0	31.8	24.9	0	111	93	0	37	35	35	0
2021	2	14	8	16	37	20.9	-3.3	1.129	0.4	0.3	0	31.8	25.4	0	111	93	0	37	34	35	0
2021	2	14	8	26	37	19.3	-3.6	1.129	0.3	0.2	0	31	24.1	0	109	91	0	37	35	35	0
2021	2	14	8	36	37	19.5	-3.9	1.129	0.3	0.2	0	31	23.6	0	109	90	0	37	35	36	0
2021	2	14	8	46	37	19.6	-2.8	1.13	0.3	0.2	0	31.4	24.5	0	110	92	0	37	35	35	0
2021	2	14	8	56	37	21.2	-3.8	1.129	0.3	0.2	0	30.5	24.1	0	108	90	0	37	34	36	0
2021	2	14	9	6	37	20.2	-3.8	1.129	0.4	0.3	0	30.1	23.6	0	107	90	0	37	35	36	0
2021	2	14	9	16	37	20.4	-3.5	1.129	0.3	0.2	0	30.1	23.2	0	107	89	0	37	35	35	0
2021	2	14	9	26	37	20.2	-2.7	1.129	0.3	0.2	0	30.1	23.6	0	107	89	0	37	34	35	0
2021	2	14	9	36	37	20.1	-2.4	1.13	0.4	0.3	0	30.5	24.1	0	108	90	0	37	34	36	0
2021	2	14	9	46	37	20.2	-3.1	1.13	0.4	0.3	0	31	23.6	0	108	90	0	36	35	35	0
2021	2	14	9	56	37	19.5	-2.8	1.13	0.3	0.2	0	30.5	24.1	0	108	90	0	37	34	35	0
2021	2	14	10	6	37	20.5	-3.1	1.13	0.5	0.4	0	30.5	24.1	0	108	90	0	37	34	36	0
2021	2	14	10	16	37	20.3	-3.1	1.13	0.3	0.2	0	30.5	23.6	0	108	90	0	37	35	35	0
2021	2	14	10	26	37	20.2	-3.3	1.13	0.5	0.5	0	30.5	23.6	0	108	90	0	37	35	36	0
2021	2	14	10	36	37	20.4	-3.3	1.131	0.3	0.2	0	30.5	24.1	0	108	90	0	37	34	35	0
2021	2	14	10	46	37	19.6	-2.9	1.13	0.3	0.2	0	30.5	24.5	0	108	91	0	37	34	35	0
2021	2	14	10	56	37	19.1	-2.9	1.131	0.3	0.2	0	30.5	23.6	0	108	90	0	37	35	35	0
2021	2	14	11	6	37	20.6	-3.6	1.131	0.3	0.2	0	30.5	23.6	0	108	90	0	37	35	36	0
2021	2	14	11	16	37	21.3	-4.2	1.131	0.3	0.2	0	30.5	24.1	0	108	90	0	37	34	35	0
2021	2	14	11	26	37	20	-3.4	1.131	0.4	0.3	0	30.1	24.1	0	108	90	0	38	34	35	0
2021	2	14	11	36	37	20.5	-3.7	1.13	0.3	0.2	0	30.1	23.6	0	108	90	0	38	35	35	0
2021	2	14	11	46	37	20.4	-3.5	1.13	0.3	0.2	0	30.5	23.6	0	108	90	0	37	35	36	0
2021	2	14	11	56	37	19.3	-3.5	1.131	0.3	0.2	0	30.5	24.1	0	108	90	0	37	34	35	0
2021	2	14	12	6	37	18.7	-3.4	1.131	0.3	0.2	0	31	23.6	0	109	90	0	37	35	36	0
2021	2	14	12	16	37	19.6	-3.5	1.13	0.4	0.3	0	31	24.5	0	109	91	0	37	34	35	0
2021	2	14	12	26	37	21.5	-3.9	1.131	0.3	0.2	0	31	24.5	0	109	91	0	37	34	35	0
2021	2	14	12	36	37	20.6	-3.3	1.131	0.3	0.2	0	30.5	24.1	0	108	90	0	37	34	36	0
2021	2	14	12	46	37	19.4	-3.3	1.131	0.3	0.2	0	30.5	24.1	0	108	90	0	37	34	35	0
2021	2	14	12	56	37	20.4	-3.8	1.131	0.3	0.2	0	30.5	24.1	0	108	90	0	37	34	35	0
2021	2	14	13	6	37	19.9	-3.7	1.131	0.3	0.2	0	30.5	24.1	0	108	90	0	37	34	35	0
2021	2	14	13	16	37	19.8	-3.2	1.131	0.3	0.2	0	31	24.1	0	108	90	0	36	34	35	0
2021	2	14	13	26	37	20.7	-3.7	1.13	0.3	0.2	0	30.5	24.1	0	108	91	0	37	35	35	0
2021	2	14	13	36	37	19.9	-2.7	1.13	0.3	0.2	0	31.8	25.4	0	111	93	0	37	34	35	0
2021	2	14	13	46	37	19.7	-2.6	1.131	0.3	0.2	0	35.3	28	0	118	100	0	36	35	35	0
2021	2	14	13	56	37	20.9	-3.5	1.131	0.4	0.3	0	33.1	26.7	0	114	96	0	37	34	35	0
2021	2	14	14	6	37	21.1	-3.5	1.131	0.3	0.2	0	31.8	25.4	0	111	93	0	37	34	35	0
2021	2	14	14	16	37	21.4	-3.5	1.131	0.3	0.2	0	31.4	24.5	0	111	92	0	38	35	35	0
2021	2	14	14	26	37	21.2	-3.2	1.131	0.3	0.2	0	31	23.6	0	109	90	0	37	35	35	0

Reinhackle (0365)

Year	Month	Day	Hour	Minute	Second	VelocityX	VelocityY	Level	StdError1	StdError2	StdError3	SNR1	SNR2	SNR3	SignalAmp1	SignalAmp2	SignalAmp3	Noise1	Noise2	Noise3	IceDetection
2021	2	14	14	36	37	21.5	-3.4	1.131	0.3	0.2	0	31.4	24.5	0	110	92	0	37	35	35	0
2021	2	14	14	46	37	20.2	-2.6	1.131	0.4	0.3	0	31.4	24.9	0	110	92	0	37	34	36	0
2021	2	14	14	56	37	19.6	-3	1.131	0.4	0.3	0	31.4	24.9	0	110	92	0	37	34	35	0
2021	2	14	15	6	37	20.9	-3	1.131	0.3	0.2	0	31.4	24.5	0	110	92	0	37	35	35	0
2021	2	14	15	16	37	20.1	-3.3	1.13	0.3	0.2	0	31.4	24.9	0	110	92	0	37	34	34	0
2021	2	14	15	26	37	20.8	-2.3	1.13	0.3	0.2	0	31.4	24.9	0	110	92	0	37	34	35	0
2021	2	14	15	36	37	19.8	-2.2	1.131	0.3	0.2	0	31.8	24.5	0	110	92	0	36	35	35	0
2021	2	14	15	46	37	20.9	-2.7	1.131	0.3	0.2	0	31	24.5	0	109	91	0	37	34	35	0
2021	2	14	15	56	37	20.7	-3	1.13	0.3	0.2	0	31.8	24.5	0	110	91	0	36	34	35	0
2021	2	14	16	6	37	20.9	-3.5	1.13	0.4	0.3	0	31.4	24.5	0	110	91	0	37	34	35	0
2021	2	14	16	16	37	20.3	-2.4	1.13	0.4	0.3	0	30.5	23.6	0	108	90	0	37	35	35	0
2021	2	14	16	26	37	19.6	-2.5	1.13	0.4	0.3	0	31.4	23.6	0	109	90	0	36	35	35	0
2021	2	14	16	36	37	20.4	-3	1.13	0.4	0.3	0	31.4	24.5	0	109	91	0	36	34	35	0
2021	2	14	16	46	37	21	-3.4	1.13	0.3	0.2	0	31	24.5	0	109	91	0	37	34	35	0
2021	2	14	16	56	37	20.9	-2.5	1.13	0.3	0.2	0	31.8	24.5	0	111	92	0	37	35	34	0
2021	2	14	17	6	37	19.4	-3.3	1.13	0.3	0.2	0	31.8	25.4	0	111	93	0	37	34	34	0
2021	2	14	17	16	37	18.9	-2.9	1.13	0.3	0.2	0	31.8	24.9	0	111	92	0	37	34	35	0
2021	2	14	17	26	37	20.3	-3.3	1.13	0.3	0.2	0	31.4	24.5	0	110	91	0	37	34	35	0
2021	2	14	17	36	37	20.2	-3.6	1.13	0.3	0.2	0	31.4	24.1	0	110	91	0	37	35	35	0
2021	2	14	17	46	37	19.8	-3.3	1.13	0.3	0.2	0	31.8	24.5	0	110	91	0	36	34	35	0
2021	2	14	17	56	37	20.3	-2.8	1.13	0.3	0.2	0	31.8	24.5	0	111	92	0	37	35	35	0
2021	2	14	18	6	37	20.6	-3.3	1.13	0.3	0.2	0	32.3	24.9	0	111	92	0	36	34	36	0
2021	2	14	18	16	37	20.1	-3.8	1.13	0.3	0.2	0	31.8	24.5	0	111	92	0	37	35	35	0
2021	2	14	18	26	37	20.1	-3.7	1.13	0.3	0.2	0	32.3	25.4	0	112	93	0	37	34	36	0
2021	2	14	18	36	37	19.8	-3.2	1.13	0.3	0.2	0	31.8	24.9	0	112	93	0	38	35	36	0
2021	2	14	18	46	37	20.4	-3.5	1.13	0.3	0.2	0	32.7	25.8	0	112	94	0	36	34	35	0
2021	2	14	18	56	37	20	-4.6	1.13	0.3	0.2	0	32.3	24.9	0	112	93	0	37	35	36	0
2021	2	14	19	6	37	20.5	-3.1	1.13	0.3	0.2	0	32.7	25.4	0	113	94	0	37	35	35	0
2021	2	14	19	16	37	19.5	-3.1	1.13	0.3	0.2	0	32.7	24.9	0	113	93	0	37	35	35	0
2021	2	14	19	26	37	21.1	-3.1	1.13	0.4	0.3	0	32.7	25.8	0	113	94	0	37	34	35	0
2021	2	14	19	36	37	19.2	-2.1	1.13	0.4	0.3	0	32.3	24.9	0	112	93	0	37	35	35	0
2021	2	14	19	46	37	19.5	-3.3	1.13	0.3	0.2	0	32.3	25.4	0	112	93	0	37	34	35	0
2021	2	14	19	56	37	19.2	-3.9	1.13	0.4	0.3	0	32.3	24.9	0	112	93	0	37	35	35	0
2021	2	14	20	6	37	19.9	-2.7	1.13	0.3	0.2	0	32.3	25.4	0	112	93	0	37	34	35	0
2021	2	14	20	16	37	19	-3.8	1.13	0.3	0.2	0	32.3	25.4	0	112	93	0	37	34	35	0
2021	2	14	20	26	37	19.4	-4.2	1.13	0.4	0.3	0	32.3	25.4	0	112	93	0	37	34	35	0
2021	2	14	20	36	37	19.4	-4.5	1.13	0.4	0.3	0	32.7	25.4	0	112	93	0	36	34	35	0
2021	2	14	20	46	37	19.4	-3.3	1.13	0.4	0.3	0	32.3	24.9	0	112	92	0	37	34	36	0
2021	2	14	20	56	37	19.8	-3.2	1.131	0.3	0.2	0	32.3	25.4	0	112	93	0	37	34	36	0
2021	2	14	21	6	37	19.2	-3.6	1.13	0.3	0.2	0	32.7	25.4	0	112	93	0	36	34	35	0
2021	2	14	21	16	37	21.1	-3.5	1.13	0.4	0.3	0	32.7	24.9	0	112	93	0	36	35	36	0
2021	2	14	21	26	37	19.8	-3.9	1.13	0.4	0.3	0	32.3	25.4	0	112	93	0	37	34	35	0
2021	2	14	21	36	37	20.4	-2.7	1.13	0.3	0.2	0	32.7	24.9	0	112	93	0	36	35	35	0
2021	2	14	21	46	37	20.4	-4.1	1.13	0.4	0.3	0	32.3	25.4	0	112	93	0	37	34	35	0
2021	2	14	21	56	37	19.8	-3.7	1.13	0.3	0.2	0	32.7	25.4	0	112	93	0	36	34	35	0
2021	2	14	22	6	37	19.6	-3.5	1.13	0.3	0.2	0	32.3	24.5	0	112	92	0	37	35	36	0
2021	2	14	22	16	37	19.6	-3.8	1.13	0.3	0.2	0	32.3	25.4	0	112	93	0	37	34	36	0
2021	2	14	22	26	37	19.8	-3.5	1.13	0.3	0.2	0	32.7	24.9	0	112	93	0	36	35	35	0

Reinhackle (0365)

Year	Month	Day	Hour	Minute	Second	VelocityX	VelocityY	Level	StdError1	StdError2	StdError3	SNR1	SNR2	SNR3	SignalAmp1	SignalAmp2	SignalAmp3	Noise1	Noise2	Noise3	IceDetection
2021	2	14	22	36	37	19.8	-2.8	1.13	0.3	0.2	0	32.3	25.4	0	112	93	0	37	34	36	0
2021	2	14	22	46	37	18.8	-3.2	1.13	0.4	0.3	0	32.7	25.4	0	112	93	0	36	34	35	0
2021	2	14	22	56	37	20.1	-3.5	1.13	0.3	0.2	0	32.3	24.9	0	111	92	0	36	34	35	0
2021	2	14	23	6	37	19.1	-3.3	1.13	0.3	0.2	0	32.3	24.9	0	112	93	0	37	35	35	0
2021	2	14	23	16	37	21	-3.1	1.13	0.3	0.2	0	32.7	25.4	0	113	94	0	37	35	35	0
2021	2	14	23	26	37	20.2	-4.1	1.13	0.3	0.2	0	32.7	25.8	0	112	94	0	36	34	35	0
2021	2	14	23	36	37	19.4	-4.1	1.13	0.3	0.2	0	32.3	24.9	0	112	93	0	37	35	34	0
2021	2	14	23	46	37	19	-2.9	1.13	0.3	0.2	0	32.7	25.4	0	113	94	0	37	35	36	0
2021	2	14	23	56	37	20.2	-3.6	1.13	0.3	0.2	0	32.7	25.4	0	113	93	0	37	34	35	0
2021	2	15	0	6	37	19.3	-3.8	1.13	0.4	0.3	0	32.3	25.8	0	112	93	0	37	33	35	0
2021	2	15	0	16	37	20.2	-4	1.131	0.3	0.2	0	33.1	26.2	0	114	95	0	37	34	36	0
2021	2	15	0	26	37	19.1	-3.2	1.13	0.3	0.2	0	33.1	25.4	0	113	94	0	36	35	36	0
2021	2	15	0	36	37	20.5	-3.7	1.13	0.3	0.2	0	32.7	24.9	0	113	93	0	37	35	35	0
2021	2	15	0	46	37	19.3	-3.7	1.13	0.3	0.2	0	32.3	25.4	0	112	93	0	37	34	35	0
2021	2	15	0	56	37	20	-2.9	1.13	0.4	0.3	0	32.3	24.9	0	112	93	0	37	35	35	0
2021	2	15	1	6	37	19.4	-3.3	1.13	0.4	0.3	0	32.3	24.9	0	112	93	0	37	35	35	0
2021	2	15	1	16	37	19.3	-3.3	1.13	0.3	0.2	0	32.7	25.4	0	112	93	0	36	34	36	0
2021	2	15	1	26	37	20.5	-3.1	1.13	0.3	0.2	0	31.4	25.4	0	111	93	0	38	34	35	0
2021	2	15	1	36	37	20.9	-2.7	1.13	0.3	0.2	0	31.8	24.9	0	111	92	0	37	34	35	0
2021	2	15	1	46	37	19.9	-2.7	1.13	0.4	0.3	0	32.3	24.9	0	112	93	0	37	35	36	0
2021	2	15	1	56	37	19.9	-3.5	1.13	0.4	0.3	0	31.8	24.5	0	111	92	0	37	35	35	0
2021	2	15	2	6	37	19.9	-3	1.13	0.5	0.4	0	31.8	24.5	0	111	92	0	37	35	35	0
2021	2	15	2	16	37	19.9	-4.1	1.13	0.3	0.2	0	31.8	24.5	0	111	92	0	37	35	36	0
2021	2	15	2	26	37	20.1	-3.7	1.13	0.4	0.3	0	31.8	24.9	0	111	92	0	37	34	35	0
2021	2	15	2	36	37	20.2	-3.3	1.13	0.3	0.2	0	31.8	23.6	0	111	90	0	37	35	35	0
2021	2	15	2	46	37	20.5	-3.4	1.13	0.3	0.2	0	30.5	24.9	0	108	92	0	37	34	35	0
2021	2	15	2	56	37	19.7	-3.2	1.13	0.4	0.3	0	31.8	24.9	0	111	92	0	37	34	35	0
2021	2	15	3	6	37	19.5	-2.8	1.13	0.3	0.2	0	31.8	24.5	0	111	91	0	37	34	35	0
2021	2	15	3	16	37	20.2	-3.2	1.13	0.3	0.2	0	31.4	24.1	0	111	91	0	38	35	35	0
2021	2	15	3	26	37	21	-2.7	1.129	0.3	0.2	0	31.8	24.9	0	111	92	0	37	34	35	0
2021	2	15	3	36	37	20.3	-3.3	1.13	0.4	0.3	0	32.3	24.5	0	111	92	0	36	35	35	0
2021	2	15	3	46	37	20.9	-3.2	1.13	0.3	0.2	0	31.8	24.5	0	111	92	0	37	35	36	0
2021	2	15	3	56	37	21.2	-3.5	1.13	0.3	0.2	0	31.8	24.5	0	111	92	0	37	35	35	0
2021	2	15	4	6	37	20.1	-3.6	1.13	0.3	0.2	0	31.4	24.5	0	110	92	0	37	35	35	0
2021	2	15	4	16	37	20	-2.2	1.129	0.3	0.2	0	31.8	24.5	0	111	92	0	37	35	36	0
2021	2	15	4	26	37	20.3	-3.3	1.129	0.3	0.2	0	31.8	24.5	0	111	92	0	37	35	35	0
2021	2	15	4	36	37	19.9	-2.8	1.129	0.3	0.2	0	32.3	24.9	0	111	92	0	36	34	35	0
2021	2	15	4	46	37	20.1	-2.6	1.129	0.3	0.2	0	31.4	24.5	0	110	92	0	37	35	36	0
2021	2	15	4	56	37	20.9	-2.8	1.129	0.3	0.2	0	31.8	24.9	0	111	92	0	37	34	36	0
2021	2	15	5	6	37	20.9	-3.1	1.129	0.3	0.2	0	31.4	24.5	0	111	92	0	38	35	36	0
2021	2	15	5	16	37	18	-2.9	1.129	0.3	0.2	0	31	24.9	0	108	92	0	36	34	35	0
2021	2	15	5	26	37	20.5	-3.3	1.129	0.3	0.2	0	31.4	24.9	0	111	92	0	38	34	35	0
2021	2	15	5	36	37	20.3	-4.4	1.129	0.3	0.2	0	31.4	24.5	0	110	91	0	37	34	36	0
2021	2	15	5	46	37	19.8	-2.9	1.129	0.4	0.3	0	32.3	24.1	0	111	91	0	36	35	35	0
2021	2	15	5	56	37	20	-3.3	1.129	0.3	0.2	0	32.3	24.5	0	111	92	0	36	35	35	0
2021	2	15	6	6	37	19.5	-4.8	1.129	0.3	0.2	0	31.8	24.5	0	111	92	0	37	35	35	0
2021	2	15	6	16	37	20	-4	1.129	0.5	0.4	0	31.8	24.9	0	111	92	0	37	34	36	0
2021	2	15	6	26	37	20.3	-4.6	1.129	0.3	0.2	0	31.8	24.5	0	111	91	0	37	34	35	0

Reinhackle (0365)

Year	Month	Day	Hour	Minute	Second	VelocityX	VelocityY	Level	StdError1	StdError2	StdError3	SNR1	SNR2	SNR3	SignalAmp1	SignalAmp2	SignalAmp3	Noise1	Noise2	Noise3	IceDetection
2021	2	15	6	36	37	19.5	-3.3	1.129	0.3	0.2	0	31.8	24.9	0	111	92	0	37	34	36	0
2021	2	15	6	46	37	19.9	-3.1	1.129	0.3	0.2	0	32.3	24.9	0	112	92	0	37	34	35	0
2021	2	15	6	56	37	20.2	-4	1.129	0.3	0.2	0	31.8	24.5	0	111	92	0	37	35	36	0
2021	2	15	7	6	37	21	-3.6	1.13	0.4	0.3	0	31.8	24.5	0	111	92	0	37	35	35	0
2021	2	15	7	16	37	19.6	-3.8	1.129	0.3	0.2	0	31.4	24.1	0	110	91	0	37	35	35	0
2021	2	15	7	26	37	20.5	-3.3	1.129	0.3	0.2	0	31.4	24.1	0	110	91	0	37	35	35	0
2021	2	15	7	36	37	19.3	-3.3	1.13	0.3	0.2	0	31.8	24.1	0	110	91	0	36	35	35	0
2021	2	15	7	46	37	19.7	-3.5	1.129	0.3	0.2	0	31.4	24.5	0	110	91	0	37	34	35	0
2021	2	15	7	56	37	19.9	-3.6	1.129	0.3	0.2	0	31	24.1	0	109	90	0	37	34	35	0
2021	2	15	8	6	37	19.2	-3.7	1.13	0.3	0.2	0	31	23.2	0	108	89	0	36	35	35	0
2021	2	15	8	16	37	21	-3.6	1.13	0.5	0.5	0	31.4	24.1	0	110	91	0	37	35	35	0
2021	2	15	8	26	37	20	-2.3	1.13	0.3	0.2	0	31.4	24.5	0	110	92	0	37	35	35	0
2021	2	15	8	36	37	19.9	-3	1.13	0.3	0.2	0	31.4	24.5	0	110	91	0	37	34	36	0
2021	2	15	8	46	37	19.8	-3.4	1.13	0.4	0.3	0	31	24.1	0	109	90	0	37	34	35	0
2021	2	15	8	56	37	19.4	-3.2	1.13	0.3	0.2	0	30.1	22.8	0	107	88	0	37	35	36	0
2021	2	15	9	6	37	19.8	-2.3	1.13	0.4	0.3	0	31	23.2	0	108	89	0	36	35	36	0
2021	2	15	9	16	37	19.7	-3.5	1.13	0.3	0.2	0	30.1	23.2	0	107	89	0	37	35	35	0
2021	2	15	9	26	37	20.6	-3.3	1.13	0.3	0.2	0	30.5	23.2	0	108	89	0	37	35	35	0
2021	2	15	9	36	37	19.7	-4.3	1.13	0.3	0.2	0	30.5	23.6	0	108	90	0	37	35	36	0
2021	2	15	9	46	37	18.9	-3.3	1.13	0.3	0.2	0	30.5	23.6	0	108	90	0	37	35	36	0
2021	2	15	9	56	37	19.1	-3.2	1.131	0.4	0.3	0	30.5	23.6	0	108	90	0	37	35	35	0
2021	2	15	10	6	37	19.4	-3.3	1.131	0.5	0.4	0	31	23.6	0	108	89	0	36	34	35	0
2021	2	15	10	16	37	19.7	-3.3	1.13	0.3	0.2	0	30.5	23.6	0	108	90	0	37	35	35	0
2021	2	15	10	26	37	19.6	-3.5	1.131	0.4	0.3	0	30.5	23.6	0	108	90	0	37	35	36	0
2021	2	15	10	36	37	19.6	-3.8	1.13	0.3	0.2	0	30.1	23.2	0	107	88	0	37	34	35	0
2021	2	15	10	46	37	19.4	-3.8	1.13	0.4	0.3	0	30.1	22.8	0	107	88	0	37	35	35	0
2021	2	15	10	56	37	19.8	-3.4	1.13	0.3	0.2	0	30.1	22.8	0	106	87	0	36	34	35	0
2021	2	15	11	6	37	19.9	-3.8	1.13	0.3	0.2	0	29.7	22.8	0	107	88	0	38	35	35	0
2021	2	15	11	16	37	19.8	-3.4	1.13	0.3	0.2	0	29.7	23.2	0	106	88	0	37	34	36	0
2021	2	15	11	26	37	19.5	-3.4	1.13	0.3	0.2	0	30.5	22.8	0	107	88	0	36	35	36	0
2021	2	15	11	36	37	19.7	-3.4	1.13	0.3	0.2	0	30.5	23.6	0	108	89	0	37	34	35	0
2021	2	15	11	46	37	19.7	-3.7	1.13	0.4	0.3	0	30.5	23.6	0	108	90	0	37	35	35	0
2021	2	15	11	56	37	20.5	-3.6	1.131	0.3	0.2	0	30.5	23.6	0	108	90	0	37	35	36	0
2021	2	15	12	6	37	19.4	-3.1	1.131	0.3	0.2	0	31	24.1	0	109	90	0	37	34	36	0
2021	2	15	12	16	37	18.7	-3.7	1.13	0.3	0.2	0	30.1	23.2	0	107	88	0	37	34	35	0
2021	2	15	12	26	37	19.5	-4.1	1.13	0.4	0.3	0	31	23.2	0	108	89	0	36	35	35	0
2021	2	15	12	36	37	19.5	-4.1	1.131	0.3	0.2	0	31	23.6	0	109	90	0	37	35	35	0
2021	2	15	12	46	37	18.9	-4.3	1.131	0.5	0.5	0	31	24.1	0	109	91	0	37	35	36	0
2021	2	15	12	56	37	20	-3.7	1.131	0.3	0.2	0	31	24.1	0	109	90	0	37	34	35	0
2021	2	15	13	6	37	18.4	-3.7	1.131	0.3	0.2	0	31	23.6	0	108	90	0	36	35	35	0
2021	2	15	13	16	37	19.3	-3.5	1.131	0.3	0.2	0	30.1	24.1	0	108	90	0	38	34	36	0
2021	2	15	13	26	37	20.2	-2.3	1.132	0.3	0.2	0	30.5	23.6	0	108	90	0	37	35	35	0
2021	2	15	13	36	37	19.7	-3.7	1.131	0.3	0.2	0	30.1	23.2	0	107	89	0	37	35	35	0
2021	2	15	13	46	37	18.5	-3.4	1.131	0.3	0.2	0	30.1	23.2	0	107	89	0	37	35	35	0
2021	2	15	13	56	37	20.3	-3.6	1.13	0.3	0.2	0	30.5	23.6	0	107	89	0	36	34	36	0
2021	2	15	14	6	37	19.9	-3	1.132	0.3	0.2	0	30.1	23.2	0	107	88	0	37	34	35	0
2021	2	15	14	16	37	19.7	-3.3	1.132	0.3	0.2	0	30.1	23.6	0	107	89	0	37	34	35	0
2021	2	15	14	26	37	20.2	-3.6	1.132	0.4	0.3	0	30.1	23.2	0	106	88	0	36	34	35	0

Reinhackle (0365)

Year	Month	Day	Hour	Minute	Second	VelocityX	VelocityY	Level	StdError1	StdError2	StdError3	SNR1	SNR2	SNR3	SignalAmp1	SignalAmp2	SignalAmp3	Noise1	Noise2	Noise3	IceDetection
2021	2	15	14	36	37	19.8	-3.6	1.131	0.3	0.2	0	31	23.6	0	108	90	0	36	35	35	0
2021	2	15	14	46	37	20.4	-3.8	1.131	0.3	0.2	0	31	23.6	0	108	90	0	36	35	36	0
2021	2	15	14	56	37	19.4	-3.7	1.132	0.3	0.2	0	30.5	23.6	0	108	89	0	37	34	35	0
2021	2	15	15	6	37	19	-2.8	1.131	0.3	0.2	0	30.5	22.8	0	107	88	0	36	35	35	0
2021	2	15	15	16	37	20.7	-3.2	1.132	0.3	0.2	0	30.1	23.6	0	107	89	0	37	34	35	0
2021	2	15	15	26	37	20.4	-2.7	1.131	0.3	0.2	0	30.1	23.6	0	107	89	0	37	34	35	0
2021	2	15	15	36	37	20.5	-2.9	1.131	0.3	0.2	0	30.1	23.6	0	108	89	0	38	34	35	0
2021	2	15	15	46	37	19.4	-2.9	1.131	0.4	0.3	0	31	23.6	0	108	89	0	36	34	35	0
2021	2	15	15	56	37	19.6	-2.9	1.132	0.3	0.2	0	30.1	23.2	0	107	89	0	37	35	36	0
2021	2	15	16	6	37	20.3	-2.6	1.131	0.3	0.2	0	30.1	23.2	0	107	89	0	37	35	36	0
2021	2	15	16	16	37	19.4	-4.1	1.132	0.4	0.3	0	29.7	23.2	0	107	89	0	38	35	36	0
2021	2	15	16	26	37	20.2	-3.7	1.131	0.3	0.2	0	30.1	23.2	0	107	89	0	37	35	35	0
2021	2	15	16	36	37	19.8	-3.9	1.131	0.4	0.3	0	31	23.6	0	108	89	0	36	34	35	0
2021	2	15	16	46	37	19	-3.5	1.131	0.3	0.2	0	30.5	23.6	0	108	89	0	37	34	35	0
2021	2	15	16	56	37	19.7	-4.2	1.131	0.4	0.3	0	30.5	23.6	0	108	89	0	37	34	35	0
2021	2	15	17	6	37	19.8	-3.3	1.131	0.4	0.3	0	30.5	23.6	0	108	89	0	37	34	35	0
2021	2	15	17	16	37	18.3	-3.7	1.131	0.3	0.2	0	31.4	24.1	0	109	90	0	36	34	36	0
2021	2	15	17	26	37	21	-4.1	1.131	0.3	0.2	0	31	24.1	0	109	90	0	37	34	35	0
2021	2	15	17	36	37	19.8	-4.3	1.132	0.3	0.2	0	31	24.1	0	109	90	0	37	34	35	0
2021	2	15	17	46	37	19.8	-3.2	1.131	0.4	0.3	0	31	24.1	0	109	91	0	37	35	35	0
2021	2	15	17	56	37	19.6	-3	1.132	0.4	0.3	0	31	24.5	0	110	91	0	38	34	35	0
2021	2	15	18	6	37	19.8	-4.2	1.132	0.4	0.3	0	31.8	24.9	0	111	93	0	37	35	35	0
2021	2	15	18	16	37	20.9	-3.2	1.132	0.3	0.2	0	32.3	24.9	0	112	93	0	37	35	35	0
2021	2	15	18	26	37	19.9	-3.8	1.132	0.3	0.2	0	33.1	25.8	0	113	94	0	36	34	35	0
2021	2	15	18	36	37	18.4	-2.8	1.132	0.3	0.2	0	32.7	25.8	0	113	94	0	37	34	35	0
2021	2	15	18	46	37	20.4	-3.2	1.132	0.4	0.3	0	33.1	25.8	0	113	94	0	36	34	35	0
2021	2	15	18	56	37	20.2	-2.5	1.132	0.4	0.3	0	31.8	25.4	0	112	93	0	38	34	35	0
2021	2	15	19	6	37	20.1	-3	1.132	0.3	0.2	0	33.1	25.8	0	113	94	0	36	34	35	0
2021	2	15	19	16	37	18.8	-4.1	1.132	0.3	0.2	0	32.3	24.9	0	112	93	0	37	35	36	0
2021	2	15	19	26	37	20.3	-3.3	1.132	0.3	0.2	0	32.3	25.4	0	112	93	0	37	34	35	0
2021	2	15	19	36	37	20	-3.6	1.132	0.3	0.2	0	32.3	24.9	0	112	93	0	37	35	35	0
2021	2	15	19	46	37	20.1	-2.4	1.132	0.4	0.3	0	32.3	24.5	0	112	91	0	37	34	35	0
2021	2	15	19	56	37	21.1	-2.8	1.132	0.4	0.3	0	32.3	25.4	0	112	93	0	37	34	36	0
2021	2	15	20	6	37	19.5	-2.9	1.132	0.4	0.3	0	32.7	25.8	0	112	94	0	36	34	35	0
2021	2	15	20	16	37	19.9	-3.3	1.132	0.4	0.3	0	32.7	25.8	0	113	94	0	37	34	35	0
2021	2	15	20	26	37	20.6	-3.8	1.132	0.3	0.2	0	32.7	25.8	0	113	94	0	37	34	35	0
2021	2	15	20	36	37	20	-3.6	1.132	0.3	0.2	0	32.7	24.9	0	112	93	0	36	35	35	0
2021	2	15	20	46	37	19.5	-3.6	1.132	0.3	0.2	0	32.3	25.4	0	112	94	0	37	35	35	0
2021	2	15	20	56	37	19.7	-3.4	1.132	0.3	0.2	0	32.7	25.4	0	113	94	0	37	35	35	0
2021	2	15	21	6	37	20.4	-3	1.132	0.3	0.2	0	32.7	25.4	0	112	93	0	36	34	36	0
2021	2	15	21	16	37	20.1	-4.1	1.133	0.3	0.2	0	32.3	25.8	0	112	94	0	37	34	35	0
2021	2	15	21	26	37	20.1	-2.9	1.132	0.3	0.2	0	32.3	24.9	0	112	93	0	37	35	36	0
2021	2	15	21	36	37	19.8	-2.5	1.132	0.3	0.2	0	32.3	25.4	0	112	93	0	37	34	35	0
2021	2	15	21	46	37	18.7	-3.3	1.133	0.3	0.2	0	31.8	25.8	0	112	94	0	38	34	35	0
2021	2	15	21	56	37	20.3	-3.6	1.133	0.3	0.2	0	32.3	25.4	0	112	93	0	37	34	35	0
2021	2	15	22	6	37	20	-3.1	1.133	0.3	0.2	0	32.3	25.4	0	112	93	0	37	34	35	0
2021	2	15	22	16	37	20.2	-3.5	1.133	0.3	0.2	0	32.3	25.4	0	112	93	0	37	34	35	0
2021	2	15	22	26	37	20.5	-3.1	1.133	0.4	0.3	0	32.3	24.9	0	112	93	0	37	35	35	0

Reinhackle (0365)

Year	Month	Day	Hour	Minute	Second	VelocityX	VelocityY	Level	StdError1	StdError2	StdError3	SNR1	SNR2	SNR3	SignalAmp1	SignalAmp2	SignalAmp3	Noise1	Noise2	Noise3	IceDetection
2021	2	15	22	36	37	19.2	-3.6	1.133	0.3	0.2	0	32.3	25.4	0	111	93	0	36	34	36	0
2021	2	15	22	46	37	19.5	-3.6	1.134	0.5	0.4	0	32.3	25.4	0	112	93	0	37	34	35	0
2021	2	15	22	56	37	20.6	-3.7	1.133	0.3	0.2	0	32.3	24.9	0	112	93	0	37	35	35	0
2021	2	15	23	6	37	20.5	-3.9	1.134	0.3	0.2	0	32.7	25.8	0	112	93	0	36	33	35	0
2021	2	15	23	16	37	20.2	-3.2	1.134	0.3	0.2	0	32.7	25.8	0	113	94	0	37	34	36	0
2021	2	15	23	26	37	20.2	-3.3	1.135	0.5	0.5	0	32.7	25.8	0	113	94	0	37	34	35	0
2021	2	15	23	36	37	19.5	-2.6	1.134	0.3	0.2	0	33.5	25.8	0	114	95	0	36	35	35	0
2021	2	15	23	46	37	18.9	-4.2	1.134	0.4	0.3	0	32.7	26.2	0	113	95	0	37	34	36	0
2021	2	15	23	56	37	21.4	-3.4	1.135	0.4	0.3	0	32.7	25.8	0	113	94	0	37	34	35	0
2021	2	16	0	6	37	19.5	-3.3	1.135	0.3	0.2	0	32.3	25.4	0	112	93	0	37	34	35	0
2021	2	16	0	16	37	19.4	-3.6	1.135	0.3	0.2	0	32.7	25.4	0	112	93	0	36	34	36	0
2021	2	16	0	26	37	19.7	-3.7	1.135	0.3	0.2	0	31.8	24.5	0	111	92	0	37	35	35	0
2021	2	16	0	36	37	19.8	-4.1	1.135	0.3	0.2	0	31.8	24.5	0	111	92	0	37	35	35	0
2021	2	16	0	46	37	19.7	-3.9	1.135	0.4	0.3	0	31.8	24.9	0	111	92	0	37	34	35	0
2021	2	16	0	56	37	21.8	-3.2	1.135	0.4	0.3	0	32.7	25.8	0	113	94	0	37	34	35	0
2021	2	16	1	6	37	20.6	-3.8	1.135	0.5	0.4	0	32.3	24.9	0	112	93	0	37	35	35	0
2021	2	16	1	16	37	19.4	-3.2	1.135	0.3	0.2	0	34	26.7	0	116	97	0	37	35	35	0
2021	2	16	1	26	37	19.5	-3.6	1.135	0.3	0.2	0	33.1	26.2	0	114	95	0	37	34	35	0
2021	2	16	1	36	37	20.1	-3.3	1.135	0.3	0.2	0	32.3	24.9	0	112	93	0	37	35	35	0
2021	2	16	1	46	37	20.3	-2.6	1.135	0.3	0.2	0	32.7	24.9	0	112	93	0	36	35	35	0
2021	2	16	1	56	37	20	-2.9	1.135	0.3	0.2	0	32.3	24.9	0	112	93	0	37	35	36	0
2021	2	16	2	6	37	21.4	-3.1	1.135	0.3	0.2	0	31.8	24.9	0	111	92	0	37	34	35	0
2021	2	16	2	16	37	20.2	-3	1.135	0.3	0.2	0	31.8	25.4	0	112	93	0	38	34	35	0
2021	2	16	2	26	37	19.7	-3.1	1.135	0.3	0.2	0	31.8	24.5	0	111	92	0	37	35	36	0
2021	2	16	2	36	37	20.6	-3.7	1.135	0.3	0.2	0	31.8	24.9	0	111	92	0	37	34	35	0
2021	2	16	2	46	37	19.5	-3.6	1.135	0.3	0.2	0	31.4	24.9	0	110	92	0	37	34	35	0
2021	2	16	2	56	37	19.9	-3.8	1.135	0.3	0.2	0	31.8	24.9	0	111	92	0	37	34	35	0
2021	2	16	3	6	37	19.5	-3.9	1.135	0.5	0.4	0	31.8	24.5	0	111	92	0	37	35	35	0
2021	2	16	3	16	37	20	-4.7	1.135	0.3	0.2	0	31.8	24.9	0	111	92	0	37	34	35	0
2021	2	16	3	26	37	18.9	-2.1	1.135	0.5	0.4	0	31.8	24.9	0	111	92	0	37	34	35	0
2021	2	16	3	36	37	19.1	-2.4	1.135	0.5	0.4	0	32.3	24.9	0	111	92	0	36	34	35	0
2021	2	16	3	46	37	21	-2.4	1.135	0.3	0.2	0	31.4	24.5	0	110	92	0	37	35	35	0
2021	2	16	3	56	37	21.7	-3.5	1.135	0.3	0.2	0	31.4	24.5	0	110	92	0	37	35	35	0
2021	2	16	4	6	37	20.7	-2.8	1.135	0.3	0.2	0	31.4	24.5	0	110	92	0	37	35	35	0
2021	2	16	4	16	37	20.5	-3.7	1.135	0.3	0.2	0	31.8	24.9	0	111	92	0	37	34	36	0
2021	2	16	4	26	37	20.2	-3.3	1.135	0.3	0.2	0	31.8	25.4	0	111	93	0	37	34	35	0
2021	2	16	4	36	37	19.9	-2.8	1.135	0.3	0.2	0	32.3	24.5	0	111	92	0	36	35	35	0
2021	2	16	4	46	37	20.1	-3.6	1.135	0.4	0.3	0	31.8	24.9	0	111	92	0	37	34	35	0
2021	2	16	4	56	37	19.9	-2.8	1.135	0.3	0.2	0	31.8	24.9	0	110	92	0	36	34	35	0
2021	2	16	5	6	37	20.3	-3.1	1.135	0.4	0.3	0	31	24.5	0	110	92	0	38	35	35	0
2021	2	16	5	16	37	20.5	-3.7	1.135	0.3	0.2	0	31.4	24.9	0	110	92	0	37	34	35	0
2021	2	16	5	26	37	20.3	-3.3	1.135	0.5	0.4	0	31.4	24.9	0	110	92	0	37	34	35	0
2021	2	16	5	36	37	20.3	-2.8	1.135	0.3	0.2	0	31.8	24.5	0	111	92	0	37	35	35	0
2021	2	16	5	46	37	20.2	-2.2	1.135	0.3	0.2	0	31.4	24.5	0	110	92	0	37	35	35	0
2021	2	16	5	56	37	20.6	-3.3	1.135	0.3	0.2	0	31.8	24.5	0	111	92	0	37	35	36	0
2021	2	16	6	6	37	19.5	-3.6	1.135	0.3	0.2	0	31.8	24.9	0	111	92	0	37	34	35	0
2021	2	16	6	16	37	20.2	-3	1.135	0.3	0.2	0	31.8	24.9	0	111	92	0	37	34	36	0
2021	2	16	6	26	37	20.8	-2.9	1.135	0.3	0.2	0	31.8	25.4	0	111	93	0	37	34	36	0

Reinhackle (0365)

Year	Month	Day	Hour	Minute	Second	VelocityX	VelocityY	Level	StdError1	StdError2	StdError3	SNR1	SNR2	SNR3	SignalAmp1	SignalAmp2	SignalAmp3	Noise1	Noise2	Noise3	IceDetection
2021	2	16	6	36	37	21.4	-4.2	1.135	0.4	0.3	0	31.8	24.5	0	111	92	0	37	35	35	0
2021	2	16	6	46	37	20.4	-2.8	1.135	0.3	0.2	0	33.1	26.2	0	114	96	0	37	35	36	0
2021	2	16	6	56	37	21.5	-3.6	1.135	0.3	0.2	0	31.8	24.5	0	111	92	0	37	35	36	0
2021	2	16	7	6	37	20.1	-2.8	1.135	0.3	0.2	0	31.4	24.5	0	110	91	0	37	34	35	0
2021	2	16	7	16	37	20.1	-4.3	1.135	0.3	0.2	0	31.8	24.5	0	111	92	0	37	35	35	0
2021	2	16	7	26	37	20.4	-2.8	1.135	0.3	0.2	0	31.4	24.5	0	110	92	0	37	35	35	0
2021	2	16	7	36	37	20.8	-3.5	1.135	0.3	0.2	0	31.4	24.9	0	110	92	0	37	34	35	0
2021	2	16	7	46	37	20.6	-2.6	1.135	0.3	0.2	0	31.4	24.9	0	110	92	0	37	34	36	0
2021	2	16	7	56	37	20.5	-3	1.136	0.3	0.2	0	31.4	24.1	0	110	91	0	37	35	35	0
2021	2	16	8	6	37	19.7	-2.1	1.136	0.3	0.2	0	31.4	24.9	0	110	92	0	37	34	35	0
2021	2	16	8	16	37	20.5	-3.3	1.136	0.3	0.2	0	31.8	24.5	0	110	91	0	36	34	35	0
2021	2	16	8	26	37	20	-2.3	1.136	0.3	0.2	0	31.8	24.9	0	111	93	0	37	35	35	0
2021	2	16	8	36	37	20.1	-3.4	1.136	0.3	0.2	0	31.8	25.4	0	111	94	0	37	35	36	0
2021	2	16	8	46	37	21.7	-1.9	1.136	0.3	0.2	0	32.3	25.8	0	112	94	0	37	34	35	0
2021	2	16	8	56	37	20.5	-3.3	1.136	0.3	0.2	0	31.4	24.5	0	110	92	0	37	35	35	0
2021	2	16	9	6	37	22.2	-2.4	1.136	0.3	0.2	0	30.5	23.6	0	108	90	0	37	35	36	0
2021	2	16	9	16	37	20.4	-3	1.136	0.4	0.3	0	30.5	24.1	0	108	90	0	37	34	35	0
2021	2	16	9	26	37	20.9	-2.7	1.135	0.3	0.2	0	30.5	24.1	0	108	90	0	37	34	35	0
2021	2	16	9	36	37	20.4	-3.2	1.136	0.3	0.2	0	31	24.1	0	109	91	0	37	35	35	0
2021	2	16	9	46	37	20.2	-1.7	1.136	0.3	0.2	0	31.4	24.5	0	110	92	0	37	35	36	0
2021	2	16	9	56	37	21	-2.7	1.136	0.3	0.2	0	31.8	24.9	0	111	93	0	37	35	35	0
2021	2	16	10	6	37	22	-2.4	1.136	0.3	0.2	0	31.8	24.9	0	111	93	0	37	35	35	0
2021	2	16	10	16	37	20.6	-2.9	1.135	0.3	0.2	0	32.3	24.9	0	112	93	0	37	35	35	0
2021	2	16	10	26	37	21.7	-3.6	1.136	0.3	0.2	0	32.7	25.8	0	113	94	0	37	34	35	0
2021	2	16	10	36	37	22.2	-2.6	1.136	0.4	0.3	0	33.1	26.2	0	113	95	0	36	34	35	0
2021	2	16	10	46	37	21.5	-2.7	1.136	0.3	0.2	0	32.3	25.4	0	112	94	0	37	35	35	0
2021	2	16	10	56	37	21.3	-2.4	1.136	0.3	0.2	0	32.3	25.8	0	112	94	0	37	34	35	0
2021	2	16	11	6	37	21.8	-3.4	1.136	0.3	0.2	0	32.3	24.9	0	111	93	0	36	35	35	0
2021	2	16	11	16	37	21.1	-2.7	1.136	0.3	0.2	0	32.7	25.8	0	112	94	0	36	34	35	0
2021	2	16	11	26	37	22.7	-2.6	1.135	0.3	0.2	0	32.7	25.8	0	113	95	0	37	35	35	0
2021	2	16	11	36	37	22.5	-2.8	1.136	0.3	0.2	0	34	26.7	0	115	97	0	36	35	35	0
2021	2	16	11	46	37	21.1	-2.9	1.136	0.4	0.3	0	33.5	26.7	0	115	96	0	37	34	35	0
2021	2	16	11	56	37	21	-2	1.136	0.5	0.4	0	33.5	25.8	0	114	95	0	36	35	35	0
2021	2	16	12	6	37	22	-2.4	1.136	0.4	0.3	0	33.1	25.8	0	113	95	0	36	35	35	0
2021	2	16	12	16	37	22.4	-2.2	1.136	0.3	0.2	0	32.7	26.2	0	113	95	0	37	34	34	0
2021	2	16	12	26	37	21.6	-1.8	1.136	0.3	0.2	0	32.3	26.2	0	113	95	0	38	34	35	0
2021	2	16	12	36	37	21.1	-3	1.136	0.3	0.2	0	32.7	26.2	0	113	95	0	37	34	35	0
2021	2	16	12	46	37	20.8	-3.2	1.136	0.3	0.2	0	32.7	25.8	0	113	95	0	37	35	35	0
2021	2	16	12	56	37	21.9	-3.2	1.135	0.3	0.2	0	33.1	26.2	0	113	95	0	36	34	36	0
2021	2	16	13	6	37	21.4	-2.5	1.136	0.3	0.2	0	33.1	26.2	0	113	95	0	36	34	36	0
2021	2	16	13	16	37	21.6	-2.5	1.136	0.3	0.2	0	32.7	26.2	0	113	95	0	37	34	35	0
2021	2	16	13	26	37	22.5	-3	1.136	0.5	0.4	0	32.7	26.2	0	113	95	0	37	34	35	0
2021	2	16	13	36	37	22.7	-2.8	1.136	0.5	0.4	0	32.3	25.8	0	112	94	0	37	34	36	0
2021	2	16	13	46	37	22	-2.9	1.135	0.3	0.2	0	32.7	25.8	0	112	94	0	36	34	35	0
2021	2	16	13	56	37	21.8	-2	1.135	0.5	0.4	0	32.7	25.8	0	112	94	0	36	34	35	0
2021	2	16	14	6	37	21.2	-3.6	1.135	0.3	0.2	0	31.8	25.8	0	111	94	0	37	34	35	0
2021	2	16	14	16	37	22.1	-2.4	1.136	0.3	0.2	0	32.7	24.9	0	112	93	0	36	35	35	0
2021	2	16	14	26	37	19.8	-3	1.135	0.3	0.2	0	32.3	25.8	0	111	94	0	36	34	35	0

Reinhackle (0365)

Year	Month	Day	Hour	Minute	Second	VelocityX	VelocityY	Level	StdError1	StdError2	StdError3	SNR1	SNR2	SNR3	SignalAmp1	SignalAmp2	SignalAmp3	Noise1	Noise2	Noise3	IceDetection
2021	2	16	14	36	37	21.2	-1.9	1.135	0.3	0.2	0	31.8	25.8	0	111	94	0	37	34	35	0
2021	2	16	14	46	37	22	-3.2	1.135	0.3	0.2	0	32.7	25.4	0	112	93	0	36	34	35	0
2021	2	16	14	56	37	22.5	-2.5	1.135	0.3	0.2	0	32.3	26.7	0	113	96	0	38	34	35	0
2021	2	16	15	6	37	20.5	-2.6	1.135	0.3	0.2	0	32.3	25.8	0	112	94	0	37	34	35	0
2021	2	16	15	16	37	19.7	-3.4	1.135	0.3	0.2	0	31.8	25.8	0	111	94	0	37	34	35	0
2021	2	16	15	26	37	21.1	-3	1.134	0.3	0.2	0	32.3	25.8	0	112	95	0	37	35	35	0
2021	2	16	15	36	37	21.8	-2.8	1.135	0.3	0.2	0	32.7	25.4	0	112	94	0	36	35	35	0
2021	2	16	15	46	37	23	-2.8	1.135	0.3	0.2	0	32.3	25.8	0	112	94	0	37	34	35	0
2021	2	16	15	56	37	21.2	-2.4	1.134	0.3	0.2	0	32.7	26.2	0	112	95	0	36	34	35	0
2021	2	16	16	6	37	20.9	-2.4	1.134	0.5	0.4	0	32.3	25.4	0	111	93	0	36	34	35	0
2021	2	16	16	16	37	20.8	-3.6	1.134	0.3	0.2	0	32.3	25.4	0	111	93	0	36	34	35	0
2021	2	16	16	26	37	20.7	-3.1	1.134	0.4	0.3	0	31.8	24.9	0	110	92	0	36	34	35	0
2021	2	16	16	36	37	21.1	-2.7	1.135	0.3	0.2	0	31.4	24.5	0	110	91	0	37	34	35	0
2021	2	16	16	46	37	20.1	-2.9	1.134	0.3	0.2	0	31.4	24.9	0	110	92	0	37	34	35	0
2021	2	16	16	56	37	20.9	-2	1.134	0.3	0.2	0	31.4	24.1	0	110	91	0	37	35	35	0
2021	2	16	17	6	37	20.7	-2.5	1.134	0.2	0.1	0	31.4	24.9	0	110	92	0	37	34	36	0
2021	2	16	17	16	37	19.9	-2	1.134	0.3	0.2	0	31.8	24.9	0	110	92	0	36	34	35	0
2021	2	16	17	26	37	20.4	-3	1.133	0.3	0.2	0	31.4	24.9	0	110	92	0	37	34	36	0
2021	2	16	17	36	37	20.3	-3.5	1.132	0.4	0.3	0	32.3	24.9	0	111	92	0	36	34	35	0
2021	2	16	17	46	37	21.1	-3	1.132	0.4	0.3	0	31.8	24.9	0	111	93	0	37	35	35	0
2021	2	16	17	56	37	19.9	-3.7	1.132	0.3	0.2	0	32.3	25.8	0	112	94	0	37	34	35	0
2021	2	16	18	6	37	20.3	-3.1	1.133	0.3	0.2	0	32.3	25.4	0	112	93	0	37	34	35	0
2021	2	16	18	16	37	20.7	-3.5	1.132	0.3	0.2	0	32.7	25.8	0	113	95	0	37	35	35	0
2021	2	16	18	26	37	20.5	-3.3	1.132	0.3	0.2	0	33.1	25.8	0	113	95	0	36	35	35	0
2021	2	16	18	36	37	21	-3.3	1.132	0.3	0.2	0	33.1	26.2	0	113	95	0	36	34	35	0
2021	2	16	18	46	37	20.3	-3.6	1.132	0.3	0.2	0	32.7	26.2	0	113	95	0	37	34	35	0
2021	2	16	18	56	37	20.9	-2.5	1.132	0.3	0.2	0	32.3	25.8	0	113	95	0	38	35	36	0
2021	2	16	19	6	37	20.3	-2.4	1.132	0.4	0.3	0	32.7	26.2	0	113	95	0	37	34	35	0
2021	2	16	19	16	37	20.5	-2.8	1.132	0.3	0.2	0	32.7	25.8	0	113	95	0	37	35	36	0
2021	2	16	19	26	37	21	-2.8	1.132	0.3	0.2	0	31.4	26.2	0	110	95	0	37	34	35	0
2021	2	16	19	36	37	20.7	-2.7	1.133	0.3	0.2	0	32.7	26.2	0	113	95	0	37	34	35	0
2021	2	16	19	46	37	20.3	-3.1	1.132	0.4	0.3	0	33.1	25.8	0	113	95	0	36	35	35	0
2021	2	16	19	56	37	20.5	-2.1	1.133	0.3	0.2	0	32.7	25.8	0	113	95	0	37	35	36	0
2021	2	16	20	6	37	19.4	-2.9	1.133	0.3	0.2	0	32.3	25.4	0	112	94	0	37	35	35	0
2021	2	16	20	16	37	21.1	-2.6	1.133	0.3	0.2	0	32.7	26.2	0	113	95	0	37	34	35	0
2021	2	16	20	26	37	21.5	-2.7	1.133	0.3	0.2	0	33.1	26.2	0	114	95	0	37	34	35	0
2021	2	16	20	36	37	20.1	-3	1.133	0.3	0.2	0	32.7	25.8	0	113	94	0	37	34	35	0
2021	2	16	20	46	37	19.9	-3.2	1.133	0.4	0.3	0	33.1	25.8	0	113	95	0	36	35	35	0
2021	2	16	20	56	37	20.7	-3.3	1.133	0.4	0.3	0	32.7	25.8	0	113	94	0	37	34	35	0
2021	2	16	21	6	37	21.2	-4.1	1.133	0.4	0.3	0	32.3	25.8	0	112	94	0	37	34	35	0
2021	2	16	21	16	37	20.5	-2.3	1.133	0.3	0.2	0	32.7	25.8	0	113	94	0	37	34	35	0
2021	2	16	21	26	37	20.5	-3.4	1.133	0.3	0.2	0	32.7	26.2	0	113	95	0	37	34	35	0
2021	2	16	21	36	37	20.4	-3.5	1.133	0.4	0.3	0	32.3	25.8	0	112	94	0	37	34	36	0
2021	2	16	21	46	37	20.9	-3	1.132	0.4	0.3	0	33.1	25.8	0	113	94	0	36	34	36	0
2021	2	16	21	56	37	21.6	-4.2	1.133	0.3	0.2	0	32.3	25.8	0	112	94	0	37	34	35	0
2021	2	16	22	6	37	20.2	-2.8	1.132	0.3	0.2	0	32.3	25.8	0	112	94	0	37	34	35	0
2021	2	16	22	16	37	20.4	-3.2	1.133	0.3	0.2	0	32.7	25.4	0	113	93	0	37	34	35	0
2021	2	16	22	26	37	19.8	-2.6	1.133	0.4	0.3	0	33.1	25.8	0	113	94	0	36	34	35	0

Reinhackle (0365)

Year	Month	Day	Hour	Minute	Second	VelocityX	VelocityY	Level	StdError1	StdError2	StdError3	SNR1	SNR2	SNR3	SignalAmp1	SignalAmp2	SignalAmp3	Noise1	Noise2	Noise3	IceDetection
2021	2	16	22	36	37	19.9	-3.2	1.133	0.3	0.2	0	32.7	26.2	0	113	95	0	37	34	35	0
2021	2	16	22	46	37	20.5	-3.9	1.132	0.3	0.2	0	32.7	25.8	0	113	95	0	37	35	35	0
2021	2	16	22	56	37	20.2	-4.1	1.133	0.3	0.2	0	32.7	25.4	0	113	94	0	37	35	35	0
2021	2	16	23	6	37	20.3	-3.4	1.133	0.3	0.2	0	32.7	25.4	0	113	94	0	37	35	35	0
2021	2	16	23	16	37	20.8	-2.1	1.133	0.3	0.2	0	32.7	25.8	0	112	94	0	36	34	35	0
2021	2	16	23	26	37	19.9	-4	1.132	0.3	0.2	0	32.3	25.8	0	112	94	0	37	34	35	0
2021	2	16	23	36	37	20.2	-3.5	1.133	0.3	0.2	0	32.3	24.9	0	112	93	0	37	35	36	0
2021	2	16	23	46	37	19.8	-2.6	1.133	0.3	0.2	0	33.1	26.2	0	114	96	0	37	35	35	0
2021	2	16	23	56	37	19.2	-2.5	1.133	0.3	0.2	0	33.1	25.4	0	113	94	0	36	35	35	0
2021	2	17	0	6	37	20.8	-2.6	1.133	0.5	0.5	0	32.7	25.4	0	112	94	0	36	35	35	0
2021	2	17	0	16	37	20.2	-3.3	1.133	0.3	0.2	0	32.7	25.8	0	112	94	0	36	34	35	0
2021	2	17	0	26	37	20.3	-3.4	1.133	0.3	0.2	0	31.8	25.8	0	111	94	0	37	34	36	0
2021	2	17	0	36	37	19.2	-3.4	1.133	0.3	0.2	0	32.3	24.9	0	112	93	0	37	35	36	0
2021	2	17	0	46	37	22.2	-3.2	1.134	0.3	0.2	0	32.3	24.9	0	112	93	0	37	35	35	0
2021	2	17	0	56	37	20.9	-2.9	1.133	0.3	0.2	0	32.3	25.8	0	112	94	0	37	34	35	0
2021	2	17	1	6	37	20.5	-3.9	1.133	0.3	0.2	0	32.3	24.9	0	111	93	0	36	35	36	0
2021	2	17	1	16	37	20.6	-3	1.134	0.4	0.3	0	32.3	25.4	0	112	93	0	37	34	35	0
2021	2	17	1	26	37	20.9	-3	1.134	0.4	0.3	0	32.3	25.4	0	112	93	0	37	34	35	0
2021	2	17	1	36	37	20.4	-3.3	1.133	0.3	0.2	0	31.8	25.4	0	112	93	0	38	34	35	0
2021	2	17	1	46	37	20.6	-2.9	1.134	0.5	0.4	0	32.3	24.9	0	112	93	0	37	35	35	0
2021	2	17	1	56	37	20	-4.2	1.133	0.3	0.2	0	31.8	25.4	0	111	93	0	37	34	36	0
2021	2	17	2	6	37	20.1	-3.4	1.133	0.3	0.2	0	32.3	25.4	0	112	93	0	37	34	36	0
2021	2	17	2	16	37	21	-3.7	1.133	0.4	0.3	0	32.7	24.9	0	112	93	0	36	35	36	0
2021	2	17	2	26	37	20	-2.9	1.133	0.3	0.2	0	32.3	25.4	0	112	94	0	37	35	35	0
2021	2	17	2	36	37	19.3	-3.1	1.133	0.3	0.2	0	32.3	25.4	0	112	94	0	37	35	36	0
2021	2	17	2	46	37	20.2	-3.5	1.134	0.3	0.2	0	32.7	25.4	0	113	94	0	37	35	35	0
2021	2	17	2	56	37	20.1	-2.5	1.133	0.3	0.2	0	32.3	25.4	0	112	94	0	37	35	35	0
2021	2	17	3	6	37	20.6	-3.1	1.134	0.3	0.2	0	31.8	25.4	0	111	93	0	37	34	36	0
2021	2	17	3	16	37	21	-3.8	1.134	0.5	0.4	0	31.8	25.4	0	111	93	0	37	34	35	0
2021	2	17	3	26	37	20.7	-3.5	1.134	0.3	0.2	0	32.3	25.4	0	111	93	0	36	34	35	0
2021	2	17	3	36	37	20.2	-3	1.135	0.3	0.2	0	31.4	24.9	0	110	92	0	37	34	35	0
2021	2	17	3	46	37	20.1	-3.1	1.135	0.3	0.2	0	31.4	24.9	0	110	92	0	37	34	36	0
2021	2	17	3	56	37	20.7	-2.8	1.135	0.3	0.2	0	31.8	24.9	0	110	92	0	36	34	36	0
2021	2	17	4	6	37	19.7	-3	1.135	0.3	0.2	0	31.8	24.9	0	111	92	0	37	34	35	0
2021	2	17	4	16	37	21.3	-2.9	1.135	0.3	0.2	0	31.4	24.5	0	110	91	0	37	34	35	0
2021	2	17	4	26	37	21.2	-2.4	1.134	0.3	0.2	0	31.8	24.9	0	111	93	0	37	35	35	0
2021	2	17	4	36	37	20.8	-2.3	1.135	0.3	0.2	0	31.8	24.9	0	111	92	0	37	34	35	0
2021	2	17	4	46	37	20.1	-3.9	1.134	0.3	0.2	0	31.8	25.4	0	111	93	0	37	34	35	0
2021	2	17	4	56	37	20.4	-3.3	1.134	0.4	0.3	0	32.3	25.4	0	111	93	0	36	34	35	0
2021	2	17	5	6	37	21	-3.7	1.135	0.3	0.2	0	31.8	24.5	0	111	92	0	37	35	35	0
2021	2	17	5	16	37	20	-2.6	1.135	0.3	0.2	0	31.4	24.5	0	110	91	0	37	34	35	0
2021	2	17	5	26	37	19.7	-2.7	1.135	0.3	0.2	0	31.8	24.5	0	111	92	0	37	35	35	0
2021	2	17	5	36	37	20.6	-2.8	1.135	0.3	0.2	0	31.4	24.9	0	110	92	0	37	34	35	0
2021	2	17	5	46	37	21.1	-2.6	1.135	0.3	0.2	0	31.8	24.5	0	111	92	0	37	35	35	0
2021	2	17	5	56	37	20.7	-3.8	1.135	0.4	0.3	0	31.4	24.9	0	110	92	0	37	34	35	0
2021	2	17	6	6	37	20.5	-3.5	1.135	0.3	0.2	0	31.4	24.9	0	110	92	0	37	34	35	0
2021	2	17	6	16	37	20.5	-3.4	1.135	0.3	0.2	0	32.3	24.5	0	111	92	0	36	35	35	0
2021	2	17	6	26	37	20.2	-2.7	1.135	0.4	0.3	0	31.4	24.9	0	110	92	0	37	34	35	0

Reinhackle (0365)

Year	Month	Day	Hour	Minute	Second	VelocityX	VelocityY	Level	StdError1	StdError2	StdError3	SNR1	SNR2	SNR3	SignalAmp1	SignalAmp2	SignalAmp3	Noise1	Noise2	Noise3	IceDetection
2021	2	17	6	36	37	20.9	-3.4	1.135	0.5	0.4	0	31.8	25.4	0	111	93	0	37	34	36	0
2021	2	17	6	46	37	19.4	-3.2	1.135	0.3	0.2	0	32.3	25.4	0	112	94	0	37	35	36	0
2021	2	17	6	56	37	20.6	-2.9	1.135	0.4	0.3	0	33.1	25.8	0	113	95	0	36	35	35	0
2021	2	17	7	6	37	19.2	-2.6	1.135	0.4	0.3	0	31	24.5	0	110	92	0	38	35	36	0
2021	2	17	7	16	37	20.7	-1.7	1.135	0.3	0.2	0	30.5	24.5	0	109	91	0	38	34	36	0
2021	2	17	7	26	37	21.2	-2.8	1.135	0.3	0.2	0	32.3	25.8	0	112	94	0	37	34	35	0
2021	2	17	7	36	37	20.2	-3.2	1.135	0.3	0.2	0	32.3	25.4	0	112	94	0	37	35	35	0
2021	2	17	7	46	37	20.4	-3.3	1.135	0.4	0.3	0	31.8	24.9	0	111	93	0	37	35	36	0
2021	2	17	7	56	37	21.1	-2.9	1.135	0.3	0.2	0	31.8	25.4	0	111	93	0	37	34	35	0
2021	2	17	8	6	37	20.8	-3.1	1.135	0.3	0.2	0	32.3	25.4	0	112	94	0	37	35	35	0
2021	2	17	8	16	37	20.5	-1.6	1.135	0.3	0.2	0	31.8	25.4	0	111	93	0	37	34	36	0
2021	2	17	8	26	37	21.5	-2.5	1.135	0.3	0.2	0	31.8	24.9	0	111	93	0	37	35	35	0
2021	2	17	8	36	37	21.3	-3.5	1.136	0.3	0.2	0	31.4	24.5	0	109	92	0	36	35	36	0
2021	2	17	8	46	37	20.6	-2	1.136	0.3	0.2	0	31	24.9	0	109	92	0	37	34	35	0
2021	2	17	8	56	37	20	-3.9	1.136	0.3	0.2	0	30.5	24.5	0	108	91	0	37	34	36	0
2021	2	17	9	6	37	20.7	-3.2	1.135	0.3	0.2	0	31	24.5	0	109	91	0	37	34	35	0
2021	2	17	9	16	37	19.7	-3	1.136	0.4	0.3	0	31	24.9	0	109	92	0	37	34	35	0
2021	2	17	9	26	37	21.5	-1.7	1.135	0.3	0.2	0	31.8	25.4	0	111	93	0	37	34	35	0
2021	2	17	9	36	37	21.3	-2.3	1.136	0.3	0.2	0	32.7	26.2	0	113	95	0	37	34	35	0
2021	2	17	9	46	37	22.2	-3.6	1.136	0.3	0.2	0	33.1	26.7	0	114	96	0	37	34	35	0
2021	2	17	9	56	37	22.4	-2.9	1.135	0.3	0.2	0	33.1	26.2	0	114	96	0	37	35	35	0
2021	2	17	10	6	37	21.6	-3.6	1.136	0.4	0.3	0	33.5	26.2	0	114	96	0	36	35	35	0
2021	2	17	10	16	37	21.7	-2.4	1.136	0.3	0.2	0	33.5	27.1	0	115	97	0	37	34	35	0
2021	2	17	10	26	37	22	-2	1.136	0.3	0.2	0	33.5	26.2	0	114	96	0	36	35	35	0
2021	2	17	10	36	37	21.8	-2.4	1.136	0.4	0.3	0	33.1	27.1	0	115	97	0	38	34	36	0
2021	2	17	10	46	37	20.3	-2.8	1.136	0.5	0.4	0	34	26.7	0	115	97	0	36	35	35	0
2021	2	17	10	56	37	20.2	-1.9	1.136	0.4	0.3	0	33.1	26.2	0	114	96	0	37	35	36	0
2021	2	17	11	6	37	22.6	-2.4	1.136	0.3	0.2	0	34	27.5	0	116	99	0	37	35	35	0
2021	2	17	11	16	37	21.9	-2.1	1.136	0.3	0.2	0	34.4	27.5	0	117	99	0	37	35	35	0
2021	2	17	11	26	37	22.2	-2.4	1.135	0.5	0.4	0	34.8	27.5	0	118	99	0	37	35	35	0
2021	2	17	11	36	37	20.7	-3.2	1.136	0.4	0.3	0	34.8	27.5	0	117	99	0	36	35	35	0
2021	2	17	11	46	37	21.8	-1.7	1.135	0.4	0.3	0	33.1	27.5	0	115	98	0	38	34	34	0
2021	2	17	11	56	37	21	-2.4	1.136	0.3	0.2	0	33.5	26.7	0	115	97	0	37	35	35	0
2021	2	17	12	6	37	20.5	-3.4	1.136	0.3	0.2	0	34	27.1	0	116	98	0	37	35	35	0
2021	2	17	12	16	37	22.2	-2.5	1.136	0.3	0.2	0	34.8	28	0	117	99	0	36	34	35	0
2021	2	17	12	26	37	21.7	-2.9	1.136	0.3	0.2	0	34	27.5	0	116	98	0	37	34	35	0
2021	2	17	12	36	37	21.3	-2.1	1.135	0.3	0.2	0	32.3	26.2	0	113	96	0	38	35	35	0
2021	2	17	12	46	37	22.3	-2.8	1.135	0.3	0.2	0	33.1	26.2	0	113	95	0	36	34	35	0
2021	2	17	12	56	37	21.3	-2	1.136	0.4	0.3	0	33.1	26.2	0	114	96	0	37	35	36	0
2021	2	17	13	6	37	22.2	-2.8	1.135	0.3	0.2	0	33.1	27.1	0	114	97	0	37	34	35	0
2021	2	17	13	16	37	20.9	-2.4	1.135	0.4	0.3	0	34	27.1	0	115	97	0	36	34	35	0
2021	2	17	13	26	37	21.1	-2.9	1.135	0.3	0.2	0	33.1	27.1	0	115	97	0	38	34	36	0
2021	2	17	13	36	37	21.6	-2.1	1.135	0.4	0.3	0	33.5	27.1	0	115	97	0	37	34	35	0
2021	2	17	13	46	37	21.4	-3.2	1.135	0.3	0.2	0	33.5	27.1	0	115	97	0	37	34	35	0
2021	2	17	13	56	37	22	-1.7	1.135	0.3	0.2	0	34.4	27.5	0	116	98	0	36	34	36	0
2021	2	17	14	6	37	20.4	-2.2	1.135	0.4	0.3	0	34	28	0	116	99	0	37	34	35	0
2021	2	17	14	16	37	21.1	-2.7	1.135	0.3	0.2	0	34.4	28	0	117	99	0	37	34	35	0
2021	2	17	14	26	37	19.9	-2.9	1.134	0.4	0.3	0	34.4	28.4	0	117	100	0	37	34	35	0

Reinhackle (0365)

Year	Month	Day	Hour	Minute	Second	VelocityX	VelocityY	Level	StdError1	StdError2	StdError3	SNR1	SNR2	SNR3	SignalAmp1	SignalAmp2	SignalAmp3	Noise1	Noise2	Noise3	IceDetection
2021	2	17	14	36	37	21.9	-2.9	1.135	0.3	0.2	0	34.4	27.5	0	117	99	0	37	35	35	0
2021	2	17	14	46	37	21	-2.8	1.134	0.3	0.2	0	34.4	27.5	0	117	99	0	37	35	36	0
2021	2	17	14	56	37	20.7	-2.2	1.135	0.3	0.2	0	34.4	27.5	0	116	98	0	36	34	35	0
2021	2	17	15	6	37	20.7	-3	1.134	0.5	0.4	0	34	27.5	0	116	99	0	37	35	36	0
2021	2	17	15	16	37	21.7	-2.7	1.134	0.3	0.2	0	34	27.5	0	116	98	0	37	34	36	0
2021	2	17	15	26	37	21.4	-2.7	1.134	0.3	0.2	0	33.5	27.5	0	115	98	0	37	34	35	0
2021	2	17	15	36	37	20.7	-2.9	1.134	0.4	0.3	0	33.5	27.1	0	115	97	0	37	34	35	0
2021	2	17	15	46	37	21	-2.9	1.134	0.3	0.2	0	33.1	26.7	0	114	97	0	37	35	35	0
2021	2	17	15	56	37	20.5	-3.1	1.134	0.3	0.2	0	34	27.1	0	115	98	0	36	35	35	0
2021	2	17	16	6	37	21	-3.2	1.134	0.3	0.2	0	34.4	26.7	0	116	96	0	36	34	35	0
2021	2	17	16	16	37	20.8	-1.7	1.133	0.4	0.3	0	33.5	27.1	0	115	97	0	37	34	35	0
2021	2	17	16	26	37	21.1	-3.9	1.134	0.3	0.2	0	33.1	25.8	0	113	95	0	36	35	35	0
2021	2	17	16	36	37	21.4	-3	1.133	0.3	0.2	0	33.1	26.2	0	114	96	0	37	35	35	0
2021	2	17	16	46	37	21.3	-2.6	1.133	0.3	0.2	0	33.1	25.8	0	114	95	0	37	35	35	0
2021	2	17	16	56	37	20.7	-2.4	1.134	0.3	0.2	0	33.5	26.2	0	114	96	0	36	35	35	0
2021	2	17	17	6	37	20.2	-2.2	1.133	0.4	0.3	0	32.7	26.2	0	113	95	0	37	34	35	0
2021	2	17	17	16	37	20.6	-1.9	1.133	0.4	0.3	0	32.3	25.8	0	112	94	0	37	34	36	0
2021	2	17	17	26	37	20.2	-2.9	1.133	0.5	0.5	0	32.3	25.4	0	112	93	0	37	34	35	0
2021	2	17	17	36	37	20.5	-3.3	1.132	0.3	0.2	0	31.8	24.9	0	111	93	0	37	35	35	0
2021	2	17	17	46	37	21	-2.9	1.132	0.4	0.3	0	32.3	24.9	0	111	93	0	36	35	35	0
2021	2	17	17	56	37	20.4	-3	1.133	0.3	0.2	0	32.7	25.8	0	112	94	0	36	34	35	0
2021	2	17	18	6	37	21.1	-2.3	1.132	0.3	0.2	0	32.7	25.8	0	112	94	0	36	34	35	0
2021	2	17	18	16	37	22	-3.2	1.133	0.3	0.2	0	32.7	25.8	0	113	95	0	37	35	35	0
2021	2	17	18	26	37	20.7	-3.5	1.132	0.3	0.2	0	32.7	25.8	0	113	95	0	37	35	35	0
2021	2	17	18	36	37	20.1	-3.2	1.132	0.3	0.2	0	33.1	26.2	0	113	95	0	36	34	35	0
2021	2	17	18	46	37	18.9	-2.9	1.132	0.3	0.2	0	32.7	26.7	0	113	96	0	37	34	35	0
2021	2	17	18	56	37	20.8	-2.9	1.132	0.3	0.2	0	33.1	25.8	0	114	95	0	37	35	35	0
2021	2	17	19	6	37	20.8	-2.8	1.132	0.3	0.2	0	33.1	26.2	0	114	95	0	37	34	35	0
2021	2	17	19	16	37	20.6	-3.3	1.132	0.3	0.2	0	33.5	26.7	0	114	96	0	36	34	35	0
2021	2	17	19	26	37	20	-2.8	1.132	0.4	0.3	0	32.7	26.2	0	113	95	0	37	34	35	0
2021	2	17	19	36	37	19.8	-2.3	1.132	0.4	0.3	0	32.7	26.2	0	113	95	0	37	34	35	0
2021	2	17	19	46	37	20.8	-2.6	1.131	0.4	0.3	0	35.3	28.4	0	119	101	0	37	35	35	0
2021	2	17	19	56	37	19.7	-3.7	1.131	0.3	0.2	0	34.4	27.5	0	116	98	0	36	34	35	0
2021	2	17	20	6	37	19.7	-3.5	1.131	0.3	0.2	0	33.5	26.7	0	115	97	0	37	35	35	0
2021	2	17	20	16	37	20.1	-2.9	1.131	0.3	0.2	0	33.5	26.7	0	115	96	0	37	34	36	0
2021	2	17	20	26	37	20.5	-3.1	1.131	0.3	0.2	0	32.7	26.2	0	113	95	0	37	34	35	0
2021	2	17	20	36	37	20.1	-3.5	1.131	0.3	0.2	0	32.7	25.8	0	113	95	0	37	35	36	0
2021	2	17	20	46	37	20.6	-3.4	1.131	0.4	0.3	0	32.7	25.8	0	113	95	0	37	35	35	0
2021	2	17	20	56	37	20	-3.7	1.131	0.3	0.2	0	33.1	26.2	0	114	95	0	37	34	35	0
2021	2	17	21	6	37	20.6	-4.1	1.131	0.3	0.2	0	32.7	26.2	0	113	95	0	37	34	36	0
2021	2	17	21	16	37	20.9	-2.9	1.132	0.4	0.3	0	32.7	25.8	0	113	95	0	37	35	36	0
2021	2	17	21	26	37	21.3	-3.1	1.131	0.3	0.2	0	32.7	25.8	0	113	95	0	37	35	35	0
2021	2	17	21	36	37	20.3	-3.1	1.132	0.3	0.2	0	32.7	26.2	0	113	95	0	37	34	35	0
2021	2	17	21	46	37	20.3	-3.3	1.132	0.3	0.2	0	32.7	25.8	0	113	94	0	37	34	35	0
2021	2	17	21	56	37	20.3	-3.6	1.132	0.3	0.2	0	32.7	25.4	0	113	94	0	37	35	35	0
2021	2	17	22	6	37	20.2	-3.3	1.131	0.3	0.2	0	32.7	26.2	0	113	95	0	37	34	35	0
2021	2	17	22	16	37	19.5	-3.3	1.13	0.3	0.2	0	32.7	26.2	0	113	95	0	37	34	36	0
2021	2	17	22	26	37	20.5	-3	1.131	0.3	0.2	0	33.1	25.8	0	113	95	0	36	35	35	0

Reinhackle (0365)

Year	Month	Day	Hour	Minute	Second	VelocityX	VelocityY	Level	StdError1	StdError2	StdError3	SNR1	SNR2	SNR3	SignalAmp1	SignalAmp2	SignalAmp3	Noise1	Noise2	Noise3	IceDetection
2021	2	17	22	36	37	20.1	-2.3	1.13	0.3	0.2	0	32.3	25.4	0	112	94	0	37	35	35	0
2021	2	17	22	46	37	20.2	-3.7	1.131	0.3	0.2	0	32.3	26.2	0	113	95	0	38	34	35	0
2021	2	17	22	56	37	19.8	-3.3	1.131	0.4	0.3	0	32.7	25.8	0	113	95	0	37	35	36	0
2021	2	17	23	6	37	19.5	-2.5	1.13	0.4	0.3	0	33.1	25.8	0	113	94	0	36	34	35	0
2021	2	17	23	16	37	20.5	-2.6	1.131	0.4	0.3	0	32.7	25.8	0	113	95	0	37	35	35	0
2021	2	17	23	26	37	20.5	-3	1.131	0.3	0.2	0	32.7	25.8	0	113	95	0	37	35	36	0
2021	2	17	23	36	37	20.3	-2.1	1.131	0.3	0.2	0	31.8	25.4	0	112	94	0	38	35	35	0
2021	2	17	23	46	37	21.3	-3.2	1.13	0.3	0.2	0	32.3	25.8	0	112	94	0	37	34	35	0
2021	2	17	23	56	37	20.9	-3.4	1.131	0.4	0.3	0	31	25.4	0	109	93	0	37	34	35	0
2021	2	18	0	6	37	20.4	-3	1.132	0.3	0.2	0	32.3	25.4	0	112	94	0	37	35	35	0
2021	2	18	0	16	37	20.9	-3.2	1.13	0.3	0.2	0	32.3	25.8	0	112	94	0	37	34	35	0
2021	2	18	0	26	37	19.9	-2.4	1.13	0.3	0.2	0	32.3	24.9	0	112	93	0	37	35	36	0
2021	2	18	0	36	37	19.2	-3.7	1.131	0.3	0.2	0	32.7	25.8	0	112	94	0	36	34	36	0
2021	2	18	0	46	37	20.2	-2.8	1.131	0.3	0.2	0	32.7	25.4	0	113	94	0	37	35	35	0
2021	2	18	0	56	37	20.4	-2.4	1.132	0.3	0.2	0	32.7	25.8	0	113	95	0	37	35	36	0
2021	2	18	1	6	37	20.8	-2.9	1.131	0.3	0.2	0	32.3	25.4	0	112	94	0	37	35	35	0
2021	2	18	1	16	37	20	-3.1	1.13	0.3	0.2	0	32.3	25.8	0	112	94	0	37	34	35	0
2021	2	18	1	26	37	20.4	-3.4	1.13	0.4	0.3	0	32.3	25.8	0	112	94	0	37	34	36	0
2021	2	18	1	36	37	19.2	-3.8	1.13	0.3	0.2	0	32.3	25.4	0	112	94	0	37	35	36	0
2021	2	18	1	46	37	19.9	-2.5	1.13	0.3	0.2	0	32.3	25.4	0	112	93	0	37	34	36	0
2021	2	18	1	56	37	19.7	-4	1.13	0.3	0.2	0	32.3	24.9	0	112	93	0	37	35	36	0
2021	2	18	2	6	37	20.4	-3.3	1.129	0.3	0.2	0	32.3	25.4	0	112	94	0	37	35	35	0
2021	2	18	2	16	37	21	-3.3	1.13	0.3	0.2	0	32.3	25.4	0	112	93	0	37	34	36	0
2021	2	18	2	26	37	22	-2.4	1.13	0.3	0.2	0	31.8	25.4	0	111	93	0	37	34	35	0
2021	2	18	2	36	37	20.7	-3	1.13	0.3	0.2	0	32.3	24.9	0	112	93	0	37	35	36	0
2021	2	18	2	46	37	20.4	-2.8	1.13	0.3	0.2	0	32.7	25.4	0	112	94	0	36	35	36	0
2021	2	18	2	56	37	20.2	-3.6	1.13	0.4	0.3	0	32.3	24.9	0	111	93	0	36	35	35	0
2021	2	18	3	6	37	19.7	-3.2	1.13	0.4	0.3	0	31.8	24.9	0	111	93	0	37	35	35	0
2021	2	18	3	16	37	19.5	-3.3	1.13	0.3	0.2	0	32.7	25.4	0	112	93	0	36	34	35	0
2021	2	18	3	26	37	20.2	-3.5	1.13	0.4	0.3	0	31.8	24.9	0	111	93	0	37	35	35	0
2021	2	18	3	36	37	20.1	-2.1	1.129	0.3	0.2	0	32.3	24.9	0	112	93	0	37	35	35	0
2021	2	18	3	46	37	19.8	-3.3	1.13	0.4	0.3	0	31.8	25.4	0	111	93	0	37	34	36	0
2021	2	18	3	56	37	19.7	-2.7	1.13	0.3	0.2	0	32.3	24.9	0	111	93	0	36	35	35	0
2021	2	18	4	6	37	20.7	-3.3	1.13	0.4	0.3	0	31.8	25.4	0	111	93	0	37	34	35	0
2021	2	18	4	16	37	19.3	-2.6	1.13	0.3	0.2	0	31.8	25.4	0	111	93	0	37	34	35	0
2021	2	18	4	26	37	20.8	-3.2	1.13	0.3	0.2	0	32.3	24.9	0	112	93	0	37	35	35	0
2021	2	18	4	36	37	20.5	-3.5	1.13	0.3	0.2	0	31.8	24.5	0	111	92	0	37	35	35	0
2021	2	18	4	46	37	20	-3.3	1.13	0.3	0.2	0	31.8	25.4	0	111	93	0	37	34	36	0
2021	2	18	4	56	37	20.5	-3	1.13	0.3	0.2	0	31.8	24.5	0	111	92	0	37	35	36	0
2021	2	18	5	6	37	19.2	-3.8	1.13	0.3	0.2	0	31.8	24.5	0	111	92	0	37	35	35	0
2021	2	18	5	16	37	18.3	-3.6	1.13	0.3	0.2	0	32.3	24.9	0	111	92	0	36	34	35	0
2021	2	18	5	26	37	19.5	-3.7	1.13	0.3	0.2	0	31.8	24.5	0	111	92	0	37	35	36	0
2021	2	18	5	36	37	19.1	-3	1.13	0.3	0.2	0	31.8	24.5	0	111	92	0	37	35	35	0
2021	2	18	5	46	37	19.5	-3	1.13	0.3	0.2	0	31.8	24.5	0	111	92	0	37	35	36	0
2021	2	18	5	56	37	19.9	-3.3	1.13	0.5	0.4	0	31.8	24.5	0	111	92	0	37	35	35	0
2021	2	18	6	6	37	20	-3.8	1.129	0.3	0.2	0	32.3	24.5	0	111	92	0	36	35	36	0
2021	2	18	6	16	37	20	-3.2	1.13	0.3	0.2	0	31.4	24.5	0	111	92	0	38	35	35	0
2021	2	18	6	26	37	19.8	-4.1	1.13	0.5	0.4	0	32.3	24.9	0	112	93	0	37	35	35	0

Reinhackle (0365)

Year	Month	Day	Hour	Minute	Second	VelocityX	VelocityY	Level	StdError1	StdError2	StdError3	SNR1	SNR2	SNR3	SignalAmp1	SignalAmp2	SignalAmp3	Noise1	Noise2	Noise3	IceDetection
2021	2	18	6	36	37	19.8	-3.2	1.13	0.4	0.3	0	31.8	25.4	0	111	93	0	37	34	35	0
2021	2	18	6	46	37	19.6	-3.2	1.13	0.4	0.3	0	32.3	24.9	0	112	93	0	37	35	35	0
2021	2	18	6	56	37	19.7	-2.7	1.13	0.3	0.2	0	35.3	28	0	119	100	0	37	35	36	0
2021	2	18	7	6	37	21	-3	1.13	0.3	0.2	0	33.5	27.1	0	115	97	0	37	34	36	0
2021	2	18	7	16	37	19.4	-2.1	1.13	0.5	0.5	0	33.1	26.2	0	114	96	0	37	35	35	0
2021	2	18	7	26	37	20	-3.3	1.131	0.3	0.2	0	32.7	25.8	0	113	95	0	37	35	35	0
2021	2	18	7	36	37	20.9	-3.6	1.13	0.3	0.2	0	33.5	26.7	0	115	96	0	37	34	36	0
2021	2	18	7	46	37	20.4	-4	1.131	0.3	0.2	0	33.1	25.8	0	114	95	0	37	35	36	0
2021	2	18	7	56	37	19.6	-3.6	1.131	0.3	0.2	0	33.5	26.2	0	114	96	0	36	35	36	0
2021	2	18	8	6	37	20.2	-2.8	1.131	0.4	0.3	0	32.3	24.9	0	112	93	0	37	35	36	0
2021	2	18	8	16	37	19	-3.2	1.13	0.5	0.4	0	31.4	24.5	0	110	92	0	37	35	35	0
2021	2	18	8	26	37	19.8	-3.7	1.131	0.3	0.2	0	31	24.1	0	109	91	0	37	35	35	0
2021	2	18	8	36	37	19.8	-3	1.131	0.3	0.2	0	30.5	24.1	0	108	91	0	37	35	35	0
2021	2	18	8	46	37	20.2	-3.8	1.131	0.3	0.2	0	30.5	24.1	0	108	90	0	37	34	36	0
2021	2	18	8	56	37	18.8	-4.1	1.13	0.3	0.2	0	30.5	23.6	0	108	90	0	37	35	36	0
2021	2	18	9	6	37	19.4	-2.8	1.13	0.4	0.3	0	30.5	24.1	0	108	91	0	37	35	36	0
2021	2	18	9	16	37	19.9	-3.3	1.131	0.3	0.2	0	30.5	23.6	0	108	90	0	37	35	36	0
2021	2	18	9	26	37	20.3	-4.4	1.13	0.3	0.2	0	32.7	25.8	0	113	95	0	37	35	35	0
2021	2	18	9	36	37	19.4	-3.2	1.13	0.3	0.2	0	34.8	28	0	118	100	0	37	35	35	0
2021	2	18	9	46	37	20.6	-2.8	1.132	0.3	0.2	0	34.8	28.4	0	118	100	0	37	34	36	0
2021	2	18	9	56	37	19.6	-3.7	1.13	0.3	0.2	0	32.3	25.4	0	112	94	0	37	35	35	0
2021	2	18	10	6	37	19.7	-3.6	1.13	0.3	0.2	0	31.4	24.5	0	110	92	0	37	35	35	0
2021	2	18	10	16	37	19.4	-3.5	1.13	0.3	0.2	0	31.8	24.9	0	111	93	0	37	35	36	0
2021	2	18	10	26	37	19.6	-3.6	1.129	0.3	0.2	0	31.8	24.9	0	111	93	0	37	35	35	0
2021	2	18	10	36	37	19.7	-4.8	1.13	0.3	0.2	0	31	24.5	0	109	92	0	37	35	35	0
2021	2	18	10	46	37	19.4	-3.6	1.129	0.4	0.3	0	30.1	24.5	0	108	91	0	38	34	36	0
2021	2	18	10	56	37	19	-4.1	1.129	0.3	0.2	0	30.5	24.5	0	108	91	0	37	34	35	0
2021	2	18	11	6	37	18.3	-3.9	1.131	0.3	0.2	0	31	24.1	0	109	91	0	37	35	36	0
2021	2	18	11	16	37	18.9	-4	1.131	0.4	0.3	0	31	24.1	0	109	91	0	37	35	36	0
2021	2	18	11	26	37	19	-3.7	1.131	0.3	0.2	0	31	24.1	0	108	91	0	36	35	35	0
2021	2	18	11	36	37	19.7	-3.3	1.131	0.3	0.2	0	31	24.5	0	109	91	0	37	34	35	0
2021	2	18	11	46	37	19.9	-3.7	1.131	0.3	0.2	0	32.7	26.2	0	113	95	0	37	34	35	0
2021	2	18	11	56	37	19.7	-3.8	1.13	0.4	0.3	0	31.8	24.9	0	111	93	0	37	35	35	0
2021	2	18	12	6	37	18.8	-3.2	1.131	0.3	0.2	0	31.4	24.5	0	110	92	0	37	35	36	0
2021	2	18	12	16	37	19.2	-3.8	1.131	0.3	0.2	0	31	24.5	0	109	92	0	37	35	35	0
2021	2	18	12	26	37	18.6	-3.8	1.131	0.3	0.2	0	31	24.5	0	109	91	0	37	34	36	0
2021	2	18	12	36	37	19.6	-3.3	1.131	0.3	0.2	0	30.5	24.1	0	108	91	0	37	35	35	0
2021	2	18	12	46	37	20.5	-3.7	1.13	0.4	0.3	0	31	24.5	0	110	92	0	38	35	36	0
2021	2	18	12	56	37	19.4	-3	1.13	0.3	0.2	0	31	24.9	0	110	92	0	38	34	35	0
2021	2	18	13	6	37	18.6	-2.7	1.131	0.3	0.2	0	31.4	25.4	0	110	93	0	37	34	35	0
2021	2	18	13	16	37	20.1	-4	1.131	0.3	0.2	0	31.4	24.9	0	110	92	0	37	34	35	0
2021	2	18	13	26	37	20.5	-2.5	1.131	0.4	0.3	0	31	25.4	0	110	93	0	38	34	36	0
2021	2	18	13	36	37	18.9	-3.6	1.131	0.3	0.2	0	31	24.5	0	109	92	0	37	35	35	0
2021	2	18	13	46	37	19.2	-3.6	1.131	0.3	0.2	0	31.4	24.9	0	110	92	0	37	34	35	0
2021	2	18	13	56	37	19.3	-3.2	1.131	0.3	0.2	0	31.4	25.4	0	110	93	0	37	34	36	0
2021	2	18	14	6	37	18.4	-3.2	1.131	0.3	0.2	0	30.5	24.5	0	109	91	0	38	34	35	0
2021	2	18	14	16	37	19.1	-3	1.131	0.3	0.2	0	31.4	24.9	0	110	92	0	37	34	36	0
2021	2	18	14	26	37	18	-3.7	1.131	0.3	0.2	0	31.4	25.4	0	110	93	0	37	34	36	0

Reinhackle (0365)

Year	Month	Day	Hour	Minute	Second	VelocityX	VelocityY	Level	StdError1	StdError2	StdError3	SNR1	SNR2	SNR3	SignalAmp1	SignalAmp2	SignalAmp3	Noise1	Noise2	Noise3	IceDetection
2021	2	18	14	36	37	19.4	-3.3	1.13	0.3	0.2	0	31.8	25.4	0	111	93	0	37	34	35	0
2021	2	18	14	46	37	18.9	-2.7	1.13	0.3	0.2	0	31.4	24.9	0	110	93	0	37	35	36	0
2021	2	18	14	56	37	18.6	-3.2	1.13	0.3	0.2	0	31.4	24.5	0	110	92	0	37	35	35	0
2021	2	18	15	6	37	18.8	-3.3	1.131	0.4	0.3	0	31.4	24.5	0	110	92	0	37	35	35	0
2021	2	18	15	16	37	20	-3.6	1.131	0.4	0.3	0	32.3	25.4	0	111	94	0	36	35	36	0
2021	2	18	15	26	37	18.8	-2.4	1.13	0.3	0.2	0	34.4	28	0	117	99	0	37	34	35	0
2021	2	18	15	36	37	19.2	-2	1.131	0.3	0.2	0	32.7	26.7	0	113	96	0	37	34	35	0
2021	2	18	15	46	37	18.9	-3.5	1.131	0.4	0.3	0	31.8	25.4	0	111	93	0	37	34	36	0
2021	2	18	15	56	37	18.4	-3.3	1.13	0.4	0.3	0	31.8	24.9	0	111	93	0	37	35	35	0
2021	2	18	16	6	37	19.9	-4.5	1.13	0.3	0.2	0	31.4	24.9	0	110	92	0	37	34	36	0
2021	2	18	16	16	37	18.9	-2.4	1.13	0.3	0.2	0	31.8	25.4	0	111	93	0	37	34	35	0
2021	2	18	16	26	37	19.9	-2.8	1.13	0.3	0.2	0	31	24.1	0	109	91	0	37	35	35	0
2021	2	18	16	36	37	19.8	-3.4	1.129	0.5	0.4	0	30.5	24.1	0	108	91	0	37	35	35	0
2021	2	18	16	46	37	19.3	-3.7	1.129	0.3	0.2	0	30.5	24.1	0	108	90	0	37	34	35	0
2021	2	18	16	56	37	19.3	-3.9	1.129	0.4	0.3	0	30.5	23.6	0	108	90	0	37	35	36	0
2021	2	18	17	6	37	19.2	-4.9	1.129	0.3	0.2	0	31.4	24.9	0	110	92	0	37	34	35	0
2021	2	18	17	16	37	19.2	-4.2	1.129	0.3	0.2	0	31	24.5	0	109	91	0	37	34	35	0
2021	2	18	17	26	37	19.6	-3.3	1.129	0.3	0.2	0	31.4	24.1	0	109	91	0	36	35	35	0
2021	2	18	17	36	37	20.6	-3.7	1.129	0.4	0.3	0	31.4	24.5	0	110	92	0	37	35	35	0
2021	2	18	17	46	37	19.5	-2.9	1.129	0.3	0.2	0	31.4	24.5	0	110	91	0	37	34	35	0
2021	2	18	17	56	37	20.5	-2.8	1.129	0.3	0.2	0	31.4	24.5	0	110	91	0	37	34	36	0
2021	2	18	18	6	37	19.8	-3.1	1.129	0.3	0.2	0	31.8	24.9	0	111	92	0	37	34	35	0
2021	2	18	18	16	37	20	-3.9	1.129	0.3	0.2	0	32.3	25.4	0	112	93	0	37	34	35	0
2021	2	18	18	26	37	19.4	-3.2	1.129	0.4	0.3	0	32.7	25.4	0	112	94	0	36	35	35	0
2021	2	18	18	36	37	20.4	-3.3	1.129	0.3	0.2	0	32.3	25.4	0	112	94	0	37	35	35	0
2021	2	18	18	46	37	19.8	-3.3	1.129	0.3	0.2	0	32.3	25.8	0	112	94	0	37	34	36	0
2021	2	18	18	56	37	20.1	-3	1.129	0.3	0.2	0	32.3	25.4	0	112	93	0	37	34	36	0
2021	2	18	19	6	37	20.4	-2.7	1.129	0.4	0.3	0	32.7	25.4	0	113	94	0	37	35	36	0
2021	2	18	19	16	37	20.6	-3.3	1.129	0.3	0.2	0	32.3	25.4	0	112	94	0	37	35	35	0
2021	2	18	19	26	37	19.6	-2.9	1.129	0.5	0.4	0	32.3	25.8	0	112	94	0	37	34	35	0
2021	2	18	19	36	37	19.6	-3.3	1.129	0.4	0.3	0	31.8	25.4	0	112	94	0	38	35	35	0
2021	2	18	19	46	37	20	-3.4	1.129	0.3	0.2	0	33.1	26.2	0	114	96	0	37	35	36	0
2021	2	18	19	56	37	19.9	-3.5	1.129	0.3	0.2	0	32.7	25.8	0	113	94	0	37	34	36	0
2021	2	18	20	6	37	19.7	-3.3	1.129	0.3	0.2	0	32.3	25.4	0	112	94	0	37	35	35	0
2021	2	18	20	16	37	20	-3.3	1.129	0.3	0.2	0	32.3	25.8	0	112	94	0	37	34	36	0
2021	2	18	20	26	37	19.7	-4.1	1.129	0.3	0.2	0	32.7	25.4	0	112	93	0	36	34	36	0
2021	2	18	20	36	37	19.1	-3.7	1.129	0.4	0.3	0	32.7	25.8	0	113	94	0	37	34	36	0
2021	2	18	20	46	37	19.7	-3.8	1.129	0.4	0.3	0	32.3	24.9	0	112	93	0	37	35	35	0
2021	2	18	20	56	37	19.5	-3.1	1.129	0.3	0.2	0	32.3	25.8	0	112	94	0	37	34	35	0
2021	2	18	21	6	37	20.1	-3.1	1.129	0.4	0.3	0	32.3	25.8	0	112	94	0	37	34	35	0
2021	2	18	21	16	37	19.6	-3.2	1.129	0.3	0.2	0	31.8	25.4	0	112	93	0	38	34	35	0
2021	2	18	21	26	37	19.5	-3.4	1.129	0.3	0.2	0	32.3	24.9	0	112	93	0	37	35	35	0
2021	2	18	21	36	37	19.4	-3	1.129	0.3	0.2	0	32.3	25.4	0	112	93	0	37	34	36	0
2021	2	18	21	46	37	19.3	-3.1	1.129	0.5	0.5	0	31.8	25.4	0	112	93	0	38	34	35	0
2021	2	18	21	56	37	20.4	-3.3	1.129	0.3	0.2	0	31.8	24.9	0	112	93	0	38	35	36	0
2021	2	18	22	6	37	20.4	-2.4	1.129	0.3	0.2	0	32.3	25.4	0	112	93	0	37	34	35	0
2021	2	18	22	16	37	19.9	-2.4	1.129	0.3	0.2	0	32.3	25.8	0	112	94	0	37	34	35	0
2021	2	18	22	26	37	19.7	-3.2	1.129	0.3	0.2	0	32.7	24.9	0	112	93	0	36	35	35	0

Reinhackle (0365)

Year	Month	Day	Hour	Minute	Second	VelocityX	VelocityY	Level	StdError1	StdError2	StdError3	SNR1	SNR2	SNR3	SignalAmp1	SignalAmp2	SignalAmp3	Noise1	Noise2	Noise3	IceDetection
2021	2	18	22	36	37	20	-2.8	1.13	0.3	0.2	0	32.3	24.9	0	112	93	0	37	35	35	0
2021	2	18	22	46	37	19.3	-3.7	1.13	0.3	0.2	0	32.3	25.8	0	112	93	0	37	33	35	0
2021	2	18	22	56	37	19.4	-3.2	1.13	0.4	0.3	0	32.7	25.4	0	112	93	0	36	34	35	0
2021	2	18	23	6	37	19.6	-2.8	1.131	0.4	0.3	0	31.8	25.4	0	111	93	0	37	34	35	0
2021	2	18	23	16	37	20.3	-3.4	1.131	0.3	0.2	0	32.3	25.4	0	112	93	0	37	34	36	0
2021	2	18	23	26	37	20.2	-2.7	1.131	0.5	0.4	0	31.8	25.4	0	112	93	0	38	34	35	0
2021	2	18	23	36	37	19.5	-3.3	1.131	0.3	0.2	0	32.3	25.8	0	112	94	0	37	34	36	0
2021	2	18	23	46	37	20	-2	1.131	0.3	0.2	0	32.3	24.9	0	112	93	0	37	35	36	0
2021	2	18	23	56	37	19.9	-3	1.132	0.3	0.2	0	32.3	25.4	0	112	93	0	37	34	35	0
2021	2	19	0	6	37	19.5	-3.2	1.132	0.4	0.3	0	32.7	24.9	0	112	93	0	36	35	36	0
2021	2	19	0	16	37	19.8	-3.3	1.132	0.4	0.3	0	32.3	24.9	0	112	93	0	37	35	35	0
2021	2	19	0	26	37	19.8	-4	1.132	0.3	0.2	0	31.4	25.4	0	111	93	0	38	34	35	0
2021	2	19	0	36	37	20.5	-3.5	1.13	0.3	0.2	0	31.8	24.5	0	111	93	0	37	36	36	0
2021	2	19	0	46	37	19.5	-1.7	1.132	0.3	0.2	0	33.1	26.2	0	114	95	0	37	34	35	0
2021	2	19	0	56	37	20.1	-3.7	1.132	0.4	0.3	0	32.7	25.8	0	113	95	0	37	35	35	0
2021	2	19	1	6	37	20	-2.5	1.131	0.4	0.3	0	32.7	26.7	0	114	96	0	38	34	36	0
2021	2	19	1	16	37	20.5	-4.4	1.132	0.3	0.2	0	33.1	25.8	0	114	95	0	37	35	35	0
2021	2	19	1	26	37	20.8	-3.6	1.131	0.3	0.2	0	33.1	25.8	0	114	95	0	37	35	35	0
2021	2	19	1	36	37	19.8	-2.8	1.132	0.3	0.2	0	32.7	26.2	0	114	95	0	38	34	35	0
2021	2	19	1	46	37	19.8	-3.5	1.131	0.3	0.2	0	33.1	26.2	0	114	95	0	37	34	35	0
2021	2	19	1	56	37	19.8	-3.1	1.131	0.3	0.2	0	33.5	26.2	0	115	96	0	37	35	35	0
2021	2	19	2	6	37	19.7	-3.8	1.132	0.4	0.3	0	32.7	25.8	0	114	95	0	38	35	35	0
2021	2	19	2	16	37	19.5	-3.8	1.131	0.3	0.2	0	31.8	25.4	0	111	93	0	37	34	35	0
2021	2	19	2	26	37	19.8	-3.6	1.132	0.3	0.2	0	31.8	25.4	0	112	94	0	38	35	36	0
2021	2	19	2	36	37	18.6	-2.8	1.131	0.3	0.2	0	34.8	28	0	118	100	0	37	35	35	0
2021	2	19	2	46	37	19.7	-2.4	1.131	0.3	0.2	0	37.8	31	0	125	106	0	37	34	36	0
2021	2	19	2	56	37	19.4	-3.4	1.131	0.3	0.2	0	35.7	28.8	0	120	102	0	37	35	35	0
2021	2	19	3	6	37	20	-2.8	1.131	0.4	0.3	0	34	26.7	0	116	97	0	37	35	36	0
2021	2	19	3	16	37	19.9	-3.4	1.131	0.3	0.2	0	33.5	27.1	0	115	97	0	37	34	36	0
2021	2	19	3	26	37	19.6	-3.9	1.131	0.4	0.3	0	32.3	25.4	0	112	94	0	37	35	35	0
2021	2	19	3	36	37	19.9	-3.4	1.131	0.3	0.2	0	31.8	25.4	0	112	94	0	38	35	35	0
2021	2	19	3	46	37	19.7	-4.2	1.131	0.3	0.2	0	31.8	25.4	0	112	93	0	38	34	36	0
2021	2	19	3	56	37	20.2	-2.4	1.131	0.4	0.3	0	32.3	24.9	0	112	93	0	37	35	36	0
2021	2	19	4	6	37	20.6	-3.5	1.131	0.4	0.3	0	31.8	24.5	0	111	92	0	37	35	36	0
2021	2	19	4	16	37	20	-2.8	1.131	0.3	0.2	0	32.3	25.4	0	112	93	0	37	34	36	0
2021	2	19	4	26	37	20.1	-2.6	1.131	0.3	0.2	0	31.4	24.5	0	110	92	0	37	35	36	0
2021	2	19	4	36	37	19	-3.2	1.131	0.3	0.2	0	31.4	24.5	0	110	92	0	37	35	35	0
2021	2	19	4	46	37	19.3	-3.2	1.131	0.3	0.2	0	31.4	24.5	0	110	92	0	37	35	35	0
2021	2	19	4	56	37	20.9	-2.8	1.131	0.3	0.2	0	31.4	24.5	0	110	92	0	37	35	36	0
2021	2	19	5	6	37	19.8	-4	1.131	0.3	0.2	0	31	24.1	0	110	91	0	38	35	36	0
2021	2	19	5	16	37	20.3	-2.7	1.131	0.3	0.2	0	31	24.9	0	110	92	0	38	34	35	0
2021	2	19	5	26	37	20	-3.3	1.131	0.4	0.3	0	31.4	24.9	0	110	92	0	37	34	36	0
2021	2	19	5	36	37	20.5	-4.7	1.131	0.3	0.2	0	31.4	24.1	0	110	91	0	37	35	35	0
2021	2	19	5	46	37	20.4	-2.9	1.131	0.3	0.2	0	31.4	24.5	0	110	91	0	37	34	35	0
2021	2	19	5	56	37	20.1	-2.8	1.131	0.3	0.2	0	31.4	24.5	0	110	92	0	37	35	36	0
2021	2	19	6	6	37	20.1	-2.8	1.131	0.3	0.2	0	31.4	24.5	0	110	92	0	37	35	36	0
2021	2	19	6	16	37	20.4	-3.4	1.131	0.3	0.2	0	31.4	24.5	0	110	92	0	37	35	35	0
2021	2	19	6	26	37	20.1	-3.6	1.131	0.3	0.2	0	31.8	24.5	0	111	92	0	37	35	36	0

Reinhackle (0365)

Year	Month	Day	Hour	Minute	Second	VelocityX	VelocityY	Level	StdError1	StdError2	StdError3	SNR1	SNR2	SNR3	SignalAmp1	SignalAmp2	SignalAmp3	Noise1	Noise2	Noise3	IceDetection
2021	2	19	6	36	37	20.8	-2.9	1.131	0.3	0.2	0	31.8	24.1	0	111	91	0	37	35	35	0
2021	2	19	6	46	37	20.6	-3.6	1.131	0.5	0.4	0	31.4	24.5	0	111	92	0	38	35	36	0
2021	2	19	6	56	37	19.3	-3	1.131	0.5	0.4	0	31.8	25.4	0	112	93	0	38	34	36	0
2021	2	19	7	6	37	20	-2.8	1.131	0.3	0.2	0	31	23.6	0	109	90	0	37	35	35	0
2021	2	19	7	16	37	20.5	-3.9	1.131	0.3	0.2	0	31	23.6	0	109	90	0	37	35	36	0
2021	2	19	7	26	37	21.2	-3.2	1.131	0.4	0.3	0	31	24.1	0	109	91	0	37	35	36	0
2021	2	19	7	36	37	19.8	-3.3	1.131	0.3	0.2	0	30.5	24.1	0	109	91	0	38	35	36	0
2021	2	19	7	46	37	19.7	-2.8	1.131	0.3	0.2	0	31.4	24.1	0	110	91	0	37	35	36	0
2021	2	19	7	56	37	19.4	-3.4	1.131	0.3	0.2	0	31.4	24.1	0	110	91	0	37	35	36	0
2021	2	19	8	6	37	19.6	-3.3	1.131	0.3	0.2	0	30.5	24.1	0	109	91	0	38	35	35	0
2021	2	19	8	16	37	20	-2.7	1.132	0.3	0.2	0	30.5	24.1	0	108	91	0	37	35	36	0
2021	2	19	8	26	37	19.6	-3.2	1.131	0.4	0.3	0	30.5	24.1	0	109	91	0	38	35	35	0
2021	2	19	8	36	37	19.8	-3	1.132	0.3	0.2	0	30.5	24.1	0	108	91	0	37	35	36	0
2021	2	19	8	46	37	20.5	-3.4	1.132	0.3	0.2	0	30.1	23.6	0	108	90	0	38	35	35	0
2021	2	19	8	56	37	19.4	-3.9	1.132	0.3	0.2	0	31.4	24.5	0	110	92	0	37	35	36	0
2021	2	19	9	6	37	20.5	-3.2	1.132	0.3	0.2	0	31	24.9	0	110	92	0	38	34	35	0
2021	2	19	9	16	37	18.5	-3.3	1.132	0.3	0.2	0	30.1	24.1	0	108	91	0	38	35	35	0
2021	2	19	9	26	37	19.9	-2.3	1.132	0.3	0.2	0	31	24.1	0	109	91	0	37	35	36	0
2021	2	19	9	36	37	20.2	-2.3	1.132	0.3	0.2	0	30.5	24.1	0	108	90	0	37	34	35	0
2021	2	19	9	46	37	21.5	-3.1	1.132	0.3	0.2	0	30.5	24.1	0	108	90	0	37	34	36	0
2021	2	19	9	56	37	20.3	-4	1.133	0.3	0.2	0	30.5	23.2	0	108	90	0	37	36	35	0
2021	2	19	10	6	37	20.5	-3.6	1.133	0.3	0.2	0	30.1	23.6	0	108	90	0	38	35	35	0
2021	2	19	10	16	37	20.5	-3.3	1.133	0.3	0.2	0	29.7	23.6	0	107	90	0	38	35	36	0
2021	2	19	10	26	37	20.5	-4	1.133	0.3	0.2	0	29.7	23.6	0	107	90	0	38	35	36	0
2021	2	19	10	36	37	19.4	-3.6	1.133	0.3	0.2	0	30.1	24.1	0	107	90	0	37	34	36	0
2021	2	19	10	46	37	18.6	-4	1.133	0.3	0.2	0	30.1	23.2	0	107	89	0	37	35	36	0
2021	2	19	10	56	37	19.2	-4	1.133	0.3	0.2	0	30.1	23.2	0	107	89	0	37	35	35	0
2021	2	19	11	6	37	20.5	-3.5	1.133	0.3	0.2	0	30.1	23.2	0	107	89	0	37	35	36	0
2021	2	19	11	16	37	19.8	-3	1.133	0.3	0.2	0	30.1	23.6	0	107	90	0	37	35	35	0
2021	2	19	11	26	37	18.7	-3	1.133	0.3	0.2	0	30.1	24.1	0	107	90	0	37	34	35	0
2021	2	19	11	36	37	19.1	-3.7	1.132	0.3	0.2	0	30.1	23.6	0	107	89	0	37	34	35	0
2021	2	19	11	46	37	19.1	-3.9	1.133	0.4	0.3	0	30.1	23.2	0	107	89	0	37	35	35	0
2021	2	19	11	56	37	19.9	-3.2	1.133	0.3	0.2	0	29.7	23.2	0	107	89	0	38	35	35	0
2021	2	19	12	6	37	19	-3.8	1.133	0.3	0.2	0	30.5	23.6	0	108	90	0	37	35	36	0
2021	2	19	12	16	37	19.3	-2.3	1.133	0.4	0.3	0	30.1	23.2	0	107	90	0	37	36	36	0
2021	2	19	12	26	37	19.5	-3.8	1.133	0.3	0.2	0	30.5	24.1	0	108	90	0	37	34	36	0
2021	2	19	12	36	37	19.3	-4.7	1.133	0.3	0.2	0	30.1	23.6	0	108	90	0	38	35	36	0
2021	2	19	12	46	37	19.7	-4.3	1.132	0.3	0.2	0	30.5	23.6	0	108	90	0	37	35	36	0
2021	2	19	12	56	37	19.9	-3.9	1.133	0.3	0.2	0	30.5	23.6	0	108	90	0	37	35	35	0
2021	2	19	13	6	37	19.4	-4.7	1.133	0.3	0.2	0	30.1	23.6	0	108	90	0	38	35	35	0
2021	2	19	13	16	37	19	-3.1	1.133	0.4	0.3	0	30.1	24.1	0	108	90	0	38	34	36	0
2021	2	19	13	26	37	19.1	-4.1	1.132	0.3	0.2	0	30.5	24.1	0	108	91	0	37	35	35	0
2021	2	19	13	36	37	20.9	-3.1	1.133	0.3	0.2	0	31	24.5	0	109	91	0	37	34	36	0
2021	2	19	13	46	37	19.1	-3.5	1.134	0.4	0.3	0	31	24.1	0	109	91	0	37	35	35	0
2021	2	19	13	56	37	17.9	-4.1	1.133	0.3	0.2	0	31	24.1	0	109	91	0	37	35	36	0
2021	2	19	14	6	37	19.1	-3.2	1.133	0.3	0.2	0	31	24.5	0	109	91	0	37	34	36	0
2021	2	19	14	16	37	18.7	-3.4	1.133	0.3	0.2	0	30.5	24.5	0	109	91	0	38	34	35	0
2021	2	19	14	26	37	20.3	-3	1.133	0.4	0.3	0	31	24.1	0	109	91	0	37	35	35	0

Reinhackle (0365)

Year	Month	Day	Hour	Minute	Second	VelocityX	VelocityY	Level	StdError1	StdError2	StdError3	SNR1	SNR2	SNR3	SignalAmp1	SignalAmp2	SignalAmp3	Noise1	Noise2	Noise3	IceDetection
2021	2	19	14	36	37	19.2	-3.8	1.133	0.3	0.2	0	31	24.1	0	109	91	0	37	35	36	0
2021	2	19	14	46	37	18.9	-3.5	1.133	0.3	0.2	0	31.4	24.1	0	110	91	0	37	35	36	0
2021	2	19	14	56	37	19.7	-2.4	1.133	0.3	0.2	0	31.4	24.5	0	110	92	0	37	35	35	0
2021	2	19	15	6	37	19.6	-3.9	1.133	0.4	0.3	0	31	24.9	0	109	92	0	37	34	35	0
2021	2	19	15	16	37	19.3	-2.9	1.134	0.3	0.2	0	31	24.1	0	109	91	0	37	35	36	0
2021	2	19	15	26	37	19.4	-2.7	1.133	0.3	0.2	0	31.4	24.9	0	110	92	0	37	34	36	0
2021	2	19	15	36	37	18.2	-3.7	1.133	0.3	0.2	0	31	24.5	0	109	92	0	37	35	35	0
2021	2	19	15	46	37	18.9	-4	1.132	0.3	0.2	0	31	24.5	0	109	91	0	37	34	35	0
2021	2	19	15	56	37	18.8	-3.3	1.133	0.3	0.2	0	31.4	24.1	0	109	91	0	36	35	35	0
2021	2	19	16	6	37	18.2	-3.4	1.133	0.3	0.2	0	31	24.1	0	109	91	0	37	35	36	0
2021	2	19	16	16	37	19	-3.7	1.134	0.3	0.2	0	30.5	23.2	0	108	89	0	37	35	35	0
2021	2	19	16	26	37	19.4	-3.3	1.133	0.3	0.2	0	30.5	23.2	0	108	89	0	37	35	35	0
2021	2	19	16	36	37	21.1	-3.6	1.134	0.4	0.3	0	30.5	24.1	0	108	90	0	37	34	35	0
2021	2	19	16	46	37	19.9	-4	1.134	0.3	0.2	0	30.1	23.2	0	107	89	0	37	35	36	0
2021	2	19	16	56	37	20.5	-2.5	1.134	0.3	0.2	0	30.5	23.6	0	108	89	0	37	34	35	0
2021	2	19	17	6	37	19.4	-2.8	1.134	0.3	0.2	0	30.1	23.6	0	107	89	0	37	34	36	0
2021	2	19	17	16	37	19.5	-3.2	1.134	0.3	0.2	0	30.5	23.6	0	108	90	0	37	35	36	0
2021	2	19	17	26	37	19.9	-3.4	1.134	0.3	0.2	0	31.8	24.5	0	111	92	0	37	35	36	0
2021	2	19	17	36	37	20.3	-3.1	1.134	0.4	0.3	0	31.4	24.9	0	110	92	0	37	34	35	0
2021	2	19	17	46	37	20.3	-2.6	1.134	0.3	0.2	0	31.8	24.1	0	110	91	0	36	35	35	0
2021	2	19	17	56	37	20.2	-2.4	1.134	0.3	0.2	0	31	24.5	0	110	91	0	38	34	36	0
2021	2	19	18	6	37	19.8	-2.8	1.134	0.3	0.2	0	31.8	24.1	0	110	91	0	36	35	36	0
2021	2	19	18	16	37	19.6	-3.4	1.134	0.3	0.2	0	31.8	24.5	0	111	92	0	37	35	35	0
2021	2	19	18	26	37	20.2	-2.8	1.134	0.3	0.2	0	31.8	24.9	0	111	93	0	37	35	35	0
2021	2	19	18	36	37	20.6	-3.1	1.134	0.3	0.2	0	31.8	25.4	0	111	93	0	37	34	36	0
2021	2	19	18	46	37	19.9	-3.3	1.134	0.3	0.2	0	32.3	24.9	0	112	93	0	37	35	36	0
2021	2	19	18	56	37	20.5	-3	1.135	0.5	0.5	0	31.8	24.9	0	111	93	0	37	35	35	0
2021	2	19	19	6	37	21.7	-3.1	1.134	0.3	0.2	0	32.3	25.4	0	112	94	0	37	35	36	0
2021	2	19	19	16	37	20.4	-3.3	1.135	0.3	0.2	0	31.8	24.5	0	111	92	0	37	35	36	0
2021	2	19	19	26	37	19.1	-2.4	1.134	0.3	0.2	0	32.3	25.8	0	113	94	0	38	34	36	0
2021	2	19	19	36	37	19.6	-2.9	1.135	0.3	0.2	0	31.8	24.9	0	111	93	0	37	35	36	0
2021	2	19	19	46	37	21.2	-2.6	1.134	0.3	0.2	0	32.3	24.9	0	112	93	0	37	35	35	0
2021	2	19	19	56	37	20	-3.6	1.135	0.4	0.3	0	32.3	25.4	0	112	93	0	37	34	35	0
2021	2	19	20	6	37	21.8	-3.5	1.134	0.5	0.5	0	32.7	24.9	0	112	93	0	36	35	35	0
2021	2	19	20	16	37	20.4	-2.3	1.134	0.3	0.2	0	31.8	24.9	0	111	93	0	37	35	35	0
2021	2	19	20	26	37	20.1	-3.2	1.135	0.3	0.2	0	31.8	24.9	0	111	93	0	37	35	35	0
2021	2	19	20	36	37	20.2	-3	1.134	0.4	0.3	0	32.3	25.4	0	112	93	0	37	34	35	0
2021	2	19	20	46	37	20.7	-3	1.135	0.4	0.3	0	31.8	24.9	0	111	93	0	37	35	36	0
2021	2	19	20	56	37	20.6	-2.3	1.134	0.3	0.2	0	31.8	24.9	0	112	93	0	38	35	36	0
2021	2	19	21	6	37	21.1	-3.2	1.134	0.4	0.3	0	32.3	25.4	0	112	93	0	37	34	35	0
2021	2	19	21	16	37	18.9	-2.5	1.135	0.3	0.2	0	31.4	22.8	0	110	88	0	37	35	36	0
2021	2	19	21	26	37	20.6	-3.5	1.134	0.5	0.4	0	32.3	24.5	0	112	92	0	37	35	36	0
2021	2	19	21	36	37	20.1	-3.1	1.134	0.4	0.3	0	32.3	24.9	0	112	93	0	37	35	36	0
2021	2	19	21	46	37	20.8	-3.2	1.134	0.3	0.2	0	31.8	25.4	0	111	93	0	37	34	35	0
2021	2	19	21	56	37	20.4	-3.4	1.134	0.3	0.2	0	31.8	24.9	0	112	93	0	38	35	35	0
2021	2	19	22	6	37	19.8	-3.1	1.134	0.3	0.2	0	32.3	25.4	0	112	93	0	37	34	35	0
2021	2	19	22	16	37	20.7	-3.6	1.134	0.3	0.2	0	32.3	25.4	0	112	93	0	37	34	35	0
2021	2	19	22	26	37	19.2	-3.3	1.134	0.3	0.2	0	32.3	24.9	0	112	93	0	37	35	35	0

Reinhackle (0365)

Year	Month	Day	Hour	Minute	Second	VelocityX	VelocityY	Level	StdError1	StdError2	StdError3	SNR1	SNR2	SNR3	SignalAmp1	SignalAmp2	SignalAmp3	Noise1	Noise2	Noise3	IceDetection
2021	2	19	22	36	37	19.3	-2.6	1.134	0.3	0.2	0	32.3	25.4	0	112	93	0	37	34	36	0
2021	2	19	22	46	37	21.1	-3.2	1.134	0.4	0.3	0	32.3	24.9	0	112	93	0	37	35	35	0
2021	2	19	22	56	37	20	-3.8	1.134	0.4	0.3	0	32.3	25.4	0	113	94	0	38	35	36	0
2021	2	19	23	6	37	20.5	-4.3	1.134	0.3	0.2	0	31.8	24.9	0	112	93	0	38	35	35	0
2021	2	19	23	16	37	20.9	-3	1.134	0.4	0.3	0	32.3	25.4	0	112	93	0	37	34	36	0
2021	2	19	23	26	37	19.8	-3.2	1.134	0.3	0.2	0	32.3	24.9	0	112	93	0	37	35	36	0
2021	2	19	23	36	37	21.1	-3.2	1.134	0.3	0.2	0	32.7	26.2	0	114	95	0	38	34	36	0
2021	2	19	23	46	37	20.6	-4.1	1.134	0.3	0.2	0	32.7	25.8	0	113	94	0	37	34	35	0
2021	2	19	23	56	37	19.8	-3.3	1.134	0.3	0.2	0	32.3	25.8	0	112	94	0	37	34	35	0
2021	2	20	0	6	37	19.5	-2.8	1.134	0.3	0.2	0	32.7	24.9	0	112	93	0	36	35	36	0
2021	2	20	0	16	37	20.5	-3.6	1.134	0.3	0.2	0	31.8	24.9	0	112	93	0	38	35	36	0
2021	2	20	0	26	37	20.3	-3.3	1.134	0.4	0.3	0	31.4	24.5	0	110	92	0	37	35	35	0
2021	2	20	0	36	37	20.7	-3.4	1.134	0.5	0.4	0	31.8	24.9	0	111	93	0	37	35	36	0
2021	2	20	0	46	37	20.2	-2.8	1.133	0.3	0.2	0	31.4	25.4	0	111	93	0	38	34	35	0
2021	2	20	0	56	37	21.1	-2.7	1.133	0.3	0.2	0	31.8	25.4	0	111	93	0	37	34	36	0
2021	2	20	1	6	37	20	-4	1.134	0.5	0.4	0	31.8	24.9	0	111	93	0	37	35	35	0
2021	2	20	1	16	37	19.5	-2.8	1.134	0.3	0.2	0	31.8	25.4	0	111	93	0	37	34	36	0
2021	2	20	1	26	37	19.6	-3.1	1.133	0.4	0.3	0	31.4	24.9	0	111	93	0	38	35	36	0
2021	2	20	1	36	37	20	-3.9	1.133	0.4	0.3	0	31.8	24.9	0	111	93	0	37	35	35	0
2021	2	20	1	46	37	19.6	-2.7	1.133	0.3	0.2	0	31.4	24.9	0	111	93	0	38	35	36	0
2021	2	20	1	56	37	19.9	-3.4	1.133	0.3	0.2	0	31.8	24.9	0	111	93	0	37	35	36	0
2021	2	20	2	6	37	20.7	-3.4	1.133	0.3	0.2	0	31.8	24.9	0	111	92	0	37	34	36	0
2021	2	20	2	16	37	21	-3.4	1.133	0.5	0.4	0	31.8	24.5	0	111	92	0	37	35	36	0
2021	2	20	2	26	37	21	-2.8	1.133	0.3	0.2	0	31.8	24.5	0	111	92	0	37	35	36	0
2021	2	20	2	36	37	19.9	-3.4	1.133	0.3	0.2	0	31	24.9	0	110	92	0	38	34	36	0
2021	2	20	2	46	37	20.3	-3	1.133	0.3	0.2	0	31.8	24.5	0	111	92	0	37	35	36	0
2021	2	20	2	56	37	20	-3.9	1.133	0.3	0.2	0	31.4	24.5	0	110	92	0	37	35	36	0
2021	2	20	3	6	37	19.1	-3.7	1.133	0.4	0.3	0	31.4	24.5	0	110	92	0	37	35	36	0
2021	2	20	3	16	37	20.1	-3	1.133	0.4	0.3	0	31	24.5	0	110	92	0	38	35	35	0
2021	2	20	3	26	37	20.7	-3.4	1.133	0.4	0.3	0	31.4	24.5	0	110	92	0	37	35	36	0
2021	2	20	3	36	37	20	-3.7	1.133	0.3	0.2	0	31.4	24.5	0	110	92	0	37	35	35	0
2021	2	20	3	46	37	20.5	-3.7	1.133	0.3	0.2	0	31	24.9	0	110	92	0	38	34	35	0
2021	2	20	3	56	37	20.2	-2.6	1.133	0.3	0.2	0	31.4	24.5	0	110	92	0	37	35	36	0
2021	2	20	4	6	37	20.6	-3.8	1.133	0.3	0.2	0	31	24.1	0	110	91	0	38	35	36	0
2021	2	20	4	16	37	19.4	-3.7	1.133	0.3	0.2	0	31.4	24.5	0	110	91	0	37	34	36	0
2021	2	20	4	26	37	20.1	-3.2	1.133	0.4	0.3	0	31	24.5	0	110	92	0	38	35	35	0
2021	2	20	4	36	37	19.7	-2.6	1.133	0.3	0.2	0	31.4	24.1	0	110	91	0	37	35	36	0
2021	2	20	4	46	37	19.5	-2.8	1.133	0.3	0.2	0	31.8	24.5	0	111	92	0	37	35	35	0
2021	2	20	4	56	37	20.4	-4.4	1.133	0.3	0.2	0	31.4	24.1	0	110	91	0	37	35	35	0
2021	2	20	5	6	37	20.1	-2.3	1.133	0.3	0.2	0	31.4	24.1	0	110	91	0	37	35	36	0
2021	2	20	5	16	37	19.8	-3.5	1.133	0.3	0.2	0	31.4	24.5	0	110	91	0	37	34	36	0
2021	2	20	5	26	37	21	-4	1.133	0.3	0.2	0	31.4	24.1	0	110	91	0	37	35	35	0
2021	2	20	5	36	37	19.8	-2.7	1.133	0.3	0.2	0	31.4	24.5	0	110	91	0	37	34	36	0
2021	2	20	5	46	37	20.1	-3.9	1.133	0.4	0.3	0	31	24.1	0	110	91	0	38	35	36	0
2021	2	20	5	56	37	19.4	-3.2	1.133	0.3	0.2	0	31.4	24.1	0	110	91	0	37	35	35	0
2021	2	20	6	6	37	20.4	-4.1	1.133	0.3	0.2	0	31	24.5	0	110	91	0	38	34	35	0
2021	2	20	6	16	37	20.7	-3.2	1.133	0.3	0.2	0	31	24.1	0	110	91	0	38	35	36	0
2021	2	20	6	26	37	20.9	-3	1.134	0.3	0.2	0	31.4	24.5	0	110	92	0	37	35	37	0

Reinhackle (0365)

Year	Month	Day	Hour	Minute	Second	VelocityX	VelocityY	Level	StdError1	StdError2	StdError3	SNR1	SNR2	SNR3	SignalAmp1	SignalAmp2	SignalAmp3	Noise1	Noise2	Noise3	IceDetection
2021	2	20	6	36	37	20	-2.8	1.133	0.3	0.2	0	31.4	24.1	0	111	91	0	38	35	36	0
2021	2	20	6	46	37	21.1	-2.7	1.134	0.5	0.4	0	31.4	24.1	0	110	91	0	37	35	35	0
2021	2	20	6	56	37	20.3	-3.2	1.134	0.3	0.2	0	31.4	24.1	0	110	91	0	37	35	36	0
2021	2	20	7	6	37	21.7	-2.8	1.135	0.4	0.3	0	30.5	23.6	0	109	90	0	38	35	35	0
2021	2	20	7	16	37	20.8	-2.8	1.135	0.3	0.2	0	31.8	24.1	0	111	92	0	37	36	35	0
2021	2	20	7	26	37	21	-3.7	1.134	0.3	0.2	0	32.3	24.9	0	112	93	0	37	35	36	2
2021	2	20	7	36	37	20.8	-2.3	1.134	0.4	0.3	0	32.3	25.8	0	113	95	0	38	35	36	0
2021	2	20	7	46	37	22	-2.5	1.134	0.3	0.2	0	32.7	25.8	0	113	95	0	37	35	36	0
2021	2	20	7	56	37	21.6	-2.8	1.134	0.4	0.3	0	33.1	26.2	0	115	96	0	38	35	36	0
2021	2	20	8	6	37	20.8	-2.4	1.134	0.3	0.2	0	33.1	25.8	0	114	95	0	37	35	36	0
2021	2	20	8	16	37	21.2	-2.9	1.135	0.4	0.3	0	32.7	26.2	0	114	96	0	38	35	36	0
2021	2	20	8	26	37	20.9	-2.5	1.134	0.4	0.3	0	33.1	26.2	0	115	96	0	38	35	36	0
2021	2	20	8	36	37	20.4	-3.6	1.134	0.3	0.2	0	31.8	25.8	0	112	94	0	38	34	35	0
2021	2	20	8	46	37	19.6	-2.8	1.134	0.3	0.2	0	31	24.5	0	110	92	0	38	35	36	0
2021	2	20	8	56	37	19.7	-2.3	1.135	0.3	0.2	0	31	24.5	0	110	92	0	38	35	36	0
2021	2	20	9	6	37	21.1	-2.8	1.134	0.3	0.2	0	31	24.1	0	109	91	0	37	35	35	0
2021	2	20	9	16	37	20.7	-3.1	1.134	0.3	0.2	0	31	24.1	0	109	91	0	37	35	36	0
2021	2	20	9	26	37	21.1	-3.5	1.135	0.3	0.2	0	32.3	24.9	0	112	93	0	37	35	35	0
2021	2	20	9	36	37	21.1	-3.6	1.134	0.3	0.2	0	31.8	24.9	0	111	93	0	37	35	35	0
2021	2	20	9	46	37	19.6	-2.9	1.135	0.3	0.2	0	31	24.1	0	109	91	0	37	35	35	0
2021	2	20	9	56	37	19.4	-2.6	1.135	0.3	0.2	0	32.3	25.8	0	113	95	0	38	35	35	0
2021	2	20	10	6	37	19.7	-2.9	1.135	0.4	0.3	0	31.8	24.9	0	111	93	0	37	35	36	0
2021	2	20	10	16	37	19.3	-3	1.135	0.5	0.4	0	30.5	24.1	0	109	91	0	38	35	36	0
2021	2	20	10	26	37	21.5	-3.2	1.136	0.5	0.4	0	31	24.5	0	110	92	0	38	35	36	0
2021	2	20	10	36	37	20.3	-2.7	1.136	0.3	0.2	0	30.5	23.6	0	108	90	0	37	35	36	0
2021	2	20	10	46	37	20.7	-3.4	1.136	0.3	0.2	0	30.5	23.6	0	108	90	0	37	35	36	0
2021	2	20	10	56	37	21.7	-2.8	1.136	0.3	0.2	0	31	24.5	0	109	92	0	37	35	35	0
2021	2	20	11	6	37	20.2	-3.5	1.136	0.3	0.2	0	32.3	26.2	0	113	96	0	38	35	36	0
2021	2	20	11	16	37	21	-3.1	1.136	0.4	0.3	0	31.4	24.1	0	110	91	0	37	35	35	0
2021	2	20	11	26	37	21.4	-2.3	1.136	0.3	0.2	0	31	24.1	0	109	90	0	37	34	36	0
2021	2	20	11	36	37	21.3	-3.7	1.135	0.3	0.2	0	30.5	24.1	0	108	90	0	37	34	35	0
2021	2	20	11	46	37	21.2	-2.6	1.136	0.3	0.2	0	31	24.1	0	109	90	0	37	34	35	0
2021	2	20	11	56	37	22.1	-2.4	1.136	0.3	0.2	0	31.8	24.5	0	111	92	0	37	35	35	0
2021	2	20	12	6	37	21.8	-3.4	1.136	0.3	0.2	0	32.3	25.8	0	113	95	0	38	35	35	0
2021	2	20	12	16	37	21.2	-2	1.137	0.3	0.2	0	32.3	24.9	0	112	93	0	37	35	35	0
2021	2	20	12	26	37	22.5	-3.2	1.137	0.3	0.2	0	33.1	26.2	0	114	96	0	37	35	36	0
2021	2	20	12	36	37	21.9	-2.9	1.137	0.3	0.2	0	32.3	25.8	0	113	95	0	38	35	35	0
2021	2	20	12	46	37	21.9	-2.8	1.137	0.3	0.2	0	32.3	25.4	0	112	94	0	37	35	35	0
2021	2	20	12	56	37	22.1	-3.1	1.137	0.3	0.2	0	31.8	25.4	0	112	94	0	38	35	36	0
2021	2	20	13	6	37	21.6	-2.8	1.136	0.3	0.2	0	32.7	25.8	0	113	95	0	37	35	36	0
2021	2	20	13	16	37	22.1	-2.5	1.137	0.3	0.2	0	34.8	28	0	118	100	0	37	35	36	0
2021	2	20	13	26	37	22.5	-3.6	1.136	0.3	0.2	0	35.7	28.8	0	120	102	0	37	35	35	0
2021	2	20	13	36	37	21.5	-2.4	1.137	0.3	0.2	0	35.7	28.8	0	120	101	0	37	34	36	6
2021	2	20	13	46	37	21.2	-2.8	1.136	0.3	0.2	0	35.7	28.4	0	120	101	0	37	35	36	0
2021	2	20	13	56	37	21.9	-2.8	1.136	0.4	0.3	0	35.3	28.4	0	119	101	0	37	35	36	0
2021	2	20	14	6	37	22	-3.7	1.136	0.3	0.2	0	34.8	27.5	0	118	99	0	37	35	36	0
2021	2	20	14	16	37	20.7	-2.7	1.136	0.3	0.2	0	34.8	28	0	118	100	0	37	35	35	0
2021	2	20	14	26	37	22.1	-2.5	1.136	0.5	0.4	0	34.8	28	0	118	100	0	37	35	35	0

Reinhackle (0365)

Year	Month	Day	Hour	Minute	Second	VelocityX	VelocityY	Level	StdError1	StdError2	StdError3	SNR1	SNR2	SNR3	SignalAmp1	SignalAmp2	SignalAmp3	Noise1	Noise2	Noise3	IceDetection
2021	2	20	14	36	37	20.7	-2.9	1.136	0.3	0.2	0	34.8	28	0	118	100	0	37	35	35	0
2021	2	20	14	46	37	22.3	-2.6	1.135	0.3	0.2	0	34.4	27.5	0	117	99	0	37	35	36	0
2021	2	20	14	56	37	21.1	-2.7	1.136	0.4	0.3	0	34	27.1	0	116	98	0	37	35	36	0
2021	2	20	15	6	37	22.5	-2.1	1.136	0.3	0.2	0	33.5	26.7	0	116	97	0	38	35	36	0
2021	2	20	15	16	37	22.3	-3.3	1.136	0.3	0.2	0	33.1	26.7	0	115	97	0	38	35	35	0
2021	2	20	15	26	37	22.7	-2.8	1.136	0.3	0.2	0	33.5	26.2	0	115	96	0	37	35	36	0
2021	2	20	15	36	37	21.3	-2.7	1.135	0.3	0.2	0	33.1	26.2	0	114	96	0	37	35	36	0
2021	2	20	15	46	37	21.1	-2.8	1.135	0.3	0.2	0	32.7	25.8	0	113	95	0	37	35	35	0
2021	2	20	15	56	37	20.9	-2.3	1.136	0.3	0.2	0	32.7	25.4	0	113	94	0	37	35	36	0
2021	2	20	16	6	37	21.1	-1.7	1.135	0.3	0.2	0	32.7	25.4	0	113	94	0	37	35	35	0
2021	2	20	16	16	37	22.1	-2.4	1.135	0.3	0.2	0	31.8	24.5	0	111	92	0	37	35	35	0
2021	2	20	16	26	37	20.4	-2.8	1.135	0.3	0.2	0	31.4	24.5	0	110	91	0	37	34	36	0
2021	2	20	16	36	37	20.5	-2.7	1.135	0.3	0.2	0	31.4	24.1	0	110	91	0	37	35	35	0
2021	2	20	16	46	37	21.4	-2.9	1.135	0.4	0.3	0	30.5	24.1	0	109	91	0	38	35	35	0
2021	2	20	16	56	37	21.1	-4	1.135	0.4	0.3	0	30.5	24.1	0	109	91	0	38	35	36	0
2021	2	20	17	6	37	20.8	-3.3	1.135	0.4	0.3	0	31.8	24.9	0	111	92	0	37	34	35	0
2021	2	20	17	16	37	20.2	-3	1.135	0.3	0.2	0	31	24.5	0	110	91	0	38	34	35	0
2021	2	20	17	26	37	21.1	-2.8	1.135	0.4	0.3	0	31.8	24.5	0	111	92	0	37	35	35	0
2021	2	20	17	36	37	21	-3.5	1.135	0.3	0.2	0	31.4	24.5	0	110	92	0	37	35	35	0
2021	2	20	17	46	37	20.1	-3.6	1.135	0.3	0.2	0	31.4	24.1	0	110	91	0	37	35	35	0
2021	2	20	17	56	37	20.1	-2.1	1.135	0.4	0.3	0	31.4	24.5	0	110	92	0	37	35	36	0
2021	2	20	18	6	37	20.9	-3.6	1.134	0.3	0.2	0	32.3	25.4	0	111	93	0	36	34	35	0
2021	2	20	18	16	37	21.4	-3.2	1.135	0.3	0.2	0	31.8	24.9	0	111	92	0	37	34	36	0
2021	2	20	18	26	37	20.3	-2.4	1.135	0.3	0.2	0	31.8	24.9	0	111	92	0	37	34	35	0
2021	2	20	18	36	37	20.4	-2.6	1.135	0.3	0.2	0	31.8	24.9	0	111	93	0	37	35	35	0
2021	2	20	18	46	37	20	-2.8	1.135	0.3	0.2	0	32.3	24.5	0	112	92	0	37	35	36	0
2021	2	20	18	56	37	20.8	-3.8	1.135	0.3	0.2	0	31.8	23.6	0	111	90	0	37	35	36	0
2021	2	20	19	6	37	19.8	-4	1.135	0.3	0.2	0	31.8	24.9	0	111	93	0	37	35	35	0
2021	2	20	19	16	37	19.8	-3.7	1.134	0.3	0.2	0	32.3	25.8	0	112	94	0	37	34	36	0
2021	2	20	19	26	37	20.3	-3.6	1.134	0.4	0.3	0	31.8	25.4	0	111	94	0	37	35	35	0
2021	2	20	19	36	37	21	-3.3	1.135	0.3	0.2	0	31.8	24.5	0	111	92	0	37	35	35	0
2021	2	20	19	46	37	19.4	-2.2	1.134	0.3	0.2	0	32.7	25.4	0	113	94	0	37	35	35	0
2021	2	20	19	56	37	20.7	-3.1	1.134	0.3	0.2	0	32.7	25.8	0	113	94	0	37	34	35	0
2021	2	20	20	6	37	20.7	-2.8	1.134	0.3	0.2	0	32.3	25.8	0	112	94	0	37	34	36	0
2021	2	20	20	16	37	20.8	-2.8	1.134	0.3	0.2	0	33.1	25.8	0	113	94	0	36	34	36	0
2021	2	20	20	26	37	20.8	-3.3	1.135	0.3	0.2	0	32.3	24.9	0	112	93	0	37	35	36	0
2021	2	20	20	36	37	21.1	-2.4	1.134	0.3	0.2	0	32.3	25.4	0	112	94	0	37	35	36	0
2021	2	20	20	46	37	20.4	-3.2	1.134	0.3	0.2	0	32.3	25.4	0	112	94	0	37	35	36	0
2021	2	20	20	56	37	20.5	-3.6	1.135	0.3	0.2	0	31.8	24.5	0	111	92	0	37	35	35	0
2021	2	20	21	6	37	20.1	-2.6	1.134	0.4	0.3	0	31.4	24.9	0	111	93	0	38	35	36	0
2021	2	20	21	16	37	20	-3	1.134	0.4	0.3	0	32.3	24.9	0	112	93	0	37	35	36	0
2021	2	20	21	26	37	19.8	-3.5	1.134	0.4	0.3	0	32.3	24.9	0	112	93	0	37	35	35	0
2021	2	20	21	36	37	20	-3.6	1.134	0.3	0.2	0	31.8	25.4	0	112	93	0	38	34	35	0
2021	2	20	21	46	37	19.9	-3.4	1.134	0.3	0.2	0	32.3	24.9	0	112	93	0	37	35	36	0
2021	2	20	21	56	37	19.5	-3.6	1.134	0.4	0.3	0	31.8	25.4	0	112	93	0	38	34	36	0
2021	2	20	22	6	37	21.2	-3.1	1.134	0.3	0.2	0	32.3	25.4	0	111	93	0	36	34	35	0
2021	2	20	22	16	37	21	-3.6	1.134	0.3	0.2	0	31.8	25.4	0	112	93	0	38	34	36	0
2021	2	20	22	26	37	19.8	-3.8	1.134	0.3	0.2	0	31.8	24.9	0	111	93	0	37	35	35	0

Reinhackle (0365)

Year	Month	Day	Hour	Minute	Second	VelocityX	VelocityY	Level	StdError1	StdError2	StdError3	SNR1	SNR2	SNR3	SignalAmp1	SignalAmp2	SignalAmp3	Noise1	Noise2	Noise3	IceDetection
2021	2	20	22	36	37	20.8	-3.3	1.134	0.3	0.2	0	32.3	24.9	0	112	93	0	37	35	35	0
2021	2	20	22	46	37	20.2	-3.7	1.134	0.4	0.3	0	32.3	25.4	0	112	93	0	37	34	36	0
2021	2	20	22	56	37	20.5	-3	1.134	0.3	0.2	0	31.8	24.5	0	111	92	0	37	35	36	0
2021	2	20	23	6	37	20.5	-2.4	1.134	0.4	0.3	0	32.3	24.9	0	112	93	0	37	35	35	0
2021	2	20	23	16	37	20.7	-3.1	1.134	0.3	0.2	0	32.3	24.9	0	112	93	0	37	35	36	0
2021	2	20	23	26	37	20.3	-3.2	1.134	0.4	0.3	0	31.8	24.9	0	111	93	0	37	35	36	0
2021	2	20	23	36	37	20.9	-2.8	1.134	0.3	0.2	0	32.3	24.5	0	112	92	0	37	35	35	0
2021	2	20	23	46	37	20.1	-3.3	1.134	0.3	0.2	0	31.8	25.4	0	111	93	0	37	34	35	0
2021	2	20	23	56	37	20.2	-3.9	1.134	0.3	0.2	0	31.8	24.5	0	111	92	0	37	35	35	0
2021	2	21	0	6	37	20.5	-3.5	1.134	0.3	0.2	0	31.8	24.9	0	111	93	0	37	35	35	0
2021	2	21	0	16	37	21.3	-2.3	1.134	0.3	0.2	0	31.8	25.4	0	111	93	0	37	34	36	0
2021	2	21	0	26	37	19.9	-2.4	1.134	0.4	0.3	0	31.4	24.9	0	111	93	0	38	35	35	0
2021	2	21	0	36	37	20.4	-3.2	1.134	0.4	0.3	0	31.8	24.5	0	111	92	0	37	35	36	0
2021	2	21	0	46	37	20.9	-2.9	1.134	0.3	0.2	0	31.8	24.9	0	111	92	0	37	34	36	0
2021	2	21	0	56	37	19.9	-2.9	1.134	0.3	0.2	0	31.8	24.9	0	111	93	0	37	35	36	0
2021	2	21	1	6	37	20.1	-2.4	1.134	0.3	0.2	0	31.4	24.5	0	110	92	0	37	35	35	0
2021	2	21	1	16	37	19.7	-3.6	1.134	0.3	0.2	0	31.8	24.5	0	111	92	0	37	35	36	0
2021	2	21	1	26	37	20.3	-2.8	1.134	0.3	0.2	0	31.8	24.9	0	111	92	0	37	34	35	0
2021	2	21	1	36	37	19.8	-3.3	1.134	0.3	0.2	0	31.4	23.6	0	110	90	0	37	35	35	0
2021	2	21	1	46	37	21.2	-3.4	1.134	0.4	0.3	0	31.4	24.5	0	110	92	0	37	35	36	0
2021	2	21	1	56	37	20.9	-2.7	1.134	0.3	0.2	0	31	24.5	0	110	92	0	38	35	35	0
2021	2	21	2	6	37	20.9	-2.6	1.134	0.3	0.2	0	31.4	24.5	0	110	92	0	37	35	36	0
2021	2	21	2	16	37	20.4	-2.8	1.134	0.4	0.3	0	31.4	24.5	0	110	92	0	37	35	35	0
2021	2	21	2	26	37	20.7	-3.7	1.134	0.3	0.2	0	31	24.1	0	110	91	0	38	35	35	0
2021	2	21	2	36	37	20.4	-3.1	1.134	0.3	0.2	0	31.4	24.5	0	110	91	0	37	34	35	0
2021	2	21	2	46	37	19.8	-2.7	1.134	0.4	0.3	0	31.4	24.5	0	110	92	0	37	35	35	0
2021	2	21	2	56	37	20.2	-3.6	1.134	0.3	0.2	0	31.4	24.1	0	110	91	0	37	35	35	0
2021	2	21	3	6	37	20.4	-2.4	1.134	0.3	0.2	0	31.4	24.5	0	110	92	0	37	35	36	0
2021	2	21	3	16	37	20.9	-3	1.134	0.3	0.2	0	31.4	24.5	0	110	92	0	37	35	36	0
2021	2	21	3	26	37	20.3	-3.2	1.134	0.3	0.2	0	31.8	24.1	0	110	91	0	36	35	36	0
2021	2	21	3	36	37	20.4	-2.9	1.134	0.3	0.2	0	31.4	24.1	0	110	91	0	37	35	34	0
2021	2	21	3	46	37	21.7	-3.6	1.133	0.4	0.3	0	31	24.1	0	110	91	0	38	35	35	0
2021	2	21	3	56	37	21.2	-2.8	1.133	0.3	0.2	0	31.4	24.1	0	110	91	0	37	35	35	0
2021	2	21	4	6	37	20.9	-2.5	1.134	0.3	0.2	0	31.4	24.1	0	110	91	0	37	35	35	0
2021	2	21	4	16	37	20.9	-2.2	1.133	0.4	0.3	0	31	24.1	0	110	91	0	38	35	35	0
2021	2	21	4	26	37	20.4	-3.1	1.134	0.4	0.3	0	31.4	24.5	0	110	91	0	37	34	36	0
2021	2	21	4	36	37	21.7	-3.2	1.134	0.3	0.2	0	30.5	24.5	0	109	91	0	38	34	36	0
2021	2	21	4	46	37	20.7	-3.1	1.133	0.3	0.2	0	31.4	24.5	0	111	92	0	38	35	35	0
2021	2	21	4	56	37	20.7	-3.4	1.134	0.3	0.2	0	31.4	24.5	0	110	91	0	37	34	36	0
2021	2	21	5	6	37	21.7	-2.7	1.133	0.3	0.2	0	31.4	24.9	0	110	92	0	37	34	35	0
2021	2	21	5	16	37	20.1	-2.5	1.133	0.3	0.2	0	31.4	24.5	0	110	91	0	37	34	35	0
2021	2	21	5	26	37	21.9	-3.6	1.134	0.4	0.3	0	31.4	24.1	0	110	91	0	37	35	35	0
2021	2	21	5	36	37	19.5	-2.4	1.134	0.3	0.2	0	31.4	24.1	0	110	91	0	37	35	36	0
2021	2	21	5	46	37	20.1	-3.2	1.134	0.3	0.2	0	31.4	24.5	0	110	91	0	37	34	36	0
2021	2	21	5	56	37	20.5	-3.1	1.134	0.3	0.2	0	31	24.1	0	110	91	0	38	35	35	0
2021	2	21	6	6	37	20.3	-3	1.134	0.3	0.2	0	31.4	24.1	0	110	91	0	37	35	35	0
2021	2	21	6	16	37	21.8	-3.7	1.133	0.3	0.2	0	31.4	24.1	0	110	91	0	37	35	35	0
2021	2	21	6	26	37	20.9	-2.8	1.133	0.3	0.2	0	31.8	24.5	0	111	92	0	37	35	35	0

Reinhackle (0365)

Year	Month	Day	Hour	Minute	Second	VelocityX	VelocityY	Level	StdError1	StdError2	StdError3	SNR1	SNR2	SNR3	SignalAmp1	SignalAmp2	SignalAmp3	Noise1	Noise2	Noise3	IceDetection
2021	2	21	6	36	37	21	-3.7	1.133	0.4	0.3	0	31.4	24.5	0	110	91	0	37	34	35	0
2021	2	21	6	46	37	20.6	-3.2	1.134	0.5	0.4	0	31.8	24.9	0	112	93	0	38	35	36	0
2021	2	21	6	56	37	20.1	-2.5	1.134	0.3	0.2	0	31	24.1	0	110	91	0	38	35	35	0
2021	2	21	7	6	37	19.6	-3.1	1.133	0.3	0.2	0	31.4	24.1	0	110	91	0	37	35	36	0
2021	2	21	7	16	37	20.8	-3.6	1.134	0.3	0.2	0	31	23.6	0	109	90	0	37	35	36	0
2021	2	21	7	26	37	19.2	-3.2	1.133	0.3	0.2	0	31	24.1	0	110	91	0	38	35	35	0
2021	2	21	7	36	37	19.4	-2.6	1.134	0.3	0.2	0	31.4	24.5	0	110	92	0	37	35	36	0
2021	2	21	7	46	37	20.9	-3.3	1.133	0.3	0.2	0	31.4	24.9	0	110	92	0	37	34	36	0
2021	2	21	7	56	37	20.6	-4	1.134	0.3	0.2	0	31	24.5	0	109	91	0	37	34	36	0
2021	2	21	8	6	37	20.9	-4.1	1.134	0.3	0.2	0	31	24.1	0	109	91	0	37	35	35	0
2021	2	21	8	16	37	20.7	-3.9	1.134	0.3	0.2	0	30.5	24.1	0	109	91	0	38	35	36	0
2021	2	21	8	26	37	20.1	-2.4	1.134	0.3	0.2	0	31	23.6	0	109	90	0	37	35	36	0
2021	2	21	8	36	37	21.2	-3.5	1.134	0.3	0.2	0	30.1	23.6	0	108	90	0	38	35	36	0
2021	2	21	8	46	37	20.1	-3.4	1.134	0.3	0.2	0	29.7	23.2	0	107	89	0	38	35	36	0
2021	2	21	8	56	37	21	-3.2	1.134	0.4	0.3	0	29.7	23.2	0	107	89	0	38	35	35	0
2021	2	21	9	6	37	20.1	-3.4	1.134	0.3	0.2	0	29.7	23.2	0	106	89	0	37	35	35	0
2021	2	21	9	16	37	19.6	-2.8	1.134	0.4	0.3	0	29.7	23.2	0	106	89	0	37	35	35	0
2021	2	21	9	26	37	20.5	-3.6	1.134	0.3	0.2	0	29.2	23.6	0	106	89	0	38	34	36	0
2021	2	21	9	36	37	20.6	-3.2	1.135	0.4	0.3	0	29.7	22.8	0	106	88	0	37	35	36	0
2021	2	21	9	46	37	20.9	-3.4	1.135	0.3	0.2	0	29.7	22.8	0	106	88	0	37	35	36	0
2021	2	21	9	56	37	19.8	-2.4	1.135	0.3	0.2	0	29.7	22.8	0	106	88	0	37	35	35	0
2021	2	21	10	6	37	20.8	-3.2	1.135	0.3	0.2	0	29.7	23.2	0	106	89	0	37	35	35	0
2021	2	21	10	16	37	19.6	-3.1	1.135	0.4	0.3	0	29.7	23.2	0	106	89	0	37	35	35	0
2021	2	21	10	26	37	19.4	-3.2	1.135	0.4	0.3	0	29.7	23.2	0	106	89	0	37	35	36	0
2021	2	21	10	36	37	19.8	-4.1	1.135	0.4	0.3	0	29.7	23.2	0	107	89	0	38	35	35	0
2021	2	21	10	46	37	20.4	-3.7	1.135	0.3	0.2	0	30.1	23.6	0	107	90	0	37	35	35	0
2021	2	21	10	56	37	20.3	-3.6	1.135	0.5	0.4	0	30.5	24.1	0	108	91	0	37	35	35	0
2021	2	21	11	6	37	20.3	-3.6	1.135	0.3	0.2	0	30.5	23.6	0	108	90	0	37	35	35	0
2021	2	21	11	16	37	19.5	-2.8	1.135	0.3	0.2	0	30.1	23.6	0	107	90	0	37	35	35	0
2021	2	21	11	26	37	19.8	-4	1.135	0.3	0.2	0	30.5	24.1	0	108	90	0	37	34	36	0
2021	2	21	11	36	37	20.3	-3.6	1.135	0.3	0.2	0	31.4	24.5	0	110	92	0	37	35	36	0
2021	2	21	11	46	37	19.9	-2.1	1.136	0.4	0.3	0	31.4	24.9	0	110	92	0	37	34	36	0
2021	2	21	11	56	37	20.5	-3.3	1.135	0.3	0.2	0	31	24.5	0	109	92	0	37	35	36	0
2021	2	21	12	6	37	19.9	-3.6	1.136	0.4	0.3	0	31.4	24.9	0	110	92	0	37	34	36	0
2021	2	21	12	16	37	20	-2.3	1.136	0.4	0.3	0	31.4	25.4	0	111	93	0	38	34	35	0
2021	2	21	12	26	37	19.4	-3	1.136	0.3	0.2	0	31.4	24.9	0	111	93	0	38	35	36	0
2021	2	21	12	36	37	20.8	-4	1.136	0.3	0.2	0	32.7	25.8	0	112	94	0	36	34	36	0
2021	2	21	12	46	37	19.6	-3.1	1.136	0.3	0.2	0	32.3	25.4	0	112	94	0	37	35	36	0
2021	2	21	12	56	37	19.4	-3	1.136	0.5	0.4	0	34.8	28	0	118	100	0	37	35	35	0
2021	2	21	13	6	37	20.1	-3.7	1.136	0.3	0.2	0	35.3	28.4	0	119	101	0	37	35	36	0
2021	2	21	13	16	37	18.6	-3	1.136	0.3	0.2	0	33.1	26.2	0	114	96	0	37	35	35	0
2021	2	21	13	26	37	20.9	-3.1	1.136	0.3	0.2	0	32.7	26.2	0	113	95	0	37	34	36	0
2021	2	21	13	36	37	20.1	-3.1	1.136	0.3	0.2	0	31.8	25.8	0	111	94	0	37	34	35	0
2021	2	21	13	46	37	19.9	-3.9	1.136	0.3	0.2	0	33.5	27.1	0	115	97	0	37	34	36	0
2021	2	21	13	56	37	20	-4.5	1.136	0.3	0.2	0	33.1	26.7	0	114	96	0	37	34	35	0
2021	2	21	14	6	37	19.2	-2.2	1.136	0.3	0.2	0	32.7	26.2	0	113	96	0	37	35	35	0
2021	2	21	14	16	37	19.9	-2.7	1.136	0.3	0.2	0	32.7	25.4	0	112	94	0	36	35	35	0
2021	2	21	14	26	37	20.5	-2.7	1.136	0.3	0.2	0	32.7	26.2	0	113	95	0	37	34	35	0

Reinhackle (0365)

Year	Month	Day	Hour	Minute	Second	VelocityX	VelocityY	Level	StdError1	StdError2	StdError3	SNR1	SNR2	SNR3	SignalAmp1	SignalAmp2	SignalAmp3	Noise1	Noise2	Noise3	IceDetection
2021	2	21	14	36	37	19.8	-3.9	1.136	0.3	0.2	0	32.7	26.2	0	113	95	0	37	34	35	0
2021	2	21	14	46	37	19.7	-2.4	1.135	0.4	0.3	0	32.3	25.4	0	112	94	0	37	35	36	0
2021	2	21	14	56	37	20.4	-3.1	1.136	0.3	0.2	0	31.8	24.9	0	111	93	0	37	35	36	0
2021	2	21	15	6	37	20.2	-2.8	1.136	0.3	0.2	0	31	24.5	0	110	92	0	38	35	35	0
2021	2	21	15	16	37	19.9	-4.3	1.136	0.3	0.2	0	31.4	24.9	0	110	92	0	37	34	36	0
2021	2	21	15	26	37	20.2	-3.3	1.135	0.3	0.2	0	31.4	24.9	0	110	92	0	37	34	35	0
2021	2	21	15	36	37	19.5	-3.2	1.135	0.4	0.3	0	31	24.9	0	110	92	0	38	34	35	0
2021	2	21	15	46	37	19.5	-3.4	1.136	0.3	0.2	0	31	24.9	0	109	92	0	37	34	36	0
2021	2	21	15	56	37	20.7	-2.7	1.135	0.3	0.2	0	31.4	24.5	0	110	92	0	37	35	36	0
2021	2	21	16	6	37	21.1	-4	1.136	0.3	0.2	0	31	24.5	0	109	91	0	37	34	36	0
2021	2	21	16	16	37	18.8	-3.6	1.135	0.3	0.2	0	30.5	24.1	0	109	90	0	38	34	35	0
2021	2	21	16	26	37	20.6	-3.3	1.135	0.3	0.2	0	31	23.6	0	109	90	0	37	35	35	0
2021	2	21	16	36	37	20.2	-3.2	1.135	0.3	0.2	0	31	24.1	0	108	90	0	36	34	34	0
2021	2	21	16	46	37	19.4	-3.8	1.135	0.3	0.2	0	31	23.6	0	108	90	0	36	35	36	0
2021	2	21	16	56	37	20.2	-3.6	1.135	0.3	0.2	0	30.5	23.6	0	108	90	0	37	35	36	0
2021	2	21	17	6	37	19.2	-3.8	1.135	0.3	0.2	0	31	24.1	0	109	91	0	37	35	35	0
2021	2	21	17	16	37	20.9	-2.9	1.135	0.4	0.3	0	31	24.1	0	109	90	0	37	34	36	0
2021	2	21	17	26	37	20.8	-4.1	1.135	0.3	0.2	0	31	23.6	0	109	90	0	37	35	36	0
2021	2	21	17	36	37	19.8	-2.6	1.135	0.3	0.2	0	30.5	23.6	0	109	90	0	38	35	36	0
2021	2	21	17	46	37	20.6	-3.9	1.135	0.4	0.3	0	30.5	24.1	0	109	91	0	38	35	35	0
2021	2	21	17	56	37	21	-3.5	1.135	0.3	0.2	0	31.4	24.5	0	109	91	0	36	34	35	0
2021	2	21	18	6	37	20.3	-3.3	1.135	0.3	0.2	0	31.8	24.1	0	110	91	0	36	35	35	0
2021	2	21	18	16	37	20.6	-3.4	1.135	0.3	0.2	0	31.8	24.9	0	111	92	0	37	34	36	0
2021	2	21	18	26	37	20.6	-3.4	1.135	0.4	0.3	0	31.8	24.9	0	111	92	0	37	34	35	0
2021	2	21	18	36	37	19.5	-3.3	1.135	0.4	0.3	0	31.8	24.9	0	112	93	0	38	35	35	0
2021	2	21	18	46	37	20.3	-3.5	1.135	0.3	0.2	0	32.3	25.4	0	112	93	0	37	34	35	0
2021	2	21	18	56	37	20.6	-3.4	1.135	0.3	0.2	0	32.3	24.5	0	112	92	0	37	35	35	0
2021	2	21	19	6	37	19.8	-3.3	1.135	0.3	0.2	0	32.3	25.4	0	112	93	0	37	34	35	0
2021	2	21	19	16	37	19.9	-3.6	1.135	0.3	0.2	0	32.3	24.9	0	112	93	0	37	35	35	0
2021	2	21	19	26	37	20	-3	1.135	0.4	0.3	0	32.3	24.5	0	112	91	0	37	34	35	0
2021	2	21	19	36	37	19.5	-3.5	1.135	0.4	0.3	0	31.8	25.4	0	111	93	0	37	34	36	0
2021	2	21	19	46	37	20	-3	1.135	0.4	0.3	0	32.3	24.9	0	112	93	0	37	35	35	0
2021	2	21	19	56	37	19.9	-3.4	1.135	0.3	0.2	0	32.3	24.9	0	112	93	0	37	35	35	0
2021	2	21	20	6	37	20.5	-4.6	1.135	0.4	0.3	0	31.8	24.5	0	111	92	0	37	35	35	0
2021	2	21	20	16	37	20	-3.6	1.135	0.3	0.2	0	32.3	24.9	0	112	93	0	37	35	35	0
2021	2	21	20	26	37	21.1	-3.2	1.135	0.3	0.2	0	32.3	24.9	0	112	93	0	37	35	35	0
2021	2	21	20	36	37	20.9	-3.4	1.135	0.3	0.2	0	31.8	24.9	0	111	93	0	37	35	35	0
2021	2	21	20	46	37	20.7	-2.5	1.135	0.4	0.3	0	31.8	25.4	0	111	93	0	37	34	36	0
2021	2	21	20	56	37	20.1	-3.1	1.135	0.3	0.2	0	31.8	24.9	0	111	93	0	37	35	36	0
2021	2	21	21	6	37	21.1	-2.7	1.135	0.3	0.2	0	32.3	24.9	0	112	93	0	37	35	35	0
2021	2	21	21	16	37	21.3	-3	1.135	0.3	0.2	0	31.8	25.4	0	111	93	0	37	34	35	0
2021	2	21	21	26	37	19.5	-3.2	1.135	0.3	0.2	0	31.8	24.9	0	111	92	0	37	34	35	0
2021	2	21	21	36	37	20.3	-3.1	1.135	0.3	0.2	0	31.8	25.4	0	111	93	0	37	34	35	0
2021	2	21	21	46	37	21.1	-2.4	1.135	0.4	0.3	0	31.8	24.5	0	111	92	0	37	35	35	0
2021	2	21	21	56	37	20.6	-3.4	1.135	0.3	0.2	0	31.8	25.4	0	111	93	0	37	34	36	0
2021	2	21	22	6	37	20	-3.5	1.135	0.3	0.2	0	31.4	24.9	0	111	92	0	38	34	36	0
2021	2	21	22	16	37	20.2	-2.9	1.135	0.3	0.2	0	31.8	24.9	0	111	92	0	37	34	35	0
2021	2	21	22	26	37	20.1	-2.8	1.135	0.3	0.2	0	31.8	25.4	0	112	93	0	38	34	35	0

Reinhackle (0365)

Year	Month	Day	Hour	Minute	Second	VelocityX	VelocityY	Level	StdError1	StdError2	StdError3	SNR1	SNR2	SNR3	SignalAmp1	SignalAmp2	SignalAmp3	Noise1	Noise2	Noise3	IceDetection
2021	2	21	22	36	37	20.3	-3.5	1.135	0.5	0.4	0	32.7	25.4	0	113	94	0	37	35	36	0
2021	2	21	22	46	37	18.5	-3.1	1.135	0.3	0.2	0	32.3	25.4	0	112	93	0	37	34	35	0
2021	2	21	22	56	37	20.2	-2.9	1.135	0.3	0.2	0	31.8	24.9	0	112	93	0	38	35	35	0
2021	2	21	23	6	37	20.1	-2.9	1.135	0.3	0.2	0	31.4	24.5	0	111	92	0	38	35	36	0
2021	2	21	23	16	37	20.9	-3.7	1.134	0.3	0.2	0	31.8	24.9	0	112	93	0	38	35	35	0
2021	2	21	23	26	37	20.3	-3	1.134	0.3	0.2	0	32.3	24.9	0	112	93	0	37	35	36	0
2021	2	21	23	36	37	20.2	-3.2	1.134	0.3	0.2	0	31.8	24.9	0	111	93	0	37	35	35	0
2021	2	21	23	46	37	21.3	-2.7	1.134	0.3	0.2	0	32.3	24.9	0	112	93	0	37	35	35	0
2021	2	21	23	56	37	20.6	-4	1.134	0.5	0.4	0	31.8	24.9	0	112	93	0	38	35	35	0
2021	2	22	0	6	37	20.6	-3.3	1.134	0.4	0.3	0	31.8	24.9	0	112	93	0	38	35	36	0
2021	2	22	0	16	37	20.4	-3.2	1.134	0.3	0.2	0	32.3	25.4	0	112	93	0	37	34	36	0
2021	2	22	0	26	37	21	-3.2	1.134	0.3	0.2	0	31.8	25.4	0	111	93	0	37	34	36	0
2021	2	22	0	36	37	20.4	-3.7	1.134	0.3	0.2	0	31.8	24.5	0	111	92	0	37	35	36	0
2021	2	22	0	46	37	19.8	-4.1	1.134	0.4	0.3	0	31.8	24.9	0	111	92	0	37	34	35	0
2021	2	22	0	56	37	20.9	-3.6	1.134	0.3	0.2	0	31.8	25.4	0	111	93	0	37	34	36	0
2021	2	22	1	6	37	19.8	-3.6	1.134	0.3	0.2	0	31.8	24.5	0	111	92	0	37	35	36	0
2021	2	22	1	16	37	19.7	-3.2	1.134	0.3	0.2	0	31.8	24.5	0	111	92	0	37	35	36	0
2021	2	22	1	26	37	20.5	-3.8	1.134	0.3	0.2	0	31.8	24.5	0	111	92	0	37	35	35	0
2021	2	22	1	36	37	20.5	-3.2	1.134	0.3	0.2	0	31.8	24.5	0	111	92	0	37	35	35	0
2021	2	22	1	46	37	20	-3.6	1.134	0.3	0.2	0	31.8	24.5	0	111	92	0	37	35	35	0
2021	2	22	1	56	37	19.9	-3.2	1.134	0.3	0.2	0	31.8	24.5	0	111	92	0	37	35	35	0
2021	2	22	2	6	37	19.6	-2.6	1.134	0.3	0.2	0	31.8	25.4	0	111	93	0	37	34	35	0
2021	2	22	2	16	37	20.3	-4	1.134	0.3	0.2	0	32.3	24.5	0	111	92	0	36	35	36	0
2021	2	22	2	26	37	20.7	-2.8	1.134	0.3	0.2	0	31.8	24.5	0	111	92	0	37	35	36	0
2021	2	22	2	36	37	21	-2.9	1.134	0.3	0.2	0	31.8	24.9	0	111	92	0	37	34	36	0
2021	2	22	2	46	37	20.4	-2.8	1.134	0.3	0.2	0	31.4	24.9	0	111	92	0	38	34	35	0
2021	2	22	2	56	37	20.4	-3.9	1.134	0.3	0.2	0	31.8	24.1	0	111	91	0	37	35	35	0
2021	2	22	3	6	37	19.3	-3.2	1.134	0.4	0.3	0	31.4	24.1	0	110	91	0	37	35	35	0
2021	2	22	3	16	37	20.2	-3.2	1.134	0.3	0.2	0	31.4	24.1	0	110	91	0	37	35	36	0
2021	2	22	3	26	37	19.1	-3.6	1.134	0.3	0.2	0	31.4	24.5	0	110	92	0	37	35	35	0
2021	2	22	3	36	37	19	-3.2	1.134	0.3	0.2	0	31.4	24.1	0	110	91	0	37	35	36	0
2021	2	22	3	46	37	20.6	-4	1.134	0.4	0.3	0	31.4	24.5	0	111	92	0	38	35	36	0
2021	2	22	3	56	37	21.3	-3.4	1.134	0.5	0.4	0	31.4	24.5	0	110	91	0	37	34	35	0
2021	2	22	4	6	37	20.8	-3.6	1.134	0.3	0.2	0	31.4	24.5	0	111	91	0	38	34	36	0
2021	2	22	4	16	37	20.8	-3.6	1.134	0.4	0.3	0	31.4	24.1	0	110	91	0	37	35	35	0
2021	2	22	4	26	37	19.7	-2.3	1.133	0.3	0.2	0	31.8	24.5	0	111	92	0	37	35	35	0
2021	2	22	4	36	37	19.7	-3.2	1.133	0.3	0.2	0	31	24.5	0	110	91	0	38	34	35	0
2021	2	22	4	46	37	20.5	-2.8	1.134	0.3	0.2	0	31.4	24.1	0	110	91	0	37	35	36	0
2021	2	22	4	56	37	20.5	-2.8	1.133	0.3	0.2	0	31.8	24.5	0	111	92	0	37	35	36	0
2021	2	22	5	6	37	20.5	-2.6	1.134	0.3	0.2	0	31.8	24.5	0	111	92	0	37	35	35	0
2021	2	22	5	16	37	19.7	-3.6	1.133	0.4	0.3	0	31	24.1	0	110	91	0	38	35	35	0
2021	2	22	5	26	37	19.8	-2.4	1.133	0.3	0.2	0	31.4	24.5	0	111	92	0	38	35	35	0
2021	2	22	5	36	37	19.7	-3.7	1.134	0.3	0.2	0	31	24.1	0	109	91	0	37	35	36	0
2021	2	22	5	46	37	20.9	-3	1.134	0.4	0.3	0	33.1	26.2	0	114	95	0	37	34	36	0
2021	2	22	5	56	37	20.4	-3.3	1.133	0.3	0.2	0	31.4	24.5	0	111	92	0	38	35	35	0
2021	2	22	6	6	37	20.1	-3.2	1.134	0.3	0.2	0	31.4	24.5	0	111	92	0	38	35	36	0
2021	2	22	6	16	37	19.6	-2.9	1.133	0.4	0.3	0	31.8	24.1	0	111	91	0	37	35	35	0
2021	2	22	6	26	37	20.4	-2.6	1.133	0.3	0.2	0	31.4	24.9	0	111	92	0	38	34	35	0

Reinhackle (0365)

Year	Month	Day	Hour	Minute	Second	VelocityX	VelocityY	Level	StdError1	StdError2	StdError3	SNR1	SNR2	SNR3	SignalAmp1	SignalAmp2	SignalAmp3	Noise1	Noise2	Noise3	IceDetection
2021	2	22	6	36	37	20.1	-3.2	1.134	0.4	0.3	0	31.4	24.5	0	110	92	0	37	35	36	0
2021	2	22	6	46	37	20.1	-3.6	1.133	0.4	0.3	0	31.4	24.5	0	110	92	0	37	35	36	0
2021	2	22	6	56	37	20.1	-3.4	1.133	0.3	0.2	0	31.4	24.1	0	110	91	0	37	35	36	0
2021	2	22	7	6	37	20.4	-4	1.133	0.3	0.2	0	31.4	24.5	0	110	91	0	37	34	35	0
2021	2	22	7	16	37	20.8	-2.7	1.133	0.3	0.2	0	31.4	24.5	0	110	91	0	37	34	36	0
2021	2	22	7	26	37	19.6	-3.3	1.134	0.4	0.3	0	31.4	24.5	0	110	92	0	37	35	36	0
2021	2	22	7	36	37	19.8	-3.3	1.133	0.4	0.3	0	31	24.5	0	110	91	0	38	34	36	0
2021	2	22	7	46	37	21.4	-2.8	1.134	0.3	0.2	0	33.5	26.7	0	116	97	0	38	35	35	0
2021	2	22	7	56	37	19.7	-3.2	1.134	0.3	0.2	0	34.4	27.1	0	117	98	0	37	35	36	0
2021	2	22	8	6	37	20	-3.8	1.134	0.3	0.2	0	31.8	24.9	0	112	93	0	38	35	36	0
2021	2	22	8	16	37	19.6	-3.7	1.134	0.3	0.2	0	31.4	24.9	0	110	92	0	37	34	36	0
2021	2	22	8	26	37	20	-3.3	1.134	0.3	0.2	0	31	23.6	0	109	90	0	37	35	36	0
2021	2	22	8	36	37	21.4	-3	1.134	0.3	0.2	0	30.1	23.6	0	107	90	0	37	35	35	0
2021	2	22	8	46	37	21.1	-4.4	1.134	0.4	0.3	0	30.1	23.2	0	107	89	0	37	35	35	0
2021	2	22	8	56	37	19.5	-3.3	1.134	0.3	0.2	0	29.7	23.6	0	107	90	0	38	35	36	0
2021	2	22	9	6	37	19.8	-3.3	1.135	0.3	0.2	0	29.7	23.2	0	107	89	0	38	35	36	0
2021	2	22	9	16	37	20.2	-2.3	1.135	0.3	0.2	0	29.7	23.6	0	107	89	0	38	34	35	0
2021	2	22	9	26	37	20.2	-3	1.135	0.4	0.3	0	29.7	23.2	0	106	89	0	37	35	36	0
2021	2	22	9	36	37	19.7	-2.7	1.135	0.3	0.2	0	29.7	23.2	0	107	89	0	38	35	35	0
2021	2	22	9	46	37	20	-3.2	1.135	0.4	0.3	0	29.7	23.6	0	107	89	0	38	34	36	0
2021	2	22	9	56	37	19.9	-3.4	1.135	0.3	0.2	0	30.1	23.2	0	107	89	0	37	35	35	0
2021	2	22	10	6	37	20.9	-2.8	1.135	0.3	0.2	0	30.1	23.6	0	107	89	0	37	34	35	0
2021	2	22	10	16	37	19.9	-3.7	1.135	0.3	0.2	0	29.7	23.2	0	106	89	0	37	35	35	0
2021	2	22	10	26	37	19.6	-2.9	1.135	0.3	0.2	0	30.1	23.6	0	107	89	0	37	34	35	0
2021	2	22	10	36	37	19.9	-3.6	1.135	0.3	0.2	0	30.1	23.2	0	107	89	0	37	35	36	0
2021	2	22	10	46	37	21.3	-3.6	1.136	0.3	0.2	0	29.7	23.2	0	106	89	0	37	35	36	0
2021	2	22	10	56	37	20.8	-2.7	1.136	0.3	0.2	0	30.1	23.6	0	107	90	0	37	35	35	0
2021	2	22	11	6	37	20.7	-3.4	1.136	0.3	0.2	0	29.7	23.6	0	107	89	0	38	34	35	0
2021	2	22	11	16	37	20.3	-2.9	1.136	0.3	0.2	0	30.1	23.6	0	107	90	0	37	35	36	0
2021	2	22	11	26	37	20.1	-3.1	1.136	0.3	0.2	0	31.8	24.9	0	111	93	0	37	35	35	0
2021	2	22	11	36	37	20.5	-3.3	1.136	0.3	0.2	0	32.3	25.4	0	112	94	0	37	35	36	0
2021	2	22	11	46	37	19.1	-2.1	1.136	0.3	0.2	0	31.4	24.5	0	110	92	0	37	35	36	0
2021	2	22	11	56	37	20.7	-3.3	1.136	0.3	0.2	0	30.5	24.5	0	108	91	0	37	34	36	0
2021	2	22	12	6	37	20.8	-3.8	1.136	0.3	0.2	0	30.1	23.6	0	108	90	0	38	35	35	0
2021	2	22	12	16	37	19.2	-2.8	1.136	0.3	0.2	0	30.5	23.6	0	108	90	0	37	35	35	0
2021	2	22	12	26	37	20.2	-3.3	1.136	0.4	0.3	0	31.8	24.9	0	111	93	0	37	35	35	0
2021	2	22	12	36	37	20.5	-2.7	1.136	0.3	0.2	0	31.4	24.5	0	109	92	0	36	35	35	0
2021	2	22	12	46	37	20.4	-3.7	1.136	0.3	0.2	0	31	24.1	0	109	91	0	37	35	36	0
2021	2	22	12	56	37	20.4	-3.2	1.136	0.5	0.4	0	30.5	24.1	0	108	90	0	37	34	36	0
2021	2	22	13	6	37	20.1	-4	1.136	0.3	0.2	0	31	24.5	0	108	91	0	36	34	36	0
2021	2	22	13	16	37	20.9	-2.4	1.137	0.3	0.2	0	30.5	24.1	0	108	90	0	37	34	35	0
2021	2	22	13	26	37	19.5	-3.6	1.136	0.3	0.2	0	30.5	23.6	0	108	90	0	37	35	36	0
2021	2	22	13	36	37	21.3	-2.8	1.136	0.3	0.2	0	30.5	23.6	0	108	90	0	37	35	35	0
2021	2	22	13	46	37	20.3	-3.6	1.136	0.3	0.2	0	30.5	24.1	0	108	90	0	37	34	35	0
2021	2	22	13	56	37	21.3	-3.4	1.136	0.3	0.2	0	30.5	24.1	0	108	91	0	37	35	35	0
2021	2	22	14	6	37	19.4	-3.2	1.136	0.3	0.2	0	30.5	24.1	0	108	90	0	37	34	36	0
2021	2	22	14	16	37	19.9	-3.2	1.136	0.3	0.2	0	30.5	24.1	0	108	90	0	37	34	36	0
2021	2	22	14	26	37	19.6	-2.6	1.136	0.3	0.2	0	30.5	24.1	0	108	90	0	37	34	35	0

Reinhackle (0365)

Year	Month	Day	Hour	Minute	Second	VelocityX	VelocityY	Level	StdError1	StdError2	StdError3	SNR1	SNR2	SNR3	SignalAmp1	SignalAmp2	SignalAmp3	Noise1	Noise2	Noise3	IceDetection
2021	2	22	14	36	37	19.8	-2.8	1.136	0.4	0.3	0	30.5	23.6	0	108	90	0	37	35	35	0
2021	2	22	14	46	37	20.9	-2.4	1.137	0.3	0.2	0	30.5	24.1	0	108	91	0	37	35	35	0
2021	2	22	14	56	37	20.1	-3.3	1.136	0.4	0.3	0	30.5	24.1	0	108	91	0	37	35	36	0
2021	2	22	15	6	37	20.4	-3.7	1.136	0.3	0.2	0	30.5	24.1	0	108	91	0	37	35	35	0
2021	2	22	15	16	37	18.9	-3.8	1.136	0.5	0.4	0	30.5	24.1	0	108	91	0	37	35	35	0
2021	2	22	15	26	37	19.6	-3.3	1.135	0.4	0.3	0	30.5	24.1	0	109	91	0	38	35	35	0
2021	2	22	15	36	37	19.6	-3.3	1.135	0.3	0.2	0	31	24.5	0	109	91	0	37	34	35	0
2021	2	22	15	46	37	19	-3.3	1.135	0.3	0.2	0	31	24.1	0	109	91	0	37	35	35	0
2021	2	22	15	56	37	19.6	-3.5	1.135	0.4	0.3	0	31	24.1	0	109	91	0	37	35	35	0
2021	2	22	16	6	37	19.1	-3	1.135	0.3	0.2	0	31	24.1	0	108	91	0	36	35	35	0
2021	2	22	16	16	37	20.2	-3.3	1.135	0.3	0.2	0	30.5	24.1	0	108	91	0	37	35	35	0
2021	2	22	16	26	37	19.4	-3	1.135	0.3	0.2	0	30.5	24.1	0	108	90	0	37	34	35	0
2021	2	22	16	36	37	19.9	-2.8	1.136	0.3	0.2	0	30.1	23.6	0	107	89	0	37	34	35	0
2021	2	22	16	46	37	20	-3.6	1.136	0.3	0.2	0	31	23.6	0	108	89	0	36	34	35	0
2021	2	22	16	56	37	20.2	-3.3	1.136	0.3	0.2	0	30.1	23.2	0	107	89	0	37	35	35	0
2021	2	22	17	6	37	19.7	-4.1	1.136	0.3	0.2	0	30.5	23.2	0	108	89	0	37	35	35	0
2021	2	22	17	16	37	20.5	-2.9	1.136	0.3	0.2	0	30.5	23.6	0	108	90	0	37	35	35	0
2021	2	22	17	26	37	19.8	-2.8	1.136	0.3	0.2	0	30.5	23.6	0	108	90	0	37	35	35	0
2021	2	22	17	36	37	20.1	-2.8	1.136	0.4	0.3	0	30.5	24.1	0	108	90	0	37	34	36	0
2021	2	22	17	46	37	19.6	-3.5	1.136	0.3	0.2	0	30.5	23.6	0	108	90	0	37	35	36	0
2021	2	22	17	56	37	19.7	-2.5	1.136	0.3	0.2	0	31.4	23.6	0	109	90	0	36	35	35	0
2021	2	22	18	6	37	20.9	-3.7	1.136	0.4	0.3	0	31.4	24.9	0	110	92	0	37	34	35	0
2021	2	22	18	16	37	20	-3.6	1.136	0.3	0.2	0	31.8	25.4	0	111	93	0	37	34	35	0
2021	2	22	18	26	37	20.6	-3.4	1.136	0.4	0.3	0	31.8	25.4	0	111	93	0	37	34	35	0
2021	2	22	18	36	37	19.3	-3.6	1.136	0.3	0.2	0	32.3	25.8	0	112	94	0	37	34	35	0
2021	2	22	18	46	37	20.6	-3.4	1.136	0.3	0.2	0	32.3	24.9	0	112	93	0	37	35	35	0
2021	2	22	18	56	37	20.1	-3.3	1.136	0.3	0.2	0	31.8	24.9	0	112	93	0	38	35	35	0
2021	2	22	19	6	37	19.9	-2.7	1.136	0.4	0.3	0	32.3	25.4	0	112	93	0	37	34	35	0
2021	2	22	19	16	37	20.1	-2.3	1.136	0.3	0.2	0	32.3	24.9	0	112	93	0	37	35	35	0
2021	2	22	19	26	37	20.3	-4	1.136	0.3	0.2	0	31.8	25.4	0	112	93	0	38	34	36	0
2021	2	22	19	36	37	20.2	-2	1.136	0.3	0.2	0	32.3	24.9	0	112	93	0	37	35	36	0
2021	2	22	19	46	37	20.6	-2.8	1.136	0.3	0.2	0	32.3	25.4	0	112	93	0	37	34	36	0
2021	2	22	19	56	37	20.4	-2.8	1.136	0.3	0.2	0	31.8	24.9	0	111	92	0	37	34	35	0
2021	2	22	20	6	37	20.5	-3.3	1.136	0.3	0.2	0	32.3	24.9	0	112	92	0	37	34	35	0
2021	2	22	20	16	37	20.3	-3.4	1.136	0.3	0.2	0	32.3	24.5	0	111	92	0	36	35	36	0
2021	2	22	20	26	37	20.2	-3	1.136	0.4	0.3	0	32.3	24.9	0	112	93	0	37	35	35	0
2021	2	22	20	36	37	20.2	-3.7	1.136	0.3	0.2	0	32.3	25.4	0	112	93	0	37	34	35	0
2021	2	22	20	46	37	20.4	-2.5	1.136	0.3	0.2	0	32.3	24.9	0	112	93	0	37	35	35	0
2021	2	22	20	56	37	20	-3.4	1.136	0.4	0.3	0	33.5	25.8	0	114	95	0	36	35	35	0
2021	2	22	21	6	37	20	-3.8	1.136	0.3	0.2	0	33.1	26.7	0	114	96	0	37	34	36	0
2021	2	22	21	16	37	20.4	-3.1	1.136	0.5	0.4	0	33.5	26.7	0	115	96	0	37	34	36	0
2021	2	22	21	26	37	19.3	-3.1	1.136	0.3	0.2	0	33.1	25.8	0	114	95	0	37	35	35	0
2021	2	22	21	36	37	20.3	-2.8	1.136	0.3	0.2	0	32.7	25.4	0	113	94	0	37	35	35	0
2021	2	22	21	46	37	20.8	-2.8	1.136	0.3	0.2	0	33.1	26.2	0	114	95	0	37	34	36	0
2021	2	22	21	56	37	21.2	-2.9	1.136	0.3	0.2	0	32.7	25.4	0	113	94	0	37	35	35	0
2021	2	22	22	6	37	20.6	-3.9	1.136	0.3	0.2	0	32.3	24.9	0	112	93	0	37	35	36	0
2021	2	22	22	16	37	21.9	-3.6	1.136	0.4	0.3	0	31.8	24.9	0	111	93	0	37	35	36	0
2021	2	22	22	26	37	20.8	-2.7	1.136	0.4	0.3	0	32.3	24.9	0	112	93	0	37	35	35	0

Reinhackle (0365)

Year	Month	Day	Hour	Minute	Second	VelocityX	VelocityY	Level	StdError1	StdError2	StdError3	SNR1	SNR2	SNR3	SignalAmp1	SignalAmp2	SignalAmp3	Noise1	Noise2	Noise3	IceDetection
2021	2	22	22	36	37	21.1	-3.1	1.136	0.3	0.2	0	32.7	25.4	0	113	94	0	37	35	35	0
2021	2	22	22	46	37	21.3	-4.3	1.136	0.3	0.2	0	32.7	24.9	0	112	93	0	36	35	35	0
2021	2	22	22	56	37	20.5	-3.3	1.136	0.3	0.2	0	32.3	24.9	0	112	93	0	37	35	36	0
2021	2	22	23	6	37	20.4	-3.4	1.136	0.3	0.2	0	32.3	24.9	0	112	93	0	37	35	36	0
2021	2	22	23	16	37	20.9	-3.4	1.136	0.3	0.2	0	32.3	25.4	0	112	93	0	37	34	36	0
2021	2	22	23	26	37	20.8	-3.1	1.136	0.3	0.2	0	31.8	24.9	0	111	93	0	37	35	35	0
2021	2	22	23	36	37	20	-3	1.136	0.3	0.2	0	31.8	24.9	0	111	93	0	37	35	35	0
2021	2	22	23	46	37	19.4	-3.5	1.135	0.4	0.3	0	31.8	24.9	0	111	92	0	37	34	35	0
2021	2	22	23	56	37	20.3	-3.6	1.135	0.3	0.2	0	31.8	24.9	0	111	93	0	37	35	36	0
2021	2	23	0	6	37	19.6	-4.1	1.136	0.4	0.3	0	32.3	24.9	0	112	93	0	37	35	36	0
2021	2	23	0	16	37	20.8	-1.9	1.135	0.3	0.2	0	32.3	25.8	0	112	94	0	37	34	35	0
2021	2	23	0	26	37	19.8	-3	1.135	0.3	0.2	0	31.4	25.4	0	111	93	0	38	34	35	0
2021	2	23	0	36	37	18.6	-2.4	1.135	0.3	0.2	0	31.8	24.9	0	111	93	0	37	35	36	0
2021	2	23	0	46	37	20.6	-2.9	1.135	0.3	0.2	0	31.8	25.4	0	111	93	0	37	34	36	0
2021	2	23	0	56	37	20.3	-2.9	1.135	0.4	0.3	0	31.8	25.4	0	111	93	0	37	34	35	0
2021	2	23	1	6	37	19.8	-2.5	1.135	0.3	0.2	0	32.3	24.5	0	111	92	0	36	35	35	0
2021	2	23	1	16	37	19.8	-3.3	1.135	0.3	0.2	0	31.4	25.4	0	111	93	0	38	34	36	0
2021	2	23	1	26	37	19.3	-3.1	1.135	0.4	0.3	0	31.4	24.9	0	111	93	0	38	35	35	0
2021	2	23	1	36	37	20.1	-3.9	1.135	0.3	0.2	0	31.8	24.5	0	111	92	0	37	35	35	0
2021	2	23	1	46	37	20.4	-3.9	1.135	0.3	0.2	0	31.8	24.5	0	111	92	0	37	35	35	0
2021	2	23	1	56	37	21.2	-2	1.135	0.3	0.2	0	31.8	24.5	0	111	92	0	37	35	35	0
2021	2	23	2	6	37	20.3	-3.2	1.135	0.5	0.4	0	31.8	24.5	0	111	92	0	37	35	36	0
2021	2	23	2	16	37	20.1	-2.1	1.135	0.3	0.2	0	31.4	24.5	0	111	92	0	38	35	35	0
2021	2	23	2	26	37	19.2	-3.5	1.135	0.3	0.2	0	31	24.9	0	109	92	0	37	34	36	0
2021	2	23	2	36	37	19.9	-2	1.135	0.3	0.2	0	31.8	24.9	0	111	93	0	37	35	36	0
2021	2	23	2	46	37	20.6	-2.8	1.135	0.3	0.2	0	31.8	24.5	0	111	92	0	37	35	35	0
2021	2	23	2	56	37	20.6	-2.5	1.135	0.3	0.2	0	31.8	24.9	0	111	92	0	37	34	36	0
2021	2	23	3	6	37	20.6	-3.2	1.135	0.3	0.2	0	31	24.9	0	110	92	0	38	34	35	0
2021	2	23	3	16	37	19.8	-3	1.135	0.3	0.2	0	31	24.5	0	110	92	0	38	35	35	0
2021	2	23	3	26	37	20.2	-4	1.134	0.3	0.2	0	31.4	25.4	0	110	93	0	37	34	35	0
2021	2	23	3	36	37	21.3	-3.5	1.134	0.3	0.2	0	31.4	24.9	0	111	93	0	38	35	36	0
2021	2	23	3	46	37	20.3	-3.3	1.135	0.3	0.2	0	31.4	24.9	0	110	92	0	37	34	36	0
2021	2	23	3	56	37	20.9	-3.6	1.134	0.3	0.2	0	31.8	24.9	0	111	93	0	37	35	35	0
2021	2	23	4	6	37	21.1	-4.1	1.134	0.3	0.2	0	31.8	24.9	0	111	93	0	37	35	36	0
2021	2	23	4	16	37	20.6	-2.4	1.134	0.3	0.2	0	31.4	24.9	0	111	93	0	38	35	35	0
2021	2	23	4	26	37	20.1	-2.1	1.134	0.3	0.2	0	32.3	24.9	0	112	93	0	37	35	35	0
2021	2	23	4	36	37	19.6	-3.7	1.134	0.3	0.2	0	31.8	24.5	0	111	92	0	37	35	35	0
2021	2	23	4	46	37	20.3	-2.8	1.134	0.4	0.3	0	31.8	24.5	0	111	92	0	37	35	35	0
2021	2	23	4	56	37	19.5	-3.3	1.134	0.4	0.3	0	31.8	24.5	0	111	92	0	37	35	37	0
2021	2	23	5	6	37	19.8	-3.5	1.134	0.3	0.2	0	31.8	25.4	0	111	93	0	37	34	35	0
2021	2	23	5	16	37	20.5	-4.4	1.134	0.5	0.4	0	31.4	24.5	0	111	92	0	38	35	36	0
2021	2	23	5	26	37	20.9	-2.4	1.134	0.3	0.2	0	31.8	24.5	0	111	92	0	37	35	35	0
2021	2	23	5	36	37	20.2	-3.4	1.134	0.4	0.3	0	31.4	24.5	0	110	92	0	37	35	36	0
2021	2	23	5	46	37	21.3	-3.3	1.134	0.3	0.2	0	31.8	25.4	0	111	93	0	37	34	35	0
2021	2	23	5	56	37	20.9	-3.1	1.134	0.3	0.2	0	32.3	24.5	0	112	92	0	37	35	35	0
2021	2	23	6	6	37	19.5	-2.8	1.134	0.3	0.2	0	31.8	24.9	0	111	92	0	37	34	35	0
2021	2	23	6	16	37	19.1	-4.2	1.134	0.3	0.2	0	32.3	24.9	0	111	92	0	36	34	35	0
2021	2	23	6	26	37	20.1	-3.3	1.134	0.4	0.3	0	32.3	24.9	0	112	93	0	37	35	35	0

Reinhackle (0365)

Year	Month	Day	Hour	Minute	Second	VelocityX	VelocityY	Level	StdError1	StdError2	StdError3	SNR1	SNR2	SNR3	SignalAmp1	SignalAmp2	SignalAmp3	Noise1	Noise2	Noise3	IceDetection
2021	2	23	6	36	37	19.5	-2.4	1.134	0.3	0.2	0	31.8	24.5	0	111	92	0	37	35	36	0
2021	2	23	6	46	37	19.7	-2.2	1.134	0.3	0.2	0	31.8	24.9	0	111	92	0	37	34	36	0
2021	2	23	6	56	37	20.6	-2.9	1.134	0.3	0.2	0	31.4	24.1	0	110	91	0	37	35	36	0
2021	2	23	7	6	37	20.1	-2.8	1.134	0.3	0.2	0	31	24.1	0	109	91	0	37	35	35	0
2021	2	23	7	16	37	20.3	-3.3	1.134	0.3	0.2	0	31	24.5	0	109	91	0	37	34	36	0
2021	2	23	7	26	37	20.6	-3.6	1.134	0.4	0.3	0	31	24.1	0	109	91	0	37	35	35	0
2021	2	23	7	36	37	20.4	-3.4	1.134	0.3	0.2	0	31	24.1	0	109	91	0	37	35	35	0
2021	2	23	7	46	37	19.3	-2.7	1.134	0.3	0.2	0	31.4	24.1	0	110	91	0	37	35	36	0
2021	2	23	7	56	37	21	-4.2	1.134	0.4	0.3	0	31.4	24.5	0	110	92	0	37	35	36	0
2021	2	23	8	6	37	21	-3	1.134	0.4	0.3	0	31	24.9	0	110	92	0	38	34	36	0
2021	2	23	8	16	37	20.9	-3.4	1.135	0.3	0.2	0	31	24.5	0	109	91	0	37	34	36	0
2021	2	23	8	26	37	20.4	-2.9	1.135	0.4	0.3	0	30.5	24.1	0	109	91	0	38	35	35	0
2021	2	23	8	36	37	20.6	-3.1	1.135	0.3	0.2	0	30.5	24.1	0	108	90	0	37	34	35	0
2021	2	23	8	46	37	21.9	-2.7	1.135	0.4	0.3	0	30.5	24.1	0	107	90	0	36	34	36	0
2021	2	23	8	56	37	21	-2.9	1.135	0.4	0.3	0	29.7	23.2	0	106	89	0	37	35	36	0
2021	2	23	9	6	37	19.8	-2.8	1.135	0.3	0.2	0	30.1	23.2	0	107	89	0	37	35	35	0
2021	2	23	9	16	37	21.8	-3.9	1.135	0.3	0.2	0	30.1	23.6	0	107	89	0	37	34	36	0
2021	2	23	9	26	37	19.5	-3	1.135	0.3	0.2	0	30.5	23.6	0	108	90	0	37	35	35	0
2021	2	23	9	36	37	20.2	-4	1.135	0.3	0.2	0	30.5	23.6	0	108	90	0	37	35	36	0
2021	2	23	9	46	37	21.5	-2.4	1.135	0.3	0.2	0	30.5	23.6	0	108	90	0	37	35	36	0
2021	2	23	9	56	37	21.1	-3.2	1.135	0.4	0.3	0	30.5	23.6	0	108	90	0	37	35	35	0
2021	2	23	10	6	37	20	-2.8	1.135	0.3	0.2	0	30.1	23.6	0	107	90	0	37	35	35	0
2021	2	23	10	16	37	21.7	-2.3	1.135	0.3	0.2	0	31	23.6	0	109	90	0	37	35	35	0
2021	2	23	10	26	37	20.3	-3	1.135	0.3	0.2	0	31	24.1	0	109	90	0	37	34	35	0
2021	2	23	10	36	37	21	-2	1.135	0.3	0.2	0	31	24.5	0	109	91	0	37	34	35	0
2021	2	23	10	46	37	21.7	-3.6	1.135	0.3	0.2	0	31.4	24.5	0	110	92	0	37	35	35	0
2021	2	23	10	56	37	20.7	-2.4	1.135	0.3	0.2	0	31.8	24.9	0	111	93	0	37	35	35	0
2021	2	23	11	6	37	20.7	-2.7	1.135	0.3	0.2	0	32.3	25.4	0	112	94	0	37	35	36	0
2021	2	23	11	16	37	20.7	-2.7	1.135	0.3	0.2	0	32.3	25.8	0	112	94	0	37	34	35	0
2021	2	23	11	26	37	20.6	-2.9	1.134	0.4	0.3	0	32.7	26.2	0	113	95	0	37	34	36	0
2021	2	23	11	36	37	20.8	-2.5	1.135	0.3	0.2	0	33.1	26.2	0	114	95	0	37	34	36	0
2021	2	23	11	46	37	20.4	-1.9	1.135	0.4	0.3	0	32.7	24.9	0	112	93	0	36	35	35	0
2021	2	23	11	56	37	21.1	-3.2	1.135	0.3	0.2	0	32.7	25.8	0	113	95	0	37	35	36	0
2021	2	23	12	6	37	21.9	-2.4	1.135	0.3	0.2	0	33.1	25.8	0	114	95	0	37	35	35	0
2021	2	23	12	16	37	21.6	-2.6	1.135	0.3	0.2	0	32.7	26.2	0	113	95	0	37	34	35	0
2021	2	23	12	26	37	21.4	-2.4	1.135	0.3	0.2	0	33.1	25.4	0	114	94	0	37	35	35	0
2021	2	23	12	36	37	20.1	-3.2	1.134	0.3	0.2	0	33.1	25.8	0	114	95	0	37	35	35	0
2021	2	23	12	46	37	21.7	-3	1.135	0.3	0.2	0	32.3	25.4	0	112	94	0	37	35	35	0
2021	2	23	12	56	37	22.5	-2.4	1.134	0.3	0.2	0	32.7	25.8	0	113	95	0	37	35	36	0
2021	2	23	13	6	37	20.5	-2.6	1.134	0.3	0.2	0	33.5	25.8	0	114	95	0	36	35	35	0
2021	2	23	13	16	37	20.9	-2.7	1.134	0.3	0.2	0	32.7	25.8	0	113	94	0	37	34	36	0
2021	2	23	13	26	37	20	-2.8	1.134	0.3	0.2	0	32.7	25.4	0	113	94	0	37	35	36	0
2021	2	23	13	36	37	21.6	-2.4	1.134	0.3	0.2	0	32.7	25.8	0	113	94	0	37	34	35	0
2021	2	23	13	46	37	20.4	-2.5	1.135	0.3	0.2	0	32.3	24.9	0	112	93	0	37	35	35	0
2021	2	23	13	56	37	19.9	-2	1.134	0.3	0.2	0	33.1	25.8	0	113	94	0	36	34	35	0
2021	2	23	14	6	37	21.8	-2.8	1.135	0.3	0.2	0	32.3	24.9	0	112	93	0	37	35	35	0
2021	2	23	14	16	37	21.1	-2.4	1.134	0.3	0.2	0	32.7	25.8	0	113	94	0	37	34	36	0
2021	2	23	14	26	37	20.6	-2.4	1.134	0.3	0.2	0	32.7	25.8	0	113	94	0	37	34	35	0

Reinhackle (0365)

Year	Month	Day	Hour	Minute	Second	VelocityX	VelocityY	Level	StdError1	StdError2	StdError3	SNR1	SNR2	SNR3	SignalAmp1	SignalAmp2	SignalAmp3	Noise1	Noise2	Noise3	IceDetection
2021	2	23	14	36	37	21.1	-2.6	1.134	0.3	0.2	0	32.3	25.8	0	112	94	0	37	34	35	0
2021	2	23	14	46	37	20.6	-2.5	1.134	0.4	0.3	0	32.3	25.4	0	112	94	0	37	35	35	0
2021	2	23	14	56	37	20.3	-4.1	1.134	0.3	0.2	0	32.3	24.9	0	112	93	0	37	35	35	0
2021	2	23	15	6	37	21	-3	1.134	0.3	0.2	0	31.8	25.8	0	111	94	0	37	34	35	0
2021	2	23	15	16	37	21	-2.9	1.133	0.3	0.2	0	32.3	25.4	0	112	93	0	37	34	36	0
2021	2	23	15	26	37	21.2	-3.5	1.133	0.3	0.2	0	32.3	25.4	0	112	93	0	37	34	36	0
2021	2	23	15	36	37	20.8	-2.9	1.133	0.5	0.4	0	31.8	24.5	0	111	92	0	37	35	35	0
2021	2	23	15	46	37	20.6	-3.6	1.134	0.3	0.2	0	32.3	24.9	0	112	93	0	37	35	35	0
2021	2	23	15	56	37	19.8	-2.3	1.133	0.4	0.3	0	32.3	25.8	0	112	94	0	37	34	36	0
2021	2	23	16	6	37	20.2	-2.8	1.133	0.3	0.2	0	31.4	25.4	0	111	93	0	38	34	35	0
2021	2	23	16	16	37	19.9	-2.7	1.133	0.3	0.2	0	31.8	24.5	0	111	92	0	37	35	35	0
2021	2	23	16	26	37	20.9	-2.4	1.132	0.3	0.2	0	32.3	24.5	0	111	92	0	36	35	36	0
2021	2	23	16	36	37	20.7	-2.4	1.132	0.3	0.2	0	31.8	25.4	0	111	93	0	37	34	35	0
2021	2	23	16	46	37	20.9	-2.7	1.131	0.3	0.2	0	31.8	24.5	0	111	92	0	37	35	36	0
2021	2	23	16	56	37	20.7	-4.3	1.131	0.4	0.3	0	31.8	24.5	0	111	92	0	37	35	36	0
2021	2	23	17	6	37	20.1	-3.5	1.131	0.3	0.2	0	31.8	25.4	0	111	92	0	37	33	35	0
2021	2	23	17	16	37	19.7	-2.5	1.131	0.3	0.2	0	31.8	24.5	0	110	91	0	36	34	35	0
2021	2	23	17	26	37	18.7	-3.1	1.131	0.3	0.2	0	31.8	24.9	0	111	92	0	37	34	35	0
2021	2	23	17	36	37	20.4	-3.3	1.131	0.4	0.3	0	31.8	24.5	0	111	92	0	37	35	35	0
2021	2	23	17	46	37	21	-3.4	1.131	0.3	0.2	0	31.8	24.9	0	111	92	0	37	34	35	0
2021	2	23	17	56	37	20.1	-2.9	1.131	0.3	0.2	0	32.3	25.4	0	111	93	0	36	34	35	0
2021	2	23	18	6	37	20.4	-3	1.131	0.4	0.3	0	31.8	24.9	0	111	93	0	37	35	35	0
2021	2	23	18	16	37	20	-2.3	1.131	0.3	0.2	0	33.1	25.8	0	114	95	0	37	35	34	0
2021	2	23	18	26	37	20.9	-3.7	1.131	0.3	0.2	0	33.5	26.2	0	115	95	0	37	34	35	0
2021	2	23	18	36	37	20.3	-3.6	1.131	0.3	0.2	0	33.5	26.7	0	115	96	0	37	34	35	0
2021	2	23	18	46	37	20.6	-3.7	1.131	0.3	0.2	0	33.5	26.2	0	115	96	0	37	35	35	0
2021	2	23	18	56	37	20.1	-2.4	1.131	0.4	0.3	0	33.1	26.7	0	114	96	0	37	34	36	0
2021	2	23	19	6	37	18.9	-3.5	1.131	0.4	0.3	0	33.1	26.2	0	114	95	0	37	34	35	0
2021	2	23	19	16	37	20.8	-2.4	1.131	0.3	0.2	0	33.1	25.8	0	114	95	0	37	35	35	0
2021	2	23	19	26	37	21.7	-3.5	1.131	0.4	0.3	0	33.5	25.8	0	114	95	0	36	35	35	0
2021	2	23	19	36	37	19.3	-3.2	1.131	0.3	0.2	0	33.1	26.2	0	114	95	0	37	34	35	0
2021	2	23	19	46	37	21.1	-3.1	1.131	0.3	0.2	0	33.1	25.8	0	114	95	0	37	35	35	0
2021	2	23	19	56	37	19.1	-2.7	1.13	0.3	0.2	0	33.1	26.2	0	114	95	0	37	34	35	0
2021	2	23	20	6	37	20.2	-3	1.13	0.3	0.2	0	33.1	26.2	0	114	95	0	37	34	35	0
2021	2	23	20	16	37	20.9	-2.8	1.13	0.3	0.2	0	33.1	26.2	0	114	95	0	37	34	35	0
2021	2	23	20	26	37	20.1	-3.2	1.13	0.3	0.2	0	33.1	25.8	0	113	95	0	36	35	35	0
2021	2	23	20	36	37	19.1	-3.2	1.13	0.3	0.2	0	33.5	25.8	0	114	95	0	36	35	35	0
2021	2	23	20	46	37	21	-3.7	1.13	0.3	0.2	0	33.1	26.2	0	114	95	0	37	34	36	0
2021	2	23	20	56	37	20	-2.4	1.13	0.3	0.2	0	33.1	25.8	0	114	95	0	37	35	35	0
2021	2	23	21	6	37	21.2	-2.7	1.13	0.3	0.2	0	33.1	25.8	0	114	95	0	37	35	35	0
2021	2	23	21	16	37	19.6	-3.1	1.13	0.4	0.3	0	33.1	25.8	0	114	95	0	37	35	35	0
2021	2	23	21	26	37	20.2	-3.5	1.13	0.3	0.2	0	33.1	26.2	0	114	95	0	37	34	35	0
2021	2	23	21	36	37	19.9	-3.2	1.13	0.3	0.2	0	33.5	25.8	0	114	95	0	36	35	35	0
2021	2	23	21	46	37	21.3	-3.7	1.13	0.3	0.2	0	33.1	25.8	0	114	95	0	37	35	35	0
2021	2	23	21	56	37	21.1	-3.2	1.13	0.3	0.2	0	32.7	25.8	0	113	95	0	37	35	35	0
2021	2	23	22	6	37	20.4	-3.3	1.13	0.4	0.3	0	32.7	25.8	0	113	95	0	37	35	35	0
2021	2	23	22	16	37	19.4	-3.8	1.13	0.3	0.2	0	32.7	25.8	0	113	95	0	37	35	35	0
2021	2	23	22	26	37	20.7	-2.4	1.13	0.4	0.3	0	33.1	25.4	0	113	94	0	36	35	35	0

Reinhackle (0365)

Year	Month	Day	Hour	Minute	Second	VelocityX	VelocityY	Level	StdError1	StdError2	StdError3	SNR1	SNR2	SNR3	SignalAmp1	SignalAmp2	SignalAmp3	Noise1	Noise2	Noise3	IceDetection
2021	2	23	22	36	37	19.8	-3.6	1.13	0.3	0.2	0	33.1	25.8	0	113	95	0	36	35	36	0
2021	2	23	22	46	37	20	-3.3	1.129	0.4	0.3	0	33.1	25.4	0	114	94	0	37	35	35	0
2021	2	23	22	56	37	19.2	-3.3	1.13	0.3	0.2	0	32.3	25.8	0	113	95	0	38	35	36	0
2021	2	23	23	6	37	19.5	-2.6	1.13	0.3	0.2	0	32.7	25.4	0	113	94	0	37	35	35	0
2021	2	23	23	16	37	19.7	-3.5	1.13	0.3	0.2	0	33.1	25.4	0	114	94	0	37	35	36	0
2021	2	23	23	26	37	20.4	-3.6	1.13	0.4	0.3	0	32.7	25.4	0	113	94	0	37	35	35	0
2021	2	23	23	36	37	20.7	-4	1.129	0.3	0.2	0	33.1	25.8	0	113	94	0	36	34	35	0
2021	2	23	23	46	37	20.4	-3.4	1.129	0.3	0.2	0	32.7	25.4	0	113	94	0	37	35	36	0
2021	2	23	23	56	37	19.7	-2.7	1.129	0.3	0.2	0	32.7	25.4	0	113	94	0	37	35	35	0
2021	2	24	0	6	37	20.7	-3.4	1.13	0.3	0.2	0	32.7	25.8	0	113	94	0	37	34	35	0
2021	2	24	0	16	37	19.9	-2.4	1.129	0.3	0.2	0	32.3	25.8	0	113	94	0	38	34	35	0
2021	2	24	0	26	37	19.7	-2.7	1.13	0.3	0.2	0	32.7	25.4	0	113	94	0	37	35	35	0
2021	2	24	0	36	37	20.5	-3.5	1.129	0.4	0.3	0	32.7	25.4	0	113	94	0	37	35	35	0
2021	2	24	0	46	37	19.3	-3.1	1.13	0.3	0.2	0	32.7	25.4	0	113	94	0	37	35	35	0
2021	2	24	0	56	37	20.6	-2.9	1.129	0.3	0.2	0	33.1	25.8	0	113	94	0	36	34	35	0
2021	2	24	1	6	37	19.8	-3.6	1.13	0.3	0.2	0	32.7	25.4	0	113	93	0	37	34	35	0
2021	2	24	1	16	37	19.9	-2.6	1.13	0.3	0.2	0	32.3	24.9	0	112	93	0	37	35	35	0
2021	2	24	1	26	37	20.2	-4	1.129	0.3	0.2	0	32.7	25.8	0	113	94	0	37	34	36	0
2021	2	24	1	36	37	20.7	-3	1.129	0.3	0.2	0	33.5	25.8	0	115	95	0	37	35	35	0
2021	2	24	1	46	37	20.7	-3.8	1.13	0.5	0.4	0	33.1	25.8	0	114	94	0	37	34	35	0
2021	2	24	1	56	37	19.8	-2.8	1.13	0.3	0.2	0	32.7	25.4	0	113	94	0	37	35	35	0
2021	2	24	2	6	37	20.5	-3.5	1.13	0.3	0.2	0	36.1	29.2	0	121	102	0	37	34	35	0
2021	2	24	2	16	37	20.5	-3.3	1.13	0.3	0.2	0	34	27.1	0	116	97	0	37	34	35	0
2021	2	24	2	26	37	19.6	-2.1	1.13	0.5	0.4	0	34	26.7	0	115	96	0	36	34	36	0
2021	2	24	2	36	37	20.5	-3.5	1.13	0.4	0.3	0	32.7	25.8	0	113	94	0	37	34	36	0
2021	2	24	2	46	37	20.2	-3.3	1.131	0.3	0.2	0	32.3	24.5	0	112	93	0	37	36	35	0
2021	2	24	2	56	37	19.7	-2.2	1.13	0.4	0.3	0	32.7	25.4	0	113	94	0	37	35	36	0
2021	2	24	3	6	37	20.2	-3.5	1.13	0.3	0.2	0	32.7	24.9	0	113	93	0	37	35	36	0
2021	2	24	3	16	37	20.6	-3.1	1.13	0.5	0.4	0	32.7	24.9	0	113	93	0	37	35	35	0
2021	2	24	3	26	37	19.9	-3.4	1.131	0.3	0.2	0	31.8	24.9	0	112	93	0	38	35	36	0
2021	2	24	3	36	37	19.4	-3.2	1.13	0.3	0.2	0	32.7	24.9	0	112	93	0	36	35	35	0
2021	2	24	3	46	37	20.4	-3.9	1.13	0.3	0.2	0	31.8	24.9	0	112	93	0	38	35	35	0
2021	2	24	3	56	37	20.2	-2.8	1.13	0.4	0.3	0	32.3	25.4	0	112	93	0	37	34	35	0
2021	2	24	4	6	37	20.2	-3	1.13	0.3	0.2	0	32.3	24.5	0	112	92	0	37	35	36	0
2021	2	24	4	16	37	19.8	-2.7	1.13	0.3	0.2	0	31.8	25.4	0	112	93	0	38	34	36	0
2021	2	24	4	26	37	20.4	-3.1	1.13	0.4	0.3	0	32.3	25.4	0	112	93	0	37	34	36	0
2021	2	24	4	36	37	20.7	-3.6	1.13	0.3	0.2	0	32.3	24.9	0	112	93	0	37	35	36	0
2021	2	24	4	46	37	19.5	-3.3	1.13	0.3	0.2	0	32.3	24.9	0	112	93	0	37	35	35	0
2021	2	24	4	56	37	20	-3	1.131	0.4	0.3	0	31.8	24.5	0	111	92	0	37	35	35	0
2021	2	24	5	6	37	18.9	-4	1.13	0.3	0.2	0	32.3	25.4	0	112	93	0	37	34	36	0
2021	2	24	5	16	37	20	-3.5	1.13	0.3	0.2	0	32.3	24.5	0	112	92	0	37	35	36	0
2021	2	24	5	26	37	20.4	-3.4	1.13	0.4	0.3	0	32.3	24.5	0	112	92	0	37	35	35	0
2021	2	24	5	36	37	20.4	-3.2	1.13	0.3	0.2	0	32.3	24.9	0	112	93	0	37	35	35	0
2021	2	24	5	46	37	21.3	-2.5	1.13	0.3	0.2	0	32.7	24.9	0	112	92	0	36	34	36	0
2021	2	24	5	56	37	21.2	-2.8	1.13	0.3	0.2	0	31.8	24.1	0	111	91	0	37	35	35	0
2021	2	24	6	6	37	19.3	-3.7	1.13	0.3	0.2	0	32.3	24.5	0	112	92	0	37	35	36	0
2021	2	24	6	16	37	20	-3.3	1.13	0.3	0.2	0	31.8	24.5	0	111	92	0	37	35	35	0
2021	2	24	6	26	37	20.2	-3.6	1.13	0.3	0.2	0	31.8	24.5	0	111	92	0	37	35	35	0

Reinhackle (0365)

Year	Month	Day	Hour	Minute	Second	VelocityX	VelocityY	Level	StdError1	StdError2	StdError3	SNR1	SNR2	SNR3	SignalAmp1	SignalAmp2	SignalAmp3	Noise1	Noise2	Noise3	IceDetection
2021	2	24	6	36	37	20.2	-2.8	1.13	0.3	0.2	0	31.8	24.5	0	111	92	0	37	35	35	0
2021	2	24	6	46	37	19.3	-2.7	1.13	0.3	0.2	0	31.8	24.5	0	111	92	0	37	35	36	0
2021	2	24	6	56	37	20	-3.2	1.129	0.5	0.4	0	31.8	24.5	0	111	92	0	37	35	36	0
2021	2	24	7	6	37	20	-3.5	1.129	0.3	0.2	0	31.8	24.5	0	111	91	0	37	34	35	0
2021	2	24	7	16	37	20.1	-3.8	1.129	0.3	0.2	0	31.4	24.9	0	111	92	0	38	34	35	0
2021	2	24	7	26	37	20.5	-3.2	1.129	0.3	0.2	0	31.8	24.5	0	111	92	0	37	35	36	0
2021	2	24	7	36	37	19.8	-3	1.13	0.4	0.3	0	31.8	24.5	0	111	92	0	37	35	35	0
2021	2	24	7	46	37	18.9	-2.4	1.129	0.4	0.3	0	31.8	24.5	0	111	92	0	37	35	35	0
2021	2	24	7	56	37	20.6	-3.3	1.129	0.4	0.3	0	31.8	24.5	0	111	92	0	37	35	35	0
2021	2	24	8	6	37	19.3	-3.9	1.129	0.3	0.2	0	31.8	24.5	0	111	92	0	37	35	36	0
2021	2	24	8	16	37	20.4	-2.9	1.128	0.3	0.2	0	31.8	24.9	0	111	93	0	37	35	35	0
2021	2	24	8	26	37	20.2	-3.2	1.129	0.3	0.2	0	35.3	28.4	0	119	101	0	37	35	36	0
2021	2	24	8	36	37	19.7	-3.1	1.128	0.3	0.2	0	33.5	26.7	0	114	96	0	36	34	35	0
2021	2	24	8	46	37	20.6	-3.3	1.128	0.4	0.3	0	31.8	24.9	0	111	92	0	37	34	36	0
2021	2	24	8	56	37	20.2	-2.4	1.128	0.3	0.2	0	31.4	24.1	0	109	91	0	36	35	36	0
2021	2	24	9	6	37	21.3	-3	1.127	0.3	0.2	0	31	24.1	0	109	90	0	37	34	36	0
2021	2	24	9	16	37	20.2	-2.5	1.127	0.3	0.2	0	30.5	24.1	0	108	90	0	37	34	35	0
2021	2	24	9	26	37	20	-2.8	1.128	0.3	0.2	0	30.1	23.6	0	108	90	0	38	35	35	0
2021	2	24	9	36	37	19.5	-3.6	1.128	0.4	0.3	0	30.5	23.6	0	108	90	0	37	35	36	0
2021	2	24	9	46	37	20.6	-2.8	1.128	0.4	0.3	0	31	24.1	0	108	90	0	36	34	36	0
2021	2	24	9	56	37	20.6	-2.8	1.128	0.4	0.3	0	30.5	23.6	0	108	90	0	37	35	35	0
2021	2	24	10	6	37	19.5	-2.8	1.128	0.3	0.2	0	30.5	23.6	0	108	90	0	37	35	36	0
2021	2	24	10	16	37	20.3	-2.5	1.128	0.3	0.2	0	30.5	23.6	0	108	90	0	37	35	35	0
2021	2	24	10	26	37	20.2	-2.8	1.128	0.4	0.3	0	30.5	24.1	0	108	90	0	37	34	35	0
2021	2	24	10	36	37	19.1	-2.5	1.128	0.4	0.3	0	30.1	24.1	0	108	90	0	38	34	36	0
2021	2	24	10	46	37	19.7	-2.8	1.128	0.3	0.2	0	30.1	23.6	0	108	90	0	38	35	36	0
2021	2	24	10	56	37	19.9	-2.1	1.128	0.3	0.2	0	30.5	24.1	0	108	91	0	37	35	36	0
2021	2	24	11	6	37	20.8	-3.2	1.128	0.3	0.2	0	30.5	24.1	0	108	90	0	37	34	36	0
2021	2	24	11	16	37	20.2	-2.7	1.128	0.3	0.2	0	30.1	24.1	0	108	90	0	38	34	36	0
2021	2	24	11	26	37	21	-3.8	1.128	0.4	0.3	0	30.5	23.6	0	108	90	0	37	35	35	0
2021	2	24	11	36	37	19.9	-4	1.128	0.3	0.2	0	30.5	23.6	0	108	90	0	37	35	35	0
2021	2	24	11	46	37	20.2	-3	1.128	0.3	0.2	0	30.1	23.6	0	108	90	0	38	35	35	0
2021	2	24	11	56	37	19.4	-2.4	1.128	0.3	0.2	0	30.5	23.6	0	108	90	0	37	35	35	0
2021	2	24	12	6	37	20.9	-3.7	1.128	0.3	0.2	0	30.5	23.6	0	108	90	0	37	35	35	0
2021	2	24	12	16	37	19.5	-3.6	1.128	0.3	0.2	0	30.1	23.6	0	108	90	0	38	35	36	0
2021	2	24	12	26	37	20.1	-2.9	1.128	0.3	0.2	0	30.1	24.1	0	108	90	0	38	34	36	0
2021	2	24	12	36	37	19.8	-2.8	1.128	0.3	0.2	0	31	24.5	0	109	91	0	37	34	35	0
2021	2	24	12	46	37	19.6	-3.3	1.128	0.3	0.2	0	30.5	23.6	0	108	90	0	37	35	35	0
2021	2	24	12	56	37	20.1	-3.4	1.128	0.3	0.2	0	31	24.5	0	109	91	0	37	34	36	0
2021	2	24	13	6	37	20.6	-2.8	1.128	0.3	0.2	0	31	24.1	0	109	91	0	37	35	35	0
2021	2	24	13	16	37	20.5	-3	1.128	0.5	0.4	0	31	24.1	0	108	91	0	36	35	35	0
2021	2	24	13	26	37	20.5	-3.6	1.128	0.3	0.2	0	31	24.1	0	109	91	0	37	35	36	0
2021	2	24	13	36	37	20.8	-2.9	1.128	0.3	0.2	0	31	24.1	0	109	91	0	37	35	35	0
2021	2	24	13	46	37	19.6	-3	1.128	0.3	0.2	0	31	24.1	0	109	91	0	37	35	34	0
2021	2	24	13	56	37	20	-3.7	1.128	0.3	0.2	0	31.8	24.5	0	110	92	0	36	35	35	0
2021	2	24	14	6	37	20	-3.6	1.128	0.3	0.2	0	31.4	24.9	0	110	92	0	37	34	35	0
2021	2	24	14	16	37	19.4	-2.7	1.128	0.4	0.3	0	31.4	24.9	0	110	92	0	37	34	35	0
2021	2	24	14	26	37	19.8	-3.4	1.128	0.3	0.2	0	31.4	24.9	0	110	92	0	37	34	35	0

Reinhackle (0365)

Year	Month	Day	Hour	Minute	Second	VelocityX	VelocityY	Level	StdError1	StdError2	StdError3	SNR1	SNR2	SNR3	SignalAmp1	SignalAmp2	SignalAmp3	Noise1	Noise2	Noise3	IceDetection
2021	2	24	14	36	37	20.1	-3.3	1.128	0.3	0.2	0	31	24.1	0	109	91	0	37	35	35	0
2021	2	24	14	46	37	20.1	-3.3	1.128	0.4	0.3	0	31.4	24.5	0	110	92	0	37	35	35	0
2021	2	24	14	56	37	20.7	-3.5	1.128	0.3	0.2	0	31	24.9	0	110	92	0	38	34	36	0
2021	2	24	15	6	37	22.1	-3.4	1.128	0.4	0.3	0	31.4	24.9	0	110	92	0	37	34	36	0
2021	2	24	15	16	37	20.2	-2.2	1.128	0.3	0.2	0	31.4	24.5	0	110	92	0	37	35	36	0
2021	2	24	15	26	37	20.7	-3.5	1.128	0.3	0.2	0	31.4	24.5	0	110	92	0	37	35	35	0
2021	2	24	15	36	37	21.7	-2.9	1.128	0.4	0.3	0	31.4	24.9	0	110	92	0	37	34	36	0
2021	2	24	15	46	37	21.3	-1.6	1.128	0.3	0.2	0	31.8	24.9	0	111	92	0	37	34	35	0
2021	2	24	15	56	37	19.9	-2.7	1.128	0.4	0.3	0	34.8	27.5	0	118	99	0	37	35	35	0
2021	2	24	16	6	37	21.7	-2.5	1.128	0.3	0.2	0	37.4	30.5	0	124	106	0	37	35	35	7
2021	2	24	16	16	37	20.9	-3.4	1.128	0.3	0.2	0	38.7	32.3	0	127	109	0	37	34	35	0
2021	2	24	16	26	37	20.5	-3.1	1.127	0.3	0.2	0	40.9	33.5	0	132	112	0	37	34	35	0
2021	2	24	16	36	37	20.2	-3.5	1.128	0.3	0.2	0	41.3	34.4	0	133	114	0	37	34	35	0
2021	2	24	16	46	37	19.3	-3.3	1.128	0.4	0.3	0	41.7	34.4	0	134	115	0	37	35	34	0
2021	2	24	16	56	37	21.2	-3	1.127	0.5	0.4	0	42.1	35.3	0	135	116	0	37	34	35	0
2021	2	24	17	6	37	19.7	-2.8	1.127	0.4	0.3	0	42.1	34.8	0	135	116	0	37	35	35	1
2021	2	24	17	16	37	20.4	-3.5	1.128	0.3	0.2	0	42.1	34.8	0	134	115	0	36	34	35	0
2021	2	24	17	26	37	19.6	-2.2	1.127	0.3	0.2	0	40.9	34	0	132	113	0	37	34	35	13
2021	2	24	17	36	37	20.1	-2.1	1.128	0.3	0.2	0	40.4	33.5	0	131	112	0	37	34	35	0
2021	2	24	17	46	37	21.4	-2.4	1.127	0.3	0.2	0	40	32.7	0	130	110	0	37	34	35	0
2021	2	24	17	56	37	19.6	-2.7	1.128	0.3	0.2	0	40.9	33.1	0	131	111	0	36	34	35	0
2021	2	24	18	6	37	19.6	-2.5	1.128	0.4	0.3	0	39.1	32.3	0	128	110	0	37	35	36	0
2021	2	24	18	16	37	20.8	-3.2	1.127	0.4	0.3	0	39.6	31.8	0	128	108	0	36	34	35	0
2021	2	24	18	26	37	20.8	-2.8	1.127	0.3	0.2	0	37.8	31	0	125	106	0	37	34	36	0
2021	2	24	18	36	37	20.5	-3	1.127	0.5	0.4	0	37.4	30.1	0	124	104	0	37	34	36	0
2021	2	24	18	46	37	20.5	-1.3	1.127	0.4	0.3	0	36.5	29.7	0	122	103	0	37	34	36	0
2021	2	24	18	56	37	20.8	-2.8	1.127	0.3	0.2	0	36.1	29.2	0	121	102	0	37	34	35	0
2021	2	24	19	6	37	20.5	-2.6	1.128	0.4	0.3	0	36.1	28.8	0	121	102	0	37	35	35	0
2021	2	24	19	16	37	21.2	-3	1.128	0.4	0.3	0	36.1	28.8	0	121	101	0	37	34	35	0
2021	2	24	19	26	37	19.1	-3.5	1.127	0.4	0.3	0	36.1	28.4	0	120	101	0	36	35	35	0
2021	2	24	19	36	37	20.3	-2.8	1.127	0.4	0.3	0	36.1	28.8	0	121	101	0	37	34	36	0
2021	2	24	19	46	37	21.3	-2.8	1.128	0.3	0.2	0	36.1	28.8	0	121	102	0	37	35	35	1
2021	2	24	19	56	37	20.3	-2.1	1.128	0.4	0.3	0	36.5	29.7	0	122	103	0	37	34	35	0
2021	2	24	20	6	37	20.6	-2.6	1.126	0.3	0.2	0	37	29.2	0	123	103	0	37	35	35	0
2021	2	24	20	16	37	21.5	-2.4	1.126	0.4	0.3	0	37.8	30.1	0	124	105	0	36	35	36	0
2021	2	24	20	26	37	21.2	-2.4	1.127	0.3	0.2	0	38.3	30.5	0	126	106	0	37	35	35	5
2021	2	24	20	36	37	20.5	-2	1.128	0.3	0.2	0	37.8	30.5	0	125	106	0	37	35	35	0
2021	2	24	20	46	37	20.3	-2.6	1.129	0.3	0.2	0	37.4	30.5	0	124	105	0	37	34	35	0
2021	2	24	20	56	37	20.3	-2.8	1.129	0.3	0.2	0	37	29.2	0	123	103	0	37	35	35	0
2021	2	24	21	6	37	20	-2.5	1.129	0.3	0.2	0	36.5	29.2	0	122	103	0	37	35	36	0
2021	2	24	21	16	37	21.7	-3.7	1.129	0.4	0.3	0	35.7	29.2	0	121	102	0	38	34	35	0
2021	2	24	21	26	37	21.1	-2.4	1.129	0.3	0.2	0	36.5	28.8	0	121	102	0	36	35	36	0
2021	2	24	21	36	37	20.4	-2.8	1.129	0.3	0.2	0	35.7	28.8	0	120	102	0	37	35	34	3
2021	2	24	21	46	37	19.4	-2.5	1.129	0.3	0.2	0	35.7	28.8	0	120	101	0	37	34	35	0
2021	2	24	21	56	37	21.2	-3	1.129	0.4	0.3	0	35.7	28.4	0	120	101	0	37	35	35	2
2021	2	24	22	6	37	21.8	-3.5	1.128	0.4	0.3	0	36.1	29.2	0	121	102	0	37	34	36	0
2021	2	24	22	16	37	20.4	-2.9	1.13	0.3	0.2	0	36.1	28.8	0	121	102	0	37	35	35	0
2021	2	24	22	26	37	20.2	-1.7	1.129	0.3	0.2	0	37	29.7	0	123	104	0	37	35	35	0

Reinhackle (0365)

Year	Month	Day	Hour	Minute	Second	VelocityX	VelocityY	Level	StdError1	StdError2	StdError3	SNR1	SNR2	SNR3	SignalAmp1	SignalAmp2	SignalAmp3	Noise1	Noise2	Noise3	IceDetection
2021	2	24	22	36	37	21.1	-3.4	1.129	0.4	0.3	0	37.4	30.1	0	123	104	0	36	34	36	0
2021	2	24	22	46	37	21.9	-3.1	1.129	0.3	0.2	0	36.5	29.7	0	122	103	0	37	34	36	0
2021	2	24	22	56	37	20.8	-3.3	1.128	0.3	0.2	0	36.1	29.2	0	121	102	0	37	34	36	0
2021	2	24	23	6	37	20.6	-3.1	1.129	0.3	0.2	0	35.7	28.4	0	120	101	0	37	35	35	0
2021	2	24	23	16	37	19.9	-2.7	1.129	0.3	0.2	0	35.3	28	0	119	100	0	37	35	35	0
2021	2	24	23	26	37	22	-2.6	1.129	0.4	0.3	0	34.8	27.1	0	118	98	0	37	35	35	0
2021	2	24	23	36	37	20.1	-3.2	1.128	0.3	0.2	0	34.4	27.5	0	117	98	0	37	34	35	0
2021	2	24	23	46	37	20.8	-2	1.129	0.4	0.3	0	34.4	26.7	0	117	97	0	37	35	35	0
2021	2	24	23	56	37	20.6	-2.4	1.128	0.3	0.2	0	34.8	27.1	0	118	98	0	37	35	36	0
2021	2	25	0	6	37	20.6	-3.2	1.128	0.4	0.3	0	34.4	27.5	0	117	98	0	37	34	35	0
2021	2	25	0	16	37	20.9	-2.3	1.128	0.3	0.2	0	34.4	27.1	0	117	98	0	37	35	36	0
2021	2	25	0	26	37	20.7	-2.6	1.128	0.3	0.2	0	34.4	27.5	0	117	98	0	37	34	35	0
2021	2	25	0	36	37	21.3	-3	1.128	0.3	0.2	0	34.4	27.1	0	117	98	0	37	35	36	0
2021	2	25	0	46	37	21.2	-2.9	1.128	0.3	0.2	0	34	26.7	0	116	97	0	37	35	36	0
2021	2	25	0	56	37	20.9	-2.6	1.127	0.3	0.2	0	34	26.7	0	116	97	0	37	35	35	0
2021	2	25	1	6	37	20.2	-2.5	1.128	0.5	0.4	0	34	27.1	0	116	97	0	37	34	36	0
2021	2	25	1	16	37	19.6	-2.9	1.127	0.3	0.2	0	33.5	26.2	0	116	96	0	38	35	35	0
2021	2	25	1	26	37	20.2	-2.9	1.126	0.3	0.2	0	34	26.2	0	116	96	0	37	35	35	0
2021	2	25	1	36	37	20.3	-3.5	1.127	0.3	0.2	0	33.1	26.2	0	115	95	0	38	34	36	0
2021	2	25	1	46	37	19.9	-2.8	1.127	0.3	0.2	0	33.5	26.2	0	115	95	0	37	34	36	0
2021	2	25	1	56	37	21	-2.4	1.127	0.3	0.2	0	33.5	25.8	0	115	95	0	37	35	36	0
2021	2	25	2	6	37	20.2	-2.9	1.127	0.4	0.3	0	33.1	25.8	0	114	95	0	37	35	36	0
2021	2	25	2	16	37	21	-3.6	1.125	0.3	0.2	0	32.7	25.8	0	114	95	0	38	35	36	0
2021	2	25	2	26	37	20.6	-2.7	1.126	0.3	0.2	0	33.1	25.4	0	114	94	0	37	35	35	0
2021	2	25	2	36	37	20.7	-2.6	1.126	0.3	0.2	0	33.1	26.2	0	114	95	0	37	34	35	0
2021	2	25	2	46	37	21	-3.1	1.126	0.4	0.3	0	33.1	25.8	0	114	95	0	37	35	36	0
2021	2	25	2	56	37	19.5	-3.6	1.126	0.3	0.2	0	33.1	25.4	0	113	94	0	36	35	36	0
2021	2	25	3	6	37	19.7	-2.8	1.125	0.3	0.2	0	32.7	25.8	0	113	94	0	37	34	35	0
2021	2	25	3	16	37	20.4	-3.7	1.125	0.4	0.3	0	32.7	25.4	0	113	94	0	37	35	35	0
2021	2	25	3	26	37	20.3	-2.5	1.126	0.3	0.2	0	32.3	25.4	0	113	94	0	38	35	35	0
2021	2	25	3	36	37	20.5	-2.8	1.125	0.4	0.3	0	32.3	25.4	0	113	94	0	38	35	36	0
2021	2	25	3	46	37	20.7	-2.3	1.125	0.3	0.2	0	32.3	25.4	0	113	94	0	38	35	35	0
2021	2	25	3	56	37	20.6	-3	1.125	0.3	0.2	0	32.7	25.4	0	113	94	0	37	35	36	0
2021	2	25	4	6	37	19.9	-3.4	1.125	0.3	0.2	0	32.7	24.9	0	113	93	0	37	35	35	0
2021	2	25	4	16	37	21	-4.7	1.125	0.3	0.2	0	32.3	24.9	0	112	93	0	37	35	35	0
2021	2	25	4	26	37	20.8	-2.5	1.125	0.3	0.2	0	32.3	25.4	0	112	93	0	37	34	35	0
2021	2	25	4	36	37	20.1	-3.2	1.125	0.4	0.3	0	32.7	25.4	0	113	94	0	37	35	35	0
2021	2	25	4	46	37	21.1	-4.4	1.125	0.3	0.2	0	32.3	25.4	0	112	93	0	37	34	35	0
2021	2	25	4	56	37	20	-3.5	1.126	0.3	0.2	0	32.7	25.4	0	113	93	0	37	34	36	0
2021	2	25	5	6	37	21.6	-3.8	1.125	0.6	0.5	0	32.3	24.9	0	112	93	0	37	35	36	0
2021	2	25	5	16	37	20.6	-4.1	1.126	0.3	0.2	0	32.3	25.4	0	112	93	0	37	34	35	0
2021	2	25	5	26	37	21.6	-3.7	1.125	0.3	0.2	0	32.3	25.4	0	112	93	0	37	34	35	0
2021	2	25	5	36	37	19.6	-3.1	1.126	0.4	0.3	0	32.3	24.9	0	112	93	0	37	35	35	0
2021	2	25	5	46	37	20.5	-2.4	1.125	0.3	0.2	0	32.3	24.9	0	113	93	0	38	35	36	0
2021	2	25	5	56	37	20.6	-2.2	1.125	0.3	0.2	0	32.3	25.4	0	112	93	0	37	34	35	0
2021	2	25	6	6	37	20.1	-3.9	1.125	0.3	0.2	0	31.8	24.9	0	112	93	0	38	35	36	0
2021	2	25	6	16	37	19.3	-2.2	1.125	0.4	0.3	0	32.3	24.9	0	112	93	0	37	35	35	0
2021	2	25	6	26	37	19.2	-2.8	1.125	0.3	0.2	0	32.3	25.4	0	113	93	0	38	34	36	0

Reinhackle (0365)

Year	Month	Day	Hour	Minute	Second	VelocityX	VelocityY	Level	StdError1	StdError2	StdError3	SNR1	SNR2	SNR3	SignalAmp1	SignalAmp2	SignalAmp3	Noise1	Noise2	Noise3	IceDetection
2021	2	25	6	36	37	20.4	-2.4	1.125	0.4	0.3	0	32.3	24.9	0	112	93	0	37	35	36	0
2021	2	25	6	46	37	19.8	-2.8	1.125	0.3	0.2	0	32.7	25.4	0	113	94	0	37	35	36	0
2021	2	25	6	56	37	20.7	-3.7	1.125	0.3	0.2	0	32.7	25.8	0	114	95	0	38	35	36	0
2021	2	25	7	6	37	19.1	-2.6	1.125	0.3	0.2	0	32.3	24.9	0	112	93	0	37	35	36	0
2021	2	25	7	16	37	19.9	-2.6	1.125	0.3	0.2	0	32.3	25.4	0	112	93	0	37	34	36	0
2021	2	25	7	26	37	20	-3.3	1.125	0.3	0.2	0	31.4	24.9	0	111	93	0	38	35	36	0
2021	2	25	7	36	37	19.8	-3.2	1.125	0.3	0.2	0	31.4	24.5	0	111	92	0	38	35	36	0
2021	2	25	7	46	37	20.4	-3.3	1.125	0.3	0.2	0	31.8	24.5	0	111	92	0	37	35	36	0
2021	2	25	7	56	37	20.1	-3.1	1.125	0.3	0.2	0	31.8	24.5	0	111	92	0	37	35	36	0
2021	2	25	8	6	37	19.7	-2.8	1.125	0.3	0.2	0	31.4	24.9	0	111	92	0	38	34	36	0
2021	2	25	8	16	37	20.2	-3.4	1.125	0.3	0.2	0	31.8	24.5	0	111	92	0	37	35	36	0
2021	2	25	8	26	37	20	-2.7	1.125	0.3	0.2	0	31	24.5	0	110	91	0	38	34	36	0
2021	2	25	8	36	37	20.9	-3.2	1.125	0.3	0.2	0	31.8	25.4	0	112	94	0	38	35	36	0
2021	2	25	8	46	37	19.3	-2.4	1.125	0.3	0.2	0	34.8	27.5	0	118	99	0	37	35	35	0
2021	2	25	8	56	37	19.7	-2.9	1.126	0.3	0.2	0	37	29.7	0	123	104	0	37	35	36	0
2021	2	25	9	6	37	19.5	-3.3	1.126	0.3	0.2	0	32.7	25.8	0	113	95	0	37	35	35	0
2021	2	25	9	16	37	19.8	-3	1.126	0.3	0.2	0	32.3	25.4	0	113	94	0	38	35	35	0
2021	2	25	9	26	37	19.5	-3.3	1.126	0.3	0.2	0	31.8	24.9	0	112	93	0	38	35	35	0
2021	2	25	9	36	37	21.1	-3.3	1.126	0.3	0.2	0	31.4	24.9	0	110	92	0	37	34	35	0
2021	2	25	9	46	37	20.3	-3	1.127	0.3	0.2	0	30.5	24.1	0	109	91	0	38	35	36	0
2021	2	25	9	56	37	20.9	-3.6	1.127	0.3	0.2	0	31.4	24.5	0	110	92	0	37	35	36	0
2021	2	25	10	6	37	20.2	-2.8	1.126	0.3	0.2	0	32.3	25.8	0	113	94	0	38	34	35	0
2021	2	25	10	16	37	21.3	-2.7	1.126	0.4	0.3	0	32.7	25.4	0	113	94	0	37	35	35	0
2021	2	25	10	26	37	20.7	-2.4	1.126	0.3	0.2	0	37	30.1	0	123	105	0	37	35	35	0
2021	2	25	10	36	37	21.4	-3.6	1.126	0.3	0.2	0	32.7	26.2	0	114	95	0	38	34	36	0
2021	2	25	10	46	37	21.1	-2.4	1.126	0.4	0.3	0	32.3	24.9	0	112	93	0	37	35	35	0
2021	2	25	10	56	37	20.7	-2.8	1.126	0.4	0.3	0	32.3	25.4	0	112	94	0	37	35	35	0
2021	2	25	11	6	37	19.4	-2.1	1.126	0.3	0.2	0	31.8	24.9	0	111	93	0	37	35	35	0
2021	2	25	11	16	37	20.6	-2.8	1.126	0.5	0.4	0	34.4	27.5	0	117	99	0	37	35	35	0
2021	2	25	11	26	37	18.5	-4.2	1.126	0.3	0.2	0	33.1	26.7	0	114	96	0	37	34	35	0
2021	2	25	11	36	37	20.9	-2.4	1.126	0.3	0.2	0	35.7	28.8	0	120	102	0	37	35	35	0
2021	2	25	11	46	37	20.3	-3.2	1.126	0.3	0.2	0	35.7	28.8	0	120	102	0	37	35	36	0
2021	2	25	11	56	37	19.2	-3.3	1.126	0.3	0.2	0	35.3	28.8	0	120	102	0	38	35	35	0
2021	2	25	12	6	37	19.4	-3	1.126	0.3	0.2	0	33.5	26.2	0	115	96	0	37	35	36	0
2021	2	25	12	16	37	20	-1.6	1.126	0.3	0.2	0	33.1	25.8	0	114	95	0	37	35	36	0
2021	2	25	12	26	37	20.2	-3.5	1.126	0.3	0.2	0	34	27.1	0	116	97	0	37	34	35	0
2021	2	25	12	36	37	19.8	-3.6	1.126	0.3	0.2	0	33.5	26.7	0	115	97	0	37	35	36	0
2021	2	25	12	46	37	20.1	-3.3	1.126	0.3	0.2	0	33.1	26.7	0	115	97	0	38	35	35	0
2021	2	25	12	56	37	21	-3.5	1.127	0.3	0.2	0	33.5	26.2	0	115	96	0	37	35	35	0
2021	2	25	13	6	37	21.2	-3.2	1.127	0.4	0.3	0	32.7	26.2	0	114	96	0	38	35	35	0
2021	2	25	13	16	37	18.9	-3.8	1.126	0.3	0.2	0	32.7	25.8	0	113	95	0	37	35	36	0
2021	2	25	13	26	37	20.6	-3.4	1.127	0.3	0.2	0	32.7	25.4	0	113	94	0	37	35	36	0
2021	2	25	13	36	37	20	-3.2	1.127	0.3	0.2	0	32.7	26.2	0	113	95	0	37	34	36	0
2021	2	25	13	46	37	20.4	-2.7	1.127	0.3	0.2	0	32.3	25.8	0	113	95	0	38	35	36	0
2021	2	25	13	56	37	19.3	-2.9	1.127	0.4	0.3	0	32.7	25.8	0	113	95	0	37	35	36	0
2021	2	25	14	6	37	20.8	-2.9	1.127	0.3	0.2	0	32.7	25.8	0	113	95	0	37	35	36	0
2021	2	25	14	16	37	20.1	-3.4	1.127	0.3	0.2	0	32.7	25.4	0	113	94	0	37	35	35	0
2021	2	25	14	26	37	21.7	-2.8	1.127	0.3	0.2	0	33.1	25.8	0	114	95	0	37	35	35	0

Reinhackle (0365)

Year	Month	Day	Hour	Minute	Second	VelocityX	VelocityY	Level	StdError1	StdError2	StdError3	SNR1	SNR2	SNR3	SignalAmp1	SignalAmp2	SignalAmp3	Noise1	Noise2	Noise3	IceDetection
2021	2	25	14	36	37	19.6	-3.2	1.126	0.3	0.2	0	32.7	26.2	0	113	95	0	37	34	36	0
2021	2	25	14	46	37	18.8	-3.4	1.127	0.3	0.2	0	32.7	25.8	0	113	95	0	37	35	36	0
2021	2	25	14	56	37	21	-3.2	1.127	0.3	0.2	0	32.7	26.2	0	114	96	0	38	35	36	0
2021	2	25	15	6	37	19.9	-3.1	1.127	0.3	0.2	0	32.7	26.2	0	113	95	0	37	34	35	0
2021	2	25	15	16	37	20.5	-2.8	1.127	0.3	0.2	0	32.3	25.8	0	113	95	0	38	35	35	0
2021	2	25	15	26	37	20.1	-2.9	1.126	0.3	0.2	0	32.3	25.8	0	112	94	0	37	34	35	0
2021	2	25	15	36	37	19.2	-2.3	1.127	0.4	0.3	0	32.7	25.8	0	112	94	0	36	34	35	0
2021	2	25	15	46	37	21	-3.3	1.127	0.3	0.2	0	32.3	25.8	0	112	94	0	37	34	36	0
2021	2	25	15	56	37	19.9	-3.3	1.127	0.4	0.3	0	32.3	25.4	0	112	93	0	37	34	35	0
2021	2	25	16	6	37	20	-3.3	1.127	0.3	0.2	0	33.1	26.2	0	114	96	0	37	35	35	0
2021	2	25	16	16	37	20.3	-3.6	1.126	0.3	0.2	0	32.3	25.4	0	112	93	0	37	34	36	0
2021	2	25	16	26	37	19.2	-3.2	1.126	0.4	0.3	0	31.8	25.4	0	111	93	0	37	34	35	0
2021	2	25	16	36	37	19.5	-2.8	1.126	0.3	0.2	0	32.3	25.4	0	112	93	0	37	34	36	0
2021	2	25	16	46	37	19.4	-3.2	1.127	0.3	0.2	0	32.3	24.9	0	112	93	0	37	35	35	0
2021	2	25	16	56	37	20.4	-3.3	1.127	0.4	0.3	0	31.8	25.4	0	111	93	0	37	34	36	0
2021	2	25	17	6	37	18.5	-3.4	1.127	0.3	0.2	0	31.8	24.9	0	111	93	0	37	35	35	0
2021	2	25	17	16	37	20.2	-3	1.127	0.3	0.2	0	31.8	24.9	0	111	93	0	37	35	35	0
2021	2	25	17	26	37	18.8	-3.3	1.127	0.4	0.3	0	31.4	24.9	0	111	92	0	38	34	35	0
2021	2	25	17	36	37	20.7	-3.2	1.127	0.4	0.3	0	32.3	24.9	0	112	92	0	37	34	35	0
2021	2	25	17	46	37	19.5	-3.6	1.127	0.4	0.3	0	31.4	25.4	0	111	93	0	38	34	35	0
2021	2	25	17	56	37	19.5	-3	1.127	0.5	0.4	0	31.8	24.9	0	112	93	0	38	35	36	0
2021	2	25	18	6	37	19.8	-3.3	1.127	0.4	0.3	0	32.3	25.4	0	112	93	0	37	34	35	0
2021	2	25	18	16	37	19.6	-2.9	1.127	0.3	0.2	0	32.7	25.8	0	113	94	0	37	34	35	0
2021	2	25	18	26	37	20.8	-3.1	1.127	0.3	0.2	0	32.7	25.8	0	113	95	0	37	35	35	0
2021	2	25	18	36	37	18.8	-3.7	1.127	0.3	0.2	0	33.5	26.2	0	114	95	0	36	34	35	0
2021	2	25	18	46	37	21.2	-2.9	1.127	0.3	0.2	0	33.1	26.2	0	114	95	0	37	34	35	0
2021	2	25	18	56	37	19.6	-2.6	1.127	0.4	0.3	0	33.1	26.2	0	114	95	0	37	34	35	0
2021	2	25	19	6	37	19.7	-2.7	1.127	0.3	0.2	0	33.1	25.8	0	114	95	0	37	35	35	0
2021	2	25	19	16	37	19.1	-3.7	1.127	0.3	0.2	0	33.1	25.8	0	114	95	0	37	35	35	0
2021	2	25	19	26	37	20.7	-3.6	1.127	0.4	0.3	0	33.5	26.2	0	115	96	0	37	35	36	0
2021	2	25	19	36	37	19.9	-3.6	1.127	0.4	0.3	0	33.5	26.7	0	115	96	0	37	34	35	0
2021	2	25	19	46	37	20.5	-4	1.127	0.4	0.3	0	33.1	25.8	0	114	95	0	37	35	35	0
2021	2	25	19	56	37	20.5	-3	1.127	0.5	0.4	0	33.1	25.8	0	114	95	0	37	35	36	0
2021	2	25	20	6	37	19.5	-3.6	1.127	0.4	0.3	0	33.1	25.8	0	114	95	0	37	35	36	0
2021	2	25	20	16	37	19.5	-3.3	1.127	0.5	0.4	0	33.1	25.8	0	114	95	0	37	35	35	0
2021	2	25	20	26	37	19	-3.5	1.127	0.3	0.2	0	33.1	25.8	0	114	95	0	37	35	36	0
2021	2	25	20	36	37	20.3	-3.3	1.127	0.4	0.3	0	32.7	26.2	0	114	95	0	38	34	35	0
2021	2	25	20	46	37	20	-2.8	1.127	0.3	0.2	0	33.5	26.2	0	114	95	0	36	34	35	0
2021	2	25	20	56	37	19	-3.7	1.127	0.3	0.2	0	33.1	25.4	0	114	94	0	37	35	35	0
2021	2	25	21	6	37	19.2	-3	1.127	0.3	0.2	0	32.7	25.4	0	114	94	0	38	35	35	0
2021	2	25	21	16	37	21	-3	1.127	0.3	0.2	0	33.1	25.8	0	114	95	0	37	35	35	0
2021	2	25	21	26	37	19.2	-3.5	1.127	0.3	0.2	0	33.5	25.8	0	114	94	0	36	34	36	0
2021	2	25	21	36	37	19.9	-2.1	1.127	0.3	0.2	0	33.1	25.8	0	114	95	0	37	35	35	0
2021	2	25	21	46	37	20.7	-3.4	1.127	0.5	0.4	0	33.1	25.8	0	114	95	0	37	35	35	0
2021	2	25	21	56	37	19.4	-3.6	1.127	0.3	0.2	0	33.1	25.8	0	114	95	0	37	35	35	0
2021	2	25	22	6	37	18.7	-3.3	1.127	0.3	0.2	0	33.1	25.4	0	114	94	0	37	35	35	0
2021	2	25	22	16	37	19.8	-3.3	1.127	0.3	0.2	0	32.7	25.4	0	114	94	0	38	35	35	0
2021	2	25	22	26	37	19.8	-3.6	1.127	0.3	0.2	0	32.3	25.4	0	113	94	0	38	35	35	0

Reinhackle (0365)

Year	Month	Day	Hour	Minute	Second	VelocityX	VelocityY	Level	StdError1	StdError2	StdError3	SNR1	SNR2	SNR3	SignalAmp1	SignalAmp2	SignalAmp3	Noise1	Noise2	Noise3	IceDetection
2021	2	25	22	36	37	19.4	-3.4	1.127	0.3	0.2	0	32.7	25.8	0	113	95	0	37	35	36	0
2021	2	25	22	46	37	21.2	-4.4	1.126	0.3	0.2	0	32.7	25.4	0	113	94	0	37	35	36	0
2021	2	25	22	56	37	19.7	-3.9	1.126	0.3	0.2	0	32.7	25.4	0	113	94	0	37	35	36	0
2021	2	25	23	6	37	20.1	-2.8	1.126	0.5	0.4	0	32.3	25.8	0	113	94	0	38	34	36	0
2021	2	25	23	16	37	19.8	-2.7	1.126	0.3	0.2	0	32.7	25.4	0	113	94	0	37	35	35	0
2021	2	25	23	26	37	20.7	-3.4	1.126	0.3	0.2	0	32.7	25.4	0	113	94	0	37	35	36	0
2021	2	25	23	36	37	19.1	-3.4	1.126	0.3	0.2	0	33.5	26.2	0	115	96	0	37	35	36	0
2021	2	25	23	46	37	20.4	-3.6	1.126	0.3	0.2	0	34	26.7	0	116	97	0	37	35	35	0
2021	2	25	23	56	37	19.7	-3.1	1.126	0.3	0.2	0	33.5	26.7	0	115	96	0	37	34	35	0
2021	2	26	0	6	37	20.2	-3.6	1.126	0.3	0.2	0	33.1	25.8	0	114	95	0	37	35	36	0
2021	2	26	0	16	37	20.8	-3.6	1.126	0.3	0.2	0	33.1	25.8	0	114	95	0	37	35	36	0
2021	2	26	0	26	37	19.9	-3.2	1.126	0.3	0.2	0	36.1	28.4	0	120	101	0	36	35	36	0
2021	2	26	0	36	37	20.9	-3.6	1.126	0.3	0.2	0	34.4	26.7	0	117	97	0	37	35	35	0
2021	2	26	0	46	37	19.2	-3	1.126	0.4	0.3	0	33.5	26.2	0	115	96	0	37	35	36	0
2021	2	26	0	56	37	19.4	-2.8	1.126	0.3	0.2	0	33.1	25.8	0	114	95	0	37	35	35	0
2021	2	26	1	6	37	20.1	-3.6	1.127	0.4	0.3	0	32.7	25.4	0	113	94	0	37	35	36	0
2021	2	26	1	16	37	19	-3.3	1.126	0.4	0.3	0	32.3	24.9	0	113	93	0	38	35	36	0
2021	2	26	1	26	37	20.6	-2.8	1.127	0.3	0.2	0	32.3	25.4	0	113	94	0	38	35	35	0
2021	2	26	1	36	37	19.2	-2.7	1.127	0.3	0.2	0	32.3	25.4	0	112	93	0	37	34	35	0
2021	2	26	1	46	37	20.4	-3.2	1.127	0.3	0.2	0	31.8	24.9	0	112	93	0	38	35	36	0
2021	2	26	1	56	37	20.4	-3.4	1.128	0.3	0.2	0	32.3	24.9	0	112	93	0	37	35	36	0
2021	2	26	2	6	37	19.2	-2.7	1.128	0.3	0.2	0	32.7	24.9	0	113	93	0	37	35	36	0
2021	2	26	2	16	37	19.6	-3	1.128	0.3	0.2	0	31.8	24.9	0	112	93	0	38	35	36	0
2021	2	26	2	26	37	19.9	-2.9	1.128	0.3	0.2	0	32.3	24.9	0	112	93	0	37	35	35	0
2021	2	26	2	36	37	20	-3.2	1.128	0.3	0.2	0	32.3	24.9	0	112	93	0	37	35	35	0
2021	2	26	2	46	37	17.9	-3.3	1.128	0.3	0.2	0	32.3	24.9	0	112	93	0	37	35	36	0
2021	2	26	2	56	37	19.4	-3.6	1.128	0.3	0.2	0	31.8	24.9	0	112	93	0	38	35	36	0
2021	2	26	3	6	37	20	-4.3	1.129	0.3	0.2	0	32.3	25.4	0	112	93	0	37	34	36	0
2021	2	26	3	16	37	19.8	-2.8	1.128	0.3	0.2	0	31.8	24.5	0	111	92	0	37	35	35	0
2021	2	26	3	26	37	19.5	-3.8	1.128	0.3	0.2	0	31.8	24.5	0	111	92	0	37	35	35	0
2021	2	26	3	36	37	20.8	-3.1	1.128	0.4	0.3	0	31.4	24.5	0	111	92	0	38	35	36	0
2021	2	26	3	46	37	21.1	-3	1.128	0.3	0.2	0	31.8	24.5	0	111	92	0	37	35	36	0
2021	2	26	3	56	37	20.2	-3.6	1.128	0.3	0.2	0	31.4	24.5	0	111	92	0	38	35	36	0
2021	2	26	4	6	37	19.5	-3.9	1.128	0.3	0.2	0	31.8	24.9	0	112	92	0	38	34	36	0
2021	2	26	4	16	37	20.8	-2.6	1.128	0.4	0.3	0	31.8	24.5	0	111	92	0	37	35	36	0
2021	2	26	4	26	37	18.3	-4.3	1.128	0.3	0.2	0	31.4	24.1	0	111	91	0	38	35	36	0
2021	2	26	4	36	37	19.5	-3.2	1.128	0.3	0.2	0	31.8	24.5	0	111	92	0	37	35	36	0
2021	2	26	4	46	37	20.1	-2.8	1.128	0.4	0.3	0	31.4	24.5	0	111	92	0	38	35	36	0
2021	2	26	4	56	37	19.2	-3.6	1.128	0.4	0.3	0	31.4	24.5	0	111	92	0	38	35	36	0
2021	2	26	5	6	37	20.5	-2.9	1.128	0.3	0.2	0	31.8	24.5	0	111	92	0	37	35	36	0
2021	2	26	5	16	37	19.4	-3.4	1.128	0.3	0.2	0	31.8	24.5	0	111	92	0	37	35	36	0
2021	2	26	5	26	37	19.8	-2.2	1.128	0.4	0.3	0	31.4	24.5	0	111	92	0	38	35	35	0
2021	2	26	5	36	37	20.6	-3	1.128	0.3	0.2	0	31.8	24.1	0	111	91	0	37	35	35	0
2021	2	26	5	46	37	19.3	-3.2	1.128	0.4	0.3	0	31.8	24.5	0	111	92	0	37	35	36	0
2021	2	26	5	56	37	19.6	-3.6	1.128	0.3	0.2	0	31.8	24.5	0	111	91	0	37	34	35	0
2021	2	26	6	6	37	19.2	-3.7	1.128	0.3	0.2	0	31.4	24.5	0	110	91	0	37	34	36	0
2021	2	26	6	16	37	19.1	-4.3	1.128	0.3	0.2	0	31.8	24.1	0	111	91	0	37	35	36	0
2021	2	26	6	26	37	18.8	-3.3	1.128	0.3	0.2	0	32.3	24.5	0	112	92	0	37	35	36	0

Reinhackle (0365)

Year	Month	Day	Hour	Minute	Second	VelocityX	VelocityY	Level	StdError1	StdError2	StdError3	SNR1	SNR2	SNR3	SignalAmp1	SignalAmp2	SignalAmp3	Noise1	Noise2	Noise3	IceDetection
2021	2	26	6	36	37	20	-3.7	1.128	0.3	0.2	0	31.8	24.5	0	112	92	0	38	35	36	0
2021	2	26	6	46	37	19.2	-3.7	1.128	0.4	0.3	0	31.8	24.1	0	111	91	0	37	35	36	0
2021	2	26	6	56	37	20.3	-2.4	1.128	0.3	0.2	0	31.8	25.4	0	112	93	0	38	34	36	0
2021	2	26	7	6	37	20.2	-3.3	1.128	0.3	0.2	0	32.3	24.9	0	112	93	0	37	35	36	0
2021	2	26	7	16	37	20.3	-2.9	1.128	0.3	0.2	0	32.3	25.4	0	113	94	0	38	35	36	0
2021	2	26	7	26	37	21.3	-2.8	1.128	0.3	0.2	0	32.7	25.4	0	113	94	0	37	35	35	0
2021	2	26	7	36	37	19.4	-2.8	1.128	0.3	0.2	0	31.8	24.9	0	112	93	0	38	35	36	0
2021	2	26	7	46	37	20.3	-3.4	1.128	0.3	0.2	0	31.8	25.4	0	112	93	0	38	34	35	0
2021	2	26	7	56	37	19.8	-3	1.128	0.3	0.2	0	31.4	24.5	0	111	92	0	38	35	36	0
2021	2	26	8	6	37	19.6	-3.6	1.128	0.4	0.3	0	31.4	24.5	0	111	92	0	38	35	35	0
2021	2	26	8	16	37	19.3	-4.1	1.128	0.3	0.2	0	31.4	24.1	0	110	91	0	37	35	36	0
2021	2	26	8	26	37	20.7	-3.1	1.128	0.3	0.2	0	30.5	24.1	0	109	91	0	38	35	35	0
2021	2	26	8	36	37	20.1	-2.3	1.128	0.3	0.2	0	30.5	23.6	0	109	90	0	38	35	35	0
2021	2	26	8	46	37	19.5	-3.3	1.128	0.3	0.2	0	31	23.6	0	109	90	0	37	35	37	0
2021	2	26	8	56	37	20.3	-3.4	1.128	0.5	0.4	0	30.5	24.1	0	109	91	0	38	35	35	0
2021	2	26	9	6	37	19.4	-3.2	1.128	0.4	0.3	0	31	24.1	0	109	91	0	37	35	35	0
2021	2	26	9	16	37	20	-3.7	1.129	0.3	0.2	0	30.5	23.6	0	109	90	0	38	35	36	0
2021	2	26	9	26	37	18.5	-3.5	1.129	0.4	0.3	0	30.1	23.6	0	108	90	0	38	35	35	0
2021	2	26	9	36	37	20.3	-3.8	1.129	0.4	0.3	0	30.5	23.2	0	107	89	0	36	35	36	0
2021	2	26	9	46	37	18.9	-3.1	1.129	0.3	0.2	0	29.7	23.2	0	107	89	0	38	35	35	0
2021	2	26	9	56	37	19.8	-3.6	1.129	0.4	0.3	0	29.7	23.6	0	107	89	0	38	34	36	0
2021	2	26	10	6	37	19.3	-4.1	1.129	0.3	0.2	0	30.5	23.2	0	108	89	0	37	35	35	0
2021	2	26	10	16	37	18.8	-4.2	1.128	0.3	0.2	0	30.1	23.2	0	107	89	0	37	35	36	0
2021	2	26	10	26	37	18.8	-3.3	1.129	0.3	0.2	0	30.5	23.2	0	108	89	0	37	35	36	0
2021	2	26	10	36	37	19.5	-4.3	1.128	0.3	0.2	0	30.1	23.6	0	107	89	0	37	34	36	0
2021	2	26	10	46	37	19.7	-3.9	1.127	0.3	0.2	0	29.7	23.6	0	107	89	0	38	34	36	0
2021	2	26	10	56	37	19.2	-4	1.127	0.3	0.2	0	29.7	23.2	0	107	89	0	38	35	36	0
2021	2	26	11	6	37	19.3	-3.1	1.127	0.3	0.2	0	30.1	23.2	0	107	88	0	37	34	35	0
2021	2	26	11	16	37	19.2	-3.2	1.127	0.3	0.2	0	30.5	23.6	0	109	90	0	38	35	35	0
2021	2	26	11	26	37	18.6	-4	1.127	0.4	0.3	0	31	24.1	0	109	91	0	37	35	35	0
2021	2	26	11	36	37	19.7	-2	1.127	0.3	0.2	0	30.1	23.6	0	108	90	0	38	35	35	0
2021	2	26	11	46	37	19.5	-2.8	1.126	0.4	0.3	0	30.5	23.6	0	108	90	0	37	35	36	0
2021	2	26	11	56	37	20.2	-4	1.127	0.4	0.3	0	30.5	23.6	0	108	90	0	37	35	36	0
2021	2	26	12	6	37	19.4	-3.1	1.128	0.3	0.2	0	30.1	23.2	0	108	89	0	38	35	36	0
2021	2	26	12	16	37	18.9	-3.5	1.128	0.3	0.2	0	30.5	23.6	0	108	90	0	37	35	36	0
2021	2	26	12	26	37	18.5	-3.3	1.127	0.3	0.2	0	31	23.6	0	109	90	0	37	35	36	0
2021	2	26	12	36	37	19.7	-3.5	1.127	0.3	0.2	0	30.1	23.6	0	108	90	0	38	35	36	0
2021	2	26	12	46	37	19.1	-3.7	1.128	0.3	0.2	0	30.1	23.6	0	108	90	0	38	35	36	0
2021	2	26	12	56	37	19.2	-4	1.128	0.3	0.2	0	31.4	24.9	0	110	92	0	37	34	36	0
2021	2	26	13	6	37	18.1	-3.3	1.128	0.4	0.3	0	31.8	24.9	0	111	93	0	37	35	36	0
2021	2	26	13	16	37	17.9	-2.9	1.128	0.3	0.2	0	31.4	24.9	0	111	93	0	38	35	36	0
2021	2	26	13	26	37	17.7	-2.8	1.128	0.3	0.2	0	31.4	24.9	0	111	93	0	38	35	36	0
2021	2	26	13	36	37	19	-2.5	1.127	0.4	0.3	0	31.8	25.4	0	111	93	0	37	34	36	0
2021	2	26	13	46	37	18.9	-2.4	1.128	0.3	0.2	0	31.4	24.9	0	111	93	0	38	35	35	0
2021	2	26	13	56	37	19.4	-3.1	1.128	0.3	0.2	0	32.3	25.4	0	112	94	0	37	35	36	0
2021	2	26	14	6	37	18.6	-2.7	1.128	0.3	0.2	0	32.3	24.9	0	112	93	0	37	35	36	0
2021	2	26	14	16	37	18.8	-3.4	1.128	0.3	0.2	0	31.4	24.9	0	111	93	0	38	35	35	0
2021	2	26	14	26	37	18.3	-3.3	1.128	0.4	0.3	0	31.8	24.9	0	111	93	0	37	35	36	0

Reinhackle (0365)

Year	Month	Day	Hour	Minute	Second	VelocityX	VelocityY	Level	StdError1	StdError2	StdError3	SNR1	SNR2	SNR3	SignalAmp1	SignalAmp2	SignalAmp3	Noise1	Noise2	Noise3	IceDetection
2021	2	26	14	36	37	19.2	-3.2	1.129	0.3	0.2	0	32.3	24.9	0	112	93	0	37	35	35	0
2021	2	26	14	46	37	18.1	-3.9	1.128	0.3	0.2	0	31.8	24.9	0	111	93	0	37	35	35	0
2021	2	26	14	56	37	18.7	-4	1.128	0.3	0.2	0	31.8	24.9	0	111	93	0	37	35	35	0
2021	2	26	15	6	37	19	-3.2	1.128	0.3	0.2	0	31.8	24.5	0	111	92	0	37	35	35	0
2021	2	26	15	16	37	19.1	-3.9	1.129	0.3	0.2	0	31.4	24.9	0	110	92	0	37	34	35	0
2021	2	26	15	26	37	20.1	-3.6	1.127	0.3	0.2	0	31.4	24.5	0	110	92	0	37	35	35	0
2021	2	26	15	36	37	19	-3.6	1.128	0.3	0.2	0	31	24.9	0	110	92	0	38	34	36	0
2021	2	26	15	46	37	19.6	-2.6	1.127	0.3	0.2	0	31.8	24.9	0	111	93	0	37	35	35	0
2021	2	26	15	56	37	19.8	-3.3	1.127	0.3	0.2	0	32.3	24.5	0	111	92	0	36	35	36	0
2021	2	26	16	6	37	19.8	-3.7	1.127	0.3	0.2	0	31	24.5	0	110	92	0	38	35	35	0
2021	2	26	16	16	37	19.9	-2.6	1.126	0.3	0.2	0	31.4	24.5	0	110	92	0	37	35	35	0
2021	2	26	16	26	37	19.8	-3.2	1.128	0.4	0.3	0	31.4	24.1	0	110	91	0	37	35	36	0
2021	2	26	16	36	37	22.1	-2.8	1.128	0.4	0.3	0	31.4	24.1	0	110	91	0	37	35	36	0
2021	2	26	16	46	37	19.8	-2.8	1.128	0.3	0.2	0	31.8	24.5	0	111	92	0	37	35	36	0
2021	2	26	16	56	37	20.3	-2.7	1.127	0.3	0.2	0	31.4	24.5	0	111	92	0	38	35	35	0
2021	2	26	17	6	37	20	-3.3	1.128	0.3	0.2	0	31.4	24.5	0	111	92	0	38	35	35	0
2021	2	26	17	16	37	21	-3.7	1.127	0.3	0.2	0	32.7	25.4	0	114	94	0	38	35	35	0
2021	2	26	17	26	37	19.9	-3.1	1.128	0.4	0.3	0	34.8	27.5	0	118	99	0	37	35	36	0
2021	2	26	17	36	37	21	-1.6	1.128	0.3	0.2	0	34.4	27.1	0	117	98	0	37	35	36	0
2021	2	26	17	46	37	20.7	-3.4	1.128	0.4	0.3	0	34	26.7	0	116	97	0	37	35	35	0
2021	2	26	17	56	37	20.3	-3.3	1.128	0.3	0.2	0	34.4	26.7	0	117	97	0	37	35	35	0
2021	2	26	18	6	37	20.1	-2.9	1.128	0.3	0.2	0	34	26.7	0	115	96	0	36	34	36	0
2021	2	26	18	16	37	21.1	-2.4	1.128	0.3	0.2	0	33.5	26.2	0	115	96	0	37	35	36	1
2021	2	26	18	26	37	20.6	-3.2	1.128	0.3	0.2	0	34	26.2	0	116	96	0	37	35	35	0
2021	2	26	18	36	37	20.2	-2.7	1.128	0.4	0.3	0	33.5	26.2	0	115	96	0	37	35	36	0
2021	2	26	18	46	37	20.3	-2.5	1.128	0.3	0.2	0	33.5	25.8	0	115	95	0	37	35	35	0
2021	2	26	18	56	37	20.7	-2.6	1.127	0.3	0.2	0	33.5	25.8	0	115	95	0	37	35	35	0
2021	2	26	19	6	37	19.8	-3.2	1.127	0.4	0.3	0	32.7	26.2	0	114	95	0	38	34	35	0
2021	2	26	19	16	37	21.1	-3.6	1.128	0.3	0.2	0	33.1	25.4	0	114	94	0	37	35	36	0
2021	2	26	19	26	37	20.2	-2.8	1.128	0.3	0.2	0	33.1	25.4	0	114	94	0	37	35	36	0
2021	2	26	19	36	37	20.6	-3.4	1.128	0.3	0.2	0	32.7	25.8	0	113	95	0	37	35	36	0
2021	2	26	19	46	37	19.8	-2.8	1.128	0.4	0.3	0	32.7	25.8	0	114	94	0	38	34	36	0
2021	2	26	19	56	37	19.8	-3.9	1.128	0.3	0.2	0	32.7	25.8	0	113	94	0	37	34	35	0
2021	2	26	20	6	37	20.5	-3.5	1.127	0.3	0.2	0	32.7	25.8	0	113	94	0	37	34	35	0
2021	2	26	20	16	37	19.4	-3.6	1.127	0.3	0.2	0	32.7	24.9	0	113	93	0	37	35	36	0
2021	2	26	20	26	37	20.1	-2.9	1.127	0.3	0.2	0	32.7	24.9	0	113	93	0	37	35	36	0
2021	2	26	20	36	37	20.2	-2.7	1.127	0.3	0.2	0	32.3	24.9	0	112	93	0	37	35	35	0
2021	2	26	20	46	37	19.9	-3.2	1.127	0.3	0.2	0	32.7	23.6	0	113	89	0	37	34	36	0
2021	2	26	20	56	37	18.5	-4.1	1.127	0.3	0.2	0	32.3	25.4	0	112	93	0	37	34	35	0
2021	2	26	21	6	37	20.2	-3.3	1.127	0.3	0.2	0	32.7	25.4	0	113	93	0	37	34	35	0
2021	2	26	21	16	37	21	-3.2	1.127	0.3	0.2	0	32.7	24.9	0	113	93	0	37	35	35	0
2021	2	26	21	26	37	20.5	-2.7	1.127	0.3	0.2	0	32.3	24.9	0	113	93	0	38	35	36	0
2021	2	26	21	36	37	19.8	-3.2	1.127	0.3	0.2	0	32.7	24.9	0	113	93	0	37	35	35	0
2021	2	26	21	46	37	19.5	-4.6	1.127	0.3	0.2	0	32.7	25.4	0	113	93	0	37	34	35	0
2021	2	26	21	56	37	18.6	-3.6	1.127	0.3	0.2	0	33.1	24.9	0	113	93	0	36	35	36	0
2021	2	26	22	6	37	19.8	-2.3	1.127	0.3	0.2	0	32.7	25.4	0	113	93	0	37	34	36	0
2021	2	26	22	16	37	19.9	-3.1	1.127	0.3	0.2	0	32.7	25.4	0	113	93	0	37	34	35	0
2021	2	26	22	26	37	19.6	-2.8	1.127	0.3	0.2	0	32.3	24.9	0	112	93	0	37	35	35	0

Reinhackle (0365)

Year	Month	Day	Hour	Minute	Second	VelocityX	VelocityY	Level	StdError1	StdError2	StdError3	SNR1	SNR2	SNR3	SignalAmp1	SignalAmp2	SignalAmp3	Noise1	Noise2	Noise3	IceDetection
2021	2	26	22	36	37	21	-3.4	1.127	0.3	0.2	0	32.7	25.4	0	113	93	0	37	34	36	0
2021	2	26	22	46	37	20.2	-3.2	1.127	0.3	0.2	0	32.3	24.9	0	113	93	0	38	35	35	0
2021	2	26	22	56	37	20	-3.6	1.127	0.3	0.2	0	31.8	24.9	0	112	93	0	38	35	36	0
2021	2	26	23	6	37	20.7	-3.1	1.127	0.3	0.2	0	32.7	25.4	0	112	93	0	36	34	36	0
2021	2	26	23	16	37	19.8	-2.3	1.127	0.4	0.3	0	32.3	24.9	0	112	93	0	37	35	35	0
2021	2	26	23	26	37	21	-3.7	1.127	0.4	0.3	0	32.3	24.9	0	112	93	0	37	35	36	0
2021	2	26	23	36	37	19.8	-3.6	1.127	0.4	0.3	0	32.7	25.4	0	113	93	0	37	34	36	0
2021	2	26	23	46	37	19.3	-3.8	1.127	0.3	0.2	0	32.7	24.9	0	112	93	0	36	35	36	0
2021	2	26	23	56	37	20.6	-3.5	1.127	0.4	0.3	0	31.4	24.5	0	111	92	0	38	35	35	0
2021	2	27	0	6	37	19.7	-3.8	1.126	0.3	0.2	0	32.3	25.4	0	112	93	0	37	34	36	0
2021	2	27	0	16	37	19.3	-3.6	1.127	0.3	0.2	0	32.3	24.9	0	112	93	0	37	35	35	0
2021	2	27	0	26	37	21.1	-3.2	1.128	0.3	0.2	0	32.7	24.9	0	112	92	0	36	34	36	0
2021	2	27	0	36	37	20.3	-3.2	1.128	0.3	0.2	0	32.3	24.9	0	112	93	0	37	35	36	0
2021	2	27	0	46	37	20.2	-2.8	1.129	0.3	0.2	0	32.3	25.4	0	112	93	0	37	34	35	0
2021	2	27	0	56	37	20.5	-3.4	1.127	0.3	0.2	0	32.7	24.5	0	112	92	0	36	35	35	0
2021	2	27	1	6	37	20.2	-4.2	1.126	0.3	0.2	0	32.3	24.5	0	112	92	0	37	35	35	0
2021	2	27	1	16	37	21.2	-2.8	1.126	0.4	0.3	0	32.3	24.5	0	112	92	0	37	35	35	0
2021	2	27	1	26	37	20.7	-3.9	1.127	0.3	0.2	0	32.3	24.9	0	112	92	0	37	34	35	0
2021	2	27	1	36	37	19.9	-3.4	1.127	0.5	0.5	0	31.8	24.5	0	112	92	0	38	35	35	0
2021	2	27	1	46	37	19.6	-2.3	1.127	0.3	0.2	0	31.8	24.9	0	112	93	0	38	35	36	0
2021	2	27	1	56	37	20.5	-3.5	1.127	0.3	0.2	0	32.3	24.5	0	112	92	0	37	35	35	0
2021	2	27	2	6	37	19.8	-3.8	1.127	0.3	0.2	0	31.8	24.5	0	112	92	0	38	35	36	0
2021	2	27	2	16	37	19.6	-3.4	1.127	0.3	0.2	0	32.3	24.5	0	112	92	0	37	35	35	0
2021	2	27	2	26	37	20.3	-3.3	1.127	0.3	0.2	0	32.3	24.9	0	112	92	0	37	34	36	0
2021	2	27	2	36	37	19.4	-4	1.127	0.4	0.3	0	31.4	24.5	0	111	92	0	38	35	35	0
2021	2	27	2	46	37	20.1	-3.6	1.127	0.3	0.2	0	31.8	24.5	0	111	92	0	37	35	35	0
2021	2	27	2	56	37	19.9	-3.4	1.127	0.3	0.2	0	31.8	24.9	0	111	92	0	37	34	36	0
2021	2	27	3	6	37	21.6	-3.1	1.127	0.4	0.3	0	31.8	24.1	0	111	91	0	37	35	35	0
2021	2	27	3	16	37	19	-3.3	1.127	0.3	0.2	0	31.4	24.5	0	111	92	0	38	35	35	0
2021	2	27	3	26	37	19.2	-3.2	1.127	0.3	0.2	0	32.3	24.9	0	112	92	0	37	34	36	0
2021	2	27	3	36	37	19.7	-3.2	1.127	0.4	0.3	0	31.8	24.9	0	111	92	0	37	34	36	0
2021	2	27	3	46	37	20.4	-2.4	1.127	0.3	0.2	0	31.4	24.5	0	111	92	0	38	35	36	0
2021	2	27	3	56	37	20.3	-2.8	1.128	0.3	0.2	0	32.3	24.5	0	112	92	0	37	35	36	0
2021	2	27	4	6	37	19.2	-4	1.128	0.3	0.2	0	31.8	24.1	0	111	91	0	37	35	35	0
2021	2	27	4	16	37	20.5	-2.9	1.127	0.4	0.3	0	32.3	24.5	0	111	91	0	36	34	36	0
2021	2	27	4	26	37	20.6	-3	1.128	0.4	0.3	0	31.8	24.1	0	111	91	0	37	35	35	0
2021	2	27	4	36	37	19.8	-3	1.128	0.3	0.2	0	31.8	24.5	0	111	92	0	37	35	36	0
2021	2	27	4	46	37	20.2	-3.6	1.128	0.4	0.3	0	31.4	24.5	0	111	91	0	38	34	35	0
2021	2	27	4	56	37	20.4	-3.2	1.128	0.4	0.3	0	31.8	24.9	0	111	92	0	37	34	36	0
2021	2	27	5	6	37	20.5	-2.9	1.128	0.4	0.3	0	31.4	24.5	0	110	91	0	37	34	36	0
2021	2	27	5	16	37	19.8	-2.7	1.128	0.4	0.3	0	31.4	24.1	0	111	91	0	38	35	36	0
2021	2	27	5	26	37	20.1	-4	1.129	0.3	0.2	0	31.8	24.5	0	111	92	0	37	35	36	0
2021	2	27	5	36	37	20.4	-3.8	1.129	0.4	0.3	0	31.8	24.1	0	111	91	0	37	35	35	0
2021	2	27	5	46	37	20.6	-4.1	1.129	0.3	0.2	0	31.8	24.5	0	111	92	0	37	35	35	0
2021	2	27	5	56	37	19.2	-4.5	1.128	0.3	0.2	0	31.8	24.5	0	111	92	0	37	35	35	0
2021	2	27	6	6	37	20.1	-3.2	1.129	0.5	0.4	0	31.8	24.5	0	111	92	0	37	35	37	0
2021	2	27	6	16	37	19.9	-3.7	1.129	0.3	0.2	0	32.3	24.9	0	112	92	0	37	34	36	0
2021	2	27	6	26	37	18.7	-4.1	1.129	0.4	0.3	0	32.3	24.9	0	112	93	0	37	35	35	0

Reinhackle (0365)

Year	Month	Day	Hour	Minute	Second	VelocityX	VelocityY	Level	StdError1	StdError2	StdError3	SNR1	SNR2	SNR3	SignalAmp1	SignalAmp2	SignalAmp3	Noise1	Noise2	Noise3	IceDetection
2021	2	27	6	36	37	19.2	-3.2	1.129	0.3	0.2	0	31.4	24.5	0	111	92	0	38	35	36	0
2021	2	27	6	46	37	20	-4	1.129	0.3	0.2	0	31.8	24.5	0	112	92	0	38	35	36	0
2021	2	27	6	56	37	19.9	-3.4	1.129	0.3	0.2	0	32.3	24.9	0	112	93	0	37	35	36	0
2021	2	27	7	6	37	20.3	-2.4	1.129	0.3	0.2	0	31.4	24.1	0	111	91	0	38	35	35	0
2021	2	27	7	16	37	19.6	-3.3	1.129	0.3	0.2	0	31.4	24.5	0	111	92	0	38	35	35	0
2021	2	27	7	26	37	21.1	-3.8	1.129	0.3	0.2	0	31.8	24.1	0	111	91	0	37	35	35	0
2021	2	27	7	36	37	19.6	-2.8	1.129	0.3	0.2	0	32.3	25.4	0	112	94	0	37	35	36	0
2021	2	27	7	46	37	20.4	-3.3	1.129	0.3	0.2	0	31	24.5	0	110	92	0	38	35	36	0
2021	2	27	7	56	37	19.6	-3.6	1.13	0.3	0.2	0	31.8	24.5	0	111	92	0	37	35	35	0
2021	2	27	8	6	37	20.1	-3.4	1.13	0.4	0.3	0	31	24.5	0	109	91	0	37	34	35	0
2021	2	27	8	16	37	20.3	-3.5	1.13	0.3	0.2	0	30.5	23.6	0	109	90	0	38	35	35	0
2021	2	27	8	26	37	19.6	-2.4	1.13	0.3	0.2	0	30.5	23.2	0	108	89	0	37	35	36	0
2021	2	27	8	36	37	19.5	-2.5	1.13	0.3	0.2	0	30.1	23.2	0	108	89	0	38	35	35	0
2021	2	27	8	46	37	20.1	-3.6	1.13	0.4	0.3	0	30.5	23.6	0	108	90	0	37	35	36	0
2021	2	27	8	56	37	19.8	-3.5	1.13	0.4	0.3	0	30.5	23.2	0	108	89	0	37	35	36	0
2021	2	27	9	6	37	20.1	-3.5	1.13	0.3	0.2	0	30.1	23.2	0	108	89	0	38	35	36	0
2021	2	27	9	16	37	20.4	-2.9	1.13	0.3	0.2	0	30.1	23.6	0	107	89	0	37	34	35	0
2021	2	27	9	26	37	20.6	-2.7	1.13	0.3	0.2	0	30.1	23.2	0	108	89	0	38	35	36	0
2021	2	27	9	36	37	20.1	-3.2	1.13	0.3	0.2	0	30.5	23.6	0	108	90	0	37	35	35	0
2021	2	27	9	46	37	20.2	-3.6	1.13	0.3	0.2	0	30.5	23.6	0	108	90	0	37	35	36	0
2021	2	27	9	56	37	20.9	-3.1	1.13	0.3	0.2	0	31	23.6	0	109	90	0	37	35	36	0
2021	2	27	10	6	37	20.6	-3	1.13	0.3	0.2	0	31	24.1	0	110	91	0	38	35	35	0
2021	2	27	10	16	37	21.1	-3	1.13	0.3	0.2	0	32.3	24.9	0	112	93	0	37	35	36	0
2021	2	27	10	26	37	21.1	-3.5	1.129	0.4	0.3	0	32.7	24.9	0	113	94	0	37	36	36	1
2021	2	27	10	36	37	22	-3.4	1.13	0.3	0.2	0	32.7	25.8	0	114	95	0	38	35	35	0
2021	2	27	10	46	37	19.8	-3.2	1.13	0.5	0.4	0	33.1	26.2	0	115	96	0	38	35	35	0
2021	2	27	10	56	37	21.7	-2.4	1.13	0.3	0.2	0	33.5	26.7	0	115	97	0	37	35	35	0
2021	2	27	11	6	37	20.9	-2.8	1.13	0.3	0.2	0	33.5	27.1	0	116	97	0	38	34	36	0
2021	2	27	11	16	37	21.6	-3.1	1.13	0.3	0.2	0	34	26.7	0	116	97	0	37	35	36	0
2021	2	27	11	26	37	20.8	-2.4	1.131	0.3	0.2	0	33.5	26.7	0	115	97	0	37	35	36	0
2021	2	27	11	36	37	20.7	-2.8	1.13	0.3	0.2	0	33.1	26.7	0	115	96	0	38	34	36	0
2021	2	27	11	46	37	21.5	-2.8	1.13	0.3	0.2	0	34.4	28	0	118	100	0	38	35	35	0
2021	2	27	11	56	37	21.6	-2.5	1.13	0.3	0.2	0	33.5	26.7	0	115	97	0	37	35	35	0
2021	2	27	12	6	37	21.1	-2.4	1.13	0.3	0.2	0	33.1	26.2	0	114	96	0	37	35	36	0
2021	2	27	12	16	37	21.1	-2.6	1.13	0.4	0.3	0	32.7	25.8	0	113	95	0	37	35	35	0
2021	2	27	12	26	37	22.1	-3.6	1.13	0.3	0.2	0	32.3	25.8	0	113	94	0	38	34	36	0
2021	2	27	12	36	37	21.7	-3.1	1.13	0.4	0.3	0	32.3	25.4	0	113	94	0	38	35	36	0
2021	2	27	12	46	37	20.5	-3.2	1.131	0.4	0.3	0	32.3	26.2	0	113	95	0	38	34	36	11
2021	2	27	12	56	37	20.4	-2.9	1.13	0.3	0.2	0	33.1	26.7	0	114	96	0	37	34	35	0
2021	2	27	13	6	37	20.8	-3.1	1.13	0.4	0.3	0	33.1	25.8	0	114	95	0	37	35	35	0
2021	2	27	13	16	37	19.9	-2.5	1.13	0.3	0.2	0	32.3	25.8	0	113	95	0	38	35	36	0
2021	2	27	13	26	37	20.8	-2.8	1.13	0.4	0.3	0	33.1	25.8	0	114	95	0	37	35	36	10
2021	2	27	13	36	37	22.9	-2.8	1.13	0.3	0.2	0	32.7	25.8	0	113	95	0	37	35	36	0
2021	2	27	13	46	37	22.1	-2	1.13	0.3	0.2	0	32.7	25.8	0	114	95	0	38	35	35	1
2021	2	27	13	56	37	22	-2.4	1.129	0.3	0.2	0	33.1	26.2	0	114	95	0	37	34	35	0
2021	2	27	14	6	37	21.6	-2.9	1.13	0.3	0.2	0	33.5	26.2	0	114	96	0	36	35	36	0
2021	2	27	14	16	37	20.8	-2.8	1.13	0.3	0.2	0	33.5	26.2	0	115	96	0	37	35	36	0
2021	2	27	14	26	37	20.4	-2.6	1.13	0.3	0.2	0	33.5	26.7	0	115	96	0	37	34	36	0

Reinhackle (0365)

Year	Month	Day	Hour	Minute	Second	VelocityX	VelocityY	Level	StdError1	StdError2	StdError3	SNR1	SNR2	SNR3	SignalAmp1	SignalAmp2	SignalAmp3	Noise1	Noise2	Noise3	IceDetection
2021	2	27	14	36	37	21.4	-2.6	1.13	0.3	0.2	0	33.1	26.7	0	114	96	0	37	34	35	0
2021	2	27	14	46	37	21.2	-3.1	1.129	0.4	0.3	0	34	26.7	0	116	97	0	37	35	35	0
2021	2	27	14	56	37	19.4	-2.5	1.13	0.4	0.3	0	34	26.7	0	116	97	0	37	35	36	0
2021	2	27	15	6	37	20.1	-3.1	1.13	0.3	0.2	0	34	26.7	0	116	97	0	37	35	35	0
2021	2	27	15	16	37	21.8	-3	1.13	0.3	0.2	0	33.5	26.7	0	115	97	0	37	35	35	0
2021	2	27	15	26	37	21.4	-2.6	1.13	0.3	0.2	0	34	26.2	0	115	96	0	36	35	34	0
2021	2	27	15	36	37	19.6	-2.3	1.13	0.4	0.3	0	33.5	26.7	0	115	97	0	37	35	35	0
2021	2	27	15	46	37	19.9	-2.8	1.129	0.4	0.3	0	33.1	27.1	0	115	97	0	38	34	36	0
2021	2	27	15	56	37	20.6	-2.4	1.129	0.4	0.3	0	34.8	27.5	0	118	99	0	37	35	36	0
2021	2	27	16	6	37	19.6	-2.8	1.129	0.3	0.2	0	36.5	29.2	0	122	103	0	37	35	35	7
2021	2	27	16	16	37	20.1	-3.1	1.129	0.3	0.2	0	34	26.7	0	116	97	0	37	35	36	0
2021	2	27	16	26	37	21.3	-3.2	1.129	0.3	0.2	0	33.1	25.8	0	114	94	0	37	34	35	0
2021	2	27	16	36	37	20.7	-2.7	1.129	0.5	0.4	0	32.7	25.4	0	113	93	0	37	34	36	0
2021	2	27	16	46	37	20.8	-2.8	1.129	0.3	0.2	0	32.7	25.4	0	112	93	0	36	34	36	0
2021	2	27	16	56	37	21	-3	1.129	0.3	0.2	0	31.8	24.9	0	111	92	0	37	34	35	0
2021	2	27	17	6	37	21.3	-3.6	1.129	0.3	0.2	0	32.3	24.9	0	112	93	0	37	35	35	0
2021	2	27	17	16	37	21.5	-2.8	1.128	0.4	0.3	0	32.3	24.9	0	112	93	0	37	35	36	0
2021	2	27	17	26	37	20.8	-2.4	1.129	0.3	0.2	0	32.3	24.5	0	112	92	0	37	35	36	0
2021	2	27	17	36	37	20.7	-4.2	1.128	0.3	0.2	0	31.4	24.5	0	111	92	0	38	35	36	0
2021	2	27	17	46	37	20.1	-2.4	1.129	0.3	0.2	0	32.3	24.9	0	112	93	0	37	35	36	0
2021	2	27	17	56	37	20.4	-2.9	1.129	0.3	0.2	0	32.7	25.4	0	113	94	0	37	35	36	0
2021	2	27	18	6	37	20.3	-3.4	1.128	0.3	0.2	0	32.7	25.4	0	114	94	0	38	35	36	0
2021	2	27	18	16	37	20.9	-3.4	1.129	0.4	0.3	0	33.1	25.8	0	114	95	0	37	35	36	0
2021	2	27	18	26	37	20.2	-2.8	1.128	0.3	0.2	0	33.5	26.7	0	115	96	0	37	34	35	0
2021	2	27	18	36	37	20.8	-3	1.129	0.3	0.2	0	33.1	25.8	0	115	95	0	38	35	36	0
2021	2	27	18	46	37	20.8	-2.8	1.128	0.3	0.2	0	33.1	26.2	0	115	96	0	38	35	35	0
2021	2	27	18	56	37	20.1	-3.9	1.128	0.3	0.2	0	33.5	26.2	0	115	96	0	37	35	35	0
2021	2	27	19	6	37	20.3	-2.3	1.129	0.4	0.3	0	34	25.8	0	115	95	0	36	35	34	0
2021	2	27	19	16	37	19.9	-3.6	1.128	0.3	0.2	0	33.5	26.7	0	115	96	0	37	34	36	0
2021	2	27	19	26	37	19.8	-2.1	1.128	0.3	0.2	0	34	26.7	0	116	97	0	37	35	35	0
2021	2	27	19	36	37	19.9	-3	1.128	0.3	0.2	0	34.4	27.1	0	117	98	0	37	35	35	0
2021	2	27	19	46	37	21.1	-1.9	1.129	0.4	0.3	0	34	26.7	0	116	96	0	37	34	35	0
2021	2	27	19	56	37	21.1	-2.4	1.128	0.3	0.2	0	33.5	26.7	0	115	96	0	37	34	36	0
2021	2	27	20	6	37	20.5	-2.2	1.129	0.3	0.2	0	34	26.2	0	116	96	0	37	35	36	0
2021	2	27	20	16	37	20.5	-2.8	1.129	0.3	0.2	0	34	26.7	0	116	96	0	37	34	36	0
2021	2	27	20	26	37	21.8	-2.4	1.13	0.3	0.2	0	33.5	26.7	0	116	96	0	38	34	36	0
2021	2	27	20	36	37	20.7	-3.7	1.128	0.4	0.3	0	34	26.2	0	116	96	0	37	35	35	0
2021	2	27	20	46	37	21.8	-3.1	1.129	0.5	0.4	0	33.5	27.1	0	116	97	0	38	34	36	0
2021	2	27	20	56	37	21.3	-3.3	1.128	0.3	0.2	0	34.4	27.1	0	117	98	0	37	35	36	0
2021	2	27	21	6	37	20.8	-2.5	1.128	0.3	0.2	0	34.8	27.5	0	118	98	0	37	34	35	0
2021	2	27	21	16	37	19.7	-1.9	1.129	0.3	0.2	0	34.8	27.5	0	118	98	0	37	34	35	0
2021	2	27	21	26	37	19.6	-3.4	1.128	0.4	0.3	0	34.4	27.1	0	117	97	0	37	34	36	0
2021	2	27	21	36	37	20.3	-2.4	1.129	0.3	0.2	0	34.4	27.1	0	117	97	0	37	34	35	0
2021	2	27	21	46	37	21.9	-2.4	1.129	0.4	0.3	0	34	26.2	0	116	96	0	37	35	35	0
2021	2	27	21	56	37	21	-2.7	1.129	0.3	0.2	0	34	26.2	0	116	96	0	37	35	35	0
2021	2	27	22	6	37	20.7	-1.8	1.129	0.3	0.2	0	33.5	26.2	0	115	96	0	37	35	36	0
2021	2	27	22	16	37	19.5	-2.5	1.128	0.3	0.2	0	33.1	26.2	0	115	95	0	38	34	36	0
2021	2	27	22	26	37	20.4	-2.6	1.128	0.3	0.2	0	33.1	25.8	0	114	95	0	37	35	36	0

Reinhackle (0365)

Year	Month	Day	Hour	Minute	Second	VelocityX	VelocityY	Level	StdError1	StdError2	StdError3	SNR1	SNR2	SNR3	SignalAmp1	SignalAmp2	SignalAmp3	Noise1	Noise2	Noise3	IceDetection
2021	2	27	22	36	37	20.1	-2.8	1.128	0.3	0.2	0	32.7	26.2	0	114	95	0	38	34	36	1
2021	2	27	22	46	37	19.7	-3.6	1.127	0.4	0.3	0	33.1	25.4	0	113	94	0	36	35	35	0
2021	2	27	22	56	37	19.7	-2.2	1.127	0.3	0.2	0	32.7	25.4	0	113	94	0	37	35	35	0
2021	2	27	23	6	37	19.4	-3	1.127	0.3	0.2	0	31.8	24.9	0	112	93	0	38	35	35	0
2021	2	27	23	16	37	20.5	-3.8	1.127	0.3	0.2	0	32.7	25.8	0	113	94	0	37	34	35	0
2021	2	27	23	26	37	19.3	-3.2	1.127	0.3	0.2	0	31.8	24.9	0	112	93	0	38	35	36	0
2021	2	27	23	36	37	21.4	-2.4	1.127	0.3	0.2	0	32.7	25.4	0	113	94	0	37	35	36	0
2021	2	27	23	46	37	20.6	-3.4	1.127	0.5	0.4	0	32.3	24.9	0	112	93	0	37	35	35	0
2021	2	27	23	56	37	22.4	-3.6	1.128	0.3	0.2	0	31.8	25.8	0	112	94	0	38	34	35	0
2021	2	28	0	6	37	20.2	-2.3	1.128	0.4	0.3	0	32.7	25.4	0	113	93	0	37	34	35	0
2021	2	28	0	16	37	20.3	-2.2	1.128	0.3	0.2	0	33.1	25.4	0	114	94	0	37	35	36	0
2021	2	28	0	26	37	19.9	-2.9	1.127	0.3	0.2	0	32.3	24.9	0	113	93	0	38	35	35	0
2021	2	28	0	36	37	21.4	-3.1	1.128	0.3	0.2	0	31.8	25.4	0	112	93	0	38	34	35	0
2021	2	28	0	46	37	20.9	-3.6	1.128	0.4	0.3	0	32.7	24.9	0	112	93	0	36	35	36	0
2021	2	28	0	56	37	20.6	-1.6	1.127	0.3	0.2	0	32.3	24.9	0	112	93	0	37	35	35	0
2021	2	28	1	6	37	20.6	-3.7	1.127	0.4	0.3	0	32.3	25.4	0	112	93	0	37	34	36	0
2021	2	28	1	16	37	20.9	-2.9	1.128	0.3	0.2	0	32.3	25.4	0	112	93	0	37	34	36	0
2021	2	28	1	26	37	20.9	-2.1	1.127	0.3	0.2	0	31.8	24.9	0	112	93	0	38	35	34	0
2021	2	28	1	36	37	20.9	-3.6	1.127	0.4	0.3	0	32.3	25.4	0	112	93	0	37	34	35	0
2021	2	28	1	46	37	20.6	-3.6	1.127	0.3	0.2	0	31.8	24.5	0	111	92	0	37	35	35	0
2021	2	28	1	56	37	21	-3.5	1.127	0.4	0.3	0	32.3	24.9	0	112	92	0	37	34	35	0
2021	2	28	2	6	37	20	-2.5	1.127	0.3	0.2	0	32.3	24.5	0	112	92	0	37	35	35	0
2021	2	28	2	16	37	21	-2.7	1.127	0.3	0.2	0	31.8	24.5	0	112	92	0	38	35	36	0
2021	2	28	2	26	37	20.2	-3.4	1.127	0.3	0.2	0	32.3	25.4	0	112	93	0	37	34	36	0
2021	2	28	2	36	37	20.7	-4	1.127	0.3	0.2	0	31.8	24.9	0	111	92	0	37	34	36	0
2021	2	28	2	46	37	20	-2.8	1.127	0.3	0.2	0	31.8	24.5	0	111	92	0	37	35	35	0
2021	2	28	2	56	37	19.7	-2.4	1.127	0.3	0.2	0	31.8	25.4	0	112	93	0	38	34	36	0
2021	2	28	3	6	37	21.3	-3	1.127	0.3	0.2	0	31.4	24.9	0	111	92	0	38	34	35	0
2021	2	28	3	16	37	20.2	-4	1.127	0.4	0.3	0	32.7	24.5	0	112	92	0	36	35	35	0
2021	2	28	3	26	37	20.1	-2.6	1.127	0.3	0.2	0	32.3	24.5	0	112	92	0	37	35	35	0
2021	2	28	3	36	37	20.1	-3.5	1.127	0.4	0.3	0	31.8	24.5	0	111	92	0	37	35	35	0
2021	2	28	3	46	37	21.1	-3	1.127	0.3	0.2	0	31.8	24.5	0	111	92	0	37	35	36	0
2021	2	28	3	56	37	19.7	-3.3	1.127	0.3	0.2	0	31.8	24.5	0	111	92	0	37	35	35	0
2021	2	28	4	6	37	19.6	-2.3	1.127	0.3	0.2	0	31.4	24.5	0	111	92	0	38	35	36	0
2021	2	28	4	16	37	19.7	-3.2	1.127	0.3	0.2	0	31.4	24.1	0	111	91	0	38	35	35	0
2021	2	28	4	26	37	18.9	-3.7	1.127	0.3	0.2	0	32.3	24.9	0	112	92	0	37	34	35	0
2021	2	28	4	36	37	21.3	-2.8	1.127	0.3	0.2	0	31.8	24.1	0	111	91	0	37	35	35	0
2021	2	28	4	46	37	19.4	-3.2	1.128	0.3	0.2	0	31.8	24.9	0	111	92	0	37	34	35	0
2021	2	28	4	56	37	20.5	-2.6	1.128	0.3	0.2	0	31.8	24.5	0	111	92	0	37	35	35	0
2021	2	28	5	6	37	20.7	-3.6	1.128	0.4	0.3	0	31.8	24.5	0	111	91	0	37	34	36	0
2021	2	28	5	16	37	19.2	-3.3	1.128	0.3	0.2	0	31.8	24.9	0	111	92	0	37	34	35	0
2021	2	28	5	26	37	20.1	-3.1	1.129	0.3	0.2	0	31.4	24.5	0	111	91	0	38	34	35	0
2021	2	28	5	36	37	19.8	-3.2	1.128	0.4	0.3	0	31.8	24.5	0	111	92	0	37	35	36	0
2021	2	28	5	46	37	20.1	-2.2	1.128	0.3	0.2	0	31.4	24.1	0	110	91	0	37	35	35	0
2021	2	28	5	56	37	20.1	-4	1.128	0.5	0.4	0	32.3	24.5	0	112	92	0	37	35	36	0
2021	2	28	6	6	37	20.4	-3.1	1.128	0.3	0.2	0	33.5	26.7	0	115	96	0	37	34	36	0
2021	2	28	6	16	37	19.8	-4	1.128	0.3	0.2	0	32.7	25.4	0	113	94	0	37	35	35	0
2021	2	28	6	26	37	18.6	-3.3	1.128	0.4	0.3	0	31.8	24.9	0	112	93	0	38	35	35	0

Reinhackle (0365)

Year	Month	Day	Hour	Minute	Second	VelocityX	VelocityY	Level	StdError1	StdError2	StdError3	SNR1	SNR2	SNR3	SignalAmp1	SignalAmp2	SignalAmp3	Noise1	Noise2	Noise3	IceDetection
2021	2	28	6	36	37	18.9	-3.2	1.129	0.3	0.2	0	32.3	24.5	0	112	92	0	37	35	36	0
2021	2	28	6	46	37	20.4	-3.1	1.128	0.3	0.2	0	31.8	24.5	0	111	92	0	37	35	36	0
2021	2	28	6	56	37	19.8	-4	1.128	0.3	0.2	0	31.4	24.5	0	111	92	0	38	35	35	0
2021	2	28	7	6	37	19	-3.6	1.129	0.3	0.2	0	31.8	24.5	0	111	92	0	37	35	36	0
2021	2	28	7	16	37	19.7	-2.9	1.128	0.3	0.2	0	31.4	24.5	0	111	92	0	38	35	35	0
2021	2	28	7	26	37	21.1	-3.8	1.128	0.3	0.2	0	31.8	24.9	0	112	93	0	38	35	36	0
2021	2	28	7	36	37	20.9	-3.8	1.128	0.4	0.3	0	32.7	25.8	0	114	95	0	38	35	35	0
2021	2	28	7	46	37	20.7	-2.8	1.128	0.3	0.2	0	32.7	25.4	0	113	94	0	37	35	36	0
2021	2	28	7	56	37	21.6	-3.2	1.128	0.3	0.2	0	32.7	25.8	0	114	95	0	38	35	36	0
2021	2	28	8	6	37	19.8	-4.1	1.128	0.4	0.3	0	32.3	24.9	0	112	93	0	37	35	36	0
2021	2	28	8	16	37	19.1	-3.1	1.128	0.3	0.2	0	31.8	24.5	0	111	92	0	37	35	36	0
2021	2	28	8	26	37	20.4	-3.6	1.129	0.3	0.2	0	31	24.1	0	109	91	0	37	35	35	0
2021	2	28	8	36	37	19.7	-3.9	1.128	0.3	0.2	0	30.5	23.6	0	109	90	0	38	35	36	0
2021	2	28	8	46	37	19.7	-3.2	1.128	0.3	0.2	0	30.5	23.6	0	108	90	0	37	35	36	0
2021	2	28	8	56	37	20.3	-3.3	1.129	0.3	0.2	0	30.1	23.2	0	108	89	0	38	35	35	0
2021	2	28	9	6	37	20.5	-3.3	1.13	0.3	0.2	0	30.5	23.2	0	108	89	0	37	35	36	0
2021	2	28	9	16	37	20.1	-3.1	1.129	0.3	0.2	0	31	23.6	0	109	90	0	37	35	35	0
2021	2	28	9	26	37	20.4	-2.9	1.129	0.3	0.2	0	31	23.6	0	109	90	0	37	35	37	0
2021	2	28	9	36	37	20.7	-3.6	1.128	0.3	0.2	0	30.5	24.1	0	108	90	0	37	34	36	0
2021	2	28	9	46	37	20.1	-3.9	1.128	0.3	0.2	0	31	23.6	0	109	90	0	37	35	35	0
2021	2	28	9	56	37	19.4	-2.5	1.128	0.3	0.2	0	30.5	24.1	0	108	90	0	37	34	35	0
2021	2	28	10	6	37	19.6	-3.1	1.128	0.3	0.2	0	30.5	24.1	0	108	90	0	37	34	36	0
2021	2	28	10	16	37	21	-3.7	1.128	0.4	0.3	0	30.5	23.6	0	108	90	0	37	35	35	0
2021	2	28	10	26	37	20	-3.2	1.128	0.3	0.2	0	30.1	23.6	0	108	90	0	38	35	36	0
2021	2	28	10	36	37	19.4	-3	1.128	0.3	0.2	0	30.1	23.6	0	108	90	0	38	35	35	0
2021	2	28	10	46	37	19.6	-3.1	1.128	0.3	0.2	0	30.5	23.6	0	108	90	0	37	35	36	0
2021	2	28	10	56	37	19.3	-2.8	1.128	0.3	0.2	0	30.1	23.2	0	107	89	0	37	35	35	0
2021	2	28	11	6	37	20.2	-2.8	1.128	0.3	0.2	0	30.5	23.6	0	108	90	0	37	35	36	0
2021	2	28	11	16	37	19.5	-3.1	1.128	0.5	0.4	0	30.1	23.2	0	107	89	0	37	35	35	0
2021	2	28	11	26	37	20.5	-3.8	1.128	0.4	0.3	0	30.1	23.6	0	107	90	0	37	35	36	0
2021	2	28	11	36	37	19.9	-2.6	1.128	0.3	0.2	0	30.5	23.6	0	108	90	0	37	35	35	0
2021	2	28	11	46	37	19.9	-2.4	1.128	0.3	0.2	0	31	24.1	0	109	91	0	37	35	36	0
2021	2	28	11	56	37	19.2	-2.5	1.128	0.3	0.2	0	31	24.5	0	109	91	0	37	34	36	0
2021	2	28	12	6	37	19.9	-3.6	1.128	0.3	0.2	0	31	24.1	0	109	91	0	37	35	35	0
2021	2	28	12	16	37	20.2	-3.2	1.128	0.3	0.2	0	30.1	23.6	0	108	90	0	38	35	36	0
2021	2	28	12	26	37	19.6	-4.1	1.128	0.3	0.2	0	30.5	23.6	0	108	90	0	37	35	35	0
2021	2	28	12	36	37	19.1	-3.2	1.128	0.3	0.2	0	31	23.6	0	108	90	0	36	35	36	0
2021	2	28	12	46	37	18.9	-4	1.128	0.3	0.2	0	30.5	23.6	0	108	90	0	37	35	35	0
2021	2	28	12	56	37	19.4	-3.5	1.128	0.4	0.3	0	30.5	23.6	0	108	90	0	37	35	36	0
2021	2	28	13	6	37	19.7	-2.2	1.128	0.3	0.2	0	31	24.1	0	109	90	0	37	34	36	0
2021	2	28	13	16	37	19.2	-3.8	1.128	0.3	0.2	0	31	23.6	0	109	90	0	37	35	35	0
2021	2	28	13	26	37	19.7	-4.1	1.129	0.3	0.2	0	30.5	23.6	0	108	90	0	37	35	36	0
2021	2	28	13	36	37	20.4	-2.9	1.128	0.4	0.3	0	31	24.1	0	109	91	0	37	35	35	0
2021	2	28	13	46	37	20	-3.8	1.128	0.3	0.2	0	31	24.1	0	109	90	0	37	34	36	0
2021	2	28	13	56	37	20	-3.3	1.128	0.3	0.2	0	31	24.1	0	109	90	0	37	34	35	0
2021	2	28	14	6	37	19.8	-3.3	1.129	0.3	0.2	0	31.4	24.5	0	109	91	0	36	34	36	0
2021	2	28	14	16	37	18.9	-3.8	1.128	0.3	0.2	0	31	24.1	0	109	91	0	37	35	35	0
2021	2	28	14	26	37	19.5	-2.5	1.128	0.4	0.3	0	31.4	24.1	0	110	91	0	37	35	36	0

Reinhackle (0365)

Year	Month	Day	Hour	Minute	Second	VelocityX	VelocityY	Level	StdError1	StdError2	StdError3	SNR1	SNR2	SNR3	SignalAmp1	SignalAmp2	SignalAmp3	Noise1	Noise2	Noise3	IceDetection
2021	2	28	14	36	37	20	-3.9	1.128	0.3	0.2	0	31.4	24.5	0	109	91	0	36	34	36	0
2021	2	28	14	46	37	18.8	-3.5	1.128	0.4	0.3	0	31	24.1	0	109	91	0	37	35	36	0
2021	2	28	14	56	37	18.9	-4	1.128	0.4	0.3	0	31	24.1	0	109	91	0	37	35	36	0
2021	2	28	15	6	37	19.9	-3.5	1.128	0.3	0.2	0	31	24.1	0	109	91	0	37	35	35	0
2021	2	28	15	16	37	19.6	-3.5	1.128	0.3	0.2	0	31	24.5	0	109	91	0	37	34	35	0
2021	2	28	15	26	37	18.8	-2.5	1.129	0.3	0.2	0	31	24.1	0	109	91	0	37	35	36	0
2021	2	28	15	36	37	19.5	-2.8	1.129	0.3	0.2	0	30.5	24.5	0	109	91	0	38	34	35	0
2021	2	28	15	46	37	20.3	-3.1	1.129	0.4	0.3	0	31.4	24.5	0	110	92	0	37	35	35	0
2021	2	28	15	56	37	18.6	-3	1.128	0.3	0.2	0	30.5	24.1	0	109	91	0	38	35	36	0
2021	2	28	16	6	37	19.9	-2.9	1.129	0.3	0.2	0	30.5	24.5	0	109	91	0	38	34	35	0
2021	2	28	16	16	37	19.5	-3.7	1.128	0.4	0.3	0	31	23.6	0	108	90	0	36	35	36	0
2021	2	28	16	26	37	19.5	-3.9	1.128	0.4	0.3	0	31	23.6	0	109	90	0	37	35	35	0
2021	2	28	16	36	37	19.5	-2.8	1.128	0.3	0.2	0	31	23.6	0	109	90	0	37	35	36	0
2021	2	28	16	46	37	19.8	-4.7	1.128	0.3	0.2	0	31.4	24.1	0	109	90	0	36	34	35	0
2021	2	28	16	56	37	19.9	-3.3	1.128	0.3	0.2	0	31	24.1	0	109	90	0	37	34	36	0
2021	2	28	17	6	37	19.4	-3.8	1.128	0.3	0.2	0	31	24.1	0	109	91	0	37	35	36	0
2021	2	28	17	16	37	19.9	-2.6	1.129	0.4	0.3	0	31.4	23.6	0	110	91	0	37	36	36	0
2021	2	28	17	26	37	20.4	-2.4	1.129	0.4	0.3	0	31.4	24.5	0	110	92	0	37	35	36	0
2021	2	28	17	36	37	20.6	-3.7	1.128	0.4	0.3	0	31.4	24.5	0	110	91	0	37	34	36	0
2021	2	28	17	46	37	19.1	-3.9	1.128	0.3	0.2	0	31.4	24.1	0	109	91	0	36	35	36	0
2021	2	28	17	56	37	19	-2	1.129	0.4	0.3	0	31.4	24.1	0	110	91	0	37	35	35	0
2021	2	28	18	6	37	20.4	-4.2	1.129	0.3	0.2	0	31	24.1	0	110	91	0	38	35	35	0
2021	2	28	18	16	37	20.4	-4.1	1.129	0.3	0.2	0	31.8	24.5	0	111	92	0	37	35	35	0
2021	2	28	18	26	37	19.7	-3.2	1.129	0.3	0.2	0	32.3	24.9	0	112	93	0	37	35	36	0
2021	2	28	18	36	37	19.9	-3.4	1.128	0.3	0.2	0	32.3	25.4	0	112	93	0	37	34	35	0
2021	2	28	18	46	37	19.8	-2.8	1.128	0.4	0.3	0	32.3	25.4	0	112	94	0	37	35	36	0
2021	2	28	18	56	37	19.2	-3.3	1.128	0.4	0.3	0	31.8	24.9	0	112	93	0	38	35	35	0
2021	2	28	19	6	37	19.2	-3.7	1.129	0.3	0.2	0	32.3	25.4	0	112	93	0	37	34	36	0
2021	2	28	19	16	37	19.1	-3.7	1.128	0.4	0.3	0	31.8	25.4	0	112	93	0	38	34	35	0
2021	2	28	19	26	37	19.9	-4.1	1.128	0.3	0.2	0	32.3	25.4	0	112	94	0	37	35	36	0
2021	2	28	19	36	37	20.3	-3.3	1.128	0.3	0.2	0	32.7	24.9	0	112	93	0	36	35	35	0
2021	2	28	19	46	37	20.1	-3.4	1.128	0.3	0.2	0	32.3	25.4	0	112	93	0	37	34	36	0
2021	2	28	19	56	37	18.8	-3.6	1.128	0.3	0.2	0	32.3	24.9	0	112	93	0	37	35	35	0
2021	2	28	20	6	37	19.5	-3.1	1.128	0.3	0.2	0	31.8	25.4	0	112	94	0	38	35	35	0
2021	2	28	20	16	37	20.1	-3.6	1.128	0.3	0.2	0	32.3	25.4	0	112	93	0	37	34	36	0
2021	2	28	20	26	37	20.4	-2.9	1.128	0.3	0.2	0	31.8	25.4	0	112	94	0	38	35	35	0
2021	2	28	20	36	37	20.4	-3.4	1.128	0.3	0.2	0	32.7	24.9	0	113	93	0	37	35	36	0
2021	2	28	20	46	37	18.5	-4.4	1.128	0.4	0.3	0	32.3	24.9	0	112	93	0	37	35	36	0
2021	2	28	20	56	37	20.1	-3.1	1.128	0.4	0.3	0	32.3	25.4	0	112	93	0	37	34	36	0
2021	2	28	21	6	37	19	-3.2	1.128	0.3	0.2	0	32.3	24.9	0	112	93	0	37	35	35	0
2021	2	28	21	16	37	19.7	-3	1.128	0.3	0.2	0	32.3	25.4	0	112	94	0	37	35	36	0
2021	2	28	21	26	37	18.7	-2.9	1.128	0.3	0.2	0	32.7	25.4	0	113	93	0	37	34	35	0
2021	2	28	21	36	37	19.4	-3.5	1.128	0.4	0.3	0	32.3	24.9	0	112	93	0	37	35	35	0
2021	2	28	21	46	37	18.7	-2.6	1.128	0.3	0.2	0	32.3	24.9	0	112	93	0	37	35	36	0
2021	2	28	21	56	37	19	-3.1	1.128	0.3	0.2	0	32.7	25.4	0	113	94	0	37	35	35	0
2021	2	28	22	6	37	19.8	-3.5	1.128	0.3	0.2	0	31.8	24.9	0	112	93	0	38	35	36	0
2021	2	28	22	16	37	20.2	-3	1.128	0.3	0.2	0	31.8	24.9	0	112	93	0	38	35	35	0
2021	2	28	22	26	37	20	-3.2	1.128	0.4	0.3	0	32.3	25.4	0	112	93	0	37	34	35	0

Reinhackle (0365)

Year	Month	Day	Hour	Minute	Second	VelocityX	VelocityY	Level	StdError1	StdError2	StdError3	SNR1	SNR2	SNR3	SignalAmp1	SignalAmp2	SignalAmp3	Noise1	Noise2	Noise3	IceDetection
2021	2	28	22	36	37	20.1	-3.7	1.128	0.4	0.3	0	32.3	25.4	0	112	93	0	37	34	35	0
2021	2	28	22	46	37	20.3	-3.3	1.128	0.3	0.2	0	32.3	25.4	0	112	93	0	37	34	35	0
2021	2	28	22	56	37	20	-3.3	1.128	0.3	0.2	0	32.3	24.9	0	112	93	0	37	35	35	0
2021	2	28	23	6	37	20.6	-2.3	1.128	0.4	0.3	0	32.3	24.9	0	112	93	0	37	35	35	0
2021	2	28	23	16	37	20.4	-3.2	1.127	0.4	0.3	0	32.7	24.9	0	112	93	0	36	35	35	0
2021	2	28	23	26	37	19.8	-3.8	1.127	0.3	0.2	0	32.3	24.9	0	112	93	0	37	35	35	0
2021	2	28	23	36	37	20.7	-2.8	1.127	0.3	0.2	0	32.3	24.9	0	112	93	0	37	35	36	0
2021	2	28	23	46	37	20	-2.5	1.128	0.3	0.2	0	31.8	24.9	0	112	92	0	38	34	36	0
2021	2	28	23	56	37	20.1	-3.6	1.127	0.3	0.2	0	32.3	24.5	0	112	92	0	37	35	36	0

Reinhackle (0365)

Year	Month	Day	Hour	Minute	Second	Heading	Pitch	Roll	StdDevHeading	StdDevPitch	StdDevRoll	Temperature	Pressure	StdDevPressure	Voltage	CellBegin	CellEnd	Speed
2021	2	10	14	36	37	0	0	0	0	0	0	4.16	0	0	13.2	0.1	1.1	19.61
2021	2	10	14	46	37	0	0	0	0	0	0	4.17	0	0	13.2	0.1	1.1	19.48
2021	2	10	14	56	37	0	0	0	0	0	0	4.19	0	0	13.2	0.1	1.1	19.14
2021	2	10	15	6	37	0	0	0	0	0	0	4.19	0	0	13.2	0.1	1.1	19.75
2021	2	10	15	16	37	0	0	0	0	0	0	4.17	0	0	13.2	0.1	1.1	20.1
2021	2	10	15	26	37	0	0	0	0	0	0	4.19	0	0	13.2	0.1	1.1	20.21
2021	2	10	15	36	37	0	0	0	0	0	0	4.18	0	0	13.2	0.1	1.1	19.38
2021	2	10	15	46	37	0	0	0	0	0	0	4.17	0	0	13.2	0.1	1.1	20.06
2021	2	10	15	56	37	0	0	0	0	0	0	4.17	0	0	12.6	0.1	1.1	19.78
2021	2	10	16	6	37	0	0	0	0	0	0	4.14	0	0	12.2	0.1	1.1	20.12
2021	2	10	16	16	37	0	0	0	0	0	0	4.15	0	0	12	0.1	1.1	19.04
2021	2	10	16	26	37	0	0	0	0	0	0	4.16	0	0	12	0.1	1.1	19.55
2021	2	10	16	36	37	0	0	0	0	0	0	4.17	0	0	11.8	0.1	1.1	19.83
2021	2	10	16	46	37	0	0	0	0	0	0	4.18	0	0	11.8	0.1	1.1	19.09
2021	2	10	16	56	37	0	0	0	0	0	0	4.19	0	0	11.6	0.1	1.1	19.85
2021	2	10	17	6	37	0	0	0	0	0	0	4.2	0	0	11.6	0.1	1.1	19.81
2021	2	10	17	16	37	0	0	0	0	0	0	4.21	0	0	11.6	0.1	1.1	19.93
2021	2	10	17	26	37	0	0	0	0	0	0	4.21	0	0	11.2	0.1	1.1	19.79
2021	2	10	17	36	37	0	0	0	0	0	0	4.22	0	0	11.2	0.1	1.1	19.84
2021	2	10	17	46	37	0	0	0	0	0	0	4.23	0	0	11.4	0.1	1.1	19.95
2021	2	10	17	56	37	0	0	0	0	0	0	4.23	0	0	11.4	0.1	1.1	20.6
2021	2	10	18	6	37	0	0	0	0	0	0	4.23	0	0	11.4	0.1	1.1	19.65
2021	2	10	18	16	37	0	0	0	0	0	0	4.23	0	0	11.2	0.1	1.1	20.17
2021	2	10	18	26	37	0	0	0	0	0	0	4.22	0	0	11.2	0.1	1.1	20.6
2021	2	10	18	36	37	0	0	0	0	0	0	4.22	0	0	11.2	0.1	1.1	19.96
2021	2	10	18	46	37	0	0	0	0	0	0	4.21	0	0	11.2	0.1	1.1	18.95
2021	2	10	18	56	37	0	0	0	0	0	0	4.2	0	0	11.2	0.1	1.1	19.91
2021	2	10	19	6	37	0	0	0	0	0	0	4.19	0	0	11.4	0.1	1.1	19.9
2021	2	10	19	16	37	0	0	0	0	0	0	4.18	0	0	11.4	0.1	1.1	19.93
2021	2	10	19	26	37	0	0	0	0	0	0	4.17	0	0	11.4	0.1	1.1	20.55
2021	2	10	19	36	37	0	0	0	0	0	0	4.16	0	0	11.4	0.1	1.1	20.21
2021	2	10	19	46	37	0	0	0	0	0	0	4.14	0	0	11.2	0.1	1.1	19.5
2021	2	10	19	56	37	0	0	0	0	0	0	4.14	0	0	11.2	0.1	1.1	20.35
2021	2	10	20	6	37	0	0	0	0	0	0	4.12	0	0	11.2	0.1	1.1	19.09
2021	2	10	20	16	37	0	0	0	0	0	0	4.11	0	0	11.2	0.1	1.1	19.26
2021	2	10	20	26	37	0	0	0	0	0	0	4.09	0	0	11.2	0.1	1.1	20.06
2021	2	10	20	36	37	0	0	0	0	0	0	4.08	0	0	11.2	0.1	1.1	20.09
2021	2	10	20	46	37	0	0	0	0	0	0	4.06	0	0	11.2	0.1	1.1	19.52
2021	2	10	20	56	37	0	0	0	0	0	0	4.04	0	0	11.2	0.1	1.1	19.9
2021	2	10	21	6	37	0	0	0	0	0	0	4.03	0	0	11.2	0.1	1.1	20.32
2021	2	10	21	16	37	0	0	0	0	0	0	4.02	0	0	11.2	0.1	1.1	19.84
2021	2	10	21	26	37	0	0	0	0	0	0	4	0	0	11.2	0.1	1.1	19.73
2021	2	10	21	36	37	0	0	0	0	0	0	3.98	0	0	11.2	0.1	1.1	19.52
2021	2	10	21	46	37	0	0	0	0	0	0	3.96	0	0	11.2	0.1	1.1	19.34
2021	2	10	21	56	37	0	0	0	0	0	0	3.95	0	0	11.2	0.1	1.1	20.67
2021	2	10	22	6	37	0	0	0	0	0	0	3.92	0	0	11.2	0.1	1.1	20.28
2021	2	10	22	16	37	0	0	0	0	0	0	3.91	0	0	11.2	0.1	1.1	20.57
2021	2	10	22	26	37	0	0	0	0	0	0	3.89	0	0	11.2	0.1	1.1	19.69

Reinhackle (0365)

Year	Month	Day	Hour	Minute	Second	Heading	Pitch	Roll	StdDevHeading	StdDevPitch	StdDevRoll	Temperature	Pressure	StdDevPressure	Voltage	CellBegin	CellEnd	Speed
2021	2	10	22	36	37	0	0	0	0	0	0	3.87	0	0	11.2	0.1	1.1	20.4
2021	2	10	22	46	37	0	0	0	0	0	0	3.86	0	0	11.2	0.1	1.1	19.57
2021	2	10	22	56	37	0	0	0	0	0	0	3.83	0	0	11.2	0.1	1.1	19.44
2021	2	10	23	6	37	0	0	0	0	0	0	3.81	0	0	11.2	0.1	1.1	20.22
2021	2	10	23	16	37	0	0	0	0	0	0	3.8	0	0	11.2	0.1	1.1	19.36
2021	2	10	23	26	37	0	0	0	0	0	0	3.78	0	0	11.2	0.1	1.1	19.6
2021	2	10	23	36	37	0	0	0	0	0	0	3.75	0	0	11.2	0.1	1.1	20.2
2021	2	10	23	46	37	0	0	0	0	0	0	3.73	0	0	11.2	0.1	1.1	21.04
2021	2	10	23	56	37	0	0	0	0	0	0	3.71	0	0	11.2	0.1	1.1	20.09
2021	2	11	0	6	37	0	0	0	0	0	0	3.69	0	0	11.2	0.1	1.1	19.5
2021	2	11	0	16	37	0	0	0	0	0	0	3.67	0	0	11.2	0.1	1.1	19.1
2021	2	11	0	26	37	0	0	0	0	0	0	3.65	0	0	11.2	0.1	1.1	19.62
2021	2	11	0	36	37	0	0	0	0	0	0	3.63	0	0	11.2	0.1	1.1	19.61
2021	2	11	0	46	37	0	0	0	0	0	0	3.61	0	0	11.2	0.1	1.1	20.42
2021	2	11	0	56	37	0	0	0	0	0	0	3.59	0	0	11.2	0.1	1.1	20.22
2021	2	11	1	6	37	0	0	0	0	0	0	3.57	0	0	11.2	0.1	1.1	20.16
2021	2	11	1	16	37	0	0	0	0	0	0	3.55	0	0	11.2	0.1	1.1	20.01
2021	2	11	1	26	37	0	0	0	0	0	0	3.52	0	0	11.2	0.1	1.1	19.61
2021	2	11	1	36	37	0	0	0	0	0	0	3.5	0	0	11.2	0.1	1.1	18.48
2021	2	11	1	46	37	0	0	0	0	0	0	3.48	0	0	11.2	0.1	1.1	19.6
2021	2	11	1	56	37	0	0	0	0	0	0	3.47	0	0	11.2	0.1	1.1	19.38
2021	2	11	2	6	37	0	0	0	0	0	0	3.45	0	0	11.2	0.1	1.1	18.79
2021	2	11	2	16	37	0	0	0	0	0	0	3.43	0	0	11.2	0.1	1.1	18.95
2021	2	11	2	26	37	0	0	0	0	0	0	3.41	0	0	11.2	0.1	1.1	18.78
2021	2	11	2	36	37	0	0	0	0	0	0	3.39	0	0	11.2	0.1	1.1	19.77
2021	2	11	2	46	37	0	0	0	0	0	0	3.37	0	0	11.2	0.1	1.1	19.68
2021	2	11	2	56	37	0	0	0	0	0	0	3.36	0	0	11.2	0.1	1.1	20.67
2021	2	11	3	6	37	0	0	0	0	0	0	3.34	0	0	11.2	0.1	1.1	19.33
2021	2	11	3	16	37	0	0	0	0	0	0	3.33	0	0	11.2	0.1	1.1	19.92
2021	2	11	3	26	37	0	0	0	0	0	0	3.32	0	0	11.2	0.1	1.1	18.14
2021	2	11	3	36	37	0	0	0	0	0	0	3.31	0	0	11.2	0.1	1.1	20.32
2021	2	11	3	46	37	0	0	0	0	0	0	3.29	0	0	11.2	0.1	1.1	19.75
2021	2	11	3	56	37	0	0	0	0	0	0	3.28	0	0	11.2	0.1	1.1	19.98
2021	2	11	4	6	37	0	0	0	0	0	0	3.27	0	0	11.2	0.1	1.1	20.34
2021	2	11	4	16	37	0	0	0	0	0	0	3.26	0	0	11.2	0.1	1.1	19.57
2021	2	11	4	26	37	0	0	0	0	0	0	3.24	0	0	11	0.1	1.1	19.26
2021	2	11	4	36	37	0	0	0	0	0	0	3.23	0	0	11	0.1	1.1	19.61
2021	2	11	4	46	37	0	0	0	0	0	0	3.22	0	0	11	0.1	1.1	19.41
2021	2	11	4	56	37	0	0	0	0	0	0	3.2	0	0	11	0.1	1.1	19.73
2021	2	11	5	6	37	0	0	0	0	0	0	3.19	0	0	11	0.1	1.1	19.6
2021	2	11	5	16	37	0	0	0	0	0	0	3.18	0	0	11	0.1	1.1	19.34
2021	2	11	5	26	37	0	0	0	0	0	0	3.18	0	0	11	0.1	1.1	18.59
2021	2	11	5	36	37	0	0	0	0	0	0	3.17	0	0	11	0.1	1.1	19.72
2021	2	11	5	46	37	0	0	0	0	0	0	3.17	0	0	11	0.1	1.1	19.46
2021	2	11	5	56	37	0	0	0	0	0	0	3.15	0	0	11	0.1	1.1	20.03
2021	2	11	6	6	37	0	0	0	0	0	0	3.14	0	0	11	0.1	1.1	19.38
2021	2	11	6	16	37	0	0	0	0	0	0	3.14	0	0	11	0.1	1.1	20.02
2021	2	11	6	26	37	0	0	0	0	0	0	3.13	0	0	11	0.1	1.1	21.16

Reinhackle (0365)

Year	Month	Day	Hour	Minute	Second	Heading	Pitch	Roll	StdDevHeading	StdDevPitch	StdDevRoll	Temperature	Pressure	StdDevPressure	Voltage	CellBegin	CellEnd	Speed
2021	2	11	6	36	37	0	0	0	0	0	0	3.13	0	0	11	0.1	1.1	19.91
2021	2	11	6	46	37	0	0	0	0	0	0	3.11	0	0	11	0.1	1.1	19.89
2021	2	11	6	56	37	0	0	0	0	0	0	3.11	0	0	11	0.1	1.1	19.44
2021	2	11	7	6	37	0	0	0	0	0	0	3.11	0	0	11	0.1	1.1	19.67
2021	2	11	7	16	37	0	0	0	0	0	0	3.11	0	0	11	0.1	1.1	18.89
2021	2	11	7	26	37	0	0	0	0	0	0	3.11	0	0	11.2	0.1	1.1	19
2021	2	11	7	36	37	0	0	0	0	0	0	3.12	0	0	11.2	0.1	1.1	19.76
2021	2	11	7	46	37	0	0	0	0	0	0	3.13	0	0	11.6	0.1	1.1	20.32
2021	2	11	7	56	37	0	0	0	0	0	0	3.14	0	0	11.8	0.1	1.1	19.62
2021	2	11	8	6	37	0	0	0	0	0	0	3.19	0	0	11.8	0.1	1.1	19.56
2021	2	11	8	16	37	0	0	0	0	0	0	3.2	0	0	11.8	0.1	1.1	20.18
2021	2	11	8	26	37	0	0	0	0	0	0	3.22	0	0	12	0.1	1.1	19.2
2021	2	11	8	36	37	0	0	0	0	0	0	3.23	0	0	12	0.1	1.1	19.28
2021	2	11	8	46	37	0	0	0	0	0	0	3.28	0	0	12.2	0.1	1.1	19.73
2021	2	11	8	56	37	0	0	0	0	0	0	3.28	0	0	12	0.1	1.1	20.08
2021	2	11	9	6	37	0	0	0	0	0	0	3.27	0	0	11.8	0.1	1.1	20.67
2021	2	11	9	16	37	0	0	0	0	0	0	3.27	0	0	11.8	0.1	1.1	19.73
2021	2	11	9	26	37	0	0	0	0	0	0	3.28	0	0	11.8	0.1	1.1	20.11
2021	2	11	9	36	37	0	0	0	0	0	0	3.3	0	0	11.8	0.1	1.1	19.21
2021	2	11	9	46	37	0	0	0	0	0	0	3.29	0	0	11.8	0.1	1.1	19.63
2021	2	11	9	56	37	0	0	0	0	0	0	3.3	0	0	11.8	0.1	1.1	19.4
2021	2	11	10	6	37	0	0	0	0	0	0	3.33	0	0	11.8	0.1	1.1	19.41
2021	2	11	10	16	37	0	0	0	0	0	0	3.42	0	0	12.2	0.1	1.1	18.54
2021	2	11	10	26	37	0	0	0	0	0	0	3.58	0	0	12.6	0.1	1.1	19.84
2021	2	11	10	36	37	0	0	0	0	0	0	3.63	0	0	12.8	0.1	1.1	19.03
2021	2	11	10	46	37	0	0	0	0	0	0	3.67	0	0	12.8	0.1	1.1	19.4
2021	2	11	10	56	37	0	0	0	0	0	0	3.69	0	0	12.8	0.1	1.1	19.36
2021	2	11	11	6	37	0	0	0	0	0	0	3.75	0	0	13.2	0.1	1.1	20.11
2021	2	11	11	16	37	0	0	0	0	0	0	3.61	0	0	12.2	0.1	1.1	19.93
2021	2	11	11	26	37	0	0	0	0	0	0	3.81	0	0	13.2	0.1	1.1	19.67
2021	2	11	11	36	37	0	0	0	0	0	0	3.84	0	0	13.2	0.1	1.1	18.54
2021	2	11	11	46	37	0	0	0	0	0	0	3.86	0	0	13.2	0.1	1.1	20.39
2021	2	11	11	56	37	0	0	0	0	0	0	3.9	0	0	13.4	0.1	1.1	18.91
2021	2	11	12	6	37	0	0	0	0	0	0	3.7	0	0	12.2	0.1	1.1	19.27
2021	2	11	12	16	37	0	0	0	0	0	0	3.76	0	0	12.8	0.1	1.1	19.26
2021	2	11	12	26	37	0	0	0	0	0	0	3.92	0	0	13.2	0.1	1.1	19.26
2021	2	11	12	36	37	0	0	0	0	0	0	3.96	0	0	13.2	0.1	1.1	19.44
2021	2	11	12	46	37	0	0	0	0	0	0	3.99	0	0	13.2	0.1	1.1	20.62
2021	2	11	12	56	37	0	0	0	0	0	0	4.03	0	0	13.2	0.1	1.1	18.61
2021	2	11	13	6	37	0	0	0	0	0	0	4.05	0	0	13.4	0.1	1.1	19.77
2021	2	11	13	16	37	0	0	0	0	0	0	4.13	0	0	13.4	0.1	1.1	20.09
2021	2	11	13	26	37	0	0	0	0	0	0	4.12	0	0	13.6	0.1	1.1	19.77
2021	2	11	13	36	37	0	0	0	0	0	0	4.11	0	0	13.4	0.1	1.1	19.14
2021	2	11	13	46	37	0	0	0	0	0	0	4.14	0	0	13.4	0.1	1.1	19.94
2021	2	11	13	56	37	0	0	0	0	0	0	4.17	0	0	13.4	0.1	1.1	20.24
2021	2	11	14	6	37	0	0	0	0	0	0	4.21	0	0	13.4	0.1	1.1	20.14
2021	2	11	14	16	37	0	0	0	0	0	0	4.22	0	0	13.4	0.1	1.1	19.49
2021	2	11	14	26	37	0	0	0	0	0	0	4.08	0	0	12.6	0.1	1.1	19.32

Reinhackle (0365)

Year	Month	Day	Hour	Minute	Second	Heading	Pitch	Roll	StdDevHeading	StdDevPitch	StdDevRoll	Temperature	Pressure	StdDevPressure	Voltage	CellBegin	CellEnd	Speed
2021	2	11	14	36	37	0	0	0	0	0	0	4.04	0	0	12.2	0.1	1.1	19
2021	2	11	14	46	37	0	0	0	0	0	0	4.05	0	0	12.2	0.1	1.1	19.79
2021	2	11	14	56	37	0	0	0	0	0	0	4.08	0	0	12.8	0.1	1.1	19.3
2021	2	11	15	6	37	0	0	0	0	0	0	4.09	0	0	12.2	0.1	1.1	19.83
2021	2	11	15	16	37	0	0	0	0	0	0	4.1	0	0	12	0.1	1.1	20.95
2021	2	11	15	26	37	0	0	0	0	0	0	4.1	0	0	12	0.1	1.1	20.09
2021	2	11	15	36	37	0	0	0	0	0	0	4.13	0	0	12	0.1	1.1	19.69
2021	2	11	15	46	37	0	0	0	0	0	0	4.15	0	0	12	0.1	1.1	19.28
2021	2	11	15	56	37	0	0	0	0	0	0	4.16	0	0	12	0.1	1.1	18.89
2021	2	11	16	6	37	0	0	0	0	0	0	4.15	0	0	11.8	0.1	1.1	19.68
2021	2	11	16	16	37	0	0	0	0	0	0	4.17	0	0	11.8	0.1	1.1	20.45
2021	2	11	16	26	37	0	0	0	0	0	0	4.17	0	0	11.8	0.1	1.1	18.87
2021	2	11	16	36	37	0	0	0	0	0	0	4.19	0	0	11.6	0.1	1.1	19.57
2021	2	11	16	46	37	0	0	0	0	0	0	4.19	0	0	11.4	0.1	1.1	20.04
2021	2	11	16	56	37	0	0	0	0	0	0	4.2	0	0	11.4	0.1	1.1	19.91
2021	2	11	17	6	37	0	0	0	0	0	0	4.21	0	0	11.4	0.1	1.1	19.55
2021	2	11	17	16	37	0	0	0	0	0	0	4.22	0	0	11.4	0.1	1.1	20.55
2021	2	11	17	26	37	0	0	0	0	0	0	4.22	0	0	11.4	0.1	1.1	20.65
2021	2	11	17	36	37	0	0	0	0	0	0	4.23	0	0	11.4	0.1	1.1	21.12
2021	2	11	17	46	37	0	0	0	0	0	0	4.23	0	0	11.4	0.1	1.1	20.28
2021	2	11	17	56	37	0	0	0	0	0	0	4.24	0	0	11.4	0.1	1.1	20.67
2021	2	11	18	6	37	0	0	0	0	0	0	4.24	0	0	11.4	0.1	1.1	19.46
2021	2	11	18	16	37	0	0	0	0	0	0	4.24	0	0	11.4	0.1	1.1	20.27
2021	2	11	18	26	37	0	0	0	0	0	0	4.24	0	0	11.4	0.1	1.1	19.81
2021	2	11	18	36	37	0	0	0	0	0	0	4.24	0	0	11.4	0.1	1.1	20.69
2021	2	11	18	46	37	0	0	0	0	0	0	4.23	0	0	11.4	0.1	1.1	19.93
2021	2	11	18	56	37	0	0	0	0	0	0	4.23	0	0	11.4	0.1	1.1	19.78
2021	2	11	19	6	37	0	0	0	0	0	0	4.23	0	0	11.4	0.1	1.1	19.97
2021	2	11	19	16	37	0	0	0	0	0	0	4.22	0	0	11.4	0.1	1.1	20.54
2021	2	11	19	26	37	0	0	0	0	0	0	4.22	0	0	11.4	0.1	1.1	19.36
2021	2	11	19	36	37	0	0	0	0	0	0	4.21	0	0	11.4	0.1	1.1	19.54
2021	2	11	19	46	37	0	0	0	0	0	0	4.2	0	0	11.4	0.1	1.1	19.35
2021	2	11	19	56	37	0	0	0	0	0	0	4.2	0	0	11.4	0.1	1.1	20.12
2021	2	11	20	6	37	0	0	0	0	0	0	4.19	0	0	11.4	0.1	1.1	19.46
2021	2	11	20	16	37	0	0	0	0	0	0	4.19	0	0	11.4	0.1	1.1	20.14
2021	2	11	20	26	37	0	0	0	0	0	0	4.18	0	0	11.4	0.1	1.1	20.36
2021	2	11	20	36	37	0	0	0	0	0	0	4.17	0	0	11.4	0.1	1.1	20.61
2021	2	11	20	46	37	0	0	0	0	0	0	4.16	0	0	11.4	0.1	1.1	20.28
2021	2	11	20	56	37	0	0	0	0	0	0	4.16	0	0	11.4	0.1	1.1	20.46
2021	2	11	21	6	37	0	0	0	0	0	0	4.15	0	0	11.4	0.1	1.1	20.95
2021	2	11	21	16	37	0	0	0	0	0	0	4.14	0	0	11.4	0.1	1.1	20.67
2021	2	11	21	26	37	0	0	0	0	0	0	4.13	0	0	11.4	0.1	1.1	20.22
2021	2	11	21	36	37	0	0	0	0	0	0	4.12	0	0	11.4	0.1	1.1	20.14
2021	2	11	21	46	37	0	0	0	0	0	0	4.12	0	0	11.4	0.1	1.1	19.36
2021	2	11	21	56	37	0	0	0	0	0	0	4.11	0	0	11.4	0.1	1.1	19.77
2021	2	11	22	6	37	0	0	0	0	0	0	4.1	0	0	11.4	0.1	1.1	19.96
2021	2	11	22	16	37	0	0	0	0	0	0	4.09	0	0	11.4	0.1	1.1	18.56
2021	2	11	22	26	37	0	0	0	0	0	0	4.08	0	0	11.4	0.1	1.1	20.29

Reinhackle (0365)

Year	Month	Day	Hour	Minute	Second	Heading	Pitch	Roll	StdDevHeading	StdDevPitch	StdDevRoll	Temperature	Pressure	StdDevPressure	Voltage	CellBegin	CellEnd	Speed
2021	2	11	22	36	37	0	0	0	0	0	0	4.07	0	0	11.2	0.1	1.1	19.84
2021	2	11	22	46	37	0	0	0	0	0	0	4.06	0	0	11.2	0.1	1.1	20.58
2021	2	11	22	56	37	0	0	0	0	0	0	4.04	0	0	11.2	0.1	1.1	20.11
2021	2	11	23	6	37	0	0	0	0	0	0	4.03	0	0	11.2	0.1	1.1	19.63
2021	2	11	23	16	37	0	0	0	0	0	0	4.02	0	0	11.2	0.1	1.1	19.77
2021	2	11	23	26	37	0	0	0	0	0	0	4	0	0	11.2	0.1	1.1	20.45
2021	2	11	23	36	37	0	0	0	0	0	0	3.99	0	0	11.2	0.1	1.1	19.71
2021	2	11	23	46	37	0	0	0	0	0	0	3.97	0	0	11.2	0.1	1.1	19.36
2021	2	11	23	56	37	0	0	0	0	0	0	3.96	0	0	11.2	0.1	1.1	20.12
2021	2	12	0	6	37	0	0	0	0	0	0	3.95	0	0	11.2	0.1	1.1	18.56
2021	2	12	0	16	37	0	0	0	0	0	0	3.93	0	0	11.2	0.1	1.1	19.46
2021	2	12	0	26	37	0	0	0	0	0	0	3.92	0	0	11.2	0.1	1.1	20.55
2021	2	12	0	36	37	0	0	0	0	0	0	3.91	0	0	11.2	0.1	1.1	18.5
2021	2	12	0	46	37	0	0	0	0	0	0	3.9	0	0	11.2	0.1	1.1	19.98
2021	2	12	0	56	37	0	0	0	0	0	0	3.88	0	0	11.2	0.1	1.1	19.1
2021	2	12	1	6	37	0	0	0	0	0	0	3.87	0	0	11.2	0.1	1.1	18.95
2021	2	12	1	16	37	0	0	0	0	0	0	3.86	0	0	11.2	0.1	1.1	20.34
2021	2	12	1	26	37	0	0	0	0	0	0	3.85	0	0	11.2	0.1	1.1	20.47
2021	2	12	1	36	37	0	0	0	0	0	0	3.84	0	0	11.2	0.1	1.1	19.24
2021	2	12	1	46	37	0	0	0	0	0	0	3.83	0	0	11.2	0.1	1.1	19.55
2021	2	12	1	56	37	0	0	0	0	0	0	3.82	0	0	11.2	0.1	1.1	20.06
2021	2	12	2	6	37	0	0	0	0	0	0	3.81	0	0	11.2	0.1	1.1	19.63
2021	2	12	2	16	37	0	0	0	0	0	0	3.81	0	0	11.2	0.1	1.1	19.93
2021	2	12	2	26	37	0	0	0	0	0	0	3.79	0	0	11.2	0.1	1.1	20.54
2021	2	12	2	36	37	0	0	0	0	0	0	3.79	0	0	11.2	0.1	1.1	19.55
2021	2	12	2	46	37	0	0	0	0	0	0	3.79	0	0	11.2	0.1	1.1	21.21
2021	2	12	2	56	37	0	0	0	0	0	0	3.79	0	0	11.2	0.1	1.1	21.14
2021	2	12	3	6	37	0	0	0	0	0	0	3.79	0	0	11.2	0.1	1.1	21.39
2021	2	12	3	16	37	0	0	0	0	0	0	3.79	0	0	11.2	0.1	1.1	20.34
2021	2	12	3	26	37	0	0	0	0	0	0	3.79	0	0	11.2	0.1	1.1	20.24
2021	2	12	3	36	37	0	0	0	0	0	0	3.79	0	0	11.2	0.1	1.1	20.41
2021	2	12	3	46	37	0	0	0	0	0	0	3.79	0	0	11.2	0.1	1.1	20.61
2021	2	12	3	56	37	0	0	0	0	0	0	3.8	0	0	11.2	0.1	1.1	19.91
2021	2	12	4	6	37	0	0	0	0	0	0	3.8	0	0	11.2	0.1	1.1	21.64
2021	2	12	4	16	37	0	0	0	0	0	0	3.81	0	0	11.2	0.1	1.1	21.27
2021	2	12	4	26	37	0	0	0	0	0	0	3.81	0	0	11.2	0.1	1.1	20.49
2021	2	12	4	36	37	0	0	0	0	0	0	3.81	0	0	11.2	0.1	1.1	21.2
2021	2	12	4	46	37	0	0	0	0	0	0	3.82	0	0	11.2	0.1	1.1	20.64
2021	2	12	4	56	37	0	0	0	0	0	0	3.82	0	0	11.2	0.1	1.1	19.73
2021	2	12	5	6	37	0	0	0	0	0	0	3.83	0	0	11.2	0.1	1.1	21.1
2021	2	12	5	16	37	0	0	0	0	0	0	3.83	0	0	11.2	0.1	1.1	20.06
2021	2	12	5	26	37	0	0	0	0	0	0	3.83	0	0	11.2	0.1	1.1	19.81
2021	2	12	5	36	37	0	0	0	0	0	0	3.84	0	0	11.2	0.1	1.1	19.8
2021	2	12	5	46	37	0	0	0	0	0	0	3.84	0	0	11.2	0.1	1.1	21.02
2021	2	12	5	56	37	0	0	0	0	0	0	3.84	0	0	11.2	0.1	1.1	20.3
2021	2	12	6	6	37	0	0	0	0	0	0	3.85	0	0	11.2	0.1	1.1	19.99
2021	2	12	6	16	37	0	0	0	0	0	0	3.86	0	0	11.2	0.1	1.1	21.51
2021	2	12	6	26	37	0	0	0	0	0	0	3.87	0	0	11.2	0.1	1.1	20.69

Reinhackle (0365)

Year	Month	Day	Hour	Minute	Second	Heading	Pitch	Roll	StdDevHeading	StdDevPitch	StdDevRoll	Temperature	Pressure	StdDevPressure	Voltage	CellBegin	CellEnd	Speed
2021	2	12	6	36	37	0	0	0	0	0	0	3.87	0	0	11.2	0.1	1.1	20.84
2021	2	12	6	46	37	0	0	0	0	0	0	3.88	0	0	11.2	0.1	1.1	19.35
2021	2	12	6	56	37	0	0	0	0	0	0	3.88	0	0	11.2	0.1	1.1	20.97
2021	2	12	7	6	37	0	0	0	0	0	0	3.89	0	0	11.2	0.1	1.1	21.17
2021	2	12	7	16	37	0	0	0	0	0	0	3.9	0	0	11.2	0.1	1.1	20.55
2021	2	12	7	26	37	0	0	0	0	0	0	3.91	0	0	11.2	0.1	1.1	20.86
2021	2	12	7	36	37	0	0	0	0	0	0	3.92	0	0	11.2	0.1	1.1	20.03
2021	2	12	7	46	37	0	0	0	0	0	0	3.94	0	0	11.2	0.1	1.1	20.45
2021	2	12	7	56	37	0	0	0	0	0	0	3.95	0	0	11.2	0.1	1.1	19.8
2021	2	12	8	6	37	0	0	0	0	0	0	3.96	0	0	11.2	0.1	1.1	19.75
2021	2	12	8	16	37	0	0	0	0	0	0	4.01	0	0	11.4	0.1	1.1	21.48
2021	2	12	8	26	37	0	0	0	0	0	0	4	0	0	11.4	0.1	1.1	21.02
2021	2	12	8	36	37	0	0	0	0	0	0	4.12	0	0	12.2	0.1	1.1	21.3
2021	2	12	8	46	37	0	0	0	0	0	0	4.15	0	0	12.4	0.1	1.1	20.79
2021	2	12	8	56	37	0	0	0	0	0	0	4.2	0	0	12.8	0.1	1.1	20.59
2021	2	12	9	6	37	0	0	0	0	0	0	4.23	0	0	12.8	0.1	1.1	21.06
2021	2	12	9	16	37	0	0	0	0	0	0	4.27	0	0	12.8	0.1	1.1	21.26
2021	2	12	9	26	37	0	0	0	0	0	0	4.31	0	0	12.8	0.1	1.1	20.59
2021	2	12	9	36	37	0	0	0	0	0	0	4.36	0	0	13	0.1	1.1	20.79
2021	2	12	9	46	37	0	0	0	0	0	0	4.39	0	0	13	0.1	1.1	20.41
2021	2	12	9	56	37	0	0	0	0	0	0	4.44	0	0	13	0.1	1.1	20.13
2021	2	12	10	6	37	0	0	0	0	0	0	4.48	0	0	13	0.1	1.1	21.78
2021	2	12	10	16	37	0	0	0	0	0	0	4.53	0	0	13.2	0.1	1.1	21.6
2021	2	12	10	26	37	0	0	0	0	0	0	4.57	0	0	13.2	0.1	1.1	21.45
2021	2	12	10	36	37	0	0	0	0	0	0	4.6	0	0	13.4	0.1	1.1	20.25
2021	2	12	10	46	37	0	0	0	0	0	0	4.64	0	0	13.4	0.1	1.1	21.9
2021	2	12	10	56	37	0	0	0	0	0	0	4.67	0	0	13.4	0.1	1.1	21.52
2021	2	12	11	6	37	0	0	0	0	0	0	4.72	0	0	13.4	0.1	1.1	20.79
2021	2	12	11	16	37	0	0	0	0	0	0	4.75	0	0	13.4	0.1	1.1	20.99
2021	2	12	11	26	37	0	0	0	0	0	0	4.78	0	0	13.4	0.1	1.1	21.91
2021	2	12	11	36	37	0	0	0	0	0	0	4.81	0	0	13.4	0.1	1.1	22.25
2021	2	12	11	46	37	0	0	0	0	0	0	4.84	0	0	13.4	0.1	1.1	21.68
2021	2	12	11	56	37	0	0	0	0	0	0	4.88	0	0	13.4	0.1	1.1	21.09
2021	2	12	12	6	37	0	0	0	0	0	0	4.9	0	0	13.4	0.1	1.1	21.05
2021	2	12	12	16	37	0	0	0	0	0	0	4.91	0	0	13.4	0.1	1.1	22.13
2021	2	12	12	26	37	0	0	0	0	0	0	4.94	0	0	13.4	0.1	1.1	21.04
2021	2	12	12	36	37	0	0	0	0	0	0	4.97	0	0	13.4	0.1	1.1	20.85
2021	2	12	12	46	37	0	0	0	0	0	0	4.97	0	0	13.4	0.1	1.1	21.89
2021	2	12	12	56	37	0	0	0	0	0	0	5	0	0	13.4	0.1	1.1	20.55
2021	2	12	13	6	37	0	0	0	0	0	0	5.02	0	0	13.4	0.1	1.1	21.16
2021	2	12	13	16	37	0	0	0	0	0	0	5.03	0	0	13.4	0.1	1.1	21.47
2021	2	12	13	26	37	0	0	0	0	0	0	5.04	0	0	13.4	0.1	1.1	20.85
2021	2	12	13	36	37	0	0	0	0	0	0	5.04	0	0	13.4	0.1	1.1	21.03
2021	2	12	13	46	37	0	0	0	0	0	0	5.06	0	0	13.4	0.1	1.1	21.92
2021	2	12	13	56	37	0	0	0	0	0	0	5.06	0	0	13.4	0.1	1.1	21.08
2021	2	12	14	6	37	0	0	0	0	0	0	5.08	0	0	13.4	0.1	1.1	20.78
2021	2	12	14	16	37	0	0	0	0	0	0	5.08	0	0	13.4	0.1	1.1	20.41
2021	2	12	14	26	37	0	0	0	0	0	0	5.09	0	0	13.4	0.1	1.1	20.73

Reinhackle (0365)

Year	Month	Day	Hour	Minute	Second	Heading	Pitch	Roll	StdDevHeading	StdDevPitch	StdDevRoll	Temperature	Pressure	StdDevPressure	Voltage	CellBegin	CellEnd	Speed
2021	2	12	14	36	37	0	0	0	0	0	0	5.09	0	0	13.2	0.1	1.1	20.7
2021	2	12	14	46	37	0	0	0	0	0	0	5.09	0	0	13.4	0.1	1.1	21.84
2021	2	12	14	56	37	0	0	0	0	0	0	5.08	0	0	13.4	0.1	1.1	21.49
2021	2	12	15	6	37	0	0	0	0	0	0	5.08	0	0	13.2	0.1	1.1	19.81
2021	2	12	15	16	37	0	0	0	0	0	0	5.07	0	0	13.4	0.1	1.1	20.25
2021	2	12	15	26	37	0	0	0	0	0	0	5.06	0	0	13.4	0.1	1.1	19.48
2021	2	12	15	36	37	0	0	0	0	0	0	5.06	0	0	13.4	0.1	1.1	20.21
2021	2	12	15	46	37	0	0	0	0	0	0	5.03	0	0	13.4	0.1	1.1	21.69
2021	2	12	15	56	37	0	0	0	0	0	0	5.04	0	0	13.4	0.1	1.1	21.38
2021	2	12	16	6	37	0	0	0	0	0	0	5	0	0	12.4	0.1	1.1	20.73
2021	2	12	16	16	37	0	0	0	0	0	0	5	0	0	12	0.1	1.1	21.32
2021	2	12	16	26	37	0	0	0	0	0	0	5.01	0	0	11.8	0.1	1.1	20.39
2021	2	12	16	36	37	0	0	0	0	0	0	5.01	0	0	11.8	0.1	1.1	21.11
2021	2	12	16	46	37	0	0	0	0	0	0	5.01	0	0	11.6	0.1	1.1	20.28
2021	2	12	16	56	37	0	0	0	0	0	0	5.01	0	0	11.6	0.1	1.1	20.48
2021	2	12	17	6	37	0	0	0	0	0	0	5.01	0	0	11.6	0.1	1.1	20.84
2021	2	12	17	16	37	0	0	0	0	0	0	5.01	0	0	11.6	0.1	1.1	21.32
2021	2	12	17	26	37	0	0	0	0	0	0	5.01	0	0	11.6	0.1	1.1	20.67
2021	2	12	17	36	37	0	0	0	0	0	0	5	0	0	11.6	0.1	1.1	19.63
2021	2	12	17	46	37	0	0	0	0	0	0	5	0	0	11.6	0.1	1.1	20.08
2021	2	12	17	56	37	0	0	0	0	0	0	4.99	0	0	11.4	0.1	1.1	20.62
2021	2	12	18	6	37	0	0	0	0	0	0	4.98	0	0	11.4	0.1	1.1	20.62
2021	2	12	18	16	37	0	0	0	0	0	0	4.97	0	0	11.4	0.1	1.1	20.85
2021	2	12	18	26	37	0	0	0	0	0	0	4.97	0	0	11.4	0.1	1.1	19.97
2021	2	12	18	36	37	0	0	0	0	0	0	4.95	0	0	11.4	0.1	1.1	19.86
2021	2	12	18	46	37	0	0	0	0	0	0	4.94	0	0	11.4	0.1	1.1	20.49
2021	2	12	18	56	37	0	0	0	0	0	0	4.93	0	0	11.4	0.1	1.1	20.76
2021	2	12	19	6	37	0	0	0	0	0	0	4.92	0	0	11.2	0.1	1.1	20.79
2021	2	12	19	16	37	0	0	0	0	0	0	4.91	0	0	11.2	0.1	1.1	20.4
2021	2	12	19	26	37	0	0	0	0	0	0	4.89	0	0	11.2	0.1	1.1	20.09
2021	2	12	19	36	37	0	0	0	0	0	0	4.88	0	0	11.2	0.1	1.1	19.87
2021	2	12	19	46	37	0	0	0	0	0	0	4.87	0	0	11.2	0.1	1.1	19.83
2021	2	12	19	56	37	0	0	0	0	0	0	4.87	0	0	11.2	0.1	1.1	19.88
2021	2	12	20	6	37	0	0	0	0	0	0	4.85	0	0	11.2	0.1	1.1	19.85
2021	2	12	20	16	37	0	0	0	0	0	0	4.84	0	0	11.2	0.1	1.1	21.13
2021	2	12	20	26	37	0	0	0	0	0	0	4.82	0	0	11.2	0.1	1.1	20.57
2021	2	12	20	36	37	0	0	0	0	0	0	4.81	0	0	11.2	0.1	1.1	20.57
2021	2	12	20	46	37	0	0	0	0	0	0	4.8	0	0	11.2	0.1	1.1	20.25
2021	2	12	20	56	37	0	0	0	0	0	0	4.78	0	0	11.2	0.1	1.1	20.14
2021	2	12	21	6	37	0	0	0	0	0	0	4.77	0	0	11.2	0.1	1.1	20.16
2021	2	12	21	16	37	0	0	0	0	0	0	4.75	0	0	11.2	0.1	1.1	20.37
2021	2	12	21	26	37	0	0	0	0	0	0	4.75	0	0	11.2	0.1	1.1	20.59
2021	2	12	21	36	37	0	0	0	0	0	0	4.74	0	0	11.2	0.1	1.1	20.76
2021	2	12	21	46	37	0	0	0	0	0	0	4.72	0	0	11.2	0.1	1.1	20.47
2021	2	12	21	56	37	0	0	0	0	0	0	4.71	0	0	11.2	0.1	1.1	20.01
2021	2	12	22	6	37	0	0	0	0	0	0	4.69	0	0	11.2	0.1	1.1	21.16
2021	2	12	22	16	37	0	0	0	0	0	0	4.68	0	0	11.2	0.1	1.1	20.35
2021	2	12	22	26	37	0	0	0	0	0	0	4.67	0	0	11.4	0.1	1.1	20.24

Reinhackle (0365)

Year	Month	Day	Hour	Minute	Second	Heading	Pitch	Roll	StdDevHeading	StdDevPitch	StdDevRoll	Temperature	Pressure	StdDevPressure	Voltage	CellBegin	CellEnd	Speed
2021	2	12	22	36	37	0	0	0	0	0	0	4.65	0	0	11.4	0.1	1.1	21.13
2021	2	12	22	46	37	0	0	0	0	0	0	4.63	0	0	11.2	0.1	1.1	20.72
2021	2	12	22	56	37	0	0	0	0	0	0	4.62	0	0	11.2	0.1	1.1	20.44
2021	2	12	23	6	37	0	0	0	0	0	0	4.61	0	0	11.2	0.1	1.1	20.42
2021	2	12	23	16	37	0	0	0	0	0	0	4.6	0	0	11.2	0.1	1.1	19.64
2021	2	12	23	26	37	0	0	0	0	0	0	4.58	0	0	11	0.1	1.1	19.88
2021	2	12	23	36	37	0	0	0	0	0	0	4.57	0	0	11	0.1	1.1	20.24
2021	2	12	23	46	37	0	0	0	0	0	0	4.55	0	0	11.2	0.1	1.1	19.68
2021	2	12	23	56	37	0	0	0	0	0	0	4.54	0	0	11.2	0.1	1.1	20.5
2021	2	13	0	6	37	0	0	0	0	0	0	4.53	0	0	11.2	0.1	1.1	21.69
2021	2	13	0	16	37	0	0	0	0	0	0	4.52	0	0	11.2	0.1	1.1	20.93
2021	2	13	0	26	37	0	0	0	0	0	0	4.51	0	0	11.2	0.1	1.1	20.45
2021	2	13	0	36	37	0	0	0	0	0	0	4.5	0	0	11	0.1	1.1	18.92
2021	2	13	0	46	37	0	0	0	0	0	0	4.49	0	0	11	0.1	1.1	21.02
2021	2	13	0	56	37	0	0	0	0	0	0	4.48	0	0	11	0.1	1.1	20.26
2021	2	13	1	6	37	0	0	0	0	0	0	4.47	0	0	11.2	0.1	1.1	20.85
2021	2	13	1	16	37	0	0	0	0	0	0	4.46	0	0	11	0.1	1.1	21.38
2021	2	13	1	26	37	0	0	0	0	0	0	4.45	0	0	11.2	0.1	1.1	19.4
2021	2	13	1	36	37	0	0	0	0	0	0	4.45	0	0	11.4	0.1	1.1	20.3
2021	2	13	1	46	37	0	0	0	0	0	0	4.44	0	0	11.4	0.1	1.1	19.6
2021	2	13	1	56	37	0	0	0	0	0	0	4.43	0	0	11.4	0.1	1.1	19.73
2021	2	13	2	6	37	0	0	0	0	0	0	4.42	0	0	11.4	0.1	1.1	20.21
2021	2	13	2	16	37	0	0	0	0	0	0	4.41	0	0	11.4	0.1	1.1	19.87
2021	2	13	2	26	37	0	0	0	0	0	0	4.4	0	0	11.4	0.1	1.1	20.14
2021	2	13	2	36	37	0	0	0	0	0	0	4.39	0	0	11.4	0.1	1.1	20.63
2021	2	13	2	46	37	0	0	0	0	0	0	4.39	0	0	11.4	0.1	1.1	20.09
2021	2	13	2	56	37	0	0	0	0	0	0	4.38	0	0	11.2	0.1	1.1	20.91
2021	2	13	3	6	37	0	0	0	0	0	0	4.38	0	0	11	0.1	1.1	20.17
2021	2	13	3	16	37	0	0	0	0	0	0	4.37	0	0	11	0.1	1.1	21.11
2021	2	13	3	26	37	0	0	0	0	0	0	4.36	0	0	11.2	0.1	1.1	20.13
2021	2	13	3	36	37	0	0	0	0	0	0	4.36	0	0	11	0.1	1.1	20.62
2021	2	13	3	46	37	0	0	0	0	0	0	4.35	0	0	11.2	0.1	1.1	21.04
2021	2	13	3	56	37	0	0	0	0	0	0	4.36	0	0	11	0.1	1.1	21.8
2021	2	13	4	6	37	0	0	0	0	0	0	4.36	0	0	11.2	0.1	1.1	20.07
2021	2	13	4	16	37	0	0	0	0	0	0	4.36	0	0	11	0.1	1.1	20.14
2021	2	13	4	26	37	0	0	0	0	0	0	4.36	0	0	11.2	0.1	1.1	20.01
2021	2	13	4	36	37	0	0	0	0	0	0	4.36	0	0	11.2	0.1	1.1	20.86
2021	2	13	4	46	37	0	0	0	0	0	0	4.36	0	0	11	0.1	1.1	20.16
2021	2	13	4	56	37	0	0	0	0	0	0	4.36	0	0	11	0.1	1.1	19.96
2021	2	13	5	6	37	0	0	0	0	0	0	4.35	0	0	11	0.1	1.1	21.14
2021	2	13	5	16	37	0	0	0	0	0	0	4.36	0	0	11	0.1	1.1	19.37
2021	2	13	5	26	37	0	0	0	0	0	0	4.35	0	0	11.2	0.1	1.1	20.31
2021	2	13	5	36	37	0	0	0	0	0	0	4.36	0	0	11	0.1	1.1	19.03
2021	2	13	5	46	37	0	0	0	0	0	0	4.35	0	0	11	0.1	1.1	20.39
2021	2	13	5	56	37	0	0	0	0	0	0	4.36	0	0	11.2	0.1	1.1	20.47
2021	2	13	6	6	37	0	0	0	0	0	0	4.36	0	0	11.2	0.1	1.1	21.15
2021	2	13	6	16	37	0	0	0	0	0	0	4.36	0	0	11.2	0.1	1.1	20.14
2021	2	13	6	26	37	0	0	0	0	0	0	4.37	0	0	11.2	0.1	1.1	20.38

Reinhackle (0365)

Year	Month	Day	Hour	Minute	Second	Heading	Pitch	Roll	StdDevHeading	StdDevPitch	StdDevRoll	Temperature	Pressure	StdDevPressure	Voltage	CellBegin	CellEnd	Speed
2021	2	13	6	36	37	0	0	0	0	0	0	4.37	0	0	11.2	0.1	1.1	20.22
2021	2	13	6	46	37	0	0	0	0	0	0	4.39	0	0	11.2	0.1	1.1	20.12
2021	2	13	6	56	37	0	0	0	0	0	0	4.4	0	0	11.2	0.1	1.1	20.03
2021	2	13	7	6	37	0	0	0	0	0	0	4.41	0	0	11.2	0.1	1.1	20.97
2021	2	13	7	16	37	0	0	0	0	0	0	4.42	0	0	11.2	0.1	1.1	19.84
2021	2	13	7	26	37	0	0	0	0	0	0	4.44	0	0	11.6	0.1	1.1	21.21
2021	2	13	7	36	37	0	0	0	0	0	0	4.45	0	0	11.4	0.1	1.1	19.84
2021	2	13	7	46	37	0	0	0	0	0	0	4.46	0	0	11.6	0.1	1.1	19.48
2021	2	13	7	56	37	0	0	0	0	0	0	4.48	0	0	12	0.1	1.1	20.31
2021	2	13	8	6	37	0	0	0	0	0	0	4.55	0	0	12	0.1	1.1	20.3
2021	2	13	8	16	37	0	0	0	0	0	0	4.6	0	0	12.4	0.1	1.1	20.65
2021	2	13	8	26	37	0	0	0	0	0	0	4.65	0	0	12.6	0.1	1.1	21.6
2021	2	13	8	36	37	0	0	0	0	0	0	4.69	0	0	12.2	0.1	1.1	20.86
2021	2	13	8	46	37	0	0	0	0	0	0	4.74	0	0	12.4	0.1	1.1	20.29
2021	2	13	8	56	37	0	0	0	0	0	0	4.79	0	0	12.4	0.1	1.1	21.16
2021	2	13	9	6	37	0	0	0	0	0	0	4.84	0	0	12.8	0.1	1.1	20.14
2021	2	13	9	16	37	0	0	0	0	0	0	4.87	0	0	12.8	0.1	1.1	20.62
2021	2	13	9	26	37	0	0	0	0	0	0	4.9	0	0	12.8	0.1	1.1	19.61
2021	2	13	9	36	37	0	0	0	0	0	0	4.94	0	0	13	0.1	1.1	21.41
2021	2	13	9	46	37	0	0	0	0	0	0	4.97	0	0	12.8	0.1	1.1	21.54
2021	2	13	9	56	37	0	0	0	0	0	0	4.97	0	0	12.8	0.1	1.1	20.41
2021	2	13	10	6	37	0	0	0	0	0	0	5.01	0	0	13.4	0.1	1.1	20.85
2021	2	13	10	16	37	0	0	0	0	0	0	5.05	0	0	13.4	0.1	1.1	22.02
2021	2	13	10	26	37	0	0	0	0	0	0	5.1	0	0	13.4	0.1	1.1	20.58
2021	2	13	10	36	37	0	0	0	0	0	0	5.16	0	0	13.4	0.1	1.1	20.69
2021	2	13	10	46	37	0	0	0	0	0	0	5.19	0	0	13.4	0.1	1.1	21.44
2021	2	13	10	56	37	0	0	0	0	0	0	5.15	0	0	12.8	0.1	1.1	20.08
2021	2	13	11	6	37	0	0	0	0	0	0	5.09	0	0	12.4	0.1	1.1	19.93
2021	2	13	11	16	37	0	0	0	0	0	0	5.15	0	0	13	0.1	1.1	22.28
2021	2	13	11	26	37	0	0	0	0	0	0	5.13	0	0	12.6	0.1	1.1	19.87
2021	2	13	11	36	37	0	0	0	0	0	0	5.04	0	0	12	0.1	1.1	20.66
2021	2	13	11	46	37	0	0	0	0	0	0	5.21	0	0	13.4	0.1	1.1	22.43
2021	2	13	11	56	37	0	0	0	0	0	0	5.35	0	0	13.4	0.1	1.1	20.54
2021	2	13	12	6	37	0	0	0	0	0	0	5.39	0	0	13.4	0.1	1.1	22.53
2021	2	13	12	16	37	0	0	0	0	0	0	5.45	0	0	13.4	0.1	1.1	20.37
2021	2	13	12	26	37	0	0	0	0	0	0	5.48	0	0	13.4	0.1	1.1	20.4
2021	2	13	12	36	37	0	0	0	0	0	0	5.48	0	0	13.4	0.1	1.1	20.66
2021	2	13	12	46	37	0	0	0	0	0	0	5.51	0	0	13.4	0.1	1.1	21.19
2021	2	13	12	56	37	0	0	0	0	0	0	5.51	0	0	13.4	0.1	1.1	21.14
2021	2	13	13	6	37	0	0	0	0	0	0	5.52	0	0	13.4	0.1	1.1	21.79
2021	2	13	13	16	37	0	0	0	0	0	0	5.53	0	0	13.4	0.1	1.1	21.28
2021	2	13	13	26	37	0	0	0	0	0	0	5.53	0	0	13.4	0.1	1.1	21.13
2021	2	13	13	36	37	0	0	0	0	0	0	5.53	0	0	13.4	0.1	1.1	21.04
2021	2	13	13	46	37	0	0	0	0	0	0	5.53	0	0	13.4	0.1	1.1	21.31
2021	2	13	13	56	37	0	0	0	0	0	0	5.54	0	0	13.4	0.1	1.1	22.18
2021	2	13	14	6	37	0	0	0	0	0	0	5.55	0	0	13.4	0.1	1.1	20.9
2021	2	13	14	16	37	0	0	0	0	0	0	5.55	0	0	13.4	0.1	1.1	19.57
2021	2	13	14	26	37	0	0	0	0	0	0	5.54	0	0	13.4	0.1	1.1	20.32

Reinhackle (0365)

Year	Month	Day	Hour	Minute	Second	Heading	Pitch	Roll	StdDevHeading	StdDevPitch	StdDevRoll	Temperature	Pressure	StdDevPressure	Voltage	CellBegin	CellEnd	Speed
2021	2	13	14	36	37	0	0	0	0	0	0	5.55	0	0	13.4	0.1	1.1	21.63
2021	2	13	14	46	37	0	0	0	0	0	0	5.54	0	0	13.6	0.1	1.1	21.08
2021	2	13	14	56	37	0	0	0	0	0	0	5.53	0	0	13.4	0.1	1.1	20.83
2021	2	13	15	6	37	0	0	0	0	0	0	5.51	0	0	13.4	0.1	1.1	21.54
2021	2	13	15	16	37	0	0	0	0	0	0	5.47	0	0	13.2	0.1	1.1	19.98
2021	2	13	15	26	37	0	0	0	0	0	0	5.44	0	0	12.8	0.1	1.1	20.37
2021	2	13	15	36	37	0	0	0	0	0	0	5.44	0	0	12.8	0.1	1.1	20.9
2021	2	13	15	46	37	0	0	0	0	0	0	5.45	0	0	13.4	0.1	1.1	20.62
2021	2	13	15	56	37	0	0	0	0	0	0	5.47	0	0	13.4	0.1	1.1	20.57
2021	2	13	16	6	37	0	0	0	0	0	0	5.43	0	0	13.4	0.1	1.1	19.88
2021	2	13	16	16	37	0	0	0	0	0	0	5.42	0	0	12.6	0.1	1.1	21.33
2021	2	13	16	26	37	0	0	0	0	0	0	5.42	0	0	12	0.1	1.1	21.25
2021	2	13	16	36	37	0	0	0	0	0	0	5.42	0	0	11.8	0.1	1.1	20.93
2021	2	13	16	46	37	0	0	0	0	0	0	5.41	0	0	11.6	0.1	1.1	19.67
2021	2	13	16	56	37	0	0	0	0	0	0	5.4	0	0	11.6	0.1	1.1	21.98
2021	2	13	17	6	37	0	0	0	0	0	0	5.4	0	0	11.6	0.1	1.1	21.16
2021	2	13	17	16	37	0	0	0	0	0	0	5.4	0	0	11.4	0.1	1.1	20.41
2021	2	13	17	26	37	0	0	0	0	0	0	5.39	0	0	11.4	0.1	1.1	21.26
2021	2	13	17	36	37	0	0	0	0	0	0	5.38	0	0	11.4	0.1	1.1	21.11
2021	2	13	17	46	37	0	0	0	0	0	0	5.38	0	0	11.4	0.1	1.1	20.61
2021	2	13	17	56	37	0	0	0	0	0	0	5.38	0	0	11.4	0.1	1.1	21.51
2021	2	13	18	6	37	0	0	0	0	0	0	5.38	0	0	11.4	0.1	1.1	20.95
2021	2	13	18	16	37	0	0	0	0	0	0	5.38	0	0	11.4	0.1	1.1	21.36
2021	2	13	18	26	37	0	0	0	0	0	0	5.37	0	0	11.4	0.1	1.1	21.11
2021	2	13	18	36	37	0	0	0	0	0	0	5.36	0	0	11.4	0.1	1.1	21.21
2021	2	13	18	46	37	0	0	0	0	0	0	5.35	0	0	11.4	0.1	1.1	21.37
2021	2	13	18	56	37	0	0	0	0	0	0	5.34	0	0	11.4	0.1	1.1	21.78
2021	2	13	19	6	37	0	0	0	0	0	0	5.34	0	0	11.4	0.1	1.1	21.93
2021	2	13	19	16	37	0	0	0	0	0	0	5.32	0	0	11.4	0.1	1.1	21.04
2021	2	13	19	26	37	0	0	0	0	0	0	5.31	0	0	11.4	0.1	1.1	19.42
2021	2	13	19	36	37	0	0	0	0	0	0	5.29	0	0	11.4	0.1	1.1	22.03
2021	2	13	19	46	37	0	0	0	0	0	0	5.28	0	0	11.4	0.1	1.1	22.12
2021	2	13	19	56	37	0	0	0	0	0	0	5.27	0	0	11.4	0.1	1.1	21.31
2021	2	13	20	6	37	0	0	0	0	0	0	5.25	0	0	11.4	0.1	1.1	20.85
2021	2	13	20	16	37	0	0	0	0	0	0	5.24	0	0	11.4	0.1	1.1	20.43
2021	2	13	20	26	37	0	0	0	0	0	0	5.22	0	0	11.4	0.1	1.1	21.8
2021	2	13	20	36	37	0	0	0	0	0	0	5.22	0	0	11.4	0.1	1.1	19.96
2021	2	13	20	46	37	0	0	0	0	0	0	5.21	0	0	11.4	0.1	1.1	20.38
2021	2	13	20	56	37	0	0	0	0	0	0	5.19	0	0	11.4	0.1	1.1	19.97
2021	2	13	21	6	37	0	0	0	0	0	0	5.18	0	0	11.4	0.1	1.1	19.86
2021	2	13	21	16	37	0	0	0	0	0	0	5.16	0	0	11.4	0.1	1.1	20.62
2021	2	13	21	26	37	0	0	0	0	0	0	5.15	0	0	11.4	0.1	1.1	21.71
2021	2	13	21	36	37	0	0	0	0	0	0	5.14	0	0	11.4	0.1	1.1	21.43
2021	2	13	21	46	37	0	0	0	0	0	0	5.13	0	0	11.4	0.1	1.1	20
2021	2	13	21	56	37	0	0	0	0	0	0	5.11	0	0	11.4	0.1	1.1	21.93
2021	2	13	22	6	37	0	0	0	0	0	0	5.1	0	0	11.4	0.1	1.1	20.9
2021	2	13	22	16	37	0	0	0	0	0	0	5.09	0	0	11.2	0.1	1.1	21.61
2021	2	13	22	26	37	0	0	0	0	0	0	5.08	0	0	11.2	0.1	1.1	20.81

Reinhackle (0365)

Year	Month	Day	Hour	Minute	Second	Heading	Pitch	Roll	StdDevHeading	StdDevPitch	StdDevRoll	Temperature	Pressure	StdDevPressure	Voltage	CellBegin	CellEnd	Speed
2021	2	13	22	36	37	0	0	0	0	0	0	5.07	0	0	11.2	0.1	1.1	21.4
2021	2	13	22	46	37	0	0	0	0	0	0	5.06	0	0	11.2	0.1	1.1	19.25
2021	2	13	22	56	37	0	0	0	0	0	0	5.05	0	0	11.2	0.1	1.1	20.55
2021	2	13	23	6	37	0	0	0	0	0	0	5.04	0	0	11.2	0.1	1.1	20.97
2021	2	13	23	16	37	0	0	0	0	0	0	5.02	0	0	11.2	0.1	1.1	20.12
2021	2	13	23	26	37	0	0	0	0	0	0	5.01	0	0	11.2	0.1	1.1	19.7
2021	2	13	23	36	37	0	0	0	0	0	0	5	0	0	11.2	0.1	1.1	20.47
2021	2	13	23	46	37	0	0	0	0	0	0	4.99	0	0	11.2	0.1	1.1	20.44
2021	2	13	23	56	37	0	0	0	0	0	0	4.99	0	0	11.2	0.1	1.1	20.46
2021	2	14	0	6	37	0	0	0	0	0	0	4.97	0	0	11.2	0.1	1.1	20.82
2021	2	14	0	16	37	0	0	0	0	0	0	4.96	0	0	11.2	0.1	1.1	20.12
2021	2	14	0	26	37	0	0	0	0	0	0	4.95	0	0	11.2	0.1	1.1	18.87
2021	2	14	0	36	37	0	0	0	0	0	0	4.94	0	0	11.2	0.1	1.1	20.26
2021	2	14	0	46	37	0	0	0	0	0	0	4.93	0	0	11.2	0.1	1.1	20.7
2021	2	14	0	56	37	0	0	0	0	0	0	4.92	0	0	11.2	0.1	1.1	20.9
2021	2	14	1	6	37	0	0	0	0	0	0	4.91	0	0	11.2	0.1	1.1	19.96
2021	2	14	1	16	37	0	0	0	0	0	0	4.9	0	0	11.2	0.1	1.1	19.96
2021	2	14	1	26	37	0	0	0	0	0	0	4.89	0	0	11.2	0.1	1.1	19.47
2021	2	14	1	36	37	0	0	0	0	0	0	4.88	0	0	11.2	0.1	1.1	20.04
2021	2	14	1	46	37	0	0	0	0	0	0	4.87	0	0	11.2	0.1	1.1	20.96
2021	2	14	1	56	37	0	0	0	0	0	0	4.86	0	0	11.2	0.1	1.1	20.7
2021	2	14	2	6	37	0	0	0	0	0	0	4.85	0	0	11.2	0.1	1.1	20.93
2021	2	14	2	16	37	0	0	0	0	0	0	4.84	0	0	11.2	0.1	1.1	20.83
2021	2	14	2	26	37	0	0	0	0	0	0	4.83	0	0	11.2	0.1	1.1	20.1
2021	2	14	2	36	37	0	0	0	0	0	0	4.82	0	0	11.2	0.1	1.1	19.65
2021	2	14	2	46	37	0	0	0	0	0	0	4.82	0	0	11.2	0.1	1.1	19.42
2021	2	14	2	56	37	0	0	0	0	0	0	4.81	0	0	11.2	0.1	1.1	21.19
2021	2	14	3	6	37	0	0	0	0	0	0	4.8	0	0	11.2	0.1	1.1	20.12
2021	2	14	3	16	37	0	0	0	0	0	0	4.8	0	0	11.2	0.1	1.1	21.5
2021	2	14	3	26	37	0	0	0	0	0	0	4.79	0	0	11.2	0.1	1.1	19.58
2021	2	14	3	36	37	0	0	0	0	0	0	4.78	0	0	11.2	0.1	1.1	20.37
2021	2	14	3	46	37	0	0	0	0	0	0	4.78	0	0	11.2	0.1	1.1	20.04
2021	2	14	3	56	37	0	0	0	0	0	0	4.77	0	0	11.2	0.1	1.1	20.16
2021	2	14	4	6	37	0	0	0	0	0	0	4.76	0	0	11.2	0.1	1.1	20.03
2021	2	14	4	16	37	0	0	0	0	0	0	4.75	0	0	11.2	0.1	1.1	20.2
2021	2	14	4	26	37	0	0	0	0	0	0	4.74	0	0	11.2	0.1	1.1	20.44
2021	2	14	4	36	37	0	0	0	0	0	0	4.73	0	0	11.2	0.1	1.1	20.5
2021	2	14	4	46	37	0	0	0	0	0	0	4.72	0	0	11.2	0.1	1.1	19.58
2021	2	14	4	56	37	0	0	0	0	0	0	4.71	0	0	11.2	0.1	1.1	21.05
2021	2	14	5	6	37	0	0	0	0	0	0	4.71	0	0	11.2	0.1	1.1	18.77
2021	2	14	5	16	37	0	0	0	0	0	0	4.69	0	0	11.2	0.1	1.1	20.43
2021	2	14	5	26	37	0	0	0	0	0	0	4.69	0	0	11.2	0.1	1.1	22.33
2021	2	14	5	36	37	0	0	0	0	0	0	4.68	0	0	11.2	0.1	1.1	19.69
2021	2	14	5	46	37	0	0	0	0	0	0	4.67	0	0	11.2	0.1	1.1	20.42
2021	2	14	5	56	37	0	0	0	0	0	0	4.67	0	0	11.2	0.1	1.1	20.32
2021	2	14	6	6	37	0	0	0	0	0	0	4.67	0	0	11.2	0.1	1.1	19.7
2021	2	14	6	16	37	0	0	0	0	0	0	4.66	0	0	11.2	0.1	1.1	20.49
2021	2	14	6	26	37	0	0	0	0	0	0	4.66	0	0	11.2	0.1	1.1	20.74

Reinhackle (0365)

Year	Month	Day	Hour	Minute	Second	Heading	Pitch	Roll	StdDevHeading	StdDevPitch	StdDevRoll	Temperature	Pressure	StdDevPressure	Voltage	CellBegin	CellEnd	Speed
2021	2	14	6	36	37	0	0	0	0	0	0	4.65	0	0	11.2	0.1	1.1	20.58
2021	2	14	6	46	37	0	0	0	0	0	0	4.65	0	0	11.2	0.1	1.1	19.91
2021	2	14	6	56	37	0	0	0	0	0	0	4.65	0	0	11.2	0.1	1.1	19.73
2021	2	14	7	6	37	0	0	0	0	0	0	4.64	0	0	11.2	0.1	1.1	22.03
2021	2	14	7	16	37	0	0	0	0	0	0	4.64	0	0	11.2	0.1	1.1	21.68
2021	2	14	7	26	37	0	0	0	0	0	0	4.64	0	0	11.4	0.1	1.1	20.59
2021	2	14	7	36	37	0	0	0	0	0	0	4.64	0	0	11.8	0.1	1.1	20.01
2021	2	14	7	46	37	0	0	0	0	0	0	4.65	0	0	12	0.1	1.1	20.49
2021	2	14	7	56	37	0	0	0	0	0	0	4.68	0	0	12.4	0.1	1.1	20.69
2021	2	14	8	6	37	0	0	0	0	0	0	4.73	0	0	12.8	0.1	1.1	19.68
2021	2	14	8	16	37	0	0	0	0	0	0	4.76	0	0	13	0.1	1.1	21.16
2021	2	14	8	26	37	0	0	0	0	0	0	4.76	0	0	12.6	0.1	1.1	19.63
2021	2	14	8	36	37	0	0	0	0	0	0	4.75	0	0	12.2	0.1	1.1	19.89
2021	2	14	8	46	37	0	0	0	0	0	0	4.78	0	0	12.2	0.1	1.1	19.8
2021	2	14	8	56	37	0	0	0	0	0	0	4.79	0	0	12.2	0.1	1.1	21.54
2021	2	14	9	6	37	0	0	0	0	0	0	4.84	0	0	12.4	0.1	1.1	20.55
2021	2	14	9	16	37	0	0	0	0	0	0	4.86	0	0	12.4	0.1	1.1	20.7
2021	2	14	9	26	37	0	0	0	0	0	0	4.91	0	0	12.4	0.1	1.1	20.38
2021	2	14	9	36	37	0	0	0	0	0	0	4.95	0	0	12.6	0.1	1.1	20.24
2021	2	14	9	46	37	0	0	0	0	0	0	5	0	0	12.8	0.1	1.1	20.44
2021	2	14	9	56	37	0	0	0	0	0	0	5.03	0	0	13	0.1	1.1	19.7
2021	2	14	10	6	37	0	0	0	0	0	0	5.04	0	0	13.4	0.1	1.1	20.73
2021	2	14	10	16	37	0	0	0	0	0	0	5.04	0	0	13.4	0.1	1.1	20.54
2021	2	14	10	26	37	0	0	0	0	0	0	5.07	0	0	13.4	0.1	1.1	20.47
2021	2	14	10	36	37	0	0	0	0	0	0	5.11	0	0	13.6	0.1	1.1	20.67
2021	2	14	10	46	37	0	0	0	0	0	0	5.16	0	0	13.8	0.1	1.1	19.81
2021	2	14	10	56	37	0	0	0	0	0	0	5.2	0	0	13.4	0.1	1.1	19.32
2021	2	14	11	6	37	0	0	0	0	0	0	5.21	0	0	13.4	0.1	1.1	20.91
2021	2	14	11	16	37	0	0	0	0	0	0	5.25	0	0	13.6	0.1	1.1	21.71
2021	2	14	11	26	37	0	0	0	0	0	0	5.29	0	0	13.6	0.1	1.1	20.29
2021	2	14	11	36	37	0	0	0	0	0	0	5.3	0	0	13.6	0.1	1.1	20.83
2021	2	14	11	46	37	0	0	0	0	0	0	5.28	0	0	13.6	0.1	1.1	20.7
2021	2	14	11	56	37	0	0	0	0	0	0	5.33	0	0	13.6	0.1	1.1	19.61
2021	2	14	12	6	37	0	0	0	0	0	0	5.37	0	0	13.6	0.1	1.1	19.01
2021	2	14	12	16	37	0	0	0	0	0	0	5.39	0	0	13.6	0.1	1.1	19.91
2021	2	14	12	26	37	0	0	0	0	0	0	5.43	0	0	13.6	0.1	1.1	21.85
2021	2	14	12	36	37	0	0	0	0	0	0	5.38	0	0	13.4	0.1	1.1	20.86
2021	2	14	12	46	37	0	0	0	0	0	0	5.43	0	0	13.4	0.1	1.1	19.68
2021	2	14	12	56	37	0	0	0	0	0	0	5.45	0	0	13.4	0.1	1.1	20.75
2021	2	14	13	6	37	0	0	0	0	0	0	5.46	0	0	13.4	0.1	1.1	20.24
2021	2	14	13	16	37	0	0	0	0	0	0	5.45	0	0	13.4	0.1	1.1	20.06
2021	2	14	13	26	37	0	0	0	0	0	0	5.38	0	0	13.4	0.1	1.1	21.03
2021	2	14	13	36	37	0	0	0	0	0	0	5.32	0	0	13.4	0.1	1.1	20.08
2021	2	14	13	46	37	0	0	0	0	0	0	5.32	0	0	13.4	0.1	1.1	19.87
2021	2	14	13	56	37	0	0	0	0	0	0	5.38	0	0	13.4	0.1	1.1	21.19
2021	2	14	14	6	37	0	0	0	0	0	0	5.32	0	0	13.4	0.1	1.1	21.39
2021	2	14	14	16	37	0	0	0	0	0	0	5.33	0	0	13.4	0.1	1.1	21.68
2021	2	14	14	26	37	0	0	0	0	0	0	5.28	0	0	11.8	0.1	1.1	21.44

Reinhackle (0365)

Year	Month	Day	Hour	Minute	Second	Heading	Pitch	Roll	StdDevHeading	StdDevPitch	StdDevRoll	Temperature	Pressure	StdDevPressure	Voltage	CellBegin	CellEnd	Speed
2021	2	14	14	36	37	0	0	0	0	0	0	5.36	0	0	13.4	0.1	1.1	21.77
2021	2	14	14	46	37	0	0	0	0	0	0	5.41	0	0	13.4	0.1	1.1	20.37
2021	2	14	14	56	37	0	0	0	0	0	0	5.36	0	0	13.4	0.1	1.1	19.83
2021	2	14	15	6	37	0	0	0	0	0	0	5.41	0	0	13.4	0.1	1.1	21.11
2021	2	14	15	16	37	0	0	0	0	0	0	5.41	0	0	13.4	0.1	1.1	20.37
2021	2	14	15	26	37	0	0	0	0	0	0	5.4	0	0	13.4	0.1	1.1	20.93
2021	2	14	15	36	37	0	0	0	0	0	0	5.4	0	0	13.2	0.1	1.1	19.92
2021	2	14	15	46	37	0	0	0	0	0	0	5.38	0	0	13.4	0.1	1.1	21.07
2021	2	14	15	56	37	0	0	0	0	0	0	5.39	0	0	13.4	0.1	1.1	20.92
2021	2	14	16	6	37	0	0	0	0	0	0	5.34	0	0	13	0.1	1.1	21.19
2021	2	14	16	16	37	0	0	0	0	0	0	5.34	0	0	12	0.1	1.1	20.44
2021	2	14	16	26	37	0	0	0	0	0	0	5.35	0	0	11.4	0.1	1.1	19.76
2021	2	14	16	36	37	0	0	0	0	0	0	5.35	0	0	11.6	0.1	1.1	20.62
2021	2	14	16	46	37	0	0	0	0	0	0	5.35	0	0	11.4	0.1	1.1	21.27
2021	2	14	16	56	37	0	0	0	0	0	0	5.36	0	0	11.4	0.1	1.1	21.05
2021	2	14	17	6	37	0	0	0	0	0	0	5.36	0	0	11.4	0.1	1.1	19.68
2021	2	14	17	16	37	0	0	0	0	0	0	5.36	0	0	11.4	0.1	1.1	19.12
2021	2	14	17	26	37	0	0	0	0	0	0	5.36	0	0	11.4	0.1	1.1	20.57
2021	2	14	17	36	37	0	0	0	0	0	0	5.36	0	0	11.4	0.1	1.1	20.52
2021	2	14	17	46	37	0	0	0	0	0	0	5.36	0	0	11.2	0.1	1.1	20.07
2021	2	14	17	56	37	0	0	0	0	0	0	5.36	0	0	11.2	0.1	1.1	20.49
2021	2	14	18	6	37	0	0	0	0	0	0	5.35	0	0	11.2	0.1	1.1	20.86
2021	2	14	18	16	37	0	0	0	0	0	0	5.35	0	0	11.2	0.1	1.1	20.46
2021	2	14	18	26	37	0	0	0	0	0	0	5.34	0	0	11	0.1	1.1	20.44
2021	2	14	18	36	37	0	0	0	0	0	0	5.34	0	0	11	0.1	1.1	20.06
2021	2	14	18	46	37	0	0	0	0	0	0	5.33	0	0	11	0.1	1.1	20.7
2021	2	14	18	56	37	0	0	0	0	0	0	5.32	0	0	11	0.1	1.1	20.52
2021	2	14	19	6	37	0	0	0	0	0	0	5.32	0	0	11	0.1	1.1	20.73
2021	2	14	19	16	37	0	0	0	0	0	0	5.31	0	0	11	0.1	1.1	19.74
2021	2	14	19	26	37	0	0	0	0	0	0	5.31	0	0	11	0.1	1.1	21.33
2021	2	14	19	36	37	0	0	0	0	0	0	5.3	0	0	11	0.1	1.1	19.31
2021	2	14	19	46	37	0	0	0	0	0	0	5.29	0	0	11	0.1	1.1	19.78
2021	2	14	19	56	37	0	0	0	0	0	0	5.28	0	0	11.2	0.1	1.1	19.59
2021	2	14	20	6	37	0	0	0	0	0	0	5.28	0	0	11.2	0.1	1.1	20.08
2021	2	14	20	16	37	0	0	0	0	0	0	5.28	0	0	11.2	0.1	1.1	19.38
2021	2	14	20	26	37	0	0	0	0	0	0	5.27	0	0	11.2	0.1	1.1	19.85
2021	2	14	20	36	37	0	0	0	0	0	0	5.26	0	0	11.2	0.1	1.1	19.92
2021	2	14	20	46	37	0	0	0	0	0	0	5.25	0	0	11.2	0.1	1.1	19.68
2021	2	14	20	56	37	0	0	0	0	0	0	5.25	0	0	11.2	0.1	1.1	20.06
2021	2	14	21	6	37	0	0	0	0	0	0	5.24	0	0	11.2	0.1	1.1	19.53
2021	2	14	21	16	37	0	0	0	0	0	0	5.23	0	0	11.2	0.1	1.1	21.39
2021	2	14	21	26	37	0	0	0	0	0	0	5.22	0	0	11.2	0.1	1.1	20.18
2021	2	14	21	36	37	0	0	0	0	0	0	5.21	0	0	11.2	0.1	1.1	20.58
2021	2	14	21	46	37	0	0	0	0	0	0	5.2	0	0	11.2	0.1	1.1	20.81
2021	2	14	21	56	37	0	0	0	0	0	0	5.19	0	0	11.2	0.1	1.1	20.14
2021	2	14	22	6	37	0	0	0	0	0	0	5.18	0	0	11.2	0.1	1.1	19.91
2021	2	14	22	16	37	0	0	0	0	0	0	5.17	0	0	11.2	0.1	1.1	19.96
2021	2	14	22	26	37	0	0	0	0	0	0	5.15	0	0	11.2	0.1	1.1	20.11

Reinhackle (0365)

Year	Month	Day	Hour	Minute	Second	Heading	Pitch	Roll	StdDevHeading	StdDevPitch	StdDevRoll	Temperature	Pressure	StdDevPressure	Voltage	CellBegin	CellEnd	Speed
2021	2	14	22	36	37	0	0	0	0	0	0	5.14	0	0	11.2	0.1	1.1	20
2021	2	14	22	46	37	0	0	0	0	0	0	5.13	0	0	11.2	0.1	1.1	19.07
2021	2	14	22	56	37	0	0	0	0	0	0	5.11	0	0	11.2	0.1	1.1	20.4
2021	2	14	23	6	37	0	0	0	0	0	0	5.1	0	0	11.2	0.1	1.1	19.38
2021	2	14	23	16	37	0	0	0	0	0	0	5.09	0	0	11.2	0.1	1.1	21.23
2021	2	14	23	26	37	0	0	0	0	0	0	5.07	0	0	11.2	0.1	1.1	20.61
2021	2	14	23	36	37	0	0	0	0	0	0	5.06	0	0	11	0.1	1.1	19.83
2021	2	14	23	46	37	0	0	0	0	0	0	5.05	0	0	11	0.1	1.1	19.22
2021	2	14	23	56	37	0	0	0	0	0	0	5.03	0	0	11	0.1	1.1	20.52
2021	2	15	0	6	37	0	0	0	0	0	0	5.02	0	0	11	0.1	1.1	19.67
2021	2	15	0	16	37	0	0	0	0	0	0	5	0	0	11	0.1	1.1	20.59
2021	2	15	0	26	37	0	0	0	0	0	0	4.99	0	0	11	0.1	1.1	19.37
2021	2	15	0	36	37	0	0	0	0	0	0	4.98	0	0	11	0.1	1.1	20.83
2021	2	15	0	46	37	0	0	0	0	0	0	4.95	0	0	11	0.1	1.1	19.65
2021	2	15	0	56	37	0	0	0	0	0	0	4.93	0	0	11	0.1	1.1	20.21
2021	2	15	1	6	37	0	0	0	0	0	0	4.92	0	0	11	0.1	1.1	19.68
2021	2	15	1	16	37	0	0	0	0	0	0	4.9	0	0	11	0.1	1.1	19.58
2021	2	15	1	26	37	0	0	0	0	0	0	4.89	0	0	11	0.1	1.1	20.73
2021	2	15	1	36	37	0	0	0	0	0	0	4.86	0	0	11	0.1	1.1	21.07
2021	2	15	1	46	37	0	0	0	0	0	0	4.85	0	0	11	0.1	1.1	20.08
2021	2	15	1	56	37	0	0	0	0	0	0	4.83	0	0	11	0.1	1.1	20.21
2021	2	15	2	6	37	0	0	0	0	0	0	4.81	0	0	11	0.1	1.1	20.12
2021	2	15	2	16	37	0	0	0	0	0	0	4.8	0	0	11	0.1	1.1	20.32
2021	2	15	2	26	37	0	0	0	0	0	0	4.78	0	0	11	0.1	1.1	20.44
2021	2	15	2	36	37	0	0	0	0	0	0	4.76	0	0	11	0.1	1.1	20.47
2021	2	15	2	46	37	0	0	0	0	0	0	4.75	0	0	11	0.1	1.1	20.78
2021	2	15	2	56	37	0	0	0	0	0	0	4.74	0	0	11	0.1	1.1	19.96
2021	2	15	3	6	37	0	0	0	0	0	0	4.72	0	0	11	0.1	1.1	19.7
2021	2	15	3	16	37	0	0	0	0	0	0	4.71	0	0	11	0.1	1.1	20.45
2021	2	15	3	26	37	0	0	0	0	0	0	4.7	0	0	11	0.1	1.1	21.17
2021	2	15	3	36	37	0	0	0	0	0	0	4.67	0	0	11	0.1	1.1	20.57
2021	2	15	3	46	37	0	0	0	0	0	0	4.67	0	0	11	0.1	1.1	21.14
2021	2	15	3	56	37	0	0	0	0	0	0	4.65	0	0	11	0.1	1.1	21.49
2021	2	15	4	6	37	0	0	0	0	0	0	4.64	0	0	11	0.1	1.1	20.42
2021	2	15	4	16	37	0	0	0	0	0	0	4.63	0	0	11	0.1	1.1	20.12
2021	2	15	4	26	37	0	0	0	0	0	0	4.61	0	0	11	0.1	1.1	20.57
2021	2	15	4	36	37	0	0	0	0	0	0	4.6	0	0	11	0.1	1.1	20.1
2021	2	15	4	46	37	0	0	0	0	0	0	4.58	0	0	11	0.1	1.1	20.27
2021	2	15	4	56	37	0	0	0	0	0	0	4.57	0	0	11	0.1	1.1	21.09
2021	2	15	5	6	37	0	0	0	0	0	0	4.55	0	0	11	0.1	1.1	21.13
2021	2	15	5	16	37	0	0	0	0	0	0	4.54	0	0	11	0.1	1.1	18.23
2021	2	15	5	26	37	0	0	0	0	0	0	4.54	0	0	11	0.1	1.1	20.76
2021	2	15	5	36	37	0	0	0	0	0	0	4.52	0	0	11	0.1	1.1	20.77
2021	2	15	5	46	37	0	0	0	0	0	0	4.51	0	0	11	0.1	1.1	20.01
2021	2	15	5	56	37	0	0	0	0	0	0	4.5	0	0	11	0.1	1.1	20.27
2021	2	15	6	6	37	0	0	0	0	0	0	4.49	0	0	11	0.1	1.1	20.08
2021	2	15	6	16	37	0	0	0	0	0	0	4.47	0	0	11	0.1	1.1	20.4
2021	2	15	6	26	37	0	0	0	0	0	0	4.47	0	0	11	0.1	1.1	20.81

Reinhackle (0365)

Year	Month	Day	Hour	Minute	Second	Heading	Pitch	Roll	StdDevHeading	StdDevPitch	StdDevRoll	Temperature	Pressure	StdDevPressure	Voltage	CellBegin	CellEnd	Speed
2021	2	15	6	36	37	0	0	0	0	0	0	4.46	0	0	11	0.1	1.1	19.78
2021	2	15	6	46	37	0	0	0	0	0	0	4.46	0	0	11	0.1	1.1	20.14
2021	2	15	6	56	37	0	0	0	0	0	0	4.45	0	0	11	0.1	1.1	20.59
2021	2	15	7	6	37	0	0	0	0	0	0	4.44	0	0	11	0.1	1.1	21.31
2021	2	15	7	16	37	0	0	0	0	0	0	4.44	0	0	11	0.1	1.1	19.96
2021	2	15	7	26	37	0	0	0	0	0	0	4.43	0	0	11	0.1	1.1	20.76
2021	2	15	7	36	37	0	0	0	0	0	0	4.43	0	0	11	0.1	1.1	19.58
2021	2	15	7	46	37	0	0	0	0	0	0	4.44	0	0	11.2	0.1	1.1	20.01
2021	2	15	7	56	37	0	0	0	0	0	0	4.46	0	0	11.2	0.1	1.1	20.22
2021	2	15	8	6	37	0	0	0	0	0	0	4.46	0	0	11.2	0.1	1.1	19.55
2021	2	15	8	16	37	0	0	0	0	0	0	4.51	0	0	11.6	0.1	1.1	21.31
2021	2	15	8	26	37	0	0	0	0	0	0	4.51	0	0	11.6	0.1	1.1	20.13
2021	2	15	8	36	37	0	0	0	0	0	0	4.53	0	0	11.8	0.1	1.1	20.12
2021	2	15	8	46	37	0	0	0	0	0	0	4.52	0	0	11.8	0.1	1.1	20.09
2021	2	15	8	56	37	0	0	0	0	0	0	4.54	0	0	11.8	0.1	1.1	19.66
2021	2	15	9	6	37	0	0	0	0	0	0	4.63	0	0	12.8	0.1	1.1	19.93
2021	2	15	9	16	37	0	0	0	0	0	0	4.67	0	0	12.6	0.1	1.1	20.01
2021	2	15	9	26	37	0	0	0	0	0	0	4.66	0	0	12.6	0.1	1.1	20.86
2021	2	15	9	36	37	0	0	0	0	0	0	4.71	0	0	12.8	0.1	1.1	20.16
2021	2	15	9	46	37	0	0	0	0	0	0	4.73	0	0	13	0.1	1.1	19.19
2021	2	15	9	56	37	0	0	0	0	0	0	4.8	0	0	12.8	0.1	1.1	19.37
2021	2	15	10	6	37	0	0	0	0	0	0	4.79	0	0	12.8	0.1	1.1	19.68
2021	2	15	10	16	37	0	0	0	0	0	0	4.88	0	0	13.2	0.1	1.1	19.97
2021	2	15	10	26	37	0	0	0	0	0	0	4.93	0	0	13.2	0.1	1.1	19.91
2021	2	15	10	36	37	0	0	0	0	0	0	4.8	0	0	12.6	0.1	1.1	19.96
2021	2	15	10	46	37	0	0	0	0	0	0	4.77	0	0	12.2	0.1	1.1	19.77
2021	2	15	10	56	37	0	0	0	0	0	0	4.7	0	0	11.8	0.1	1.1	20.09
2021	2	15	11	6	37	0	0	0	0	0	0	4.71	0	0	11.8	0.1	1.1	20.26
2021	2	15	11	16	37	0	0	0	0	0	0	4.72	0	0	11.8	0.1	1.1	20.09
2021	2	15	11	26	37	0	0	0	0	0	0	4.72	0	0	11.8	0.1	1.1	19.79
2021	2	15	11	36	37	0	0	0	0	0	0	4.76	0	0	12	0.1	1.1	19.99
2021	2	15	11	46	37	0	0	0	0	0	0	4.82	0	0	12.6	0.1	1.1	20.04
2021	2	15	11	56	37	0	0	0	0	0	0	5.04	0	0	13.2	0.1	1.1	20.81
2021	2	15	12	6	37	0	0	0	0	0	0	5.15	0	0	13.2	0.1	1.1	19.65
2021	2	15	12	16	37	0	0	0	0	0	0	4.89	0	0	11.8	0.1	1.1	19.06
2021	2	15	12	26	37	0	0	0	0	0	0	4.88	0	0	12	0.1	1.1	19.93
2021	2	15	12	36	37	0	0	0	0	0	0	5.16	0	0	13.2	0.1	1.1	19.93
2021	2	15	12	46	37	0	0	0	0	0	0	5.2	0	0	13.4	0.1	1.1	19.38
2021	2	15	12	56	37	0	0	0	0	0	0	5.28	0	0	13.4	0.1	1.1	20.34
2021	2	15	13	6	37	0	0	0	0	0	0	5.25	0	0	13.2	0.1	1.1	18.77
2021	2	15	13	16	37	0	0	0	0	0	0	5.28	0	0	13.2	0.1	1.1	19.61
2021	2	15	13	26	37	0	0	0	0	0	0	5.32	0	0	13	0.1	1.1	20.33
2021	2	15	13	36	37	0	0	0	0	0	0	5.1	0	0	12	0.1	1.1	20.04
2021	2	15	13	46	37	0	0	0	0	0	0	5.07	0	0	11.8	0.1	1.1	18.81
2021	2	15	13	56	37	0	0	0	0	0	0	5.05	0	0	11.8	0.1	1.1	20.62
2021	2	15	14	6	37	0	0	0	0	0	0	5.05	0	0	11.6	0.1	1.1	20.12
2021	2	15	14	16	37	0	0	0	0	0	0	5.04	0	0	11.6	0.1	1.1	19.97
2021	2	15	14	26	37	0	0	0	0	0	0	5.03	0	0	11.4	0.1	1.1	20.52

Reinhackle (0365)

Year	Month	Day	Hour	Minute	Second	Heading	Pitch	Roll	StdDevHeading	StdDevPitch	StdDevRoll	Temperature	Pressure	StdDevPressure	Voltage	CellBegin	CellEnd	Speed
2021	2	15	14	36	37	0	0	0	0	0	0	5.08	0	0	12.2	0.1	1.1	20.12
2021	2	15	14	46	37	0	0	0	0	0	0	5.1	0	0	12	0.1	1.1	20.75
2021	2	15	14	56	37	0	0	0	0	0	0	5.19	0	0	12.2	0.1	1.1	19.75
2021	2	15	15	6	37	0	0	0	0	0	0	5.14	0	0	11.8	0.1	1.1	19.21
2021	2	15	15	16	37	0	0	0	0	0	0	5.14	0	0	11.6	0.1	1.1	20.95
2021	2	15	15	26	37	0	0	0	0	0	0	5.13	0	0	11.4	0.1	1.1	20.58
2021	2	15	15	36	37	0	0	0	0	0	0	5.15	0	0	11.6	0.1	1.1	20.7
2021	2	15	15	46	37	0	0	0	0	0	0	5.17	0	0	11.6	0.1	1.1	19.62
2021	2	15	15	56	37	0	0	0	0	0	0	5.19	0	0	11.6	0.1	1.1	19.81
2021	2	15	16	6	37	0	0	0	0	0	0	5.2	0	0	11.6	0.1	1.1	20.47
2021	2	15	16	16	37	0	0	0	0	0	0	5.2	0	0	11.6	0.1	1.1	19.83
2021	2	15	16	26	37	0	0	0	0	0	0	5.2	0	0	11.4	0.1	1.1	20.54
2021	2	15	16	36	37	0	0	0	0	0	0	5.21	0	0	11.4	0.1	1.1	20.18
2021	2	15	16	46	37	0	0	0	0	0	0	5.21	0	0	11.4	0.1	1.1	19.32
2021	2	15	16	56	37	0	0	0	0	0	0	5.21	0	0	11.4	0.1	1.1	20.14
2021	2	15	17	6	37	0	0	0	0	0	0	5.21	0	0	11.4	0.1	1.1	20.07
2021	2	15	17	16	37	0	0	0	0	0	0	5.22	0	0	11.4	0.1	1.1	18.67
2021	2	15	17	26	37	0	0	0	0	0	0	5.22	0	0	11.2	0.1	1.1	21.4
2021	2	15	17	36	37	0	0	0	0	0	0	5.23	0	0	11.4	0.1	1.1	20.26
2021	2	15	17	46	37	0	0	0	0	0	0	5.23	0	0	11.4	0.1	1.1	20.06
2021	2	15	17	56	37	0	0	0	0	0	0	5.23	0	0	11.4	0.1	1.1	19.83
2021	2	15	18	6	37	0	0	0	0	0	0	5.23	0	0	11.4	0.1	1.1	20.24
2021	2	15	18	16	37	0	0	0	0	0	0	5.24	0	0	11.2	0.1	1.1	21.14
2021	2	15	18	26	37	0	0	0	0	0	0	5.24	0	0	11.2	0.1	1.1	20.26
2021	2	15	18	36	37	0	0	0	0	0	0	5.23	0	0	11.2	0.1	1.1	18.61
2021	2	15	18	46	37	0	0	0	0	0	0	5.24	0	0	11.2	0.1	1.1	20.65
2021	2	15	18	56	37	0	0	0	0	0	0	5.23	0	0	11.2	0.1	1.1	20.35
2021	2	15	19	6	37	0	0	0	0	0	0	5.23	0	0	11.2	0.1	1.1	20.32
2021	2	15	19	16	37	0	0	0	0	0	0	5.22	0	0	11.2	0.1	1.1	19.24
2021	2	15	19	26	37	0	0	0	0	0	0	5.22	0	0	11.2	0.1	1.1	20.57
2021	2	15	19	36	37	0	0	0	0	0	0	5.22	0	0	11.2	0.1	1.1	20.32
2021	2	15	19	46	37	0	0	0	0	0	0	5.21	0	0	11.2	0.1	1.1	20.24
2021	2	15	19	56	37	0	0	0	0	0	0	5.21	0	0	11.2	0.1	1.1	21.28
2021	2	15	20	6	37	0	0	0	0	0	0	5.21	0	0	11.2	0.1	1.1	19.71
2021	2	15	20	16	37	0	0	0	0	0	0	5.21	0	0	11.2	0.1	1.1	20.17
2021	2	15	20	26	37	0	0	0	0	0	0	5.21	0	0	11.2	0.1	1.1	20.95
2021	2	15	20	36	37	0	0	0	0	0	0	5.21	0	0	11.2	0.1	1.1	20.32
2021	2	15	20	46	37	0	0	0	0	0	0	5.21	0	0	11.2	0.1	1.1	19.83
2021	2	15	20	56	37	0	0	0	0	0	0	5.2	0	0	11.2	0.1	1.1	19.99
2021	2	15	21	6	37	0	0	0	0	0	0	5.2	0	0	11.2	0.1	1.1	20.62
2021	2	15	21	16	37	0	0	0	0	0	0	5.2	0	0	11.2	0.1	1.1	20.51
2021	2	15	21	26	37	0	0	0	0	0	0	5.19	0	0	11.2	0.1	1.1	20.31
2021	2	15	21	36	37	0	0	0	0	0	0	5.19	0	0	11.2	0.1	1.1	19.96
2021	2	15	21	46	37	0	0	0	0	0	0	5.19	0	0	11.2	0.1	1.1	18.99
2021	2	15	21	56	37	0	0	0	0	0	0	5.18	0	0	11.2	0.1	1.1	20.62
2021	2	15	22	6	37	0	0	0	0	0	0	5.18	0	0	11.2	0.1	1.1	20.24
2021	2	15	22	16	37	0	0	0	0	0	0	5.18	0	0	11.2	0.1	1.1	20.5
2021	2	15	22	26	37	0	0	0	0	0	0	5.17	0	0	11.2	0.1	1.1	20.73

Reinhackle (0365)

Year	Month	Day	Hour	Minute	Second	Heading	Pitch	Roll	StdDevHeading	StdDevPitch	StdDevRoll	Temperature	Pressure	StdDevPressure	Voltage	CellBegin	CellEnd	Speed
2021	2	15	22	36	37	0	0	0	0	0	0	5.17	0	0	11.2	0.1	1.1	19.53
2021	2	15	22	46	37	0	0	0	0	0	0	5.16	0	0	11.2	0.1	1.1	19.83
2021	2	15	22	56	37	0	0	0	0	0	0	5.16	0	0	11.2	0.1	1.1	20.93
2021	2	15	23	6	37	0	0	0	0	0	0	5.15	0	0	11.2	0.1	1.1	20.87
2021	2	15	23	16	37	0	0	0	0	0	0	5.14	0	0	11.2	0.1	1.1	20.45
2021	2	15	23	26	37	0	0	0	0	0	0	5.13	0	0	11.2	0.1	1.1	20.47
2021	2	15	23	36	37	0	0	0	0	0	0	5.12	0	0	11.2	0.1	1.1	19.67
2021	2	15	23	46	37	0	0	0	0	0	0	5.11	0	0	11.2	0.1	1.1	19.36
2021	2	15	23	56	37	0	0	0	0	0	0	5.1	0	0	11.2	0.1	1.1	21.67
2021	2	16	0	6	37	0	0	0	0	0	0	5.08	0	0	11.2	0.1	1.1	19.78
2021	2	16	0	16	37	0	0	0	0	0	0	5.07	0	0	11.2	0.1	1.1	19.73
2021	2	16	0	26	37	0	0	0	0	0	0	5.05	0	0	11.2	0.1	1.1	20.04
2021	2	16	0	36	37	0	0	0	0	0	0	5.03	0	0	11.2	0.1	1.1	20.22
2021	2	16	0	46	37	0	0	0	0	0	0	5.03	0	0	11.2	0.1	1.1	20.08
2021	2	16	0	56	37	0	0	0	0	0	0	5.01	0	0	11.2	0.1	1.1	22.03
2021	2	16	1	6	37	0	0	0	0	0	0	5	0	0	11.2	0.1	1.1	20.95
2021	2	16	1	16	37	0	0	0	0	0	0	4.98	0	0	11.2	0.1	1.1	19.66
2021	2	16	1	26	37	0	0	0	0	0	0	4.97	0	0	11.2	0.1	1.1	19.83
2021	2	16	1	36	37	0	0	0	0	0	0	4.95	0	0	11.2	0.1	1.1	20.37
2021	2	16	1	46	37	0	0	0	0	0	0	4.93	0	0	11.2	0.1	1.1	20.47
2021	2	16	1	56	37	0	0	0	0	0	0	4.92	0	0	11.2	0.1	1.1	20.21
2021	2	16	2	6	37	0	0	0	0	0	0	4.91	0	0	11.2	0.1	1.1	21.62
2021	2	16	2	16	37	0	0	0	0	0	0	4.9	0	0	11.2	0.1	1.1	20.42
2021	2	16	2	26	37	0	0	0	0	0	0	4.89	0	0	11.2	0.1	1.1	19.94
2021	2	16	2	36	37	0	0	0	0	0	0	4.89	0	0	11.2	0.1	1.1	20.93
2021	2	16	2	46	37	0	0	0	0	0	0	4.88	0	0	11.2	0.1	1.1	19.83
2021	2	16	2	56	37	0	0	0	0	0	0	4.88	0	0	11.2	0.1	1.1	20.26
2021	2	16	3	6	37	0	0	0	0	0	0	4.87	0	0	11.2	0.1	1.1	19.89
2021	2	16	3	16	37	0	0	0	0	0	0	4.86	0	0	11.2	0.1	1.1	20.54
2021	2	16	3	26	37	0	0	0	0	0	0	4.86	0	0	11.2	0.1	1.1	19.02
2021	2	16	3	36	37	0	0	0	0	0	0	4.85	0	0	11	0.1	1.1	19.25
2021	2	16	3	46	37	0	0	0	0	0	0	4.85	0	0	11	0.1	1.1	21.14
2021	2	16	3	56	37	0	0	0	0	0	0	4.84	0	0	11	0.1	1.1	21.98
2021	2	16	4	6	37	0	0	0	0	0	0	4.83	0	0	11.2	0.1	1.1	20.89
2021	2	16	4	16	37	0	0	0	0	0	0	4.83	0	0	11.2	0.1	1.1	20.83
2021	2	16	4	26	37	0	0	0	0	0	0	4.82	0	0	11.2	0.1	1.1	20.47
2021	2	16	4	36	37	0	0	0	0	0	0	4.82	0	0	11.2	0.1	1.1	20.1
2021	2	16	4	46	37	0	0	0	0	0	0	4.81	0	0	11.2	0.1	1.1	20.42
2021	2	16	4	56	37	0	0	0	0	0	0	4.8	0	0	11.2	0.1	1.1	20.1
2021	2	16	5	6	37	0	0	0	0	0	0	4.8	0	0	11.2	0.1	1.1	20.54
2021	2	16	5	16	37	0	0	0	0	0	0	4.8	0	0	11.2	0.1	1.1	20.83
2021	2	16	5	26	37	0	0	0	0	0	0	4.78	0	0	11.2	0.1	1.1	20.57
2021	2	16	5	36	37	0	0	0	0	0	0	4.77	0	0	11.2	0.1	1.1	20.49
2021	2	16	5	46	37	0	0	0	0	0	0	4.77	0	0	11.2	0.1	1.1	20.32
2021	2	16	5	56	37	0	0	0	0	0	0	4.76	0	0	11.2	0.1	1.1	20.86
2021	2	16	6	6	37	0	0	0	0	0	0	4.75	0	0	11.2	0.1	1.1	19.83
2021	2	16	6	16	37	0	0	0	0	0	0	4.75	0	0	11.2	0.1	1.1	20.42
2021	2	16	6	26	37	0	0	0	0	0	0	4.74	0	0	11.2	0.1	1.1	21

Reinhackle (0365)

Year	Month	Day	Hour	Minute	Second	Heading	Pitch	Roll	StdDevHeading	StdDevPitch	StdDevRoll	Temperature	Pressure	StdDevPressure	Voltage	CellBegin	CellEnd	Speed
2021	2	16	6	36	37	0	0	0	0	0	0	4.73	0	0	11.2	0.1	1.1	21.81
2021	2	16	6	46	37	0	0	0	0	0	0	4.73	0	0	11.2	0.1	1.1	20.59
2021	2	16	6	56	37	0	0	0	0	0	0	4.72	0	0	11.2	0.1	1.1	21.8
2021	2	16	7	6	37	0	0	0	0	0	0	4.71	0	0	11.2	0.1	1.1	20.29
2021	2	16	7	16	37	0	0	0	0	0	0	4.72	0	0	11.2	0.1	1.1	20.55
2021	2	16	7	26	37	0	0	0	0	0	0	4.72	0	0	11.6	0.1	1.1	20.59
2021	2	16	7	36	37	0	0	0	0	0	0	4.72	0	0	11.8	0.1	1.1	21.09
2021	2	16	7	46	37	0	0	0	0	0	0	4.72	0	0	12	0.1	1.1	20.76
2021	2	16	7	56	37	0	0	0	0	0	0	4.75	0	0	12	0.1	1.1	20.72
2021	2	16	8	6	37	0	0	0	0	0	0	4.8	0	0	12.2	0.1	1.1	19.81
2021	2	16	8	16	37	0	0	0	0	0	0	4.82	0	0	12.2	0.1	1.1	20.76
2021	2	16	8	26	37	0	0	0	0	0	0	4.87	0	0	12.2	0.1	1.1	20.13
2021	2	16	8	36	37	0	0	0	0	0	0	4.91	0	0	12.4	0.1	1.1	20.39
2021	2	16	8	46	37	0	0	0	0	0	0	4.92	0	0	12.2	0.1	1.1	21.78
2021	2	16	8	56	37	0	0	0	0	0	0	4.96	0	0	12.4	0.1	1.1	20.76
2021	2	16	9	6	37	0	0	0	0	0	0	4.99	0	0	12.4	0.1	1.1	22.33
2021	2	16	9	16	37	0	0	0	0	0	0	5.03	0	0	12.8	0.1	1.1	20.62
2021	2	16	9	26	37	0	0	0	0	0	0	5.05	0	0	13	0.1	1.1	21.07
2021	2	16	9	36	37	0	0	0	0	0	0	5.09	0	0	13	0.1	1.1	20.65
2021	2	16	9	46	37	0	0	0	0	0	0	5.13	0	0	13.4	0.1	1.1	20.27
2021	2	16	9	56	37	0	0	0	0	0	0	5.16	0	0	13.2	0.1	1.1	21.17
2021	2	16	10	6	37	0	0	0	0	0	0	5.2	0	0	13.4	0.1	1.1	22.13
2021	2	16	10	16	37	0	0	0	0	0	0	5.23	0	0	13.2	0.1	1.1	20.8
2021	2	16	10	26	37	0	0	0	0	0	0	5.27	0	0	13.4	0.1	1.1	22
2021	2	16	10	36	37	0	0	0	0	0	0	5.29	0	0	13.6	0.1	1.1	22.35
2021	2	16	10	46	37	0	0	0	0	0	0	5.33	0	0	13.6	0.1	1.1	21.67
2021	2	16	10	56	37	0	0	0	0	0	0	5.36	0	0	13.6	0.1	1.1	21.43
2021	2	16	11	6	37	0	0	0	0	0	0	5.39	0	0	13.4	0.1	1.1	22.06
2021	2	16	11	16	37	0	0	0	0	0	0	5.42	0	0	13.4	0.1	1.1	21.27
2021	2	16	11	26	37	0	0	0	0	0	0	5.46	0	0	13.6	0.1	1.1	22.85
2021	2	16	11	36	37	0	0	0	0	0	0	5.49	0	0	13.6	0.1	1.1	22.67
2021	2	16	11	46	37	0	0	0	0	0	0	5.52	0	0	13.6	0.1	1.1	21.3
2021	2	16	11	56	37	0	0	0	0	0	0	5.53	0	0	13.6	0.1	1.1	21.1
2021	2	16	12	6	37	0	0	0	0	0	0	5.55	0	0	13.6	0.1	1.1	22.13
2021	2	16	12	16	37	0	0	0	0	0	0	5.58	0	0	13.6	0.1	1.1	22.51
2021	2	16	12	26	37	0	0	0	0	0	0	5.6	0	0	13.6	0.1	1.1	21.67
2021	2	16	12	36	37	0	0	0	0	0	0	5.61	0	0	13.6	0.1	1.1	21.31
2021	2	16	12	46	37	0	0	0	0	0	0	5.63	0	0	13.6	0.1	1.1	21.04
2021	2	16	12	56	37	0	0	0	0	0	0	5.64	0	0	13.6	0.1	1.1	22.13
2021	2	16	13	6	37	0	0	0	0	0	0	5.65	0	0	13.6	0.1	1.1	21.55
2021	2	16	13	16	37	0	0	0	0	0	0	5.68	0	0	13.6	0.1	1.1	21.74
2021	2	16	13	26	37	0	0	0	0	0	0	5.66	0	0	13.6	0.1	1.1	22.7
2021	2	16	13	36	37	0	0	0	0	0	0	5.69	0	0	13.6	0.1	1.1	22.87
2021	2	16	13	46	37	0	0	0	0	0	0	5.67	0	0	13.4	0.1	1.1	22.19
2021	2	16	13	56	37	0	0	0	0	0	0	5.69	0	0	13.6	0.1	1.1	21.89
2021	2	16	14	6	37	0	0	0	0	0	0	5.68	0	0	13.6	0.1	1.1	21.5
2021	2	16	14	16	37	0	0	0	0	0	0	5.69	0	0	13.6	0.1	1.1	22.23
2021	2	16	14	26	37	0	0	0	0	0	0	5.69	0	0	13.6	0.1	1.1	20.03

Reinhackle (0365)

Year	Month	Day	Hour	Minute	Second	Heading	Pitch	Roll	StdDevHeading	StdDevPitch	StdDevRoll	Temperature	Pressure	StdDevPressure	Voltage	CellBegin	CellEnd	Speed
2021	2	16	14	36	37	0	0	0	0	0	0	5.68	0	0	13.4	0.1	1.1	21.28
2021	2	16	14	46	37	0	0	0	0	0	0	5.69	0	0	13.4	0.1	1.1	22.23
2021	2	16	14	56	37	0	0	0	0	0	0	5.68	0	0	13.4	0.1	1.1	22.64
2021	2	16	15	6	37	0	0	0	0	0	0	5.67	0	0	13.4	0.1	1.1	20.66
2021	2	16	15	16	37	0	0	0	0	0	0	5.66	0	0	13.4	0.1	1.1	19.99
2021	2	16	15	26	37	0	0	0	0	0	0	5.62	0	0	13.4	0.1	1.1	21.31
2021	2	16	15	36	37	0	0	0	0	0	0	5.61	0	0	13.4	0.1	1.1	21.98
2021	2	16	15	46	37	0	0	0	0	0	0	5.6	0	0	13.4	0.1	1.1	23.17
2021	2	16	15	56	37	0	0	0	0	0	0	5.6	0	0	13.4	0.1	1.1	21.34
2021	2	16	16	6	37	0	0	0	0	0	0	5.54	0	0	12.4	0.1	1.1	21.04
2021	2	16	16	16	37	0	0	0	0	0	0	5.53	0	0	12	0.1	1.1	21.11
2021	2	16	16	26	37	0	0	0	0	0	0	5.53	0	0	11.6	0.1	1.1	20.93
2021	2	16	16	36	37	0	0	0	0	0	0	5.53	0	0	11.6	0.1	1.1	21.27
2021	2	16	16	46	37	0	0	0	0	0	0	5.53	0	0	11.6	0.1	1.1	20.31
2021	2	16	16	56	37	0	0	0	0	0	0	5.52	0	0	11.4	0.1	1.1	21
2021	2	16	17	6	37	0	0	0	0	0	0	5.53	0	0	11.6	0.1	1.1	20.85
2021	2	16	17	16	37	0	0	0	0	0	0	5.53	0	0	11.4	0.1	1.1	20
2021	2	16	17	26	37	0	0	0	0	0	0	5.52	0	0	11.4	0.1	1.1	20.62
2021	2	16	17	36	37	0	0	0	0	0	0	5.51	0	0	11.4	0.1	1.1	20.6
2021	2	16	17	46	37	0	0	0	0	0	0	5.5	0	0	11.4	0.1	1.1	21.31
2021	2	16	17	56	37	0	0	0	0	0	0	5.5	0	0	11.4	0.1	1.1	20.24
2021	2	16	18	6	37	0	0	0	0	0	0	5.49	0	0	11.4	0.1	1.1	20.54
2021	2	16	18	16	37	0	0	0	0	0	0	5.49	0	0	11.4	0.1	1.1	20.99
2021	2	16	18	26	37	0	0	0	0	0	0	5.49	0	0	11.4	0.1	1.1	20.76
2021	2	16	18	36	37	0	0	0	0	0	0	5.48	0	0	11.4	0.1	1.1	21.26
2021	2	16	18	46	37	0	0	0	0	0	0	5.47	0	0	11.4	0.1	1.1	20.62
2021	2	16	18	56	37	0	0	0	0	0	0	5.46	0	0	11.4	0.1	1.1	21.05
2021	2	16	19	6	37	0	0	0	0	0	0	5.46	0	0	11.4	0.1	1.1	20.44
2021	2	16	19	16	37	0	0	0	0	0	0	5.45	0	0	11.4	0.1	1.1	20.69
2021	2	16	19	26	37	0	0	0	0	0	0	5.44	0	0	11.4	0.1	1.1	21.19
2021	2	16	19	36	37	0	0	0	0	0	0	5.43	0	0	11.4	0.1	1.1	20.88
2021	2	16	19	46	37	0	0	0	0	0	0	5.42	0	0	11.4	0.1	1.1	20.54
2021	2	16	19	56	37	0	0	0	0	0	0	5.4	0	0	11.4	0.1	1.1	20.61
2021	2	16	20	6	37	0	0	0	0	0	0	5.4	0	0	11.4	0.1	1.1	19.62
2021	2	16	20	16	37	0	0	0	0	0	0	5.38	0	0	11.4	0.1	1.1	21.26
2021	2	16	20	26	37	0	0	0	0	0	0	5.38	0	0	11.4	0.1	1.1	21.67
2021	2	16	20	36	37	0	0	0	0	0	0	5.36	0	0	11.4	0.1	1.1	20.32
2021	2	16	20	46	37	0	0	0	0	0	0	5.35	0	0	11.4	0.1	1.1	20.16
2021	2	16	20	56	37	0	0	0	0	0	0	5.34	0	0	11.4	0.1	1.1	20.96
2021	2	16	21	6	37	0	0	0	0	0	0	5.32	0	0	11.4	0.1	1.1	21.59
2021	2	16	21	16	37	0	0	0	0	0	0	5.31	0	0	11.4	0.1	1.1	20.63
2021	2	16	21	26	37	0	0	0	0	0	0	5.3	0	0	11.4	0.1	1.1	20.78
2021	2	16	21	36	37	0	0	0	0	0	0	5.29	0	0	11.4	0.1	1.1	20.7
2021	2	16	21	46	37	0	0	0	0	0	0	5.28	0	0	11.4	0.1	1.1	21.11
2021	2	16	21	56	37	0	0	0	0	0	0	5.26	0	0	11.2	0.1	1.1	22
2021	2	16	22	6	37	0	0	0	0	0	0	5.25	0	0	11.2	0.1	1.1	20.39
2021	2	16	22	16	37	0	0	0	0	0	0	5.24	0	0	11.4	0.1	1.1	20.65
2021	2	16	22	26	37	0	0	0	0	0	0	5.22	0	0	11.4	0.1	1.1	19.97

Reinhackle (0365)

Year	Month	Day	Hour	Minute	Second	Heading	Pitch	Roll	StdDevHeading	StdDevPitch	StdDevRoll	Temperature	Pressure	StdDevPressure	Voltage	CellBegin	CellEnd	Speed
2021	2	16	22	36	37	0	0	0	0	0	0	5.21	0	0	11.4	0.1	1.1	20.16
2021	2	16	22	46	37	0	0	0	0	0	0	5.21	0	0	11.4	0.1	1.1	20.87
2021	2	16	22	56	37	0	0	0	0	0	0	5.19	0	0	11.4	0.1	1.1	20.61
2021	2	16	23	6	37	0	0	0	0	0	0	5.18	0	0	11.4	0.1	1.1	20.58
2021	2	16	23	16	37	0	0	0	0	0	0	5.16	0	0	11.4	0.1	1.1	20.91
2021	2	16	23	26	37	0	0	0	0	0	0	5.15	0	0	11.4	0.1	1.1	20.3
2021	2	16	23	36	37	0	0	0	0	0	0	5.14	0	0	11.2	0.1	1.1	20.5
2021	2	16	23	46	37	0	0	0	0	0	0	5.13	0	0	11.4	0.1	1.1	19.97
2021	2	16	23	56	37	0	0	0	0	0	0	5.12	0	0	11.2	0.1	1.1	19.36
2021	2	17	0	6	37	0	0	0	0	0	0	5.11	0	0	11.4	0.1	1.1	20.96
2021	2	17	0	16	37	0	0	0	0	0	0	5.1	0	0	11.2	0.1	1.1	20.47
2021	2	17	0	26	37	0	0	0	0	0	0	5.08	0	0	11.2	0.1	1.1	20.58
2021	2	17	0	36	37	0	0	0	0	0	0	5.07	0	0	11.2	0.1	1.1	19.5
2021	2	17	0	46	37	0	0	0	0	0	0	5.06	0	0	11.2	0.1	1.1	22.43
2021	2	17	0	56	37	0	0	0	0	0	0	5.05	0	0	11.2	0.1	1.1	21.1
2021	2	17	1	6	37	0	0	0	0	0	0	5.03	0	0	11.2	0.1	1.1	20.87
2021	2	17	1	16	37	0	0	0	0	0	0	5.03	0	0	11.2	0.1	1.1	20.82
2021	2	17	1	26	37	0	0	0	0	0	0	5.01	0	0	11.2	0.1	1.1	21.11
2021	2	17	1	36	37	0	0	0	0	0	0	5	0	0	11.2	0.1	1.1	20.67
2021	2	17	1	46	37	0	0	0	0	0	0	4.99	0	0	11.2	0.1	1.1	20.8
2021	2	17	1	56	37	0	0	0	0	0	0	4.97	0	0	11.2	0.1	1.1	20.44
2021	2	17	2	6	37	0	0	0	0	0	0	4.96	0	0	11.2	0.1	1.1	20.39
2021	2	17	2	16	37	0	0	0	0	0	0	4.95	0	0	11.2	0.1	1.1	21.32
2021	2	17	2	26	37	0	0	0	0	0	0	4.94	0	0	11.2	0.1	1.1	20.21
2021	2	17	2	36	37	0	0	0	0	0	0	4.92	0	0	11.2	0.1	1.1	19.55
2021	2	17	2	46	37	0	0	0	0	0	0	4.92	0	0	11.2	0.1	1.1	20.5
2021	2	17	2	56	37	0	0	0	0	0	0	4.91	0	0	11.2	0.1	1.1	20.25
2021	2	17	3	6	37	0	0	0	0	0	0	4.9	0	0	11.2	0.1	1.1	20.83
2021	2	17	3	16	37	0	0	0	0	0	0	4.89	0	0	11.2	0.1	1.1	21.34
2021	2	17	3	26	37	0	0	0	0	0	0	4.88	0	0	11.2	0.1	1.1	20.99
2021	2	17	3	36	37	0	0	0	0	0	0	4.87	0	0	11.2	0.1	1.1	20.42
2021	2	17	3	46	37	0	0	0	0	0	0	4.86	0	0	11.2	0.1	1.1	20.34
2021	2	17	3	56	37	0	0	0	0	0	0	4.85	0	0	11.2	0.1	1.1	20.89
2021	2	17	4	6	37	0	0	0	0	0	0	4.84	0	0	11.2	0.1	1.1	19.93
2021	2	17	4	16	37	0	0	0	0	0	0	4.83	0	0	11.2	0.1	1.1	21.5
2021	2	17	4	26	37	0	0	0	0	0	0	4.82	0	0	11	0.1	1.1	21.34
2021	2	17	4	36	37	0	0	0	0	0	0	4.81	0	0	11	0.1	1.1	20.93
2021	2	17	4	46	37	0	0	0	0	0	0	4.8	0	0	11	0.1	1.1	20.47
2021	2	17	4	56	37	0	0	0	0	0	0	4.8	0	0	11	0.1	1.1	20.67
2021	2	17	5	6	37	0	0	0	0	0	0	4.79	0	0	11	0.1	1.1	21.32
2021	2	17	5	16	37	0	0	0	0	0	0	4.78	0	0	11	0.1	1.1	20.17
2021	2	17	5	26	37	0	0	0	0	0	0	4.77	0	0	11	0.1	1.1	19.88
2021	2	17	5	36	37	0	0	0	0	0	0	4.77	0	0	11	0.1	1.1	20.79
2021	2	17	5	46	37	0	0	0	0	0	0	4.76	0	0	11.2	0.1	1.1	21.26
2021	2	17	5	56	37	0	0	0	0	0	0	4.76	0	0	11.2	0.1	1.1	21.05
2021	2	17	6	6	37	0	0	0	0	0	0	4.74	0	0	11.2	0.1	1.1	20.8
2021	2	17	6	16	37	0	0	0	0	0	0	4.74	0	0	11.2	0.1	1.1	20.78
2021	2	17	6	26	37	0	0	0	0	0	0	4.73	0	0	11.2	0.1	1.1	20.38

Reinhackle (0365)

Year	Month	Day	Hour	Minute	Second	Heading	Pitch	Roll	StdDevHeading	StdDevPitch	StdDevRoll	Temperature	Pressure	StdDevPressure	Voltage	CellBegin	CellEnd	Speed
2021	2	17	6	36	37	0	0	0	0	0	0	4.73	0	0	11.2	0.1	1.1	21.17
2021	2	17	6	46	37	0	0	0	0	0	0	4.73	0	0	11.2	0.1	1.1	19.66
2021	2	17	6	56	37	0	0	0	0	0	0	4.72	0	0	11.2	0.1	1.1	20.8
2021	2	17	7	6	37	0	0	0	0	0	0	4.71	0	0	11.2	0.1	1.1	19.38
2021	2	17	7	16	37	0	0	0	0	0	0	4.71	0	0	11.2	0.1	1.1	20.77
2021	2	17	7	26	37	0	0	0	0	0	0	4.7	0	0	11.6	0.1	1.1	21.38
2021	2	17	7	36	37	0	0	0	0	0	0	4.7	0	0	11.8	0.1	1.1	20.45
2021	2	17	7	46	37	0	0	0	0	0	0	4.7	0	0	12	0.1	1.1	20.67
2021	2	17	7	56	37	0	0	0	0	0	0	4.73	0	0	12.2	0.1	1.1	21.3
2021	2	17	8	6	37	0	0	0	0	0	0	4.77	0	0	12.2	0.1	1.1	21.03
2021	2	17	8	16	37	0	0	0	0	0	0	4.8	0	0	12.4	0.1	1.1	20.56
2021	2	17	8	26	37	0	0	0	0	0	0	4.81	0	0	12.6	0.1	1.1	21.64
2021	2	17	8	36	37	0	0	0	0	0	0	4.84	0	0	12.8	0.1	1.1	21.59
2021	2	17	8	46	37	0	0	0	0	0	0	4.87	0	0	13	0.1	1.1	20.7
2021	2	17	8	56	37	0	0	0	0	0	0	4.89	0	0	13.2	0.1	1.1	20.38
2021	2	17	9	6	37	0	0	0	0	0	0	4.91	0	0	13.4	0.1	1.1	20.95
2021	2	17	9	16	37	0	0	0	0	0	0	4.95	0	0	13.4	0.1	1.1	19.93
2021	2	17	9	26	37	0	0	0	0	0	0	4.97	0	0	13.4	0.1	1.1	21.57
2021	2	17	9	36	37	0	0	0	0	0	0	5	0	0	13.6	0.1	1.1	21.42
2021	2	17	9	46	37	0	0	0	0	0	0	5.04	0	0	13.6	0.1	1.1	22.49
2021	2	17	9	56	37	0	0	0	0	0	0	5.05	0	0	13.6	0.1	1.1	22.59
2021	2	17	10	6	37	0	0	0	0	0	0	5.08	0	0	13.8	0.1	1.1	21.9
2021	2	17	10	16	37	0	0	0	0	0	0	5.11	0	0	13.8	0.1	1.1	21.83
2021	2	17	10	26	37	0	0	0	0	0	0	5.13	0	0	13.8	0.1	1.1	22.09
2021	2	17	10	36	37	0	0	0	0	0	0	5.16	0	0	13.8	0.1	1.1	21.93
2021	2	17	10	46	37	0	0	0	0	0	0	5.18	0	0	13.8	0.1	1.1	20.49
2021	2	17	10	56	37	0	0	0	0	0	0	5.21	0	0	13.8	0.1	1.1	20.29
2021	2	17	11	6	37	0	0	0	0	0	0	5.24	0	0	13.8	0.1	1.1	22.73
2021	2	17	11	16	37	0	0	0	0	0	0	5.26	0	0	13.8	0.1	1.1	22
2021	2	17	11	26	37	0	0	0	0	0	0	5.27	0	0	13.6	0.1	1.1	22.33
2021	2	17	11	36	37	0	0	0	0	0	0	5.29	0	0	13.6	0.1	1.1	20.95
2021	2	17	11	46	37	0	0	0	0	0	0	5.31	0	0	13.6	0.1	1.1	21.87
2021	2	17	11	56	37	0	0	0	0	0	0	5.33	0	0	13.6	0.1	1.1	21.14
2021	2	17	12	6	37	0	0	0	0	0	0	5.35	0	0	13.4	0.1	1.1	20.78
2021	2	17	12	16	37	0	0	0	0	0	0	5.37	0	0	13.4	0.1	1.1	22.34
2021	2	17	12	26	37	0	0	0	0	0	0	5.38	0	0	13.4	0.1	1.1	21.89
2021	2	17	12	36	37	0	0	0	0	0	0	5.4	0	0	13.4	0.1	1.1	21.4
2021	2	17	12	46	37	0	0	0	0	0	0	5.39	0	0	13.4	0.1	1.1	22.48
2021	2	17	12	56	37	0	0	0	0	0	0	5.4	0	0	13.6	0.1	1.1	21.39
2021	2	17	13	6	37	0	0	0	0	0	0	5.4	0	0	13.6	0.1	1.1	22.38
2021	2	17	13	16	37	0	0	0	0	0	0	5.42	0	0	13.6	0.1	1.1	21.04
2021	2	17	13	26	37	0	0	0	0	0	0	5.42	0	0	13.6	0.1	1.1	21.3
2021	2	17	13	36	37	0	0	0	0	0	0	5.41	0	0	13.6	0.1	1.1	21.7
2021	2	17	13	46	37	0	0	0	0	0	0	5.41	0	0	13.6	0.1	1.1	21.64
2021	2	17	13	56	37	0	0	0	0	0	0	5.42	0	0	13.6	0.1	1.1	22.07
2021	2	17	14	6	37	0	0	0	0	0	0	5.42	0	0	13.6	0.1	1.1	20.52
2021	2	17	14	16	37	0	0	0	0	0	0	5.41	0	0	13.6	0.1	1.1	21.27
2021	2	17	14	26	37	0	0	0	0	0	0	5.4	0	0	13.6	0.1	1.1	20.11

Reinhackle (0365)

Year	Month	Day	Hour	Minute	Second	Heading	Pitch	Roll	StdDevHeading	StdDevPitch	StdDevRoll	Temperature	Pressure	StdDevPressure	Voltage	CellBegin	CellEnd	Speed
2021	2	17	14	36	37	0	0	0	0	0	0	5.39	0	0	13.6	0.1	1.1	22.09
2021	2	17	14	46	37	0	0	0	0	0	0	5.38	0	0	13.6	0.1	1.1	21.19
2021	2	17	14	56	37	0	0	0	0	0	0	5.38	0	0	13.6	0.1	1.1	20.82
2021	2	17	15	6	37	0	0	0	0	0	0	5.35	0	0	13.6	0.1	1.1	20.92
2021	2	17	15	16	37	0	0	0	0	0	0	5.34	0	0	13.6	0.1	1.1	21.87
2021	2	17	15	26	37	0	0	0	0	0	0	5.3	0	0	13.6	0.1	1.1	21.57
2021	2	17	15	36	37	0	0	0	0	0	0	5.29	0	0	13.4	0.1	1.1	20.9
2021	2	17	15	46	37	0	0	0	0	0	0	5.28	0	0	13.4	0.1	1.1	21.2
2021	2	17	15	56	37	0	0	0	0	0	0	5.28	0	0	13.4	0.1	1.1	20.73
2021	2	17	16	6	37	0	0	0	0	0	0	5.21	0	0	13.2	0.1	1.1	21.24
2021	2	17	16	16	37	0	0	0	0	0	0	5.2	0	0	12.2	0.1	1.1	20.87
2021	2	17	16	26	37	0	0	0	0	0	0	5.19	0	0	11.8	0.1	1.1	21.46
2021	2	17	16	36	37	0	0	0	0	0	0	5.18	0	0	11.8	0.1	1.1	21.61
2021	2	17	16	46	37	0	0	0	0	0	0	5.18	0	0	11.6	0.1	1.1	21.46
2021	2	17	16	56	37	0	0	0	0	0	0	5.17	0	0	11.4	0.1	1.1	20.84
2021	2	17	17	6	37	0	0	0	0	0	0	5.16	0	0	11.4	0.1	1.1	20.32
2021	2	17	17	16	37	0	0	0	0	0	0	5.15	0	0	11.4	0.1	1.1	20.69
2021	2	17	17	26	37	0	0	0	0	0	0	5.14	0	0	11.4	0.1	1.1	20.41
2021	2	17	17	36	37	0	0	0	0	0	0	5.14	0	0	11.4	0.1	1.1	20.76
2021	2	17	17	46	37	0	0	0	0	0	0	5.14	0	0	11.4	0.1	1.1	21.2
2021	2	17	17	56	37	0	0	0	0	0	0	5.12	0	0	11.4	0.1	1.1	20.62
2021	2	17	18	6	37	0	0	0	0	0	0	5.12	0	0	11.4	0.1	1.1	21.22
2021	2	17	18	16	37	0	0	0	0	0	0	5.11	0	0	11.4	0.1	1.1	22.23
2021	2	17	18	26	37	0	0	0	0	0	0	5.1	0	0	11.4	0.1	1.1	20.99
2021	2	17	18	36	37	0	0	0	0	0	0	5.09	0	0	11.4	0.1	1.1	20.35
2021	2	17	18	46	37	0	0	0	0	0	0	5.08	0	0	11.4	0.1	1.1	19.12
2021	2	17	18	56	37	0	0	0	0	0	0	5.07	0	0	11.4	0.1	1.1	21
2021	2	17	19	6	37	0	0	0	0	0	0	5.06	0	0	11.4	0.1	1.1	20.99
2021	2	17	19	16	37	0	0	0	0	0	0	5.05	0	0	11.4	0.1	1.1	20.86
2021	2	17	19	26	37	0	0	0	0	0	0	5.04	0	0	11.4	0.1	1.1	20.2
2021	2	17	19	36	37	0	0	0	0	0	0	5.03	0	0	11.4	0.1	1.1	19.93
2021	2	17	19	46	37	0	0	0	0	0	0	5.02	0	0	11.4	0.1	1.1	20.96
2021	2	17	19	56	37	0	0	0	0	0	0	5.01	0	0	11.4	0.1	1.1	20.04
2021	2	17	20	6	37	0	0	0	0	0	0	5	0	0	11.4	0.1	1.1	20.01
2021	2	17	20	16	37	0	0	0	0	0	0	4.99	0	0	11.4	0.1	1.1	20.31
2021	2	17	20	26	37	0	0	0	0	0	0	4.97	0	0	11.2	0.1	1.1	20.73
2021	2	17	20	36	37	0	0	0	0	0	0	4.96	0	0	11.4	0.1	1.1	20.4
2021	2	17	20	46	37	0	0	0	0	0	0	4.95	0	0	11.4	0.1	1.1	20.88
2021	2	17	20	56	37	0	0	0	0	0	0	4.93	0	0	11.4	0.1	1.1	20.34
2021	2	17	21	6	37	0	0	0	0	0	0	4.92	0	0	11.4	0.1	1.1	21
2021	2	17	21	16	37	0	0	0	0	0	0	4.9	0	0	11.4	0.1	1.1	21.1
2021	2	17	21	26	37	0	0	0	0	0	0	4.89	0	0	11.4	0.1	1.1	21.52
2021	2	17	21	36	37	0	0	0	0	0	0	4.87	0	0	11.4	0.1	1.1	20.54
2021	2	17	21	46	37	0	0	0	0	0	0	4.86	0	0	11.4	0.1	1.1	20.57
2021	2	17	21	56	37	0	0	0	0	0	0	4.84	0	0	11.4	0.1	1.1	20.62
2021	2	17	22	6	37	0	0	0	0	0	0	4.83	0	0	11.4	0.1	1.1	20.47
2021	2	17	22	16	37	0	0	0	0	0	0	4.81	0	0	11.4	0.1	1.1	19.78
2021	2	17	22	26	37	0	0	0	0	0	0	4.8	0	0	11.2	0.1	1.1	20.72

Reinhackle (0365)

Year	Month	Day	Hour	Minute	Second	Heading	Pitch	Roll	StdDevHeading	StdDevPitch	StdDevRoll	Temperature	Pressure	StdDevPressure	Voltage	CellBegin	CellEnd	Speed
2021	2	17	22	36	37	0	0	0	0	0	0	4.79	0	0	11.2	0.1	1.1	20.23
2021	2	17	22	46	37	0	0	0	0	0	0	4.77	0	0	11.4	0.1	1.1	20.54
2021	2	17	22	56	37	0	0	0	0	0	0	4.75	0	0	11.2	0.1	1.1	20.07
2021	2	17	23	6	37	0	0	0	0	0	0	4.74	0	0	11.2	0.1	1.1	19.66
2021	2	17	23	16	37	0	0	0	0	0	0	4.73	0	0	11.4	0.1	1.1	20.66
2021	2	17	23	26	37	0	0	0	0	0	0	4.71	0	0	11.2	0.1	1.1	20.72
2021	2	17	23	36	37	0	0	0	0	0	0	4.7	0	0	11.2	0.1	1.1	20.41
2021	2	17	23	46	37	0	0	0	0	0	0	4.69	0	0	11.2	0.1	1.1	21.54
2021	2	17	23	56	37	0	0	0	0	0	0	4.67	0	0	11.2	0.1	1.1	21.17
2021	2	18	0	6	37	0	0	0	0	0	0	4.65	0	0	11.2	0.1	1.1	20.62
2021	2	18	0	16	37	0	0	0	0	0	0	4.64	0	0	11.2	0.1	1.1	21.14
2021	2	18	0	26	37	0	0	0	0	0	0	4.63	0	0	11.2	0.1	1.1	20.04
2021	2	18	0	36	37	0	0	0	0	0	0	4.61	0	0	11.2	0.1	1.1	19.55
2021	2	18	0	46	37	0	0	0	0	0	0	4.6	0	0	11.2	0.1	1.1	20.39
2021	2	18	0	56	37	0	0	0	0	0	0	4.57	0	0	11.2	0.1	1.1	20.54
2021	2	18	1	6	37	0	0	0	0	0	0	4.56	0	0	11.2	0.1	1.1	21
2021	2	18	1	16	37	0	0	0	0	0	0	4.54	0	0	11.2	0.1	1.1	20.24
2021	2	18	1	26	37	0	0	0	0	0	0	4.53	0	0	11.2	0.1	1.1	20.68
2021	2	18	1	36	37	0	0	0	0	0	0	4.52	0	0	11.2	0.1	1.1	19.57
2021	2	18	1	46	37	0	0	0	0	0	0	4.51	0	0	11.2	0.1	1.1	20.06
2021	2	18	1	56	37	0	0	0	0	0	0	4.49	0	0	11.2	0.1	1.1	20.1
2021	2	18	2	6	37	0	0	0	0	0	0	4.48	0	0	11.2	0.1	1.1	20.67
2021	2	18	2	16	37	0	0	0	0	0	0	4.47	0	0	11.2	0.1	1.1	21.26
2021	2	18	2	26	37	0	0	0	0	0	0	4.45	0	0	11.2	0.1	1.1	22.13
2021	2	18	2	36	37	0	0	0	0	0	0	4.43	0	0	11.2	0.1	1.1	20.92
2021	2	18	2	46	37	0	0	0	0	0	0	4.42	0	0	11.2	0.1	1.1	20.59
2021	2	18	2	56	37	0	0	0	0	0	0	4.4	0	0	11.2	0.1	1.1	20.52
2021	2	18	3	6	37	0	0	0	0	0	0	4.39	0	0	11.2	0.1	1.1	19.96
2021	2	18	3	16	37	0	0	0	0	0	0	4.38	0	0	11.2	0.1	1.1	19.78
2021	2	18	3	26	37	0	0	0	0	0	0	4.37	0	0	11.2	0.1	1.1	20.5
2021	2	18	3	36	37	0	0	0	0	0	0	4.35	0	0	11.2	0.1	1.1	20.21
2021	2	18	3	46	37	0	0	0	0	0	0	4.34	0	0	11.2	0.1	1.1	20.07
2021	2	18	3	56	37	0	0	0	0	0	0	4.33	0	0	11.2	0.1	1.1	19.88
2021	2	18	4	6	37	0	0	0	0	0	0	4.31	0	0	11.2	0.1	1.1	20.96
2021	2	18	4	16	37	0	0	0	0	0	0	4.3	0	0	11.2	0.1	1.1	19.47
2021	2	18	4	26	37	0	0	0	0	0	0	4.28	0	0	11.2	0.1	1.1	21.04
2021	2	18	4	36	37	0	0	0	0	0	0	4.27	0	0	11	0.1	1.1	20.8
2021	2	18	4	46	37	0	0	0	0	0	0	4.26	0	0	11	0.1	1.1	20.27
2021	2	18	4	56	37	0	0	0	0	0	0	4.25	0	0	11	0.1	1.1	20.72
2021	2	18	5	6	37	0	0	0	0	0	0	4.24	0	0	11	0.1	1.1	19.57
2021	2	18	5	16	37	0	0	0	0	0	0	4.23	0	0	11	0.1	1.1	18.65
2021	2	18	5	26	37	0	0	0	0	0	0	4.21	0	0	11	0.1	1.1	19.85
2021	2	18	5	36	37	0	0	0	0	0	0	4.19	0	0	11	0.1	1.1	19.33
2021	2	18	5	46	37	0	0	0	0	0	0	4.18	0	0	11	0.1	1.1	19.73
2021	2	18	5	56	37	0	0	0	0	0	0	4.16	0	0	11	0.1	1.1	20.17
2021	2	18	6	6	37	0	0	0	0	0	0	4.14	0	0	11	0.1	1.1	20.36
2021	2	18	6	16	37	0	0	0	0	0	0	4.12	0	0	11	0.1	1.1	20.25
2021	2	18	6	26	37	0	0	0	0	0	0	4.11	0	0	11	0.1	1.1	20.22

Reinhackle (0365)

Year	Month	Day	Hour	Minute	Second	Heading	Pitch	Roll	StdDevHeading	StdDevPitch	StdDevRoll	Temperature	Pressure	StdDevPressure	Voltage	CellBegin	CellEnd	Speed
2021	2	18	6	36	37	0	0	0	0	0	0	4.09	0	0	11	0.1	1.1	20.06
2021	2	18	6	46	37	0	0	0	0	0	0	4.08	0	0	11	0.1	1.1	19.86
2021	2	18	6	56	37	0	0	0	0	0	0	4.07	0	0	11	0.1	1.1	19.88
2021	2	18	7	6	37	0	0	0	0	0	0	4.04	0	0	11	0.1	1.1	21.21
2021	2	18	7	16	37	0	0	0	0	0	0	4.03	0	0	11.2	0.1	1.1	19.51
2021	2	18	7	26	37	0	0	0	0	0	0	4.02	0	0	11.6	0.1	1.1	20.27
2021	2	18	7	36	37	0	0	0	0	0	0	4.01	0	0	11.8	0.1	1.1	21.21
2021	2	18	7	46	37	0	0	0	0	0	0	4	0	0	12	0.1	1.1	20.79
2021	2	18	7	56	37	0	0	0	0	0	0	4.02	0	0	12.2	0.1	1.1	19.93
2021	2	18	8	6	37	0	0	0	0	0	0	4.07	0	0	12.2	0.1	1.1	20.39
2021	2	18	8	16	37	0	0	0	0	0	0	4.1	0	0	12.4	0.1	1.1	19.27
2021	2	18	8	26	37	0	0	0	0	0	0	4.11	0	0	12.4	0.1	1.1	20.14
2021	2	18	8	36	37	0	0	0	0	0	0	4.15	0	0	12.6	0.1	1.1	20.03
2021	2	18	8	46	37	0	0	0	0	0	0	4.17	0	0	12.4	0.1	1.1	20.55
2021	2	18	8	56	37	0	0	0	0	0	0	4.19	0	0	12.6	0.1	1.1	19.24
2021	2	18	9	6	37	0	0	0	0	0	0	4.22	0	0	12.8	0.1	1.1	19.6
2021	2	18	9	16	37	0	0	0	0	0	0	4.26	0	0	13	0.1	1.1	20.17
2021	2	18	9	26	37	0	0	0	0	0	0	4.3	0	0	13.4	0.1	1.1	20.77
2021	2	18	9	36	37	0	0	0	0	0	0	4.32	0	0	13.4	0.1	1.1	19.66
2021	2	18	9	46	37	0	0	0	0	0	0	4.35	0	0	13.4	0.1	1.1	20.79
2021	2	18	9	56	37	0	0	0	0	0	0	4.38	0	0	13.4	0.1	1.1	19.95
2021	2	18	10	6	37	0	0	0	0	0	0	4.43	0	0	13.4	0.1	1.1	20.03
2021	2	18	10	16	37	0	0	0	0	0	0	4.45	0	0	13.4	0.1	1.1	19.71
2021	2	18	10	26	37	0	0	0	0	0	0	4.47	0	0	13.4	0.1	1.1	19.93
2021	2	18	10	36	37	0	0	0	0	0	0	4.49	0	0	13.4	0.1	1.1	20.28
2021	2	18	10	46	37	0	0	0	0	0	0	4.51	0	0	13.6	0.1	1.1	19.73
2021	2	18	10	56	37	0	0	0	0	0	0	4.56	0	0	13.6	0.1	1.1	19.44
2021	2	18	11	6	37	0	0	0	0	0	0	4.56	0	0	13.6	0.1	1.1	18.71
2021	2	18	11	16	37	0	0	0	0	0	0	4.58	0	0	13.6	0.1	1.1	19.32
2021	2	18	11	26	37	0	0	0	0	0	0	4.61	0	0	13.6	0.1	1.1	19.36
2021	2	18	11	36	37	0	0	0	0	0	0	4.64	0	0	13.6	0.1	1.1	19.97
2021	2	18	11	46	37	0	0	0	0	0	0	4.66	0	0	13.6	0.1	1.1	20.24
2021	2	18	11	56	37	0	0	0	0	0	0	4.68	0	0	13.6	0.1	1.1	20.06
2021	2	18	12	6	37	0	0	0	0	0	0	4.69	0	0	13.6	0.1	1.1	19.07
2021	2	18	12	16	37	0	0	0	0	0	0	4.7	0	0	13.6	0.1	1.1	19.57
2021	2	18	12	26	37	0	0	0	0	0	0	4.56	0	0	13.4	0.1	1.1	18.98
2021	2	18	12	36	37	0	0	0	0	0	0	4.67	0	0	13.6	0.1	1.1	19.88
2021	2	18	12	46	37	0	0	0	0	0	0	4.6	0	0	13.6	0.1	1.1	20.83
2021	2	18	12	56	37	0	0	0	0	0	0	4.75	0	0	13.6	0.1	1.1	19.63
2021	2	18	13	6	37	0	0	0	0	0	0	4.73	0	0	13.6	0.1	1.1	18.79
2021	2	18	13	16	37	0	0	0	0	0	0	4.84	0	0	13.6	0.1	1.1	20.49
2021	2	18	13	26	37	0	0	0	0	0	0	4.77	0	0	13.6	0.1	1.1	20.65
2021	2	18	13	36	37	0	0	0	0	0	0	4.83	0	0	13.6	0.1	1.1	19.24
2021	2	18	13	46	37	0	0	0	0	0	0	4.81	0	0	13.4	0.1	1.1	19.53
2021	2	18	13	56	37	0	0	0	0	0	0	4.82	0	0	13.4	0.1	1.1	19.56
2021	2	18	14	6	37	0	0	0	0	0	0	4.81	0	0	13.4	0.1	1.1	18.68
2021	2	18	14	16	37	0	0	0	0	0	0	4.81	0	0	13.4	0.1	1.1	19.33
2021	2	18	14	26	37	0	0	0	0	0	0	4.8	0	0	13.4	0.1	1.1	18.38

Reinhackle (0365)

Year	Month	Day	Hour	Minute	Second	Heading	Pitch	Roll	StdDevHeading	StdDevPitch	StdDevRoll	Temperature	Pressure	StdDevPressure	Voltage	CellBegin	CellEnd	Speed
2021	2	18	14	36	37	0	0	0	0	0	0	4.79	0	0	13.4	0.1	1.1	19.68
2021	2	18	14	46	37	0	0	0	0	0	0	4.79	0	0	13.4	0.1	1.1	19.09
2021	2	18	14	56	37	0	0	0	0	0	0	4.78	0	0	13.4	0.1	1.1	18.87
2021	2	18	15	6	37	0	0	0	0	0	0	4.77	0	0	13.4	0.1	1.1	19.09
2021	2	18	15	16	37	0	0	0	0	0	0	4.75	0	0	13.4	0.1	1.1	20.32
2021	2	18	15	26	37	0	0	0	0	0	0	4.74	0	0	13.4	0.1	1.1	18.95
2021	2	18	15	36	37	0	0	0	0	0	0	4.76	0	0	13.4	0.1	1.1	19.3
2021	2	18	15	46	37	0	0	0	0	0	0	4.77	0	0	13.4	0.1	1.1	19.22
2021	2	18	15	56	37	0	0	0	0	0	0	4.76	0	0	13.4	0.1	1.1	18.69
2021	2	18	16	6	37	0	0	0	0	0	0	4.71	0	0	12.2	0.1	1.1	20.4
2021	2	18	16	16	37	0	0	0	0	0	0	4.7	0	0	11.8	0.1	1.1	19.05
2021	2	18	16	26	37	0	0	0	0	0	0	4.69	0	0	11.6	0.1	1.1	20.1
2021	2	18	16	36	37	0	0	0	0	0	0	4.68	0	0	11.6	0.1	1.1	20.09
2021	2	18	16	46	37	0	0	0	0	0	0	4.68	0	0	11.6	0.1	1.1	19.65
2021	2	18	16	56	37	0	0	0	0	0	0	4.68	0	0	11.2	0.1	1.1	19.69
2021	2	18	17	6	37	0	0	0	0	0	0	4.68	0	0	11.2	0.1	1.1	19.82
2021	2	18	17	16	37	0	0	0	0	0	0	4.69	0	0	11.2	0.1	1.1	19.65
2021	2	18	17	26	37	0	0	0	0	0	0	4.69	0	0	11.2	0.1	1.1	19.88
2021	2	18	17	36	37	0	0	0	0	0	0	4.69	0	0	11.2	0.1	1.1	20.93
2021	2	18	17	46	37	0	0	0	0	0	0	4.69	0	0	11.2	0.1	1.1	19.71
2021	2	18	17	56	37	0	0	0	0	0	0	4.69	0	0	11.2	0.1	1.1	20.69
2021	2	18	18	6	37	0	0	0	0	0	0	4.68	0	0	11.2	0.1	1.1	20.04
2021	2	18	18	16	37	0	0	0	0	0	0	4.68	0	0	11.2	0.1	1.1	20.38
2021	2	18	18	26	37	0	0	0	0	0	0	4.68	0	0	11.2	0.1	1.1	19.66
2021	2	18	18	36	37	0	0	0	0	0	0	4.68	0	0	11.2	0.1	1.1	20.67
2021	2	18	18	46	37	0	0	0	0	0	0	4.67	0	0	11.2	0.1	1.1	20.07
2021	2	18	18	56	37	0	0	0	0	0	0	4.67	0	0	11.2	0.1	1.1	20.32
2021	2	18	19	6	37	0	0	0	0	0	0	4.66	0	0	11.2	0.1	1.1	20.58
2021	2	18	19	16	37	0	0	0	0	0	0	4.64	0	0	11.2	0.1	1.1	20.86
2021	2	18	19	26	37	0	0	0	0	0	0	4.63	0	0	11.2	0.1	1.1	19.81
2021	2	18	19	36	37	0	0	0	0	0	0	4.62	0	0	11.2	0.1	1.1	19.88
2021	2	18	19	46	37	0	0	0	0	0	0	4.61	0	0	11.2	0.1	1.1	20.29
2021	2	18	19	56	37	0	0	0	0	0	0	4.6	0	0	11.2	0.1	1.1	20.21
2021	2	18	20	6	37	0	0	0	0	0	0	4.58	0	0	11.2	0.1	1.1	19.97
2021	2	18	20	16	37	0	0	0	0	0	0	4.57	0	0	11.2	0.1	1.1	20.27
2021	2	18	20	26	37	0	0	0	0	0	0	4.56	0	0	11.2	0.1	1.1	20.12
2021	2	18	20	36	37	0	0	0	0	0	0	4.54	0	0	11.4	0.1	1.1	19.46
2021	2	18	20	46	37	0	0	0	0	0	0	4.53	0	0	11.2	0.1	1.1	20.06
2021	2	18	20	56	37	0	0	0	0	0	0	4.52	0	0	11.2	0.1	1.1	19.74
2021	2	18	21	6	37	0	0	0	0	0	0	4.5	0	0	11.2	0.1	1.1	20.34
2021	2	18	21	16	37	0	0	0	0	0	0	4.49	0	0	11.2	0.1	1.1	19.86
2021	2	18	21	26	37	0	0	0	0	0	0	4.47	0	0	11.2	0.1	1.1	19.79
2021	2	18	21	36	37	0	0	0	0	0	0	4.45	0	0	11.2	0.1	1.1	19.63
2021	2	18	21	46	37	0	0	0	0	0	0	4.44	0	0	11.2	0.1	1.1	19.55
2021	2	18	21	56	37	0	0	0	0	0	0	4.42	0	0	11.2	0.1	1.1	20.67
2021	2	18	22	6	37	0	0	0	0	0	0	4.4	0	0	11.2	0.1	1.1	20.54
2021	2	18	22	16	37	0	0	0	0	0	0	4.38	0	0	11.2	0.1	1.1	20.04
2021	2	18	22	26	37	0	0	0	0	0	0	4.36	0	0	11.2	0.1	1.1	19.96

Reinhackle (0365)

Year	Month	Day	Hour	Minute	Second	Heading	Pitch	Roll	StdDevHeading	StdDevPitch	StdDevRoll	Temperature	Pressure	StdDevPressure	Voltage	CellBegin	CellEnd	Speed
2021	2	18	22	36	37	0	0	0	0	0	0	4.33	0	0	11.2	0.1	1.1	20.2
2021	2	18	22	46	37	0	0	0	0	0	0	4.31	0	0	11.2	0.1	1.1	19.65
2021	2	18	22	56	37	0	0	0	0	0	0	4.29	0	0	11.2	0.1	1.1	19.66
2021	2	18	23	6	37	0	0	0	0	0	0	4.27	0	0	11.2	0.1	1.1	19.8
2021	2	18	23	16	37	0	0	0	0	0	0	4.24	0	0	11.2	0.1	1.1	20.58
2021	2	18	23	26	37	0	0	0	0	0	0	4.22	0	0	11.2	0.1	1.1	20.38
2021	2	18	23	36	37	0	0	0	0	0	0	4.19	0	0	11.4	0.1	1.1	19.78
2021	2	18	23	46	37	0	0	0	0	0	0	4.17	0	0	11.4	0.1	1.1	20.1
2021	2	18	23	56	37	0	0	0	0	0	0	4.15	0	0	11.2	0.1	1.1	20.12
2021	2	19	0	6	37	0	0	0	0	0	0	4.12	0	0	11.2	0.1	1.1	19.76
2021	2	19	0	16	37	0	0	0	0	0	0	4.1	0	0	11.2	0.1	1.1	20.07
2021	2	19	0	26	37	0	0	0	0	0	0	4.07	0	0	11.2	0.1	1.1	20.2
2021	2	19	0	36	37	0	0	0	0	0	0	4.05	0	0	11.2	0.1	1.1	20.8
2021	2	19	0	46	37	0	0	0	0	0	0	4.02	0	0	11.2	0.1	1.1	19.57
2021	2	19	0	56	37	0	0	0	0	0	0	4	0	0	11.2	0.1	1.1	20.44
2021	2	19	1	6	37	0	0	0	0	0	0	3.98	0	0	11.2	0.1	1.1	20.16
2021	2	19	1	16	37	0	0	0	0	0	0	3.95	0	0	11.2	0.1	1.1	20.97
2021	2	19	1	26	37	0	0	0	0	0	0	3.93	0	0	11.2	0.1	1.1	21.11
2021	2	19	1	36	37	0	0	0	0	0	0	3.91	0	0	11.2	0.1	1.1	20
2021	2	19	1	46	37	0	0	0	0	0	0	3.88	0	0	11.2	0.1	1.1	20.11
2021	2	19	1	56	37	0	0	0	0	0	0	3.86	0	0	11.2	0.1	1.1	20.04
2021	2	19	2	6	37	0	0	0	0	0	0	3.83	0	0	11.2	0.1	1.1	20.06
2021	2	19	2	16	37	0	0	0	0	0	0	3.81	0	0	11.2	0.1	1.1	19.87
2021	2	19	2	26	37	0	0	0	0	0	0	3.79	0	0	11.2	0.1	1.1	20.12
2021	2	19	2	36	37	0	0	0	0	0	0	3.77	0	0	11.2	0.1	1.1	18.81
2021	2	19	2	46	37	0	0	0	0	0	0	3.75	0	0	11.2	0.1	1.1	19.85
2021	2	19	2	56	37	0	0	0	0	0	0	3.73	0	0	11	0.1	1.1	19.7
2021	2	19	3	6	37	0	0	0	0	0	0	3.71	0	0	11.2	0.1	1.1	20.2
2021	2	19	3	16	37	0	0	0	0	0	0	3.69	0	0	11.2	0.1	1.1	20.19
2021	2	19	3	26	37	0	0	0	0	0	0	3.66	0	0	11	0.1	1.1	19.98
2021	2	19	3	36	37	0	0	0	0	0	0	3.65	0	0	11	0.1	1.1	20.19
2021	2	19	3	46	37	0	0	0	0	0	0	3.63	0	0	11	0.1	1.1	20.14
2021	2	19	3	56	37	0	0	0	0	0	0	3.61	0	0	11	0.1	1.1	20.34
2021	2	19	4	6	37	0	0	0	0	0	0	3.59	0	0	11	0.1	1.1	20.9
2021	2	19	4	16	37	0	0	0	0	0	0	3.57	0	0	11	0.1	1.1	20.2
2021	2	19	4	26	37	0	0	0	0	0	0	3.55	0	0	11	0.1	1.1	20.27
2021	2	19	4	36	37	0	0	0	0	0	0	3.53	0	0	11	0.1	1.1	19.27
2021	2	19	4	46	37	0	0	0	0	0	0	3.51	0	0	11	0.1	1.1	19.56
2021	2	19	4	56	37	0	0	0	0	0	0	3.5	0	0	11	0.1	1.1	21.09
2021	2	19	5	6	37	0	0	0	0	0	0	3.47	0	0	11	0.1	1.1	20.2
2021	2	19	5	16	37	0	0	0	0	0	0	3.46	0	0	11	0.1	1.1	20.48
2021	2	19	5	26	37	0	0	0	0	0	0	3.44	0	0	11	0.1	1.1	20.27
2021	2	19	5	36	37	0	0	0	0	0	0	3.42	0	0	11	0.1	1.1	21.03
2021	2	19	5	46	37	0	0	0	0	0	0	3.41	0	0	11	0.1	1.1	20.61
2021	2	19	5	56	37	0	0	0	0	0	0	3.39	0	0	11	0.1	1.1	20.29
2021	2	19	6	6	37	0	0	0	0	0	0	3.37	0	0	11	0.1	1.1	20.29
2021	2	19	6	16	37	0	0	0	0	0	0	3.36	0	0	11	0.1	1.1	20.68
2021	2	19	6	26	37	0	0	0	0	0	0	3.34	0	0	11	0.1	1.1	20.42

Reinhackle (0365)

Year	Month	Day	Hour	Minute	Second	Heading	Pitch	Roll	StdDevHeading	StdDevPitch	StdDevRoll	Temperature	Pressure	StdDevPressure	Voltage	CellBegin	CellEnd	Speed
2021	2	19	6	36	37	0	0	0	0	0	0	3.32	0	0	11	0.1	1.1	21
2021	2	19	6	46	37	0	0	0	0	0	0	3.31	0	0	11	0.1	1.1	20.91
2021	2	19	6	56	37	0	0	0	0	0	0	3.3	0	0	11	0.1	1.1	19.53
2021	2	19	7	6	37	0	0	0	0	0	0	3.29	0	0	11	0.1	1.1	20.2
2021	2	19	7	16	37	0	0	0	0	0	0	3.27	0	0	11	0.1	1.1	20.87
2021	2	19	7	26	37	0	0	0	0	0	0	3.26	0	0	11.2	0.1	1.1	21.44
2021	2	19	7	36	37	0	0	0	0	0	0	3.26	0	0	11.6	0.1	1.1	20.07
2021	2	19	7	46	37	0	0	0	0	0	0	3.24	0	0	12	0.1	1.1	19.9
2021	2	19	7	56	37	0	0	0	0	0	0	3.27	0	0	12.4	0.1	1.1	19.7
2021	2	19	8	6	37	0	0	0	0	0	0	3.32	0	0	12.6	0.1	1.1	19.88
2021	2	19	8	16	37	0	0	0	0	0	0	3.34	0	0	12.6	0.1	1.1	20.18
2021	2	19	8	26	37	0	0	0	0	0	0	3.38	0	0	12.8	0.1	1.1	19.86
2021	2	19	8	36	37	0	0	0	0	0	0	3.4	0	0	13	0.1	1.1	20.03
2021	2	19	8	46	37	0	0	0	0	0	0	3.42	0	0	13	0.1	1.1	20.78
2021	2	19	8	56	37	0	0	0	0	0	0	3.46	0	0	13.2	0.1	1.1	19.79
2021	2	19	9	6	37	0	0	0	0	0	0	3.49	0	0	13.4	0.1	1.1	20.75
2021	2	19	9	16	37	0	0	0	0	0	0	3.52	0	0	13.4	0.1	1.1	18.79
2021	2	19	9	26	37	0	0	0	0	0	0	3.56	0	0	13.2	0.1	1.1	20.03
2021	2	19	9	36	37	0	0	0	0	0	0	3.61	0	0	13.2	0.1	1.1	20.33
2021	2	19	9	46	37	0	0	0	0	0	0	3.64	0	0	13.6	0.1	1.1	21.72
2021	2	19	9	56	37	0	0	0	0	0	0	3.67	0	0	13.4	0.1	1.1	20.69
2021	2	19	10	6	37	0	0	0	0	0	0	3.71	0	0	13.4	0.1	1.1	20.81
2021	2	19	10	16	37	0	0	0	0	0	0	3.74	0	0	13.6	0.1	1.1	20.76
2021	2	19	10	26	37	0	0	0	0	0	0	3.77	0	0	13.6	0.1	1.1	20.89
2021	2	19	10	36	37	0	0	0	0	0	0	3.81	0	0	13.6	0.1	1.1	19.73
2021	2	19	10	46	37	0	0	0	0	0	0	3.84	0	0	13.6	0.1	1.1	19.03
2021	2	19	10	56	37	0	0	0	0	0	0	3.87	0	0	13.6	0.1	1.1	19.61
2021	2	19	11	6	37	0	0	0	0	0	0	3.89	0	0	13.6	0.1	1.1	20.8
2021	2	19	11	16	37	0	0	0	0	0	0	3.91	0	0	13.6	0.1	1.1	20.03
2021	2	19	11	26	37	0	0	0	0	0	0	3.96	0	0	13.6	0.1	1.1	18.94
2021	2	19	11	36	37	0	0	0	0	0	0	4.02	0	0	13.6	0.1	1.1	19.46
2021	2	19	11	46	37	0	0	0	0	0	0	4.03	0	0	13.6	0.1	1.1	19.49
2021	2	19	11	56	37	0	0	0	0	0	0	4.06	0	0	13.6	0.1	1.1	20.16
2021	2	19	12	6	37	0	0	0	0	0	0	4.08	0	0	13.6	0.1	1.1	19.38
2021	2	19	12	16	37	0	0	0	0	0	0	4.09	0	0	13.4	0.1	1.1	19.44
2021	2	19	12	26	37	0	0	0	0	0	0	4.13	0	0	13.6	0.1	1.1	19.87
2021	2	19	12	36	37	0	0	0	0	0	0	4.14	0	0	13.6	0.1	1.1	19.86
2021	2	19	12	46	37	0	0	0	0	0	0	4.15	0	0	13.6	0.1	1.1	20.16
2021	2	19	12	56	37	0	0	0	0	0	0	4.17	0	0	13.4	0.1	1.1	20.28
2021	2	19	13	6	37	0	0	0	0	0	0	4.2	0	0	13.4	0.1	1.1	19.96
2021	2	19	13	16	37	0	0	0	0	0	0	4.21	0	0	13.4	0.1	1.1	19.25
2021	2	19	13	26	37	0	0	0	0	0	0	4.23	0	0	13.4	0.1	1.1	19.54
2021	2	19	13	36	37	0	0	0	0	0	0	4.25	0	0	13.4	0.1	1.1	21.13
2021	2	19	13	46	37	0	0	0	0	0	0	4.24	0	0	13.4	0.1	1.1	19.42
2021	2	19	13	56	37	0	0	0	0	0	0	4.26	0	0	13.4	0.1	1.1	18.36
2021	2	19	14	6	37	0	0	0	0	0	0	4.28	0	0	13.4	0.1	1.1	19.37
2021	2	19	14	16	37	0	0	0	0	0	0	4.26	0	0	13.4	0.1	1.1	19.01
2021	2	19	14	26	37	0	0	0	0	0	0	4.28	0	0	13.4	0.1	1.1	20.52

Reinhackle (0365)

Year	Month	Day	Hour	Minute	Second	Heading	Pitch	Roll	StdDevHeading	StdDevPitch	StdDevRoll	Temperature	Pressure	StdDevPressure	Voltage	CellBegin	CellEnd	Speed
2021	2	19	14	36	37	0	0	0	0	0	0	4.27	0	0	13.4	0.1	1.1	19.57
2021	2	19	14	46	37	0	0	0	0	0	0	4.27	0	0	13.4	0.1	1.1	19.22
2021	2	19	14	56	37	0	0	0	0	0	0	4.27	0	0	13.4	0.1	1.1	19.85
2021	2	19	15	6	37	0	0	0	0	0	0	4.27	0	0	13.4	0.1	1.1	19.98
2021	2	19	15	16	37	0	0	0	0	0	0	4.27	0	0	13.4	0.1	1.1	19.52
2021	2	19	15	26	37	0	0	0	0	0	0	4.24	0	0	13.4	0.1	1.1	19.59
2021	2	19	15	36	37	0	0	0	0	0	0	4.23	0	0	13.2	0.1	1.1	18.57
2021	2	19	15	46	37	0	0	0	0	0	0	4.25	0	0	13.2	0.1	1.1	19.32
2021	2	19	15	56	37	0	0	0	0	0	0	4.26	0	0	13.2	0.1	1.1	19.09
2021	2	19	16	6	37	0	0	0	0	0	0	4.22	0	0	12.8	0.1	1.1	18.51
2021	2	19	16	16	37	0	0	0	0	0	0	4.19	0	0	11.8	0.1	1.1	19.36
2021	2	19	16	26	37	0	0	0	0	0	0	4.19	0	0	11.4	0.1	1.1	19.68
2021	2	19	16	36	37	0	0	0	0	0	0	4.2	0	0	11.4	0.1	1.1	21.4
2021	2	19	16	46	37	0	0	0	0	0	0	4.21	0	0	11.2	0.1	1.1	20.3
2021	2	19	16	56	37	0	0	0	0	0	0	4.21	0	0	11.2	0.1	1.1	20.65
2021	2	19	17	6	37	0	0	0	0	0	0	4.21	0	0	11.2	0.1	1.1	19.6
2021	2	19	17	16	37	0	0	0	0	0	0	4.22	0	0	11.2	0.1	1.1	19.76
2021	2	19	17	26	37	0	0	0	0	0	0	4.22	0	0	11.2	0.1	1.1	20.19
2021	2	19	17	36	37	0	0	0	0	0	0	4.22	0	0	11.4	0.1	1.1	20.54
2021	2	19	17	46	37	0	0	0	0	0	0	4.23	0	0	11.4	0.1	1.1	20.47
2021	2	19	17	56	37	0	0	0	0	0	0	4.23	0	0	11.4	0.1	1.1	20.34
2021	2	19	18	6	37	0	0	0	0	0	0	4.23	0	0	11.4	0.1	1.1	20
2021	2	19	18	16	37	0	0	0	0	0	0	4.23	0	0	11.4	0.1	1.1	19.89
2021	2	19	18	26	37	0	0	0	0	0	0	4.23	0	0	11.4	0.1	1.1	20.39
2021	2	19	18	36	37	0	0	0	0	0	0	4.22	0	0	11.4	0.1	1.1	20.83
2021	2	19	18	46	37	0	0	0	0	0	0	4.21	0	0	11.4	0.1	1.1	20.17
2021	2	19	18	56	37	0	0	0	0	0	0	4.21	0	0	11.4	0.1	1.1	20.72
2021	2	19	19	6	37	0	0	0	0	0	0	4.19	0	0	11.4	0.1	1.1	21.92
2021	2	19	19	16	37	0	0	0	0	0	0	4.18	0	0	11.4	0.1	1.1	20.67
2021	2	19	19	26	37	0	0	0	0	0	0	4.18	0	0	11.4	0.1	1.1	19.25
2021	2	19	19	36	37	0	0	0	0	0	0	4.16	0	0	11.4	0.1	1.1	19.81
2021	2	19	19	46	37	0	0	0	0	0	0	4.14	0	0	11.4	0.1	1.1	21.36
2021	2	19	19	56	37	0	0	0	0	0	0	4.13	0	0	11.4	0.1	1.1	20.32
2021	2	19	20	6	37	0	0	0	0	0	0	4.12	0	0	11.4	0.1	1.1	22.08
2021	2	19	20	16	37	0	0	0	0	0	0	4.1	0	0	11.4	0.1	1.1	20.53
2021	2	19	20	26	37	0	0	0	0	0	0	4.08	0	0	11.4	0.1	1.1	20.35
2021	2	19	20	36	37	0	0	0	0	0	0	4.05	0	0	11.4	0.1	1.1	20.42
2021	2	19	20	46	37	0	0	0	0	0	0	4.04	0	0	11.4	0.1	1.1	20.92
2021	2	19	20	56	37	0	0	0	0	0	0	4.02	0	0	11.2	0.1	1.1	20.73
2021	2	19	21	6	37	0	0	0	0	0	0	3.99	0	0	11.2	0.1	1.1	21.34
2021	2	19	21	16	37	0	0	0	0	0	0	3.98	0	0	11.2	0.1	1.1	19.06
2021	2	19	21	26	37	0	0	0	0	0	0	3.96	0	0	11.2	0.1	1.1	20.9
2021	2	19	21	36	37	0	0	0	0	0	0	3.94	0	0	11.2	0.1	1.1	20.34
2021	2	19	21	46	37	0	0	0	0	0	0	3.92	0	0	11.2	0.1	1.1	21.04
2021	2	19	21	56	37	0	0	0	0	0	0	3.89	0	0	11.2	0.1	1.1	20.68
2021	2	19	22	6	37	0	0	0	0	0	0	3.87	0	0	11.2	0.1	1.1	20.04
2021	2	19	22	16	37	0	0	0	0	0	0	3.84	0	0	11.2	0.1	1.1	21.01
2021	2	19	22	26	37	0	0	0	0	0	0	3.82	0	0	11.2	0.1	1.1	19.48

Reinhackle (0365)

Year	Month	Day	Hour	Minute	Second	Heading	Pitch	Roll	StdDevHeading	StdDevPitch	StdDevRoll	Temperature	Pressure	StdDevPressure	Voltage	CellBegin	CellEnd	Speed
2021	2	19	22	36	37	0	0	0	0	0	0	3.8	0	0	11.2	0.1	1.1	19.47
2021	2	19	22	46	37	0	0	0	0	0	0	3.78	0	0	11.4	0.1	1.1	21.34
2021	2	19	22	56	37	0	0	0	0	0	0	3.75	0	0	11.2	0.1	1.1	20.36
2021	2	19	23	6	37	0	0	0	0	0	0	3.73	0	0	11.2	0.1	1.1	20.95
2021	2	19	23	16	37	0	0	0	0	0	0	3.71	0	0	11.2	0.1	1.1	21.11
2021	2	19	23	26	37	0	0	0	0	0	0	3.68	0	0	11.2	0.1	1.1	20.06
2021	2	19	23	36	37	0	0	0	0	0	0	3.65	0	0	11.2	0.1	1.1	21.34
2021	2	19	23	46	37	0	0	0	0	0	0	3.63	0	0	11.2	0.1	1.1	21
2021	2	19	23	56	37	0	0	0	0	0	0	3.6	0	0	11.2	0.1	1.1	20.07
2021	2	20	0	6	37	0	0	0	0	0	0	3.57	0	0	11.2	0.1	1.1	19.7
2021	2	20	0	16	37	0	0	0	0	0	0	3.55	0	0	11.2	0.1	1.1	20.81
2021	2	20	0	26	37	0	0	0	0	0	0	3.52	0	0	11.2	0.1	1.1	20.57
2021	2	20	0	36	37	0	0	0	0	0	0	3.49	0	0	11.2	0.1	1.1	20.98
2021	2	20	0	46	37	0	0	0	0	0	0	3.47	0	0	11.4	0.1	1.1	20.39
2021	2	20	0	56	37	0	0	0	0	0	0	3.44	0	0	11.4	0.1	1.1	21.27
2021	2	20	1	6	37	0	0	0	0	0	0	3.42	0	0	11.4	0.1	1.1	20.4
2021	2	20	1	16	37	0	0	0	0	0	0	3.39	0	0	11.4	0.1	1.1	19.7
2021	2	20	1	26	37	0	0	0	0	0	0	3.37	0	0	11.4	0.1	1.1	19.84
2021	2	20	1	36	37	0	0	0	0	0	0	3.35	0	0	11.4	0.1	1.1	20.38
2021	2	20	1	46	37	0	0	0	0	0	0	3.32	0	0	11.4	0.1	1.1	19.79
2021	2	20	1	56	37	0	0	0	0	0	0	3.3	0	0	11.4	0.1	1.1	20.19
2021	2	20	2	6	37	0	0	0	0	0	0	3.28	0	0	11.4	0.1	1.1	20.98
2021	2	20	2	16	37	0	0	0	0	0	0	3.27	0	0	11.4	0.1	1.1	21.27
2021	2	20	2	26	37	0	0	0	0	0	0	3.24	0	0	11.4	0.1	1.1	21.19
2021	2	20	2	36	37	0	0	0	0	0	0	3.23	0	0	11.4	0.1	1.1	20.19
2021	2	20	2	46	37	0	0	0	0	0	0	3.21	0	0	11.4	0.1	1.1	20.52
2021	2	20	2	56	37	0	0	0	0	0	0	3.19	0	0	11.4	0.1	1.1	20.38
2021	2	20	3	6	37	0	0	0	0	0	0	3.17	0	0	11.4	0.1	1.1	19.46
2021	2	20	3	16	37	0	0	0	0	0	0	3.15	0	0	11.4	0.1	1.1	20.32
2021	2	20	3	26	37	0	0	0	0	0	0	3.14	0	0	11.4	0.1	1.1	20.98
2021	2	20	3	36	37	0	0	0	0	0	0	3.13	0	0	11.4	0.1	1.1	20.34
2021	2	20	3	46	37	0	0	0	0	0	0	3.11	0	0	11.4	0.1	1.1	20.83
2021	2	20	3	56	37	0	0	0	0	0	0	3.1	0	0	11.4	0.1	1.1	20.37
2021	2	20	4	6	37	0	0	0	0	0	0	3.09	0	0	11.4	0.1	1.1	20.95
2021	2	20	4	16	37	0	0	0	0	0	0	3.07	0	0	11.4	0.1	1.1	19.75
2021	2	20	4	26	37	0	0	0	0	0	0	3.07	0	0	11.4	0.1	1.1	20.35
2021	2	20	4	36	37	0	0	0	0	0	0	3.06	0	0	11.4	0.1	1.1	19.87
2021	2	20	4	46	37	0	0	0	0	0	0	3.05	0	0	11.4	0.1	1.1	19.7
2021	2	20	4	56	37	0	0	0	0	0	0	3.05	0	0	11.4	0.1	1.1	20.87
2021	2	20	5	6	37	0	0	0	0	0	0	3.04	0	0	11.4	0.1	1.1	20.23
2021	2	20	5	16	37	0	0	0	0	0	0	3.04	0	0	11.4	0.1	1.1	20.11
2021	2	20	5	26	37	0	0	0	0	0	0	3.04	0	0	11.4	0.1	1.1	21.38
2021	2	20	5	36	37	0	0	0	0	0	0	3.03	0	0	11.4	0.1	1.1	19.98
2021	2	20	5	46	37	0	0	0	0	0	0	3.03	0	0	11.4	0.1	1.1	20.47
2021	2	20	5	56	37	0	0	0	0	0	0	3.03	0	0	11.4	0.1	1.1	19.66
2021	2	20	6	6	37	0	0	0	0	0	0	3.02	0	0	11.4	0.1	1.1	20.81
2021	2	20	6	16	37	0	0	0	0	0	0	3.03	0	0	11.2	0.1	1.1	20.95
2021	2	20	6	26	37	0	0	0	0	0	0	3.02	0	0	11	0.1	1.1	21.11

Reinhackle (0365)

Year	Month	Day	Hour	Minute	Second	Heading	Pitch	Roll	StdDevHeading	StdDevPitch	StdDevRoll	Temperature	Pressure	StdDevPressure	Voltage	CellBegin	CellEnd	Speed
2021	2	20	6	36	37	0	0	0	0	0	0	3.03	0	0	11	0.1	1.1	20.2
2021	2	20	6	46	37	0	0	0	0	0	0	3.04	0	0	11	0.1	1.1	21.27
2021	2	20	6	56	37	0	0	0	0	0	0	3.05	0	0	11	0.1	1.1	20.55
2021	2	20	7	6	37	0	0	0	0	0	0	3.05	0	0	11	0.1	1.1	21.88
2021	2	20	7	16	37	0	0	0	0	0	0	3.05	0	0	11	0.1	1.1	20.99
2021	2	20	7	26	37	0	0	0	0	0	0	3.06	0	0	11.6	0.1	1.1	21.32
2021	2	20	7	36	37	0	0	0	0	0	0	3.08	0	0	11.8	0.1	1.1	20.93
2021	2	20	7	46	37	0	0	0	0	0	0	3.09	0	0	12	0.1	1.1	22.14
2021	2	20	7	56	37	0	0	0	0	0	0	3.14	0	0	12	0.1	1.1	21.78
2021	2	20	8	6	37	0	0	0	0	0	0	3.2	0	0	12.2	0.1	1.1	20.94
2021	2	20	8	16	37	0	0	0	0	0	0	3.23	0	0	12.2	0.1	1.1	21.4
2021	2	20	8	26	37	0	0	0	0	0	0	3.26	0	0	12.4	0.1	1.1	21.05
2021	2	20	8	36	37	0	0	0	0	0	0	3.3	0	0	12.2	0.1	1.1	20.72
2021	2	20	8	46	37	0	0	0	0	0	0	3.34	0	0	12.4	0.1	1.1	19.8
2021	2	20	8	56	37	0	0	0	0	0	0	3.39	0	0	12.4	0.1	1.1	19.83
2021	2	20	9	6	37	0	0	0	0	0	0	3.42	0	0	12.4	0.1	1.1	21.28
2021	2	20	9	16	37	0	0	0	0	0	0	3.45	0	0	12.4	0.1	1.1	20.93
2021	2	20	9	26	37	0	0	0	0	0	0	3.49	0	0	12.6	0.1	1.1	21.39
2021	2	20	9	36	37	0	0	0	0	0	0	3.55	0	0	12.6	0.1	1.1	21.4
2021	2	20	9	46	37	0	0	0	0	0	0	3.59	0	0	12.8	0.1	1.1	19.81
2021	2	20	9	56	37	0	0	0	0	0	0	3.64	0	0	13.4	0.1	1.1	19.57
2021	2	20	10	6	37	0	0	0	0	0	0	3.67	0	0	13.4	0.1	1.1	19.91
2021	2	20	10	16	37	0	0	0	0	0	0	3.71	0	0	13.4	0.1	1.1	19.53
2021	2	20	10	26	37	0	0	0	0	0	0	3.77	0	0	13.2	0.1	1.1	21.74
2021	2	20	10	36	37	0	0	0	0	0	0	3.81	0	0	13.4	0.1	1.1	20.48
2021	2	20	10	46	37	0	0	0	0	0	0	3.85	0	0	13.6	0.1	1.1	20.98
2021	2	20	10	56	37	0	0	0	0	0	0	3.9	0	0	13.6	0.1	1.1	21.88
2021	2	20	11	6	37	0	0	0	0	0	0	3.93	0	0	13.6	0.1	1.1	20.5
2021	2	20	11	16	37	0	0	0	0	0	0	3.91	0	0	13.4	0.1	1.1	21.23
2021	2	20	11	26	37	0	0	0	0	0	0	3.89	0	0	13.2	0.1	1.1	21.52
2021	2	20	11	36	37	0	0	0	0	0	0	3.83	0	0	12.8	0.1	1.1	21.62
2021	2	20	11	46	37	0	0	0	0	0	0	3.98	0	0	13.2	0.1	1.1	21.36
2021	2	20	11	56	37	0	0	0	0	0	0	3.87	0	0	12.8	0.1	1.1	22.23
2021	2	20	12	6	37	0	0	0	0	0	0	3.94	0	0	13.4	0.1	1.1	22.06
2021	2	20	12	16	37	0	0	0	0	0	0	4.06	0	0	13.2	0.1	1.1	21.29
2021	2	20	12	26	37	0	0	0	0	0	0	4.12	0	0	13.4	0.1	1.1	22.73
2021	2	20	12	36	37	0	0	0	0	0	0	4.13	0	0	13.4	0.1	1.1	22.09
2021	2	20	12	46	37	0	0	0	0	0	0	4.16	0	0	13.4	0.1	1.1	22.08
2021	2	20	12	56	37	0	0	0	0	0	0	4.18	0	0	13.4	0.1	1.1	22.32
2021	2	20	13	6	37	0	0	0	0	0	0	4.2	0	0	13.4	0.1	1.1	21.78
2021	2	20	13	16	37	0	0	0	0	0	0	4.2	0	0	13.4	0.1	1.1	22.24
2021	2	20	13	26	37	0	0	0	0	0	0	4.23	0	0	13.4	0.1	1.1	22.79
2021	2	20	13	36	37	0	0	0	0	0	0	4.22	0	0	13.4	0.1	1.1	21.63
2021	2	20	13	46	37	0	0	0	0	0	0	4.22	0	0	13.4	0.1	1.1	21.38
2021	2	20	13	56	37	0	0	0	0	0	0	4.23	0	0	13.4	0.1	1.1	22.08
2021	2	20	14	6	37	0	0	0	0	0	0	4.23	0	0	13.4	0.1	1.1	22.31
2021	2	20	14	16	37	0	0	0	0	0	0	4.23	0	0	13.4	0.1	1.1	20.88
2021	2	20	14	26	37	0	0	0	0	0	0	4.23	0	0	13.4	0.1	1.1	22.24

Reinhackle (0365)

Year	Month	Day	Hour	Minute	Second	Heading	Pitch	Roll	StdDevHeading	StdDevPitch	StdDevRoll	Temperature	Pressure	StdDevPressure	Voltage	CellBegin	CellEnd	Speed
2021	2	20	14	36	37	0	0	0	0	0	0	4.22	0	0	13.4	0.1	1.1	20.9
2021	2	20	14	46	37	0	0	0	0	0	0	4.21	0	0	13.4	0.1	1.1	22.45
2021	2	20	14	56	37	0	0	0	0	0	0	4.2	0	0	13.4	0.1	1.1	21.27
2021	2	20	15	6	37	0	0	0	0	0	0	4.19	0	0	13.4	0.1	1.1	22.6
2021	2	20	15	16	37	0	0	0	0	0	0	4.18	0	0	13.4	0.1	1.1	22.54
2021	2	20	15	26	37	0	0	0	0	0	0	4.13	0	0	13.4	0.1	1.1	22.87
2021	2	20	15	36	37	0	0	0	0	0	0	4.13	0	0	13.4	0.1	1.1	21.47
2021	2	20	15	46	37	0	0	0	0	0	0	4.13	0	0	13.4	0.1	1.1	21.28
2021	2	20	15	56	37	0	0	0	0	0	0	4.12	0	0	13.4	0.1	1.1	21.03
2021	2	20	16	6	37	0	0	0	0	0	0	4.08	0	0	13.2	0.1	1.1	21.17
2021	2	20	16	16	37	0	0	0	0	0	0	4.04	0	0	12.2	0.1	1.1	22.23
2021	2	20	16	26	37	0	0	0	0	0	0	4.04	0	0	11.8	0.1	1.1	20.59
2021	2	20	16	36	37	0	0	0	0	0	0	4.04	0	0	11.8	0.1	1.1	20.68
2021	2	20	16	46	37	0	0	0	0	0	0	4.03	0	0	11.6	0.1	1.1	21.6
2021	2	20	16	56	37	0	0	0	0	0	0	4.03	0	0	11.4	0.1	1.1	21.48
2021	2	20	17	6	37	0	0	0	0	0	0	4.03	0	0	11.4	0.1	1.1	21.06
2021	2	20	17	16	37	0	0	0	0	0	0	4.03	0	0	11.4	0.1	1.1	20.42
2021	2	20	17	26	37	0	0	0	0	0	0	4.03	0	0	11.4	0.1	1.1	21.28
2021	2	20	17	36	37	0	0	0	0	0	0	4.02	0	0	11.4	0.1	1.1	21.29
2021	2	20	17	46	37	0	0	0	0	0	0	4.02	0	0	11.4	0.1	1.1	20.42
2021	2	20	17	56	37	0	0	0	0	0	0	4.02	0	0	11.4	0.1	1.1	20.21
2021	2	20	18	6	37	0	0	0	0	0	0	4.01	0	0	11.4	0.1	1.1	21.21
2021	2	20	18	16	37	0	0	0	0	0	0	4.01	0	0	11.4	0.1	1.1	21.64
2021	2	20	18	26	37	0	0	0	0	0	0	4.01	0	0	11.4	0.1	1.1	20.44
2021	2	20	18	36	37	0	0	0	0	0	0	4	0	0	11.4	0.1	1.1	20.57
2021	2	20	18	46	37	0	0	0	0	0	0	3.99	0	0	11.4	0.1	1.1	20.2
2021	2	20	18	56	37	0	0	0	0	0	0	3.99	0	0	11.4	0.1	1.1	21.14
2021	2	20	19	6	37	0	0	0	0	0	0	3.98	0	0	11.4	0.1	1.1	20.2
2021	2	20	19	16	37	0	0	0	0	0	0	3.98	0	0	11.4	0.1	1.1	20.14
2021	2	20	19	26	37	0	0	0	0	0	0	3.97	0	0	11.4	0.1	1.1	20.62
2021	2	20	19	36	37	0	0	0	0	0	0	3.96	0	0	11.4	0.1	1.1	21.26
2021	2	20	19	46	37	0	0	0	0	0	0	3.95	0	0	11.2	0.1	1.1	19.52
2021	2	20	19	56	37	0	0	0	0	0	0	3.94	0	0	11.2	0.1	1.1	20.93
2021	2	20	20	6	37	0	0	0	0	0	0	3.93	0	0	11.2	0.1	1.1	20.89
2021	2	20	20	16	37	0	0	0	0	0	0	3.92	0	0	11.2	0.1	1.1	20.99
2021	2	20	20	26	37	0	0	0	0	0	0	3.91	0	0	11.2	0.1	1.1	21.06
2021	2	20	20	36	37	0	0	0	0	0	0	3.9	0	0	11.2	0.1	1.1	21.24
2021	2	20	20	46	37	0	0	0	0	0	0	3.89	0	0	11.2	0.1	1.1	20.65
2021	2	20	20	56	37	0	0	0	0	0	0	3.87	0	0	11.2	0.1	1.1	20.81
2021	2	20	21	6	37	0	0	0	0	0	0	3.86	0	0	11.2	0.1	1.1	20.27
2021	2	20	21	16	37	0	0	0	0	0	0	3.85	0	0	11.2	0.1	1.1	20.22
2021	2	20	21	26	37	0	0	0	0	0	0	3.84	0	0	11.2	0.1	1.1	20.11
2021	2	20	21	36	37	0	0	0	0	0	0	3.83	0	0	11.2	0.1	1.1	20.32
2021	2	20	21	46	37	0	0	0	0	0	0	3.82	0	0	11.2	0.1	1.1	20.19
2021	2	20	21	56	37	0	0	0	0	0	0	3.81	0	0	11.2	0.1	1.1	19.83
2021	2	20	22	6	37	0	0	0	0	0	0	3.8	0	0	11.2	0.1	1.1	21.43
2021	2	20	22	16	37	0	0	0	0	0	0	3.79	0	0	11.2	0.1	1.1	21.31
2021	2	20	22	26	37	0	0	0	0	0	0	3.78	0	0	11.2	0.1	1.1	20.16

Reinhackle (0365)

Year	Month	Day	Hour	Minute	Second	Heading	Pitch	Roll	StdDevHeading	StdDevPitch	StdDevRoll	Temperature	Pressure	StdDevPressure	Voltage	CellBegin	CellEnd	Speed
2021	2	20	22	36	37	0	0	0	0	0	0	3.77	0	0	11.2	0.1	1.1	21.06
2021	2	20	22	46	37	0	0	0	0	0	0	3.76	0	0	11.2	0.1	1.1	20.54
2021	2	20	22	56	37	0	0	0	0	0	0	3.75	0	0	11.2	0.1	1.1	20.72
2021	2	20	23	6	37	0	0	0	0	0	0	3.74	0	0	11.2	0.1	1.1	20.64
2021	2	20	23	16	37	0	0	0	0	0	0	3.74	0	0	11.2	0.1	1.1	20.93
2021	2	20	23	26	37	0	0	0	0	0	0	3.73	0	0	11.2	0.1	1.1	20.55
2021	2	20	23	36	37	0	0	0	0	0	0	3.72	0	0	11.2	0.1	1.1	21.09
2021	2	20	23	46	37	0	0	0	0	0	0	3.71	0	0	11.2	0.1	1.1	20.37
2021	2	20	23	56	37	0	0	0	0	0	0	3.71	0	0	11.2	0.1	1.1	20.57
2021	2	21	0	6	37	0	0	0	0	0	0	3.7	0	0	11.2	0.1	1.1	20.8
2021	2	21	0	16	37	0	0	0	0	0	0	3.69	0	0	11.2	0.1	1.1	21.42
2021	2	21	0	26	37	0	0	0	0	0	0	3.68	0	0	11.2	0.1	1.1	20.04
2021	2	21	0	36	37	0	0	0	0	0	0	3.67	0	0	11.2	0.1	1.1	20.65
2021	2	21	0	46	37	0	0	0	0	0	0	3.66	0	0	11.2	0.1	1.1	21.1
2021	2	21	0	56	37	0	0	0	0	0	0	3.64	0	0	11.2	0.1	1.1	20.11
2021	2	21	1	6	37	0	0	0	0	0	0	3.64	0	0	11.2	0.1	1.1	20.24
2021	2	21	1	16	37	0	0	0	0	0	0	3.64	0	0	11.2	0.1	1.1	20.03
2021	2	21	1	26	37	0	0	0	0	0	0	3.62	0	0	11.2	0.1	1.1	20.49
2021	2	21	1	36	37	0	0	0	0	0	0	3.62	0	0	11.2	0.1	1.1	20.07
2021	2	21	1	46	37	0	0	0	0	0	0	3.61	0	0	11.2	0.1	1.1	21.47
2021	2	21	1	56	37	0	0	0	0	0	0	3.6	0	0	11.2	0.1	1.1	21.07
2021	2	21	2	6	37	0	0	0	0	0	0	3.59	0	0	11.2	0.1	1.1	21.06
2021	2	21	2	16	37	0	0	0	0	0	0	3.58	0	0	11.2	0.1	1.1	20.59
2021	2	21	2	26	37	0	0	0	0	0	0	3.57	0	0	11.2	0.1	1.1	21.03
2021	2	21	2	36	37	0	0	0	0	0	0	3.57	0	0	11.2	0.1	1.1	20.63
2021	2	21	2	46	37	0	0	0	0	0	0	3.56	0	0	11.2	0.1	1.1	19.98
2021	2	21	2	56	37	0	0	0	0	0	0	3.55	0	0	11.2	0.1	1.1	20.52
2021	2	21	3	6	37	0	0	0	0	0	0	3.54	0	0	11.2	0.1	1.1	20.54
2021	2	21	3	16	37	0	0	0	0	0	0	3.54	0	0	11.2	0.1	1.1	21.11
2021	2	21	3	26	37	0	0	0	0	0	0	3.53	0	0	11.2	0.1	1.1	20.55
2021	2	21	3	36	37	0	0	0	0	0	0	3.52	0	0	11.2	0.1	1.1	20.61
2021	2	21	3	46	37	0	0	0	0	0	0	3.52	0	0	11	0.1	1.1	22
2021	2	21	3	56	37	0	0	0	0	0	0	3.52	0	0	11	0.1	1.1	21.38
2021	2	21	4	6	37	0	0	0	0	0	0	3.5	0	0	11	0.1	1.1	21.05
2021	2	21	4	16	37	0	0	0	0	0	0	3.51	0	0	11	0.1	1.1	21.02
2021	2	21	4	26	37	0	0	0	0	0	0	3.5	0	0	11	0.1	1.1	20.63
2021	2	21	4	36	37	0	0	0	0	0	0	3.49	0	0	11	0.1	1.1	21.93
2021	2	21	4	46	37	0	0	0	0	0	0	3.49	0	0	11	0.1	1.1	20.93
2021	2	21	4	56	37	0	0	0	0	0	0	3.48	0	0	11	0.1	1.1	20.98
2021	2	21	5	6	37	0	0	0	0	0	0	3.48	0	0	11	0.1	1.1	21.87
2021	2	21	5	16	37	0	0	0	0	0	0	3.48	0	0	11	0.1	1.1	20.25
2021	2	21	5	26	37	0	0	0	0	0	0	3.47	0	0	11	0.1	1.1	22.19
2021	2	21	5	36	37	0	0	0	0	0	0	3.47	0	0	11	0.1	1.1	19.65
2021	2	21	5	46	37	0	0	0	0	0	0	3.46	0	0	11	0.1	1.1	20.35
2021	2	21	5	56	37	0	0	0	0	0	0	3.46	0	0	11	0.1	1.1	20.73
2021	2	21	6	6	37	0	0	0	0	0	0	3.45	0	0	11	0.1	1.1	20.52
2021	2	21	6	16	37	0	0	0	0	0	0	3.44	0	0	11	0.1	1.1	22.11
2021	2	21	6	26	37	0	0	0	0	0	0	3.44	0	0	11	0.1	1.1	21.09

Reinhackle (0365)

Year	Month	Day	Hour	Minute	Second	Heading	Pitch	Roll	StdDevHeading	StdDevPitch	StdDevRoll	Temperature	Pressure	StdDevPressure	Voltage	CellBegin	CellEnd	Speed
2021	2	21	6	36	37	0	0	0	0	0	0	3.43	0	0	11	0.1	1.1	21.32
2021	2	21	6	46	37	0	0	0	0	0	0	3.42	0	0	11	0.1	1.1	20.85
2021	2	21	6	56	37	0	0	0	0	0	0	3.42	0	0	11	0.1	1.1	20.25
2021	2	21	7	6	37	0	0	0	0	0	0	3.41	0	0	11	0.1	1.1	19.84
2021	2	21	7	16	37	0	0	0	0	0	0	3.41	0	0	11.2	0.1	1.1	21.11
2021	2	21	7	26	37	0	0	0	0	0	0	3.41	0	0	11.6	0.1	1.1	19.46
2021	2	21	7	36	37	0	0	0	0	0	0	3.41	0	0	11.8	0.1	1.1	19.57
2021	2	21	7	46	37	0	0	0	0	0	0	3.41	0	0	12	0.1	1.1	21.16
2021	2	21	7	56	37	0	0	0	0	0	0	3.44	0	0	12.2	0.1	1.1	20.98
2021	2	21	8	6	37	0	0	0	0	0	0	3.49	0	0	12.2	0.1	1.1	21.3
2021	2	21	8	16	37	0	0	0	0	0	0	3.53	0	0	12.2	0.1	1.1	21.06
2021	2	21	8	26	37	0	0	0	0	0	0	3.56	0	0	12.4	0.1	1.1	20.24
2021	2	21	8	36	37	0	0	0	0	0	0	3.59	0	0	12.4	0.1	1.1	21.49
2021	2	21	8	46	37	0	0	0	0	0	0	3.61	0	0	12.4	0.1	1.1	20.39
2021	2	21	8	56	37	0	0	0	0	0	0	3.65	0	0	12.4	0.1	1.1	21.24
2021	2	21	9	6	37	0	0	0	0	0	0	3.69	0	0	12.6	0.1	1.1	20.39
2021	2	21	9	16	37	0	0	0	0	0	0	3.73	0	0	12.6	0.1	1.1	19.8
2021	2	21	9	26	37	0	0	0	0	0	0	3.75	0	0	12.8	0.1	1.1	20.81
2021	2	21	9	36	37	0	0	0	0	0	0	3.79	0	0	12.8	0.1	1.1	20.85
2021	2	21	9	46	37	0	0	0	0	0	0	3.83	0	0	13	0.1	1.1	21.17
2021	2	21	9	56	37	0	0	0	0	0	0	3.86	0	0	13.4	0.1	1.1	19.94
2021	2	21	10	6	37	0	0	0	0	0	0	3.9	0	0	13.4	0.1	1.1	21.04
2021	2	21	10	16	37	0	0	0	0	0	0	3.93	0	0	13.4	0.1	1.1	19.84
2021	2	21	10	26	37	0	0	0	0	0	0	3.98	0	0	13.4	0.1	1.1	19.66
2021	2	21	10	36	37	0	0	0	0	0	0	4.01	0	0	13.4	0.1	1.1	20.22
2021	2	21	10	46	37	0	0	0	0	0	0	4.04	0	0	13.4	0.1	1.1	20.73
2021	2	21	10	56	37	0	0	0	0	0	0	4.08	0	0	13.4	0.1	1.1	20.62
2021	2	21	11	6	37	0	0	0	0	0	0	4.12	0	0	13.4	0.1	1.1	20.62
2021	2	21	11	16	37	0	0	0	0	0	0	4.13	0	0	13.4	0.1	1.1	19.7
2021	2	21	11	26	37	0	0	0	0	0	0	4.17	0	0	13.4	0.1	1.1	20.2
2021	2	21	11	36	37	0	0	0	0	0	0	4.18	0	0	13.4	0.1	1.1	20.62
2021	2	21	11	46	37	0	0	0	0	0	0	4.23	0	0	13.4	0.1	1.1	20.01
2021	2	21	11	56	37	0	0	0	0	0	0	4.24	0	0	13.4	0.1	1.1	20.76
2021	2	21	12	6	37	0	0	0	0	0	0	4.27	0	0	13.4	0.1	1.1	20.22
2021	2	21	12	16	37	0	0	0	0	0	0	4.3	0	0	13.2	0.1	1.1	20.13
2021	2	21	12	26	37	0	0	0	0	0	0	4.32	0	0	13.4	0.1	1.1	19.63
2021	2	21	12	36	37	0	0	0	0	0	0	4.34	0	0	13.2	0.1	1.1	21.18
2021	2	21	12	46	37	0	0	0	0	0	0	4.35	0	0	13.2	0.1	1.1	19.84
2021	2	21	12	56	37	0	0	0	0	0	0	4.37	0	0	13.4	0.1	1.1	19.63
2021	2	21	13	6	37	0	0	0	0	0	0	4.37	0	0	13.2	0.1	1.1	20.44
2021	2	21	13	16	37	0	0	0	0	0	0	4.41	0	0	13.2	0.1	1.1	18.84
2021	2	21	13	26	37	0	0	0	0	0	0	4.41	0	0	13.2	0.1	1.1	21.13
2021	2	21	13	36	37	0	0	0	0	0	0	4.42	0	0	13.2	0.1	1.1	20.34
2021	2	21	13	46	37	0	0	0	0	0	0	4.45	0	0	13.2	0.1	1.1	20.28
2021	2	21	13	56	37	0	0	0	0	0	0	4.45	0	0	13.2	0.1	1.1	20.5
2021	2	21	14	6	37	0	0	0	0	0	0	4.46	0	0	13.2	0.1	1.1	19.33
2021	2	21	14	16	37	0	0	0	0	0	0	4.45	0	0	13.2	0.1	1.1	20.08
2021	2	21	14	26	37	0	0	0	0	0	0	4.45	0	0	13.2	0.1	1.1	20.68

Reinhackle (0365)

Year	Month	Day	Hour	Minute	Second	Heading	Pitch	Roll	StdDevHeading	StdDevPitch	StdDevRoll	Temperature	Pressure	StdDevPressure	Voltage	CellBegin	CellEnd	Speed
2021	2	21	14	36	37	0	0	0	0	0	0	4.45	0	0	13.2	0.1	1.1	20.18
2021	2	21	14	46	37	0	0	0	0	0	0	4.45	0	0	13.2	0.1	1.1	19.85
2021	2	21	14	56	37	0	0	0	0	0	0	4.46	0	0	13	0.1	1.1	20.63
2021	2	21	15	6	37	0	0	0	0	0	0	4.45	0	0	12.8	0.1	1.1	20.39
2021	2	21	15	16	37	0	0	0	0	0	0	4.45	0	0	12.8	0.1	1.1	20.36
2021	2	21	15	26	37	0	0	0	0	0	0	4.4	0	0	12.8	0.1	1.1	20.47
2021	2	21	15	36	37	0	0	0	0	0	0	4.42	0	0	12.8	0.1	1.1	19.76
2021	2	21	15	46	37	0	0	0	0	0	0	4.42	0	0	12.8	0.1	1.1	19.79
2021	2	21	15	56	37	0	0	0	0	0	0	4.42	0	0	12.8	0.1	1.1	20.88
2021	2	21	16	6	37	0	0	0	0	0	0	4.41	0	0	12.2	0.1	1.1	21.48
2021	2	21	16	16	37	0	0	0	0	0	0	4.36	0	0	11.8	0.1	1.1	19.14
2021	2	21	16	26	37	0	0	0	0	0	0	4.36	0	0	11.6	0.1	1.1	20.86
2021	2	21	16	36	37	0	0	0	0	0	0	4.36	0	0	11.6	0.1	1.1	20.45
2021	2	21	16	46	37	0	0	0	0	0	0	4.36	0	0	11.4	0.1	1.1	19.77
2021	2	21	16	56	37	0	0	0	0	0	0	4.37	0	0	11.4	0.1	1.1	20.52
2021	2	21	17	6	37	0	0	0	0	0	0	4.38	0	0	11.4	0.1	1.1	19.57
2021	2	21	17	16	37	0	0	0	0	0	0	4.38	0	0	11.4	0.1	1.1	21.1
2021	2	21	17	26	37	0	0	0	0	0	0	4.38	0	0	11.2	0.1	1.1	21.2
2021	2	21	17	36	37	0	0	0	0	0	0	4.38	0	0	11.2	0.1	1.1	19.97
2021	2	21	17	46	37	0	0	0	0	0	0	4.37	0	0	11.2	0.1	1.1	20.97
2021	2	21	17	56	37	0	0	0	0	0	0	4.38	0	0	11	0.1	1.1	21.29
2021	2	21	18	6	37	0	0	0	0	0	0	4.37	0	0	11	0.1	1.1	20.57
2021	2	21	18	16	37	0	0	0	0	0	0	4.37	0	0	11	0.1	1.1	20.88
2021	2	21	18	26	37	0	0	0	0	0	0	4.36	0	0	11	0.1	1.1	20.88
2021	2	21	18	36	37	0	0	0	0	0	0	4.35	0	0	11	0.1	1.1	19.78
2021	2	21	18	46	37	0	0	0	0	0	0	4.35	0	0	11	0.1	1.1	20.6
2021	2	21	18	56	37	0	0	0	0	0	0	4.33	0	0	11.2	0.1	1.1	20.88
2021	2	21	19	6	37	0	0	0	0	0	0	4.32	0	0	11.2	0.1	1.1	20.07
2021	2	21	19	16	37	0	0	0	0	0	0	4.3	0	0	11	0.1	1.1	20.22
2021	2	21	19	26	37	0	0	0	0	0	0	4.29	0	0	11	0.1	1.1	20.22
2021	2	21	19	36	37	0	0	0	0	0	0	4.27	0	0	11	0.1	1.1	19.81
2021	2	21	19	46	37	0	0	0	0	0	0	4.26	0	0	11	0.1	1.1	20.22
2021	2	21	19	56	37	0	0	0	0	0	0	4.24	0	0	11	0.1	1.1	20.19
2021	2	21	20	6	37	0	0	0	0	0	0	4.22	0	0	11.2	0.1	1.1	21.01
2021	2	21	20	16	37	0	0	0	0	0	0	4.2	0	0	11.2	0.1	1.1	20.32
2021	2	21	20	26	37	0	0	0	0	0	0	4.19	0	0	11.2	0.1	1.1	21.34
2021	2	21	20	36	37	0	0	0	0	0	0	4.17	0	0	11.2	0.1	1.1	21.17
2021	2	21	20	46	37	0	0	0	0	0	0	4.15	0	0	11.2	0.1	1.1	20.85
2021	2	21	20	56	37	0	0	0	0	0	0	4.13	0	0	11.2	0.1	1.1	20.34
2021	2	21	21	6	37	0	0	0	0	0	0	4.12	0	0	11.2	0.1	1.1	21.27
2021	2	21	21	16	37	0	0	0	0	0	0	4.11	0	0	11.2	0.1	1.1	21.51
2021	2	21	21	26	37	0	0	0	0	0	0	4.08	0	0	11.2	0.1	1.1	19.76
2021	2	21	21	36	37	0	0	0	0	0	0	4.07	0	0	11.2	0.1	1.1	20.54
2021	2	21	21	46	37	0	0	0	0	0	0	4.05	0	0	11.2	0.1	1.1	21.24
2021	2	21	21	56	37	0	0	0	0	0	0	4.04	0	0	11	0.1	1.1	20.88
2021	2	21	22	6	37	0	0	0	0	0	0	4.02	0	0	11	0.1	1.1	20.3
2021	2	21	22	16	37	0	0	0	0	0	0	4.01	0	0	11	0.1	1.1	20.41
2021	2	21	22	26	37	0	0	0	0	0	0	3.98	0	0	11	0.1	1.1	20.29

Reinhackle (0365)

Year	Month	Day	Hour	Minute	Second	Heading	Pitch	Roll	StdDevHeading	StdDevPitch	StdDevRoll	Temperature	Pressure	StdDevPressure	Voltage	CellBegin	CellEnd	Speed
2021	2	21	22	36	37	0	0	0	0	0	0	3.97	0	0	11	0.1	1.1	20.6
2021	2	21	22	46	37	0	0	0	0	0	0	3.95	0	0	11	0.1	1.1	18.76
2021	2	21	22	56	37	0	0	0	0	0	0	3.94	0	0	11	0.1	1.1	20.41
2021	2	21	23	6	37	0	0	0	0	0	0	3.92	0	0	11	0.1	1.1	20.31
2021	2	21	23	16	37	0	0	0	0	0	0	3.9	0	0	11	0.1	1.1	21.22
2021	2	21	23	26	37	0	0	0	0	0	0	3.88	0	0	11	0.1	1.1	20.52
2021	2	21	23	36	37	0	0	0	0	0	0	3.87	0	0	11	0.1	1.1	20.45
2021	2	21	23	46	37	0	0	0	0	0	0	3.85	0	0	11	0.1	1.1	21.47
2021	2	21	23	56	37	0	0	0	0	0	0	3.84	0	0	11	0.1	1.1	20.98
2021	2	22	0	6	37	0	0	0	0	0	0	3.82	0	0	11	0.1	1.1	20.86
2021	2	22	0	16	37	0	0	0	0	0	0	3.81	0	0	11	0.1	1.1	20.65
2021	2	22	0	26	37	0	0	0	0	0	0	3.8	0	0	11	0.1	1.1	21.24
2021	2	22	0	36	37	0	0	0	0	0	0	3.78	0	0	11	0.1	1.1	20.73
2021	2	22	0	46	37	0	0	0	0	0	0	3.77	0	0	11	0.1	1.1	20.22
2021	2	22	0	56	37	0	0	0	0	0	0	3.75	0	0	11	0.1	1.1	21.21
2021	2	22	1	6	37	0	0	0	0	0	0	3.75	0	0	11	0.1	1.1	20.12
2021	2	22	1	16	37	0	0	0	0	0	0	3.73	0	0	11	0.1	1.1	19.96
2021	2	22	1	26	37	0	0	0	0	0	0	3.72	0	0	11	0.1	1.1	20.85
2021	2	22	1	36	37	0	0	0	0	0	0	3.7	0	0	11	0.1	1.1	20.75
2021	2	22	1	46	37	0	0	0	0	0	0	3.69	0	0	11	0.1	1.1	20.32
2021	2	22	1	56	37	0	0	0	0	0	0	3.67	0	0	11	0.1	1.1	20.16
2021	2	22	2	6	37	0	0	0	0	0	0	3.66	0	0	11	0.1	1.1	19.77
2021	2	22	2	16	37	0	0	0	0	0	0	3.64	0	0	11	0.1	1.1	20.69
2021	2	22	2	26	37	0	0	0	0	0	0	3.63	0	0	11	0.1	1.1	20.89
2021	2	22	2	36	37	0	0	0	0	0	0	3.61	0	0	11	0.1	1.1	21.2
2021	2	22	2	46	37	0	0	0	0	0	0	3.6	0	0	11	0.1	1.1	20.59
2021	2	22	2	56	37	0	0	0	0	0	0	3.59	0	0	10.8	0.1	1.1	20.77
2021	2	22	3	6	37	0	0	0	0	0	0	3.58	0	0	10.8	0.1	1.1	19.56
2021	2	22	3	16	37	0	0	0	0	0	0	3.58	0	0	11	0.1	1.1	20.45
2021	2	22	3	26	37	0	0	0	0	0	0	3.57	0	0	11	0.1	1.1	19.44
2021	2	22	3	36	37	0	0	0	0	0	0	3.56	0	0	11	0.1	1.1	19.27
2021	2	22	3	46	37	0	0	0	0	0	0	3.55	0	0	11	0.1	1.1	20.98
2021	2	22	3	56	37	0	0	0	0	0	0	3.55	0	0	10.8	0.1	1.1	21.57
2021	2	22	4	6	37	0	0	0	0	0	0	3.54	0	0	10.8	0.1	1.1	21.11
2021	2	22	4	16	37	0	0	0	0	0	0	3.53	0	0	10.8	0.1	1.1	21.11
2021	2	22	4	26	37	0	0	0	0	0	0	3.52	0	0	10.8	0.1	1.1	19.83
2021	2	22	4	36	37	0	0	0	0	0	0	3.51	0	0	11	0.1	1.1	19.96
2021	2	22	4	46	37	0	0	0	0	0	0	3.51	0	0	11	0.1	1.1	20.69
2021	2	22	4	56	37	0	0	0	0	0	0	3.5	0	0	11	0.1	1.1	20.69
2021	2	22	5	6	37	0	0	0	0	0	0	3.51	0	0	11	0.1	1.1	20.66
2021	2	22	5	16	37	0	0	0	0	0	0	3.5	0	0	11	0.1	1.1	20.03
2021	2	22	5	26	37	0	0	0	0	0	0	3.5	0	0	11	0.1	1.1	19.94
2021	2	22	5	36	37	0	0	0	0	0	0	3.5	0	0	10.8	0.1	1.1	20.04
2021	2	22	5	46	37	0	0	0	0	0	0	3.49	0	0	11	0.1	1.1	21.11
2021	2	22	5	56	37	0	0	0	0	0	0	3.48	0	0	11	0.1	1.1	20.67
2021	2	22	6	6	37	0	0	0	0	0	0	3.48	0	0	11	0.1	1.1	20.35
2021	2	22	6	16	37	0	0	0	0	0	0	3.48	0	0	11	0.1	1.1	19.81
2021	2	22	6	26	37	0	0	0	0	0	0	3.48	0	0	11	0.1	1.1	20.57

Reinhackle (0365)

Year	Month	Day	Hour	Minute	Second	Heading	Pitch	Roll	StdDevHeading	StdDevPitch	StdDevRoll	Temperature	Pressure	StdDevPressure	Voltage	CellBegin	CellEnd	Speed
2021	2	22	6	36	37	0	0	0	0	0	0	3.47	0	0	11	0.1	1.1	20.35
2021	2	22	6	46	37	0	0	0	0	0	0	3.47	0	0	11	0.1	1.1	20.42
2021	2	22	6	56	37	0	0	0	0	0	0	3.47	0	0	11	0.1	1.1	20.39
2021	2	22	7	6	37	0	0	0	0	0	0	3.47	0	0	11	0.1	1.1	20.79
2021	2	22	7	16	37	0	0	0	0	0	0	3.47	0	0	11.2	0.1	1.1	20.97
2021	2	22	7	26	37	0	0	0	0	0	0	3.47	0	0	11.6	0.1	1.1	19.88
2021	2	22	7	36	37	0	0	0	0	0	0	3.48	0	0	11.8	0.1	1.1	20.07
2021	2	22	7	46	37	0	0	0	0	0	0	3.49	0	0	11.8	0.1	1.1	21.58
2021	2	22	7	56	37	0	0	0	0	0	0	3.53	0	0	12	0.1	1.1	19.96
2021	2	22	8	6	37	0	0	0	0	0	0	3.59	0	0	12	0.1	1.1	20.36
2021	2	22	8	16	37	0	0	0	0	0	0	3.64	0	0	12.2	0.1	1.1	19.95
2021	2	22	8	26	37	0	0	0	0	0	0	3.68	0	0	12.2	0.1	1.1	20.27
2021	2	22	8	36	37	0	0	0	0	0	0	3.72	0	0	12.2	0.1	1.1	21.61
2021	2	22	8	46	37	0	0	0	0	0	0	3.75	0	0	12.4	0.1	1.1	21.55
2021	2	22	8	56	37	0	0	0	0	0	0	3.79	0	0	12.6	0.1	1.1	19.78
2021	2	22	9	6	37	0	0	0	0	0	0	3.83	0	0	12.6	0.1	1.1	20.07
2021	2	22	9	16	37	0	0	0	0	0	0	3.87	0	0	12.8	0.1	1.1	20.33
2021	2	22	9	26	37	0	0	0	0	0	0	3.92	0	0	12.8	0.1	1.1	20.42
2021	2	22	9	36	37	0	0	0	0	0	0	3.96	0	0	12.8	0.1	1.1	19.88
2021	2	22	9	46	37	0	0	0	0	0	0	4	0	0	13	0.1	1.1	20.25
2021	2	22	9	56	37	0	0	0	0	0	0	4.05	0	0	13.2	0.1	1.1	20.19
2021	2	22	10	6	37	0	0	0	0	0	0	4.1	0	0	13.2	0.1	1.1	21.09
2021	2	22	10	16	37	0	0	0	0	0	0	4.13	0	0	13.2	0.1	1.1	20.24
2021	2	22	10	26	37	0	0	0	0	0	0	4.17	0	0	13.2	0.1	1.1	19.81
2021	2	22	10	36	37	0	0	0	0	0	0	4.2	0	0	13.2	0.1	1.1	20.22
2021	2	22	10	46	37	0	0	0	0	0	0	4.24	0	0	13.4	0.1	1.1	21.6
2021	2	22	10	56	37	0	0	0	0	0	0	4.29	0	0	13.4	0.1	1.1	20.97
2021	2	22	11	6	37	0	0	0	0	0	0	4.33	0	0	13.4	0.1	1.1	20.98
2021	2	22	11	16	37	0	0	0	0	0	0	4.34	0	0	13.4	0.1	1.1	20.51
2021	2	22	11	26	37	0	0	0	0	0	0	4.38	0	0	13.4	0.1	1.1	20.34
2021	2	22	11	36	37	0	0	0	0	0	0	4.42	0	0	13.2	0.1	1.1	20.76
2021	2	22	11	46	37	0	0	0	0	0	0	4.45	0	0	13.2	0.1	1.1	19.22
2021	2	22	11	56	37	0	0	0	0	0	0	4.47	0	0	13.2	0.1	1.1	20.96
2021	2	22	12	6	37	0	0	0	0	0	0	4.49	0	0	13.4	0.1	1.1	21.14
2021	2	22	12	16	37	0	0	0	0	0	0	4.54	0	0	13.2	0.1	1.1	19.4
2021	2	22	12	26	37	0	0	0	0	0	0	4.58	0	0	13.2	0.1	1.1	20.47
2021	2	22	12	36	37	0	0	0	0	0	0	4.58	0	0	13.2	0.1	1.1	20.68
2021	2	22	12	46	37	0	0	0	0	0	0	4.59	0	0	13.2	0.1	1.1	20.73
2021	2	22	12	56	37	0	0	0	0	0	0	4.62	0	0	13.2	0.1	1.1	20.65
2021	2	22	13	6	37	0	0	0	0	0	0	4.65	0	0	13.2	0.1	1.1	20.49
2021	2	22	13	16	37	0	0	0	0	0	0	4.66	0	0	13.2	0.1	1.1	21.04
2021	2	22	13	26	37	0	0	0	0	0	0	4.67	0	0	13.2	0.1	1.1	19.83
2021	2	22	13	36	37	0	0	0	0	0	0	4.69	0	0	13	0.1	1.1	21.48
2021	2	22	13	46	37	0	0	0	0	0	0	4.68	0	0	13	0.1	1.1	20.62
2021	2	22	13	56	37	0	0	0	0	0	0	4.7	0	0	13	0.1	1.1	21.57
2021	2	22	14	6	37	0	0	0	0	0	0	4.7	0	0	13	0.1	1.1	19.66
2021	2	22	14	16	37	0	0	0	0	0	0	4.72	0	0	13	0.1	1.1	20.16
2021	2	22	14	26	37	0	0	0	0	0	0	4.73	0	0	13	0.1	1.1	19.77

Reinhackle (0365)

Year	Month	Day	Hour	Minute	Second	Heading	Pitch	Roll	StdDevHeading	StdDevPitch	StdDevRoll	Temperature	Pressure	StdDevPressure	Voltage	CellBegin	CellEnd	Speed
2021	2	22	14	36	37	0	0	0	0	0	0	4.72	0	0	13.2	0.1	1.1	20
2021	2	22	14	46	37	0	0	0	0	0	0	4.72	0	0	13.2	0.1	1.1	21.04
2021	2	22	14	56	37	0	0	0	0	0	0	4.73	0	0	13.2	0.1	1.1	20.37
2021	2	22	15	6	37	0	0	0	0	0	0	4.72	0	0	13.2	0.1	1.1	20.73
2021	2	22	15	16	37	0	0	0	0	0	0	4.71	0	0	13.2	0.1	1.1	19.28
2021	2	22	15	26	37	0	0	0	0	0	0	4.67	0	0	13.2	0.1	1.1	19.88
2021	2	22	15	36	37	0	0	0	0	0	0	4.69	0	0	13.2	0.1	1.1	19.88
2021	2	22	15	46	37	0	0	0	0	0	0	4.71	0	0	13.2	0.1	1.1	19.28
2021	2	22	15	56	37	0	0	0	0	0	0	4.7	0	0	13.2	0.1	1.1	19.91
2021	2	22	16	6	37	0	0	0	0	0	0	4.69	0	0	12.4	0.1	1.1	19.33
2021	2	22	16	16	37	0	0	0	0	0	0	4.65	0	0	12	0.1	1.1	20.47
2021	2	22	16	26	37	0	0	0	0	0	0	4.66	0	0	11.6	0.1	1.1	19.63
2021	2	22	16	36	37	0	0	0	0	0	0	4.67	0	0	11.4	0.1	1.1	20.1
2021	2	22	16	46	37	0	0	0	0	0	0	4.67	0	0	11.4	0.1	1.1	20.32
2021	2	22	16	56	37	0	0	0	0	0	0	4.68	0	0	11.2	0.1	1.1	20.47
2021	2	22	17	6	37	0	0	0	0	0	0	4.69	0	0	11.2	0.1	1.1	20.12
2021	2	22	17	16	37	0	0	0	0	0	0	4.69	0	0	11.6	0.1	1.1	20.7
2021	2	22	17	26	37	0	0	0	0	0	0	4.7	0	0	11.2	0.1	1.1	20
2021	2	22	17	36	37	0	0	0	0	0	0	4.71	0	0	11.2	0.1	1.1	20.29
2021	2	22	17	46	37	0	0	0	0	0	0	4.71	0	0	11.2	0.1	1.1	19.91
2021	2	22	17	56	37	0	0	0	0	0	0	4.71	0	0	11	0.1	1.1	19.86
2021	2	22	18	6	37	0	0	0	0	0	0	4.72	0	0	11.6	0.1	1.1	21.22
2021	2	22	18	16	37	0	0	0	0	0	0	4.72	0	0	11.6	0.1	1.1	20.32
2021	2	22	18	26	37	0	0	0	0	0	0	4.72	0	0	11.6	0.1	1.1	20.88
2021	2	22	18	36	37	0	0	0	0	0	0	4.72	0	0	11.6	0.1	1.1	19.63
2021	2	22	18	46	37	0	0	0	0	0	0	4.72	0	0	11	0.1	1.1	20.88
2021	2	22	18	56	37	0	0	0	0	0	0	4.71	0	0	11	0.1	1.1	20.37
2021	2	22	19	6	37	0	0	0	0	0	0	4.71	0	0	11	0.1	1.1	20.08
2021	2	22	19	16	37	0	0	0	0	0	0	4.69	0	0	11	0.1	1.1	20.23
2021	2	22	19	26	37	0	0	0	0	0	0	4.68	0	0	11	0.1	1.1	20.69
2021	2	22	19	36	37	0	0	0	0	0	0	4.67	0	0	11	0.1	1.1	20.3
2021	2	22	19	46	37	0	0	0	0	0	0	4.65	0	0	11	0.1	1.1	20.79
2021	2	22	19	56	37	0	0	0	0	0	0	4.64	0	0	11	0.1	1.1	20.59
2021	2	22	20	6	37	0	0	0	0	0	0	4.63	0	0	11	0.1	1.1	20.76
2021	2	22	20	16	37	0	0	0	0	0	0	4.61	0	0	11	0.1	1.1	20.58
2021	2	22	20	26	37	0	0	0	0	0	0	4.6	0	0	11	0.1	1.1	20.42
2021	2	22	20	36	37	0	0	0	0	0	0	4.58	0	0	11	0.1	1.1	20.54
2021	2	22	20	46	37	0	0	0	0	0	0	4.56	0	0	11	0.1	1.1	20.55
2021	2	22	20	56	37	0	0	0	0	0	0	4.55	0	0	11	0.1	1.1	20.29
2021	2	22	21	6	37	0	0	0	0	0	0	4.53	0	0	11	0.1	1.1	20.36
2021	2	22	21	16	37	0	0	0	0	0	0	4.52	0	0	11	0.1	1.1	20.63
2021	2	22	21	26	37	0	0	0	0	0	0	4.5	0	0	11	0.1	1.1	19.55
2021	2	22	21	36	37	0	0	0	0	0	0	4.48	0	0	11	0.1	1.1	20.49
2021	2	22	21	46	37	0	0	0	0	0	0	4.47	0	0	11	0.1	1.1	20.99
2021	2	22	21	56	37	0	0	0	0	0	0	4.45	0	0	11	0.1	1.1	21.4
2021	2	22	22	6	37	0	0	0	0	0	0	4.43	0	0	11	0.1	1.1	20.97
2021	2	22	22	16	37	0	0	0	0	0	0	4.41	0	0	11	0.1	1.1	22.19
2021	2	22	22	26	37	0	0	0	0	0	0	4.4	0	0	11	0.1	1.1	20.97

Reinhackle (0365)

Year	Month	Day	Hour	Minute	Second	Heading	Pitch	Roll	StdDevHeading	StdDevPitch	StdDevRoll	Temperature	Pressure	StdDevPressure	Voltage	CellBegin	CellEnd	Speed
2021	2	22	22	36	37	0	0	0	0	0	0	4.38	0	0	11.2	0.1	1.1	21.33
2021	2	22	22	46	37	0	0	0	0	0	0	4.37	0	0	11.2	0.1	1.1	21.73
2021	2	22	22	56	37	0	0	0	0	0	0	4.36	0	0	11.2	0.1	1.1	20.76
2021	2	22	23	6	37	0	0	0	0	0	0	4.34	0	0	11.2	0.1	1.1	20.68
2021	2	22	23	16	37	0	0	0	0	0	0	4.31	0	0	11.2	0.1	1.1	21.17
2021	2	22	23	26	37	0	0	0	0	0	0	4.3	0	0	11.2	0.1	1.1	21.03
2021	2	22	23	36	37	0	0	0	0	0	0	4.28	0	0	11.2	0.1	1.1	20.22
2021	2	22	23	46	37	0	0	0	0	0	0	4.26	0	0	11.2	0.1	1.1	19.71
2021	2	22	23	56	37	0	0	0	0	0	0	4.24	0	0	11.2	0.1	1.1	20.62
2021	2	23	0	6	37	0	0	0	0	0	0	4.22	0	0	11.2	0.1	1.1	20.02
2021	2	23	0	16	37	0	0	0	0	0	0	4.19	0	0	11.2	0.1	1.1	20.89
2021	2	23	0	26	37	0	0	0	0	0	0	4.17	0	0	11.2	0.1	1.1	20.03
2021	2	23	0	36	37	0	0	0	0	0	0	4.15	0	0	11.2	0.1	1.1	18.75
2021	2	23	0	46	37	0	0	0	0	0	0	4.13	0	0	11.2	0.1	1.1	20.8
2021	2	23	0	56	37	0	0	0	0	0	0	4.1	0	0	11.2	0.1	1.1	20.51
2021	2	23	1	6	37	0	0	0	0	0	0	4.08	0	0	11.2	0.1	1.1	19.96
2021	2	23	1	16	37	0	0	0	0	0	0	4.06	0	0	11.2	0.1	1.1	20.07
2021	2	23	1	26	37	0	0	0	0	0	0	4.04	0	0	11.2	0.1	1.1	19.55
2021	2	23	1	36	37	0	0	0	0	0	0	4.03	0	0	11.2	0.1	1.1	20.47
2021	2	23	1	46	37	0	0	0	0	0	0	4	0	0	11.2	0.1	1.1	20.77
2021	2	23	1	56	37	0	0	0	0	0	0	3.98	0	0	11.2	0.1	1.1	21.29
2021	2	23	2	6	37	0	0	0	0	0	0	3.96	0	0	11.2	0.1	1.1	20.55
2021	2	23	2	16	37	0	0	0	0	0	0	3.94	0	0	11.2	0.1	1.1	20.21
2021	2	23	2	26	37	0	0	0	0	0	0	3.92	0	0	11.2	0.1	1.1	19.52
2021	2	23	2	36	37	0	0	0	0	0	0	3.9	0	0	11.2	0.1	1.1	20
2021	2	23	2	46	37	0	0	0	0	0	0	3.88	0	0	11.2	0.1	1.1	20.79
2021	2	23	2	56	37	0	0	0	0	0	0	3.86	0	0	11.2	0.1	1.1	20.75
2021	2	23	3	6	37	0	0	0	0	0	0	3.85	0	0	11.2	0.1	1.1	20.85
2021	2	23	3	16	37	0	0	0	0	0	0	3.83	0	0	11.2	0.1	1.1	20.03
2021	2	23	3	26	37	0	0	0	0	0	0	3.82	0	0	11.2	0.1	1.1	20.59
2021	2	23	3	36	37	0	0	0	0	0	0	3.8	0	0	11.2	0.1	1.1	21.59
2021	2	23	3	46	37	0	0	0	0	0	0	3.79	0	0	11.2	0.1	1.1	20.57
2021	2	23	3	56	37	0	0	0	0	0	0	3.77	0	0	11.2	0.1	1.1	21.21
2021	2	23	4	6	37	0	0	0	0	0	0	3.76	0	0	11.2	0.1	1.1	21.49
2021	2	23	4	16	37	0	0	0	0	0	0	3.75	0	0	11.2	0.1	1.1	20.74
2021	2	23	4	26	37	0	0	0	0	0	0	3.74	0	0	11.2	0.1	1.1	20.21
2021	2	23	4	36	37	0	0	0	0	0	0	3.73	0	0	11.2	0.1	1.1	19.95
2021	2	23	4	46	37	0	0	0	0	0	0	3.71	0	0	11.2	0.1	1.1	20.49
2021	2	23	4	56	37	0	0	0	0	0	0	3.71	0	0	11.2	0.1	1.1	19.78
2021	2	23	5	6	37	0	0	0	0	0	0	3.69	0	0	11.2	0.1	1.1	20.11
2021	2	23	5	16	37	0	0	0	0	0	0	3.68	0	0	11.2	0.1	1.1	20.97
2021	2	23	5	26	37	0	0	0	0	0	0	3.67	0	0	11.2	0.1	1.1	21.04
2021	2	23	5	36	37	0	0	0	0	0	0	3.67	0	0	11.2	0.1	1.1	20.48
2021	2	23	5	46	37	0	0	0	0	0	0	3.66	0	0	11.2	0.1	1.1	21.55
2021	2	23	5	56	37	0	0	0	0	0	0	3.65	0	0	11.2	0.1	1.1	21.13
2021	2	23	6	6	37	0	0	0	0	0	0	3.65	0	0	11.2	0.1	1.1	19.7
2021	2	23	6	16	37	0	0	0	0	0	0	3.64	0	0	11.2	0.1	1.1	19.56
2021	2	23	6	26	37	0	0	0	0	0	0	3.64	0	0	11.2	0.1	1.1	20.37

Reinhackle (0365)

Year	Month	Day	Hour	Minute	Second	Heading	Pitch	Roll	StdDevHeading	StdDevPitch	StdDevRoll	Temperature	Pressure	StdDevPressure	Voltage	CellBegin	CellEnd	Speed
2021	2	23	6	36	37	0	0	0	0	0	0	3.64	0	0	11.2	0.1	1.1	19.65
2021	2	23	6	46	37	0	0	0	0	0	0	3.64	0	0	11.2	0.1	1.1	19.82
2021	2	23	6	56	37	0	0	0	0	0	0	3.65	0	0	11.2	0.1	1.1	20.8
2021	2	23	7	6	37	0	0	0	0	0	0	3.66	0	0	11	0.1	1.1	20.29
2021	2	23	7	16	37	0	0	0	0	0	0	3.66	0	0	11.4	0.1	1.1	20.57
2021	2	23	7	26	37	0	0	0	0	0	0	3.67	0	0	11.6	0.1	1.1	20.91
2021	2	23	7	36	37	0	0	0	0	0	0	3.68	0	0	11.8	0.1	1.1	20.68
2021	2	23	7	46	37	0	0	0	0	0	0	3.7	0	0	12	0.1	1.1	19.49
2021	2	23	7	56	37	0	0	0	0	0	0	3.73	0	0	12.2	0.1	1.1	21.42
2021	2	23	8	6	37	0	0	0	0	0	0	3.8	0	0	12.4	0.1	1.1	21.21
2021	2	23	8	16	37	0	0	0	0	0	0	3.87	0	0	12.4	0.1	1.1	21.17
2021	2	23	8	26	37	0	0	0	0	0	0	3.93	0	0	12.6	0.1	1.1	20.61
2021	2	23	8	36	37	0	0	0	0	0	0	3.93	0	0	12.6	0.1	1.1	20.83
2021	2	23	8	46	37	0	0	0	0	0	0	3.94	0	0	12.6	0.1	1.1	22.07
2021	2	23	8	56	37	0	0	0	0	0	0	3.91	0	0	12.2	0.1	1.1	21.2
2021	2	23	9	6	37	0	0	0	0	0	0	3.99	0	0	12.8	0.1	1.1	20
2021	2	23	9	16	37	0	0	0	0	0	0	4.08	0	0	13	0.1	1.1	22.15
2021	2	23	9	26	37	0	0	0	0	0	0	4.14	0	0	13	0.1	1.1	19.73
2021	2	23	9	36	37	0	0	0	0	0	0	4.19	0	0	13.2	0.1	1.1	20.59
2021	2	23	9	46	37	0	0	0	0	0	0	4.27	0	0	13	0.1	1.1	21.63
2021	2	23	9	56	37	0	0	0	0	0	0	4.21	0	0	13	0.1	1.1	21.34
2021	2	23	10	6	37	0	0	0	0	0	0	4.29	0	0	13.2	0.1	1.1	20.2
2021	2	23	10	16	37	0	0	0	0	0	0	4.35	0	0	13.2	0.1	1.1	21.82
2021	2	23	10	26	37	0	0	0	0	0	0	4.37	0	0	13.4	0.1	1.1	20.52
2021	2	23	10	36	37	0	0	0	0	0	0	4.37	0	0	13.2	0.1	1.1	21.1
2021	2	23	10	46	37	0	0	0	0	0	0	4.43	0	0	13.4	0.1	1.1	22
2021	2	23	10	56	37	0	0	0	0	0	0	4.51	0	0	13.2	0.1	1.1	20.84
2021	2	23	11	6	37	0	0	0	0	0	0	4.49	0	0	13.2	0.1	1.1	20.88
2021	2	23	11	16	37	0	0	0	0	0	0	4.46	0	0	13	0.1	1.1	20.88
2021	2	23	11	26	37	0	0	0	0	0	0	4.44	0	0	13	0.1	1.1	20.8
2021	2	23	11	36	37	0	0	0	0	0	0	4.59	0	0	13.2	0.1	1.1	20.95
2021	2	23	11	46	37	0	0	0	0	0	0	4.66	0	0	13.2	0.1	1.1	20.49
2021	2	23	11	56	37	0	0	0	0	0	0	4.67	0	0	13.2	0.1	1.1	21.34
2021	2	23	12	6	37	0	0	0	0	0	0	4.71	0	0	13.2	0.1	1.1	22.03
2021	2	23	12	16	37	0	0	0	0	0	0	4.75	0	0	13.2	0.1	1.1	21.76
2021	2	23	12	26	37	0	0	0	0	0	0	4.74	0	0	13.2	0.1	1.1	21.53
2021	2	23	12	36	37	0	0	0	0	0	0	4.7	0	0	13.2	0.1	1.1	20.35
2021	2	23	12	46	37	0	0	0	0	0	0	4.63	0	0	12.8	0.1	1.1	21.91
2021	2	23	12	56	37	0	0	0	0	0	0	4.67	0	0	13.2	0.1	1.1	22.63
2021	2	23	13	6	37	0	0	0	0	0	0	4.68	0	0	13.2	0.1	1.1	20.66
2021	2	23	13	16	37	0	0	0	0	0	0	4.71	0	0	13.2	0.1	1.1	21.07
2021	2	23	13	26	37	0	0	0	0	0	0	4.7	0	0	13.2	0.1	1.1	20.2
2021	2	23	13	36	37	0	0	0	0	0	0	4.8	0	0	13.2	0.1	1.1	21.73
2021	2	23	13	46	37	0	0	0	0	0	0	4.82	0	0	13.2	0.1	1.1	20.55
2021	2	23	13	56	37	0	0	0	0	0	0	4.89	0	0	13.2	0.1	1.1	20
2021	2	23	14	6	37	0	0	0	0	0	0	4.88	0	0	13.2	0.1	1.1	21.98
2021	2	23	14	16	37	0	0	0	0	0	0	4.87	0	0	13.2	0.1	1.1	21.24
2021	2	23	14	26	37	0	0	0	0	0	0	4.87	0	0	13.2	0.1	1.1	20.74

Reinhackle (0365)

Year	Month	Day	Hour	Minute	Second	Heading	Pitch	Roll	StdDevHeading	StdDevPitch	StdDevRoll	Temperature	Pressure	StdDevPressure	Voltage	CellBegin	CellEnd	Speed
2021	2	23	14	36	37	0	0	0	0	0	0	4.91	0	0	13.2	0.1	1.1	21.26
2021	2	23	14	46	37	0	0	0	0	0	0	4.92	0	0	13.2	0.1	1.1	20.75
2021	2	23	14	56	37	0	0	0	0	0	0	5.02	0	0	13.2	0.1	1.1	20.71
2021	2	23	15	6	37	0	0	0	0	0	0	5.03	0	0	13.2	0.1	1.1	21.21
2021	2	23	15	16	37	0	0	0	0	0	0	5	0	0	13.2	0.1	1.1	21.2
2021	2	23	15	26	37	0	0	0	0	0	0	4.98	0	0	13.2	0.1	1.1	21.49
2021	2	23	15	36	37	0	0	0	0	0	0	4.98	0	0	12.2	0.1	1.1	21
2021	2	23	15	46	37	0	0	0	0	0	0	5.02	0	0	13.2	0.1	1.1	20.91
2021	2	23	15	56	37	0	0	0	0	0	0	5.03	0	0	13.2	0.1	1.1	19.93
2021	2	23	16	6	37	0	0	0	0	0	0	5.01	0	0	12.4	0.1	1.1	20.39
2021	2	23	16	16	37	0	0	0	0	0	0	4.97	0	0	11.8	0.1	1.1	20.08
2021	2	23	16	26	37	0	0	0	0	0	0	4.98	0	0	11.8	0.1	1.1	21.04
2021	2	23	16	36	37	0	0	0	0	0	0	4.99	0	0	11.6	0.1	1.1	20.84
2021	2	23	16	46	37	0	0	0	0	0	0	4.99	0	0	11.6	0.1	1.1	21.07
2021	2	23	16	56	37	0	0	0	0	0	0	4.99	0	0	11.4	0.1	1.1	21.14
2021	2	23	17	6	37	0	0	0	0	0	0	4.99	0	0	11.4	0.1	1.1	20.4
2021	2	23	17	16	37	0	0	0	0	0	0	4.99	0	0	11.4	0.1	1.1	19.86
2021	2	23	17	26	37	0	0	0	0	0	0	5	0	0	11.4	0.1	1.1	18.96
2021	2	23	17	36	37	0	0	0	0	0	0	5	0	0	11.4	0.1	1.1	20.67
2021	2	23	17	46	37	0	0	0	0	0	0	4.99	0	0	11.4	0.1	1.1	21.27
2021	2	23	17	56	37	0	0	0	0	0	0	5	0	0	11.4	0.1	1.1	20.31
2021	2	23	18	6	37	0	0	0	0	0	0	5	0	0	11.4	0.1	1.1	20.62
2021	2	23	18	16	37	0	0	0	0	0	0	4.99	0	0	11.4	0.1	1.1	20.13
2021	2	23	18	26	37	0	0	0	0	0	0	4.99	0	0	11.4	0.1	1.1	21.22
2021	2	23	18	36	37	0	0	0	0	0	0	4.99	0	0	11.4	0.1	1.1	20.62
2021	2	23	18	46	37	0	0	0	0	0	0	4.98	0	0	11.4	0.1	1.1	20.93
2021	2	23	18	56	37	0	0	0	0	0	0	4.98	0	0	11.4	0.1	1.1	20.24
2021	2	23	19	6	37	0	0	0	0	0	0	4.97	0	0	11.4	0.1	1.1	19.22
2021	2	23	19	16	37	0	0	0	0	0	0	4.95	0	0	11.4	0.1	1.1	20.94
2021	2	23	19	26	37	0	0	0	0	0	0	4.95	0	0	11.2	0.1	1.1	21.98
2021	2	23	19	36	37	0	0	0	0	0	0	4.93	0	0	11.2	0.1	1.1	19.56
2021	2	23	19	46	37	0	0	0	0	0	0	4.92	0	0	11.2	0.1	1.1	21.33
2021	2	23	19	56	37	0	0	0	0	0	0	4.91	0	0	11.2	0.1	1.1	19.29
2021	2	23	20	6	37	0	0	0	0	0	0	4.89	0	0	11.2	0.1	1.1	20.42
2021	2	23	20	16	37	0	0	0	0	0	0	4.88	0	0	11.2	0.1	1.1	21.09
2021	2	23	20	26	37	0	0	0	0	0	0	4.86	0	0	11.2	0.1	1.1	20.35
2021	2	23	20	36	37	0	0	0	0	0	0	4.84	0	0	11.2	0.1	1.1	19.37
2021	2	23	20	46	37	0	0	0	0	0	0	4.82	0	0	11.2	0.1	1.1	21.32
2021	2	23	20	56	37	0	0	0	0	0	0	4.8	0	0	11.2	0.1	1.1	20.14
2021	2	23	21	6	37	0	0	0	0	0	0	4.78	0	0	11.2	0.1	1.1	21.37
2021	2	23	21	16	37	0	0	0	0	0	0	4.75	0	0	11.2	0.1	1.1	19.84
2021	2	23	21	26	37	0	0	0	0	0	0	4.73	0	0	11.2	0.1	1.1	20.5
2021	2	23	21	36	37	0	0	0	0	0	0	4.71	0	0	11.2	0.1	1.1	20.16
2021	2	23	21	46	37	0	0	0	0	0	0	4.68	0	0	11.2	0.1	1.1	21.62
2021	2	23	21	56	37	0	0	0	0	0	0	4.66	0	0	11.2	0.1	1.1	21.34
2021	2	23	22	6	37	0	0	0	0	0	0	4.63	0	0	11.2	0.1	1.1	20.67
2021	2	23	22	16	37	0	0	0	0	0	0	4.62	0	0	11.2	0.1	1.1	19.77
2021	2	23	22	26	37	0	0	0	0	0	0	4.58	0	0	11.2	0.1	1.1	20.84

Reinhackle (0365)

Year	Month	Day	Hour	Minute	Second	Heading	Pitch	Roll	StdDevHeading	StdDevPitch	StdDevRoll	Temperature	Pressure	StdDevPressure	Voltage	CellBegin	CellEnd	Speed
2021	2	23	22	36	37	0	0	0	0	0	0	4.56	0	0	11.2	0.1	1.1	20.12
2021	2	23	22	46	37	0	0	0	0	0	0	4.54	0	0	11.2	0.1	1.1	20.27
2021	2	23	22	56	37	0	0	0	0	0	0	4.53	0	0	11.2	0.1	1.1	19.48
2021	2	23	23	6	37	0	0	0	0	0	0	4.5	0	0	11.2	0.1	1.1	19.67
2021	2	23	23	16	37	0	0	0	0	0	0	4.48	0	0	11.2	0.1	1.1	20.01
2021	2	23	23	26	37	0	0	0	0	0	0	4.46	0	0	11.2	0.1	1.1	20.72
2021	2	23	23	36	37	0	0	0	0	0	0	4.43	0	0	11.2	0.1	1.1	21.08
2021	2	23	23	46	37	0	0	0	0	0	0	4.41	0	0	11.2	0.1	1.1	20.68
2021	2	23	23	56	37	0	0	0	0	0	0	4.39	0	0	11.2	0.1	1.1	19.88
2021	2	24	0	6	37	0	0	0	0	0	0	4.37	0	0	11	0.1	1.1	20.98
2021	2	24	0	16	37	0	0	0	0	0	0	4.34	0	0	11	0.1	1.1	20.04
2021	2	24	0	26	37	0	0	0	0	0	0	4.32	0	0	11	0.1	1.1	19.88
2021	2	24	0	36	37	0	0	0	0	0	0	4.3	0	0	11	0.1	1.1	20.8
2021	2	24	0	46	37	0	0	0	0	0	0	4.28	0	0	11	0.1	1.1	19.55
2021	2	24	0	56	37	0	0	0	0	0	0	4.26	0	0	11	0.1	1.1	20.8
2021	2	24	1	6	37	0	0	0	0	0	0	4.24	0	0	11	0.1	1.1	20.12
2021	2	24	1	16	37	0	0	0	0	0	0	4.22	0	0	11	0.1	1.1	20.07
2021	2	24	1	26	37	0	0	0	0	0	0	4.2	0	0	11	0.1	1.1	20.59
2021	2	24	1	36	37	0	0	0	0	0	0	4.18	0	0	11	0.1	1.1	20.92
2021	2	24	1	46	37	0	0	0	0	0	0	4.16	0	0	11	0.1	1.1	21.05
2021	2	24	1	56	37	0	0	0	0	0	0	4.14	0	0	11	0.1	1.1	20
2021	2	24	2	6	37	0	0	0	0	0	0	4.12	0	0	11	0.1	1.1	20.8
2021	2	24	2	16	37	0	0	0	0	0	0	4.09	0	0	11	0.1	1.1	20.76
2021	2	24	2	26	37	0	0	0	0	0	0	4.08	0	0	11	0.1	1.1	19.71
2021	2	24	2	36	37	0	0	0	0	0	0	4.06	0	0	11	0.1	1.1	20.8
2021	2	24	2	46	37	0	0	0	0	0	0	4.03	0	0	11	0.1	1.1	20.47
2021	2	24	2	56	37	0	0	0	0	0	0	4.01	0	0	11	0.1	1.1	19.82
2021	2	24	3	6	37	0	0	0	0	0	0	3.98	0	0	11	0.1	1.1	20.5
2021	2	24	3	16	37	0	0	0	0	0	0	3.97	0	0	11	0.1	1.1	20.83
2021	2	24	3	26	37	0	0	0	0	0	0	3.95	0	0	11	0.1	1.1	20.19
2021	2	24	3	36	37	0	0	0	0	0	0	3.93	0	0	11	0.1	1.1	19.66
2021	2	24	3	46	37	0	0	0	0	0	0	3.91	0	0	11	0.1	1.1	20.77
2021	2	24	3	56	37	0	0	0	0	0	0	3.89	0	0	11	0.1	1.1	20.39
2021	2	24	4	6	37	0	0	0	0	0	0	3.87	0	0	11	0.1	1.1	20.42
2021	2	24	4	16	37	0	0	0	0	0	0	3.85	0	0	11	0.1	1.1	19.98
2021	2	24	4	26	37	0	0	0	0	0	0	3.83	0	0	11	0.1	1.1	20.63
2021	2	24	4	36	37	0	0	0	0	0	0	3.81	0	0	11	0.1	1.1	21.01
2021	2	24	4	46	37	0	0	0	0	0	0	3.8	0	0	11	0.1	1.1	19.78
2021	2	24	4	56	37	0	0	0	0	0	0	3.78	0	0	11	0.1	1.1	20.22
2021	2	24	5	6	37	0	0	0	0	0	0	3.77	0	0	11	0.1	1.1	19.32
2021	2	24	5	16	37	0	0	0	0	0	0	3.75	0	0	11	0.1	1.1	20.3
2021	2	24	5	26	37	0	0	0	0	0	0	3.73	0	0	11	0.1	1.1	20.68
2021	2	24	5	36	37	0	0	0	0	0	0	3.72	0	0	11	0.1	1.1	20.65
2021	2	24	5	46	37	0	0	0	0	0	0	3.7	0	0	11	0.1	1.1	21.45
2021	2	24	5	56	37	0	0	0	0	0	0	3.69	0	0	11	0.1	1.1	21.38
2021	2	24	6	6	37	0	0	0	0	0	0	3.67	0	0	11	0.1	1.1	19.65
2021	2	24	6	16	37	0	0	0	0	0	0	3.66	0	0	11	0.1	1.1	20.27
2021	2	24	6	26	37	0	0	0	0	0	0	3.64	0	0	11	0.1	1.1	20.52

Reinhackle (0365)

Year	Month	Day	Hour	Minute	Second	Heading	Pitch	Roll	StdDevHeading	StdDevPitch	StdDevRoll	Temperature	Pressure	StdDevPressure	Voltage	CellBegin	CellEnd	Speed
2021	2	24	6	36	37	0	0	0	0	0	0	3.64	0	0	11	0.1	1.1	20.39
2021	2	24	6	46	37	0	0	0	0	0	0	3.62	0	0	11	0.1	1.1	19.49
2021	2	24	6	56	37	0	0	0	0	0	0	3.61	0	0	11	0.1	1.1	20.25
2021	2	24	7	6	37	0	0	0	0	0	0	3.61	0	0	11	0.1	1.1	20.3
2021	2	24	7	16	37	0	0	0	0	0	0	3.59	0	0	11.2	0.1	1.1	20.46
2021	2	24	7	26	37	0	0	0	0	0	0	3.59	0	0	11.6	0.1	1.1	20.75
2021	2	24	7	36	37	0	0	0	0	0	0	3.59	0	0	11.8	0.1	1.1	20.03
2021	2	24	7	46	37	0	0	0	0	0	0	3.59	0	0	12	0.1	1.1	19.05
2021	2	24	7	56	37	0	0	0	0	0	0	3.63	0	0	12	0.1	1.1	20.86
2021	2	24	8	6	37	0	0	0	0	0	0	3.67	0	0	12.2	0.1	1.1	19.69
2021	2	24	8	16	37	0	0	0	0	0	0	3.71	0	0	12.2	0.1	1.1	20.61
2021	2	24	8	26	37	0	0	0	0	0	0	3.74	0	0	12.2	0.1	1.1	20.45
2021	2	24	8	36	37	0	0	0	0	0	0	3.78	0	0	12.4	0.1	1.1	19.94
2021	2	24	8	46	37	0	0	0	0	0	0	3.81	0	0	12.6	0.1	1.1	20.86
2021	2	24	8	56	37	0	0	0	0	0	0	3.84	0	0	12.6	0.1	1.1	20.34
2021	2	24	9	6	37	0	0	0	0	0	0	3.87	0	0	12.8	0.1	1.1	21.51
2021	2	24	9	16	37	0	0	0	0	0	0	3.92	0	0	12.8	0.1	1.1	20.35
2021	2	24	9	26	37	0	0	0	0	0	0	3.96	0	0	13	0.1	1.1	20.2
2021	2	24	9	36	37	0	0	0	0	0	0	4	0	0	13	0.1	1.1	19.83
2021	2	24	9	46	37	0	0	0	0	0	0	4.04	0	0	13	0.1	1.1	20.79
2021	2	24	9	56	37	0	0	0	0	0	0	4.09	0	0	13	0.1	1.1	20.79
2021	2	24	10	6	37	0	0	0	0	0	0	4.11	0	0	13.2	0.1	1.1	19.7
2021	2	24	10	16	37	0	0	0	0	0	0	4.15	0	0	13.2	0.1	1.1	20.45
2021	2	24	10	26	37	0	0	0	0	0	0	4.18	0	0	13.2	0.1	1.1	20.39
2021	2	24	10	36	37	0	0	0	0	0	0	4.21	0	0	13.2	0.1	1.1	19.26
2021	2	24	10	46	37	0	0	0	0	0	0	4.28	0	0	13.2	0.1	1.1	19.9
2021	2	24	10	56	37	0	0	0	0	0	0	4.29	0	0	13.2	0.1	1.1	20.01
2021	2	24	11	6	37	0	0	0	0	0	0	4.33	0	0	13.2	0.1	1.1	21.04
2021	2	24	11	16	37	0	0	0	0	0	0	4.36	0	0	13.2	0.1	1.1	20.38
2021	2	24	11	26	37	0	0	0	0	0	0	4.38	0	0	13.2	0.1	1.1	21.34
2021	2	24	11	36	37	0	0	0	0	0	0	4.42	0	0	13.2	0.1	1.1	20.3
2021	2	24	11	46	37	0	0	0	0	0	0	4.44	0	0	13.2	0.1	1.1	20.42
2021	2	24	11	56	37	0	0	0	0	0	0	4.49	0	0	13.2	0.1	1.1	19.55
2021	2	24	12	6	37	0	0	0	0	0	0	4.48	0	0	13.2	0.1	1.1	21.22
2021	2	24	12	16	37	0	0	0	0	0	0	4.53	0	0	13.2	0.1	1.1	19.83
2021	2	24	12	26	37	0	0	0	0	0	0	4.56	0	0	13.2	0.1	1.1	20.31
2021	2	24	12	36	37	0	0	0	0	0	0	4.59	0	0	13.2	0.1	1.1	20
2021	2	24	12	46	37	0	0	0	0	0	0	4.61	0	0	13.2	0.1	1.1	19.88
2021	2	24	12	56	37	0	0	0	0	0	0	4.63	0	0	13.2	0.1	1.1	20.39
2021	2	24	13	6	37	0	0	0	0	0	0	4.65	0	0	13.2	0.1	1.1	20.79
2021	2	24	13	16	37	0	0	0	0	0	0	4.69	0	0	13.2	0.1	1.1	20.72
2021	2	24	13	26	37	0	0	0	0	0	0	4.71	0	0	13.2	0.1	1.1	20.81
2021	2	24	13	36	37	0	0	0	0	0	0	4.72	0	0	13.2	0.1	1.1	21
2021	2	24	13	46	37	0	0	0	0	0	0	4.73	0	0	13.2	0.1	1.1	19.83
2021	2	24	13	56	37	0	0	0	0	0	0	4.75	0	0	13.2	0.1	1.1	20.34
2021	2	24	14	6	37	0	0	0	0	0	0	4.76	0	0	13.2	0.1	1.1	20.32
2021	2	24	14	16	37	0	0	0	0	0	0	4.78	0	0	13.2	0.1	1.1	19.59
2021	2	24	14	26	37	0	0	0	0	0	0	4.78	0	0	13.2	0.1	1.1	20.09

Reinhackle (0365)

Year	Month	Day	Hour	Minute	Second	Heading	Pitch	Roll	StdDevHeading	StdDevPitch	StdDevRoll	Temperature	Pressure	StdDevPressure	Voltage	CellBegin	CellEnd	Speed
2021	2	24	14	36	37	0	0	0	0	0	0	4.77	0	0	13.2	0.1	1.1	20.37
2021	2	24	14	46	37	0	0	0	0	0	0	4.79	0	0	13.2	0.1	1.1	20.37
2021	2	24	14	56	37	0	0	0	0	0	0	4.78	0	0	13.2	0.1	1.1	20.99
2021	2	24	15	6	37	0	0	0	0	0	0	4.79	0	0	13.2	0.1	1.1	22.36
2021	2	24	15	16	37	0	0	0	0	0	0	4.79	0	0	13.2	0.1	1.1	20.32
2021	2	24	15	26	37	0	0	0	0	0	0	4.72	0	0	13.2	0.1	1.1	20.99
2021	2	24	15	36	37	0	0	0	0	0	0	4.79	0	0	13.2	0.1	1.1	21.89
2021	2	24	15	46	37	0	0	0	0	0	0	4.79	0	0	13.2	0.1	1.1	21.36
2021	2	24	15	56	37	0	0	0	0	0	0	4.79	0	0	13	0.1	1.1	20.08
2021	2	24	16	6	37	0	0	0	0	0	0	4.77	0	0	12.2	0.1	1.1	21.84
2021	2	24	16	16	37	0	0	0	0	0	0	4.75	0	0	12	0.1	1.1	21.17
2021	2	24	16	26	37	0	0	0	0	0	0	4.75	0	0	11.8	0.1	1.1	20.73
2021	2	24	16	36	37	0	0	0	0	0	0	4.75	0	0	11.8	0.1	1.1	20.5
2021	2	24	16	46	37	0	0	0	0	0	0	4.75	0	0	11.8	0.1	1.1	19.58
2021	2	24	16	56	37	0	0	0	0	0	0	4.75	0	0	11.6	0.1	1.1	21.41
2021	2	24	17	6	37	0	0	0	0	0	0	4.74	0	0	11.6	0.1	1.1	19.9
2021	2	24	17	16	37	0	0	0	0	0	0	4.74	0	0	11.6	0.1	1.1	20.7
2021	2	24	17	26	37	0	0	0	0	0	0	4.74	0	0	11.6	0.1	1.1	19.72
2021	2	24	17	36	37	0	0	0	0	0	0	4.73	0	0	11.6	0.1	1.1	20.21
2021	2	24	17	46	37	0	0	0	0	0	0	4.73	0	0	11.6	0.1	1.1	21.53
2021	2	24	17	56	37	0	0	0	0	0	0	4.72	0	0	11.6	0.1	1.1	19.79
2021	2	24	18	6	37	0	0	0	0	0	0	4.72	0	0	11.6	0.1	1.1	19.76
2021	2	24	18	16	37	0	0	0	0	0	0	4.72	0	0	11.4	0.1	1.1	21.04
2021	2	24	18	26	37	0	0	0	0	0	0	4.71	0	0	11.4	0.1	1.1	20.99
2021	2	24	18	36	37	0	0	0	0	0	0	4.71	0	0	11.4	0.1	1.1	20.72
2021	2	24	18	46	37	0	0	0	0	0	0	4.71	0	0	11.4	0.1	1.1	20.54
2021	2	24	18	56	37	0	0	0	0	0	0	4.71	0	0	11.4	0.1	1.1	20.99
2021	2	24	19	6	37	0	0	0	0	0	0	4.7	0	0	11.4	0.1	1.1	20.66
2021	2	24	19	16	37	0	0	0	0	0	0	4.69	0	0	11.4	0.1	1.1	21.41
2021	2	24	19	26	37	0	0	0	0	0	0	4.68	0	0	11.4	0.1	1.1	19.42
2021	2	24	19	36	37	0	0	0	0	0	0	4.68	0	0	11.4	0.1	1.1	20.49
2021	2	24	19	46	37	0	0	0	0	0	0	4.65	0	0	11.4	0.1	1.1	21.48
2021	2	24	19	56	37	0	0	0	0	0	0	4.64	0	0	11.4	0.1	1.1	20.41
2021	2	24	20	6	37	0	0	0	0	0	0	4.63	0	0	11.4	0.1	1.1	20.76
2021	2	24	20	16	37	0	0	0	0	0	0	4.61	0	0	11.4	0.1	1.1	21.63
2021	2	24	20	26	37	0	0	0	0	0	0	4.59	0	0	11.4	0.1	1.1	21.34
2021	2	24	20	36	37	0	0	0	0	0	0	4.58	0	0	11.4	0.1	1.1	20.6
2021	2	24	20	46	37	0	0	0	0	0	0	4.55	0	0	11.4	0.1	1.1	20.47
2021	2	24	20	56	37	0	0	0	0	0	0	4.54	0	0	11.4	0.1	1.1	20.49
2021	2	24	21	6	37	0	0	0	0	0	0	4.51	0	0	11.4	0.1	1.1	20.16
2021	2	24	21	16	37	0	0	0	0	0	0	4.49	0	0	11.4	0.1	1.1	22.01
2021	2	24	21	26	37	0	0	0	0	0	0	4.47	0	0	11.4	0.1	1.1	21.24
2021	2	24	21	36	37	0	0	0	0	0	0	4.45	0	0	11.4	0.1	1.1	20.59
2021	2	24	21	46	37	0	0	0	0	0	0	4.43	0	0	11.4	0.1	1.1	19.56
2021	2	24	21	56	37	0	0	0	0	0	0	4.4	0	0	11.4	0.1	1.1	21.41
2021	2	24	22	6	37	0	0	0	0	0	0	4.38	0	0	11.4	0.1	1.1	22.08
2021	2	24	22	16	37	0	0	0	0	0	0	4.35	0	0	11.4	0.1	1.1	20.61
2021	2	24	22	26	37	0	0	0	0	0	0	4.33	0	0	11.4	0.1	1.1	20.27

Reinhackle (0365)

Year	Month	Day	Hour	Minute	Second	Heading	Pitch	Roll	StdDevHeading	StdDevPitch	StdDevRoll	Temperature	Pressure	StdDevPressure	Voltage	CellBegin	CellEnd	Speed
2021	2	24	22	36	37	0	0	0	0	0	0	4.29	0	0	11.4	0.1	1.1	21.37
2021	2	24	22	46	37	0	0	0	0	0	0	4.27	0	0	11.4	0.1	1.1	22.12
2021	2	24	22	56	37	0	0	0	0	0	0	4.24	0	0	11.2	0.1	1.1	21.06
2021	2	24	23	6	37	0	0	0	0	0	0	4.22	0	0	11.2	0.1	1.1	20.83
2021	2	24	23	16	37	0	0	0	0	0	0	4.2	0	0	11.2	0.1	1.1	20.08
2021	2	24	23	26	37	0	0	0	0	0	0	4.17	0	0	11.2	0.1	1.1	22.15
2021	2	24	23	36	37	0	0	0	0	0	0	4.15	0	0	11.2	0.1	1.1	20.35
2021	2	24	23	46	37	0	0	0	0	0	0	4.13	0	0	11.2	0.1	1.1	20.9
2021	2	24	23	56	37	0	0	0	0	0	0	4.11	0	0	11.2	0.1	1.1	20.74
2021	2	25	0	6	37	0	0	0	0	0	0	4.08	0	0	11.2	0.1	1.1	20.85
2021	2	25	0	16	37	0	0	0	0	0	0	4.06	0	0	11.2	0.1	1.1	21.03
2021	2	25	0	26	37	0	0	0	0	0	0	4.03	0	0	11.2	0.1	1.1	20.86
2021	2	25	0	36	37	0	0	0	0	0	0	4.01	0	0	11.2	0.1	1.1	21.51
2021	2	25	0	46	37	0	0	0	0	0	0	3.98	0	0	11.2	0.1	1.1	21.4
2021	2	25	0	56	37	0	0	0	0	0	0	3.96	0	0	11.2	0.1	1.1	21.06
2021	2	25	1	6	37	0	0	0	0	0	0	3.94	0	0	11.2	0.1	1.1	20.35
2021	2	25	1	16	37	0	0	0	0	0	0	3.91	0	0	11.2	0.1	1.1	19.81
2021	2	25	1	26	37	0	0	0	0	0	0	3.89	0	0	11.2	0.1	1.1	20.41
2021	2	25	1	36	37	0	0	0	0	0	0	3.87	0	0	11.2	0.1	1.1	20.6
2021	2	25	1	46	37	0	0	0	0	0	0	3.85	0	0	11.2	0.1	1.1	20.1
2021	2	25	1	56	37	0	0	0	0	0	0	3.83	0	0	11.2	0.1	1.1	21.14
2021	2	25	2	6	37	0	0	0	0	0	0	3.81	0	0	11.2	0.1	1.1	20.41
2021	2	25	2	16	37	0	0	0	0	0	0	3.8	0	0	11.2	0.1	1.1	21.31
2021	2	25	2	26	37	0	0	0	0	0	0	3.77	0	0	11.2	0.1	1.1	20.78
2021	2	25	2	36	37	0	0	0	0	0	0	3.76	0	0	11.2	0.1	1.1	20.86
2021	2	25	2	46	37	0	0	0	0	0	0	3.74	0	0	11.2	0.1	1.1	21.23
2021	2	25	2	56	37	0	0	0	0	0	0	3.72	0	0	11.2	0.1	1.1	19.83
2021	2	25	3	6	37	0	0	0	0	0	0	3.71	0	0	11.2	0.1	1.1	19.9
2021	2	25	3	16	37	0	0	0	0	0	0	3.69	0	0	11.2	0.1	1.1	20.73
2021	2	25	3	26	37	0	0	0	0	0	0	3.68	0	0	11.2	0.1	1.1	20.45
2021	2	25	3	36	37	0	0	0	0	0	0	3.66	0	0	11.2	0.1	1.1	20.69
2021	2	25	3	46	37	0	0	0	0	0	0	3.65	0	0	11.2	0.1	1.1	20.83
2021	2	25	3	56	37	0	0	0	0	0	0	3.63	0	0	11.2	0.1	1.1	20.82
2021	2	25	4	6	37	0	0	0	0	0	0	3.62	0	0	11.2	0.1	1.1	20.19
2021	2	25	4	16	37	0	0	0	0	0	0	3.61	0	0	11.2	0.1	1.1	21.52
2021	2	25	4	26	37	0	0	0	0	0	0	3.6	0	0	11.2	0.1	1.1	20.95
2021	2	25	4	36	37	0	0	0	0	0	0	3.59	0	0	11.2	0.1	1.1	20.35
2021	2	25	4	46	37	0	0	0	0	0	0	3.57	0	0	11.2	0.1	1.1	21.55
2021	2	25	4	56	37	0	0	0	0	0	0	3.56	0	0	11	0.1	1.1	20.3
2021	2	25	5	6	37	0	0	0	0	0	0	3.54	0	0	11	0.1	1.1	21.93
2021	2	25	5	16	37	0	0	0	0	0	0	3.53	0	0	11	0.1	1.1	21
2021	2	25	5	26	37	0	0	0	0	0	0	3.52	0	0	11	0.1	1.1	21.91
2021	2	25	5	36	37	0	0	0	0	0	0	3.51	0	0	11	0.1	1.1	19.84
2021	2	25	5	46	37	0	0	0	0	0	0	3.49	0	0	11	0.1	1.1	20.64
2021	2	25	5	56	37	0	0	0	0	0	0	3.49	0	0	11	0.1	1.1	20.72
2021	2	25	6	6	37	0	0	0	0	0	0	3.48	0	0	11	0.1	1.1	20.47
2021	2	25	6	16	37	0	0	0	0	0	0	3.47	0	0	11	0.1	1.1	19.42
2021	2	25	6	26	37	0	0	0	0	0	0	3.46	0	0	11	0.1	1.1	19.4

Reinhackle (0365)

Year	Month	Day	Hour	Minute	Second	Heading	Pitch	Roll	StdDevHeading	StdDevPitch	StdDevRoll	Temperature	Pressure	StdDevPressure	Voltage	CellBegin	CellEnd	Speed
2021	2	25	6	36	37	0	0	0	0	0	0	3.46	0	0	11	0.1	1.1	20.54
2021	2	25	6	46	37	0	0	0	0	0	0	3.46	0	0	11	0.1	1.1	20
2021	2	25	6	56	37	0	0	0	0	0	0	3.45	0	0	11	0.1	1.1	21.03
2021	2	25	7	6	37	0	0	0	0	0	0	3.44	0	0	11	0.1	1.1	19.28
2021	2	25	7	16	37	0	0	0	0	0	0	3.44	0	0	11.4	0.1	1.1	20.07
2021	2	25	7	26	37	0	0	0	0	0	0	3.44	0	0	11.6	0.1	1.1	20.27
2021	2	25	7	36	37	0	0	0	0	0	0	3.44	0	0	12	0.1	1.1	20.06
2021	2	25	7	46	37	0	0	0	0	0	0	3.46	0	0	12	0.1	1.1	20.67
2021	2	25	7	56	37	0	0	0	0	0	0	3.48	0	0	12.2	0.1	1.1	20.34
2021	2	25	8	6	37	0	0	0	0	0	0	3.54	0	0	12.2	0.1	1.1	19.9
2021	2	25	8	16	37	0	0	0	0	0	0	3.58	0	0	12.2	0.1	1.1	20.48
2021	2	25	8	26	37	0	0	0	0	0	0	3.6	0	0	12.2	0.1	1.1	20.18
2021	2	25	8	36	37	0	0	0	0	0	0	3.63	0	0	12.8	0.1	1.1	21.14
2021	2	25	8	46	37	0	0	0	0	0	0	3.67	0	0	12.8	0.1	1.1	19.45
2021	2	25	8	56	37	0	0	0	0	0	0	3.69	0	0	13	0.1	1.1	19.91
2021	2	25	9	6	37	0	0	0	0	0	0	3.73	0	0	13	0.1	1.1	19.78
2021	2	25	9	16	37	0	0	0	0	0	0	3.76	0	0	13.2	0.1	1.1	20.03
2021	2	25	9	26	37	0	0	0	0	0	0	3.8	0	0	13.4	0.1	1.1	19.78
2021	2	25	9	36	37	0	0	0	0	0	0	3.85	0	0	13.4	0.1	1.1	21.36
2021	2	25	9	46	37	0	0	0	0	0	0	3.88	0	0	13.4	0.1	1.1	20.52
2021	2	25	9	56	37	0	0	0	0	0	0	3.91	0	0	13.4	0.1	1.1	21.21
2021	2	25	10	6	37	0	0	0	0	0	0	3.95	0	0	13.4	0.1	1.1	20.39
2021	2	25	10	16	37	0	0	0	0	0	0	3.98	0	0	13.4	0.1	1.1	21.47
2021	2	25	10	26	37	0	0	0	0	0	0	4.01	0	0	13.4	0.1	1.1	20.84
2021	2	25	10	36	37	0	0	0	0	0	0	4.06	0	0	13.4	0.1	1.1	21.7
2021	2	25	10	46	37	0	0	0	0	0	0	4.09	0	0	13.4	0.1	1.1	21.24
2021	2	25	10	56	37	0	0	0	0	0	0	4.12	0	0	13.4	0.1	1.1	20.89
2021	2	25	11	6	37	0	0	0	0	0	0	4.17	0	0	13.4	0.1	1.1	19.51
2021	2	25	11	16	37	0	0	0	0	0	0	4.2	0	0	13.4	0.1	1.1	20.79
2021	2	25	11	26	37	0	0	0	0	0	0	4.22	0	0	13.4	0.1	1.1	18.97
2021	2	25	11	36	37	0	0	0	0	0	0	4.23	0	0	13.4	0.1	1.1	21.04
2021	2	25	11	46	37	0	0	0	0	0	0	4.25	0	0	13.4	0.1	1.1	20.55
2021	2	25	11	56	37	0	0	0	0	0	0	4.3	0	0	13.4	0.1	1.1	19.48
2021	2	25	12	6	37	0	0	0	0	0	0	4.33	0	0	13.4	0.1	1.1	19.63
2021	2	25	12	16	37	0	0	0	0	0	0	4.34	0	0	13.4	0.1	1.1	20.06
2021	2	25	12	26	37	0	0	0	0	0	0	4.38	0	0	13.4	0.1	1.1	20.5
2021	2	25	12	36	37	0	0	0	0	0	0	4.39	0	0	13.4	0.1	1.1	20.12
2021	2	25	12	46	37	0	0	0	0	0	0	4.42	0	0	13.4	0.1	1.1	20.37
2021	2	25	12	56	37	0	0	0	0	0	0	4.43	0	0	13.6	0.1	1.1	21.29
2021	2	25	13	6	37	0	0	0	0	0	0	4.45	0	0	13.4	0.1	1.1	21.44
2021	2	25	13	16	37	0	0	0	0	0	0	4.46	0	0	13.4	0.1	1.1	19.28
2021	2	25	13	26	37	0	0	0	0	0	0	4.48	0	0	13.4	0.1	1.1	20.88
2021	2	25	13	36	37	0	0	0	0	0	0	4.49	0	0	13.4	0.1	1.1	20.25
2021	2	25	13	46	37	0	0	0	0	0	0	4.52	0	0	13.4	0.1	1.1	20.58
2021	2	25	13	56	37	0	0	0	0	0	0	4.51	0	0	13.4	0.1	1.1	19.52
2021	2	25	14	6	37	0	0	0	0	0	0	4.51	0	0	13.4	0.1	1.1	21
2021	2	25	14	16	37	0	0	0	0	0	0	4.53	0	0	13.4	0.1	1.1	20.39
2021	2	25	14	26	37	0	0	0	0	0	0	4.52	0	0	13.4	0.1	1.1	21.88

Reinhackle (0365)

Year	Month	Day	Hour	Minute	Second	Heading	Pitch	Roll	StdDevHeading	StdDevPitch	StdDevRoll	Temperature	Pressure	StdDevPressure	Voltage	CellBegin	CellEnd	Speed
2021	2	25	14	36	37	0	0	0	0	0	0	4.51	0	0	13.4	0.1	1.1	19.86
2021	2	25	14	46	37	0	0	0	0	0	0	4.53	0	0	13.4	0.1	1.1	19.1
2021	2	25	14	56	37	0	0	0	0	0	0	4.52	0	0	13.4	0.1	1.1	21.24
2021	2	25	15	6	37	0	0	0	0	0	0	4.5	0	0	13.4	0.1	1.1	20.14
2021	2	25	15	16	37	0	0	0	0	0	0	4.51	0	0	13.2	0.1	1.1	20.69
2021	2	25	15	26	37	0	0	0	0	0	0	4.43	0	0	13.2	0.1	1.1	20.31
2021	2	25	15	36	37	0	0	0	0	0	0	4.49	0	0	13.2	0.1	1.1	19.34
2021	2	25	15	46	37	0	0	0	0	0	0	4.49	0	0	13.2	0.1	1.1	21.26
2021	2	25	15	56	37	0	0	0	0	0	0	4.49	0	0	13.2	0.1	1.1	20.17
2021	2	25	16	6	37	0	0	0	0	0	0	4.47	0	0	13	0.1	1.1	20.27
2021	2	25	16	16	37	0	0	0	0	0	0	4.41	0	0	12.2	0.1	1.1	20.62
2021	2	25	16	26	37	0	0	0	0	0	0	4.41	0	0	11.8	0.1	1.1	19.46
2021	2	25	16	36	37	0	0	0	0	0	0	4.42	0	0	11.8	0.1	1.1	19.7
2021	2	25	16	46	37	0	0	0	0	0	0	4.42	0	0	11.6	0.1	1.1	19.66
2021	2	25	16	56	37	0	0	0	0	0	0	4.42	0	0	11.6	0.1	1.1	20.67
2021	2	25	17	6	37	0	0	0	0	0	0	4.43	0	0	11.6	0.1	1.1	18.81
2021	2	25	17	16	37	0	0	0	0	0	0	4.42	0	0	11.6	0.1	1.1	20.42
2021	2	25	17	26	37	0	0	0	0	0	0	4.42	0	0	11.6	0.1	1.1	19.09
2021	2	25	17	36	37	0	0	0	0	0	0	4.42	0	0	11.6	0.1	1.1	20.95
2021	2	25	17	46	37	0	0	0	0	0	0	4.41	0	0	11.6	0.1	1.1	19.83
2021	2	25	17	56	37	0	0	0	0	0	0	4.4	0	0	11.6	0.1	1.1	19.73
2021	2	25	18	6	37	0	0	0	0	0	0	4.39	0	0	11.6	0.1	1.1	20.07
2021	2	25	18	16	37	0	0	0	0	0	0	4.38	0	0	11.6	0.1	1.1	19.81
2021	2	25	18	26	37	0	0	0	0	0	0	4.37	0	0	11.6	0.1	1.1	21.03
2021	2	25	18	36	37	0	0	0	0	0	0	4.35	0	0	11.6	0.1	1.1	19.16
2021	2	25	18	46	37	0	0	0	0	0	0	4.33	0	0	11.4	0.1	1.1	21.4
2021	2	25	18	56	37	0	0	0	0	0	0	4.32	0	0	11.4	0.1	1.1	19.77
2021	2	25	19	6	37	0	0	0	0	0	0	4.31	0	0	11.4	0.1	1.1	19.88
2021	2	25	19	16	37	0	0	0	0	0	0	4.29	0	0	11.4	0.1	1.1	19.46
2021	2	25	19	26	37	0	0	0	0	0	0	4.27	0	0	11.4	0.1	1.1	21.01
2021	2	25	19	36	37	0	0	0	0	0	0	4.26	0	0	11.4	0.1	1.1	20.22
2021	2	25	19	46	37	0	0	0	0	0	0	4.24	0	0	11.4	0.1	1.1	20.89
2021	2	25	19	56	37	0	0	0	0	0	0	4.22	0	0	11.4	0.1	1.1	20.72
2021	2	25	20	6	37	0	0	0	0	0	0	4.2	0	0	11.4	0.1	1.1	19.83
2021	2	25	20	16	37	0	0	0	0	0	0	4.19	0	0	11.4	0.1	1.1	19.78
2021	2	25	20	26	37	0	0	0	0	0	0	4.17	0	0	11.4	0.1	1.1	19.32
2021	2	25	20	36	37	0	0	0	0	0	0	4.15	0	0	11.4	0.1	1.1	20.57
2021	2	25	20	46	37	0	0	0	0	0	0	4.13	0	0	11.4	0.1	1.1	20.2
2021	2	25	20	56	37	0	0	0	0	0	0	4.11	0	0	11.4	0.1	1.1	19.36
2021	2	25	21	6	37	0	0	0	0	0	0	4.09	0	0	11.4	0.1	1.1	19.43
2021	2	25	21	16	37	0	0	0	0	0	0	4.07	0	0	11.4	0.1	1.1	21.21
2021	2	25	21	26	37	0	0	0	0	0	0	4.05	0	0	11.4	0.1	1.1	19.52
2021	2	25	21	36	37	0	0	0	0	0	0	4.03	0	0	11.4	0.1	1.1	20.01
2021	2	25	21	46	37	0	0	0	0	0	0	4	0	0	11.4	0.1	1.1	20.98
2021	2	25	21	56	37	0	0	0	0	0	0	3.98	0	0	11.4	0.1	1.1	19.73
2021	2	25	22	6	37	0	0	0	0	0	0	3.96	0	0	11.4	0.1	1.1	18.99
2021	2	25	22	16	37	0	0	0	0	0	0	3.93	0	0	11.2	0.1	1.1	20.07
2021	2	25	22	26	37	0	0	0	0	0	0	3.91	0	0	11.2	0.1	1.1	20.12

Reinhackle (0365)

Year	Month	Day	Hour	Minute	Second	Heading	Pitch	Roll	StdDevHeading	StdDevPitch	StdDevRoll	Temperature	Pressure	StdDevPressure	Voltage	CellBegin	CellEnd	Speed
2021	2	25	22	36	37	0	0	0	0	0	0	3.89	0	0	11.2	0.1	1.1	19.7
2021	2	25	22	46	37	0	0	0	0	0	0	3.86	0	0	11.2	0.1	1.1	21.65
2021	2	25	22	56	37	0	0	0	0	0	0	3.84	0	0	11.2	0.1	1.1	20.08
2021	2	25	23	6	37	0	0	0	0	0	0	3.81	0	0	11.2	0.1	1.1	20.29
2021	2	25	23	16	37	0	0	0	0	0	0	3.79	0	0	11.2	0.1	1.1	19.98
2021	2	25	23	26	37	0	0	0	0	0	0	3.76	0	0	11.2	0.1	1.1	20.98
2021	2	25	23	36	37	0	0	0	0	0	0	3.74	0	0	11.2	0.1	1.1	19.4
2021	2	25	23	46	37	0	0	0	0	0	0	3.71	0	0	11.2	0.1	1.1	20.72
2021	2	25	23	56	37	0	0	0	0	0	0	3.69	0	0	11.2	0.1	1.1	19.94
2021	2	26	0	6	37	0	0	0	0	0	0	3.66	0	0	11.2	0.1	1.1	20.52
2021	2	26	0	16	37	0	0	0	0	0	0	3.63	0	0	11.2	0.1	1.1	21.11
2021	2	26	0	26	37	0	0	0	0	0	0	3.6	0	0	11.2	0.1	1.1	20.16
2021	2	26	0	36	37	0	0	0	0	0	0	3.57	0	0	11.2	0.1	1.1	21.21
2021	2	26	0	46	37	0	0	0	0	0	0	3.55	0	0	11.2	0.1	1.1	19.43
2021	2	26	0	56	37	0	0	0	0	0	0	3.52	0	0	11.2	0.1	1.1	19.6
2021	2	26	1	6	37	0	0	0	0	0	0	3.48	0	0	11.2	0.1	1.1	20.42
2021	2	26	1	16	37	0	0	0	0	0	0	3.46	0	0	11.2	0.1	1.1	19.28
2021	2	26	1	26	37	0	0	0	0	0	0	3.43	0	0	11.2	0.1	1.1	20.79
2021	2	26	1	36	37	0	0	0	0	0	0	3.4	0	0	11.2	0.1	1.1	19.39
2021	2	26	1	46	37	0	0	0	0	0	0	3.38	0	0	11.2	0.1	1.1	20.65
2021	2	26	1	56	37	0	0	0	0	0	0	3.35	0	0	11.2	0.1	1.1	20.68
2021	2	26	2	6	37	0	0	0	0	0	0	3.32	0	0	11.2	0.1	1.1	19.39
2021	2	26	2	16	37	0	0	0	0	0	0	3.3	0	0	11.2	0.1	1.1	19.83
2021	2	26	2	26	37	0	0	0	0	0	0	3.27	0	0	11.2	0.1	1.1	20.11
2021	2	26	2	36	37	0	0	0	0	0	0	3.23	0	0	11.2	0.1	1.1	20.25
2021	2	26	2	46	37	0	0	0	0	0	0	3.22	0	0	11.2	0.1	1.1	18.2
2021	2	26	2	56	37	0	0	0	0	0	0	3.19	0	0	11.2	0.1	1.1	19.73
2021	2	26	3	6	37	0	0	0	0	0	0	3.17	0	0	11.2	0.1	1.1	20.46
2021	2	26	3	16	37	0	0	0	0	0	0	3.14	0	0	11	0.1	1.1	20
2021	2	26	3	26	37	0	0	0	0	0	0	3.12	0	0	11.2	0.1	1.1	19.87
2021	2	26	3	36	37	0	0	0	0	0	0	3.09	0	0	11.2	0.1	1.1	21.03
2021	2	26	3	46	37	0	0	0	0	0	0	3.07	0	0	11.2	0.1	1.1	21.31
2021	2	26	3	56	37	0	0	0	0	0	0	3.05	0	0	11.2	0.1	1.1	20.52
2021	2	26	4	6	37	0	0	0	0	0	0	3.03	0	0	11.2	0.1	1.1	19.89
2021	2	26	4	16	37	0	0	0	0	0	0	3.01	0	0	11	0.1	1.1	20.96
2021	2	26	4	26	37	0	0	0	0	0	0	2.99	0	0	11	0.1	1.1	18.8
2021	2	26	4	36	37	0	0	0	0	0	0	2.97	0	0	11	0.1	1.1	19.76
2021	2	26	4	46	37	0	0	0	0	0	0	2.95	0	0	11	0.1	1.1	20.29
2021	2	26	4	56	37	0	0	0	0	0	0	2.93	0	0	11	0.1	1.1	19.53
2021	2	26	5	6	37	0	0	0	0	0	0	2.91	0	0	11	0.1	1.1	20.7
2021	2	26	5	16	37	0	0	0	0	0	0	2.9	0	0	11	0.1	1.1	19.7
2021	2	26	5	26	37	0	0	0	0	0	0	2.87	0	0	11	0.1	1.1	19.92
2021	2	26	5	36	37	0	0	0	0	0	0	2.86	0	0	11	0.1	1.1	20.82
2021	2	26	5	46	37	0	0	0	0	0	0	2.84	0	0	11	0.1	1.1	19.56
2021	2	26	5	56	37	0	0	0	0	0	0	2.82	0	0	11	0.1	1.1	19.93
2021	2	26	6	6	37	0	0	0	0	0	0	2.8	0	0	11	0.1	1.1	19.55
2021	2	26	6	16	37	0	0	0	0	0	0	2.78	0	0	11	0.1	1.1	19.58
2021	2	26	6	26	37	0	0	0	0	0	0	2.77	0	0	11	0.1	1.1	19.09

Reinhackle (0365)

Year	Month	Day	Hour	Minute	Second	Heading	Pitch	Roll	StdDevHeading	StdDevPitch	StdDevRoll	Temperature	Pressure	StdDevPressure	Voltage	CellBegin	CellEnd	Speed
2021	2	26	6	36	37	0	0	0	0	0	0	2.75	0	0	11	0.1	1.1	20.34
2021	2	26	6	46	37	0	0	0	0	0	0	2.74	0	0	11	0.1	1.1	19.55
2021	2	26	6	56	37	0	0	0	0	0	0	2.72	0	0	11	0.1	1.1	20.44
2021	2	26	7	6	37	0	0	0	0	0	0	2.7	0	0	11	0.1	1.1	20.47
2021	2	26	7	16	37	0	0	0	0	0	0	2.69	0	0	11.4	0.1	1.1	20.51
2021	2	26	7	26	37	0	0	0	0	0	0	2.69	0	0	11.8	0.1	1.1	21.48
2021	2	26	7	36	37	0	0	0	0	0	0	2.68	0	0	12	0.1	1.1	19.6
2021	2	26	7	46	37	0	0	0	0	0	0	2.68	0	0	12.2	0.1	1.1	20.58
2021	2	26	7	56	37	0	0	0	0	0	0	2.71	0	0	12.6	0.1	1.1	20.03
2021	2	26	8	6	37	0	0	0	0	0	0	2.76	0	0	12.8	0.1	1.1	19.93
2021	2	26	8	16	37	0	0	0	0	0	0	2.78	0	0	12.8	0.1	1.1	19.73
2021	2	26	8	26	37	0	0	0	0	0	0	2.82	0	0	12.8	0.1	1.1	20.93
2021	2	26	8	36	37	0	0	0	0	0	0	2.86	0	0	13	0.1	1.1	20.23
2021	2	26	8	46	37	0	0	0	0	0	0	2.9	0	0	13.4	0.1	1.1	19.78
2021	2	26	8	56	37	0	0	0	0	0	0	2.93	0	0	13.8	0.1	1.1	20.58
2021	2	26	9	6	37	0	0	0	0	0	0	2.97	0	0	13.8	0.1	1.1	19.66
2021	2	26	9	16	37	0	0	0	0	0	0	3	0	0	13.6	0.1	1.1	20.34
2021	2	26	9	26	37	0	0	0	0	0	0	3.06	0	0	13.4	0.1	1.1	18.83
2021	2	26	9	36	37	0	0	0	0	0	0	3.07	0	0	13.4	0.1	1.1	20.65
2021	2	26	9	46	37	0	0	0	0	0	0	3.12	0	0	13.4	0.1	1.1	19.15
2021	2	26	9	56	37	0	0	0	0	0	0	3.14	0	0	13.4	0.1	1.1	20.12
2021	2	26	10	6	37	0	0	0	0	0	0	3.19	0	0	13.4	0.1	1.1	19.73
2021	2	26	10	16	37	0	0	0	0	0	0	3.23	0	0	13.4	0.1	1.1	19.26
2021	2	26	10	26	37	0	0	0	0	0	0	3.27	0	0	13.4	0.1	1.1	19.09
2021	2	26	10	36	37	0	0	0	0	0	0	3.3	0	0	13.4	0.1	1.1	19.97
2021	2	26	10	46	37	0	0	0	0	0	0	3.34	0	0	13.4	0.1	1.1	20.08
2021	2	26	10	56	37	0	0	0	0	0	0	3.37	0	0	13.4	0.1	1.1	19.61
2021	2	26	11	6	37	0	0	0	0	0	0	3.42	0	0	13.4	0.1	1.1	19.55
2021	2	26	11	16	37	0	0	0	0	0	0	3.44	0	0	13.4	0.1	1.1	19.46
2021	2	26	11	26	37	0	0	0	0	0	0	3.45	0	0	13.4	0.1	1.1	19.03
2021	2	26	11	36	37	0	0	0	0	0	0	3.5	0	0	13.4	0.1	1.1	19.8
2021	2	26	11	46	37	0	0	0	0	0	0	3.56	0	0	13.4	0.1	1.1	19.7
2021	2	26	11	56	37	0	0	0	0	0	0	3.57	0	0	13.4	0.1	1.1	20.59
2021	2	26	12	6	37	0	0	0	0	0	0	3.59	0	0	13.4	0.1	1.1	19.65
2021	2	26	12	16	37	0	0	0	0	0	0	3.61	0	0	13.4	0.1	1.1	19.22
2021	2	26	12	26	37	0	0	0	0	0	0	3.64	0	0	13.4	0.1	1.1	18.79
2021	2	26	12	36	37	0	0	0	0	0	0	3.67	0	0	13.4	0.1	1.1	20.01
2021	2	26	12	46	37	0	0	0	0	0	0	3.7	0	0	13.4	0.1	1.1	19.46
2021	2	26	12	56	37	0	0	0	0	0	0	3.72	0	0	13.4	0.1	1.1	19.61
2021	2	26	13	6	37	0	0	0	0	0	0	3.74	0	0	13.4	0.1	1.1	18.4
2021	2	26	13	16	37	0	0	0	0	0	0	3.75	0	0	13.4	0.1	1.1	18.13
2021	2	26	13	26	37	0	0	0	0	0	0	3.77	0	0	13.2	0.1	1.1	17.92
2021	2	26	13	36	37	0	0	0	0	0	0	3.79	0	0	13.2	0.1	1.1	19.16
2021	2	26	13	46	37	0	0	0	0	0	0	3.81	0	0	13.2	0.1	1.1	19.05
2021	2	26	13	56	37	0	0	0	0	0	0	3.82	0	0	13.2	0.1	1.1	19.65
2021	2	26	14	6	37	0	0	0	0	0	0	3.85	0	0	13.4	0.1	1.1	18.79
2021	2	26	14	16	37	0	0	0	0	0	0	3.86	0	0	13.4	0.1	1.1	19.1
2021	2	26	14	26	37	0	0	0	0	0	0	3.85	0	0	13.4	0.1	1.1	18.6

Reinhackle (0365)

Year	Month	Day	Hour	Minute	Second	Heading	Pitch	Roll	StdDevHeading	StdDevPitch	StdDevRoll	Temperature	Pressure	StdDevPressure	Voltage	CellBegin	CellEnd	Speed
2021	2	26	14	36	37	0	0	0	0	0	0	3.87	0	0	13.4	0.1	1.1	19.46
2021	2	26	14	46	37	0	0	0	0	0	0	3.88	0	0	13.4	0.1	1.1	18.52
2021	2	26	14	56	37	0	0	0	0	0	0	3.88	0	0	13.4	0.1	1.1	19.12
2021	2	26	15	6	37	0	0	0	0	0	0	3.9	0	0	13.4	0.1	1.1	19.27
2021	2	26	15	16	37	0	0	0	0	0	0	3.89	0	0	13.4	0.1	1.1	19.49
2021	2	26	15	26	37	0	0	0	0	0	0	3.85	0	0	13.4	0.1	1.1	20.42
2021	2	26	15	36	37	0	0	0	0	0	0	3.89	0	0	13.4	0.1	1.1	19.34
2021	2	26	15	46	37	0	0	0	0	0	0	3.89	0	0	13.4	0.1	1.1	19.77
2021	2	26	15	56	37	0	0	0	0	0	0	3.89	0	0	13.4	0.1	1.1	20.07
2021	2	26	16	6	37	0	0	0	0	0	0	3.89	0	0	13.2	0.1	1.1	20.14
2021	2	26	16	16	37	0	0	0	0	0	0	3.86	0	0	12.8	0.1	1.1	20.07
2021	2	26	16	26	37	0	0	0	0	0	0	3.87	0	0	12.4	0.1	1.1	20.06
2021	2	26	16	36	37	0	0	0	0	0	0	3.89	0	0	12	0.1	1.1	22.28
2021	2	26	16	46	37	0	0	0	0	0	0	3.9	0	0	12	0.1	1.1	20
2021	2	26	16	56	37	0	0	0	0	0	0	3.92	0	0	11.8	0.1	1.1	20.48
2021	2	26	17	6	37	0	0	0	0	0	0	3.92	0	0	11.6	0.1	1.1	20.27
2021	2	26	17	16	37	0	0	0	0	0	0	3.94	0	0	11.8	0.1	1.1	21.32
2021	2	26	17	26	37	0	0	0	0	0	0	3.95	0	0	11.6	0.1	1.1	20.14
2021	2	26	17	36	37	0	0	0	0	0	0	3.96	0	0	11.4	0.1	1.1	21.06
2021	2	26	17	46	37	0	0	0	0	0	0	3.96	0	0	11.2	0.1	1.1	20.98
2021	2	26	17	56	37	0	0	0	0	0	0	3.98	0	0	11.2	0.1	1.1	20.57
2021	2	26	18	6	37	0	0	0	0	0	0	3.98	0	0	11.2	0.1	1.1	20.31
2021	2	26	18	16	37	0	0	0	0	0	0	3.99	0	0	11.2	0.1	1.1	21.24
2021	2	26	18	26	37	0	0	0	0	0	0	4	0	0	11	0.1	1.1	20.85
2021	2	26	18	36	37	0	0	0	0	0	0	4.01	0	0	11	0.1	1.1	20.38
2021	2	26	18	46	37	0	0	0	0	0	0	4.01	0	0	11	0.1	1.1	20.45
2021	2	26	18	56	37	0	0	0	0	0	0	4.02	0	0	11	0.1	1.1	20.86
2021	2	26	19	6	37	0	0	0	0	0	0	4.03	0	0	11	0.1	1.1	20.06
2021	2	26	19	16	37	0	0	0	0	0	0	4.04	0	0	11	0.1	1.1	21.4
2021	2	26	19	26	37	0	0	0	0	0	0	4.04	0	0	11	0.1	1.1	20.39
2021	2	26	19	36	37	0	0	0	0	0	0	4.04	0	0	11	0.1	1.1	20.88
2021	2	26	19	46	37	0	0	0	0	0	0	4.04	0	0	11	0.1	1.1	20
2021	2	26	19	56	37	0	0	0	0	0	0	4.04	0	0	11	0.1	1.1	20.18
2021	2	26	20	6	37	0	0	0	0	0	0	4.04	0	0	11	0.1	1.1	20.8
2021	2	26	20	16	37	0	0	0	0	0	0	4.04	0	0	11	0.1	1.1	19.73
2021	2	26	20	26	37	0	0	0	0	0	0	4.04	0	0	11	0.1	1.1	20.31
2021	2	26	20	36	37	0	0	0	0	0	0	4.03	0	0	11	0.1	1.1	20.38
2021	2	26	20	46	37	0	0	0	0	0	0	4.02	0	0	11	0.1	1.1	20.16
2021	2	26	20	56	37	0	0	0	0	0	0	4.02	0	0	11	0.1	1.1	18.95
2021	2	26	21	6	37	0	0	0	0	0	0	4.02	0	0	11	0.1	1.1	20.47
2021	2	26	21	16	37	0	0	0	0	0	0	4	0	0	11	0.1	1.1	21.24
2021	2	26	21	26	37	0	0	0	0	0	0	3.99	0	0	11	0.1	1.1	20.68
2021	2	26	21	36	37	0	0	0	0	0	0	3.99	0	0	10.8	0.1	1.1	20.06
2021	2	26	21	46	37	0	0	0	0	0	0	3.98	0	0	10.8	0.1	1.1	20.04
2021	2	26	21	56	37	0	0	0	0	0	0	3.97	0	0	10.8	0.1	1.1	18.95
2021	2	26	22	6	37	0	0	0	0	0	0	3.95	0	0	10.8	0.1	1.1	19.93
2021	2	26	22	16	37	0	0	0	0	0	0	3.94	0	0	10.8	0.1	1.1	20.14
2021	2	26	22	26	37	0	0	0	0	0	0	3.94	0	0	10.8	0.1	1.1	19.8

Reinhackle (0365)

Year	Month	Day	Hour	Minute	Second	Heading	Pitch	Roll	StdDevHeading	StdDevPitch	StdDevRoll	Temperature	Pressure	StdDevPressure	Voltage	CellBegin	CellEnd	Speed
2021	2	26	22	36	37	0	0	0	0	0	0	3.92	0	0	10.8	0.1	1.1	21.27
2021	2	26	22	46	37	0	0	0	0	0	0	3.91	0	0	10.8	0.1	1.1	20.45
2021	2	26	22	56	37	0	0	0	0	0	0	3.89	0	0	10.8	0.1	1.1	20.32
2021	2	26	23	6	37	0	0	0	0	0	0	3.88	0	0	11	0.1	1.1	20.93
2021	2	26	23	16	37	0	0	0	0	0	0	3.86	0	0	11	0.1	1.1	19.93
2021	2	26	23	26	37	0	0	0	0	0	0	3.85	0	0	11	0.1	1.1	21.32
2021	2	26	23	36	37	0	0	0	0	0	0	3.84	0	0	11	0.1	1.1	20.12
2021	2	26	23	46	37	0	0	0	0	0	0	3.82	0	0	11	0.1	1.1	19.67
2021	2	26	23	56	37	0	0	0	0	0	0	3.81	0	0	11	0.1	1.1	20.9
2021	2	27	0	6	37	0	0	0	0	0	0	3.8	0	0	11	0.1	1.1	20.06
2021	2	27	0	16	37	0	0	0	0	0	0	3.78	0	0	11	0.1	1.1	19.63
2021	2	27	0	26	37	0	0	0	0	0	0	3.76	0	0	11	0.1	1.1	21.34
2021	2	27	0	36	37	0	0	0	0	0	0	3.75	0	0	11	0.1	1.1	20.55
2021	2	27	0	46	37	0	0	0	0	0	0	3.74	0	0	11	0.1	1.1	20.39
2021	2	27	0	56	37	0	0	0	0	0	0	3.73	0	0	11	0.1	1.1	20.78
2021	2	27	1	6	37	0	0	0	0	0	0	3.71	0	0	11	0.1	1.1	20.63
2021	2	27	1	16	37	0	0	0	0	0	0	3.7	0	0	11	0.1	1.1	21.38
2021	2	27	1	26	37	0	0	0	0	0	0	3.69	0	0	11	0.1	1.1	21.06
2021	2	27	1	36	37	0	0	0	0	0	0	3.68	0	0	11	0.1	1.1	20.19
2021	2	27	1	46	37	0	0	0	0	0	0	3.66	0	0	10.8	0.1	1.1	19.73
2021	2	27	1	56	37	0	0	0	0	0	0	3.65	0	0	11	0.1	1.1	20.8
2021	2	27	2	6	37	0	0	0	0	0	0	3.63	0	0	10.8	0.1	1.1	20.16
2021	2	27	2	16	37	0	0	0	0	0	0	3.62	0	0	10.8	0.1	1.1	19.89
2021	2	27	2	26	37	0	0	0	0	0	0	3.61	0	0	10.8	0.1	1.1	20.57
2021	2	27	2	36	37	0	0	0	0	0	0	3.6	0	0	10.8	0.1	1.1	19.81
2021	2	27	2	46	37	0	0	0	0	0	0	3.59	0	0	10.8	0.1	1.1	20.42
2021	2	27	2	56	37	0	0	0	0	0	0	3.57	0	0	10.8	0.1	1.1	20.19
2021	2	27	3	6	37	0	0	0	0	0	0	3.56	0	0	10.8	0.1	1.1	21.82
2021	2	27	3	16	37	0	0	0	0	0	0	3.54	0	0	10.8	0.1	1.1	19.28
2021	2	27	3	26	37	0	0	0	0	0	0	3.53	0	0	10.8	0.1	1.1	19.46
2021	2	27	3	36	37	0	0	0	0	0	0	3.51	0	0	10.8	0.1	1.1	19.96
2021	2	27	3	46	37	0	0	0	0	0	0	3.5	0	0	10.8	0.1	1.1	20.54
2021	2	27	3	56	37	0	0	0	0	0	0	3.49	0	0	10.8	0.1	1.1	20.49
2021	2	27	4	6	37	0	0	0	0	0	0	3.48	0	0	10.8	0.1	1.1	19.61
2021	2	27	4	16	37	0	0	0	0	0	0	3.46	0	0	10.8	0.1	1.1	20.7
2021	2	27	4	26	37	0	0	0	0	0	0	3.45	0	0	10.8	0.1	1.1	20.82
2021	2	27	4	36	37	0	0	0	0	0	0	3.44	0	0	10.8	0.1	1.1	20.03
2021	2	27	4	46	37	0	0	0	0	0	0	3.43	0	0	10.8	0.1	1.1	20.52
2021	2	27	4	56	37	0	0	0	0	0	0	3.42	0	0	10.8	0.1	1.1	20.65
2021	2	27	5	6	37	0	0	0	0	0	0	3.41	0	0	10.8	0.1	1.1	20.7
2021	2	27	5	16	37	0	0	0	0	0	0	3.4	0	0	11	0.1	1.1	19.98
2021	2	27	5	26	37	0	0	0	0	0	0	3.4	0	0	11.2	0.1	1.1	20.49
2021	2	27	5	36	37	0	0	0	0	0	0	3.39	0	0	11	0.1	1.1	20.75
2021	2	27	5	46	37	0	0	0	0	0	0	3.38	0	0	11.2	0.1	1.1	21
2021	2	27	5	56	37	0	0	0	0	0	0	3.37	0	0	11.2	0.1	1.1	19.72
2021	2	27	6	6	37	0	0	0	0	0	0	3.36	0	0	11.2	0.1	1.1	20.35
2021	2	27	6	16	37	0	0	0	0	0	0	3.36	0	0	11.2	0.1	1.1	20.24
2021	2	27	6	26	37	0	0	0	0	0	0	3.35	0	0	11.2	0.1	1.1	19.14

Reinhackle (0365)

Year	Month	Day	Hour	Minute	Second	Heading	Pitch	Roll	StdDevHeading	StdDevPitch	StdDevRoll	Temperature	Pressure	StdDevPressure	Voltage	CellBegin	CellEnd	Speed
2021	2	27	6	36	37	0	0	0	0	0	0	3.34	0	0	11.2	0.1	1.1	19.46
2021	2	27	6	46	37	0	0	0	0	0	0	3.34	0	0	11.2	0.1	1.1	20.4
2021	2	27	6	56	37	0	0	0	0	0	0	3.33	0	0	11.2	0.1	1.1	20.19
2021	2	27	7	6	37	0	0	0	0	0	0	3.33	0	0	11.2	0.1	1.1	20.44
2021	2	27	7	16	37	0	0	0	0	0	0	3.33	0	0	11.4	0.1	1.1	19.88
2021	2	27	7	26	37	0	0	0	0	0	0	3.33	0	0	11.6	0.1	1.1	21.44
2021	2	27	7	36	37	0	0	0	0	0	0	3.33	0	0	11.8	0.1	1.1	19.8
2021	2	27	7	46	37	0	0	0	0	0	0	3.35	0	0	12	0.1	1.1	20.67
2021	2	27	7	56	37	0	0	0	0	0	0	3.37	0	0	12	0.1	1.1	19.93
2021	2	27	8	6	37	0	0	0	0	0	0	3.42	0	0	12.2	0.1	1.1	20.39
2021	2	27	8	16	37	0	0	0	0	0	0	3.47	0	0	12.2	0.1	1.1	20.6
2021	2	27	8	26	37	0	0	0	0	0	0	3.5	0	0	12.2	0.1	1.1	19.75
2021	2	27	8	36	37	0	0	0	0	0	0	3.53	0	0	12.4	0.1	1.1	19.66
2021	2	27	8	46	37	0	0	0	0	0	0	3.57	0	0	12.4	0.1	1.1	20.42
2021	2	27	8	56	37	0	0	0	0	0	0	3.6	0	0	12.4	0.1	1.1	20.11
2021	2	27	9	6	37	0	0	0	0	0	0	3.63	0	0	12.4	0.1	1.1	20.4
2021	2	27	9	16	37	0	0	0	0	0	0	3.67	0	0	12.6	0.1	1.1	20.61
2021	2	27	9	26	37	0	0	0	0	0	0	3.71	0	0	12.8	0.1	1.1	20.78
2021	2	27	9	36	37	0	0	0	0	0	0	3.76	0	0	13.4	0.1	1.1	20.35
2021	2	27	9	46	37	0	0	0	0	0	0	3.79	0	0	13.4	0.1	1.1	20.52
2021	2	27	9	56	37	0	0	0	0	0	0	3.82	0	0	13.4	0.1	1.1	21.13
2021	2	27	10	6	37	0	0	0	0	0	0	3.86	0	0	13.4	0.1	1.1	20.82
2021	2	27	10	16	37	0	0	0	0	0	0	3.91	0	0	13.4	0.1	1.1	21.31
2021	2	27	10	26	37	0	0	0	0	0	0	3.93	0	0	13.4	0.1	1.1	21.39
2021	2	27	10	36	37	0	0	0	0	0	0	3.97	0	0	13.4	0.1	1.1	22.26
2021	2	27	10	46	37	0	0	0	0	0	0	4.02	0	0	13.4	0.1	1.1	20.06
2021	2	27	10	56	37	0	0	0	0	0	0	4.04	0	0	13.4	0.1	1.1	21.83
2021	2	27	11	6	37	0	0	0	0	0	0	4.08	0	0	13.4	0.1	1.1	21.09
2021	2	27	11	16	37	0	0	0	0	0	0	4.08	0	0	13.4	0.1	1.1	21.82
2021	2	27	11	26	37	0	0	0	0	0	0	4.14	0	0	13.4	0.1	1.1	20.94
2021	2	27	11	36	37	0	0	0	0	0	0	4.18	0	0	13.4	0.1	1.1	20.89
2021	2	27	11	46	37	0	0	0	0	0	0	4.18	0	0	13.4	0.1	1.1	21.68
2021	2	27	11	56	37	0	0	0	0	0	0	4.2	0	0	13.4	0.1	1.1	21.74
2021	2	27	12	6	37	0	0	0	0	0	0	4.23	0	0	13.4	0.1	1.1	21.24
2021	2	27	12	16	37	0	0	0	0	0	0	4.26	0	0	13.4	0.1	1.1	21.26
2021	2	27	12	26	37	0	0	0	0	0	0	4.29	0	0	13.4	0.1	1.1	22.39
2021	2	27	12	36	37	0	0	0	0	0	0	4.31	0	0	13.4	0.1	1.1	21.92
2021	2	27	12	46	37	0	0	0	0	0	0	4.34	0	0	13.4	0.1	1.1	20.75
2021	2	27	12	56	37	0	0	0	0	0	0	4.32	0	0	13.4	0.1	1.1	20.61
2021	2	27	13	6	37	0	0	0	0	0	0	4.36	0	0	13.4	0.1	1.1	21.03
2021	2	27	13	16	37	0	0	0	0	0	0	4.37	0	0	13.4	0.1	1.1	20.06
2021	2	27	13	26	37	0	0	0	0	0	0	4.37	0	0	13.4	0.1	1.1	20.99
2021	2	27	13	36	37	0	0	0	0	0	0	4.38	0	0	13.4	0.1	1.1	23.07
2021	2	27	13	46	37	0	0	0	0	0	0	4.39	0	0	13.4	0.1	1.1	22.19
2021	2	27	13	56	37	0	0	0	0	0	0	4.41	0	0	13.4	0.1	1.1	22.13
2021	2	27	14	6	37	0	0	0	0	0	0	4.41	0	0	13.4	0.1	1.1	21.79
2021	2	27	14	16	37	0	0	0	0	0	0	4.41	0	0	13.4	0.1	1.1	20.99
2021	2	27	14	26	37	0	0	0	0	0	0	4.4	0	0	13.4	0.1	1.1	20.57

Reinhackle (0365)

Year	Month	Day	Hour	Minute	Second	Heading	Pitch	Roll	StdDevHeading	StdDevPitch	StdDevRoll	Temperature	Pressure	StdDevPressure	Voltage	CellBegin	CellEnd	Speed
2021	2	27	14	36	37	0	0	0	0	0	0	4.4	0	0	13.4	0.1	1.1	21.56
2021	2	27	14	46	37	0	0	0	0	0	0	4.41	0	0	13.4	0.1	1.1	21.43
2021	2	27	14	56	37	0	0	0	0	0	0	4.41	0	0	13.4	0.1	1.1	19.56
2021	2	27	15	6	37	0	0	0	0	0	0	4.39	0	0	13.4	0.1	1.1	20.34
2021	2	27	15	16	37	0	0	0	0	0	0	4.39	0	0	13.4	0.1	1.1	22.01
2021	2	27	15	26	37	0	0	0	0	0	0	4.36	0	0	13.4	0.1	1.1	21.56
2021	2	27	15	36	37	0	0	0	0	0	0	4.37	0	0	13.4	0.1	1.1	19.73
2021	2	27	15	46	37	0	0	0	0	0	0	4.36	0	0	13.4	0.1	1.1	20.1
2021	2	27	15	56	37	0	0	0	0	0	0	4.35	0	0	13.4	0.1	1.1	20.74
2021	2	27	16	6	37	0	0	0	0	0	0	4.33	0	0	13.2	0.1	1.1	19.8
2021	2	27	16	16	37	0	0	0	0	0	0	4.3	0	0	12.2	0.1	1.1	20.34
2021	2	27	16	26	37	0	0	0	0	0	0	4.29	0	0	11.8	0.1	1.1	21.54
2021	2	27	16	36	37	0	0	0	0	0	0	4.29	0	0	11.8	0.1	1.1	20.88
2021	2	27	16	46	37	0	0	0	0	0	0	4.29	0	0	11.6	0.1	1.1	20.99
2021	2	27	16	56	37	0	0	0	0	0	0	4.29	0	0	11.6	0.1	1.1	21.21
2021	2	27	17	6	37	0	0	0	0	0	0	4.29	0	0	11.4	0.1	1.1	21.6
2021	2	27	17	16	37	0	0	0	0	0	0	4.28	0	0	11.4	0.1	1.1	21.68
2021	2	27	17	26	37	0	0	0	0	0	0	4.28	0	0	11.4	0.1	1.1	20.94
2021	2	27	17	36	37	0	0	0	0	0	0	4.28	0	0	11.4	0.1	1.1	21.12
2021	2	27	17	46	37	0	0	0	0	0	0	4.28	0	0	11.4	0.1	1.1	20.24
2021	2	27	17	56	37	0	0	0	0	0	0	4.28	0	0	11.4	0.1	1.1	20.61
2021	2	27	18	6	37	0	0	0	0	0	0	4.28	0	0	11.4	0.1	1.1	20.58
2021	2	27	18	16	37	0	0	0	0	0	0	4.27	0	0	11.4	0.1	1.1	21.17
2021	2	27	18	26	37	0	0	0	0	0	0	4.26	0	0	11.4	0.1	1.1	20.39
2021	2	27	18	36	37	0	0	0	0	0	0	4.26	0	0	11.4	0.1	1.1	21.02
2021	2	27	18	46	37	0	0	0	0	0	0	4.26	0	0	11.4	0.1	1.1	20.99
2021	2	27	18	56	37	0	0	0	0	0	0	4.25	0	0	11.4	0.1	1.1	20.47
2021	2	27	19	6	37	0	0	0	0	0	0	4.25	0	0	11.4	0.1	1.1	20.43
2021	2	27	19	16	37	0	0	0	0	0	0	4.24	0	0	11.4	0.1	1.1	20.22
2021	2	27	19	26	37	0	0	0	0	0	0	4.23	0	0	11.4	0.1	1.1	19.91
2021	2	27	19	36	37	0	0	0	0	0	0	4.22	0	0	11.4	0.1	1.1	20.12
2021	2	27	19	46	37	0	0	0	0	0	0	4.21	0	0	11.4	0.1	1.1	21.19
2021	2	27	19	56	37	0	0	0	0	0	0	4.2	0	0	11.4	0.1	1.1	21.24
2021	2	27	20	6	37	0	0	0	0	0	0	4.19	0	0	11.4	0.1	1.1	20.62
2021	2	27	20	16	37	0	0	0	0	0	0	4.18	0	0	11.4	0.1	1.1	20.69
2021	2	27	20	26	37	0	0	0	0	0	0	4.16	0	0	11.4	0.1	1.1	21.93
2021	2	27	20	36	37	0	0	0	0	0	0	4.15	0	0	11.4	0.1	1.1	21.03
2021	2	27	20	46	37	0	0	0	0	0	0	4.13	0	0	11.4	0.1	1.1	22.02
2021	2	27	20	56	37	0	0	0	0	0	0	4.12	0	0	11.4	0.1	1.1	21.55
2021	2	27	21	6	37	0	0	0	0	0	0	4.11	0	0	11.4	0.1	1.1	20.95
2021	2	27	21	16	37	0	0	0	0	0	0	4.09	0	0	11.2	0.1	1.1	19.79
2021	2	27	21	26	37	0	0	0	0	0	0	4.08	0	0	11.2	0.1	1.1	19.89
2021	2	27	21	36	37	0	0	0	0	0	0	4.06	0	0	11.2	0.1	1.1	20.44
2021	2	27	21	46	37	0	0	0	0	0	0	4.05	0	0	11.2	0.1	1.1	22.03
2021	2	27	21	56	37	0	0	0	0	0	0	4.03	0	0	11.2	0.1	1.1	21.17
2021	2	27	22	6	37	0	0	0	0	0	0	4.02	0	0	11.2	0.1	1.1	20.78
2021	2	27	22	16	37	0	0	0	0	0	0	4	0	0	11.2	0.1	1.1	19.66
2021	2	27	22	26	37	0	0	0	0	0	0	3.99	0	0	11.2	0.1	1.1	20.57

Reinhackle (0365)

Year	Month	Day	Hour	Minute	Second	Heading	Pitch	Roll	StdDevHeading	StdDevPitch	StdDevRoll	Temperature	Pressure	StdDevPressure	Voltage	CellBegin	CellEnd	Speed
2021	2	27	22	36	37	0	0	0	0	0	0	3.98	0	0	11.2	0.1	1.1	20.29
2021	2	27	22	46	37	0	0	0	0	0	0	3.97	0	0	11.2	0.1	1.1	20.03
2021	2	27	22	56	37	0	0	0	0	0	0	3.96	0	0	11.2	0.1	1.1	19.82
2021	2	27	23	6	37	0	0	0	0	0	0	3.95	0	0	11.2	0.1	1.1	19.63
2021	2	27	23	16	37	0	0	0	0	0	0	3.94	0	0	11.2	0.1	1.1	20.85
2021	2	27	23	26	37	0	0	0	0	0	0	3.93	0	0	11.2	0.1	1.1	19.56
2021	2	27	23	36	37	0	0	0	0	0	0	3.92	0	0	11.2	0.1	1.1	21.53
2021	2	27	23	46	37	0	0	0	0	0	0	3.9	0	0	11.2	0.1	1.1	20.88
2021	2	27	23	56	37	0	0	0	0	0	0	3.88	0	0	11.2	0.1	1.1	22.69
2021	2	28	0	6	37	0	0	0	0	0	0	3.87	0	0	11.2	0.1	1.1	20.33
2021	2	28	0	16	37	0	0	0	0	0	0	3.86	0	0	11.2	0.1	1.1	20.42
2021	2	28	0	26	37	0	0	0	0	0	0	3.85	0	0	11.2	0.1	1.1	20.11
2021	2	28	0	36	37	0	0	0	0	0	0	3.84	0	0	11.2	0.1	1.1	21.62
2021	2	28	0	46	37	0	0	0	0	0	0	3.83	0	0	11.2	0.1	1.1	21.21
2021	2	28	0	56	37	0	0	0	0	0	0	3.81	0	0	11.2	0.1	1.1	20.66
2021	2	28	1	6	37	0	0	0	0	0	0	3.81	0	0	11.2	0.1	1.1	20.93
2021	2	28	1	16	37	0	0	0	0	0	0	3.79	0	0	11.2	0.1	1.1	21.1
2021	2	28	1	26	37	0	0	0	0	0	0	3.78	0	0	11.2	0.1	1.1	21.01
2021	2	28	1	36	37	0	0	0	0	0	0	3.77	0	0	11.2	0.1	1.1	21.21
2021	2	28	1	46	37	0	0	0	0	0	0	3.76	0	0	11.2	0.1	1.1	20.91
2021	2	28	1	56	37	0	0	0	0	0	0	3.75	0	0	11.2	0.1	1.1	21.29
2021	2	28	2	6	37	0	0	0	0	0	0	3.74	0	0	11.2	0.1	1.1	20.16
2021	2	28	2	16	37	0	0	0	0	0	0	3.74	0	0	11.2	0.1	1.1	21.17
2021	2	28	2	26	37	0	0	0	0	0	0	3.73	0	0	11.2	0.1	1.1	20.48
2021	2	28	2	36	37	0	0	0	0	0	0	3.71	0	0	11.2	0.1	1.1	21.08
2021	2	28	2	46	37	0	0	0	0	0	0	3.71	0	0	11.2	0.1	1.1	20.2
2021	2	28	2	56	37	0	0	0	0	0	0	3.69	0	0	11.2	0.1	1.1	19.85
2021	2	28	3	6	37	0	0	0	0	0	0	3.68	0	0	11.2	0.1	1.1	21.51
2021	2	28	3	16	37	0	0	0	0	0	0	3.67	0	0	11.2	0.1	1.1	20.59
2021	2	28	3	26	37	0	0	0	0	0	0	3.67	0	0	11.2	0.1	1.1	20.27
2021	2	28	3	36	37	0	0	0	0	0	0	3.65	0	0	11.2	0.1	1.1	20.4
2021	2	28	3	46	37	0	0	0	0	0	0	3.65	0	0	11.2	0.1	1.1	21.31
2021	2	28	3	56	37	0	0	0	0	0	0	3.64	0	0	11.2	0.1	1.1	19.97
2021	2	28	4	6	37	0	0	0	0	0	0	3.64	0	0	11.2	0.1	1.1	19.73
2021	2	28	4	16	37	0	0	0	0	0	0	3.63	0	0	11.2	0.1	1.1	19.96
2021	2	28	4	26	37	0	0	0	0	0	0	3.62	0	0	11.2	0.1	1.1	19.26
2021	2	28	4	36	37	0	0	0	0	0	0	3.62	0	0	11.2	0.1	1.1	21.48
2021	2	28	4	46	37	0	0	0	0	0	0	3.61	0	0	11.2	0.1	1.1	19.66
2021	2	28	4	56	37	0	0	0	0	0	0	3.6	0	0	11.2	0.1	1.1	20.66
2021	2	28	5	6	37	0	0	0	0	0	0	3.59	0	0	11.2	0.1	1.1	21.01
2021	2	28	5	16	37	0	0	0	0	0	0	3.58	0	0	11.2	0.1	1.1	19.48
2021	2	28	5	26	37	0	0	0	0	0	0	3.58	0	0	11	0.1	1.1	20.34
2021	2	28	5	36	37	0	0	0	0	0	0	3.57	0	0	11	0.1	1.1	20.06
2021	2	28	5	46	37	0	0	0	0	0	0	3.56	0	0	11	0.1	1.1	20.22
2021	2	28	5	56	37	0	0	0	0	0	0	3.55	0	0	11	0.1	1.1	20.49
2021	2	28	6	6	37	0	0	0	0	0	0	3.54	0	0	11	0.1	1.1	20.63
2021	2	28	6	16	37	0	0	0	0	0	0	3.53	0	0	11	0.1	1.1	20.2
2021	2	28	6	26	37	0	0	0	0	0	0	3.53	0	0	11	0.1	1.1	18.89

Reinhackle (0365)

Year	Month	Day	Hour	Minute	Second	Heading	Pitch	Roll	StdDevHeading	StdDevPitch	StdDevRoll	Temperature	Pressure	StdDevPressure	Voltage	CellBegin	CellEnd	Speed
2021	2	28	6	36	37	0	0	0	0	0	0	3.53	0	0	11	0.1	1.1	19.17
2021	2	28	6	46	37	0	0	0	0	0	0	3.53	0	0	11	0.1	1.1	20.63
2021	2	28	6	56	37	0	0	0	0	0	0	3.52	0	0	11	0.1	1.1	20.2
2021	2	28	7	6	37	0	0	0	0	0	0	3.52	0	0	11.2	0.1	1.1	19.34
2021	2	28	7	16	37	0	0	0	0	0	0	3.51	0	0	11.6	0.1	1.1	19.91
2021	2	28	7	26	37	0	0	0	0	0	0	3.51	0	0	11.8	0.1	1.1	21.44
2021	2	28	7	36	37	0	0	0	0	0	0	3.52	0	0	12	0.1	1.1	21.24
2021	2	28	7	46	37	0	0	0	0	0	0	3.54	0	0	12.2	0.1	1.1	20.89
2021	2	28	7	56	37	0	0	0	0	0	0	3.57	0	0	12.2	0.1	1.1	21.84
2021	2	28	8	6	37	0	0	0	0	0	0	3.62	0	0	12.2	0.1	1.1	20.22
2021	2	28	8	16	37	0	0	0	0	0	0	3.66	0	0	12.2	0.1	1.1	19.35
2021	2	28	8	26	37	0	0	0	0	0	0	3.68	0	0	12.4	0.1	1.1	20.72
2021	2	28	8	36	37	0	0	0	0	0	0	3.71	0	0	12.4	0.1	1.1	20.08
2021	2	28	8	46	37	0	0	0	0	0	0	3.75	0	0	12.4	0.1	1.1	19.96
2021	2	28	8	56	37	0	0	0	0	0	0	3.78	0	0	12.6	0.1	1.1	20.57
2021	2	28	9	6	37	0	0	0	0	0	0	3.8	0	0	12.6	0.1	1.1	20.76
2021	2	28	9	16	37	0	0	0	0	0	0	3.84	0	0	12.6	0.1	1.1	20.34
2021	2	28	9	26	37	0	0	0	0	0	0	3.87	0	0	12.8	0.1	1.1	20.61
2021	2	28	9	36	37	0	0	0	0	0	0	3.9	0	0	13	0.1	1.1	21.01
2021	2	28	9	46	37	0	0	0	0	0	0	3.96	0	0	13.6	0.1	1.1	20.47
2021	2	28	9	56	37	0	0	0	0	0	0	3.97	0	0	13.4	0.1	1.1	19.56
2021	2	28	10	6	37	0	0	0	0	0	0	4	0	0	13.4	0.1	1.1	19.84
2021	2	28	10	16	37	0	0	0	0	0	0	4.04	0	0	13.4	0.1	1.1	21.32
2021	2	28	10	26	37	0	0	0	0	0	0	4.06	0	0	13.4	0.1	1.1	20.25
2021	2	28	10	36	37	0	0	0	0	0	0	4.1	0	0	13.4	0.1	1.1	19.63
2021	2	28	10	46	37	0	0	0	0	0	0	4.16	0	0	13.4	0.1	1.1	19.84
2021	2	28	10	56	37	0	0	0	0	0	0	4.16	0	0	13.4	0.1	1.1	19.5
2021	2	28	11	6	37	0	0	0	0	0	0	4.19	0	0	13.4	0.1	1.1	20.39
2021	2	28	11	16	37	0	0	0	0	0	0	4.22	0	0	13.4	0.1	1.1	19.74
2021	2	28	11	26	37	0	0	0	0	0	0	4.24	0	0	13.4	0.1	1.1	20.85
2021	2	28	11	36	37	0	0	0	0	0	0	4.28	0	0	13.4	0.1	1.1	20.07
2021	2	28	11	46	37	0	0	0	0	0	0	4.32	0	0	13.4	0.1	1.1	20.04
2021	2	28	11	56	37	0	0	0	0	0	0	4.33	0	0	13.4	0.1	1.1	19.36
2021	2	28	12	6	37	0	0	0	0	0	0	4.34	0	0	13.4	0.1	1.1	20.22
2021	2	28	12	16	37	0	0	0	0	0	0	4.38	0	0	13.4	0.1	1.1	20.45
2021	2	28	12	26	37	0	0	0	0	0	0	4.4	0	0	13.4	0.1	1.1	20.02
2021	2	28	12	36	37	0	0	0	0	0	0	4.4	0	0	13.4	0.1	1.1	19.37
2021	2	28	12	46	37	0	0	0	0	0	0	4.42	0	0	13.2	0.1	1.1	19.32
2021	2	28	12	56	37	0	0	0	0	0	0	4.43	0	0	13.2	0.1	1.1	19.71
2021	2	28	13	6	37	0	0	0	0	0	0	4.47	0	0	13.2	0.1	1.1	19.82
2021	2	28	13	16	37	0	0	0	0	0	0	4.48	0	0	13.2	0.1	1.1	19.57
2021	2	28	13	26	37	0	0	0	0	0	0	4.49	0	0	13.2	0.1	1.1	20.12
2021	2	28	13	36	37	0	0	0	0	0	0	4.5	0	0	13	0.1	1.1	20.61
2021	2	28	13	46	37	0	0	0	0	0	0	4.52	0	0	13.2	0.1	1.1	20.36
2021	2	28	13	56	37	0	0	0	0	0	0	4.51	0	0	13.2	0.1	1.1	20.27
2021	2	28	14	6	37	0	0	0	0	0	0	4.51	0	0	13.2	0.1	1.1	20.07
2021	2	28	14	16	37	0	0	0	0	0	0	4.52	0	0	13.4	0.1	1.1	19.28
2021	2	28	14	26	37	0	0	0	0	0	0	4.51	0	0	13.4	0.1	1.1	19.66

Reinhackle (0365)

Year	Month	Day	Hour	Minute	Second	Heading	Pitch	Roll	StdDevHeading	StdDevPitch	StdDevRoll	Temperature	Pressure	StdDevPressure	Voltage	CellBegin	CellEnd	Speed
2021	2	28	14	36	37	0	0	0	0	0	0	4.51	0	0	13.2	0.1	1.1	20.38
2021	2	28	14	46	37	0	0	0	0	0	0	4.52	0	0	13.2	0.1	1.1	19.12
2021	2	28	14	56	37	0	0	0	0	0	0	4.52	0	0	13.2	0.1	1.1	19.32
2021	2	28	15	6	37	0	0	0	0	0	0	4.52	0	0	13.2	0.1	1.1	20.21
2021	2	28	15	16	37	0	0	0	0	0	0	4.52	0	0	13.2	0.1	1.1	19.91
2021	2	28	15	26	37	0	0	0	0	0	0	4.51	0	0	13.2	0.1	1.1	18.97
2021	2	28	15	36	37	0	0	0	0	0	0	4.5	0	0	13.2	0.1	1.1	19.7
2021	2	28	15	46	37	0	0	0	0	0	0	4.48	0	0	13.2	0.1	1.1	20.54
2021	2	28	15	56	37	0	0	0	0	0	0	4.48	0	0	13.2	0.1	1.1	18.84
2021	2	28	16	6	37	0	0	0	0	0	0	4.44	0	0	13.2	0.1	1.1	20.11
2021	2	28	16	16	37	0	0	0	0	0	0	4.42	0	0	12.2	0.1	1.1	19.85
2021	2	28	16	26	37	0	0	0	0	0	0	4.41	0	0	12	0.1	1.1	19.89
2021	2	28	16	36	37	0	0	0	0	0	0	4.41	0	0	11.8	0.1	1.1	19.7
2021	2	28	16	46	37	0	0	0	0	0	0	4.41	0	0	11.8	0.1	1.1	20.35
2021	2	28	16	56	37	0	0	0	0	0	0	4.42	0	0	11.6	0.1	1.1	20.17
2021	2	28	17	6	37	0	0	0	0	0	0	4.42	0	0	11.4	0.1	1.1	19.77
2021	2	28	17	16	37	0	0	0	0	0	0	4.42	0	0	11.4	0.1	1.1	20.07
2021	2	28	17	26	37	0	0	0	0	0	0	4.42	0	0	11.4	0.1	1.1	20.54
2021	2	28	17	36	37	0	0	0	0	0	0	4.42	0	0	11.4	0.1	1.1	20.93
2021	2	28	17	46	37	0	0	0	0	0	0	4.42	0	0	11.4	0.1	1.1	19.49
2021	2	28	17	56	37	0	0	0	0	0	0	4.41	0	0	11.4	0.1	1.1	19.1
2021	2	28	18	6	37	0	0	0	0	0	0	4.41	0	0	11.4	0.1	1.1	20.83
2021	2	28	18	16	37	0	0	0	0	0	0	4.39	0	0	11.4	0.1	1.1	20.81
2021	2	28	18	26	37	0	0	0	0	0	0	4.38	0	0	11.4	0.1	1.1	19.96
2021	2	28	18	36	37	0	0	0	0	0	0	4.38	0	0	11.4	0.1	1.1	20.19
2021	2	28	18	46	37	0	0	0	0	0	0	4.36	0	0	11.2	0.1	1.1	20
2021	2	28	18	56	37	0	0	0	0	0	0	4.35	0	0	11.2	0.1	1.1	19.48
2021	2	28	19	6	37	0	0	0	0	0	0	4.34	0	0	11.2	0.1	1.1	19.55
2021	2	28	19	16	37	0	0	0	0	0	0	4.34	0	0	11.4	0.1	1.1	19.46
2021	2	28	19	26	37	0	0	0	0	0	0	4.33	0	0	11.2	0.1	1.1	20.32
2021	2	28	19	36	37	0	0	0	0	0	0	4.32	0	0	11.2	0.1	1.1	20.57
2021	2	28	19	46	37	0	0	0	0	0	0	4.3	0	0	11.4	0.1	1.1	20.39
2021	2	28	19	56	37	0	0	0	0	0	0	4.29	0	0	11.4	0.1	1.1	19.14
2021	2	28	20	6	37	0	0	0	0	0	0	4.28	0	0	11.4	0.1	1.1	19.74
2021	2	28	20	16	37	0	0	0	0	0	0	4.26	0	0	11.4	0.1	1.1	20.42
2021	2	28	20	26	37	0	0	0	0	0	0	4.26	0	0	11.2	0.1	1.1	20.61
2021	2	28	20	36	37	0	0	0	0	0	0	4.24	0	0	11.2	0.1	1.1	20.68
2021	2	28	20	46	37	0	0	0	0	0	0	4.23	0	0	11.2	0.1	1.1	19.02
2021	2	28	20	56	37	0	0	0	0	0	0	4.21	0	0	11.2	0.1	1.1	20.34
2021	2	28	21	6	37	0	0	0	0	0	0	4.21	0	0	11.2	0.1	1.1	19.27
2021	2	28	21	16	37	0	0	0	0	0	0	4.18	0	0	11.2	0.1	1.1	19.93
2021	2	28	21	26	37	0	0	0	0	0	0	4.16	0	0	11.2	0.1	1.1	18.92
2021	2	28	21	36	37	0	0	0	0	0	0	4.15	0	0	11.2	0.1	1.1	19.71
2021	2	28	21	46	37	0	0	0	0	0	0	4.12	0	0	11.2	0.1	1.1	18.88
2021	2	28	21	56	37	0	0	0	0	0	0	4.11	0	0	11.2	0.1	1.1	19.25
2021	2	28	22	6	37	0	0	0	0	0	0	4.09	0	0	11.2	0.1	1.1	20.11
2021	2	28	22	16	37	0	0	0	0	0	0	4.06	0	0	11.2	0.1	1.1	20.42
2021	2	28	22	26	37	0	0	0	0	0	0	4.04	0	0	11.2	0.1	1.1	20.25

Reinhackle (0365)

Year	Month	Day	Hour	Minute	Second	Heading	Pitch	Roll	StdDevHeading	StdDevPitch	StdDevRoll	Temperature	Pressure	StdDevPressure	Voltage	CellBegin	CellEnd	Speed
2021	2	28	22	36	37	0	0	0	0	0	0	4.02	0	0	11.2	0.1	1.1	20.44
2021	2	28	22	46	37	0	0	0	0	0	0	4	0	0	11.2	0.1	1.1	20.57
2021	2	28	22	56	37	0	0	0	0	0	0	3.98	0	0	11.2	0.1	1.1	20.27
2021	2	28	23	6	37	0	0	0	0	0	0	3.95	0	0	11.2	0.1	1.1	20.73
2021	2	28	23	16	37	0	0	0	0	0	0	3.92	0	0	11.2	0.1	1.1	20.65
2021	2	28	23	26	37	0	0	0	0	0	0	3.89	0	0	11.2	0.1	1.1	20.16
2021	2	28	23	36	37	0	0	0	0	0	0	3.87	0	0	11.2	0.1	1.1	20.89
2021	2	28	23	46	37	0	0	0	0	0	0	3.84	0	0	11.2	0.1	1.1	20.16
2021	2	28	23	56	37	0	0	0	0	0	0	3.81	0	0	11.2	0.1	1.1	20.42

Reinhackle (0365)

Year	Month	Day	Hour	Minute	Second	Direction	Area	Flow
2021	2	10	14	36	37	101.8	7.4091	47.6932
2021	2	10	14	46	37	99.8	7.4152	47.7342
2021	2	10	14	56	37	102.4	7.4152	46.4911
2021	2	10	15	6	37	102.3	7.4152	47.9828
2021	2	10	15	16	37	101.5	7.4152	48.9772
2021	2	10	15	26	37	100	7.4152	49.4744
2021	2	10	15	36	37	99.8	7.4152	47.4855
2021	2	10	15	46	37	100.9	7.4091	48.9352
2021	2	10	15	56	37	99.6	7.4152	48.48
2021	2	10	16	6	37	100.3	7.4091	49.1836
2021	2	10	16	16	37	100.9	7.4091	46.4511
2021	2	10	16	26	37	100.9	7.4152	47.7342
2021	2	10	16	36	37	101.9	7.4091	48.1899
2021	2	10	16	46	37	98.1	7.4091	46.9479
2021	2	10	16	56	37	100.7	7.4152	48.48
2021	2	10	17	6	37	100.2	7.4152	48.48
2021	2	10	17	16	37	101.9	7.4152	48.48
2021	2	10	17	26	37	101.4	7.4152	48.2313
2021	2	10	17	36	37	99	7.4152	48.7286
2021	2	10	17	46	37	100.7	7.4152	48.7286
2021	2	10	17	56	37	102.6	7.4152	49.9716
2021	2	10	18	6	37	100.9	7.4152	47.9827
2021	2	10	18	16	37	99.4	7.4152	49.4744
2021	2	10	18	26	37	99.8	7.4152	50.4689
2021	2	10	18	36	37	99.2	7.4152	48.9772
2021	2	10	18	46	37	102.5	7.4152	45.9938
2021	2	10	18	56	37	101.6	7.4152	48.48
2021	2	10	19	6	37	98.1	7.4152	48.9772
2021	2	10	19	16	37	100.4	7.4152	48.7286
2021	2	10	19	26	37	99	7.4152	50.4689
2021	2	10	19	36	37	102.9	7.4152	48.9772
2021	2	10	19	46	37	98.3	7.4152	47.9828
2021	2	10	19	56	37	99	7.4152	49.9717
2021	2	10	20	6	37	100	7.4152	46.7397
2021	2	10	20	16	37	101.1	7.4152	46.9884
2021	2	10	20	26	37	99.2	7.4152	49.2259
2021	2	10	20	36	37	99.7	7.4152	49.2259
2021	2	10	20	46	37	98.5	7.4152	47.9829
2021	2	10	20	56	37	98.1	7.4152	48.9774
2021	2	10	21	6	37	100.2	7.4152	49.7232
2021	2	10	21	16	37	99	7.4152	48.7288
2021	2	10	21	26	37	100.5	7.4152	48.2315
2021	2	10	21	36	37	100.3	7.4152	47.7343
2021	2	10	21	46	37	100.7	7.4091	47.1965
2021	2	10	21	56	37	102.3	7.4091	50.1774
2021	2	10	22	6	37	101.1	7.4091	49.4322
2021	2	10	22	16	37	103.5	7.4091	49.6806
2021	2	10	22	26	37	101.4	7.4152	47.983

Reinhackle (0365)

Year	Month	Day	Hour	Minute	Second	Direction	Area	Flow
2021	2	10	22	36	37	101.3	7.4152	49.7234
2021	2	10	22	46	37	101.2	7.4091	47.6934
2021	2	10	22	56	37	100.7	7.4091	47.445
2021	2	10	23	6	37	101.7	7.4091	49.1839
2021	2	10	23	16	37	101	7.4091	47.1967
2021	2	10	23	26	37	98.2	7.4152	48.2317
2021	2	10	23	36	37	101.4	7.4091	49.184
2021	2	10	23	46	37	101.8	7.4091	51.1712
2021	2	10	23	56	37	102.7	7.4091	48.6872
2021	2	11	0	6	37	98.3	7.4091	47.942
2021	2	11	0	16	37	100.3	7.4091	46.7
2021	2	11	0	26	37	103.3	7.4091	47.4452
2021	2	11	0	36	37	101.8	7.4091	47.6936
2021	2	11	0	46	37	100.2	7.4091	49.9293
2021	2	11	0	56	37	100.3	7.4091	49.4325
2021	2	11	1	6	37	102.3	7.4091	48.9357
2021	2	11	1	16	37	103	7.4091	48.4389
2021	2	11	1	26	37	100.3	7.4091	47.9421
2021	2	11	1	36	37	103.1	7.4091	44.7129
2021	2	11	1	46	37	105.4	7.4091	46.9486
2021	2	11	1	56	37	101.3	7.4091	47.197
2021	2	11	2	6	37	101.7	7.4091	45.7066
2021	2	11	2	16	37	101	7.4091	46.2034
2021	2	11	2	26	37	102.9	7.4091	45.4582
2021	2	11	2	36	37	102.6	7.4091	47.9423
2021	2	11	2	46	37	102.6	7.4091	47.6939
2021	2	11	2	56	37	103.4	7.4091	49.9295
2021	2	11	3	6	37	103.5	7.4091	46.7003
2021	2	11	3	16	37	103.1	7.4091	48.1907
2021	2	11	3	26	37	104	7.4091	43.7194
2021	2	11	3	36	37	100.2	7.4091	49.6812
2021	2	11	3	46	37	100.8	7.4091	48.1908
2021	2	11	3	56	37	101.3	7.4091	48.6876
2021	2	11	4	6	37	101.9	7.4091	49.4328
2021	2	11	4	16	37	101.2	7.4091	47.694
2021	2	11	4	26	37	102.6	7.4091	46.7004
2021	2	11	4	36	37	101.8	7.4091	47.694
2021	2	11	4	46	37	103.1	7.4091	46.9488
2021	2	11	4	56	37	102	7.4091	47.9424
2021	2	11	5	6	37	104.2	7.4091	47.1972
2021	2	11	5	16	37	100.7	7.4091	47.1972
2021	2	11	5	26	37	101.8	7.4091	45.21
2021	2	11	5	36	37	103.2	7.4091	47.6941
2021	2	11	5	46	37	101	7.4091	47.4457
2021	2	11	5	56	37	100.4	7.4091	48.9361
2021	2	11	6	6	37	101.3	7.4091	47.1973
2021	2	11	6	16	37	101.8	7.4091	48.6877
2021	2	11	6	26	37	99	7.4091	51.917

Reinhackle (0365)

Year	Month	Day	Hour	Minute	Second	Direction	Area	Flow
2021	2	11	6	36	37	101.6	7.4091	48.4393
2021	2	11	6	46	37	102.8	7.4091	48.1909
2021	2	11	6	56	37	100.7	7.4091	47.4457
2021	2	11	7	6	37	101.1	7.4091	47.9425
2021	2	11	7	16	37	101.6	7.4091	45.9553
2021	2	11	7	26	37	101.8	7.4091	46.2037
2021	2	11	7	36	37	99.3	7.4091	48.4393
2021	2	11	7	46	37	100.2	7.4091	49.6814
2021	2	11	7	56	37	103.3	7.4091	47.4457
2021	2	11	8	6	37	102.4	7.4091	47.4456
2021	2	11	8	16	37	101.1	7.4091	49.1845
2021	2	11	8	26	37	101.7	7.4091	46.7004
2021	2	11	8	36	37	99.9	7.4091	47.1972
2021	2	11	8	46	37	102	7.4091	47.9424
2021	2	11	8	56	37	101.2	7.4091	48.936
2021	2	11	9	6	37	100.9	7.4091	50.4264
2021	2	11	9	16	37	100.5	7.4091	48.1908
2021	2	11	9	26	37	102.9	7.4091	48.6876
2021	2	11	9	36	37	103.2	7.4091	46.4519
2021	2	11	9	46	37	102.1	7.4091	47.694
2021	2	11	9	56	37	100.1	7.4091	47.4455
2021	2	11	10	6	37	103.1	7.4091	46.9487
2021	2	11	10	16	37	102.5	7.4152	45
2021	2	11	10	26	37	104.6	7.4152	47.7347
2021	2	11	10	36	37	102.1	7.4152	46.2429
2021	2	11	10	46	37	100.1	7.4213	47.5268
2021	2	11	10	56	37	102.5	7.4213	47.0291
2021	2	11	11	6	37	102.9	7.4152	48.729
2021	2	11	11	16	37	101.9	7.4152	48.4805
2021	2	11	11	26	37	101.1	7.4213	48.0243
2021	2	11	11	36	37	102.5	7.4213	45.0383
2021	2	11	11	46	37	99.6	7.4213	50.0149
2021	2	11	11	56	37	100.4	7.4274	46.3222
2021	2	11	12	6	37	99.6	7.4213	47.2779
2021	2	11	12	16	37	101.1	7.4213	47.029
2021	2	11	12	26	37	101.1	7.4213	47.0289
2021	2	11	12	36	37	102.2	7.4274	47.3183
2021	2	11	12	46	37	100.1	7.4274	50.5558
2021	2	11	12	56	37	102.1	7.4274	45.3259
2021	2	11	13	6	37	97.6	7.4274	48.8125
2021	2	11	13	16	37	95.4	7.4274	49.8086
2021	2	11	13	26	37	101.1	7.4213	48.2729
2021	2	11	13	36	37	99	7.4274	47.0691
2021	2	11	13	46	37	104.5	7.4213	48.024
2021	2	11	13	56	37	100.5	7.4213	49.517
2021	2	11	14	6	37	98.9	7.4274	49.5594
2021	2	11	14	16	37	101.5	7.4274	47.5671
2021	2	11	14	26	37	101.9	7.4213	47.0288

Reinhackle (0365)

Year	Month	Day	Hour	Minute	Second	Direction	Area	Flow
2021	2	11	14	36	37	101.8	7.4213	46.2823
2021	2	11	14	46	37	101.4	7.4213	48.2729
2021	2	11	14	56	37	98.3	7.4213	47.5264
2021	2	11	15	6	37	101.9	7.4213	48.2729
2021	2	11	15	16	37	98.8	7.4274	51.5519
2021	2	11	15	26	37	99.7	7.4213	49.2682
2021	2	11	15	36	37	101.4	7.4274	48.0653
2021	2	11	15	46	37	97.8	7.4274	47.5672
2021	2	11	15	56	37	100.1	7.4274	46.3219
2021	2	11	16	6	37	99.7	7.4274	48.3143
2021	2	11	16	16	37	99	7.4274	50.3066
2021	2	11	16	26	37	101.3	7.4213	46.0334
2021	2	11	16	36	37	101.2	7.4274	47.8162
2021	2	11	16	46	37	102.1	7.4274	48.8123
2021	2	11	16	56	37	101.6	7.4274	48.5633
2021	2	11	17	6	37	100.9	7.4274	47.8162
2021	2	11	17	16	37	99	7.4274	50.5556
2021	2	11	17	26	37	100.6	7.4274	50.5556
2021	2	11	17	36	37	101.5	7.4274	51.5518
2021	2	11	17	46	37	101.1	7.4274	49.5594
2021	2	11	17	56	37	99.2	7.4274	50.8046
2021	2	11	18	6	37	99.5	7.4274	47.8161
2021	2	11	18	16	37	97.4	7.4274	50.0575
2021	2	11	18	26	37	100.2	7.4274	48.5632
2021	2	11	18	36	37	101.1	7.4274	50.5556
2021	2	11	18	46	37	100.4	7.4274	48.8123
2021	2	11	18	56	37	99.6	7.4274	48.5633
2021	2	11	19	6	37	99.5	7.4274	49.0613
2021	2	11	19	16	37	98.7	7.4274	50.5556
2021	2	11	19	26	37	101	7.4274	47.3181
2021	2	11	19	36	37	102.1	7.4274	47.5671
2021	2	11	19	46	37	97.1	7.4274	47.8162
2021	2	11	19	56	37	100.3	7.4274	49.3104
2021	2	11	20	6	37	99.5	7.4274	47.8162
2021	2	11	20	16	37	100.6	7.4274	49.3104
2021	2	11	20	26	37	100.8	7.4274	49.8085
2021	2	11	20	36	37	101.5	7.4274	50.3066
2021	2	11	20	46	37	101.1	7.4274	49.5595
2021	2	11	20	56	37	102.1	7.4274	49.8085
2021	2	11	21	6	37	98.8	7.4274	51.5518
2021	2	11	21	16	37	100.9	7.4274	50.5557
2021	2	11	21	26	37	100.3	7.4274	49.5595
2021	2	11	21	36	37	98.9	7.4274	49.5595
2021	2	11	21	46	37	101	7.4274	47.3181
2021	2	11	21	56	37	101.1	7.4274	48.3143
2021	2	11	22	6	37	103.6	7.4274	48.3143
2021	2	11	22	16	37	99.6	7.4274	45.5749
2021	2	11	22	26	37	97.9	7.4274	50.0577

Reinhackle (0365)

Year	Month	Day	Hour	Minute	Second	Direction	Area	Flow
2021	2	11	22	36	37	99	7.4274	48.8124
2021	2	11	22	46	37	99.5	7.4274	50.5558
2021	2	11	22	56	37	98.3	7.4274	49.5596
2021	2	11	23	6	37	100.6	7.4274	48.0654
2021	2	11	23	16	37	101.1	7.4274	48.3144
2021	2	11	23	26	37	99	7.4274	50.3068
2021	2	11	23	36	37	101.7	7.4274	48.0654
2021	2	11	23	46	37	101	7.4274	47.3183
2021	2	11	23	56	37	100.3	7.4274	49.3106
2021	2	12	0	6	37	102.8	7.4274	45.0769
2021	2	12	0	16	37	101	7.4274	47.5674
2021	2	12	0	26	37	100.7	7.4274	50.3069
2021	2	12	0	36	37	100.3	7.4274	45.326
2021	2	12	0	46	37	101.3	7.4274	48.8126
2021	2	12	0	56	37	100.3	7.4274	46.8203
2021	2	12	1	6	37	101	7.4274	46.3222
2021	2	12	1	16	37	98.8	7.4274	50.0579
2021	2	12	1	26	37	101	7.4274	50.0579
2021	2	12	1	36	37	99	7.4274	47.3184
2021	2	12	1	46	37	100.9	7.4274	47.8165
2021	2	12	1	56	37	100.9	7.4274	49.0617
2021	2	12	2	6	37	102.1	7.4274	47.8165
2021	2	12	2	16	37	98.7	7.4274	49.0617
2021	2	12	2	26	37	100.4	7.4274	50.307
2021	2	12	2	36	37	100.9	7.4274	47.8165
2021	2	12	2	46	37	99.8	7.4274	52.0503
2021	2	12	2	56	37	100.4	7.4335	51.8457
2021	2	12	3	6	37	99.4	7.4274	52.5484
2021	2	12	3	16	37	96.8	7.4274	50.307
2021	2	12	3	26	37	96.8	7.4274	50.0579
2021	2	12	3	36	37	98.2	7.4274	50.307
2021	2	12	3	46	37	98.1	7.4274	50.8051
2021	2	12	3	56	37	98.4	7.4274	49.0617
2021	2	12	4	6	37	100.1	7.4274	53.0465
2021	2	12	4	16	37	97.3	7.4335	52.5934
2021	2	12	4	26	37	97.9	7.4274	50.556
2021	2	12	4	36	37	97.9	7.4274	52.2993
2021	2	12	4	46	37	96.7	7.4274	51.0541
2021	2	12	4	56	37	96.7	7.4274	48.8127
2021	2	12	5	6	37	95.7	7.4335	52.3442
2021	2	12	5	16	37	99.2	7.4335	49.3531
2021	2	12	5	26	37	100.2	7.4335	48.6053
2021	2	12	5	36	37	98.1	7.4335	48.8545
2021	2	12	5	46	37	98.2	7.4396	51.8901
2021	2	12	5	56	37	99.9	7.4396	49.8943
2021	2	12	6	6	37	99.8	7.4396	49.1459
2021	2	12	6	16	37	95.9	7.4457	53.4326
2021	2	12	6	26	37	97.8	7.4457	51.1854

Reinhackle (0365)

Year	Month	Day	Hour	Minute	Second	Direction	Area	Flow
2021	2	12	6	36	37	96.6	7.4457	51.6848
2021	2	12	6	46	37	97.1	7.4457	47.9395
2021	2	12	6	56	37	97.4	7.4457	51.9345
2021	2	12	7	6	37	97.3	7.4518	52.4787
2021	2	12	7	16	37	99	7.4518	50.7294
2021	2	12	7	26	37	97.2	7.4518	51.729
2021	2	12	7	36	37	96.6	7.4518	49.7298
2021	2	12	7	46	37	99	7.4518	50.4795
2021	2	12	7	56	37	95.8	7.4578	49.272
2021	2	12	8	6	37	100.8	7.4578	48.5217
2021	2	12	8	16	37	97.5	7.4518	53.2283
2021	2	12	8	26	37	98.2	7.4518	51.9788
2021	2	12	8	36	37	97.8	7.4578	52.7734
2021	2	12	8	46	37	95.2	7.4578	51.773
2021	2	12	8	56	37	97.8	7.4578	51.0226
2021	2	12	9	6	37	99	7.4639	52.0674
2021	2	12	9	16	37	98.9	7.4639	52.568
2021	2	12	9	26	37	97.8	7.4578	51.0225
2021	2	12	9	36	37	95.2	7.4639	51.817
2021	2	12	9	46	37	95.9	7.4639	50.8157
2021	2	12	9	56	37	96.6	7.4639	50.0646
2021	2	12	10	6	37	97.4	7.47	54.1159
2021	2	12	10	16	37	97.7	7.47	53.6148
2021	2	12	10	26	37	94	7.47	53.6147
2021	2	12	10	36	37	99.1	7.47	50.1072
2021	2	12	10	46	37	99.5	7.47	54.1157
2021	2	12	10	56	37	96.1	7.47	53.6146
2021	2	12	11	6	37	97.7	7.4761	51.6543
2021	2	12	11	16	37	97.7	7.47	52.1114
2021	2	12	11	26	37	95.8	7.4761	54.6633
2021	2	12	11	36	37	96.7	7.47	55.3683
2021	2	12	11	46	37	97.4	7.4761	53.9109
2021	2	12	11	56	37	95.2	7.4761	52.6572
2021	2	12	12	6	37	96.8	7.47	52.3617
2021	2	12	12	16	37	96.2	7.4761	55.1646
2021	2	12	12	26	37	98.7	7.4761	52.1556
2021	2	12	12	36	37	96.9	7.4761	51.9048
2021	2	12	12	46	37	97.6	7.47	54.3659
2021	2	12	12	56	37	97	7.47	51.109
2021	2	12	13	6	37	100.6	7.4761	52.1555
2021	2	12	13	16	37	94.5	7.4761	53.66
2021	2	12	13	26	37	98.8	7.4761	51.654
2021	2	12	13	36	37	98.5	7.4761	52.1555
2021	2	12	13	46	37	96	7.4761	54.663
2021	2	12	13	56	37	99.3	7.4761	52.1555
2021	2	12	14	6	37	97.5	7.4761	51.654
2021	2	12	14	16	37	98.2	7.47	50.6078
2021	2	12	14	26	37	98.6	7.47	51.3594

Reinhackle (0365)

Year	Month	Day	Hour	Minute	Second	Direction	Area	Flow
2021	2	12	14	36	37	98.1	7.47	51.3594
2021	2	12	14	46	37	96.6	7.47	54.3658
2021	2	12	14	56	37	99.4	7.47	53.1132
2021	2	12	15	6	37	96.1	7.4761	49.3972
2021	2	12	15	16	37	97.1	7.47	50.3573
2021	2	12	15	26	37	95.3	7.47	48.6036
2021	2	12	15	36	37	98.3	7.47	50.1068
2021	2	12	15	46	37	97.7	7.47	53.8648
2021	2	12	15	56	37	100.8	7.47	52.6121
2021	2	12	16	6	37	100.3	7.4639	51.0654
2021	2	12	16	16	37	100	7.47	52.6122
2021	2	12	16	26	37	97.9	7.47	50.6079
2021	2	12	16	36	37	99.8	7.47	52.1111
2021	2	12	16	46	37	97.7	7.47	50.3574
2021	2	12	16	56	37	99.6	7.4639	50.5647
2021	2	12	17	6	37	96.6	7.47	51.8606
2021	2	12	17	16	37	100	7.47	52.6122
2021	2	12	17	26	37	99.2	7.4761	51.1525
2021	2	12	17	36	37	98.8	7.47	48.6036
2021	2	12	17	46	37	97.7	7.47	49.8563
2021	2	12	17	56	37	98.4	7.4761	51.1526
2021	2	12	18	6	37	100.1	7.4761	50.9018
2021	2	12	18	16	37	96.9	7.4761	51.9048
2021	2	12	18	26	37	99.5	7.4761	49.3974
2021	2	12	18	36	37	99.3	7.47	49.1047
2021	2	12	18	46	37	97.9	7.4761	50.9019
2021	2	12	18	56	37	99.1	7.4761	51.4034
2021	2	12	19	6	37	97.7	7.4761	51.6541
2021	2	12	19	16	37	99.9	7.4761	50.4004
2021	2	12	19	26	37	99.7	7.4761	49.6482
2021	2	12	19	36	37	97.5	7.4761	49.3974
2021	2	12	19	46	37	100.5	7.4639	48.8126
2021	2	12	19	56	37	97.8	7.4761	49.3974
2021	2	12	20	6	37	96.9	7.4761	49.3975
2021	2	12	20	16	37	98.4	7.47	52.3618
2021	2	12	20	26	37	99.2	7.4761	50.902
2021	2	12	20	36	37	99.2	7.4761	50.902
2021	2	12	20	46	37	97.1	7.4761	50.4005
2021	2	12	20	56	37	96.8	7.4761	50.1498
2021	2	12	21	6	37	99.1	7.4761	49.899
2021	2	12	21	16	37	99.3	7.4761	50.4006
2021	2	12	21	26	37	101.2	7.4761	50.6513
2021	2	12	21	36	37	99.1	7.47	51.3598
2021	2	12	21	46	37	99.3	7.4761	50.6513
2021	2	12	21	56	37	98.3	7.47	49.606
2021	2	12	22	6	37	99	7.47	52.3619
2021	2	12	22	16	37	99	7.4761	50.4006
2021	2	12	22	26	37	96.8	7.4761	50.4006

Reinhackle (0365)

Year	Month	Day	Hour	Minute	Second	Direction	Area	Flow
2021	2	12	22	36	37	98.4	7.47	52.362
2021	2	12	22	46	37	100	7.4761	51.1529
2021	2	12	22	56	37	100.4	7.47	50.3577
2021	2	12	23	6	37	98.4	7.47	50.6083
2021	2	12	23	16	37	96.7	7.47	48.8545
2021	2	12	23	26	37	99.6	7.4761	49.147
2021	2	12	23	36	37	100.5	7.47	49.8567
2021	2	12	23	46	37	99.7	7.47	48.604
2021	2	12	23	56	37	99.8	7.47	50.6083
2021	2	13	0	6	37	100.9	7.47	53.3643
2021	2	13	0	16	37	100.2	7.47	51.6105
2021	2	13	0	26	37	99	7.47	50.6084
2021	2	13	0	36	37	98.8	7.47	46.8503
2021	2	13	0	46	37	101.5	7.47	51.6105
2021	2	13	0	56	37	100.8	7.47	49.8568
2021	2	13	1	6	37	100.5	7.47	51.36
2021	2	13	1	16	37	100.8	7.47	52.6127
2021	2	13	1	26	37	98.3	7.47	48.1031
2021	2	13	1	36	37	99.9	7.47	50.1074
2021	2	13	1	46	37	100	7.47	48.3536
2021	2	13	1	56	37	100.5	7.47	48.6042
2021	2	13	2	6	37	100	7.47	49.8568
2021	2	13	2	16	37	102.5	7.47	48.6042
2021	2	13	2	26	37	98.9	7.47	49.8569
2021	2	13	2	36	37	98.6	7.47	51.1096
2021	2	13	2	46	37	99.7	7.47	49.6063
2021	2	13	2	56	37	99.9	7.47	51.6106
2021	2	13	3	6	37	99.4	7.47	49.8569
2021	2	13	3	16	37	99.8	7.4639	52.0673
2021	2	13	3	26	37	96.6	7.47	50.1074
2021	2	13	3	36	37	100.1	7.4639	50.8157
2021	2	13	3	46	37	98.7	7.4639	52.0673
2021	2	13	3	56	37	99.5	7.4639	53.8196
2021	2	13	4	6	37	99.5	7.4639	49.5641
2021	2	13	4	16	37	96.8	7.4639	50.0647
2021	2	13	4	26	37	98.3	7.4639	49.5641
2021	2	13	4	36	37	99.1	7.4639	51.5667
2021	2	13	4	46	37	97.1	7.4639	50.0647
2021	2	13	4	56	37	99.2	7.4639	49.3137
2021	2	13	5	6	37	96.5	7.4639	52.568
2021	2	13	5	16	37	99.5	7.4639	47.8118
2021	2	13	5	26	37	98.2	7.4639	50.315
2021	2	13	5	36	37	96.6	7.4578	47.2708
2021	2	13	5	46	37	97.9	7.4639	50.5654
2021	2	13	5	56	37	99.3	7.4639	50.5654
2021	2	13	6	6	37	96.8	7.4639	52.5679
2021	2	13	6	16	37	98.9	7.4639	49.8144
2021	2	13	6	26	37	97.6	7.4578	50.5222

Reinhackle (0365)

Year	Month	Day	Hour	Minute	Second	Direction	Area	Flow
2021	2	13	6	36	37	100.3	7.4639	49.8144
2021	2	13	6	46	37	100.3	7.4639	49.564
2021	2	13	6	56	37	100.4	7.4639	49.3137
2021	2	13	7	6	37	100.7	7.4639	51.5666
2021	2	13	7	16	37	99	7.4639	49.0634
2021	2	13	7	26	37	99.8	7.4639	52.3175
2021	2	13	7	36	37	99	7.4639	49.0633
2021	2	13	7	46	37	99.8	7.47	48.1031
2021	2	13	7	56	37	98.2	7.4639	50.3149
2021	2	13	8	6	37	101.4	7.47	49.8567
2021	2	13	8	16	37	98.9	7.4639	51.0658
2021	2	13	8	26	37	99.6	7.47	53.3641
2021	2	13	8	36	37	99.1	7.4639	51.5663
2021	2	13	8	46	37	97.9	7.4639	50.3147
2021	2	13	8	56	37	99	7.4639	52.3172
2021	2	13	9	6	37	100.6	7.4639	49.5636
2021	2	13	9	16	37	98.4	7.4639	51.0655
2021	2	13	9	26	37	100.3	7.4639	48.312
2021	2	13	9	36	37	98.1	7.4639	53.068
2021	2	13	9	46	37	98.5	7.4639	53.3183
2021	2	13	9	56	37	98.2	7.4639	50.5648
2021	2	13	10	6	37	96.9	7.4639	51.8163
2021	2	13	10	16	37	96	7.4578	54.7734
2021	2	13	10	26	37	99.5	7.4639	50.815
2021	2	13	10	36	37	97.8	7.4639	51.3156
2021	2	13	10	46	37	98.6	7.4639	53.0678
2021	2	13	10	56	37	97.7	7.4639	49.8136
2021	2	13	11	6	37	96.6	7.4578	49.5211
2021	2	13	11	16	37	97.2	7.4639	55.3207
2021	2	13	11	26	37	97.5	7.4639	49.313
2021	2	13	11	36	37	97.2	7.4578	51.2719
2021	2	13	11	46	37	98.2	7.4639	55.5709
2021	2	13	11	56	37	98.7	7.4639	50.8147
2021	2	13	12	6	37	98.2	7.4639	55.8211
2021	2	13	12	16	37	97.3	7.47	50.6075
2021	2	13	12	26	37	95.6	7.47	50.858
2021	2	13	12	36	37	97.2	7.4639	51.3153
2021	2	13	12	46	37	95.4	7.4639	52.8171
2021	2	13	12	56	37	98.7	7.4639	52.3165
2021	2	13	13	6	37	97.6	7.4639	54.0687
2021	2	13	13	16	37	94.9	7.4639	53.0674
2021	2	13	13	26	37	96.3	7.47	52.6117
2021	2	13	13	36	37	96.6	7.47	52.3611
2021	2	13	13	46	37	98.1	7.4639	52.8171
2021	2	13	13	56	37	97.3	7.4639	55.07
2021	2	13	14	6	37	95.5	7.47	52.1106
2021	2	13	14	16	37	94.7	7.4639	48.812
2021	2	13	14	26	37	98.5	7.4639	50.3139

Reinhackle (0365)

Year	Month	Day	Hour	Minute	Second	Direction	Area	Flow
2021	2	13	14	36	37	96.4	7.4639	53.8184
2021	2	13	14	46	37	99.3	7.47	52.1106
2021	2	13	14	56	37	96.3	7.4639	51.8158
2021	2	13	15	6	37	100.2	7.4639	53.0675
2021	2	13	15	16	37	95.2	7.4639	49.8133
2021	2	13	15	26	37	97.3	7.4639	50.5643
2021	2	13	15	36	37	98	7.4639	51.8159
2021	2	13	15	46	37	98.4	7.4639	51.065
2021	2	13	15	56	37	99.2	7.4578	50.7713
2021	2	13	16	6	37	99.6	7.4578	49.0205
2021	2	13	16	16	37	98.4	7.4639	52.8172
2021	2	13	16	26	37	96.8	7.4639	52.8172
2021	2	13	16	36	37	98.5	7.4639	51.8159
2021	2	13	16	46	37	97.6	7.4639	48.8121
2021	2	13	16	56	37	97.3	7.4639	54.5695
2021	2	13	17	6	37	100.6	7.4578	52.0218
2021	2	13	17	16	37	95.9	7.4518	50.728
2021	2	13	17	26	37	97	7.4639	52.8172
2021	2	13	17	36	37	98.2	7.4578	52.272
2021	2	13	17	46	37	98.1	7.4578	51.0214
2021	2	13	17	56	37	95.9	7.4578	53.5225
2021	2	13	18	6	37	98.8	7.4578	51.7718
2021	2	13	18	16	37	98.9	7.4578	52.7722
2021	2	13	18	26	37	98.2	7.4578	52.272
2021	2	13	18	36	37	96	7.4578	52.7722
2021	2	13	18	46	37	97.3	7.4578	53.0223
2021	2	13	18	56	37	97.4	7.4578	54.0227
2021	2	13	19	6	37	96.3	7.4578	54.523
2021	2	13	19	16	37	96.6	7.4578	52.272
2021	2	13	19	26	37	98.6	7.4578	48.0202
2021	2	13	19	36	37	98.4	7.4578	54.523
2021	2	13	19	46	37	98.1	7.4578	54.7731
2021	2	13	19	56	37	98.1	7.4578	52.7723
2021	2	13	20	6	37	96.9	7.4578	51.7719
2021	2	13	20	16	37	96.5	7.4518	50.7281
2021	2	13	20	26	37	99.5	7.4518	53.7268
2021	2	13	20	36	37	97.2	7.4457	49.4364
2021	2	13	20	46	37	97.6	7.4457	50.4351
2021	2	13	20	56	37	97.5	7.4457	49.4364
2021	2	13	21	6	37	99.3	7.4457	48.937
2021	2	13	21	16	37	100.1	7.4457	50.6848
2021	2	13	21	26	37	101.2	7.4457	53.1816
2021	2	13	21	36	37	96.4	7.4457	53.1816
2021	2	13	21	46	37	98	7.4457	49.4364
2021	2	13	21	56	37	98.4	7.4457	54.1804
2021	2	13	22	6	37	99.6	7.4457	51.4339
2021	2	13	22	16	37	98	7.4457	53.4313
2021	2	13	22	26	37	100	7.4457	51.1842

Reinhackle (0365)

Year	Month	Day	Hour	Minute	Second	Direction	Area	Flow
2021	2	13	22	36	37	99.7	7.4457	52.6823
2021	2	13	22	46	37	99.3	7.4457	47.4391
2021	2	13	22	56	37	100.7	7.4457	50.4352
2021	2	13	23	6	37	102.1	7.4457	51.1843
2021	2	13	23	16	37	98.6	7.4457	49.6862
2021	2	13	23	26	37	98.2	7.4457	48.6875
2021	2	13	23	36	37	99.3	7.4457	50.4353
2021	2	13	23	46	37	98.7	7.4457	50.4353
2021	2	13	23	56	37	100.7	7.4457	50.1856
2021	2	14	0	6	37	98.3	7.4457	51.434
2021	2	14	0	16	37	98.6	7.4396	49.6438
2021	2	14	0	26	37	97.6	7.4457	46.6901
2021	2	14	0	36	37	100.8	7.4457	49.6863
2021	2	14	0	46	37	99.7	7.4457	50.9347
2021	2	14	0	56	37	98	7.4457	51.6838
2021	2	14	1	6	37	97.2	7.4396	49.3943
2021	2	14	1	16	37	99.2	7.4396	49.1449
2021	2	14	1	26	37	97.7	7.4457	48.1883
2021	2	14	1	36	37	100.6	7.4396	49.1449
2021	2	14	1	46	37	99.1	7.4396	51.6396
2021	2	14	1	56	37	102.6	7.4396	50.3923
2021	2	14	2	6	37	100.2	7.4396	51.3901
2021	2	14	2	16	37	100.2	7.4396	51.1407
2021	2	14	2	26	37	98	7.4396	49.6439
2021	2	14	2	36	37	100.9	7.4396	48.1471
2021	2	14	2	46	37	96.5	7.4396	48.1471
2021	2	14	2	56	37	99.5	7.4396	52.1386
2021	2	14	3	6	37	101.8	7.4396	49.145
2021	2	14	3	16	37	99.6	7.4396	52.887
2021	2	14	3	26	37	99.7	7.4396	48.1471
2021	2	14	3	36	37	99.3	7.4396	50.1429
2021	2	14	3	46	37	100.6	7.4396	49.145
2021	2	14	3	56	37	99.1	7.4396	49.6439
2021	2	14	4	6	37	100.4	7.4396	49.145
2021	2	14	4	16	37	101.4	7.4396	49.3945
2021	2	14	4	26	37	100.4	7.4396	50.1429
2021	2	14	4	36	37	99.8	7.4396	50.3924
2021	2	14	4	46	37	99.7	7.4396	48.1472
2021	2	14	4	56	37	100.4	7.4396	51.6397
2021	2	14	5	6	37	101.4	7.4396	45.902
2021	2	14	5	16	37	96.5	7.4396	50.6419
2021	2	14	5	26	37	99.8	7.4396	54.8828
2021	2	14	5	36	37	101.4	7.4396	48.1472
2021	2	14	5	46	37	98.4	7.4396	50.3924
2021	2	14	5	56	37	98.5	7.4396	50.143
2021	2	14	6	6	37	98.2	7.4396	48.6462
2021	2	14	6	16	37	97.9	7.4396	50.6419
2021	2	14	6	26	37	96.6	7.4396	51.3903

Reinhackle (0365)

Year	Month	Day	Hour	Minute	Second	Direction	Area	Flow
2021	2	14	6	36	37	97.5	7.4396	50.8914
2021	2	14	6	46	37	96.1	7.4396	49.3946
2021	2	14	6	56	37	96.7	7.4396	48.8956
2021	2	14	7	6	37	98.4	7.4396	54.3839
2021	2	14	7	16	37	97.4	7.4396	53.6355
2021	2	14	7	26	37	97.8	7.4396	50.8914
2021	2	14	7	36	37	98.3	7.4396	49.3946
2021	2	14	7	46	37	97.9	7.4396	50.6419
2021	2	14	7	56	37	97.8	7.4396	51.1408
2021	2	14	8	6	37	99.7	7.4396	48.3966
2021	2	14	8	16	37	99	7.4396	52.1386
2021	2	14	8	26	37	100.6	7.4396	48.1471
2021	2	14	8	36	37	101.3	7.4396	48.6461
2021	2	14	8	46	37	98.1	7.4457	48.9374
2021	2	14	8	56	37	100.2	7.4396	52.887
2021	2	14	9	6	37	100.7	7.4396	50.3923
2021	2	14	9	16	37	99.7	7.4396	50.8912
2021	2	14	9	26	37	97.6	7.4396	50.3922
2021	2	14	9	36	37	96.8	7.4457	50.1856
2021	2	14	9	46	37	98.7	7.4457	50.4353
2021	2	14	9	56	37	98.2	7.4457	48.6875
2021	2	14	10	6	37	98.6	7.4457	51.1843
2021	2	14	10	16	37	98.7	7.4457	50.6849
2021	2	14	10	26	37	99.3	7.4457	50.4352
2021	2	14	10	36	37	99.2	7.4518	50.9781
2021	2	14	10	46	37	98.4	7.4457	48.9371
2021	2	14	10	56	37	98.6	7.4518	47.7294
2021	2	14	11	6	37	99.9	7.4518	51.4778
2021	2	14	11	16	37	101.2	7.4518	53.227
2021	2	14	11	26	37	99.6	7.4518	49.9784
2021	2	14	11	36	37	100.2	7.4457	51.184
2021	2	14	11	46	37	99.7	7.4457	50.9344
2021	2	14	11	56	37	100.3	7.4518	48.2291
2021	2	14	12	6	37	100.3	7.4518	46.7297
2021	2	14	12	16	37	100.1	7.4457	48.9368
2021	2	14	12	26	37	100.3	7.4518	53.7266
2021	2	14	12	36	37	99.1	7.4518	51.4776
2021	2	14	12	46	37	99.7	7.4518	48.4789
2021	2	14	12	56	37	100.6	7.4518	50.9778
2021	2	14	13	6	37	100.5	7.4518	49.7283
2021	2	14	13	16	37	99.2	7.4518	49.4784
2021	2	14	13	26	37	100.1	7.4457	51.6833
2021	2	14	13	36	37	97.7	7.4457	49.6859
2021	2	14	13	46	37	97.5	7.4518	49.2287
2021	2	14	13	56	37	99.5	7.4518	52.2273
2021	2	14	14	6	37	99.4	7.4518	52.7272
2021	2	14	14	16	37	99.3	7.4518	53.4768
2021	2	14	14	26	37	98.6	7.4518	52.9771

Reinhackle (0365)

Year	Month	Day	Hour	Minute	Second	Direction	Area	Flow
2021	2	14	14	36	37	99	7.4518	53.7267
2021	2	14	14	46	37	97.3	7.4518	50.478
2021	2	14	14	56	37	98.7	7.4518	48.9787
2021	2	14	15	6	37	98.2	7.4518	52.2273
2021	2	14	15	16	37	99.3	7.4457	50.1852
2021	2	14	15	26	37	96.3	7.4457	51.933
2021	2	14	15	36	37	96.3	7.4518	49.4785
2021	2	14	15	46	37	97.4	7.4518	52.2273
2021	2	14	15	56	37	98.2	7.4457	51.6833
2021	2	14	16	6	37	99.5	7.4457	52.1827
2021	2	14	16	16	37	96.7	7.4457	50.6846
2021	2	14	16	26	37	97.3	7.4457	48.9369
2021	2	14	16	36	37	98.4	7.4457	50.9343
2021	2	14	16	46	37	99.2	7.4457	52.4324
2021	2	14	16	56	37	96.8	7.4457	52.1827
2021	2	14	17	6	37	99.7	7.4457	48.4375
2021	2	14	17	16	37	98.7	7.4457	47.1891
2021	2	14	17	26	37	99.2	7.4457	50.6846
2021	2	14	17	36	37	100.1	7.4457	50.4349
2021	2	14	17	46	37	99.5	7.4457	49.4362
2021	2	14	17	56	37	97.9	7.4457	50.6846
2021	2	14	18	6	37	99.1	7.4457	51.4337
2021	2	14	18	16	37	100.7	7.4457	50.1853
2021	2	14	18	26	37	100.4	7.4457	50.1853
2021	2	14	18	36	37	99.2	7.4457	49.4363
2021	2	14	18	46	37	99.7	7.4457	50.9343
2021	2	14	18	56	37	103	7.4457	49.9356
2021	2	14	19	6	37	98.6	7.4457	51.184
2021	2	14	19	16	37	99	7.4457	48.6872
2021	2	14	19	26	37	98.4	7.4457	52.6821
2021	2	14	19	36	37	96.2	7.4457	47.9382
2021	2	14	19	46	37	99.6	7.4457	48.6873
2021	2	14	19	56	37	101.5	7.4457	47.9382
2021	2	14	20	6	37	97.7	7.4457	49.686
2021	2	14	20	16	37	101.3	7.4457	47.4389
2021	2	14	20	26	37	102.2	7.4457	48.4376
2021	2	14	20	36	37	103.1	7.4457	48.4376
2021	2	14	20	46	37	99.7	7.4457	48.4376
2021	2	14	20	56	37	99.2	7.4518	49.4786
2021	2	14	21	6	37	100.6	7.4457	47.9383
2021	2	14	21	16	37	99.4	7.4457	52.6822
2021	2	14	21	26	37	101.1	7.4457	49.4364
2021	2	14	21	36	37	97.5	7.4457	50.9344
2021	2	14	21	46	37	101.4	7.4457	50.9344
2021	2	14	21	56	37	100.6	7.4457	49.4364
2021	2	14	22	6	37	100.1	7.4457	48.937
2021	2	14	22	16	37	101	7.4457	48.937
2021	2	14	22	26	37	100	7.4457	49.4364

Reinhackle (0365)

Year	Month	Day	Hour	Minute	Second	Direction	Area	Flow
2021	2	14	22	36	37	98	7.4457	49.4364
2021	2	14	22	46	37	99.7	7.4457	46.9397
2021	2	14	22	56	37	99.9	7.4457	50.1855
2021	2	14	23	6	37	99.8	7.4457	47.6887
2021	2	14	23	16	37	98.4	7.4457	52.4326
2021	2	14	23	26	37	101.5	7.4457	50.4352
2021	2	14	23	36	37	101.9	7.4457	48.4378
2021	2	14	23	46	37	98.7	7.4457	47.4391
2021	2	14	23	56	37	100.1	7.4457	50.4353
2021	2	15	0	6	37	101.1	7.4457	48.1881
2021	2	15	0	16	37	101.2	7.4518	50.4784
2021	2	15	0	26	37	99.5	7.4457	47.6888
2021	2	15	0	36	37	100.2	7.4457	51.1843
2021	2	15	0	46	37	100.9	7.4457	48.1882
2021	2	15	0	56	37	98.3	7.4457	49.936
2021	2	15	1	6	37	99.7	7.4457	48.4379
2021	2	15	1	16	37	99.7	7.4457	48.1883
2021	2	15	1	26	37	98.6	7.4457	51.1844
2021	2	15	1	36	37	97.4	7.4457	52.1832
2021	2	15	1	46	37	97.7	7.4457	49.6864
2021	2	15	1	56	37	100	7.4457	49.6864
2021	2	15	2	6	37	98.6	7.4457	49.6864
2021	2	15	2	16	37	101.6	7.4457	49.6864
2021	2	15	2	26	37	100.4	7.4457	50.1858
2021	2	15	2	36	37	99.3	7.4457	50.4355
2021	2	15	2	46	37	99.4	7.4457	51.1846
2021	2	15	2	56	37	99.2	7.4457	49.1871
2021	2	15	3	6	37	98.2	7.4457	48.6878
2021	2	15	3	16	37	99	7.4457	50.4356
2021	2	15	3	26	37	97.3	7.4396	52.3881
2021	2	15	3	36	37	99.2	7.4457	50.6853
2021	2	15	3	46	37	98.7	7.4457	52.1834
2021	2	15	3	56	37	99.4	7.4457	52.9324
2021	2	15	4	6	37	100.2	7.4457	50.1859
2021	2	15	4	16	37	96.3	7.4396	49.8935
2021	2	15	4	26	37	99.2	7.4396	50.642
2021	2	15	4	36	37	98	7.4396	49.6441
2021	2	15	4	46	37	97.4	7.4396	50.1431
2021	2	15	4	56	37	97.6	7.4396	52.1388
2021	2	15	5	6	37	98.4	7.4396	52.1388
2021	2	15	5	16	37	99.2	7.4396	44.9043
2021	2	15	5	26	37	99.1	7.4396	51.141
2021	2	15	5	36	37	102.2	7.4396	50.6421
2021	2	15	5	46	37	98.3	7.4396	49.3947
2021	2	15	5	56	37	99.4	7.4396	49.8937
2021	2	15	6	6	37	103.8	7.4396	48.6463
2021	2	15	6	16	37	101.3	7.4396	49.8937
2021	2	15	6	26	37	102.8	7.4396	50.6421

Reinhackle (0365)

Year	Month	Day	Hour	Minute	Second	Direction	Area	Flow
2021	2	15	6	36	37	99.6	7.4396	48.6464
2021	2	15	6	46	37	98.9	7.4396	49.6442
2021	2	15	6	56	37	101.2	7.4396	50.3926
2021	2	15	7	6	37	99.7	7.4457	52.4333
2021	2	15	7	16	37	101	7.4396	48.8958
2021	2	15	7	26	37	99.1	7.4396	51.1411
2021	2	15	7	36	37	99.7	7.4457	48.1887
2021	2	15	7	46	37	100.1	7.4396	49.1453
2021	2	15	7	56	37	100.3	7.4396	49.6442
2021	2	15	8	6	37	100.9	7.4457	47.939
2021	2	15	8	16	37	99.7	7.4457	52.4332
2021	2	15	8	26	37	96.6	7.4457	49.9364
2021	2	15	8	36	37	98.6	7.4457	49.6867
2021	2	15	8	46	37	99.7	7.4457	49.437
2021	2	15	8	56	37	99.4	7.4457	48.4383
2021	2	15	9	6	37	96.6	7.4457	49.4369
2021	2	15	9	16	37	100.1	7.4457	49.1872
2021	2	15	9	26	37	99.1	7.4457	51.4343
2021	2	15	9	36	37	102.3	7.4457	49.1872
2021	2	15	9	46	37	99.9	7.4457	47.1897
2021	2	15	9	56	37	99.5	7.4518	47.7298
2021	2	15	10	6	37	99.7	7.4518	48.4795
2021	2	15	10	16	37	99.5	7.4457	49.187
2021	2	15	10	26	37	100.1	7.4518	48.9791
2021	2	15	10	36	37	101	7.4457	48.9374
2021	2	15	10	46	37	101.1	7.4457	48.438
2021	2	15	10	56	37	99.7	7.4457	49.4368
2021	2	15	11	6	37	100.8	7.4457	49.6865
2021	2	15	11	16	37	99.7	7.4457	49.4368
2021	2	15	11	26	37	99.9	7.4457	48.6878
2021	2	15	11	36	37	99.8	7.4457	49.1871
2021	2	15	11	46	37	100.6	7.4457	49.187
2021	2	15	11	56	37	100	7.4518	51.2281
2021	2	15	12	6	37	99.1	7.4518	48.4791
2021	2	15	12	16	37	101.2	7.4457	46.6902
2021	2	15	12	26	37	101.9	7.4457	48.6876
2021	2	15	12	36	37	101.9	7.4518	48.729
2021	2	15	12	46	37	102.8	7.4518	47.2296
2021	2	15	12	56	37	100.5	7.4518	49.9784
2021	2	15	13	6	37	101.4	7.4518	45.9801
2021	2	15	13	16	37	100.3	7.4518	48.2291
2021	2	15	13	26	37	96.5	7.4578	50.5213
2021	2	15	13	36	37	100.6	7.4518	49.2289
2021	2	15	13	46	37	100.4	7.4518	46.2302
2021	2	15	13	56	37	100.1	7.4457	50.6849
2021	2	15	14	6	37	98.6	7.4578	49.7712
2021	2	15	14	16	37	99.5	7.4578	49.271
2021	2	15	14	26	37	100.1	7.4578	50.5216

Reinhackle (0365)

Year	Month	Day	Hour	Minute	Second	Direction	Area	Flow
2021	2	15	14	36	37	100.3	7.4518	49.4788
2021	2	15	14	46	37	100.6	7.4518	50.9781
2021	2	15	14	56	37	100.8	7.4578	48.5206
2021	2	15	15	6	37	98.4	7.4518	47.4796
2021	2	15	15	16	37	98.8	7.4578	51.772
2021	2	15	15	26	37	97.5	7.4518	50.9781
2021	2	15	15	36	37	98.1	7.4518	51.228
2021	2	15	15	46	37	98.5	7.4518	48.4791
2021	2	15	15	56	37	98.4	7.4578	49.0208
2021	2	15	16	6	37	97.3	7.4518	50.7281
2021	2	15	16	16	37	101.9	7.4578	48.5205
2021	2	15	16	26	37	100.4	7.4518	50.4782
2021	2	15	16	36	37	101.1	7.4518	49.4787
2021	2	15	16	46	37	100.4	7.4518	47.4795
2021	2	15	16	56	37	102	7.4518	49.2288
2021	2	15	17	6	37	99.5	7.4518	49.4787
2021	2	15	17	16	37	101.4	7.4518	45.7303
2021	2	15	17	26	37	101	7.4518	52.4774
2021	2	15	17	36	37	102.3	7.4578	49.521
2021	2	15	17	46	37	99.2	7.4518	49.4787
2021	2	15	17	56	37	98.7	7.4578	49.0207
2021	2	15	18	6	37	102	7.4578	49.521
2021	2	15	18	16	37	98.7	7.4578	52.2721
2021	2	15	18	26	37	100.8	7.4578	49.771
2021	2	15	18	36	37	98.7	7.4578	46.0195
2021	2	15	18	46	37	98.9	7.4578	51.0216
2021	2	15	18	56	37	97.1	7.4578	50.5214
2021	2	15	19	6	37	98.5	7.4578	50.2713
2021	2	15	19	16	37	102.3	7.4578	47.0199
2021	2	15	19	26	37	99.2	7.4578	50.7715
2021	2	15	19	36	37	100.2	7.4578	50.0212
2021	2	15	19	46	37	96.8	7.4578	50.2713
2021	2	15	19	56	37	97.6	7.4578	52.7723
2021	2	15	20	6	37	98.5	7.4578	48.7706
2021	2	15	20	16	37	99.4	7.4578	49.7711
2021	2	15	20	26	37	100.5	7.4578	51.5218
2021	2	15	20	36	37	100.2	7.4578	50.0212
2021	2	15	20	46	37	100.5	7.4578	48.7706
2021	2	15	20	56	37	99.8	7.4578	49.2709
2021	2	15	21	6	37	98.4	7.4578	51.0216
2021	2	15	21	16	37	101.5	7.4639	50.3142
2021	2	15	21	26	37	98.2	7.4578	50.2713
2021	2	15	21	36	37	97.2	7.4578	49.521
2021	2	15	21	46	37	100	7.4639	46.8098
2021	2	15	21	56	37	100.1	7.4639	50.8149
2021	2	15	22	6	37	98.8	7.4639	50.0639
2021	2	15	22	16	37	99.8	7.4639	50.5646
2021	2	15	22	26	37	98.6	7.4639	51.3155

Reinhackle (0365)

Year	Month	Day	Hour	Minute	Second	Direction	Area	Flow
2021	2	15	22	36	37	100.6	7.4639	48.0614
2021	2	15	22	46	37	100.5	7.47	48.854
2021	2	15	22	56	37	100.2	7.4639	51.5659
2021	2	15	23	6	37	100.8	7.47	51.3594
2021	2	15	23	16	37	99	7.47	50.6078
2021	2	15	23	26	37	99.3	7.4761	50.6509
2021	2	15	23	36	37	97.6	7.47	48.8541
2021	2	15	23	46	37	102.5	7.47	47.3509
2021	2	15	23	56	37	99	7.4761	53.6599
2021	2	16	0	6	37	99.6	7.4761	48.8958
2021	2	16	0	16	37	100.5	7.4761	48.645
2021	2	16	0	26	37	100.6	7.4761	49.3973
2021	2	16	0	36	37	101.7	7.4761	49.648
2021	2	16	0	46	37	101.2	7.4761	49.3973
2021	2	16	0	56	37	98.4	7.4761	54.663
2021	2	16	1	6	37	100.5	7.4761	51.6541
2021	2	16	1	16	37	99.4	7.4761	48.6451
2021	2	16	1	26	37	100.5	7.4761	48.8959
2021	2	16	1	36	37	99.3	7.4761	50.4004
2021	2	16	1	46	37	97.3	7.4761	50.9019
2021	2	16	1	56	37	98.3	7.4761	50.1496
2021	2	16	2	6	37	98.2	7.4761	53.6601
2021	2	16	2	16	37	98.4	7.4761	50.6512
2021	2	16	2	26	37	98.9	7.4761	49.3974
2021	2	16	2	36	37	100.2	7.4761	51.6542
2021	2	16	2	46	37	100.5	7.4761	48.8959
2021	2	16	2	56	37	100.8	7.4761	49.8989
2021	2	16	3	6	37	101.3	7.4761	48.8959
2021	2	16	3	16	37	103.2	7.4761	50.1497
2021	2	16	3	26	37	96.3	7.4761	47.3915
2021	2	16	3	36	37	97.2	7.4761	47.893
2021	2	16	3	46	37	96.5	7.4761	52.6572
2021	2	16	3	56	37	99.2	7.4761	54.4124
2021	2	16	4	6	37	97.7	7.4761	51.905
2021	2	16	4	16	37	100.2	7.4761	51.4035
2021	2	16	4	26	37	99.3	7.4761	50.6512
2021	2	16	4	36	37	98	7.4761	49.899
2021	2	16	4	46	37	100.2	7.4761	50.4005
2021	2	16	4	56	37	98	7.4761	49.899
2021	2	16	5	6	37	98.7	7.4761	50.902
2021	2	16	5	16	37	100.2	7.4761	51.4035
2021	2	16	5	26	37	99.2	7.4761	50.902
2021	2	16	5	36	37	97.9	7.4761	50.902
2021	2	16	5	46	37	96.2	7.4761	50.6513
2021	2	16	5	56	37	99.1	7.4761	51.6543
2021	2	16	6	6	37	100.5	7.4761	48.8961
2021	2	16	6	16	37	98.4	7.4761	50.6513
2021	2	16	6	26	37	97.9	7.4761	52.1558

Reinhackle (0365)

Year	Month	Day	Hour	Minute	Second	Direction	Area	Flow
2021	2	16	6	36	37	101.1	7.4761	53.6603
2021	2	16	6	46	37	97.8	7.4761	51.1528
2021	2	16	6	56	37	99.5	7.4761	53.9111
2021	2	16	7	6	37	97.9	7.4761	50.4006
2021	2	16	7	16	37	102.1	7.4761	50.4006
2021	2	16	7	26	37	97.8	7.4761	51.1528
2021	2	16	7	36	37	99.6	7.4761	52.1558
2021	2	16	7	46	37	97.2	7.4761	51.6543
2021	2	16	7	56	37	98.3	7.4822	51.4473
2021	2	16	8	6	37	96.1	7.4822	49.4396
2021	2	16	8	16	37	99.1	7.4822	51.4473
2021	2	16	8	26	37	96.6	7.4822	50.1924
2021	2	16	8	36	37	99.6	7.4822	50.4433
2021	2	16	8	46	37	95	7.4822	54.4587
2021	2	16	8	56	37	99.1	7.4822	51.4471
2021	2	16	9	6	37	96.2	7.4822	55.7135
2021	2	16	9	16	37	98.4	7.4822	51.1961
2021	2	16	9	26	37	97.4	7.4761	52.4062
2021	2	16	9	36	37	98.9	7.4822	51.1961
2021	2	16	9	46	37	94.8	7.4822	50.6941
2021	2	16	9	56	37	97.3	7.4822	52.7018
2021	2	16	10	6	37	96.2	7.4822	55.2113
2021	2	16	10	16	37	98	7.4761	51.6538
2021	2	16	10	26	37	99.4	7.4822	54.4584
2021	2	16	10	36	37	96.7	7.4822	55.7132
2021	2	16	10	46	37	97.2	7.4822	53.9564
2021	2	16	10	56	37	96.4	7.4822	53.4544
2021	2	16	11	6	37	98.9	7.4822	54.7092
2021	2	16	11	16	37	97.3	7.4822	52.9525
2021	2	16	11	26	37	96.5	7.4761	56.9193
2021	2	16	11	36	37	97.1	7.4822	56.4658
2021	2	16	11	46	37	97.8	7.4822	52.9524
2021	2	16	11	56	37	95.4	7.4822	52.7014
2021	2	16	12	6	37	96.2	7.4822	55.211
2021	2	16	12	16	37	95.6	7.4822	56.2148
2021	2	16	12	26	37	94.8	7.4822	54.2071
2021	2	16	12	36	37	98.1	7.4822	52.9523
2021	2	16	12	46	37	98.7	7.4822	52.1994
2021	2	16	12	56	37	98.3	7.4761	54.9131
2021	2	16	13	6	37	96.7	7.4822	53.7051
2021	2	16	13	16	37	96.6	7.4822	54.207
2021	2	16	13	26	37	97.6	7.4822	56.4656
2021	2	16	13	36	37	97	7.4822	56.9675
2021	2	16	13	46	37	97.5	7.4761	55.1638
2021	2	16	13	56	37	95.2	7.4761	54.6623
2021	2	16	14	6	37	99.6	7.4761	53.1579
2021	2	16	14	16	37	96.2	7.4822	55.4618
2021	2	16	14	26	37	98.6	7.4761	49.6474

Reinhackle (0365)

Year	Month	Day	Hour	Minute	Second	Direction	Area	Flow
2021	2	16	14	36	37	95.1	7.4761	53.1579
2021	2	16	14	46	37	98.3	7.4761	55.1638
2021	2	16	14	56	37	96.3	7.4761	56.4175
2021	2	16	15	6	37	97.2	7.4761	51.4027
2021	2	16	15	16	37	99.8	7.4761	49.3967
2021	2	16	15	26	37	98.1	7.47	52.8621
2021	2	16	15	36	37	97.3	7.4761	54.6624
2021	2	16	15	46	37	96.9	7.4761	57.6714
2021	2	16	15	56	37	96.5	7.47	53.1127
2021	2	16	16	6	37	96.6	7.47	52.3611
2021	2	16	16	16	37	99.8	7.47	52.1106
2021	2	16	16	26	37	98.5	7.47	51.8601
2021	2	16	16	36	37	97.3	7.4761	52.9073
2021	2	16	16	46	37	98.2	7.47	50.3569
2021	2	16	16	56	37	95.5	7.47	52.3611
2021	2	16	17	6	37	96.9	7.47	51.8601
2021	2	16	17	16	37	95.7	7.47	49.8558
2021	2	16	17	26	37	98.4	7.4639	51.0649
2021	2	16	17	36	37	99.8	7.4578	50.7712
2021	2	16	17	46	37	98.1	7.4578	52.7721
2021	2	16	17	56	37	100.5	7.4578	49.7708
2021	2	16	18	6	37	98.7	7.4639	50.8146
2021	2	16	18	16	37	99.6	7.4578	51.7716
2021	2	16	18	26	37	99.1	7.4578	51.2714
2021	2	16	18	36	37	98.9	7.4578	52.522
2021	2	16	18	46	37	100.1	7.4578	50.7713
2021	2	16	18	56	37	96.8	7.4578	52.2719
2021	2	16	19	6	37	96.7	7.4578	50.7713
2021	2	16	19	16	37	97.8	7.4578	51.2715
2021	2	16	19	26	37	97.6	7.4578	52.522
2021	2	16	19	36	37	97.4	7.4639	51.8159
2021	2	16	19	46	37	98.7	7.4578	50.7713
2021	2	16	19	56	37	95.8	7.4639	51.3153
2021	2	16	20	6	37	98.5	7.4639	48.5618
2021	2	16	20	16	37	97	7.4639	52.8173
2021	2	16	20	26	37	97.2	7.4639	53.8185
2021	2	16	20	36	37	98.5	7.4639	50.3141
2021	2	16	20	46	37	99.1	7.4639	49.8135
2021	2	16	20	56	37	99.1	7.4639	51.816
2021	2	16	21	6	37	100.9	7.4639	53.0676
2021	2	16	21	16	37	96.4	7.4639	51.3154
2021	2	16	21	26	37	99.4	7.4639	51.3154
2021	2	16	21	36	37	99.7	7.4639	51.0651
2021	2	16	21	46	37	98.2	7.4578	52.2721
2021	2	16	21	56	37	101	7.4639	54.069
2021	2	16	22	6	37	97.9	7.4578	50.5214
2021	2	16	22	16	37	98.9	7.4639	51.0652
2021	2	16	22	26	37	97.5	7.4639	49.5633

Reinhackle (0365)

Year	Month	Day	Hour	Minute	Second	Direction	Area	Flow
2021	2	16	22	36	37	99.1	7.4639	49.8136
2021	2	16	22	46	37	100.8	7.4578	51.2717
2021	2	16	22	56	37	101.5	7.4639	50.5646
2021	2	16	23	6	37	99.5	7.4639	50.8149
2021	2	16	23	16	37	95.8	7.4639	52.0665
2021	2	16	23	26	37	101.4	7.4578	49.7711
2021	2	16	23	36	37	99.8	7.4639	50.5646
2021	2	16	23	46	37	97.5	7.4639	49.5633
2021	2	16	23	56	37	97.4	7.4639	48.0614
2021	2	17	0	6	37	97.1	7.4639	52.0666
2021	2	17	0	16	37	99.3	7.4639	50.5647
2021	2	17	0	26	37	99.5	7.4639	50.815
2021	2	17	0	36	37	100	7.4639	48.0615
2021	2	17	0	46	37	98.2	7.47	55.6185
2021	2	17	0	56	37	97.9	7.4639	52.3169
2021	2	17	1	6	37	100.8	7.4639	51.3157
2021	2	17	1	16	37	98.3	7.47	51.61
2021	2	17	1	26	37	98.2	7.47	52.3616
2021	2	17	1	36	37	99.2	7.4639	51.0654
2021	2	17	1	46	37	98	7.47	51.6101
2021	2	17	1	56	37	101.9	7.4639	50.0641
2021	2	17	2	6	37	99.6	7.4639	50.3145
2021	2	17	2	16	37	100	7.4639	52.5674
2021	2	17	2	26	37	98.3	7.4639	50.0642
2021	2	17	2	36	37	99.1	7.4639	48.3119
2021	2	17	2	46	37	99.8	7.47	50.608
2021	2	17	2	56	37	97.1	7.4639	50.3145
2021	2	17	3	6	37	98.6	7.47	51.6101
2021	2	17	3	16	37	100.3	7.47	52.6123
2021	2	17	3	26	37	99.6	7.47	51.8607
2021	2	17	3	36	37	98.4	7.4761	50.6512
2021	2	17	3	46	37	98.8	7.4761	50.4004
2021	2	17	3	56	37	97.7	7.4761	51.9049
2021	2	17	4	6	37	98.7	7.4761	49.3975
2021	2	17	4	16	37	97.8	7.4761	53.4095
2021	2	17	4	26	37	96.5	7.47	53.1134
2021	2	17	4	36	37	96.3	7.4761	52.1557
2021	2	17	4	46	37	101	7.47	50.3576
2021	2	17	4	56	37	99.2	7.47	51.1092
2021	2	17	5	6	37	100	7.4761	52.6573
2021	2	17	5	16	37	97.4	7.4761	50.1498
2021	2	17	5	26	37	97.8	7.4761	49.3975
2021	2	17	5	36	37	97.7	7.4761	51.6543
2021	2	17	5	46	37	97	7.4761	52.908
2021	2	17	5	56	37	100.4	7.4761	51.905
2021	2	17	6	6	37	99.7	7.4761	51.4036
2021	2	17	6	16	37	99.4	7.4761	51.4036
2021	2	17	6	26	37	97.6	7.4761	50.6513

Reinhackle (0365)

Year	Month	Day	Hour	Minute	Second	Direction	Area	Flow
2021	2	17	6	36	37	99.2	7.4761	52.4066
2021	2	17	6	46	37	99.4	7.4761	48.6453
2021	2	17	6	56	37	98	7.4761	51.6543
2021	2	17	7	6	37	97.7	7.4761	48.1438
2021	2	17	7	16	37	94.7	7.4761	51.9051
2021	2	17	7	26	37	97.5	7.4761	53.1588
2021	2	17	7	36	37	99	7.4761	50.6513
2021	2	17	7	46	37	99.2	7.4761	51.1528
2021	2	17	7	56	37	97.8	7.4761	52.9081
2021	2	17	8	6	37	98.5	7.4761	52.1558
2021	2	17	8	16	37	94.5	7.4761	51.4035
2021	2	17	8	26	37	96.6	7.4761	53.911
2021	2	17	8	36	37	99.3	7.4822	53.455
2021	2	17	8	46	37	95.5	7.4822	51.6982
2021	2	17	8	56	37	101	7.4822	50.1924
2021	2	17	9	6	37	98.8	7.4761	51.9049
2021	2	17	9	16	37	98.7	7.4822	49.4395
2021	2	17	9	26	37	94.5	7.4761	53.9108
2021	2	17	9	36	37	96.2	7.4822	53.4548
2021	2	17	9	46	37	99.2	7.4822	55.7134
2021	2	17	9	56	37	97.4	7.4761	56.1675
2021	2	17	10	6	37	99.5	7.4822	54.2076
2021	2	17	10	16	37	96.3	7.4822	54.4585
2021	2	17	10	26	37	95.2	7.4822	55.2114
2021	2	17	10	36	37	96.3	7.4822	54.7094
2021	2	17	10	46	37	97.9	7.4822	50.945
2021	2	17	10	56	37	95.4	7.4822	50.694
2021	2	17	11	6	37	96.1	7.4822	56.717
2021	2	17	11	16	37	95.5	7.4822	54.9603
2021	2	17	11	26	37	96.2	7.4761	55.6657
2021	2	17	11	36	37	98.8	7.4822	51.9487
2021	2	17	11	46	37	94.5	7.4761	54.6627
2021	2	17	11	56	37	96.5	7.4822	52.7016
2021	2	17	12	6	37	99.4	7.4822	51.4468
2021	2	17	12	16	37	96.4	7.4822	55.7131
2021	2	17	12	26	37	97.6	7.4822	54.4583
2021	2	17	12	36	37	95.6	7.4761	53.4089
2021	2	17	12	46	37	97.2	7.4761	55.9164
2021	2	17	12	56	37	95.4	7.4822	53.4544
2021	2	17	13	6	37	97.2	7.4761	55.6656
2021	2	17	13	16	37	96.6	7.4761	52.4059
2021	2	17	13	26	37	97.8	7.4761	52.9074
2021	2	17	13	36	37	95.6	7.4761	54.1611
2021	2	17	13	46	37	98.5	7.4761	53.6596
2021	2	17	13	56	37	94.4	7.4761	55.1641
2021	2	17	14	6	37	96.2	7.4761	51.1522
2021	2	17	14	16	37	97.3	7.4761	52.9074
2021	2	17	14	26	37	98.3	7.47	49.8559

Reinhackle (0365)

Year	Month	Day	Hour	Minute	Second	Direction	Area	Flow
2021	2	17	14	36	37	97.5	7.4761	54.9134
2021	2	17	14	46	37	97.6	7.47	52.6118
2021	2	17	14	56	37	96.1	7.4761	51.9044
2021	2	17	15	6	37	98.2	7.47	51.8602
2021	2	17	15	16	37	97.1	7.47	54.3656
2021	2	17	15	26	37	97.2	7.47	53.614
2021	2	17	15	36	37	98	7.47	51.8603
2021	2	17	15	46	37	97.9	7.47	52.6119
2021	2	17	15	56	37	98.6	7.47	51.3592
2021	2	17	16	6	37	98.7	7.47	52.612
2021	2	17	16	16	37	94.7	7.4639	52.0665
2021	2	17	16	26	37	100.5	7.47	52.8625
2021	2	17	16	36	37	98	7.4639	53.5684
2021	2	17	16	46	37	97	7.4639	53.3181
2021	2	17	16	56	37	96.6	7.47	51.8604
2021	2	17	17	6	37	96.2	7.4639	50.5646
2021	2	17	17	16	37	95.3	7.4639	51.5659
2021	2	17	17	26	37	98.2	7.4639	50.5646
2021	2	17	17	36	37	99.1	7.4578	51.2718
2021	2	17	17	46	37	97.9	7.4578	52.5223
2021	2	17	17	56	37	98.4	7.4639	51.0653
2021	2	17	18	6	37	96.2	7.4578	52.7724
2021	2	17	18	16	37	98.3	7.4639	55.0704
2021	2	17	18	26	37	99.6	7.4578	51.772
2021	2	17	18	36	37	99	7.4578	50.2714
2021	2	17	18	46	37	98.7	7.4578	47.2701
2021	2	17	18	56	37	97.9	7.4578	52.0222
2021	2	17	19	6	37	97.7	7.4578	52.0222
2021	2	17	19	16	37	99.1	7.4578	51.522
2021	2	17	19	26	37	98	7.4578	50.0213
2021	2	17	19	36	37	96.6	7.4578	49.5211
2021	2	17	19	46	37	97.1	7.4518	51.9778
2021	2	17	19	56	37	100.6	7.4518	49.229
2021	2	17	20	6	37	100.1	7.4518	49.229
2021	2	17	20	16	37	98.2	7.4518	50.2285
2021	2	17	20	26	37	98.6	7.4518	51.2281
2021	2	17	20	36	37	99.9	7.4518	50.2286
2021	2	17	20	46	37	99.4	7.4518	51.4781
2021	2	17	20	56	37	100.5	7.4518	49.9787
2021	2	17	21	6	37	101.3	7.4518	51.4781
2021	2	17	21	16	37	97.9	7.4578	52.2724
2021	2	17	21	26	37	98.3	7.4518	53.2274
2021	2	17	21	36	37	98.7	7.4578	50.7718
2021	2	17	21	46	37	99.2	7.4578	50.7718
2021	2	17	21	56	37	100.1	7.4578	50.7719
2021	2	17	22	6	37	99.3	7.4518	50.4786
2021	2	17	22	16	37	99.6	7.4457	48.6877
2021	2	17	22	26	37	98.3	7.4518	51.2283

Reinhackle (0365)

Year	Month	Day	Hour	Minute	Second	Direction	Area	Flow
2021	2	17	22	36	37	96.5	7.4457	50.1858
2021	2	17	22	46	37	100.4	7.4518	50.4787
2021	2	17	22	56	37	99.5	7.4518	49.4791
2021	2	17	23	6	37	97.3	7.4457	48.6878
2021	2	17	23	16	37	97.2	7.4518	51.2284
2021	2	17	23	26	37	98.3	7.4518	51.2284
2021	2	17	23	36	37	95.9	7.4518	50.7286
2021	2	17	23	46	37	98.5	7.4457	53.1821
2021	2	17	23	56	37	99.2	7.4518	52.228
2021	2	18	0	6	37	98.4	7.4578	51.0221
2021	2	18	0	16	37	98.7	7.4457	52.1834
2021	2	18	0	26	37	96.9	7.4457	49.6866
2021	2	18	0	36	37	100.9	7.4518	47.9799
2021	2	18	0	46	37	97.9	7.4518	50.4788
2021	2	18	0	56	37	96.7	7.4578	51.0222
2021	2	18	1	6	37	97.9	7.4518	51.9782
2021	2	18	1	16	37	98.8	7.4457	49.9364
2021	2	18	1	26	37	99.5	7.4457	50.9351
2021	2	18	1	36	37	101.2	7.4457	47.9389
2021	2	18	1	46	37	97.2	7.4457	49.6867
2021	2	18	1	56	37	101.5	7.4457	49.1874
2021	2	18	2	6	37	99.2	7.4396	50.8916
2021	2	18	2	16	37	98.9	7.4457	52.4332
2021	2	18	2	26	37	96.2	7.4457	54.9301
2021	2	18	2	36	37	98.2	7.4457	51.6842
2021	2	18	2	46	37	97.8	7.4457	50.9352
2021	2	18	2	56	37	100.1	7.4457	50.4359
2021	2	18	3	6	37	99.2	7.4457	49.1874
2021	2	18	3	16	37	99.6	7.4457	48.6881
2021	2	18	3	26	37	99.8	7.4457	50.4359
2021	2	18	3	36	37	96	7.4396	50.1433
2021	2	18	3	46	37	99.5	7.4457	49.4372
2021	2	18	3	56	37	97.8	7.4457	49.1875
2021	2	18	4	6	37	99.1	7.4457	51.6843
2021	2	18	4	16	37	97.7	7.4457	48.1888
2021	2	18	4	26	37	98.7	7.4457	51.9341
2021	2	18	4	36	37	99.7	7.4457	51.185
2021	2	18	4	46	37	99.4	7.4457	49.9366
2021	2	18	4	56	37	98.3	7.4457	51.185
2021	2	18	5	6	37	101.2	7.4457	47.9392
2021	2	18	5	16	37	101.1	7.4457	45.692
2021	2	18	5	26	37	100.7	7.4457	48.6882
2021	2	18	5	36	37	98.9	7.4457	47.6895
2021	2	18	5	46	37	98.7	7.4457	48.6883
2021	2	18	5	56	37	99.4	7.4457	49.687
2021	2	18	6	6	37	100.8	7.4396	49.894
2021	2	18	6	16	37	99.1	7.4457	49.9368
2021	2	18	6	26	37	101.7	7.4457	49.4374

Reinhackle (0365)

Year	Month	Day	Hour	Minute	Second	Direction	Area	Flow
2021	2	18	6	36	37	99.2	7.4457	49.4374
2021	2	18	6	46	37	99.3	7.4457	48.9381
2021	2	18	6	56	37	97.8	7.4457	49.1877
2021	2	18	7	6	37	98.1	7.4457	52.4337
2021	2	18	7	16	37	96.2	7.4457	48.4387
2021	2	18	7	26	37	99.4	7.4518	49.9796
2021	2	18	7	36	37	99.8	7.4457	52.184
2021	2	18	7	46	37	101.1	7.4518	50.9792
2021	2	18	7	56	37	100.4	7.4518	48.98
2021	2	18	8	6	37	97.9	7.4518	50.4793
2021	2	18	8	16	37	99.6	7.4457	47.4399
2021	2	18	8	26	37	100.6	7.4518	49.4797
2021	2	18	8	36	37	98.6	7.4518	49.4797
2021	2	18	8	46	37	100.7	7.4518	50.4792
2021	2	18	8	56	37	102.3	7.4457	46.9405
2021	2	18	9	6	37	98.2	7.4457	48.4386
2021	2	18	9	16	37	99.4	7.4518	49.7294
2021	2	18	9	26	37	102.2	7.4457	50.6856
2021	2	18	9	36	37	99.4	7.4457	48.4385
2021	2	18	9	46	37	97.7	7.4578	51.5226
2021	2	18	9	56	37	100.7	7.4457	48.9378
2021	2	18	10	6	37	100.4	7.4457	49.1874
2021	2	18	10	16	37	100.2	7.4457	48.4383
2021	2	18	10	26	37	100.4	7.4396	48.8958
2021	2	18	10	36	37	103.7	7.4457	49.1874
2021	2	18	10	46	37	100.5	7.4396	48.3968
2021	2	18	10	56	37	102.2	7.4396	47.3989
2021	2	18	11	6	37	102	7.4518	45.7308
2021	2	18	11	16	37	101.9	7.4518	47.2302
2021	2	18	11	26	37	101	7.4518	47.4801
2021	2	18	11	36	37	99.5	7.4518	49.2293
2021	2	18	11	46	37	100.5	7.4518	49.7291
2021	2	18	11	56	37	100.9	7.4457	49.1872
2021	2	18	12	6	37	99.7	7.4518	46.9802
2021	2	18	12	16	37	101.2	7.4518	47.9798
2021	2	18	12	26	37	101.5	7.4518	46.4805
2021	2	18	12	36	37	99.6	7.4518	48.9794
2021	2	18	12	46	37	100.2	7.4457	51.1847
2021	2	18	12	56	37	98.8	7.4457	48.4381
2021	2	18	13	6	37	98.3	7.4518	46.4804
2021	2	18	13	16	37	101.3	7.4518	50.2287
2021	2	18	13	26	37	97	7.4518	51.2283
2021	2	18	13	36	37	100.8	7.4518	47.23
2021	2	18	13	46	37	100.6	7.4518	47.9797
2021	2	18	13	56	37	99.4	7.4518	48.2296
2021	2	18	14	6	37	99.9	7.4518	45.9805
2021	2	18	14	16	37	98.9	7.4518	47.7298
2021	2	18	14	26	37	101.6	7.4518	44.981

Reinhackle (0365)

Year	Month	Day	Hour	Minute	Second	Direction	Area	Flow
2021	2	18	14	36	37	99.7	7.4457	48.438
2021	2	18	14	46	37	98.1	7.4457	47.1896
2021	2	18	14	56	37	99.8	7.4457	46.4406
2021	2	18	15	6	37	100	7.4518	46.9801
2021	2	18	15	16	37	100.2	7.4518	49.9789
2021	2	18	15	26	37	97.3	7.4457	46.94
2021	2	18	15	36	37	95.9	7.4518	47.9797
2021	2	18	15	46	37	100.5	7.4518	47.23
2021	2	18	15	56	37	100.2	7.4457	45.9412
2021	2	18	16	6	37	102.7	7.4457	49.6865
2021	2	18	16	16	37	97.2	7.4457	47.1897
2021	2	18	16	26	37	98	7.4457	49.6865
2021	2	18	16	36	37	99.7	7.4396	49.3946
2021	2	18	16	46	37	100.9	7.4396	48.1472
2021	2	18	16	56	37	101.4	7.4396	48.1472
2021	2	18	17	6	37	104.3	7.4396	47.8978
2021	2	18	17	16	37	102.3	7.4396	47.8977
2021	2	18	17	26	37	99.6	7.4396	48.8956
2021	2	18	17	36	37	100.2	7.4396	51.3903
2021	2	18	17	46	37	98.5	7.4396	48.6461
2021	2	18	17	56	37	97.8	7.4396	51.1408
2021	2	18	18	6	37	98.9	7.4396	49.3946
2021	2	18	18	16	37	101	7.4396	49.8935
2021	2	18	18	26	37	99.4	7.4396	48.3967
2021	2	18	18	36	37	99.2	7.4396	50.8914
2021	2	18	18	46	37	99.5	7.4396	49.3946
2021	2	18	18	56	37	98.5	7.4396	50.143
2021	2	18	19	6	37	97.5	7.4396	50.8914
2021	2	18	19	16	37	99.1	7.4396	51.3903
2021	2	18	19	26	37	98.4	7.4396	48.8957
2021	2	18	19	36	37	99.6	7.4396	48.8957
2021	2	18	19	46	37	99.6	7.4396	49.8936
2021	2	18	19	56	37	100	7.4396	49.6441
2021	2	18	20	6	37	99.5	7.4396	49.1452
2021	2	18	20	16	37	99.4	7.4396	49.8936
2021	2	18	20	26	37	101.8	7.4396	49.1452
2021	2	18	20	36	37	101	7.4396	47.6484
2021	2	18	20	46	37	100.9	7.4396	49.1452
2021	2	18	20	56	37	99	7.4396	48.6463
2021	2	18	21	6	37	98.8	7.4396	50.1431
2021	2	18	21	16	37	99.3	7.4396	48.8958
2021	2	18	21	26	37	99.9	7.4396	48.6463
2021	2	18	21	36	37	98.8	7.4396	48.3969
2021	2	18	21	46	37	99.1	7.4396	48.1474
2021	2	18	21	56	37	99.2	7.4396	50.8916
2021	2	18	22	6	37	96.7	7.4396	50.8916
2021	2	18	22	16	37	96.9	7.4396	49.6443
2021	2	18	22	26	37	99.2	7.4396	49.1454

Reinhackle (0365)

Year	Month	Day	Hour	Minute	Second	Direction	Area	Flow
2021	2	18	22	36	37	98	7.4457	49.9366
2021	2	18	22	46	37	100.9	7.4457	48.1888
2021	2	18	22	56	37	99.4	7.4457	48.4385
2021	2	18	23	6	37	98.1	7.4518	48.9797
2021	2	18	23	16	37	99.5	7.4518	50.7291
2021	2	18	23	26	37	97.6	7.4518	50.4792
2021	2	18	23	36	37	99.6	7.4518	48.7299
2021	2	18	23	46	37	95.7	7.4518	49.9794
2021	2	18	23	56	37	98.6	7.4578	49.7721
2021	2	19	0	6	37	99.3	7.4578	48.7717
2021	2	19	0	16	37	99.5	7.4578	49.522
2021	2	19	0	26	37	101.4	7.4578	49.522
2021	2	19	0	36	37	99.7	7.4457	51.1852
2021	2	19	0	46	37	95	7.4578	48.7717
2021	2	19	0	56	37	100.4	7.4578	50.2724
2021	2	19	1	6	37	97.1	7.4518	49.9796
2021	2	19	1	16	37	102.1	7.4578	51.2729
2021	2	19	1	26	37	99.8	7.4518	51.9789
2021	2	19	1	36	37	98	7.4578	49.5222
2021	2	19	1	46	37	100	7.4518	49.4799
2021	2	19	1	56	37	98.9	7.4518	49.4799
2021	2	19	2	6	37	100.9	7.4578	49.2721
2021	2	19	2	16	37	101	7.4518	48.7303
2021	2	19	2	26	37	100.3	7.4578	49.5223
2021	2	19	2	36	37	98.6	7.4518	46.4812
2021	2	19	2	46	37	96.9	7.4518	49.2301
2021	2	19	2	56	37	99.9	7.4518	48.4805
2021	2	19	3	6	37	98	7.4518	49.9799
2021	2	19	3	16	37	99.7	7.4518	49.73
2021	2	19	3	26	37	101.3	7.4518	48.9803
2021	2	19	3	36	37	99.7	7.4518	49.73
2021	2	19	3	46	37	102	7.4518	49.2303
2021	2	19	3	56	37	96.8	7.4518	50.4798
2021	2	19	4	6	37	99.6	7.4518	51.4794
2021	2	19	4	16	37	98	7.4518	49.98
2021	2	19	4	26	37	97.4	7.4518	50.2299
2021	2	19	4	36	37	99.6	7.4518	47.481
2021	2	19	4	46	37	99.4	7.4518	48.2308
2021	2	19	4	56	37	97.6	7.4518	52.2292
2021	2	19	5	6	37	101.4	7.4518	49.4803
2021	2	19	5	16	37	97.6	7.4518	50.7298
2021	2	19	5	26	37	99.4	7.4518	49.9801
2021	2	19	5	36	37	102.9	7.4518	51.2297
2021	2	19	5	46	37	98.1	7.4518	50.9798
2021	2	19	5	56	37	97.9	7.4518	50.2301
2021	2	19	6	6	37	97.9	7.4518	50.2301
2021	2	19	6	16	37	99.5	7.4518	50.9798
2021	2	19	6	26	37	100.2	7.4518	50.2301

Reinhackle (0365)

Year	Month	Day	Hour	Minute	Second	Direction	Area	Flow
2021	2	19	6	36	37	97.9	7.4518	51.9795
2021	2	19	6	46	37	99.9	7.4518	51.4797
2021	2	19	6	56	37	98.8	7.4518	48.231
2021	2	19	7	6	37	98	7.4518	49.9803
2021	2	19	7	16	37	100.8	7.4518	51.2298
2021	2	19	7	26	37	98.6	7.4518	52.9791
2021	2	19	7	36	37	99.5	7.4518	49.4805
2021	2	19	7	46	37	98.1	7.4518	49.2306
2021	2	19	7	56	37	99.9	7.4518	48.4809
2021	2	19	8	6	37	99.6	7.4518	48.9806
2021	2	19	8	16	37	97.7	7.4578	50.023
2021	2	19	8	26	37	99.3	7.4518	48.9806
2021	2	19	8	36	37	98.6	7.4578	49.5227
2021	2	19	8	46	37	99.4	7.4578	51.2735
2021	2	19	8	56	37	101.4	7.4578	48.5222
2021	2	19	9	6	37	98.9	7.4578	51.2734
2021	2	19	9	16	37	100.1	7.4578	46.2711
2021	2	19	9	26	37	96.6	7.4578	49.7726
2021	2	19	9	36	37	96.5	7.4578	50.5229
2021	2	19	9	46	37	98.2	7.4578	53.7744
2021	2	19	9	56	37	101.1	7.4639	50.8164
2021	2	19	10	6	37	100	7.4639	51.317
2021	2	19	10	16	37	99.1	7.4639	51.3169
2021	2	19	10	26	37	101	7.4639	51.3169
2021	2	19	10	36	37	100.5	7.4639	48.5633
2021	2	19	10	46	37	102.1	7.4639	46.5606
2021	2	19	10	56	37	101.8	7.4639	48.0626
2021	2	19	11	6	37	99.7	7.4639	51.3168
2021	2	19	11	16	37	98.6	7.4639	49.5645
2021	2	19	11	26	37	99.1	7.4639	46.8109
2021	2	19	11	36	37	101	7.4578	47.7713
2021	2	19	11	46	37	101.5	7.4639	47.8121
2021	2	19	11	56	37	99.1	7.4639	49.8147
2021	2	19	12	6	37	101.3	7.4639	47.5617
2021	2	19	12	16	37	96.8	7.4639	48.3127
2021	2	19	12	26	37	101	7.4639	48.8133
2021	2	19	12	36	37	103.7	7.4639	48.3126
2021	2	19	12	46	37	102.3	7.4578	49.2718
2021	2	19	12	56	37	101.1	7.4639	49.8146
2021	2	19	13	6	37	103.6	7.4639	48.5629
2021	2	19	13	16	37	99.3	7.4639	47.5616
2021	2	19	13	26	37	102.1	7.4578	47.7711
2021	2	19	13	36	37	98.4	7.4639	52.3177
2021	2	19	13	46	37	100.4	7.47	47.8527
2021	2	19	13	56	37	102.9	7.4639	44.808
2021	2	19	14	6	37	99.5	7.4639	47.8119
2021	2	19	14	16	37	100.3	7.4639	46.8106
2021	2	19	14	26	37	98.4	7.4639	50.8158

Reinhackle (0365)

Year	Month	Day	Hour	Minute	Second	Direction	Area	Flow
2021	2	19	14	36	37	101.2	7.4639	48.0622
2021	2	19	14	46	37	100.5	7.4639	47.3112
2021	2	19	14	56	37	96.9	7.4639	49.3138
2021	2	19	15	6	37	101.3	7.4639	49.0635
2021	2	19	15	16	37	98.5	7.47	48.3538
2021	2	19	15	26	37	97.9	7.4639	48.5629
2021	2	19	15	36	37	101.5	7.4639	45.559
2021	2	19	15	46	37	101.9	7.4578	47.2709
2021	2	19	15	56	37	100	7.4639	47.0609
2021	2	19	16	6	37	100.6	7.4639	45.559
2021	2	19	16	16	37	101	7.47	47.6022
2021	2	19	16	26	37	99.7	7.4639	48.5629
2021	2	19	16	36	37	99.7	7.47	52.8635
2021	2	19	16	46	37	101.4	7.47	49.857
2021	2	19	16	56	37	97	7.47	51.3603
2021	2	19	17	6	37	98.2	7.47	48.6044
2021	2	19	17	16	37	99.3	7.47	48.8549
2021	2	19	17	26	37	99.7	7.47	49.857
2021	2	19	17	36	37	98.7	7.47	50.8592
2021	2	19	17	46	37	97.3	7.47	50.8592
2021	2	19	17	56	37	96.8	7.47	50.6086
2021	2	19	18	6	37	98	7.47	49.6065
2021	2	19	18	16	37	99.8	7.47	49.1054
2021	2	19	18	26	37	97.9	7.47	50.6086
2021	2	19	18	36	37	98.6	7.47	51.6108
2021	2	19	18	46	37	99.4	7.47	49.857
2021	2	19	18	56	37	98.3	7.4761	51.4041
2021	2	19	19	6	37	98.1	7.47	54.3668
2021	2	19	19	16	37	99.2	7.4761	51.1534
2021	2	19	19	26	37	97.2	7.47	47.8528
2021	2	19	19	36	37	98.4	7.4761	49.1474
2021	2	19	19	46	37	97	7.47	53.1141
2021	2	19	19	56	37	100.2	7.4761	50.1504
2021	2	19	20	6	37	99.1	7.47	54.6174
2021	2	19	20	16	37	96.4	7.47	51.1098
2021	2	19	20	26	37	99	7.4761	50.4012
2021	2	19	20	36	37	98.4	7.47	50.6088
2021	2	19	20	46	37	98.2	7.4761	51.9057
2021	2	19	20	56	37	96.4	7.47	51.611
2021	2	19	21	6	37	98.6	7.47	52.8637
2021	2	19	21	16	37	97.5	7.4761	47.3923
2021	2	19	21	26	37	99.6	7.47	51.6111
2021	2	19	21	36	37	98.8	7.47	50.3584
2021	2	19	21	46	37	98.7	7.47	52.1122
2021	2	19	21	56	37	99.5	7.47	51.1101
2021	2	19	22	6	37	98.9	7.47	49.6068
2021	2	19	22	16	37	99.9	7.47	51.8617
2021	2	19	22	26	37	99.8	7.47	48.1036

Reinhackle (0365)

Year	Month	Day	Hour	Minute	Second	Direction	Area	Flow
2021	2	19	22	36	37	97.7	7.47	48.3542
2021	2	19	22	46	37	98.6	7.47	52.8639
2021	2	19	22	56	37	100.8	7.47	50.108
2021	2	19	23	6	37	101.8	7.47	51.3607
2021	2	19	23	16	37	98.2	7.47	52.3629
2021	2	19	23	26	37	99.2	7.47	49.607
2021	2	19	23	36	37	98.6	7.47	52.8641
2021	2	19	23	46	37	101.3	7.47	51.6114
2021	2	19	23	56	37	99.5	7.47	49.6071
2021	2	20	0	6	37	98.2	7.47	48.8555
2021	2	20	0	16	37	100	7.47	51.3609
2021	2	20	0	26	37	99.2	7.47	50.8599
2021	2	20	0	36	37	99.3	7.47	51.8621
2021	2	20	0	46	37	97.9	7.4639	50.5662
2021	2	20	0	56	37	97.3	7.4639	52.8192
2021	2	20	1	6	37	101.3	7.47	50.1083
2021	2	20	1	16	37	98.2	7.47	48.8557
2021	2	20	1	26	37	99	7.4639	49.0644
2021	2	20	1	36	37	101	7.4639	50.0657
2021	2	20	1	46	37	97.8	7.4639	49.0644
2021	2	20	1	56	37	99.7	7.4639	49.8154
2021	2	20	2	6	37	99.3	7.4639	51.8181
2021	2	20	2	16	37	99.2	7.4639	52.569
2021	2	20	2	26	37	97.6	7.4639	52.5691
2021	2	20	2	36	37	99.7	7.4639	49.8155
2021	2	20	2	46	37	98.4	7.4639	50.8168
2021	2	20	2	56	37	101	7.4639	50.0658
2021	2	20	3	6	37	101	7.4639	47.8129
2021	2	20	3	16	37	98.5	7.4639	50.3162
2021	2	20	3	26	37	99.3	7.4639	51.8182
2021	2	20	3	36	37	100.5	7.4639	50.0659
2021	2	20	3	46	37	100.2	7.4639	51.3176
2021	2	20	3	56	37	97.3	7.4639	50.5666
2021	2	20	4	6	37	100.5	7.4639	51.5679
2021	2	20	4	16	37	100.8	7.4639	48.564
2021	2	20	4	26	37	99	7.4639	50.3163
2021	2	20	4	36	37	97.5	7.4639	49.315
2021	2	20	4	46	37	98.2	7.4639	48.8143
2021	2	20	4	56	37	102.2	7.4639	51.0673
2021	2	20	5	6	37	96.5	7.4639	50.3163
2021	2	20	5	16	37	100	7.4639	49.5653
2021	2	20	5	26	37	100.8	7.4639	52.5693
2021	2	20	5	36	37	97.8	7.4639	49.5653
2021	2	20	5	46	37	101	7.4639	50.3163
2021	2	20	5	56	37	99.4	7.4639	48.564
2021	2	20	6	6	37	101.4	7.4639	51.0673
2021	2	20	6	16	37	98.8	7.4639	51.8183
2021	2	20	6	26	37	98.2	7.47	52.3636

Reinhackle (0365)

Year	Month	Day	Hour	Minute	Second	Direction	Area	Flow
2021	2	20	6	36	37	98	7.4639	50.066
2021	2	20	6	46	37	97.3	7.47	52.8647
2021	2	20	6	56	37	99	7.47	50.8603
2021	2	20	7	6	37	97.4	7.4761	54.4143
2021	2	20	7	16	37	97.7	7.4761	52.1575
2021	2	20	7	26	37	100	7.47	52.6141
2021	2	20	7	36	37	96.3	7.47	52.113
2021	2	20	7	46	37	96.5	7.47	55.1195
2021	2	20	7	56	37	97.4	7.47	54.1173
2021	2	20	8	6	37	96.6	7.47	52.1129
2021	2	20	8	16	37	97.8	7.4761	53.1603
2021	2	20	8	26	37	96.8	7.47	52.3634
2021	2	20	8	36	37	100	7.47	51.1106
2021	2	20	8	46	37	98.1	7.47	49.1063
2021	2	20	8	56	37	96.7	7.4761	49.3988
2021	2	20	9	6	37	97.6	7.47	52.8643
2021	2	20	9	16	37	98.5	7.47	51.8621
2021	2	20	9	26	37	99.4	7.4761	52.9093
2021	2	20	9	36	37	99.7	7.47	52.8642
2021	2	20	9	46	37	98.4	7.4761	49.1479
2021	2	20	9	56	37	97.6	7.4761	48.6463
2021	2	20	10	6	37	98.4	7.4761	49.3986
2021	2	20	10	16	37	98.8	7.4761	48.3955
2021	2	20	10	26	37	98.5	7.4822	53.958
2021	2	20	10	36	37	97.6	7.4822	50.9463
2021	2	20	10	46	37	99.3	7.4822	51.9502
2021	2	20	10	56	37	97.4	7.4822	54.4598
2021	2	20	11	6	37	99.8	7.4822	50.6953
2021	2	20	11	16	37	98.4	7.4822	52.703
2021	2	20	11	26	37	96.1	7.4822	53.7069
2021	2	20	11	36	37	99.9	7.4761	53.4105
2021	2	20	11	46	37	97	7.4822	53.2049
2021	2	20	11	56	37	96.2	7.4822	55.4637
2021	2	20	12	6	37	98.9	7.4822	54.7107
2021	2	20	12	16	37	95.4	7.4883	53.2501
2021	2	20	12	26	37	98.1	7.4883	56.5154
2021	2	20	12	36	37	97.5	7.4883	55.0083
2021	2	20	12	46	37	97.3	7.4883	55.0082
2021	2	20	12	56	37	98	7.4883	55.5106
2021	2	20	13	6	37	97.4	7.4822	54.2085
2021	2	20	13	16	37	96.5	7.4883	55.5105
2021	2	20	13	26	37	99.1	7.4822	56.4672
2021	2	20	13	36	37	96.4	7.4883	54.0035
2021	2	20	13	46	37	97.5	7.4822	53.2046
2021	2	20	13	56	37	97.3	7.4822	54.9614
2021	2	20	14	6	37	99.5	7.4822	55.2123
2021	2	20	14	16	37	97.4	7.4822	51.9498
2021	2	20	14	26	37	96.5	7.4822	55.4633

Reinhackle (0365)

Year	Month	Day	Hour	Minute	Second	Direction	Area	Flow
2021	2	20	14	36	37	98	7.4822	51.9498
2021	2	20	14	46	37	96.7	7.4761	55.9176
2021	2	20	14	56	37	97.3	7.4822	52.9537
2021	2	20	15	6	37	95.3	7.4822	56.4672
2021	2	20	15	16	37	98.4	7.4822	55.9653
2021	2	20	15	26	37	97	7.4822	56.9692
2021	2	20	15	36	37	97.2	7.4761	53.4102
2021	2	20	15	46	37	97.6	7.4761	52.9087
2021	2	20	15	56	37	96.3	7.4822	52.4518
2021	2	20	16	6	37	94.6	7.4761	52.9087
2021	2	20	16	16	37	96.2	7.4761	55.4163
2021	2	20	16	26	37	97.8	7.4761	51.1535
2021	2	20	16	36	37	97.5	7.4761	51.4042
2021	2	20	16	46	37	97.7	7.4761	53.661
2021	2	20	16	56	37	100.7	7.4761	52.9088
2021	2	20	17	6	37	99	7.4761	52.1565
2021	2	20	17	16	37	98.4	7.4761	50.652
2021	2	20	17	26	37	97.6	7.4761	52.9088
2021	2	20	17	36	37	99.5	7.4761	52.658
2021	2	20	17	46	37	100.2	7.4761	50.4013
2021	2	20	17	56	37	96	7.4761	50.4013
2021	2	20	18	6	37	99.8	7.47	52.3626
2021	2	20	18	16	37	98.5	7.4761	53.661
2021	2	20	18	26	37	96.7	7.4761	50.9028
2021	2	20	18	36	37	97.3	7.4761	51.1535
2021	2	20	18	46	37	98	7.4761	50.1505
2021	2	20	18	56	37	100.4	7.4761	52.1565
2021	2	20	19	6	37	101.4	7.4761	49.649
2021	2	20	19	16	37	100.6	7.47	49.6067
2021	2	20	19	26	37	100.1	7.47	50.8594
2021	2	20	19	36	37	98.9	7.4761	52.6581
2021	2	20	19	46	37	96.5	7.47	48.6046
2021	2	20	19	56	37	98.5	7.47	51.8616
2021	2	20	20	6	37	97.7	7.47	51.8616
2021	2	20	20	16	37	97.7	7.47	52.1122
2021	2	20	20	26	37	99	7.4761	52.1566
2021	2	20	20	36	37	96.5	7.47	52.8638
2021	2	20	20	46	37	98.9	7.47	51.1101
2021	2	20	20	56	37	100	7.4761	51.4044
2021	2	20	21	6	37	97.4	7.47	50.3585
2021	2	20	21	16	37	98.5	7.47	50.1079
2021	2	20	21	26	37	100	7.47	49.6069
2021	2	20	21	36	37	100.2	7.47	50.1079
2021	2	20	21	46	37	99.7	7.47	49.8574
2021	2	20	21	56	37	100.5	7.47	48.8553
2021	2	20	22	6	37	98.3	7.47	53.1145
2021	2	20	22	16	37	99.7	7.47	52.6134
2021	2	20	22	26	37	100.9	7.47	49.6069

Reinhackle (0365)

Year	Month	Day	Hour	Minute	Second	Direction	Area	Flow
2021	2	20	22	36	37	99	7.47	52.1123
2021	2	20	22	46	37	100.4	7.47	50.6091
2021	2	20	22	56	37	98.3	7.47	51.3607
2021	2	20	23	6	37	96.7	7.47	51.3607
2021	2	20	23	16	37	98.5	7.47	51.8618
2021	2	20	23	26	37	99	7.47	50.8597
2021	2	20	23	36	37	97.6	7.47	52.3629
2021	2	20	23	46	37	99.3	7.47	50.3586
2021	2	20	23	56	37	100.9	7.47	50.6091
2021	2	21	0	6	37	99.7	7.47	51.3608
2021	2	21	0	16	37	96.2	7.47	53.3651
2021	2	21	0	26	37	96.9	7.47	49.8576
2021	2	21	0	36	37	98.9	7.47	51.1103
2021	2	21	0	46	37	97.9	7.47	52.363
2021	2	21	0	56	37	98.3	7.47	49.8576
2021	2	21	1	6	37	96.8	7.47	50.3587
2021	2	21	1	16	37	100.4	7.47	49.3565
2021	2	21	1	26	37	97.9	7.47	50.8598
2021	2	21	1	36	37	99.5	7.47	49.6071
2021	2	21	1	46	37	99.1	7.47	53.1147
2021	2	21	1	56	37	97.4	7.47	52.363
2021	2	21	2	6	37	97.1	7.47	52.363
2021	2	21	2	16	37	97.8	7.47	51.1104
2021	2	21	2	26	37	100.1	7.47	51.862
2021	2	21	2	36	37	98.6	7.47	51.1104
2021	2	21	2	46	37	97.8	7.47	49.6071
2021	2	21	2	56	37	100.1	7.47	50.6093
2021	2	21	3	6	37	96.7	7.47	51.1104
2021	2	21	3	16	37	98.2	7.47	52.3631
2021	2	21	3	26	37	99	7.47	50.8599
2021	2	21	3	36	37	98.1	7.47	51.1104
2021	2	21	3	46	37	99.4	7.4639	54.3211
2021	2	21	3	56	37	97.5	7.4639	53.0695
2021	2	21	4	6	37	96.8	7.47	52.3631
2021	2	21	4	16	37	96	7.4639	52.3185
2021	2	21	4	26	37	98.6	7.47	51.1104
2021	2	21	4	36	37	98.4	7.47	54.3675
2021	2	21	4	46	37	98.5	7.4639	51.8178
2021	2	21	4	56	37	99.3	7.47	51.8621
2021	2	21	5	6	37	97.1	7.4639	54.3211
2021	2	21	5	16	37	97.1	7.4639	50.3159
2021	2	21	5	26	37	99.3	7.47	54.8686
2021	2	21	5	36	37	97	7.47	48.8556
2021	2	21	5	46	37	99	7.47	50.3588
2021	2	21	5	56	37	98.6	7.47	51.361
2021	2	21	6	6	37	98.4	7.47	50.8599
2021	2	21	6	16	37	99.6	7.4639	54.5715
2021	2	21	6	26	37	97.6	7.4639	52.3185

Reinhackle (0365)

Year	Month	Day	Hour	Minute	Second	Direction	Area	Flow
2021	2	21	6	36	37	100	7.4639	52.5689
2021	2	21	6	46	37	98.8	7.47	51.6116
2021	2	21	6	56	37	97.1	7.47	50.3589
2021	2	21	7	6	37	99	7.4639	49.0643
2021	2	21	7	16	37	99.8	7.47	52.1127
2021	2	21	7	26	37	99.5	7.4639	48.063
2021	2	21	7	36	37	97.6	7.47	48.6051
2021	2	21	7	46	37	99	7.4639	52.3186
2021	2	21	7	56	37	101	7.47	51.6116
2021	2	21	8	6	37	101.1	7.47	52.3631
2021	2	21	8	16	37	100.7	7.47	51.862
2021	2	21	8	26	37	96.8	7.47	50.3588
2021	2	21	8	36	37	99.4	7.47	53.1147
2021	2	21	8	46	37	99.6	7.47	50.3587
2021	2	21	8	56	37	98.7	7.47	52.6135
2021	2	21	9	6	37	99.6	7.47	50.3586
2021	2	21	9	16	37	98.1	7.47	49.1059
2021	2	21	9	26	37	100	7.47	51.3607
2021	2	21	9	36	37	98.8	7.4761	51.6552
2021	2	21	9	46	37	99.2	7.4761	52.4075
2021	2	21	9	56	37	96.9	7.4761	49.6491
2021	2	21	10	6	37	98.7	7.4761	52.1566
2021	2	21	10	16	37	99	7.4761	49.1476
2021	2	21	10	26	37	99.4	7.4761	48.646
2021	2	21	10	36	37	101.7	7.4761	49.649
2021	2	21	10	46	37	100.3	7.4761	51.1535
2021	2	21	10	56	37	100.1	7.4761	50.9027
2021	2	21	11	6	37	100.1	7.4761	50.9027
2021	2	21	11	16	37	98.2	7.4761	48.8966
2021	2	21	11	26	37	101.4	7.4761	49.6489
2021	2	21	11	36	37	100.1	7.4761	50.9026
2021	2	21	11	46	37	96	7.4822	49.9421
2021	2	21	11	56	37	99.1	7.4761	51.404
2021	2	21	12	6	37	100.3	7.4822	49.942
2021	2	21	12	16	37	96.6	7.4822	50.193
2021	2	21	12	26	37	98.8	7.4822	48.6872
2021	2	21	12	36	37	100.9	7.4822	52.2006
2021	2	21	12	46	37	99	7.4822	49.1891
2021	2	21	12	56	37	98.8	7.4822	48.6871
2021	2	21	13	6	37	100.4	7.4822	50.4439
2021	2	21	13	16	37	99.2	7.4822	46.6794
2021	2	21	13	26	37	98.4	7.4822	52.4515
2021	2	21	13	36	37	98.8	7.4822	50.4438
2021	2	21	13	46	37	101.1	7.4822	49.9418
2021	2	21	13	56	37	102.7	7.4822	50.1928
2021	2	21	14	6	37	96.5	7.4822	48.1851
2021	2	21	14	16	37	97.7	7.4822	49.9418
2021	2	21	14	26	37	97.5	7.4822	51.4476

Reinhackle (0365)

Year	Month	Day	Hour	Minute	Second	Direction	Area	Flow
2021	2	21	14	36	37	101.1	7.4822	49.6909
2021	2	21	14	46	37	96.9	7.4761	49.3978
2021	2	21	14	56	37	98.6	7.4822	51.1967
2021	2	21	15	6	37	97.9	7.4822	50.6947
2021	2	21	15	16	37	102.2	7.4822	49.9418
2021	2	21	15	26	37	99.3	7.4761	50.6516
2021	2	21	15	36	37	99.3	7.4761	48.8964
2021	2	21	15	46	37	99.9	7.4822	48.938
2021	2	21	15	56	37	97.4	7.4761	51.9054
2021	2	21	16	6	37	100.7	7.4822	52.9535
2021	2	21	16	16	37	100.8	7.4761	47.1412
2021	2	21	16	26	37	99.1	7.4761	51.6547
2021	2	21	16	36	37	99	7.4761	50.6517
2021	2	21	16	46	37	101.1	7.4761	48.6457
2021	2	21	16	56	37	100.1	7.4761	50.6517
2021	2	21	17	6	37	101.2	7.4761	48.1441
2021	2	21	17	16	37	97.9	7.4761	52.4069
2021	2	21	17	26	37	101.2	7.4761	52.1562
2021	2	21	17	36	37	97.5	7.4761	49.6487
2021	2	21	17	46	37	100.7	7.4761	51.6547
2021	2	21	17	56	37	99.5	7.4761	52.6577
2021	2	21	18	6	37	99.2	7.4761	50.9024
2021	2	21	18	16	37	99.4	7.4761	51.6547
2021	2	21	18	26	37	99.4	7.4761	51.6547
2021	2	21	18	36	37	99.6	7.4761	48.8964
2021	2	21	18	46	37	99.8	7.4761	50.9024
2021	2	21	18	56	37	99.4	7.4761	51.6547
2021	2	21	19	6	37	99.5	7.4761	49.6487
2021	2	21	19	16	37	100.3	7.4761	49.8995
2021	2	21	19	26	37	98.5	7.4761	50.1502
2021	2	21	19	36	37	100.2	7.4761	48.8965
2021	2	21	19	46	37	98.5	7.4761	50.1503
2021	2	21	19	56	37	99.7	7.4761	49.8995
2021	2	21	20	6	37	102.6	7.4761	51.4041
2021	2	21	20	16	37	100.2	7.4761	50.1503
2021	2	21	20	26	37	98.6	7.4761	52.9086
2021	2	21	20	36	37	99.2	7.4761	52.4071
2021	2	21	20	46	37	96.9	7.4761	51.9056
2021	2	21	20	56	37	98.8	7.4761	50.4011
2021	2	21	21	6	37	97.3	7.4761	52.9087
2021	2	21	21	16	37	98	7.4761	53.4102
2021	2	21	21	26	37	99.3	7.4761	48.8967
2021	2	21	21	36	37	98.7	7.4761	50.9027
2021	2	21	21	46	37	96.5	7.4761	52.9087
2021	2	21	21	56	37	99.4	7.4761	51.655
2021	2	21	22	6	37	99.9	7.4761	50.1505
2021	2	21	22	16	37	98.2	7.4761	50.652
2021	2	21	22	26	37	97.9	7.4761	50.4013

Reinhackle (0365)

Year	Month	Day	Hour	Minute	Second	Direction	Area	Flow
2021	2	21	22	36	37	99.8	7.4761	50.9028
2021	2	21	22	46	37	99.5	7.4761	46.3893
2021	2	21	22	56	37	98.2	7.4761	50.6521
2021	2	21	23	6	37	98.2	7.4761	50.4013
2021	2	21	23	16	37	100	7.47	52.3627
2021	2	21	23	26	37	98.4	7.47	50.8595
2021	2	21	23	36	37	99	7.47	50.609
2021	2	21	23	46	37	97.2	7.47	53.3649
2021	2	21	23	56	37	101	7.47	51.6112
2021	2	22	0	6	37	99.1	7.47	51.6112
2021	2	22	0	16	37	98.9	7.47	51.1101
2021	2	22	0	26	37	98.7	7.47	52.6134
2021	2	22	0	36	37	100.3	7.47	51.1102
2021	2	22	0	46	37	101.7	7.47	49.6069
2021	2	22	0	56	37	99.8	7.47	52.3629
2021	2	22	1	6	37	100.3	7.47	49.607
2021	2	22	1	16	37	99.2	7.47	49.3564
2021	2	22	1	26	37	100.5	7.47	51.3608
2021	2	22	1	36	37	98.9	7.47	51.3608
2021	2	22	1	46	37	100.2	7.47	50.1081
2021	2	22	1	56	37	99.1	7.47	49.8576
2021	2	22	2	6	37	97.6	7.47	49.106
2021	2	22	2	16	37	101.1	7.47	50.8598
2021	2	22	2	26	37	97.7	7.47	51.8619
2021	2	22	2	36	37	97.9	7.47	52.6136
2021	2	22	2	46	37	97.8	7.47	51.1103
2021	2	22	2	56	37	100.8	7.47	51.1103
2021	2	22	3	6	37	99.4	7.47	48.3544
2021	2	22	3	16	37	99	7.47	50.6093
2021	2	22	3	26	37	100.7	7.47	47.8533
2021	2	22	3	36	37	99.6	7.47	47.6028
2021	2	22	3	46	37	101	7.47	51.6115
2021	2	22	3	56	37	99.1	7.47	53.3653
2021	2	22	4	6	37	99.8	7.47	52.1126
2021	2	22	4	16	37	99.8	7.47	52.1126
2021	2	22	4	26	37	96.7	7.4639	49.3145
2021	2	22	4	36	37	99.2	7.4639	49.3145
2021	2	22	4	46	37	97.8	7.47	51.361
2021	2	22	4	56	37	97.8	7.4639	51.3172
2021	2	22	5	6	37	97.2	7.47	51.361
2021	2	22	5	16	37	100.4	7.4639	49.3146
2021	2	22	5	26	37	96.9	7.4639	49.5649
2021	2	22	5	36	37	100.6	7.47	49.3566
2021	2	22	5	46	37	98.2	7.47	52.3631
2021	2	22	5	56	37	99.2	7.4639	51.0669
2021	2	22	6	6	37	99	7.47	50.3588
2021	2	22	6	16	37	98.4	7.4639	49.0642
2021	2	22	6	26	37	97.3	7.4639	51.0669

Reinhackle (0365)

Year	Month	Day	Hour	Minute	Second	Direction	Area	Flow
2021	2	22	6	36	37	99	7.47	50.3588
2021	2	22	6	46	37	100.2	7.4639	50.3159
2021	2	22	6	56	37	99.6	7.4639	50.3159
2021	2	22	7	6	37	101.1	7.4639	51.0669
2021	2	22	7	16	37	97.4	7.4639	52.0682
2021	2	22	7	26	37	99.6	7.47	49.1061
2021	2	22	7	36	37	99.5	7.4639	49.5649
2021	2	22	7	46	37	97.5	7.47	53.6159
2021	2	22	7	56	37	99.2	7.47	49.3566
2021	2	22	8	6	37	100.8	7.47	50.1082
2021	2	22	8	16	37	100.7	7.47	49.106
2021	2	22	8	26	37	99.4	7.47	50.1081
2021	2	22	8	36	37	98	7.47	53.6156
2021	2	22	8	46	37	101.8	7.47	52.864
2021	2	22	8	56	37	99.6	7.47	48.8553
2021	2	22	9	6	37	99.5	7.4761	49.6492
2021	2	22	9	16	37	96.5	7.4761	50.6521
2021	2	22	9	26	37	98.4	7.4761	50.6521
2021	2	22	9	36	37	97.8	7.4761	49.3983
2021	2	22	9	46	37	99.1	7.4761	50.1505
2021	2	22	9	56	37	99.7	7.4761	49.8997
2021	2	22	10	6	37	97.6	7.4761	52.4072
2021	2	22	10	16	37	100.5	7.4761	49.8996
2021	2	22	10	26	37	98.4	7.4761	49.1473
2021	2	22	10	36	37	100.3	7.4761	49.8996
2021	2	22	10	46	37	99.6	7.4822	53.4556
2021	2	22	10	56	37	97.4	7.4822	52.2007
2021	2	22	11	6	37	99.3	7.4822	51.9497
2021	2	22	11	16	37	98.1	7.4822	50.9458
2021	2	22	11	26	37	98.8	7.4822	50.4439
2021	2	22	11	36	37	99.1	7.4822	51.4477
2021	2	22	11	46	37	96.3	7.4822	47.9341
2021	2	22	11	56	37	99.1	7.4822	51.9495
2021	2	22	12	6	37	100.4	7.4822	52.2005
2021	2	22	12	16	37	98.3	7.4822	48.185
2021	2	22	12	26	37	99.3	7.4822	50.6946
2021	2	22	12	36	37	97.5	7.4822	51.4475
2021	2	22	12	46	37	100.3	7.4822	51.1965
2021	2	22	12	56	37	98.9	7.4822	51.1965
2021	2	22	13	6	37	101.3	7.4822	50.4436
2021	2	22	13	16	37	96.6	7.4883	52.4959
2021	2	22	13	26	37	100.5	7.4822	48.9378
2021	2	22	13	36	37	97.5	7.4822	53.4551
2021	2	22	13	46	37	100.1	7.4822	50.9455
2021	2	22	13	56	37	99.1	7.4822	53.4551
2021	2	22	14	6	37	99.4	7.4822	48.6868
2021	2	22	14	16	37	99.1	7.4822	49.9416
2021	2	22	14	26	37	97.6	7.4822	49.1887

Reinhackle (0365)

Year	Month	Day	Hour	Minute	Second	Direction	Area	Flow
2021	2	22	14	36	37	98	7.4822	49.6906
2021	2	22	14	46	37	96.6	7.4883	52.4959
2021	2	22	14	56	37	99.3	7.4822	50.4435
2021	2	22	15	6	37	100.3	7.4822	51.1964
2021	2	22	15	16	37	101.4	7.4822	47.432
2021	2	22	15	26	37	99.6	7.4761	49.1469
2021	2	22	15	36	37	99.6	7.4761	49.1469
2021	2	22	15	46	37	99.9	7.4761	47.6423
2021	2	22	15	56	37	100.1	7.4761	49.1469
2021	2	22	16	6	37	98.9	7.4761	47.8931
2021	2	22	16	16	37	99.3	7.4761	50.6514
2021	2	22	16	26	37	98.8	7.4761	48.6454
2021	2	22	16	36	37	98	7.4822	49.9416
2021	2	22	16	46	37	100.2	7.4822	50.1926
2021	2	22	16	56	37	99.3	7.4822	50.6945
2021	2	22	17	6	37	101.8	7.4822	49.4397
2021	2	22	17	16	37	98.1	7.4822	51.4474
2021	2	22	17	26	37	98	7.4822	49.6907
2021	2	22	17	36	37	97.9	7.4822	50.4435
2021	2	22	17	46	37	100.1	7.4822	49.1887
2021	2	22	17	56	37	97.2	7.4822	49.4397
2021	2	22	18	6	37	100	7.4822	52.4512
2021	2	22	18	16	37	100.2	7.4822	50.1926
2021	2	22	18	26	37	99.4	7.4822	51.6983
2021	2	22	18	36	37	100.6	7.4822	48.4358
2021	2	22	18	46	37	99.4	7.4822	51.6983
2021	2	22	18	56	37	99.3	7.4822	50.4435
2021	2	22	19	6	37	97.7	7.4822	49.9416
2021	2	22	19	16	37	96.5	7.4822	50.4436
2021	2	22	19	26	37	101.1	7.4822	50.9455
2021	2	22	19	36	37	95.7	7.4822	50.6945
2021	2	22	19	46	37	97.7	7.4822	51.6984
2021	2	22	19	56	37	97.8	7.4822	51.1965
2021	2	22	20	6	37	99.1	7.4822	51.4475
2021	2	22	20	16	37	99.5	7.4822	50.9456
2021	2	22	20	26	37	98.4	7.4822	50.6946
2021	2	22	20	36	37	100.4	7.4822	50.6946
2021	2	22	20	46	37	97	7.4822	51.1966
2021	2	22	20	56	37	99.6	7.4822	50.1927
2021	2	22	21	6	37	100.8	7.4822	50.1927
2021	2	22	21	16	37	98.6	7.4822	51.1966
2021	2	22	21	26	37	99.1	7.4822	48.436
2021	2	22	21	36	37	97.9	7.4822	50.9457
2021	2	22	21	46	37	97.7	7.4822	52.2005
2021	2	22	21	56	37	97.8	7.4822	53.2044
2021	2	22	22	6	37	100.7	7.4822	51.6986
2021	2	22	22	16	37	99.3	7.4822	54.9612
2021	2	22	22	26	37	97.4	7.4822	52.2006

Reinhackle (0365)

Year	Month	Day	Hour	Minute	Second	Direction	Area	Flow
2021	2	22	22	36	37	98.4	7.4822	52.9535
2021	2	22	22	46	37	101.4	7.4822	53.4554
2021	2	22	22	56	37	99.1	7.4822	51.4477
2021	2	22	23	6	37	99.5	7.4822	51.1968
2021	2	22	23	16	37	99.2	7.4822	52.4516
2021	2	22	23	26	37	98.5	7.4822	52.2007
2021	2	22	23	36	37	98.5	7.4822	50.193
2021	2	22	23	46	37	100.2	7.4761	48.6458
2021	2	22	23	56	37	100.1	7.4761	50.9025
2021	2	23	0	6	37	101.8	7.4822	49.1892
2021	2	23	0	16	37	95.2	7.4761	52.1563
2021	2	23	0	26	37	98.6	7.4761	49.6489
2021	2	23	0	36	37	97.4	7.4761	46.6398
2021	2	23	0	46	37	98	7.4761	51.6549
2021	2	23	0	56	37	98.1	7.4761	50.9027
2021	2	23	1	6	37	97.2	7.4761	49.6489
2021	2	23	1	16	37	99.5	7.4761	49.649
2021	2	23	1	26	37	99.1	7.4761	48.3952
2021	2	23	1	36	37	101	7.4761	50.4012
2021	2	23	1	46	37	100.8	7.4761	51.1535
2021	2	23	1	56	37	95.4	7.4761	53.1596
2021	2	23	2	6	37	99	7.4761	50.9028
2021	2	23	2	16	37	96	7.4761	50.4013
2021	2	23	2	26	37	100.3	7.4761	48.1446
2021	2	23	2	36	37	95.7	7.4761	49.8999
2021	2	23	2	46	37	97.7	7.4761	51.6552
2021	2	23	2	56	37	96.9	7.4761	51.6552
2021	2	23	3	6	37	98.8	7.4761	51.6552
2021	2	23	3	16	37	98.6	7.4761	49.6492
2021	2	23	3	26	37	101.2	7.47	50.609
2021	2	23	3	36	37	99.3	7.47	53.365
2021	2	23	3	46	37	99.2	7.4761	50.903
2021	2	23	3	56	37	99.8	7.47	52.3629
2021	2	23	4	6	37	101	7.47	52.864
2021	2	23	4	16	37	96.6	7.47	51.6113
2021	2	23	4	26	37	96	7.47	50.3586
2021	2	23	4	36	37	100.7	7.47	49.1059
2021	2	23	4	46	37	97.9	7.47	50.8597
2021	2	23	4	56	37	99.6	7.47	48.8554
2021	2	23	5	6	37	100	7.47	49.607
2021	2	23	5	16	37	102.1	7.47	51.3608
2021	2	23	5	26	37	96.6	7.47	52.363
2021	2	23	5	36	37	99.6	7.47	50.6092
2021	2	23	5	46	37	98.8	7.47	53.3651
2021	2	23	5	56	37	98.4	7.47	52.363
2021	2	23	6	6	37	98.2	7.47	48.8554
2021	2	23	6	16	37	102.4	7.47	47.8533
2021	2	23	6	26	37	99.3	7.47	50.3587

Reinhackle (0365)

Year	Month	Day	Hour	Minute	Second	Direction	Area	Flow
2021	2	23	6	36	37	97	7.47	48.8554
2021	2	23	6	46	37	96.4	7.47	49.3565
2021	2	23	6	56	37	98	7.47	51.6114
2021	2	23	7	6	37	97.9	7.47	50.3587
2021	2	23	7	16	37	99.2	7.47	50.8597
2021	2	23	7	26	37	99.9	7.47	51.6113
2021	2	23	7	36	37	99.5	7.47	51.1103
2021	2	23	7	46	37	98	7.47	48.3543
2021	2	23	7	56	37	101.3	7.47	52.6134
2021	2	23	8	6	37	98.1	7.47	52.6134
2021	2	23	8	16	37	99.2	7.4761	52.4074
2021	2	23	8	26	37	98.1	7.4761	51.1536
2021	2	23	8	36	37	98.6	7.4761	51.6551
2021	2	23	8	46	37	97	7.4761	54.9149
2021	2	23	8	56	37	97.9	7.4761	52.6581
2021	2	23	9	6	37	98	7.4761	49.649
2021	2	23	9	16	37	100.1	7.4761	54.664
2021	2	23	9	26	37	98.7	7.4761	48.8966
2021	2	23	9	36	37	101.2	7.4761	50.6518
2021	2	23	9	46	37	96.4	7.4761	53.9115
2021	2	23	9	56	37	98.6	7.4761	52.9086
2021	2	23	10	6	37	98	7.4761	50.1502
2021	2	23	10	16	37	96.1	7.4761	54.4129
2021	2	23	10	26	37	98.4	7.4761	50.9024
2021	2	23	10	36	37	95.4	7.4761	52.6577
2021	2	23	10	46	37	99.4	7.4761	54.4129
2021	2	23	10	56	37	96.6	7.4761	51.9053
2021	2	23	11	6	37	97.4	7.4761	51.9053
2021	2	23	11	16	37	97.4	7.4761	51.9053
2021	2	23	11	26	37	98	7.47	51.6106
2021	2	23	11	36	37	96.9	7.4761	52.156
2021	2	23	11	46	37	95.3	7.4761	51.1529
2021	2	23	11	56	37	98.6	7.4761	52.9081
2021	2	23	12	6	37	96.3	7.4761	54.9141
2021	2	23	12	16	37	96.9	7.4761	54.1618
2021	2	23	12	26	37	96.4	7.4761	53.6603
2021	2	23	12	36	37	99	7.47	50.3577
2021	2	23	12	46	37	97.9	7.4761	54.4127
2021	2	23	12	56	37	96.1	7.47	56.3705
2021	2	23	13	6	37	97.2	7.47	51.3598
2021	2	23	13	16	37	97.4	7.47	52.3619
2021	2	23	13	26	37	98	7.47	50.1071
2021	2	23	13	36	37	96.3	7.47	54.1156
2021	2	23	13	46	37	97	7.4761	51.1527
2021	2	23	13	56	37	95.7	7.47	49.8564
2021	2	23	14	6	37	97.3	7.4761	54.6632
2021	2	23	14	16	37	96.5	7.47	52.8628
2021	2	23	14	26	37	96.6	7.47	51.6102

Reinhackle (0365)

Year	Month	Day	Hour	Minute	Second	Direction	Area	Flow
2021	2	23	14	36	37	97	7.47	52.8628
2021	2	23	14	46	37	96.9	7.47	51.6101
2021	2	23	14	56	37	101.4	7.47	50.8584
2021	2	23	15	6	37	98.1	7.47	52.6121
2021	2	23	15	16	37	97.9	7.4639	52.5673
2021	2	23	15	26	37	99.4	7.4639	53.068
2021	2	23	15	36	37	97.9	7.4639	52.0667
2021	2	23	15	46	37	99.9	7.47	51.61
2021	2	23	15	56	37	96.6	7.4639	49.5634
2021	2	23	16	6	37	97.9	7.4639	50.5647
2021	2	23	16	16	37	97.7	7.4639	49.8138
2021	2	23	16	26	37	96.6	7.4578	52.2724
2021	2	23	16	36	37	96.6	7.4578	51.7721
2021	2	23	16	46	37	97.4	7.4518	52.2277
2021	2	23	16	56	37	101.7	7.4518	51.7279
2021	2	23	17	6	37	99.9	7.4518	50.2285
2021	2	23	17	16	37	97.2	7.4518	49.229
2021	2	23	17	26	37	99.4	7.4518	46.73
2021	2	23	17	36	37	99.2	7.4518	50.9782
2021	2	23	17	46	37	99.2	7.4518	52.4776
2021	2	23	17	56	37	98.2	7.4518	50.2285
2021	2	23	18	6	37	98.4	7.4518	50.9782
2021	2	23	18	16	37	96.6	7.4518	49.9787
2021	2	23	18	26	37	100	7.4518	52.2277
2021	2	23	18	36	37	100.1	7.4518	50.7283
2021	2	23	18	46	37	100.2	7.4518	51.478
2021	2	23	18	56	37	96.8	7.4518	50.2286
2021	2	23	19	6	37	100.5	7.4518	47.2298
2021	2	23	19	16	37	96.6	7.4518	51.9778
2021	2	23	19	26	37	99.2	7.4518	54.2269
2021	2	23	19	36	37	99.4	7.4518	48.2295
2021	2	23	19	46	37	98.4	7.4518	52.7276
2021	2	23	19	56	37	98	7.4457	47.6889
2021	2	23	20	6	37	98.4	7.4457	50.4354
2021	2	23	20	16	37	97.6	7.4457	52.1832
2021	2	23	20	26	37	99	7.4457	50.1857
2021	2	23	20	36	37	99.5	7.4457	47.6889
2021	2	23	20	46	37	100	7.4457	52.4329
2021	2	23	20	56	37	96.8	7.4457	49.9361
2021	2	23	21	6	37	97.3	7.4457	52.9323
2021	2	23	21	16	37	99	7.4457	48.9374
2021	2	23	21	26	37	99.8	7.4457	50.4355
2021	2	23	21	36	37	99.1	7.4457	49.6865
2021	2	23	21	46	37	99.9	7.4457	53.1821
2021	2	23	21	56	37	98.6	7.4457	52.6827
2021	2	23	22	6	37	99.2	7.4457	50.935
2021	2	23	22	16	37	101.1	7.4457	48.4382
2021	2	23	22	26	37	96.6	7.4457	51.6841

Reinhackle (0365)

Year	Month	Day	Hour	Minute	Second	Direction	Area	Flow
2021	2	23	22	36	37	100.3	7.4457	49.437
2021	2	23	22	46	37	99.4	7.4396	49.8936
2021	2	23	22	56	37	99.8	7.4457	47.9389
2021	2	23	23	6	37	97.6	7.4457	48.688
2021	2	23	23	16	37	100.1	7.4457	49.1874
2021	2	23	23	26	37	100	7.4457	50.9352
2021	2	23	23	36	37	100.9	7.4396	51.64
2021	2	23	23	46	37	99.5	7.4396	50.8916
2021	2	23	23	56	37	97.8	7.4396	49.1454
2021	2	24	0	6	37	99.3	7.4457	51.6843
2021	2	24	0	16	37	96.9	7.4396	49.6443
2021	2	24	0	26	37	97.8	7.4457	49.1875
2021	2	24	0	36	37	99.7	7.4396	51.1412
2021	2	24	0	46	37	99.1	7.4457	48.1888
2021	2	24	0	56	37	98	7.4396	51.3907
2021	2	24	1	6	37	100.3	7.4457	49.4373
2021	2	24	1	16	37	97.4	7.4457	49.687
2021	2	24	1	26	37	101.2	7.4396	50.3929
2021	2	24	1	36	37	98.2	7.4396	51.6403
2021	2	24	1	46	37	100.4	7.4457	51.6845
2021	2	24	1	56	37	98	7.4457	49.4374
2021	2	24	2	6	37	99.7	7.4457	51.1852
2021	2	24	2	16	37	99.1	7.4457	51.1852
2021	2	24	2	26	37	96.1	7.4457	48.9381
2021	2	24	2	36	37	99.7	7.4457	51.1852
2021	2	24	2	46	37	99.3	7.4518	50.4794
2021	2	24	2	56	37	96.4	7.4457	49.1878
2021	2	24	3	6	37	99.8	7.4457	50.4363
2021	2	24	3	16	37	98.6	7.4457	51.435
2021	2	24	3	26	37	99.7	7.4518	49.7297
2021	2	24	3	36	37	99.4	7.4457	48.4388
2021	2	24	3	46	37	100.8	7.4457	50.9357
2021	2	24	3	56	37	97.9	7.4457	50.4363
2021	2	24	4	6	37	98.4	7.4457	50.4364
2021	2	24	4	16	37	97.8	7.4457	49.4376
2021	2	24	4	26	37	98.6	7.4457	50.9358
2021	2	24	4	36	37	99.9	7.4457	51.6848
2021	2	24	4	46	37	99.6	7.4457	48.6886
2021	2	24	4	56	37	98.5	7.4518	49.9798
2021	2	24	5	6	37	101.9	7.4457	47.1905
2021	2	24	5	16	37	99.9	7.4457	49.9371
2021	2	24	5	26	37	99.5	7.4457	50.9359
2021	2	24	5	36	37	98.9	7.4457	50.9359
2021	2	24	5	46	37	96.7	7.4457	53.1831
2021	2	24	5	56	37	97.5	7.4457	52.9334
2021	2	24	6	6	37	100.9	7.4457	48.1894
2021	2	24	6	16	37	99.4	7.4457	49.9372
2021	2	24	6	26	37	100.1	7.4457	50.4366

Reinhackle (0365)

Year	Month	Day	Hour	Minute	Second	Direction	Area	Flow
2021	2	24	6	36	37	97.9	7.4457	50.4366
2021	2	24	6	46	37	98	7.4457	48.1894
2021	2	24	6	56	37	99.1	7.4396	49.8945
2021	2	24	7	6	37	99.9	7.4396	49.8945
2021	2	24	7	16	37	100.7	7.4396	50.144
2021	2	24	7	26	37	98.9	7.4396	51.1419
2021	2	24	7	36	37	98.6	7.4457	49.4379
2021	2	24	7	46	37	97.2	7.4396	47.1503
2021	2	24	7	56	37	99.1	7.4396	51.3913
2021	2	24	8	6	37	101.4	7.4396	48.1482
2021	2	24	8	16	37	98.1	7.4335	50.8487
2021	2	24	8	26	37	99	7.4396	50.3933
2021	2	24	8	36	37	98.9	7.4335	49.1039
2021	2	24	8	46	37	99.1	7.4335	51.3471
2021	2	24	8	56	37	96.8	7.4335	50.3501
2021	2	24	9	6	37	98	7.4274	53.0464
2021	2	24	9	16	37	97.1	7.4274	50.3069
2021	2	24	9	26	37	98	7.4335	49.8515
2021	2	24	9	36	37	100.5	7.4335	48.6051
2021	2	24	9	46	37	97.7	7.4335	51.3469
2021	2	24	9	56	37	97.7	7.4335	51.3469
2021	2	24	10	6	37	98.2	7.4335	48.605
2021	2	24	10	16	37	97	7.4335	50.599
2021	2	24	10	26	37	97.9	7.4335	50.3498
2021	2	24	10	36	37	97.5	7.4335	47.6079
2021	2	24	10	46	37	98.1	7.4335	49.1034
2021	2	24	10	56	37	96	7.4335	49.6019
2021	2	24	11	6	37	98.7	7.4335	51.8451
2021	2	24	11	16	37	97.6	7.4335	50.3496
2021	2	24	11	26	37	100.3	7.4335	52.3436
2021	2	24	11	36	37	101.4	7.4335	49.6018
2021	2	24	11	46	37	98.4	7.4335	50.3495
2021	2	24	11	56	37	97.1	7.4335	48.3554
2021	2	24	12	6	37	100	7.4335	52.0942
2021	2	24	12	16	37	100.5	7.4335	48.6046
2021	2	24	12	26	37	98.2	7.4335	50.1001
2021	2	24	12	36	37	98	7.4335	49.3523
2021	2	24	12	46	37	99.6	7.4335	48.8538
2021	2	24	12	56	37	99.6	7.4335	50.1001
2021	2	24	13	6	37	97.7	7.4335	51.3463
2021	2	24	13	16	37	98.3	7.4335	51.097
2021	2	24	13	26	37	100	7.4335	51.097
2021	2	24	13	36	37	97.9	7.4335	51.8448
2021	2	24	13	46	37	98.7	7.4335	48.8537
2021	2	24	13	56	37	100.5	7.4335	49.8507
2021	2	24	14	6	37	100.2	7.4335	49.8507
2021	2	24	14	16	37	97.9	7.4335	48.3552
2021	2	24	14	26	37	99.7	7.4335	49.3522

Reinhackle (0365)

Year	Month	Day	Hour	Minute	Second	Direction	Area	Flow
2021	2	24	14	36	37	99.3	7.4335	50.0999
2021	2	24	14	46	37	99.3	7.4335	50.0999
2021	2	24	14	56	37	99.6	7.4335	51.5955
2021	2	24	15	6	37	98.7	7.4335	55.085
2021	2	24	15	16	37	96.2	7.4335	50.3492
2021	2	24	15	26	37	99.6	7.4335	51.5955
2021	2	24	15	36	37	97.6	7.4335	54.088
2021	2	24	15	46	37	94.3	7.4335	53.091
2021	2	24	15	56	37	97.7	7.4335	49.6014
2021	2	24	16	6	37	96.6	7.4335	54.088
2021	2	24	16	16	37	99.2	7.4335	52.094
2021	2	24	16	26	37	98.6	7.4274	51.0532
2021	2	24	16	36	37	99.8	7.4335	50.3492
2021	2	24	16	46	37	99.7	7.4335	48.1059
2021	2	24	16	56	37	98.1	7.4274	52.7965
2021	2	24	17	6	37	98.1	7.4274	49.0609
2021	2	24	17	16	37	99.7	7.4335	50.8477
2021	2	24	17	26	37	96.4	7.4274	48.8118
2021	2	24	17	36	37	96	7.4335	50.1
2021	2	24	17	46	37	96.4	7.4274	53.2946
2021	2	24	17	56	37	97.8	7.4335	48.8537
2021	2	24	18	6	37	97.3	7.4335	48.8537
2021	2	24	18	16	37	98.7	7.4274	51.8003
2021	2	24	18	26	37	97.7	7.4274	51.8003
2021	2	24	18	36	37	98.3	7.4274	51.0532
2021	2	24	18	46	37	93.6	7.4274	51.0532
2021	2	24	18	56	37	97.7	7.4274	51.8003
2021	2	24	19	6	37	97.2	7.4335	51.097
2021	2	24	19	16	37	98.1	7.4335	52.8418
2021	2	24	19	26	37	100.4	7.4274	47.5667
2021	2	24	19	36	37	97.9	7.4274	50.5552
2021	2	24	19	46	37	97.5	7.4335	53.0911
2021	2	24	19	56	37	95.9	7.4335	50.5986
2021	2	24	20	6	37	97.2	7.4213	51.2583
2021	2	24	20	16	37	96.4	7.4213	53.4978
2021	2	24	20	26	37	96.5	7.4274	52.7966
2021	2	24	20	36	37	95.6	7.4335	51.0971
2021	2	24	20	46	37	97.3	7.4396	50.642
2021	2	24	20	56	37	97.9	7.4396	50.642
2021	2	24	21	6	37	97.1	7.4396	49.8937
2021	2	24	21	16	37	99.7	7.4396	54.1346
2021	2	24	21	26	37	96.5	7.4396	52.6378
2021	2	24	21	36	37	97.8	7.4396	50.8916
2021	2	24	21	46	37	97.3	7.4396	48.3969
2021	2	24	21	56	37	98.1	7.4396	52.8874
2021	2	24	22	6	37	99.1	7.4335	54.3377
2021	2	24	22	16	37	98.1	7.4457	50.9353
2021	2	24	22	26	37	94.8	7.4396	50.3928

Reinhackle (0365)

Year	Month	Day	Hour	Minute	Second	Direction	Area	Flow
2021	2	24	22	36	37	99.2	7.4396	52.638
2021	2	24	22	46	37	98.1	7.4396	54.6338
2021	2	24	22	56	37	99	7.4335	51.8452
2021	2	24	23	6	37	98.6	7.4396	51.3907
2021	2	24	23	16	37	97.7	7.4396	49.6445
2021	2	24	23	26	37	96.7	7.4396	54.8834
2021	2	24	23	36	37	99	7.4335	50.1005
2021	2	24	23	46	37	95.5	7.4396	51.8898
2021	2	24	23	56	37	96.6	7.4335	51.3469
2021	2	25	0	6	37	98.8	7.4335	51.3469
2021	2	25	0	16	37	96.3	7.4335	52.0947
2021	2	25	0	26	37	97.2	7.4335	51.5962
2021	2	25	0	36	37	98	7.4335	53.0918
2021	2	25	0	46	37	97.8	7.4335	52.8425
2021	2	25	0	56	37	97.1	7.4274	52.0501
2021	2	25	1	6	37	97.1	7.4335	50.35
2021	2	25	1	16	37	98.4	7.4274	48.8126
2021	2	25	1	26	37	98.2	7.4213	50.2637
2021	2	25	1	36	37	99.8	7.4274	50.556
2021	2	25	1	46	37	98	7.4274	49.5598
2021	2	25	1	56	37	96.5	7.4274	52.2993
2021	2	25	2	6	37	98.2	7.4274	50.307
2021	2	25	2	16	37	99.7	7.4152	52.2096
2021	2	25	2	26	37	97.5	7.4213	51.2592
2021	2	25	2	36	37	97.2	7.4213	51.508
2021	2	25	2	46	37	98.4	7.4213	52.2545
2021	2	25	2	56	37	100.5	7.4213	48.5221
2021	2	25	3	6	37	98.1	7.4152	48.9777
2021	2	25	3	16	37	100.3	7.4152	50.718
2021	2	25	3	26	37	97	7.4213	50.5128
2021	2	25	3	36	37	97.8	7.4152	50.9667
2021	2	25	3	46	37	96.3	7.4152	51.4639
2021	2	25	3	56	37	98.3	7.4152	51.2153
2021	2	25	4	6	37	99.7	7.4152	49.475
2021	2	25	4	16	37	102.6	7.4152	52.2098
2021	2	25	4	26	37	96.9	7.4152	51.7126
2021	2	25	4	36	37	99	7.4152	49.9723
2021	2	25	4	46	37	101.8	7.4152	52.4585
2021	2	25	4	56	37	99.9	7.4213	49.7664
2021	2	25	5	6	37	100	7.4152	53.7016
2021	2	25	5	16	37	101.3	7.4213	51.2594
2021	2	25	5	26	37	99.7	7.4152	53.7016
2021	2	25	5	36	37	99	7.4213	48.7711
2021	2	25	5	46	37	96.7	7.4152	50.9668
2021	2	25	5	56	37	96.1	7.4152	51.2154
2021	2	25	6	6	37	101	7.4152	49.9724
2021	2	25	6	16	37	96.5	7.4152	47.9834
2021	2	25	6	26	37	98.3	7.4152	47.7348

Reinhackle (0365)

Year	Month	Day	Hour	Minute	Second	Direction	Area	Flow
2021	2	25	6	36	37	96.7	7.4152	50.7182
2021	2	25	6	46	37	98	7.4152	49.2265
2021	2	25	6	56	37	100.1	7.4152	51.4641
2021	2	25	7	6	37	97.8	7.4152	47.4862
2021	2	25	7	16	37	97.4	7.4152	49.4752
2021	2	25	7	26	37	99.4	7.4152	49.7238
2021	2	25	7	36	37	99.2	7.4152	49.2265
2021	2	25	7	46	37	99.2	7.4152	50.7182
2021	2	25	7	56	37	98.8	7.4152	49.9724
2021	2	25	8	6	37	98.1	7.4152	48.9778
2021	2	25	8	16	37	99.6	7.4152	50.2209
2021	2	25	8	26	37	97.7	7.4152	49.7236
2021	2	25	8	36	37	98.7	7.4152	51.9612
2021	2	25	8	46	37	97.1	7.4152	47.9832
2021	2	25	8	56	37	98.4	7.4213	49.0198
2021	2	25	9	6	37	99.6	7.4213	48.5221
2021	2	25	9	16	37	98.6	7.4213	49.2685
2021	2	25	9	26	37	99.6	7.4213	48.522
2021	2	25	9	36	37	98.9	7.4213	52.5032
2021	2	25	9	46	37	98.4	7.4274	50.5559
2021	2	25	9	56	37	99.8	7.4274	52.0502
2021	2	25	10	6	37	97.9	7.4213	50.2637
2021	2	25	10	16	37	97.2	7.4213	53.0008
2021	2	25	10	26	37	96.6	7.4213	51.5078
2021	2	25	10	36	37	99.5	7.4213	53.2495
2021	2	25	10	46	37	96.5	7.4213	52.503
2021	2	25	10	56	37	97.7	7.4213	51.5077
2021	2	25	11	6	37	96.2	7.4213	48.2728
2021	2	25	11	16	37	97.7	7.4213	51.2587
2021	2	25	11	26	37	102.8	7.4213	46.0333
2021	2	25	11	36	37	96.6	7.4213	52.0052
2021	2	25	11	46	37	99	7.4213	50.5122
2021	2	25	11	56	37	99.8	7.4213	47.7751
2021	2	25	12	6	37	98.8	7.4213	48.2727
2021	2	25	12	16	37	94.6	7.4213	49.7656
2021	2	25	12	26	37	99.8	7.4213	50.2633
2021	2	25	12	36	37	100.3	7.4213	49.2679
2021	2	25	12	46	37	99.3	7.4213	50.0144
2021	2	25	12	56	37	99.5	7.4274	52.2987
2021	2	25	13	6	37	98.6	7.4274	52.7968
2021	2	25	13	16	37	101.4	7.4213	47.0284
2021	2	25	13	26	37	99.4	7.4274	51.3025
2021	2	25	13	36	37	99.1	7.4274	49.8082
2021	2	25	13	46	37	97.5	7.4274	50.8044
2021	2	25	13	56	37	98.5	7.4274	48.0649
2021	2	25	14	6	37	97.9	7.4274	51.8005
2021	2	25	14	16	37	99.6	7.4274	50.0572
2021	2	25	14	26	37	97.4	7.4274	54.0419

Reinhackle (0365)

Year	Month	Day	Hour	Minute	Second	Direction	Area	Flow
2021	2	25	14	36	37	99.3	7.4213	48.7702
2021	2	25	14	46	37	100.3	7.4274	46.8197
2021	2	25	14	56	37	98.7	7.4274	52.2986
2021	2	25	15	6	37	98.9	7.4274	49.5592
2021	2	25	15	16	37	97.8	7.4274	51.0534
2021	2	25	15	26	37	98.2	7.4213	50.0144
2021	2	25	15	36	37	96.8	7.4274	47.8159
2021	2	25	15	46	37	98.9	7.4274	52.2986
2021	2	25	15	56	37	99.4	7.4274	49.5592
2021	2	25	16	6	37	99.4	7.4274	49.8082
2021	2	25	16	16	37	100.1	7.4213	50.5121
2021	2	25	16	26	37	99.5	7.4213	47.7749
2021	2	25	16	36	37	98.2	7.4213	48.5214
2021	2	25	16	46	37	99.4	7.4274	48.314
2021	2	25	16	56	37	99.2	7.4274	50.8045
2021	2	25	17	6	37	100.4	7.4274	46.0727
2021	2	25	17	16	37	98.4	7.4274	50.3064
2021	2	25	17	26	37	100	7.4274	46.8198
2021	2	25	17	36	37	98.8	7.4274	51.5516
2021	2	25	17	46	37	100.5	7.4274	48.5631
2021	2	25	17	56	37	98.7	7.4274	48.5631
2021	2	25	18	6	37	99.5	7.4274	49.3102
2021	2	25	18	16	37	98.4	7.4274	48.8122
2021	2	25	18	26	37	98.5	7.4274	51.8007
2021	2	25	18	36	37	101.1	7.4274	46.8199
2021	2	25	18	46	37	97.8	7.4274	52.7969
2021	2	25	18	56	37	97.6	7.4274	48.8122
2021	2	25	19	6	37	97.8	7.4274	49.0613
2021	2	25	19	16	37	101	7.4274	47.567
2021	2	25	19	26	37	99.9	7.4274	51.5517
2021	2	25	19	36	37	100.3	7.4274	49.5594
2021	2	25	19	46	37	101	7.4274	51.0537
2021	2	25	19	56	37	98.3	7.4274	51.0537
2021	2	25	20	6	37	100.5	7.4274	48.5633
2021	2	25	20	16	37	99.6	7.4274	48.5633
2021	2	25	20	26	37	100.4	7.4274	47.3181
2021	2	25	20	36	37	99.2	7.4274	50.5557
2021	2	25	20	46	37	98	7.4274	49.8086
2021	2	25	20	56	37	101	7.4274	47.3182
2021	2	25	21	6	37	98.9	7.4274	47.8163
2021	2	25	21	16	37	98.1	7.4274	52.299
2021	2	25	21	26	37	100.3	7.4274	47.8163
2021	2	25	21	36	37	96	7.4274	49.5596
2021	2	25	21	46	37	99.3	7.4274	51.552
2021	2	25	21	56	37	100.5	7.4274	48.3144
2021	2	25	22	6	37	100	7.4274	46.5712
2021	2	25	22	16	37	99.5	7.4274	49.3107
2021	2	25	22	26	37	100.3	7.4274	49.3107

Reinhackle (0365)

Year	Month	Day	Hour	Minute	Second	Direction	Area	Flow
2021	2	25	22	36	37	99.9	7.4274	48.3145
2021	2	25	22	46	37	101.7	7.4213	52.7521
2021	2	25	22	56	37	101.2	7.4213	49.0196
2021	2	25	23	6	37	97.9	7.4213	50.015
2021	2	25	23	16	37	97.8	7.4213	49.2685
2021	2	25	23	26	37	99.3	7.4213	51.508
2021	2	25	23	36	37	100.1	7.4213	47.5267
2021	2	25	23	46	37	100	7.4213	50.7616
2021	2	25	23	56	37	98.9	7.4213	49.0198
2021	2	26	0	6	37	100.1	7.4213	50.264
2021	2	26	0	16	37	99.8	7.4213	51.757
2021	2	26	0	26	37	99.1	7.4213	49.5175
2021	2	26	0	36	37	99.8	7.4213	52.0059
2021	2	26	0	46	37	98.9	7.4213	47.7757
2021	2	26	0	56	37	98.2	7.4213	48.2734
2021	2	26	1	6	37	100.2	7.4274	50.0582
2021	2	26	1	16	37	99.9	7.4213	47.2782
2021	2	26	1	26	37	97.7	7.4274	51.3035
2021	2	26	1	36	37	98	7.4274	47.8169
2021	2	26	1	46	37	98.9	7.4274	50.8055
2021	2	26	1	56	37	99.5	7.4335	50.8491
2021	2	26	2	6	37	98	7.4335	47.858
2021	2	26	2	16	37	98.7	7.4335	48.855
2021	2	26	2	26	37	98.3	7.4335	49.6029
2021	2	26	2	36	37	99.1	7.4335	49.8522
2021	2	26	2	46	37	100.4	7.4335	44.6177
2021	2	26	2	56	37	100.5	7.4335	48.3566
2021	2	26	3	6	37	102.1	7.4396	49.8949
2021	2	26	3	16	37	98	7.4335	49.3537
2021	2	26	3	26	37	101	7.4335	48.606
2021	2	26	3	36	37	98.5	7.4335	51.8464
2021	2	26	3	46	37	98.1	7.4335	52.5942
2021	2	26	3	56	37	100.1	7.4335	50.3509
2021	2	26	4	6	37	101.3	7.4335	48.606
2021	2	26	4	16	37	97.1	7.4335	51.8465
2021	2	26	4	26	37	103.2	7.4335	45.6149
2021	2	26	4	36	37	99.3	7.4335	48.6061
2021	2	26	4	46	37	97.9	7.4335	50.1017
2021	2	26	4	56	37	100.6	7.4335	47.8584
2021	2	26	5	6	37	98.1	7.4335	51.0988
2021	2	26	5	16	37	99.9	7.4335	48.3569
2021	2	26	5	26	37	96.3	7.4335	49.354
2021	2	26	5	36	37	98.3	7.4335	51.3481
2021	2	26	5	46	37	99.4	7.4335	48.1077
2021	2	26	5	56	37	100.4	7.4335	48.8555
2021	2	26	6	6	37	100.9	7.4335	47.8585
2021	2	26	6	16	37	102.7	7.4335	47.6092
2021	2	26	6	26	37	100	7.4335	46.8615

Reinhackle (0365)

Year	Month	Day	Hour	Minute	Second	Direction	Area	Flow
2021	2	26	6	36	37	100.5	7.4335	49.8526
2021	2	26	6	46	37	100.9	7.4335	47.8585
2021	2	26	6	56	37	96.7	7.4335	50.6005
2021	2	26	7	6	37	99.3	7.4335	50.3512
2021	2	26	7	16	37	98.1	7.4335	50.6005
2021	2	26	7	26	37	97.5	7.4335	53.0931
2021	2	26	7	36	37	98.2	7.4335	48.3571
2021	2	26	7	46	37	99.5	7.4335	50.6005
2021	2	26	7	56	37	98.6	7.4335	49.3541
2021	2	26	8	6	37	100.4	7.4335	48.8556
2021	2	26	8	16	37	102	7.4335	48.1078
2021	2	26	8	26	37	98.5	7.4335	51.5974
2021	2	26	8	36	37	96.5	7.4335	50.1018
2021	2	26	8	46	37	99.6	7.4335	48.6062
2021	2	26	8	56	37	99.5	7.4335	50.6002
2021	2	26	9	6	37	99.4	7.4335	48.3568
2021	2	26	9	16	37	100.5	7.4396	49.8951
2021	2	26	9	26	37	100.7	7.4396	46.1529
2021	2	26	9	36	37	100.6	7.4396	50.6435
2021	2	26	9	46	37	99.3	7.4396	47.1508
2021	2	26	9	56	37	100.3	7.4396	49.396
2021	2	26	10	6	37	102	7.4396	48.1486
2021	2	26	10	16	37	102.6	7.4335	46.861
2021	2	26	10	26	37	100	7.4396	46.9012
2021	2	26	10	36	37	102.4	7.4335	48.6058
2021	2	26	10	46	37	101.2	7.4274	49.0622
2021	2	26	10	56	37	101.8	7.4274	47.8169
2021	2	26	11	6	37	99.1	7.4274	48.0659
2021	2	26	11	16	37	99.5	7.4274	47.8169
2021	2	26	11	26	37	102.1	7.4274	46.3226
2021	2	26	11	36	37	95.8	7.4274	49.062
2021	2	26	11	46	37	98.2	7.4213	48.5222
2021	2	26	11	56	37	101.2	7.4274	50.3072
2021	2	26	12	6	37	99.1	7.4335	48.3563
2021	2	26	12	16	37	100.5	7.4335	47.1099
2021	2	26	12	26	37	100.1	7.4274	46.0734
2021	2	26	12	36	37	100.1	7.4274	49.0619
2021	2	26	12	46	37	101	7.4335	47.6084
2021	2	26	12	56	37	101.8	7.4335	47.8576
2021	2	26	13	6	37	100.3	7.4335	45.1158
2021	2	26	13	16	37	99.2	7.4335	44.6172
2021	2	26	13	26	37	99	7.4335	44.1187
2021	2	26	13	36	37	97.5	7.4274	47.3184
2021	2	26	13	46	37	97.2	7.4335	47.1098
2021	2	26	13	56	37	99.1	7.4335	48.356
2021	2	26	14	6	37	98.3	7.4335	46.3619
2021	2	26	14	16	37	100.3	7.4335	46.8605
2021	2	26	14	26	37	100.2	7.4335	45.6142

Reinhackle (0365)

Year	Month	Day	Hour	Minute	Second	Direction	Area	Flow
2021	2	26	14	36	37	99.5	7.4396	47.8985
2021	2	26	14	46	37	102.2	7.4335	45.1156
2021	2	26	14	56	37	102.1	7.4335	46.6112
2021	2	26	15	6	37	99.6	7.4335	47.3589
2021	2	26	15	16	37	101.5	7.4396	47.649
2021	2	26	15	26	37	100.2	7.4274	50.0579
2021	2	26	15	36	37	100.7	7.4335	47.3589
2021	2	26	15	46	37	97.6	7.4274	48.8126
2021	2	26	15	56	37	99.5	7.4274	49.3107
2021	2	26	16	6	37	100.6	7.4274	49.3107
2021	2	26	16	16	37	97.4	7.4213	49.5173
2021	2	26	16	26	37	99.2	7.4335	49.353
2021	2	26	16	36	37	97.2	7.4335	55.0859
2021	2	26	16	46	37	98	7.4335	49.353
2021	2	26	16	56	37	97.6	7.4274	50.5559
2021	2	26	17	6	37	99.4	7.4335	49.8515
2021	2	26	17	16	37	100	7.4274	52.2992
2021	2	26	17	26	37	98.9	7.4335	49.6022
2021	2	26	17	36	37	94.4	7.4335	52.344
2021	2	26	17	46	37	99.3	7.4335	51.5963
2021	2	26	17	56	37	99.2	7.4335	50.5992
2021	2	26	18	6	37	98.2	7.4335	50.1007
2021	2	26	18	16	37	96.5	7.4335	52.5933
2021	2	26	18	26	37	98.8	7.4335	51.347
2021	2	26	18	36	37	97.6	7.4335	50.3499
2021	2	26	18	46	37	97	7.4335	50.5992
2021	2	26	18	56	37	97.2	7.4274	51.552
2021	2	26	19	6	37	99.2	7.4274	49.3106
2021	2	26	19	16	37	99.7	7.4335	52.5932
2021	2	26	19	26	37	97.9	7.4335	50.3499
2021	2	26	19	36	37	99.4	7.4335	51.3469
2021	2	26	19	46	37	98	7.4335	49.3529
2021	2	26	19	56	37	101.1	7.4335	49.3529
2021	2	26	20	6	37	99.7	7.4274	51.0539
2021	2	26	20	16	37	100.5	7.4274	48.3144
2021	2	26	20	26	37	98.2	7.4274	50.0577
2021	2	26	20	36	37	97.6	7.4274	50.3067
2021	2	26	20	46	37	99.1	7.4274	49.5596
2021	2	26	20	56	37	102.5	7.4274	46.073
2021	2	26	21	6	37	99.3	7.4274	50.3068
2021	2	26	21	16	37	98.7	7.4274	52.2991
2021	2	26	21	26	37	97.5	7.4274	51.0539
2021	2	26	21	36	37	99.2	7.4274	49.3106
2021	2	26	21	46	37	103.3	7.4274	48.5635
2021	2	26	21	56	37	101	7.4274	46.3221
2021	2	26	22	6	37	96.6	7.4274	49.3106
2021	2	26	22	16	37	98.9	7.4274	49.5597
2021	2	26	22	26	37	98.1	7.4274	48.8126

Reinhackle (0365)

Year	Month	Day	Hour	Minute	Second	Direction	Area	Flow
2021	2	26	22	36	37	99.2	7.4274	52.2992
2021	2	26	22	46	37	99	7.4274	50.3069
2021	2	26	22	56	37	100.2	7.4274	49.8088
2021	2	26	23	6	37	98.5	7.4274	51.5521
2021	2	26	23	16	37	96.6	7.4274	49.3107
2021	2	26	23	26	37	100	7.4274	52.2993
2021	2	26	23	36	37	100.3	7.4274	49.3108
2021	2	26	23	46	37	101.1	7.4274	48.0656
2021	2	26	23	56	37	99.6	7.4274	51.3031
2021	2	27	0	6	37	100.9	7.4213	49.0197
2021	2	27	0	16	37	100.6	7.4274	48.0656
2021	2	27	0	26	37	98.6	7.4335	52.5935
2021	2	27	0	36	37	99	7.4335	50.5994
2021	2	27	0	46	37	97.9	7.4396	50.3933
2021	2	27	0	56	37	99.4	7.4274	51.0542
2021	2	27	1	6	37	101.7	7.4213	50.2639
2021	2	27	1	16	37	97.5	7.4213	52.7522
2021	2	27	1	26	37	100.7	7.4274	51.5523
2021	2	27	1	36	37	99.7	7.4274	49.5599
2021	2	27	1	46	37	96.7	7.4274	48.8128
2021	2	27	1	56	37	99.7	7.4274	51.0543
2021	2	27	2	6	37	100.9	7.4274	49.311
2021	2	27	2	16	37	99.8	7.4274	48.8129
2021	2	27	2	26	37	99.2	7.4274	50.5562
2021	2	27	2	36	37	101.7	7.4274	48.3148
2021	2	27	2	46	37	100.2	7.4274	50.0581
2021	2	27	2	56	37	99.7	7.4274	49.5601
2021	2	27	3	6	37	98.2	7.4274	53.7938
2021	2	27	3	16	37	99.9	7.4274	47.3187
2021	2	27	3	26	37	99.5	7.4274	47.8168
2021	2	27	3	36	37	99.2	7.4274	49.062
2021	2	27	3	46	37	96.7	7.4274	50.8054
2021	2	27	3	56	37	97.9	7.4335	50.5997
2021	2	27	4	6	37	101.8	7.4335	47.8578
2021	2	27	4	16	37	98.1	7.4274	51.0544
2021	2	27	4	26	37	98.3	7.4335	51.3475
2021	2	27	4	36	37	98.6	7.4335	49.3534
2021	2	27	4	46	37	100.1	7.4335	50.3505
2021	2	27	4	56	37	98.9	7.4335	50.849
2021	2	27	5	6	37	98.1	7.4335	51.0983
2021	2	27	5	16	37	97.8	7.4335	49.3535
2021	2	27	5	26	37	101.3	7.4396	50.1442
2021	2	27	5	36	37	100.6	7.4396	50.8926
2021	2	27	5	46	37	101.3	7.4396	51.3916
2021	2	27	5	56	37	103.2	7.4335	47.8579
2021	2	27	6	6	37	99	7.4396	50.1442
2021	2	27	6	16	37	100.5	7.4396	49.6453
2021	2	27	6	26	37	102.4	7.4396	46.6516

Reinhackle (0365)

Year	Month	Day	Hour	Minute	Second	Direction	Area	Flow
2021	2	27	6	36	37	99.5	7.4396	47.899
2021	2	27	6	46	37	101.3	7.4396	49.8948
2021	2	27	6	56	37	99.7	7.4396	49.6453
2021	2	27	7	6	37	96.7	7.4396	50.6432
2021	2	27	7	16	37	99.6	7.4396	48.8969
2021	2	27	7	26	37	100.2	7.4396	52.639
2021	2	27	7	36	37	98.1	7.4396	48.8969
2021	2	27	7	46	37	99.2	7.4396	50.8927
2021	2	27	7	56	37	100.4	7.4457	48.9387
2021	2	27	8	6	37	99.6	7.4457	50.1871
2021	2	27	8	16	37	99.8	7.4457	50.6864
2021	2	27	8	26	37	97	7.4457	48.9386
2021	2	27	8	36	37	97.3	7.4457	48.6889
2021	2	27	8	46	37	100.2	7.4457	50.187
2021	2	27	8	56	37	100	7.4457	49.4379
2021	2	27	9	6	37	99.9	7.4457	50.1869
2021	2	27	9	16	37	98.1	7.4457	50.9359
2021	2	27	9	26	37	97.5	7.4457	51.4353
2021	2	27	9	36	37	99	7.4457	50.1868
2021	2	27	9	46	37	100.1	7.4457	50.4364
2021	2	27	9	56	37	98.4	7.4457	52.1842
2021	2	27	10	6	37	98.3	7.4457	51.4351
2021	2	27	10	16	37	98.1	7.4457	52.6835
2021	2	27	10	26	37	99.4	7.4396	52.6384
2021	2	27	10	36	37	98.8	7.4457	54.9306
2021	2	27	10	46	37	99.2	7.4457	49.4375
2021	2	27	10	56	37	96.3	7.4457	54.1815
2021	2	27	11	6	37	97.6	7.4457	52.1839
2021	2	27	11	16	37	98.2	7.4457	53.9317
2021	2	27	11	26	37	96.6	7.4518	51.9786
2021	2	27	11	36	37	97.7	7.4457	51.6845
2021	2	27	11	46	37	97.4	7.4457	53.6819
2021	2	27	11	56	37	96.6	7.4457	53.9316
2021	2	27	12	6	37	96.5	7.4457	52.6832
2021	2	27	12	16	37	97	7.4457	52.6831
2021	2	27	12	26	37	99.3	7.4457	55.1799
2021	2	27	12	36	37	98.1	7.4457	54.1812
2021	2	27	12	46	37	98.9	7.4518	51.2288
2021	2	27	12	56	37	98.1	7.4457	50.9353
2021	2	27	13	6	37	98.5	7.4457	51.934
2021	2	27	13	16	37	97.2	7.4457	49.6868
2021	2	27	13	26	37	97.7	7.4457	51.934
2021	2	27	13	36	37	97	7.4457	57.1773
2021	2	27	13	46	37	95.2	7.4457	55.1798
2021	2	27	13	56	37	96.2	7.4396	54.8831
2021	2	27	14	6	37	97.6	7.4457	53.9314
2021	2	27	14	16	37	97.7	7.4457	51.9339
2021	2	27	14	26	37	97.3	7.4457	50.9352

Reinhackle (0365)

Year	Month	Day	Hour	Minute	Second	Direction	Area	Flow
2021	2	27	14	36	37	96.9	7.4457	53.432
2021	2	27	14	46	37	98.3	7.4396	52.8874
2021	2	27	14	56	37	97.3	7.4457	48.4384
2021	2	27	15	6	37	98.8	7.4457	50.1862
2021	2	27	15	16	37	97.8	7.4457	54.4308
2021	2	27	15	26	37	96.9	7.4457	53.4321
2021	2	27	15	36	37	96.7	7.4457	48.9378
2021	2	27	15	46	37	98	7.4396	49.6443
2021	2	27	15	56	37	96.6	7.4396	51.3906
2021	2	27	16	6	37	98.1	7.4396	48.8959
2021	2	27	16	16	37	98.8	7.4396	50.1433
2021	2	27	16	26	37	98.5	7.4396	53.137
2021	2	27	16	36	37	97.4	7.4396	51.6401
2021	2	27	16	46	37	97.7	7.4396	51.8896
2021	2	27	16	56	37	98.1	7.4396	52.3886
2021	2	27	17	6	37	99.6	7.4396	53.137
2021	2	27	17	16	37	97.4	7.4335	53.59
2021	2	27	17	26	37	96.6	7.4396	51.8896
2021	2	27	17	36	37	101.5	7.4335	51.5959
2021	2	27	17	46	37	96.8	7.4396	50.1433
2021	2	27	17	56	37	98.1	7.4396	50.8917
2021	2	27	18	6	37	99.5	7.4335	50.5989
2021	2	27	18	16	37	99.2	7.4396	52.1391
2021	2	27	18	26	37	97.9	7.4335	50.3497
2021	2	27	18	36	37	98.2	7.4396	51.8896
2021	2	27	18	46	37	97.7	7.4335	51.8452
2021	2	27	18	56	37	101	7.4335	50.1004
2021	2	27	19	6	37	96.5	7.4396	50.6423
2021	2	27	19	16	37	100.3	7.4335	49.6019
2021	2	27	19	26	37	96.1	7.4335	49.3527
2021	2	27	19	36	37	98.6	7.4335	49.6019
2021	2	27	19	46	37	95.1	7.4396	52.6381
2021	2	27	19	56	37	96.5	7.4335	52.593
2021	2	27	20	6	37	96.1	7.4396	51.1413
2021	2	27	20	16	37	97.8	7.4396	51.1413
2021	2	27	20	26	37	96.3	7.4457	54.431
2021	2	27	20	36	37	100.1	7.4335	51.5961
2021	2	27	20	46	37	98.1	7.4396	54.3845
2021	2	27	20	56	37	98.8	7.4335	53.0916
2021	2	27	21	6	37	96.9	7.4335	51.8454
2021	2	27	21	16	37	95.5	7.4396	49.1456
2021	2	27	21	26	37	99.8	7.4335	48.8543
2021	2	27	21	36	37	96.7	7.4396	50.6425
2021	2	27	21	46	37	96.3	7.4396	54.634
2021	2	27	21	56	37	97.3	7.4396	52.3888
2021	2	27	22	6	37	95	7.4396	51.6404
2021	2	27	22	16	37	97.3	7.4335	48.6051
2021	2	27	22	26	37	97.3	7.4335	50.8485

Reinhackle (0365)

Year	Month	Day	Hour	Minute	Second	Direction	Area	Flow
2021	2	27	22	36	37	97.9	7.4335	50.1007
2021	2	27	22	46	37	100.4	7.4274	49.0616
2021	2	27	22	56	37	96.4	7.4274	49.0616
2021	2	27	23	6	37	98.8	7.4274	48.3145
2021	2	27	23	16	37	100.5	7.4274	51.054
2021	2	27	23	26	37	99.4	7.4274	48.0654
2021	2	27	23	36	37	96.4	7.4274	53.2954
2021	2	27	23	46	37	99.4	7.4274	51.303
2021	2	27	23	56	37	99.1	7.4335	55.8337
2021	2	28	0	6	37	96.5	7.4335	50.3501
2021	2	28	0	16	37	96.2	7.4335	50.5993
2021	2	28	0	26	37	98.3	7.4274	49.5598
2021	2	28	0	36	37	98.2	7.4335	53.3412
2021	2	28	0	46	37	99.8	7.4335	52.0949
2021	2	28	0	56	37	94.4	7.4274	51.3031
2021	2	28	1	6	37	100.2	7.4274	51.3031
2021	2	28	1	16	37	97.9	7.4335	52.0949
2021	2	28	1	26	37	95.7	7.4274	52.0503
2021	2	28	1	36	37	99.8	7.4274	52.0503
2021	2	28	1	46	37	99.9	7.4274	51.3032
2021	2	28	1	56	37	99.5	7.4274	52.2994
2021	2	28	2	6	37	97.1	7.4274	49.8089
2021	2	28	2	16	37	97.3	7.4274	52.2994
2021	2	28	2	26	37	99.6	7.4274	50.307
2021	2	28	2	36	37	100.9	7.4274	51.5523
2021	2	28	2	46	37	98	7.4274	49.809
2021	2	28	2	56	37	96.9	7.4274	49.0619
2021	2	28	3	6	37	98	7.4274	53.0466
2021	2	28	3	16	37	101.2	7.4274	50.3071
2021	2	28	3	26	37	97.4	7.4274	50.0581
2021	2	28	3	36	37	99.9	7.4274	50.0581
2021	2	28	3	46	37	98.1	7.4274	52.5485
2021	2	28	3	56	37	99.5	7.4274	49.0619
2021	2	28	4	6	37	96.7	7.4274	48.8129
2021	2	28	4	16	37	99.2	7.4274	49.0619
2021	2	28	4	26	37	101.1	7.4274	47.0696
2021	2	28	4	36	37	97.5	7.4274	53.0466
2021	2	28	4	46	37	99.4	7.4335	48.3562
2021	2	28	4	56	37	97.2	7.4335	51.0981
2021	2	28	5	6	37	99.9	7.4335	51.5966
2021	2	28	5	16	37	99.8	7.4335	47.8577
2021	2	28	5	26	37	98.8	7.4396	50.144
2021	2	28	5	36	37	99.2	7.4335	49.3533
2021	2	28	5	46	37	96.2	7.4335	50.1011
2021	2	28	5	56	37	101.3	7.4335	50.1011
2021	2	28	6	6	37	98.6	7.4335	50.8489
2021	2	28	6	16	37	101.4	7.4335	49.3534
2021	2	28	6	26	37	100.1	7.4335	46.3622

Reinhackle (0365)

Year	Month	Day	Hour	Minute	Second	Direction	Area	Flow
2021	2	28	6	36	37	99.6	7.4396	47.1504
2021	2	28	6	46	37	98.6	7.4335	50.8489
2021	2	28	6	56	37	101.4	7.4335	49.3534
2021	2	28	7	6	37	100.7	7.4396	47.3999
2021	2	28	7	16	37	98.4	7.4335	49.1041
2021	2	28	7	26	37	100.2	7.4335	52.5937
2021	2	28	7	36	37	100.3	7.4335	52.0952
2021	2	28	7	46	37	97.7	7.4335	51.5967
2021	2	28	7	56	37	98.4	7.4335	53.84
2021	2	28	8	6	37	101.7	7.4335	49.3533
2021	2	28	8	16	37	99.2	7.4335	47.6084
2021	2	28	8	26	37	100	7.4396	50.8923
2021	2	28	8	36	37	101.2	7.4335	49.1039
2021	2	28	8	46	37	99.2	7.4335	49.1039
2021	2	28	8	56	37	99.2	7.4396	50.6428
2021	2	28	9	6	37	99.1	7.4457	51.1855
2021	2	28	9	16	37	98.8	7.4396	50.1438
2021	2	28	9	26	37	98.1	7.4396	50.8921
2021	2	28	9	36	37	99.9	7.4335	51.5963
2021	2	28	9	46	37	101	7.4335	50.1007
2021	2	28	9	56	37	97.3	7.4335	48.3559
2021	2	28	10	6	37	99	7.4335	48.8544
2021	2	28	10	16	37	100	7.4335	52.3439
2021	2	28	10	26	37	99.1	7.4335	49.8514
2021	2	28	10	36	37	98.8	7.4335	48.3558
2021	2	28	10	46	37	99	7.4335	48.8542
2021	2	28	10	56	37	98.3	7.4335	48.1065
2021	2	28	11	6	37	97.9	7.4335	50.3497
2021	2	28	11	16	37	99	7.4335	48.6049
2021	2	28	11	26	37	100.5	7.4335	51.0975
2021	2	28	11	36	37	97.4	7.4335	49.6019
2021	2	28	11	46	37	96.9	7.4335	49.6019
2021	2	28	11	56	37	97.4	7.4335	47.8571
2021	2	28	12	6	37	100.3	7.4335	49.6018
2021	2	28	12	16	37	99	7.4335	50.3496
2021	2	28	12	26	37	101.8	7.4335	48.854
2021	2	28	12	36	37	99.5	7.4335	47.6077
2021	2	28	12	46	37	101.9	7.4335	47.1092
2021	2	28	12	56	37	100.2	7.4335	48.3555
2021	2	28	13	6	37	96.4	7.4335	49.1032
2021	2	28	13	16	37	101.2	7.4335	47.8569
2021	2	28	13	26	37	101.8	7.4396	49.1453
2021	2	28	13	36	37	98.1	7.4335	50.848
2021	2	28	13	46	37	100.8	7.4335	49.8509
2021	2	28	13	56	37	99.4	7.4335	49.8509
2021	2	28	14	6	37	99.5	7.4396	49.3947
2021	2	28	14	16	37	101.4	7.4335	47.1091
2021	2	28	14	26	37	97.3	7.4335	48.6047

Reinhackle (0365)

Year	Month	Day	Hour	Minute	Second	Direction	Area	Flow
2021	2	28	14	36	37	101	7.4335	49.8509
2021	2	28	14	46	37	100.5	7.4335	46.8599
2021	2	28	14	56	37	101.9	7.4335	47.1091
2021	2	28	15	6	37	100	7.4335	49.6017
2021	2	28	15	16	37	100.1	7.4335	48.8539
2021	2	28	15	26	37	97.6	7.4396	46.9
2021	2	28	15	36	37	98.2	7.4396	48.6463
2021	2	28	15	46	37	98.7	7.4396	50.6421
2021	2	28	15	56	37	99.2	7.4335	46.3614
2021	2	28	16	6	37	98.3	7.4396	49.6442
2021	2	28	16	16	37	100.7	7.4335	48.6047
2021	2	28	16	26	37	101.3	7.4335	48.6048
2021	2	28	16	36	37	98.2	7.4335	48.6048
2021	2	28	16	46	37	103.4	7.4335	49.3525
2021	2	28	16	56	37	99.4	7.4335	49.6018
2021	2	28	17	6	37	101.1	7.4335	48.3555
2021	2	28	17	16	37	97.4	7.4396	49.6443
2021	2	28	17	26	37	96.7	7.4396	50.8916
2021	2	28	17	36	37	100.2	7.4335	51.3465
2021	2	28	17	46	37	101.5	7.4335	47.6077
2021	2	28	17	56	37	96	7.4396	47.3991
2021	2	28	18	6	37	101.6	7.4396	50.8916
2021	2	28	18	16	37	101.4	7.4396	50.8916
2021	2	28	18	26	37	99.2	7.4396	49.1454
2021	2	28	18	36	37	99.7	7.4335	49.6018
2021	2	28	18	46	37	98	7.4335	49.3526
2021	2	28	18	56	37	99.8	7.4335	47.857
2021	2	28	19	6	37	100.9	7.4396	47.8981
2021	2	28	19	16	37	101	7.4335	47.6078
2021	2	28	19	26	37	101.6	7.4335	49.6018
2021	2	28	19	36	37	99.2	7.4335	50.5989
2021	2	28	19	46	37	99.6	7.4335	50.1004
2021	2	28	19	56	37	100.8	7.4335	46.8601
2021	2	28	20	6	37	99	7.4335	48.6049
2021	2	28	20	16	37	100.2	7.4335	50.1004
2021	2	28	20	26	37	98.1	7.4335	50.8482
2021	2	28	20	36	37	99.5	7.4335	50.8482
2021	2	28	20	46	37	103.4	7.4335	46.1124
2021	2	28	20	56	37	98.8	7.4335	50.1005
2021	2	28	21	6	37	99.6	7.4335	47.3587
2021	2	28	21	16	37	98.7	7.4335	49.1035
2021	2	28	21	26	37	98.8	7.4335	46.6109
2021	2	28	21	36	37	100.2	7.4335	48.3557
2021	2	28	21	46	37	97.9	7.4335	46.611
2021	2	28	21	56	37	99.3	7.4335	47.3587
2021	2	28	22	6	37	100	7.4335	49.3528
2021	2	28	22	16	37	98.4	7.4335	50.3499
2021	2	28	22	26	37	99.1	7.4335	49.8514

Reinhackle (0365)

Year	Month	Day	Hour	Minute	Second	Direction	Area	Flow
2021	2	28	22	36	37	100.4	7.4335	50.1007
2021	2	28	22	46	37	99.2	7.4335	50.5992
2021	2	28	22	56	37	99.4	7.4335	49.8514
2021	2	28	23	6	37	96.4	7.4335	51.347
2021	2	28	23	16	37	98.9	7.4274	50.8049
2021	2	28	23	26	37	100.9	7.4274	49.3107
2021	2	28	23	36	37	97.7	7.4274	51.5521
2021	2	28	23	46	37	97.1	7.4335	49.8516
2021	2	28	23	56	37	100.2	7.4274	50.0579

Alabama Gates Release

Station 0087

Date	Flow (cfs)
2/1/2021	0
2/2/2021	0
2/3/2021	0
2/4/2021	0
2/5/2021	0
2/6/2021	0
2/7/2021	0
2/8/2021	0
2/9/2021	0
2/10/2021	0
2/11/2021	0
2/12/2021	0
2/13/2021	0
2/14/2021	0
2/15/2021	0
2/16/2021	0
2/17/2021	0
2/18/2021	0
2/19/2021	0
2/20/2021	0
2/21/2021	0
2/22/2021	0
2/23/2021	0
2/24/2021	0
2/25/2021	0
2/26/2021	0
2/27/2021	0
2/28/2021	0

	Langemann Gate to Delta	Weir to Delta	Pumpback Station Discharge
	#0365	#0363	#0364
DATE	FLOW (CFS)	FLOW (CFS)	FLOW (CFS)
2/1/2021	6	0	46
2/2/2021	6	0	45
2/3/2021	6	0	46
2/4/2021	6	0	46
2/5/2021	6	0	46
2/6/2021	6	0	46
2/7/2021	6	0	46
2/8/2021	6	0	45
2/9/2021	6	0	46
2/10/2021	6	0	46
2/11/2021	6	0	46
2/12/2021	6	0	46
2/13/2021	6	0	46
2/14/2021	6	0	46
2/15/2021	6	0	47
2/16/2021	6	0	47
2/17/2021	6	0	46
2/18/2021	6	0	46
2/19/2021	6	0	46
2/20/2021	6	0	46
2/21/2021	6	0	46
2/22/2021	6	0	45
2/23/2021	6	0	46
2/24/2021	6	0	46
2/25/2021	6	0	46
2/26/2021	6	0	46
2/27/2021	6	0	46
2/28/2021	6	0	45

Pumpback Station Discharge (0364)

2/1/21 0:05 == 48.1	2/1/21 0:10 == 47.4	2/1/21 0:15 == 47.9	2/1/21 0:20 == 47.9	2/1/21 0:25 == 47.9	2/1/21 0:30 == 47.9	2/1/21 0:35 == 47.9	2/1/21 0:40 == 47.4	2/1/21 0:45 == 47.8	2/1/21 0:50 == 48	2/1/21 0:55 == 47.9	2/1/21 1:00 == 47.9	2/1/21 1:05 == 47.9	2/1/21 1:10 == 47.6	2/1/21 1:15 == 47.8	2/1/21 1:20 == 47.9	2/1/21 1:25 == 47.8	2/1/21 1:30 == 47.8	2/1/21 1:35 == 47.8	2/1/21 1:40 == 47.9	2/1/21 1:45 == 47.8	2/1/21 1:50 == 47.8	2/1/21 1:55 == 48	2/1/21 2:00 == 48	2/1/21 2:05 == 47.8	2/1/21 2:10 == 47.3	2/1/21 2:15 == 48	2/1/21 2:20 == 48	2/1/21 2:25 == 47.8	2/1/21 2:30 == 45.4	2/1/21 2:35 == 33.7	2/1/21 2:40 == 34	2/1/21 2:45 == 33.8	2/1/21 2:50 == 33.8	2/1/21 2:55 == 33.8	2/1/21 3:00 == 35.6	2/1/21 3:05 == 45.8	2/1/21 3:10 == 47.7	2/1/21 3:15 == 47.3	2/1/21 3:20 == 47.8	2/1/21 3:25 == 48	2/1/21 3:30 == 48	2/1/21 3:35 == 47.9	2/1/21 3:40 == 47.8	2/1/21 3:45 == 48	2/1/21 3:50 == 48	2/1/21 3:55 == 48	
2/1/21 4:00 == 48	2/1/21 4:05 == 47.7	2/1/21 4:10 == 47.6	2/1/21 4:15 == 47.9	2/1/21 4:20 == 47.9	2/1/21 4:25 == 48	2/1/21 4:30 == 48	2/1/21 4:35 == 47.8	2/1/21 4:40 == 47.7	2/1/21 4:45 == 48	2/1/21 4:50 == 47.5	2/1/21 4:55 == 48	2/1/21 5:00 == 47.9	2/1/21 5:05 == 48.1	2/1/21 5:10 == 47.6	2/1/21 5:15 == 47.9	2/1/21 5:20 == 48	2/1/21 5:25 == 48	2/1/21 5:30 == 44.6	2/1/21 5:35 == 35.3	2/1/21 5:40 == 33.8	2/1/21 5:45 == 34	2/1/21 5:50 == 34	2/1/21 5:55 == 34	2/1/21 6:00 == 36.5	2/1/21 6:05 == 44.2	2/1/21 6:10 == 47.8	2/1/21 6:15 == 48	2/1/21 6:20 == 48	2/1/21 6:25 == 47.9	2/1/21 6:30 == 48	2/1/21 6:35 == 48	2/1/21 6:40 == 47.8	2/1/21 6:45 == 47.6	2/1/21 6:50 == 47.9	2/1/21 6:55 == 47.8	2/1/21 7:00 == 47.6	2/1/21 7:05 == 47.9	2/1/21 7:10 == 47.7	2/1/21 7:15 == 47.3	2/1/21 7:20 == 48	2/1/21 7:25 == 47.9	2/1/21 7:30 == 48	2/1/21 7:35 == 48	2/1/21 7:40 == 48	2/1/21 7:45 == 47.9	2/1/21 7:50 == 48.1	2/1/21 7:55 == 47.9
2/1/21 8:00 == 47.9	2/1/21 8:05 == 47.9	2/1/21 8:10 == 47.3	2/1/21 8:15 == 47.9	2/1/21 8:20 == 47.9	2/1/21 8:25 == 47.7	2/1/21 8:30 == 47.5	2/1/21 8:35 == 47.8	2/1/21 8:40 == 47.8	2/1/21 8:45 == 48	2/1/21 8:50 == 48	2/1/21 8:55 == 48	2/1/21 9:00 == 43.8	2/1/21 9:05 == 37	2/1/21 9:10 == 34	2/1/21 9:15 == 33.9	2/1/21 9:20 == 33.9	2/1/21 9:25 == 33.9	2/1/21 9:30 == 33.9	2/1/21 9:35 == 33.9	2/1/21 9:40 == 33.9	2/1/21 9:45 == 36	2/1/21 9:50 == 44.3	2/1/21 9:55 == 48	2/1/21 10:00 == 48	2/1/21 10:05 == 47.9	2/1/21 10:10 == 47.2	2/1/21 10:15 == 47.3	2/1/21 10:20 == 47.4	2/1/21 10:25 == 48	2/1/21 10:30 == 48	2/1/21 10:35 == 48.1	2/1/21 10:40 == 48.1	2/1/21 10:45 == 48.1	2/1/21 10:50 == 48.2	2/1/21 10:55 == 47.9	2/1/21 11:00 == 48	2/1/21 11:05 == 48	2/1/21 11:10 == 47.9	2/1/21 11:15 == 47.9	2/1/21 11:20 == 47.9	2/1/21 11:25 == 47.8	2/1/21 11:30 == 48	2/1/21 11:35 == 47.9	2/1/21 11:40 == 48	2/1/21 11:45 == 47.9	2/1/21 11:50 == 47.9	2/1/21 11:55 == 48
2/1/21 12:00 == 48.1	2/1/21 12:05 == 48	2/1/21 12:10 == 48	2/1/21 12:15 == 48.1	2/1/21 12:20 == 48	2/1/21 12:25 == 47.9	2/1/21 12:30 == 47.9	2/1/21 12:35 == 47.8	2/1/21 12:40 == 47.2	2/1/21 12:45 == 47.9	2/1/21 12:50 == 48	2/1/21 12:55 == 48	2/1/21 13:00 == 48	2/1/21 13:05 == 48	2/1/21 13:10 == 47.2	2/1/21 13:15 == 45.7	2/1/21 13:20 == 36	2/1/21 13:25 == 34.1	2/1/21 13:30 == 34.2	2/1/21 13:35 == 34.2	2/1/21 13:40 == 33.9	2/1/21 13:45 == 35.4	2/1/21 13:50 == 43.3	2/1/21 13:55 == 47.3	2/1/21 14:00 == 47.7	2/1/21 14:05 == 47.8	2/1/21 14:10 == 47.4	2/1/21 14:15 == 47.7	2/1/21 14:20 == 48.1	2/1/21 14:25 == 48	2/1/21 14:30 == 48	2/1/21 14:35 == 47.9	2/1/21 14:40 == 47.7	2/1/21 14:45 == 47.7	2/1/21 14:50 == 47.9	2/1/21 14:55 == 48	2/1/21 15:00 == 48.1	2/1/21 15:05 == 47.8	2/1/21 15:10 == 47.3	2/1/21 15:15 == 48	2/1/21 15:20 == 47.9	2/1/21 15:25 == 47.9	2/1/21 15:30 == 47.8	2/1/21 15:35 == 47.7	2/1/21 15:40 == 47.7	2/1/21 15:45 == 48	2/1/21 15:50 == 48	2/1/21 15:55 == 48

Pumpback Station Discharge (0364)

2/1/21 16:00 == 48	2/1/21 20:00 == 48	2/2/21 0:00 == 46.3	2/2/21 4:00 == 47.9
2/1/21 16:05 == 48	2/1/21 20:05 == 47.9	2/2/21 0:05 == 37.6	2/2/21 4:05 == 47.9
2/1/21 16:10 == 47.5	2/1/21 20:10 == 47.5	2/2/21 0:10 == 34	2/2/21 4:10 == 47.4
2/1/21 16:15 == 47.9	2/1/21 20:15 == 48	2/2/21 0:15 == 34	2/2/21 4:15 == 48
2/1/21 16:20 == 48.1	2/1/21 20:20 == 48	2/2/21 0:20 == 34	2/2/21 4:20 == 48.2
2/1/21 16:25 == 48.1	2/1/21 20:25 == 47.4	2/2/21 0:25 == 34	2/2/21 4:25 == 48
2/1/21 16:30 == 48.1	2/1/21 20:30 == 47.8	2/2/21 0:30 == 35.2	2/2/21 4:30 == 47.9
2/1/21 16:35 == 47.8	2/1/21 20:35 == 48	2/2/21 0:35 == 41.5	2/2/21 4:35 == 47.9
2/1/21 16:40 == 47.5	2/1/21 20:40 == 48	2/2/21 0:40 == 47.4	2/2/21 4:40 == 47.9
2/1/21 16:45 == 44.2	2/1/21 20:45 == 48	2/2/21 0:45 == 48	2/2/21 4:45 == 47.9
2/1/21 16:50 == 37.8	2/1/21 20:50 == 48	2/2/21 0:50 == 48.1	2/2/21 4:50 == 47.4
2/1/21 16:55 == 34.1	2/1/21 20:55 == 48	2/2/21 0:55 == 48	2/2/21 4:55 == 48
2/1/21 17:00 == 34.2	2/1/21 21:00 == 48	2/2/21 1:00 == 48	2/2/21 5:00 == 47.9
2/1/21 17:05 == 34.3	2/1/21 21:05 == 48	2/2/21 1:05 == 47.8	2/2/21 5:05 == 48
2/1/21 17:10 == 34.2	2/1/21 21:10 == 47.5	2/2/21 1:10 == 47.4	2/2/21 5:10 == 47.5
2/1/21 17:15 == 34.1	2/1/21 21:15 == 47.8	2/2/21 1:15 == 48	2/2/21 5:15 == 47.9
2/1/21 17:20 == 34	2/1/21 21:20 == 48	2/2/21 1:20 == 48.1	2/2/21 5:20 == 47.9
2/1/21 17:25 == 34	2/1/21 21:25 == 47.9	2/2/21 1:25 == 48	2/2/21 5:25 == 48
2/1/21 17:30 == 35.8	2/1/21 21:30 == 45.4	2/2/21 1:30 == 48	2/2/21 5:30 == 48.1
2/1/21 17:35 == 42.6	2/1/21 21:35 == 37.5	2/2/21 1:35 == 47.9	2/2/21 5:35 == 47.8
2/1/21 17:40 == 46.9	2/1/21 21:40 == 33.9	2/2/21 1:40 == 47.9	2/2/21 5:40 == 47.7
2/1/21 17:45 == 48	2/1/21 21:45 == 33.9	2/2/21 1:45 == 47.9	2/2/21 5:45 == 47.8
2/1/21 17:50 == 48	2/1/21 21:50 == 34	2/2/21 1:50 == 48.1	2/2/21 5:50 == 47.6
2/1/21 17:55 == 48	2/1/21 21:55 == 34	2/2/21 1:55 == 48.1	2/2/21 5:55 == 47.7
2/1/21 18:00 == 47.9	2/1/21 22:00 == 35.7	2/2/21 2:00 == 48	2/2/21 6:00 == 48
2/1/21 18:05 == 47.9	2/1/21 22:05 == 41.8	2/2/21 2:05 == 48	2/2/21 6:05 == 48
2/1/21 18:10 == 47.1	2/1/21 22:10 == 47.3	2/2/21 2:10 == 48	2/2/21 6:10 == 48.1
2/1/21 18:15 == 47.1	2/1/21 22:15 == 47.9	2/2/21 2:15 == 48	2/2/21 6:15 == 48
2/1/21 18:20 == 47.9	2/1/21 22:20 == 47.9	2/2/21 2:20 == 48	2/2/21 6:20 == 47.5
2/1/21 18:25 == 48	2/1/21 22:25 == 48	2/2/21 2:25 == 48	2/2/21 6:25 == 47
2/1/21 18:30 == 48.1	2/1/21 22:30 == 48	2/2/21 2:30 == 48	2/2/21 6:30 == 46.4
2/1/21 18:35 == 48.1	2/1/21 22:35 == 48	2/2/21 2:35 == 48	2/2/21 6:35 == 38.6
2/1/21 18:40 == 47.9	2/1/21 22:40 == 48	2/2/21 2:40 == 48.1	2/2/21 6:40 == 34.2
2/1/21 18:45 == 48.1	2/1/21 22:45 == 48	2/2/21 2:45 == 48.1	2/2/21 6:45 == 34.1
2/1/21 18:50 == 48	2/1/21 22:50 == 48	2/2/21 2:50 == 48.1	2/2/21 6:50 == 34.1
2/1/21 18:55 == 47.9	2/1/21 22:55 == 48	2/2/21 2:55 == 48	2/2/21 6:55 == 34.1
2/1/21 19:00 == 48.1	2/1/21 23:00 == 47.9	2/2/21 3:00 == 45.9	2/2/21 7:00 == 34.1
2/1/21 19:05 == 47.9	2/1/21 23:05 == 48	2/2/21 3:05 == 38.9	2/2/21 7:05 == 34
2/1/21 19:10 == 47.6	2/1/21 23:10 == 48	2/2/21 3:10 == 34	2/2/21 7:10 == 34
2/1/21 19:15 == 47.8	2/1/21 23:15 == 48	2/2/21 3:15 == 34	2/2/21 7:15 == 34
2/1/21 19:20 == 48	2/1/21 23:20 == 47.9	2/2/21 3:20 == 34.1	2/2/21 7:20 == 41.9
2/1/21 19:25 == 48	2/1/21 23:25 == 47.9	2/2/21 3:25 == 34.1	2/2/21 7:25 == 47
2/1/21 19:30 == 47.6	2/1/21 23:30 == 48	2/2/21 3:30 == 35.4	2/2/21 7:30 == 48.1
2/1/21 19:35 == 47.5	2/1/21 23:35 == 48	2/2/21 3:35 == 40.9	2/2/21 7:35 == 48
2/1/21 19:40 == 48	2/1/21 23:40 == 48	2/2/21 3:40 == 47.6	2/2/21 7:40 == 47.9
2/1/21 19:45 == 48.1	2/1/21 23:45 == 47.9	2/2/21 3:45 == 48.1	2/2/21 7:45 == 48
2/1/21 19:50 == 48.1	2/1/21 23:50 == 47.9	2/2/21 3:50 == 48	2/2/21 7:50 == 48
2/1/21 19:55 == 48	2/1/21 23:55 == 47.9	2/2/21 3:55 == 47.9	2/2/21 7:55 == 47.9

Pumpback Station Discharge (0364)

2/2/21 8:00 == 48	2/2/21 12:00 == 48	2/2/21 16:00 == 47.8	2/2/21 20:00 == 47.8
2/2/21 8:05 == 47.8	2/2/21 12:05 == 48	2/2/21 16:05 == 47.7	2/2/21 20:05 == 48.1
2/2/21 8:10 == 47.8	2/2/21 12:10 == 48	2/2/21 16:10 == 47.8	2/2/21 20:10 == 47.4
2/2/21 8:15 == 47.9	2/2/21 12:15 == 47.9	2/2/21 16:15 == 47.9	2/2/21 20:15 == 47.8
2/2/21 8:20 == 48	2/2/21 12:20 == 48	2/2/21 16:20 == 48.1	2/2/21 20:20 == 38.8
2/2/21 8:25 == 48	2/2/21 12:25 == 48	2/2/21 16:25 == 48	2/2/21 20:25 == 34.3
2/2/21 8:30 == 47.7	2/2/21 12:30 == 48.1	2/2/21 16:30 == 48	2/2/21 20:30 == 33.8
2/2/21 8:35 == 47.5	2/2/21 12:35 == 48.1	2/2/21 16:35 == 47.7	2/2/21 20:35 == 34.1
2/2/21 8:40 == 47.7	2/2/21 12:40 == 47.2	2/2/21 16:40 == 47.2	2/2/21 20:40 == 33.9
2/2/21 8:45 == 47.5	2/2/21 12:45 == 47.9	2/2/21 16:45 == 48	2/2/21 20:45 == 33.9
2/2/21 8:50 == 48	2/2/21 12:50 == 48	2/2/21 16:50 == 48	2/2/21 20:50 == 33.9
2/2/21 8:55 == 48	2/2/21 12:55 == 48	2/2/21 16:55 == 48	2/2/21 20:55 == 33.9
2/2/21 9:00 == 48.1	2/2/21 13:00 == 48.1	2/2/21 17:00 == 48	2/2/21 21:00 == 33.9
2/2/21 9:05 == 48.1	2/2/21 13:05 == 47.9	2/2/21 17:05 == 48	2/2/21 21:05 == 40.3
2/2/21 9:10 == 48	2/2/21 13:10 == 47.4	2/2/21 17:10 == 47.5	2/2/21 21:10 == 46.6
2/2/21 9:15 == 47.9	2/2/21 13:15 == 47.6	2/2/21 17:15 == 47.8	2/2/21 21:15 == 47.8
2/2/21 9:20 == 47.8	2/2/21 13:20 == 47.9	2/2/21 17:20 == 38.9	2/2/21 21:20 == 48
2/2/21 9:25 == 47.7	2/2/21 13:25 == 48	2/2/21 17:25 == 33.8	2/2/21 21:25 == 48
2/2/21 9:30 == 47.7	2/2/21 13:30 == 48	2/2/21 17:30 == 34	2/2/21 21:30 == 48
2/2/21 9:35 == 47.6	2/2/21 13:35 == 48	2/2/21 17:35 == 34.1	2/2/21 21:35 == 48
2/2/21 9:40 == 47.5	2/2/21 13:40 == 47.7	2/2/21 17:40 == 34.3	2/2/21 21:40 == 48
2/2/21 9:45 == 47.9	2/2/21 13:45 == 47.6	2/2/21 17:45 == 34.1	2/2/21 21:45 == 48
2/2/21 9:50 == 48	2/2/21 13:50 == 48	2/2/21 17:50 == 41	2/2/21 21:50 == 47.9
2/2/21 9:55 == 48	2/2/21 13:55 == 48	2/2/21 17:55 == 45.9	2/2/21 21:55 == 47.9
2/2/21 10:00 == 48	2/2/21 14:00 == 48	2/2/21 18:00 == 47.8	2/2/21 22:00 == 47.9
2/2/21 10:05 == 48	2/2/21 14:05 == 47.8	2/2/21 18:05 == 48	2/2/21 22:05 == 47.9
2/2/21 10:10 == 48	2/2/21 14:10 == 47.3	2/2/21 18:10 == 47.1	2/2/21 22:10 == 47.9
2/2/21 10:15 == 48	2/2/21 14:15 == 47.5	2/2/21 18:15 == 47.5	2/2/21 22:15 == 48
2/2/21 10:20 == 48	2/2/21 14:20 == 47.9	2/2/21 18:20 == 48	2/2/21 22:20 == 48
2/2/21 10:25 == 48	2/2/21 14:25 == 47.9	2/2/21 18:25 == 48	2/2/21 22:25 == 48
2/2/21 10:30 == 46.9	2/2/21 14:30 == 47.2	2/2/21 18:30 == 48	2/2/21 22:30 == 48
2/2/21 10:35 == 39.2	2/2/21 14:35 == 39.3	2/2/21 18:35 == 48.1	2/2/21 22:35 == 48
2/2/21 10:40 == 34.6	2/2/21 14:40 == 34	2/2/21 18:40 == 47.7	2/2/21 22:40 == 48
2/2/21 10:45 == 34.6	2/2/21 14:45 == 33.9	2/2/21 18:45 == 47.6	2/2/21 22:45 == 48
2/2/21 10:50 == 34.7	2/2/21 14:50 == 34.1	2/2/21 18:50 == 47.9	2/2/21 22:50 == 48
2/2/21 10:55 == 34.6	2/2/21 14:55 == 33.9	2/2/21 18:55 == 47.9	2/2/21 22:55 == 48
2/2/21 11:00 == 34.5	2/2/21 15:00 == 33.9	2/2/21 19:00 == 47.4	2/2/21 23:00 == 48.1
2/2/21 11:05 == 34.4	2/2/21 15:05 == 40.9	2/2/21 19:05 == 46.7	2/2/21 23:05 == 48.1
2/2/21 11:10 == 34.3	2/2/21 15:10 == 46.7	2/2/21 19:10 == 47.1	2/2/21 23:10 == 48.1
2/2/21 11:15 == 35.1	2/2/21 15:15 == 47.9	2/2/21 19:15 == 47.9	2/2/21 23:15 == 48.1
2/2/21 11:20 == 40.5	2/2/21 15:20 == 48.1	2/2/21 19:20 == 48	2/2/21 23:20 == 48
2/2/21 11:25 == 48	2/2/21 15:25 == 48.1	2/2/21 19:25 == 48	2/2/21 23:25 == 47.9
2/2/21 11:30 == 48	2/2/21 15:30 == 48	2/2/21 19:30 == 48	2/2/21 23:30 == 48
2/2/21 11:35 == 48	2/2/21 15:35 == 48	2/2/21 19:35 == 48	2/2/21 23:35 == 47.9
2/2/21 11:40 == 48	2/2/21 15:40 == 47.9	2/2/21 19:40 == 47.9	2/2/21 23:40 == 47.9
2/2/21 11:45 == 48	2/2/21 15:45 == 48	2/2/21 19:45 == 47.9	2/2/21 23:45 == 47.9
2/2/21 11:50 == 48	2/2/21 15:50 == 48	2/2/21 19:50 == 47.9	2/2/21 23:50 == 47.9
2/2/21 11:55 == 48.1	2/2/21 15:55 == 47.9	2/2/21 19:55 == 47.9	2/2/21 23:55 == 47.9

Pumpback Station Discharge (0364)

2/3/21 0:00 == 47.9	2/3/21 4:00 == 48	2/3/21 8:00 == 34	2/3/21 12:00 == 47.9
2/3/21 0:05 == 47.9	2/3/21 4:05 == 48	2/3/21 8:05 == 34.1	2/3/21 12:05 == 47.6
2/3/21 0:10 == 47.9	2/3/21 4:10 == 47.3	2/3/21 8:10 == 34.2	2/3/21 12:10 == 47.5
2/3/21 0:15 == 47.9	2/3/21 4:15 == 47.8	2/3/21 8:15 == 34.1	2/3/21 12:15 == 47.9
2/3/21 0:20 == 47.9	2/3/21 4:20 == 48	2/3/21 8:20 == 34.1	2/3/21 12:20 == 48.1
2/3/21 0:25 == 47.9	2/3/21 4:25 == 47.9	2/3/21 8:25 == 34.2	2/3/21 12:25 == 48
2/3/21 0:30 == 47.9	2/3/21 4:30 == 48	2/3/21 8:30 == 34.5	2/3/21 12:30 == 48
2/3/21 0:35 == 47.8	2/3/21 4:35 == 40.2	2/3/21 8:35 == 37.5	2/3/21 12:35 == 41.4
2/3/21 0:40 == 47.5	2/3/21 4:40 == 34.5	2/3/21 8:40 == 47.1	2/3/21 12:40 == 34.9
2/3/21 0:45 == 47.9	2/3/21 4:45 == 33.8	2/3/21 8:45 == 46.8	2/3/21 12:45 == 33.8
2/3/21 0:50 == 47.9	2/3/21 4:50 == 34	2/3/21 8:50 == 47.9	2/3/21 12:50 == 33.8
2/3/21 0:55 == 48	2/3/21 4:55 == 34.1	2/3/21 8:55 == 47.9	2/3/21 12:55 == 33.8
2/3/21 1:00 == 47.9	2/3/21 5:00 == 33.9	2/3/21 9:00 == 47.9	2/3/21 13:00 == 33.9
2/3/21 1:05 == 39.9	2/3/21 5:05 == 38.9	2/3/21 9:05 == 47.9	2/3/21 13:05 == 34.1
2/3/21 1:10 == 34.4	2/3/21 5:10 == 46.2	2/3/21 9:10 == 47.5	2/3/21 13:10 == 33.9
2/3/21 1:15 == 34	2/3/21 5:15 == 47.9	2/3/21 9:15 == 48.1	2/3/21 13:15 == 33.9
2/3/21 1:20 == 34	2/3/21 5:20 == 48	2/3/21 9:20 == 47.9	2/3/21 13:20 == 37.1
2/3/21 1:25 == 34.1	2/3/21 5:25 == 48.1	2/3/21 9:25 == 47.9	2/3/21 13:25 == 46.6
2/3/21 1:30 == 34.1	2/3/21 5:30 == 48	2/3/21 9:30 == 48	2/3/21 13:30 == 48
2/3/21 1:35 == 39.4	2/3/21 5:35 == 48	2/3/21 9:35 == 48	2/3/21 13:35 == 47.9
2/3/21 1:40 == 45.6	2/3/21 5:40 == 47.9	2/3/21 9:40 == 47.1	2/3/21 13:40 == 47.9
2/3/21 1:45 == 47.8	2/3/21 5:45 == 47.7	2/3/21 9:45 == 47.7	2/3/21 13:45 == 47.9
2/3/21 1:50 == 47.9	2/3/21 5:50 == 47.9	2/3/21 9:50 == 48.1	2/3/21 13:50 == 48
2/3/21 1:55 == 48.1	2/3/21 5:55 == 47.4	2/3/21 9:55 == 48.1	2/3/21 13:55 == 48
2/3/21 2:00 == 48	2/3/21 6:00 == 48	2/3/21 10:00 == 48.1	2/3/21 14:00 == 48
2/3/21 2:05 == 47.7	2/3/21 6:05 == 47.9	2/3/21 10:05 == 47.7	2/3/21 14:05 == 48
2/3/21 2:10 == 47.5	2/3/21 6:10 == 47.9	2/3/21 10:10 == 47.6	2/3/21 14:10 == 47.3
2/3/21 2:15 == 47.8	2/3/21 6:15 == 48	2/3/21 10:15 == 48	2/3/21 14:15 == 47.8
2/3/21 2:20 == 48	2/3/21 6:20 == 48	2/3/21 10:20 == 48	2/3/21 14:20 == 48
2/3/21 2:25 == 48	2/3/21 6:25 == 48	2/3/21 10:25 == 48	2/3/21 14:25 == 48
2/3/21 2:30 == 48	2/3/21 6:30 == 48	2/3/21 10:30 == 48	2/3/21 14:30 == 48
2/3/21 2:35 == 48	2/3/21 6:35 == 47.9	2/3/21 10:35 == 48	2/3/21 14:35 == 48
2/3/21 2:40 == 47.7	2/3/21 6:40 == 47.9	2/3/21 10:40 == 48.1	2/3/21 14:40 == 48.1
2/3/21 2:45 == 47.5	2/3/21 6:45 == 47.9	2/3/21 10:45 == 48.1	2/3/21 14:45 == 48.1
2/3/21 2:50 == 48	2/3/21 6:50 == 48.1	2/3/21 10:50 == 47.9	2/3/21 14:50 == 48.1
2/3/21 2:55 == 48.1	2/3/21 6:55 == 48.1	2/3/21 10:55 == 47.4	2/3/21 14:55 == 47.9
2/3/21 3:00 == 48	2/3/21 7:00 == 48.1	2/3/21 11:00 == 48	2/3/21 15:00 == 47.8
2/3/21 3:05 == 47.9	2/3/21 7:05 == 48.1	2/3/21 11:05 == 48	2/3/21 15:05 == 47.7
2/3/21 3:10 == 47.8	2/3/21 7:10 == 47.8	2/3/21 11:10 == 48.1	2/3/21 15:10 == 47.4
2/3/21 3:15 == 47.4	2/3/21 7:15 == 47.4	2/3/21 11:15 == 48.1	2/3/21 15:15 == 47.6
2/3/21 3:20 == 48	2/3/21 7:20 == 47.8	2/3/21 11:20 == 48	2/3/21 15:20 == 48
2/3/21 3:25 == 47.9	2/3/21 7:25 == 47.9	2/3/21 11:25 == 48.1	2/3/21 15:25 == 48
2/3/21 3:30 == 48	2/3/21 7:30 == 47.9	2/3/21 11:30 == 47.9	2/3/21 15:30 == 48
2/3/21 3:35 == 48	2/3/21 7:35 == 48	2/3/21 11:35 == 47.9	2/3/21 15:35 == 47.8
2/3/21 3:40 == 48	2/3/21 7:40 == 48.1	2/3/21 11:40 == 47.9	2/3/21 15:40 == 47.6
2/3/21 3:45 == 48	2/3/21 7:45 == 47.5	2/3/21 11:45 == 47.9	2/3/21 15:45 == 48
2/3/21 3:50 == 48	2/3/21 7:50 == 41.9	2/3/21 11:50 == 47.9	2/3/21 15:50 == 47.9
2/3/21 3:55 == 48	2/3/21 7:55 == 34.1	2/3/21 11:55 == 47.9	2/3/21 15:55 == 47.9

Pumpback Station Discharge (0364)

2/3/21 16:00 == 48	2/3/21 20:00 == 47.9	2/4/21 0:00 == 47.9	2/4/21 4:00 == 47.8
2/3/21 16:05 == 47.8	2/3/21 20:05 == 41.9	2/4/21 0:05 == 48	2/4/21 4:05 == 47.6
2/3/21 16:10 == 47.4	2/3/21 20:10 == 35.6	2/4/21 0:10 == 47.4	2/4/21 4:10 == 47.6
2/3/21 16:15 == 47.7	2/3/21 20:15 == 33.7	2/4/21 0:15 == 48	2/4/21 4:15 == 47.8
2/3/21 16:20 == 43.5	2/3/21 20:20 == 33.5	2/4/21 0:20 == 48	2/4/21 4:20 == 48
2/3/21 16:25 == 33.7	2/3/21 20:25 == 33.7	2/4/21 0:25 == 48	2/4/21 4:25 == 47.9
2/3/21 16:30 == 33.8	2/3/21 20:30 == 33.9	2/4/21 0:30 == 48	2/4/21 4:30 == 47.9
2/3/21 16:35 == 33.8	2/3/21 20:35 == 37.6	2/4/21 0:35 == 48	2/4/21 4:35 == 47.8
2/3/21 16:40 == 33.8	2/3/21 20:40 == 44.5	2/4/21 0:40 == 47.3	2/4/21 4:40 == 47.9
2/3/21 16:45 == 33.8	2/3/21 20:45 == 48	2/4/21 0:45 == 47.8	2/4/21 4:45 == 47.7
2/3/21 16:50 == 36.9	2/3/21 20:50 == 48	2/4/21 0:50 == 47.9	2/4/21 4:50 == 47.4
2/3/21 16:55 == 46.9	2/3/21 20:55 == 47.9	2/4/21 0:55 == 48	2/4/21 4:55 == 48
2/3/21 17:00 == 48.1	2/3/21 21:00 == 47.9	2/4/21 1:00 == 48	2/4/21 5:00 == 48
2/3/21 17:05 == 48.2	2/3/21 21:05 == 47.9	2/4/21 1:05 == 48	2/4/21 5:05 == 47.9
2/3/21 17:10 == 47.5	2/3/21 21:10 == 47.9	2/4/21 1:10 == 47.5	2/4/21 5:10 == 47.5
2/3/21 17:15 == 47.8	2/3/21 21:15 == 47.9	2/4/21 1:15 == 47.7	2/4/21 5:15 == 47.9
2/3/21 17:20 == 47.9	2/3/21 21:20 == 48	2/4/21 1:20 == 48	2/4/21 5:20 == 47.9
2/3/21 17:25 == 47.7	2/3/21 21:25 == 48	2/4/21 1:25 == 48	2/4/21 5:25 == 47.9
2/3/21 17:30 == 47.9	2/3/21 21:30 == 48	2/4/21 1:30 == 48	2/4/21 5:30 == 47.5
2/3/21 17:35 == 48.2	2/3/21 21:35 == 47.9	2/4/21 1:35 == 48	2/4/21 5:35 == 48
2/3/21 17:40 == 48	2/3/21 21:40 == 47.9	2/4/21 1:40 == 48	2/4/21 5:40 == 47.1
2/3/21 17:45 == 47.9	2/3/21 21:45 == 47.9	2/4/21 1:45 == 48	2/4/21 5:45 == 47.8
2/3/21 17:50 == 47.8	2/3/21 21:50 == 47.9	2/4/21 1:50 == 48	2/4/21 5:50 == 47.9
2/3/21 17:55 == 48	2/3/21 21:55 == 47.9	2/4/21 1:55 == 48	2/4/21 5:55 == 47.4
2/3/21 18:00 == 48	2/3/21 22:00 == 48	2/4/21 2:00 == 48	2/4/21 6:00 == 47.9
2/3/21 18:05 == 47.8	2/3/21 22:05 == 48	2/4/21 2:05 == 48	2/4/21 6:05 == 48
2/3/21 18:10 == 47.4	2/3/21 22:10 == 47.3	2/4/21 2:10 == 48	2/4/21 6:10 == 48
2/3/21 18:15 == 47.6	2/3/21 22:15 == 47.8	2/4/21 2:15 == 48	2/4/21 6:15 == 48
2/3/21 18:20 == 47.9	2/3/21 22:20 == 47.9	2/4/21 2:20 == 48	2/4/21 6:20 == 48.1
2/3/21 18:25 == 47.7	2/3/21 22:25 == 47.8	2/4/21 2:25 == 47.9	2/4/21 6:25 == 48.1
2/3/21 18:30 == 47.4	2/3/21 22:30 == 47.9	2/4/21 2:30 == 48	2/4/21 6:30 == 48.1
2/3/21 18:35 == 47.9	2/3/21 22:35 == 48	2/4/21 2:35 == 48	2/4/21 6:35 == 47.6
2/3/21 18:40 == 47.9	2/3/21 22:40 == 48	2/4/21 2:40 == 48	2/4/21 6:40 == 47.6
2/3/21 18:45 == 48	2/3/21 22:45 == 48	2/4/21 2:45 == 47.9	2/4/21 6:45 == 48
2/3/21 18:50 == 48	2/3/21 22:50 == 48.1	2/4/21 2:50 == 47.9	2/4/21 6:50 == 48.1
2/3/21 18:55 == 48	2/3/21 22:55 == 48.1	2/4/21 2:55 == 48	2/4/21 6:55 == 48
2/3/21 19:00 == 48	2/3/21 23:00 == 48	2/4/21 3:00 == 48	2/4/21 7:00 == 47.9
2/3/21 19:05 == 48.1	2/3/21 23:05 == 48	2/4/21 3:05 == 44.4	2/4/21 7:05 == 47.8
2/3/21 19:10 == 47.1	2/3/21 23:10 == 48	2/4/21 3:10 == 34.6	2/4/21 7:10 == 47.6
2/3/21 19:15 == 48	2/3/21 23:15 == 48	2/4/21 3:15 == 33.8	2/4/21 7:15 == 47.5
2/3/21 19:20 == 48	2/3/21 23:20 == 43.2	2/4/21 3:20 == 33.9	2/4/21 7:20 == 48
2/3/21 19:25 == 48	2/3/21 23:25 == 34.9	2/4/21 3:25 == 33.9	2/4/21 7:25 == 48
2/3/21 19:30 == 48	2/3/21 23:30 == 33.8	2/4/21 3:30 == 33.9	2/4/21 7:30 == 48.1
2/3/21 19:35 == 47.6	2/3/21 23:35 == 33.8	2/4/21 3:35 == 36.7	2/4/21 7:35 == 48
2/3/21 19:40 == 47.9	2/3/21 23:40 == 33.8	2/4/21 3:40 == 45.1	2/4/21 7:40 == 48
2/3/21 19:45 == 47.9	2/3/21 23:45 == 33.8	2/4/21 3:45 == 48	2/4/21 7:45 == 47.8
2/3/21 19:50 == 47.9	2/3/21 23:50 == 36	2/4/21 3:50 == 47.9	2/4/21 7:50 == 45.8
2/3/21 19:55 == 47.9	2/3/21 23:55 == 45.6	2/4/21 3:55 == 47.9	2/4/21 7:55 == 34.1

Pumpback Station Discharge (0364)

2/4/21 8:00 == 33.9	2/4/21 12:00 == 47.8	2/4/21 16:00 == 48.1	2/4/21 20:00 == 47.9
2/4/21 8:05 == 34	2/4/21 12:05 == 47.7	2/4/21 16:05 == 47.9	2/4/21 20:05 == 47.9
2/4/21 8:10 == 34.1	2/4/21 12:10 == 47.9	2/4/21 16:10 == 47.5	2/4/21 20:10 == 47.8
2/4/21 8:15 == 34	2/4/21 12:15 == 48	2/4/21 16:15 == 47.5	2/4/21 20:15 == 47.8
2/4/21 8:20 == 34	2/4/21 12:20 == 44.3	2/4/21 16:20 == 47.9	2/4/21 20:20 == 47.7
2/4/21 8:25 == 34	2/4/21 12:25 == 36.2	2/4/21 16:25 == 48	2/4/21 20:25 == 47.7
2/4/21 8:30 == 34	2/4/21 12:30 == 33.9	2/4/21 16:30 == 48	2/4/21 20:30 == 47.4
2/4/21 8:35 == 35.5	2/4/21 12:35 == 34	2/4/21 16:35 == 48	2/4/21 20:35 == 47.4
2/4/21 8:40 == 45.4	2/4/21 12:40 == 34	2/4/21 16:40 == 47.3	2/4/21 20:40 == 48
2/4/21 8:45 == 48	2/4/21 12:45 == 33.9	2/4/21 16:45 == 47.8	2/4/21 20:45 == 48
2/4/21 8:50 == 47.9	2/4/21 12:50 == 35.3	2/4/21 16:50 == 48	2/4/21 20:50 == 47.9
2/4/21 8:55 == 47.9	2/4/21 12:55 == 43.2	2/4/21 16:55 == 48.1	2/4/21 20:55 == 47.9
2/4/21 9:00 == 48.1	2/4/21 13:00 == 47.8	2/4/21 17:00 == 48	2/4/21 21:00 == 47.9
2/4/21 9:05 == 48	2/4/21 13:05 == 47.3	2/4/21 17:05 == 44.3	2/4/21 21:05 == 47.9
2/4/21 9:10 == 48	2/4/21 13:10 == 47.1	2/4/21 17:10 == 37.5	2/4/21 21:10 == 47.9
2/4/21 9:15 == 48	2/4/21 13:15 == 47.9	2/4/21 17:15 == 33.7	2/4/21 21:15 == 47.9
2/4/21 9:20 == 48.1	2/4/21 13:20 == 47.9	2/4/21 17:20 == 33.6	2/4/21 21:20 == 48
2/4/21 9:25 == 48	2/4/21 13:25 == 48	2/4/21 17:25 == 33.8	2/4/21 21:25 == 48
2/4/21 9:30 == 47.9	2/4/21 13:30 == 48.1	2/4/21 17:30 == 33.9	2/4/21 21:30 == 47.9
2/4/21 9:35 == 47.6	2/4/21 13:35 == 47.9	2/4/21 17:35 == 33.8	2/4/21 21:35 == 47.9
2/4/21 9:40 == 47.5	2/4/21 13:40 == 47.7	2/4/21 17:40 == 33.9	2/4/21 21:40 == 47.9
2/4/21 9:45 == 48	2/4/21 13:45 == 48	2/4/21 17:45 == 33.9	2/4/21 21:45 == 47.9
2/4/21 9:50 == 48	2/4/21 13:50 == 48	2/4/21 17:50 == 35.6	2/4/21 21:50 == 47.9
2/4/21 9:55 == 48.1	2/4/21 13:55 == 47.9	2/4/21 17:55 == 42.7	2/4/21 21:55 == 47.9
2/4/21 10:00 == 48	2/4/21 14:00 == 48	2/4/21 18:00 == 47.7	2/4/21 22:00 == 48.1
2/4/21 10:05 == 47.9	2/4/21 14:05 == 48	2/4/21 18:05 == 47.9	2/4/21 22:05 == 47.8
2/4/21 10:10 == 47.8	2/4/21 14:10 == 47.1	2/4/21 18:10 == 47.4	2/4/21 22:10 == 47.7
2/4/21 10:15 == 47.5	2/4/21 14:15 == 47.3	2/4/21 18:15 == 47.2	2/4/21 22:15 == 47.8
2/4/21 10:20 == 47.5	2/4/21 14:20 == 47.9	2/4/21 18:20 == 48.1	2/4/21 22:20 == 47.9
2/4/21 10:25 == 47	2/4/21 14:25 == 47.9	2/4/21 18:25 == 47.9	2/4/21 22:25 == 48
2/4/21 10:30 == 48	2/4/21 14:30 == 48	2/4/21 18:30 == 47.2	2/4/21 22:30 == 47.9
2/4/21 10:35 == 48	2/4/21 14:35 == 47.9	2/4/21 18:35 == 48	2/4/21 22:35 == 47.9
2/4/21 10:40 == 47.6	2/4/21 14:40 == 48	2/4/21 18:40 == 47.9	2/4/21 22:40 == 48
2/4/21 10:45 == 47.4	2/4/21 14:45 == 47.9	2/4/21 18:45 == 48	2/4/21 22:45 == 48
2/4/21 10:50 == 48	2/4/21 14:50 == 48	2/4/21 18:50 == 48	2/4/21 22:50 == 48
2/4/21 10:55 == 48	2/4/21 14:55 == 48	2/4/21 18:55 == 48.1	2/4/21 22:55 == 48
2/4/21 11:00 == 47.9	2/4/21 15:00 == 48	2/4/21 19:00 == 48	2/4/21 23:00 == 48
2/4/21 11:05 == 47.9	2/4/21 15:05 == 47.7	2/4/21 19:05 == 47.8	2/4/21 23:05 == 48.1
2/4/21 11:10 == 47.9	2/4/21 15:10 == 47.2	2/4/21 19:10 == 47.2	2/4/21 23:10 == 48.1
2/4/21 11:15 == 47.8	2/4/21 15:15 == 48	2/4/21 19:15 == 47.7	2/4/21 23:15 == 48.1
2/4/21 11:20 == 47.8	2/4/21 15:20 == 48	2/4/21 19:20 == 48	2/4/21 23:20 == 48
2/4/21 11:25 == 47.8	2/4/21 15:25 == 47.9	2/4/21 19:25 == 48	2/4/21 23:25 == 48
2/4/21 11:30 == 47.7	2/4/21 15:30 == 48	2/4/21 19:30 == 47.9	2/4/21 23:30 == 47.9
2/4/21 11:35 == 47.7	2/4/21 15:35 == 48	2/4/21 19:35 == 48	2/4/21 23:35 == 48
2/4/21 11:40 == 47.7	2/4/21 15:40 == 47.6	2/4/21 19:40 == 47.9	2/4/21 23:40 == 48
2/4/21 11:45 == 47.9	2/4/21 15:45 == 47.9	2/4/21 19:45 == 48	2/4/21 23:45 == 48
2/4/21 11:50 == 48	2/4/21 15:50 == 48	2/4/21 19:50 == 48	2/4/21 23:50 == 47.9
2/4/21 11:55 == 47.9	2/4/21 15:55 == 48	2/4/21 19:55 == 47.9	2/4/21 23:55 == 47.9

Pumpback Station Discharge (0364)

2/5/21 0:00 == 47.9	2/5/21 4:00 == 33.8	2/5/21 8:00 == 34.1	2/5/21 12:00 == 47.9
2/5/21 0:05 == 46.6	2/5/21 4:05 == 33.9	2/5/21 8:05 == 34.2	2/5/21 12:05 == 47.4
2/5/21 0:10 == 36.4	2/5/21 4:10 == 33.9	2/5/21 8:10 == 33.9	2/5/21 12:10 == 47.9
2/5/21 0:15 == 33.8	2/5/21 4:15 == 33.9	2/5/21 8:15 == 34	2/5/21 12:15 == 48
2/5/21 0:20 == 33.8	2/5/21 4:20 == 35	2/5/21 8:20 == 34.2	2/5/21 12:20 == 48
2/5/21 0:25 == 33.8	2/5/21 4:25 == 42	2/5/21 8:25 == 42	2/5/21 12:25 == 48.1
2/5/21 0:30 == 33.8	2/5/21 4:30 == 47.6	2/5/21 8:30 == 47.3	2/5/21 12:30 == 48.1
2/5/21 0:35 == 34.8	2/5/21 4:35 == 48	2/5/21 8:35 == 47.7	2/5/21 12:35 == 48.1
2/5/21 0:40 == 42.4	2/5/21 4:40 == 47.8	2/5/21 8:40 == 48	2/5/21 12:40 == 47.3
2/5/21 0:45 == 47.7	2/5/21 4:45 == 48.1	2/5/21 8:45 == 48	2/5/21 12:45 == 47.9
2/5/21 0:50 == 48	2/5/21 4:50 == 47.1	2/5/21 8:50 == 47.9	2/5/21 12:50 == 48
2/5/21 0:55 == 48	2/5/21 4:55 == 48	2/5/21 8:55 == 47.9	2/5/21 12:55 == 48
2/5/21 1:00 == 48	2/5/21 5:00 == 47.4	2/5/21 9:00 == 47.9	2/5/21 13:00 == 48
2/5/21 1:05 == 47.7	2/5/21 5:05 == 47.9	2/5/21 9:05 == 47.8	2/5/21 13:05 == 48
2/5/21 1:10 == 47.5	2/5/21 5:10 == 47.4	2/5/21 9:10 == 47.6	2/5/21 13:10 == 47.3
2/5/21 1:15 == 48	2/5/21 5:15 == 47.9	2/5/21 9:15 == 48	2/5/21 13:15 == 47.7
2/5/21 1:20 == 48	2/5/21 5:20 == 48	2/5/21 9:20 == 48	2/5/21 13:20 == 48
2/5/21 1:25 == 48	2/5/21 5:25 == 48	2/5/21 9:25 == 47.9	2/5/21 13:25 == 47.9
2/5/21 1:30 == 47.9	2/5/21 5:30 == 48	2/5/21 9:30 == 47.9	2/5/21 13:30 == 48
2/5/21 1:35 == 47.9	2/5/21 5:35 == 48.1	2/5/21 9:35 == 47.9	2/5/21 13:35 == 47.9
2/5/21 1:40 == 47.9	2/5/21 5:40 == 47.4	2/5/21 9:40 == 47.3	2/5/21 13:40 == 48
2/5/21 1:45 == 48	2/5/21 5:45 == 47.6	2/5/21 9:45 == 47.9	2/5/21 13:45 == 48
2/5/21 1:50 == 48.1	2/5/21 5:50 == 48	2/5/21 9:50 == 48	2/5/21 13:50 == 48
2/5/21 1:55 == 48	2/5/21 5:55 == 48	2/5/21 9:55 == 48	2/5/21 13:55 == 48
2/5/21 2:00 == 48	2/5/21 6:00 == 48	2/5/21 10:00 == 47.9	2/5/21 14:00 == 48
2/5/21 2:05 == 48.1	2/5/21 6:05 == 48	2/5/21 10:05 == 48.1	2/5/21 14:05 == 47.7
2/5/21 2:10 == 48.1	2/5/21 6:10 == 48	2/5/21 10:10 == 48.1	2/5/21 14:10 == 47.4
2/5/21 2:15 == 47.9	2/5/21 6:15 == 48	2/5/21 10:15 == 48.1	2/5/21 14:15 == 47.9
2/5/21 2:20 == 47.9	2/5/21 6:20 == 48	2/5/21 10:20 == 47.4	2/5/21 14:20 == 48
2/5/21 2:25 == 47.9	2/5/21 6:25 == 48	2/5/21 10:25 == 47.8	2/5/21 14:25 == 48
2/5/21 2:30 == 48	2/5/21 6:30 == 47.7	2/5/21 10:30 == 48	2/5/21 14:30 == 48
2/5/21 2:35 == 48	2/5/21 6:35 == 47.5	2/5/21 10:35 == 48.1	2/5/21 14:35 == 46.4
2/5/21 2:40 == 48	2/5/21 6:40 == 47.9	2/5/21 10:40 == 47.3	2/5/21 14:40 == 38.8
2/5/21 2:45 == 48.1	2/5/21 6:45 == 48	2/5/21 10:45 == 47.6	2/5/21 14:45 == 33.9
2/5/21 2:50 == 48.1	2/5/21 6:50 == 48	2/5/21 10:50 == 48.1	2/5/21 14:50 == 33.9
2/5/21 2:55 == 47.9	2/5/21 6:55 == 48	2/5/21 10:55 == 47.9	2/5/21 14:55 == 33.9
2/5/21 3:00 == 48	2/5/21 7:00 == 48	2/5/21 11:00 == 48	2/5/21 15:00 == 33.9
2/5/21 3:05 == 48.1	2/5/21 7:05 == 47.9	2/5/21 11:05 == 48	2/5/21 15:05 == 33.9
2/5/21 3:10 == 47.9	2/5/21 7:10 == 47.8	2/5/21 11:10 == 48	2/5/21 15:10 == 41.7
2/5/21 3:15 == 48	2/5/21 7:15 == 47	2/5/21 11:15 == 47.9	2/5/21 15:15 == 47.1
2/5/21 3:20 == 48.1	2/5/21 7:20 == 48	2/5/21 11:20 == 47.9	2/5/21 15:20 == 48
2/5/21 3:25 == 48	2/5/21 7:25 == 48	2/5/21 11:25 == 48	2/5/21 15:25 == 48
2/5/21 3:30 == 47.9	2/5/21 7:30 == 48	2/5/21 11:30 == 47.9	2/5/21 15:30 == 48
2/5/21 3:35 == 47.9	2/5/21 7:35 == 48	2/5/21 11:35 == 47.9	2/5/21 15:35 == 48
2/5/21 3:40 == 47.9	2/5/21 7:40 == 36	2/5/21 11:40 == 47.9	2/5/21 15:40 == 47.5
2/5/21 3:45 == 47.9	2/5/21 7:45 == 34	2/5/21 11:45 == 48	2/5/21 15:45 == 47.9
2/5/21 3:50 == 45.1	2/5/21 7:50 == 33.9	2/5/21 11:50 == 48	2/5/21 15:50 == 48
2/5/21 3:55 == 38.1	2/5/21 7:55 == 34	2/5/21 11:55 == 48.1	2/5/21 15:55 == 47.9

Pumpback Station Discharge (0364)

2/5/21 16:00 == 48	2/5/21 20:00 == 33.8	2/6/21 0:00 == 33.7	2/6/21 4:00 == 48.1
2/5/21 16:05 == 47.8	2/5/21 20:05 == 34.2	2/6/21 0:05 == 33.9	2/6/21 4:05 == 48.1
2/5/21 16:10 == 47.6	2/5/21 20:10 == 39.7	2/6/21 0:10 == 39.8	2/6/21 4:10 == 47.5
2/5/21 16:15 == 47.8	2/5/21 20:15 == 47.3	2/6/21 0:15 == 46.8	2/6/21 4:15 == 47.9
2/5/21 16:20 == 48	2/5/21 20:20 == 48	2/6/21 0:20 == 48	2/6/21 4:20 == 48.1
2/5/21 16:25 == 47.9	2/5/21 20:25 == 47.6	2/6/21 0:25 == 48	2/6/21 4:25 == 48.1
2/5/21 16:30 == 47.9	2/5/21 20:30 == 47.9	2/6/21 0:30 == 47.9	2/6/21 4:30 == 48.1
2/5/21 16:35 == 47.6	2/5/21 20:35 == 47.6	2/6/21 0:35 == 47.9	2/6/21 4:35 == 48.1
2/5/21 16:40 == 47.4	2/5/21 20:40 == 47.9	2/6/21 0:40 == 48	2/6/21 4:40 == 39.4
2/5/21 16:45 == 47.9	2/5/21 20:45 == 48.1	2/6/21 0:45 == 48	2/6/21 4:45 == 34.6
2/5/21 16:50 == 48	2/5/21 20:50 == 48	2/6/21 0:50 == 48	2/6/21 4:50 == 33.9
2/5/21 16:55 == 48	2/5/21 20:55 == 48	2/6/21 0:55 == 48	2/6/21 4:55 == 33.9
2/5/21 17:00 == 48	2/5/21 21:00 == 48.1	2/6/21 1:00 == 48.1	2/6/21 5:00 == 33.8
2/5/21 17:05 == 47.8	2/5/21 21:05 == 48	2/6/21 1:05 == 48	2/6/21 5:05 == 34
2/5/21 17:10 == 47.2	2/5/21 21:10 == 47.9	2/6/21 1:10 == 47.3	2/6/21 5:10 == 40.1
2/5/21 17:15 == 48	2/5/21 21:15 == 47.8	2/6/21 1:15 == 47.9	2/6/21 5:15 == 46.5
2/5/21 17:20 == 47.9	2/5/21 21:20 == 48	2/6/21 1:20 == 48.1	2/6/21 5:20 == 47.9
2/5/21 17:25 == 47.8	2/5/21 21:25 == 48	2/6/21 1:25 == 48	2/6/21 5:25 == 48.1
2/5/21 17:30 == 47.7	2/5/21 21:30 == 47.9	2/6/21 1:30 == 48	2/6/21 5:30 == 48.1
2/5/21 17:35 == 47.6	2/5/21 21:35 == 47.9	2/6/21 1:35 == 48	2/6/21 5:35 == 47.7
2/5/21 17:40 == 47.6	2/5/21 21:40 == 47.8	2/6/21 1:40 == 48	2/6/21 5:40 == 47.3
2/5/21 17:45 == 47.9	2/5/21 21:45 == 47.8	2/6/21 1:45 == 48	2/6/21 5:45 == 47.7
2/5/21 17:50 == 47.8	2/5/21 21:50 == 47.8	2/6/21 1:50 == 48.1	2/6/21 5:50 == 47.9
2/5/21 17:55 == 47.8	2/5/21 21:55 == 47.9	2/6/21 1:55 == 48.1	2/6/21 5:55 == 47.9
2/5/21 18:00 == 48	2/5/21 22:00 == 47.9	2/6/21 2:00 == 48.1	2/6/21 6:00 == 47.9
2/5/21 18:05 == 48	2/5/21 22:05 == 47.8	2/6/21 2:05 == 48.1	2/6/21 6:05 == 47.9
2/5/21 18:10 == 47.1	2/5/21 22:10 == 47.5	2/6/21 2:10 == 47.5	2/6/21 6:10 == 47.9
2/5/21 18:15 == 47.7	2/5/21 22:15 == 47.9	2/6/21 2:15 == 47.7	2/6/21 6:15 == 47.9
2/5/21 18:20 == 48.1	2/5/21 22:20 == 47.9	2/6/21 2:20 == 47.9	2/6/21 6:20 == 47.9
2/5/21 18:25 == 47.8	2/5/21 22:25 == 48	2/6/21 2:25 == 47.9	2/6/21 6:25 == 47.9
2/5/21 18:30 == 47.3	2/5/21 22:30 == 48	2/6/21 2:30 == 47.9	2/6/21 6:30 == 47.9
2/5/21 18:35 == 47.7	2/5/21 22:35 == 47.9	2/6/21 2:35 == 47.9	2/6/21 6:35 == 47.5
2/5/21 18:40 == 47.9	2/5/21 22:40 == 48	2/6/21 2:40 == 47.9	2/6/21 6:40 == 48.1
2/5/21 18:45 == 47.9	2/5/21 22:45 == 48	2/6/21 2:45 == 48	2/6/21 6:45 == 47.9
2/5/21 18:50 == 47.9	2/5/21 22:50 == 48	2/6/21 2:50 == 48	2/6/21 6:50 == 48
2/5/21 18:55 == 47.9	2/5/21 22:55 == 48	2/6/21 2:55 == 48	2/6/21 6:55 == 47.9
2/5/21 19:00 == 47.9	2/5/21 23:00 == 48	2/6/21 3:00 == 47.9	2/6/21 7:00 == 47.8
2/5/21 19:05 == 47.5	2/5/21 23:05 == 48	2/6/21 3:05 == 47.9	2/6/21 7:05 == 47.7
2/5/21 19:10 == 47.3	2/5/21 23:10 == 48	2/6/21 3:10 == 48	2/6/21 7:10 == 47.6
2/5/21 19:15 == 47.8	2/5/21 23:15 == 48	2/6/21 3:15 == 48	2/6/21 7:15 == 47.3
2/5/21 19:20 == 47.9	2/5/21 23:20 == 48	2/6/21 3:20 == 48	2/6/21 7:20 == 47.8
2/5/21 19:25 == 47.9	2/5/21 23:25 == 48	2/6/21 3:25 == 48	2/6/21 7:25 == 48
2/5/21 19:30 == 48	2/5/21 23:30 == 48	2/6/21 3:30 == 47.9	2/6/21 7:30 == 48
2/5/21 19:35 == 46.4	2/5/21 23:35 == 48	2/6/21 3:35 == 47.9	2/6/21 7:35 == 48
2/5/21 19:40 == 40.1	2/5/21 23:40 == 38.9	2/6/21 3:40 == 48	2/6/21 7:40 == 40.4
2/5/21 19:45 == 33.8	2/5/21 23:45 == 34.1	2/6/21 3:45 == 48	2/6/21 7:45 == 34.3
2/5/21 19:50 == 33.7	2/5/21 23:50 == 33.8	2/6/21 3:50 == 48	2/6/21 7:50 == 34
2/5/21 19:55 == 33.7	2/5/21 23:55 == 33.7	2/6/21 3:55 == 48	2/6/21 7:55 == 34

Pumpback Station Discharge (0364)

2/6/21 8:00 == 34	2/6/21 12:00 == 47.9	2/6/21 16:00 == 48	2/6/21 20:00 == 48
2/6/21 8:05 == 34	2/6/21 12:05 == 47.5	2/6/21 16:05 == 47.8	2/6/21 20:05 == 48.1
2/6/21 8:10 == 34	2/6/21 12:10 == 47.9	2/6/21 16:10 == 47.5	2/6/21 20:10 == 47.5
2/6/21 8:15 == 34	2/6/21 12:15 == 48.1	2/6/21 16:15 == 48	2/6/21 20:15 == 47.8
2/6/21 8:20 == 34.1	2/6/21 12:20 == 48	2/6/21 16:20 == 48	2/6/21 20:20 == 47.9
2/6/21 8:25 == 37.9	2/6/21 12:25 == 48	2/6/21 16:25 == 48	2/6/21 20:25 == 47.5
2/6/21 8:30 == 47.6	2/6/21 12:30 == 48	2/6/21 16:30 == 47.9	2/6/21 20:30 == 47.7
2/6/21 8:35 == 48	2/6/21 12:35 == 48	2/6/21 16:35 == 47.8	2/6/21 20:35 == 47.4
2/6/21 8:40 == 48	2/6/21 12:40 == 47.6	2/6/21 16:40 == 47	2/6/21 20:40 == 47.7
2/6/21 8:45 == 48	2/6/21 12:45 == 47.7	2/6/21 16:45 == 47.7	2/6/21 20:45 == 48
2/6/21 8:50 == 48	2/6/21 12:50 == 48.1	2/6/21 16:50 == 47.6	2/6/21 20:50 == 47.9
2/6/21 8:55 == 48	2/6/21 12:55 == 47.9	2/6/21 16:55 == 42.7	2/6/21 20:55 == 48
2/6/21 9:00 == 48	2/6/21 13:00 == 47.9	2/6/21 17:00 == 33.6	2/6/21 21:00 == 48
2/6/21 9:05 == 47.9	2/6/21 13:05 == 47.7	2/6/21 17:05 == 33.5	2/6/21 21:05 == 47.9
2/6/21 9:10 == 47.4	2/6/21 13:10 == 47.5	2/6/21 17:10 == 33.9	2/6/21 21:10 == 47.8
2/6/21 9:15 == 48.1	2/6/21 13:15 == 47.7	2/6/21 17:15 == 33.7	2/6/21 21:15 == 47.9
2/6/21 9:20 == 47.5	2/6/21 13:20 == 47.8	2/6/21 17:20 == 33.8	2/6/21 21:20 == 47.9
2/6/21 9:25 == 47.9	2/6/21 13:25 == 48	2/6/21 17:25 == 33.4	2/6/21 21:25 == 47.9
2/6/21 9:30 == 48	2/6/21 13:30 == 48	2/6/21 17:30 == 33.7	2/6/21 21:30 == 47.8
2/6/21 9:35 == 48.1	2/6/21 13:35 == 47.8	2/6/21 17:35 == 33.9	2/6/21 21:35 == 47.8
2/6/21 9:40 == 46.9	2/6/21 13:40 == 47.8	2/6/21 17:40 == 37.5	2/6/21 21:40 == 47.8
2/6/21 9:45 == 47.6	2/6/21 13:45 == 47.9	2/6/21 17:45 == 44.6	2/6/21 21:45 == 47.8
2/6/21 9:50 == 48.1	2/6/21 13:50 == 47.8	2/6/21 17:50 == 47.4	2/6/21 21:50 == 47.9
2/6/21 9:55 == 48	2/6/21 13:55 == 47.7	2/6/21 17:55 == 47.6	2/6/21 21:55 == 47.8
2/6/21 10:00 == 47.9	2/6/21 14:00 == 47.9	2/6/21 18:00 == 47.8	2/6/21 22:00 == 47.8
2/6/21 10:05 == 47.8	2/6/21 14:05 == 47.8	2/6/21 18:05 == 47.9	2/6/21 22:05 == 47.8
2/6/21 10:10 == 47.5	2/6/21 14:10 == 47.1	2/6/21 18:10 == 47.1	2/6/21 22:10 == 47.1
2/6/21 10:15 == 47.3	2/6/21 14:15 == 47.8	2/6/21 18:15 == 47.2	2/6/21 22:15 == 48
2/6/21 10:20 == 47.3	2/6/21 14:20 == 47.9	2/6/21 18:20 == 47.9	2/6/21 22:20 == 48.1
2/6/21 10:25 == 47.6	2/6/21 14:25 == 48	2/6/21 18:25 == 47.6	2/6/21 22:25 == 47.6
2/6/21 10:30 == 48	2/6/21 14:30 == 48.1	2/6/21 18:30 == 47.5	2/6/21 22:30 == 47.7
2/6/21 10:35 == 47.8	2/6/21 14:35 == 48	2/6/21 18:35 == 47.8	2/6/21 22:35 == 47.8
2/6/21 10:40 == 47.4	2/6/21 14:40 == 47.8	2/6/21 18:40 == 47.9	2/6/21 22:40 == 47.8
2/6/21 10:45 == 47.6	2/6/21 14:45 == 47.9	2/6/21 18:45 == 47.9	2/6/21 22:45 == 47.8
2/6/21 10:50 == 47.7	2/6/21 14:50 == 48.1	2/6/21 18:50 == 47.9	2/6/21 22:50 == 47.9
2/6/21 10:55 == 47.5	2/6/21 14:55 == 47.9	2/6/21 18:55 == 47.9	2/6/21 22:55 == 47.7
2/6/21 11:00 == 48	2/6/21 15:00 == 47.9	2/6/21 19:00 == 47.9	2/6/21 23:00 == 47.9
2/6/21 11:05 == 48	2/6/21 15:05 == 47.9	2/6/21 19:05 == 47.8	2/6/21 23:05 == 47.9
2/6/21 11:10 == 48	2/6/21 15:10 == 47.2	2/6/21 19:10 == 47.1	2/6/21 23:10 == 47.8
2/6/21 11:15 == 48	2/6/21 15:15 == 47.7	2/6/21 19:15 == 47.8	2/6/21 23:15 == 47.8
2/6/21 11:20 == 48	2/6/21 15:20 == 48	2/6/21 19:20 == 48	2/6/21 23:20 == 47.8
2/6/21 11:25 == 47.9	2/6/21 15:25 == 48	2/6/21 19:25 == 47.8	2/6/21 23:25 == 47.8
2/6/21 11:30 == 47.9	2/6/21 15:30 == 48	2/6/21 19:30 == 48	2/6/21 23:30 == 47.7
2/6/21 11:35 == 47.9	2/6/21 15:35 == 47.8	2/6/21 19:35 == 47.3	2/6/21 23:35 == 47.9
2/6/21 11:40 == 47.8	2/6/21 15:40 == 47.6	2/6/21 19:40 == 47.7	2/6/21 23:40 == 47.9
2/6/21 11:45 == 47.8	2/6/21 15:45 == 47.8	2/6/21 19:45 == 47.9	2/6/21 23:45 == 47.7
2/6/21 11:50 == 47.9	2/6/21 15:50 == 47.8	2/6/21 19:50 == 48	2/6/21 23:50 == 47.9
2/6/21 11:55 == 47.9	2/6/21 15:55 == 47.9	2/6/21 19:55 == 48	2/6/21 23:55 == 47.8

Pumpback Station Discharge (0364)

2/7/21 0:00 == 47.8	2/7/21 4:00 == 33.5	2/7/21 8:00 == 34	2/7/21 12:00 == 48.1
2/7/21 0:05 == 47.7	2/7/21 4:05 == 33.8	2/7/21 8:05 == 33.8	2/7/21 12:05 == 47.7
2/7/21 0:10 == 47.2	2/7/21 4:10 == 37.1	2/7/21 8:10 == 33.9	2/7/21 12:10 == 47.8
2/7/21 0:15 == 47.9	2/7/21 4:15 == 44.5	2/7/21 8:15 == 33.8	2/7/21 12:15 == 48
2/7/21 0:20 == 47.8	2/7/21 4:20 == 48.1	2/7/21 8:20 == 33.7	2/7/21 12:20 == 48
2/7/21 0:25 == 47.8	2/7/21 4:25 == 48.1	2/7/21 8:25 == 33.8	2/7/21 12:25 == 48
2/7/21 0:30 == 47.7	2/7/21 4:30 == 48	2/7/21 8:30 == 33.8	2/7/21 12:30 == 48
2/7/21 0:35 == 47.9	2/7/21 4:35 == 47.8	2/7/21 8:35 == 33.8	2/7/21 12:35 == 47.6
2/7/21 0:40 == 47.5	2/7/21 4:40 == 47.8	2/7/21 8:40 == 34.8	2/7/21 12:40 == 47.3
2/7/21 0:45 == 47.9	2/7/21 4:45 == 47.6	2/7/21 8:45 == 46.1	2/7/21 12:45 == 47.9
2/7/21 0:50 == 47.9	2/7/21 4:50 == 47.5	2/7/21 8:50 == 47.7	2/7/21 12:50 == 47.8
2/7/21 0:55 == 43	2/7/21 4:55 == 47.7	2/7/21 8:55 == 48	2/7/21 12:55 == 47.8
2/7/21 1:00 == 34.4	2/7/21 5:00 == 47.7	2/7/21 9:00 == 48	2/7/21 13:00 == 47.9
2/7/21 1:05 == 33.8	2/7/21 5:05 == 47.6	2/7/21 9:05 == 48	2/7/21 13:05 == 47.8
2/7/21 1:10 == 33.8	2/7/21 5:10 == 47.5	2/7/21 9:10 == 47.6	2/7/21 13:10 == 47.2
2/7/21 1:15 == 33.8	2/7/21 5:15 == 47.9	2/7/21 9:15 == 47.9	2/7/21 13:15 == 47.9
2/7/21 1:20 == 33.8	2/7/21 5:20 == 47.8	2/7/21 9:20 == 47.9	2/7/21 13:20 == 48
2/7/21 1:25 == 37.3	2/7/21 5:25 == 47.9	2/7/21 9:25 == 48	2/7/21 13:25 == 47.8
2/7/21 1:30 == 45.1	2/7/21 5:30 == 48	2/7/21 9:30 == 48.1	2/7/21 13:30 == 47.9
2/7/21 1:35 == 47.9	2/7/21 5:35 == 47.9	2/7/21 9:35 == 47.9	2/7/21 13:35 == 48
2/7/21 1:40 == 47.6	2/7/21 5:40 == 47.1	2/7/21 9:40 == 47.6	2/7/21 13:40 == 47.7
2/7/21 1:45 == 47.8	2/7/21 5:45 == 47.3	2/7/21 9:45 == 47.8	2/7/21 13:45 == 47.9
2/7/21 1:50 == 47.9	2/7/21 5:50 == 47.9	2/7/21 9:50 == 48	2/7/21 13:50 == 47.9
2/7/21 1:55 == 48	2/7/21 5:55 == 48	2/7/21 9:55 == 48	2/7/21 13:55 == 47.9
2/7/21 2:00 == 48	2/7/21 6:00 == 48	2/7/21 10:00 == 48	2/7/21 14:00 == 48
2/7/21 2:05 == 48	2/7/21 6:05 == 48	2/7/21 10:05 == 47.7	2/7/21 14:05 == 48
2/7/21 2:10 == 47.9	2/7/21 6:10 == 48.1	2/7/21 10:10 == 47.2	2/7/21 14:10 == 47.3
2/7/21 2:15 == 47.9	2/7/21 6:15 == 48.1	2/7/21 10:15 == 47.7	2/7/21 14:15 == 47.7
2/7/21 2:20 == 47.8	2/7/21 6:20 == 48	2/7/21 10:20 == 47.8	2/7/21 14:20 == 48
2/7/21 2:25 == 47.9	2/7/21 6:25 == 47.9	2/7/21 10:25 == 47.5	2/7/21 14:25 == 44
2/7/21 2:30 == 47.9	2/7/21 6:30 == 48.1	2/7/21 10:30 == 48	2/7/21 14:30 == 36.6
2/7/21 2:35 == 47.8	2/7/21 6:35 == 47.5	2/7/21 10:35 == 47.9	2/7/21 14:35 == 33.7
2/7/21 2:40 == 47.8	2/7/21 6:40 == 47.7	2/7/21 10:40 == 47.8	2/7/21 14:40 == 33.7
2/7/21 2:45 == 47.9	2/7/21 6:45 == 47.9	2/7/21 10:45 == 47.4	2/7/21 14:45 == 33.7
2/7/21 2:50 == 47.9	2/7/21 6:50 == 48.1	2/7/21 10:50 == 48	2/7/21 14:50 == 33.7
2/7/21 2:55 == 47.8	2/7/21 6:55 == 48	2/7/21 10:55 == 47.9	2/7/21 14:55 == 36.4
2/7/21 3:00 == 48	2/7/21 7:00 == 47.9	2/7/21 11:00 == 47.9	2/7/21 15:00 == 42.9
2/7/21 3:05 == 47.9	2/7/21 7:05 == 47.8	2/7/21 11:05 == 47.9	2/7/21 15:05 == 47.3
2/7/21 3:10 == 47.8	2/7/21 7:10 == 47.8	2/7/21 11:10 == 47.8	2/7/21 15:10 == 47.5
2/7/21 3:15 == 47.1	2/7/21 7:15 == 47.8	2/7/21 11:15 == 48.2	2/7/21 15:15 == 47.9
2/7/21 3:20 == 47.9	2/7/21 7:20 == 48	2/7/21 11:20 == 48	2/7/21 15:20 == 48
2/7/21 3:25 == 47.9	2/7/21 7:25 == 48	2/7/21 11:25 == 47.9	2/7/21 15:25 == 48
2/7/21 3:30 == 47.9	2/7/21 7:30 == 48	2/7/21 11:30 == 47.9	2/7/21 15:30 == 48
2/7/21 3:35 == 47.9	2/7/21 7:35 == 47.9	2/7/21 11:35 == 47.8	2/7/21 15:35 == 47.9
2/7/21 3:40 == 43.2	2/7/21 7:40 == 47.9	2/7/21 11:40 == 47.7	2/7/21 15:40 == 47.5
2/7/21 3:45 == 35.1	2/7/21 7:45 == 47.9	2/7/21 11:45 == 48	2/7/21 15:45 == 47.9
2/7/21 3:50 == 33.7	2/7/21 7:50 == 48	2/7/21 11:50 == 48	2/7/21 15:50 == 48
2/7/21 3:55 == 33.5	2/7/21 7:55 == 45.3	2/7/21 11:55 == 48	2/7/21 15:55 == 48

Pumpback Station Discharge (0364)

2/7/21 16:00 == 48.1	2/7/21 20:00 == 48	2/8/21 0:00 == 44.2	2/8/21 4:00 == 48
2/7/21 16:05 == 48.1	2/7/21 20:05 == 47.7	2/8/21 0:05 == 47.7	2/8/21 4:05 == 47.7
2/7/21 16:10 == 47.5	2/7/21 20:10 == 47.5	2/8/21 0:10 == 47.9	2/8/21 4:10 == 47.4
2/7/21 16:15 == 48	2/7/21 20:15 == 47.8	2/8/21 0:15 == 47.9	2/8/21 4:15 == 47.9
2/7/21 16:20 == 48	2/7/21 20:20 == 47.8	2/8/21 0:20 == 47.9	2/8/21 4:20 == 48
2/7/21 16:25 == 48.1	2/7/21 20:25 == 47.6	2/8/21 0:25 == 47.9	2/8/21 4:25 == 47.9
2/7/21 16:30 == 48.1	2/7/21 20:30 == 47.7	2/8/21 0:30 == 47.9	2/8/21 4:30 == 47.8
2/7/21 16:35 == 48.2	2/7/21 20:35 == 47.6	2/8/21 0:35 == 47.9	2/8/21 4:35 == 47.7
2/7/21 16:40 == 47.2	2/7/21 20:40 == 47.4	2/8/21 0:40 == 47.4	2/8/21 4:40 == 47.8
2/7/21 16:45 == 47.8	2/7/21 20:45 == 48	2/8/21 0:45 == 47.7	2/8/21 4:45 == 47.9
2/7/21 16:50 == 48	2/7/21 20:50 == 47.9	2/8/21 0:50 == 47.9	2/8/21 4:50 == 47.9
2/7/21 16:55 == 44.1	2/7/21 20:55 == 47.9	2/8/21 0:55 == 47.9	2/8/21 4:55 == 47.9
2/7/21 17:00 == 36.4	2/7/21 21:00 == 47.9	2/8/21 1:00 == 47.8	2/8/21 5:00 == 47.4
2/7/21 17:05 == 33.9	2/7/21 21:05 == 47.9	2/8/21 1:05 == 47.7	2/8/21 5:05 == 48
2/7/21 17:10 == 33.7	2/7/21 21:10 == 47.9	2/8/21 1:10 == 47.6	2/8/21 5:10 == 47.4
2/7/21 17:15 == 33.8	2/7/21 21:15 == 47.9	2/8/21 1:15 == 47.8	2/8/21 5:15 == 47.8
2/7/21 17:20 == 33.6	2/7/21 21:20 == 48	2/8/21 1:20 == 47.9	2/8/21 5:20 == 48
2/7/21 17:25 == 33.8	2/7/21 21:25 == 47.9	2/8/21 1:25 == 47.9	2/8/21 5:25 == 47.9
2/7/21 17:30 == 33.7	2/7/21 21:30 == 47.9	2/8/21 1:30 == 47.8	2/8/21 5:30 == 48
2/7/21 17:35 == 33.8	2/7/21 21:35 == 47.8	2/8/21 1:35 == 47.7	2/8/21 5:35 == 48
2/7/21 17:40 == 36.6	2/7/21 21:40 == 47.7	2/8/21 1:40 == 47.8	2/8/21 5:40 == 47.1
2/7/21 17:45 == 43	2/7/21 21:45 == 47.8	2/8/21 1:45 == 47.9	2/8/21 5:45 == 47.3
2/7/21 17:50 == 47.5	2/7/21 21:50 == 47.7	2/8/21 1:50 == 47.9	2/8/21 5:50 == 47.4
2/7/21 17:55 == 47.9	2/7/21 21:55 == 47.8	2/8/21 1:55 == 47.9	2/8/21 5:55 == 47.7
2/7/21 18:00 == 47.9	2/7/21 22:00 == 47.9	2/8/21 2:00 == 47.9	2/8/21 6:00 == 47.9
2/7/21 18:05 == 47.7	2/7/21 22:05 == 47.9	2/8/21 2:05 == 47.8	2/8/21 6:05 == 48
2/7/21 18:10 == 47.2	2/7/21 22:10 == 47.3	2/8/21 2:10 == 47.5	2/8/21 6:10 == 48
2/7/21 18:15 == 47.5	2/7/21 22:15 == 47.7	2/8/21 2:15 == 47.9	2/8/21 6:15 == 47.9
2/7/21 18:20 == 48	2/7/21 22:20 == 47.9	2/8/21 2:20 == 47.8	2/8/21 6:20 == 47.9
2/7/21 18:25 == 47.8	2/7/21 22:25 == 47.7	2/8/21 2:25 == 47.7	2/8/21 6:25 == 47.8
2/7/21 18:30 == 47.6	2/7/21 22:30 == 47.9	2/8/21 2:30 == 48	2/8/21 6:30 == 47.6
2/7/21 18:35 == 48	2/7/21 22:35 == 47.8	2/8/21 2:35 == 47.9	2/8/21 6:35 == 47.7
2/7/21 18:40 == 47.9	2/7/21 22:40 == 47.8	2/8/21 2:40 == 47.9	2/8/21 6:40 == 45.1
2/7/21 18:45 == 48	2/7/21 22:45 == 47.8	2/8/21 2:45 == 47.9	2/8/21 6:45 == 38.4
2/7/21 18:50 == 48.1	2/7/21 22:50 == 47.8	2/8/21 2:50 == 47.9	2/8/21 6:50 == 33.8
2/7/21 18:55 == 48	2/7/21 22:55 == 47.8	2/8/21 2:55 == 46.7	2/8/21 6:55 == 33.8
2/7/21 19:00 == 48	2/7/21 23:00 == 47.8	2/8/21 3:00 == 35.8	2/8/21 7:00 == 33.7
2/7/21 19:05 == 48.1	2/7/21 23:05 == 47.8	2/8/21 3:05 == 33.6	2/8/21 7:05 == 33.7
2/7/21 19:10 == 47	2/7/21 23:10 == 47.8	2/8/21 3:10 == 33.5	2/8/21 7:10 == 33.6
2/7/21 19:15 == 47.7	2/7/21 23:15 == 47.8	2/8/21 3:15 == 33.7	2/8/21 7:15 == 33.6
2/7/21 19:20 == 47.9	2/7/21 23:20 == 47.8	2/8/21 3:20 == 33.8	2/8/21 7:20 == 33.7
2/7/21 19:25 == 47.9	2/7/21 23:25 == 45.7	2/8/21 3:25 == 34	2/8/21 7:25 == 34.6
2/7/21 19:30 == 47.4	2/7/21 23:30 == 36.2	2/8/21 3:30 == 42.5	2/8/21 7:30 == 41.9
2/7/21 19:35 == 47.7	2/7/21 23:35 == 33.5	2/8/21 3:35 == 47.8	2/8/21 7:35 == 47.8
2/7/21 19:40 == 47.9	2/7/21 23:40 == 33.6	2/8/21 3:40 == 47.8	2/8/21 7:40 == 48.1
2/7/21 19:45 == 48	2/7/21 23:45 == 33.7	2/8/21 3:45 == 47.8	2/8/21 7:45 == 48
2/7/21 19:50 == 48	2/7/21 23:50 == 33.7	2/8/21 3:50 == 47.9	2/8/21 7:50 == 47.9
2/7/21 19:55 == 47.9	2/7/21 23:55 == 33.5	2/8/21 3:55 == 48	2/8/21 7:55 == 47.6

Pumpback Station Discharge (0364)

2/8/21 8:00 == 48	2/8/21 12:00 == 48	2/8/21 16:00 == 48	2/8/21 20:00 == 48
2/8/21 8:05 == 48.1	2/8/21 12:05 == 48	2/8/21 16:05 == 48	2/8/21 20:05 == 48
2/8/21 8:10 == 47.2	2/8/21 12:10 == 47.9	2/8/21 16:10 == 47.5	2/8/21 20:10 == 48
2/8/21 8:15 == 47.8	2/8/21 12:15 == 47.9	2/8/21 16:15 == 47.9	2/8/21 20:15 == 48
2/8/21 8:20 == 48	2/8/21 12:20 == 47.9	2/8/21 16:20 == 48	2/8/21 20:20 == 47.9
2/8/21 8:25 == 48.1	2/8/21 12:25 == 47.9	2/8/21 16:25 == 47.9	2/8/21 20:25 == 47.3
2/8/21 8:30 == 47.6	2/8/21 12:30 == 47.9	2/8/21 16:30 == 47.9	2/8/21 20:30 == 47.7
2/8/21 8:35 == 47.9	2/8/21 12:35 == 47.8	2/8/21 16:35 == 47.6	2/8/21 20:35 == 48
2/8/21 8:40 == 47.8	2/8/21 12:40 == 47.2	2/8/21 16:40 == 47.2	2/8/21 20:40 == 47.1
2/8/21 8:45 == 47.9	2/8/21 12:45 == 48	2/8/21 16:45 == 47.4	2/8/21 20:45 == 37.4
2/8/21 8:50 == 47.9	2/8/21 12:50 == 48	2/8/21 16:50 == 47.9	2/8/21 20:50 == 34.1
2/8/21 8:55 == 47.9	2/8/21 12:55 == 48	2/8/21 16:55 == 48	2/8/21 20:55 == 33.7
2/8/21 9:00 == 47.9	2/8/21 13:00 == 48	2/8/21 17:00 == 48	2/8/21 21:00 == 33.7
2/8/21 9:05 == 47.7	2/8/21 13:05 == 48	2/8/21 17:05 == 47.8	2/8/21 21:05 == 33.8
2/8/21 9:10 == 47.6	2/8/21 13:10 == 47.5	2/8/21 17:10 == 45.6	2/8/21 21:10 == 33.8
2/8/21 9:15 == 48	2/8/21 13:15 == 47.9	2/8/21 17:15 == 39.3	2/8/21 21:15 == 33.8
2/8/21 9:20 == 48	2/8/21 13:20 == 47.9	2/8/21 17:20 == 33.8	2/8/21 21:20 == 33.9
2/8/21 9:25 == 48	2/8/21 13:25 == 47.8	2/8/21 17:25 == 33.8	2/8/21 21:25 == 33.9
2/8/21 9:30 == 47.9	2/8/21 13:30 == 47.9	2/8/21 17:30 == 33.9	2/8/21 21:30 == 40.9
2/8/21 9:35 == 47.7	2/8/21 13:35 == 47.9	2/8/21 17:35 == 34	2/8/21 21:35 == 46.7
2/8/21 9:40 == 47.5	2/8/21 13:40 == 47.9	2/8/21 17:40 == 34.7	2/8/21 21:40 == 47.9
2/8/21 9:45 == 48	2/8/21 13:45 == 47.8	2/8/21 17:45 == 40.5	2/8/21 21:45 == 48
2/8/21 9:50 == 48	2/8/21 13:50 == 47.8	2/8/21 17:50 == 47.2	2/8/21 21:50 == 47.9
2/8/21 9:55 == 48	2/8/21 13:55 == 47.8	2/8/21 17:55 == 47.9	2/8/21 21:55 == 47.9
2/8/21 10:00 == 48	2/8/21 14:00 == 47.7	2/8/21 18:00 == 48	2/8/21 22:00 == 48
2/8/21 10:05 == 48	2/8/21 14:05 == 47.7	2/8/21 18:05 == 48	2/8/21 22:05 == 47.8
2/8/21 10:10 == 47.3	2/8/21 14:10 == 45.7	2/8/21 18:10 == 47.4	2/8/21 22:10 == 47.7
2/8/21 10:15 == 47.4	2/8/21 14:15 == 39	2/8/21 18:15 == 47.9	2/8/21 22:15 == 47.9
2/8/21 10:20 == 47.4	2/8/21 14:20 == 33.8	2/8/21 18:20 == 48	2/8/21 22:20 == 47.9
2/8/21 10:25 == 47.9	2/8/21 14:25 == 33.9	2/8/21 18:25 == 48	2/8/21 22:25 == 47.9
2/8/21 10:30 == 36.5	2/8/21 14:30 == 33.8	2/8/21 18:30 == 47.4	2/8/21 22:30 == 48
2/8/21 10:35 == 34.2	2/8/21 14:35 == 33.8	2/8/21 18:35 == 47.8	2/8/21 22:35 == 48
2/8/21 10:40 == 33.8	2/8/21 14:40 == 34.8	2/8/21 18:40 == 48	2/8/21 22:40 == 48
2/8/21 10:45 == 34	2/8/21 14:45 == 39.8	2/8/21 18:45 == 48	2/8/21 22:45 == 48
2/8/21 10:50 == 34	2/8/21 14:50 == 47.4	2/8/21 18:50 == 0	2/8/21 22:50 == 48
2/8/21 10:55 == 34	2/8/21 14:55 == 48	2/8/21 18:55 == 47.9	2/8/21 22:55 == 48
2/8/21 11:00 == 42.5	2/8/21 15:00 == 48.1	2/8/21 19:00 == 48	2/8/21 23:00 == 48
2/8/21 11:05 == 47.3	2/8/21 15:05 == 48	2/8/21 19:05 == 47.7	2/8/21 23:05 == 48
2/8/21 11:10 == 47.7	2/8/21 15:10 == 47.4	2/8/21 19:10 == 47.2	2/8/21 23:10 == 48
2/8/21 11:15 == 47.5	2/8/21 15:15 == 47.9	2/8/21 19:15 == 47.4	2/8/21 23:15 == 48
2/8/21 11:20 == 47.9	2/8/21 15:20 == 47.9	2/8/21 19:20 == 47.7	2/8/21 23:20 == 48
2/8/21 11:25 == 48.1	2/8/21 15:25 == 47.8	2/8/21 19:25 == 48	2/8/21 23:25 == 48
2/8/21 11:30 == 48.1	2/8/21 15:30 == 47.7	2/8/21 19:30 == 48	2/8/21 23:30 == 48
2/8/21 11:35 == 48.1	2/8/21 15:35 == 47.6	2/8/21 19:35 == 48	2/8/21 23:35 == 48
2/8/21 11:40 == 47.8	2/8/21 15:40 == 47.6	2/8/21 19:40 == 47.9	2/8/21 23:40 == 48
2/8/21 11:45 == 47.6	2/8/21 15:45 == 47.8	2/8/21 19:45 == 47.9	2/8/21 23:45 == 48
2/8/21 11:50 == 48	2/8/21 15:50 == 48	2/8/21 19:50 == 47.9	2/8/21 23:50 == 47.9
2/8/21 11:55 == 48	2/8/21 15:55 == 48	2/8/21 19:55 == 48	2/8/21 23:55 == 47.9

Pumpback Station Discharge (0364)

2/9/21 0:00 == 47.9	2/9/21 4:00 == 47.9	2/9/21 8:00 == 48	2/9/21 12:00 == 33.8
2/9/21 0:05 == 47.9	2/9/21 4:05 == 47.9	2/9/21 8:05 == 47.5	2/9/21 12:05 == 33.9
2/9/21 0:10 == 47.5	2/9/21 4:10 == 47.3	2/9/21 8:10 == 47.6	2/9/21 12:10 == 33.8
2/9/21 0:15 == 47.7	2/9/21 4:15 == 48	2/9/21 8:15 == 47.9	2/9/21 12:15 == 37.3
2/9/21 0:20 == 48	2/9/21 4:20 == 48	2/9/21 8:20 == 47.9	2/9/21 12:20 == 46.6
2/9/21 0:25 == 48	2/9/21 4:25 == 47.9	2/9/21 8:25 == 47.1	2/9/21 12:25 == 47.8
2/9/21 0:30 == 48	2/9/21 4:30 == 47.9	2/9/21 8:30 == 41.3	2/9/21 12:30 == 47.9
2/9/21 0:35 == 47.7	2/9/21 4:35 == 47.9	2/9/21 8:35 == 33.8	2/9/21 12:35 == 48
2/9/21 0:40 == 47.6	2/9/21 4:40 == 47.8	2/9/21 8:40 == 33.9	2/9/21 12:40 == 47.4
2/9/21 0:45 == 47.9	2/9/21 4:45 == 48	2/9/21 8:45 == 33.9	2/9/21 12:45 == 47.8
2/9/21 0:50 == 47.9	2/9/21 4:50 == 48	2/9/21 8:50 == 33.9	2/9/21 12:50 == 48
2/9/21 0:55 == 47.8	2/9/21 4:55 == 48.1	2/9/21 8:55 == 34.2	2/9/21 12:55 == 48
2/9/21 1:00 == 47.8	2/9/21 5:00 == 48	2/9/21 9:00 == 37.7	2/9/21 13:00 == 48
2/9/21 1:05 == 47.8	2/9/21 5:05 == 48	2/9/21 9:05 == 47.3	2/9/21 13:05 == 48.1
2/9/21 1:10 == 47.8	2/9/21 5:10 == 47.5	2/9/21 9:10 == 47.4	2/9/21 13:10 == 47.6
2/9/21 1:15 == 48	2/9/21 5:15 == 47.8	2/9/21 9:15 == 47.9	2/9/21 13:15 == 47.7
2/9/21 1:20 == 48.1	2/9/21 5:20 == 47.9	2/9/21 9:20 == 48	2/9/21 13:20 == 47.9
2/9/21 1:25 == 48	2/9/21 5:25 == 47.9	2/9/21 9:25 == 48.1	2/9/21 13:25 == 47.9
2/9/21 1:30 == 47.9	2/9/21 5:30 == 48	2/9/21 9:30 == 48.1	2/9/21 13:30 == 48.1
2/9/21 1:35 == 48.1	2/9/21 5:35 == 47.7	2/9/21 9:35 == 48.1	2/9/21 13:35 == 47.9
2/9/21 1:40 == 47.7	2/9/21 5:40 == 47.1	2/9/21 9:40 == 47.4	2/9/21 13:40 == 47.8
2/9/21 1:45 == 47.9	2/9/21 5:45 == 40.8	2/9/21 9:45 == 47.9	2/9/21 13:45 == 47.9
2/9/21 1:50 == 48	2/9/21 5:50 == 33.9	2/9/21 9:50 == 48.1	2/9/21 13:50 == 48
2/9/21 1:55 == 48	2/9/21 5:55 == 34	2/9/21 9:55 == 47.3	2/9/21 13:55 == 48
2/9/21 2:00 == 39	2/9/21 6:00 == 34	2/9/21 10:00 == 47.8	2/9/21 14:00 == 48
2/9/21 2:05 == 34.4	2/9/21 6:05 == 34	2/9/21 10:05 == 47.9	2/9/21 14:05 == 47.8
2/9/21 2:10 == 33.8	2/9/21 6:10 == 34.3	2/9/21 10:10 == 47.3	2/9/21 14:10 == 47.3
2/9/21 2:15 == 33.7	2/9/21 6:15 == 38.5	2/9/21 10:15 == 47.7	2/9/21 14:15 == 47.8
2/9/21 2:20 == 33.7	2/9/21 6:20 == 47.8	2/9/21 10:20 == 47.7	2/9/21 14:20 == 48
2/9/21 2:25 == 33.7	2/9/21 6:25 == 47.8	2/9/21 10:25 == 47.9	2/9/21 14:25 == 47.9
2/9/21 2:30 == 39.8	2/9/21 6:30 == 47.8	2/9/21 10:30 == 48.1	2/9/21 14:30 == 47.9
2/9/21 2:35 == 46.1	2/9/21 6:35 == 47.4	2/9/21 10:35 == 48.1	2/9/21 14:35 == 47.8
2/9/21 2:40 == 47.5	2/9/21 6:40 == 47.9	2/9/21 10:40 == 47.7	2/9/21 14:40 == 47.8
2/9/21 2:45 == 47.7	2/9/21 6:45 == 47.4	2/9/21 10:45 == 47.7	2/9/21 14:45 == 47.8
2/9/21 2:50 == 48.1	2/9/21 6:50 == 48.1	2/9/21 10:50 == 47.8	2/9/21 14:50 == 48
2/9/21 2:55 == 48.1	2/9/21 6:55 == 48	2/9/21 10:55 == 47.8	2/9/21 14:55 == 48
2/9/21 3:00 == 48	2/9/21 7:00 == 47.9	2/9/21 11:00 == 47.9	2/9/21 15:00 == 48.1
2/9/21 3:05 == 48	2/9/21 7:05 == 47.9	2/9/21 11:05 == 48	2/9/21 15:05 == 48.1
2/9/21 3:10 == 47.8	2/9/21 7:10 == 47.7	2/9/21 11:10 == 48	2/9/21 15:10 == 47.2
2/9/21 3:15 == 47.6	2/9/21 7:15 == 47.3	2/9/21 11:15 == 48	2/9/21 15:15 == 47.8
2/9/21 3:20 == 47.9	2/9/21 7:20 == 47.9	2/9/21 11:20 == 48	2/9/21 15:20 == 48
2/9/21 3:25 == 47.9	2/9/21 7:25 == 47.9	2/9/21 11:25 == 47	2/9/21 15:25 == 47.6
2/9/21 3:30 == 48	2/9/21 7:30 == 48.1	2/9/21 11:30 == 41.9	2/9/21 15:30 == 40.3
2/9/21 3:35 == 48	2/9/21 7:35 == 48	2/9/21 11:35 == 33.6	2/9/21 15:35 == 34.9
2/9/21 3:40 == 47.9	2/9/21 7:40 == 48	2/9/21 11:40 == 33.8	2/9/21 15:40 == 33.4
2/9/21 3:45 == 48	2/9/21 7:45 == 48	2/9/21 11:45 == 33.9	2/9/21 15:45 == 33.5
2/9/21 3:50 == 47.9	2/9/21 7:50 == 48	2/9/21 11:50 == 34	2/9/21 15:50 == 33.7
2/9/21 3:55 == 47.9	2/9/21 7:55 == 48	2/9/21 11:55 == 33.9	2/9/21 15:55 == 33.7

Pumpback Station Discharge (0364)

2/9/21 16:00 == 39	2/9/21 20:00 == 47.9	2/10/21 0:00 == 47.8	2/10/21 4:00 == 47.9
2/9/21 16:05 == 45.9	2/9/21 20:05 == 47.9	2/10/21 0:05 == 47.7	2/10/21 4:05 == 47.9
2/9/21 16:10 == 47.5	2/9/21 20:10 == 47.5	2/10/21 0:10 == 47.9	2/10/21 4:10 == 47.2
2/9/21 16:15 == 47.5	2/9/21 20:15 == 47.8	2/10/21 0:15 == 48	2/10/21 4:15 == 47.8
2/9/21 16:20 == 48	2/9/21 20:20 == 47.9	2/10/21 0:20 == 47.9	2/10/21 4:20 == 48.1
2/9/21 16:25 == 47.9	2/9/21 20:25 == 47.4	2/10/21 0:25 == 47.9	2/10/21 4:25 == 47.9
2/9/21 16:30 == 47.8	2/9/21 20:30 == 47.8	2/10/21 0:30 == 47.9	2/10/21 4:30 == 48
2/9/21 16:35 == 47.7	2/9/21 20:35 == 47.8	2/10/21 0:35 == 47.9	2/10/21 4:35 == 47.8
2/9/21 16:40 == 47.7	2/9/21 20:40 == 47.4	2/10/21 0:40 == 47.2	2/10/21 4:40 == 47.7
2/9/21 16:45 == 47.9	2/9/21 20:45 == 47.7	2/10/21 0:45 == 47.9	2/10/21 4:45 == 47.4
2/9/21 16:50 == 48	2/9/21 20:50 == 47.9	2/10/21 0:50 == 48.1	2/10/21 4:50 == 47.7
2/9/21 16:55 == 47.9	2/9/21 20:55 == 47.9	2/10/21 0:55 == 47.9	2/10/21 4:55 == 48
2/9/21 17:00 == 47.9	2/9/21 21:00 == 47.8	2/10/21 1:00 == 48	2/10/21 5:00 == 48
2/9/21 17:05 == 47.8	2/9/21 21:05 == 47.8	2/10/21 1:05 == 48	2/10/21 5:05 == 47.8
2/9/21 17:10 == 47.1	2/9/21 21:10 == 47.6	2/10/21 1:10 == 47.5	2/10/21 5:10 == 47.6
2/9/21 17:15 == 47.9	2/9/21 21:15 == 47.6	2/10/21 1:15 == 47.7	2/10/21 5:15 == 47.8
2/9/21 17:20 == 48	2/9/21 21:20 == 47.9	2/10/21 1:20 == 47.9	2/10/21 5:20 == 47.9
2/9/21 17:25 == 47.7	2/9/21 21:25 == 48	2/10/21 1:25 == 47.9	2/10/21 5:25 == 48
2/9/21 17:30 == 47.2	2/9/21 21:30 == 47.9	2/10/21 1:30 == 47.8	2/10/21 5:30 == 48
2/9/21 17:35 == 47.3	2/9/21 21:35 == 47.8	2/10/21 1:35 == 47.7	2/10/21 5:35 == 47.8
2/9/21 17:40 == 47	2/9/21 21:40 == 47.8	2/10/21 1:40 == 47.6	2/10/21 5:40 == 47.2
2/9/21 17:45 == 47.8	2/9/21 21:45 == 47.9	2/10/21 1:45 == 47.9	2/10/21 5:45 == 44.6
2/9/21 17:50 == 47.9	2/9/21 21:50 == 47.8	2/10/21 1:50 == 47.9	2/10/21 5:50 == 33.9
2/9/21 17:55 == 47.8	2/9/21 21:55 == 47.7	2/10/21 1:55 == 47.9	2/10/21 5:55 == 33.8
2/9/21 18:00 == 40.8	2/9/21 22:00 == 48	2/10/21 2:00 == 47.9	2/10/21 6:00 == 33.8
2/9/21 18:05 == 35.2	2/9/21 22:05 == 47.8	2/10/21 2:05 == 47.9	2/10/21 6:05 == 33.8
2/9/21 18:10 == 33.8	2/9/21 22:10 == 47.2	2/10/21 2:10 == 47.5	2/10/21 6:10 == 33.8
2/9/21 18:15 == 33.7	2/9/21 22:15 == 47.9	2/10/21 2:15 == 47.6	2/10/21 6:15 == 34.9
2/9/21 18:20 == 33.7	2/9/21 22:20 == 47.8	2/10/21 2:20 == 47.8	2/10/21 6:20 == 46.5
2/9/21 18:25 == 33.6	2/9/21 22:25 == 47.7	2/10/21 2:25 == 47.8	2/10/21 6:25 == 48
2/9/21 18:30 == 33.7	2/9/21 22:30 == 47.9	2/10/21 2:30 == 42.5	2/10/21 6:30 == 47.9
2/9/21 18:35 == 33.9	2/9/21 22:35 == 47.8	2/10/21 2:35 == 34.7	2/10/21 6:35 == 47.4
2/9/21 18:40 == 33.8	2/9/21 22:40 == 47.8	2/10/21 2:40 == 33.7	2/10/21 6:40 == 47.9
2/9/21 18:45 == 38.4	2/9/21 22:45 == 47.9	2/10/21 2:45 == 33.7	2/10/21 6:45 == 48
2/9/21 18:50 == 45.9	2/9/21 22:50 == 47.9	2/10/21 2:50 == 33.7	2/10/21 6:50 == 48
2/9/21 18:55 == 48	2/9/21 22:55 == 47.8	2/10/21 2:55 == 33.7	2/10/21 6:55 == 48
2/9/21 19:00 == 48	2/9/21 23:00 == 47.7	2/10/21 3:00 == 36	2/10/21 7:00 == 48
2/9/21 19:05 == 47.7	2/9/21 23:05 == 47.8	2/10/21 3:05 == 44.5	2/10/21 7:05 == 48
2/9/21 19:10 == 47.3	2/9/21 23:10 == 47.8	2/10/21 3:10 == 47.8	2/10/21 7:10 == 47.7
2/9/21 19:15 == 47.9	2/9/21 23:15 == 41.2	2/10/21 3:15 == 47.9	2/10/21 7:15 == 47.3
2/9/21 19:20 == 47.8	2/9/21 23:20 == 35.2	2/10/21 3:20 == 47.9	2/10/21 7:20 == 47.5
2/9/21 19:25 == 47.4	2/9/21 23:25 == 33.6	2/10/21 3:25 == 47.9	2/10/21 7:25 == 47.5
2/9/21 19:30 == 47.9	2/9/21 23:30 == 33.6	2/10/21 3:30 == 47.9	2/10/21 7:30 == 47.6
2/9/21 19:35 == 47.8	2/9/21 23:35 == 33.6	2/10/21 3:35 == 47.8	2/10/21 7:35 == 47.9
2/9/21 19:40 == 47.9	2/9/21 23:40 == 33.6	2/10/21 3:40 == 47.8	2/10/21 7:40 == 47.9
2/9/21 19:45 == 47.9	2/9/21 23:45 == 38.1	2/10/21 3:45 == 47.8	2/10/21 7:45 == 47.8
2/9/21 19:50 == 47.9	2/9/21 23:50 == 45.2	2/10/21 3:50 == 47.9	2/10/21 7:50 == 47.6
2/9/21 19:55 == 47.9	2/9/21 23:55 == 47.8	2/10/21 3:55 == 47.9	2/10/21 7:55 == 47.7

Pumpback Station Discharge (0364)

2/10/21 8:00 == 47.9	2/10/21 12:00 == 47.9	2/10/21 16:00 == 33.7	2/10/21 20:00 == 47.9
2/10/21 8:05 == 48	2/10/21 12:05 == 47.4	2/10/21 16:05 == 33.8	2/10/21 20:05 == 47.9
2/10/21 8:10 == 48	2/10/21 12:10 == 47.2	2/10/21 16:10 == 33.8	2/10/21 20:10 == 47.8
2/10/21 8:15 == 45	2/10/21 12:15 == 47.7	2/10/21 16:15 == 34.9	2/10/21 20:15 == 47.9
2/10/21 8:20 == 33.9	2/10/21 12:20 == 48	2/10/21 16:20 == 45.5	2/10/21 20:20 == 47.8
2/10/21 8:25 == 33.8	2/10/21 12:25 == 48	2/10/21 16:25 == 48.1	2/10/21 20:25 == 47.6
2/10/21 8:30 == 33.8	2/10/21 12:30 == 43.1	2/10/21 16:30 == 47.9	2/10/21 20:30 == 47.7
2/10/21 8:35 == 33.8	2/10/21 12:35 == 36.6	2/10/21 16:35 == 47.9	2/10/21 20:35 == 47.5
2/10/21 8:40 == 33.8	2/10/21 12:40 == 34	2/10/21 16:40 == 46.8	2/10/21 20:40 == 47.6
2/10/21 8:45 == 33.8	2/10/21 12:45 == 33.8	2/10/21 16:45 == 47.7	2/10/21 20:45 == 47.9
2/10/21 8:50 == 33.8	2/10/21 12:50 == 33.8	2/10/21 16:50 == 48	2/10/21 20:50 == 47.9
2/10/21 8:55 == 33.8	2/10/21 12:55 == 33.8	2/10/21 16:55 == 47.8	2/10/21 20:55 == 47.8
2/10/21 9:00 == 35	2/10/21 13:00 == 36.6	2/10/21 17:00 == 47.9	2/10/21 21:00 == 47.8
2/10/21 9:05 == 46.5	2/10/21 13:05 == 43.4	2/10/21 17:05 == 48	2/10/21 21:05 == 47.7
2/10/21 9:10 == 47.5	2/10/21 13:10 == 47.1	2/10/21 17:10 == 47	2/10/21 21:10 == 47.7
2/10/21 9:15 == 47.9	2/10/21 13:15 == 47.9	2/10/21 17:15 == 47.6	2/10/21 21:15 == 47.8
2/10/21 9:20 == 47.9	2/10/21 13:20 == 48	2/10/21 17:20 == 48	2/10/21 21:20 == 47.9
2/10/21 9:25 == 48	2/10/21 13:25 == 47.9	2/10/21 17:25 == 47.7	2/10/21 21:25 == 47.9
2/10/21 9:30 == 48	2/10/21 13:30 == 47.8	2/10/21 17:30 == 47.7	2/10/21 21:30 == 47.9
2/10/21 9:35 == 48	2/10/21 13:35 == 47.7	2/10/21 17:35 == 47.9	2/10/21 21:35 == 47.8
2/10/21 9:40 == 47.6	2/10/21 13:40 == 47.7	2/10/21 17:40 == 47.4	2/10/21 21:40 == 47.8
2/10/21 9:45 == 47.8	2/10/21 13:45 == 47.8	2/10/21 17:45 == 43	2/10/21 21:45 == 47.8
2/10/21 9:50 == 48	2/10/21 13:50 == 47.8	2/10/21 17:50 == 36.6	2/10/21 21:50 == 47.8
2/10/21 9:55 == 47.8	2/10/21 13:55 == 47.7	2/10/21 17:55 == 33.7	2/10/21 21:55 == 47.9
2/10/21 10:00 == 48	2/10/21 14:00 == 47.8	2/10/21 18:00 == 33.7	2/10/21 22:00 == 47.9
2/10/21 10:05 == 47.8	2/10/21 14:05 == 47.9	2/10/21 18:05 == 33.6	2/10/21 22:05 == 47.9
2/10/21 10:10 == 47.6	2/10/21 14:10 == 47.3	2/10/21 18:10 == 33.6	2/10/21 22:10 == 47.4
2/10/21 10:15 == 47.8	2/10/21 14:15 == 47.8	2/10/21 18:15 == 33.5	2/10/21 22:15 == 47.8
2/10/21 10:20 == 47.8	2/10/21 14:20 == 48	2/10/21 18:20 == 33.5	2/10/21 22:20 == 48
2/10/21 10:25 == 47.6	2/10/21 14:25 == 48.1	2/10/21 18:25 == 33.6	2/10/21 22:25 == 47.7
2/10/21 10:30 == 48	2/10/21 14:30 == 48	2/10/21 18:30 == 35.7	2/10/21 22:30 == 47.9
2/10/21 10:35 == 47.8	2/10/21 14:35 == 48	2/10/21 18:35 == 43	2/10/21 22:35 == 47.8
2/10/21 10:40 == 47.8	2/10/21 14:40 == 48	2/10/21 18:40 == 47.9	2/10/21 22:40 == 47.8
2/10/21 10:45 == 48	2/10/21 14:45 == 48.1	2/10/21 18:45 == 48	2/10/21 22:45 == 43.8
2/10/21 10:50 == 48	2/10/21 14:50 == 48.1	2/10/21 18:50 == 48	2/10/21 22:50 == 36.9
2/10/21 10:55 == 47.9	2/10/21 14:55 == 47.9	2/10/21 18:55 == 48	2/10/21 22:55 == 33.6
2/10/21 11:00 == 47.6	2/10/21 15:00 == 47.8	2/10/21 19:00 == 48	2/10/21 23:00 == 33.6
2/10/21 11:05 == 47.9	2/10/21 15:05 == 47.8	2/10/21 19:05 == 48	2/10/21 23:05 == 33.6
2/10/21 11:10 == 48	2/10/21 15:10 == 47.5	2/10/21 19:10 == 47.2	2/10/21 23:10 == 33.6
2/10/21 11:15 == 48	2/10/21 15:15 == 47.6	2/10/21 19:15 == 47.9	2/10/21 23:15 == 36.1
2/10/21 11:20 == 48.1	2/10/21 15:20 == 48	2/10/21 19:20 == 48.1	2/10/21 23:20 == 42.7
2/10/21 11:25 == 47.9	2/10/21 15:25 == 48	2/10/21 19:25 == 47.3	2/10/21 23:25 == 47.8
2/10/21 11:30 == 47.6	2/10/21 15:30 == 48	2/10/21 19:30 == 47.8	2/10/21 23:30 == 47.8
2/10/21 11:35 == 48.1	2/10/21 15:35 == 47.8	2/10/21 19:35 == 47.8	2/10/21 23:35 == 47.8
2/10/21 11:40 == 47.8	2/10/21 15:40 == 47.7	2/10/21 19:40 == 47.7	2/10/21 23:40 == 47.7
2/10/21 11:45 == 48	2/10/21 15:45 == 44.4	2/10/21 19:45 == 48	2/10/21 23:45 == 47.4
2/10/21 11:50 == 48	2/10/21 15:50 == 35.4	2/10/21 19:50 == 48	2/10/21 23:50 == 47.9
2/10/21 11:55 == 47.9	2/10/21 15:55 == 33.6	2/10/21 19:55 == 47.9	2/10/21 23:55 == 47.9

Pumpback Station Discharge (0364)

2/11/21 0:00 == 47.7	2/11/21 4:00 == 47.9	2/11/21 8:00 == 48	2/11/21 12:00 == 47.5
2/11/21 0:05 == 47.9	2/11/21 4:05 == 47.8	2/11/21 8:05 == 47.9	2/11/21 12:05 == 47.3
2/11/21 0:10 == 47.9	2/11/21 4:10 == 47.5	2/11/21 8:10 == 47.8	2/11/21 12:10 == 47.4
2/11/21 0:15 == 47.9	2/11/21 4:15 == 47.6	2/11/21 8:15 == 47.9	2/11/21 12:15 == 47.6
2/11/21 0:20 == 47.9	2/11/21 4:20 == 48	2/11/21 8:20 == 48	2/11/21 12:20 == 47.9
2/11/21 0:25 == 47.9	2/11/21 4:25 == 47.9	2/11/21 8:25 == 48	2/11/21 12:25 == 48
2/11/21 0:30 == 48	2/11/21 4:30 == 48	2/11/21 8:30 == 47.9	2/11/21 12:30 == 48
2/11/21 0:35 == 48	2/11/21 4:35 == 47.8	2/11/21 8:35 == 48.1	2/11/21 12:35 == 47.9
2/11/21 0:40 == 47.7	2/11/21 4:40 == 47.8	2/11/21 8:40 == 47.9	2/11/21 12:40 == 47.5
2/11/21 0:45 == 47.9	2/11/21 4:45 == 47.9	2/11/21 8:45 == 46.1	2/11/21 12:45 == 46.4
2/11/21 0:50 == 47.9	2/11/21 4:50 == 47.9	2/11/21 8:50 == 37.3	2/11/21 12:50 == 37.7
2/11/21 0:55 == 48	2/11/21 4:55 == 48	2/11/21 8:55 == 33.7	2/11/21 12:55 == 33.6
2/11/21 1:00 == 48	2/11/21 5:00 == 48	2/11/21 9:00 == 33.7	2/11/21 13:00 == 33.8
2/11/21 1:05 == 48	2/11/21 5:05 == 47.8	2/11/21 9:05 == 34	2/11/21 13:05 == 33.9
2/11/21 1:10 == 47.4	2/11/21 5:10 == 47.4	2/11/21 9:10 == 33.8	2/11/21 13:10 == 34
2/11/21 1:15 == 47.6	2/11/21 5:15 == 48	2/11/21 9:15 == 33.8	2/11/21 13:15 == 33.5
2/11/21 1:20 == 48.1	2/11/21 5:20 == 48.1	2/11/21 9:20 == 33.9	2/11/21 13:20 == 42.3
2/11/21 1:25 == 48.1	2/11/21 5:25 == 47.8	2/11/21 9:25 == 34	2/11/21 13:25 == 47.4
2/11/21 1:30 == 47.9	2/11/21 5:30 == 48	2/11/21 9:30 == 35	2/11/21 13:30 == 47.9
2/11/21 1:35 == 47.8	2/11/21 5:35 == 48	2/11/21 9:35 == 40.8	2/11/21 13:35 == 47.8
2/11/21 1:40 == 47.8	2/11/21 5:40 == 47.2	2/11/21 9:40 == 47.6	2/11/21 13:40 == 47.7
2/11/21 1:45 == 47.9	2/11/21 5:45 == 47.9	2/11/21 9:45 == 47.9	2/11/21 13:45 == 47.9
2/11/21 1:50 == 47.9	2/11/21 5:50 == 47.9	2/11/21 9:50 == 48	2/11/21 13:50 == 47.8
2/11/21 1:55 == 47.9	2/11/21 5:55 == 47.9	2/11/21 9:55 == 48	2/11/21 13:55 == 47.9
2/11/21 2:00 == 47.9	2/11/21 6:00 == 46.1	2/11/21 10:00 == 48	2/11/21 14:00 == 47.9
2/11/21 2:05 == 47.8	2/11/21 6:05 == 36.5	2/11/21 10:05 == 47.9	2/11/21 14:05 == 48
2/11/21 2:10 == 47.5	2/11/21 6:10 == 33.8	2/11/21 10:10 == 47.3	2/11/21 14:10 == 47.2
2/11/21 2:15 == 47.9	2/11/21 6:15 == 33.8	2/11/21 10:15 == 47.9	2/11/21 14:15 == 47.4
2/11/21 2:20 == 47.8	2/11/21 6:20 == 33.9	2/11/21 10:20 == 47.6	2/11/21 14:20 == 47.9
2/11/21 2:25 == 47.7	2/11/21 6:25 == 33.6	2/11/21 10:25 == 48.1	2/11/21 14:25 == 48
2/11/21 2:30 == 46.3	2/11/21 6:30 == 35.1	2/11/21 10:30 == 47.9	2/11/21 14:30 == 48
2/11/21 2:35 == 35.3	2/11/21 6:35 == 42.4	2/11/21 10:35 == 48	2/11/21 14:35 == 48
2/11/21 2:40 == 33.5	2/11/21 6:40 == 47.6	2/11/21 10:40 == 48	2/11/21 14:40 == 48
2/11/21 2:45 == 33.7	2/11/21 6:45 == 47.9	2/11/21 10:45 == 48	2/11/21 14:45 == 48
2/11/21 2:50 == 33.6	2/11/21 6:50 == 48	2/11/21 10:50 == 48.1	2/11/21 14:50 == 48
2/11/21 2:55 == 33.6	2/11/21 6:55 == 47.9	2/11/21 10:55 == 48	2/11/21 14:55 == 48
2/11/21 3:00 == 33.6	2/11/21 7:00 == 47.9	2/11/21 11:00 == 47.9	2/11/21 15:00 == 48
2/11/21 3:05 == 44.3	2/11/21 7:05 == 47.9	2/11/21 11:05 == 47.9	2/11/21 15:05 == 47.8
2/11/21 3:10 == 47.1	2/11/21 7:10 == 48	2/11/21 11:10 == 47.4	2/11/21 15:10 == 47.3
2/11/21 3:15 == 47.2	2/11/21 7:15 == 48	2/11/21 11:15 == 47.9	2/11/21 15:15 == 47.9
2/11/21 3:20 == 47.8	2/11/21 7:20 == 48	2/11/21 11:20 == 48	2/11/21 15:20 == 47.9
2/11/21 3:25 == 47.5	2/11/21 7:25 == 48	2/11/21 11:25 == 47.9	2/11/21 15:25 == 47.9
2/11/21 3:30 == 47.9	2/11/21 7:30 == 48	2/11/21 11:30 == 48	2/11/21 15:30 == 47.9
2/11/21 3:35 == 48	2/11/21 7:35 == 48	2/11/21 11:35 == 48	2/11/21 15:35 == 47.9
2/11/21 3:40 == 47.7	2/11/21 7:40 == 48	2/11/21 11:40 == 47.7	2/11/21 15:40 == 47.4
2/11/21 3:45 == 47.9	2/11/21 7:45 == 48	2/11/21 11:45 == 47.8	2/11/21 15:45 == 48
2/11/21 3:50 == 47.7	2/11/21 7:50 == 48	2/11/21 11:50 == 48	2/11/21 15:50 == 48
2/11/21 3:55 == 47.8	2/11/21 7:55 == 48.1	2/11/21 11:55 == 47.8	2/11/21 15:55 == 48

Pumpback Station Discharge (0364)

2/11/21 16:00 == 48	2/11/21 20:00 == 46.1	2/12/21 0:00 == 33.5	2/12/21 4:00 == 47.9
2/11/21 16:05 == 48	2/11/21 20:05 == 39.6	2/12/21 0:05 == 33.6	2/12/21 4:05 == 47.7
2/11/21 16:10 == 47.3	2/11/21 20:10 == 33.7	2/12/21 0:10 == 33.7	2/12/21 4:10 == 47.3
2/11/21 16:15 == 47.7	2/11/21 20:15 == 33.6	2/12/21 0:15 == 33.7	2/12/21 4:15 == 47.8
2/11/21 16:20 == 48	2/11/21 20:20 == 33.4	2/12/21 0:20 == 40.8	2/12/21 4:20 == 48
2/11/21 16:25 == 48	2/11/21 20:25 == 33.4	2/12/21 0:25 == 46.6	2/12/21 4:25 == 48
2/11/21 16:30 == 47	2/11/21 20:30 == 34.4	2/12/21 0:30 == 47.9	2/12/21 4:30 == 48.1
2/11/21 16:35 == 37.7	2/11/21 20:35 == 40	2/12/21 0:35 == 47.9	2/12/21 4:35 == 48.1
2/11/21 16:40 == 33.6	2/11/21 20:40 == 47.8	2/12/21 0:40 == 47.5	2/12/21 4:40 == 47.5
2/11/21 16:45 == 33.6	2/11/21 20:45 == 47.9	2/12/21 0:45 == 47.6	2/12/21 4:45 == 47.4
2/11/21 16:50 == 33.6	2/11/21 20:50 == 47.9	2/12/21 0:50 == 47.9	2/12/21 4:50 == 38.2
2/11/21 16:55 == 33.6	2/11/21 20:55 == 48	2/12/21 0:55 == 47.9	2/12/21 4:55 == 33.9
2/11/21 17:00 == 34.3	2/11/21 21:00 == 48	2/12/21 1:00 == 48	2/12/21 5:00 == 33.8
2/11/21 17:05 == 41	2/11/21 21:05 == 48	2/12/21 1:05 == 47.8	2/12/21 5:05 == 33.9
2/11/21 17:10 == 47.1	2/11/21 21:10 == 47.9	2/12/21 1:10 == 47.7	2/12/21 5:10 == 34.1
2/11/21 17:15 == 47.3	2/11/21 21:15 == 47.7	2/12/21 1:15 == 47.9	2/12/21 5:15 == 33.7
2/11/21 17:20 == 47.8	2/11/21 21:20 == 47.9	2/12/21 1:20 == 47.9	2/12/21 5:20 == 40.9
2/11/21 17:25 == 47.6	2/11/21 21:25 == 47.9	2/12/21 1:25 == 47.9	2/12/21 5:25 == 46.4
2/11/21 17:30 == 47.7	2/11/21 21:30 == 47.9	2/12/21 1:30 == 47.8	2/12/21 5:30 == 48
2/11/21 17:35 == 47.6	2/11/21 21:35 == 47.8	2/12/21 1:35 == 47.8	2/12/21 5:35 == 48.1
2/11/21 17:40 == 47.3	2/11/21 21:40 == 47.8	2/12/21 1:40 == 47.8	2/12/21 5:40 == 47.6
2/11/21 17:45 == 47.9	2/11/21 21:45 == 47.8	2/12/21 1:45 == 47.9	2/12/21 5:45 == 47.6
2/11/21 17:50 == 47.9	2/11/21 21:50 == 47.7	2/12/21 1:50 == 48	2/12/21 5:50 == 48.1
2/11/21 17:55 == 47.8	2/11/21 21:55 == 47.6	2/12/21 1:55 == 47.9	2/12/21 5:55 == 48
2/11/21 18:00 == 47.9	2/11/21 22:00 == 47.8	2/12/21 2:00 == 48	2/12/21 6:00 == 48
2/11/21 18:05 == 47.9	2/11/21 22:05 == 47.8	2/12/21 2:05 == 48	2/12/21 6:05 == 47.8
2/11/21 18:10 == 47.5	2/11/21 22:10 == 47.5	2/12/21 2:10 == 47.3	2/12/21 6:10 == 47.6
2/11/21 18:15 == 47.7	2/11/21 22:15 == 47.6	2/12/21 2:15 == 47.7	2/12/21 6:15 == 47.7
2/11/21 18:20 == 47.9	2/11/21 22:20 == 47.8	2/12/21 2:20 == 48	2/12/21 6:20 == 48
2/11/21 18:25 == 47.2	2/11/21 22:25 == 47.7	2/12/21 2:25 == 47.6	2/12/21 6:25 == 47.9
2/11/21 18:30 == 47.9	2/11/21 22:30 == 47.8	2/12/21 2:30 == 47.9	2/12/21 6:30 == 47.7
2/11/21 18:35 == 47.8	2/11/21 22:35 == 47.8	2/12/21 2:35 == 48	2/12/21 6:35 == 47.4
2/11/21 18:40 == 47.7	2/11/21 22:40 == 47.8	2/12/21 2:40 == 47.9	2/12/21 6:40 == 47.7
2/11/21 18:45 == 48	2/11/21 22:45 == 47.8	2/12/21 2:45 == 47.9	2/12/21 6:45 == 47
2/11/21 18:50 == 48	2/11/21 22:50 == 47.8	2/12/21 2:50 == 48.1	2/12/21 6:50 == 47.9
2/11/21 18:55 == 48	2/11/21 22:55 == 47.8	2/12/21 2:55 == 47.7	2/12/21 6:55 == 48.1
2/11/21 19:00 == 48	2/11/21 23:00 == 47.9	2/12/21 3:00 == 48	2/12/21 7:00 == 48.1
2/11/21 19:05 == 48	2/11/21 23:05 == 47.9	2/12/21 3:05 == 47.9	2/12/21 7:05 == 47.9
2/11/21 19:10 == 47.4	2/11/21 23:10 == 47.9	2/12/21 3:10 == 47.4	2/12/21 7:10 == 47.8
2/11/21 19:15 == 47.7	2/11/21 23:15 == 47.9	2/12/21 3:15 == 47.6	2/12/21 7:15 == 47.7
2/11/21 19:20 == 48.1	2/11/21 23:20 == 47.8	2/12/21 3:20 == 47.9	2/12/21 7:20 == 47.6
2/11/21 19:25 == 47.7	2/11/21 23:25 == 47.8	2/12/21 3:25 == 47.9	2/12/21 7:25 == 47.9
2/11/21 19:30 == 47.4	2/11/21 23:30 == 48	2/12/21 3:30 == 47.8	2/12/21 7:30 == 48
2/11/21 19:35 == 47.6	2/11/21 23:35 == 47.9	2/12/21 3:35 == 47.8	2/12/21 7:35 == 47.9
2/11/21 19:40 == 47.8	2/11/21 23:40 == 47.9	2/12/21 3:40 == 47.8	2/12/21 7:40 == 47.9
2/11/21 19:45 == 47.9	2/11/21 23:45 == 47.9	2/12/21 3:45 == 47.9	2/12/21 7:45 == 47.5
2/11/21 19:50 == 48	2/11/21 23:50 == 37.9	2/12/21 3:50 == 47.9	2/12/21 7:50 == 47.8
2/11/21 19:55 == 48	2/11/21 23:55 == 33.9	2/12/21 3:55 == 47.9	2/12/21 7:55 == 47.7

Pumpback Station Discharge (0364)

2/12/21 8:00 == 47.8	2/12/21 12:00 == 33.4	2/12/21 16:00 == 47.6	2/12/21 20:00 == 47.6
2/12/21 8:05 == 47.8	2/12/21 12:05 == 33.4	2/12/21 16:05 == 47.6	2/12/21 20:05 == 47.6
2/12/21 8:10 == 47.8	2/12/21 12:10 == 33.5	2/12/21 16:10 == 47.6	2/12/21 20:10 == 47.6
2/12/21 8:15 == 47.7	2/12/21 12:15 == 33.7	2/12/21 16:15 == 47.6	2/12/21 20:15 == 47.6
2/12/21 8:20 == 47.7	2/12/21 12:20 == 37.4	2/12/21 16:20 == 47.5	2/12/21 20:20 == 47.6
2/12/21 8:25 == 47.6	2/12/21 12:25 == 47.8	2/12/21 16:25 == 47.5	2/12/21 20:25 == 47.6
2/12/21 8:30 == 46.9	2/12/21 12:30 == 47.6	2/12/21 16:30 == 47.5	2/12/21 20:30 == 47.6
2/12/21 8:35 == 40.1	2/12/21 12:35 == 47.6	2/12/21 16:35 == 47.5	2/12/21 20:35 == 47.6
2/12/21 8:40 == 33.5	2/12/21 12:40 == 47.6	2/12/21 16:40 == 47.5	2/12/21 20:40 == 47.6
2/12/21 8:45 == 33.5	2/12/21 12:45 == 47.6	2/12/21 16:45 == 47.5	2/12/21 20:45 == 47.6
2/12/21 8:50 == 33.5	2/12/21 12:50 == 47.6	2/12/21 16:50 == 47.5	2/12/21 20:50 == 47.5
2/12/21 8:55 == 33.5	2/12/21 12:55 == 47.6	2/12/21 16:55 == 47.5	2/12/21 20:55 == 47.5
2/12/21 9:00 == 33.9	2/12/21 13:00 == 47.6	2/12/21 17:00 == 46.7	2/12/21 21:00 == 47.5
2/12/21 9:05 == 38.4	2/12/21 13:05 == 47.6	2/12/21 17:05 == 41.8	2/12/21 21:05 == 47.5
2/12/21 9:10 == 47.5	2/12/21 13:10 == 47.6	2/12/21 17:10 == 33.2	2/12/21 21:10 == 47.6
2/12/21 9:15 == 47.7	2/12/21 13:15 == 47.5	2/12/21 17:15 == 33.4	2/12/21 21:15 == 47.6
2/12/21 9:20 == 47.8	2/12/21 13:20 == 47.5	2/12/21 17:20 == 33.4	2/12/21 21:20 == 47.5
2/12/21 9:25 == 47.7	2/12/21 13:25 == 47.6	2/12/21 17:25 == 33.4	2/12/21 21:25 == 47.6
2/12/21 9:30 == 47.7	2/12/21 13:30 == 47.6	2/12/21 17:30 == 33.5	2/12/21 21:30 == 47.6
2/12/21 9:35 == 47.7	2/12/21 13:35 == 47.7	2/12/21 17:35 == 36.8	2/12/21 21:35 == 47.6
2/12/21 9:40 == 47.7	2/12/21 13:40 == 47.7	2/12/21 17:40 == 47.7	2/12/21 21:40 == 47.6
2/12/21 9:45 == 47.7	2/12/21 13:45 == 47.6	2/12/21 17:45 == 47.6	2/12/21 21:45 == 47.6
2/12/21 9:50 == 47.8	2/12/21 13:50 == 47.6	2/12/21 17:50 == 47.7	2/12/21 21:50 == 47.6
2/12/21 9:55 == 47.8	2/12/21 13:55 == 47.6	2/12/21 17:55 == 47.6	2/12/21 21:55 == 47.6
2/12/21 10:00 == 47.8	2/12/21 14:00 == 47.6	2/12/21 18:00 == 47.7	2/12/21 22:00 == 47
2/12/21 10:05 == 47.7	2/12/21 14:05 == 47.6	2/12/21 18:05 == 47.7	2/12/21 22:05 == 42.3
2/12/21 10:10 == 47.7	2/12/21 14:10 == 47.6	2/12/21 18:10 == 47.7	2/12/21 22:10 == 33.4
2/12/21 10:15 == 47.7	2/12/21 14:15 == 47.6	2/12/21 18:15 == 47.6	2/12/21 22:15 == 33.4
2/12/21 10:20 == 47.7	2/12/21 14:20 == 47.6	2/12/21 18:20 == 47.6	2/12/21 22:20 == 33.4
2/12/21 10:25 == 47.9	2/12/21 14:25 == 47.6	2/12/21 18:25 == 47.6	2/12/21 22:25 == 33.4
2/12/21 10:30 == 47.7	2/12/21 14:30 == 47.6	2/12/21 18:30 == 47.6	2/12/21 22:30 == 33.6
2/12/21 10:35 == 47.7	2/12/21 14:35 == 47.6	2/12/21 18:35 == 47.6	2/12/21 22:35 == 35.9
2/12/21 10:40 == 47.6	2/12/21 14:40 == 47.6	2/12/21 18:40 == 47.6	2/12/21 22:40 == 47.4
2/12/21 10:45 == 47.6	2/12/21 14:45 == 47.5	2/12/21 18:45 == 47.6	2/12/21 22:45 == 47.8
2/12/21 10:50 == 47.6	2/12/21 14:50 == 47.7	2/12/21 18:50 == 47.6	2/12/21 22:50 == 47.6
2/12/21 10:55 == 47.6	2/12/21 14:55 == 47.8	2/12/21 18:55 == 47.6	2/12/21 22:55 == 47.6
2/12/21 11:00 == 47.6	2/12/21 15:00 == 47.6	2/12/21 19:00 == 47.6	2/12/21 23:00 == 47.6
2/12/21 11:05 == 47.5	2/12/21 15:05 == 47.6	2/12/21 19:05 == 47.5	2/12/21 23:05 == 47.6
2/12/21 11:10 == 47.5	2/12/21 15:10 == 47.6	2/12/21 19:10 == 47.5	2/12/21 23:10 == 47.6
2/12/21 11:15 == 47.5	2/12/21 15:15 == 47.6	2/12/21 19:15 == 47.5	2/12/21 23:15 == 47.5
2/12/21 11:20 == 47.7	2/12/21 15:20 == 47.6	2/12/21 19:20 == 47.6	2/12/21 23:20 == 47.5
2/12/21 11:25 == 47.7	2/12/21 15:25 == 47.6	2/12/21 19:25 == 47.6	2/12/21 23:25 == 47.7
2/12/21 11:30 == 47.6	2/12/21 15:30 == 47.6	2/12/21 19:30 == 47.6	2/12/21 23:30 == 47.6
2/12/21 11:35 == 47.6	2/12/21 15:35 == 47.6	2/12/21 19:35 == 47.6	2/12/21 23:35 == 47.6
2/12/21 11:40 == 47.6	2/12/21 15:40 == 47.6	2/12/21 19:40 == 47.5	2/12/21 23:40 == 47.6
2/12/21 11:45 == 46.6	2/12/21 15:45 == 47.6	2/12/21 19:45 == 47.6	2/12/21 23:45 == 47.6
2/12/21 11:50 == 41.4	2/12/21 15:50 == 47.6	2/12/21 19:50 == 47.6	2/12/21 23:50 == 47.6
2/12/21 11:55 == 33.3	2/12/21 15:55 == 47.6	2/12/21 19:55 == 47.6	2/12/21 23:55 == 47.6

Pumpback Station Discharge (0364)

2/13/21 0:00 == 47.6	2/13/21 4:00 == 33.4	2/13/21 8:00 == 47.6	2/13/21 12:00 == 47.9
2/13/21 0:05 == 47.7	2/13/21 4:05 == 33.4	2/13/21 8:05 == 47.6	2/13/21 12:05 == 47.9
2/13/21 0:10 == 47.6	2/13/21 4:10 == 33.4	2/13/21 8:10 == 47.6	2/13/21 12:10 == 47.9
2/13/21 0:15 == 47.6	2/13/21 4:15 == 33.4	2/13/21 8:15 == 47.6	2/13/21 12:15 == 47.9
2/13/21 0:20 == 47.6	2/13/21 4:20 == 36.5	2/13/21 8:20 == 47.6	2/13/21 12:20 == 47.9
2/13/21 0:25 == 47.7	2/13/21 4:25 == 45.9	2/13/21 8:25 == 47.7	2/13/21 12:25 == 47.9
2/13/21 0:30 == 47.6	2/13/21 4:30 == 47.7	2/13/21 8:30 == 47.4	2/13/21 12:30 == 47.9
2/13/21 0:35 == 47.6	2/13/21 4:35 == 47.7	2/13/21 8:35 == 44	2/13/21 12:35 == 47.9
2/13/21 0:40 == 47.6	2/13/21 4:40 == 47.7	2/13/21 8:40 == 33.5	2/13/21 12:40 == 47.9
2/13/21 0:45 == 47.6	2/13/21 4:45 == 47.7	2/13/21 8:45 == 33.4	2/13/21 12:45 == 47.9
2/13/21 0:50 == 47.7	2/13/21 4:50 == 47.7	2/13/21 8:50 == 33.5	2/13/21 12:50 == 47.9
2/13/21 0:55 == 47.7	2/13/21 4:55 == 47.7	2/13/21 8:55 == 33.5	2/13/21 12:55 == 48
2/13/21 1:00 == 47.7	2/13/21 5:00 == 47.7	2/13/21 9:00 == 33.5	2/13/21 13:00 == 48
2/13/21 1:05 == 47.6	2/13/21 5:05 == 47.7	2/13/21 9:05 == 33.4	2/13/21 13:05 == 48
2/13/21 1:10 == 47.5	2/13/21 5:10 == 47.7	2/13/21 9:10 == 33.4	2/13/21 13:10 == 48
2/13/21 1:15 == 47.6	2/13/21 5:15 == 47.7	2/13/21 9:15 == 33.4	2/13/21 13:15 == 48
2/13/21 1:20 == 47.6	2/13/21 5:20 == 47.7	2/13/21 9:20 == 35.3	2/13/21 13:20 == 48
2/13/21 1:25 == 47.6	2/13/21 5:25 == 47.7	2/13/21 9:25 == 46.4	2/13/21 13:25 == 48
2/13/21 1:30 == 47.6	2/13/21 5:30 == 47.6	2/13/21 9:30 == 47.7	2/13/21 13:30 == 48
2/13/21 1:35 == 47.7	2/13/21 5:35 == 47.6	2/13/21 9:35 == 47.7	2/13/21 13:35 == 48
2/13/21 1:40 == 47.7	2/13/21 5:40 == 47.7	2/13/21 9:40 == 47.7	2/13/21 13:40 == 48
2/13/21 1:45 == 47.7	2/13/21 5:45 == 47.7	2/13/21 9:45 == 47.6	2/13/21 13:45 == 47.9
2/13/21 1:50 == 47.6	2/13/21 5:50 == 47.7	2/13/21 9:50 == 47.6	2/13/21 13:50 == 47.9
2/13/21 1:55 == 47.7	2/13/21 5:55 == 47.6	2/13/21 9:55 == 47.6	2/13/21 13:55 == 47.9
2/13/21 2:00 == 47.7	2/13/21 6:00 == 47.6	2/13/21 10:00 == 47.6	2/13/21 14:00 == 47.8
2/13/21 2:05 == 47.6	2/13/21 6:05 == 47.6	2/13/21 10:05 == 47.6	2/13/21 14:05 == 45.5
2/13/21 2:10 == 47.6	2/13/21 6:10 == 47.6	2/13/21 10:10 == 47.7	2/13/21 14:10 == 33.8
2/13/21 2:15 == 47.6	2/13/21 6:15 == 47.7	2/13/21 10:15 == 47.7	2/13/21 14:15 == 33.6
2/13/21 2:20 == 47.6	2/13/21 6:20 == 47.7	2/13/21 10:20 == 47.6	2/13/21 14:20 == 33.7
2/13/21 2:25 == 47.6	2/13/21 6:25 == 47.7	2/13/21 10:25 == 47.6	2/13/21 14:25 == 33.6
2/13/21 2:30 == 47.6	2/13/21 6:30 == 47.7	2/13/21 10:30 == 47.6	2/13/21 14:30 == 33.6
2/13/21 2:35 == 47.6	2/13/21 6:35 == 47.8	2/13/21 10:35 == 47.7	2/13/21 14:35 == 34.7
2/13/21 2:40 == 47.6	2/13/21 6:40 == 47.6	2/13/21 10:40 == 47.7	2/13/21 14:40 == 45.2
2/13/21 2:45 == 47.6	2/13/21 6:45 == 47.6	2/13/21 10:45 == 47.7	2/13/21 14:45 == 47.7
2/13/21 2:50 == 47.6	2/13/21 6:50 == 47.7	2/13/21 10:50 == 47.7	2/13/21 14:50 == 47.9
2/13/21 2:55 == 47.7	2/13/21 6:55 == 47.7	2/13/21 10:55 == 47.7	2/13/21 14:55 == 47.5
2/13/21 3:00 == 47.7	2/13/21 7:00 == 47.7	2/13/21 11:00 == 47.7	2/13/21 15:00 == 46.9
2/13/21 3:05 == 47.7	2/13/21 7:05 == 47.7	2/13/21 11:05 == 47.6	2/13/21 15:05 == 47.1
2/13/21 3:10 == 47.7	2/13/21 7:10 == 47.7	2/13/21 11:10 == 47.6	2/13/21 15:10 == 46.5
2/13/21 3:15 == 47.7	2/13/21 7:15 == 47.7	2/13/21 11:15 == 47.6	2/13/21 15:15 == 47.3
2/13/21 3:20 == 47.7	2/13/21 7:20 == 47.8	2/13/21 11:20 == 47.7	2/13/21 15:20 == 47.6
2/13/21 3:25 == 47.7	2/13/21 7:25 == 47.7	2/13/21 11:25 == 47.7	2/13/21 15:25 == 47.6
2/13/21 3:30 == 47.7	2/13/21 7:30 == 47.7	2/13/21 11:30 == 47.7	2/13/21 15:30 == 47.8
2/13/21 3:35 == 47.7	2/13/21 7:35 == 47.7	2/13/21 11:35 == 47.7	2/13/21 15:35 == 47.8
2/13/21 3:40 == 47.7	2/13/21 7:40 == 47.7	2/13/21 11:40 == 47.6	2/13/21 15:40 == 47.7
2/13/21 3:45 == 47.4	2/13/21 7:45 == 47.7	2/13/21 11:45 == 47.8	2/13/21 15:45 == 47.8
2/13/21 3:50 == 43.5	2/13/21 7:50 == 47.7	2/13/21 11:50 == 47.9	2/13/21 15:50 == 47.8
2/13/21 3:55 == 33.2	2/13/21 7:55 == 47.6	2/13/21 11:55 == 47.9	2/13/21 15:55 == 47.3

Pumpback Station Discharge (0364)

2/13/21 16:00 == 47.2	2/13/21 20:00 == 47.7	2/14/21 0:00 == 47.9	2/14/21 4:00 == 48
2/13/21 16:05 == 47.7	2/13/21 20:05 == 48	2/14/21 0:05 == 48	2/14/21 4:05 == 48
2/13/21 16:10 == 47.4	2/13/21 20:10 == 48	2/14/21 0:10 == 48	2/14/21 4:10 == 47.3
2/13/21 16:15 == 47.7	2/13/21 20:15 == 48	2/14/21 0:15 == 48	2/14/21 4:15 == 47.6
2/13/21 16:20 == 48	2/13/21 20:20 == 48	2/14/21 0:20 == 46.6	2/14/21 4:20 == 48.1
2/13/21 16:25 == 47.9	2/13/21 20:25 == 47.5	2/14/21 0:25 == 33.9	2/14/21 4:25 == 47.9
2/13/21 16:30 == 47.9	2/13/21 20:30 == 47.6	2/14/21 0:30 == 33.6	2/14/21 4:30 == 48
2/13/21 16:35 == 47.9	2/13/21 20:35 == 47.7	2/14/21 0:35 == 33.7	2/14/21 4:35 == 47.8
2/13/21 16:40 == 47.8	2/13/21 20:40 == 47.6	2/14/21 0:40 == 33.9	2/14/21 4:40 == 47.8
2/13/21 16:45 == 47.9	2/13/21 20:45 == 47.8	2/14/21 0:45 == 33.6	2/14/21 4:45 == 47.9
2/13/21 16:50 == 48	2/13/21 20:50 == 47.8	2/14/21 0:50 == 33.6	2/14/21 4:50 == 47.9
2/13/21 16:55 == 48	2/13/21 20:55 == 47.8	2/14/21 0:55 == 45.3	2/14/21 4:55 == 47.9
2/13/21 17:00 == 48	2/13/21 21:00 == 47.8	2/14/21 1:00 == 47.8	2/14/21 5:00 == 47.9
2/13/21 17:05 == 48.1	2/13/21 21:05 == 47.6	2/14/21 1:05 == 48	2/14/21 5:05 == 47.7
2/13/21 17:10 == 47	2/13/21 21:10 == 47.6	2/14/21 1:10 == 47.5	2/14/21 5:10 == 47.5
2/13/21 17:15 == 47.8	2/13/21 21:15 == 47.8	2/14/21 1:15 == 47.7	2/14/21 5:15 == 48
2/13/21 17:20 == 47.9	2/13/21 21:20 == 47.9	2/14/21 1:20 == 48	2/14/21 5:20 == 46
2/13/21 17:25 == 47.8	2/13/21 21:25 == 47.9	2/14/21 1:25 == 47.9	2/14/21 5:25 == 36.1
2/13/21 17:30 == 47.9	2/13/21 21:30 == 47.9	2/14/21 1:30 == 47.9	2/14/21 5:30 == 33.7
2/13/21 17:35 == 48.2	2/13/21 21:35 == 47.8	2/14/21 1:35 == 47.8	2/14/21 5:35 == 33.7
2/13/21 17:40 == 47.4	2/13/21 21:40 == 47.8	2/14/21 1:40 == 47.7	2/14/21 5:40 == 33.6
2/13/21 17:45 == 47.7	2/13/21 21:45 == 47.9	2/14/21 1:45 == 47.7	2/14/21 5:45 == 33.6
2/13/21 17:50 == 47.9	2/13/21 21:50 == 47.8	2/14/21 1:50 == 47.9	2/14/21 5:50 == 33.6
2/13/21 17:55 == 47.7	2/13/21 21:55 == 48	2/14/21 1:55 == 48.1	2/14/21 5:55 == 44.7
2/13/21 18:00 == 47.9	2/13/21 22:00 == 47.9	2/14/21 2:00 == 48	2/14/21 6:00 == 47.8
2/13/21 18:05 == 47.8	2/13/21 22:05 == 48	2/14/21 2:05 == 47.7	2/14/21 6:05 == 48
2/13/21 18:10 == 47.6	2/13/21 22:10 == 47.4	2/14/21 2:10 == 47.7	2/14/21 6:10 == 47.5
2/13/21 18:15 == 47.9	2/13/21 22:15 == 47.9	2/14/21 2:15 == 47.9	2/14/21 6:15 == 47.8
2/13/21 18:20 == 47.9	2/13/21 22:20 == 47.8	2/14/21 2:20 == 47.8	2/14/21 6:20 == 48
2/13/21 18:25 == 47.8	2/13/21 22:25 == 47.6	2/14/21 2:25 == 47.8	2/14/21 6:25 == 47.9
2/13/21 18:30 == 47.9	2/13/21 22:30 == 48	2/14/21 2:30 == 47.9	2/14/21 6:30 == 48
2/13/21 18:35 == 47.9	2/13/21 22:35 == 48	2/14/21 2:35 == 47.9	2/14/21 6:35 == 48
2/13/21 18:40 == 47.8	2/13/21 22:40 == 48	2/14/21 2:40 == 48	2/14/21 6:40 == 48
2/13/21 18:45 == 47.9	2/13/21 22:45 == 47.9	2/14/21 2:45 == 48	2/14/21 6:45 == 48
2/13/21 18:50 == 48	2/13/21 22:50 == 47.9	2/14/21 2:50 == 47.7	2/14/21 6:50 == 48
2/13/21 18:55 == 48	2/13/21 22:55 == 47.9	2/14/21 2:55 == 47.2	2/14/21 6:55 == 48
2/13/21 19:00 == 48	2/13/21 23:00 == 47.9	2/14/21 3:00 == 47.9	2/14/21 7:00 == 48
2/13/21 19:05 == 47.8	2/13/21 23:05 == 47.9	2/14/21 3:05 == 47.9	2/14/21 7:05 == 48
2/13/21 19:10 == 47.2	2/13/21 23:10 == 47.9	2/14/21 3:10 == 47.4	2/14/21 7:10 == 47.4
2/13/21 19:15 == 47.8	2/13/21 23:15 == 47.9	2/14/21 3:15 == 47.9	2/14/21 7:15 == 46.9
2/13/21 19:20 == 46.3	2/13/21 23:20 == 47.9	2/14/21 3:20 == 48	2/14/21 7:20 == 47.5
2/13/21 19:25 == 33.6	2/13/21 23:25 == 47.9	2/14/21 3:25 == 48	2/14/21 7:25 == 48
2/13/21 19:30 == 33.7	2/13/21 23:30 == 47.9	2/14/21 3:30 == 47.9	2/14/21 7:30 == 48
2/13/21 19:35 == 33.6	2/13/21 23:35 == 48	2/14/21 3:35 == 47.9	2/14/21 7:35 == 48.1
2/13/21 19:40 == 33.6	2/13/21 23:40 == 47.9	2/14/21 3:40 == 47.8	2/14/21 7:40 == 48.1
2/13/21 19:45 == 33.6	2/13/21 23:45 == 47.9	2/14/21 3:45 == 47.8	2/14/21 7:45 == 48
2/13/21 19:50 == 34.7	2/13/21 23:50 == 47.9	2/14/21 3:50 == 47.9	2/14/21 7:50 == 47.9
2/13/21 19:55 == 45.2	2/13/21 23:55 == 47.9	2/14/21 3:55 == 47.9	2/14/21 7:55 == 48

Pumpback Station Discharge (0364)

2/14/21 8:00 == 48	2/14/21 12:00 == 47.6	2/14/21 16:00 == 48	2/14/21 20:00 == 47.9
2/14/21 8:05 == 48	2/14/21 12:05 == 47.5	2/14/21 16:05 == 48	2/14/21 20:05 == 48
2/14/21 8:10 == 47.9	2/14/21 12:10 == 47.3	2/14/21 16:10 == 47.3	2/14/21 20:10 == 48
2/14/21 8:15 == 48.1	2/14/21 12:15 == 47.5	2/14/21 16:15 == 48	2/14/21 20:15 == 47.8
2/14/21 8:20 == 47.8	2/14/21 12:20 == 47.9	2/14/21 16:20 == 48	2/14/21 20:20 == 47.7
2/14/21 8:25 == 48.2	2/14/21 12:25 == 47.9	2/14/21 16:25 == 47.9	2/14/21 20:25 == 47.8
2/14/21 8:30 == 48	2/14/21 12:30 == 47.9	2/14/21 16:30 == 47.9	2/14/21 20:30 == 47.8
2/14/21 8:35 == 47.2	2/14/21 12:35 == 47.7	2/14/21 16:35 == 47.9	2/14/21 20:35 == 47.6
2/14/21 8:40 == 35.3	2/14/21 12:40 == 47.5	2/14/21 16:40 == 47.3	2/14/21 20:40 == 47.4
2/14/21 8:45 == 33.8	2/14/21 12:45 == 48	2/14/21 16:45 == 47.8	2/14/21 20:45 == 47.9
2/14/21 8:50 == 33.7	2/14/21 12:50 == 48	2/14/21 16:50 == 48.1	2/14/21 20:50 == 47.9
2/14/21 8:55 == 33.9	2/14/21 12:55 == 48	2/14/21 16:55 == 47.9	2/14/21 20:55 == 47.9
2/14/21 9:00 == 33.9	2/14/21 13:00 == 48	2/14/21 17:00 == 48	2/14/21 21:00 == 47.8
2/14/21 9:05 == 34.3	2/14/21 13:05 == 47.8	2/14/21 17:05 == 48.2	2/14/21 21:05 == 47.8
2/14/21 9:10 == 43	2/14/21 13:10 == 47.2	2/14/21 17:10 == 47.4	2/14/21 21:10 == 47.8
2/14/21 9:15 == 47.6	2/14/21 13:15 == 47.4	2/14/21 17:15 == 47.5	2/14/21 21:15 == 47.8
2/14/21 9:20 == 47.9	2/14/21 13:20 == 47.2	2/14/21 17:20 == 47.8	2/14/21 21:20 == 47.9
2/14/21 9:25 == 47.5	2/14/21 13:25 == 36.6	2/14/21 17:25 == 47.6	2/14/21 21:25 == 48.1
2/14/21 9:30 == 47.7	2/14/21 13:30 == 33.6	2/14/21 17:30 == 47.7	2/14/21 21:30 == 47.9
2/14/21 9:35 == 48.1	2/14/21 13:35 == 33.8	2/14/21 17:35 == 47.5	2/14/21 21:35 == 47.9
2/14/21 9:40 == 48.1	2/14/21 13:40 == 33.5	2/14/21 17:40 == 47.5	2/14/21 21:40 == 47.8
2/14/21 9:45 == 48.1	2/14/21 13:45 == 33.7	2/14/21 17:45 == 47.9	2/14/21 21:45 == 48
2/14/21 9:50 == 47.7	2/14/21 13:50 == 33.7	2/14/21 17:50 == 47.9	2/14/21 21:50 == 47.8
2/14/21 9:55 == 47.4	2/14/21 13:55 == 43.1	2/14/21 17:55 == 47.9	2/14/21 21:55 == 48
2/14/21 10:00 == 47.5	2/14/21 14:00 == 47.5	2/14/21 18:00 == 48	2/14/21 22:00 == 48
2/14/21 10:05 == 47.2	2/14/21 14:05 == 48	2/14/21 18:05 == 47.8	2/14/21 22:05 == 48
2/14/21 10:10 == 47.4	2/14/21 14:10 == 47.3	2/14/21 18:10 == 47.5	2/14/21 22:10 == 47.3
2/14/21 10:15 == 48	2/14/21 14:15 == 47.6	2/14/21 18:15 == 47.9	2/14/21 22:15 == 47.7
2/14/21 10:20 == 47.9	2/14/21 14:20 == 48	2/14/21 18:20 == 46.7	2/14/21 22:20 == 47.9
2/14/21 10:25 == 47.4	2/14/21 14:25 == 48	2/14/21 18:25 == 37.7	2/14/21 22:25 == 47.7
2/14/21 10:30 == 48.1	2/14/21 14:30 == 47.9	2/14/21 18:30 == 33.7	2/14/21 22:30 == 47.9
2/14/21 10:35 == 47.9	2/14/21 14:35 == 47.9	2/14/21 18:35 == 33.8	2/14/21 22:35 == 47.9
2/14/21 10:40 == 47.9	2/14/21 14:40 == 48	2/14/21 18:40 == 33.7	2/14/21 22:40 == 48
2/14/21 10:45 == 48	2/14/21 14:45 == 47.9	2/14/21 18:45 == 33.7	2/14/21 22:45 == 48
2/14/21 10:50 == 48.1	2/14/21 14:50 == 48	2/14/21 18:50 == 33.7	2/14/21 22:50 == 47.9
2/14/21 10:55 == 47.9	2/14/21 14:55 == 47.9	2/14/21 18:55 == 42.4	2/14/21 22:55 == 47.9
2/14/21 11:00 == 47.6	2/14/21 15:00 == 48	2/14/21 19:00 == 47.5	2/14/21 23:00 == 48
2/14/21 11:05 == 48	2/14/21 15:05 == 47.8	2/14/21 19:05 == 48	2/14/21 23:05 == 48
2/14/21 11:10 == 47.8	2/14/21 15:10 == 47.6	2/14/21 19:10 == 47.5	2/14/21 23:10 == 47.9
2/14/21 11:15 == 48	2/14/21 15:15 == 47.9	2/14/21 19:15 == 47.9	2/14/21 23:15 == 48
2/14/21 11:20 == 48	2/14/21 15:20 == 48	2/14/21 19:20 == 48	2/14/21 23:20 == 48
2/14/21 11:25 == 47.3	2/14/21 15:25 == 48	2/14/21 19:25 == 47.3	2/14/21 23:25 == 48
2/14/21 11:30 == 47.8	2/14/21 15:30 == 48	2/14/21 19:30 == 47.6	2/14/21 23:30 == 48
2/14/21 11:35 == 48	2/14/21 15:35 == 47.9	2/14/21 19:35 == 47.9	2/14/21 23:35 == 47.9
2/14/21 11:40 == 48	2/14/21 15:40 == 47.5	2/14/21 19:40 == 48	2/14/21 23:40 == 47.9
2/14/21 11:45 == 48	2/14/21 15:45 == 47.9	2/14/21 19:45 == 48	2/14/21 23:45 == 48
2/14/21 11:50 == 48	2/14/21 15:50 == 48	2/14/21 19:50 == 48	2/14/21 23:50 == 48
2/14/21 11:55 == 48	2/14/21 15:55 == 48	2/14/21 19:55 == 48	2/14/21 23:55 == 48

Pumpback Station Discharge (0364)

2/15/21 0:00 == 48	2/15/21 4:00 == 47.7	2/15/21 8:00 == 47.9	2/15/21 12:00 == 47.8
2/15/21 0:05 == 48	2/15/21 4:05 == 47.6	2/15/21 8:05 == 47.9	2/15/21 12:05 == 47.4
2/15/21 0:10 == 48	2/15/21 4:10 == 47.7	2/15/21 8:10 == 47.9	2/15/21 12:10 == 47.5
2/15/21 0:15 == 48	2/15/21 4:15 == 47.8	2/15/21 8:15 == 47.9	2/15/21 12:15 == 47.9
2/15/21 0:20 == 48	2/15/21 4:20 == 47.9	2/15/21 8:20 == 48.1	2/15/21 12:20 == 48
2/15/21 0:25 == 48	2/15/21 4:25 == 48	2/15/21 8:25 == 48	2/15/21 12:25 == 48
2/15/21 0:30 == 48	2/15/21 4:30 == 48	2/15/21 8:30 == 48	2/15/21 12:30 == 48
2/15/21 0:35 == 48	2/15/21 4:35 == 47.8	2/15/21 8:35 == 47.9	2/15/21 12:35 == 48
2/15/21 0:40 == 47.4	2/15/21 4:40 == 47.6	2/15/21 8:40 == 47.9	2/15/21 12:40 == 47.1
2/15/21 0:45 == 47.8	2/15/21 4:45 == 47.5	2/15/21 8:45 == 48	2/15/21 12:45 == 48
2/15/21 0:50 == 47	2/15/21 4:50 == 47.5	2/15/21 8:50 == 48.1	2/15/21 12:50 == 47.9
2/15/21 0:55 == 38.6	2/15/21 4:55 == 48	2/15/21 8:55 == 47.9	2/15/21 12:55 == 47.9
2/15/21 1:00 == 33.7	2/15/21 5:00 == 47.9	2/15/21 9:00 == 48	2/15/21 13:00 == 48
2/15/21 1:05 == 33.9	2/15/21 5:05 == 47.9	2/15/21 9:05 == 47.9	2/15/21 13:05 == 48
2/15/21 1:10 == 33.8	2/15/21 5:10 == 47.5	2/15/21 9:10 == 48	2/15/21 13:10 == 47.2
2/15/21 1:15 == 33.7	2/15/21 5:15 == 47.9	2/15/21 9:15 == 48	2/15/21 13:15 == 47.7
2/15/21 1:20 == 34	2/15/21 5:20 == 48.2	2/15/21 9:20 == 47.7	2/15/21 13:20 == 48
2/15/21 1:25 == 39.5	2/15/21 5:25 == 47.8	2/15/21 9:25 == 47.3	2/15/21 13:25 == 47.9
2/15/21 1:30 == 47.4	2/15/21 5:30 == 47.9	2/15/21 9:30 == 48	2/15/21 13:30 == 47.9
2/15/21 1:35 == 47.8	2/15/21 5:35 == 47.9	2/15/21 9:35 == 48	2/15/21 13:35 == 47.9
2/15/21 1:40 == 47.7	2/15/21 5:40 == 47.8	2/15/21 9:40 == 48	2/15/21 13:40 == 47.8
2/15/21 1:45 == 47.9	2/15/21 5:45 == 47.3	2/15/21 9:45 == 48	2/15/21 13:45 == 47.9
2/15/21 1:50 == 47.9	2/15/21 5:50 == 47.8	2/15/21 9:50 == 47.9	2/15/21 13:50 == 48
2/15/21 1:55 == 48	2/15/21 5:55 == 48	2/15/21 9:55 == 47.2	2/15/21 13:55 == 47.9
2/15/21 2:00 == 48	2/15/21 6:00 == 47.9	2/15/21 10:00 == 47.4	2/15/21 14:00 == 48
2/15/21 2:05 == 47.9	2/15/21 6:05 == 47.9	2/15/21 10:05 == 48	2/15/21 14:05 == 47.8
2/15/21 2:10 == 47.4	2/15/21 6:10 == 47.5	2/15/21 10:10 == 47.1	2/15/21 14:10 == 47.5
2/15/21 2:15 == 47.9	2/15/21 6:15 == 47.6	2/15/21 10:15 == 47.9	2/15/21 14:15 == 47.5
2/15/21 2:20 == 47.8	2/15/21 6:20 == 48.1	2/15/21 10:20 == 47.7	2/15/21 14:20 == 47.9
2/15/21 2:25 == 47.7	2/15/21 6:25 == 48.1	2/15/21 10:25 == 47.5	2/15/21 14:25 == 48
2/15/21 2:30 == 47.9	2/15/21 6:30 == 47.8	2/15/21 10:30 == 47.8	2/15/21 14:30 == 48
2/15/21 2:35 == 47.9	2/15/21 6:35 == 47.6	2/15/21 10:35 == 47.9	2/15/21 14:35 == 47.9
2/15/21 2:40 == 48	2/15/21 6:40 == 47.9	2/15/21 10:40 == 47.9	2/15/21 14:40 == 47.9
2/15/21 2:45 == 47.9	2/15/21 6:45 == 47.9	2/15/21 10:45 == 47.9	2/15/21 14:45 == 47.8
2/15/21 2:50 == 47.9	2/15/21 6:50 == 46.4	2/15/21 10:50 == 47.9	2/15/21 14:50 == 47.8
2/15/21 2:55 == 47.9	2/15/21 6:55 == 40.3	2/15/21 10:55 == 47.9	2/15/21 14:55 == 48
2/15/21 3:00 == 47.9	2/15/21 7:00 == 33.6	2/15/21 11:00 == 47.9	2/15/21 15:00 == 48.1
2/15/21 3:05 == 47.9	2/15/21 7:05 == 33.7	2/15/21 11:05 == 47.9	2/15/21 15:05 == 48
2/15/21 3:10 == 47.3	2/15/21 7:10 == 33.8	2/15/21 11:10 == 39.2	2/15/21 15:10 == 47.3
2/15/21 3:15 == 47.7	2/15/21 7:15 == 33.8	2/15/21 11:15 == 33.9	2/15/21 15:15 == 48.1
2/15/21 3:20 == 47.9	2/15/21 7:20 == 34.3	2/15/21 11:20 == 34	2/15/21 15:20 == 48.1
2/15/21 3:25 == 47.9	2/15/21 7:25 == 39.3	2/15/21 11:25 == 33.7	2/15/21 15:25 == 48
2/15/21 3:30 == 47.9	2/15/21 7:30 == 47.3	2/15/21 11:30 == 33.6	2/15/21 15:30 == 48
2/15/21 3:35 == 47.8	2/15/21 7:35 == 48	2/15/21 11:35 == 33.7	2/15/21 15:35 == 48
2/15/21 3:40 == 47.8	2/15/21 7:40 == 48	2/15/21 11:40 == 39.4	2/15/21 15:40 == 47.5
2/15/21 3:45 == 47.9	2/15/21 7:45 == 48	2/15/21 11:45 == 47.4	2/15/21 15:45 == 48
2/15/21 3:50 == 47.9	2/15/21 7:50 == 47.9	2/15/21 11:50 == 47.9	2/15/21 15:50 == 47.9
2/15/21 3:55 == 47.8	2/15/21 7:55 == 47.9	2/15/21 11:55 == 47.9	2/15/21 15:55 == 48

Pumpback Station Discharge (0364)

2/15/21 16:00 == 48	2/15/21 20:00 == 47.9	2/16/21 0:00 == 47.9	2/16/21 4:00 == 33.5
2/15/21 16:05 == 48	2/15/21 20:05 == 47.9	2/16/21 0:05 == 47.8	2/16/21 4:05 == 33.7
2/15/21 16:10 == 47.2	2/15/21 20:10 == 47.9	2/16/21 0:10 == 47.8	2/16/21 4:10 == 33.9
2/15/21 16:15 == 47.6	2/15/21 20:15 == 47.9	2/16/21 0:15 == 47.8	2/16/21 4:15 == 33.8
2/15/21 16:20 == 48	2/15/21 20:20 == 48	2/16/21 0:20 == 47.7	2/16/21 4:20 == 33.9
2/15/21 16:25 == 48	2/15/21 20:25 == 47.7	2/16/21 0:25 == 47.7	2/16/21 4:25 == 36.4
2/15/21 16:30 == 48	2/15/21 20:30 == 47.8	2/16/21 0:30 == 47.7	2/16/21 4:30 == 46.9
2/15/21 16:35 == 48	2/15/21 20:35 == 47.3	2/16/21 0:35 == 47.6	2/16/21 4:35 == 48
2/15/21 16:40 == 47.8	2/15/21 20:40 == 47.3	2/16/21 0:40 == 47.8	2/16/21 4:40 == 47.7
2/15/21 16:45 == 47.8	2/15/21 20:45 == 47.8	2/16/21 0:45 == 47.9	2/16/21 4:45 == 47.9
2/15/21 16:50 == 47.9	2/15/21 20:50 == 48.1	2/16/21 0:50 == 48	2/16/21 4:50 == 48.1
2/15/21 16:55 == 47.9	2/15/21 20:55 == 47.9	2/16/21 0:55 == 48	2/16/21 4:55 == 48
2/15/21 17:00 == 47.9	2/15/21 21:00 == 47.9	2/16/21 1:00 == 48	2/16/21 5:00 == 47.9
2/15/21 17:05 == 47.7	2/15/21 21:05 == 47.9	2/16/21 1:05 == 47.8	2/16/21 5:05 == 48.1
2/15/21 17:10 == 47.3	2/15/21 21:10 == 47.7	2/16/21 1:10 == 47.2	2/16/21 5:10 == 47.5
2/15/21 17:15 == 47.9	2/15/21 21:15 == 48	2/16/21 1:15 == 47.9	2/16/21 5:15 == 47.7
2/15/21 17:20 == 47.9	2/15/21 21:20 == 48	2/16/21 1:20 == 48	2/16/21 5:20 == 47.9
2/15/21 17:25 == 47.6	2/15/21 21:25 == 47.9	2/16/21 1:25 == 48.1	2/16/21 5:25 == 48
2/15/21 17:30 == 47.4	2/15/21 21:30 == 47.9	2/16/21 1:30 == 48.1	2/16/21 5:30 == 48
2/15/21 17:35 == 47.9	2/15/21 21:35 == 47.8	2/16/21 1:35 == 47.9	2/16/21 5:35 == 47.8
2/15/21 17:40 == 47.1	2/15/21 21:40 == 47.8	2/16/21 1:40 == 47.8	2/16/21 5:40 == 47.5
2/15/21 17:45 == 47.9	2/15/21 21:45 == 47.8	2/16/21 1:45 == 47.9	2/16/21 5:45 == 47.7
2/15/21 17:50 == 48	2/15/21 21:50 == 47.9	2/16/21 1:50 == 47.9	2/16/21 5:50 == 48
2/15/21 17:55 == 47.8	2/15/21 21:55 == 48	2/16/21 1:55 == 48	2/16/21 5:55 == 48.1
2/15/21 18:00 == 47.9	2/15/21 22:00 == 47.9	2/16/21 2:00 == 48.1	2/16/21 6:00 == 48
2/15/21 18:05 == 47.9	2/15/21 22:05 == 47.7	2/16/21 2:05 == 47.9	2/16/21 6:05 == 47.8
2/15/21 18:10 == 47.4	2/15/21 22:10 == 47.7	2/16/21 2:10 == 47.3	2/16/21 6:10 == 47.5
2/15/21 18:15 == 47.1	2/15/21 22:15 == 47.9	2/16/21 2:15 == 47.8	2/16/21 6:15 == 47.9
2/15/21 18:20 == 47.9	2/15/21 22:20 == 47.9	2/16/21 2:20 == 47.8	2/16/21 6:20 == 48
2/15/21 18:25 == 47.5	2/15/21 22:25 == 47.7	2/16/21 2:25 == 47.8	2/16/21 6:25 == 47.9
2/15/21 18:30 == 47.4	2/15/21 22:30 == 47.9	2/16/21 2:30 == 48	2/16/21 6:30 == 47.9
2/15/21 18:35 == 48	2/15/21 22:35 == 48	2/16/21 2:35 == 47.9	2/16/21 6:35 == 47.6
2/15/21 18:40 == 47.8	2/15/21 22:40 == 48	2/16/21 2:40 == 47.8	2/16/21 6:40 == 47.9
2/15/21 18:45 == 47.9	2/15/21 22:45 == 48	2/16/21 2:45 == 48	2/16/21 6:45 == 48.1
2/15/21 18:50 == 48	2/15/21 22:50 == 47.9	2/16/21 2:50 == 47.9	2/16/21 6:50 == 48
2/15/21 18:55 == 40	2/15/21 22:55 == 47.9	2/16/21 2:55 == 47.6	2/16/21 6:55 == 47.9
2/15/21 19:00 == 34.4	2/15/21 23:00 == 47.9	2/16/21 3:00 == 47.8	2/16/21 7:00 == 48
2/15/21 19:05 == 33.7	2/15/21 23:05 == 47.9	2/16/21 3:05 == 47.8	2/16/21 7:05 == 48.1
2/15/21 19:10 == 33.7	2/15/21 23:10 == 47.9	2/16/21 3:10 == 47.7	2/16/21 7:10 == 47.5
2/15/21 19:15 == 33.8	2/15/21 23:15 == 47.9	2/16/21 3:15 == 47.8	2/16/21 7:15 == 47.8
2/15/21 19:20 == 33.9	2/15/21 23:20 == 47.9	2/16/21 3:20 == 47.8	2/16/21 7:20 == 48
2/15/21 19:25 == 38.1	2/15/21 23:25 == 47.9	2/16/21 3:25 == 47.6	2/16/21 7:25 == 47.9
2/15/21 19:30 == 45.4	2/15/21 23:30 == 47.9	2/16/21 3:30 == 47.9	2/16/21 7:30 == 48
2/15/21 19:35 == 48	2/15/21 23:35 == 48.1	2/16/21 3:35 == 48	2/16/21 7:35 == 48
2/15/21 19:40 == 47.9	2/15/21 23:40 == 47.8	2/16/21 3:40 == 48	2/16/21 7:40 == 47.9
2/15/21 19:45 == 47.9	2/15/21 23:45 == 48	2/16/21 3:45 == 48	2/16/21 7:45 == 47.9
2/15/21 19:50 == 48	2/15/21 23:50 == 47.9	2/16/21 3:50 == 47.5	2/16/21 7:50 == 48
2/15/21 19:55 == 47.9	2/15/21 23:55 == 47.9	2/16/21 3:55 == 43.4	2/16/21 7:55 == 47.9

Pumpback Station Discharge (0364)

2/16/21 8:00 == 48	2/16/21 12:00 == 48	2/16/21 16:00 == 48	2/16/21 20:00 == 47.9
2/16/21 8:05 == 47.9	2/16/21 12:05 == 47.3	2/16/21 16:05 == 47.8	2/16/21 20:05 == 48.1
2/16/21 8:10 == 47.8	2/16/21 12:10 == 46.9	2/16/21 16:10 == 43.3	2/16/21 20:10 == 47.5
2/16/21 8:15 == 48	2/16/21 12:15 == 47.8	2/16/21 16:15 == 35.8	2/16/21 20:15 == 47.9
2/16/21 8:20 == 48	2/16/21 12:20 == 48	2/16/21 16:20 == 34.1	2/16/21 20:20 == 48
2/16/21 8:25 == 48	2/16/21 12:25 == 48	2/16/21 16:25 == 34.2	2/16/21 20:25 == 47.4
2/16/21 8:30 == 47.9	2/16/21 12:30 == 48	2/16/21 16:30 == 34.2	2/16/21 20:30 == 47.7
2/16/21 8:35 == 47.9	2/16/21 12:35 == 48	2/16/21 16:35 == 34.1	2/16/21 20:35 == 47.3
2/16/21 8:40 == 43.8	2/16/21 12:40 == 47.5	2/16/21 16:40 == 36.1	2/16/21 20:40 == 47.6
2/16/21 8:45 == 33.9	2/16/21 12:45 == 47.8	2/16/21 16:45 == 45	2/16/21 20:45 == 48
2/16/21 8:50 == 33.8	2/16/21 12:50 == 48	2/16/21 16:50 == 48.1	2/16/21 20:50 == 48.1
2/16/21 8:55 == 33.8	2/16/21 12:55 == 48	2/16/21 16:55 == 48	2/16/21 20:55 == 48
2/16/21 9:00 == 33.9	2/16/21 13:00 == 48	2/16/21 17:00 == 48	2/16/21 21:00 == 48
2/16/21 9:05 == 33.9	2/16/21 13:05 == 48	2/16/21 17:05 == 48	2/16/21 21:05 == 48.1
2/16/21 9:10 == 35.1	2/16/21 13:10 == 47.5	2/16/21 17:10 == 47.1	2/16/21 21:10 == 47.9
2/16/21 9:15 == 47.5	2/16/21 13:15 == 47.7	2/16/21 17:15 == 47.5	2/16/21 21:15 == 47.9
2/16/21 9:20 == 48	2/16/21 13:20 == 48	2/16/21 17:20 == 48	2/16/21 21:20 == 48
2/16/21 9:25 == 47.5	2/16/21 13:25 == 48	2/16/21 17:25 == 47.3	2/16/21 21:25 == 48.1
2/16/21 9:30 == 47.9	2/16/21 13:30 == 48	2/16/21 17:30 == 47.8	2/16/21 21:30 == 48
2/16/21 9:35 == 48	2/16/21 13:35 == 47.9	2/16/21 17:35 == 48	2/16/21 21:35 == 48
2/16/21 9:40 == 47.8	2/16/21 13:40 == 47.9	2/16/21 17:40 == 47.8	2/16/21 21:40 == 48
2/16/21 9:45 == 48.1	2/16/21 13:45 == 48.1	2/16/21 17:45 == 47.9	2/16/21 21:45 == 48
2/16/21 9:50 == 48.1	2/16/21 13:50 == 48	2/16/21 17:50 == 47.9	2/16/21 21:50 == 48
2/16/21 9:55 == 47	2/16/21 13:55 == 48	2/16/21 17:55 == 47.4	2/16/21 21:55 == 48
2/16/21 10:00 == 47	2/16/21 14:00 == 47.8	2/16/21 18:00 == 47.8	2/16/21 22:00 == 48
2/16/21 10:05 == 47.7	2/16/21 14:05 == 47.1	2/16/21 18:05 == 47.9	2/16/21 22:05 == 48
2/16/21 10:10 == 47.2	2/16/21 14:10 == 46.8	2/16/21 18:10 == 47.4	2/16/21 22:10 == 47.3
2/16/21 10:15 == 47.6	2/16/21 14:15 == 47.8	2/16/21 18:15 == 47.7	2/16/21 22:15 == 48.1
2/16/21 10:20 == 47.9	2/16/21 14:20 == 47.5	2/16/21 18:20 == 48	2/16/21 22:20 == 48
2/16/21 10:25 == 47.6	2/16/21 14:25 == 47.4	2/16/21 18:25 == 47.5	2/16/21 22:25 == 47.9
2/16/21 10:30 == 47.8	2/16/21 14:30 == 47.5	2/16/21 18:30 == 47.5	2/16/21 22:30 == 47.9
2/16/21 10:35 == 48.1	2/16/21 14:35 == 47	2/16/21 18:35 == 48	2/16/21 22:35 == 48
2/16/21 10:40 == 47.7	2/16/21 14:40 == 48	2/16/21 18:40 == 48	2/16/21 22:40 == 48.1
2/16/21 10:45 == 47.7	2/16/21 14:45 == 48	2/16/21 18:45 == 48	2/16/21 22:45 == 48.1
2/16/21 10:50 == 47.8	2/16/21 14:50 == 48.1	2/16/21 18:50 == 48	2/16/21 22:50 == 48
2/16/21 10:55 == 47.8	2/16/21 14:55 == 48.1	2/16/21 18:55 == 48	2/16/21 22:55 == 48
2/16/21 11:00 == 48	2/16/21 15:00 == 47.4	2/16/21 19:00 == 48	2/16/21 23:00 == 48
2/16/21 11:05 == 47.9	2/16/21 15:05 == 47.9	2/16/21 19:05 == 47.7	2/16/21 23:05 == 48
2/16/21 11:10 == 47.3	2/16/21 15:10 == 47.6	2/16/21 19:10 == 47.3	2/16/21 23:10 == 48
2/16/21 11:15 == 47.2	2/16/21 15:15 == 47.9	2/16/21 19:15 == 48	2/16/21 23:15 == 48
2/16/21 11:20 == 47.8	2/16/21 15:20 == 48.2	2/16/21 19:20 == 47.8	2/16/21 23:20 == 48
2/16/21 11:25 == 47.4	2/16/21 15:25 == 48	2/16/21 19:25 == 47.4	2/16/21 23:25 == 48
2/16/21 11:30 == 48	2/16/21 15:30 == 47.9	2/16/21 19:30 == 47.7	2/16/21 23:30 == 48
2/16/21 11:35 == 47.8	2/16/21 15:35 == 47.8	2/16/21 19:35 == 47.8	2/16/21 23:35 == 48
2/16/21 11:40 == 47.7	2/16/21 15:40 == 47.6	2/16/21 19:40 == 47.9	2/16/21 23:40 == 43.8
2/16/21 11:45 == 47.7	2/16/21 15:45 == 47.9	2/16/21 19:45 == 48	2/16/21 23:45 == 36.9
2/16/21 11:50 == 47.9	2/16/21 15:50 == 48	2/16/21 19:50 == 48	2/16/21 23:50 == 34
2/16/21 11:55 == 48	2/16/21 15:55 == 48	2/16/21 19:55 == 48	2/16/21 23:55 == 34

Pumpback Station Discharge (0364)

2/17/21 0:00 == 34	2/17/21 4:00 == 48	2/17/21 8:00 == 48	2/17/21 12:00 == 48
2/17/21 0:05 == 34.1	2/17/21 4:05 == 48	2/17/21 8:05 == 48	2/17/21 12:05 == 48
2/17/21 0:10 == 36.2	2/17/21 4:10 == 47.4	2/17/21 8:10 == 48	2/17/21 12:10 == 47.4
2/17/21 0:15 == 42.8	2/17/21 4:15 == 47.7	2/17/21 8:15 == 48.1	2/17/21 12:15 == 47.7
2/17/21 0:20 == 47.5	2/17/21 4:20 == 48.1	2/17/21 8:20 == 48.1	2/17/21 12:20 == 48
2/17/21 0:25 == 48	2/17/21 4:25 == 47.9	2/17/21 8:25 == 48	2/17/21 12:25 == 45
2/17/21 0:30 == 48	2/17/21 4:30 == 48	2/17/21 8:30 == 48	2/17/21 12:30 == 38
2/17/21 0:35 == 47.9	2/17/21 4:35 == 48	2/17/21 8:35 == 48.1	2/17/21 12:35 == 34.3
2/17/21 0:40 == 47.3	2/17/21 4:40 == 48	2/17/21 8:40 == 47.9	2/17/21 12:40 == 34.4
2/17/21 0:45 == 48	2/17/21 4:45 == 48	2/17/21 8:45 == 34.5	2/17/21 12:45 == 34.4
2/17/21 0:50 == 48	2/17/21 4:50 == 48	2/17/21 8:50 == 34.2	2/17/21 12:50 == 34.5
2/17/21 0:55 == 48	2/17/21 4:55 == 47.9	2/17/21 8:55 == 34.2	2/17/21 12:55 == 35.8
2/17/21 1:00 == 48	2/17/21 5:00 == 47.9	2/17/21 9:00 == 34.1	2/17/21 13:00 == 41.3
2/17/21 1:05 == 48	2/17/21 5:05 == 47.7	2/17/21 9:05 == 34.1	2/17/21 13:05 == 47.6
2/17/21 1:10 == 47.5	2/17/21 5:10 == 47.6	2/17/21 9:10 == 34	2/17/21 13:10 == 47.9
2/17/21 1:15 == 47.8	2/17/21 5:15 == 47.9	2/17/21 9:15 == 44.6	2/17/21 13:15 == 48
2/17/21 1:20 == 48	2/17/21 5:20 == 48	2/17/21 9:20 == 47.8	2/17/21 13:20 == 48
2/17/21 1:25 == 48	2/17/21 5:25 == 48	2/17/21 9:25 == 47.4	2/17/21 13:25 == 48
2/17/21 1:30 == 48	2/17/21 5:30 == 48	2/17/21 9:30 == 47.8	2/17/21 13:30 == 48
2/17/21 1:35 == 48	2/17/21 5:35 == 47.8	2/17/21 9:35 == 48	2/17/21 13:35 == 47.9
2/17/21 1:40 == 48	2/17/21 5:40 == 47.3	2/17/21 9:40 == 48	2/17/21 13:40 == 47.9
2/17/21 1:45 == 48.1	2/17/21 5:45 == 47.9	2/17/21 9:45 == 48	2/17/21 13:45 == 48
2/17/21 1:50 == 47.9	2/17/21 5:50 == 48	2/17/21 9:50 == 48	2/17/21 13:50 == 48
2/17/21 1:55 == 47.9	2/17/21 5:55 == 47	2/17/21 9:55 == 47.6	2/17/21 13:55 == 48.1
2/17/21 2:00 == 47.8	2/17/21 6:00 == 34.6	2/17/21 10:00 == 47.7	2/17/21 14:00 == 48.1
2/17/21 2:05 == 47.8	2/17/21 6:05 == 34.2	2/17/21 10:05 == 47.8	2/17/21 14:05 == 48.1
2/17/21 2:10 == 47.5	2/17/21 6:10 == 34.3	2/17/21 10:10 == 47.8	2/17/21 14:10 == 47.3
2/17/21 2:15 == 47.7	2/17/21 6:15 == 34.1	2/17/21 10:15 == 48	2/17/21 14:15 == 48
2/17/21 2:20 == 48	2/17/21 6:20 == 34.3	2/17/21 10:20 == 48	2/17/21 14:20 == 47.8
2/17/21 2:25 == 47.7	2/17/21 6:25 == 34.3	2/17/21 10:25 == 48	2/17/21 14:25 == 48.1
2/17/21 2:30 == 47.6	2/17/21 6:30 == 45.3	2/17/21 10:30 == 48	2/17/21 14:30 == 48
2/17/21 2:35 == 48	2/17/21 6:35 == 47.2	2/17/21 10:35 == 48	2/17/21 14:35 == 47.9
2/17/21 2:40 == 47.8	2/17/21 6:40 == 47.8	2/17/21 10:40 == 48	2/17/21 14:40 == 47.4
2/17/21 2:45 == 47.6	2/17/21 6:45 == 48	2/17/21 10:45 == 48.1	2/17/21 14:45 == 47.6
2/17/21 2:50 == 48	2/17/21 6:50 == 48	2/17/21 10:50 == 48.1	2/17/21 14:50 == 47.5
2/17/21 2:55 == 48	2/17/21 6:55 == 48	2/17/21 10:55 == 48	2/17/21 14:55 == 47.4
2/17/21 3:00 == 48	2/17/21 7:00 == 48	2/17/21 11:00 == 47.7	2/17/21 15:00 == 47.6
2/17/21 3:05 == 47.8	2/17/21 7:05 == 48	2/17/21 11:05 == 48	2/17/21 15:05 == 48
2/17/21 3:10 == 47.1	2/17/21 7:10 == 47.5	2/17/21 11:10 == 47.8	2/17/21 15:10 == 47.7
2/17/21 3:15 == 47.5	2/17/21 7:15 == 47.6	2/17/21 11:15 == 48	2/17/21 15:15 == 47.7
2/17/21 3:20 == 48	2/17/21 7:20 == 47.9	2/17/21 11:20 == 48	2/17/21 15:20 == 48
2/17/21 3:25 == 48	2/17/21 7:25 == 48	2/17/21 11:25 == 47.6	2/17/21 15:25 == 48
2/17/21 3:30 == 48	2/17/21 7:30 == 48	2/17/21 11:30 == 47.9	2/17/21 15:30 == 48
2/17/21 3:35 == 47.9	2/17/21 7:35 == 47.9	2/17/21 11:35 == 48	2/17/21 15:35 == 47.9
2/17/21 3:40 == 48	2/17/21 7:40 == 47.9	2/17/21 11:40 == 48	2/17/21 15:40 == 47.7
2/17/21 3:45 == 48	2/17/21 7:45 == 48	2/17/21 11:45 == 48	2/17/21 15:45 == 48.1
2/17/21 3:50 == 48.1	2/17/21 7:50 == 48.1	2/17/21 11:50 == 48	2/17/21 15:50 == 48
2/17/21 3:55 == 48.1	2/17/21 7:55 == 48.1	2/17/21 11:55 == 48	2/17/21 15:55 == 46

Pumpback Station Discharge (0364)

2/17/21 16:00 == 37.6	2/17/21 20:00 == 47.9	2/18/21 0:00 == 48	2/18/21 4:00 == 48.1
2/17/21 16:05 == 34	2/17/21 20:05 == 48	2/18/21 0:05 == 47.9	2/18/21 4:05 == 47.8
2/17/21 16:10 == 34.2	2/17/21 20:10 == 47.9	2/18/21 0:10 == 48	2/18/21 4:10 == 47.5
2/17/21 16:15 == 34.2	2/17/21 20:15 == 48	2/18/21 0:15 == 48	2/18/21 4:15 == 47.7
2/17/21 16:20 == 34.2	2/17/21 20:20 == 47.9	2/18/21 0:20 == 48	2/18/21 4:20 == 48
2/17/21 16:25 == 34.3	2/17/21 20:25 == 47.5	2/18/21 0:25 == 48	2/18/21 4:25 == 48
2/17/21 16:30 == 43.1	2/17/21 20:30 == 47.5	2/18/21 0:30 == 48	2/18/21 4:30 == 48
2/17/21 16:35 == 47.6	2/17/21 20:35 == 47.9	2/18/21 0:35 == 47.9	2/18/21 4:35 == 47.9
2/17/21 16:40 == 47.5	2/17/21 20:40 == 48	2/18/21 0:40 == 47.4	2/18/21 4:40 == 48
2/17/21 16:45 == 47.5	2/17/21 20:45 == 48.1	2/18/21 0:45 == 47.9	2/18/21 4:45 == 48
2/17/21 16:50 == 47.9	2/17/21 20:50 == 48	2/18/21 0:50 == 48	2/18/21 4:50 == 48
2/17/21 16:55 == 47.9	2/17/21 20:55 == 48	2/18/21 0:55 == 48.1	2/18/21 4:55 == 48
2/17/21 17:00 == 48	2/17/21 21:00 == 48.1	2/18/21 1:00 == 48.2	2/18/21 5:00 == 48
2/17/21 17:05 == 48.2	2/17/21 21:05 == 48	2/18/21 1:05 == 48.2	2/18/21 5:05 == 48
2/17/21 17:10 == 47.1	2/17/21 21:10 == 48	2/18/21 1:10 == 47.6	2/18/21 5:10 == 46.8
2/17/21 17:15 == 47.5	2/17/21 21:15 == 48.1	2/18/21 1:15 == 47.7	2/18/21 5:15 == 38.3
2/17/21 17:20 == 48	2/17/21 21:20 == 48	2/18/21 1:20 == 48	2/18/21 5:20 == 34.1
2/17/21 17:25 == 48	2/17/21 21:25 == 47.2	2/18/21 1:25 == 46	2/18/21 5:25 == 34
2/17/21 17:30 == 48	2/17/21 21:30 == 36.9	2/18/21 1:30 == 39.2	2/18/21 5:30 == 34.1
2/17/21 17:35 == 48.1	2/17/21 21:35 == 33.9	2/18/21 1:35 == 34	2/18/21 5:35 == 34.1
2/17/21 17:40 == 47.6	2/17/21 21:40 == 33.9	2/18/21 1:40 == 33.9	2/18/21 5:40 == 33.9
2/17/21 17:45 == 47.7	2/17/21 21:45 == 33.9	2/18/21 1:45 == 33.9	2/18/21 5:45 == 42
2/17/21 17:50 == 47.9	2/17/21 21:50 == 34	2/18/21 1:50 == 34	2/18/21 5:50 == 47.2
2/17/21 17:55 == 48	2/17/21 21:55 == 34	2/18/21 1:55 == 35.2	2/18/21 5:55 == 48
2/17/21 18:00 == 48	2/17/21 22:00 == 42.7	2/18/21 2:00 == 40.6	2/18/21 6:00 == 48.1
2/17/21 18:05 == 47.8	2/17/21 22:05 == 47.3	2/18/21 2:05 == 47.9	2/18/21 6:05 == 48.1
2/17/21 18:10 == 47.7	2/17/21 22:10 == 47.6	2/18/21 2:10 == 47.4	2/18/21 6:10 == 47.6
2/17/21 18:15 == 47.9	2/17/21 22:15 == 47.9	2/18/21 2:15 == 48.1	2/18/21 6:15 == 47.8
2/17/21 18:20 == 47.8	2/17/21 22:20 == 48	2/18/21 2:20 == 47.9	2/18/21 6:20 == 48
2/17/21 18:25 == 47.7	2/17/21 22:25 == 48	2/18/21 2:25 == 48	2/18/21 6:25 == 47.9
2/17/21 18:30 == 47.6	2/17/21 22:30 == 48	2/18/21 2:30 == 48	2/18/21 6:30 == 48
2/17/21 18:35 == 47.9	2/17/21 22:35 == 48	2/18/21 2:35 == 48	2/18/21 6:35 == 48.1
2/17/21 18:40 == 48	2/17/21 22:40 == 48	2/18/21 2:40 == 47.9	2/18/21 6:40 == 47.7
2/17/21 18:45 == 48	2/17/21 22:45 == 48	2/18/21 2:45 == 47.9	2/18/21 6:45 == 47.7
2/17/21 18:50 == 48	2/17/21 22:50 == 48	2/18/21 2:50 == 47.4	2/18/21 6:50 == 48
2/17/21 18:55 == 48	2/17/21 22:55 == 48	2/18/21 2:55 == 48.1	2/18/21 6:55 == 47.9
2/17/21 19:00 == 48	2/17/21 23:00 == 48	2/18/21 3:00 == 48.1	2/18/21 7:00 == 48
2/17/21 19:05 == 48.1	2/17/21 23:05 == 48	2/18/21 3:05 == 48.1	2/18/21 7:05 == 47.8
2/17/21 19:10 == 47.3	2/17/21 23:10 == 48	2/18/21 3:10 == 47.4	2/18/21 7:10 == 47.5
2/17/21 19:15 == 47.9	2/17/21 23:15 == 48	2/18/21 3:15 == 47.9	2/18/21 7:15 == 48
2/17/21 19:20 == 47.9	2/17/21 23:20 == 47.9	2/18/21 3:20 == 48	2/18/21 7:20 == 48
2/17/21 19:25 == 47.8	2/17/21 23:25 == 48	2/18/21 3:25 == 48	2/18/21 7:25 == 48
2/17/21 19:30 == 47.9	2/17/21 23:30 == 48	2/18/21 3:30 == 48	2/18/21 7:30 == 48
2/17/21 19:35 == 48	2/17/21 23:35 == 48	2/18/21 3:35 == 48	2/18/21 7:35 == 48
2/17/21 19:40 == 48	2/17/21 23:40 == 48.1	2/18/21 3:40 == 47.6	2/18/21 7:40 == 48
2/17/21 19:45 == 48	2/17/21 23:45 == 48.1	2/18/21 3:45 == 47.8	2/18/21 7:45 == 48
2/17/21 19:50 == 48	2/17/21 23:50 == 48.1	2/18/21 3:50 == 48.1	2/18/21 7:50 == 48.1
2/17/21 19:55 == 48	2/17/21 23:55 == 48.1	2/18/21 3:55 == 48.1	2/18/21 7:55 == 48

Pumpback Station Discharge (0364)

2/18/21 8:00 == 48	2/18/21 12:00 == 47.7	2/18/21 16:00 == 47.9	2/18/21 20:00 == 48.1
2/18/21 8:05 == 47.9	2/18/21 12:05 == 47.7	2/18/21 16:05 == 48	2/18/21 20:05 == 48
2/18/21 8:10 == 47.9	2/18/21 12:10 == 47.7	2/18/21 16:10 == 47.5	2/18/21 20:10 == 47.9
2/18/21 8:15 == 38.1	2/18/21 12:15 == 47.8	2/18/21 16:15 == 47.4	2/18/21 20:15 == 47.9
2/18/21 8:20 == 34.4	2/18/21 12:20 == 48.1	2/18/21 16:20 == 47.8	2/18/21 20:20 == 47.8
2/18/21 8:25 == 34	2/18/21 12:25 == 48	2/18/21 16:25 == 48	2/18/21 20:25 == 47.8
2/18/21 8:30 == 34.1	2/18/21 12:30 == 48	2/18/21 16:30 == 39.6	2/18/21 20:30 == 47.9
2/18/21 8:35 == 34.1	2/18/21 12:35 == 47.8	2/18/21 16:35 == 34.9	2/18/21 20:35 == 48
2/18/21 8:40 == 34.1	2/18/21 12:40 == 47.5	2/18/21 16:40 == 34.1	2/18/21 20:40 == 47.3
2/18/21 8:45 == 34.1	2/18/21 12:45 == 48.1	2/18/21 16:45 == 34	2/18/21 20:45 == 47.9
2/18/21 8:50 == 34.2	2/18/21 12:50 == 48	2/18/21 16:50 == 34.1	2/18/21 20:50 == 48
2/18/21 8:55 == 34	2/18/21 12:55 == 47.9	2/18/21 16:55 == 34.1	2/18/21 20:55 == 48
2/18/21 9:00 == 41	2/18/21 13:00 == 48	2/18/21 17:00 == 39.9	2/18/21 21:00 == 48.1
2/18/21 9:05 == 46.9	2/18/21 13:05 == 48	2/18/21 17:05 == 46.6	2/18/21 21:05 == 48.1
2/18/21 9:10 == 47.9	2/18/21 13:10 == 47.4	2/18/21 17:10 == 47.6	2/18/21 21:10 == 48.1
2/18/21 9:15 == 47.6	2/18/21 13:15 == 38.9	2/18/21 17:15 == 47.7	2/18/21 21:15 == 39.8
2/18/21 9:20 == 47.4	2/18/21 13:20 == 34.3	2/18/21 17:20 == 48	2/18/21 21:20 == 34.6
2/18/21 9:25 == 47.2	2/18/21 13:25 == 33.9	2/18/21 17:25 == 48.1	2/18/21 21:25 == 33.9
2/18/21 9:30 == 47.4	2/18/21 13:30 == 33.8	2/18/21 17:30 == 48	2/18/21 21:30 == 33.8
2/18/21 9:35 == 47.9	2/18/21 13:35 == 33.7	2/18/21 17:35 == 47.6	2/18/21 21:35 == 33.8
2/18/21 9:40 == 48	2/18/21 13:40 == 33.7	2/18/21 17:40 == 47.2	2/18/21 21:40 == 33.7
2/18/21 9:45 == 48.1	2/18/21 13:45 == 40.8	2/18/21 17:45 == 47.9	2/18/21 21:45 == 39.9
2/18/21 9:50 == 47.8	2/18/21 13:50 == 46.3	2/18/21 17:50 == 47.9	2/18/21 21:50 == 46.1
2/18/21 9:55 == 47.2	2/18/21 13:55 == 47.4	2/18/21 17:55 == 48	2/18/21 21:55 == 47.9
2/18/21 10:00 == 47.5	2/18/21 14:00 == 47.8	2/18/21 18:00 == 48	2/18/21 22:00 == 47.9
2/18/21 10:05 == 47.9	2/18/21 14:05 == 48	2/18/21 18:05 == 48	2/18/21 22:05 == 47.9
2/18/21 10:10 == 47.6	2/18/21 14:10 == 47.4	2/18/21 18:10 == 47.4	2/18/21 22:10 == 47.5
2/18/21 10:15 == 48	2/18/21 14:15 == 47.3	2/18/21 18:15 == 47.9	2/18/21 22:15 == 47.5
2/18/21 10:20 == 48	2/18/21 14:20 == 47.8	2/18/21 18:20 == 47.9	2/18/21 22:20 == 47.9
2/18/21 10:25 == 48	2/18/21 14:25 == 47.9	2/18/21 18:25 == 47.5	2/18/21 22:25 == 48
2/18/21 10:30 == 48	2/18/21 14:30 == 48.1	2/18/21 18:30 == 47.5	2/18/21 22:30 == 48
2/18/21 10:35 == 48	2/18/21 14:35 == 48	2/18/21 18:35 == 48	2/18/21 22:35 == 47.9
2/18/21 10:40 == 48.1	2/18/21 14:40 == 48	2/18/21 18:40 == 47.9	2/18/21 22:40 == 47.9
2/18/21 10:45 == 48.1	2/18/21 14:45 == 48	2/18/21 18:45 == 47.9	2/18/21 22:45 == 48
2/18/21 10:50 == 48.1	2/18/21 14:50 == 48	2/18/21 18:50 == 48	2/18/21 22:50 == 48.1
2/18/21 10:55 == 48.1	2/18/21 14:55 == 48	2/18/21 18:55 == 48.1	2/18/21 22:55 == 48
2/18/21 11:00 == 47.9	2/18/21 15:00 == 48	2/18/21 19:00 == 48.1	2/18/21 23:00 == 47.9
2/18/21 11:05 == 48.1	2/18/21 15:05 == 47.8	2/18/21 19:05 == 48.2	2/18/21 23:05 == 47.9
2/18/21 11:10 == 48	2/18/21 15:10 == 47.4	2/18/21 19:10 == 47.6	2/18/21 23:10 == 48
2/18/21 11:15 == 48	2/18/21 15:15 == 47.9	2/18/21 19:15 == 47.8	2/18/21 23:15 == 48
2/18/21 11:20 == 47.9	2/18/21 15:20 == 47.9	2/18/21 19:20 == 48.1	2/18/21 23:20 == 48
2/18/21 11:25 == 48	2/18/21 15:25 == 48	2/18/21 19:25 == 48.1	2/18/21 23:25 == 48
2/18/21 11:30 == 48	2/18/21 15:30 == 48	2/18/21 19:30 == 48.1	2/18/21 23:30 == 48
2/18/21 11:35 == 48	2/18/21 15:35 == 47.9	2/18/21 19:35 == 48.1	2/18/21 23:35 == 48
2/18/21 11:40 == 47.9	2/18/21 15:40 == 47.7	2/18/21 19:40 == 47.6	2/18/21 23:40 == 48
2/18/21 11:45 == 47.9	2/18/21 15:45 == 47.9	2/18/21 19:45 == 47.4	2/18/21 23:45 == 47.9
2/18/21 11:50 == 47.8	2/18/21 15:50 == 48	2/18/21 19:50 == 48	2/18/21 23:50 == 47.9
2/18/21 11:55 == 47.8	2/18/21 15:55 == 47.5	2/18/21 19:55 == 48	2/18/21 23:55 == 47.9

Pumpback Station Discharge (0364)

2/19/21 0:00 == 48	2/19/21 4:00 == 48	2/19/21 8:00 == 41.7	2/19/21 12:00 == 36.3
2/19/21 0:05 == 48	2/19/21 4:05 == 47.8	2/19/21 8:05 == 36.3	2/19/21 12:05 == 47.7
2/19/21 0:10 == 47.4	2/19/21 4:10 == 47.4	2/19/21 8:10 == 35.1	2/19/21 12:10 == 47.4
2/19/21 0:15 == 47.5	2/19/21 4:15 == 48	2/19/21 8:15 == 35	2/19/21 12:15 == 48.2
2/19/21 0:20 == 48	2/19/21 4:20 == 48	2/19/21 8:20 == 34.9	2/19/21 12:20 == 48
2/19/21 0:25 == 48	2/19/21 4:25 == 47.5	2/19/21 8:25 == 34.8	2/19/21 12:25 == 48
2/19/21 0:30 == 47.9	2/19/21 4:30 == 48	2/19/21 8:30 == 34.8	2/19/21 12:30 == 48
2/19/21 0:35 == 47.9	2/19/21 4:35 == 47.9	2/19/21 8:35 == 34.7	2/19/21 12:35 == 48
2/19/21 0:40 == 47.6	2/19/21 4:40 == 47.8	2/19/21 8:40 == 34.5	2/19/21 12:40 == 48
2/19/21 0:45 == 47.6	2/19/21 4:45 == 41.6	2/19/21 8:45 == 38.8	2/19/21 12:45 == 48
2/19/21 0:50 == 47.9	2/19/21 4:50 == 34.3	2/19/21 8:50 == 46	2/19/21 12:50 == 48
2/19/21 0:55 == 48	2/19/21 4:55 == 33.9	2/19/21 8:55 == 47.9	2/19/21 12:55 == 48
2/19/21 1:00 == 48	2/19/21 5:00 == 33.9	2/19/21 9:00 == 47.9	2/19/21 13:00 == 48
2/19/21 1:05 == 47.8	2/19/21 5:05 == 33.9	2/19/21 9:05 == 47.6	2/19/21 13:05 == 48
2/19/21 1:10 == 47	2/19/21 5:10 == 34.3	2/19/21 9:10 == 47	2/19/21 13:10 == 48
2/19/21 1:15 == 42.2	2/19/21 5:15 == 38.8	2/19/21 9:15 == 47.7	2/19/21 13:15 == 48
2/19/21 1:20 == 34	2/19/21 5:20 == 45.4	2/19/21 9:20 == 47.4	2/19/21 13:20 == 48
2/19/21 1:25 == 34	2/19/21 5:25 == 47.7	2/19/21 9:25 == 47.4	2/19/21 13:25 == 48
2/19/21 1:30 == 33.9	2/19/21 5:30 == 48	2/19/21 9:30 == 48	2/19/21 13:30 == 47.9
2/19/21 1:35 == 33.9	2/19/21 5:35 == 48	2/19/21 9:35 == 47.9	2/19/21 13:35 == 48
2/19/21 1:40 == 34.2	2/19/21 5:40 == 47.6	2/19/21 9:40 == 48	2/19/21 13:40 == 47.8
2/19/21 1:45 == 37	2/19/21 5:45 == 47.6	2/19/21 9:45 == 48	2/19/21 13:45 == 47.7
2/19/21 1:50 == 47.3	2/19/21 5:50 == 48	2/19/21 9:50 == 48	2/19/21 13:50 == 47.8
2/19/21 1:55 == 48	2/19/21 5:55 == 47.9	2/19/21 9:55 == 47.3	2/19/21 13:55 == 47.8
2/19/21 2:00 == 48	2/19/21 6:00 == 47.8	2/19/21 10:00 == 47.9	2/19/21 14:00 == 48
2/19/21 2:05 == 48	2/19/21 6:05 == 47.7	2/19/21 10:05 == 48	2/19/21 14:05 == 47.8
2/19/21 2:10 == 47.4	2/19/21 6:10 == 47.6	2/19/21 10:10 == 48.1	2/19/21 14:10 == 47.4
2/19/21 2:15 == 47.9	2/19/21 6:15 == 47.8	2/19/21 10:15 == 47.9	2/19/21 14:15 == 47.8
2/19/21 2:20 == 48.1	2/19/21 6:20 == 48	2/19/21 10:20 == 48	2/19/21 14:20 == 48.1
2/19/21 2:25 == 48.1	2/19/21 6:25 == 47.9	2/19/21 10:25 == 48	2/19/21 14:25 == 48
2/19/21 2:30 == 48.1	2/19/21 6:30 == 47.9	2/19/21 10:30 == 48	2/19/21 14:30 == 48
2/19/21 2:35 == 48.1	2/19/21 6:35 == 48	2/19/21 10:35 == 48	2/19/21 14:35 == 48
2/19/21 2:40 == 47.7	2/19/21 6:40 == 48.2	2/19/21 10:40 == 47.7	2/19/21 14:40 == 48
2/19/21 2:45 == 47.9	2/19/21 6:45 == 48.2	2/19/21 10:45 == 47.8	2/19/21 14:45 == 48
2/19/21 2:50 == 48	2/19/21 6:50 == 48	2/19/21 10:50 == 47.9	2/19/21 14:50 == 48
2/19/21 2:55 == 48	2/19/21 6:55 == 47.9	2/19/21 10:55 == 47.7	2/19/21 14:55 == 48
2/19/21 3:00 == 48.1	2/19/21 7:00 == 48	2/19/21 11:00 == 47.9	2/19/21 15:00 == 48
2/19/21 3:05 == 48.2	2/19/21 7:05 == 48	2/19/21 11:05 == 48	2/19/21 15:05 == 48
2/19/21 3:10 == 47.9	2/19/21 7:10 == 47.9	2/19/21 11:10 == 47.7	2/19/21 15:10 == 47.2
2/19/21 3:15 == 48	2/19/21 7:15 == 47.9	2/19/21 11:15 == 47.7	2/19/21 15:15 == 47.8
2/19/21 3:20 == 47.8	2/19/21 7:20 == 47.5	2/19/21 11:20 == 47.9	2/19/21 15:20 == 48
2/19/21 3:25 == 47.8	2/19/21 7:25 == 47.4	2/19/21 11:25 == 47.9	2/19/21 15:25 == 48
2/19/21 3:30 == 48	2/19/21 7:30 == 47.9	2/19/21 11:30 == 43.3	2/19/21 15:30 == 47.9
2/19/21 3:35 == 47.9	2/19/21 7:35 == 48	2/19/21 11:35 == 34.3	2/19/21 15:35 == 47.9
2/19/21 3:40 == 48	2/19/21 7:40 == 48	2/19/21 11:40 == 34.3	2/19/21 15:40 == 47.9
2/19/21 3:45 == 48	2/19/21 7:45 == 48	2/19/21 11:45 == 34.4	2/19/21 15:45 == 47.9
2/19/21 3:50 == 48	2/19/21 7:50 == 47.5	2/19/21 11:50 == 34.5	2/19/21 15:50 == 48
2/19/21 3:55 == 48	2/19/21 7:55 == 47.8	2/19/21 11:55 == 34.4	2/19/21 15:55 == 48

Pumpback Station Discharge (0364)

2/19/21 16:00 == 48	2/19/21 20:00 == 35.1	2/20/21 0:00 == 37.2	2/20/21 4:00 == 48
2/19/21 16:05 == 48.2	2/19/21 20:05 == 46.9	2/20/21 0:05 == 44.1	2/20/21 4:05 == 48
2/19/21 16:10 == 47.9	2/19/21 20:10 == 48	2/20/21 0:10 == 48	2/20/21 4:10 == 47.4
2/19/21 16:15 == 42.4	2/19/21 20:15 == 47.9	2/20/21 0:15 == 48	2/20/21 4:15 == 47.9
2/19/21 16:20 == 35.8	2/19/21 20:20 == 48	2/20/21 0:20 == 48	2/20/21 4:20 == 47.9
2/19/21 16:25 == 34.2	2/19/21 20:25 == 48	2/20/21 0:25 == 48	2/20/21 4:25 == 47.9
2/19/21 16:30 == 34.2	2/19/21 20:30 == 48	2/20/21 0:30 == 48	2/20/21 4:30 == 44.5
2/19/21 16:35 == 34.2	2/19/21 20:35 == 48.1	2/20/21 0:35 == 48	2/20/21 4:35 == 36.8
2/19/21 16:40 == 34.2	2/19/21 20:40 == 47.9	2/20/21 0:40 == 48	2/20/21 4:40 == 34.6
2/19/21 16:45 == 37.5	2/19/21 20:45 == 48.1	2/20/21 0:45 == 48	2/20/21 4:45 == 34.6
2/19/21 16:50 == 45.6	2/19/21 20:50 == 47.9	2/20/21 0:50 == 48	2/20/21 4:50 == 34.6
2/19/21 16:55 == 48	2/19/21 20:55 == 47.9	2/20/21 0:55 == 48	2/20/21 4:55 == 34.6
2/19/21 17:00 == 48	2/19/21 21:00 == 47.9	2/20/21 1:00 == 48	2/20/21 5:00 == 37
2/19/21 17:05 == 47.9	2/19/21 21:05 == 47.9	2/20/21 1:05 == 48	2/20/21 5:05 == 43.8
2/19/21 17:10 == 47.3	2/19/21 21:10 == 47.4	2/20/21 1:10 == 47.5	2/20/21 5:10 == 48
2/19/21 17:15 == 48	2/19/21 21:15 == 47.6	2/20/21 1:15 == 47.9	2/20/21 5:15 == 47.9
2/19/21 17:20 == 48	2/19/21 21:20 == 48	2/20/21 1:20 == 48	2/20/21 5:20 == 47.9
2/19/21 17:25 == 48	2/19/21 21:25 == 48	2/20/21 1:25 == 48	2/20/21 5:25 == 48
2/19/21 17:30 == 48	2/19/21 21:30 == 48	2/20/21 1:30 == 48	2/20/21 5:30 == 48
2/19/21 17:35 == 47.9	2/19/21 21:35 == 48	2/20/21 1:35 == 48	2/20/21 5:35 == 47.8
2/19/21 17:40 == 47.9	2/19/21 21:40 == 48	2/20/21 1:40 == 48	2/20/21 5:40 == 47.9
2/19/21 17:45 == 48	2/19/21 21:45 == 48.1	2/20/21 1:45 == 48	2/20/21 5:45 == 48.1
2/19/21 17:50 == 48.1	2/19/21 21:50 == 48.1	2/20/21 1:50 == 47.5	2/20/21 5:50 == 48.1
2/19/21 17:55 == 47.9	2/19/21 21:55 == 48.1	2/20/21 1:55 == 47.9	2/20/21 5:55 == 48.1
2/19/21 18:00 == 47.9	2/19/21 22:00 == 48.1	2/20/21 2:00 == 48	2/20/21 6:00 == 48.1
2/19/21 18:05 == 47.9	2/19/21 22:05 == 47.9	2/20/21 2:05 == 48	2/20/21 6:05 == 48
2/19/21 18:10 == 47.3	2/19/21 22:10 == 47.9	2/20/21 2:10 == 47.5	2/20/21 6:10 == 47.5
2/19/21 18:15 == 47.7	2/19/21 22:15 == 48	2/20/21 2:15 == 47.7	2/20/21 6:15 == 48
2/19/21 18:20 == 48	2/19/21 22:20 == 48	2/20/21 2:20 == 48.1	2/20/21 6:20 == 47.8
2/19/21 18:25 == 48.1	2/19/21 22:25 == 48	2/20/21 2:25 == 47.9	2/20/21 6:25 == 48
2/19/21 18:30 == 48	2/19/21 22:30 == 47.9	2/20/21 2:30 == 48	2/20/21 6:30 == 47.9
2/19/21 18:35 == 48	2/19/21 22:35 == 47.9	2/20/21 2:35 == 48	2/20/21 6:35 == 47.8
2/19/21 18:40 == 47.9	2/19/21 22:40 == 47.9	2/20/21 2:40 == 48	2/20/21 6:40 == 48.1
2/19/21 18:45 == 48.1	2/19/21 22:45 == 48	2/20/21 2:45 == 48	2/20/21 6:45 == 48
2/19/21 18:50 == 48.1	2/19/21 22:50 == 48.1	2/20/21 2:50 == 48	2/20/21 6:50 == 48
2/19/21 18:55 == 48	2/19/21 22:55 == 48.2	2/20/21 2:55 == 48	2/20/21 6:55 == 48
2/19/21 19:00 == 47.9	2/19/21 23:00 == 47.9	2/20/21 3:00 == 48	2/20/21 7:00 == 48
2/19/21 19:05 == 47.7	2/19/21 23:05 == 47.9	2/20/21 3:05 == 48	2/20/21 7:05 == 48
2/19/21 19:10 == 47.6	2/19/21 23:10 == 47.9	2/20/21 3:10 == 47.8	2/20/21 7:10 == 47.6
2/19/21 19:15 == 47.8	2/19/21 23:15 == 48	2/20/21 3:15 == 47.5	2/20/21 7:15 == 47.9
2/19/21 19:20 == 47.8	2/19/21 23:20 == 48	2/20/21 3:20 == 47.8	2/20/21 7:20 == 48
2/19/21 19:25 == 47.4	2/19/21 23:25 == 48	2/20/21 3:25 == 47.5	2/20/21 7:25 == 47.5
2/19/21 19:30 == 44.8	2/19/21 23:30 == 43.3	2/20/21 3:30 == 48	2/20/21 7:30 == 43.9
2/19/21 19:35 == 35.1	2/19/21 23:35 == 36.5	2/20/21 3:35 == 47.9	2/20/21 7:35 == 37.7
2/19/21 19:40 == 34.6	2/19/21 23:40 == 34	2/20/21 3:40 == 47.9	2/20/21 7:40 == 34.8
2/19/21 19:45 == 34.5	2/19/21 23:45 == 34	2/20/21 3:45 == 48	2/20/21 7:45 == 34.8
2/19/21 19:50 == 34.4	2/19/21 23:50 == 34	2/20/21 3:50 == 48	2/20/21 7:50 == 34.9
2/19/21 19:55 == 34.6	2/19/21 23:55 == 33.9	2/20/21 3:55 == 48	2/20/21 7:55 == 34.9

Pumpback Station Discharge (0364)

2/20/21 8:00 == 35	2/20/21 12:00 == 48	2/20/21 16:00 == 48.1	2/20/21 20:00 == 47.9
2/20/21 8:05 == 35.1	2/20/21 12:05 == 48	2/20/21 16:05 == 47.9	2/20/21 20:05 == 47.9
2/20/21 8:10 == 34.9	2/20/21 12:10 == 48.1	2/20/21 16:10 == 47.6	2/20/21 20:10 == 47.8
2/20/21 8:15 == 34.8	2/20/21 12:15 == 45.7	2/20/21 16:15 == 47.6	2/20/21 20:15 == 46
2/20/21 8:20 == 34.8	2/20/21 12:20 == 37	2/20/21 16:20 == 47.9	2/20/21 20:20 == 38
2/20/21 8:25 == 34.8	2/20/21 12:25 == 34.4	2/20/21 16:25 == 47.9	2/20/21 20:25 == 34.3
2/20/21 8:30 == 36.5	2/20/21 12:30 == 34.5	2/20/21 16:30 == 46.6	2/20/21 20:30 == 34.4
2/20/21 8:35 == 43.9	2/20/21 12:35 == 34.6	2/20/21 16:35 == 36.4	2/20/21 20:35 == 34.5
2/20/21 8:40 == 47.7	2/20/21 12:40 == 34.5	2/20/21 16:40 == 34.2	2/20/21 20:40 == 34.2
2/20/21 8:45 == 47.5	2/20/21 12:45 == 34.5	2/20/21 16:45 == 34.2	2/20/21 20:45 == 35.5
2/20/21 8:50 == 47.9	2/20/21 12:50 == 34.4	2/20/21 16:50 == 34.1	2/20/21 20:50 == 41.9
2/20/21 8:55 == 48	2/20/21 12:55 == 34.2	2/20/21 16:55 == 34.1	2/20/21 20:55 == 48.1
2/20/21 9:00 == 47.2	2/20/21 13:00 == 36.2	2/20/21 17:00 == 34.1	2/20/21 21:00 == 48.1
2/20/21 9:05 == 48.1	2/20/21 13:05 == 42.2	2/20/21 17:05 == 44.4	2/20/21 21:05 == 47.8
2/20/21 9:10 == 47.2	2/20/21 13:10 == 47.3	2/20/21 17:10 == 47.1	2/20/21 21:10 == 47.5
2/20/21 9:15 == 47.7	2/20/21 13:15 == 47.9	2/20/21 17:15 == 47.7	2/20/21 21:15 == 48
2/20/21 9:20 == 48	2/20/21 13:20 == 48	2/20/21 17:20 == 48	2/20/21 21:20 == 48
2/20/21 9:25 == 47.9	2/20/21 13:25 == 48.1	2/20/21 17:25 == 48	2/20/21 21:25 == 48
2/20/21 9:30 == 47.8	2/20/21 13:30 == 48.1	2/20/21 17:30 == 48	2/20/21 21:30 == 48.1
2/20/21 9:35 == 47.5	2/20/21 13:35 == 47.9	2/20/21 17:35 == 48	2/20/21 21:35 == 48.1
2/20/21 9:40 == 47.5	2/20/21 13:40 == 47.6	2/20/21 17:40 == 47.9	2/20/21 21:40 == 48
2/20/21 9:45 == 47.9	2/20/21 13:45 == 48	2/20/21 17:45 == 47.9	2/20/21 21:45 == 48
2/20/21 9:50 == 48	2/20/21 13:50 == 48.1	2/20/21 17:50 == 47.9	2/20/21 21:50 == 48
2/20/21 9:55 == 47.6	2/20/21 13:55 == 48.1	2/20/21 17:55 == 47.9	2/20/21 21:55 == 48.1
2/20/21 10:00 == 47.8	2/20/21 14:00 == 48	2/20/21 18:00 == 47.8	2/20/21 22:00 == 48.1
2/20/21 10:05 == 47.9	2/20/21 14:05 == 48	2/20/21 18:05 == 47.8	2/20/21 22:05 == 48.1
2/20/21 10:10 == 47.5	2/20/21 14:10 == 47.3	2/20/21 18:10 == 47.4	2/20/21 22:10 == 47.8
2/20/21 10:15 == 47.6	2/20/21 14:15 == 47.6	2/20/21 18:15 == 47.5	2/20/21 22:15 == 48
2/20/21 10:20 == 47.9	2/20/21 14:20 == 47.9	2/20/21 18:20 == 48	2/20/21 22:20 == 48
2/20/21 10:25 == 47.9	2/20/21 14:25 == 48	2/20/21 18:25 == 48	2/20/21 22:25 == 48
2/20/21 10:30 == 47.9	2/20/21 14:30 == 48	2/20/21 18:30 == 48	2/20/21 22:30 == 48.1
2/20/21 10:35 == 47.9	2/20/21 14:35 == 47.9	2/20/21 18:35 == 47.9	2/20/21 22:35 == 48.1
2/20/21 10:40 == 48	2/20/21 14:40 == 47.9	2/20/21 18:40 == 48	2/20/21 22:40 == 48
2/20/21 10:45 == 48.1	2/20/21 14:45 == 47.8	2/20/21 18:45 == 48	2/20/21 22:45 == 48
2/20/21 10:50 == 47.9	2/20/21 14:50 == 47.8	2/20/21 18:50 == 48	2/20/21 22:50 == 48
2/20/21 10:55 == 47.7	2/20/21 14:55 == 47.7	2/20/21 18:55 == 48	2/20/21 22:55 == 48
2/20/21 11:00 == 48	2/20/21 15:00 == 47.9	2/20/21 19:00 == 48.1	2/20/21 23:00 == 48
2/20/21 11:05 == 47.9	2/20/21 15:05 == 48.1	2/20/21 19:05 == 47.9	2/20/21 23:05 == 48
2/20/21 11:10 == 47.6	2/20/21 15:10 == 47.5	2/20/21 19:10 == 47.3	2/20/21 23:10 == 48
2/20/21 11:15 == 48.1	2/20/21 15:15 == 47.7	2/20/21 19:15 == 48	2/20/21 23:15 == 48
2/20/21 11:20 == 48.1	2/20/21 15:20 == 47.6	2/20/21 19:20 == 48	2/20/21 23:20 == 48
2/20/21 11:25 == 48	2/20/21 15:25 == 47.3	2/20/21 19:25 == 48	2/20/21 23:25 == 48
2/20/21 11:30 == 48	2/20/21 15:30 == 47.7	2/20/21 19:30 == 47.9	2/20/21 23:30 == 48
2/20/21 11:35 == 48	2/20/21 15:35 == 48	2/20/21 19:35 == 47.9	2/20/21 23:35 == 48
2/20/21 11:40 == 48	2/20/21 15:40 == 47.8	2/20/21 19:40 == 48	2/20/21 23:40 == 48
2/20/21 11:45 == 48	2/20/21 15:45 == 47.9	2/20/21 19:45 == 48	2/20/21 23:45 == 48
2/20/21 11:50 == 48	2/20/21 15:50 == 48	2/20/21 19:50 == 48	2/20/21 23:50 == 48
2/20/21 11:55 == 48	2/20/21 15:55 == 48	2/20/21 19:55 == 48	2/20/21 23:55 == 48

Pumpback Station Discharge (0364)

2/21/21 0:00 == 46.1	2/21/21 4:00 == 34.5	2/21/21 8:00 == 48	2/21/21 12:00 == 47.9
2/21/21 0:05 == 38.2	2/21/21 4:05 == 42.8	2/21/21 8:05 == 47.9	2/21/21 12:05 == 47.9
2/21/21 0:10 == 34.1	2/21/21 4:10 == 47.1	2/21/21 8:10 == 47.9	2/21/21 12:10 == 47.6
2/21/21 0:15 == 33.9	2/21/21 4:15 == 47.5	2/21/21 8:15 == 48.1	2/21/21 12:15 == 47.6
2/21/21 0:20 == 33.9	2/21/21 4:20 == 48.1	2/21/21 8:20 == 47.8	2/21/21 12:20 == 48
2/21/21 0:25 == 33.9	2/21/21 4:25 == 47.9	2/21/21 8:25 == 48	2/21/21 12:25 == 48
2/21/21 0:30 == 34	2/21/21 4:30 == 47.9	2/21/21 8:30 == 47.9	2/21/21 12:30 == 48
2/21/21 0:35 == 42.7	2/21/21 4:35 == 47.8	2/21/21 8:35 == 47.9	2/21/21 12:35 == 48
2/21/21 0:40 == 47.8	2/21/21 4:40 == 47.7	2/21/21 8:40 == 47.9	2/21/21 12:40 == 48
2/21/21 0:45 == 48	2/21/21 4:45 == 47.8	2/21/21 8:45 == 47.9	2/21/21 12:45 == 48
2/21/21 0:50 == 48	2/21/21 4:50 == 48	2/21/21 8:50 == 48	2/21/21 12:50 == 48
2/21/21 0:55 == 48	2/21/21 4:55 == 48	2/21/21 8:55 == 48	2/21/21 12:55 == 48
2/21/21 1:00 == 48	2/21/21 5:00 == 48	2/21/21 9:00 == 48	2/21/21 13:00 == 48
2/21/21 1:05 == 48	2/21/21 5:05 == 47.9	2/21/21 9:05 == 48	2/21/21 13:05 == 47.9
2/21/21 1:10 == 47.6	2/21/21 5:10 == 47.9	2/21/21 9:10 == 47.6	2/21/21 13:10 == 47.5
2/21/21 1:15 == 47.9	2/21/21 5:15 == 47.9	2/21/21 9:15 == 47.7	2/21/21 13:15 == 48
2/21/21 1:20 == 48	2/21/21 5:20 == 47.9	2/21/21 9:20 == 48.1	2/21/21 13:20 == 47.9
2/21/21 1:25 == 48	2/21/21 5:25 == 47.9	2/21/21 9:25 == 48.1	2/21/21 13:25 == 48
2/21/21 1:30 == 48	2/21/21 5:30 == 47.9	2/21/21 9:30 == 46.7	2/21/21 13:30 == 48
2/21/21 1:35 == 48	2/21/21 5:35 == 48	2/21/21 9:35 == 39.9	2/21/21 13:35 == 48.1
2/21/21 1:40 == 47.9	2/21/21 5:40 == 48	2/21/21 9:40 == 34.6	2/21/21 13:40 == 47.5
2/21/21 1:45 == 47.9	2/21/21 5:45 == 47.9	2/21/21 9:45 == 34.7	2/21/21 13:45 == 47.9
2/21/21 1:50 == 47.9	2/21/21 5:50 == 48.1	2/21/21 9:50 == 35	2/21/21 13:50 == 48
2/21/21 1:55 == 47.9	2/21/21 5:55 == 48	2/21/21 9:55 == 34.9	2/21/21 13:55 == 48
2/21/21 2:00 == 48	2/21/21 6:00 == 47.9	2/21/21 10:00 == 34.5	2/21/21 14:00 == 48
2/21/21 2:05 == 47.8	2/21/21 6:05 == 47.7	2/21/21 10:05 == 34.4	2/21/21 14:05 == 48
2/21/21 2:10 == 47.7	2/21/21 6:10 == 47.5	2/21/21 10:10 == 34.7	2/21/21 14:10 == 46.8
2/21/21 2:15 == 47.9	2/21/21 6:15 == 47.9	2/21/21 10:15 == 35.5	2/21/21 14:15 == 47.4
2/21/21 2:20 == 48	2/21/21 6:20 == 48	2/21/21 10:20 == 40.5	2/21/21 14:20 == 48
2/21/21 2:25 == 48	2/21/21 6:25 == 48	2/21/21 10:25 == 48	2/21/21 14:25 == 47.9
2/21/21 2:30 == 48	2/21/21 6:30 == 48	2/21/21 10:30 == 48.1	2/21/21 14:30 == 47.2
2/21/21 2:35 == 48	2/21/21 6:35 == 48	2/21/21 10:35 == 48	2/21/21 14:35 == 39.6
2/21/21 2:40 == 48	2/21/21 6:40 == 47.3	2/21/21 10:40 == 47.9	2/21/21 14:40 == 34.1
2/21/21 2:45 == 47.9	2/21/21 6:45 == 47.6	2/21/21 10:45 == 47.9	2/21/21 14:45 == 34
2/21/21 2:50 == 47.9	2/21/21 6:50 == 47.9	2/21/21 10:50 == 47.8	2/21/21 14:50 == 34
2/21/21 2:55 == 47.9	2/21/21 6:55 == 47.7	2/21/21 10:55 == 47.7	2/21/21 14:55 == 34
2/21/21 3:00 == 48	2/21/21 7:00 == 45.9	2/21/21 11:00 == 47.3	2/21/21 15:00 == 34.4
2/21/21 3:05 == 48.1	2/21/21 7:05 == 39.8	2/21/21 11:05 == 47.9	2/21/21 15:05 == 39.6
2/21/21 3:10 == 47.8	2/21/21 7:10 == 34.6	2/21/21 11:10 == 47.5	2/21/21 15:10 == 47.1
2/21/21 3:15 == 48.2	2/21/21 7:15 == 34.7	2/21/21 11:15 == 47.9	2/21/21 15:15 == 47.5
2/21/21 3:20 == 47.9	2/21/21 7:20 == 34.8	2/21/21 11:20 == 48	2/21/21 15:20 == 47.8
2/21/21 3:25 == 47.2	2/21/21 7:25 == 34.8	2/21/21 11:25 == 47.5	2/21/21 15:25 == 47.6
2/21/21 3:30 == 47.9	2/21/21 7:30 == 34.7	2/21/21 11:30 == 47.8	2/21/21 15:30 == 48
2/21/21 3:35 == 37.1	2/21/21 7:35 == 34.8	2/21/21 11:35 == 48	2/21/21 15:35 == 48
2/21/21 3:40 == 34.6	2/21/21 7:40 == 34.9	2/21/21 11:40 == 47.9	2/21/21 15:40 == 47.9
2/21/21 3:45 == 34.7	2/21/21 7:45 == 35.9	2/21/21 11:45 == 47.9	2/21/21 15:45 == 48
2/21/21 3:50 == 34.6	2/21/21 7:50 == 41.2	2/21/21 11:50 == 47.9	2/21/21 15:50 == 48.1
2/21/21 3:55 == 34.5	2/21/21 7:55 == 47.6	2/21/21 11:55 == 47.9	2/21/21 15:55 == 48

Pumpback Station Discharge (0364)

2/21/21 16:00 == 47.9	2/21/21 20:00 == 48	2/22/21 0:00 == 48.1	2/22/21 4:00 == 33.9
2/21/21 16:05 == 47.8	2/21/21 20:05 == 47.7	2/22/21 0:05 == 48.1	2/22/21 4:05 == 33.9
2/21/21 16:10 == 47.7	2/21/21 20:10 == 47.6	2/22/21 0:10 == 47.4	2/22/21 4:10 == 33.9
2/21/21 16:15 == 47.9	2/21/21 20:15 == 47.9	2/22/21 0:15 == 48	2/22/21 4:15 == 34
2/21/21 16:20 == 48	2/21/21 20:20 == 48	2/22/21 0:20 == 47.9	2/22/21 4:20 == 34
2/21/21 16:25 == 48.1	2/21/21 20:25 == 48.1	2/22/21 0:25 == 48.1	2/22/21 4:25 == 34
2/21/21 16:30 == 48	2/21/21 20:30 == 48	2/22/21 0:30 == 48	2/22/21 4:30 == 34.2
2/21/21 16:35 == 47.9	2/21/21 20:35 == 48	2/22/21 0:35 == 48	2/22/21 4:35 == 37
2/21/21 16:40 == 47.5	2/21/21 20:40 == 48	2/22/21 0:40 == 48	2/22/21 4:40 == 47.7
2/21/21 16:45 == 47.8	2/21/21 20:45 == 47	2/22/21 0:45 == 48.1	2/22/21 4:45 == 48
2/21/21 16:50 == 47.9	2/21/21 20:50 == 41.3	2/22/21 0:50 == 48	2/22/21 4:50 == 48
2/21/21 16:55 == 48	2/21/21 20:55 == 33.6	2/22/21 0:55 == 48	2/22/21 4:55 == 48
2/21/21 17:00 == 48	2/21/21 21:00 == 33.7	2/22/21 1:00 == 48	2/22/21 5:00 == 48
2/21/21 17:05 == 47.9	2/21/21 21:05 == 33.7	2/22/21 1:05 == 40.9	2/22/21 5:05 == 48.1
2/21/21 17:10 == 46.9	2/21/21 21:10 == 33.7	2/22/21 1:10 == 34	2/22/21 5:10 == 47.9
2/21/21 17:15 == 46.6	2/21/21 21:15 == 33.7	2/22/21 1:15 == 33.7	2/22/21 5:15 == 47.9
2/21/21 17:20 == 40.2	2/21/21 21:20 == 37.7	2/22/21 1:20 == 33.8	2/22/21 5:20 == 47.9
2/21/21 17:25 == 33.8	2/21/21 21:25 == 46.9	2/22/21 1:25 == 33.9	2/22/21 5:25 == 47.9
2/21/21 17:30 == 33.8	2/21/21 21:30 == 48	2/22/21 1:30 == 33.9	2/22/21 5:30 == 47.9
2/21/21 17:35 == 33.9	2/21/21 21:35 == 48	2/22/21 1:35 == 37.9	2/22/21 5:35 == 47.9
2/21/21 17:40 == 33.9	2/21/21 21:40 == 48	2/22/21 1:40 == 47.1	2/22/21 5:40 == 47.6
2/21/21 17:45 == 34.3	2/21/21 21:45 == 47.9	2/22/21 1:45 == 47.8	2/22/21 5:45 == 47.8
2/21/21 17:50 == 39	2/21/21 21:50 == 47.9	2/22/21 1:50 == 47.4	2/22/21 5:50 == 48
2/21/21 17:55 == 47.8	2/21/21 21:55 == 47.9	2/22/21 1:55 == 47.4	2/22/21 5:55 == 48
2/21/21 18:00 == 48	2/21/21 22:00 == 47.9	2/22/21 2:00 == 48	2/22/21 6:00 == 48
2/21/21 18:05 == 47.7	2/21/21 22:05 == 48.1	2/22/21 2:05 == 47.9	2/22/21 6:05 == 48
2/21/21 18:10 == 47	2/21/21 22:10 == 47.7	2/22/21 2:10 == 47.4	2/22/21 6:10 == 47.7
2/21/21 18:15 == 47.8	2/21/21 22:15 == 47.8	2/22/21 2:15 == 48.1	2/22/21 6:15 == 47.7
2/21/21 18:20 == 48	2/21/21 22:20 == 48	2/22/21 2:20 == 47.9	2/22/21 6:20 == 48
2/21/21 18:25 == 48	2/21/21 22:25 == 47.9	2/22/21 2:25 == 48.1	2/22/21 6:25 == 47.9
2/21/21 18:30 == 48	2/21/21 22:30 == 47.8	2/22/21 2:30 == 47.9	2/22/21 6:30 == 47.9
2/21/21 18:35 == 48.1	2/21/21 22:35 == 47.7	2/22/21 2:35 == 48	2/22/21 6:35 == 47.9
2/21/21 18:40 == 48.1	2/21/21 22:40 == 47.6	2/22/21 2:40 == 48	2/22/21 6:40 == 47.7
2/21/21 18:45 == 48	2/21/21 22:45 == 47.7	2/22/21 2:45 == 48	2/22/21 6:45 == 47.6
2/21/21 18:50 == 48	2/21/21 22:50 == 48	2/22/21 2:50 == 48	2/22/21 6:50 == 47.8
2/21/21 18:55 == 48	2/21/21 22:55 == 48	2/22/21 2:55 == 47.9	2/22/21 6:55 == 47.4
2/21/21 19:00 == 48	2/21/21 23:00 == 48	2/22/21 3:00 == 47.9	2/22/21 7:00 == 47.8
2/21/21 19:05 == 48	2/21/21 23:05 == 48	2/22/21 3:05 == 47.9	2/22/21 7:05 == 47.9
2/21/21 19:10 == 47.3	2/21/21 23:10 == 47.9	2/22/21 3:10 == 47.8	2/22/21 7:10 == 47.5
2/21/21 19:15 == 47.8	2/21/21 23:15 == 47.9	2/22/21 3:15 == 48.1	2/22/21 7:15 == 47.8
2/21/21 19:20 == 47.9	2/21/21 23:20 == 47.9	2/22/21 3:20 == 48.1	2/22/21 7:20 == 48
2/21/21 19:25 == 47.9	2/21/21 23:25 == 47.9	2/22/21 3:25 == 47.5	2/22/21 7:25 == 47.3
2/21/21 19:30 == 47.8	2/21/21 23:30 == 47.8	2/22/21 3:30 == 47.7	2/22/21 7:30 == 48.1
2/21/21 19:35 == 47.8	2/21/21 23:35 == 47.8	2/22/21 3:35 == 48.1	2/22/21 7:35 == 48.1
2/21/21 19:40 == 47.7	2/21/21 23:40 == 47.8	2/22/21 3:40 == 47.7	2/22/21 7:40 == 48.2
2/21/21 19:45 == 47.9	2/21/21 23:45 == 48	2/22/21 3:45 == 47.6	2/22/21 7:45 == 47.9
2/21/21 19:50 == 48	2/21/21 23:50 == 48	2/22/21 3:50 == 41.7	2/22/21 7:50 == 41.9
2/21/21 19:55 == 48	2/21/21 23:55 == 48.1	2/22/21 3:55 == 34	2/22/21 7:55 == 35.1

Pumpback Station Discharge (0364)

2/22/21 8:00 == 34.1	2/22/21 12:00 == 48	2/22/21 16:00 == 33.9	2/22/21 20:00 == 48
2/22/21 8:05 == 34.1	2/22/21 12:05 == 47.8	2/22/21 16:05 == 34	2/22/21 20:05 == 47.9
2/22/21 8:10 == 34	2/22/21 12:10 == 47.3	2/22/21 16:10 == 33.6	2/22/21 20:10 == 47.8
2/22/21 8:15 == 33.9	2/22/21 12:15 == 47.6	2/22/21 16:15 == 33.7	2/22/21 20:15 == 47.9
2/22/21 8:20 == 34.1	2/22/21 12:20 == 48	2/22/21 16:20 == 33.8	2/22/21 20:20 == 48
2/22/21 8:25 == 34	2/22/21 12:25 == 48	2/22/21 16:25 == 33.8	2/22/21 20:25 == 48
2/22/21 8:30 == 33.9	2/22/21 12:30 == 48	2/22/21 16:30 == 33.8	2/22/21 20:30 == 48.1
2/22/21 8:35 == 33.8	2/22/21 12:35 == 47.9	2/22/21 16:35 == 37.7	2/22/21 20:35 == 48.1
2/22/21 8:40 == 33.7	2/22/21 12:40 == 47.3	2/22/21 16:40 == 44.2	2/22/21 20:40 == 47.4
2/22/21 8:45 == 33.8	2/22/21 12:45 == 47.9	2/22/21 16:45 == 47.6	2/22/21 20:45 == 47.9
2/22/21 8:50 == 38.4	2/22/21 12:50 == 47.9	2/22/21 16:50 == 48	2/22/21 20:50 == 43.3
2/22/21 8:55 == 45	2/22/21 12:55 == 47.9	2/22/21 16:55 == 48	2/22/21 20:55 == 35
2/22/21 9:00 == 47.7	2/22/21 13:00 == 47.9	2/22/21 17:00 == 48	2/22/21 21:00 == 33.8
2/22/21 9:05 == 47.8	2/22/21 13:05 == 42	2/22/21 17:05 == 47.7	2/22/21 21:05 == 33.7
2/22/21 9:10 == 47.6	2/22/21 13:10 == 35	2/22/21 17:10 == 47.3	2/22/21 21:10 == 33.7
2/22/21 9:15 == 48	2/22/21 13:15 == 33.9	2/22/21 17:15 == 47.9	2/22/21 21:15 == 33.6
2/22/21 9:20 == 48	2/22/21 13:20 == 33.9	2/22/21 17:20 == 48	2/22/21 21:20 == 37.2
2/22/21 9:25 == 47.9	2/22/21 13:25 == 33.9	2/22/21 17:25 == 48.1	2/22/21 21:25 == 44.8
2/22/21 9:30 == 48.1	2/22/21 13:30 == 33.9	2/22/21 17:30 == 48	2/22/21 21:30 == 48
2/22/21 9:35 == 48.1	2/22/21 13:35 == 38.3	2/22/21 17:35 == 48	2/22/21 21:35 == 48.1
2/22/21 9:40 == 48	2/22/21 13:40 == 44.8	2/22/21 17:40 == 47.9	2/22/21 21:40 == 48.1
2/22/21 9:45 == 48	2/22/21 13:45 == 47.6	2/22/21 17:45 == 47.9	2/22/21 21:45 == 48
2/22/21 9:50 == 47.9	2/22/21 13:50 == 48.1	2/22/21 17:50 == 47.8	2/22/21 21:50 == 47.8
2/22/21 9:55 == 47.2	2/22/21 13:55 == 48	2/22/21 17:55 == 47.8	2/22/21 21:55 == 47.8
2/22/21 10:00 == 47.5	2/22/21 14:00 == 47.9	2/22/21 18:00 == 48	2/22/21 22:00 == 48
2/22/21 10:05 == 48	2/22/21 14:05 == 47.7	2/22/21 18:05 == 48	2/22/21 22:05 == 47.8
2/22/21 10:10 == 47.4	2/22/21 14:10 == 47.3	2/22/21 18:10 == 47.1	2/22/21 22:10 == 47.9
2/22/21 10:15 == 48	2/22/21 14:15 == 47.4	2/22/21 18:15 == 47.7	2/22/21 22:15 == 48
2/22/21 10:20 == 48	2/22/21 14:20 == 48	2/22/21 18:20 == 47.9	2/22/21 22:20 == 47.9
2/22/21 10:25 == 48	2/22/21 14:25 == 48	2/22/21 18:25 == 47.9	2/22/21 22:25 == 47.9
2/22/21 10:30 == 48	2/22/21 14:30 == 48	2/22/21 18:30 == 47.9	2/22/21 22:30 == 48
2/22/21 10:35 == 48	2/22/21 14:35 == 48	2/22/21 18:35 == 47.9	2/22/21 22:35 == 48
2/22/21 10:40 == 47.5	2/22/21 14:40 == 48	2/22/21 18:40 == 47.9	2/22/21 22:40 == 48
2/22/21 10:45 == 47.8	2/22/21 14:45 == 48	2/22/21 18:45 == 47.6	2/22/21 22:45 == 48
2/22/21 10:50 == 47.9	2/22/21 14:50 == 47.9	2/22/21 18:50 == 47.8	2/22/21 22:50 == 48
2/22/21 10:55 == 47.5	2/22/21 14:55 == 47.9	2/22/21 18:55 == 47.9	2/22/21 22:55 == 47.9
2/22/21 11:00 == 47.8	2/22/21 15:00 == 47.9	2/22/21 19:00 == 48	2/22/21 23:00 == 47.9
2/22/21 11:05 == 48.1	2/22/21 15:05 == 47.9	2/22/21 19:05 == 48	2/22/21 23:05 == 48
2/22/21 11:10 == 47.9	2/22/21 15:10 == 47.1	2/22/21 19:10 == 47.2	2/22/21 23:10 == 48
2/22/21 11:15 == 47.9	2/22/21 15:15 == 47.9	2/22/21 19:15 == 47.2	2/22/21 23:15 == 48
2/22/21 11:20 == 48	2/22/21 15:20 == 47.9	2/22/21 19:20 == 47.7	2/22/21 23:20 == 48
2/22/21 11:25 == 47.9	2/22/21 15:25 == 47.3	2/22/21 19:25 == 47.7	2/22/21 23:25 == 48.1
2/22/21 11:30 == 47.9	2/22/21 15:30 == 48	2/22/21 19:30 == 47.9	2/22/21 23:30 == 48
2/22/21 11:35 == 47.8	2/22/21 15:35 == 48	2/22/21 19:35 == 47.9	2/22/21 23:35 == 48
2/22/21 11:40 == 47.9	2/22/21 15:40 == 47.7	2/22/21 19:40 == 47.7	2/22/21 23:40 == 47.9
2/22/21 11:45 == 47.9	2/22/21 15:45 == 48.1	2/22/21 19:45 == 47.7	2/22/21 23:45 == 47.9
2/22/21 11:50 == 48	2/22/21 15:50 == 42.4	2/22/21 19:50 == 47.9	2/22/21 23:50 == 42.9
2/22/21 11:55 == 48	2/22/21 15:55 == 35.3	2/22/21 19:55 == 48	2/22/21 23:55 == 36

Pumpback Station Discharge (0364)

2/23/21 0:00 == 33.7	2/23/21 4:00 == 48	2/23/21 8:00 == 48	2/23/21 12:00 == 48
2/23/21 0:05 == 33.5	2/23/21 4:05 == 47.9	2/23/21 8:05 == 47.9	2/23/21 12:05 == 47.9
2/23/21 0:10 == 33.4	2/23/21 4:10 == 47	2/23/21 8:10 == 47.9	2/23/21 12:10 == 47.1
2/23/21 0:15 == 33.7	2/23/21 4:15 == 47.9	2/23/21 8:15 == 48	2/23/21 12:15 == 47.9
2/23/21 0:20 == 37	2/23/21 4:20 == 45.5	2/23/21 8:20 == 48.1	2/23/21 12:20 == 47.9
2/23/21 0:25 == 43.7	2/23/21 4:25 == 34.5	2/23/21 8:25 == 48	2/23/21 12:25 == 47.9
2/23/21 0:30 == 47.6	2/23/21 4:30 == 33.8	2/23/21 8:30 == 47.9	2/23/21 12:30 == 47.9
2/23/21 0:35 == 47.9	2/23/21 4:35 == 34	2/23/21 8:35 == 47.9	2/23/21 12:35 == 47.9
2/23/21 0:40 == 48	2/23/21 4:40 == 34.1	2/23/21 8:40 == 47.9	2/23/21 12:40 == 47
2/23/21 0:45 == 48.1	2/23/21 4:45 == 34	2/23/21 8:45 == 47.9	2/23/21 12:45 == 47.3
2/23/21 0:50 == 48	2/23/21 4:50 == 35.8	2/23/21 8:50 == 47.8	2/23/21 12:50 == 47.9
2/23/21 0:55 == 48	2/23/21 4:55 == 45.1	2/23/21 8:55 == 47.4	2/23/21 12:55 == 47.9
2/23/21 1:00 == 48	2/23/21 5:00 == 48	2/23/21 9:00 == 48.1	2/23/21 13:00 == 47.3
2/23/21 1:05 == 47.8	2/23/21 5:05 == 48.1	2/23/21 9:05 == 48	2/23/21 13:05 == 47.6
2/23/21 1:10 == 47.5	2/23/21 5:10 == 48	2/23/21 9:10 == 47.1	2/23/21 13:10 == 47
2/23/21 1:15 == 48	2/23/21 5:15 == 48	2/23/21 9:15 == 48	2/23/21 13:15 == 47
2/23/21 1:20 == 48	2/23/21 5:20 == 48	2/23/21 9:20 == 47.9	2/23/21 13:20 == 48
2/23/21 1:25 == 48.1	2/23/21 5:25 == 48	2/23/21 9:25 == 47.9	2/23/21 13:25 == 48
2/23/21 1:30 == 48.1	2/23/21 5:30 == 48	2/23/21 9:30 == 48	2/23/21 13:30 == 47.9
2/23/21 1:35 == 48	2/23/21 5:35 == 48	2/23/21 9:35 == 48	2/23/21 13:35 == 48
2/23/21 1:40 == 48	2/23/21 5:40 == 48.1	2/23/21 9:40 == 48	2/23/21 13:40 == 48
2/23/21 1:45 == 48.1	2/23/21 5:45 == 48.1	2/23/21 9:45 == 48	2/23/21 13:45 == 48
2/23/21 1:50 == 47.9	2/23/21 5:50 == 48	2/23/21 9:50 == 45	2/23/21 13:50 == 48
2/23/21 1:55 == 48	2/23/21 5:55 == 48	2/23/21 9:55 == 35.8	2/23/21 13:55 == 48
2/23/21 2:00 == 48.1	2/23/21 6:00 == 48	2/23/21 10:00 == 34.1	2/23/21 14:00 == 48
2/23/21 2:05 == 47.9	2/23/21 6:05 == 47.8	2/23/21 10:05 == 33.8	2/23/21 14:05 == 47.8
2/23/21 2:10 == 47.3	2/23/21 6:10 == 47.5	2/23/21 10:10 == 34.2	2/23/21 14:10 == 46.9
2/23/21 2:15 == 47.8	2/23/21 6:15 == 47.9	2/23/21 10:15 == 34	2/23/21 14:15 == 48
2/23/21 2:20 == 48	2/23/21 6:20 == 48	2/23/21 10:20 == 34	2/23/21 14:20 == 48
2/23/21 2:25 == 48	2/23/21 6:25 == 47.9	2/23/21 10:25 == 34	2/23/21 14:25 == 48
2/23/21 2:30 == 48	2/23/21 6:30 == 47.9	2/23/21 10:30 == 34	2/23/21 14:30 == 48
2/23/21 2:35 == 48	2/23/21 6:35 == 47.8	2/23/21 10:35 == 36.5	2/23/21 14:35 == 47.6
2/23/21 2:40 == 47.9	2/23/21 6:40 == 47.7	2/23/21 10:40 == 43.5	2/23/21 14:40 == 34.1
2/23/21 2:45 == 47.9	2/23/21 6:45 == 47.4	2/23/21 10:45 == 47.7	2/23/21 14:45 == 33.7
2/23/21 2:50 == 47.9	2/23/21 6:50 == 48	2/23/21 10:50 == 47.8	2/23/21 14:50 == 33.7
2/23/21 2:55 == 47.9	2/23/21 6:55 == 47.9	2/23/21 10:55 == 47.8	2/23/21 14:55 == 33.7
2/23/21 3:00 == 47.9	2/23/21 7:00 == 47.8	2/23/21 11:00 == 47.8	2/23/21 15:00 == 33.7
2/23/21 3:05 == 47.9	2/23/21 7:05 == 45.6	2/23/21 11:05 == 47.7	2/23/21 15:05 == 33.7
2/23/21 3:10 == 47.9	2/23/21 7:10 == 35.3	2/23/21 11:10 == 47.5	2/23/21 15:10 == 43.8
2/23/21 3:15 == 47.8	2/23/21 7:15 == 34	2/23/21 11:15 == 48.1	2/23/21 15:15 == 47.7
2/23/21 3:20 == 47.6	2/23/21 7:20 == 34	2/23/21 11:20 == 48	2/23/21 15:20 == 48
2/23/21 3:25 == 47.7	2/23/21 7:25 == 34	2/23/21 11:25 == 47.9	2/23/21 15:25 == 47.9
2/23/21 3:30 == 48	2/23/21 7:30 == 34	2/23/21 11:30 == 47.4	2/23/21 15:30 == 47.9
2/23/21 3:35 == 48	2/23/21 7:35 == 35.8	2/23/21 11:35 == 47.2	2/23/21 15:35 == 47.9
2/23/21 3:40 == 48	2/23/21 7:40 == 44.4	2/23/21 11:40 == 47.8	2/23/21 15:40 == 47.9
2/23/21 3:45 == 48	2/23/21 7:45 == 48	2/23/21 11:45 == 47.1	2/23/21 15:45 == 47.9
2/23/21 3:50 == 48	2/23/21 7:50 == 48	2/23/21 11:50 == 48.1	2/23/21 15:50 == 47.8
2/23/21 3:55 == 48	2/23/21 7:55 == 48	2/23/21 11:55 == 46.8	2/23/21 15:55 == 47.9

Pumpback Station Discharge (0364)

2/23/21 16:00 == 47.9	2/23/21 20:00 == 48	2/24/21 0:00 == 47.9	2/24/21 4:00 == 48.1
2/23/21 16:05 == 47.8	2/23/21 20:05 == 48	2/24/21 0:05 == 47.7	2/24/21 4:05 == 47.9
2/23/21 16:10 == 47.8	2/23/21 20:10 == 47.5	2/24/21 0:10 == 47.4	2/24/21 4:10 == 47.1
2/23/21 16:15 == 47.9	2/23/21 20:15 == 47.8	2/24/21 0:15 == 47.8	2/24/21 4:15 == 47.7
2/23/21 16:20 == 47.9	2/23/21 20:20 == 47.9	2/24/21 0:20 == 47.9	2/24/21 4:20 == 48
2/23/21 16:25 == 47.9	2/23/21 20:25 == 47.9	2/24/21 0:25 == 47.9	2/24/21 4:25 == 47.9
2/23/21 16:30 == 47.9	2/23/21 20:30 == 48	2/24/21 0:30 == 47.9	2/24/21 4:30 == 48
2/23/21 16:35 == 47.9	2/23/21 20:35 == 48	2/24/21 0:35 == 47.9	2/24/21 4:35 == 48
2/23/21 16:40 == 47.9	2/23/21 20:40 == 47.4	2/24/21 0:40 == 47.9	2/24/21 4:40 == 47.5
2/23/21 16:45 == 47.9	2/23/21 20:45 == 47.7	2/24/21 0:45 == 47.9	2/24/21 4:45 == 47.6
2/23/21 16:50 == 47.9	2/23/21 20:50 == 48.1	2/24/21 0:50 == 47.9	2/24/21 4:50 == 47.9
2/23/21 16:55 == 47.9	2/23/21 20:55 == 47.9	2/24/21 0:55 == 47.9	2/24/21 4:55 == 47.9
2/23/21 17:00 == 47.9	2/23/21 21:00 == 48	2/24/21 1:00 == 47.9	2/24/21 5:00 == 47.9
2/23/21 17:05 == 47.9	2/23/21 21:05 == 47.9	2/24/21 1:05 == 47.9	2/24/21 5:05 == 48
2/23/21 17:10 == 46.8	2/23/21 21:10 == 47.4	2/24/21 1:10 == 47.3	2/24/21 5:10 == 48
2/23/21 17:15 == 47.7	2/23/21 21:15 == 47.6	2/24/21 1:15 == 47.7	2/24/21 5:15 == 48
2/23/21 17:20 == 48.1	2/23/21 21:20 == 48	2/24/21 1:20 == 48	2/24/21 5:20 == 47.9
2/23/21 17:25 == 48	2/23/21 21:25 == 47.9	2/24/21 1:25 == 48	2/24/21 5:25 == 47.9
2/23/21 17:30 == 48	2/23/21 21:30 == 47.9	2/24/21 1:30 == 48.1	2/24/21 5:30 == 47.9
2/23/21 17:35 == 47.9	2/23/21 21:35 == 47.9	2/24/21 1:35 == 48.1	2/24/21 5:35 == 47.9
2/23/21 17:40 == 47.8	2/23/21 21:40 == 47.8	2/24/21 1:40 == 47.8	2/24/21 5:40 == 47.9
2/23/21 17:45 == 47.8	2/23/21 21:45 == 47.8	2/24/21 1:45 == 47.9	2/24/21 5:45 == 48
2/23/21 17:50 == 47.7	2/23/21 21:50 == 47.8	2/24/21 1:50 == 48.1	2/24/21 5:50 == 48
2/23/21 17:55 == 47.6	2/23/21 21:55 == 47.8	2/24/21 1:55 == 47.9	2/24/21 5:55 == 48
2/23/21 18:00 == 47.9	2/23/21 22:00 == 48	2/24/21 2:00 == 48	2/24/21 6:00 == 48
2/23/21 18:05 == 48	2/23/21 22:05 == 48	2/24/21 2:05 == 45.7	2/24/21 6:05 == 48
2/23/21 18:10 == 47.1	2/23/21 22:10 == 47.6	2/24/21 2:10 == 38.3	2/24/21 6:10 == 36.7
2/23/21 18:15 == 47.4	2/23/21 22:15 == 47.7	2/24/21 2:15 == 33.6	2/24/21 6:15 == 33.7
2/23/21 18:20 == 48	2/23/21 22:20 == 47.9	2/24/21 2:20 == 33.7	2/24/21 6:20 == 33.7
2/23/21 18:25 == 47.9	2/23/21 22:25 == 47.9	2/24/21 2:25 == 33.7	2/24/21 6:25 == 33.7
2/23/21 18:30 == 47.9	2/23/21 22:30 == 47.8	2/24/21 2:30 == 33.7	2/24/21 6:30 == 33.7
2/23/21 18:35 == 47.9	2/23/21 22:35 == 47.9	2/24/21 2:35 == 35.1	2/24/21 6:35 == 33.7
2/23/21 18:40 == 47.7	2/23/21 22:40 == 47.8	2/24/21 2:40 == 40.9	2/24/21 6:40 == 41.3
2/23/21 18:45 == 47.6	2/23/21 22:45 == 47.7	2/24/21 2:45 == 47.6	2/24/21 6:45 == 46.7
2/23/21 18:50 == 44.9	2/23/21 22:50 == 47.9	2/24/21 2:50 == 48	2/24/21 6:50 == 47.9
2/23/21 18:55 == 37.6	2/23/21 22:55 == 47.9	2/24/21 2:55 == 48	2/24/21 6:55 == 48
2/23/21 19:00 == 33.7	2/23/21 23:00 == 47.9	2/24/21 3:00 == 48	2/24/21 7:00 == 48
2/23/21 19:05 == 33.7	2/23/21 23:05 == 47.9	2/24/21 3:05 == 47.9	2/24/21 7:05 == 48.1
2/23/21 19:10 == 33.7	2/23/21 23:10 == 47.9	2/24/21 3:10 == 47.6	2/24/21 7:10 == 47.7
2/23/21 19:15 == 33.7	2/23/21 23:15 == 47.9	2/24/21 3:15 == 48	2/24/21 7:15 == 47.7
2/23/21 19:20 == 33.8	2/23/21 23:20 == 47.9	2/24/21 3:20 == 47.9	2/24/21 7:20 == 47.8
2/23/21 19:25 == 33.7	2/23/21 23:25 == 47.9	2/24/21 3:25 == 47.3	2/24/21 7:25 == 47.8
2/23/21 19:30 == 33.7	2/23/21 23:30 == 47.9	2/24/21 3:30 == 47.9	2/24/21 7:30 == 48
2/23/21 19:35 == 34.1	2/23/21 23:35 == 47.8	2/24/21 3:35 == 48	2/24/21 7:35 == 48
2/23/21 19:40 == 43.4	2/23/21 23:40 == 47.8	2/24/21 3:40 == 47.9	2/24/21 7:40 == 48
2/23/21 19:45 == 48	2/23/21 23:45 == 47.8	2/24/21 3:45 == 47.9	2/24/21 7:45 == 47.9
2/23/21 19:50 == 48.1	2/23/21 23:50 == 47.8	2/24/21 3:50 == 47.8	2/24/21 7:50 == 47.9
2/23/21 19:55 == 47.9	2/23/21 23:55 == 47.9	2/24/21 3:55 == 47.8	2/24/21 7:55 == 48

Pumpback Station Discharge (0364)

2/24/21 8:00 == 48.1	2/24/21 12:00 == 47.9	2/24/21 16:00 == 48	2/24/21 20:00 == 47.9
2/24/21 8:05 == 47.9	2/24/21 12:05 == 48.2	2/24/21 16:05 == 47.9	2/24/21 20:05 == 48.1
2/24/21 8:10 == 47.3	2/24/21 12:10 == 47.3	2/24/21 16:10 == 47	2/24/21 20:10 == 47.8
2/24/21 8:15 == 48	2/24/21 12:15 == 47.6	2/24/21 16:15 == 47.7	2/24/21 20:15 == 47.8
2/24/21 8:20 == 48	2/24/21 12:20 == 48.1	2/24/21 16:20 == 48	2/24/21 20:20 == 47.9
2/24/21 8:25 == 48	2/24/21 12:25 == 48.1	2/24/21 16:25 == 47.9	2/24/21 20:25 == 47.9
2/24/21 8:30 == 48	2/24/21 12:30 == 48.1	2/24/21 16:30 == 47.9	2/24/21 20:30 == 48
2/24/21 8:35 == 47.8	2/24/21 12:35 == 47.8	2/24/21 16:35 == 47.8	2/24/21 20:35 == 47.9
2/24/21 8:40 == 36.7	2/24/21 12:40 == 47.7	2/24/21 16:40 == 47.7	2/24/21 20:40 == 47.8
2/24/21 8:45 == 33.8	2/24/21 12:45 == 47.8	2/24/21 16:45 == 48	2/24/21 20:45 == 48
2/24/21 8:50 == 33.6	2/24/21 12:50 == 47.9	2/24/21 16:50 == 47.9	2/24/21 20:50 == 47.8
2/24/21 8:55 == 33.9	2/24/21 12:55 == 47.9	2/24/21 16:55 == 47.7	2/24/21 20:55 == 47.4
2/24/21 9:00 == 33.6	2/24/21 13:00 == 48	2/24/21 17:00 == 47.8	2/24/21 21:00 == 47.9
2/24/21 9:05 == 33.6	2/24/21 13:05 == 47.9	2/24/21 17:05 == 48.1	2/24/21 21:05 == 48
2/24/21 9:10 == 41.9	2/24/21 13:10 == 47.5	2/24/21 17:10 == 46.9	2/24/21 21:10 == 47.7
2/24/21 9:15 == 46.8	2/24/21 13:15 == 47.9	2/24/21 17:15 == 47.4	2/24/21 21:15 == 47.8
2/24/21 9:20 == 47.9	2/24/21 13:20 == 47.9	2/24/21 17:20 == 47.9	2/24/21 21:20 == 47.9
2/24/21 9:25 == 48.1	2/24/21 13:25 == 47.9	2/24/21 17:25 == 48	2/24/21 21:25 == 47.9
2/24/21 9:30 == 47.9	2/24/21 13:30 == 48	2/24/21 17:30 == 48	2/24/21 21:30 == 47.8
2/24/21 9:35 == 48	2/24/21 13:35 == 47.9	2/24/21 17:35 == 47.8	2/24/21 21:35 == 47.8
2/24/21 9:40 == 47.6	2/24/21 13:40 == 47.1	2/24/21 17:40 == 47.6	2/24/21 21:40 == 47.7
2/24/21 9:45 == 47.7	2/24/21 13:45 == 47.9	2/24/21 17:45 == 47.8	2/24/21 21:45 == 48.1
2/24/21 9:50 == 48	2/24/21 13:50 == 47.9	2/24/21 17:50 == 47.9	2/24/21 21:50 == 47.8
2/24/21 9:55 == 47.3	2/24/21 13:55 == 48	2/24/21 17:55 == 47.9	2/24/21 21:55 == 47.9
2/24/21 10:00 == 47.3	2/24/21 14:00 == 48	2/24/21 18:00 == 47.9	2/24/21 22:00 == 48
2/24/21 10:05 == 47.7	2/24/21 14:05 == 48.1	2/24/21 18:05 == 47.5	2/24/21 22:05 == 47.9
2/24/21 10:10 == 47.6	2/24/21 14:10 == 46.5	2/24/21 18:10 == 47.1	2/24/21 22:10 == 47.8
2/24/21 10:15 == 47.8	2/24/21 14:15 == 47.4	2/24/21 18:15 == 47.7	2/24/21 22:15 == 47.9
2/24/21 10:20 == 48.1	2/24/21 14:20 == 47.9	2/24/21 18:20 == 46.5	2/24/21 22:20 == 48
2/24/21 10:25 == 48	2/24/21 14:25 == 48.1	2/24/21 18:25 == 40.5	2/24/21 22:25 == 47.9
2/24/21 10:30 == 48	2/24/21 14:30 == 47.9	2/24/21 18:30 == 33.5	2/24/21 22:30 == 47.9
2/24/21 10:35 == 48	2/24/21 14:35 == 47.9	2/24/21 18:35 == 33.6	2/24/21 22:35 == 47.8
2/24/21 10:40 == 48	2/24/21 14:40 == 47.8	2/24/21 18:40 == 33.6	2/24/21 22:40 == 47.7
2/24/21 10:45 == 48.1	2/24/21 14:45 == 47.4	2/24/21 18:45 == 33.6	2/24/21 22:45 == 47.8
2/24/21 10:50 == 48	2/24/21 14:50 == 47.7	2/24/21 18:50 == 33.8	2/24/21 22:50 == 48
2/24/21 10:55 == 47.5	2/24/21 14:55 == 48	2/24/21 18:55 == 39.2	2/24/21 22:55 == 47.9
2/24/21 11:00 == 47.9	2/24/21 15:00 == 48	2/24/21 19:00 == 47.2	2/24/21 23:00 == 48
2/24/21 11:05 == 47.9	2/24/21 15:05 == 47	2/24/21 19:05 == 48	2/24/21 23:05 == 47.9
2/24/21 11:10 == 47.1	2/24/21 15:10 == 40	2/24/21 19:10 == 47.3	2/24/21 23:10 == 47.9
2/24/21 11:15 == 47.9	2/24/21 15:15 == 33.7	2/24/21 19:15 == 47.8	2/24/21 23:15 == 47.8
2/24/21 11:20 == 48	2/24/21 15:20 == 33.7	2/24/21 19:20 == 48	2/24/21 23:20 == 46.5
2/24/21 11:25 == 48	2/24/21 15:25 == 33.7	2/24/21 19:25 == 47.9	2/24/21 23:25 == 41.1
2/24/21 11:30 == 48.1	2/24/21 15:30 == 33.7	2/24/21 19:30 == 47.9	2/24/21 23:30 == 33.3
2/24/21 11:35 == 48.1	2/24/21 15:35 == 34.4	2/24/21 19:35 == 47.8	2/24/21 23:35 == 33.4
2/24/21 11:40 == 48	2/24/21 15:40 == 39.2	2/24/21 19:40 == 47.8	2/24/21 23:40 == 33.5
2/24/21 11:45 == 47.9	2/24/21 15:45 == 47.9	2/24/21 19:45 == 48	2/24/21 23:45 == 33.5
2/24/21 11:50 == 48	2/24/21 15:50 == 48	2/24/21 19:50 == 48	2/24/21 23:50 == 33.8
2/24/21 11:55 == 47.8	2/24/21 15:55 == 48	2/24/21 19:55 == 48	2/24/21 23:55 == 37.9

Pumpback Station Discharge (0364)

2/25/21 0:00 == 47.9	2/25/21 4:00 == 47.9	2/25/21 8:00 == 48.1	2/25/21 12:00 == 48
2/25/21 0:05 == 47.9	2/25/21 4:05 == 47.3	2/25/21 8:05 == 48.1	2/25/21 12:05 == 47.8
2/25/21 0:10 == 47	2/25/21 4:10 == 40.6	2/25/21 8:10 == 39.9	2/25/21 12:10 == 47.5
2/25/21 0:15 == 47.7	2/25/21 4:15 == 33.5	2/25/21 8:15 == 34.2	2/25/21 12:15 == 47.8
2/25/21 0:20 == 48.1	2/25/21 4:20 == 33.6	2/25/21 8:20 == 33.6	2/25/21 12:20 == 48
2/25/21 0:25 == 47.7	2/25/21 4:25 == 33.6	2/25/21 8:25 == 33.5	2/25/21 12:25 == 48
2/25/21 0:30 == 47.9	2/25/21 4:30 == 33.6	2/25/21 8:30 == 33.7	2/25/21 12:30 == 48
2/25/21 0:35 == 47.9	2/25/21 4:35 == 33.9	2/25/21 8:35 == 33.7	2/25/21 12:35 == 47.8
2/25/21 0:40 == 48	2/25/21 4:40 == 37.9	2/25/21 8:40 == 38	2/25/21 12:40 == 47.4
2/25/21 0:45 == 48	2/25/21 4:45 == 47.5	2/25/21 8:45 == 45.2	2/25/21 12:45 == 48
2/25/21 0:50 == 48.1	2/25/21 4:50 == 48	2/25/21 8:50 == 47.8	2/25/21 12:50 == 47.9
2/25/21 0:55 == 47.9	2/25/21 4:55 == 48.1	2/25/21 8:55 == 47.5	2/25/21 12:55 == 47.8
2/25/21 1:00 == 47.9	2/25/21 5:00 == 48	2/25/21 9:00 == 47.7	2/25/21 13:00 == 47.8
2/25/21 1:05 == 48.1	2/25/21 5:05 == 47.9	2/25/21 9:05 == 47.7	2/25/21 13:05 == 48.1
2/25/21 1:10 == 48	2/25/21 5:10 == 47.9	2/25/21 9:10 == 47.4	2/25/21 13:10 == 47.1
2/25/21 1:15 == 47.6	2/25/21 5:15 == 48	2/25/21 9:15 == 47.6	2/25/21 13:15 == 47.9
2/25/21 1:20 == 47.6	2/25/21 5:20 == 48.1	2/25/21 9:20 == 47.8	2/25/21 13:20 == 48.1
2/25/21 1:25 == 48	2/25/21 5:25 == 47.9	2/25/21 9:25 == 47.8	2/25/21 13:25 == 47.9
2/25/21 1:30 == 47.9	2/25/21 5:30 == 47.9	2/25/21 9:30 == 48	2/25/21 13:30 == 48
2/25/21 1:35 == 47.9	2/25/21 5:35 == 47.9	2/25/21 9:35 == 47.7	2/25/21 13:35 == 48
2/25/21 1:40 == 47.9	2/25/21 5:40 == 47.1	2/25/21 9:40 == 47.4	2/25/21 13:40 == 40.9
2/25/21 1:45 == 47.6	2/25/21 5:45 == 47.7	2/25/21 9:45 == 47.9	2/25/21 13:45 == 35
2/25/21 1:50 == 47.3	2/25/21 5:50 == 47.8	2/25/21 9:50 == 47.7	2/25/21 13:50 == 33.8
2/25/21 1:55 == 47.9	2/25/21 5:55 == 47.4	2/25/21 9:55 == 47.2	2/25/21 13:55 == 33.9
2/25/21 2:00 == 48	2/25/21 6:00 == 47.7	2/25/21 10:00 == 48.1	2/25/21 14:00 == 33.9
2/25/21 2:05 == 47.8	2/25/21 6:05 == 48	2/25/21 10:05 == 48.1	2/25/21 14:05 == 34
2/25/21 2:10 == 47.2	2/25/21 6:10 == 47.8	2/25/21 10:10 == 48.1	2/25/21 14:10 == 38.5
2/25/21 2:15 == 47.4	2/25/21 6:15 == 48	2/25/21 10:15 == 48	2/25/21 14:15 == 44.7
2/25/21 2:20 == 47.9	2/25/21 6:20 == 48	2/25/21 10:20 == 47.1	2/25/21 14:20 == 47.7
2/25/21 2:25 == 47.9	2/25/21 6:25 == 47.9	2/25/21 10:25 == 47.9	2/25/21 14:25 == 48
2/25/21 2:30 == 48	2/25/21 6:30 == 48	2/25/21 10:30 == 48.1	2/25/21 14:30 == 47.9
2/25/21 2:35 == 48.1	2/25/21 6:35 == 48	2/25/21 10:35 == 48	2/25/21 14:35 == 47.9
2/25/21 2:40 == 48.1	2/25/21 6:40 == 47.7	2/25/21 10:40 == 47.5	2/25/21 14:40 == 47.9
2/25/21 2:45 == 48.2	2/25/21 6:45 == 47.7	2/25/21 10:45 == 47.8	2/25/21 14:45 == 47.9
2/25/21 2:50 == 47.9	2/25/21 6:50 == 47.9	2/25/21 10:50 == 47.8	2/25/21 14:50 == 48
2/25/21 2:55 == 48	2/25/21 6:55 == 48	2/25/21 10:55 == 47.7	2/25/21 14:55 == 48
2/25/21 3:00 == 48	2/25/21 7:00 == 48.1	2/25/21 11:00 == 48	2/25/21 15:00 == 48.1
2/25/21 3:05 == 48.1	2/25/21 7:05 == 47.9	2/25/21 11:05 == 48	2/25/21 15:05 == 47.8
2/25/21 3:10 == 47.3	2/25/21 7:10 == 47.5	2/25/21 11:10 == 47.3	2/25/21 15:10 == 47.1
2/25/21 3:15 == 47.5	2/25/21 7:15 == 47.9	2/25/21 11:15 == 47.7	2/25/21 15:15 == 47.9
2/25/21 3:20 == 47.3	2/25/21 7:20 == 48	2/25/21 11:20 == 48	2/25/21 15:20 == 48.1
2/25/21 3:25 == 47.5	2/25/21 7:25 == 48	2/25/21 11:25 == 48.1	2/25/21 15:25 == 48.1
2/25/21 3:30 == 47.9	2/25/21 7:30 == 48	2/25/21 11:30 == 48.1	2/25/21 15:30 == 48
2/25/21 3:35 == 47.9	2/25/21 7:35 == 47.9	2/25/21 11:35 == 48.1	2/25/21 15:35 == 47.9
2/25/21 3:40 == 47.9	2/25/21 7:40 == 48.1	2/25/21 11:40 == 47.9	2/25/21 15:40 == 47.7
2/25/21 3:45 == 47.9	2/25/21 7:45 == 48	2/25/21 11:45 == 47.9	2/25/21 15:45 == 47.3
2/25/21 3:50 == 47.9	2/25/21 7:50 == 48	2/25/21 11:50 == 48	2/25/21 15:50 == 47.9
2/25/21 3:55 == 47.9	2/25/21 7:55 == 48.1	2/25/21 11:55 == 47.9	2/25/21 15:55 == 48

Pumpback Station Discharge (0364)

2/25/21 16:00 == 48	2/25/21 20:00 == 48	2/26/21 0:00 == 48	2/26/21 4:00 == 47.6
2/25/21 16:05 == 48.1	2/25/21 20:05 == 47.8	2/26/21 0:05 == 48	2/26/21 4:05 == 47.8
2/25/21 16:10 == 47.6	2/25/21 20:10 == 47.6	2/26/21 0:10 == 47.2	2/26/21 4:10 == 47.1
2/25/21 16:15 == 47.9	2/25/21 20:15 == 48	2/26/21 0:15 == 47.6	2/26/21 4:15 == 48
2/25/21 16:20 == 48	2/25/21 20:20 == 48.1	2/26/21 0:20 == 48	2/26/21 4:20 == 48
2/25/21 16:25 == 48	2/25/21 20:25 == 48	2/26/21 0:25 == 47.9	2/26/21 4:25 == 48
2/25/21 16:30 == 47.9	2/25/21 20:30 == 48	2/26/21 0:30 == 47.9	2/26/21 4:30 == 48
2/25/21 16:35 == 48.1	2/25/21 20:35 == 47.9	2/26/21 0:35 == 47.9	2/26/21 4:35 == 48
2/25/21 16:40 == 47.8	2/25/21 20:40 == 47.4	2/26/21 0:40 == 47.9	2/26/21 4:40 == 47.3
2/25/21 16:45 == 48	2/25/21 20:45 == 47.9	2/26/21 0:45 == 48	2/26/21 4:45 == 47.8
2/25/21 16:50 == 48	2/25/21 20:50 == 47.8	2/26/21 0:50 == 47.9	2/26/21 4:50 == 47.9
2/25/21 16:55 == 48	2/25/21 20:55 == 47.7	2/26/21 0:55 == 47.8	2/26/21 4:55 == 48
2/25/21 17:00 == 48.1	2/25/21 21:00 == 47.8	2/26/21 1:00 == 47.7	2/26/21 5:00 == 48
2/25/21 17:05 == 47.7	2/25/21 21:05 == 48	2/26/21 1:05 == 47.6	2/26/21 5:05 == 48
2/25/21 17:10 == 47.4	2/25/21 21:10 == 47	2/26/21 1:10 == 47.7	2/26/21 5:10 == 47.4
2/25/21 17:15 == 47.7	2/25/21 21:15 == 47.8	2/26/21 1:15 == 47.9	2/26/21 5:15 == 47.9
2/25/21 17:20 == 47.9	2/25/21 21:20 == 47.9	2/26/21 1:20 == 48	2/26/21 5:20 == 48.1
2/25/21 17:25 == 43.5	2/25/21 21:25 == 48	2/26/21 1:25 == 45	2/26/21 5:25 == 43.3
2/25/21 17:30 == 33.7	2/25/21 21:30 == 48	2/26/21 1:30 == 33.8	2/26/21 5:30 == 36.3
2/25/21 17:35 == 33.7	2/25/21 21:35 == 48	2/26/21 1:35 == 33.6	2/26/21 5:35 == 33.8
2/25/21 17:40 == 33.7	2/25/21 21:40 == 47.9	2/26/21 1:40 == 33.6	2/26/21 5:40 == 33.7
2/25/21 17:45 == 33.7	2/25/21 21:45 == 47.9	2/26/21 1:45 == 33.6	2/26/21 5:45 == 33.7
2/25/21 17:50 == 33.7	2/25/21 21:50 == 48.1	2/26/21 1:50 == 33.6	2/26/21 5:50 == 33.7
2/25/21 17:55 == 33.7	2/25/21 21:55 == 47.9	2/26/21 1:55 == 33.8	2/26/21 5:55 == 36.9
2/25/21 18:00 == 33.7	2/25/21 22:00 == 47.9	2/26/21 2:00 == 46.9	2/26/21 6:00 == 43.8
2/25/21 18:05 == 33.7	2/25/21 22:05 == 47.9	2/26/21 2:05 == 48	2/26/21 6:05 == 47.9
2/25/21 18:10 == 35.1	2/25/21 22:10 == 47.7	2/26/21 2:10 == 47.3	2/26/21 6:10 == 48
2/25/21 18:15 == 47.1	2/25/21 22:15 == 47.8	2/26/21 2:15 == 47.8	2/26/21 6:15 == 48
2/25/21 18:20 == 47.9	2/25/21 22:20 == 48	2/26/21 2:20 == 48	2/26/21 6:20 == 48.1
2/25/21 18:25 == 47.9	2/25/21 22:25 == 48	2/26/21 2:25 == 48.1	2/26/21 6:25 == 48.1
2/25/21 18:30 == 47.9	2/25/21 22:30 == 48	2/26/21 2:30 == 48.1	2/26/21 6:30 == 48.1
2/25/21 18:35 == 47.9	2/25/21 22:35 == 47.9	2/26/21 2:35 == 48	2/26/21 6:35 == 47.9
2/25/21 18:40 == 47.9	2/25/21 22:40 == 47.9	2/26/21 2:40 == 48	2/26/21 6:40 == 47.1
2/25/21 18:45 == 47.4	2/25/21 22:45 == 48	2/26/21 2:45 == 48.1	2/26/21 6:45 == 47.1
2/25/21 18:50 == 47.9	2/25/21 22:50 == 48.1	2/26/21 2:50 == 48	2/26/21 6:50 == 48
2/25/21 18:55 == 48	2/25/21 22:55 == 48	2/26/21 2:55 == 48	2/26/21 6:55 == 48
2/25/21 19:00 == 48	2/25/21 23:00 == 48	2/26/21 3:00 == 48	2/26/21 7:00 == 48
2/25/21 19:05 == 47.9	2/25/21 23:05 == 48.1	2/26/21 3:05 == 48.1	2/26/21 7:05 == 48
2/25/21 19:10 == 47.3	2/25/21 23:10 == 48	2/26/21 3:10 == 47.8	2/26/21 7:10 == 47.2
2/25/21 19:15 == 47.7	2/25/21 23:15 == 48	2/26/21 3:15 == 47.8	2/26/21 7:15 == 47.9
2/25/21 19:20 == 48.1	2/25/21 23:20 == 48	2/26/21 3:20 == 48	2/26/21 7:20 == 48
2/25/21 19:25 == 47.9	2/25/21 23:25 == 48	2/26/21 3:25 == 47.9	2/26/21 7:25 == 48
2/25/21 19:30 == 47.9	2/25/21 23:30 == 48	2/26/21 3:30 == 48	2/26/21 7:30 == 48
2/25/21 19:35 == 47.9	2/25/21 23:35 == 48	2/26/21 3:35 == 48	2/26/21 7:35 == 48
2/25/21 19:40 == 47.9	2/25/21 23:40 == 48	2/26/21 3:40 == 48	2/26/21 7:40 == 48
2/25/21 19:45 == 47.9	2/25/21 23:45 == 48	2/26/21 3:45 == 47.9	2/26/21 7:45 == 48
2/25/21 19:50 == 48	2/25/21 23:50 == 48	2/26/21 3:50 == 47.9	2/26/21 7:50 == 48
2/25/21 19:55 == 48	2/25/21 23:55 == 48	2/26/21 3:55 == 47.7	2/26/21 7:55 == 48

Pumpback Station Discharge (0364)

2/26/21 8:00 == 48	2/26/21 12:00 == 47.9	2/26/21 16:00 == 33.9	2/26/21 20:00 == 47.9
2/26/21 8:05 == 48	2/26/21 12:05 == 47.8	2/26/21 16:05 == 33.9	2/26/21 20:05 == 47.5
2/26/21 8:10 == 47.3	2/26/21 12:10 == 47.2	2/26/21 16:10 == 36	2/26/21 20:10 == 47.1
2/26/21 8:15 == 47.5	2/26/21 12:15 == 48	2/26/21 16:15 == 42.6	2/26/21 20:15 == 47.1
2/26/21 8:20 == 47.9	2/26/21 12:20 == 48	2/26/21 16:20 == 47.6	2/26/21 20:20 == 47.7
2/26/21 8:25 == 47.8	2/26/21 12:25 == 48	2/26/21 16:25 == 48	2/26/21 20:25 == 46.6
2/26/21 8:30 == 47.8	2/26/21 12:30 == 48	2/26/21 16:30 == 48	2/26/21 20:30 == 35.5
2/26/21 8:35 == 47.7	2/26/21 12:35 == 47.9	2/26/21 16:35 == 47.9	2/26/21 20:35 == 33.8
2/26/21 8:40 == 47.6	2/26/21 12:40 == 47.9	2/26/21 16:40 == 48	2/26/21 20:40 == 33.6
2/26/21 8:45 == 47.5	2/26/21 12:45 == 48	2/26/21 16:45 == 48	2/26/21 20:45 == 33.7
2/26/21 8:50 == 47.6	2/26/21 12:50 == 48	2/26/21 16:50 == 48	2/26/21 20:50 == 33.7
2/26/21 8:55 == 47.8	2/26/21 12:55 == 48	2/26/21 16:55 == 48	2/26/21 20:55 == 34.6
2/26/21 9:00 == 48	2/26/21 13:00 == 48	2/26/21 17:00 == 48	2/26/21 21:00 == 43.2
2/26/21 9:05 == 47.8	2/26/21 13:05 == 48	2/26/21 17:05 == 47.9	2/26/21 21:05 == 48
2/26/21 9:10 == 47.1	2/26/21 13:10 == 47.5	2/26/21 17:10 == 47.2	2/26/21 21:10 == 47.3
2/26/21 9:15 == 47.3	2/26/21 13:15 == 47.8	2/26/21 17:15 == 47.8	2/26/21 21:15 == 47.5
2/26/21 9:20 == 47.9	2/26/21 13:20 == 48	2/26/21 17:20 == 48	2/26/21 21:20 == 48
2/26/21 9:25 == 46.2	2/26/21 13:25 == 48	2/26/21 17:25 == 48	2/26/21 21:25 == 48
2/26/21 9:30 == 34	2/26/21 13:30 == 47.9	2/26/21 17:30 == 47.9	2/26/21 21:30 == 48
2/26/21 9:35 == 33.9	2/26/21 13:35 == 47.8	2/26/21 17:35 == 47.9	2/26/21 21:35 == 47.8
2/26/21 9:40 == 34.1	2/26/21 13:40 == 47.6	2/26/21 17:40 == 47.9	2/26/21 21:40 == 47.6
2/26/21 9:45 == 33.9	2/26/21 13:45 == 47.7	2/26/21 17:45 == 47.9	2/26/21 21:45 == 47.9
2/26/21 9:50 == 34.1	2/26/21 13:50 == 47.9	2/26/21 17:50 == 47.9	2/26/21 21:50 == 47.9
2/26/21 9:55 == 34.2	2/26/21 13:55 == 47.9	2/26/21 17:55 == 47.8	2/26/21 21:55 == 47.9
2/26/21 10:00 == 33.9	2/26/21 14:00 == 47.9	2/26/21 18:00 == 48.1	2/26/21 22:00 == 47.9
2/26/21 10:05 == 34.1	2/26/21 14:05 == 47.6	2/26/21 18:05 == 48.1	2/26/21 22:05 == 47.9
2/26/21 10:10 == 35.2	2/26/21 14:10 == 47.1	2/26/21 18:10 == 47	2/26/21 22:10 == 47.9
2/26/21 10:15 == 45.2	2/26/21 14:15 == 47.8	2/26/21 18:15 == 47.6	2/26/21 22:15 == 48
2/26/21 10:20 == 47.8	2/26/21 14:20 == 48	2/26/21 18:20 == 48	2/26/21 22:20 == 48
2/26/21 10:25 == 48	2/26/21 14:25 == 48.1	2/26/21 18:25 == 47.9	2/26/21 22:25 == 48
2/26/21 10:30 == 48	2/26/21 14:30 == 48	2/26/21 18:30 == 47.9	2/26/21 22:30 == 47.9
2/26/21 10:35 == 48.1	2/26/21 14:35 == 48	2/26/21 18:35 == 48	2/26/21 22:35 == 48
2/26/21 10:40 == 47.9	2/26/21 14:40 == 48	2/26/21 18:40 == 47.8	2/26/21 22:40 == 48
2/26/21 10:45 == 47.9	2/26/21 14:45 == 48	2/26/21 18:45 == 48	2/26/21 22:45 == 47
2/26/21 10:50 == 48	2/26/21 14:50 == 47.9	2/26/21 18:50 == 48	2/26/21 22:50 == 47.3
2/26/21 10:55 == 47.7	2/26/21 14:55 == 48	2/26/21 18:55 == 48	2/26/21 22:55 == 47.9
2/26/21 11:00 == 47.7	2/26/21 15:00 == 48.1	2/26/21 19:00 == 48	2/26/21 23:00 == 47.9
2/26/21 11:05 == 47.7	2/26/21 15:05 == 48.1	2/26/21 19:05 == 47.8	2/26/21 23:05 == 47.9
2/26/21 11:10 == 47.4	2/26/21 15:10 == 47	2/26/21 19:10 == 47.7	2/26/21 23:10 == 47.9
2/26/21 11:15 == 47.4	2/26/21 15:15 == 47.8	2/26/21 19:15 == 47.9	2/26/21 23:15 == 47.9
2/26/21 11:20 == 48	2/26/21 15:20 == 47.9	2/26/21 19:20 == 48	2/26/21 23:20 == 47.8
2/26/21 11:25 == 48.1	2/26/21 15:25 == 48	2/26/21 19:25 == 48	2/26/21 23:25 == 47.8
2/26/21 11:30 == 48	2/26/21 15:30 == 48	2/26/21 19:30 == 48	2/26/21 23:30 == 47.9
2/26/21 11:35 == 48	2/26/21 15:35 == 47.9	2/26/21 19:35 == 47.9	2/26/21 23:35 == 48
2/26/21 11:40 == 48.1	2/26/21 15:40 == 44.3	2/26/21 19:40 == 47.2	2/26/21 23:40 == 48
2/26/21 11:45 == 48	2/26/21 15:45 == 36.6	2/26/21 19:45 == 48	2/26/21 23:45 == 48
2/26/21 11:50 == 47.9	2/26/21 15:50 == 33.8	2/26/21 19:50 == 47.9	2/26/21 23:50 == 48
2/26/21 11:55 == 47.9	2/26/21 15:55 == 33.8	2/26/21 19:55 == 47.9	2/26/21 23:55 == 45

Pumpback Station Discharge (0364)

2/27/21 0:00 == 38.1	2/27/21 4:00 == 48	2/27/21 8:00 == 39.5	2/27/21 12:00 == 48
2/27/21 0:05 == 33.7	2/27/21 4:05 == 48	2/27/21 8:05 == 34.4	2/27/21 12:05 == 48
2/27/21 0:10 == 33.5	2/27/21 4:10 == 47	2/27/21 8:10 == 34.4	2/27/21 12:10 == 47.3
2/27/21 0:15 == 33.5	2/27/21 4:15 == 47.7	2/27/21 8:15 == 34.3	2/27/21 12:15 == 47.7
2/27/21 0:20 == 33.6	2/27/21 4:20 == 48.1	2/27/21 8:20 == 34.2	2/27/21 12:20 == 48
2/27/21 0:25 == 35.4	2/27/21 4:25 == 46.9	2/27/21 8:25 == 34.2	2/27/21 12:25 == 48
2/27/21 0:30 == 41.4	2/27/21 4:30 == 37	2/27/21 8:30 == 34.1	2/27/21 12:30 == 48.1
2/27/21 0:35 == 47.5	2/27/21 4:35 == 33.9	2/27/21 8:35 == 33.9	2/27/21 12:35 == 48.1
2/27/21 0:40 == 47.9	2/27/21 4:40 == 33.9	2/27/21 8:40 == 34.6	2/27/21 12:40 == 47.7
2/27/21 0:45 == 47.9	2/27/21 4:45 == 33.9	2/27/21 8:45 == 41.2	2/27/21 12:45 == 47.7
2/27/21 0:50 == 47.9	2/27/21 4:50 == 33.9	2/27/21 8:50 == 47.3	2/27/21 12:50 == 48
2/27/21 0:55 == 47.9	2/27/21 4:55 == 34.6	2/27/21 8:55 == 47.4	2/27/21 12:55 == 48
2/27/21 1:00 == 47.9	2/27/21 5:00 == 42.2	2/27/21 9:00 == 47.9	2/27/21 13:00 == 48
2/27/21 1:05 == 47.9	2/27/21 5:05 == 47.9	2/27/21 9:05 == 48.1	2/27/21 13:05 == 47.8
2/27/21 1:10 == 47.5	2/27/21 5:10 == 47.9	2/27/21 9:10 == 47.3	2/27/21 13:10 == 47.6
2/27/21 1:15 == 47.8	2/27/21 5:15 == 47.9	2/27/21 9:15 == 47.9	2/27/21 13:15 == 47.9
2/27/21 1:20 == 48	2/27/21 5:20 == 47.9	2/27/21 9:20 == 47.8	2/27/21 13:20 == 48
2/27/21 1:25 == 48	2/27/21 5:25 == 47.9	2/27/21 9:25 == 47.6	2/27/21 13:25 == 46
2/27/21 1:30 == 48	2/27/21 5:30 == 47.9	2/27/21 9:30 == 48	2/27/21 13:30 == 39.1
2/27/21 1:35 == 47.9	2/27/21 5:35 == 47.7	2/27/21 9:35 == 48	2/27/21 13:35 == 33.7
2/27/21 1:40 == 47.5	2/27/21 5:40 == 47.2	2/27/21 9:40 == 47.4	2/27/21 13:40 == 33.7
2/27/21 1:45 == 47.8	2/27/21 5:45 == 47.5	2/27/21 9:45 == 47.8	2/27/21 13:45 == 33.7
2/27/21 1:50 == 48.1	2/27/21 5:50 == 47.8	2/27/21 9:50 == 48	2/27/21 13:50 == 33.7
2/27/21 1:55 == 47.3	2/27/21 5:55 == 47.5	2/27/21 9:55 == 47.4	2/27/21 13:55 == 34.3
2/27/21 2:00 == 47.8	2/27/21 6:00 == 48	2/27/21 10:00 == 47.7	2/27/21 14:00 == 40.8
2/27/21 2:05 == 48	2/27/21 6:05 == 47.9	2/27/21 10:05 == 48	2/27/21 14:05 == 47.2
2/27/21 2:10 == 47.5	2/27/21 6:10 == 47.9	2/27/21 10:10 == 47.4	2/27/21 14:10 == 47.1
2/27/21 2:15 == 47.7	2/27/21 6:15 == 48	2/27/21 10:15 == 47.5	2/27/21 14:15 == 47.9
2/27/21 2:20 == 48	2/27/21 6:20 == 48	2/27/21 10:20 == 48	2/27/21 14:20 == 47.7
2/27/21 2:25 == 48	2/27/21 6:25 == 48.1	2/27/21 10:25 == 47.9	2/27/21 14:25 == 47.9
2/27/21 2:30 == 48	2/27/21 6:30 == 47.9	2/27/21 10:30 == 48	2/27/21 14:30 == 48
2/27/21 2:35 == 48	2/27/21 6:35 == 47.9	2/27/21 10:35 == 47.9	2/27/21 14:35 == 48
2/27/21 2:40 == 48	2/27/21 6:40 == 47.3	2/27/21 10:40 == 47.9	2/27/21 14:40 == 47.9
2/27/21 2:45 == 48	2/27/21 6:45 == 47.8	2/27/21 10:45 == 48	2/27/21 14:45 == 48.1
2/27/21 2:50 == 48	2/27/21 6:50 == 47.9	2/27/21 10:50 == 47.8	2/27/21 14:50 == 47.9
2/27/21 2:55 == 48	2/27/21 6:55 == 48	2/27/21 10:55 == 47.6	2/27/21 14:55 == 48
2/27/21 3:00 == 48	2/27/21 7:00 == 48	2/27/21 11:00 == 48	2/27/21 15:00 == 48.1
2/27/21 3:05 == 47.8	2/27/21 7:05 == 48	2/27/21 11:05 == 47.9	2/27/21 15:05 == 48.1
2/27/21 3:10 == 47.4	2/27/21 7:10 == 47.3	2/27/21 11:10 == 47.3	2/27/21 15:10 == 47.2
2/27/21 3:15 == 48	2/27/21 7:15 == 47.7	2/27/21 11:15 == 48	2/27/21 15:15 == 47.3
2/27/21 3:20 == 48	2/27/21 7:20 == 48	2/27/21 11:20 == 48	2/27/21 15:20 == 48
2/27/21 3:25 == 47.9	2/27/21 7:25 == 47.9	2/27/21 11:25 == 48	2/27/21 15:25 == 48
2/27/21 3:30 == 47.5	2/27/21 7:30 == 48	2/27/21 11:30 == 48	2/27/21 15:30 == 47.9
2/27/21 3:35 == 48.1	2/27/21 7:35 == 48	2/27/21 11:35 == 48	2/27/21 15:35 == 47.9
2/27/21 3:40 == 48	2/27/21 7:40 == 47.8	2/27/21 11:40 == 48	2/27/21 15:40 == 47.8
2/27/21 3:45 == 48	2/27/21 7:45 == 48	2/27/21 11:45 == 47.4	2/27/21 15:45 == 47.9
2/27/21 3:50 == 48	2/27/21 7:50 == 48.1	2/27/21 11:50 == 48	2/27/21 15:50 == 47.8
2/27/21 3:55 == 48	2/27/21 7:55 == 45.9	2/27/21 11:55 == 48	2/27/21 15:55 == 47.8

Pumpback Station Discharge (0364)

2/27/21 16:00 == 47.9	2/27/21 20:00 == 48	2/28/21 0:00 == 48	2/28/21 4:00 == 39.8
2/27/21 16:05 == 47.7	2/27/21 20:05 == 48	2/28/21 0:05 == 47.9	2/28/21 4:05 == 34.5
2/27/21 16:10 == 47.8	2/27/21 20:10 == 47.6	2/28/21 0:10 == 46.3	2/28/21 4:10 == 33.7
2/27/21 16:15 == 48	2/27/21 20:15 == 47.8	2/28/21 0:15 == 40.3	2/28/21 4:15 == 33.7
2/27/21 16:20 == 48.1	2/27/21 20:20 == 47.9	2/28/21 0:20 == 33.6	2/28/21 4:20 == 33.8
2/27/21 16:25 == 47.1	2/27/21 20:25 == 47.2	2/28/21 0:25 == 33.5	2/28/21 4:25 == 33.8
2/27/21 16:30 == 38.8	2/27/21 20:30 == 39.6	2/28/21 0:30 == 33.7	2/28/21 4:30 == 33.9
2/27/21 16:35 == 33.7	2/27/21 20:35 == 33.7	2/28/21 0:35 == 33.7	2/28/21 4:35 == 34.1
2/27/21 16:40 == 33.6	2/27/21 20:40 == 33.6	2/28/21 0:40 == 33.7	2/28/21 4:40 == 34
2/27/21 16:45 == 33.5	2/27/21 20:45 == 33.6	2/28/21 0:45 == 39.8	2/28/21 4:45 == 38.7
2/27/21 16:50 == 33.5	2/27/21 20:50 == 33.6	2/28/21 0:50 == 47	2/28/21 4:50 == 47.8
2/27/21 16:55 == 33.5	2/27/21 20:55 == 33.7	2/28/21 0:55 == 47.9	2/28/21 4:55 == 48
2/27/21 17:00 == 40.7	2/27/21 21:00 == 38.5	2/28/21 1:00 == 48	2/28/21 5:00 == 48
2/27/21 17:05 == 46.9	2/27/21 21:05 == 47.6	2/28/21 1:05 == 48	2/28/21 5:05 == 48
2/27/21 17:10 == 47.3	2/27/21 21:10 == 47.8	2/28/21 1:10 == 47.6	2/28/21 5:10 == 48
2/27/21 17:15 == 47.8	2/27/21 21:15 == 47.9	2/28/21 1:15 == 47.8	2/28/21 5:15 == 48
2/27/21 17:20 == 48	2/27/21 21:20 == 48	2/28/21 1:20 == 48	2/28/21 5:20 == 48
2/27/21 17:25 == 47.6	2/27/21 21:25 == 48	2/28/21 1:25 == 48	2/28/21 5:25 == 48
2/27/21 17:30 == 47.8	2/27/21 21:30 == 48	2/28/21 1:30 == 47.9	2/28/21 5:30 == 48
2/27/21 17:35 == 48	2/27/21 21:35 == 48	2/28/21 1:35 == 47.9	2/28/21 5:35 == 48
2/27/21 17:40 == 47.9	2/27/21 21:40 == 48	2/28/21 1:40 == 47.8	2/28/21 5:40 == 47.9
2/27/21 17:45 == 48	2/27/21 21:45 == 47.9	2/28/21 1:45 == 47.9	2/28/21 5:45 == 47.9
2/27/21 17:50 == 48	2/27/21 21:50 == 47.9	2/28/21 1:50 == 47.9	2/28/21 5:50 == 47.9
2/27/21 17:55 == 47.9	2/27/21 21:55 == 47.9	2/28/21 1:55 == 47.9	2/28/21 5:55 == 47.4
2/27/21 18:00 == 48	2/27/21 22:00 == 47.9	2/28/21 2:00 == 47.9	2/28/21 6:00 == 47.8
2/27/21 18:05 == 47.7	2/27/21 22:05 == 47.8	2/28/21 2:05 == 47.7	2/28/21 6:05 == 48
2/27/21 18:10 == 47.4	2/27/21 22:10 == 47.8	2/28/21 2:10 == 47.5	2/28/21 6:10 == 47.5
2/27/21 18:15 == 47.2	2/27/21 22:15 == 47.8	2/28/21 2:15 == 47.9	2/28/21 6:15 == 47.8
2/27/21 18:20 == 47.2	2/27/21 22:20 == 47.9	2/28/21 2:20 == 48	2/28/21 6:20 == 48
2/27/21 18:25 == 47.4	2/27/21 22:25 == 47.9	2/28/21 2:25 == 48	2/28/21 6:25 == 47.9
2/27/21 18:30 == 47.9	2/27/21 22:30 == 48	2/28/21 2:30 == 48	2/28/21 6:30 == 47.9
2/27/21 18:35 == 48	2/27/21 22:35 == 48	2/28/21 2:35 == 48	2/28/21 6:35 == 47.9
2/27/21 18:40 == 47.9	2/27/21 22:40 == 48	2/28/21 2:40 == 48	2/28/21 6:40 == 47.3
2/27/21 18:45 == 47.4	2/27/21 22:45 == 48	2/28/21 2:45 == 48	2/28/21 6:45 == 47.6
2/27/21 18:50 == 47.9	2/27/21 22:50 == 48	2/28/21 2:50 == 48	2/28/21 6:50 == 48
2/27/21 18:55 == 48.1	2/27/21 22:55 == 48	2/28/21 2:55 == 47.9	2/28/21 6:55 == 47.9
2/27/21 19:00 == 48.1	2/27/21 23:00 == 48.1	2/28/21 3:00 == 47.9	2/28/21 7:00 == 48
2/27/21 19:05 == 48	2/27/21 23:05 == 48.1	2/28/21 3:05 == 48	2/28/21 7:05 == 47.8
2/27/21 19:10 == 47.2	2/27/21 23:10 == 48	2/28/21 3:10 == 47.7	2/28/21 7:10 == 47.7
2/27/21 19:15 == 48	2/27/21 23:15 == 48	2/28/21 3:15 == 47.1	2/28/21 7:15 == 47.8
2/27/21 19:20 == 48	2/27/21 23:20 == 48	2/28/21 3:20 == 47.9	2/28/21 7:20 == 47.6
2/27/21 19:25 == 47.9	2/27/21 23:25 == 48	2/28/21 3:25 == 48	2/28/21 7:25 == 47.5
2/27/21 19:30 == 47.9	2/27/21 23:30 == 48	2/28/21 3:30 == 48	2/28/21 7:30 == 47.9
2/27/21 19:35 == 47.8	2/27/21 23:35 == 47.8	2/28/21 3:35 == 48	2/28/21 7:35 == 47.9
2/27/21 19:40 == 47.8	2/27/21 23:40 == 47.6	2/28/21 3:40 == 48	2/28/21 7:40 == 47.1
2/27/21 19:45 == 48	2/27/21 23:45 == 47.8	2/28/21 3:45 == 48	2/28/21 7:45 == 42.1
2/27/21 19:50 == 48	2/27/21 23:50 == 47.9	2/28/21 3:50 == 48	2/28/21 7:50 == 33.7
2/27/21 19:55 == 48	2/27/21 23:55 == 48	2/28/21 3:55 == 48	2/28/21 7:55 == 33.8

Pumpback Station Discharge (0364)

2/28/21 8:00 == 34	2/28/21 12:00 == 47.8	2/28/21 16:00 == 48	2/28/21 20:00 == 42.2
2/28/21 8:05 == 33.9	2/28/21 12:05 == 47.7	2/28/21 16:05 == 48	2/28/21 20:05 == 34.6
2/28/21 8:10 == 33.9	2/28/21 12:10 == 47.5	2/28/21 16:10 == 47.2	2/28/21 20:10 == 33.6
2/28/21 8:15 == 33.9	2/28/21 12:15 == 47.7	2/28/21 16:15 == 47.8	2/28/21 20:15 == 33.6
2/28/21 8:20 == 33.8	2/28/21 12:20 == 48	2/28/21 16:20 == 48	2/28/21 20:20 == 33.5
2/28/21 8:25 == 33.8	2/28/21 12:25 == 48	2/28/21 16:25 == 48	2/28/21 20:25 == 33.5
2/28/21 8:30 == 38.7	2/28/21 12:30 == 48	2/28/21 16:30 == 41	2/28/21 20:30 == 36.6
2/28/21 8:35 == 47	2/28/21 12:35 == 47.8	2/28/21 16:35 == 34.9	2/28/21 20:35 == 46
2/28/21 8:40 == 47.8	2/28/21 12:40 == 47.5	2/28/21 16:40 == 33.5	2/28/21 20:40 == 48
2/28/21 8:45 == 47.6	2/28/21 12:45 == 47.9	2/28/21 16:45 == 33.5	2/28/21 20:45 == 48
2/28/21 8:50 == 47.9	2/28/21 12:50 == 48	2/28/21 16:50 == 33.5	2/28/21 20:50 == 47.9
2/28/21 8:55 == 47.6	2/28/21 12:55 == 48	2/28/21 16:55 == 33.5	2/28/21 20:55 == 47.9
2/28/21 9:00 == 47.9	2/28/21 13:00 == 48	2/28/21 17:00 == 38.4	2/28/21 21:00 == 48
2/28/21 9:05 == 48	2/28/21 13:05 == 48	2/28/21 17:05 == 45	2/28/21 21:05 == 48
2/28/21 9:10 == 47.3	2/28/21 13:10 == 47.4	2/28/21 17:10 == 47.2	2/28/21 21:10 == 47.1
2/28/21 9:15 == 47.6	2/28/21 13:15 == 48	2/28/21 17:15 == 47.6	2/28/21 21:15 == 47.8
2/28/21 9:20 == 48.1	2/28/21 13:20 == 48	2/28/21 17:20 == 48	2/28/21 21:20 == 48
2/28/21 9:25 == 48	2/28/21 13:25 == 48	2/28/21 17:25 == 48	2/28/21 21:25 == 48
2/28/21 9:30 == 47.8	2/28/21 13:30 == 48	2/28/21 17:30 == 48.1	2/28/21 21:30 == 47.9
2/28/21 9:35 == 47.7	2/28/21 13:35 == 48	2/28/21 17:35 == 48	2/28/21 21:35 == 47.9
2/28/21 9:40 == 47.6	2/28/21 13:40 == 47.3	2/28/21 17:40 == 47.9	2/28/21 21:40 == 47.9
2/28/21 9:45 == 47.8	2/28/21 13:45 == 47.8	2/28/21 17:45 == 47.9	2/28/21 21:45 == 47.8
2/28/21 9:50 == 47.7	2/28/21 13:50 == 48	2/28/21 17:50 == 47.9	2/28/21 21:50 == 47.8
2/28/21 9:55 == 47.4	2/28/21 13:55 == 48	2/28/21 17:55 == 47.9	2/28/21 21:55 == 47.8
2/28/21 10:00 == 47.9	2/28/21 14:00 == 48.1	2/28/21 18:00 == 47.9	2/28/21 22:00 == 47.8
2/28/21 10:05 == 48	2/28/21 14:05 == 48.1	2/28/21 18:05 == 47.7	2/28/21 22:05 == 47.7
2/28/21 10:10 == 48	2/28/21 14:10 == 47.1	2/28/21 18:10 == 47.1	2/28/21 22:10 == 47.7
2/28/21 10:15 == 48	2/28/21 14:15 == 40.1	2/28/21 18:15 == 47.9	2/28/21 22:15 == 41.5
2/28/21 10:20 == 48.1	2/28/21 14:20 == 34.9	2/28/21 18:20 == 47.9	2/28/21 22:20 == 35.2
2/28/21 10:25 == 48	2/28/21 14:25 == 33.7	2/28/21 18:25 == 47.9	2/28/21 22:25 == 33.5
2/28/21 10:30 == 48	2/28/21 14:30 == 33.7	2/28/21 18:30 == 48	2/28/21 22:30 == 33.6
2/28/21 10:35 == 47.9	2/28/21 14:35 == 33.6	2/28/21 18:35 == 47.9	2/28/21 22:35 == 33.7
2/28/21 10:40 == 47.9	2/28/21 14:40 == 33.5	2/28/21 18:40 == 48.1	2/28/21 22:40 == 33.6
2/28/21 10:45 == 47.8	2/28/21 14:45 == 38.5	2/28/21 18:45 == 47.8	2/28/21 22:45 == 36.1
2/28/21 10:50 == 47.8	2/28/21 14:50 == 45.6	2/28/21 18:50 == 48	2/28/21 22:50 == 44.2
2/28/21 10:55 == 47.5	2/28/21 14:55 == 47.9	2/28/21 18:55 == 48	2/28/21 22:55 == 47.9
2/28/21 11:00 == 48	2/28/21 15:00 == 48	2/28/21 19:00 == 48	2/28/21 23:00 == 48
2/28/21 11:05 == 48	2/28/21 15:05 == 47.7	2/28/21 19:05 == 48	2/28/21 23:05 == 48
2/28/21 11:10 == 48	2/28/21 15:10 == 47.4	2/28/21 19:10 == 47.4	2/28/21 23:10 == 48
2/28/21 11:15 == 40.8	2/28/21 15:15 == 47.8	2/28/21 19:15 == 47.8	2/28/21 23:15 == 48
2/28/21 11:20 == 34.8	2/28/21 15:20 == 48	2/28/21 19:20 == 48	2/28/21 23:20 == 47.9
2/28/21 11:25 == 33.7	2/28/21 15:25 == 48	2/28/21 19:25 == 47.6	2/28/21 23:25 == 48
2/28/21 11:30 == 33.7	2/28/21 15:30 == 48	2/28/21 19:30 == 47.8	2/28/21 23:30 == 48
2/28/21 11:35 == 33.7	2/28/21 15:35 == 48	2/28/21 19:35 == 47.9	2/28/21 23:35 == 48.1
2/28/21 11:40 == 33.7	2/28/21 15:40 == 47.9	2/28/21 19:40 == 47.8	2/28/21 23:40 == 48.1
2/28/21 11:45 == 39	2/28/21 15:45 == 48.1	2/28/21 19:45 == 47.8	2/28/21 23:45 == 48.2
2/28/21 11:50 == 45.7	2/28/21 15:50 == 48	2/28/21 19:50 == 47.9	2/28/21 23:50 == 47.9
2/28/21 11:55 == 47.7	2/28/21 15:55 == 48	2/28/21 19:55 == 47.9	2/28/21 23:55 == 47.9